VOL. LXX....No. 23,003. NEW YORK, SUNDAY, JANUARY 16, 1921. In Eight Parts, Including Subscription Picture Section, Book and Magazine Section. FIVE CENTS In Manhattan, Bronx, and Brooklyn; Elsewhere TEN CENTS

GEDDES SAILS AWAY IN HASTE TO CONFER WITH LLOYD GEORGE

Big Anglo-American Problems Will Be Themes for Envoy, Premier and Curzon.

WILL PREPARE FOR HARDING

Navy Policy, Disarmament, League, Panama Tolls, Oil and Tariff Likely Questions.

IRELAND A VITAL MATTER

Ambassador Slips Quietly Out of Washington and Goes Aboard Cunarder Here.

WASHINGTON, Jan. 15.—Recalled to London for the announced purpose of consulting with Premier Lloyd George and Earl Curzon, Secretary for Foreign Affairs, Sir Auckland Geddes, the British Ambassador, slipped away from Washington last night without notice to even close acquaintances and sailed today from New York for England. He was accompanied by H. V. Tennant, his private secretary, who came with him to Washington when he assumed his office less than eight months ago.

Lady Geddes remained here with the children, thus bearing out an embassy statement that, according to present intention, the Ambassador would return to Washington next month.

Several subjects, it is said, will be matters of earnest discussion when the Ambassador reaches London, and it is said to be regarded as essential that Sir Auckland shall have the benefit of the fullest disclosure of the views of the home officials before he undertakes to establish formal communications with the Harding Administration.

Some matters, which are even now receiving close attention by the British authorities, it is understood, will probably be made the subjects of express and definite instructions from the Foreign Office.

Among the more important questions, suggested as probable themes of the London conference, are:

1. Navy policy of disarmament.
2. The Irish problem so far as it affects the United States.
3. Oil supplies and especially Secretary Colby's recent note relative to equality of rights in Mesopotamia and other fields under mandate.
4. Disposition of the former German cables, concerning which the recent Washington conference failed to reach a solution.
5. The Japanese-American negotiations.
6. The refunding of the British war debt to the United States.
7. The emergency tariff bill in its relations to British and Canadian trade.
8. The proposal to free American ships from paying Panama Canal tolls.
9. The treatment of the property of British subjects in Mexico, especially those holding oil or mineral lands.
10. The future policies of the Harding Administration concerning the League of Nations and other European problems.

Interest in Tariff Proposals.

Concerning these matters no official comment was forthcoming from the Embassy.

It is believed here to be probable that the British Premier wishes especially to acquaint himself by consultation with the Ambassador with the state of public opinion in America regarding the naval programs and the Irish question.

Pending and prospective tariff legislation by Congress is known to be a subject in which Great Britain and most of her dominions are vitally interested. The British Government is understood to be disturbed least the proposed new tariffs operate against Great Britain's trade with the United States and thus make it more difficult for that country to pay off in goods its debt to the United States. Proposed tariffs on wheat are of great concern to the Canadian Government.

The proposal here to free American ships from payment of Panama Canal tolls also has interest. The British Government believed this matter had been definitely disposed of in the early days of the Wilson Administration, but now that the Republican platform and the utterances of President-elect Harding have indicated a purpose to renew the efforts to obtain such privileges for American ships, it is thought possible that the British Government will feel called upon to protest against any invasion of what it has regarded as solemnly pledged treaty rights.

There is the vital problem of world oil supplies also. The United States has protested energetically against the British and French agreement as to development of oil lands in Mesopotamia and elsewhere and as yet Great Britain has not replied to the note dispatched by Secretary Colby.

Refunding of War Debt.

The refunding or conversion of the British war debt to America is likewise a live question. Lord Chalmers, who was about to come to Washington to arrange this with the Treasury Department, has postponed his visit in view of Ambassador Geddes's absence from Washington, feeling it necessary, it is said, to have the Ambassador at his side when the negotiations are undertaken.

Formal announcement of the departure of Sir Auckland, issued by the Embassy, read as follows:

"Sir Auckland Geddes, the British Ambassador, sailed for England today

Continued on Page Four.

White Sulphur Springs—The Greenbrier for rest and recuperation. Bookings Miami.—Advt.

Club de Vingt—Vanderbilt Hotel. Thes Dansants, daily. Open to public.—Advt.

Treasury Certificates Oversubscribed $250,000,000

WASHINGTON, Jan. 15.—Subscriptions aggregating more than $500,000,000 were received by the Treasury, Secretary Houston announced tonight, for the combined issue of certificates of indebtedness for $250,000,000 offered for maturity on April 15 and Oct. 15. Over-subscription by 100 per cent. of these issues, which call for a lower rate of interest than has been asked by the Government during the past six months, was regarded by Treasury officials as indicating some easing in the money situation.

BRIAND MAY RETURN TO POWER IN FRANCE

Peret Having Failed to Organize Cabinet, Former Premier Undertakes the Task.

POINCARE HOLDS ALOOF

Bonnevay Mentioned for Justice and Barthou and Doumer for War and Marine.

PARIS, Jan. 15 (Associated Press).—Former Premier Aristide Briand will seek to form a new Ministry to succeed the Leygues Ministry, which resigned Wednesday, Raoul Peret, the President of the Chamber, having failed to form the combination he had in view. He has obtained the collaboration of Laurent Bonnevay, one of the chief leaders of the national bloc, who led the attack on M. Leygues. M. Briand has had interviews with numerous leaders, which apparently insure him the support necessary to constitute a Cabinet.

A forecast of the new Ministry gives M. Bonnevay the post of Minister of Justice, Louis Barthou, War; Paul Doumer, Navy; Louis Loucheur or Charles Dumont, Finance. M. Araga has declined a seat in the Cabinet, preferring to continue in the presidency of the national bloc.

The Ministries of Pensions and Hygiene will probably be eliminated and the number of Under Secretaries of State reduced.

President Millerand was informed at 11 o'clock of the progress of the negotiations by M. Briand, who said he would report again at 11 o'clock tomorrow morning.

M. Briand has been out of power since he was succeeded by Alexandre Ribot in 1917, in the middle of the war period. He does not belong to any of the groups forming the majority in the Parliament and it seems that if he succeeds in forming a Ministry he will have been brought back into power by the simple force of circumstances.

M. Peret's failure to create a Ministry was due largely to the refusal of former President Poincaré to enter the combination except under conditions that made it difficult for M. Peret to carry out his program. M. Poincaré, it was understood, desired the Foreign Ministry, but M. Briand was the man M. Peret had picked for the Foreign Office because of his qualities as a negotiator and his strength with the European chancelleries.

Another obstacle was the determination of the Radicals not to permit a member of this group to enter the Cabinet unless it was agreed that the new Government would withdraw from the Senate the measure passed by the Chamber of Deputies reinstating the French diplomatic representation at the Vatican.

The failure of M. Peret to assemble a government will, it seems certain, prevent the creation of a new Ministry in time for the proposed interallied conference, set for Jan. 19, and the postponement of this meeting appears probable.

PARIS CRISIS WATCHED ANXIOUSLY BY BRITISH

Fear Developments May Put Severe Strain on the Entente Cordiale.

Copyright, 1921, by The New York Times Company.

Special Cable to THE NEW YORK TIMES.

LONDON, Jan. 14.—The French Cabinet crisis is being followed with tense interest in London, for it is feared that developments may subject the Entente Cordiale to a severe strain. The London press as a rule has shown restraint in dealing with the subject, but the two chief Sunday morning papers, The Times and Observer, take a pessimistic view.

The Sunday Times points out that "the French Chamber, composed of inexperienced reactionaries self-confessedly inspired, in the words of its President, by the proud soul of the conqueror, toils insatiably after the unattainable," and adds:

"We Britons are perhaps better able to appreciate the French aspirations since we have but recently emerged from the same dreams. We, too, once announced our resolve to search the German pockets and to extract therefrom full indemnity for all the costs of the war without realizing that we could only secure them if we permitted Germany to search the pockets of the world, and that even then the results might be dubious, for the reason that even we shared French apprehension of German revanche.

"But as the fever of war has abated we have realized the impossibility of any real recovery of Germany's military power within the lifetime of the present generation. Our realization that the

Continued on Page Three.

Hotel Bertolle, 8th Ave. and 29th Street.—Room with private bath, $3.00. Suites at moderate rates. Restaurant and Grill.—Advt.

PALL MALL Rounds round in shape—at better class shops.—Advt.

1,000,000 NOW IDLE IN GREAT BRITAIN; UNREST COMBATED

Extremist Talk of Country's Being Ripe for Revolution in March Is Heard.

TRADE PLANS HASTENED

Government Is Working With Banks to Supply Credits and Open Up Markets.

MANY JOBS BEING CREATED

Direct Relief Measures Put Through to Balk Agitators—Labor Party Refuses to Co-operate.

Copyright, 1921, by The New York Times Company.

Special Cable to THE NEW YORK TIMES.

LONDON, Jan. 15.—Unemployment in England is increasing rapidly and today it is stated that the number of men, women, boys and girls who are registered as totally out of work is close upon a million. This figure is conservative, being based only upon official lists, and does not take into account workers on odd jobs and short time who probably are more numerous than the totally unemployed. The dependents of both classes considerably swell the volume of those who have to be considered in dealing with the problem.

The methods by which it is being dealt with are the subject of much controversy.

The Government invited the Labor Party to collaborate in devising a remedy. The Labor Party, actuated by what are generally believed to be political motives, refused to act in conjunction with the proposed Government commission, charged the Government with having failed to provide in good time against an evident contingency and promulgated a scheme of its own which roughly amounted to the demand that every householder out of work should receive a weekly dole of two pounds and each single man and woman unemployed should get twenty-five shillings.

Labor pronouncements went on to declare that the opening of trade with Russia and the "abolition of capitalism" were the real solvents of the situation. The "abolition of capitalism" has not yet reached the stage of practical politics in this country and according to the best information available the reopening of trade with Russia remains a possibility of the still somewhat distant future. Krassin, Soviet Envoy to London, has gone back to Petrograd and is not expected to return. Even if he did bring the Soviet Government's acceptance of all the British proposals, there would be no immediate improvement. Sir Robert Horne, who is in favor of an agreement with Russia, stated this week that little or no benefit could be derived from it for some time to come as Russia will have no surplus to export while present conditions continue.

Relief Sought in Trade.

The reaching of new markets or the revival of old ones is recognized to be the one means of coping with the unemployment problem. During the past week several large businesses have stopped their export work. With this phase of the question the Government is striving to deal by seeking the cooperation of banks and insurance companies in carrying through a scheme along the lines suggested by Ter Meulen, the Dutch economist, whereby credits could be opened for those continental countries which want goods which they are at present unable to buy. Plans whereby the stabilization of exchanges could be secured are also under consideration.

These and other remedial measures to counteract the economic ailments from which the world is suffering, even if success attends them, will necessarily be slow in their effects, and in view of Government unemployment on its present scale, it is too serious a question to be left to work itself out along the regular lines. Sir Lynden Macassey, lecturer on economics of London University, writing in The Sunday Times on "The Menace of Unemployment," says:

"The necessity of dealing immediately with the problem is urgent. A new gospel is in the air. It was preached sporadically before the war, it is now trumpeted broadcast. Unemployment, the new industrial evangelists proclaim, is wholly due to the capitalistic organization of society and industry. Destroy and replace the latter by any kind of Socialist Commonwealth and work will drop like manna from heaven. That insinuating appeal of every brand of socialism in existence and the spread of unemployment are relied on by revolutionaries in this country as the essential means of overturning the present Constitution.

"This attempt to exploit unemployment makes it essential that all classes of the community should co-operate with a view to its reduction by sane and solvent methods to the lowest possible limits."

Extremist Talk of Revolution.

Though Sir Lynden does not say it, he possibly has in mind the talk that is now current in certain extremist circles. This is to the effect that by the end of March unemployment will have increased to such an extent that the country will be ripe for revolution. March 25, indeed, for no particularly apparent reason, has been fixed upon by some of the extremist leaders as the date upon which their hopes will come to fruition.

Although the best observers do not take any stock in stories of "bloody

Continued on Page Five.

"MECCA" AT THE CENTURY THEATRE. Most beautiful production, greatest sensational success known in history of the world. Eve. 8. Mats. Wed. & Sat., 2. LAST 6 PERFORMANCES.—Advt.

5-Cent Loaf Back for First Time Since War; Made of Standard Size and Returns a Profit

The 5-cent loaf of bread, which disappeared early in the war under a steady advance in the price of a loaf to more than double, with a perceptible diminution in quality, has returned. And it is here to stay, say the makers. Furthermore, they boast that even at this price they are able to make a profit of 1¼ to 2 cents on each loaf. The loaf is standard size, though the scales show that it weighs about two ounces less than the product put out by most bakers. In quality, the new loaf appears to be equal to the 10-cent loaf sold by other bakers.

This 5-cent loaf has been a reality for the last week. During that period the sales of the baking company which is putting it out have increased from 80 loaves a day to 1,000, being restricted only by the capacity of two plants. Within a few days machinery already installed will be put into operation increasing the output by another 1,000 loaves a day.

The concern putting out this bread has its principal shop on Eighth Avenue, near Twenty-second Street. Another store and bakery is in Broadway, near 126th Street, but the 5-cent loaf has not yet became a reality in this store. For the last week bread in the Broadway store has been selling for 7 cents a loaf.

The master baker said yesterday, however, that he was making more money out of his bread at 5 cents a loaf than he did when he charged 10 cents because of increased sales. The labor costs have not increased, he said, and now that flour is around $9 a barrel bread can be baked as cheaply as before the war.

O'CALLAGHAN GETS STATUS OF A SAILOR

Labor Secretary Revokes Parole, but Permits Cork Mayor "to Land to Reship."

DAVIS ORDERS AN INQUIRY

He Considers That the State Department's Deportation Order Has Been Ignored.

WASHINGTON, Jan. 15.—Ignoring the State Department's order of deportation, Secretary Wilson of the Labor Department today granted permission to Lord Mayor O'Callaghan of Cork, who arrived in Newport News last week without a passport, to land as a "seaman."

According to the ruling of the Secretary of Labor, the Lord Mayor is permitted to land "for the purpose of reshipping on board any vessel bound for any foreign port or place, unless the Secretary of State directs that he be kept on his vessel."

Surprised at the failure of the Secretary of Labor to recognize the formal ruling of the State Department ordering deportation of O'Callaghan for attempting to enter the United States without a passport, Acting Secretary Davis tonight announced that he would order an immediate investigation of the ruling of the Department of Labor by the Solicitor for the State Department.

Until an opinion is received from the Solicitor, Acting Secretary Davis said he would take no action toward directing that O'Callaghan be kept on the vessel upon which he arrived in Newport News.

In granting permission to O'Callaghan to land to reship on a vessel bound abroad, Secretary Wilson further directed that the parole granted the Lord Mayor by the immigration authorities be canceled and that he be surrendered "promptly" by his attorney, Judge Lawless, in whose custody he was paroled.

Judge Lawless said tonight that he had no intention of surrendering O'Callahan until his testimony had been concluded before the Villard unofficial committee of one hundred investigating Irish conditions, before whom he appeared this week. It was for the purpose of testifying before this committee that O'Callaghan said he had come to the United States.

It was further stated by Judge Lawless that he had previously received assurances from the Department of Labor that there was no reason why he should surrender O'Callaghan until the Lord Mayor had accomplished his mission of testifying on the Irish situation.

First indications of the conflict between the Labor and State Departments over the case occurred when the Lord Mayor was paroled by the Secretary of Labor without consultation with the State Department after O'Callaghan had taken an appeal from the order of deportation found by the Immigration Board in Norfolk.

At that time Secretary Davis sought to obtain from Secretary Wilson recognition of the jurisdiction of the State Department in the case, arguing that the wartime powers conferred upon the executive branch of the Government gave the State Department the right to exclude O'Callaghan for entering without a passport.

Arguing on the question of wartime powers, counsel for O'Callaghan, in a brief submitted to the Secretary of Labor, contended that their client came within the meaning of an executive order of the President defining seamen as those who follow seamanship as an occupation, or who have signed a ship's articles.

They pointed out in this connection that the Lord Mayor had been employed as a seaman on the voyage to the United States after his presence as a stowaway had been discovered by the master of the vessel. This argument was accepted by Secretary Wilson and included in the text of his decision announced today.

Lord Mayor O'Callaghan was in Washington tonight, but declined to be seen or to make a statement.

KILLED AS TRAIN HITS AUTO.

Long Island Man Loses Life, Son Critically Hurt at Crossing.

Special to The New York Times.

BAYSHORE, L. I., Jan. 15.—E. R. Bateile, a resident of Brightwaters, near here, was killed instantly and his five-year-old son, Edward, was perhaps mortally injured this afternoon when a small sedan in which they were riding was struck by a westbound train of the Long Island Railroad. The crossing where the accident occurred is at the westerly end of the town, and is unguarded.

There were no witnesses to the accident except members of the train crew. The train was stopped immediately, and the trainmen brought the body of Mr. Batelle and the injured lad back to this city, where the boy was placed in Kings Hospital. Mr. Batelle only recently moved to Brightwaters.

Exodus of the "400" to Ave. A. See Real Estate Section.—Advt.

SIX (6) BELL-ANS in a Little HOT Water for INDIGESTION. Quick relief.—Advt.

CLUB HALTS HORSE DIVING INTO SUBWAY

Policeman Springs From Taxicab to Back of Runaway in Union Square.

BLOW FELLS THE ANIMAL

Frightened Crowds Scatter as Chase Turns Up and Down Broadway.

Policeman Henry Koch captured a runaway horse yesterday after a chase in Broadway which ended like a fox hunt. He brought down the animal just as it was about to "take ground" by diving into the Union Square subway station of the B. R. T. at Sixteenth Street and Broadway.

The horse started to run with a delivery wagon after it had been left standing by Laurence Kerwin, a driver for the Oakley Stables, at Seventh Avenue and Eighteenth Street, while he stopped to get cigarettes.

Policeman Koch saw the horse making for Broadway at high speed, and tried to grab the bridle, but was thrown aside and knocked down. He scrambled to his feet and hailed a passing taxicab.

The chauffeur put on full speed after the runaway and was almost alongside as the horse entered Broadway. The animal started uptown, then made a quick turn downtown. The chauffeur spun his machine around like a polo pony and was on the trail, while the crowd at the corner scattered in all directions, equally afraid of the hunters and the quarry.

Shouts so frightened the horse that it made another half turn and dashed for Union Square, scattering a number of people about to enter the subway kiosk.

The chauffeur made another quick change of direction and got alongside just as the horse saw the subway entrance and seemed to make for it like a scared fox darting into cover. Two or three people on the stairs reached the bottom in one leap.

Policeman Koch, who is a skilled horseman and served in the field artillery of the A. E. F., sprang from the running board of the taxicab and landed astride the animal's back. He made a desperate effort to rein the horse in, but was unsuccessful, and scores of spectators held their breath, expecting to see horse, rider and wagon plunge into the subway.

With only a second to spare, Koch swung his club and landed hard on the head of the animal. The horse and policeman fell in a heap. Koch jumped to his feet unhurt, while the spectators cheered.

HORSEMAN KILLED IN AUTO.

Harry W. Baldwin Crushed When Car Overturns After Collision.

TRENTON, N. J., Jan. 15.—Harry W. Baldwin of Pennington, a prominent horseman, was instantly killed on the Pennington Road this afternoon when his automobile collided with a coupe driven by Dr. J. W. Richards of Pennington. The impact sent the Baldwin car into a ditch, where it overturned, crushing Baldwin's skull.

Mrs. F. A. Primmer of this city, who was in the Baldwin car, suffered a fracture of the right leg. Mr. Primmer escaped unhurt, as did Dr. Richards. Baldwin was 60 years old.

ROB BANK, KILL TWO.

Bandits at Bay City Get Away With $5,000 in Loot.

BAY CITY, Mich., Jan. 15.—Six armed men robbed the Broadway Branch of the Saginaw County Savings Bank tonight.

They shot and killed L. M. Persons, an insurance man, and Martin L. Debats, President of the Valley Home Telephone Company, and escaped with loot estimated by bank officials at $5,000.

The bandits departed in the direction of Saginaw, according to the police. Debats and Persons were the last customers in the bank, which was about to close for the night. Persons had just turned away from the receiving tellers' window, and Debats had taken his place when the bandits dashed through the doors and immediately opened fire, their first shots killing the men.

The bandits then lined up bank employes and made their escape with all the money in the teller's cage.

Free Wireless in Russia Now.

Copyright, 1921, by The New York Times Company.

Special Cable to THE NEW YORK TIMES.

COPENHAGEN, Jan. 15.—News from Moscow says that a decree has been issued giving everybody employed in the State factories or connected with the Council institutions the right to free correspondence and the use of the Russian wireless telegraph. The decree is a link in Lenin's endeavors completely to abolish the money system.

"FLORIDA SPECIAL." Through all Pullman Club Compartment, Dining, Observation car train. No extra fare. Atlantic Coast Line R. R. Office, 1260 Broadway.—Advt.

HIGHWAYMEN SHOOT CASHIER, SLUG GUARD, GET $5,000 PAYROLL

Manhattan Brass Co. Employe Dangerously Wounded in Attack by 3 Men in E. 29th St.

TWO ROOF ROBBERS CAUGHT

Trapped by Police and Captured After 18 Shots Are Fired—Laundryman Held Up.

BURGLARS RIFLE TWO SAFES

Canal Street Jewelers Report $25,000 Loss—Five Held in Jersey as Bandits.

A cashier was dangerously wounded and his bodyguard bludgeoned almost to insensibility in a noon-hour hold-up yesterday in East Twenty-ninth Street by three men who escaped with $5,000.

Carlos Gunther, 40, of 32 Van Cortlandt Avenue, Yonkers, finished making up the payroll of the Manhattan Brass Company, 332 East Twenty-eighth Street, at about 10 o'clock. Armed with the payroll checks, he set out for the Importers and Traders National Bank, Broadway and Murray Street. As protection, Richard Schimke, 38, of 428 East Eighty-third Street, went along.

The cashier presented his checks and with the cash in a satchel turned into Twenty-ninth Street. The plant of the brass company extends through the block and, as the money was designed to pay off the workmen in the factory rather than the clerical staff, the official did not go down Twenty-eighth Street.

With Schimke at his side, Gunther had got as far toward the East River as Public School No. 14, 227 East Twenty-ninth Street. In front of the school three men jumped from a taxicab, waiting at the curb with its engine droning. Two levelled revolvers at the cashier the third with a quick dart got back of the guard and felled him with one blow. Later a 14-inch monkey wrench, such as used in machine shops, was found.

Gunther Shot When He Resists.

Gunther, although "covered," endeavored to put up a fight. At his first move one of the men coolly shifted his aim from the cashier's head to his heart. He fired once and Gunther fell with a bullet found two inches above the heart. The robbers then picked up the satchel, climbed into the machine, and were gone.

Policeman Joseph Hitz of the East Thirty-fifth Street Station heard the report of the revolver and gave chase. The only available machine for the pursuit was a five-ton truck. Hitz hopped on, but with the faster taxicab widening the gap between it and the truck, he abandoned the chase and turned to the wounded men. Both of them were taken to Bellevue in the truck. Gunther's condition was described as critical.

The guard, however, after treatment was taken to the East Thirty-fifth Street Station to see whether he could describe the assailants. He was weak from loss of blood and, after telling his story, had to be assisted to his home.

"The cashier and I left a bank at Murray Street," he said, "and rode up Third Avenue, getting off at the Twenty-eighth Street elevated station. We turned into Twenty-ninth Street. As we were passing the school we were attacked from the rear. I was struck with a monkey wrench. Gunther resisted the attempt of one of them to take the satchel, and one of them, without warning, fired point blank into his chest. Gunther sank to the ground as I regained my senses. The men escaped in an automobile."

The police said the guard could give them only a slight description of the robbers.

Burglars Caught on Roof.

Detectives of the West Sixty-eighth Street station fired eighteen shots at two burglars whom they captured after an exciting chase of the roofs of houses on the south side of West Seventy-third Street, between Columbus and Amsterdam Avenues at 12:30 o'clock this morning. The detectives, summoned by a telephone message, caught the men redhanded after they had looted the apartment of Frederick Cowan in the Hotel Nobleton, 126 West Seventy-third Street.

At the West Sixty-eighth Street Station the prisoners described themselves as Luke O'Neill, 21, a checker, of 500 West 164th Street, and William Daly, 23, also a checker, of 2,074 Eighth Avenue.

Shortly after midnight a woman telephoned to the West Sixty-eighth Street Police Station:

"There are burglars on the roof. Send right away. You can catch them."

Reserves and detectives raced to the scene and in a few minutes the block was surrounded. The skylight of 102 was opened. The roof was deserted. The detectives investigated. Around the chimney of 120 West Seventy-third Street they found a clothes line dangling to the roof of 124-126.

A detective descended and saw an open window on the sixth floor of the Nobleton. He rejoined his companions, who then hid and in a few minutes O'Neill mounted the rope, followed a minute later by Daly with a bag containing clothing and valuables. Then the three detectives leaped from behind chimneys.

Daly dropped his bundle and fled toward a skylight, followed by O'Neill, but after three detectives had emptied their pistols the two were captured.

After Mr. and Mrs. Cowan were noti-

Continued on Page Two.

CARLSBAD SPRUDEL SALT, imported from Carlsbad, Bohemia, Nature's own remedy for constipation, liver, stomach and kidney diseases, rheumatism, etc. Avoid substitutes. All druggists.—Advt.

Spanish Officials Strike To Back Up Wage Demands

MADRID, Jan. 15.—Large numbers of officials of the Ministry of Finance struck today in consequence of the attitude of the Government relative to their demands. Up to the present only Madrid and Tarragona have been seriously affected, but the discontent is showing itself in other districts, and various employes in State departments are discussing the question of joining the movement.

A dispatch from Madrid Friday said employes of the various Ministries were engaged in a conflict with the Government over salaries, which the employes contended should be paid in advance at the beginning of each month.

NURSE IS MURDERED AT NAVAL ACADEMY

Girl Is Found on Grounds With Skull Fractured Three Times With Piece of Pipe.

NO CLUE TO HER ASSAILANTS

Robbery Is Thought to Have Been the Motive—Naval Board Makes Inquiry.

ANNAPOLIS, Md., Jan. 15.—Miss Harriet M. Kavanaugh, a nurse of the naval hospital, was murdered on the Naval Academy reservation some time between 9:30 and 10 o'clock last night, and although a board of naval officers detailed by Rear Admiral A. H. Scales, Superintendent of the Naval Academy, has been prosecuting a rigid investigation throughout the day, they had not tonight hit upon alue as to the identity of her assailants.

Lying in an unconscious condition at the foot of a 35-foot terrace about the Naval Cemetery grounds, just across College Creek from the Naval Academy proper, her skull crushed in three places, Miss Kavanaugh was found at 9:45 o'clock by Pharmacist's Mate Kenneth Riley, attached to the hospital. The Kavanaugh died today without regaining consciousness.

Numerous enlisted men attached to the local station were called at witnesses before the investigating board, but without result. Meanwhile the city police officials are aiding the academy authorities as far as possible in an effort to hunt down the criminal. At least two men, one in the service and another believed to be a deserter, are said to be under surveillance.

That Miss Kavanaugh was practically beaten to death by a piece of pipe and that robbery probably was the motive of her assailant are the accepted theories. Her pocketbook is missing. The belief most generally advanced at first was that Miss Kavanaugh may have been the victim of a criminal assault, but this was denied after an examination made by naval surgeons on duty at the hospital.

A piece of bloody pipe, about two feet long, which undoubtedly was the instrument with which Miss Kavanaugh was beaten over the head, was found near the spot where her body was discovered.

It has been learned that Miss Kavanaugh had been in Annapolis during the early hours of the evening in company with another naval nurse, whom she bade good night at the Oklahoma gate leading to the Naval Academy grounds. This was about 9:15 o'clock, and it is figured that the assault must have been committed about 9:30.

The spot where Miss Kavanaugh's body was found by Riley is at the foot of a terrace thirty-five feet deep, near what is known as "Cemetery Lodge," the home of James Casey, Superintendent of the Government reservation. So far as has been learned, no one heard Miss Kavanaugh utter any outcries. It is thought therefore that the first blow dealt her by her assailant must have been a severe one and that she was rendered unconscious instantly.

RECOVER $246,0000 STOLEN AT POST OFFICE

One Man Killed and Another Captured When Bandits' Automobile Is Wrecked.

DALLAS, Texas, Jan. 15.—Police here this afternoon announced that they had been advised that $200,000 in Liberty bonds and $46,000 in currency taken by bandits in a post office robbery here last night had been recovered near Lake Worth at Fort Worth. They said two mail pouches had been found.

With one alleged bandit dead and another in custody, the police were searching in Fort Worth for four other men who robbed the post office, escaping with registered mail after seriously wounding three post office employes.

Rufus Clemons of San Antonio was killed when the bandits' car was wrecked near Fort Worth, the police said. W. S. Scrivner, who was injured in the automobile wreck, was brought here from Fort Worth for questioning.

Scrivner, according to the police, confessed to participation in the robbery. Officials said they expected to arrest the leader of the band on information given in the alleged confession.

Twenty-eight thousand dollars' worth of mutilated paper money taken from the stolen pouches was divided among the robbers at the leader's home here last night, the police said they had learned.

ALL EAST COAST POINTS. "Florida Special," quickest time, no extra fare, 4:26 P. M. Atlantic Coast Line, 1260 Broadway.—Advt.

HYLAN AND ENRIGHT TO FACE GRAND JURY; ENRIGHT HASN'T QUIT

Whitman Subpoenas Officials to Testify Tomorrow in Investigation of Corruption.

TO EXPLAIN REFUSAL OF AID

Letter Declining to Assign Detectives to Inquiry Causes Ex-Governor's Action.

RESIGNATION IS DENIED

Report About Police Commissioner Retiring Untrue, Mayor Declares—No Complaint Yet to Miller.

The first step of ex-Governor Charles S. Whitman, in reply to the refusal of Mayor Hylan and Police Commissioner Enright to furnish detectives to assist in the Whitman investigation into alleged corruption in City Departments, was to cause Mayor Hylan and Commissioner Enright to be subpoenaed to appear before the Grand Jury at noon tomorrow.

A circumstantial story was circulated yesterday that Commissioner Enright had handed in his resignation to take effect on Feb. 2, and that Fire Commissioner John Kenlon was to be named to succeed him. Like the many other rumors of the resignation of Commissioner Enright, this one could not be traced to its source. Mayor Hylan said there was not the slightest foundation for it. Commissioner Enright said that it was an "exaggeration," using the familiar form of words in which Mark Twain disparaged the report of his death. Chief Kenlon ridiculed the report, but would not answer a point-blank question, whether the position of Police Commissioner had been offered to him.

The immediate object of summoning Mayor Hylan and Commissioner Enright, it was said, was to ascertain if they had consulted or collaborated in the letter of Commissioner Enright to District Attorney Swann, declining to assign detectives to aid in the Whitman investigation.

Mr. Whitman, discussing what course was open to him to compel the assignment of detectives to aid in the investigation, referred on Friday to the city charter, one provision of which clothes the Governor of the State with summary power to remove the Police Commissioner. Mr. Whitman was asked yesterday if the move was one to lay the foundation for asking Governor Miller to oust Commissioner Enright.

"I can't discuss that," he said.

Has Not Written to Governor.

Mr. Whitman also declined to answer a question whether he intended to ask Governor Miller for the removal of Mayor Hylan. He said that he had sent no communication to Governor Miller on either subject. He refused to say whether they would be asked to sign waivers of immunity or not.

The subpoena was served at 11:40 o'clock yesterday morning by Emil Kling, a process server attached to the District Attorney's office, on John S. Sinnott, the Mayor's Secretary. He accepted the document on behalf of the Mayor, saying that the Mayor was too busy to receive it personally.

Mayor Hylan later in the day conferred with Corporation Counsel John J. O'Brien and Commissioner of Accounts David Hirshfield. He and his two advisers refused to discuss their conference.

Mr. Whitman was reported to have worked out exact plans for proceeding against the Mayor and Commissioner, but not a word on the subject came from him. It was reported that one subject of discussion was whether the joint refusal of the Mayor and Commissioner to grant detectives to the Whitman inquiry would constitute a conspiracy in violation of the law. This idea was said to have been rejected as something too fine-spun under the circumstances. The investigators are disinclined to make the Mayor look like a persecuted man.

It appeared difficult, however, yesterday to proceed in any way against Commissioner Enright without proceeding against the Mayor. District Attorney Swann admitted that he had received the letter of Jan. 6 from Mayor Hylan declining to furnish the six detectives who had been promised to the Grand Jury on Jan. 8 on behalf of Mayor Hylan in a letter to the Grand Jury by Mr. Swann. Commissioner Enright's letter, barring an introductory paragraph, consisted solely of a quotation from the letter of Mayor Hylan, so that the responsibility for the police attitude was apparently borne by the Mayor alone.

May Effect a Compromise.

One outcome of the Mayor's appearance before the Grand Jury may be a compromise under which the six detectives asked for will be assigned to the Whitman investigation, and proceedings against Mayor Hylan and Commissioner Enright dropped.

Mayor Hylan refused to discuss the subpoena for his appearance before the Grand Jury. The last summons of this kind which he received came from the Aldermanic Extraordinary Grand Jury eighteen months ago, after the Mayor had charged that the Interborough strike was inspired by Interborough officials. The Grand Jurors asked what the Mayor regarded as hostile questions, and District Attorney Swann, who was then very friendly with the Mayor, said that his duty required him to protect the witness and advised the Mayor not to answer such questions.

The publication of the minutes later disclosed a statement of District Attorney Swann's at a later hearing that the Aldermanic body was seeking to indict Mayor Hylan and William Randolph

from that time until the Mayor's curt letter, the day after his conference with Mr. Swann, refusing the services of the detectives. Police Commissioner Enright, on the other hand, had not spoken to Mr. Swann for two years and had cut the District Attorney in public. Their break dated back to the time Mr. Swann lavished praise on Captain Costigan when Commissioner Enright reduced and criticised Costigan.

The only statement made by Mr. Whitman for publication yesterday was the following, which he issued in typewritten form, when his attention was called to Commissioner Enright's attack on Captain Dan Costigan before the Kings County Grand Jurors' Association on Friday night:

"I was a Magistrate, Judge of General Sessions and District Attorney for a period covering many years in New York. During this time I was brought into close contact with Dan Costigan of the Police Department, and had every oportunity of observing his work. He is transparently honest, and in my opinion one of the best police officers New York has ever had."

Mr. Whitman declined to comment on the rumor that Commissioner Enright had resigned, but asked eagerly:

"Is it true?"

Denied by the Mayor.

Mayor Hylan, who has denied a number of reports in the last few months that he had asked for Police Commissioner Enright's resignation, smiled when the new report was called to his attention yesterday at the City Hall, and then said emphatically:

"There is nothing to it."

The last rumor of the Commissioner's forthcoming resignation got into circulation at the height of the crime wave when Commissioner Enright seemed to be somewhat excited, after leaving a conference with Mayor Hylan at the City Hall. On the following day Commissioner Enright made public a long series of measures for the protection of the city against bandits and gunmen. It was reported at that time that the Commissioner had handed in his resignation to take effect at some date when the event would appear to be disconnected from the attacks made on him in connection with the crime wave. The Commissioner and Mayor both ridiculed these stories.

Another story which was retailed several months ago was the supposed inside information that Commissioner Enright had submitted his resignation, but stipulated that he should retain his office until after last year's police parade.

Chief Kenion smiled, when he was first asked about the rumor that he had been asked to retire from his present position and head the Police Department.

"Well," he said, "I think I have been pretty successful as Fire Chief, and I might not be as successful in the Police Department. You know that office requires a man of great executive ability."

"But is it true or not?" he was asked.

"What do you mean, is it true or not?" he asked.

"This story that you are going to succeed Commissioner Enright?"

"The answer is that it is not true, as far as I know. I guess I have something to say about it."

He was then asked if the proposal had been made to him that he should resign his present post and take charge of the Police Department. When this was put to him point-blank, he said:

"I don't want to answer that question."

"The Police Department has a good executive now," he continued. "What they ought to do is to let him alone."

After leaving the subpoena for Commissioner Enright with an attendant at his office, Process Server Kling served a subpoena duces tecum on Chief Inspector William J. Lahey and obtained a number of books regarding the Automobile Squad. Those connected with the Whitman investigation refused to tell why the books were wanted.

More Graft Charges.

Mr. Whitman and his assistants are preparing, it was said, to present to the Grand Jury alleged evidence of further instances in which policemen have accepted gratuities to induce them to do their duty, as is charged in the case of Captain William A. Bailey.

Mr. Whitman made public copies of letters sent to him by Charles L. Phillips, General Superintendent of Claims of the United States Fidelity and Guaranty Company, praising the work of the city detectives in the pursuit of those who stole securities and cash worth $150,000 belonging to the Chemical National Bank in December. One of the letters addressed to Mr. Whitman, was as follows:

Jan. 14, 1921.

Hon. Charles S. Whitman,
Special Assistant District Attorney,
Criminal Courts Building, New York City:

Dear Sir: I was very much surprised to read on the front page of the Jan. 14 issue of The World, the article relating to the reported hold-up of the messenger of the Chemical National Bank.

My company insures this bank under blanket bond. After the hold-up was reported, I and my assistants were in constant touch with the police officials assigned to investigate the matter, and I have knowledge of what their activities have been in connection with that investigation. I also know what this so-called "Private Detective" Schneider did in connection with it. I wish to say to you that the criticism of the Police Department and the officers, who worked on the case is entirely unjustified. Before this newspaper disclosure I was of the opinion that their efforts were about to result in the police finding the solution of it and apprehending the criminals, but the actions of this man Schneider, who had no rightful connection with the case in any way, have seriously hampered the work of the Police Department.

The writer and my assistants, Mr. William Morris and Mr. Ferdinand Gillespie, who are familiar with the facts, are willing to appear before you at any time to tell you in detail what we know about it.

Very truly yours,
CHARLES L. PHILLIPS,
General Superintendent of Claims.

Frederick J. Groehl, one of Mr. Whitman's assistants, investigated the complaints against the police in this case and reported that they were without foundation.

NOT ASKED TO OUST ENRIGHT.

Governor Says He Has Received No Request From Whitman as Yet.

Special to The New York Times.

ALBANY, N. Y., Jan. 15. — Former Governor Whitman's intimation that he would ask Governor Miller to remove Police Commissioner Richard E. Enright of New York City had not assumed a definite proposal tonight as far as Mr. Miller is concerned. The Governor said he had not received any communication of any character from Mr. Whitman as yet.

The Governor declined to comment on his possible action should Mr. Whitman formally ask for the Police Commissioner's removal.

GRAND ST. BOYS REUNITE.

Association Holds Annual Dinner and Dance at the Commodore.

Grand Street, or at least a part of it, moved up to the Hotel Commodore last night, where the Grand Street Boys' Association held their third annual dinner and dance. The membership of 1,200 includes many who have moved away from the locality, but who seize the occasion to meet old acquaintances.

City Magistrate Max S. Levine is President of the organization. Among those at the dinner were Judge Otto A. Rosalsky, Judge Gustave Hartman, Samuel S. Koenig, Chairman of the Republican County Committee; Commissioner of Accounts David Hirshfield, Representatives Henry M. Goldfogle and Christopher D. Sullivan and State Senator James Walker.

Belittle Enright Charge That Inspector Was Demoted for Inefficiency.

SCOFF AT DISLOYALTY PLEA

"Marked for Slaughter" From the Day of Commissioner's Appointment, Is Comment.

Associates of Captain "Honest Dan" Costigan yesterday indignantly repudiated the assertion of Police Commissioner Enright in a speech Friday night before the Kings County Grand Jurors' Association that he had reduced Costigan from inspector in charge of the vice squad to captain and assigned him to precinct duty because Costigan had been "tried and found wanting" in the task of suppressing vice.

All of the policemen interviewed by a reporter for THE TIMES called attention to the fact that Rule 137 of the Police Department specifically forbade them from commenting on the Police Commissioner's statement under penalty of dismissal from the force, but it was noticed that they were more inclined to express their feelings in confidence than heretofore.

It also was observed that all of them spoke along the same lines in their defense of Captain Costigan, both as a conscientious policeman and as a fair and square commander, and because of that fact the statement of one man, holding a rank above that of captain, will suffice to record the views of all of them.

"It has taken more than two years for Commissioner Enright to decide on a reason for removing Captain Costigan as head of the vice squad," declared this officer. "During all that time the demand repeatedly has been made of him for an explanation of Costigan's removal. Now he asserts that not only was Costigan inefficient in handling the vice squad, but he also charges him with disloyalty and insubordination.

Scoffs at Disloyalty Charge.

"Disloyal in what way? Does Commissioner Enright think that he can compel all the men of the Police Department to be 'loyal' to him, regardless of what they may think of his management of the department? Insubordinate in what way? Has Captain Costigan, either as Inspector in charge of the vice squad or as Captain in charge of the several precincts to which he has been banished since he was thrown out of the vice squad, refused to obey an order of the Commissioner? Don't you know that if 'Dan' Costigan had been foolish enough to disobey any order issued by Commissioner Enright he would have been dismissed from the force long ago?

"Captain Costigan may have been disloyal in the sense that Commissioner Enright would have liked to have him 'loyal' to him, but no policeman in the city, even Costigan's bitterest enemy, and he has a few among the grafters, would believe for a second that Captain Costigan was inefficient in handling the vice situation.

"The fact is," continued the officer, "Captain Costigan was not wanted at the head of the vice squad from the minute Enright was made Police Commissioner in January, 1918, by Mayor Hylan. Commissioner Enright should bear in mind that the people of this city have not the short memories that would preclude them recalling the fact that 'Dan' was 'marked for slaughter' on the day Commissioner Enright took office.

"They can recall without effort that within four days after Enright became Police Commissioner he assigned to him the responsibility of command of the First Inspection District, on the lower east side, as well as that of suppressing vice in the city through the vice squad. Any man of any experience on the police force knows that the Inspector in charge of the First District, which includes the Bowery, Chinatown and other places which are the stamping grounds of thieves, gamblers and disreputable resort proprietors, has all he can do in attending to the work of that district without being held responsible for vice conditions in the five boroughs of the city.

"Yet Commissioner Enright held Costigan responsible for the enforcement of the criminal laws in the First Inspection District as well as the rest of the city until October, 1918, before he decided to remove him 'for a better man, Inspector McDonald.'

Recalls McDonald Shift.

"Inspector McDonald is acknowledged to be an excellent police officer, but if Commissioner Enright thought he was a 'better man' than Costigan in the suppression of vice in the city, why didn't he keep him there? Why did he transfer him several weeks ago from head of the vice squad to the Brownsville section of Brooklyn, and put Inspector Samuel Belton 'in his place'?

"Commissioner Enright in his speech Friday night led the members of the Kings County Grand Jurors' Association to believe that the work of suppressing vice in this city devolved solely on the head of the vice squad. Such an idea was the intention of Enright's predecessor in establishing and maintaining the vice squad.

"It might interest the members of that organization to know that the vice squad was intended as a check on the Inspectors in the nineteen inspection districts of the city in the work of breaking up disreputable resorts. When Costigan was removed as head of the vice squad he had about thirty-five detectives under him, while the Inspectors in the nineteen districts throughout the city had more than 400 detectives under them.

"If it is Commissioner Enright's view that Costigan should be held responsible with his small force of detectives for vice conditions throughout the city what did Enright expect the 400 detectives in the nineteen districts to do? While the work of arresting thieves is a necessary adjunct of the work of a detective assigned to the staff of an Inspector, he is charged specifically with the work of obtaining evidence against disreputable resorts and gambling places in his district, and his inspector is responsible for the manner in which he goes about his work.

"None of the detectives in the inspection districts is permitted to decide on the particular disreputable house or gambling establishment he would close up. He is assigned by his inspector to obtain evidence against a certain place, and the inspector, if he is on the level, will see that he does the work in such a manner that arrests will be made on legitimate evidence and the place closed.

Feared by Precinct Heads.

"When the vice squad was created it was announced that the squad would obtain evidence against places in any inspection district when the inspector of that district failed. They worked directly from the office of the head of the vice squad, and at no time during the period of Costigan's control did any Inspector learn of contemplated action against a disreputable house or a gambling establishment in his district until Costigan's detectives brought the persons arrested in the place to a police station in the district.

"You can see from that," the policeman explained, "that Costigan was not held in esteem by inspectors or captains in precincts throughout the city. Dan Costigan was considered a 'dangerous man,' and it is easy to understand why those fellows should desire to see him demoted to captain and placed in a precinct where he would not be able to cause them worry through raids.

"Commissioner Enright also said that the Vice Squad was in a chaotic state when he became Police Commissioner. I happen to know that the same number of men were in the Vice Squad when Enright became Police Commissioner as when Arthur Woods went out of office on Jan. 1, 1918. Costigan kept his force of men at work with the same efficiency during the brief period in which Woods managed by Costigan he would have been demoted to a captaincy and sent to a precinct within a few days after Enright took office.

Transferred Three Times.

"In the twenty-seven months since Costigan was dismissed as head of the Vice Squad he has been transferred to three precincts in different parts of the city. First he was sent to the Beach Street Station. After five months Enright decided to shift him to the Westchester Precinct at the extreme north of the Bronx.

"He was permitted to stay there thirteen months, then he was transferred to Brownsville. Costigan is not the kind of a fellow to whimper about any assignment, and he has made himself seem as contented in Brownsville as he would in a precinct near his home.

"But I can tell you that his life as Captain of those three precincts has not been a bed of roses. He has had to watch his step at every turn, because he knew what he might expect if they found him neglecting the slightest duty.

"From the day in January, 1918, when Costigan was held responsible for the First Inspection District, with a population of 600 000 persons, in addition to the Vice Squad, he has been aware that he was watched night and day. It was generally known throughout the department that Commissioner of Accounts Hirshfield was taking an unusual interest in conditions in the First District as well as in the precincts to which Costigan has been assigned since he was taken out of the Vice Squad.

"He has had no home life at all during the twenty-seven months he has been spied on, but he never complained about that because he is a scrapper, and when he is facing danger is most happy.

"Commissioner Enright's statement that forty-eight disreputable resorts were in operation when he transferred Costigan from the Vice Squad is bosh. The same places exist today, but are not carried now on the 'suspected list.' It may be true that they are not being conducted in the open manner they were run before 1917, but the fact is that all of those places were put out of business by the Military Intelligence when it began its crusade against them in 1918. In 1917 Commissioner Woods declared that the entry of America into the war had drawn on his force to such an extent that it would be necessary for the Military Intelligence to help close up such places. There was no secret made of the work of the Military Intelligence, and how Commissioner Enright can claim credit for suppressing those places is a mystery to policemen who know the facts.

Racing Bureaus Kept Moving.

"The records of the Police Department for the period of the war can establish the truth of what I say. I would not care to base my contention on Commissioner Enright's statistics. As regards his assertion that he closed up nine racing information bureaus which were in operation at the time Costigan was put in charge of the vice squad, there never was a time that such places remained in any one quarter for any great length of time. Costigan kept them on the jump all the time, and if there were nine such places doing business why does the Police Commissioner hold Costigan alone responsible for failure to suppress them. What about the Inspectors in command of the districts in which those racing information bureaus were operating? Has Commissioner Enright no word of censure for them for failing to suppress them? With his force of thirty-six detectives, did Commissioner Enright expect him to do all the work of suppressing disreputable resorts and gambling establishments. What proof have we that those racing information bureaus have been suppressed? Only Commissioner Enright's word for it.

"Everybody knows that handbooks and caravan poolrooms are still doing business in this city, and, while there is nothing like the number that were operated years ago, it is certain they could not do business unless they obtained their information from such bureaus.

"There is one way to prove whether the city is in such good condition as Commissioner Enright would have the people believe, and that is by having his administration investigated by a Legislative committee. Such a committee could call on Captain Costigan to tell his side of the story and he would not be hampered by Rule 137, which bars a policeman from defending himself from an attack such as Costigan was subjected to before the Kings County Grand Jurors' Association Friday night."

A reporter for THE TIMES called on Captain Costigan at the Brownsville station yesterday and asked him if he had any statement to make about Commissioner Enright's charge that he was removed as head of the vice squad because he was inefficient.

"My lips are sealed," he replied with a smile.

"Commissioner Enright charged you with being disloyal and insubordinate," he was reminded.

"I have nothing to say."

POLICE STILL GUARD AGBINST BOMB PLOT

Third Night of Special Protection for Homes and Important Buildings.

The police guard over public buildings and the homes of officials and citizens as a precautionary measure against a bomb plot was kept up last night with apparently unabated vigilance. Policemen were posted outside buildings they had been guarding for two nights. The fact that the expected plot had not materialized did not seem to have lessened the precautions.

The police made no progress in tracing the person who sent the telephonic warning that the Custom House would be blown up at midnight last night. In view of other information, the police thought that they were not justified in disregarding this warning.

Agents of the Department of Justice continued to express a lack of interest in the police precautions, although they received information of an anarchist conspiracy from a private detective agency similar to that upon which the police are acting. William J. Burns denied that the information had come from his office.

Patrolman Ginty of the West Forty-seventh Street Station, found a black brief bag at the corner of Forty-third Street and Seventh Avenue, just before o'clock last evening. The bag was locked, but it seemed to have more weight than if it had contained merely papers. He felt of the bag gingerly and found that it contained a cylindrical object, which at once brought to his mind the possibility of a bomb.

Ginty took the bag to the station, where Sergeant Richard O'Connor opened it with a key borrowed from another policeman, and pulled out a quart bottle of whisky. The police evolved the theory that some amateur bootlegger put down the bag while waiting for a surface car and abandoned it on the approach of a policeman in fear that the latter would inspect its contents and then arrest him.

Imports From France $461,125,623.

WASHINGTON, Jan. 15.—Exports from France to the United States in 1920 totaled $461,125,623, as compared with $166,867,398 in 1919, said a cablegram received today by the Department of Commerce from Consul General Thackara at Paris. Exports to American insular possessions for the year totaled $6,133,225, while in 1919 the total was $1,578,634.

All Factions Join in Pride Over President at Dinner of State Society.

HE PLEDGES AMERICA FIRST

Senator Willis Brings Message and Promises Real Constructive Program.

Ohioans to the number of 600 sat in the grand ballroom of the Waldorf last night at their annual dinner and patted themselves on the back for having elected Warren G. Harding President. Some of them recalled having voted for Cox, but James M. Beck pointed out that after an acrimonious campaign last night's pleasure was unanimous and could be manifested nowhere except in the United States.

It was remembered that at last year's dinner Mr. Harding had been present, and that the late George W. Perkins aroused prophetic enthusiasm when he hailed Mr. Harding as "our next President."

Senator Frank B. Willis, who nominated Harding at Chicago, and who was appointed on Friday to fill out his unexpired term in the Senate, brought cheers when he said that the next Administration would not be a "one-man" government, but that there could be no doubt Harding would be President all the time. Senator Willis disclaimed any desire or authority to speak for Harding.

"There has been a lot of nonsensical stuff printed that I am his spokesman," he said, "but the last time I saw him, I asked if there was any message he wanted me to bring to you tonight, and he said:

"'Tell them that the Administration will be an Administration that will think of America first, prosper America first, preserve America first.'"

"What Now?" the Question.

The theme of the addresses was "What Now?" to which Ohio, Senator Willis said, had always answered with men and constructive genius. Edison, the Wright brothers, Dan Emmet, and the commanders of the Civil War, men who sleep in the Arconne, all have come from Ohio, he recalled, and said:

"Ohio has never failed to answer, and she will not fail now. She has given the nation six Presidents, and her latest gift, soon to become the seventh, is the peer of any of his great predecessors.

"The incoming Administration will be distinctly American, but it will perform to the fullest every international obligation; it will hear and heed humanity's voice always; it will co-operate with all other civilized peoples to reduce armaments and render wars less likely; it will strive for better international relations through development of international law, but it will not surrender American sovereignty to any foreign council of nine or ninety, or consent to fasten the obligation to go to war upon the shoulders of one single American soldier by any authority in this world other than the Government of the United States."

Senator Willis told a story about a boy who bought a girl candy and took her to the movies, and when asked if he should kiss her was advised that he had done enough for that one girl.

"We've done enough for Europe without kissing her for the next 350 years," he said.

Answer to the Query.

"This, then, is likely to be the answer to your query, 'What now?' Rigorous economy in public expenditures, enlarged and assured prosperity by guaranteeing American markets to American labor and capital, and such dealings with foreign nations as will further in every possible way a lasting peace among nations without surrendering Americanism to Internationalism."

Mr. Beck spoke of the unusual spectacle of victor and vanquished sitting down in amity to hail a favorite son, and any statement to make about Commissioner Enright's charge that he was removed as head of the vice squad because he was inefficient.

"My lips are sealed," he replied with a smile.

"Commissioner Enright charged you with being disloyal and insubordinate," he was reminded.

"I have nothing to say."

HIGHWAYMEN SHOOT CASHIER, SLUG GUARD

Continued from Page 1, Column 6.

fied they identified the contents of Daly's bag.

Burglars Get $35,000 in Jewelry.

Burglars broken open a 3,000-pound safe in the office of Aaron Feldstein, manufacturing jeweler at 340 Canal Street, on Friday night, and escaped with jewelry valued at $25,000. The safe in the adjoining office of the Lexington Jewelry Manufacturing Company also was forced open, but little of value was taken. Both firms are on the eighth floor of a loft building.

Feldstein said his sister Pearl, employed in the office as a bookkeeper, discovered the robbery at 9 o'clock in the morning. A few minutes later, apparently notified by some one who saw that the office door had been "jimmied" open, three detectives from Police Headquarters appeared. Feldstein said he reached the office a few minutes later.

In order to enter the Feldstein office the burglars broke open two doors. The police said Feldstein was unable to give an inventory of the missing articles. Feldstein said his losses were covered by insurance.

An office tenant gave the police a description of two men who left the elevator on the eighth floor after business hours on Friday. This was the only clue.

Laundryman Robbed of $1,225.

Despite the efforts of the police to suppress the facts, it was learned last night that Benjamin Newfeld, proprietor of the Ocean Hill Hand Laundry, at 2,194 Fulton Street, Brooklyn, was held up and robbed of $1,225 in cash and jewelry in his store Friday afternoon. Newfeld was alone at 1:15 o'clock when two men entered. Each pulled a revolver and one of the men said:

"Throw up your hands. Make no outcry. Give us the keys to this door."

Newfeld made no attempt to get the keys. Then the robbers said:

"Keep those hands up; I'll get them." While the other man covered Newfeld, his companion took the keys. The robber then locked the door to the street and pasted up a sign, "Closed."

The men then backed Newfeld into a rear room, where they took $200 from his pockets, a watch valued at $125, a diamond ring worth $300, a scarfpin worth $200, and rifled the cash drawer of $400. The robbers tore several soiled towels into strips and tied Newfeld's hands. They strapped his belt around his ankles, gagged him with a towel, and threw him into a corner. Then they fled, locking the door and leaving the "Closed" sign hanging.

Half an hour later Newfeld freed his ankles. He went to the street door and banged on it. A passer by called a policeman, who unlocked the door.

Newfeld described the robbers as about 5 feet 9 inches in height, weighing from 150 to 160 pounds and dark complexion. They wore caps and heavy overcoats. The police are also seeking a woman accomplice, formerly employed in the laundry. Newfeld, however, denies that a woman took part in the holdup.

Five men going from Newark to Jersey City in a stolen motor truck of the Newark branch of the Metropolitan News Company of this city were caught in a traffic jam, prearranged by the automobile police squadron of Newark at the entrance of the Passaic River Bridge on the Lincoln Highway early yesterday and held pending further investigation. Two revolvers and a jimmy were found in the truck. The motor police went to the bridge entrance at midnight following advices that a big robbery was to be perpetrated in Bayonne. They were under command of Captain Philip Sebold and Lieutenant Frank E. Brex, special investigator for the Director of Public Safety. The news company truck was stopped, because such a vehicle is reported to have been used in several recent robberies in Newark and adjoining towns.

Harry Bohler, 22, of 27 Orleans Street, Newark, according to the police, admitted he had broken into the garage, where he works, early Friday and taken the truck. Ernest Fluard, 17, of 17 Passaic Avenue, is said to have admitted the weapons in the truck belonged to him. The other members of the party gave their names as Patrick J. Sullivan, known as "Paddy the Fight," 25, 752 Boulevard, Bayonne; Stanley Matusiak, 17, 84 Spring Street, Newark, and George Fogler, 22, 10 Madison Street, Newark.

The police records show that Fluard served in the State Home for Boys at Jamesburg, N. J., and that Bohler is now out on probation on a charge of robbery, while Matusiak was arrested several times for burglary. William Spaven was arrested an hour later, and Matusiak is said to have confessed that he and Spaver were two of three men who held up a saloon at 525½ Market Street on Jan. 5. Spaven and Fluard were identified by Harry Steinlous, of 550 Market Street, as two of three men who held up his saloon last Dec. 20, procuring $225.

Miss Ida Edgecomb, Treasurer and cashier of the Comedy Theatre, 110 West Forty-first Street, notified the main Shubert offices by telephone last night that a man had struck her on the head with a stick while she was in the box office and had escaped with $100. The Shubert offices got in touch with the West Thirtieth Street Station.

Investigation disclosed that no money had been taken. Miss Edgecomb refused to permit a physician or ambulance surgeon to attend her. She said she had screamed for help when attacked. Several employes who were near by denied hearing her cry for help.

TODAY'S SUNDAY TIMES

I. General News Section, Sports.
II. Editorial, Financial, Business.
III. Book Review and Magazine (in Rotogravure).
IV. Rotogravure Picture Section, First Part.
V. Rotogravure Picture Section, Second Part.
VI. Drama, Music, Fashions, Art, Steamships & Tours.
VII. Special Features, Automobiles.
VIII. Real Estate and Classified Advertisements.

HARDING AND WEEKS TALK OVER CABINET

Ex-Senator and Probable Next War Secretary Has Conference With President-Elect.

Special to The New York Times.

MARION, Ohio, Jan. 15.—In conferring with ex-Senator John W. Weeks of Massachusetts today, Mr. Harding showed that he was still seeking advice in the selection of his Cabinet.

Mr. Weeks came to Marion in response to invitation and had a conference with the President-elect that lasted most of the forenoon. "Senator Harding and I talked over domestic problems mainly," Mr. Weeks said afterward. "Cabinet matters were brought up, and Senator Harding mentioned some men he has under consideration. He asked my opinion on the subject, and I gave it to him. That is all I feel at liberty to say concerning our talk."

It is generally accepted here that Mr. Weeks will be a member of the Cabinet, probably Secretary of War. He is known to have a preference for Secretary of the Treasury, a post that daily appears to be more likely to be held by Charles G. Dawes, despite the last minute appeals by friends of Andrew W. Mellon of Pittsburgh.

One Cabinet matter which Mr. Harding discussed with visitors today was the Department of Labor. The question of appointing a representative of organized labor as head of this department was brought up in a talk which the President-elect had with Meyer Bloomfield of Boston, a writer on industrial matters, who presented the view of organized labor that only a labor man could represent wage earners in the Cabinet. The President-elect has under consideration several labor leaders for the post, should he decide to reject the employers' advice not to appoint a union man as Secretary.

After his conference with Mr. Harding, Mr. Weeks mentioned James Duncan of Quincy, Mass., national head of the Granite Cutters' Union, as one of the more conservative labor men. Mr. Duncan's name was presented to Mr. Harding some time ago for consideration. John T. Lewis of the Mine Workers' Organization, also has been mentioned.

Representative Fordney of Michigan, Chairman of the Committee on Ways and Means, came here this morning to go over with Mr. Harding the tariff questions that are before the present session of Congress.

One development of the Congressional hearings, Mr. Fordney said, was the necessity for changing the method of imposing duties.

"I favor the establishment of ad valorem duties on imported goods, based upon dollar values of the materials in this country," he said. "Under the present rate of exchange duties on goods entering the country vary according to their source. German marks having depreciated in greater proportion than the franc and the pound sterling, the result, now that trade has been resumed with Germany, is that German goods yield less duty than similar articles from France and Great Britain. The effect is the same as that of a preferential tariff. Such a condition would be removed by duties, fixed according to the price of goods in this country."

Others who saw the President-elect today were ex-Governor Benjamin B. Odell of New York, and Representative John Tilson of Connecticut.

NO REDRESS FOR DRINKERS.

WASHINGTON, Jan. 15.—Thirsty citizens who buy bottle labeled "champagne" only to discover the contents to be "kickless" cider, have no legal redress, according to a ruling made by District Attorney Laskey today. He refused a request from Department of Agriculture experts for a warrant to seize carbonated cider alleged to be labeled champaign in violation of the misbranding section of the Food and Drug act.

Mr. Laskey explained that any one who purchased champagne in these days was violating the Volstead act, and that the law could not be invoked to aid in its own violation.

Manager of Reisenweber's and Three Waiters Arrested for Selling Drinks.

START OF CLEAN-UP SEEN

Detectives Accompany After-Theatre Crowd and Seize Bottle of "Evidence."

Detectives from the staff of Inspector Boettler, charged with making Broadway dry, began operations last night in Reisenweber's restaurant, Eighth Avenue and Fifty-eighth Street. They arrested Patrick Kyne, the manager, and three of the waiters. All were taken to the West Forty-seventh Street Station and charged with violation of the Volstead Act.

Last night picked men from Inspector Boettler's staff were ordered out for the first test of the department's power to enforce the prohibition amendment.

Three of the detectives arrived at Reisenweber's between 11 o'clock and midnight. They took a choice table and waited. At 12:50 o'clock this morning Lieutenant Rigney, recognized as Inspector Boettler's right-hand man, came into the restaurant.

At that time the place was filled with after-theatre parties and waiters were busy serving what the management insisted was soft drinks. It was on this ground that Manager Kyne several days ago said that he would continue to stay open, despite the 1 o'clock closing ban, since food and soft drinks could never come in conflict with the Eighteenth Amendment.

But Lieutenant Rigney had no sooner appeared in the doorway than the three men at the table went into action. One of them took a bottle that was before them and carefully put it away in an overcoat pocket. Then, with Rigney leading the way, they arrested Mr. Kyne and the waitress.

According to the detectives, high balls were served to them, and the liquid in the bottle had more than its brown color to make it forbidden. A denial that any liquor had been served in the restaurant was made by Mr. Kyne at the station.

GET AUTO PLATES EASIER.

License Numbers to Be Issued at Three Places Here.

Automobile license plates for 1921 will be distributed this year to three points, to avoid the congestion that occurred in former years at the Secretary of State's office, Broadway and Sixty-fifth Street. Under the plan announced yesterday by John J. Lyons, Secretary of State, passenger car and commercial vehicle plates will be obtainable on Tuesday and thereafter at the Twenty-second Engineers' Armory, 216 Fort Washington Avenue; the First Field Artillery Armory, 1,988 Broadway, between Sixty-seventh and Sixty-eighth Streets, and the First Cavalry Armory, 1,679 Bedford Avenue, Brooklyn.

The temporary branches will be open daily, except Sunday, from 9 until 4 o'clock, and should the rush prove burdensome additional distributing stations will be opened. These secondary points include the First Field Ambulance Armory, 56 West Sixty-Sixth Street, and the Twelfth Regiment Armory, Columbus Avenue and Sixty-first Street.

As in former years, the Secretary of State's office will be in a position to handle registration of all sorts.

Teachers Honor Dr. Jameson.

A luncheon was given yesterday at the Hotel McAlpin to Dr. Henry W. Jameson, Superintendent of Public School Districts 23 and 24, the Bronx, by 500 teachers and supervisors of the city. Dr. Jameson will retire on Feb. 1, having reached the age limit. The luncheon was in recognition of his long and honorable service in the public schools.

BERGDORF GOODMAN
616 FIFTH AVENUE

HAVE JUST RECEIVED FROM PARIS AN IMPORTATION OF LINEN DRESSES FOR SOUTHERN WEAR, PRICED $50 TO $100.

FROM OUR OWN WORKROOMS—NEW SPORT CLOTHES, WRAPS, STREET FROCKS & EVENING GOWNS.

BERGDORF GOODMAN
616 FIFTH AVENUE

Extremely Low Prices
FUR COATS
EVENING WRAPS
FUR TRIMMED COATS

Redfern Corsets.
Annual Clearance Sale
Every Corset Fitted
$4.75
Although the size range is not so complete as at the beginning of the sale, we still have a number of exceptional values at this price, especially among the smaller sizes.
$7.75
(Including tax)
At this price also the sizes are somewhat broken, but we have an assortment of excellent styles in both back-lace and front-lace.
All the corsets in the sale are in perfect condition and all represent unusual reductions.
No C. O. D.'s
REDFERN CORSET SHOP
570 Fifth Avenue
(Just Above 46th Street)

The Tailored Woman Inc.
A Shop of Tailor-mades
Fur-Trimmed Suits
We will close out a collection of winter coats exquisitely trimmed with beaver, squirrel, mole and other rich fur collars, cuffs and bands.
These represent higher cost models reduced to
145.00
Tailored Suits, Dresses, and Blouses at Clearance Prices
622 Fifth Avenue at 50th Street

J. M. Gidding & Co.
384 386 388 Fifth Avenue AT 46TH ST N.Y.
NEW YORK PARIS
PRESENT
SOUTHERN STYLES
FOR FASHIONABLE
WATERING PLACES
AND
WINTER RESORTS
SHEER FROCKS
SPORT SUITS AND COATS
SWEATERS
BLOUSES
SEPARATE SKIRTS
DRESS AND SPORT HATS
WRAPS AND FURS
ACCESSORIES

Dinner—Tonight
And with the dinner delightful music and a captivating cabaret. Between times a whirl on the waxed floor. With it all the hum of conversation from fashionable folk supremely happy in an environment and atmosphere to be found only at Churchill's.
Sunday Dinner De Luxe $2
CHURCHILL'S CABARET AT 7.15 AND 11.15
"More than a restaurant—a Broadway institution."
CHURCHILL'S
Broadway at 49th Street

SOCIALIST CONGRESS

Communist Faction of Italian Party Wins a Tactical Victory at Leghorn.

BOLSHEVISM IS THE ISSUE

Extremists Obtain Earlier Consideration of Action on the Third Internationale.

LEGHORN, Italy, Jan. 15 (Associated Press). — Communism and socialism matched forces this afternoon at the session of the Italian Socialist Congress. The proceedings were tumultuous, and during the uproar fist fights among the delegates were numerous. To observers of the proceedings there seemed to be no doubt from the beginning of the session that the issue of Bolshevism would be fought to a finish.

Every mention of communism and socialism brought forth cheering and protests from the opposing factions.

Deputy Bombacci, the President, head of the Communist wing, opened the congress by sketching the history of the Socialist Party in fighting against prejudices and in overcoming all obstacles. "Our work will remain a glorious heritage to all," he said.

Signor Bombacci then mentioned the names of Dr. Karl Liebknecht and Rosa Luxemburg, the German Socialists who were killed in Berlin during the disorders of 1919, and whom he characterized as martyrs. At the mention of their names there was pandemonium in the hall. The Communists raised cries of "Hurrah for Communism!" which antagonized the Socialists, and there ensued a fierce battle of words between the factions throughout the hall. In the confusion some of the delegates stood on the benches, gesticulating and shouting until they were exhausted.

Signor Bombacci finally was able to resume his address, which he concluded with the words, "Long live the voices which come to us from the dead, from the prisons, from the exiles, in which the proletariat of all countries unite."

There was one test of strength this afternoon, though no count was taken of the vote. It came on the raising of hands on a motion by Deputy Misiano, which the congress approved, changing the sixth item on the calendar to the fourth. This item dealt exclusively with the reports of the Third (Moscow) Internationale and the action to be taken by the Italian party with regard to it. The Communists are most insistent in adhering to the Internationale and were the authors of the change in the program so as to hasten a final decision.

There now remain to be discussed only three items, which deal with the routine of the organization and the reports of the Secretary and the Treasurer. It is expected that Monday will see a vote on the question of adherence to the Third Internationale.

Today's events in the congress seemingly forecast a schism among the Italian Socialists. A rule has been made in the congress that representatives of other nations may sit at the sessions, but that only the Communists among them may address the congress, the others being simply spectators. Accordingly, this afternoon the German Communist Paul Levy, who was a partner of Dr. Karl Liebknecht, made an address, but Wilhelm Dittman, former Vice President of the German Reichstag, was not permitted to do so, Dittman's name was received with catcalls by the Communists.

In the course of his speech Herr Levy said:

"The good of a party is not always in union. There are moments in party life when the different elements cannot go forward together. It is as Liebknecht said, when there are two parties there is no unity. We look for the German Communist Party to carry the German proletariat to victory."

To this there came an outcry, "The French are stopping you!"

Herr Levy concluded by urging the carrying on of the principles of communism and the making of arms for the proletariat.

"Provide yourselves with the arms and munitions necessary for victory," he said.

Deputy Graziadei, in addressing the congress, said:

"Never was capital so well united internationally as it is today. After the Treaty of Versailles each of us is asking autonomy. The Communists want autonomy: the Centrists want autonomy. We forget the greater object ahead. We must decide between national and international Socialism. Only with a united front can we overcome the international army which will be used to crush us."

So tense was the feeling that the various factions before the opening of the session were isolated by their leaders in different hotels, preparing for the fray to decide between the issues of Socialism and Bolshevism, Nikolai Lenin, the Russian Soviet Premier, and other extremist leaders having decreed that all moderates must be excluded from the Third Internationale.

The moderate elements were led by Deputies Treves and Modigliani, they, with Deputy Turati, head of the Conservative section, controlling the Centre Wing of the party. The Turati faction, it was forecast today, would go over to the forces of Premier Giolitti should the threatened schism occur. This action, it was said, would permit the Premier to form a strong coalition Cabinet which would stabilize the Government.

Leghorn, situated in the midst of the industrial region of Italy, which includes the cities of Milan, Turin and coming as a sequel to the unusual industrial situation which developed a few months ago when workmen occupied factories and evacuated them only when there was in prospect an agreement that employers and employes would join in the operation of industrial plants.

The sessions of the congress are being held in the Goldoni Theatre, where the 3,000 delegates can be easily accommodated. At the entrance are large portraits of Rosa Luxemburg, Dr. Karl Liebknecht, John Leo Jaurès, the French Socialist chief who was assassinated in 1914, and other prominent figures of socialism. Red ribbons and bunting adorn the walls of the theatre, while over the centre of the stage is an immense picture of Karl Marx, framed with a border of red ribbons.

Fifteen hundred Royal Guards and carabinieri reached the city yesterday to reinforce the regular police and preserve order. There has been a great influx of Nationalists, and it has been presumed that a counter-demonstration was being planned, but the number of Nationalists in the city is small and is insufficient to warrant alarm.

CARRY PAPERS IN PARIS, AMERICANS ARE WARNED

Police Raid All Night Haunts, and Persons Unidentified Are Locked Up.

Copyright, 1921, by The New York Times Company.

By Wireless to THE NEW YORK TIMES.

PARIS, Jan. 15.—Americans who come to Paris within the next few months and wish to see anything of the night life of the city will do well to carry with them constantly their passports and identification papers. Since the recent debate in the Chamber on the number and activities of foreigners in France, the police have developed an activity which is proving embarrassing to many respectable citizens, as well as those whose records do not bear investigation.

Every evening during the last week one quarter or another of the city has been raided, the police visiting every café and resort of all kinds, and requesting the frequenters to produce their papers. Those who from negligence or other reasons have none are removed quietly to a lockup to spend the night in reflection before appearing before the Police Commissioner.

Last night more than a score of people were rounded up in this way and half of them detained for the night. Among them were at least three Americans who, according to their own statements, were entirely innocent of any other delinquency than that of having indulged their curiosity and forgotten their passports, so that they had no means of proving their identity and statements.

During the week over a hundred people of all nationalities have been detained, and among them the police have found a number of the most undesirable class of immigrants, whom it is intended to deport. All Americans who visit the Prefecture of Police to obtain identification papers are being warned to carry them with them constantly, and the advice is worth following by all who wish to make any study of Paris night life.

AMERICANS ESCAPE FROM KEMAL'S TURKS

$1,000,000 Tax Demanded of American Factories at Samsun, Which Shut Down.

Melville Chater, a writer, of 106 East Fifty-second Street, this city, who entered Anatolia on behalf of the Near East Relief despite the prohibition orders of Mustapha Kemal Pasha against travel by Americans in the interior of Turkey, has escaped from internment in Talas, a Turkish village near Caesarea, at the foot of Mount Arish, in the heart of Anatolia, according to a cablegram received yesterday from Colonel James P. Coombs, director of the Near East Relief in Constantinople.

H. F. Crathern, Boston, and Martin L. Weaver of La Junta, Col., two Near East Relief workers in Syria who have been besieged in Urfa since Aug. 19 last and cut off from all communication with the outside world, have finally made their way safely to Aleppo, Syria, it is announced in a cable from Bayard Dodge, son of Cleveland H. Dodge, who is director of the American relief activities in Syria. The two Americans are reported on their way to the United States.

Mr. Chater reports by cable conditions in the interior of Anatola as follows:

"American tobacco factories in Samsun have been shut down, as they refused to pay $1,000,000 in taxes levied by the Turkish Nationalist Government. This left 3,000 persons unemployed and compelled the American Near East Relief to open a bread line in Samsun.

"In Talas the American Relief buildings were subjected to a twelve hours' official search by the Turkish Nationalist authorities looking for non-existent wireless installation and for firearms. A general trade boycott of Armenians and Greeks throughout Anatolia is causing a condition of starvation which is being alleviated by the American Near East Relief.

"Seven hundred French prisoners in Caesarea are in pitiful condition. There are many deaths among them. They were furnished by the Near East Relief with clothing, blankets, mattresses and a Christmas dinner, which they ate out of American gasoline cans."

At the same time Colonel Coombs cables the Near East Relief that it is imperative to procure at once three American male surgeons to operate hospitals at Samsun, Sivas and Caesarea.

IN MOST OF IRELAND

Dublin Hears That Sinn Feiners Plan Daylight Ambuscades Throughout the City.

ATTACK LONDON OIL PLANT

Arson Gang, Supposedly Irish, Fights With Police — One of Assailants Is Caught.

DUBLIN, Jan. 15 (Associated Press).—The period of comparative quiet which began in Dublin at the Christmastide proved short-lived. During the past week there was a continuous succession of tragedies in which Crown forces and persons identified with the Sinn Fein movement appeared to have suffered about equally.

The atmosphere in Dublin is now similar to that in Cork before martial law was declared. The people are becoming afraid to venture into the streets owing to the fatalities recently inflicted on innocent civilians. The city is alive with rumors of impending trouble.

According to one report ambuscades against Crown forces, which previously have been staged chiefly after the curfew hour, will take place at daylight in the heart of the city, regardless of the risk of such attacks to pedestrians, for the purpose of forcing an extension of martial law to the metropolis.

That martial law will be instituted generally is credited. The belief prevailing in some quarters is that it will be put into effect in the next few days and be accompanied by the changing of the curfew hour from 10 o'clock at night to 8 o'clock.

The military authorities were never more active in the streets than now. There is not only a marked increase in the number of raids upon houses, day and night, but people walking quietly in the streets are undergoing in increasing numbers the ordeal of sudden challenge and search.

Notwithstanding the renewed peace talk appearing in the English press, the Irish people seem to have abandoned hope of a settlement in the near future.

Eamonn de Valera is said to have spent a busy week conferring with his associates and attending at least one "Irish Cabinet" meeting, at which the heads of all the principal departments of the Sinn Fein were present. It is stated that the "Republican Government" will continue to function without interruption.

Regarding de Valera's delayed manifesto, it is said that it may not be issued until the end of next week. It is understood that it willl contain a review of the situation as de Valera found it on his return from the United States, and perhaps deal with the results of the recent attempts to bring about peace negotiations.

Simultaneous attacks were made on a number of police barracks in the counties of Tipperary and Limerick in the early hours of this morning, but without success. In consequence the police and military were reported to be extremely active in those counties today.

An attempt also was made to blow up the Kilbritain barracks near Bandon, County Cork, but the police appeared on the scene and drove away the attacking party before the fuse to the bomb was lighted.

Other parts of the country report similar incidents, including the ambushing of police and military, but thus far there have been no known casualties. Soldiers and police made an extensive search today of the Camlough and Belleck districts, County Armagh, making many arrests.

The execution of Joseph Murphy, which was due to take place next Monday, has been postponed to Wednesday pending a hearing of an appeal for the quashing of the court-martial sentence. The court-martial found Murphy guilty of having led an attack in Cork on Oct. 8 against the military, when Murphy is alleged to have carried a bomb and a revolver.

Considerable evidence, it is said, will be produced tending to show that Murphy was not a member of the attacking expedition. The case is attracting widespread attention.

CORK, Jan. 15.—Two detectives in plain clothes were wounded here today. The police later drove through the streets firing shots. Two civilians were wounded.

Arson Attempts Renewed in London.

Copyright, 1921, by The New York Times Company.

Special Cable to THE NEW YORK TIMES.

LONDON, Jan. 15.—What is supposed to have been a Sinn Fein arson gang was surprised at work at the big oil premises at Wandsworth, a London suburb, early this morning by police who succeeded in capturing one man, Patrick Kenny. About a dozen men are said to have been engaged in the operation, which, if successful, would probably have caused a conflagration on a great scale. The men fired on the police when the latter chased them.

Kenny was charged today in the police court with being concerned with other men in the attempted murder of two policemen and attempted arson.

LONDON, Jan. 15.—The Vacuum Oil Company's plant at Wandsworth, Southwest London, attacked this morning by an arson gang, supposedly Sinn Feiners, has 60,000 barrels containing 2,500,000 gallons of oil stored there.

IRELAND'S CASUALTY LIST.

184 Policemen and 54 Soldiers Killed There in Two Years.

Official information issued in London yesterday announces that from Jan. 1, During the week ended with Jan. 8 two policemen were killed and nineteen policemen and one soldier wounded.

HUSE HAULS DOWN FLAG.

Admiral Turns Over Command in European Waters.

CHERBOURG, France, Jan. 15.—Vice Admiral H. McL. Huse hauled down his flag this afternoon as Commander in Chief of the American naval forces in European waters, and relinquished his command to Vice Admiral A. P. Niblack. The ceremony took place on the United States cruiser Pittsburgh. The customary salutes were fired and a reception followed.

Vice Admiral Huse left late today for Paris, where he will remain a week and then sail for the United States, where he will revert to the grade of Rear Admiral and take up command of the Third Naval District, with headquarters in New York.

The Pittsburgh will join other American warships abroad in a cruise of the Mediterranean.

L. P. Hollander Co.
Fifth Ave., at 46th St.

DRASTIC PRE-INVENTORY SALE

Suits Furs Bathing Combinations
Wraps Blouses Infants' Wear

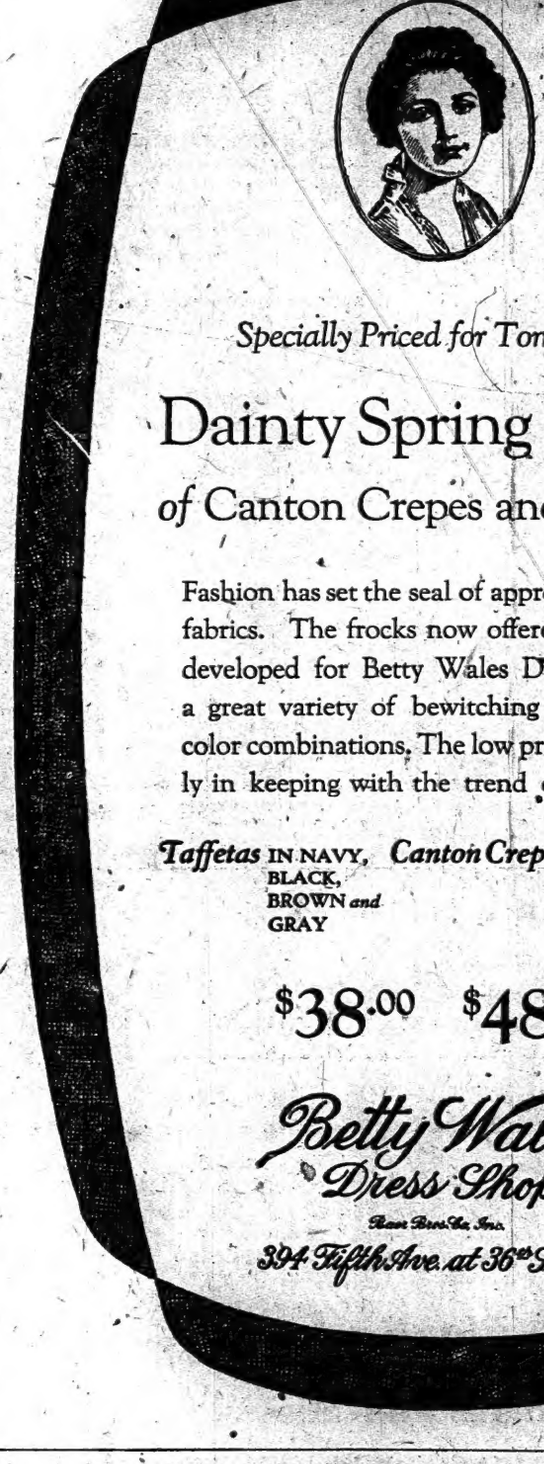

Specially Priced for Tomorrow

Dainty Spring Frocks of Canton Crepes and Taffetas

Fashion has set the seal of approval on these fabrics. The frocks now offered have been developed for Betty Wales Dress Shop in a great variety of bewitching designs and color combinations. The low prices are strictly in keeping with the trend of the times.

Taffetas IN NAVY, BLACK, BROWN and GRAY

Canton Crepes IN NAVY, BLACK, BROWN, GRAY, HENNA and BIEGE

$38.00 $48.00

Betty Wales Dress Shop
Rose Brox Co. Inc.
394 Fifth Ave. at 36th Street

Hickson INC
PRESENT
NEW MODELS

MORNING FROCKS
AFTERNOON GOWNS
DINNER AND EVENING GOWNS
TAILORED SUITS
TAILORED DRESSES
SPORT ATTIRE
BLOUSES AND SWEATERS
HATS AND ACCESSORIES

Specially created for those seeking smart clothes for the various WINTER RESORTS

Collections pre-eminently typifying the uncomparable charm of Hickson clothes
Youthful — Distinctive — Refined

Fifth Avenue
At Fifty Second Street
New York
PARIS BOSTON

Gloves That Carry An Air of Distinction

THIS is the kind you will see in the shops that recognize accessories as the most important part of the smart woman's costume.

Our Glove Department has just that point of view. Here you may find gloves of the finer sort—fine in material, in workmanship, in fit and in style. Gloves that bear witness to the faultless taste of their wearer. In brief, Gloves of undeniable distinction.

REYNIER
Made in Grenoble, France

Lord & Taylor
FIFTH AVENUE - NEW YORK

CRISIS IN PARIS INTERESTS BRITAIN

Continued from Page 1, Column 2.

world cannot preserve the past and that it must live and work for the future if its wounds can ever begin to heal, has been shared by every one of our allies save France."

The Observer says:

"The view taken by the British Government of the French crisis is extremely grave. There were governments in Berlin, Paris and London each disposed to settle the outstanding legacies of the Treaty of Versailles in a reasonable spirit; the Brussels conference was making real headway on the question of reparations, mainly owing to the fact that the French delegates had instructions to advocate a moderate plan, and the prospects for the Paris conference of next Wednesday were bright.

"That M. Leygues should have been thrown over on the eve of the conference is regarded with perplexity as well as with anxiety in Downing Street if, as seems likely, the vote of the French Chamber is to be interpreted as an attempt to wreck the work of Brussels. And if it means that the French have had enough of reasonableness toward Germany and are determined to stiffen again, then it is feared the position is very serious as between the French and Great Britain.

"It is no exaggeration to say that the sabotage of Poincaré and his confederates has once more imperilled the Entente. Last year's deplorable split over the Polish question will be repeated if the Paris wreckers emerge triumphantly out of the present crisis. The old dismal conflict between London and Paris will have to be refought, with the difference that time is shorter for settlement.

"Before Spring there will have to be a settlement with Germany. The British Government will have to point out to Paris quite unequivocally that the British people, which is already exasperated by constant postponement of the European settlement and is determined at all costs to restart European trade, will not tolerate any further trifling. The dangers of the economic situation are too clearly realized here, as is the fact that they have been accentuated by the refusal of Paris to clinch the settlement of the German indemnity.

"In an interview with the Petit Parisien published on Nov. 20 last Mr. Lloyd George declared: 'It is necessary to investigate, estimate and fix. I repeat fix.' The French Government had at last decided to act on this principle. At the very moment of promised fulfillment the Government itself is defeated by intransigeant extremists who are blind to the dangers which are imminent.

"The British Government has requested the postponement of next Wednesday's conference. No good, it is held, could be hoped from the conference until the exact issue of the French crisis is known, and the British Premier is fully determined to point out that a return on the part of France to unbending insistence on her literal treaty rights in the interests of French financiers will constitute a grave menace to Europe and to the Entente."

From independent sources THE NEW YORK TIMES correspondent understands that this question of fixing the indemnity which Germany must pay is the chief point on which a clash is likely. In some quarters it is suggested that the French policy seeks to obtain possession of the Ruhr coalfields as a means of compelling Bavaria to secede from the German Empire. According to this theory Bavaria depends upon the Ruhr for its coal and so long as the Ruhr Valley is in Prussian hands there will be no South German federation, whereas if France could occupy the Ruhr coalfields she would be able to say to Bavaria:

"Now the way is clear to secession. You will be our friend and we will take care of your coal supplies."

It is believed here that while ideas of this kind may be entertained in some, chiefly militaristic, circles in Paris, they do not represent and are unlikely to guide any settled Government policy. The main difficulty confronting the French politicians is that of admitting to their countrymen the impossibility of redeeming their promises of indemnity.

M. Briand is rated one of the few great statesmen in France. In the war he was Premier from October, 1915, till March, 1917. During that time he reorganised the Cabinet once; this was done in December, 1916. His first was a coalition Cabinet, in which all uncompromising Republican factions had representation; his second greatly increased the number of portfolios and attempted to reorganize the conduct of the war. General Joffre was relieved of his command in the field and made technical adviser to the War Council; General Nivelle succeeded him as Commander-in-Chief on the western front, which was considered a popular move, and finally General Hubert Lyautey was made Minister of War.

It was under the second administration of Briand that defeatism first became a force to be felt in France. The conduct of the war did not succeed in accordance with the new plans; there were secret Cabinet meetings which gave rise in the Chamber to charges that the Government was playing politics instead of making war. All during the Winter of 1916-17 the attacks in the Chamber increased in violence. General Lyautey, finally pleaded ignorance of Parliamentary procedure and resigned during a debate on the air service. A few days later the rest of the Cabinet, with Premier Briand, followed him into retirement.

From this time, March 17, 1917, until the following November, when Clemenceau took the helm, France passed through a nightmare of moral and physical uncertainty and steady decline, in which, however, one of the strongest patriotic forces exercised in the Chamber were the speeches of former Premier Briand.

M. Briand has had two careers; that of statesman, sketched above, and that of a politician. There was also the period of transition, for in becoming the statesman he found it necessary to repudiate many of his youthful Socialist doctrines, and to place the dominance of law and order, the supremacy of patriotism, above party and even the international fetish for the universal brotherhood of man. He was Premier during most of 1909, 1910 and 1911, and again for two months in 1913. M. Briand possibly saved the cities of France from starvation in October, 1910, when on a general strike being declared on the lines of transit and communication he called the strikers under the colors, making their strike desertion and punishable by military law.

In various cabinets he has held widely different portfolios, and because he has had the faculty to appoint expert rather than political subordinates in each office he has seemingly shone as a specialist.

He was first elected to the Chamber in 1902, when he was still Secretary of the National Committee of the Socialist Party. He was then 32 years of age. He came to Paris from the Breton port of Saint-Nazaire, having founded a Socialist paper there. It was La Lanterne, then owned by M. Millerand, which caused him to seek his fortune in Paris. His career as a politician from 1902 till 1906 was principally due to the protracted struggle for a free church in a free State, the Associations law and the Separation Act—all the aftermath of the Dreyfus case—which enabled him to reveal his eloquence, his logic and his great persuasive powers to a superlative degree.

He is said to have been one of the very few public men of France who have never met with a serious political defeat and whose steadily growing political prestige has never suffered relapse.

The Tailored Woman INC.

A Shop of Tailor-mades

On Sunday, January the 2nd, we advertised Vorumbo Camel's-hair Coats at fifty-eight dollars.

We have since been informed by the Vorumbo Company that the cloth of which these coats are made, while of Vorumbo manufacture, is composed of cachemere yarn, and not camel's-hair.

It is our primary principle to state the exact truth and never to mislead nor to confuse the public either in printed or verbal statements.

We do not wish our patrons to retain merchandise which may have been selected under a misapprehension. If, therefore, anyone who bought one of these coats will be good enough to inform us, we shall be glad to send for the coat and credit the purchase price.

Exclusive New York Shop for Wooltex Tailormades

622 Fifth Avenue at 50th Street

Assistant Buyer

Misses' Dresses and Suits

Required by

Best & Co.
5th Avenue at 35th St., N. Y.

Unusual opportunity for a woman of conspicuous energy and style ability; one with experience in an active, successful department, and knowledge of the popular-priced market preferred. Apply in strict confidence to Philip Le Boutillier.

FRANCE CONCERNED BY SOVIET MENACE

Confirmation Received of Massing of Troops at Strategic Points on Red Frontiers.

BELIES RED PROTESTATIONS

Bolshevist Authorities Said to Be Drafting All Russian Males of Fighting Age.

By WALTER DURANTY.

Copyright, 1921, by The New York Times Company.
By Wireless to THE NEW YORK TIMES.

PARIS, Jan. 15.—News of Bolshevist troop concentrations continues to reach Paris in increasing volume. Despite Tchitcherin's assertion that the movements of the Red army are to be explained by demobilization, and the flood of pacifist sentiments being poured out by the other leaders in Moscow, it is stated in a high official quarter here that details of Red troop concentrations at various important points on the Soviet frontier have been received from no fewer than twenty-three different sources.

Whether the Bolsheviki intend war or not, one thing seems certain—Red troops at the present moment are threatening the Baltic States, Bessarabia, Georgia, and, most of all, the key area east of Vilna, where a comparatively slight advance would accomplish the double object of gaining touch with the Germans and turning the left flank of the Polish defenses.

Between Smolensk and Mohilev the French say, there are forty Red divisions—of course this is not so big as it sounds, because the division strength doubtless is not over 3,000 or 4,000 men. In the region of Minsk there are sixteen divisions of infantry and cavalry and the Bolsheviki are reported to be drafting all males of fighting age.

The French authorities say they are convinced of the bona fides of their informants and strongly repudiate any suggestion of propaganda, such as a certain section of the press in England which is advocating accord with Moscow has not hesitated to put forward. On the other hand, troop concentrations do not necessarily mean war. The Bolsheviki are too clever diplomatists not to realise that you cannot hope to put over a bluff unless you give your adversary reason to suppose you are prepared to back it with action.

Not the least important feature of the situation is that if, as they assert, the French really believe the Reds are threatening war, they are on this point diametrically opposed to England. In fact, there is reason to believe that England is now ready not only to make a commercial agreement with the Soviet Government, but actually to give it de facto recognition. This conflict of views is of marked interest today when all signs point to France being governed by an aggressive Nationalist element.

A strong policy toward Germany which the Conservative Nationalist Party advocates, naturally has as its pendant as strong policy toward Russia. More than any other party the Nationalists have always said that the Russian and German problems are closely akin. They believe, or affect to believe, that the links between Moscow and Berlin are as close as they are dangerous, not to France alone, but to the future peace of Europe and of the world.

SOVIET TROOPS UNRULY.

Sixth Army Moved From Esthonian Border Following Mutiny.

Copyright, 1921, by The New York Times Company.
Special Cable to THE NEW YORK TIMES.

COPENHAGEN, Jan. 15.—A special dispatch from Helsingfors says that according to Russian journals the Sixth Soviet Army has been removed to the interior of Russia from the Esthonian frontier on account of bad discipline and mutiny.

BOLSHEVIKI SOUGHT TO MUZZLE SCHWARTZ

Deceived Delegates to Moscow and Told Them Not to Listen to Him.

BERLIN, Jan. 15.—Zinovieff, member of the Central Committee of the Russian Soviet, upon whose orders M. Schwartz, the American Socialist, of San Francisco, and his wife were imprisoned at Moscow, issued instructions to the other delegates to the Third Internationale that they should hold no intercourse with Schwartz, and should decline to listen to him. Arthur Crispien, one of the four German delegates, so informed Schwartz today.

Herr Crispien said that this order followed a discussion between them and Schwartz, whose opinions they had asked because he spoke Russian and had had an opportunity for investigation without government conductors. Shortly afterward Schwartz disappeared. As a matter of fact, he and his wife were thrown into prison, remaining there for several months. Mrs. Schwartz went on hunger strike, and a few days after her release died from the effects of exhaustion and starvation.

In speaking with Mr. Schwartz today, Herr Crispien explained:

"When we missed you, we went to Zinovieff and asked what had happened. Zinovieff assured us that you had gone home. Later we heard rumors that you were in jail, and again visited Zinovieff, who said: 'Oh, he is all right. He will go out with the other American delegates.'

"The German delegates did not know that the other Americans had already left Russia.

"Had we known that you were still in prison," said Herr Crispien, "we would have started an agitation over all Germany for your release."

BRITISH FIGURES PUT OUR NAVY FIRST IN 1924

Post-Jutland Capital Ships Taken as Basis of Comparison Instead of Daniels Method.

Special Cable to THE NEW YORK TIMES.

LONDON, Jan. 15.—The Morning Post declares that Secretary Daniels's tables regarding the relative strengths of the British, American and Japanese navies present the problem in a light which is hardly justified by the facts, since he adhered to a tonnage and numerical basis of calculation while making little endeavor to emphasize the most important factors in determining the value of fighting ships, namely, pre-Jutland and post-Jutland standards of construction.

"A juster appreciation of what America's building policy really signifies," says The Morning Post, "may be gleaned from the following figures which have been received from an authoritative source. They deal with construction on a pre-Jutland and post-Jutland basis and the battleship and battle cruiser values of the two fleets are, as capital ships, treated as the most important standard of comparison. The tables show to the full the naval superiority which America will have gained by 1924, a year prior to that which Mr. Daniels discusses."

The table given shows the United States in 1924 with eighteen battleships of post-Jutland design as compared with a single British ship, the Hood.

"In the face of this," continues The Morning Post, "Mr. Daniels chooses to emphasize the fact that in 1925 the two fleets will be approximately equal in numbers, that battle cruisers will be equal in numbers, though it is admitted the United States will have the more effective fighting ships.

"Daniels also would have Americans think that in 1925 the British Navy will be superior to the American in light cruisers, destroyers and submarines. Considering once more the year 1924, it is true Britain will have forty-six light cruisers as compared with the American ten, but in the case of modern destroyers of thirty-four to thirty-six knots, America will have 285 and Britain only 153. The United States will also have 94 modern submarines and 69 of a somewhat older type, while Britain will have 108 modern vessels of that type.

"Under these circumstances it is somewhat remarkable that emphasis should be laid by the American Navy Department through Mr. Daniels on the fact that by strenuous efforts America will have built about established a naval equality with Great Britain by 1925. The figures for capital ships of fighting value, in the modern sense of the word, speak for themselves. America's program will in the space of four years give her an overwhelming superiority.

GERMAN EMIGRATION FAR BELOW FORECAST

Only 6,010 Left for United States, Mexico and Argentina in Three-Quarters of 1920.

BERLIN, Jan. 15.—German emigration to Brazil, Argentina, Mexico and the United States during the first three-quarters of 1920 reached 6,010, of whom only a very few went to the United States. This is approximately twice the number of emigrants during the previous year, but a bare fraction of the number German economists and investigators predicted would emigrate.

Estimates are still being made that 5,000,000 Germans are preparing to depart, dependent, however, upon their raising the money for transportation. Most of the emigrants, it is reported, will head for Brazil, which is offering inducements for colonization purposes.

The Imperial Immigration Board has instituted a series of lectures to inform prospective emigrants of South American conditions in detail. The first of these lectures was given at Hamburg last night to 400 men who expect to locate in Brazil.

Official circles in Berlin are apparently much exercised over the class of persons leaving the country. The head of the imperial office said:

"Those leaving are from our best class of citizens. The Bolshevists, the very poor and ultra-radicals are remaining with us. Economic conditions are forcing this situation."

The immigration officials have begun the preparation of a new law in response to demands for the regulation of the outgoing tide, which, in view of the character of the emigrants, some authorities, including Dr. Max Hirsch, believe "eventually will result in a weakened, probably an anaemic, German race and impaired German culture."

State aid has been suggested for the better classes, who have suffered most by the economic condition, and State improvement of barren lands which, if irrigated or drained, it is estimated would support 10,000,000 additional farmers. The provisions being drafted in the new law are not known.

COMMUNISTS BREAK POLICE RANKS IN BERLIN

Four Persons Hurt in a Celebration of the Anniversary of Liebknecht's Death.

BERLIN, Jan. 15.—Four persons were wounded, one of them seriously, in a clash this afternoon between the security police and communists in Unter den Linden, where Reds attempted to form a parade in celebration of the second anniversary of the killing of Dr. Karl Liebknecht and Rosa Luxemburg, the radical Socialist leaders.

Police reinforcements quickly broke up the demonstration and forced the crowds to disperse.

LONDON, Jan. 15.—A dispatch received here from Berlin says the fight between the communists and the police followed fiery speeches, in which demands were made for the overthrow of the Government. Six thousand persons in procession broke through the police cordons in the Charlottenstrasse and Friedrichstrasse and tried to rush the cordon in the Wilhelmstrasse, but fled in panic when shots were fired from the Brandenburg Gate.

GEDDES CALLED HOME TO SEE LLOYD GEORGE

Continued from Page 1, Column 1.

from New York. He has been summoned to London to confer with the Prime Minister and the Secretary of State for Foreign Affairs. According to present intentions he will return to Washington in February."

During the absence of Sir Auckland, R. Leslie Craigie, First Secretary of the Embassy, will act as Ambassador.

Suggestions that the Ambassador was called home in connection with the action of Mr. Craigie in writing directly to Chairman Kellogg of the Senate committee investigating cable communications, denying testimony of witnesses that the British authorities imposed a cable censorship, found no support in official circles. It was stated authoritatively that the Embassy had satisfactorily explained the matter and that the incident was closed.

Naval Policy Big Theme, Says London.

LONDON, Jan. 15.—The question of the naval policies of the United States and Great Britain will be one of the principal subjects discussed at the forthcoming conferences here between Sir Auckland Geddes, British Ambassador to the United States; the Prime Minister, David Lloyd George, and Karl Curzon, the Foreign Secretary, it was stated in authoritative quarters today.

SAILED IN GREAT SECRECY.

Cunard Officials Would Not Admit Before That Geddes Was on Ship.

Sir Auckland Geddes, the British Ambassador, sailed yesterday for Liverpool on the Cunarder Kaiserin Augusta Victoria, accompanied by his secretary and valet. Up to the last minute before the liner left officials of the Cunard Line would not admit that he was on the ship, and his name did not appear on the passenger list or the berthing list. Captain W. R. D. Irvine, the commander, apparently had no knowledge of the presence of the Ambassador.

After the liner had moved out into the middle of the river an official of the line admitted that some one, resembling Sir Auckland, went up the after gangway hurriedly, and that a suite on the "B" deck might have been reserved for him by long-distance telephone.

Persons with good eyesight were positive that they could see the tall British envoy on the boat deck, wearing a gray coat and cap, and waving his hand to friends on the pier. Be this as it may, it is certain that the Ambassador did sail on the liner.

Franklin Simon & Co.

Fifth Avenue, 37th and 38th Streets

Monday

At Less Than Cost

Women's Hosiery

OF SILK, WOOL, AND LISLE

From Our Regular Stock

Pure Thread Silk Hose
Black or white pure thread silk hose; lisle garter top.
Regular prices $1.25 and $1.55 .75
Three pairs for $2.20

Pure Thread Silk Hose
Black, heavy weight, full fashioned; lisle garter top.
Regular price $2.45 1.50
Three pairs for $4.45

Openwork Pure Thread Silk Hose
Black pure thread silk, full fashioned; lisle garter top.
Regular price $3.95 2.95
Three pairs for $8.75

Hand Embroidered Clox Pure Thread Silk Hose
Black with white or white with black novelty or plain clox, silk garter top.
Regular price $3.95 2.95
Three pairs for $8.75

Imported English Wool Hose
Heather colorings with contrasting vertical stripes, or two-tone accordeon ribbed.
Regular prices $2.50 and $3.25 2.00
Three pairs for $5.95

Pure Thread Silk Hose
Extra quality, black or white, lisle garter top.
Regular prices $2.75 to $3.25 2.00
Three pairs for $5.95

Pure Thread Silk Hose
Superior quality, black, white or brown, silk top.
Regular prices $3.95 to $4.95 2.85
Three pairs for $8.50

Hand Embroidered Instep Pure Thread Silk Hose
Black or white with self hand embroidered instep.
Regular price $3.95 2.95
Three pairs for $8.75

Paris Openwork Clox Pure Thread Silk Hose
Narrow or medium width openwork clox, black or white with silk garter top.
Regular prices $4.50 and $4.95 3.95
Three pairs for $11.75

Fine Lisle Thread Hose
Silk finished, black; full fashioned, spliced heel and toe, with garter welt.
Regular prices $1.35 and $1.50 .85
Six pairs for $5.00

Superior Quality Lisle Thread Hose
Black, white, and colors; full fashioned, spliced heel and toe, with garter welt.
Regular price $.95 .55
Six pairs for $3.00

WOMEN'S HOSIERY SHOP—*Street Floor*

Franklin Simon & Co.

Fifth Avenue, 37th and 38th Streets

Monday

At Less Than Cost

Women's Gloves

Our own importations, and gloves made exclusively for Franklin Simon & Co.—all taken from our regular stock.

Imported French Gloves
One, two or three clasp glace kidskin in black, white or suit shades.
Regular price $3.25 1.50

Biarritz Slip-on Gloves
Capeskin in white, black, tan, brown or beaver, also doeskin in white or natural.
Regular prices $3.75 to $4.50 2.75

8-Button Capeskin Gloves
In tan, brown or beaver, or with strap and clasp in white, black, tan or beaver.
Regular prices $6.25 and $6.50 3.75

Imported French Gloves
12 button glacé French kidskin gloves. White or black.
Regular price $5.50 3.75

One-clasp Lined Gloves
Tan or gray capeskin or gray mocha suede. Knitted wool or fleece linings.
Regular price $4.50 2.00

Mocha or Capeskin Gloves
Tan or gray, seamless knitted wool linings; one clasp or slip-on.
Regular prices $7.50 to $8.25 3.50

Imported Wool Gloves
Forearm length accordeon ribbed cuffs; white, black or heather colorings.
Regular price $2.00 1.25

Scotch Wool Knitted Gloves
With accordeon ribbed wrists; all wanted colors.
Regular price $1.75 1.00

Imported Wool Sports or Driving Gloves
White, natural or novelty colors with extra large gauntlet cuffs; brushed wool effects.
4.50
Regular prices $8.25 to $15.50

NO EXCHANGES — NO CREDITS

FEMININE GLOVE SHOP—*Street Floor*

Franklin Simon & Co.

Fifth Avenue, 37th and 38th Streets

Monday

Women's and Misses'

Milanese Silk Underthings

MADE IN OUR OWN FIFTH AVENUE WORKROOMS

At Greatly Reduced Prices

Fashioned according to Franklin Simon & Co. exclusive models, of the finest quality silks, and made under personal supervision in our own workrooms.

Milanese Silk Bloomers
Extra full with large reinforcement.
Regular price $5.75 3.95

Milanese Silk Vests
Several models of the highest quality, including Minoette silk; bodice or regular tops, also lace or Georgette trimmed models. Chemise length included.
Regular prices $7.50 to $8.95 6.95

Milanese Silk Combinations
Day or evening models, bodice, regular or elastic top; knee length.
Regular prices $12.95 to $13.95 10.75

Milanese Silk Chemises
Envelope models of the finest quality silk, with Georgette crêpe and hemstitching or lace trimmed. Shoulder strap models.
Regular prices $10.75 and $11.75 9.75

NO EXCHANGES — NO CREDITS

GLOVE SILK UNDERWEAR SHOP—*Street Floor*

Franklin Simon & Co.

Fifth Avenue, 37th and 38th Streets

Monday

At Pre-War Prices

Hand Made, Hand Embroidered

Philippine Underthings

WOMEN'S HAND MADE UNDERWEAR FOR SPRING AT PRICES WE HAVE NOT BEEN ABLE TO OFFER FOR YEARS

Philippine Nightgowns
Hand made of fine batiste and hand embroidered.
JANUARY PRICE 1.95

Philippine Nightgowns
Of fine batiste, entirely hand made and hand embroidered.
JANUARY PRICE 2.95

Philippine Nightgowns
Hand made of fine batiste, and hand embroidered in individual designs.
JANUARY PRICE 3.95

Philippine Envelope Chemises
Of batiste, hand made and hand embroidered.
JANUARY PRICE 1.95

Philippine Envelope Chemises
Shoulder strap models of batiste, hand made and hand embroidered.
JANUARY PRICE 2.95

Philippine Envelope Chemises
Shoulder strap models of batiste, hand made and embroidered in special designs.
JANUARY PRICE 3.95

Women's Imported Paris-Made Underthings

At Greatly Reduced Prices

Silk novelties characteristically French, and only one of each model; also fine Paris lingerie expressing the highest type of French needlework

NO EXCHANGES — NO CREDITS

LINGERIE UNDERWEAR SHOP—*First Floor—Take Elevators*

SINGER PLANTS CUT WAGES IN 3 CITIES

Reduction of 20 Per Cent. Affects 8,000 Employes in Elizabeth Alone.

AKRON RESTRICTS JOBS

Susquehanna Silk Mills Lower Pay —Northern Pacific Shops on Four-Day Basis.

ELIZABETH, N. J., Jan. 15.—The Singer Manufacturing Company, with its main plant in this city employing about 8,000 persons, and other plants at Bridgeport, Conn., and Flint, Mich., today posted notices of a 20 per cent. reduction in wages, to become effective at once. The cut will not apply to salaried workers. Officials could not say if a reduction in the price of Singer sewing machines would follow, but thought it likely.

The Diehl Manufacturing Company, with a plant here employing about 1,500 persons, also announced a 20 per cent. wage cut today. The company manufactures dynamos and motors.

SUNBURY, Pa., Jan. 15.—Susquehanna Silk Mills, a $10,000,000 corporation, with plants at Sunbury, Northumberland, Milton, Jersey Shore, Lewistown and Huntingdon, Pa., and Marion, Ohio, today announced a wage cut of 10 per cent., effective Jan. 27. Thirty-five hundred employes are affected. The corporation, which manufacturers broad silks, has been working short-handed for eight weeks. No further retrenchments are expected, it was announced. A 10 per cent. bonus and a 6 per cent. dividend were discontinued several weeks ago, making the total readjustment 25 per cent.

ST. PAUL, Jan. 15.—Rather than have a tenth of their number thrown out of work the entire shop force of the Northern Pacific Railway in the St. Paul district, has agreed to go on a four-day basis, it became known here today. More than 2,000 workers are said to be affected. The company recently notified the shop workers that it would be compelled to reduce the force 10 per cent. on Jan. 15. The unions involved held meetings and agreed to forego the clause in their contracts calling for a six-day week.

PEORIA, Ill., Jan. 15.—One thousand employes of the Holt Manufacturing Company today voted to accept a wage reduction of 15 per cent., effective Feb. 16, and agreed to make an effort to increase production 25 per cent.

AKRON, Ohio, Jan. 15.—In an effort to stop the influx of unemployed to Akron, notices that only residents of Akron are being hired have been sent to labor exchanges in Ohio and adjoining States, city officials announced today. Nearly 5,000 men have come here since the first of the year seeking employment in the rubber plants, according to A. A. Berry, superintendent of the State-City Free Labor Bureau. Many residents of the city are still without jobs.

ORDER $3,000,000 IN SHOES.

Retailers, at Milwaukee Convention, Start Buying Movement.

MILWAUKEE, Jan. 15.—Orders approximating $3,000,000 were placed during the four-day convention of the National Shoe Retailers' Association, James P. Orr, President, said today. The organization comprises nearly 6,000 active members and as many more associate members, he said.

"The buying movement which opened up at the Milwaukee convention was very encouraging to manufacturers and retailers alike," Mr. Orr said. "Retailers will now anticipate their requirements and shoe factories will open. Steady employment for workers will result."

15,000 ORDERED OUT.

United Shoe Workers Strike in 3 New Hampshire Cities.

MANCHESTER, N. H., Jan. 15.—A strike to go into effect Monday was declared by the United Shoe Workers today against the McElwain Shoe Company.

The order affects plants here and in Newport and Nashua, employing, together, more than 15,000. The action was taken after a series of conferences called to consider the company's announcement of a wage reduction of 22 per cent.

METAL WORKERS SEEK PEACE

Hope Now for Settlement of Trouble With 2,100 Locked-Out Men.

Hope of an early settlement of the controversy between the locked out inside iron and bronze workers and the Allied Building Metal Industries appeared yesterday. The insistence of a large number of the 2,100 idle men for a conference to patch up the differences and enter into a new contract caused many of the employers to express the opinion that an early settlement was in sight. Several local unions have asked for a conference, but so far the requests have been refused, on the ground that the controversy has already been taken up with international union officials.

Benjamin Osborn, Third Vice President of the International Union of Bridge, Structural and Ornamental Iron Workers, with which the inside iron and bronze workers are affiliated, held one conference last week with the employers and another meeting is expected early this week. It is claimed by the employers that some of the locals ignored their contracts and strikes were declared against several employers during the year.

The agreement between the employers, who at that time belonged to several different associations, and the unions was for two years. One of the provisions was for a 44-hour week in 1921. When the unions tried to enforce this provision early in the year the men were locked out, the contention of the employers being that as the unions had broken the agreement in calling strikes last year the clause for a shorter work week was not binding on the former.

NORTHWEST TRADE RALLIES.

Bank Credit Is Easier and Farmers Are Marketing Grain.

Special to The New York Times.

MINNEAPOLIS, Jan. 15.—Business in the Northwest has taken a turn for the better. The bank credit situation is easing, farmers are again selling their grain, railroad business is picking up and there are evidences at every hand of revived activity in the industrial and commercial fields of the Twin Cities and the Northwest.

Delayed for four months, frozen bank loans are beginning to be liquidated. There is a noticeable easing of money, though rates may not soften for some little time. Manufacturers report fewer cancellations and more orders on the basis of new 1921 prices.

Wheat has rallied to more than $1.70 cents a bushel, a full 30 cents above the low Fall mark. This price is attractive to farmers, apparently, and there is a new movement to sell. Today 224 cars of wheat were received. Yesterday 298 cars arrived as compared with 288 a week ago and 235 a year ago. Country shipping points are calling for more cars.

The Northern Pacific and Great Northern Railroads today issued orders forbidding any of their grain cars from leaving their lines. The empties are to be rushed to country points.

"We have seen many indications that there is a new movement to market grain," commented Roy A. Young, Governor of the Federal Reserve Bank. "The order of the two railroads is very significant. It shows apparently that the end of the grain holding movement has come."

NEW RULES FOR SERVANTS.

Pittsburgh Housekeepers Insist on a Full Day's Work.

Special to The New York Times.

PITTSBURGH, Jan. 15.—The Housekeepers' Club of Pittsburgh at a meeting in the Hotel Chatham decided that their servants must be on the job at 8 o'clock sharp in the morning and stick to it until 5 o'clock in the afternoon, take a $3 a day wage instead of $3.50, pay their own carfare to and from work and clean the laundry after the washing is done.

These are a few of the new rulings the housekeepers have laid down. Some time ago the housekeepers banded together to protect themselves against the practices of their servants. Then the chief complaints were at washerwomen, who demanded breakfast at their employers' expense and insisted on playing the phonograph instead of the washing machine. Some of them wouldn't ride home in anything less than the family limousine.

But now work isn't as plentiful as it used to be and the house servants will have to get in tune with the mistress or take "the air."

FOOD AND WORK FOUND FOR STARVING FAMILY

Story of Suffering of Peter Aran and Wife and Children Brings Quick Relief.

The family of six, found suffering from starvation and ptomaine poisoning in a bare room on the second floor of 753½ Third Avenue, Brooklyn, on Friday, are back again on the road to enough, if not plenty. Peter Aran, who brought his wife and four children here from Porto Rico two months ago, was told yesterday to report tomorrow at six industrial plants "prepared to go to work."

Police Captain James Gillen of the Fourth Avenue Station got the offers of work, while neighbors and persons who had read the Arans' story in the newspapers brought food enough to last a week, lots of clothing and offers of medical attention. Mrs. Marcoes Aran, who was the most seriously ill of the group, was pronounced out of danger at the Kings County Hospital.

And, topping the turn in the Aran luck, came word last night that both Carmine Aran, 20 years old, and Lola, 16, would go to work tomorrow in a South Brooklyn laundry, each getting $15 a week.

CALVARY TO NAME TRUSTEES

Administration of Lots Bequeathed to Church to Be Discussed.

The annual business meeting of Calvary Baptist Church, Fifty-seventh Street, near Sixth Avenue, will be held Wednesday evening, Jan. 28, at which time three trustees are to be elected, as the term of three, including that of William A. Trabur, Chairman, expire.

It is expected that some friction will develop at the meeting over the manner of holding the title to two lots in New Jersey which were left to the church by a woman member in her will. A statement was made last Wednesday evening at the weekly meeting in regard to these lots, and it seems some have taken exception to the way they have been administered.

K. of C. to Convene in San Francisco

The thirty-ninth annual international convention of the Knights of Columbus will be held in San Francisco the first week in August. This was decided by the Supreme Board of Directors. It was announced here last night by Supreme Secretary William J. McGinley.

1,000,000 NOW IDLE IN GREAT BRITAIN

Continued from Page 1, Column 3.

revolution," it is a good thing for the community, as an official with whom the topic was discussed the other day remarked, that "the ringleaders should announce their plans in advance."

The view taken by the Government is that pending results which may be hoped for from such conferences as those which Sir Robert Horne at the Board of Trade is holding with leading financial and industrial authorities, everything possible must be done to alleviate distress and thereby mitigate immediate perils.

To that end the Labor Ministry has instituted various schemes for staving off starvation in the most urgent cases. First, it has urged the local Government authorities to undertake construction of needed arterial roads, thus improving road transportation facilities in much the same way as the railroads make cut-offs. Eight thousand men are actually employed. The local authorities have also undertaken a number of schemes for public improvements, the figures for which have not been compiled.

The Government committee with Lord St. Davids as Chairman is sitting continuously to examine these projects and has a fund of £300,000 from which to make grants in aid. Another 7,000 men have been put to work already and 4,000 more will soon be employed on construction of sewers, roads, &c., which housing schemes under the Ministry of Health require and actual building operations carried on under them are taking care of other thousands.

All this, however, it is recognized, touches merely the fringe of the problem and does little or nothing for skilled craftsmen. It was to meet the needs of these that the Government proposed the much-abused plan of working "short time." The justification advanced for it is that it is already a familiar method of meeting hard times in a number of well-organized industries.

Dr. MacNamara, Minister of Labor, enumerates fourteen industries, including cotton weaving and spinning, boots and shoes, engineering and hosiery, in which short time has already been adopted, and the Government purposes to extend it to royal dockyards and other naval establishments. But in many trades it is not easily applicable and labor as a whole frowns upon it as having a tendency to reduce the standard of living, or, at any rate, to show workers can get along with lower wages and so paving the way for permanent reduction.

Meanwhile the unemployment insurance scheme which came into force last November is regarded as another palliative. Under it each unemployed man in insurable trades gets 15 shillings and each woman 12 shillings. This is little, but it is something when nothing else is coming in, and it is so much valued that the Government, by special act, waived the conditions for gaining the weekly benefits in cases in which it was impossible for the unemployed to have complied with them.

BONWIT TELLER & CO.

The Specialty Shop of Originations

FIFTH AVENUE AT 38TH STREET

To Close Out Monday

WOMEN'S HIGH & LOW SHOES

About 1000 pairs of walking oxfords, boots and dress pumps in broken lots and sizes.

6.00

Regardless of Cost

No C. O. D.'s. No Credits. No Exchanges

January Sale of Undergarments

Philippine Chemises — *Formerly 3.00* — **1.95**

Regular chemises of fine batiste, hand embroidered, strap and regular shoulders.

Philippine Drawers — *Formerly 3.50* — **1.95**

Eyelet hand embroidered of fine batiste, ribbon drawn.

Philippine Chemises — *Formerly 5.95* — **3.95**

Hand embroidered and hemstitched of fine nainsook.

Philippine Nightgowns — *Formerly 8.95* — **5.50**

Straight and empire models of fine batiste, hand embroidered.

Philippine Nightgowns — *Formerly 6.95* — **3.95**

Of fine batiste, hand made, hand embroidered, ribbon trimmed.

Imported Japanese Silk Undergarments

Silk Handmade Nightgowns — *Formerly 49.00* — **29.50**

Finest quality Japanese crepe de chine, handmade, hand embroidered.

Silk Handmade Chemises — *Formerly 39.00* — **23.50**

Finest quality Japanese crepe de chine, handmade and embroidered.

Silk Handmade Drawers — *Formerly 29.50* — **16.50**

Finest quality Japanese crepe de chine, handmade, hand embroidered.

Housecoats & Matinees

Silk Lounging Robes — *Formerly 42.50* — **28.50**

Changeable taffeta silk quilted robe lined with China silk, interlined with lamb's wool.

Silk Breakfast Coats — *Formerly 19.75* — **12.75**

Fine quality satin trimmed with self ruchings.

Georgette Matinees — *Formerly 12.75* — **8.75**

Dainty matinees of Georgette trimmed with hemstitching and two tone ribbon.

January Sale of Silk Petticoats

Very Specially Priced

Silk Evening Petticoats

Special at

4.95

Washable satin in flesh or white, deep lace trimmed flounce, pleated chiffon underlay.

Silk Jersey Petticoats

Special at

5.95

In navy, green and brown, scalloped or edged with self color fringe.

Introducing Fashions of

Individualized Types & Distinction

in

SPRING ATTIRE

For Women and the "Jeune Fille"

Featured are original interpretations of the mode, distinctively Bonwit Teller & Co., translated in terms of simplicity and refined elegance.

TAILLEURS GOWNS WRAPS

COATS MILLINERY BLOUSES

SPORTS APPAREL FOOTWEAR

—and all the accessories of dress

ANNUAL CLEARANCE SALE

Women's Smart Wrap-Coats..... *Formerly up to 95.00* — **49.00**
Veldyne wraps in navy, black, brown, Bedouin or gray.

Women's Evora Wraps and Coats... *Formerly 125.00 to 145.00* — **75.00**
In evora and other fabrics, in most desirable shades.

Women's Fine Wraps and Coats..... *Formerly up to 175.00* — **95.00**
Plain and fur trimmed, one or two of a kind in the best fabrics.

Women's Elegant Day Coats & Wraps

Formerly up to 325.00

TO CLOSE OUT **155.00**

Finest materials combined with luxurious furs.

Women's Frocks & Gowns
Formerly 110.00 to 235.00
$55 $85 $125
Day and evening gowns in various desirable materials and colorings.

Women's Tailored Suits
Formerly 65.00 to 245.00
$44 $58 $88 $110
Plain tailored and fur trimmed, in the season's fashionable fabrics and colors.

Misses' Velvet Frocks
Formerly 65.00 to 175.00
$45 $68 $88
Of velveteen, copies and adaptations of Paris models. Sizes 14 to 18.

Misses' Tailored Suits
Formerly 59.50 to 175.00
$29.50 $54 $95
Plain tailored and fur trimmed suits in typically youthful types. Sizes 14 to 18.

Misses' Fur Collar Wraps
Formerly 135.00 to 175.00
$95.00
Veldyne, marvella or vel mirage. Sizes 14 to 18.

Misses' Evening Wraps
Formerly 135.00 to 295.00
$95 $125 $150
Of rich fabrics, trimmed with fur. Sizes 14 to 18.

January Sale of Furs

French Seal Coats — *Formerly 245.00* — **145.00**
36 inches long, full flare model, belt to match, large shawl collar.

Hudson Seal Coats — *Formerly 395.00* — **225.00**
36 inches long, full loose back model, with shawl collar.

Hudson Seal Wraps — *Formerly 650.00* — **375.00**
40 inches long, made from choice selected pelts.

Hudson Seal Wraps — *Formerly 750.00* — **450.00**
45 and 48-inch long models of fine selected skins.

French Seal Coats — *Formerly 295.00* — **165.00**
36-inch long model, with belt to match, skunk collar and cuffs.

Hudson Seal Coats — *Formerly 495.00* — **295.00**
36 inches long, with collar and cuffs of squirrel, skunk or beaver.

Hudson Seal Coats — *Formerly 750.00* — **450.00**
Various styles combined with beaver, skunk or natural squirrel.

Kolinsky Wraps — *Formerly 1450.00* — **850.00**
48 inches long, of fine dark, selected skins.

Extraordinary Sale

HANDMADE FILET TRIM'D BLOUSES

A collection of most attractive styles in various treatments, of fine French voile or batiste.

7.50 10.00 14.50

Regardless of Cost

No C. O. D.'s. No Credits. No Exchanges

Women's Gloves

At Greatly Reduced Prices

French Kid Gloves — *Formerly 3.95 & 4.50* — **2.95**
Two clasp, best quality French kid in all white or black stitched. Also brown or beaver.

Arabian Mocha Gloves — *Formerly 4.50* — **2.95**
One clasp, pique sewn, in grey or beaver.

Capeskin Gauntlet Gloves — *Formerly 6.50 & 7.00* — **4.95**
Slip-on lightweight Capeskin in tan, brown, beaver or oyster white, P. K. or P. X. M. sewn.

Mocha Gauntlet Gloves — *Formerly 7.50 & 8.00* — **5.50**
Slip-on Arabian Mocha gloves of finest selected skins, strap at wrist.

January Sale of Corsets & Brassieres

Front and Back Lace Corsets — *Formerly up to 13.50* — **5.95**
Gossard Front lace corsets in various models. Also "Bontell" back lace corsets in various models.

"Nocturne" & "Bontell" Corsets — *Formerly 14.50* — **8.95**
Three distinct models of broche for slight, medium and very full figures. Low top and long straight hip.

"Bontell" Brassieres — *Formerly up to 9.50* — **2.50 to 4.95**
Fine laces, washable satins and various combinations of lace and net.

Wool & Silk Sweaters

Slip-on Wool Sweaters — ***Special at*** — **6.50**
Drop stitch sweater, V-neck and self belt, sport shades, also black or white.

Tuxedo Wool Sweaters — ***Special at*** — **8.00**
Link-and-Link or drop stitch models in all desirable colors.

Tuxedo Silk Sweaters — ***Special at*** — **38.50**
In finest quality Organzine silk with pockets and silk fringe sash, light and dark colors.

"Kayser" Woven Underwear

At Greatly Reduced Prices

"Kayser" Union Suits

Formerly 6.50

3.95

Heavy Italian silk tops and fine mercerized lisle body, regulation and strap shoulders, pink only.

"Kayser" Bloomers

Formerly 3.00

1.75

Mercerized lisle bloomers in pink, white or black, "Marvel-fit" seat.

MAIN FLOOR

ENDS 48-DAY FAST TO 'SAVE HUSBAND'

Mrs. Harrington Takes Her Minister's Advice—Harrington Unconverted.

DOCTORS ARE INCREDULOUS

Health Officer Convinced That She Abstained From Food Not More Than a Week.

DANVILLE, Ill., Jan. 15.—Mrs. Ernest S. Harrington, who says she has been fasting for forty-eight days to influence her husband to become a church member, ended her hunger strike today, on being advised by the Rev. G. S. Payne of Eldorado to take food. She consented and drank a glass of milk in the presence of the minister.

Her husband, for whom she declared she undertook the strike, says his wife has "seen the error of her own way and is willing to resume her daily routine of life." He says he has not joined the church and will not do so "until he gets ready."

Mrs. Harrington is not expected to suffer any ill effects from breaking her fast, as it is the general belief of physicians here that she has not been abstaining from food for more than a week at most. Immediately after drinking the milk she admitted that she felt better and said she would not resume her fast.

A movement on foot here to investigate Mrs. Harrington's sanity and to have the Grand Jury sitting next weeks investigate the activities of religious enthusiasts who are said to have encouraged the woman in her fast is reported to have been responsible for the ending of the hunger strike.

According to the woman's assertions, she had taken no food for forty-eight days. Dr. W. C. Dixon, City Health Commissioner, who examined her, declared, however, that he was convinced she had abstained from nourishment not more than a week and said that her condition was virtually normal.

Expressions of doubt that she had really fasted for the full period were characterized earlier in the day by Mrs. Harrington as "attempts to cheat God of the glory of preserving my body and keeping me alive until the great victory is won."

When asked if she did not fear she would die if she persisted in fasting Mrs. Harrington said: "Death? Why, no, I've never given that a thought. I know, however, that I am not going to die. Why, God wouldn't let me die. If I do, then nothing will be accomplished by my fasting."

"Do you object to having visitors?" she was asked.

"No, for God told me it would be all right for you to come and see me. He said 'If they come in by the front door admit them to your room, but if they come in the back door I do not want you to see them,'" she replied.

This statement was greeted by a laugh from her husband, who was in another room, but overheard her reply.

"That's one time your message got sidetracked—we came in the back way," he said.

FINDS HERBS CONTAIN MEDICINAL QUALITY

French Biologist Confirms Value of Old Treatment Which Has Been Discarded.

Copyright, 1921, by The New York Times Company.

Special Cable to THE NEW YORK TIMES.

PARIS, Jan. 15.—A discovery that may bring the old-fashioned herbalist back into the limelight has been made after twenty years' research by Professor Emile Bourquelot, a biologist, who has succeeded in isolating the active principle of many plants which were formerly throught to have curative value but had been discarded by modern practice. Such plants as verveine, dock, hellebore, hepatica, &c., were generally used in former days and the physicians of olden times had a firm belief in their efficacy. Until recently, however, the fact that they contained no active alkaloid, such as morphine, had caused biologists to suppose that they were devoid of real curative value. As a result they had practically vanished from the modern pharmacopeia.

Professor Bourquelot has by an elaborate series of experiments managed to isolate a non-alkaloid active principle which he calls "glucoside" in more than twenty plants. His experiments go to show that physicians were too hasty in deciding that these herbs were useless in medical treatment. The future may see a return to the old system of simples and decoctions, but with these scientifically prepared and graded. The range of possibilities is great. In addition to curative plants used by the old physicians, every book of travel contains reference to, mysterious herbal remedies used by savage tribes.

Professor Bouquelot as a biologist frankly admits that the physiological side of his experiments is yet to be undertaken. At most, he has tried the effect of a few injections on rabbits and guinea pigs.

He gave details of his discovery in a recent address before the Academy of Medicine and its application to the sphere of physiology will follow.

INDIAN RIOTING ENDED.

Order Is Restored in the Region Southwest of Lucknow.

DELHI, India, Jan. 13.—Order has been restored in the Rai Bareli district, southwest of Lucknow, where rioting recently was carried on by the peasantry. Nearly all those arrested in connection with the disorders have been released.

During the disturbances the police killed nine rioters.

LONDON, Jan. 15.—A dispatch from Allahabad, British India, says that in view of the evidence of the grievances of the rural tenants against the landlords, brought to light in connection with the recent riots, the provincial Government has decided to introduce legislation to insure the fixed tenure of land of tenants and to remove their other grievances.

A London dispatch of Thursday telling of the rioting in the Rai Bareli district said the cause of the trouble was reported to be the efforts of landlords to suppress Soviets established by the peasants. The latter alleged that they had not obtained certainty of tenure in their land holdings and had been forced to submit to illegal extortions.

"The Broadway Shop Where Fashion Reigns"

Hagedorn's

Broadway, Corner of 31st Street

Extraordinary Reductions

to assure an immediate clearaway of Hagedorn's high standard apparel.

98 Lace Dresses — For afternoon and dinner wear in Chantilly lace and embroidered net and lace. 57.50 were $85; 79.50 were $135; 107.50 were $169.50

54 Afternoon Dresses — Of distinctive styling in richly beaded and embroidered chiffon brocades, crepe, back satins and canton crepe. 89.50 were $149.50

96 Street Dresses — Of tricotine and poiret twill, mostly in smaller sizes, many richly beaded and embroidered. 34.50 were $65; 39.50 were $79.50

Evening Gowns — A number of handsomely embellished evening gowns of rich and individual styling—only one model of a kind—at approximately HALF PRICE

A Limited Number of High Cost WRAPS AND COATS of Marvella, Fortuna, Evora and other High Grade fabrics, trimmed in mole, fox, squirrel, beaver, Australian opossum. $110 were $225; $150 were $300

SALE of BLOUSES — 2200 wonderful blouses, balance of a well-known manufacturer's entire stock. 3.95 regular $7.50; 4.50 regular $8.90; 5.90 regular $12.50

OPPENHEIM, COLLINS & CO

34th Street—New York

Greatly Reduced Monday

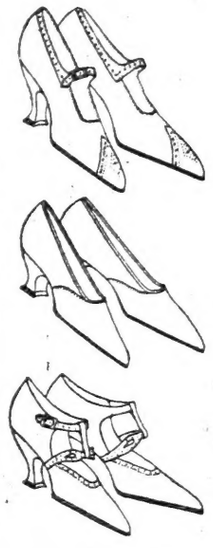

Women's Black Satin Strap Slippers and Pumps

Reduced to **9.00**

Remarkable Values

All Black Satin, in approved and popular models. Louis XV. or Baby Louis Heels.

OPPENHEIM, COLLINS & CO

34th Street—New York

Beacon Bath Robes

(as illustrated)

Reduced to **3.95**

Genuine Beacon Robes in Plaid and Floral Designs. Collar, Cuffs and Pockets satin bound. Cord Girdles.

Corduroy Robes *and* **Breakfast Coats**

Lined Throughout

9.75

Full and three-quarter length models of wide wale and Brocaded Corduroy. Cherry, Peacock, Rose, Copenhagen and Wistaria.

Wash Satin Petticoats

Tailored and lace trimmed deep flounce models in Flesh and White.

Special **2.95**

Crepe de Chine Nightgowns

Dainty and attractive sleeve and sleeveless models. Tailored, Lace and Georgette Trimmed. Flesh only.

Special **3.95**

The Entire Stock of

Women's Fur Wraps and Coats

At Reductions of 40% 50% and 60%

Pittsburgh Brooklyn Philadelphia

OPPENHEIM, COLLINS & CO

34th Street—New York

Cleveland Buffalo Newark

January Clearance Sales

The Entire Remaining Winter Stocks

Women's and Misses' Fur-Trimmed Wraps
Women's and Misses' Plain Tailored Coats

Women's and Misses' Afternoon Dresses
Women's and Misses' Evening Gowns

Women's and Misses' Fur-Trimmed Suits
Women's and Misses' Tailored Cloth Suits

Girls' Winter Coats
Girls' Cloth and Wash Dresses

At Extraordinary Price Reductions

200 Fur Collar Wraps and Coats

68.00

For Women and Misses

Formerly Sold to 100.00

Reduced to **68.00**

Wrappy and semi-fitted models of Bolivia and Veldyne. Deep collars of Squirrel, Beaver, Australian Opossum, and Nutria. Silk lined and warmly interlined.

68.00

250 Higher Cost Wraps

Formerly Sold to 175.00

38.00 59.75 98.00 and 125.00

250 Women's and Misses' Dresses

35.00

Formerly Sold to 68.00

Reduced to **35.00**

Canton Crepe, Georgette, Taffeta and Tricotine, in Tunic, Draped and Straightline models. Beaded, Embroidered and Button Trimmed.

35.00

150 Higher Cost Gowns

Formerly Sold to 145.00

Reduced to

55.00 78.00 and 98.00

KAHLER

COMFORT SHOES

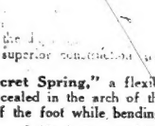

Fi

in Kahler
ful and
fulness, as
they have
telligence since the
five points of superior

1. **The "Secret Spring,"** a flexible strip of tempered steel concealed in the arch of the shoe, supporting the arch of the foot while bending with it.
2. **The Cupped Heel Seat,** which encourages an evenly balanced step and keeps the foot from crowding forward.
3. **The Straight Line Last,** which allows the foot to retain its normal shape, without the distortion of the toes, which produces bunions.
4. **The Combination Last,** two widths narrower at heel and instep than across the ball of the foot; the snug heel gives security and keeps the shoe from slipping.
5. **The Flexible Cork Filler** within the sole, which lessens the shock of walking and keeps out dampness.

DR. P. KAHLER & SONS
15 W. 44th Street
near Fifth Ave., New York
Washington, D. C.—603 13th St., N. W.

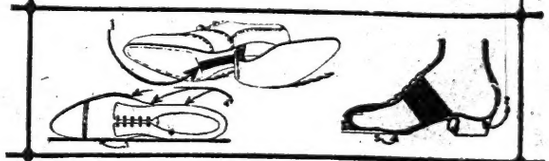

George Bernard Co.

The Dash of Youth and Air of Loveliness distinguish our Models for early Spring—*Gowns, Suits, Wraps, Hats & Sports Attire* to meet your Southern needs.

REDUCTIONS

Velvet and Duvetyn Afternoon and Evening Gowns, Evening Wraps and Coats AT A FRACTION OF THEIR COST.

673 FIFTH AVENUE at 53d St
New York

KING GEORGE TO PAY VISIT TO CONTINENT

Will Travel to Brussels, Paris and Rome With Queen and Prince of Wales.

OFFICIAL BRINGS THE NEWS

Canadian Minister on Adriatic Admits Differences With Balfour in Geneva.

The first cabin of the White Star liner Adriatic, which arrived yesterday from Southampton and Cherbourg included a number of prominent Americans and citizens from other countries. The liner was twenty-four hours late owing to heavy weather and having to go one hundred miles further south on account of the ice.

An official of the British Government on his way to Canada said that when he left London on Jan. 4 arrangements had been completed for a State visit by the King and Queen, the Prince of Wales and members of the royal family to Brussels, Paris and Rome at the beginning of April if the political situation in Europe does not change and make the journey inadvisable.

The party will embark at Dover in the royal yacht and cross to Ostend, where it will be met by King Albert and proceed to the Belgian capital.

From Brussels the trip will be continued to Paris, passing Mons at the frontier, where the famous battle was fought in 1914. After spending some days in the French capital the King and Queen, with their family and suite, will travel by special train to Rome, passing through the new Simplon tunnel from Switzerland into Italy.

Canadian Minister Back.

One of the prominent passengers on the Adriatic was the Rt. Hon. C. J. Doherty, K. C., Minister of Justice of Canada, who returned after attending the Council of the League of Nations in Geneva. When asked if it was true that other members of the Canadian delegation had differed with Arthur J. Balfour at the Council, the Minister replied:

"I have the utmost confidence that the empire will hold, but the empire members stand together on a basis of agreement and not on a basis of control. To get the voice of the empire it is necessary to get the voice of all the nations that compose it. There need be no apprehension as to Canada, which is a nation within the empire. But the persons who are sent out to represent Canada are responsible only in their expressions to the Canadian people.

"We did not agree in several instances with Mr. Balfour at the League Council in regard to certain mandates and also to the admission of certain countries, but, as I have shown we reserve the right to our expressions of independence when we differ with these sent out from Downing Street."

Another distinguished Canadian on board was Lieut Gen. Sir Sam Hughes, K. C. B., ex-Minister of Militia, who was returning to Montreal in poor health and seldom left his cabin. He was under the care of the ship's surgeon and at times seriously ill.

Anthony Caminetti Returns.

Anthony Caminetti, Commissioner General of Immigration, returned with Dr. William Kerr of the Public Health Service from inspection of the principal ports in Europe to study immigration. They visited England, France, Belgium, Holland, Poland, Czechoslovakia and Jugosiavia.

"Secretary Wilson has laid stress, among other suggestions, upon the necessity to adopt additional measures which will have a tendency to avoid long and expensive voyages on the part of intending immigrants who for some legal reason are refused admission on arrival at an American port," said Mr. Caminetti.

"It is his idea that an effort should be made to discover at the outset of the journey if there are legal impediments, and if so the applicant should be so advised. This proposal would prevent the coming of persons disqualified from entry, and materially aid in the enforcement of our immigration laws and regulations.

"I have been impressed with the apparently authentic reports concerning the great number of people in Europe who are awaiting transportation to the United States, and have been wondering what some localities will do without them and what our country will do with them in view of unemployment.

"My visit has illustrated to an extent I never realized the supreme importance of our immigration service and the necessity to connect it with emigration activities throughout the world by proper avenues for information."

E. C. Grenfell of Morgan, Grenfell & Co., London, the bankers, arrived with Mrs. Grenfell, to be the guests of J. P. Morgan on his yacht Corsair for a month's cruise in the West Indies. They will join the yacht Charleston on Jan. 18.

Mrs. H. M. Harjes, wife of the head of the Morgan house in Paris, also arrived, bound for Philadelphia to see a member of her family who is seriously ill.

Son of Peggy Marsh on Ship.

The youngest passenger in the first cabin was Henry Marsh, the four-year-old son of Peggy Marsh, the actress, who claims a share for him in the $100,000,000 estate of Marshall Field. He came over in charge of Miss Olive Sheringham, and was upset to learn that his mother was in a hospital suffering from appendicitis.

Miss Clara D. Noyes, head of the American Red Cross Nursing Service, returned from a three month's visit to Central Europe, where she said the conditions were bad.

J. H. Clarendon, a wealthy Englishman, with mining interests in Nevada, who lived in this country for twenty years, arrived for a visit to his properties. He was detained by the immigration officials on the order of Dr. Kerr, the Public Health Service officer, also a passenger. Mr. Clarendon was badly gassed during the war and his nerves affected. He was here about five months ago.

Mr. Clarendon will go to Ellis Island today with the 1,100 immigrants from the Adriatic and undergo another medical examination.

The Adriatic brought $5,000,000 in gold, which will remain on the ship until tomorrow morning. She had 125 first and 421 second cabin passengers, in addition to the steerage passengers.

The French liner Touraine arrived from Havre two days late due to rough weather, with 276 cabin and 672 steerage passengers. Among those on board was Mme. Jeanne Farnes Benedict, a well-known French actress, on her way to join the company at the French theatre in San Francisco.

The Spanish liner Leon XIII. arrived from Cadiz and Barcelona with 100 cabin passengers, including eight Salvation Army officers bound from Paris to Java via San Francisco. They will do missionary work there. The party was led by Captain Alice Riggs and consists of six women and two men.

FOR DISARMAMENT APPEAL BY WILSON

House Committee Reports Resolution to Have Him Invite All Nations to Parley.

DEMOCRATS OPPOSED TO IT

Contend It Will Embarrass President and Is Matter That Should Be Left to Harding.

WASHINGTON, Jan. 15. — Definite steps looking toward disarmament were taken today by the House Foreign Affairs Committee, which reported a resolution authorizing President Wilson to invite the nations of the world to send delegates to an international convention to consider ways and means of bringing it about.

Although all members of the committee voted for the proposal, Democrats objected to its adoption at this time on the ground that it might embarrass the President. They contended it was a question which more properly should be considered by President-elect Harding. Chairman Porter, a warm advocate of the movement, insisted, however, that it was the desire to have the resolution ready for Mr. Harding in event Mr. Wilson did not act on it.

Representative Brooks, Republican of Illinois, author of the resolution, announced that efforts would be made to expedite its consideration by the House. There was no indication of any movement to get together with the Senate, which has pending a resolution by Senator Borah, Republican of Idaho, providing for armament reduction by the United States, Great Britain and Japan, and a resolution by Senator Walsh, Democrat of Montana, authorizing the President to appoint a member of the Disarmament Commission of the League of Nations.

Members of the committee frankly expressed doubt whether the Brooks resolution could be voted on at this session owing to the heavy run of appropriation legislation. Representative Flood of Virginia, ranking Democrat, said he saw no reason for the assumption that President Wilson might ignore the direction and pass the question on to Mr. Harding. He questioned the propriety of asking Mr. Wilson to act on the eve of leaving office, and after the League of Nations covenant, providing for joint disarmament, had been rejected by the United States.

Without much discussion the committee defeated an amendment by Representative Mason, Republican, Illinois, stipulating that countries now seeking their independence should be invited to the conference which would be held in this country. Mr. Mason said this would enable Ireland and the Philippines to participate.

Mrs. Charles Edward Russell of the Woman's Peace Society expressed the view that the Borah resolution in the Senate was too limited and might breed suspicion in other nations. Chairman Porter contended also that all nations should participate in the conference and endeavor to disarm.

BEST & COMPANY

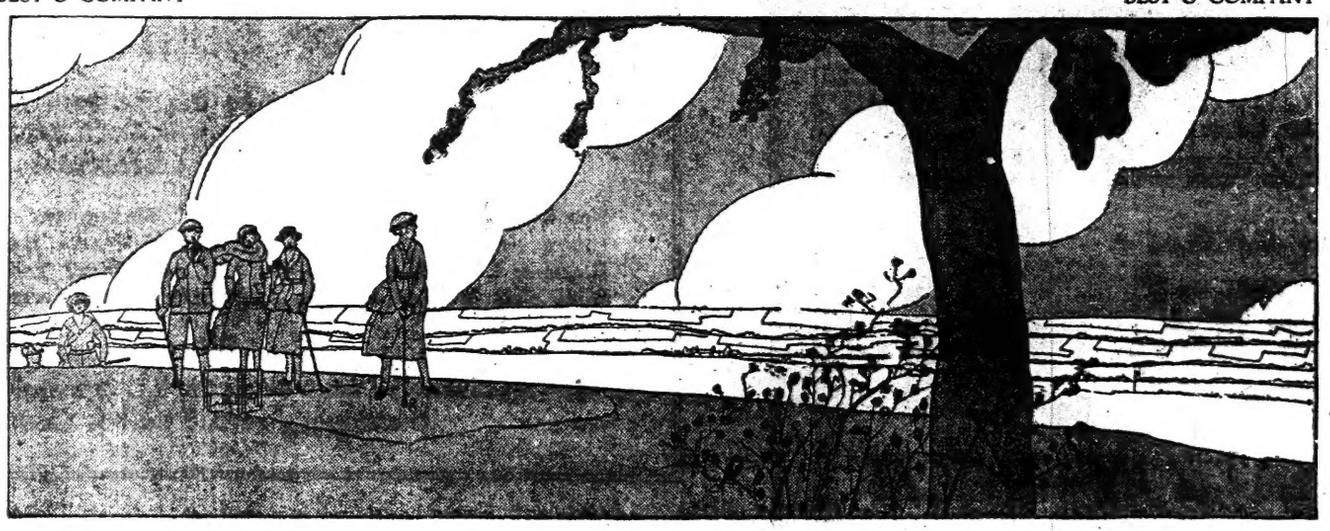

BEST & COMPANY

ONE OF THE MOST SATISFYING THINGS ABOUT OUR SPRING APPAREL IS ITS PRICE

IF there's anything more satisfying than finding just what you want, surely it is discovering that the price is right, too And this is the double satisfaction that all our patrons may enjoy. With the lower price levels of 1921 prevailing throughout the store—every purchase at Best's is a revelation in economy.

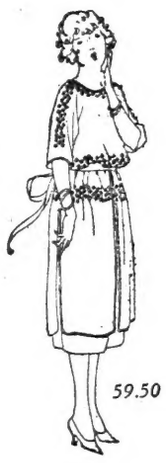
59.50

Biarritz Knitted Dresses at - - 65.00

Knitted frocks are a coming fashion, you know. Paris is wearing them, already Palm Beach is blossoming with them—your Spring Wardrobe will be sadly incomplete without one. These are imported—chemise or elastic waist models. Cardinal red, coral, beige, French blue, or white. Women's Dept., Third Floor

65.00

Canton Crepe Dresses at - - - 59.50

This new Spring frock for a Miss is plainly of French ancestry. As a matter of fact, it is a faithful reproduction of a Renee model. Cut-out forget-me-nots with steel bead centres trim the blouse, and the four loose panels of the skirt. In rose hydrangea blue, beige, navy. Misses' Dept., Second Floor

39.50

Rainbow Tweed Suits at - - - 39.50

Rainbow tweed is a Spring 1921 weave—with the appearance and practical features of tweed, but not half its weight or warmth. In the smart, well-tailored models we are showing, it will prove ideal for early spring wear. The colors are particularly lovely. Women's Dept., Third Floor

75.00

Imported Mixture Suits at - - 75.00

Considerably less than you are accustomed to paying for such splendid English fabrics, and such meticulous tailoring. Sports models with well-turned lapels, narrow belts, and smart pockets—several colorings. Misses' Dept., Second Floor

65.00

French Frilled Blouses at - - - 9.75

—are fashioned of sheer white batiste, daintily hand-stitched, frilled at the wrists, frilled 'round the neck, and frilled down the front. The scalloped edges are in color, supplying that deft bit of contrast that marks the blouses as undeniably French. Main Floor

9.75

New Plaid and Striped Skirts at 15.50

When the story of 1921 fashions is told, there will be at least one interesting chapter on plaids. These new skirts feature wool plaids and stripes in novel colorings—pleated styles are in favor—some stitched down at the top for faultless fitting. Women's Dept., Third Floor

15.50

Best & Co.

FIFTH AVENUE AT 35th STREET NEW YORK

BOUÉ SOEURS

9 Rue de la Paix, Paris

announce the arrival from their Paris house of an incomparable group of their originations for Southern wear—

GOWNS, MANTEAUX
LINGERIE DRESSES
DÉSHABILLÉ

Brilliancy of tropical birds, lacy spray of Southern seas, grace of exotic garlands, romance of moon-hung nights, seem to have furnished inspiration for these enchanting creations, the most felicitous expressions of Boue Soeurs art.

A display is given daily from eleven to one and from three to five under the personal direction of Boue Soeurs, Madame la Baronne d'Etreillis and Madame Sylvie de Montegut.

New York Establishment
13 West 56th Street
The Only Rue de la Paix House in America

Stanley & MacGibbon

5TH AVENUE AT 36TH STREET
Second Floor—Take Elevator

Final Radical Reductions

Some of the Wonderful Coat Prices

Fur Collar COATS
Trimmed with Australian Opossum
Velour de Laine, Suedine and Bolivia. **34.75**

Squirrel and Beaver Collar WRAP-COATS
In a Variety of Colors
Bolivia, Chamoistyne, Sevilla, and other highly desirable materials. **55.50**

Fur Collar Wraps & Coats
Some with Fur Cuffs.
Squirrel, Beaver, Mole, Aust. Opossum and Nutria in Chamoistyne, Corded Bolivia, Frost Glo, Sevilla and Bolivia. All Silk Lined. **65.00**

Fur Collar WRAP-COATS
Beaver, Squirrel, etc.
Combined with Bolivia, etc., in a variety of colors. **75.00**

Fur Collar WRAP-COATS
In Most Shades of Orlando, Fortuna, Veldyne, Sevilla, Chamoistyne. **95.50**

A Few of the Dresses

DRESSES
Tricotine, Satin, Velour Taffeta, in a variety of colors and charming styles. **21.50**

DRESSES
Of Kitten's Ear, Canton Crepe, Georgette, Poiret Twill, Tricotine, Crepe Media, Taffeta, Lace, etc. **45.50**

DRESSES
Crepe Satin, Taffeta, Tricotine, Crepe Meteor and Chiffon Velvet in a number of exquisite models. **29.75**

Semi-Annual SALE of Maxon Models
$19 to $119
Formerly $39 to $239

THE Maxon Sale has been so singularly successful that our Winter models are quickly disappearing. Prices on the several hundred remaining Samples in Street, Afternoon and Evening Gowns, Suits and Wraps have been still further reduced. Exquisite, no-two-alike creations, for which you'd pay elsewhere thrice as much!

Spring Dresses
Just arrived, advance Samples in Georgette, Taffeta, Satin and Serge, will be included in the Sale Monday at
Sale Prices!

MAXON MODEL GOWNS
1587 Broadway cor 48th St
One flight up—elevator or stairway

LOWER PRICES

Due to the drop in the cost of leather, a lower price level is now in effect on all Cantilever Shoes. For full particulars inquire at our stores.

The "Arch" Enemy of the Foot

Metal appliances are the "arch" enemy of the foot. Your arch was not made to be propped up stiffly by a piece of unyielding metal. It was provided by Nature with a set of muscles fully capable of supporting it. If those muscles have become weak, an artificial prop may afford a temporary support, but since it is merely a "crutch," it will finally tend to make the arch weaker.

Like the human foot, the

Cantilever Shoe

has a flexible arch. The foot muscles, having full freedom to exercise, grow strong from use.

Buy a pair of Cantilevers and see how really delightful a walk can be. How snugly comfortable your feet feel! How almost unconsciously you straighten up and hold your head high. And don't be surprised if the first friend you meet exclaims about the pep in your step and the smile in your eyes. Cantilever Shoes correct and prevent fallen arches. Well-made, trim lines, fine leathers. Widths AAAAA to E.

A graceful boot in black kid $12.50, Russia calf, $12.50, brown kid $15.00 and white Egyptian canvas $11.50. Cloth tops $12.50 to $13.50. Oxfords $11.50 to $13.50.

CANTILEVER SHOE SHOPS
22 W. 39th St., nr. 5th Av., N.Y.
414 Fulton St. (over Schrafft's), Brooklyn
Also at J. B. BOOTERY
Lexington Ave., at 60th St.

Wanted to Purchase
$100,000
TIRES
for Spot Cash.
2nds or Special Lots.
No Lot Too Small or Too Large.
AFFILIATED RETAIL STORES
1,872 Broadway,
Between 49 and 50.

Income Tax
Returns Compiled
J. J. Fitchell & Co.
Certified Public Accountants
103 Park Ave. at 41st. St.
Tel. Murray Hill 0631
Fee Tables Sent on Request.

Ambitions Satisfied.

If you are ambitious to become connected with a successful business enterprise, consult the Business Opportunities advertisements in the New York Herald. Adv.

SCHEER HITS PLAN FOR 'NAVAL HOLIDAY'

Says It Would Help England Only, Enabling Her to Get Over a "Hard Spot."

AND DECIDE FUTURE SHIPS

German Admiral Says America Would Not Benefit—He Favors Disarmament.

Copyright, 1921, by The Chicago Tribune Co.

WEIMAR, Jan. 15.—Admiral von Scheer, whom at least half the world regards as one of the greatest leaders in naval war history, granted a newspaper interview today for the first time since the signing of peace. For the benefit of American readers I sought and obtained the opinion of the Skagerrak-Jutland commander on these great questions of the day.

The "Naval Holiday," the disputes between the 3 secrets of capital ship construction and submarine programs, and the American naval policy, both offensive and defensive.

"I would like," said Admiral Scheer, "to see the world pass from national, class and religious hatred, the dangers of Bolshevism and the chaotic and economic conditions, all of which have resulted from the war, to justice and friendship. Universal disarmament would be a step toward that goal, but for the nation having the biggest fleet to enjoin shipbuilding looks to me like a swindle. Let's have honesty of purpose, not hypocrisy.

"I have read with interest President-elect Harding's plan to call a world congress on disarmament, and I trust that idealism still remains in America, despite her experiences with the fourteen points.

"America is today in a position to strengthen her navy. Great Britain is in a bad position for two reasons. She has not the money and she does not know what kind of ships to build.

"The naval holiday plan benefits England only, not America. In three years who can tell what economic changes will have come to pass? England would then begin building again and by that time the question regarding the supremacy of capital ships or submarines or other mine weapon will have been cleared up. England, which now in possession of a superior naval force, would then concentrate upon her choice and become still stronger.

"Universal disarmament would work out. A naval holiday merely would tide Great Britain over a bad spot in her naval plans, her politics and her economic hardships. As far as I can judge, the press reports, which clamor for a naval holiday, come almost exclusively from Great Britain. America has money for building ships, while England, with her enormous fleet, has not.

"More important, however, I believe, is Great Britain's decision. I see therein a great lesson in naval warfare. England is naturally dissatisfied with the rôle that her high seas fleet played off Skagerrak and throughout the war. England's capital ships decided to do nothing and remained in port.

"A party arises of politicians and naval men who are saying that ships of the line are dead, and desire nothing built but submarines, small craft and aircraft.

"The old timers waver. Their indecision prompts the theory of a naval holiday, during which experiments will show the best course to be adopted.

"This is the best proof that England recognizes that she lost the Skagerrak battle and that her navy has not gained any new laurels.

"Japan is an island empire like England. To some extent she has to meet the same problems.

"America is a continent and does not face the most important of all naval warfare problems, the possibility of an economic and food blockade. America, therefore, can afford to carry out her naval program more easily than her rivals.

"Certainly, if I were an American I would not listen to the naval holiday talk, but would cast my vote for universal disarmament and restoration of world peace, which still is far away."

(Another article of this series will appear soon.)

Lower Bail Denied Landau.

Supreme Court Justice Finch denied yesterday an application in behalf of Kirk A. Landau, Vice President of the Pacat Finance Corporation, who was arrested on Thursday and held in $75,000 bail in a suit of the Shawmut National Bank for fraud, to reduce his bail on the ground that it is excessive. Landau said he was 23 years old and that his father, who was the head of the corporation, left for Europe just before it collapsed. He said that he did not intend to leave the country, although he is an English citizen, and could not go if he wished to do so because he had surrendered his passport.

Ford's Gain Is Now 1,140.

WASHINGTON, Jan. 15.—Further recount by the Senate Elections Committee today of ballots cast in the Michigan Senatorial contest between Henry Ford and Senator Newberry increased Ford's gain. With 970 precincts out of a total of 2,232 counted, Ford's net gain was given as 1,140.

"MILLIONAIRE KID" FINED.

Osterweiss Sentenced for Counterfeiting in Reformatory.

KANSAS CITY, Mo., Jan. 15.—Louis M. Osterweiss of New Haven, Conn., known as the "Millionaire Kid," convicted a year ago of counterfeiting Treasury notes while an inmate of the Federal Disciplinary Barracks at Fort Leavenworth, Kan., and released on bond under suspended sentence to report this week for sentence, was fined and released when he appeared before Judge John C. Pollock in the Kansas City (Kan.) Federal Court today.

The fine was $500 and costs and Osterweiss's release was made contingent upon payment of the fine. He left here tonight for New Haven, where, he said, he expected to confer with his conservator regarding payment.

The court declared Osterweiss was the victim of "the curse of gold." According to officials he inherited large sums of money from relatives. According to Osterweiss, since his conviction he has been employed in several cities in the Southwest. He also had worked in New York, he said.

TO FIRE ON ALLIED SHIPS.

Russians Warn Them to Keep Away From Black Sea Coast.

CONSTANTINOPLE, Jan. 14.—All vessels flying allied flags which approach within twelve miles of the Russian Black Sea coast will be fired upon by land batteries and be subject to attack by submarines.

This action is indicated in a message received here from Moscow.

47-49-51 West 42d Street

Sale begins at 8:30

Renard

Sale tomorrow (Monday)

A RECORD BREAKING SALE IN WHICH

PRICES REACH BOTTOM

Our Entire Stocks—Women's and Misses'

Coats, Wraps & Dresses

at the greatest reductions ever made!!

Prices for smart styles have never been so low and they may never be so low again, so take full advantage of this extraordinary opportunity.

DRESSES

Beautifully Embroidered and Elaborately Braided All-Wool Tricotine—Embroidered Velour

Many Wonderful Styles

11.95 Values to 30.00

DRESSES — Worth to 20.00 — Tricotine, Men's Wear Serge, Tailored Velour, Sizes for Misses & Women — 7.85

DRESSES — Worth to 40.00 — Emb'd Tricotine, Rich Satin, Crepe Back Satin, Charmeuse — 19.75

DRESSES — Worth to 50.00 — Silk Duvetyne, Canton Crepe, Finest Tricotine, Emb'd Velour — 29.75

Embroidered Velour Coats — Attractive new models, completely lined with silk. All sizes for women and misses. 16.75 Values to 30.00

Fur Collar Bolivia Coats — Fashionable new models, with large collars of fashionable fur. Every Coat silk lined. 27.50 Values to 50.00

Coats and Coat Wraps — Worth to 60.00 — Bolivia, Suedine, Duvette, Silvertip, with large collar of fine furs; completely lined with silk. 35.00

Coats and Coat Wraps — Worth to 85.00 — Bokhara, Chamoistyne, Velour de Laine and Veldyne with Luxurious Collars of fashionable furs. 55.00

Coats and Coat Wraps — Worth to 150.00 — The richest of Materials in Garments of Exquisite line embellished in richest furs. 75.00

RENARD—West 42d St.—RENARD

The Store is closed daily at 5 P. M.

B. Altman & Co.

MADISON AVENUE - FIFTH AVENUE, NEW YORK

Thirty-fourth Street TELEPHONE 7000 MURRAY HILL Thirty-fifth Street

Clothes for Summer Climes

For those who are about to hie themselves Southward or Pacific-ward B. Altman & Co.'s Store offers innumerable attractions

Frocks for every hour of the day; Dinner and Evening Gowns; Coats and Wraps for all occasions; Travel and Sports Suits; Blouses; Lounging Robes for the rest hour; Tea Gowns for the "five o'clock"; and all the accessories of the fashionable costume.

Also

Toilet Necessaries and Complexion Specialties; Perfumes; Stationery and Leather Goods

For Monday

A Remarkable Offering of Imported Wool Suitings and Coatings

comprising three thousand yards of 54-inch tweeds, mixtures, checks and stripe effects, all of the finest quality (pure wool)

at the extraordinarily low price of

$2.45 per yard

All Spring patterns; all Spring colors.

(First Floor)

For Monday

A Reduction Sale of Boys' English Jersey Suits

offering 350 Suits (sizes 2 to 8) taken from regular stock and re-priced, for quicker disposal, to

$7.75

These are extremely good-looking and durable suits, made of a fine worsted jersey that holds its color well and can be tubbed when necessary. The colors are brown, blue, green and gray.

(Sixth Floor)

A Special-price Sale of Women's American-made Lingerie

will be continued to-morrow, on the Second Floor.

For Monday

An Extraordinary Sale of Hand-made Valenciennes and Point Binche Laces

(made in Belgium); comprising a large purchase of these most desirable of lingerie and Summer frock trimmings, in edges and insertings ranging in width from the narrowest up to 1½ inches; all of them

phenomenally low-priced

Real Valenciennes

per yard 35c., 48c., 65c., 82c., 95c.

Real Point Binche

per yard 55c. & 85c.

(First Floor)

The Department for Women's Silk Underwear

has ready for Spring an exceptionally attractive assortment of dainty silk undergarments, made of washable silk of exquisite quality (in white, lavender and flesh-tone), and charmingly adorned with hemstitching and hand-made Valenciennes edging.

At very reasonable prices, in regular stock:

Nightrobes, Vest Chemises at	$14.50 7.25	Drawers	$8.50
Envelopes	8.75	Bloomers	8.50
		Camisoles	4.50
		Petticoats,	13.50

Some of these prices are subject to War Revenue tax.

(Second Floor)

The Great Yearly Sales of Oriental Rugs, Household and Decorative Linens Blankets and Bed Furnishings

now being held, present a rare opportunity for economic buying

Government.

CREDIT OF FACTORIES HURT

Forced Shutdowns Result of Treasury's Holding Back War Guarantees, Says F. W. Noxon.

Special to The New York Times.

WASHINGTON, Jan. 15.—Frank W. Noxon of New York, Secretary of the Railway Business Association, manufacturers of railway equipment, testifying today before the House Interstate Commerce Committee, which was considering a bill to clarify the guarantee clause of the Transportation act, asserted that the industrial situation was greatly affected by the inability of the railroads to pay their supply and equipment bills. This condition he attributed to the refusal of the Government to make partial payments under the Transportation act.

"Information began coming to us some time ago," said Mr. Noxon, "that many railways were holding un accounts due our members and giving as their reason that they could not collect large sums certified as owing to them by the Government. The same reason was said to have been given by some roads for not ordering supplies or for requesting manufacturers to delay delivery of goods already ordered.

"Members communicating with us in many cases refrained from stating the amounts overdue them, and in other cases specified the amounts, but requested that their names be not published, as it might injure them to have their embarrassment become known. It is proper to say, however, that distress attributed to this cause is widespread, that amounts due sixty days or more apparently aggregate several hundred millions, and that the consequent industrial shutdown and unemployment of labor involve very large numbers of men.

"One large company, normally employing in its main works and several subsidiaries many thousand men, has furnished us with a comparison of collections now and a year ago, as follows:

"January, 1920, collections, 47 per cent. of accounts receivable, indicating a 'turnover' or average collection period of seventy days.

"December, 1920, collections, 23 per cent. of accounts receivable, indicating a 'turnover' or average collection period of about 130 days.

"The sales terms of that company are thirty days. On this basis as of Dec. 1 about 66 2-3 per cent. of its railroad accounts receivable were overdue. The amount was about $4,000,000; accounts due sixty days or more were 40 per cent. and totaled $2,400,000, and accounts due ninety days or more were 12 per cent., or $720,000.

"Members advise that they have been obliged to fall back upon their local banks to carry them. This increases the credit strain in the community and

PAY TRIBUTE TO SCHIFF.

Hebrew Union College Speakers Recall His Large Gifts to Education.

Special to The New York Times.

CINCINNATI, Jan. 15.—Paying tribute to the late Jacob H. Schiff of New York, Dr. Kauffmann Kohler, President of Hebrew Union College, in a memorial address in the auditorium of the college this afternoon, recounted his life work and eulogized the philanthropist's devotion and vast contributions to the cause of education among the Jews in America. He said that it was such hearts as Schiff's that had made the world better for every people regardless of religion.

Dr. David Philipson followed with an address in which he said: "No other Jew has done what Mr. Schiff has done for education. Call the roster of our great Jews, and you will find that there is no other man who had the vision and who took the interest of learning so close to his heart. He did more toward realizing the fruit of his great vision than any other Jew."

Both Dr. Kohler and Dr. Philipson told of the gift of a fund by Mr. Schiff for the purpose of carrying on the work of translating the Bible. They were both appointed by Mr. Schiff members of the committee to carry out this work.

The services were the second of three held in connection with the close of the tour of the "flying squadron," which has for its purpose the raising of a $2,500,000 fund for educational and religious purposes.

SECOND TAYLOR GOVERNOR.

New Republican Executive of Tennessee Refers to Brother.

NASHVILLE, Tenn., Jan. 15.—Alfred Alexander Taylor, Republican, was inaugurated Governor today, being the second of his family to hold the office.

"I cherish no higher ambition," he said in his inaugural address, "than that I may become as acceptable a Governor as a brother predecessor, whose face I looked on for the last time in this very hall."

The reference was to Robert L. Taylor, who served three times as Governor and died during his term as United States Senator. The new Governor made his first race for the office against his brother, and the campaign was known as the "war of the roses." Afterward the two toured the country, delivering lectures on "Yankee Doodle and Dixie."

Except for two terms served by Ben W. Hooper, Colonel Taylor is the first Republican Governor Tennessee has had since 1880. He is a noted hunter of big game.

Advances on Exports.

FARMERS MISJUDGED IT

Limit Imposed by Law on Its Operations Explained by Houston in Letter to Senator Robinson.

Special to The New York Times.

WASHINGTON, Jan. 15.—The controversy over the ability of the War Finance Corporation to aid farmers, cotton growers and other producers who may find themselves in financial trouble because of the lack of a favorable market for their commodities was renewed today by the publication of letters exchanged between Senator Robinson of Arkansas and Secretary of the Treasury Houston.

Some members of Congress have intimated that Secretary Houston, who opposed a continuation of the War Finance Corporation, would delay the steps necessary to a renewal of its activities. In his letter to Senator Robinson, however, Secretary Houston asserts that the wishes of Congress will be carried out in "full faith." The question involved, Secretary Houston held, was the ability of the War Finance Corporation to accomplish any material good for the producers.

"I fear," he wrote, "there has been some misunderstanding of the nature of the powers revived."

The Secretary then shows that farmers who may have been led to expect direct financial aid through the Government are doomed to disappointment. The War Finance Corporation act, he pointed out, made it possible for the corporation to lend money only to persons or concerns engaged in exporting or to banks which make advances to such persons or firms, and then under certain very drastic conditions.

It was said at the offices of the War Finance Corporation today that several

ADVERTISEMENT.

Personnel Administration as a Profession

For men and women seeking practical training for the higher executive positions in this field, we offer:

(1) An Eight Weeks' Intensive Course (Beginning Jan. 31st. Class limited to 25) Lectures by foremost specialists, conferences, visits to plants, field work, etc. Subjects include every important phase of employment, technique and industrial relations.

(2) An Evening Lecture Course (Beginning Feb. 17) Thursdays only, 6 P. M. to 7:30 P. M.

Write for catalog today to the

BUREAU OF PERSONNEL ADMINISTRATION
H. C. Metcalf, Director
17 W. 47th St. Bryant 5700. New York

of the War Finance Corporation act. The statement then went on:

"Since Jan. 5, the corporation has been prepared to consider applications for advances that meet the terms of the law in the same manner that it considered advances prior to the suspension of its activities in May. In submitting applications for loans, applicants should set forth in detail all facts relating to their financial condition, the purposes of the proposed advances and full information to enable the corporation to determine whether the applicants are eligible under the law and can meet its terms and conditions.

"In so far as is necessary the corporation will give personal hearings to prospective borrowers. Those desiring information may communicate with the Managing Director of the corporation, whose office is in the Treasury Department building at Washington."

AMHERST, Mass., Jan. 15.—The young women of Smith College are at odds with the young men of Amherst College and the differences have caused a suspension of joint social activities. Attention was called to the break in relations today by the action of Amherst undergraduates in voting to take immediate steps to make their peace with the girls of Smith.

Individual efforts to restore old relations had met with some success, it was said at the meeting, but Smith undergraduates as a body were still understood to regard Amherst men as persona non gratas. In time, the speakers thought, the Smith girls would relent, but it was decided that Amherst should

Farmer Leaves $1,275,000.

CAMBRIDGE, Mass., Jan. 15.—The fact that Jonathan M. Parmenter of Wayland, who spent most of his years in farming and trading in cattle, had amassed a fortune of $1,275,000, became known today when his will was filed for probate here. He left nearly half a million for public purposes, including $225,000 for the establishment of a water-supply system for Wayland, and $300,000 for the building of a hospital there.

Special to The New York Times.

ATLANTIC CITY, N. J., Jan. 15.—Fulfilling a platform pledge, bills providing for the equal representation of women in national, State, county and local Republican councils were approved today at the meeting here of the joint Republican Conference Committee of the two houses of the Legislature.

A number of bills aimed at Governor Edwards were endorsed. The principal one was a resolution directing the Senate and House to appoint three members each to constitute a committee to investigate election frauds in Hudson County, the home county of the Governor. The report on the Sunday blue laws, touched upon by Governor Edwards in his annual message, will not be considered here by the conferees. There was

Telephone Fitz Roy 2400

Fifth Ave. **Stewart & Co.** At 37th St.

Correct Apparel for Women & Misses

Imbued with that delightful verve and esprit of Youth and representative of the latest Parisian Creations

DISTINCTIVE NEW MODES

For the ensuing season—exquisitely developed in new, rich fabrics of distinctive appearance—radiant colorings effecting a pleasing departure from the conventional

EXQUISITE NEW MODES IN DRESSES
29.50 to 198.50

Irresistible in their charm and beauty, these dresses reveal a wealth of fashion innovations, in line and treatment; included are types of unadorned simplicity as well as more ornate creations, executed in the loveliest of fabrics—Piquetine, Tricotine Taffeta, Canton-Crepe, Satin, Voile, Linen and Organdie.

NEW MODES IN TAILORED SUITS
59.50 to 198.50

An advance showing of new suit modes, particularly emphasizing the new butterfly coat models, the Directoire influence and other chic plain tailored effects—all with various length jackets. Each suit mirrors that irreproachable tailoring which characterizes all Stewart & Co. garments.

The ensemble also comprises new Wraps, Sports Coats, Hats, Sweaters, Skirts and Blouses. New Models are constantly being added to our collections.

Crepe Back Satin Dress
39.50

The pleasing piquancy of this dress is at once apparent; fashioned with tunic of Georgette Crepe combined with Crepe Back Satin, and handsomely adorned with gold and silver thread ribbon. The snug Crepe Back Satin bodice ends in large bow and long sash at back.

Springtime Taffeta Dress
69.50

Of compelling charm and beauty is this pretty dress of soft, lustrous Taffeta, with its flaring tunic and short sleeves gorgeously embroidered in rich, metallic thread and colorful silk. The wide self-girdle with its large bow and long sash at side, and the collarless square neck will make an instant appeal.

CLEARANCE SALE
of
Fur Trimmed Wraps
At Decisive Reductions

Beaver Collar Wraps — 58.00
An unusually handsome wrap of fine Duvet de Velour Superior, enriched with luxurious shawl collar of genuine Beaver. **Regularly Sells at 98.50**

Fur Collar Wraps — 48.00
Wraps of Veldyne, Duvetyne, Bolivia or Velour Superior, with collars of Scotch Mole, Australian Opossum or Skunk; rich silk embroideries. **Heretofore to 98.50**

Fur Collar Wraps — 68.00
Collars of Nutria, Scotch Mole or collars and cuffs of Australian Opossum adorn these luxurious wraps of Chamoistyne, Bolivia Superior, Veldyne. **Heretofore to 124.50**

Fur Trimmed Wraps — 95.00
Wraps of Evora, Chamoistyne or Veldyne, adorned with collars of Beaver or Natural Squirrel; others with collar and cuffs of Scotch Mole, Wolf, Ringtail Opossum or Australian Opossum. **Heretofore to 198.50**

Wool Jersey Suits — 19.75
Smartly modelled suits appropriate for present or Spring wear, tailored of Wool Jersey in Heather mixtures.

Smart Sport Skirts — 10.75
Ultra-smart sport skirts in many color combinations, modeled of Wool Velour and fine Serge in small and large Scotch Plaids, with box, knife or side pleats.

Wraps and Coats Silk Lined and Interlined.

CLEARANCE SALE
of
Fashionable Furs
At Decisive Reductions

Hudson Seal Wraps — 295.00
Unusually beautiful full-length wraps of rich Hudson Seal fur, adorned with deep collar of genuine Beaver. **Heretofore 495.00**

Blue Squirrel Wraps — 595.00
Exquisite full-length wraps of soft Blue Squirrel fur enhanced with huge self collar. Handsomely silk lined. **Heretofore 895.00**

Hudson Seal Coats — 395.00
Elegant 45-inch coats of lustrous Hudson Seal fur enriched with voluminous collar and cuffs of Natural Skunk. Richly lined with Silk. **Heretofore 595.00**

Hudson Seal Wraps — 395.00
Full length wraps of rich, velvety Hudson Seal fur with voluminous collar of self fur. Exquisitely lined. **Heretofore 795.00**

Natural Muskrat Coats — 149.50
Unusually smart three-quarter length Natural Muskrat coats with reversed border. Large self collar and cuffs. Silk lined throughout. **Heretofore 275.00**

Scotch Mole Wraps — 295.00
Unusually handsome wraps of fine Scotch Mole in various lengths, with large self collar and cuffs. Beautifully lined with Silk. **Heretofore 495.00**

All Separate Fur Pieces Also Greatly Reduced

FUR COATS

Manufacturers' Million-Dollar Stock Offered in a

DIRECT SALE

FROM WHOLESALER TO CONSUMER

WILLIAM JACKMAN'S SONS, **the largest manufacturing furriers in America,** offer in a Direct-to-the-Public Sale their entire **MILLION-DOLLAR STOCK OF FURS AT A QUARTER OF THEIR REGULAR RETAIL VALUE.**

Three large floors filled with beautiful merchandise *known as the standard of excellence the country over!*

The **Jackman Label** *Milady displays it with careful nonchalance.* She is proud of it!

COATS

Arranged in Price Groups for Quick Selection

$50 — Pony, Wolf, Coney

$75 — Opossum, Bay Seal, Leopard Cat

$100 — French Seal, Russian Mink, Civet Cat

$135 — French Seal with large collars and cuffs of Beaver, Skunk and Squirrel. Ringtail Opossum, Raccoon

Ultra-fashionable one & two skin Boas to be worn with the Spring suits.

Russian Sable . $100
Hudson Bay Sable 40
Baum Marten . 35
Stone Marten . 25
Russian Crown Sables

equal to pelts sold this season for $2,000. **$500**

Hudson Seal COATS in a superb quality of soft fine skins. Full flare. Beautifully lined, with great deep collars and cuffs of the best Skunk or Beaver. **$250**

Black Caracul Coats
36 and 40 inch Length. Squirrel and Skunk collars and cuffs. **$175**

WRAPS DE LUXE

Broadtail and Russian Sable	$3500	Mink	$2750
Broadtail and Mink	2500	Mink	1800
Broadtail of the finest quality of European dyed skins in the world		Caracul (Brown) — Very silky and beautiful skins.	625

SCARFS AND MUFFS

Silver Fox, Blue Fox, Cross Fox, Black Lynx, Skunk, Mink, Beaver, Gray Squirrel, Mole, Hudson Seal, Raccoon, Wolf, etc., *all at ¼ of their former retail price.*

FREE STORAGE first year on purchases made at this SALE

The sacrifice of these choice goods offers a chance for every one to own beautiful furs

Sales Rooms Open Monday from 8:30 A. M. to 6 P. M.

WILLIAM JACKMAN'S SONS

America's Largest Wholesale Furriers

35-37-39 WEST 35th STREET

Estab. since 1860

Extra Sales Staff. Quick Service. Prompt Deliveries

SCHEER HITS PLAN FOR NAVAL HOLIDAY

Says It Would Help England Only, Enabling Her to Get Over a "Hard Spot."

AND DECIDE FUTURE SHIPS

German Admiral Says America Would Not Benefit—He Favors Disarmament.

Copyright, 1921, by The Chicago Tribune Co.

WEIMAR, Jan. 15.—Admiral von Scheer, whom at least half the world regards as one of the greatest leaders in naval war history, granted a newspaper interview today for the first time since the signing of peace. For the benefit of American readers I sought and obtained the opinion of the Skagerrak-Jutland commander on these great questions of the day:

The "Naval Holiday," the disputes between the adherents of capital ship construction and submarine programs, and the American naval policy, both offensive and defensive.

"I would like," said Admiral Scheer, "to see the world pass from national, class and religious hatred, the dangers of Bolshevism and the chaotic and economic conditions, all of which have resulted from the war, to justice and friendship. Universal disarmament would be a step toward that goal, but for the [redacted] ration having the [redacted]est fleet to enjoin shipbuilding looks [redacted]e like a swindle. Let's have [redacted] purpose, not hypocrisy.

"I have [redacted]terest President-elect Hard[redacted] to call a world congress [redacted]ent, and I trust that ideals [redacted]ained in America, despite her experiences with the fourteen points.

"America is today in a position to strengthen her navy. Great Britain is in a bad position for two reasons: She has not the money and she does not know what kind of ships to build.

"The naval holiday plan benefits England only, not America. In three years who can tell what economic changes will have come to pass? England would then begin building again and by that time the question regarding the supremacy of capital ships or submarines or other minor weapon will have been cleared up. England, which is now in possession of a superior naval force, would then concentrate upon her choice and become still stronger.

"Universal disarmament would work out. A naval holiday merely would tide Great Britain over a bad spot in her naval plans, her politics and her economic hardships. As far as I can judge, the press reports, which clamor for a naval holiday, come almost exclusively from Great Britain. America has money for building ships, while England, with her enormous fleet, has not.

"More important, however, I believe, is Great Britain's decision. I see therein a great lesson in naval warfare. England is naturally dissatisfied with the rôle that her high seas fleet played off Skagerrak and throughout the war. England's capital ships decided to do nothing and remained in port.

"A party arises [redacted] politicians and naval men who [redacted]ing that ships of the line are [redacted]d desire nothing built but su[redacted] small craft and aircraft.

"The old timers waver. Their indecision prompts the theory of a naval holiday, during which experiments will show the best course to be adopted.

"This is the best proof that England recognizes that she lost the Skagerrak battle and that her navy has not gained any new laurels.

"Japan is an island empire like England. To some extent she has to meet the same problems.

"America is a continent and does not face the most important of all naval warfare problems, the possibility of an economic and food blockade. America, therefore, can afford to carry out her naval program more easily than her rivals.

"Certainly, if I were an American I would not listen to the naval holiday talk, but would cast my vote for universal disarmament and restoration of world peace, which still is far away."

(Another article of this series will appear soon.)

Lower Bail [redacted]dau.

Supreme Court Justice [redacted] denied yesterday an application [redacted]behalf of Kirk A. Landau, [redacted]nt of the Pacat Finance Corporation, who was arrested on Thursday and held in $75,000 bail in a suit of the Shawmut National Bank for fraud, to reduce his bail on the ground that it is excessive. Landau said he was 23 years old and that his father, who was the head of the corporation, left for Europe just before it collapsed. He said that he did not intend to leave the country, although he is an English citizen, and could not go if he wished to do so because he had surrendered his passport.

Ford's Gain Is Now 1,140.

WASHINGTON, Jan. 15.—Further recount by the Senate Elections Committee today of ballots cast in the Michigan Senatorial contest between Henry Ford and Senator Newberry increased Ford's gain. With 970 precincts out of a total of 2,232 counted, Ford's net gain was given as 1,140.

"MILLIONAIRE KID" FINED.

Osterweiss Sentenced for Counterfeiting in Reformatory.

KANSAS CITY, Mo., Jan. 15.—Louis M. Osterweiss of New Haven, Conn., known as the "Millionaire Kid," convicted a year ago of counterfeiting Treasury notes while an inmate of the Federal Disciplinary Barracks at Fort Leavenworth, Kan., and released on bond under suspended sentence to report this week for sentence, was fined and released when he appeared before Judge John C. Pollock in the Kansas City (Kan.) Federal Court today.

The fine was $500 and costs and Osterweiss's release was made contingent upon payment of the fine. He left here tonight for New Haven, where, he said, he expected to confer with his conservator regarding payment.

The court declared Osterweiss was the victim of "the curse of gold." According to officials he inherited large sums of money from relatives. According to Osterweiss, since his conviction he has been employed in several cities in the Southwest. He also had worked in New York, he said.

TO FIRE ON ALLIED SHIPS.

Russians Warn Them to Keep Away From Black Sea Coast.

CONSTANTINOPLE, Jan. 14.—All vessels flying allied flags which approach within twelve miles of the Russian Black Sea coast will be fired upon by land batteries and be subject to attack by submarines.

This action is indicated in a message received here from Moscow.

47-49-51 West 42d Street

Sale begins at 8:30

Renard

Sale tomorrow (Monday)

A RECORD BREAKING SALE IN WHICH

PRICES REACH BOTTOM

Our Entire Stocks—Women's and Misses'

Coats, Wraps & Dresses

at the greatest reductions ever made!!

Prices for smart styles have never been so low and they may never be so low again, so take full advantage of this extraordinary opportunity.

DRESSES

Beautifully Embroidered and Elaborately Braided All-Wool Tricotine—Embroidered Velour
Many Wonderful Styles

11.95 Values to 30.00

DRESSES — Worth to 20.00
Tricotine, Men's Wear Serge, Tailored Velour, Sizes for Misses & Women
7.85

DRESSES — Worth to 40.00
Emb'd Tricotine, Rich Satin, Crepe Back Satin, Charmeuse
19.75

DRESSES — Worth to 50.00
Silk Duvetyne, Canton Crepe, Finest Tricotine, Emb'd Velour
29.75

Embroidered Velour Coats
Attractive new models, completely lined with silk. All sizes for women and misses.
16.75 Values to 30.00

Fur Collar Bolivia Coats
Fashionable new models, with large collars of fashionable fur. Every Coat silk lined.
27.50 Values to 50.00

Coats and Coat Wraps — Worth to 60.00
Bolivia, Suedine, Duvette, Silvertip, with large collar of fine furs; completely lined with silk.
35.00

Coats and Coat Wraps — Worth to 85.00
Bokhara, Chamoistyne, Velour de Laine and Veldyne with Luxurious Collars of fashionable furs.
55.00

Coats and Coat Wraps — Worth to 150.00
The richest of Materials in Garments of Exquisite line embellished in richest furs.
75.00

RENARD—West 42d St.—RENARD

The Store is closed daily at 5 P. M.

B. Altman & Co.

MADISON AVENUE - FIFTH AVENUE, NEW YORK

Thirty-fourth Street TELEPHONE 7000 MURRAY HILL Thirty-fifth Street

Clothes for Summer Climes

For those who are about to hie themselves Southward or Pacific-ward B. Altman & Co.'s Store offers innumerable attractions

Frocks for every hour of the day; Dinner and Evening Gowns; Coats and Wraps for all occasions; Travel and Sports Suits; Blouses; Lounging Robes for the rest hour; Tea Gowns for the "five o'clock"; and all the accessories of the fashionable costume.

Also

Toilet Necessaries and Complexion Specialties; Perfumes; Stationery and Leather Goods

For Monday

A Remarkable Offering of Imported Wool Suitings and Coatings

comprising three thousand yards of 54-inch tweeds, mixtures, checks and stripe effects, all of the finest quality (pure wool)

at the extraordinarily low price of

$2.45 per yard

All Spring patterns; all Spring colors.

(First Floor)

For Monday

A Reduction Sale of Boys' English Jersey Suits

offering 350 Suits (sizes 2 to 8) taken from regular stock and re-priced, for quicker disposal, to

$7.75

These are extremely good-looking and durable suits, made of a fine worsted jersey that holds its color well and can be tubbed when necessary. The colors are brown, blue, green and gray.

(Sixth Floor)

A Special-price Sale of Women's American-made Lingerie

will be continued to-morrow, on the Second Floor.

For Monday

An Extraordinary Sale of Hand-made Valenciennes and Point Binche Laces

(made in Belgium); comprising a large purchase of these most desirable of lingerie and Summer frock trimmings, in edges and insertings ranging in width from the narrowest up to 1½ inches; all of them

phenomenally low-priced

Real Valenciennes

per yard 35c., 48c., 65c., 82c., 95c.

Real Point Binche

per yard 55c. & 85c.

(First Floor)

The Department for Women's Silk Underwear

has ready for Spring an exceptionally attractive assortment of dainty silk undergarments, made of washable silk of exquisite quality (in white, lavender and flesh-tone), and charmingly adorned with hemstitching and hand-made Valenciennes edging.

At very reasonable prices, in regular stock:

Nightrobes, Vest Chemises at	$14.50 7.25	Drawers	$8.50
Envelopes	8.75	Bloomers	8.50
		Camisoles	4.50
		Petticoats,	13.50

Some of these prices are subject to War Revenue tax.

(Second Floor)

The Great Yearly Sales of Oriental Rugs, Household and Decorative Linens Blankets and Bed Furnishings

now being held, present a rare opportunity for economic buying

representative Puts Blame on Government.

CREDIT OF FACTORIES HURT

Forced Shutdowns Result of Treasury's Holding Back War Guarantees, Says F. W. Noxon.

Special to The New York Times.

WASHINGTON, Jan. 15.—Frank W. Noxon of New York, Secretary of the Railway Business Association, manufacturers of railway equipment, testifying today before the House Interstate Commerce Committee, which was considering a bill to clarify the guarantee clause of the Transportation act, asserted that the industrial situation was greatly affected by the inability of the railroads to pay their supply and equipment bills. This condition he attributed to the refusal of the Government to make partial payments under the Transportation act.

"Information began coming to us some time ago," said Mr. Noxon, "that many railways were holding un accounts due our members and giving as their reason that they could not collect large sums certified as owing to them by the Government. The same reason was said to have been given by some roads for not ordering supplies or for requesting manufacturers to delay delivery of goods already ordered.

"Members communicating with us in many cases refrained from stating the amounts overdue them, and in other cases specified the amounts, but requested that their names be not published, as it might injure them to have their embarrassment become known. It is proper to say, however, that distress attributed to this cause is widespread, that amounts due sixty days or more apparently aggregate several hundred millions, and that the consequent industrial shutdown and unemployment of labor involve very large numbers of men.

"One large company, normally employing in its main works and several subsidiaries many thousand men, has furnished us with a comparison of collections now and a year ago, as follows:

January, 1920, collections, 6[illegible] per cent. of accounts receivable, indicating a 'turnover' or average collection period of seventy days.

December, 1920, collections, 23 per cent. of accounts receivable, indicating a 'turnover' or average collection period of about 130 days.

The sales terms of that company are thirty days. On this basis as of Dec. 1 about 66 2-3 per cent. of its railroad accounts receivable were overdue. The amount was about $4,000,000; accounts due sixty days or more were 40 per cent. and totaled $2,400,000, and accounts due ninety days or more were 12 per cent., or $720,000.

"Members advise that they have been obliged to fall back upon their local banks to carry them. This increases the credit strain in the community and nearly a million to this.

"Some of our members in the South who deal in lumber say that there is hardship among farmers who are accustomed to cut railway ties, but find this market largely or wholly closed to them.

Alfred P. Thom, counsel for the Association of Railway Executives, asked the committee not to delay the enactment of the legislation which would give the railroads relief.

PAY TRIBUTE TO SCHIFF.

Hebrew Union College Speakers Recall His Large Gifts to Education.

Special to The New York Times.

CINCINNATI, Jan. 15.—Paying tribute to the late Jacob H. Schiff of New York, Dr. Kauffmann Kohler, President of Hebrew Union College, in a memorial address in the auditorium of the college this afternoon, recounted his life work and eulogized the philanthropist's devotion and vast contributions to the cause of education among the Jews in America. He said that it was such hearts as Schiff's that had made the world better for every people regardless of religion.

Dr. David Philipson followed with an address in which he said: "No other Jew has done what Mr. Schiff has done for education. Call the roster of our great Jews, and you will find that there is no other man who had the vision and who took the interest of learning so close to his heart. He did more toward realising the fruit of his great vision than any other Jew."

Both Dr. Kohler and Dr. Philipson told of the gift of a fund by Mr. Schiff for the purpose of carrying on the work of translating the Bible. They were both appointed by Mr. Schiff members of the committee to carry out this work.

The services were the second of three held in connection with the close of the tour of the "flying squadron," which has for its purpose the raising of a $7,500,000 fund for educational and religious purposes.

SECOND TAYLOR GOVERNOR.

New Republican Executive of Tennessee Refers to Brother.

NASHVILLE, Tenn., Jan. 15.—Alfred Alexander Taylor, Republican, was inaugurated Governor today, being the second of his family to hold the office.

"I cherish no higher ambition," he said in his inaugural address, "than that I may become as acceptable a Governor as a brother predecessor, whose face I looked on for the last time in this very hall."

The reference was to Robert L. Taylor, who served three times as Governor and died during his term as United States Senator. The new Governor made his first race for the office against his brother, and the campaign was known as the "war of the roses." Afterward the two toured the country, delivering lectures on "Yankee Doodle and Dixie."

Except for two terms served by Hon W. Hooper, Colonel Taylor is the first Republican Governor Tennessee has had since 1880. He is a noted hunter of big game.

Receive No Applications for Advances on Exports.

FARMERS MISJUDGED IT

Limit Imposed by Law on Its Operations Explained by Houston in Letter to Senator Robinson.

Special to The New York Times.

WASHINGTON, Jan. 15.—The controversy over the ability of the War Finance Corporation to aid farmers, cotton growers and other producers who may find themselves in financial trouble because of the lack of a favorable market for their commodities was renewed today by the publication of letters exchanged between Senator Robinson of Arkansas and Secretary of the Treasury Houston.

Some members of Congress have intimated that Secretary Houston, who opposed a continuation of the War Finance Corporation, would delay the steps necessary to a renewal of its activities. In his letter to Senator Robinson, however, Secretary Houston asserts that the wishes of Congress will be carried out in "full faith." The question involved, Secretary Houston held, was the ability of the War Finance Corporation to accomplish any material good for the producers.

"I fear," he wrote, "there has been some misunderstanding of the nature of the powers revived."

The Secretary then shows that farmers who may have been led to expect direct financial aid through the Government are doomed to disappointment. The War Finance Corporation act, he pointed out, made it possible for the corporation to lend money only to persons or concerns engaged in exporting or to banks which make advances to such persons or firms, and then under certain very drastic conditions.

It was said at the offices of the War Finance Corporation today that several

ADVERTISEMENT.

Personnel Administration as a Profession

For men and women seeking practical training for the higher executive positions in this field, we offer:

(1) An Eight Weeks' Intensive Course (Beginning Jan. 31st. Class limited to 25) Lectures by foremost specialists, conferences, visits to plants, field work, etc. Subjects include every important phase of employment, technique and industrial relations.

(2) An Evening Lecture Course (Beginning Feb. 17) Thursdays only, 6 P. M. to 7:30 P. M.

Write for catalog today to the

BUREAU OF PERSONNEL ADMINISTRATION
H. C. Metcalf, Director
17 W. 47th St. Bryant 5700. New York

Smith Girls Will Graze It.

AMHERST, Mass., Jan. 15.—The young women of Smith College are at odds with the young men of Amherst College and the differences have caused a suspension of joint social activities. Attention was called to the break in relations today by the action of Amherst undergraduates in voting to take immediate steps to make their peace with the girls of Smith.

Individual efforts to restore old relations had met with some success, it was said at the meeting, but Smith undergraduates as a body were still understood to regard Amherst men as persona non grata. In time, the speakers thought, the Smith girls would relent, but it was decided that Amherst should

Farmer Leaves $1,275,000.

CAMBRIDGE, Mass., Jan. 15.—The fact that Jonathan M. Parmenter of Wayland, who spent most of his years in farming and trading in cattle, had amassed a fortune of $1,275,000, became known today when his will was filed for probate here. He left nearly half a million for public purposes, including $225,000 for the establishment of a Water-supply system for Wayland, and $300,000 for the building of a hospital there.

Suffrage Planks Approved.

Special to The New York Times.

ATLANTIC CITY, N. J., Jan. 15.—Fulfilling a platform pledge, bills providing for the equal representation of women in national, State, county and local Republican councils were approved today at the meeting here of the joint Republican Conference Committee of the Senate and Assembly.

A number of bills aimed at Governor Edwards were approved. The principal one was a resolution directing the Senate and House to appoint three members each to constitute a committee to investigate election frauds in Hudson County, the home county of the Governor. The report of the "Sunday blue laws," touched upon by Governor Edwards in his annual message, will not be considered here by the conferees. There was

Telephone Fitz Roy 2400

FUR COATS

Manufacturers' Million-Dollar Stock Offered in a

DIRECT SALE

FROM WHOLESALER TO CONSUMER

WILLIAM JACKMAN'S SONS, **the largest manufacturing furriers in America,** offer in a Direct-to-the-Public Sale their entire **MILLION-DOLLAR STOCK OF FURS AT A QUARTER OF THEIR REGULAR RETAIL VALUE.**

Three large floors filled with beautiful merchandise *known as the standard of excellence the country over!*

The Jackman Label
Milady displays it with careful nonchalance.
She is proud of it!

COATS

Arranged in Price Groups for Quick Selection

$50 — Pony, Wolf, Coney

$75 — Opossum, Bay Seal, Leopard Cat

$100 — French Seal, Russian Mink, Civet Cat

$135 — French Seal with large collars and cuffs of Beaver, Skunk and Squirrel. Ringtail Opossum, Raccoon

Ultra-fashionable one & two skin Boas to be worn with the Spring suits.

Russian Sable . $100
Hudson Bay Sable 40
Baum Marten . 35
Stone Marten . 25
Russian Crown Sables

equal to pelts sold this season for $2,000. **$500**

Hudson Seal COATS in a superb quality of soft fine skins. Full flare. Beautifully lined, with great deep collars and cuffs of the best Skunk or Beaver. **$250**

Black Caracul Coats

36 and 40 inch Length. Squirrel and Skunk collars and cuffs. **$175**

WRAPS DE LUXE

Broadtail and Russian Sable	$3500	Mink	$2750
Broadtail and Mink	2500	Mink	1800
Broadtail of the finest quality of European dyed skins in the world		Caracul (Brown) Very silky and beautiful skins.	625

SCARFS AND MUFFS

Silver Fox, Blue Fox, Cross Fox, Black Lynx, Skunk, Mink, Beaver, Gray Squirrel, Mole, Hudson Seal, Raccoon, Wolf, etc., *all at ¼ of their former retail price.*

FREE STORAGE first year on purchases made at this SALE

The sacrifice of these choice goods offers a chance for every one to own beautiful furs

Sales Rooms Open Monday from 8:30 A. M. to 6 P. M.

WILLIAM JACKMAN'S SONS

America's Largest Wholesale Furriers
35-37-39 WEST 35th STREET

Estab. since 1860

Extra Sales Staff. Quick Service. Prompt Deliveries

Fifth Ave. **Stewart & Co.** At 37th St.

Correct Apparel for Women & Misses

Imbued with that delightful verve and esprit of Youth and representative of the latest Parisian Creations

DISTINCTIVE NEW MODES

For the ensuing season—exquisitely developed in new, rich fabrics of distinctive appearance—radiant colorings effecting a pleasing departure from the conventional

EXQUISITE NEW MODES IN DRESSES
29.50 to 198.50

Irresistible in their charm and beauty, these dresses reveal a wealth of fashion innovations, in line and treatment; included are types of unadorned simplicity as well as more ornate creations, executed in the loveliest of fabrics—Piquetine, Tricotine Taffeta, Canton-Crepe, Satin, Voile, Linen and Organdie.

NEW MODES IN TAILORED SUITS
59.50 to 198.50

An advance showing of new suit modes, particularly emphasizing the new butterfly coat models, the Directoire influence and other chic plain tailored effects—all with various length jackets. Each suit mirrors that irreproachable tailoring which characterizes all Stewart & Co. garments.

The ensemble also comprises new Wraps, Sports Coats, Hats, Sweaters, Skirts and Blouses. New Models are constantly being added to our collections.

Crepe Back Satin Dress
39.50

The pleasing piquancy of this dress is at once apparent; fashioned with tunic of Georgette Crepe combined with Crepe Back Satin, and handsomely adorned with gold and silver thread ribbon. The snug Crepe Back Satin bodice ends in large bow and long sash at back.

Springtime Taffeta Dress
69.50

Of compelling charm and beauty is this pretty dress of soft, lustrous Taffeta, with its flaring tunic and short sleeves gorgeously embroidered in rich, metallic thread and colorful silk. The wide self-girdle with its large bow and long sash at side, and the collarless square neck will make an instant appeal.

CLEARANCE SALE of Fur Trimmed Wraps

At Decisive Reductions

Beaver Collar Wraps — 58.00
An unusually handsome wrap of fine Duvet de Velour Superior, enriched with luxurious shawl collar of genuine Beaver. Regularly Sells at 98.50

Fur Collar Wraps — 48.00
Wraps of Veldyne, Duvetyne, Bolivia or Velour Superior, with collars of Scotch Mole, Australian Opossum or Skunk; rich silk embroideries. Heretofore to 98.50

Fur Collar Wraps — 68.00
Collars of Nutria, Scotch Mole or collars and cuffs of Australian Opossum adorn these luxurious wraps of Chamoistyne, Bolivia Superior, Veldyne. Heretofore to 124.50

Fur Trimmed Wraps — 95.00
Wraps of Evora, Chamoistyne or Veldyne, adorned with collars of Beaver or Natural Squirrel; others with collar and cuffs of Scotch Mole, Wolf, Ringtail Opossum or Australian Opossum. Heretofore to 198.50

Wool Jersey Suits — 19.75
Smartly modelled suits appropriate for present or Spring wear, tailored of Wool Jersey in Heather mixtures.

Smart Sport Skirts — 10.75
Ultra-smart sport skirts in many color combinations, modelled of Wool Velour and fine Serge in small and large Scotch Plaids, with box, knife or side pleats.

Wraps and Coats Silk Lined and Interlined.

CLEARANCE SALE of Fashionable Furs

At Decisive Reductions

Hudson Seal Wraps — 295.00
Unusually beautiful full-length wraps of rich Hudson Seal fur, adorned with deep collar of genuine Beaver. Heretofore 495.00

Blue Squirrel Wraps — 595.00
Exquisite full-length wraps of soft Blue Squirrel fur enhanced with huge self collar. Handsomely silk lined. Heretofore 895.00

Hudson Seal Coats — 395.00
Elegant 45-inch coats of lustrous Hudson Seal fur enriched with voluminous collar and cuffs of Natural Skunk. Richly lined with Silk. Heretofore 595.00

Hudson Seal Wraps — 395.00
Full length wraps of rich, velvety Hudson Seal fur with voluminous collar of self fur. Exquisitely lined. Heretofore 795.00

Natural Muskrat Coats — 149.50
Unusually smart three-quarter length Natural Muskrat coats with reversed border. Large self collar and cuffs. Silk lined throughout. Heretofore 275.00

Scotch Mole Wraps — 295.00
Unusually handsome wraps of fine Scotch Mole in various lengths, with large self collar and cuffs. Beautifully lined with Silk. Heretofore 495.00

All Separate Fur Pieces Also Greatly Reduced

ADDS AMENDMENTS TO FORDNEY TARIFF

Senate Committee Broadens It to Include Practically All Farm Products.

ITS DEATH NOW PREDICTED

Foes Plan Fight on Floor to Load It With Soldier Bonus, Peace Treaty and Other Additions.

WASHINGTON, Jan. 15.—The Fordney Emergency Tariff bill, broadened to include practically all farm products instead of the limited number in the measure as it passed the House, was approved today by the Senate Finance Committee, which voted to report it to the Senate Monday.

Seven amendments were added to the bill for today's session, making a total of ten which have been tacked on by the committee. No provisions of the original bill, however, were removed and rates on the major products carried by the House bill were left intact.

Opponents of the bill in the committee joined with the authors of amendments and forced the acceptance of most of them, despite opposition from the bill's defenders. There was no record vote. It was said that the Democrats in the committee, with the exception of Senators Nugent of Idaho and Jones of New Mexico, stood against reporting the bill.

Seven New Amendments.

The amendments which finally were made a part of the measure by committee action included:

Sugar, $2.13 per hundred pounds until the retail price reaches 10 cents a pound.

Frozen meats of all kinds, 2 cents a pound; all other meats 25 per cent. ad valorem.

Apples, 20 cents a box; cherries, 4 cents a pound.

Tobacco, Sumatra, wrappers and fillers, $2.85 per pound; stemmed Sumatra, $2.50 per pound.

Butter and cheese and their substitutes, 8 cents a pound instead of 6 cents, provided in an amendment accepted yesterday.

The length of long staple cotton on which the tariff will be effective was reduced from 1⅛ inches to 1⅛ inches, the duty remaining at 7 cents a pound, as the bill passed the House.

Cattle and sheep to be used for breeding purposes were exempted from the duty on imported animals.

Rice to be used in manufacture of canned goods was excepted from the tariff of 2 cents a pound levied in the House bill.

There was no attempt to change the life of the bill's provisions, and little debate took place relative to whether ten months would be a sufficiently long period for application of the law. Several Republican Senators, in anticipation of argument on this phase of the measure, were said to have explained that the permanent tariff bill, now under consideration by the House Ways and Means Committee, would be whipped into shape before the expiration of the emergency law, and that the latter would then be automatically repealed.

Democrats Fought Additions.

There was no record vote on any of the seven amendments which were added to the bill in today's meeting, although Senator Simmons, Democrat, North Carolina, said the Democrats "generally had voted against everything." One of the amendments agreed to yesterday, that placing a duty on certain dairy products, was changed today, a higher rate being accepted.

Several proposed amendments were rejected today, Senator Jones of Washington, failing to secure a duty on salmon, and Senator Trammell of Florida on oranges. In addition several Democratic Senators fought to place delaying amendments upon the bill, such as the soldier bonus bill, the $50,000,000 reclamation scheme, and the recodification of the United States statutes. While the Democrats were not able to force these through the committee today, they will offer them on the floor, and a long-drawn-out filibuster is expected. There was even a rumor today that Senator Thomas of Colorado, Democrat, proposed to offer the peace treaty as an amendment. Senator Harrison of Mississippi, another Democrat, will offer as amendments some of the other discussion-provoking bills already mentioned.

The bill is not taken very seriously by the majority of the Republican Senators any more than by the Democrats, and its death is freely predicted. When it came from the House Chairman Fordney of the Ways and Means Committee said that if it were overloaded with new amendments it would surely fail of enactment.

The bill will be reported "in the form it is to be defeated," said Senator Smoot, Republican, Utah. He added that "about everything anybody asked for was put in." Several other supporters of the measure also expressed dissatisfaction with the result of the committee's work.

Rates on Other Commodities.

Other rates remain as set by the House, including wheat flour and semolina, 20 per cent. ad valorem; corn, 15 cents per bushel; beans, 2 cents per pound; peanuts or ground beans, 3 cents per pound; potatoes, 25 cents per bushel; onions, 40 cents per bushel; cleaned rice, 2 cents per pound; uncleaned rice, 1½ cents per pound; rice flour, 1 cent per pound; "paddy," 1 cent per pound; lemons, 1½ cents per pound; peanut oil, 28 cents per gallon; cottonseed, cocoanut and soya bean oils, 20 cents; cattle, 90 per cent. ad valorem; sheep over one year old, $2 per head, under one year $1; cotton manufactures, 7 cents per pound; unwashed wool, 15 cents per pound; washed, 30 cents; scoured, 45 cents; wool manufactures, 25 cents.

In its tariff revision hearings today, the House Ways and Means Committee took up Schedule D of the Underwood act, comprising wood and wood products.

John H. Kirby, Austin, Texas, President of the Southern Tariff Association, asked the committee for a rate of 15 per cent. ad valorem on imported lumber, saying that such a tariff would yield $6,000,000 annually in revenue and would not increase the lumber cost to American consumers.

Two other witnesses, Charles A. Bigelow, Bay City, Mich., representing the Hardwood Manufacturers' Association, and J. S. Eckman of Cincinnati, President of the Oak Flooring Manufacturers' Association, were before the committee with proposals for an ad valorem duty of 25 per cent. They explained that the Canadian tariff on lumber products was 25 per cent. and that American manufacturers desired to be placed on an equal basis with their Canadian competitors.

Mr. Bigelow said, however, that the manufacturers in the United States would be satisfied if a reciprocity agreement affecting their products could be arranged, adding that they desired only to have an equal opportunity.

SAYS SHE WAS JILTED, SUES.

Lent Money for Divorce, but Fiance Married Another, Woman Charges.

Mrs. Ada Tyler, former wife of a Montana business man, sued Robert E. Ward, connected with a dry goods firm in Fifth Avenue, in the Supreme Court yesterday to recover $4,250. Mrs. Tyler alleged that she lent the defendant this money on condition that he would use it to divorce his wife and then marry her. She says he divorced his wife in Nevada but returned to New York and married Miss Gladys Claypool.

Mrs. Tyler's attorney stated that she became engaged to Ward in 1918 before she knew he was married. The attorney says she merely wants her money back.

ATTACKS LANDIS

Petition to Congress Protests Against Judge Becoming Baseball Head.

CHICAGO, Jan. 15.—A petition protesting against the employment of Judge Kenesaw M. Landis as National Baseball Commissioner has been prepared by Thomas J. Sutherland, a Chicago lawyer, and sent to members of Congress from Illinois, it was learned today.

In a letter to Chicago newspapers informing them of his action, Mr. Sutherland is said to have urged that they "comprehend the importance of this petition," and called their attention to "this attempt to mulct the Government and also to set an example of vicious infidelity to public service."

The petition demands action relative to Judge Landis serving both as a Judge and an agent of the Baseball Commission. It seeks to show that the Judge in accepting an annual salary from the Baseball Commission of $42,500 a year, while drawing a salary of $7,500 a year as Federal Judge, is acting in violation of the spirit of statutes preventing a Government officer from engaging in remunerative private enterprises.

"Judge Landis," says Mr. Sutherland in his petition, "by his contract with the league has attempted to barter away what belongs to the Government and all the people, to an organization of a special few and to receive therefrom an office of profit in direct violation of the mandates of the Constitution and laws.

"Unfortunately, it has been done publicly and ostentatiously with all its vicious and demoralizing influences; and if his conduct is to remain unchallenged by Congress it will become an incentive to lawyers of a certain class to seek appointments to the Federal bench with the purpose partly of doing precisely what he has done, to its degradation."

When told of the petition, Judge Landis said:

"I looked into things well before accepting this baseball work. I feel that I did right in accepting the place offered to me."

AUTHER ARRESTED AGAIN.

Mrs. Franzen's Husband Charges Him With Larceny of $100.

CHICAGO, Jan. 15.—Pierre Paul Auther, the Highland Park chemist who eloped with Mrs. Philip Franzen of Madison, Wis., several weeks ago, was arrested here today on a warrant charging larceny, sworn out by the woman's husband. He waived extradition and said he would willingly go to Madison to prove his innocence.

Auther, who had been living in a hotel here with his wife and child, with whom he had been reconciled after police officers found him and Mrs. Franzen in St. Louis, expressed surprise at the arrest, but submitted quietly. The warrant was sent here by the Chief of Police of Madison and charges the theft of $100.

"I understood that Mr. Franzen had dropped the larceny charge," he said. "I can easily disprove the charge. Mr. Franzen and I talked amiably for two hours the night Mrs. Franzen and I left Madison, and we parted on the best of terms. I did not use a revolver, and I did not ask for any money.

"Upon parting Mr. Franzen gave his wife a check for $100 to help defray her expenses and to clear all claims she might make upon their household furniture and other belongings. Mrs. Franzen cashed that check herself. I never handled it."

Auther said he did not know the whereabouts of Mrs. Fransen.

DENIES MOTHER $2 A WEEK.

Goes to Workhouse Rather Than Give Sum to Parent 78 Years Old.

William Salter, 46 years old, who lives with his wife and children at 419 Fourth Avenue, Long Island City, was transferred yesterday from the city prison there to the workhouse on Blackwell's Island, where he must serve a sentence of thirty days imposed by Magistrate Doyle in the Long Island City Court because he refused to pay $2 a week toward the support of his mother, 78 years old, an inmate of the City Hospital on Blackwell's Island.

Salter said that he was a painter and made $9 a day, but that all of this was required for his own expenses and those of his family. Magistrate Doyle told him that he was well able to pay $2 a week for the support of his mother. Salter refused. The Magistrate ordered that he give a bond of $104 to guarantee payment of this sum for a year or go to the workhouse for thirty days. Salter accepted sentence.

SOLDIERS' LEAGUE ASKS AID.

Funds Needed to Carry On Relief Work for Disabled Men.

More than fifteen hundred ex-service men have been assisted by the National Disabled Soldiers' League, Inc., during the last three months, according to a report made public yesterday by Captain George H. Gillin, its Chairman. Through the efforts of the league, disabled men and their families have received $25,421 from the various Government boards. More than 370 cases are being adjusted.

There are 641,900 disabled soldiers, less than 4,500 of whom are being cared for under the Rehabilitation act, and at least 20,000 disabled men are yet in the hospitals. Many of the families of these men are in need. Practically all of the 370 cases being settled by the league are those of disabled men in hospitals who have received no compensation from the Government. The league is in need of funds to carry on its work.

SENTENCES AGED SWINDLER

Federal Judge Sends Dr. Matthews to Atlanta for Five Years.

BOSTON, Jan. 15.—A. Sidney Mathews, promoter of the so-called National Touring Club of America, in connection with which he obtained thousands of dollars on worthless memberships, was sentenced today to serve five years in the Federal Penitentiary at Atlanta and to pay a fine of $1,000.

The aged promoter, who in his youth was a page in Congress, had asked for a private conference with the Court before sentence was pronounced, but Judge Aldrich refused to meet him. In imposing sentence the Judge wrote that the defendant had had as full a trial as he desired, and that he thought his sentence should be of the largest measure provided by the statutes.

Mathews was arrested in Baltimore recently.

VOLIVA PICTURES HELL.

Tells His Followers Topers Will Stew in Their Favorite Juice.

ZION, Ill., Jan. 15.—Residents of Zion received new light on the terrors of the infernal regions today, when Overseer Wilbur Glenn Voliva issued advance sheets on a "Handbook and Guide to Hell," based on what he termed "hell-grams," which he said he had received recently.

"Every sinner is going to be punished with an overdose of his own sin," Voliva declared. "A tobacco smoker will be locked up in a den full of tobacco smoke. A chewer of the filthy weed will be immersed to his neck in a vat of tobacco juice. A drinker will pass his term of purification in a natatorium filled with beer, wine and whisky."

West 42nd Street and West 43rd Street

Stern Brothers

Business Hours: 9 A. M. until 5:30 P. M.

Specially Prepared Sale Monday of

Women's TAFFETA DRESSES

$29.50

Excellent quality Taffetas in youthfully fashioned modes.

The assortment comprises newest Spring styles in eyelet embroidery or plain Taffeta with full tunics. An extensive showing to select from in Navy Blue, Brown and Black.

Extraordinary Savings in a Sale Monday of

Women's Fur-Collared WRAPS

$75.00 Regularly $145.00

Distinctive Chamoistyn, Vel de Cygne and Camelora models

embodying the new style features as revealed in recently imported Wraps. Fur collars of selected Taupe Nutria or Australian Opossum. Silk lined and interlined. All sizes.

A Purchase of Unusual Importance

Enables us to offer Monday

WOMEN'S

NEW SPORT SUITS

at $38.00

A price which represents a saving of at least $20.00 on each suit.

Fashioned in the newest fabrics Toil-de-Laine and mannish Mixtures. These models are ideal for the Winter resorts, also town or country wear. The choicest shades of Pewter, Sea Foam, Fasina, Blue Heather, Fawn and Brown are shown in addition to Oxford Grey; silk lined; 34 to 44.

Women's Gloves

6-button length Glace Biarritz. White, Cream or Pongee

$2.25 Formerly $3.50

12-button length. Glace Mousquetaire style; White

$4.50 Formerly $6.00

Imported Washable Doeskin Gloves

At Greatly Reduced Prices

12-button, White or Cream, **$5.00**

16-button, White or Cream, **$6.00**

A Special Purchase and Sale Monday

Will offer Exceptional Values in

MISSES'

TRICOTINE DRESSES

SPECIAL at $15.00

Models made to these same specifications would ordinarily be priced at $29.75

Smart, youthful Dresses in this season's most fashionable silhouettes. Navy Blue Tricotines—many are embellished with handsome embroidery. Silk belts add to their effectiveness. The waists are silk lined. Sizes 14, 16 and 18 years.

Decisive Price Reductions on

Children's Hosiery and Leggings

Imported and Domestic Wool Sport Hose—Blue or Heather Mixtures with fancy cuff tops,

$1.65

Values up to $2.25 pair.

Imported Wool Sport Hose—Heavy ribbed; in Brown or Green Heather Mixtures; fancy cuff tops,

$2.95

Values up to $4.25 a pair.

FINE RIBBED COTTON STOCKINGS—Medium weight; Black or White; incomplete sizes. Formerly 65c a pair.... **35c**

Jersey and Velvet Knee Leggings in Black, White, Navy Blue or Grey; incomplete sizes - - pair **$1.45**

$2.50 Values

Jersey Drawer Leggings Black, White or Navy Blue colors; incomplete sizes - - pair **$2.95**

Values up to $6.25

DRAWER and KNEE LENGTH LEGGINGS—Of Jersey or Corduroy; Black, White, Grey or Navy Blue; incomplete sizes. $3.50 Value. . . . pair **$1.95**

Advance Showing of the New

Woolen Dress Fabrics & Coatings

For SPRING 1921

Imported and Domestic Plain and Novelty Fabrics in the newly created Colors and Black.

EXCEPTIONAL VALUES for TO-MORROW:

Fine Quality Navy Blue Serge— 54 inches wide; fine twill; soft finish; medium weight; yd. **$2.48**

All Wool Tricotine and Poiret Twill— 54 ins. wide; choice quality; soft finish; Navy Blue or Black, **$4.50**

Finest Quality All Wool Jersey Cloth— 54 inches wide; a complete assortment of the new Spring colors. - - - - - - - - - - - - - - - - Yard **$2.25**

Household and Decorative Linens at 25 to 33⅓ per cent. Off

Pure Linen Pillow Cases—Hemstitched; $4.95 to 10.00 qualities. NOW **$3.50 to 7.50 per pair.**

Pure Linen Sheets — Hemstitched; $22.00 to 40.00 qualities. NOW **$15.00 to 30.00 per pair**

Irish Pure Linen Huck Towels—Hemstitched; guests' size, **$7.50 and 8.75 doz.**

Irish Pure Linen Huck Towels—Hemmed or hemstitched; room size, **$8.75 to 11.50 doz.**

Irish Pure Linen Glass and Kitchen Towels (Typed), **$9.00 to 12.00 doz.**

Irish Fine Heavy Weight Satin Damask Table Cloths and Napkins at Half Price:

2x2 Yards . . Regularly $12.00 . . *Reduced to* **$6.00**
2x2½ Yards . . Regularly $15.00 . . *Reduced to* **$7.50**
2x3 Yards . . Regularly $18.00 . . *Reduced to* **$9.00**

NAPKINS TO MATCH:
22x22-inch . . . Regularly $15.00 dz. *Reduced to* **$7.50**

A Special Group of

Irish All Linen Satin Damask Table Cloths

(No matching Napkins.)

$5.90 $7.00 $8.00

ALL LINEN NAPKINS:

Breakfast size, doz. **$7.50, 8.25, 9.25**

Dinner size, doz. **$8.25, 9.00, 10.50**

Crochet Bedspreads—Hemmed, **$2.50 and 3.25 each**

Satin Finish Bedspreads—Hemmed, **$5.00 and 5.75 each**

Turkish Bath Towels—Hemmed, **$4.50 and 5.90 doz.**

Irish Embroidered Pure Linen Pillow Cases—Scalloped edge, **$6.25 pair**

Madeira Hand-Embroidered and Hand-Scalloped Linens:

Luncheon Sets (13 pcs.) **$7.25, 8.75**

Tea Napkins . . . doz. **$7.85, 8.75**

In the Misses' Own Section

Sateen Petticoats, $1.69

They wear well, launder well and look attractive. Made of white sateen with a tucked and ruffle trimmed flounce. Lengths 28 to 34 inches.

Macy's—Third Floor, Centre.

Macy's

Herald Square — B'way, 34th to 35th St.

A SPECIAL SALE OF

Fine English Overcoats

AT A MOST UNUSUAL PRICE CONCESSION

For Details See Tomorrow Morning's Papers.

Macy's—Fifth Floor, Front.

Interesting Sale of

Sterling Silver Flat Ware

at Unusually Low Prices

For your own home or as a wedding gift the silver listed below is particularly desirable.

It is of good medium weight and the pattern has a rich simplicity in which both grace and beauty are combined.

	Sets of Six		Each
Tea Spoons (two weights)	$7.44 & 9.94	Butter Knives	$3.69
Dessert Spoons	13.24	Sugar Spoons	1.69
Soup Spoons	16.48	Small Sugar Tongs	1.98
Table Spoons	18.89	Cream Ladles	2.64
Dessert Forks	14.24	Gravy Ladles	5.94
Table Forks	17.48	Cold Meat Forks	5.74
Dessert Knives	16.48	Berry Spoons	7.44
Medium Knives	18.48	Pie Servers	3.96
Butter Spreaders	9.94	Cheese Servers	2.34
Ind. Salad Forks	15.24	Olive Spoons	1.98
Oyster Forks	7.64	Olive Forks, long	2.64
Coffee Spoons	3.89		

One script initial engraved free of charge.

Macy's—Main Floor, Broadway.

Important Sale of 25,000 Yards of 56-Inch

All Wool Mixed Suitings

and a few with silk decorations.

98c Yard

Suitings of pure virgin wool in 43 distinct designs and mixtures.

Especially desirable for men's clothes, women's suits and boys' and girls' school clothes. Also a number of attractive mixtures suitable for men's golf suits.

One year ago this same grade material sold at $3.49 yard.

Dressmakers, women's and men's tailors and manufacturers of boys' clothing should see this collection of suitings.

Macy's—Second Floor, 35th Street.

For Your Daughter's Graduation Gift!

A Special Offer of 50 Solitaire Diamond Rings

$59.50

These diamonds are very brilliant and fine in color. They are slightly imperfect (not our usual quality). The imperfections are scarcely visible to the naked eye.

Single stone style, octagonal or hexagonal, platinum top and 14 kt. solid green gold pierced shank. Average weight 20-100 to 22-100 each.

Macy's—Main Floor, 34th Street, Front.

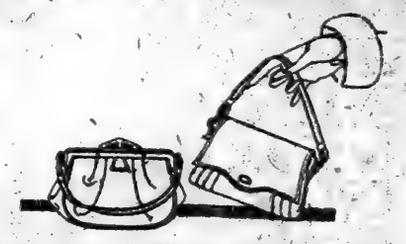

720 Genuine Pin Seal Handbags.

A number of different styles, many with metal or covered frame. Plain colored moire linings.

$3.39

with small mirror, moire bac
We Have Not Sold Pin Se
Bags At Such A Low Pri
For Several Years.

Macy's—Main Floor, 34th St., Centre.

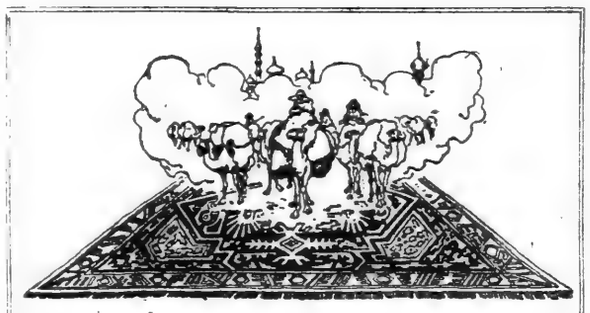

Your Opportunity

Oriental Carpets

Almost Half Price

You have always wanted Oriental floor coverings. You have admired their wonderful designs, their beautiful blendings of color. You have wanted to enjoy the luxurious softness and warmth of an Oriental carpet or rug.

Here are Kerman carpets with all the romance of the Orient. Not perfect in every detail, but true Kermans in design and color effects.

Note Original and Sale Prices for Savings Made Possible.

	Originally Priced	Sale Prices
15.11x10.8	936.00	508.00
13.4 x9.10	721.00	428.00
13.8 x10.0	759.00	412.00
12.6 x10.6	721.00	458.00
14.5 x10.8	847.00	538.00
12.4 x 9.3	568.00	342.00
14.3 x10.4	868.00	512.00
8.7 x 6.5	302.00	168.00
14.7 x 9.6	696.00	378.00
14.6 x11.2	989.00	568.00
13.1 x 9.0	658.00	368.00
14.8 x 9.11	868.00	512.00

Rug Sizes in Persian Rugs

Bought in Persia by our own representative at half what they would cost in the New York market. 3 to 4 feet wide and 5 to 7 feet long.

$43.50 $48.50 $64.50 $72.50

Macy's—Fourth Floor, Centre.

A Sale of

Wash Fabrics

which immediately suggests spring wardrobes for kiddies and grownups, to women who sew.

Imported and Domestic Ginghams 69c yd.

Originally 89c to $1.09 yd.

All Scotch and American ginghams of the finer qualities to be sold at one price. Colors and patterns suitable for women's and children's dresses.

Fancy Ratine 49c yd.

Originally 98c yd.

A good fabric for separate skirts or lounging robes. In pleasing plaid patterns. 36 inches wide.

Lingerie Batiste 39c yd.

44 inches wide.

An imported batiste in flesh color for underthings and children's clothes.

Colored Voile 29c yd.

Reduced from 69c yard.

A suitable weight for dresses or fine draperies. In ecru, peach, pink, cream, myrtle and old rose. 38 inches wide.

Woven Madras 39c yd.

A very low price on madras of excellent quality. Suitable patterns for men's shirts, pajamas, women's aprons, dresses and waists. Some have mercerized stripes. Good assortment of colors. 31 inches wide.

Silk and Cotton Crepe 69c yd.

Small and medium sized patterns on prettily tinted ground. Appropriate for dresses and negligees. 35 inches wide.

Macy's—Second Floor, Centre.

Imported Frocks of Cotton Fabrics

For Women

A delightful selection of fabrics—an alluring delicacy of color—original designs—and the finest of needlework are blended in these dainty hand made cotton frocks.

One model is fashioned of ratine in beautiful shades of wistaria, rose and French blue. Drawnwork outlined in embroidery forms an effective design on the bodice and apron front of the skirt.

$64.75

The other dress is sheer batiste in two-tone effects. The underskirt and neck frill are white, the bodice and skirt panels of a color. Embroidered spots of white are appliqued on bodice and skirt panels, lending a distinctly French touch to the whole frock.

$38.75

Macy's—Third Floor, 34th St., Rear.

Continuing the January Sale of

Sheets and Pillow Cases

At Specially Low Prices

A special purchase of **16,800 Bleached Muslin Sheets,** hemmed ends, durable and serviceable quality, at specially low prices. Sizes before hemming.

Sheets

Sizes	Each
63x90 inches,	$1.04
72x90 inches,	1.14
81x90 inches,	1.24

Pillow Cases

45x39½ inches, .39

The attention of hotel, boarding house, and summer resort proprietors is called to this opportunity to replenish their stocks of sheets and pillow cases at exceptionally low prices.

Sizes before hemming.

Sheets

6,000—72x90 inches, **89c each**

12,000—81x90 inches, **98c each**

Hemmed and Hemstitched Bleached Muslin Pillow Cases

Hemmed

42x36 inches, 26c each
45x36 inches, 29c each

Hemstitched

42x36 inches, 36c each
45x36 inches, 39c each

Sizes before hemming.

Hemstitched Bleached Muslin Sheets and Pillow Cases

Sheets

81x90 inches, $1.49 each

Pillow Cases

42x38½ inches, 56c each

Sizes before hemming.

Macy's—Basement, 34th St., Rear

Domestic Night Gowns

In the January Sale of White

Night Gowns of medium weight nainsook in five different styles—tailored effects, square, V or round necks. One illustrated. **79c**

Night Gowns of white nainsook and flesh batiste in eleven styles. Trimmed with touches of hand embroidery. Also flesh batiste with Blue Bird design. One illustrated. **94c**

Night Gowns of nainsook with fine embroidery and lace and embroidery yokes. Also flesh batiste trimmed with French knots and fancy stitchery. One illustrated. **$1.39**

Night Gowns of nainsook in 19 different styles. Square, round or V necks. Trimmed with fine embroideries and laces. Slipover models, empire, semi-empire or surplice effects. One illustrated. **$1.79**

Night Gowns in 10 different styles. Lace and embroidery trimmed empire effects. Some models have set in sleeves. One illustrated. **$2.49**

Night Gowns of fine pink batiste in simple and elaborate designs. Eight different styles. **$2.79**

High Neck and Long Sleeve Night Gowns

Nainsook Night Gowns with tucked yokes. **$1.19**

High Neck Night Gowns in 7 different styles in nainsook and soft finish cambric. Yokes trimmed with tucks and embroidery insertion. **$1.79**

Night Gowns of fine soft finish cambric with or without yokes. **$2.49**

Better Quality High Neck Night Gowns at **$2.79** and **$3.24**

Extra Size Night Gowns

Extra Size Night Gowns of nainsook. Round neck, set in half sleeves. Trimmed with embroidery. **$1.39**

Extra Size Night Gowns of batiste. Tailored models with round or V necks. Also nainsook model with square neck, embroidery trimmed. **$1.79**

Extra Size Night Gowns of fine nainsook trimmed with lace in elaborate designs. Square or round necks—slip over or empire effects. Only 247 in the lot. **$2.79**

Better Quality Extra Size Night Gowns at **$3.79** and **$4.79**

Macy's—Third Floor, Rear.

Blankets and Comfortables

All Pure Wool Blankets

$13.89

Our former price, $22.89.

These blankets are made of high-grade wool, exceptionally thick and fluffy. Full size, in white and in large block plaids.

All Pure Wool Amana Blankets

$11.74

Made by the Shaker Colony at Homestead, Iowa, in the good, old-fashioned way. White with colored borders; full size.

Comfortables

$2.94

Winter weight, well filled with sanitary cotton and covered with closely woven printed materials and stitched in attractive designs. A good, warm dependable comfortable at a low price. Full size.

Comfortables

$4.94

full size

Originally $7.49

This comfortable has the center and back covered with fine quality silkoline, while the covering of the border is plain sateen. Well filled with sanitary cotton.

Macy's—Basement, 34th Street, Rear.

Final Clearance

500 Electric Vacuum Cleaners

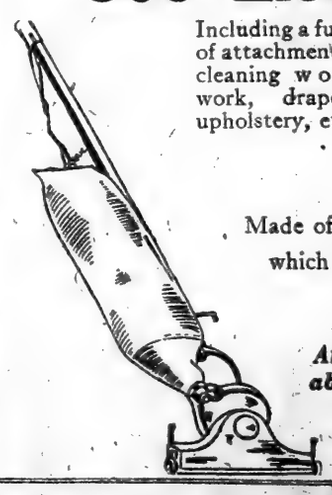

Including a full set of attachments for cleaning woodwork, draperies, upholstery, etc.

$27.75

Thor No. 12. Operates on direct or alternating current. 12 inch nozzle.

List Price $52.00

Made of steel and equipped with a General Electric Motor which is started and stopped by a switch in the handle.

Fully guaranteed.

An Opportunity for Those Who Were Unable to Take Advantage of Our Last Sale.

A Most Unusual Offering

Macy's—Basement, 34th St.

A Special Sale of Real Laces

At 1-3 Less Than Original Prices

It is unnecessary to discourse upon the beauty of these laces. Women of discrimination have always preferred to use the better laces when prices were not prohibitive. This sale affords an infrequent opportunity.

Valenciennes—39c, 59c, 74c to $2.34 yard.
Widths from ½ to 3 inches.

Point Binche—59c, 79c to $4.96 yard
Widths from ½ to 3½ inches

Venise—$2.64, $3.59 to $12.34 yard
Widths from 1½ to 7½ inches

Duchesse—$7.64, $9.84 to $11.24 yard
Widths from 7 to 12 inches

Also a Recent Importation of Real Filet Laces At Special Prices

from 1½ to 4 inches wide
98c, $1.29, $1.59 yard

Filet Picot—21c Yard

For trimming bridal outfits and all fine lingerie there is a daintier edging nor one more up-to-date.

Macy's—Main Floor, Centre.

See our grocery ad. in to-day's World, American, Herald, Brooklyn Eagle and Staats-Zeitung.

TAMMANY TO SPIKE DIRECT PRIMARIES

Spokesmen in Legislature Will Oppose Governor's Plan for Return to Conventions.

FEAR FUSION WOULD GAIN

Republicans Themselves Are Divided as to How Far Change in Law Should Go.

Special to The New York Times.

ALBANY, Jan. 15.—Tammany's spokesmen in the Legislature will make a determined fight against any attempt that may be made at the present session to repeal the direct primaries law. When Charles E. Hughes first proposed to the Legislature the substitution of direct primaries for the convention as a nominating medium, the Tammany delegation at the Capitol joined hands with the Old Guard of the Republican organization to combat the plan. Since then Tammany has learned through experience what a good thing direct primaries may be made for the perpetuation of its power in the city of New York and with another municipal election due this year will resist with all its power any change in the present system.

With the storm that has broken as a result of mistakes and derelictions of the Hylan administration already rough to light increasing in violence until it threatens seriously the continued sway of Tammany in the New York City administration, Charles F. Murphy and his lieutenants are depending chiefly on the obstacle to effective anti-Tammany fusion which the direct primary law now on the statute books affords to save them from disastrous defeat.

Fusion depends for its success on a hard and fast agreement between different groups of voters and under the present system also upon the ratification of the agreement in the primaries by the voters of these groups. The failure of the Republican city primaries in the Mayoralty election four years ago to indorse the candidacy of Mayor John Purroy Mitchel proved a fatal blow to the success of that year's Fusion agreement and gave Tammany an object lesson which has determined the attitude of its representatives in the present Legislature toward the proposal to repeal the direct primary law.

Tammany Hall has two representatives on a select committee which was appointed at last year's session to revise and recodify the election law, Minority Leader James J. Walker of the Senate and Assemblyman Maurice Bloch of the Sixteenth Assembly District, Manhattan. There are three Republican members, Senators James L. Whitley of Monroe and D. H. Ames of Cattaraugus and Assemblyman James H. Caulfield of Kings. Senator Whitley is Chairman of the committee and Assemblyman Caulfield its Secretary.

Committee on Revision Divided.

Part of the committee's work was to gather information to guide it in drafting amendments to the election law which would bring about a change in the method of nominating candidates. The committee has held a number of public hearings and has gathered a great deal of information but, it was learned today, has not drafted any bill embodying the changes proposed nor, so far as could be learned, has it any intention of so doing or of recommending the repeal or substantial modification of the direct primary law. The committee is said to be divided two and three, with Senators Whitley and Ames favoring repeal and the two Tammany men and Assemblyman Caulfield opposed to wiping the direct primaries law off the statute books.

Governor Miller has not sent a message to the Legislature recommending drastic changes in the election law. It is expected such a message will be sent within a few days, however. The Governor made his attitude on the subject perfectly clear during the campaign. He favors the repeal of the direct primaries law and the substitution of nomination by convention for all offices.

A bill is now in course of preparation which, it is expected, will be introduced within two or three weeks by Senator Charles W. Walton of Ulster. He has been sponsor for similar measures at three successive earlier sessions of the Legislature. These bills have not made much headway, however, because Governor Whitman and Governor Smith, who for the last six years have held the veto power over legislation, were strongly opposed to any radical change in the election law affecting the method of making nominations.

Whether the Walton bill will go as far as Governor Miller would be willing to have it go has not been fully determined. Senator Walton himself favors throwing the direct primaries law into the discard. But there is not complete unanimity on the question in Republican party councils. Among the up-State organizations many, perhaps a majority, have gone on record in favor of the direct primaries law. Some believe that this would sufficiently safeguard the nominating machinery and insure control by the rank and file of parties instead of by the party bosses. There are dissenters who would retain the direct primary as an additional safeguard which would provide an appeal from the action of conventions where this failed to satisfy any large group or groups of enrolled voters. Dissenting groups under this would have an opportunity to enter candidates of their own in subsequent primaries and the candidates already named by the official conventions would be compelled to have their titles to the nominations tested through open competition with the independent candidates in the direct primary election.

Favor Conventions and Primaries.

The advocates of this plan suggest that it would follow in the main the lines laid down by Governor Hughes in his first message to the Legislature on direct primaries and would be an improvement of the present system in that it would compel the party bosses to lay their cards on the table, while, under direct primary elections, as at present conducted, they may indulge in secret manipulation to insure the success of the candidates they favor, and if something subsequently goes wrong shift the responsibility to the voters.

The Hughes plan did contemplate party designations and a possible appeal at a subsequent direct primary election, but with this difference—that State and district committees, meeting in open session, performed the function which the new plan would have official conventions perform. There is one radical difference, however, between the Hughes plan and the present compromise, which is said to have the support of a majority on the committee of revision. The Hughes plan exempted candidates for municipal office from the operations of the direct primary law on the ground that to include such candidates would make anti-Tammany fusion in New York City difficult, if not impossible.

Opponents of the direct primary law are now having a survey made of the cost of the law throughout the State. In counties up State the cost per capita of voter is a great deal higher than in New York City. There are election districts up State in which the public expense of holding primary elections last year amounted to from $8 to $9 for each vote cast. In this city the average cost per election district, exclusive of the cost of advertising and of printing ballots, was $42.

GIVES 'DONT'S' FOR MAYORS.

Conference of City Officials Shows How to Avoid Some Pitfalls.

Special to The New York Times.

ALBANY, Jan. 15.—In a bulletin just issued by the conference of Mayors and other city officials, Mayors of cities throughout the State are given a few don'ts and are told how to avoid pitfalls when drafting bills for legislative consideration. The Mayors are told to get their local legislation to the Legislature before the middle of February. Some of the don'ts are:

Don't forget there is a bill drafting department at Albany. This department has its expert bill drafters. You will save yourself time and annoyance if you have your bills either drafted or criticised by this department.

Don't forget this bureau (conference of Mayors) is at your service at all times. It will submit your bills to the bill drafting department if requested, and thereafter will return them to you, or upon request, will give them to your Senator or Assemblyman for introduction.

Don't try to "put something over" on the Legislature.

Don't ask authority to issue ten-year bonds to pay current expenses or a deficit, and then expect the Legislature to look with favor upon a request to grant to your city a greater measure of home rule. The capability of a city to conduct its affairs in a businesslike way is judged somewhat by the kind of legislation it requests.

Don't submit a question to a referendum of the voters of your city and then if you are not satisfied with the outcome, seek mandatory legislation to overcome the will of the people.

Don't ask for authority to issue bonds which will run for a period longer than the life of the improvement to pay the expenses for which they are to be issued.

Don't ask for mandatory salary legislation. The Common Council or Board of Estimate should have jurisdiction over these matters, within certain limits.

Don't tie the hands and feet of your city with detailed mandatory legislation. Ask the Legislature for a conference of power and let your legislative body and officials provide by local ordinance the administrative machinery. Remember that your city charter is only a local constitution.

Germany to Expel Red Agents.

LONDON, Jan. 15.—Russian Bolshevist agents who have been engaged in enlisting German workers for emigration to Russia have been ordered to leave Germany, it is said in a wireless despatch from Berlin. The Berlin Government held that the work of these agents could not be tolerated in view of economic conditions in Russia.

STAND BY LOCKWOOD

State Convention Adopts Resolution Favoring Banking and Insurance Inquiry.

RENT LAWS REPEAL SOUGHT

Banks and Insurance Companies Partly Blamed for the Housing Shortage.

Special to The New York Times.

ALBANY, Jan. 15.—Real estate men from all sections of the State, constituting the membership of the State Convention of Real Estate Boards, met in this city today and adopted a resolution indorsing the Lockwood Housing Committee, which has been conducting an investigation of housing conditions in New York City, and urging the Legislature to continue the inquiry. The convention also went on record as favoring extension by the Legislature of powers of the Lockwood Housing Committee to permit it to inquire into the conduct of banks and fire and life insurance companies.

The association further adopted resolutions calling on the Legislature to enact a law to exempt from taxation under the State Income Tax law the income from mortgages up to $40,000.

It condemned as "unscientific, uneconomical and un-American" the rent and housing laws put on the statute books at the last session of the Legislature, asked their repeal and demanded that, pending a repeal, the measures be amended so as to encourage builders and investors alike by restoring the validity of contracts and protecting the rights of ownership of real property.

The association was severe in its criticism of many banks and fire insurance companies which, it declared, had not aided in solving the acute housing problem. It declared that the record as favoring extension by the Legislature of powers of the Lockwood Housing Committee to permit it to inquire into the conduct of banks and fire and life insurance companies.

The association further adopted resolutions calling on the Legislature to enact a law to exempt from taxation under the State Income Tax law the income from mortgages up to $40,000.

It condemned as "unscientific, uneconomical and un-American" the rent and housing laws put on the statute books at the last session of the Legislature, asked their repeal and demanded that, pending a repeal, the measures be amended so as to encourage builders and investors alike by restoring the validity of contracts and protecting the rights of ownership of real property.

The association was severe in its criticism of many banks and fire insurance companies which, it declared, had not aided in solving the acute housing problem. It declared that the increased powers for the Lockwood Committee came as a surprise, for most of the members believed the association would oppose such action as is contemplated by the resolution now awaiting disposition by committees in both houses of the Legislature.

Governor Miller has not yet seen fit to give assurances of his support for such a move, and a powerful lobby has been active here against the grant of additional powers and life to the committee.

Resolution Upheld Committee.

All the resolutions were adopted without debate.

The resolution on the Lockwood Committee follows:

"Whereas, The State Legislature now in session has been requested to grant to the Lockwood Committee now engaged in the investigation of housing conditions certain extension of powers and of time to further inquire into conditions affecting the construction of dwellings; and

"Whereas, It has been shown that certain influences and combinations have had a most injurious effect in preventing needed funds for building purposes.

"The resolution set forth that when the Legislature and individuals that in any way delay or affect the cost of building operations; also to make investigation of such factors as will tend to assist new construction, and be it further

"Resolved, That we favor such legislation as will effectively prevent such combinations of capital, labor or individuals as will artificially control the production of building materials or increase the cost of production."

Condemned for Withholding Funds.

The association, in its condemnation of banks and fire and life insurance companies, declared by resolution that they had not "done their full duty in providing needed funds for building purposes."

The resolution set forth that when the members believed that investment up to that amount left a proper margin of safety to the banks for investment in more liquid assets to cover any emergency which might confront them.

The association went on record to say that the pressure of public opinion should be brought to bear on all savings banks and insurance companies which have not invested this 65 per cent. quota as they would have been justified in doing in order to help relieve the housing shortage."

It recommended that the State Association of Savings Banks remind its constituent members which have been delinquent that it is their duty to the depositing public to respond fully.

The resolution urging exemption from the income tax of mortgages up to $40,000 points out that the normal supply of mortgage credits for building purposes in the larger centres of population has been exhausted, and that this condition is due entirely to the operation of Federal and State laws imposing "oppressive taxes" upon the income derived from mortgage investments. Congress would also be called on to make similar exemptions under the Federal act adopted the following resolution:

"Whereas, The housing problem is an economic problem, responding to the law of supply and demand; and

"Whereas, The construction of housing accommodations in supply sufficient to meet the demand is the only solution of this problem; and

"Whereas, The housing and rent laws passed in 1920 have stopped the construction of dwellings for the working population of cities in New York State; and,

"Whereas, This situation inevitably increases State taxes, to the reduction of which the present State Administration is so wisely and earnestly directing its efforts; therefore, be it

"Resolved, That the New York State Association of Real Estate Boards condemns as unscientific, uneconomic and un-American the housing and rent laws which have demonstrated their failure to solve the housing problem; and, be it further

"Resolved, That, pending their repeal, these measures be immediately amended in such manner as to encourage builders and investors alike by restoring the validity of contracts and protecting the rights of ownership of real property."

RUSSEKS
FIFTH AVENUE
Between 34th and 35th Streets

Continuing
TO-MORROW—MONDAY
January Sale
FURS
Fifty Per Cent
Off Actual Values

OUR INITIATIVE IN BRINGING THE PRICES OF FINE FURS DOWN TO THE LOWEST LEVELS OF ALL TIME IS MEETING WITH SUCCESS. . . . WE ARE TAKING AN APPRECIABLE LOSS ON EACH SALE BECAUSE WE ARE DETERMINED TO TURN A HALF MILLION DOLLAR STOCK INTO HALF ITS WORTH IN CASH. A GLANCE AT THESE VALUES SPEAKS LOUDER THAN WORDS.

$3700 MINK WRAP — $1850
$2200 MINK WRAP — $1100
$1500 ALASKA SEAL COAT with Hudson Bay Sable Collar and Cuffs — $750
$4500 BROADTAIL WRAP with Russian Sable Collar and Cuffs — $2250
$1500 MINK COATS — $750
$1100 SQUIRREL WRAPS — $550
$750 HUDSON SEAL WRAPS — $375
$550 HUDSON SEAL WRAPS — $275
$250 MARMOT COATS Trimmed with Raccoon. — $125

RUSSEKS
FIFTH AVENUE
Between 34th and 35th Streets

Spring Frock of Poiret Twill

Again the Redingote has walked upon the Fashion stage and Poiret Twill shares the applause.

89.50

Pride

ACCOMPLISHMENT IN ANY DIRECTION IS A SOURCE OF PRIDE—JUST SO IN THE MATTER OF CREATIVE STYLING. IT IS IN THIS RESPECT THAT RUSSEKS HAVE GAINED AN ENVIABLE REPUTATION....AND YOUR APPRECIATION IS A SOURCE OF SINCERE PRIDE TO US.

New Spring Frock

This stylish black taffeta owes its distinction to the captivating gold silk thread embroidery.

55.00

Frocks of Personality
49.50 to 250.00

WRITE FOR STYLE PRINTS OF RUSSEK ORIGINAL FASHIONS

RUSSEKS
FIFTH AVENUE
Between 34th and 35th Streets

Continuing
TO-MORROW—MONDAY
January Sale
WRAPS
At Startling Reductions

UNDAUNTED BY THE ACTUAL LOSSES INCURRED ON A NUMBER OF HIGH COST MODELS WE ARE DETERMINED TO DISPOSE OF EVERY SUMPTUOUS WRAP IN OUR STOCK AT STARTLING REDUCTIONS—OUR PLAIN PURPOSE BEING TO LEVEL PRICES IN HARMONY WITH THE WISHES OF THE PUBLIC, NO MATTER WHAT THE COST TO US.

Nutria & Opossum Trimmed WRAPS and Sport Coats — $49.50
Squirrel & Beaver Collared WRAPS — $75.00
Luxuriously Fur Trimmed WRAPS Beaver and Squirrel Collars and Cuffs. — $165.00
Elaborately Fur Trimmed WRAPS — $195.00 Including 10 Evening Wraps
Richly Fur Trimmed *Model* WRAPS Beaver, Squirrel and Mole Collars and Cuffs. — $250.00 Including 12 Evening Wraps
Velvet & Velour Evening WRAPS — $49.50
Velvet & Sequin Fur Trimmed WRAPS — $97.50
12 Model SUITS Richly Fur Trimmed — $125
Plain & Embroidered SUITS From Values to $95.00 — $49.50

Clark & Weinberg

IMPORTANT SALE
OF
MODEL FUR WRAPS

$1900 Caracul Wrap	reduced to	$1100
$1800 Caracul Wrap	" "	$1000
$1150 Squirrel & Mole Wrap	" "	$775
$1250 Nutria Wrap	" "	$750
$1100 Mole Wrap	" "	$675
$1175 Mole Coat	" "	$725
$750 Natural Muskrat Coat	" "	$450
Hudson Seal Coats	from	$375
Short Mole Coats	"	$250
CLOTH COATS	"	$50
EVENING WRAPS (fur trimmed)	"	$110

634 FIFTH AVE. Near 51st Street

A Permanent Wave

Always gives one's coiffure such a dressy appearance. It may be had at our Hairdressing Parlors at small cost. *(Third Floor)*

Where There Is Justice, Co-operation, Economy and Energy, There Is Service

James McCreery & Co.

5th Avenue *34th Street*

Coty's Face Powder

65c box
Including Tax

Assorted Odors and Shades.
No C. O. D.'s. No Returns
(Main Floor)

On Sale Beginning Tomorrow 1200 Pairs of Plaid All Wool Blankets

Pair **7.25**

Through an opportune purchase of the entire output of a mill, we are able to offer these 100% Pure Wool Blankets,—you can obtain no better,—at a "rock bottom" price.

They are selling at a figure actually lower than the cost to the manufacturer, for they were made to sell for 12.50 a pair.

Each Blanket is fresh and new, the very embodiment of woolly warmth. A heavy winter weight blanket in full double size, which will keep out the chill on the coldest night, not only this winter but next winter and numberless winters thereafter.

Pink, Blue, Tan, Grey, Scarlet

Splendid Comfortables in Figured Nainsook,
each **6.75**

with Jacquard Silk Mull Borders, the prettiest you have ever seen. They are all wool filled—a fact which in itself warranted their former price of 10.50.

(Second Floor)

January Sale of

Royal Wilton Rugs

At Actual Savings of 40% Over Today's Lowered Prices

A special purchase has enabled us to obtain these Royal Wilton Rugs at a sensational saving, which we in turn pass on to our patrons.

They are the products of the well-known Schuylkill Mills of John and James Dobson of Philadelphia, noted for generations for the quality of their rugs.

Size 9x12 ft. **69.00**
Size 8.3x10.6 ft. **65.00**
Size 6x9 ft. **46.50**

Anglo-Persian and French Wilton Rugs, Size 9x12 ft.
124.00
Other sizes in proportion.

Chinese and Persian Rugs at Lower Prices

Room Size Chinese Rugs	Room Size Persian Mahal Rugs
at **245.00**	at **237.50**

A wonderful collection of choice weaves at the lowest prices we have quoted in years. *(Eighth Floor)*

Oneida Community Flatware

At About ¼ Off Regular Prices

This selling certainly presents an ideal opportunity to complete one's silver service or to obtain entirely new sets of a high grade make at a small outlay.

Per Plate Flatware—Bridal Wreath and Vernon design

Tea Spoons ..... formerly 1.75, set **1.24**
Coffee Spoons ..... formerly 1.75, set **1.24**
Dessert Spoons or Forks, ... formerly 3.30, set **2.50**
Table Spoons or Forks ..... formerly 3.50, set **2.60**
Bouillon Spoons ..... formerly 3.50, set **2.60**
Orange Spoons ..... formerly 3.00, set **2.25**
Round Bowl Soup Spoons ..... formerly 3.50, set **2.60**
Butter Spreaders ..... formerly 4.00, set **3.00**
Individual Salad Forks ..... formerly 4.50, set **3.40**
Oyster Forks ..... formerly 3.00, set **2.25**
Medium Knives ..... formerly 4.25, set **3.20**
Dessert Knives ..... formerly 4.15, set **3.10**

(Prices include tax.)

(Main Floor)

McCreery "Life Long Luggage"

250 Steamer Wardrobe Trunks

At Prices Lower Than Their Original Cost

At 19.75 and 27.50, the purchase of trunks such as these is an actual Dollar for Dollar Saving. Whether prices go up or down, you will find it a difficult matter to obtain their duplicates in solid construction and long wearing qualities at figures so low.

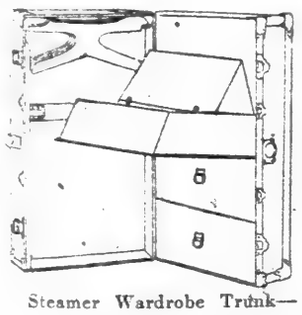

Steamer Wardrobe Trunk—made on three-ply veneer basswood frame, covered with hard vulcanized fibre; three drawers, six hangers and shoe pockets. Illustrated. **27.50**

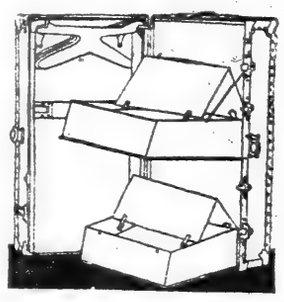

Steamer Wardrobe Trunk—made on three-ply veneer basswood frame; fibre covered and lined; spring lock, draw bolts. Illustrated. **19.75**

(Fifth Floor)

Annual January Sale of

"Master-Made" Furniture

Chippendale Model

Sale Price 695.00

Every Price Readjusted to the Lowest Level for This Sale

Dining Room Suites

Ten-piece Chippendale Model Suite, as illustrated, in Newby Walnut, including Buffet, China Cabinet, Side Table, Extension Table, Five Side Chairs and One Arm Chair. formerly 1200.00, **695.00**

Ten-piece Queen Anne Model Dining Room Suite in American Walnut. **625.00**
formerly 1250.00

Ten-piece Hepplewhite Model Dining Room Suite in Mahogany, **595.00**
formerly 995.00

Ten-piece Hepplewhite Model Dining Room Suite in Newby Walnut, **595.00**
formerly 1190.00

Ten-piece Windsor Model Dining Room Suite in American Walnut.
formerly 687.50, **437.50**

Ten-piece Louis XVI Model Dining Room Suite in Walnut, **595.00**
formerly 1225.00

Ten-piece Louis XVI Model Dining Room Suite in Walnut and Mahogany.
formerly 1200.00, **675.00**

Chamber Suites

Four-piece Queen Anne Model Chamber Suite in Mahogany, including Dresser, Chifforobe, Vanity Table and full size Bow End Bed. formerly 950.00, **675.00**

Four-piece Louis XVI Model Chamber Suite in Walnut, including Dresser, Chifforobe, Vanity Table and full size Bed.
formerly 750.00, **495.00**

Four-piece Queen Anne Model Chamber Suite in Mahogany, **535.00**
formerly 675.00

Five-piece Louis XVI Model Chamber Suite in Walnut, including Dresser, Chifforobe, Vanity Table and Twin Beds, **547.50**
formerly 1095.00

Four-piece Louis XV Model Chamber Suite in Walnut. formerly 950.00, **495.00**

Four-piece Queen Anne Model Chamber Suite in Walnut, **325.00**
formerly 487.00

Four-piece Colonial Model Chamber Suite in Mahogany. **367.00**
formerly 465.00

Four-piece Colonial Model Chamber Suite in Mahogany, **195.00**
formerly 375.00

(Seventh Floor)

Our January Sale of Linens is Famous for Quality and Low Prices

Table Linens

All Linen Irish Damask Table Cloths,
each **4.50, 6.50** and **7.50**

All Linen Scotch Damask Table Cloths,
each **5.00, 6.50** and **7.50**

All Linen Scotch Damask Table Napkins,
doz. **4.90, 6.90** and **8.50**

Heavy weight all Linen Irish Damask Table Cloths,
each **6.50, 9.50** and **12.00**

Heavy weight all Linen Irish Damask Table Napkins,
doz. **9.00, 10.50** and **12.00**

1800 yds. all Linen Irish Table Damask, 68 inches wide, bleached, **1.95** yd.

Towels

Hemmed Huck Towels (cotton), doz. **2.25, 3.00** and **3.75**

Hemstitched Huck Towels (cotton)
doz. **2.65, 3.75** and **4.50**

All Linen Hemmed Huck Towels, doz. **7.50** and **10.50**

All Linen Huck Towels, hemstitched, doz. **8.50** and **12.00**

Decorative Linens.

All Linen Madeira Luncheon Sets, 18 pieces, Hand Scalloped and Hand Embroidered,
set. **6.50** and **9.00**

All Linen Madeira Tea Napkins, Hand Scalloped and Hand Embroidered,
doz. **7.50** and **10.50**

200 pairs Irish Union Linen Sheets, Hemstitched (part cotton), size 72x96 inches, Full Bleached.
formerly 15.00
pair **9.50**

300 pairs Irish Union Linen Pillow Cases, Hemstitched (part cotton), size 22½ x 36 inches, Full Bleached. formerly 3.75,
pair **2.50**

5,000 Yds.
All Linen Scotch Crash Towelling. Bleached
formerly 40c.
yd. **25c**

200 doz. Startex
Union Linen Dish Towels (part cotton), hemmed, formerly 3.75.
doz. **2.50**

Muslin Sheets and Pillow Cases

The Famous Beverly Brand

(Made expressly for James McCreery & Co.)

Hemmed Muslin Sheets

54x90 inches ..... previously 1.30, now **95c**
63x99 inches ..... previously 1.55, now **1.25**
72x99 inches ..... previously 1.85, now **1.40**
81x99 inches ..... previously 1.95, now **1.50**
90x99 inches ..... previously 2.25, now **1.75**
90x108 inches ..... previously 2.50, now **1.95**

Hemmed Muslin Cases.

42x36 inches ..... previously 45c, now **30c**
45x36 inches ..... previously 50c, now **35c**
50x36 inches ..... previously 60c, now **40c**
54x36 inches ..... previously 70c, now **45c**

(Second Floor.)

January Clearance Sale of

Upholstery Fabrics, Lace Curtains and Curtain Materials

This is a selling no thrifty housewife can afford to miss. Draperies, Furniture Tapestries, Portieres, Couch Covers, Cretonnes and Curtain Materials of all descriptions are being offered at prices so low, they hardly give an inkling of the fine quality of these goods.

1.85 Drapery Armures, Crimson, Brown, Blue and Green. yd. **1.25**

22.50 Portieres, fine quality Armures, in all desirable colors. pair **12.95**

8.75 Furniture Tapestries, verdure and other effects. yd. **5.75**

27.50 Couch Covers, excellent quality Tapestry, attractive designs and colors. each **16.75**

55c to 85c Cretonnes, 2,500 yards fine grade, beautiful and effective. yd. **35c**

4.25 Figured Filet Net Lace Curtains, bordered and lace edges, pair **2.65**

10.75 Bobinet Curtains, with dainty filet lace edges. pair **6.75**

55c Dainty Swiss Curtain Materials, dotted and figured. yd. **42c**

55c and 65c—1,500 yards Bordered Scrims to close out. yd. **32c**

Rattan and Sea Grass Arm Chairs, Arm Rockers and Tables

Adaptable for City or Country Homes. Natural color.

Clearance Price **8.25**

formerly 14.75

(Fifth Floor)

IN CAPITOL OFFICES

Smoot Introduces Bill as a Result of the Fire Which Destroyed Census Records.

AFFECTS ALL DEPARTMENTS

Strict Interpretation Would Include President, Congressmen and All Employes.

Special to The New York Times.

WASHINGTON, Jan. 15.—A bill introduced in the Senate today by Senator Smoot of Utah will, if enacted, make it unlawful for any person to smoke in any building in the District of Columbia that is owned by the Government and is used by any executive department of independent establishment of the Government. A strict interpretation of the proposed law would make it unlawful for the President to smoke in the White House and would also prohibit Senators and Representatives from enjoying a similar pleasure in the cloakrooms of the two legislative chambers in the Capitol Building.

Senator Smoot introduced his bill as a result of the recent fire which destroyed some census records in the basement of the Department of Commerce Building, which is a privately owned building leased to the Government. Senator Smoot asserted that one or two other fires in recent years may also have been caused by the careless handling of lighted cigarettes or cigars.

The Smoot bill reads as follows:

"Section 1—That any person who shall smoke, or carry lighted cigar, cigarette, pipe or any form of tobacco for smoking purposes, in any building in the District of Columbia which is owned by the Government of the United States and used by any executive department or independent establishment of the Government, including the respective field services of such departments or establishments, shall be guilty of a misdemeanor and when convicted thereof shall be fined not more than $50.

"Section 2—Notices shall be posted conspicuously in all such buildings containing the legend: 'Smoking Prohibited Under Penalty of Fine' together with the text of Section 1 of this act."

In addition to the President and members of Congress, the bill, if enforced, would affect in a similar way Justices of the Supreme Court of the United States when they are in their chambers, all Cabinet officers and all employes of the various departments, as well as other persons who smoke and may have business in any Government building, including the administration buildings of the District of Columbia and the general and branch Post Offices of the city.

Senator Smoot, it is stated, will press for early action on his bill, which in its present form is certain to be opposed by many Senators of both parties.

WESTCHESTER CLERGY TO DISCUSS BISHOP

Qualities of 3 City Rectors, One of Whom Will Probably Succeed Dr. Burch, Will Be Subject.

The clergy of the Archdeaconry of Westchester of the Episcopal Church have been called to meet at Christ Church, Tarrytown, N. Y., next Wednesday afternoon at 3 o'clock, to discuss the coming election of a bishop of the Diocese of New York. As this is the largest archdeaconry in the diocese the meeting is expected to be an important one. The archdeaconry comprises Westchester, Dutchess and Putnam Counties. At the "Catholic" meeting the Rev. Dr. William T. Manning received thirty-two of the forty-five votes cast.

Just one week later the special convention of the diocese will be held at Synod Hall to elect a successor to Bishop Charles Sumner Burch, who died Dec. 20, last.

At the Tarrytown meeting it is likely that the discussion will be confined to the qualities of the three city rectors, one of whom it is generally believed will be elected. These are: the Rev. Dr. Charles L. Slattery of Grace Church, the Rev. Dr. Manning of Trinity and the Rev. Dr. Ernest M. Stires of St. Thomas's.

This morning, at 11 o'clock, "On Electing a Bishop" will be the subject of the sermon by the Rev. Dr. Percy Stickney Grant, rector of the Episcopal Church of the Ascension, Fifth Avenue and Tenth Street. It is recalled that Dr. Grant had a controversy with Bishop Burch over his Sunday evening forum, which resulted in the discussions from the floor being stopped.

It is understood that friends of the Rev. Dr. Slattery are seeking to bring about the nomination of the Rev. Dr. Harry P. Nichols, rector of Holy Trinity Church, Harlem, as Chairman of the diocesan convention. He was Chairman of the convention of Sept. 17, 1919, which resulted in the election of Bishop Burch.

At that time a resolution was adopted that no nominating speeches would be permitted. This matter is being considered for this convention. The Chronicle, an Episcopal monthly, in its current issue, favors speeches.

MRS. MOONEY GETS FEES.

Court Allows $150 and $15 a Week Pending Separation Suit.

Special to The New York Times.

WHITE PLAINS, N. Y., Jan. 15.—Supreme Court Justice Platt filed an order allowing $150 counsel fees and $15 a week alimony to Mrs. Helen T. Mooney pending the trial of her suit for separation against her husband, John Mooney, of Yonkers, in which she charges that within one week after their marriage her husband treated her cruelly.

The couple were married on May 18, 1917, in Yonkers, and during their honeymoon of that week, the plaintiff alleges, the defendant struck and choked her. Three weeks later, according to her complaint, she was forced to leave her husband, whom she did not see again for three years.

She says that on Oct. 13 last her husband seized her by the throat and then locked her in a room. She was forced to jump from a second story window to escape his attacks, she declares, injuring herself so seriously that she had to be removed to a hospital.

DENIES "MATTY" IS DEAD.

Famous Pitcher Is Gaining Instead, His Doctor Reports.

Special to The New York Times.

SARANAC LAKE, N. Y., Jan. 15.—Christy Mathewson is not dead, though persistent rumors to that effect have been afloat here today. Dr. H. N. Packard, Matty's physician, emphatically denied the report, saying that the famous ball player was not even in a critical condition and is on the road to recovery. Although confined to bed and not allowed to sit up, he is gradually regaining his health.

Dr. Packard said it would take a considerable time for Mathewson to regain his full strength. "He is fighting like he did in the old days when he pitched for the Giants," the doctor added.

Mathewson is living at home with his wife and Christy junior in the Santanoni apartments. Christy junior has joined the Presbyterian Church basketball

Got His Rank Through Deathbed Recommendation of Capt. Place.

Police Captain James McAuley of the West Forty-seventh Street station, who got his present rank through the "deathbed retirement" and recommendation of the late Police Captain Charles A. Place of Traffic Subdivision D, Classon Avenue, Brooklyn, is one of four captains retired from the department yesterday morning. McAuley, then a Lieutenant, had been Acting Captain during the long illness of Captain Place, and the latter, a few hours before his death, learning that the eligible list was about to expire and that in that event McAuley could not be advanced, signed his application for retirement and asked that McAuley be named to succeed in the same traffic station. Commissioner Enright complied with the request.

The other retirements were Captains Edward J. Burns of the Prospect Park station, Brooklyn; Charles G. Mead, Simpson Street, Bronx, and Edward F. McNally, Fourth Street, Long Island City. Each will receive a pension of $2,000. Mead is to engage in the practice of law, which he studied while a patrolman, and McNally will enter the building business.

There have been thirty-seven retirements from the department since Jan. 1, 1921, a record for any fifteen days in the department's history.

PARIS SUPPLIES PLANT FOR NEW GLAND STUDY

Municipal Laboratory to Undertake Research in the Hope of Important Discoveries.

Copyright, 1921, by The New York Times Company.

Special Cable to THE NEW YORK TIMES.

PARIS, Jan. 15.—A study of animal glands is being developed by the Paris municipal authorities. The Municipal Council has voted a large sum for the establishment of a laboratory in connection with the city slaughter house at La Vilette, where experiment and research in the new science of animal glands is to be carried out. Although thyroid and suprarenal glands have been studied for some years scientists are convinced that the limit of their possibilities is very far from being reached. It is hoped here that research on a big scale with glands of animals slaughtered at La Vilette may lead to yet further discoveries of intense interest to the whole human race.

As examples of what the future may have in store one need only mention the "elixir of youth" discovered by the Franco-Russian scientist, Voronosoff, which he claimed could rejuvenate worn-out tissue by a process of grafting, and the still more wonderful "elixir of life" injections prepared by a British scientist from suprarenal glands of animals. According to an eminently serious British medical journal the latter extract—adrenalin, as it is called—has already restored to life patients apparently dead and unable to be revived by any other known means.

GUITRY SHOWS PAINTINGS.

Actor and Playwright Exhibits His Portraits of Well-Known People.

Copyright, 1921, by The New York Times Company.

By Wireless to THE NEW YORK TIMES.

PARIS, Jan. 15.—Sacha Guitry, the French actor and playwright, whose play "Deburau" is being played in New York, has launched forth here in the new rôle of a painter. Both in the exhibition of anonymous artists now being held and in a private gallery he is exhibiting canvases which have considerable distinction and originality.

Most of them represent heads of well-known people, including his wife, Yvonne Printemps, and his father, Lucien Guitry. They are not exactly caricatures, though the artist indulges in a slight exaggeration of feature and expression, bringing out the essentials and not troubling about the exactness of his portrait. The result justifies his method in giving a very lively impression of the subjects, such as one might remember after having met them for five minutes.

The artist himself admits, however, that most of the success of his drawings is due to the fact that his subjects are all strong personalities whose characters it is easy to place on canvas.

PORTUGAL'S DEFICIT LARGE.

Amount Lacking in 1921-22 Budget Is $132,000,000.

LONDON, Jan. 15.—The Portuguese Minister of Finance has presented to Parliament the budget for 1921-'22, in which it is estimated the deficit will be approximately 265,000,000 escudos (nominally $132,500,000), says a Lisbon dispatch to the Exchange Telegraph Company.

The Minister estimates the revenue from direct and indirect taxes at 214,410,000 escudos. The ordinary revenue he estimates at 165,877,000 escudos and extraordinary revenue at 48,533,000 escudos. Ordinary expenditures the Minister estimates at 266,494,000 escudos and extraordinary expenditures at 213,254,000 escudos.

GREEK ADVANCE CONTINUES.

Athens Reports Turks' Resistance in Brussa Region Is Being Broken.

LONDON, Jan. 15.—Continuous successes for the Greeks in their offensive against the Turkish Nationalists in the Brussa sector are reported in the latest Greek Army communiqué, forwarded today in a Central News dispatch from Athens. The statement says:

"Our advance is continuing and we are breaking the enemy's resistance. Enemy regular troops to the number of 10,000 occupied Bosoyal and Kevalatalk Heights. After violent fighting the Kemalists retreated in the neighborhood of Eskishehr, abandoning munitions and prisoners.

"The populations are greeting the Greeks as liberators."

BERLIN HOLDS DYEWORKERS

Cancels Passports of Men Seeking to Come Here.

Copyright, 1921, by The New York Times Company.

Special Cable to THE NEW YORK TIMES.

BERLIN, Jan. 15.—A private message from Cologne states that several chemists employed in the dye works of the Freidrich Bayen Company in Leverkusen have succeeded in obtaining passoprts for America.

When it became known, however, that these chemists had contracts for service in American dye factories the passports were canceled. The incident has caused much apprehension in dye industry circles.

CAFE OWNERS GET 2 YEARS.

Judge Landis Sentences Two for Violating Order Not to Sell Liquor.

CHICAGO, Jan. 15.—John and William McGovern, café owners, were sentenced today by Federal Judge K. M. Landis to serve two years each in the House of Correction and pay fines of $2,000 on contempt charges brought by the Federal and State Government.

Judge Landis recently enjoined them from violating the Volstead Enforcement act and Federal agents testified that the McGoverns had violated the restraining order by selling liquor.

SWALLOWS POISON

Ex-Capt. Aub of New York, a War Veteran, Tries Suicide Vainly in Chicago.

HAD BEEN LEGION OFFICER

Aviator Accused of Passing Bad Check—Did Daring Air Stunts for Movies.

Special to The New York Times.

CHICAGO, Jan. 15.—Anthony W. Aub, formerly captain in the United States Air Service and member of a New York family, attempted suicide tonight when detectives, who had trailed him to an apartment at 4,220 Sheridan Road, told him he was under arrest on a charge of passing a worthless check for $5,000 on a California bank.

"No," he said, his voice husky, "there is no use trying to take me out of here. I can't face it—I'm too big a coward."

Before the detectives could interfere Aub had swallowed five bichloride of mercury tablets. He was taken to the county hospital, where he was placed under a police guard. He will recover. Detectives say he admitted cashing the worthless check.

Among his effects were found a telegram from General Bullard, letters from Thomas K. Wanamaker Post, American Legion, New York, of which he said he had been commander, and a letter from Armour & Co. of Chicago. This last rejected an offer Aub had made to do stunts flying as advertising for the packing company. There were also a picture of his wife and 6-year-old son, Anthony Jr., and an agreement under which the couple separated last June.

"I needed the money," he said in an interview at the hospital. He stated that he had been doing moving picture "stunt" flying for the Lasky Corporation in California and that he had duplicated the feats of Lieutenant Locklear, who was killed while engaged in that work last Spring.

Aub came to Chicago on Jan. 2 and registered at the Congress Hotel, where he remained until a week ago. Checking out, he left the Hotel McAlpin, New York, as a forwarding address.

Aub's mother is said to be the widow of a well-known New York business man.

Anthony W. Aub, former Chairman of the Luna Park Committee of the New York County American Legion, and ex-head of Thomas K. Wanamaker Post of the Legion, an organization of employes of the John Wanamaker store, has been missing from this city about three months.

Little could be learned about him here last night, except that he was known to have had some trouble, thought to have been domestic, about three months ago. He had been employed in the contract department of Wanamaker's, and during the demobilization of the Seventy-seventh Division aided Rodman Wanamaker in receiving homecoming soldiers. He was appointed an aid to the Mayor's Committee of Welcome.

Later he got into difficulties with his own legion post due to plans for a celebration which legion officers found to be an arrangement under which the legion was to receive one-half of the proceeds of all tickets which it sold.

Hugh W. Robertson, assistant to the State Commander of the American Legion, said last night that Aub had been a Captain in the United States Air Service and had had a good record during the war. Mr. Robertson said he thought Aub had been discharged from Wanamaker's but he was not sure of this.

Aub's name does not appear in the City Directory and it could not be learned last night where he made his home here.

IN DIRE NEED OF FOOD.

More Than 500,000 Jewish Children in Poland Must Have Relief.

More than 500,000 Jewish children in Poland are in dire need of food, clothing and medicine, and will require this relief at least until the next harvest, according to Henry H. Rosenfelt, National Director of the American Jewish Relief Committee, the principal fund-raising organization of the Jewish Joint Distribution Committee, now joined with seven other leading American relief societies in the $33,000,000 appeal of the European Relief Council.

Only about 215,000 of these children are being fed, receiving one meal daily, at Jewish relief stations throughout Poland, the food being supplied through the American Relief Administration European Children's Fund, Mr. Rosenfelt stated. Over 20,000 Jewish children also receive a bowl of hot, sweetened milk daily at American Jewish relief stations in Warsaw, the milk being supplied by the children's fund.

H. D. Burrell, Chairman of the Industrial Division of the European Relief Council, announced that in twenty-nine trades 143 sub-divisions had been organized. About $117,000 in subscriptions already has been reported.

Announcement of the formation of a corps of women speakers, trained in suffrage and liberty loan drives, was made yesterday by Mrs. Willard Straight of the Women's Emergency Committee, at 25 West Thirty-ninth Street. They will address conventions, luncheons and dinners, men's and women's club meetings, gatherings in settlement houses, and public and private schools in all parts of the city in the interest of the campaign for funds for the starving children of Eastern and Central Europe.

CARONIA STARTS ON CRUISE.

Carries 250 Tourists on 50-Day Trip to Mediterranean.

The Cunard liner Caronia sailed at noon yesterday on a fifty days' cruise to the Mediterranean which will take in Madeira, Algiers, Monaco, Naples, Athens, Egypt and Jerusalem among other places. There were 250 on board, and others will join at Monaco, it was said. Sir Herbert Samuel, British High Commissioner in Palestine, will give a reception to the American tourists in Jerusalem.

Among those who sailed on the Caronia were Oliver G. Harriman, John Harriman, J. Border Harriman, Mrs. George C. Taylor, Mrs. Clement L. Despard, Miss Margaret Despard, Professor and Mrs. Eugene P. Andrews, and Dr. and Mrs. J. B. F. Herreshoff.

BELGIANS FOR SOVIET COUP.

Charleroi District Workers Said to Have Taken Secret Vote.

BRUSSELS, Jan. 15.—The metal workers of Chatelineau, four miles east of Charleroi, are reported to have taken a secret ballot in favor of occupation and exploitation of the foundries in the district on communistic principles.

Chatelineau is a town of about 16,000 inhabitants and has many foundries. Charleroi is situated in the midst of an extensive coal region.

Prince of Wales Thanks Jamaica.

Copyright, 1921, by The New York Times Company.

Special Cable to THE NEW YORK TIMES.

KINGSTON, Jamaica, Jan. 15.—The Governor of the colony has received an autograph letter from the Prince of Wales expressing thanks for an address and a silver bowl presented to him by the Island, and hoping that his visit to Jamaica may not be too long deferred. The Prince was obliged to forego visiting Jamaica on his recent return from Australia, owing to an epidemic of fever here at that time.

Completing the service rendered women of extra size, Lane Bryant introduces the entire wardrobe for the Southern sojourn, for all events of the social season,

Coats, Suits, Dresses, Blouses, Sweaters, Skirts, Millinery and Bathing Apparel.

21-23 West 38th Street — **Lane Bryant** — Just West of Fifth Avenue

Slenderizing Fashions for Stout Women

January Clearance Sale

Winter Apparel *for* Stout Women

At original prices these values were extraordinary—now they are truly phenomenal—in fact, the same as in pre-war days.

COATS

WERE TO	NOW
$75.00	45.00
94.50	59.50
115.00	75.00

DRESSES

WERE TO	NOW
$64.50	29.00
75.50	39.00
94.50	59.00

SUITS

WERE TO	NOW
$79.50	35.00
110.00	45.00
165.00	75.00

BLOUSES

FORMERLY	NOW
$6.95	3.95
9.95	5.95
14.75	8.95

SKIRTS

FORMERLY	NOW
$19.00	14.50
27.00	19.75
34.50	25.00

SWEATERS

FORMERLY	NOW
$11.95	10.50
17.50	12.50
24.50	19.50

Cotton and Silk Lingerie

For Stout Women at Phenomenal Reductions

Petticoats

White and Striped Flannel Petticoats, sizes to 65 hip measure, 1.45

Plain Muslin Tailored Petticoat, all sizes, 1.75

Pique Petticoat, double panelled and all large sizes, 2.50

Other Petticoats, including Satins, Jerseys, Taffetas and Radium Silk, 8.95 to 13.50

Negligees

Negligees and Breakfast Coats of Crepe de Chine, Taffeta, Dotted Swiss, Cotton Crepe, Wool Batiste, Crepe de Chine, with Coat of Georgette and Taffeta. Exquisitely trimmed. 5.75, 12.95, 18.50 to 75.00

Undergarments

Envelope Chemises of Nainsook, Crepe de Chine, Satin, Philippine and recent French imports. 1.50, 1.95, 2.95 to 29.50

Camisoles, Crepe de Chine, Satin. 2.45, 2.75 to 5.95

Bloomers, Flannel, Satin, Jersey. 1.35, 3.95 to 8.25

Nightgowns

Two Tailored Nainsook Nightgowns, fine quality, 1.59 and 1.95

Fine Quality Cambric Nightgowns, edged with embroidery, 2.50

Flannelette Nightgowns, 3.25

Other Nightgowns, of Crepe de Chine, Nainsook, Philippines and a number of recent French Imports, 4.50 to 25.00

Corsets

White Coutil, were 5.95 ..... 4.95
White Coutil, were 6.95 ..... 5.95
Pink Coutil, were 7.50 ..... 6.95
Other Corsets to 18.00

BRASSIERES

Muslin embrd., were 1.35 ..... .98
Linen, lace trim'd, were 2.95 .... 2.45
Other Brassieres, 98c to 3.75

Sizes 39 to 56 bust, 26 to 45 waist

All garments are made "the Lane Bryant Way," proportioned to fit the woman with large hips, long waist, small hips or short waist

21-23 W. 38th St., Lane Bryant Just West of 5th Ave.

The Lace Store of New York

Max Fertig

Our Prices are ALWAYS less

30 EAST 34TH STREET (OPPOSITE ALTMAN'S)

TOMORROW WE COMMENCE

Our Annual Clearance Sale of

Madeira Hand Emb'd Linens

Odd Pieces, Some Slightly Soiled from Handling

In the pre-holiday rush many of our linen pieces became slightly soiled from handling and need only re-laundering. We have decided to sacrifice them along with our regular stock

At Greatly Reduced Prices

MADEIRA, ITALIAN CUT-WORK AND MOSAIC Luncheon Sets, Tea, Luncheon and Banquet Cloths, Sheets, Spreads and Pillow Cases, Towels, Buffet and Dresser Scarfs, Napkins, Etc.

MADEIRA TEA NAPKINS
Reg. 10.50 dozen. Now 6.95
Luncheon and Dinner sizes.
Reg. 12.50 to 37.00. Now 9.50 to 27.50

MADEIRA LUNCHEON SETS
Reg. 7.95 to 29.75. Now 5.50 to 22.50

MADEIRA GUEST TOWELS
Reg. 1.95 to 2.95. Now 1.50
Reg. 2.75 to 3.95. Now 1.95

MADEIRA PILLOW CASES
Reg. 9.50 to 10.75 pr. Now 6.90
Reg. 13.50 to 14.75 pr. Now 9.75

MADEIRA LUNCHEON CLOTHS
Reg. 14.50. Now 9.85
Others More Elaborate,
Reg. 24.50 to 87.50. Now 15.50 to 65.00

MADEIRA BUFFET SCARFS (54 in.)
Reg. 4.50 to 13.75. Now 3.25 to 9.85

MADEIRA BABY PILLOWS
Reg. 1.95 to 2.95. Now 1.50
Reg. 2.50 to $3.25 Now 1.95

MADEIRA CENTERS
Reg. 4.75 to $5.75 Now 3.50
Reg. 5.90 to $7.50 Now 4.50

ITALIAN CUT-WORK & MOSAIC LUNCHEON SETS
Reg. 67.50 to 145.00 Set Now 45.00 to 97.50

MADEIRA, MOSAIC & CUT-WORK BED SHEETS
Reg. 45.00 to 165.00 Set. Some with pillow cases to match. Now 29.50 to 115.00

An early call is advisable to insure a greater selection.

Our Prices Are Always Less.

Friedman's Annual

Shoe Clearance Sale

$6.45

Men's and Women's $10 to $12 High and Low Shoes

MEN'S
All latest models, tan or black calf-skin shoes. Practically any good style you can want.

WOMEN'S
Black, grey, brown suede lace boots. Patent calf, kid or cloth tops. Louis heels. Brown or black kid, military heels.

Practically all of our $10 to $12 shoes included at $6.45 besides those we've described. All Exclusive new styles.

This is an annual event of the utmost importance eagerly awaited by our thousands of customers who know Friedman's Shoes.

In this sale New York's Greatest Shoe Values await you.

Women's $3 Wool Sport Hose; all wanted mixtures $1.29

SALE STARTS TO-DAY

Exchanges Made. Satisfaction Guaranteed.

FRIEDMAN'S
FAMOUS FITTING FOOTWEAR
Open from 8.30 A. M. to 8.30 P. M.

NEW YORK STORES:
1600 BROADWAY, Nr. 48th St.
2138 THIRD AV., Near 119th St.
643 EIGHTH AV., Nr. 41st St.
2925 THIRD AVE., Nr. 152d St.

BROOKYN STORES:
453 FULTON ST., Nr. Smith St.
379 KNICKERBOCKER AVE.,
1327 BROADWAY, Near Grove St.
5320 FIFTH AVE., Near 54th St.

Sale of Furs

to accomplish
Immediate Clearance

J. Furman & Bro.

42 West 57th Street

Offer their stock consisting of Broadtail, Mole, Mink, Caracul and Hudson Seal Wraps and Coats, without Reserve

Hudson Seal Wraps of Marked Distinction $495 Including Tax

Buyer and Manager for Art Embroidery Department

R. H. Macy & Co., Inc., are seeking a Buyer and Manager for their Art Embroidery Department.

Apply by letter only, giving full details as to experience and qualifications.

Address:

P. S. S., Executive Offices

R. H. Macy & Co.
HERALD SQUARE Inc. NEW YORK

SOLDIERS INCREASE

Surgeon General Reports Ex-Service Men Breaking Down at Rate of 1,000 Per Month.

MORE HOSPITALS NEEDED

He Asks for $30,000,000 to Provide 10,200 Beds—Criticises Present Accommodations.

Special to The New York Times.

WASHINGTON, Jan. 15.—To properly house and care for the rapidly increasing number of American ex-soldiers who suffer from tuberculosis, mental diseases and other afflictions, approximately $30,000,000 is needed immediately, according to a letter written to Senator Ashurst of Arisona by Surgeon General H. S. Cumming of the Bureau of the Public Health Service. At the present time, the Surgeon General states, sick and insane men whose afflictions can be charged to their service to their country are increasing at the rate of about 1,000 per month, and owing to inadequate permanent hospital accommodations, great numbers of them are of necessity being cared for in structures that are described as "flimsy and inflammable."

Surgeon General Cumming does not look for a decrease in the number of men who are now or will hereafter be entitled to treatment before 1927, or possibly 1929. The letter was read in the Senate today by Senator Ashurst, and is as follows:

"Dear Senator Ashurst:

"I wish to invite your attention to the fact that since June 2, 1920, the date on which the France bill 'to authorize the Secretary of the Treasury to provide medical, surgical, and hospital services and supplies for discharged soldiers, sailors, marines, army and navy nurses, and for other purposes' was favorably reported, the number of patients has increased from 17,445 to 22,292 for the week ended Jan. 1, 1921.

"In the week ended Jan. 1, 19.1, there were in hospitals operated by the public health service 12,511 patients and in hospitals under contract with the public health service 9,781. Of this number 19,019 were patients of the War Risk Insurance Bureau. It is understood that there were approximately 3,000 patients of the War Risk Insurance Bureau in hospitals operated by the National Home of Disabled Volunteer Soldiers, and in army and navy hospitals.

Patients Increase 1,000 Per Month.

"The present rate of increase in patients in hospitals of the Public Health Service is approximately 1,000 per month, and it is expected that before the peak is reached the number of beds on request will approximate 30,000 to 35,000. It is estimated that the peak will not be reached before 1927 to 1929.

"The Public Health Service now has, or in the near future will have, under operation hospitals providing approximately 19,878 beds. Of this number of beds 10,347 are in hospitals of flimsy and inflammable construction or in hospitals leased by the service under leases which will expire at certain periods after the declaration of pease, or are otherwise not to be counted upon in the program for permanent care.

"It is understood that when the soldiers' homes are remodeled for the purpose of receiving beneficiaries of the War Risk Insurance requiring hospital care, they will be able to accommodate approximately 6,000 patients. The use of beds in army and navy hospitals is not considered advisable except as a temporary expedient. On this acount beds in these institutions should be left out of consideration in planning for the permanent car eof ex-service men and women.

"An analysis of the 19,019 War Risk Insurance patients in hospitals of the public health service for the week ended Jan. 1, 1921, shows that they were distributed according to disease as follows: Tuberculosis, 7,586; neuro-psychiatric, 5,680; general medical and surgical, 5,743; total, 19,019.

"The most pressing need is for tuberculosis and neuro-psychiatric patients.

"For tuberculosis patients there are 1,431 beds in hospitals operated by the public health service and 1,000 beds in the Soldiers' Home at Johnson City, Tenn. Of the number now in public health service hospitals approximately 5,251 are not satisfactory and should be replaced at the earliest practicable date, because they are in flimsy and inflammable structures or in leased institutions, &c.

"For neuro-psychiatric patients there are 2,500 beds in institutions operated by the Public Health Service and 1,000 beds in the Soldiers' Home at Marion, Ind. Of the 2,500 beds of the Public Health Service 475 are in leased institutions, and owing to the character of the leases are not to be counted upon in the permanent hospital program.

"For general medical and surgical patients there are 9,948 beds in institutions either operated by or to be acquired by the Public Health Service. Of this number 4,621 are not satisfactory and should be replaced at the earliest practicable date. The reason for the unsatisfactory conditions is that they are in flimsy and inflammable structures or in leased institutions where the leases expire at certain periods after the declaration of peace.

10,000 More Beds Needed.

"After careful consideration of (1) the number of war risk insurance patients in hospitals, (2) the present Government hospital facilities, (3) the necessity of replacing some of the undesirable hospitals, (4) the increase in the number of war risk insurance patients within the past twenty months and (5) the geographical distribution of the ex-soldier population, it is found that there is urgent need for 4,800 additional beds for tuberculosis patients, 4,500 additional beds for insane patients and 900 additional beds for general medical and surgical patients.

"In round numbers 10,000 beds are urgently needed, of which the beds for tuberculosis and neuro-psychiatric patients are of the greatest urgency. These additional beds will serve only to meet the increase expected within the present fiscal year.

"At the estimated cost of $3,000 per bed, 10,000 beds urgently needed would require an appropriation of $30,000,000. The amount authorized by Senate bill 4357 ($29,330,000) is approximately correct. From the best advice obtainable it is not believed that the estimate of $3,000 per bed for hospital construction is excessive. Indeed, unless there is a further decline in the cost of material and labor, it is doubted whether this estimated cost would be sufficient.

"H. S. CUMMING,
"Surgeon General."

It is expected that the bill for the relief of the disabled and ill ex-soldiers will be called up for consideration in the Senate next week.

TAX STUDENT IS ACCUSED.

New York Man In Revenue Bureau Charged With Filing False Vouchers

Special to The New York Times.

WASHINGTON, Jan. 15.—Saul Gordon of 1,042 Lowell Street, New York, pleaded guilty today before United States Commissioner Mason N. Richardson to a charge of turning in false vouchers in his expense account.

Gordon, who is an ex-service man, was a student in the school of the income tax division of the Internal Revenue Bureau. He is the fourth student to be arrested on this charge.

It is stated that he lived at a rooming house, but turned in expenses for hotel bills, thus using up the $5 a day allowed to students for living expenses, when, it is alleged, his daily expense did not total this amount. He was held for the Grand Jury.

Knit Underwear
At Reduced Prices
Gauze weight Cotton Union Suits—95c
Medium weight Cotton Union Suits
$1.25
Ground Floor

Lord & Taylor

38th Street —FIFTH AVENUE— 39th Street

Children's Dresses
2 to 6 years
Taffeta—Serge—Jersey
Reduced to **$7.50**
Not all sizes in every style.
Fourth Floor

Wraps of Quality for Women and Misses

Most Favored Models of Beautiful Fabrics in Rich, Seasonable Shades, with Generous Collars of Fur and Silk-Lined Throughout

Priced with Exceptional Moderation

New Spring Dresses
Of Canton Crepe the Silk of Fashion
$75.00

Five bewitching new models that forecast the Spring styles—made of soft, supple Canton Crepe, one of the weaves in most demand for the new season; designed for immediate wear, and especially for the woman going South.

The new silhouette favored by Paris, some with flying panels, looped bands or flat flounces; collars or the straightacross collarless Lanvin neck. Lovely little grey Frocks, others in brown and navy. Women's and Misses' sizes.

New Spring Models
Taffeta, Tricotine, Georgette Crepe.
$75.00 to $175.00
Third Floor

Winter Wraps of the finer type, ample in their graceful fullness, of soft, velvety Bolivia and Vicuna Cloth, topped with Nutria and Australian Opossum collars.
$65.00
One Model Illustrated at Left.

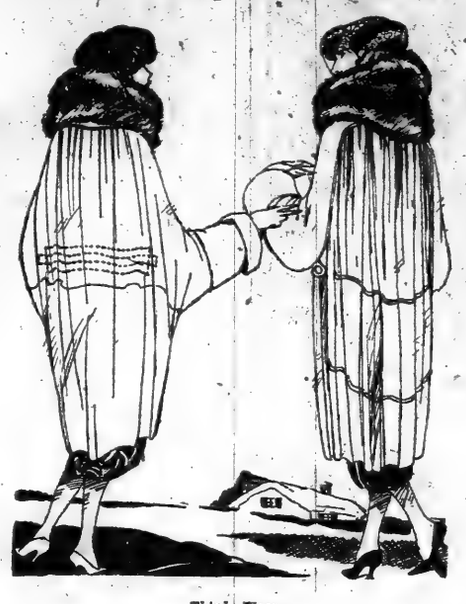

Wraps that owe their style distinction to Paris—copies of our importations in superb Corduval and Cashmere Bolivia, collars of Squirrel, Beaver and Australian Opossum.
$85.00
One Model Illustrated at Right.

Tweed Sport Suits
Smart Models for Town and Country
$50.00 $65.00

To meet the demand of the fashionable woman, exceptionally good values in suits made of sturdy quality, all-wool, imported and domestic Tweeds that will give splendid service.

Trim coats of jaunty cut, youthful in the well-modelled lines of the back and particularly good-looking with their notched collars, unusual pockets and narrow belts, silk lined throughout.

Tans, browns and blues, light and dark shades.
Third Floor

Breakfast Coats
Less Than Original Wholesale Cost
$19.75 and tax

Illustrated

SOFT, beautiful Brocaded Satin, combined with Georgette Crepe in French blue, coral pink, turquoise, Copenhagen, orchid and rose.

Other Attractive Models

Embossed Corduroy, full model, deep flounce, silk-lined throughout.
$10.75 and tax.

Two-tone Satin, heavy quality in a variety of splendid models and beautiful colorings.
$10.75, $12.75, $14.75, $16.75 and tax

Silk Night Gowns

Several charming models in Crepe de Chine and Radium Silk, soft flesh tints, tailored and trimmed with dainty Valenciennes and Calais laces, combined with Georgette Crepe.

Remarkably Good Values

Crepe de Chine	Radium Silk
$5.95, $6.95 and tax	**$5.95** and tax

Domestic Night Gowns

Practical models in attractive styles and serviceable materials, trimmed with embroidery and lace.
$1.35, $1.50, $1.95, $2.95, $3.95

Silk Petticoats
Exceptional Values

Taffeta, shirred flounces, edged with pleatings..**$4.45, $5.95**
Silk Jersey Petticoats in colors, with pleated flounces of self material.....**$3.95, $4.95, $6.45**

Dance Petticoats

Lovely, lace-trimmed models in Washable Satin, flesh or white.....**$5.95, $6.95**

Washable Satin Bloomers

Tailored and lace-trimmed models, reinforced with tailored seams.....**$2.95**
Second Floor

Silks
Excellent Values in Much-Wanted Weaves

Colored Dress Taffeta
$2.50 yard

Soft finish fabric with high lustre. Street and evening shades; 36 inches wide.

Colored Sports Silks
$2.95 yard

A charming soft fabric, ideal for sports and early spring wear. Solid colors and two tone combinations. 40 inches wide.
Ground Floor

French Kid Gloves
Very Unusual Value

Two clasp
Tan
White and black.

$2.25 pair

All white
Black with white
All black.

Fine quality glace kid. Beautifully made and finished—over-seam sewn.
Ground Floor

First Importation

Paris Millinery

Captivating Recent Arrivals

The Foremost French Ateliers represented by such well-known names as

Marie Guy ***Suzanne Talbot***
Caroline Reboux ***Maison Lewis***

Have sent us forerunners of an early Spring season—hats designed with that inimitable taste and charm that make them equally appropriate for immediate wear in the city or for those South-bound.

Fascinating new weaves, of straw, silk or the two combined. Shapes as youthful in spirit as they are daring in originality. Colors so irrepressibly gay and varied, they seem fairly to breathe of Southern climes, sunny skies and festive occasions.

Each charming hat in the large display carries with it a new and authentic style note for Spring 1921.
Fourth Floor

Women's Strap Pumps
A Most Important Offering
$9.75
Begins tomorrow, Monday

At this introductory low price we are presenting the most wanted models in Women's Footwear, represented by six styles of Strap Pumps.

Black, brown or grey suede. Louis XV heels.

Patent leather strap pumps—grey suede quarter and strap.

Tan calfskin strap pumps. Baby Louis heels.

Black satin strap pumps. Louis XV heels.

Second Floor

Model Fur Coats and Wraps
At Greatly Reduced Prices

Developed in mink, mole, caracul and Hudson Seal. Models of striking distinction in style and workmanship.

Hudson Seal Coats
(dyed muskrat)
$245 $295 $345

Loose belted models, made of beautiful well-matched pelts; every coat handsomely lined.

Charming Fur Neckwear
$69.50

Skunk collars Mink scarfs	Beaver collars Black Lynx scarfs

Fourth Floor.

Navy Blue Woolens
At New Low Prices

English Serge	Corded Velour
$1.50 yard	**$3.00** yard
All worsted, sponged and shrunk—54 inches wide.	All wool, shrunk—52 inches wide.

Attractive Offerings in

Imported Cotton Fabrics

Printed Swiss Organdies	Printed Irish Dimities
$1.45 yard	**75c** yard
Charming designs in white and colored grounds—45 inches wide.	Fast colors in several designs on white and tinted grounds. Also in plain colors.

Domestic Printed Voiles
38c yard

Wide variety of designs and colors; 38-39 inches wide.
Second Floor

Commissioner Advocates Jail Sentences in Report on Prohibition's First Year.

HAS NOT HAD FAIR TRIAL

Complete Success, He Says, Depends on Co-operation of State and Municipal Officials.

Special to The New York Times.

WASHINGTON, Jan. 15.—A report on the first year of national prohibition, made tonight by William M. Williams, Commissioner of Internal Revenue, characterizes the accomplishments of the enforcement officers as "satisfactory." He predicts more effective enforcement in the future.

Mr. Williams expresses the belief that "there is a constantly growing sentiment on the part of the people for a strict enforcement of the law." He advocates jail sentences for serious violations of the statute, stating his conviction that the courts are beginning to realize that only prison sentences will be sufficient. That he expects a few to stick to their liquor for the next few months at least, even if they have to get it from illicit sources, is indicated by this sentence:

"It would be hard to conceive of the devil ceasing to hold out temptations or letting up in his nefarious schemes at any time within the near future."

From Jan. 16 to Nov. 30, Mr. Williams shows, 21,826 distilleries, stills and "still worms" were seized and destroyed. His agents also seized and destroyed 136,608 gallons of liquor and seized, but did not destroy, 161,834 gallons. Twenty breweries and 50,448 fermenters were seized during the same time and 24,469 persons arrested. Prosecution was recommended in the cases of 22,960. Taxes and penalties assessed approximated nearly $22,000,000.

To "Tighten Up" on Permits.

The extent of "bootlegging" is partly shown by the fact that 1,021 automobiles were seized, most of them being employed in "border running" and in the transportation of liquor about the country without a permit.

Mr. Williams states the permit system for the release of liquor for "medicinal uses only" was subject to grave abuse. He says there will be a tightening up in the issuance of such permits and that plans are in contemplation which, it is believed, will practically end the forgery of permits which resulted in scandals in New York and other large cities.

Mr. Williams does not think the Volstead act has had a fair trial, because it went into effect at a time when the world was "turned upside down." The report says in part:

"The first year of national prohibition under the constitutional amendment and the Volstead act has just ended. On the whole, I feel that the accomplishments of the prohibition enforcement forces are satisfactory.

"The bureau of necessity encountered many administrative difficulties in inaugurating the assessment and collection system, and it requires some time to collect the tax after it is assessed. It is the wish of the bureau that the accused shall have every opportunity to present his defense. Up to July 1, 1920, the bureau had collected $641,029.34. During the five months ended Nov. 30, 1920, the collections amounted to $540,889.82. The procedure is now in such condition that it is believed the collections will be rapid. These sums do not include the court fines paid into the Treasury through the Department of Justice, nor proceeds from the sale of seized property sold by court orders.

"The permit system has given us considerable difficulty, especially permits to withdraw from bonded warehouses and distilleries. Many permits were forged, liquors secured thereon and diverted to illegal purposes. Nevertheless we feel that this situation is now well in hand, by reason of new and additional regulations recently put into effect, the need for which was demonstrated by our experience. The bureau is now in the process of revoking many basic permits to engage in the sale of intoxicating liquors for non-beverage purposes, as well as manufacturing permits, where upon investigation it has been discovered that the permittees were not complying with the law.

"From the reports received from the bureau's agents throughout the country it appears that there is a constantly growing sentiment on the part of the people for a strict enforcement of the law. The courts, it is believed, are beginning to realize that only prison sentences for violating the law will be sufficient. The bureau is now receiving better co-operation from State and local officials, and, after all, complete success of national prohibition, unless a very large sum is appropriated by the Congress, depends upon co-operation on the part of State, local and municipal officers.

"It was never the purpose of Congress, under the Volstead act, to match with a prohibition agent every policeman or other local official in the United States and its territories. That would be an unreasonable undertaking. Great faith may be placed in the common sense and fairness of the American people, and it is hoped that their influence will soon bring about proper co-operation on the part of local officials. The better co-operation on the part of such officials the less money will it be necessary for Congress to appropriate for national prohibition.

Has Not Had Fair Trial.

"Some of our people have never realized that $5 out of 'Uncle Sam's pocket' is practically $5 out of their own pockets. In times past there seems to have prevailed a feeling among some of our people 'back home' that any sum appropriated by the Federal Congress was just so much picked up. Such is not the fact. Co-operation will result in reduced cost and more efficiency. Close co-operation, for instance, on the part of New York State, local and municipal officials will release from police work in the City of New York prohibition agents for working along the Canadian border to stop the smuggling which has been going on. It is believed that conditions along the Canadian border will be improved, since it is understood that nearly all the border provinces will soon have prohibition laws.

"The Volstead act is a regulatory law. The administration of all regulatory laws necessarily goes through a period of administrative organization. The more important the law the more necessity there is for a period during which it may be given a fair trial. The Volstead act has not yet had a fair trial, for the reason that it went into effect at a time when the world was turned upside down; the conditions existing during the last twelve months have been abnormal. It is believed there have been more violations of the prohibition laws during the last twelve months than there would have been had ordinary conditions prevailed.

Some of the prohibition agents have fallen into temptation, but that is also true of other trusted employes. The world, of course, as long as it exists, will experience more or less violations of laws. It would be hard to conceive of the devil ceasing to hold out temptations or letting up in his nefarious schemes at any time within the near future. I have great faith in the law-abiding sense of the American public."

The report of Prohibition Commissioner Kramer on the first year's work under the prohibition law is printed on Page 1 of the Editorial Section of this issue of The Times.

WHISKY LABELS FAKED.

Spurious Stamps Also Found on "Bottled in Bond" Bootleg.

Further evidence that much of the so-called whisky now sold under names of former well-known brands is newly made from alcohol, burnt sugar and other ingredients was presented yesterday when Peter Scotti of 150 West End Avenue was arraigned before Commissioner Hitchcock on a charge of having eighty counterfeit revenue stamps and a quantity of fake labels. Scotti was arrested by Federal agents, who found that he had bottles carrying spurious stamps and labels. Scotti is said to have told the detective he bought his stamps and labels from a peddler at Canal and Mott Streets. Scotti was held in $1,000 bail for examination next Thursday.

Four of four men alleged to have stolen 150 cases of whisky were arrested in Long Branch, N. J., early yesterday. The fifth man said to be the leader, escaped. The whisky was taken from the storage barn of S. Sacco, in Morris Avenue, Long Branch. It originally was consigned by a Kentucky distillery to Morris Weiss, of 1,060 Park Avenue, this city.

The prisoners, all giving Newark addresses, said they were to have been paid $20 each for the night's work. They refused to name the man who escaped, but described themselves as Abraham Marlieg, 10 Sterling Street; Jacob Rosenfield, 22 Charlton Street; Joseph Lostus, 320 Eighth Street, and Sidney Barton, Mulberry Street.

Austin Rice, Former Pugilist, Dead.

NEW LONDON, Conn., Jan. 15.—Austin Rice, who twenty years ago was one of the leading pugilists, died tonight as the result of injuries sustained yesterday when he was run over by the wagon he was driving. He had been a farmer here many years. He leaves a son, who is in jail at Washington, charged with the murder of Inspector McHenry.

Lieutenant Kloor Spends the Day With Lieutenant and Mrs. Hinton.

TO DINE AT CLUB TONIGHT

Lieutenant Farrell Remains at Home —Receives Several Invitations to Dinner.

The three "lost" aeronauts of the naval balloon A-5536 were excused from all duties yesterday at the Rockaway Air Station so that they would be able to recuperate their strength after their month in the Canadian wilderness and the enthusiastic welcome given them by this city and the Rockaway villages on Friday.

Lieutenant Klorr spent the day with Lieutenant and Mrs. Walter Hinton at their home at 1,701 Woodbine Street, Ridgewood, all day yesterday and received several invitations to attend public dinners to be given in Brooklyn the coming week. He and his two companions of the A-5536 will be the guests tonight of the Twentieth Assembly District Democratic Club at Gates and Bushwick Avenues, Brooklyn.

Four thousand persons greeted Lieutenant Farrell when he appeared on the dance floor of the Palm Garden, Wilson and Greene Avenues, Brooklyn, last night. He was the guest of the Bushwick Democratic Club of the Nineteenth Assembly District. With his wife and son he led the grand march.

None of the officers at the air station yesterday knew anything about the court of inquiry, to open its sessions at the station on Monday, beyond what was contained in the official order of Secretary Daniels. Admiral Kline has not arrived to serve as the president of the court. It is the information of officers that the sessions will be held behind closed doors.

Mrs. Hinton said that she and her husband had not discussed the letters written by the lieutenant from Moose Factory or any of the passages that caused the row with Lieutenant Farrell after he had read some of the extracts after the missives were published.

President and President-Elect Bespeak Success for Community Movement.

COOLIDGE SENDS LETTER

Former Governor Smith and T. V. O'Conner, Head of Longshoremen, Among Speakers.

The formal founding last night of the Town Hall Club in the Town Hall, 113 to 123 West Forty-third Street, was marked by congratulatory messages from President Woodrow Wilson, President-elect Warren G. Harding and Vice President-elect Calvin Coolidge and half a dozen addresses on "Co-operation in Community Life and Work." The speakers included ex-Governor Alfred E. Smith, Thomas V. O'Conner, Head of Longshoremen; Professor Samuel McCune Lindsay, President of the Town Hall Club, presided. The audience arose and applauded as former Governor Smith was introduced. He said that he saw in the theory underlying the Town Hall meeting an absolute necessity in this State, and warned against an attempt to discuss too many questions in a single evening.

Mrs. Mary K. Simkhovitch spoke of the importance of neighborhood centres. "City neighborhoods," she said, "are cross-sections of American life, and no one can understand national life unless he can grasp the problems of local communities."

Professor Lindsay read the letter received from President Wilson and addressed to Henry W. Taft, a member of the Town Hall Committee. The President said:

The White House,
Washington.
Dec. 17 1920.

My Dear Mr. Taft:

I need hardly assure you that it would be a pleasure to me to be associated with you in any way in the movement you have in mind, but I do not see how we come to this conclusion only under the pressure of necessity and much against our choice.

With the best wishes for the success of the occasion,

Cordially and sincerely yours,

WOODROW WILSON.

Mr. Henry W. Taft,
The Town Hall, New York City.

President-elect Harding wired this night letter:

Marion, Ohio, Jan. 14, 1921.

Dr. Samuel McCune Lindsay,
The Town Hall Club,
New York City, N. Y.

Congratulations to the citizens of New York upon the establishment of the Town Hall as a great civic centre for the cultivation of civic virtues, the development of sound thinking on public questions and co-operation with your government in city, State and nation for the promotion of social welfare. It is particularly fitting that the crown of the edifice which results from twenty-five years' work of such author

Vice-President-elect Calvin Coolidge's letter said he looked with the highest approval and satisfaction on the opening of the Town Hall and its dedication by loyal and patriotic societies to a "strengthening of our civic consciousness and righteousness in government."

'Bedell' extends the courtesy and convenience of a thirty-day charge account to those with established credit."

Bedell

PARIS—27 Rue d'Enghien
LONDON—217 Piccadilly West
AMERICA—Coast to Coast

West Thirty-Fourth Street—New York

BROOKLYN—Fulton Near Hoyt.....(Sale at All Three Stores).....NEWARK—Broad and West Park

NEW Spring Afternoon Dresses

Taffeta & Canton Crepe

Youthful New Replicas of High-Cost Modes

$25

A special collection of dainty and expressive new models, attractively developed from high quality fabrics, in the wanted new Grays and Navy—very strikingly embroidered.

This Dress $75

This Dress $25

Charming New Spring Frocks

$35 $45 $55

Delightfully styled—finely made. Fashion's first favorites of Canton Crepe, Silk Taffeta, Tricotine and fine Novelties.

NEW Spring Suits of Aristocratic Tricotine

Superbly Tailored New Models
Extraordinary Values at

$39.75

Advance Spring Suits of aristocratic character and custom-made refinement of tailoring. Several exclusive models of Tricotine, and Hairline novelties. The values are most extraordinary!

This Suit $55

This Suit $39.75

Ultra-Smart NEW Tailleurs

Comparing with $75 Types **$55**

Splendid choice of distinctive, hand-tailored productions—mostly along repressed lines. Of Tricotine, Poiret Twill and Novelties.

NEW Fur Collar Coats Greatly Reduced

Sacrificing $50 and $60 Wraps Plain or Fur Collared

$35

Silvertone, Suede, Velours, Lustrola and Bolivia. Fur collars of Australian Opossum, Natural Raccoon, Nutria or Sealine. Silk lined—all colors. Large assortments to choose from.

This Coat $35

This Wrap $55

De Luxe Coats & Wraps

Formerly Much Higher **$55**

More exclusive and distinguished models! Of superb materials and furs. Incomparable values at the reduced price!

Tailtuneo

The Oriental Store.
Fifth Avenue and 39th Street

Japanese Kimonas at Drastic Reductions

WE have selected a number of our Japanese Kimonas and are offering them at reductions of one-half price or more. Richly colored and elaborately hand-embroidered, they are not only possessions of rare beauty, they represent extraordinary values as well!

Habutai Kimonas

Habutai silk kimonas in pink, light blue, wisteria, night blue and old blue embroidered in floral designs and lined.

Regular price $25.00
Reduced to $12.00

Habutai silk kimona in lemon, pink, light blue, embroidered with chrysanthemums or apple blossoms.

Regular price $40.00
Reduced to $20.00

Habutai silk kimona of dragon green embroidered with the coils of dragons.

Regular price $75.00
Reduced to $37.50

Cotton Crepe Kimonas

Cotton Crepe Kimonas in pink, blue or wisteria, embroidered in Japanese floral designs.

Formerly $6.50
Reduced to $2.95

Men's Robes

Japanese lounging robes in silk poplin, lined with self colored silk. In dark striped designs with Japanese crest embroidered on the back and sleeves.

Regular price $35.00
Reduced to $17.50

Men's lounging robes of heavy silk lined with self colored habutai silk; all dark colors.

Regular price $75.00
Reduced to $30.00

Crepe de Chine Kimonas

White crepe de chine kimona delicately sprayed with pink cherry flowers.

Regular price $75.00
Reduced to $37.50

Pink crepe de chine kimona, embroidered in great soft pink roses.

Regular price $110.00
Reduced to $55.00

Old blue crepe de chine kimona, embroidered in self colored chrysanthemums and daisies. Self colored lining.

Regular price $100.00
Reduced to $50.00

Lemon colored crepe de chine kimona elaborately blossoming with pink peonies.

Regular price $125.00 to $137.50
Reduced to $62.50

All Antique Kimonas Reduced ½

Purple kobi crepe kimona, hand-painted with cherry blossoms and lined with tangerine.

Regular price $110.00
Reduced to $55.00

Navy blue satin kimona embroidered brilliantly in gold metal thread and a design of pine boughs and turtles. Lacquer red silk lining.

Regular price $130.00
Reduced to $65.00

Sapphire blue silk kimona hand embroidered and painted with pines and storks and lined with white brocaded satin.

Regular price $175.00
Reduced to $87.50

War Tax Additional
Second Floor

Continuing the January SALE of CHINAWARE at ½ OFF!

THE response to our January Sale of Chinaware was so great that we were forced to draw upon our reserve stock in order to continue the Sale. The reductions offer you an opportunity to replenish your china stock at obvious savings!

Canton Cake Set consisting of 1 large plate and 6 small plates.

Regularly $4.30
Reduced to $2.15

Canton Dinner Set in the popular blue and white willow pattern; 100 pieces.

Regularly $99.50
Reduced to $49.75

Canton Tea Set; Teapot, sugar bowl, cream pitcher and six unhandled cups and saucers.

Regularly $10.13
Reduced to $5.00

Gold Medallion Dinner Set; a beautiful design of figures and flowers in green and gold. 100 pieces.

Regularly $197.70
Reduced to $98.85

Open Stock China on Special Price Tables and Other Tea Sets also Reduced One-Half!

Basement

No C. O. D.'s. No Exchanges. No Credits.

Store Hours 9 to 5:30.

Sale Departments Include:
Blankets
White Goods
Comfortables and Pillows
Lace Curtains
Portieres
Laces and Embroideries
Women's and Misses' Dresses
Rugs
Draperies
Housedresses
Infants' Woolens
Corsets
Blouses

HEARN

FOURTEENTH STREET ESTABLISHED 1827 WEST OF FIFTH AVENUE

Sale Departments Include:
Table Linens
Towels, Toweling
Decorative Linen
Petticoats
Muslin Underwear
Silk Lingerie
Muslins
Sheets
Pillow Cases
Spreads
Ticking
Flannels
Children's Underwear
Infants' Dresses

21st JANUARY SALE—Continues

LIVING UP TO CUSTOMERS' EXPECTATIONS

Two roads are open to the retailer. He may ask a profit on the original cost of his merchandise bought before the drop in the wholesale market, *or lower his prices to meet the changed price conditions.*

The second way is our way. We would rather sacrifice profits and keep our customers than lose our customers and lessen our volume of business.

Our salespeople are now waiting on nearly twice as many customers as formerly because our January Sale values are meeting the new price conditions with extra January price cuts.

This quick turn-over of goods keeps us always in a position to go into the market and buy for cash at lowest prices, therefore compare our January Sale values with those elsewhere and you will realize these money-saving opportunities.

For example, the following for both Monday and Tuesday:—Roosevelt Wisely said, "Thrift is common sense applied to spending."

3rd Week—January Sale

HEARN LINENS

The tradition of Hearn Quality Linens is worthily upheld by our present great stocks priced at worth-while savings to you.

70-in. Bleached Linen Damasks—heavy quality—were $3.95—Sale, Yd. 2.54
Napkins to Match—were $8.50—Sale, Doz. 5.64
22-in. Bleached Linen Damask Napkins—were $12.00—Sale, Doz. 8.66
20-in. Linen Damask Napkins—were $9.74—Sale, Doz. 6.84
Odd Lot Bleached Linen Damask Pattern Cloths—
70x88 in.—were $12.95—Sale 8.50
68x104 in.—were $15.95—Sale 10.74
70x70 in.—were $8.95—Sale 6.74
Bleached Mercerized Damask Napkins—hemmed—Sale, Doz. 1.94
H. S. Linen Damask Tea Napkins—were $14.95—Sale, Doz. 9.91

Bleached Union Linen Damask Pattern Cloths—excellent wearing quality—
70x70 in.—were $6.50.Sale 4.44
70x88 in.—were $8.50.Sale 5.66
Napkins to Match—(22x22 in.)—were $8.75 dozen...Sale 5.77
Mercerized Damask Pattern Cloths—64x90 in.—were $3.95.....Sale 2.64
Mercerized Damask Lunch Cloths—round scalloped design—were $2.25..Sale 1.57
Bleached Mercerized Damask—64 inches wide—were $1.15 yard.....Sale .66
72 in. Bleached Mercerized Damasks—were $1.37...Sale .78
36 in. Table Tops—were .84 each.....Sale .45
H. S. Linen Damask Sets—cloth 66x66 in h s—½ dozen napkins were $16.00.....Sale 11.77

36-in. Fruit of the Loom Muslin

36-in. Lonsdale Muslin .16½
36-in. Hill Muslin Worth .26

Limit 30 Yards. No Mail or Phone Orders. None Sent C. O. D.

January Sale Clearance

Women's and Misses' Suits 37.50

Were $54.75 and $69.75

Models in tweed, broadcloth, velveteen, oxford cloth and tricotine. Many have fur collars. Some are handsomely embroidered. A number of smart sport suits included.

Special Purchase

Women's Black Coats 35.00

Were $59.74

A good selection of fine black cloth coats, styled with large roll and shawl collars of black opossum, and well lined, are desirable in fashion and satisfactory in price.

MORNING SPECIALS—MONDAY and TUESDAY Until 1 P. M.

To prevent dealers buying quantities restricted. No Mail or Telephone Orders.

$1.97 All Wool French Serges...1.42
also Wool Taffetas—40 and 42 inches wide—navy, brown and black.
DRESS GOODS—MAIN FLOOR.

$1.74 Taffetas, 35-in.....1.10
Chiffon finish—navy and black only—good wearing quality.
SILKS—MAIN FLOOR.

$58.50 Seamless Velvet Rugs....44.00
Bigelow Hartford make—9x12 ft. Oriental and small carpet designs on blue, rose and cream grounds.
RUGS—THIRD FLOOR.

$1.24 Little Tots' White Dresses....67
Yoke and Bishop styles in nainsook, lawn and pequot—sizes to 3 years.
BABIES' WEAR—SECOND FLOOR.

$3.00 Pattern Cloths.....1.75
Firmly woven, bleached, mercerized damask—unusually good patterns.
LINENS—MAIN FLOOR.

28 ct. Women's Cotton Hose.....15
Seamed back—black or white—seconds of .38 quality—all sizes.
HOSIERY—MAIN FLOOR.

27 ct. Fancy Crepe.....21
Blue Bird and Floral effects.
WASH FABRICS—BASEMENT.

$1.97 & $1.17 Women's Underwear .73
Cotton fleeced vests or drawers—various styles—regular and extra sizes.
KNIT UNDERWEAR—MAIN FLOOR.

$6.77 Silkoline Comfortables.....4.35
Flowered centre—plain border—cotton filled—winter weight—full size.
COMFORTABLES—BASEMENT.

84 ct. Sheets.....64
72x90 inches—soft finest muslins—centre seam.
SHEETS—BASEMENT.

$4.98 Crochet Spreads.....3.24
Full size—hemmed or fringed—pretty designs.
SPREADS—BASEMENT.

Special Purchase

$6.97 Marie Antoinette Curtains..4.88
New designs—mounted on first quality net—white or Arabian.
CURTAINS—BASEMENT.

57 ct. Fine Cretonnes.....38
Yard wide—over 40 new patterns in floral, Chinese, tapestry, verdure and Chintz effects.
CRETONNES—BASEMENT.

35 ct. Outing Flannel.....17
Warm fleecy nap—pink or blue stripes.
WASH FABRICS—BASEMENT.

$3.25 Men's Felt Hats.....1.95
Desirable colors—well made—all sizes.
MEN'S HATS—MAIN FLOOR.

$2.65 Men's Starched Cuff Shirts..1.85
Neat colored stripes on white grounds—hand ironed—all sizes.
MEN'S WEAR—MAIN FLOOR.

$1.00 Women's Felt Slippers.....85
Felt soles—gray and maroon—sizes 3 to 8.
SHOES—SECOND FLOOR.

Great Special Purchase! Entire Stock of MUSLIN UNDERWEAR

We have purchased the entire stock of undermuslins, including samples from a noted manufacturer who, after fifty-four years in business, is now retiring and desired to close out. Naturally the opportunity to purchase fell to us, because of our ABILITY TO BUY FOR CASH, which in this, as in other purchases, BROUGHT US GREAT CONCESSIONS.

The assortments are large, varied and extremely fine in materials, trimmings and workmanship. The consignments arrived too late for us to print a detailed description or price list, BUT YOU WILL FIND VALUES WITHOUT EXCEPTION AMAZINGLY GOOD.

Included are:—

Straight Envelope and Vest Chemises—crepe, nainsook, batiste and silk mixtures.

Nightdresses—nainsook and soft finished muslin, exquisitely trimmed.

Drawers—nainsook and cambric—regular and Isabella styles.

Petticoats—sateen, nainsook and cambric.

Bloomers—nainsook, crepe, silk mixtures and sateen.

Triplons, Corset Covers and Short Petticoats—Sizes for children, and extra sizes included.

Special Purchase Sale

MADRAS CURTAINS pr. 1.88

Usually $3.47 and $3.75

About forty-five hundred pairs of madras curtains, mill stocks with slight misweaves, present a golden opportunity to curtain homes, apartments or hotels and clubs at nearly half price.

There is a good assortment of curtains in solid cream color with design of detached figures and double border. Other styles show dainty rosebuds or allover floral patterns in rose, blue or gold shades.

Semi-Annual Sale

All Wool Dress Goods REMNANTS *at Half Price*

A large selection of seasonable colors and also black and white in the dress materials of the finer weaves and newest fashion constitutes an economy event of great importance to women who are planning their Spring costumes.

Fabrics include:—

French, Storm and Mannish Serges, Velours, Wool Plaids, Broadcloths, Tricotines, Poplins, Prunellas, Poiret Twills, Gabardines, Velours, Shepherd Checks, Cheviots, Silvertones, Fancy Coatings, Cashmirtynes, Wool Taffetas, Mohairs, Challies, Polo Cloths and Granite Suitings.

38 to 54 inches wide—1 to 5 yard lengths

Negligees—Reduced

Beautiful robes of silk, exquisitely trimmed.

Crepe de Chine Negligees—light blue, Copenhagen, rose and peach—were $6.50..... 5.00
Crepe Meteor Negligees and Crepe de Chine Negligees, with Coat of Crepe Georgette and Margot Lace—were $24.94. 18.75
Printed Crepe de Chine Negligees and Negligees of Crepe de Chine Combined with Georgette—were $28.94..... 21.75
Crepe de Chine and Satin Japanese Kimonos—beautifully embroidered with birds & flowers—were $35.00 & $45.00. 19.75

January Sale Specials *for third week*

Girls' White Guimpes—sheer lawn, with fine tucks and embroidery inserting or finished with picot edge—sizes 6 to 14 years—were $1.28..... .88
Girls' White Dresses—sheer organdie trimmed with lace and embroidery—sizes 6 to 14 years—were $1.94... 1.57
Mignonette Blouses — tie-back models, attractively embroidered—bisque, oriole, Copenhagen and navy—were $4.94..... 3.28
Georgette Crepe Blouses—white, flesh and costume shades—a variety of beautiful styles elaborately trimmed—were $11.98 and $12.68. 7.77

January Sale Specials *for third week*

Mignonette Blouses — tie-back models, attractively embroidered—bisque, oriole, Copenhagen and navy—were $4.94..... 3.28
Georgette Crepe Blouses—white, flesh and costume shades—a variety of beautiful styles elaborately trimmed—were $11.98 and $12.68. 7.77
Voile Blouses—daintily trimmed with lace and embroidery—were $2.67..... 1.54
Hand-made Batiste Blouses—made with hemstitching, drawn work, and finished with filet lace edging—were $6.85 4.73
Girls' White Guimpes—sheer lawn, with fine tucks and embroidery inserting or finished with picot edge—sizes 6 to 14 years—were $1.28..... .88
Girls' White Dresses—sheer organdie trimmed with lace and embroidery—sizes 6 to 14 years—were $1.94..... 1.57

Continuing Our *Special Purchase Sale*

House Dresses

Checked plaid or plain-color gingham and chambray house dresses, twenty-seven styles; various colors, prettily trimmed

Sizes 36 to 44—were $5.94 to $7.94.... 2.68
Sizes 36 to 46—were $5.94 to $7.94.... 3.68
Extra sizes—48 to 52—were $5.94 to $7.50.... 3.88

Gifts of Jewelry

For Boys and Girls Who Are to Graduate

Large assortments of the remembrances youth prizes most provide a suitable selection from among which we feature the following list at special prices.

Graduation Rings—1921 design—14-karat gold—raised letters—were $5.97.....4.97
Other Graduation Rings, 3.50 to 8.97
Gold-Filled Wrist Watches—7-jewel—10-year case—were $14.97.....9.95
Pearl Necklaces—solid gold clasp—were $1.50.....1.00
Pearl Necklaces—graduated—24 and 27 inches long—solid gold clasp—were $4.97.....2.75
Solid Gold Cuff Links—plain and engraved—were $3.97.....2.95
Solid Gold Scarf Pins—were $3.97.....2.25
Solid Gold Lavallieres—artistically jeweled—were $7.97 and $8.97.....5.00
Gold-Filled Bracelets—engraved—were $3.97.....2.00
Ingersoll Yankee Watches...2.50
Other Ingersoll Watches, 3.50 to 5.75

CLEARANCE

Silk and Wool Sweaters

Extraordinary Reductions to Close Out Winter Styles

Clearance Pure and Fibre Silk Sweaters—Tuxedo styles—were $21.48 to $27.48....14.24
Fibre Silk and Wool Sweaters—Tuxedo and slip-on styles—were $19.94 to $17.48....10.48
Wool and Silk Sweaters—Tuxedo and button styles—were $8.94 to $10.94.....5.95
Slip-on Sweaters with Sleeves—were $5.68.....2.94
Cardigan Jackets—sizes 34 to 38 only—were $3.94.....1.38
were $4.94.....1.87
Knit Skirts—were $1.97.....64
were $2.97.....94

Third Week—January Sale

HEARN Blankets

6,700 Pairs Deeply Cut in Price

3,500 Pairs Blankets—All-wool plaid blankets, in a variety of color combinations (66x80 inches)—also white wool mixed blankets, with contrasting borders—single, ¾, full and extra large sizes—were $11.94, $12.94 and $13.65..... 7.85

1,500 Pairs Blankets—Handsome all-wool plaids or white blankets—with contrasting borders—also white wool mixed blankets with colored borders—full and extra sizes—were $16.94 and $17.94. Sale 10.77

1,200 Blankets—Eiderdown finish Jacquard comfortable blankets, bath robe blankets (with cord set)—also traveling rugs in attractive color combinations—were $7.95.....Sale 5.38

500 Blankets—All wool blankets in handsome plaid designs—cut and bound singly with 3-inch satin binding (72x84 and 72x90 inches)—also white with contrasting borders (72x84 inches)—were $22.94 and $24.94.....Sale 17.24

FLANNELS

6,000 Yards Flannels—Bleached domet—heavy, fleecy nap—23 inches wide—were 28 cts.....Sale .12½

7,500 Yards Flannels—27-inch domet or canton—bleached, heavy, fleecy nap—were 50 cts.....Sale .23

300 Yards Flannels—All wool plain—35 inches wide—were $1.20—.....Sale .88

200 Yards Flannels—Hemstitched or scalloped silk embroidered—various designs—were $3.27 to $3.67.....Sale 2.44

Excellent Values in Women's and Children's Knit Underwear

We have reduced the prices of underwear most in demand and of seasonable weight to give these special price opportunities.

Women's Wool and Cotton Union Suits—various styles—regular and extra sizes—were $2.97.....1.95
Women's Medium Weight Vests and Pants—various styles—were $1.61.....1.17
Extra sizes—were $1.81..1.33
Women's Wool and Cotton Extra Size Underwear—various styles—were $2.07.....1.27
Children's Cotton Fleece Underwear—vests are high neck and long sleeves—ankle length pants—sizes to 10 years—were .67.....55
Larger sizes—were .87.....67

MONDAY TUESDAY

Clearance

at Sacrifice Prices

Only one of each kind, but matchless value for the lucky purchaser.

Fur Scarfs

75 Fox Scarfs—were $43.97..... } 17.50
Skunk Scarfs—were $65.97..... } 37.50
Beaver Scarfs—were $79.00..... } 45.00
Raccoon Scarfs—were $45.97..... } 25.00
Dyed Skunk Scarfs—were $32.00..... } 17.50

Clearance of 400 Muffs 4.50

Were $7.97 and $12.97

Kit, brown and black coney—melon shape—lined with satin, finished with hand ring.

All muffs in stock are now reduced regardless of cost.

MERCHANTS OFFER AUTO LAW CHANGES

Greater Power to Secretary of State in Issuing and Revoking Licenses Is Proposed.

WOULD INCREASE PENALTIES

Association Says Granting Privilege of Operation to Family of Owner Is Not Desirable.

Proposals for the amendment of the State Automobile law, to be presented to the Legislature, were made public yesterday by the Merchants' Association. After telling of an examination of the regulations in Connecticut and other States, the report continues:

"As a result of our study we are of the opinion

"(1) That the safety of the public requires that the operation of automobiles upon the public streets should be restricted to persons whose fitness for such operation is first clearly established and who thereafter conform strictly to the law.

"(2) That violators should be subject to penalties much more deterrent than are at present imposed.

"It is our opinion that the Secretary of State, subject to review of his decisions by the courts, should have plenary power as to the granting, suspension and revocation of licenses, so that at all times the privilege of operation should be conditioned, first, upon the demonstrated fitness of the licensee, and, second, upon his unvarying observance of the law.

"The present power of the Secretary of State is materially limited in these respects, so that only under restricted conditions can he suspend or revoke licenses which he himself has granted, even though the holder of a license be manifestly unfit to have the privilege.

"We have therefore prepared, and submit herewith, an amendment to the Highway law which clothes the Secretary of State with unlimited discretion in respect to determining the initial fitness of an applicant for a license and with respect to the subsequent suspension or revocation of such license if it shall appear that the holder exercises his privilege in such manner as to imperil the public safety.

"Further study has convinced us that granting of the privilege of operation to the family of an owner is not desirable, and that no one should be permitted to drive without a personal license granted after thorough personal test of the applicant's ability safely to operate an auto and of his knowledge of the laws governing such operation.

"To enable the Secretary of State effectively to administer the law with whose enforcement he is charged, it will require a great increase in the number of employes assigned for the purpose indicated, and due provision should be made by the Legislature for that purpose.

"The revenues derivable from drivers' licenses are amply sufficient to provide for these expenses, and, to whatever extent is necessary, such revenues should be made available to provide adequate machinery for enforcement of the law.

"We have prepared an amendment to the city ordinances which gives wide discretion to Magistrates, which discretion may be so used as to permit sufficiently deterrent penalties to be imposed upon any offender to whom, in the judgment of the court, heavy and deterrent penalties should attach."

DR. FINLEY PROLONGS LAST DAY IN OFFICE

Works Till Midnight at Albany—Will Join Times Editorial Staff This Week.

Special to The New York Times.

ALBANY, Jan. 15.—John H. Finley, who today relinquished his office as State Commissioner of Education, took leave of his staff at noon and then accompanied Acting Commissioner Frank B. Gilbert to the Secretary of State's office, where Dr. Gilbert was sworn in.

Dr. Finley's last day as Commissioner was a busy one. Not only was he called upon to sign many important State papers, but he was also interrupted every few minutes by some one dropping in to say farewell and to wish him success in his new venture.

Dr. Finley said he was going to quit the office at the close of the business day, but he said that he would prolong the day until midnight, not only from force of habit, but from a desire to stay as long as possible, and that he would go to New York between two days, since he would find it difficult to bring himself to leave the Education Building by day.

Dr. Finley has had a conference with Governor Miller and has made recommendations in relation to reducing certain items in the proposed departmental budget for activities temporarily undertaken by the State, but ultimately to be assumed by local authorities. He is rejoiced by assurances of the Governor's sympathy with the maintenance of teachers' salaries at the new level.

On Friday night the men of Dr. Finley's staff gave him a dinner in the course of which State Historian James Sullivan read what purported to be a record of Dr. Finley's activities. It was full of fun for those who listened to its reading and in his reply Dr. Finley made one of his characteristically, good-natured speeches.

Dr. Finley will join the editorial staff of THE NEW YORK TIMES next week. His going has been deferred in order to make it possible for him to finish some departmental work. He has under way a report of the activities of the State Education Department during the war, which was the period of his administration.

SHIP INQUIRIES HERE.

Two Congressional Committees Will Resume Work Tomorrow.

WASHINGTON, Jan. 15.—A subcommittee of the War Expenditures Committee, consisting of Representatives Frear, Republican, Wisconsin; Jefferis, Republican, Nebraska, and Lea, Democrat, California, will go to New York tomorrow night to resume investigation on Monday into the reconditioning of ships which were used by the War Department as transports.

The committee investigating into the Shipping Board and Emergency Fleet Corporation, of which Representative Walsh, Republican, Massachusetts, is Chairman, will go to New York also to continue the inquiries there on Monday.

REVOLT IN HOUSE IS LED BY SNYDER

New Yorker Resents Power of One Committee to Direct Appropriation Bills.

RIPS UP INDIAN MEASURE

Apprehension Felt That Similar Tactics Will Be Used Against Army and Navy Bills.

WASHINGTON, Jan. 15.—Dissatisfaction broke loose in the House today during consideration of the annual Indian Appropriation bill over what was described as the concentration into the hands of one committee of authority to direct all appropriation bills.

The Indian Appropriation bill was riddled, section after section being stricken out on points of order by Representative Snyder, Republican, New York, Chairman of the Indian Affairs Committee, which until this year has annually framed the bill.

A sub-committee of the Appropriations Committee, Representative Snyder contended, had exceeded its authority in recommending appropriations not authorized by existing law. He charged that the sub-committee had attempted to inject new legislation into the bill which, he held, should obtain nothing except out and out appropriations.

Representative Mondell, the Republican leader, championing the cause of Chairman Elston of the sub-committee, attacked Mr. Snyder's methods and charged that he was leading a "post mortem fight on the budget." The power to draw up all appropriation bills, Mr. Mondell said, was given to one committee in the interests of economy and efficiency with the expectation that the budget bill passed by the last session but vetoed by the President would become law.

"Members of the House who voted for the budget," the Republican leader declared, "are now fighting it in an indirect way."

During the debate, which became acrimonious, it was charged by advocates of the new system, that jealousy of chairmen and members of various committees which had lost their power to recommend appropriations was prompting the fight on the bill.

Some members expressed apprehension lest similar tactics by adopted against the naval and army appropriations bill.

To Hold Hearings on Coal Control.

WASHINGTON, Jan. 15.—Senator Calder's bill for Federal regulation of the coal industry was given a preliminary examination today by the Senate Manufacturers' Committee, which decided to open hearings on it Tuesday. Coal operators, wholesalers and others interested will have three days for the presentation of evidence, and on Friday the committee will meet in executive session to pass on the measure.

ADVENTISTS ATTACK BLUE LAW MOVEMENT

Memorial Declares Sabbath Keeping Not a Civil Duty, so Congress Should Not Act.

WASHINGTON, Jan. 15.—Sunday blue laws are described as an encroachment of civil power into the spiritual realm by a memorial adopted by the General Conference Committee of Seventh Day Adventists, made public at its headquarters here. Opposition to all Sunday laws is declared, particularly to proposed Federal enactments.

Asserting that the complete separation of Church and State was essential to the country's well-being, the memorial declared that failure to recognize this distinction in the past had been the primary cause of religious persecutions. The present "strong organized effort" to obtain blue law enactments, it added, "are destructive both to the Church and the State, however innocent they may appear, and if successful will eventually destroy the pillars upon which our Government is founded."

"Sabbath keeping is not a civil but a religious duty," the memorial declared. "Congress therefore has nothing whatever to do with the question of its observance.

"Only those whose hearts God has changed can truly keep a holy Sabbath. As no legislation by Congress can change the human heart, to make citizens perform a religious act when they are not religious is to enforce hypocrisy by law.

"Honest labor is no more uncivil on Sunday than on Monday. It is only religious prejudices which are disturbed by labor on this day more than on other days. But bolstering of some particular theological dogma and protecting the religious prejudices of citizens is not the business of Congress."

BACKS SUGAR COMPANY.

Palmer Wants Government to Stand Loss on Purchase Made on Request.

WASHINGTON, Jan. 15.—Attorney General Palmer and representatives of the American Trading Company, a New York importing concern, appeared today before a Senate committee in support of Senator Wadsworth's bill to have the Federal Sugar Equalization Board distribute and assume liabilities for about 13,000 tons of sugar bought in Argentina by the trading company for the account of the Department of Justice.

The attorney said that by the time the sugar reached this country the famine had been broken and prices had fallen, and that it was not fair that the company, which bought the sugar at the request of the Government, should bear the loss, estimated at about $1,800,000.

Delay Mailing Income Tax Forms.

WASHINGTON, Jan. 15.—The sending out of income tax forms for incomes of less than $5,000, a job requiring distribution of more than 5,000,000 copies, has been delayed. It was expected to begin mailing them today. Treasury officials said, but probably they will not be ready before Jan. 25, leaving forty-three days for filling out and filing.

WILL SEEK NEW VOTE ON ARMY REDUCTION

Phelan Serves Notice That He Will Move Reconsideration of Resolution.

Special to The New York Times.

WASHINGTON, Jan. 15.—Senator Phelan of California gave formal notice to the Senate today of his intention at an early date to move reconsideration of the action of the Senate yesterday in adopting a resolution which, if enacted, will reduce the regular army to an enlisted strength of 150,000 men. The enlisted strength of the army is now about 230,000, and men are enlisting at the rate of more than 1,000 a day.

The notice by Senator Phelan of his intention to move reconsideration automatically acts to keep the resolution in the Senate until the motion to reconsider is disposed of. In the meantime the status of the army remains unchanged, and unless orders are issued by the Secretary of War to discontinue recruiting the recruiting service will keep up its work.

The motion to reconsider is certain to receive strong support, but whether enough votes to pass it can be mustered is a question that friends of the proposition admit they cannot answer.

WANTS STOCK YARD SEIZED.

Government Asks Receiver for Cudahy Plant at Wichita.

Special to The New York Times.

WASHINGTON, Jan. 15.—Arguments were begun today in the District Supreme Court by Assistant Attorney General Herman J. Galloway on the petition of the Department of Justice for a receiver or holding corporation to seize and sell the stock yard belonging to Cudahy & Co., at Wichita, Kan.

This is the first time the department has come into court with a proposal to carry out the decree of February, which directed the big packers to dispose of their stock yard terminals and stock yard newspapers. Several months after the decree was signed, the department, charging delay and alleged subterfuge by the packers, asked the court to appoint receivers or trustees to seize and sell all the involved holdings of all the packers. The court has since suspended action on this petition.

Mr. Galloway said that the plans of Cudahy & Co. for disposal of their Kansas stock yards were not acceptable to the Government and urged the court to take immediate steps to force their sale.

Messrs. Douglas and Syme, on behalf of the Cudahy interests, held that now was not the proper time for such action, especially since the department has insisted on action by all the packers and had appealed to the courts to bring things to a head.

WANTS ADDRESS BY WILSON.

J. T. Graves Asks Him to Attend Dedication of Lincoln Memorial.

WASHINGTON, Jan. 15.—John Temple Graves, resident Commissioner of the Lincoln Memorial Commission, called today at the White House to ask that President Wilson deliver an address at the dedication of the memorial here in May.

The program is not completed, but is understood to provide for the presentation of the memorial by former President Taft and its reception by President Harding.

If President Wilson is not able to be present, it was hoped he will send a message to be read.

Loan $4,200,000 to Two Railroads.

WASHINGTON, Jan. 15.—Payments of loans of $3,759,000 to the Chesapeake & Ohio Railway Company and $500,000 to the Wheeling & Lake Erie Railway Company from the revolving fund created by the Transportation act, was announced today by the Treasury.

Gooding Takes Senate Seat.

WASHINGTON, Jan. 15.—Frank A. Gooding, former Governor of Idaho, took his seat in the Senate today, succeeding Senator Nugent, appointed to the Federal Trade Commission. He was elected for a full term, beginning March 4, and appointed to fill out the present term.

ESTABLISHED 1856

W. H. HALL

FURRIER

18 West 38th Street

NEAR FIFTH AVENUE

These exceptional times demand extraordinary deeds. The House of Hall has never shirked its duty to the public or failed to live up to its reputation.

WE ARE NOW MAKING A GREAT

January Clearance Sale of

OUR ENTIRE STOCK OF

FURS

INCLUDING FUR COATS, WRAPS, SCARFS, STOLES AND MUFFS, ALL OF WHICH ARE OFFERED AT THE MOST

Drastic Price Reductions

EVER MADE IN THE 65 YEARS OF OUR BUSINESS CAREER

All prices have been ruthlessly marked down *at least* 40% and in many instances to

Half Former Prices

With such *Extraordinary Inducements* these Offerings become the chance investment of a lifetime, and leave no doubt about Fur selling having been forced down to *rock bottom.*

Every article has the Price Reduction marked in Plain Figures upon Original price tag

AMONG THE STRIKING FEATURES OF THIS SALE ARE A NUMBER OF

Superfine Hudson Seal Coats and Dolmans

Marked $235 to $475

FORMERLY PRICED AT $450 TO $950.

W. H. HALL, 18 W. 38th St. Telephone Fitz Roy 2707 Formerly 6th Ave. and 22nd St.

Lambert Bros.

JEWELERS

Your Old Jewelry

Why Not Have It Rebuilt?

OLD JEWELRY which one feels a little backward about bringing out into the open because of its antiquated appearance is virtually lost to the world. If you possess a gem of this kind withdraw it from its hiding place and have it made up-to-date.

Consult Lamberts

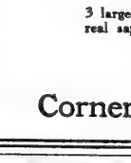

Fine large high grade diamond, 20 smaller cut diamonds in all platinum ring..$565

LAMBERTS' skillful designers will take an artist's delight in examining your heirlooms and advising you what can be done with them to make them charm this generation and the next as they did the last.

Lambert Diamonds

LAMBERT DIAMONDS are personally selected in the European markets by a member of the firm and imported without the "aid" of middlemen. Each stone is chosen with an eye to pleasing the discriminating New York buyer.

The Lambert Factory

LAMBERT DIAMONDS are mounted in the Lambert factory on the premises under personal supervision. Only the most expert workmen are employed. All work turned out is of the excellence for which Lambert Brothers are famous.

3 large and 74 small diamonds with trace line of real sapphires set in platinum.....$1,900

Third Avenue
Corner Fifty-Eighth Street

JANUARY INVENTORY

Sale of Antiques

French metal and porcelain flowered Bird Light, formerly $90 pair, Now $50 pair.

A Notable Collection of

French Furniture

Commodes, Petit Tables, Consoles, Needlework Covered Armchairs, Etc.

At Greater Reductions in prices than have ever been offered heretofore.

A Remarkable opportunity.

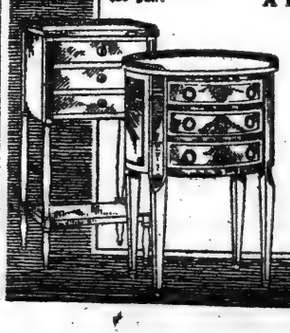

Oval Louis XVI. Commode, satinwood inlay, bronze mounts, marble top, height 30½ in.; formerly $175. NOW $85

Louis XVI. Commode, rosewood, marble top, bronze gallery, formerly $135. NOW $60

LANS

514 MADISON AVE. (53d St.)

Branch: 466 Madison Ave. (47th St.)

J.M. Gidding & Co.

564-566 AND 568 Fifth Avenue. 46TH AND 47TH STS.

Midwinter Sales—before inventory

Values that have filled our salons with the largest number of pleased patrons in our history.

When many talked of *lowered costs* and *replacement prices* they were *in* effect *here.*

We have not in many years been able to give so much intrinsic worth for so little.

***Half former costs* rule in most instances, and *less than half* in others.**

Evening Gowns and Day Dresses

Formerly $125 to $295 at $55---$75---$95---$125

For *dinner* and *evening wear;* of chiffon velvet, metallic brocades, embroidered and beaded chiffons, real laces, soft crepe satins and other rich materials. Handsome cloth styles of tricotine, duvetyn and velvet.

Handsome Evening Wraps

Formerly $250 to $950 at $125---$165 to $495

Of rich chiffon velvets and gorgeous metallic brocades in plain or combination effects with rich trimmings of ermine, fox, mole and other luxurious furs.

Fur-Trimmed Day Coats

Formerly $175 to $350 at $95---$125 to $195

Full wrap-coats and attractive straightline effects, fashioned of duvetyn, velour, peach-bloom, bolivia and other fashionable materials, with mole, seal, squirrel, opossum and beaver.

Smart Fur-Trimmed Suits

Formerly $125 to $450 at $75---$95---$125 to $195

Trig two-piece tailored effects and *elaborate three-piece costume styles,* fashioned of the season's most desirable materials and enriched with trimmings of such furs as mole, seal, squirrel, beaver and opossum.

Luxurious Fur Coats and Wraps

at about *half* and *less than half* usual prices as for example:

MINK

$6500 Handsome Coat Wrap..$2500
$4250 Choice Wrap Coat.....$1950

ERMINE

$4500 Beautiful Wrap.....$2500
(Paquin model)

ALASKA SEAL

$2150 Exquisite Wrap.....$975
$1050 Choice Coat.....$675
(36 inches length)

SQUIRREL

$1950 Natural Dark Wrap....$975
$1650 Natural Coat Wrap.....$875

MOLE

$1250 Scotch Mole Coat.....$625
$ 850 Short Novelty Cape....$295

KOLINSKY

$2250 Rich Coat Wrap.....$975

HUDSON SEAL

$1050 Full length Cape.....$550
$1250 Choice Cape.....$595
$ 850 Cape Wrap.....$395
(40 inches length)
$1350 Cape Wrap.....$675
(Foreign dyed skins)
$975 Handsome Wrap.....$500
$750 to $850 Hudson Seal Day Coats and Short Day Wraps..$395
(Plain or Beaver and Skunk trimmed)

NUTRIA

$395 Natural Coatee.....$185
$650 Short Wrap Coat.....$295
$850 Beaver Day Coat.....$550

Y WILSON.

n to Attend Memorial.

—John Temple sioner of the sion, called to- to ask that an address at morial here in

npleted, but is the presenta- former Presi- n by President

not able to be e will send a

ve Railroads. Payments of Chesapeake & 1 $500,000 to Railway fund cre- ct, was an- ...ry.

ize Steer ...Frank A. f Idaho, took ...succeeding ...to the Fed- ...was elected ...March 4, and ...t term.

ns

ed

ich

n-

rs.

ses

125

ed and he cloth

95 effects

5

peach- m and

95 ned of mole.

$975

$550 $595 $395

$675

$500

$395 ned)

$185 $295 $550

GALLI-CURCI WEDS HER ACCOMPANIST

"Happy," Says Prima Donna, After Her Marriage to Homer Samuels at Pianist's Home.

UNDER THE AMERICAN FLAG

No Music at Ceremony Attended by Family and Concert Company—Soprano's Rise to Fame.

Special to The New York Times.

MINNEAPOLIS, Minn., Jan. 15.—Mme. Amelita Galli-Curci, coloratura soprano, and Homer Samuels, pianist and composer and accompanist, were married at noon today. At an altar of ferns and roses in an arch draped with an American flag their wedding vows were said before the Rev. Harry P. Dewey, pastor of Plymouth Congregational Church, in the home of Mr. and Mrs. C. J. Samuels, Mr. Samuels's parents, at Edgebrook in St. Louis Park, Minneapolis. Simplicity characterized the marriage ceremony. In accordance with their wishes, there was no music, and only members of the Samuels family and members of their concert company witnessed the ceremony.

Mme. Galli-Curci wore a wedding dress of pink satin silk, trimmed with lace and ostrich fan. She carried an arm bouquet of orchids. They were unattended at the altar. The ceremony was solemnized with a ring completing the "circle of love." It was handed first to the bride by her fiancé, then to Dr. Dewey, who returned it to Mr. Samuels. He placed it upon the finger of his bride at the words "with this ring I thee wed."

At the Samuels home it was a double anniversary. Thirty-six years ago today Mr. Samuels's parents were married. Thirty-two years ago today Mr. Samuels and his twin brother, Dr. Harvey P. Samuels, were born.

Telegrams of congratulation came today to Mr. and Mrs. Homer Samuels from friends throughout the world. Among them was one from Mary Garden, new Director of the Chicago Grand Opera Company, under whose management Mme. Galli-Curci will sing in an Eastern grand opera engagement.

The couple spent a happy afternoon with letters and telegrams today, opening messages from their friends and admiring wedding gifts that came from friends everywhere.

"Of course I am happy," said Mme. Galli-Curci, following her wedding. "Who wouldn't be happy, for I have married the man I love. He is, too, a great artist. All the world is before us. Together we will work hard to give back to the world what we may of art for the good things it has given to us."

Amelita Galli-Curci has been a conspicuous figure before the American music public since she first appeared in the concert hall of the Chicago Auditorium, where she made her début in the operatic field in a popular-price Saturday night performance in "Rigoletto," on Nov. 18, 1916, and the singer woke up next morning to find herself famous. It happened to be the twenty-second anniversary of her birth, which was in 1889 at Milan.

Meanwhile, who was a friend of her father, a Milan banker, encouraged Galli-Curci to adopt a stage career, she made her début at the Costanzi Theatre, Rome, in 1910, as Gilda in Verdi's "Rigoletto." She was married on Feb. 2 of the same year to Luigi Curci, an Italian Marquis and painter, from whom she was divorced last year. Galli-Curci sang in opera at Cairo, Barcelona and Mexico City, Naples, Petrograd and finally Buenos Aires, where she appeared with Caruso. Coming from South America to New York, she made her sensational success in the West, followed nearly two years later by her New York début at the Lexington, on Jan. 28, 1918, in Meyerbeer's "Dinorah."

Homer Samuels, the bridegroom of yesterday's wedding, has for some years acted as Mme. Galli-Curci's piano accompanist on her concert tours.

OPERA IN TWO THEATRES.

Metropolitan Stars Sing 'Trovatore' Here and 'Tosca' in Brooklyn.

The Metropolitan stars gave opera in two theatres last evening, singing "Trovatore" for the first time this season on Broadway, and "Tosca" in Brooklyn for subscribers who were turned away from the Academy there when Caruso became ill during a performance of "Elisir d'Amore" in December. Florence Easton, a new Gilda in "Rigoletto" last month, with Mario Chamlee and Scotti, included "Tosca" in her repertoire, but on Monday evening, after making those engaged in Metropolitan work very Peralta, Mardones, Kingston, Danise and Martin and Didur Eagle's distribution of double casts, was compelled, while the Gilda singers were limited, the larger number being required on the home stage.

Alfred Mirovitch, Pianist, Plays.

Alfred Mirovitch, who has appeared as pianist at the Hippodrome and in Carnegie Hall, gave a matinee recital yesterday at Aeolian Hall, introduced by Schumann's "Carnival" pieces and other music of the more intimate sort. Mr. Mirovitch left the stage midway in a group from Mendelssohn, Greig and Chopin and when he later gave as encores Chopin's E flat waltz and E minor nocturne, his audience, thinking the recital over, started to leave the hall. It discovered its mistake as the pianist gave a second with an étude of Rubinstein and two little pieces of his own, "Spring Song" and "Humoresque," as well as the showy "Rakoczy March" in Liszt's version.

Throng at Art Museum Free Concert

Between 7,000 and 8,000 persons filled many corridors and halls of the Metropolitan Art Museum last night at the second of the free concerts given there by an orchestra directed by David Mannes. The concerts will continue on Saturday nights this month and again during March. Last evening's program included operatic music from "The Prophet," "Oberon" and "The Master Singers," followed by Grieg's "Peer Gynt," Schubert's "Unfinished Symphony" and Tchaikovsky's "Slavic March."

Benefit for Italian War Orphans.

Rafael Diaz of the Metropolitan and Nokika Hara, a Japanese soprano heard with the San Carlo singers at the Manhattan, were among those appearing last evening at an Aeolian Hall benefit for war orphans of San Cataldo, Italy. There was a large audience, which listened to the long program arranged by Emilio Roxas, including solos also by Miss La Gambina, Leon Carson and Manolito Funes.

Nan Christy, Film Actress, Weds.

Miss Nan Christy, a motion picture actress, and Ted Thiele of this city, were married yesterday by Justice of Peace Albert S. Mead in Greenwich, Conn., after motoring up from New York. Miss Christy has been associated with the Broadwell Production Company in the Nick Carter series of photoplays.

PICK PANSIES IN MONTCLAIR.

Dandelions Also Bloom as Mild Weather Encourages Early Flowers.

MONTCLAIR, N. J., Jan. 15.—The mild weather is proving an aid to horticulture in Montclair. A. H. Loomis of 18 Princeton Place has been picking pansies in his garden. The flowers are of the yellow and dark varieties.

A resident of North Mountain Avenue picked dandelions from her lawn.

THE OPERA

By Richard Aldrich

LOUISE, musical romance in four acts and five scenes, with book in French as well as music by Gustave Charpentier. At the Metropolitan Opera House.

Louise	Geraldine Farrar
Julien	Orville Harrold
The Father	Clarence Whitehill
The Mother	Louise Berat
Irma	Raymonde Delaunois
An Errand Girl	Mary Ellis
Gertrude	Flora Perini
Camille	Elfén Daloasy
The Forewoman	Gladys Axman
A Noctambulist, and King of the Fools	Rafaelo Diaz
A Street Arab	Mary Ellis
Bird Food Vendor	Mary Mellish
A Rag Picker	Paolo Ananian
Artichoke Vendor	Marie Sundelius
A Milk Woman	Minnie Egener
A Junkman	Louise D'Angelo
Old Clothes Man	Angelo Bada

Other characters by Anne Roselle, Alice Miriam, Marie Tiffany, Edna Kellogg, Frances Ingram, Margaret Farnam, Cecil Arden, Marion Telva, Robert Leonhardt, Pompilio Malatesta, Millo Picco, Mario Laurenti, Giordano Paltrinieri, Vincenzo Reschiglian, Pietro Audisio, Georges Barates. Conductor, Albert Wolff.

For the first time Charpentier's opera of "Louise" was given at the matinee performance at the Metropolitan Opera House yesterday. The audience was very large and full of curiosity and interest to witness a performance in which Mme. Farrar made her first appearance as the wayward heroine, and Messrs. Harrold and Whitehill and Mme. Bérat took the other leading parts. It was apparently pleased with the results and was liberal in its applause.

"Louise" has, of course, been well known to New York operagoers for twelve years, ever since the first production by Mr. Hammerstein at the Manhattan Opera House with a notable cast—Miss Garden, Messrs. Dalmores and Gilibert and Mme. Bressler-Gianoli. It had numerous performances in the four years of Mr. Hammerstein's operatic experience, and it has been heard since in New York from the visiting Chicago Opera Company. So the adoption of "Louise" into the repertory of the Metropolitan Opera Company is not so momentous an event as it might have been ten or a dozen or fifteen years ago.

It was thought by the guiding spirits of the Metropolitan Opera House in the years immediately following the first success of "Louise" in Paris in 1900 that the opera was too local, too restricted in its interests, too "Parisian" to please a New York audience. How mistaken this idea was the recent operatic history of this city has demonstrated. Whether New York knows its Paris better than the guiding spirits supposed or whether the "Parisian" note of the opera is only a detail overlying an appeal much wider than the municipal limits of the French capital does not much matter. The fundamental idea, pathetic and tragic, of Charpentier's opera is universal; it is expressed in a guise purely local. It has made a full appeal of its appeal to a widely extended interest and sympathy, and no doubt a substantial addition to that record will be made at the Metropolitan Opera House.

And yet it occurred to some that the musical substance of "Louise" was beginning to show signs of age and of the touch of time. It never seemed, even on first hearing, that the music had a strong fibre of originality. It leans too much on Wagner, on Gounod, on some of the Italians who were young when "Louise" was; and Charpentier is another in the list of those who corroborate Romain Rolland's sage observation in "Jean Christophe" that every Frenchman has a little of Massenet in the bottom of his heart.

If the music shows signs of age, under such circumstances, it can hardly excite surprise. The ingenuity of the composer in his thematic developments, his orchestration, often rich, and in his application of local color, can still command admiration. The street cries that are heard at the close of the second act are used with skill and suggestiveness—though the idea is far from being original with Charpentier, and to find the first germ of it the student would have to turn far back in his musical history. In such scenes as that of the vivacious chatter of the dressmaker's girls in the second act Charpentier has found plenty of expedients.

The scene at Julien's home on the slope of Montmartre, including Louise's air, "Depuis le Jour," which has become popular on the concert stage (the only air in the opera that is adapted to gain such popularity), the glorification of Paris, is, in a way, the keynote of the whole. It is indeed the germ from which the opera was developed, and was composed first, as a piece by itself. It seems now, however, to be only a picturesque episode added to the local color, though Charpentier has accumulated in it all his resources to make an imposing effect. It was presented yesterday with brilliancy and animation.

The more vital scenes in the drama, in which the composer has developed the lines of emotion, rather than the elucidation and illustration of picturesque incidents, are the last act, in which Louise returns to her parents only to tear her father's heart with anguish and incite him to drive her out; and, to a less degree, the exposition of the situation, what Henry James used to call the "donnée" in the first act. He has been successful in his musical interpretation in the first act, considerably less so in the poignant conflict of passions in the last, where the music does not rise to the height of the situation.

The performance was one that reflected credit on the management in many respects. An enormous cast was required, which in the main was effectively filled. Of course Mme. Farrar's impersonation of the heroine was looked for with interest and curiosity. It is the kind of part that is well adapted to her. She makes it an interesting and characteristic study, with special power in the last act, in the conflict with her father. As to how far she reproduces the essential nature and emotions of the Parisian girl that Charpentier drew, there may be some question. It may confidently be expected, however, that Mme. Farrar will elaborate and intensify the impersonation that she disclosed yesterday, as she has so often done with so many of her parts.

Julien is no strongly marked or characterized figure in the opera; Mr. Harrold made a plausible exposition of it and sang the music with sufficient ardor and vocal power. Much more talked and characterized is that of the unnamed father, the most sympathetic and appealing personage of the opera. He was well represented by Mr. Whitehill, with a full suggestion of the bonhomie and affection, and then of the despairing pathos of the final scene, and with an excellent delivery of the music; though memories of the genial and poignant impersonation of Charles Gilibert would not down. And Mme. Louise Bérat gave an admirable representation of the unsympathetic mother.

The rest of the cast, which looks like a roster of the Metropolitan company, was in various degrees capable. Mr. Wolff conducted, and made the performance move with life and dramatic energy.

The stage settings were appropriate and as true to the scenes represented as may be expected, especially the street at the foot of Montmartre and the view of Paris from the slope of that eminence, in the sunset light, then illuminated as the dusk comes on. The chorus in the scene at Julien's house was vigorous; the bustling crowd and its merrymaking were well depicted. The vivacious chattering and antics of the seamstresses in the dressmaking establishment, a difficult ensemble, were also successfully carried out.

Josef Hofmann's Recital.

A recital by Mr. Josef Hofmann is necessary a notable event in the musical season, no matter how crowded it is with matters of the first magnitude. He appeared for the first time this season in Carnegie Hall yesterday afternoon, when the hall was filled to its utmost capacity. Mr. Hofmann showed the artist's feeling by putting a stop to the growing practice of filling the space on the stage behind the piano with listeners unable to find seats where listeners are expected to sit—a practice that is no doubt likely to disturb the complete freedom of the player.

Mr. Hofmann made his program entirely of the music of Schumann. Not every composer can meet the test therein implied so well as he; not many can supply matter so varied in spirit, mood and in actual musical texture, and thus sustain the interest and engross the listener's attention unfalteringly. Mr. Hofmann's playing had all the magnificence of power, the wonderful rhythmic pulse, the infinite gradation of tone in quality, tint and dynamic nuance and the larger qualities of soaring imagination, sympathetic discernment of the composer's meaning and the great interpreter's power of reproducing it. His technique is of a sort that knows hardly an equal; the fact that yesterday he on a very few occasions struck notes other than he intended may have been a comfort to lesser men, but it did not obscure the passion for perfection which is one of the underlying bases of his art.

He began with the "Etudes Symphoniques" of which his performance had the bigness of conception, the grandiose power that are essential to their true interpretation; also the bravura that belongs to some of the variations, and the intimate poesy of some of the others, notably of the next to the last, in which two voices in the right hand hold exquisite converse over the murmuring accompaniment of the left.

This was balanced by the "Carnival" at the end of the program. Mr. Hofmann's interpretation of this marvelous vista of imagination, gracious fancy, poetry and humor is well remembered, and exhibits a constant play of all the qualities that Schumann so richly embodied in his music. Between these two chief numbers he played a series of smaller pieces, "Des Abends" and "In der Nacht," from the "Fantasiestücke," the romance in F Sharp; the "Vogel als Prophet," from the "Waldscenen" and Tausig's transcription of "The Contrabandist."

After the printed list that was played Mr. Hofmann added innumerable encores, to the unending delight of his audience.

SAYS FRANCIS BACON WAS ELIZABETH'S SON

Mrs. von Kuhnow Tells German Savants He and Essex Were Her Children by Dudley.

Copyright, 1921, by The New York Times Company.

By Wireless to THE NEW YORK TIMES.

BERLIN, Jan. 15.—Before a large circle of literary and scientific men and women at Weimar Mrs. Anna Deventer von Kuhnow, described as a writer and historian and some years ago a practicing physician in New York, expounded an entirely new and highly sensational theory regarding the personality of Sir Francis Bacon, whom many Germans believe to have been the author of the dramas attributed to Shakespeare.

She said that she had had access to the secret archives of the new Record Office in London and with her own eyes had read documents which had hitherto been carefully hidden and finally almost forgotten, but had recently been rediscovered. According to these documents, she says, Queen Elizabeth was married to Robert Dudley Jan. 31, 1561, in Lord Pembroke's house, in the presence of several witnesses. The same day the Queen was delivered of a son, who it was decided by the royal mother and the bridegroom should be killed.

But Anna Bacon, wife of Nicholas Bacon, afterward Lord Keeper of the Great Seal, begged so touchingly to be allowed to keep the baby that Elizabeth consented, very reluctantly, on the Bacons' oath never to reveal the secret of the child's parentage. Later, however, a rumor of these occurrences spread in Court circles and was traced to a certain lady-in-waiting, who with sixteen other garrulous members of the Court, was executed.

Elizabeth's boy grew up in the Bacon family, who had named him Francis, and when he was 16 accidentally discovered the secret of his parentage. When Elizabeth heard this she sent him away from England, appointing the sixteen-year-old boy Secretary to the British Ambassador at the French Court, where Francis remained until recalled to England by the death of his foster-father in 1579.

Mrs. von Kuhnow further stated that she had seen all the documents concerning the Bacon family at about that time, but had found no record of the birth of Francis. In his "Minerva Britannia," printed in 1612, Bacon in a cipher repeatedly referred to himself as a prince, the heir to the throne and Elizabeth's first-born, said Mrs. von Kuhnow, and she asserted that Francis Bacon's correspondence with his foster-brother, Anthony Bacon, also contained much evidence of his real parentage.

The lecturer assured her audience that the same secret archives in London contained evidence that Robert, Earl of Essex, whom Elizabeth had executed, was her second son by Dudley.

CONGRATULATE GIBBONS.

Many Telegrams Express Joy at News of Cardinal's Improvement.

Special to The New York Times.

BALTIMORE, Jan. 15.—Cardinal Gibbons's physician and the clergy of his household are convinced that his return to the beloved surroundings of his Baltimore home has had a revivifying effect upon the aged prelate, although he is still in a very debilitated conditton. There is no organic disease, but a general weakening of the vital organs due to age.

Many messages arrive inquiring as to the state of his health and congratulating him upon his improvement.

"All America is praying fervently for the return of your Eminence to good health," said Cardinal O'Connell of Boston in his message; and from Archbishop Mundelein of Chicago came these congratulations:

"I need hardly assure your Eminence that we are gratified by the news that your Eminence is rapidly recovering your former strength. Nor need I caution you that the old Roman adage, 'Cha va piano va sano' is particularly true when one has arrived at the advanced age of 86 years."

Major Gen. Leonard Wood wrote to the Cardinal from Fort Sheridan, Ill., as follows:

"Dear Cardinal Gibbons: I cannot tell you how delighted I am to know that you are on the high road to recovery. I trust that you will soon be again in your usual good health. Your friends all over the country have been filled with deep anxiety at the report of your serious indisposition. I am sure I voice the feelings of all when I tell you that I am delighted to receive the good reports from the press in the last few days.

"With kindest regards and best wishes, LEONARD WOOD."

Every day the Cardinal, accompanied by one or more priests, is wheeled into the Cathedral and remains some time in prayer before the high altar.

SIX LINERS DEPART.

Many Tourists Sail to Winter in South of France and Egypt.

Six liners sailed yesterday for European ports with well-filled cabins, their lists including a large number of Americans going to winter in the south of France and Egypt.

Irving Bush sailed on the White Star liner Celtic for Liverpool to look after the terminal building he is having constructed in London. Another passenger was the Rt. Rev. William M. Overs, Episcopal Bishop of Liberia, with $83,800 raised here for the maintenance of mission schools and hospitals.

On the Red Star liner Finland for Plymouth, Cherbourg and Antwerp were Mr. and Mrs. Henry Tod, Major E. M. Watson, Miss Grace Miller, G. M. Dyatt and T. F. Ritchie.

In addition to Sir Auckland Geddes, the British Ambassador, the passengers on the Cunarder Kaiserin Victoria for Liverpool, Cherbourg and Antwerp were Lieut. Col. E. G. Cape and Joseph de Wyckoff. The Anchor liner Columbia had a good crowd of passengers for Moville, Ireland and Glasgow, and the King Alexander for Piraeus carried a number of wealthy Greeks going home to attend the celebrations in Athens on the return of King Constantine.

The Cunarder Caronia had tourists for a Mediterranean cruise.

Stern Brothers

West 42nd Street (Between 5th and 6th Avenues) West 43rd Street

Savings of Most Liberal Proportions in *Our ANNUAL JANUARY SALE of*

High-Grade Furniture

Recent Price Adjustments on our entire stock of Furniture enable us to present **such decisive value-giving as would make immediate purchasing worth-while.**

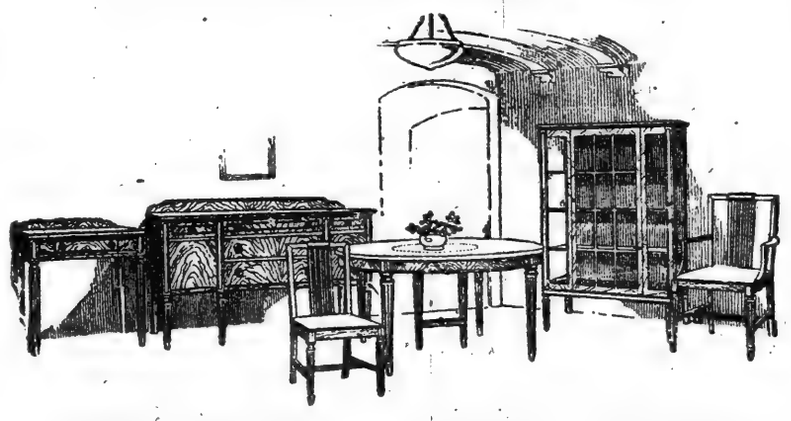

DINING ROOM SUITE, 10 pcs. (as illustrated); in Old Mahogany finish; Heppelwhite design; 66 in. Buffet, 40 in. China Closet, 54 in. Round Extension Table, Side Table, 5 Side Chairs and Arm Chair; seats upholstered in leather; formerly $790.00, **$550.00**

DINING ROOM SUITES

	Formerly	Reduced to
Mahogany Suite, 10 pcs., Queen Anne design,	$1000.00	$650.00
Mahogany Suite, 10 pcs., Adam design,	534.00	395.00
Walnut Suite, 10 pcs., Louis XVI. design,	691.00	475.00
Mahogany Suite, 10 pcs., Queen Anne design,	651.00	435.00
Mahogany Suite, 10 pcs., Louis XVI. design,	815.00	595.00
Mahogany Suite, 10 pcs., Heppelwhite design,	1500.00	1095.00

LIVING ROOM FURNITURE

	Formerly	Reduced to
3 piece Suite upholstered in Velour,	$650.00	$487.50
3 pc. Mahogany and Cane Suite covered in Damask,	465.00	348.75
3 piece Suite in Damask, Velour or Tapestry,	500.00	250.00
3 piece Suite upholstered in Tapestry,	535.00	395.00
Fireside Wing Chairs, in Tapestry or Velour,	75.00	45.00
3 piece Rattan Suite upholstered in Cretonne,	152.00	76.00

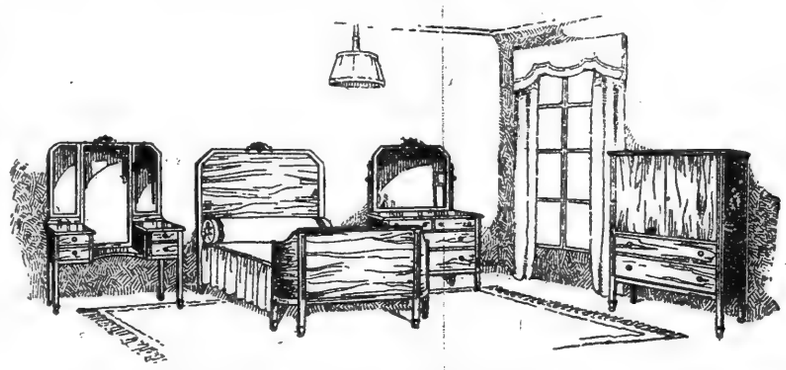

CHAMBER SUITE of American Walnut or Mahogany, including Bow End Bed, large Bureau, Chifforobe and Vanity Case; four pieces, as illustrated. Regularly $605. Sale price, **$395.00**

CHAMBER FURNITURE

	Formerly	Reduced to
American Walnut Suite, 4 pcs,	$720.00	$475.00
Mahogany Suite, 4 pieces,	435.00	326.25
American Walnut Suite, 3 pieces,	565.00	395.00
American Walnut Suite, 4 pieces,	460.00	345.00
Mahogany Chamber Suite, 5 pieces,	1675.00	1150.00
Mahogany Four Post Colonial Beds,	75.00	55.00
Simplex Day Bed Frames, any finish,	45.00	29.75

REGULAR SEMI-ANNUAL

SALE

Women's High Shoes

2000 Pairs at much less than we paid for them.

Buttoned and laced. Cuban and French heels. Choice of many styles. Finest quality obtainable. All sizes.

Previously $15 *to* $20 — **10.00** — *A Pair, No Tax*

EVERY SALE FINAL—NONE RETURNABLE

Low Shoes and Slippers Proportionately Reduced

Exceptional Reductions on Hosiery, Buckles and Accessories.

ALFRED A. KOHN

505 Fifth Ave., at 42d St.

RECEIVER'S SALE

UNDER ORDER OF U. S. DISTRICT COURT.—**MEZZOTINTS, ETCHINGS AND NOVELTY FURNITURE AND GIFT GOODS, MIRRORS, LAMPS AND SHADES.**

MUST BE SOLD REGARDLESS OF COST. ROBERT W. B. ELLIOTT, RECEIVER OF ADOLPH DE JONG, INC., COLUMBUS AVENUE AT EIGHTY-SIXTH STREET.

Only One to Each Purchaser

Coty's L'Origan Extract

$6.25

(Includes Tax)

Coty's Face Powder, 55c.

La Blache Face Powder, 60c.

Powders which do not clog the pores $1.00

A Berexa Treatment renews and protects beauty. A full line of the most celebrated preparations includes:

MA BELLE instantaneous NAIL POLISH, also newest Parisian Transformation with invisible parts.

MADAM FRIED,

21 West 34th St.,

New York City.

Smallest Grand $750

Only 4 Feet 8 In. High

THE great volume of our business on Grands has given us the leadership in the sale of Grands and gives you the advantage of consistently low price.

Come and see the Opera Grand in our room specially designed to show you how little space it requires.

Smallest Reproducing Grand $1900

Payments Arranged

MATHUSHEK

37 West 37th Street

Telephone Fitz Roy 976-977

HAMILTON'S

Every Fall and Winter Style in Coats, Suits and Dresses Reduced Exactly One-Half!

$20 Dresses Now $10

1200 Dresses in Tricotines, Serges, Jerseys, Tricolettes, Georgettes, Satins

Some as Low as $8.50

$50 Coats Now $25

1000 Coats in Bolivias, Polo Cloths, Silvertones, Velours, Many with Fur Collars

Some as Low as $12.50

Not all sizes in every style, but a variety of styles in each size.

Style illustrated All Wool French Serge. Sold in our Catalog for $21.95 **Now $10**

No Mail Orders, C. O. D.'s, Refunds or Exchanges.

HAMILTON GARMENT CO.,

307 FIFTH AVENUE, Near 31st St.

Footwear of Refinement

Semi-Annual SALE

Women's Button and Lace BOOTS

Formerly Priced $18.00 to $26.00

NOW

$10.55 Including Tax

Shown in Buckskin, Kidskin, Patent Leather and combinations with Cuban and French heels.

No Exchanges
No Charges
No C. O. D.'s

An especially interesting group of high and low shoes consisting of a wide assortment of styles and materials, on sale at

$8.50

Sizes Incomplete

LIVINGSTON

2293 Broadway, at 83rd St.

JOCK SOUTAR TAKES COURT TENNIS FINAL

Philadelphian Defeats Fairs in Hard-Fought Match Requiring Five Sets.

GOULD WILL MEET WINNER

New Yorker to Defend Title as American Open Champion in Quaker City This Week.

PHILADELPHIA, Jan. 15.—Jock Soutar of the Philadelphia Racquet Club defeated C. J. " Punch " Fairs of New York in the final round of the national open court tennis tournament here today 3 sets to 2. The score was 6—5, 5—6, 5—6, 6—4, 6—2.

Fairs put up a wonderful fight against his younger and more active opponent. His court strategy was beautiful to watch, his service was always puzzling, his stroking amazingly consistent and some of his " gets " bordered on the marvelous.

Soutar had several lucky breaks when he met the ball while off the balance and yet found the dedans or the grille for an ace. Once Soutar hit the ball from behind his back as it was whizzing between his legs, and to the astonishment of the gallery banged it into the grille.

Winner to Meet Gould.

On points earned by hard work, clever generalship and accurate placing Fairs had the edge, but Soutar's harder hitting, greater stamina and court-covering ability, plus luck, gave him the honors and qualified him to meet Jay Gould for the open championship of the United States at the Racquet Club next Wednesday and Friday.

Soutar started by winning four of the first five games, and it looked as if he would romp away with the match, but Fairs, in the sixth game, came to life, won two in a row, and, though he dropped the eighth after deuce had been called twice, came back and won two more, both keenly contested struggles with deuce called three times. Fairs dropped the racquet at the critical moment in the final game of the set, however, and lost this, costing him the frame by a 6-5 score.

Fairs Takes the Lead.

Fairs won handily in the second set, 6 to 3, and rose to his greatest heights in the third set. After losing the first game he rallied and collected the next three. Then he dropped two long drawn out, hard fought deuce games. The next game was a bitter struggle, but Fairs finally won out by some perfect playing after deuce had been called four times. Soutar won the next two, making the score 5 to 4 in his favor, but Fairs braced once more, pulled the tenth game out of the fire by some wonderful stroking and then took the eleventh game and the set by 6 to 5.

The fourth set was a ding-dong affair, with Soutar coming from behind with the score standing 4-all, winning the next two after a desperate grapple and the set by 6 to 4. Fairs weakened in the fifth and final set, taking only two games.

The point score:

FIRST SET.
Soutar ....2 4 4 4 4 2 2 6 5 5 4—41 6
Fairs ......5 0 6 2 0 4 4 4 7 7 1—40 5

SECOND SET.
Fairs ....4 4 4 4 8 2 4 5 1—39 6
Soutar ....2 2 2 1 6 4 6 7 1—31 3

THIRD SET.
Fairs .....5 4 4 5 8 6 8 2 1 7 4—54 6
Soutar ....7 1 2 3 10 8 6 4 4 5 1—51 5

FOURTH SET.
Soutar ......2 4 5 0 4 3 5 2 6 6—37 6
Fairs ....4 0 3 4 2 5 3 4 4 4—33 4

FIFTH SET.
Soutar ....4 4 2 4 4 4 3 4—29 6
Fairs ....2 2 4 2 1 2 5 1—19 2

CASINO WINS NET TOURNEY.

Brooklyn Outfit Captures Indoor Event in One Day of Play.

In the first dual tennis meet of the indoor season the team of the Heights Casino, Brooklyn, met the Seventh Regiment Tennis Club players yesterday on the former's courts. The Brooklyn players won five straight victories out of a total of six singles and three doubles matches for the meet. The matches played were three singles and two doubles. Brooklyn therefore won the meet with the five out of a possible nine matches, but the remaining ones are to be played today, regardless of that fact.

The Heights Casino players had things very much their own way throughout, as only one of the five matches played yesterday went for more than two straight sets, and that exception was afforded in the match between W. J. Gallen and George G. Moore.

The summary:

SINGLES—Dean Mathey defeated F. T. Anderson, 6—4, 6—3; H. F. Parker defeated W. D. Cunningham, 8—6, 6—0; W. J. Gallen defeated George G. Moore, 6—2, 1—6, 6—3.

DOUBLES—Dean Mathey and H. F. Parker defeated F. T. and F. C. Anderson, 6—3, 6—3; Fred Major and Hugh Kelleher defeated George G. Moore and Merritt Cutler, 6—2, 8—6.

TO APPLY FOR TOURNEYS.

West Side Tennis Club Anxious to Conduct Title Events.

The West Side Tennis Club, which held the Davis Cup matches in 1913 and 1914 and the national championships from 1915 on, will probably make application again this year for championship events. At a meeting of the Board of Governors, held last week, it was decided to recommend to the club for action at the annual meeting on Jan. 21 that the West Side club apply to the U. S. L. T. A. for such championship events as the association may care to award the club during the season of 1921.

The West Side organization will, however, only make a bid for the title events. It will not make a fight for them. It is the policy of the club that the association should send the championship tourneys wherever the holding of the matches will do most good for the game of tennis in America. In view of West Side's record in these events it is, however, the belief of members that the New York club stands an excellent chance of being awarded one of the season's plums.

U. S. RACQUETERS WIN.

Frelinhuysen and Mortimer Take Canadian Doubles Title.

MONTREAL, Jan. 15.—F. T. Frelinghuysen and S. G. Mortimer, New York, won the Canadian doubles racquet championship here today by defeating A. C. Cassils and A. W. Wilson, Montreal, by scores of 4—15, 18—13, 15—11, 15—10, 15—12.

In the semi-finals for the singles championship, C. C. Pell, United States titleholder, defeated Mortimer in three successive games, 15—8, 15—5, 15—8.

H. Dickson, Chicago, defeated H. Linn, Chicago, 12—15, 15—11, 10—15 15—10, 15—11. Pell will play Dickson in the finals tomorrow.

SIGMAN LEAVES LAFAYETTE.

Graduate Manager of Athletics Resigns College Post.

Special to The New York Times.

EASTON, Pa., Jan. 15.—George A. Sigman's resignation as graduate manager of Lafayette College athletes went into effect today. He left tonight for his new home in Philadelphia.

According to announcement made by David B. Skillman, Secretary of the Board of Trustees, a successor to Mr. Sigman has not been selected. The job may be held open until the Summer months, the undergraduate managers and the college bursar handling the various sport activities the remainder of the college year.

Americans Win Two of Three Tennis Matches in Australia

MELBOURNE, Australia, Jan. 15.—In the third meeting of the American lawn tennis players in their series of matches with the Australians the Americans today won two out of three matches. In the singles Gerald F. Patterson, Australia, defeated William M. Johnston, California, 6—2, 4—6, 6—4. William T. Tilden of Philadelphia beat Norman E. Brookes, Australia, 6—1, 6—4. In the doubles Johnston and Captain Watson M. Washburn, the American pair, defeated Patrick O'Hara Wood and J. B. Hawkes, Australia, 5—7, 6—3, 4—6, 6—2, 6—3.

WESTERN GOLF BODY POSTPONES ITS WAR

Defers for One Year Action on Proposal to Separate From the U. S. G. A.

CHICAGO, Jan. 15.—The Western Golf Association at its annual meeting tonight decided to defer for one year, or until the next special meeting, action on the proposal to change the name to the American Golf Association and to adopt a new constitution.

This action was taken on the motion of Vice-President A. R. Gates, who explained that at recent conferences with directors of the United States Golf Association the latter body promised to grant several concessions to avoid a contention over control of golf in the United States. He said the U. S. G. A. had increased its Directors from nine to thirteen, six of whom would represent various golf associations, the four added Directors coming from Western clubs. The U. S. G. A. also had promised to revise the rules of golf to an American standard, he said, and to make all allied member clubs active members provided that 50 per cent. of the allied clubs voted to become active.

The motion was seconded by James E. Nugent of Kansas City, Mo., a Director, who said that the U. S. G. A. had arranged for a committee to come from England and Scotland as soon as possible to confer on further changes in the rules obtained last Summer by the American committee that went to St. Andrews, which, he said, were not satisfactory.

Mr. Nugent said it was expected that within a year an entirely new code for golf would be agreed on and that while it would not change the game, it would codify the laws of golf in such a way as to avoid disputes and discontent.

In recommending that action be deferred, the representatives of the W. G. A. clubs were told that the U. S. G. A., having passed into the hands of younger men, had asserted its willingness to do anything reasonable to make the game more democratic and to satisfy the demands of Western clubs for active voice in the control of the sport.

Speakers asserted that it would be only fair to give the U. S. G. A. the chance to work out the plans promised at recent conferences, and the motion carried by a viva voce vote.

Officers and directors headed by President Wilbur F. Brookes of Cleveland were re-elected.

The amateur championship tournament was awarded to the Westmoreland Club of Chicago and the dates set were July 18-23. The course and dates for the western open and the junior championship will be selected later by the Board of Directors.

PLAN OPEN TOURNAMENT.

Michigan Golf Associations Combine for Big Event in August.

DETROIT, Mich., Jan. 15.—The Michigan State Golf Association and the Detroit District Golf Association today announced plans to join forces next Summer and stage an open tournament which would carry both the State and Detroit district championships. By combining forces it is expected the association would be able to offer purses that will attract the country's best professionals.

The event probably will be held at the Lochmoor Club in August, just prior to the State amateur tournament.

RALLY SAVES TIGER FIVE.

Princeton Plays Uphill Game and Beats Stevens, 30 to 27.

Special to The New York Times.

PRINCETON, N. J., Jan 15.—Princeton's rejuvenated basketball team had a close call with Stevens here tonight, winning only in the last five minutes of play, 30 to 27. The Engineers, led by Captain Egger, who caged four field goals, gave the Tigers a hard fight and led throughout the greater part of the game. The half ended in a tie, 17 to 17. Early in the second period Stevens went into a lead that made Princeton's chance look gloomy.

The Orange and Black victory was due in large measure to the fine playing of Harry Brawner, who started his first game on a Princeton five tonight. Brawner took the place of Stannetts, the ineligible Tiger captain, and not only shot four field goals, but caged eight out of twelve foul shots, a department in which Princeton had failed to break even thus far in the season. Kurtz of the visitors shared the honors of the Scarlet with Captain Eggers by dropping thirteen of his nineteen foul tries.

With five minutes to play in the last half Stevens was leading by a three point margin, when Dickinson dribbled the ball from under the Engineers' basket and sank a long shot from mid-court. A few minutes later Brawner tallied in a melee under his own basket and scored enough fouls to put Princeton off to a comfortable lead.

The line-up:

PRINCETON (30). STEVENS I. (27).
Brawner ....L. F.......... Kurtz
Opie ....R. F.......... Highley
Dickinson ....C.......... Provost
Witmer ....L. G.......... Eggers (Capt.)
Bergen ....R. G.......... Roth

Substitutions—Jefferies for Opie, Opie for Jefferies, Jefferies for Witmer, Brune for Roth.

Field Goals—Dickinson (4), Brawner (4), Witmer (1), Jefferies (2), Eggers (4), Highley (5). Goals from foul—Brawner (8), Kurtz (13).

Referee—Lewis. Umpire—Brennan.

HARVARD FIVE IS VICTOR.

Crimson Wins Basketball Match With Wesleyan, 33 to 31.

Special to The New York Times.

CAMBRIDGE, Mass., Jan. 15.—Robertson and Robinson of Wesleyan starred in a 33 to 31 basketball victory over Harvard here tonight. The former shot eleven baskets after fouls and scored five of them in the last four minutes of play, bringing his team from behind. The three goals scored by the victors in the final half went to Robinson. Fitts, with four baskets from the floor, and Pallo, with eleven after fouls, proved the stars for Harvard.

The line-up:

WESLEYAN (33). HARVARD (31).
Robertson ....L. F.......... Pallo
Robinson ....R. F.......... Fitts
Moore ....C.......... Tyson
King ....R. G.......... Fiering
Hodowitch ....L. G.......... Toibert

Goals from field—Robinson (3), Robertson (3), Moore (3), King, Hodowitch (2), Chase, Tyson (3), Pallo (2), Fitts (4). Goals from fouls—Robertson 9, Pallo 11.

Substitutions—Harvard: Chase for Fiering, Cleish for Tyson. Time of halves—20 minutes.

Lawyers Lose at Basketball.

The basketball five representing St. Francis College of Brooklyn defeated the team of the Albany Law School last night in the former's gymnasium by the score of 31 to 24.

PENNSYLVANIA WINS BASKETBALL MATCH

Quaker Quintet Defeats Columbia in Hard-Fought Contest —Final Score, 22 to 16.

INTERCOLLEGIATE BASKETBALL LEAGUE STANDING.

Teams.	Games.	Won.	Lost.	P. C.
Dartmouth	2	2	0	1.000
Penn	1	1	0	1.000
Cornell	3	2	1	.666
Columbia	2	1	1	.500
Yale	2	0	2	.000
Princeton	2	0	2	.000

Special to The New York Times.

PHILADELPHIA, Jan. 15.—Columbia University lost tonight to University of Pennsylvania in the opening game here of the Intercollegiate Basketball League by the score of 22 to 16 in a hard-fought contest. Penn led at the end of the first half, 11 to 9.

Captain Danny McNichol of Penn and Joe Johnson, Columbia's colored forward, were the scoring wizards of the contest. McNichol contributed eighteen of Penn's points and Johnson made twelve of his team's sixteen counters. In the field goals they were even, each scoring one, but Captain McNichol had the edge in fouls. His aim was wonderful and out of twenty tries he sent the ball through the net sixteen times. Johnson got ten out of seventeen.

There was a long delay before the start of the second half, in which Captain Tynan of Columbia claimed that one of the personal fouls called on him in the first period should have been charged to Horowitz. The game was held up for at least ten minutes while Referee Cochran, Umpire Cartwright and the scorers argued it out. Finally, the one foul was deducted from Tynan's account.

The line-up.

PENN (22.) COLUMBIA (16).
Miller ....F.......... Tynan
Rosenast ....F.......... Johnson
Grave ....C.......... Watson
Huntzinger ....G.......... Pulleyn
McNichol ....G.......... Horowitz

Goals from field—McNichol, Miller, Grave, Johnson, Horowitz. Goals from foul—McNichol, 16 out of 20; Johnson, 10 out of 17.

Substitutes—Penn: Voegelen for Huntzinger, Columbia: Stutz for Pulleyn, Pulleyn for Stutz, Reilly for Pulleyn, Stutz for Reilly.

Referee—Cochran, Navy. Umpire—Cartwright. Time of periods—20 minutes.

GREEN DEFEATS ITHACANS.

Dartmouth-Cornell Basketball Game Goes to Extra Period.

Special to The New York Times.

HANOVER, N. H., Jan. 15.—A foul shot by Cullen, followed by a sensational field goal by Miller, gave Dartmouth a 25 to 22 basketball victory over Cornell here this afternoon in an Intercollegiate League game which required a five-minute extra period before the winner could be determined. The teams were evenly matched throughout, with the Green holding the lead up to the final minutes of the game, only to be brought to a tie score through the brilliant work of Captain Molinet and Sidman, the midget guard of the Ithacans.

Cornell got the jump at the start and held the lead until the middle of the first half, when the Green offense strengthened and managed to break through the opposing defense.

Dartmouth maintained its lead until well into the second half, then Molinet and Sidman got going and brought the score up to 22 to 22, when the final whistle blew.

A five-minute extra period was decided on. Neither team was able to pierce the other's defense during the first three minutes, but then a foul gave Cullen a chance to score and he dropped the ball through for what proved to be the winning tally. Millar followed this up a moment later with a pretty goal from mid-floor.

The lineup:

DARTMOUTH (25). CORNELL (22).
Cullen ....L. F.......... Barkelew
Yuill ....R. F.......... Molinet
Chamberlain ....C.......... Rippe
Heep ....L. G.......... Cornish
Millar ....R. G.......... Sidman

Goals from floor—Cullen (5), Millar (3), Chamberlain, Molinet (2), Sidman (2), Barkelew, Rippe, Cornish. Goals from fouls—Cullen (7), Sidman (8).

Substitutions—Dartmouth: McDermott for Heep. Cornell: Pope for Cornish, Crabtree for Molinet.

Referee—Mr. Kelly. Umpire—Mr. Finn. Time of halves—Twenty minutes. One five-minute overtime period.

CITY COLLEGE FIVE LOSES.

Drops Basketball Game With Army, 35 to 32, After Extra Period.

Special to The New York Times.

WEST POINT, N. Y., Jan. 15.—The Army and the College of the City of New York went into an extra period of five minutes' play today to decide a basketball contest which was cyclonic in action and speed and cleanly fought throughout. The Army won 35 to 32.

At no time during the contest did a margin of more than four points separate the teams, and during the second half four tie scores were broken before Krinskey caged a basket which ended the game at 30 to 30. City College trailed for fifteen minutes of the first half, but closed the second on the long end of a 13 to 12 score.

Pfeiffer broke the tie when he tossed a goal from foul after the resumption of play at the opening of the extra period, but Klauber gave City College a one-point lead by shooting a sensational goal from scrimmage. It looked bad for the Army, but, with a minute to go, both Smythe and French tossed goals from the field, which gave the Army the victory.

Smythe's fine defensive play and French's speed and accuracy in goal shooting were features of Army's play. Krinskey and Lamm starred for City College.

Line-up:

ARMY (35). C. C. N. Y. (32).
French ....L. F.......... Krinskey
Vichules ....R. F.......... Lamm
Dabezies ....C.......... Murray
Pfeiffer ....L. G.......... Feigin
Kessler ....R. G.......... Raskin

Goals from field—French (3), Vichules (2), Dabezies (3), Pfeiffer (2), Smythe (2), Whitson (2), Krinskey (4), Lamm (4), Murray, Klauber, Raskin. Goals from foul—Pfeiffer 7 out of 11, Lamm 10 out of 13.

Substitutions—Army: Smythe for Vichules, Vichules for Smythe, Smythe for Kessler, Whitson for Dabezies. C. C. N. Y.: Klauber for Murray.

Referee—Tom Thorp, Columbia. Umpire—Howard Cann, N. Y. University. Time of halves—Twenty minutes.

EIGHT STRAIGHT FOR NAVY.

Midshipmen Add Rutgers to List With a 38-13 Victory.

Special to The New York Times.

ANNAPOLIS, Md., Jan. 15.—The Naval Academy won at basketball from Rutgers on the local court this afternoon, 38 to 13. The work of the midshipmen was faster and better than in any previous game. They have won all eight of their contests. Rutgers had an exceptionally good dribbler and shooter in Benzoni, but the general speed, shooting and team play of the Navy lads excelled the work of the visitors.

The line-up:

NAVY (38). RUTGERS (13).
McKee ....L. F.......... Benzoni
Davis ....R. F.......... Enander
Ault ....C.......... Hall
Watters ....L. G.......... Boudinot
Parr ....R. G.......... Dornan

Field Goals—McKee (6), Watters (3), Ault (2), Greber, Waldlich, Parr, Benzoni (2). Foul Goals—McKee 10 in 16, Benzoni 7 in 15.

Substitutions—Naval Academy: Barnes for Davis, Lenhart for Barnes, Waldlich for Lenhart, Johnston for Ault, Lyons for Watters, Greber for Lyons, Blue for Parr. Rutgers: Ellis for Enander, Enander for Ellis, Whitehill for Dornan, Ellis for Whitehill, Whitehill for Hall.

Referee—Pippen, University of Maryland. Umpire—McDevitt, University of Penn. Time of periods—20 minutes.

SWIMMERS BREAK SCHOLASTIC MARKS

One American Record and Two for the Meeting Set at School Water Title Events.

PHILADELPHIA, Jan. 15.—A new American scholastic record and two new records for the meeting were established at the eighteenth annual interscholastic swimming championships, which were won by the Lawrenceville School at the University of Pennsylvania pool here today. The Lawrenceville boys made 21 points and were closely followed by Girard College with 20. Sixteen schools competed.

Wright of Erie High School won the 50-yard swim in 25 1-5 seconds, bettering the former American record of 25 3-5 seconds made by Grieg Gunther of Brooklyn Polytechnic Preparatory School last year. The old record was smashed twice in two successive heats of the 220-yard swim, first by Paul Chase of Berkeley Irving School, who bettered his old mark of 2:38 4-5, made last year, by 1 1-5 seconds. James Hall of Poly Prep, in the next heat, bettered Chase by 1 4-5 seconds and the old record for the meet by a full three seconds. Hall was the individual star of the meeting, scoring 8 points, with Crownover of Girard College second, with 7 points.

The third new record came in the plunge, when Raymond McGreery of Lawrenceville plunged the length of the pool, touching the end for a distance of 75 feet. The old record for the meet was held by Ted Hann of Rutgers Prep, made last year. Hann competed for the Berkley Irving School today, but was only able to take third place. Previous to the performance of McGreery a teammate, Hazelton, had plunged 73½ feet, also breaking the old record.

Lawrenceville clearly outclassed the field in the relay event, and won by a margin of three-fifths of a second.

The scores of the leading teams follow:

Lawrenceille 21; Girard 20; Erie High 10, Berkley Irving 9; Brooklyn Polp Prep 10, West Philadelphia High 3; Lane High 2, Stuyvesant School 1.

N. Y. U. BEATS UNION.

Emerges From Rough Game With Victory by 22 to 18.

Special to The New York Times.

SCHENECTADY, N. Y., Jan. 15.—The Union College Basketball five lost here tonight to the New York University team in a fast game. The score was 22 to 18. One of the largest crowds of the season turned out for the contest, which was exciting after the first fifteen minutes of play. Union was the first to score in the opening after five minutes of play, and held New York scoreless until five minutes before the whistle was blown in the first half, when the visitors jumped in and ran the score up to 9 points, closing at half time 9 to 12 in favor of the Garnet five.

Both teams speeded up in the second half and played a tight game, which was rough and exciting. Union fouled frequently, and New York shot well from the foul line. Brucker was the star for the Schenectady boys.

Robertson, New York's centre, scored 16 points for his team and played a great game. The visitors were heavier, but the pass work by the Union team was superior.

Line-up:

N. Y. U. (22). UNION COLL. (18).
Goller ....L. F.......... Brucker
Holman ....R. F.......... Wilber
Robertson ....C.......... Jones
Baker ....L. G.......... Rinaldi
Delaney ....R. G.......... Schwartz

Goals from field—Holman (2), Robertson (6), Baker (2), Delaney (2), Brucker (8), Jones (2), Rinaldi (2). Goals from foul—Robertson (10), Brucker (6).

Substitutions—Dorf for Delaney, Winberg for Schwartz.

Referee—Sternberg, Syracuse.

Time of halves—20 minutes.

WINS OPENING GAME.

Lafayette Takes First of Basketball Matches With Lehigh.

Special to The New York Times.

EASTON, Pa., Jan. 15.—Lafayette College won the first of a series of three basketball games from Lehigh University here this evening by the score of 18—15. Each team presenting such a defense that only one field goal was tallied in the second half. This was a one-hand short by Kearney.

In the preliminary game Lafayette freshmen defeated Lehigh freshmen 25—13.

The line-up:

LAFAYETTE (18). LEHIGH (15).
Bieber ....F.......... Maurer
Kearney ....F.......... Lingle
Brennan ....C.......... Lees
Reese ....G.......... Frain
Reeves ....G.......... Springsteen

Goals from the field—Kearney (2), Bieber, Brennan, Maurer, Lingle, Frain. Goals from foul—Roeves, 10 out of 14; Lingle, 9 out of 13.

Substitutions—Longacre for Kearney, Kearney for Reese, Colgan for Maurer.

Referee—Reed, Springfield.

TITLE FOR COMMERCE FIVE.

Downs Stuyvesant in Hard-Fought Game by 20 to 17.

In a close and exciting clash at basketball the five of the High School of Commerce defeated the Stuyvesant High School aggregation last night at the Twenty-second Regiment Armory by the score of 20 to 17. With the decision goes the local P. S. A. L. championship.

The great armory was packed with interested spectators, and the match was worthy of the attendance. From the very outset it was a thrilling battle, with the advantage resting now with the lads from Commerce and then with the Stuyvesant brigade. The work of Norenberg and Jacobs was especially noteworthy.

Ohio State Five Beats Michigan.

ANN ARBOR, Mich., Jan. 15.—Ohio State won a Western Conference basketball game from Michigan here tonight, 22 to 10. It was the Wolverine's third consecutive conference defeat.

Penn State Beats W. and J.

Special to The New York Times.

STATE COLLEGE, Pa., Jan. 15.—Superb guarding kept W. and J. away from the goal tonight in a basketball game here. Penn State ran riot during the second half, winning 53 to 20.

BRITISH FOOTBALL RESULTS.

LONDON, Jan. 15.—British football results today were:

FIRST DIVISION—Everton 3, Aston Villa 1; Bradford 1, Huddersfield T. 1; Burnley 4, Blackburn R. 1; Chelsea 2, Manchester City 1; Liverpool 0, Sunderland 0; Newcastle U. 4, Bradford C. 0; Oldham A. 0, Bolton W. 0; Preston N. E. 2, Derby C. 1; Sheffield U. 1, Middlesbrough 1; Tottenham H. 2, Arsenal 1; Manchester United 4, Bromwich 1.

SECOND DIVISION—Barnsley 2, Leicester City 1; Bristol City 0, Cardiff City 0; Bury 1, Fulham 1; West Ham U. 1, Clapton O 0; Hull City 1, Coventry City 1; Nottingham F 3, Blackpool 1; Portvale 1, The Wednesday 0; Rotherham C. 0, Notts C. 0; South Shields 1, Stoke 1; Birmingham 3, Stockport C. 0; Wolverhampton W. 3, Leeds U. 0.

THIRD DIVISION—Exeter C. 1, Brighton and H. A. 4; Brentford 3, Gillingham 1; Crystal Palace 1, Millwall A. 0; Northampton 1, Luton T. 0; Portsmouth 3, Reading 3; Swansea T. 2, South End U. 1; Swindon T. 2, Bristol R. 1; Watford 0, Southampton 0; Merthyr T. 2, Queens Park 1; Plymouth 0, Grimsby 0.

SCOTTISH LEAGUE—Aberdeen 1, Falkirk 1; Albion Rovers 1, Clydebank 1; Dumbarton 2, Raith Rovers 0; Rangers 1, Hamilton A. 0; Hibernians 3, Ayr United 3; Hearts 2, Kilmarnock 1; Morton 1, Celtic 1; Partick T. 0, Airdrieonians 0; Queen's Park 0, Dundee 0; Third Lanark 3, St. Mirren 1.

UNION RUGBY LEAGUE—Huddersfield 40, Keighley 2; Leeds 25, Bradford 5; Dewsbury 41, Bramley 0; York 11, Batley 3; Hull-Kingston 2, Leigh 0; Wigan 13, Barrow 7; Swinton 6, Warrington 0; St. Helens Rec. 3, Widnes 3; Broughton 23, Rochdale 0; Hull 63, Wakefield 11.

Julian W. Curtiss to Referee Crew Races at Poughkeepsie

Julian W. Curtiss, former Yale oarsman, has been selected as referee of the Intercollegiate Regatta, to be held at Poughkeepsie June 22, it was announced yesterday by the Board of Stewards of the association. The position will carry added responsibility this season because of the expected entry of eight-oared crews from East, South, Middle West and Pacific Coast, and possibly an English university shell.

YALE VANQUISHES C. C. N. Y. SWIMMERS

Elis Make Clean Sweep of Water Matches With City College—Take Polo Game.

INTERCOLLEGIATE LEAGUE STANDING.

Swimming.

Teams.	Meets.	Won.	Lost.	P.C.
Pennsylvania	2	2	0	1.000
Princeton	2	2	0	1.000
Yale	2	2	0	1.000
Columbia	3	1	2	.333
C. C. N. Y.	5	0	5	.000

Water Polo.

Teams.	Meets.	Won.	Lost.	P.C.
Columbia	3	3	0	1.000
Princeton	2	2	0	1.000
Yale	2	1	1	.500
C. C. N. Y.	5	1	4	.200
Pennsylvania	2	0	2	.000

Yale's swimmers vanquished those representing City College last night in the latter's natatorium by a score of 45 points to 8, and also established a new intercollegiate mark for the 800-foot relay race by clipping four seconds from the old figure. In addition, the swimmers from the City of Elms won a water polo match against City College by the score of 28 to 15.

There were five events on the program aside from the relay race and Yale swimmers were first and second in four of those five events. It was a veritable waterspout for Yale.

The summary:

50-Yard Dash—Won by Banks, Yale; Dauss, Yale, second; Ashworth, C. C. N. Y., third. Time—26 3-5s.

100-Yard Dash—Won by Pratt, Yale; Townsend, Yale, second; Ashworth, C. C. N. Y., third. Time—51 2-5s.

220-Yard Swim—Won by Marshall, Yale; Cook, Yale, second; Lehrman, C. C. N. Y., third. Time—2:39 4-5.

Dive—Won by Crane, Yale, 86.1; McAleenan, Yale, 82, second; Josepher, C. C. N. Y., 74.8, third.

Plunge—Won by Wood, Yale; Thnor, C. C. N. Y., second; Synk, C. C. N. Y., third, distance 72 feet.

800-Foot Relay—Won by Yale; Thurston, Jelliffe, Pratt and Solley; C. C. N. Y., MacTague, Murray, Haas and Levin, second. Time—2:24 4-5.

FAST TIME BY SWIMMER.

Navy Amphibian Shows Great Speed in Victory Over Johns Hopkins.

Special to The New York Times.

ANNAPOLIS, Md., Jan. 15.—As one of the events in the swimming meet in which the Naval Academy won this afternoon from Johns Hopkins by 51 to 11, Sinclair, a first-year midshipman from Washington, undoubtedly swam the fastest 220 yards ever accomplished by a college swimmer. His time was 2:23 3-5, which is 7 2-5 seconds better than the intercollegiate record. It is regrettable, however, that this cannot stand as an official record, the Academy tank having been found to be four inches short. However, with due allowance for this, it was by far the best time for the distance ever made by a college swimmer.

Several other notable performances were made. The 160-yard relay team did 2 3-5 seconds betters than the former college record time of 1 minute 20 seconds, while Emory, captain of the team, besides swimming in the winning relay team, equaled the intercollegiate best performance of 19 seconds for the 40-yard and 57 for the 100.

The summary:

160-Yard Relay—Won by Navy (Bolling, Winkjer and Emory; Johns Hopkins (Buhrere, Morrell, Hall and Gould), second. Time—1:17 2-5.

60-Foot Plunge—Won by McCandless, Navy; McCooey, Navy, second; Hambleton, Johns Hopkins, third. Time—0:39 3-5.

40-Yard Swim—Won by Emory, Navy; Gallagher, Navy, second; Rowland, Johns Hopkins, third. Time—0:19.

60-Yard Back Stroke—Won by McIntosh, Navy; Reins, Johns Hopkins, second; Hall, Johns Hopkins, third. Time—0:26.

220-Yard Swim—Won by Sinclair, Navy; Fish, Navy, second; Gould, Johns Hopkins, third. Time—2:23 3-5.

60-Yard Breast Stroke—Won by Quinby, Navy; Rowland, Johns Hopkins, second; Bearce, Navy, third. Time—0:25 4-5.

100-Yard Swim—Won by Emory, Navy; Winkjer, Navy, second; Gould, Johns Hopkins, third. Time—0:57.

RUTGERS WINS SWIM MEET.

Defeats Lehigh by 33 to 20 Score—Giebel Takes Two Firsts.

Special to The New York Times.

NEW BRUNSWICK, N. J., Jan. 15.—Leo Giebel, former Olympic swimmer, won two first places and broke his own record for 100 yards, clipping one-fifth of a second from his former mark, in the dual swimming meet between Rutgers and Lehigh here this afternoon. Rutgers won the meet by 33 to 20, taking first place in five of the six events.

The summary:

50-Yard Swim—Won by Giebel, Rutgers; Hearn, Rutgers, second; Van Nort, Lehigh, third. Time—0:25 4-5.

100-Yard Swim—Won by Giebel, Rutgers; Schaefer, Lehigh, second; Porr, Lehigh, third. Time—0:58 4-5.

220-Yard Swim—Won by Ross, Rutgers; Jacobs, Lehigh, second; Schaefer, Lehigh, third. Time—2:39 2-5.

200-Yard Relay—Won by Rutgers (Redmond, Hearn, Ross, Giebel); Lehigh, second (Jacobs, Gangerwerl, Davis, Van Nort). Time—1:48 3-5.

Plunge for Distance—Won by Rigaud, Lehigh; Arner, Lehigh, second; Schaefer, Rutgers, third. Distance—59 feet 6 inches.

Fancy Diving—Won by Galbraith, Rutgers; Sherwin, Rutgers, second; Straub, Lehigh, third.

SMASHES SOCCER DEADLOCK

Bethlehem Breaks Tie With New York by 4 to 0 Victory.

Special to The New York Times.

BETHLEHEM, Pa., Jan. 15. — The existing deadlock between Bethlehem F. C. and the New York F. C. in the National Soccer League was broken here this afternoon, when the steel workers decisively defeated the New Yorkers by the score of four goals to none.

Bethlehem counted two goals in each period. The first came within five minutes after play started, when Brittan broke through and counted from twenty yards out. About ten minutes later he converted a cross from Wilson into the second goal. Bethlehem was leading at half time by the score of 2 to 0.

The line-up:

BETHLEHEM (4). N. Y. F. C. (0).
Duncan ....G.......... Bell
Wilson ....R. F. B.......... Kelly
Ferguson ....L. F. B.......... Vandeneynder
Bethune ....R. H. B.......... Bustard
Campbell ....C. H. B.......... Meyerdirks
Murray ....L. H. B.......... Carter
Wilson ....O. R.......... J. McDonald
Morrison ....I. R.......... S. McDonald
Brittan ....C. F.......... Herd
Forrest ....I. L.......... Bleich
Fleming ....O. L.......... Phillips

Goals—Brittan (2), Forrest, Morrison.

Referee—G. Young, Philadelphia. Linesmen—Messrs. McGee and Morrison. Time of halves—45 minutes.

COLUMBIA ICE TEAM DEFEATED IN DEBUT

Loses to Yale Hockey Six, 7 Goals to 5, in First Match in Eight Years.

Last night at the 181st Street Ice Palace a Columbia hockey team appeared in action for the first time in eight years. It would be gratifying under the conditions to announce a victory for the returned wanderers, but the best that can be reported of them is that they made a game fight against their opponents, the Yale skaters, and yielded finally only by the score of 7 goals to 5.

The Morningside Heights institution turned out a six composed of fast men, headed by Captain Anderson; but in team work the visitors from New Haven had something of an edge on the local men. Aside from the excellent work done by Anderson at cover point, the greatest exploits of the Columbia sextet were credited to Squires at point and Skelton at goal. The latter was alert and speedy in averting disaster when the puck strayed dangerously near the goal of the New Yorkers.

The Yale wings were particularly strong, and in this respect Columbia suffered by comparison. Carson, playing at right wing for the Blue, was the stellar performer of the evening in the matter of successful shots for goal, caging the puck on three occasions. The play at times verged upon roughness, but never so much so as to become unsportsmanlike.

Yale got away to a long lead at the outset, Carson, Bulkley and then Carson again tallying goals, and after seven minutes of play in the first period the score was 3 to 0 against the Columbia skaters, who then appeared hopelessly beaten. The local aggregation braced, however, and before the close of the period had come within a single point of evening the tally. Walker and Rollins delivered the shots that changed the aspect of affairs and put Columbia back in the running.

Near the beginning of the second period Walker flared down the ice, dodging the Yale defense, and whisked into the net the goal that tied the score at 3-all. Ribet kept up the gratifying rally of the new Columbia team by shooting the fourth straight goal for the local men, who thereby took the lead by the score of 4 to 3.

Soon, however, Griscom equalized for Yale, and, an instant later, Shiras came through with the tally that put the Elis once more in the van. Before the close of the period Captain Anderson produced another perfectly good goal for Columbia, and the period closed with the score a 5 to 5 tie.

In the final period Yale's superior teamwork began to turn the tide. Columbia had divers chances to score, but was unable to cash them, while the tourists from Connecticut tallied twice and carried off the honors by the score of 7 to 5. Carson and Van Ingen shot the final goals.

The line-up:

YALE (7). COLUMBIA (5).
Bulkley ....C.......... Ribet
Shiras ....L. W.......... Rollins
Carson ....R. W.......... Walker
Griscom ....C. P.......... Anderson
Van Ingen ....P.......... Squires
Bassett ....G.......... Kopper

Goals—Yale: Bulkley, Shiras, Carson (3), Griscom, Van Ingen; Columbia: Ribet, Rollins, Walker (2), Anderson.

Substitutions—Yale: Foster for Shiras, Diefendorf for Bassett; Columbia: Parks for Squires, Skelton for Kopper.

Referees—Tom Howard, John McGrath. Time Keeper—Tom Lynch. Judge of Play—Lars Kennedy. Length of Periods—15 minutes.

ST. NICKS BOW TO UNICORN.

New Yorkers Lose Hockey Game With Boston A. A., Score, 3 to 1.

Special to The New York Times.

The Boston Athletic Club's amateur league hockey champions opened the new United States Amateur League series at the Arena tonight by beating the St. Nicholas team of New York, 3 to 1. The match was fast at the start but the players of neither team were able to stand much of a pace.

In the first period, Boston A. A. scored two goals and St. Nicholas one. Hutchinson made the first for the Unicorn after one minute of play. Two minutes later Percy scored on a high line shot from scrimmage and shortly afterward Morgan counted for St. Nicholas. There was no scoring in the second period. Late in the third session Hutchinson scored the B. A. A. final goal.

The lineup:

BOSTON A. A. (3). ST. NICHOLAS (1).
Wylde ....G.......... Smart
Stubbs ....P.......... Morgan
Doty ....C. P.......... Huntington
Downing ....L. W.......... Burgess
Hutchinson ....C.......... Ellis
Percy ....R. W.......... Bierwith

Goals—Hutchinson (2), Percy, Morgan.

Substitutions—B. A. A.: Ingalls for Downing, Murphy for Hutchinson, Murchie for Doty, Hutchinson for Murphy, Doty for Murchie, Downing for Ingalls, Murphy for Hutchinson; St. Nicholas: Henriques for Ellis, Jewett for Burgess.

Referees—Clifford and Caw. Goal Umpires—Edwards and La Rocca. Timers—Von Schukman and Murphy. Time of periods—Three, of 15 minutes each.

TIGERS DEFEAT COLUMBIA.

Princeton Wrestlers Capture Bout With Blue and White.

Princeton's wrestling team defeated the Columbia grapplers in a meet last night in the Morningside Heights gymnasium by a score of 16 to 13. The Tigers gained two falls and two decisions in the seven bouts, while Columbia won two of the clashes by falls and the third by judges' decision.

The failure of Phil Hart, former metropolitan champion, to hang up a victory in his 135-pound battle with Morrison of Princeton was the chief setback of the evening for Columbia and prevented the home mat men from winning the meet. Hart forced his Tiger opponent to go two extra periods of three minutes before the judges were able to give a decision, but his work was below standard. For the first nine minutes of the bout neither grappler left his feet.

Captain Paull, Hayman and Potter scored victories for Columbia. The Blue and White leader threw Webster of Princeton in 7:40 with a further arm and head lock. Potter also scored a fall when he pinned Wilson's shoulders to the mat with a body and arm hold after slightly more than a minute of wrestling.

The summaries:

115-Pound Class — Brook, Princeton, threw Heiner, Columbia, with body hold and half nelson. Time—6:10.

125-Pound Class — Hayman, Columbia, won from Cover, Princeton, by decision. Time advantage—2:54.

135-Pound Class—Morrison, Princeton, won from Hart, Columbia, by decision after two extra periods of three minutes each.

145-Pound Class — Paull, Columbia, threw Webster, Princeton, with further arm and body hold. Time—7:40.

158-Pound Class—Gage, Princeton, won from Johnson, Columbia, by decision. Time advantage—7:46.

175-Pound Class—Potter, Columbia, threw Wilson, Princeton, with body and arm hold. Time—1:01.

Unlimited Class—Carpenter, Princeton, threw McLaughlin, Columbia, with combination arm, body and head lock. Time—1:16.

Total point score—Princeton, 16; Columbia, 13.

PHILA. JACK O'BRIEN
Opens His
World's Greatest Health and Athletic Institute
Exclusively for Business Men
TO-MORROW (Monday)
MADISON SQ. GARDEN 26th St. Side.
Flesh Reducing—Body Building. Boxing Taught—No Punishment. Largest Swimming Pool in World. Running Track on Roof. Handball Courts. Roof and Indoors. Hot and Steam Rooms. Electric Cabinet, Tub, Liver, Spray Shower Baths. Private Lesson Rooms.
MEMBERSHIP One Year $100.00
Open All Year, 8 A. M.–10 P. M. Catalog Sent.
Phone Mad. Sq. 7540-7283-5100.

The Greatest Sporting Goods Store in the World

Madison Avenue and 45th Street, New York

Entering the New Era of Lowered Prices

The twain have met—Abercrombie & Fitch qualities and lowered costs of production.

Greatly revised prices, based entirely on present and future costs, have been put in effect *throughout the women's floor*, affecting the assortments already assembled for Spring and those daily arriving.

Every suit, coat, jacket, skirt, sweater—all the strikingly original new Abercrombie & Fitch models for the Southland and for Winter and Spring sports in the North—feel the immediate effect of this readjustment.

All the new things coming in from the workrooms, representing the world's latest development in outdoor and sporting clothes of every description, are included in the downward revision.

These new prices, compared with those of two months ago, represent in all truth a startling reduction—applied to the freshest, newest, best stock of its kind in existence.

Women's Suits and Riding Habits

Miscellaneous Assortment of Discontinued Styles, Winter Sport Suits..........$25.00 to $35.00
Country and City Suits of imported Harris and Shetland Tweeds, in great variety.......... $95.00
Sport and Country Suits of Thorntweed and imported Scotch and Welsh Tweeds.......... $75.00
Killicrankie and Shetland Tweed Suits—imported materials.......... $55.00
Innsbrook Knit Fabric Suits.......... $34.50
Three-piece Woods Suits of Thorntweed and imported Killicrankie Tweed.......... $75.00
Riding Habits of Thorntweed, newest model.......... $75.00
Oxford Melton Riding Habits.......... $59.50
Children's Riding Habits of Thorntweed.......... $65.00
Children's Oxford Melton Riding Habits.......... $49.50

Women's Sport and Motor Coats

English Slip-ons......$35.00, $45.00, $55.00 and $65.00
English Motor Coats, finest fleeces.......... $75.00
Coats of Imported Camel's Hair, plaids.......... $85.00
A. & F. Slip-ons of Camel's Hair.....$100.00 and $120.00
Polo Coats of Imported Camel's Hair.......... $65.00
Reversible Leather Coats..........$75.00 and $95.00
Short Sport Coats of Innsbrook, to be worn with skirts.......... $22.50
Short Sport Coats of Velour..........$35.00 and $55.00
Short Sport Coats of Leather.......... $20.00
Three-quarter Length Coats of Leather.......... $48.75

Sporting Garments and Hats

Iceland Wool and Shetland Sweaters.......... $15.00
Hand-made Shetland Sweaters.......... $9.50
Camel's Hair and Alpaca Sweaters.......... $25.00
Fine Mohair Sweaters.......... $19.50
Silk Sweaters, Slip-overs.......... $25.00
Silk Sweaters, Tuxedo Models.......... $34.00
Golf Sweaters of Cashmere, A. & F. Models.......... $25.00
Sport Hats—a large assortment at..........$5.00 and $10.00
Quartier Latin Berets—Tams.......... $3.00
Silk Sport Shirts..........$8.00, $10.00 and $15.00
Madras Sport Shirts..........$2.50 and $4.00
Flannel and Dimity Sport Shirts.......... $9.50
Separate Sport Skirts of Scotch Plaids, Tweeds, Flannels and Innsbrook..........$15.00 to $30.00

Corresponding revisions on Sport Scarfs, Gloves, Hosiery, Belts, Crops, Stocks and Ties, etc., etc.

Abercrombie & Fitch Co

EZRA H. FITCH, President

Madison Avenue and 45th Street
New York

"Where the Blazed Trail Crosses the Boulevard."

Defeats Field of Eight in Race for Metropolitan Honors at Osceola Games.

RELAY EVENT TO COLUMBIA

Higgins's Brilliant Running Gives Collegians Medley Championship —Landon Takes Jump.

A wonderful closing half-lap spurt, in which he summoned every ounce of his strength in a last effort at victory, brought Jack Sellers of the New York A. C., local outdoor hurdling champion, the Metropolitan A. A. U. indoor 600-yard championship title last night. The championship was decided in connection with the annual games of the Osceola Democratic Club in the Seventh Regiment Armory.

A crowd of about 3,000 taxed the limited capacity of the armory and cheered wildly as the Mercury Foot wearer, speeding as fast as his strong legs could carry him, brushed past his rivals and snatched the victory by a margin of about ten yards. Sellers covered the distance in 1:27 1-5.

Sid Leslie, former Military Athletic League middle-distance champion, a contender up to the time that Sellers suddenly shot out on his closing burst, finished second. Leslie enjoyed an advantage of about ten yards on Al Dolder, another Mercury Footer, who finished third.

A field of eight title aspirants sought to gratify their championship ambitions. The remainder of the field, in addition to the leading three, included Harry Braverman, Morningside A. C.; L. Granger, St. Christopher Club; W. Parker, St Christopher Club; J. Chankin, Morningside A. C., and C. Brundage, unattached. From the outset, however, it was evident the title contention would develop a duel between Sellers and Leslie. The pair got off in good position, following the pace of Braverman, who carried the field over the first lap of the journey of slightly less than four laps.

Sellers Sprints Near End.

Near the end of the second lap Leslie jumped to the lead, followed by Sellers, who stuck tenaciously to the pace. Round the ellipse Leslie showed the way, gradually picking up speed in a victory dash which started too soon to be effective. On the backstretch of the bell lap Sellers summoned all his reserve and in a short, sharp struggle to the turn finally displaced Leslie as the leader. The race was over there. Leslie fought to regain the lead, but though he tried with all the strength left in him, the old M. A. L. champion was unequal to the task, and gradually dropped back from the flying Mercury Footer.

The crowd was treated to another spectacular track struggle for championship brackets in the closing event of the card. This was the Metropolitan A. A. U. medley relay championship event, in which eight clubs nominated teams. The remarkable running of the redoubtable Walter Higgins gave Columbia University's Blue and White quartet this title in one of the most interesting relay races seen here in years. Andy Craw pulled the Brooklyn A. A. team to second position in a driving finish with Jack Sellers, whose efforts to annex the place position for the New York A. C. quartet were unavailing. Sellers was right at Craw's shoulder at the finish line. The time for the race was 7:58 1-5.

Up to the final leg of the event, the mile relay, the title belonged to any one of the three clubs. In the closing leg, however, while the crowd sent up a din which resounded through the drill shed, Higgins, with a characteristic display of ability, circled the board floor at a rate of speed which betokened a Blue and White triumph. The Morningside Heights collegian alternated with Craw in the lead until the last lap of the mile, when Higgins went away on his own and gained the title for Columbia by a margin of about eight yards on Craw.

Landon Wins High Jump.

Dick Landon, Olympic high jump champion and record holder, competing in the blue of Yale, treated the large crowd to an impressive exhibition of jumping. Landon captured his specialty from scratch, but fell short in his effort to equal the existing indoor mark of 6 feet 4½ inches, made by S. C. Lawrence of the Boston A. A. in 1912.

Landon cleared the crossbar at 6 feet 2 inches and the bar was then placed at 6 feet 3¼ inches. The Yale lad three times tried to clear this notch but failed. His jump of 6 feet 2 inches, however, gave Landon first prize over T. J. Cullen, Mohawk A. C., and F. J. Neubert, Boys' Club, both of whom tied at 5 feet 6 inches. On the jump-off Cullen won second prize.

An accident to his right leg forced the withdrawal of Bernie Wefers Jr. of the New York A. C., local indoor sprint champion, from the ninety-yard dash. In this event Wefers competed from scratch and advanced through his trial and semi-final heat. He hurt his leg in the latter test, however, and could not toe the mark for the final. F. D. Vogel, unattached, who was allowed a start of seven yards, captured the premier prize, sprinting to victory in 9 seconds.

The summaries:

90-Yard Dash, Handicap—Won by F. D. Vogel, unattached (7 yards); S. Prereau, C. C. N. Y. (7 yards), second; E. Farrell, Brooklyn College A. A. (2 yards), third. Time—0:09.

880-Yard Parochial Schools Relay—Won by Sacred Heart School (W. Giblin, F. Markey, G. Shaw, J. Gibson); St. Cecilia's School, second; Holy Cross School, third. Time—1:52.

800-Yard Run, Handicap—Won by S. Prereau, C. C. N. Y. (16 yards); J. Warburton, Loughlin Lyceum (16 yards), second; E. Berquist, Mohawk A. C. (14 yards), third. Time—0:34.

One-Mile Walk, Handicap—Won by J. B. Pearman, New York A. C. (scratch); J. Aronson, Pastime A. C. (25 seconds), second; A. Jessup, Morningside A. C. (40 seconds), third. Time—6:48.

600-Yard Run; Metropolitan A. A. U. Championship—Won by Jack Sellers, New York A. C.; Sid Leslie, unattached, second; Al Dolder, New York A. C., third. Time—1:27 1-5.

1,000-Yard Run; Handicap—Won by N. Brown, New York A. C. (20 yards); R. C. Rockwell, Brooklyn Central Y. M. C. A. (20 yards), second; W. Deegan, St. Anselm's A. C. (10 yards), third. Time—2:23 4-5.

600-Yard Run; Heavy Marching Order (closed to 7th Regiment)—Won by J. McCormack, Co. L; Fred Cox, Co. D, second; L. Husen, Co. L, third. Time—2:57 4-5.

600-Yard Run; Novice—Won by D. Carroll, St. Vincent Ferrer A. C.; A. Arcurn, St. John's Club, second; J. Shevlin, unattached, third. Time—1:37.

Two-Mile Run; Handicap—Won by D. Sands, C. C. N. Y. (215 yards); L. Milofsky, Morningside A. C. (200 yards), second; W. Smith, Yonkers Y. M. C. A. (250 yards), third. Time—9:43.

Running High Jump; Handicap—Won by R. W. Landon, Yale University A. A. (scratch), with 6 feet 2 inches; T. J. Cullen, Mohawk A. C. (8 inches), 5 feet 6 inches, second; F. J. Neubert, Boys' Club, (6 inches), 5 feet 6 inches, third.

Medley Relay Race; Metropolitan A. A. U. Championship—Won by Columbia University (V. Graeb, J. Carroll, H. Lowenkopf and W. Higgins); Brooklyn A. A. (L. Buxbaum, D. Fisher, H. Browser and A. Craw), second; New York A. C. (A. Kelly, R. Georgi, J. Higgins and J. Sellers), third. Time—7:58 1-5.

STECHER RETURNS HOME.

Wrestler Will Continue Treatments for Paralysis.

OMAHA, Neb., Jan. 15.—Joe Stecher, former heavyweight wrestling champion, who has been ill here for some time, departed tonight for his home in Dodge, Neb., but will return next week to receive further treatments for relief from paralysis of the right arm and shoulder, Dr. Lee Edwards, his physician, said.

The paralysis was the result of an injury received four years ago in Chicago during a match, Dr. Edwards said. At that time, he added, Stecher suffered a slight disalignment of a vertebra, which has been the cause of his illness. An adjustment of the vertebra has been made, he stated.

Dr. Edwards added that Stecher's recent match with Ed (Strangler) Lewis "might have aggravated" the condition which caused the paralysis.

Special to The New York Times.

PRINCETON, N. J., Jan. 15.—William W. Roper, who coached Princeton's successful 1919 and 1920 varsity football teams, will head the coaching staff of the Tigers again next Fall. His reappointment was ratified at a meeting of the Executive Athletic Committee here last night. Roper's choice was unanimous and the ratification was merely a matter of form.

It was announced that Princeton would try to retain, as nearly as possible, the same staff of assistants that carried the team through the 1920 season, and Keene Fitzpatrick will handle the conditioning of the men as usual. Gold footballs were awarded to the members of the football team at the annual Varsity Club dinner here tonight which was attended by seventy-five old letter men, in addition to the undergraduate "P" men.

RICE IN FINE FORM AT N. Y. A. C. TRAPS

New Gunner Takes Two Prizes in Shoot at Travers Island.

R. F. Rice and W. B. Ogden tied for the high scratch prize at the Travers Island traps of the New York Athletic Club yesterday. Each had 96 out of a possible 100 targets. The total was excellent, considering that the sky was overcast and that the light was exceedingly poor. On the shoot-off, the prize went to the first-named gunner, a new shot at Travers Island, who has been coming strong in recent shoots. Rice also won the Travers Island Trophy and scored a leg, along with Ogden, in the shoot for the Buermeyer Cup. In the latter shoot, each had 49 out of a possible 50 targets.

Although there were forty-one gunners on the firing line, very few made full scores of 100 targets in the shoot for the high handicap prize. In this event, the winner finally proved to be W. R. Delehanty. There also was a Distance Handicap, which was taken by Frank B. Stephenson, the Brooklyn gunner, with a straight score of 25 targets. Stephenson shot from the 20-yard mark. A scratch special shoot went to E. D. Anderson.

Only five other gunners had straight strings during the day. They were R. L. Spotts in the shoot for the Travers Island Cup, R. F. Rice and C. A. Brown in the Club Cup shoot, and W. B. Ogden and H. K. Curtin in the shoot for the Monthly Cup. The last-named gunner was one of the visitors on the firing line.

The scores:

Name.	T. I. Cup.	Has. Cup.	Club Cup.	Mo. Cup.	Scr. & Hcp. Cups.
Bristol	5 24	4 25	3 23	3 22	76, 16—95
Milliken	4 24	3 23	1 22	2 24	83, 14—97
Peters	4 21	3 25	3 23	3 21	78, 14—92
De Wolfe	3 25	0 18	1 24	1 22	84, 10—94
Vanderveer	1 22	0 18	0 21	0 18	79, 14—93
Thomson	3 24	2 21	3 23	2 18	76, 10—86
Nida	4 24	3 25	2 23	3 22	83, 12—95
Connors	7 25	6 23	5 20	6 25	63, 25—87
Healy	5 23	4 24	3 23	4 23	79, 17—96
Timmons	5 25	3 24	0 22	4 22	83, 16—99
Teckulf	2 24	1 23	0 24	1 21	88, 6—94
Anderson	1 25	0 21	0 24	0 20	89, 0—89
Baker	2 25	1 24	1 25	1 22	92, 8—100
Stephenson	2 23	0 22	1 24	0 22	88, 4—92
Vogel	3 25	2 20	1 22	2 24	83, 7—90
Debacher	7 25	6 24	5 22	6 23	72, 25—97
Stein	2 25	0 21	0 22	0 22	87, 4—91
Peabody	3 25	2 24	2 25	1 23	91, 7—98
Martin	1 25	0 21	0 22	0 21	88, 4—92
Bennett	2 20	1 22	1 23	1 23	83, 7—90
Ogden	1 25	0 22	0 24	0 25*	95, 0—95
Spotts	1 25*	0 21	0 24	0 24	94, 0—94
Webb	3 24	2 25	1 19	2 23	85, 9—91
Chandler	0 22	0 21	0 23	0 20	86, 0—86
Ham	3 25	2 17	1 22	2 18	76, 10—86
Lawrence	1 24	0 23	0 24	0 22	93, 4—97
Rice	2 25	1 24	0 25*	0 24	85, 6—100
Atherton	3 24	2 20	1 25	2 21	80, 10—90
Wilson	5 21	4 18	4 25	4 17	65, 18—83
Brown	2 20	2 22	2 25*	2 22	82, 10—92
C. S. Wills	3 24	2 21	2 20	2 23	79, 7—86
Callahan	4 23	3 19	2 21	3 23	74, 15—89
E. S. Wills	0 20	0 21	0 21	0 16	78, 0—78
Curtis	0 24	0 22	0 24	0 25*	95, 0—95
Hollins	0 21	0 21	0 23	0 19	84, 0—84
Doyle	0 19	0 24	0 22	0 18	83, 0—83
Delehanty	5 25	4 24	4 25	4 25	82, 18—100
Berlin	0 24	0 20	0 20	0 19	83, 0—83
Meeker	7 24	6 21	6 25	6 25	71, 25—96
Williams, Jr.	2 25	1 23	1 22	1 24	89, 7—96
Decker	6 21	5 25	4 25	4 19	73, 23—96

*Ran straight.

WINNERS.

High Scratch—R. F. Rice.
High Handicap—W. R. Delehanty.
Buermeyer Cup—R. F. Rice and W. B. Ogden.
Distance Handicap—F. B. Stephenson.
Scratch Special—E. D. Anderson.

HOWARD LEADS NIMRODS.

Wins Trophy at Jamaica Bay Traps by Single Target.

Veteran gunners came into their own at the Jamaica Bay traps of the Bergen Beach Gun Club yesteray. All the prizes were won by nimrods who have been shooting for a good quarter of a century. J. A. Howard and G. S. K. Remsen tied for the high scratch trophy. Each had a 93 out of a possible 100 targets. On the shoot-off at 25 targets Howard won by a 24 to 23 score. J. K. Voorhies won the high handicap prize.

The scores:

WEEKLY SHOOT—100 TARGETS.

Name.	Hit.	H'dicap.	Total.
G. S. K. Remsen	93	8	100
J. K. Voorhies	92	8	100
J. A. Howard	93	6	99
A. E. Günther	90	8	98
I. J. Kauder	87	10	97
J. W. Voorhies	87	10	97
O. Kappler	73	14	86
W. Schroeder	84	8	92
H. W. Dreyer	81	10	91
E. M. Walling	71	20	91
J. Banzal	62	25	87
C. H. Heyman	60	0	60
E. M. Griffith	58	0	58

YALE CAPTURES SHOOT.

Defeats Columbia Gunners by 982 to 955.

Special to The New York Times.

NEW HAVEN, Conn., Jan. 15.—The Yale rifle team today defeated Columbia in a telegraph shoot, 982 to 955 out of a possible 1,000 targets. C. P. Williams of Yale led both teams with 199 out of 200. E. N. Smith, the Columbia high scorer, was below the entire Yale team.

HAVANA ENTRIES.

FIRST RACE—Six furlongs; for three-year-olds and upward; claiming; purse $700. *Miss Dixie 95 pounds, *Coombe 97, Helen Lucas 98, *Major Fiske 104, *Thornbloom 104, *Edith K. 104, *Timothy J. Hogan 109, Superior 109, Biscuit 107, *Pokey B. 107, James G. 109, Top Rung 117.

SECOND RACE—Six furlongs; for three-year-olds and upward; claiming; purse $700. Automatic Red 95 pounds, *Punctual 98, *Hatrack 101, *Pokey Jane 104, Swirl 108, Fait Accompli 108, Blanca 107, Monomoy 109, Repton 109, Locust Leaves 109, Elmont 111, Plantagenet 114.

THIRD RACE—Six furlongs; for three-year-olds; claiming; purse $700. Classic 98 pounds, *King's Belle 100, *Natural 103, *Spugs 107, Recoats 108, Brol 109.

FOURTH RACE—Five and a half furlongs; for four-year-olds and upward; claiming; purse $700. *Fleer 98 pounds, *Polar Cub 98, Far East 103, Doublet II. 103, Hemlock 109, Waterford 109, Fickle Fancy 110, Bulger 112, Pas de Chance 112.

FIFTH RACE—One mile and one-eighth; for three-year-olds and upward; American Club Handicap; $3,000 added. Rama 93 pounds, Dooed 100, Furbelow 107, Pastereau 112, Ballyn II. 104, Lackawanna 104, Grandy 108, Mambo Jumbo 116, Breadman 118.

SIXTH RACE—One mile and one-sixteenth; for four-year-olds and upward; claiming; purse $800. American Soldier 104 pounds, Wilfreda 106, *Faux Col 110, Matha 110, Pierre a Feu 110, Roonie 111.

SEVENTH RACE—One mile and fifty yards; for four-year-olds and upward; claiming; purse $700. *May Rose 98 pounds, Ford 103, *Wish Wainer 103, *Roundel 108, *Jack Healey 108, *Jellison 108, *La Kreme 108, Semper Stalwart 116.

*Apprentice allowance claimed.

Weather cloudy; track slow.

OLD TOWN PURSE

Captures Handicap to Delight of Large Crowd at Fair Grounds Track.

Special to The New York Times.

NEW ORLEANS, La., Jan. 15.—With bright and balmy weather as a lure, a large crowd turned out at the Fair Grounds today and witnessed one of the best cards of racing that has been provided during the meeting. Good as it was, however, it left something wanting for those who backed the favorites, for but two of the public choices got home in front, although the racing was keen.

Chief of the features was the Old Town Handicap at a mile and a sixteenth for a purse of $1,500, which brought out some of the best performers stabled here. This event went to Veto, a chestnut gelding which has displayed very good form for several months, and which was able to run the race to suit his fancy and handily defeated Parader and General Haig among the five starters.

Veto was made the medium of a heavy plunge by the form players and was sent to the post a 2 to 5 choice. He quickly showed that the faith in him was justified. Veto is a noted front runner and getting away with a bound he took the lead at the barrier and was never headed. However, the distance and the pace began to tell on him as he came within sight of the finish line and Lyke had to shake him up to keep him going to the end.

It was a two-horse race all the way, for Parader was the only serious contender. He followed the pacemaker from the start and finished with a rush. When the winner began to weaken right near the end, Parader made a strong bid for the victory, but Lyke was able to keep Veto together long enough to stall off the challenge. General Haig trailed the field to the last turn, when he came through on the rail and got up for third place.

The Tid Bit purse, for two-year-olds, at three furlongs, resulted in a new track record when T. J. Pendergast's Lord Allen scored an easy victory and hung up a new mark of 0:34 4-5 for the distance.

The summaries:

FIRST RACE—The Tid Bits Purse; for two-year-olds; purse $1,000; three furlongs. Lord Allen 117 pounds (Smith), 3 to 3, 1 to 2, 1 to 5, first; Adventure, 110 (Poole), 4 to 1, 8 to 5, 4 to 5, second; Star Time, 114 (Lyke), 6 to 1, 2 to 1, even, third. Time—:34 4-5. Grace E. Stamp, Johnny Dundee, Bully Buttons, Bumpety Bump and Piunella also ran.

SECOND RACE—For three-year-olds and upward; claiming; purse, $1,000; six furlongs. Ting-A-Ling 109 pounds (Robinson), 12 to 1, 5 to 1, 5 to 2, first; Hidden Jewel 108 (Ponce), 5 to 2, 4 to 5, 2 to 5, second; Marie Maxim 108 (Wida), 8 to 1, 3 to 1, 8 to 5, third. Time—1:12 4-5. Meliora, Bill Rendered, Triotus, Brisk, Herald, Rolo, Frederick The Great and Meroni also ran.

THIRD RACE—The Sunny South Handicap; for three-year-olds and upward; purse, $1,000; six furlongs. Mahoney 104 pounds (Poole), 8 to 1, 5 to 1, 2 to 1, first; Columbia Tenn 110 (Jarvis), 4 to 5, 1 to 3, out, second; Archie Alexander, 101 (Roberts), 10 to 1, 4 to 1, 2 to 1, third. Time—1.12 4-5. Crystal Ford, Dardue, St. Quentin, Two Pair, Bone and Minute Man also ran.

FOURTH RACE—Old Town Handicap; for three-year-olds and upward; purse, $1,500. One mile and a sixteenth. Veto 113 pounds (Lyke), 2 to 5, 1 to 6 and out, first; Parader 98 (Coltiletti), 5 to 1, 4 to 5, 1 to 5, second; General Haig 114 (Jarmer), 7 to 1, 7 to 5, 1 to 4, third. Time—1:46 3-5. Fleer and St. Jermain also ran.

FIFTH RACE—The Seminole Purse; for three-year-olds and upward; purse $1,000; one mile. Dr. Carmen, 106 pounds (Pool), 7 to 1, 5 to 2, 6 to 5, first; Louis A., 104 (Mooney), 8 to 1, 3 to 1, 7 to 5, second; Tantalus, 108 (Thurber), 7 to 1, 5 to 2, 6 to 5, third. Time 1:39. Pantoche, Frogtown, White Star, Grayson, Biff Bang and Lad's Love also ran.

SIXTH RACE—For four-year-olds and upward; purse $1,000; one mile and a quarter. Nominee, 109 pounds (Haupel), 10 to 1, 4 to 1, 2 to 1, first; Lad, 102 (Roberts), 8 to 1, 3 to 1, 8 to 5, second; Pit, 101 (McDermott), 15 to 1, 6 to 1, 3 to 1, third. Time 2:06 2-5. Walter Turnbow, Royden, Solid Rock, Austral, Capital City, Thursday Nighter, Corydon, On High, Old McKenna, Orenzo, Newel W., Pansy Blossom and Aztec also ran.

SEVENTH RACE—For four-year-olds and upward; purse $1,000; one mile and a sixteenth. St. Isidore, 111 pounds (Hamilton), 6 to 5, 2 to 5, 1 to 6, first; Lucky B., 108 (Roberts), 9 to 5, 1 to 2, 1 to 5, second; Fair Orient, 108 (Pool), 4 to 1, 7 to 5, 1 to 2, third. Time 1:46. Trooper, Redmond and Charlie Lydecker also ran.

Weather clear; track fast.

NEW ORLEANS ENTRIES.

FIRST RACE—For maiden two-year-olds; purse $1,000; three furlongs. Harry Buxton 114 pounds, Bully Buttons 114, Cornstalk 114, Tom Hare Jr. 114, Sundo 114, Daddy Wolf 114, Stamp 114.

SECOND RACE—For maiden three-year-olds; purse $1,000; six furlongs. Vulcanize 114 pounds, Dora W. 109, John Arbor 114, Plato 114, Domingo 114, Cut Up 109, Locarno 114, Obstinate 109, Surmount 110, Lusmore 114, Sea Cove 114, Marjorie N. 109, Lady Freppo 109, Zainer 114, Anne's Pet 109.

THIRD RACE—For three-year-olds and upward; purse $1,000; six furlongs. Sandy H. 108 pounds, Circulate 114, American Rose 104, Tony Sutton 101, Gloom 102, Little Maudie 104, Miss Mink 107, First Pullet 104, Loys 104, Elaine 113, Kulture 114, Tom Roach 101, Bantry 114, Lowell 109, Glass Toi 109, Murphy 114, Philanderer 105.

FOURTH RACE—Argonne Purse, for three-year-olds; purse $1,500; seven furlongs. Tharon 104, Loveliness 97, Dr. Mae 109, Brown Check 102, Two Pair 103, Botheration 108, Frivol 103, Madeline Lillian 107, United Verde 109.

FIFTH RACE—Old Glory Purse, for three-year-olds and upward; purse $1,000; one mile and a sixteenth. Frogtown 101, St. Isidore 109, Barry Shannon 104, Wyoming 112, Snapdragon 2d 112.

SIXTH RACE—For four-year-olds and upward; claiming; purse $1,000; one mile and a sixteenth. Sandy Mac 110, Ettahe 112, Deckmate 112, Spearlene 112, Our Birthday 110, Speedster 112, Mandarin's Coat 110, Simonite 110, Claquer 112, Harry Burgoyne 112, Challenger 110, Mark West 110, Colonel Lit 110, Lady Lou 107, Warsaw 112, Dahabiah II. 107.

SEVENTH RACE—For three-year-olds and upward; claiming; purse $1,000; one mile and seventy yards. Lorena Moss 102 pounds, Betty 103, Paul Connelly 115, Pansy Blossom 100, Balrose 107, Aurum 115, Alexander 112, Roysterer 107, Repent 85, Dr. Shafer 112, Westerman 96, Brookland 107, Lottery 107, Louise Wynne 90, Phillipic 107, Magnet Land 112, Orenzo 110, Crimson Rambler 98, Big Idea 100, Gadling 105.

Weather clearing; track fast.

HAVANA RESULTS.

FIRST RACE—Purse, $700; for two-year-olds; two furlongs. Elias O., 118 pounds (Miller), 2 to 1, 3 to 5, and out, first; Jou Jou, 115 (Kelsay), 7 to 10 and 1 to 4, out, second; Noon Time, 110 (Pickens), 5 to 2, 4 to 5, and out, third. Time—0:24 2-5. Justina E. and Cainito also ran.

SECOND RACE—Purse, $700; for four-year-olds and upward; claiming; five and one-half furlongs. Miss Wright, 111 pounds (Crump), 2 to 1, 4 to 5 and 2 to 5, first; Algretta, 108 (Barnes), 4 to 1, 8 to 5 and 4 to 5, second; Hamam, 105 (Pickens), 12 to 1, 5 to 1 and 5 to 2, third. Time—1:13. Terrible Susan, B. B. Johnson, Honest George, Ed Garrison and Top Rung also ran.

THIRD RACE—Purse, $700; for four-year-olds and upward; claiming; five and one-half furlongs. Hindo, 111 pounds (Collins), even, 2 to 5 and 1 to 5, first; Avion, 107 (Lancaster), 3 to 1, even and 1 to 2, second; Lucie May, 95 (Penman), 3 to 1, even and 1 to 2, third. Time—1:12 2-5. Norfolk Belle, Jutland, Onwa and View also ran.

FOURTH RACE—Purse, $800; for four-year-olds and upward; claiming; five and one-half furlongs. Byrne, 107 pounds (Francis), 3 to 1, 7 to 10 and out, first; Fickle Fancy, 108 (Boyle), 2 to 5, 1 to 5 and out, second; Military Girl, 110 (Anderson), 3 to 1, 7 to 10 and out, third. Time—1:12 1-5. Cherry Feast also ran.

FIFTH RACE—Purse $1,000; Evening News Handicap; for three-year-olds and upward; one mile and fifty yards. Dooed, 108 pounds (Kennedy), 1 to 1, out, out, first; Buford, 114 (Butwell), 1 to 2, out, out, second; Walnut Hall, 110 (Pickens), 4 to 1, out, out, third. Time—1:49 4-5. Only three starters.

SIXTH RACE—Purse $700; for three-year-olds; claiming; one mile. Disturbance, 99 pounds (Fletcher), 3 to 1, 2 to 1, even, first; Draftsman, 110 (Eames), 3 to 2, even, 1 to 2, second; Win All, 103 (Robinson), 4 to 1, 8 to 5, 4 to 5, third. Time—1:47 1-5. Ravanna, Chefa and George C. Jr. also ran.

SEVENTH RACE—Purse $700; for four-year-olds and upward; claiming; one mile and fifty yards. Attorney Muir, 107 pounds (Wilson), even, 1 to 2, 1 to 6, first; Plantaresis, 109 (Dames), 3 to 1, even, 1 to 2, second; Night Wind, 110 (Boyle), 7 to 2, 6 to 5, 3 to 5, third. Time—1:54. Mildred, Short Change, Frank Burke, Misericorde and Garbage also ran.

Weather cloudy, track slow.

JOIN BOXING BODY

O'Rourke Denies New National Association Will Usurp Powers of Local Commission.

Despite the announced decision of the New York State Boxing Commission and the License Committee, the controlling bodies of the ring sport in this State, not to affiliate with the recently formed National Boxing Association of the United States, officials of the new organization have not abandoned hope that the Empire State will eventually fall into line. This is reflected in a statement issued yesterday by Tex O'Rourke, matchmaker of the International Sporting Club, who is also secretary of the new association.

In his statement Secretary O'Rourke disputes the possibility of the National Association's usurping the State or territorial rights of the local commissions holding membership, and points to an amendment to Section 111 of the constitution and by-laws, which provides that the new organization's rulings "must be enforced only in so far as they were not inconsistent with the laws of the State." It was on this section of the constitution and by-laws, before amendment, that the local governing authorities based their declination of the invitation to join in the movement to nationalize and unify the control and conduct of boxing.

Secretary O'Rourke's statement points out that affiliation with the new body imposes but one important obligation on State members—that they must recognize and respect the rulings of other States in regard to penalizations.

Following is the statement issued by Secretary O'Rourke:

It is unfortunate that the New York Boxing Commission's determination to remain outside the National Boxing Association of the United States has been made a matter of public comment before a clear understanding of the points at variance had been arrived at. No good purpose has been served by this; it has reflected on the remarkable success of the convention and has directed a considerable amount of criticism at the local commission, which can only be harmful to the sport.

The commission has assigned Article 111 as the reason for not supporting the association.

Chairman Johnson placed before his colleagues a rough draft of the constitution and by-laws, which had not been properly edited and which did not contain one very important clause adopted at the final meeting.

This clause modified the obligation of membership by stating that "rulings of the association must be enforced only in so far as they were not inconsistent with the laws of the State." This amendment removed any question of subordination of power and left each commission supreme in its own State.

Alignment with the national body imposes the one important obligation on members that they must recognize the rulings of other States in regard to penalizing offenders.

As Commissioner Johnson put himself on record during the recent meetings as being strongly in favor of such co-operation, it removes the last objection which has been put forward.

We now put it squarely up to the New York Boxing Commission. If they are genuinely in sympathy with an organization which will assure national and uniform regulation of boxing without which the sport can never advance, the invitation to join the National Boxing Association of the United States is open to them.

Whether the Empire State authorities have changed in their attitude toward the new national body could not be learned yesterday. Efforts to communicate with the members of the License Committee or the Boxing Commission failed. At the headquarters of the governing State bodies, Secretary Charles White refused to comment on the situation.

TWO BOXERS SUSPENDED.

Featherweights Charged With Stalling Set Down Pending Hearing.

Bobby Michaels and Johnny Reisler, local featherweights, who were disqualified in the sixth session of the scheduled ten-round semi-final to the Benny Leonard-Ritchie Mitchell championship bout at Madison Square Garden Friday night, were suspended, pending a hearing, by the Boxing Commission yesterday. The lads were disqualified by Referee Patsy Haley, who declared he took the action because he was not satisfied that the boxers were extending themselves to the best of their respective abilities. Through their disqualification the money the boxers were to have received has been automatically held up, in accordance with the regulations of the Boxing Commission.

SHOWS FUTURITY'S VALUE.

Record List of 1,923 Entries Proves Importance of Classic.

There is no better testimonial to the interest displayed in the horse industry in the United States than that furnished by the entry list for the Futurity Stakes of 1923, which has just been announced. This juvenile classic, which will be run during the September meeting at Belmont Park, closed with a record of 1,402 nominations, which beats the best previous mark by 117 nominations.

This long list represents practically every portion of the United States and Canada and is considered a remarkable response to the stake offering of the Westchester Racing Association. The horses named were nominated by 160 breeders, an unusually large number, which indicates increased patronage. Forty-four of these breeders named but a single mare and twenty-two others are represented by but two nominations each.

August Belmont, Chairman of the Jockey Club and President of the Westchester Racing Association, regards this record achievement as a proof that interest in racing is growing throughout the country and sees in it the public's keen interest in the sport.

"The history of racing in the past has shown a periodic shifting of authority," said Mr. Belmont, "and variations in public support and interest. The foundation of the turf must, therefore, be carefully looked after, so that, as an institution, the sport can go on, with great fixtures such as this which can be counted on as enduring. This stake system is best for the breeding industry, as a definite and progressive engagement attached to a horse carried a vital interest to both the owner and the breeder.

"A good deal can be said for the comfort, profit and ease of mind of the owner racing under the Maryland plan of stake offerings in which the obligation of the horseman is reduced to a minimum, and in most cases he has none beyond the naming of the entry for the race. On the other hand, a Maryland association desiring or being compelled to liquidate could and would go out of business without having any obligations to racing as a deterrent to dropping out of the sport. That system offers no assured prospect for yearlings at our sales, the future depending solely upon the prosperity of the associations in question.

"Under the stake method we offer in New York, and in vogue in all countries having great turf history, prospects have been built up solidly giving definite values to the thoroughbred. This carries with it obligations on the part of racing associations which call for the greatest sacrifices in order that those obligations may be fulfilled. They bind breeder, owner and racing associations together in a bond of common interest. The Maryland system is a stimulant, I admit, but ours is a wholesome and steady diet."

Among those who made the largest nominations were Belair Stud 28, August Belmont 49, J. N. Camden 43, Henry T. Oxnard 47, J. E. Madden 61, H. P. Whitney 89, A. B. Hancock 58, John H. Rosseter 53, J. K. L. Ross 25, and A. K. Macomber 34.

In an exhibition match last night at Thum's Billiard Academy, Edouard Horemans made a run of 791 points. The game, at 18.2 balkline, was to have been for 400 points. Edward Knowles was the Belgian's adversary, but he only scored 2 points. The game lasted for but two innings. In the first Horemans made 9 and when he returned to the table he started in on the run which far more than ended the block. When he hit the 500 mark he changed in style and played the next hundred in the usual American style and then reverted to his own particular method of play. Hoppe's longest run, made in Paris, was 646. In 1896 Frank Ives, in competition with Maurice Daly in this city, ran 549 points, and while touring in Spain he made a run of 524 points.

LANDIS IS BACKED WITH $10,000 FUND

Baseball Commissioner Is Provided With Sum to Press Investigations.

CHICAGO, Jan. 15.—The newly created Advisory Council of organized baseball today wound up its first meeting by drafting the rules which will govern relations between the major and minor leagues and by placing a fund of $10,000 at the disposal of Judge Kenesaw M. Landis, Baseball Commissioner, to be used as he sees fit in investigations in connection with the game.

The fund will be supplied entirely by the major leagues and it is believed that Judge Landis may use some of it in furthering the investigation of alleged game throwing in the 1919 world's series.

"We made Judge Landis the ruler with power to do as he pleased," said President John Heydler of the National League in announcing the fund, "and now we are placing at his disposal the means of carrying out his wishes."

The tentative draft of the major-minor regulations provides that all leagues not going into the draft, which was restored at the recent joint meeting of the leagues, must notify the Advisory Council not later than Feb. 15 next. The regulations provide that the draft should not be compulsory, but that leagues remaining out of it cannot draft from leagues which come in.

The tentative draft of the regulations will be sent to the various leagues for their individual approval, which in most cases already has been indicated, for most of the rules were discussed at the recent baseball meetings.

Within two weeks the Advisory Council expects to be organized, with a secretary and treasurer, and will then begin to function officially. Headquarters will be here.

NEW RIVALS FOR COLUMBIA.

Army, Yale and Holy Cross Additions to Baseball Schedule.

The Columbia baseball schedule for the coming season, as announced yesterday by Graduate Manager Watt, calls for eighteen games, twelve of which will be played on the home diamond at South Field. The schedule is smaller than that of last year, and it is notable chiefly for the number of new opponents that will be encountered before the season comes to an end.

Chief among the new attractions on the list are West Point, Yale, Rutgers and Holy Cross, none of which has played against Columbia for a number of years. Vermont and Bowdoin are also new attractions, the latter being scheduled to open the season on South Field with a game March 31. Vermont will be the second visiting team, playing in New York on April 4. The game with the army will be staged at West Point on May 11.

The schedule follows:

March 31, Bowdoin at South Field.

April 4, Vermont at South Field; 7, N. Y. U. at South Field; 9, Holy Cross at South Field; 13, Yale at New Haven; 16, C. C. N. Y. at South Field; 20, Fordham at South Field; 23, Harvard at South Field; 27, Fordham at Fordham; 30, Wesleyan at South Field.

May 4, Cornell at Ithaca; 7, Rutgers at South Field; 11, West Point at West Point; 13, Dartmouth at Hanover; 14, Wesleyan at Middletown; 28, Dartmouth at South Field; 30, Yale at South Field.

June 1, Cornell at South Field.

ROBINS TO PLAY BROWNS.

Four Exhibition Games Arranged for Southern Training Camps.

Colonel Charles H. Ebbets, President of the Brooklyn National League Club, announced yesterday that four games had been arranged with the St. Louis Americans during the training season. Two of the skirmishes between the Robins an dthe Browns wil loccur at Bogalusa, La., on March 15 and 16, and Robins and the Browns will occur at Orleans on March 28 and 29.

POULTRY SHOW THIS WEEK.

Exhibition to Begin in Garden Tuesday—Entries Number 16,000.

The thirty-second annual exhibition of the Madison Square Garden Poultry Show will open in the Garden on Tuesday morning and continue until Saturday night. The entries number in excess of 16,000 and they so far exceed those of any previous years that the judges will be hard put to finish their awards in the allotted days. The entries include poultry, pigeons, water fowl, rabbits, cavies and milch goats.

A small army of judges, numbering thirty-six, will be in readiness when the show opens on Tuesday. They include an Englishman, Harold Wilkinson, who is coming to this country especially to judge Jacobin pigeons. Every standard breed will have full representation, from the American Plymouth Rock and Rhode Island Reds to the Asiatics.

BLAME ON HOPPE

Says That if They Fail to Cross Cues It Will Be American's Fault.

The question most frequently heard propounded in billiard circles is: will Willie Hoppe and Edouard Horemans cross cues for billiard supremacy this Winter? J. F. L. Derks, Secretary to the Belgian expert, says Hoppe will be responsible if they fail to get together, and adds that Horemans is ready to meet Hoppe at either 18-2 or 18-1 balkline, 18-1 preferably, for a liberal stake and the terms Hoppe's manager dictated, namely, the winner to take all the gate.

According to Derks, Boston enthusiasts have offered to back Horemans. "Hoppe can now play for plenty of money and all the gate," said Derks, and added: "I told this to Hoppe's manager last Thursday, and he replied that Hoppe has no time to play a match until May, as his exhibition engagements will keep him busy until the latter part of April.

"If Hoppe does not play before May, Horemans will go home and remain in Europe until late in September or early in October, when he will return to play in a tournament next Winter. All I can now announce is that Horemans has the time in which to play a match and Hoppe has not."

While in Boston week before last Horemans and Nathan Hall, winner of the national amateur championship tournament held by the Boston A. A. in 1916, arranged to play a game of 400 points at 18.2. Horemans won the bank and opened with a run of 154. Hall had one inning which resulted in a miss and the Belgian then ran 268, making the score 422 to 0.

DE ORO TURNS TO POOL.

Former Champion May Meet Greenleaf in Match.

It is more than probable that there may be a pocket billiard match between Ralph Greenleaf, the champion, and Alfredo De Oro, the former champion, in the very near future. De Oro only this season returned to public competition after a retirement of nearly a year and a half. He came back to take part in the national three-cushion championship tournament in Chicago and showed in that event that with a little more practice he will be as good as ever.

Although he has not played much pocket billiards of late it is understood that he has been practicing in private, and is deferring the acceptance of Greenleaf's challenge until he is certain he can attain his old-time form. Once satisfied in this respect De Oro will take up the pocket game.

Greenleaf leaves this city this afternoon for Detroit, where he will engage in a series of exhibition matches. He will return next week. "I would like nothing better than to meet De Oro in a pocket billiard match," said Greenleaf yesterday.

WILL EXHIBIT PEKINGESE.

Fourteenth Annual Show to Be Held Tomorrow at Plaza Hotel.

The imperial dragon of China has been consigned to the limbo sacred to the dodo, but China's royal dog, the Pekingese, still rules. His especial domain, moreover, is Manhattan Island, and tomorrow will be the day for society to do him obeisance. The throne room for his Oriental majesty will be at the Plaza Hotel, where a sign reading "Fourteenth Specialty Show of the Pekingese Club of America" will point the way.

Thousands of dollars, it is said, have been spent for the funny-faced little Chinese dogs which will compete at the Plaza show, and the princelings of dogdom will be surrounded with masterpieces of Eastern art that they may be seen against their native background.

Among those who will exhibit are: Mrs. Michael M. Van Buren, the President of the Pekingese Club; Mrs. Frederick Edey, Mrs. Palmer Campbell, Miss Isabel K. Benjamin, Mrs. Arthur M. Hunter, Mrs. Clinton Irwin Martin and Elbridge G. Snow Jr.

Mrs. M. E. Harby of Huntington, L. I., is to judge the dogs.

Of Our Entire Newark Stock of

Bohn Refrigerators

We Are Closing Our Newark Store

Every Refrigerator in that Store Is Offered at a Bargain

We are about to turn this store over to Charles Hartdegen & Co., the well-known jewellers, who have sublet it from us.

We are now offering every Refrigerator in stock in our Newark store at special price. This includes our Bohn "Syphon," "Sanitor," "Icyco" and steel-exterior, silver-finished "Ideal" Refrigerators. We also have here Refrigerators from $25 up.

There are no reservations—everything must be sold. This is a strictly cash sale—no C. O. D., no credits, no returns.

Some of these Refrigerators are marred or scratched a little from the crating, but we guarantee them as to material, workmanship and results.

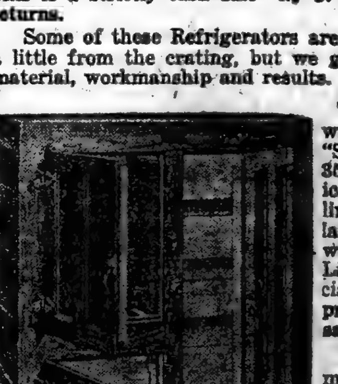

The Refrigerator herewith illustrated is our "Sanitor," 3 doors, size 35½ x 21½ x 50 inches, ice capacity 125 lbs.; lining of genuine procelain-enamel (not paint), with seamless corners. List price $122.00; special bargain price for this sale $74.33

This is only one of the many models, sizes and ice capacities included in this sale. Call at once, while the selection is large. These special prices apply to our NEWARK STORE ONLY.

Buy Now for the Future

If you are not quite ready for your Refrigerator, it will pay you to buy now and leave it in the crate for the two or three months until warm weather, as it is not likely that such a chance to buy a world-famous Bohn Refrigerator at such a bargain price ever will be offered again.

We will make deliveries as promptly as possible, but ask the indulgence of our customers for any slight delays during the rush of this closing-out sale.

Bohn Refrigerator Co.

of New York

913 Broad Street, Opp. City Hall, Newark

Open Saturday Evenings Until 10 o'Clock

SHORT CUT TO TAXATION.

An engineer's device which enables direct reading of a corporation's liability under present income and excess profits taxation law, will be described in The Annalist (out tomorrow). Ten cents a copy at news stands.

HOTELS AND RESTAURANTS

Other Hotel and Restaurant Advertisements, Section 6, Page 5.

The DRAKE
CHICAGO
Now Open for Guests

Suites and bedrooms (each with bath)
Five dollars per day and upward

This long looked for event designated by the Chicago Tribune as "a social event, a landmark in the life of the community" is now an accomplished fact.

THE DRAKE is a notable addition to the hotel facilities of Chicago—and it is destined to be a new focus for political, economic and social events of first magnitude.

In location, in architectural arrangement, and in beauty of its appointments, THE DRAKE is distinctive among the hotels of America.

Facing upon Lake Michigan, it offers a charming natural setting in surroundings of the highest social order. Yet it is metropolitan — within five minutes ride of the heart of Chicago's business, theatrical and shopping districts.

Within thi beautiful and wonderfully spacious hotel, the largest affairs, conventions and delegations can be handled expeditiously, and without disturbing the natural quiet which guests enjoy in this residential district apart from the loop

Lake Shore Drive and Upper Michigan Avenue • Chicago

The DRAKE

CHICAGO

THE DRAKE is under the direction of The Drake Hotel Company, owners of THE BLACKSTONE

HOTELS AND RESTAURANTS.

Other Hotel and Restaurant Advertisements, Section 6, Page 5.

TO SUBLET

One Parlor, Bedroom and Bath Suite. One Two Bedrooms, Parlor and Bath Suite to Sublet for the Balance of the Season, both handsomely furnished and appointed.

Service First Class
Dining Room a la Carte
at moderate prices

Hotel Patterson
58 West 47th St.

THE NEWEST FRENCH RESTAURANT
DE LA PAIX
423 Madison Avenue
bet. 48th and 49th Sts.
New open—a restaurant of unusual excellence
French dishes of every variety
Breakfast—Luncheon—Dinner
Very attractive prices
Afternoon tea
The first restaurant to inaugurate the European system of non-tipping.

INSTRUCTION

Special Schools.

PRIVATE instruction, experienced teacher; specialties, algebra, music, English. A 1008 Times Harlem.

ESTABLISHED teacher offers several two-third scholarships, interpretative dancing. B 185 Times.

MISS CURTIS BRIDE OF T. L. CHADBOURNE

Daughter of Late Dr. H. Holbrook Curtis Married in Mother's Madison Av. Home.

HONEYMOON ON HOUSEBOAT

Miss Vivienne Moncure Weds Wm. Allen Butler Jr.; Miss Helen Hinman, James B. Leary.

The wedding of Thomas L. Chadbourne of this city and Miss Marjorie A. Curtis, the only child of the late Dr. H. Holbrook Curtis and Mrs. Curtis, was solemnized at 5 o'clock yesterday afternoon at the residence of the bride's mother, 786 Madison Avenue, by the Rev. Charles P. Fagnani of the Union Theological Seminary. The house was decorated with cut flowers, and none except relatives and a few close friends witnessed the ceremony.

The bride walked with her uncle, William F. Curtis, who gave her in marriage. She wore an afternoon gown of cafe au lait crepe de chine, topped by a brown tulle hat. Mr. Chadbourne's son, William Chadbourne, was his best man, and there were no other bridal attendants. Mr. Chadbourne and his bride left early last evening for Miami, Fla., where they will occupy his houseboat, and about the middle of February will go to Palm Beach.

Butler—Moncure.

The marriage of Miss Vivienne Randolph Moncure and William Allen Butler Jr., son of Mr. and Mrs. William Allen Butler of 30 East Seventy-second Street, took place yesterday at Richmond, Va., the home of the bride. She is a daughter of William Moncure and the late Mrs. Moncure of Richmond.

Leary—Hinman.

The wedding of Miss Helen Hinman, daughter of Mr. and Mrs. Edward Hinman of 340 Park Avenue, to James Bartlett Leary, son of Mr. and Mrs. Daniel J. Leary of 876 Fifth Avenue, took place yesterday afternoon in the chapel of St. Bartholomew's Church. The ceremony was performed by the Rev. Dr. Leighton Parks and was followed by a small reception at the home of the bride's parents attended by only members of the immediate families.

Atterbury—Adams.

Miss Anne Adams, daughter of Mr. and Mrs. Roger Cook Adams, and Kirby Atterbury, son of the late George Stone Atterbury and Mrs. Atterbury, were married yesterday in Buffalo. Mr. and Mrs. Atterbury will reside at 17 East Ninety-fifth Street, and will be at home after Feb. 1.

Biddle—Bullard.

Miss Margaret Bullard, daughter of Charles G. Bullard, was married yesterday afternoon to William C. Biddle Jr., at the home of the bride's father, 431 Riverside Drive. The Rev. Dr. Dwight W. Wylie of the Central Presbyterian Church performed the ceremony in the presence of a few intimate friends. Miss Marian Edwards of Chestnut Hill, Mass., was the maid of honor and Clarence H. Montgomery of this city acted as best man.

Mulford—Williams.

The wedding of Miss Hazel Mae Williams, daughter of Mrs. W. Edwin Williams of Plainfield, N. J., and Jesse G. Mulford, son of the late Mr. and Mrs. Armstrong Mulford of this city, took place last evening at the Congregational Church in Plainfield, the Rev. Howard B. Clarke officiating.

Conrad—Vinson.

The marriage of Miss Frances Vinson, daughter of Mr. and Mrs. Frank Hamilton Vinson of East Orange, N. J., formerly of this city, and Charles Conrad, son of Mr. and Mrs. Pearson S. Conrad of Wayne, Conn., took place at 4 o'clock yesterday afternoon in the Woman's Club of Orange. The Rev. Dr. Ernest Matthews of the Church of the Heavenly Rest in this city performed the ceremony, assisted by the Rev. Charles Hutchison.

Saroli—Arcudi.

The wedding of Francesco Saroli, manager of the Italian Commercial Bank, 165 Broadway, and Miss Eleanor Maria Arcudi of Milan, Italy, was performed at 11:30 yesterday morning in the Church of the Blessed Sacrament by the Rev. Father Ryan. The bride was attended by Mme. Mirella d'Aria and Eduardo Roffi was the best man. Mr. Saroli has lived here several years, making his home at the Ansonia. His bride, whom he knew before coming to New York, arrived a week ago from Italy.

Hiley—Winne.

Miss Dorothy Winne, daughter of Mrs. Mabel La Forge Winne of East Orange, N. J., and Eugene Spurgeon Hiley, son of the Rev. and Mrs. Samuel B. Hiley of Summit, were married last evening in Montclair, at the home of Mr. and Mrs. Arthur Henry Lamborn, uncle and aunt of the bride. The ceremony was performed by the father of the bridegroom, assisted by the Rev. Robert Brewster Beattie of East Orange.

Perrin—MacClymont.

Miss Catherine E. MacClymont, daughter of Mrs. William E. MacClymont of Plainfield, N. J., and Arthur R. Perrin, son of Mr. and Mrs. Edward J. Perrin, also of Plainfield, took place at 4 o'clock yesterday afternoon in St. Agnes's Church in this city, the Rev. Harold St. George Burrill of Plainfield officiating. Miss Dorothy J. Cameron was the maid of honor and Edward J. Perrin Jr. served as best man. Following the ceremony there was a luncheon and reception at the Hotel Marseilles.

Midwinter Dances.

The New York Southern Society will hold its annual charity ball on Monday, Jan. 24, at the Waldorf-Astoria. Mrs. Robert Adamson, Mrs. Charles Baskerville, Mrs. F. Graham Cootes, Mrs. Stuart G. Gibboney, Mrs. Walter L. McCorkle, Mrs. Theodore H. Price, and Mrs. Thomas F. Ryan are among the patronesses.

Mrs. John J. Byrne, Mrs. T. J. Oakley Rhinelander and Mrs. T. O'Connor Sloane Jr. are members of the committee in charge of concert, supper and dance, which the Woman's Auxiliary of the Ninth Coast Defense Command will give on Saturday evening, at the armory, 125 West Fourteenth Street. Mrs. George F. Shrady of 328 West Eighty-seventh Street and Captain J. G. Phelps Stokes are receiving applications for tickets.

Miss Train to Wed Dr. Janvrin.

Mrs. Franklin M. Train of Brookline, Mass., announces the engagement of her daughter, Miss Elizabeth Train, to Dr. Edmund R. P. Janvrin, son of Mrs. Joseph E. Janvrin of 515 Park Avenue, this city.

Miss Train attended Miss Hall's School in Pittsfield, later graduating from Miss Amy M. Sacker's School of Design. Dr. Janvrin is a graduate of Princeton, class of '05, and is an assistant visiting physician to Bellevue Hospital and an associate in medicine in the College of Physicians and Surgeons. He is a member of the Riding and Princeton Clubs.

Hosts to Willem Mengelberg.

Mr. and Mrs. Samuel Untermyer gave a reception in honor of Willem Mengelberg last evening at their home, 2 East Fifty-fourth Street. The reception followed a concert of the National Symphony Orchestra under the Dutch conductor's direction at Carnegie Hall, the first he has led here before a popular Saturday night house. At the concert's close the audience engaged in a demonstration for the new leader, crowding about the stage and applauding for ten minutes. Many musicians afterward greeted Mr. Mengelberg at Mr. Untermyer's home.

Roosevelt to Speak at Dinner.

The annual dinner of the St. Lawrence County Society will be held at the Hotel Astor on Feb. 8. Congressman Bertrand H. Snell will act as toastmaster. Among the speakers will be Colonel Theodore Roosevelt Jr., H. B. Johnson and John O'Connor of Ogdensburg.

SOCIAL NOTES

New York.

Miss Eleanor S. Sullivan of Philadelphia is the week-end guest of Miss Mary Cameron at the residence of Miss Cameron's aunt, Mrs. Belmont Tiffany.

Miss Louise Homer, eldest daughter of Sidney Homer and Mme. Louise Homer, and Ernest Van Rensselaer Stires, eldest of the four sons of the Rev. Dr. and Mrs. Ernest M. Stires, will be married on the afternoon of April 19 in St. Thomas's Church.

Mr. and Mrs. Vernon Howe Bailey gave a dinner for W. Ambrose McEvoy of London at the St. Regis last evening. Mr. and Mrs. Bailey are sailing for Spain the latter part of February.

Mr. and Mrs. Frederick Lewisohn will entertain at dinner tonight at their home, 835 Fifth Avenue.

Mrs. Henry Lewis is occupying her new apartment at 11 West Forty-seventh Street for the Winter.

John Kirkman Berry gave a dinner last night at Greenwich, Conn., preceding the dinner dance held at the Field Club.

Mr. and Mrs. J. Henry Lancashire and Miss Lancashire are sailing on Feb. 3 for France. They plan to spend some time with their daughter, Mrs. Umberto Coletti, in Florence, Italy.

Mrs. Francis M. Weld will open her home at 930 Park Avenue on Thursday afternoon at 2 o'clock for a bridge for the benefit of the Social Service Committee of the New York Infirmary for Women and Children.

Sir Sam Hughes has returned from England, and is at the Vanderbilt for a few days prior to leaving for his home in Toronto.

Mrs. I. Chauncey McKeever entertained at 135 East Sixty-sixth Street on Friday afternoon, in the interest of Thrift House.

Mr. and Mrs. Richard E. Dole have moved to their new house at 461 East Fifty-seventh Street.

MISS FARR'S BRIDAL PARTY.

Plans for Her Marriage to Wm. Montague Geer Jr. in Grace Church.

The wedding of Miss Edith Jaffray Farr, daughter of Mr. and Mrs. John Farr of 14 West Tenth Street, and William Montague Geer Jr., son of the Rev. Dr. William Montague Geer, Vicar Emeritus of St. Paul's Chapel, Trinity Parish, and the late Katherine Throop Geer, will take place at Grace Church next Saturday at 4 o'clock. The ceremony will be performed by the father of the bridegroom, assisted by the Rev. Dr. Charles Lewis Slattery, rector of Grace Church. A reception will follow at the home of the bride's parents.

Miss Mary Evelyn Scott is to be the maid of honor, and the bridesmaids will be the Misses Margaret L. Strong, Gertrude M. Geer, Philena F. Fine, Anne D. Farr, Marian H. Farr and Elizabeth B. Bartow of Philadelphia, the latter three being cousins of the bride. Enos Throop Geer, brother of the bridegroom, will serve as best man, and the ushers are to be F. Sheldon Farr, Austin P. Montgomery, Sydney P. Henshaw, G. E. Hugh Greeff, Francis H. Geer, Garrow T. Geer, Henry Pemberton Sturgis and Louis A. Coffin Jr.

Mr. Geer is a graduate of Columbia, class of '03, and of the Columbia Law School. He is a member of the Columbia University and Church Clubs and the St. Nicholas Society. During the war he served overseas as a Lieutenant in the Fifteenth Field Artillery Regiment, Second Division. His engagement to Miss Farr was announced last September.

TEACHER TO WED JANITOR.

Miss Georgia Cerow Engaged to E. P. Mellin, Student of Engineering.

Miss Georgia Cerow, a member of the Faculty of Erasmus Hall High School in Brooklyn, has announced her engagement to Edward P. Mullin, Jr., one of the schools sub-janitors, who has been taking an engineering course at the Pratt Institute, and who expects to receive his diploma within the month.

Miss Cerow is 28 years old and is a teacher in mathematics and grade supervisor at the school. She is a graduate of Barnard College, class of '12, and was active in welfare work during the war.

ENGAGEMENTS.

Thomas Kenworthy of 102 West Eightieth Street has announced the engagement of his daughter, Miss Ethel Collier Kenworthy to Wolodja G. Hagelin, son of K. W. Hagelin of Stockholm, Sweden, who is President of a petroleum company in Petrograd. Mr. Hagelin Jr. is connected with the Standard Oil Company of this city.

Mr. and Mrs. Ernest A. Grunsfeld of 151 West Eighty-sixth Street, have announced the engagement of their daughter, Miss Elinor Louise Grunsfeld, to Sam G. Adler, son of Mr. and Mrs. Leopold Adler of Savannah, Ga. Mr. Adler was a first lieutenant in the Third Battalion, 319th Field Artillery. He served in the St. Mihiel, Argonne and Meuse offensive, returning after the armistice was signed.

William Duncan Judkins, formerly of 563 Park Avenue, this city, now in Florida, announces the engagement of his daughter, Miss Katharine Lee Judkins, to Reuben Grove Clark Jr., son of Mrs. Reuben G. Clark of Savannah, Ga. The marriage will take place at Clearwater, Fla., early this Spring.

Dr. and Mrs. Homer Wakefield of 411 West 114th Street and Winsted, Conn., announce the engagement of their daughter, Miss Harriet Jane Wakefield, to Philip Penhale Whritner, son of Mr. and Mrs. Harry C. Whritner of Winsted. Miss Wakefield is a sister of Mrs. Stephen H. Tyng Jr.

Mrs. Robert Weil of 736 West End Avenue has announced the engagement of her daughter, Miss Dorothy Piza Weil, to Jesse Siegel, a son of Mr. and Mrs. Abraham Siegel of 884 West End Avenue. Miss Weil is a graduate of Barnard College, Class of 1920.

Issue Newspaper of Wedding Plans.

A miniature newspaper has been issued for the benefit of the relatives and friends of Miss Rae Helfant, daughter of Mrs. Bella Helfant, and Max Lippman, son of Mrs. Bessie Lippman, whose wedding is to take place this evening at the Hotel Majestic.

The bridal party is enumerated like the cast of a play under the head of "Who's Who in the Play of Life Called 'Max and Rae.'" The Rev. Dr. Elias Margolis of Mount Vernon, N. Y., is to officiate.

The back page contains a warning to the guests of early morning hold-ups, with the advice to travel by the subway, "the safety road."

Mrs. Harding in League for Animals

Mrs. Warren G. Harding, wife of the President-elect, has become a sustaining member of the New York Women's League for Animals. This fact was made known at a meeting held last Thursday at the home of Mrs. James Speyer, 1,058 Fifth Avenue, the President of the league. In her letter to Mrs. Speyer, Mrs. Harding expressed her sympathy with and admiration for the humane work of the league.

A benefit bridge is to be held at the Ritz-Carlton on Feb. 8 for the benefit of the cause. Among the prizes will be the use of Mrs. Speyer's parterre box at the Metropolitan opera one night.

Coffee Dances at Cosmopolitan Club.

A series of four informal subscription dances known as the coffee dances are to be held on alternate Monday evenings at the Cosmopolitan Club beginning on Jan. 17. Among the patronesses are Mrs. John Clarkson Jay Jr., Mrs. William G. Rockefeller, Miss Constance Curtis, Mrs. Theron G. Strong, Mrs. Joseph H. Hunt, Mrs. Frederick De Witt Wells, Mrs. Henry H. Pease, Mrs. Mansfield Patterson, Mrs. George DeB. Greene, Mrs. Lindsley Tappin and Mrs. Allen Tucker.

Mme. Tetrazzini Gets War Medal.

Mme. Luisa Tetrazzini, the prima donna, has returned from a visit to Washington, D. C. During her stay there she was the guest of honor at a reception on the President's yacht, the Mayflower, given by Mrs. Gordon Woodbury and Mrs. Ralston Holmes, and was also received by Secretary and Mrs. Daniels. Before leaving the American Red Cross medal was presented to her by the District of Columbia branch in recognition of her war work.

FUND FOR NEEDIEST $588 OVER THE TOP

Day's Contributions of $345 Put Fund $3,467.91 in Excess of Last Year's.

AID FOR MORE THAN 200

Distressed Families Not Mentioned Among The Times Cases Will Receive Help.

Contributions of $345 for the Neediest Cases were reported yesterday, making a total of $110,248.62. The sum exceeds by $588.13 the total required to make complete provision for 200 families and exceeds the total of a year ago by $3,467.91.

The following contributions were received yesterday by THE NEW YORK TIMES:

A. A. W.	$2	In Memoriam	$5
Anonymous	1	L.	1
Anonymous	2	Latham, Miss H.M.	5
Anonymous	5	Levy E. N.	10
Anonymous	5	Litchfield Miss M.	10
Anonymous	10	Lucas, C. A.	1
Anonymous	25	M. M.	5
Blum, A. R.	5	Macaulay, Pierre	2
Brown, Mrs. D.	50	Melden, K. M.	5
Coon Can Club	10	Moore, L. S.	5
Dimon, Mrs. T. D.	3	"Procrastinator"	2
E. F. H.	10	Rogers, Mary E.	25
Hyde, A. E.	1	Thomas, Mrs. T. G.	25
In Memory of My Husband	5	Thompson, Mrs. P. J.	5
		Williams, S. J.	100

Total $345

$900 FOR VENETIAN VIOLIN

By Bergonzi, Follower of Stradivarius—32 Old Instruments, $7,848.

An interesting sale at the Anderson Galleries yesterday afternoon was of thirty-two old string instruments from the collection of "The Society of the Friends of Music," Vienna. This collection has been well known in the history of old instruments, and it is the pressure of present circumstances which has forced the society to dispose of it. Many of the instruments had histories, being gifts from distinguished people or their families. No. 30, an old Italian violin, with the label "Johannes Baptista Guadagnini Placentinus fecit Mediolani 1742," which sold yesterday for $825, going to Abraham Goldberg, was presented to the society by the family of Haydn, the composer. Guadagnini was a pupil of Stradivarius.

A Viennese master violin by Franciscus Geissenhof, who made excellent instruments in the style of Stradivarius, presented by his family, went to N. E. Posner for $265, and for a Viennese master viola, by the same maker, Posner paid $245. An old Viennese violoncello by Michael Ignatius Stadelmann, member of an old family of violin makers, was bought by T. Mirsch for $205; a Viennese violoncello by Geissenhof, Stradivarius size, reddish brown lacquer, sold to A. T. Louis for $210; an old Viennese violoncello by Martin Stoss, an excellent Viennese master who lived in the latter part of the eighteenth and first part of the nineteenth century, sold to A. Tacroff for $230; to Louis went an old Italian viola of a rarely large size, yellow lacquer, made by Carlo Antonio Testore of Milan, a seventeenth and eighteenth century maker and son of a violin maker, for $375.

A very fine large Italian violoncello, made by Lorenzo Storioni, the last of the great Cremonese masters, was bought by T. Ackerman for $625; an old French violoncello, made by Jean Baptiste Vuillaume, said to have been the best French violin maker, and who made excellent copies of Stradivarius violins, went to A. L. Smith for $650; Edward Collins paid $850 for an old Italian violoncello, made by Francesco Ruggeri, who was a pupil of Amati, lived in Cremona and specialized in violoncellos. Abraham Goldberg, who bought the Haydn violin, paid $650 for an old Italian master violin, one of the finest instruments of the collection, in excellent preservation, made by Storioni, the last great Cremona violin maker.

The highest price of the day, $900, was paid by Goldberg for a Venetian violin by Carlo Bergonzi, who was the best pupil and follower of Stradivarius and lived in Cremona. It was this pupil who acquired the house and workshop of the master after his death. The violin had a divided back, was of red lacquer and bore the label "Anno 1736 Carlo Bergonzi fece in Cremona." The returns for the sale were $7,848.

$26,390 FOR BARTLETT ART.

Bureau, XVIII. Century American, Brings Highest Price, $1,250.

A fine old mahogany block-front bureau, XVIII. century American, with original brasses, inverted shell carvings and heavily molded top, made for the Post family by Thomas Goddard of Newport, brought the highest price at the Mrs. Franklin Bartlett sale at the American Art Galleries yesterday afternoon going to a buyer giving the name of Fox for $1,250.

A carved mahogany corner chair, English XVIII. Century, with scrolled horseshoe top rail, went to Miss Clark for $245; a pair of old Dutch marquetry chairs, Queen Anne period, with seats of crimson floral damask, were bought by L. Josephs for $240; James Cunan paid $262 for five carved mahogany Hepplewhite chairs with the Prince of Wales feathers; another mahogany bureau, by Goddard of Newport, with four cock-beaded drawers and molded serpentine top, with plate glass, went to Mrs. Canning for $800, and the same buyer paid $550 for a carved and gilded convex mirror of the Georgian period.

An Aubusson tapestry suite of the Louis Philippe period, a sofa, two arm and two side chairs, sold to Leo Elwyn for $420; a mahogany console table of the American Empire period, with scroll legs and claw feet and mirror panel back, was bought by Mrs. A. S. Richardson for $300; a mahogany chest of drawers, made by Goddard of Newport for the Post family, went to W. R. Hearst for $750, and to the same buyer went an XVIII. Century American carved portal and eight panel door, surmounted by a beautifully glazed semi-circular lunette, for $850.

The returns for the day were $15,241, making a total for the entire collection of 711 numbers of $26,390.

George F. Cornwell.

George F. Cornwell, Secretary and Treasurer of Claflin's, Inc., Church and Worth Streets, died Friday afternoon at his home, 76 Bushwick Avenue, Bellehaven, Greenwich, Conn., at the age of 46. He had been in failing health since last August. Mr. Cornwell was born in Brooklyn in 1874 and had lived there until his marriage in 1905. His term of service with H. B. Claflin & Co., and Claflin's, Inc., aggregated twenty years. He is survived by his widow and son, Robert. Service will be held at the home at Bellehaven this afternoon at 3 o'clock.

Obituary Notes.

VALENTINE JEWELL, 55 years old, a mechanical engineer, died on Friday at his home, 66 Hart Street, Brooklyn. Mr. Jewell had been a resident of Brooklyn for thirty years, and left a widow, two sons and a daughter.

J. FRANK QUINN, an officer of the New England Steamship Company and formerly a general contractor in Brooklyn, died on Friday at his home in West Collingwood, N. J.

ROBERT V. MAGEE, member of the Connecticut State Finance Commission and former Assemblyman, died yesterday at his home in Watertown, Conn., of pneumonia contracted while returning from the Governor's inaugural ball on Jan. 5. He was born in Tyrone, Ireland, in 1866.

DURAND E. BELL, 81 years old, a mine superintendent for the Lackawanna Railroad Company, died yesterday in South Plainfield, N. J., at the home of his daughter, Mrs. John Pickering.

Dr. EDWARD W. KELLOGG, who was the family physician of Mark Twain, Charles Dudley Warner and Harriet Beecher Stowe, died yesterday at his home in Avon, Conn., aged 80 years.

JAMES T. BRUNDAGE, an insurance broker with offices at 68 Broad Street, died Friday at the home of his brother, 316 Eighth Street, Brooklyn. He was born in Manhattan in 1849 and had lived fifty years in Brooklyn.

GEORGE WILLIAM CARUTH, 79 years old, of Cleveland, died yesterday at Little Rock, Ark.

CAPT. R. PAGET MARRIED.

Son of Gen. Sir Arthur Weds Mrs. Laurens Rider in London Dec. 22.

The marriage is announced of Captain Reginald Paget and Mrs. Minna Louise Rider, widow of Laurens Rider of this city, which took place in London on Dec. 22.

Captain Paget is the son of General Sir Arthur Paget, of 35 Belgrave Square, London, and the twin brother of Arthur Henry Paget. His mother, Lady Paget, was Miss Minnie Stevens, daughter of the late Paran Stevens of New York. She died in 1919, after a brilliant record of war relief work.

Captain Paget and his brother came to this country some years ago in quest of a fortune, and worked for a time on the Northern Pacific Railroad in the freight department at St. Paul. Later they became owners of a California ranch. They were graduated from Oxford.

ISAAC H. CLOTHIER DEAD.

Retired Philadelphia Merchant and Philanthropist Was 83.

PHILADELPHIA, Jan. 15.—Isaac H. Clothier, last surviving founder of the firm of Strawbridge & Clothier, philanthropist, and a prominent member of the Society of Friends, died today at Wynnewood, Pa., near here.

Born in Philadelphia in 1837, he attended the Friends School until 17, when he entered the importing dry goods house of George D. Parrish & Co. Six years later he formed a partnership with George Morris and Edmund Lewis. He left them in 1868 to establish Strawbridge & Clothier, a modest retail dry goods business at Eighth and Market Streets.

This enterprise grew steadily, so that in 1887 it was the largest store in the United States devoted solely to dry goods. Mr. Clothier retired at the beginning of 1895, the year his son, Morris L. Clothier, who now directs the business, was admitted to partnership. He retained, however, his place on the boards of several financial and public institutions.

Born.

BERNSTEIN—Mr. and Mrs. Gad Bernstein (nee Hannah Rosenberg) announce the arrival of a baby girl, Wednesday, Jan. 12, at the Brooklyn Hospital.

BRANDT—To Mr. and Mrs. Edward Brandt (nee Shirley Manteo) of 502 Bedford Av., Brooklyn, a son, at Williamsburg Maternity Hospital Thursday, Jan. 13.

COHEN—To Mr. and Mrs. Mandel E. Cohen (nee Birdie T. Shapiro) of 601 West 149th St., a boy, at New York Nursery and Child's Hospital, Friday, Jan. 14.

COHN—Mr. and Mrs. Perry Cohn (nee Selma Adelson) announce arrival of a daughter, Eleanor Jean, Jan. 9, 1921.

GOODMAN—Mr. and Mrs. Charles Goodman (nee Mae Jaffe) announce the arrival of a daughter, Jan. 7, at the Woman's Hospital.

GREENBERG—To Mrs. Ralph Greenberg, a daughter, at the New York Nursery and Child Hospital, Jan. 10, 1921.

GULACK—Mr. and Mrs. Simon Gulack of 2,107 Daly Av. announce the arrival of a daughter on Jan. 6, 1921, at home.

HARRIS—Mr. and Mrs. Laury Harris of 934 East 181st St. announce the birth of a daughter, Irma, on Jan. 7, 1921.

INKELAS—Mr. and Mrs. Morris Inkelas (nee Bertha Semansky), a daughter, Esther Gertrude, on Jan. 12 at Lloyd's Sanitarium.

MARCALUS—To Mr. and Mrs. Nicholas Marcalus (nee Mildred Goldsmith), on Wednesday, Jan. 12, a son, at Muhlenburg Hospital, Plainfield, N. J.

MEDINE—Mr. and Mrs. William Medine of 280 West 117th St. announce the birth of a daughter, at the Lloyd Sanitarium, Monday, Jan. 10.

ROSENBLUM—To Mr. and Mrs. William Rosenblum (nee Elsie Schwarz) of 404 Audubon Av., on Jan. 14, a daughter, at Lebanon Hospital.

ROSENS—Mr. and Mrs. Leo A. Rosens (nee Augusta Russ), 3,505 Broadway, announce the birth of a daughter, Jan. 8.

RUKEYSER—Mr. and Mrs. Lawrence Rukeyser (nee Myra Lyons) announce the arrival of a daughter, Jan. 11, at their residence, 789 West End Av.

SILVER—Mr. and Mrs. Charles H. Silver (nee Hannah Burnstine), 545 West 111th St., announce the birth of a son, Jan. 10.

ULLMAN—To Mr. and Mrs. Max Ullman (nee Bertha Weinberg) of 1,061 East 14th St., Flatbush, a daughter, Marjorie, at New York Nursery and Child's Hospital, Thursday, Jan. 13.

WEINGART—Mr. and Mrs. Richard I. N. Weingart (nee Emily Hillman) of Atlantic City announce the birth of a daughter Jan. 15.

WEINSTEIN—Mr. and Mrs. Bert L. Weinstein (nee Bessie Topal) announce the arrival of a daughter Jan. 9 at their residence, 800 Riverside Drive.

WEISS—To Mr. and Mrs. Michael Weiss (nee Florence H. Springer), a daughter, Jan. 6. 1,400 Grand Concourse.

Confirmation.

BING—Mrs. Nathan Bing wishes to announce the bar mitzvah of her son, Leon, on Saturday, Jan. 22, 1921, at Sinai Congregation, 951 Stebbins Av., Bronx, at 10 A. M. At home Sunday, between 2 and 5 P. M., at 948 Tiffany St.

Engaged.

ABROMOWITZ—SMOLOWITZ—Mr. and Mrs. Herman Smolowitz, 203 West 111th St., announce the betrothal of their daughter Ethel Frances to Mr. Morris Abromowitz of Brooklyn.

ADELSTEIN—GITTLER—Mr. Adolph Gittler of 280 Riverside Drive announces the engagement of his daughter, Lillian Marion, to Mr. Samuel Adelstein, son of Mr. and Mrs. Hyman Adelstein of 327 Central Park West. Reception, Hotel Biltmore, Jan. 23, from 3 to 6. No cards.

AGATSTON—SIMON—Mr. and Mrs. Simeon Simon of 615 West 150th St. announce the engagement of their daughter, Blanche, to Dr. Sigmund A. Agatston.

AMSTER—DAUM—Mr. and Mrs. Jacob Daum announce the engagement of their daughter, Muriel, to Mr. Max M. Amster.

APPLEBAUM—FRIEDMANN—Mr. and Mrs. Leon Friedmann of Paterson, N. J., announce the engagement of their daughter, Lillian, to Paul E. Applebaum of Philadelphia. No cards.

BARUTH—HOCHSTIM—Mr. and Mrs. Adolph Hochstim of Far Rockaway, N. Y., announce the engagement of their daughter, Florence, to Roland M. Baruth, son of Mr. Herman Baruth of Brooklyn. Reception on Sunday, Jan. 30, at Hotel Commodore, after 8 P. M. No cards.

BUSCHMAN—LEWINE—Mr. and Mrs. Nathan Lewine of 1,052 Findlay Av. announce the engagement of their daughter Tillie to Mr. Herman L. Buschman of this city.

COHEN—SCHECTER—Mr. and Mrs. Hyman Schecter of 454 East 140th St. announce the engagement of their daughter, Ada, to Morris Cohen of 229 West 111th St.

DAUM—VAN RAALTE—Mr. and Mrs. Joseph Van Raalte announce the engagement of their daughter, Pauline, to Mr. Godfrey Daum, son of Mr. and Mrs. Albert Daum. At home Sunday, Jan. 30, 3 to 6. No cards.

DICKINSON — PELZ — Miss Selma Pels, daughter of Samuel Pels of 487 Ocean Parkway, Brooklyn, to Arthur J. Dickinson, son of J. H. Dickinson of 809 Avenue K, Brooklyn. Notice of reception later.

DUNCAN—CURL—Mrs. Arthur A. Curl of Boston, Mass., announces the engagement of her daughter, Miss Phyllis Edith, to Mr. Elbert B. Duncan, son of Mr. and Mrs. Frederick G. Duncan of Englewood, N. J.

EISENSTADT—LANCE—Mr. Hillel Lance of Brooklyn announces the engagement of his daughter, Rae, to Paul Eisenstadt.

EPPSTEINER—KAHN—Mr. and Mrs. Morris Kahn of 2,254 Bassford Av. announce the engagement of their daughter, Hattie, to Mr. Herman Eppsteiner.

FRANK—FRIEDMAN—Mr. and Mrs. Joseph Friedman announce the betrothal of their daughter Hattie to Mr. David J. Frank. Reception Jan. 23, 3 to 6 P. M., Savigny.

FREEDBERGER—EDELSON—Miss Matilda Edelson of 232 East 6th St., New York City, to Mr. Joseph Freedberger of New Bedford, Mass. Betrothed Jan. 2, 1921.

GEIGER — ROSENBAUM — Mr. and Mrs. Frank Rosenbaum of 143 Bay 23d St., Bensonhurst, announce the engagement of their daughter, Florence H. Rosenbaum, to Mr. Irwin Geiger of Cleveland, Ohio.

GOLDSTEIN—BRODIE—Mrs. Dora Brodie of 15 West 122d St. announces the engagement of her daughter, Beatrice, to Mr. Murray Goldstein, son of Mr. and Mrs. David Goldstein, Brooklyn.

GREENSPAN—GOODSTEIN—Mr. and Mrs. David Goodstein of 1,338 Carroll St., Brooklyn, N. Y., announce the betrothal of their daughter Agnes to Mr. Jacob S. Greenspan.

GROSSMAN—REICH—Mr. and Mrs. Louis Reich of Brooklyn announce the engagement of their daughters Hannah, to Mr. Harry Grossman.

HANDLER—BLISS—Mr. and Mrs. Max Bliss, 1,135 41st St., Brooklyn, announce the engagement of their daughter Sophie to Nat Handler. Syracuse papers please copy.

HOLLANDER—KAUFMANN—Mr. and Mrs. David Kaufmann of 340 West End Av. announce the engagement of their daughter, Helen to Alvin L. Hollander, son of Mr. and Mrs. Oscar Hollander. At home Saturday, Jan. 22, after 8:30 P. M. No cards.

JOSEPH—DAUM—Mr. and Mrs. Albert Daum, 2,406 Grand Concourse, announce the engagement of their daughter Ruth to Mr. Perry I. Joseph, son of Mrs. Ray Joseph. Receive later.

KLAFF—FOX—Mrs. R. Fox announces the engagement of her daughter Lillian to Mr. Jack Klaff.

LAKOW—KLEIN—Mr. and Mrs. William Klein of 1,226 48th St., Brooklyn, announce the engagement of their daughter, Mildred, to Mr. Harry Lakow. Reception on Sunday, Jan. 16. At home from 3 to 6.

LEWIN—SIDON—Mr. and Mrs. I. Sidon of Henry St., Linden, N. J., announce the engagement of their daughter Ilka to Jeffrey J. Lewin of New York. Reception at Henry St., Linden, N. J., from 3 until 6 P. M., Jan. 23.

LIEBERMAN—KLOTZ—Mr. and Mrs. Feibl S. Klotz announce the betrothal of their daughter Florence to Herman I. Lieberman. Reception Sunday, Jan. 23, from 3 to 6, Hotel Bossert, Brooklyn.

LIEBOWITZ—BAUMAN—Mr. and Mrs. Maurice Bauman of 38 Oak St., Far Rockaway, announce the engagement of their daughter Gertrude to Mr. Edwin A. Liebowitz, son of Mr. and Mrs. M. A. Liebowitz of Rockaway Park. At home Jan. 23, from 2 to 5. No cards.

MAGRILL—HEYMANN—Mr. and Mrs. Samuel Heymann, 431 56th St., Brooklyn, announce the engagement of their daughter Mildred to Mr. George Magrill. Reception Sunday evening, Jan. 22, at Hotel Bossert, Brooklyn.

MANNE—ORANGE—Mr. and Mrs. Samuel Orange of 568 Delaware Place, Brooklyn, announce the engagement of their daughter Charlotte to Dr. Alexander S. Manne of Brooklyn.

MARWELL—GOODMAN—Mr. and Mrs. Nathan Goodman, 1,520 51st St., Brooklyn, announce the engagement of their daughter Edith to Mr. Max Marwell.

MOCK—WORONOV—Mr. and Mrs. H. J. Woronov, Brooklyn, wish to announce the engagement of their daughter Anna to Mr. Walter E. Mock of Brooklyn, Jan. 11.

PEYSER—KARKUS—Mr. and Mrs. M. Karkus, Perth Amboy, N. J., announce the engagement of their daughter Kate to Mr. Alfred E. Peyser.

RABINOWITZ — SCHMERTZLER — Mr. and Mrs. M. Schmertzler of 308 East 78th St. announce the betrothal of their daughter Selma to Sam Rabinowitz, Jan. 16, 1921.

READER—BLUME—Mr. and Mrs. Max Blume of 612 Lincoln Place, Brooklyn, N. Y., announce the engagement of their daughter Bertha to Mr. Charles H. Reader of Brooklyn.

RINGLEIN—FROEHLICH—Mr. Aaron Froehlich of 168 Lincoln Av., Newark, N. J., announces engagement of his daughter Mildred to Mr. Louis Ringlein of this city. At home Sunday evening, Jan. 23.

ROTH—KERN—Mr. and Mrs. Joseph Kern of 1,257 Boston Road, New York City, announce the engagement of their daughter, Sylvia, to Mr. Gabor Roth of 1,066 North Av., Elizabeth, N. J. Reception on Sunday, Jan. 16, at Savigny Hotel, 229 Lenox Av., at 8 P. M.

SCHWARTZ—SUMNER—Mrs. B. Sumner of Brooklyn announces the engagement of her daughter, Florence, to Dr. Emanuel Schwartz of New York.

SIEGEL—SCHIFF—Mr. Morris Schiff of 18 East 120th St., announces the engagement of his daughter Edith Roslyn to Mr. Aaron M. Siegel, son of Mr. and Mrs. H. A. Siegel of 558 50th St., Brooklyn, N. Y.

UNGAR—BIRN—Mr. Solomon Birn, 972 Aldus St., announces the engagement of his daughter, Hannah, to Mr. George Ungar.

ZEISLER — PROKESCH — Mr. and Mrs. J. Prokesch of 473 West 158th St. announce the engagement of their daughter, Irene Ruth, to Mr. Al. S. Zeisler, son of Mr. and Mrs. D. Zeisler of 600 West 187th St.

Married.

BIDDLE—BULLARD—On Saturday, Jan. 15, at the home of the bride, 431 Riverside Drive, by the Rev. Dr. Dwight Witherspoon Wylie, Margaret Bullard, daughter of Charles G. Bullard, to William C. Biddle.

BREGMAN—DANIELS—Mr. and Mrs. H. R. Daniels announce the marriage of their daughter Anna to Dr. Philip B. Bregman, Jan. 9, 1921.

BUTLER—MONCURE—On Saturday, Jan. 15, 1921, at St. James's Church, Richmond, Va., by the Rev. G. Freeland Peter Vivienne Randolph, daughter of Mr. and the late Mrs. William Moncure, to William Allen Butler Jr., son of Mr. and Mrs. William Allen Butler of New York City.

HIRSCHHORN—NETZER—Mr. and Mrs. William Netzer, announce the marriage of their daughter Pauline to Mr. Nat R. Hirschhorn on Jan. 9, 1921, by the Rev. Dr. Reichler.

LEARY—HINMAN—On Saturday, Jan. 15, 1921, in the chapel of St. Bartholomew's Church, by the Rev. Dr. Leighton Parks, Helen, daughter of Mr. and Mrs. Edward Hinman, to James Bartlett Leary.

LEVY—GROSS—Mr. and Mrs. Julius Gross announce the marriage of their daughter Adele to Joseph Sperling Levy, Jan. 10.

LYONS—ZIPSER—Oscar L. Lyons to Mrs. Anna Zipser, Jan. 9, 1921.

MACHBY—KRITZER—Mrs. A. Kritzer of 86 West 119th St. announces the marriage of her daughter, Betty, to Mr. Henry Machby, Jan. 9, 1921.

MARTIN—TOEDT—On Saturday, Jan. 15, at St. George's Chapel, by the Rev. Karl Reiland, Masian Van Santvoord Toedt to Samuel Alexander Martin.

NEUWIRTH—BERKMAN—Mr. and Mrs. Philip Berkman, 1,529 52d St., Brooklyn, announce the marriage of their daughter May to Mr. Henry Neuwirth, Jan. 9th.

PAGET—RIDER—Marriage took place Dec. 22, St. John Baptist Church, Coombe, London, between Captain Reginald Paget, late Irish Guards, son General Right Honorable Sir Arthur Paget, G. C. B., P. C., &c., of Warren House, Coombe, and Minna Louise Rider, widow Laurens Rider, New York, daughter G. A. Clausenius of Chicago.

ROSENWASSER—LEVY—Married, on Thursday, Jan. 13, 1921, Gertrude Blanche, daughter of Mrs. Hannah Levy, to Benjamin B. Rosenwasser, both of New York City.

ROTHSCHILD—COHN—Mrs. Florence B. Cohn to Alex W. Rothschild, on Jan. 9, by the Rev. Dr. Eiseman.

SAROLI—ARCUDI—Miss Elena Maria Arcudi to Mr. Francisco Saroli, at Church of the Blessed Sacrament, Jan. 15, 1921.

SEMAN—KORNBLUTH—Mr. and Mrs. Samuel Kornbluth, 531 West 148d St., announce the marriage of their daughter May to Mr. Karl Seman, Dec. 26, 1920.

WECKSTEIN — MARKEL — Mr. and Mrs. Louis Markel, 924 West End Av., announce the marriage of their daughter, Therese, to Mr. Samuel H. Weckstein, Monday, Jan. 10, at the Biltmore.

WEISBERG—WALLACH—Miss Bertha Frances Wallach, daughter of Mr. and Mrs. Jonas A. Wallach of New York, was married to Chas. Weisberg of Brooklyn, N. Y., at her home, 318 East 67th St.

Anniversaries.

CRYSTAL—Mr. and Mrs. A. J. Crystal, 207 West 110th St., announce their twenty-fifth wedding anniversary on Saturday, Jan. 15, 1921. At home Sunday, Jan. 16, 3 to 6 o'clock.

DRUCKER—Mr. and Mrs. Salomon Drucker of 70 West 118th St. announce their golden wedding anniversary. Reception at the Savigny, 220 Lenox Av., Sunday, Jan. 23, at 8:30. Friends invited.

FASKE—Dr. and Mrs. Max Faske, 944 Tiffany St., announce their twenty-fifth wedding anniversary Jan. 19, 1921.

GOLDSMID—Mr. and Mrs. Marcus Goldsmid of 230 West 101st St. celebrated their 25th anniversary Jan. 8 at their residence.

MORGANSTERN—Mr. and Mrs. Nathan Morganstern of 300 Central Park West gave a reception last night to celebrate their golden wedding.

Died.

ADAMS—Frederick F., on Friday, Jan. 14, 1921, at his home, 52 West 103th St., aged 75. Funeral Scranton, Pa.

AUSTIN—On Jan. 14, 1921, Louise Suydam, widow of Samuel H. Relatives and friends are invited to the service on Monday, 11 A. M., at her late residence, 3,913 Chestnut St., Philadelphia, Pa. Interment private.

BARD—At Norwich, Conn., Friday, Jan. 14, 1921, Charles Bard, son of the late John and Mary Foster Bard, in the 94th year of his age. Funeral service at Park Congregational Church, Norwich, Sunday, Jan. 16, at 3 P. M. Friends are kindly requested not to send flowers.

BARRE—Entered into rest on Jan. 14, 1921, Adelaide T., widow of the late Abraham Barre and beloved mother of Harry F. and Frederick H. Barre. Funeral services at 12 Arlington Place, Brooklyn, Monday, the 17th, at 2 P. M.

BEYER—On Thursday, Jan. 13, 1921, Christina Elizabeth Beyer, daughter of the late Henry A. and Philopena Beyer. Funeral service at the residence of her brother, 551 Bronx River Road, on Sunday afternoon at 4 o'clock. Take New York Central train, Harlem Division, to Mount Vernon station. Interment private, on Monday.

BISBEE—On Friday morning, Jan. 14, 1921, Martha F. Bisbee. Services and interment private. Jacksonville (Fla.) papers please copy.

BLOOM—Anna, daughter of Mr. and Mrs. E. Bloom. Funeral from her late residence, 216 East 6th St., Sunday morning at 11 o'clock.

BLUMENTHAL—Mrs. Rosa Blumenthal, widow of Max Blumenthal, at 3 o'clock Friday evening. Funeral Sunday, at 2 P. M., from her late home, with Commander Albert Moritz, 723 East 18th St., Flatbush. Interment New Mt. Carmel Cemetery. Cincinnati (Ohio) papers please copy.

BOEKER—Entered into rest Jan. 15, 1921, Jennie Boeker (nee Loose), in her 64th year, dearly beloved mother of Alfred, Jennie, Carl and Adelaide Boeker. Services Monday evening, at 8 o'clock, at her late residence, 147 East 90th St. Kindly omit flowers. Interment private.

BRADLEY—Charles Whiting, Jan. 14, at home of his nephew, C. B. Cornelison, Nyack-on-Hudson. Funeral services Monday, Jan. 17, at 1:30 o'clock, at the Episcopal Church, New Milford, Conn.

BRENNAN—James F., Jan. 14, 1921, at his residence, 460 East 146th St., beloved husband of the late Mary Brennan, and devoted father of Edward, James, William, Leo, Frater Francis J. Brennan, C. SS. R.; Julia, Mary, Agnes, Margaret Brennan. Funeral from his late residence on Monday, Jan. 17, 9:30 A. M.; thence to the Church of Immaculate Conception, 150th St. and Melrose Av. Interment Calvary. Automobile cortege. Scranton papers please copy.

BROWNE—Jan. 14, Ellen McQuade, beloved wife of the late Thomas Browne and mother of Margaret C. Towel, Helen Farrell, John F. and the late Thomas P. Browne. Funeral Monday, the 17th, from her late residence, 933 Castleton Av., West Brighton, S. I., at 9:30 A. M. Thence to Sacred Heart Church. Interment Calvary Cemetery.

BROWNING—At Chicago, on Jan. 14, Louise Margaret, daughter of the late Oren F. and Mary Gertrude Browning. Services at St. Luke's Church, Metuchen, N. J., Sunday, Jan. 16, 2:45 P. M.

BRUNDAGE—On Friday, Jan. 14, 1921, James T. Brundage of 316 8th St., Brooklyn, in his 71st year. Friends may call at the Lefferts Place Chapel, 86 Lefferts Place, near Grand Av., until Sunday noon. Funeral services at the Greenwood Cemetery Chapel on Sunday, Jan. 16, at 2:30 P. M.

BUEHLER—Camilla (nee Brody), beloved wife of Simon I., mother of Leonora and Lucille, daughter of Mrs. Theresa Brody, sister of Hugo, Gustave, Elsie and Stella. Funeral notice later. Philadelphia papers please copy.

CORNWELL—George F., at his home, 76 Bushwick Av., Belle Haven, Greenwich, Conn., on Friday afternoon; beloved husband of Alice Harriott. Service at his late residence, Sunday, on arrival of train leaving Grand Central at 2:03 P. M.

CORT—On Saturday, Jan. 15, Joshua Henry, son of the late Nicholas and Elizabeth King Cort, in his 89th year, at the residence of his daughter, Mrs. Adolf Abresch, Tenafly, N. J. Funeral private.

DANHAUSER—Alphonse, on Jan. 15, beloved husband of Elise and father of Alice, Hattie, Mrs. John Levy, Mrs. Charles Geismar, Mrs. George Bauerdorf, Mrs. R. Fortiosis. Services The Funeral Church, Broadway, 66th St., Monday, Jan. 17, at 11 A. M. Interment private.

DAVIS—Jan. 15, in her 60th year, Hannah (nee Stern), at her residence, 108 East 116th St., beloved wife of Sol. Funeral on Tuesday, Jan. 18, 2 P. M.

DEMAREST—On Thursday, Jan. 13, 1921, Margaret Jane Demarest, in her 79th year. Funeral service at the home of her sister, Mrs. Charles Wessells, 3 Forest Park Av., Larchmont, N. Y., on Sunday at 2 P. M.

DORN—On Thursday, Jan. 13, at his residence, 365 West 118th St., Mark, in his 93d year, beloved husband of the late Bertha Dorn and father of Hattie Fernbacher, Serena Hamburger, Flora Werner, Henry and Jacob. Funeral Sunday, Jan. 16, at 10 A. M. San Francisco, Cal., papers please copy.

EASTMOND—Sarah Barker, widow of Colonel Oscar, on Friday, Jan. 14. Funeral at late residence, 7 Elm Place, Summit, N. J., Tuesday afternoon, Jan. 18, at 2:30. Train leaves Hoboken at 1:08.

EASTWOOD—At Miami, Fla., on Tuesday, Jan. 11, 1921, John Henry, husband of Margaret Spence Eastwood, in his 68th year. Funeral services will be held at Trinity Cathedral, Newark, N. J., on Monday, Jan. 17, at 3 P. M. Interment at the convenience of family.

ELWES—Gervase, of Billing, Northampton, England, suddenly, in Boston, Mass., Jan. 12. Solemn mass of requiem at 10 o'clock A. M., Jan. 17, at the Church of St. Paul the Apostle, 60th St. and Columbus Av.

FITZPATRICK—Frederick J., son of Lucy A. and Michael E. Fitzpatrick. Funeral from St. Bernard's Church, in West 14th St., Monday, Jan. 17, at 9 o'clock. Body at Benedict's, 150 West 13th St. Interment in Bridgeport, Conn.

FRAENCKEL—On Saturday, Jan. 15, 1921, Richard H. Fraenckel, in his 77th year. Notice of funeral later.

GEGAN—On Friday, Jan. 14, 1921, Mary Fagan, beloved wife of William Gegan and mother of James J., John T., William J. and the late Helen E. and Christopher C. Gegan. Funeral Monday, Jan. 17, at 9:30 A. M., from her late residence, 1,664 East 14th St., Brooklyn, near Kings Highway station, Brighton Beach line. Solemn requiem mass St. Brendan's Church, 10 o'clock. Interment Calvary. Automobile cortege.

GOLDBERG—Suddenly, on Jan. 14, Edward, beloved husband of Millie (nee Tuck), and brother of Henry and Mrs. Jennie Samuels. Funeral Sunday, Jan. 16, from his late residence, 1,166 Hoe Av., Bronx, at 2 P. M. sharp. Kindly omit flowers.

GOLDSMITH—Josephine, beloved mother of Carrie M. Goldberg, on Friday, Jan. 14, at her residence, 601 West 135th St. Funeral private.

GORDON—Solomon Gordon, father of Nathan, Max and Phillip and husband of Sarah, passed away. Funeral will be held from his late residence, 12 West 113th St., Jan. 16, 1921, at 2 P. M. Please omit flowers. Montreal (Canada) and New Orleans (La.) papers please copy.

GREENFIELD—At Point Pleasant, N. J., Caroline Elizabeth Greenfield, beloved mother of E. J. Forrest Greenfield. Requiem mass Monday, Jan. 17, St. Mary's Church, Point Pleasant, 11 A. M.

GROSS—Johanna, beloved wife of Rudolf Gross, mother of Sadie Rosenbluth, Esther Gross, Minnie Lefkowitz and sister of Sigmund Lewin, Friday evening, 7 P. M. Funeral services at her late residence, 35 West 111th St., on Sunday, 2 P. M. sharp. Omit flowers. Houston, Galveston and Brenham (Texas) papers please copy.

GUTMANN — Josephine (nee Deutsch), beloved wife of Dr. Rudolph Gutmann. Funeral services at her late residence, 173 Bay 34th St., Bensonhurst, N. Y., Sunday, Jan. 16, 1921, at 2 o'clock.

HERSCHKOWITZ—Samuel J., suddenly, Jan. 14, beloved father of Yetta Berg, Bessie Bacher, Herman R., Jack, Sadye and Ida Herschkowitz. Funeral from his late residence, 142 South 9th St., Brooklyn, Sunday, 10 A. M.

HOLZMAN—On Jan. 14, Ferdinand, beloved brother of Jacob, Fanny Freund, Hannah Rosenberg, Jennie Fox and Leopold. Funeral services on Sunday at 2 P. M., at the Funeral Parlors of the National Casket Company, Ashland Place, near Fulton St., Brooklyn. Relatives and friends invited to attend.

HOTZ—On Friday, Jan. 14, 1921, Gertrude Frances Hotz, daughter of the late George Hotz and Frances Hart. Funeral Monday at 10 A. M. from her late residence, 435 2d St., Brooklyn. Solemn requiem mass at St. Francis Xavier's Roman Catholic Church, 6th Av. and Carroll St., Brooklyn.

JACOBSON—On Jan. 14, Leon, 1,159 52d St., Brooklyn, aged 67 years. Funeral services 11 o'clock Sunday at home.

JANDORF—Benjamin, at Lakewood. Funeral today, Sunday, 1 o'clock, from Martin Pick's Parlors, 227 Lenox Av. Interment private.

KANDEL—Gisella, wife of the late Louis Kandel, on Friday, Jan. 14; survived by sons Charles and Montefiore and two daughters, Celia Leight and Jeanette Finkelstein. Funeral took place on Friday, Jan. 14.

KINGSBURY—On Jan. 14, Herman L., beloved husband of Fannie M. Kingsbury and father of Stella K. Newborg. Funeral service will be held at his late residence, 32 West 88th St., on Sunday morning, Jan. 16, at 10 o'clock.

KORNFELD—Mary, widow of Oscar and mother of Max, Rose Cohn, Carrie Weiss and Lillie Rosenberg. Funeral Sunday at 10:30 A. M. at Martin Pick Chapel, 227 Lenox Av.

KREISER—Louise M., widow of the late August Kreiser. Services on Monday, Jan. 17, at her late residence, 217 Linden Av., Jersey City, at 2:30 P. M. Interment at the convenience of the family.

LEADER—Ada, daughter of Mrs. E. Leader. Funeral service Monday, Jan. 17, at 8 P. M., at her late residence, 1,260 Nelson Av., High Bridge.

LERNER—Bertha, on Friday, Jan. 14, in her 67th year, at her residence, 771 Dawson St., New York.

LEVY—Morris J., beloved husband and father, suddenly, on Saturday, Jan. 15, at 2 A. M., member of South Brooklyn Lodge, No. 174, B. O. B. A. Funeral Sunday, 1:30 P. M., from his late home, 1,134 Union Av., Bronx. Interment Washington Cemetery, ground No. 4.

LOOMIS—New Haven, Conn., Jan. 15, 1921, Mildred Embler Loomis, daughter of Maria E. and the late Andrew H. Embler. Funeral service will be held at her late home, 460 Norton St., New Haven, on Monday afternoon, Jan. 17, at 2 o'clock.

McCORMICK—Suddenly, on Jan. 14, Caroline E. McCormick (nee Hartigan), beloved wife of John J. McCormick. Funeral from her late residence, 463 Macon St., Brooklyn, on Monday, Jan. 17, thence to the Church of Our Lady of Victory, Throop Av. and McDonough St., at 10 A. M. Interment Holy Cross Cemetery.

MARSH—Harry L., on Thursday, Jan. 13, 1921, at Overlook Hospital, Summit, N. J. Funeral services will be held at Calvary Church, Summit, N. J., Sunday, Jan. 16, 1921, at 3:30 P. M. Special train leaves D., L. & W., Hoboken, at 2:30 P. M., making stop at Newark 2:45. Interment at convenience of family.

MURRAY—Rev. David A., pastor of St. Catherine's R. C. Church, Blauvelt, N. Y., Jan. 13, 1921. A solemn requiem mass will be celebrated Monday, Jan. 17, at St. Catherine's Church at 11 o'clock. Interment St. Dominick's Cemetery, Blauvelt, N. Y. Trains leave West Shore Railroad at 9:15 A. M. (West 42d St. ferry), or Erie Railroad at 7:40 A. M. (9th St. tube). Conveyance will meet trains at Orangeburg.

NEGBAUR—On Jan. 15, Hazel R., beloved wife of Edward Negbaur. Funeral services Tuesday the 18th inst. at 11 A. M., at parlors of August Eickelberg, 934 8th Av., near 55th St. Interment private.

NEWBOLD—Helen Markham Newbold, wife of Thomas Gray Newbold, and beloved mother of Dorothy Usmer Baxter, entered eternal life Jacksonville, Fla., Jan. 8. Cremation Weehawken, Jan. 15. Chicago papers please copy.

NEWCORN—Miriam, beloved daughter of Mr. and Mrs. Harry Newcorn, 380 West End Av., passed away Saturday, Jan. 15. Notice of funeral hereafter.

PALMER—At Ridgefield Park, N. J., on Jan. 15, 1921, William H. Palmer, husband of Annie M. Peppard, 67 years. Funeral services at the residence of his daughter, Mrs. C. E. Haring of 205 Preston St., Ridgefield Park, N. J., on Wednesday evening, Jan. 19, at 8 o'clock. Relatives and friends are invited to attend. Interment Cedar Grove, L. I.

PATTERSON—In Morristown Jan. 12, Susan Ryerson Patterson, wife of George W. Patterson Jr., and daughter of Mrs. Arthur Ryerson of Chicago. Funeral at Cooperstown, N. Y., private. Please omit flowers.

ROBESON—At Walpole, N. H., Jan. 15, Katharine Bellows Robeson, widow of Rear Admiral Henry B. Robeson.

ROBINSON—On Jan. 13, at Rochester, Minn., John Robinson, beloved husband of Anne Mary, passed away, in his 70th year. Funeral services at Sea Cliff Sunday, Jan. 16.

ROBINSON—On Saturday, Jan. 15, 1921, at Freehold, N. J., Oscar Robinson, husband of Jennie E. Thompson. Funeral from his late home, 82 West Main St., Freehold, N. J., on Tuesday, Jan. 18, at 2 P. M.

ROSENHEIM—Rosa, in her 77th year, relict of the late David Rosenheim and devoted mother of Lenora Helborn, Emma Sancier, Amelia Blam, Carrie Loew, Sarah Oppenheim, Blanche Morgenstern and Jacob Rosenheim. Funeral services will be held at Temple Rodeph Sholom, 63d St. and Lexington Av., on Sunday, Jan. 16, at 11 A. M.

ROSENHEIM—Congregation Rodeph Sholem: Members and seatholders are respectfully requested to pay their last tribute of respect to our departed member, Rosa Rosenheim. Funeral services will be held at Temple Rodeph Sholem, 63d St. and Lexington Av., on Sunday, Jan. 16, at 11 A. M. By order of Benjamin Blumenthal, President.

SCHRENKEISEN—On Saturday, Jan. 15, 1921, Martin F. Schrenkeisen, aged 65 years. Funeral services at his late home, 2,316 Andrews Av., on Monday evening, Jan. 17, at 8 o'clock. Interment private.

SHERIDAN—On Thursday, Jan. 13, 1921, John, beloved husband of the late Annie Sheridan (nee McKanna) and devoted father of John M., James L. and Katherine G. Funeral from his late residence, 2,332 Catalpa Av., Ridgewood, Brooklyn, Monday, Jan. 17, 9:30 A. M.; thence to St. Mathias Church, where a solemn requiem mass will be offered for the repose of his soul. Interment Calvary.

SHERMAN—Josephine, in her 63d year, beloved mother of Howard and George. Funeral from Martin Pick's Chapel, 227 Lenox Av., Sunday, at 2 P. M.

SIMONSON—At Cranbury, N. J., on Jan. 13, Edward Whitson, son of Phebe E. and the late Bergen M. Simonson. Funeral services at the residence of his mother, Parkview Av., Hollis, L. I., Sunday, Jan. 16, at 3 o'clock. Trains leave Flatbush Av. and Pennsylvania stations at 1:55.

SIMONSON—On Friday, Jan. 14, Eugenie, daughter of the late Isaac and Fannie Simonson and member of St. Luke's Home, 2,914 Broadway. Funeral service at the chapel of the Home, on Sunday, Jan. 16, at 4 P. M.

SLOCUM—Suddenly, on Jan. 15, at his residence, 499 Washington Av., Frank Slocum, husband of Louise A. Slocum, aged 69 years. Funeral private.

SMART—Louisa, of cerebral hemorrhage, on Jan. 14, 1921, in her 82d year, widow of James Frazer Smart and mother of Dr. Isabelle Thompson Smart. Services on Monday, Jan. 17, at 2 P. M. at her late home, Lelewayou (Brielle), Manasquan, N. J.

SONDHEIM—Jonas, beloved father of Leo, Harry, Sam and Sidney, in his 74th year. Funeral services Monday, 10:30, Reading, Pa.

STETLER—At her home, Jan. 15, Mrs. Elizabeth J. Stetler, beloved mother of Anna, Bertha, Edna and Henry. Services at her late residence, 201 Main St., East Rutherford, N. J., 2:30 P. M. Monday.

STRAUSS—Milton, of the firm of Houghton & Strauss, New Brunswick, N. J., son of Natilda and the late Lemuel Strauss, formerly of New York City, died Jan. 8, age 33 years. San Francisco (Cal.) papers please copy.

TAYLOR—Frank Keith, on Friday, Jan. 14, in his 61st year. Services at home of his sister, Helen W. Smith, 94 2d Place, Brooklyn, Monday, Jan. 17, at 2 P. M. Burial private. Kindly omit flowers.

THOMSON—At Rutherford, N. J., on Jan. 13, 1921, Elizabeth Thomson, in her 90th year. Funeral services at her late residence, 88 Ridge Road, Sunday afternoon, at 3:15. Train leaves Chambers St., Erie Railroad, at 2:30.

TYLER—On Friday, Jan. 14, 1921, Bella Ennis, beloved wife of William M. Tyler. Funeral services will be held at her late residence, 426 Central Park West, near 103d St., on Monday morning, Jan. 17, at 10 o'clock. Interment at convenience of family.

VALVERDE—Marie, beloved wife of Dr. B. Valverde, mother of Robert Valverde, passed away at her home, The Loring, 202 West 74th St., Thursday morning, Jan. 13. Funeral Monday, 9:30, from house. Services at Church of Blessed Sacrament, 71st St. and Broadway, 10 A. M. Interment private.

VAN ORDEN—On Jan. 15, 1921, Rose E., beloved wife of Frederick W. Van Orden and daughter of William E. and Hattie E. Parpart, in her 29th year. Relatives and friends are invited to attend funeral services at her late residence, 921 Washington St., Hoboken, N. J., on Monday, Jan. 17, at 8 P. M.

WAAG—On Friday, Jan. 14, at Rockaway Park, L. I., Benoit H. Waag, beloved husband of Elizabeth C. and devoted father of Herman and Colette Polak. Services at Meyers's Funeral Parlors, 228 Lenox Av., Sunday, Jan. 16, at 1 P. M. Kindly omit flowers.

WAAG—Benoit. Hadassah, No. 8, U. O. T. S., are requested to attend the funeral of Benoit Waag, husband of Sister Elizabeth Waag, from Meyer's Funeral Parlors, 228 Lenox Av., on Sunday, Jan. 16, 1921, at 1 P. M.

WAGER—Harold, in his 28th year. Services at Meyers's Funeral Parlors, 228 Lenox Av., Sunday, Jan. 16, 10:30.

WARD—Samuel Harvey, father of Josephine and Edward Ward, on Jan. 14. Services Campbell's Funeral Church, Broadway and 66th St., Campbell Building, Monday, Jan. 17, at 10 A. M. New Jersey papers please copy.

WATERS—At 2,780 Bainbridge Av., Bronx, Jan. 15, 1921, Ann T. Waters, widow of Thomas Waters. Funeral private.

WEISS—Isaac, at 120 West 116th St., in his 87th year; beloved father of Mrs. Mark Weiss and Lena Weiss. Services at Meyers's funeral parlors, 228 Lenox Av., Sunday, Jan. 16, 10 A. M. sharp.

WEINBERG—Salaam Temple, No. 146, Dramatic Order Knights of Khorassan, with profound sorrow announce the death of Votary Charles Weinberg. Funeral services will be conducted Sunday, 1:30 P. M., 191 Main St., Ridgefield Park, New Jersey. Votaries are requested to attend. Isaac Newton Brown, Royal Vizier.

WEISSBERGER—Isadore, in his 69th year, at the home of his daughter, 717 De Kalb Av., Brooklyn. Funeral at 11 A. M., Jan. 16. Interment Washington Cemetery.

WIRTZ—On Friday, Jan. 14, C. G. Richard Wirtz, beloved husband of Nellie Wirtz. Funeral service at his late residence, 17 Wootton Road, Essex Fells, N. J., on Sunday, Jan. 16, at 4 P. M. Trolley from Hudson tube terminal, Newark, to Caldwell, one hour. Interment private.

WRIGHT—Suddenly, on Friday, Jan. 14, 1921, William Sharpe Wright. Funeral service at his residence, 205 Park Place, Brooklyn, on Sunday, Jan. 16, at 1:30 P. M.

ZUGALLA—Suddenly on Saturday morning, Jan. 15, at his residence, 1,362 Pacific St., Brooklyn, Albert H. Zugalla, husband of Maud Shortland. Funeral services will be held at his late residence on Monday, Jan. 17 at 8 P. M.

In Memoriam.

BRAYER—In sad and loving memory of my beloved wife and darling mother, Millie, who passed away Jan. 18, 1920. Gone, but not forgotten. Husband and Children.

BREEN—With profound sorrow and loving memory of our beloved daughter, Ruth Reid Breen, who departed her young life Jan. 16, 1919. Second anniversary mass at St. Vincent Ferrer's Church, Monday, Jan. 17, 1921, at 9 A. M. Father, Mother and Buddie.

DILLON—Anniversary mass in memory of Annie E. Dillon on Monday, 9 o'clock, in Lady Chapel of St. Patrick's Cathedral.

GOLDBERG—In fond and loving memory of our darling son, E. Seymour Goldberg, who departed this life Jan. 16, 1920. His Father and Mother.

GOLDBLATT—David. In memory of my devoted husband and loving father, who departed this life Jan. 18, 1919. WIFE AND CHILDREN.

GOLDSTON—Nat, who passed away Jan. 18, 1920. Constant and beautiful memory of my dearly beloved husband and father. Services Tuesday, 2:30, Cypress Hills.

HALLER—Viola Belle. In eternal memory of our darling daughter and sister, who departed Jan. 14, 1919. May her soul rest in peace. Parents and Brother.

HARRIS—In sad and loving memory of our beloved daughter and sister, Viola R. Died Jan. 18, 1920.

HOYKENDORF—Matilda. In devoted memory of my sainted mother, who passed onward one year ago today. Forever loved and forever living in my heart.

JACOBS—Samuel. In loving memory of our dear father, who departed this life Jan. 15, 1917. To live in hearts of those we love is not to die.

KRAUS—In loving memory of our mother, Matilda Kraus, died Jan. 17, 1920.

McCABE—James J. Second anniversary mass will be celebrated at Church of Our Lady of Lourdes, 142d St., Convent Av., Monday, Jan. 17, at 8 o'clock. Sister.

MARCHAND—In loving memory of my beloved husband, Charles Marchand, who passed away Jan. 16, 1917. Louise Marchand.

MAYER—In memory of our dearly beloved mother, Henrietta Mayer, who passed away Jan. 17, 1920.

MUTH—In fond and loving memory of our beloved brother, Theodore P., who passed into the next world, Jan. 16, 1920. Brother and Sister.

RYDELL—Estelle. In loving memory of our beloved daughter and dear sister, who died Jan. 16, 1916. Mrs. Miriam Rydell and Family.

STAHL—Bertha (nee Charig). In loving memory of my dear wife and darling mother of Joseph, who passed away Jan. 12, 1919. May God rest her soul. Husband and Son.

STAHL—Bertha (nee Charig). In everlasting memory of my beloved daughter, who departed this life Jan. 12, 1919. Gone but never forgotten by her mother.

TISCH—In loving memory of Mollie (nee Rophman), who departed this life on Jan. 16, 1919. May her soul rest in peace.

VICTORIUS—Rosalia. In sad and loving memory of my darling mother and friend, who departed this life Jan. 20, 1920. In my heart she lives forever. Dora Victorius.

Unveiling.

BLAUNER—Unveiling of tombstone of the late Saul Blauner will take place on Sunday, Jan. 16, 1921, at 2:30 P. M., at Union Field Cemetery, Cypress Hills, Brooklyn, N. Y. Friends and relatives respectfully invited. In case of unfavorable weather, unveiling will be postponed until Jan. 22d.

BLOOM—Unveiling of monuments in memory of my beloved husband, Michael, and son, Mortimer D., will take place on Sunday, Jan. 16, at 2:30 P. M. sharp, Mount Zion Cemetery. Relatives and friends invited. Fannye Bloom.

GOLDSTON—Unveiling of the mausoleum of the late Nat Goldston will take place on Tuesday, Jan. 18, at 2:40 P. M., at Salem Fields. No cards.

ISAACS—The unveiling of the monument erected to the memory of Jacob F. Isaacs will take place at the Mount Carmel Cemetery, on Sunday, Jan. 23, at 2:30 P. M. In case of rain Sunday following. Relatives and friends invited.

KAYE—The unveiling of the monument of the late Leah Kaye will take place at Union Fields Cemetery Sunday, Jan. 23, at 3 o'clock. In case of rain, will be postponed till the following Sunday.

MACK—Unveiling tombstone of the late Cecelia Gross Mack will take place at Mount Zion Cemetery, Sunday, at 2 P. M. Friends and relatives invited.

ROSE—The unveiling of the monument of the late Morris J. Rose will take place at Union Fields Cemetery Sunday, Jan. 23, 3 o'clock. In case of rain, will be postponed till the following Sunday.

SCHORSCH—The monument dedicated in memory of my dearly beloved husband and our devoted father, David Schorsch, will be unveiled on Sunday, Jan. 16, at 2 P. M. sharp, at Bayside Cemetery, Acacia section, Kalischer Grounds. Directions, take Fulton St. elevated of Brooklyn Rapid Transit at Brooklyn Bridge, get off at Boyd Av. In case of rain, postponed until following Sunday.

SIMON—Relatives and friends are invited to attend the unveiling of the monument erected in loving memory of my beloved wife, Rosa Simon, and devoted mother of Myer, Jacob K., Mrs. J. Rosenthal, Mrs. B. Kamber, Herman, Moe and Dave, on Jan. 16, 1921, at 2:30 o'clock, at Washington Cemetery. In case of rain postponed to the following Sunday. Theodore Simon.

Card of Thanks.

CHODOROV—Mr. S. Z. Chodorov and family wish to thank their relatives and friends for their kind expressions of sympathy during their recent bereavement.

DREYFUS — The Dreyfus family extend deepest appreciation for sympathy shown by our relatives and friends upon the death of our beloved niece, Nathalie Lewis.

OCHS—Mrs. Ike Ochs extends her appreciation to all her friends for their kind expressions of sympathy.

Flowers FOR EVERY OCCASION
In New York within the hour
In other cities our bonded representatives await wired instructions to fill your order
PHONE PLAZA 7241
Max Schling
785 FIFTH AVE at 60th St.

Bloomingdale's Florist Shop,
59th St. and Lexington Av.—Artistic floral designs, $1 and up; open evenings and Sundays. Phone Plaza 8084.

"CAMPBELL SERVICE" IS NOT CONFINED TO NEW YORK CITY.
A telephone call will bring our representative to you, wherever you may be, with the least possible delay.
We have personal representatives almost everywhere
Call "Columbus 8200" Any Hour, Day or Night
FRANK E. CAMPBELL
"THE FUNERAL CHURCH" Inc.
(NON SECTARIAN)
Broadway at 66th St. 23d Street at 8th Ave.
Flowers for all Occasions. Artistic Funeral Designs our Specialty

Crocker MOURNING HOUSE
HATS, GOWNS, WAISTS, VEILS, NECKWEAR, FURS.
375 5th Ave. at 35th St.

JACOB HERRLICH'S SONS
FUNERAL DIRECTORS—CHAPEL
332 East 86th St. Lenox 6652
1963 Concourse, near 179th. Tel. 2868 Tremont.

Jewish Cemetery, Mount Carmel
Lots at Reasonable Prices.
Cypress Hills, Brooklyn, N. Y.

THE WOODLAWN CEMETERY
233d St. By Harlem Train and by Trolley. Office, 20 East 23d St., New York. Lots of small size for sale.

MOUNT HOPE CEMETERY
WESTCHESTER COUNTY. NON-SECTARIAN.
Family plots. Convenient payments. Booklet free. Office 284 Lenox Av.

SHARP BREAK IN GRAINS AT CHICAGO

England and Germany Hasten to Buy Wheat When the Fall in Prices Comes.

MORE COMPETITION LIKELY

Argentina and Australia to Be Factors in the Market, and Foreign Demand Slower.

Special to The New York Times.

CHICAGO, Jan. 15.—Withdrawal of the support given to the grain markets for some weeks by strong interests, resulted in a sharp break. At the low point wheat was off 4 cents, corn 3¼ to 3½ cents and oats 2¼ to 2½ cents from the previous close, with all deliveries of oats selling at the new low on the crop, as did the cash article. Price fluctuations were very rapid, with the close at the bottom, at net losses of 4 cents on wheat, 3¼ to 3½ cents on corn and 2½ to 2½ cents on oats. Rye finished with a net loss of 2⅝ to 3½ cents and barley 1¼ cents. As compared with a week ago, wheat is unchanged to ½ cent lower, corn 3⅝ to 4⅛ cents and oats 2½ to 3 cents lower; rye ⅛ to 2½ cents higher and barley unchanged.

Sentiment has been bearish for several days, but losses have been small up to today. The prospects of increased competition of Argentine wheat and the tendency to increase estimates on the exportable surplus in that country and in Australia, combined with a slower foreign demand and prospects of increased country movement, have counted heavily against the wheat market.

Foreigners came into the market as good buyers of wheat on the break. England was credited with buying 800,000 bushels via the Gulf, and Germany took 100,000 bushels, of which 80,000 bushels were for immediate shipment.

It is expected that the Argentine export tax on wheat will be equal to around 18 to 19 cents per bushel, but despite this, seaboard exporters figure that Argentine is cheaper than American via Gulf.

It is estimated that over 10,000,000 bushels of cash corn have been hedged at Chicago alone the past week, and a big business was done in other markets. This selling has placed a great weight on the market and many traders have been surprised at the strength shown up to today. It would not be surprising to see receipts, here Monday of around 900 cars. Konsas City expects close to 700 cars of wheat. The biggest sellers of corn bought early on the break under cover.

Arrivals of wheat at primary points the past week aggregated 7,044,000 bushels, the largest at this season in over five years, comparing with 6,354,000 the previous week and 5,401,000 bushels last year. Shipments were 3,992,000, ...,000 last year.

Receipts of corn of 7,865,000 bushels were well above the five-year average, comparing with 7,200,000 bushels the previous week and 5,640,000 bushels last year. Shipments were 4,111,000 bushels; previous week, 2,727,000; last year, 2,882,000.

Today's Chicago prices for the principal commodities were as follows:

WHEAT.

	High.	Low.	Close.	Prev. Close.
March	1.78⅝	1.73½	1.73½	1.77¼
May	1.69⅝	1.66⅝	1.66⅝	1.70⅝

CORN.

	High.	Low.	Close.	Prev. Close.	Last Year.
May	73⅝	70	70⅝	74⅛	1.33
July	74.⅞	71⅞	71⅞	75⅛	1.31⅜

OATS.

	High.	Low.	Close.	Prev. Close.	Last Year.
May	48⅛	45⅞	46	48⅛	82⅛
July	47⅝	45⅞	45⅝	47⅞	76⅝

RYE.

	High.	Low.	Close.	Prev. Close.	Last Year.
May	1.52⅛	1.50⅝	1.51	1.53⅛	1.75⅜
July	1.25⅝	1.23⅝	1.23⅝	1.27½	1.68

PROVISIONS.

	High.	Low.	Close.	Prev. Close.	Last Year.
Lard— May	13.77	13.60	13.60	13.82	24.42
Ribs— Jan.	11.77	11.25	11.25	11.97	20.47
May	12.55	12.52	12.52	12.70	20.81
Pork— May	23.70	23.55	23.55	23.90	38.96

Eastern Cotton Mill Stocks Quoted.

FALL RIVER, Jan. 15.—Following are the latest quotations of cotton stocks:

	Bid.	Ask.	Sold.
American Linen Co.	11	..	..
Arkwright Mills	90	..	..
Barnard Mfg. Co.	175	..	..
Border City Mfg. Co.	180	..	..
Chace Mills	..	150	..
Charlton Mills	140	..	150
Cornell Mills	185	..	..
Conanicut Mills	125	..	..
Davol Mills	..	140	..
Davis Mills	100	..	105
Flint Mills	190	..	..
Granite Mills	..	137	..
Hargraves Mills	40	55	..
King Philip Mills	..	170	..
Laurel Lake Mills	..	150	..
Mechanics Mills	..	145	..
Narragansett Mills	165	..	..
Osborn Mills	..	150	..
Parker Mills	40	33	..
Pilgrim Mills, common	..	210	..
Pilgrim Mills pf.	104	..	..
Pocasset Mfg. Co.	350	..	..
Stafford Mills	125	..	..
Tecumseh Mills	190	..	..
Union Cotton Mfg. Co.	200	..	..
Wampanoag Mills	150	..	160
Weetamoe Mills	..	130	..
King Philip, rights	76	[illegible]	..
Davis, rights	84	..	..
Arkwright, rights	10	..	..

Week's Sales of Mill Stocks in Boston

Special to The New York Times.

BOSTON, Jan. 15.—Sales of manufacturing stocks in Boston this week:

6	American Glue Co.	180
300	American Agricultural Chemical Co.	63
1	Bates Mfg. Co.	193
10	Bausch Machine Tool Co.	100
10	Dartmouth Mfg. Co., Pfd.	75
10	Draper Corporation	129¾
3	Essex Co.	178
10	Farr Alpaca Co. Rights	½
1	Fisk Rubber Co., First Pfd.	73
5	Great Falls Mfg. Co.	135⅝
6	Hood Rubber Co., Pfd.	92⅞
19	Naumkeag Steam Cotton Co.	195
3	Pepperell Mfg. Co.	202
50	Plymouth Cordage Co., Ex. Div.	195

GOLD CHIEF ITEM IN RESERVE GAINS

For First Time in a Year Banks' Earning Assets Drop Below $3,000,000,000 Level.

LESS TREASURY PAPER HELD

Demand in the Open Market Reduces Purchased Acceptances Total by $31,300,000.

Special to The New York Times.

WASHINGTON, Jan. 15.—Aggregate reductions of $189,100,000 in the holdings of discounted and purchased bills, accompanied by declines of $110,500,000 in Federal Reserve note circulation and of $39,100,000 in net deposits, are indicated in the Federal Reserve Board's weekly bank statement, issued as at close of business on Jan. 14, 1921. The Reserve Banks report also a gain of $5,200,000 in gold and of $11,700,000 in total cash reserves. Their reserve ratio shows a further rise from 46.4 to 48.1 per cent.

Reserve Bank holdings of paper secured by Government obligations show a reduction for the week of $79,900,000; other discounted paper on hand declined by $77,000,000, while holdings of purchased acceptances, because of the increased demand for this class of paper in the open market, fell off $31,300,000. An increase of about $28,000,000 in the amount of special certificates taken by the Reserve Banks of New York, Philadelphia, Richmond and Chicago to cover temporary advances to the Government.

Total earning assets for the first time since Jan. 9, 1920, fell below $3,000,000,000, the amount held on Jan. 14 being $2,968,500,000, a decrease of $161,500,000 for the week, and of $483,400,000 from the peak figure shown on Oct. 15 of last year.

Of the total holdings of $1,024,600,000 of paper secured by United States Government obligations, $599,900,000, or 58.5 per cent., were secured by Liberty and other United States bonds; $296,600,000, or 28.0 per cent., by Victory notes, and $128,100,000, or 13.5 per cent., by Treasury certificates, compared with 58.7, 28.2 and 13.1 per cent. of a corresponding total of $1,104,500,000 shown the week before.

Discounted bills held by the Boston, Philadelphia and Cleveland banks are shown, inclusive of $77,600,000 of bills discounted for five reserve banks in the South and Middle West, compared with $96,500,000 shown the week before, while the total of purchased bills held by the San Francisco bank is inclusive of $2,300,000 of bank acceptances purchased from the New York Reserve Bank, compared with $4,300,000 reported on the previous Friday.

Government deposits are shown $16,600,000 less and members' reserve deposits about $39,000,000 less than the week before, while other deposits, composed largely of cashiers' checks and non-members' clearing accounts, show an increase for the week of $1,600,000. On the other hand, the "float" carried by the reserve banks and treated as a deduction from immediately available deposits is shown $14,900,000 less than the week before. As a result, calculated net deposits show a decrease for the week of $39,100,000.

Federal Reserve note circulation shows a reduction for the week of $110,500,000, compared with a reduction of $64,500,000 during the corresponding week in 1920. Since Dec. 23 of the past year there has been a reduction in Federal Reserve note circulation of $245,400,000, as compared with a reduction of $207,800,000 during the three weeks following Christmas of 1919.

FEDERAL RESERVE STATEMENT.

The following table shows the total gold holdings and other chief items in this week's report of each of the twelve Federal Reserve Banks:

District.	Gold Reserve.	Rediscounts on Government War Paper.	Total Bills on Hand.	Due Members' Reserve Acct.	F.R. Notes in Cir'la'n.	Ratio Reserve to Deposits and Notes.
Boston	$221,821,000	$61,996,000	$157,947,000	$113,385,000	$272,193,000	62.9
New York	431,971,000	393,522,000	893,748,000	677,402,000	809,121,000	40.7
Philadelphia	202,318,000	110,233,000	164,534,000	103,799,000	266,856,000	57.2
Cleveland	200,164,000	71,535,000	196,066,000	150,135,000	333,509,000	64.2
Richmond	86,020,000	45,002,000	115,635,000	59,202,000	150,865,000	44.2
Atlanta	81,334,000	58,468,000	131,286,000	48,278,000	169,913,000	41.2
Chicago	318,999,000	132,550,000	438,496,000	252,251,000	517,474,000	45.1
St. Louis	88,775,000	37,256,000	102,238,000	63,043,000	129,573,000	49.2
Minneapolis	46,602,000	10,600,000	80,556,000	43,834,000	76,454,000	39.0
Kansas City	72,950,000	35,151,000	110,117,000	78,600,000	106,912,000	41.6
Dallas	41,101,000	13,512,000	69,876,000	49,396,000	73,263,000	40.6
San Francisco	193,390,000	47,782,000	194,573,000	113,991,000	260,068,000	52.4

In the Previous Week.

District.	Gold Reserve.	Rediscounts on Government War Paper.	Total Bills on Hand.	Due Members' Reserve Acct.	F.R. Notes in Cir'la'n.	Ratio Reserve to Deposits and Notes.
Boston	$215,918,000	$68,746,000	$173,880,000	$117,890,000	$281,372,000	59.6
New York	440,495,000	483,982,000	976,170,000	695,942,000	839,625,000	30.0
Philadelphia	211,219,000	111,684,000	167,620,000	112,334,000	272,005,000	58.2
Cleveland	281,808,000	83,703,000	222,128,000	148,106,000	340,664,000	59.4
Richmond	90,043,000	44,864,000	117,588,000	59,306,000	154,158,000	46.2
Atlanta	84,726,000	59,004,000	134,046,000	49,916,000	173,018,000	41.4
Chicago	313,654,000	135,868,000	461,840,000	249,989,000	535,075,000	43.6
St. Louis	89,316,000	39,597,000	106,543,000	67,144,000	131,697,000	48.2
Minneapolis	47,542,000	15,768,000	83,448,000	45,312,000	78,284,000	39.2
Kansas City	75,741,000	33,919,000	115,338,000	88,097,000	109,720,000	41.6
Dallas	40,990,000	13,364,000	70,582,000	46,350,000	73,280,000	40.2
San Francisco	188,840,000	53,339,000	212,655,000	119,757,000	275,123,000	49.1

Consolidated statement of the twelve Federal Reserve Banks compares as follows:

RESOURCES.

	Last Week.	Previous Week.	Year Ago.
Gold coin and certificates	$247,365,000	$250,135,000	$212,119,000
Gold settlement fund, Federal Reserve Board	393,173,000	405,644,000	486,280,000
Gold with foreign agencies	3,300,000	3,300,000	120,323,000
Total gold held by banks	$643,838,000	$659,079,000	$788,702,000
Gold with Federal Reserve agents	1,265,553,000	1,264,762,000	1,136,326,000
Gold redemption fund	176,058,000	156,441,000	118,850,000
Total gold reserves	$2,085,454,000	$2,080,282,000	$2,043,878,000
Legal tender notes, silver, &c.	203,084,000	196,566,000	60,403,000
Total reserves	$2,288,538,000	$2276,848,000	$2,104,281,000
Bills discounted:			
Secured by Government war obligations	1,024,607,000	1,104,536,000	1,351,454,000
All other	1,424,933,000	1,502,813,000	748,611,000
Bills bought in open market	203,412,000	234,753,000	573,675,000
Total bills on hand	$2,652,952,000	$2,842,108,000	$2,673,740,000
United States Government bonds	25,888,000	26,102,000	27,036,000
United States Victory notes	19,000	19,000	64,000
United States certificates of indebtedness	289,685,000	261,785,000	319,084,000
Total earning assets	$2,968,544,000	$3,130,014,000	$3,022,524,000
Bank premises	17,955,000	17,359,000	10,461,000
Uncollected items and other deductions from gross deposits	706,765,000	744,111,000	1,116,852,000
Five per cent. redemption fund against Federal Reserve Bank notes	12,799,000	12,389,000	12,865,000
All other resources	6,112,000	4,998,000	5,463,000
Total resources	$6,000,713,000	$6,185,719,000	$6,272,446,000

LIABILITIES.

	Last Week.	Previous Week.	Year Ago.
Capital paid in	$99,815,000	$99,808,000	$87,529,000
Surplus	202,036,000	202,036,000	120,120,000
Government deposits	8,970,000	25,592,000	34,698,000
Due to members—reserve account	1,756,325,000	1,795,343,000	1,843,561,000
Deferred availability items	509,452,000	532,356,000	849,854,000
Other deposits included for Govt. credits	27,464,000	25,158,000	107,800,000
Total gross deposits	$2,302,211,000	$2,378,049,000	$2,935,913,000
Federal Reserve notes in actual circulation	3,159,491,000	3,270,023,000	2,849,879,000
Federal Reserve Bank notes in circulation, net liability	218,177,000	213,532,000	258,482,000
All other liabilities	23,083,000	21,651,000	20,523,000
Total liabilities	$6,000,713,000	$6,185,719,000	$6,272,446,000
Ratio of total reserves to net deposit and Federal Reserve note liabilities combined	48.1%	46.4%	45.1%
Ratio of gold reserves to Federal Reserve notes in circulation after setting aside 35 per cent. against net deposit liabilities	34.8%	32.1%	31.5%

Check Volume in New York City Drops $1,343,000,000 Below Previous Week's

Special to The New York Times.

WASHINGTON, Jan. 15.—Aggregate debits to individual account, as reported for banks in 153 of the country's leading clearing house associations for the week ending Jan. 12, were $8,636,000,000, or a daily average of $1,439,000,000, compared with $10,738,000,000, or a daily average of $2,148,000,000, shown for the preceding five-day week.

A large decrease in volume of checks is shown for all the larger centres, except Los Angeles, the aggregate for New York City alone being $1,343,000,000 below the previous week's figures.

The smaller volume of debits is due in the main to a comparative business quiet following exceptionally heavy activity at the turn of the year.

As compared with the corresponding week a year earlier, debits for the week under review were $1,523,000,000 smaller, the decrease in the total for New York City alone accounting for about two-thirds of the aggregate decline.

This table furnishes more detailed information:

DEBITS TO INDIVIDUAL ACCOUNTS.

Comparative figures for centres reporting for week ending—

	Jan. 12, 1921.	Jan. 5, 1921.	Jan. 14, 1920.
New York	$4,525,613,000	$5,894,690,000	$5,465,821,000
Boston	406,754,000	525,091,000	523,278,000
Philadelphia	402,231,000	462,101,000	440,100,000
Cleveland	596,067,000	528,451,000	577,974,000
Richmond	166,736,000	203,713,000	183,299,000
Atlanta	214,318,000	252,272,000	301,060,000
Chicago	1,023,066,000	1,152,805,000	1,176,035,000
St. Louis	206,859,000	257,755,000	272,225,000
Minneapolis	150,598,000	170,229,000	189,522,000
Kansas City	244,813,000	312,186,000	383,228,000
Dallas	166,018,000	178,068,000	175,463,000
San Francisco	532,205,000	577,739,000	587,731,000
Total	$8,635,678,000	$10,533,000,000	$10,158,754,000

THE TREASURY STATEMENT.

Special to The New York Times.

WASHINGTON, Jan. 15.—Revenue receipts and expenditures as at close of business Jan. 13:

	This Month.	Corresponding Month, 1919.	*Fiscal Year, 1921.	*Corresponding Fiscal Yr., 1920.
Customs	$6,700,688.80	$12,006,507.17	$156,797,084.53	$154,776,041.47
Internal revenue:				
Income and profits tax	8,595,606.32	9,034,507.10	1,636,799,596.86	2,012,533,326.13
Miscellaneous	81,061,769.58	72,137,894.90	821,226,080.78	815,797,918.81
Miscellaneous revenue	16,258,891.92	21,687,588.40	431,711,019.06	380,260,432.62
Panama Canal tolls, &c.	774,420.53	338,717.09	4,476,063.38	3,006,639.55
Total ordinary	$93,991,437.15	$116,228,274.86	$3,061,510,714.63	$3,346,291,368.58
Excess of ord. receipts over ord. disbursements	......	......	313,310,821.29	......
Excess of ord. disbursements over ord. receipts	146,194,123.14	74,733,628.63	......	691,553,653.85
Expenditures	240,185,560.29	190,961,913.29	2,748,199,893.34	4,037,847,022.43

*Receipts and disbursements for June reaching Treasury in July are included.

BUSINESS RECORDS

In Town.

OTTO HIGEL COMPANY, INC.—Judge Hand has appointed Adam C. King and John G. Sheppard Jr. receivers, in $25,000 bond each, for Otto Higel Company, Inc., in a suit brought by the Cornwall & Patterson Manufacturing Company, a creditor for $1,-837. It is stated that the defendant was organized in 1913 for the manufacturing of piano player actions and parts, and that its office and plant are located at 238th Street and Bronx Boulevard; that it has an authorized capital of $500,000, all issued and outstanding. The defendant is alleged to have outstanding obligations of $328,000 and assets of upward of $800,000, but is said to lack sufficient money to meet its obligations matured and maturing.

MERIDIONAL TRADING COMPANY, INC.—A petition in bankruptcy has been filed against Meridional Trading Company, Inc., importer and exporter at 63 Park Row, by these creditors: Refreshment Sales Corporation, $1,000; Irving L. Pontorey, $53, and H. J. Greenstein, $44. An assignment was also made to Marcus Helfand. The company was incorporated in 1919. Julius Levine is its President.

WOLFSON, GARELICK & SIROTTA—A petition in bankruptcy has been filed against Harry Wolfson, Benjamin Garelick and Hyman Sirotta, copartners, trading as Wolfson, Garelick & Sirotta, manufacturing furriers, at 31 Bleecker Street, by T. Saslaw, a creditor for $1,000.

WROOBEL BROTHERS—A petition in bankruptcy has been filed against Benjamin and Nathan Wroobel, copartners, trading as Wroobel Brothers, tailors, at 47 Barclay Street, by these creditors, Abraham Brafstein, $250; Isidore Jacobskind, $250, and Henrietta Loew, $250.

PARA CRUDE OIL CORPORATION—Judge Hand has appointed Bertha Rembaugh receiver, in $2,000 bond, for the Para Crude Oil Corporation, jobber in oils and greases, at 238 Greenwich Street.

UNIVERSITY TAILORS—Judge Hand has appointed John L. Lyttle, custodian, in $1,000 bond, for the University Tailors, tailoring and clothing, at 10 University Place. It is stated that the liabilities are about $30,000 and the assets about $10,000.

SUSSMAN, LEV CO., INC.—Judge Hand has appointed John L. Lyttle receiver, in $3,000 bond, for Sussman, Lev Co., Inc., bakery and restaurant, at 99 2d Av.

O. P. OLSEN & CO., ship chandlers, at 80 Water St., have filed schedules in bankruptcy, with liabilities of $43,713 and assets of $17,164, consisting of stock, $11,000; accounts, $2,700; machinery, &c., $500; stocks, $2,000, and unliquidated claims, $964.

KAHANE & YOUNG.—Samuel Kahane and Jacob Young, trading as Kahane & Young, hosiery, gloves and underwear, at 153-15 Canal St., have assigned to Isaac Lewis.

LOUIS KRESH, furrier, at 166 West 29th St., has assigned to Norbert Rosenbaum.

Out of Town.

Special to The New York Times.

CINCINNATI, Jan. 15.—Twenty-five cents on the dollar was the proffer today in the United States Court here to New York City creditors of E. Walter Wise, local clothing dealer, to the amount of $95,428.83 for supplies. Wise has been in business under the name of the Original Sample Cloak and Suit Company. Assets are appraised at $37,736. Action on his request that the Court submit the proposal to the creditors is to be taken on Monday.

Among the New York supply houses holding the bulk of the debt are: Siegel & Barrett $11,106, Kruskal & Kruskal $6,280, I. D. Karpas & Co. $7,339, Holzman & Mittelthal $6,444, Rothstein & Nelson $5,829, National Garment Co. $2,732, Majestic Dress Co. $1,202, Weinstein & Samuels $1,545, Krugman & Peltz $1,537 and Mannheimer & Kasse $1,765.

Special to The New York Times.

ROCHESTER, Jan. 15.—Otto Schlindler, farmer, of Plattsburg, filed petition in bankruptcy today with liabilities of $24,022.15, and assets $27,897.25.

Special to The New York Times.

CHICAGO, Jan. 15.—A voluntary petition in bankruptcy has been filed by Joseph Martin, confectionery merchant, 1,318 West Grand Avenue, with liabilities of $21,867 and assets $12,773.

Special to The New York Times.

LOS ANGELES, Jan. 15.—Samuel W. Wells, realtor, of Los Angeles, was adjudged a bankrupt. His debtors' petition showed $10,300 liabilities and no assets.

Special to The New York Times.

DETROIT, Jan. 15.—The Gas Oil Stove Company of Detroit today filed a petition in bankruptcy, setting liabilities at more than $79,000 and assets $53,000.

JUDGMENTS.

Filed yesterday; the first name being that of the debtor:

In New York County.

Big Six Candy Co., Inc.—Setter Bros. Co. $274.60
Beaver, Harry C., and Fred C. Colwell—Acme Graphite Lubricating Co. 387,039.45
Coulon, John P.—N. Y. Hotel Statler Co., Inc. 299.49
Charles, Theodore—M. Englander 347.60
Cygank, Louis F.—I. R. Silverberg et al. 223.40
Daniels, Chas. A. (Quaker City Rubber Co.)—L. Blitz, costs 126.16
Ford, George—D. Gilman 951.70
General Service Corp. and John Warren—L. H. Dos Passos et al. 921.08
Garvey, Wm. M., and Fidelity & Casualty Co. of N. Y. 1,000.00
Harle, Elfrida, or Mrs. James N. Harle Jr.—Grande Maison De Blanc, Inc. 1,332.40
Itow, Michio—D. Sherbe 274.39
Jackson, Julius—J. Schulman 142.57
Kotopoulas, George—G. Nicolaides, costs 106.38
Kraus, Jacob, and Paul Holt—A. Meyer 243.77
Liebling & Mendelsohn, Inc.—American Fur Dressing & Dyeing Co., Inc. 1,133.96
Levine, Henry—S. Fine ....[illegible]
Leon, Jeffers, Inc., and Leon Jeffers—D. Wasser 1,043.92
Mirsky, Leon M.—F. Willets 392.00
Marshall, Maude and Mabel—M. Pollack 2,780.72
Miller, Ida, and Lornie Nemeth (Royal Bakers)—Sugar Products Co. 210.52
Powers, Percy N.—J. N. Emley 411.08
Shaw, Alfred D. and Maud R.—W. Snyder 338.62
Stoff, David (Stoff Petticoat Co.)—N. Dorfman et al. 1,111.64
Solomon, Meyer—Dominion Paper Box Co., Inc. 195.20
Sawyer, Arthur H.—Hester Decorating Co. 819.90
Sawyer, Arthur H. and Herbert Lubin (Sawyer & Lubin)—Hester Decorating Co. 292.36
Thompson, Ellis—J. M. Sarner 202.05
Victory Sweater Co., Inc.—Textile Yarn Agency, Inc. 292.71
Wittenberg, David L.—Tournac Corp., costs 109.05
Wheeler, Marion J. A.—E. Ostler et al. 406.72
Whitehead, Hugh and Lena Messner—People &c. 500.00
Weltzer, Hyman—J. Weitzer 1,264.58
Zambelli, Barnes—J. Martorano 339.38

In Bronx County.

Ackerman, Harry—Yorkville Motor Co. Inc. 352.27
Adler, Jacob—Same 991.75
Blasenheim, Morris—Sinram Bros., Inc. 96.39
Cuperman, Samuel — Cramer Meyer Dreyer Co., Inc. 441.87
Daffner, Harry—Yorkville Motor Co., Inc. 66.08
Globe Floor Covering Co., Inc & Charles Holberman—A. Raymond admr. 3,766.04
Greenblatt, Mary—E. Whynman 45.41
Miller, Emil M.—M. Spivak 860.73
Quirk, John H.—Stephens Fuel Co., Inc. 226.02
Schorr, Saul—N. Marcus 87.08
Weber, William—Domestic Engineering Co. 676.04

SATISFIED JUDGMENTS.

The first name is that of the debtor; the second that of the creditor and date when judgment was filed:

In New York County.

Cozzens, Leonard, and Edgar L. Pierson—N. M. Roe; Dec. 20, 1917 ....$1,143.82
Hoolewag, Wm. R.—Carnegie Trust Co.; Feb. 16, 1918 ....16,827.18
Cordero, Harry E.—S. Cutler; Dec. 28, 1920 ....2,181.50
Abrams, Harry—S. S. Kaplan; Dec. 6, 1920 ....2,067.12
Holloway, Wm. E.—E. L. Richards et al.; June 24, 1915 ....1,124.56
Langhorst, Wm. B. Sonn Bros. Co.; June 9, 1913 ....200.00

In Bronx County.

Zimmer, Isidore—Street Coal Co., Inc.; Sept. 27, 1917 ....[illegible]

LOST AND FOUND.

LOST—In telephone booth in Altman's or vicinity of 45th St., a small black purse, containing small folding silver photo frame, monogram "F. M. K.," and $13 in bills; finder may keep money if purse is returned with pictures. F. M. Kendall, care Douglas Gibbons; 6 East 45th St.

LOST—Friday evening, at 9.15 o'clock, on Lexington Av., between 37th and 82d Sts., brown velvet handbag, containing about $30. Finder please return to Stratford House, 11 East 32d St.; $10 reward.

LOST—Letter containing considerable money; liberal reward. S. Moses, 102 West 71st.

$25 REWARD—No questions asked, for return of handbag and contents missing from Buick Sedan in front of Hotel Pennsylvania, 32d St. side, Saturday afternoon. R. J. Kramer, 279 5th Av. Telephone Madison Square 305.

Jewelry.

LOST—Diamond and platinum link bracelet, Friday night Belmont Theatre, Montmartre restaurant or vicinity; liberal reward; no questions asked. Phone Lenox 5839.

Other Lost and Found Advertisements Section 8, Page 11.

ARREST IN MARKS SWINDLE.

BOSTON, Jan. 15.—Another arrest was made today in connection with the investigation of dealings in German marks when Augustus Marks, a former policeman, surrendered himself at headquarters.

He is charged with larceny of $100 in cash through the sale of options on German marks to Jacob Silverman of Winthrop. The police say that he was connected with the Rothschild-Campbell Company, Ltd., formerly of this city and later of Worcester.

The Civil Service.

City.

The following eligible list for Axeman, Grade A, is announced: James A. Brennan, 92.50; Willard R. Draper, 90.90; Howard W. Mead, 87.60; Clarence W. Schultes, 87.20; Fred J. Ampter, 86.70; Alexander Morgan, 85.40; Avery V. Hinman, 83.30; Ellsworth B. Wilson, 79.90.

United States.

The commission announces an examination for lithographic transferrer, male desired, over 20 years of age, in the Hydrographic Office, Navy Department, Washington, at $1,000 a year, plus increase granted by Congress of $20 per month after one month's service. Competitors will not be required to report for examination at any place, but will be rated on: Physical ability 40, training and experience 60. Applicants must have served an apprenticeship or the equivalent as lithographic transferrer. Classified employes who have reached the retirement age and have served fifteen years are entitled to retirement with an annuity.

Copper Mine Production Reduced.

Special to The New York Times.

BOSTON, Jan. 15.—Cerro de Pasco Mining Company's production of copper in December was 4,238,000 pounds, against 4,006,000 pounds in November. Arizona Copper Company, in December, produced 2,650,000 pounds, compared with 2,800,000 in November and 2,900,000 in December, 1919.

Wills for Probate.

FARGO, MORTIMER (Jan. 7). The will makes Kate Gerety, referred to as "My friend" and the devoted attendant of his deceased wife for many years prior to her death, a remainderman for one-sixth of the residue of his estate and directs that her remains be interred in the family plot in Woodlawn Cemetery. All of the contents of the decedent's residence at 48 East Eighty-ninth Street and other personal property, including the income from the estate, are bequeathed to Jane Elizabeth Fargo, an adopted daughter. On her death the principal is to be equally distributed between a sister, Maryette Fargo Wormly of Grand Rapids, Mich.; four nieces and nephews and Kate Gerety, whose present address is given as Cloonen, Ballyglass, County Mayo, Ireland. While the specific value of the estate is not given, the will refers to large holdings of decedent in securities of Great Britain and Ireland. The Guaranty Trust Company is executor.

MYGATT, SARAH MATILDA, of 130 East Sixty-seventh Street (Nov. 5 last). The will makes several bequests to relatives, including $5,000 to a cousin, Rita Van Valkenburgh of 15 East Tenth Street, and similar amounts to her friends, Robert Kelly Jr. of Duluth, Minn., and William H. Buckley of 141 Broadway, and a legacy of $1,000 to the New York Institute for the Blind at 412 Ninth Avenue. The residue is bequeathed to a son, Otis A., of 180 Boulevard Haussmann, Paris.

NEW INCORPORATIONS.

New York Charters.

Special to The New York Times.

ALBANY, Jan. 15.—Thirty new corporations, having an aggregate capitalization of $526,000, were chartered today. They include:

Outer Garment Co., Manhattan, make cloaks and suits, $20,000; F. E. Kowski, J. F. Wohlborn, H. Chaltyn, 1,184 43d St., Brooklyn.

George Crohn, Manhattan, textiles, $10,000; B. C. Shapiro, J. and G. Crohn, 8 West 92d St.

Houghton & Rungie Music Co., Olean, instruments, $10,000; J. V. and L. A. Houghton, H. P. Rungie, Olean.

Cincinnati Grand Opera House Corp., Manhattan, general amusement business, $30,000; C. W. Hobbs, F. M. Poast, J. P. Bickerton Jr., 104 West 70th St.

Walker Sporting Club, Manhattan, boxing exhibitions, &c., $10,000; C. F. and E. Evers, K. Cerny, 226 West 41st St.

Daten Manufacturing Co., Manhattan, textiles, $20,000; D. and R. L. Tanenbaum, L. Joseph, 277 Broadway.

Palmros Machinery Sales Corp., Syracuse, $10,000; J. M. Wall, G. A. and A. Palmros, Syracuse.

Reimers Electric Appliance Co., Manhattan, $60,000; D. Koppen, W. K. Tavender, A. E. Reimers, 513 West 50th St.

Baldrock Corp., Manhattan, construction, $25,000; H. E. Herrick, E. Schultze, C. H. May, 141 Broadway.

Yellow Cab Corp. of Rochester, $50,000; F. J. Korn, R. A. and M. Tilling, Rochester.

Lewit & Carbone Co., Manhattan, women's apparel, $30,000; T. Santangelo, J. Carbone, L. Lewit, 1,491 Sterling Place, Brooklyn.

Edward C. Miller & Son, Manhattan, metal products agent, $50,000; E. S. Lewis, R. H. McIntyre, W. E. Schiel, 258 Broadway.

Kronyte Mfg. Corp., Rochester, merchandise, 1,500 shares preferred stock $100 each, 5,250 common no par value, active capital $176,250; J. G. Palmer, T. B. Knowlton, C. I. Goessmann, Rochester.

Greene County Improvement Corp., Catskill, hotels, $5,000; J. Wagner, S. Kuku, M. Himmelstein, 1,343 East New York Av., Brooklyn.

Oceanic Dress Mfg. Co., Manhattan, $6,000; M. Levine, T. Grubin, S. Siegel, 4,150 Deremer Av., Bronx.

Alfred D. Beeken, Manhattan, stationers and printers, 250 shares preferred stock $100 each, 200 common no par value, active capital $35,000; J. W. Morrell, A. L. Hollinshead, A. D. Beeken, 94 Chambers St.

Hawkeye Inn, Hague, Warren County, $25,000; W. E. Gary, R. R. Bean, J. Bootland, Yonkers.

Blackfriar Corp., Phillipstown, Putnam Co., commission merchants, $5,000; F. C. Dale, F. M. Smith, W. J. Haight, Cold Spring.

Publicity Foundation, Manhattan, to further world peace, 1,000 shares preferred stock $100 each, 1,000 common no par value, active capital $105,000; H. W. Bible, E. Leffingwell, J. A. Durkin, 2,000 Grand Concourse.

No More Key Manufacturing Co., Manhattan, formed by consolidation of No More Key Manufacturing Co. and No More Key Sales Co., $100,000; V. Piccolotti, A. Carabillo, J. Fruhling, 320 East 5th St.

Acme Platinum Manufacturing Co., Manhattan, $80,000; M. Toplitzky, M. Green, A. Scher, 1,012 Simpson St., Bronx.

Housewares Co., Buffalo, furniture, &c., $30,000; M. R. Stevenson, J. Montana, J. Porcari, Buffalo.

Northwest Corner Nassau-Maiden Lane Corp., Manhattan, realty and builders, $10,000; F. Liebich, E. M. Foley, W. Cohen, 206 Broadway.

DISSOLUTIONS.

L. M. Boice Drug Co., Manhattan.
Mint Products Co., Manhattan.
Roth Den Dress Co., Bronx.

Delaware Charters.

Special to The New York Times.

DOVER, Jan. 15.—Charters filed:

Supercharged Engine Co. of America, manufacturer of machinery, $2,000,000; M. M. Lucey, M. B. Reese, L. S. Dorsey, Wilmington.

Exchange Export Corp. of America, $1,000,000; Elias Barlow, Orange, N. J.; Isadore Goldberg, Hoboken, N. J.; Jerome Harris, New York.

Nuway Stores Corp., chain of grocery stores, $1,000,000; Franklin L. Mettler, M. E. Mettler, P. M. Gilky, Wilmington.

Fowler Coal Mining Co., $500,000; T. C. Fowler, Bronxville, N. Y.; J. M. Townsend Jr., Pelham Manor, N. Y.; A. R. Steinecke, New York.

Mosgoll Corp., oil and gas, $300,000; Wilber A. McCoy, Pittsburgh; W. I. N. Lofland, Frank Jackson, Dover.

Franklin Composition Co., printers, $275,000; Henry B. Freedman, Harry C. Bundes, Edward A. Slosslein, Philadelphia.

J. V. Hughes & Co., manufacturing, $250,000; John J. Hughes, New Florence, Pa.; J. V. Hughes, R. S. Mearkle, Johnstown, Pa.

Everybodys, conduct chain of stores, $100,000; Stewart P. Foltz, Elmer H. Arris, Charles J. White, Newcastle, Pa.

Publicity in America, act as agent for individuals, $160,000; T. C. Cobee, C. B. Outten, S. L. Mackey, Wilmington.

Monroe Corrugated Box Co. of Del., manufacture paper, $100,000; A. W. Stitt, Willis Baldwin, Monroe, Mich.; T. L. Croteau, Wilmington.

Keystone Development Co., produce oil, $30,000; W. R. Hudspeth, J. H. McRacken, N. F. Hudspeth, Altoona, Pa.

NAME CHANGE.

Buxton Wilson to Buxton [illegible], Inc., Norfolk, Va.

Fire Record.

A. M.		Loss.
12:10	8 Av. and 25 St. (taxicab); Morris Altman	Not given
2:10	251 W. 112 St.; Solomon Bierleaur	Slight
4:30	216 W. 37 St.	Not given
8:30	508 Jackson Av.; Robert Wise	Slight
...	1 E. 150 St.; Yuccam Levine	Not given
P. M.		
12:15	35 Stuyvesant St.; Sam Brown	Slight
12:20	1,495 Madison Av.; Sam Garbel	Slight
12:50	16-18 3 St.	Slight
1:35	82 Mulberry St.; Villus Bellone	Not given
1:25	147 Thompson St.; Glavinga Guisgina	Not given
2:05	130 E. 110 St.	Not given
2:15	144 Bleecker St.; Bialdi Mari	Not given
3:30	7 Av. and 20 St. (auto); A. Jall	Not given
3:55	48 1 St.; Fisherman Bros.	Not given
6:10	934 152 St.; Morris Lack	Not given
6:20	26 W. 136 St.; Julius Frapner	Not given
6:25	51 W. 28 St.; M. Ginsberg	Not given
7:40	89 W. 16 St.	Not given
7:45	70 E. 122 St.	Not given
8:00	101 E. 31 St.; Riverside Press Co.	Not given
9:05	65 Lenox Av.; Isaac Kleinman	Not given
9:30	153 9 Av.	Not given

Army Orders and Assignments.

Special to The New York Times.

WASHINGTON, Jan. 15.—The War Department published the following orders today:

Infantry.

Following are assigned to 63d: Lt. Col. Yates, H. E.; Majors, Bissell, H. H., and Musgrave, T. C.; Capts., Anderson, K. S.; Connolly, J. L. and Witcher, W. V. Jr.; 1st Lt. Lerch, A. L.; 2d Lt. Williams, F. R.

Following are assigned to 55th: Major French, J. C.; Capts., Estill, D. H., and Gilchrist, H. C.; First Lts., Blanton, W.; Brand, T. S.; Champney, A. S.; McRae, P. M.; Parkin, C. M.; Westfall, C. C., and Coghlan, J. J.

Hoey, Maj. W. P. Jr., to 28th.
Gerow, Maj. L. T., to office of Chief of Inf., this city.

Following are assigned to 64th: Capt. Rupert, A. K.; First Lts., Heineke, H. E.; Hollyer, W. A.; Holmes, T. R.; Kirk, R. J. Jr.; Loucks, E. T.; MacMullin, G. M.; Perret, M. J.; Porter, P. L.; Vevia, P. J., and Wolfe, L. B.

Following are assigned to 54th: Capts., Baldwin, A. H.; Miller, R. O., and Smith, G. H.; First Lts., Gorden, W. H.; Lewis, C. G.; Martin, C. A.; Perry, H. R. Jr.; Van Pelt, D. B.; Walthour, R. P. Jr., and Woolfley, F. A.

Edwards, Capt. P. S., to Camp Vail as off. in charge of the Radio Lab.

Following will join regiment indicated: Speer, Capt. C. E.; Mee, 2d Lt. V. D.; Harris, 2d Lt. J. W.; Kay, 2d Lt. W. L. Jr., and Porter, 2d Lt. H. D., to 20th Inf.
First Lts., Parsons, A. M.; Christenberry, C. W.; Curran, E. A. C., and Ellis, W. A., to 1st Inf.
Harvey, Capt. J. J.; Hirschfelder, 1st Lt. C. J.; Cochran, 1st Lt. J. H., and Kerr, 2d Lt. M. S., to 9th.
Silvestone, 1st Lt. H. J.; Strout, 1st Lt. E. P.; Van de Graaf, 1st Lt. W. T., and Harant, 2d Lt. L. J., to 23d.

Quartermaster Corps.

Following to Paris and report to Chief, Am. Graves Registration Svce., for duty: Capts.—Riordan, E. J.; Massie, L. B., and Fain, R. L.; First Lts.—Birdseye, M. B.; Maloney, B. L., and Joffee, I. H.; Second Lts.—Bland, G. C., and Harpole, K. S.
Hurst, 2d Lt. W. C., to Paris.

Medical Corps.

Beach, Maj. G. C., Jr., as member of promotion examining board appointed Aug. 4, vice Maj. W. T. Cade Jr., relieved.
Stinson, Maj. H. K., to Camp Pike.
Kimbrough, Capt. J. C., report to Cmdg. Gen. 8th Corps area, Ft. Houston, for duty.

Air Service.

McDonnell, Maj. J. C., to Walter Reed Hosp., sick.
Fitzmaurice, Maj. W. J., to Montgomery (Ala.) Avia. Repair Depot.

Miscellaneous.

Collier, Capt. L. B., M. R. C., report to 9th Corps area Cmdg. Gen., San Francisco, for duty.
Martin, 2d Lt. W. G., Engrs., hon. discharged.

Resignation.

Christian, 1st Lt. P. C., M. C.

Leaves.

Edison, Capt. C. G., A. S., 1 month's ext.
Dennison, 2d Lt. T., F. A., 20 days.

Naval Orders.

Special to The New York Times.

WASHINGTON, Jan. 15.—The Bureau of Navigation published the following orders today:

Beck, Cmdr. W. L., to duty on Asiatic Sta.
McSheehy, Lt. Cmdr. E. L., to Nav. Sta., Tutuila, Samoa.
Hupps, Lt. J. B., to receiving barracks, Hampton Roads.
Keene, Lt. W. P., to the Neptune.
Small, Lt. O. H., to command the Eagle 23.
Thompson, Lt. J. D., to training sta., San Francisco.
Wanner, Lt. R. F., to the Denver.

SHIPPING AND MAILS

THE TIDES.

	Sandy Hook A. M.	Sandy Hook P. M.	Governors Island A. M.	Governors Island P. M.	Hell Gate A. M.	Hell Gate P. M.
High water	0:02	12:07	[illegible]	12:14	2:07	2:30
Low water	6:20	6:33	6:48	7:02	8:21	8:45

THE SUN. Rises A. M. 7:18. Sets P. M. 4:54.

Incoming Steamships.

ARRIVED YESTERDAY.

Steamer.	From.	Sailed.
Adriatic	Southampton	Jan. 5
Leon XIII	Cadiz	Dec. 30
Old North State	London	Jan. 1
Songvard	Bergen	Dec. 31
Maravel	Trinidad	Jan. 3
Santa Tecla	Callao	Dec. 24
H. Luckenbach	Colon	Jan. 8
Modiste	Bermuda	Jan. 12
Admiral Cochrane	Cardiff	Jan. 23
Touraine	Havre	Jan. 4
Port Said Maru	Norfolk	Jan. 13

DUE TODAY.

Steamer.	From.	Sailed.
France	Havre	Jan. 8
Parima	Haiti	Jan. 5
Royal	Savona	Dec. 24
Siddons	Buenos Aires	Dec. 10
Romney	Rio Janeiro	Dec. 24
Communipaw	Portland, Eng.	Dec. 23
Highno	Santos	Dec. 22
Suez Maru	Port Said	Dec. 22
Lake Frohna	Bristol	Dec. 31
Harmod	Greenock	Jan. 1
City of Winchester	London	Jan. 1
Opequan	Bahia	Jan. 1
Loretta	Bizerta	Dec. 24
Homer City	Hamburg	Jan. 1
Quilpue	Colon	Jan. 8
Zeeland	Southampton	Jan. 7
Tolosa	Havana	Jan. 12
Ellira	Callao	Jan. 3

DUE TOMORROW.

Steamer.	From.	Sailed.
Imperator	Southampton	Jan. 9
New Rochelle	Havre	Jan. 2
Comus	New Orleans	Jan. 12
Gottland	Danzig	Dec. 30
Vedic	Liverpool	[illegible]
Allona	Rio Janeiro	[illegible]
Coamo	San Juan	Jan. 12
Fort Hamilton	Bermuda	Jan. 15
Belvedere	Trieste	Dec. 27

DUE TUESDAY.

Steamer.	From.	Sailed.
Rotterdam	Rotterdam	Jan. 8
Mongolia	Hamburg	Jan. 5
Frederik VIII	Copenhagen	Jan. 5
Jacques Cartier	Havre	Jan. 6
Sorland	Christiania	Jan. 3
City of Montgomery	Savannah	Jan. 15

Outgoing Steamships Carrying Mail

SAIL TOMORROW.

Steamer, Destination.	Mails Close.	Vessels Sail.	Carries Mail For
Riverside Bridge, Bergen	1:30 P.M.	3:00 P.M.	Bulgaria.
Javary, Turks Island	12:00 M.	3:00 P.M.	Turks Island, Dominican Republic.
W. M. Tupper, St. Thomas	12:00 M.	3:00 P.M.	West Indies.

SAIL TUESDAY.

Steamer, Destination.	Mails Close.	Vessels Sail.	Carries Mail For
Old North State, London	9:30 A.M.	12:00 M.	Great Britain, Europe.
Touraine, Havre	8:30 A.M.	12:00 M.	Europe, Turkey, Egypt, India, East Africa.
Pannonia, Piraeus	8:30 A.M.	12:00 M.	Greece.
Sta Marta, Cartagena	8:30 A.M.	10:00 A.M.	Jamaica, Colombia.
W. A. Luckenbach, Cristobal	8:30 A.M.	10:00 A.M.	Canal Zone, Panama, Salvador, &c.
Lady of Gaspe, St. John's	5:00 P.M.	——	Newfoundland (by rail to Boston).

Other Outgoing Steamships

Steamer & Destination.	Date.	Hour.
Juliana, Seville	Jan. 18	10:00 A.M.
Bellhaven, Rotterdam	Jan. 19	12:00 M.
Eastern Moon, Rotterdam	Jan. 20	12:00 M.
Bombadier, Antwerp	Jan. 20	10:00 A.M.
Langton Hall, Sydney	Jan. 20	12:00 M.
City of Hankow, Cape Town	Jan. 20	10:00 A.M.
Willdomines, London	Jan. 22	12:00 M.
City of Dunkirk, Kobe	Jan. 22	11:00 A.M.
Kasenga, Shanghai	Jan. 22	12:00 M.

By Wireless.

SS Imperator, incoming from Southampton, was signaled; due Jan. 17, forenoon. Cunard Line.

Foreign Ports—Arrivals and Departures

ARRIVED.

Steamer.	At	Date.
Porta Arolaa	Bilbao	Jan. 7
Dromore Castle	Cape Town	Jan. 11
Patrick Henry	Falmouth	Jan. 14
Kasama	Piraeus	Jan. 8
Patroclus	Singapore	Jan. 11
Schodack	Shanghai	Jan. 11
Arabian Prince	Port Natal	Jan. 12
Cabo Espartel	Cadiz	Jan. 13
Port Denison	Cape Town	Jan. 13
Cretic	St. Michaels	Jan. 14

SAILED.

Steamer.	From	Date.
Argentina	Trieste	Jan. 6
Stavangerfjord	Bergen	Jan. 7
Gaelic Prince	Singapore	Jan. 12
Laomedan	Hongkong	Jan. 12
Anthracite Bridge	Gibraltar	Jan. 14
Tennyson	Rio Janeiro	Jan. 9
Desla	Para	Jan. 13
Justin	Pernambuco	Jan. 14
Hutchinson	Falmouth	Jan. 14
Sloterdijk	Rotterdam	Jan. 13
Danzig (Pol.)	Danzig	Jan. 14

Transpacific Mails.

Connecting mails close at G. P. O. and City Hall Stations at 6 P. M. as follows:

Japan, Korea and Siberia, via Seattle	Toyohashi Maru	Jan. 17
Hawaii, Japan, Korea, China, Siberia, French Indochina and Netherlands East Indies (except Sumatra), via San Francisco	Korea Maru	Jan. 19
Hawaii, Samoan Islands, Australia and New Zealand, via San Francisco	Sonoma	Jan. 20

Pacific Mails.

Postmaster Patten announces that mails of the following dates—Melbourne, Dec. 21; Sydney, Dec. 21, and Honolulu, Jan. 4, which arrived per steamer Sonoma, were dispatched east from San Francisco Jan. 11 and are due in New York tomorrow. Also mails of the following dates—Mukden, Dec. 23; Kobe, Dec. 28, and Yokohama, Dec. 29, which arrived per steamer Fushimi, were despatched east from Seattle on Jan. 12, and are due in New York on the afternoon of Monday, Jan. 17.

THE WEATHER.

WASHINGTON, Jan. 15.—The storm that was over the region of the Great Lakes Friday night passed rapidly eastward to the Canadian Maritime Provinces, and the storm that was then central over British Columbia was central Saturday night over North Dakota.

The pressure is rising rapidly in the Far Northwest, where decidedly colder weather has appeared. Much warmer weather prevails over the Plains States, the Rocky Mountain region and the West Gulf States, while the weather is somewhat colder in the Atlantic States.

There have been local snows within the last twenty-four hours in the Ohio Valley, the region of the Great Lakes, the interior of the Middle Atlantic States and over Montana, and there have been local rains in the Atlantic States and on the northern Pacific Coast.

In the New England States the weather will be partly cloudy and somewhat colder Sunday and unsettled, with probably snow, on Monday. In the Middle Atlantic States the weather will be cloudy and unsettled Sunday and Monday, with colder weather by Monday night. In the South Atlantic States the weather will be fair Sunday and Monday and in the East Gulf States, Tennessee and ... warmer Sunday and ... In the upper Ohio Valley and the Great Lakes the weather ... unsettled Sunday and Monday, with ... and colder weather Monday.

FORECAST FOR TODAY AND ...

Northern New England—Cloudy, somewhat colder Sunday; Monday ...

Southern New England, Eastern ... —Partly cloudy Sunday; Monday probably snow and colder.

New Jersey—Partly cloudy Sunday; unsettled, colder by Monday ...

Western New York—Cloudy Monday; probably local snows ... day.

The temperature ranged for the ... hours ended at 11 P. M., taken ... mometer at the local office of ... States Weather Bureau, is as ...

This thermometer is 414 feet above street level. The average temperature yesterday was 37; for the corresponding date last year it was 17; average on the corresponding date for the last thirty-three years ... The temperature at 8 A. M. yesterday 33; at 8 P. M. it was 33. Maximum temperature, 43 degrees at 12:05 A. M.; ... degrees at 9.30 P. M. Humidity, ... at 8 A. M.; 51 per cent. at 8 P. M. The barometer at 8 A. M. yesterday registered 29.66 inches; at 8 P. M. 29.84 inches.

AUCTIONS.

INSPECTION TO-MORROW (MONDAY)
Auction Sale of Importance
Entire Personal Property
SUMPTUOUS HOME FURNISHINGS
Rare Works of Art, Appraised Value $150,0...
Belonging to
A Noted New York Family
and Others in Interest (Names Withheld by Mutual Re...)
Together with Additional Estates.
Darling & Co., Louis Van Brink, Auc...
242 Fifth Avenue, 27th-28th Streets
SELL THURSDAY, 2 P. M., Also Friday and Sat...
Partial Summary Consists of—Real Bronzes—Sevres Tall Vases—French Clock Sets—Fine Guest Plates—Dinner Services—Several Exquisite C... containing rare curios. Carrara Statuary—Draperies (made to order) ...trollers—Paintings—Fine lot of Filet and Cluny Linens.
Steinway Parlor Grand Piano, (made to ord...)
Superb Furniture for the Dining—Bedroom—Living and Drawing Rooms—Napoleon Tables and Consoles—Twin Brass Beds—Large Dressing Cases—fonlers to match—Carved Mahogany Library Tables—Chairs to match—Painted Panels—Furniture for Chinese Rooms. Also
40 New Phonographs, Various Makes
By order G. G. Abdeni & Co., Importers
200 Oriental and Chinese Rugs (Large and S...)
CATALOGUES AT THE SALE.

May's Auction Galleries, Inc.
S. E. Cor. Broadway & 80th St.
Will Offer At
FORCED PUBLIC AUCTION
Wednesday, Jan. 19th and Following Days
at 2 o'clock Each Afternoon
The Royal Furnishings and Works of Art
Property of
Baron Merckens de Moerkerke (Brussel...)
Removed from the Palatial Mansion At
171 Field Point Road, (Greenwich, Conn.)
Consisting of
Distinctive European Furniture, (Suites and Odd Pieces), ...ble and Bronze Statuary by Eminent Sculptors, Oriental R... —Gallery of Valuable Oil Paintings—Curios—Hangings, Cl... Clock Sets,—Laces,—Dinner Services,—Glassware, Etc.
Choice Examples of European Palace Vases, inclu... Pair Large Royal Sevres (Presented by King of Belgi...)
ALSO COMPLETE HOUSEFURNISHINGS
To Close the Estate of
JEANETTE E. SHELBY, (Deceased)
with additions
M. VAN BRINK, Auctioneer. Tel. Schuyle...
ON VIEW UNTIL HOUR OF SALE, with catalo...
"HAL" Twin Six Touring Car, To Be Sold Friday 3 P...

PLAZA ART and AUCTION ROOMS 5 and 7 East 59th Street.
EDWARD P. O'REILLY : AUCTIONEER
EXTRAORDINARY DISPERSAL OF
OBJECTS OF ART AND FIN...
FURNISHINGS
AT UNRESTRICTED PUBLIC SALE
By Orders of the Executors of the Estate of
JAMES N. WALLACE
Late President of the Central Union Trust Co. of New Yo...
WITH ADDITIONS
A noteworthy gathering of exceedingly Rare Bronzes, Fine Weaves of Ori... Rugs, Rare Tapestries, Living Room Suites in Beauvais, Needlework ... Velour, a pair of fine Chippendale Bookcases, Ormulu Mounted Desks, ... Tables, authentic Windsor Chairs, Early American and English Tables, De... tive Bronzes. A collection of 18th Century Glazed Chintzes. About 50 p... of fine Needlework, Rugs and other rare objects of interest. Diamond Jew...
Also a Collection of
25 Important Japanese Prints
Sale Days Wed., Thurs., Fri. & Sat. Afternoons, Jan. 19, 20, 21, 22 at 2 P. M. Each Day
Exhibition from Monday, Jan. 17, until time of Sale.

ON VIEW TOMORROW & TUESDAY
at the Galleries of
SMITH & JAFFE, Inc.
68 W. 45th St., bet. 5th & 6th Aves.
The Collateral for unpaid loans Consisting of
DIAMONDS
WATCHES, CHAINS, RINGS, SILVERWARE, ETC.
By THE PROVIDENT LOAN SOCIETY OF NEW YORK
To Be Sold Wednesday, Jan. 19th, at 9:30 A. M.
HENRY A. HARTMAN AUCTIONEER.

ESTATES SALE
ON VIEW { SUNDAY, JAN... Tomorrow, JAN...
SAMUEL MARX, Au... SELLS BY PUBLIC ... Tuesday, Jan. 18, at ... AT SALESRO... 115-117 West 23r... BET. 6TH & 7TH ...
By order of Miss GEORGIA G... A LARGE COLLECTION ... ANTIQUE AND PERIO...
FURNITUR...
IN SUITES AND ODD PI... and
Home Furnish...
Formerly Belonging to the ... NAT C. GOODWIN
Also for the Estates of ... Deceased, and others. Co... Mahogany and Ormolu Mount... Drawing Room Suite... Satin Damask Upholstered... of set used by Napoleon... Carved Antique Cabinets and T... Elaborate Silk Damask Uphol... ing Room Suite, 2 Grandfathe... 1 Victor Victrola, 1 Steck Pia... 1 Upright Piano, Oriental and ... Rugs and Runners, Draperies, ... Wearing Apparel, Stage Costu... Pictures, Books and many ot... too numerous to mention. Sale Under Direction of ... Auctioneer's Office, 115-117 W... N. Y. C. Tel. Watkins ...

Indispensable to the Well Informed.
A trustworthy, accurate, unbiased presentation of the chief events of international interest that have occurred the preceding thirty days in 50 different nations is indispensable to well informed men and women. This is what January Current History Magazine supplies. 192 pages, profusely illustrated. Try a copy. On news stands.—Advt.

Store Hours: 9 to 5:30

Sale : Period Phonograph : $129
A high grade phonograph, playing all makes of records. Period model, service also as a handsomely finished library table.
Music Salons: Eighth Floor
Open Evenings Till 9 o'Clock

GIMBEL BROTHERS
32nd STREET - BROADWAY - 33rd STREET NEW YORK CITY

A New Player Piano : $359
Brand new 88-note player, ready on our floor for instant delivery. And you have two whole years to pay.
Music Salons: Eighth Floor
Open Evenings Till 9 o'Clock

For Other Gimbel News See Section 2

$4,000,000 REDUCTION SALES
A COMPLETE RANGE OF NEW LOW PRICES

THE ENTIRE STOCK

Every Pair of High Shoes for Women and Misses

½ PRICE

5000 pairs of high button and lace boots—smart, fashionable—boots of quality and of fine character.

1100 PAIRS	2100 PAIRS	1800 PAIRS
Reduced to Exactly ½ Original Price,	Reduced to Exactly ½ Average Original Price,	All of famous Laird Schober & Co. make at Average ½ Price,
$6.00	$7.50	$9.00

GIMBELS WOMEN'S SHOE SHOP—Second Floor.

Caracul Wrap $289.00

This FUR Clearance

Offers Our Entire Stock at Deeper Reductions Than Ever Before

Many Prices Below Cost
Many Prices at Half

Every piece of fur in stock must go—we *will* not carry it over to next season. So prices go lower—and values go higher. The clever buyer will not wait until stocks are *too* depleted. Assortments are comprehensive now and values better than ever before.

A Few of the COAT Specials Are Listed

Marmot Coats, 36 inch, soft pelts	$89	**Hudson Seal Coat,** 45 inch, skunk	$379
French Seal Coats, 36 inch, self collar	95	**Hudson Seal Wraps,** 48 inch, choice skins	379
French Seal Coats, 36 inch, skunk collar	165	**Moleskin Wraps,** 46 inch, excellent skins	345
French Seal Wraps, 46 inch, deep over-capes	179	**Moleskin Wraps,** 48 inch, large over-cape	389
Australian Opossum Coats, 36 inch	195	**Grey Squirrel Trotteur Coat**	245
Natural Raccoon Coats, 36 inch, dark skins	245	**Grey Squirrel Coat,** 36 inch	425
Leopard Coats, 40 and 42 inch, skunk collars	225	**Grey Squirrel Coat,** 45 inch	455
Caracul Dolman, 45 inch, skunk collar	289	**Grey Squirrel Wrap,** 48 inch	495
Hudson Seal Dolman, 33 inch, fine pelts	169	**Natural Mink Trotteur Coat**	385
Hudson Seal Coats, 36 inch, self collar	225	**Natural Mink Coat** 36 inch	695
Hudson Seal Coat, 36 inch, beaver collar	268	**Natural Mink Coat,** 48 inch	1275
Hudson Seal Coat, 36 inch, skunk collar	295	**Persian Lamb Coat,** 36 inch	325
		Persian Lamb Coat, 48 inch	589

And Big Reductions on Small Pieces

Fox Scarfs	$35.00	Blue Fox Scarfs	$189.00	Hudson Seal Long Stoles	$69.00
Wolf Scarfs	29.50	Silver Fox Scarfs	279.00	Moleskin Long Stoles	79.00
Pointed Fox Scarfs	45.00	Mink Scarfs	25.00	Skunk Stoles, long	95.00
Stone Marten Scarfs	29.00	Skunk Scarfs	35.00	Dyed Skunk Muffs	15.00
Baum Marten Scarfs	39.50	Grey Squirrel Collars	45.00	Hudson Seal Muffs	16.50
Hudson Bay Sable Scarfs	49.50	Australian Opossum Collars	27.50	Fox Muffs	35.00
				Wolf Muffs	15.00

"Gimbels Furriers Since 1842" : Gimbels Fur Shop—Third Floor

Guaranteed C-L-O-C-K-S

In a Clearance 20% to 25% LESS

Mantel and boudoir clocks in many shapes and styles—but all with guaranteed movements—the New Haven and other equally dependable American makes.

All taken from stock and priced to bring you savings of 20% to 25%.

$25 Mahogany Mantel Clock, tambour shape. 17½x9½. 8-day movement.
$33 Mahogany Mantel Clock, tambour shape. 21x9. 8-day movement.
$27 Mahogany Mantel Clock, Gothic shape. 10½x8¾. 8-day movement.
$15 Mahogany Finish Mantel Clock, Gothic shape. 8¼x9½. 8-day movement.
$15 Mahogany Finish Mantel Clock, Cabinet design. 12½x9½. 8-day.
$3 Mahogany finish Boudoir Clock, Gothic shape. 1-day movement.
$7.50 Solid Mahogany Boudoir Clock, tambour shape. 8-day movement.

Prices Quoted Are the Prices You Pay

GIMBELS—Main Floor, Main Aisle.

RIBBONS

5¼ and 5¾ Inches Wide

39c A YARD

Priced at almost ½ Their Regular Prices

Thousands of yards of beautiful ribbons are offered at this very low price through a very special purchase—Ribbons for hair bows, for sashes, for fancy work, in plain colors, in plaids, in many charming floral designs, in a wonderfully complete range of colors.

Silk Moire Ribbons in plain colors
Silk Moire Ribbons with satin stripes
Plaid Silk Ribbons
And Silk Ribbons in floral designs.

GIMBELS RIBBON SHOP—Main Floor.

Clearance

Linens Less Than Replacement Cost

$11.25 PR.	75 Pairs Hemstitched Linen Sheets; 72x96 in. Pure Irish Linen.
$3.50 PR.	350 Prs. Pure Irish Linen Hemstitched Pillow Cases; 22½x36 inches.
$5.25 EA.	350 Pure Irish Linen Satin Damask Tablecloths; $5.25, $5.49, $6.50.
98c EA.	50 Dozen Pure Irish Linen Hemstitched Huck Face Towels. Kind that make charming gifts.
$6.50 EA.	Extra Heavy Pure Irish Linen Satin Damask Tablecloths: 70x70, $6.50; 70x88, $8.25; napkins, 22x22, $8.00 dozen.

GIMBELS LINEN SHOP—Second Floor

Women's English and Scotch Sports Stockings : All Wool

$1.39

Less Than Importer's Cost for Genuine Imported Wool Hose

Every pair perfect and stamped "pure wool" by the most reliable English and Scotch manufacturers. Complete size ranges in two of the favored modes of the moment—

—the wanted heather mixtures in shades of brown.
—black wool hose with silk embroidered clocks in blue, white or green.

And Pure Wool Hose for Youngsters

95c Imported from England and Scotland are these excellent stockings that may be rolled down and worn as socks. Black or navy blue. Every pair perfect—and pure wool.

GIMBELS HOSIERY SHOP—Main Floor.

New Colored Cotton Dress Goods for Early Spring

⅓ and ½ Less

Than Today's Regular Prices

28c A YARD — **32 Inch Woven Dress Ginghams**
In beautiful range of colorings, plaids, broken plaids, checks, stripes and plain shades.

36 Inch Cambric Shirtings — **18c A YARD**
A superior quality known as "80 squares fine count" in nice choice of stripes and colorings. In 2 to 10 yard lengths.

$1.00 A YARD — **Silk and Cotton Shirtings**
A very fine quality silk mixed shirtings, 32 inches wide; a wonderful value.

40 Inch Imported Organdies — **50c A YARD**
A sheer smooth quality of imported organdie, in many delightful shades and colors.

at 18c a yd. Printed Voiles
38 inches wide, offering a wonderful assortment of smart and beautiful designs in many various colorings.

at 25c a yd. Imported Crepes
Those excellent Japanese crepes which are so artistic in colorings and so practical in washing and wearing qualities.

Also at 1-3 and 1-2 Less

32 Inch Dress Ginghams, Imported from Scotland.....48c a yd.
Imported Shirtings; stripes and cluster stripes.....48c a yd.
Imported Lingerie Batiste, a full 44 inches wide.....38c a yd.
Fine Quality Printed Voiles, 40 and 44 inches wide.....58c a yd.

Prices Quoted Are the Prices You Pay

GIMBELS WASH FABRIC SHOP—Second Floor.

2000 Yards of Crepe de Chine 39 and 40 Inches Wide

$1.65 A YARD

This is a beautiful heavy quality of crepe de chine. Always a favorite, this delightful fabric promises to surpass its own popularity in the fashions of the coming season. This price for a limited period only.

Light blue	Deep rose	Black	Lavender	Porcelain blue
Pink	Copenhagen blue	White	Brown	Neptune green
Flesh	Wedgwood blue	Light brown	Zinc grey	Rust
Maise		Silver grey	Navy blue	Tan
Ivory				

GIMBELS SILK SHOP—Second Floor.

MEN! Every Sack Suit in Stock $35 and $50

January Clearance Events Bring This Phenomenal Offering of Our Finest Suits

Top price for our best suits $50. And truly splendid suits are $35. What an opportunity!

Famous labels tell of quality unfaltering and satisfaction unfailing. *Look* for the labels.

Lower priced suits are transferred to the Downstairs Store. Just these two prices on the *Fourth Floor.*

Brooklyn, Long Island and New Jersey Customers Direct to Gimbels via Tubes and Subways

The New York Times.

KRAMER SUMS UP FIRST 'DRY' YEAR

Prohibition Commissioner Believes Liquor Drinking Has Begun to Taper Off.

FEWER PERMITS SOUGHT

He Believes Sentiment Favorable to Law Enforcement Is Increasing.

PREDICTS END OF 'APPETITE'

Suppression of "Moonshining" and Prevention of Smuggling Chief Tasks in Future Years.

WASHINGTON, Jan. 15.—As the first year of [illegible] prohibition ended tonight, Prohibition Commissioner Kramer declared the American people were rapidly recovering from their "hangover." He believes they have begun to taper off their liquor drinking. Although liquor, some of it good, but much of it bad, still [illegible] obtainable in large quantities, the head of the prohibition enforcement corps believes the first year's work has brought a large measure of success.

In the future the Commissioner said, enforcement of the law should become increasingly [illegible] while those who used to put their foot on the brass rail should gradually become reconciled to the saloon's [illegible].

"In our first year," said Mr. Kramer, "we have seen the private stocks absorbed like lakes in the desert. We have rapidly and prosecuted. We believe we have made life unpleasant for the bootleggers and other traffickers in whisky. It has been a difficult and sometimes a dangerous job, but those of us who have been on the job itself are changes for the better."

But there remains much to do, the commissioner declared. He told of whisky rings and combinations, and of how the bureau had gathered evidence and [illegible] a rebirth of the business [illegible] in some places. On the other hand, however, Mr. Kramer is convinced [illegible] there is an increasing [illegible] to prohibition which [illegible] doomed many bootleggers [illegible].

[illegible] Prohibition Bureau [illegible] seeking permits [illegible] in handling [illegible] of them. Mr. Kramer [illegible] permits would [illegible] them to [illegible] with the law. There [illegible] 60,000 permits in existence [illegible], but there will be [illegible] half as many [illegible] the bureau has been busy [illegible] "undesirables" for [illegible] the new list will be held to the [illegible] minimum, the commissioner [illegible].

Withdrawals Cut in Half.

During the first ten months of constitutional prohibition 35,540,176 gallons of distilled spirits were withdrawn from bonded warehouses. On this basis it was officially estimated that withdrawals for the year ending tonight would exceed 43,000,000 gallons. Such withdrawals are permitted for non-beverage purposes, and prohibition officials are unable to check directly on the amount which [illegible] diverted to beverage use. Mr. Kramer said, however, that large quantities are thus consumed, and it is one of the problems of the bureau to restrict [illegible] transfer.

Internal revenue records show that for the fiscal year ended June 30, 1919, the last full year before prohibition, withdrawals for all purposes aggregated 81,000,000 gallons. The records also show that withdrawals for non-beverage uses during the six months of that year averaged only about one-fourth of the amount taken out of bonded storage for drinking purposes.

One of the principal problems encountered in [illegible] enforcement work, Mr. Kramer said, was the variation in the points of view of Federal attorneys and courts. It has been difficult to obtain interpretations of the law that were similar, he continued, while the infliction of penalties likewise had varied. United States attorneys had differed as to the powers and duties of agents, and where there has not been a majority of citizens favoring prohibition Federal courts had dealt lightly with offenders.

Mr. Kramer believes, however, that the second year will show improvement in this. He said uniform plans of court procedure were certain to come and that as a result prosecutions would be better handled. Enforcement officials have struck a snag and continually are confronted with problems concerning the manufacture and sale of industrial alcohol. It had been a source of daily trouble for the agents, the Commissioner declared. Rules and regulations governing its production and handling have been promulgated from time to time, but in every instance, according to the bureau head, there comes a new flood of complaints. These always require a new determination of what is or what is not a product that can be used as a beverage.

"The bureau fully comprehends the importance of industrial alcohol," Mr. Kramer asserted. "It does not desire to hamper or hinder its legitimate use, but there are many persons who will drink any concoction that has a 'kick' that we just have to be strict."

Drive on Patent Medicines.

Mr. Kramer said many manufacturers of patent medicines refused to believe their product had become a popular prohibition beverage. They attributed the increase in sales to an awakening of the people to the formulas's medicinal value.

"But we know differently here," the Commissioner declared. "The alcohol and not the medical potion contained in those bottles is the reason for their popularity. So the 'kick' must be taken out of such preparations or they must be medicated to a point where the taste will not be pleasant. Our men have compelled manufacturers of some such medicines to correct their products already and the others will be taken care of as fast as we can get to them."

The consumption of patent medicines with a "kick" in them, however, has convinced enforcement officials, Mr. Kramer said, that the drinking done now is simply the satisfaction of the "hangover" appetite. He believes it is proof that social drinkings, the have-another-one-on-me kind of consumption, has definitely passed forever into oblivion.

"Of course," the Commissioner continued, "there is still the social drinking in the homes wherever there is a private supply. But the nightly party drinking is gone. I have heard men say they would take a drink now when they never thought of swallowing a drop while the saloons were all about them. The cause for that is found in the spirit of adventure, born in most Americans. It will continue to cause some trouble, rather indirectly, for a while, but it will gradually disappear."

Disappearance of the "appetite" of the steady drinker also is predicted by Mr. Kramer, who foresees in that connection practically the end of the bootlegger. He asserted that while there always would be some demand for "hard liquor," prohibition enforcement in a few years would have resolved itself into a simple problem of vigilance, a guarding against the production of moonshine and the patrolling of the border and coasts against smuggling.

Liquor smuggling, like the production of moonshine whisky, has developed into a business of high profits since the advent of prohibition. In fact, revenue officers assert that the value of liquor thus brought in exceeded the estimated worth of all other smuggled commodities.

Mr. Kramer said the enforcement agents' worst problem with respect to liquor "running" was in the Great Lakes area and along the St. Lawrence River section of the Canadian border. It has been difficult to curb and the end is not yet. The profits are increasing as the local supplies decrease and this condition, the Commissioner believes, means that greater effort at enforcement must be concentrated along borders of the country.

Port cities, especially along the Atlantic Coast, have given the bureau trouble, for foreign vessels are willing to help Americans obtain quantities of any kind of beverages no longer sold here. But a weeding out of the enforcement staff, the elimination of men who have not resisted the smuggling of liquor from foreign ships, is expected by officials to correct that condition eventually.

As for the moonshiner, Mr. Kramer stated that "we always will have some of him with us." Operating in the mountain fastness, his still will spring up again and again, but the head of the dry forces is optimistic. He declared the sentence had been read for the moonshiner, too, and that the combined forces of prohibition and internal revenue could keep on his trail as long as Congress authorized employment of men for that purpose.

First Ship Under Polish Flag Bringing 800 Emigrants Here

WARSAW, Jan. 14.—The steamer Danzig, the first to fly the flag of the Polish Republic, sailed from Danzig for the United States today with 800 emigrants.

This inaugurates the proposed regular service between Baltic ports and New York to transport the thousands who are awaiting passage.

TRADE WORLD ISSUE, SAYS VANDERLIP

Maintaining Its Balance More Important Than League of Nations, Banker Asserts.

Frank A. Vanderlip, speaking at the luncheon of the Radcliffe Club at the Hotel Astor yesterday, said that it would be better to build a railroad in China than to make futile efforts to save the 10,000,000 lives perishing there now through famine. He maintains that the balance of trade is the most important issue of the world today and that no League of Nations or any substitute for it could relieve present conditions.

"Congestion of population will always breed war," said Mr. Vanderlip. "It is because of congestion that all nations endeavor to branch out. That is why Austria is starving today. It is this same congestion that is costing the lives of millions in China. And when I say that I would rather build a railroad in China than save the 10,000,000 lives now being lost there, it is not from lack of sympathy for the situation there but because of a greater sympathy for the future generations. We must all be guided by intelligent self-interest—that is, interest for our people and an eagerness to progress, and a League of Nations or a similar document would not encourage such progress. We must have an incentive for progress, and competition with other nations is the greatest and in fact the only incentive in trade relations.

During the last seventy years the population of the world has increased 700,000,000. This increase of 1 per cent. a year is bound to bring about great economic problems. It has made it necessary for people to specialize and it has caused congestion in certain districts. In the case of China the population has increased so much more rapidly than the nation has progressed that they now find themselves in the deplorable condition of having millions of their people without food. Even if we could gather enough food for this vast number we could not get it to them in time to save their lives, for they have such inadequate means of transportation. Therefore, since we are unable to help these suffering people materially, it would be far wiser for us to centre our attention toward building railroads for them, thereby preventing a recurrence of such a condition and enabling the future generations to carry on trade with other countries."

Mr. Vanderlip predicted that women would dominate political thought and said that such groups of women would soon be the greatest instruments in bringing about "intelligent selfishness."

SPEEDS ITALIAN ENVOY.

King Victor Receives Ricci, Who Comes to Washington.

ROME, Jan. 15.—Rolando Ricci, the new Italian Ambassador to the United States, was received today by King Victor Emmanuel previous to the Ambassador's departure for America. The King expressed his entire confidence in the envoy's ability to fulfill his mission worthily and conferred upon him the Grand Cordon of the Crown of Italy.

Signor Ricci will sail from Genoa on the steamer Duca d'Aosta, together with his son Filippo, who fought in the war as captain of a trench mortar section, received two silver medals for valor and other decorations and was knighted on the battlefield. Marquis Tomasso Assereto, who will be Secretary of the Embassy, will sail on the same steamer.

West Australia Rail Strike Ends.

LONDON, Jan. 15.—The strike that has paralyzed the whole railway system of West Australia for some time has been settled, says a dispatch to The London Times today. The men obtained an eight-hour day.

KENTUCKY FEARS MORE NIGHT RIDING

Revolt Against Low Prices Causes Apprehension of New Tobacco War.

FARMERS FACE BANKRUPTCY

Attempt to Limit Production This Year Will Meet Opposition From Many Growers.

Special to The New York Times.

LEXINGTON, Ky., Jan. 15.—Does Kentucky face another great tobacco war, such as marked the revolt at low prices some years ago? Many people who have studied the situation since the growers recently refused to accept bids offered by buyers for the great manufacturers, thereby forcing the closing of every important market in the State outside of Louisville, profess to see a possibility of such outbreaks.

For Kentucky's golden crop—tobacco—has proved mostly dross this year. The broad acres in the light burley belt, which in 1919 produced leaf which sold for more than $75,000,000, this year grew a crop for which are being offered the lowest prices in many years. The growers have rebelled against the prices, but so far they have been unable to help themselves, except to haul their tobacco back to their own barns from the various markets on which they offered it, or simply to leave it in the city warehouses.

A convention held at Lexington a few days ago voted to grow no tobacco in Kentucky, Indiana, Tennessee and Ohio for this year. The resolutions were adopted with a roar of applause. That night the word went out broadcast that there was to be no tobacco produced in the forty-two counties that make up the "white burley district."

But there are hundreds of farmers in every county in that same district who will not abide by the order of the Lexington or any other convention ordering them to not produce tobacco, according to general belief, and if an attempt is made by any organization or other means to block the production of a crop by these "independents" this year, an outbreak of night-riding is feared.

Meetings and conferences have been held in nearly every part of the burley district the last week by farmers who were anxious to do what they could to save themselves from bankruptcy and to take such action as would insure a fair price for the present crop. Warehousemen, business men and leading growers who have studied the situation believe that the only sane solution of all difficulties is to sell the present crop for what it will bring and raise a somewhat curtailed crop the coming season.

And despite all the meetings and conferences which have been held, the tobacco producers are just about where they started. They have heard each other attack the manufacturers; they have heard charges by the Seventh District Representative that the manufacturers are "in a conspiracy to steal the present crop"; they have hissed and hooted down Clarence Le Bus, who, as head of the Burley Society, led the successful fight for higher prices ten years ago and afterward; they have done everything except discuss the situation calmly and dispassionately, with a determination to make the best of a dangerous situation.

Hundreds Facing Bankruptcy.

Hundreds of farmers probably face bankruptcy unless their tobacco can be sold at a price which will meet their cost of production, which is placed at an average of 30 cents a pound. It is not believed that the manufacturers will pay this amount for much of the present crop.

Tobacco has, of course, been produced in Kentucky many years. During most of this time the landowner and his tenant produced their crops, sold them for what they could get, divided the proceeds and put up with the situation. Tenants lived little better than pigs in some sections.

Then came the first rumblings of a change. The farmers over the State began to organize a pool. The move started in western Kentucky and grew. Orders went out that tobacco growers must enter the pool and hold their crops until the prices were raised to a fair level. Thousands of farmers joined, but others refused.

When hundreds of producers refused to obey the order that no more tobacco be grown, Kentucky entered upon an era of lawlessness. The first work of the night riders was to scrape the tobacco fields at night and remove the canvas covers from the tender plants when the scraping was omitted. This action was usually accompanied by a warning signed "Night Riders."

Men who did not obey the commands of the night riders to join the pool and stop raising tobacco received "fair" warning, generally in the way of a bundle of switches and a bullet or two wrapped in paper or rags and thrown on their verandas at night.

How the Night Riders Operated.

When the farmer continued obdurate more stringent methods were adopted. In many cases those bundles of switches were used on the bare backs of men and women, who were dragged from their beds and, with only their thin night clothes covering them, were whipped until their bodies were a mass of cuts. Barns by the score were burned, some residences were destroyed and several murders committed.

The most damage at one time was done at Hopkinsville, where a band of armed night riders swooped on the city and set fire to warehouses, from which flames were soon shooting skyward. All the outlaws escaped.

While the outlawry was rampant throughout the tobacco district, it was in Western Kentucky that the most organized outbreaks occurred. Most of the "whitecap" acts were done there, and most of the fires took place in that State. But no part of the leaf district escaped. The smoke of burning barns might be seen in half a dozen widely separated counties within a week. The growers determined that the so-called "trust" should not force them to produce another crop at cost or below, and they adopted methods of violence to prevent others from producing a crop.

Gradually the pool plan gained until the 1908 crop was mostly pledged to it. The planters then cut the 1909 crop to such an extent that the manufacturers saw their way clear to paying a fair price. Then dissensions in the ranks of the earlier organization caused the fight to die out to some extent, and after a short time the price declined again.

Then the Burley Tobacco Society was organized, with Clarence LeBus of Cynthiana at its head. This society enlisted the most powerful groups of farmers in the State, and slowly but surely the price of tobacco they produced was forced upward. There was some trouble during this period and some more women and men were whipped, some more shots were fired and more devilry was done.

Finally the Burley Society "went over the top"—i. e., it forced a fair price all along the line. Since then the farmer has been, if not altogether in clover, fasting along the edges of a clover field. He has received a fair price for his leaf; he has lavished his money on his family, and the people generally have benefited. And now the grower faces the loss of it all.

Lad Who Fought for Belgium at Nine Declares America Is 'the Best for a Boy'

"Je suis Belge," answered Jacques Stefken of Liege to Judge Hoyt of the Children's Court yesterday morning. But as soon as an interpreter could be found Jacques Stefken changed his statement to the Court from "I am" to "I was a Belgian." Now he asserts that he is an American. And through the interpreter Judge Hoyt listened to a tale of adventure that demanded belief because it was beyond imagination.

Jacques went to war when he was nine. With his father and two uncles he went to the defense of Liege in August, 1914, not because Belgium sent children to war but because "every man in Liege, civilian or soldier, went, so I went with my father."

The lad's father and uncles were killed and Jacques went to Dusseldorf a prisoner of war. From there he went to Munich and was farmed out to drive horses for a lumberman. One night he escaped in a load of wood and, with another older prisoner, turned up some weeks later in Switzerland. How he did all this is not told, but that he did it was accepted by the Court as a fact.

For a time in 1916 and 1917 Jacques lived with one group of refugees and then with another until he drifted into Marseilles, where he shipped as a cabin boy on the steamship Shanghai, going thence to Liverpool, whence he sailed to China, taking in Australia, the East Indies and parts of Arabia en route.

"My father and mother are dead. I have no more home in Liege. I have seen many places and I am tired of seeing places. Everybody says that here is the best for a boy, and when my ship came to New York I left it to live in America." Thus Jacques's explanation was translated to the Court.

And it would appear that Jacques Stefken did not come to the wrong place for a homeless boy without father or mother, for Patrick O. Carney of the Catholic Big Brothers was in court, and until Jan. 22, or until a home is found for Jacques, the Big Brothers will confirm him in his belief that "here is the best for a boy."

AMERICANS PAY HIGH PASSPORT CHARGES

European Countries Tax Them the Equivalent of $10, the Rate Here.

LESS FOR OTHER TOURISTS

President Mitchell of Red Star Line Suggests Action by Chamber of Commerce.

According to Percy V. G. Mitchell, President of the Red Star Line and General Manager of the International Mercantile Marine Company in Belgium, who returns to Antwerp on Jan. 19 on the White Star liner Adriatic, the charge of $10 for an American visé on passports is not only a tax upon immigrants who have to pay the high rate of exchange, but also upon American business men abroad.

"Since the charge for a visé has been raised from $2 to $10," said Mr. Mitchell yesterday at the company's office, 9 Broadway, "the countries in Europe have retaliated by making Americans pay the same amount. They have arranged to base their charges for a visé on a sliding scale. For example, I have to pay 175 francs for my visé at the Belgian Consulate because I am an American, while an Englishman has only to pay 10 francs, which is a big difference when a man is accompanied by members of his family.

"Since the war Europe has been split up into a number of small countries, and each of them is charging Americans the equivalent of $10 in United States currency. A business man has to pass from one country to another to get anywhere, and in each case he has to pay heavily because the State Department in Washington, without any reason that I have been able to learn, has raised the fee for a visé to $10.

"The citizen of the United States has to pay $10 for his passport in the first place, and then to pay another $10 to return from abroad, and the same amount for the countries he visits on the Continent. Why the United States Chamber of Commerce has not taken up this question, which is so important to American business men traveling through Europe, I am at a loss to understand.

"In addition it will also interfere with tourist travel in the Summer, which had already decreased considerably through the increase in passenger fares made necessary by the high cost of operation of the steamships, increased wages, food, fuel, &c."

Mr. Mitchell said the Belgian Government was putting the peasants back on the land in Flanders, and in place of the small cottages with earthen floors which were demolished by the German guns they were erecting neat, small houses with tiled floors and modern sanitary conveniences. From what he had heard recently in Brussels before sailing for New York, the Government would not rebuild Nieuport, the former fashionable seashore resort, as it had been blasted to pieces by shells and bombs, the avenues approaching it being ruined.

Dixmude, where the severe fighting took place at the bridgehead on the Yser, was to a great extent demolished also, but the people had started to return there in the Summer of 1919 and build on the ruins of their former homes. The Belgian peasant loves his country and does not want to go abroad to live, Mr. Mitchell added.

WOMEN TO PICK STATE HEAD

Democratic Committee to Elect Successor to Mrs. Crosby as Chairman.

Notices have been sent out for a meeting of the New York State Democratic Women's Committee at the Hotel McAlpin on Jan. 26, at which a Chairman will be elected, it was learned yesterday. The committee has had no Chairman since the resignation of Mrs. John Sherwin Crosby, who supported the Republican ticket in the last campaign, the functions of the Chairman having been performed by Miss Elisabeth Marbury, who succeeded Mrs. Crosby as woman member of the Democratic National Committee from New York State.

The members of the committee are appointed by the respective men, county Chairmen and Assembly district leaders. Replies received at the headquarters of the committee, recently opened at 597 Fifth Avenue, were said to indicate a large attendance of up-State women at the meeting.

UNITE FOR WAR ON BLUE SUNDAY

New Yorkers Form New Society to Fight Restriction of Sabbath Recreation.

HEADED BY MARTIN VOGEL

Association Expressly Disclaims Any Concern With the Question of Prohibition.

Reasons for the formation of the Sunday Rights Association, whose avowed object is to combat the efforts now being made to provide a "blue law" Sunday for the country, were given yesterday to THE NEW YORK TIMES by an officer of the association. With Martin Vogel, former Assistant Treasurer of the United States, as Chairman, several prominent New Yorkers met at the Transportation Club last Thursday and founded the association, adopting a definite platform for the work planned.

This platform, after stating that the organization had no religious or political leanings and believed in the religious observance of Sunday, stated that it should be the organization's duty "to protect Sunday from such restrictive legislation as shall work against the customary enjoyment of Sunday as a day of rest and recreation by all the people of the United States."

In addition, the association recorded itself as prepared to fight every attempt to limit or abrogate Sunday recreation, and, finally, that it should "undertake to have stricken from the statute books of the various States of this country all Sunday legislation which improperly restricts personal liberty." Avoiding the chance of misunderstanding, the association declared it would "in no way whatever concern itself with the prohibition question."

This is the explanation for the formation of the society, as told by one of its officers:

"During the last three or four months there has been a growing movement toward the restriction of Sunday recreation, but this movement was not crystallized until recently. Its seriousness was not fully realized even here in New York until word came from Washington a month ago that $1,000,000 was to be spent during the next three years in safeguarding prohibition and assisting the blue laws.

"The most recent evidence of blue law activities is the first of a series of bills to be offered in the Tennessee Legislature. This bill was introduced less than ten days ago. If the bill becomes a law, it will forbid all train service in Tennessee on Sunday, all baseball and other sports would be banned, no newspapers could be published, and all stores would be closed, the only buying allowed being that called for by charity or necessity.

"It is only necessary to look at the Jefferson Market Court record for last Tuesday to realize how the blue law Sunday idea is spreading. A certain Harold Dworsky was arrested for working in his office at 24 West Thirty-seventh Street last Sunday. Richard B. Welsh, the policeman, explained to Magistrate Sweetser that he had arrested Mr. Dworsky for 'violating the blue Sunday laws; he had the lights lighted in his loft on Sunday night and he was writing.'

"Magistrate Sweetser discharged the case, as he held there had been no violation of the law. As the policeman's act was repudiated by his superior officer, there is no question that he acted in good faith, fully believing that the law was being broken by a man daring to work on his books on Sunday."

The association, with temporary headquarters at the Hotel Biltmore, plans to cover the entire United States and to protect Sunday wherever that day threatens to become "blue" through the agency of the various reform societies.

GET TWO FARES TOMORROW.

Flatbush Residents, Defeated in Court, Will Pay Ten Cents for Rides.

H. Hobart Porter, Vice President and General Manager of the Brooklyn City Railroad Company, announced yesterday that the company would begin collecting two fares on the Flatbush Avenue line at 5 o'clock tomorrow morning.

Foster Avenue, the imaginary line dividing the old towns of Flatbush and Flatlands, will divided the two single-fare zones. On Friday the Appellate Division of the Supreme Court refused to grant a stay pending an appeal by the Public Service Commission to the Court of Appeals from the decision of the lower courts that the company had the right to charge a five-cent fare in each zone.

The Younger Generation

Are the morals of to-day worse or better than a decade ago? Are manners deteriorating?

Every generation criticises the one that is following it, but perhaps the attack is more violent today than formerly. The great war may have caused this. Anyway, the critics persist, and the youngsters defend themselves vigorously.

An entertaining article on the controversy will appear in

The New York Times Book Review and Magazine

NEXT SUNDAY.

Order from Your Newsdealer in Advance.

GULICK SEES PERIL IN EASTERN ENMITY

Not Advocating Asiatic Immigration, but Warns Against Arrogant Policy.

ELASTIC PROGRAM FAVORED

Congressman Valle Opposes Japanese Domination of California.

A national immigration policy that shall be scientific, patriotic, elastic, selective and distributive was advocated at a luncheon of the National Republican Club yesterday by Dr. Sidney L. Gulick, Secretary of the National Committee for Constructive Immigration Legislation. Other speakers were Representative William N. Valle, member of the House Committee on Immigration and Naturalization; Richard H. Waldo, General Manager of the Interracial Council, and Merton A. Sturges, Chief Naturalization Examiner of the United States Department of Labor.

Discussing the California question, Dr. Gulick, who has spent many years in the Asiatic countries, urged that the United States adopt no immigration policy which would result in the enmity of the "sleeping giant" in the East. He was not advocating Asiatic immigration, he said, but such a policy as could be applied to all people without discrimination, in such a way as the nations in the East would not regard as arrogant. The Government should admit at one time only so many persons as could be wholesomely transformed into American citizens within a given time.

Elastic Program Advocated.

A policy which might be desirable now might become a very undesirable one within a short space of time, Dr. Gulick said, in advocating an elastic national program. It should change with phases of economic depression and prosperity here, and be adjustable to our various needs and conditions; selective with reference to individuals, he thought, and not to particular ethnological groups, and distributive, so that no embarrassing concentration of alien born might occur.

"The bill for the temporary suspension of immigration which recently passed the House and which is now pending in the Senate is admittedly an emergency measure," Congressman Valle said, "though if it passes it will also serve as a useful warning to other countries that the United States is not to be regarded in the future as a dumping ground.

"The passage of the bill by the House was at once a recognition of our present danger and of our past neglect. Both of these are very real.

"The seed of radicalism often falls on fertile ground. The foreigner finds here more laws than he believed could exist. He is bewildered by their multitude and complexity. They forget that they came here to escape oppression and to better their condition. They ignore the fact that they are themselves at the moment urging their relatives to come for the same reasons. They would forget and ignore these things if we helped, then more."

Referring to Japanese Immigration, Congressman Valle said: "I believe those who have come have been in the main an economic benefit to those parts of the United States where they have settled. But it seems to be generally though not universally conceded that they are not a physically assimilable race. But whether the fact of physical unassimilability is actually demonstrable or not, physical, racial assimilation apparently is not desired by either race, and especially not by ours. Call it prejudice if you like, the fact remains.

Japanese in California.

"You could bring an array of arguments to show that if California, for instance, should become a Japanese country it would be a better country. I do not admit it, but I shall not stop to debate the question, for I regard it as entirely immaterial. The point is that it would not be our country. The fact that another race, by working longer hours, by working in greater detail, by living on less, could crowd the white man out is not, to my mind, any argument at all for permitting him to do so. The total number of Japanese in California is not large, less than 3 per cent.

"I contend that humanitarian reasons or reasons of international comity do not compel us to submit to such extinction. I contend that we need not fear war with any nation for exercising our right to determine whom we shall admit to residence here. If that is not the prerogative of an independent nation, then independent nations have ceased to exist as such."

To one who has seen the great undeveloped lands of the West the reply to the present immigration question is automatic, said Mr. Waldo. "The new consuming power of Europe's masses from toothbrushes to telephones, and cigarettes and motor cars, will make itself felt as financing methods are worked out. Increasingly the graduates of this great university will find opportunity beckoning from their native lands, Mr. Waldo pointed out, and increasingly we shall need to replace them with a larger freshman class.

Many Americans know nothing of the congested conditions in the Naturalization Court, Mr. Sturges said. The machinery is totally inadequate, causing great loss of time to the applicant who appears repeatedly without securing his papers. This condition, Mr. Waldo urged, should be corrected at once. Newcomers, he said, should be shown the respect and valuation that 100 per cent. Americans have for their own institutions.

PROTEST HIGH HIDE DUTY.

Tanners Say Increased Tariff Will Add $1 to Cost of Shoes.

The Tanners' Council yesterday sent the following telegram to its members:

"The Senate Finance Committee added 15 per cent. duty on hides to Emergency Tariff bill to be reported to the Senate Monday. Since 40 per cent. of the hides are imported about $15,000,000 will probably be added to importations and $25,000,000 to domestic hides, or approximately $40,000,000 to shoes and leather goods. Certainly the public wants no additional burden. Duty benefits hide speculators and junk dealers, not farmers. Wire your Senators and Congressmen early Monday to have item eliminated."

Officers of the council declared that the new duty would at least add $1 to the price of every pair of shoes.

New Woman M. C. Recalls A Tale of the Old "Wet" Days

WASHINGTON, Jan. 15.—An incident of "the good old days" was recalled today by Miss Alice Robertson, Representative-elect from Oklahoma. During a talk with newspaper men at the Capitol prohibition came up.

"Things are quite different now," said Miss Robertson. "When my great-grandfather was ordained for the ministry such a big crowd gathered for the ceremony that he had to open three barrels of whisky."

STEAMSHIP TO SAIL VIA SUEZ TO INDIA

New Liner City of Marseilles Will Start First Voyage From New York Jan. 22.

The new twin-screw steamship City of Marseilles, built early in the war, will leave on her first voyage from New York via the Suez Canal to Bombay under the flag of the America and India Line on Jan. 22, according to Norton, Lilly & Co., agents, at 26 Beaver Street. She has been equipped with the latest appliances for the comfort and safety of passengers and has excellent accommodation on her upper decks amidships for 175 in the first cabin and 50 in the second cabin aft.

The City of Marseilles was built for the Indian trade and has a special ventilating system for the hot weather usually met with in the Red Sea and the Indian Ocean. She goes direct to Port Said in eighteen days, and passengers can take the railroad there to Cairo or Jerusalem and Damascus. Like most of the liners in the Eastern trade, the steamship carries a native curry cook, who will initiate Americans into eating Indian dishes.

The vessel is owned by the City Line of Glasgow, which was founded forty-five years ago by George Smith after he had sold his famous fleet of green-painted clipper ships. Smith's iron rule was that the ships should be "teetotal," and no wines or liquors were sold to passengers. The crews did not believe in the prohibition ideas of the owner and were known at every port in India for their sprees when they went ashore. Years ago, after the death of the founder, when the Ellerman Line took over the controlling interest in the company, bars were opened on the steamships.

From Bombay the liner goes to Colombo and then to Calcutta, which was the destination of the vessels when the company was started.

The City of Marseilles is 10,000 gross tonnage, 470 feet long, 57 feet beam and has an average speed of 14 knots.

SAYS GERMANY IS CURED.

Dernburg Believes No War of Revenge Is Possible.

MILAN, Italy, Jan. 15.—"There is no possibility of Germany ever attempting a war of revenge, having been cured forever of her old militaristic spirit, Dr. Bernhard Dernburg, former German Minister of Finance, emphatically told the delegates at the closing session of the League of Nations Societies Conference here yesterday.

Dr. Constantin Dumba, former Austro-Hungarian Ambassador to the United States, in reviewing the economic situation of Austria, declared that not even a union with Germany could save Austria economically, but said he believed such a union was inevitable eventually. To this Dr. Dernburg replied that Germany could not help Austria economically at the present time, as she was too badly off herself.

The Bulgarian delegate to the conference insisted upon Bulgaria's need of an outlet to the Aegean. The delegates accredited by the Russian League of Nations Society were admitted to the conference simply as spectators, their organization not having been recognized officially.

COURT HOLDS "GENERAL."

Prosecutor Says de Clamcey Has a Long Criminal Record.

Philippe de Clamcey, who tried to convince the police that he had served as a General in the World War, was held without bail by Magistrate Morris, in the Tombs Court yesterday, on a charge of grand larceny. Lawrence Dinch, Secretary of the Underwood Computing Machine Company, charged that de Clamcey had given him a worthless check for $75.

Assistant District Attorney Peter L. F. Sabbatino informed the Magistrate that de Clamcey's criminal activities were of an international nature and extended over eighteen years. In 1903, according to Sabbatino, de Clamcey was sent to prison in England for fraudulent practices. He was convicted in New York City several years ago for the illegal practice of medicine. He was also convicted of perjury in this state, and of grand larceny in Boston. Mr. Sabbatino said the prisoner was wanted in Massachusetts for violating his parole.

The wife of de Clamcey, who professed to know nothing of his previous convictions, appeared in court with her sister. They refused to discuss his difficulty.

RUSSIAN CHILDREN HOME.

All but 168 of 700 Here Recently Are With Families in Petrograd.

Of the 700 Russian children who were in this city in September on their way around the world from Siberia to their homes in Russia, all but 168 were returned to their families in Petrograd before Christmas, according to a letter received yesterday by the Red Cross. This letter, dated Dec. 12 in Finland, says:

"Tomorrow we send our fifth train to the border, where the children will be delivered to a fur-hatted personage who officiates in the passage of people to and from Soviet Russia. The fifth train will take ninety-six children. The first, Nov. 10, took 139; the second, Nov. 18, 59; the third, Nov. 29, 221, and the fourth, Dec. 4, 64. The numbers are ground into my brain in special and permanent convolutions. We've also sent three parties to Esthonia and two to Latvia, and one boy has found his dad in Finland. We have delivered to date 510 and have 264 remaining. After tomorrow's train we will have just 96 less. We have also released over thirty non-American personnel, and altogether the colony has shrunk rapidly and decisively."

Red Cross workers found the parents of nine-tenths of the children.

Australia Has Record Harvest.

LONDON, Jan. 15.—Australia has had a record harvest, says a dispatch from Sydney, N. S. W., to The Daily Telegraph today. New South Wales alone, it is estimated, has as a wheat crop of 55,000,000 bushels, of which 40,000,000 will be available for export, in addispatch states.

WICKERSHAM FEARS ATTACKS ON ALLI

Agrees With Admiral Sims Warning Against Danger of Hostile Propaganda.

ATTEMPTS TO SOW ENM

Without a Strong Navy We Lose Next War in a Week Sims Says.

FRENCH PEOPLE EULOGI

M. Casenave Says They Are Pa Highest Taxes in World and V Pay All War Debts.

Subtle influences are at work to rupt the alliance of friendship and mon interest which won the war, G W. Wickersham warned the membe the Allied Loyalty League at luncheon in the Hotel Biltmore ye day. The league has been formed the purpose of fostering allied frien and combating propaganda which ten incite international suspicion.

"Whether the peace of Versaill just or not, it is made," said Mr. W ersham. "Future developments adapt, will adjust. I do not believ people of the United States inten make a separate peace with Ger and ignore the peace made by allies. But subtle influences ar work to pull apart those joined in b and discordant voices are heard w but one spoke before."

Rear Admiral Sims also referre measured tones to the undercurren propaganda now at work against allied cause, and said:

"Failure to get along with our a means a certain amount of dar There are always pinpricks, but don't amount to much unless ther poison on the pins. The world c stand another war. The only sure b of peace is the spiritual one. If don't keep alive the spirit with w we fought the war we're going to into trouble. There must, above all a firm understanding between the I lish-speaking peoples."

Sims for a Strong Navy.

Admiral Sims spoke humorously o "tolerably sustained reputation for discretion," and warned that sea po must be maintained if the United St is to be victorious in another war. navy must be ready, he said, to f tion the "first crack out of the box

"If you ever get into trouble a and your navy is not ready you'll be feated not in a month, or two mon but in a week, and you'll have to something in the way of indemnity will make you pay attention to fleet in the future."

France has the right to expect Germany will make the same efforts is making to reconstruct the devast regions of France, Maurice Casen French High Commissioner, told league members.

"In spite of many handicaps, French are working hard and pay high taxes," he said. "They have constructed 75 per cent. of their lo It was a work in which they w helped by Germany, to be paid f the German indemnity. The Fre farmers and manufacturers have not ceived from Germany what they are titled to receive. They could have wa ed for it, they could have remained active. But instead they started work, borrowing from each other, rowing from the State.

French Paying Higher Taxes.

"They are paying higher taxes t any other people in the world. France the national income per ca is 3,200 francs and the national reve per capita is 574 francs, or 18 per c In Germany the national income is 3 marks and the national revenue capita is 474 marks, or 12 per cent.

"A great part of our Burden is to pay the help given us in the war, which we are more than grateful. W will be repaid. Anything said France not paying its debts is none and a lie."

George Wharton Pepper, a Philadelp lawyer; the Rev. William T. Mann Princess Cantacuzene and James M. B also spoke.

Among those at the luncheon were and Mrs. Robert G. Bacon, Mr. and George B. Baker, General and Oliver B. Bridgman, Mrs. Win Churchill, Robert Grier Cooke, Mr. Mrs. Howard Elliott, H. H. Flagler, Mrs. Frederick Guest, Mrs. Ch Hassam, Kyo Kumasaki, Mr. and Robert Livingston, Mr. and Mrs. Geo Gould, Herbert L. Satterlee, Rabbi seph Silverman, the Rev. Charles Slattery, Mrs. Cortlandt Van Rensselaer Mrs. Charles Elliott Warren and Frederick Whitridge.

YOUNG SCOT LIKES AMERIC

Glasgow Lad Carried a Small Sta of Liberty to This Country.

Andrew Payne, 14 years old, late his Majesty's schoolship Empress before that living in Glasgow, has c to America to be an American. mother lives in Detroit, and he left York for that city yesterday, after be the guest for a day and a night of Society for the Prevention of Cruelty Children.

Ten years ago, when his father d Andrew's mother came to America, le ing him in Glasgow with his gra parents. Just after the armistice signed his grandmother died, and drew signed as an apprentice seam An Andrew himself figured it, "I b must have a wee bit o' schoolin' if I b to make his fortune even in 'merica."

In addition to seamanship And Payne studied American history w on the schooship, and he even kept his study on his way over. His kit c tained, besides two very clean coll and one neat suit of clothes, a book titled "Washington and the Ameri Independence."

But his most treasured possession, one that he exhibited to all who wis to see it was a miniature reproduc of the Statue of Liberty. When Columbia, on which he was a passeng came up the harbor on Thursday mo ing Andrew was on the deck, as forward as he could get, and in hands he held his little statue.

"When you see a great green fig just like that statue," the secretary the schooship told him before he l "you can be absolutely sure that are in America," and when the s docked, and the agent from the C dren's Society met Andrew with a m sage from his mother, his only fear was that the customs officials might see little goddess and confiscate it.

The New York Times

"All the News That's Fit to Print."

Published Every Day in the Year by the New York Times Company.

ADOLPH S. OCHS, Publisher and President.
B. C. FRANK, Secretary.

OFFICES [TELEPHONE BRYANT 1000]
TIMES BUILDING.....Times Square
TIMES ANNEX.....424 St., w. of Broadway
DOWNTOWN.....7 Beekman Street
WALL STREET.....8 Rector Street
HARLEM.....2,189 Seventh Avenue
BROOKLYN.....2,914 Third Avenue
WASHINGTON HEIGHTS.....3,522 Broadway
WASHINGTON.....Albee Building
CHICAGO.....1202-1204 Tribune Building
ST. LOUIS.....613 Globe-Democrat Building
DETROIT.....701 Ford Building
SAN FRANCISCO.....742 Market Street
LONDON.....12 Salisbury Square, E. C.
PARIS.....Au Matin, 6 Boulevard Poissonnière

SUBSCRIPTION RATES

Two Cents a copy in Greater New York; Three Cents within 200 miles, Four Cents elsewhere. Sunday, Five Cents in Manhattan, Bronx and Brooklyn Ten Cents elsewhere.

By Mail postage paid.	One Year.	Six Mos.	One Mo.
*Daily and Sunday	$12.00	$6.00	$1.00
†Daily only	10.00	5.00	.85
Sunday only	4.00	2.25	.45
Sunday only, Canada	6.00	3.25	.55

*One week, 35c. †One week, 30c.

FOREIGN RATES

Daily and Sunday	$26.00	$13.30	$2.40
Daily only	17.40	8.70	1.45
Sunday only	9.75	5.12	.86

Binder, for Store Section, $2.50; Magazine, $1.50

AUXILIARY PUBLICATIONS

THE ANNALIST (Mondays), per year, $5; Canada, $5.50; other countries $6
Binder for 52 issues (one vol.), $1.50

THE NEW YORK TIMES BOOK REVIEW AND MAGAZINE (Weekly), per year, $1, Canada, $1.50; other countries $2.

THE TIMES MID WEEK PICTORIAL (Thursdays), one year $3, Canada, $4, other countries, $4.50.
Binder for 52 issues, $1.50

THE TIMES CURRENT HISTORY, Illustrated Monthly Magazine, one year, $4, Canada, $4.50 (foreign, $5). Per copy, 35c.
Entered as second class mail matter.

THE NEW YORK TIMES INDEX. Quarterly—Full Cloth, per copy, $2, per year, $8.

THE NEW YORK TIMES WAR VOLUMES—20 volumes in the set illustrated Cloth, $50; three-quarter leather, $100; full leather, $130—encyclopedic history European War

The Associated Press is exclusively entitled to the use for republication of all news dispatches credited to it or not otherwise credited in this paper, and also the local news of spontaneous origin published herein.
All rights of republication of all other matter herein are reserved.

NEW YORK, SUNDAY, JAN. 16, 1921.

CITY AND COUNTRY.

The census informs us that for the first time more than half of the population of the United States lives in the "cities," meaning towns over 2,500 population. The urban population is 54,318,082, and the rural 51,390,739. The cities are growing seven and one-half times faster than the rural districts. Those who are never so happy as when they are alarmed about something fear that the increasing population of the "cities," which may be taken to include the factory towns, makes it so much easier for the growing majority to supply the dwindling minority with consumable goods that there is danger of excess manufactures. On the other hand, they fear that the lack of farmers threatens increasing difficulty in producing food enough for all. The crucial year of trouble is fixed far ahead. In 1950 our population will be 194,208,566, and at about the same time all our fertile lands will be farmed, instead of about one-half, as now. Then the point of contact of the converging lines of population and diminishing capacity of the land will have been reached.

Somehow, the oftener this is predicted the less confidence we feel in it. It is nearly a score of years since we were told that we could not much longer export food at the rate of $571,000,000, the peak of 1901. But in 1915 we exported $600,000,000. The facts are not denied. But there are other factors than where people live. Despite the trend of country to city, the farmers continue to raise more cattle and more hogs. Between 1899 and 1919 there was an increase in yield of the three leading foodstuffs—corn, wheat and oats—from 44 to 48 bushels per inhabitant. The record is that the supply increases with the demand.

The trouble with the prophecies is that they leave out of the calculation factors of production possibly outranking both men and acres. We have often been reproached because our production per acre is less than that of foreign countries. We have been told that we mine our crops, exhausting the soil, instead of developing it by intensive cultivation and fertilization. This was because we had acres to spare at that stage of our economic development. Across the seas they lacked land and had a surplus of cheap labor. There is nothing to prevent us from surpassing them, and there are indications that we shall teach the world in agriculture as we have already taught it quantity production—that is, cheap goods along with dear labor.

Great progress has already been made in the substitution of machinery for muscle in raising food products. The harvester is an old story, but it is no longer necessary for six or seven men to follow each one to bind the sheaves. The self-binder released five of the seven. Still later in date were the planters and corn-shellers. The present novelty is the tractor, which supplies motive power for all uses, and does not eat food like horses, oxen and mules. The usual allowance of land to support a farm beast is five acres. Each animal displaced by a machine gives a gain for human food. If the men were not released from the farms, we could not have the factory products which make American standards of living the world's envy. If our factory workers raised their own food, we should have less of both foods and goods. Huge as our exports of farm products are, and greater as they may be, they neither do nor will satisfy demand until all human wants are met. Nor is it remembered that we are also importers of foods. Coffee, sugar, tea and other foreign products are commanded alike by the output of our farms and factories. The more we can produce the more we can spare, and the more we spare the more we can import.

Motor cars must be mentioned, as well as tractors. The tractors release the farm population from the heavy work of agriculture, and the cars might be thought to increase the city congestion. The contrary is the case. In the pre-mobile era men congested in the cities because it was hard to get to and from them. The cars enable the families to live where they wish, and lessen the necessity of living in town for society. The strongest factor of distribution has not yet been cited. The prices of foods and goods in their relation to each other will divide up the population between city and country more surely than the preferences of either farmers or factory workers. When goods are too cheap, more food will be produced. When foods are too dear more will be produced, up to that dim future when our population may equal per acre that of Belgium or China.

FATTENING THE TAXPAYER.

The proposal of a differential tax, higher on spent income than on saved income, has found some favor. It is among the suggestions of the National Industrial Conference Board. The Secretary of the Treasury explains the working of the plan in his annual report. It would reduce taxation, promote thrift and encourage the investment of income in taxable securities, thus checking the universal tendency to escape Federal income taxes by investing in tax-free State and municipal bonds—these are the virtues upon which the argument for the differential tax is based.

The plan is worth examining. How would it work as an incitement to thrift? Secretary HOUSTON assumes that the tax on saved income should never exceed 20 per cent. of that part of the income not spent; spent income would be taxed at present rates, running as high, it may be, as 40 per cent. Thus the Government will encourage saving and make taxable investments attractive, to the end that it may swell its future revenues. We may call it fattening the taxpayer. Suppose that out of an income of $100,000 a man saves $50,000. In pursuance of this remarkable fattening process the Government at once lays hands on 20 per cent. of the saving, diminishing the investment fund by $10,000. So we see that the true way to fatten a Christmas goose is to abstract every day one-fifth of his food allowance. But that is only a beginning. With the $40,000 left to him the taxpayer obligingly buys taxable securities, out of the return from which the Government will every year take 20 per cent., provided he does not spend that part of his income—in which case the tax would be perhaps 40 per cent. But why buy a 6 per cent. taxable security, yielding 4½ per cent. after taxes, when 5 per cent. non-taxables are to be had in abundance? From the taxpayer's point of view this fattening plan is not so very alluring.

Where are we to look for the moral, ethical or social justification of a tax system that puts a penalty upon the family virtues by higher taxes on the absolutely necessary expenditures? Government, with an eye to its own revenues, is content with an exaction of 20 per cent. upon money saved for buying taxable stocks and bonds. But upon the rent he pays for the house that shelters his wife and children the taxpayer gives up 40 per cent. to the Government. Upon the cost of the food that keeps them alive and the clothing that protects them from Winter's cold, another impost of 40 per cent. There is illness and a doctor's bill—40 per cent. He buys a house as a home for his aged mother—40 per cent. And he pays 40 per cent. upon the sum the Government has already taken from him in taxes on income of the preceding year. In all these cases the 40 per cent., or 30 per cent., or 25 per cent., or whatever the rate may be, is an addition to expenditure. Yet this plan is praised as a fatherly way to encourage saving.

Advocates of the differential tax make a plausible argument from their point of view—which is that the income taxes must and shall be preserved. They are forced to give over the excess profits taxes—the country demands that; they cling desperately to the surtaxes, making only the slight concession of this grotesque differential tax. They will not see that a 20 per cent. impost upon savings and 40 per cent. upon family maintenance costs, avowedly so laid, are not taxes that can be defended. Certainly they cannot be defended when in the sales tax a just, equitable and easily borne substitute is offered by practical men of business in place of the present destructive taxes we took from the hands of the professional experts in taxation. The differential plan has all the marks of having been "made in Germany." The State must by enactment force the helpless citizen to be thrifty. We are accustomed to believe that saving is a matter of individual resolve and habit. In any sound revision of the tax system, income taxes will be retained, certainly, for their entire removal is nowhere advocated. But the differential palliative now prescribed has far too much of the Kitchin flavor to be palatable.

OUR INVESTMENT.

In the high-hearted days of 1918 most of us came to believe that at last America and England and France and Italy understood each other, that real international friendship was not only possible but assured, that the unity which had been enforced by the German menace would endure in the future and put a new face on international relations. When the war ended and discord followed close on the heels of victory we were bitterly disillusioned; if the experience of those war years had not made international understanding possible, what could?

Nothing, perhaps; but perhaps we can attain a greater measure of international good-will without full understanding. At least, that seems to be the opinion of one who can speak with as much authority on this subject as any man in the world. Mr. PAUL CAMBON has just closed a career of twenty-two years as French Ambassador in London, which in many ways is without parallel in modern history. When he came, in 1898, England and France had been hanging on the verge of war over the miserable incident of Fashoda. His first duty was to straighten out the tangle of interest on the upper Nile; his last was connected with Anglo-French collaboration on the Rhine. He lived to see the natural enemies become the traditional friends, and then the loyal allies; and if there have been some bickerings of late, they seem to outsiders rather in the nature of exchanges of views over the breakfast table, which explode the tension of household quarrels without threatening any very serious consequences. In an interview in The London Times Mr. CAMBON observes:

> There have been moments of great difficulty; they have been overcome. There may again be moments of difficulty; they can and will also be overcome if our two nations believe what is best of each other, give each other the benefit of every doubt, suffer no individual shortcomings to blur the clearness of their perception that they need and supplement each other.
>
> That they will ever understand each other, save through their hearts, is perhaps too much to hope. They are too different and compensate too well each other's virtues and faults for that; but if, to use a business phrase, they can look upon the efforts and the sacrifices they have made in common, the triumphs they have shared, the great deeds jointly done, as a huge invested capital of good-will bearing compound interest, they will see what I mean.

All the nations that fought together in 1918 share in this investment of goodwill. The company has a paid-up capitalization of two hundred billion dollars and ten million lives. That is too great an investment to be lost—too great, above all, to be wantonly sacrificed to petty prejudices and momentary irritation. Understanding, Mr. CAMBON seems to think, is out of the question. But what man understands his partner, or his wife, or himself? There may be nations that understand themselves, but America is hardly one of them. Easier than understanding is a realization of the huge investment of lives, of money, of ideals that we have all thrown into the common stock. We cannot afford to lose it; for selfish interests if for no other we must see that it is not allowed to depreciate.

POOR RICHARD.

BENJAMIN FRANKLIN, America's patron saint of thrift—a very human saint he always was—preached the virtue of thrift at a time when the economies of his countrymen were at loose ends and they sorely needed precept and example. One hundred and thirty years after FRANKLIN'S death his teachings and philosophy are invoked to steady a people who have spent too much and too fast in a wasting war period and have lost their economic bearings. If the country is to be saved from disaster, everybody must practice thrift in the lean interval ahead, from the humblest citizen up through all gradations to the Government at Washington. A saving people will certainly not tolerate a spendthrift government.

BENJAMIN FRANKLIN was the most useful as well as the most versatile American of his period. His career had so many facets that no faithful biographer has been able to write about him succinctly. JOHN BIGELOW packed FRANKLIN into three stout volumes, PARTON wrote a big book. FRANKLIN began upon himself bravely; he started the autobiography with zest, presently his interest slackened, and he stopped abruptly, leaving much to be told. He was too "many-sided" for his own facile pen. Happily, Thrift Week calls only for a picture of the frugal FRANKLIN in the busy times when he was printer, editor, publisher and dealer in any commodity by which he could turn an honest penny. Niggard he never was, as no philosopher is.

"It is a long story," said the Eastern Shore agriculturist, when asked by the inquisitive young man how he made fortune come to his door, "and while I am telling it we might as well save the "candle," which he put out. "Thank you," said the visitor, backing away, "I know it all now." FRANKLIN was not cut out of the same cloth. By nature he was generous, and the will to share his surplus never knew the extinguisher. His story of the "three great puffy rolls" which he bought upon the morning when he first set foot in Philadelphia, after running away from the Boston printing office, shows the true FRANKLIN. Up Market Street "as far as Fourth" he strolled, with a roll under each arm and one at his mouth, a comical figure in his poor clothes, exciting the amusement of the girl who became his wife, for she was lolling in her doorway when he passed by. Eating as he walked, FRANKLIN "went down Chestnut Street and part of Walnut Street," returning to the Market Street wharf, where he had disembarked; "and," he says, "being "filled with one of my rolls, I gave the "other two to a woman and her child "that came down the river in the boat "with us, and were waiting to go "farther." So it was with him all his life.

FRANKLIN was 26 when the first number of "Poor Richard's Almanac" came out. He had begun to publish The Pennsylvania Gazette, which was to be the foundation of his fortune. As every one knows, the almanac abounded in exhortations, in the form of maxims chiefly, to practice thrift. No parsimonious philosopher could have laid down the principle that "the use of money is all the advantage there is in having money." A reader who followed Richard's pithy advice could not help prospering, for mingled with its morality were shrewd business hints. It rather takes one's breath away to come upon the "Plan for saving one hundred thousand pounds" in the annual for 1758; but the philomath whom FRANKLIN had hired to prepare his almanac—that is to say himself—was addressing the people of "the Jerseys," whom lately he had been visiting. He heard great complaints for "want of money," and "leave to make more paper bills could not be obtained." Import half your usual stock of European, East Indian and Western commodities, he advised. And he goes on in a style that might be adapted in degree to present-day conditions, although it must be borne in mind that he was speaking of importations. The Jerseys were to wear old coats, and patch them if need were. "Remember," said Poor Richard Saunders, "a patch on your coat and "money in your pocket is better and "more creditable than a writ on your "back and no money to take it off." Give up buying chinaware, chintzes, India silk and other flimsies for a year, said he. Drink punch or wine but once a day, and "when you incline to drink rum, fill the glass half with water." In those days they were sturdy toss-pots. "Thus at the year's end there will be a "hundred thousand pounds more money "in your country" (the Jerseys), was the cheerful conclusion. Poor Richard's readers may have expected a deep financial plan with such an imposing headline, but thrift, thrift, thrift, was all the advice the philomath had to offer, and enough. All Poor Richard's counsel on the way to wealth was summed up in a preface to the 1758 almanac, where the maxims of the series were brought together. They are a genial array, for the philomath was never dull or dour. There one comes across such weighty sayings as "The eye of the master will do more work than both his hands" and "A fat kitchen makes a lean will," and such prudent lines as these:

> Vessels large may venture more,
> But little boats should keep near shore.

Who has not read Poor Richard on thrift and simple worldly wisdom? If any such there be, now is the appointed time to know how FRANKLIN acquired a fortune and could abandon money-making by the time he was 40. It seems incredible that many people anywhere have missed the appeal of the "clean old man, with white locks." Almost a hundred editions have been printed in English, fifty-six in French (one wonders whether FRANKLIN did not teach thrift to the French, among whom he lived so long, admired and honored), eleven in German and nine in Italian. There have also been translations into Spanish, Danish, Swedish, Welsh, Polish, Gaelic, Russian, Bohemian, Dutch, Catalan, Chinese and modern Greek. Poor Richard had to plead guilty to plagiarism, but he uniformly improved what he pilfered. Who has not heard of the admonition, "Don't give too much for the whistle"? FRANKLIN wrote the little story of an experience as a child, while he was representing his country in France, and everybody was delighted with the applications FRANKLIN made of the maxim. Turn the whistle into the automobile or any other luxury that might be spared, and the saying is as pat today as it ever was.

We are going to hear a good deal about FRANKLIN in Thrift Week, and we shall find him a modern, and always arresting, always entertaining, although he was born 215 years ago, four years before rugged SAM JOHNSON uttered his first cry at Lichfield. ADDISON'S "Spectator" was coming into fashion. When young FRANKLIN first went to London, sent on a bootless errand by that suave politician, Governor KEITH, POPE was writing his polished verses at Twickenham, DICK STEELE was haunting the London coffee houses, DEFOE was hackwriting, and SWIFT had not published "Gulliver's Travels." One wonders why THACKERAY never lectured on FRANKLIN.

TOO BIG FOR GENIUS.

Considerable discussion has been going on in France and England of the theory that a war is always followed by a great flowering of literary and artistic genius. The supposition is that dynamic energy is released and the imagination quickened. And there is a fine line of historical precedents to be adduced. Confining the matter to dramatic production, it was one of the generalizations of FERDINAND BRUNETIÈRE about the stage that all the great national outbursts of dramatic activity have come after wars—Greek tragedy after the Persian War, Shakespeare after the Armada, and so on.

Mr. A. B. WALKLEY has been playing with the subject in his customary humorous and acute fashion. He ventures to doubt the historic law. Many cases support it, but some violate it. Anyhow, the test is now upon us. We have come out of the most tremendous war known to man, in which nearly all the cultured nations exerted their utmost strength, but where are the sequent manifestations of genius? In the drama there has been a positive dearth. The German stage has simply marked time, or been a trifle more salacious than before. Paris has yielded nothing original and weighty. In Italy the chief dramatic writer has been living plays in Fiume, not writing them. All London, reports Mr. WALKLEY, is lamenting an absolute famine in the theatrical world. America is in little better case. It seems, so far, as if the war instead of stimulating dramatic energy, had "repressed and chilled it."

What would BRUNETIÈRE have said, wonders Mr. WALKLEY, "if he had lived to see his pet theory thus falsified"?

> Probably he would have invented a new one. He would have said that wars mustn't be *too* big to fit into a law devised only for the usual sizes. Also, he might have said, Wait and see. The war is only just over; give your young dramatists a little breathing time.

In all this nothing is said of the possibility that the reason genius does not blossom is that it has been killed off in the prolonged fighting. Something like that was asserted after our own Civil War, which notoriously was not followed by great literary achievements. "Do you ask me," once said MONCURE CONWAY, "why my generation has not done "more? The answer is that its brightest hopes lie buried on the banks of "the James River." To read the list of promising French artists killed in the war is enough to cause a sinking of the heart. Other nations must have lost many of their most promising talents. The War God is no respecter of genius.

Yet the advice is good to wait and see. There may be an intellectual recovery. Young writers and artists may in time draw the necessary longue haleine. Meanwhile, speculation about what is to come must remain peculiarly barren. An interviewer recently asked M. BERGSON to forecast the drama of the future. He replied: "If I could do that I'd write it."

QUOTATIONS IN CONGRESS.

Congressmen have the art of turning the driest detail of business into an occasion for the favor and prettiness of rhetoric and song. The House in Committee of the Whole was considering the Post Office Appropriation bill. The exact connection between that measure and the Battle of New Orleans is veiled from ordinary eyes. A Louisiana Representative saw and sees it, however, and the Congressional Record, that universal miscellany, was brightened the next day with his speech on "one of the most important events in the history of this "world." For how many years that hospitable publication has been enriched with purely extraneous eloquence calculated for home latitudes! Commemoration or eulogy brings out the full choir of Congressional orator-warblers. We have always prized them for their wealth of quotations. They seem to have practically the same group of favorite authors. On a day of set eulogies sometimes half a dozen speakers have adorned their pieces with the same "poetical gems," taken, one suspects, from some old "school speaker and declaimer" or from the standard collections of Mr. MCGUFFEY, and his brethren in the reading-book line.

If this good old custom has been lapsing into innocuous desuetude, our Pelican friend nobly revives it. All Congressmen are conservative in their literary notions. He is even more conservative, for he quotes Latin phrases thrice. Latin, other than law Latin, must be rarely used in Congress in these days. From the British Parliament the Labor members laughed it out years ago. In the old days of a "governing class," bred in the famous schools and universities, honorable members capped Latin verses at each other or recited passages from Cicero or Tacitus. How remote and impossible now seems that day in 1883 when Mr. GLADSTONE, speaking on the Bradlaugh case, quoted some lines from Lucretius on religion. Lord MORLEY brings back to us that scene, ancient and as of another world:

> The House, though but few, perhaps, recollected their Lucretius or had ever even read him, sat, as I well remember, with reverent stillness, hearkening from this born master of moving cadence and high sustained modulation, to the rise and long roll of the hexameter.

WENDELL PHILLIPS began a speech at a meeting called to denounce ANDREW JOHNSON with a quotation from Virgil: "They meet who have a cruel hatred or sharp fear of the tyrant." Would any audience, outside of Chautauqua, submit to a Latin quotation now? Mr. EVARTS used to entwine long excerpts from Cicero with his own complicated, interminable and yet perfectly clear sentences. The classical cultivation of many of the best lawyers and statesmen of that time is indicated by the well-known anecdote of RICHARD H. DANA. Visiting RUFUS CHOATE'S law office, he and some other barristers, falling into a constitutional argument, wanted to look at the original document. The search was vain. "As might have been expected in CHOATE'S office," said DANA, "three "Greek Testaments and no copy of the "Constitution." The Latinists have faded from public life. DANIEL S. DICKINSON, sometime a Senator from this State and long conspicuous as a lawyer and a Democrat, used to be called "Scripture DICKINSON." The Bible was his book of familiar quotations. It doesn't seem to be read too much in Congress nowadays. Our Louisianian quotes it once.

Among the poets he rambles exactly in the ancient Congressional way. GOLDSMITH'S "Ill fares the land to hastening "ills a prey, where wealth accumulates "and men decay," is never missing from the Congressional Record. We have heard it from Greenbackers, Grangers, Populists, Free Silverites, Single Taxers, Laborites. We had hardly hoped to see NOLL'S political economy at the Battle of New Orleans. Here are BAYARD TAYLOR'S "Bedouin Love Song" and KIPLING'S "Recessional" quoted wrong. Here is "The forest primeval" and a large slab of "Evangeline," in "unrivaled Homeric verse." Here is O'HARA'S "Bivouac of the Dead," a fine piece of rhetoric, rather in the manner of COLLINS. It never grows old. Possibly our Congressmen are to be congratulated on the substantial soundness of their taste. Still, one wonders why they never find something new; for here is, of course, "Full many a gem of purest ray serene." Full many a volume of that Record drear have we plodded through; and never a one in which that "poetical gem" wasn't frequently exhibited.

Sometimes we wonder if the quotations at Washington are not furnished by a Standardized Quotation Agency. Still, they are doubtless improving, give joy to the quoters, and, according to that oracle of truth, the Record, are received with [applause] or [great applause]. Were it not for these notices, one would suppose that these speeches with their poetical excursions were heard by nobody and printed for the benefit of the home district.

DR. FINLEY'S RETIREMENT.

Dr. JOHN H. FINLEY, who retires as Commissioner of Education at Albany and now joins the staff of THE TIMES, has labored with energy and success during his seven years' service to bring the State's department and system of education to a condition of high efficiency. To supervise the workings of a department or bureau at Albany, to see to it that the clockwork of an office operates in an orderly and methodical manner—that is easy. Dr. FINLEY has made it his personal business to inspect and direct the working of the school system in all its branches. His former secretary, Mr. ANDREW TEN EYCK, in a brief review of Dr. FINLEY'S administration of the department published in The Evening Post of yesterday, tells how he once discovered him "walking through the south "central section of the State incognito, "visiting country schools. He played "with the children, photographed them, "queried them about their homes and "their parents, asked them what they "had to eat in their dinner pails." The little country school was his special care. Mr. TEN EYCK tells further of his achievements in organization:

> Mr. FINLEY'S seven years at Albany have been a period of important educational progress for the State of New York. Education has become a matter of deeper State concern and vastly greater State support. Provision has been made in this period for promoting the health of the school children through medical inspection, physical training and health education; for the training of boys and girls up to 18 years of age who have left school to go to work; for wider agricultural and industrial training; for the consolidation of city school laws, for the encouragement of higher education through university scholarships; for the improvement and enrichment of teacher-training; for the better compensation of teachers and for their pensioning; for the raising of professional standards and for the special training of illiterate adults throughout the State. In the opinion of those who are competent to appraise, this work is an achievement that might well have required twenty years for consummation.

THE TIMES would not like to feel that in inviting Dr. FINLEY to another field of activity it has altogether deprived the State of his invaluable services. The knowledge and experience he has gained in practical service will still be put to public use. His interest in the educational system of the State will not be less; with counsel, advice and suggestion he will be in a position to promote and develop whatever is found to be good and sound in education. But it is of manifest importance that, in choosing the new Commissioner, the Board of Regents seek out a successor to Dr. FINLEY who will be able to continue to the best advantage of the State the work he has done so well.

WATER POWER ON INDIAN LANDS.

To the Editor of The New York Times:

Resentment is finding expression because of the discovery that the Federal Power act permits hydraulic developments in our national parks. Only about one in a thousand of us visits these parks in course of a year or longer and the fortunate one goes only for pleasure or recreation. For all that the resentment is justifiable, for surely these parks should be kept inviolate though only the favored few enjoy them. The unfortunate of today may be the fortunate of tomorrow. These are our parks. But in giving expression to that resentment only we should not feel ourselves to be a particularly righteous people. Who has heard any outcry against our seizing of Indian reservations for hydraulic developments? Yet the same Congress of ours which enacted the Federal Power law inserted a provision that Indian reservations might be so invaded. When it was proposed by Senator Nugent that a tribe should have a veto in the matter the amendment was handsomely adopted in the Senate. Later in conference on final passage that amendment was handsomely stricken out. Now these reservations are quite as much the lands of these tribes as the parks are ours, but there is an important difference to be noted. These reservations are not mere pleasure grounds for wandering Indians, but homelands where Indians must live, work and die. With justifiable selfishness we would preserve our pleasure parks for our children to come. All who feel that way should feel bound to insist that Congress, when amending the Power act for better protection of our parks, as Secretary Payne has advised, amend it also to extend decent respect for these sacred homelands of defenseless Indian tribes.

GEORGE P. DECKER.

Rochester, Jan. 14, 1921.

STRANGE ENCOUNTER.

To the Editor of The New York Times:

Listen, all ye ornithological sages, weather wiseacres and prognosticators of mild Winters! On Jan. 1 I had occasion to visit a friend whose home is perched atop of a heaven-looking hill a little out from the town of Caldwell. It's a bleak section in Winter, swept by rigorous winds. I hunted over some of the wooded parts of the country last Fall and nearly lost myself in its tangled mazes.

The particular morning I speak of was a fine frosty one, with just enough snap in the air to keep one moving for comfort's sake. The woodland is thick with dogwood just to the east of my friend's property line, and the bright berries hang like coral festoons among the branches. When I drove into the yard at 10:30 my first welcome was: "Come and hear and see!" We walked a trifle back from the house toward the woods and stood silent—spellbound. From the neighboring thicket came a sound strangely foreign to the season. For a little I could hardly believe my ears. Among the dogwoods, with breasts cut to match their brilliant fruits, hundreds of robins were flitting about feeding and meanwhile sending out a wonderful chorus of song, some of the notes almost as beautiful and thrilling as the wonderful vesper song they give us at twilight in Summer.

I have sometimes seen stray and rather stupid-acting single birds in the woods during December, but this whole army of "left-overs" struck me as worth recording. I wonder if any other of your readers may have known of such a freak and if it is a safe chance to put my snow shovel back in the cellar.

RAY GREENWOOD.

Passaic, N. J., Jan. 10, 1921.

THE BUYERS' STRIKE.

High Rent as the Chief Obstacle to a Trade Revival.

To the Editor of The New York Times:

In one column of today's issue the National Association of Manufacturers announces its plans to make a moving appeal to the public to "end its buying strike for the general good."

And in another column, on another page, is a short article quoting figures compiled by the Bureau of Labor Statistics to the effect that "the expenditures of the average American family for rent, fuel and light not only resisted but ran counter during the last months of 1920 to the general tendency toward a lower level of prices. * * * The figures cover expenditures by average families in eight cities: New York, Chicago, Philadelphia, San Francisco, Baltimore, Cleveland, Detroit, Seattle. * * * In these cities the average cost of living at the beginning of the new year (1920) was 99.2 per cent. over the average cost in 1914, but at the close of the year it was 115.1 per cent."

There is an astonishing unanimity in ignoring, in all public or at least in all newspaper discussions, of the "strike of the buying public," this one fundamental reason for its existence. The strike was only in smallest measure a voluntary revolt against a passing phase of profiteering in certain articles of consumption. Unfortunately for some other matters, there is not yet that active measure of co-operation in the great public which will make a voluntary consumers' strike effective.

The buying strike, the involuntary buying strike, is still on and will be until the rent of living accommodations comes down. In all scientific budgets, compiled on study of expenditures for many circles covering many years, one-fourth of the monthly income is the limit that should be paid for rent, is in fact perilously near the "safety line" for those who do like to make both ends meet. And at the present moment in New York at least, and according to the Bureau of Statistics in a number of other cities as well, that limit is exceeded by the average householder. Those who have a predilection for decency in living quarters are paying one-third and sometimes more of the monthly income for house rent. Shelter, light, heat and food are necessaries. Intelligence will make saving in food possible even with regard to health. But when rent takes more than should be paid for it, the saving has to come out of other things that can be somehow achieved at less cost than before. * * * even if not as nicely. Men and women both like new clothes and good clothes and all the other things that lie outside the mere necessaries of living. But when the mere necessaries cost so much of the income available, these other things become dispensable luxuries.

There's a big economic lesson back of this, too. But there is no particular necessity to go into that now. These lines are merely the expression of a very general irritation, on the part of the buying public which understands, or at least feels the situation keenly, at being lectured by manufacturers who are not fortunate enough to be monopoly owners of the things the public must have.

G. I. COLBRON.

New York, Jan. 10, 1921.

VOTED AGAINST AN UNREAL LEAGUE.

To the Editor of The New York Times:

The repeated assertion that the voters of the country repudiated the Versailles Treaty and the League Covenant is at least open to question. What is indisputable is that the people cast an overwhelming vote against what they were told were the terms of the treaty by Republicans en bloc and some doubtful Democrats. Thousands, almost millions, had never read the treaty, but had read the vociferous denunciations from many quarters, and as the pro-League voice was weak, or at least not numerous at first, voters, especially the women, who are easily led to the side which they feel will win, followed the biggest noise. A representative voter of this district told me she voted for Harding because Wilson had guaranteed that the United States would keep the peace between France and Germany; that would mean sending our boys overseas again. I told her no such provisions were in the treaty and gave her a copy of THE TIMES containing the full text. She refused to accept this text, because Senator Ashurst had said something else.

Many votes were cast against the supposed League, and many did not and do not yet know what they voted for or against. If our spokesmen in Congress will only say that the people voted as they were told to vote by these very gentlemen they will come nearer stating the facts.

L. K. S.

Miami, Arizona, Jan. 6, 1921.

I HAVE A LITTLE CHILD.

I have a little child!—I, who have sorrowed
That life's chief blessing should have passed me by.
Suddenly, out of the blue of God's clear heaven,
I heard its cry.

Tuned to distress, my heart stood still, awaiting
Her who should soothe the babe to laugh instead.
But some one said, "We have no power to soothe it,
And she is dead!

"Besides the mother-hunger it is starving
For milk to nourish it, for bread to eat.
Cold are its little limbs so thinly covered,
Bare are its feet.

"Barren the land since war swept through and round it,
Empty the granaries till next year's prime.
And the Grim Reaper gathers *his* rich harvest
Before his time."

It cries for bread? My table here is laden.
Here's milk and bread—take this, and this, and this!
And pay? Ah, no, save on some glad tomorrow,
Its feet to kiss.

And if 'tis given me, through God's great bounty,
To thwart that Reaper for a little space,
To clothe the limbs, to bring back smiles and color
To the wan face,

May I not feel—though it be poor pretending—
A little of that mother-love divine,
And think, as tears once more give place to laughter,
The child is mine?

What matters it that one has missed the heaven
Of small head lying on one's breast?
Of slender body at one's tired knee leaning,
One's hand caressed?

Is it not much that he shall grow to manhood
Who else were numbered with the war's pale dead,
Simply because from plenteous store I offered
Of milk and bread?

To know that there is saved for great tomorrows
A man who may stand *firm* for truth and right,
May be the one to lead a groping people
Toward the light?

* * * * * * *

Somewhere in distant lands a child is happy.
And growing happier with its every breath.
My child, whom, through God's gracious bounty,
I saved from death.

E. A. WATSON HYDE.

RUSSIAN DEMOCRACY IS MOVING FCR UNITY

Significance of Paris Gathering of Members of the Dispersed Constituent Assembly.

MILITARY ACTION GIVEN UP

Movement More Likely to Be Along the Lines Indicated in the American Policy—What the Effect May Be.

Special to The New York Times.

WASHINGTON, Jan. 15.—Because of its probable bearing on the general Russian situation, keen interest is being manifested in Washington in the meeting which has just opened in Paris of approximately a hundred members of the last legally elected Constituent Assembly of Russia. This gathering of men, recognized as qualified to represent constructive Russian liberal elements, has been called on the initiative of a number of prominent members of the Russian Social Revolutionary Party such as Avksentieff, Kerensky, Minor and others.

This is the party which obtained an overwhelming majority of the vote in the Russian elections of 1917, and whose opposition and refusal to submit to Bolshevist domination resulted in the dispersion of the Constituent Assembly when it met shortly after the Bolshevist coup. Besides the Social Revolutionaries there were elected to that Assembly a number of the most prominent members of the so-called "Cadet Party"—the Constitutional Democratic Party—such as Miliukoff, Konovaloff, Vinaver and others. These also are to be represented in the Paris gathering.

The meeting, according to information here, has not been called in any partisan spirit. This was expressly stated in the official call. From the information now at hand it appears that it represents a genuine patriotic effort of Russian democratic elements of different shades of political opinion, from the liberal Cadet to the moderate Socialist, to unite, in the face of events in Russia, and create an active centre of national liberal elements capable of representing democratic Russia and acting as its spokesman. The very fact that such a gathering is being held at this time, wholly aside from its possible or probable results, is interpreted in Washington circles interested in the Russian cause as exhibiting a significant turn in the character of Russian politics.

Military Action a Failure.

For the last three years, in fact ever since the inception of the Russian revolution, the Russian struggle against the tyranny of the Soviets has assumed generally the form of an organized military contest. Centres of national movement were established in the shape of nationalist armies led in turn by Kolchak, Denikin, Yudenitch and Wrangel. The problem of combating and thwarting Bolshevism was regarded as primarily military and in the formation and organization of the armed forces all efforts were practically centred in Russia, while aid from foreign countries was made the essence of the relations between these Russian nationalist military organizations and the outside world.

The form of government which naturally corresponded to this trend in Russian anti-Bolshevist tactics was that of a military dictatorship. The succeeding military dictators were seemingly honest, strong and patriotic men possessing no personal motives or ambitions, sincere in their declarations as to the ultimate democratic aims of their movements, and in their determination—immediately after gaining success and overthrowing Bolshevist rule—to proceed to the election of a Constituent Assembly to which they would surrender their power.

But these movements failed. It is now recognized that the reason for their successive collapse was not so much military weakness as it was the inevitable political fallacies inherent in the very nature of any movements in the form of military dictatorships. As the outstanding feature of these movements was military action and all efforts were concentrated on the maintenance, upkeep and perfecting of the forces in the field, it was natural that the logic of events should bring the movements as a whole under the controlling influence of militaristic elements, some of which were inseparably connected with this or that form of restoration of the old régime.

Moreover, the militaristic character of the movements naturally led to practices quite foreign to the democratic standards officially announced by their leaders. All this invariably created an atmosphere of distrust among the Russian people, who, however much they were opposed to Bolshevism, became equally apprehensive of anything that might end in the restoration of the old political and social system of the Czars. The collapse of these movements, in the opinion of many observers, has therefore actually demonstrated the strength of a democratic spirit in Russia unswerving in its determination—of which the revolution of March, 1917, was an expression—to do away with any government imposed by a minority, and to realize the purpose of establishing in Russia a government of, by and for the people.

A New Rallying Point.

In the struggle, meantime, the precepts of the revolution of March, 1917, have been practically eclipsed. Consequently, the gathering at Paris of the liberal elements of the membership of the Constituent Assembly elected in 1917, and supposed to crown the efforts of the revolution by constituting a legislative body such as would reveal the very principle of the sovereignty of the people, is hailed in Washington as a signal that events, after all the confusion of three years of communistic experiment, at last are returning to the ideals of the first revolutionary phase.

This new Constituent Assembly as it is seen here is meeting in Paris with the conception that the period of organized armed struggle has passed and should not be revived. Both military movements deliberately formed within Russia, and foreign intervention are discarded. In fact, the threat of foreign intervention, according to information from Paris, is now regarded as the strongest influence which has held the Bolsheviki together, and men like Miliukoff, who, some time ago, were fervent supporters of military movements, now seem to have been convinced by circumstances of the futility of their former tactics and depend on the self-dependent action of Russian democracy for their country's salvation.

Won't Form a Government.

Apparently there is to be no attempt on the part of the Paris gathering to establish a government, or anything which would claim governmental authority. The understanding here is that, relying, in their hope for the regeneration of Russia, upon the progress of the interior movement, they expect that the liberation of Russia will come as the result of a process growing out of action by the people of Russia itself. However, the authority that these members of the Russian Constituent Assembly carry as agents elected by the people to serve in that body, and as men who for years were accepted leaders of democratic liberal political thought and action, invests the meeting with immense qualification in so far as representation of the national democratic Russia of the future is concerned.

The view held here is that the Paris assembly, or any permanent organ created by it, will be able at last to ... shevist Russia, reflecting the aspirations of the people and representing to the rest of the world the best that is in the Russian nation. It is expected that, particularly as concerns foreign settlements, the assembly will be able to voice the interests of Russia as a whole.

Especially important, in the opinion of some observers, may be its reaction on the laborite and liberal masses of Western Europe. During the armed struggle in Russia the sympathies of labor in Europe, it is now evident, were substantially with the Bolsheviki, quite regardless of the fact revealed in gatherings of most of the Socialist parties in Europe that the bulk of labor is opposed to the principles enunciated by the Third Internationale of Moscow. The armed struggle in Russia was interpreted as a contest between the Bolsheviki and reaction and the absence of a purely democratic Russia from the field caused liberal European opinion frequently to take sides against what its leaders thought were attempts at restoration and reaction.

The Effect in Europe.

Now that the Bolshevist movement, as such, will be counter-opposed by a Russian nationalist centre, the democratic faith and sincerity of which is beyond doubt, a substantial change in this attitude is looked for.

All these circumstances are especially interesting here because of their bearing upon the success of the American policy toward Russia as outlined in the famous Colby note of Aug. 10 last to the Italian Ambassador. It is regarded as premature at present to forecast what will be the practical outcome of this gathering of Russian Constituent Assemblymen, or even to predict whether natural differences and shades of opinion will be wholly superseded by a genuine effort at patriotic compromise sufficient to consolidate opinion around the formation of a strong and representative centre of spokesmanship for the Russian national democracy. But if this result is achieved, it is believed by friends of Russia that a considerable step forward will have been accomplished.

As Bolshevism Weakens.

In any event, however, the very fact of the holding of such an assembly is regarded here as proof of a new and different spirit in Russian anti-Bolshevist policies. That such new tendencies have a strong foundation in the trend of events within Russia is corroborated by interesting reports received here concerning the situation in Bolshevist Russia, the authenticity of which is beyond doubt—reports based on admissions by Nicolai Lenin himself printed in Bolshevist official organs. A speech was made by Lenin on Nov. 23 before a gathering of the Moscow Communist Party in which, with what seems to be full sincerity and candor, he exposed the very difficult situation his party has to face, and the problems that are forced upon it for consideration.

While this frankness is understood to be the only weapon left to Lenin to inspire his satellites with the enthusiasm of proselytism, to those who read it here it savors rather of despair.

"It is absurd," Lenin declared, "to think that the peasants have altered their attitude to the vital economic problems under the influence of our propaganda. So far, the peasants believe only in the old order, and consider it normal."

In the same address he spoke of the need of giving the peasants such economic benefits as might convert them to the Soviet system.

"If we fail to solve this task," he asserted, "no successes, no victories over the exploiters, no successful resistance to the international imperialists will be of any avail and a return to the old conditions will be inevitable. Theoretically there can be no two opinions on this question."

This admission of the failure of the communists to win the peasant class was followed by references to the internal opposition and friction developing within the Communist Party itself.

All this seems to observers here to indicate that events in Russia are approaching a stage where the stability of the communist power is seriously shaken. Under such conditions, therefore, the formation of a Russian democratic centre reflecting the interior popular movement is judged to be of significance and importance to the world at large.

FARM TRAINING IN MEXICO.

Dr. MacDougal Tells of Attempt to Organize Native Scientists.

The coming agricultural awakening in Mexico, the systematic attempt to organize all the scientific men of that country and the proposed establishment of agricultural colleges in various parts of the republic were recently discussed by Dr. D. T. MacDougal, Director of the Botanical Research Department of the Carnegie Institution of Washington, and recently elected General Secretary of the American Association for the Advancement of Science, with a NEW YORK TIMES representative. Dr. MacDougal considered the agricultural outlook in Mexico and the increase of interest in scientific agriculture most promising.

"The recently formed Cabinet of Obregon," said Dr. MacDougal, "is attempting seriously to organize all the scientific men of the country. Mexico can boast of a very fair number of scientific men, of not only national, but international, reputation in biology, astronomy, medical science and other branches. Many of these men were educated abroad, notably in France, but some also in England and in Germany.

"At a recent meeting of a branch of the American Association for the Advancement of Science, I represented the National Executive Committee at El Paso, also at Juarez. The Mexican Government sent a Federal representative, Señor Salaez, General Land Agent under the Secretary of Agriculture. Señor Salaez was accompanied by his private secretary. A series of conferences were held at El Paso and across the line.

"At these conferences preliminary recommendations were made to the Mexican Government as to the steps by which their scientific men might best form organizations and looking toward the co-operation of such possible societies with American organizations, a relation which would be heartily welcomed by the latter.

"In the course of our conferences, Señor Salaez and I visited the agricultural school conducted by the Escobar brothers, at Juarez, which is the only active agricultural school in the whole of Mexico. The principal of the school was absent, having been called to Mexico City to consult with the Secretary of Agriculture and with President Obregon himself, over plans for the foundation of an agricultural school in every State in the Republic of Mexico, a task which, it is understood, is to be undertaken immediately.

"I inquired of Señor Salaez for whom these schools were particularly designed—who would come to them? He replied that the schools were for the benefit of the peons, the Mexican peasants, who have got possession of small tracts of land and who have little knowledge of how they can make a living off ten, twelve or fifteen acres. These are mostly men, it was explained, who have been employed up to this time as laborers on great haciendas, and, who, when they obtain a piece of land, prove almost as helpless as children.

"These agricultural schools are to remedy this and to give the small land owner, the young man especially, training in how to make use of his own land."

The subject of agriculture in Mexico is a particularly fascinating one, the physical configuration of the country allowing it to boast of many temperatures and at least three distinct climates. There is the tierra caliente, or hot country, running from the seacoast inland and upward to a height of 3,000 feet with an average all-the-year temperature of from 80 to 88 degrees Fahrenheit.

The tierra templada, or temperate section, marked by an absence of both extreme humidity and severe frosts, is an agricultural paradise, where semi-tropical and tropical products flourish together, and wheat and sugar cane grow side by side. Here there is an average temperature all the year of from 73 to 77 degrees Fahrenheit.

Mexico's tierra fria or cold country runs from 6,500 feet above sea level to the snowline, which is 12,460 feet in the tropics."

A traveler has said of Mexico that plants will grow on the southern side of a mountain which has snow on the opposite side, and from the elevated peaks one may look down past the temperate to the torrid zone; from the frozen cone of some volcano to the warm waters of the Gulf, embracing in one view all that class of vegetation which thrives be-

AMSTERDAM BUREAU SENDS DEFI TO REDS

International Union Federation Wars Upon Propaganda Dividing Labor.

BAVARIANS HELD AT NARVA

Said to Have Been Taken From Train by Soviet Officials as Hostages.

Apparently determined to carry the war into the enemy's camp in its efforts to prevent the splitting up of the existing trade unions aimed at by the Communist Third Internationale, the Executive Committee of the International Federation of Trade Unions has sent a message from its Amsterdam headquarters to George Zinovieff, President of the Executive Committee of the Third Internationale, directing his attention to the resolution adopted at the London congress condemning the insults hurled at the moderate trade union movement, declaring that the congress did not believe that the Moscow body represented the Russian trade unionists and inviting these Russians to join the Amsterdam organization.

This message, which was signed by Leon Jouhaux, Yan Oudegeest and Edo Fimmen and was sent out shortly after the secret visit to the Amsterdam bureau of a delegation of Russian unionists reported in a special cablegram to THE NEW YORK TIMES on the authority of De Tribune, a Dutch Communist paper, was given as follows in the Dec. 21 issue of Het Volk, the Amsterdam Socialist organ:

"We send you herewith a copy of a resolution adopted by the congress of the International Federation of Trade Unions, held in London on Nov. 22-27. As you have probably seen in the press, this resolution was adopted by an overwhelming majority—only Italy and Norway declaring themselves against it. Therefore it indicates the position which we are to occupy toward your international.

"As you may clearly see, we are not inclined to circulate the slanderous charges published against us by your side without any contradiction by you, and we are prepared to continue to look after the interests of the nearly 30,000,000 workers affiliated with us in the same way as we have been doing thus far; that is, in the spirit in which the independent trade union movement ought to function for the liberation of the proletariat, without putting ourselves under the orders of a political party—as is the case with the so-called trade union international founded by you.

"In case you, or other members of the trade union movement represented by you, wish to know something more about our movement, through which you perhaps may become convinced that thus far you have done nothing but injure your own cause and that of the proletariat, then we are ready at all times to furnish you with this information, under the condition, however, that you shall treat us as we treat you, that is, that in every case good faith exists in the acceptance of our measures and that our mutual aim is only to be of use to the proletariat and to help it out of its painful condition.

"This basic principle alone can aid in bringing us to a proper understanding of each other's aims and, perhaps, also to the affiliation of the Russian trade union movement with our international.

"We trust that you will be willing to bring this resolution and this letter to the attention of your fellow directors of the Third Internationale."

Het Volk of Dec. 6 printed the text of messages sent to the Belgian Government by J. H. Thomas, President of the International Transport Workers' Federation, protesting against the prosecution in the Belgian courts of a number of railroad men who refused to handle munitions destined for the Poles during the Russo-Polish war last Summer, and demanding their release.

According to details of the compulsory loan law which went into effect in Poland on Nov. 17 found in the Berliner Tageblatt of Dec. 15, not only Polish citizens and corporations are obliged to subscribe, but also all foreigners or foreign concerns drawing revenue or possessing property in Poland. The obligation to subscribe begins with the ownership of property worth 100,000 Polish marks or the enjoyment of an income of 36,000 marks. Beginning with 2 per cent. of the property, the amount of the compulsory loan rises to 20 per cent. of 5,000,000 marks, which in the case of incomes the rate starts with 5 per cent. and rises to 35 when the income reaches 1,000,000 marks. Obligation to subscribe to the compulsory loan may be extinguished through the purchase of the same amount of the Polish 5 per cent. 45-year bonds of 1920. At present exchange rates, $1 will buy 600 Polish marks.

A Wolff Telegraph Bureau report of Dec. 22 told of the exchange at Stentsch of twenty-seven German citizens for Polish citizens held in Germany, in accordance with the German-Polish agreement regarding the exchange of prisoners. Some of the Germans had been interned at Dombie, near Cracow.

When a train carrying German prisoners of war back from Russia was about to reach the city of Narva it was stopped and sixty Bavarians were taken from it by the Soviet authorities, said a report reaching Munich on Dec. 18. The Bavarians were to be held as hostages because the food served in the camp of Russian prisoners in Erlangen, Bavaria, was reported to be poor and a Soviet Commissar had been insulted by a German officer.

Because of the lengthy stay in London of Leonid Krassin, the Russian trade envoy, his place as Commissar of Commerce and Traffic in the Soviet Government has been given to M. Yemkhanof, according to a Stockholm dispatch of Dec. 23 found in the Frankfurter Zeitung.

A Moscow report of Dec. 15 received in Berlin said that the Council of People's Commissars had ordered the mobilization of all metal workers, painters, upholsterers, engineers and technicians between the ages of 18 and 50 who during the last ten years had served not less than six months in Russia or abroad in airplane factories, or had worked on other material to be used in the air service.

Reports from Cairo received in Rome on Dec. 18 told of an intensification of Bolshevist propaganda in the Kingdom of the Hedjas. It was said that Arab papers, including the official Mecca organ, received in Cairo were filled with fiery appeals by Lenin to the Moslems and with long articles lauding Bolshevism and promising the deliverance of Arabia from the yoke of France.

The French Government has asked Czechoslovakia for the restoration of textile machinery carried away by the Germans and left in territory now forming part of the new republic, according to a Prague dispatch of Dec. 10 to the Berliner Tageblatt. It is said that France promises to support the Czechoslovak Government in claims for compensation against Germany, but that the Prague industrialists oppose the demand for the machinery.

Ex-King Nicholas of Montenegro has refused the annuity of 300,000 francs granted to him on Dec. 14 by the Cabinet of the Jugoslav Government, according to a statement made in Basle to a correspondent of the Frankfurter Zeitung on Dec. 22 by a former Montenegrin official.

Because the Finnish Government refuses to grant general amnesty to the Socialists imprisoned as a result of the abortive Red revolt of two years ago the eighty Socialist Deputies in the Parliament have begun to practise obstruction and are holding up the budget, says a Helsingfors dispatch printed in

GERMANY THANKS RELIEF WORKERS

President Ebert Sends Official Message of Appreciation of Foreign Help.

Warm appreciation of the relief work being done in Germany by representatives of welfare organizations in foreign countries was expressed by President Ebert in a message directed by Chancellor Fehrenbach on Dec. 23. The text of the note, which was transmitted to the offices of the organizations concerned, was given as follows by the Wolff Telegraph Bureau:

"Humanitarian circles abroad have been endeavoring for a long time to relieve the misery prevailing among large sections of our people by acts of charity. The countries occupying first place in this connection are our neighbors, Denmark, Finland, Holland, Norway, Sweden and Switzerland. The warm-hearted and careful reception given to the children of our people in those countries for months at a time during the past years offsets the grave dangers to which the rising generation has been exposed by the war and its accompanying phenomena, in a mental as well as a physical sense, and thus pursues an aim which goes far beyond the present day misery and is bound to be particularly appreciated by us Germans.

"Similar aims are served by the relief activities of the Quakers. They have supplemented their feeding of the school children with the same care for needy adults. And other circles of the population of the United States are displaying far-reaching relief activities in the form of gift packages and remittances of money. Substantial aid, promoted by warm sympathy, has also come from the South American nations. For instance, a committee of Chilean ladies recently placed 150,000 marks at the disposal of the wife of our Foreign Minister to aid our war orphans.

"The feeling of thankfulness for all this humanitarian help will never die out in the German people, struggling hard for its existence. I do not wish to let the Christmas holiday go by without sending far and wide the expression of this feeling, and I ask you, Mr. Chancellor, to transmit the hearty and enduring thanks of the German people to all the organizations concerned.

"EBERT.

"Berlin, Dec. 23, 1920."

Through a compromise between the governing Conservative parties and the Socialists an amendment to the National Sacrifice Tax law was passed by the Reichstag on Dec. 18, just before adjournment for the Christmas holidays, providing for the speeding up of the collections of the levy during the next year. Under the new arrangement, the exemption limit is raised 5,000 marks, but instead of being allowed to spread the payments of the tax over twenty-eight years, as was stipulated in the original law, property owners whose tax amounts to only 10 per cent. of their total holdings will have to pay it all before May 1, 1922. One-sixth must be paid by March 1, 1921, and another sixth by Nov. 1, 1921. In cases where the levy is more than 10 per cent. of the owner's property, the balance may be spread out in small annual payments. The German Nationalists were the only members who voted against the amendment. It is hoped that the speeding up of the tax levy will obviate the necessity for a compulsory loan, suggested by Rudolf Havenstein, President of the Reichsbank.

The Prussian Ministry of State has decided that in connection with the elections for the Prussian Landtag of Feb. 20, members of the various provincial and district legislative bodies are to be voted for. President Ebert, in an order made public in the German press on Dec. 18, has fixed Feb. 20 as the date for the bye elections to the Reichstag in the abbreviated Schleswig-Holstein district and the East Prussian district.

Material gains for the Communist Party and heavy losses for the Majority and Independent Socialists were registered in the election of the City Council of Chemnitz held Dec. 12, according to reports found in the German press. Of sixty Aldermen the Majority Socialists elected 25, compared with 34 in the old board, while the Communists won eight seats against two in the old body. The Independents lost the one seat they had before and their vote fell to 1,255. The Communist vote rose to 17,180 from 7,294 two years before, while the Majority Socialist vote dropped from 75,415 to 49,520. The German Nationalists elected fourteen Aldermen, the People's Party, ten, and the Democrats, three. The total vote of the bourgeois parties was 54,634.

According to data compiled by Dr. R. Kuczynski, Director of the Statistical Bureau of the Schoenberg district of Greater Berlin, found in the Leipziger Volkszeitung of Dec. 22, a single man could keep alive in Berlin during November by spending 153 marks per week. A couple needed 228 marks and a family of four 316, of which 136 marks went for food. These figures show an increase of about tenfold over the prewar prices and indicate that the present purchasing power of the mark in Berlin equals about 2 2-5 cents, as against the exchange rate of about 1 1-3 cents.

Attempts by the German communists to disrupt the trade union movement through the forming of "communist cells" within the unions and agitating for their affiliation with the Council of International Trade Unions of Moscow have met with several serious setbacks recently. In the election of the administrative board of the Metal Workers' Union in Greater Berlin, reported in the Freiheit of Dec. 22, the Reds were defeated by a vote of 31,458 to 30,063; at about the same time the General Committee of the General German Trade Union League passed a resolution reaffirming its adhesion to the moderate International Federation of Trade Unions of Amsterdam and warning its some 8,000,000 members against agitating for the Moscow program under pain of expulsion, and a few days before the Advisory Board of the German Clothing Workers' Association, by a vote of 34 to 3, expressed its confidence in the Amsterdam organization and condemned the Moscow tactics. On Dec. 21 it was reported in Berlin that the Executive Committee of the Third International, disregarding the protest of the Communist Party of Germany, had accepted the affiliation of the German Communist Labor Party, a small group of extremists who consider the Communist Party too tame, as a "sympathizing party," with a voice, but no vote on the committee.

Although the Austrian Government recently refused to extradite Dr. Max Levien, the communist chief who took a leading part in the short-lived Soviet Government of Bavaria in the Spring of 1919 and set him at liberty, a Munich dispatch of Dec. 22 to the Kölnische Zeitung said that the Bavarian authorities were still keeping a reward of 30,000 marks on his head.

Following the announcement by the School Board of Leipzig that when the schools reopened after the Christmas holidays religious instruction would not be given to children whose parents disapproved of it, the parents of more than 31,000 children informed the authorities of their opposition to such instruction, leaving only about 27,000 children to receive religious training, according to the

REVEALS RUSSIA HAS NOTHING TO EXPORT

Bolshevist Writer Tells of Famine in All Branches of Industrial and Personal Consumption.

EVEN FOODSTUFFS NEEDED

Esthonia Being Gradually Depleted to Feed Big Neighbor — Great Shortage of Paper Also.

The impossibility of any immediate resumption of foreign trade with Russia, because of Russia's inability to provide anything for export, is argued in an article on "Soviet Russia's Foreign Trade," published in The New Russia, a London weekly, and recently received in this country by the Princess Cantacuzene, granddaughter of President Grant.

An article by Bagaiev in the Ekonomicheskaia Zhizn is quoted as saying:

"At the present moment, when there is a famine in all branches of industrial and personal consumption, there can, as a rule, be no question of the existence of any surplus for export. We shall have to export what we are in great need of ourselves, merely for the purpose of getting something more indispensable in exchange. Every imported locomotive, every plow we get will have to be paid for literally with strips carved from the body of our national industries. Under these circumstances it would be wrong to spend either our gold, or, still more, our precious stocks of exportable commodities."

The last normal year as regards imports into Russia was 1917, and even then imports were mostly military, such as did not supply the needs of the population, says the writer in The New Russia. When the Bolsheviki came into power there was almost complete cessation of imports, and when civil war started in Finland even the few imports from Sweden ceased.

"Practically speaking, in 1918 there were no imports, except coal, which formed over 90 per cent. of the total. It was coal supplied to the Government, delayed on the way and which reached Russia after it was no longer needed. But, to make up for that, in 1918 there were animated negotiations between Sweden and Russia—not indeed with reference to imports, but to exports from Russia of money tokens and valuables—mostly in couriers' bags. Nineteen hundred and nineteen was the year of effective blockade.

Imports Smuggled from Germany.

"Foreign trade was resumed in 1920. At first there were merely chance imports, and then, on the conclusion of peace with Esthonia, imports became steadier. At the present moment the totals for 1919 can be reckoned up to July 31, but only through the Esthonian frontier. Yet there is no doubt that a great quantity of goods is imported from Germany of which no data are available, owing to their being smuggled.

"The distribution of the imports under the various groups is highly characteristic. Of course, the most curious thing is the large imports of foodstuffs, which so obviously refute the tales of the Bolsheviki about there being no need for them. It should likewise be borne in mind that these foodstuffs were brought from Esthonia, where there is no surplus of foodstuffs. Unfortunately there are no details for July, but the figures for June show that of the total 323,035 poods (a pood is about thirty-six pounds) of foodstuffs, 312,242 poods come under the head of potatoes, the staple product of Esthonia.

IMPORTS THROUGH ESTHONIAN FRONTIER IN 1920.

	June. Poods.	July. Poods.	Apr. 18-July 31. Poods.	Inc. in July.
Foodstuffs	52,630	81,1[illegible]4	904,925	52
Manufactured animal products	3,573	[illegible]2,805	46,378	1,096
Chemical products	33,843	45,830	797,773	36
Manufactured metals	149,817	89,5[illegible]	269,228	*40
Paper goods	89,887	90,9[illegible]7	194,025	5

*Decrease.

"Thus rich Russia has to feed at the expense of poor Esthonia. Moreover, correspondents from Reval have repeatedly written that it is apparent that Esthonia is being gradually devastated by the Bolsheviki.

"Another interesting point is the decrease in the imports of metal manufactures, which fell nearly 40 per cent. for July as compared with June. Does not this show that up to July Russia imported Esthonia's reserve stocks, and in July there was not enough to keep up the level of the imports for the preceding month?

"The enormous quantity of paper imports is also remarkable. The figures are especially significant when compared with the communiqué in the Petrograd Pravda for Sept. 8 to the effect that the consumption of paper for printing notes is 800 poods per diem, and that measures have been taken to buy paper of the best quality abroad."

Travelers who have recently returned from Riga have brought word of the great paper shortage in Russia, which recently compelled the Soviet Government to order that only 10,000-ruble notes be printed, notes which are worth 20 cents in American currency. Notes below this are not equal in value to the paper on which they are printed.

Export Data Mere Bluff.

"In connection with this," the writer continues, "the question arises—what is Russia exporting at present? Judging from the Bolshevist newspapers, there was a preliminary inventory of goods available for export, of which there were considerable stocks. Practically, however, the only commodities at the disposal of the Bolsheviki were gold and jewelry, &c., which were included in the inventory. And, indeed, we see in the statistics of transports through Narva, which by some chance happened to be published in one of the numbers of the Pravda, a mention of railway cars going toward Reval. Logically, this might have been surmised even without Bolshevist figures, because, of course, in an utterly ruined country there is at present no surplus, and the data of any so-called 'export stock' can only be a bluff.

"The absence of exports will be the chief stumbling block to the renewal of trade. It is true that in his article Bagaiev sees other obstacles besides this.

"'The only exportable commodity in Russia as a whole has been set aside by various commissariats, and, moreover, as the Commissariat for Foreign Trade had no proper machinery of trade, either central or local, the Government departments have been forced willy-nilly to have recourse to a system of petty trading.'

"'It is true that departmental separatism has disappeared, but there is still no common plan of action in the form of a practical business program, this being replaced by separate disconnected schemes. The fact of the importation from abroad of a large number of children's spades, pruning knives, &c., at a time when Russia is suffering from the great want of technical appliances is a good proof that the work of the Commissariat of Foreign Trade has been performed only casually.

"'Of course the absence of any plan is an obstacle, but even a proper plan could not do away with the inherent defect. So long as the Bolsheviki continue to pay exclusively in gold, the opening of the frontiers cannot attain its object, i. e., the renewal of economic life. What is the use of importing thousands of locomotives if the country has nothing to transport except soldiers?

"'So long as the Bolsheviki continue to think of conquering the world, no imports can help them, because it is only the productive forces of the country that are unlimited, and not the gold, which is required to pay for both for-

WEBSTER TREE NOMINATED.

Place for Wesley Oak Also Sought in Forestry Hall of Fame.

WASHINGTON, Jan. 9.—In celebration of the birthday anniversary of Daniel Webster, the tree on which he as a youth hung his scythe, deciding to go to Dartmouth College, has received a place in the Hall of Fame for trees with a history. The nomination of the tree was made by Frank N. Hancock of Franklin, N. H., which, then known as Salisbury, was the birthplace of Webster on Jan. 18, 1782. Mr. Hancock has lived near the tree for sixty years. The path from that tree led Webster to Congress and to the office of Secretary of State.

Another nomination for the tree Hall of Fame announced by the American Forestry Association is the Wesley Oak on the Island of St. Simon, off the coast of Georgia. This tree was nominated by James R. Joy of New York City, editor of The Christian Advocate. John Wesley and his brother Charles arrived in America on Feb. 5, 1736. Charles Wesley served as Secretary to Governor Oglethorpe and went to the island to help lay out the town of Frederica. As there was no meeting place both Charles and John Wesley preached their first sermons on this continent beneath the Wesley Oak, which is still standing.

A great grandson of Dr. Samuel Johnson, the first President, in 1754, of King's College, now Columbia University, once owned the land between Stratford and Bridgeport, Conn., on which stands an oak nominated for a place in the Hall of Fame by Miss Helen Harrison of Bound Brook, N. J. According to experts this tree is 500 years old.

One hundred and fifteen years ago the Lewis and Clarke expedition camped beneath the Council Oak at Sioux City, Iowa, and held council with the Indians. This bur oak is nominated for the Hall of Fame by Mrs. Susie Brown of Marion, Iowa, whose data show the tree was 150 years old when Lewis and Clarke pitched camp beneath its shade.

Soil from every State in the Union and from each of the allied countries has been placed about the roots of a maple tree planted by the Daughters of the American Revolution at Arkadelphia, Ark., as a memorial to the men who answered their country's call in the World War. The tree is nominated for a place in the Hall of Fame by Mrs. Thomas Sloan, historian of the Arkadelphia Chapter of the D. A. R.

MOSQUE BUILT BY KAISER.

Relic of His Pretended Moslem Leadership in a German City.

WUENSDORF, Germany, Dec. 23 (Associated Press Correspondence).—A reminder of the time when the former Emperor William attempted to pose as a leader in the Moslem world remains here in the form of a Mohammedan mosque which was erected by the Kaiser in the first years of the World War. Eight hundred orthodox adherents of the teachings of the Koran regularly worship in it.

It is the only mosque in Germany, and William II. built it for the benefit of the Cossack and Kirghis Tartar war prisoners who were captured while serving with the Russians and French. An internment camp surrounds it. Under the law of the Koran the mosque must never be destroyed.

There has been considerable criticism of the former Emperor for having erected it and for the present Government for maintaining it. In reply the officials declare it is their duty to give the interned Tartars an opportunity to worship according to the dictates of their faith. They point out that destruction of the mosque would be a serious offense in the eyes of all Mohammedans.

GENERALS PRAISE ARMY SCHOOL WORK

Success of System Acknowledged and It Is Endorsed as Permanent Institution.

HARBORD CHANGES VIEWS

Former Chief of Staff of A. E. F. Now Believes in Educational, Vocational Plan.

Some weeks ago Secretary of War Newton D. Baker wrote for THE NEW YORK TIMES a description of the army schools now in operation, explaining their origin and outlining their scope. He has now made public reports from corps area and camp commanders, testifying to the success of the system, and indorsing it as a permanent institution.

Major General J. G. Harbord, former Chief of Staff of the American Expeditionary Forces and now in command of Camp Travis, Texas, writes as follows:

"On my return from France I looked on the new educational requirement in the service as one of those fleeting fads of which we have been so many times the victim in the thirty-one years I have worn the uniform. I have changed my views, and believe the educational and vocational work in the army to be eminently desirable.

"As an aid to recruiting since the war, the schools have proved the best inducement offered to our young men. The park bench was once the most fertile field for new men, but recruits to-day are generally youths of ambition who desire to better their positions, returning to civil life when they have received the sort of training they need.

"The increased mentality and contentment derived from the training," writes Major Gen. C. P. Summerall from Camp Dix, "enable the soldier to absorb his military work more effectively and make him a better American as well."

From the Ninth Corps area, San Francisco, Major Gen. Hunter Liggett gives the percentage of troops there who are receiving schooling as 24.59.

Brig. Gen. George Bell Jr., at the head of Camp Grant, Ill., declares that the school system "is producing wonderful results for the country and the army."

Major Gen. Robert L. Bullard, from Governors Island, reports that some 60 per cent. of the troops have asked for educational and vocational training. The recreation work for enlisted men, he writes, "makes them lead cleaner lives and establishes them higher in the opinion of civilians than at any time in my experience."

Similar testimony has come from the commander of the First Corps area, at Boston, Major Gen. David C. Shanks.

Purse Sent to Horton's Widow.

President Samuel S. Conover of the Fidelity International Trust Company sent $672 yesterday to Mrs. Floyd Horton, widow of the Police Lieutenant who sacrificed his life recently while performing his duty. The amount had been collected by the Fidelity International Trust Company from ninety contributors who desired to show their appreciation of Lieutenant Horton's heroism. The money will be used for a permanent memorial to Lieutenant Horton.

PNEUMONIA WARNIN ISSUED BY COPEL

Most Critical Part of Wint Here, He Says, Urging In dividual Care.

Because of the increase in pneu cases since the first of the year, I Commissioner Royal S. Copeland yesterday that he felt it his duty the attention of the public to the that we are now entering upon the critical part of the winter. The thirty days, he said, would be of crisis and upon individual care depend largely whether the mo rate from this disease would be f increased.

The 1920 influenza epidemic prac started its big climb on January reached its apex on February 1 the latter week there were 2,100 d The comparative figures for the fi days of January are:

	Influ.	Deaths	Pneu.
Jan., 1921	102	21	773
Jan., 1920	1,018	24	1,023

"Pneumonia is our most fata ease," said Dr. Copeland. "The ent weather is most conducive to velopment. In the influenza epi pneumonia was the secondary de ment and hundreds died from it. be noticed that the number of this year, 448, is only slightly belo total deaths for the same perio year. When it is considered tha year we had 250 more cases of monia reported than up to the p this year, it will be seen that th ease appears to be more fatal this

"I wish to warn the comm against undue exposure; wet fee indiscretions in eating and dri The next thirty days will be the c time as regards influenza and monia. If we can get the people o York City to take good care of selves for a month at least we may off a third visitation of epidemic.

"Both influenza and pneumoni hand conveyed and so it is a good cautionary measure to wash the several times a day. No one shou down to eat without using soap water on the hands and care shou taken with eating and cooking ut On returning home at the close o day let the first duty be to was hands and face, taking care to wa the nostrils. Attention to these rules may save many a life.

"I beg the owners of factorie heads of offices and those in cha cars to keep the windows open da night to insure proper venti There are many devices for breaki currents and no one has the rig occupy rooms to which the fresh side air has not free access."

ADVERTISEMENT.

AT ITS BES

The strongest compliment ever paid to

Scott's Emulsio

is the vain attempts a imitation. Those who take cod-liver oil at its best, take Scott's Emulsion—

Scott & Bowne, Bloomfield, N. J.

—ALSO MAKERS OF—

KI-MOIDS

(Tablets or Granules)

FOR INDIGESTION

ADVERTISEMENT.

ADVERTISEMENT.

PERSONAL—*But Not Confidential*

* * *

This Is Letter Number Fourteen of a Series Written to All of You About a Matter Which Is Vital to Your Success.

* * *

If you have missed any of the previous letters and would like to have copies I will mail them to you.

* * *

It is reasonable to assume that the readers of this Sunday newspaper also read the morning and evening newspapers that are printed the six working days of the week.

Therefore it is reasonable to assume that most of you have seen at least some of the Thirteen Letters previously printed. Only one of the series was printed in Sunday newspapers. That appeared Sunday, December 26, 1920.

* * *

This letter is printed in the Sunday newspapers to-day merely to remind you that this country starts to do to-morrow, in a practical way, what it should have been doing for the past 40 years at least.

* * *

It is a splendid idea to start NATIONAL THRIFT WEEK on the anniversary of Benjamin Franklin's birthday, which is to-morrow, Jan. 17.

* * *

You and I certainly realize that it is a wonderful thing for a man to so live his life that he **builds something of value to future generations**, as Benjamin Franklin did. He lived in a period when opportunities were far fewer than they are to-day—but, nevertheless, he found many ways to be of Great Service to his country and to himself.

* * *

One very Big Idea that Benjamin Franklin implanted in the minds of a great many people in his lifetime was that those who practiced Thrift would be better equipped to do their full duty as citizens.

* * *

This country to-day has fewer Thrifty citizens in proportion to population than it had from 1706 to 1790—the period of Benjamin Franklin's life—yet there is as much, if not a greater, need to-day to Practice Thrift than then.

Anybody who stops to think even a litt bit knows that Wilful Waste is the princip cause for the present conditions in th country.

* * *

The only remedy for the present and f the future is Thoughtful Thrift.

* * *

The reason for a NATIONAL THRIF WEEK is the general conviction that all the people must be taught the wisdom living within their incomes and alway keeping a surplus on hand.

* * *

Henry L. Doherty & Company, 60 Wa Street, for whom I am writing these Thri Letters, know that the country's safety a prosperity depend on the practice of Thri by all of the people.

Practically every executive in the Dohert organization, and most of its 20,000 worke employed in all sections of the country, a strong believers in the sane Practice Thrift.

The success of the organization is large due to Thoughtful Thrift.

* * *

The Doherty idea is simply to tell th people the advantages of being careful money matters and to show them how the may become owners of the safe securities the country.

They have worked out a plan which w enable you to buy bonds or preferred sto of small denominations in safe enterprise so that your small sums of money may safely invested.

They want to see the **financial district i vaded by small investors who have ke away from it because they have alwa thought they were not wanted.**

* * *

Write to or call on Henry L. Doherty Company, 60 Wall Street, who will be gl to advise you.

* * *

Letter No. 15 will appear in Wednesday newspapers.

* * *

Sincerely yours,
WILLIAM C. FREEMAN,
117 West 46th St., N. Y. City.

Copies of a LITTLE RED THRIFT BOOK

issued by Henry L. Doherty & Company of 60 Wall St. (telephone 10060 Hanover), will be supplied in hundreds thousands lots without charge of any kind to employers, school teachers or organizations of any kind who w distribute them wisely and thriftily. Write, telephone or telegraph. Orders will be promptly filled.

Women's Gold-Filled

Bracelet Watches

Special, 10.50

20-year gold filled watches, fitted with 15 jewel lever movement and mounted on ribbon bracelet.

Main Floor

Saks & Company

Broadway at 34th Street — Specialists in Apparel

Pearl Necklaces

Very Specially Priced

At 3.95—Perfectly matched graduating pearls of soft lustre, in matinee length, finished with solid gold clasp.

Main Floor

Women's Handsome Georgette Crepe and Crepe de Chine

BLOUSES

in a specially prepared sale Monday

At 5.00

Delightful blouses for tailored and dress wear, made of Crepe de Chine in two pretty models—one with wide tucking in front and smart collar and cuffs—the other with fashionable roll collar, adorned with pearl buttons and tucks.

There is also a very charming over-blouse model of heavy Georgette Crepe, lavishly trimmed with exquisite Venice lace.

Third Floor

We Will Offer Monday in a Special Sale

Most Remarkable Values in Women's

Fashionable Wraps and Coats

—the prices are extremely low—

39.50 89.50

At 39.50

Regularly 69.50

A splendid collection of wraps, street and sports models, developed in luella cloth, silvertone, imported tweeds and English coatings, many with collars of natural raccoon and sealine furs, also self material.

At 58.00

Regularly 98.50

Fashionable wraps and coats produced in bolivia, frost glow, chamoistyne, and luella cloth, with collars of self material, Australian opossum, taupe nutria, mole and raccoon, many with fur cuffs to match. Handsomely silk lined.

At 75.00

Regularly 125.00

Stunning wrap coats and straight-line effects made of veldyne, bolivia, chamoistyne, and camel's hair, many with huge collars of raccoon, mole, Australian opossum and nutria. Silk lined.

At 89.50

Regularly 135.00 to 165.00

Wraps and coats of unusual distinction, fashioned of bolivia, chamoistyne, evora, and vel de cygne, trimmed with embroidery or collars of beaver, mole, squirrel, Australian and ringtail opossum. Silk lined.

Monday—A Special Presentation of

Women's Sport Pumps and Oxfords

—designed for tropical wear—

At 7.50

Several graceful models to choose from, developed in white buckskin and fine canvas, in all white, or white with tan or black leather trimmings. Full range of sizes. One style pictured.

Second Floor

Handsome Fur Coats

for Women and Misses

At the Season's Lowest Prices

and lower than we expect them to be at any future time

Hudson Seal Coats in sports models made of choice quality skins. Regularly 345.00 . . **Reduced to** 195.00

Hudson Seal Coats in smart 36 inch model with self collar and cuffs. Regularly 395.00 . **Reduced to** 245.00

Hudson Seal Coats in 36 inch model with large collar and cuffs of skunk, beaver or self fur. Regularly 550.00. **Reduced to** 295.00

Hudson Seal Coats in 40 inch model with large skunk, beaver or self collar. Regularly 650.00. **Reduced to** 495.00

Hudson Seal Coats in 45 inch model with skunk or self collar and cuffs. Regularly 850.00 . . **Reduced to** 495.00

Handsome Mole Dolmans, full length model, made of choice quality skins. Regularly 650.00 . . **Reduced to** 375.00

Near Seal Coats with collars and cuffs of skunk or self fur. Regularly 185.00 to 285.00 . **Reduced to** 145.00

Near Seal Coats in sports model, smartly belted. Regularly 145.00 to 185.00 . . . . **Reduced to** 97.50

Natural Muskrat Coats, 36 inches long. Regularly 250.00. **Reduced to** 185.00

Marmot Coats, 36 inches long, with self collar and cuffs in taupe or kolinsky collar. Regularly 185.00. **Reduced to** 95.00

Brown Ponyskin Coats, 36 inches long, with large collars and cuffs of Australian opossum. Regularly 295.00 . . . . . **Reduced to** 145.00

Sixth Floor

Women's

Fur-Lined Gloves

Regularly 8.50

Special at 5.50

A warm, practical glove for street, sports and driving—made of sueded degrained capeskin, lined with soft fur. In all the desirable shades of grey.

Main Floor

Monday—A Special Sale of

Girls' Middy Blouses

At 1.50

For gym and school wear, these middies are just the thing—serviceably made of excellent quality Jean, in all white, or white with colored collars. Some finished with braid trimming and emblem on sleeves. Sizes 6 to 20 years.

Girls' Wool Skirts

Regularly 3.95 and 4.95

At 2.75

Very smart all wool skirts in navy blue and pretty Spring plaids. In box and side pleated effects, some with separate belts, others attached to bodice. Sizes 6 to 16 years.

Second Floor

250 Women's Smart Suits

in an important sale Monday

At Greatly Reduced Prices

At 25.00

Regularly 45.00

A variety of smartly tailored suits, suitable for present wear. Tailored with great care in materials that will give lasting service—silvertones and fine velours. All wanted shades. Sizes 34 to 44. Silk lined.

At 45.00

Regularly 75.00

A most exceptional collection of suits in tailored and fur-trimmed models. Tailored according to a very high standard in duvet de laine, English tweeds, velveteens, yalama and rayonier. Sizes 34 to 48½. Silk lined.

Fourth Floor

Very Distinctive in their Charming Simplicity

Women's

Spring Frocks

At 35.00

Frocks that display the newest features of Spring—circular tunics with gay flares, novel handkerchief tunics that combine the full overskirt effect with the slender silhouette.

Each seems prettier than the other—developed in crepe de chine in Copenhagen, cherry, black and navy. High lustre taffeta in brown, Copenhagen, navy and black. Sizes 34 to 44.

Fourth Floor

Misses' Fur Collared

Wraps and Coats

39.50

Regularly 49.50 to 65.00

At 39.50

Coats for sports and street wear, wraps for dressy occasions—carefully produced in luella, chamo, bolivia and polo mixtures, with collars of nutria, Australian and ringtail opossum, or large shawl collars of raccoon. Warmly lined and interlined.

At 59.50

Regularly 69.50 to 89.50

A collection of stunning models that are warm and cozy, besides being good looking. Developed in bolivia, vel de cygne, and chamo velour, beautifully trimmed with Scotch mole, taupe nutria, Australian opossum and squirrel. Silk lined and warmly interlined.

Second Floor

La Vida Corsets, Special 4.75

Regularly 8.00—Made of flesh-colored broche coutil, with medium top and straight hip-lines, suitable for almost every type of figure. Trimmed with lace and ribbon, heavy mercerized supporters attached.

Third Floor

Very New Are These

Frocks for Misses

—in a special presentation

At 39.50

Frocks that are altogether fascinating in their quaint styling—one model daintily fashioned of lustrous taffeta in black, navy, and brown; displaying a pointed bodice and new wide skirt festooned in ruffles.

The other model is made of Canton Crepe with youthful blouse waist, elaborately trimmed with long gold beads, gilt thread embroidery and contrasting color self fabric. Sizes 14 to 18 years.

In brown, navy and black combined with jade, rust, honey dew and silver grey.

Monday—An Exceptional Offering of

Women's

Worsted Sweaters

at a very low price

4.45

Smart tuxedo and coat models, made of all worsted in plain and fancy weaves. Trimmed with soft brushed wool collars and cuffs, pretty pockets, and tailored belts and long sashes. In all the fashionable colors.

Third Floor

A Sale of Women's

Knit Undergarments

Monday affords liberal price savings on knit union suits and bloomers of first quality

At 1.15

Women's combed cotton union suits with tailored top, low neck, no sleeves, ankle and knee length legs. Regular and extra sizes.

At 2.25

Women's wool and cotton union suits, ankle length, with low neck and no sleeves. Tailored or crochet top. Regular and extra sizes.

At 95c —Cotton bloomers — very carefully made—in pink and in white.

Main Floor

Monday—A Special Sale of

600 Boys' Wash Suits

At 4.00

Smart one and two-piece models that any boy will *want* to wear. Made of genuine Palmer linen in the much-wanted blue shade—a fabric heretofore shown only in suits selling from 5.95 to 7.50. Sizes 3 to 10 years.

Second Floor

Monday Only—On the 2nd Floor

Sale of Boys' Shirts

Reduced to 1.10

Neckband and collar-attached styles in a wide range of serviceable shirtings. The patterns are in neat vari-colored stripings. Sizes 12 and 14 neckbands.

FIRST NEW CABBAGE HERE FROM SOUTH

Wholesale Hog Prices Higher, Beef and Lamb Lower Last Week.

BUTTER SHOWS ADVANCE

Retailers Raise Prices Five Cents While Wholesale Figures Fall.

The first shipment of new crop cabbage arrived on the wholesale market last week from South Carolina. The prices of New York State cabbage, carrots, cauliflower, onions and potatoes declined. On Friday the best up-State white Danish cabbage sold for $20 to $22 a ton, while a few small sales were made at $25 a ton. Celery prices advanced 50 cents. The best State rough golden celery sold for $2.75 to $3 for a two-third crate on Friday.

"The fresh receipts of onions for the week were approximately 51 carloads," according to the weekly review of the State Division of Foods and Markets. "The market closed weak with prices slightly lower. The best yellow and red Orange County offerings sold mostly for $1 a hundred pound bag.

"Trading on the live poultry market was dull during the week. Prices advanced at the beginning of the week but declined on Friday. On that day heavy colored fowls sold for 33 to 35 cents a pound, chickens 27 to 30 cents a pound, Guinea hens sold for 50 to 60 cents a pair.

"The receipts of country dressed calves were in excess of the demand and prices declined on all grades during the week. On Friday fancy calves sold for 23 to 24 cents a pound; small, 15 to 16 cents a pound; medium grades, 17 to 21 cents a pound.

"Prices for bulls, cows, calves and lambs declined at the Sixtieth Street stockyards this week. Hog prices advanced 50 cents a hundred at the end of the week, while sheep prices reflected no change. On Friday choice bulls brought $7.15 to $7.75 a hundred. Light bulls sold at from $4 to $6. Fat cows sold on Friday for $6 to $7 a hundred. The best calves advanced $1 a hundred during the week, and on Friday sold for $16 to $17 a hundred.

"On Friday, State hennery white eggs sold for 79 to 82 cents a dozen, which was about 5 cents a dozen more than last week's prices. Other grades of State hennery whites showed slighter increases. Storage eggs, firsts, sold for 58 to 63 cents a dozen, storage seconds 59 to 61 cents a dozen, over last week's closing prices.

"Butter has declined somewhat since last Friday. This Friday extra to high score creamery butter sold for 51 to 52 cents a pound, last week at 55½ to 58 cents a pound. At that time fine fancy State dairy butter brought 48 to 53 cents a pound. On Friday at sold for 48 to 51 cents a pound."

The retail price of butter advanced during the week. Chain stores that had been selling butter as low as 57 cents a pound advanced to 61 cents a pound. Arrivals of butter from Denmark for the week approximated 1,000,000 pounds, causing the drop in wholesale prices.

The following comparison of prices at which perishables sold in the wholesale markets on Jan. 14 of this year and on the corresponding date of last year shows that all commodities are now lower:

	1921.	1920.
Apples, A No. 1, 2½ in. bu.	$4.00 @ $5.50	$6.50 @ $7.50
Cabbage, Danish, seed, white, ton	16.00 @ 22.00	120.00 @ 125.00
Carrots, 100 lbs.	.75 @ 1.15	4.00 @ 4.50
Onions, yellow, 50 pounds	1.00 @ 1.50	6.00 @ 6.75
Chickens, live lb.	.27 @ .30	.25 @ .33
Calves, country dressed, fancy, lb.	.23 @ .24	.29 @ .31
Bulls, lb.	.04 @ .07½	.05 @ .09½
Sheep, lb.	.02½@ .05½	.06 @ .10½
Butter, creamery, extra to high score, lb.	.51 @ .52	.62 @ .63
Eggs, nearby, fancy, dz.	.80 @ .82	.84 @ .86

According to the Federal Bureau of Markets the wholesale meat market continued very slow last week. Beef prices were from $16 to $18 a hundred pounds for steers and from $14 to $16 for cows. "The outstanding feature of the beef market all week has no doubt been the poor demand for chucks," the bureau review said. In Kosker beef there was a decline of a cent a pound in chucks and plates. Hinds and ribs have been in liberal supply with practically a steady market with prices around $20 to $22 a hundred. Veal declined 3 to 4 cents a pound; lamb 2 to 3 cents; mutton 1 to 2 cents, and pork loins 4 cents. The pork market was somewhat agitated this week," the Bureau says, "on account of the heavy run of hogs for two consecutive days in the history of the Chicago stock yards, or about 150,000 head for the two days."

RHALLIS HATES VENIZELOS.

He Has Also Been Lukewarm to Constantine at Times.

ATHENS, Dec. 20 (Associated Press Correspondence).—Demetrios Rhallis, the Greek Premier who succeeded Venizelos when the latter was defeated in the elections last Autumn, hates the sight of Venizelos and has by no means always been an admirer of Constantine, who now has returned to Greece as king.

Rhallis regards Venizelos as a political adventurer. This in part may be due to the fact that when Venizelos came from Crete to Athens and gained the political ascendency, Rhallis's reputation as a politician was somewhat damaged.

In his long political career, the new premier has generally been at loggerheads with the Crown. He often had disputes with the late King George and it was not until Constantine was dethroned by the Entente powers that Rhallis really regarded him seriously. This action of the Entente, however, converted Rhallis to become a supporter of Constantine's cause and, since 1918, he has been devoted to that ruler.

Rhallis is one of the most interesting characters in Greece. He is a polished statesman and is often referred to as a "dear old man." He is about 80.

His favorite pets are goats and fowls, which he owns in great numbers, and feeds with his own hands. When not in public office he practices his profession of the law. In his younger days he spent a considerable fortune in politics.

ROUT *the* RAT!

"War on rats asked by plague expert."—TIMES.

"A public disgrace to allow rats to remain in control."—SUN.

Get behind the movement to free our homes of the carriers of disease.

Let us make YOUR home SAFE. Our method is certain and inexpensive.

Out of Town Work Solicited

GUARANTEE EXTERMINATING COMPANY
500 FIFTH AVENUE at 42nd Street New York
Telephone Vanderbilt 8710-2717-8710-4130
GUARANTEED VERMIN EXTERMINATION

Store Closes at 5 P. M.

Lord & Taylor

38th Street —FIFTH AVENUE— 39th Street

Engraving

Monogram and Address Dies

Writing paper of splendid quality. Hand cut steel dies. Stamping of finest workmanship. At prices far below normal.

Monday, Tuesday and Wednesday

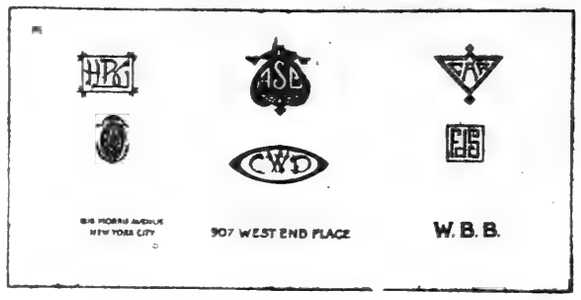

An Important Event, of Interest to Business Men and Women, to the Debutante or Woman with Much Social Correspondence. Many other designs for selection.

GROUP I

Box of 48 sheets and envelopes of heavy white Vellum finish, letter size,

or

Box of 36 sheets and 24 tissue lined envelopes—French size.

With die of block letters 3 or less, and stamping sheets in plain color..... $3.50
With address die of 18 or less block letters..... $4.00
With fancy monogram..... $4.50

GROUP II

Box of 100 single sheets and 75 envelopes, bond paper,

or

Box of 24 sheets, 24 tissue lined envelopes, 24 gilt edge correspondence cards, 24 plain envelopes.

With plain block die and stamping sheets..... $4.50
With address die..... $5.00
With fancy monogram die.. $5.50

GROUP III

Box of Royal bond—120 sheets—100 square opaque envelopes,

or

Box of 24 ragged edge sheets, 24 cards and 48 ragged edge tissue lined envelopes.

With plain block die..... $6.25
With address die..... $6.75
With fancy monogram..... $7.25

All Dies Become Customers' Property.

Ground Floor

PARK & TILFORD

Prices Adjusted to Meet Present Day Conditions--Merchandise of the Highest Quality at Lowest Possible Prices

THESE PRICES PREVAIL AT ALL OUR RETAIL STORES

Ripe Olives

The great benefit to be derived from this most nutritious and healthful food product was seriously impaired some two years ago through an accident in preparing the product. Our stock has come from the most reliable source of supply for the last twenty years. It is the same now as it has been during all that period.

	Doz.	Ea.
Ehmann's Extra large, select 15 oz. jars	5.35	.45
American Olive Co. Extra fancy 18 oz. tins	4.75	.40

Fruits, Dried

Apricots, Extra fancy Moorpark. Per lb.	.50
Pears, Jumbo Lake County. Per lb.	.48
Prunes, Calif. size, 20-30. Per lb.	.37
Raisins, Malaga Fancy, Detached Cluster 7 Crown. 1 lb. package	.47

Oil for Salad and Cooking

	Ea.
Ehmann Olive Oil, Calif. 1 gallon cans	3.25
Clark's Virgin Peanut Oil. ½ pint bottle	.25
Quart tins	.75
Mazola Oil Pint tins	.30

Salad Dressing

Park & Tilford Brand 8 oz. bottles	.34
16 oz. bottles	.62
32 oz. bottles	1.15

Teas and Coffees

	Per lb.	Per ½ lb.
Park & Tilford Favorita Coffee. 1 lb. package		.31
Java & Mocha Coffee. Per pound		.38
West End Tea		
Ceylon, Ceylon & India, English Breakfast	.65	.35
Carnation Tea	Per lb.	Per ½ lb.
Ceylon, Ceylon & India, English Breakfast	.40	.21

Soups, Condensed

Park & Tilford Brand. White Bean, Beef Bouillon, Clam Bouillon, Cream Corn, Cream Potatoes, Mock Turtle, Mulligatawney, Oxtail, Green Pea, Yellow Pea, Vegetable, Tomato.

	Doz.	Ea.
No. 1 tins	1.15	.10

Vegetables, Domestic

	Doz.	Ea.
Beans, Lima, Little Quaker. No. 2 cans	3.15	.27
Corn, Fancy Maine Monmouth. No. 2 cans	2.00	.17
Peas, Fancy Sifted, Early June, Hart. No. 2 cans	2.65	.22

Soap

	Case.	Doz.
Park & Tilford White Foam Floating Soap. 100—10 oz. cakes	13.50	1.68
100— 6 oz. cakes	7.50	.94

Jams, Fruits, Etc.

	Doz.	Ea.
Jams. Miss North, Apricot, Grape, Plum, Pear, Peach, Prune, Quince, Pear and Quince. No. 1 tins	3.10	.26
Fruits, Fresh, Miss North, Cherries, White and Red, Greengages, Peaches, Pears, Pineapple, Raspberries. Quart jars	15.00	1.30
Marmalade Miss North, Orange. No. 1 tins,	3.10	.26
No. 2 tins,	4.10	.37
Honey, Miss North, 14 oz. jar	4.75	.41

Pate de Foie Gras, Doyen's

	Ea.
Petit Pots	.60
No. 15 Terrines	.85
No. 13 Terrines	1.25
No. 12 Terrines	1.40
No. 10 Terrines	1.95
No. 8 high Terrines	3.60

Puree, Truffled, Doyen's

	Doz.	Ea.
¼ oval tins (2-oz.)	3.60	.32

Fish, Canned

	Doz.	Ea.
Sardines, Norwegian, Brislings, Cape Special. 3¾ oz. tins	2.25	.20
Sardines, Portuguese Talisman, with bones. 13 oz. tins	4.40	.39
Salmon, Red Alaska Northland; tall cans.	4.20	.35
Salmon, Columbia River. 1s	5.60	.49
½s	3.60	.31

The exposition of quality merchandise in our largest and principal store, 26th Street and Fifth Avenue, is not equalled anywhere in the world, and in itself is well worth a visit.

Mail Orders promptly and carefully filled at the General Mail Order Department, 225 Fifth Avenue

A 20 VOLUME HISTORY OF THE GREAT WAR.

THE NEW YORK TIMES WAR VOLUMES are now complete, with cumlative index, gazetteer, 12,000 pages, 1,000 pages cartoons, 1,000 pages rotogravure etchings; three bindings; official records, reports, and richest literature. Narrative by eminent historians. Sold on easy payment plan. Free booklet on application to The New York Times War Volumes, Times Square, New York.

For Other Gimbel News See Section 1

GIMBEL BROTHERS

32nd STREET - BROADWAY - 33rd STREET NEW YORK CITY

Store Hours 9 to 5:30

$4,000,000 Reduction Sales

A COMPLETE NEW RANGE OF LOW PRICES

$59.50

S-A-L-E
Women's Wraps
$59.50

Bolivia, that best of fabrics, and Australian Opossum, that most popular of pelts, combine to make these smartly tailored wraps. Two cleverly conservative models (one pictured) that are available in either brown or blue.

And a Black Broadcloth
coat of straight line with a generously large shawl collar of skunk opossum.

All these coats are lined with silk.

WOMEN'S COAT SHOP—Third Floor

$49.50

N-E-W
Women's Frocks
$49.50

New Crepe satins, canton crepes and taffetas—the three fabrics in which fashion molds her latest whims. And here offered in qualities far higher than the price would lead you to expect.

Charming Trimming Touches
abound. The new "nail heads," clever cordings, shoe-polish ribbon, hand-embroidery; interesting combinations of color.

Blues, Browns and Black for the most part. All sizes from 34 to 44.

WOMEN'S DRESS SHOP—Third Floor.

The Details that Make for Perfection

Mesh Bags

A purse that always looks new — that never frays at the edges—a purse whose style is correct always. Sterling Mesh Bags are $33 to $85. Solid Gold Bags are $345 to $500. Green Gold Finish Bags, $8.50 to $98.00. Silver Plated Bags $10 to $50.

Stockings

—especially the lace stockings that look so well with trim footwear and a short skirt. A special group of finest hosiery in several patterns of lace effect have been reduced in price to meet the new lowered costs. All sizes in black only. With Federal tax, $5.25.

Handbags

Imported from France, an exquisite thing made of fine silk file and decorated in graceful design with very fine shot steel beads. It is quite the newest that Paris has to offer — and may be had in brown, navy blue, taupe or black, at prices which range from $15.75 to $37.75.

A Filet Collar

In the new Tuxedo style, of real hand made filet lace, charming for suit or gown. Very low priced at $1.50 each. The sets of collar and cuffs range in price from $3.50 to $8.00.

New Palm Beach Veil

That graceful veil which combines the soft protection of the chiffon motoring veil with the open mesh face veil. $5.00.

Umbrellas

of fine quality Union Taffeta, a durable and excellent mixture of silk and cotton, in a black silk case, with handles topped with colored Bakelite and rings or with silk cord loops. Very specially priced at $4.95.

Gloves

Long gloves — of course—with the new gown for which Paris decrees short sleeves. Finest French kid—Paris again—in a 12 button length that reaches the elbow. Sale priced at $4.95.

GIMBELS—Main Floor

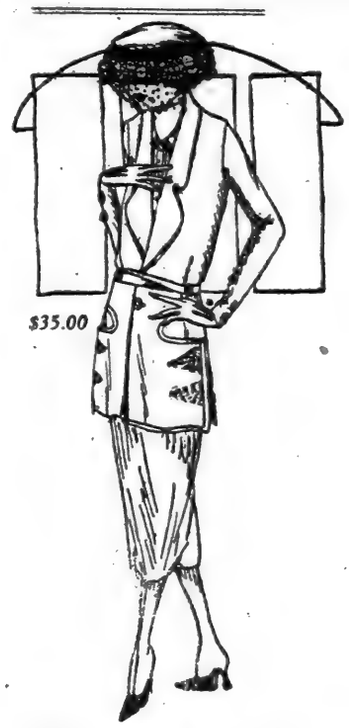

$35.00

N-E-W
Women's Suits
$35

New suits that reveal an entirely refreshing novelty of detail, simplicity of styles and moderation of price. Navy or black serge of fine quality, hand finished.

Some Points of Interest—
a new type of notched collar, coats shorter than last year, skirts still straight and slim, interesting cable stitching, well-applied braiding.

Lined with plain peau de cygne in tan, grey or navy. Sizes 34 to 46.

WOMEN'S SUIT SHOP—Third Floor

$39.75

N-E-W
Misses' Frocks
$39.75

Tight of waist and full of skirt; mediaeval of neckline and brief of sleeve—thus the frocks that Fashion plans for Miss 14 to 20.

Ruffles, Eyelet Embroidery
billowy sashes and nosegays and inserts of georgette combine to make 'em as gay as the first spring jonquil.

Canton Crepe; Satin; Georgette Taffeta—Navy, Black, Brown, $25.00 to $95.00

MISSES' OWN SHOP—Third Floor

Brooklyn, Long Island and New Jersey Customers Direct to Gimbels via Tubes and Subways.

AUTO SHOW ENDS SUCCESSFUL WEEK

Dealers Report Satisfactory Result in Actual Sales and Future Orders.

COUPE NOW IN HIGH FAVOR

Four-Seated Car In Increased Demand in Place of the Luxurious Limousine.

New York's twenty-first national show came to a successful close last night in the Grand Central Palace. There was no lack of interest right up to the final hour in the large number of open and closed car models displayed. In the closed car models, while the sedan is the popular type, having virtually displaced the luxurious limousine of a few years ago, one of the outstanding features of the week was the increasing interest shown in the coupé. A few seasons ago a three-passenger coupé was considered a roomy vehicle. As the result of improvements which have since been made a more ample carriage is now provided on practically the same length of wheel base, affording comfortable accommodations for four persons. It is not surprising, therefore, that the demand for motor coupés is steadily increasing.

The financial side of the recent show, as expressed in actual sales and orders for Spring deliveries, has been much greater than many of the sales managers had dared to hope for a few weeks ago. The unanimous verdict, as gathered from sales managers and other executives of the large motor companies was that the 1921 show has not only been a pronounced success in respect to attendance, but that it also indicated decidedly brighter times for the industry during the forthcoming months.

Samuel A. Miles, manager of the show for the National Automobile Chamber of commerce, said that the most sanguine expectations of those interested in its promotion had been realied.

Business Prospects Good.

"Business has responded splendidly," added Mr. Miles. "Thursday's paid attendance was within 500 of the best record day in the 1920 exhibition. Manufacturers and salesmen are going home confident of satisfactory business. Some good sales have been made and prospects for Spring selling are very favorable."

One of thhe officials of the Franklin Motor Car Company said that a careful survey among all of the Franklin distribution centres throughout the country for the month of December showed that a return of motor car buying had already set in. A total of 1,042 Franklin cars was sold in the United States in December and the best record in respect to population had come from New Haven where forty-three cars were sold during that month. In the south, where business has been dull, largely due to the depressed cotton market, many encouraging signs were found. Nashville, Atlanta and Charleston, S. C., being among the localities where better business conditions were observed.

Fred Nehrbas, Vice President and General Manager of the Premier Motor Corporation, in contrasting the trade depression of 1913 with that of 1920 said that the encouraging revival of buying activity which character ized 1914 would be duplicated in 1921.

"Almost overnight the automobile industry can be mobilized to begin the required program of production," said Mr. Nehrbas. "With the labor situation becoming well balanced and prices nearing their new levels, it will be comparatively easy for the industry to breach the gap caused by the recent dull period and prepare for rapid strides ahead."

One Car for Every 14 Citizens.

W. C. Sills, sales manager of the Chevrolet Motor Company, cited the fact that in the last ten years motor car production has multiplied ten times. There are more than 7,500,000 motor vehicles in use in the United States today or one for about every fourteen persons.

"The value of the 1920 automobile output was more than two billion dollars," he said. "This represents only one year's collective investment in motor transportation. The dividends will be in the form of time and effort saved by the investors. The earning power of this saving will undoubtedly exceed the original two billion dollar investment. In this way the true value of motor cars may be realized."

A. G. Southworth, manager of the New York branch of the Buick Motor Company, said that in proof of the fact that people were still buying automobiles, the New York branch during the months of October, November and December had established a new record in the delivery of cars valued at nearly $5,000,000. In 1914, he added, this would have been regarded as an excellent business for the entire year.

Parts and accessory makers at the show also stated that the improved conditions among car manufacturers had been appreciably noticed in their business. While it is not customary for car manufacturers to place orders for materials during the show week, representatives of many accessory concerns said that there was a very satisfactory tendency on the part of the big companies to talk business.

Encouraged by the success of the New York national show, the representatives of the big Western factories left for home with a more optimistic view for commercial prosperity throughout the year than, in the majority of cases, they had brought to New York. Practically all of the companies who exhibited in the recent show will have their cars and latest models in the second national show of the year, to be held in Chicago during the week beginning Jan. 29. Samuel A. Miles and his working delegation from the National Automobile Chamber of Commerce left for Chicago immediately after the close of the show last night to make arrangements for the big Western motor exhibition.

THRIFT WEEK AT HAND.

Opens Tomorrow With Observance of Ben. Franklin's Birthday.

The New York City Thrift Committee will observe tomorrow the birthday of Benjamin Franklin, and appeal to the public on each day of the week to make some start toward saving, for old age and sickness. The days have been designated as follows:

Monday, Thrift or Bank Day; Tuesday, Budget Day; Wednesday, Life Insurance Day; Thursday, Own Your Own Home Day; Friday, Make a Will Day; Saturday, Pay Your Bills Promptly Day; Sunday, Share With Others Day.

Telling of the idea for the week, officials of the Y. M. C. A. wrote:

"This movement originated with the Y. M. C. A., but it has grown beyond that association and now has the endorsement and co-operation of the United States Treasury Department, Savings Division; the American Bankers' Association, the United States League of Building and Loan Associations, National Federation of Construction Industries, National Association of Real Estate Boards, General Federation of Women's Clubs, Y. W. C. A., Federation of Churches and a dozen or more other organizations of equal standing.

"In New York City nearly every organization of trade or business has joined in the movement under the Thrift Week Committee, of which Adolph Lewisohn is honorary Chairman and William Fellowes Morgan active Chairman. The local campaign will enlist the services of 750 committeemen, will revive the four-minute men and bring into service great many other volunteer workers.

"Probably at no time in the history of the United States has a movement for thrift been more necessary than at present. The nation is still suffering from the inflation which accompanied the war, and, while a readjustment seems to have begun, the people generally have not yet recovered from the 'comes easy-goes easy' habits which have held them for the last three years or more."

SAYS FISHERMEN NEED AID.

Fisheries Bureau Reports Decrease of 16,000,000 Pounds in Product.

WASHINGTON, Jan. 9.—Production and consumption of fishery products, stimulated and encouraged by Governmental and other agencies as a war measure, have shown a decided slump, according to the Bureau of Fisheries. A large under-consumption of fish, advancing prices of labor and materials and a curtailment in the export trade, the report says, have placed many fishermen in a serious situation.

As the majority of fishermen are small, individual producers who have devoted their lives to their calling, and have little or no training for a change of livelihood, the bureau says it is important that some measure of relief be afforded them. It is endeavoring to render the industry such aid as it can with the exceedingly limited funds at its disposal.

Production of fish in the first ten months of 1920 showed a falling off of more than 16,000,000 pounds, valued at $600,000, as compared with the same period of 1919, according to the bureau. Many of the large New England trawlers have been tied up for lack of proper markets and production of groupers on the Gulf coast has been reduced by lack of demand in American markets.

The 1920 pack of canned salmon, including Alaska, is about 3,500,000 cases less than in 1917, and includes 2,500,000 cases of cheaper grades, which it is reported are being offered for less than the cost of production and can be sold with profit by the retailer at a low price. Canners of sardines and the cheaper grades of tuna are confronted with similar difficulties.

EXHIBITIONS AND SALES AT
THE ANDERSON GALLERIES
[MITCHELL KENNERLEY, PRESIDENT]
PARK AVENUE AND FIFTY-NINTH STREET
NEW YORK

ANNOUNCEMENT EXTRAORDINARY

AN EXHIBITION THAT WILL RESEMBLE A MUSEUM

AN UNIQUE COLLECTION OF GREEK AND ROMAN MARBLES, IMPORTANT GOTHIC SCULPTURES, PRIMITIVE PAINTINGS, CERAMICS, TAPESTRIES AND ANCIENT RUGS, INCLUDING TWO MONUMENTAL ALTARS AND A GREEK ICONOSTAS, COMING FROM HISTORICAL COLLECTIONS AND GATHERED IN ENGLAND, FRANCE, AUSTRIA, ITALY AND THE LEVANT BY A WELL-KNOWN EUROPEAN CONNOISSEUR.

THE COLLECTION CONTAINS WORKS OF ART FROM THE FOLLOWING FAMOUS EUROPEAN COLLECTIONS:

THE COLLECTION OF LORD FRANCIS PELHAM CLINTON HOPE, FORMERLY AT DORKING, ENGLAND.

THE COLLECTION OF LORD SWANSEA, WALES.

THE COLLECTION OF THE WELL-KNOWN CONNOISSEUR, M. ALPHONSE KANN, PARIS.

THE COLLECTION OF MR. H. SATZKA, LATE ARCHITECT OF THE AUSTRIAN GOVERNMENT, VIENNA.

THE COLLECTION OF THE LATE CESARE DETTI, ROME.

THE COLLECTION OF THE LATE SIR HUGH LANE.

THE COLLECTION OF SIR EDMUND BACKHOUSE, BART.

THE COLLECTION OF COMMENDATORE STETTINER, ROME.

THE COLLECTION OF HIS GRACE, THE DUKE OF HAMILTON, ETC., ETC.

THE ENTIRE COLLECTION OF 824 OBJECTS TO BE SOLD AT PUBLIC AUCTION, JANUARY TWENTY-SIXTH TO TWENTY-NINTH INCLUSIVE. THE PUBLIC EXHIBITION OF THE COLLECTION OPENS ON WEDNESDAY, JANUARY NINETEENTH.

Removal Sale

Only a few days left to obtain the BARGAINS we offer in this sale!

Furniture and Rugs

Now marked at much less than factory and mill cost.

This is not a sale of Furniture specially made and intended for a cut-price "sale."

10-piece	Dining Room Suite, formerly	$1300	NOW $725
10 "	" " " "	1100	NOW 650
10 "	" " " "	850	NOW 475
9 "	" " " "	650	NOW 370
9 "	" " " "	600	NOW 330
9 "	" " " "	550	NOW 275
4-piece	Bedroom Suite, formerly	775	NOW 400
4 "	" " "	400	NOW 200
6 "	" " "	1075	NOW 575
3 "	" " "	485	NOW 250
3-piece	Cane Back Living Room Suite	325	NOW 165
3 "	" " " "	375	NOW 185
3-piece	Overstuffed Living Room Suite	975	NOW 475
3 "	" " " "	650	NOW 325

Odd Living Room and Reception

Chairs; were $35 to $175...NOW $15 to $75.

On February 1st we will be located in our new warerooms, 17-19 West 37th Street, with an entirely new line of furniture, fresh from the factory.

LENNON & COMPANY 153-157 WEST 23d STREET
Near 7th Avenue Subway

Hairdressing Salons

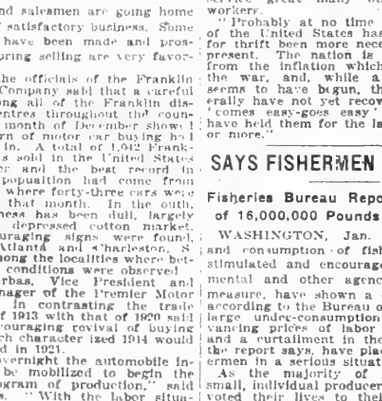

PERMANENT WAVING — SCALP TREATMENT
FACIAL MASSAGE — WATER WAVE
SHAMPOO — HAIR DYEING
MANICURING — HAIR DRESSING
MARCEL WAVING — STEAM WAVING
EYEBROW ARCHING

AND A COMPLETE SELECTION OF QUALITY HAIR GOODS

Telephone for an Appointment at Any Time—Fitzroy 1900

Ground Floor Balcony

Lord & Taylor

38th Street FIFTH AVENUE 39th Street

20%
discount on all
IVY CORSETS
for a limited time
Ivy Corset Shop
615 Fifth Avenue
between 49th and 50th Streets
Only Ivy Corset Shop in New York
Telephone Plaza 2193

Samuel Lorber & Co., Inc.
601 Fifth Avenue
Between 48th and 49th Streets

Absolutely Final Clearance Sale

ALL SUITS, DRESSES and WRAPS
$15 to $75
Formerly sold up to $200

All Hats Reduced to $5.00 and $10.00

Lord & Taylor

38th Street —FIFTH AVENUE— 39th Street

The Annual January Sale of
Oriental Rugs

Importance is always attached to this Annual Sale, because it means every rug we own at a greatly reduced price. But the importance is even greater in this year 1921. Compare this year's prices with any you have seen in the past few years.

However, price is not the only important attraction. Connoisseurs who know genuine Orientals and the value of them are buying here and now. Their enthusiasm adds to our own assurance of the exceptional beauty of each rug and its exceptionally low price.

Room-Size Persian Rugs

Mahal	10.6x8.5	$350	Royal Bokhara	8.0x6.9	$525	Anatolian	13.8x10.8	$750
Arak	11.10x8.0	$345	Ghorevan	12.6x10.4	$595	Sarouk	12.10x11.0	$1350
Arak	12.0x8.8	$395	Tabriz	12.7x9.1	$595	Royal Bokhara	14.0x8.8	$875
Arak	11.8x9.8	$395	Sarouk	11.4x8.2	$750	Arak	14.0x9.10	$510
Arak	11.8x9.2	$410	Sarouk	12.0x8.9	$825	Arak	13.9x10.6	$525
Arak	12.9x10.0	$475	Sarouk	12.2x8.10	$885	Arak	10.8x9.7	$450
						Royal Bokhara	9.5x6.8	$495

Room-Size Chinese Rugs

6x9 feet	$195	13.6x11.2 feet	$395	12.2x9.0 feet	$395
10.6x7.0 feet	$195	14.6x11.10 feet	$475	11.6x10.0 feet	$310
10.0x8.0 feet	$225	14.9x10.3 feet	$600	12.9x10.0 feet	$335
11.0x8.0 feet	$295	15.4x10.0 feet	$650	12.0x9.0 feet	$295
12.0x9.0 feet	$275	16.6x10.3 feet	$695	12.0x9.0 feet	$345
11.8x9.0 feet	$295	17.9x10.0 feet	$725	12.1x9.2 feet	$345
				12.0x9.0 feet	$395

Miscellaneous Sizes & Designs

A Group of Rugs
4 to 5 feet wide by 8 to 11 feet long, from
$125 to $165

Dozars
4 to 5 feet wide by 6 to 7 feet long
$85 to $95

Small Royal Bokharas
$115 $135 $150

Mosuls
About 3½x6½ feet
$55.00 and $79.50

A Large Group of Chinese Rugs
2½x4½ feet.....$47.50

Fifth Floor.

A Sale of Furniture
For Your Dining Room

Other Suites

10 piece Queen Anne Dining Room Suite of walnut or mahogany, with 72 inch buffet and oblong table, **$525.00**

10 piece Chippendale Dining Room Suite of walnut or mahogany, with 72 inch buffet and oblong table, **$575.00**

10 piece Queen Anne Walnut Dining Room Suite, **$595.00**

8 piece Queen Anne walnut Dining Room Suite, **$415.00**

On a recent buying trip in the West, our representative happened on one of those unexpected purchases which makes a Sale like this possible. He was able to procure a limited number of good designs in dining room furniture at a fraction of their original prices.

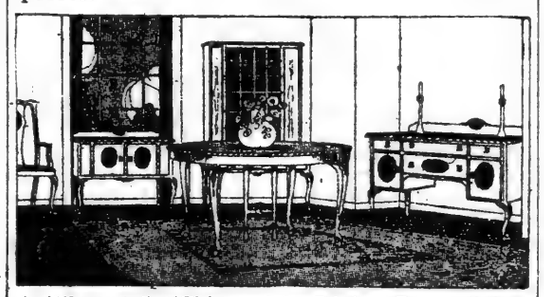

(*Illustrated*)—Chippendale Dining Room Suite, choice of mahogany or American walnut, **$550.00**

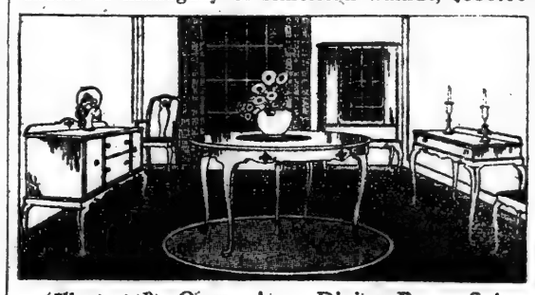

(*Illustrated*)—Queen Anne Dining Room Suite, mahogany or American walnut.....**$495.00**

Sixth Floor.

Other Suites

10 piece Heppelwhite Dining Room Suite, **$445.00**

10 piece Queen Anne walnut Dining Room Suite, **$445.00**

10 piece Heppelwhite Dining Room Suite, choice of walnut or mahogany, **$495.00**

10 piece Louis XVI. walnut Dining Room Suite, **$495.00**

57th St. Art Galleries, Inc.
33 West 57th St.
ALFRED F. GUSWELLER, Auctioneer.
Important Sale
at Public Auction
Tapestries and Textiles
Modern and antique Household Furniture and Works of Art removed from the Hotel Netherlands and Lincoln Storage.
Also
Magnificent Curtains and Upholstery Materials.
Sale days Thursday, Friday and Saturday, January 20, 21 and 22, at 2:30 each day

DIAMONDS WATCHES JEWELRY SILVERWARE
$1.00 or $2.50 Weekly
Ask for Book of Gems
JEWELRY WEARERS
of the Better Sort gather here—because Selection, Style and Stock Are Specialized.
Cash is accepted, but CREDIT freely given, on our Famous Terms.
$2.50 Weekly $5.00 Weekly $10.00 Weekly $25.00 Weekly
CASTLE CONFIDENTIAL CREDIT
1374 BROADWAY
TWO DOORS ABOVE 37th ST.
Open Daily till 6 P.M. Saturdays till 9 P.M.

OFFERS SAVING PLAN FOR CITY COLLEGES

Institute for Public Service Suggests Economical Changes in the Courses.

SHOULD RAISE STANDARD

Students Could Pay Back Part of Tuition Cost by Teaching or in Money Installments.

Instead of discontinuing City College, as it [illegible] College as tax supported institutions free to all residents of the city [illegible] last reducing their budget allowance, as proposed by the Board of Estimate, the Institute for Public Service, of which Julius H. Barnes is Chairman, and William H. Allen, Director, has suggested that the city officials explore the advisability of making changes among the student classes of [illegible] with a view to saving [illegible] suggestions were made [illegible] Changes and methods [illegible] with a [illegible] of students [illegible] the [illegible] centage of all who might go who do go to these colleges, the number of non-residents registered, the standards of scholarship required, the attempts made to fit the course of study to New York City's needs and to train for understanding of and citizenship in New York.

"That no student failing to show a high standard of scholarship, character and civic responsibility be continued at either college.

"That two methods be employed of assessing the 'unearned increment' of students out of their time or earnings after leaving college, I, having them pay back all or the greater part of their tuition cost by teaching year for year that they attend a free city college, or 2, exacting money payments in instalments.

"That if suggestions (2) and (3) are found feasible the city carry out this offer of higher education and provide the money by which any young person possessing the desire, character and intellectual ability to attend these colleges shall be loaned the financial ability for lack of which alone they are now denied higher education."

"The proposed investigation would not be expensive," said Mr. Allen. "The greater part of the information can be obtained by merely formulating questions and calling for men and women already on the city payroll to provide the answers. We believe that few steps which the Board of Estimate can take will yield greater returns in proportion to outlay than such a study as is here suggested. With facts before them taxpayers may want to double or quadruple the number of young people who benefit from these colleges or may wish in other ways to secure benefits for the entire city."

NOTABLE FORTHCOMING UNRESTRICTED ART AND LITERARY EVENTS

The American Art Galleries

Madison Square South, New York

ON FREE PUBLIC VIEW TO-MORROW (MONDAY)

AND CONTINUING UNTIL THE DATE OF THE SALE

VERY VALUABLE

OIL PAINTINGS

OF ARTISTIC DISTINCTION

Belonging To Estates and Private Owners

BARBIZON MASTERS AND CONTEMPORARIES

Corot (2 examples)	Fromentin	Troyon (3 examples)
Daubigny (2 examples)	Isabey (2 examples)	Van Marcke (3 examples)
Diaz (3 examples)	Jacque (4 examples)	Volfon (3 examples)
Dupre, Jules (2 examples)	Rousseau, Theodore	

MODERN FRENCH SCHOOL

Bail	Dieterle	Pasini, A.
Boldini (2 examples)	Flameng	Robie
Bonheur, Rosa (2)	Gerome	Roybet (2 examples)
Bouguereau	Harpignies (3 examples)	Stevens, Alfred
Cazin (3 examples)	Lhermitte (2 examples)	Vibert (2 examples)
De Neuville	Meissonier	Worms, Jules
Detaille	Monchablon	Ziem

MODERN DUTCH MASTERS

Blommers	Israels (2 examples)	Neuhuys
De Haag	Mauve	Offermans

MODERN FOREIGN SCHOOLS

Clays	Jimenez	Nicol, E. (3 examples)
Constable	Jongkind	Rico (3 examples)
De Madrazo	Knaus (2 examples)	Schreyer (2 examples)
Domingo (2 examples)	Mettling	Thaulow

AMERICAN SCHOOL

Brown, J. G., N. A.	Dewing, T. W., N.A.	Loeb, N.A. (2 examples)
Coffin, W. A., N.A. (2)	Dougherty, Paul, N.A.	Van Boskerck
Crane, Bruce	Hawthorne, N.A.	Walker, H. N., N.A.
Dearth, N.A.	Hassam, Childe, N.A.	Weir, J. Alden, P.N.A.
Dessar, N.A.	Knight, D. R. (2)	Williams, Ballard (2)

OLD MASTERS

Brueghel ("Velvet")	Le Prince	Teniers
Canaletto	Metsu	Van Craesbeeck
Guardi	Molenaer	Van der Weele
Hobbema	Nefs	Van Ostade
Hoet	Potter, Paul	Watteau
Lancret	Steen, Jan	Wouverman

TO BE SOLD ON THURSDAY & FRIDAY EVENINGS OF THIS WEEK, JANUARY 20TH AND 21ST

In the Grand Ballroom of The Plaza Hotel

(Admission by Card, to be Had Free of the Managers).

**Descriptive catalogue, profusely illustrated by fine halftone reproductions, will be mailed to applicants on receipt of One Dollar.

ALSO ON FREE VIEW TO-MORROW (MONDAY)

To be Sold on the Afternoons of To-morrow (Monday), Tuesday, Wednesday and Thursday of this week at 2 o'clock

The Very Important Collection of EARLY AMERICAN AND COLONIAL FURNITURE

INHERITED AND COLLECTED DURING THE PAST 20 YEARS, BY

Mrs. William D. Bowie

of Baltimore.

**Illustrated Catalogue mailed on receipt of One Dollar.

To Be Sold on Friday Afternoon of this week

BY ORDER OF

Several Foreign and Domestic Private Owners

Beautiful Old TAPESTRIES

COMPRISING 20 VERY IMPORTANT EXAMPLES

of French and Flemish Looms of the 16th and 17th Centuries.

And An Imposing Aubusson TAPESTRY CARPET

Of Beautiful Design and Coloring

Illustrated catalogue One Dollar

EXHIBITION BEGINNING WENDESDAY, JAN. 19TH

Continuing until time of Sale

LIBRARY SETS ENGLISH LITERATURE BOOKS ON ART AND FURNITURE

INCLUDING THE LITERARY PROPERTY OF THE LATE

MRS. FRANKLIN BARTLETT

OF NEW YORK

ALSO AN EXTENSIVE COLLECTION OF AMERICAN BOOKPLATES, INCLUDING AN ORIGINAL GEORGE WASHINGTON PLATE, GATHERED BY THE LATE

DR. HENRY C. ENO

UNRESTRICTED PUBLIC SALE ON MONDAY AND TUESDAY AFTERNOONS, JAN. 24 & 25

Catalogue mailed on receipt of 25 Cents.

ALSO

THE SPLENDID PRIVATE LIBRARY OF GEORGE W. THOMPSON

OF NEW YORK CITY

COMPRISING BEST EDITIONS OF THE WRITINGS OF ESTEEMED ENGLISH, FRENCH AND AMERICAN AUTHORS, INCLUDING:

Ainsworth; Burton; Arabian Nights, Original edition; Balzac; Bulwer; Byron; Carlyle; Clemens, Edition De-Luxe; Cooper; Dickens; Dumas; Emerson; Fiske; Freer; Gardiner; Harte; Hawthorne; Hood; Jesse; Kipling; Lever; Marryat; Meredith; Ruskin; Scott; Stockton; Swift; Thackeray; Trollope; Walpole; Wilde, and many others.

IN BINDINGS BY

Sangorski & Sutcliffe, Zaehnsdorf and Riviere

UNRESTRICTED PUBLIC SALE ON THE AFTERNOON AND EVENING OF TUESDAY, JAN. 25

Catalogue mailed on receipt of 50 Cents.

The Sales Will Be Conducted by Mr. THOMAS E. KIRBY and his assistants, MR. OTTO BERNET and MR. H. H. PARKE

AMERICAN ART ASSOCIATION, Managers

Madison Sq. South. Entrance 6 East 23d Street, New York.

The AEOLIAN COMPANY

In MANHATTAN, 29 West 42nd Street

In BROOKLYN 11 Flatbush Avenue ▼ In THE BRONX 367 E. 149th Street ▼ In FORDHAM 270 E. Fordham Road ▼ In NEWARK 895 Broad Street

"MUSIC has taken such an important part in our home life since our Vocalion came. Of course we always enjoyed music, more or less, but now — why Billy and I don't go out half as much as we used to — he says the Vocalion, and especially its Graduola, is the best anti-club and anti-cabaret argument he knows of.

"What is the Graduola? Oh, it is an attachment for controlling the expression. You can get the loveliest effects—effects you never heard before on a phonograph. The Vocalion is the only phonograph that has the Graduola and really it just doubles the pleasure to be derived from the music — it is so simple to operate and so fascinating.

"Last night Billy and Dad spent half an hour on one record — the 'Berceuse' from 'Jocelyn'—discussing which part should be played 'forte' and which 'piano.' After you study the records a bit you can obtain the most subtle and beautiful gradations of tone imaginable. Expressions of fleeting moods are possible to you such as the artists use when they sing or play for an audience, but which they cannot record for a phonograph.

"Actually I think the Vocalion is developing our musical taste, too. I had a much more intelligent idea of that 'Berceuse' after the discussion about it the other night. Such a half hour with the Graduola is like a half hour's lesson in Musical 'Appreciation.'

"Oh, yes, the Vocalion is complete without the Graduola. I've never heard such richness and power of tone in any other phonograph. It is perfect for dancing — so live and real the tones are, you never seem to tire. I told Billy the other day the Vocalion is the last thing in our home I'd be willing to part with."

The AEOLIAN-VOCALION

The Phonograph that You Can Play

The Aeolian-Vocalion is the phonograph that is made by the world's leading musical instrument manufacturers. It is, in itself, the strongest evidence that could be presented as to what years of experience in building musical instruments means.

Its tone quality—pure, distinctive, real—is obviously the result of experience in developing *musical instrument tone.*

Its cases—simple and gracious in design and gleaming with a soft and deep lustre—bespeak the workmanship accustomed to producing the costly and beautiful cases of fine pianos.

Its wonderful Graduola—the most interesting and important addition ever made to the phonograph—makes that instrument for the first time *playable* and hence immeasurably increases its musical value and fascination.

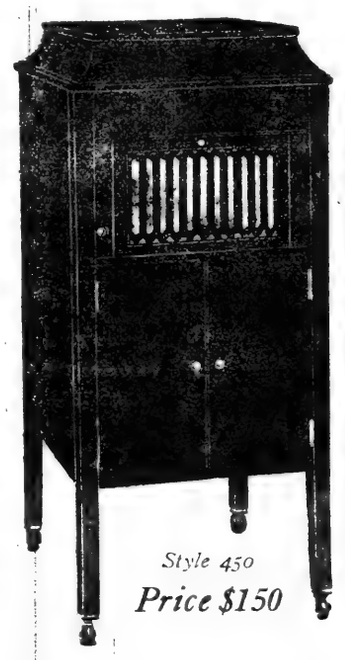

Style 450

Price $150

RECORD FAVORITES

OUR LITTLE FAMILY ALL HAVE THEIR ESPECIAL RECORDS

Billy's Are
Aloha and My Old Kentucky Home — *May Peterson*
Traumerei — *Sasha Culbertson*
In the Gloaming — *John Charles Thomas*
Cohen at the Telephone — *Monroe Silver*

Our Daughter Claims
Mah Curly Headed Baby — *Florence Easton*
Japanese Sandman — *Crescent Trio*
Just Like the House Jack Built — *Harry A. Yerkes' Dance Orchestra*
Tell Me, Little Gypsy — *Arthur Burns*

Billy Junior Claims
U. S. Field Artillery March — *Aeolian Military Band*
Whispering — *Harry A. Yerkes' Dance Orchestra*
Cuban Moon — *Murray's Melody Men*
Hop, Skip and Jump—Fox-Trot — *Palace Trio*
Cohen's New Automobile — *Monroe Silver*

I Am Devoted to
Ah, Moon of My Delight — *Colin O'More*
Massenet's "Elegie" — *Maurice Dambois*
My Heart at Thy Dear Voice—from Samson and Delilah — *Marguerite D'Alvarez*
and Dvorak's Songs My Mother Taught Me — *May Peterson*

Vocalion Records Can Be Played on All Standard Phonographs

VOCALION PRICES

Conventional Models from $60—with Graduola from $150. Period Styles from $300.

Convenient Terms

Liberal Allowances on Other Phonographs Taken in Exchange

FINDS ATHLETICS CURE MANY ILLS

Dr. Aldinger Tells How Practical Exercise Is Applied in the Schools.

GAMES ARE ENCOURAGED

Pupils Taught to Train, Eat and Sleep Properly—Instruction Adapted to Child.

Dr. A. K. Aldinger, Director of Physical Training and Hygiene for the Board of Education, holds that most of the ills of the rising generation can be cured by athletic exercises judiciously provided.

"We are interested in the broad plan of giving these children physical education," said Dr. Aldinger in a talk about his work yesterday. "We are working through the gymnasium, recreational athletics, including morning inspection, the two-minute drill, the teaching of hygiene, these within the hours of 9 and 3 o'clock. In the afternoon we have the after-school athletic centres. We supervise and direct a broad program of intensive athletics, including baseball, football, basketball, soccer, tennis, skating and, in fact, any activities that can be carried on with our facilities.

"We try to teach practical health habits. Take the boy who goes in for athletics. He is influenced to train, to eat properly, to sleep sufficiently and under proper sleeping conditions—in other words, to live under the most hygienic conditions possible. Athletics apply the Hoot to this. The boys cannot compete successfully with other boys unless they do train. This serves as the most potent reason for training.

"Through our courses in hygiene we try to give the boy didactic instruction in hygienic habits. But it is a question of doing more than giving information. It is getting results by doing.

"The activities in behalf of the normal boy are supplemented by classes for the cripples, the blind, the deaf, and for cardiacs. We are interested, too, in the tuberculosis clinics, to which we apply specialized physical training and teaching of health habits.

"Each class in a school will organize a team for handball, basketball, or what not. A schedule is made up and during the after-school period it is carried out. The classes participate until a championship is arrived at. We get a representative team for the school. That team may play an adjacent school and may win the district championship. The district winners then will play the winners of any other district, then they may play a borough championship.

"Our chief problem is to get the boy who does not want to play. This type of boy may not take part in the after-school athletics for the reason that we are not giving the right plan. Or that he is interested in. Some boys, too, not interested in sports, are interested in vocational work. They long to make things. This type of boy will always find something to do, some activity which is really creative.

"The boy who does not wish to take part in athletics because of some quirk in his mental or physical make-up is distinctly uncommon, according to Dr. Aldinger.

"The physical training work within the hours of 9 to 3 is mandatory. The big effort is made in regard to the leisure time of the boys, to keep them off the street, out of mischief, and to provide activities that furnish an outlet for their energy and their natural instincts of pulling, pushing and throwing. These instincts are planted deep down in every boy, says Dr. Aldinger, but the boy soon ceases to be interested in throwing stones at basement windows if he can throw a good hard ball. One thing must be recognized—the boy will throw, with an emphasis on the will.

"Speaking of the intercity ice-skating competition scheduled to take place in Chicago early in February, Dr. Aldinger said: 'We have to stimulate an interest in skating. Chicago, too, is making a drive. Chicago has been the aggressor in this movement. It is hoped that this intercity competition will result in growing interest on the part of all schoolboys and others. The competition will be for elementary as well as high school boys, and, if weather conditions are favorable, we are hoping to use the Lewisohn Stadium. However, it may be necessary to have it indoors in one of the rinks.

"I would like to emphasize the fact that our work is so organized and graded that the expert has a chance to take part in athletic activities that are adapted to his physical development," said Dr. Aldinger. "He makes the representative team. The cripple child, the blind child and the deaf child is segregated and activities adapted to his physical condition are provided—the work runs the gamut from the strong to the weak.

"The first Public Schools Athletic League was introduced about fifteen years ago during Dr. Gulick's régime. As Director of Physical Training, he was one of the prime movers, with General Wingate and James E. Sullivan in this work; the important features of which have been found good enough to be copied in cities all the way to San Francisco, in the Philippines and in some other countries."

OBREGON WIRES GRATITUDE.

Thanks American Chamber of Commerce for Confidence in Him.

The New York group of the American Chamber of Commerce yesterday made public the following message from President Obregon of Mexico:

"With real satisfaction I have read the message which you have kindly transcribed for me through instructions from the honorable group of members of the American Chamber of Commerce at a meeting held at the Hotel Astor the night of the fifth, and hasten to avail myself of your good offices to transmit to those who signed said message my truest words of gratitude for their high conceptions about my country and the Government I have the honor to preside over, and most sincerely to the Honorable Judge Gerard, former Ambassador of the United States in Germany, for the work of equity and justice which he initiated.

"You may assure those gentlemen that I will use my best efforts in favor of the reconstruction of my country and to develop a good and true understanding between both republics that I am anxious to answer with acts the confidence which both my own countrymen and the people of your great country have placed in me as well as the other countries which have great interests in mexico. Most affectionately,

ALVARO OBREGON,
"President of the Republic."

Insect Powder From Dalmatia.

Consul K. S. Patton of Belgrade reports that the trade in insect powder and pyrethrum powder between the United States and Dalmatia was resumed early this year. The only shipments up to the present time to the United States have been to one American concern, and were invoiced at the consulates at Trieste and Belgrade. The total quantities invoiced for export amounted to 250 metric tons, valued at $228,227.

New Steel Works In China.

The Military Governor of Hupeh Province has filed with the Ministry of Agriculture and Commerce plans for the erection of a large blast furnace at Huang-shih-kang port on the Yangtze River, a few miles below Hankow and Hanyang. These furnaces are intended to handle ores of the Hsiang-piahan iron mines in the vicinity, which are said to be of exceptional quality and capable of being worked into the highest grade of steel.

NOTE—The reductions indicated are offered in New York exclusively through our Two Stores

INDESTRUCTO

—TWO STORES—

330 FIFTH AVENUE——1347 BROADWAY

30% to 50% Reductions Pre-War Prices Lowered

—ONE WEEK ONLY—

These slashing Indestructo Reductions offer an emphatic answer to those looking for Absolutely Rock-Bottom prices on the finest line of Nationally Advertised Luggage. We claim and will demonstrate that this sale is the season's sensational "come back" to a price level actually BELOW Pre-War Prices. These record-breaking prices must quickly clear our stocks, so quick action is necessary.

Full size Fibre Wardrobe Trunk made by Indestructo folks. Was $60.00. Now..... $36.67

Full size, open top, round edge Fibre Wardrobe Trunk of Indestructo make. Was $75.00. Now..... $44.75

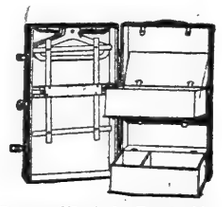

Steamer Wardrobe Trunk, fibre covered. Was $35. Now..... $22.75

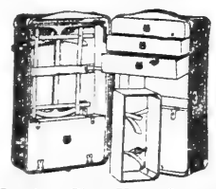

Genuine Five Year Insured Indestructo Wardrobe Trunk. Large size, combination model. Contains every exclusive Indestructo feature. Was $120. Now.. $69.50

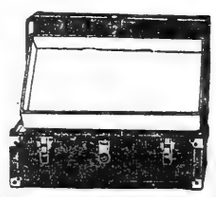

Steamer Trunk—fibre covered. 36 inch size. Was $25. Now... $12.75

Fibre Dress Trunk. Two trays. All sizes. Was $30. Now..... $14.50

$100 Indestructo Wardrobe Trunks $59.75

$135 Indestructo Wardrobe Trunks $77.50

$150 Indestructo Wardrobe Trunks $82.50

Genuine Cowhide Traveling Bags, sewn frame and sewn corners. 16 and 18 inch sizes. Were $15.00. Now..... $6.50

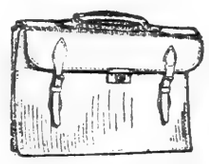

159 Sole Leather Brief Cases. Brown and Black. 14, 15 and 16 in. sizes. Values to $12. Now $4.95

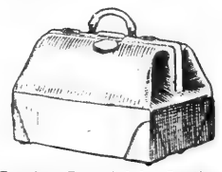

Genuine Cowhide Leather Traveling Bags. Walrus grain, leather lined, sewn frames, hand stitched corners. 18 and 20 inch sizes. Were $22.50. Now..... $11.25

Proportionate Reductions Throughout Our Entire Stocks of Trunks, Bags, Suit Cases, Leather Goods, and Travellers' Accessories.

IMPORTANT—This 30% to 50% Reduction Sale of Indestructo Trunks, Bags, and Suit-cases is being made exclusively through our two New York Stores.

NOTE ADDRESSES CAREFULLY

INDESTRUCTO

LUGGAGE SHOPS

330 FIFTH AVENUE

between 32d and 33d Streets

1347 BROADWAY

at 36th Street

[During Sale, Broadway Store Open Until 11 P. M.]

Men's and Young Men's OVERCOATS

829 MARKED DOWN to the One Price of

$64.75

The Finest Imported and Domestic Great Ulsters—Travelling Ulsters—Town Ulsters—Ulsterettes—Silk Lined Chesterfields

104 - - Formerly Sold For - - $95
197 - - Formerly Sold For - - $100
93 - - Formerly Sold For - - $110
117 - - Formerly Sold For - - $115
163 - - Formerly Sold For - - $125
97 - - Formerly Sold For - - $135
58 - - Formerly Sold For - - $145

Sizes 34 to 46

350
Young Men's Overcoats

One and Two of a Kind Sizes 34 to 40 $23.75 *Formerly $39.75 to $46.50*

No C. O. D.'s, Returns or Exchanges

James McCreery & Co.

5th Avenue and 35th Street

Men's Clothes Shop—Second Floor

ADVERTISEMENT.

Danderine is "Beauty-Tonic"

Immediately after a "Danderine" massage, your hair seems to take on new life, lustre and beauty, appearing heavier and more plentiful, because each hair seems to fluff and thicken. Don't let your hair stay lifeless, colorless, plain or scraggly without effort. You, too, want lots of healthy hair, glistening with beauty. A 35-cent bottle of delightful "Danderine" freshens your scalp, checks dandruff and helps to prevent falling hair. This stimulating "beauty-tonic" assists in giving to thin, dull, fading hair that youthful brightness and abundant thickness. All Drug Counters sell "Danderine."

INCOME TAX PREPARATION

Complete, intensive, practical course of 15 sessions covering Federal and State taxes on income of individuals and corporations, on Tuesdays and Thursdays, at 8:15 P. M., beginning January 18th, conducted by:—

MAX ROLNIK, C. P. A.; Manager.
Tax Department, Leslie, Banks & Co., Chartered Accountants.

The course will include the following special lectures:

Feb. 24—MARK EISNER, LL. B.; former Collector of Internal Revenue, 3rd District, New York.

Mar. 1—E. E. ROSSMOORE, C.P.A.; former Chief of Consolidated Returns Section, Bureau of Internal Revenue, Washington, D. C.

Mar. 3 and 8—I. SACK, LL. B.; former Assistant Director and Chief of Audit Division, New York State Income Tax Bureau.

Descriptive circular will be sent on request.

WALTON SCHOOL OF COMMERCE
Eighth Floor, 25 West 43rd Street
Telephone: Murray Hill 3631-2

RELIGIOUS NOTICE.

ANNUAL MEETING
of
THE CHURCH MISSION OF HELP
in Guild Hall, St. Thomas Church, Monday, January 17th, at 3:30 o'clock. Address by Rev. Charles N. Lathrop, Executive Secretary of Dept. of Christian Social Service, and the Rev. William T. Manning.

The Antique Furniture Exchange

6 East 33d Street, near 5th Avenue

Solid Mahogany Hand-carved Chippendale Chair $29.50

Arm chair to match, $38.50

WISH TO ANNOUNCE A SPECIAL REDUCTION SALE OF

Antiques and Artistic Reproductions

COMPLETE SUITES
for all rooms
ODD PIECES
of every description

Everything in our enormous stock Reduced Twenty to Fifty per cent.

Exceptional Opportunity for Bargains

Third National
MARINE
Exposition
GRAND CENTRAL PALACE
JANUARY 24 to 29, 1921

America's Achievements on the Sea—Marine Engineering, Ship Building Exhibits—Up To Date Inventions, Motion Pictures. Promenade Concerts by N. Y. C. Marine Band.

Open from 2 to 10.30 p.m. Admission 50cts

THE ONLY COMPLETE HISTORY OF THE WAR.

There are other histories of the great war—good ones. There is only one complete history of the war yet issued, a history that gives the full text of treaties, important orders, records and reports. The New York Times War Volumes do this. 3 bindings, 12,000 pages, 20 volumes. Free booklet sent on application to New York Times War Volumes, 1 Times Square, New York.

For Sale—Art Objects

Two small paintings by Diaz, period 1815, size 10x14 and 11x15, price $750 each. Also fine examples of American school, Carleton Wiggins, Walter N. Clark, Bogert, De Haven, Henry P. Smith, Bigue Crane and others from the art collection of Commodore J. Stuart Blackton, to be held on account of moving residence to London. Also Kermanshah rug, 10.10x18.7, value $2,250; Hamadan rug, 11.11x15.10, value $1,850, and others can be secured at half price. Seen by appointment only. Private buyers, no dealers. Almon C. Whiting. Phone Prospect 6385.

Fifty Nations' Affairs Told Truthfully

The affairs of 50 nations are truthfully told, without bias, in January CURRENT HISTORY MAGAZINE; the facts, no comment; outstanding events in the preceding 30 days; indispensable to the well informed; 192 pages, profusely illustrated. On news stands. Try a copy.

WINTER'S TALE FOR CHILDREN'S THEATRE

The Berkeley Version to Be Produced Here Under Kindergarten Auspices.

TO HELP THE CAUSE HERE

Thirty Kindergarten Schools in the Poorest Neighborhoods to Benefit From a Novel Presentation.

What promises to be a novel presentation will be made early in February at the Little Theatre, when Shakespeare's "The Winter's Tale" will be given as the third Children's Theatre production to be offered under the auspices of the New York Kindergarten Association.

Mr. and Mrs. Maxwell Armfield's version of "The Winter's Tale," as given at the Berkeley Little Theatre in 1919 under the auspices of the Berkeley Theatre of Allied Arts, and as it will be presented here next February, is treated somewhat after the fashion of Greek drama. There is a flight of steps descending in the centre from an elevated platform down to the main stage, and a great deal of the action takes place on these steps. The play is largely arranged to suit these physical effects. The text is not changed, however, only cut. Early English and Italian music, including Scarlatti's "Ballet of Innocence," will be given. With few exceptions the cast will be selected from the Theatre Guild and the Washington Square Players. Miss Dorothy Johnston, however, is cast for Hermione, as in the recent performances.

The production is not specifically for children, as grownups are expected to form part of the audience, but it is especially planned in the interests of young people, who, according to the association members, demand grownup plots nowadays.

The idea of establishing a children's theatre here was born of the attempt of a small group of Kindergarten Association managers, who were also mothers, to find suitable theatrical entertainment for their youngsters one Christmas Day. It took root, and has already borne fruit in the form of last year's performances of "Alice in Wonderland," given by the association, in cooperation with Rachel Barton Butler, and Mr. and Mrs. Maurice Browne's production presentation of "Midsummer Night's Dream."

It is hoped to organize a body of parents and educators to found a theatre on a permanent basis, a theatre which will give suitable performances for young people continuously or at very frequent intervals. The place occupied by the spoken drama cannot be filled by any substitute, and the hope for the preservation of the beauty and nobility of the language lies in great measure with the stage, in the opinion of some of the group who are fostering the movement. They further point out that the taste of the child is formed very young.

In a letter written by Gordon Craig from Italy to one of the Board of Managers of the association, he said: "I should not be disinclined to give six weeks or two months each year to creating and directing a marionette theatre for children in America, whereas to produce Shakespeare for grownups and impressionable persons I think I would not care to devote even six hours of my time." Which serves to indicate Gordon Craig's keen interest in the child audience.

"It is a case of forming their standards," said a member of the association recently. "Adults don't count—their minds are formed. But if we are going to do anything for the tastes of the children of the next generation, if we are not going to lose our interest in the preservation of the English language, we must give these children a higher standard. They must be interested in the language per se."

As set forth in a recent letter of A. M. Sidney, Secretary pro tem. of the New York Kindergarten Association, it supports twenty-six kindergartens in the poor neighborhoods of the city, having been established as far back as 1889 by a group of people interested in getting the young children off the streets. It confines its work to actual maintenance of these kindergartens in the most crowded and poverty-stricken neighborhoods of the city. It receives no support from the School Board of New York, although its kindergartens, says Mr. Chase, are supplemental to those maintained by the public schools.

Fifty children are taught in each kindergarten, under two teachers, women who have been well trained and who are graduates of first-rate training schools. The funds of the association, which will be benefited by the results of the Children's Theatre production, are expended on teachers' salaries and purchase of supplies and equipment. The association emphasizes the fact that every dollar turned in to the association goes toward the actual support of kindergartens.

George McAneny is the President of the New York Kindergarten Association; Mrs. Kate Douglas Riggs, Honorary Vice President; Mrs. J. N. Phelps Stokes, First Vice President; Lea McIlvaine Luquer, Second Vice President; Dr. Nicholas Murray Butler, Third Vice President; Samuel Sloan, Treasurer. A special committee formed from the officers and managers of the association includes Mrs. Michael M. Van Beuren, Mrs. William H. Moore, Mrs. George McAneny, Mrs. William C. Dickerman, Mrs. I. N. Phelps Stokes, Mrs. Theodore Stanfield, Miss Marie Louise Harrison, Mrs. J. Clifton Edgar; also, not of the association, Mrs. Willard Straight, Charles P. Howland and William K. Brice.

WOMEN VOTERS TO CONFER.

State League Arranges Two-Day Meeting in Albany.

Women's organizations throughout the State have been asked to send representatives to take part in a conference to be held in connection with the annual convention of the New York State League of Women Voters, which will be held at the Hotel Ten Eyck in Albany on Jan. 27 and 28. The conference will discuss matters of interest to women voters, including a proposed legislative program and the revival of the so-called welfare bills which failed to pass the last Legislature. Among the organizations which have signified an intention of sending representatives are the Women's Chirstian Temperance Union, the Young Women's Christian Association and the Consumer's League.

Governor Nathan L. Miller and Herbert Hoover will be the principal speakers at the dinner on the evening of Jan. 27. Mrs. Miller will open the discussion on child welfare at the afternoon session on the same day. Other speakers on this topic will include Miss Julia Lathrop, Chief of the Federal Children's Bureau, Dr. Henry L. K. Shaw, Chairman of the National Child Welfare Association, and Dr. Josephine Baker of the Bureau of Child Hygiene of the New York City Department of Health.

Speakers on the following day will include Mrs. Maud Schwartz of the New York Women's Church Union League on "Women in Industry," Dr. Helen W. Brown on "Social Hygiene" and Mrs. James Lees Laidlaw on "Food Supply." Miss Mary Garrett Hay, Chairman of the New York City League of Women Voters; Mrs. Charles L. Tiffany, Chairman of the Manhattan Borough League, and Mrs. F. Louis Slade, Regional Director, also will speak. Mrs. Frank A. Vanderlip, Chairman of the New York State League of Women Voters, will preside.

33 1-3%
OFF LIST PRICE
Of High Grade Automobiles

Manufacturer has guaranteed the present list prices until July 1 next.

Fully guaranteed by one of the soundest, oldest and best manufacturers in the industry.

There is direct factory representation in New York.

There is a thoroughly equipped Parts and Service Station centrally located in New York.

LATEST MODELS

Brand new — **Fully guaranteed**

7-passenger Sedans — 7-passenger Touring
4-passenger Sedanets — 4-passenger Open

34x4 1-2 (oversize for 33x4) Non-skid Tires and Tubes
50% off List Price
New—Firsts. Manufactured by oldest tire manufacturer in America.

L. C. McELROY
3 East 38th Street. Tel. 4359 Vanderbilt.

BLOOMINGDALES
59TH TO 60TH—THIRD TO LEXINGTON—ONE BLOCK FROM PARK AVENUE

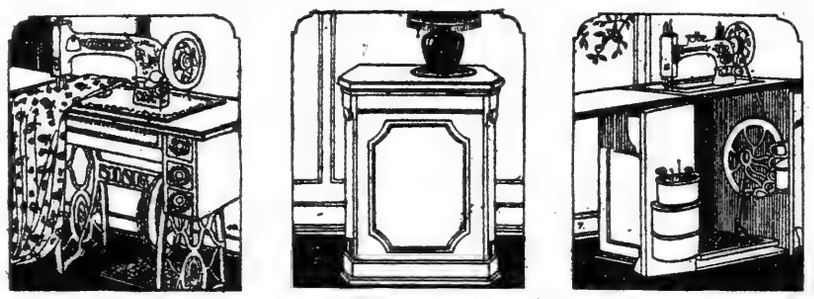

January Clearance Sale of
SEWING MACHINES
At Greatly Reduced Prices

All makes and styles of the best for you to choose from. These machines are floor samples, used for demonstration during the Holidays. They are all very light running and in perfect working order. Lessons will be given free of charge within reasonable travelling distance.

Terms as Low as $1.00 per Week

New Home $25
Box Top, American Walnut.

Faultless $35
Drop Head, dark oak finish.

Minnesota $35
Drop Head, oak finish.

Challenge $35
Drop Head, oak finish.

Domestic $18
Drop Head.

Singer $65
Drop Head, 7 drawer model, golden oak.

New Home $55
Drop Head, Birds Eye Maple, 7 drawer model.

New Home Cabinet $75
Golden oak stand.

Ideal $12
Box Top.

New Home $45
Drop Head, sycamore woodwork.

Ruby Cabinet $55
Golden oak stand.

Ruby $40
Drop Head, sycamore woodwork.

Portable Electric $50
New Home Model.

New Home $12
Box Top.

Hand Machines $15.00 to $39.50
A complete line of cabinet sewing machines in fancy woods also in this great January Clearance Sale.
Needles, Belts and Oils for all makes of Sewing Machines.

Bloomingdales—Main Floor

Infection
might have been prevented if Absorbine, Jr., had been applied when this "little accident" happened.

It cools and soothes, takes out the pain and congestion and helps the injured tissues to heal. And being a positive germicide it makes any infection quite impossible.

Invaluable also for all bruises, sprains, cuts, boils, insect bites and strains.

$1.25 a bottle at most druggists.

W. F. YOUNG, Inc., Springfield, Mass.

Absorbine, Jr.
THE ANTISEPTIC LINIMENT

Personnel Engineer

wanted in an industrial co-ordination company of national scope and reputation. Must be a man of wide business experience and broad outlook. He will have opportunity to become an official of the company.

Give full details of past experience and salary desired.

Address Personnel,
P. O. Box 853, City Hall Station, New York City.

Constantinople is in Christian Hands

After 700 years Constantinople is in Christian hands. The full text of the treaty accomplishing this is published, first time in America, in January CURRENT HISTORY MAGAZINE; 40 other features; 192 pages, profusely illustrated.
TRY A COPY.
ON NEWS STANDS.

Cowperthwait & Sons
3rd Ave. & 121st St.

The Easiest Way to Furnish Your Home

Why continue longing for a cosier home? Don't put off getting those beautiful home-furnishings that bring the "finishing-touches" to an attractive home.

All you have to do is to come to our big store and make your selection. Your charge account is waiting for you—small weekly or monthly payments.

These few coins that look so small in the palm of your hand will make your dreams come true.

With our Liberal Credit Plan your "*Small Change*" will make a *Big Change* in your home. It does away with the heartache of doing without the comforts you have wanted until you have saved enough to buy them.

Store Open
Saturday and Monday Evenings

Cowperthwait & Sons

8-Piece Golden Oak Dining Room Suite
Reduced from $340 to $272!

Buffet is strongly built and at the back is a triple-plate mirror. China Closet is large and beautifully designed with fresco work. Table extends to six feet. Four straight Chairs and one Arm Chair complete this eight-piece Golden Oak Suite. Former price, $340; now only

$272.00
Payable $14 Monthly

Three-Piece Library Suite, Reduced From $132.50 to $92.50!

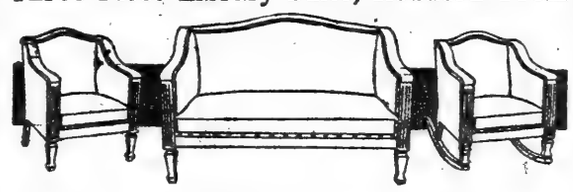

Regular price $132.50. Special price for limited time, $92.50. Divan, Rocker and Arm Chair, with heavy mahogany finished frames. Durably upholstered in Genuine Leather. Special,

$92.50
(Payable $1.25 Weekly)

Our House-furnishing Dept. Is Always Full of Bargains

Special Dinner Sets
Remarkable values at our special prices—
100-piece sets (2 patterns) . $15.95
50-piece sets $8.00
(Many others to select from.)

Large Rug Dept.
Rugs, Carpets, Linoleum, Congoleum, and Matting—for every room of the house. Portiers and Curtains, and Hangings for every window and doorway. Low prices—large selection!

No Deposit
Pay Only $1.50 Weekly
"Reliable" Phonograph

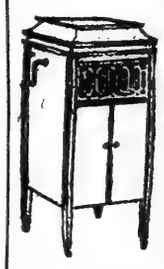

Handsome $100 model "Reliable" Phonograph in mahogany, now will be put into your home for easy payments of only $1.50 a week; 44 inches high, 19 inches wide, 20 inches deep. Note beautiful design. Rich, deep tone. Plays all makes of records. Plush turntable. Made exclusively for our own customers. Equal in appearance and performance to machines selling for one-third more.

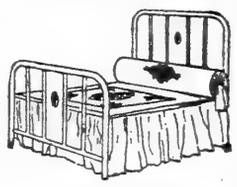

Ivory Bed
Beautiful Ivory Bed, 1 1-16 inch fillers. Note handsome panel effect. Full size. Special,

$24.75

20% OFF Blankets, Sheets and Pillow Cases

Cowperthwait's Liberal Credit Terms

25c	weekly on	$15 worth
75c	weekly on	$50 worth
$1.50	weekly on	$100 worth
$2.50	weekly on	$200 worth
$12.50	weekly on	$1,000 worth

Other Amounts in Proportion
Pay by the month if you wish.
No Extra Charges of Any Kind.
10% Off for Cash

Cowperthwait & Sons
"Oldest Furniture House in America"
3rd Ave. and 121st St.

OUR EASY-PAYMENT PLAN APPLIES EVERYWHERE WITHIN 150 MILES OF NEW YORK

S. BAUMANN & Co
NEW YORK CITY
Cor. 46TH ST. & 8TH AVE.

WE FURNISH APARTMENTS & HOMES ON WEEKLY OR MONTHLY PAYMENTS

Secretary in Golden or Fumed Oak as illustrated at **$33.98**

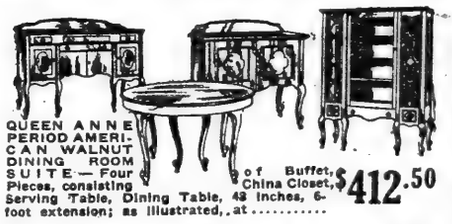

QUEEN ANNE PERIOD AMERICAN WALNUT DINING ROOM SUITE—Four Pieces, consisting of Buffet, Serving Table, Dining Table, 48 inches, 6-foot extension; China Closet, as illustrated, at **$412.50**

Fireside Rocker, upholstered in genuine leather, as illustrated, at. **$72.50**

January Columbia and Cortina Foreign Language Records on Sale.

QUEEN ANNE BEDROOM SUITE, in American Walnut. Consisting of DRESSER, CHIFFOROBE, TOILET TABLE and BED; four pieces as shown here, at **$247.50**

Sewing Machines, as illustrated, at. **$57.50**

ENGLANDER

Makes full size bed when open.

ENGLANDER DOUBLE DA-BED Complete with mattress and spring **$39.75**

THREE-PIECE LIVING ROOM SUITE, with WING CHAIR, upholstered in tapestry; indestructible springs in seats; three pieces, as illustrated. **$253.50**

Columbia Grafonolas from $82.50 up on our Easy Payment Plan.

SEWING MACHINES ON CREDIT UP TO $110.

MOTOR TRUCK DELIVERIES

Open Monday and Saturday Evenings

46TH STR. 750-752 EIGHTH AVE 8TH AVE NEW YORK

ALL GOODS MARKED IN PLAIN FIGURES

Copper Securities
AND
Conditions which underlie the copper industry.

Carefully reviewed in a special circular, also containing brief analysis of leading copper stocks.

Sent free upon request.

E. W. Wagner & Co.
Established 1887
Members { New York Stock Exchange / New York Cotton Exchange / Chicago Board of Trade
33 NEW STREET, NEW YORK
208 SO. LA SALLE STREET, CHICAGO
Branches { 14 East 44th St. / Mad. Av. & 42d St. / 26 Court St., Brooklyn

COCHRANE HARPER & CO.
111 Broadway NEW YORK — 60 State St. BOSTON

Invincible Oil Corporation
Latest circular on request.

WEEKLY LETTER
Giving current news and developments of
INDEPENDENT & STANDARD OILS
Furnished upon request.

Northwestern Bell Telephone Co.
First Mortgage
20 Year 7% Bonds
Due February 1, 1941
Price at Market
To Yield About 7.20%
Circular on Request

COGGESHALL AND HICKS
Members New York Stock Exchange
128 BROADWAY
203 WEST 79TH STREET
NEW YORK

Our Market Letter
this week deals with the causes and meaning of periods of hesitancy in bull markets. A copy will be sent you on request.

McClave & Co.
Members { New York Stock Exchange / New York Cotton Exchange
67 Exchange Place, New York
Telephone 9810 Rector
UPTOWN OFFICE
Hotel Ansonia, 73d St. & B'way
Telephone 1615 Columbus

American Sugar Refining
An analysis of this company will be mailed to you upon request.
We also solicit inquiries regarding the general financial situation, and individual securities.

W. E. HUTTON & CO.
Established 1886
MEMBERS
New York Stock Exchange
New York Cotton Exchange
Chicago Board of Trade
Cincinnati Stock Exchange
60 Broadway, New York
Telephone Bowling Green 4140
FIRST NATIONAL BANK BLDG., CINCINNATI

FINANCIAL MARKETS

Stocks Irregular, With Gains Predominating—Deficit in Weekly Bank Statement.

Yesterday's week-end bank statements, which had been awaited with much interest because of the conflicting forces at work in last week's money markets, explained the recent reluctance of the New York banks to encourage rapid reduction of lending rates. The Associated Banks reported a deficit in reserves, the first since Nov. 27. The New York Federal Bank's reserve ratio, although it rose to the best figure since November, nevertheless remained some 3 per cent. below last September.

A deficit in New York bank reserves in January cannot be termed unprecedented. Such a deficit was reported on Jan. 10 last year, though it was followed the next week by a $34,000,000 surplus. But the position of the credit market a year ago was wholly abnormal. In previous years, both during and before the war, a continuous and rapid increase of the surplus during January was the almost invariable rule; it was so even in such tight-money years as 1907 and 1906. The explanation for Saturday's deficit was not expanding credit, for the private banks decreased their loans last week no less than $87,600,000. Their deficiency in reserves was caused by $17,300,000 reduction in reserve credits at the Federal Bank.

That reduction helped the Reserve Bank to improve its own position. The week's increase of its reserve ratio from 39 per cent. to 40% was accompanied not only by the reduction in reserve credits carried for private banks, but by $66,700,000 decrease in rediscounts and by retirement of $39,400,000 notes. This double process brings the New York Bank's rediscounts $181,000,000 below Nov. 5, the maximum of the year, and its note circulation $86,000,000 below the year's high level, reached on the same date. This leaves rediscounts at the lowest figure since July and circulation at the lowest since last February. Rediscounts secured by United States obligations had in fact been reduced by the end of last week to the lowest since Aug. 23, 1918, shows what has been achieved in the program of eliminating stationary credits, the admitted cornerstone of the after-war inflation. Nevertheless, both total rediscounts and total outstanding notes of the New York Reserve Bank are still substantially above what they were, even a year ago. Reduction of the Reserve system's discount rates is hardly probable until the process has gone further.

Yesterday's movement of prices on the Stock Exchange was again more or less irregular and net changes for the day included declines as well as advances. But the prevalent tendency was upward; at the close, there were numerous gains of a point or more. Despite numerous mid-week reactions, the past week's recovery in active stocks has generally ranged from 1 to 4 points, while in bonds the comparison again presents a long list of advances running in many issues as high as 2 to 6 per cent.

The foreign exchange market also shows many noteworthy recoveries for the week, with sterling in the lead. The rise in exchange on London of 10 cents during the past week and of 25 since December contrasts notably with the 25-cent decline of last January and taken along with the similarly altered movement of the other exchanges, is pretty good evidence of the money market's underlying condition.

MONEY.

SATURDAY, JAN. 15, 1921.

Call money on the Stock Exchange last week was 7 per cent. high, 6 low, until Wednesday afternoon when an outside, off the Exchange, market was created where some demand loans were made as low as 4 per cent. On Thursday, renewals were made at 6 per cent., the lowest since last November, and in the outside market 4½ per cent. ruled.

In the time money market both classes ranged 7@7½ per cent. in the early week, followed by a successive drop thereafter of one-half of 1 per cent. until at the close 6@6½ per cent. prevailed for fixed period money. These latter rates were the lowest reached since November, 1919. Coincident with the drop in call and time funds was the lowering of the rate for prime bankers' acceptances to the basis of 5⅛@5¾ per cent. for ninety-day bills. This is a full one-half of 1 per cent. from the rate quoted at the end of the previous week. Commercial paper brokers, however, report no change.

Call Loans.

	High	Low	Rul'g		High	Low	Rul'g
1921	7	6	6	1915	2½	1½	2¼
1920	18	6	12	1914	3	1¾	2¼
1919	5½	4	4½	1913	3	2½	2¾
1918	6	4	5¾	1912	2¾	2	2¼
1917	2½	1½	2	1911	4	2¼	3¼
1916	2	1¾	1¾	1910	6	3	5

Time Loans

Mixed collateral, 60 to 90 days......6 @6½
4, 5 and 6 months......6 @6½
All industrial collateral, 60-90 days..6 @6½
4, 5 and 6 months......6 @6½

Commercial Paper.

Best names, 3 to 6 months......7¾@8
Other names, 3 to 6 months......8 @8¼

Discount Rates, Federal Reserve Bank.

Commercial paper, 15 days, 7; 16 to 90 days......7
Liberty bonds and Victory notes, 15 days, 6; 16 to 90 days......6
Bankers' acceptances, 15 to 90 days..6

Open Market Rates.

Prime eligible acceptances, on call...5½
Eligible for rediscount with Reserve Bank, 60 to 90 days......5⅝@5¾
Non-member and private bankers, eligible, 60 to 90 days......6¼@6
Not eligible, 60 to 90 days......6 @7½

London Market.

Money in the London market was down ½ per cent. at 5 per cent.; short bills unchanged at 6¼@6⅜ per cent. and three months' bills unchanged at 6 11-16 per cent.

Gold bullion on London market was unchanged at 109s 8d per fine ounce. Mint parity, 35s.

Clearing House Exchanges.

Exchange of checks at the New York Clearing House, $761,381,733; balances, $62,925,607; Federal Reserve Bank's credit balance, $45,582,221; exchanges this day a year ago, $936,981,979.

Total exchange of checks for the week, for New York City, as reported by the Clearing House, was $4,330,768,385, compared with $5,571,205,368 the preceding week.

Total exchange of checks for the week, for the country as a whole, as reported by The Financial Chronicle, were $7,916,562,333, as compared with $9,657,221,861 the preceding week. Following is the comparison with exchange for the corresponding week in previous years:

1921	$7,916,562,333	1917	$5,845,532,510
1920	9,836,272,863	1916	4,546,074,115
1919	7,635,106,936	1915	3,109,890,903
1918	6,188,778,737	1914	3,696,893,192

MARKET AVERAGES.

STOCKS.
YESTERDAY'S RANGE.

	High.	Low.	Last.	Net Ch'ge.
25 railroads	55.20	54.92	55.14	+ .27
25 industrials	86.71	85.80	86.48	+ .84
50 stocks	71.00	70.36	70.81	+ .56

DAILY RANGE OF 50 STOCKS.

	High.	Low.	Last.	Net Ch'ge.
Jan. 14	70.77	69.61	70.25	+ .04
Jan. 13	71.90	70.03	70.21	−1.22
Jan. 12	72.06	70.69	71.43	+ .03
Jan. 11	72.38	70.58	71.40	+ .33
Jan. 10	71.51	68.85	71.07	+1.19
Jan. 8	70.59	69.62	69.88	− .53
Jan. 7	70.92	68.54	70.41	+1.26

MONTHLY RANGE OF 50 STOCKS.

Jan.	High.	Low.	Last.
*1921	72.38 Jan. 11	67.09 Jan. 5	70.81
1920	92.18 Jan. 5	82.53 Jan. 19	87.57
1919	74.99 Jan. 1	69.73 Jan. 21	71.15
1918	69.09 Jan. 31	64.12 Jan. 15	68.91
1917	90.46 Jan. 4	84.71 Jan. 31	88.21
1916	91.83 Jan. 3	84.47 Jan. 31	85.17

YEARLY RANGE OF 50 STOCKS.
Full Years.

	High.	Low.	Last.
1920	94.07 Apr. 8	62.72 Dec. 22	67.96
1919	99.59 Nov. 5	69.74 Jan. 21	89.60
1918	80.16 Nov. 12	64.12 Jan. 15	73.39
1917	90.46 Jan. 4	57.47 Dec. 20	65.89
1916	101.51 Nov. 20	80.91 Apr. 22	88.22

BONDS.
YESTERDAY'S CLOSE.

		Net Change Day.	Month.	Year.
40 issues	70.71	+ .07	+2.64	−1.19

DAILY RANGE OF 40 BONDS.

Jan. 14	70.64	+.06	Jan. 5	69.38	+.07
Jan. 13	70.58	+.18	Jan. 4	69.31	+.51
Jan. 12	70.40	+.08	Jan. 3	68.80	+.14
Jan. 11	70.32	+.42	Jan. 1	Holiday.	
Jan. 10	69.90	+.06	Dec. 31	68.66	+.84
Jan. 8	69.84	+.19	Dec. 30	67.82	+.44
Jan. 7	69.65	+.10	Dec. 29	67.38	+.32
Jan. 6	69.55	+.17	Dec. 28	67.06	−.15

YEARLY RANGE OF 40 BONDS.

	High.	Low.	Last.
*1921	70.64 Jan. 14	68.90 Jan. 3	70.71
†1920	72.51 Jan. 10	71.90 Jan. 17	71.90
Full Years.			
1920	73.14 Oct. 21	65.57 May 21	68.66
1919	79.05 June 2	71.05 Dec. 18	72.00
1918	82.36 Nov. 12	75.65 Sep. 27	78.78
1917	89.48 Jan. 20	74.24 Dec. 20	76.80

*To date. †To corresponding date last year.

Maturing British Loans.

On the basis of present exchange rates, it is calculated in London that the maturities of British Government foreign obligations during 1921 will be as follows:

Where Payable	Amt. in foreign currency	Amt. in sterling
United States	$206,986,000	£59,668,000
Canada	$100,000,000	24,155,000
Japan	50,000,000 yen	6,875,000
Sweden	12,500,000 krone	704,000
Total		£91,402,000
Equivalent in sterling at mint par.		70,719,000
Difference due to depreciation of sterling		£20,683,000

The calculation for the United States assumes that the option to repay the $28,590,000 twelve months' Japanese Government Treasury bills in the United States will be exercised.

Supply and Demand for Labor.

The fact that conditions in Chicago are apt to be sympathetic of the country's entire labor market gives interest to the results of an inquiry made at the end of November by the Chicago Federal Reserve Bank and reported in its year-end bulletin. The averages drawn from the replies to its questionnaire show that the labor market is supplied in excess of the demand. A decline of 10.3 per cent. from October this year shows the industrial effects of readjustment and falling prices. Compared with a year ago, the decline in number employed is 23.6 per cent. About three-fourths of plant capacity is operating, against 80.7 per cent. in October and 82.2 per cent. in November, 1919.

RAILROADS HARD UP FOR READY MONEY

Exhaustion of $300,000,000 Revolving Fund Results in Embarrassment.

The report of the Interstate Commerce Commission that the $300,000,000 revolving fund provided in the Transportation act for use during the transition period between Federal and private control is nearly exhausted has resulted in a good deal of speculation in railroad circles as to what steps will be taken to provide immediate financial relief for many of the carriers which are in need of money.

Through the ruling of the Controller of the Treasury, which automatically blocked the advance payment of funds on account of final settlements of standard return due the roads for the extended guarantee period, many railroad corporations now find themselves severely cramped for cash.

Many of them, on the assumption that payments would be made as they were made during the period of Federal control, saw a good opportunity to use some surplus cash in paying off the back pay which resulted from the last wage award by the Railroad Labor Board. When the Controller of the Treasury announced that payments on extended guarantee account could only be made when final agreements between the roads and the Government regarding settlement were reached, these carriers found themselves in unenviable position.

Bills have been introduced to amend that section of the Transportation act which has proved the stumbling block for advance payments, but no immediate relief for the roads is expected from this source, as the matter must be considered and passed upon by both houses and may meet with opposition and delay. Because of this it is the opinion in some quarters that the action which has been started in Washington by the railroads showing just what their position is may be a prelude to emergency legislation which will result in the production of the money which the roads must have.

It has even been suggested that a continuation of the revolving fund may be asked, but this is not meeting with particular approval. Conservatives are inclined to feel that with the termination of the extended guarantee period, Aug. 31, 1920, Government operation of the roads ceased and that legislation which will be a plea for further Governmental assistance will not be popular.

On the other hand there are those who champion the cause of the amendment of the Transportation act to make lawful the advance payments on the extended guarantee. These moneys are due the roads, they say, and it is only a technicality in the law that now stands in the way of such payment.

Changes in Silver Exports.

Up to the close of October in 1919 we had shipped $109,180,718 worth of silver to British India; in the same period of 1920 we exported to that destination only $223,211. On the other hand, our shipments of the period to Hongkong increased from $5,797,400 to $20,445,619 and to the rest of China from $39,351,245 to $59,241,013.

FOREIGN EXCHANGE.

Irregular Movement of Rates, With General Tendency Upward—Canadian Still Higher.

With some irregularity, the general trend of exchange on European markets yesterday was upward. Sterling advanced ⅛ and closed ⅛ above Friday; the rate on Paris advanced 2 points and reacted 1; on Rome it declined 2 points and recovered 1. Berlin and Madrid recovered; Scandinavian exchange was a small fraction lower.

Canadian exchange rose sharply to 87.8 cents per Canadian dollar as against 87.3 Friday, 86.2 at the close of the preceding week and 83.9, the low level of December. Argentine rates recovered from 34½ to 34¾.

SATURDAY, JAN 15, 1921.

Range of Rates, Sight Exchange.

	High.	Low.	Final.	Friday's Final.
LONDON	3.73	3.72¼	3.72¾	3.72¾
PARIS	6.09½	6.07	6.09½	6.07¾
ROME	3.44	3.43	3.44	3.45
AMSTERDAM	32.95	32.80	32.85	32.85
BERLIN	1.51	1.49½	1.50½	1.47¾
MADRID	13.23	13.16	13.23	13.21

CLOSING RATES.

Parity of exchange is given as reported by the United States Mint, except in countries with a silver standard, where parity fluctuates with the price of silver.

Europe.

	Saturday.	Week Ago.	Year Ago.
STERLING—Par $4.86⅝ per sovereign.			
Demand	3.72¾	3.63¾	3.68¾
Cables	3.73¾	3.64¼	3.69¾
Com., 60 days	3.67¾	3.58¾	3.64¾
Com., 90 days	3.65½	3.56¾	3.62½
FRANCE—Par 19.3 cents per franc.			
Demand	6.08¾	5.94½	8.61
Cables	6.09	5.95¼	8.63
ITALY—Par 19.3 cents per lira.			
Demand	3.44	3.47	7.33
Cables	3.45	3.48	7.34
BELGIUM—Par 19.3 cents per franc.			
Demand	6.39	6.26	8.65
Cables	6.40	6.27	8.66
GERMANY—Par 23.8 cents per mark.			
Demand	1.50½	1.39½	1.81
Cables	1.51	1.40	1.82
AUSTRIA—Par 20.3 cents per crown.			
Demand	.20	.23½	.65
Cables	.21	.24	.66
CZECHOSLOVAKIA—Par 20.3 cents per crown.			
Demand	1.21	1.15	1.65
Cables	1.21½	1.17	1.70
DENMARK—Par 26.8 cents per krone.			
Demand	17.55	16.55	17.45
Cables	17.60	16.60	17.55
FINLAND—Par 19.3 cents per finmark.			
Demand	2.80	2.80	3.80
Cables	2.85	2.85	3.90
GREECE—Par 19.3 cents per drachma.			
Demand	7.30	7.42	14.80
Cables	7.35	7.47	14.88
HOLLAND—Par 40.2 cents per florin.			
Demand	32.85	31.95	37.375
Cables	32.90	32.00	37.50
HUNGARY—Par 20.3 cents per crown.			
Demand	.19	.17	....
Cables	.20	.18	....
JUGOSLAVIA—Par 20.3 cents per crown.			
Demand	.69	.68	1.00
Cables	.70	.69	1.05
NORWAY—Par 26.8 cents per krone.			
Demand	17.25	16.40	19.25
Cables	17.30	16.45	19.35
POLAND—Par 23.8 cents per mark.			
Demand	.16	.17	.80
Cables	.17	.18	.81
RUMANIA—Par 19.3 cents per leu.			
Demand	1.34	1.32½	2.20
Cables	1.35	1.33	2.25
SERBIA—Belgrade: Par 19.3 cents per franc.			
Demand	2.73	2.75	4.70
Cables	2.74	2.80	4.75
SPAIN—Par 19.3 cents per peseta.			
Demand	13.22	13.30	19.10
Cables	13.25	13.32	19.20
SWEDEN—Par 26.8 cents per krona.			
Demand	21.90	20.95	20.60
Cables	21.95	21.00	20.70
SWITZERLAND—Par 19.3 cents per franc.			
Demand	15.97	15.40	17.85
Cables	15.98	15.45	17.95
Far East.			
CHINA—Cents per silver dollar for Hongkong; per tael for Shanghai and Peking.			
Hongkong, demand	57.00	57.25	96.00
Hongkong, cables	57.10	57.25	97.00
Peking, demand	83.50	81.50	172.00
Shanghai, demand	77.00	75.00	160.00
Shanghai, cables	77.50	75.50	160.00
INDIA—Calcutta, cents per rupee, stabilized at one-tenth of a pound sterling.			
Demand	29.00	27.75	43.75
Cables	29.25	28.00	44.00
PHILIPPINE ISLANDS—Manila; par 50 cents per silver peso.			
Demand	46.00	46.00	49.00
Cables	46.25	46.25	49.25
JAVA—Par 40.2 cents per florin.			
Demand	34.50	33.50	..
JAPAN—Par 49.8 cents per yen.			
Demand	48.25	48.25	49.875
Cables	48.375	48.50	50.125
South America.			
ARGENTINA—Par 42.44c per Arg. paper dol.			
Demand	34.75	34.375	43.125
Cables	34.875	34.50	43.25
BRAZIL—Par 32.45 cents per paper milreis.			
Demand	15.875	14.875	27.50
Cables	16.00	15.00	27.625
Canada.			
MONTREAL—Par 100c per Canadian dollar.			
Demand	87.8	86.2	92.8

Russian Currency.

Prices for pre-revolution Russian ruble notes were as follows: Par, 51.40 cents per ruble.

	Bid.	Asked.
100 ruble notes, per ruble	.45	.55
500 ruble notes, per ruble	.40	.45

THE REASSURING FACTS.

A Western Reserve Bank's View of the Economic Outlook.

Our resources, writes the Federal Reserve Bank of Cleveland in its year-end Business Review, "are greater than they have ever been before; we have ample capital for all legitimate enterprises; energy, skill, and brains in abundance. The markets of the world are open to us as never before; we are capable of commercial expansion to a degree not now dreamed of; the needs of a rapidly increasing population must be supplied; our possibilities, in fact, have never seemed greater. Back of all this we have a Gibraltar in our tried and tested banking system, the policies of which, while often unjustly condemned, are now bearing their fruit in a relative freedom from financial troubles when compared with those of other nations.

"The application to our business situation of the ancient Chinese proverb that things are never as good nor as bad as they seem' is most appropriate at this time. Most of the things we expect never happen. While at no time is business entirely free from difficulties in greater or less degree, yet there is never a situation so gloomy that hopeful signs may not be discerned.

"Only last Spring there was considerable apprehension of a shortage of food crops, but it did not materialize. On the contrary, we have produced one of the greatest agricultural yields in our history. During the Summer and early Fall months the voice of the calamity howler was heard predicting all sorts of business disaster, but these prophecies have not been borne out by the facts.

"We are still sailing the sea of readjustment, but the business ship has successfully weathered the storm thus far. The fact remains, however, that we are still on the sea and cannot leave the ship until we reach port. We believe that land is in sight, and that within a reasonable time we shall safely reach refuge in the harbor of stabilized business."

TOPICS IN WALL STREET.

Divergent Views.

There seems to be no uniformity of opinion in the word which commission houses are sending out at the present time. As against those letters which set forth opportunities on the long side of the market there are others which urge caution and altogether the display is confusing. Some advocate selling the industrials and buying rails, believing that the difficulties which beset the carriers at present are of only momentary weight. Once more the time has arrived when a halting market makes for variety in predictions. There seems to be general agreement, however, that the market is dominated by the professionals. One of the interesting questions in Wall Street relates to the return of public interest. Most of the buying, it is asserted, has been of the investment rather than the speculative variety, and this while it depletes floating supply hardly gives impetus to a sharp forward advance. There is a dominant belief that the public was rather badly scared by the display of not long ago and that many a day may pass before there is a restoration of confidence to the point of taking commitments on the long side with the eagerness that characterizes a bull market.

The New England Situation.

It has been rumored in the last few days that the Trunk Line and New England railroads are nearing an agreement regarding the division of through freight charges. But observers do not see in this a solution for the lifting of the New England roads out of an untenable situation. Should the New England roads get as much money from such rates as they have asked for, it is asserted that it would be insufficient to solve their problem and that still further revenues will be necessary. That the traffic will not bear any additional increase in freight rates is the consensus, but there are those who believe that the solution lies in the granting of a further advance in passenger rates. While the New England situation is not altogether promising, sentiment regarding it seems to be slowly improving.

The Wisconsin Case.

News that the State of Wisconsin had been the first to get to the Supreme Court with its intrastate-interstate railroad rate case was somewhat of a surprise, as it had been expected that the Illinois case would be the first to reach the final court. The Public Service Commission and the Attorney General of the State have filed an appeal from the decision of the United States District Court for the Eastern District of Wisconsin under which the roads obtained an injunction restraining the State authorities from interfering with the Interstate Commerce Commission's order increasing State rates to the level of the interstate rates announced last August.

Real Contraction.

That the break in money rates was not something merely fleeting was demonstrated when yesterday's bank statements came out. At the Reserve Bank discounts of Government obligations for members were down to $393,522,220, the lowest they have been in several years; commercial paper rediscounts were off $26,253,000, to the lowest since Dec. 17, and bills bought in the open market were down $15,729,000, to the lowest since Nov. 26. Total earning assets at the Reserve Bank were the lowest in considerably more than a year and were, in fact, under $1,000,000,000 for the first time since Jan. 16, 1920, just a year ago, when they were $993,321,912.

Clearing House Loans.

In the statement of actual condition at the Clearing House loans were placed at $5,132,565,000, the lowest for any week since Sept. 11, last. As a matter of fact, only five times previously since the end of last June was the reported total less than yesterday's, and of those five times three were in a row last August, when business was slowing down here and money was going to the West. This display, in conjunction with the return of the Federal Reserve Bank, shows rather clearly why money was so much easier last week than in many preceding weeks.

Steel Prices.

The course of steel prices is being watched with a high degree of interest. In general it is safe to say that the levels of the independent manufacturers and that of the Steel Corporation coincide and it remains to be seen just what will be the next move. The independents are running at a decidedly low plane of operations and new business is not falling to their lot in sufficient quantity to assure that the present basis can be maintained. In this case it is possible that the independents may in certain instances try the method of shading prices below the Steel Corporation level in an endeavor to stimulate demand in their own particular case to the point of keeping organizations intact even though the percentage of profit is nil or small. So far as the steel men are concerned there is a belief that business will show decided signs of improvement by mid-year, in which case operations on the plan set forth might be of advantage. If the independents do cut prices it is a question whether the Steel Corporation will follow suit or whether an endeavor will be made to maintain current quotations. Judge Gary of the Steel Corporation has given no information recently as to what he thinks regarding steel prices.

The Railroad Repair Controversy.

While representatives of organized railroad labor have charged the managers of the carriers with waste in repair contracts which have been let out to shops outside of the railroad industry, as well as with collusion to break union labor in the United States, the Interstate Commerce Commission has announced that it will investigate the matter of repairs in outside shops. Railroad heads have characterized the attacks of the labor representatives as propaganda to discredit the remarkable transportation records the roads have made since they were returned to private operation and to becloud the issue of national agreements now before the United States Railroad Labor Board in Chicago. Commenting upon the attack, the current issue of The Railway Age says: "Its only efefct will be to inflame further the minds of the uninformed readers of the daily press who believe the misstatements regarding the Plumb plan and similar propaganda given out by the same organization."

Deficits.

Yesterday's deficit in the Clearing House statement of actual condition was, of course, the first for this year, but it was the tenth since the establishment of the Reserve system, the other nine having occurred last year. The dates of those deficits were: January 10, March 20, June 19, July 24 and 31, October 2 and 23, and November 6 and 27. The first three were a clear reflection of tax dates, but the others came from other causes. The largest deficit was $33,877,150, on Oct. 23.

E. H. Rollins & Sons
Established 1876
43 Exchange Place, New York
Boston Philadelphia Albany Buffalo Chicago San Francisco

Pacific Gas and Electric Co.
Earnings
(As officially reported twelve months ended November 30, 1920)

Gross earnings	$34,586,508
Net earnings	11,782,023
Interest charges	5,173,709
Surplus	$6,608,314

We recommend as an investment of exceptional merit the Twenty-Year 7% Bonds of this Company, one of the largest public utilities in the United States
at 99 and interest, to yield about 7.10%
For complete details as to the properties, earnings, etc., of the company, send for Circular T-18

Combines Safety and High Return
Cities Service Company
Preferred Stock
Backed by large and growing equities. Dividend earned 4½ times over. 24,000 Holders of record indicates wide distribution, broad market and confidence of investors.
Returns, at present price, more than 9%
Price at market
Circular P-35 on request.
Henry L. Doherty & Company
Bond Department
60 Wall Street, New York

A First Mortgage BOND
Secured by property worth over three times amount of indebtedness—located in New York City. Earnings from this property are now at the rate of over eight times interest requirements.
Bonds are guaranteed by nationally known successful company.
Serial maturities one to ten years.
To Yield about 8.00%.
Write for Circular 830
Farson, Son & Co.
Members New York Stock Exchange
115 Broadway, New York

CANADIAN INVESTMENTS
AN authority estimates that Canadian exports for 1920 exceeded all previous records by $40,000,000.
These figures, coupled with the report that bank deposits in the Dominion are showing remarkable increases, should arouse enthusiasm among investors interested in Canadian Securities.
We have made a special study of Canadian Investments and will be pleased to make recommendations of issues which we think are attractive.
Inquiries are cordiall invited
BLODGETT HART & CO. INC
115 Broadway, New York
134 So. La Salle St. Chicago — 60 State St. Boston
974 Ellicott Sq. Buffalo — 246 Genesee St. Utica
Direct Private Wires

"The Market for 1921"
Featured in this issue of
Securities Suggestions
Published Semi-monthly in the interests of large and small investors.
Free on request
Ask for T-1
R.C. MEGARGEL & Co.
27 Pine Street, New York

CONVENIENT BRANCH OFFICES IN MIDTOWN SECTION OF New York Stock Exchange Firms
STOCKS AND BONDS
BOUGHT FOR CASH OR ON CONSERVATIVE MARGIN
Crawford, Patton & Cannon
HOTEL ST. ANDREW, B'way at 72d
Main Office, 61 Broadway.
Wasserman Bros.
547 5TH AV., Cor. 45th
340 4TH AV., Bet. 18th and 19th Sts.
Main Office, 42 Broadway.

NEW YORK STOCK EXCHANGE TRANSACTIONS

SATURDAY, JAN. 15, 1921.

Day's Sales.	Friday.	Thursday.	A Year Ago.	Two Years Ago.
274,601	517,819	832,100	494,224	308,028

Year to Date.	Same Period 1920.	1919.	1918.
9,445,503	13,063,321	6,464,710	9,706,433

1920 High.	1920 Low.	Sales.	Stock and Dividend Rate.	First.	High.	Low.	Last.	Net Chge.	Closing Bid.	Closing Ask.
46	22	100	Adams Express	30¼	30¼	30¼	30¼	−2¼	30	33
88¾	24	400	Ajax Rubber (4)	34⅞	35	34⅞	35	+½	..	..
2⅜	⅝	100	Alaska Gold Mines	1	1	1	1	+ ..	⅞	1
62⅝	43¼	4,200	Allied Ch. & Dye	53	53½	52¾	53	−⅛	52⅞	53
92½	84¾	600	Allied C. & D. pf.	93½	93½	92¾	92¾	−¼	92½	93
53⅞	26¼	300	Allis-Chal. M. (4)	34⅝	35¼	34⅝	35¼	+¾	35	35½
92	67¾	100	Allis-C. M. pf. (7)	78¼	78¼	78¼	78¼	−¼	77¼	79
95	51	1,300	Am. Ag. Chem. (8)	60⅝	61	59	59½	−1⅛	59	60
103¾	32¾	800	Am. Beet S. (8)	45¼	45¼	44¾	45½	+1½	45½	46½
128⅝	45⅛	100	Am. Bosch M. (10)	51⅞	51⅞	51⅞	51⅞	+⅛	50⅞	51½
90	81½	100	Am.B.S. & F.pf. (7)	90	90	90	90	+2½	89	91
61¾	21¾	1,000	American Can	27	27¾	27	27¾	+½	27	27½
101	72¾	200	Amer. Can pf. (7)	85½	85¾	85½	85¾	+¾	85	86
147⅞	111	600	Am. C. & F. (12)	124	124⅞	124	124⅞	+2⅞	124¼	124½
54⅝	15½	100	Am. Cotton Oil	21½	21½	21½	21½	+1¼	21	22½
15¼	6⅝	100	Am. Drug. S. (80c)	7⅝	7⅝	7⅝	7⅝	+⅛	7⅝	7⅞
30⅝	5	200	Am. Hide & Leath.	8¾	8¾	8¾	8¾	..	8⅞	9
122	35	900	Am. H. & L. pf. (7)	45	45	44⅝	45	−⅛	45	45¾
119¼	30¼	2,300	Am. International	45¼	46¼	45⅛	46	−⅛	46	46¾
109¼	74	500	Am. Loco. (6)	83	83½	83	83½	+½	83½	83¾
73	64¾	100	Am. Radiator (4)	70½	70½	70½	70½	+½	70½	71
17¾	6⅛	1,600	Am. Safety Razor	8⅞	8⅞	8⅝	8⅝	−⅝	8⅝	8¾
30⅛	7⅝	100	Am. Ship & Com.	11	11	11	11	..	10½	11
72	29½	300	Am. Sm. & R. (4)	37⅛	37½	37	37½	+½	37⅜	37⅞
100¼	64½	100	Am.S. & R. pf. (7)	82	82	82	82	+⅛	82	84
50	26	100	Am. Steel F. (3)	30½	30½	30½	30½	..	30½	31
142⅝	82½	600	Am. Sugar Ref. (7)	92⅛	92½	92	92¾	+⅝	92¾	93
118½	97⅝	400	Am. Sug. R. pf. (7)	104	104	104	104	+3	103¼	105
106¾	65	300	Am. Sum. Tob. (10)	76¾	77	76¾	77	..	77	77½
100⅝	92½	300	Am. T. & T. (8)	99½	99½	99⅜	99⅜	−⅛	99½	99¾
283	104¼	100	Am. Tobacco (12)	116½	116½	116½	116½	..	116½	117½
310	110½	300	Am. T., Cl. B (12)	113⅝	114½	113⅝	114½	+½	114	114½
97¾	85¼	200	Am. Tob. pf. (6)	90½	90½	90½	90½	+1½	90½	91½
165½	55½	1,800	Am. Woolen (7)	67	69	67	69	+2⅞	68½	69
61⅞	28⅝	100	Am. Writ. P. pf	36	36	36	36	−1	36⅝	37
66¼	30	600	Anaconda Copper	37¼	37⅝	37¼	37⅝	+⅝	37½	37⅞
90⅝	76	1,100	A., T. & S. F. (6)	83	83	82⅞	83	..	82⅞	83
82	72	200	A.,T. & S. F. pf. (5)	79⅛	79¼	79⅛	79¼	−⅛	79	79¼
12¼	4¼	400	Atl., Birm. & At.	6⅛	6⅝	6⅛	6⅜	−⅜	6	6½
104¼	82	100	Atl. Coast Line (7)	85⅝	85⅝	85⅝	85⅝	+⅝	84	85
176½	71½	700	A., G. & W. I. (10)	71⅞	72¾	71⅞	72¾	+⅞	72	72½
75	42	100	A.,G. & W.I.pf. (5)	43½	43½	43½	43½	+⅞	42¾	44
24	8	200	Austin, Nichols	13	13	13	13	..	12¾	13
148¼	78	5,900	Baldwin Loco. (7)	91¼	91⅞	90⅝	91¾	+⅛	91½	91¾
48⅝	27⅞	2,400	Baltimore & Ohio	37	37	36¼	36½	−⅝	36¾	36⅞
32½	2	900	Bethlehem Motors	4	4	3⅝	3⅝	..	3⅝	3¾
96	47	100	Beth. Steel (5)	57¾	57¾	57¾	57¾	+1¼	55½	59
102½	48⅞	1,400	Beth. Steel,Cl. B(5)	59½	59¾	59	59½	+⅝	59½	59¾
114	50¼	200	Beth. Steel 8% pf.(8)	107½	107½	107½	107½	+⅝	104	105
17	9¼	200	Brook. Rapid Tran.	11⅜	11½	11⅜	11½	..	11⅜	11½
13⅛	5½	200	B. R. T. cfs. of dep.	7⅜	7½	7⅜	7½	+⅝	7	7⅝
8½	3½	100	Bruns. Ter. & Ry. S.	4½	4½	4½	4½	..	4	5
11½	3⅞	200	Butte Copper & Z.	5⅜	5⅜	5⅜	5⅜	..	5	5⅝
29⅛	8	200	Butte & Superior	12⅝	12⅝	12⅝	12⅝	+⅝	12½	12⅝
27¼	10	400	Butterick Co	18½	19	18½	19	+1½	19	20
28⅝	9½	300	Caddo Cent. O. & R.	15½	15¾	15½	15¾	−⅛	15¼	15½
85½	55½	200	Cal. Packing (6)	61½	61½	61½	61½	..	61¾	62
46	17⅞	600	Cal. Petroleum	29	29½	29	29	+½	28½	30
134	109⅝	500	Canadian Pac. (10)	116⅞	117⅝	116⅞	117⅝	+1⅝	117	117¼
104¾	30½	600	Central Leather Co.	39	39½	38⅞	38⅞	+⅞	38¾	39½
61⅞	24¼	200	Cerro de P. Cop. (4)	30½	30½	30½	30½	+⅞	30½	30¾
164⅛	59⅞	900	Chandler Motor (10)	68½	68½	68	68½	−¾	68	68½
70⅞	47	500	Ches. & Ohio (4)	61	61½	61	61½	+½	60¾	61
44⅞	21	400	Chi., M. & St. Paul	29	29½	29	29¼	+¾	29	29¼
60	36⅞	600	Chi., M. & St. P. pf.	44⅞	45½	44½	45½	+1	45	45½
91½	60	200	Chi. & Northw. (5)	69	69½	69	69½	+½	68½	69½
41⅛	21½	500	Chi., R. I. & Pac.	27¾	27⅞	27½	27⅞	..	27⅝	27⅞
84⅝	64	200	Do 7% pf. (7)	73½	73½	73½	73½	−¼	73	74
71⅞	54	200	Do 6% pf. (6)	63¼	63½	63	63	−1	63	63½
21¼	7⅝	1,100	Chile Copper	11¼	11½	11⅛	11¼	..	11½	11¾
41⅝	16⅝	1,000	Chino Copper	21⅝	22	21⅝	22	+⅛	21⅞	22
106	40⅛	100	Cluett-Peabody (6)	60	60	60	60	+1	60	65
44¼	22	200	Col. Fuel & Iron (3)	29	29	29	29	−1¼	28	30
67	50	300	Col. Gas & Elec. (5)	60	60	59¾	59¾	..	59¾	59⅞
65¼	9⅝	2,100	Colum. Grapho. (1)	10⅝	10⅝	10⅛	10¼	−⅛	10⅝	10¾
92⅝	52½	100	Col. Grapho. pf. (7)	57⅞	57⅞	57⅞	57⅞	+⅞	56	57½
93⅞	71¼	200	Con. Gas (7)	80¾	80¾	80⅝	80⅝	+⅝	80½	81
14½	3⅜	2,400	Continental Candy	4½	4½	4	4	−⅜	3⅞	4
105¾	61	1,300	Corn Prod. Ref. (6)	69½	70½	69½	70⅝	+1⅝	70⅝	70½
43⅝	24⅝	1,000	Cosden & Co. (2½)	31	31⅛	31	31	..	30⅞	31
278½	70	6,700	Crucible Steel (8)	94½	96½	94½	95½	+1½	95¼	96
59⅝	16½	100	Cuba Cane Sugar	22½	22½	22½	22½	−⅛	22	22½
60⅝	21½	300	Cuban Am. S. (4)	28⅝	28⅝	28⅝	28⅝	−⅛	28	28½
9	½	900	Denver & Rio G.	1½	1½	1½	1½	..	1⅛	1⅝
16⅝	⅝	600	Den. & Rio G. pf.	2⅛	2⅛	2⅛	2⅛	+⅛	2	2⅛
13	9¾	200	Dome Mines (1)	11⅝	11⅝	11⅝	11⅝	+⅛	11¾	12
26	5½	100	Emerson Brant. pf.	40	40	40	40	+4⅞	36	40
147	47	200	Endicott-John. (5)	58	58	58	58	+¾	58¼	58½
21⅝	9½	100	Erie	14⅜	14⅜	14⅜	14⅜	+¾	14¼	14½
30½	16¼	300	Erie 1st pf.	21	21	21	21	..	20¾	21
95	40	1,400	Famous Play.-Las.	51⅞	54	51¼	54	+2⅞	53¾	54
48	10	600	Fisk Rubber	14¼	14⅝	14¼	14⅝	+⅝	14⅜	14½
19½	1½	300	Gaston, Wm. & Wig	4⅞	5	4⅞	5	+⅛	4⅞	5
43	32½	2,600	General Asphalt	55	55⅝	54½	55⅝	+1	54⅝	55¼
79½	71	200	General Ch. pf. (6)	92	92	92	92	+8¾	85	..
75⅝	51	100	General Cigar (6)	60¼	60¼	60¼	60¼	..	60⅛	61
172	116½	3,600	General Elec. (8)	121½	123½	121½	123¼	+1⅝	123¼	123½
42	12¾	41,400	General Motors (1)	15⅛	15⅜	14⅝	14⅝	−⅝	14⅝	14¾
85¼	58⅝	200	Gen. M. 6% deb. (6)	69	69	69	69	−⅝	68	69¾
86⅝	27	400	Good. (B. F.) Co.(6)	41	42	41	42	+1	41½	42
91⅝	65¼	300	Great Nor. pf. (7)	76⅝	77	76⅝	76⅝	+⅝	76⅝	77
41⅞	24⅞	300	Gt.N.cfs. for O.P.(4)	29⅝	29½	29⅝	29½	+⅝	29¼	29⅝
116¼	55¾	200	Houston Oil	73	73	73	73	+⅝	73⅛	75
23¼	9½	300	Hupp Motor C. (1)	13⅛	13⅛	12⅞	12⅞	..	12¾	13
97¼	80⅝	200	Illinois Central (7)	89⅝	89⅝	89⅛	89⅝	..	89	90
56⅛	*56	1	Ill. Cen. I. I. (4)	60	60	60	60	..	59¼	60½
61⅝	28	600	Inspiration Copper	34¼	34½	34¼	34½	..	34⅝	34⅞
6⅛	3	100	Interboro Con.	4⅜	4⅜	4⅜	4⅜	+⅛	4	4½
17⅞	8⅝	100	Interboro Con. pf.	11½	11⅝	11½	11⅝	+⅛	11½	11⅝
88	40¼	100	Int. Agri. pf. (5)	53	53	53	53	−1⅛	52	55
51⅞	10¼	400	Int. Mer. Marine	14¼	15⅛	14¼	15	+¾	14¾	14⅞
111⅞	44	1,000	Int. Mer. Mar. pf.	54½	54⅞	54	54¼	−⅜	54¼	55¼
84	68	100	Int. M. T. 1st pf. (7)	75	75	75	75	−½	74	76
71	54⅞	600	Int. M. T. 2d pf. (7)	63	63⅞	63	63⅞	+⅞	63	63⅞
26⅝	11¾	100	Int. Nickel	15	15	15	15	..	15	15¼
91¾	38¼	2,600	Int. Paper	58¾	59⅝	58¾	59¼	+⅝	59¼	59⅝
110	85	100	Int. Paper pf. (6)	99	99	99	99	−1	92	101
79⅝	69	100	Int. P. pf. sta. (6)	73	73	73	73	+1	73	75
51⅝	27⅞	300	Iron Products	38½	40	38½	40	+2¼	38¾	39½
7⅝	4	2,200	Island Oil & Trans.	4⅝	4⅝	4½	4½	−⅛	4½	4⅝
21⅞	3	100	Jewel Tea	4⅝	4⅝	4⅝	4⅝	..	4½	4⅞
152⅞	25½	600	Kelly Sp. Tire (4)	46⅛	46¾	46⅛	46⅛	−⅝	46⅛	46¼

1920 High.	1920 Low.	Sales.	Stock and Dividend Rate.	First.	High.	Low.	Last.	Net Chge.	Closing Bid.	Closing Ask.
33¼	14⅛	500	Kennecott Cop. (2)	19⅝	19⅞	19⅝	19⅞	+⅛	19⅝	20
48⅞	5⅝	600	Keystone Tire & R.	10⅝	10⅝	10¼	10⅝	+⅜	10½	10⅞
91⅝	45	900	Lacka. Steel (6)	54⅞	55½	54½	55	+⅝	55	55¾
58⅞	39⅞	200	Lehigh Valley (3½)	54⅞	55	54⅞	55	..	54⅞	55½
36	14½	700	Loews Incorp. (2)	17	17	16⅞	16⅞	+⅛	17	17¼
28	9⅝	200	Loft Incorporated	12	12	12	12	+⅛	12	12½
70	25	200	Loose-Wiles Biscuit	32	32	32	32	+⅜	32	35
45	8	100	Mallinson & Co.	14¼	14¼	14¼	14¼	+1	13⅛	15
65⅝	38¼	100	Manhattan Elev. (7)	49⅝	49⅝	49⅝	49⅝	−⅝	49	49½
69	12	1,000	Marlin-Rockwell	18⅞	19	17	17	−⅞	16½	17
38	2	700	Maxwell Motors	6⅞	6¾	5⅝	5⅞	−⅞	5¾	6
3	⅜	1,000	M.M.2d pf.c of d sta	4	4	4	4	..	..	4¾
131½	65	100	May Dept. St. (8)	76	76	76	76	−⅛	76	78
222	148	6,100	Mex. Petroleum (12)	162	162½	160½	162	+⅛	161⅝	162¼
71⅝	10¼	6,800	Middle S. Oil (1.60)	13	13⅜	12⅞	13¼	..	13⅛	13¼
52⅝	29⅝	1,200	Midvale Steel (2)	31⅝	32	31⅝	32	−¾	31¾	32
21	8½	200	M. & St. L., new	11½	11½	11½	11½	..	11½	12¼
11	2½	400	Mo., Kan. & Texas	2⅞	2⅞	2⅞	2⅞	..	2⅞	3
33⅞	11½	200	Missouri Pacific	19⅝	19⅝	19⅝	19⅝	..	19⅝	20
55⅝	33⅝	500	Missouri Pacific pf.	39⅝	40	39¾	40	−⅜	39¾	40¼
40	12⅝	100	Montgomery Ward	19	19	19	19	+⅜	18	18¾
51	19⅞	100	Mullins Body (4)	25	25	25	25	..	25¼	25⅞
40	25½	1,600	National Acme (3½)	25	25½	24	24⅞	−⅛	24¼	24¾
125	96	200	Nat. Biscuit (7)	103	103⅛	103	103⅛	+1	103¼	104
102½	59¾	100	N. Cloak & S.pf.(7)	68	68	68	68	+6	68	71
12	2	100	Nat. Conduit & C.	4¼	4¼	4¼	4¼	..	4⅛	4½
16	5¼	100	Nat.R. of M. 1st pf	7	7	7	7	−1¾	6	12
8⅝	3½	200	Nat. R. of M. 2d pf	4½	4½	4½	4½	..	4½	4⅞
84¼	64¼	400	N. Y. Central (5)	73¼	73¾	73¼	73¾	+½	73½	73¾
37¼	15¼	3,500	N. Y., N. H. & H.	21⅝	22¼	21⅝	22¼	+⅞	22¼	22½
105¼	85	1,900	Norfolk & W. (7)	101¼	102⅝	101¼	102½	+1½	101⅞	102
95⅞	66⅝	2,200	Northern Pac. (7)	83⅞	84⅛	83⅞	84⅛	+⅜	83⅞	84½
10⅞	7⅞	1,000	Okla. P. & R. (40c)	3⅜	3⅜	3⅜	3⅜	..	3⅜	3⅝
28⅝	23	200	Orpheum Cir. (2)	28	28	28	28	+⅛	27⅝	28¼
41⅝	12	100	Otis Steel	15	15	15	15	−⅛	15⅜	15⅝
82	70	200	Otis Steel pf. (7)	85	85	85	85	+12⅞	72	101
65	42⅞	200	Owens Bottle (3)	51	51	51	51	..	51	52
41⅞	35	600	Pacific Oil w. i.	35⅝	35⅝	35⅝	35⅝	+⅛	35⅝	36
116⅝	69⅝	1,300	Pan A. P. & T. (6)	75	75⅝	75	75⅝	+⅝	75⅝	76
111⅝	64⅞	200	P A.P.& T.,Cl.B,(6)	69⅝	69⅝	69⅝	69⅝	+⅝	68⅞	69¾
44	37⅞	800	Penn. R. R. (3)	41⅝	41⅝	41⅝	41⅝	..	41⅝	41¾
36¼	6⅞	16,300	Penn. S'board Steel	15⅛	16⅜	15⅛	16⅜	+1⅜	16⅛	16¾
45	27	300	People's Gas, Chi.	34¼	35	34	35	+1	34⅝	35
42½	30¼	2,400	Philadelphio Co. (3)	32⅝	32½	32	32	−⅜	32	32½
82⅞	15	2,200	Pierce-Arrow	24⅞	24⅞	24	24	−⅛	23⅞	24
23⅛	9	800	Pierce Oil	10⅞	10⅞	10⅝	10⅝	..	10⅝	10⅞
98	72	300	Pierce Oil pf. (8)	76	76	75½	76	−1⅛	75½	77
72½	51¼	1,400	Pittsburgh Coal (5)	58	59¼	58	59	+⅛	59	59⅝
91½	83	400	Pitts. Coal pf. (6)	83⅞	86½	83⅞	86½	+3⅜	86½	88
39¼	21½	5,000	Pitts. & West Va.	30¼	31¼	30¼	31¼	+⅞	31⅛	31¼
68	52	100	Public Serv., N.J.(4)	54	54	54	54	−1	53	54⅞
124	95½	100	Pullman Co. (8)	108	108	108	108	+½	107¼	108½
120	40	1,100	Punta Aleg. Sug.(8)	47½	47½	47	47	−⅞	47	47½
42⅞	30	300	Pure Oil (4)	34⅞	35	34⅞	35	..	35	35½
22⅞	10	100	Ray Con. Cop. (1)	13⅛	13⅛	13⅛	13⅛	+⅝	13	13¼
103	64⅝	31,100	Reading (4)	87⅝	89½	87⅛	89	+1⅞	88⅞	89
61	32⅞	500	Reading 1st pf. (2)	51⅞	52⅝	51⅞	52⅝	+1⅛	52½	53
65	33⅞	1,300	Reading 2d pf. (2)	56⅝	57⅝	56⅝	57½	+1	57⅛	57⅝
124⅝	55⅞	3,900	Rep. Iron & St. (6)	69	70⅝	69	69⅝	+⅞	69⅝	69⅞
120⅝	49½	1,000	R. Dut.N.Y.sh.(5.20)	67¼	68	67¼	67¼	+⅝	67¼	67½
33⅞	15¼	400	St. Louis-San Fran.	22⅞	22⅞	22⅞	22⅞	−⅛	22¼	22⅞
40	11	400	St. Louis Southwest.	28½	28⅝	28½	28½	−⅝	28⅜	28⅝
21⅝	2½	900	Saxon Motor	4	4	3⅝	4	−⅛	3⅞	4¼
25½	2½	300	Santa Cecilia	4	4	3⅞	3⅞	−⅛	3⅝	4
20⅝	8⅛	100	Seaboard A. L. pf.	11⅛	11⅛	11⅛	11⅛	−⅛	11⅛	12
243	85½	1,100	Sears-Roebuck (18)	91⅜	92¼	91	92¼	+⅝	91½	92½
23⅛	14⅝	1,500	Seneca Copper	18⅝	19¼	18⅝	19¼	+⅝	19⅛	19½
48⅞	20	2,400	Sinclair Consol. Oil	23⅞	24	23⅞	23⅞	−⅛	23⅝	24
118⅞	88⅞	2,200	Southern Pacific (6)	98⅝	98⅞	98⅛	98⅞	+⅞	98⅞	99⅞
33¼	18	2,800	Southern Railway	23⅝	23⅞	23⅝	23⅞	+⅜	23⅜	23⅞
66⅞	50	100	Southern Ry. pf. (5)	58⅞	58⅞	58⅞	58⅞	+⅞	58¾	59
105⅝	100⅞	400	S. O., N. J., pf. (7)	108¼	108⅛	108	108⅛	−⅛	108	108½
51¼	24½	100	Stew. War. Sp. (4)	30⅞	30⅞	30⅞	30⅞	+⅝	30½	31
118⅞	22⅝	100	Strom. Carb. (2)	38	38	38	38	+⅝	37	38
126⅞	37⅞	5,700	Studebaker Co. (7)	51⅞	52⅝	51⅞	52	+⅞	51⅞	52
14	8¾	200	Submarine Boat (1)	9½	9½	9½	9¼	−⅛	9¼	9½
15⅝	6⅞	200	Tenn. Cop. & Chem.	8½	8½	8½	8½	..	8½	8¾
53⅝	40	2,300	Texas Co. (3)	43⅞	44⅛	43⅞	44	+⅜	44	44¼
47	14	200	Texas & Pacific	19	19	18½	18½	..	18½	19
53⅞	22	1,000	Tex. Pac. C.& O. (1)	28⅝	28⅞	28⅝	28⅞	+⅝	28½	28⅝
95½	46	300	Tobacco Prod. (6)	54⅞	55⅜	54⅞	55⅜	+1⅛	54¼	55⅜
38⅝	5⅝	1,200	Transcont. Oil	9⅝	10	9⅝	10	..	9⅞	10
127	61⅞	100	Union Bag & P. (8)	73	73	73	73	+1	72	73
38	9⅝	100	Union Oil	22⅞	22⅞	22⅞	22⅞	..	22¾	23
129½	110	400	Union Pacific (10)	120¼	120½	120	120	−⅛	120⅛	120⅝
148	91	100	United Drug (8)	103	103	103	103	..	101⅞	103
96⅛	45⅛	700	United Ret. Stores	54⅞	55⅞	54⅞	55⅛	+⅜	55⅜	55½
78⅝	15	2,500	U. S. Food Prod.	22⅞	24	22⅞	23¾	+⅞	23	24
116⅝	58⅞	500	U. S. Ind. Alco. (8)	67⅞	68⅛	67⅛	68⅛	+⅞	68⅛	69
69⅝	36	200	U. S. Realty & Imp.	48½	49	48½	49	+2	49½	50
143⅞	54⅞	1,800	U. S. Rubber (8)	66	66⅞	66	66⅞	+1	66⅞	67
115½	95⅞	300	U. S. Rub. 1st pf.(8)	102⅞	103	102⅞	103	+⅛	102⅞	103
109	76⅞	3,800	U. S. Steel (5)	82⅞	83¼	82⅞	83	+⅜	83	83¼
115⅞	104⅛	100	U. S. Steel pf. (7)	110	110	110	110	+⅛	109⅞	110
80⅝	44⅝	400	Utah Copper (6)	53	53⅞	53	53⅞	+⅞	53½	54⅞
97	28⅞	2,200	Vanadium Corp. (4)	37⅞	39	37⅞	38⅞	+1⅝	38	38¾
80¼	24⅞	100	Va.-Caro. Chem. (4)	36⅞	36⅞	36⅞	36⅞	−1⅞	36¼	38
21	5⅞	200	V. Vivaudou (1)	8	8⅜	8	8⅜	+⅝	7⅞	8¼
13	7	400	Wabash	8¼	8⅜	8⅛	8⅛	..	8⅛	8⅜
34⅞	17	100	Wabash pf., A	22	22	22	22	..	21⅞	22
40	20⅛	300	Western Pacific	27⅛	27⅛	27⅛	27⅛	−⅛	27⅛	27⅜
92⅝	80⅝	300	Western Union T.(7)	87⅝	87⅝	87⅝	87⅝	..	87	87½
55⅛	40	100	Westing. E. & M.(4)	44⅞	44⅞	44⅞	44⅞	+½	44¼	45
15⅝	8⅛	200	Wheel. & Lake Erie	10⅝	10⅝	10⅜	10⅜	−⅛	10⅜	10⅝
28	15	100	Wheel. & L. E. pf.	17⅞	17⅞	17⅞	17⅞	−⅛	17⅞	18⅜
25⅞	13⅞	500	White Oil	16	16	16	16	..	15⅞	16
82⅞	34⅞	700	Wilson & Co. (6)	43⅞	43⅝	43⅝	43⅞	+⅝	43⅞	45
32	5⅞	3,700	Willys-Overland	7⅞	8	7⅞	7⅞	+⅛	7⅞	7⅞
93	26	300	Willys-Overland pf	33⅞	33½	33⅞	33½	..	34	36
145	100	300	Woolworth Co. (8)	111⅞	111⅞	111	111	−1⅞	110	112½
95¼	35⅞	100	Worth. Pump (6)	45⅞	45⅞	45⅞	45⅞	−⅞	45¼	46⅞
			RIGHTS.							
4¼	2⅞	9,500	General Electric	4	4⅝	4	4⅝	+½	4½	4⅝
..	..	4,100	Middle States Oil	⅝	½	⅝	½	..	..	..
26¼	20	4,600	Southern Pacific	20⅝	20⅝	20⅝	20⅝	+⅜	20⅝	20⅝
16	10	1,500	Tidewater Oil	11	11⅛	11	11⅛	..	11⅛	11⅛
			WARRANTS.							
..	..	300	Texas Co	43	43	43	43	..	..	..

s & Sons
1878
, New York
ia Albany
San Francisco

Electric Co.

ported twelve
ber 30, 1920)

$34,586,508
11,782,023
5,173,709
$6,608,314

n investment of
Twenty-Year
ompany, one of
es in the United

st, to yield
0%

ils as to the
s, etc., of the
Circular T-15

h Return
Company
Stock
and growing
earned 4½
0 Holders of
ide distribu-
and confi-

rice, more than

arket
request.

Doherty
pany
artment
, New York

ortgage
ND
ty worth over
of indebted-
New York
ng this prop-
rate of over
requirements.
nteed by na-
cessful com-
ne to ten

ut 8.00%.

on&Co.
Exchange
New York

TMENTS
estimates
n exports for
all previous
000,000.
oupled with
ank deposits
are showing
ases, should
sm among
ed in Cana-
pecial study
stments and
make rec-
issues which
active
all invited

GETT
CO INC
New York
60 State St.
Boston
Jerome St.
Utica
e Wires

for 1921"
s issue of
ities
stions
in the interests
investors.
quest

GEL & Co.
New York

NCH OFFICES
ECTION OF
Exchange Firms
BONDS
ASH OR ON
MARGIN
n & Cannon
W. B'way at 72d
Broadway.
n Bros.
Cor. 45th
8th and 19th Sts.
Broadway.

LOSS CLAIMS CAUSE MANY TAX ERRORS

Revenue Bureau Explains Proper Items for Inclusion in Income Returns.

STATUTE PROVISIONS CLEAR

Deductions Allowed Only for Losses Actually Sustained Within the Return Year.

Deductions for losses have been the subject of numerous errors in income tax returns, according to the Bureau of Internal Revenue. The mistakes have been errors of omission and commission. Claims have been made for losses to which the taxpayer is not entitled, and, in other cases, no claim has been made for a deductible loss, which, if included, would mean a substantial reduction in the tax.

The Bureau made public yesterday a statement on claims for losses, in which many instances are given to explain the interpretation of the income tax laws with regard to this point.

"By the law," said the statement, "deductions for losses must be confined to the following classes: Losses sustained in trade or business, losses sustained in transactions entered into for profit, though not connected with a trade or business, losses sustained of property not connected with trade or business if arising from fires, shipwreck, storms or other casualty, or from theft. To the extent any of the above losses are compensated for by insurance they are not deductible.

"The loss must have been actually sustained during the year for which it is claimed in the taxpayer's return.

"Claims for losses must conform closely to the wording of the statute. A loss sustained in the sale of an automobile purchased for personal use is not deductible, because it is not a transaction 'entered into for profit.' Many claims are made for losses sustained in the sale of property used by the taxpayer as a residence. Ordinarily, when a man buys a home and moves into it, he has no intention of selling. He does not 'enter into a transaction for profit,' and such a loss is not deductible.

"Owners of stocks and bonds cannot deduct from gross income amounts claimed as losses on account of the shrinkage in value of such securities through fluctuations of the market or otherwise. The foregoing applies only to owners and investors, and not to dealers in securities, who by a special rule are given the benefit of any shrinkage in the securities in which they deal.

"Losses in illegal transactions—poker playing, dice, horse racing or other forms of gambling—are not deductible, although gains in such transactions constitute taxable income and must be included in the return.

"Unpaid loans made to needy relatives or friends with little or no expectation that they would be returned are not deductible, but are regarded as gifts."

SUBSCRIPTION RIGHTS.

	Rights Expire.	Yesterday's Bid.	Yesterday's Ask.	Friday's Bid.
Corn Exchange Bank	Feb. 3	42½	44½	43
General Electric	Jan. 20	4½	4⅝	4
Home Insurance	Feb. 1	158	163	160
Lone Star Gas	Jan. 20	..	½	..
Mexican Eagle Oil	Jan. 31	8	10	8
Middle States Oil	Feb. 1	⅛	½	⅛
Nat Park Bank	Feb. 3	77	81	78
Shaw W W	...	15	18	15
Southern Pacific	Mar 1	20½	20¾	20¾
Swai & Finch	Mar. 1	..	½	..
Tidewater Oil	Jan. 19	11¼	11½	11
Trans Continen. Oil	Feb. 1	1-32	⅛	1-16

Our List of
Seasoned Readily Marketable Long Term Bonds
Contains
21 Railroad Issues
Yield: 6.10% to 8.15%
Maturity: 15 to 82 Years
18 Public Utility & Industrial Bonds
Yield: 6.05% to 7.55%
Maturity: 18 to 30 Years
All of these bonds are listed on the New York Stock Exchange
Ask for Circular T.H.M.
Investment Department
LYMAN D. SMITH & CO.
Members N.Y. Stock Exchange
34 Pine St. Tel. John 4100
Branch Office
527 Fifth Ave. Tel. Murray Hill 3700

We offer, subject to prior sale.
City of Prague
4% Tax Exempt Bonds
for immediate deliverey of actual bonds
PRICE
$135 per Cz. K. 10,000
Descriptive circular upon application
R. M. BAUER & CO.
25 Broad Street, New York
Telephones: Broad 416-417-658

PARIS MARKET FIRM.

Further Recovery in French Government Bonds.

PARIS, Jan. 15.—Prices were firm on the Bourse today. Three per cent. rentes, 5 centimes higher at 58 francs; 5 per cent. loan, unchanged at 85 francs 20 centimes.

Exchange on London, unchanged at 61 francs 35 centimes per sovereign; American dollars were quoted at 16 francs 43½ centimes, against 16 francs 38 centimes yesterday.

Where Our Gold Went.

The Government's detailed statement regarding destination of our gold exports during the first ten months of 1920 shows that whereas in the corresponding period of 1919 we sent $27,920,000 to Spain and $4,016,019 to France, we shipped no gold whatever to either country during the period in 1920. On the other hand, whereas our gold export to Argentina in the same ten months of 1919 was $32,960,000, in 1920 it had risen to $89,993,000.

SHORT TERM NOTES.

Security	Rate.	Due.	Bid.	Ask.	Yld.
Am. Chicle	6	Oct. 21,'22	91	97½	..
Am. Chicle	6	Oct. 23,'25	80	95	..
Am. Chicle	6	Oct. 26,'27	80	90	..
Am. Cot. Oil	6	Sep. 2,'24	87	91	10.00
Am. T. & T.	6	Oct., 1922	96⅝	97	7.65
Am. T. & T.	6	Feb., 1924	94⅝	94⅞	7.95
Am. Th'd Co.	6	Dec., 1928	93	95	6.90
Am. Tobacco	7	Nov., 1921	100	100¼	6.70
Am. Tobacco	7	Nov., 1922	99⅝	100⅛	6.95
Am. Tobacco	7	Nov., 1923	99⅞	100¼	6.80
Anaconda Co.	6	Jan., 1929	93⅜	94¼	8.00
Anaconda Co.	7	Jan., 1929	92½	93	8.20
A. A. O., Ltd.	7½	Apr., 1925	100⅛	100⅜	7.30
Arm. & Co. c.	7	July 15,'30	97⅞	98¼	7.20
Beth. St. Cor.	7	July 15,'23	96⅞	97	8.33
Beth. St. Cor.	7	July 15,'22	97⅝	98⅛	8.25
Can. Pac. Ry.	6	Mar. 2,'24	94½	95	7.65
Cons. Gas Co. of N. Y.	8	Dec. 1921	99⅝	99⅞	8.10
Cudahy Pack.	7	July 15,'23	93	97	8.35
Fed. Sugar R.	6	Nov., 1924	88	92	9.40
Cent. Arg. R.	6	Feb., 1927	80	83	9.80
C., R. I. & P.	6	Feb., 1922	95	97	9.20
C. C. C. & St. L. Ry. Co.	6	July, 1929	89½	90½	7.50
The B. F. Goodrich Co. cv.	7	Apr., 1925	89½	90¼	9.70
Gulf Oil Corp.	6	July, 1921	99	99⅝	8.65
Gulf Oil Corp.	6	July, 1922	96	97½	7.80
Gulf Oil Corp.	6	July, 1923	95¼	97½	7.30
H. J. Heinz Co.	7	Dec. 1,'30	94½	95	7.80
Hocking Val.	6	Mar., 1924	91	93	8.35
Int. Rap. Tr.	7	Sep., 1921	67½	69	..
Kan. C. Ter.	6	Nov., 1923	94	96	7.50
Kennecott C.	7	Feb., 1930	93	94¼	7.90
Laclede Gas.	7	Feb., 1929	87	89	8.95
Lig. & Myers.	6	Dec., 1921	98⅝	99⅛	6.80
Nat C.&S.10-yr	8	1930	90	96	8.60
Penn. Co.	4½	June 15,'21	98⅝	99⅛	8.00
Phila Co.	6	Feb., 1922	94½	96	10.30
Proc. & G.	7	Mar., 1921	100	100⅛	6.50
Proc. & G.	7	Mar., 1922	99½	100⅛	6.80
Proc. & G.	7	Mar., 1923	100	100⅛	6.75
Pub. S. Corp. of N. J. cv.	7	Mar., 1922	84½	86	..
R.J.R'ylds T.	6	Aug., 1922	98	98½	7.10
Sears-Roebuck	7	Oct. 15,'21	98⅝	98⅞	8.20
Sears, R.& C.	7	Oct. 15,'22	96	96½	8.80
Sears, R & C.	7	Oct. 15,'23	96	96¼	8.25
Sinc. C. O. C.	7½	May 15,'25	89½	90	10.20
Solvay & Co.	8	Oct., 1927	101	102	7.55
Southern Ry.	6	Mar., 1922	96½	96⅝	8.40
S'west B. T.	7	Apr., 1925	94½	95½	8.20
St.P.Un.Dep. guaran.	5½	Dec. 15,'23	93¼	95	8.23
Stand. Oil Co. (Cal.)	7	Jan., 1931	101¼	101½	6.80
Swift & Co.	6	Aug. 15,'21	98⅝	99⅛	7.50
Swift & Co.	7	Oct. 15,'25	95⅜	96½	8.00
The Tex. Co.	7	Mar. 1,'23	99⅝	79⅝	7.60
West El. cv.	7	Apr., 1925	100	100½	6.90

SILVER BULLION.

Bar silver in London up ⅝d at 40⅝d per ounce. New York price for domestic bar silver unchanged at 99½c per ounce, the Mint price for "foreign" silver up ⅛c at 67¼c.

Range of prices for silver bullion this month:

	—Highest.—		—Lowest.—	
London	42½d	Jan. 5	39½d	Jan. 10
New York	68⅝c	Jan. 6	65¼c	Jan. 10
Range for the year 1920:				
London	89½d	Feb. 11	38⅞d	Dec. 10
New York	$1.37	Jan. 12	59¼c	Dec. 10

TRADING IN EUROPE

An English Bank's Recent Experiences in Lending Money to the Continent.

Some interesting light on the problems and prospects offered to banks of other countries for business with the nations of Continental Europe whose economic situation has been made so chaotic by the war, is thrown by a recent annual report of the British Overseas Bank. It reviews as follows its own experiences of the last year with Central and Eastern Europe: "Up to the present, although we have received many proposals from most varied quarters, we have refrained from establishing ourselves or acquiring interests in other disturbed areas in Central and Eastern Europe. At the same time, we have followed up each of these propositions with great care, and have, we hope, acquired experience that will stand us in good stead when the time for definite action arrives. The reasons for delay have varied with each country concerned.

"In Austria, for instance, the present situation is very unstable. Proposals have been made by the Reparation Commission for assistance to Austria over the next five years, which, if adopted, may enable the country to be self-supporting again by the end of that time. Should, however, the Allies refuse further assistance, it may be impossible to prevent the disintegration of Austria through the breaking away of its various provinces and their adhesion to one or other of the neighboring States, a process which may easily result in new wars in this region.

"This uncertainty as to Austria's future has a very close bearing on Czecho-slovakia; while, in addition, it still remains to be shown whether or not the Czech Government will be able to reconcile to its control the other races assigned to them by the treaty of peace. In Jugoslavia the outlook is perhaps more promising, as it is in the main an agricultural country, with powers of speedy recuperation; but until very recently the solution of its disputes with Italy and with Austria were by no means clear. I may say, however, that here, as in other parts of Central Europe, we have made temporary connections which have so far been fully satisfactory for our own needs and those of our clients."

Of Poland and Russia, the report remarks that it was decided to establish the first of its new posts in Warsaw. "From time immemorial," it continues, "the capital of Poland has been a great distributing centre, and although the coming of railways, constructed as they were from strategic rather than commercial motives, has to some extent interfered with her position, she still remains a city of great possibilities. There was, too, a further general factor influencing our decision. Poland has for many years been divided into spheres controlled by Russia, Germany, and Austria. As a result, one finds today a considerable diversity of outlook and feeling in different sections of Poland. While this makes the problems before the Polish Government extremely complicated and difficult, the previous trade relations of the Poles with these neighboring States give them a knowledge of these countries which is quite exceptional.

"In the case of Russia, we have received many propositions for trade with one or other of the various conflicting elements. Here, too, we have gained useful experience, but we have not felt justified as yet in entering upon actual business. At the same time, we have taken various steps to prepare ourselves to play our part in any ultimate development of the vast possibilities which Russia contains.

"With Germany," the report sets forth, "our relations have so far been satisfactory, and our sources of information with regard to conditions in that country have proved particularly valuable. We have followed developments there with close attention, and we have become increasingly convinced of the necessity of restoring normal economic conditions for the sake both of ourselves and still more so of our French neighbors, who are, paradoxically enough, suffering even more severely from the uncertainty of Germany's prospects."

Concerning Belgium it is stated that "this country forms a welcome relief to the gloomy note upon which reference to most parts of Europe is bound to be pitched. Of all European countries engaged in the war, the recovery of Belgium has been the most rapid. The main factor in this recovery, and the one that gives most hope for the future, has been the indomitable energy and capacity for work displayed by the Belgian people as a whole. No one who has visited Belgium recently can fail to have been struck by the vigor with which the whole country is working, and by the absence of that reaction from war strain which in almost every country, neutral as well as belligerent, has manifested itself in a slackening of effort among all classes and in an alarming increase in general unrest. There have been labor disputes in Belgium since the war, and they are not yet finished. But comparatively little time has been lost, and both sides have shown a remarkable tendency toward a reasonable settlement."

EARNINGS.

Railroad.

MISSOURI, KANSAS & TEXAS SYSTEM—

	1920.	1919.	1918.
Nov. gross	$6,900,224	$5,614,788	$5,084,652
Bal. aft. taxes	1,179,437	*184,717	965,733
Net oper. inc.	991,928	*372,618	870,230
11 mos. gross	65,950,243	56,450,842	49,080,121
Bal. aft. taxes	2,220,545	3,671,065	4,062,879
Net oper. inc.	483,257	2,509,967	3,662,288

*Deficit.

Public Utility.

SCHENECTADY RAILWAY CO.—

	1920.	1919.	Increase.
Dec. gross	$177,532	$158,583	$18,949
Net aft. taxes	17,577	22,113	*4,536
Tot. income	17,702	25,232	*7,530
Sur. aft. chgs.	5,158	12,788	*7,625
12 mos. gross	1,905,312	1,664,282	241,030
Net aft. taxes	181,273	193,274	*12,001
Tot. income	182,785	197,187	*14,402
Sur. aft. chgs.	32,850	45,703	*12,853

BOSTON CURB.

	Bid.	Asked.		Bid.	Asked.
Ariz Ext.	2	3	Iron Cap.	6¼	8
Ariz Silver	18	22	La Rose	25	32
Ariz T T.	5	7	Majestic	9	11
Black H.	15	18	Mex Met.	30	35
Bost Mon.	47	48	Midway M.	..	35
Calaveras	1	1⅛	Monarch	..	15
Chief Cons	2⅜	2⅝	Mut D T.	55	58
Crown R.	..	20	Nat L & Z.	..	2
Denbigh	14	15	Nixon	4	8
Eagle B B.	2	2½	Rainier	9	10
Eureka C.	46	47	Seven Met.	10	12
Fortuna	..	3	Silver R.	4	5
Gadsden	45	60	U V Ext.	27	27½
Homa	6	7	Yukon	1	1¼
Iron Blos.	15	20			

DIVIDENDS DECLARED.

The following companies announced dividends during the last week:

Company.	Rate.	Period.	Payable.	Books Close.
STEAM RAILWAYS.				
Hunt. B. Top Mt. pf.	75c	—	Feb. 15	Feb. 1
N., C. & St. L.	3½	S	Feb. 1	Jan. 22
STREET RAILWAYS.				
Montreal Tram.	2½	Q	Jan. 29	Feb. 1
BANK STOCKS.				
Grace (W. R.) & Co.	4	—	Feb. 2	Jan. 26
Pacific	2	Q	Feb. 1	Jan. 24
Pacific	2	Ex.	Feb. 1	Jan. 24
FIRE INSURANCE.				
Home	12½	—	On dem.	Dec. 31
INDUSTRIAL AND MISCELLANEOUS				
Am. Brake Sh. & Fdy.	$1	Q	Mar. 31	*Mar. 18
Do pf.	1¾	Q	Mar. 31	*Mar. 18
A. D. T., N. J.	1	Q	Jan. 29	Jan. 15
Am. Glue pf.	4	—	Feb. 1	*Jan. 15
Am. Radiator	$1	Q	Mar. 31	*Mar. 15
Do pf.	1¾	Q	Feb. 15	Feb. 1
Atlas Powder	1½	Q	Feb. 1	Jan. 20
Burns Bros.	2½	Q	Feb. 15	Feb. 1
Do pf.	1¾	Q	Feb. 1	Jan. 21
Can. Conv.	1¾	Q	Feb. 15	Jan. 31
Col. Graph. F. pf.	2	Q	Feb. 1	*Jan. 20
Consol. Coal	1½	Q	Jan. 31	*Jan. 17
De Beers Mines	75c	—	Jan. 27	Jan. 25
Dodge St. P. pf.	1¾	Q	Feb. 1	Jan. 21
Du Pont Chem. com. & pf.	20c	—	Feb. 5	Jan. 25
Durham Hos. pf.	1¾	Q	Feb. 1	Jan. 20
Ed. Elec. Ill., Brockton	2½	Q	Feb. 1	*Jan. 15
Eisenlohr & Br.	1¼	Q	Feb. 15	Feb. 1
El. B. & S. pf.	1½	Q	Feb. 1	*Jan. 19
Elk Basin Pet.	12½c	Q	Feb. 1	Jan. 20
Fairb'ks 1st pf.	2	Q	Feb. 1	Jan. 20
Fall R. Gas W.	3	Q	Feb. 1	Jan. 15
Fort Worth P. & L. pf.	1¾	Q	Feb. 1	Jan. 21
General Cigar	1½	Q	Feb. 1	*Jan. 24
Gillette Safe. R.	$3	Q	Mar. 2	Jan. 31
Houston Oil pf.	3	—	Feb. 1	Jan. 21
Ill. N. Ut. pf.	1½	Q	Feb. 1	Jan. 20
Kelsey Whl. pf.	1¾	Q	Feb. 1	Jan. 21
Loft, Inc.	25c	Q	Mar. 31	Mar. 15
Lowell El. Lt.	2½	Q	Feb. 1	*Jan. 15
McElwain (W. H.) 1st pf.	1¾	Q	Feb. 1	Jan. 15
Do 2d pf.	75c	—	Feb. 1	Jan. 15
Nash Motors	$10	—	Feb. 1	Jan. 20
Do pf.	1¾	Q	Feb. 1	Jan. 20
Nat. Biscuit	1¾	Q	Apr. 15	Mar. 31
Do pf.	1¾	Q	Feb. 28	Feb. 14
New River pf.	1½	—	Feb. 1	Jan. 20
N. Y. & Hond. Rosario Min.	3	Q	Jan. 28	Jan. 18
Normal Oil	4½	Q	Jan. 25	Dec. 31
Pac. C. 1st pf.	1¼	Q	Feb. 1	Jan. 22
Do 2d pf.	1	Q	Feb. 1	Jan. 22
Penn. Traffic	$3	—	Feb. 1	Jan. 15
Penn. Traffic	$1	Ex.	Feb. 1	Jan. 15
Plant (T.G.) pf.	1¾	Q	Jan. 31	Jan. 17
Price Bros.	2	Ex.	Feb. 1	Jan. 15
Pub. S. Inv. pf.	1½	Q	Feb. 1	Jan. 18
St. L. Fl. Mills	1½	Q	Feb. 1	Jan. 20
St. L. Fl. Mills	1	Ex.	Feb. 1	Jan. 20
Do pf.	1¾	Q	Feb. 1	Jan. 20
Sears-Roebuck	‡2	Q	Feb. 1	....
Sinclair Oil pf.	2	Q	Feb. 28	Feb. 15
Submarine Boat	50c	S	Feb. 7	Jan. 22
Timken-D. Axle pf.	1¾	Q	Mar. 1	....
Un. Tank C. pf.	1¾	Q	Mar. 2	Feb. 5
Wilson & Co.	1¼	Stk	Mar. 1	Jan. 27
Woolworth (F. W.) Co.	2	Q	Mar. 1	Feb. 10

*Holders of record books do not close. ‡Payable in scrip.

We offer to Banks, Trust Companies and out-of-town dealers, our services in connection with the purchase or sale of any of the below-mentioned bonds. We shall be pleased to telegraph quotations upon request.

Arkansas Lt. & Pr. 6s 1945
American Light & Traction 6s 1925
Alabama Traction 5s 1962
American Gas & Electric. All Issues
American Cities Co. 6s 1919
Alabama Power Co. All Issues
Amer. Water & Elec. Coll. Tr. 5s 1934
Appalachian Power 5s 1941
American Thread 6s 1928
Aurora Elgin & Chicago. All Issues
Birmingham Rwy., Lt. & Pr. All Issues
Brazilian Trac. Light and Power 6s 1922
Boston Suburban Electric 4s
Buffalo General Elec. Co. All Issues
Burlington, Cedar Rapids & No. 5s 1940
Brooklyn Edison Co. 7s 1940
Cleveland Elec. Illum. All Issues
Consumer Power Co. (Mich.) All Issues
Cincinnati Gas & Electric 6s 1922
Commonwealth Edison Co. All Issues
Col. Newark & Ganesville. All Issues
Commonwealth Ry. & Lt. All Issues
Consolidated Trac. of N. J. 5s 1933
Consolidated Textile 7s 1923
Cincinnati Gas Transportation 5s 1933
Cities Service. All Issues
Columbus Pr. & Lt. 5s 1940
Connecticut Ry. & Ltg. 4½s 1951
Con. Cities Lt. Pr. & Trac. 5s 1962
Chic. Terre Haute & S. E. Inc. 5s 1960
Cleveland Akron & Columbus. All Issues
Duquesne Lighting 6s 1949
Denver City Tramway 5s 1933
Detroit City Gas 5s 1921-23
Detroit Edison 7s 1928-30
Denver Gas & Electric Co. All Issues
Detroit Edison Company. All Issues
Empire Gas & Fuel. All Issues
Empire Refining 6s 1927
E. St. Louis & Inter. Water. All Issues
Fonda, Johnstown & Gloversville 4½s 1952
Ft. Dodge, Des Moines & So. 5s 1938
General Gas & Electric Co. All Issues
Great Western Power Co. All Issues
General Phonograph 7s 1921-24
Great Northern Power 5s 1935
Grand Rapids & Indiana 2nd 4s 1936
Georgia Lt. Pr. & Ry. 5s 1941
Georgia Ry. & Pr. 5s 1954
Hydraulic Power Co. All Issues
International Traction (Buffalo) 4s
International Ry. 5s 1962
Kansas City Railway. All Issues
Kentucky Traction & Term. 5s 1951
Kanawha Valley Trac. 5s 1946
Kingston Gas & Electric 5s 1952
Laclede Gas Light. All Issues
Middlewest Utilities Co. All Issues
Michigan United Ry. 5s 1936
Mississippi River Pr. 5s 1951
Mason City & Ft. Dodge 4s 1955
Northern Ontario Lt. & Pr. 6s 1945
New Orleans Ry. & Lt. Co. All Issues
Niagara Falls Power Co. All Issues
Northwestern Pennsylvania R. R. 5s
No. Pacific St. P. Duluth Div. 4s 1996
New York Penn. & Ohio 4½s 1935
No. Ohio Tract. & Lt. 5s 1956
Northern States Power Co. All Issues
Ohio Cities Gas 7s 1921-25
Pacific Gas & Elec. All Issues
Pacific Lt. & Pr. 5s 1942
Pacific Pr. & Lt. 5s 1930
Portland Ry. Lt. & Pr. All Issues
Peoria & Pekin Union. All Issues
Ralston Purina 6s 1921-25
St. Paul Gas Light 5s 1944
St. L. Springfield & Peoria 5s 1939
Sayre Electric 5s 1947
Shawinigan Water & Pr. All Issues
Southern Indiana R. R. 4s 1951
Spart. Union & Col. R. R. 4s 1995
Southern Calif. Edison. All Issues
Standard Gas & Electric 6s 1926
Standard Gas & Electric 6s 1935
Standard Gas & Electric 7s 1921
Topeka Ry. & Lt. 5s 1933
Tri City Ry. & Lt. 5s 1923
Tri City Ry. & Lt. 5s 1930
Tennessee Power 5s 1962
Underg'd Elec. Rys. of Lond. All Issues
United Gas & Electric 6s 1945
United Light & Ry. 5s 1932
United Light & Ry. 6s 1926
United Light & Ry. 7s 1922
United Light & Ry. 8s 1930
United Light & Ry. 7s 1923
Virginia Ry. & Pr. 5s 1934
Waterloo, Cedar Falls & No. 5s 1940
West Penn. Power 5s 1946
West Penn. Power 6s 1958
West Penn. Power 6s 1924
West Penn. Power 7s 1946
Wisconsin Elec. Power 7½s 1945
Yosemite Valley R. R. 5s 1936

ERNEST SMITH & CO.
20 Broad Street, New York Tel. Rector 6157-8, 2558, 6852
Direct Private Wire Connections to Chicago, Detroit and Grand Rapids

BONDS ON STOCK EXCHANGE

SATURDAY, JAN. 15, 1921.

	1921.	1920.	1919.
Day's sales	$5,571,200	$7,728,000	$4,319,500
Year to date	155,452,250	197,736,150	153,590,500

GOVERNMENT WAR LOANS.

Sales $1,000.	Issue.	Open.	High.	Low.	Last.	Net Ch'ge.	Closing Bid.	Closing Asked.	Yield.
283	Liberty 3½s, 1932-'47	92.10	92.30	92.10	92.30	....	92.12	92.30	3.98
..	Liberty 1st 4s, 1932-'47	....	....	....	....	....	86.60	87.20	4.95
5	Liberty 2d 4s, 1927-'42	87.00	87.00	86.90	86.90	—.02	86.90	87.40	5.00
64	Liberty 1st conv. 4¼s, 1932-'47	87.68	87.68	87.40	87.60	+.18	87.40	87.70	5.15
527	Liberty 2d conv. 4¼s, 1927-'42	87.10	87.16	87.02	87.12	+.10	87.12	87.20	5.28
289	Liberty 3d conv. 4¼s, 1928	90.20	90.30	90.08	90.30	+.14	90.20	90.30	5.66
705	Liberty 4th 4¼s, 1933-'38	87.20	87.30	87.14	87.22	—.08	87.22	87.30	5.35
1	Liberty 4th 4¼s, 1933-'38, reg	87.00	87.00	87.00	87.00	....	....	....	....
700	Victory 4¾s, 1922-'23	97.26	97.28	97.22	97.24	—.02	97.20	97.22	5.85
241	Victory 3¾s, 1922-'23	97.26	97.26	97.20	97.20	—.06	97.20	97.22	4.90

Following sales are given in lots of $1,000:

Chinese Ry 5s 1....43; C of Berne 8s temp ctfs 9....96¾; City of Christiania 8s K L & Co ctfs 15....97⅝, 5....98; Cy of Paris 6s 4....96¼, 3....96⅛, 1....96½, 2....96⅜, 5....96⅛; C of Zurich 8s receipts 5....98, 2....97¾, 5....97⅛, 5....97¼, 2....97½; Dom Rep 5s 18....77; D of Canada 5½s 1921 4asf. 98¾; 5½s 1929 6....93⅝, 5....93, 1....92¾, 1....93⅛, 1....93; 5s 1931 1....88⅝; French Gov 8s 8....100⅛, 7....100, 7....100⅛, 68....100; Govt of Switzerland 8s temp rects 15....103⅝, 5....103⅛, 5....103⅜; Jap Govt 4½s sterling loan 5....77⅛; 2d series 1....77⅛; Jap Govt 4s sterling loan 5....58¾; Kgdm of Belgium 7½s receipts 1....98⅜, 2....98⅞, 2....98, 1....97; 6s 3....92, 2....92½, 2....92⅝; Rep of Cuba 4½s 2....83⅞; U Kgdm of Gt Brit & Ireld 5½s 1921 7....98¼, 1....98⅝, 3....98⅝; 5½s 1922 25....95⅜, 5....95⅝; 5½s 1929 6....89, 6....88⅞, 2....89, 2....88⅞, 11....88⅞, 72....88⅞, 129....89; 5½s 1937 9....86, 3....85⅞, 13....85⅞; U S of Mex 5s 1....41⅜, 9....41½, 5s30f....41½, 10....41⅝; N Y City 4½s 1964 25....98⅛, 1....98⅛; Ala Gt So 5s 2....82¼; Am Ag Chem conv 5s 3....89⅝; Am Sm & R temp 1st 5s 3....77⅞, 11....78; Am Tel & Tel col 4s 1....78½, 1....78⅝; col tr 5s 10....82, 1....81⅞, 1....81⅞.

conv 6s 2....96; Armour & Co 4½s 1....70; Atch T & S F gen 4s 5....78⅝, 5....78½, 3....78⅝, 10....78⅞, 5....79; adjustmt 4s stamped 5....72⅝; conv 4s 1960 10....78⅝; Calif-Ariz 1st & ref 4½s 5....83; Atl Coast L 1st 4s 2....79⅝; 7s 3....102; L & N col 4s 10....72; gen unif 4½s 2....76⅝; Atlan Fruit temp 7s 6....70, 2....69, 3....68; Atl & Dan 4s 1....70; B & O cv 4½s 10....70⅝, 5....71, 2....70⅝, 1....70½, 10....70; ref 5s 3....71, 4....71½, 4....71; 6s 2....92⅝, 1....93, 1....98⅝, 4....93, 1....92⅝, 1....93½, 1....92⅞, 5....93, 1....98½, 1....93½, 1....98⅛, 1....93½; P LE&WV 4s 3....65⅛, 3....65⅞; Tol-Cin div 4s 2....55½, 5....55; Bell Tel of Pa 7s, int rcts 4....101½, 6....101⅝, 3....102; Beth Steel 1st & ref 5s 2....81¼; Bush Ter Bdg gtd 5s 5....72¼, 8....73⅜; Can Nor 7s, int rcts 9....101, 3....101¼, 6....101, 1....101¼; CenPac gtd 4s 1....74¼, 1....74⅜, 1....74⅜; T S L 4s 3....71⅛; Ches & Ohio conv 4½s 2....76⅛, 5....76⅜, 2....76⅛; conv 5s 16....84; Chi & Alt 3s 1....45⅝; 3½s 2....38⅜; C,B&Q gen 4s 9....80⅝; joint 4s 12....97¼, 25....97⅜, 45....97⅜; registered 1....98⅜; Chi & E Ill gen 5s,GTrCo cfs 5....78; Chi Gt Wn 4s 2....58⅝, 15....58¾; 7s 5....100⅜.

gen 4s 2....78¾; Chi Rys 5s 1....58½; C, R I & P Ry ref 4s 8....68, 3s30f....67⅝, 20....68, 3....68¼, 1....68½, 1....68⅛, 1....68½, 8....68⅜; Chile Cop 7s 1....94⅝, 7....94⅝; col tr 6s 1....72½, 1....72⅝, 1....72; Chi, M & S P 4s, 1934 1....63, 1....63¾; cv 5s, Ser B 2....71½, 2....71½; 4s, 1925 10....77, 2....76⅝; conv 4½s 3....70, 1....70½, 1....70⅝, 15....70; ref 4½s 2....63⅝, 19....64, 5....64½, 10....64, 6....64⅜, 10....64½, 5....64; Chi Un Sta 6½s, int ctfs 2....105⅝, 3....105⅛, 1....105⅛; Col G & E 1st 5s 1....83½; C, C, C & S L ref & imp 6s 2....90, 1....90⅛, 8....90⅛; Cuba C Sug conv 7s 1....85, 5....85½; Del & Hud 1st & ref 4s 10....78⅝; Den & Rio G 1st & ref 5s 2....46⅛, 5....46, 2s60f....45⅛; Des Moines & Ft Dodge 1st gtd 4s 1....41; Det Unit Ry con 4½s 1....60, 2....59; Erie R R 1st con 4s 1....55⅛, 1....55⅛, 3....55⅛; 1st gen 4s 4....44⅛, 4....44⅞, 10....44⅛, 4....45, 5....44⅛; conv 4s series B 2....38⅜; series D 1....45½; Gen El deb 6s 9....100; deb 5s 1....89; Gr Bay & Wn deb ctfs B 2....7½; Gr Tr Ry 7s 1....101⅛, 1....101, 5....101⅜; Hudson & Man 1st & ref 5s series A 3....64⅛, 5....64⅝, 8....64⅛, 9....64; adj inc 5s 5....26⅛, 5....26⅛, 10....26⅛, 30....26⅛, 20....26⅛, 11....26⅛.

9....26⅝; Ill Cen 4s 1953 1....70½; Ill Steel 4½s 3....78⅝, 2....78⅝; Illinois Centrl temp 5½s 1....91⅛, 1....91⅛; Inter-Met 4½s 4....16, 2....17; ctfs of dep 13....14; Int Rap Tran 1st & ref 5s 10....50⅛, 5....50½, 29....50⅝, 10....51, 5....50⅝, 8....50⅞, 6....51, 24....51⅛, 10....50⅝, 1....51, 1....50⅝, 1....50⅝, 11....51½, 14....51½, 2....51, 16....51⅛, 42....51½, 6....51; Int Mer Mar s f 6s 16....81; Kan Cy Ft S & Mem 4s 38....66, 1....65⅞, 4....66⅛, 2....66, 1....66⅛; Kan Cy So 5s 1....73, 1....74⅛, 3....73⅛; 5s 2....55½, 1....55½, 8....55⅝; Lack Steel 5s 1923 2....93⅛; L S & M S 4s 1931 18....82, 3....82⅛; 1928 1....84, 9....83⅛; Lg Isl gen 4s 2....75; Lorll Co 5s 1....81⅛; L & Nash 7s 6....108⅛; S L div 6s 2....90⅛; Midvale Steel col tr 5s 2....77⅛, 4....73, 2....72⅛; Min & St Lou 1st & ref 4s 1....44; con 5s 2....70; Mo Kan & Tx 1st 4s 2....60⅛, 1....60⅝; 2d 4s ctfs of dep 20....40; Mo Pac, 1965 7....80; gen 4s 3....55⅛, 1....55⅛, 5....55⅛, 13....55⅛; 1st & ref 5s, 1923 1....88⅛; Mon Tramwys 1st ref 5s 2....69; Morris & Co sink fd 4½s 3....76; Morris & Es 1st & ref 3½s 1....70; N O Term 4s 14....65, 2....66; inc 5s 3....80; N Y Air Br 1st 6s 2....80; N Y Cent 7s int rcts 2....102½, 11....102⅝.

deb 6s 78....92, 100....92½, 4....92⅝, 4....92; gen 3½s 10....69; deb 4s, 1934 4....79; NY, Chi & SL 1st 4s 1....80⅛; deb 4s 2....73; NYG,EL,H&P col tr 5s 2....81⅝; N Y, N H & H conv deb 6s 2....72; non-cv deb 4s, 1956 1....49; N Y, O & W ref 4s 1....65; N Y Tel 4½s 3....78⅛, 1....77⅛; Norf & Wn con 4s 10....80, 8....79⅛; conv 6s 10....104⅛, 1....104⅛, 45....105; N W Bell Tel 7s, when issd 5....96⅞, 45....97⅛, 1....97⅛, 10....97⅛, 59....97⅛, 5....97⅛, 1....97⅛, 18....97⅛, 4....97⅜, 9....97⅛, 6....97⅛, 9....97⅛, 1....97⅛, 14.5....97⅛, 2....97⅜, 20....97⅛; Nor Pac 4s 45....77⅛; 3s 39....78; 10....55⅛; 3....56; 5....55⅛; N States Pow 1st & ref 5s 2....79⅛, 5....79; Ore & Cal 1st 5s 1....89⅛, 3....89⅛; Ore-W R & N 1st & ref 4s 15....72⅛; Penn R R con 4½s 10....90⅛; gen 4½s 1....81⅝, 2....81; gen 5s 1....91⅛; gold 7s 1....104⅛, 2....104⅛, 1....104, 10....104⅛, 10....104⅛; Readg gen 4s 14....81; RI,Ark&L 4½s 1....69, 1....69⅛, 5....69; StL, IrM & So gen 5s 2....88⅛; unif & ref 4s 1....72⅛; St L & San F pr ln 4s,SerA 1....62⅛, 1....62⅛, 8....62⅛, 5....62⅛, 1....62⅛; pr ln 5s,SerB 1....75⅛, 1....75⅛, 8....75⅛; pr ln 6s,SerC 8....88⅛, 3....88⅛; adj 6s 6....65⅛; 2....65⅛; inc 6s

5....49⅛, 10....49⅛, 5....49⅛, 14....49⅛; St L & S Wn 1st 4s 1....68, 2....68⅛; con 4s 2....64⅛; 1st Term 5s 13....66; St P & K Cy S L 1st 4½s 12....67⅛, 1....68; Seab Air Line gold 4s stamped 2....57; adj 5s 5....38; con 6s 1....53⅛, 2....53, 7....52⅛, 10....53; So Bell T & T 1st 5s 3....82; S Pac conv 4s 15....77⅛, 4....77⅛; ref 4s 2....77⅛, 4....77⅛; Southern Ry gen 4s 2....60, 2....60⅛, 1....60⅛; Third Av adj 5s 25....25⅛; Un Pac 1st 4s 5....83⅛, 6....83; conv 4s 1....83⅛, 2....83⅛, 1....83⅛, 1....83⅛; 1st & ref 4s 5....79⅛, 1....80; 6s 5....100⅛; Unit R F of San Fr 4s Un tr ctfs of dep 1....30, 10....30⅛, 5....30⅛; L S Realty & Imp 5s 1....81⅛; U S Rub 7½s 1....100⅛, 5....100⅛, 1....100⅛, 1....100⅛, 1....100⅛, 5....99⅛, 25....100⅛; 1st & ref 5s 1....78⅛, 1....78⅛, 3....78⅛, 1....78⅛; U S Steel Cp s f 5s 32....95, 5....95⅛, 1....95⅛; VicFuel 1st 5s 1....52; Va-Car Ch 5s 5....93; Va So Wn con 5s 1....61; Westn Md 4s 9....56; Westn Pac 5s 1....84, 5....84⅛; WestSh 4s reg 26....70; Westsh E & M temp 7s 5....97⅛, 2....97⅛, 1....97, 1....98, 3....97⅛, 1....97⅛, 1....97⅛, 3....97⅛, 6....98, 1....97⅛, 5....98⅛; Wilson & Co 1st 6s 5....98⅛, 1....99; conv s f 6s 5....94.

BID AND ASKED QUOTATIONS

FOREIGN ISSUES.

Closing quotations for Government and municipal bonds:

	Bid.	Asked.
City of Berne 8s	96¾	97
City of Christiania 8s	97¼	98
City of Zurich 8s	97½	98
Argentine 5s	67⅜	..
Belgium 6s, 1925	91½	92½
Belgium 7½s	98	98⅝
Dom. of Canada 5s, 1921	99⅝	..
Dom. of Canada 5½s, 1921	99	99¼
Dom. of Canada 5s, 1926	91	91¼
Dom. of Canada 5½s, 1929	92½	93
Dom. of Canada 5s, 1931	88	88⅛
Chinese Government 5s	42½	43
Republic of Cuba ext. 5s, 1944	77⅜	78⅛
Republic of Cuba ext. 5s, 1949	..	78
Republic of Cuba ext. 4½s, 1949	63	63⅞
Dominican Republic 5s	76⅝	77⅛
City of Lyons 6s	81⅛	84
City of Marseilles 6s	81⅛	84
City of Bordeaux 6s	81⅛	84
City of Copenhagen 5½s	75¼	75½
French Government 8s	100	100⅛
City of Paris 6s	96¼	96½
Government of Switzerland 8s	103¼	103⅜
Japanese 4½s	77⅛	77⅛
Japanese 4½s, second series	76⅞	77⅛
Japanese 4s	58⅜	58⅝
City of Tokio 5s	47	48
U. K. of Gt. B. & Ir. 5½s, 1921	98⅝	98⅞
Un. K. of Gt. Br. & Ir. 5½s, 1922	95⅝	95⅞
U. K. of Gt. B. & Ir. 5½s, 1929	88⅝	89
Un. K. of Gt. Br. & Ir. 5½s, 1937	85½	86
United States of Mexico 5s	41½	42
United States of Mexico 4s	30	31
Italy 6½s	80	81⅞

U. S. GOVERNMENT PRE-WAR LOANS.

Closing quotations for Government bonds:

	Bid.	Asked.		Bid.	Asked
2s, c, 1930	..	100	P I 4s, '34	81½	83
4s, c, 1925	..	104	P I 4s, '35	81⅛	..

Closing quotations for stocks in which there were no transactions:

	Bid.	Asked.		Bid.	Asked.		Bid.	Asked.		Bid.	Asked.
Ad Rumely	18⅝	19	Buff & S.	72	..	Fam P pf.	79	80	North Am.	51½	52½
Do pf.	51	55	Do pf.	45	50	Fairbanks	..	48	Nunnally	10⅜	11½
Air Red.	37	39⅝	Burns Bros	86	89	F M & S.	8	9	Nova S S.	31½	33⅛
Alaska Ju.	1¼	1⅛	Do pf.	105	115	Do pf.	25½	28	Ohio Body.	8¼	10
A A Cables	94	104	Bush Ter.	..	85	Fisher Bdy	85	90	Ohio F S.	45	50
All Realty	70	..	Cal Zinc	6¼	6⅜	Do pf.	98	102	Ont Min.	4⅜	5⅛
Am S 1st pf.	94½	..	Cal P pf.	71½	73	F'port Tex.	16	18	Otis Elev.	120⅜	125
Am Ag Ch pf.	82	83	Cal & Ar.	47	50	G A T C.	48	54	Do pf.	..	85
Am Bk N.	47	48	Can So.	38	45	Gen Chem	120	..	Owens Bot pf.	..	100
Do pf.	41½	44	Case Plow.	6	8	Gen Cig pf.	89⅜	95	Pac Coast.	20	30
Am B Sug pf.	74	80	Case (J I) pf.	81	85	Do d pf.	83	86	Do 1st pf	69	100
Am B S & Fdy	48	49	Cent L pf.	91	94	Gen A pf.	84	88½	Do 2d pf.	45	60
Am C & F pf.	110	..	C R R of N J.	201	210	Gen M pf.	69⅜	75	Pac Dev.	18	19
Am Cot Oil pf.	80	65	Certain-Td.	38	40	Do 7% pf	77½	80	F G & E.	47½	48
Am Exp.	126⅛	130	Do 1st pf	78⅜	85	G'drich pf.	78	79	Pac Mail.	16	17
Am Ice	43	44	Do 2d pf.	65	68	Granby C.	22½	22½	P T & Tel.	39	42
Do pf.	55	58	C, B & Q.	215	..	Gray & D.	12	12½	Par & B.	14½	14¾
Am La F Fire Eng.	9⅝	10	Chi & Al.	7¼	8½	Guan Sug.	14½	16½	Penney pf.	..	86
Am Lin.	53	54	C & A pf.	10	20	Greene-C.	20	23	Peo & E.	10½	12½
Do pf.	84	88	C & E Ill ctfs	5	7	G, M & N.	9	12	Pere Marq.	18⅛	18¾
Am Lo pf.	102¼	104½	Do pf cfs	5	7	Do pf.	23	25	Do pr pf.	52½	55
Am Rd pf.	102	..	Chi Gt W.	8¼	8⅝	Gulf S S.	30	33	Do pf.	35	45
Am M & G.	20⅜	21½	Do pf.	10	20	Do 1st pf	72½	..	Pett-Mull	34⅝	62⅝
Am Shipb.	..	80	C & N W pf.	105	..	Hartman	69	71½	Do 1st pf.	..	90
Am Sm pf. A	65	69	Chi Pn T.	66	69	Hask & B.	57	58	Pierce-A pf.	73	75
Am Snuff.	96	105	Chi, St P, M & Om.	61	64	Hyd Steel	19½	20	P Jones	30	50
Do pf.	80	85	Do pf.	90	95	Hendee	17	17⅛	Do pf.	70	73
Am St Fdy pf	85	88	C, C, C & St L	45	48½	Homestake	49⅜	50	Phillips P.	27⅝	29
Am S Tob pfs	85	90	Do pf.	55½	70	Indian Ref.	15	16¼	P Y & A pf	70	121
Am T & C.	47	55	Clu-P pf.	85	..	Do pf.	80	..	P, Ft W & C pf.	112	120
Am Wh pf	90	90⅛	Coca-Cola	23½	24	Indiahoma	6⅜	7	Pitts S pf.	81	85
Am Wl pf.	95	97	Col & So.	26½	28½	Int Agric.	11½	13	P & W Va pf.	73	75
Am Zinc	9	9½	Do 1st pf	48½	50	Do pf.	52	55	Pond C C.	13⅛	13½
Do pf.	32	40	Do 2d pf	40	46	Int Harv.	94	95	Pr Stl C.	85	87½
Ann Arbor	11⅝	..	Comp T R.	38	42	Do pf.	103½	..	Do pf.	97	102
Do pf.	20½	25	Con Cigar.	55	56	Int M Tr.	34	35	Rand M.	23	24¾
Assets R.	3	3½	Do pf.	72	75	Int N pf.	76½	83	R R Sec, I C stk c.	55	56
Asso D G.	26⅝	27½	Con Textile	19⅝	20	Int Salt	56⅛	70	Ry Stl Spr	84⅝	85
Do 1st pf	56	58⅝	Cont Can.	60	64⅛	Iowa Cent.	7	10	Do pf.	104	107
Do 2d pf.	50½	52½	Do pf.	94⅛	100	Inv Oil	22½	23	Rem Type.	30⅜	31
Assoc Oil	95	96	Cont Ins.	63½	67	Jol & Chi.	90	..	Do 1st pf	80	93
Atl Fruit	7¼	8¼	C P R pf.	102	104	Jewel Tea pf.	12	13½	Do 2d pf.	..	95
Atl Ref.	1,025	1,075	Crex Carp.	40	57	Jones B T.	15½	16	Rens & S.	100	105
Do pf.	107⅛	109	Cruc S pf.	87	93	K C, Ft S & M pf.	59¼	..	Rep I & S pf	93	95¾
Atlas T.	17	..	Cuba C S pf.	63¼	65	Kan C So.	19⅝	20¼	Repub Tr.	19½	20
Auto Sales	3½	5	C-Am Sug pf.	92	95	Do pf.	47	47⅛	R Rels.	8	9
Do pf.	20	22	De B M.	18	26	Kayser (J)	73	90	Do 1st pf.	..	64
Bald L pf.	98	100	Day Chem.	28	30	Do 1st pf	98	120	Rutland pf.	19	22
B & O pf.	51	52⅛	D & Co pf.	87	93	Kelly Sp T pf.	75	80	St Jos L.	12½	12¾
B'dall A.	34	41	Del & Hud.	101	102	Do 8% pf	85	90	St L & S F pf.	31	34
Do B.	32	33	D, L & W.	210	218	Kelsey Wh.	40	45	St L S W pf.	39½	41
Bar Leath.	24	37	Det Ed.	93	97	Do pf.	80	95	Savage A.	16	18
Do pf.	74	80	Det & Mac	45	..	K & D M.	6	12	Seab A L.	6¼	10⅛
Bat Min.	⅝	1	Do pf.	50	..	Do pf.	20	..	Sears-R pf	100	105
B'ch Cr'k.	32	..	Det U Ry.	..	90	Kress(S H)	75	80	Shat-Ariz.	6⅛	6¼
Beth S 7% pf.	91	94	Dul S Tra.	..	17	Lacl Gas.	38	42	Shell Tran.	42½	44¾
Booth Fish	4⅝	5⅛	D, S S & A	4½	5	L E & W.	13	15	S-S S & I.	52½	54
Do pf.	32	42	Do pf.	7½	8	Do pf.	25	29⅛	Do pf.	78	88
Bkn Ed.	90	98	Dur Hos'y.	29	30	L R & T.	17½	18⅛	So P R S.	84	100
Brown Sh.	35	40	Do pf.	88	95	Ligg & My.	142	145	Do pf.	85	105
Do pf.	80	..	Elk H Coal	17½	18	Do B.	140	147	S & T pf.	70⅝	80½
B, R & P.	62	75	Do pf.	39	40	Do pf.	102½	105	Stern B pf.	85	95
Do pf.	90	..	Em Brant.	9	11	L-W B 1st pf.	93¼	99	Stand Mill.	105	140
			E Kodak	525	..	Do 2d pf.	98	115	Do pf.	75	80
			Do pf.	100	103	Lorill'd Co	139	140⅝	S O, N J.	183	187
			Erie 2d pf.	14⅝	15½	Do pf.	103	112	Sup Oil	12½	12⅝
						Louis & N.	102	103	Sup Steel	44	45⅛
						Mah C x d.	350	700	Do 1st pf	93	98⅛
						M'kay Cos.	60	62	Temtor, A.	23⅛	25⅛
						Do pf.	57	57¼	T P L Tr.	208	310
						Man B'ch.	½	2¼	Third Ave.	12	13
						Mall'son pf	50	54	Tide W O.	163	170
						Man Sug.	70	80	Tob P pf.	83	92
						Do pf.	..	93	T Sq A S.	10⅝	10⅞
						Martin-P.	14½	16½	T, St L & W ctfs.	9	10½
						Math Alk.	15½	25	Do pf c.	17	20
						Max M 1st pf.	7½	11	Tran & W.	40	43
						Do ctfs s.	8¼	8⅛	T C R T.	38⅛	40⅝
						Do 2d pf.	1⅛	5	Do pfs.	..	95
						M Dep Sts pf	95	..	Und Type.	146	150
						Miami Cop.	18	18⅛	Do pf.	100	120
						Mich Cent.	90	100	U Pac pf.	66⅛	67⅛
						M, St P & S S M.	71	78	Un Alloy S	32	34
						Do pf.	90	94	U Cig Sts.	135	150
						Do leas l	58	59	Do pf.	102	106
						M, K & T pf.	4½	5	Un Drug 1st pf.	45⅛	46
						Mon Pow.	55	58	Unit Fruit.	205⅛	207⅜
						Do pf.	93	96	U Rys Inv.	9⅛	10
						Mor & Es.	63	..	Do pf.	19⅛	21
						Mull B pf.	74	..	U S C I P.	12⅛	13
						N, C & St L	102½	115	Do pf.	41	43⅛
						Nat Anil & Ch ct.	54	..	U S Exp.	6	7½
						Do pf ct.	92	93	U S Ind A pf.	95	97
						Nat B pf.	108	..	U S Smelt.	34⅛	34⅜
						Nat C & S.	33	36	Utah Sec.	9	10
						Nat Enam.	54	56	Va-Car Ch pf.	101	103
						Do pf.	90	95	Va I, C & Coke	86	90
						Nat Lead.	72	73	Va R & P.	..	45
						Do pf.	103	106	Weber & H	11¼	12
						Nev Con C	10⅝	11	Wah pf, B.	14⅝	17
						N O, T & Mex	63⅛	64⅝	W F Exp.	64	65
						N Y A B.	81	83	West Md.	10⅝	11⅛
						N Y, C & St L.	46½	47⅛	Do 2d pf.	18⅛	19
						Do 1st pf	56	68	W Pac pf.	70	70⅛
						Do 2d pf.	57	61	West A B.	96	96⅞
						N Y Dock.	22	23	W'wire Stl	17⅛	18⅛
						Do pf.	40⅝	45	White Mtr.	38	39
						N Y, L & West	78	90	Wilson pf.	80	90
						N Y, O & West	18¼	18⅞	Wis Cent.	34	38
						Norf So.	10½	12½	W'worth pf.	106	108
						N & W pf.	67	69½	Wor Pump pf, A.	70⅛	73
									Do pf B.	61⅛	63

ALL NEW YORK CLEARING HOUSE INSTITUTIONS

(AVERAGE FIGURES)

Week ended.	Loans.	Deposits.	Cash Reserve.
Jan. 15, 1921	$5,171,623,000	*$4,320,143,000	$558,913,000
Jan. 8, 1921	5,261,120,000	4,372,156,000	567,434,000
Dec. 31, 1920	5,261,067,000	4,230,200,000	545,885,000
Dec. 24, 1920	5,281,715,000	4,226,594,000	544,409,000
Dec. 18, 1920	5,235,041,000	4,310,033,000	565,497,000
Dec. 11, 1920	5,183,421,000	4,221,651,000	543,487,000
Dec. 4, 1920	5,206,880,000	4,270,048,000	543,030,000
Jan. 17, 1920	5,346,586,000	4,407,065,000	578,194,000
Jan. 10, 1920	5,366,606,000	4,425,525,000	583,617,000
Dec. 27, 1919	5,191,447,000	4,318,584,000	559,450,000
Dec. 20, 1919	5,171,509,000	4,420,585,000	592,169,000
Dec. 13, 1919	5,116,781,000	4,332,260,000	586,721,000
Dec. 6, 1919	5,144,337,000	4,334,087,000	597,945,000
Nov. 29, 1919	4,660,680,000	3,922,347,000	567,210,000
Last year's high	5,486,134,000	4,484,543,000	593,486,000
in week ended	Oct. 16.	Oct. 16.	June 19.
This year's low	5,094,477,000	4,221,651,000	533,369,000
in week ended	March 6.	Dec. 11.	Aug. 28.

*United States deposits deducted, $47,370,000.

"Stock Price Range from 1913 to 1920"
is the title of a folder which we have just published which shows the Highest and Lowest Prices of Stock Exchange Stocks for the years 1913 to 1920, inclusive.
Ask for Folder
Max Hesslein & Co.
60 Broadway New York

Offer subject to prior sale
for IMMEDIATE DELIVERY
Bremen 3s $10.75
Leipzig 4s 14.75
Heidelberg 4s 15.00
Solingen 4s 14.50
A. E. G. (German Genl. Electric) 4½s 16.75
Vienna 4½s 2.375
Vienna 5s 2.625
All other foreign Securities
E. H. Wolfes
212 Broadway, N. Y.
Tel. Cortlandt 2352-2374.

W. W. Lanahan & Co.
Investment Securities
Members { New York Stock Exchange. Baltimore Stock Exchange.
Calvert Building, Baltimore.
Telephone St. Paul 5775

BEFORE YOU BUY STOCKS
Call or Write for Our
Investment Chart
A copyrighted form designed to aid the investor in determining the strong and weak points of a contemplated purchase. Ask for T.
I. D. NOLL & COMPANY
170 Broadway, New York

PLANNED INVESTMENTS
Consistent with a conservative policy of
"Profitable Investing"
(Trade Mark Registered U. S. Pat. Off.)
Copy Free on Request.
A. HICKS LAWRENCE
50 Broad St., N. Y. Tel. Broad 3621

Recently compiled list of
Popular Preferred Stocks
now ready for distribution.
Sent on Request for C-11.
HEYWOOD BROOKS & CO.
"Popular Preferred Stocks"
149 Broadway New York

MILLER & CO.
Members
New York Stock Exchange
EQUITABLE BLDG.
120 Broadway New York

Established 1900.
FRED'K F. MARQUAND
Member Consolidated Stock Exchange, N.Y.
56-58-60 Broad St., New York
STOCKS AND BONDS

We offer subject to prior sale and change in price
300,000 Kronen
Royal Bank of Bohemia
4% Bonds
@ $122.50 per 10,000 Kronen
Specialists in British, French, German and Austrian Bonds and all other Foreign Securities—Foreign Exchange
NEWMAN BROTHERS
115 Broadway, New York The Rookery, Chicago
Tel. Rector 8154-5-6-7-8-9 Tel. Harrison 8954-5-6-7-8

$200 CAN BUY
all the following
GOVERNMENT BONDS
$ 50 U. S. Liberty 2nd 4¼%
Fcs. 1000 French 4%
Marks 3000 German 3%
Lire 1000 Italian 5%
Ru. 3000 Russian 5½%
The present low rates of foreign exchange make it possible to buy all of these bonds for $200. Their value at maturity at normal rates of exchange is $2,092. The total income is now 4½%. As exchange rates advance, the income will also increase.
Orders for one or more blocks of these bonds may be wired at my expense.
Nehemiah Friedman
60 Beaver St. Bowling Green 1888

National Biscuit Co.
A complete analysis of the above stock is featured in current issue of our "Investment Service."
Copy free on request
Ask for No. 189
E. L. WITTMEYER & CO., Inc.
Investment Securities
66 Broadway New York

German Securities
F. B. Warren & Co.
15 Maiden Lane, New York
Tel. Cortlandt 7575.

GERMAN BONDS
Foreign Exchange
MEYEROWITZ & CO.
165 BROADWAY NEW YORK
Tel. Cortlandt 8311-12-13

A Good Investment
A business man can make no better investment of Five Dollars than in a subscription for The Annalist, which interprets the trend of business in concise, authoritative articles.
Analyses of trade movements throughout the world, prices of securities dealt in on the New York and other Exchanges, the situation in the money, steel, textile and other markets, barometers showing stock movements and the cost of living appear regularly.
Essentially a business magazine for business men and women, The Annalist is a splendid textbook for the student of financial affairs.
In this week's issue
OUT TOMORROW
Bankers Prepare for a Big Year in Foreign Financing.
The Threat of "Next War" Lies in the Dye Situation.
A Short Cut to Income and Excess Profits Taxation.
International Gold Settlement Fund Like Federal Reserve's.
THE ANNALIST
A Magazine of Finance, Commerce and Economics
Published Mondays
The New York Times Company
Times Square, New York
10c a copy at news stands. $5.00 a year by mail.

Philadelphia Rapid Transit

The current issue of our Market Review contains a comprehensive analysis of this well-known street railway company, which is now showing increased earnings operating under a higher rate of fare.

Midvale Steel

The strong position of this company is outlined in another article which gives in detail interesting information concerning Midvale's production, output and financial condition.

Among other stocks discussed are:

Swift & Company
Swift-International
Middle States Oil
Allis-Chalmers
American Can
Pullman Company

Sent on request for E-594.

HUGHES & DIER
Stocks—Bonds—Grain
Members { Philadelphia and Pittsburgh Stock Exchanges, Chicago Bd. of Trade, N. Y. Produce Exch.
42 New Street, New York
Telephone Broad 5140
509 Fifth Ave. Tel. Vanderbilt 9638
67 W. 125th St. Tel. Harlem 5651
Philadelphia Pittsburgh Cleveland

A THRIFT REMINDER

The movement to observe the week beginning with Benjamin Franklin's birthday, "Jan 17," as Thrift Week is arousing the interest of all thoughtful people.

We suggest that our Bi-Weekly market letter "Investment Survey," will prove valuable in selecting the right kind of investments.

Scott & Stump
Investment Securities
SPECIALISTS IN ODD LOTS
Stock Exch'ge Bldg. Philadelphia *Locust 6480-5*
40 Exchange Place New York *Broad 1331-8*

NEW HAVEN

Enjoys a practical monopoly of the New England railroad traffic—much talked about receivership rumors — an interesting analysis with a map — other worth while features in—

MARKET OPINION
Ask for a copy A-80

R. H. MacMASTERS & CO.
Members Consolidated Stock Exch. of N.Y.
82-84 Broad St. New York
Phone: Broad 6380 Entire First Floor
CHICAGO MILWAUKEE NEW HAVEN

Middle States Oil

A soundly established petroleum producing enterprise and a liberal dividend payer.

Special report reviewing company's progress, dividend record, present status, etc., together with estimate of current earnings, will be mailed free upon request.

Ask for No. T-430

KOHLER, BREMER & CO.
STOCKS—BONDS
MEMBERS CONSOLIDATED STOCK EXCHANGE of NY
32 BROADWAY NY TEL: BROAD 6910
HAMPTON HOTEL ALBANY, NY

STATISTICAL BOOK

contains statistics and information in condensed form on Stocks and Bonds listed on the leading exchanges in United States and Canada.

Gives ticker abbreviations of Stock Exchange issues.

Shows high and low prices for the entire year of 1920 on Stock Exchange and Curb Stocks and Bonds.

Valuable to investors for ready reference

Sent Gratis. Ask for T-116

MOSHER & WALLACE
STOCKS—BONDS—GRAIN
55 Broadway—New York
TELEPHONE WHITEHALL 1140-1-2-3
MEMBERS { New York Produce Exchange. Consolidated Stock Exchange of NY

How New York Became World's Financial Center

The first of a series of illuminating articles by J. George Frederick.

Send $3 for this and the next 12 issues.

The FINANCIAL WORLD
Published Every Monday
Dept. T, 29 Broadway, New York

ODD POINTS CLEARED IN INCOME TAX LAW

Clergyman Must Pay on Easter Offerings, but Christmas Checks Are Exempt.

COUNTY JUROR'S PAY TAXED

State Excludes From Its Levy Amounts Received for Personal Injuries.

Questions covering a variety of points relating to the administration of the New York State Income Tax law are answered in a statement issued yesterday by the New York State Income Tax Bureau. The questions and answers follow:

"Non-resident—In dealings in the New York Stock Exchange of a speculative nature I sustained heavy stock losses. Are these losses deductible in my non-resident return under the New York Income Tax law?

"A.—No. Neither income of a non-resident from stock transactions is taxable, nor losses sustained deductible.

"Teller—On Dec. 31, 1920, the bank for which I work credited me with $250 bonus, but because of the amount of labor involved the payment was not received by me until Jan. 3, 1921. Is this 1920 or 1921 income?

"A.—If the amount was actually credited to you and available on Dec. 31, 1920, you should include it in your return of income for that year. This does not alter the general rule that where bonuses to employes are not determined and credited until after the close of the year for which they are voted that they are income in the year of receipt.

"Clergyman—In my tax return, am I correctly informed that amounts received as Easter offerings must be included in my income and that personal checks received from members of my congregation at Christmas time, are not taxable?

"A—Yes, your understanding is correct in both instances.

"Juror—My brother during the year sat as a juror in the Federal District Court while I was a juror in the County Court. How do we treat the amounts received for this service?

"A—As your brother was paid directly by the Federal Government he is not required to include it in his income, but the amount which you received must be included in your income.

"English—I am a resident of Wales and during 1920 made $8,000 from concert recitals in New York City. Do I understand that the New York law taxes me as a non-resident upon this amount?

"A—Yes. These are payments for personal services and you are taxable on 1 per centum of the amount received in excess of your personal exemption.

"Painter—The owner of a dwelling in which I was working has settled with me for $500 an account of injuries received when the scaffold broke due to a defective cornice. Is this income to me?

"A—No. The law directly excludes from income amounts received as compensation for personal injuries.

"Doctor—Please steer me straight on the following matters: (1) Payment of $50 for subscriptions to professional publications; (2) purchase of new X-ray apparatus; (3) damages to bookcase by patient kicking in doors.

"A- (1) Such amounts are deductible; (2) these expenses are capital investments and not deductible; (3) cost of repairing property is deductible, as it was caused by a casualty.

"R. L. B.—Did the Federal decision in the case of stock dividends mean that investors are not required to include as income, dividends which they received on stock?

"A—No. The Federal decision which, under advice of the Attorney General, affected the policy of this bureau, means that only dividends which are declared in stock of a company when the corporation transfers amount from surplus or undivided profits accounts to capital account and distributes new or unissued stock among its stockholders pro rata, are excluded from income. Where dividends are paid in stock of corporations other than those declaring them or cash, they are taxable to the recipient, if a resident. If a non-resident, they are not taxable, unless derived from a business in which he is engaged in New York State."

COTTONPLANTERS'ATTITUDE

Possible Results of the Existing Situation.

Practically all of the cotton crop, reports the Federal Reserve Bank of Atlanta, has been harvested, but reports show that little is being sold, the farmers in a large number of instances declining to sell at the low prices prevailing, which have been around 14.25 to 15.25 during the month. A considerable amount is being held on the farms, while the warehouses are said to be full of cotton.

Farmers give evidence of much discouragement because of the low prices of farm products and the continued high cost of many of the things a farmer must buy in order to continue operations. Some farmers claim they will be unable to make a crop next year because of this year's losses.

The low price of cotton seems to have stimulated the planting of Winter grains, and if the areas are not Winter-killed it appears as if next year's cotton acreage is already reduced. There is a movement on foot in which the Southern bankers, as well as farmers, are taking part, to effect a reduction of at least one-third in the acreage planted to cotton next year. It is felt that this movement will be more successful because some of the banks are reported to have intimated they will refuse credit to farmers who persist in planting full acreages in cotton for the 1921 season.

Tennessee reports indicate that there will be a considerable quantity of cotton left in the fields, as with present prices some farmers say they cannot afford to pay for the picking.

IN THE LABOR MARKET.

Changes of Ten Weeks in Position of Employers and Employes.

The Pennsylvania Department of Labor has issued the following report on conditions of employment in six large cities of that State. It gives the weekly statements, for ten weeks beginning with October, of the applications for work as against the applications for workers, and shows the period to have been strikingly marked by increase in the number of persons applying for work and decrease in the number of persons asked for by employers:

	Applying.	Asked For.
First week	3,095	9,220
Second week	3,410	9,242
Third week	3,082	8,874
Fourth week	4,288	7,811
Fifth week	2,676	6,751
November—		
First week	3,587	6,914
Second week	2,517	5,482
Third week	3,476	5,522
Fourth week	3,491	5,256
December—		
First week	4,655	5,134
Second week	5,880	4,519

On a percentage basis, the change from the opening of October to the middle of December was an increase of nearly 90 per cent. in applications for work and a decrease of more than 50 per cent. in requests of employers for workmen.

CHANGED COAL SITUATION.

A Chicago Estimate That Supply Now Exceeds Demand.

A careful survey of the fuel situation, as reported at the end of December by the Chicago Federal Reserve Bank, shows that the supply of coal for all consuming territories now exceeds the demand. "This," the report continues, "is the first time that this condition has existed, with the exception of the Spring months of 1919, in nearly four years. During the greater part of that four-year period there have been shortages either in all or certain sections of the country, due to insufficient facilities, Government priority of orders, zone regulations and other factors.

"In four years the number of operating mines increased from 6,500 to 10,000, with a producing capacity of 750,000 tons, an excess over consumption of about two hundred thousand tons. Now there are ample transportation facilities, it is claimed, for all of these mines. The consumption of coal has been materially decreased in consequence of the reduced operating time of industries generally."

Conditions in Italy.

The foreign trade of Italy, according to a report of this week from our Consular office at Rome, continues to be seriously affected by the rate of exchange on foreign markets. The report adds: "The market is reported active but unstable, and it is impossible to predict the future tendency with any degree of certainty. Bank rates remain unchanged, while bank loans are increasing. Inflation is reported to be rapidly on the increase, a result of an unchanged bank rate and an increasing amount of bank loans. Increasing unemployment, together with labor unrest and frequent strikes, characterises the labor situation." An increase in the cost of living is reported, apparently due, in part, to the inadequacy of railway equipment and to impairment of the railway plant, resulting in congestion of transportation.

ANNOUNCES NEW EXPLOSIVE

Atlas Company Produces One Unaffected by Cold or Heat.

The Atlas Powder Company of Philadelphia announces the successful production of a new type of economical explosive of high efficiency which is absolutely non-freezing. This is expected to prove of great importance in farming, construction work and mining and quarrying operations where cold weather blasting is necessary.

The new explosive cannot be affected by any temperature, according to extensive laboratory and field tests. Heat causes no deterioration. It has a high degree of safety because its qualities of stability prevent it from exploding prematurely, no ordinary blow or shake-up causing it to explode. The new explosive also eliminates the throbbing headaches induced in the workmen handling ordinary dynamite.

CURB TRANSACTIONS

SATURDAY, JAN. 15, 1921.

INDUSTRIALS.

Sales.		High.	Low.	Last.	Sales.		High.	Low.	Last.
100	Aut. Fuel S.	67¾	67¾	67¾	100	‡Max Chal,A	59	59	59
100	‡B.-Am. Ch.	4	4	4	1,500	‡ McC Mag..	9	8	9
200	‡B.-A. T. cp	12¾	12½	12¾	500	Perf Tire....	1⅛	1⅛	1⅛
100	‡Chi. Nipple	7¾	7¾	7¾	600	‡PrShC&RS.	⅞	⅞	⅞
1,200	‡D Mot, w i	14½	13	14½	800	‡Do pf....	1⅜	1⅛	1⅜
500	‡Em G & F.	86	84½	86	700	‡Radio Co....	1⅝	1⅝	1⅝
500	‡Emp T & S	18¾	18¼	18¾	1,000	‡Do pf....	2⅛	2⅛	2⅛
300	‡Farrell C..	20	19	19	400	‡RFyTP.Inc	5¾	5¾	5¾
200	‡Hav. Tob..	2¼	2¼	2¼	600	‡SwCo of A.	2⅝	2⅝	2⅝
100	‡Hav Tob pf	7½	7½	7½	1,200	‡Trian Film.	1/16	1/16	1/16
200	‡Int Cult pf	7	6⅞	7	400	‡Un Ret StC	8¾	8¾	8¾
200	‡Int ConRub	7¾	7¾	7¾	4,000	USShipCorp	1⅜	1⅛	1⅜
400	‡Kay Co G.	1⅛	1⅛	1⅛	1,800	U S SS Co..	1⅛	1⅛	1⅛
75	‡Leh V C S.	69	68	69	100	‡Wm Davies	33¾	33¾	33¾
500	‡Max Chal,B	17	16½	17					

STANDARD OIL SUBSIDIARIES.

100	‡A A Oil....	19¾	19¾	19¾	500	‡S O Co Ind	73	72	72½

MISCELLANEOUS OIL STOCKS.

5,000	††Allied Oil.	17	16	17	1,000	‡Mountain P	9¼	9⅛	9¼
1,800	‡Boone Oil..	2	1⅞	2	5,600	Noble O & G	⅝	⅝	⅝
1,500	††B-Wyo Oil.	⅞	11/16	⅞	600	N A O & R	3¼	3	3¼
2,500	‡Carib Syndi	8⅝	8⅜	8½	500	O O & G new	2¾	2⅝	2⅝
1,800	‡Col Emeral	4	3¾	3⅞	600	‡Pennok Oil.	6¾	6⅛	6¾
1,200	‡Denny Oil..	1	⅞	⅞	800	‡Prod & Ref	5⅝	5½	5⅝
300	‡Elk Basin P	8½	8⅜	8½	400	‡Red Rock O	⅜	⅜	⅜
2,500	Engineers P	1⅛	1⅛	1⅛	500	‡Risk Tex Co	¼	¼	¼
1,000	Federal Oil.	2⅛	2	2⅛	100	‡Ry Con w i	14	14	14
2,500	‡Fensland O	14¾	14¼	14¾	1,000	‡Sapul Refg	5	5	5
400	‡Glenrock O	2¼	2	2¼	600	‡Set Prod Co	2¾	2⅝	2¾
4,800	‡Hudson Oil	⅛	1/16	⅛	1,000	‡Simms Pet.	8	7¾	7⅞
1,000	‡Internat. P.	17	16¾	17	1,000	Skelly Oil...	8¼	8⅛	8¼
400	‡Livings Pet	3⅝	3⅝	3⅝	4,200	‡Stanton Oil	5	5	5
300	Magna Oil..	3	2⅞	3	6,700	‡Tex O & L	⅜	11/32	⅜
300	‡Maracaib O	14¾	14	14¾	1,000	‡U Tex Pet..	⅜	⅜	⅜
200	‡Mex Eag O	24¼	24¼	24¼	800	‡Victoria Oil.	1	⅞	1
1,200	Mexico Oil..	1⅛	1⅛	1⅛	200	‡Vulcan Oil.	⅜	⅜	⅜
400	‡Mid Colum.	6	5⅞	6	100	‡Woodbrn O	1⅞	1⅞	1⅞
3,800	‡Midwes Tex	⅛	1/16	⅛					

MINING STOCKS.

1,200	A-B Col M..	¼	3/16	¼	2,700	††Kewanas .	2½	3	2½
2,850	††Belcher E (a pros)..	5	5	5	2,500	††Knox Div.	9	8¼	9
4,000	††Belcher D (a pros)..	5	5	5	5,000	††Lone S C M	5¼	5	5¼
					1,000	††MacN Min.	18	18	18
700	Big Ledge..	⅛	⅛	⅛	2,500	††Marsh M..	8	7	7½
2,800	††Booth	4½	4	4½	800	‡Mother Cop	5¾	5½	5¾
110,000	†Bos & Mon	49	44	49	400	Nip Mines...	8¼	8	8¼
2,300	††Caledonia..	16	15	16	200	Ophir S M..	⅝	⅝	⅝
8,500	‡Can Silver.	24	22	22	400	Prince Con..	¼	¼	¼
3,600	††Cashboy ..	7	7	7		Rav V Cop..	1	1	1
375	Con Vir S...	4	3¾	4	1,000	Rex Con....	5	5	5
5,600	††Cortez Sil..	67	64	67	2,500	††Silver K D	2	2	2
3,500	Divide Ext (a pros)..	30	30	30	2,500	††Silver Pick	10½	10	10½
					2,500	‡S A G & P.	6¾	6¼	6¾
					400	Stand S-L....	1/16	1/16	1/16
1,500	El Sal Sil...	1/16	⅛	1/16	200	††Success M.	2	2	2
2,600	Emma Sil...	4	3½	4	1,500	‡Suther Div.	1½	1	1½
3,000	‡E C M Co..	47	46	47	800	‡Tal Silver..	1/16	1/16	1/16
1,900	††Eureka H.	1 13/16	1¾	1 13/16	280	‡Ton Belm't	1 1/16	1⅛	1⅛
3,300	‡Florence G.	19	17	19	1,220	‡Ton Divide.	1 3/16	1⅛	1 3/16
6,800	††Gold Z D..	23½	22½	23	450	Ton Ext.....	1 1/16	1⅛	1 1/16
2,500	††Gold Con..	7½	7	7	225	‡Ton Mining	1⅛	1 1/16	1⅛
3,500	††Gold Dev..	2	2	2	750	United East.	2 1/16	2⅝	2 1/16
500	††Gold M....	1	1	1	8,300	††U S C M..	8	8	8
5,100	††Har D M.	20	18	20	2,200	††Victory D (a pros)..	4½	4	4½
2,300	‡Hen Silver.	3	2¾	3	2,500	†W End Con	1 1/16	1 1/16	1 1/16
620	Hecla Min...	3 13/16	3¾	3¾	2,300	†W Caps M.	8½	8	8½
500	‡Iron Blos..	1/16	1/16	1/16	2,000	†W Cap E..	⅛	⅛	⅛
2,200	††Jim Butler	19	16	17	1,500	Wilbert Min	3	2	3
3,100	†Jumbo Ext.	6	5	6					

BONDS.

Sales.		High.	Low.	Last.
10,000	‡Allied Packers 6s	58	57½	58
12,000	‡Am Tel & Tel 6s, 1922	96¾	96¾	96¾
2,000	‡Am Tel & Tel, 1924	95	95	95
1,000	‡Anaconda 6s	86⅝	86⅝	86⅝
14,000	‡Anaconda Copper 7s	94⅛	93⅞	94
15,000	‡Anglo-Am Oil 7½s	100⅝	100½	100½
2,000	‡Armour 7%	98	97⅞	97¾
10,000	‡Beth Steel 7%, 1935	96¼	96	96¼
25,000	‡Cerro de Pasco 8%	103	102½	102¾
150,000	‡Consol Gas 8s	99⅞	99⅝	99¾
15,000	‡Denmark 8s	99⅝	99⅝	99¾
6,000	‡Diamond Match 7%	102¼	102	102¼
10,000	‡Duquesne Light 6s	89¼	89½	89¼
15,000	‡Empire Gas & Fuel 8s	95¼	95	95¼
25,000	‡Galena Signal Oil 7%	93¾	93½	93¾
1,000	‡Govt of Sweden 6s	83¾	83¾	83¾
150,000	‡Grand Trunk 6½s, new	96⅝	96⅛	96⅛
20,000	‡Inter Rapid Tran 7s	68½	68	68½
25,000	‡Kingdom of Norway	100⅛	99⅞	100
10,000	‡Laclede Gas Light 7s	88½	88½	88½
5,000	‡Ohio Gas 7s, 1921	98¾	98¾	98¾
10,000	‡Ohio Cities Gas, 1922	96¾	96¾	96¾
10,000	‡Ohio Cities Gas, 1924	95	95	95
8,000	‡Sears-Roebuck 7s (1 yr)	98¾	98½	98¾
77,000	‡Sears-Roebuck scrip	96	93	95
50,000	Sinclair 7½%	90	89¾	90
10,000	‡Solvay & Cie 8s	102¼	101⅞	102
50,000	‡Stand Oil of Cal 7s	101⅛	101⅛	101⅛
15,000	‡Swift & Co 7s, 1925	96	96	96
5,000	‡Texas Co 7% notes	99⅛	99⅛	99⅛
1,000	‡Western Electric 7s	100	100	100

GERMAN BONDS.

Marks.		High.	Low.	Last.
100	Vienna 4s	2¼	2¼	2¼

†Sells cents per share. ‡Unlisted.

OUT-OF-TOWN EXCHANGES

BALTIMORE.

Stocks.

Sales.		High.	Low.	Last.	Sales.		High.	Low.	Last.
20	Con Coal...	85¼	85¼	85¼	15	Ter Sug pf.	6¾	6¾	6¾
5	Con Power..	90	90	90	160	Un Rwy....	12¼	12¼	12¼
15	M&Mist N B	25	25	25					

Bonds.

$4,000	Con Pw 4½s	75¼	75¼	75¼	$4,000	Un Rwy inc	46¾	46¾	46¾

BOSTON.

Mining.

Sales		High.	Low.	Last.	Sales.		High.	Low.	Last.
150	Arcadian ...	3	3	3	5	Mohawk ...	6	6	6
10	Anaconda ...	37	37	37	25	New Corn'a.	16	16	16
10	Ariz Com'l..	8	8	8	95	Nipissing ...	8	8	8
2,275	Big Heart...	5⅝	5⅜	5½	50	North Butte.	11	11	11
5	Cal & Ariz..	48	48	48	25	Old Dom'n..	19¾	19¾	19¾
1	Cal & Hecla.245	245	245		10	Seneca	19	19	19
585	Carson	14	13¾	14	100	Sup & Bos..	1¾	1¾	1¾
287	Cape Range..	32	31½	32	100	Trinity	2¼	2	2¼
100	Davis-Daly .	7	6⅞	7	500	Tuolumne ..	56	56	56
15	Granby	23	23	23	12	U S Smel pf	43¼	43¼	43¼
2,000	Helvetia	2⅛	2⅛	2⅛	75	Utah Apex..	2⅞	2⅝	2⅞
25	Island Creek	49	49	49	25	Utah Metals.114	114	114	
15	Isle Royale.	20	20	20	100	Winona	60	60	60
100	Keweenaw ..	1⅛	1⅛	1⅛	10	Wolverine ..	11½	11½	11½

Railroads.

26	Boston & A.126	126	126		10	Boston & M.	23½	23½	23½
110	Boston Elev.	62	62	62	250	N Y, N H...	22	22	22

Miscellaneous.

10	Am Ag pf...	85½	85½	85½	100	Island Oil...	4⅝	4⅝	4⅝
7	Amoskeag ..	80	80	80	275	J T Connor..	13½	13¼	13½
1	Do pf....	80	80	80	200	Libby	12½	12½	12½
200	Am Pneu...	2¼	2⅛	2¼	10	Loews	15¾	15¾	15¾
5	Am Sugar...	92	92	92	40	Mass Gas....	84	83	84
40	Do pf.....104½	104½	104½		5	McEl 1st pf.	90½	90½	90½
326	A T T.....	99⅝	99⅛	99⅝	15	Mergen'r ...110¾	110¾	110¾	
50	Am Wool....	68¾	68¾	68¾	810	Nat Lead....	8¼	8⅛	8⅛
25	Do pf......	96	96	96	30	Net & T....	99½	99	99½
100	Bos Mex P..	80	80	80	80	Swift 104¾	104¼	104¾	
20	Eastern Mfg	22½	22½	22½	5	Reece But...	14	14	14
100	Eastern S S.	16½	16½	16½	16	Swift Int....	28½	28½	28½
20	Edison 158	158	158		16	Uni Drug...103	103	103	
100	Elder	16¼	16¼	16¼	25	Uni Fruit...206	206	206	
5	Gen Electric.123½	123½	123½		20	Uni Shoe....	37½	37¼	37¼
30	Greenfield ..	12¾	12¾	12¾	10	Do pf......	24½	24½	24½
25	Int Cot M...	40	40	40	100	Ventura	17⅞	17¼	17⅞
10	Do pf......	83	83	83	16	Waldorf	18⅛	18⅛	18⅛
85	Int Cement..	23	23	20	15	Walworth ...	15¼	15¼	15¼
100	Int Prod pf.	27	27	27					

Bonds.

$5,000	A G W 5s..	59½	59½	59½	$1,000	Carson 7s...	80	80	80
8,000	C J & S 5s..	79¾	79¾	79¾	1,000	Miss R P 5s.	77¾	77¾	77¾

CHICAGO.

Stocks.

Sales.		High.	Low.	Last.	Sales.		High.	Low.	Last.
60	Am Radia..	70½	70½	70½	50	Reo Motor..	21	21	21
240	Arm'r Leath	13½	13½	13½	50	Sears	91½	91½	91½
155	Armour pf..	92½	92	92½	440	Shaw	65	64	64
25	Beaverboard	40	40	40	100	Do rights..	17	17	17
50	Briscoe	15	15	15	200	Stewart-W..	30¾	30¼	30¾
25	Cudahy	62	62	62	25	Stand G pf.	34⅞	34⅞	34⅞
30	Com Edis'n.105	105	105		300	Swift Int...	29	28⅞	29
60	Hupp	12⅞	12⅞	12⅞	25	Swift & Co.104⅝	104⅝	104⅝	
435	Libby-McN..	12¾	12½	12⅝	75	Thompson ..	31⅛	31	31
75	Mont Ward.	18⅞	18⅛	18⅛	40	Temtor P A.	24	24	24
100	Mitchell ...	7⅞	7⅞	7⅞	450	Un Carbide.	51⅝	51⅛	51⅝
4,500	Nat Leath..	8¾	8¾	8¾	275	Wahl	40	40	40

DETROIT.

Stocks.

Sales.		High.	Low.	Last.	Sales.		High.	Low.	Last.
175	Co Sug......	13	13	13	1,400	Packard ...	10¼	10¼	10¼
20	Det Edison.	96¾	96¾	96¾	125	Do pf....	75	75	75
50	Ford 242	242	242		225	Reo Motors.	20¾	20¾	20¾
725	Lin Motors.	20½	20	20½	50	Timken	30½	30½	30½
650	Mich Sug...	8¾	8¾	8¾					

PHILADELPHIA.

Stocks.

Sales.		High.	Low.	Last	Sales.		High.	Low.	Last.
100	Alliance Ins.	19	19	19	108	Phil Elec....	22½	22⅛	22½
10	Am Gas.....	32	32	32	76	Do pf.....	27¼	27¼	27¼
5	Am Stores...	45¾	45¾	45¾	35	Phil I Wire.	51	51	51
127	Elec Storage	96½	95½	96½	650	Tono Belm't	1⅛	1⅛	1⅛
300	Gen Asp pf..	95¾	95¾	95¾	20	U Cos, N.J.166¾	165¾	165¾	
6	Ins Co, N A	28¾	28¾	28¾	186	U G Imp....	30¾	30¼	30¾
46	Lehigh Nav.	68	67¾	67¾	61	Do pf.....	49⅞	49⅞	49⅞
263	Phila R T...	18	18	18	10	Union Trac.	30¾	30¾	30¾
2	Pa Salt Mfg	65½	65½	65½	80	York Ry pf..	30	30	30

Bond.

$9,000	Phil Elec 1st 5s	84¾	84¼	84¾

PITTSBURGH.

Stocks.

Sales.		High.	Low.	Last.	Sales.		High.	Low.	Last.
275	Am W G M.115	113	113¾		165	Mariand	3¾	3¼	3¼
210	Ark Gas	9¼	9⅛	9¼	50	Okla Gas...	30¾	30¼	30¾
16	Bank of Pgh	14	14	14	20	P Brew pf..	7⅞	7⅞	7⅞
100	Car L & Z..	4½	4½	4½	1,040	Pitts Jer....	3	2	3
50	Ind Brewing	2¼	2¼	2¼	375	Pitts O & G.	11½	11¼	11½
700	Kay Co Gas.	1⅛	1⅛	1⅛	20	Pitts P G...115¼	115¼	115¼	
20	Lone S Gas.	25¼	25¼	25¼	55	West A B...	97	97	97
45	Mfrs L & H.	52	51¾	51¾					

Bond.

$1,000	Pittsburgh Brewing 6s	69	69	69

CONSOLIDATED EXCHANGE

Sales.		High.	Low.	Last.	Sales.		High.	Low.	Last.
100	Ajax Rubber	35¾	35¾	35¾	400	Key T & R..	11¼	10¾	11¼
10	Allis Chalm.	34¼	34¼	34¼	50	Loew's Inc..	17	16⅞	16⅞
320	Allied Chem.	53⅛	52½	53	40	Loft C Co...	12¼	12¼	12¼
30	Am B Sugar	44⅛	44⅛	44⅛	70	Maxwell M..	6⅛	5⅞	5⅞
147	Amer Can...	27¼	27	27¼	910	Mexican Pet.162⅞	160⅞	162	
50	Am H & L..	9	8⅞	9	90	Mid Steel....	32	31⅞	31⅞
70	Am H & L pf	45¼	44⅞	45¼	1,575	Middle S Oil	13¼	13	13
200	Am Int Corp	46	45	45¾	125	Mo Pacific..	20	19½	19½
95	Am Locom..	83¾	82¾	82¾	125	M Ward Co..	18¾	18⅛	18⅛
150	Am S R Cp	8¾	8¾	8¾	180	Nat C Cable	4⅝	4⅝	4⅝
70	Am S & Ref	37¾	36⅞	37¾	175	N Y, N H & H	22¼	21½	22
50	Am Sugar...	92¾	92¾	92¾	180	Norf & W..102⅞	101⅞	101⅞	
90	Am Sum Tob	77¾	76¾	77¾	60	North Pac..	84	83¾	84
160	Am T & T..	99⅛	99⅛	99⅛	51	Otis Steel Co	15⅛	15⅛	15⅛
100	Am Woolen.	69¼	67	69¼	250	Pan Am....	76	74⅞	75⅞
70	Anac Copper	37¾	37	37⅞	140	Pennsylvania	41⅛	41⅛	41⅛
60	Atchison ...	83¼	83¼	83¼	1,460	Penn Steel..	16⅛	15⅞	16⅛
560	A, G & W I.	72¾	71⅞	72¼	90	Pierce-A	25	24⅞	24⅞
1,710	Baldwin Loc	91⅛	90⅛	91⅛	80	Phila Co	32¼	31⅞	32¼
335	B & O.......	37⅛	36⅞	36⅞	70	Pitts & W..	31¼	31	31¼
134	Beth Steel B.	59⅝	58⅝	59⅝	10	Punta A Sug	46⅜	46⅜	46⅜
30	Br R Tran.	11½	11½	11½	70	Ray Con....	13⅛	13⅛	13⅛
80	Butte & Sup	12¼	12¼	12¼	8,735	Reading	89¼	88	88⅞
30	Butte C & Z.	5¾	5½	5¾	210	Rep I & S..	70¾	69	69⅞
10	Canad Pac..116¾	116¾	116¾		50	Roy Dutch..	67¾	67¼	67⅞
30	Cer de P C..	30¾	30¾	30¾	20	Santa C Sug	4	4	4
70	Cen Leather	39¼	38⅞	39¼	140	Sax Motors.	4⅛	3⅞	3⅞
190	Chand Motor	68⅛	67⅞	68⅛	60	Seneca Cop..	19⅞	18⅞	19⅞
100	Ches & Ohio	61¼	61⅛	61¼	270	Sears-Roeb..	91	90⅞	91
110	C M & St Pl	29⅛	29	29⅛	95	Sinclair Oil.	24	23⅞	24
90	CM& St P pf	44¼	44¼	44¼	250	South Pac..	98⅞	98⅛	98⅞
260	C R I & P..	27¾	27⅛	27½	180	Do rights..	20⅞	20⅛	20⅞
90	Chile Copper	11¼	11⅛	11¼	255	South Ry...	24	23⅛	23⅞
480	Col Graph'ne	10⅝	10	10⅛	50	Stewart W..	30⅞	30⅞	30⅞
50	Cont Candy.	4⅝	4⅝	4⅝	40	Strom Carb.	38⅞	38	38
80	Corn Prodcts	70¼	69⅞	70¼	610	Studebaker..	52	51½	51⅞
50	Cosden & Co	31¼	30⅝	31¼	100	Sup Oil.....	23⅞	23⅞	23⅞
770	Crucible S..	96⅛	94⅛	95⅛	50	Tenn Cop....	8⅞	8⅞	8⅞
45	Endicott J..	58¼	57⅞	58¼	50	Texas Co....	44⅞	44	44⅞
50	Erie	14⅛	14⅛	14⅛	95	Tex & Pac..	19⅛	18⅞	19
60	Do 1st pf..	21	21	21	10	Tex Pac C O	28⅛	28⅛	28⅛
70	Famous Play	53⅛	52¼	53⅛	50	Tob Prod....	55⅛	55⅛	55⅛
140	Fisk T & R.	14	14	14	335	Transcon O.	10⅛	9⅞	9⅞
150	Gas W & W.	5	4⅞	4⅞	170	Union Pac..120⅛	119⅞	120	
580	Gen Asphalt.	55¾	54¼	55¼	140	Un Food Pr.	23⅛	22⅞	23⅛
10	Gen Elec....123	123	123		250	U S Ind Alc.	60	60	60
2,993	Gen Motor.s.	15⅛	14¾	14⅞	20	U S Realty..	48⅛	48⅛	48⅛
90	Good Rubber	41¼	40⅞	41⅛	410	U S Rub....	67	65⅞	66⅞
80	Gt North pf.	77¼	77	77	980	U S Steel...	83⅛	82⅞	83⅛
50	Houston Oil.	73⅛	72¾	73⅛	40	Utah Cop....	53⅛	53⅛	53⅛
40	Hupp M C C	13	12⅞	13	810	Vanadium ..	39	37	39
70	Insp Copper.	34¾	34¼	34¾	50	Vivaudou ..	7⅞	7⅞	7⅞
40	Int M M pf.	54½	54¼	54½	180	White Oil...	16	15⅛	15⅛
610	Island Oil...	4⅝	4½	4⅝	10	West Elec...	44⅞	44⅞	44⅞
490	Int Paper...	60	58⅝	59⅛	360	Willys-Ov'l'd	7⅞	7⅞	7⅞
80	Int C Corp..	4⅝	4⅝	4⅝	80	Worth Pump	45⅞	45⅞	45⅞
90	Int C C pf..	11⅛	11⅛	11⅛					
215	Kelly-S Tire	46⅛	46⅛	46⅛					
175	Ken Copper.	20⅛	19⅞	20⅛					

PUBLIC UTILITIES

Sales.		High.	Low.	Bid.	Asked.
670	Cities Service	246	242	245	250
920	Cities Service pf.	65½	65	65	65¼
877	Cities Service pf. B	6⅝	6¼	6¼	6⅝
2,728	Cities Service bk. shares	29¾	29⅝	29⅝	30⅛
$18,500	Cities Service deb. B	126	121	121	126
37,900	Cities Service deb. C	92	90	90	92
33,100	Cities Service deb. C	86	84	84	86
445	Empire Gas and Fuel pf..	84½	84	84	86

	Bid.	Asked.		Bid.	Asked.
Am Gas & Elec	95	98	Galveston-Hous Elec pf	67	70
Am Gas & Elec pf	86	38	Miss. River Pow	12½	14½
Am Light & Trac	78	82	Miss River Pow pf	66½	..
Am Light & Trac pf	74	77	Northern States Power	35	40
Am Power & Light	45	50	North States Pow pf	77	83
Am Power & Light pf	64	68	Northern Texas Elec	69	73
Am W W & Elec	2¼	..	Northern Tex Elec pf	67	70
Am W W & E 1st pf	41	43	Pacific Gas & Elec pf	79	80
Am W W & E partic	4½	6¼	Puget Sd Pow & Light	18	21
Appalachian Power	1	3	Puget Sd Pow & Lt pf	58	61
Appalachian Power pf	16	23	Republic Ry & Light	5	8
Carolina Pow & Light	25	30	Republic Ry & Lt pf	20	25
Colorado Power	10½	11½	Southern Cal Edison	86½	87½
Colorado Power pf	75	81	Southern Cal Edison pf	93	98
Columbus Electric pf	53	57	Stand Gas & Elec	12	14
Com Power, Ry & Lt	14	16	Stand Gas & Elec pf	34	36
Com Pow, Ry & Lt pf	35	36½	Tampa Electric	105	110
Conn Power pf	72	..	Tenn Ry, Lt & Power	1	1¼
Eastern Texas Electric	68	..	Tenn Ry, Lt & Pow pf	4	5
Eastern Texas Elec pf	67	70	United Light & Rys	20	25
El Paso Electric	84	88	United Light & Rys pf	56	58
Federal Light & Trac	5	8	Western Power	19	21
Federal Light & Tr pf	40	45	Western Power pf	61	63
Galveston-Houston Elec	30	..			

Bonds.

	Bid.	Asked.		Bid.	Asked.
Am W W & E con 5s	53	54	Nor States Pow 6s, '26	78	83
Appalachian 1st 5s, '41	63	70	Seattle Elec 5s, '29	78	80
Com Power 5s, '83	73	..	Stand Gas & El 6s, '35	66	71
Dallas Electric 5s, '22	100	..	Stand Gas & El 7s, '21	94	99
East Tex Elec 5s, '42	73	..	Standard Gas 6s, '26	81	85
Empire Gas & E 6s, '24	84	86	Utah Securities	80	83
Midwest Utilities 6s, '25	80	84	W States G & E 5s, '41	74	79
Miss River Pow 5s, '51	76⅞	77½	*Ex dividend.		
Nor States Pow 5s, '41	77	81			

STANDARD OIL STOCKS

	Yesterday Bid.	Yesterday Ask.	Friday Bid.		Yesterday Bid.	Yesterday Ask.	Friday Bid.
Anglo-Am Oil, Ltd.	19¾	20	19½	Penn-Mex Fuel	35	38	35
Atlantic Lobos Oil.	24	28	24	Prairie Oil & Gas	470	480	470
Do pf	70	90	70	Prairie Pipe Line	197	202	197
Borne-Scrymser	390	410	390	Solar Refining	375	385	375
Buckeye Pipe Line	85	88	85	Southern Pipe L	112	115	112
Chesebrough Mfg	175	190	175	South Penn Oil	245	253	245
Do pf	102	106	102	S W Pa Pipe Lines	70	74	70
Continental Oil	112	117	110	Stand Oil of Cal	313	317	313
Crescent Pipe Line	30	34	30	Stand Oil of Ind, $25 par	72¾	72¾	72½
Cumberland P L	125	135	125	Stand Oil of Kan	575	600	575
Eureka Pipe Line	97	100	97	Stand Oil of Ky	415	430	415
Galena Signal Oil	49	51	49	Stand Oil of Neb	390	410	390
Do pf, new	94	99	94	Stand Oil of N Y	347	350	347
Do pf, old	93	98	93	Stand Oil of Ohio	390	400	390
Illinois Pipe Line	165	170	165	Do pf	107	110	107
Imperial Oil, Ltd.	95	98	95	Swan & Finch	35	50	35
Indiana Pipe Line	86	89	86	Union Tank Car	113	117	113
Int Pet Co, Ltd	16¾	17¼	16½	Do pf	96	100	96
National Transit	28	30	28	Vacuum Oil	295	305	295
New York Transit	160	165	160	Washington Oil	30	35	30
Northern Pipe L	96	100	96				
Ohio Oil	285	290	287				

NEW YORK CITY BONDS

	Yesterday Bid.	Yesterday Ask.	Friday Bid		Yesterday Bid.	Yesterday Ask.	Friday Bid
4¼s July, 1967	93	93¾	93	3½s Nov., 1954	75½	76½	75¼
4½s June, 1965	93	93¾	93	3½s Nov., 1955	73½	76½	75½
4½s Mar., 1963	93	93¾	93	The following are quoted on a percentage basis:			
4½s Nov., 1957	93	93¾	93	4¼s 1924-1932	5.75	5.00	5.75
4½s May, 1957	93	93¾	93	4¼s 1921-1923	6.00	5.25	6.00
4¼s Apr., 1966	87¾	88½	87¾	4½s 1921-1923	6.00	5.25	6.00
4¼s Mar., 1964	87¾	88½	87¾	4½s 1924-1931	5.75	5.00	5.75
4¼s Mar., 1962	87¾	88½	87¾	3½s 1931-1939	5.40	5.00	5.40
4¼s Sept., 1960	87¾	88½	87¾	3½s 1950-1953	5.10	4.90	5.10
4¼s Mar., 1960-30	87¾	88½	87¾	3½s 1924-1930	5.75	5.10	5.75
4s May, 1965	83¾	84¾	83¾	3½s 1921-1923	6.50	5.50	6.50
4s Nov., 1958	83¾	84¾	83¾	3½s 1940-1949	5.15	4.95	5.15
4s Nov., 1957	83¾	84¾	83¾	3s 1940-1952	5.35	5.00	5.35
4s Nov., 1956	83¼	84¼	83¼	3s 1926-1930	5.75	5.00	5.75
4s Nov., 1955	83¼	84¼	83¼	3s 1921-1925	6.50	5.25	6.50
4s Nov., 1936	87	89½	87				
3½s May, 1954	75½	76½	75½				

TOBACCO STOCKS

	Yesterday Bid.	Yesterday Ask.	Friday Bid.		Yesterday Bid.	Yesterday Ask.	Friday Bid.
Am Cigar	88	*88	84	Do scrip	73	83	73
Do pf.	78	84	78	RJReynolds,A,new.	81	87	81
Am Tobacco scrip.	99	102	99	Do B, new	34	37	35
Geo W Helme	147	155	145	Do pf.	99	101	99
Do pf.	88	93	88	United Leaf Tob.	[illegible]	[illegible]	140
MacA & Forbes	105	110	104	Do pf.	95	98	95
Do pf.	78	83	77	Weyman-Bruton	150	158	150
J B Young	97	110	97	Do pf	85	93	88
Do pf	85	95	87	*Ex dividend.			
Porto Rico-Am	85	95	85				

SUGAR STOCKS

	Yesterday Bid.	Yesterday Ask.	Friday Bid.		Yesterday Bid.	Yesterday Ask.	Friday Bid.
Caracas Sugar	37	45	35	Great Western	240	265	245
Central Aguirre	68	72	68	Do pf	105	110	105
Central Sugar	6	10	5	Holly	32	35	32
Do pf	25	35	30	Do pf	82	88	80
Fajardo	84	88	84	Nat Sugar Ref.	124	129	120
Federal Sugar	95	102	95	Santa Cecelia	30	40	30
Do pf.	95	105	95	Savannah	10	30	10
Godchaux	20	25	20	Do pf	47	55	45
Do pf.	70	75	70	West India	85	93	85

MISCELLANEOUS STOCKS

	Yesterday Bid.	Yesterday Ask.	Friday Bid		Yesterday Bid.	Yesterday Ask.	Friday Bid.
Am Brass	175	185	175	Hercules	175	183	178
Am Chicle	25	28	25	Do 1st pf.	93	96	93
Do pf	64	67	64	Illinois Traction	9	14	9
Am Cyanamid	27	30	27	Do pf.	50	55	50
Do pf	50	55	50	Ingersoll-Rand	155	165	155
Amal Leather	12	20	10	Do pf	92	97	92
Do pf	30	68	30	Merck	..	79	..
Am Light & Trac..	82	84	82	Merrimac Chem.	73	75	73
Do pf.	74	79	74	New Jersey Zinc	130	155	130
Atlas Powder	125	132	125	Niles-Bem't-Pond	70	75	70
Do pf	76	78	76	Do pf.	..	90	..
Babcock & Wilcox	106	109	106	Northern Securities	75	85	75
Borden & Co.	94	96	94	Royal Bak Powder	105	110	105
Do pf	85	88	86	Do pf.	81	83	81
Childs Co	77	82	77	Scovill Mfg	300	330	300
Do pf.	88	92	88	Singer Mfg. new	90	92	90
Crocker-Wheeler	90	95	90	Stand Screw Co	210	230	210
Draper Corp	128½	..	126	Van Raalte	17	22	17
Du Pont	157	162	157	Do pf	57	65	57
Do pf	76	78	76	Valvo Oil 1st cv pf	97	100	97
Gil Safety Razor	136	138	134½				

Channel Chemical Co.

Class A Shares

To Yield Over

9%

With Further Possibilities

THIS Company does a world-wide business in the manufacture and sale of O-Cedar, the demand for which, during the past twelve years, good times and bad, has shown a constant increase. Annual profits have averaged over 40% on outstanding capital. These shares receive a regular dividend of $6.00, netting the investor, at the present selling price, over 9%, and in addition have further possibilities through extra dividends, which may be declared from time to time. The purchase of these shares is a timely investment. The Company is benefited rather than injured by declining prices in raw materials; the management estimates profits for 1921 of over One Million Dollars. Write for descriptive circular covering all details, including history of the Company, financial statement, earnings' record, terms, etc.

F. A. Brewer & Co.
Investment Securities
208 South La Salle Street
Chicago, Illinois

The Time Is Right For Buying

The price cutting campaign has been carried far enough. Very little inflation, if any, is left in the general level of prices. It is time for a general buying movement to set in if the vigorous industrial life of the country is to be sustained.

The advisability of buying applies particularly to the stock market where selling has been carried to excess and price declines have been carried to such extremes that there is especial incentive for buying.

We have just compiled a special article on the changing price trend, and shall be pleased to send copy upon request.

Address Dept. T-37. No obligation in writing.

CHARLES H. CLARKSON & CO.
66 Broadway.—New York.
TELEPHONES: RECTOR 4663-4

Retail Stores

Our "Trading Suggestions" this week contains latest information on the above stock as well as several other listed issues.

We will be pleased to place your name on our mailing list to receive a copy regularly.

Execution of less than 100 share orders our specialty.

If you cannot call, send for circular A-219.

Wilson & Chardon
Members Consolidated Stock Exchange of New York
62 Broadway New York
Telephone Whitehall 1964

Five Successful Methods of Operating in the
Stock Market

Methods of successful traders explained, with suggestions for their use by large and small operators. Nine meaty chapters. Forty-eight pages illustrated by graphs. Written by an expert. Second and enlarged edition now on press. Copy sent free on request for M-11.

SEXSMITH & CO.
Investment Securities
107 Liberty Street New York
Telephones: Rector 3894-5-6-7

DIVIDENDS.

CROCKER-WHEELER COMPANY.

Ampere, New Jersey, January 12, 1921.

At a meeting of the Board of Directors of Crocker-Wheeler Company held January 12th, the regularly quarterly dividends of 1¾% on the Preferred Stock and 2% on the Common Stock for the quarter ending December 31st, 1920, were declared, payable January 15th, 1921, to stockholders of record at the close of business January 4th.

A dividend in Common Stock to the Common Stockholders of record at the close of business January 4th, 1921, amounting to 10% of their Common Stock, was also declared, payable January 18th, 1921.

R. LANG, Secretary.

IF you own stocks or bonds or intend buying them, it would be to your advantage to write us at once giving full particulars and asking any questions.

¶ Our Statistical Expert will then write you fully and advise what, in his judgment, is the best course to pursue. Our Statistical Reports and Suggestions are absolutely unbiased, as we do not handle promotions. All information is treated in the strictest confidence.

¶ Our January letter, Bond List and Booklet of Securities are now ready for free distribution and will be sent to those interested who apply by letter.

Visit Our Boardroom.

HARRY A. COCHRANE & CO.
Members—The Curb, Stock & Bond Market of N. Y.
67 Exchange Place, New York
Phones Rector 8335, 9167

A Survey of the
Stock Market Situation

WITH the view of selecting those stocks having the most promising outlook we have prepared a survey which features in detail the leading companies of all the principal industries.

In all cases vital statistics are given and the subjects discussed from every phase of the situation. Among the 104 prominent stocks treated are:

Amer. Car & Fdy.	General Asphalt	Reading Company
Am. Hide & Leath.	General Motors	Royal Dutch
Am. International	Goodrich Rubber	St. Louis & S. W.
Amer. Sumatra	Int. Mer. Marine	Sears, Roebuck
Amer. Woolen	Int. Paper	Simms Petroleum
Anaconda Copper	Int. Petroleum	Sinclair Cons.
Atchison T. & S. F.	Invincible Oil	Southern Pacific
At. Gulf & W. I.	Kelly Springfield	Studebaker
Bald. Locomotive	Loew's, Inc.	Texas Company
Bethlehem Steel	Mex. Petroleum	Tobacco Products
California Packing	Montgom'ry Ward	United Ret. Stores
Carib Syndicate	N. Y. N. H. & Hart.	United Ret. Candy
Chandler Motors	Northern Pacific	U. S. Food Prod'ts
Corn Products	Pan-Amer. Pet.	U. S. Rubber
Crucible Steel	Pierce Arrow	U. S. Steel
Famous Players	Pure Oil	White Oil

Copy sent without obligation. Ask for No. X-30.

M. S. WOLFE & Co.
ESTABLISHED 1906
41 BROAD STREET, NEW YORK
Phone: Broad 25

"I'm Convinced"

said a conservative investor yesterday after making a careful investigation of

Lyons Petroleum

"The Premier Oil Purchase for 1921."
A Remarkable Record—Has Stood Every Test.

Lyons Petroleum unquestionably ranks as one of the foremost and best of the younger Independent Oils, having already stabilized its income and enlarged its developments to a point where it becomes

An Attractive Purchase Indicating Large Profits.

Dividends now being paid at the rate of 8% per annum; Earnings exceeding 60% on stock outstanding; Surplus now available for Extra Dividends in accordance with avowed policy of the Board of Directors.

Balance Sheet (by Haskins & Sells) available on request.

Circular T41 Will Surely Interest You. May We Send It?

WEED, EDWARDS & CO., Inc.
Equitable Trust Building,
347 Madison Ave., New York. Tel. Vanderbilt 8426.

Hart Oil Corporation

An established oil enterprise incorporated May 22, 1919, under strict Blue Sky Laws of Texas. Operated under personal management of Hart family.

Earnings now at rate of over 80% on outstanding Class A Stock based on settled production. A substantial portion of this revenue is derived from 9,000 acres being developed without cost by several prominent companies.

An Activ Development Campaign now under way is expected to greatly increase earnings.

Price $2 Per Share. To Net 12%.
Dividends payable Monthly.
We believe purchase at this price will show satisfactory results to investors.
For Bank References and Particulars Write Dept. Q.
HART OIL CORP., 123 Liberty St., N. Y. Tel. Rector 9613

TRANSMISSION OF MONEY
to all foreign countries. Interest bearing and check accounts opened in principal Banks of Europe. Collections of out-of-town Bank Books, Checks, Certificates of Deposit and Coupons. Stocks and Bonds Bought and Sold.
Invest in Foreign Exchange
Opportunity for large profits at present depreciated levels. A small sum may start you on the path of success.
ASK US—WE TELL YOU HOW
Steamship tickets to and from all parts of the world. Passports procured. Free information in all matters.
I. HERZ, Banker
Under Supervision of New York State Banking Department.
224 West 34th Street
Telephone Longacre 2730.

ARE YOU
Considering Reorganizing or New Management?
Experienced Executive
Possessing unusual ability for organization and management, wishes to make new connection. Address Z 2278 Times Annex.

FOREIGN EXCHANGE
We will make a very attractive OFFER to those interested in foreign exchange. Get our free booklet, "European Real Estate as a Safe Investment—with Opportunities for Large Profits." Write today to Simmer, G. P. O. Box 172, New York.

SAVINGS AND LOAN ASSOCIATIONS.
FOR YEARS WE HAVE PAID
6% TO SAVERS
on our Systematic Savings Plan. Our 31st year. Under N. Y. State Banking supervision. Descriptive Booklet on Request.
BANKERS LOAN & INVESTMENT CO.
A Savings and Loan Association
Dept. M, 63 WALL STREET, N. Y.

AUTOMOBILE DISTRIBUTOR'S BUSINESS FOR SALE.
I HAVE AN OPTION TO BUY ESTABLISHED, PROFITABLE BUSINESS; CAR VERY WELL KNOWN; I AM MANAGER OF THE BUSINESS; WILL INVEST SOME OF MY MONEY IN IT; NEED $75,000; MADE $50,000 IN 1920; DON'T ANSWER UNLESS YOU ARE SERIOUS. Z 27 TIMES.

$1000 Nets $120 Yearly
$500 Nets $60 Yearly
$100 Nets $12 Yearly

Other Sums Yield Proportionate Results Invested In

HART OIL

[illegible] mailed [illegible] to stockholders.

Why We Recommend This Security:

Established Company
No Funded Debt
Valuable Properties
Earnings Many Times Dividend Requirements
Active Development Campaign
Honest and Capable Management

[illegible]

L. A. HUGHES & CO.
Authorized Representatives.
10 B[illegible] [illegible]o'k
Tel. Rector 2858.

The
INVESTOR'S GUIDE

Publishes this week complete and analytical reports of the leading stocks of the year, past activities and future outlook, important to every investor and trader, including the best

Rails Oils
Industrials

Sent free on request
Ask for F-26

RUSSELL SECURITIES CORPORATION
116 Nassau Street, New York

January 1921

Investors Pocket Manual

contains latest statistical information, also high and low prices for the entire year of 1920 on all issues listed on the New York Stock Exchange, Chicago Stock Exchange New York Curb and the other leading exchanges throughout the United States.

Copy mailed free upon request
Ask for T-53

S·S RUSKAY & Co.
ESTABLISHED 1877
Members Consolidated Stock Exch. of N.Y.
20 BROAD ST. NEW YORK
Phones Rector 7001-7009

TO NET 9.89%

Trusteed Equipment Notes

Secured by a first mortgage on equipment worth three times the amount of issue.

Maturing in 30 days to one year.

In amounts of $200 and up.

Descriptive circular on request

J. E. THOMSON & CO., Inc.
126 Liberty St. New York

$5,000 Policy Costs $69.70
PENN MUTUAL LIFE
Age 40. Dividends reduce this cost after first year, organized 1847, assets 200 millions. Write for specimen policy at your age. Joseph A. Edwards, Gen'l Agt., 32 Court St., Brooklyn. Phone Main 4446.

CASH AVAILABLE for Accounts Receivable

LEVISON & COMPANY
141 5th Ave. Bankers Cor. 21st St.

MONEY ADVANCED
on Notes, Commercial Accounts, Assignments of Rents, Negotiable Storage Receipts and other Collaterals. ROYAL COMPANY OF NEW YORK, Private Bankers, 95 Nassau St.

Reward of $100

Reward of $100 for information leading to arrest and conviction of any one who may have obtained money under false pretenses through a misleading or fraudulent advertisement in The New York Times.

A NEW SORT OF PERIODICAL.
This magazine gives the perspective from which the full truth of a great international event can be perceived. CURRENT HISTORY MAGAZINE gives the unbiased facts without comment of great happenings in the preceding 30 days in 50 nations. 192 pages, profusely illustrated. On news stands.—Advt.

COTTON MOVES UP 29 TO 57 POINTS

News From South, New England and Abroad Encourages Bull Trading.

Yesterday's short session in the cotton market was productive of a sharp advance, which, in two instalments, carried prices up as much as 57 points for January and 29 to 32 points for the rest of the list. Trading was active, considering the fact that it was Saturday, and the demand seemed to be pretty general. News for the day was almost entirely good.

In the South the demand for spots picked up considerably. On Friday afternoon, according to yesterday's early reports, there had been a brisk business done and prices had moved forward fairly well. The tone of about all of the Southern markets was firm and there seemed to be a good deal of optimism down there, if one might judge from the buying orders which came in yesterday.

Then, in the New England trade, there also was a much better feeling. The week-end statistics were bullish in the extreme and indicated that the slowing down of December had been almost totally overcome. Even the few cabled advices which were received spoke of a better trade situation on the other side, and, all in all, the ring here had more bullish news than it had received in a long time.

The forward movement was in two distinct parts. At the opening prices were not greatly changed, but they started to move up almost immediately until there were gains of 20 to 25 points. The market hesitated for a short time at those levels, but in the last half hour it picked up again and scored further advances, closing virtually at the top.

The following shows the statistical position of cotton figured by the Financial Chronicle:

	ThisWk. Bales.	LastWk. Bales.	LastYr. Bales.
Port receipts	124,468	127,152	209,074
Since Aug. 1	3,683,836	3,559,368	4,235,761
Port stocks	1,433,747	1,420,537	1,442,063
Inter. receipts	148,877	156,267	175,902
Since Aug. 1	4,236,550	4,176,447	4,622,414
Inter. shipments	148,713	147,229	205,705
Inter. stocks	1,743,905	1,743,741	1,318,693
Am't br't into sight	208,476	221,253	283,230
Since Aug. 1	6,533,460	6,324,984	7,218,432
Nor. spnr takings	49,572	67,139	50,364
Since Aug. 1	887,197	837,025	1,562,436
South. consumpt'n	48,000	48,000	73,000
Since Aug. 1	1,454,000	1,446,000	1,607,000
Exp. to Gt. Brit.	31,194	22,678	137,437
Since Aug. 1	998,094	966,049	1,781,013
Exp. to France	210	16,461	19,971
Since Aug. 1	359,705	359,495	352,558
Exp. to Continent	65,752	99,231	112,266
Since Aug. 1	1,275,736	1,208,541	1,239,261
Total week's exp.	95,156	137,430	269,674
T'l exp. since Aug. 1	2,633,535	2,534,085	3,372,840
World's vis. sup.	6,563,741	6,559,264	6,015,437
Of which Am.	4,829,741	4,843,264	4,674,437
Liverpool stocks	1,057,000	1,340,000	905,000
Continental stocks	563,000	515,000	435,000
New York stocks	35,088	27,835	60,254
New Orleans stks.	459,621	446,026	474,505
On shipb'd, w'tg. cl'g.	182,458	173,802	290,228

Yesterday's quotations follow:

	Open.	High.	Low.	Close.	Prev. Day.
Jan.	17.10	17.65	17.10	17.65	17.08
Mar.	15.92	16.26	15.92	16.22@16.26	15.92
May	15.95	16.25	15.95	16.23@16.25	15.91
July	16.15	16.40	16.05	16.33@16.40	16.04
Oct.	16.20	16.40	16.16	16.40	16.08

The local market for spot cotton was steady, up 25 points to 17.90c for middling upland; sales nil.

Chile Authorizes £5,000,000 Loan.

SANTIAGO, Chile, Jan. 14.—Authorization was given to the President of Chile under a bill adopted by the Senate here today to contract a loan of £5,000,000 in behalf of the State railways. The measure already has passed the Chamber of Deputies and now goes to the Council of State, where its approval virtually is assured.

Our Gold Importations.

The increase of $254,000,000 in our gold imports during the first ten months of 1920, as compared with the similar period of 1919, was, in the most part, due to the increase of $240,000,000 in imports from England, of $20,191,000 in imports from Hongkong, and of $40,068,000 in imports from France. The receipts of gold from all three markets were connected with the redemption of the Anglo-French loan.

China and the Silver Market.

Business in the silver market, as reported by one of the London bullion houses, "has been done daily on a considerable scale, mostly against operations in China exchange. It is not reasonable to imagine that China is in actual want of silver. About ten million ounces are on the way there, and the stock already in Shanghai is abnormally heavy. A year or so back a scarcity of silver was felt in the interior. This state of affairs does not exist today. The relation of China to silver is vital to the future of the metal."

England and the Wool Market.

Reporting on the foreign commercial situation, our London consulate states that "in view of the fall in prices, the general impression in woolen circles of the United Kingdom is that forced realization of the Government stock at an early date is impracticable; that the effect of such realization would be extremely serious derangement of the woolen trade in the United Kingdom itself."

STOCK EXCHANGE NEWS.

Memberships Transferred—Owen F. Roberts to A. Edward Ells, Eyer & Co., 45 Pine Street; Henry Feuchtwanger to Edwin D. Morgan Jr., at Richard Whitney & Co., 14 Wall Street.

Memberships Posted for Transfer—Robert P. Gregar (deceased) to Henry D. Meyerdirk; sponsors, Frank E. Lapham, August Neddermeyer; Elias C. Benedict (deceased) to Bert V. Smith; sponsors, C. LeRoy Hendrickson, Howard Froelick; Rudolph Necser to Andrew J. Tierney; sponsors, J. Hartley Mellick, Stuart Scott.

Dissolution of Partnerships—On Dec. 31, 1920, E. M. Hamlin & Co.; on Jan. 13, 1921, William A. Read & Co.

New Partnerships—Eyer & Co., Jan. 13, 1921, 45 Pine Street, George A. Eyer, A. Edward Ells; E. M. Hamlin & Co., Jan. 3, 1921, Boston, Mass., Edward M. Hamlin, Russell E. Hamlin, Willard B. Hamlin, Alexander M. Berger, Thomas W. Pelham Jr.; Dillon, Read & Co., Jan. 13, 1921, Nassau and Cedar Streets, Clarence Dillon, Roland L. Taylor, Joseph H. Seaman, John W. Hornor Jr., James Dean, R. W. Martin, William A. Phillips, W. A. L. Fiske, William A. Read Jr., E. J. Bermingham.

Changes in Firms—McCornick & Fagan, Addison W. Kelly, admitted; Paine, Webber & Co., L. Brooks Leavitt, admitted; Parkinson & Burr, Richard Austin, general partner becomes special partner; Schirmer, Atherton & Co., Sp., Frank A. Schirmer, admitted.

Branch Offices—Curtis & Sanger, San Francisco, Cal., discontinued; Curtis & Sanger, Los Angeles, Cal., discontinued; E. F. Hutton & Co. (new), Palm Beach, Fla. (Royal Poinciana), M. W. Maltby, manager; McClure, Jones & Reed, Altoona, Pa., discontinued; Salomon Bros. & Hutzler (new), Philadelphia, Pa., Rudolf Smutny, manager.

FINANCIAL NOTES.

The Public National Bank announced the appointment of Edward L. Lichtman and Harry I. Arrow as assistant cashiers.

Clark, Dodge & Co. have issued a statement outlining the trend of bond prices as indicated by the decline in commodity prices.

Walter W. Taylor and Diedrich R. Abbes have formed a new firm under the name of Taylor, Abbes & Co., Incorporated.

J. S. Bache & Co. and Tripp & Andrews are offering $227,000 City of Goldsboro (N. C.) 6 per cent. street improvement bonds to yield 6.25 per cent.

Salomon Brothers & Hutzler are recommending the purchase of Oregon & California Railroad first mortgage 5s at present prices to yield about 7 per cent.

Cecil P. Young has gone into business under his own name to deal in bonds and will make his office with Robert P. Marshall & Co.

GERMAN BANK STATEMENT.

Large Decrease in Outstanding Notes for the First Week in January.

BERLIN, Jan. 15.—The statement of the Imperial Bank of Germany for the week ended Jan. 7, shows the following changes, in marks:

Total coin and bullion	increased	620,000
Gold	decreased	2,000
Treasury notes	decreased	1,829,665,000
Notes of other banks	increased	300,000
Bills discounted	decreased	8,137,563,000
Investments	decreased	3,911,000
Other securities	decreased	803,267,000
Notes in circulation	decreased	828,622,000
Deposits	decreased	9,817,471,000
Other liabilities	decreased	125,256,000

Gold holdings and outstanding note circulation of the bank compare as follows with the corresponding week of 1920 and 1919, in thousands of marks:

	1921.	1920.	1919.
Gold	1,001,634	1,088,917	2,260,180
Circulation	67,916,378	35,632,983	22,336,810

The Reichstag's gold stood at 1,722,758,000 marks when the war broke out. The highest point reached by the bank's gold reserve since the war began was 2,550,240,000 marks on Nov. 15, 1918, since when it has been steadily depleted by payment for imported foodstuffs. In July of 1914 the note circulation was 1,890,893,000 marks; the figure of Dec. 31, 1920, 68,745,000,000 marks, was the highest ever reached.

MEETINGS ANNOUNCED.

	Books Close.	Books Open.	Date of Meeting.
Air Reduc. Co.	Feb. 11	After Mtg.	Feb. 16
Am. Can Co.	Jan. 19	......	Feb. 8
Am. C. of A. Co.	Feb. 4	Feb. 25	Feb. 24
Am. Linseed	Feb. 8	......	Mar. 1
Am. Sm. Sec. Co. pf A stpd	Feb. 1	Mar. 1	......
Atl. Fruit Co.	Jan. 7	After Mtg.	Jan. 17
Autosales, tem.	Jan. 20	......	Feb. 10
Bald. Lo. Wks.	Jan. 22	......	Mar. 3
Barnsd. tem. A	Jan. 15	......	Jan. 25
C., B. & Q. R.R.	Dec. 20	Jan. 21	Jan. 20
Cen. Coal & C.	Dec. 31	......	Feb. 2
Com., N. B. of	......	......	Jan. 11
Cons. Gas, N.Y.	Jan. 15	Jan. 25	Jan. 24
Cont'l Ins. Co.	Jan. 21	Feb. 2	Feb. 1
Corn Exch. Bk.	......	......	Jan. 18
Det. Unit. Ry.	Jan. 6	Feb. 2	Feb. 1
Dul. Sup. Trac.	Jan. 5	......	Jan. 26
Endicott-J. Cor.	Mar. 5	......	Mar. 7
Habirshaw El. C.	Jan. 19	Feb. 9	Feb. 8
Indiahoma Ref.	Jan. 10	Jan. 21	Jan. 20
Int. Agri. Corp.	Jan. 19	......	Jan. 25
Laclede Gas Lt. Co. of St. L.	Jan. 15	Feb. 16	Feb. 15
Leh. Val. R.R.	Nov. 18	......	Jan. 18
Loft, Inc., temp.	Feb. 15	......	Mar. 16
Mallinson, H. R. & Co., Inc.	Jan. 11	......	Feb. 1
Manati Sug. Co.	Jan. 18	......	Jan. 19
Manhat. Shirt	Jan. 8	......	Jan. 24
Mid. St. Oil	Feb. 18	......	Mar. 22
N., C. & St. L.	Jan. 12	......	Apr. 12
Nat. Bisc't Co.	Jan. 19	......	Feb. 9
N. En. & St. Co.	Jan. 26	Feb. 16	Feb. 15
N.Y.C. R.R. Co.	Jan. 3	Jan. 27	Jan. 26
Nor. Cen. Ry. Co.	Dec. 24	......	Feb. 24
Orph. Cir. Inc.	Jan. 14	......	Feb. 8
Penn. R. R. Co.	Jan. 21	......	Mar. 8
Penn. R. R. Co.	Jan. 21	......	Mar. 22
Peo. G. L. & C.	Jan. 31	Feb. 11	Feb. 10
Peoria & E. Ry.	Jan. 20	Feb. 10	Feb. 9
Rep. St., temp.	Jan. 21	......	Feb. 1
Saxon Mot. Car	Jan. 21	......	Feb. 8
Seneca Copr. Cor.	Jan. 21	......	Feb. 8
Sixth Av. R.R.	Jan. 7	Jan. 19	Jan. 18
So. Pacific Co.	Mar. 22	Apr. 7	Apr. 6
Stu. St. Corp.	Feb. 14	Feb. 22	Feb. 21
Times Sq. Auto Supply, temp.	Feb. 11	......	Feb. 14
Transue & Wms. Stl. Forg'g.	Jan. 10	......	Feb. 1
Twin City R. T.	Jan. 5	......	Jan. 25
Unit. Fruit Co.	Feb. 16	Mar. 10	Mar. 9
Un. Ry. of S.L.	Jan. 7	Jan. 10	Feb. 8
Un. Ry. of St.L.	Feb. 3	Feb. 9	Feb. 8

FOR RIGHTS.

	Books Close.	Books Open.	Set'm't Day.	Priv'ge Expires.
Corn Ex. B.	Dec. 28	......	Jan. 18	Feb. 3
Gen. Elec.	Dec. 8	Dec. 20	Dec. 30	Jan. 20
Mid. St. Oil	Jan. 18	......	Jan. 27	Feb. 1
Nat. Pk. B.	Jan. 18	......	......	Jan. 29
So. Pa...	Jan. 14	......	Feb. 8	Mar. 1
Tide W. O.	Dec. 16	......	Jan. 4	Jan. 19

DUE BILLS.

The following stocks carry due bills—So. Pacific Co., from Jan. 14 until further notice; United Fruit Co., from Dec. 20 until Jan. 17.

EQUIPMENT BONDS.

Quoted on a Percentage Basis.

Name—	Maturity.	Rate.	Bid.	Ask.
Atlantic Coast L.	1922-'36	6½	6.90	6.40
Baltimore & Ohio	1920-'27	4½	7.50	6.75
Bethlehem Steel	1920-'30	7	7.62	7.00
B., R. & Pitts.	1921-'33	4½@5-6	7.12	6.40
Canadian Pacific	1920-'32	4½@6	7.25	6.40
Ches. & Ohio	1921-'35	6½	6.85	6.40
Chicago & N. W.	1920-'23	4½	7.00	6.40
Chi., R. I. & P.	1920-'27	4½@5	7.75	7.00
C., St. L. & N. O.	1920-'24	5	7.37	6.50
C., C., C. & St. L.	1920-'29	5 @6	7.12	6.50
Del. & Hudson	1922	4½	7.50	6.75
Erie Railroad	1920-'27	4½@5	8.25	7.25
Grace Steamship	1920-'34	6	8.00	7.25
Illinois Central	1920-'27	4½@5	7.00	6.40
Illinois Central	1925-'35	7	6.85	6.40
Int. Prod. S'ship	1920-'26	7	8.30	7.50
Louis. & Nash.	1920-'2[illegible]	5	7.10	6.40
Michigan Central	1920-'32	5 @6	7.00	6.40
Minn. & St. Louis	1920-'27	5 @6	7.50	6.70
Mo., Kan. & T.	1920-'24	5	8.25	7.25
New York Cen.	1920-'32	4½@5	7.25	6.40
New York Cen.	1921-'35	7	7.12	6.40
Norf. & West.	1920-'24	4½	7.00	6.40
Northern Pacific	1921-'30	7	7.05	6.40
N. Y., N. H. & H.	1920-'29	4½@5-6	8.25	7.25
Pac. Fruit Exp.	1925-'35	7	6.90	6.40
Pa. Gen. Freight	1920-'23	4 @4½	7.00	6.40
Pitts. & L. Erie	1921-'35	6½	7.00	6.40
Reading Co.	1920-'27	4½	7.10	6.40
Seaboard Air L.	1920-'27	4½@5-6	8.25	7.25
Sinclair Refining	1920-'21	6	8.25	7.25
Southern Pacific	1920-'25	4½	7.10	6.40
Southern Pacific	1924-'35	7	6.87	6.40
Southern Ry.	1920-'26	4½@5	7.50	6.62
Union Pacific	1924-'35	7	6.85	6.40
Virginian Ry.	1920-'30	6	7.35	6.62
White Oil Corp.	1921-'23	6	8.50	7.50

COMMODITY PRICES.

Declines Outnumber Gains Made in Yesterday's Markets—Metals and Provisions Unchanged.

There were more price recessions made in yesterday's wholesale markets than advances. In the grains, wheat declined 4½ cents, corn 2⅝ cents and oats 1¼ cents per bushel, with flour, Minnesota, unchanged. Coffee dropped ⅛ of a cent per pound, with sugar unchanged, but eggs advanced 1 cent per dozen and butter 1 cent per pound.

There were no changes in either the provision or metals.

In the textiles, spot cotton was 25 cents per hundred pounds up from the previous close, with printcloths unchanged.

Following are the cash prices for the principal commodities in the wholesale market at the close of business Saturday, a week before and a year ago:

	Jan. 15, 1921.	Jan. 8, 1921.	Jan. 15, 1920.
FOODSTUFFS:			
Wheat, No. 2 red	$2.04½	$2.02½	$2.50
Corn, No. 2 yellow	.90⅝	.94	1.66
Oats, No. 2 white	.58½	.60	.98
Flour, Minn., patent	10.50	9.75	16.00
Coffee, No. 7 Rio	.06⅝	.06½	.16¼
Sugar, granulated	.07⅝	.07⅝	.15
Butter, cream, 91 score	.52	.53½	.62
Eggs, fresh-gathered firsts, per dozen	.77	.68	.73
Lard, prime	13.75	13.50	23.50
Pork, mess	29.00	30.00	46.50
Beef, family	26.00	26.00	25.50
METALS:			
Iron, 2X, Phila.	33.00	33.00	44.10
Steel billets, Pitts.	43.50	43.50	48.00
Lead	5.12½	4.90	8.75
Copper	13.00	13.00	19.50
Tin	37.00	38.00	63.50
TEXTILES:			
Cotton, mid. upland	17.90	17.10	39.25
Printcloths	.05⅝	.05½	.13½

Highest and lowest prices for the year 1920. In the subjoined table, No. 2 red Winter wheat is quoted. No. 1 Spring went to $3.50 per bushel on Jan. 7:

	—Highest.—		—Lowest.—	
Wheat	$2.60	Jan. 7	$1.79	Nov. 27
Corn	2.31⅛	May 15	.94½	Nov. 27
Oats	1.50	May 7	.60	Nov. 22
Flour	16.25	Jan. 7	9.00	Dec. 1
Coffee	.16⅝	Jan. 11	.06⅛	Dec. 22
Sugar	.23	July 12	.08	Dec. 17
Butter	.77	Apr. 24	.51½	Dec. 4
Eggs	.89	Dec. 10	.42½	Mar. 12
Lard	23.50	Jan. 9	13.55	Dec. 20
Pork	47.00	Jan. 2	29.50	Dec. 21
Beef	28.00	Oct. 19	20.00	May 12
Iron	53.51	Aug. 31	33.00	Dec. 23
Steel	65.00	July 23	43.00	Jan. 2
Lead	9.50	Mar. 15	4.50	Dec. 22
Tin	65.25	Jan. 11	32.00	Dec. 14
Copper	19.50	Jan. 5	12.50	Dec. 28
Cotton	43.75	July 22	14.50	Dec. 22
Printcloths	.16¾	Apr. 13	.05½	Nov. 30

MISCELLANEOUS MARKETS.

COTTONSEED OIL.

The cottonseed oil market closed 13@19 points net lower.

	High.	Low.	Close.	Closing Bid.
Spot	..	..	..	8.50
January	..	..	..	8.50
February	..	..	..	8.50
March	8.80	8.75	8.75	8.74
April	..	..	..	8.78
May	9.27	9.15	9.17	9.16
June	..	..	..	9.16
July	9.60	9.45	9.48	9.47
August	..	..	..	9.50

Total sales, 5,100.

COFFEE.

The coffee market was irregular.

	High.	Low.	Close.	Prev. Close.	Last Year.
March	6.55	6.37	6.37	6.60	16.06
May	7.00	7.80	7.81	7.02	16.25
July	7.40	7.14	7.24	7.45	16.45
Sept.	7.75	7.59	7.59	7.80	16.23

SUGAR.

The raw sugar market was irregular.

	High.	Low.	Close.	Prev. Close.
February	4.63	4.63	4.63	4.65
March	4.70	4.69	4.70	4.70
May	4.73	4.75	4.75	4.79
July	4.98	4.89	4.98	4.90

PRODUCE MARKETS.

BUTTER—Receipts yesterday, 13,181 packages. Leading grades of fresh creamery, tone at close more or less unsettled. Considerable New Zealand has come in, quality represented as fine. Creamery, higher than extras, pound, 52½@53c; extras, 92 score, 51½@52c; firsts, 90 to 91 score, 47@51c; firsts, 88 to 89 score, 43@46c; seconds, 83 to 87 score, 35@41c; lower grades, 32@34c; unsalted, higher than extras, 55½@56c; extras, 54½@55c; firsts, 44@53c; seconds, 35@42c; held or storage, high scoring, 50½@51c; extras, 49@50c; firsts, 42½@48c; seconds, 34@40c; lower grades, 28@32c; State dairy tubs, finest, 50@51c; good to prime, 42@49c; common to fair, 30@40c; ladles, current make, firsts, 26@28c; seconds, 22@23c; lower grades, 20@21c; packing stock, current make, No. 1, 21½@22c; No. 2, 20c; lower grades, 15@19c.

EGGS—Receipts yesterday, 8,734 cases. Market firm, with close clearance of fresh stock, except whites, of which there was a moderat supply, at unchanged prices. Western and Southern mixed cars closed firm. Storage wanted at full recent quotations. Fresh gathered, extras, dozen, 80c; extra firsts, 78@79c; firsts, 76@77c; seconds, 70@75c; refrigerator firsts, 64@65c; seconds, 61@63c. State, Pennsylvania and nearby Western hennery whites, extras, 81@82c; extra firsts, 79@80c; firsts, 77@78c; gathered whites, firsts to extra firsts, 77@80c; under grades, 73@76c; pullets, 70@72c; Pacific Coast whites, extras, 82c; extra firsts, 79@80c; firsts, 77@78c; other Western and Southern, gathered whites, 76@79c; State, Pennsylvania and nearby Western, hennery browns, extra, 81c; gathered brown and mixed colors, graded extras, 80c; firsts to extra firsts, 76@79c.

NEW YORK FEDERAL RESERVE BANK.

STATEMENT AT CLOSE OF BUSINESS, JAN. 14, 1921.

RESOURCES.

	Last Week.	Prev. Week.	Year Ago.
Gold and gold certificates	$136,019,091.61	$133,794,000	$124,643,000
Gold settlement fund, Fed. Reserve Board	17,678,317.10	27,623,000	94,198,000
Gold with foreign agencies	1,211,100.00	1,211,000	44,158,000
Total gold held by bank	$154,908,508.71	$162,628,000	$262,999,000
Gold with Federal Reserve agent	238,063,430.89	238,868,000	284,286,000
Gold redemption fund	39,000,000.00	39,000,000	25,000,000
Total gold reserves	$431,971,939.60	$440,496,000	$572,285,000
Legal tender notes, silver, &c.	150,127,970.35	147,164,000	45,638,000
Total reserves	$582,099,909.95	$587,660,000	$617,923,000
Bills discounted: Secured by Government war obligations: For members	393,522,220.89	433,962,000	499,304,000
Less rediscounts for other F. R. banks	....	....	79,500,000
	$393,522,220.89	$433,962,000	$419,804,000
All other: For members	413,051,978.75	439,305,000	288,505,000
	$413,051,978.75	$439,305,000	$288,505,000
Bills bought in open market	87,173,706.38	102,903,000	212,296,000
Total bills on hand	$893,747,906.02	$976,170,000	$920,605,000
United States Government bonds	1,256,800.00	1,257,000	1,457,000
United States Victory notes	....	....	50,000
United States certificates of indebtedness	74,756,000.00	59,671,000	71,211,000
Total earning assets	$969,760,705.02	$1,037,098,000	$993,323,000
Bank premises	4,092,534.80	4,092,000	3,094,000
Five per cent. redemption fund against Federal Reserve Bank notes	2,779,510.00	2,774,000	2,832,000
Uncollected items and other deductions from gross deposits	151,622,567.58	141,188,000	268,237,000
All other resources	1,894,187.60	1,723,000	1,137,000
Total resources	$1,712,249,514.95	$1,774,535,000	$1,886,546,000

LIABILITIES.

	Last Week.	Prev. Week.	Year Ago.
Capital paid in	$26,338,550.00	$26,376,000	$22,393,000
Surplus	56,414,456.04	56,415,000	45,082,000
Government deposits	417,032.44	10,217,000	309,000
Due to members—reserve account	677,402,441.38	695,948,000	767,364,000
Deferred availability items	92,946,791.18	90,857,000	181,978,000
Other deposits, including foreign Government credits	12,803,532.89	11,763,000	50,112,000
Total gross deposits	$783,569,817.89	$808,780,000	$999,763,000
Federal Reserve notes in actual circulation	800,121,480.00	839,625,000	757,906,000
Federal Reserve Bank notes in circulation—net liability	38,180,200.00	36,831,000	52,068,000
All other liabilities	7,625,011.02	6,508,000	9,334,000
Total liabilities	$1,712,249,514.95	$1,774,535,000	$1,886,546,000
Ratio of total reserves to deposit and Federal Reserve note liabilities combined	40.6%	39.0%	41.4%
Ratio of reserves to net deposits after deducting 40 per cent. gold reserves against F. R. notes in circulation	41.5%	37.7%	....
Contingent liability on bills purchased for foreign correspondents	$6,079,450.79	$6,061,662.99	....

BANK DEPARTMENT SUMMARY.

STATE BANKS AND TRUST COMPANIES NOT INCLUDED IN CLEARING HOUSE.

Loans and investments	$598,430,400	+ $546,600
Gold	7,629,000	+ 29,700
Currency and bank notes	19,297,100	— 693,100
Deposits with Federal Reserve Bank of New York	52,567,600	— 961,900
Total deposits	642,062,000	—6,240,800
*Net deposits	593,266,400	—1,512,400
Reserve on deposits	118,993,100	—3,761,300
Percentage of reserve, 22.1.		

RESERVE.

	State B'ks.	P. C.	Trust Cos.	P. C.
Cash	$26,773,200	17.55	$52,660,500	13.70
Deposits in banks and trust companies	9,488,400	6.22	30,071,000	7.83
Total	$36,261,600	23.77	$82,731,500	21.32

*Deposits, eliminating amounts due from Reserve depositaries and from other banks and trust companies in New York City and United States deposits.

NEW YORK ASSOCIATED BANKS.

STATEMENT AT CLOSE OF BUSINESS JAN. 15, 1921.

ACTUAL CONDITION, CHANGES FOR THE WEEK.

Excess reserve	Dec.	$11,203,920
Loans	Dec.	87,632,000
Net demand deposits	Dec.	47,304,000
Net time deposits	Inc.	7,522,000
Cash in vault, Federal Reserve members	Dec.	8,975,000
Reserve in Federal Reserve Bank, member banks	Dec.	17,361,000
Reserve in own vaults, State banks and trust companies	Inc.	17,000
Reserve in other depositories, State banks and trust companies	Inc.	237,000
Circulation	Dec.	182,000

ACTUAL CONDITION, ALL MEMBERS.

	1921.	1920.	1919.
Loans	$5,132,565,000	$5,320,088,000	$4,805,045,000
*Demand deposits	4,017,445,000	4,240,904,000	3,960,733,000
Time deposits	274,771,000	263,428,000	144,860,000
Circulation	34,525,000	37,550,000	36,040,000
Cash in vault, Federal Reserve members	88,773,000	111,026,000	101,936,000
Reserve in Fed. Res. Bank, mem. banks	511,737,000	574,780,000	568,624,000
Res. in other depos., banks & trust cos.	9,779,000	11,749,000	11,334,000
Cash in vault, State banks and trust cos.	9,404,000	11,271,000	10,862,000
Aggregate reserve	$530,920,000	$597,800,000	$590,820,000
Reserve required	532,992,390	563,572,190	524,181,460
Excess reserve	†$2,072,390	$34,227,810	$66,638,550

*Government deposits of $38,011,000 deducted. Last week such deposits were $54,973,000. †Deficit.

AVERAGE CONDITION, CHANGES FOR THE WEEK.

Excess reserve	Dec.	$656,260
Loans	Dec.	90,506,000
Net demand deposits	Dec.	62,957,000
Net time deposits	Dec.	10,944,000
Cash in vault, Federal Reserve members	Dec.	1,200,000
Reserve in Federal Reserve Bank, member banks	Dec.	8,920,000
Reserve in own vaults, State banks and trust companies	Inc.	20,000
Reserve in other depositories, State banks and trust companies	Inc.	379,000
Circulation	Dec.	120,000

AVERAGE CONDITION, ALL MEMBERS.

	1921.	1920.	1919.
Loans	$5,171,623,000	$5,346,586,000	$4,755,963,000
*Demand deposits	4,045,376,000	4,145,295,000	3,957,268,000
Time deposits	274,767,000	261,770,000	142,154,000
Circulation	34,652,000	37,342,000	36,023,000
Cash in vault, Federal Reserve members	95,603,000	117,933,000	107,229,000
Reserve in Fed. Res. Bank, mem. banks	540,225,000	555,239,000	552,613,000
Res. in other depos., banks & trust cos.	9,415,000	11,403,000	10,381,000
Cash in vault, State banks and trust cos.	9,273,000	11,532,000	10,825,000
Aggregate reserve	$558,913,000	$578,194,000	$573,819,000
Reserve required	536,569,950	551,152,250	523,559,550
Excess reserve	$22,343,050	$27,041,750	$50,259,450

*Government deposits of $47,370,000 deducted. Last week such deposits were $73,833,000.

INDIVIDUAL BANK RETURNS.

AVERAGE FIGURES WEEK ENDED JAN. 15, 1921.

BANKS AND TRUST COMPANIES MEMBERS OF FEDERAL RESERVE BANK.

	Loans, Discount, Investments, &c.	Cash in Vault.	Reserve with Legal Depositories.	Net Demand Deposits.	Time Deposits.
Bank of N. Y., N.B.A.	$44,805,000	$762,000	$4,228,000	$31,057,000	$2,575,000
Bank of Manhat'n Co.	127,021,000	3,788,000	14,452,000	107,128,000	12,101,000
Mech. & Metals Nat.	203,440,000	8,944,000	20,440,000	152,894,000	2,922,000
Bank of America	60,349,000	2,652,000	7,322,000	53,907,000	1,187,000
National City Bank	566,279,000	9,203,000	57,851,000	(a)547,097,000	55,150,000
Chemical National	132,783,000	2,085,000	14,575,000	109,973,000	1,614,000
Atlantic National	18,030,000	456,000	2,125,000	16,099,000	527,000
Nat. Butch. & Drov.	4,564,000	112,000	678,000	4,552,000	72,000
Amer. Exch. National	122,583,000	1,780,000	12,297,000	90,094,000	3,924,000
Nat. Bank of Com.	375,600,000	3,311,000	34,824,000	259,446,000	3,532,000
Pacific	21,312,000	1,732,000	3,423,000	24,325,000	226,000
Chat. & Phenix Nat.	119,757,000	5,334,000	14,233,000	104,133,000	14,313,000
Hanover National	117,910,000	3,257,000	19,270,000	114,849,000	....
Metropolitan	36,931,000	2,319,000	7,979,000	43,059,000	4,000
Corn Exchange	151,513,000	7,741,000	25,842,000	154,152,000	13,346,000
Import. & Trad. Nat.	41,527,000	807,000	3,881,000	29,650,000	26,000
National Park	196,172,000	1,554,000	19,382,000	149,474,000	1,862,000
East River National	11,499,000	416,000	1,773,000	11,187,000	1,015,000
Second National	23,381,000	985,000	2,903,000	19,839,000	90,000
First National	317,838,000	1,119,000	22,851,000	174,707,000	4,066,000
Irving National	189,032,000	7,889,000	24,415,000	185,098,000	1,770,000
N. Y. County Nat.	13,769,000	1,207,000	1,668,000	13,568,000	879,000
Continental	7,289,000	124,000	960,000	6,096,000	100,000
Chase National	356,486,000	6,329,000	36,886,000	271,960,000	11,495,000
Fifth Avenue	20,256,000	1,059,000	3,150,000	20,983,000	....
Commercial Exch.	8,455,000	517,000	1,671,000	8,840,000	....
Commonwealth	8,761,000	538,000	1,413,000	9,520,000	....
Garfield National	15,896,000	752,000	2,508,000	16,320,000	31,000
Fifth National	12,099,000	350,000	2,119,000	13,358,000	357,000
Seaboard National	48,383,000	1,200,000	6,673,000	49,104,000	893,000
Liberty National	93,014,000	692,000	8,760,000	66,288,000	2,215,000
Coal & Iron National	18,323,000	789,000	1,794,000	12,939,000	287,000
Union Exch. National	19,027,000	454,000	2,875,000	20,665,000	323,000
Brooklyn Trust	36,746,000	790,000	3,941,000	29,225,000	4,914,000
Bankers Trust	272,324,000	1,103,000	28,497,000	(b)216,442,000	10,253,000
U. S. Mtg. & Trust	62,057,000	842,000	6,634,000	50,187,000	10,017,000
Guaranty Trust	518,428,000	2,844,000	46,268,000	(c)459,305,000	32,064,000
Fidelity-Inter. Trust	18,149,000	514,000	2,403,000	18,340,000	643,000
Columbia Trust	79,332,000	1,315,000	9,917,000	75,632,000	3,906,000
Peoples Trust	33,483,000	1,311,000	3,508,000	33,271,000	1,154,000
New York Trust	86,816,000	541,000	8,856,000	67,741,000	1,623,000
Lincoln Trust	23,502,000	566,000	3,405,000	23,685,000	481,000
Metropolitan Trust	32,033,000	643,000	3,404,000	25,661,000	1,130,000
Nassau Nat., B'klyn.	16,598,000	408,000	1,430,000	14,071,000	496,000
Farm. Loan & Trust	119,846,000	1,597,000	14,276,000	(d)119,587,000	15,127,000
Columbia	23,362,000	855,000	3,267,000	24,684,000	124,000
Equitable Trust	176,543,000	2,017,000	19,102,000	(e)163,753,000	11,919,000
Total	$5,003,307,000	$95,603,000	$540,225,000	*$3,943,863,000	$230,956,000
STATE BANKS NOT MEMBERS OF FEDERAL RESERVE BANK.					
Greenwich	$18,409,000	$2,911,000	$2,288,000	$19,691,000	$50,000
Bowery	5,844,000	716,000	348,000	5,801,000	....
State	73,377,000	3,412,000	2,296,000	31,579,000	42,646,000
Total	$97,630,000	$7,039,000	$4,932,000	$57,071,000	$42,696,000
TRUST COMPANIES NOT MEMBERS OF FEDERAL RESERVE BANK.					
Title Guar. & Trust	$46,064,000	$1,255,000	$3,061,000	$28,472,000	$920,000
Lawyers Title & Tr.	24,622,000	979,000	1,422,000	15,970,000	195,000
Total	$70,686,000	$2,234,000	$4,483,000	$44,442,000	$1,115,000
Grand total	5,171,623,000	104,876,000	549,640,000	†4,045,376,000	274,767,000

Includes deposits in foreign branches not included in footings: (a) $116,550,000, (b) $7,562,000, (c) $109,648,000 (d) $18,589,000, (e) $20,363,000.

Balances carried in banks in foreign countries as reserve for such deposits: (a) $49,204,000, (b) $767,000, (c) $13,291,000, (d) $2,143,000, (e) $4,105,000.

*Deposits in foreign branches not included.

†United States deposits deducted, $47,370,000.

SUPPLEMENTARY BANK AND TRUST COMPANIES

FOR THE WEEK ENDED WITH CLOSING OF BUSINESS SATURDAY, JAN. 15, 1921.

Figures Compiled from Special Reports to THE NEW YORK TIMES.

INSTITUTIONS CLEARING THROUGH MEMBERS.

NATIONAL AND STATE BANKS—Average Figures.

	Loans.	Gold.	Other Cash Including Bk. Notes.	Res. Dep. N. Y. and Elsewhere.	With Other Banks and Trust Cos.	Gross Deposits.
MANHATTAN—						
Battery Park Nat.	$11,850,300	$10,000	$265,800	$1,649,700	$748,100	$12,555,000
Colonial	15,708,000	300,000	1,860,000	1,777,000	......	18,379,000
Grace & Co. (W. R.)	4,049,047	10,541	17,699	457,387	1,079,671	4,067,477
Mutual	10,555,000	1,000	824,000	1,929,000	......	12,992,000
New Netherland	7,406,000	4,000	246,000	2,026,000	60,000	8,515,000
Washington Heights	8,339,000	129,000	381,000	224,000	......	3,689,000
Yorkville	14,869,000	18,000	579,000	1,609,000	......	16,673,000
BROOKLYN—						
First National	10,581,200	6,900	296,700	991,600	791,200	11,082,900
Mechanics	29,509,700	78,400	2,588,000	7,889,200	11,700	38,445,000
North Side	6,422,300	3,287	279,500	900,249	......	7,464,400
JERSEY CITY, N. J.—						
First National	8,729,000	106,000	481,000	2,527,000	62,000	11,097,000

TRUST COMPANIES—Average Figures.

	Loans.	Cash.	Reserve Dep. N. Y. and Elsewhere.	Dep. with Other Banks & Trust Cos.	Gross Deposits.
BROOKLYN—					
Hamilton	$8,873,000	$710,000	$394,000	......	$8,676,000
BAYONNE, N. J.—					
Mechanics	8,552,614	558,863	1,195,798	$256,514	10,261,991

INSTITUTIONS NOT IN THE CLEARING HOUSE.

NATIONAL AND STATE BANKS—Average Figures.

	Loans.	Gold.	Other Cash Including Bk. Notes.	Res. Dep. N. Y. and Elsewhere.	With Other Banks and Trust Cos.	Gross Deposits.
MANHATTAN—						
Bank of Cuba	$819,831	$80,000	$22,420	$25,292	......	$711,789
Bank of United States	26,102,700	4,500	816,200	3,017,800	$2,995,100	31,685,900
Broadway Central	2,819,100	97,500	245,950	368,350	20,400	3,220,250
Bronx Borough	3,660,489	1,200	151,383	293,773	......	3,974,327
Bryant Park Bank	2,354,800	61,800	217,700	285,200	......	2,596,500
Chelsea Exch. Bank	7,473,000	......	694,000	842,000	3,000	6,776,000
Cosmopolitan	2,689,900	......	108,800	372,900	3,000	3,028,300
Europe (Bank of)	5,255,570	82,000	603,360	454,600	......	6,177,861
Gotham National	11,460,000	......	316,000	1,753,000	65,000	10,256,000
Harriman National	29,181,000	42,000	863,000	3,290,000	888,000	28,687,000
Public National	66,772,000	7,000	1,342,000	4,920,000	4,786,000	73,383,000
Twenty-third Ward	5,480,500	106,300	447,200	697,000	12,500	6,587,200
BROOKLYN—						
Bank of Coney Island	2,587,500	21,200	671,000	59,100	......	2,952,300
Homestead	2,913,400	236,400	182,400	246,400	......	3,348,700
Montauk	2,573,000	15,000	195,000	215,000	......	2,900,000
Municipal	1,456,600	3,600	116,600	220,900	32,600	1,690,000
Peoples National	4,603,300	2,200	199,700	495,000	114,200	5,375,300
JERSEY CITY, N. J.—						
Hudson County	5,054,800	28,000	254,000	1,155,000	64,000	5,561,000
HOBOKEN, N. J.—						
First National	11,223,900	8,600	388,900	978,800	18,100	11,312,300
Second National	8,992,889	6,269	214,797	362,541	352,786	9,118,696

TRUST COMPANIES—Average Figures.

	Loans.	Cash.	Reserve Dep. N. Y. and Elsewhere.	Dep. with Other Banks & Trust Cos.	Gross Deposits.
MANHATTAN—					
American	$11,429,765	$1,099,059	$1,090,606	$187,807	$11,914,810
Central-Union	183,991,000	*28,893,000	5,587,000	1,630,000	192,426,000
Commercial	7,530,000	652,000	357,000	310,000	8,064,000
Empire	40,036,400	*2,776,200	6,630,300	2,446,500	48,701,900
Fulton	7,427,500	*1,331,300	1,044,000	......	8,681,400
Hudson	6,623,900	543,600	1,305,700	234,600	7,602,000
Mercantile	15,858,000	120,000	1,899,000	720,000	7,458,000
N. Y. Life Ins. & Trust	26,864,800	1,046,500	1,148,500	......	25,622,900
United States	59,160,339	5,450,000	7,969,840	......	56,357,671
BROOKLYN—					
Kings County	22,826,151	1,782,970	2,017,207	......	23,721,211
Manufacturers	26,071,900	1,467,100	6,871,700	32,900	31,357,900

*Includes amount with Federal Reserve Bank as follows: Central-Union $23,205,000, Empire $1,083,000 and Fulton $1,220,300.

AGGREGATE TRUST COMPANIES' DEPOSITS.

The following figures of Clearing House trust companies include items not included in the net deposits as reported to the Clearing House:

Trust Companies.	Deposits.	Trust Companies.	Deposits.
Bankers	$266,377,000	Metropolitan	$30,181,100
Brooklyn	36,582,000	New York	74,612,000
Columbia	86,781,000	Peoples	37,167,200
Equitable	199,172,000	Title Guarantee	32,811,700
Farmers	151,484,577	United States Mortgage	66,823,000
Fidelity-International	20,389,000		
Guaranty	584,736,000	Total	$1,631,074,177
Lawyers Title	17,458,300	Change	—$6,917,632
Lincoln	27,899,300		

Money to Loan

on all classes of high grade income-producing properties in New York City and immediate vicinity, in amounts of $500,000 and upwards.

Building Loans
Industrial Loans

The Home of Safety
AMERICAN
BOND & MORTGAGE COMPANY
American Bond & Mortgage Building
127 North Dearborn Street Chicago, Illinois

Large Company with assets 6 to 1 desires to realize on various Notes Receivable on hand which it has accumulated; any amount up to $100,000. This is two-name paper; is widely distributed; of small denominations and falls due within four months. Liberal commissions will be paid for placing this paper. Immediate action is desired. Address

T 103 Times.

HAVE YOU A REAL SALES AGENCY
In Maryland, District of Columbia and Virginia.

We wish to arrange that a live and valued Branch and Assistant Sales Manager, employed by us for twenty years, obtains the Sales Agencies for two or three Representative and Reputable Manufacturers of Paints, Oils, Packings, Beltings, Automotive Hardware Tools or Accessories, or similar industrial products.

This man is desirous of making a change because of no reason reflecting ther than benefit to himself. We are anxious to see that he makes connections such as he deserves.

Address SALES MANAGER,
Pittsburgh Oil Refg. Corp., Baltimore, Md.
or V 989 Times Downtown.

MEETINGS AND ELECTIONS. MEETINGS AND ELECTIONS.

The State Bank

374-378 GRAND STREET.

New York, January 14th, 1921.

At the Annual Meeting of the stockholders of this bank, held on January 11th 1921, the following named gentlemen were elected Directors for the ensuing year:

Oscar L. Richard	Michael Tuch
Lucius N. Littauer	Robert S. Dennison
Harold C. Richard	Albert I. Voorhis
Sol Wexler	Walter L. Burckett
Robert H. Mainzer	John Kneisel
Wilbur L. Ball	William B. Roth
Morris H. Mann	Harry W. Vogel

Charles A. Smith

At a meeting of the Board of Directors, held this day, the following Officers were unanimously re-elected:

Harold C. Richard, President
Albert I. Voorhis, Vice President

and the following officers were re-appointed:

VICE PRESIDENTS: Walter L. Burckett, John Kneisel, William B. Roth, Charles A. Smith and Harry W. Vogel.

CASHIER: John Kneisel.

ASSISTANT CASHIERS: Frank A. Pappi, Charles C. Schnecko, Paul Muller, Clarence E. James, Edward W. Rasp, Philip L. Tuchman and Arthur J. Van Pelt.

AUDITOR: Chester Woodworth.

MANAGER FOREIGN DEPARTMENT: Maxwell M. Teicher.

The following new appointments were also made:

ASSISTANT CASHIERS: J. V. D. Garretson, Walter J. Gilpin.

JOHN KNEISEL, Cashier.

CONSOLIDATED GAS COMPANY OF NEW YORK
130 EAST 15TH STREET
January 3, 1921.

The annual meeting of the stockholders of this Company for the election of Trustees to serve during the ensuing year will be held at this office Monday, January 24, 1921. Polls will be open from 12 M. to 1 P. M. Transfer books will close Saturday, January 15, 1921, at 12 M. and reopen Tuesday, January 25, 1921.

H. M. BRUNDAGE, Secretary.

FINANCIAL NOTICES.

Southern Pacific Railroad Company
First Refunding Mortgage Gold Bonds

Notice is hereby given that, pursuant to the provisions of Section 10, Article Fourth, of the mortgage and deed of trust executed by this Company to The Equitable Trust Company of New York, as Trustee, dated January 3d, 1905, to secure its First Refunding Mortgage Gold Bonds, this Company has set apart out of the net income derived by it from the lines of railroad subject to the lien of said mortgage and deed of trust the sum of $12,009 in the year 1920, in trust to be used to redeem said bonds, and that bonds will be redeemed therewith. Bids are hereby invited for the surrender of such bonds at prices to be named by the bidders to the amount of $12,062.58 in the sinking fund. Such bids should be presented to this Company at its office, 165 Broadway, in the City of New York, on or before the first day of March, 1921, at 12 o'clock noon, and should be endorsed "Bids for the surrender of Southern Pacific Railroad Company's First Refunding Mortgage Gold Bonds."

SOUTHERN PACIFIC RAILROAD CO.,
By G. L. KING, Secretary.
Dated January 4, 1921.

NOTICE OF LIQUIDATION OF THE NATIONAL BANK OF COMMERCE OF TOLEDO, OHIO.

The National Bank of Commerce, of Toledo, Ohio, located in the city of Toledo, Lucas County, Ohio, is closing its affairs. All noteholders and other creditors of the association are therefore hereby notified to present their notes and claims for payment.

W. L. LAMB, Cashier,
The National Bank of Commerce, of Toledo, Ohio.
December 31st, 1920.

THE CENTRAL NATIONAL BANK OF ST. LOUIS, located at Broadway and Olive Street, in the City of St. Louis and State of Missouri, is closing its affairs. All noteholders and other creditors of the association are therefore hereby notified to present their notes and other claims for payment.

T. E. NEWCOMER, Cashier.
Dated Dec. 31, 1920.

THE
PUBLIC NATIONAL BANK OF NEW YORK

New York, January 13th, 1921.

At the annual meeting of the shareholders of this bank held January 11th, 1921, the following were elected Directors for the ensuing year:

JOSEPH J. BACH
CHARLES H. BALDWIN
JOHN C. EISLE
H. P. GOLDSCHMIDT
MICHAEL HOLLANDER
WALTER E. MEYER
HENRY L. MOSES
ALFRED S. ROSSIN
EDWARD S. ROTHCHILD
JACOB SPERBER
WILLIAM B. WALKER

At the regular meeting of the Board of Directors held this day the following officers were unanimously elected:

EDWARD S. ROTHCHILD, President.
JOSEPH J. BACH, Vice-President.
The following were appointed officers:
CHARLES H. BALDWIN, Cashier.
WILLIAM J. BROWN, Asst. Cashier.
LEO B. PULLMAN, Asst. Cashier.
SAMUEL BERGSON, Asst. Cashier.
WALTER G. FERENS, Asst. Cashier.
IRVING LEVY, Asst. Cashier.
IRA S. ATKINS, Asst. Cashier.
E. SOUTHALL, Asst. Cashier.
ABRAHAM S. BERNSTEIN, Asst. Cashier.
GEORGE J. KLEIN, Asst. Cashier.
EDWARD L. LICHTMAN, Asst. Cashier.
HARRY I. ARROW, Asst. Cashier.

CHARLES H. BALDWIN, Cashier.

Metropolitan Trust Company of the City of New York.

The annual meeting of the Stockholders of this Company for the election of ten Directors will be held at the office of the Company, 60 Wall Street, at 12 o'clock noon, on the nineteenth day of January, 1921. The stock transfer books will be closed at 3 P. M., January 7th, and reopened at 10 A. M., January 20th, 1921.

GEORGE N. HARTMANN, Secretary.

New York, January 7th, 1921.

Is Capital Required?

Partners in going concerns requiring capital should consult the Business Opportunities advertisements in The New York Times.—Advt.

It is the purpose of The New York Times to keep its Business Opportunities columns free from all possible doubtful and questionable advertisements, thus saving the time and money of its readers.

Business Opportunities

Advertising rate Fifteen Cents per word.

A careful investigation is made of all Business Opportunity advertisements open to question. The Times welcomes information from readers as to any suspected offer.

CAPITAL TO INVEST.

WILL FINANCE
manufacturers, merchants and selling agents on their accounts and notes receivable in amounts up to $25,000 on our non-notification plan, interviews invited; confidential.
TRADERS' FINANCE CORPORATION,
Room 1812, 43 Exchange Pl., N. Y. C.
Phone Hanover 2657.

WE FINANCE
manufacturers and jobbers on their accounts receivable on a non-notification basis; relationship confidential as with your own bank.
CREDIT DISCOUNT TRUST,
432 Fourth Avenue.
Phone Madison Square 6190.

YOUNG MAN, about 30 years old, Christian, is looking for opportunity to become interested with services in established business; manufacturing staple line preferred; speculative ventures or promotions not considered; give sufficient information for intelligent consideration, including amount of capital required, location, age and nature of business in answer. H 512 Times Downtown.

I WILL INVEST UP TO $60,000 AND MY SERVICES IN AN ESTABLISHED CONSERVATIVE BUSINESS, NO INTEREST IN FABRIC OR WEARING APPAREL BUSINESS. REPLIES HELD CONFIDENTIAL. S 167 TIMES.

I WOULD invest $5,000 and upward with experience and A1 credit, in association with an active, successful man in trading in oils, have surplus choice office space in Hudson Terminal. Address Merchant, Box 462, City Hall Station.

WANTED, MANUFACTURING BUSINESS, located within reasonable distance of New York which makes tools or metal goods for which is constant demand and business capable further development; give particulars. Bonafide. Z 2241 Times Annex.

ACTIVE concern will invest $10,000 or more with manufacturer to associate and outfit up ... a product of merit; only business of repute will be considered. Write or call Central Mercantile Co., 350 Broadway. N 3.

ARE you in need of cash? We discount your accounts receivable, advance moneys on merchandise, buy notes and trade acceptances. Nassau Finance Co., 5 Beekman St.

$25,000 to invest in established manufacturing ... allied trades; 15 years business experience; will take active part; business must bear rigid investigation. B 155 Times.

IN ... corporation with competent services to ... contracts and complete them, or ... build up a business, please ... history and details for immediate consideration. A 78 Times.

CHRISTIAN, 37, wide business experience, will invest moderate capital and services, going business, particulars. A 1077 Times Harlem.

YOUNG MAN, active and ambitious with about $10,000 to invest seeks favorable opportunity with established commercial concern; state full particulars. H 115 Times.

WILL discount accounts receivable without notification, advance money on merchandise, machinery, buy notes and trade acceptances. A 85 Times.

CORPORATIONS ORGANIZED.
preliminaries financed, on a contingent basis, assist raising capital; moderate amounts. A P. O. Box 83, Times Square.

I WANT to buy a wholesale office supplies and stationery business, one well established with active office accounts. L 178 Times.

WANTED, good paying garage; must stand fullest investigation; give full particulars, no agents. G 510 Times.

HAVE up to $2,000 to invest with services; what have you? must stand investigation. A1 references given. Z 2276 Times Annex.

HAVE $10,000 to invest in a going business; must stand strictest investigation. A 504 Times.

EXPERIENCED business man will invest $2,000 cash in established business; particulars. L 159 Times.

WANTED—CIGAR STAND IN DOWNTOWN OFFICE BUILDING; NO AGENTS. F 804 TIMES DOWNTOWN.

$10,000-$25,000 to invest, with services; established enterprise, controlling interest desired. Room 505, 103 Park Av.

MIDDLE-AGED, thorough office man wants equal partnership, will invest $5,000. A 89 Times.

WILL invest $30,000 to $50,000 as active partner in well-established manufacturing concern. Box 10.59 Times, 2 Rector St.

$5,000 WITH SERVICES by Christian, middle aged, any business. A 532 Times.

ACTIVE partner invest $10,000 to $25,000, what have you. A 83 Times.

$25,000 to $100,000, established firm, services and funds for expansion. A 84 Times.

SMALL manufacturing business wanted. Letters with particulars, E. S., 3,525 B'way.

CASH FOR MERCHANDISE LOTS.
SPRING 6769.

CORPORATIONS with good statement assisted financially. L 819 Times Downtown.

CAPITAL WANTED.

PARTNER WANTED.
Established dress jobbing concern will consider partner with $10,000 to take care of mail-order department. Z 2236 Times Annex.

WANTED—Office manager or salesman to invest $5,000 to $10,000 in an established retail and wholesale manufacturing business; splendid opportunity for right man; can give best commercial references. P 510 Times.

DOCTOR within commuting distance requires married couple that can make a small investment and manage sanitarium. Albert Thompson, Jamaica Estates, Jamaica, L. I.

CAPABLE young man of good character, able to invest $5,000 to $10,000, can make advantageous connection with sound and highly profitable manufacturing business. L 829 Times Downtown.

ESTABLISHED wholesale clothing firm wants partner with $10,000 to $15,000 to enlarge business, good opportunity right party. K 953 Times Downtown.

$30,000 BUYS controlling interest growing manufacturing business engaged in world trade; essential, meritorious specialty sold at large profit. S 76 Times.

MANUFACTURING company wants $15,000 additional capital to expand profitable business; active partner preferred. L 161 Times.

LOAN $50,000 WANTED FOR NINE MONTHS; AMPLE COLLATERAL; BEST BANK REFERENCES; LIBERAL PREMIUM. ADDRESS P 513 TIMES.

I NEED active partner with $12,000 to $18,000 to manufacture and sell patented specialty of international demand; large returns. S 133 Times.

SALESMAN having established out-of-town jobbing trade in shirts with small capital to have interest in business. Box 306, 1,152 Myrtle Av., Brooklyn.

CAPITAL $10,000.
Partner wanted to join a young, growing, established manufacturer of women's wearing apparel. Write L. E., 1214 Wilson Bldg.

WANTED, partner, to invest $5,000, increase equipment, good, paying passenger bus line; suburban. A 518 Times.

PARTNER, knowledge multigraph business, wanted to devote time and invest small capital. Alden, Cortlandt 4445.

$10,000 REQUIRED for interest in a high-class restaurant; money fully secured; excellent opportunity. K 973 Times Downtown.

WANTED—Partner with $5,000; manufacturing article used by all mechanics; no stock proposition considered. G 381 Times.

$50,000 wanted to develop large import business on exclusive agency basis. J 644 ...

CAPITAL WANTED.

AN OLD ESTABLISHED AND WELL KNOWN MANUFACTURING CUTLERY FIRM DESIRES TO NEGOTIATE WITH AN A1 SALESMAN TO TAKE A PARTNERSHIP INTEREST IN ONE OF THEIR SUBSIDIARY FACTORIES (MANUFACTURERS OF RAZORS AND NAIL FILES.) $10,000 CAPITAL REQUIRED; THE CAPITAL IS REQUIRED ONLY SO THAT THE APPLICANT WILL HAVE A FINANCIAL INTEREST IN THE CONCERN; HE MUST, HOWEVER, POSSESS UNQUESTIONABLE SELLING ABILITY AND ASSUME THE ENTIRE RESPONSIBILITY OF THE SELLING END OF THE BUSINESS; THE FACTORY IS PERFECTLY ESTABLISHED AND ORGANIZED AND WELL KNOWN IN THE TRADE, MANUFACTURING A LARGE AND HIGH-CLASS STANDARD LINE; AN UNUSUAL OPPORTUNITY. E A 122 TIMES.

A LONG established and ably managed fertilizer company is now expanding, increasing as well its national distribution on package and tablet goods.
In addition to agency contracts the company holds an exclusive long-term contract on an unusually efficient fertilizer base.
The company wants an experienced man who will stay on the job and supervise the increased production.
As an evidence of good faith he will need to invest $6,000; this will be protected by an equity far in excess of that sum, and by either preferred or common stock, or both; he will receive a good salary and a fair portion of the profits.
Every phase is open to strictest investigation and responsible parties only need apply.
Ultimate income is limited only by faithful hard work and co-operation. Plant is located in a city of 40,000, adjacent to New York. Room 20, 214 West 34th St., New York.

DRESS MANUFACTURER.

WELL KNOWN TO THE BEST TRADE, DESIRES CONNECTION WITH SELLING ORGANIZATION WITH CAPITAL TO FINANCE A BUSINESS OF HALF A MILLION. SPRING LINE READY AND BOOKING ORDERS RIGHT NOW. WILL CONSIDER CLOAK AND SUIT OR SKIRT MAN WHO WANTS DRESS DEPARTMENT. H 130 TIMES.

FINANCING.
DO YOU REQUIRE CAPITAL?
We will consider the organization, promotion and financing of any COMPANY, PATENT, or DEAL, possessing the necessary merits to justify the capital.
Have at our command, a large selling organization covering New York and New England territory and will consider the raising of an amount up to $1,000,000.
Only facts and figures need be submitted and will be treated in confidence. Address P 505 Times.

EXTRAORDINARY opportunity for man or group of men who can furnish from one to two million dollars to join partnership as limited partners, or as working and managing partners, or as department managers; must be of good standing and able to make a substantial cash investment. Address First Class, W 653 Times Downtown.

$5,000 SALARY
and interest in a going business for a man with the proper qualifications; one who has had experience in directing the efforts of salesmen calling on the retail trade; the business consists of distributing established brand of foodstuffs; in order to insure full co-operation, applicant must be in a position to invest $10,000. W 660 Times Downtown.

PARTNER with $50,000 to $75,000 wanted by New York branch of old-established London import and export merchants with important and widespread eastern connections; gentlemen with knowledge of the produce market preferred, although not absolutely necessary; principals only. Z 2191 Times Annex.

INVENTION—Would like to put on the market; for that purpose I want a partner who is willing to put $30,000 into the business at half interest, my invention is an automatic window washing machine; washes window inside and outside at the same time; every home a user. Address J. Martin, 1,338 Oakley Boulevard, Chicago, Ill.

PARTNER, active or otherwise, by manufacturer of drug and department store article, well advertised and distributed, with $5,000 and more to invest in concern; if active must be live sales manager; if otherwise, must be man with unquestionable bank references. A 1067 Times Harlem.

PARTY wanted with $5,000 to $15,000 for State, county or city representative for manufacturer of greatest product of its kind made, protected by patent; highest references furnished; exclusive rights given; active or silent investor; large yearly returns assured, besides liberal salary if active. E 403 Times.

CORPORATION forming, controlling production and sale of electric illuminating device, desires correspondence and investigation of a broad visioned person to participate actively or inactively in parent company; market created and production contracted for. P 515 Times.

ELECTRICAL contracting firm, well established, requires services of young college man to learn details and eventually take charge of a department of the business, to help care for increased business resulting from right man's efforts; must invest $20,000. E 306 Times.

$5,000 will purchase interest in two going concerns about to merge into one corporation; fully equipped pattern and experimental shop; established trade; orders on hand; excellent downtown location; two marketable products covered by patents. L 800 Times Downtown.

MANUFACTURERS of essential specialty sold to hardware store and automobile supply dealers, have openings for sales managers in various States, who are able to invest $1,000 and up in merchandise. W 571 Times.

WILL offer controlling interest of established Pennsylvania fire brick concern to experienced fire brick man capable of managing business; must be honest, ambitious and willing to assume heavy responsibilities; a difficult proposition, but compensation ultimate ownership; give complete references. Confidential, Z 2312 Times Annex.

ESTABLISHED and successful export company having valuable exclusive agencies for farm tractors which give entire satisfaction, desire more capital in order to enlarge their field of operation; principals only. E 397 Times.

POPULAR cigar salesman and capable manufacturer desire to start own factory, making popular priced cigars under very favorable conditions; need capital and competent office man; $15,000 to $25,000 required. P 514 Times.

I OWN valuable patent on articles in field where millions are being made; am manufacturing in limited way, but proposition is worthy of large organization; am open for proposition; might sell outright. Attractive, Box 10 Times.

WOULD YOU INVEST YOUR MONEY in a conservative going concern? WE ARE ABLE TO SHOW: Eight years of successful operation, a record of profits, a good dividend. S. W. MERRITT CO., 133d St., 12th Av.

CAPITALISTS or promoters who are interested in the erection of apartment, hotel, industrial and mercantile buildings, for investment or speculation, can learn much to their advantage by addressing Builder, A 563 Times.

CORPORATION having large contract for sale of approved automobile accessory, use now compulsory, desires salesmen owning automobile to sell stock on drawing account and commission. Auto, Z 2248 Times Annex.

PARTNER wanted to take charge of plant manufacturing toys and marble statuary doing active business; $7,000 required; will stand strict investigation. Z 2262 Times Annex.

$50,000 TO $100,000 wanted by export and import concern with offices in Hamburg and Shanghai, and very valuable assets, building, &c.; President just returned from trip to Europe; an interview will convince you of the great opportunities. W 632 Times Downtown.

GREAT OPPORTUNITY for manufacturer in light sheet metal line, or manufacture and sell a well-demanded and tested article, patent rights pending, or a man with first-class selling ability and some capital wanted. 470 Cedarhurst, L. I.

PRINCIPAL.
Sole owner of profitable and established electric pneumatic business desires finances for increasing production. P 725 Times Downtown.

MANAGER for small Park Av. apartment hotel with dining room de lux; a person who can take full charge and make investment. Apply 3.. West ... Av.

CAPITAL WANTED.

SALES DIRECTOR WITH THOROUGH KNOWLEDGE OF MECHANICAL LINES
IS WANTED TO TAKE CHARGE OF NEW IMPORTING DEPARTMENT. HE
SHOULD BE CONVERSANT WITH NATIONAL ADVERTISING AND BE ABLE
TO INVEST $25,000. G. P. CHANCE & CO., INC., 25 BEAVER STREET.

ASSISTANT MANAGER WANTED.
Woman, for tea room, recently opened in one of the most fashionable sections of New York; must possess refinement and a social standing, if possible; business experience unnecessary; salary commensurate with ability; an investment of $3,000 is required and will assure the person qualifying an ample portion of the profits; an opportunity; give particulars in first letter. Z 2330 Times Annex.

RAPIDLY GROWING
MERCANTILE
MAIL ORDER HOUSE
REQUIRES
SERVICES AND CAPITAL.
We are looking for a man with executive ability who can devote all or part time and is in a position to invest $75,000 in an established running business with unlimited possibilities; only principals who can stand thorough investigation will be considered. M. K., 475 Times Downtown.

BUSINESS CONNECTIONS WANTED.

CONTROLLING STOCK woodworking plant catering to best stores in New York and country, old-established, sound and solvent, will sell for $10,000. K 939 Times Downtown.

TEXTILE EXPERT
where sewing machines are used; will take charge of production output and help finance, only out of town plant considered. D A 121 Times.

MERCHANT having New York office and large and good connections with continental Europe desires buying and selling agency in raw materials or finished products. H 807 Times Downtown.

EXPORT EXECUTIVE,
leaving for Cuba to adjust accounts, will handle similar business for manufacturers or exporters on proportion of expense basis. K 828 Times Downtown.

FIRST-CLASS SALESMAN, WITH CENTRALLY LOCATED OFFICE, WILL CONSIDER BUSINESS PROPOSITION FROM REPUTABLE CONCERN SEEKING REPRESENTATION GREATER NEW YORK AND VICINITY. A 79 TIMES.

MACHINE work wanted: shop has exceptional equipment for manufacturing machinery or parts, large and small; let us quote on your work. Peyser-Hansen Machine Co., Mount Vernon, N. Y.

INVENTOR-DESIGNER automatic machinery wishes connection with reliable concern; salary expected only when ability is made known by actual practice. K 832 Times Downtown.

WANTED, manufacturers' agency of steel barrels, drums or tanks by one who commands large trade in the Eastern territory; I am also the owner of important barrel patents. L 131 Times.

2 UNIVERSITY men with broad selling experience, locating in Japan, to establish American products in the Orient, are open for connections; highest references. H 427 Times.

KNITTED FABRICS MANUFACTURERS. Selling organization of high standing, with a following among outer and undergarment manufacturers (cutting-up trades) and jobbers, are open for accounts on a strictly commission basis. Z 2304 Times Annex.

YOUNG DRUGGIST will represent reputable firm in California; references; will invest few thousand dollars if necessary. B 88 Times.

PARTNER WANTED—$3,000 will buy half interest in old-established cutlery and repair shop; experience preferred, but not essential. Inquire Grossman, 17 West 42d St.

TIMES SQUARE section; restaurant privilege in 300-room house to let, either straight rental or percentage basis. Mr. Woodman, Room 723, 522 5th Av., between 12-2.

YOUNG technical university graduate, engineering and business experience, desires connection as representative, preferably technical line. J 632 Times Downtown.

MACHINE SHOP is looking for manufacturing proposition, tool, die, instrument and experimental work; will design, develop and finance new ideas. Community Machine & Tool Works, 122 Centre St.

TWO young men, with well located office in New York City, are open to a reasonable business proposition; replies strictly confidential; best references. A 61 Times.

REPRESENTATIVE, aged 26, possessing sales and business ability, invites correspondence which might result in him representing some legitimate proposition in Detroit, Mich., territory. Z 2281 Times Annex.

METAL STAMPING AND DIES.
For prompt deliveries and reasonable prices call or write Accurate Tool and Die Works, Inc., 350 West 25th St.

A prominent retailer of men's wear has active store, exceptionally good outlet; what can you offer? High grade. S. Y., 257 Times Downtown.

IN my gray iron foundry we make castings on molding machines at low costs; foundry 20 miles from New York. Z 2263 Times Annex.

LADIES' handbag concern, reputable, well known, desires partner capable of handling manufacturing end; ability prime consideration. M. O., 635 Times Downtown.

PARTNER by New York advertising novelty firm; unusual opportunity for active man; capital secondary consideration. Room 416, 68 Hudson St., Hoboken, N. J.

SALES AGENCY—French manufacturer perfumes, hair restorer, barbers' supplies, wants first-class house as exclusive agents. A 433 Times.

COMPOSITOR, A1, with small capital, purchase interest in profitable printing plant; strict Christian firm. J 643 Times Downtown.

SALESMAN and executive leaving for Pacific Coast March 1 would represent reliable manufacturer; best references. Z 22.2 Times Annex.

TWO live, experienced salesmen, maintaining own office, familiar with drug, department store trades, seek connection. A 1001 Times Harlem.

15 YEARS' experience; collections, accounts, claims any kind, everywhere. Contingent, 145 West 45th (904).

INVENTOR of a hand signal for automobiles, motorcycles and traffic police, in search of a partner with capital. P. O. Box 388, Far Rockaway.

SAN FRANCISCO sales representative wants good lines for Pacific Coast; commission; no novelties; am in city now and can call. P 518 Times.

MACHINE DESIGNER and industrial engineer of wide experience offers services. Edward Roberts, 48 East 41st.

BRITISH firm in Japan wishes to open connection for import of Japanese goods. H 88 Times.

SALES ENGINEER would like represent high grade account mechanical line; Chicago territory. M 80 Times.

REAL ESTATE partner wanted, active, experienced, start realty, insurance. G 162 Times.

BUSINESS man visiting Porto Rico offers services; any capacity. Z 2290 Times Annex.

YOUNG MAN can invest few thousand dollars with services; reply with details. A 68 Times.

MAN, highest character, connect with reliable general store, thriving town. A 98 Times.

YOUNG MAN, executive, sales, purchasing experience auto line; limited capital to invest with services. B 1048 Times Harlem.

GOING to Cuba; will consider manufacturer's representations and transact legitimate business. D 313 Times.

SALES EXECUTIVE, established office, open for line of merit only. M 169 Times.

BUSINESS CONNECTIONS.

SPLENDID opportunity for four men to act as distributors of a very fast-selling line; sales to be made to department stores, hardware and house furnishing merchants, druggists, grocers and jobbers; exclusive territorial rights to Manhattan, Brooklyn (including Long Island), Bronx and Westchester and Northern New Jersey; other territories also available; only those able to direct and maintain an aggressive sales campaign will be considered; line sold very rapidly in New York even during the past sixty days, when buying in most lines was at a standstill; there is an unlimited field for the product, enhanced by a constant reorder feature; merchandise retails for 35c to $2; profits are ample; principals address in confidence, giving qualifications, &c. G 368 Times.

MANUFACTURERS.
No State in the Union can offer such inducements as Maine for reliable manufacturers, in the way of cheap power, fine shipping facilities; ideal labor conditions, excellent schools and churches, and very low taxes; and the people of Maine are ready to offer assistance to any reliable manufacturers who will consider locating their business in the State.
If you will consider change of location, or desire to build up a new industry, it will be to your advantage to write at once for particulars to L. J. COBURN, State Chamber of Commerce, Room 405, 97 Exchange St., Portland, Maine.

WE OFFER LIVE MEN VISITING THE AUTOMOBILE TRADE AND STEAM SPECIALTY HOUSES A BONA FIDE PROPOSITION TO HANDLE OUR PRODUCT ENTIRELY OR AS A SIDE LINE; WE MANUFACTURE AN AUTO NECESSITY THAT IS NOT HANDICAPPED BY COMPETITION AND WILL GIVE HUSTLERS AN OPPORTUNITY TO MAKE REAL MONEY AND ESTABLISH A PERMANENT BUSINESS OF THEIR OWN. WRITE OR CALL, AMERICAN TEKSAG PRODUCTS CO., INC., 393-399 NO. RAILROAD AV., MOUNT VERNON, N. Y.

MIDDLE AGED BUSINESS MAN WITH EXPERIENCE, EXECUTIVE ABILITY AND HIGHEST REFERENCES, DESIRES TO BUY AN INTEREST IN A SOUND, ESTABLISHED BUSINESS; ACTIVE OR AS SILENT PARTNER; NO AGENTS. E 368 TIMES.

PARTNER—Wanted, a partner in an established candy factory making a general line; I am a practical candy man and have established a good business; I desire an active partner, good executive with real selling ability and able to make a moderate investment of $15,000 to $25,000; no brokers need answer. S 978 Times Downtown.

BOSTON REPRESENTATIVE
WANTS A CONNECTION
with manufacturer or producer of high-grade specialties for New England district, either on commission or agency contract; successful executive, experience in export-import and accounting; very good references, commercial and banks. Z 2291 Times Annex.

A COMPANY with an exceptional record, and whose earnings exceed half a million dollars, desires brokers and salesmen located out of town, who can successfully handle their dividend paying security; company will bear strictest investigation. For information and particulars write A. H., 143 Times Downtown.

WE will put you into business without any investment; all that is necessary is an acquaintance with the purchasing mediums of the paints and oils departments of railroads; present our oil and its efficiency and price will get you orders on which we will divide profits. New York Vegetable Oil Products Co., Inc., 77 Furman St., Bklyn.

SAN FRANCISCO firm, with sales organization, desires several additional lines other than wearing apparel or textiles, on commission basis, for Pacific Coast; representative now in New York; bank and business references offered and required. L 154 Times.

WANTED, by a New York corporation, a man with or without services, that can make a substantial investment and can influence capital; directorship open; plenty of work on hand; this is a going company and not a dream; good opportunity for a real man. P 506 Times.

OPPORTUNITY—Controlling interest in corporation manufacturing metal products; now building our own factory; one-half of purchase price to apply to business; $150,000 required; principals only; present management will remain; expansion and business necessitates additional capital. P 507 Times.

WILL offer controling interest of established Pennsylvania fire brick concern to experienced fire brick man capable of managing business; must be honest, ambitious and willing to assume heavy responsibilities; a difficult proposition, but compensation ultimate ownership; give complete references. Confidential, Z 2313 Times Annex.

CLEVELAND accounts wanted; live wire executive, 2 years with Ohio's largest retail store, also N. Y. experience, wants to arrange with several legitimate concerns to represent them; commission or salary. L 106 Times.

DRY GOODS MERCHANT, WITH THOROUGH KNOWLEDGE OF THE INDUSTRY, ALSO POSSESSING ORGANIZING AND EXECUTIVE ABILITY, IS OPEN FOR POSITION OF MERIT. S 877 TIMES DOWNTOWN.

MANUFACTURING and sales organization covering the United States, established for ten years, wishes to add exclusive line of hardware to be sold to the jobbing trade; will buy goods outright and advance money if necessary for enlarging the proposition. Address Y 2490 Times Annex.

PLATING SHOP, operated as a service department in large Brooklyn concern, has surplus facilities available to manufacturer who wishes to contract for silver, nickel, brass, copper and bronze plating, repairing and tinning; motor truck delivery and direct rail connection; quality work at reasonable prices. Z 2235 Times Annex.

LOS ANGELES resident with executive ability, 20 years selling experience, capable of organizing high-class salesforce, would like to represent large Eastern manufacturers in Southern California; best references. Samuel Reidsma, 1,110 So. Lake St., Los Angeles, Calif.

TELL ME what you want a machine to do; I can design the simplest mechanism to meet your requirements, at very reasonable rates; absolutely confidential; further information on request. J. W. Berwick, 52 West Sidney Av., Mount Vernon, N. Y.

IMPORT EXECUTIVE.
American, 35, recently returned extensive purchasing trip Central Europe, excellent connections several exclusive agencies; thorough knowledge imports, exports, knowing Spanish, German; desires proper connection. L 807 Times Downtown.

CHINA—JAPAN—GEORGE P. PATTISON, MANY YEARS BUYER A. A. VANTINE COMPANY, LEAVES FOR FAR EAST FEBRUARY 1ST. WILL ACCEPT BUYING COMMISSIONS FOR CHINESE AND JAPANESE MERCHANDISE. PHONE STUYVESANT 7207 FOR APPOINTMENT.

LET US DO YOUR MANUFACTURING.
We have a modern, equipped plant for all kinds of metal stampings, japanning, nickel-plating, wire forming, &c., it will pay you to communicate with us at once. P. O. Box 285, Mount Vernon, N. Y.

WANTED—TO GET IN TOUCH WITH RELIABLE STOCK BROKERAGE FIRM TO HANDLE $500,000 STOCK ISSUE, MONEYS TO BE USED IN OPENING CHAIN OF QUICK LUNCH PLACES SIMILAR TO ONES NOW OPERATED SUCCESSFULLY BY ADVERTISER. P 503 TIMES.

CONTRACT manufacturing, mechanical, electrical, technical appliances; Japanning, stamping, plating, assembly and machine shop departments; also arrange national sales distribution if desired. K 941 Times Downtown.

OUR ART DEPT. DEVELOPS IDEAS!
We so construct your advertisements, booklets, form letters, circulars, &c., that they are bound to produce business.
STERNFIELD, GODLEY & LEWIS, INC.,
154 Nassau St. Tel. Beekman 341, 6222, 5626.

A RELIABLE Minnesota corporation wants a distributor for New York State and several other Eastern States on one of the most practical auto accessories made; retails for only $8, with unlimited possibilities. H 157 Times.

AGENCIES Wanted—Live wire sales agency with efficient sales force will represent reliable manufacturers of any line in Philadelphia, Eastern Pennsylvania, and Southern New Jersey. Delmont Sales & Service Co., 23d and Chestnut Sts., Philadelphia, Pa.

MECHANICAL EXPERT, practical mechanic, desires connection with manufacturer; design, developing, automatic or labor-saving machinery, or with inventor developing inventions. Z 2269 Times Annex.

BUSINESS CONNECTIONS.

WE are interested in having some plant located near New York equipped to manufacture steel lockers and shelving; consult with us for the purpose of manufacturing this material in large quantities; our connection with Western plant for some years is objectionable because of high freight rates, and are open for an attractive proposition from some reputable plant. V 612 Times Downtown.

MODERN PLANT, operated by capable organization on a "success through service" basis, with excellent transportation facilities, located in centre of Jersey City, equipped with highly organized laboratory, engineering and designing department, pattern shop, foundry and well managed metal and woodworking production branches, would be interested in handling manufacturing program on established product; serving as Eastern assembly and shipping branch; or the development of new products to a commercial stage. M 65 Times.

A GENTLEMAN OF EXPERIENCE, MANAGERIAL, BUYING AND SELLING, EXTENSIVE ACQUAINTANCE AMONG MANUFACTURERS AND BUYERS OF HIGHEST CLASS IN FOOTWEAR, BOTH LEATHER AND RUBBER, SEEKS CONNECTION COMMENSURATE WITH HIS STATUS AND ABILITY; INTERVIEW WILL EASILY ESTABLISH HIS CLAIMS. ADDRESS G. P. S., UNION LEAGUE CLUB.

FOR SALE.

HAS YOUR BUSINESS MADE FROM $6,000 TO $12,000 NET YEARLY? HERE'S ONE THAT HAS!

Sell an absolute necessity; no charge accounts; no delivery expense. Bake and sell bread, rolls, pies, cakes, the Electrik-Maid way, every one who eats is a customer. We furnish all equipment and information. We put you into a clean-cut, interesting business. Exclusive territory of course.

WRITE OR WIRE TODAY

for full details. See the many Electrik-Maid Bake Shops now operating. Our doughnut proposition—a money maker for the man with very limited means. Act now before somebody else selects the territory you're figuring on.

ELECTRIK-MAID BAKE SHOPS,
Dakota Bldg. St. Paul, Minn.

ENTIRE PLANT, consisting of milling machines, lathes, shapers, grinders, drill presses, power presses, electric motors, gas furnace. Automatic Machine Co., 37 Frankfort St.

FURNISHED HOUSE, West 70's—17 fine rooms, three baths, parquet, electricity; three years' straight lease; $400 monthly profit; $4,000 required.
WINTERS, 125 WEST 43D.

FOR SALE—Modern equipped health institution, enjoying lucrative patronage; ideally located in select residential section of New York. V 972 Times Downtown.

WONDERFUL opportunity for active man with $5,000; purchase interest established food product factory; experience unnecessary; owners have other business. L 152 Times.

GARAGE, Manhattan, restricted residential section, just opened; capacity 200 cars; now 110; highest rates; no elevators; for rent; security only. Exchange, 135 Delancey St.

GARAGE, ten-year lease, two-story concrete building for sale, price $7,500; location, Brooklyn, near Manhattan Bridge. Address Garage, care Jacobson, 226 Flatbush Av.

FOR SALE—Account old age, up-to-date bottling plant in New York, with many customers and profitable beverage; no curiosity seekers need apply. P 506 Times.

LADIES' clothes shop, Times Square; rent $166 month; long lease; receipts over $3,000 monthly; large stock; $3,500 required. Crowe, Times Building.

HOTEL—All year furnished hotel, 40 rooms; city water, electricity; garage; fine auto and tea room trade. Shaw, Box 777, Stamford, Conn.

FURNISHED, 16-room house, West 72d, electricity, 4 years straight lease; large income; $6,000 required; several others. Cusack, 176 West 72d.

HOTELS, all sizes, at seashore, mountains, Florida and city; furnished or unfurnished; sell or lease; moderate prices. J. Friedman, 206 West 42d.

WILL dispose of my commercial stationery store at surprisingly low figure; good business, splendidly located in large office building. L 135 Times.

GARAGE—(Fireproof); one of the best in New Rochelle, fully equipped and doing large, profitable business. O'Connor, 249 Huguenot St. Tel 594 New Rochelle.

PHONOGRAPH SHOP—Unusual opportunity to purchase established phonograph shop in busy section of Harlem; act quick; no brokers. A 1095 Times Harlem.

LACKING capital, will sacrifice my patent rights for $1,500 to mechanically inclined party organizing corporation. E 1264 Times Bronx.

FOR SALE—Cloak and suit store in the busiest section of Troy, N. Y. Inquire M. Weisberg, 53 Congress St.

FOR Sale—Retail ladies' furnishings store, busiest shopping district city; rent $4,000; owner must sell; lease 3 years. S 17 Times.

EXCELLENT moving picture theatre location in Philadelphia; long lease. A 485 Times.

COMMERCIAL SCHOOL, old established, large income; sacrifice $5,000 account death owner. Crowe, Times Building.

RESTAURANT - DELICATESSEN, upper Broadway; weekly receipts $2,000. Namos, 1,416 Broadway. Bryant 5306.

ESTABLISHED businessman will consider partner with $10,000 and services; welcome investigation. J 659 Times Downtown.

ASBURY PARK hotel, 70 rooms; furnished; ocean front, corner; $45,000, part cash; estate. L 804 Times Downtown.

MACHINE SHOP, fully equipped, is in a position to handle additional work; estimate furnished. E 1262 Times Bronx.

ESTABLISHED jobbing house, handling kimonos and shirt waists; must sell; going California. A 116 Times.

FOR SALE—Tea room, equipped, doing good business; near Lord & Taylor. L 126 Times.

FACTORY with machinery of ten cent articles; established trade; can be bought for little money. A 112 Times.

GARAGES in the 100s, on Broadway, capacity 175, filled; disagreement of partners; will sacrifice; no brokers. M. N., 17 Times.

TEN-YEAR lease, new motion picture theatre, Jersey, draws to 12,000; very reasonable; good proposition. H 155 Times.

750,000,000 FEET of Oregon yellow fir and spruce, $1.35 per M for quick sale. Write Box 142, Hood River, Ore.; no better timber.

TWO connecting houses, West 70s; 26 rooms, 9 baths, electricity, 4 years straight lease; $7,000 required. Cusack, 176 W. 72d.

JEWELRY STORE, specializing in buying pawn tickets and diamonds; long lease; reasonable to quick buyer. S 120 Times.

ESTABLISHED LAUNDRY IN GOOD SUBURB; UP-TO-DATE EQUIPMENT; WILL SELL CHEAP. B 160 TIMES.

GARAGE for sale; filled with cars; west side location; long lease; $5,000 cash required; principal only. Write Box A. H., 110 Times.

MULTIGRAPH—Old-established business for sale; large number active accounts; sell reasonable; good terms. T. R., 311 Times.

DOUGHNUT SHOP, lively business, will sell immediately. Garden Shoppe, 586 4th Av.

WONDERFUL GARAGE OPPORTUNITIES. Will deal with principals only. Plaza 0274.

FOR SALE.

ESTABLISHED garage in the 60's; 15,000 square feet; has 95 cars; 9 year lease; gross rental $15,000; $10,000 cash required; profits $1,200 to $1,400 monthly; unusual opportunity.

Established garage for sale in the 70's; 55,000 square feet; filled; cars average $45; 14 year lease; rental about 40 cents square foot; $45,000 cash necessary; great bargain.

New garage for lease; 100x100; 2 stories; in the 50's, near 1st Av.; rental $16,000 gross; 1 year security; will be ready March 1.

Principals only. Interboro Realty, 1,457 Broadway (42d).

MONEY making department store, doing one price cash business, almost $300,000 annually, only 7 departments, sales show substantial increase annually and in every month of 1920; could be greatly increased account large territory served; leading store thriving Wisconsin city, 10,000; will lease or sell building; owner manager entering different field. Reply, giving references, Z 2298 Times Annex.

FOR SALE—A manufacturing business, combination rolling shutter and awning, are made of wood and metal, used in Summer as an awning and in Winter as a storm-proof shutter; rolling doors; are fully covered with patent rights, including a first-class rolling fly screen; this business and patents can be had at a bargain. Apply to Conrad Bauer, 315 Hays Av., Mt. Oliver, Pa.

HIGHLY profitable import business for sale, owing to illness of partner and other business interests which prevent our paying proper attention; we have a large stock of finest European novelties, art goods and fancy goods which have recently arrived and which are in great demand; strictest investigation invited; capital required $10,000; will also turn over profitable foreign agencies to buyer. A 94 Times.

FLOUR ON CREDIT.
We are prepared to offer flour F. A. S. or C. I. F. European ports for direct shipment from mill on credit terms of three and six months on approved security; sales made in names of selling mills.
EASTERN SELLING ASSOCIATES, INC.,
2-4 Stone Street.

$10,000 BUYS 10,000 Tip Top milk bottle covers and 200,000 handles included; a big market waiting in every hardware store, department store, specialty store and retail milk place in the country; patent runs 12 years; stock ready to be taken over; quick action necessary; no agents. Address Zimmerman, 5 Columbus Circle, New York.

LADIES GOWN SHOP, ESTABLISHED FOR YEARS, A1 BROADWAY CORNER; WILL SELL LEASE AND FIXTURES; BEAUTIFULLY FITTED UP; READY FOR SPRING BUSINESS; PRESENT OWNER DOING $85,000 ANNUALLY; AT A SACRIFICE; PRICE $5,000; ACT QUICKLY. M 94 TIMES.

TIRE FACTORY, equipped to produce 150 tires daily; boiler and heater presses sufficient to cure 500; three acres ground, six buildings, partly connected; located on Boston & Albany Railroad, Massachusetts; Connecticut River electric power; low price, easy terms; your big opportunity; act quickly. L 839 Times Downtown.

FOR SALE OR EXCHANGE—Well located Summer hotel; gateway to the Adirondacks; near Saratoga Springs; good condition; beautiful location. H. L. Reed, Hotel Empire, New York City.

MOTION picture theatre up-State city, population 300,000, formerly running dramatic stock; great bargain at $8,500 cash; very reasonable rental; capacity 1,500 seats; newly redecorated and equipped with new machines. Phone Columbus 6595, or write M 72 Times.

MAGNIFICENT THEATRE BUILDING located in fine city in Central New York; theatre capacity over 3,000 people; stores and offices; original cost over three hundred thousand dollars; could not be replaced for double that amount; you can buy it right just now. G. B., 137 Times.

GARAGES
FOR SALE AND LEASE,
MANHATTAN, BRONX, BROOKLYN.
LARGE AND SMALL PROPOSITIONS.
BIG SELECTION, INVESTIGATION INVITED.
S. STEINGUT & SON,
1,393 BROADWAY (Entrance 38th).

SUMMER HOTEL FOR SALE.
Lake Hopatcong, N. J. Finest location on lake; 60 rooms, excellently furnished and equipped throughout; good money maker. Price, 602 West 184th. Telephone Wadsworth 4353.

FOR SALE—Old established molding and planing mill, facing on two streets, fully equipped, now running, located in growing section of Hudson County; 20 minutes by truck from New York City; bargain for quick buyer; reasonable terms. Room 1,415, 141 Broadway, New York.

DRESS plant for sale; 20 machines, cutting table, cutting machine, fixtures, partitions; reasonable. Duchess Dress & Costume Co., 41 West 25th.

BUILDERS—Owners of nearby New Jersey suburban development offer to builders opportunity to obtain lots on easy terms where small suburban houses are in great demand. Address B. X., Box 836 Times Downtown.

GARAGE, MANHATTAN.
Old established; 300 cars now; 21 years' lease; fireproof; large income; $20,000 cash; exceptional opportunity; others, 25 to 300 car capacity, $2,000 upward. Crowe, Times Building.

DRUG STORE—Good location, prominent avenue, near Grand Central Terminal; moneymaker for seventy years; cash requirement $12,000. If genuinely interested in good store and have the cash, address G 354 Times.

FOR SALE—Good family shoe store, corner, including up-to-date fixtures, stock, $12,000; best location, main street, town of 75,000 population, Jersey State; long lease; no auctioneers. Z 2234 Times Annex.

HOTEL, 75th, 90 rooms, beautifully furnished; profits over $40,000 yearly; $50,000 required, including property; retiring; others, 60, 80, 125 rooms, $15,000 upward required. Crowe, Times Building.

RESTAURANT AND HOTEL, on boardwalk, at Long Beach; entire property, including $40,000 worth of equipment, $125,000; cash, $25,000. J. Clarence Davies, 32 Nassau St. John 1171.

$10,000 BUYS entire ownership manufacturing corporation, commercial production, excellent prospects; must sell on account of other interests; only principals apply. Room 311, 1,161 Broadway, N. Y. City.

CIGAR STAND IN LARGEST BILLIARD AND RESTAURANT ON BROADWAY; ALSO CANDY PRIVILEGES; EXCEPTIONAL OPPORTUNITY; PRICE $3,000. ROOM 1808, 220 WEST 42D.

RIALTO BUSINESS EXCHANGE, INC.,
220 WEST 42D, ROOM 1,807.
Theatres, garages, billiard parlors, dance halls, restaurants, cigar stands; partners secured for all kinds of business.

DENTAL OFFICE, modern building, Times Square; perfect light; 2 operating rooms, laboratory, waiting room; modern equipment; $5,000; wonderful opportunity. Dentist, A 568 Times.

$7,000 buys established paint and cement specialty manufacturing business, unlimited; complete running factory; easily learned; large, immediate profits. H 151 Times.

MISCELLANEOUS.

GREAT FUTURE FOR BUSINESSMEN.

CAPITAL WANTED OR CONNECTIONS WITH WHOLESALE DEALERS TO DEPARTMENT STORES; I AM HERE IN RELATION TO ENLARGING DEPARTMENT STORE IN AMSTERDAM, HOLLAND.
Z 2342 TIMES ANNEX.

WANTED—One Singer buttonhole machine. Write full particulars as to condition, age and price. K. C., 317 Times.

ROOSEVELT FILMS.
Buying all kinds of Roosevelt motion pictures, large or small, American or European. Particulars, &c., to Box 1, Station J, New York.

PARLOR floor and store if preferred; reasonable rent. Mme. Therese, 74 West 47th St. Phone 5904 Bryant.

MISCELLANEOUS.

HOTEL—Would like to lease a better class Summer hotel at Atlantic City; about 50 rooms; long season. O. E. S., General Delivery, New Haven, Conn.

WANTED to purchase or lease a small manufacturing plant in the metal working line in some small town within fifty miles of this city; the site must have plenty of room for expansion of buildings. Z 2310 Times Annex.

PART STORE to let, around 72d Street and Broadway; suitable for gowns, millinery, corsetier, art embroidery or cleaners. Z 2293 Times Annex.

MOTION PICTURE THEATRE.
nearby Jersey, 850 seats, 1,400 airdome; moneymaker; will sacrifice amount retail stores; price $20,000. E F 126 Times.

WILL buy small established printing business, preferably in lower Manhattan. A 527 Times.

SPACE to rent in ladies' specialty shop, B'way and 145th St. section, for silks, trimmings or infants' wear. 3,525 B'way.

BUSINESS LOANS.

FACTORY with facilities for efficient production to manufacture yearly output of several hundred printing presses; press sells for around $3,000; must secure contract with plant having inclination and ability to give quantity production; write fully. Z 2284 Times Annex.

If you have the ability
to increase your sales,
but have not the capital,
WE CAN FURNISH FUNDS
to assist you.
W 138 Times.

MANUFACTURERS AND MERCHANTS FINANCED BY CASH ADVANCES ON OUTSTANDING ACCOUNTS AND TRADE ACCEPTANCES AT LOWEST RATES. CAPITAL, 317 TIMES.

DISCOUNTS, loans on machinery, merchandise, rents, shipments, accounts, marketable collateral acceptances, notes bought. Koehler, 45 West 34th, Suite 1200. Call 12 to 2.

LOANS on machinery, autos, trucks, printing plants, laundries, goods in warehouse, confidential, quick action; any amount. L 153 Times.

MONEY to loan on merchandise and collateral securities, from $1,000 and up. D. J. Faour & Bros, bankers, 85 Washington St., N. Y. C. Phone Bowling Green 9374.

MONEY ADVANCED, in large or small amounts, on accounts receivable, trade acceptances, other good security. B 38 Times.

CASH quickly on notes, open accounts, machinery; confidence. L 104 Times.

BUSINESS NOTICES.

GO AFTER OUT-OF-TOWN BUSINESS.
$12.00 Places Your Ad Before
7,500,000 Readers.
Your 24-word Agents, Salesmen or Help Wanted ad. inserted one time in entire list, $12; each additional six words, $3.
Your 24-word Financial, Business Opportunity, Real Estate or For Sale ad. inserted one time in entire list, $14.40, each additional six words, $3.60.
Chicago Tribune (or New York Times)
Buffalo Courier — Philadelphia Inquirer
Pittsburgh Dispatch — St. Louis Post-Dispatch
Indianapolis Star — Cincinnati Enquirer
Denver News — Kansas City Journal
San Francisco Chronicle
ARKENBERG SPECIAL AGENCY,
703 World Building. Phone 2252 Beekman.
Chicago Office, 1,124 Lytton Building.
Bulletin Listing 605 Newspapers, also Special Financial List, MAILED FREE.

PATENTS—Over 75 years' practice; all communications strictly confidential; handbook on patents free on request; special facilities for office consultations. Munn & Co., patent attorneys, 615 Woolworth Building, New York.

BUSINESS NOTICES.

FASTEST PRINTERS ON EARTH
EQUIPPED WITH AUTOMATIC PRESSES
OUR SPECIAL,
500 Cards,
500 Billheads, — All for
500 20 lb. Bond Letterheads. — $9.75.
500 Envelopes.
Delivered to all parts of the U. S. Large runs solicited.
SUBURBAN PRINTERY, 1,835 Park Av., Harlem 8877. New York City.

PATENTS—Write for our illustrated Guide Book and EVIDENCE OF CONCEPTION BLANK. Send model of sketch and description for our free opinion of its patentable nature; HIGHEST REFERENCES; PROMPT SERVICE; REASONABLE TERMS. VICTOR J. EVANS & CO., 1,007 Woolworth Building, New York City. Phone Barclay 6171. Main Office, 857 9th, Washington, D. C.

HOW TO SELL YOUR STOCK
QUICKLY AT LITTLE EXPENSE.
Numerous clients have raised thousands of dollars in a single week through my "Directway" Stock Selling Campaigns. I'll write your stock prospectus, follow-up investment letters, furnish names of investors and plan whole or part of your campaign; established reputation; 25th year. Rosenblum, Advertising Expert, 1,482 Broadway (42d). Bryant 2653.

PATENTS PROCURED — TRADE MARKS registered—A comprehensive, experienced, prompt service for the protection and development of your idea; full information, advice and form "To Record Your Invention" free on request.
RICHARD B. OWEN,
T 2276 Woolworth Bldg. Phone Barclay 7394.

PATENTS—Write for our illustrated Guide Book and EVIDENCE of CONCEPTION BLANK. Send model of sketch and description for our free opinion of its patentable nature; HIGHEST REFERENCES; PROMPT SERVICE; REASONABLE TERMS. VICTOR J. EVANS & CO., 1007 Woolworth Building, New York City. Phone Barclay 6171. Main Office, 857 9th, Washington, D. C.

ADVERTISING construction on practical common sense; a specialist of 25 years experience will sell ideas, suggestions, essays, poems, slogans, engravings, printing, or time, by hour for consultation; anything that's fit to print; investment vs. expense. Will Ames, 130 West 24th St., New York. Telephone Chelsea 971.

PATENTS AND TRADE MARKS
FETHERSTONHAUGH & COMPANY
the old established firm, 217 Broadway, New York; also Washington and Canada
Home and foreign practice

MANUFACTURERS ENGINEERING CO., 1,133 Broadway, New York, develops inventions efficiently; patent drawings prepared, designing, experimenting, yearly contracts for plant supervising; moderate rates. Phone Chelsea 5935.

LABELS "by the mile," 25c, 1,000 up. 250 elegantly printed bond letterheads, $1.50; samples sent; circulars, folders, booklets, certificates; everything low. Call's "On Time" Printing, 390 6th Av. Gramercy 1910.

PATENTS—TRADE-MARKS
Before disclosing your invention record it as priority evidence; personal and efficient service by an Engineer and Registered Patent Lawyer. Maxwell E. Sparrow, 21 Park Row, New York.

INVENTORS — Protect yourselves, record ideas before exposing to any one, even to me or other attorneys. Paul M. Klein, Consulting Engineer, Registered Patent Attorney, 21 Park Row, New York.

DON'T go ahead with your stock selling campaign until you get my proposition which includes printing and mailing on 5% commission basis. HYDE, 311 5th Av.

ACCOUNTANT EXPERT, books audited, financial statements, tax reports. Miss Archer, 360 East 151st.

INSTRUCTION.

Other Instruction Advertisements, Section 7, Page 7.

Surveying As A Career For Your Son

Give your son an opportunity to become a professional man. Health and happiness as well as success are enjoyed by those that follow the out-of-doors career of Civil Engineering. This Society trains a man in a short time at moderate cost. No time wasted on unessentials. The System is—"Out-of-doors training for an Outdoors profession."

For particulars interview the Engineer-in-Charge.

Day and Evening Courses.
Offices open until 9 P. M.
CATALOGUE ON REQUEST

The PAN-AMERICAN Engineering Society
Phone Chelsea 2633 — 39 W. 17th St. New York City

THE DANCING CARNIVAL

66th STREET near BROADWAY
IN THE ST. NICHOLAS RINK

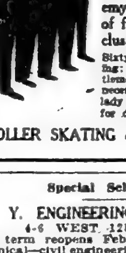

Dancing every afternoon and evening from 2:30 P. M. to 12:30

Ladies, join our afternoon parties. For health and exercise dancing is recommended by all doctors. We furnish individual instructors, both lady and gentleman.

The healthiest and best ventilated dancing academy in the United States; 75,000 square feet of floor space. The entire building devoted exclusively to dancing, billiards and roller skating.

Sixty musicians rendering continuous music. No waiting; come any time; no intermission; 200 lady and gentlemen instructors teaching all the latest steps. Not necessary to take lessons. If you know how to dance, lady floor manager will introduce you to suitable partner for dancing. CORNELIUS FELLOWES, Manager.

ROLLER SKATING on ground floor. DANCING on second floor.

Special Schools.

N. Y. ENGINEERING INSTITUTE
4-6 WEST 125TH ST.
New term reopens February second. All mechanical—civil engineering branches taught. Instruction college grade, high school education unessential, high school studies pertaining engineering are included. Special surveying, drafting, tool-designing courses.

MACHINIST'S TRADE
taught practically. Lathe, blueprints, $35; Toolmaking, $30. Registration this week. Call personally.

FREE CLASS in Public Speaking, Parliamentary Law and Memory Training, Wednesdays at 10:30 A. M., Studio 133, Carnegie Hall. Woman's Culture Club.

MACHINIST'S TRADE
taught practically.—Lathe, blueprints; $35; two payments. Call SCHOOL, 4 W. 125th.

Foreign Language Schools.

French in six months by conversational method taught by a French lady graduate best school in Paris. Write to Mademoiselle Cornevaux, 136 West 79th.

DISTINGUISHED teacher instructs English, French, Italian, German, Russian; unsurpassed method. Miss Armond, 1,037 Madison Avenue (79th). Lenox 1267.

FRENCH LESSONS—Young lady, graduate Paris University. 432 West 116th, Apartment 9.

Mlles. Blanchard—French course; highest recommendations. 54 East 59th St. Plaza 8873.

Teacher, French, wanted for French conversational lessons. M 77 Times.

Swimming.

LEARN TO SWIM, DIVE
AND SAVE LIFE.
MARY BEATON, R. L. S. S.
Exclusive Pool. Scientific System.
1 West 67th St., corner Central Park.
Tel. Columbus 4204.

AMUSEMENTS

Other Amusement Advertisements, Section 6, Pages 2, 3 and 4.

BROOKLYN.

Brooklyn Academy of Music
ONE EVENING PERFORMANCE
Sat., Feb. 5th
TONY SARG'S
Marionettes in
RIP VAN WINKLE
Seats at Box Office Now or by Mail.

BROOKLYN ACADEMY OF MUSIC
THIS AFTERNOON AT 3:00.
KUBELIK
TICKETS $1.00 TO $2.50 AT BOX OFFICE

The Merchant's Point of View

THAT there has been a turn in the tide of general mercantile business is a fair inference to be drawn from the happenings of the first fortnight of the year. Sales both at wholesale and retail are making more of a showing, and these are most pronounced where price reductions are most striking. Plenty of buyers from out of town have been in the city during the week just past, and they have been here to get goods. More of them, and especially of the jobbers, will be here this week. Spring buying has been long delayed, shelves need replenishing, and broken lots need filling up in stores all over the country. There is the urge to buy for immediate needs for both men's and women's wear, although the last named branch commands most attention. Clearance sales in all the large business centres are in progress to prepare the way for new offerings, and the aim apparently is that the price for the latter shall be low enough to stimulate trade to a brisker movement than has been the case. This is causing some shopping around here on the part of buyers, who have found a disposition by some sellers to raise prices at the first sign of an increased demand for any particular article. Action of this kind on the part of these sellers is not calculated to help business. After a continued demand on any broad scale, an increase in price would be quite natural. But attempts to force things at the outset are likely to cause buyers to continue on the hand-to-mouth basis, which has been so much the custom of late to the detriment of all concerned.

Attitude of the Buyers.

A notable sign of the revival of demand is furnished in the distinctive advertising which THE TIMES prints from day to day in its business pages. These columns of classified announcements afford a very good guide to market conditions. The distinctive feature recently has been in the great preponderance of goods wanted as against those offered for sale. In this respect it is in marked contrast with the conditions prevailing only a month or two ago, when a constantly declining market forced many holders of merchandise to part with them on the best terms they could get. Judging from the indications appearing at present, it would seem as though there were a real scarcity of certain fabrics, or else a fancied one, existing in first hands, and that buyers were hoping to secure the same from second hands or intermediates. That was the course customary in the recent past, and it then resulted in buyers obtaining goods at concessions from what producers were asking. It applied for a time not only to [illegible] but also to finished garments [illegible], and now, however, the garment manufacturers have made it a point to restrict their output to the quantity they have orders for or are reasonably sure of selling, and no great surplus, if any, of such articles are likely. This may account for a certain eagerness shown to secure them. But that the usual store goods are less plentiful or are held more strongly has been made apparent, especially in the cases where the big stores have announced themselves ready to take for cash large and varied stocks. The responses to such appeals have been rather disappointing, due possibly to the fact that the goods were wanted "at a price."

Don't Want to Stand Losses.

A familiar atmosphere is that surrounding the Ways and Means Committee at Washington, where what are politely called hearings are being had on the tariff. It is also somewhat musty, having done service in the days of Payne and Aldrich, Dingley and McKinley, to go back no further. Seriatim, as their respective industries are called, appear the horde of mendicants asking for a raiment of increased duties to protect them from the chill blast of competition from without. The beneficiaries wish to write the tariff schedules as they were in the habit of doing until 1913. No one appears, or is asked to appear, to represent the interests of the general public, a body which is supposed to exist merely for the exploitation of certain privileged producers. In the statements made in behalf of the Emergency Tariff bill, it is frankly confessed that certain farming interests are in danger of meeting with losses because of the deflation of prices unless the latter can in some way be upheld by Congressional action. Such action would result, if anything at all did result, in making the people of the country pay more for their food and clothing. But if the farming contingent is to be saved from loss caused by the lowering of prices, why should not business men in general also be thus benefited, or be at least repaid for the losses they have been obliged to take? It is a poor rule that only works one way.

A Bunch of Tariff Suggestions.

When it comes to the suggestions advanced for the complete tariff revision, there is shown the usual jumble of having duties so arranged as to be prohibitive of imports and at the same time to provide revenue from goods not allowed to come into this country. There seems to have developed, also, a series of opposing views among the high tariff advocates on the question of what should be the basis of value for computing duties. One proposition gravely submitted to the committee was that foreign values of goods should be ignored entirely and that "domestic value be taken as the basis for calculating ad valorem rates or for any rates that are in any way regulated by the value of the imported article." The reason given for this was because the depreciation of various foreign currencies made quotations in them worthless. As against this, however, it was argued that domestic prices varied very materially in different parts of this country, making it impossible to use them as a standard, and also that a number of the imports had no counterparts which were produced here. Considerable support was shown in favor of a proposition to have duties vary according to the rate of exchange from day to day, the percentage of depreciation from normal being added to the amount of customs tax. This would make a fine muddle. It would have no relevancy to the difference in the labor cost between this and other countries and would, in many instances, enable the domestic manufacturers to fix prices here to suit themselves. But, as this is the theory on which the tariff framers are going, it may for that reason commend itself.

Here Is Where Labor Comes In.

In the resort to the old bag of tricks, one that is being gravely brought out again is the difference in wages paid in this country and others. Although the fallacy of using this as an argument has been repeatedly demonstrated, it is expected to serve the purpose once more. It is assumed that the productiveness of workers is the same in every country, which is, of course, untrue. The only rule which squares with the truth is that the true labor cost is the cost per unit of production, be it a yard, a pound or a ton. In this country the mass production of standardized products and the greater use of automatic machinery have brought down this labor cost below that which prevails in many countries where the actual daily or weekly wage is much less. This may be demonstrated before the Committee on Ways and Means in the matter of the production of woolens, should the Textile Workers' Union succeed in having the inquiry they are seeking. The makers of woolens do not show up in a good light as seekers for tariff bounties. While the war was on, and they had a monopoly of the domestic market, they squeezed every dollar of profit possible out of the public. Their earnings were large enough to enable them, in most instances, to repay every dollar of capital put into their plants on an honest valuation. If they are enabled to get a high enough tariff to shut out foreign imports effectively, they will duplicate what they did. Their attitude toward their workers is shown by two characteristic announcements made at the same time. The first was that the principal factor in the industry had made a net profit of $6,000,000 in the first ten months of the present year, despite cancellations and poor business. The other was that of a reduction in wages of 22½ per cent. to the employes from now on. Such tender solicitude for the workers is really touching—or is it a "touch?"

Factors in Cotton and Cotton Goods.

Various reasons have been given for the hardening of cotton prices in the last fortnight. One of them is the greater domestic demand caused by the renewed operation of the mills and the certainty that such demand must continue. Another is the belief that, somehow or another, foreign countries needing cotton will find a way of getting it. That the low record figure for the year has been reached is the general belief, as is also the probability that advances will be the rule henceforth. This is helped by the fact that holders in the growing districts seem to be able to avoid sacrificing what they have. Before long planters will have to determine what course to pursue for next season, and it by no means follows that the plan to restrict the acreage by one-half will materialize. Curious calculations continue to be put out showing how hard is the lot of the cotton planter. In one of these published during the week it was figured that a crop of 36 bales grown on 200 acres cost to produce at the rate of 32 2-3 cents per pound. This was by a tenant farmer. Manifestly, it would not pay under any circumstances to grow only 90 pounds of cotton to the acre, and the farmer's duty should be to grow something else. The Department of Agriculture has recently shown that much money is lost by using seed which will not germinate, and it has been proved, time and again, that there is usually no selection of seed so as to produce the better grades of cotton.

In the goods market the last week has exhibited considerable activity. Advantage has been taken of the drastic cuts in the prices of colored and finished fabrics to such an extent that, where advances have not resulted, there have been withdrawals of lines from sale. Gray goods have responded to the advances so made, and the sales of them at advancing levels have been a marked feature. Declines in knit goods and hosiery to make them more attractive to buyers have occurred. The present week and next will show what effect these will have.

Wool, Woolens and Clothing.

Not much relief in the wool situation is apparent from the results of the auction sales held in London and in Australia during the last week. Where an upset price was fixed the bidding languished except for special qualities and, consequently, the percentage of withdrawals was large. This amounted, at times, to 80 per cent. of the offerings. Americans bid for choice crossbreds in Australia. In free offerings in London the prices for merinos were from 15 to 20 per cent. below recent levels. The British Government is anxious to get rid of its vast holdings, and, it was announced yesterday, had decided to accept the proposition to turn them over to a company representing the Australian growers. The wool will be sold as promptly as market conditions permit. It will be interesting to watch how this scheme works out. The odds are against its success. There is so much wool available that it will take years to dispose of it. Meanwhile the expense of carrying the stocks will add to their cost. But, temporarily, the plan may have the effect of raising the price of wool. The woolen mills in this country are gradually getting to work again, although the demand for Spring fabrics is quite light. The market continues to await with patience the announcements for next Fall's goods. The only certainty about these is that the prices will show a marked reduction from last season. The manufacturing clothiers do not seem to be worried much over their labor troubles. One reason for this is that they will have little difficulty in filling their Spring orders because of the light demand. Somewhat of a drive seems apparent in certain lines of dress goods like tricotines, which is providing work for the mills producing such fabrics.

THE WEEK'S FUR AUCTION.

Pelts Valued at About $3,000,000 Will Be Put Up for Sale.

After an interval of nine months, during which the fur markets of the world underwent a pronounced readjustment, the holding of important sales of raw pelts will be resumed here tomorrow in the Masonic Hall, Sixth Avenue and Twenty-third Street. The occasion will be the sixth annual Winter auction of the New York Fur Auction Sales Corporation, which will begin at 9:30 A. M. and continue throughout the week.

Because of the unsettled condition of the trade during the past several months the prices obtained for the furs put under the hammer will be followed with more than the usual interest, for they will represent the first definite market bases on which the trade has had to work for a long time. Compared with those paid by buyers at the Winter auction of 1920, the prices of the coming week are expected to show marked recessions, as at that sale the peak of the boom was reached.

The skins to be offered at the sale, which are valued at about $3,000,000, are said by experienced fur men to make up one of the best-balanced collections ever put on the auctioneer's block here. The offerings of fancy furs are particularly well regarded by the prospective buyers who have examined them at the warehouse of the corporation. The blue foxes and the Persian lambs are among the "bright spots" of the entire collection.

A new departure at this auction will be the selling for the first time of skins in other than the raw state. This offering consists of 330 dressed and dyed Alaska seals, which will be sold tomorrow. Other furs to come under the hammer of Auctioneer J. Gordon Noakes on the opening day will be wolverine, fisher, Russian sable, beaver, lynx, wildcat, otter, marten and muskrat. The collection of the last named includes about 250,000 browns, about 41,000 Southern skins and 5,613 blacks.

Tuesday will be fox day at the sale, and, except for kolinsky and civet cat, the entire day will be given over to them. Among the fox offerings will be 424 "crosses" and 142 "silvers." Wednesday's selling will be done on badger, red fox, Persian lamb, chinchilla, leopard and skunk. Stone and baum marten, mink and marmot will be the outstanding skins for sale on Thursday.

Among other things, there will be sold on Friday about forty-two tons of Australian and New Zealand rabbit skins. Additional furs from the antipodes will also be put up on that day, as will several varieties of Chinese skins. Wolf and opossum will be the last articles to come under the hammer on Friday. Bear, fitch, mole, nutria, ermine, raccoon and squirrel will be the offerings on the last day of the sale. The collection of mole, which numerically is the largest in the entire sale, totals 473,809.

RAW SILK MARKETS.

More Activity Noted, With Prices Either Firm or Advancing.

The Japanese raw silk market has been more active during the last week, with prices unchanged on the basis of 1,500 yen for Sinshiu No. 1. The Silk Syndicate, according to cables received in this city by A. P. Villa & Bros., Inc., has purchased an additional 4,000 bales, bringing its holdings to date up to 15,000. Another purchase is contemplated this month. The visible stock at Yokohama is estimated at about 55,000 bales.

The Canton market continues active, and prices have again advanced, owing to the large demand there for all kinds of silks. Shanghai is also advancing in sympathy with the other markets, and a large business in China steam filatures has been transacted, both in high and medium grades. The better grades are getting quite scarce there, and reelers are advancing their prices almost daily.

The Italian market is very firm at the last prices quoted. Both American and European buyers are active there, and the reelers are well engaged for February and March. In the local market business continues to broaden, and more mills are starting up. Manufacturers report buyers more numerous, and also that they are placing orders for forward deliveries. As stocks of raw silks are very low in this market, it is expected that during next month there will be quite a scarcity if present conditions continue.

GIVING CREDIT STANDING.

Exchange of Information for Waist and Dress Industries.

Plans which will give members of the Associated Dress Industries of America and of the United Waist League of America access to the credit standings of 30,000 retailers of those garments from coast to coast have been completed by an interchange agreement which has just been entered into by the credit checking bureaus of the two organizations. In connection with the compilation of the necessary records the assistance of thousands of banks has been obtained. Because of this not only is the experience of manufacturers located in distant parts of the country available to local members, and vice versa, but also the information on which the merchants' home town banks extend accommodations.

"Through this comprehensive checking data," David N. Mosessohn, executive secretary of the Associated Dress Industries of America, said yesterday, "the risk attendant upon granting credits is materially reduced. This naturally is reflected in lower wholesale prices to the retailers, as well as in lower selling prices to consumers."

Large Sale of Surplus Goods.

The surplus goods to be sold through the Merchandise Clearing Division, according to a statement from the Bush Terminal Sales Building, will amount to several millions of dollars at prices ranging from 40 to 60 per cent. below quotations before readjustment. The sale opens on Feb 1, on the tenth floor of the building. Included in the offerings will be women's ready-to-wear, men's furnishings, knit goods, toilet articles, perfumes, jewelry and silverware, and other merchandise suitable for department and specialty stores.

BUSINESS NOTES.

The McKittrick-Huron Company, Inc., 104 to 112 East Twenty-fifth Street, importers and converters of English, French and Swiss wash fabrics and dress goods, have engaged I. G. Prince to cover the cutting-up trades.

The New York Fur Auction Sales Corporation will shortly be situated in new quarters in the building at 550-552 West Thirty-sixth Street, between Tenth and Eleventh Avenues. For the past five years the corporation has been located at 48 to 52 Great Jones Street.

ATTEMPTS TO MAKE A CONTRACT STICK

Doubt That the Time Has Come to Make Forms That Will Satisfy Both Sides.

The present is no time for either sellers or buyers to get together by themselves for the drawing up of new contract forms, according to Lew Hahn, managing director of the National Retail Dry Goods Association. Too much ill-feeling has been created on both sides, he believes, to make possible full justice or equity. He explained that a workable contract will result only from the co-operative consideration of both parties, with such compromises as will produce an instrument calculated to safeguard the interests of all concerned. Such co-operation will be proposed at the coming convention of the National Retail Dry Goods Association, and he said the matter would also come before the National Council of Retail Associations in the near future.

"The present feeling on contracts," said Mr. Hahn, "is very intense and, though some ill-advised action is being taken in many quarters, there seems to be at least one good idea behind all the agitation. It is that the time has come to do something about making a contract binding. At present it seems to be a case of making the contract binding on the customer without recognizing so much his equal right to demand that the contract be binding also on the seller. I naturally look for the time when both the rights of the customer as well as those of the seller will be safeguarded by the contract and when the conditions imposed will fall equally on the shoulders of both parties to a transaction. Such a result, however, will not come from the present manner of meeting the problem.

"As I said, there is one good thing about the present contract agitation and the criticism leveled at cancellations. It has focused attention on the extent of contract violation and ought to lead to a general house cleaning. Merchants and wholesalers will agree, I am sure, that no one has been the gainer by these practices. One season it is the buyer who has the upper hand and disregards his orders, causing loss to the wholesaler or manufacturer. The next season it is the seller's turn, and there is just as much contract violation. In this see-saw there is no positive profit to either party, because an advantage one year or month is wiped out by a reversal of conditions the next season. When the peak of such practice was reached last year, both buyer and seller came to realize, I think, how profitless the whole arrangement was, and both are now determined to effect a change.

"It is scarcely necessary to repeat the case for the retailer who is accused of unjustified cancellation. The retailer simply answers such a charge by stating he was compelled to order goods far in excess of his requirements through the false representations of salesmen and others in more responsible positions. A salesman would advise placing an order for double the usual amount so as to make sure of delivery of the half which was needed. Another salesman would come along with the information that the competing house was not able to ship goods, and an order therefore ought to be placed with him. Then, with a rush, all these goods were delivered, and order books were searched to reveal back orders that could also be filled. This misrepresentation is what the retailer cites as his excuse for cancellation, and he also describes the loose way contracts were considered when the market belonged to the seller. He charges that goods were shipped to spot buyers, willing to pay more for them than the concern to which they rightfully belonged.

"This is merely a summary of the case of the retailer, but it indicates there is something to be said on both sides. It also shows that, whenever the market has gone one way or the other in the past, either buyer or seller has taken advantage of the situation. The chief cause lies in the manner in which contracts have been formulated. Recently I was present at the meeting of a manufacturers' association devoted to drawing up a plan to prevent cancellations. Several measures were proposed which would have immediately drawn the disapproval of the stores. I explained the feeling which would be aroused and succeeded in getting the manufacturers to reconsider their action. The fact is that no group of manufacturers or wholesalers can sit down together at the present time and draw up contract regulations in an unprejudiced manner. Their grievances are too fresh in their minds to allow them to suggest equitable arrangements. Past contracts have been studied for weaknesses and, without consulting the interests of customers, new clauses substituted or inserted in order to provide an ironclad agreement all in favor of the seller.

"This desire to impose more difficult terms on the buyer is quite general at the present time. The following contract will serve as a good example. Even a quick glance at the provisions will show how much it lets the buyer in for and how few are the rights it concedes the customers. The terms set down are as follows:

"We accept your order of ...... for goods to be manufactured for you and to be delivered to you through us, as agents for the manufacturers.

"This order is accepted subject to any and all accidents or delays occurring in the manufacture or transportation of the goods covered by this order or any part thereof, particularly, but not limited to any delays arising because of damage to mill, machinery or stock, shortage of raw material, lack of power, or sufficient labor at fair or commercial rates, or any circumstances beyond the reasonable control of the manufacturers or their agents.

"The prices are understood to be payable in gold or its equivalent.

"You shall examine the goods immediately upon their arrival, and shall notify us of any errors or defects. We shall have the right to replace within a reasonable time any goods that are defective. Any claim for shortage, damage, defects or claims of any kind shall not be considered or allowed after the goods are cut, or if they are not in the condition in which they were shipped, nor after the date of the delivery of the goods. Allowance will not be made for normal manufacturing defects.

"Delay in the delivery of any instalment shall not relieve you from the balance of the contract, and you must, at our option, accept and pay for late or partial deliveries.

"This order is subject to the approval of our credit department at the time of delivery, and we reserve the right at all times to fix the limit of your credit, and may at any time, upon mailing to you a notice to that effect, decline to make any deliveries except for cash.

"The delivery to a railroad or other carrier shall constitute delivery.

"We are forwarding to you an original and copy of this order. Please sign and return the original to us and keep the duplicate for your records. We cannot consider the order until we receive from you a signed acceptance!

"There is scarcely a clause in that contract to which a merchant could not offer a perfectly sound objection, ranging from the first which describes the seller's position as merely that of an agent to the last demand for a signed contract for the impossible terms enumerated. The only suggestion I have to make to a member who receives such a contract is simply to tear it up and send in his order on his own blank. The merchant's order form may prove just as unacceptable but, at least between the two forms, some compromise may be effected which will cover the rights of both parties. Such compromises are the only means at present toward reaching an equitable arrangement in cases of the sort. It will not do for both parties to take action separately. They must confer on a suitable contract form. The hope of saving future losses through contract violation rests on mutual action. The merchant who is trying to do the right thing would be more than satisfied to reach some new and more satisfactory way of doing business, because he realizes that conditions in the past have placed him at a disadvantage with the unscrupulous retailer who did not abide by his contracts. In the same way, the responsible manufacturer ought to realize that the operations of a dishonest competitor hurt him."

Odds and Ends of Foreign Trade

Chile's Paper Money.

A cablegram received from Ambassador Shea at Santiago, Chile, states that the Chilean Congress passed a law postponing the conversion of paper money until Dec. 31, 1921.

Japanese Piece Goods Exports.

An increase is noted in the export of Japanese piece goods, particularly in the case of gray shirtings and white cotton cloth. The output in September, 1920, of piece goods amounted to 62,662,000 yards, of which 61,794,000 yards were exported.

Legalizing Bulgarian Invoices.

The Bulgarian Legation at Washington announces that the Bulgarian Government in its desire to facilitate commercial relations between Bulgaria and the United States has decided to recognize invoices legalized by an American Chamber of Commerce, or by the municipal government of the locality from which the goods are shipped.

Rumanians Buying Clothing.

Consul Charles E. Allen, in a recent communication from Constantinople, notes that Rumanian buyers have made considerable purchases of clothing, reported to be intended for Bessarabia, Bukovina, Dobrudja and Transylvania. This relieved the market somewhat, but there is a large quantity of clothing and dry goods in stock, which has a tendency to decrease in price.

New Break-of-Gauge Device.

The Australian Feneral Government's experts have advised the early trial of a newly invented break-of-gauge device to demonstrate its practicability. The essential feature of the invention is that wheels, which slide on the axles, operate automatically so that they can adapt themselves to a change of gauge. The device can be applied to existing rolling stock at an expense estimated to be 25 per cent. above that of the ordinary undercarriage.

Chance for Shoes in India.

According to Consul Dawson, boots and shoes are imported into the Madras Presidency to the number of about 15,000 pairs annually. These are purchased chiefly by the European residents, though the natives, with recent increased prosperity, are wearing shoes to a much greater extent. Consul Dawson believes this trade is capable of considerable expansion through the efforts of a representative in the field to introduce the goods and arrange for shipments.

Trade Conditions in Burma.

Trade Commissioner Batchelder writes encouragingly regarding trade prospects in Burma, stating that the business men, bankers and Government authorities, realizing the general business depression, are endeavoring to take intelligent measures to ameliorate conditions by restricting credits and production, extending aid when desirable and not dumping large stocks on the market. As a result it now appears that existing stocks will be absorbed in time by the normal demand and that business will start up on a former footing, free from war inflation.

India's Marks Act.

In spite of repeated warnings some American exporters to British India still seem to ignore the provisions for marking country of origin as prescribed by the Merchandise Marks act of British India. In connection with a recent shipment of dry goods by an American firm, the Collector of Customs found fourteen items that were not marked according to law and imposed a total fine of 540 rupees. Most of the items bore descriptions in the English language which were not accompanied by the name of the country of origin. In several cases involving fabrics, the fine was imposed for failure to stamp the yardage. In the case of hosiery, it was ruled by the customs authority that the country of origin must be stated, not only on the box label but also on the bands.

British Dyes Act in Effect.

The British Dyestuffs act, prohibiting the imports of dyestuffs, went into operation yesterday. Henceforth all such importations and those of certain intermediates will be subject to license, with a preference to colonial products.

Moratorium in Paraguay.

According to a dispatch transmitted by the American Vice Consul at Asuncion, Paraguay, the Government of Paraguay has extended the general moratorium to April 11, 1921. The moratorium for the Banco Mercantil, has been extended to May 16, 1921.

Hindus Buying American Goods.

Although the drop in silver makes it necessary to pay more rupees for American goods at dollar prices than formerly, and the low British pound operates as a protective tariff against American goods, they are popular in India and Burma, some Hindus paying higher prices for American goods than for British. There are said to be more Hindus in Rangoon than Burmese, and most of the merchants are Hindus.

Shrinkage in Rubber Hose.

Vice Consul Moomaw reports: "It has been stated that rubber hose shrinks in the long journey from the United States to India on account of being coiled—e. g., a hose 60 feet in length will shrink about 4 feet. The local buyers will not take shrunk hose, and the market for American hose is handicapped on this account, as some American manufacturers will not make allowance for the shrinkage."

Polish Cotton Mills Working.

Information comes from Consul L. J. Keena, at Lodz, Poland, to the effect that many buyers have arrived from Galicia and are purchasing large quantities of white cotton products. The factories are running well, and some are even introducing three shifts. Also, many purchasers from Hungary have arrived and are placing large orders. It is expected that Hungary will become a steady market for Lodz textiles.

Germans Going to Japan.

German residents in Japan are reported as steadily increasing in number, now almost double that of pre-war days. Most of them are employed in firms and factories as engineers, and it is stated that nearly a hundred applications for positions in Japan have been received from German engineers and experts. The imports of toys, chemicals and dyestuffs from Germany during the first ten months of 1920 amounted to $1,000,000.

Stocks in Constantinople.

Advices from Constantinople state that a company has been organized for the purpose of disposing of the large stocks now lying at Constantinople at the best possible prices. The company is said to be organizing agencies throughout neighboring markets, which will also negotiate retail sales. Full approval has been given the company by the authorities as being the best possible means of reducing the cost of living. It is also said to have the full support of the banks as a trustworthy concern capable of handling merchandise which must be released.

Brazil's Tariff Preference.

According to a cablegram from Ambassador E. V. Morgan, Rio de Janeiro, the Brazilian Congress adjourned Dec. 31, 1920, to reassemble May 1, 1921. The President was authorized in the budget to grant the usual preferential reductions on certain American goods. The reductions provided are 30 per cent. on wheat flour and 20 per cent. on condensed milk, manufactures of rubber, paints and colors, except writing inks, refrigerators, clocks, pianos, scales, windmills, cement, corsets, dried fruit, school furniture, writing desks, typewriters and varnish.

HOSIERY PRICES CUT.

The Reduction Announced Yesterday by the Durham Mills.

Price reductions ranging from 12½ per cent. on the higher-priced lines to 22½ per cent. on the cheaper ones, compared with a list issued under date of Nov. 8, 1920, are contained in a price list sent to the jobbing trade of the country yesterday by the Durham Hosiery Mills. The figures given are those at which the goods are sold to the retail trade by the jobbers, and are subject to trade discounts to the latter. This is the list, the figures indicating the price per dozen:

TO RETAIL AT 15 CENTS A PAIR.

Amazon	$1.35
*Red Riding Hood	1.35
Tar Heel	1.35

*Children's hose. The price is based on size 7, and rises 5 cents a dozen on each larger size. On each smaller size the price drops 5 cents a dozen.

TO RETAIL AT 20 CENTS.

Shoo-Fly	$1.80
Regimental	1.85
Bo-Peep	1.80

TO RETAIL AT 25 CENTS.

Ox Hide	1.90
Bull Durham	2.10
Diplomat	2.10
Clubman	2.25
Juliana	2.10
Miss Nancy	2.15
Gloriana	2.10
*Rover Lad	2.15
*Polly Prim	2.2[illegible]

*Children's hose, based on size 7. Larger sizes are 5 cents a dozen higher; the smaller ones 5 cents a dozen less.

TO RETAIL AT 35 CENTS.

1700 GS/1	$3.00
Kitty Hawk	2.85
Queen Nan, ½ dozen boxes	2.85
Victory, Out-Size	2.75
Big Sister, Out-Size	3.00
Lady Jane, ½ dozen boxes	3.00
*Pathfinder	2.40
†Snowbird	2.75
†Alpine	2.85
†Frostana	2.85
†Arctic Maid	3.00
†Snowbound, O. S.	3.00

*Children's hose, based on size 7. The rise in this case is 7½ cents a dozen. The fall is 5 cents.

†Women's fleece-lined hose.

TO RETAIL AT 50 CENTS.

Cavalier	$3.85
Carr-Lisle	4.00
Lady Ware	4.00
Lady Durham	4.10
Miss Laura	4.25
Carrolina O. S.	4.10
*Romona	3.75
Claremont	4.10

*Children's hose, based on size 7. The rise is 10 cents a dozen; the fall 5 cents.

To retail at 65 to 75 cents a pair is offered the Rosemary brand, the jobbing price of which is $5.75 a dozen. Priced at $6.75 a dozen is the Promenade brand, for retailing at 85 cents a pair. The Phoebe brand is offered at $9 a dozen for retailing at $1 to $1.10. The highest-priced hose on the list, called Penelope, is priced at $16.50 a dozen and will retail at $2 a pair. All of the new prices become effective at once.

Commenting on the improved condition of the market yesterday, J. S. Carr, head of the Durham Hosiery Mills, said that the mills' sales for the past week had been greater than for the previous three months. He further asserted that this increase in business indicated that the turn has come in the domestic hosiery market as well as in other lines of dry goods.

DEALINGS IN GRAY GOODS.

Buying Took a Spurt Yesterday, With a Rather Wide Range.

Buying of gray goods in this market took a spurt again yesterday, with the result that the largest Saturday business in some time was put through. Most of the business done called for deliveries during this month and next, although a number of shipments will run up to April 1. In the printcloths there were large sales of 39-inch 68-72s at 9⅝ cents. Eastern 38½-inch 64-60s brought 8⅝ cents, with most sellers now asking 9 cents for them. The same thing was true of Southern goods of the same construction at 8⅝ and 8¾ cents, respectively. For 38½-inch 64-56s buyers paid 8⅝ cents, and they also took 60-48s in that width at 7½ cents.

Among the business in sheetings that was done during the day were sales of 48-square, four-yard goods at 8¼ cents. Five-yard sheetings brought 7⅝ cents, and 6⅝ cents was paid for 5.50s. Good sized trading in the clothing specialties continued, among this business being further transactions in 39-inch 64-104, 4.20-yard, sateens at 14 cents.

PRICES IN PORTUGAL.

Increases in Those of Coal, Wood and Various Foodstuffs.

The fact that Portugal must draw upon outside sources for its supply of fuel and most of the clothing and foodstuffs used by its people is believed by Vice Consul J. L. Pinkerton of Lisbon to be one of the chief reasons for the recent rapid rise in commodity prices. The decline in Portuguese exchange upon foreign centres has also contributed to the prevailing high prices, as well as labor disturbances resulting from the increase of commodity prices over wages.

Using the price in 1914 as the base 100, it is noted that the index number for October, 1920, of foodstuffs, is 866. Flour, meat, potatoes and sugar show the greatest increases in this class of commodities. Of all the various classes of commodities fuel shows the greatest increase, the index number for October being 1,805, as compared with the 100 of 1914.

Of the various items in this class coal, with an index number of 4,038, shows the greatest increase, and cordwood, having an index of 2,833, stands second. The rise in clothing is practically the same as that of foodstuffs, the index number being 848, and of the items of this class shoes show the greatest rise in price, the index figure being nearly 1,100, as compared with the 100 for 1914.

Precious Stones of Australia.

Almost every known gem is mined in Australia, reports Mr. William A. Dunlap, clerk at the American Consulate at Sydney, but New South Wales leads all other States in the variety and value of precious stones produced. The black opal is said to be Australia's most beautiful gem, and it is claimed that Lightning Ridge, New South Wales, is the only part of the world known to produce it. The black opal has increased in value 300 per cent. in the last two years, the best quality bringing from £6 to £8 a carat. The stone ranges in size from 1 to 100 carats. Other stones of commercial importance found in Australia are the pearl, sapphire, diamond, emerald, ruby, topaz and the turquoise. Of less value, but of great beauty and brilliance, are the peridot, zircon, tourmaline and the aquamarine, which are found in New South Wales.

Wholesale Only

COOKED BEEF 10c lb.

2-Lb. Tins U. S. Army Beef, 20c; Equal to 4-5 Lbs. Raw Beef. Supply Limited. Sale ends when stock is sold. No future lots.

PETERS BUILDING, Park Ave., cor. E. 175th St. (Bronx), is the New York City home of

REIGNSKIN
The Finest White Cloth in the World for Shoes

For the Florida, California, Pinehurst and Hot Springs trade these new White Brogues with Black Patent Leather Trimmings are fine, new fashions.

Ladies will find these new style White Shoes very suitable for the Country Club, Mountains and Seashore.

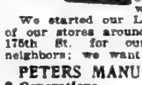

We hope they will look for our REIGNSKIN Trade Mark in the shoes, because our White Egyptian REIGNSKIN Shoe Cloth is one of the finest in the world.

We started our Little Food Shop in one of our stores around the corner at 403 E. 175th St. for our employees, tenants, neighbors; we want to be good neighbors.

PETERS MANUFACTURING CO.,
5 Generations. New York—Boston

HOW TO ORDER MILLINERY.

Suggestions Made to Dealers by the Jobbers' Association.

As prompter deliveries and more satisfactory selections are made possible when an order is written plainly and given correctly, a pamphlet of suggestions is being distributed by the Millinery Jobbers' Association describing the things to remember when making out an order. Many of the rules are applicable to orders for other articles than millinery, while others deal specifically with this item. The general rules are as follows:

Always date your order.

Always give shipping instructions.

Always sign your firm name, or, if incorporated, the name of the corporation. If your store is known as "The Style Shop" or "The Specialty Shop," &c., and is not incorporated under that name, avoid using it in ordering from the wholesaler.

Put only one item on a line, and give as much information as possible regarding color, quality, style and price of merchandise desired.

Do not write any message on your order. Use a separate sheet of paper if you are addressing the credit or bookkeeping department, or are asking any other information.

Be sure to enclose samples or price tickets.

In taking up orders for millinery, the following details are emphasized:

Always designate the color and, if possible, the shade desired. Of course, you must designate the color, but there are so many shades of colors, like green, brown, blue, &c., that to merely indicate the color does not give very much information. It is, therefore, necessary to designate the exact shade to be sure of being understood.

Always designate the price, or the range of prices. There is a vast range of prices in all branches of millinery. Unless you indicate in some way what price articles you want, the order filler has nothing to guide him, and may send you high-priced goods when you want low-priced ones, or vice versa.

The order suggestions then describe the care that must be taken in attaching the sample or ticket to the communication, so as to avoid loss in opening. In ordering trimmings a full description should be given and a second choice named when possible. In ordering hats, which is a general term, customers are urged to specify whether untrimmed shapes, ready-to-wear, banded or trimmed hats are wanted. Frames should not be confused with untrimmed shapes, and the frame should be designated as buckram, rice net or wire.

Import Licenses Not Needed.

Information has been received from the Italian Embassy in Washington to the effect that the Italian customs authorities have been instructed to admit portable houses and galvanized iron and steel sheets without an import license.

BUYERS' WANTS.
Fifteen cents per word each insertion.

DRESSES Wanted—Popular priced Spring models from $16.50 to $25 only. Call between 10 and 1 tomorrow, the J. L. Hudson Co., 225 5th Av.

SUITS Wanted—300 gents' suits; Spring line from manufacturer that will consign stock to us. Z 2341 Times Annex.

TAFFETAS Wanted—Navies and browns, 200 pieces; spot cash. S. Phillips & Son, 14 East 32d. Longacre 3414.

TRICOTINES Wanted—6086, 5781, 817, or similar; for cash. Jacobs & Krawitz. Chelsea 8296.

Contracts Wanted.

WANTED—Work on commission; complete plant of box-looms. Address E. T., Silk Co., 62 Ryle Av., Paterson, N. J. Phone 1072.

OFFERINGS TO BUYERS.
Fifteen cents per word each insertion.

ARMY and NAVY GOODS—Sweaters, hosiery, underwear, to close out. Simon-Kahn, 911 Broadway.

COATS—Children's, juniors', ladies' fur-trimmed; close out. Edelson & Hand, 14 West 22d.

GOWNS—Women's flannelette, $7.50 dozen; children's, $5.50; also women's muslin underwear; jobs to close. Simon-Kahn, 911 Broadway.

HOSIERY—English woolen half hose; shipment on way; samples can be seen at this office; very attractive prices. Gargoyle Textile Corporation, 52 Broadway.

HOSIERY—Women's heather stockings, $2.50, $6.50 and $8 dozen; men's, $2.25 and $4.50 dozen. Simon-Kahn, 911 Broadway.

PANTS—Boys' knickerbockers, sizes 8 to 18, fancy cashmere, $5.50 dozen. Simon-Kahn, 911 Broadway.

SHIRTS—Silks, silk stripes, madras, percales. Call 496 Broadway, 2d floor, between 10 and 12.

UNDERWEAR—Shipment of Duofold Underwear for sale at most attractive prices. Gargoyle Textile Corporation, 52 Broadway.

Allied Industries.

FOR SALE—A Singer 81-1 overlock machine, practically new; a bargain. M. & L. Radin, 21 Waverly Place.

WANTED TO BUY—One Singer buttonhole machine; write full particulars as to condition, age and price. K. C., 817 Times.

Help Wanted.

UMBRELLA SALESMEN—Well known umbrella manufacturers want live, experienced road and city salesmen; only experienced umbrella men of high calibre need apply; good proposition; confidential. Z 2323 Times Annex.

SALESMAN—New educational advertising service exclusively for banks; never before offered; traveling required; commission basis, no advance, but a drawing account against commissions; state experience. W 320 Times.

SALESMEN—Men's underwear manufacturer, nainsook, has opening for two high grade men to sell retailers in case lots at mill prices; exceptional opportunity; commission. W 806 Times Downtown.

Wholesale Only

SECURE THE FINEST
Blankets and Motor Rugs

Direct from the English Makers

"EMPIRE" Motor and Steamer Rugs

"HOMELAND" Blankets— The World's Finest

You can now obtain the most exclusive lines of blankets and motor and steamer rugs in the world without crossing the ocean.

"EMPIRE" Motor and Steamer Rugs, pure wool, rich in pattern and coloring, enjoy an international reputation for quality. Single or double face—ends fringed or sewn. "HOMELAND" Blankets are equally superior. One, the "Sidoni," is the world's finest—100% pure camel's hair.

These two aristocratic lines may now be seen in the showroom of the American Selling Agent and orders placed direct at current London prices.

Prices quoted in sterling

LEOPOLD FRANK
1 & 2 Addle Street, London, England

EDGAR B. WALTERS
American Sales Agent
Bartholdi Building, 23rd St. and Broadway, N. Y. C.

Salesmen-Opportunity

Thoroughly experienced in selling Merchants and Department Store Buyers any of the following lines:

Women's Wear, Knit Goods
Men's Furnishings, Piece Goods
Infants' Wear, Jewelry
Fancy Goods, Housefurnishings
Notions.

Salary and commission basis. Applicants must have had successful Wholesale Selling Experience with representative houses. Apply to

Merchandise Clearing Division
LESTER J. RICH, Mgr.
10th Floor
Bush Terminal Sales Building
130 West 42nd Street, N. Y.

Wholesale Only

JOBBERS ! !

We will sell our recently imported line of finest Art Goods, Novelties and Fancy Goods at 50% off regular list.

This line contains Jewelry, Bronzes, Ceramics, Leather Goods, Paintings, Feather and Hand Painted Fans and many other items.

If interested address Box A 93 Times.

FOLLOW SUIT!

Manufacturers who turn their book accounts into cash via my methods are prospering. They do business on cash and enjoy privileges, prerogatives, profits and peace of mind unknown to credit-seeking concerns.

Investigate my reasonable terms and prompt, reliable, confidential methods. Tel. Watkins 2250.

UNIVERSAL DISCOUNT CO.
100 Fifth Avenue, New York.
After Feb. 1, 1921, Columbia Trust Building, 5th Ave. & 34th St.

POLISH HOME LOVE SHOWN IN FLIGHT

American Relief Worker Tells of Touching Incidents as Bolsheviki Advanced.

RED GERANIUM TREASURED

Mother Saves Daughter's Trousseau at Expense of All Other Possessions.

The love of the Poles for their homes is brought out by Mrs. W. Parmer Fuller, who was inspector for the American Relief Administration in Poland, in describing the flight of the refugees before the Bolshevist advance. In telling of the peculiar treasures the Poles carried with them in their flight Mrs. Fuller says:

"The Poles all love flowers and I can still see in my mind's eye one family trudging into safety with a bright red geranium, the one thing they had saved. Another family group brought in their red plush chair. Probably it had old associations and they were reluctant to part with it.

"It was very touching to see these people. Famine has leveled all classes. Professors, artists and musicians are just as bad off as the peasants. None has anything. The children are wholly dependent upon the A. R. A. European Children's Fund kitchens for their food. Last year the A. R. A. fed 1,400,000. The work must be kept up this year or these children will starve.

"Home ties are very strong in Poland. Very touching to me was the woman who saved her daughter's trousseau at the expense of everything else they possessed. They were coarse linen garments such as no girl in America would consider a trousseau, but they represented to this mother and this girl all the romance of costly things. They had been bought at great sacrifice in order that the girl might look back on her marriage as a regular wedding just as any girl would want to do."

Mrs. Fuller said that the love of the niceties of life was characteristic of the Polish people.

"In the eastern district, where not a home is left standing, where the people live in dugouts, sometimes ten families in one, every dugout we visited for relief purposes was found filled with the wild lilacs that were blooming in the fields then. How they could retain their feeling for beautiful things when they were starving was a mystery to us."

Reliable Automobile Information

Regarding the Rebuilt Car Dept. of the Studebaker Corp. of America

1,700 Broadway, Cor. 54th Street,

New York City

We do NOT buy cars for cash, speculate or sell Used Cars for a profit

Our Rebuilt Car Department is conducted only as a convenience to the new car buyer who is willing to dispose of his old car at the proper depreciation, rather than sell to the average Used Car Dealer, or dicker with a private party for a big price.

All used cars offered for sale by us, therefore, cost us approximately what a Used Car Dealer pays cash, and his profit we give to you by selling at a lower price, **or putting the difference in honest repairs.**

This Week Only—EXTREME REDUCTIONS—This Week Only

SEDAN: This little 1919 Studebaker 5 passenger sedan was taken in part payment for a new big 7 passenger Studebaker. We have re-conditioned this sedan like new, and it is indeed a beautiful and economical ALL-YEAR car. Priced $1,200.00 under new car list. This week only.

NASH: Small 1919 five passenger, touring, used very little, and looks brand new. Equipment includes 5 wire wheels, bumper, etc. Extreme reduction price $1,075. This week only.

ECONOMICAL FAMILY CAR: A beautiful 1919 Studebaker touring, equipped with two extra auxiliary chairs, accommodating 7 passengers. Refinished a Brewster green body with black fenders and trim; genuine hand buffed leather upholstery that shows absolutely no wear; top like new, and motor and all moving parts overhauled. This factory re-conditioned car offers every advantage of a brand new car at a substantial reduction.

MOON: This 1919 five-passenger touring looks like $3,000.00—runs like $1,500.00 and can be bought for $875.00. Refinished and equipped with white wire wheels. Quick action is needed to get this bargain.

BRAND NEW: Driven only 2,100 miles, this late 1920 Studebaker Big Six touring offers a prospective new car buyer an unusual opportunity to secure a new car at a used car valuation.

MAXWELL: Late 1920 touring in exceptional condition, $575.

LIMOUSINE: This 1919 Studebaker Bix Six limousine is a very beautiful custom-built job, and built especially for one of the Directors of the Studebaker Corporation of America. If you or one of your friends want a chauffeur-driven enclosed car, this re-conditioned like new limousine offers exceptional value. Priced $1,450.00 below new car list.

ROADSTER: $575.00 buys this very popular 3 passenger Studebaker model, thoroughly overhauled and refinished a dark blue body with black fenders and trim. You could not duplicate this car elsewhere for $700.00.

ALL STUDEBAKER MODELS ARE SOLD WITH OUR STANDARD STUDEBAKER FACTORY GUARANTEE.

If you would get a BARGAIN, and the car of your choice—BUY NOW, before the Spring rush. Our present stock includes about 50 other cars of various makes and models which are just as attractive, and we are confident that you will be interested in one of them.

You will be welcome whether you buy or not. Keep in mind that this list changes from day to day, and if you wish to be sure of seeing the car in which you are interested, do not delay your visit. We are open from 9:00 A. M. to 9:30 P. M.

Studebaker Rebuilt Car Department,
1,700 Broadway,
Corner 54th Street, N. Y. C.

In the United States District Court for the Southern District of New York—in Bankruptcy

RECEIVER'S SALE

THE ENTIRE STOCK of FURNITURE of

Frank Ridgeway Smith

114 W. 39th St., New York

will be placed on sale

Monday, Jan. 17

AT VERY ATTRACTIVE PRICES

Dining Room, Bedroom and Living Room Furniture of the Finest Quality make up this stock, also numerous single pieces. The stock is not large and cannot last long.

Sale by order of

Clifford G. Ludvigh
Receiver in Bankruptcy
for Frank Ridgeway Smith

Hays, Hershfield & Wolf, Attorneys for Receiver.
115 Broadway, Manhattan, New York City.

BLOOMINGDALES

59TH TO 60TH STREET—THIRD TO LEXINGTON AVENUE — ONE BLOCK FROM PARK AVENUE

Extraordinary Reductions—Savings up to 50% in

Our Mid-Winter Sale of Furniture

For the rest of this month and February we are staging the greatest sale our Furniture department has ever known. Prices were already low—now they are phenomenally low. And it is hardly needful to emphasize the welcome fact that even at these drastic reductions Quality has been maintained.

Every piece of furniture in this Sale is worthy of going into your home, for long and pleasing service.

What you buy now will be held for future delivery, should you so desire. But buy now—prices are at absolute rock-bottom!

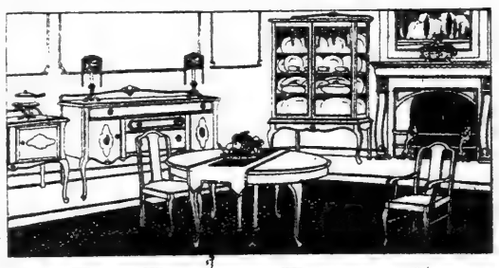

10 Pc. Dining Room Suite Reduced to $295.00

This Suite is of Queen Anne design and made by one of the foremost Western manufacturers. Finished in American Walnut, has large and spacious Buffet, also China Closet and Enclosed Serving Table, also has 48 in. round Dining Room Table. Complete with five American Walnut Side Chairs and large Arm Chair. Pieces purchased separately if desired.

Buffet	$84.00	Dining Table	$68.00
China Closet	53.25	Chairs (each)	7.50
Serving Table	39.75	Arm Chair	12.50

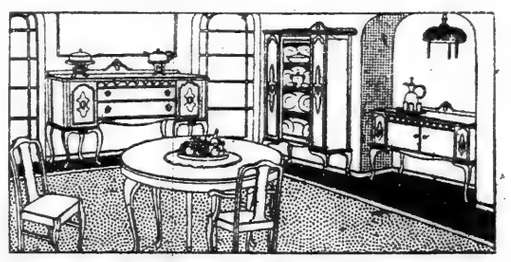

10 Pc. Dining Room Suite Reduced to $450.00

Suite (as illustrated) made by one of the foremost Western manufacturers. It has a 5 ft. 6 in. Buffet, large China Closet with wood panels on the sides, enclosed Serving Table, and 48 in. round Dining Table, five Side Chairs and one Arm Chair of genuine Spanish Leather Seats. Pieces can be purchased separately if desired as follows:

Buffet	$165.00	Dining Table	$88.00
China Closet	88.00	Chairs (each)	9.00
Server	50.00	Arm Chair	14.00

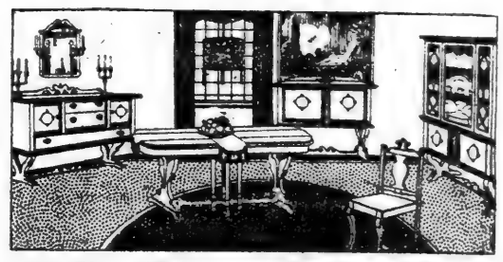

10 Pc. Dining Room Suite Reduced to $495.00

American Walnut Suite of Italian Renaissance style, richly carved and excellently finished, dust proof construction throughout. Buffet is 66 ins. long, China Closet measures 42 ins., large enclosed Serving Table and oblong Dining Table, five Side Chairs and one Arm Chair upholstered in genuine leather.

This is a particularly luxurious suite for the modern apartment. It has richness without being cumbersome, and it is distinguished without losing its quality of livableness.

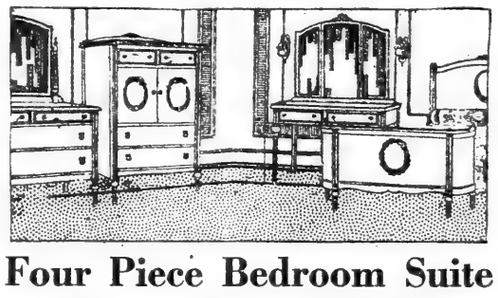

Four Piece Bedroom Suite Reduced to $229.00

Suite (as illustrated) is of beautiful Louis XVI. design, finished in American Walnut and Mahogany. The construction is of the highest workmanship; each piece is dustproof throughout. Dresser has 24x30 Mirror, 34 in. Chifforobe, triplicate Mirror Dressing Table and full size Bed. Pieces purchased separately if desired.

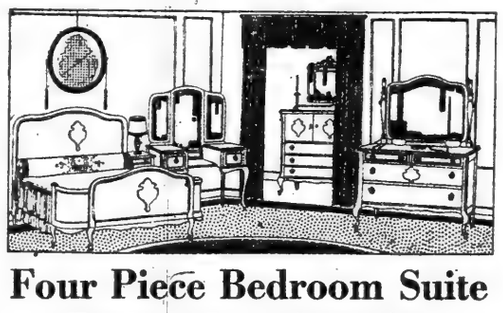

Four Piece Bedroom Suite Reduced to $295.00

It is beautifully finished in American Walnut, has 48 in. Dresser, 42 in. Chifforobe, semi-Vanity Dressing Table and full size Bow End Bed. This Suite is fitted with Mahogany Drawer bottoms and is of the best construction possible. Only a limited number of these Suites in this great sale. Pieces can be purchased separately if desired.

Four Piece Bedroom Suite Reduced to $495.00

Colonial in feeling, but highly original in adaptation is the bedroom suite illustrated, the desgn of which is exclusive with Bloomingdales in Greater New York. Beautiful texture and graining of the fine American Walnut. This suite may also be had in mahogany or grey enamel. Pieces may be purchased separately.

3 Piece Living Room Suite Reduced to $189.00

Suite (as illustrated) beautifully finished in a rich brown mahogany, complete with two beautiful round sunburst pillows and large roll. This Suite has the Marshall Loose Cushions, and is covered in an assortment of Velours, Damasks and Tapestries. Sofa is 6 ft. 7 in. long. Note the beautiful Wing Chair and large Commodious Arm Chair.

3 Piece Living Room Suite Reduced to $199.00

Suite (as illustrated) of Queen Anne Design, fitted with the Marshall Loose Spring Seats, 6 ft. 6 in. Sofa, beautiful High Back Wing Chair and Commodious Arm Chair. An assortment of Velours, Damasks and Tapestries. Each piece is covered all over with the same material. Pieces can be purchased separately.

Sofa...$81.50 Arm Chair...$60.00 Wing Chair,...$57.50

3 Piece Living Room Suite Reduced to $232.50

Suite (as illustrated), ball feet, 7 ft. Sofa, Marshall Loose Cushion Seats, pillow arms on Sofa and pillow arms on Arm Chair and High Back Wing Chair. Covered in your choice of Tapestries. Each piece is covered all over with the same material. Pieces sold separately if desired.

Sofa...$106.50, Arm Chair...$66.00, Wing Chair...$60.00.

Bloomingdales—Fourth Floor.

Rugs & Linoleums-Many Priced Below Cost

Below cost—that is why women who recognize extraordinary value bought rugs and linoleums for present and even future use. And the low prices are why it is eminently worth while for you to attend this sale.

Seamless Artloom Almeda Wilton Rugs : $69.00

Size 9x12. You will be amazed at how the high-lustred silk nap of these rugs reproduces the look of their high priced derivatives imported from the Orient. They are woven in one piece, and the curiously beautiful designs have the savor of Chinese or of Turkish artistry.

Sanfords Famous Seamless Axminster Rugs

Known wherever carpets are known for their satisfactory quality. They copy faithfully the ancient designs of Oriental rug weavers.

9 x 12,	$55.00	6 x 9,	$25.00
8.3 x 10.6,	$50.00	36 x 72,	$7.50

Royal Wilton Rugs $72.50

8.3x10.6. Karadi and Balbeck grade. The Chinese motives are worked out on backgrounds of old rose, blue, ivory or taupe.

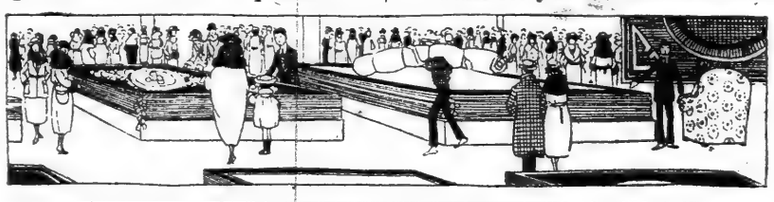

Alexander Smiths Axminster Rugs $29.50

Size 9x12. Pleasing conventional designs, allover and medallion, and many colors and combinations of colors.

Gold Seal Congoleum 55c yd.

Every yard is guaranteed by the manufacturer. A great variety of parquetry and tile patterns.

Heavy Cork Linoleum 79c Sq. Yd.

Heavy grade, printed on a cork foundation backed by burlap. Inlaid tile or hardwood patterns.

Smith Carlton Axminster Rugs : $47.50

Size 9x12. Woven in one piece. Shown in all the latest designs and colorings.

All Wool Velvet Rugs Seamless : $39.50

Size 9x12. They look right anywhere in the house. Persian and Oriental designs and colors.

Best Grade Wilton Rugs

Famous American weaves; to the discriminating the names attached, Royal Kashan, Herati and Karnak, mean the maximum of quality and wear. Color harmonies may be had to harmonize with almost any decorative adjuncts. Theres a good variety of Oriental patterns, and the rich silky nap approaches the genuine lustre of the imported rug.

Sizes: 9 x 12,	$105.00	4.6 x 7.6,	$39.00
8.3 x 10.6,	$93.00	36 x 63,	$18.00
6 x 9,	$69.00	27 x 84,	$10.75

Bloomingdales—Third Floor.

ADVERTISEMENT.

Produce

Food costs today are nearly double those of 1914, but there has been little or no increase in the cost of your home garden. The air and the rain and the sunshine are just as free to everyone today as in 1914, and the results are just as big.

If your income has increased in proportion to the general rise in prices, you can get the full benefit of the increase by continuing to produce your summer's food yourself. If it has not, you have a double reason for a garden of your own.

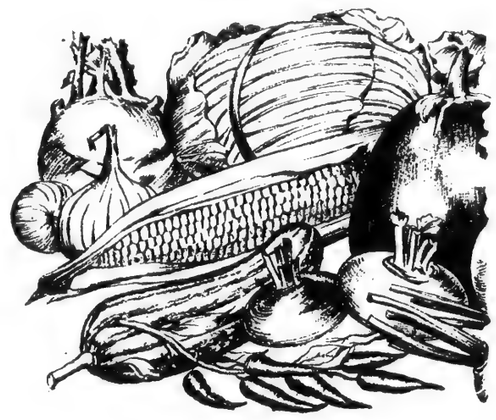

Produce

Make your 1921 garden a better garden by giving it better attention and better seeds. We can help you to both; our full experience of seventy-five years is at your service in every way. The name "Henderson" on a packet of seeds means that everything we have learned in all those years has been done to make them the best that can be produced. Start your garden right with Henderson's Tested Seeds and follow our instructions for bigger yields.

Produce

Our Diamond Jubilee Catalogue, "Everything for the Garden," is the finest we have as yet issued. It is really a book—168 pages—a beautifully embossed cover in colors; eight pages in three colors; a full hundred new process color half-tones and over a thousand half-tones direct from photographs. It is the last word in garden help.

Produce

To demonstrate the superiority of Henderson's Tested Seeds we have made up a Henderson Collection, consisting of one packet each of the following six great specialties:

Ponderosa Tomato
Big Boston Lettuce
White Tipped Scarlet Radish
Henderson's Invincible Asters
Henderson's Brilliant Mixture Poppies
Spencer Mammoth Waved Sweet Peas

As a special introductory feature, we make the following unusual offer: Write for the Diamond Jubilee Catalogue, enclosing 10c for mailing, and without extra charge we will send you this remarkable "Henderson's Specialty Collection" with full cultural directions.

Every Empty Envelope Counts as Cash

This collection is enclosed in a coupon envelope which, when emptied and returned, will be accepted as 25c cash payment on any order for seeds, plants or bulbs amounting to one dollar or over. Make this year a "better garden" year.

Peter Henderson & Co.
35-37 Cortlandt St., New York City

Peter Henderson & Co.,
35-37 Cortlandt St., New York City

I enclose herewith 10c for which send catalogue and "Henderson's Specialty Collection" with complete cultural directions, as advertised in New York Times.

.....

.....

.....

ADVERTISEMENT.

The New York Ti
Book Review and Maga

SUNDAY, JANUARY 16, 1921 THIRTY-TWO PAGES

(Copyright, 1921, by The New York Times Company.)

OUR JAPANESE QUEST

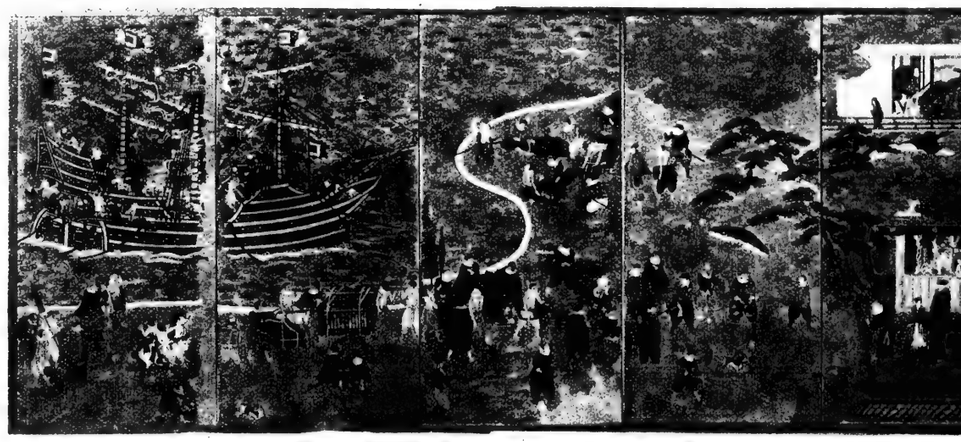

Arrival of Southern Foreigners, Portuguese or Spaniards, in Japan, as Shown on a Folding Sc

By ALBERT BUSHNELL HART,
Professor of Government at Harvard University.

WHAT is all this hullabaloo about hostile feeling between the United States and Japan? Can two countries be found with a longer record of international friendship? For half a century Japan has welcomed Americans, while the United States has been a land of pilgrimage for Japanese. The two countries have also been bound together by eight successive commercial treaties, and the United States in 1894 was the first nation to accept Japan as a full member of the family of nations.

The policies and interests of the two lands are not naturally antagonistic. By the Root-Takahira note of 1908 and the Lansing-Ishii note of 1917 we admit Japan's Asiatic Monroe Doctrine. There is no unassigned territory that both nations covet, except the island of Yap, around which just now rages a tea-potential tempest. Neither nation needs to interfere with the trade of the other except in open commercial competition. The Pacific offers abundant opportunities for both these great maritime powers.

Nevertheless, there has never been a time of such uneasy and hostile feeling between the two nations. It all goes back to the question of the *right* of the people of one country to settle in the territory of another, translated by Japan in the Peace Conference of Paris into the phrase "equality of races." That claim is positively denied by the action of the State of California. That denial arouses and threatens to embitter Japan. Is it a just claim? Would it be good for the United States of America to allow it?

The Federal form of our Government makes possible this singular triangular difficulty in which the desires of Japan and the Pacific States collide, and the Federal Government acts as a sort of umpire. The legal and international difficulty is, after all, simple. The President and Senate of the United States, by treaties with Japan and China, long secured and assured mutual freedom of movement of persons from one country to another, as travelers or as immigrants. Congress has by statute limited, and later prohibited, the immigration of Chinese, except the four privileged classes of merchants, travelers, diplomats and students.

Congress has also fixed the conditions of naturalization of immigrants; and in 1884 enacted that no person of "the Mongolian race" could be naturalized; that provision has been applied both to Japanese and Chinese. On the other hand, under the Fourteenth Amendment, the children of Orientals, if born in the United States, are full citizens of the United States and the State in which they reside. By the "gentlemen's agreement" in 1908, which was recognized by the Treaty of 1911 as reasonable, Japanese immigration of laborers is checked so long as the Japanese Government refuses to grant them passports.

Notwithstanding these limitations, the number of Japanese in the United States has grown steadily. In 1900 there were 85,000; in 1910 there were 153,000. California c tained 10,000 in 1900, 14,000 in 1 and 70,000 in 1920, besides ab 120,000 of the Japanese race in Hawaiian Islands. This increas due in part to smuggling in Japan immigrants, still more to the c with which "students" turn t attention to farming and the ind tries. Another source is the th sands of "picture brides," that Japanese women admitted contr to the spirit of the "gentlem agreement," because they prov to marry resident Japanese and t increase the American citizens the Japanese stock. The immi

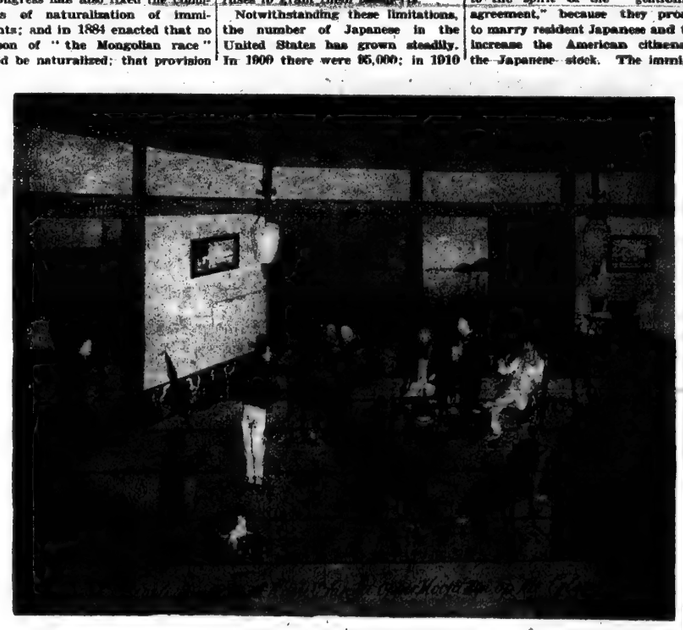

Dutch in Nagasaki.
Painted by a Japanese Artist, Kei-ga Kawara.

ADVERTISEMENT.

Produce

Food costs today are nearly double those of 1914, but there has been little or no increase in the cost of your home garden. The air and the rain and the sunshine are just as free to everyone today as in 1914, and the results are just as big.

If your income has increased in proportion to the general rise in prices, you can get the full benefit of the increase by continuing to produce your summer's food yourself. If it has not, you have a double reason for a garden of your own.

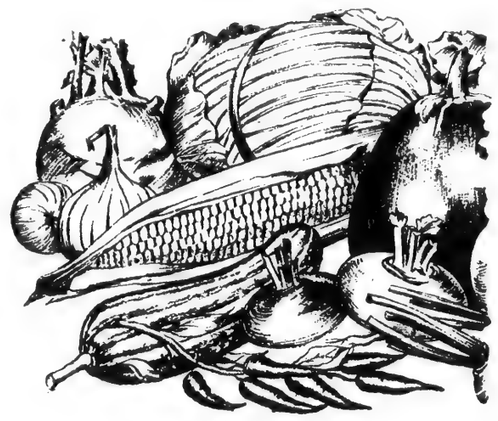

Produce

Make your 1921 garden a better garden by giving it better attention and better seeds. We can help you to both; our full experience of seventy-five years is at your service in every way. The name "Henderson" on a packet of seeds means that everything we have learned in all those years has been done to make them the best that can be produced. Start your garden right with Henderson's Tested Seeds and follow our instructions for bigger yields.

Produce

Our Diamond Jubilee Catalogue, "Everything for the Garden," is the finest we have as yet issued. It is really a book—168 pages—a beautifully embossed cover in colors; eight pages in three colors; a full hundred new process color half-tones and over a thousand half-tones direct from photographs. It is the last word in garden help.

Produce

To demonstrate the superiority of Henderson's Tested Seeds we have made up a Henderson Collection, consisting of one packet each of the following six great specialties:

Ponderosa Tomato
Big Boston Lettuce
White Tipped Scarlet Radish
Henderson's Invincible Asters
Henderson's Brilliant Mixture Poppies
Spencer Mammoth Waved Sweet Peas

As a special introductory feature, we make the following unusual offer: Write for the Diamond Jubilee Catalogue, enclosing 10c for mailing, and without extra charge we will send you this remarkable "Henderson's Specialty Collection" with full cultural directions.

Every Empty Envelope Counts as Cash

This collection is enclosed in a coupon envelope which, when emptied and returned, will be accepted as 25c cash payment on any order for seeds, plants or bulbs amounting to one dollar or over. Make this year a "better garden" year.

Peter Henderson & Co.
35-37 Cortlandt St., New York City

Peter Henderson & Co.,
35-37 Cortlandt St., New York City

I enclose herewith 10c for which send catalogue and "Henderson's Specialty Collection" with complete cultural directions, as advertised in New York Times.

.....

.....

.....

ADVERTISEMENT.

The New York Times
Book Review and Magazine

SUNDAY, JANUARY 16, 1921 THIRTY-TWO PAGES

(Copyright, 1921, by The New York Times Company.)

OUR JAPANESE QUESTION

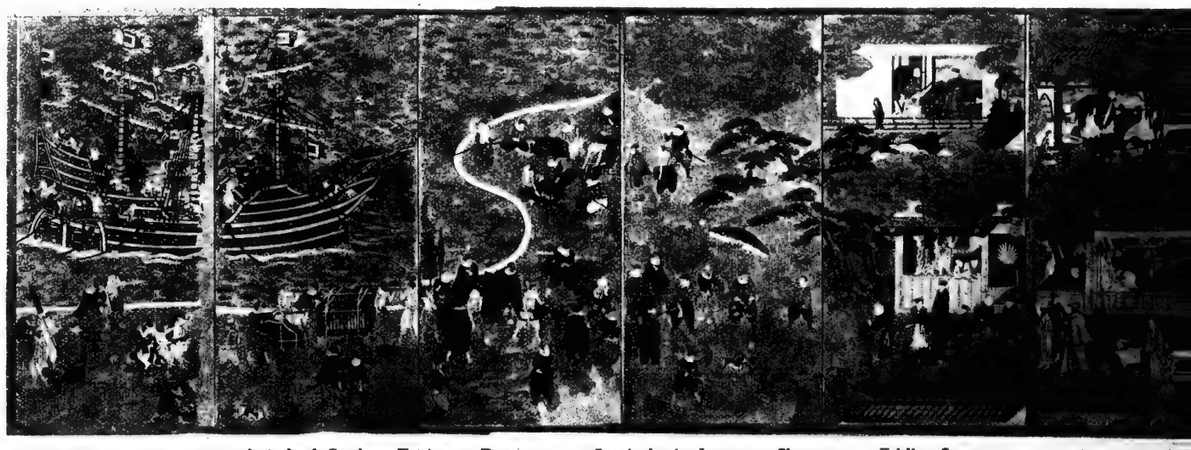

Arrival of Southern Foreigners, Portuguese or Spaniards, in Japan, as Shown on a Folding Screen.

By ALBERT BUSHNELL HART,
Professor of Government at Harvard University.

WHAT is all this hullabaloo about hostile feeling between the United States and Japan? Can two countries be found with a longer record of international friendship? For half a century Japan has welcomed Americans, while the United States has been a land of pilgrimage for Japanese. The two countries have also been bound together by eight successive commercial treaties, and the United States in 1894 was the first nation to accept Japan as a full member of the family of nations.

The policies and interests of the two lands are not naturally antagonistic. By the Root-Takahira note of 1908 and the Lansing-Ishii note of 1917 we admit Japan's Asiatic Monroe Doctrine. There is no unassigned territory that both nations covet, except the island of Yap, around which just now rages a teapotential tempest. Neither nation needs to interfere with the trade of the other except in open commercial competition. The Pacific offers abundant opportunities for both these great maritime powers.

Nevertheless, there has never been a time of such uneasy and hostile feeling between the two nations. It all goes back to the question of the right of the people of one country to settle in the territory of another, translated by Japan in the Peace Conference of Paris into the phrase "equality of races." That claim is positively denied by the action of the State of California. That denial arouses and threatens to embitter Japan. Is it a just claim? Would it be good for the United States of America to allow it?

The Federal form of our Government makes possible this singular triangular difficulty in which the desires of Japan and the Pacific States collide, and the Federal Government acts as a sort of umpire. The legal and international difficulty is, after all, simple. The President and Senate of the United States, by treaties with Japan and China, long secured and assured mutual freedom of movement of persons from one country to another, as travelers or as immigrants. Congress has by statute limited, and later prohibited, the immigration of Chinese, except the four privileged classes of merchants, travelers, diplomats and students.

Congress has also fixed the conditions of naturalization of immigrants; and in 1884 enacted that no person of "the Mongolian race" could be naturalized; that provision has been applied both to Japanese and Chinese. On the other hand, under the Fourteenth Amendment, the children of Orientals, if born in the United States, are full citizens of the United States and the State in which they reside. By the "gentlemen's agreement" in 1908, which was recognized by the Treaty of 1911 as reasonable, Japanese immigration of laborers is checked so long as the Japanese Government refuses to grant them passports.

Notwithstanding these limitations, the number of Japanese in the United States has grown steadily. In 1900 there were 85,000; in 1910 there were 153,000. California contained 10,000 in 1900, 14,000 in 1910 and 70,000 in 1920, besides about 120,000 of the Japanese race in the Hawaiian Islands. This increase is due in part to smuggling in Japanese immigrants, still more to the ease with which "students" turn their attention to farming and the industries. Another source is the thousands of "picture brides," that is, Japanese women admitted contrary to the spirit of the "gentlemen's agreement," because they promise to marry resident Japanese and thus increase the American citizens of the Japanese stock. The immigration authorities of the United States are directly responsible for this method of increasing the future Japanese population.

At this point comes in the ...ity of the States. They can ...vent the admission of any ...cepted by the United States ...ment, and cannot exclude ... or woman from the suffrage ground; but they can ... aliens the privilege of hold... or of taking part in corpo... certain kinds. This right ... exercised in many States ... aliens is general. Cali... statute, and also by a recent ...endum, has prohibited alien... not capable of becoming ... (that is, in effect, Chinese ... anese) from holding land ... through forms of trust. ... State may legally thus dis... between aliens is next yet ... the courts, though there ... cedents.

Here then is the case in a ... The National Government ... Chinese immigration but ... ese. It restricts Japanese ... tion by a roundabout and ... method which allows those ... sift through. The Pacific ... powerless to shut these p... but are alarmed at their ... ment of lands, as an evidence ... tention to form a permanent ... ment. The Japanese Go... dislikes any restriction, and ... protests against treatment ... ese which is not precisely ... as that of other immigrants.

This legal side of the q... the lesser part. The ... the United States to shut ... grants for any reason the ... good to Congress has been ... ercised and cannot be dou... though it arouses another ... hostility. The Coast States ... like to see all Oriental im... shut off, and the Japanese ... ment desires no current ... tion which carries people ... away from the overnight ...

(Continued on page ...)

Dutch in Nagasaki.
Painted by a Japanese Artist, Kei-ga Kawara.

THE NEW YORK TIMES BOOK REVIEW AND MAGAZINE, JANUARY 16, 1921

Harvard and Yale Rivals in Literature

Connecticut Hall, Yale University.

A Review by BRANDER MATTHEWS.

AND NEW; SUNDRY PAPERS. Charles H. Grandgent. Cambridge: Harvard University Press. 1920. 317 pp. $3.50.

CONNECTICUT WITS, AND OTHER ESSAYS. By Henry A. Beers. New Haven: Yale University Press. 1920. 201 pp. $2.25.

HE Clarendon Press of Oxford and the Cambridge University Press at the sister institution have had long and honorable ers; they have had their own ting offices; and they have had own sources of income which le them to undertake publica- not likely to be remunerative therefore not likely to tempt a lishing house whose prosperity, sarily, depends on a quick turn- These British presses have a stimulus to the productive olarship of Great Britain, and have issued many works of on- value. The Clarendon Press bore the immense expense of "New English Dictionary"; and also now the owner of the "Dic- ary of National Biography." uly within the past half-century t that true universities have come o being here in the United States, ne of them being the result of a w evolution from undergraduate lleges, as was the case with Har- d and Yale, Princeton and Co- mbia, and some of them being ated deliberately, as was the case th Johns Hopkins and Chicago. ill the true university had been tablished in America, with its e-building graduate students, in- ired and guided by scholars who re themselves advancing the undaries of knowledge, there was need for the university press. nless I am in error, the earliest of r university presses to function e that of Johns Hopkins, suc- eded in the course of time by that Chicago. Then, one after another, lumbia and Yale, Harvard and rinceton followed the example set their younger sisters. Several of ese newly founded presses are al- ady liberally endowed; and more an one has its own printing plant, itably housed. That at Princeton, r example, was due to the liberality Mr. Charles Scribner.

In the nature of things, most of e books which are now issuing m our American university esses are works of scholarship, the sult of devoted research in his- y, in philosophy, in sociology and science generally. Yet now and ain our university presses have ndescended to the less austere rms of literature, to the essay, to iticism and even to poetry. Some- nes these excursions into what ed to be known as belles lettres e the work of men not connected th the university whose press uches for them. But, more often an not, the authors for whom the ess of a university publishes are embers of the Faculty of the in- titution. Only those whose atten- on has been called to it are likely be aware that the American pro- fessor has been taking to authorship far more often than was the case in days gone by.

Fifty years ago, when I was an undergraduate in Columbia College, the Faculty consisted of eight men, all of them scholars, and only one of them had published a book; whereas today a goodly proportion of the two or three hundred professors of Columbia University have each of them half a dozen books to his credit. These books are contributions to almost every department of knowledge, scholarly works for the most part, and yet not meant for scholars alone, but for the main body of intelligent readers. There is rarely a number of the Modern Language Review—a British quarterly—which does not contain criticisms of three or four books written by teachers in American universities. The productivity of our instructors seems to be more abundant nowadays than that of the instructors of Great Britain. I say seems, because the disproportion is perhaps more apparent than real, since the British universities rarely have more than a single

View of Harvard Yard in 1795.

professor in any subject, while an American university may have a dozen or a score. Even in France the holders of the more important chairs are only rarely prolific; and when a graduate of the Normal School takes to Literature he is more likely than not to give up teaching, as did Taine and About, Sarcey and Lemaitre.

The two volumes which are the occasion for this rambling introduction are collections of essays more or less literary in topic. One is by a Harvard man, Professor Grandgent, and it is published by the Harvard University Press. The other is by a Yale man, Professor Beers, and it is published by the Yale University Press. The two books have this in common, that neither of them appears to be a reworking of college lectures. Rather are they the results of their author's interest in themes other than those upon which they have had to lecture. They are not the products, but rather the by-products, of professional activity; and they are none the less readable for that and none the less interesting. The sundry papers they contain have been written because their writers had something to say, which they thought it worth while to say and not merely because they felt that they ought to say something.

Probably more than one of our ultra-progressive and ultra-young liberals will not care to listen to the words of wisdom which fall from the lips of either professor; and they may even be moved to dismiss into outer darkness writings which will seem to them insufficiently up-to-date, old-fashioned in manner and old-fogy in matter. It may be admitted at once that these two scholars are frankly conservative in their opinions, upholders of the tradition, not carried away by the swirling currents of the moment, and holding fast to ancient landmarks. Professor Grandgent, for example, is so obviously a standpatter as to declare that "there are only two new features in the vers libre movement; one is its typography, the other is the tremendous cackle raised over it." And Professor Beers reports himself as saying many years ago that Walt Whitman "may be the poet of democracy, but he is not the poet of the American people," being, in fact, only "the idol of a literary cult."

This is as it should be. Our universities have it as their essential duty to be loyal to the inherited traditions, to the masters consecrated by the ages. There is no danger that the young men and maidens whom they undertake to educate will be deprived of access to all the very latest novelties of creation and of criticism. These new things will be found abundantly and superabundantly on every newsstand and even in the college reading rooms and the university libraries.

In his defense of the old Professor Grandgent is more aggressive than Professor Beers. The first of his papers, "Nor Yet the New," may be recommended to the ultra-progressive and the excessively young. They may not relish it; but it will do them good. Professor Grandgent is even bold enough to have a good word for the Victorian Age, "the special butt of their scorn":

> In the rich vocabulary of their terms of obloquy,—"Victorian" is the very worst. It designates self-complacency, cant, hypocrisy, convention—not the convention of revolt, of course, but the convention of decency. Quite vainly would one plead that the Age of Victoria, rated according to genius, bids fair to take rank with the age of Pericles, Augustus, Elizabeth, and Louis XIV.; that future generations may possibly regard the time of Thackeray, Dickens, George Eliot, George Meredith, Thomas Hardy, of Browning and Tennyson, of Arnold and Newman, of Mill and Darwin, and Huxley and Spencer and Kelvin and Lister as rather a hard one to match in the annals of letters and science. * * * Indeed, if I mistake not, I have never come across a convention more hidebound than this same convention of revolt. (p. 6).

A little later in the same address Professor Grandgent dismisses what may be called the Program of the Revolters:

> Marriage, of course, is doomed. So is work. None of the new ideal heroes are salt-earners; they are too busy with self-expression and self-development and self-analysis. The more one thinks of it, the more evident it becomes that all their interests begin with "self"; they are addicted to every "self"-compound except self-support. What is to become of us when we shall all have adopted the new mode of existence I cannot imagine. When all are parasites, what or whom are we to live on" (p. 7)

One more quotation imposes itself:

> As we turn from the pages of an imagist volume, we seem to be idly watching a procession of pretty soap-bubbles, rising one after another, light, graceful, glittering, iridescent, to live an hour, maybe for an instant, and then fade into the atmosphere without leaving a trace. In truth nothing definite is bequeathed to the memory. Our only picture, on closing the book, is the generic image of the bubble, the bright, fragile, aqueous film momentarily vivified by a gentle breath of fetid air. (p. 15).

These must suffice as examples of Professor Grandgent's style. He has the courage of his convictions. It remains only to be noted that among his other papers are three on education the "Dark Age," "School" and "Is Modern Language Teaching a Failure?" There are three on linguistic topics, "Fashion and the Broad A," the "Dog's Letter" (i. e., the letter R) and "New England Pronunciation." And the remaining paper is one of his pungent annual addresses as President of the Simplified Spelling Board, on "Numeric Reform in Nescoubia"—an address to be recommended to the osteocephalic protesters that the spelling of Shakspere was good enough for them

As has already been noted, Professor Beers is less combative than Professor Grandgent; he is more placid, more leisurely; and his themes are more literary. He talks to us about the art of letter-writing and about Emerson's journals, about the centenary of Thackeray and the tercentenary of Milton, about the poetry of the Cavaliers and the contemporaries of Shakspere. And the two essays which I have read with the most pleasure and the most profit have to do with the American branch of English literature. One is on James Whitcomb Riley, with whom Professor Beers deals sympathetically and appreciatively. It is welcome that a professor of English literature, competent to discuss Shakspere and Milton, should also be ready to protest against the assumption that because Riley was "popular" in every sense of the word—he was therefore negligible.

Riley followed the bent of his genius and gave himself just the kind of training that fitted him to do his work. He never had any regular education, adopted no trade or profession. * * * His muse was a truant, and he was a runaway school boy who kept the heart of a boy into manhood and old age, which is one definition of a genius. * * * Creative work, when one is in the mood, is more a pleasure than a toil; and Riley worked hard at his verse-making. For he was a most conscientious artist; all these poems of his, seemingly so easy, natural and spontaneous, were the result of labor, though of labor joyously borne. How fine his art was perhaps only those can fully appreciate who have tried their own hands at making verses (p. 57).

The other American paper is that on the "Connecticut Wits" which gives the title to the volume, and which is a definite contribution to the history of American literature. Himself a Connecticut man, Professor Beers is free from the ancestor-worship which is so often evident in the writings of Masschusetts men about other Massachusetts men. He does justice to John Trumbull, now remembered only (or at least mainly) by a couplet of his once famous "McFingal":

> No man e'er felt the halter draw
> With good opinion of the law.

He weighs in the impartial scale Timothy Dwight and Theodore Dwight, Lemuel Hopkins and Joel Barlow, and while he has no high opinion of the "Columbiad," he is hearty in praise of the less ambitious "Hasty Pudding," one of the most felicitous examples of familiar verse.

Since it is a part of the whole duty of a reviewer to pick holes, I may note that Professor Beers is in error when he tells us that when John Gilbert played Sir Anthony Absolute at Wallack's, Mrs. Gilbert appeared as Mrs. Malaprop. It was Madame Ponisi who then prided herself on her nice arrangement of epitaphs; and Mrs. Gilbert was never in the Wallack company and never, so far as I recall, essayed the part of Mrs. Malaprop. And I may add that it is not now "one of the puzzles of Sheridan's biography where he got the money to pay for Drury Lane Theatre." That puzzle was solved more than thirty years ago by Sheridan's first American editor, as Professor Beers will discover if he looks again into Fraser Rae's brilliant biography of the author of the "Rivals."

Latest Books

History and Biography

COLE. By Juliette Arlen. 8vo. New York: Privately printed by the author.

Traces the careers of various "Cole patriots" in English history from the year 200 to 1920.

OLD VILLAGE LIFE. By E. H. Dutchfield. 12mo. New York: E. P. Dutton & Co. $2.50.

Surveys country activities from early times in England.

AMERICA IN BATTLE. By Colonel James A. Moss and Colonel Harry S. Howland. 12mo. Menasha, Wis.: The George Banta Publishing Company.

An illustrated handbook and guide to the American battlefields in France and Belgium.

Essays

THE THEATRE, THE DRAMA, THE GIRLS. By George Jean Nathan. 8vo. New York: Alfred Knopf. $2.50.

Fifth in a series of Mr. Nathan's books on "The Contemporary Theatre."

EL PORVENIR DE LA AMERICA ESPANOLA. Par Manuel Ugarte. 12mo. Madrid: Cardenal Cisneros.

A study of the future of Spanish-America.

Art

LUSTRE POTTERY. By Lady Evans. Palio. New York: E. P. Dutton & Co. $20.

A book on the history, manufacture, technique and the comparative artistic worth of Persian, Egyptian, Mesopotamian and Spanish specimens of lustre pottery. The book is illustrated with twenty-four full-page plates.

DESIGN AND TRADITION. By Amor Penn. 8vo. New York: Charles Scribner's Sons. $10.

A short account of the principles and historical development of architecture and the applied arts.

A HANDBOOK OF INDIAN ART. By E. B. Havell. New York: E. P. Dutton & Co. $10.

A profusely illustrated account of the architecture, sculpture and painting of India.

THE AESTHETIC ATTITUDE. By Herbert S. Langfeld. 8vo. New York: Harcourt, Brace & Howe.

Aims to define aesthetics in terms of experience.

MODERN MOVEMENTS IN PAINTING. By Charles Merriott. 8vo. New York: Charles Scribner's Sons. $7.50.

Profusely illustrated account of some of the new schools of painting.

Religion

BERGSON AND HIS PHILOSOPHY. By J. Alexander Gunn. 12mo. New York: E. P. Dutton & Co. $2.50.

An epitome of the Bergsonian system. There is an introduction by Professor Alexander Mair of the Department of Philosophy in the University of Liverpool.

THE SECRET OF HAPPINESS. By Edmond Holmes. 8vo. New York: E. P. Dutton & Co. $5.

Shows that "salvation" comes through growth.

Fiction

THE HEADLAND. By C. A. Dawson-Scott. 12mo. New York: Alfred Knopf. $2.50.

The scenes of the novel are on the coast of England.

THE ORANGE YELLOW DIAMOND. By J. S. Fletcher. 12mo. New York: Alfred Knopf. $2.

A detective story.

THE MASTERFUL RIDER. By Zane Grey. 12mo. New York: Harper & Brothers. $2.

An adventure story of the Western plains and mountains.

JENNY ESSENDEN. By Anthony Pryde. 12mo. New York: The Robert M. McBride Company. $2.

"A romance of the other woman."

THE HOUSE IN DORMER FOREST. By Mary Webb. 12mo. New York: The George H. Doran Company.

A novel of contemporary life.

Juvenile

PEGGY'S TWINS. By Mrs. H. C. Cradock. 8vo. New York: The Macmillan Company.

Illustrated story for very young readers.

Travel and Description

CALIFORNIA TRAILS. By Trowbridge Hall. 8vo. New York: The Macmillan Company. $5.

An illustrated guide to the old missions of Southern California.

FATHER ALLAN'S ISLAND. By Amy Murray. 8vo. New York: Harcourt, Brace & Howe.

An account of the folk-tales, religious faith, the folk music of the tiny island at the northernmost tip of Scotland. There is an introduction by Padraic Colum.

NATIONAL COSTUMES OF THE SLAVIC PEOPLES. Compiled by the Bureau of Pageantry and the Drama. Oblong 8vo. New York: The Woman's Press. $1.

A profusely illustrated account, with brief descriptions of Slavic customs, of the various holidays and festivals of the Slavic peoples.

New Editions

THE CORDS OF VANITY. By James Branch Cabell. 12mo. New York: Robert M. McBride & Co. $2.

Revised edition with an introduction by Wilson Follett.

THE WORLD ALMANAC AND ENCYCLOPEDIA. 12mo. New York: The Press Publishing Company. 50 cents.

A new annual edition for 1921.

Miscellaneous

FOUNDATIONS OF FEMINISM. By Arrom Barnett. 12mo. New York: The Robert M. McBride Company. $2.50.

Aims to show that many of the arguments advanced in favor of feminism are not only fallacious but weakening to the cause.

AN EXPLORER IN THE AIR SERVICE. By Hiram Bingham. 8vo. New Haven: Yale University Press. $10.

An account telling how aviators are trained.

MERCHANDISING STUDIES OF THE STATES. By Archer Wall Douglas. 12mo. New York: The Ronald Press Company.

Describes their resources and development.

LESSONS IN MECHANICS; LESSONS IN ELECTRICITY AND MAGNETISM; LESSONS IN HEAT. By William S. Franklin and Barry MacNutt. 8vo. Bethlehem, Pa.: Franklin & Charles. Three volumes.

Textbooks in elementary physics.

A NATURALIST ON LAKE VICTORIA. By G. D. Hale Carpenter. 8vo. New York: E. P. Dutton & Co. $10.

The author, who is a fellow of the Linnean, Entomological and Zoological Societies of London, was sent to the region of Lake Victoria by the Tropical Diseases Committee of the Royal Society to investigate the life of the tse-tse fly, which has recently caused great mortality from sleeping sickness in Uganda. The present volume gives an account of his experiences, together with numerous illustrations and color maps.

THE SOCIAL DISEASES. By Dr. J. Hericourt. 12mo. New York: E. P. Dutton & Co. $2.50.

A handbook of information giving advice and indicating remedies in regard to the four great scourges of humanity. The book is translated from the French by Bernard Miall.

MANUFACTURING INDUSTRIES IN AMERICA. By Malcolm Kelr. 12mo. New York: The Ronald Press Company. $5.

A study of the development of such industries in this country as iron, steel, cotton, wool and leather in relation to economic conditions.

JEWISH SCIENCE. By Alfred G. Moses. 12mo. New Orleans: Searcy & Pfaff. $5.00.

An applied psychology of Judaism.

HOW TO KEEP INVENTION RECORDS. By Harry A. Toulmin Jr. 12mo. New York: D. Appleton & Co. $2.

Tells how to protect one's interests in industrial property of every sort.

THE ELEMENTS OF ELECTRO-TECHNICS. By A. P. Young. 12mo. New York: Isaac Pitman & Sons. $3.40.

Illustrated account of the fundamental principles of the electrical industry.

HOME FARM POWER AND LIGHTING. 12mo. Cincinnati: American Automobile Digest.

A handbook on the installation, use and repair of the internal combustion engine.

United States Takes Lead

(Continued from Page 15)

emphasis upon our banking requirements.

Before two individuals can successfully do business they must possess a certain amount of accurate information regarding each other. This is equally true of nations, and, as Mr. Collins points out, it is a factor from which we suffered greatly in our South American enterprises before the war. We certainly had a false conception of South Americans, but they had an equally ridiculous idea of us. We had no direct news service to South America, and as a result they were dependent for their information regarding us on the news that the European services chose to send them. They were fed with choice fragments culled carefully from our yellowest press, and the resulting impression may be better imagined than described.

Despite this disturbing paragraph, Mr. Collins offers some encouraging information. The situation is steadily improving. When the war came to us, the United States found it advisable to spread a little information down below regarding our national character and our war aims. This effort bore fruit, and now two large American news agencies are keeping South America supplied with daily information regarding her northern neighbors. The movies also, despite their melodramatic characters, are contributing their bit to the work of education; so it may be justly hoped that before long the established opinion regarding our country may be overcome. Reciprocity is in order, and it is time that our average citizen ceased thinking of South America as a land of palm trees and explosive revolutions.

On the subject of investment in South America, Mr. Collins voices a word of warning. It is desirable that we should put money into South America for the sake of future trade, but at present there is a great dearth of reliable financial information on South American investments. The British capital that was invested in Latin America before the war yielded only 5 per cent., which is not a very tempting return to the American business man. Then, too, Europe was always an excellent market for South American gold bricks, and now that European demand for this commodity is diminishing as the result of experience, we must take care that we are not elected to succeed to the consumer's place. There is going to be a splendid opportunity for investors who wish to send their dollars to South America to work, as soon as our bond houses have educated themselves on the subject, and in turn have educated the public. But the time is not yet ripe.

Any one who wrote on South American trade without mentioning the future of Germany in that field would be guilty of a serious sin of omission. There is a belief in certain quarters that the overseas trade of Germany is crippled beyond repair for many years to come, but this belief is notable for its optimism rather than for its far-sightedness. On this matter Mr. Collins speaks definitely, and we can do no better than to quote two paragraphs of his which are commendable for their wisdom.

> Germany was third in South American business at the beginning of the war, and it is inconceivable that she should not ultimately "come back" there. She had an ideal system of marketing, with personal contracts, service and liberal credits at the Latin-American customer's end, and an organization at home that made whatever the customer wanted, no matter how peculiar, or how trifling the quantity, and shipped it so that freight, customs duty and other expenses were ingeniously kept down to the minimum. She had shortcomings. Little German capital was invested in Latin America. Bribery and dishonesty were used to advantage in holding business—the bribery of customs officials and the use of false invoices, for instance. As we know how her trade was subordinate to her imperialistic schemes. But the German selling and banking organization is still strong in Latin America. Germany's need for export trade is more desperate than that of any other country.
>
> The German is facing the facts, handling other nations' goods without prejudice to keep his trade machinery intact until German goods are available, and working harder than ever. He has his characteristic national products, as the British and the Americans have theirs, and in those lines will, to use a British saying, "take a bit of beating."

ADVERTISEMENTS.

Important
The Interesting Free Booklet is for Adults only—it will not be sent to children.

He Will Give You Real Command of English

Your use of English proclaims you to the world. What you say tells what you are. Your language largely determines your place among successful men.

The greater your vocabulary, the greater your power of expression and influence upon your fellowmen.

Commence now—let Grenville Kleiser teach you through his Mail Course in Practical English, how to

Enlarge Your Stock of Words—
Use the Right Word in the Right Place—
Write Tactful, Forceful Letters; Distinctive Advertisements, Stories, Sermons, Essays, etc.
Win Promotion and More Pay—
Become an Engaging Conversationalist—
Be a Man of Culture, Power, and Influence in Your Community.

It will take only some of your spare moments at home; no repellent grammar study; each lesson as clear as daylight, and inspiring to the highest degree.

Most of your thinking is done in words. It is impossible to think in words which you do not possess. Your thought must suffer for the words you lack. *A limited vocabulary means limited thought, limited authority, and limited power.*

The idea, plan, or proposal which COMPELS attention is expressed in precise, convincing language—language persuasive, forceful, and gleaming with *just* the suggestion you're trying to "drive home."

The average man of to-day can add largely to his efficiency, influence, and income if he will give a few minutes each day to Grenville Kleiser's fascinating Mail Course in Practical English.

BOOTH TARKINGTON, Distinguished Novelist: "Your course is almost painfully needed by many professional writers and speakers. A student who intelligently follows your course will know what he is talking about when he talks or when he writes. His audience will certainly know, because he will talk well, no matter what his subject."

IRVIN S. COBB, War Correspondent, Novelist, Lecturer: "Any man who helps English-speaking people to a better knowledge of practical English deserves praise and has mine."

JOHN BURROUGHS, famous Naturalist and Writer: "I see valuable and helpful hints in these lessons. Any young man or woman who has an undeveloped literary talent ought to profit greatly by this Course."

FREE

"How to Become a Master of English"

This Booklet is absolutely free. It teems with information on English, and Mr. Kleiser's new, commonsense method of teaching it. You will find it of great interest and value. Send the coupon and get it free. No agent will call upon you.

Funk & Wagnalls Company
Publishers of the Famous "New Standard Dictionary"
354-360 Fourth Ave., New York City

FUNK & WAGNALLS COMPANY
354-360 Fourth Avenue, New York

Gentlemen—Send me by mail, free of charge or obligation, the booklet "How to Become a Master of English," together with full particulars of the Grenville Kleiser Course in Practical English and Mental Efficiency.

N. Y. T. Mag. 1-16-21

Name .....

Local Address ..... Street and No. or R. F. D.

Post-Office .....

Date ..... *State* .....

Jewish Science
Psychology of Health, Joy and Success as Applied Psychology of Judaism
By Rabbi A. G. Moses
Price $3.00. Order from Rabbi A. G. Moses, The Temple, Mobile, Ala.
First book to present spiritual science from Jewish standpoint.

AUTOGRAPHS
If interested, send 2c. stamp for Catalogue No. 140, containing titles of Autograph Letters and Documents:—Washington, Lincoln, Grant, Roosevelt, Napoleon, Bismarck, Von Moltke, Scott, Dickens, Thackeray, Meredith, Stevenson, etc.
Goodspeed's Book Shop, Boston, Mass.

NEIGHBORHOOD BOOK SHOP
435 PARK AVENUE-NEW YORK

ADVERTISEMENT.

30 World's Greatest Masterpieces $2.98 FOR ALL

Bound in Limp Redcroft

A revolution in publishing! Think of it! Thirty wonderful little volumes bound in beautiful Limp Redcroft for only $2.98. 30 of the greatest books ever written! This means exactly what it says! $2.98 for ALL THIRTY—not for ONE—NOT A FIRST PAYMENT—but $2.98 for the entire set of 30 pocket volumes and there are no further payments! Each book complete—NOT EXTRACTS. Each volume printed in clear, readable type, on excellent book paper, and bound in wonderful limp Redcroft. Over FOUR MILLION VOLUMES HAVE BEEN SOLD WITHOUT ADVERTISING. Here is the most remarkable opportunity you have ever had to become familiar with the works of the world's greatest authors. You cannot help but become more interesting, more charming, better satisfied with *yourself* after reading these great works of all time.

READ WHAT PEOPLE SAY

"A few days ago I ordered a set of your Redcroft bound masterpieces. The books were delivered promptly and were very satisfactory, and I take pleasure in mailing you under separate cover order for a second set. Other friends have seen the work and ordered copies.

"I would like to say that in my entire collection of books there is no set that appeals to me so strongly as the Little Leather Library. The very convenient size together with the fact that every one is a literary treasure within itself makes them very desirable."
MILLARD F. BROWN,
Stern Mohron, Va.

"Your Little Leather Library is at hand and I take great pleasure in telling you that I consider it one of the greatest bargains of my life."
LESTER J. WARD,
Vermilion, S. D.

"I received my 'Little Leather Library' several days ago. I am more than pleased with the books, for they are much better than I expected for the price. I cannot understand how, in these times of high prices, you can print them so cheaply. I asked my brother to guess what my books cost, and he guessed $15."
(Miss) MAUDE HOLEY,
Melbourne, Ark.

"Books received and also your kindly suggestions for the reading of same. Am well pleased with them and congratulate you that the most renowned muckraker can not accuse you of profiteering, for you give both quality and quantity for the money."
H. H. Danford,
Athens, Ohio.

"I wish to order a third set of the Leather Library of thirty volumes. Have already received my own set and ordered a second for a friend. My husband took several of the little volumes in his pocket on a recent journey and found them most pleasant and profitable traveling companions."
(Mrs.) Beth C. Allanson,
Waukon, Iowa.

"The thirty volumes of the Little Leather Library came Saturday, and I am pleased. I have most of them in my library, but I can take a volume about with me, and now and then I can give a volume to my friends. It seems to me that you are doing a great work in publishing these little classics."
Dr. T. J. Taylor,
Warrenton, N. C.

30 DAYS TRIAL Send No Money MAIL COUPON

Just mail coupon. See the books. If not better than you thought, return them at our expense and you will not be out one penny. These are the wonderful Redcroft edition of the Little Leather Library books which are so convenient in size. You can carry one in your pocket wherever you go. World's greatest authors, including Kipling, De Maupassant, George Washington, W. L. Gilbert, Coleridge, Tennyson, Longfellow, Stevenson, Oscar Wilde, Edgar Allan Poe, Shakespeare, G. Bernard Shaw, Dickens, Lincoln, Irving, Conan Doyle, Emerson, Thoreau, Burns, Browning and others.

Read these wonderful books for a month. Then, if not pleased, send them back and lose no money. Think of buying 30 wonderful Redcroft books for only $2.98. Send these books to friends instead of greeting cards. Read and re-read them yourself. World's great masterpieces. Every cultured person must know these authors' works.

Tear Out the Coupon NOW

Send no money now. Mail coupon and we will send the entire 30 volumes at once. Simply pay postman $2.98 plus postage, and examine the books for 30 days. We positively guarantee REFUND AT ONCE if you are not more than pleased. This low price made possible by printing in enormous quantities. But you must order at once to be sure of immediate delivery, as we have only a few sets on hand now and it takes from two to four weeks to reprint. At this price of $2.98 they will be cleaned out quickly. Mail coupon at once.

Little Leather Library Corporation
Dept. 270, 44 East 23d Street New York

LITTLE LEATHER LIBRARY CORPN.,
Dept. 270,
44 E. 23d St., New York

Please send me the 30 volumes of the world's great masterpieces, bound in limp Redcroft. I will pay the postman $2.98 plus postage; but if I am not satisfied I will mail books back at your expense within 30 days and you are to refund my money at once. It is understood that there are no further payments.

Name.....

Address.....

.....

(Outside U. S. Price $3.98 cash with order)

From Reign of Terror to a New York Farm

Madame Tallien Theresia Cabarrus.

Marquise de la Tour du Pin.

RECOLLECTIONS OF THE REVOLUTION AND THE EMPIRE. From the French of the "Journal d'une Femme de Cinquante Ans." By la Marquise de la Tour du Pin. Edited and translated by Walter Geer. With fifteen photogravure illustrations. New York: Brentano's.

In Bordeaux rules Tallien . . . the bloody Pike and Nightcap bearing supreme sway; the Guillotine coining money. Bristly, fox-haired Tallien, once Able Editor, still young in years, is now become most gloomy, potent; a Pluto on Earth, and has the keys of Tartarus. One remarks, however, that a certain Senhorina Cabarrus, or call her rather Senhora and wedded not yet widowed Dame de Fontenay, grown beautiful woman, daughter of Cabarrus, the Spanish merchant, has softened the red bristly countenance; pleading for herself and friends; and prevailing. The keys of Tartarus, or any kind of power, are something to a woman; gloomy Pluto himself is not insensible to love. Like a new Proserpine, she, by this red gloomy Dis, is gathered; and, they say, softens his stone heart a little.—Carlyle's "French Revolution."

THE last act of mercy of this "red gloomy Dis" in his proconsulship at Bordeaux was to connive at the escape of Mme. de la Tour du Pin, the author of the book under review, and her family. Even before they had escaped he was on his way from Bordeaux to Paris, there to become the leader of the movement which overthrew Robespierre and unintentionally destroyed the Reign of Terror. But his "new Proserpine," afterward to become famous as the Mme. Tallien of the Napoleonic régime, stayed behind at Bordeaux to save them still and ship them off from the shadow of the guillotine to America. The next time they met Mme. Tallien was the Queen of Napoleon's Court and Mme. de la Tour du Pin about to become a shining member of it.

In 1820 the woman thus rescued began to write her memoirs, not for publication but for the amusement of her youngest son. She kept writing them at intervals for thirty-three years, one of the intervals amounting to ten years, and death overtook her in 1853, when she had reached the year 1815. They were handed down from son to son, and never published until 1906, when they appeared in Paris. Now they appear in an English translation.

The writer was one of the twelve Dames du Palais at the Court of Marie Antoinette, a practical farmer in New York State in Washington's Administration, a friend of Josephine and member of her Court, and a member of the Court of Louis XVIII. when the Bourbon Court was set up again. She was of the highest society under the Old Régime, and knew Biron, who had been a notable in the days of the Grand Monarch. She was in the castle at Versailles during the "Insurrection of Women." She lay hidden in the house of a pretended Jacobin during the Reign of Terror until the future Mme. Tallien stole her away to an American ship. Introduced by General Philip Schuyler, she became a star in Alexander Hamilton's set in New York, but most of the time preferred to work at her farm at Albany under the same conditions as any other farmer's wife. Summoned to France in the days of the Directory, she found the skies so dark that she went to England, and there remained until Napoleon's rise, when she returned to France and joined his Court. Though she was always a Bonapartist at heart, her former high station among Marie Antoinette's ladies gave her entrée and precedence when the Bourbon King came back. She was the daughter of General Arthur Dillon, who, like her husband's father, died on the scaffold while she was in America.

When she emerged from her hiding place at Bordeaux, her husband being hidden in a farmhouse not far from that city, and threw herself on the mercy of the future Mme. Tallien, then Mme. de Fontenay; she was greeted with warmth by "Our Lady of Mercy," who told her, "You will be safe here as soon as he knows you are the object of my interest." She writes:

Mme. de Fontenay was then not more than 20 years of age. (Mme. de la Tour du Pin herself was 24.) A more beautiful human being had never issued from the hands of the Creator. She was a perfect woman. All her features bore the imprint of the most regular and artistic perfection. Her hair, black as ebony, seemed made of the finest silk, and nothing detracted from the brilliance of her complexion, which was clear as ivory. An enchanting smile displayed the most admirable teeth. . . . You could not help feeling sad when you thought that so much youth, beauty, grace and spirit was abandoned the death warrant of many innocent persons.

As a matter of fact, Bordeaux under Tallien got off easier than most of the cities ruled by revolutionary proconsuls. Thanks to "Our Lady of Thermidor," as she was also called, because it was she who drove Tallien to raise the standard of revolt against Robespierre, the total of executions in Bordeaux was only 301. As for Carlyle's "bristly fox-haired Tallien," this is how he appeared to Mme. de la Tour du Pin:

Before me I saw a man of 25 or 26, with a fine face which he endeavored to render severe. A mass of blond curls escaped from all sides under a large military hat covered with varnished cloth and surmounted by a tricolored plume. He was dressed in a long, tight overcoat of coarse blue cloth, over which hung a sabre by a shoulder belt, which was crossed by a long silk scarf.

Tallien was not disposed to spare her, because she was the daughter of General Dillon and the daughter-in-law of de la Tour du Pin. Mme. de Fontenay brought him to terms by threatening to see him no longer. But though our heroine was always full of gratitude to Mme. Tallien, she mercilessly put down such things as this:

"You have there a pretty watch," said Mme. de Fontenay. "Yes," Tallien replied. "It is one of the new watches of Breguet, and is worth from seven to eight thousand francs. Would you like to have it?" he added, in offering it to her. "Ah! merci!" she said, as if he had offered her a flower, and, taking the watch, she put it in her bag. This incident caused me a profound disgust, for it was the act of a corrupted courtesan.

He got the required passports for her, but was recalled to Paris so suddenly that he did not have time to visé them. Mme. de Fontenay was in tears over the prospect, almost the certainty, that Tallien's remaining colleague would refuse his visé. Alexandre, Tallien's secretary, hit on the expedient of slipping the paper in among a number of others and presenting the batch to this man, Ysabeau, at a moment when his time was taken up with other things. Ysabeau signed them without looking at them, and Mme. de Fontenay bade them good-bye. But she kept Mme. de la Tour du Pin to be spectator of a curious scene. Taking her into her bedroom, she found Fontenay, the legal husband of the woman who ruled Tallien and who really started the rebellion against Robespierre. Then followed this:

From a drawer she took out a handkerchief and laid it upon the table. Then, opening a handsome jewel case, she took out a collection of diamonds of the greatest magnificence and threw them upon the handkerchief pell-mell. When she had thus emptied all the drawers of the jewel box, without leaving the least thing, she tied up the ends of the handkerchief and handed it to M. de Fontenay with these words: "Prenez tout." And he, indeed, took all and went out without opening his mouth. I showed my great surprise, and she replied to my thought by saying: "He had given me a part; the rest came from my mother. He also is leaving tomorrow for America."

She does not mention, but history relates, that Fontenay, who had been condemned to the guillotine, escaped by agreeing not to oppose a divorce to be obtained by his wife so that she might marry Tallien.

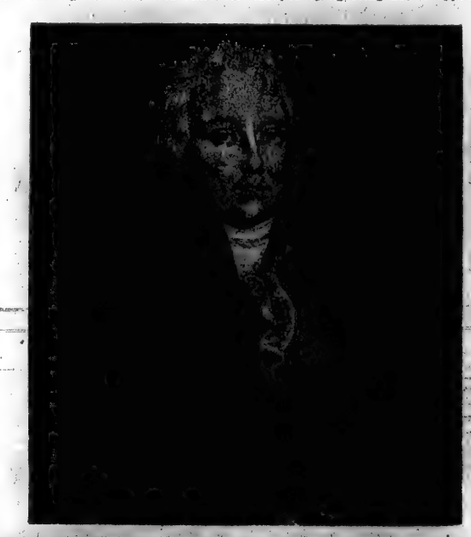

Prince de Talleyrand-Perigord.

General Arthur Dillon, Father of Marquise de la Tour du Pin.

To balance the account of these immoralities among the revolutionists, it should be mentioned that she gives a more repulsive picture of the morals of the Old Régime, and that, though she was brought up in the house of an Archbishop, the incidents of which she was a witness as a child of 10 "should have debased my mind, perverted and corrupted my heart, and destroyed in me every idea of morality and religion." "The only person," she adds, "who saved me from these bad influences and encouraged the thoughts of virtue in my heart was a maid who could neither read nor write. She was a young peasant, by the name of Marguerite, from the neighborhood of Compiègne." At Court, when she was older, things were much worse. "At that time the ladies of high society were marked by the audacity with which they made a parade of their love affairs. These intrigues were almost as soon as formed, and they were durable they acqu sort of consideration." An mentions so many, in the co her story, that it sounds like eral rule.

After a month at Boston the started for Albany, and on th at Northampton, her husban her of the death of her father eral Dillon. He had learned a ton that Dillon had been death on the guillotine. She their stopping at a house whi reached "the second degree ilization, having sashes and pa glass," and says:

At the end of the dinner wh took together, the master house rose, removed his cap with a respectful air, presc these words: "We will drin health of our beloved Presi You would not then (1794) found a cabin, no matter how it was in the depths of the w where this act of love for the Washington did not terminate meal. Sometimes there was added a toast to the "Marquis de Lafayette, who had left a loved name in the United Stat

At Albany General Schuyler ed her with, "Now I shall h sixth daughter." The Schuyle the family of Van Rensselae Patroon, became their best fr She and her husband bought a four miles from Albany, and became prosperous in their oc cupation. One day she was i yard, with a hatchet in her cutting the bone of a leg of m which she was preparing to p the spit for dinner, when she a loud voice behind her saying: ne peut embrocher un gigot plus de majesté." She turne beheld Talleyrand, who had co Albany to visit Schuyler and been sent over to invite her t ner. She said she would go t leyrand would come back nex and eat the leg of mutton.

When they came to Schu house" the good General w the stoop," waving his hand shouting, "Come quickly, quickly. There is great news France!" He had newspapers nouncing the Revolution of Th dor, begun by Tallien after re spurring by his imperiled mi and ended by the guillotini Robespierre and his associates incident that must have bee peated many times in France that news came occurred that ning in Schuyler sitting recent

M. de Talleyrand was rele especially that his sister-i Mme. Archambault de Perigord escaped, when, later in the ove having taken up from the thi paper which he thought he had he found her name among the ble list of victims executed fo of Thermidor, that very mo during the session in which Robespierre was denounced. The sa her death painfully affected hi

Talleyrand appears throughou story, often befriending her an husband in remarkable ways this applies especially to the leonic and Restoration periods. tells one astonishing story o having broken into Morris's the evening before his failur forcing him to give up Mme. Tour du Pin's bonds, Talle having got wind of what w come next day. Yet in summin up she says:

I sincerely regretted to fin many reasons for not holding h esteem, but I could not avoid f ting my disagreeable recolle when I had passed an hour in t ing to him. As he had n valts himself, by singular ha he had a horror of that whic evil in others. (Not as unco a trait as Mme. de la Tour d though it.) To listen to a w knowing him, you would h lieved that he was a worthy m

It is much to be regretted Mme. de la Tour du Pin did n long enough to tell the full st 1815. Her husband was one of legislators who voted for Ney' viction, but, trifling with the sciences, recommended him to w This attempt to shift the burd Louis XVIII.'s shoulders seems adays to be an additional a upon them.

Rumania and the Reds

JUDE RADFORD WARREN.

Rumania is sending notes to Moscow objecting to the concentration of Bolshevist troops on her northern frontier, it is the first time in the last twelve months that she has asked the Bolsheviki what they meant by it. Ever since Bessarabia was assured to Rumania, in 1919, through an agreement signed by Great Britain, France and Italy, the Rumanian Government has known that the Reds would try to get the territory back. They knew that vague threats would grow into certainty, that tentative efforts at retrieving Bessarabia, would probably end in a military crisis. Probably the Rumanian Government thinks the clash has not yet arrived, since King Ferdinand is said to have called out the classes of 1913, 1914 and 1915 and militarized the railroads.

It is held that the Rumanians are mere theorists, great talkers, that Rumania's thing a long time before they get down to action. But in the months they have taken action on the danger of a Bolshevist invasion. Without talking loud, clear tones of its attitude the Government has set out four things: First, to keep Rumania as far as may be the risk of Bolshevism or extreme radicalism from the industrial and peasant population; second, to more or less isolate the soldiers, so that they may not be infected by whatever germs of internal Bolshevism may be in the rounds; third, to take the soldiers recruited in Bessarabia from Bessarabia, make them associated with their new Rumanian-Transylvanian brethren and have them as good a time as possible; fourth, which follows from the third, to prevent any rapprochement between possible Bolsheviki at home and Bolsheviki on the frontier of Russia. They have also kept the greatest number of picked troops on the frontier to repel possible invasion.

The danger of any Bolshevist movement among the peasants is negligible. Soon after the armistice, when there seemed a danger that the peasants might revolt and join the ranks of the Reds, the King offered to part with a large share of his private estates to the people. Other landowners followed his example. The result is that already some of the peasants have their own land, and most of the rest are expecting to have it. They are contented. Among the working people there is a certain amount of discontent, a certain number of strikes, a certain amount of political agitation. I was in Galatz when there was a strike of the employees, who wanted to have a share in the management of the restaurants. They paraded the red flag and sang a national song, while the factory public could not even get a lunch. The waiters were not back and young boys and girls were serving in their stead. I was in Galatz arrest when there was a strike of the post office employes, which lasted a month. I am told that it ended because the employes who had been setting aside part of their salary for a building for recreation found it was being made into offices. For a month no one got any mail from the Americans and the British Army, and that only because some American Y. M. C. A. men, who are not believed by the Rumanians, were allowed to go into the post office and ferret out their own mail. Some sort of readjustment was made and the men returned at a slightly higher wage.

There have also been strikes in Jassy and that small factory, but as before they have not lasted long. There have been meetings in which equal strong socialistic talk has been made. I was told that there were about sixty thousand people with radical leanings in Bucharest. But no one can be sure of figures in these days. So far as I could learn, whatever radicalism or Bolshevism there is in Rumania is not likely in any way to disrupt the kingdom.

But the Rumanians are taking no chances so far as their soldiers are concerned. They appear to believe, just now, that a country's strength is the strength and loyalty of her fighting men. The soldiers have no liberty whatever outside of their barracks area. When they come for recreation to the American Y. M. C. A. huts, they are marched to the American games which they love, especially because of the human and comradely attitude of the American instructors; they are marched after that to the cinema; then to an hour in the reading and writing room. The American Y. M. C. A. officials have insisted that the soldiers are to have full liberty within the Y. M. C. A. huts. If a man wants to drink a cup of tea instead of going to the cinema, he is to take his choice. Their idea is that these Y. M. C. A. recreational huts are for recreation, to make the men forget their militarization, and play for a bit.

It was while visiting a Y. M. C. A. hut in a military barracks that I had the opportunity of seeing how strictly disciplined the Rumanian troops are. They are drilled constantly and given detail duty so as to keep them fit. A large number of them were sent off to work on the land during the late Summer and Autumn. Their officers hold them up strictly to a daily standard of efficiency. Their food is soup twice a day, with meat in it every day except Wednesday and Friday; bread, and perhaps a dish of prunes, and coffee. On this fare they do their barracks duty. When they are in the front line, they are given "cornwillie" and sometimes other meat. The attitude of the officer toward the private has softened a good deal of late months. This may be in part because, since the Bessarabian soldiers are given especially good treatment, it is considered necessary to give equal treatment to the Rumanians. Not so long since in Constanza, by a military order, the officers and privates of certain regiments ate together in the same mess hall. But I am told that the officers had one sort of food and the privates another; so I do not know how effective the flutter in democracy was.

It was in this same Y. M. C. A. hut in Bucharest that I had my first sight of the Bessarabian troops, fine, soldierly men. Like all the other Rumanian troops, they wore uniforms of all colors—German, French, khaki; I even saw some fawn-colored garments that reminded me of the Bolshevist uniforms I had seen in Baku. But it appeared to me that the Bessarabians were less weary, less in a rut than the Rumanian soldiers proper. They have, of course, not been so long in service. They entered into the Y. M. C. A. activities with a little more activity than the older Rumanian soldiers. The Rumanian Government is doing all it can to put these Bessarabians on brotherly terms with the Rumanians. From time to time they are marched to see this and that sight in Bucharest. It is intended that they shall give a good account to their friends in Bessarabia when they go back. It was rather fun to watch them in a tug-of-war with their Rumanian brothers. Their officers told me they were contented with their lot.

One of these officers is a Russian who had got away from the Bolsheviki just in time.

"All these Bessarabian troops are loyal to Rumania," he said. "I suppose, like any soldiers nowadays, they would rather go home than fight or stand ready to fight. But even those who are not keen on any country, who are all for themselves, know that if they were a part of Russia they would be doing some pretty hard fighting and suffering from privations that they do not have with Rumania. Personally I should not be afraid to let my men go up as border troops. I know they would never fraternize with the Bolsheviki or embrace Bolshevism. Naturally, the Rumanian Government puts soldiers on the frontier who are old experienced fighters and firm believers in the right Rumania has to the northern territory.

"Since you are an American," continued this officer, "I wish you would thank the United States for the great good the Y. M. C. A. has done to the Rumanian troops and, indeed, to the whole country. Over and over again Rumanian high officers have spoken of the way the morale of the troops has improved since the Y. M. C. A. has provided them with games, and newspapers, and cheap hot tea, and a warm place to stay, and moving pictures to look at, and concerts to listen to. They are good soldiers and deserve the recreation, but Rumania was not able to provide it."

"But, more than that, the Y. M. C. A. is doing a work that is going to build for the future of Rumanian athletic education—civilians as well as soldiers. The head of the Y. M. C. A. athletic work, in conjunction with Colonel Badelescu, head of the physical and moral education of the army, has put a bill through Parliament setting up a national program of athletic education. The army had already a definite program of physical education, but this bill adds to the program, including the mass games that the American soldiers like so thoroughly. The new recruits, as perhaps you know, are being trained in the new scheme. The Y. M. C. A. has organized athletic schools to train the officers, who will go back to their regiments and train the men according to the Y. M. C. A. American program. The Y. M. C. A. is also supplying the athletic equipment to the regiments. But this bill also provides for education in schools and colleges and other educational institutions and in clubs.

"All this is going to help Rumania greatly. Like the Rumanian officers, I feel very grateful to the American Y. M. C. A., which is helping another country in time of need. The Y. W. C. A. is also helping the young women. Like other countries, we have our problems here, and it is warming to the heart to have American friends like these young men and women."

The day after I met this officer I had an interview with the Minister of War, General Roscano, who praised highly the work that the American Y. M. C. A. is doing in helping the morale of the Rumanian soldiers. Wherever I went in foreign lands where the Y. M. C. A. was operating I heard it heartily praised, but nowhere more enthusiastically than in Rumania, where the lives of the soldiers, due to this barrack sequestration, would be pretty dull if it were not for the American-supplied relaxation.

General Roscano went on to say that he thought his soldiers were the finest in the world, simple, honest, faithful, not highly intelligent always, but to be relied on in any emergency. He smiled at any reference to the danger of Bolshevism.

"Rumania has her troubles," he said, "and her dangers, but Bolshevism is no real danger here, either internally or from the outside. Nor do I expect it to become a danger."

I found that there had been a good deal of propaganda sown among the Rumanians as to their rights in the Bassarabian territory. People had been told how the Russians, in order to justify their dream of conquering Constantinople, and unifying the Slavs in one empire, decreed, by means of a ukase, that the Rumanians were Slavs! As the Rumanians are very proud of their descent from Latin colonists of the first century, they have not set much store by this ukase. Many of the least educated of the Rumanians, who could not tell you anything of the general history or geography of their country, know that Bessarabia is bounded on the east by the Dniester, on the west by the Pruth, and on the south by the Black Sea. They know that this horn-shaped territory has been called "the Cornucopia," not only on account of its shape, but on account of its riches.

Fortified by carefully distributed information, the people of Rumania will tell you that Bessarabia was a part of Moldavia up to 1812, when the Turks, acting contrary to all treaties and agreements, gave it over to the Russians as the result of an unhappy war. They will tell you that the little River Pruth, so small in Summer that it can be waded across, has been a barrier between

(Continued on Page 13)

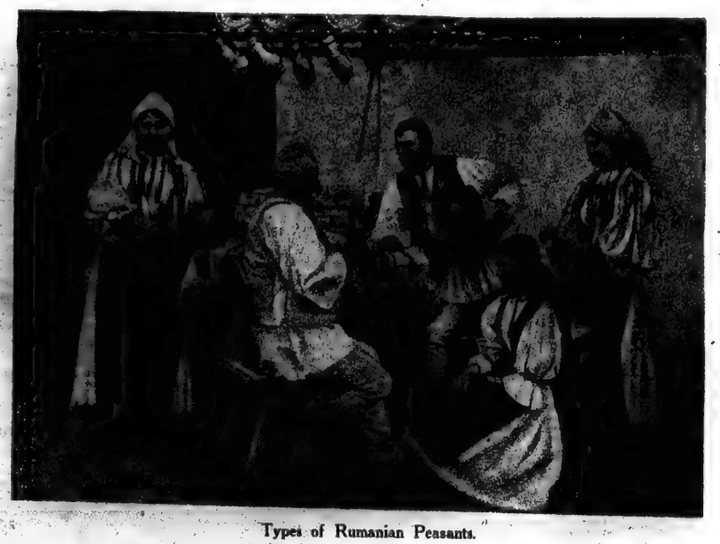

Types of Rumanian Peasants.

Rumanian Children at One of the American Red Cross Relief Stations in Bucharest.

Times Wide World Photos.

Books and Authors

SIR PHILIP GIBBS has just assumed the editorship of the English Review of Reviews, the magazine established by the late W. T. Stead. The first number issued under his direction appeared yesterday. It contained articles by Lord Robert Cecil, G. K. Chesterton, Professor Gilbert Murray, Admiral Kerr, John Masefield and H. G. Wells. Sir Philip states that he will not change the general character of the Review, but will endeavor to conduct it on even broader and more liberal lines than it has hitherto followed.

Gordon Craig, the "insurgent" producer, is going to visit America this year as the guest of George Jean Nathan. In Mr. Nathan's "The Theatre, the Drama, the Girls," just published by Alfred A. Knopf, there is a chapter on the movies headed "The Deaf and Dumb Menace," in which the well-known critic of things theatrical makes some remarks which are said to have caused considerable trepidation in the ranks of the film magnates.

John Drinkwater is returning to America for another visit. He has engaged his passage on a vessel which sails the 19th of this month. Since his return to England Mr. Drinkwater has completed two plays, one about Mary Queen of Scots and the other about Oliver Cromwell. Commenting on these plays in a letter written from London St. John Ervine recently said: "It would not astonish me to find that both these plays are produced in America before they are produced in England."

The extent to which the English language is being read throughout the world is indicated by the statement made by the Houghton Mifflin Company, in that firm's answer to a questionnaire sent it by the State Department of Labor and Industry, to the effect that it was exporting books to more than twenty foreign countries.

Gilbert K. Chesterton is scheduled to deliver his initial lecture in this country at the Times Square Theatre this evening. His subject will be "The Ignorance of the Educated." This will be followed by "Shall We Abolish the Inevitable?" and "The Perils of Health," on Jan. 21 and 23 respectively. After filling his New York engagements, Mr. Chesterton will visit the principal cities of the United States and Canada.

Louise Closser Hale, author of "An American's London," a sympathetic picture of the English metropolis in wartime, recently published by Harper & Brothers, is playing the part of Mrs. Bett in the dramatization of Zona Gale's novel, "Miss Lulu Bett."

Walt Whitman's fame among the French will doubtless be further increased by a course on his personality and works being offered at the current session of the Sorbonne by Professor Charles Cestre, the distinguished critic, who was the first graduate student of the University of Paris to continue his studies in an American university. One of the theses for the doctor's degree which is now being prepared at the University of Paris, and which will later appear in book form, is "War and the Struggle for Life in Whitman's Poetry."

A dramatization of Alice Duer Miller's novel, "The Charm School" (Harper & Brothers), which ran for some months in New York, opened a week or so ago at the Comedy Theatre in London.

The Print-Collector's Quarterly, which flourished in this country for seven years under the editorship of Fitzroy Carrington, of the Museum of Fine Arts, Boston, but was obliged to suspend publication in 1917 on account of the war, is to be revived, with London as its new head quarters. Mr. Campbell Dodgson, the Keeper of Prints and Drawings at the British Museum, is to be the new editor, with Mr. Carrington continuing as American editor. J. M. Dent & Sons, Ltd., are the publishers of the magazine.

Each guest at a dinner recently given to George Ade by the Lotos Club of this city received a portfolio containing a handsome portrait of the author of "Fables in Slang," decorated around its borders with an arabesque of scenes from Mr. Ade's works.

Eugene Field's volume of verse and prose, "Culture's Garland," was published while the author was running his column, "Sharps and Flats," in a Chicago newspaper. That the volume did not pay the author well for his work is shown by the fact that in 1891 Field took two friends to luncheon, and when the modest check for the meal was handed him, remarked, "What a coincidence! I had payment today on last year's sale of 'Culture's Garland,' and to a cent the amount was the same as that of this check."

According to the scenario reader of one of the large photoplay corporations, manuscripts purporting to have been written by the ouija board are submitted to him in great numbers. One of the most remarkable instances of such spiritualistic activity occurred when Washington Irving Bishop, the psychic barber in Wisconsin as a medium to transmit O. Henry's "Gift of the Magi" for immediate production. Omar Khayyam submitted one scenario through the planchette and Shakespeare submitted two.

Collectors of Joseph Conrad first editions have recently discovered that there were two "first editions" of "Chance," one of them real and the other a "fake." In investigating the origin of these two editions, the editor of The Bookman's Journal and Print Collector ran across an interesting story: "Chance" was published by Methuen, presumably in 1914, yet some copies of a 1913 edition by the same firm exist. A representative of the house of Methuen stated that the issue of the first edition, so far as his firm is concerned, is 1914. The book was set up in 1913, but through some delay was not printed until early in 1914, when a new title page, with the changed date, was used. Those issued with the date 1913 were put out through error. The official file copy, preserved by the publisher for reference purposes, bears the earlier date. So does the British Museum copy. The enterprising perpetrator of the fraud, knowing of the few copies issued with the 1913 title page, had this page made in facsimile and inserted in copies of the 1914 issue. To further strengthen the deception, he had a duplicate of the publisher's review stamp made and stamped on the spurious first issues. It is credibly stated that there are about fifty bona fide copies of this issue in existence, but of the "faked" issue the number is believed to be greater.

G. P. Putnam's Sons will publish this month a series of critical studies of noteworthy Englishmen, which has already been issued in London under the title of "Mirrors of Downing Street," by "A Gentleman with a Duster." Let's have your guess as to the author: A. G. Gardiner? The irrepressible Mr. Wells? Gilbert K. Chesterton? Who?

In the Dec. 19 issue of THE NEW YORK TIMES BOOK REVIEW AND MAGAZINE the price of Stephen Leacock's "Winsome Winnie and Other New Nonsense Novels," published by the John Lane Company, was given as $1.50. This figure was taken from the Lane catalogue, which was printed before the book itself came from the press. A letter from the publishers states that the price of the book is $1.75, and explains that the price given in the catalogue was premature.

The latest news bulletin of the Italy America Society, which has its headquarters at 23 West Forty-third Street, contains a bibliography of one hundred worth-while books on all phases of Italian history, achievement and culture. A still more extensive bibliography will be issued later, and a special Dante bibliography will be issued in connection with the Dante commemoration this year. At a dinner of the British-Italian League, held recently in London, Sir Rennell Rod, formerly British Ambassador in Rome, announced that Arthur Serena, who had endowed the Italian professorships at Oxford, Cambridge, Manchester and Birmingham, with a view to making Italian literature better known in Great Britain, was devoting 1,000,000 lire to the founding of similar professorships in Italy for the study of English literature.

The old theatrical superstition about the box office receipts being reduced if a play is issued in book form while still being played on the boards is more or less upset by the prosperous tour now being enjoyed by "The Famous Mrs. Fair." George H. Doran has published James Forbes's play in book form, with an introduction by Walter Prichard Eaton, and reports that the sales of the book have been exceptionally large in the cities in which the play is being acted. The same publisher has also brought out Mr. Forbes's "The Chorus Lady" and "The Show Shop" in book form.

Einstein is learning the English language in anticipation of delivering lectures here this Spring.

D. Appleton & Co. will this week issue General von Bernhardi's "The War of the Future," a detailed and comprehensive exposition of tactics in modern warfare, written "in the light of the lessons of the recent World War."

Gilbert Cannan is roaming without any fixed itinerary from port to port, "for to see, for to admire and for to be old this world so wide." He is writing a series of "Letters from a Distance," for The Freeman, in which he sets down his impressions of the places he is visiting. Two of the first letters are from Paris and one from Port Said, "that bit of the East and bit of the West, bit of the worst and bit of the best, at the end of the world's end." The last word from Mr. Cannan stated that he was en route for Bombay.

Under the list of "Latest Books" printed in these columns on Jan. 2 James Harvey Robinson's name was given as the author of "The Battle of the Books," published by B. W. Huebsch. Mr. Robinson wrote an introduction to the volume, which is the work of Anne Elizabeth Burlingame.

Houghton Mifflin Company announces the publication this Spring of "Legends: Tales of People," a collection of poems by Miss Amy Lowell. The same firm published Miss Lowell's first book of poems, "A Dome of Many-Colored Glass," in 1912. It has now taken over the publication of the six volumes of poetry and criticism written by the same author since then.

James Norman Hall, author of "Lafayette Flying Corps," which is published by the Houghton Mifflin Company, is taking a lengthy vacation in the South Sea Islands.

ADVERTISEMENTS.

When Brann Discovered the Shame of the World

Society was shocked at his merciless exposures. The guilty, branded with their infamy, hung their heads in dishonor. They cried out to stop him—they invoked the powers of earth to silence him. Alone he defied the world. Was he master of the passions of men that he could cause with hatred and hypnotize with love? What was this strange magic that held hundreds of thousands spellbound? Why did one man give his own life to take the life of Brann, the Iconoclast?

He Attacked Every Fake and Fraud

He tore off the sham draperies of Virtue—snatched away the purple cloak of Hypocrisy—threw aside the mock mantle of Modesty—laid bare the blinding nakedness of Truth. With the fury of an avenging angel he hurled himself upon every fake and fraud of Christendom. With a boldness that outraged convention he struck terror to the hearts of the timid, blasted the lives of the guilty, revealed the shame of the great and mighty, the rich, the titled, the powerful.

Brann, the Iconoclast

The World Blushed For Shame

No influence was strong enough to encompass Brann's downfall. For he wielded the power of words. He wove a pattern of words, and it breathed with life, shone with beauty, scintillated with satire. At his touch cold type kindled into fire, glowed with the red heat of wrath, blinded with the white flare of passion. With the genius of his pen he ruled the emotions of men, played upon the heartstrings of humanity. Under his inspiration his pen became an instrument of destruction that wrought the crashing havoc of a cyclone—again it became as a scourge of scorpions that flayed to the raw—or again it was a gleaming rapier that pierced swiftly, cleanly fatally. He made the world blush for shame.

3 Wonderful Volumes Brann, the Iconoclast

Whatever your creed, your politics, your station in life, you MUST know Brann, the Iconoclast. Read what he has written. Let him take your mind out of the rut, put new vigor into your thinking and jostle your brain out of the commonplace. Feel the spell of his wonderful mind—learn his wizardry of words—study his mastery of language. You may be shocked—probably you will be startled—but as you read you will be made to THINK—your mind will come out of its lethargy and you will learn to express YOUR thoughts in speech and writing.

The most remarkable of Brann's writings have been collected and published in three volumes by his friends. Over 107,000 people already claim Brann a big asset to their life and library. 448 sets of 3 volumes are all that now remain.

SEND NO MONEY

Do not send a penny now. Just mail the coupon, or a letter or postal card with the 3 volumes containing over 1,500 pages in all, will be sent at once. Simply pay the postman $4.98, plus postage, when you receive the books. If not entirely satisfied, return the books and every penny you paid will be refunded at once. Brann was an image smasher. He fought and died for righteousness, religion and truth. He was as daring, as outspoken as he was brilliant. Read what fearless leaders of thought have to say about Brann. Send for another Brann to-day, to attack and be attacked, to be reviled, to be praised, to be condemned, corruption, vice, hypocrisy to be exposed, to be hated and feared by fakers and frauds. Brann will bring a new, startling literature into your life. Mail the coupon now. Don't delay. Do it before you turn another page. Do it before the letter now within the reach of your hand is lost. Do it before the letter now within the reach of your hand is lost.

THE STARR PUBLISHERS, INC.
Dept. 505
120 East 25th Street
New York.

Please send me the three volumes of Brann, the Iconoclast. I will pay the postman $4.98, plus postage, on arrival. It is understood that I may return the books and you will refund my money if I am not more than pleased after five days reading.

Name .....
Address .....
Occupation .....
References .....

JENNY ESSENDEN

A romance of the other woman
by
ANTHONY PRYDE

A brilliant new novel of today by the author of "Marqueray's Duel." (Now in its 4th printing.)

All Bookstores. $2 net.

Robert M. McBride & Co., Publishers, New York

Democracy and the Human Equation

By ALLEYNE IRELAND To be published Jan. 16

A study of representative government as created by human beings; administered by and for human beings; dependent for quality and permanency on the human elements which are its body.

We sincerely believe that if American voters assimilate the ideas in this book political efficiency and the standard of national life will be measurably improved. In this faith it is issued.

Your bookseller will procure it for you on publication.

E. P. DUTTON & COMPANY, 681 5th Ave., New York

With Modern Argonauts

(Continued from Page 27)

the Litchfield hills whence he came, but away from which he had never ventured twenty miles until he joined the gold rush. The companionship of his educated "Pard" was probably as big a factor as the free life itself in bringing Jackson out of his chrysalis. But we must not overlook the evidence of the latter part of the diary. It becomes a love romance, pure and simple, telling poetically and with poignant directness of the currents that brought together this hard-headed Yankee and a Frenchwoman whom he first saw dealing twenty-one in a mining town. From his first meeting with her the prosaic facts of his existence are given with less and less detail in his diary. Idyllic passages are more frequent. He sees everything with the eyes of a poet. He begins to note all beautiful things, whether they be of the outer or of the spiritual world. It is in his pictures of his life with Anderson that the awakening of his soul shows itself in most idyllic form. The sheer simplicity and sincerity of his entries give the diary a new literary quality, despite the occasional crudenesses of his language. One quotation must suffice as an illustration:

> Pard and I sat out under the old pine tonight for the last time—we will be busy tomorrow getting our traps into town—and neither one of us was in the best of spirits, although as far as we can see there is nothing but happiness ahead of us. The moonbeams shimmered down through the pine needles, the frogs croaked in the creek, a coyote barked up on the hill, the echo of the hoot of an owl drifted up from the trail. We have listened to the same sounds every night for years; but somehow this evening it seemed as if they were all saying "Good-by."

And so we reluctantly leave them with their pipes aglow, with the hope that the reader of this review will want to make their more intimate acquaintance for himself. Just one more remark before setting down "The Diary of a Forty-niner." Its fine large print makes the reading of the book an effortless pleasure.

The extremely intimate tone of Jackson's diary, which leaves the reader with the feeling that he has listened to the most romantic chapters from a man's ungarnished story of his life does not pervade "The Glamour of Prospecting" as it does the unique book which Mr. Canfield has so ably edited. Lieutenant Cornell's pages by no means lack the warmth of human interest; they are simply less personal than the other unusually confidential record. The impression of the book is rather more like that of a chatty volume of travel reminiscences. The author has a keen sense of humor and an equally marked facility in description. And his experiences furnish him ample opportunity to give full play to both of these powers.

Lieutenant Cornell probably endured greater hardships and faced more menacing dangers than the author of the diary. He trekked thousands of miles over incandescent sands, weathered howling sand storms at the fag ends of creation and survived incredibly dangerous encounters with leopards, baboons, scorpions, puff adders and other creatures that threatened his life. Hardly ever during his prospecting trips was he out of danger from death by thirst. He makes so light of his perils that the reader's attention is likely to be diverted to his descriptions of the African Bushmen, the animals and birds of Gordonia and Namaqualand and of the country itself.

Probably the most impressive of the author's many striking scenic descriptions is that in which he pictures the Great Falls of the Orange River. The author asserts (P. 190) that these falls, which were discovered in 1824, are "higher than the Victoria Falls, and more than double the height of Niagara."

> Merging from a rift in the labyrinth of granite, we stood suddenly on the edge of a profound chasm, over the farther lip of which a few hundred yards upstream, the huge, muddy volume of the Orange was hurtling in one stupendous spout. The scene was absolutely terrifying, for the dark precipice, smooth as though chiseled, and dank and slippery with the incessant spray, fell sheer away from our very feet, and where it did not actually overhang, offered no foothold even for a baboon, whilst clouds of spray drove round us, and the solid rock trembled with the monstrous music of the fall. * * *
>
> Impressive they are, but the impression they leave is of terror rather than of pleasure, of awe rather than of beauty. * * * On all sides there is nothing but rivers shattered rock, sheer precipice and giant buttress, a nightmare of barrenness, of desolation so appalling that one might well be standing in some other planet, some dead world from which all sign of life had long since vanished.

The final chapter of Lieutenant Cornell's book tells of the violation by the Germans, at the outbreak of the war, of British territory. The author happened to be at Nakob, a garrison on the boundary between English and German territory. The German garrison at Nakob numbered some two hundred troops; the English numbered five. The anxiety of these five men while awaiting the relief that never came is graphically depicted by the author.

"The Glamour of Prospecting" is generously illustrated throughout with photographs. At the back of the book is a large map of the country written about in the text which proves of value to the reader unfamiliar with the geography of Africa who wishes to follow the narrative intelligently.

Book Talk From Paris

PARIS, Dec. 28.

KERENSKY, who is now living in Paris, is engaged on the writing of his memoirs. It is said that he intends to make a full revelation of all that happened in Russia in the course of the revolutionary movement that first threw him to the heights of power and then cast him down and out.

Amy Lowell's volume on "Recent Tendencies in American Poetry" has been translated into French and is soon to be brought out by a Paris publisher. French interest in the current poetical movement in America is very keen and there is much desire to know more about it.

Miss Florence Heywood, who has guided so many American students and visitors through the bewildering riches of the art treasures of Paris, is revising her work, "The Important Pictures of the Louvre," which has been out of print during the war years. The new edition will be published in the Spring, appearing simultaneously in Paris, London and New York.

Retail prices of books in France have leaped even higher than they have in the United States. In America the price of the average sized book has not quite doubled, but in Paris it has almost trebled. The ordinary price before the war of 3½ francs is now 10 francs.

President Wilson's five-volume "History of the United States" is being translated into French. The first volume of the translation has appeared and the others are to follow in due time.

New translations of some of Walt Whitman's poems have been made by a group of the younger French poets, including André Gide, Valery Larbaud, Louis Fabulet, Jules Lafforgue, Francis Vielé Griffin—who is an American by birth but French by adoption—Jean Schlumberger and Gustave Kahn. After appearing month by month in La Nouvelle Revue Française they have just been published in book form under the imprint of that periodical.

Margot Asquith's

Startling Autobiography

Daily in the

Brooklyn Daily Eagle

Beginning January 16

Manpower

By LINCOLN C. ANDREWS

An invaluable book for those in whose hands the success of the Nation lies—the men who direct the work of others. It deals with efficiency—not of method, but of spirit. Every factory or department manager should read it.

$2.00. If not on sale in your bookstore, it can be had from

E. P. Dutton & Co., 681 5th Av., N. Y.

The Master Letter Writer

INCLUDING THE

500 Master Business Letters

BY AD-MAN DAVISON

Highest-Paid Letter Writer in the World

48-PAGE BOOKLET SENT FREE

Address Desk 114

Opportunity Press, 681 5th Av., N. Y.

Brentano's

NEW YORK

5th Ave at 27th St

Booksellers to the World

Mail-Telephone-Cable-Telegraph

ALL BOOKS IN ALL LANGUAGES

WILKE PIPES *For Real Pipe Smokers*

PURE MAPLE

NO BREAKING-IN SMELL LEAVES FROM THE FIRST PUFF A SECRET PROCESS OF CURING THE BRIAR ROOT THE WOOD PORES OPEN TO ABSORB THE MOISTURE NO PAINT—COLOR LINES FREE—SCRATCH—YES, AND REPAIR, TOO!

MAIL ORDERS GIVEN PROMPT ATTENTION

WILKE PIPE SHOP (FOR BRIAR) 297 BROADWAY (CORNER READE ST., N. Y.)

By Martin Andersen Nexo

DITTE GIRL ALIVE!

Author of "Pelle, the Conqueror," &c.

Price $2.00

HENRY HOLT & COMPANY

BOOKS BOUGHT

Entire Libraries or Single Volumes. Highest prices paid. Representative will call. Cash paid and books removed promptly.

Henry Malkan, Inc.

42 Broadway Phone Bread 3800

BOOKS BOUGHT

ESPECIALLY SETS.

HIGHEST PRICES!

HIMEBAUGH & BROWNE

471 FIFTH AVE. at 38th ST. NEW YORK

CLEARANCE SALE

FOR ONE WEEK ONLY

Of New and Old BOOKS on all subjects

Also Fine Sets

15% Reduction on all previous marked prices.

FRIEDMANS', 53 W. 47th St., N. Y.

BOOK EXCHANGE

Further rates a word. No advertisement accepted for less than cost of twelve words.

SCHULTE'S JANUARY PRE-INVENTORY Sale, 25% discount for cash. Prior to stock-taking February 1st we offer during entire month of January our entire stock WITHOUT RESERVATION AT SPECIAL DISCOUNT OF 20% FOR CASH FROM OUR ALREADY LOW MARKED PRICES. Schulte's bargain sales are bona fide. Money promptly refunded on unsatisfactory purchases. Following are with discount already deducted. French Classical Romances, 20 vols., $12. International Library of Famous Literature, 20 vols., half morocco, $20. Universal Classics, 20 vols., ½ morocco, $30. Historians' History of World, original and best edition, 25 vols., ½ morocco, $10. Murray's History of Rome, large paper illustrated library edition, over 3,000 engravings, 16 vols., ½ morocco, $16. Stoddard's Lectures, 15 vols., ¾ morocco, $20. Maupassant, 17 vols., $10. Ibsen, 11 vols., $12. Alexander Hamilton Institute Modern Business, latest edition, 24 flexible vols., $44. Popular Science Library, 15 vols., $8. Darwin, 15 vols., ½ morocco, $16. Macaulay's Complete Works, Essays, Biographies, Histories, $24; limited edition, 12 vols., ½ morocco, $30. Luther Burbank's Complete Works, 12 vols., latest edition, $31.20. Bancroft's History United States, 9 vols., $6. George Sand's Novels, 20 vols., $24. Champlin-Perkins Cyclopedia Painters and Paintings, over 2,000 illustrations, 4 vols., $8.80. Poe, limited edition, 17 vols., ½ morocco, $38. Smollet, 12 vols., ½ morocco, $14.40. Charles Reade, 13 vols., ½ morocco, $22. Muhlbach, large paper limited edition, 20 vols., $32. Great Events by Famous Historians, limited edition, full embossed leather, 20 vols., $32. Numerous other bargains. New catalogue mailed. Schulte's Bookstore (House of Many Thousand Book Bargains), 80 & 82 Fourth Ave. (near 10th).

BOOKS SEARCHED FOR AND FOUND.—If you want some particular book very badly, for which you have searched and searched in vain, let us find it for you. No charges of any kind for our services. H. S. Nichols, Inc., Booksellers, The English Bookshops, 338 Fifth Avenue and 17 East 33d Street, New York City. (Established 1886).

I SPECIALIZE IN BINDING UP BACK volumes of the National Geographic Magazine. Full library buckram, $1.50; in ½ morocco, $2. Prospects on application. Missing numbers supplied, also complete back volumes. H. Kaufman, Library Bookbinder, 306 East 59th St., N. Y. C. Phone Plaza 5798.

ORIENTALIA — EVERYTHING ASIAN, including books on Ceramics, Painting, Sculpture, Oriental Rugs, Handicrafts, Folklore, Philosophy, Religion, Languages, Travel, etc. Also Prints and Manuscripts. Write us of your wants Orientalia, 22 East 60th St., New York.

SPOT CASH PAID FOR SINGLE BOOKS and complete libraries; will call anywhere; immediate removal. Stammer's Bookstore, 61 4th Ave. (opposite Wanamaker's), New York. Phone Stuyvesant 2448.

HIGHEST PRICES PAID FOR LARGE or small collections of books of every conceivable subject. Will call everywhere; spot cash and prompt removal. City Book Shop, 102 E. 13th St. Stuyvesant 4318.

HIGHEST PRICES PAID FOR LAW LIbraries, rare books, sets, statutes of all States, Christian Science literature. Send list. Central Book Co. 93 Nassau St., New York.

FULL VALUE PAID FOR LARGE OR small collections of sets of misc. books. Estimates cheerfully furnished. Madison Book Store, 61 E. 59th St., N. Y. Tel. Plaza 7391.

AUTOGRAPH LETTERS OF CELEbrated people bought and sold. Patrick F. Madigan, 8 West 47th St., N. Y. "The Autograph Bulletin" mailed free. Phone 0193 Bryant.

FOR OUT-OF-PRINT BOOKS AND SPEcial Subjects, phone, call or write; Stammer's Bookstore, 61 4th Ave. (opposite Wanamaker's), New York. Phone Stuyvesant 2448.

PRIVATE SALE. 601 WEST 156TH ST., Apt. 67. Tel. 3230 Audubon. Memoirs, Biography, Letters. Travel and Adventure. General Literature. Catalogues on request; specify subject. John Gallotti.

AUTOGRAPH LETTERS OF FAMOUS People Bought and Sold. W. R. Benjamin, 1476 Broadway, N. Y., Pub. "The Collector." 41 year. Sample free.

OLD LAW BOOKS WANTED—BUSIness established twenty years. Send list or brief description. C. S. Hook, Weymouth Apts., Atlantic City, N. J.

FOR THE BOOK LOVER—RARE BOOKS, first editions. Books now out of print. Latest catalogue sent on request. C. Gerhardt, 25 West 42d St., New York.

FINE LIBRARY OF IRISH BOOKS Just received. Davis' Bookstore, 36 Vesey Street.

WILL PURCHASE FINE SETS AND rare books. Guy Stonestreet, 507 5th Av., N. Y.

BOOKS AND AUTOGRAPHS—CATAlogues free. R. Atkinson, 183 Peckham Rye, London, S. E. 22, England.

OUT-OF-PRINT BOOKS FURNISHED. Catalogues issued. E. R. Robinson, 410 River St., Troy, N. Y.

DAVIS BARGAINS: LORD BEACON Lights of History, 15 vols. half morocco, $30.00 Thackeray, 22 vols. Smith & Elder, $25.00; O. Henry, 12 vols. half morocco, $16.80. Poe, 10 vols., $8.00 Mrs. Jamieson, 10 vols., half calf, $11.00; Sterne 6 vols., half morocco, $11.00; De Quincy, 22 vols., $8.00; Dickens, 30 vols., limited edition, $7.50. Strickland's Queens of England, 5 vols., half calf, $7.50. Every Man's Encyclopedia, 12 vols., half morocco, $10.00; Smollett, 6 vols., half morocco, $12.00; George Eliot, 21 vols. Edinb. Edition, $20.00; Lover, 6 vols., half morocco, $12.00; 20th Century History of the United States, by Ellis, 8 vols., half morocco, $8.00; Alexander Hamilton Modern Business, 24 vols., flexible morocco, $40.00; Burton's Arabian Nights, Unabridged, 17 vols., $32.50; Balzac, 32 vols., Barrie's Edition, $27.50; Bulwer-Lytton, 31 vols., limited Knebsworth edition, $27.50; Knight's Gallery of Steel Portraits, 7 vols., half morocco, $8.00; Shakespeare, 3 vols., half sheep, $2.00. Catalogue ready. Davis' Bookstore, 36 Vesey, near Church.

THIDS & EROS, INC., A CORPORAtion dealing in old and rare books, autographs, &c., are the largest buyers and distributors of old books in this country. We are in the market to buy for spot cash books in large or small quantities and entire private libraries. We especially want limited sets, de luxe editions and late encyclopedias. Autographs also bought. The advantages accrued to the seller of books in dealing with a large concern are obvious. Thids & Eros, Inc., 34 Barclay St., New York. Tel. 9062 Cortlandt.

G. E. STECHERT & CO., 151 W. 25TH St. Agents for Universities, Colleges, Public Libraries. Just received several hundred English novels of last century; first editions in three volumes. Catalogues in preparation: No. 38, valuable books on miscellaneous subjects, 39, Political Science; 40, sets of periodicals; 41, Natural Sciences. Stock of over 200,000 volumes, periodicals and books, new, second hand, foreign, domestic. Libraries bought.

BOOKS BOUGHT—WE BUY ALL KINDS of books. Highest prices paid for private libraries or any small collections of books. Estimates given. Calls made anywhere. Prompt removals. For information, write, call or phone Bargain Book Store, 80 4th Av., near 11th St. Stuyvesant 4318.

CHOICE, SCARCE AND UNUSUAL books greatly reduced prices. Just received an importation of finely bound books from England, including Cruikshankiana and Dickensiana. Catalogue sent free on request. Harry E. Marks, 116 Nassau St., New York City.

LIBRARIES PURCHASED—ABSOLUTEly Highest Prices paid for small collections and complete libraries. Specially wanted: Art Works, Opera Scores, Scientific Works, Jewish, New International and Catholic Encyclopedias. Davis' Bookstore, 36 Vesey, Cortlandt 4804.

LIBRARIES BOUGHT FOR CASH—Highest prices for large and small collections. Will call anywhere and remove promptly. Schwab & Bee, 22 Union Square, Room 1111-1112. Telephone Stuyvesant 4849.

FIRST EDITIONS, CHOICE SETS, FINE bindings, and numerous curious items of interest. Send for catalogues or come in "A Shop You Will Like to Visit." The Aldus Book Shop, 50 Lexington Ave., N. Y. C.

FRIEDMANS' SPECIAL OFFER: SPEcial for one week only. All books are reduced 15% from our previous prices. Books bought in any quantity. Friedmans', 53 West 47th St., New York.

CALENDARS, ILLUSTRATED BY DUlac. Different designs. Limited number, $1.00 each. Drama Catalogue just issued. Gotham Book Mart, 128 West 45th St. Bryant 6062.

ENCYCLOPAEDIA BRITANNICA, Cambridge size, wanted. Write price and description. Frank C. Brown, Durham, N. C.

BOOKS ON PEDIGREES, GENEALOGY and heraldry. Every Anglo-Saxon and Celtic name. Chas. A. O'Connor, 21 Spruce St., New York.

GERMAN BOOKS—LARGE, WELL-SElected stock. Beyer's Bookshop, 207 Fulton St., opposite Terminal, upstairs

YOUNG'S BOOK EXCHANGE, THE Mecca of Negro History and Literature. George Young, 135 W. 135th St., New York.

NEW BARGAIN CATALOGUE READY. Send upon request. Charles W. Clark Co., 123 West 23rd Street.

BACK NUMBERS OF MAGAZINES TO be had at Abrahams Bookstore, 145 4th Av.

WANTED: COSTUME AND ART BOOKS. Conder's Bookstore, 31 West 15th St.

STIKEMAN & CO. BOOKBINDERS, Established 1887. Fine bindings of every description; restoring, inlays, solander and other cases for rare books, MSS., &c. 114 West 32nd St.

COIN COLLECTIONS BOUGHT AND sold. Elder Co., 21 West 35th St., New York.

BOOKS BOUGHT

Small Collections and Complete Libraries. Liberal Prices Paid. Calls made anywhere. Specially Wanted: New International Encyclopedias, Sets of Twain, Kipling, Stevenson, Jewish Encyclopedias and Art Works.

DAVIS' BOOKSTORE

36 Vesey St. Cortlandt 4804

AN OUTSTANDING NOVEL among the books of the past year.

LEE WILSON DODD'S

Book of Susan

Should be on your list of books for early enjoyment. $2.00. If not in your local bookstore, this book can be had from

E. P. Dutton & Co., 681 5th Av., N. Y.

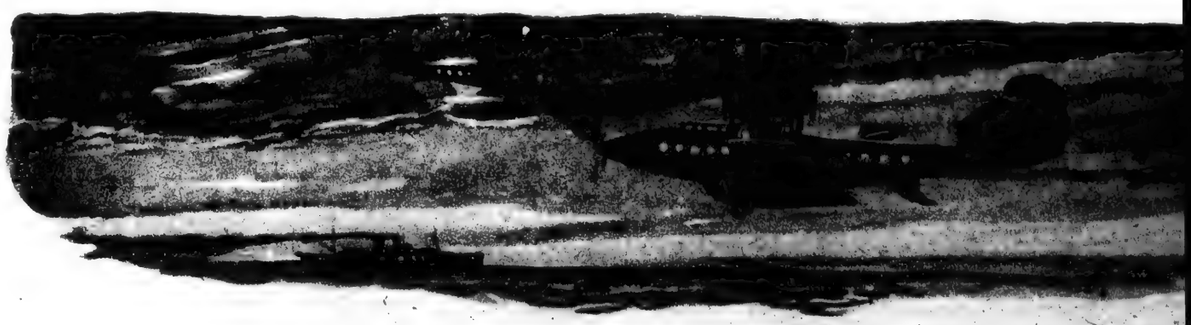

Twenty Months of Commercial Aeronautics

By EARL N. FINDLEY,
Late Captain Air Service, U. S. A.

AERONAUTICAL delirium tremens, a war and post-war aberration, is passing. Aircraft is now a bona fide, if still infant, agency for the extension of transportation and communication in time of peace, supplementing railroads, ships and motor vehicles. On the mere basis of common sense, civil or commercial aeronautics in a country having the continental extent of the United States should predominate over military aeronautics as 100 to 1. One year ago the exact reverse was true. Today the ratio is about 50-50. To make it 100 to 1 the Banker, with a capital B, must participate. Will he? Undoubtedly he must in time. But he naturally looks for facts as the solid basis of his investment. He should be told the difficulties to be overcome. Bankers are the true romanticists, but they are not romancers.

When a person or corporation approaches a banker for capital to engage in commercial aeronautics he or it must be fortified with data on every phase of the art and industry. The financier may, properly enough, want to know, for instance, how many private airplanes are already and actually carrying passengers about in this country on business or upon joy rides for hire? Have they made any money? And how many of these passengers and joy riders have been killed since the war?

Again, he may ask: What are the actual figures relating to our air mail service? How many persons are employed, especially pilots? How many machines are used, how many miles have they flown, what are the routes and how much mail has been carried? How many machines are employed in forest fire patrol? In surveying by aerial photography? What other activities of a similar sort are adapted to the uses of aircraft, and how many airplanes and blimps are practical or paying in service? Are new machines being built, and how many? What is the capacity of these new types? What are the peculiarities of their design? And lastly, Are any passenger routes in this country doing a regular business on schedule, in the fashion followed by the Paris-London air express? If so, what equipment are they using, how much business are they doing, and are they making any money?

There is no constituted authority in this country having legal cognisance of commercial aeronautics. The thing is of a wild nature, as it were, in the eye of the law. No bureau or organization has collected data in a form to make it possible to copy from well-tabulated records the replies to these perfectly proper inquiries. However, the writer has combed the country during the last several weeks for information to meet some of them, and in the process of collecting those particular facts and figures other material has been found. Taken altogether, they give a fair idea of the present status of commercial aeronautics. Many different sources were consulted, and it is believed that the data here given are as accurate as it is possible to obtain at this writing, in view of the absence of a statistical clearing house. The facts concerning the Air Mail Service are, of course, taken from the records of the Post Office Department at Washington.

It may be well to enumerate the activities to which aircraft have been adapted in this country, because in that way can be shown at a glance the range of usefulness and the versatility of operation of commercial aircraft in general. It should be remembered that in the first six months following the war, the period of demobilization of military and naval forces in this country, we had no commercial aeronautics. So the period considered in this article embraces about twenty months.

During that time aircraft in the United States have been used for carrying express matter and freight, for commuting, for sightseeing, as aerial taxis, for surveying oilfields, for political campaigning, carrying payrolls, searching for fish, seals and cattle; for mail carrying, reconnoissance surveying, laying out highways, photographic mapping and ranching; for making motion pictures, giving exhibitions at fairs and expositions, surveying fires, surveying for reports on real estate; for reports on city property, triangulating Government lands, advertising, carrying samples of minerals; for emergency medical work, as aerial ambulances; for delivery of perishable goods, as boundary patrols; in carrying furs, silk and newspapers; for plantation inspection, life guard patrol along the coast, delivering mail at sea, bombing ice jams, searching for lost vessels, and enough more purposes to make this paragraph look like a catalogue of the industries of the United States.

Weather being one of the most important factors in aeronautics, with respect to operation, and the Government having no bureau, well organized or otherwise, to spread broadcast the particular meteorological information required for air navigation, activities in commercial aeronautics have developed along the lines of least resistance. Consequently, various sections of the country have employed aviation for commercial purposes in lines which the weather peculiarities of the vicinity would permit. Thus the Pacific Coast has developed passenger carrying on long-distance routes beyond any other section of the country, except the southeastern corner, where mail carrying and passenger carrying are going on between Florida and nearby States and the islands of the Caribbean Sea.

The Middle West has taken to commuting, express carrying and advertising. The great plains and the South as far as Texas have developed farm, wheat field and ranch patrols. The Eastern coast of the country, particularly New England, has been rather slow in using commercial aviation, because of the exceptional means of transportation otherwise provided, particularly automobiles on excellent roads. Flying throughout the country is limited more or less by the lack of landing fields, but stunt flying and sightseeing have been going on pretty much everywhere.

It must be understood that no reasonable advocate claims for aviation a position as competitor of the railroads. It is in reality supplementary thereto. Aviation is a more flexible agency for transportation than railroads. Trains can run only on tracks, while airplanes go anywhere they can find landing fields. The amount of money expended on one transcontinental system of railroads, including terminals, trackage and right-of-way costs, would build landing field in every town in the United States.

The aeronautical industry is handicapped at present by the use of planes primarily designed for military or naval purposes and merely adapted to commercial use. It is unfair to base profits on the carrying capacity of aircraft so designed. Nevertheless, inasmuch as but few aircraft designed specially for commercial use are in commission, the figures given in this article are based on the actual operating figures of the cost of service. The showing they make is modified by the type of aircraft in use, and as soon as the equipment now in use is replaced by that designed exclusively for commercial purposes, efficiency should be increased many fold and the profits augmented accordingly.

Considering, then, the many handicaps, it is rather astonishing to learn that there are ninety-two aircraft companies operating in the United States. This count does not include private ownership of planes by wealthy individuals, who are merely following a bent for flying gained, perhaps, during the war while they served in the Army or Navy air forces. Nearly twice as many concerns are engaged in manufacturing aircraft, the materials that go into such manufacture and accessories necessary for the machines, their pilots and passengers. All this represents an investment, exclusive of the Army and Navy air services and the Air Mail Service, which are governmental organizations, of a sum exceeding forty millions of dollars. From the best sources available it is estimated that not less than 300,000 passengers have been carried, and the total mileage made by commercial machines exceeds 14,000,000 for the twenty months. Exclusive of governmental activities, the number of deaths reported, including fourteen deaths of bystanders, is thirty-six. Most of these occurred in exhibition and stunt flying; twelve deaths only being directly due to faulty mechanism.

It will thus be seen that only ten deaths have resulted from legitimate commercial flying, covering 14,000,000 miles and 180,000 hours in the air, or one death for each 1,400,000 miles and 160,000 hours of flight. This record puts to shame that of automobile traffic, when in the City of Washington in the last fiscal year seventy persons have been killed outright by automobiles. In case of the ten persons killed in regularly scheduled traffic, it is claimed that weather conditions were responsible. This means that planes have been caught in storms and that had governmental agencies been available to furnish reliable information of the meteorological conditions ahead of the fliers, the loss of life might have been nothing at all. Nevertheless, the figure of thirty-six deaths stands. The number of planes in use in commercial aviation is approximately 2,200, with another 500 privately owned, these last being used occasionally by men who wish to keep in close touch with aeronautics as sport.

To the question whether any real money has been made in commercial aeronautics, it is almost impossible to give an answer which covers exact data of profits by all operators. Some of the companies have not been in business long enough to make a report. In the case of planes used for forest patrol, ranch work and similar activities, the profits are indirect. In these instances overhead charges have been reduced and work which ordinarily would have taken months to complete has been performed in a few days.

It is, however, a fact that companies engaged in freight and passenger traffic over established lines have made money. One company, operating in Washington, Idaho and Oregon, was so successful with its first equipment that the number of planes has been quadrupled on its lines, and it is planned to increase the number of its lines in the coming season. Isolated instances have been reported where manufacturers and business men, by hurried trips in aircraft, have saved or earned large sums of money.

For instance, a certain lumberman left Milwaukee one afternoon for Duluth, and by being present the next morning at a conference was able to close a contract which made him a profit of $250,000. He says it was because of the speed with which the airplane took him to Duluth that the profit went to him and not to a rival. Certain oil operators in Oklahoma and Texas have made similar statements, freely admitting that the high speed of aircraft has been a factor in their operations, resulting in the absorption of the first cost of the craft many times over, sometimes in a single transaction.

The Air Mail Service, with its complete data, furnishes a reliable index of costs as compared with railroad carrying. The figures of the Post Office Department put the annual cost of operating a 1,500-pound mail carrying airplane one daily round trip between New York and Chicago at $400,000; while the same service, using the railroad facilities between the same cities, costs $500,000 a year, a direct saving of $100,000 a year in favor of the airplane.

In considering the transportation of mails it should be understood that the Government does not contract with the railroads on the basis of a space mile rate. Thus a mail car 60 feet long costs the Government 33⅓ cents mile hauled, even if only a single letter is carried, and a 30-foot car costs 18½ cents a mile for each mile hauled over the rails. Moreover the law does not allow the Government to pay in excess of the above rates for aerial mail service, and had it not been possible to carry mail cheaper by air the Air Mail Ser-

vice would never have be
The difference is that the
are paid for the size of t
gardless of the contents,
planes always carry capa

Air routes can be estab
maintained throughout th
at a cost much less than
for railroad routes. Autho
that railroad systems c
$100,000 a mile, including
and trackage, while the
air route, with its term
equipment, does not exce
mile. It takes long perio
to build railroads; the inst
landing fields, supplies
munications consumes a
that valuable commodity.
Army Air Service made
transcontinental air test
year, involving large numb
planes, the fields, supplies
munications were ready i
thirty days after the
given.

Speed of installation an
operation are in favor o
planes. The Air Mail Se
the Washington-Philade
York route during the twel
from May 15, 1918, to May
gives as the overhead cost
tion 28 cents an airplane
operating cost 20 cents a
mile, and the maintenan
cents an airplane mile.
load carried during this p
160 pounds a mile, the
being six-tenths of a cent
mile.

During the first year of
starting with May 15, 191
tal cost of operation was
with a loss of planes amo
$4,061, the entire cost be
861. The revenue amo
amounted to: Revenue,
savings, $2,264; a total
064, leaving a surplus o
the total mileage flown b
255 and the amount car
021 pounds of first-c
The second year, en
May 15, 1920, the
amounted to 408,064. A
ing a consolidated mail
operations of the Air Mail
from July 1, 1919, to Jul
shows the entire perfor
the service in sufficient
indicate the reliability
transportation when prop
ployed. During the second y
postal airplane mail cover
mileage of 466,864, and tra
538,734 pounds of mail,
an average percentage o
ance, including flights
under the most adverse co
87 per cent. for the entire
New York-Washington r
ated daily with an efficie
90 per cent. Its success
the extensions since mad
ested in the authorizing
gress of a daily reasonable
service for 1920 across th
from New York to San
This route went into oper
15, 1920.

The Winter of 1919-1
most severe for many ti
the air mail operated
advancing the mail from the
the time from twelve to six

(Continued on Page

Mary, by Any Other Name

"And she hit me many times with aforementioned piece of wood with two handles, and then she began to throw at poor me many things which can be found in a kitchen, and she called me many and bad names."

MAJOR ST. P. RUDINGER, Former Military Person, Retired.

This is one of a series of stories of Chinese life contributed from time to time by Major Rudinger to this paper.

KAO-A, tah lao-yah, tsao-a—many times ten thousand respectful greetings, O wise scholar of the Law! And may the Dragon of Prosperity descend on the gables of the house of the Wise One and abide there for a thousand years of uninterrupted happiness, and may he always remain to be the adviser and protector of the Weak and Unfortunate Ones!

Yes, Extremely enlightened scholar of the classics, small and insignificant me is in very great distress, indeed and full of sorrow and grief. * * * *

Yes, yes, the nature of woman is very evil indeed. And a woman's more poison in her heart than the green snake has in her mouth, as the great philosopher Sun. * * * Verily, verily, a woman has set my wronged insignificant me, a mere woman, and this is very ill indeed, for did I not try to her to recover the most wonderful and expensive belongings of hers that had been stolen by Chow Tse the thief and murderer and liar? Chow Tsu Chee, who, as I have been informed by absolutely reliable sources, is a descendant of long-tailed monkeys with the heads of fish. Chow Tsu Chee, who is a man who does evil deeds, who * * * The August Personage wishes to know why ugly and humble me is complaining and who is the person who caused all the distress?

Ah, ai yah—very badly has she treated me—me who tried to help her and who testified on her behalf against Chow the thief, and she has repaid my body with bruises and has thrown me out of her house and has dismissed me from her service and she has failed to pay to me the wages due to me for my work as 'number one' boi—ai yah, the Scholar of ten thousand heavenly virtues knows what has been said by Sun, the great philosopher of a thousand years ago, that woman has more poison in her heart than the green snake has. * * * Ai, ai yah, she is even worse than Chow Tsu Chee, the robber and thief, whose mother, as it is widely known, was * * *

The Exalted One says that he is very busy and that small me should hurry in telling his story, so that the powerful One can help more quickly? Hai, hai, well and good. The wisdom of Mercifulness surely has descended upon the Friend of Princes and he will help insignificant me to recover the wages due to me and more money for compensation for the bruises and all the other illtreatment? Then small me will proceed without further delay and will tell the story how the white woman has ill-treated him very seriously, because he tried to help her loyalty, as was his duty as her servant. Does the Exalted One know what says the classic: 'Be loyal to the person whose rice thou dost eat'?

And in spite of my loyalty the foreign woman has thrown me out of her house and has bruised my body by applying to my back a piece of wood, shaped like a column and with two handles at the ends so that it can be used for many and useful purposes in the kitchen, and she has refused to pay me my wages! Verily, verily, woman has more poison in her heart than * * *

Ai-yah! Why is the Tremendously Pompous One in such a very great hurry? Does he not know what says the classic: 'The t repose in the bosom of heaven, while hurry cometh from heaven, while hurry cometh from hell,' besides being very bad for the liver?

Poor and insignificant me was employed by Ma Lee shing-tse yutong yatse ihan as a house-boi; yes, exalted One, as a 'number one' servant, being in charge of everything in the house and responsible therefor.

"The Pride of Eastern and Western Universities says there is no foreign woman living in Shanghai who goes by the name of 'Mary-walks-like-a-Duck,' and he says that there is no such name in the foreign languages?

"Hai, hai, the Noble Foreign Literate has been so very busy studying important things, on which depend not only the welfare of this city but of ten thousand other countries and nations, that he has forgotten to remember that we Chinese must give foreigners special names in Chinese language, because their foreign names are very hard to remember and still more hard to pronounce. And, therefore, we give the foreigners special names, carefully selecting them according to their suitableness, thus enabling anybody to remember the looks of the foreign man or the woman to whom the name has been given. * * *

"Poor me was 'number one' boi in the house of * * * little me cannot remember the name but here is a card on which is printed the foreign name of 'Mary-who-walks-like-a-Duck' and which she uses when she goes to the houses of her friends to make visits of friendly spirit.

"Yes, August One, the name reads 'Frau Marie Friederike Kloessenfresser,' and she and her husband came from Teh-Guo, from Germany, and her husband is a merchant who has a hong in Kiang-Se Loo, the Kiangse Road, where he sells dyes to give beautiful colors to any garment and in any shade. And the dyes are made in Teh-Guo and they are wrapped in packages made of red paper, which is very auspicious, red being the color of Luck—and inside there is another piece of red paper on which is printed in Chinese language in addition to the 'chop'—the trade mark—an announcement saying that everybody who buys and uses these dyes will have ten thousand years of Luck and Prosperity, because the maker of the dyes in Teh-Guo had paid a very large amount of money to the chief of all the priests in Germany for sacrifices and prayers for Good Luck for all the people who buy these dyes. And he is selling very many of these dyes and making much money, for, everybody likes to buy goods which have been prepared under such auspicious conditions and which are wrapped into paper of the color of Good Luck.

"And the wife of this merchant hired small me for a 'number one' boi when she arrived at Shanghai. And one day she called me into her room and spake to me thus: 'Go thou and find thou a good man to wash my linen and one who does not destroy it. And do so quickly!'

"And small me went to see Liu Foo Piao, who is a native of Woo-Sieh, the same town small me had been born in. Liu Foo Piao is a laundryman who has a small house with a laundry kitchen in Wei-hai-Wei Loo, which is the street where all the laundrymen of Shanghai have their places of business, and after rendering friendly greetings spake to him thus: 'How much cumshaw—commission—will thou pay in addition to washing my laundry without receiving pay therefor, if I induce my foreign masters to let thee do their laundry work?'

"And Liu, who was working at a table, preparing laundry for the final ironing, emptied his mouth of the water which he keeps in it to squirt it on the linen, through his narrowed lips, for the purpose of moistening before the hot iron is applied, scratched his head and spake thus after having done some cogitation: 'I will give thee the fiftieth part of the money they will pay me for my work and I will wash thy own laundry without demanding money therefor.'

"Whereupon I called Liu a miser and a chief of robbers and extortioners, saying that one-fiftieth part of the money was but small pay and not sufficient, and that I would go and speak to many other laundrymen who were willing to give me more cumshaw. And after we had watched the sun for many hours and had made much oration, Liu agreed to pay to me a cumshaw of one-tenth of the money paid to him by the foreign people, my masters, and, besides, wash my own laundry free of charge.

"And after he had solemnly made the promise to abide by his word, I made him put on his i-fu, his long coat, which is worn on occasions of state, and we went into the street and, mounting a wom-pah-tsah, we told the coolie to pull us to the house of my masters, which is situated in the Kah Teh Loo, the Carter-Road. This after Liu had agreed to pay the fare. And we arrived there very late because the wom-pah-tsah-coolie demanded seven tungbe—copper cents—while Liu offered three, saying that the coolie had not run very fast and that the wom-pah-tsah smelled somewhat second-rate. Finally they agreed and Liu paid to the coolie five tungbes, one of which was counterfeit, but the coolie did not notice it.

"And Ma Lee received us, and very fearful she was to behold, for she is very big, looking like one of the strong men who wrestle and who receive much money therefor. And her face is very red and broad, for she drinks much pee-giu—the beer—and she has eyes which look like those of a fish, and her hair is very yellow, almost white, and she had pulled it toward the back of her head, similarly as do the dja-hurs far up north in the country of Mongolia, where the people are very wild and drink tea with melted butter in it.

"And she looked at both of us with a very severe expression on her face and with a very strong voice she asked Liu how much he demanded for the month to wash her linen. Whereupon Liu, after having made respectful greetings, said that he wanted 10 silver yuans—dollars of China—and I supported him, saying that Liu was a very expert laundryman and the best in the trade. But Ma Lee said that she would not pay more than 5 yuans per month and Liu agreed. And she bade us to begone and we walked over to my room in the servants' quarters, where we sat down to drink tobacco smoke.

"'Hai, hai,' spake Liu, scratching his ear, 'very, very difficult is it to pronounce the name of this woman who is your mistress. I cannot call her Ma Lee in my books, and I cannot give her this mark, because I have already very many Marys — Mary-who-is-ug'y, Mary-who-gets drunk, Mary-who-has-a-red-haired-lover. * * * I must give her a special name. Which one shall it be?'

"And we made much cogitation and drank more tobacco smoke when we beheld Mary coming out of her house and walking toward the street to get a wom-pah-tsah there. And she walked very heavily, because of her great weight, and on the wooden floor of the veranda it made a noise similar to that one made by the great and large guns when the tah-paoping's—the artillery—go to war, marching through the streets.

"And she swayed while she walked and she swung her big body in a manner very odd to behold for the person who looked at her from behind. And Liu spat out the melonseed he was chewing and spake thus: 'Verily, verily, I will give this woman a name which will fit her, for doesn't she walk like a fat duck from Tsinanfu? I will enter her in my books as Ma Lee shing-tse yutung yatse ihan—as Mary-who-walks-like-a-Duck—and will mark her laundry accordingly, thus preventing any mistakes when it comes to the sorting of the laundry.'

"And after he had rendered thankful greetings for the business I had helped him to secure, he stuck his fan into the collar behind his neck, after having carefully folded it—the fan being a very handsome one, having been made of black paper with many beautiful proverbs painted on it with golden ink, and costing no less than thirty-two tungbe—and we drank the cup of tea which precedes parting, and he bowed to me and left for his house, while small me went to see Chang, the house-coolie, who had wanted to borrow from me three yuans, * * * promising a good rate of interest.

"The Exalted One does not know Chow Tsu Chee? Chow, the thief and robber and gambler? Chow is too lazy to work continuously and prefers to loaf and to gamble and to sponge on his friends. He hangs around their places of business, and whenever there is a chance for him to make some money easily he does it. Only sometimes he works as a boi for foreign people who just have arrived at Shanghai, and who do not know anybody who could tell them what a chief of scamps this Chow is.

"And one morning, when Liu came into his workroom, he found that the laundry belonging to Mary-who-walks-like-a-Duck was missing. And he made great outcry, and summoned his family and his helpers, and they made much cogitation and searching, but the laundry could not be found, although it was all ready for delivery.

"And Liu went to the Shim-poh-kuan, the Chief of the Police, and with him came his two wives and his eight children and all his helpers, and they all made great obeisance and much ululation and outcry and weeping, saying that Liu's face would be lost if the laundry which had been entrusted to his care by the foreign people would not be recovered, and that it would cost much money to replace it. And Liu gave the Shim-poh-kuan a description of the laundry, and one of the officials wrote down every word Liu spake. And the Chief of the Police promised his assistance, and they made again much obeisance and thankful greetings and returned to their house.

"And the Shim-poh-kuan sent out ten thousand clever spies and they caught Chow Tsu Chee in Honan-Loo, the Honan Road, where he tried to sell a packet containing the laundry of foreign women. And he was taken to the jail-house and before the Judge.

"And Liu was told by the policemen that he had to come to the Judge to testify there and that he should bring along with him those people who could bear witness that the laundry had been stolen from him.

"And Liu and small me and Mary went to the Judge. And Liu looked at the laundry-marks and said that the things had been stolen from his house. But Chow, the thief, who is very glib, began to cry, saying that this was not true, but that the laundry had been given to him by a foreign woman who had been living at the Ka Lee Hotel, where he had been employed, and that the woman had gone to Mei-Guo, to America, in a big ship only two days ago.

"But the Judge asked the official of the court who stands by, to read the laundry marks, and the official read them and said that the name read: 'Mary-who-walks-like-a-Duck.'

"And the Judge made a face like a water-devil, rolling his eyes very fearfully and showed his teeth and blew up his cheeks. And he stood up and left the room through a small door behind his seat and he walked very quickly, and Mary looked very wild and spake many words in a foreign language which sounded as if coming from the bottom of a deep barrel, and she stamped with her feet, very fearfully to behold.

"And the Judge came back, and his face was very red, and he did not lift his eyes, but looked steadily at a big law-book which was lying on his table, and he coughed and spake to Mary, saying if she were indeed 'Mary-who-walks-like-a-Duck,' and if she acknowledged this to be her name, then he would give her the garments and put Chow in the jail-house; but if she said that

(Continued on Page 17)

Our Japanese Question

(Continued from Page 1)

original Government. The offense in the eyes of Japan is that the Japanese should be put in an inferior position because supposed to be a menace to the morals and welfare of the United States.

The Japanese are a proud people, who have much to be proud of. Their civilization began near a thousand years before that of our north European ancestors. They have set up a modern nation which successfully measured itself against Russia. No one who associates with educated Japanese can doubt their high intellectual qualities. The immigrants are of various types, some desirable and some a load on the community. The pro-Japanese books of Gulick and others upset their own apple cart; for they paint such a picture of the domestic and agricultural virtues of the Japanese as to constitute an argument that it would be a good thing for California and the United States if our population were all Japanese. On the contrary, the near neighbors are apt intensely to dislike the Japanese, perhaps in some cases because they are such thrifty and successful rivals.

Leave all that out of account. The real issue is not that of the goodness or badness of the Japanese, but of the permanent effect of bringing in an additional permanent race element. If the Japanese were all that their fondest admirers claim for them, that would only make the matter worse; for their coming would mean the creation of a new community, which by its extraordinary virtues and talents is bound eventually to take possession of State Governments. We must never forget that twenty-one years hence every Japanese child born in this country, who lives that long, will be a citizen and a voter.

The bottom reason for opposing Japanese immigration as well as facilities for permanently settling those who are already here on the land, is that it means a race group which will indefinitely be different from the rest of the community. To this the Japanese answer is always that we are encouraging such race groups all over the United States. They point to the Russian Hebrew settlement in New York, the Bohemians in Cleveland and Chicago, the Poles in Detroit, the Irish in Boston, the Germans in Cincinnati.

If those groups were permanent the argument would be unanswerable. Our immigration, however, has always proceeded upon the theory that the children or at least the grandchildren of immigrants would be conscious of no race but the American. Take the Scandinavians. They are now scattered through many States, and fifty years hence will be nearly merged in the general population. A permanent Jewish population of 800,000 in New York City, speaking mostly Yiddish, a permanent Hungarian quarter in Uniontown would be a menace to both State and nation. In spite of the differences of religion, of race and of imported languages, there is a reasonable expectation that most of these elements will in time fuse into one American race.

The great exception to this hope is the negro race, in which even the considerable fusion that has gone on fails to break up the separation; for the simple reason that the mixed bloods are distinguishable, to the sixteenth or even thirty-second degree. Without any discussion of the moral or intellectual character of the two races, it is a fact that all persons in the United States having negro blood are now combined into one group recognizable by its color, and therefore likely to remain indefinitely separate.

The same thing must happen with any Oriental race settling down in large numbers anywhere in the United States. All descendants of Japanese, whether of pure strain or mixtures, must still be recognized and classed as Japanese; and therefore must inevitably be drawn together as a separate group, perhaps a separate community. Whether superior, equal or inferior to their neighbors, they are bound to be separate. Not because of their physical characteristics, but because those characteristics reveal the numbers, the distribution and the probable combination of those who possess them.

Upon this race problem the history of the United States casts an electrical illumination; for this is only one of several difficult race problems, none of which is anywhere near equilibrium. The first is that of the 300,000 American Indians. If they were physically indistinguishable from their neighbors, the race separation would quickly come to an end. They live mostly in communities by themselves and show little disposition to scatter through the country. Notwithstanding the presence of numerous white people among them, there is no likelihood of a thorough race mixture which would extinguish the present separate group.

The second great race problem relates to the negro, and was brought upon this country by the greed and cruelty of the people of all the English colonies. They denied their own traditions and the laws of their home country, by forcibly causing the immigration of a race of unwilling slaves. The immediate result was a terrible wrench to American principles of free government, then bitter sectional rivalry, later the Civil War, and at present an unsettled race question which terribly interferes with the prosperity of the Southern States and the tranquillity of the whole Union.

The introduction of this century-long race question might have been prevented by a true idea of the interest of the European settlers. Slave immigration was defended on the same basis as Oriental immigration today. It was said to be impossible to open up the country and develop the natural resources except by cheap and "dependable" labor. Ergo, America must have slaves. Ergo, now it must have unassimilable Orientals. Our fathers ate sour grapes; must we also set the teeth of our children on edge?

A third incursion of a separate race is now going on steadily in the Southwest through the continuous and dangerous importation of great numbers of Mexicans, in defiance of the immigration laws, though with the unofficial sanction of the Department of Labor. These people are substantially all Indians, or half-breeds of a low type, speaking a foreign language and living by themselves in shacks and large cities, by the thousands. Our children's children will be afflicted by this admittance of a race element outside the circle of American spirit and forever distinguishable by their color. We can stop that process if we will. While it lasts we are throwing away our strongest argument against Oriental immigration.

The Japanese have more capacity to Americanize than some of the three present separate races; but that does not take away the danger of admitting large numbers of any Oriental race, who are certain to gather together in country settlements or city sections by themselves. Many of them prefer to live together. Others are forced to join in these settlements by the hostile sentiment of the rest of the community. The same race distinction is bound to be set up on both sides, just as in the case of the Indian, negro and Mexican.

This is not the result simply of a color prejudice. Brown is as honorable as pink. The average Japanese is well set up in person, keen in business affairs. You may find in a Japanese as wise and trustworthy a friend as in an Englishman or an Italian. Caucasian and Japanese children may go to the same schools, and, as they grow up, vote at the same polls. Yet in the long run race consciousness will show itself wherever the race distinction is visible. It will extend into politics and Government. If the Japanese get the majority, they will look on other races as separate, and therefore inferior. Or else a like prejudice on the other side will keep the Japanese down.

Granted everything that may be said in favor of the quickness and alertness of the Japanese, their readiness to acquire English, their interest in their families, their capacities to take part in a free government—we still cannot get away from the inexorable facts of the situation. The country may read the future in the light of the present condition of the Hawaiian Islands. That beautiful group, nearest of the Pacific islands to our shores, enjoying the climate of heaven and the volcanic scenery of the infernal regions, is at this moment an orientalized country in which the descendants of born Americans are in a relatively small and declining minority.

The old royal government allowed the sugar growers to bring in first Chinese and then Japanese coolies, who were practically bondmen during their term of service. When that expired, many of them remained in the islands, where labor was always wanted. The Republic encouraged the coming of the Japanese and also of some Koreans. The Government of the United States, while rigorously excluding Chinese from the islands, has admitted the "picture brides" and has also allowed 12,000 Filipinos to be brought in.

What is the result? Out of about 200,000 people, nearly one-half are Japanese, including a large number of children born on the soil and therefore citizens and future voters. The native Hawaiian race is going down hill to extinction. The Americans and Europeans, altogether, are not over 20,000, but they are in large part the capitalists, professional people and directors of the plantations and industrials. There are at present no fierce race hatreds, but it is as clear as noonday that within a few years the Japanese, with their rapid growth of population, aided by the picture bride system, will have a majority of the voters in the islands. They will then elect a majority of the members of the territorial Assembly. They will demand the appointment of a Governor of Japanese extraction. They will be masters of those islands.

Among the Japanese there is a strong racial organization, apparently engineered by the Consuls of the Japanese Empire and the priests of the Buddhist and Shinto temples, for in those islands there are more temples of the Japanese faiths than churches of the Christian religion. The Japanese Government keeps track of the growing young men and expects them at 16 years of age to be enrolled on official Japanese lists. The Japanese like the islands, because they are much better off than the same people could possibly be in Japan; but the road back home is not allowed to be closed for lack of weeding by the Japanese Government.

If the Japanese are allowed to come to the United States at will, or in any considerable number, the eventual fate of California, Oregon and Washington will be the same as Hawaii. But for the barriers put up against the Chinese, forty years ago, there would now be from two to five million of them on the Coast. Unrestricted Japanese immigration would easily bring a million within ten years, and the more industrious, thrifty and capable they proved to be, the more likely they would be to control the Government. To receive a large body of resident foreigners incapable of naturalization under the laws is practically a denial of the principle of free government; and in any case their children will become the governors.

To keep alive the present mutual suspicion between Japan and America is not only unwise but unnecessary. California would quiet down if assured against further Japanese immigration. Japan will be satisfied if the humiliating discrimination between Japanese aliens and other aliens ceases. The plain, easy and adequate solution is a treaty between the United States and Japan under which laborers shall be forbidden to emigrate in either direction.

How long would the Japanese Government endure it if 70,000, or even 700, American farmers were to settle down in Japan, build American houses, continue the English language, wear their home clothes and proceed to compete successfully with the native rice growers? Two hundred and fifty years ago they expelled all foreigners. The last thing that Japan desires or would permit is the free and unrestricted immigration of other races into their empire.

Therefore such a provision as it suggested ought to, and would, satisfy their pride because based on a reciprocal principle. It leaves the present freedom of entry on both sides to the four categories of merchants, diplomats, travelers and students. It is a valuable assertion of the sovereign right of Japan to deal with any insidious immigration which might tend to sap the authority of the Japanese race in their own land. It is a principle which might well be adopted by Australia and New Zealand, which have the same problems as ours. It relieves the United States from a new race group to be made permanent by differences of physical structure.

Unless this controversy is settled soon and settled peaceably, it will, sooner or later, be settled in blood, for it strikes at the principles of national existence and the safety of American civilization.

New York's Own

HISTORY OF THE 107TH INFANTRY. Compiled by Gerald F. Jacobson. Edited by Harry Thompson Mitchell and Leslie W. Kolland. New York: De Vinne Press. $5.

THE first complete history yet to be published of any of the regiments of the 27th Division, "New York's Own," is that of the 107th Infantry, U. S. A., the World War outgrowth of the old 7th Regiment. It is a pretentious volume of 600 pages containing detailed intimate accounts of the camp and battlefield activities of the combat unit that played so important a part in the smashing of the Hindenburg line and in other notable engagements.

To the families whose hearts trailed in the wake of this famous old regiment, this history is a vast treasure house of word, camera and pen-and-ink picturization of glorious exploits and heart-stirring reminiscences. There are chapters from the pens of the several Colonels who led the regiment at various times, by Chaplains and by lowly "bucks" who did the real tossing of the "wild black dice of the iron game."

The book is generously illustrated with official maps and aerial photographs of the ground over which the regiment fought and bled, and by innumerable photographs and drawings that depict regimental scenes from the days of Camp Wadsworth to the sterner times of Mount Kemmel, Le Catelet, Busigny, Vaux-Andigny and St. Souplet.

Arranged in attractive layouts covering some fifty pages are pictures of all the officers and staff non-commissioned officers of the 107th. There are also a number of pages devoted to the citation of the many men who were singled out and decorated or mentioned in orders for deeds of bravery in action, as well as rosters giving the names and war records of every member of the regiment.

"What is whispered in the ear is heard miles away."

The Wisdom of The Chinese

Selected and Edited by *Brian Brown*

Foreword by Ly Hoi Sang

Selections from Confucius, Mencius, Lao-Tse, Yang Chu, Chuang Tzu, and many other Chinese poets and sages.

$2.50 at all bookstores.

Publishers BRENTANO'S New York

CRIME PREVENTION

By

ARTHUR WOODS

Profitable Reading for Every Citizen."

$1 Net; by Mail, $1.10

PRINCETON UNIVERSITY PRESS

Princeton, N. J.

Established Literary Agency For Sale

An established, successful literary agency for the sale of fiction has suddenly been thrown on the market because of the development by the owner of other interests.

A man or woman combining literary taste, salesmanship and ability for systematic management could continue this business and greatly enlarge it. Earnings have been upwards of $5,000 per year and could be greatly increased. Price $2,000.

This business enjoys a high prestige and will only be sold to some one who can give best assurance of ability to carry it on successfully.

Box 185, General Post Office, New York City

Blasco Ibanez

the great Spanish writer who made so deep an impression upon America that no American should fail to read at least one of his books, is author of

Enemies of Women

The Four Horsemen of the Apocalypse

Mare Nostrum (Our Sea)

The Shadow of the Cathedral

Blood and Sand

La Bodega

Woman Triumphant

Each, $2.15, Or

Mexico in Revolution

Price $3.00.

These books, if not on sale in your book store, can be had from E. P. Dutton & Co., 681 5th Av., N.Y.

THE JESTER

The funniest magazine in the world.

The deeper your knowledge the greater the humor.

Send for free prospectus and LAUGH.

Jester Publishing Co.,

Box 1200 Omaha, Neb.

Queries and Answers

Communications for these columns should be addressed to the Editor of Queries and Answers, New York TIMES. They should be written on one side of the paper only, and must contain the name and address of the writer as an evidence of good faith. Owing to the great demands on the columns, only queries of particular interest will be printed.

QUERIES

Eskimos Rescued

MAINE—Nearly a half century ago a party of Eskimo fish-catchers went adrift on a field of ice upon a perilous voyage southward; were discovered and rescued; were taken aboard a United States vessel and taken to a convenient port, and thence to Washington, as of necessity wards of the Government till return to their homes could be effected. During the Summer season, needing a cooler latitude they were domiciled a while in Maine. The occurrence was in 1874 or 1875. Their story entered the current newspapers and a narrative was published in one magazine. Reference to any one of these sources for the facts is desired.

"Well We Remember"

L. F. L.—After the Civil War Russia sent a squadron on a visit to the United States. On that occasion a poem was published, of which I remember only these words: "For well we remember who was our friend When all the world was our foe." Could you, or any of your readers, give the poem in full, stating by whom it was made?

"Though Death Destroy"

L. A. C.—I am anxious to find out who wrote the following verse:

I believe in human kindness
Large among the sons of men,
Nobler far in willing blindness
Than in censure's keenest ken.
I believe in self-denial,
In its secret throb of joy,
In the love that lives through trial,
Dying not, though death destroy.

"The Lord Had a Job"

L. A. C.—Can any one tell me who wrote the poem of which the following is a verse and where it can be found:

The Lord had a job for me, but I had so much to do
I said, "You get somebody else, or wait till I get through."
I don't know how the Lord came out, but He seemed to get along—
But I felt kind of sneaking-like—knowed I'd done God wrong.

"Thinks I to Myself"

S. M. L.—I have a small volume in my possession, published in 1814 by William Fessenden, Brattleboro, Vt., entitled "Thinks I to Myself." Can any of your readers give me the author's name?

"And Not in Thee"

F. J. FORT—May I ask whether any of your readers can give the following poem in full, together with the name of poem and author:

If there had anywhere appeared in space
A place of refuge where to flee,
My soul had found a refuge in that place,
And not in Thee.

"I Know of a Land"

L. A. COMPTON—Can any one place the following verse for me:

I know of a land that knows a lord
That is neither brave nor true;
And I know of a sword, a sword, a sword,
That can cut a chain in two.
Its edge is keen, its blade is broad;
I know of a sword, a sword, a sword,
That can cut a chain in two.

"That Slow Door"

E. E. J.—I would like to know the author of this quotation and in what book it occurs:

That slow door, that opening, lets in to let out no more.

"How Big Was Alexander?"

R. B. H.—Can some one tell me where I can find poem, perhaps printed sixty years ago, where a child says:

How big was Alexander, Pa,
That people called him great?

"What Is Life?"

S. W. CRADDOCK—Can any one give the complete poem which includes:

What is life when wanting love?
Night without a morning.
* * * * *
Nature's gay adorning.

Who Knows Peggy O'Neil?

O. F. W.—I am very anxious to re-read a book, written, I think, when Van Buren was President. The heroine's name was Peggy O'Neil. I cannot remember the name of the book or the author. The closing page speaks of "a little scar among the wrinkles on his hand, made by Peggy O'Neil."

"The Neighbors"

I. M. M.—Could any one help me in identifying the author of this poem and in what book I could find it:

Said the house-wife to her neighbor,
"Who had come to have some tea,
'Do you really, really, really
'Really like to visit me?'"
And the very honest neighbor,
Who was in a kindly mood,
Answered slowly, "Not so very;
But you know I like the food."

"Greatly the People"

R. M. R.—Can any one give me, or tell me the author of the poem in which the following lines occur, and where they can be found:

Greatly the people worshiped, but none guessed
The meaning that these words but half expressed.
Until a learned clerk who sat noondays,
With downcast eyes was passing on his way,
Observed the spot and marked it well,
Where on the shadow of the finger fell.
And coming back at midnight delved and found
A secret passage leading underground.

ANSWERS

"Quite English, You Know"

HARRY LEE, Paterson, N. J.—The song inquired for by "E. M." in your issue of Dec. 26, entitled "Quite English, You Know," was sung by Fred Leslie of the London Gaiety Theatre, in the musical burlesque, "Monte Christo Jr.," produced in New York more than twenty years ago. Sir Henry Irving, the English tragedian, was touring this country at the same period, and his unusual style and mannerisms were the subject of much public discussion. Leslie, who was a great impersonator, saw the chance and gave a perfect imitation of his eminent fellow-countryman, and the song was used to illustrate the act.

"A Song of Trust"

ELEANOR R. RAY, Plattsville, Pa.—In your issue of Dec. 26 "Constant Reader" asks for a poem the title of which is "A Song of Trust," by Gertrude B. Curtis. It appeared in The Advance. The first stanza begins:

I cannot always see the way that leads to heights above;
I sometimes quite forget He leads me on with hands or love.

The line quoted in paper was from the second of the four stanzas.

"Hopagog's One Leg"

TEMPLE BAILEY, Webster Groves, Mo.—"Hopagog's One Leg," inquired for by "S. P. W." in your issue of Dec. 26, was published in some magazine called Little Folks about 1871. It should be, I think, in either Volume 40 or 41.

"C. W. T.," New York, thinks it was published later, probably in the late '70s.

Tennyson's "Night"

M. S. CHAPPEL, Washington, D. C.—The lines quoted by B. V. Imbrie in your issue of Dec. 26 are from Tennyson's sonnet "Night." It may be found in any collected edition of his works.

This query was answered also by Nancy Byrd Turner, Boston, Mass.

"One Day's List"

MADELINE ELWOOD, Rockville Springs, N. Y., in your issue of Dec. 26 "E. H." inquires concerning the poem "We Who Remain." The author's title is "One Day's List." Dr. Ford Madox Hueffer, it being a list of three officers and 250 other ranks of his regiment who were killed in action. It begins thus:

My dears,
The rain drips down on Rouen Town,
The leaves drip down
And so the mud
Turns orange brown.

The closing verse addressing the dead, is as follows:

But we who remain will grow old,
We shall know the cold
Of cheerless
Winter and the ruby of Autumn and the sting
Of poverty, of love despised and of disgraces
And sorrow showing stained and aging faces,
And the long ranges of comfortless years
And the long gamut of human fears.
But for you, it shall be for ever Spring,
And only you shall be forever fearless
And only you shall have white
Breast, lock-limbs,
And only you, while the water lily swims,
Shall walk along pathways, thro' the stillness
Of your West
You who went West,
And only you on silvery twilight pillows
Shall take your rest
In the soft, sweet glooms
Of twilight rooms.

"For Sale or Rent"

NANCY BYRD TURNER, Boston—The lines quoted by "L. H. B." in your issue of Dec. 26 are from my poem "For Sale or Rent." It reads as follows:

Discarded, branded, set for show,
It shrinks a little from the street
Where all day long the traders meet
And all day long the buyers go;
Where on an hour's or on late
Some restless seeker, bargain-bent,
Will touch the gray, reluctant gate
And read, "For Sale or Rent."

The curve of last year's lonely nest
Waits for the glad returning wings;
Shoreward, for port, a kind wave brings
The empty shell upon its breast
But this, that hardened souls, must bide
The stranger's pleasure: marked "A Home"—

Yea, pledged to fling its portals wide
When stranger-feet shall come.

And oh, so old! It almost seems
As though there flitted, shadow-wise
Across the windows' shuttered eyes
Sweet faces fashioned out of dreams.
As though, did one but know the call,
A sudden lifted word would bring
Glad children round the corner wall,
Answering, rollicking.

What if it be not tenantless?
What if the gentle people stay
In some immortal guise alway
Among the rooms they used to bless?
Then, for the remnant of its age,
Not they who take nor they who lease
May touch the perfect heritage
Of its abiding peace.

"The Proud Miss MacBride"

HARVEY HUSTED, White Plains, N. Y.—"H. S." will find "The Proud Miss MacBride," which he inquires for in your issue of Dec. 26 in the collection written by John G. Saxe and published by Houghton Mifflin Company. There are thirty-eight verses with a moral. It may also be found in "The Library of Choice Literature," edited by A. R. Spofford and Charles Gibbon, Volume V., page 209.

Others who answered this query were Moses H. Levinson, Geneva Hardy, E. N. P., Lucile C. Lee, George Gratz, Frances R. Hays, Seymour C. Swanson, J. R. Johnston and Mary Hall Pell of New York; David Crosby, Baltimore, Md.; C. F. E., Rutherford, N. J.; Horace R. Scully, Pittsburgh, Pa.; William M. Strengham, Yonkers, N. Y.; George Francis Greene, Cranford, N. J.; R. Vincent Imbrie, Pittsburgh, Pa., and Frances Manning, Albany, N. Y.

"The Diver"

H. R. HUMPHRIES, New York—Answering the query of "F. D. S." in your issue of Dec. 26 I enclose a copy of "The Diver." It was written by G. Douglas Thompson and set to music by Edward J. Loder:

In the caverns deep o' the ocean cold
The diver is seeking a treasure of gold.
Risking his life for the spoil of the wreck,
Taking riches from the dead on her deck!
And fearful and sights to the diver must be
Walking alone in the depths of the sea!

He is now on the surface she's gasping
Its for breath!
So pale that he wants but the stillness of death
To look like some he has left on the floor
Silent and cold 'neath the troubling waves,
How fearful such sights to the diver must be
Walking alone in the depths of the sea!

And mammon's the master and man is the slave
Toiling for wealth on the brink of the grave,
Leaving a world of sunlight and sound
For night-like gloom and a silence profound,
And fearful the death of the diver must be
Sleeping alone in the depths of the sea!

"The Man of Morn"

ALICE C. VOORHIS, Bennington, Vt.—"The Man of Morn," inquired for by "F. W. C." in your issue of Dec. 26, appeared some time ago in The Baltimore Sun. They can doubtless supply the complete poem. The first two stanzas are:

The Man of Morn came down the way
With laughter in his eyes of light.
He saw the world a-sunny day.
He helped the world forget the night.

He took the cure and took the grief,
And fled with them and cast them out,
And brought the world a new belief
And sang and rang a battle shout.

The Man of Morn was good to see
Because of smiles that decked his face.
He broke men's gyves and set them free
And made the world a sunnier place.

He grasped the shadow, rolled it back
And put the vision in men's hearts
And lifted them off off the rack
And swept old sorrow from the marts.

"Friendship"

JAMES T. ROGERS, Binghamton, N. Y.—Answering the query of "A. C. R." in your issue of Dec. 26, I think what is desired is probably the lines on "Friendship," the authorship of which is attributed to Daniel Webster. They can be found in Bryant's "Family Library of Poetry and Song," edition of 1880, page 112.

This query was answered also by W. G. Peterkin, Parkersburg, W. Va.; Thomas E. Barr, Apple Creek, Ohio, and J. H. Miller, New York.

"Life-Sculpture"

FRANCIS MANNING, Albany, N. Y.—The poem beginning "Chisel in Hand," as inquired for by "C. A. M." in your issue of Dec. 26, is by the late William Croswell Doane, Bishop of the Episcopal Diocese of Albany, entitled "Life-Sculpture," and can be found in his book, "Rhymes from Time to Time."

It is as follows:

LIFE-SCULPTURE.

Chisel in hand stood a sculptor boy
With his marble block before him,
And his face lit up with a smile of joy
As an angel dream passed o'er him.
He carved the dream on that shapeless stone
With many a sharp incision:
With heaven's own light the sculpture shone—
He had caught that angel vision.

Sculptors of life are we, as we stand
With our lives uncarved before us,
Waiting the time when at God's command
Our life dream shall pass o'er us;
If we carve it then on the yielding stone
With many a sharp incision,
Its heavenly beauty shall be our own,
Our lives, that angel vision.

Others who answered this query were uele. L. Whitlock, Louis J. Naftalison, L. H. Keilam and Henry M. Congdon, New York; Mrs. Margaret J. Taylor, Frankfort, Ky.; Mrs. Charles W. J. Parker, New Britain, Conn.; J. J. Frater, Shreveport, La.; Jane C. Hunter, Chicago, Ill.; Elizabeth L. Kelly, Fredericksburg, Va.; Charles Henry Lathrop, Albany, N. Y.; Louise W. Hobby, Boston, Mass.; Mrs. Jennie J. Campiz, Roanoke, Va.; Mrs. Ella S. Poor, Morristown, N. J.; R. M. Rumer, West Hoboken, N. J.; Emma C. Jarvis, Cooperstown, N. Y.

Keeping Fit

MASSAGE AND EXERCISES COMBINED, A Permanent Physical Culture Course for Men, Women and Children. Illustrated. By Albrecht Jensen. New York: Printed by Brooks & Porter.

THERE are any number of persons who devote a few minutes a day to the practice of some system of physical exercise with excellent results; others go regularly to masseurs and have their exercise administered to them at little trouble but considerable expense. The vast majority of those, however, who really need some sort of training to keep in trim are persons who keep telling themselves that they know they ought to go through setting-up exercises or something every morning, and that they honestly mean to start—some day.

Albrecht Jensen of New York has written a book that should appeal to all three classes. In it he describes a novel method of self-administered scientific massage movements combined with exercises, so that the benefits of both may be obtained simultaneously.

What the author describes in the book is a new system of the characteristic essentials of gymnastic and Indian Yogis concentration exercises combined with scientific massage movements and deep breathing exercises. These are made plain with eighty-six illustrations.

The author was formerly a medical student at McGill University in Montreal, and was also formerly in charge of the medical massage clinics at the Polyclinic and other hospitals in this city.

His book, which contains ninety-two pages, and was published by himself, contains letters from two prominent New York physicians highly commending his system of exercises. They are Dr. William Sharpe, attending neurologist and surgeon to the Polyclinic Hospital, and Dr. Edward Leland Kellogg, Chief Clinician at the Polyclinic.

Kaleema was a star of those heroic, wildly absurd, magnificently human little theatrical companies that play only the small towns; and this novel is her love story, and the story also of the other unforgettable men, women and children of her companies. It is as inevitable as the asbestos curtain, as lovable and laughable as the gentle and gallant Kaleema herself.

An Amazing Story of the Stage

KALEEMA
By Marion McClelland

All Bookstores. $2.00.

THE CENTURY CO.

Books Bought

Highest prices paid for large or small collections of good books, autographs and entire libraries

Especially Wanted:
11th Edition Encyclopaedia Britannica and other nice sets

Our representatives call anywhere without charge.

Spot cash. Prompt removals at our expense.

Write, call or phone

Thoms & Eron
INCORPORATED
34 Barclay St., New York
Tel. 8062 Cortlandt
Largest buyers of sets and old books.

The vital problem of the
Housing Famine
AND HOW TO END IT
is fully discussed in a triangular debate between
JOHN J. MURPHY of the Tenement House Commission
EDITH ELMER WOOD
an authority on housing, and
FREDERICK L. ACKERMAN
architect and student of planning.
Each presents a different viewpoint, advocates a preferred solution and voices objections to the others offered.
We publish this book because we believe it of vital interest to every home in this city.
$2.50. If not obtainable in your bookstore, it can be had from
E. P. Dutton & Co., 681 5th Av., N. Y.

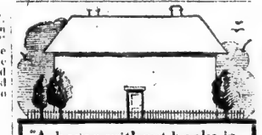

"A home without books is like a house without windows"
HIMEBAUGH & BROWNE
New York's Most Convenient Book Shop
471 FIFTH AVE. OPP. LIBRARY.
If you cannot come to our store send for our catalog

DO YOU KNOW WHAT IT'S LIKE TO STARVE?
Read the great novel
HUNGER
by Knut Hamsun WINNER OF THE NOBEL PRIZE FOR 1920
"This book burns like acid—a terrible book. The award of the Nobel Prize to Hamsun advertises the book, but it would win its way on merit alone."—*Philadelphia North American.*
$2.50 net at all bookstores

Japan or "Main Street"

A Review by
GERTRUDE ATHERTON

SEED OF THE SUN. By Walter Lyon Clowe. 12mo, pp. New York: Doubleday, Page & Co.

WALLACE IRWIN has written so continuously and with such uniform originality—for the last eighteen years that it is doubtful if one reader in a thousand has taken note of his many and abrupt transitions. He can hardly be said to have "developed" in the usual sense; he has merely shed one skin and put on another of a different texture and hue, done a number of things equally well during this brief period, while other writers, no less admirable, perhaps, but far less versatile, were pegging away at perfection in one line.

In 1902 he wrote "The Love Sonnets of a Hoodlum" and "The Rubaiyat of Omar Khayam Jr." and was hailed as a satirical but rollicking funmaker. Then he went on to New York, and for a year or two turned out daily, and with no apparent effort, topical verse, often witty, sometimes wise, and always dashing and individual. People made bets as to how long he could keep it up, especially as he turned out "Fairy Tales Up to Now" and another book meanwhile. Then, overnight, he turned himself into a Japanese schoolboy, and kept that up for several years, to the delight of millions and with the same apparent lack of effort, until he tired of it himself and buried his Jap as abysmally, and perhaps as profanely, as Bret Harte buried his Heathen Chinee. People who had followed the playful divagations of the young genius concluded that at last he had written himself out and thought it a pity he had not developed later and more temperately.

But before their speculations had time to grow cold he burst forth as a short story writer—furthermore, a short story writer of a versatility as striking as the multifarious ramifications of the fundamental gift. There was hardly a subject he did not handle: ghosts, murder, politics, mystery, love, society, small town, big town, the South, the North, the East, the West, old age and youth; everything, in short, except sex, of which he seems to fight shy; and all done with equal dash, thoroughness and Wallace Irwinism. Whether one liked all or few of these stories, one was obliged to admit that the subtlest anonymity would not have concealed the authorship.

This went on for several years, with every evidence that he had found his stride as well as his permanent high source of income.

Then, without even a preliminary gesture, off he flew on another tangent. Irwin suddenly became a writer of whimsical novelettes. One of these, "Venus in the East," I thought one of the funniest satires on New York that had been written, ingenious, interesting, penetrating. The other two, "The Blooming Angel" and "Trimmed in Red," I did not like at all. The first was so light I couldn't keep my mind on it, and the last, intended for satire, degenerated almost at once into caricature, and not very clever caricature at that. But what I thought was of little consequence. The public "ate it alive," as the elegant saying is, and I believe that the magazine competition for his work became fiercer than ever and his prices soared to the loftiest altitude known.

I did not give him up; there was no evidence of staleness in this work; I merely made up my mind to read him no more until he wearied of the trivial himself and changed his toy balloon for an airship. I knew that a fresh flight might be expected any moment; but although many of his short stories had been serious, I was hardly prepared just yet for the long, serious novel.

This, however, is what has happened. "Seed of the Sun" is a very serious novel indeed, and one that might have been expected from any of several of our more thoughtful authors but hardly from Wallace Irwin, who, in spite of serious, even tragic, lapses, gave one the impression of eternal youth gamboling on the pleasant slopes of the American Parnassus.

There is plenty of humor, and strictly transpacific humor, in "Seed of the Sun," minus satire, and just enough fun. Moreover, it is written with his immitable light touch and quaint turns, which disguise the fact that he has never taken the pains to become a polished writer, but uses careless Americanese when pure English would be more effective and detract nothing from his originality.

However, these are non-congenital defects, and easily remedied. The book itself is an extremely important one, for it deals with the momentous subject of the Japanese invasion of California, the "peaceful penetration" of a race that is dominantly virile, cleverer by far than the average American, cunning, obsessed with patriotism for Japan, breeds faster than germs, makes its women work in the fields until the very hour of confinement, and puts the children at outdoor tasks as soon as they are able to toddle, who drive the white man from the neighborhood, not only because the two races are utterly antagonistic, but because no self-respecting white man can compete with a race that not only works its women and children half to death but the men themselves doing twice the number of hours that any human being was ever intended to work. Otherwise, why live? They represent the opposite extreme from the idle and vicious class who think five hours a day is a man's work, and look forward to the millennium of complete idleness. The people in the rest of the United States who have no sympathy with the alarm of California over a menace both genuine and abominable, should read and ponder not only upon "Seed of the Sun," but Sinclair Lewis's "Main Street." If this book is typical of a million other small towns in the United States—and we are assured that it is—then we are a people not only of an indescribable commonness and vulgarity, but so lacking in even the most ordinary mental processes, so silly, inconsequential, unindividual and petty, that we are in imminent danger of falling a prey not only to any clever determined nation, but to the internal destructive agencies that are known at the moment by the picturesque title of Bolsheviki. It would be a good idea for the Lord's Day Alliance to take these Main Street towns in hand and inject brains, manners and decent English by main force. If they succeeded, their new futile aspirations would in a measure be realized; for if people had something worth while to think about and talk about they would not be running around doing nothing on Sunday, would even go to church if there were sermons worth listening to, and would demand moving pictures of such a high grade that the Rev. Dr. Bowlby himself would feel they were no desecration to the blessed Sabbath. (Not religious pictures, not by a long sight, but pictures that appealed to the higher intelligence instead of the lowest.) I have always said that the trouble with the great American people is not lack of morals but lack of brains.

However, although I should like to see "Main Street" printed in a twenty-five-cent edition and scattered by the million, it is no derogation to its cleverness and educational quality to say that "Seed of the Sun" is a far bigger book; and of equal importance to the United States at large. The scene is laid in California, but the problem is American, if the few thinking people we possess can be made to see it. Moreover, it does not pound interminably on one note; it has, in spite of its central vital theme the infinite variety of its author. It has the charm of the born, not made, writer of fiction, and above all it has that integral humor which alone gives proportion.

The story, for the most part, is laid in Little Japan, a region west of the capital of California in the fertile Sacramento Valley, so densely populated by this prolific alien race that a white man feels an outcast, and is in daily danger of stepping on the swarming brats and being haled into court for murder. The heroine, a young New York widow, has inherited a farm in this neighborhood, and, filled with enthusiasm for a race whose aristocrats she had known when in Japan and under the most favorable circumstances, goes with her sister and two children to make it her home and extract a living from its prunes. The story is concerned with the machinations of the Japanese National Fruit and Energy Land Company to ruin her and force her to sell out; as this piece of land is the "keystone of the arch" of the vast tract that Japan means to have for its faithful subjects—the first tract, that is to say.

I am free to admit that if I had written this book I should have been "not under the collar" all the time and sprinkled fire and brimstone. But, then, I am a Californian born, and full of race prejudice besides. Wallace Irwin sojourned in California only long enough to love and leave it, and therefore is able to write about this tremendous question in a mood of serene detachment. He came out here recently, remained for a year and studied the question from all sides. He apparently knows how the Japs feel as well as the natives, he is always sane, lucid, informative and convincing. He might be a whole mutiee sifting evidence. He succeeds in convincing you beginning that he is on the the Japs, and you growl a accompaniment for some time spite of the fact that, by also admirable craftsmanship he up to the inevitable conclusion feel that personally he is troubled by any spasms of mo dignation and is interested in ing but getting at the trut presenting it through the med a sympathetic story. Thi course, is by far the more ef method; and the solution tha come to any just and thou mind is that, taking into con tion the fact that we were so inally careless and short-sigh to permit thousands of this r slink into our midst and progeny like pollen, it is onl to leave them there; but th must forbid (and enforce the any one of them, whether born or not, to own another land or intermarry with any white races. Then the tim come when they will either b stop breeding or emigrate to starvation.

It would be impossible for writer to have selected a illustrative characters more There in the old Eastern aunt typifies the optimistic and humanitarianism of millions sort, who admires the Japan cause they are clever and ing ous, and would welcome the picturesque and useful trimmi the American race. Her niec heroine, Anna Bly, is almost until she learns the truth ba experience. Then there is th rasan, rotten fruit of a ma between a Japanese and an ican—consummated in broad Boston, where race prejudice esteemed—and who tells Anna the secret of the Japanese doo wed with the white races is to row their big bodies, as they borrowed and assimilated all mental achievements. The officer, Footridge, with his ab knowledge of the race and his scorn. Dand Lemcy, the farmer (made hero) who has le his lesson at first hand; Bar zumi, abler than any Am character in the book, ruthles for himself, but for his heaven Mikado, and likable in spite designs and his devilish inge The poor little Japanese Mr parson and his wife, striving fo ter things, but helpless in the The vulgar Americanized Ok Otisukis—oh, infinitely more than any almost pure Japa Shimbu, Anna's partner, who tool of the Energy Company in ing the farm, and an ene scamp himself, his spouse wi vorced because she had drifte old age—thirty-four—without her share in peopling Little his second wife and picture tured over by a false photogr dainty little thing turned out labor in the fields the day rives in July; and Helmbolt American go-between, highly tool of the Energy Company makes Tsumi appear a saint, because the Japanese is a good and loyal at least to his own ra

I am not going to give any the story with its many and exciting incidents, or spoil the vivid exotic bits of descrip Bly (heart of Little Japan), Delta country of the Sacra Valley, the romance, the beau fertility of the country, or the scenes of Japan's little under by mutilating them to fit the tions of this article. The b there for all to read and enjo if they want nothing more t exciting story.

If it fails of its purpose, drift into the huge spider's w Japan is weaving for us, it are hopelessly entangled, the is—"Main Street."

"The answer is—Main Street."

Making Paper in the Canadian Forest

A MODERN industrial community in a stepping-off place at the edge of the Canadian woods, a place where the most progressive American and English labor ideas rub shoulders with French-Canadian tradition, convention and religion; an attractively constructed little city where the parish priest is the industrial leader and adviser, where the labor union has been supplanted by a stronger union of cooperation between the men in the offices and the men in the mills, where labor union wages and hours of labor are not only met but anticipated and in many instances exceeded; an isolated corner of the Continent, in a word, where the best of the New World and the best of the Old World have been mingled into contentment, industrial progress and community happiness—that is Grand' Mère on the St. Maurice River in Canada. That is Grand' Mère, the home of some eight thousand French Canadians whose lives revolve about the plant of the Laurentide paper mills.

Grand' Mère is a uniquely interesting place.

For a number of years the Laurentide Company had been planning to expand its work by adding two new papermaking machines. These machines are huge affairs which require a vast outlay of money. The signing of a contract to supply THE NEW YORK TIMES with news print for a period of five years clinched the matter. The paper company decided to build. Decision did not, however, mean quick action. It could not. Investigation showed that orders for machines which had been submitted as far back as 1914 by other companies had not been filled, owing to the fact that machine-building companies in England, Canada and the United States had been held back in filling their contracts by the coming of the war. They could make no promises of delivery.

The company up in the Canadian woods wanted the machines to begin filling its new contract. It found a way. The engineers were set to work on plans and blueprints. These were submitted to a bridge constructing company in Canada, with the question whether it could build machinery to the specifications turned in. The answer was "Yes." For the first time in the history of both bridge and paper machine making companies, it is asserted, an organization whose purpose it was to span rivers turned its force to building machines that would turn woodpulp into paper. The work was started a year ago. On Jan. 5 of this year the first roll of paper for THE NEW YORK TIMES, manufactured on the new machines, traveled down the three hundred and fifty foot length of the monster by the papermakers.

Installation of the new machines was for the past year been an all-absorbing topic among the men in the Laurentide shops. Conjecture ran rampant as to when work would be started on them, how fast they could be made to go, and, what was most important, who would be assigned to run them. Personal feeling, personal rivalry and emulation ran high. Rumor had it that the best men among the old mechanics would be assigned to the places of honor. Other reports had it that the English and Canadian boys, graduated from technical colleges and stationed at Grand' Mère for the purpose of learning the business, would receive the positions of trust and of glory.

The day of beginning work on the huge pulp eaters grew nearer and nearer. The French Canadian, though a steady worker and a stable worker, is also a temperamental worker. The suspense was too much for him. He grew more and more impatient. He wanted to know for certain whose was the hand that was going to make the wheels go round on the powerful new instruments. It was as important to his peace of mind as the welfare of his soul. He went to Father Lafleche, the priest.

Now, Father Lafleche holds the unique position of industrial leader of the community. To him each French-Canadian worker told what was fretting him, saying it would be wrong and unfair and unkind to keep the old mechanics away from the giants which, it was said, could work the magic of papermaking at almost twice the speed of the old machines. Father Lafleche knows his people. What's more, he was as interested in the adventure of the new enterprise as the men, and he, too, is a French Canadian, an artist and a workman down to his finger tips.

"I will see," he said, after listening to the conflicting rumors. "I will see. Go back to your work tomorrow. Do your duty as always. I will go and find out."

The men departed to their homes. The priest went to George Chahoon Jr., President of the company and guiding spirit of the plant as well as of the community. He told Mr. Chahoon what was on the workmen's mind, told him of the hurt to their pride and vanity it would be to keep them from operating the new machines. Mr. Chahoon understood. Understanding, according to the men who work with him, is his long suit. The matter was so arranged as to divide the workers equally between the young English boys who were interested in the efficiency of papermaking and the old French-Canadian mechanics who were interested as artists are in the guiding of some thing that would create in more beautiful fashion than the older contrivances could.

When the day came on which the first roll of paper was made on the new machine, it was a French-Canadian boy who stood watching the long sheet as it turned on its roller. Frederic A. Sabbaton, a Director of the company, stood near by. He felt the boy watching him from out the corner of his eyes. Finally he turned to him.

"How goes it?" he asked, calling the youth by his first name. There are eighteen hundred men employed in the shops. The large majority of them are known by their first names to the men who stand at the head of the industry.

The boy's eyes lit up. "She is beautiful!" he answered. "Beautiful! So smooth and soft and quick. It is six hundred and fifty feet a minute now, they say. But wait. It will be one thousand feet a minute when she gets used to it. She is beautiful!"

Six hundred and fifty feet a minute is the rate of travel of the woodpulp or stock as it enters one end of the machine as a kind of watery mush and comes out at the other end as finished paper. Six hundred and fifty feet is the maximum rate at which most papermaking machines are operating today. The ideal to which every workman looks forward is to get a machine which will go at the rate of one thousand feet or more. The new machines have been built with that aim in view.

Grand' Mère, which is French for "grandmother," is at the end of a little railway line that branches off from the road to Quebec at a place called Three Rivers. The conductor calls it Trois Rivières. It is a little more than an hour away from Grand' Mère. Yet there are many men and their families at Grand' Mère who have never taken the adventure of going all the way down to the little junction. Three Rivers, one might say, is to them what London is to the English Canadian. It is a familiar name, it is a place where some of their friends live, but it is too far away to be considered for a visit. A trip to Shawinigan Falls, a townlet nine miles below Grand' Mère, is as far as most of them venture to go. That may help give an idea of the type of people who live and work and play at Grand' Mère.

When one sees these people coming into town on a train, one witnesses a scene such as could be found in no sober community in the United States. This does not mean the French Canadian is a brawler or a roughneck. Quite the contrary. He is the most peaceable individual there is. It is this very contentment and peace which expresses itself on the trains and on the sleighs which meet him at the station. He sings. So do his companions. So do his children. And those who do not sing look on in smiling satisfaction.

There is nothing sad and melancholy about his song. There is nothing sad and melancholy about his words. It is not a French version of the Song of the Volga. It is the natural outburst of well being and satisfaction of the man who is at no odds with the world and his fellowmen. No American workman ever sings that way. He can't, for several reasons. First of all, he rarely is as well satisfied with his lot as these men are; second, he rarely has as good cause to be, and third, he is an American, which means that, even if he would, he could not express himself in this fashion.

Laurentide Inn is the place to which all newcomers are taken. It is an attractive, rambling, low standing gray stone house, with red gables and turrets. It was originally built by the company to take care of the young women working in the offices of the plant, but today it serves the all-around purpose of a guest house. Employes may live there, their friends may be put up there, all newcomers to town are sent there in the manner that a pilgrim is directed to a church.

To the traveler coming out of the wide snow-covered plains, it is the first call back to civilization. The rooms are steam heated, and there is hot running water in each. The inn is run by a woman who was asked to come for the purpose from California. She is an expert in the work, as are the numbers of other heads of departments who have been called up to the paper plant from all over the United States and from England.

The housing at Grand' Mère is one of the features of the place. Unlike the houses in most industrial towns, the homes of the men in the plant offices and shops were put up not for utility only. They are good to look at and "different." They have not been poured out of one mold or pattern. Each is distinctive and individual. If it were not for the huge woodpile that has been gathered for the Winter's supply of pulp, and the company's smoke stacks and outhouses, the observer might easily imagine himself in an exclusive section of Long Island rather than in a town built on the edge of the lumbering region.

It was decided to inaugurate a life extension system for the employes. One of the best men of the Life Extension Institute in New York was sent up to Grand' Mère to start the work. Before he was permitted to go ahead with the plan, he was told the history and peculiarities of the men. It was appreciated that this was something new for the French Canadian of the backwoods and that, therefore, he might steer clear of it.

Up to the present five hundred men have been examined. Not one of them was forced to go. The purpose and the plan of the examination were explained to them by their foremen and by Father Lafleche. Appointments were made for each man, although it was made clear that there was no compulsion about meeting them. A small minority showed a disinclination to appear for examination. Nothing was done to urge them to go. It is expected, however, that before long they will ask for another appointment, inasmuch as Father Lafleche is just as anxious as is the company to build a hospital for the men in the plant and their families. The life extension work is the beginning of that.

There are other things which show this same spirit of co-operation with rather than domination over the men. The plant has put up a library, an assembly hall, a gymnasium, a welfare house which serves both as clinic for mothers and babies and a home for the visiting nurses of the community. There is no compulsion about attendance at any of these places. They are open to all who care to use them.

A plant paper, run by a graduate of the Columbia University School of Journalism, printed in English and French, is another feature of the town. So is the golf club, whose membership consists of plant officials as well as mechanics and papermakers.

Hardly anything is done at the plant without the knowledge and approval of Father Lafleche. He acts as adviser and arbitrator. The men in charge of the plant trust him no less than do his parishioners. It was he who turned the paper mill from

House of a Member of the Laurentide Company.

characters, principally by Nancy, which insure a joyful experience from cover to cover.

There have been many dry, matter-of-fact descriptions of the everyday life of nurses in hospitals, but none that give the vivid impression here conveyed. That the author knows intimately the routine of a well-ordered hospital is proved beyond question. What will strike with surprise most of those who read her story is that she can render so attractive such a sad occupation as "taking care of sick people," to quote a sentence that appears more than once in the volume. There are some queer patients, who do their part in awakening a curious interest. Among them are an elderly unmarried woman whom Nancy calls the "Duchess" and describes as a "vulture," but who is not so bad when one comes to know her, and Andy MacNamara, another well-defined character.

It is only at long intervals that so pleasing a book is produced with such a sombre background as a hospital must be, no matter how cheerful its rooms, surroundings and attachés. When one reads this novel, nursing seems one of the most attractive callings a girl could desire. Surely this is proof enough of the fascination of Miss Sterrett's literary style.

TOWER OF LONDON

THE WATCH-DOG OF THE CROWN A Romance of the Tower of London. By John Knipe. New York: The John Lane Company.

SINCE the working days of Harrison Ainsworth, Scott and Bulwer-Lytton, many British writers have woven novels about such episodes in English history as appealed to their dramatic instinct. In most of these novels the Tower of London has figured more or less prominently, and it is safe to say that the picture of the grim old stronghold on the banks of the Thames, sturdily maintaining its medieval dignity amid the roaring modern life around it, has seldom failed to give new interest to the chapter in which it appeared. In this novel of Mr. Knipe's we are in the reign of the frail young Edward VI., when the air was thick with intrigue and the thud of the headsman's axe was a frequent sound on Tower Hill. The Princess Elizabeth, afterward Queen of England, seems to have been the centre of plotting at that time, and her friends as well as enemies kept close watch on her movements, as well as on those of her entourage. Sir Henry Talbot, Lieutenant of the Tower, known as "The Watch-Dog of the Crown," on account of his incorruptible fealty, hears of a conspiracy on the part of the dashing courtier, Lord Seymour, to kill the King and place Mary on the throne. At first Talbot does not know who are concerned with Seymour in the plot, but suspicion turns toward the beautiful young and seemingly innocent Lady Frances Grey. It is Sir Angus Ruthven, who had been Captain of the Bodyguard to King James of Scotland, who unwittingly brought the lovely Lady Frances into the matter, with the result of numerous complications, all of which tend to make a live, romantic story.

Curious interest is lent to the book through its being told severally by the characters themselves—Angus Ruthven, Talbot, and so on—so that the reader learns the point of view of the various participants, besides intimately witnessing incidents which it would be difficult to present in any other way. There can be no question that the author has well fortified himself with historical facts, and that he knows the Tower, inside and out, better than is vouchsafed to the ordinary visitor, who can go only where he is told, and who loses much of the lore which is so valuable to the novelist. That he has a delightful style one who does not know him may learn in the very first paragraph:

> The Privy Garden was gay and sweet with early roses and clove-pinks. We were served at a small table nigh the sunny river. Bees hummed in the lavender bushes, and butterflies, scarlet, blue and bronze, glistened in the light. A big beech shaded our heads. We sat with our backs turned to the old stone-gray palace.

In other passages, where the action becomes quick, violent, even tragic, he is equally master of the ready phrase and compelling verb. These are in scenes in the Tower of the good old-fashioned melodramatic kind, and the skill of the writer is well shown in them, for he makes them convincing when a slight slip would leave them quavering in a mud-pool of bombast.

Historic fact and romantic fiction are marvelously interwoven in this clever book, and the result is a well-rounded, fascinating bit of work, for which we are grateful to the Tower of London as well as to the writer who has shown such deftness in handling material that, after all, would offer possibilities only to the true artist.

MR. PRESTON'S DAUGHTER

MR. PRESTON'S DAUGHTER. By Thomas Cobb. New York: John Lane Company.

AS a picture of what may be called a Brixton and Clapham Road phase of London life this novel by an English writer who seems to have a knack of turning out commonplace stories of mild interest is fairly acceptable. The principal character, a girl who has a "past" of the usual sordid sort, is a Mrs. Maynard, employed in a Government office during the late war. The man who has caused her to slip from the path of respectability just once is a soldier whom the girl had met in a hospital. Her baby dies, and, as she does not feel the weight of her sinning to any great extent, she rollicks pleasantly through the pages of the book until she meets again with the parent of her dead baby and is duly married to him, thus restoring her to the ranks of "honest" young women. Meanwhile she has met, quite unconventionally, a Captain Godfrey Raymond, who has lost his left arm in Flanders and has a clerical position in the War Department. She makes such a dead set at him that it embarrasses him with the girl he really wants to marry. Then there is another twist to the plot, which eventually brings the parentage of Mrs. Maynard to light where it was not expected. Essa, which is the first name of the girl, is such a cheerful, irresponsible kind of person that the reader likes her. True, she gives the impression of being somewhat draggletailed by wandering about in the mud and drizzle of the vile season they call "Winter" in London. But that is not her fault and must not be held against her.

The author has a fluent, pleasing style, and he knows his London thoroughly. The opening scene, in which Essa meets the Captain while both are watching an official feed the sea-lions in the Zoological Gardens in Regent's Park, is as convincing as, for example, the Savoy at the evening dinner hour, Whitehall and the London "lodgings" which figure in more than one chapter. Captain Raymond is a fine young British officer—the sort with which many Americans became familiar during the war—and the casual references to war conditions in the British capital are the more effective because they seem to come in without premeditation. A book that can be commended to that large class which buys a novel because the purchaser wants "something to read." As mere entertainment it will not be a disappointment.

THE FLYING BO'SUN

THE FLYING BO'SUN. By Arthur Mason. New York: Henry Holt & Co.

THE literary output of such men as Masefield, Conrad, Tomlinson and McFee—all former sailors now become exquisite depicters of seagoing life—is largely responsible for the recent wide popularity of tales of the sea. These men, it may be granted, have captured in their books something of the magic, the heaving spirit of the green waste of waters in all the latter's variegated moods and nuances. It may be questioned, however, whether sailormen by and large would stamp with their approval the psychological truth-telling of "Lord Jim," "Dauber" or "Casuals of the Sea," to name only those books that are best known to the general reading public. And the reason is not far to seek. It is because these books are more concerned with the human soul, and the effect of the sea upon the human soul, than with the externality of hurricanes or gales.

"The Flying Bo'sun" is at the opposite pole from these. Both in the matter of theme and handling, it betrays a close cousinship, rather, to the vivid romances of Morgan Robertson, wherein the action is, so to speak, kinetic rather than psychological.

But certainly Mr. Mason is hugermugger with the sea; a salty flavor clings about his book which in the main is couched in the terse but pungent dialect of the simple-spoken men who eke out long, monotonous watches on sailing ships. In spite of the undoubted accuracy of Mr. Mason's idiom, however, the discriminating layman, in the opinion of the present reviewer, is likely to find less of the authentic or communicable essence of the sea in "The Flying B'sun" than in the spiritual reaction of Masefield, Conrad, Tomlinson and McFee.

On the other hand, Mr. Mason has candidly based his narrative on sailor legend and superstition—as old as the Ancient Mariner or the Flying Dutchman—and a goodly number of readers are bound to be held enthralled by the psychic adventures which befall the graceful Wampa, skimming like a white bird over Southern waters.

THE TRUMPETER SWAN

THE TRUMPETER SWAN. By Temple Bailey. Illustrated by Alice Barber Stephens. Philadelphia: The Penn Publishing Company.

THERE is a certain technique in love stories of the simple, old-fashioned kind which only one author out of ten or so manages to acquire satisfactorily. The tendency is to make them too sugary, or, on the other hand, hard and unsympathetic—at least, from the point of view of those who enjoy this type of fiction. Miss Bailey has written a number of tender romances, and in all has shown a discernment which, with a skillful mode of expression, has won for her an ever-widening clientele. Her readers will like this new book. The love passages are wholesome, strike the note of sincerity, and therefore cannot but be acceptable, while her presentation of various phases of modern American life among what are usually called "nice" people indicate a habit of observation which is three-fourths pure instinct.

That the people in this book are generally nice, besides being of Virginia and New England, which is usually a recommendation in stories, may be counted on when it is known that the hero is a fine, manly young fellow—who has been to France and is sorry that he returned "without a scratch," although he carries on his coat a decoration for valor—named Randy Paine, while another is Major Prime, who also has been "over there" and walks with a crutch. Then there is the affectionate, good-hearted, impulsive Becky, who suffers the wrong man to kiss her once, but gets back to the right one at last, and sundry other personages more or less agreeable. Even this "wrong" man, the well-to-do George Dalton, whom Becky calls "Georgie-Porgie," because, like his namesake in the nursery rhyme, he "kissed a girl and made her cry," is not a bad fellow. He isn't good enough for Becky—but, then, no one is, if you come to that; but you don't hate him at any part of the story. In fact, there is no one in the book had enough to deserve such a sentiment from anybody. The whole affair is a pleasant interchange of innocuous remarks, with just enough dramatic action occasionally to give an excuse for calling it a novel. Which is another way of saying that the lover of light reading is sure of a delightful two or three evenings when he—or, more probably, she—settles down with "The Trumpeter Swan."

PHENOMENA OF MATERIALISATION
By BARON VON SCHRENCK-NOTZING
Practising Physican in Munich. With 226 Illustrations.

Sir ARTHUR CONAN DOYLE writing in Hearst's Magazine, January, 1921, of the famous experiments made by Dr. Schrenck-Notzing and his collaborators, said: "The results are, in my opinion, the most notable of any investigation which has ever been recorded."

Dr. GELEY of Paris declared in regard to them: "I will not merely say there is no fraud. I will say that there has not been the possibility of fraud."

The experiments recorded in this book with scientific clarity and definiteness are so significant that they may alter your entire conception of the relations of thought and matter.

$15.00. If not on sale in your local bookstore, it can be had from

E. P. DUTTON & COMPANY, 681 Fifth Av., NEW YORK

Heaven and Hell
An account of things heard and seen there
By Emanuel Swedenborg

Swedenborg makes a reasonable claim to have been admitted into the spiritual world while his physical body remained alive and active in this world, and has recorded his experience in a way that is convincing.

This book of 432 pages will be sent prepaid to any address on receipt of 25 cents. Also any of the following works by Swedenborg will be sent, prepaid, for 25 cents each:

DIVINE PROVIDENCE 329 pp.
THE FOUR DOCTRINES 335 pp.
DIVINE LOVE AND WISDOM 318 pp.

The books are printed in large type on good paper, and are substantially bound in stiff paper covers.

The American Swedenborg Printing and Publishing Society
Room 720, 5 W. 20th St., New York

On Reconstruction
and the new economics

America and the New Era
Edited by ELISHA M. FRIEDMAN.
An all-around discussion by experts of the post-war conditions and necessary measures for future safety and the conservation of human resources. $6.00

International Commerce and Reconstruction
By ELISHA M. FRIEDMAN
"A compact and admirable summary of recent developments in governmental policies with regard to international trade."—*Pol. Sci. Quarterly.* $2.00

Economic Statesmanship
By J. ELLIS BARKER.
Author of "Modern Germany," "The Foundations of Germany," etc. A discussion of great industrial and financial problems arising out of the war. $7.00

Economics
By JAMES CUNNISON.
A modern, logical, scientific simplification of the questions raised by the existence of wealth in a community to-day. $2.00

Patriotism and Popular Education
By HENRY ARTHUR JONES.
Acute running comment on the influences which educate. $4.00

The Case for Capitalism
By HARTLEY WITHERS.
Author of "The Meaning of Money," etc. $2.50

Manpower
By LINCOLN C. ANDREWS.
A book for those who, directing the work of others, hold the Nation's success in their hands. $2.00

The Making of To-morrow
By HAYES ROBBINS.
Indicate the starting points for any constructive outlook toward better industrial and social relations. $2.00

Wealth
By A. W. KIRKALDY.
A lucid, popular analysis of the functions of Nature, Man and Capital in the production of wealth. $2.25

How It All Fits Together
By LEONARD ALSTON, Litt.D.
An introduction to the way the world plays the game of life. $1.50

If these books are not on sale in your bookstore, they can be had from

E. P. Dutton & Co., 681 5th Ave., N.Y.

"It comes as flamingly from the heart of a woman as Thomas Carlyle's 'The French Revolution' came from the heart of a man." So says the London Graphic of "The Happy Highways," by Storm Jameson. It is a powerful love story as frank and colorful as a Gauguin painting.

A Hit of the English Season

THE HAPPY HIGHWAYS
By Storm Jameson

All Bookstores. $2.00.

THE CENTURY CO.

"BUY A BOOK A WEEK"
BEGIN WITH ONE BY
Leonard Merrick

Conrad in Quest of His Youth
The House of Lynch
The Actor-Manager
The Position of Peggy Harper
Cynthia
The Man Who Understood Women
The Worldlings
When Love Flies Out o' the Window
While Paris Laughed

Each $1.90

These books, if not on sale in your bookstore, can be had from

E. P. Dutton & Co., 681 5th Av., N.Y.

EVERY BOOK of NEW AND POPULAR
FICTION
You only read them once!
Save money, and rent
THE BOOK YOU WANT—WHEN YOU WANT IT
The only library in the world giving prompt service of new titles. The books are fresh—clean—inviting. You are your own librarian, as we supply any book of new and popular fiction requested. Start and stop as you please. Pay a small rental fee while book is in your possession.

WOMRATH'S LIBRARY
15 East 125th Street
21 West 49th Street
642 Madison Ave.
976 Madison Ave. (Near 76th St.)
1020 Madison Ave. (Near 82d St.)
2 Rector Street—Arcade U. S. Express Bldg.
200 Madison Ave. (Corner 41st St.)
Grand Central Terminal (Near Reader's Rest.)
2101 Broadway (Near 73d Street)
Hotel Bonta, 94th Street & Broadway
2792 Broadway (Near 108th Street)
3488 Broadway (Near 143d Street)
Henry Malkan, Inc., 42 Broadway
15 S. 18th St., Philadelphia, Pa.
16 W. Saratoga Street, Baltimore, Md.
1416 F Street, N. W., Washington, D. C.
Utica: J. A. Roberts & Co.
New Haven: Shartenberg & Robinson Co.

GILBERT CANNAN
novelist, philosopher, satirist, translator of "Jean Christophe" and author of "Windmills," is wandering planlessly around the globe. His
LETTERS from a DISTANCE
embody reflections on his travels and on the civilization he has shaken off. They appear (beginning January 19th) in
The Freeman
the weekly that is being read by everybody who is anybody. 15c. at news stands or at 116 W. 13th St., New York.

THE BAILIFFS ARRIVE AS CERVANTES WRITES "FINIS" TO "DON QUIXOTE"

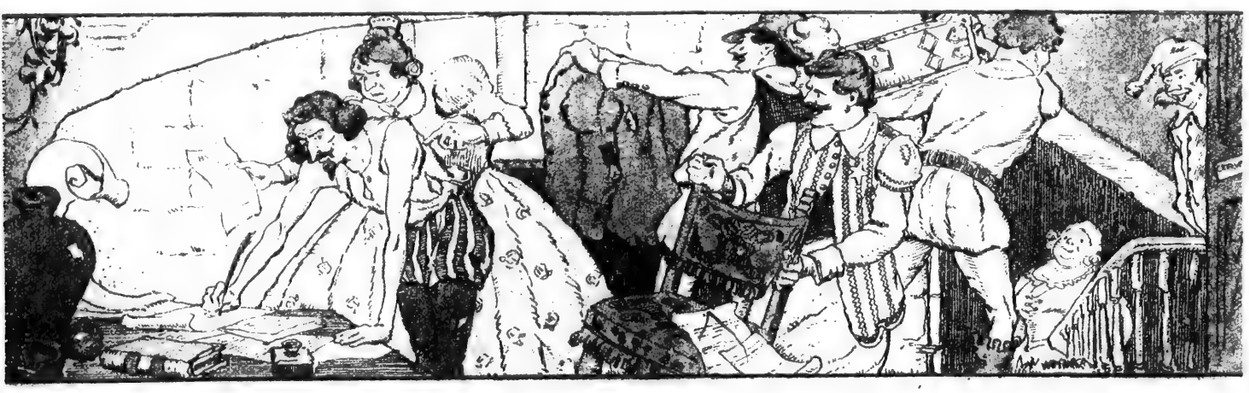

Latest Works of Fiction

THE MYSTERIOUS RIDER. By Zane Grey. Illustrated. Harper & Bros. $2.

THAT a novel by ane Grey will have its scene laid in the wide spaces of the West has become to the habitual reader of fiction as much a matter of course as that a girl and a horse shall figure prominently in the cast of characters of his, as of every cowboy story. His new novel, "The Mysterious Rider," does not disappoint any of these expectations—the Western ranch, the hard-riding cowboys, the beautiful girl and that love of Nature which lifts this author's books above the average story of their type—all appear in due course. This time the trouble centres about White Sides Ranch, the home and part of the widespread property of old Bill Bellounds, a fine, sturdy, generous-hearted pioneer, rich in lands and cattle, though not in cash. A man greatly trusted and greatly liked, it was quite natural that when a party of miners, some seventeen years before the story opens, found a baby girl alone and asleep among the columbines, they should carry her straight to Bill Bellounds. Unable to discover anything about her, except that she was in all probability the only survivor of a prairie schooner whose other occupants had been killed or captured by Indians, Bill Bellounds named her Columbine, brought her up as his own daughter, sent her to school in Denver, and was in every way the kindest of fathers to her—until he resolved to sacrifice her to his one great weakness.

That weakness of Bill Bellounds was his blind worship of his one and only son, Jack, an utterly worthless individual, with the ugliest and meanest of tempers, whom the cowboys had nicknamed "Buster Jack." Bill Bellounds had made one desperate effort to reform his son, the results of which had been to render that miserable youth worse instead of better, and now he pinned all his hopes to the influence of Columbine, who had grown to be a lovely girl of 19. She must marry Jack, and thereby redeem him. Jack was in love with her, and the doting father persuaded himself into the belief that this love would and would work miracles. Columbine, on her part, was not the least bit in love with Jack—far from it. She disliked him, and she loved Wilson Moore, a cowboy with admirable qualities, who adored her. But Columbine was quite as thoroughly a slave to duty as was that famous Frederick who by accident was apprenticed to a pirate instead of to a pilot, and she felt it to be her duty to comply with any demands made upon her by her adopted father. It was then that there entered upon the scene a certain little man who was known far and wide as "Hell-Bent Wade," the hero and thus ex machina of the story, as well as "The Mysterious Rider" of the title.

His was a strange and a terrible history. For years he had wandered from place to place, trying to expiate the one great wrong he had committed. He resolved to save Columbine from Buster Jack, and though the difficulties confronting him were many and there seemed to be no possible way of surmounting them, surmount them he did, and bought the happiness of Columbine and her young lover—at a price. He is the central figure in the book, a man hounded and haunted by remorse, a man who seemed to be accursed, doomed to bring tragedy wherever he might go, in spite of his generosity and his readiness to sacrifice himself for others. "His had been the spirit of a man fighting the dark places; his had been the ruthless hand against all evil, terrible to destroy," as Columbine finally realized. Gentleness and sympathy were his, too, and a great love for the flowers and birds and trees which were often and for long his only companions.

There is, of course, plenty of fighting in the book, both with fists and with firearms, but its notable passages are those in which the author describes the Western country he knows and loves so well. "The hour was sunset, with the golden rays and shadows streaking ahead of him down the rolling sage hills, all rosy and gray with rich, strange softness." The period covered by the story is long enough to bring in all four seasons of the year, so we see the country in the early Autumn, when, as Columbine rode over the hills, "Purple haze began to thicken in the timbered notches. Gray foothills, round and billowy, rolled down from the higher country. They were smooth, sweeping, with long, velvety slopes and isolated patches of aspens that blazed in Autumn gold"; and in the Winter, when "a beautiful, glistening white mantle covered valley and slope and mountain"; in the Spring, when, "soft and fresh of color, the gray old sage slopes came out from under their Winter mantle"; and at last in the full glory of the Summertime, when, after a night spent in self-conflict beneath "the pale stars," something died in Hell-Bent Wade, but left triumphant his unquenchable idealism.

PSYCHIC HEROES

THE INITIATE. Some Impressions of a Great Soul. By His Pupil. New York: E. P. Dutton & Co. $2.50

THE GREAT DEMONSTRATION. By Katharine Metcalf Roof. New York: D. Appleton & Co. $2.

AN author who hides his identity, writing about an equally unknown man, is necessarily much at a disadvantage when he endeavors to make his offering interesting. The abstract seldom has the appeal of the concrete, and this applies especially to a work in which the basic subject is more or less misty and involved. The "Great Soul" reverently introduced in "The Initiate" is called "Juston Moreward Haig" for convenience, but we are carefully informed that the name is fictitious, while at the same time the character is faithfully conveyed. The author seems to be overwhelmed by the wonderful wisdom, as well as psychic gifts, of his idol, Moreward, but there will be conflicting opinions as to whether the latter proves himself more than a rather banal person by anything he says or does in this volume. He has a dreadful capacity for uttering platitudes and his wisdom is habitually of the cut-and-dried pattern. And how he does love to preach! When we meet him first, in a London drawing room, he is holding forth didactically to "three ladies," who are listening enthusiastically, as to words of extraordinary wisdom. "A certain point of view," he is saying, "is a prophylactic against all sorrow, and to acquire the right point of view is the object of all mature thinking." Then he advances the theory, neither new nor suggestive of superhuman wisdom, that pain is merely an illusion, and that if one has enough philosophy he will not allow himself to be disturbed by anything usually regarded as unpleasant. This may be taken as a sample of the general quality of the contents of the book, although in the second part, under the caption "The Circuitous Journey," it seeks a new locale.

It is a narrative supposed to have been written by Moreward himself, "through" the person who calls himself the "Pupil" of the "Great Soul" when the latter was thousands of miles away. It deals with a rich man, Antonius by name, who lived long ago in a distant mountainous country. The style is more or less that of the Oriental story teller, and it cannot be truthfully said that it is a happy one in this instance. The chapters devoted to "The Circuitous Journey" are among the dullest in the volume. Either the "Great Soul" was not so great as the author thinks or the latter has failed to project that soul with the effectiveness it deserves.

"The Great Demonstration" is a chatty story about the insignificant doings and sayings of a group of very ordinary folk, mostly young, in New York and its vicinity, which never rises entirely above the commonplace, but which makes entertaining reading because the author has a pleasant, if not elevated, literary style. Lucretia Dale, who is studying art in New York, lives in one of those brownstone mausoleums in West Fifty-seventh Street transmogrified into "studios," which have something of the flavor of Greenwich Village but are mere boarding houses, after all. She has been brought up in the country and has two lovers as an inheritance of that state of existence. Both young men have known her from childhood. One of them is Roger Lessing. He is of German descent and his education has been largely acquired in the land of his ancestors. He has always been a student of the occult and talks much and learnedly about mahatmas, the astral body, swamis, thought transference, and so forth. His psychic researches have resulted in his learning how to project his astral body, so that he appears to Lucretia when his physical body is far away. Besides, he fills her heart with a desire for him and she feels that she must accept him as her husband. At least, so it appears in a cloudy sort of way. Whatever the reason, psychical or otherwise, she does accept him, while Terry Endicott, her other suitor, whom she really loves, is in France, where she believes he has been killed. But Terry comes back very much alive and wants Lucretia. As she also wants Terry, but is encumbered with a husband already, it looks for the moment like an impasse. But Roger dies under rather terrifying conditions and there is prospective happiness for Lucretia, after all.

It cannot be said that the psychic element in this novel is either interesting or convincing, and since apparently it is the purpose of the author to carry away the imagination of the reader with a startling application of certain mystic theories which in these days have become ordinary tea table talk, the failure to do this effectively makes it impossible to avoid a feeling of disappointment in considering the book as a whole. On the other hand, the sketches of daily existence in the "studio" are amusing and the general atmosphere of the story is pleasing. But the character drawing is anything but strong, and what dignity there might be through the exploitation of a serious theme is lost in the prevalent note of frivolity and not particularly original humor.

SAMUEL LYLE

SAMUEL LYLE, CRIMINOLOGIST. By Arthur Crabb. Illustrated by S. C. Coll. New York: The Century Company. $1.90.

THIS is a collection of eleven mystery stories, in which is reproduced the life of the well-to-do in and around the City of Alden. Unlike so many mystery stories, the author does not emphasize the sordid and brutal, but relies, rather, for his thrills upon clean-cut and ingenious plot-weavings. The Sherlock Holmes of these stories is Samuel Lyle, a simple, kind-hearted, elderly bachelor, the ablest criminal lawyer in Alden. "He was a huge man, awkward as a man could be, and so homely that he was fascinating. * * * There was about him a subtle suggestion of force, of keenness of mind and of honor." It was he who found the solution of every mystery; at least he convinced his jurors that his clients were wrongfully accused. It cannot be denied, however, that Samuel Lyle was considerable of a bluffer; furthermore, his love of the dramatic cropped out continually. As he explained privately to the District Attorney while defending a man charged with murder: "It's my dog-gone craving for melodrama that makes me do these things. I can't get along without fool exhibitions such as we have today. Other men have the drink mania or drugs; I have the theatrical, tragical craving."

Speaking of witnesses who fill up the gaps in their memory with their own inventions, he asserted that "the narrative he has pieced together becomes the truth and nothing but the truth; he cannot tell, himself, how much of his tale is fact and how much fancy; he forgets entirely his inventions and becomes a liar of purest ray serene." Holding the spotlight in each of these tales, Samuel Lyle is decidedly an interesting character. "Arthur Crabb," we are told, is the pen-name of the author, "who has just arrived." Whoever he may be, he is to be congratulated upon his skill in fabricating plots, his familiarity with court procedure and the use of technical material generally. It would be a fair presumption that the author is a member of the bar had he not in the Parker case fallen into the error of giving the counsel for the defense the last argument rather than the District Attorney—an error into which almost every lay author falls when he undertakes to describe a court trial. Perhaps this lapse was intended to throw us off the scent. We expect to hear more of Samuel Lyle, criminologist.

NANCY

NANCY GOES TO TOWN. By Frances R. Sterrett. New York: D. Appleton & Co. $2.

NANCY YATES, the daughter of a deceased country doctor, determines to be a hospital nurse and marry some wealthy patient, whom she thinks of as "Prince Moneybags." Since her father's death she has been living with her aunt and uncle, the latter a newspaper owner in the small town of Mifflin. Uncle Ben advises her to stay in Mifflin and become a "newspaper girl," but Nancy, having had two years in college, is overcome with the glamour of nursing in a hospital. The upshot of it is that she goes to a hospital to be trained for a nurse. There she meets a handsome young doctor, of rather saturnine disposition, but sterling throughout, who is not her idea of a "Prince Moneybags." Whether or not they eventually marry the reader must find out in the book itself. The description of hospital life from the point of view of a lively girl, with quick wit and a keen sense of humor, is capital. It is about all there is to the book, for that matter. But it is all one asks, for it bubbles over with bright action, with a running fire of comment by the various

General View of a Logging Camp in Winter.

Philip Charland, Explorer of Timberlands.

Nearer View of a Logging Camp.

a shoe shop into a non-union shop. That was twelve years ago. It was at that time that he became a fixture as the industrial leader of the community. The Grand' Mère workers were unionized in the International Papermakers' Union. The Laurentide Company was making paper under contract for a larger paper company. The union got into a dispute with the latter and called a strike. Inasmuch as the Laurentide Company was working for them, the local union Chairman threatened to call out the workers of Grand' Mère. Mr. Chahoon got in touch with the leader of the International Union and started negotiations for warding off the strike in his plant. He was assured by him that the mills at Grand' Mère would be allowed to operate. A few days later, nevertheless, the local Chairman called out the workers. They left the shops. The mills were idle for a week. The union would not arbitrate with the Laurentide Company until it had settled its dispute and assured its supremacy over the company for which the former was working on contract.

Seeing that the mill was slated for an indeterminate period of idleness, Mr. Chahoon went to Father Lafleche and told him what had happened. That night Father Lafleche called a meeting of the workers, and asked them whether they were satisfied in remaining idle. The answer was unanimously "No." He asked them whether they had any grievance against the company. Again the answer was "No." He asked them whether they would be willing to go back to the plant as non-union workers, retaining, however, their union wages and union hours. The answer was "Yes." That same night Father Lafleche called up Mr. Chahoon, and gave him this succinct message:

"You cannot open up the mills tomorrow because tomorrow is a holiday and we have holy devotions for twenty-four hours. You can open up the mill the morning after." The plant was opened and since that day has never been shut down. There has been no strike throughout this entire period. The men, according to the agreement made with Father Lafleche and Mr. Chahoon, receive union wages and work union hours. In not a few instances their wages are even higher than that given to men holding the same positions in other mills.

This curé, with the unique position of industrial leader and mediator, was found to be the type of man such as exists today in hamlets in France. He is a big, kindly-looking, kindly speaking man, with nothing at heart but the welfare of his people. He is simple in aspect and manner. There is a gentleness about him which belies the hidden strength which is his. He told the story of his coming to Grand' Mère. Therein, perhaps, lies the powerful influence he has over his people.

"I came to Grand' Mère," he said, "twenty years ago. There were no houses like these at the time; there were no mills, no plants. Nothing. Just woods, the river, the rapids and some people. Not as much as today, not half as much. That time I had to be more than priest to my people. I had to be father, farmer, carpenter, doctor, builder, toiler, everything. They needed counsel of every kind. They had nobody to help them. They came to me. I helped them as best I could.

"The mill came. The people left their farms. They went to work in the mills. They prospered, they suffered. But always they came to me. I advised them, I helped them. Maybe it was not so wise, but it was wiser than they could do alone.

"I was not against the union then. So long as the men worked in the shops, were happy, took care of their families, I had nothing against the union. But eight years later, when I saw the men called out through no fault of the company, when I saw them walk the streets without work, getting into trouble and mischief because they had no work, letting their families suffer because they had no work; when I knew that my men had no cause of complaint against conditions or people in the company, when I saw the fine things and the fine feelings of the men who ran the company, who helped care for my people when they were sick, who made them happy when they were well, then I said, 'This is not justice.' That was not justice.

"Remarques, I am not against the union where the union is needed. By that I mean that I am not against the union where the owners of the industry abuse the privileges they have. Where the worker is ill-treated, where his hours are long and his wages poor, where work means everything and the man and his spirit mean nothing, where there is not the feeling that the man in the mill is a brother to the man who runs the mill and is not a poorer thing, an inferior thing—there, I say, we need a union. We need a union to assure the worker a fair chance of happiness. I repeat, that there I am not against the union in such a place.

"Remarques, the union had nothing to offer my people which the mill did not give them. There was only one thing, or maybe two things, the union could do. It could take the dues from the men to support an organizer whose duty it was to make trouble; they could repay my people for those dues by making them remain idle when they had much better be at work. No. The union is not needed here.

"Do not think that I was against this union and that I would be for another, remarques. Some years ago there was organized in Canada a Catholic union for Catholic workers. They came here to Grand' Mère to organise my people. They hired a hall and called a meeting. They pasted a notice on the Town Hall telling my people in French that a union of Catholic workers was to be organized in Grand' Mère. My people came to me. They told me about it.

"The same night that the meeting of the Catholic union was called I called a meeting at the church. I spoke to my people. 'Do you need a union?' I asked them. 'Are you not happy at the Laurentide? Is there anything you lack? Do you need others to plead for you with Mr. Chahoon, with Mr. Sabbaton, with anybody else who is in charge? Can you not enter their office when you will and ask for help? Do you not get the same wages and more that the union workers get? Are you not happy in having me—settle your problems without bitter feeling, without hatred, without—what you call it—animosity?' I spoke to my people thus. 'What is the answer?' I say. 'No union.' 'Very well,' I say. 'Now we will go to the union meeting.'

"We go. All the men in the mill. I go at the head. We take our places in the hall. The speaker comes on the platform. He speaks a long time. He tells the men about the strength of organizing, of collective bargaining. Everything that every union organizer says. He talks long. He finishes. I get up. 'Is that all you have to say, gentlemen?' I ask them. 'That is all.' 'Well,' I say, 'I have nothing to say except this one thing. Gentlemen, we are happy in Laurentide. We are contented. We have no trouble. We need no help. Good night, gentlemen.' I stand up. I go out. My men, they come after me. The meeting is over. The union goes home.

"They stay home. They never molest us again. We need no outside help here. We have some trouble in the mills, maybe. The men come to me. I go to Mr. Chahoon. I kneel to no man; Mr. Chahoon kneels to no man. I understand he is interested in the happiness of the worker; he understands I am interested in the happiness of my people; we talk things over kindly, amiably. He understands me; I understand him. I give in; he gives in; we compromise, we agree. Sometimes it is easier than others, but always we agree."

Mr. Chahoon, whose name was on the lips of all the people, the men in the shops as well as the men in the offices, was not in Grand' Mère at the time of the writer's visit. He was met in Montreal.

"Why this industrial development?" he was asked. "What prompted it? Was it a conscious effort to build something different or did it develop naturally? And how?"

Mr. Chahoon smiled.

"Why? I don't know that there is a why. Not a definitely formulated one. Or maybe there is. It had always been my idea that if a man wanted to direct or manage an organization, his place was in the city or town where that organization was growing. That was the only way to insure its growth. Running a plant in a godforsaken hole, with conditions of a kind in which no human being should be allowed to live, and keeping a sales office or manufacturing office in New York or Montreal with plate-glass windows and all the conveniences, never struck me the right way. The place for the man who is invested with the duty of building up an industrial centre is right in that centre.

"The first thing to do was to make the place habitable for the people who had come up with me, engineers, directors and operating managers. I couldn't do that without making the place habitable for those who were already there, the workers. It wasn't altruism. It was selfishness. I wanted to be happy. I knew I couldn't be happy if people who were building up the industry with me weren't happy."

Immigration Problems in Recent Fiction

"The immigrants came in their hundred thousands."

fiction throw any light on
disturbing problem of the
migrant, of whether or not
should be kept out of our
nd how he is to be "Amer-
If he does enter the United
The question of the advis-
shutting out immigration
r is one of the big topics
the attention of Congress.
earings that are being held
bill have brought out a
opinions. There has been
discussion of how to make
ricans out of those already
till the war came very few
ought anything about it and
grants came in their hun-
sands from all the corners
rld and were dumped down
machinery of our industrial
like so much coal for the
up of our productive ener-
they could earn enough
get on a little in the world
rn enough from their sur-
s to become Americans, they
a part of our civilization.
they remained mere hu-
er for our roaring industrial
Whatever happened, Amer-
the older stock were indif-
the results and accepted
elements in our civilization
ally and as casually as they
immense unassimilated re-
Very, very few of them
d themselves in the least
e lives, the fortunes, the
alities of the immigrants or
their influence upon the
on that indifference and the
e out of which it grew form
rest indictment to be made
the American people in their
st of the question of immi-
Some of the immigrants of
years have written with bit-
of this indifference and the
superiority by which it was
anied. Doubtless it was
ue to the fact that very few
mericans of older stock were
into contact with these new-
and, as always, ignorance
lowed by misunderstanding
dlessness and the absence of
ation. But also, and here is
these older Americans have
grievously against not only
ple whom their civilization
rited into the country but
inst their country itself, they made no effort, they did not even desire, to mend their ignorance. A great many of them, of course, came into so little contact with the people who were pouring in that they had no opportunity to learn about their lives and characters, their aims and sorrows and joys, the impressions they were getting from the new country to which they had come with high hopes, how they were being affected by it, whether or not they were being absorbed into it, what kind of influence they were likely to have upon it.

The same thing is true today that was true in the twenty years before the war, when so many powerful influences, due to the enormous immigration, were being loosed upon the nation for good and evil. Comparatively few people can get intimate, first-hand knowledge of the kind that everybody ought to have about our immigrant population. More people want it nowadays than formerly bestowed a thought upon it, more people are beginning to feel their responsibility in the matter and to cast about them for some means of discharging at least a little of it. And right there is where a great possibility opens before American fiction writers who are equipped for its exploration. They can picture these alien people with intimacy and vital life-likeness and thereby give such knowledge of them as thousands of Americans can get in no other way. And it is a field so full of drama and of all the elements that go to make the best and the most vital of fiction that there is hardly to be found in the whole country a theme more inviting. But if such fiction is to have any interest, any value of any sort, it must be written by authors who have themselves been a part of the life they portray, whose hearts and souls and minds are so soaked with it that they cannot fail to make their picture true.

There begins to be a promise that such a phase of fictional literature, very much worth while artistically and very much needed for its sociological value, is about to be developed. Among the novels of the last few months New York's Jewish quarter, for instance, has twice been portrayed with intimate knowledge and masterly touch. Sholom Asch, a famous author among the readers of his own race, who writes only in Yiddish, and who knows the lives and souls of his people of the New York Ghetto with intimate and thoroughgoing knowledge, has made in "Uncle Moses" (E. P. Dutton & Co.), translated by Isaac Goldberg, an arresting interpretation and a picture that throbs with life and color of the Jewish quarter of New York City. It is a life and a quarter so sufficient unto itself, so hemmed in and defended from outside influence by its racial and religious barriers that perhaps it is less influenced by the aims and the ideals of the country than any other immigrant group. But even among them the author shows American influences trickling in and modifying their attitude toward the world, their very natures. Its account of how the successful head of a sweated industry from a Polish village brought over the whole village and put them to work in his sweat shops and of what happened to them afterward will give to those who read it such intimate information about the Polish Jew section of our swarming immigrants as they could not possibly get in any other way. So, also, Bertha Pearl's "Sarah and Her Daughter" (Thomas Seltzer) carries a vivid and thrilling picture of the life of a Jewish woman and her growing daughter in the lower east side of New York, their adventures in marriage and in industry and the working out in their natures of the influence of their new environment that, to the American reader who has previously known little or nothing about that life, is like the brilliant illumination from the inside of a dark room.

Perhaps the most interesting and useful of these recent novels of immigrating group life is Lida C. Schem's "The Hyphen" (E. P. Dutton & Co.), because it deals with that greatest of all our immigrant problems, the German community. We all know how appalling that problem, and its related one of the response of German blood to German propaganda, suddenly became when we entered the World War. And the action of the German societies during the campaign last Fall showed that we still have that problem with us, the problem of a racial group determined to hold itself together and, instead of amalgamating with the life of the country, use its power for the benefit of the nation from which it came. Americans have been deeply perplexed by this problem and they will hardly be able to solve it until they become better acquainted with the psychological factors that make the German in America and the German-American what they are.

Miss Schem's two-volume novel makes an exhaustive study of all phases and varieties of Germanism in the United States, from the downright traitor to the ardent and loyal American citizen. It is especially interesting to those who are concerned about the Americanization of immigrants, because it shows so clearly what the reactions of the newcomers are to the influences which begin to surround them almost as soon as they set foot in their new country. Here, for instance, is a passage describing how one of the characters gets her first impression of the permeating spirit of America. She is Frau Hauser, born in Germany, where she had been a woman of some means and social position, who had come to America for a reason which forms an important part of the novel's plot, and had become an American citizen and a lover of the country. Looking back over her first contacts with the new life, she recalls and describes to another character what she calls "the silliest, most trivial little episode imaginable that first opened my eyes to the sterling democracy of American life." Miss Schem thus paraphrases her little account:

> She had, shortly after taking up her sojourn in Anasquoit, met her washerwoman in the street. The woman stopped her to inquire after Guido's health. Frau Ursula, who at that time was still permeated with the spirit of caste, was surprised and annoyed by the woman's audacity. For a moment she was tempted to walk around the woman, who had blocked her progress, and, ignoring her, leave her unanswered. Her sound, common sense, and perhaps her kindheartedness, triumphed over these atavistic prejudices. She saw from the woman's manner that no disrespect was intended. She was neither servile nor insolent. She was just one human being feeling human interest and compassion in another human being, and inquiring about him of a third human being. In Germany, not only would the woman not have dared to address her mistress on the street, but the latter would not have dared to address her help. And so, through a haphazard meeting on the street with a woman in a menial position there was visualized for Frau Ursula the human sing democracy of America.

Among the characters in the long story, which fills two volumes, are some who had been revolutionists in Germany in the abortive uprising of 1848 and had fled to the United States, where they had become the most enthusiastic of Americans, without losing their interest in their native land and their desire that the better side of her people should triumph and make of her an idealistic democracy. Among them is a fine old physician who exclaims to Frau Hauser:

> Ethnologists tell us that the skulls of children born of alien parents on this soil differ radically from the skulls of their parents. What causes this? A different soil? A different climate? A different atmosphere? * * * Hitherto I always believed that nativity on a new soil was an important factor. I believe that some subtle virtue inhered in American soil. I did indeed. But your boy upsets that theory. * * * Nativity or transplantation, whatever it is, I believe, Frau Hauser, that there is some medicinal quality in American air, or in American soil, which changes men and women for the better. By that I do not mean a physical tonic, but a spiritual one. * * * Forgive me my little homily, but I'm a fanatic in my passion for our country. There's not another like it. It's unique, supreme, unmatchable. It is everything to everybody. And it's my religion.

The canvas of the long story swarms with people, nearly all of them carrying in their veins some proportion of German blood and being more or less representative of the importance of the hyphen in American citizenship. But Miss Schem is both subtle and sincere in her appreciation of its infinite gradations and her portrayal of how they work out in everyday life and how they responded to the call of Germany during the World War. The book is well named "The Hyphen," for it is such a study as no one else has given to the causes, the existence, the activities, the significance of that unique factor in American citizenship. She takes it in all its phases and shows the influence upon it of sentiment, of intellectual perception, of material purpose. The reading of the novel will bring home to many an American, who perhaps prides himself on that much vaunted "100 per cent." quality, the suspicion that perhaps he has not always been as true as he thought he was to the ideals in which he believes. Nobody can read it without getting a clearer understanding of why there are hyphens in American citizenship, nor without feeling the desire born anew within him to help get rid of all of them. And perhaps also the conviction will steal from its pages into his mind that the best help he can give toward that consummation will be always to be himself the kind of an American he thinks everybody else ought to be, the kind that translates into the actions of every day the democratic creed of America.

Men and Steel

MEN AND STEEL. By Mary Heaton Vorse. New York: Boni & Liveright. $2.

THE mental processes of the foreign radical in the United States are not so difficult to understand, after all. Seeing the hard side of life, and that only, and having no opportunity to get at the existence of any viewpoint, he forms an ideal picture of government, which is that it is instituted to oppress him. In the old country he learned that kings, nobles and priests combined to grind him down. Emigrating, he does not change the idea, particularly as hitherto nothing worth mentioning has been done to connect it, and he sees government only in the form of his boss and, if he goes on strike, the policeman. All that is necessary is to destroy this government and let good men have power, and everything will be made right. In countries where this is accepted the results do not bear out his expectations; Russia is no happier than under the Czar. The new governors of Russia, too, have discovered that there were things in the minds of their factory owners and railroad managers besides the mere desire to tyrannize fiendishly over the masses, and, it is reported, have been obliged to call some of them back in order to avoid bankruptcy. In the actual possession of power they have learned to their surprise that oppressing the poor is at worst only one of the things that railroad managers and mine owners do, and that the other things have got to be done by skilled minds.

Here in the United States the unskilled Slovak has not had to learn these things. It is troubling to have him express his ignorance in strikes and riots, but, as long as we haven't yet learned the way to Americanize him in the right way, it behooves us to be gentle with his mistakes until we do. It is difficult, though, to extend this charity to the native-born and educated American, who at least has opportunities to know better and yet talks in the same way the unlettered Slovak does. It is perhaps for this reason that aroused citizens of I. W. W.-ridden towns, or vigilance committees who feel that they must relieve their feelings by hanging somebody, do not as a rule hang Slovaks. Their ropes droop in their hands as they approach the pathetically ignorant Pole or Serb. It is at the sight of the nominal American, chattering glibly of a government instituted by Washington, Hamilton, Jefferson, Franklin, Pinckney and Madison, and maintained down to the days of Roosevelt and Wilson for the sole purpose of grinding the faces of the poor, that their faces harden and the ropes grow taut again in their hands. It is the fundamental denial of the American idea, babbling out of American mouths in the English language to confirm the foreigner in his delusion, that makes for a lawless militarism of the moment.

Of this "American" class is Mary Heaton Vorse, who in "Men and Steel" goes over the story of the steel strike. She does it, not exactly in the English language, but in the most approved magazine language, the diction of the photoplay, the style which makes so many blurb-writers exclaim on the jacket of a book that Shakespeare was an amateur beside this master of language. She is not proud, let us do her that justice, of being an American; she flaunts her shame by using the word as a word of contempt. She has managed to saturate herself so completely in the poor Slovak striker's point of view that she has become wholly a Slovak, thinking the Slovak thought and writing it out in Magazinish. She speaks of "the Americans" over and over again in precisely the same way in which we would speak of "the Germans" or "the Russians" if we had uncomplimentary things to say about those nations.

As Mrs. Vorse is a novelist, those acquainted with her writings may expect this to be a novel, but it is not. It is an account of the strike somewhat more radical than Mr. Foster's, and evidently the product of a mind considerably influenced by I. W. W. or Bolshevist teachings. To this conclusion one is led by the sneering contempt with which she speaks of all efforts at compromise between capital and labor, of all welfare measures, and indeed of everything short of "freedom." Everything is eliminated except the installation of the proletariat in the seat of government, as in Russia. Though she does not mention or declare in favor of this solution, the process of elimination leads necessarily to it as her remedy. It is the Bolshevist or I. W. W. remedy—the dictatorship of the proletariat.

Done seriously, in almost any language, this belief compels serious attention; but done in Magazinish it makes a curious combination of manner and matter. The story, as she tells it, is equally curious; one feels that one is reading, not exactly "Hamlet" with Hamlet out, but "The Comedy of Errors" with Dromio of Syracuse left out. The United States Steel Company, which has hitherto forbidden its men to organize, grants them the privilege. Organized, they strike; but, so far as we are informed by Mrs. Vorse, they stay in their houses and do nothing. There is an exception to that rule; when they want to go somewhere they go to Foster's office, but this only for the purpose of relieving their feelings by conversation. Here there is much boisterous laughter and good-fellowship. For the rest, the strikers stay indoors.

Nevertheless, the Cossacks come. It is the name by which these housekeeping Darbys and Joans describe the Pennsylvania State Constabulary. A reign of terror ensues. Without the smallest provocation, two Cossacks ride up and down a quiet street, smashing up the population if they didn't get off their front stoops and go indoors. Mrs. Vorse can speak with relative calmness when she has to allude to the tyrant Gary or the unspeakable governments of Pennsylvania and of the United States, or even of the detested Americans, one of whom, she bitterly says, was named O'Rourke; but she bears an intense hatred of the Cossacks, and cannot speak of them without violence.

The Cossacks were the only people who were at all active, except Foster, of whose activities we learn nothing, except that he saw everybody who came to his headquarters and received and sent a great many telegrams. The strikers stayed indoors and the capitalists didn't do anything. But the newspapers stopped printing things about the strike, and that gave people all over the country the idea that it was over. So the strikers went back to work, the wretched Americans leading. Some of them did not get their jobs back, and Mrs. Vorse dwells on this with that real sense of injury which Stevenson has so perfectly delineated in the case of Zero, the hero of "The Dynamiter." It will be remembered that Zero justified the use of bombs on the ground that it was warfare, but was justly indignant when the Government fought back by arresting the bombers. Only one side has the right of warfare, according to the best radical output of today. It is right for the laborer to make war (and what else is a strike?), but wrong for the capitalists to use his own weapons in return. So the book closes, with the approved magazine touch—a woman sitting on a doorstep with a child in her arms. True, she did not do or say anything, but "she seemed to say" the things appropriate to the closing of the book on the right key.

At the beginning of Chapter II. there is a really powerful bit of writing, which may or may not have been due to the reading of Archibald Lampman's much more powerful poem, "The City of the End of Things." The end of things in this fine poem was a city in which only machinery lived; man had gone. Mrs. Vorse uses the same idea, except that man has not quite gone; you catch glimpses of him here and there about the place. She writes this with power and beauty; and there are other pieces of really good writing in the book. The rest too frequently tends toward the bathos of film captions and magazine stories. The story she tells is not only improbable, but she puts her own opinions and feelings into the mouths of her Slovaks with a ruthless roughness. Where they do not speak as she would have them she makes them think her thoughts.

She compares President Wilson's conference in 1916 to King Canuto's experiment with the waves. His mistake, it seems, was in calling old men to the conference. This looks bad, but later on we get an idea of what Mrs. Vorse believes an "old man" to be, when she speaks of a magnificent laborer of 53 or 56. Why even the screen managers will admit that man in his fifties is in the prime of life. Perhaps she draws the line that separates age from middle age at 45. In another place she speaks of the local secretaries. They were "getting gray, old trade unionists." "In their forties, most of them." Perhaps 35 instead of 45 would be the right figure. But she tells of the great deeds these gray or graying secretaries of 40 performed, so perhaps the President was not such an ass, after all.

"Sweeter old people I never saw, none who looked more innocent or more defenseless than Steve and his wife." "Gary"—she personifies tyranny in that name—must have been in a panic when he called out the Cossacks to bang the innocent and defenseless strikers over their heads. It seems to add something to Gary's infamy that he, or his associates, installed clubs, schools, sanitation, and such things; she relates these cunning tricks of theirs with a scorn that bites deep. Doubtless, though she does not say, these deeds may have had something to do with the attitude of that pusillanimous race, "the Americans." No believing reader of this high-colored piece of propaganda can do otherwise than abjure that hated race. Still one can pass them by with pity and contempt; but for Gary and the Cossacks nothing but a short shrift or none. Even for Gary there is no such fury of hate as for the Cossacks, which shows that Mrs. Vorse may have Girondin traits, after all.

THE SHIP "TYRE"

THE SHIP "TYRE." By Wilfred H. Schoff. New York: Longmans, Green & Co.

THIS book, by Mr. Schoff, who is Secretary of the Philadelphia Commercial Museum, is the elaboration of a paper read before the American Oriental Society and can, of course, be most fully appreciated only by an Orientalist. But for the general reader either of Scripture or of history his explanation of the doom of "the ship Tyre" in the Twenty-seventh Chapter of Ezekiel, and of the "King of Tyre" in the chapter following, will be of considerable interest. Ezekiel, a Babylonian captive, for prudential reasons used Tyre as a symbol for Babylon, whose forthcoming doom he predicted; his prophecy parallels Isaiah's denunciation of Nineveh under the symbol of Babylon, and provided much of the material and imagery for the author of Revelations, who similarly prophesied the doom of Rome, again using Babylon as a symbol.

The account of the equipment and cargo of the ship Tyre given by Ezekiel is of great value for our knowledge of commerce in the sixth and seventh centuries B. C., but the author shows that the particular articles cited all look back to the furnishings of the temple or to the treasures of the Kings who had formerly reigned in Jerusalem. Thus, for the hearers of Ezekiel it had a powerful effect in raising up memories of past glories, while the modern reader finds in it much light not only on the trade of the period but on the arrangement and fittings of the Tabernacle and the successive temples.

JUST PUBLISHED
THE NEXT CORNER
By KATE JORDAN
Elsie Maury's Letter to Her Husband
"June——, 1914, ——, El Miradero
This is going to hurt you, Robert, and I am deeply sorry—but it is inevitable. You see I am writing from the lodge in the Cantabrians. You know that it belongs to the young Marqués de Burgos, but perhaps you don't realize that he is the Don Arturo I sometimes spoke of in my letters. He has loved me a long time. Tonight I decided to remain with him because I came to see that if I gave him up and went back to you I would be too unhappy to live."
Fate intervenes to save Elsie Maury, and a situation fresh in fiction thus arises.
There are many dramatic scenes in
THE NEXT CORNER
By KATE JORDAN
Author of AGAINST THE WINDS
'Against the Winds" was pronounced by the critics "One of the Best American Novels of 1919." THE NEXT CORNER is even better!
$2.00 net. At all Booksellers.
LITTLE, BROWN & COMPANY, Publishers, Boston

Standard Practice in Personnel Work
By Eugene J. Benge
How to get the workmen you need; and after getting them, how to train them, keep happy and contented with their work—sooner or later you will face these problems. Mr. Benge tells how others have solved them, satisfactorily. 280 pages full of practical suggestions. $3.00
Let us send it to you on ten days' approval. Ask for it on your letterhead.
THE H. W. WILSON COMPANY
955 University Avenue New York City

THE TRUMPETER SWAN
By Temple Bailey
Author of "The Tin Soldier," etc.
An Old-Fashioned Love Story of Today
At All Bookstores—$2.00
THE PENN PUBLISHING COMPANY PHILADELPHIA

TO BE PUBLISHED NOT LATER THAN FEB. 1
The Principles of Freedom
By TERENCE MacSWINEY
The ordinary reader would take up this piece of work under a mis conception, probably imagining that the author intended to discuss the universal principles of freedom considered as an abstract ideal. On the contrary, what the author means by "freedom" is the political independence of Ireland from the rest of the British Empire, and the whole book deals exclusively with that subject and exclusively from the viewpoint of the author's fellow-irreconcilables in Ireland.
Your bookseller can procure it for you on publication.
E. P. DUTTON & CO., Publishers, 681 5th Av., New York

THE BOOK OF NEW YORK
by Robert Shackleton
Author of "The Book of Philadelphia," "Boston," "Chicago"
A history of the city and a guide book, but written in such a chatty and anecdotal manner as to be as interesting as a novel.
At All Bookstores—$3.50
THE PENN PUBLISHING COMPANY PHILADELPHIA

With Modern Argonauts

THE DIARY OF A FORTY-NINER. Edited by C. L. Canfield. Boston: The Houghton Mifflin Company. $3.50.

THE GLAMOUR OF PROSPECTING. By F. C. Cornell. With twenty-four pages of photographic illustrations and a map. New York: The Frederick A Stokes Company. $6.

Lure of gold, and lure of lands, and lure of the Southern Sea—
What is the guerdon we both must pay, what is the toll to be?
Never a price if down in our hearts lingers the old-time thrill,
Faith of the boy in the power o' dream—faith is with us still:
Seeking the gold we find the dream, and seeking the dream the gold,
For that is the way that we said 'twould be, when we knew we could never grow old.'
EDMUND LEAMY.

OF all the get-rich-quick promises which have lured venturesome souls, some—from the days of Columbus, who sought a shorter route to the fabled wealth of the Indies, down to the days of Ponzi—have beckoned and beguiled men more persistently than those made by Mother Earth.

"In my waste places," she challenges, "in my 'lands that God forgot,' lie treasures untold, yours for the taking, high-hearted followers of the unbroken trail—if you can but find them and then win back to civilization." There has never been a dearth of adventurers eager to respond to this siren challenge. Sometimes they have found the gold or gems they sought. More often they have failed. Many times the search for the Golden Fleece has cost these modern Jasons their lives; but those who have survived have always returned from the quest richer—if not in pocket, at least in memories of hardships and dangers shared and conquered, richer, too, from the close communion with Nature that is one of the greatest rewards of those who follow the seductive gleam of new Montezumas and Bonanzas, new Eldorados.

"Something hid behind the ranges! Go and look behind the ranges!" commanded Kipling. Two men who have obeyed that call, who have known the glamour of a life spent in the wilds, with the sand or the pine needles for a couch and the stars for their ceiling, have written, for the entertainment of those "who sit beside their hearths and dream their lives away," absorbing records of the adventures they encountered in their quest for Nature's hidden hordes.

One of these men, the author of "The Diary of a Forty-Niner," was in the California gold rush of seventy years ago when half a continent went "clean mad for the muck called gold." The other, whose account of his explorations into unmapped parts of South Africa in search of diamonds, emeralds, copper and gold is entitled "The Glamour of Prospecting," spent years wandering over the Kalahari Desert, across rocky wildernesses and unexplored mountains in Namaqualand, Bushmanland and other regions as unfamiliar to New Yorkers as the fastnesses of wildest Philadelphia.

Both books are romances of fact, more permanently satisfying than the best fiction of adventure. And both authors picture conditions that have gone forever. (Since Mr. Cornell wrote "The Glamour of Prospecting" the war has brought many of the wildest spots described by him within easy reach of the casual traveler. As a result of General Botha's campaign in German Southwest Africa, the Union Jack now floats over a huge tract of country between the lower Orange River and the South Atlantic; and many new railroad lines have come into being, linking Cape Town with the farthest extremities of the conquered territory.) The chief difference between the two volumes lies in the fact that Mr. Cornell writes about lands and people little known to the average American reader, while Mr. Canfield writes of a part of our country familiar to us, the unfamiliar portions of his vivid picture being merely the result of the alteration in living conditions in California between '49 and 1920.

"The Diary of a Forty-Niner" has an interesting history of its own as a publication. The volume was originally brought out in San Francisco, just before the earthquake. Soon after publication the plates and many of the copies in existence were destroyed. Since then single copies have sold at high prices. In his preface Mr. Canfield explains that there lately came into his possession a stout leather bound book of some three hundred pages, obviously the diary of one Alfred T. Jackson, a pioneer miner, who cabined and worked on Rock Creek, Nevada County, Cal. It contained a jumble of accounts and records of happenings and incidents in its author's life, ranging from notations on the cost of provisions and supplies to notes on the doings of mining chums and neighbors. In the lapse of fifty years since it had been written the ink had faded and turned yellow, many of the lines were barely legible, and a dozen of the first leaves of the book had been torn away. The remainder was intact. It is this authentic, unadorned chronicle of the placer mining days of the foothills, told in simple and, at times, ungrammatical sentences, yet vivid and convincing in the absence of conscious literary endeavor, that the editor passes on to the readers of his fascinating book. Mr. Canfield adds that the many incidents and happenings so simply noted have been verified, both by local tradition and the testimony of "old timers" still living. (The original date of the preface to the book was 1906.)

Alfred T. Jackson, according to the inscription of the inside front cover of his diary, came from Norfolk, Litchfield County, Conn. That he must have been among the earliest of those fearless argonauts who ventured into the California foothills is argued by the date of the first entry in his personal record—May 19, 1850. He lived the unharnessed life of the old, wide-open days before the law came into the California gold country—those days of flaunting success and sordid failure when "men bulked big" and life ran large, when a rich vein made a prospector a millionaire in a day and the faro table made him a pauper in a night. Never have there been more picturesque times in the history of America, and never have they been more vividly portrayed than in this diary of a man who lived where living was as dramatic and colorful as in any romance written. In a sense, the book is a unique contribution to American history. The period which it describes has had no parallel, and no historian unless we include the fiction of Bret Harte and his imitators. And according to Mr. Canfield, who is by way of being something of an old-timer himself, Bret Harte should be ruled out as a historian:

"The present generation is content to adopt Bret Harte's tales as veracious chronicles of life in the foothills and mining camps of the 'Fifties,' yet every old pioneer knows that his types were exaggerated, the miners' dialect impossible and unknown; but he illumined his pages with genius, he caught the atmosphere, and neither protest nor denial is sufficient to remove the belief that he was writing real history. * * * We have had a surfeit of the stoic gambler, uncouth miner, draggle-tailed courtesans and impossible school mistresses. These were inventions touched, distorted and illuminated by Bret Harte's genius."

Certainly none of these lay figures appear in their familiar rôles in Jackson's picture of the free, careless life that vanished forever even before the golden harvest had been gathered from creek, gulch and ravine. But what a life the argonauts did live in those pine-clothed hills, close to paganism, laughing scornfully at the shackles of the civilization they had left behind in "The States."

I guess we stopped at forty cabins on the way; never failed to get an invitation to grub, never were allowed to pay a cent, and I want to put it down right here that bigger hearted, more generous, or more hospitable men than there are in these mountains never lived on earth. * * * We don't ask what a man is worth or how much he has got. The only question is, Is he a good fellow? * * * This is a great country for everybody minding his own business. * * * If there is one thing above another that prevails, it is the good fellowship among us all. If a man is taken sick, is hurt, or in bad luck, there is not one of us that is not ready to nurse him or put our hands into our pockets if necessary. We don't ask who he is, where he came from, or what is his religion. On the other hand, men are coming and going all the time. You may have known a man for a year, then you miss him, see a stranger at his cabin, and ask what has become of the old occupant, and the answer will be, "Oh, he has made his pile and gone back to the States," or, "His claim petered out and he's off prospecting." * * * And then you forget him.

Of course, all things were not as golden as this passage would suggest. The unsettled conditions had their other side, as witness the following entry:

The mountains are full of miners tramping around from one section to another, wandering over the country, men leaving with their piles or hunting better diggings, and there are numerous hold-ups and murders on the trails that become known only when somebody runs across the bodies. As we are all strangers to each other outside of our immediate neighborhoods, the identity of the murdered man is rarely discovered and but little interest is taken in apprehending the murderers.

Wealth and Arcady have ever been enemies. Besides the road agents, bad men, saloons and gamblers there were claim jumpers, claims that did not pay after much back-breaking toil and other curses mixed with the many blessings of the miners' lives.

Greatest of the blessings were the unmatchable friendships between men who "cabined together" through good luck and bad. To "cabin together" in the "fifties" signified an interdependent relationship between man and man that is not found today outside of the trenches, a relationship intimate, more self-sacrificing than that of brothers, a love that forgave the irascibility resulting from toil, exposure and fatigue, that rose superior even to the soul-trying test of the repetitions of sour bread and a scorching of the bean-pot.

And what rollicking larks Jackson describes, not always innocent—liquor often flowed too freely—but never unwholesome. The Forty-Niners at play were like colts unbroke, and as naïve in their fun as schoolboys. Imagine, if you can, half a hundred husky men holding a mock funeral over the remains of Thanksgiving turkey and getting such huge enjoyment out of their own sheer nonsense that their woodland home rang and echoed with their merriment. Or try to picture the population of a town fêting a jackass that vanquished a bear in a battle staged between them in an improvised stockade.

A procession was formed, the animal in the lead, and we all tramped back to town, shouting, singing and banging away with pistols. When we reached Caldwell's store (which is now Nevada City), the place went mad. The crowd would drive the burro into a saloon, insist on pledging him for drinks, then redeem him by taking up a collection for the bill, and repeat at the next saloon. The town was in for a grand drunk, but I soon got tired of it and rode home.

(When the author of the diary left the Litchfield hills he promised his mother not to drink, and according to his written record he never broke his word.)

Joyous holiday making such as that just described typifies as well as anything could the ingenuous spirit of the Forty-niners.

The early entries in Jackson's diary show that he was unmistakably homesick, particularly for Hetty North, "the girl he left behind him." Then he and Anderson, an educated fellow from Syracuse, cast their lot together, and from that time onward Jackson's homesickness is steadily supplanted by a growing love for the new land and the freer life. In describing this man, whom he almost invariably refers to throughout his book simply as "Pard," the diarist writes: "I know he went through college and hung out his shingle as a lawyer. He can recite poetry by the yard and quote from all sorts of books." The editor of the diary adds the information that "Pard," who appears in the diary under his assumed name of Anderson, later "stood among the foremost at the San Francisco bar and high in the councils of State."

One of the most fascinating features of this remarkable document is the diarist's self-revelation of his evolution from a Puritanical New Englander, bound and shackled with the prejudices of generations, narrow and limited in his views and opinions, unsophisticated in his experiences, into a broad-minded man whose mental growth is miraculously stimulated by the freedom of his environment and associations. He becomes tolerant of his fellows and convinced of the existence of a worthwhile world beyond the horizon of

(Continued on Page 28)

The Huge Nests of the "Social Birds." These Birds, Although Only the Size of Sparrows, Build in Colonies and the Nests Are Often So Huge That the Limbs Break With Their Weight.

"The Glamor of Prospecting."

Dogs Dying of Thirst on the Great Salt Pan, Southern Kalahari.

"The Glamor of Prospecting."

Title Page of the First Issue of Franklin's General Magazine.

Bookish Ben Franklin

The First American Cartoon Drawn by Franklin and Published in The Pennsylvania Gazette.

By ANA DON DICKINSON, Librarian of the University of Pennsylvania.

TOMORROW (Jan. 17) is Franklin's birthday. Two hundred and fifteen years ago Josiah Franklin, the Boston soap-boiler, thanked God for the birth of his fifteenth child and called his name Benjamin. At 15 years of age 'Prentice Ben slipped under the office door his first contribution to his elder brother's newspaper. So it is just 200 years since Franklin began his literary career.

These dates are fresh in my mind because I have just been studying and arranging what is probably the greatest collection in existence of Franklin's literary remains—the Curtis collection of Franklin imprints, recently presented to the library of the University of Pennsylvania by the Curtis Publishing Company, publishers of The Saturday Evening Post, the lineal descendant of that stalwart Colonial newspaper, The Pennsylvania Gazette, founded by Franklin in 1729. It is fitting that this great collection should find a permanent home in the institution of learning which Franklin founded nearly 200 years ago.

Throughout all but the first two or three of the eighty-four years of his life, Franklin used books constantly and lived with them on terms of the closest intimacy. Through nearly all of these eighty years he was in some way instrumental in producing books. He has told us that he learned to read at a very early age. In fact, he could not remember when he could not read. As a small boy he found but meagre fare in his father's library. He tells us: "My father's library consisted in books of polemic divinity, most of which I read, and have since often regretted that at a time when I had such a thirst for knowledge more proper books had not fallen in my way."

One wonders what would have been the result if he had had access to the well-arranged collections of books which our free public libraries offer today to the children of the poorest immigrant. Very likely the issue would have been the same, for your true bibliophage will contrive to extract nourishment from the merest husks of literary fodder. Moreover, he remarks, "Plutarch's 'Lives' there was, in which I read abundantly, and I still think that time spent to great advantage. There was also a book of De Foe's called an 'Essay on Projects' and another of Dr. Mather's called 'Essays to Do Good,' which perhaps gave me a turn of thinking that had an influence on some of the principal future events of my life." Seventy years after reading the last named book, Franklin wrote the author's son, "I have always set a greater value on the character of a doer of good, than on any other kind of reputation; and if I have been, as you seem to think, a useful citizen, the public owes the advantage of it to that book."

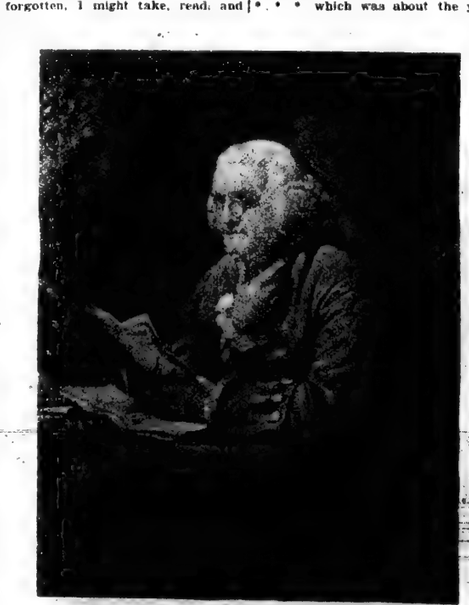

The Old Philosopher in His Library.

The Martin Portrait of Franklin.

return any of his books. This I esteemed a great advantage, and I made as much use of it as I could." Doubtless this demonstration of the advantages of a circulating library had much to do with his founding of the Library Company in Philadelphia three years later.

We find innumerable book-adventures and book-incidents in his life, so constant and continuous were his bookish associations. He was named for an uncle, who used to shower pious and pedantic counsel upon his namesake. This uncle was something of a bibliophile and many years after his death Franklin was reminded of this fact when he was representing the Colonies in England. "Yesterday," he writes to a relative, "a very odd incident happened, which I must mention to you, as it related to your grandfather. A person that deals in old books, of whom I sometimes buy, acquainted me that he had a curious collection of pamphlets bound in eight volumes folio, and twenty-four volumes quarto and octavo, which, he thought, from the subject, I might like to have, and that he would sell them cheap. I desired to see them and he brought them to me. On examining, I found that they contained all the principal pamphlets and papers on public affairs that had been printed here from the Restoration down to 1715.

"In one of the blank leaves at the beginning of each volume the collector had written the titles of the pieces contained in it, and the prices they cost him. Also notes in the margins of many of the pieces; and the collector, I find from the handwriting and various other circumstances, was * * * my uncle Benjamin. Wherefore, I the more readily agreed to buy them. I suppose he parted with them when he left England and came to Boston * * * which was about the year 1710 or 1717, more than fifty years since. In whose hands they have been all this time I know not. The oddity is that the bookseller, who could suspect nothing of any relation between me and the collector, should happen to make the offer of them to me."

Another noteworthy instance of how books and bookishness were woven into the fabric of his life is quoted in his "Autobiography," when he relates how once, with his customary shrewdness and understanding of human nature, he changed an enemy into a friend: "Having heard that he had in his library a certain very scarce and curious book, I wrote a note to him, expressing my desire of perusing that book, and requesting he would do me the favor of lending it to me for a few days. He sent it immediately, and I returned it in about a week with another note expressing strongly my sense of the favor. When we next met * * * he spoke to me (which he had never done before) and with great civility, and he ever after manifested a readiness to serve me on all occasions, so that we became great friends, and our friendship continued to his death." Was there ever a book lover that would not have been won over by a ruse so subtly flattering?

During his first sojourn in London, while a journeyman printer, Franklin's young blood ran hot in his veins. He led rather a gay life in those days after his day's work was over. But he welcomed the opportunity to turn over a new leaf and return to sober Philadelphia after eighteen months abroad. The return voyage afforded time for serious reflection, as is evidenced by the title page of a private devotional book prepared shortly after his return. The original manuscript of this little work—"Articles of Belief and Acts of Religion"—is in the archives of the State Department.

Among the advertisements in the Pennsylvania Gazette are many savory tidbits for the antiquarian gourmet. One exhibits the accomplished editor and canny business manager in the rôle of bill collector. Was ever a dun more winningly phrased? Another advertisement is that of the "Widow Read"—Franklin's mother-in-law. After her husband's death she came to live with her dutiful and thrifty son-in-law, who straightway accorded to her the courtesy of his advertising columns and doubtless enabled her to build up a tidy little business over the counter of his shop in her "Ointment for the Itch."

The first number of Franklin's ill-fated General Magazine appeared in January, 1741. It is comforting to common mortals to reflect that even Franklin was indiscreet at times and talked too freely about his plans. As in the case of his projected newspaper, so here a rival printer got wind of his bright idea and forestalled him. The first number of Bradford's American Magazine appeared just three days before Franklin's General Magazine, and thus to the latter of the distinction of being the first American monthly periodical. Both babes, however, are said to have been brought forth untimely and neither completed the first year of its existence.

Franklin was a true bookman if ever there was one. He read books, wrote books, compiled books, printed books, published books and sold books. The appended panying title page shows him in congenial rôle of bookseller.

An anonymous pamphlet, written and published by Franklin in 1732, concerns the myriads of Penn's "sons very nearly. The author has described its genesis in the following words: "Having acquired some little reputation by projecting the Public Library in 1732, and obtaining the subscriptions by which it was established, and by projecting and promoting with success, some other schemes of utility, in which I was encouraged to hazard an odd project, that of a Public Education for our Youth. Before I went abroad to procure subscriptions I thought proper to prepare the minds of the people by a pamphlet, which I printed and distributed with the newspapers gratis; the title was 'Proposals Relating to the Education of Youth in Pennsylvania.'"

From this small beginning arose the university in Philadelphia, which in its present day registration of 3,000 students.

Everybody knows that the various Franklin was the originator of many things. But few realize that he was the first American cartoonist. His "Join or Die," the familiar sketch of a chopped-up serpent, with each section representing one of the Colonies, was entirely the work of Franklin. Even the cutting of the type-metal was done by his own hands. This first newspaper cartoon appeared in the Pennsylvania Gazette, May 9, 1754, and was a device for urging united action upon the Colonies at the outbreak of the French and Indian War. It may be noted also that he engraved a map of the Siege of Louisburg and published it in The Gazette. It is said to have been the earliest attempt at illustrating news.

We must pass by Poor Richard's Almanac and a hundred and one other less widely known literary enterprises of this indefatigable genius and note only two more works, though striking, have received little attention.

Like many of us today, Franklin was no church-goer, but firmly believed in the desirability of people's attendance at public worship. In the goodness of his heart, however, he was desirous of rendering the Church of England's burial service less onerous to the bereaved. So, while representing the Colonies in England, he proceeded to abridge the Book of Common Prayer! He was assisted in the task by an English crony, the once notorious Lord De Spencer.

The whole episode reminds one of the day when, as a small boy, he suggested to his astonished parents that much time and trouble might be saved if grace were said before the whole family pork-barrel was once.

The pretended issue of The Boston Independent Chronicle was the product of his private press at Passy, France, while he was American envoy at the Court of Louis XVI. It was intended for wide circulation in England and aimed at arousing sympathy for the American cause by some of whom really were being slaughtered by Indians in the pay of the English. It contained an account of the capture of a quantity of colonists' scalps, and was published by advertisements cunningly

(Continued on Page 17)

ALL Persons indebted to Benj Franklin, Printer of this Paper, are defired to fend in their refpective Payments: (Thofe Subscribers for the News excepted, from whom a Twelve-Month's Pay is not yet due).

Gentlemen, it is but a little to each of you, though it will be a conſiderable Sum to me; and lying in many hands wide from each other, (according to the Nature of our Buſineſs) it is highly inconvenient and ſcarce practical for me to call upon every One; I ſhall therefore think myſelf particularly obliged, and take it very kind of thoſe, who are mindful to ſend or bring it in without further Notice.

An Advertisement That Appeared in The Pennsylvania Gazette.

to the Land of the Original Ape Man

FITZHUGH LEE
INNIGERODE.
merican Museum of Nat-
History will, within a
days, start its Third
tic Expedition, the larg-
ind ever undertaken, into
nknown, or, at best, little
ons of Central Asia. The
is expeditions into the
stery, under the direction
e institution, were limited
o zoology and
repared to carry on such
esearch as will the present
into the fields of palaeon-
chaeology and anthro-

ad of the party of scien-
who will shortly start for
ich is to be the headquar-
expedition, will be Roy
Andrews, a member of the
aff of the American Mu-
atural History and Asso-
tor of Mammals of the
emisphere. Mr. Andrews
previous expeditions into
ets and almost forbidding
is therefore well equipped
rate and distinct units will

Camp on the Edge of the Forest North of Urga. Skins Hung Out to Dry.

Photos American Museum of Natural History.

Flowers in a Valley in Northern Mongolia.

d in this third invasion of
of Asia. Three units will
by palaeontologists; two
will operate in widely sepa-
tions of Central Asia and
will operate in Northern
e archaeologist, one an-
ist and one geologist each
a unit for research in each
lds respectively. Andrews
other distinguished zoolo-
be in charge of four units,
and one other will make a
living animals, the third
e himself to the study of
reptiles and the fourth will
te his efforts upon the
ird life.
's himself will be the nerve
all activities and will be
l charge of all ten units, in
to his study and labor in his
en field.
what he considered the
ntials for the success of the
n, Mr. Andrews answered:
and money. The present
n will be gone for a period
ars, and the estimated cost
inese will be in the neigh-
of $500,000. There are
e possibilities of new knowl-
I think our most cherished
to discover traces of the
ient man. Such an achieve-
uld give us a clearer vision
volopment of the race from
st beginnings down to the
It is generally admitted by
s that the centre of dis-

persal of the human race was Central Asia, the scene of our proposed activities."

Pointing to large map on the wall, Mr. Andrews continued:

"This vast territory of Mongolia, Western China and Tibet has undergone many and great changes within, say, the last two million years. Originally the region was a vast forest and the Himalaya Mountains were not the great and high mountains that they are today. Climatic changes, due to the gradual raising of these vast areas, brought about the inevitable changes in life, both animal and vegetable. The one vast forest was transformed into widely separated islands of forest in which the apes found themselves cut off. As this process of the lessening of the forest area, due to increased elevation and the consequent diminution of moisture and warmth continued, the apes thus cut off found it necessary to seek the ground for their sustenance. On the ground the ape was practically defenseless and therefore the creatures banded together for mutual protection.

"From this purely defensive attitude they gradually progressed to one of offense, rendered necessary by their requirements of life. Slowly they learned the use of their front legs, not as legs but as arms. It was a process of evolution. It was necessary to devise some means of protection, and with these arms and hands they began to throw stones and to use clubs. The continued, through very gradual, change from forest land into the high, and to a great extent arid, plateau caused the migrations. As other animals, driven by the changes being wrought, sought other fields, they were followed by the earliest ape-man in search of food and fur.

"The course of these migrations can be traced with a very fair degree of accuracy. Wave after wave of these ape-men moved west. Others moved northeast toward the Peninsula of Kamchatka, and eventually crossed over to America in the vicinity of Bering Straits and in due time became the American Indians. Asia and America were connected by a neck of land at this time. The facial resemblance between the Mongolians and American Indians of today is a very striking one.

"For many centuries man and ape were one and the same. Together they migrated. It cannot be determined with any great degree of accuracy when or where the split occurred, but that there was a branching out from the common trunk is certain. One branch moved southwest and crossed into Africa, and are today the gorillas, chimpanzees and orang-utans of that continent. The other branch, migrating westward, were the forebears of the barbarians that surged into Europe thousands of years later. It is perhaps a hundred to one chance that we will not find the traces of these beginnings of man, but it is easily within the realm of the possible."

"We will accomplish, however," Mr. Andrews continued, "our mission of collecting and preserving a great quantity of material—animal, bird and reptile—for the proposed Hall of Asiatic Life which the city will add to the Museum for the accommodation of the collection. For this collection it is our purpose to have groups appear in a setting distinctive of the native haunts of the different specimens, and it will therefore be necessary to study carefully the habits and surroundings of all specimens taken."

Mr. Andrews, owing to his past experience and his thorough knowledge of much of the country which this expedition will cover, will have the most complete paraphernalia and equipment ever carried on a similar trip. Few people have any conception of the painstaking preparations that must be made for an undertaking in such a remote and inaccessible portion of the world. Fewer still can begin to appreciate the indomitable power of will and patience required of the men who compose the party.

A man lacking experience and knowledge concerning such an enterprise as this immediately conjures up visions of thrilling adventure. The uninitiated see only the glamour of strange sights; unknown and unwritten-about people in the mountain and desert-locked places of the world. They do not see the drudgeries, the fatigues, the privations and the disappointments that must be met and overcome. It would seem that a handful of Americans journeying without guards through a country infested with brigands—as is practically the case through all this vast area—must surely meet adventure; not once, but many times. Here, however, is what the head of the expedition says on this point:

"I agree with my friend Stefansson, who says that adventure on a mission of exploration and research is the mark of incompetence. We could have daily advantures undoubtedly, so might you here in New York, but they are unnecessary and we never anticipate a thing of this kind. I certainly do not look for any unusual danger or adventure before we reach the borders of Tibet, and even there we probably will have none. I feel that there is no greater danger on an expedition of this kind than I would be subjected to in New York—certainly at this time."

Then he added a little dreamily, "The life insurance companies take a different view, however. Our chief protection against brigands and the like consists in the simple fact that we carry with us little or nothing that these brigands want. We do not carry money. Our rifles and revolvers are little temptation for them because they would have no source of replenishing their ammunition supply. They want rifles, but only Chinese army rifles for which they can easily obtain ammunition. They do not care for our food. They realize that in attacking us they would run considerable risk and gain little at best, consequently they let us alone."

The question of transportation for such an expedition is in itself a large problem. Practically every known method will come into use. The party will, of course, travel as far as is possible by modern methods of conveyance. The equipment to be taken contains several high-grade auto trucks. These will be of great advantage in some reaches of this unprecedented journey—especially in penetrating the Desert of Gobi and in sections of the high plateau country. In certain localities the explorers must fall back upon camels, yaks, horses or asses, and at times it will be impossible to advance except on foot.

To a question regarding the payment for the service of the coolies, cargadores, caravans, people, &c., when no funds are carried, Mr. Andrews replied that payment would be made at regular intervals and at designated places—arrangements being made to have the funds meet them. The laborers will be paid in advance, perhaps three months, perhaps a month, depending upon circumstances. Desertion and acts of violence are not to be expected from any natives accompanying the expedition by virtue of the fact that every one of them has been vouched for by responsible parties or firms in Peking or elsewhere, before they are accepted. These natives, however, will not be armed, and every American member of the party will be.

No expedition of this nature would be complete without adequate arrangements to have everything of interest photographically recorded. An expert photographer and moving-picture man will be kept continually busy making a pictoral record of the expedition.

This photographic record alone will be of tremendous interest and value. Nor is the expedition to be denied the honor of recording for the first time and for all men the marvelous coloring of these remote places. Mrs. Andrews, who has given much time and diligent study to color photography and who accompanied her husband on the last expedition, will be a member of this third party and will devote herself exclusively to this comparatively new art of color photography.

In Urga, Capital of Mongolia. A Young and an Elderly Woman, Showing the Close Approximation of the Type to That of the American Indian.

Commercial Aeronautics

(Continued from Page 5)

over train time, had the trains arrived on schedule. In fact, the train schedules between New York and Chicago were notoriously bad during the Winter season. Economically, during the second year the air mail signally justified itself as a flying proposition. Not only were the costs of operation far below what was originally anticipated, but the operation of the service between Washington and New York brought direct saving to the Government at the rate of $42,500 a year, and the service between New York and Chicago a direct saving at a rate in excess of $100,000 a year. This shows that when first-class mail is considered—mail which requires distribution on the trains—the air mail can carry, when large quantities are to be dispatched, more cheaply than the distributing cars on trains.

Second Assistant Postmaster General Otto Praeger makes the following statement:

"Of all of the complex transportation problems, the matter of mail transportation is the most complicated. In the case of the air mail, for instance, the route from New York to Washington is not for the purpose of advancing mail over train service from New York City to the City of Washington, but to insure the delivery of New England mail in the City of Washington in the afternoon instead of the following morning if it had come by train. This mail reaches New York early in the morning by the night trains from New England and in two and a half hours flying time is set down in Washington. The result is that it is all delivered by the afternoon carriers. Flying from Washington to New York, however, there is a great gain in the receipt of letters in New York City from the entire South. Mail worked to carriers on trains is taken from the trains in Washington and delivered in New York City early that afternoon. Had the mail continued to New York by train it would not have reached there until after all carrier deliveries had ended, and the letters would have been delivered the following day.

"In the movement of mail by airplane from New York to Chicago, the mail that is taken out of New York early in the morning for Chicago is not for the patrons of the Chicago office, but for the States of the West and the Middle West. This mail is taken off the plane at Cleveland and placed on board a train bound for Chicago, which insures catching earlier connections at Chicago for the West and Middle West. Such mail is almost invariably advanced sixteen hours to the persons addressed. At Cleveland the mail is taken off the train which left New York City at 5:30 o'clock the afternoon before—a train which would have reached Chicago too late for carrier deliveries—and is carried by airplane into Chicago in time to catch all of the carrier deliveries that afternoon in that city. The result is that the mail is delivered to the people of Chicago on the afternoon instead of the following morning. By this arrangement 800 pounds of mail a day, or more than 30,000 letters, are expedited about sixteen hours in deliveries to the patrons; whereas if only Chicago city mail had been taken out of New York only 400 pounds of mail could have been expedited. It means an expedition of 30,000 letters sixteen hours, rather than the expedition of 15,000 letters from twenty to twenty-four hours."

Another table gives a monthly report of operations and maintenance in elaborate detail, and persons contemplating the operation of aircraft passenger or freight service will find therein the answer for practically every question concerning maintenance and operating expenses, divided into overhead, flying and maintenance. Appended to the table is a list and types of the planes operated. At the present time the Post Office Department has thirty-five regular planes, thirteen reserve planes and four try-out planes for establishing the qualifications of fliers—a total of fifty-two planes. To operate these planes there are thirty-eight regular pilots, eleven reserve pilots and three ferry pilots, a total of fifty-two pilots. A third table gives the station and number of ground personnel for the month of July, 1920, which fluctuates slightly from month to month, but is sufficiently accurate to give the number now employed. The ships in service, with their pilots, are allocated as follows:

Route.	Regular Planes.	Regular Pilots.	Reserve Planes.	Reserve Pilots.
New York—Washington	4	1	3	1
New York—Cleveland	4	1	4	2
Cleveland—Chicago	3	1	4	1
Chicago—St. Louis	4	1	3	1
Chicago—Minneapolis	4	2	4	1
Chicago—Omaha	4	1	4	1
Omaha—Salt Lake	6	3	8	2
Salt Lake—S. Francisco	6	3	8	2

With respect to the saving of time of the air mail over railway mail service in expediting letter mail over long runs, it may be stated that the savings in matters of time and cost of distribution arise from the fact that airplane trips are made at an average speed of eighty miles an hour or better, while the average speed of the fastest mail and passenger trains is forty miles an hour or less.

The following comparative table of possible air mail and train service, compiled by the Post Office Department, will illustrate this point:

From	To	Scheduled Time of Mail Trains in 1918 and 1919. H.M.	Possible Time by Air 1913, 1919. H.M.	Mail. H.M.
Boston	Detroit	18:10	21:55	8:20
Boston	Chicago	25:50	27:00	8:45
Boston	New York	5:36	6:50	3:00
New York	Chicago	23:50	24:20	9:30
New York	Omaha	34:20	38:30	15:20
New York	Minn'polis	35:42	36:54	13:30
New York	St. Louis	23:55	28:45	12:05
New York	Jack'ville	27:35	20:22	11:54
New York	Seattle	83:15	90:00	31:54
New York	Portland	84:30	90:30	32:51
New York	S. Fran'co	86:40	90:30	35:00
Wash'ton	Jack'ville	22:00	24:40	8:56
Wash'ton	N. Orleans	35:30	36:30	12:51
Wash'ton	Chicago	21:00	22:10	8:11
Wash'ton	St. Louis	23:35	27:55	9:30
Chicago	Minn'polis	10:17	11:24	4:48
Chicago	Omaha	11:20	12:45	5:30
St. Louis	Kan. City	7:10	7:23	3:06
St. Louis	Ft. Worth	24:00	20:10	7:25
St. Louis	Omaha	12:14	13:26	4:42

Post Office officials say that the number of deaths since the inauguration of the Air Mail Service is eight. These deaths were largely due to the facts that the aeronautical industry had not produced planes designed specifically for mail carrying, that a number of the planes were remodeled war ships, and that flying has been conducted regardless of weather, and in a number of planes under test—all contributing to the likelihood of serious and fatal accidents. In connection with this the following paragraph from the Office of Information of the Post Office Department is of interest:

"The Air Mail has developed a staff of excellent aeronautical mechanics, the result of whose work is seen by the records of some of its pilots. One notable instance was that of a pilot who in eight months made 106 trips with but a single forced landing, due to mechanical trouble. On the Chicago-Cleveland Division in 1919, 205 consecutive trips of 325 miles each were made without a forced landing for any cause whatever. The Air Mail has come to New York from Washington and from Chicago in gales and snowstorms which tied up harbor shipping. It has arrived in Cleveland and in Chicago when it was the only means of transportation operative. During the tornado that passed over Ohio and Illinois in the Spring of 1920, in which 103 persons were killed and the buildings in cities and villages wrecked, the Air Mail made its flight through that storm and arrived safely with the mail in Chicago."

Fatalities in the Railway Mail Service have been considerable. In making up trains mail cars are placed near the engine, and when accidents occur such are most likely to be demolished. When the Post Office Department receives for operation planes specifically designed for the job; planes structurally stable enough to withstand unusual weather, and supplied with motive power of proved reliability and with multiple power units, the element of danger should be reduced to a minimum. It cannot be too emphatically stated with few exceptions that the equipment now in use in commercial aviation, including the air mail, was designed for war service. Taken altogether the Air Mail Service has demonstrated that commercial aeronautics is a valuable asset to transportation. It promises large returns financially, and its safety is comparable to any other method of traveling now in use.

In the United States and Canada the number of planes in use in forest fire patrol and in surveying by aerial photography is about fifty, although there is no continuous year-around service in these two departments of commercial aviation at the present time. Interested parties declare, however, that next year when radio facilities are available forest patrols will be continuous in the Dominion of Canada and the Northwest. Aerial photography, while employed by numerous real estate and lumbering concerns, has been for the major part a governmental activity. It has included mapping sections in Virginia, North and South Carolina, Georgia and Florida, a complete coastal survey of Haiti and San Domingo, and some areas on the Pacific Coast. Its usefulness is apparent, and will undoubtedly expand as facilities are increased and perfected for such work.

At the present time aircraft are not being manufactured in this country in quantity. However, all-metal planes with a carrying capacity in addition to the pilot of from three to twenty people are being made, and some of these craft are in operation. Large seaplanes or airboats carrying from ten to twenty passengers are also being built, and are in operation, for example, in the air passenger mail line from Florida to Cuba. Blimps, or small dirigibles, are in operation on the Pacific Coast between Los Angeles and San Francisco, and various concerns are now designing and building craft intended particularly for passenger and express or light freight carrying. These are being built on order by concerns now in operation to replace the war machines as fast as they wear out, and to inaugurate new lines.

These planes cost from $3,000 for the sport types—single-passenger planes—to $65,000 for ten to twenty passenger carrying craft, and $100,000 for special airboats with multiple power plants. All-metal planes carrying from five to nine passengers in addition to the pilot cost from $35,000 to $60,000.

At the present moment there are before Congress two bills of like tenor for the establishment of a Bureau of Aeronautics within the Department of Commerce in charge of a Commissioner of Air Navigation whose duties will comprise the licensing of aircraft pilots and airdromes, the designation of flying routes, co-operation with the States and municipalities in the laying out of landing fields, and in general the promotion of all matters looking to the advancement of commercial aviation. This is the rising sun of hope for all people interested in commercial aeronautics in this country. Proper legal restrictions to safeguard the public and its property against wildcat promotions and loosely controlled operation, and at the same time for the protection of those who travel by air, is an essential preliminary to the expansion of commercial aviation. Once stabilized by law and regulated by co-operative assistance from the Government in the same way that shipping is assisted by fighthouses, buoys and the Coast Guard service, the banker can have no further excuse for withholding the funds which are indispensable to the upbuilding of the industry.

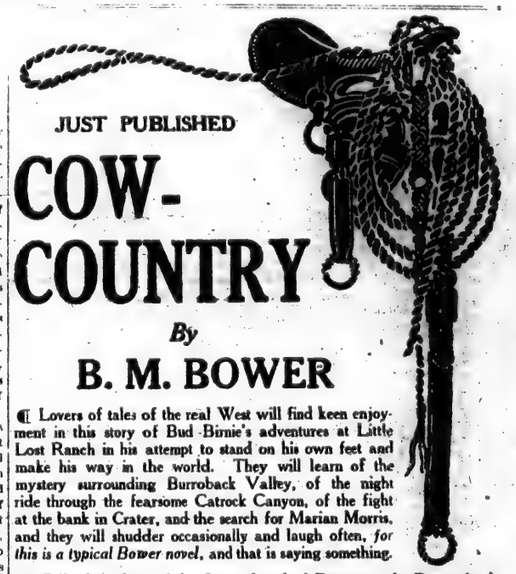

JUST PUBLISHED

COW-COUNTRY

By

B. M. BOWER

¶ Lovers of tales of the real West will find keen enjoyment in this story of Bud Birnie's adventures at Little Lost Ranch in his attempt to stand on his own feet and make his way in the world. They will learn of the mystery surrounding Burroback Valley, of the night ride through the fearsome Catrock Canyon, of the fight at the bank in Crater, and the search for Marian Morris, and they will shudder occasionally and laugh often, *for this is a typical Bower novel*, and that is saying something.

¶ Full of the lure of the Sunset Land of Romance, the Bower books are *different*, because you find in them not only the splendid sweep of the plains and mountain ranges, the glory of the sunset, the rugged strength and resourcefulness of the men who ride and shoot, but also a gay and rollicking humor as typical of the West as all the other characteristics which lovers of Western novels like to find. That is why "Cow-Country," like the other Bower books, will be so popular.

$1.75 net. At all Booksellers

LITTLE, BROWN & COMPANY, Publishers, Boston

AN ENGLISH WIFE IN BERLIN

By EVELYN, Princess BLÜCHER

A HEALING BOOK—EXTRAORDINARILY APPEALING

The Chicago Tribune says:

"It relates more effectively than many histories do the brave triumphant gayety of Berlin in the early victorious days of the war; the weakening morale of the people as the times grew evil; there is a vivid unstudied picture of the revolution . . . and sorrow for the good and brave men who have sacrificed so much for false ideals and at the sight of a great country crumbling into ruins."

The New York Evening Post says:

"Informal, racy of the moment, lively in mingling of personal incident with political happening, it reflects with unconscious dramatic quality the development of the German catastrophe and the aftermath of disaster."

The Chicago Evening Post says:

"It is in a class by itself—unequaled in fairness and accuracy."

The Boston Herald says:

"No more informing book has come out of Germany since the war."

The World calls it

"Unique among books of wartime experience and of an interest and value entitling it to a permanent place in literature."

$6.00. If not obtainable in your bookstore, it can be had from

E. P. DUTTON & COMPANY, 681 5th Av., New York

Hamilton Wright Mabie, Literary Journalist

THE LIFE AND LETTERS OF HAMILTON W. MABIE. By Edwin W. Morse. New York: Dodd, Mead & Co. $2.50.

THIS biography of a man who in his capacities of editor, lecturer and author, devoted five decades to public-spirited endeavor, furnishes one more proof of the fact that the interest attaching to the record of any individual's life often varies in inverse ratio to the sum of his good works.

At the time of his death four years ago, Hamilton W. Mabie had the respect and admiration of many thousands of men and women throughout this country, and even abroad. To these thousands Mr. Morse's summing up of the achievements of the late associate editor of the Outlook will be welcome; but readers who enjoy biographies for their story value, independently of any particular interest in the man written about, will probably be more entertained by a record of the careers of less admirable men—such, for example, as P. T. Barnum, Jesse James or "Al" Jennings.

If it is true that we love our friends for their faults and weaknesses rather than for their strength and virtues, it is equally true that those qualities which command respect for a man during his lifetime seldom recommend his biography to the general reader. That a life of service to the highest ideals of citizenship is worthy of admiration, he who reads as he rides between home and office, office and home, will readily accede; but he will add in the same breath the observation that a narrative of such a life is apt to lack the dramatic quality necessary to hold his attention. Did not Shakespeare suggest something of this same truth when he had Marc Antony exclaim, "The evil that men do lives after them; the good is oft interred with their bones"?

The reviewer does not mean to suggest that Mr. Morse's volume is dull, but it is far from exciting. The subject of it led an uneventful life, in the sense that there were few dramatic happenings in his life. His days were rather an orderly progression in which banquets, lectures, literary and journalistic work and social betterment activities figured prominently. There were numerous trips to Europe and one to Japan (where Mr. Mabie was sent by the Carnegie Endowment as an unofficial ambassador of peace to lecture on American life and ideals); there were friendships with many prominent men of letters, and, for the rest, there were the quiet duties of semi-religious editing and of a happy home life. Such activities may fill a man's life with years not lacking in color; but the chronicle of them resembles the actuality as the dew resembles the rain.

"The Life and Letters of Hamilton W. Mabie" is a labor of love. It is all that is implied by the familiar heading "Life and Letters." It might have been termed with equal accuracy, "The Life, Letters and Lectures of and so-forth." We recall one time when we were sick and had a craving for figs. The doctor didn't think they would be good for us, so with disarming diplomacy he denied them to us by saying we could eat one—if we first counted the number of seeds in it. In the present volume the letters and lectures are like the seeds in that fig. There's an appalling amount of them to be picked over in consideration of the eventual reward (providing the reader has no great curiosity about Mr. Mabie per se). For one thing, anecdotes—the greatest pleasure of biographies—are extremely scarce—perhaps less than half a dozen good ones in the entire 337 pages of the volume. The passages in which the author quotes Mr. Mabie's opinions on Japanese immigration will be read with close attention by any one interested in that question. Equal enjoyment is to be gained from Mr. Mabie's descriptions, as quoted from his letters, of the spell cast over him by the beauty of Capri or of his private audience with the Emperor of Japan; but these pleasures are to be gained only at the price of reading pages and pages of eulogy of Mr. Mabie, paeans both written and verbal, gathered by the author from letters to and about his hero and from speeches made at many dinners and meetings of societies or clubs of which Mr. Mabie was a member, or, more often, an officer.

One of the most interesting of the letters quoted in the book is one written to Mr. Morse by William Dean Howells, in which the distinguished novelist said:

> The inclosed letter [from Mabie to Howells] refers to a story of Shaker life which Mabie gave me and which I used as a novelette called "The Day of Their Wedding." I have always been very grateful to him for that story.

In explanation of Mr. Howells's indebtedness to Mabie for the story referred to, Mr. Morse comments:

> Mabie had no gift for fiction as a vehicle for conveying his ideas to the public, and he made only one or two attempts in that direction. He was able, however, in at least one instance, to pass on to a distinguished contemporary the idea for a story that proved in the hands of this master of the art to be practicable.

Another peep behind the scenes of a literary workshop is afforded by the following letter from Kate Douglas Wiggin (Mrs. Riggs) to Mr. Mabie:

> I am sending you a different kind of a book this time! After three Penelopes and the Goose Girl I determined to forsake the first person singular; though apparently my public wants this and nothing else, if we can judge by their impassioned appeals to take Penelope anywhere, so long as she goes somewhere!
>
> I intend, however, to be no stress of my pen, such as it is, and not allow it to govern me entirely. So I broke away from the enticing ease of Penelope and wrote "Rebecca of Sunnybrook Farm." I do hope you will like her, for it doesn't seem really worth while to write a book that you don't like! (This seems simple, but it is really quite subtle and nice!) * * *
>
> It is a nice book, but the trouble is that it has to be read quite through to get the whole effect of the quiet little life-picture. Of course now that you are no longer simply a man, an essayist and an editor, but a reviewer, nobody can hope for this treatment.

When the appearance of Mrs. Wharton's novel, "The House of Mirth," led Mabie to write to her, praising the book, the author of "The Age of Innocence" replied, thanking him for his appreciation of her work, closing her letter with the remark, "If you could measure the width of the gulf that I always see between what I aim at and what I accomplish, you would understand what help you have given me in finding time to write these few lines."

That a sense of humor was one of the traits of Mr Mabie's character, although there is little trace of it in his writings, is evidenced by a story he was fond of telling "on" himself about one time when he was the guest of Andrew Carnegie at Skibo Castle, in Scotland, and spent a morning on the ironmaster's private links. A grizzled old retainer of the Laird of Skibo, who had witnessed many hard-fought battles between expert players on the same greens, was assigned as a companion of Mr. Mabie's round. Knowing what a poor player he was, Mr. Mabie, having finished his game, asked the old Scot, "I suppose you never saw anybody play a worse game of golf than that?" To which query the honest veteran gravely replied, "No, sir, I never did."

On another occasion Mr. Mabie gained the sympathetic attention of a hall full of Vassar girls by opening his address with, "You will all understand me, I think, when I assure you it would be much more enjoyable for me to talk to one girl for six hours than to talk to six hundred girls for one hour." "Almost thou persuadest us to be a Christian," Mr. Mabie!

The readiness of Mr. Mabie's wit as a public speaker showed itself again at a banquet at the Aldine Club, at which Hopkinson Smith was the guest of the evening and Mr. Mabie was toastmaster. Mr. Smith had a lightweight chair, on which he squirmed around considerably during the presentation speech, with the result that the frail piece of furniture gave way and its occupant crashed to the floor. When the good-natured laughter had subsided, Mr. Mabie plagidly concluded, "And now, Mr. Smith will again take the floor."

Mr. Morse's biography of Hamilton W. Mabie follows the time-honored chronological sequence from before-the-cradle to after-the-grave.

Hamilton W. Mabie.

The noted editor's ancestry, boyhood and youth supply the material for the opening chapter. The following two chapters are devoted to a narrative of his activities and friendships during his student days at Williams College. Then comes an account of his unsuccessful struggles to establish himself in the practice of law. According to the descriptive "jacket" on the book, Mr. Morse tells for the first time the circumstances that led Mr. Mabie to give up this profession to become an editor. One of the factors that evidently hastened Mr. Mabie's escape from his uncongenial legal work was the fact that his office window was within tantalizingly easy view of the editorial rooms of a daily newspaper. When he should have been looking into law books, Mr. Mabie passed hours gazing wistfully across a court into the realm toward which his love of reading drew him so strongly. Many years later he confessed that during the days when he was trying to be a lawyer he was reading more poetry than he was law.

Mabie's first journalistic job was on the staff of the Christian Union, which changed its name to the Outlook fourteen years after he joined it in 1879. His duties consisted in writing and editing a department of church news, including personal ministerial items, at that time a usual feature of church papers. Mabie's progress to positions of greater importance on the magazine with which he was so long connected was not rapid, but it was continuous. The first advance began when he was given an occasional book to review. Then came a chance at editorial writing and at infrequent articles. He also contributed a few stories for children. He became an adviser whose judgment could be trusted in passing on manuscripts offered for publication, especially those of a literary character. His promotion to the post of associate editor, with Dr. Lyman Abbott as editor, came to him considerably less than five years after he began work on the paper. From that time on, Mr. Mabie won wider and wider recognition, developing finally into the man of affairs whose achievements Mr. Morse has admirably reviewed in "The Life and Letters of Hamilton W. Mabie."

Southern Women in Wartimes

WOMEN OF THE SOUTH IN WARTIMES. Compiled by Matthew Page Andrews. Illustrated. Baltimore: The Norman, Remington Company.

ONE of the brightest pages in the history of our country is that on which is written the noble epic of the devotion to their cause, the unselfishness and the courage displayed by the women of the South during the Civil War. In "Women of the South in Wartimes" Matthew Page Andrews has expanded this glorious page into a book packed with romantic stories representative of the gallant achievements of a heroic people.

Unique among the many personal narratives in the book is the chapter devoted to the war experiences in New York City of Mrs. Algernon Sydney Sullivan. Most of the women whose adventures are chronicled in other chapters were always within easy reach of Southern sympathizers, even when within the Federal lines. (One of the most arresting things in the book, by the way, is the apparent ease with which these women of influence could obtain passes to go through the lines in either direction.) In New York Mrs. Sullivan's position was more difficult. Before her marriage she was Miss Mary Mildred Hammond of Virginia, and she openly declared her affection for the South. Her situation was not made easier when her husband, retained by the Confederate Government as counsel for the crew of a Confederate schooner on trial in New York for piracy, was himself imprisoned on a charge of disloyalty. During the two months before he was released and vindicated Mrs. Sullivan and her young son were alone in a hostile city. Yet even during that period she did not relax her efforts to make easier the lives of Confederate prisoners. Throughout the war her work for these captured soldiers from her homeland and to relieve the suffering of her stricken people was unceasing. She was determined to do nothing without the full assent and knowledge of the Federal Government. To obtain any help from the authorities in her work of mercy she had first to convince them of her loyalty, a task calling for the most delicate tact in view of her husband's imprisonment and her own frank acknowledgment of Southern ties. Space limits permit only the barest résumé of how much she achieved in face of these obstacles. She was allowed to establish a soup kitchen at the Government Hospital at David's Island (in Long Island Sound), where Confederate prisoners were confined. And she also succeeded in obtaining passes to visit prisoners elsewhere and bring them what comfort she could.

Both Mr. and Mrs. Sullivan had terrifying experiences with crazed mobs during the notorious "Draft Riots" of 1863. In November of the same year Mrs. Sullivan made a daring trip through the Union lines into the war-ridden Shenandoah Valley, facing countless dangers on the way.

When the war was over she was one of the founders of the New York Ladies' Southern Relief Society, an organization which raised more than $20,000 to relieve the suffering of the South. Mrs. Sullivan, now 83 years old, still lives in her adopted home of New York, where she has devoted her life to charitable and public-spirited endeavor.

Men and women who during the World War endured wheatless, meatless or sugarless days with a consciousness of self-denial will not be so proud of their sacrifices when they read of the deprivations smilingly faced by their Southern sisters during 1861-65. During the Civil War salt, for example, had to be obtained in the Confederacy by boiling sea water or by getting it out of the dirt taken from under the flooring of smokehouses. Ashes of corncobs were used in place of cooking soda, and persimmon seeds served for buttons. Houses were lighted with grease collected in pans, with rags for wicks. Cooking utensils were at a premium, and the loss of a needle was a real catastrophe.

As for the "terrible prices" of today, compare them with some of the Confederate prices in 1862: Milk, $4 a quart; coffee, $4 a pound; tea, $18 to $20 a pound; butter, $1.50 to $2 a pound; muslin, $6 to $8 a yard, and wheat, $4.50 a bushel. These figures are quoted as the ones prevailing on Nov. 29, 1862. They are taken from the diary of Mrs. Judith Brockenbrough McGuire, wife of a minister and a lady of the Confederacy. Excerpts from this same diary supply three of the most absorbing chapters in "Women of the South in Wartimes." In one entry Mrs. McGuire gives an account of a clergyman who, in his temporary capacity of Captain of artillery, issued his commands to his gunners in the following reverent manner: "The Lord have mercy upon their souls—fire!"

Municipal Summer Camps of the West

A TWO WEEKS' Summer vacation, meals, lodging and transportation included, for $11!

Think of it! Two weeks in the California Sierras beside an ice-cold stream teeming with trout and shaded by alder, willow and cedar! Two weeks in which to explore trails, wade creeks and breathe fresh, crisp air sifted through mile upon mile of virgin forests of pine and fir; where nature, most efficient of nurses and most wholesome of medicines—surest of cures for the hot, tired, weary, run down or mentally discouraged of city dwellers—reigns supreme.

Fourteen perfect days! And fourteen wonderful evenings! Evenings in which to sit, when the day's work or play is done, through the long twilight, listening drowsily to broken bits of talk, to the sigh of the wind in the pines, to the murmur of the nearby stream; watching the purple shadows creep up, ever up, till they blot the last faint glow from crest of lone peak and distant mountain range; counting the stars as they appear one by one, till all heaven is a twinkling, blinking firmament; relaxing—imperceptibly and yet utterly—till dreamland calls.

Two weeks, with transportation included, amidst such surroundings for the price of two days, minus transportation, at a "Summer resort"!

Where? At any one of the several municipal camps now established by the more thoughtful and progressive of California cities. Oakland has one; Sacramento has one. San Diego has the site, soon to be developed, and Los Angeles, pioneer in the West of this movement for civic betterment, has two.

Each camp is in a national forest, which means that no investment in real estate is necessary. For the United States, through the Forest Service, issues term permits, without charge, for the land. More additional ground is reserved whenever necessary to provide for future growth and development. A most considerate landlord, surely. And consistent, too, for in adopting this practice the Government is but carrying out a policy of making the National Forests recreation grounds for the nation.

In every camp the equipment is simple and remarkably inexpensive. Permanent buildings are few and are confined, in most instances, to kitchen, open air dining room and assembly hall. Small cabins, built as time and funds permit, never entirely replace the more popular tent (with wooden platform) as sleeping quarters. A swimming pool is always an essential. Sometimes it is artificial and of the concrete variety, as at Camp Seeley, first of Los Angeles' municipal camp ventures. Then, again, it is a natural pool, or even a series of pools like the two, one shallow and one deep, that proved so popular first with the Girl Scouts of Modesto, and last year with people of Oakland. Thus much can be done with a limited city budget; a distinct advantage in days such as these.

And always, wherever camp is located, are mountains and forests to rest the eye, pure air and running water to soothe the overwrought nerves, and plentiful opportunity both for rest and healthy exercise. These, with good wholesome food well cooked, are for the city resident and taxpayer, the Boy Scout or "newsie," man, woman or child, either singly or in family parties, for the rich, for those in comfortable circumstances or for the poor.

These, and one thing more. For in these camps every person must give a short time each day to work. Tents and cabins must be put to rights and vegetable gardens tended, dishes washed and dried, tables set, and other camp duties performed. Such tasks are assigned, and each camper contributes one hour daily. In this way, and in this way only, is so inexpensive an outing provided.

Provided for all who register in time, that is. For these camps are exceedingly popular; so popular in fact that Oakland's lists, opened first to shop girls on a Monday morning, were completely filled by the following evening. And Sacramento's camp, established at Sayles Flat, in the Eldorado National Forest, not far from Lake Tahoe, and directly beside the historic Lincoln Highway, accommodated in its first season more than six hundred of her city's residents.

It requires both good and careful management to care properly for so many people. And it takes real ability to plan so that boys, girls, adults and families as a whole may enjoy a real, inexpensive, profitable vacation in the mountains; a vacation where rest, recreation, pleasure and renewed health and happiness may be got as sure returns upon the capital invested.

To Los Angeles goes the credit for pioneering in this work of the West. And at Camp Seeley, 75 miles east of the city and 4,500 feet above sea level in the San Bernardino range, Angeles National Forest, both girls and families, the latter including children, get their two weeks' outing for from $5 to $11. Eight periods of thirteen days each are provided, and dates are so arranged that, if desired, a six-day outing, at prices running from $2.50 to $7.65, may be substituted for the longer period. The lower price is for young children, the higher for adults. And these prices include transportation both ways—easy and comfortable transportation by a combination of electric trains and automobile stage lines.

Camp Radford, second of Los Angeles' camps, caters principally to boys and men, although here, too, special periods are set apart both for families and for girls and women. Other camps of other cities are run in much the same way.

They are managed, these camps, by the various City Playground Commissions. They are becoming more and more popular each year, and each year additional equipment and new recreational facilities are added. "A municipal activity that pays, both financially and otherwise. Our books show a respectable cash balance each year and our citizens, both old and young, rich and poor, have a renewed interest in life, in the conduct of their business and in civic

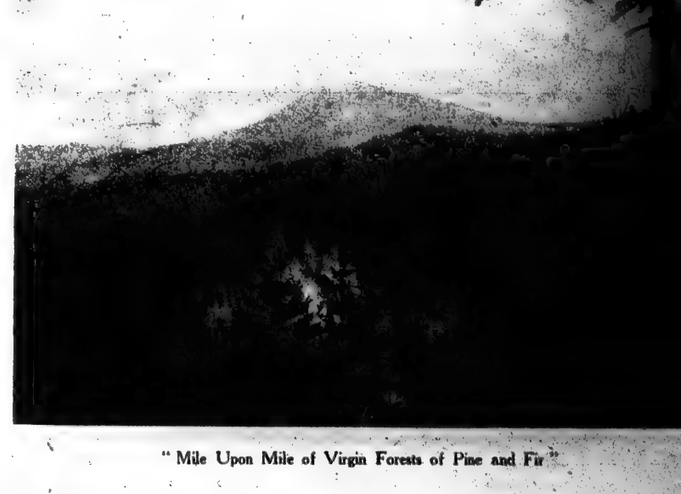

"Mile Upon Mile of Virgin Forests of Pine and Fir"

Los Angeles Municipal Camp

Rumania and the Reds

(Continued from Page 4)

the Russians and the Rumanians, like to the Chinese wall. That the Russians, knowing well the loyalty of the Moldavian Rumanians, colonized Bessarabia, and also deported large bodies of Rumanians. Russians, Germans and Bulgarians were superimposed on Bessarabia, but the Rumanian character of the country was not destroyed. In 1856, at a time when, according to a member of the Russian staff, the Rumanian population of Bessarabia numbered 75 per cent., as a result of the Crimean war, the southern part of the province was given back to the Rumanians. But in 1878, after another of these Russo-Turkish wars that seem so brief in the retrospect, but which have dire consequences for the pawns, Bessarabia once more became Russian.

According to the Rumanians, about two millions of the inhabitants of Bessarabia, or two-thirds of the population, are Rumanians. A third million, they say, is composed of two or three hundred thousand Jews, two or three hundred thousand Ukranians, and the rest Bulgarians and Germans and eight other nationalities. The most compact group is formed by the Ukrainians in the north of the provinces, around Hotin. The Ukrainians whom I met in Poland said that they are not going to yield their claim to a part of Bessarabia. I have heard Rumanians say that the claims of Ukrainia can be peaceably settled—whatever that may mean.

The villages in Bessarabia show a Rumanian population of 90 per cent. For some reason, the foreigners take to the cities. The poetically minded Rumanians will tell you that this fact alone seems to show that the very soil is favorable only to the Rumanians themselves. The Bessarabians that I saw on the southern border seemed loyal to Rumania, and very

pride and betterment that well for the future of our c unity," says a Playground C aloner, who believes, with that "mountains seem to ha built for the human race, as their schools and cathedrals, treasures of illuminated man for the scholar, kindly in sim sons for the worker, quiet cloisters for the thinker, glo holiness for the worshipper. are great cathedrals of the with their gates of rock, pa of cloud, choirs of stream an altars of snow and vaults of traversed by the continual

THE NEW YORK TIMES BOOK REVIEW AND MAGAZINE, JANUARY 16, 1921

From Lucan and Juvenal to Ezra Pound

A Review by
HERBERT S. GORMAN

ILVER AGE OF LATIN LIT-TURE. By Walter Coventry mmers. Frederick A. Stokes mpany. $3.

TUDOR POETRY, 1485-1547. The Macmillan Company.

RALISM IN ENGLISH PO-RY. By Stopford A. Brooke. E. Dutton & Co. $3.

WO attitudes may be taken toward the progression of literary art. One is that movements are like the ng of a pendulum, that at ed intervals certain mani-ns in the spirit of art repeat ves, although it may be true the technical precision that those spirits clear has been enlarged, intensified and t to an increasingly higher f perfection. Another is that nks steadily higher through-t ages, going on from attain-to attainment with no repeti-essential matter. By means of pedantry both of these at-s may be conclusively proved, o fact appears to be that both nents are true. This is be-from time immemorial art has coherent gesture in life, an ating spirit that can hardly fined, but which consists of me poignancy of perfection the days of blind Homer to the of Ezra Pound. Art may be d to the clay of the craftsman ovements to the manner and with which it is molded. To-e have strange workers in art. twist the old eternal substance marvelous and sometimes in-ehensible shapes. With out-h colors and crude symbols disguise the divine substance we who are but neophytes in mple hardly know or under-what we are gazing on. We that something is there quite for however distorted and un-inable art may be it will yet through its habiliments to us the voice that is always under-

s in an age of experimentation, shifting values, of changing s. There is an apparent un-with old modes, a sudden defi-of ancient shibboleths, an ab-casting away of standards that once proclaimed unalterable. e is nothing to be alarmed at in tempestuous treatment of old s, for, if anything, it is a sign trength; it shows a virility of rt, a genuine absorption in art rs. Only by curiosity and ex-mentation can art extend its daries. There are bound to be prophets crying; mistakes, and e ones, are sure to be made. in spite of these drawbacks, art ntinues to go forward with the s of civilization. It will adopt garmenting as our new view-s demand it.

deed, if we look back through years and the centuries we will that art always progressed st the wishes of the unthink-

What was new in Latin days old in Tudor days, and what was in Tudor days was old in the enth and nineteenth centuries. h age was a preparation for an that was to come. New truths brought to the fore and the ials of the day became the con-atives of the day after. It is natural growth of art that is to raised and studied, and not the ural attempts to pervert move-s into side streams. And here I d like to bring out a point.

metimes the artist may be too ahead of his era. He may have ed conclusions and methods of ment that will be so much more reasonably radical in his day e also radical in the period follows him. This man must for a long time to be vindicated. if he is sincere and possessed of authentic thread the day will when his values will be recog-d and he will take his place in great march of art, a place into h he will fit properly and where he will not seem a monstrosity of strange and unexplainable growth.

It is instructive to note the springs from which art gushes forth. Only by a patient study of the past can a radical be possessed of the authentic thread that will give him the eventual place that he deserves. There is no such thing as an absolute throwing away of values. Somewhere and in some way he must touch hands with the past. A complete demolition of values merely places a man back in primitive times. He is carrying nothing on. Sir Walter Coventry Summers' "The Silver Age of Latin Literature," we are given a text-book, admirably written and closely digested, that is an open door to a literature that often amazes us by its evident modernity. There was nothing primitive in this art. It was a thing of standards, a matter of close study. Always apparent was the absorption in polishing, in making more perfect.

The Silver Age, according to Mr. Summers's book, was that century between the death of Augustus in 14 A. D. and that of Trajan in 117. Between these years the author has made an intensive study and he has placed with a nice precision every writer of any attainment in the niche he deserves. It was an era of greatness in Latin literature. Such men as the historian Tacitus, the satirists Persius and Juvenal, the epic poets Lucan, Statius and Silius Italicus, and the rhetoricans Quintilian and Seneca were among those who made it great. No manner of literary endeavor was untouched. The epic, drama, verse satire, oratory, history, biography, memoirs, philosophy, prose, satire, romance and correspondence abounded. It was also a time of discovery and experimentation. Such things as grammar, criticism, scientific and technical prose played a large part in the literature of the day.

Today we are more interested in form than in words, but in the era of the Silver Age a foremost part was played by grammarians. And this was because literature was so new. The potentialities of words and sentence structure were beyond measure. Undoubtedly the grammarians lost themselves in the absorbing joys of their chosen task, for was it not said in early days that one should beware of grammarians? The grammarians of Latin times were probably like the vers libraists of today. Intoxicated with the modicum of discovery that was their own, they went too far. They grew pedantic; they split hairs; they tore words from their rightful meanings. Nimbleness of wit played a large part in the intellectual ardor of the times. Mr. Summers in his chapter on "The Declamations and the Pointed Style" refers to the extent to which scholars went in their logic. They grew so logical as to be unlogical in their driving of arguments to their last conclusions. Speaking of rhetoric, the author says, "* * * its original purpose was easily forgotten, and it became little more than a vehicle for the display of wit and ingenuity, the tour de force or brilliant handling of some philosophic or psychological point gaining far higher marks than any effective plea, or the careful weaving of a chain of evidence." How easily this may be applied to some of our modern innovators and experimenters! They, too, are carried away by the endless possibilities of their subject, and, spreading out on numberless side paths, they forget the main road and so leave themselves open for the ridicule of those who follow more slowly and with some degree of consistency.

Mr. Summers's book is a study that well may be regarded as a source-book, a means for research. It is written equally for the Latin scholar and for the general reader. One of its principal charms is the large number of original translations from the Latin writers of the Silver Age. Many of them are done for the first time and they prove of incalculable value to the general reader who desires to familiarize himself with the Silver Age but does not possess a sufficient knowledge to read Latin.

It has already been pointed out in this article that one movement grows quite naturally out of another if it is to be successful. There must be no abrupt and great jumps, for the situation becomes exceptional then. We are all familiar with the Elizabethan Period. For English readers it stands at the apogee of literature. It was the massive era, the time of great and eternal achievement. The galaxy of stars that circled about that Moon of Wonder, Shakespeare, has never been equaled. Beaumont and Fletcher, Ben Jonson, Middleton, Massinger, John Webster, Cyril Tourneur, Thomas Dekker, the list is endless. It has, unconsciously to be sure, grown to be a conviction with us that these men rose like phoenixes out of a literary desert that was bare of intellectual flowering. But how far we are from the truth in such a conviction is splendidly shown in Professor John M. Berdan's "Early Tudor Poetry, 1485-1547." Here we have the period of gestation lucidly outlined, the years that eventually gave birth to the Elizabethan Period. It was all quite consistent, quite natural. Nothing was abruptly realized, but the figures of Shakespeare's day profited immensely by the lesser known writers who had gone before. They took advantage of their speculations, theories and experiments and carried on into the realms of perfection what had been imperfectly attempted but a few decades before them.

It is true that the Tudor period was one small in achievement. If we except the name of Edmund Spenser, and it must be realized that he is far from a popular figure today, there was no one who especially stands out. When Spenser was writing, Professor Berdan points out, the great poets of England were Hawes, Skelton, Barclay and Heywood. Outside of Heywood none of these names possess an especial significance for us. Our interest in the age is solely because it was an era of preparation for the Elizabethans who were to follow. This fact will make Professor Berdan's book of primary interest to scholars, although the general reader will find many an exquisite quotation included that will awaken him to the fact that numberless fine writers existed long before Shakespeare was thought of. To properly understand the Elizabethan Period we should know the springs that brought it into being. Only in that way can we intelligently appreciate Shakespeare and his great comrades in letters.

One of the crowning achievements of the Elizabethan Period was a remarkable naturalism. The characters in the great plays said vital things. The heart still leaps at these things, although they were written 400 years ago. After the Elizabethan Period came a time of polished formality and sophistication. One might almost say that the Silver Age of Latin letters was returning in the influences that permeated the times. How closely letters are tied up! How period impinges on period and apparently dead theories come suddenly to life again! Pope and his fellows almost suggest the rhetoricians of Rome in their methods. But after them the period swung back again to naturalism. It was a more gentle naturalism than that of the Elizabethan Period, although many figures among the Elizabethans appeared to prophesy it. John Fletcher was such an one, for instance.

It is the old tale of the pendulum swinging back and forth that was mentioned in the first paragraph of this article. Stopford A. Brooke in "Naturalism in English Poetry" has presented this return to unaffected language and thought in a delightful manner. The articles in this book are formed from a series of lectures that Brooke gave at University College, London, in 1902. Almost colloquial in form, they make admirable reading. The ground that the author covers has been written about many times before, but hardly from the attitude which is taken in this book. He begins with Dryden and Pope, the classic formalists, merely to show what English letters was breaking away from and then treats Young and Thomson. These were the smaller men, the herald-bearers of the era that was beginning. After them came Collins and Gray and the poets who preceded the French Revolution. And then we reach still greater figures in Crabbe and Cowper and Burns. After them came the greatest figures of all in this period, which might almost be called a lesser Elizabethan Period in point of the number of fine and individual artists.

These men were Wordsworth, Shelley and Byron. They were primarily naturalists of letters, although each of them had other gods that he followed as zealously. Wordsworth, perhaps, was the greatest of the expositors of naturalism. Shelley turned to theological theories and philosophic argumentations, and the genius of Byron expended itself in an attitude that sometimes was hardly naturalism. Mr. Brooke's book is one that should be widely read, for it gives new life to these men.

And so, in a final analysis, we may see that art both progresses and swings like a pendulum, at least in form. The substance is unvarying and, if anything, it grows from time to time. But the methods chosen for presenting it go both forward and return to what was best in the ages that lie behind. Art becomes the eternal thread through the ages. It reaches from the Silver Age of Latin letters, through Tudor times, down to modern letters. Sometimes it returns in upon itself to gather new strength. The thread reaches even to vers libre.

PENNSYLVANIA STATION.

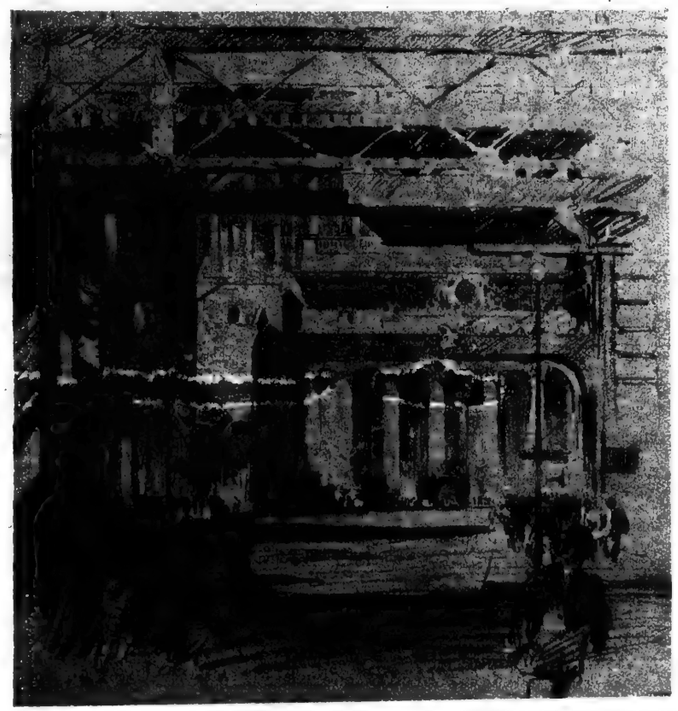

Looking West Through Thirty-third Street.
Drawing by H. R. Shurtleff.

What England Reads

THE cost of book production and therefore the retail prices of books are both a little higher today in England than they are in the United States," said Sir Ernest Hodder Williams when asked by THE NEW YORK TIMES BOOK REVIEW AND MAGAZINE to compare the book situation in the two countries.

"Sir Ernest is the head of the London publishing house of Hodder & Stoughton and Vice President of the American house, George H. Doran Company, which is its representative in this country. He has been making a business trip to the United States and Canada and sailed for home last week.

"There, as here," he continued, "the basic factor in the cost of production is the cost of labor, which is likely, in England, to continue at its present level for some time, because there has been no lowering of the prices of any of the necessities of life, nor is there in sight the promise of lower prices for any of these things. And as long as it continues to cost as much to live as it does now workmen cannot be asked to accept lower wages. There has been a larger percentage of increase in the cost of bookmaking in England than here, with paper, other materials, labor, all sharing in the advance. The increase has been so great, the costs continue at so high a level and there is so little indication of lowered prices in any of these things that I see no possibility of lower retail prices for books in England within the near future. The situation looks a little better in the United States, since prices of necessities are showing signs that the peak has been reached. And it is a little better now for the buyers of books here than it is in England because retail prices with us are a little higher than they are here."

"Have the higher retail prices affected the buying of books by the English public?"

"Books have shared, of course, with other commodities, the lessened power of the public to buy extensively at the higher prices. But the circulating libraries, which hitherto have been the bane of the book publishing business, have saved the situation. Many people who formerly bought books themselves turned to the libraries, and these, in order to accommodate their immensely increased patronage, had to buy books in large quantities. Because of this development the book trade in England has not, perhaps, suffered as much as it has in the United States by reason of the higher retail prices which have had to be asked.

"Moreover, you have not as good a book-buying public here as we have in England. In proportion to the population, book sales are less than they are with us. As an illustration, take Atlantic City. I have just been there for the week-end. It corresponds very well with our Brighton, except that it is much bigger. You could put Brighton in one-quarter of the Boardwalk of Atlantic City. But there are sold at Brighton more books in a month than in Atlantic City in the whole year. In a general way the indictment holds against the whole country. Americans seem to buy everything else they want, or think they want, before it occurs to them to buy books. And by the time they begin to think about buying a book they decide that they must economize. On the whole, Americans do not patronize their bookshops and support their book publishers as well as do the people of other educated, intelligent and progressive nations. The people of New Zealand, by the way, in proportion to their population are the best book buyers in the world.

"Perhaps the American public does not yet understand, any more than the English public has grasped the situation, that the advance in retail book prices has been the result of a very serious situation in the book publishing business. The public has been inclined to think, when it was asked to pay from $2 to $2.50 for a book that it formerly bought for $1.25 to $1.50, that somebody was profiteering and that that somebody was probably the publisher. The fact is that the profits of the publisher—and this is true in both England and the United States—are very considerably less with the higher prices which must now be charged than they were in the days when a dollar fifty was the usual price for a book of ordinary size. With the increased cost of book-making the publisher hardly does more than break even, sometimes not even that, on the book at $2 on which he formerly at a dollar fifty made the profit necessary to enable him to carry on his business."

"Are the people in England reading war books this year and is literature about the war likely to have more or less popularity as time goes on?"

"The English people are tired of hearing about the war and, except in the case of some big, outstanding work, the war book has had its day and is done with. Colonel Repington's book, 'The First World War,' for instance, aroused much interest and has been very widely read. It was the first account of the war to give intimate information about it, to take people behind the scenes, and therefore they bought it and read it and talked about it as they are not doing about most war books. Except as other works of similar quality come along, revealing inside information of importance, the English public shows no sign of wanting to read about the war."

"What books of the Fall and Winter season have most interested English readers?"

"Mrs. Asquith's book of memoirs has undoubtedly had the greatest general success of any recent work. Everybody has been reading it and talking about it. Its success has been very spectacular, but H. G. Wells's 'Outline of History' is likely to prove, in the long run, the longest-lived and most widely read of all the books that appeared last Fall. It has attracted a great deal of attention, and people are reading it and talking about it and its sales are growing in a way that indicates it will prove to be one of the most important books of the time. Of American books Bishop's 'Theodore Roosevelt and His Time' has, perhaps, aroused the keenest interest. It has sold well and caused a good deal of discussion. But English readers are more interested in American fiction than in any other kind of books from the United States. What they want is the out-of-door novel, the story that is scened in the open, with plenty of adventure and an exciting plot.

"There is an important factor in the matter of the book relations between the two countries that ought to be brought to the attention of the American people. Once upon a time there was so much piracy of English books in the United States that feeling in England became somewhat embittered against this country. But finally the matter was reformed, and for a number of years the British author and publisher were protected in the United States by the copyright law, as the American author and publisher are protected in England. But recently certain publishers in the United States—there are several of them—have been trying to find loopholes in the copyright law that will enable them to pirate English books. They are succeeding, too, and, although of course no reputable publishing house is to be found among them, there is danger that if the matter goes on much ill-feeling will result. I greatly desire the most cordial and sympathetic relations between the two countries, but I know that if some way cannot be found by the people here to stop this new piracy upon British books there is going to be an outburst of indignation against the United States.

Back of the Harper Name 104 Years of Good Books

Yes—he's done it again! "The Mysterious Rider" is even better than Zane Grey's last book, that outsold all other novels of 1920.

The MYSTERIOUS RIDER

By ZANE GREY

He came to the Belllounds' Ranch—the Mysterious Rider—no one knew from where, gentle, kindly but so terrible a gun-fighter that they called him Hell-Bent Wade. A swift-moving story, full of the glamour of romance and adventure, with the breath of Western Plains and mountains in its pages. $2.00. At All Bookstores—*NOW*.

Est. 1817 Harper & Brothers New York

Books on Italy
OF SPECIAL INTEREST

Among Italian Peasants
By TONY CYRIAX
In both words and colors the artist-author paints a real work-a-day Italy in which hay-makers, charcoal burners and their kind live quite unknown to most tourists. $5.00

By-Paths in Sicily
By ELIZA PUTNAM HEATON
The product of long intimacy; "it makes the reader feel," says the *New York Tribune*, "as if he too had climbed the hills of Sicily." Illustrated from fine photographs. $3.50

Cathedrals of Central Italy

Cathedrals of Rome and Central Italy
Both by T. FRANCIS BUMPUS
Fully illustrated. Standard books for the visitor who wishes to see the treasures of Italian sacred art. Each, $3.00

Beatrice d'Este
By JULIA CARTWRIGHT
Through the story of the famous Duchess of Milan is presented a brilliant picture of the most colorful period of Italian history. $3.00

A Short History of Italian Painting
By A. V. V. BROWN and WILLIAM RANKIN $3.50

Novels of Italy
By HAMILTON DRUMMOND
A Maker of Saints
The Betrayers
Each, $2.00. If not on sale in your bookstore, they can be had from
E. P. Dutton & Co., 681 5th Av., N.Y.

The New York Tribune says:
"CONVICT B 14"
By R. K. Weekes
Should stand out as one of the most popular novels of the season."
$1.90 at all bookstores.
Publishers BRENTANO'S New York

DM NEW DODD, MEAD BOOKS DM

SIX SECONDS OF DARKNESS
By Octavus Roy Cohen
Author of "The Crimson Alibi," etc.
During a quiet evening at police headquarters comes word that a prominent citizen has been murdered. Within an hour of the report of the crime three persons confess the murder. Each is ignorant of the others' admission and their stories agree in only one particular—that for six seconds the room in which the crime was committed was in darkness. From this point on the story moves forward at a rapid pace, baffling, breathless to the denouement. $1.75

THE BROWN MOTH *By Oscar Graeve*
Author of "Youth Goes Seeking," etc.
A novel of every-day life in New York depicting the career of Lola Kargo, who worshipped success and who "was but one of the many thousands—a small brown moth, fluttering through the labyrinth of streets, humble, obscure, intent upon her own ends." Especially this is the old tale of the young girl and her wealthy employer, but in this case the whole story is retold from the modern point of view and with searching realism. $2.00

THE DESTROYER *By Burton E. Stevenson*
Author of "The Mystery of the Boule Cabinet," etc.
Mysterious explosions are not all uncommon phenomena. Going back a few years, an event which attracted the attention of the entire world, the sudden blowing up of the French battleship *La Liberte* has never been cleared up. In a novel of great originality, Mr. Stevenson advances a theory of much plausibility as to the reason for this explosion. The book has been out of print some years, and is now reissued, as there has been a steady demand for it. $1.90

THE UNDERWOOD MYSTERY
By Charles J. Dutton
The interest of this super-detective story hangs not on any scientific machines or ultra-modern psychology, but on a confusion of circumstances and evidence that puzzles both the detective and the reader till the very end. The story is a thrilling combination of crime detection interwoven with an exciting tale of adventure. $1.90

A GUIDE TO THE WEST INDIES, BERMUDA AND PANAMA
Revised Edition to 1921. *By Frederick Ober*
This is a comprehensive guide, with all the latest information concerning the Bermudas, Panama, Bahamas, Cuba, Porto Rico, Jamaica, Haiti and Santo Domingo, the Danish, Virgin, Dutch, French, Leeward and Windward Islands, Barbados and Trinidad. It is the standard guide.
Profusely illustrated, and with many maps. $3.50

A REFERENCE HISTORY OF THE WAR *By the Editors of the New International Encyclopaedia.*
This compact history is especially designed for reference use. It is conveniently arranged by subjects and by cross-references so that information on any given topic can be acquired without waste of time. *With maps, diagrams and illustrations.* $5.00

DODD, MEAD & COMPANY, New York
Publishers since 1839
DM DM

E. A. Robinson, E. L. Masters, Typical Poets of Today

A Review by
HERBERT S. GORMAN

THE THREE TAVERNS: A Book of Poems. By Edwin Arlington Robinson. The Macmillan Company.
DOMESDAY BOOK. By Edgar Lee Masters. The Macmillan Company. $4.50.

NO art is great without personality. It is the individual touch that kindles the sacred fire upon the literary hearthstones of nations. When a man rises above the mob and does work, not as well but better, he is fashioning matter for the ages to come. He transcends his own particular period in that while he writes for it he also writes beyond it. In American poetry we have a host of talented writers, men (and a few women) who are doing memorable things. Above the level of talent loom a few figures recognizable because of their personalities, the individual influence they are manifesting in contemporary letters. If one were asked to name the three men who have delivered such matter as to make their names emphatic in American poetry, it is safe to say that nine out of ten answering the question would say Edwin Arlington Robinson, Robert Frost and Edgar Lee Masters. Frost has published nothing in book form since "Mountain Interval," but both Robinson and Masters have their names attached to new books this season. And these two books, "The Three Taverns" and "Domesday Book" are, to say the least, remarkable offerings. They display a strength and conscious nationality that should give them virility for many years to come.

"The Three Taverns" is a finished product. It is a book such as only a master, touched with the authentic fire of genius, could make possible. Within its 120 pages is crystallized the best of modern American poetry. No European could find better introduction to American achievement in letters than through the poems that are contained in "The Three Taverns." It is here that a hand sure of itself is felt, a technical excellence that is well-nigh flawless, and an assured and serious outlook on modern life that is almost prophetic in its candor and searching qualities. No one can doubt that Robinson has his finger on the pulse of the times. He is thoroughly American, and allied with this is a meticulous regard for consistent analysis that is almost French in its qualities.

Robinson is interested, first of all, in the human soul and its ambitious blunderings. He delves into hearts and rummages about with a pertinacity that is always productive of strange and illuminating discoveries. The great river of life flows past him, and he studies it with eyes that hardly ever fail of finding truths that go deeper than our superficial gestures care to admit. He has been called sombre in his outlook, but this does not seem to be the true valuation of his moods. Rather is he highly serious and sometimes leaning toward a fatalism that can hardly be called pessimistic. What he finds in life is not a Slough of Despair but a field of battle where one must fight to win, where the follower of the true fire is never a failure, even though the unthinking world may call him so, and where each man has his strenuous journey cut out for him and needs all his bone and sinew and intellect to succeed. He knows only too well the heart-breaking rocks that meet the ambitious traveler. Viewing life as he does, he cannot help but be touched with the darkness of its many valleys. In that fine room that opens "The Three Taverns" and is called "The Valley of the Shadow" he writes:

> There were faces to remember in the Valley of the Shadow,
> There were faces unregarded, there were faces to forget;
> There were fires of grief and fear that are a few forgotten ashes,
> There were sparks of recognition that are not forgotten yet.
> For at first, with an amassed and overwhelming indignation
> At a measureless malfeasance that obscurely willed it thus,
> They were lost and unacquainted—till they found themselves in others,
> Who had groped as they were groping where dim ways were perilous.
>
> There were lives that were as dark as are the fears and intuitions
> Of a child who knows himself and is alone with what he knows;
> There were pensioners of dreams and there were debtors of illusions,
> All to fall before the triumph of a weed that only grows.
> There were thirsting heirs of golden sleeves that held not wine or water,
> And had no names in traffic or more value there than toys;
> There were blighted sons of wonder in the Valley of the Shadow,
> Where they suffered and still wondered why their wonder made no noise.

He goes on to enumerate many a misguided victim of chance, "slaves who dragged the shackles of a precedent unbroken," daughters older than the mothers who had borne them, "creepers among catacombs where dull regrets were torches." It is a sombre picture, yet painted with an amazing perfection of phrasing. The poem ends:

> So they were, and so they are; and as they came are coming others,
> And among them are the fearless and the meek and the unborn;
> And a question that has held us heretofore without an answer
> May abide without an answer until all have ceased to mourn.
> For the children of the dark are more to name than are the wretched,
> Or the broken, or the weary, or the baffled, or the shamed;
> There are builders of new mansions in the Valley of the Shadow,
> And among them are the dying and the blinded and the maimed.

This new book may be divided into three parts. There are poems, like "The Valley of the Shadow," which may be called comment of the times, although it is very much more than that, being an exalted examination and analysis of the conflicting currents that swing modern life into such vexatious whirlpools. Among these poems are the two fine sonnets called "Demos" and "Peace on Earth" and "The New King's Jester." A second group includes poems based upon historical personages, and these include "The Three Taverns," a monologue by St. Paul, which is full of beautiful lines. "On the Way," an imaginary dialogue between Alexander Hamilton and Aaron Burr; "John Brown," a monologue by the old hero of Harper's Ferry; "Rahel to Varnhagen" and "Lazarus." Into each one of these figures Mr. Robinson brings the vividness of his genius. He causes them to live again before the reader, uttering the words that lay bare their minds and hearts One knows them better, St. Paul, Lazarus John Brown, Aaron Burr.

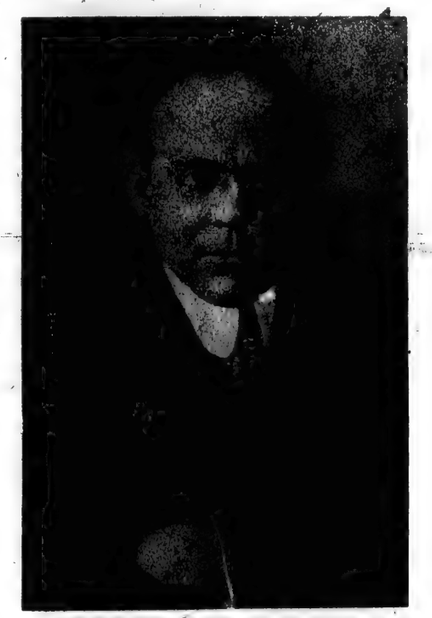

Edgar Lee Masters

The third part of Mr. Robinson's book may be fashioned from the imaginary figures and characterizations. There is nothing here that does not show the poet at his best as a traveler in the valleys and hills of the human soul. His explorations are made vivid by the individual tang of his phraseology. No one writes quite like Robinson. His style, which consists primarily of discovering the most illuminating word to fill the phrase, is carefully chiseled and unique. It is not a medium of eccentricities or vain stretching for outlandish terms, but a concentrated and deliberate mastery of the English language. He knows exactly what shade of meaning he desires to convey and he works until he discovers the especial phrase which will best bring out his thought. It is because his thought runs into such subterranean channels at times that readers have imagined him difficult to comprehend. There is no poet today of his value writing as lucidly as Mr. Robinson.

There is space to quote but one of Mr. Robinson's short pieces, one that exhibits how he can concentrate a drama of spiritual suffering into three verses.

TACT.

> Observant of the way she told
> So much of what was true,
> No vanity could long withhold
> Regard that was her due:
> She spared him the familiar gulfs.
> So easily achieved,
> That only made a man to smile
> And left him undeceived.
>
> Aware that all imagining
> Of more than what she meant
> Would urge an end of everything
> He stayed; and when he went,
> They parted with a merry word
> That was to him as light

Edwin Arlington Robinson.

From a Painting by Lilla Cabot Perry.

As any that was ever heard
Upon a starry night.

She smiled a little, knowing well
That he would not remark
The ruins of a day that fell
Around her in the dark:
He saw no ruins anywhere,
Nor fancied there were scars
On any one who lingered there,
Alone below the stars.

"The Three Taverns" must be placed beside "The Man Against the Sky" as one of the two books that exhibit Mr. Robinson in his maturity, an assured poet who has not his equal among American writers today.

In turning to Edgar Lee Masters's "Domesday Book" we turn from superb finish and poetic fastidiousness to work that is often unkempt, that is nearly always below the authentic plane of poetry, but which is tremendously virile and which possesses a blind power of its own. "Domesday Book" is the best thing Mr. Masters has done since he wrote "Spoon River Anthology." It is a big book, stretching over 396 pages.

Mr. Masters's style fairly snarls at one. It is shaggy, covered with the mud of Illinois, shapeless. But behind this shapelessness, beneath the blank verse which often seems newspaper English chopped into regular lines, is a blind driving force, an urge that will astonish and keep the reader rapt to the very end. There is much that is extraneous in "Domesday Book." Sociological speculations, curiously inane reasonings, childish conclusions, sensationalism, tawdriness, dreariness, all these things are there, but they are but excrescences upon a vast panorama, a moving theme that in its entirety adequately encompasses a vast subject. It is with difficulty that Mr. Masters makes himself coherent. In the true sense of the word he is not a poet, and yet there are epical proportions in "Domesday Book." It is the raw stuff of America flung at the reader with no attempt at polish, no reworking of phrases or careful selection of words. But it is a theme and that is the big thing. It grasps a subject in a big way and the mightiness of that subject surges through to the reader.

Let us see what is in this huge volume. It is the story of how a woman's life and death affected countless other lives. Elenor Murray's body, found on the river bank a mile above Starved Rock, becomes the touchstone through which the heart of modern America is laid bare. The poem is divided into sections, each one being the testimony of a witness at the coroner's inquest over this dead woman. Their testimony, taken all together, becomes a moving history of one woman's life, and through it a panorama of the United States. Mr. Masters writes of her

> Whose life was humble and whose death was tragic.
> And yet behold the riffles spread, the lives
> That are affected, and the secrets gained
> Of lives she never knew of, as for that

Dozens of men and women, affected (some closely and some remotely) by Elenor Murray's death pass through the pages of the book. They lay bare their hearts to the coroner, giving up their innermost secrets in order to clear up the mystery of the woman's death. It is in the testimony of Barrett Hays, who loved Elenor so much, that the moral of the tale unfolds. He cries:

> This Elenor Murray.
> What was she, just a woman, a little life
> Swept in the war and broken? If no more,
> She is not worth these words: She is the symbol
> Of our America, perhaps this world
> This side of India, of America
> At least she is the symbol. What was she?
> A restlessness, a hunger, and a zeal;
> A hope for goodness, and a tenderness;
> A love, a sorrow, and a venturing will;
> A dreamer fooled but dreaming still, a vision
> That followed lures that fled her, generous, loving,
> But also avid and insatiable;
> An egoism chained and starved too long
> That breaks away and runs: a cruelty,
> A willfulness, a dealer in false weights,
> And measures of herself, her duty, others,
> A lust, a slick hypocrisy and a faith
> Faithless and hollow.

And again but a short distance on he cries:

> This Elenor Murray was America;
> Corrupt, deceived, deceiving, self-deceived,
> Half-disciplined, half-lettered, crude and smart,
> Enslaved yet wanting freedom, brave and coarse,
> Cowardly, shabby, hypocritical,
> Generous, loving, noble, full of prayer,
> Scorning, embracing rituals, recreant
> To Christ so much professed; adventuresome;
> Curious, mediocre, venal, hungry
> For money, place, experience, restless, no
> Repose, restraint; before the world made up
> To act and sport ideals, go abroad
> To bring the world its freedom, having choked
> Freedom at home—the girl was this because
> These things were bred in her, she breathed them in
> Here where she lived and grew.

It is this theme developed almost savagely that makes "Domesday Book" such an unusual affair. It could have been produced nowhere but in America and nowhere so justly as in the Middle West. The epigrammatic compactness of "Spoon River Anthology" is lacking in it, but it takes on a huge strength that the former book lacked. Its uncouthness is apparent if we set it beside the work in "The Three Taverns," but the two books, taken together, serve to show the immeasurable span of American poetry. They are both books to read and be glad of.

The United States Takes Lead in South America

A Review by
BEN RAY REDMAN

STRAIGHT BUSINESS IN SOUTH AMERICA. By James H. Collins. New York: D. Appleton & Co. $2.50.
THE STATES OF SOUTH AMERICA. By Charles Domville-Fife. New York: The Macmillan Company.
GLIMPSES OF SOUTH AMERICA. By F. A. Sherwood. New York: The Century Company. $4.

FOR many years before the war the possibilities of trade between the United States and South America furnished a subject for the pens of a vast number of writers of varying degrees of enthusiasm and business sanity. The war wrought a great difference in our commercial and financial relations with our southern neighbors, but essentially the problem of trade with South America remains the same as it always was; before the war our task was to win a foothold in the Latin-American markets; today our desire is to retain at least some of the advantages that were forced upon us during the early years of the world struggle. There is no reason any longer for Americans to regard South American trade as a thing of the future—during the war it became an accomplished fact—but unless our capitalists, manufacturers and exporters profit by the lessons they should have learned during the past few years it will lapse into a memory of the past. And from the business standpoint the past tense is quite as unprofitable as the future tense.

To appreciate the problem it is necessary to understand where we stood in South America before the war, the situation which developed during the war, and the subsequent situation of the reconstructive period. The immediate situation has little bearing on the case; it is not with a passing condition of exchange or with a temporarily glutted market that we are concerned, but with the underlying principles of trade applied to a particular relation. These three books that are grouped together for review form an extremely instructive trio for the man who wishes to acquaint himself with the subject. Mr. Collins has written a very readable and eminently practical volume designed to guide the man who contemplates activity in the South American field. The author has studied the subject on its own ground, and his book is a mine of wisdom and practical advice. Mr. Domville-Fife's "The States of South America" is "a complete geographical, descriptive, economic and commercial survey" of all of the South American countries, with especial relation to the rehabilitation of British trade. Aside from its mass of statistics and general information, the chief value of this volume to the American business man lies in the fact that it introduces him, with admirable candor, to the methods of his chief competitor, and a study of "the other fellow's" style of play is quite as essential in the business world as it is in our national game. "Glimpses of South America" is frankly a book of travel—and a very entertaining one—but it will prove highly educational for the man who wishes to learn something of Latin Americans, their customs, mode of living, needs and psychology. Taken together, these three books offer an excellent course of study that will prepare one for a profitable visit to South America itself.

Before the war 84½ per cent. of the total imports into South America came from European countries. Great Britain had enormous capital invested throughout the southern continent, and, as a result, was in a sound position to lead the world as South America's biggest seller and best customer. But although Great Britain apparently held this commanding position in the South American markets, the horizon was not entirely free from clouds. She was maintaining her volume of trade, but she was not increasing it in proportion to the growth of the South American States. Other countries were getting the new business: Germany with her well known policy of "peaceful penetration," was sending out financiers and traders who settled down, married, and took firm root in the soil; France was expanding her banking and commercial interests; and the United States, although realizing but a fraction of her opportunities, was making brilliant advances in certain fields. It was, however, the ubiquitous German who foreshadowed a coming change in the situation. In every bank; in importing houses, and in distributing centres, he was building painstakingly and faithfully the foundations for German domination in South American trade.

With the outbreak of war in 1914, affairs turned topsy-turvy. The United States found South American trade thrust upon her; she had won it by no efforts of her own and she was unprepared. In pre-war days only a few concerns in the United States had studied the needs of South America and built up a business with her on a sound and enduring basis.

They were brilliant exceptions: in the great majority of cases our manufacturers had not attempted to supply the South American markets according to their needs, but had considered them merely as a dumping ground for any surplus commodities that they might desire to export. Hence numerous failures and much amusement for foreigners at the Yankee way of doing business with her southern neighbor. The war demanded a far-reaching readjustment of international trade relations. Latin America had previously depended almost wholly upon Europe for manufactured products and luxuries, and it had been to Europe chiefly that she had shipped her raw materials. Suddenly the commerce of Germany, Austria and Belgium was wiped out, and that of the other belligerent nations radically curtailed. South America needed to buy and to sell, and the United States loomed promisingly to the north, so trade between the two countries began to assume unprecedented proportions and to take on innumerable new forms.

Harbor at Mollendo, Peru.

A few figures will suffice to acquaint the uninitiated with the radical changes that took place. In 1914 we ranked fourth in importance among the nations that were trading with Argentina. During the war our total annual trade with that country averaged £58,000,000, of which £27,000,000 were imports into Argentina, while Great Britain's total trade during the same period averaged only £47,000,000. It was the same story in the other States. Before the war the value of our Brazilian trade was less than that of Great Britain, whereas in 1918 it was double that of our chief competitor. In Equador, Colombia and Peru, we led by a still wider margin. In Uruguay we did not outdistance Great Britain, but we made enormous gains. Fifteen years ago, Great Britain furnished 15 per cent. of that country's imports; during the war her exports to Uruguay only slightly exceeded those of the United States.

The array of similar statistics all prove the same point—that South American trade was thrust suddenly upon us, due to no effort or virtue of our own. Our problem is to retain the business that we "took care of during the war," and it is essentially the same problem that confronted us in pre-war days; for, despite trade figures of the last few years, the fact remains that we still have to learn how to do business with South America. Competitors are returning to the fray, and trade rivalry will be keener than ever before in history. The European countries have an even more vital interest in the reconstruction of their Latin-American trade than we have in the maintenance of ours, because they are in crying need of the foodstuffs and the raw materials that the southern continent of the Western Hemisphere can supply. As Mr. Domville-Fife puts it: "The position is little better than that of the New World feeding the Old World in return for the products of its industry." When we consider the pressing need of Europe to sell as well as to buy, we appreciate the significance of this same author's words on the situation of the United States. After referring to her war-time gains, he writes: "Whether she will be able to maintain her position of commercial supremacy in South America in the years of intensified production which must come, and come soon, in Europe, if a commercial catastrophe is to be averted, remains to be seen."

Our problem, then, is the old problem intensified a thousandfold by the reconstructive legacy of the war. We have the same lessons to learn, and the same battles to wage. We must make the intensive study of South American markets and South American customers that we were constantly advised to make before the war, but which only a small number of concerns actually did make. In one sense our task is more difficult than ever, for we have recent lessons to unlearn as well as the old ones to master. The war created false conditions and false values, on which mushroom export houses thrived and grew fat; our concern is not with these, and the sooner they are forgotten the better for us.

Considering the matter, first of all, from its national rather than its individual aspect, the United States enters the post-war competition for South American trade with the tremendous momentum that it gained during the war, with the advantages of the Panama Canal, and possessed of a vastly augmented merchant marine. This is extremely favorable, but, as usual, there is another side to the medal; for, as Mr. Domville-Fife points out to the encouragment of his fellow-countrymen, there are factors favorable to British commerce which offset the assets of the United States.

George Washington Is Supposed to Have Attended This Church When He Visited Barbados. It Is Little Changed in This Day.

The principal of which is, that far the largest proportion of capital whereby these countries (South American States) owe their present state of developme came from the United King and, as a corollary, British la constructed and controlled nearly per cent. of the railroads, har and public works, 45 per cent. foreign industrial and agricult activity and 50 per cent. of the ping, commercial and financial tivity. It is true that the w greatly changed this position, there is still a preponderating ish commercial influence in America, which, if energetic aided and fostered by the Imp Government and people, will re its old position of supremacy to incalculable advantage of Br trade.

We mentioned above the ne unlearning certain lessons of the as well as mastering the old o Under this head the chief ite the subject of credit. Every man who has ever written on S American trade has been careft emphasize the necessity for the tension of long-time credits—a ne sity which arises from the eco status of the land itself. The dividual in South America, wh almost invariably engaged in toral, agricultural or mining suits, demands credit from his retailers and receives it, and local credit sets in motion a rec cal system that finally extends to the foreign capitalist and m facturer. During the war this tem did not obtain, owing to demands of United States ex houses that controlled the situa As Mr. Collins writes: "We swamped with orders from S Americans, who would take thing at all, and be glad to ge and cable cash to New York to for merchandise." These were happy days of the fly-by-night porters, but they were not des to last: South American bus will go back to the basis of t time credits, and we must be pared to meet competition in field. It is profitable for us to what Mr. Domville-Fife has to on this subject for the instructi British interests. After stating the usual credit period is sixty he goes on to advise that "it strengthen the hand of any re sentative in South America wh able to grant to local firms of standing at least 90 to 120 days preferably one year." The m that he advocates to make credits possible is the establish of "more British banks in America." What is good for Britain is equally good for her petitors, and Mr. Collins places

(Continued on Page 21)

THE WORLD OF ART:

Alphonse Mucha's Mural Decorations

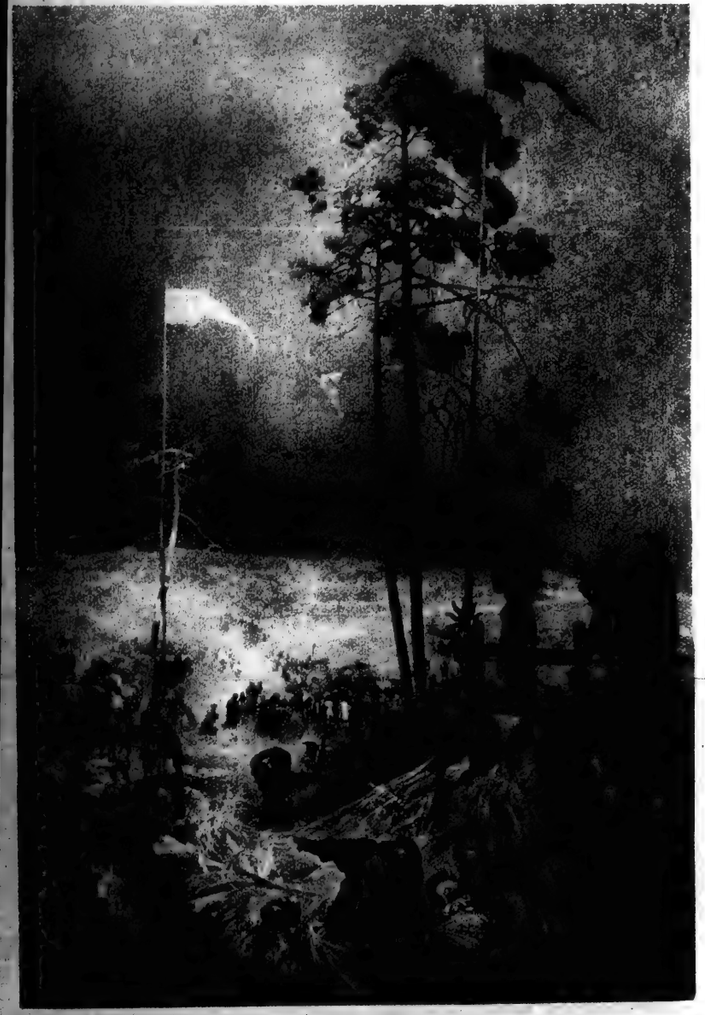

Panel for Mural Decorations, by Alphonse Mucha, Representing Episodes in the History of the Slavonic Nations. On View at the Brooklyn Museum.

THE Brooklyn Museum announces another exhibition of distinction. Five panels by Alphonse Mucha commemorating certain historic moments in the development of the Slavonic nations have been placed on view in the central rotunda on the third floor of the museum. The panels belong to a series not yet completed, designed for the City of Prague and to be the joint gift of the artist and his friend, Charles R. Crane.

Mr. Mucha is a native of the Czechoslovak country of Moravia and the fire and force of his race are not obliterated by the cool gray banality and the decorative flatness of his work. The ardent spirit of a powerful emotional inheritance is made more potent by the chill and austerity of its envelope. The restraint of these mural decorations is first among their many impressive qualities. A born decorator, with a natural instinct for effective placing, interesting design, and appropriate subject matter, the artist has fortified his instinct by a severe training. One of the conspicuous merits of these interesting panels is the closely considered proportion of the space occupied by the numerous figures to the other spaces in the design. Another is the tying of the different parts of the design together by visible or implied lines of direction. Another is the treatment of light in a manner to emphasize the unity of the design. The panels exhibited hardly give a true account of themselves without the sequence of the entire series, but they form a coherent group from which one safely may infer the coherence of the whole, and their technical features hardly can fail to commend them to those who understand the multitudinous problems and difficulties assailing the mural decorator.

The public, however, will be interested in them for reasons not less important. Any great decorator who takes for his own a historic theme becomes an interpreter of the people who made that history, their temper of mind and their place in the past. From the light cast upon history by historians of different points of view, we gain slowly some idea that probably approaches truth. Every student of mural decoration in America recalls the opposite angles from which Puvis de Chavannes in the Boston Library decorations and John La Farge in the St. Paul decorations approached the Greek past and the moment when Plato instructed the young men of Greece. The French painter saw the past as through a mist of dream, as far distant as the records of days assure us that it was. Mr. LaFarge saw it close at hand, significant, real and personal.

Mr. Mucha has something of each. He also creates an impression of mist and with his pale color subdues the vitality of his conception. But he breathes into these pallid phantoms a mental and spiritual life more persistent and haunting than the lustiness of flesh-and-blood realism. We look across these fields and hills illumined by a serene unnatural sunshine, behold these figures staggering under heavy burdens, indolent in attitudes of rest, tense in attitudes of prayer, and see the panorama of action in which famous men and our fathers who were before us took part.

No painters of Anglo-Saxon origin could use symbolism in the way it is used in the Czechoslovak decorations. A self-conscious doubt of it would creep into their presentation. They would make it visionary and obviously ghostly where in these paintings the symbols are made the great realities of the composition. The human figures may fail and fail, the symbols are heroic and everlasting. The human figures assert their humanity in their pathetic littleness and subordination to destiny and environment. The symbols rise as tremendous as the gods and as impervious to destructive force.

The first of the five compositions represents the Festival of Svantovit in Ruegen, which is now a part of Eastern Germany and from ancient times was populated by Slavs. The vast temple in which the crowds gathered to consult their priests concerning the future was situated in the famous old city of Arkuna. After the harvest the festival in honor and praise of the God of Svantovit was held, and the artist has combined the episodes of a great fair with the symbolism of the race. Above the crowds hover forms of heroic proportions. Thor with his wolves, the destroyers of those who defended Svantovit; the last soldier dying on the sacred white horse, the god at his side taking from his hand the sacred sword.

The second picture commemorates the freeing of the serfs by the Czar of Russia in 1861. In the distance rises the Kremlin, its towers and spires dim through falling snow. In the foreground in the snowy public square are groups of peasants lingering to rejoice and give thanks. The third composition is the largest of the five. It shows John Huss preaching in the Bethlehem chapel to the queen and her court and to all sorts and conditions of the people. In the great expanse of the building under the high vaulted ceiling, the figures take their place as minute items in the whole. The paintings on the walls, the colored glass of the windows, the carved stone of the fount are most definitely important, but the effect upon the crowd of the emotion of the preacher is vigorously expressed.

The two other pictures are each given to the commemoration of a famous preacher, one to Milic, who preceded Huss in awakening the religious fervor of his countrymen, with Milic portrayed as standing on the ruins of wickedness and the women of the underworld in reformative frenzy casting aside their jewels and adornments as they beg for absolution; the other to Koranda, to hear whom on St. Michael's Day in 1419 the people came from far and wide, the second object of their meeting being preparation for giving armed assistance to Prague against the Emperor's party.

At the Folsom Galleries is an exhibition of paintings, drawings and etchings by Henry Martyn Hoyt, who died last year at the age of 33. The work has the special poignancy of youth submitting itself to countless influences and gradually taking for its own those which belong to it. Such an early painting as the young languid woman seated before a chair on which is placed a huge bandbox indicates the New England attitude toward such trivial episodes of life. There is no intensity in the girl's pose and gesture, such as one would expect from a Frenchwoman in a boudoir picture. Her air is serious but not too serious, and the bandbox exists conspicuously as an accessory of the composition rather than a psychological document. All the detail of the room is beautifully drawn—the mahogany chair with its good carving, the plain walls, the Whistlerian trick of showing the lower parts of the picture frames.

A later painting, "The Octagon House," has the severity and downright methods of the younger schools of art. The house suggests the Pyramids in its aspect of permanence and weight. Even the vine-clad trellis lets no piquant tendril escape from its closely netted coiffure. The barn in the distance is a strong resonant red. The whole picture speaks with masculine force and on the note of the theatre.

The etchings are the finest things in the exhibition. The composition invariably adds to whatever grace it may possess a clean-cut muscular quality that leaves nothing trailing or fading in its wake. The "Back Yards: Provincetown," is an example of his most concentrated mood. The clustered buildings are fresh, truthful, stern. In their strict modernity they condescend to no single hint of the picturesque or the idealized. But also in their strict modernity they stand aloof from meticulous detail. They are neither sentimental nor fussy. They are drawn from the fine generalization that comes from complete knowledge of detail and of the distinction between the inevitable and that with which one may dispense. The great connoisseur is he who knows what he does not want, and in his art, at the moment of leaving it, Mr. Hoyt was a connoisseur of this high type.

There are in the small group etchings less secure and fine, but all are touched with the artist's sense of congruity and with his bright fire of enthusiasm. The exhibition lasts until Jan. 24.

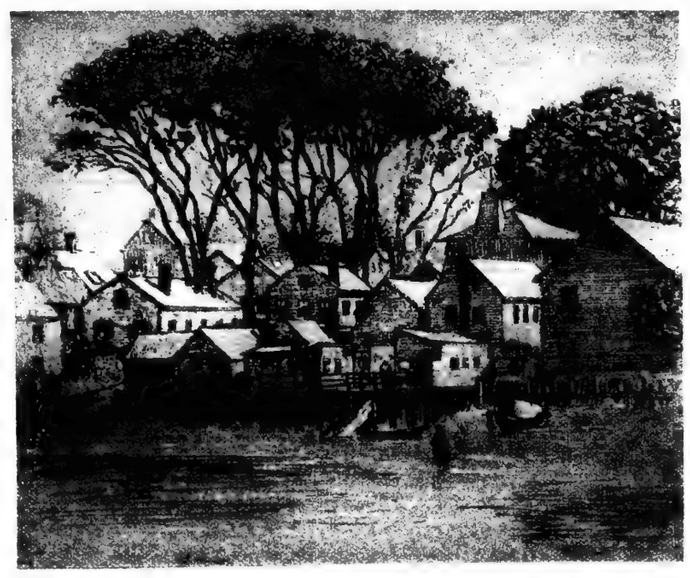

Etching in Exhibition of Henry Martyn Hoyt's Work at the Folsom Galleries.

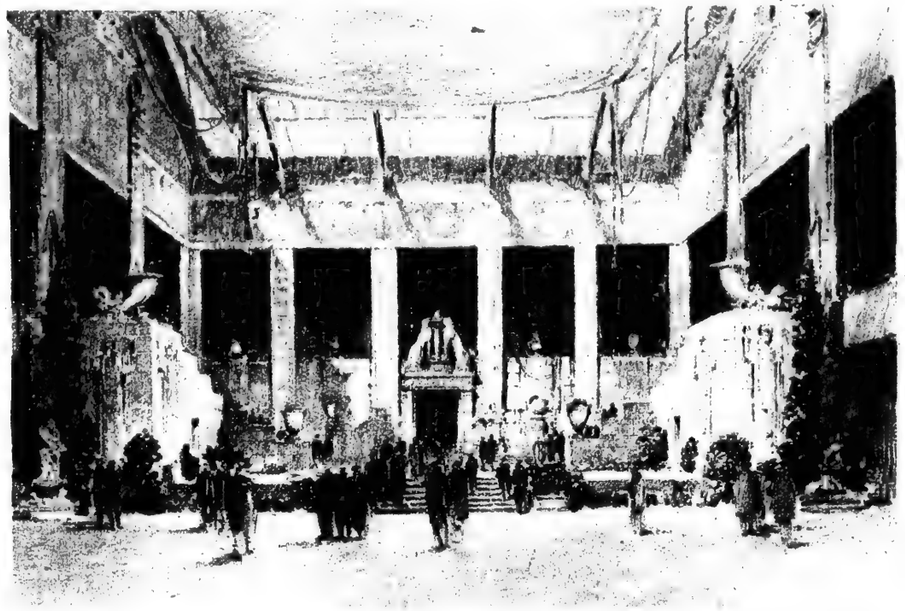

Sketch of New Wing of Metropolitan Museum, Prepared for the Exhibition of the Architectural League. Drawn by Otto R. Eggers.

Paintings by John H. Twachtman are on exhibition at the Rehn Galleries, few in number, exquisite in manner, and supreme in quality. Twachtman belonged to a group of painters whose strength lay in suggesting the evanescent effects of nature with a delicate energy, a nervous force, that supported their vaporous painting as the steel frame of a modern building supports the apparently fragile structure and by some strange secret of architecture makes manifest its invisible strength. It is just by this haunting quality of muscular efficiency, overlaid by films and veils of sensitive tone, that Twachtman and Weir are especiall American.

Two of the pictures exhibited ar figure subjects, one a woman seate in an open doorway, the other a wo man out of doors. In each the fig ure is reduced to the simplest gen eralization, yet richly expressive o form. The blossoms and leaves, fain and fluttering in the background, th white and blue of the draperies, th blond shadow and radiant light, a with a hint of robust health in thei fair refinement, make nearly intoler able the aggressive robustness o brutal realism. To live with suc paintings would so much refine th eye that violence in color and fort would strike upon the retina as pain fully as the music of trumpets an drums upon ears used only to violi and flute. Of course there ar moods to which the most sensitiv are subject, moods in which an arti tocracy of sensation becomes oppre sive and the good brown earth o Courbet is a pagan pleasure. But th world was full of pagan pleasures fo these American painters of dim Ne England pastures and cool Norther skies. They loved the good brow earth as well as Courbet and Brown ing loved it. They loved it bette going deeper into its reality, freein it from the bonds of pigment an painter's language, showing it as th Chinese landscape painters would, a concentrated essence. So that t live with such a painting as th "Snowy Landscape" would do mo than refine the eye; it would deepe the vision, and would give the o server power to find the unity nature in the presence of multitud nous manifestations. Twachtman pictures and Weir's are not f those who care for pleasures ea ily done with and thrown aside Their character imposes itself on upon prolonged acquaintance. It excellent that the present exhibitio is to last for several weeks and fu nish opportunity for repeated visits.

Bookish Ben Franklin

(Continued from Page 11)

contrived to lend verisimilitude to the hoax. The scalps, we are given to understand, had been made up in eight packs, "cured, dried, hooped and painted," preparatory to sending them as a gift to George III. This was the invoice accompanying Package No. 5: "Containing eighty-eight scalps of women: hair long, braided in the Indian fashion, to show they were mothers; hoops blue; skins, yellow ground, with little red tadpoles, to represent, by way of triumph, the tears of grief occasioned their relations; a black scalping knife or hatchet at the bottom, to mark their being killed with these instruments. Seventeen others, hair very gray; black hoops; plain brown color; no mark, but the short club or casse-tête, to show they were knocked down dead, or had their brains beat out."

Regarding this astonishing production of the press at Passy, Franklin wrote to a friend as follows: "Enclosed I send you a few copies of a paper that places in a striking light the English barbarities in America, particularly those committed by the savages at their instigation. The form may perhaps not be genuine, but the substance is truth; the number of our people of all kinds and ages murdered and scalped by them being known to exceed that of the invoices. Make any use of them you may think proper to shame your Anglomanes, but do not let it be known through what hand they come."

An eyewitness has drawn a pleasing picture of the old bookman's last days, spent in his well-loved library, said to be the largest and finest collection of its day in America. The sketch is from the pen of the Rev. Manasseh Cutler. "After it was dark we went into the house, and the doctor invited me into his library, which is likewise his study. It is a very large chamber, and high studded. The walls are covered with bookshelves filled with books; besides, there are four large alcoves, extending two-thirds of the chamber, filled in the same manner. * * * He * * * showed us his long artificial arm and hand for taking down and putting books up on high shelves * * *; and his great armed chair with rockers, and a large fa placed over it, with which he fan himself, keeps off the flies, &c while he sits reading, with only small motion of his foot." (Alas! w cannot read with our feet in thes degenerate days!)

Visitors to the rooms of the Ame ican Philosophical Society in Phila delphia will recollect the library cha which can be metamorphosed into step-ladder in the twinkling of a eye. We have at the Universit Library another chair which the in genious doctor inoculated with el phantiasis so that the right arm ha monstrously developed into a readin and writing desk. It may be th this chair is the grandfather of that numerous progeny so familia to undergraduates which furnish th college lecture rooms of the land.

To resume Dr. Cutler's description "Over his mantel-tree he has prodigious number of medals, bus and casts in wax or plaster of pari which are the effigies of the mo noted characters in Europe. H what the doctor wished principall to show me was a huge volume Botany and which, indeed, afforde one of the greatest pleasures of a one thing in his library." It was single volume, but so large that was with great difficulty that t doctor was able to raise it from low shelf and lift it on to the tabl but with that senile ambition co mon to old people, he insisted on d ing it himself, and would permit person to assist him, merely to sho us how much strength he had r maining. It contained the wh Linnaeus' Systima Vegetabilia, w large cuts of every plant and color from nature. It was a feast to t and the doctor seemed to enjoy it well as myself."

Mary, by Any Other Name

(Continued from Page 6)

the name on the garments was not hers, then Chow would be released.

"And Mary said that the name on the garments was not hers. And small me and Liu, thinking that Mary had drunk too much beer, as she did often, and thus could not remember, made great outcry and spake to the Judge in a loud voice, saying that this was not so, but that the garments were hers, for had we not taken special care in selecting a suitable name for her to prevent mistakes? And we asked the Judge to look at Mary and see whether the name was not a well-selected one indeed. * * *

"Ai, ai yah, Exalted One, the evil spirits of madness descended upon the court-house and everybody therein.

"And the Judge rolled his eyes very fearfully, and his face turned the hue of a plum and he wanted to speak but could not, and Liu spake again saying that he had selected the name with great care, and Mary made much oration in a loud and strong voice, and the people in the court-room began to laugh with very strong voices, and some of them screamed, and the Judge took a wooden hammer and hit the table in front of him many times, and the people shrieked and howled, and a young foreign man who was sitting near the Judge on a small table shouted with joy and wrote very quickly on many sheets of paper and we did not know why all the people were laughing because a thief had stolen the garments.

"And the young man who had been writing very much on the papers stood up, and he came to Liu and to me and he was still very much laughing, and he hit us on our backs and gave each one of us a tobacco-roll and said that we were 'birds,' which shows plainly that he, too, had gone mad, for everybody can see that we have no wings, thus being unable to fly.

"Ai, ai yah * * * and when small me returned to the house of my masters, there was Mary waiting for me like a robber in ambush, and when small me entered the kitchen she turned round and hit me many times with aforementioned piece of wood with two handles, and then she began to throw at poor me many things which can be found in a kitchen, not caring whether they would break, and she called me many bad names and said that she would kill me should I ever show myself near the house, and she made so much noise that many hundreds of thousand Chinese and foreign people came to the house to see what had happened, but they all were laughing and nobody came to my assistance.

"Ai, ai—yah, great is the ingratitude of the foreign people and worst of all is the woman. Does not the Exalted One know what says the great philosopher Sun, that 'woman hath more poison in her heart than the green snake has in her mouth'?"

The New York Times

Rotogravure Picture Section 4
In Two Parts

LIEUTENANT STEPHEN A. FARRELL MUSHING INTO MATTICE, ONTARIO, AT THE HEAD OF HIS DOG-TEAM,
Last of the Trio of American Naval Balloonists to Reach the Outpost of Canadian Civilization on the Long Trek Over Snow and Frozen River Beds From Moose Factory, 225 Miles North, on James Bay.
(© News Co., From Underwood & Underwood.)

Balloonists Arrive at Mattice After Their Supreme Adventure Into the Frozen Sub-Arctic Regions of Northern Canada

LIEUTENANT FARRELL
as He Appeared on Arrival at Mattice, the Picture of Good Health and Also of Good Humor Until Informed of the Publication of Lieutenant Hinton's Letter to His Wife.
(© International.)

LIEUTENANTS HINTON AND KLOOR,
Riding on Dog Sleds, Arriving at Mattice Fifteen Minutes Ahead of Lieutenant Farrell, Who Mushed the Last Stage of the Journey From Skunk Island.

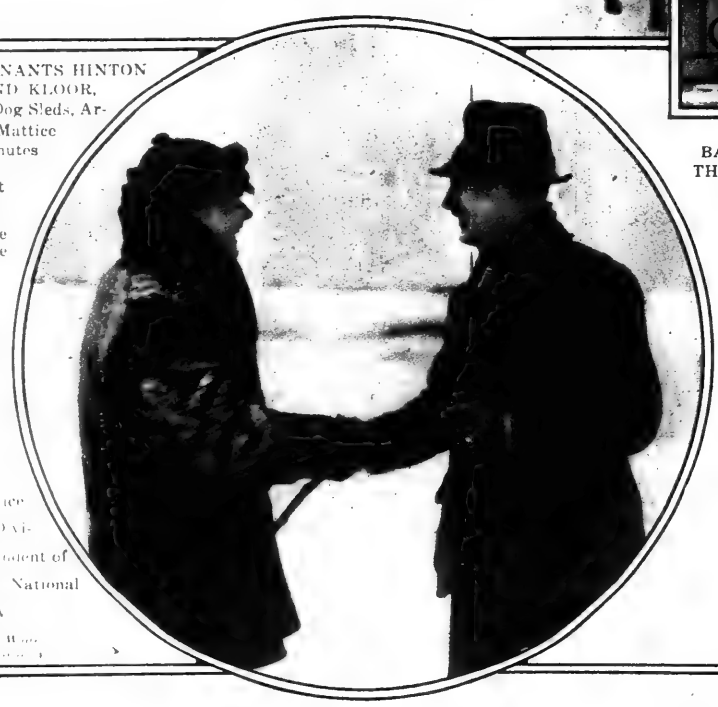

LIEUTENANT FARRELL
Greeted at Mattice by W. B. Way, Divisional Superintendent of the Canadian National Railway.
(© Times Wide World Photos.)

RESCUED BALLOONISTS ON THE PLATFORM OF THE PRIVATE CAR
Placed at Their Disposal by the Canadian National Railway. In the Group, Left to Right, Are: W. B. Way, Divisional Superintendent of the Railway; Lieutenant Farrell, Lieutenant Kloor, Lieutenant Hinton, and Railway Tourist Agent Howard.
(© Times Wide World Photos.)

LIEUTENANTS HINTON AND KLOOR
Immediately After Their Arrival at Mattice Fifteen Minutes Ahead of Lieutenant Farrell, Who Mushed the Last Stage While His Companions Came In on the Dog Sleds.
(© International.)

NEWSPAPER MEN WHO ORGANIZED A RESCUE PARTY GOING OUT FROM MATTICE BY DOG SLED TO MEET THE RETURNING AIRMEN.
(© Times Wide World Photos.)

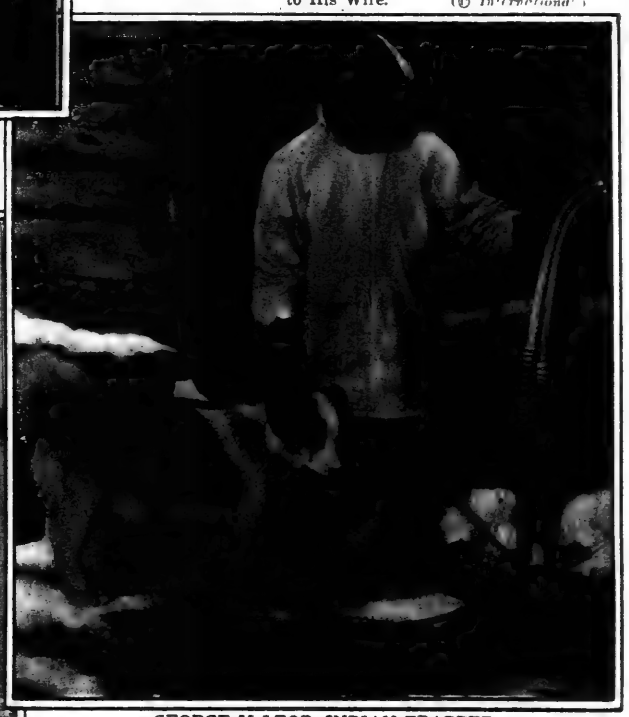

GEORGE McLEOD, INDIAN TRAPPER,
Who Brought the First News to the Outside World of the Safety of the Three Balloonists.
(© International.)

THE LAST DAYS OF THE ROMANOFFS.

This Photograph of the Late Czar Nicholas II., Emperor of All the Russias, and Members of His Family Was Taken at Tobolsk, Where the Russian Imperial Family Was Interned From September, 1917, to April, 1918. The Czar and His Children Are Shown Perched on the Roof of a Greenhouse Warming Themselves by the Thin Siberian Sun of Early Spring. From Tobolsk They Were Taken to the House of Professor Ipatief at Ekaterinburg, Where They Were Assassinated. In the Group, Left to Right, Are: The Grand Duchess Olga, Grand Duchess Anastasia, the Czar, Czarevitch, the Grand Duchess Tatiana, and, Standing, the Grand Duchess Marie. The Czarina Was at the Time Too Ill to Join the Party on the Roof.

(© *Underwood & Underwood.*)

THE CONSTELLATION OF ORION, PHOTOGRAPHED AT THE MOUNT WILSON OBSERVATORY, SHOWING THE STAR BETELGEUSE,

Whose Diameter Was Recently Measured for the First Time With the Interferometer Devised by Professor Albert A. Michelson of the University of Chicago, Attached to the 100-Inch Hooker Telescope. The Diameter of the Star Was Found to be About 260,000,000 Miles, or Nearly That of the Diameter of the Orbit of Mars, and Its Size Equal to 27,000,000 Suns Like Ours. In the Photograph Above It Should Be Borne in Mind That the Apparent Size of the Images of Stars Is Not Due to Real Diameter But to Photographic Spreading on Account of Brightness, the Photographic Images Being Larger the Brighter the Stars.

(*Courtesy, Mount Wilson Solar Observatory, Carnegie Institution of Washington.*)

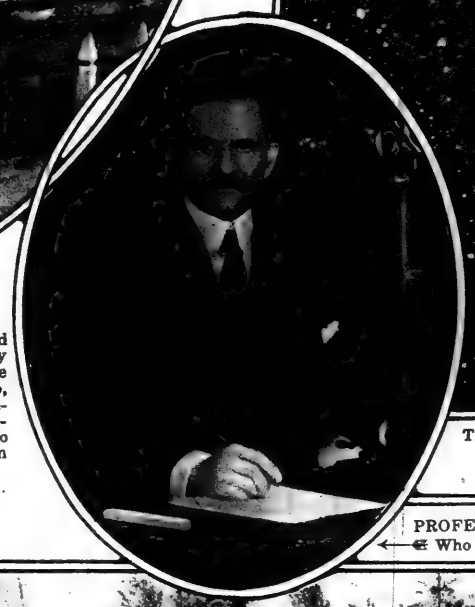

PROFESSOR ALBERT A. MICHELSON,

Who Perfected the "Interference Method" by Which the Diameters of Stars Hundreds of Light Years Away From the Earth Can Be Accurately Measured.

(© *Underwood & Underwood.*)

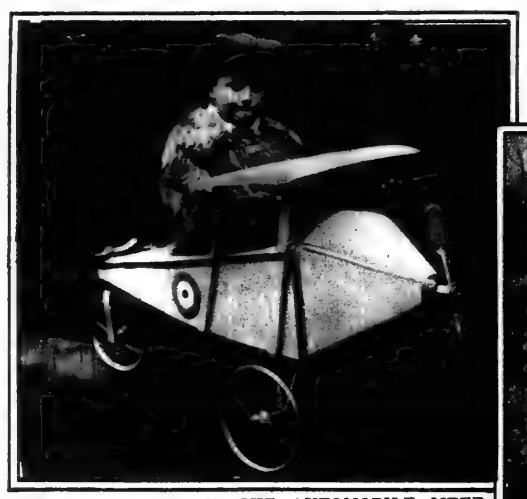

THE AIRPLANE AND THE AUTOMOBILE MEET in the Newest Locomotion Toy for Children on the Streets of London.

The Cart Is Propelled by the Feet and Guided by Gear Chains Controlled by the Rear Wheel.

(*Times Wide World Photos.*)

WILD BUFFALO, LONG THOUGHT EXTINCT,

Still Exist in Northern Canada, the Hitherto Uncredited Tales of Indians Having Been Proven Authentic by Photographs Taken by the Intelligence Branch of the Canadian Department of the Interior. A Herd of a Thousand Head Was Found Near the Shores of Great Slave Lake, Where This Photograph Was Taken. (*Colonial Press*

MISS KATHERINE FRANCIS

in One of the Novel Costumes Worn at the Manville Masked Ball, Described as One of the Most Beautiful and Elaborate Entertainments for Young People Given in New York This Season.

(*Dupont Atelier.*)

MISS CLARE REYNDERS,

One of the Debutante Dancers at the Masked Ball Given by Mr. and Mrs. H. Edward Manville of New York.

(*Dupont Atelier.*)

SCENE FROM THE FORTHCOMING SCREEN PRODUCTION OF "THE FOUR HORSEMEN OF THE APOCALYPSE,"

Novel by the Spanish Author, Vicente Blasco Ibanez, the Parents of Julio Having at Last Found His Grave in the Battlefield Cemetery.

(*Metro Pictures Corporation.*)

JOE CANTY, NOTED IRISH JOCKEY, AND HIS MOUNT, IMPRESSIONER, in a Remarkable Spill in the Recent Thames Steeplechase, a Mid-Winter Sport Feature in England. This Was Canty's First Return to the Track After a Long Absence Due to a Broken Collar Bone.
(© Wide World Photos.)

MRS. ALMA WHITE
of New Jersey, Head of the Church of the Pillar of Fire, and the Only Bishop of Her Sex in Christendom.
(© Keystone View Co.)

PRINCESS MARY,
Only Daughter of the King and Queen of England. From a New Photograph Just Received in This Country.
(International)

THE AMBASSADORIAL MUSKETEERS IN PARIS: AMBASSADOR WALLACE OF THE UNITED STATES, AMBASSADOR QUINONES OF SPAIN, LORD DERBY OF GREAT BRITAIN,
the "Inseparables" of the Diplomatic Community of the French Capital, Who, Just Before Lord Derby Resigned, Had Their Photographs Taken Together as a Souvenir of Their Friendship.
(Times Wide World Photos.)

MRS. MARGUERITE DOUBLEDAY
as Carmencita in "Forty Winks," Musical Fantasy, Given by the Spence School Alumnae Society for the Benefit of the Society's Home for Babies.
(© Paul Thompson.)

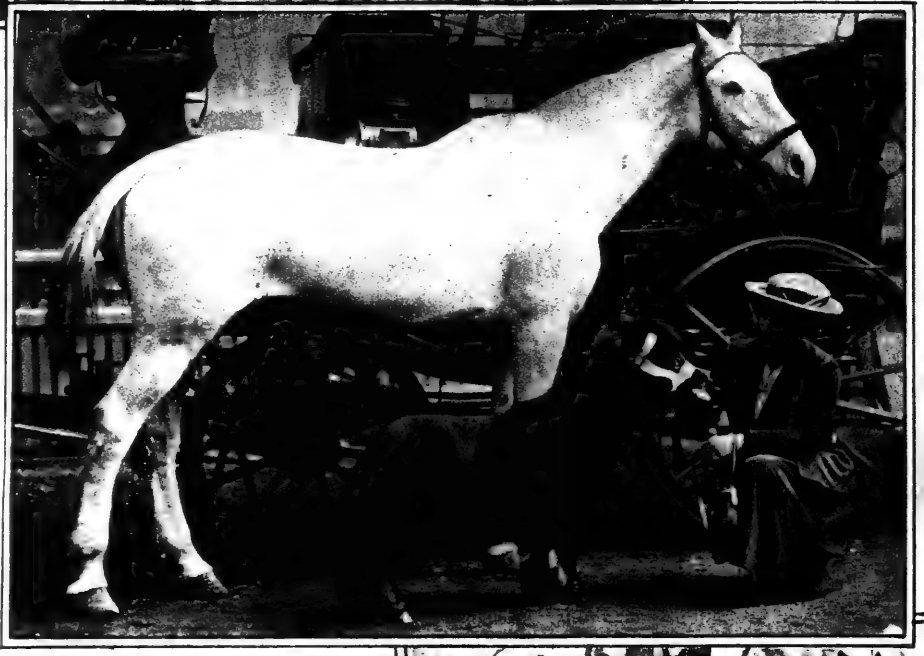

THE WORLD'S SMALLEST PONY: "BABS," EXHIBITED AT THE CURRENT CRYSTAL PALACE CIRCUS, LONDON.
(Times Wide World Photos.)

NORWEGIAN BOY FEEDING REINDEER IN THE FORESTS NEAR HIS HOME,
the Animals Being Hard Pressed by Hunger, With Every Vestige of Foliage Covered With Snow.
(Times Wide World Photos.)

MAKING UP FOR "FORTY WINKS": MISS ELIOT PHILLIPS
as a Colleen and Miss Helen Trevor as Her French Maid.
(Paul Thompson.)

A DIFFERENT THREE IN "FORTY WINKS": MISSES BELLE BENNETT AS A GNOME, ISABELLA WOOD, TIN SOLDIER, AND MARGARET REICK, BURGLAR.
(Paul Thompson.)

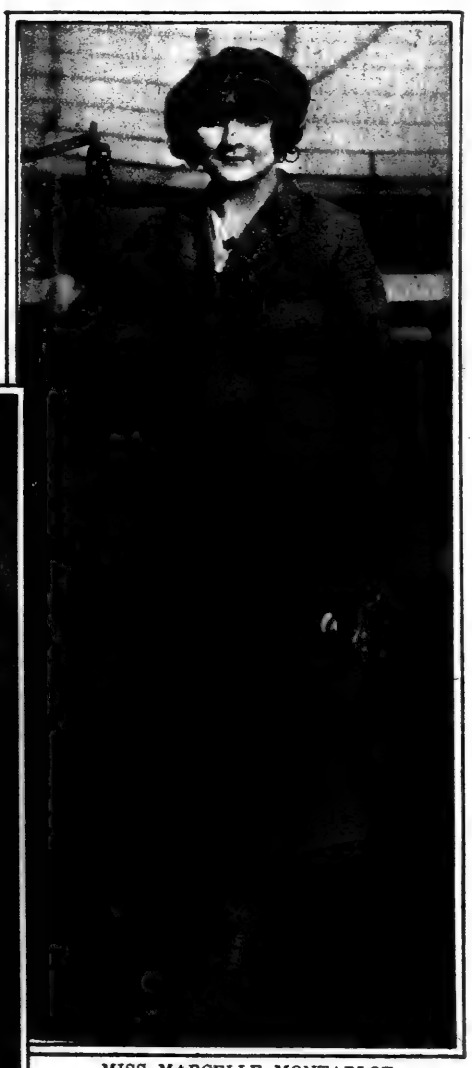

MISS MARCELLE MONTARLOT
of Paris, Who Had the Distinction of Being Official Photographer of the 29th, or New England, Division, A. E. F., Arriving on the Finland From Coblenz, Germany, Where She Has Been the Official Photographer for the Provost Marshal of the Army of Occupation.
(Times Wide World Photos.)

AMERICAN ARMY OFFICER RECEIVES HIGH FRENCH
of the French Army, Commander in Chief of the Allied Forces in Germany, Bestowing at Coblenz the Insignia
(Times W

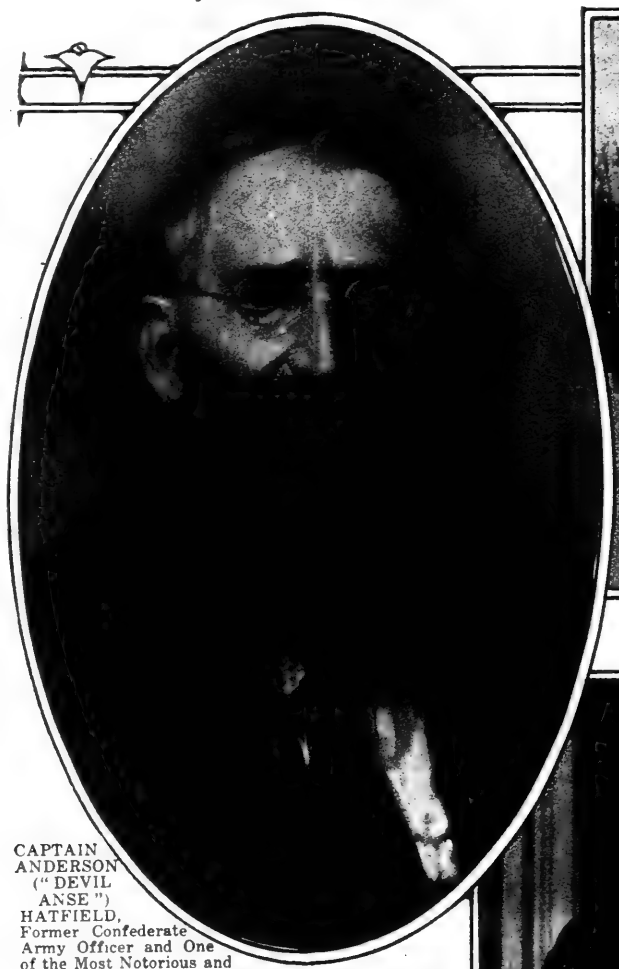

CAPTAIN ANDERSON ("DEVIL ANSE") HATFIELD, Former Confederate Army Officer and One of the Most Notorious and Picturesque Feud Leaders in the Mountains of West Virginia, Who Started the Hatfield-McCoy Feud Fifty Years Ago and Who Alone of Its Chief Figures Died in His Bed.
(Times Wide World Photos.)

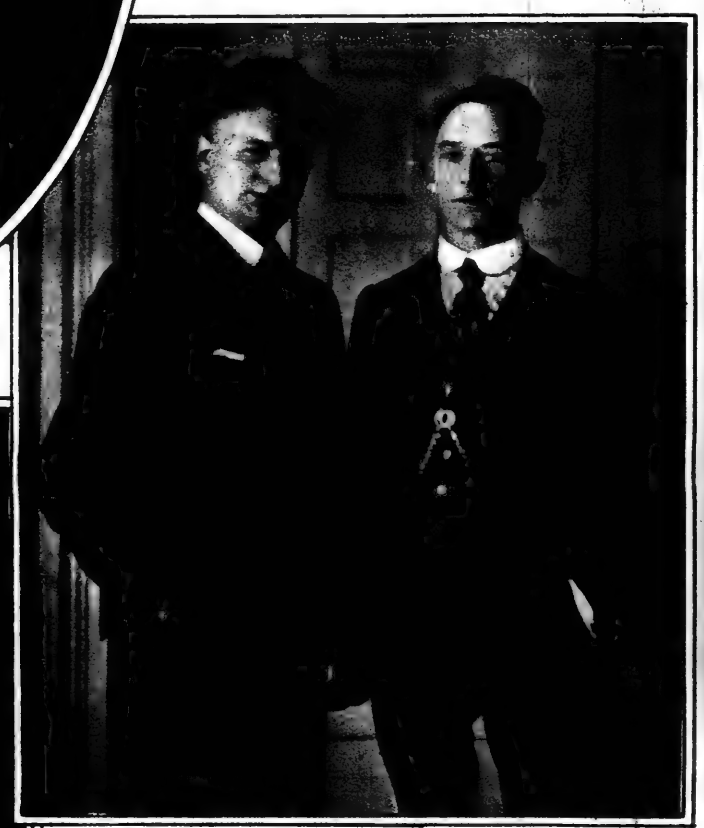

DANIEL O'CHAN,
Terence MacSwiney's Successor as Lord Mayor of Cork, Who Came to This Country as a [illegible], Receiv
(Times Wide Photos.)

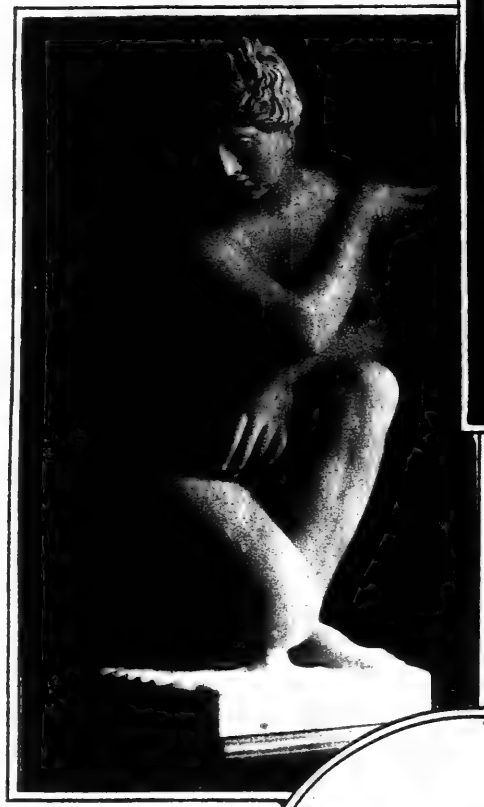

"THE CROUCHING VENUS,"
Gorgi's Famous Replica of the Statue in the Vatican Galleries at Rome, Which Was Lost for Centuries and Was Recently Found in a Cellar in New York.
(Times Wide World Photos.)

PETER J. MacSWINEY, BROTHER OF THE LATE LORD MAYOR OF CORK, AND LORD MAYOR DANIEL O'CALLAGHAN OF CORK,
the Latter Still Wearing His Official Chain of Office, Coming to This Country as a Stowaway When Denied a Passport By the British Authorities.
(Times Wide World Photos.)

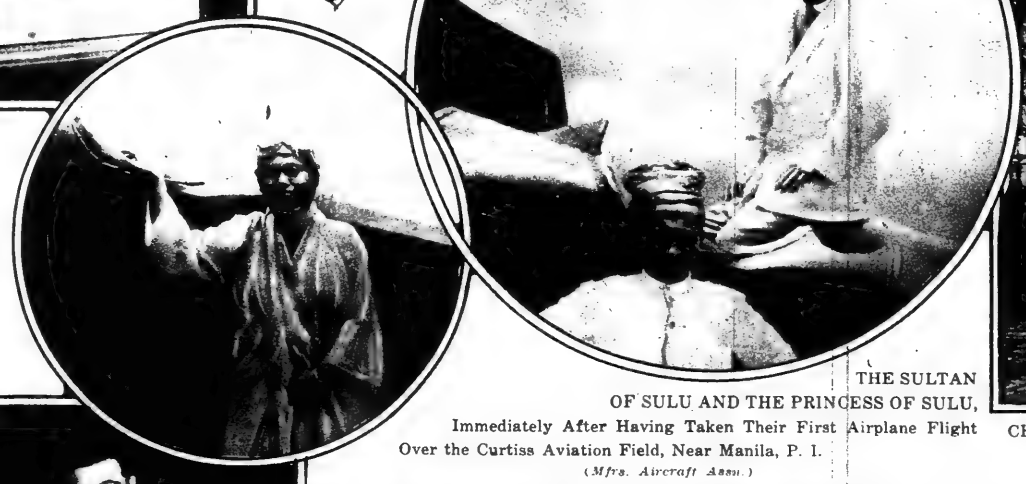

THE SULTAN OF SULU AND THE PRINCESS OF SULU,
Immediately After Having Taken Their First Airplane Flight Over the Curtiss Aviation Field, Near Manila, P. I.
(Mfrs. Aircraft Assn.)

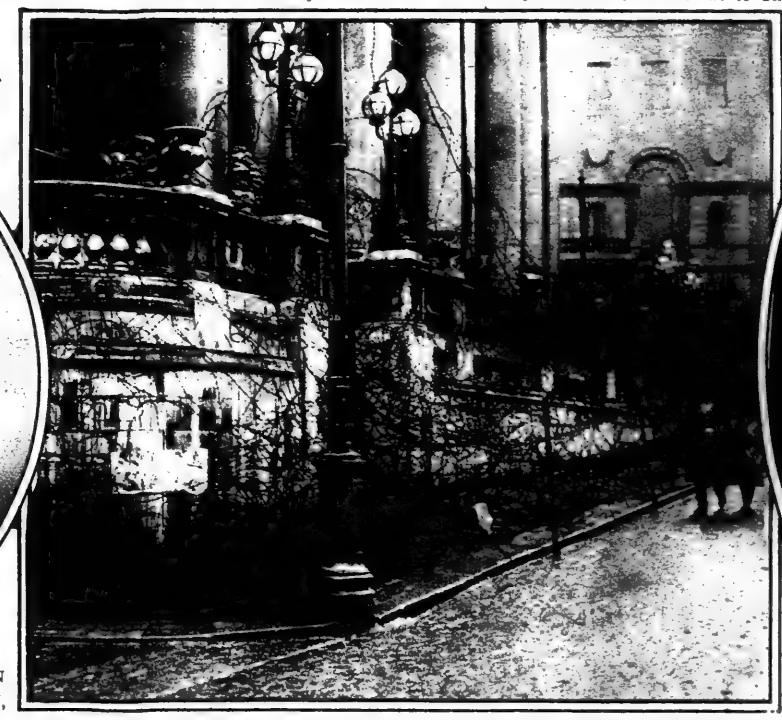

CHRISTMAS DECORATIONS ABOUT THE CITY HALL IN DUBLIN WHICH DID NOT ADD TO THE GOOD CHEER IN THE TROUBLED IRISH CAPITAL.
(Times Wide World Photos.)

THE REV. F DOMIN
Spiritual Adv[illegible] Late
Mayor Terenc[illegible]ney of C
Who Has Bee[illegible] Trial Be
a Britis[illegible]artial.
(Times Wi[illegible] Photos.)

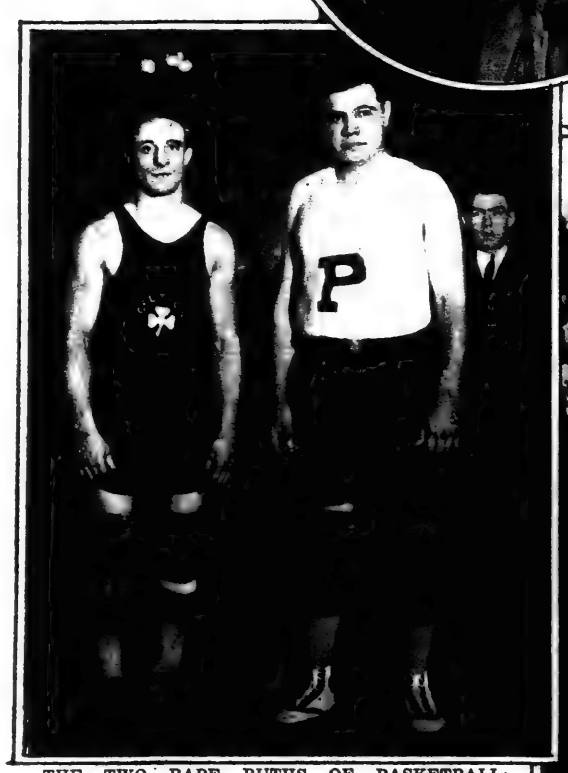

THE TWO BABE RUTHS OF BASKETBALL: JOHNNIE BECKMAN, Said to Be the Highest Salaried Basketball Player in the Country and Known as the "Babe Ruth of Basketball," and the Real "Babe" Ruth, Who Has Now Become the Captain of the Passaic Basketball Team. (Times Wide World Photos.)

A GOLF CHAMPION OF TOMORROW: MARJORIE LEWIS, Five Years Old, Daughter of E. B. Lewis, Treasurer of the Metropolitan Opera House, Who, According to Miss Alexa Stirling, National Woman's Golf Champion, Has "Perfect Form."

COWBOY ON ONE OF THE LARGE RANCHES IN THE RIO GRANDE DISTRICT PICKING OFF WITH HIS L
LARGE
(C

...S HIGH FRENCH ... IN A GERMAN SETTING: GENERAL DAGOUETTE,
...olenz the Insignia of ... Officer of the Legion of Honor on General Henry T. Allen, Commander of the American Forces of Occupation.
(Times Wide ... Photos.)

DANIEL O'...HAN,
...his Country as a S... Received on Arrival at the Pennsylvania Station in New York With Riotous Enthusiasm.
(Times Wide ... Photos.)

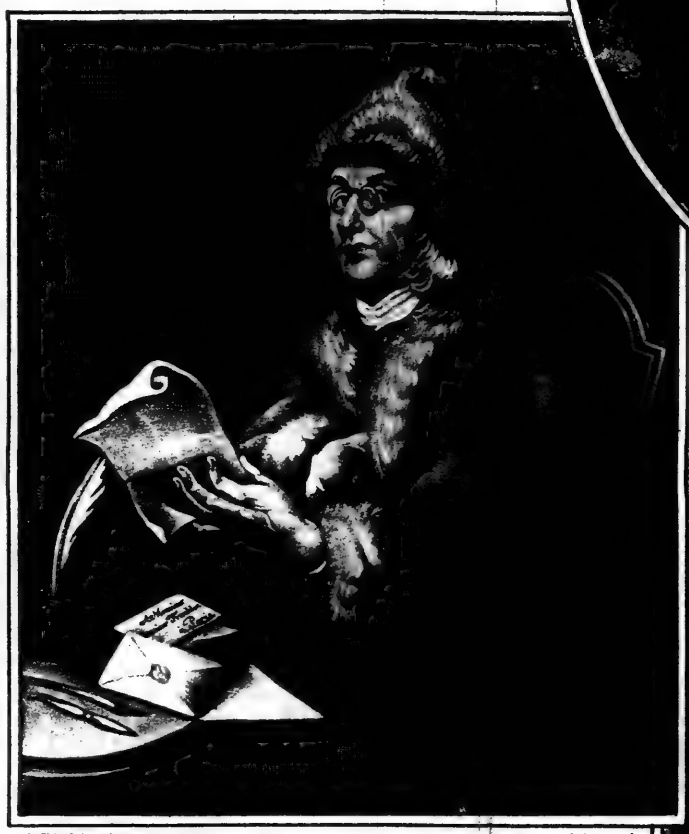

BENJAMIN FRANKLIN, Whose 215th Birthday Will Be Celebrated Tomorrow in Many Cities Throughout the Country Under the Auspices of the National Thrift Week Committee. From an Exceedingly Rare Portrait By John Lorenz Rugendas.
(Courtesy Kennedy & Co.)

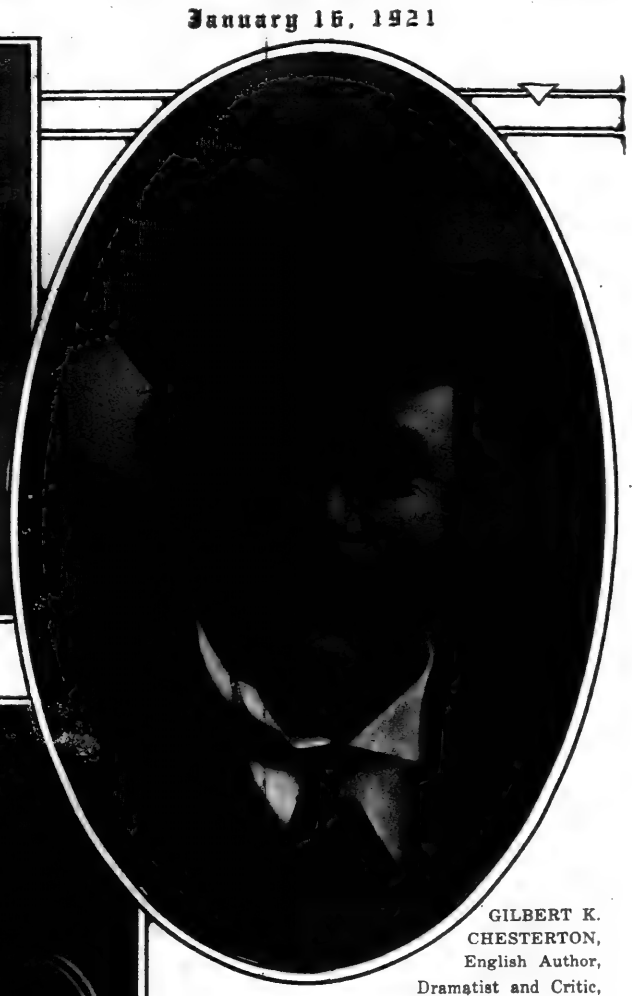

GILBERT K. CHESTERTON,
English Author,
Dramatist and Critic,
Arriving in New York on the K. A. Victoria.
(Times Wide World Photos.)

MARIE MARCELINE
in "Good Times," at the Hippodrome.
(White.)

THE REV. F... DOMINIC,
Spiritual Advis... Late Lord Mayor Terence ...ey of Cork, Who Has Been ...nal Before a British ...artial.
(Times Wide ... Photos.)

THE NEW TYPE OF FULLY ARMORED MOTOR LORRY
Now Used By the British Crown Forces in Patrolling the Streets of Dublin, the Entire Body of the Lorry Being Composed of Hardest Steel Plates.
(Times Wide World Photos.)

DE WOLF HOPPER AND FRANCIS WILSON
in a Scene From "Erminie," at the Park Theatre.
(White.)

DOROTHY CLARK
in "Tip Top," at the Globe Theatre.
(Schubert.)

MARY GARDEN
in "Aphrodite," to Be Sung in New York By the Chicago Opera Company.
(© Moffett)

...OFF WITH HIS LA... LARGE ...
(© ...)

...CHOICEST OF ONE OF THE HERDS OF HALF-WILD HORSES WHICH ROAM OVER THE PRAIRIE IN ...

JEANNE EAGLES,
"Star" of "In the Night Watch," Coming to the Century Theatre. *(© Moffett)*

HELEN SHIPMAN,
Who Is Playing the Stellar Role in the Chicago Production of "Irene."
(Apeda.)

JANET VELIE AND JACK McGOWAN
as Mary and Jack in "Mary" at the Knickerbocker Theatre. (White.)

ELSIE MACKAY
in "Deburau," at the Belasco Theatre.
(Mura.)

Stewart & Co.
Correct Apparel for Women & Misses
Fifth Ave. at 37th St.

Exact reproduction of a new
PARISIAN DRESS
of heavy Crepe de Chine
Very Specially Priced
39.50

817

817 Distinctively individual is this reproduction of a new Parisian dress, developed in heavy quality Crepe de Chine, with finely knife-pleated tunic and bodice, cape-collar front and back and self girdle and sash. Colors: Navy, Dark Brown, Grey, Black or White. Sizes 14 to 20.

Mail Orders given prompt attention

The Blym Ped Tonic

The Long-Felt Want of Real Style and True Comfort in a Well-Built Street Boot for Women.

Style 2117.— Lace Boot of fine brown kid, with fancy perforated top, vamp and lace stay, flexible welted sole. 10.00

"Ped-Tonic"

J. Blym & Sons

West Side Stores.	East Side Stores.
222-224 W. 125 St.	3d Av. & 122d St.
West of 7th Av.	3d Av., 86 & 87 Sts
6th Av. & 27th St.	3d Av., 150 & 151 Sts
8th Av., 39 & 40 Sts.	160-162 Bowery. Near Broome.
	102 3d Av. nr. 13th

BROOKLYN STORES
442-444 Fulton op. Bridge St., nr. Hoyt
829-833 B'way, bet. Park Av. & Ellery St.
1263-1267 Broadway, nr. Greene Av.

NEWARK STORES
689 Broad St., opp. Military Park.
100 Market St. Men's Shoes Only.

Mail Order Department, 2240 3d Av. Send P. O. Money Order or New York Draft Only. Delivery free to all parts of the world.

Factory: 511-519 East 72d Street.

DEAF?

"I Now Hear Clearly" You, Too, May Hear!

Inasmuch as 400,000 users have testified to the wonderful results obtained from the "Acousticon," we feel perfectly safe in urging every deaf person, without a penny of expense and entirely at our risk, to accept the

1921 Acousticon
For 10 Days' FREE TRIAL
No Deposit—No Expense

Just write saying that you are hard of hearing and will try the "Acousticon." The trial will not cost you one cent, for we even pay delivery charges.

WARNING! There is no good reason why everyone should not make as liberal a trial offer as we do, so do not send money for any instrument for the deaf until you have tried it.

The "Acousticon" has improvements and patented features which cannot be duplicated, so no matter what you have tried in the past, send for your free trial of the "Acousticon" today and convince yourself—you alone to decide.

Dictograph Products Corp.
1302A Candler Bldg.
New York City, N. Y.

A MIGEL SILK

"MOON-GLO"

VAN RAALTE Veils
Look for the little White ticket
VAN RAALTE MAKE

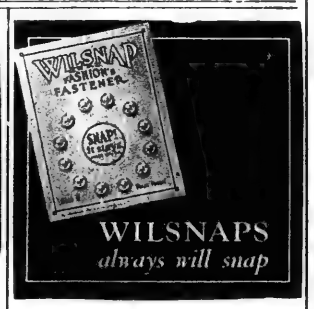

WILSNAP FASHION'S FASTENER
WILSNAPS
always will snap

BEDROOM SUITES
Full Line Solid Mahogany Four Posters
DAY BEDS $21 UP

GEO. M. MILLER, 7 West 45th Street
BRYANT 914 NEW YORK

Bennett Re-Sets Diamonds

in Platinum or 14k. White Gold—latest style hexagon setting looks like platinum (like illustration) for your Solitaire or 5 to 7 small diamonds.
COMPLETE Only $8.50
Beautiful Platinum Settings, $35 to $65.
Old Jewelry Remounted and Repaired. Diamonds Bought and Sold for Cash.
Bennett Mfg. Co. 175 Broadway SECOND FLOOR at Cortlandt St.

Dale

VISIT our showroom. We do not issue literature, but assist you in your selection from fixtures hung and *illuminated*. This insures satisfaction.
109 West 13th St., New York ONE DOOR WEST OF 6TH AVE.
DALE Lighting Fixture Co
Quality Service Price

MARVEL
Embroiderer
Price $5.50
"ONE OF THE GREAT INVENTIONS OF THE AGE."

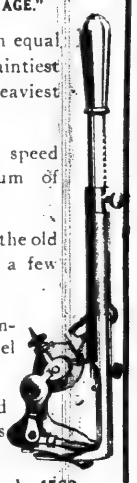

Embroiders with equal facility the daintiest lingerie or the heaviest velour.
A maximum of speed with a minimum of effort.
A year's work in the old way reduced to a few hours.
Our new and improved 1921 model now ready.
Demonstrated and sold at the world's leading stores.
Telephone Circle 4562
MARVEL NEEDLEKRAFT WORKS
Dept. M-10 620 Fifth Ave., N. Y.
MARVEL

Period Furniture
GRAND RAPIDS FURNITURE
(Direct from the Factory)
Mahogany
4 Post Colonial Bed Special $35

DISCONTINUED PATTERNS at 50% of Regular Prices
Est. 1852 **MANGES BROS.** Mf'rs
668 to 672 Sixth Ave., cor 39th St.

Joseph

CAPS-APRONS-UNIFORMS
Exclusive specialists in Nurses' and Maids' Uniforms.
Send for Catalog T-16
129 East 34th St., New York

Maids' Uniforms

with DIX-MAKE label have assurance of correct style, quality in materials and workmanship. Send for booklet No. 27.
Henry A. Dix & Sons Co.
Dix Building, New York
Makers also of DIX-MAKE House and Porch Dresses.
Dix-Make

SHEPPARD KNAPP SON CO. Inc.
ESTABLISHED 1857
39-41 West 23d Street

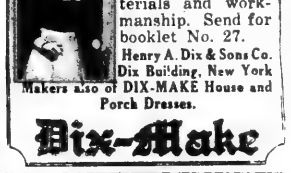

January Reduction Sale
WINDSOR DAY-BED
Any desired finish. Several designs to choose from. 2 ft. 6 in. wide or 3 ft. wide.
Reduced to **$30.00**
COMBINATION BOX SPRING AND MATTRESS, covered in Cretonne or Denim.
Reduced to **$25.00**

BUSINESS women know Venida for its dependability—it keeps the hair just right throughout the day.
For sports and social occasions, Venida has become absolutely essential to the smartly groomed, discriminating woman.
Each Venida is individually sterilated – an important safeguard.
You can buy VENIDAS with confidence.
WE STAND BACK OF EACH NET.
The Rieser Company
100-T Fifth Avenue, New York

VIOLET

Ambre Royal
Face powder is the choice of the most exclusive Parisiennes

The SALBRO SELF-FILLING FOUNTAIN PEN

Warranted to write right
$1.75
Used everywhere because of its quality and economy $1.75 at all dealers or sent direct
SALZ BROS
HERALD SQUARE - NEW YORK

ACFIELD'S METAPAD
IT SUPPORTS & BINDS THE FRONT ARCH
For All Metatarsal Arch Affections.
Morton Toe, cramping of toes, enlarged little toe joints, sole callouses and spreading of foot. Worn in any shoe.

Any other foot troubles? Write or call.
C. R. ACFIELD, Foot Specialties,
1328 Broadway and 47 West 34th Street | New York City. Dept. BF.

LUX

For all fine laundering

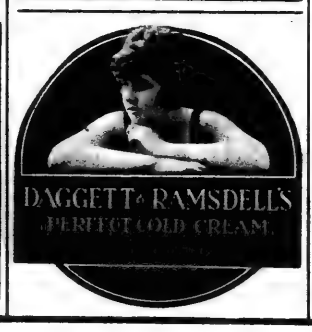

Bohn Syphon Refrigerator
The California Fruit Shippers will use only Bohn Syphon Refrigerator cars. Call and we will show you **why.**

Bohn Refrigerator Co.
53 W. 42d St., N. Y.
913 Broad St., Newark.

Reduce Your Flesh
by wearing
Dr. Walter's Reducing Rubber Garments
For Men & Women
Cover entire body or any part. Send for *Illustrated Booklet.*

Brassiere Price $7.00
Neck & Chin Reducer $3.50
Dr. Jeanne A. B. Walter
333 Fifth Ave., N. Y.
Billings Bldg., 4th fl.
(Ent. 34th St., 3d Door E.)

Francis
Permanent wave Specialist-Francaise
PERMANENT WAVES
By a special steam process we first wash your hair, and then while it is still wet put in the permanent waves. Waving by Monsieur Thomas, Expert. $20 all over the head, or $1 per curl.
Six-Month Guarantee
FRANCIS, 8 West 37th Street
Authority on Hair

A BLESSING
For expectant mothers. Maintains figure in healthful way. Perfectly protects mother and child. Physicians recommend
MATERNITY
Corset, Belt & Brassiere
Write for Booklet 21 free, in plain sealed envelope, or call.
BERTHE MAY
10 E. 46th St., N. Y.
Maternity Dresses to Order

GOMI'S PAGODA INCENSE
Imparts a delicate and pleasing odor to the room. At Macy's, Arnold Constable, Lord & Taylor, Stern Bros., H. C. F. Koch and Department, Chinese, Japanese and fancy goods stores everywhere. If not at your dealer send 75c for 2 oz. box; sample 6c.
T. D. GOMI, 3 E. 17th St., N. Y.

SCIENTIFIC DENTISTRY

Removable bridge work on approved hygienic principles. Porcelain inlay work and porcelain caps restoring natural tooth. Porcelain, Gold and Aluminum Plates. Operations painlessly performed.
DRS. M. & H. SCHLESINGER
Suite 1410, Times Bldg. 42d St. & B'way
Telephone Bryant 572

Men, Women and Coffee

How women changed their minds about an "uncivil" masculine custom

Coffee at first was a man's drink—The coffee houses of the 17th century were filled with the most prominent men of the times and women actually became jealous of their husbands' love of coffee.

WHEN coffee first became popular in England, two hundred and fifty years ago, it was considered a man's drink.

It was served only in coffee houses which no woman ever dreamed of entering. As the men spent more and more time in the coffee houses, the women became jealous of this new drink. They claimed it was "unsocial and uncivil."

And then came an innovation. The lonely maidens found they could make coffee at home.

Ever since that day, women have striven to make coffee that will satisfy men's idea of what coffee should be. The clever hostess knows that good coffee expresses the warmest, friendliest kind of hospitality.

When Yuban was first discovered it was decided to reserve it for the guests and friends of the greatest coffee merchant. But everyone who tasted Yuban wished to secure it for himself. The fame of it spread so quickly that at last Yuban was offered to the public.

Ever since that time, Yuban has been the most popular coffee wherever it has been introduced. Its beguiling aroma, its rich, golden liquor, delight everyone who tastes it. Yuban is the most popular coffee in New York among both men and women.

If, by chance, you have never tasted Yuban, what a delightful surprise awaits you! Your own grocer has it—you can drink Yuban tomorrow.

YUBAN

When women discovered they could make coffee at home, how popular they became! This was when salons flourished; women's wits were as sprightly as men's.

Today the hostess who serves good coffee is always popular. Yuban has the flavor that men like. It answers their idea of what coffee should be.

DEAUVILLE
PEARL BRACELET
(Design Patented)

Every woman will be delighted with this perfectly matched bracelet of fine French indestructible Pearls smart, durable, dainty and inexpensive, mounted with 3 bars in solid gold.

Green gold or platinum finish. Look for the name on the blue and gold silk-lined box. At all good Jewelers and Department Stores.

Miller Brothers
230 Fifth Ave., N. Y.
Sole distributors for United States

The Davis Chin Strap

helps to restore youthful contours and lift sagging muscles, modifies double chin; prevents mouth breathing. Measure size over crown of head, point of chin. Cotton, washable. $2.

CORA M DAVIS
Dept. T, 507 Fifth Ave., New York

No, not peach-like and flawless, but YOUR MAN as he is!

PIRIE MACDONALD
Photographer-of-Men.
576 FIFTH AV. COR. 47TH ST.

Pond's
VANISHING CREAM

FITTING THE GROWING FOOT

SHOECRAFT

HE won't get his feet wet even though he aims directly for a puddle, for "Tom Sawyer," the "regular boot for a regular boy," is made with a waterproof rawhide slip inserted in its heavy sole. Natural lines; recommended by foot specialists. Tan Russia Calf. Sizes 11½ to 2. **$9.75**

Post prepaid. Fit guaranteed. Send for Folders A-16, showing women's and children's shoes.

SHOECRAFT SHOP
27 WEST 38TH STREET
Between Fifth and Sixth Avenues

ALL SIZES - WIDTHS AAA TO E

BONWIT TELLER & CO
The Specialty Shop of Originations
Exclusive Apparel For Women & Misses
FIFTH AVENUE AT 38TH STREET
NEW YORK

Wedding Bells Wedding Rings

A symbol of the Wedding Day, perpetuating for all time joyous wedding bells and the blossoms worn by the Bride. Tiny bells alternating with dainty orange blossoms, carved with artistry and skill upon her ring as they are upon her heart. These beautifully significant hand-carved wedding rings are now on display.

Platinum $35.00 to $50.00; Platinum diamond set $95.00 to $145.00; Yellow, Green or White Gold 14k. $12.00; 18k. $14.00. Initials and date engraved free. Catalog free.

WEDDING GIFTS

Wedding, groom and brides-maids gifts in diamonds, platinum diamond set, gold jewelry, sterling or plated silver, at prices which will surprise and please. Write for free catalog or visit our salesrooms.

CHAS. L. TROUT CO.,
Second Floor
170 Broadway—2 Maiden Lane, N. Y.

DEAF?

Hear clearly and distinctly with a
Little Gem Ear Phone
Simplest and smallest hearing device.

Awarded the Gold Medal at the Panama-Pacific Exposition.

Our latest improvement, the Gem Sound Perfector, insures clear, positive hearing in any assemblage, at any distance.

Try our Auto Ear Massage; used to stop head noises and improve hearing. Call at our office for a *free*, private *demonstration*. Expert advice without charge. *Ask or write for booklet.*

GEM EAR PHONE CO., Inc.
806-BM Marbridge Bldg., 47 W. 34th St. at B'way, N. Y. C. Phone Fitzroy 3744
Canadian Office, Ryrie Bldg., Toronto

The Lane Bryant Maternity Corset

An absolutely *safe* Corset for the expectant mother. Shaped to fit the maternity figure. Supports without compressing. Conceals condition. $4.95 to $16.50 according to material. *Out-of-town customers write Dept. L-1 for Free Style Book.*

Lane Bryant
21-23 W 38TH St NY

Save the Envelopes and Compete for one of 295 rich Awards. When next you buy Hair Nets insist on UNIVERSAL (*Flat Shape*) or

Made Stronger Wear Longer
Stayfast (Cap Shape) HAIR NETS
2 for 25c—grey or white 25c ea.

$7,500 *In Rich Awards. All Can Compete.*

1st Prize: 1922 AUTOMOBILE—
2nd Prize: BABY GRAND PIANO
Complete Details with List of 295 Awards in each envelope.
HYMAN & OPPENHEIM
Sole Manufacturers
105 E. 16th St., N. Y.

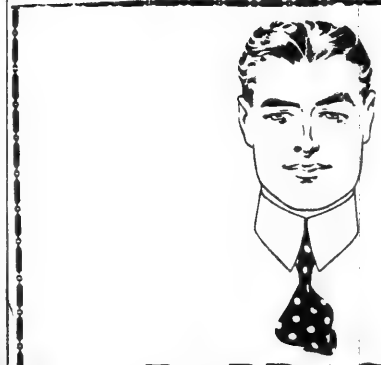

BARRACKS
Distinctive in Style
Superior in Quality
of LION Collar

UNITED SHIRT AND COLLAR CO., ALSO MAKERS OF LION SHIRTS, TROY, N. Y.

"Old friends"

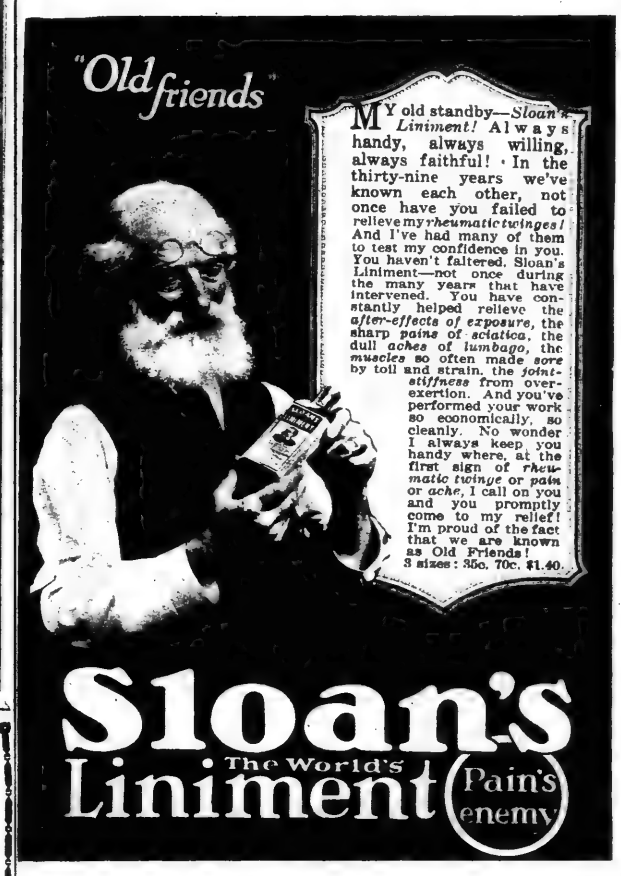

MY old standby—*Sloan's Liniment!* Always handy, always willing, always faithful! In the thirty-nine years we've known each other, not once have you failed to relieve my *rheumatic twinges!* And I've had many of them to test my confidence in you. You haven't faltered. Sloan's Liniment—not once during the many years that have intervened. You have constantly helped relieve the *after-effects of exposure*, the sharp *pains of sciatica*, the dull *aches of lumbago*, the *muscles* so often made *sore* by toil and strain, the *joint-stiffness* from over-exertion. And you've performed your work so economically, so cleanly. No wonder I always keep you handy where, at the first sign of *rheumatic twinge* or *pain* or *ache*, I call on you and you promptly come to my relief! I'm proud of the fact that we are known as Old Friends! 3 sizes: 35c, 70c, $1.40.

Sloan's Liniment
The World's Pain's enemy

The HARDMAN FIVE-FOOT GRAND

Tetrazzini says—

"I am again delighted to be able to use your perfect instrument on my forthcoming transcontinental tour in America during the season of 1920-1921. It has always given me thorough satisfaction." Luisa Tetrazzini

Such measure of artistic appreciation from this gifted coloratura is reason enough why your piano should be a Hardman Five-Foot Grand . . .

Moderately Priced
Convenient terms if desired.

HARDMAN, PECK & CO.
FOUNDED 1842
433 Fifth Avenue, New York City
Brooklyn, 47-51 Flatbush Ave
Represented in all cities.

At last—an economical convenient way of using expensive perfume!

Nips is the new convenient, economical way of using the rarest of perfumes. Nips are little magic wands of glass which hold just enough perfume for one application. Fifteen Nips come to you packed in a little gray French ivory case about the size of a lip-stick which makes Nips not only an economical way of using your most favorite perfume, but also makes it possible for you to carry them with you everywhere so they may be a constant companion in your purse.

Finest Perfumes at very small cost

You will like the diminutive size, you will be delighted with the simplicity of application. Each Nip contains just the right amount of fragrance for a single application, never too much at a time, always the right quantity whether applied in moments of haste or of leisure.

The economy of Nips is that it serves you without the extravagant waste of expensive perfumes in bottles which you often tip over on your dresser, spilling the contents. The perfume in Nips *cannot evapporate.* Nips does away with the stopper you often forget to replace. From bottles you often accidentally overuse your perfume. From Nips you get only the right amount every time.

And still more virtues in favor of Nips—

You have always wanted to buy Houbigant's, Coty's, and Djer-Kiss and the other more exclusive perfumes in less expensive quantities. They are here now in Nips with the very same wondrously rare perfumes you have so long wanted and in such a delightfully practical and convenient form!

The age-old problem of perfuming conveniently and correctly is completely solved in dainty Nips, the little glass tube shown in the illustration, that gives you every drop of its fragrance by merely breaking the safety sealed ends. There are fifteen ample Nips of fragrance in every packet. Take it with you as you do your powder puff. Use it at the theatre, in the ball room, at the banquet, in the limousine, in the train, at social functions,—everywhere.

HOUBIGANT'S

15 Parfum Ideal Nips
15 Quelques Fleur Nips $1.00 **75c.**

COTY'S — $1.00

15 L'ORIGAN NIPS

DJER-KISS

12 Nips . . . . . **50c.**

At all good perfume counters you will see the display card here illustrated. From it you may quickly choose the kind you yourself prefer.

NIPS, Inc.

229 Jackson St., Hoboken, N. J.

The New York Times

Rotogravure
Picture Section
In Two Parts

WITH ITALY'S REGULARS HAMMERING AT THE GATES OF FIUME, D'ANNUNZIO MAKES HIS LAST APPEAL FOR LOYALTY TO HIS LEGIONAIRES AND TO THE PEOPLE OF THE BELEAGUERED CITY FROM THE TERRACE OF HIS PALACE.
(Times Wide World Photos.)

ENA, MENA, MINA, MO, Prize Basket of Baby "Stripes" Exhibited at the Annual Show of the Atlantic Cat Club and the Silver Society by Mrs. L. B. Sturgis.
(Edwin Levick.)

A STUDY IN SILVER LIGHT: LITTLE SCERNE RICHARDSON WITH THE SERAPH,
Shown at the Silver Society's Annual Exhibition.
(Paul Thompson.)

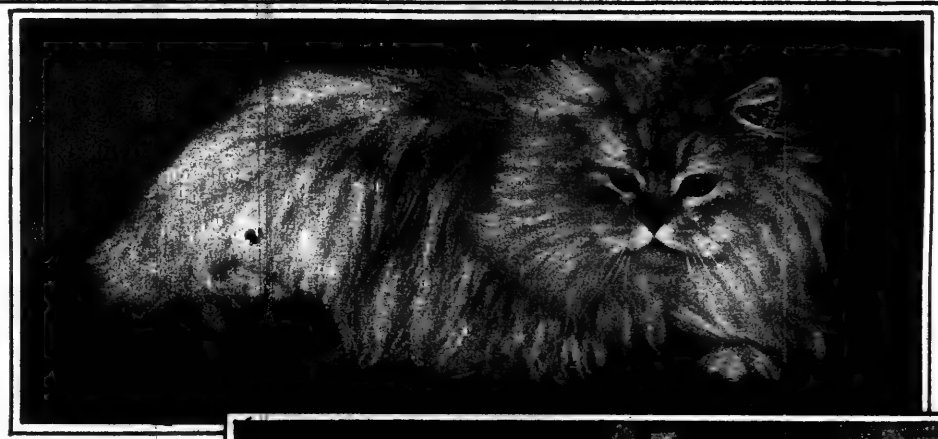

CRANREUCH II., Owned by Mrs. Edgar S. Gerberich of Arlington, N. J., Adjudged the Best Cat of All Classes and Both Sexes at the Atlantic Club's Annual Exhibition.
(Edwin Levick.)

A PRIZE-WINNING BEAUTY AT THE ATLANTIC CAT SHOW: MISS MARION HOPE WITH WINTER PAX.
(Edwin Levick.)

PRINCESS JULIANA, HEIRESS TO THE THRONE OF THE NETHERLANDS,
Enjoying the Splendid Skating on One of the Canals Which Skirt The Hague Palace Grounds.
(Keystone View Co.)

TRAGEDY OF THE WORLD WAR IN GERMANY: A BERLIN FAMILY,
Said to be Typical of Thousands of Households There, Suffering From the Effects of Undernourishment and Dire Poverty, Many of the Children Being Forced to Stay in Bed All Day for Lack of Clothing.
(Times Wide World Photos.)

(Times Wide World Photos.)

HER HONOR FLORENCE E. ALLEN,
Said to be the First Woman in the United States to be Appointed to the Bench of a Court of General Jurisdiction, Opening a Session of the Eleventh Judicial Court of Common Pleas, Cuyahoga County, Ohio.

VISCOUNTESS STUART,
Formerly Miss Eleanor May Guggenheim of New York, in Her Bridal Gown of the Charles II. Period, Designed According to Her Wishes as a Compliment to the Bridegroom, Viscount Stuart, a Master at Rugby, Who Is a Descendant of the Royal House of Stuart, Long England's Reigning Family.

(International.)

THE FAMOUS LITTLE RED, WHITE AND BLUE TROUPE OF THE PANAMA CANAL ZONE
Who Have Entertained With Their Marvelous Swimming Feats Every Recent Distinguished Visitor to the Canal, Including President-Elect Harding, and Who Are Now About to Have Realized Their Ambition to Give Exhibitions in New York.

(Times Wide World Photos.)

MRS. CLEVELAND McCAULEY,
Formerly of San Antonio, Texas, and Now the Wife of Lieut. Commander McCauley, U. S. Navy, Who Is the First Woman to be Admitted to the Practice of Law in China.

(© Keystone View Co.)

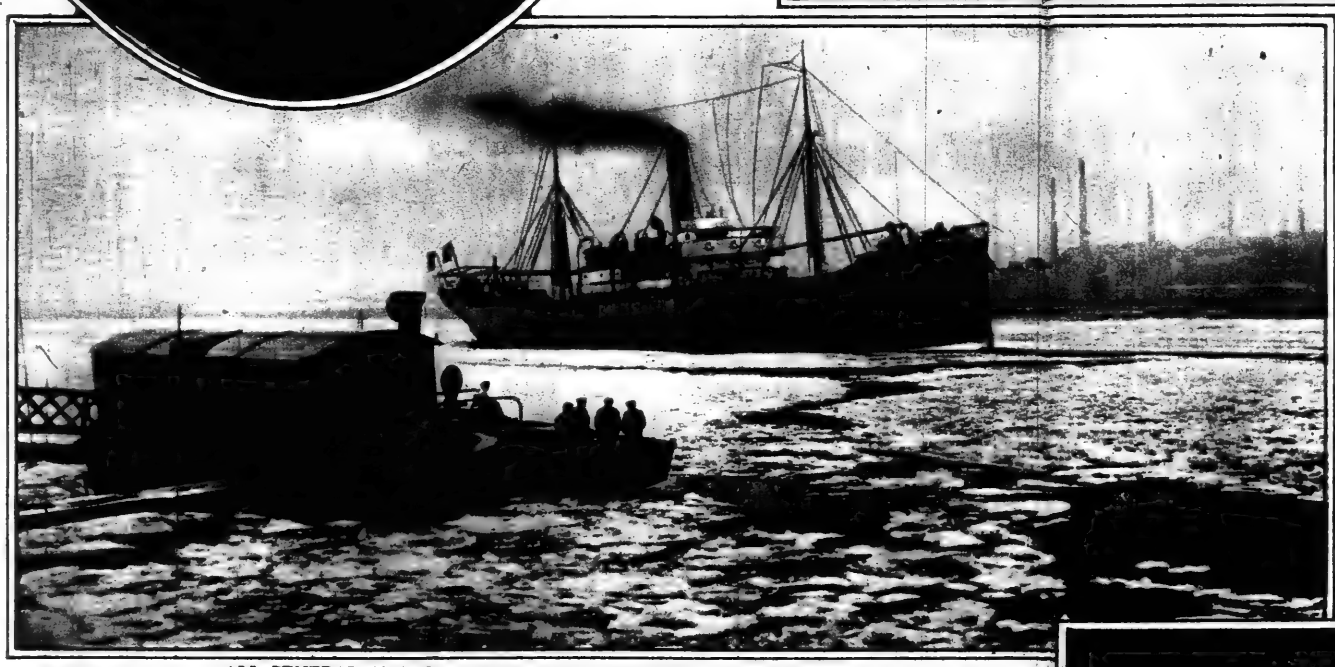

ALL CENTRAL AND NORTHERN FRANCE IN THE ICE KING'S GRIP,
For the First Time in Sixty Years Navigation Having Almost Been Stopped in the Loire at St. Nazaire, America's French Port in the World War. (Times Wide World Photos.)

A COLD WAVE DESCENDS ON PARIS, AND THE FASHIONABLE WORLD
Is Spending Its Mornings and Evenings in Graceful Skating and Dancing Steps on the Lake of the Bois de Boulogne.

(Times Wide World Photos.)

THE BARE SHOULDER APPEARS IN PARIS
as a Characteristic of a New Style Which Is Rapidly Gaining in Favor. (Times Wide World Photos.)

NARBONNE, ONE OF THE MOST IMPORTANT CITIES OF SOUTHERN FRANCE, TORN BY A BLIZZARD
of High Winds, Snow and Ice for the First Time in a Hundred Years, Its Beautiful Trees Along the Main Streets, as Here Shown, Blighted

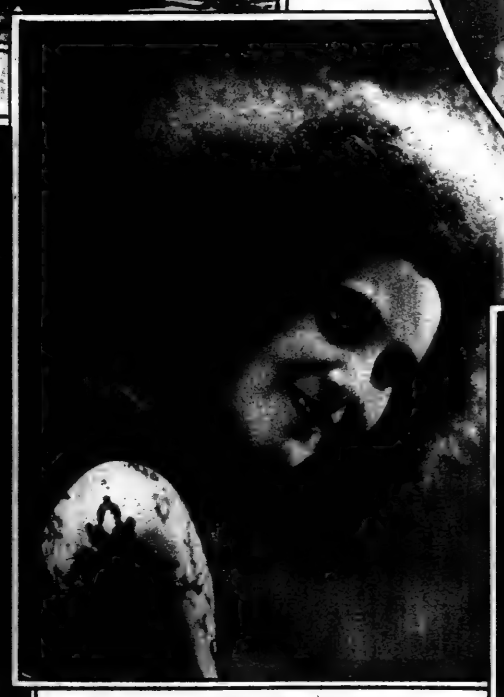

"THE FUNNIEST GIRL IN FRANCE":
MLLE. NOREL,
Who Is Said to Possess to an Extraordinary Degree the Gift of Changing Her Facial Expressions at Will With Lightning Speed.
The Photographs Show Mlle. Norel as She Is and as She Can Be.
(Times Wide World Photos.)

MISS SIE HOLMQUIST,

Called the Mary Pickford of Sweden, Where She Is the Film Sweetheart of Her Country, Arriving in New York on the Manchuria.

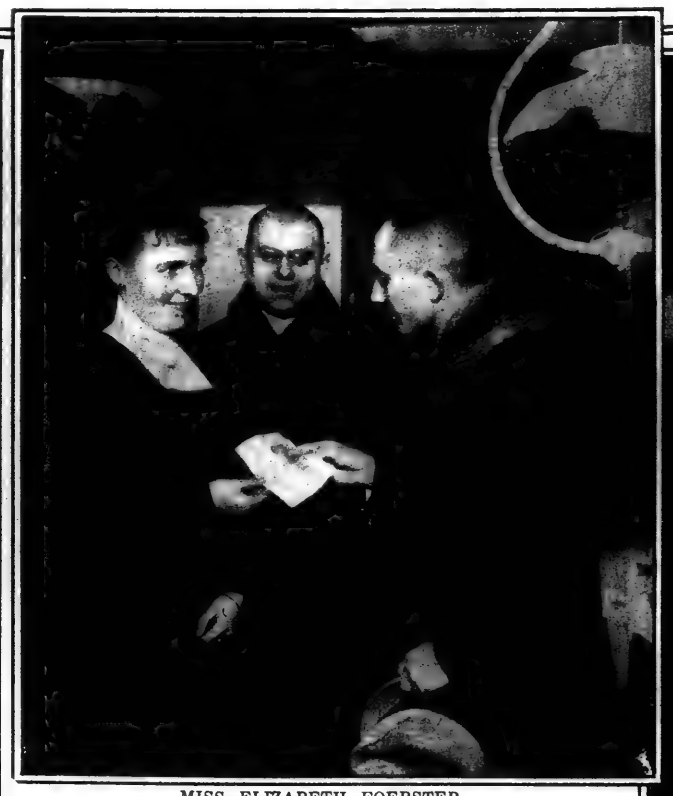

MISS ELIZABETH FOERSTER,
a Berlin Sales Girl, Receiving the First Prize of 1,000 Marks, One of a Series Recently Offered in the German Capital to the Most Polite Employes, Private or Public, Coming in Contact With the People in Daily Life.

(Times Wide World Photos.)

H. F. WHITNEY,
President of the United States Golf Association, Takes to Trapshooting at the Nassau Country Club Between Golf Seasons, Being the First Member of the Club to Turn in a Par Score of Hits Out of Twenty-Five Chances.
(Edwin Levick.)

DUCHESS LEVIS MIREPOIX
of Paris and Her Little Daughter Victoria, Named by Her Godfather, the King of Spain, in Honor of His Queen, Victoria Eugenia.
(Mirzaoff.)

THE "POSTE LAFAYETTE," AT BORDEAUX, MOST POWERFUL WIRELESS STATION IN THE WORLD,
Begun by the United States Government During the War, and Recently Completed, Has Now Been Formally Transferred to France as a Gift of the American People, a Call From Bordeaux to Washington, More Than 3,000 Miles Distant, Being Heard in One-Fiftieth of a Second.
(Times Wide World Photos.)

GENERAL FERRIE OF THE FRENCH ARMY, FORMALLY RECEIVING FROM ADMIRAL MAGRUDER, U. S. NAVY,
as the Gift of the American People, the Bordeaux Wireless Station Named in Honor of Lafayette.
(Times Wide World Photos.)

MENDING WHILE YOU WAIT: A STREET TAILOR AND COBBLER'S SHOP ESTABLISHED IN THE STREETS OF BERLIN FOR THE DESPERATELY POOR.

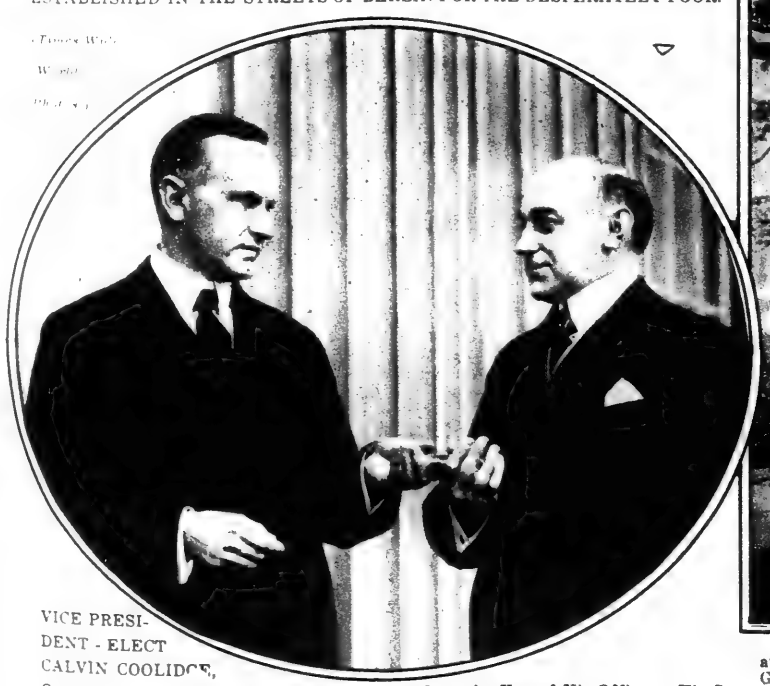

VICE PRESIDENT-ELECT CALVIN COOLIDGE,
Outgoing Governor of Massachusetts, Turning Over the Key of His Office to His Successor, Governor Channing H. Cox.
(Times Wide World Photos.)

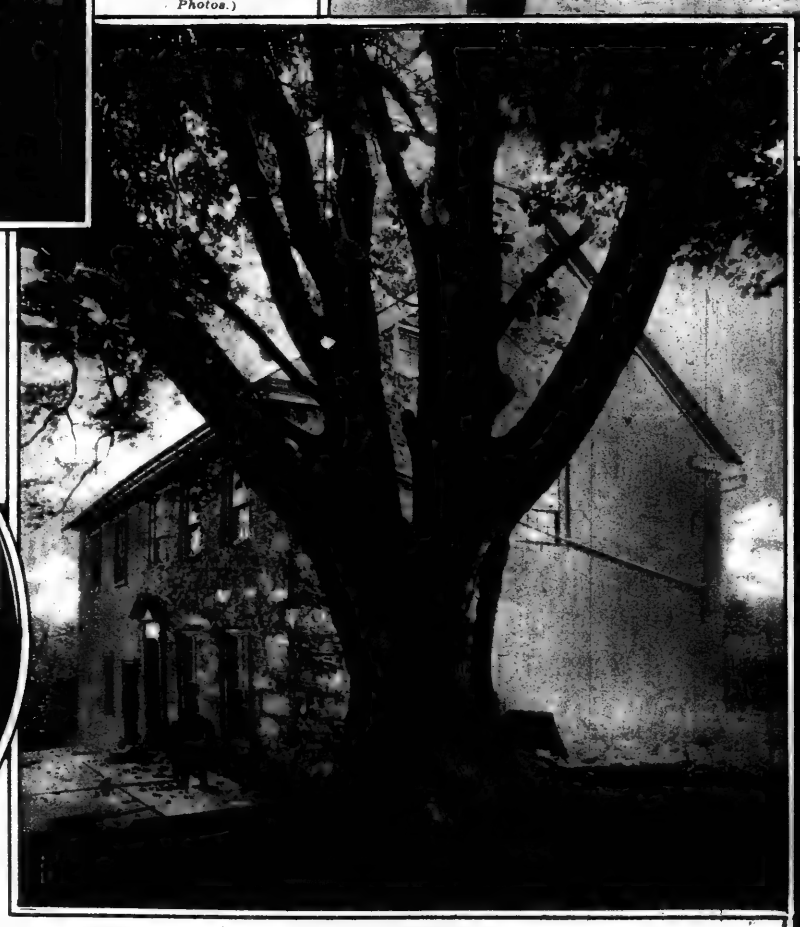

"THE WASHINGTON OAK"
at Bath, Pa., Transplanted From Mount Vernon by Washington Himself as a Present to General Brown of the Continental Army, Newest Addition to the Hall of Fame of Trees Compiled by the American Forestry Association.
(Times Wide World Photos.)

MISS RUTH DRAPER,
American Monologist, Who Recently Achieved Great Popularity in London by Her Original Character Sketches, and Who Has Returned to New York for an Engagement Tour of This Country.
From a New Portrait by Wilfred de Glehn.

The most advanced style tendencies, both in designs and trimmings, are salient features of the superb collection of Betty Wales Dresses for Spring, which we are now presenting.

Included in the display are a number of the new and charming Betty Wales Junior frocks, designed exclusively for the growing girl.

The four models illustrated are typical of the refined elegance of the entire display.

Every Betty Wales Dress carries an unconditional guarantee.

72—*Junior Model. Navy Tricotine with Satin underskirt. Embroidered motifs* $48.00

210—*Junior Model. Navy, black or brown taffeta. Bead and Chenille embroidery* $48.00

Betty Wales Dress Shop

394 Fifth Ave. at 36th Street

236—*Women and Misses. Taffeta with elaborate silk and gold embroidery* $54.00

258—*Misses and Women. Canton crepe. Nail heads and novelty embroidery. Panel of plaited skirt* $58.00

Widdicomb Chippendale Art Phonograph

Pictured above is the Widdicomb Chippendale console model with divided top, partitions for albums, automatic stop and patented tone control. Plays all records. Price range $115.00 to $350.00, upright and console models. Write the New York office for catalog.

Dealers Everywhere
Ask for Demonstration

MEN and women are daily giving us new evidence of Widdicomb Tone supremacy.

Chiefly does this come to us from people who are recognized music lovers.

They say that the Widdicomb Amplifying Tone Chamber marks a big step forward in the musical development of the phonograph.

And they all agree that Widdicomb has accomplished this because of two main reasons.

1st. *When playing an orchestral record on the Widdicomb, the deeper, richer notes are given equal prominence—an exceedingly rare quality.*

2nd. *Full value is given to the lower as well as to the higher musical tones.*

These two exclusive features are directly due to the Widdicomb Amplifying Tone Chamber.

The tone chamber is made of a patented composition that eliminates vibration and positively prevents metallic harshness or "blasting."

This is why the Widdicomb is daily enjoying a larger and ever widening circle of popularity. Ask for a demonstration dealers everywhere.

Please send me the new catalog showing the Widdicomb Period Art Phonographs.

Name.....

Address.....

.....

The Widdicomb Furniture Company
Grand Rapids, Michigan. Fine Furniture Designers Since 1865.
New York Office 105 West 40th St.

Widdicomb PHONOGRAPH
The Aristocrat of Phonographs

(41)

Men at the top prefer them.
Men on the way up can afford them.

FATIMA
CIGARETTES

Twenty (20) for 25 Cents

Every woman should know

TRUHU

REG. U.S. PAT. OFF.

Pronounced True hue

TRUHU means WASHABLE SILKS

IN EVERY WEAVE AND GRADE
IN EVERY COLOR AND SHADE
LIGHT OR DARK — INCLUDING BLACK

ALL WASHABLE

"If its TRUHU its washable"

TRUHU SILKS
for
Dresses
Skirts
Blouses
Lingerie
Sports Apparel
Shirtings
Mourning

THE NAME IS ON THE SELVAGE
THE LABEL IS ON THE GARMENT

After Sunset-Lightolier

This bridge lamp, of mahogany or antique gold finish, and silver or gold finish arm with adjustable shade, is a typical example of the Lightolier qualities—beauty, practicability and unusual value. Complete $22.50

Write for booklet "The Secret of Entrancing Light."

Corner of Prince St.

Lightolier COMPANY
LIGHTING FIXTURE AND LAMP HEADQUARTERS
569-571 Broadway, New York

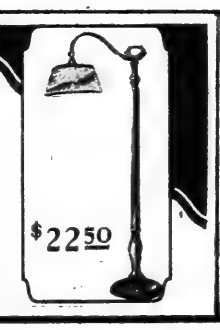

L'odeur suprême

Djer-Kiss
Made in France

EXTRACT FACE POWDER
TALC SACHET
TOILET WATER VEGETALE

China — Individual pieces or complete sets at 10% to 50% lower

The Customary January Sale of China and Table Crystal

Discounts of 10% to 50% are the rule

EVERY year during January, Ovington's offers to New York hostesses some rather remarkable values in china and table glassware.

These reductions are all the more marked because the original prices were never high, substantial values and good merchandise being the 85 year old rule at Ovington's.

But, during January, even these fair prices are lowered and everything from a finger-bowl to a dinner set is subject to discounts of 10% to 50%.

OVINGTON'S

"The Gift Shop of Fifth Avenue"

312-314 Fifth Avenue, near 32ndSt.
New York

Nelke soft Dolls

"Just look at me," says Nelke Clown, "I'm fifteen inch and never frown. I'm Black-and-orange, Red-and-green, Blue-and-orange, Black-and-green, Red-and-white or White and-blue. And $2.25 brings me to you."

$2.25

"I'se Nelke Romper Doll you see. And just as sad as I can be, 'cause Nelke boy won't play with me. I'se white or pink or very light blue, Whichever color appeals to you."

Small size $1.50
Large size $3.00

Here we are!

Here we are—just the nicest dollies you ever saw. Cuddly and sweet and as soft as your little pussy-cat. But we don't scratch—not a pin on us, nor even a button. Oh, how you will love to take us to bed!

A nice girl who loves dollies painted our faces with her own hands—think of that! and the paint won't come off.

And we won't break or get out of shape. No, indeed! We're good little dolls!

Tell your mamma you want us for playmates.

Small size $1.25
Large size $2.00

Pat.Sept 28,1920

TO MAMMAS: Get Nelke Soft Dolls at our Department Store, Toy, Drug or Gift Shop. Look for the Nelke label. Or send us the name right away with your dealer's name and we'll see that you get the doll you choose.

"Say, girls, I'll surely bring you joy, For I'm the Cuddly Nelke Boy. I'm any color you may like, Blue, brown, green, rose, Red, orange or white."

The Nelke Corporation, 10th and Norris Sts., Philadelphia

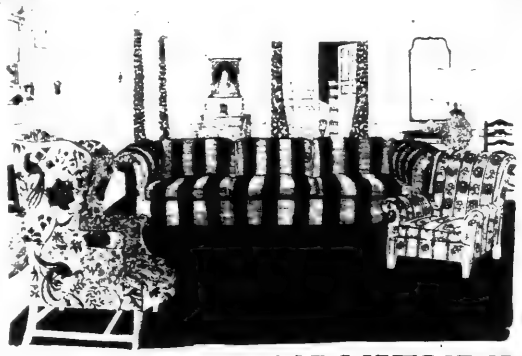

DANERSK FURNITURE

EVEN the most formal English drawing rooms have a comfortable quality, because their owners have long understood the use of color in over covers of crisp chintz, both glazed and unglazed.

All Danersk Furniture is made in our own factories at Stamford. For upholstered pieces we advise primary coverings of some lovely antique striped velvet and slip covers of our quaint imported English chintzes. The cutting and fitting of these materials are as intricate a matter as the making of a finely tailored gown.

Danersk furniture comprises the interesting and unusual for each room of the entire house. All prices are conservative and based on the actual cost of manufacture.

The same careful attention will be given your order whether you purchase from your dealer, decorator, or direct from us.

Send for the Danersk P-2, a descriptive bulletin illustrating decorative furniture

ERSKINE-DANFORTH CORPORATION
2 West 47th St., New York
First door west of 5th Ave.—4th Floor
Open Saturday afternoons

Franklin Simon & Co.

5th Avenue

127 WOMEN'S TAFFETA GOWN with [illegible] in self color [illegible] Black; [illegible] contrasting color 58.00

129 WOMEN'S CHARMEUSE SATIN METEOR GOWN [illegible] hand embroidery, [illegible] blue, brown or black 89.50

Women's [illegible] Spring [illegible]

SILK GOWNS

THE Silk Gown [illegible] afternoon [illegible] the [illegible] the penchant [illegible] new fashion [illegible] silhouette [illegible]

WOMEN'S SILK ALGERIAN CREPE GOWN [illegible] 75.00

WOMEN'S TAFFETA [illegible] 48.00

HATS [illegible] Millinery Shop [illegible]

Cheney Twill, Crêpe Chenette and grosgrain ribbon

CHENEY SILKS

PRESENTING A NEW IDEA

THERE'S a new idea for Spring—an undeniably smart one, despite the fact that it first appeared on this side of the ocean. As a matter of fact, it, like Topsy, "just grew" as a delightful sequence out of the collection of Cheney designs for Spring. The idea is to design one's frock from the same motif that inspired the design of the silk. And to be convinced of the charming possibilities of the plan, one may take as an example the frock illustrated. A rose, upturned to the sun so that one glimpses the grace of the slim stem, the curves of the calyx and the curled petals, is printed on Cheney Twill against a trellised background. The frock itself develops the theme with petal-shaped panels of twill over Crêpe Chenette, pointed and picot-edged, suggestive of rose-leaves. Grosgrain ribbon lacing repeats the squares of the trellis, and forms little petal-like tabs at the edge of the waist.

Stores with a reputation for fine merchandise will be quite sure to sell Cheney Silks, either by the yard or in garments ready to wear.

CHENEY BROTHERS
4th Avenue at 18th Street, New York

Enjoy this new Molasses Pie

⅓ cup Brer Rabbit Molasses (Gold Label)
1½ cups scalded milk — ¼ tsp. cinnamon, ⅓ tsp. salt
2 tablespoons sugar — ¼ tsp. nutmeg, 3 eggs.

Beat egg and yolks of two, slightly; pour over them scalded milk; stir constantly. Add molasses, spices; cool. Line pie tin with pastry; pour in filling. Bake till knife comes out clean. Remove from oven; cover with meringue made from remaining whites, beaten stiff and combined with sugar. Brown in moderate oven. There are two grades of Brer Rabbit Molasses. Be sure to use Gold Label in the recipe because of its milder flavor

Hot Waffles and Brer Rabbit

Its famous old plantation flavor makes it delicious as a spread for waffles, pancakes, or biscuits! Use Gold Label Brer Rabbit on the table, the highest grade molasses, light-colored, mild-flavored—wonderful for fancy baking, cooking, and candy making.

The long-lost flavor that made famous many an old-time Southern dish

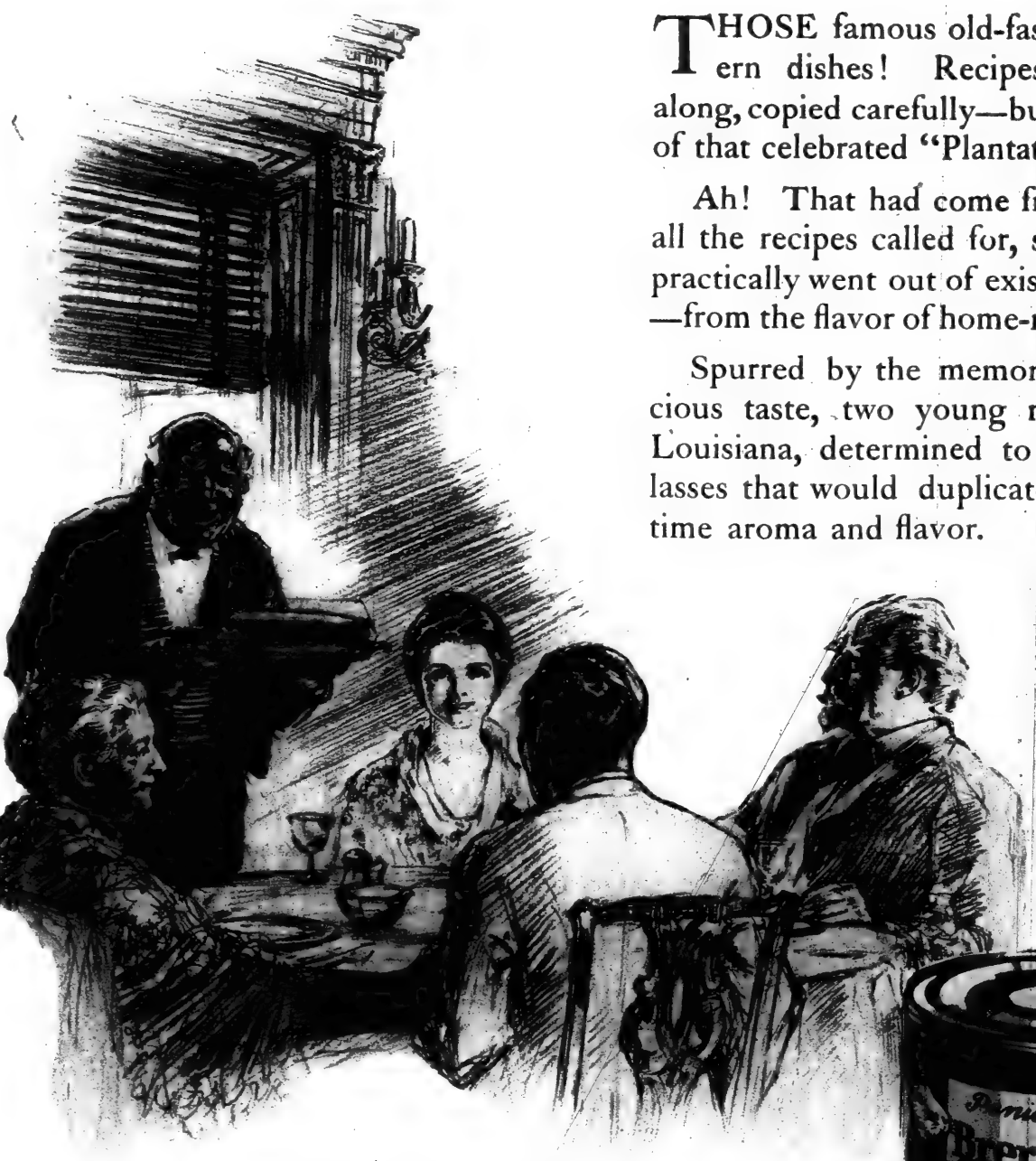

THOSE famous old-fashioned Southern dishes! Recipes were passed along, copied carefully—but what became of that celebrated "Plantation flavor"?

Ah! That had come from something all the recipes called for, something that practically went out of existence for years—from the flavor of home-made molasses.

Spurred by the memory of that delicious taste, two young men, raised in Louisiana, determined to put up a molasses that would duplicate all the old-time aroma and flavor.

This is Brer Rabbit Molasses, named for the hero of their plantation stories.

The minute the can is opened the delicious old-time aroma makes you hungry. Taste it! That luscious, full flavor gives your gingerbread, cookies, dark cakes and breads the rich goodness of plantation days. Its flavor has made Brer Rabbit the most popular molasses in the world.

You can get Brer Rabbit, both light molasses (gold label—for table use as well as cooking) and dark molasses (green label—a stronger flavor for cooking), at your grocer's. See what an improvement the real sugar cane flavor makes. Penick & Ford, Ltd., New Orleans.

Brer Rabbit Molasses

Rich with the flavor of the sugar cane

Free Recipe Book

Write today for Brer Rabbit Recipe Book of Southern dishes—N'Orleans Gingerbread, Ole Mammy Cookies, Plantation Cakes, Creole Caramels, Dixie Bran Bread, Old Fashioned Molasses Crullers—and other unusual recipes—dishes new to your family and exceptionally delicious. Address Penick & Ford, Ltd. (Dept. E.Z.), New Orleans, La.

PREPARED BY THE WORLD'S LARGEST MAKERS OF SUGAR CANE PRODUCTS

The New York Times.

THE IDES OF JANUARY ALONG BROADWAY

Second Thoughts on First Nights

By ALEXANDER WOOLLCOTT.

SPEAKING, as we were recently, of plays taking on or losing values according to the incalculable factors brought to them by each audience, the piece now at the Belasco offers a good case in point. Consider the quiet and startling speech which brings down the curtain at the end of the second act of "Deburau." It comes at the end of the scene where Deburau, torn himself reluctantly from the embraces of young Marie Duplessis, whose eyes he has found a trifle too inquisitive and whom he himself has christened "*La Dame aux Camélias*." On his way to the *Funambules*, he has paid a duty call at home and found that his wife has liberated him by decamping. Whereupon, much overjoyed, he catches up his little son and his birdcage and his dog and runs breathless to spend all the rest of his days with the exquisite Marie. But, at her very threshold, he is halted by the spectacle of her new absorption in a handsome, unidentified youngster of her own age. This elder's gentle speech of apology and explanation is a capital passage of rueful comedy, at the end of which his supplanted and uncomprehending rival begs to be introduced. It is this introduction which gives such a fillip to the act in the ears of the older playgoers, for, as the curtain falls, they hear the lady of the camélias murmuring: "Jean-Gaspard Deburau, Monsieur Armand Duval."

To any one with any sentiment for the theatre and any sense of its traditions, this single line is electric, so completely and unexpectedly does it conjure up all the Camille epoch, all the memories of every fine old emotional actress who ever expired on our stage from the recent tabloid death scenes done by Bernhardt to the days when young Edgene Field went to the Tabor Grand "to see Modjesky ez Camille." To any one for whom the name of Armand Duval has no associations whatever, that curtain must fall as limply as though Guitry had written in the St. John Ervine manner and brought his great scene to an end on some such ringing utterance as "I'll have some more oatmeal" or "It looks like snow."

Another Footnote to "Deburau."

THE run of "Deburau" in New York adds a local interest to a curious paper on the Paris of its day which appears in a recent issue of the Mercure de France. It seems that when the author of "*La Dame aux Camélias*" died in 1896, that magazine held a symposium as to his merits among the younger French writers, who proved almost unanimous in the conviction that as a writer he was no great shakes. This verdict, very annoying as it was to the devoted boulevardiers, provoked from the Figaro a challenge to repeat the question after a calming and enlightening interval of twenty-five years. Now the twenty-five years is past and the Mercure regards the present-day attitude toward the younger Dumas as so obviously adverse that a questionnaire is hardly worth the time and trouble. Which decision left space in the magazine for an elaborate historical essay by Johannès Gros on the last days of that pretty peasant girl from Normandy whose name was Alphonsine Plessis, who liked to call herself Marie Duplessis, and who, after her death, was immortalized, or at least made world-famous, under the name of Marguerite Gautier in the novel and play written by one of her lovers.

This kind of patient and enthusiastic scholarship, the kind of passion for the unimportant, which could thus reconstruct that almost forgotten and essentially insignificant courtesan as a scientist reconstructs a dynosaur from the most meagre of osseous remains, recalls the earnest culture of the student at Halle who spent three years on a thesis about the use of the indefinite article in Edmund Spencer. It is amazing to follow the care with which every lover, every creditor, every portrait painter (there were, it might amuse you to know, two portraits by a Norman painter named Charles Chaplin), every jewel, every fan, every detail of death and interment have been pursued through the old journals, letters, dossiers and archives of that day.

This interest but reflects the interest felt at the time and which was surprising enough even then—surprising certainly to one avid onlooker, Charles Dickens, who was then in Paris, and whose letters are full of the prevailing excitement. "For several days," he wrote the Comte d'Orsay, "all political, artistic and business questions have been dropped by the newspapers. Everything gives way to a much more important event, the romantic death of one of the glories of the demi-monde, the beautiful, the celebrated Marie Duplessis." You may be sure he attended the much-recorded sale of her effects, which scattered her possessions far and wide and even put under the hammer certain letters which escaped her own fireplace only to go up many years later in the smoke of the San Francisco fire. Said Dickens: "To see the general wonder and sorrow, you would have thought it concerned a hero or a Jeanne d'Arc. But the enthusiasm knew no bounds when Eugène Sue bought the courtesan's prayer book."

How much greater would his surprise have been had he known that the interest would flare up again eighty years later in a foreign land. Yet he himself could not help sharing that interest. Nor can we.

Not Guilty.

FROM A. E. Thomas, one of the authors of "The Champion," comes this rebuke:

Obviously, no author has the right to quarrel with a critic because of any unfavorable opinion. But he has the right to object to an unfavorable opinion that is founded upon misstatement of fact. Such an instance occurs in your remarks of today about "The Champion."

"America—they call it God's own country," is the quotation you make, the inference being that it is a spread-eagle speech. The quotation is: "Then I settled in the United States, usually referred to by the inhabitants as 'God's own country.'"

To any but a particularly benighted intelligence the intention of this line is plainly ironic. Whenever I have heard this line spoken audiences have laughed at it. If Wednesday afternoon's audience "rapturously applauded" it, then all I have to say is that it was an uncommonly stupid audience. You seem to have been quite as dense as they, and I think you should have the grace to be a little ashamed of it. All that Mr. Mitchell says on the subject is: "Well, it's a pretty good place," to which sentiment it seems to me that even so fastidious a taste as your own can scarcely object.

It would be quite unfair to the ever audible Grant Mitchell to leave uncorrected the notion that she lets any part of the aforesaid speech go unheard or, indeed, that its searching and razor-edged satire escaped even your correspondent. In Mr. Thomas's behalf it should be said that he has written one of those carefully protected lines to which no one could have—and, as far as is known, no one has—taken exception. "The Champion," as must be firmly repeated, is likely to appeal most to those playgoers who are inclined to applaud ecstatically (or perhaps, defiantly) the phrase about "God's own country." But against the apparently unwelcome charge of writing a spread-eagle speech, Mr. Thomas is armed in advance, just as the timorous critic who wants to call a play the greatest of its time often arms himself against the ugly charge of enthusiasm by going back and inserting the famous weasel word, "perhaps." It is a regurgitative trick, usually referred to as eating your cake and having it, too.

One must confess to a mild surprise at Mr. Thomas's resentment. He and Mr. Louden have, for the delight and arrant flattery of American audiences, contrived a play about an English youth who turns American, deriving thereby a great deal of manliness and muscle, and who returns as a visitor to his ancestral acre to saunter about in agreeable contrast to the weak and simpering natives. One hesitates to press so embarrassing a question as one which would determine whether this play was written before or after 1914, and the program does not say. In either event, why either of the authors of such a spread-eagle work should wince at the charge of having written one little spread-eagle phrase passes all understanding.

From St. John Ervine.

THE same mail brought a letter of somewhat different tone from the author of "Jane Clegg" and "John Ferguson." Of the play of his now running in New York, Mr. Ervine says severely:

I have not heard anything of the production of "Mixed Marriage," but I suppose I shall hear something one of these days. It is a crudely contrived piece, written when I was a callow youth—it is the first long play I wrote—but it has some feeling for human beings in it, and perhaps that compensates to a slight extent for the clumsiness of its construction and the feeble writing. I should like to see Margaret Wycherly's Mrs. Rainey.

The temptation to quote further and without permission from the same letter is too strong. It goes on to say:

The English Winter has been doing its damnedest for a month past, with the result that I pine for the comparative warmth of the blizzard I saw in New York at the beginning of the year. One of these days I shall inaugurate a campaign to spend the Winter in New York or Niagara, because I was really warm there, although, at Niagara, I seemed to be surrounded by mountains of ice.

When I last saw Shaw, I asked him how "Heartbreak House" was getting on in America, and he replied: "Oh, just as usual. The critics say I'm dull!" I hear, however, that the people are standing on top of each other in their efforts to get into the Garrick to see the play. I'm enormously pleased about the production, because I made a great effort to persuade Shaw to let the Theatre Guild do it, and I promised him that they would do it uncommonly well. From all I can discover, they have given a first-rate performance. I knew they would do that. The Theatre Guild is now undeniably the only first-rate theatrical organization in the world—*and it is a success.*' The officers of the Guild have courage and taste, and I suppose that New York is nearly the only city in the world where men of courage and taste in the theatre can hope to achieve success. They can hope with some certainty to achieve bankruptcy in London.

The New York audience seems to me to be more ready than any other that I know to make experiments. I remember, with astonishment, seeing a large audience at a matinée—mark you, mind you!—of Eugene O'Neill's play, "Beyond the Horizon." My difficulty then was to decide which astonished me most, the size of the audience or the fine quality of the play. In London such a play would probably be performed before an audience of fifteen people, all of whom would be friends of the actors and actresses, and present, after being bribed with free tickets, chiefly because they felt they must do something for poor Willie or darling Agatha who is trying so hard to get a footing on the stage! In New York, on the contrary, crowds of people *paid* to see "Beyond the Horizon." *Paid!* I know, because I saw some of them doing it. I myself paid to see it, but then I'm the kind of person who actually pays to see plays like O'Neill's, just as I always buy the books of meritable young poets and novelists on the principle that the man who buys the first book of a writer of quality is worth a hundred of the people who buy his books when he is a successfully established writer. In other words, I am one of those pitiable, dippy boobs who are commonly called Highbrows.

But while I was waiting in the vestibule of the theatre for my turn to get to the box office, I saw, with my own eyes, persons who might fairly be called ordinary people—not like you and me—putting perfectly good dollars down on the ledge and asking for seats to see "Beyond the Horizon"!!! And, more than that, they are putting down more of their perfectly good dollars to see "Heartbreak House." Boston, the city of the mentally moribund, would never quite succeed in outdoing itself with such distinction, but I am astonished to hear that Chicago, for which I developed a considerable affection during the three weeks I spent in it, failed to appreciate "Beyond the Horizon." I should have imagined that Chicago was at least as enterprising and eager to make experiments as New York. Doesn't Mencken say that all the vital poetry is coming from that city or its neighborhood? (I'm just getting my teeth into Edgar Lee Masters's "Domesday Book." And if you aren't a friend of Carl Sandberg then I publicly cast you off!)

But the most gratifying thing to a New Yorker about "Heartbreak House" at the Garrick must surely be this, that the play received its first performance in the language of its author in New York and not, as he had the right to expect, in London. And not only has the play been performed in New York before being done in London—of which there is no sign at present—but it has been singularly well done and it has been handsomely patronized. That is a fact which New York may honorably boast.

May; and, it might be added, from time to time does. Eh, Boston?

THE SUBWAY CIRCUIT.

SHUBERT-RIVIERA — "Opportunity," with James Crane.

BRONX OPERA HOUSE—"The Man Who Came Back."

MONTAUK (Brooklyn) — "Bab," with Helen Hayes.

MAJESTIC (Brooklyn)—"Daddy Dumplins," with Maclyn Arbuckle.

SHUBERT - CRESCENT (Brooklyn)—"Kissing Time."

Willie Howard in Sundry Guises He Assumes in the New Winter Garden Show, Where You May See Him as a Tourist in the Sahara, as the Chinaman From "Mecca," and as Lightnin' Bill Jones.

Grace La Rue in "Dear Me," at the Republic Tomorrow.

THE WEEK'S NEW PLAYS

AFTER a playless week three new offerings will come to town tomorrow and Tuesday nights. Two celebrated stars will be included among the newcomers, and a comedy which has been touring the provinces for nearly a year will fill out the trio.

WAKE UP, JONATHAN—*Tomorrow night at Henry Miller's Theatre.*

The presentation of "Wake Up, Jonathan!" at Henry Miller's tomorrow night will mark the return of Mrs. Fiske to New York. Her play this time is the work of Hatcher Hughes and Elmer E. Rice, the former a lecturer on the theatre at Columbia University and the latter the author of "On Trial." The piece is described as "a rather broadly imaginative satire on the modern viewpoint." Mrs. Fiske's rôle is that of a mother of four, long at odds with a material and unimaginative husband, and the piece records the gradual bringing around of the husband to other convictions.

Charles Dalton will have the rôle of the husband, said to be even richer in opportunities than that of Mrs. Fiske, and Howard Lang will be a boyhood lover. The cast will also include Donald Cameron, Fleming Ward, Frank Hearn, Freddie Goodrow, Helen Holt, Lois Bartlett, Nadia Gray and Edith Fitzgerald.

DEAR ME—*Tomorrow night at the Republic Theatre.*

Luther Reed, an author of motion-picture scenarios, and Hale Hamilton, the actor, are responsible for "Dear Me," and Mr. Hamilton and Grace La Rue will be its stars. It has been playing on tour for a year, part of the time in Chicago, and is said to be of popular strain. So much, at least, is indicated by the fact that it is being presented under the John Golden rule.

"Dear Me" begins in a home for failures, wherein is Miss La Rue as April, the maid-of-all-work. Mr. Hamilton is there also—the son of the founder, although April does not know it—and the play recounts their combined struggle to prosperity. "Much to the happiness of the former slaves," runs the announcement, "she finally finds that most of the self-abnegated inmates of the home had benefited by her propaganda against selfishness." It promises to be very nice.

The company, in addition to the stars, will include Robert Fischer, J. K. Hutchinson, George N. Price, Mart E. Heisey and Camilla Crume.

THE GREEN GODDESS — *Tuesday night at the Booth Theatre.*

Particular interest attaches to this play on several scores, but principally because it is the work of William Archer, known wherever plays are studied, and long celebrated as a critic. The play is Mr. Archer's first to reach the stage in recent years; his preface to "Playmaking" refers to earlier attempts, and declares that he never, never could write a good play. Apparently, however, Mr. Archer has changed his mind since "Playmaking" was written.

George Arliss will have the central rôle, that of the Rajah of a kingdom in Central Asia. It is a quietly sinister figure of the kind which Mr. Arliss plays best—a bit akin to his Zakuri in "The Darling of the Gods," it is said, but only a bit. To his kingdom, at a time when feeling against all Occidentals is inflamed, come two men and a woman from England—and thus the play.

Winthrop Ames, who ventures only occasionally into the theatre, is the producer, and the cast will include Olive Wyndham, Cyril Keightley, Ivan F. Simpson, Herbert Waring, Ronald Colman and David Leonard. Roshanara, the dancer, has designed the costumes.

The annual benefit entertainment in behalf of the Actors' Fund will take place at the Century Theatre next Friday afternoon. George M. Cohan will contribute the entire "Mary" company, which will appear in a new local travesty entitled "Fancy This," especially written for the occasion. Margaret Anglin, Holbrook Blinn, Dorothy Donnelly and Bruce McRae will appear in a one-act play from the French, entitled "The Recoil." Florence Reed, Frank Bacon, Edmund Breese, Lowell Sherman, Frederick Truesdell, Walter Walker and Henry Stephenson will appear in "The Triangle." "Love and Kisses" will introduce Sam Bernard and Helen Ware. This sketch will also include scenes with Norman Trevor and Gilda Vareal, Grant Mitchell and Ann Andrews, Frank Craven and Roberta Arnold, William Faversham and Claire Eames, George M. Cohan and Marion Coakley. Each of the above couples will enact a scene representing the title. Louis Hirsch will accompany Janet Velie and Jack McGowan in "The Love Nest." Another specially prepared contribution is entitled "Imitations," which will include Alphonz Ethier and a supporting cast. Among others will be Nora Bayes, Fred Stone, May Irwin, Ada Mae Weeks, Charles Judels, Savoy and Brennan, Lionel Braham, Lowell Sherman, James C. Marlowe, Frederick Graham, Horace Braham, Fred Moninger, Alfred Gerrard, Frank Reicher, Frederick Tilden, Julia Arthur and the Six Brown Brothers.

William Faversham, in "The Prince and the Pauper," will be transferred tomorrow night from the Booth Theatre to the Apollo. Three plays were withdrawn from the local stages last night—"Jimmie," from the Apollo; "Daddy Dumplins," from the Republic, and "Just Suppose," from the Henry Miller.

On the bill at the Palace during the coming week will be Adelaide and Hughes, the dancers; Lina Abarbanell, Homer B. Mason and Marguerite Keeler in "Oh!" by Porter Emerson Browne, Robert Emmet Keane and others.

Butler Davenport, at his Bramhall Playhouse in Twenty-seventh Street, will revive Oscar Wilde's "The Importance of Being Earnest" on Thursday night.

Brandon Tynan will succeed Arnold Daly tomorrow night as the mysterious stranger of "The Tavern." Mr. Daly, more restless than the average player, dislikes to remain long in a single rôle, and vows that it would literally kill him if he were to act the same part for two seasons. His plans call for a Spring appearance in New York, on which occasion he will present one new play and one revival.

TO BE CONTINUED

Play.	Theatre.	Premiere.
Lightnin'	Gaiety	Aug. 26, '18
The Gold Diggers	Lyceum	Sept. 30, '19
Irene	Vanderbilt	Nov. 18, '19
Good Times	Hippodrome	Aug. 9, '20
Ladies' Night	Eltinge	Aug. 9
Enter Madame	Fulton	Aug. 16
Spanish Love	Maxine Elliott	Aug. 17
Tickle Me	Selwyn	Aug. 17
The Bat	Morosco	Aug. 23
The Bad Man	Comedy	Aug. 30
Greenwich Village Follies of 1920	Shubert	Aug. 30
Ziegfeld Midnight Frolic	New Amsterdam Roof	Sept. 2
Honeydew	Casino	Sept. 6
The Woman of Bronze	Frazee	Sept. 7
Little Old New York	Plymouth	Sept. 8
Welcome, Stranger	Cohan & Harris	Sept. 13
The Tavern	George M. Cohan	Sept. 27
Three Live Ghosts	Nora Bayes	Sept. 29
The Mirage	Times Square	Sept. 30
Mecca	Century	Oct. 4
Tip-Top	Globe	Oct. 5
The Meanest Man in the World	Hudson	Oct. 12
Mary	Knickerbocker	Oct. 18
The Skin Game	Bijou	Oct. 20
The First Year	Little	Oct. 20
The Prince and the Pauper	Apollo	Nov. 2
Afgar	Central	Nov. 8
Heartbreak House	Garrick	Nov. 10
Thy Name Is Woman	Playhouse	Nov. 15
Samson and Delilah	39th St.	Nov. 17
Rollo's Wild Oat	Punch and Judy	Nov. 23
The Broken Wing	48th St.	Nov. 29
Cornered	Astor	Dec. 8
Lady Billy	Liberty	Dec. 14
Sally	New Amsterdam	Dec. 21
Mary Rose	Empire	Dec. 22
Deburau	Belasco	Dec. 26
Miss Lulu Bett	Belmont	Dec. 27
Her Family Tree	Lyric	Dec. 27
The Emperor Jones (mats.)	Selwyn	Dec. 27
The Passing Show of 1921	Winter Garden	Dec. 29
Transplanting Jean	Cort	Jan. 3
Erminie	Park	Jan. 3
The Champion	Longacre	Jan. 3

LONDON NOTES

EDGAR SELWYN'S recent remarks on this page concerning the perversion of American plays in London are given point by the case of "The Storm." The scenes of that play, it will be remembered, are laid in the Canadian woods, and the girl is a backwoods heroine. Arthur Bourchier, however, when he staged the play in London, insisted that Miss Bellew should appear in snappy riding costume and with a pair of neat Shetland ponies at her command. Despite the protests of George Broadhurst, Miss Bellew so appeared. Although this may not have been particularly responsible for the failure of the play, it is not likely that it did much to stave it off.

Edith Day, who dodges in and out of the cast of "Irene," is scheduled for the title rôle of "Mary" when that musical comedy reaches London.

Elsie Janis's revue at the Queen's, "It's All Wrong," has won general praise. It appears to be along the lines of "Elsie Janis and Her Gang," which was seen in these parts a season ago, and probably contains quite a little of the material of that production, readjusted, of course, for English audiences.

The announcement that a play by H. G. Wells and St. John Ervine was to be produced in London brought this letter from Mr. Wells to The London Times:

"I learn that I have blossomed into a playwright. This is news to me. I know very little about the stage. I am incurious about it; I am quite sure I shall never be clever enough to write a play. But my friend Mr. St. John Ervine has made a play out of an early book of mine, and apparently he is modestly putting my name, or somebody is putting my name, before his own. It is *his* play. My share in it has been simply to supply the book, the original raw material so to speak, and afterward to spend three or four days with the real and only playwright, chiefly in a summerhouse, reading over the dialogue and making the most modest suggestions, which he accepted or rejected as he thought good. It seems to me that he has made a very ingenious and pleasing adaptation of my story, but I know practically nothing about this business."

The foundation of the play is Wells's "The Wonderful Visit." John Barrymore was once considering the production of the piece on this side—probably still is, for that matter.

There is a new program at London's Grand Guignol, and its content may be well gauged by looking over the titles, to wit: "What Did Her Husband Say?" "Eight O'Clock," "A Man in Mary's Room," "Private Room No. 6," "The Tragedy of Mr. Punch."

Ian Hay, author of "Happy-Go-Lucky," has written a new comedy which Arthur Bourchier is about to produce.

Masterlinck's "The Betrothal" has been presented at the Gaiety, a departure for that house of musical traditions. It will presently be moved to another theatre.

Louis Calvert is to play Caliban in Viola Tree's forthcoming production of "The Tempest" at the Aldwych. Henry Ainley will be the Prospero.

His Majesty, George V., according to the figures of The London Times, attended seventeen plays during the year 1920. Included in the number were three American plays—"Come Out of the Kitchen," "The Man Who Came Back" and "The Great Lover."

News and Gossip of the Rialto

IT appears to be the day of the special matinee. At the present time three plays are being acted here on afternoons only, and two more are soon to be added to the list. Mr. O'Neill's "The Emperor Jones" is on view at the Selwyn four afternoons a week; Mr. Ervine's "Mixed Marriage" is to be seen at the Times Square on four afternoons and a morning, and "The Yellow Jacket" is being acted three times a week at the Cort. In another week, also, "John Hawthorne" will become a special matinee bill at the Garrick, and for February Grace George promises afternoon performances of Harold Chapin's "The New Morality." These performances, which will be given at the Playhouse, will enlist the services of Miss George, Lawrence Grossmith and Ernest Lawford, among others. Following "The New Morality" Miss George promises a second play.

Two plays are already announced for the week of the 24th, with the probability of still another to come. The Michael Morton melodrama, "In the Night Watch," will be presented at the Century with a big salary list and plenty of scenery, and there will be the matinees of "John Hawthorne" at the Garrick. As for the third offering, the Princess is being held for "Cognac," which the Shuberts are producing, and since that piece will open out of town late this week it seems likely that it will come to town in the near future.

The production of "In the Night Watch" at the Century marks the first Shubertian activity of Frederick Stanhope, who became general stage director for that firm a few months ago. Mr. Stanhope is one of only three or four American directors to have something more than a shadowy existence on theatre programs. He was for many years with the Lieblers, and six months ago he reproduced "The Garden of Allah" at Drury Lane in London, where it promises to run endlessly. He was a Liebler attaché during their tenancy of the Century and participated in the staging of the original "Garden of Allah."

Else Alder, who recently emerged with honor from a musical piece called "June Love," although the production did not reach New York, has gone over to Mr. Hammerstein for a musical comedy to be called "Blossom Time," the work of Otto Harbach and Rudolph Friml. "Blossom Time," it is said, will be ready for production about March 1, which would indicate that the Messrs. Harbach and Friml are working at breakneck speed. "June Love," also with score by Mr. Friml, will be rewritten, recast and tested again.

Lou Tellegen, it appears, is touring the South at present with "Blind Youth," which he acted in New York several seasons ago. Seemingly Augustus Thomas's "Speak of the Devil," which Mr. Tellegen tried on tour last Spring, was found wanting.

Al Jolson, despite the sensational receipts which "Sinbad" has been piling up, is spending the month of January in resting, while his company marks time. Mr. Jolson, who is not so sturdy as his stage work would indicate, requires periodic rests, and frequently has been compelled to take them upon sudden notice, to the great detriment of the entertainment. In Chicago last season, for example, his sudden departure for Palm Beach, despite the fact that it was not advertised, caused a drop in the nightly receipts from $7,000 to $500. This time, while Mr. Jolson enjoys the beach in Florida, "Sinbad" has halted and is waiting for him. It will resume on tour on Jan. 31, and Jolson will come to the Winter Garden with a new show next Fall.

Theda Bara has closed her tour, not, apparently, owing to any lack of patronage, but solely because of the continued adverse comment upon both "The Blue Flame" and the performance. The average weekly receipts were $16,000, and since Miss Bara shared in the spoils, it is obvious that she gave up a profitable undertaking. Her next step, it is thought, will be to turn "The Blue Flame" into a film.

A. H. Woods is coming to life again with a number of plays. Michael Morton's "Woman to Woman" has been produced on tour, and is said to augur sufficiently well to justify deferring its metropolitan production until the beginning of a new season. Also coming along is a little thing called "Gloria's Garter," previously known as "Come Up in the Haymow." Wilson Collison and Avery Hopwood are the authors of this one, and there are Mr. Woods's usual farceurs in the cast. Mr. Woods is also becoming a power in Chicago, with the Woods, the Studebaker, and a new house named the Apollo at his command.

Mr. Brady's next production will be an Owen Davis melodrama entitled "The Haunted House," said to be an attempt to outbat the play at the Morosco. The Davis play, it is understood, is intended to be laughed at, although those concerned are waiting to see how it is taken before making up their minds. At all events, it is filled with mystery and murder, and contains almost as many dead men as living ones.

William Gillette, it is said, is about to enter vaudeville in a sketch of his own writing.

WHERE WAS MADGE LESSING?

EVERY night at the Park Theatre, between the acts of "Erminie," two or three theatregoers look up the company manager and ask: "Where's Madge Lessing been all these years?" The manager proceeds to explain at great length.

The information is here set forth in detail for those theatregoers who may recall her in the days of her great vogue at the Casino. Since "Jack and the Beanstalk," the piece in which she last appeared in America, she has been a reigning favorite in no less than three European capitals—London, Paris and Berlin.

Miss Lessing went from New York to London, where she played a round of leading rôles in pantomimes and musical comedies. She is English-born, but up to this time her great success had been made in this country. She played her original rôle in a revival of her old Casino success, "The Whirl of the Town," and when "The Belle of New York" was done there a second time she had the Edna May rôle. She was afterward featured at the Coliseum for a season, playing the principal parts in a round of tableid musical pieces.

Though she could not speak a word of French she was then engaged to play the leading rôle in the Paris production of "The Prince of Pilsen" at the Olympia Theatre.

"Can you learn French in three months?" asked the director.

"I can and will," she replied, and did so, spending six and seven hours a day in intensive study. So great was her success in the French capital that after three months at the Olympia she was engaged to take the leading rôles in a series of "intime revues" which were presented at the Comedia Royal.

After a year of that a bearded German invaded her dressing room one night, the Herr Director Schultz of the Metropole Theater in Berlin.

"Can you learn German in three months, madame?" he asked.

"Why should I do that?" she inquired.

"Because if you do I'll give you a two years' contract to play leads at my theatre," responded the director.

Again Miss Lessing could and did. She opened at the Metropole three months later and remained for four solid years at that theatre. She achieved such a success as had never before been scored by any artist in her line, whether native or foreign. She was literally "the toast of the town," and even the Viennese soubrettes who came with visiting companies and a traditional background of effervescent gayety were obliged to admit that they could not hope to attain to the popularity of the English girl.

Only the breaking out of the war prevented her from remaining indefinitely in Germany. On the fateful Aug. 4, 1914, she returned hurriedly from an island in the North Sea where she had been having a holiday. Immediately upon her arrival in Hamburg she was taken into custody by the police on suspicion of being a spy. She was surrounded by a howling mob on the street and threatened with violence. In vain she tried to explain her identity and insist that she was an American citizen. She had married an American, it might be mentioned.

While on her way to the station an important German official who recognized her broke through the jeering crowd and established her identity. She eventually got through to Berlin after the first big movement of troops, and was aided by Ambassador Gerard in getting passports.

During the war Miss Lessing played the rôle in the London production of "Sleeping Partners" which Irene Bordoni played here. She also played the leading rôle in "The Girl from Cire's," a farce. She has now been back in this country for a year.

SCREEN PEOPLE AND PLAYS

STRAND—"The Devil," with George Arliss, directed by James Young, based on the play by Franz Molnar, an Associated Producers' picture.

CAPITOL—"Prisoners of Love," with Betty Compson, written by Catherine Henry, directed by Arthur Rosson, a Goldwyn picture; "Mating Manhandlers," a sport pictorial edited by Grantland Rice.

RIVOLI—George Fitzmaurice's "Paying the Piper," with Dorothy Dickson, written by Ouida Bergere, a Paramount picture, the second instalment of the Vandenbergh-Paramount East African pictures.

RIALTO—"Something Different," with Constance Binney, directed by R. William Neill, adapted by Kathryne Stuart from a story by Alice Duer Miller, a Realart picture; "Bungalow Romance," a Mack Sennett comedy

LYRIC—"Outside the Law," with Priscilla Dean, a Universal picture, also at the Longacre, Astor and George M. Cohan theatres, this afternoon and evening.

CARNEGIE HALL—Burton Holmes's travelogue, "Jerusalem," this evening and tomorrow afternoon.

CARNEGIE HALL—"The Kid," with Charlie Chaplin, and "Passion," with Pola Negri, for the benefit of the Children's Fund of the National Board of Review, Friday evening.

CRITERION—"The Inside of the Cup" and "My Barefoot Boy," opened Jan. 9.

FORTY-FOURTH STREET—D. W. Griffith's "Way Down East," opened Sept. 3.

BROADHURST—"Over the Hill," opened Sept. 17.

LEXINGTON—"In the Days of St. Patrick," opened Jan. 9.

APOLLO—"Behold the Man," shown last Sunday, this afternoon and evening.

LOEW'S NEW YORK—Today and tomorrow, "The Testing Block," with William S. Hart; Tuesday, "When We Were Twenty-one," with H. B. Warner; Wednesday, "Truant Husbands," with Mahlon Hamilton; daily change of program.

PLAZA—Today, tomorrow and Tuesday, "Kismet," with Otis Skinner; Wednesday and Thursday, Hugo Ballin's "Pagan Love;" Friday and Saturday, Maurice Tourneur's "The Last of the Mohicans."

CHARLIE CHAPLIN'S latest, and long withheld, comedy, "The Kid," will be shown publicly for the first time at Carnegie Hall next Friday evening for the benefit of the Children's Fund of the National Board of Review of Motion Pictures. "Passion," with Pola Negri, which held the Capitol for two weeks recently, will be on the same program. Associated First National Pictures, Inc., has loaned both films for the occasion.

By the foregoing announcement the report that First National had obtained "The Kid" is confirmed, and in this connection it is further announced that First National is planning a "grand picture season," in which it will release five of its more ambitious productions in consecutive weeks, the pictures being "The Kid," "Passion," R. A. Walsh's "The Oath," "Sowing the Wind," with Anita Stewart in the leading rôle, and Allen Holubar's "Man, Woman and Marriage," with Dorothy Phillips.

S. L. Rothapfel has been appointed by Herbert Hoover Chairman of the Motion Picture Committee in the drive to aid the suffering children of Europe, and, at a meeting of representatives of the motion picture industry held in the Capitol Theatre last Tuesday night, announced that the theatres of the city would be open to speakers of the drive on Jan 26, and on Jan. 29 would honor tickets sold by the women of various organizations co-operating with Mr. Hoover. He also pledged himself to raise $5,000 and called upon the theatre managers to contribute the equivalent of a day's receipts by honoring special tickets at matinees. Mr. Rothapfel added that he was going to devote next week to the drive, winding it up on Saturday evening with a special performance at the Capitol for all those who have contributed $200 or more. There will be a dinner in Los Angeles in the interest of the drive at the same hour, and it is hoped that greetings will be exchanged over the transcontinental phone.

Another indication of the increased importation of foreign films comes in the announcement that Maurice Rousseau, representing French, German, English and Italian producers, has brought forty photoplays to this country, and has engaged Ralph Spence to cut, edit and title them for American exhibition. It is reported that Mr. Spence is to receive $5,000 for each picture he prepares for domestic screens, and, incidentally, he is quoted as saying that of the thirty-eight foreign productions which he has inspected, "only six are suitable for American exploitation," the German pictures approaching those of America most closely "in the matter of thrills and action," but showing a lack of "artistic detail and good acting." Mr. Spence excepts some good English pictures in another year.

At a meeting of the M. P. T. Association of the World, attended by representatives of Catholic, Protestant and Jewish organizations, held at the Hotel Plaza last Tuesday morning, resolutions were passed authorizing the appointment of a committee to draft "a plan for operating * * * a reviewing and information board * * * whose business it will be to view all current motion picture productions and disseminate information relative thereto" to the organizations affiliated with the M. P. T. Association.

BROUGHT INTO FOCUS

TWO motion pictures that came to Broadway last Sunday illustrate the present fondness of filmmakers for "religious themes," and also bear an interesting relation to each other, one of them being an attempt to present chapters from the actual life of Christ and the other purporting to expose the existence and influence in the Church of Christ today of the very "scribes, Pharisees and hypocrites," whom He so thoroughly denounced.

There are several points of view from which a tremendous drama might be built out of the subject matter of these two pictures. One of them could be the eloquent sequel of the other, and together they could have a unity, and a difference, that would make each distinctively strong and both powerful in combination. They might be great, but they are not, neither separately nor together, because each is inherently weak; neither is bright enough to shed light on the other. They only suggest the idea of what they might be; the idea remains something imagined and desired, rather than something accomplished. Perhaps, if filmmakers were fonder of motion pictures than of "religious themes," religious pictures would have more dramatic and spiritual power.

One of these photoplays is "Behold the Man!" which has begun a series of Sundays at the Apollo Theatre, and the other is "The Inside of the Cup," now occupying the Criterion.

The latter production is superior to the former. From the technical point of view, it is much better made, and its treatment, as a whole, shows greater skill and ingenuity. In some respects it is above the average photoplay. Albert Capellani, who directed it, has ideas of continuity and photography which find expression in it, and the acting, while not distinguished by any memorable performance, is acceptable, though the characters are theatrical types rather than typical human beings. However, William P. Carleton as the rector, David Torrence as the Banker Parr, Edith Hallor and Jack Bohn as his daughter and son, Marguerite Clayton as the younger Parr's sweetheart, Richard Carlyle and Margaret Seddon as two of Parr's victims, and Albert Roccardi and Frank A. Lyon as shareholders in Religion, Inc., are all sufficiently alive to give the semblance of life to some of their scenes. But the unrealities of the story prevent its living continuously, from one scene to the next, and so it is only in high moments that it seems anything but fiction reflecting life faintly and disproportionately. How good a translation it is of the novel by Winston Churchill upon which it is based the writer cannot say.

The chief trouble with "The Inside of the Cup" as a photoplay, in the writer's opinion, is that it aims at theatrical effect rather than the presentation of truth. It approaches a complex condition of real life and simplifies it by the easy process of ignoring the difficult and confusing factors and selecting particular traits of human character for overemphasis. Its people are simply personified virtues and vices plainly labeled. For example, Eldon Parr is a wealthy banker who goes to church on Sunday and on Monday frankly calls his stock manipulations "murder." He advises one of his faithful employes to invest his savings in a stock which he knows will soon be worthless and then discharges the man when he appeals to him for help.

The Parr of real life, however, would surely talk as sanctimoniously on Monday as on Sunday, and probably believe himself a great saint, too, and if one of his friendly employes lost money through his advice he would undoubtedly reimburse the man and be credited by himself, the employe, the employe's wife and others with an act of true generosity. His pecuniary profit would come from those who had been "foolish" enough to buy the stock in the open market and could not hold him personally responsible for their losses. Again, there is Wallis Plimpton, a vestryman in the church, and a real estate dealer who owns a saloon where a percentage of the profits of trade in the underworld is collected for him by his personal representative. He even goes to the saloon himself to meet his agent. But the Plimpton of real life would own the saloon, collect all the rent it would yield, and show to the satisfaction of any "practical" man that he could not be held responsible for what the long-term lessee did with it.

And so it goes. The whole story deals with unrealities. The reformers would have an easy and successful time if life was as simple a thing as "The Inside of the Cup" would make it. Their only work would be getting evidence against individuals, and that is all that the picture does, presents evidence against its straw men that immediately destroys them. It merely disposes of a few villains of its own creation—and by miraculously converting them to ways of righteousness, too. It does not analyze a real condition of affairs and point a way to correction. It does not even throw a ray of light on a problem enveloped in darkness for many. So, as a movie it may be good enough, but as a photoplay with a purpose it is wholly futile.

Also on the Criterion's program is about the most thoroughly enjoyable Post Nature picture that has brightened a local screen. It is called "My Barefoot Boy," and in it the little wire-haired fox terrier, who began the story of his life in "A Tale of a Terrier," continues the chronicle of his adventures. He's a real dog, not one of your performing pets dulled by training in tricks, and it is easy for the spectator to let himself go and imagine that this individualistic canine is actually telling his story to the cameraman. Considerable ingenuity must have been used by the director of the picture to induce the dog to do naturally what was wanted of him, and the illusion is perfect. The story is that of the narrator's life on a farm, and its passages of bright humor and scenic beauty were keenly relished by those present when the writer saw the picture, as they are sure to be by any one. "My Barefoot Boy" is one of those delightful little treats that come unpretentiously and entertain generously. Also it seems to promise the development of the narrative scenic, or the scenic narrative, which holds great possibilities for cinematography.

THE boundless opportunities for treating a great subject greatly have been missed in "Behold the Man!" it seems to the writer. The picture, with its strong coloring, its uninspired conventionality, its formal stiffness and its mechanical crudities, seems more like a series of animated illustrations such as decorated the cheap Bibles of the last generation than a cinematographic life of Jesus of Nazareth. The subject is treated reverently, yes, but as if the director had been afraid, in his reverence, to make the people resemble human beings in any way. The story could be told, as if it had really happened, without any lack of reverence. It's no disrespect to Christ to say that He did actually live and, to all outward appearances anyhow, acted like a man.

Another weakness of the story is its failure to present the real mission and message of Christ. It deals episodically with certain incidents of the story told in the synoptic gospels, but greatly overemphasizes the miracles, and seldom illuminates an act or scene by showing its underlying reason and surrounding circumstances. Also, on the subject of the money changers in the Temple at least, it misses the point entirely, and it seems safe to add that provincial Galilee never saw such evidences of wealth and magnificence as are attributed to it in the scene of the wedding at Cana.

The only impressive scenes of the picture are the pageants in which violent coloring and stiff formality are not obtrusively out of place. The attempt to set the Biblical story in a modern frame has not been carried out with noticeable skill, and the titling of the picture does not help it.

AMERICA'S FOREMOST THEATRES AND HITS—DIRECTION OF LEE AND J. J. SHUBERT

The WINTER GARDEN'S
Greatest Laughing Hit!
THE PASSING SHOW of 1921
Presenting WILLIE and EUGENE HOWARD
MARIE DRESSLER—HARRY WATSON—200 OTHERS
Staged by J. C. HUFFMAN.
Book and Lyrics by Harold Atteridge. Music by Jean Schwartz.
"Should be called the STAYING SHOW, for it will remain the rest of the season."
—Stephen Rathbun, Sun.
Eve. 8:15. Mts. Tues., Thurs. & Sat., 2:15.
TO-NIGHT SUNDAY CONCERT | ALWAYS THE BEST SUNDAY ENTERTAINMENT IN TOWN

REPUBLIC THEATRE, W. 42d St. Wed. & Sat. Mats., 2:30
Beg. Tomorrow Night, 8:30
JOHN GOLDEN Presents
GRACE LARUE AND HALE HAMILTON
IN A SELFISH COMEDY,
Dear Me
By LUTHER REED & HALE HAMILTON.

WILLIAM A. BRADY'S Theatres & Successes
Playhouse 48th, E. of B'way. Evs. 8:30. Mats. Wed. & Sat. 2:30
Dramatic Triumph!
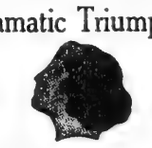
MARY NASH
IN
"Thy Name Is Woman"
BY
CARL SCHONER & BENJAMIN F. GLAZER
Staged by JOSE RUBEN
"SCORES A SPLENDID SUCCESS." —Eve. Journal.
EXTRA MATINEE THURSDAY
POPULAR PRICES

Wm. A. Brady's 48TH STREET THEA. E. OF B'WAY. Evs. 8:20. Mts. Thurs. & Sat.

THE BROKEN WING
THE GREAT AERO-PLANE CRASH "OUTDOES THE WRECK IN 'BEN HUR' AND THE FOREST FIRE IN 'THE STORM.'"
—N. Y. Times.

BIJOU 45th St., W. of B'way. Evs. 8:30. Mts. Wed. & Sat., 2:30
(In Association with Reandean, London)
104th to 111th Times
The SKIN GAME
By John Galsworthy
"TAKES ITS PLACE AUTOMATICALLY AT THE HEAD OF THE LIST OF PLAYS NOW TO BE SEEN ALONG BROADWAY." —Brooklyn Eagle.

SHUBERT-RIVIERA 97th St. & B'way. Mats. Thurs. & Sat.
OPPORTUNITY
THE MELODRAMA OF MARRIAGE, MORALS & MONEY.
By OWEN DAVIS
WITH
JAMES CRANE

BRONX OPERA HOUSE
EVES. 8:15. MATS. WED. & SAT.
THE MAN WHO CAME BACK
JULES ECKERT GOODMAN'S GREAT MELODRAMA with
PAUL GORDON—ADDA GLEASON

WAY DOWN EAST
"D. W. GRIFFITH has climbed to new heights of achievement."—Eve. Mail.
"The theatre rocks with applause. Never in our experience have we seen such a demonstration." —N. Y. Tribune.
"Way Down East" is shown twice daily, including Sundays, at 2:15 and 8:15.
Special Music Program.
All Seats Reserved.
44TH STREET THEATRE NOW

Hal Forde & Ethelind Terry sing
SUNSHINE OF LOVE,
HONEYDEW — CASINO

Princess 39th n'r B'way Mon. Jan. 24 Beginning
The MESSRS. SHUBERT Present
COGNAC
A New Three Act Play
By David Arnold Balch.
With a distinguished cast, which will include: Tom Powers, Beatrice Prentice, James Seeley, Sylvia Field, Leonard Boyle, Marie Day, Cyrus Wood, Laura Joy, Harry Humphrey, Harry Hamalainen. Staged by Edward Elsner. SEATS ON SALE THURSDAY.

The Comedy that started the season RIGHT and is going to continue RIGHT to the end.
MAX MARCIN Presents
3 LIVE GHOSTS
By FREDERIC W. ISHAM.
NORA BAYES Theatre 44th St. W. of Bway.
Evgs. 8:30. Mats. Wed. & Sat., 2:30.

LYRIC Thos., 42d St., W. of B'way. Ev. 8:15. Mts. Wed. & Sat., 2:15.
Unanimous!!
Every critic joined in the chorus of praise that greeted
NORA BAYES
IN
"Her Family Tree"
BRILLIANT COMPANY OF 60
A Darn Likely Lot of Girls

COMEDY THEATRE, West 41st. MATINEES Thur. & Sat.
HOLBROOK BLINN
A REAL COMEDY SUCCESS

in The Bad Man

ASTOR THEATRE, B'way & 45th St. Evgs. 8:25. Mats. Wed. & Sat. 2:25.
MADGE KENNEDY
(HERSELF)
in the Comedy-Drama Hit
"CORNERED"
By DODSON MITCHELL.
Offered by HENRY W. SAVAGE.
A REAL POPULAR PRICED WED. MATINEE
ENTIRE LOWER FLOOR $1.50
BALCONY $1.00
2ND BALCONY $ .75
Saturday Matinee Best Seats $2.

VANDERBILT West 48th St. Phone Bryant 184
THEATRE

2ND YEAR
The Musical Comedy Hit
"IRENE"
SEATS ON SALE 8 WEEKS AHEAD.
EVS. 8:30. MATS. WED. & SAT., 2:30.

SHUBERT THEA., 44th St., W. of B'way. Mats. Wed. & Sat., 2:30.
THE BOHEMIANS, INC.
Present
GREENWICH VILLAGE FOLLIES 1920
Devised and Staged by JOHN MURRAY ANDERSON

SHUBERT-RIVIERA 97th and B'way. Mats. Thurs. & Sat.
Evgs. 8:15. Good Orchestra Seats $1.50.
WILLIAM A. BRADY Presents
OPPORTUNITY
The Melodrama of Marriage, Morals and Money.
By OWEN DAVIS
With JAMES CRANE
Week HENRY HULL, ALMA TELL, GEORGE Jan. 24 MARION in WHEN WE ARE YOUNG. To-day—Sunday Concerts—Concerts 1:30 to 11:30.

METROPOLITAN and CHICAGO OPERA TICKETS The Original TYSON & CO. ESTABLISHED 1889
1472 B'WAY. 100 B'WAY. 4080 Bryant 9100 Rector

TO-NIGHT
GREATEST CONCERTS IN NEW YORK
CENTURY Theatre, 62nd St. and Central Park West. Phone Columbus 1600.
GALA ANNIVERSARY SURPRISE BILL
16—Star Acts—16
800 SEATS AT $1.00
CENTRAL Theatre, 47th & B'way. Phone Bryant 17.
FARBER GIRLS
AILEEN STANLEY
PHIL BAKER
& OTHER STAR ACTS &
WINTER GARDEN 50th & B'way Phone Circle 2330
ALWAYS THE BEST SUNDAY ENTERTAINMENT IN TOWN

SELWYN THEATRES
ON WEST 42D ST.
Announcement
In order to supply the demand for popular priced seats, I have finally succeeded, by arrangement with Mr. Lee Shubert and the Selwyns, to move the production of THE PRINCE AND THE PAUPER from the Booth to the larger and new APOLLO THEATRE on West 42nd Street, TOMORROW NIGHT, where seats may be had at prices from 50c to $2.50, with two popular priced matinees, Wed. & Sat.
(Signed)
WILLIAM FAVERSHAM

SELWYN Evgs. 8:20. Mats. Wed. & Sat., 2:20
6TH MONTH
FRANK TINNEY
IN HAMMERSTEIN'S MUSICAL COMEDY
"TICKLE ME"

SELWYN THEA.—Special Mats. PRICES 50c TO $2.00.
TOMORROW, Tuesday, Thurs. and Friday at 2:30.
Provincetown Players
with CHARLES OLCOTT in
THE EMPEROR JONES

Times Sq. MATS. THURS. AND SAT.
5TH MONTH
FLORENCE REED
IN EDGAR SELWYN'S DRAMATIC SENSATION
THE MIRAGE

TIMES SQUARE THEATRE. SPECIAL TOMORROW (MON.) TUES. & WED. at 2:30 & SATURDAY MORNING at 11
"MIXED MARRIAGE"
by ST. JOHN ERVINE, Author of "John Ferguson," "Jane Clegg," with
Augustin Duncan, Margaret Wycherly, Rollo Peters, Angela McCahill, Barry Macollum, Hermon MacGregor.
PRICES 50c to $2.00.

BELMONT W. 48 St. Bryant 46. Evs. 8:30. Mts. Thur. & Sat. 2:30
Brock Pemberton's Productions
ZONA GALE'S Miss Lulu Bett
FULTON W. 46 St. Evs. 8:30. Mts. Wed., Thurs. & Sat.
GILDA VARESI
ENTER MADAME
NORMAN TREVOR
GOOD SEATS AT BOX OFFICE

ELTINGE
WEST 42D ST.
A. H. WOODS presents
LADIES' NIGHT IN A TURKISH BATH
By AVERY HOPWOOD and CHARLTON ANDREWS
Mats. Wed. & Sat.

"DROP ME A LINE"
Sung by Hal Forde & Ethelind Terry in HONEYDEW
CASINO

BOOTH OPENING TUES. EVE., JAN. 18
FIRST MATINEE WEDNESDAY
WINTHROP AMES will Present
GEORGE ARLISS
IN
THE GREEN GODDESS
A PLAY OF ADVENTURE by WILLIAM ARCHER

CENTURY THEATRE 62nd Street and Central Park W.
DIRECTION OF MESSRS. LEE AND J. J. SHUBERT
EVENINGS AT 8—MATINEES WEDNESDAY AND SATURDAY AT 2 SHARP.
LAST WEEK LAST 8 TIMES
LAST 8 TIMES LAST WEEK
POSITIVELY FAREWELL TIMES
F. RAY COMSTOCK AND MORRIS GEST
Announce Regretfully
The Last 8 Performances of the World's Largest and Most Beautiful Production
MECCA
A Musical Extravaganza of the Orient
By Oscar Asche Music by Percy Fletcher
NEVER AGAIN IN THE HISTORY OF THE UNIVERSE WILL SUCH A SUPERB AND COLOSSAL PRODUCTION OF SUCH UNPARALLELED BEAUTY BE SHOWN TO MORTAL EYES.
Last Time Next Saturday Evening, Jan. 22. Complete Company of 400
People will leave immediately after the Performance by two Special Trains for Chicago. Opens in Chicago Tuesday, January 25.
LAST POPULAR BARGAIN MAT. WEDNESDAY—50c TO $2
CENTURY THEATRE, OPENING MON., JAN. 24.
Messrs. LEE and J. J. SHUBERT Announce THIS ALL STAR CAST
ROBERT WARWICK, CYRIL SCOTT, JEANNE EAGELS, MARGARET DALE, MAX FIGMAN, MACLYN ARBUCKLE, EDMUND LOWE
IN
The Paris and London Sensation
The Super Spectacle
IN THE NIGHT WATCH
A DRAMA OF SUPREME SACRIFICE | By MICHAEL MORTON | From the French of Claude Ferrer and Lucien Nepoty.
AFTER LONG ENGAGEMENTS AT THE ANTOINE THEATRE, PARIS, AND THE OXFORD MUSIC HALL, LONDON.
STAGED BY FREDERICK STANHOPE.
FOR THE AMERICAN PRESENTATION THE PRODUCTION WILL BE CONSIDERABLY ENLARGED AND EVERY ADVANTAGE TAKEN OF THE FACILITIES OFFERED BY THE EQUIPMENT AND SIZE OF THE CENTURY STAGE.
COMPANY OF 175 PERSONS
SEATS Go on Sale THURS. at the Box Office of the Century Theatre
ORDERS NOW BEING RECEIVED FOR THE PREMIERE.

CENTRAL THEATRE 47th Street & B'way Mats. Wed. & Sat.
F. RAY COMSTOCK AND MORRIS GEST Present
—ALICE— 3RD ENORMOUS MONTH
In the Franchiest of All French Musical Plays
DELYSIA "AFGAR"
"HAS TAKEN NEW YORK BY STORM."—Eve. Telegram.
From the London Pavilion, London.
(By arrangement with Charles B. Cochran.)
Music by Chas. Cuvillier. GOWNS BY PAUL POIRET OF PARIS

GARRICK 65 W. 35th. Fitz Roy 1522. Evenings 8.15. Mats. Thurs. & Sat., 2:15.
The THEATRE GUILD presents
HEARTBREAK HOUSE
A Comedy by Bernard Shaw
ELIZABETH RISDON—EFFIE SHANNON—LUCILE WATSON—HELEN WESTLEY—DUDLEY DIGGES—FRED ERIC—ALBERT PERRY—RALPH ROEDER—ERSKINE SANFORD—HENRY TRAVERS.

NEW YORK'S 2 GREATEST DRAMATIC HITS
MAXINE ELLIOTT'S "SPANISH LOVE"
MOROSCO "THE BAT"
SEATS 8 WEEKS AHEAD

Greenwich Village Theatre
Matinees Wednesday and Saturday.
ARTHUR HOPKINS presents
"THE BEGGAR'S OPERA"
"A gay and racy old musical show with more charm, satire and sweet tunes than reach Broadway in six seasons."—Kenneth MacGowan, N. Y. Globe

MARGARET ANGLIN
20th Triumphant Week!
The WOMAN of BRONZE
FRAZEE THEATRE, West 42d St. Phone Bryant 31.
Evgs. at 8:30. Mts. Wed. & Sat., 2:30.

LITTLE THEATRE, W. 44 St. Evs. 8:30. Mts. Wed., Thurs. & Sat., 2:30.
3 MATINEES EVERY WEEK {WEDNESDAY THURSDAY SATURDAY
John Golden Presents Winchell Smith Directs Frank Craven
Writes and Plays in A Comic Tragedy
The 1ST YEAR of Married Life.

Plymouth—Mats. Thurs. & Sat.
'A thought for to-day' SEE
LITTLE OLD NEW YORK
BY RIDA JOHNSON YOUNG
"The Gayest Play in Town"
MANAGEMENT SAM H. HARRIS.

GOOD REASONS WHY EVERYBODY SHOULD SEE
HONEYDEW
"A FEAST OF MUSIC" —Alan Dale.
HONEYDEW
"WINS ZINGALIST AN OVATION." —Times.
HONEYDEW
"A REAL DELIGHT." —Charles Darnton.
HONEYDEW
"SWEET AND FINE MELODIES." —Louis De Foe.
AT THE CASINO 39th & B'WAY MATS. WED.-SAT.

39TH ST. THEATRE
Matinees Wed. and Sat.
ARTHUR HOPKINS presents
BEN-AMI
and Pauline Lord
in "Samson & Delilah"

LONGACRE THEATRE, West 48 St. Mts. Wed.-Sat.
Staged by Sam Forrest.

All The Wise Ones Are Going TO SEE
SAM H. HARRIS Production
GRANT MITCHELL
IN
"THE CHAMPION"
By Thomas Louden and A. E. Thomas
"The Funniest Play in Town"
—Stephen Rathbun—The Sun.

Hear SAM ASH sing "THE GIRL I LOVE" in
HONEYDEW — CASINO

BROOKLYN.
LOEW'S METROPOLITAN
Fulton, Smith, Livingston Sts., Bklyn.
Mon., Tues., Wed., Jan. 17, 18, 19.
WILLIAM S. HART
in "THE TESTING BLOCK"
Ruloff, Rullowa Ballet
ANTHONY & ARNOLD and others
Thur., Fri., Sat., Sun., Jan. 20, 21, 22, 23
"ARE ALL MEN ALIKE?"
Starring MAY ALLISON
(A Loew Metro Picture)
Crane Wilbur (Personally) with Suzanne Caubet.
4—Others—4
HAROLD LLOYD
in "NUMBER PLEASE"

SHUBERT — CRESCENT
ONE WEEK Beginning TOMORROW NIGHT
Evs. & Sat. Mat. 50c to $1.50. Pop. $1 Mat. Wed. Saturday Night, 75c to $2.00
The Latest Musical Comedy Success
"KISSING TIME"
Book By GEORGE V. HOBART
Composed by IVAN CARYLL
Lyrics by Philander Johnson.
WILLIAM NORRIS
EDITH TALIAFERRO
ORIGINAL CAST AND PRODUCTION DIRECT FROM ASTOR THEATRE
16 Acts SUNDAY CONCERT 10 Acts
NEXT WEEK JAN. 24 OLIVER MOROSCO Presents Charlotte Greenwood in her latest musical comedy success LINGER LONGER LETTY

MONTAUK Bargain Mats. Wed. and Sat.
ONE WEEK ONLY
Cast and Production Intact From the Park Theatre
"BAB"
The Season's Comedy Success
Dramatization of Mary Roberts Rinehart's Saturday Evening Post Stories by Edward Childs Carpenter, with
HELEN HAYES
WEEK OF JAN'Y 24 One Week
Patricia Collinge in "JUST SUPPOSE"
Original Cast from The Henry Miller Theatre

MAJESTIC MATINEES WED. & SAT.
WEEK BEGINNING TOMORROW EVENING
EARL CARROLL Presents
A Comedy Drama in Three Acts
DADDY DUMPLINS
By GEORGE BARR McCUTCHEON and EARL CARROLL
WITH
MACLYN ARBUCKLE
Direct from the Republic Theatre
Cast and Production Intact
2 — KEITH SUNDAY CONCERTS — 2
Next Week NANCE O'NEIL in "The Passion Flower."

Teller's Shubert BROOKLYN Evs. at 8:15 Matinees Wed., Sat., 2:15.
WILLIAM HARRIS, JR., Presents
SECOND AND LAST WEEK
EAST IS WEST
JAN'Y 24—WILLIAM A. BRADY Presents
THE MAN WHO CAME BACK
with PAUL GORDON & ADDA GLEASON

B. F. KEITH'S ORPHEUM
Concerts Sunday, 2:15 & 8:15. Week of Jan. 17.
GERTRUDE HOFFMAN
in a New Series of Dances and Impersonations
Augmented Orchestra.
Chas. & Madeline Dunbar | Carl Emmy's Pets
ERIC ZARDO | Dudley—LIDDELL & GIBSON—Ded
Radiah | Bernard & Garry | Osborne Trio
HERMINE SHONE & CO.
Assisted by Billy Rhodes in "The New Moon"

ACADEMY OF MUSIC
GILBERT K. CHESTERTON
on
The Ignorance of the Educated
Sat. Eve., January 22, 8:15
Remaining Seats, $2.00, $2.50.

ACADEMY OF MUSIC BURTON
HOLMES
PHOTO-STORIES OF TRAVEL.
Tues. and Wed. Evenings.
GARDEN OF ALLAH..... JAN. 18-19
SPANISH CITIES..... JAN. 25-26
VENICE (ITALIAN LAKES) FEB. 1-2
TICKETS at Inst. Box Off. 50c to $1.50

MARK STRAND BROOKLYN
LIONEL BARRYMORE
"The Great Adventure."
SOLOISTS—BALLETS NOVELTIES
FAMED STRAND ORCH.
BEGINNING NEXT SUNDAY
GEORGE ARLISS IN "THE DEVIL"

Sight Seeing Royal Blue Line
Seeing New York, up town, down town, over the great bridges to Brooklyn, 10 A. M., 2 P. M. Chinatown, New York after dark, 7 P. M. Luxurious glass roof
ROYAL BLUE LINE CO. OF N. Y.
Office Starting Point, Hotel McAlpin

NEW YORK'S LEADING THEATRES AND SUCCESSES

EMPIRE Evgs. 8:15 Mats. Wed. & Sat., 2:15
"One of the plays all lovers of the theatre should see and see again."—Times.
CHARLES FROHMAN Presents
RUTH CHATTERTON
(By Courtesy of HENRY MILLER)
In the New Play
MARY ROSE
by J. M. BARRIE
"The haunting beauty of 'Mary Rose' is felt after the theatre has been left miles behind."—Eve. World.

19th WEEK
SOLOMON Says: "Everyone knows that 2 plus 2 equals 4, but to sell it for 5 that's business."
IT IS GOOD BUSINESS TO SEE
AARON HOFFMAN'S COMEDY
WELCOME STRANGER
STAGED BY SAM FORREST
Presented by SAM H. HARRIS
WITH A REPRESENTATIVE CAST HEADED BY George Sidney
Cohan & Harris Theatre, W. 42 St. Mats. Wed. & Sat.

NEW AMSTERDAM
Mats. Wed. & Sat., 50c to $2.50
ZIEGFELD PRODUCTION
MARILYNN MILLER
LEON ERROL
Sally
in "MUSICAL COMEDY EXTRAORDINARY."—Herald.
Staged by EDWARD BOYER.
ON THE ROOF
Ziegfeld Midnight Frolic
ONLY MIDNIGHT SHOW IN NEW YORK
New Amsterdam Theatre
TODAY Pop. Mat., 2:15 CONCERTS Nights 8:15.
Big B. F. Keith Vaudeville Bill

"Comic and Incomparable."
—N. Y. Globe.
MITZI
IN THE MUSICAL COMEDY HIT
"LADY BILLY"
Offered by HENRY W. SAVAGE
AT THE LIBERTY WEST 42D ST.
Evs. 8:20. Pop. 50c to $2. Mats. Wed. & Sat.

Premier Performance Tomorrow Night at 8:30
HENRY MILLER'S THEATRE, 124 West 43d St.
Matinees Thursday and Saturday
SAM H. HARRIS offers
MRS. FISKE
in a Comedy
"Wake Up, Jonathan!"
By HATCHER HUGHES AND ELMER L. RICE.
Direction of Harrison Grey Fiske

BELASCO THEATRE West 44th nr. B'way.
Evs. 8:15 Sharp. Mats. Thurs. & Sat., 2:15
"A RARE ADVENTURE IN THE THEATRE."—Burns Mantle, Eve. Mail
DAVID BELASCO Presents
LIONEL ATWILL
in "DEBURAU"
By SUTTER. Adapted by BARKER.

Dempsey-Brennan Official Moving Pictures. Park Theatre. Today Only, 1 to 11 P. M. 25c, 50c.

GEO. M. COHAN'S
3 BIG HITS
HUDSON 44th St., E. of B'y
Mats. Wed. & Sat. 2:20
Management of Mrs. Henry B. Harris
The Meanest Man in the World
The Popular American Comedy
MR. COHAN
in the Title Role.
GEO. M. COHAN'S B'WAY-43rd ST.
Matinees Wed. and Sat., 2:30.
The Mystery Masterpiece
THE TAVERN
WHAT'S ALL THE SHOOTIN' FOR?
KNICKERBOCKER B'WAY 38th ST.
Evs. 8:15. Mats. Wed. and Sat., 2:15.
GEO. M. COHAN'S Comedians
in THE GREATEST MUSICAL HIT OF THE AGE
MARY
"Isn't it a Grand Old Name?"

LYCEUM THEATRE
W. 45 St. Mats. Thurs. & Sat at 2:30
DAVID BELASCO Presents
INA CLAIRE 2nd YEAR
in "THE GOLD DIGGERS"
Avery Hopwood's Sparkling Comedy.

Dempsey-Brennan Official Moving Pictures. Park Theatre. Today Only, 1 to 11 P. M. 25c, 50c.

PARK Theatre, Columbus Circle.
Evenings 8:10. Matinees Wed. (Pop.) & Sat., 2:10.
Lawrence J. Anhalt, Sole Lessee & Mgr.
A Supreme Sensation!
"An occasion of genuine, unbroken delight."—World.
FRANCIS DE WOLF
WILSON & HOPPER
IN A NEW AND WONDROUS
"ERMINIE"
"A rare mixture of jolly tunes and jollier humor, extremely well sung and acted, and decorated with such settings and costumes as no musical piece has yet displayed."—Globe.
Seats on Sale 4 Weeks Ahead.

CORT THEATRE AT 8:15 TONITE
"Are you in favor of Blue Sundays?"—I am not.
Frank Fay's Intimate CONCERTS— The Talk of the Town
10 All Star Acts
Blue Sunday's Worst Enemy

CORT WEST 48th St., EVS., 8:20. MATS. WED. & SAT., 2:20.
America's Supreme Stellar Favorites
MARGARET LAWRENCE AND ARTHUR BYRON
The All-Surpassing Comedy Triumph
Transplanting JEAN
ONE YEAR IN PARIS

PUNCH & JUDY THEATRE
49th St., E. of B'way. Evs. 8:30
Fri. and Sat. Mats. 2:30.
CLARE KUMMER PRESENTS ROLAND YOUNG
ROLLO'S WILD OAT

"ONE OF THE FEW JOYS OF THE SEASON"—Charles Darnton, Eve. World.

MATS. ONLY 6 MORE MATINEES
CORT THEATRE 48 ST. WEST
TUES. & FRI. at 3 AND SAT. MORN. 10:30
THE YELLOW JACKET

Presented by Mr. and Mrs. Coburn in association with Mare Klaw, Inc.
JAN. Tuesdays, 18-25, at 3 P.M.
Fridays, 21-28, at 3 P.M.
Also Saturdays, 22d and 29th, 10:30 A. M.
The Cast includes: Juliette Day, Donald Gallaher, Howard Kyle, Schuyler Ladd, Arthur Shaw, Antoinette Walker, J. Arthur Young, Mr. and Mrs. Coburn and others.

GAIETY B'way, 46 St. Evs. 8:30. Mats. Wed., Fri. & Sat., 2:30
3 Matinees Every Week } WEDNESDAY FRIDAY SATURDAY
JOHN GOLDEN Presents
FRANK BACON in
LIGHTNIN'

What Makes the Wild Waves Wild?
FRED STONE
"TIP" IN "TOP"
AT CHARLES DILLINGHAM'S
GLOBE THEATRE
MATINEES—WED. AND SA

OSCAR HAMMERSTEIN'S
MANHATTAN OPERA HOUSE
Last Week German Comic Operetta Season.
MONDAY—CLOSED FOR REHEARSALS
TUES. EVE., DIE FLEDERMAUS (The Bat);
WED. & THURS. EVES., A New Musical Comedy SPANISH BLOOD; FRI., & SAT. MAT. DIE FLEDERMAUS (The Bat) Prices 50c to $2.50.
Mon., Jan. 24—The Chicago Opera Company.

Dempsey-Brennan Official Moving Pictures. Park Theatre, Today Only, 1 to 11 P. M. 25c, 50c.

CAPITOL

Broadway at 51st St. Phone Circle 5500
SUBWAY STATION AT THE DOOR
EDWARD BOWES..... Managing Director
World's Largest and Most Beautiful Theatre
A NEW STAR AND ONE OF THE WORLD'S GREATEST
BETTY COMPSON
Beautiful, brilliant, and with a marvelous sense of drama, Miss Compson, whose great performance of Rose in "The Miracle Man" will always be remembered, has surpassed herself in a most distinguished production with a wide and powerful appeal.
PRISONERS OF LOVE
Personally produced by Betty Compson. Story by C. Henry. Director, Arthur Rosson.
Released by GOLDWYN
SPECIALLY ARRANGED PROLOGUE
VALSE BLUETTE
Mlle. Gambarelli.....Drigo
Merit Film Corporation Presents the Third of a Series of Sport Pictorials,
"MAKING MAN HANDLERS"
EDITED BY GRANTLAND RICE
CAPITOL GRAND ORCHESTRA ERNO RAPEE Conducting
Assisted by the following soloists: ERIK BYE, AMUND SJOVIK, CAROLINE CALL and MINER ROBERTS, Capitol Ballet Corps and Capitol Ensemble.
EXCERPTS FROM "LOHENGRIN."
(a) Prelude from Act 3. (b) King's Prayer. (c) Finale of Act 1.
Overture "WILLIAM TELL".....Rossini
Settings by John Wenger. Choreography by Alexander Oumansky. Ensemble in charge of William Axt.
PRESENTATIONS BY S. L. ROTHAPFEL.
Continuous 12:30 to 11 P. M. daily. Matinees 30c-50c. Eves. 55c-85c.
Evening Prices Prevail Saturdays, Sundays and Holidays.

B. F. KEITH'S NEW YORK THEATRES
WORLD'S GREATEST VAUDEVILLE

Mat. Daily at 2. 25, 50, 75c, $1.00 1,000 CHOICE SEATS, 50c. Except Sat. and Holidays
B. F. KEITH'S PALACE B'WAY & 47TH ST. TEL. BRYANT 4300
EVERY NIGHT 25, 50, 75c, $1, $1.50, $2 1,000 ORCH. SEATS, $1.00. Except Sat., Sun. and Holidays.
Two Big Concerts Sunday, 2 and 8 P. M. Beginning Monday, January 17
ENGAGEMENT DE LUXE ADELAIDE & HUGHES America's Representative Dancers Dan Caslar at the Piano.
FEATURE DE LUXE Holbrook Blinn presents LINA ABARBANELL & CO. in "The Bride," by Wm. Hulbert. Music by Milton Schwarzwald.
FEATURE EXTRAORDINARY ROBERT EMMET KEANE The Broadway Comedian
EXTRA ADDED FEATURE BETH BERI & CO. Assisted by Jay Velie and George Clifford in a Brand New Act. Music and Lyrics by Lee David.
EXTRA ADDED ATTRACTION. ED—GALLAGHER & ROLLEY—JOE in "At Palm Beach."
EXTRA FEATURE GEO. M. ROSENER In a New Series of Character Studies, entitled "The Anthology of an OM Actor."
Mme. HERMANN & Co. | Jas.—KINOGRAMS | BURKE & DURKIN—Elinor: A Tete-A-Tete in Songs | THE 4 HASSAMS | Topics of the Day
ENGAGEMENT EXTRAORDINARY HOMER B. MASON & KEELER MARGUERITE Present an Entirely New Offering entitled "OH." A Farcical Improbability, by Porter Emerson Browne.

B. F. KEITH'S RIVERSIDE BROADWAY at 96th STREET
Concerts Sunday, 2.15 & 8.15. Week of Jan. 17.
CYCLONIC EVA TANGUAY World's Greatest Eccentric Comedienne.
BERT & BETTY WHEELER
CRAIG CAMPBELL | JOE COOK AND OTHERS

B. F. KEITH'S 81ST STREET THEATRE, B'way at 81st St.
Concerts Sunday, 2.15 & 8.15. Week of Jan. 17.
FOUR MARX BROS.
GIBSON & CONNELLI, EDNA DREON, WARD & GREENE, WORDEN BROS., OTHERS.
MAURICE TOURNEUR'S SCREEN VERSION OF "THE COUNTY FAIR"

B. F. KEITH'S CELEBRATED SUNDAY CONCERTS
New Amsterdam THEATRE, 42d St., west of Broadway
TODAY MATINEE AND NIGHT
Pop. Prices Mat. 2:15 25c to $1. Eves. 50c to $2.50
Ten Wonderful Features, Headed by EVA TANGUAY
LYDELL & MACEY, ANNA CHANDLER, MASTERS & KRAFT REVUE, Harry Holman & Co., Frank Hurst, Walters & Walters, Russell & Devitt, Reynolds & Johnson, Henry Ware & Co., Julius Lenzberg's Harmonists.
MANHATTAN OPERA HOUSE 34th ST., NEAR 8th AVE.
TODAY MATINEE AND NIGHT
Bargain Mat. 2:15 15c to 75c, Evenings Pop. Prices 50c to $1.50
FOUR MARX BROTHERS & Company of 10 in "N' Everything." Frank Gaby, Wilfred Clarke & Company, Burns & Fabrito, Sylvia Clarke, Bernard & Garry, Rinaldo Brothers & EVA SHIRLEY AND HER JAZZ BAND.

At Four Theatres Today Only.
ASTOR Broadway At 45th St.
LYRIC 42nd Street and Broadway
LONGACRE 48th St., W. of Broadway
GEO. M. COHAN 43d St. and Broadway
TODAY ONLY
TWICE
3:00 — 8:30
THE MOST AMAZING ROMANTIC MELODRAMA EVER SCREENED
CARL LAEMMLE Presents
"OUTSIDE THE LAW"
STARRING
PRISCILLA DEAN
Supported by LON CHANEY and 100 Others
FOR THE FIRST TIME IN THEATRICAL HISTORY—FOUR THEATRES—LYRIC, LONGACRE, ASTOR AND GEO. M. COHAN THEATRES WILL PRESENT THE SAME PICTURE, SAME MUSIC, SAME INCIDENTAL FEATURES, SAME HOUR, SAME PRICE

EVERYONE IS THANKFUL FOR

"GOOD TIMES"
CHARLES DILLINGHAM'S WONDER PAGEANT of DELIGHT
—AT THE—
HIPPODROME
By E. H. BURNSIDE
Music by Raymond Hubbell
1000 PEOPLE—100 NOVELTIES
EVERYTHING ON A BIG SCALE —BUT THE SCALE OF PRICES
MATINEE DAILY 2000 GOOD ORCHESTRA SEATS AT $1
10 MUSICAL COMEDIES IN ONE 10

COLUMBIA
47th & B'way. New Show Every Wk.
"The Home of Burlesque de Luxe."—N. Y. Times
BEST SHOWS IN THE WORLD FOR THE MONEY—AND THEY'RE CLEAN!
2 Big Concerts TODAY at 2:15 & 8:15 All Seats Reserved
Commencing Tomorrow Afternoon
SPORTING WIDOWS
with AL. K. HALL
In a new show beautifully produced.
Big Company of favorite funmakers, singers, dancers and vaudeville specialists. Large chorus of winsome Girls. Twice daily. Moderate prices. Seats two weeks in advance. Smoking Permitted.
Week Jan. 24—FOLLY TOWN, with GUS FAY and FRANZ MARIE TEXAS.

Rumford Hall, 50 E. 41. Jan. 18, at 11 1st of 5 Tues. Morning lectures by the brilliant genius, JOHN COWPER
POWYS
"How to Destroy the Commonplace." Tues. Morning, Jan. 25, "G. K. Chesterton." Course Tickets $8.25; Single $1.65. G. Arnold Shaw, 5730 G. C. Terminal. Phone Vand. 8088 and at hall Jan. 18.

APOLLO, West 42d St., TODAY
4 Times Every Sunday—2:30—4:30—7:15—9:15
Pathe Presents in Natural Colors
"BEHOLD THE MAN"
Adapted from "The Life of Our Saviour"
A photo-spectacle that will never be surpassed, because there is no nobler theme and there could not be a more artistic, convincing or inspirational treatment.
Brilliant musical accompaniment.
4 Times Every Sunday—55c, 85c, $1.10

BRONX OPERA HOUSE
149TH STREET, EAST OF 3D AVENUE
POP. PRICES. MATS. WED. and SAT.
BEGINNING TOMORROW EVE. WM. A. BRADY OFFERS
"THE MAN WHO CAME BACK"
BY JULES ECKERT GOODMAN
WITH PAUL GORDON & ADDA GLEASON
WEEK JAN. 24TH. FISKE O'HARA in "SPRINGTIME IN MAYO"
SEATS ON SALE TOMORROW.

BRAMHALL 326 W. 27 St. Tel. 6-30. Open Christmas Day. Jan. 26th
The IMPORTANCE of BEING EARNEST
by OSCAR WILDE
With Charlotte Granville
Frank E. Hollins, Mabel Frenyear, Butler Davenport, Helen Lisk, Edwin Stevenson, Eleanor Martin, I. Clooney Mathews, Alvin Dexter

MARK STRAND
A NATIONAL INSTITUTION
B'WAY at 47th St. Direction JOS. PLUNKETT
BEGINNING TODAY
ONE WEEK ONLY
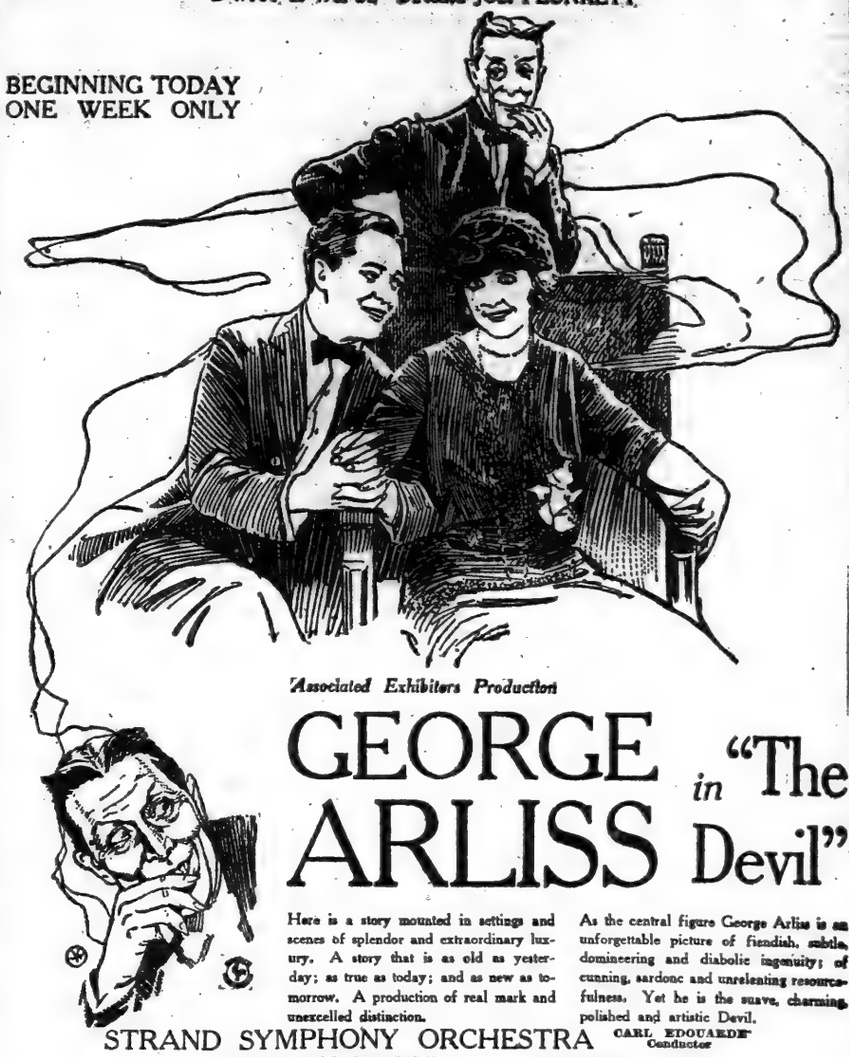
Associated Exhibitors Production
GEORGE ARLISS in "The Devil"
Here is a story mounted in settings and scenes of splendor and extraordinary luxury. A story that is as old as yesterday; as true as today; and as new as tomorrow. A production of real mark and unexcelled distinction.
As the central figure George Arliss is an unforgettable picture of fiendish, subtle, domineering and diabolic ingenuity; of cunning, sardonic and unrelenting resourcefulness. Yet he is the suave, charming, polished and artistic Devil.
STRAND SYMPHONY ORCHESTRA CARL EDOUARDE Conductor
Overture "Mephistophele".....Boito
Amanda Brown, Soprano
Elaborate Scene Prologue with Sergastchinko Ballet
Strand Topical Review—New Comedy

CENTURY THEATRE
NEXT FRIDAY AT 1:54
ANNUAL BENEFIT ACTORS' FUND
THE GREAT EVENT OF EACH YEAR
NEW PLAYS AND NEW SKETCHES.
Margaret Anglin, Florence Reed, Nora Bayes, May Irwin, Julia Arthur, Helen Ware, Gilda Varesi, Gladys Hanson, Ann Andrews, Roberta Arnold, Claire Eames, Dorothy Donnelly, Janet Velie, Marion Coakley, Ada Mae Weeks, Fred Stone, Julius Tannen, Holbrook Blinn, George M. Cohan, William Faversham, Norman Trevor, Grant Mitchell, Frank Craven, Frank Reicher, Alphons Ethier, Henry Stephenson, Fred Tilden, Frank Bacon, Edmund Breese, Jess Dandy, F. Graham, H. Braham and other artists of "Mary Co.," Lionel Brahm, Lowell Sherman, Fred Truesdell, Charles Judels, Jack C. Marlowe, Savoy and Brennan, Harry C. Browne, Jack McGowan, Louis Hirsh, Ford Dabney artists, 6 Brown Bros., and a great pageant entitled "Ports of the World," with 100 sailors of Navy.
Stage Direction.....Alexander Leftwich
SEATS $1 TO $3.50 (NO WAR TAX)
Management——of——Daniel Frohman

CARNEGIE HALL 57TH ST. & 7th Ave
BURTON HOLMES
HIMSELF
TONIGHT AT 8:30
ALSO TOMORROW MAT. at 3
JERUSALEM
Colored Views & MOTION PICTURES
POP. PRICES 50c to $2

CARNEGIE HALL, Friday Eve., Jan. 21st
Pre-Public Subscription Showing
CHARLES CHAPLIN
in the latest of his Million Dollar Comedies
"THE KID"
Written and directed by CHARLES CHAPLIN and POLAN NEGRI in "PASSION"
Courtesy 1st National Associated Exhibitors
MICHIO ITOW
Famous Nipponese Dancer
BENEFIT CHILDREN'S FUND National Board of Review
Prices $2.50 to 75c. (Tax exempt)

F. F. PROCTOR'S
BIG VAUDEVILLE CONCERTS
125th St. Park & Lex. Kiltie Band, Jack Conway & Co., Ray & Emma Dean, Franklin & Dunigan, Anita Stewart in "Harriet Pays The Piper," Others. Cont. 1 to 11.
58th St. Near 3d Av. Berrans, Ryan Sisters & Pierce, The Bird Cabaret, Edwin George, Hughes & Merritt, Anita Stewart, "Harriet Pays The Piper," Others. Cont. 1 to 11.
23d St. Near 6th Av. ANITA STEWART in "Harriet Pays the Piper" & Big Vaudeville. Others. Cont. 1 to 11.
5th Ave. B'y, 28th St. Dugan & Raymond, Renee Roberts, Lydal & Gibson, Bob LaSalle & Co., Sarnoff & Jole, Una Clayton & Co., Glad Moffatt, LaFrance Bros., The Valentenos.
LEXINGTON Thea., Lex. Ave. & 51st St. Plaza 5020. Mts. 2 & 4. Eves. 8:15. Pop. Prices 25c to $1.00.
2ND BIG WEEK
The Photodramatic Spectacle IN THE DAYS OF ST. PATRICK and another exclusive feature IRELAND TODAY
Added Feature
Tom McGranahan's Choristers
Portion of Proceeds for Irish Relief.

THEATRES UNDER DIRECTION OF HUGO RIESENFELD
RIVOLI
BROADWAY at 49th STREET
CONTINUOUS NOON to 11:30 P. M.

ADOLPH ZUKOR Presents
GEORGE FITZMAURICE PRODUCTION
"Paying the Piper"
with DOROTHY DICKSON, ALMA TELL, GEORGE FAWCETT and ROD LA ROQUE
SECOND SERIES—PICTURES OF WILD TRIBES OF EAST AFRICA AND UGANDA BROUGHT BACK BY PARAMOUNT-VANDENBERGH EXPEDITION. DR. VANDENBERGH WILL SPEAK.
RIVOLI CONCERT ORCHESTRA
Frederick Stahlberg and Joseph Litton conducting.

CRITERION Broadway at 44th St.
Second Week—
Cosmopolitan Productions
"The INSIDE of the CUP"
A Paramount Picture
From Winston Churchill's World-Famous Novel
Continuous Noon to 11:30 P. M.

RIALTO Times Square
CONSTANCE BINNEY in "SOMETHING DIFFERENT"
Paramount-Sennett Comedy "A Bungalow Trouble"
Famous Rialto Orchestra
Hugo Riesenfeld and Lion Vanderheim conducting

CARNEGIE HALL, SAT. EVE., JAN. 29TH, AT 8:15
CHALIF DANCERS
In a Program of Mr. Chalif's Compositions.
GREEK (Interpretive) CLASSICAL (Ballet)
NATIONAL (and Folk) CHARACTER DANCING
ORIENTAL
Tickets $2.75 to 55 Cents. Boxes $19.80 and $18.20.
On Sale Now at CHALIF SCHOOL OF DANCING, 163 WEST 57th ST. (OPP. CARNEGIE HALL).

Loew's New York Theatre and Roof
Cont. 11 A. M. to 11 P. M. Roof to 1 A. M.
WM. S. HART, "The Tattoo Man."
"ICELAND" ICE SKATING
BROADWAY-52D ST. ADMISSION 75c.

BROADHURST 44th St., W. of B'way. Twice Daily 2:20 & 8:20. MATINEE TODAY AT 2.
WILLIAM FOX Presents OVER THE HILL
By Will Carleton. Directed by Harry Millarde.

MUSIC

THE CHILDREN OF SCHUMANN

By RICHARD ALDRICH.

TWO unmarried daughters of Robert and Clara Schumann, Marie and Eugenie, now old ladies, are living in Switzerland in penury and actual want, due in large measure to the results of the war. Friends in England have discovered their plight and wish to help them and hope that American friends will join in doing so. It will need only a comparatively few five-dollar bills to put these aged daughters of two great artists beyond want for the short remainder of their lives.

Perhaps some who are grateful for pleasure derived from songs, piano pieces, chamber music and symphonies of deathless beauty; for a strong and fine influence on the course of modern art; for two artistic careers simply and nobly lived and touched with tragedy, will consign small tokens of their gratitude to Mrs. Stanford White, 24 East Eighty-fourth Street, New York, who will send them to their destination.

***

Robert and Clara Schumann, whose marriage in 1840 was the culmination of a romantic struggle of several years' duration, had eight children, of whom seven grew up. They do not cut much figure in the biographies of the master, but readers of the correspondence, and especially of the biography and correspondence of Frau Clara Schumann, will gain some knowledge of how far these children entered into the lives of both and how the fate of several deepened and intensified the tragic aureole that hung around the lives of both Robert and Clara, but especially of Clara. She had much to bear in the premature death of her husband, and later more in the sadly tangled and suddenly snapped strands of her children's destinies.

These children had a physical and mental inheritance that would make a modern pathologist shake his head. Robert Schumann, the father, died in an insane asylum after a couple of years' struggle with a mental malady that he had inherited and that to physicians of the present day who have studied the reports of his case seems to have been what is called "dementia praecox."

As readers of the Schumann biographies remember, and as some will know from personal knowledge, Clara Schumann was a pianist when she married in 1840, and kept up her career as a solo performer, in which she became one of the most distinguished and most admired of her time, till nearly the end of her life, in 1896, at the age of 77. Her children, during this career as a virtuoso, were alternately a blessing and a burden to her.

Both of the two old ladies mentioned above played the piano. One of them, Eugenie, became a music teacher in a somewhat modest way, spending the later years of her life in London. Marie, the eldest child, born in 1841, passed much of her life as the companion and helper of her mother. Eugenie, the sixth of the children who grew up, and the fourth daughter, was born in 1851. She never gained a very conspicuous place in her art, but her mother at one time had some expectations for her as a pianist, and expressed the hope that the Schumann tradition would be handed down through her. She wrote in her diary in 1882, at Frankfort:

"I have Marie and Eugenie play for me on Sundays. It is wrong for me not to take pains with them when they play so nicely, and have such a subtle understanding. I have no such pupils as these two. I am troubled that I am always a hindrance to them. Nobody knows what they can do, since they never play when I am by."

In 1895 she wrote: "Eugenie played to me several times. Every time I hear her I find her a riper artist; if only she were not so physically frail!" Joachim played with her a few times in London on semi-public occasions; but her life there was spent mostly in the drudgery of teaching.

Marie, the eldest child, was for many years her mother's companion and attendant, often going with her on her numerous concert tours. It is obvious that music cannot be kept up under such circumstances.

Of all the children the three sons caused the mother the greatest anxiety. It is clear enough now that they had what is considered a "bad inheritance" physically and mentally. When the father died in 1856, Ludwig was 8 years old, Ferdinand was 7, and Felix, who never saw his father, 2. They were all separated when the time came for them to go to school. Clara Schumann was constantly engaged on concert tours and unable to give them such a family life as she would have liked to. Ludwig and Ferdinand were sent to school first in Berlin, then Ludwig in Karlsruhe.

When Ludwig's schooling was finished, he was put into the book trade, to follow in his grandfather Schumann's footsteps. He was dissatisfied with it, and wished to go into the music trade. He was hard to get along with and changed his positions frequently. His relations with his family were unsatisfactory in his adolescent days and his mother became quite out of patience with him till she was convinced by a friend that he was mentally abnormal. Then she naturally changed her attitude toward him and gave a freer play to his inclinations, which seemed to turn toward music.

But it became clear that he had neither ear nor rhythmic sense, and his attempts at composition were so extremely bad that his mother was again much disturbed. The conclusion finally became unavoidable that he was incurably insane. He was sent to one asylum after another till death released him.

Ferdinand, the next to the youngest of the children, born in 1849, was a "reasonably satisfactory child." He was put into business, and through the influence of the Mendelssohn family in Berlin got a place in an important house in that city and did well there. He surprised his mother with the news of his engagement very young; married and had children. In the Franco-Prussian War he served in the army and returned unscathed. Unfortunately, he seems to have become a victim of the morphine habit, whereby his health was entirely undermined, so that the support of his children fell upon Clara's shoulders. He, too, had to be sent to sanatoriums, in one of which, after a depressing illness, he died in 1891.

"That leaves me only one son," wrote Mme. Schumann sadly to Joachim in announcing this loss, "whom we can only consider as in a living death." This was Felix, the youngest child, and perhaps the greatest grief of all to the much-tried mother. As a boy he made a poor showing at school and his mother's letters to him—she hoped he would become a scholar—are full of reproaches. She was much distressed when, at the age of 13, he announced his strong desire to become a violinist. A touching letter from her is preserved in which she points out the heavy burden that would rest on him as the son of Robert Schumann if he became a musician. She writes in 1867, thus:

"Your grandmother and Ferdinand write me that you are going about with the idea of becoming a violinist; that would be a grave step, more serious than you can realize. If you are not a distinguished violinist, no matter how clever, you will have a burdensome part to play as the son of Robert Schumann. As I say, you can live up to your name only if you develop really important genius as a musician, and, thus endowed, study with enormous industry.

"Fully as I am convinced that you with your talent can give yourself and others pleasure as an amateur (though even that will require hard work), I do not at all believe that you have such a gift as is required for high artistic rank."

Joachim was called in to decide and in accordance with his decision it was determined that Felix should finish his high school course and not pay too much attention to music, especially as his constitution appeared to be not of the strongest.

As a matter of fact, Felix developed considerable talent as a poet. It was shown in various productions he contributed to home festivals at Christmastide and at other times. And he tasted of immortality in the fact that three of his poems were chosen by Brahms for songs—one of them being one of the finest and most popular of his compositions, "Meine Liebe ist grün." This, and the one next following it in the "Lieder und Gesänge," Op. 63 (Nos. 5 and 6, grouped together as "Junge Lieder"), are marked only with the initials "F. S." The second is much less well known. The song entitled "Versunken," No. 5 in Op. 86, is signed with Felix Schumann's name in full.

The young man's lungs were attacked. He, too, had to spend his last years in sanatoriums and health resorts. He came home to his mother's house in Frankfort in the last stages of tuberculosis and died there in his sister's arms in February, 1879, 25 years old.

Julie, the third daughter, was also a source of anxiety to her mother on account of her delicate health. She was sent to Divonne, a French health resort, for a cure in 1868, and there she met the Italian Count Radicati di Marmorito and lost her heart to him. Mme. Schumann—who cannot be blamed, in her long life of trials and griefs, for taking some things harder than may seem to others absolutely necessary—was distressed.

Marmorito was an Italian and a Catholic. She could hardly speak a word to him, she says in one of her letters, because of the language barrier between them. Nor was the Count's family favorably disposed to the match. But difficulties and objections were overcome and the twain were married the next year.

This marriage had one result unexpected and perplexing to Frau Schumann. Ever since his first acquaintance with Robert Schumann, Johannes Brahms had been an intimate friend of the family, and especially since Schumann's death had he been a help and a dependence for the widow. When news of Julie's engagement arrived, he suddenly became gloomy and silent. Max Kalbeck, in his life of Brahms in four very large volumes, says that there is nothing in the suggestion that Brahms was hard hit by Julie Schumann's engagement. But Clara Schumann thought differently. She wrote to a friend thus:

"Johannes, from the moment that I told him the news of Julie's engagement, was entirely changed; he overcame it in a fortnight or so, but he hardly says a thing to Julie, though formerly he had many words and glances for her. Levi told me a few days ago that Brahms was head over ears in love with Julie."

Julie's happiness, however, in Italy was not for long. She died in November, 1872, after little more than three years of married life, leaving Count Marmorito with a boy, and putting one more grief upon the mother so frequently stricken with grief.

There was one more child, a daughter, Elise, born in 1843, who took up the study of the piano, and began teaching in Frankfort. She made a début in public in that city with her mother and Joachim in 1865. According to the mother's report, it was brilliant and everything went "wunderschön," and brought immense applause. But the career of a German Hausfrau and not of an artist was her destiny. In 1877 she married Louis Sommerhoff, whom Frau Clara reports as "a very charming, excellent man from America. He is a merchant well situated there, and hopes in a few years to be able to return to Europe."

CONCERTS OF THE WEEK.

16—Friends of Music, afternoon, Aeolian Hall.
16—Philharmonic Society, afternoon, Carnegie Hall.
16—Josef Rosenblatt, tenor, afternoon, Hippodrome.
16—Lucile Kellogg, soprano, afternoon, Princess.
16—Scala Orchestra, evening, Hippodrome.
16—Thibaud and others, evening, Metropolitan.
16—Zimro Ensemble, evening, Cooper Union.
17—Maurice Reeve, piano, afternoon, Aeolian Hall.
17—Issay Mitnitzky, violin, evening, Carnegie Hall.
17—Schumann Club, evening, Aeolian Hall.
18—Thanis, dances, afternoon, Carnegie Hall.
18—Arthur Shattuck, piano, afternoon, Aeolian Hall.
18—Poldowski, composer, afternoon, Princess.
18—Serge Rachmaninoff, piano, evening, Carnegie Hall.
18—Flonzaley Quartet, evening, Aeolian Hall.
19—Isolde Menges, violin, afternoon, Aeolian Hall.
20—National Symphony, afternoon, Carnegie Hall.
20—Hambourg Trio, afternoon, Aeolian Hall.
20—Philharmonic Society, evening, Carnegie Hall.
20—Singers' Club, evening, Aeolian Hall.
21—Philharmonic Society, afternoon, Carnegie Hall.
21—Rudolph Ganz, piano, evening, Aeolian Hall.
22—Efrem Zimbalist, violin, afternoon, Carnegie Hall.
22—Helen Stanley and others, afternoon, Aeolian Hall.
22—National Symphony, evening, Carnegie Hall.
22—Daisy Jean, 'cello, evening, Aeolian Hall.
22—Mannes Orchestra, evening, Metropolitan Museum.

CURRENT MUSIC EVENTS

THE Chorus of the Friends of Music will appear for the first time in a concert of that organization this afternoon at Aeolian Hall. A group of singers has rehearsed under Stephen Townsend of Boston, and will be heard in Brahms's "Nänie."

Artur Bodanzky, who directs the concert, will also present Spohr's overture to "Jessonda," a new "concertino" for clarinet and small orchestra by Busoni, with the solo part played by A. Chiaffarelli, and a new "Grottesco" by Malipiero.

The Philharmonic Society this afternoon at Carnegie Hall gives an all-Wagner program entirely different from that which opened the Sunday series. Josef Stransky will conduct excerpts from five music dramas and the "Faust" overture.

Toscanini at the Hippodrome tonight will conduct Rossini's overture to "The Barber," Dvorak's symphony "From the New World," Sabata's "Juventus," Wagner's Good Friday music from "Parsifal," and Berlioz's "Rakoczy" march from "The Damnation of Faust."

Willem Mengelberg's all-Beethoven program with the National Symphony on Thursday afternoon and Saturday evening in Carnegie Hall will comprise both the first and seventh symphonies, while between these will be Beethoven's pianoforte concerto No. 3, in C minor, with Mischa Levitzki.

Josef Stransky will present Mahler's symphony No. 1 and Mendelssohn's "Fingal's Cave" overture on Thursday night in Carnegie Hall, when Leo Schulz will play Schumann's 'cello concerto with the Philharmonic Orchestra.

Henry Hadley at the Philharmonic matinee on Friday will conduct a revival of his first symphony, "Youth and Life," while Mr. Stransky will lead Strauss's "Till Eulenspiegel," Dvorak's "Carnival" overture and Saint-Saëns's C minor concerto, with a young American pianist, Ellen Ballon.

David Mannes's third free program at the Metropolitan Art Museum on Saturday night will include parts of Dvorak's "New World" symphony, excerpts from Gounod's "Faust," Wagner's introduction and finale from "Tristan," Schumann's "Traumerei" and others of Bach, Beethoven, Berlioz, Goldmark and Mendelssohn.

OTHER ORCHESTRA BILLS.

Ignaz Friedman will appear with the National Symphony on Tuesday afternoon and Wednesday evening, Jan. 23 and 26, in Carnegie Hall, when Mr. Mengelberg's program includes Ravel's "Rhapsodie Espagnole," Chopin's pianoforte concerto in E minor, Op. 11, and the Fifth Symphony of Tschaikovsky.

The Detroit Symphony Orchestra is to give a second concert at Carnegie Hall on Wednesday evening, Feb. 2, when Mischa Levitzki will be the pianist in Saint-Saëns's G minor concerto, the orchestra playing Beethoven's "Leonora" overture No. 3, the "Scotch" symphony of Mendelssohn, and Wagner's prelude and finale from "Tristan."

Ossip Gabrilowitsch, for several years conductor of the Detroit Orchestra, has signed a contract to head the organization for another two years, it was announced recently in Detroit. The announcement set at rest rumors that Mr. Gabrilowitsch might be called to lead orchestras in Boston or New York.

CHICAGO ORCHESTRA TOUR.

The Chicago Orchestra in its Eastern tour will play on Monday, Jan. 24, at Symphony Hall, Boston, and on Tuesday evening at Carnegie Hall, New York. The further concerts on successive days are scheduled at the Philadelphia Academy of Music and the National Theatre, Washington. Founded by Theodore Thomas in 1891, and for many years known by his name, the orchestra is said to be the third oldest symphony organization in the United States.

Since 1904 it has owned its own home, Orchestra Hall, built by popular subscription, and now valued at $2,000,000. The hall seats 2,583 persons. Rentals from offices in the building, together with receipts from the concerts, meet all expenses of what is possibly the only self-supporting orchestra in the world.

Six series of concerts are held each season, over ninety events in all, including twenty-eight pairs on Friday afternoons and Saturday evenings, eight programs at the University of Chicago, thirteen popular concerts, seven matinees for younger listeners and a recently added series of six for children. There are also annual series of ten concerts in Milwaukee and three in Aurora, Ill.

"The Orchestral Association," says its announcement, "controls the affairs of the organization; this is composed of forty members, but there is no financial obligation of any kind upon them. In this respect the orchestra is unique; its support has never been the pet hobby of any one wealthy citizen."

Frederick Stock's program for the Chicago Orchestra's concert on Jan. 25 in Carnegie Hall comprises Brahms's Third Symphony, Tschaikovsky's "Francesca," Wagner's finale from "Tristan" and "The Garden of Fand" by Arnold Bax.

CHAMBER MUSIC.

The Flonzaley Quartet's second concert on Tuesday evening at Aeolian Hall will comprise Brahms's quartet in C minor, op. 51, No. 1; a "Serenade Dramatique" by Joseph Jongen, and the quartet in F, op. 59, No. 1, of Beethoven.

The Hambourg Trio on Thursday afternoon in Aeolian Hall will play Schumann's trio in F, op. 80, and a new trio in one movement by John Ireland. J. Campbell McInnes, baritone, will sing Schumann's cycle, "Poet's Love."

Franck's F sharp minor trio, A major sonata for violin, several piano works and songs will be presented at an Aeolian matinee on Saturday by Samuel Gardner, Emmeran Stoeber, Ernest Hutcheson and Helen Stanley.

NEW IN RECITALS.

Maurice Reeve, an English pianist, who appeared in London as a child, makes his début here tomorrow at Aeolian Hall. He is now 23 years old and he served in the war, being wounded at St. Quentin in 1917.

Issay Mitnitzky, a Russian violinist, appearing tomorrow night in Carnegie Hall, is a native of Kiev who studied in Berlin and has played there and in Vienna. He specializes in the works of Paganini.

BROOKLYN MUSIC.

The Hambourg Trio gives a concert of chamber music this afternoon at the Brooklyn Academy, with Alberto Guerrero and J. C. McInnes.

Carl G. Schmitt will play Dunn's "Pilgrim Suite" at the Girls' High School today, and Neira Riegger will sing negro spirituals by Burleigh.

The New York Symphony Orchestra on Saturday will give Mendelssohn's "Midsummer Night's Dream" music at the Academy, assisted by David Bispham.

FREE TO THE PUBLIC.

Samuel Baldwin, at the City College this afternoon, will play organ pieces by Bach, Wagner, Debussy and Rachmaninoff.

W. A. Goldsworthy gives an organ recital at Washington Irving High School today, assisted by Florence Bryant in the "Tabourin Chinois" of Kreisler.

Shomer Rothenberg, soprano, and the Zimro Ensemble will appear at Cooper Union this evening in a program of Hebrew music.

VARIOUS MUSIC EVENTS.

The "Erminie" chorus, recruited from ambitious opera aspirants, will give a concert this evening at the Biltmore.

Willem Mengelberg will be entertained by Hollanders here at a reception tomorrow afternoon at the Ritz-Carlton.

Mischa Levitzki, Isolde Menges, Nina Morgana and José Mardones appear at the sixth Biltmore morning musicale on Friday.

A TRIBUTE TO BODANZKY.

WITH the start of Willem Mengelberg's term as guest conductor of the National Symphony, the governing board of that organization recently paid a timely tribute to the conductor of its previous concerts for the greater part of three seasons, Arthur Bodanzky. "The Directors feel," said their statement, "that the presence at the head of their orchestra of two of the greatest conductors in the world will establish New York as the musical mecca of concert-goers, as it is now of opera.

"The situation has been made possible," they added, "by the close association existing with the Metropolitan opera, where Mr. Bodanzky is now fully occupied with preparations for the coming English revival of 'Lohengrin.'"

The musical activities of Mr. Bodanzky in America are well known, but the statement recalled some facts less familiar as to his record abroad, where he achieved a position rarely if ever attained by a conductor in so short a time. His first engagement as conductor was in 1900 at Budweiss, Bohemia, when he was only 23 years old. In 1901 he went as an operatic conductor to Petrograd.

Bodanzky, two years later, conducted the first performance of "Les Chauves-Soures" in Paris. The next three years he directed the Royal Opera at Prague, and also conducted the Philharmonic concerts there. Thereafter he conducted in Milan, Rome, Moscow, Brussels, Cologne, Vienna, Munich and Mannheim, and in 1914 he led the first performance of "Parsifal" in England.

NATIONAL SYMPHONY
MENGELBERG
CONDUCTING
CARNEGIE HALL Thurs. Aft., Jan. 20, at 2:30. Sat. Eve., Jan. 22, at 8:15. SOLOIST
BEETHOVEN PROGRAM
Overture, "Egmont" C minor Concerto Seventh Symphony
MISCHA SOLOIST
LEVITSKI
Tues. Aft., Jan. 25. Wed. Eve., Jan. 26
FRIEDMAN Pianist
Soloist
Tickets at Box Office, $2.50 to 50 Cents. S. E. Macmillen, Manager, 25 W. 42d St. THE KNABE IS THE OFFICIAL PIANO.

Three Programs of Romantic Music by
Alfred Cortot
SATURDAYS AT THREE O'CLOCK
Jan. 22—Chopin.
Feb. 12—Schumann.
Feb. 19—Cesar Franck—Debussy—Liszt.
In the Recital Hall of
David Mannes Music School,
157 East Seventy-fourth Street.
Subscriptions $8.00.
Seating Capacity Limited to 250.

HIPPODROME, Sun. Eve., Jan. 23.
Return Engagement Popular Demand
TETRAZZINI
Tickets $1.00 to $2.50 (10% War Tax). Box Office. Mgt. S. HUROK'S Musical Bureau (Hardman).

AEOLIAN HALL, Tues. Eve., Jan. 23, at 8:15.
LETZ QUARTET
Malipiero, Schubert, Brahms, Quartet Op. 26
MISCHA LEVITZKI, Assisting Artist.
Tickets at Box Office & Miss Helen Love, 1 W. 34.

Josef Hofmann Today
his artistic career at its height—playing with the perfection which only maturity can bring,
is Recording Exclusively for the
DUO-ART Reproducing Piano

You are invited to visit Aeolian Hall to hear Hofmann's recordings on this wonderful instrument.
The AEOLIAN COMPANY
Aeolian Hall New York

WOLFSOHN MUSICAL BUREAU & MUSICAL LEAGUE OF AMERICA announce
N. Y. HIPPODROME—THIS AFTERNOON AT 3
JOSEF ROSENBLATT
Assisted by the CANTOR'S ASSOCIATION OF AMERICA
First Appearance in America. The Bohemian Trio (Steinway Piano).
CARNEGIE HALL, SAT. AFTERNOON, JAN. 22, AT 2:30
EFREM ZIMBALIST
2D VIOLIN RECITAL. Seats at Box Office. (Steinway Piano)
PRINCESS THEA., TUES. AFT., Jan. 18, at 3:30
COMPOSER'S CONCERT
POLDOWSKI
ASSISTED BY Margaret Carrington (Steinway Piano.)
AEOLIAN HALL, TOM'W AFT., JAN. 17, at 3
AMERICAN DEBUT
MAURICE REEVE
PIANO RECITAL (Steinway Piano)
AEOLIAN HALL, MON. AFT., Jan. 24, at 3.
KNIGHT MacGREGOR
SONG RECITAL. (Mason & Hamlin)
CARNEGIE HALL, TUES. EVENING, JAN. 25, AT 8:15.
Chicago Symphony Orchestra
(Founded by Theodore Thomas in 1891). FREDERICK STOCK, Conductor.
Program: Symphony No. 3, F Major, Brahms; Fantasia "Francesca da Rimini," Tschaikowsky; Symphonic Poem, "The Garden of Fand," Bax; Prelude and Isolde's Love Death, from "Tristan and Isolde," Wagner.
CARNEGIE HALL, SUN. AFTERNOON, FEB. 6, AT 3.
JOSEF HOFMANN
PIANO RECITAL. ALL CHOPIN PROGRAM. (Steinway Piano) SEATS AT BOX OFFICE

Loudon Charlton Announces
HIPPODROME TO-NIGHT AT 8:15
ANOTHER EXTRA CONCERT
TOSCANINI
and LA SCALA ORCHESTRA
Under the Auspices of the Society for the Prevention and Relief of Tuberculosis.
Sale of Boxes and Orchestra Seats at St. Regis Hotel.
Balcony and Family Circle $1.10 to $2.20. Mail Orders NOW.

AEOLIAN HALL, Tues. Aft., Jan. 18, at 3
Piano Recital by ARTHUR
SHATTUCK
Steinway Piano.
AEOLIAN HALL, Tues. Eve., Jan. 18, at 8:15
Second Subscription Concert
FLONZALEY Quartet
17th Season.
AEOLIAN HALL, SATURDAY AFTERNOON, JANUARY 22, AT 3.
CESAR FRANK PROGRAM
Mme. STANLEY Samuel GARDNER
Mason & Hamlin Piano.
Ernest HUTCHESON Emmeran STOEBER
Steinway Piano.
CARNEGIE HALL, Mon. Eve., Jan. 24, at 8:15
Piano Recital by ALFRED
CORTOT
Steinway Piano.
AEOLIAN HALL, SAT. EVE., JAN. 29, AT 8:15
Piano Recital by MARGUERITE
VOLAVY
Steinway Piano.
Aeolian Hall, Wednesday Afternoon, January 26, at 3.
FIRST SUBSCRIPTION CONCERT
32 BEETHOVEN PIANO SONATAS PLAYED BY
Mme. OLGA SAMAROFF
Leopold STOKOWSKI will lecture at the 1st, 4th, 7th Concerts
Mail Orders Loudon Charlton, Carnegie Hall. (Circle 2136). Steinway Piano.

THE METROPOLITAN MUSICAL BUREAU ANNOUNCES
Wed. Aft. AT 2:30, JAN. 26th.
CARNEGIE HALL
AMERICAN DEBUT OF ERIKA
MORINI
VIOLINIST
SEATS 75c TO $2, AT BOX OFFICE NOW.
Sat. Aft. AT 3, JAN. 29th.
AEOLIAN HALL
SECOND PIANOFORTE RECITAL BY
HAROLD BAUER
Seats 75c to $2, at Box Office Now. Mason & Hamlin Piano.

AEOLIAN HALL
Feb. 2, Wed. Aft.
Byrd
PIANIST
Next Fuerstman Concert Joint Recital LOUISE HOMER AND DAUGHTER
Newark Armory, Mon. Ev'g, Jan. 24
Mail Orders Now—Fuerstman's
836 Broad St., Newark. Phone Mkt. 3000

AEOLIAN HALL, MON. EVE., JAN. 24, at 8:15
VIOLIN RECITAL BY RUDOLPH
POLK
Mgt. Haensel & Jones. Mason & Hamlin Piano.
AEOLIAN HALL, THURS. EVE., JAN. 27, at 8:15
SONG RECITAL BY GRACE
KERNS
Mgt. Haensel & Jones. Mason & Hamlin Piano.
CARNEGIE HALL, TOM'W EVE. AT 8:15
MITNITZKY
RUSSIAN VIOLINIST (American Debut)
Mgt. Roger de Bruyn. Baldwin Piano.

METROPOLITAN OPERA HOUSE
MON. at 8:15. MANON LESCAUT. Martinelli, Scotti, Malatesta, Bada—Vix.
WED. at 8:15. TOSCA. Farrar; Ulis. Braun, Middleton, Amanian, Bada—Montesanto.
THUR. S. CLEOPATRA'S NIGHT. Ada. Gordon; Klinedinst, Paul. DING of DON. Garrison, Gordon, Gall; Diaz, Didur, Bada—Rasaza, Simonelli, De Luca, Meader—Dolmetsch.
FRI. at 8:15. ONEGIN. Muzio, Perini; Martinelli, De Luca, Meader—Dolmetsch.
SAT. at 2. LUCIA. Garrison, Borgi; Egner, Danise, Mardones—Papi.
SAT., S. Special Per'ce. ZAZA. Farrar, Bernard, Kenney; Crimi, De Luca, Bada—Montesanto.
THURS., JAN. 27, MAT. at 2 to 5. AIDA. Rappold, Matzenauer; Crimi, Danise, Bada—Gentilini—Papi. Seats Now.
TO-NIGHT CONCERT at 8:30. Tix at 75.
JACQUES THIBAUD VIOLINIST
Garrison, Soprano. Mardones, Bass. Picco, Harpist.
ENTIRE ORCHESTRA. COND. BAMBOSCHEK.
HARDMAN PIANO USED.

MANHATTAN OPERA HOUSE
6 WEEKS. COM. MON., JAN. 31
CHICAGO OPERA CO.
HERBERT M. JOHNSON, Executive Director
MON. "NORMA." Raisa, Rosaldi, Lamont, Lazzari; Cond. Marinuzzi.
TUES. "NORMA." Galli-Curci, Muratore, Baklanoff; Cond. Moranzoni.
WED. "LE CHEMINEAU." Gall, Defrance, Baklanoff, Ostrezil; Cond. Moranzoni.
THURS. "JEWELS OF MADONNA." Raisa, Lamont, Rimini; Oukrainsky; Cond. Cimini.
FRI. "JACQUERIE." Gall, Carsen, Johnson, Galeffi; Cond. Marinuzzi.
SAT., 2 P. M. "CARMEN." Garden, Macbeth, Muratore, Baklanoff; Favier, Scotti, Rainey; Cond. Marinuzzi.
SAT., 8 P. M. "RIGOLETTO." Madeira, Schipa, Ruffo; Cond. Marinuzzi.
BOX OFFICE OPENS TOMORROW

NEW YORK SYMPHONY ORCHESTRA
WALTER DAMROSCH.....Conductor
Aeolian Hall, Next Sun. Aft., Jan. 23
Soloist: E. ROBERT SCHMITZ
CHAUSSON, Symphony; SCHUMANN, Piano Concerto (first time in New York); BRAHMS, Academic Overture.
Historical Cycle at Carnegie Hall Thurs. Aft., Jan. 27. Fri. Eve., Jan. 28.
BRAHMS PROGRAM
KREISLER
Soloist
Tickets at Box Offices. GEO. ENGLES, Mgr.

PHILHARMONIC
CARNEGIE HALL, THIS AFTERNOON AT 3
STRANSKY Conducting
WAGNER PROGRAMME
Thursday Eve. at 8:30
Assisting Artist, LEO SCHULZ
MAHLER SYMPHONY NO. 1
Friday Afternoon at 2:30
Assisting Artist, ELLEN BALLON, Pianist.
HADLEY SYMPHONY NO. 1
Conducted by the composer
"TILL EULENSPIEGEL"
Felix F. Leifels, Manager.

AEOLIAN HALL, THURSDAY AFTERNOON, JANUARY 20, AT 3
Hambourg Trio with J. Campbell McInnes, Baritone
AEOLIAN HALL, Thurs. Aft., Jan. 27, at 3:15
Piano Recital JUAN REYES
AEOLIAN HALL, Fri. Eve., Feb. 4, at 8:15
Piano Recital HARRIET SCHOLDER
CARNEGIE HALL, WEDNESDAY EVENING, FEBRUARY 2, AT 8:15.
DETROIT SYMPHONY ORCHESTRA
OSSIP GABRILOWITSCH..... CONDUCTOR
SOLOIST MISCHA LEVITZKI
MANAGEMENT DANIEL MAYER Steinway Piano.

Lee Keedick Presents
GILBERT K.
CHESTERTON
for a Series of three lectures at Times Square Theatre.
Tonight at 8:30: "The Ignorance of the Educated."
Friday Mat., Jan. 21, at 3:30: "Shall We Abolish the Inevitable?"
Sunday Eve., Jan. 23, at 8:30: "The Perils of Health."
Single Tickets at Box Office, or office of Lee Keedick, 437 5th Ave.

AEOLIAN HALL, FRIDAY AFT., JAN. 28, AT 3.
Only appearance of the World's Greatest Woman Violinist
KATHLEEN PARLOW
Seats now on sale at Box Office, 50c to $2.
Management ELWYN CONCERT BUREAU, 52 W. 39th St.

SIXTH BILTMORE FRIDAY MORNING MUSICALE
Grand Ballroom Hotel Biltmore, Jan. 21, at 11.
NINA MORGANA MISCHA LEVITZKI ISOLDE MENGES JOSE MARDONES
Tickets at Biltmore Box Office (Balcony Floor). Mgt. R. E. JOHNSTON. Knabe Piano.

GANZ
AEOLIAN HALL
FRI. EV., JAN. 21, PIANO RECITAL
Mgt. Chas. L. Wagner, D. F. McSweeney, Associate. Steinway Piano Used. Duo Art Rolls. Pathe Records.

CARNEGIE HALL, TUES. EVG., AT 8:15, Jan. 18
CONCERT OF MUSIC FOR PIANO
Rachmaninoff
TICKETS NOW AT BOX OFFICE
Direction C. J. Foley. Steinway Piano.

OPERA TICKETS 4188-9 FITZROY
Chicago & Metropolitan Seats Now On Sale For All Performances.
Jacob's Theatre Ticket Office Normandie Hotel, B'way & 38th St.

CHALIF
Russian School of
DANCING

GRADED CLASSES and private lessons for children, adults and teachers, in Greek, Interpretive, National, Classic, Character and Toe Dancing. Personal instruction by Mr. Chalif. MODERN DANCING in its latest forms can be learned in private and class lessons.
Please send for catalog.
Three beautiful studios are available for Concerts, Recitals and Lectures.
163-165 West 57th Street,
Opposite Carnegie Hall. Phone Circle 1827.

AEOLIAN HALL, THIS AFTERNOON AT 3
Friends of Music
Chorus of the Friends of Music (First Time) and Orchestra directed by ARTUR BODANZKY
SPOHR, Overture to Jessonda; BUSONI, Concertino for Clarinet (1st time); MALIPIERO, Grottesco (1st time); BRAHMS, Nanie.
TICKETS AT BOX OFFICE.

AEOLIAN HALL, MON. EVE., JAN. 17, at 8:15
CHORAL SONG RECITAL
SCHUMANN CLUB
PERCY RECTOR STEPHENS, Conductor.
Tkts. $2.20, $1.65, $1.10, $.55. Boxes $16.50, incl. tax. NOW ON SALE.

AEOLIAN HALL, WED. AFT., JAN. 19, at 3
Violin Recital
ISOLDE MENGES
Mgt. R. E. Johnston. Tickets at Box Office.

TIMES SQ. THEATRE, THIS AFTERNOON AT 3
Dramatic Song Recital by LUCILE
KELLOGG
Mason & Hamlin Piano. Mgt. John Dodge.

AEOLIAN HALL, TUES. AFT., JAN. 25, at 3
Song Recital
Eleanor Reynolds
Assisted by Conrad V. Bos.
Mgt. Annie Friedberg. Steinway Piano.

The Chalif Ballrooms
OFFER a delightfully dignified and gracious setting for recitals, balls, banquets and exclusive gatherings of all kinds. The rooms are beautifully planned and decorated, and fitted with every appointment for comfort.
Open for Bookings.
LOUIS H. CHALIF, Inc.
163 West 57th Street
Opposite Carnegie Hall, N. Y.
Phone Circle 1827.

MUSIC

A WOMAN IMPRESARIO

Continued

STARTING one week from tomorrow night, the Chicago Opera Association has announced its fourth season of opera in New York, the visit being extended to six weeks, and the large subscription transferred from the Lexington to the Manhattan Opera House. The tour is under the direction of the world's first woman director of a "major league" opera company, who was elected in Chicago last Thursday, and whose name is Mary Garden.

Telegraphed announcements of Herbert M. Johnson's withdrawal as manager hailed his successor as "an American." There has been confusion as to Miss Garden's actual citizenship, on which the authority of a critic, James Huneker, in his volume called "Bedouins," may be cited as final when he says: "And she is ours. Despite her Scottish birth, she has remained invincibly Yankee. Despite long residence in her beloved Paris, the resilience, dynamic, overflowing and proud spirit that informs her art and character, are American or nothing. She is Our Mary. Miss Garden may not emphasize her American side, but it is the very skeleton of her artistic organism."

Miss Garden's stipulations as to appointment of a business manager were yet to be announced when this section of THE TIMES went to press, but her own concert manager was among those mentioned as probabilities for the place. She herself as director succeds to "a house swept and garnished," for whatever its future the Chicago organization has been handled by Mr. Johnson with shrewd business judgment on behalf of the chief guarantor, Harold F. McCormick, and his plans are expected to "carry on" to the end of the season.

Particular significance attaches to the removal to the Manhattan, according to the company's prospectus, "because of the vastly improved facilities for presenting grand opera there, the greater comfort afforded by its spacious seats, especially made for operatic enjoyment, and also because of the accessibility of the Manhattan Opera House to all parts of New York and its environs."

Novelties promised by the visitors include Conductor Marinuzzi's "Jacquerie," to be heard in the first week, and "Edipus Rex," by the late Leoncavallo. Contemplated revivals are Strauss's "Salome" and Delibes's "Lakmé" in French, and in Italian the "Orpheus" of Gluck, Donizetti's "Favorita," Verdi's "Otello" and, it is hoped, also "Falstaff," as well as Wolf-Ferrari's "Jewels of the Madonna."

New singers are Olga Carrara, Elsa Diemer, Dorothy Francis, Marcelle Goudard and Rosina Storchio, sopranos; Besanzoni, Philine Falco, Rose Gannon, Frances Paperte and Carmen Pascova, contraltos; Joseph Hislop, Riccardo Martin and Albert Palliard, tenors; Sallustio Cival, baritone, and Carl Ritterl and Teofilo Dentale, basses. New conductors are Pietro Cimini, Henri Morin and Gabriel Santini.

Artists reappearing from former seasons are Mary Garden, Galli-Curci, Yvonne Gall, Raisa, Macbeth, Van Gordon, Bonci, Edward Johnson, Lamont, Muratore, Schipa, Baklanoff, Dufranne, Galeffi, Ruffo, Cotreuil and Virgilio Lazzari, with others to a total of about fifty names. Pavley and Oukrainsky will have charge of the ballet.

Operas of the opening week have already been announced, and are, in the order of time beginning Jan. 24, Bellini's "Norma" with Raisa, Fevrier's "Monna Vanna" with Garden, Leroux's "Le Chemineau," a welcome revival from two years ago, and thereafter "The Jewels," "Jacquerie," "Carmen," and "Rigoletto."

METROPOLITAN OPERA.

FIRST times of "Eugene Onyegin" and "Cleopatra's Night" will mark the Metropolitan's tenth week, which is also the last before "double opera" in New York. Henry Hadley's work has the honor of a hearing in the second season here on Thursday, when the singers are Alda, Tiffany, Gordon, Kingston, Reschiglian and Audisio, Papi conducting. It will be followed by the popular "Coq d'Or."

Tchaikovsky's "Eugene Onyegin" will be restored on Friday evening with last year's cast, including Muzio, Perini, Gordon and Howard, Martinelli, de Luca, Didur, Bada, d'Angelo and Picco, conducted by Bodanzky.

Other operas of the tenth week are "Manon Lescaut," tomorrow, with Alda and Martinelli; "Tosca" on Wednesday, with Farrar, Gigli and Scotti; "Lucia" with Garrison, Gigli and Danise, at the Saturday matinee, and "Zaza" with Farrar on Saturday night for the French Hospital.

Jacques Thibaud will play Saint-Saëns's violin concerto at tonight's opera concert, when there are airs for Garrison from "The Barber," for Mardones from "Les Huguenots" and for Millo Picco from "Le Roi de Lahore."

A POLLY WITH A PAST.

Emma Nevada is said to have been the teacher of Sylvia Nelis, the Polly Peachum of both London and New York revivals of "The Beggar's Opera," now current here as originally it was 170 years ago. Miss Nelis, while new to America, was once before announced to appear, when, as an unknown English soprano, she was engaged for the Aborn company in its final season at the Century. Lena Maitland, who sings Mrs. Peachum at the Greenwich Village Theatre, appeared on Broadway some fifteen years ago in "Veronique."

MUSIC IN THE MOVIES.

Amund Sjovik, a Norwegian baritone, sings at the Capitol with Carolina Call and Miner Roberts in excerpts from "Lohengrin."

Theodore Kosloff, the Russian dancer, staged a scene in a "palace of glass" in the current week's picture at the Rivoli.

Fernando Guarneri sings an air from "Mefistofele," and the overture to Boito's opera is played by the orchestra at the Strand, in that theatre's current picture production of "The Devil."

WOMAN COMPOSER HERE.

Mme. Poldowski, daughter of Wieniawski, the violinist, and herself a composer, who in private life is Lady Dean Paul, now on a visit to this country, has been announced to give a matinee of her songs at the Princess on Tuesday, assisted by Mrs. W. T. Carrington.

NEW ARMY ORGANIZATION

THE following instructions, recently issued from the office of the Adjutant General of the Army, forecast the early adoption of the New Tables of Organization (peace strength) for the army:

New Tables of Organization of the army are nearing completion. As the tables prescribing the organization of the various units are completed and approved they will be issued. Each table relating to a particular unit, when issued, will supersede all prior tables governing the organization of such unit except as otherwise authorized in this circular.

For the purpose of reorganization, each table will become effective upon its receipt by an organization concerned.

All emergency authorization for organization within a unit will become inoperative when reorganization in accordance with these tables is effected.

In all cases of conflict between the provisions of General Orders No. 36, War Department, 1920, and the Tables of Organization, the tables will govern.

Authority to transfer enlisted men within their commands and in the same arm of the service in order to effect reorganization is conferred on department, corps area, division, regimental or similar unit commanders. No enlisted man will be transferred from one regiment to another if a vacancy in his own grade exists in his regiment or in his own arm, staff corps or department at his station. Under the above restrictions, department and corps area commanders will take steps to transfer all men made surplus by the operation of this order to an appropriate vacancy within their respective department and corps areas.

Enlisted men who are surplus and who have not been assigned by department or corps area commanders one month after receipt of orders or Tables of Organization, the operation of which has caused them to become surplus, will be reported to the Adjutant General of the Army for assignments.

Officers rendered surplus by this reorganization will be reported by the proper commander by wire to the Adjutant General of the Army for disposal.

Non-commissioned officers and rated enlisted men rendered surplus by this organization will not be demoted or reduced.

To enable the War Department to make adjustment of grades and ratings where necessary, to correct possible divergencies and to further perfect these tables before their issue in final printed form, organization commanders will submit to the Adjutant General of the Army a report of any discrepancies observed.

The Second Division is designated as the division to be organized at war strength, as indicated in letter from the Adjutant General of the army, dated Oct. 27, 1920. Orders for its organization under war strength tables will be issued later.

That orders will be promulgated in the near future requiring that all units conform to the new tables is a certainty. The peace strength tables have been completed, but still lack the final stamp of approval. Until this is given these tables will not become regulation.

The new war strength tables are not expected to become regulation for some time to come.

Adoption of the new tables will become effective first for the infantry units to include the brigade. Other tables of peace strength organizations will follow from time to time, and finally the tables governing the strength and composition of all units for active service.

A study of the peace strength table for the infantry discloses some radical changes. The 4,000,000 veterans of the World War—men who are familiar with the organization of the different units for service in France—would scarcely recognize these units as they will be constituted when these new peace strength tables are put into effect. Undoubtedly the most striking change is to be found in the discontinuance of the machine gun battalions and the substitution of a machine gun company for each infantry battalion. Companies D, H and M will hereafter be machine gun and not rifle companies. This new battalion formation closely resembles the French organization. The adoption of this system will, of course, do away with the regimental machine gun company also.

Another radical change is in the headquarters company. The old headquarters company was the largest unit in the regiment. It was too unwieldy for the proper supervision of one man. The new peace strength headquarters company will have an enlisted personnel of only 60 men, whose functions are primarily those of communication. There will be an intelligence platoon of seven men and a pioneer platoon of eleven men. The communication platoon will consist of 35 men, whose duties will be message centre, courier and runner section, wire section, radio and panel section and the visual section.

It will be interesting to the ex-service man to note the dropping of the Stokes mortar and 37 millimeter platoons from headquarters company and the formation of a howitzer company, which will have a personnel of two officers and 63 men, to handle these arms. The transfer of the band from headquarters company to the service company will form a separate section of 49 men in what will be called the headquarters platoon of the service company.

As striking as these changes are, the ex-service man will be even more impressed with the difference in the numerical strength of the new peace organizations. The strength of an infantry brigade, which during the war contained approximately 8,000 men, drops to 3,221; the regiment from about 3,700 to 1,582; the battalion from 1,000 to 412, and the rifle companies fall from 250 to 96. There is a corresponding reduction in the number of officers all along the line.

These changes have not been made lightly. A board of officers composed of infantrymen, all at the top of their profession, have worked long and diligently over the problem. Experiments and tests without number have been made of every possible phase of infantry work in the Infantry School at Camp Benning, Georgia. The lessons of the World War have been studiously gone over. Every defect of our war organization has been ferreted out as far as has been humanly possible to determine wherein there was a weakness.

There has been no hasty action, no jumping at conclusions nor immature recommendations. Over two years have elapsed since active operations ceased, and the apparent misfits of organization discovered in the war have been studied by experts with a view to finding a remedy. The new tables are the result of that study. No doubt they will add both offensive and defensive power to our fighting units.

F. L. M.

Spear's Pre-Inventory January Clearance

An Absolute "Clean-Up" at Prices That Establish a New Low Level

YES—a Furniture Clearance Sale at Spear's two large stores, before taking our annual stock inventory. And that means a rare furniture-buying opportunity, yearly looked for and awaited by our customers. For this Sale includes a generous assortment of every conceivable kind of quality furniture for every room in the house—but only a limited number of each kind of article. That's the reason for the sale and the low prices. We want to clean up our stock of odds and ends and discontinued patterns. Come early and choose from a larger selection. You may pay for your purchases as usual on Spear's Liberal Credit Terms.

TEA WAGON, finished in mahogany, with rubber tired wheels and removable glass tray..... $19.75

METAL BED. Ivory Enamel 2-inch continuous posts and heavy fillers; all sizes..... $14.75

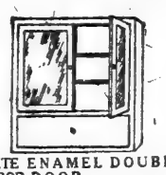

WHITE ENAMEL DOUBLE MIRROR DOOR MEDICINE CABINET..... $4.95

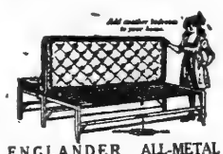

ENGLANDER ALL-METAL COUCH BED. Couch by day—full-size Bed by night; complete with roll edge Mattress. Net. $30.75

THOR Electric Vacuum Cleaners. The Nationally Advertised Cleaner fully guaranteed by the Manufacturers "Makes cleaning day an hour's play." Cash or Credit NET $32.50

TAPESTRY OR DAMASK PILLOW ARM OVERSTUFFED LIVING ROOM SUITE. The loose cushion seats are fitted with Marshall Comfy Springs: Sofa, Arm Chair and Wing Chair..... $374.50
Upholstered in Blue and Mulberry figured Velour..... $419.50

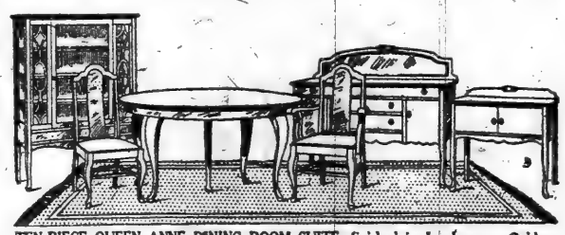

TEN-PIECE QUEEN ANNE DINING ROOM SUITE, finished in Jacobean or Golden Oak, consisting of 54-inch Buffet, 45-inch Dining Table with 6-ft. extension, China Closet, Serving Table, Arm Chair and 5 Side Chairs upholstered in Brown DuPont Leather..... $266.25

FOUR-PIECE ADAM PERIOD BEDROOM SUITE, finished in American Walnut, consisting of Dresser, Chiffrobe, Bedstead and Toilet Table..... $339.25

FIVE-PIECE MAHOGANY FINISHED BREAKFAST ROOM OR SUN PARLOR SUITE, consisting of Gate Leg Table and four Windsor Side Chairs, $86.75, 116.75, 128.50

ADAM PERIOD DAY BED, finished in Mahogany, 2.6 ft. size only. (An additional charge for bedding.) $39.75

FOUR POSTER BED, finished in Mahogany. 3.3 and 4.6 ft. sizes. Three styles. $34.75, $42.50, $49.75

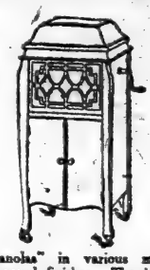

"Vitanola" in various models and wood finishes. The instrument as illustrated. Regular $100..... $89.50

PORCELAIN TOP TABLE, durably made; 26x40 in. top with centre drawer..... $16.50
Also 24x36 in. size..... $13.48

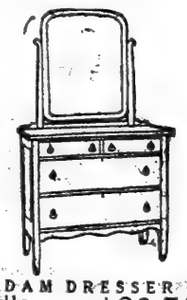

ADAM DRESSER in Golden Oak..... $23.75

TWO STORES

22-26 West 34th St. **SPEAR & COMPANY** 6th Ave. at 16th St.

ADVERTISEMENT.

THEY'RE FINE!

Cascarets

PLEASANT LAXATIVE

"Cascarets"—So Convenient! You wake up with Your Head Clear, Complexion Rosy, Breath and Stomach Sweet—No Biliousness, Headache or Constipation.

BEFORE YOU HAVE TO

Most of our patrons are sent us by doctors.

Why wait until your condition gets so desperate that your doctor has to order you to exercise?

The way to be healthy is to keep healthy by doing the physical work that a human being must do to keep normal.

McGOVERN'S GYMNASIUM,

5 West 66th St., New York City

Telephone: Columbus 2928.

ADVERTISEMENT.

THE REAR ADMIRAL'S SEVEN RUSSIAN WARDS

In the current MID-WEEK PICTORIAL there is a picture showing Rear Admiral McCully and the seven Russian wards he brought with him. In the same issue: 105 etchings, big news events, sports, drama, screen, art, politics, beautiful Americans. 10 cents on news stands.

Tea Rooms.

RUSSIAN INN Table d'Hote Luncheon & Dinner. Also a la Carte. 57 W. 37th St. Russian Afternoon Tea SPECIAL AFTER THEATRE MENU

BILLY ANN 130 Madison Avenue near 32nd St. STRICTLY HOME-COOKED LUNCHEON.

SCOTCH TEA ROOM 51 West 49th St. Lunch; Dinner. Home made jams, Scotch scones, shortbread.

PINE TREE Home Cooking. Open Sundays. Special Chicken, Waffle Dinner 36 West 33rd St. Tuesday, Thursday, Saturday

ADVERTISEMENT.

Yes madam, this trade mark is your best assurance that the goods are Safely Sealed

The grocer who tells you this is guarding your interests. He knows that the packer who seals his foods with Caps bearing this trade-mark has done all that can be done to preserve their original purity and flavor.

See that you get no other. The trade-mark represents a quarter century of serving the world's foremost packers. Now we bring it to your attention so that you may discriminate between known and unknown quality.

There is much that you should know about preserving. It will help you in choosing. "The Story of Preserving" tells you in an interesting way, and we send it free. Write today.

Phoenix-Hermetic Co.
2444 West 16th Street, Chicago

HOTELS AND RESTAURANTS.

Hotel Netherlands
5TH AVE. AT 59TH ST.
Great Northern Hotel
118 W. 57th St. and 109 to 121 W. 58th St.

MURRAY'S
ROMAN GARDENS
LUNCHEON TODAY $1.00
42nd STREET, West of Broadway

Shanley Sunday Dinner—$2.50

A famous cuisine in a special Sunday Table d'Hote Dinner—a week end enjoyment for the whole family.

TODAY'S TABLE D'HOTE DINNER—$2.50
Served between the hours of 12 noon and 3 P. M. and again during the evening between 6 and 9.

Blue Point Oysters or Tomato stuffed with Caviar
Celery Olives
Cream of chicken or Consomme princesse
Supreme of sole Colbert
Roast stuffed Vermont turkey, cranberry sauce
Filet mignon with fresh mushrooms
Essence of chicken a la King
Mashed yellow turnips Pane bonnefemme
Mousseline potatoes
Shanley mixed salad
Hot plum pudding, fruit sauce or Biscuit tortoni
Assorted cakes
Roquefort cheese Toasted crackers
Demi tasse
a la carte service as usual.
Evenings—Entertainment de Luxe during dinner and supper, and dancing during supper.

SHANLEY'S
Broadway—43rd to 44th Sts.

HOTEL LE MARQUIS
31st St., just off 5th Ave.
Tel. Longacre 4330
Wonderful Value for Permanent Guests
Room with private bath and excellent meals
One Person $35 Weekly
Two Persons $55 Weekly
The hotel is of the quiet residential type; very centrally located and beautifully equipped.
Under KNOTT MANAGEMENT
Mr. F. Mayer, Mgr.

THE RICHMOND
70 West 46th Street
Between 5th and 6th Avenues
A MODERN FIREPROOF HOTEL
Rooms single and en suite at moderate prices.
Location unsurpassed for convenience to high class shops and the theatres.
Exceptionally refined atmosphere.
Our home cooked Luncheon and Dinner is unequalled in the city.
EGBERT B. SEAMAN, President.
FRED C. BOYNTON, Manager.

A Delightful Place for Sunday Dinner

We invite Sunday diners to get acquainted with Wenning's upstairs—with the charm of the place and the delicious food. The finest food in the Times Square section.
Our daily Table d'Hote Luncheon is now 75c. Dinner $1.50.
BIG A LA CARTE MENU
Sea Food and Game in Season
Homey, Cheery, Good Music.
WENNING'S
"THE QUALITY RESTAURANT"
121 W. 45th, bet. B'way & 6th Ave.
NO CHECK ROOM. NO COVER CHARGE

THE EMBASSY
B'WAY AT 70th ST.
SUBWAY EXPRESS AT 72 ST.
A New Modern Fireproof Hotel
Phone Columbus 8700
ROOMS Single and en suite of as many rooms as desired—every room with bath
Restaurant Francais
Dancing 10 P. M. to Closing
J. C. LAVIN, PRESIDENT
ROBERT S. MAFFITT, VICE PRES. and TREAS.

HOTEL
THERESA
7th Ave., 124th to 125th St.
One block from "L" and Subway Sts. Trolley and bus lines at door.
A Refined Family and Transient Fireproof Hotel
ALL OUTSIDE ROOMS. ATTRACTIVE ACCOMMODATIONS AT MODERATE RATES
Dining Room At Top of Building
Special Table d'Hote or A La Carte Meals
Tel. 7600 Morningside.
R. P. LEUBE, Manager.

Fourteen East Sixtieth St.
A luxurious Residential Hotel, opposite the Metropolitan Club and Fifth Avenue Entrance to Central Park. Easy access to the theatres, clubs and shopping centres.
EAGER & BABCOCK,
New York City.

Hotel Bretton Hall
Broadway, 85th to 86th St.
Subway Station at 86th Street Corner
NEW YORK.
Largest and Most Attractive Midtown Hotel, Convenient to All Shops and Theatres.
For Transient or Permanent Residence. Furnished or Unfurnished Suite
All the Comforts and Advantages of the Best New York City Hotels at Attractive Rates.
RESTAURANT OF HIGHEST STANDARD AT ATTRACTIVE PRICES.

The Touraine
9-11 EAST 39TH STREET
NEW YORK CITY
An apartment Hotel catering to patrons who desire exclusive surroundings. Several desirable furnished apartments by the year or shorter period.
RESTAURANT A LA CARTE
A. R. SMITH, Prop.
Formerly of the St. Regis

New Weston Hotel
Madison Avenue, at 49th St.
DESIRABLE ROOMS AND APARTMENTS
S. G. CLAYTON, President.

Forest Hills Inn
Forest Hills Gardens, L. I.
15 Minutes (*actual running time*) From Pennsylvania Station, *Long Island R. R. Electric Trains*
One of the finest (fireproof) residential hotels in the city. More than 80 trains daily. 20 minutes from Wall Street. 25 minutes from shopping and theatre districts. No other place in the city equals the Inn for its food, conveniences and accessibility.
Telephone Boulevard 4200.
F. J. HAWLEY, Mgr.

HOTEL
ENDICOTT
COLUMBUS AVE., 81st to 82nd ST.
One Block From Central Park
Desirable Apartments at Reasonable Rates

Hotel Hamilton
73rd St., East of Broadway
A Luxurious Residential Hotel
ROOMS AND SUITES FOR TRANSIENT AND PERMANENT OCCUPANCY
Descriptive Booklet on Request

A RESTFUL HOTEL FOR MEN
RALEIGH HALL
100 West 47th St.
Attractively furnished Hotel, sunny rooms with private bath or shower. Also rooms unfurnished bath. Billiard, reception, writing, lounge rooms. The comforts and conveniences of a home. The refinement and atmosphere of a club.

THE CAMBRIDGE
69 WEST 65TH ST.
NEW APARTMENT HOTEL.
UNFURNISHED SUITES ON LEASE.
2 ROOMS & BATH, $1,500 UP.
3 ROOMS & BATH, $2,500 UP.
RESTAURANT A LA CARTE.
Under same management Hotel Langdon, 5th Av. and 56th St.
E. H. CHATILLON.

HOTEL NEWTON
2528 Broadway, bet. 94th & 95th Sts.
SUBWAY—EXPRESS AT 96TH STREET
TRANSIENT ACCOMMODATIONS
Telephone 1936 Riverside.

$15 WEEKLY
ROOM WITH PRIVATE BATH
Hotel Nassau
59th St., bet. Mad. & Park Aves.
One Block From Station of All Subways
Phone Plaza 8100

Chicago, Ill.
Cooper-Carlton Hotel-Chicago
53rd St., and Hyde Park Blvd.
(On the shore of Lake Michigan)
NEW 12 STORY FIREPROOF BUILDING
FINEST IN THE MIDDLE WEST
400 ROOMS—400 PRIVATE BATHS (EXCLUSIVE BATH for EACH ROOM)
Illinois Central R. R. Station one block from hotel—*10 minute express service to downtown, office, shopping and theatre district. 20 minutes to stockyards. All Mich. Cent., Ill. Cent. and "Big 4" Trains stop at 53rd St. Station, one block from hotel. Check baggage to 53rd St. Station and save time.*
EUROPEAN—$2.50 UP
Write or wire manager for reservations.

Teasdale Residence
For Women and Girl Students.
228 WEST 72nd STREET
Booklet on Request.
Open all year. Tel. Columbus 3201

M. Knoedler & Co.
Announce an Important
EXHIBITION
of
ETCHINGS
by the late
Anders Zorn
During January
At Their Galleries
556-558 Fifth Avenue

C. W. KRAUSHAAR
ART GALLERIES
680 Fifth Ave., New York
EXHIBITION OF
PAINTINGS *by*

Courbet	Lavery
Fantin	Ryder
Monticelli	Luks
Carriere	Beal
Forain	Sloan
Menard	DuBois
Le Sidaner	Myers
Zuloaga	Tack

Puvis de Chavannes
BRONZES *by*
Bourdelle and Mahonri Young

OPENING WEDNESDAY
EXHIBITION
PAINTINGS
BY
Edith Blight
THOMPSON
At the
KINGORE
GALLERIES
668 Fifth Ave.
At 53rd Street

MILCH *Galleries*
Announce a Noteworthy
EXHIBITION OF
PAINTINGS
by
George De Forest Brush
Bruce Crane
Thomas W. Dewing
Childe Hassam
Willard L. Metcalf
J. Francis Murphy
January 10 to 29
108 West 57th Street

Exhibition of a Noteworthy Group of
PAINTINGS
by
Albert P. Ryder
and
Arthur B. Davies
Jan. 19 to Jan. 26
at the
FERARGIL GALLERIES
607 Fifth Avenue, at 49th Street
Who also wish to announce the acquisition of the famous Handley collection of EMIL CARLSENS

DANIEL GALLERY
HENRI
LAWSON
GLACKENS
PRENDERGAST
2 WEST 47TH ST.

DUDENSING *Galleries*
FOR FORTY YEARS
This House has served a discriminating clientele.
MODERN
PAINTINGS
45 West 44th St. between Fifth and Sixth Ave.

Studio Show
Portraits and Etchings
by
Emily Burling Waite
164 West 40th Street
10 to 5—Studio 23
Tel. Bryant 7264.

ART EXHIBITIONS OF PAINTINGS

THE exhibition of Alphonse Mucha's mural paintings at the Brooklyn Museum has been enlarged to include twenty-seven of Mr. Mucha's famous posters, with the Sarah Bernhardt as a leading feature; twelve oil paintings, and a hundred or more drawings made as illustrations for two books published by the Beaux-Arts in Paris.

⁂

Architectural Water Colors in Boston.

The department of architecture of the Massachusetts Institute of Technology has placed on view in the Rogers Building, Boylston Street, Boston, a loan collection of architectural water colors by artists of distinction. Guardi, Turner and Ruskin are among the greater names. There are several Winslow Homers and Sargents and there is a little Venetian subject painted by Sargent's mother. Ross Turner, Ralph W. Gray, E. H. Rankin, W. T. Aldrich, Denman W. Ross, F. L. W. Richardson and Charles F. McKim are others of note. The original idea in forming the exhibition was to offer instructive and inspiring material to the students in the school, and it is an example that well might be followed wherever young architects are in training.

⁂

International Exhibition at Pittsburgh.

John W. Beatty, Director of Fine Arts, Carnegie Institute, announces the twentieth annual international exhibition of paintings, to be held during the months of May and June next. As in former years, it is the aim of the Carnegie Institute to bring together a representative group of works by the best contemporary painters of all nations. Official reports have been received from England, Scotland and France. These show that the total number of works coming from England and Scotland is about 10 per cent. larger than last year, while the French representation will be in number about the same. Belgium, Italy, Norway, Spain and Sweden will contribute fully as many as were contributed to the last international exhibition. Reports from various cities in America have not yet been completed.

This year, as heretofore, the international jury of selection and award will be elected by the votes of those contributing to the institute's international exhibitions, and these votes will come from practically every art producing country in the world.

A gold, silver and bronze medal will be awarded, with prizes of $1,500, $1,000 and $500, respectively.

⁂

The Making of a Japanese Print.

The Prints Division of the Public Library announces that in its series of exhibitions demonstrating the making of prints it has reached Japanese prints, which will be on exhibition in the Print Gallery (Room 321) until April 15. As always in these shows, technique is used to illustrate the art, and, vice versa, technique is illustrated by the finest examples procurable of the art. In the present case, these fine examples were selected from the noteworthy collection of Japanese prints presented to the library by the late Charles Stewart Smith. Perhaps it may be said that the natural curiosity of mankind to "see the wheels go 'round" is utilized to show the public various phases of what we group as "prints" in their finest aspect.

By means of tools and pictures, including series of progressive color proofs, the process of making Japanese color prints is described. And then, the application of this technique: prints showing the development of this school of "Ukiyoye"—"picturing the passing show." There are early actor prints, and Harunobu, Kiyonaga, and Koriusai are strongly represented. But especially remarkable is the range and quality of prints by Utamaro, in whose work the Smith collection is particularly rich.

After one has considered the technique of these works of art, the individual application of traditional methods, the decorative quality of the cunningly distributed spaces of flat color, the calligraphic sweep of line, there comes always again realization of the fact that these color prints, with all their exotic appearance, come close to us, after all, in the humanness of their observation. They are essentially records, many of them, of the everyday life of the artist's day. But beside this more superficially obvious character as pictorial documents, they, like all art worth while, form a significant expression of racial ideas and ideals at a given period. And that, in the end, is a high function of art.

⁂

The American Water Color Society Exhibition.

The fifty-fourth annual exhibition of the American Water Color Society will be held in the galleries of the National Arts Club, 119 East Nineteenth Street, New York City. The exhibition opens on Thursday, Feb. 3, and will continue until Thursday, Feb. 24.

The Alexander Hudnut prize of $200 will be awarded for the best water color in the exhibition, and to be free from any restriction whatever.

The American Federation of Arts will select pictures from this exhibition for its annual Rotary exhibition, which is shown in several cities and is on circuit for about six months.

The Jury of Selection are: George Elmer Brown, John F. Carlson, Eliot Clark, E. Irving Couse, Edward Dufner, Howard Giles, H. L. Hildebrandt, Harry L. Hoffman, Francis C. Jones, William S. Robinson, Chauncey F. Ryder and Edward C. Volkert. The Hanging Committee are: G. Glenn Newell, W. Granville Smith and Henry B. Snell.

⁂

Lectures at the Metropolitan Museum.

The series of free lectures at the Metropolitan Museum open to the public Jan. 16, at 2 and 3 P. M., Story Hours for Children, "A Palace of the Moors," by Anna C. Chandler; at 4 P. M., "English Country Houses," by Eliza J. Newkirk. Jan. 22, at 4 P. M., "Dutch Landscape Painters, Seventeenth Century," by Adrian J. Barnouw; at 5 P. M., "Keyboard Instruments, Ancient and Modern," by Frances Morris. Jan. 23 at 2 and 3 P. M., Story Hours for Children, "Through the Doorway of the Past," by Anna C. Chandler; at 4 P. M., "French Gardens of the Renaissance," by Bremer W. Pond. Jan. 28, 2:15 P. M., Talks for Classes in the New York Training School for Teachers, "Qualities of Painting," by Edith R. Abbot. Jan. 29, at 4 P. M., "Practice and Preaching in Eighteenth Century Art," by Frank Jewett Mather; at 5 P. M., "The Great Violin Makers," by Frances Morris. Jan. 30, 2 and 3 P. M., Story Hours for Children, "St. George and the Dragon," by Anna C. Chandler, and at 4 P. M., "Japanese Sword Guards," by Howard Mansfield.

Concerts Jan. 22 and 29, at 8 P. M., by the Symphony Orchestra conducted by David Mannes.

An exhibition of work by manufacturers and designers resulting from a study of museum collections until Jan. 30. From Jan. 18 to Feb. 11 there will be an exhibition of war portraits, assembled by the National Art Committee.

⁂

The New Lyme Gallery.

The Lyme Art Association will celebrate its twentieth anniversary next Fall with an exhibition held in the new gallery, still under construction, but far enough advanced to be photographed and to show a smiling morning face through the bare branches of the surrounding trees. The conditions of light and environment are a great improvement over those of past years. The building is situated within a hundred yards of the home of Miss Griswold, the "Miss Florence" who has been hostess to the artists of the associations since the first year of the organization.

⁂

Paintings by Robert Vonnoh.

At the Arlington Galleries is a retrospective exhibition of paintings by Robert Vonnoh, continuing until Jan. 22. Included in the collection are the large "Grez Bridge" which took a prize at the Connecticut exhibition; a self portrait and an excellent portrait of Bessie Potter Vonnoh, the artist's wife, a portrait of Carl Akeley, the sculptor, and one of Alexander Walker, the medalist. In the last the slightly bald head with its thin film of white hair is reflected in a mirror, a device often used in portraits of women, but not less effective here.

CIRCULATING ART GALLERY

IT will be a highbrow day when Raphael and Rembrandt displace comics and cartoons, but that selfsame day is coming—at least, so says Jo Davidson, artist and sculptor of the Peace Conference, just returned to his native land. Davidson foresees, not far off, circulating art galleries which will permit folks to take home and enjoy for a week rare works of art that now hang in monotonous rows in museums. A circulating art gallery, according to Davidson's idea, could be operated along the lines of a circulating library, except that borrowers might be required to furnish bonds sufficient to more than cover the values of rare works.

"Some one with wealth will start the first circulating art gallery before long and then the movement will be under way," said Davidson. "The way to enjoy art is to live with it, to have it near you the entire day. It does one more good to have a piece of real art near him for one week than to tour a gallery with hundreds of objects all lined up and labeled. In your home you could feel that art."

In Paris this movement has already gained considerable headway, though in a different method from that which Mr. Davidson expects to see take root in America. In France every class, from the lowliest to the highest, is buying art objects, particularly after-the-war productions of the colonies of artists in Paris.

"But the French have a different idea in mind when they buy art," explained Davidson. "The Frenchman is willing to buy something unrecognized and enjoy that. When he outgrows that he gets something better. But he gets art, and not photographs or reprints.

"In America we are different. We would rather have photographic prints of great works of art. Americans are brought up on photographs. They recognize art only when it is photographed. They want the best.

"Well, why not have circulating art galleries so that the American, for a comparatively small sum, can enjoy real art objects."

The sculptor said he formed his idea of a circulating art gallery while modeling busts of the leading statesmen at the Peace Conference. When he first undertook that work he encountered serious difficulties in persuading the coifferes to pose for him. Their ideas of a sculptor's studio were vague, and they were not interested in learning more.

Marshal Foch finally broke the ice, and consented to give Davidson two hours. In those two short hours the Generalissimo's conception of studios changed materially, according to Mr. Davidson, and the French veteran thereafter found more than sufficient time to haunt the studio and watch the clay become a figure.

Joffre, who did not want to pose at all, followed, and became so interested that he spent three days in the studio. Pershing, Clemenceau, Balfour, Tardieu, Paderewski and more than a dozen others followed, each succumbing to the fascination of the studio.

Perhaps the most unusual case was that of Wellington Koo, the Chinese delegation leader. The Orientals explained that they saw no reason for making a bust of a man while he lived. Wait until he is dead, and public opinion clamors for statues of him; then make an allegorical figure—that was their system. But Dr. Koo fell under the spell of art at close range, and became an enthusiastic visitor to Davidson's studio.

Reasoning on the change of heart that overcame these men at the peace conference, Davidson hit upon the idea of circulating art galleries, which would enable even the cook in the kitchen, for a sum within reason, to live with and enjoy an art object that she could not buy.

Mr. Davidson, while he is in America, escorting his exhibit of thirty pieces of statuary to various art museums in American cities, hopes to spread his idea among citizens influential enough to get it started.

TOUCHSTONE GALLERIES Open 11 A. M. 11 West 47th St.
PAINTINGS
by Adelaide J. Lawson
Alice Newton
H. E. Schnakenberg
David Morrison
Richard F. Lahey
January 17 to 29 Richard Marwood
Stewart Cries

On View Tomorrow, Tuesday & Wednesday
From 9 A. M. to 6 P. M.
At the Galleries of
FIFTH AVE. AUCTION ROOMS
333-341 Fourth Ave., at 25th Street
An Unrestricted Public Auction
of
Valuable and Artistic Furnishings
Removed from Apartments on West End Ave., West 58th St. and Residences in Locust Valley, Long Island and Cincinnati, Ohio.
The Collection Comprises
Early Italian, Renaissance, Louis XV., Louis XVI., English and Colonial Period Furniture, including
An Aubusson Tapestry Drawing Room Suite,
A Louis XVI. Boudoir Suite in Fine Enamel,
Dining Room and Bedroom Suites in Mahogany, All Upholstered Sofas and Chairs, Renaissance Chests, Tables, Chairs and Jewel Cabinets, Italian and Aubusson Panels, Curtains, and Carpets, European Porcelains, Cut Glass, Solid Silver, Fine Bronzes,
Oriental Rugs and Carpets
Polar Bear Rugs, Electroliers, Mirrors, Linens, Limoges Enamels.
TO BE SOLD Thursday, Friday and Saturday, January 20, 21 and 22. Commencing at 2 o'Clock Each Day.
Also on View Until Time of Sale
a Collection of
Ancient and Modern Oil Paintings
of the
Early English, French, Italian and Dutch Schools
formed by
Mr. T. C. Hepp, of Looe, Cornwall, England
TO BE SOLD at Unrestricted Sale
Friday Evening, January 21st, at 8:15.
Wallace H. Day, Auctioneer

THE GREATEST SALE EVER HELD IN THIS COUNTRY OF THE MASTERPIECES OF
JAPANESE COLOR PRINTS
A NOTED COLLECTION FORMED BY A DISTINGUISHED CONNOISSEUR OF PARIS

"Three young women at Hagidero," by KIYONAGA.
Catalogued by
FREDERICK W. GOOKIN
12 Sharaku, including Drawings and Hosoye; more than 75 Examples of the Superb Kiyonaga; more than 100 Utamaro, distinguished for beauty and grace, line and color; Shuncho, Eishi, Eisho, Choki, Buncho, Harunobu, Primitives; rare series of Hiroshige, Hokusai, Kuniyoshi and Hokkei; Kacho or Bird and Flower Panels by Harumobu and others.
EXHIBITION TOMORROW
and each day until time of sale at
DELMONICO'S
FIFTH AVENUE AND 44TH STREET
in the large Supper Room, 3d Fl.
UNRESTRICTED SALE, Thurs., Fri. and Sat. Eves., JAN. 20, 21, 22
Illustrated Catalogue, $2.50. Priced Catalogue (after the sale), $5.00.
The WALPOLE GALLERIES
WALTER S. SCOTT, Auctioneer
10 East 49th St., New York

The
Frank K. M. Rehn
Galleries
Announce the Exhibition of a selected group of
PAINTINGS
by
Twachtman
Rare examples of his later period.
January 15 to February 5
6 West Fiftieth Street

Mussmann *Gallery*
Announces an Exhibition of
PAINTINGS
Flowers and Still Life
by
Matilda Brownell
JAN. 7 to 22nd, Inc.
144 W. 57th St., N. Y.

Gaston
LA TOUCHE
Exhibition
At
KINGORE
GALLERIES
668 5th Ave., at 53d St.

Paintings of China by
Frederick Clay Bartlett
Throughout January
MONTROSS GALLERY
550 Fifth Avenue

THE SCHOOL OF AMERICAN SCULPTURE
SOLON H. BORGLUM, Director
Now open for Students.
Day and night classes.
9 East 59th Street, N. Y. C.
Phone 685 Plaza.

OPENING TUESDAY
EXHIBITION
Of
PORTRAITS
By
Boleslaw Jan
CZEDEKOWSKI
Distinguished Polish Artist
KINGORE
GALLERIES
668 5th Ave. At 53rd St.

Recent Paintings
by
Robert Vonnoh N. A.
Exhibition January 5 to 22
ARLINGTON *Galleries*
274 Madison Avenue at 40th Street

"SPANISH ANTIQUES ARE NOW THE VOGUE"
SPANISH
Antique Shop
Announces a 20% Reduction
during January on all its unusual collection.
768 MADISON AVENUE AT 60TH ST.

Schwartz Galleries
PAINTINGS by
George A. Traver
on view January 16 to 29.
14 East 48th Street, Opposite Ritz-Carlton

EXHIBITION OF
PAINTINGS
By
HENRI ROUSSEAU
Open 2 to 6 P. M.
M. DE ZAYAS
510 Fifth Ave.

ON A SUNDAY AFTERNOON
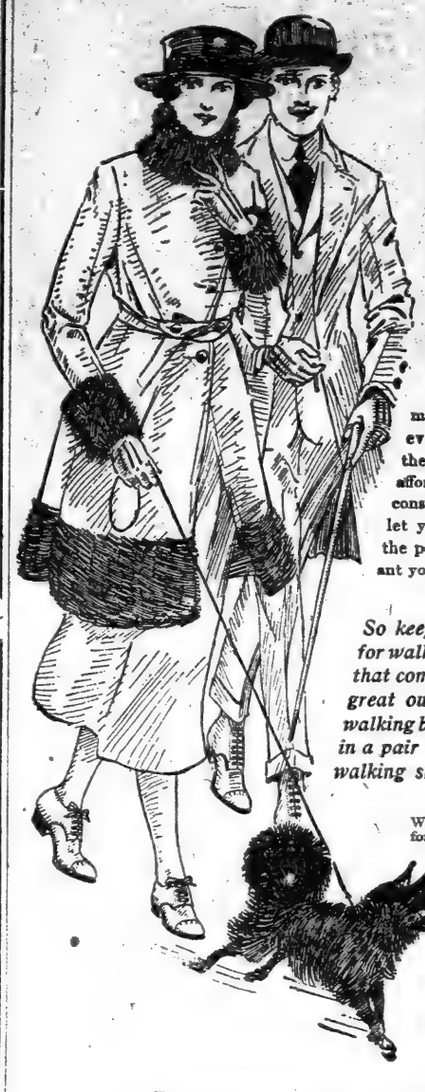
When "three is a crowd" and you want a good talk—*take a walk.* No matter the season or the weather, get out in the open air. Swing along with the spirit of youth in your feet. But be sure that your *shoes* are right for walking.
GROUND-GRIPPER
WALKING SHOES
make walking a greater delight and benefit than ever before. Light, soft, *flexible in all parts,* they swing you along with natural ease and afford welcome relief from the cramped, artificial construction of shoes made only for *show.* They let you forget your feet. They give you back the poise, the lift and lilt, that goes with buoyant youth.
So keep a pair of Ground Grippers just for walking. Know the real companionship that comes from long, happy jaunts in the great outdoors of city or country. Real walking brings real health and happiness—in a pair of sturdy, sensible, comfortable walking shoes that encourage your feet.
We have Ground Gripper Shoes for every member of the family
THE SPIRIT OF YOUTH IN YOUR FEET
Ground Gripper Stores
2 Beekman St., 23 West 35th St., 39 Hoyt St., Brooklyn

Muslin That Washes Well

If you want muslin that looks well after many washings, ask for Fruit of the Loom.
This perfectly woven muslin is the same that women used seventy years ago.
Save yourself a lot of shopping trips and buy a bolt of Fruit of the Loom at the white sales. Ask for the 36-inch width.
Such a purchase is true economy, for there is less waste in cutting. And even if you keep it on hand for a long time you will find that it won't turn yellow.
Fruit of the Loom
Muslin

Lingerie, children's underwear, nightgowns, pajamas, men's shirts, aprons, and pillow slips are but few of the things you will want to make of this long-wearing, inexpensive muslin.
Make sure you are getting Fruit of the Loom; look for the Fruit of the Loom label—picture of fruit in colors.
Every good store has it.
Made by B. B. & R. KNIGHT, INC.

FRANKLIN'S VAIN BEQUEST

Unforeseen Future Has Made It Impossible to Comply With Wills of Early Philanthropists

By WILLIAM L. CHENERY.

PHILADELPHIA is the city with a past. At times it has been pictured as shady. There have, however, at times been lights to give value to the shadows, as this record will testify.

Near Independence Hall is the headquarters of one of the most interesting connecting links between the present city of the quick and the old city of the dead to be found on this continent. In the offices of this curious organization, itself suggestive in arrangement of the business offices of a generation long gone, in spite of its undisputed modern efficiency, are to be found the dearest hopes of many a Philadelphian who loved his city. For well on to two hundred years now memorials left by public spirited citizens have been accumulating. This business office is the focus of all these posthumous efforts, many of them vain, made since the early decades of the eighteenth century, to do good to the people of Philadelphia and to keep alive the names of the givers.

The most eminent, though not the richest nor the best, foreteller of future developments in the long line of philanthropists was Dr. Benjamin Franklin, the anniversary of whose birth is tomorrow, Jan. 17. After the manner of some of his predecessors and of many of his successors, that salty old American left money to his city. His will shows that he devoted his best energies to an attempt to foresee how during the two centuries after his death his money might benefit the people of his city. In almost every detail the great Franklin guessed wrong. His money has not been used as he hoped it would be. Because of changes in the needs of the people, changes he could not have foreseen, the money is to be expended, wisely no doubt, for purposes Franklin did not imagine.

And what happened to Franklin's dreams of posterity is typical. There was, for example, one William Carter, who long before Benjamin Franklin left money to Philadelphia. William Carter owned a number of indentured servants. His will, proved on March 16, 1739, provided that the yearly rent of £8 obtained through the indenture of Nathan Stanbury be used to buy bread for the poor. On March 25 and Sept. 25, his trustees were instructed to invest yearly "in a dole of good bread for ye said poor people." Public notice of this impending benefaction was to be given by "ye City Cryer." Long since Philadelphia has lost its "City Cryer," and long since also it has been necessary to feed the poor more regularly than on two days a year, but William Carter's bequest lives on. It is not large. At the close of the last year reported on—1919—it amounted to $1,574, most of which was invested not in indentured servants but in Liberty bonds. But the money must be kept in perpetuity for the use of the poor.

Unwise "Circus Man."

There were others of William Carter's mind. James Claypoole ordered the "sum of thirty-two Spanish coined silver pieces of eight" to be turned over yearly to the overseers of the poor. Since 1769 that fund has kept alive James Claypoole's memory, and his will provides that it be paid forever. A considerable number of similar funds are still in existence. Food and fuel for the poor were the objects for which the legacies were designed. There was a "Mr. Ricketts of the circus," a man whose full name and initials have vanished completely. He is known now only as the manager of a circus and as the man who gave $851 during the 1790s to provide the necessitous poor with fuel. The circus man planted not unwisely. His small sum, merged with the bequests of others, now makes up the City Fuel Fund, which has added to the comfort of many a poor family during this century and a quarter of change.

After the turn of the nineteenth century, with the rise of manufacturing industry, unemployment became a more serious problem. One of the favorite devices of dealing with this condition—a device obsolete if not yet outlawed—was the soup kitchen. Paul Beck, whose will was filed in 1844, left a rent of $500 to be paid "to the soup societies established in the City of Philadelphia, to aid such societies in their humane endeavors to supply the poor with soup."

Dr. Franklin was more ambitious. Having himself been risen from poverty to affluence, he desired especially to aid young mechanics to establish themselves independently as business men. For that purpose, by his will dated June 23, 1789, he bequeathed to the cities of Boston and Philadelphia alike the sums of 1,000 pounds sterling. These funds were to be "let out upon interest at 5 per cent. per annum to such young married artificers under the age of twenty-five years (later extended by the court to thirty-five years) as have served an apprenticeship in the said town and faithfully fulfilled the duties required in their indentures."

Fund for "Fortifications."

According to the statement of Louis Weiland, Secretary of the Board of Directors of City Trusts, which administers this and other funds, no mechanic has received such aid during the last thirty or forty years. In fact, the fund offers no advantages to young artisans except the lowness of the rate of interest, which is theoretically 4 per cent. The reason that the fund is not used for this purpose is to be found in part, at any rate, in the kind of security exacted. Up until 1869 the City Council of Philadelphia administered the fund. Apparently politics interfered and loose business methods were used. The fund then had reached only the sum of $40,000, far less than Franklin's estimate of its probable growth.

The bequest was to run for 100 years. At the end of that period Franklin thought that it would amount to £131,000. He directed that £31,000 should continue to be let out at interest for another 100 years and that £100,000 should be "laid out in public works, fortifications, bridges, aqueducts, public buildings, baths, &c., or for whatever may make living in the town more convenient to its people and render it more agreeable to strangers resorting thither for health or a temporary residence."

Mr. Heiland states: "In 1869, when the present board took charge of this fund, it amounted to about $40,000. In 1890, the end of the first 100 years, it amounted to about $90,000, and not $600,000 as hoped for by Mr. Franklin. The $90,000 was apportioned in the proportion of 100 to 31, making about $70,000 for public works and $20,000 for a continuation of the loan fund.

"In 1906 this board turned over to the Franklin Institute Building Fund $133,076.46, which represented 100/131 of the amount at the end of the first 100 years with accrued interest.

"At the end of 1919 the Benjamin Franklin Loan Fund amounted to $66,000. No loans have been made for many years, the serving of a regular apprenticeship in these times being almost unheard of and the facility with which money can be borrowed from other sources rendering the terms which this fund offers to the young mechanic no special advantage to him.

"Recognizing these facts the directors appealed to court for some modification of the terms. Under a decree of the court the maximum amount of the loan was increased from $300 to $500, the rate of interest was reduced from 5 to 4 per cent., and the loans were authorized to any properly qualified married artificer without regard to the place where or the mode whereby he obtained his qualification. Notwithstanding these modifications, no loans have been made since."

For the Ambitious.

The trustees of the Boston fund during the first century were far more thrifty, for in 1890 when the Philadelphia fund had grown only to $90,000 the Bostonians had accumulated $368,000.

The use of the money for a school building is generally in line with Franklin's own desires. In his will he made provision for the free grammar schools of Boston in which he obtained his first instruction. But he thought that "among artisans good apprentices are most likely to make good citizens," and he desired to advance "other young men that may be serviceable to their country." It is interesting to speculate how the canny old printer and philosopher would have used his money had he been alive to administer it. He would not, of course, have been embarrassed by the necessity to obey the terms of a will. It is, however, a fair guess that in spite of industrial and social changes Franklin would have found some way in which to make his money serve the needs of ambitious young workmen. The Board of City Trusts decided on June 16, 1919, that it would make loans only "upon a well-secured first mortgage on real estate in Philadelphia." Obviously, the young mechanic who owns Philadelphia real estate does not have to seek a philanthropic fund for loans. The squandering of the money in previous years, however, undoubtedly accounts for the strict ruling.

Others who left money to Philadelphia were quite as unable to foresee the future. Thus William Scotten, whose will was proved on Oct. 31, 1810, left a rent of $12 to be spent on his birthday every year for the purchase of bread. This was to be delivered to the poor, with the administrators "taking care that none but the needy get it, and that not more than two loaves be delivered to any one family." John Bleakly, whose will was proved in 1802, was even less able to see future developments. He left £1,000 to relieve those who "may be reduced to the necessity of being placed in the hospital during the existence of yellow fever." Yellow fever fortunately no longer adds to the sum of misery which Philadelphia's poor must fight.

Stephen Girard's.

By far the most impressive of the numerous funds which have been bequeathed to Philadelphia is that left by Stephen Girard. Girard left a very large fortune, and his will provided that it be used for a number of purposes. The chief of these was the establishment and the maintenance of Girard College in Philadelphia. The total capital of the Girard residuary estate is now upward of forty-three million dollars. This, according to the will of the Mariner-Merchant, is to be used for the support and extension of Girard College. The income during 1919 was nearly six and a half million dollars. The total expenditures for the college reached the sum of $1,266,976 during the same year. Girard College is, accordingly, probably the only institution of higher learning in the United States which has more money than is needed for its present support. The Girard estate is one of the large holders of coal lands. During 1919 more than 4 per cent. of the total shipment of Pennsylvania coal came from the Girard estate. More than three million tons were actually mined. Fourteen collieries operate the Girard mines.

As a maker of wills Stephen Girard bulks larger than any of the other Philadelphians whose fortunes, small and great, were left for the use of the city. After Franklin, Girard was himself the most picturesque figure. But it is in the modest efforts of many smaller folk rather than in the success of the great man that the secular interest of the Board of City Trusts is to be found. Seven soup societies are reported, memorials to the fading good-will of other days. Many fuel funds have been combined, but their total income is less than $10,000 a year. Yet, coming as they do from citizens, large and small, during more than a century, they testify in an interesting way to the stream of human-kindness which has characterized some of the leaders of the city during successive generations. Among those who gave small funds was an Esther Waters—not the Esther Waters who attained a certain permanence through the art of George Moore, but a Philadelphian whose $5,000 given in 1833 has continued to buy firewood and its equivalent for the poor and has given fame to her name. Schools, hospitals and many other institutions have been given funds which came from these various men and women who sought to serve the public.

There was a John Scott of Edinburgh, who was so inspired by Dr. Franklin that in 1816 he gave the City of Philadelphia $7,000. Scott asked that $3,000 of this money be applied for the same purpose as that given by Franklin. Franklin's money, however, as has been noted, has not been used for the last half century and more. There is talk in Philadelphia of using this fund to build comfort stations.

Most of those making bequests essayed eternity. Their gifts must be administered in perpetuity. Old Dr. Franklin, however, thought that his vision was limited to two hundred years. At the end of the second century he estimated that each fund, without unfortunate accident, would amount to four millions and sixty-one thousands pounds sterling. The funds would be then divided between Boston and Massachusetts and Philadelphia and Pennsylvania, to be used in accordance with the disposition of the people. Dr. Franklin concluded that he did not presume to carry his views further, which after all was wise.

America's Greatest Furniture House

Ludwig Baumann & Co.

Do Not Confuse Us with Other Stores with Similar Names

Open 9 to 5:30 — Saturday Evenings Until 9:30

We have Reduced Prices 25 to 40% on FURNITURE

Rugs, Curtains, Linens, Bedding, Linoleums, Silverware, House Furnishings

In This Great January Clearance Sale

If you have "put off" buying that single piece of furniture or an entire outfit—*BUY NOW*—for probably never again will you have the opportunity to buy high grade Homefurnishings at such low prices. The articles in this advertisement are but examples of the thousands of other unparalleled money-saving bargains throughout our three great stores. Despite the great price reductions you may *open an account with your purchase without any extra charges of any kind.*

SALE OF SUITS — BEDROOM, DINING ROOM, LIVING ROOM.

487 Suits, in Mahogany, Walnut, Ivory, Fumed Oak and Golden Oak; Living Room Suits in Leather, Tapestry, Velour and Cane, in the most desirable Period designs, at savings up to 40%.

$385	MAHOGANY BEDROOM SUITS, Queen Anne Period Design; four pieces. *Reduced to*	189.49
$400	DAMASK VELOUR LIVING ROOM SUITS, Mahogany finish frames; three pieces. *Reduced to*	298.67
$700	AMERICAN WALNUT DINING ROOM SUITS, Queen Anne Period design; four pieces. *Reduced to*	489.87
$650	MAHOGANY BEDROOM SUITS, Queen Anne Period design; four pieces. *Reduced to*	389.74
$125	FUMED OAK LIVING ROOM SUITS, covered in Imitation Leather; three pieces. *Reduced to*	87.49
$400	GOLDEN OAK DINING ROOM SUITS, Queen Anne Period design; four pieces. *Reduced to*	239.98
$750	AMERICAN WALNUT BEDROOM SUITS, 4-post Colonial design; four pieces, *Reduced to*	449.24
$185	TAPESTRY LIVING ROOM SUITS, Mahogany finish frames; three pieces. *Reduced to*	110.49
$450	AMERICAN WALNUT BEDROOM SUITS, Queen Anne Period design; four pieces. *Reduced to*	269.74
$330	GOLDEN OAK DINING ROOM SUITS, Colonial Period design; four pieces. *Reduced to*	198.24
$685	TAPESTRY LIVING ROOM SUITS, an unusually handsome and luxurious suit; three pieces. *Reduced to*	479.34

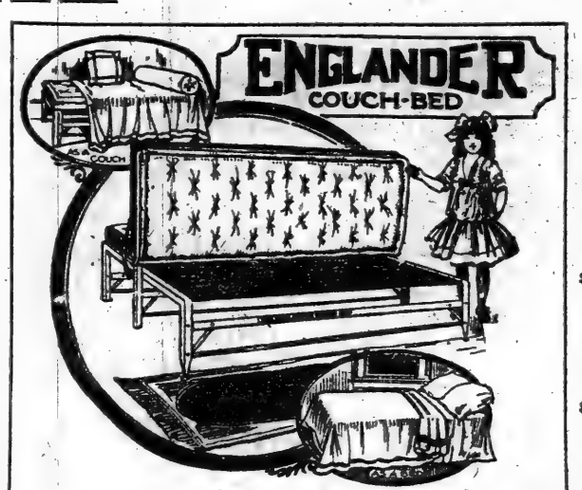

Englander Couch-Bed—Special

COMPLETE WITH MATTRESS. FROM A COUCH TO A BED WITH A SINGLE MOTION.

This "ENGLANDER" couch-bed can be converted from a couch to a full size bed in an instant—with a single motion. So simple that a young child can operate it. Has famous "Englander" link fabric spring. Complete with mattress of excellent quality..... 29.25

Pay For This Couch 50c Weekly — Cash or Credit.

Sale of Single Pieces of Furniture for Every Room AT PRICE REDUCTIONS Of 20% to 40%

$4 Golden Oak Sewing Rockers Reduced to	2.98
$35 White Enamel Chiffoniers Reduced to	20.98
$65 Fumed Oak Buffets Reduced to	38.89
$110 Walnut Chifforobes Reduced to	69.94
$40 Walnut Sewing Tables Reduced to	19.98
$60 Fumed Oak Morris Chairs Reduced to	35.49
$35 Jacobean Oak Sewing Tables. Reduced to	17.49
$145 Walnut Dressers Reduced to	99.87
$22 Arm Chairs, mahogany finish. Reduced to	15.34
$50 Golden Oak Buffets Reduced to	34.98
$50 Mahogany Chiffoniers Reduced to	39.89
$18 Golden Oak Rockers Reduced to	12.57
$60 Golden Oak China Closets Reduced to	41.94
$75 Walnut Toilet Tables Reduced to	37.49

Open an Account With This 95-Piece Dinner Set And Pay for it 50c A WEEK

Regular Price $25

Reduced to 17.49

CASH OR CREDIT.

Service for 12 persons. Good quality: American Porcelain. None chipped. No seconds. 500 other sets at proportionately reduced prices.

$4 No. 7 Wash Boiler with copper bottom. Reduced to 2.35

Electric Irons Regular Price $6. Reduced to 3.75

Family size, 6 lbs. Detachable Plug. Six feet cord. Each one guaranteed.

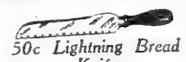

50c Lightning Bread Knife Reduced to 29c

$1.50 Bath Room Spray Reduced to 98c

Sale of 9x12 Axminster RUGS

Sold Regularly for $85 REDUCED TO 59.67

Cash or Credit.

In an assortment of Oriental and Floral Designs.

You may open an account with your purchase of any rug, or include it in your outfit without any extra charges.

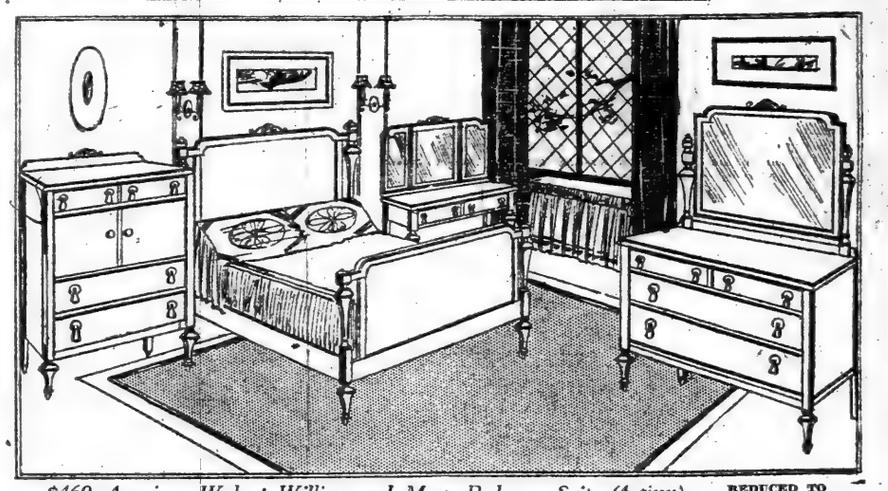

$460 American Walnut William and Mary Bedroom Suit—(4 pieces) (Sold separately if desired.)

Dresser,	Reg. Price, $150	$94.86	Pay for this Suit $4 Weekly
Chifforobe,	Reg. Price, $120	78.48	
Bed,	Reg. Price, $100	65.47	
Toilet Table,	Reg. Price, $90	59.68	

REDUCED TO 298.49

Cash or Credit.

FLOOR OIL-CLOTH IN AN Assortment of Desirable Patterns REDUCED TO Per Square Yard 59c

Cash or Credit.

$2 3-qt. Aluminum Sauce Pan with Cover Reduced to 98c

Guaranteed Alarm Clock Reduced to 1.45

Plus 8c. War Tax. Nickel Plated, with bell on top

35c Bath Room Bowl Brush Reduced to 19c

$3 White Enamel Bath Room Mirror Reduced to 1.75

Ludwig Baumann Welcomes New Accounts

We invite you to buy a single article or an entire outfit and *open an account with your purchase.* It makes no difference whether you have had credit before or not or even if we do not know you—*we want you to feel at perfect liberty to open an account with us.* This applies whether your purchase is $5 or $5,000.

Our liberal credit permits you to select everything you need from our 36 great departments and include them in your purchase—they will all be delivered without any extra charges.

Open an account now—whether your purchase is large or small you will receive the same courteous and liberal treatment accorded our millions of satisfied customers.

You need only pay a small first payment, your purchase will be delivered promptly, then pay the balance in small weekly or monthly payments.

Our Liberal Credit Terms

On $ 35 Purchase	.50 a Week
On $ 75 "	$1.00 a "
On $100 "	$1.50 a "
On $200 "	$3.00 a "
On $250 "	$3.50 a "
On $300 "	$4.50 a "
On $500 "	$7.50 a "

Larger Amounts in Proportion

Our Credit Requires No Extra Charges
No Interest Added

You may open an account with a single sale article or as many as you want at the sale prices

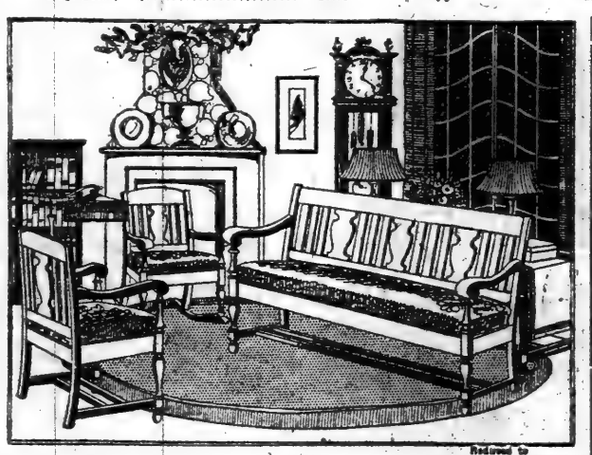

$180 Tapestry Living Room Suit—Three Pieces Reduced to 119.74

This is an exceptionally well constructed suit. The frames are mahogany finish. The seats are soft upholstered and covered in fine fancy tapestry. The pieces are sold separately at $53.86 for the Settee and $28.83 each for the Arm Chair and Arm Rocker.

Cash or Credit.

Pay for This Suit $1.50 Weekly.

Sale of Outfits

3-Room Outfit, $269.	4-Room Outfit, $359	5-Room Outfit, $450
Pay for it $3.50 weekly	*Pay for it $5 weekly*	*Pay for it $6 weekly*
3-Room Outfit of Period Furniture, $650	4-Room Outfit of Period Furniture, $850	
Pay for it $9 weekly	*Pay for it $12 weekly*	

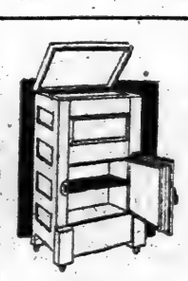

Lift Top Refrigerator Was $13.50 REDUCED TO 12.98

Cash or Credit.

Golden Oak, galvanized food chamber. Size 18 in. wide, 14 in. deep, 28 in. high.

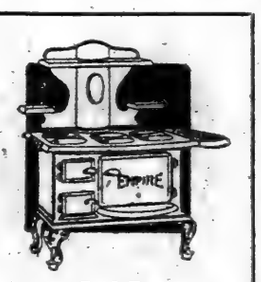

Coal Ranges Were $40 REDUCED TO 25.79

Cash or Credit.

High shelves extra, $5.78. Six holes; good baker.

Sonora — Clear as a Bell

The Highest Class Talking Machine in the World $160

Pay $10 Down and $2 Weekly.

Victrolas, Grafonolas, Sonoras and Superiones from $25 to $1,500

LUDWIG BAUMANN'S THREE GREAT STORES

144 146 West 125 St.

We Give Sperry Gold Stamps

35 TO 36 St. Block 8th Ave.

NEWARK, N. J. 49-51 Market Street

We have no connection with any other Stores.——These are our only three Stores.

FASHIONS NEW FROCKS

UNDER Southern skies, at the Southern resorts, is the place to see the new Summer clothes worn, and wherever we go there, in search of fashion's inspirations, we are greeted by organdies and voiles, taffetas and Summer silks—anything that is light in weight and transparent in texture. From the look of the new, thin frocks one imagines that the old-fashioned style books have been combed and everything of a mediocre type discarded without further notice, for we are confronted with only the best, the most exquisite, the simplest and the most picturesque of designs. One sight of the clothes in a shop here and a wild desire seizes one to take the first train for the South in search of an opportunity to wear some of these lovely things.

It is necessary for us here to wear furs and woolen wrappings, but many are the fortunate ones who are migrating to a more gentle climate, and they are

One of the New Sport Suits From Paris. Designed by Lelong, at Left. It Has Cotton Poplin Skirt and Blue Serge Coat. At Right, Design for Navy Blue Coat Dress in Blue, Embroidered With Touches of Red, Also by Lelong.

busily buying outfits directly the opposite of the heavier coverings. Nothing is more refreshing it is to enter a shop and see displayed all those fresh and dainty garments while imagination supplies the necessary surrounding. There comes a picture of the Southern sea with its beach dotted by colorful clothes all made according to the latest dictates of a fashion decree. All of the reports show a heavy traffic toward the Southland and all of the shops report just as heavy a buying of fashionable thin clothes.

Dimities and organdies and printed muslins are the thin things for dressy occasions that have received the greatest amount of attention. And they are not only for the time being. They are setting a pace for our own summertime later on; any innovation now advanced is one that carries weight, for it may be the thing that will rule the fashions of our coming summertime. They cannot be ignored, these Southern fashions. Even if one is not among those who are to wear the newer things at once, still they hold their interest as an indication for dresses to come. Many are they, too, who take advantage of the chance to be forehanded and have their Summer things made up at this time of the year. Now there is the most varied choice of new cottons and silks. Later they will be picked over in the stores and not nearly so great a variety will be available. Now one can attend to fittings and designings without being prostrated by the heated blasts of late Spring and Summer days. One's mind works more freely and is more subject to the inspiration supplied by the fresh new things being displayed around every corner.

The materials allowed for smart Summer frocks are as numerous as the days of the summertime. There is no hard and fast rule about what shall be worn and what shall be taboo. Indeed, if ever there was a chance for latitude it is right here and now, and the individual may choose her clothes according to her own likings and desires with never a fear that they will be running far afield. Organdie is perhaps the favorite of all the thinner materials only because it is so very becoming to almost every type of womanhood and girlhood, and childhood, for that matter. A few years ago it started its rise in popular favor, and its growth in popularity has been a steadily increasing thing. The colors are what make it so extremely attractive, for they have reached the maximum of perfection. The shades are as scintillating as so much pure color, and the fact that the thinness of the fabric helps to catch and reflect the light is something that is charming in itself. Nothing can put up competition with it. It is safe and sound and unassailable right there on its own platform.

Some of the organdie frocks are made quite elaborately, while others are most simple and unpretentious in construction and workmanship. One of the more intricate models is made of a sort of maize colored organdie, trimmed with inserts of the same color and material made in fine pin tuckings. These shapes are oval, are inserted at intervals on the full skirt and are outlined by bands of lace insertion shaped to conform with the outlines of the oval motifs. The lace is cream colored and adds the only note of relief from the predominance of the maize color. Another organdie model has a skirt with narrow ruffles extending all the way and in close succession from the hem to the waist. A panel just in front is made of the organdie unadorned by ruffles, and there is a finely tucked vest, with a sort of an apology for an eton jacket. There is a velvet ribbon girdle of dark sage green, while the organdie in the gown is of that light and singing green.

Then there are the dotted Swisses—sisters to the organdie family. They have dots of color and dots of the same shade as the foundation material, dots that are large and dots that are small, dots that are separated by many inches from each other and dots that are close together. Each new arrangement of the little spots gives a whole new appearance and character to the fabric, and each new handling by a designer gives a new touch that makes the frock stand out as something quite exquisite and fresh among all the others. On the new Summer frocks there are overskirts a-plenty, and there is one of jade dotted organdie made in a sort of Princess line with side panels that are full and make an effect like an overskirt. The only trimming on this gown is an edging of maize organdie laid on in a two-inch double fold and outlining the edges of the overskirt, the neckline and the bell shaped sleeves. It is an attractive color combination and a new idea in the use of a combination of dotted Swiss and plain organdie.

A dimity frock is an indispensable part of any of the present Summer wardrobes, for this fabric has been perfected in a most remarkable manner both as to dye and weave. It has a distinct character of its own. One of these in a bright pink crossbar is made with a full skirt that has tiny flutings of the frock's material running up either side from the hem to the waistline. It has a wide and rounded sash edged by the same sort of flutings, and the bodice is made quite snugly fitting, with the same little pleatings running about the edges of the neck and sleeves.

One of the very newest materials is a printed muslin, which description in itself means nothing. But when it is realized that the muslin is a very thin open weave and that the designs are the tale takes on a different light. A dress made from this fabric has a full skirt and a fitted bodice. The hem of the skirt is cut in scallops, each of which is bound with the tiniest of bias white organdie bindings. There is a folded white organdie collar for a finish at the low cut and rounded neckline and there are turned back folds of the white at the edges of the short sleeves. One can imagine this frock worn with a drooping hat of black with some old-fashioned roses for trimming or even with an exaggerated poke bonnet.

Those frocks of two materials are holding their own. They are done in the sports clothes of which the American woman is so fond, and they are done with the chints prints and sateens and ginghams from which those charming morning frocks are made. There is a combination of printed sateen and soft white French voile that is quite beautiful. The print is in yellow and black and the crepe is in white. The bodice and the draped overskirt are of the former material, while the full underskirt and the set-in sleeves are made of the latter fabric. It makes a frock that is distinctly novel in its design and one that is as practical as it is graceful looking.

Then there are the chintzes made up with plain percales or rather the same material in a plain color. There is a flowered chintz in blue and white and black made up into panels for the skirt and a tiny overbodice having for its foundation an underdress of plain blue. There is a plaid yellow and black gingham, which has a pleated skirt arranging the plaid design so that it looks just right, and then a little surplice bodice of plain yellow cleverly fitted and supplied with spreading collar and cuffs of the plaid from which the skirt is made.

There are the sports clothes of which particular notice must be taken, because they do constitute so large a part of our dressing as a whole. They are the foundation of any outdoors outfit and so great a variety is offered for their choice that it is almost necessary to know just which things are best and which are only nearly best. The sports suit of heavy or light homespun is always good, and this season more particularly than ever because so many smart women have adopted it as a part of their outfitting, whether for the city or the country. It is at its best, however, in the latter setting, and happy is the woman who has a suit of this character to buy just now, for so many perfectly wonderful shades and tones are offered for her selection. The cuts of the suits are as plain as possible, the box coat and the strictly straight skirt being the most desirable if the hardest to find and to have fitted. A suit of this type should really be fitted to the individual figure in order to be right, and it is not always possible for every one to do this. There are other suits with longer coats and big patch pockets and more fullness in the fronts and backs of the coats, with pockets in the skirts and so on.

One of the latest ideas in an informal outdoors suit is shown in the illustration on this page. It has a skirt made of a French material that is a red pique weave with a plaid of black stripes making its pattern. It is a most effective piece of material and hangs into the folds of the skirt with the utmost ease and adaptability. Then the loosely fitting very dark blue serge jacket is a proper complement to the vividness of the skirt. This combination promises to be one of the popular ones for Spring, for it is one of the most exclusive that has been chosen for exploitation at southern resorts.

The other frock that is illustrated shows a very popular type of coat dress. Indeed this sort of street frock has received all sorts of attention, not only for street wear but for traveling purposes. This one happens to be made of a corded dark blue silk, very heavy and thick in texture, but the dressmakers here are having a big success with Canton silk crepes in dark colors and gray, made up along the same severely simple lines that are indicated here. This frock, by Lelong, has intricate little trimmings of red embroidery and, on the whole, carries its unmistakable Frenchy look along with it. But it is only an indication de luxe of what will be the best sort of street or traveling dress to be worn when the need of a coat is no longer paramount.

Of the silk frocks, both for formal and informal wear, there is not space here to give them the attention that they really deserve and an adequate description of them will have to be put over until some future date, for silk frocks are to be, from all indications, more popular than ever they have been and surely the fabrics for them are an inspiration. Suffice it to say that gray in many tones, but especially the pearl gray, will be the greatest thing this season. In silk, in cotton fabrics, and in cloth it is being done over and over again, and the women who are now buying the new Summer things seem to give this color preference above all others. There are gray linens, gray organdies and Swisses, gray duvetyns, both cotton and silk and wool, gray silks, gray velvets for evening wear, even gray laces. There are gray hats both large and small; in fact there is no end to the variations that are indulged in with this pale color for the foundation. And it is gray without any relief, for there is no tendency to use bright colors for a complement or a trimming except in isolated cases. The idea is to have it gray, and gray as can be, no matter what the gown or the fabric.

STILL ARGUING ON RUSSIA

H. G. WELLS and Henry Arthur Jones continue to argue about Russia in open letters to London newspapers.

Mr. Wells observes in the course of a recent letter: "He must have said that I am the enemy of no country but my own two or three score times; and he must have called me 'My dear Wells' several hundred times. * * * Nobody has ever bored me as Mr. H. A. Jones has bored me in the last six months."

Mr. Jones, whose recent letters in THE NEW YORK TIMES are about to be issued in book form by the Duttons, has added a chapter or so for use in the book. Included in his addenda is the following comment on Mr. Wells's answer to Winston Churchill's attack:

"Now, my dear Wells, I will ask you to take up your own reply to Mr. Churchill. * * * I find that your article takes up 557 printed lines. You are arguing with your opponent upon the most serious of all questions that just now concern mankind. How many lines of your paper would you say should be given to argument? Fix in your own mind the least number of lines out of 557 that your readers might reasonably expect you to set apart for plain, simple argument that makes an appeal to their judicial faculties. * * * There are 17 lines which you might doubtfully claim as argument, and which I will allow you. Of the remaining 520 lines, you give no less than 165, almost a third of the whole paper, to personal detraction, insinuation, comment and criticism relating to Mr. Churchill, his career, his character, his mistakes, his political aims and ambitions."

PAPER SAVING IN ST. LOUIS.

WASTE paper conservation has become a sort of indoor sport in most of the schools of St. Louis, Mo. This movement had its inception in April, 1916, and today over 100,000 pupils in 135 schools are participating in the work. The pupils bring old newspapers and magazines to school to be sold for the benefit of the Teachers' Benevolent Annuity Association, and in order to stimulate interest on the part of the pupils, some schools have instituted contests with one room pitted against another. In some schools a banner is awarded the room having the largest collection of papers, to be retained until some other room makes a better record.

For the school year which ended June, 1920, 858 tons of paper were collected. Of this amount, 784 tons consisted of newspapers and 94 tons consisted of magazines. The sale of waste paper during the school year of 1919-20 netted a profit of $17,826, the expense of the operation being $3,367.

Would your husband marry you again?

For 3,000 years supreme

Palm and olive oils were Cleopatra's cosmetics. They were the luxuries of the Greek and Roman baths.

They were the basis of all ancient beauty. Now modern experts go overseas to get them, and blend them for you in this scientific way.

There never has been, and never will be, anything to match them for the skin.

Other soaps cost five times more

There are soaps which cost five times as much as Palmolive. Most facial soaps are higher priced. But there are no soap ingredients more costly than palm and olive oils.

There is nothing so luxurious.

It is only because we make it for millions that Palmolive sells at 10c.

Palmolive factories work day and night to supply the demand. The costly oils are bought in enormous quantities.

Result, the popular 10-cent price and the most popular toilet soap in the world.

Fortunate is the woman who can answer "yes." But many a woman, if she is honest with herself, is forced to be in doubt—after that she pays stricter attention to her personal attractions.

A radiant skin, glowing and healthy, is more than a "sign" of youth. It *is* youth. And any woman can enjoy it.

Beauty's basis

is pure, mild, soothing soap. Never go to sleep without using it. Women should never overlook this all-important fact. The basis of beauty is a thoroughly clean skin. And the only way to it is soap.

There is no harm in cosmetics, or in powder, rouge, if you frequently remove them. Never leave them on overnight.

The skin consists of countless glands and pores. They clog with oil, with dirt, with perspiration—with refuse from within and without.

The first requirement is to cleanse those pores. And soap alone can do that.

A costly mistake

Harsh, irritating soaps have led many women to omit soap. That is a costly mistake. A healthy, rosy, clear, smooth skin must be a clean skin, first of all.

There is no need for irritating soap. Palmolive soothes and softens while it cleans. It is based on palm and olive oils.

Force the lather into the pores by a gentle massage. Every touch is balmy. Then all the foreign matter comes out in the rinsing.

If your skin is very dry, use cold cream before and after washing.

No medicaments

Palmolive is just a soothing, cleansing soap. Its blandness comes through blending palm and olive oils. Nothing since the world began has proved so suitable for delicate complexions.

All its beneficial effects come through gentle, thorough cleaning. There are no medicaments. No drugs can do what Nature does when you aid her with this scientific Palmolive cleansing.

Millions of women get their envied complexions through the use of Palmolive soap.

THE PALMOLIVE COMPANY
MILWAUKEE, U. S. A.
THE PALMOLIVE COMPANY OF CANADA, Limited
TORONTO, ONT.

Volume and efficiency enable us to sell Palmolive for

10c

JOHN FORSYTHE & SONS
THE WAIST HOUSE
3 West 42d Street
JANUARY SALE
WASH WAISTS
$2.85 Sizes 34 to 50
3700 NEW WAISTS TO-MORROW — MONDAY
Mail Orders Filled Promptly—Send for Illustrated Folder

Kunderd's Marvelous Ruffled Gladioli

offer something entirely new and original for your garden. Far removed from the common sorts in size and coloring, their ruffled beauty will make your garden distinctive.

Our 1921 Catalog describes ninety-two new sorts introduced for the first time, and illustrates many of them (eight in natural colors), 44 pages of Gladioli descriptions and cultural directions—send today for a free copy.

A. E. KUNDERD
The originator of the "Ruffled Gladioli"
Box 21, Goshen, Indiana, U. S. A.

Bridal Laces
The Devonshire Lace Shop
Now at
54 West 57th St.
Tel. Circle 4655

EUROPEAN REAL ESTATE AT 5c TO 10c ON THE DOLLAR

Attractive future by quick action. Safety for your exchange holding. Get our free booklet, "European Real Estate as a Safe Investment With Possibilities of Large Profits." Write today to Dept. 10A.

AMERICAN EXCHANGE & TOLL CORP.
527 Fifth Ave., New York.

CUTICURA
SOOTHES SKIN TROUBLES

Bathe with plenty of Cuticura Soap and hot water to cleanse and purify. Dry lightly and apply Cuticura Ointment to soothe and help heal. Cuticura Talcum soothes and cools the skin and overcomes heavy perspiration. Delightful, delightful, delightful.

Cuticura Soap (25c.) and Ointment (25 and 50c.) sold throughout the world. Sample each free. Address: "Cuticura, Dept. X, Malden, Mass." Cuticura Soap shaves without mug.

SOCIETY CURRENT DOINGS

THE third week of January will be marked by several interesting social events. The pace socially has become rather slow. With Lent only a few weeks away, undoubtedly there will be a spurt toward the close of the formal season, although general activities really never cease even with the advent of the penitential days.

Functions for débutantes and the younger element are still in progress, and it looks now as if the Winter will go down in social history as one almost entirely devoted to the younger set.

Weddings now and then break the monotony. The nuptials of Miss Marjorie A. Curtis, daughter of Mrs. H. Holbrook Curtis, and Thomas L. Chadbourne followed close after the announcement of their engagement, being quietly celebrated yesterday at the home of the bride's mother.

The fashionable New Yorkers who happen to be in Canada for the Winter sports, some of them at least, will no doubt attend the wedding on Wednesday, in Montreal, of the Earl of Minto and Miss Marion Cook, eldest daughter of Mr. and Mrs. George W. Cook. The Earl is the eldest son of the late Earl of Minto, former Governor General of Canada.

On Saturday Miss Margaret E. Warren, daughter of Mr. and Mrs. Charles Elliot Warren, will become the bride of Shannon Lord Meany, son of Mr. and Mrs. Edward P. Meany of Convent, N. J. The ceremony will be performed in St Thomas's Church, with the subsequent reception at the Warren home, 114 East Thirty-sixth Street.

Still another marriage of an American girl in the nobility. Miss Marjorie Kingsland, daughter of Mrs. Ambrose C Kingsland, according to a cable dispatch from London, is to marry Vicomte Robert de Vaulogé, a member of a prominent family of the French nobility. Mrs. Kingsland and her daughter have lived for some years in Paris. She is a niece by marriage of a reform Mayor of New York, Ambrose C. Kingsland. Another daughter is Mrs. Ivan Barrington White.

***

The Poultry Show starts on Tuesday at Madison Square Garden. Society displays almost as much interest nowadays in poultry as in horses and many owners of estates near town will be among the exhibitors.

Mr and Mrs. Payne Whitney, who have a wonderful place at Manhasset, L. I., will exhibit game birds and water fowls. Mr. and Mrs. Samuel T. Willets of Roslyn, L. I., Mr. and Mrs. T. A. Havemeyer of Mahwah, N. J., and Mr. and Mrs. P. H. B. Frelinghuysen, who have an estate at Bernardsville, N. J., will also exhibit.

The Women's League for Animals is to have a booth throughout the exhibition as at the Horse Show. Mrs. Abbott T Hutchinson, Mrs. Herbert B. Nichols and the Misses Kathryn Baldwin and Florilla Niles are to be in charge.

The next day will be a day of self-denial, as planned by the Women's Emergency Committee of the European Relief Council, of which Mrs. Willard Straight is Chairman, in aid of the destitute children of Europe. On this day the members of 500 women's organizations are asked to omit the principal meal and devote its cost to swell the relief fund. Many prominent society women are members of the Emergency Committee.

A very interesting event of the week past was the opening of New York's first Town Hall. Prominent hostesses have been in charge each day since the formal opening on Wednesday, when Mrs. Charles B. Alexander presided. Mrs. Elgin R. L. Gould was hostess on Thursday, Mrs. Otto H. Kahn on Friday and Mrs. John T. Pratt on Saturday.

Today, which promises to be the biggest day of all, Mrs. Schuyler N. Warren is to be the hostess. Mrs. James Duane Livingston will be among those assisting Mrs. Schuyler. Tomorrow Mrs. Arnold Whitridge is to preside and Mrs. James W. Gerard will be Tuesday's hostess.

Mr. and Mrs. Henry W. de Forest are giving a small dance at the Colony Club on Friday, for their daughter, Miss Julia Mary de Forest. Mr. and Mrs. Andrew Fletcher are also giving a dance that night at 640 Park Avenue for their daughter, Miss Jean Fletcher, who was introduced to society last Autumn.

Mr. and Mrs. Chauncey M. Depew will entertain at dinner on Saturday evening.

Friday will see the first of the set of subscription dances, known as The Seniors, inaugurated at the Plaza. Mrs. J. Horton Ijams is in charge. The two other dances will be given on Feb. 25 and April 8.

***

Rehearsals are well under way for the entertainment which is to be given by the Junior Auxiliary of St. Luke's Hospital Social Service on the nights of Jan. 23 and 26 at the Hotel Plaza.

The features of the evening will be the presentation of Anatole France's "The Man Who Married a Dumb Wife" and a French medieval pageant, both to be produced under the direction of Miss Grace R. Henry.

The full cast for the play will include Mrs. Herbert Groesbeck Jr., Miss Carrie D. Mathews, Miss Dorothy Clapp and Leonard Cox, V. E. Macy Jr., Cyril Butler, Robertson Cleveland, Emerson McMillin 3d and J Berry Underhill Jr.

The play will be interpolated with songs and dances. The music will be chosen from old French songs of the seventeenth and eighteenth centuries, adapted by Gerald Reynolds, who as Terry Reynolds was well known throughout the A. E. F., where he served for over two years with the Y. M. C. A.

The dances will consist of a pavanne, a gypsy dance, and a dance of street children. In the latter will be the Misses Geraldine McAplin, Betty Merchant, Katherine Knapp, Elsie Morrill, Dorothy Morrill, Edith McCoon, Sylvia Seymour, Ethel Potter, Virigina de Haven, Eleanor Coward, Betsy Flagg, Mary Strange, Florence Clendennin, and Louise Reick.

Those who will appear as gypsies will include the Misses Mary Lincoln, Alice Goddard, Helen Lee, Mary Hurd, Elizabeth Thompson, Eleanor Landon, Marie LaMarche, Hope Lincoln, Mariquita Penniman, Eliabeth Hyde, and Helen Hagen.

In the gavotte will be the Misses Carolyn Ferriday, Elizabeth Moffat, Gretchen Schoen, Currie Mathews, Margaret Flint, Ruth Manierre, Rita Boker, Margaret de Forest, Virginia Hagen, and Marguerite Doubleday.

The affair promises to be one of the real treats of January, and booking for seats and boxes is very heavy. The orchestra will be from the Music School Settlement. Miss Eleanor Cromwell of 711 Park Avenue is receiving applications for tickets, and those who wish to be well seated and enjoy a good performance, for a good cause, should apply early.

Boxes have already been taken by Mrs. R. Grosvenor Hutchins Jr., Mrs. Clarence M. Hyde, Mrs. William Willis Ireese, Mrs. John S. Sheppard, Mrs. James Speyer and Mrs. M. F. Loughman.

Among the additional patronesses are Mrs. Stephen Baker, Mrs. Frank L. Mathews, Mrs. Deas Murphy, Mrs. Robert L. Fowler Jr., Mrs. Henry H. M. Lyle, Mrs. Robert Ellis Jones, Mrs. Ancell H. Bale, Mrs. Jocelyn H. Evans, Mrs. Samuel Riker, Mrs. George de B. Greene, Mrs. Herbert L. Satterlee, Mrs. Mortimer Schiff, Mrs. John C. Jay, Mrs. Edwin Thorne, Mrs. Walter B. James, Mrs. Richard M. Hurd, Mrs. James R. Sheffield, Mrs. Ernest M. Stires, Mrs. William Pierson Hamilton, Mrs. James M. Duane and Miss Josephine Willis.

***

The Bachelors, after a very successful first series of supper subscription dances, have started another series of five, the first of which was held on Friday night in the Della Robbia room at the Hotel Vanderbilt.

The Cutler Comedy Club has arranged to give its thirtieth annual performance on the evening of Feb. 4, in the large ballroom of the Hotel Plaza. The club is to present James C. Montgomery's "Nothing But the Truth."

Willem Mengelberg, the Dutch orchestra leader, was the principal guest at a reception at the residence of Mr. and Mrs. Vincent Astor, on Friday evening, arranged by the President and Board of Directors of the National Symphony Orchestra. Tomorrow, from 4:30 to 7 o'clock, the Netherlands Chargé d'Affaires at Washington and Mrs. Hubrecht, the Netherlands Committee for Arts, Science and Friendly Relations, will give a reception for Mr. Mengelberg at the Ritz-Carlton.

The Smith College Club is to give a concert at Carnegie Hall on Wednesday evening, Feb. 2, in the interest of the College Endowment Fund. The program will be provided by the Detroit Symphony Orchestra, led by Ossip Gabrilowitsch, with Mischa Levitzki as soloist. The committee in charge is made up of Miss Lena Curtis, Chairman; Mrs. Joseph Griswold Deane, Mrs. Ronald C. Lee, Mrs. Herbert Scoville, Mrs. Sidney Neuberg and Miss Virginia Mollenhauer. Among those who have taken boxes are Mrs. Harold I. Pratt, Mrs. Seth Milliken Jr., Mrs. Dwight Morrow, Mrs. William Crittenden Adams, Mrs. Cornelius Zabriskie, Mrs. James S. Cushand Mrs. J. Amory Haskell.

***

It will not be long now until the annual Charity Ball blazes forth at the Waldorf-Astoria. All social roads will lead to the hotel on the night of Feb. 1. Meantime, all the various committees are meeting and tickets are being sold like the proverbial hot cakes, for the sixty-fourth promises to be the most brilliant of all.

On the Floor Committee this season are Lawrence Smith Butler, George H. Sullivan and Major Henry G. Sanford. Of course, the Directors and managers of the New York Nursery and Child's Hospital, for the benefit of which the ball is given from year to year, are to play an important part in the success of the function. Mrs. James W. Gerard is the new President of the Ball Committee.

Additional patronesses for the Union Settlement Ball, to be held at the Ritz-Carlton on the evening of Jan. 28, have been announced by Mrs. H. P. Davison, Chairman of the Ball Committee. Some of them are Mrs. J. Clifton Edgar, Mrs. R. Burnham Moffat, Mrs. Ira Davenport, Mrs. Eugene Hodenpyl, Mrs. Hermann M. Biggs, Mrs. Willis D. Wood and Mrs. L. Amory Haskell.

Mrs. John A. Drake has announced the names of the committee for the Cupid's Ball, the fancy dress affair which she is giving in behalf of Free Milk for Italy, at the Hotel Vanderbilt on Monday evening, Jan. 31. Mrs. Orestes Farrara, Mrs. William Wallace Jr., Mrs. Edward N. Breitung, Mrs. Edwin R. Campbell, Mrs. Rutherford Bingham, Mrs. Allen G. Wellman and Miss Adeliza Morton Murphy are among the members.

Mrs. Algernon Sydney Sullivan has consented to accept the Chairmanship of the Mardi Gras ball, which is to be held at the Ritz-Carlton on the evening of Shrove Tuesday, Feb. 8, under the auspices of the New York Auxiliary of the Southern Industrial Educational Association, to raise a fund for schools and working implements in the mountain regions of the South.

SAVE SOLDIERS' BOOTHS

APPROXIMATELY three years ago the War Camp Community Service, now called the New York Community Service, put up a number of booths or kiosks in some of the streets of the city for the purpose of helping the stranger in khaki find his way about town and to give him any additional aid he might need that would help dispel the notion in his brain that New York was the loneliest city in the world. Eigteen of these booths were erected, to be exact.

It was believed at the time that with the end of the war would come a cessation of the need of this type of service, and that the booths would be shut down. The end of the war came, but the requests for help, instead of decreasing, increased. In December, 1918, for instance, 76,319 soldiers applied for help; in July, 1919, there were 113,495. By that time the number of information booths had been reduced to eight. Nevertheless, the returned soldier or sailor managed to find them and turned to them for help in the same manner as a mariner turns to a lighthouse to get his bearings.

During the early part of 1919 it was decided to extend this information service to the general public as well as to the service man and ex-service man. It was found that the civilian stranger turned to them in almost as great numbers as the soldiers. Nevertheless, retrenchment demanded that the number of booths be still further reduced to meet the budget of the War Camp Community Service. Today there are only three of these booths. Lack of funds to maintain them may force them to quit.

It was the soldier for whom the booths were put up. They helped him during war times. Today it is the ex-soldier who is turning to them for aid. He comes for help and information along all sorts of lines, it is asserted. Not the least important among them is the man who finds himself without a bed to sleep in and without a job to work at. Innumerable stories are told at the headquarters of the committee of men who have been placed on their feet through efforts of the men and women connected with the information service.

Mrs. A. Everett Skinner, who is in charge of this feature of the work, declared in an interview that it was important that the service be kept up during the present industrial depression.

"It is the spirit of the women in the booths and the thing that the booths primarily stand for that helps the ex-service men most," she said. "The men know that the service was originally intended for them; they have come to feel that it is one of the few things left of the war spirit and war enthusiasm.

"Appreciating this attitude on the part of the men, all of whom or most of whom are in civilian clothes today, we have tried to mold our work in a manner to meet their needs. A man, pretty much broken in spirit, jobless, hopeless, will come here and ask whether we could refer him to a place where he could get a room at a low cost. We do. That is one phase of the work which we have developed. It very often develops that the boy is out of work. Assured that the boy is all right and just down on his luck temporarily, we make plans to guarantee his room rent until the boy can find some work to do.

"We have no employment department, but in emergency cases we have managed to get jobs for a number of the boys. We get in touch with people who we think can use another man in their organization, it is definitely ascertained whether they want us to send the boy down to them, and, if they do, the boy is dispatched. All the time we keep on assuring the stranded ex-soldier that we are behind him, that something certainly will turn up in short order. It is spirit he needs more than anything in most instances, and we give it to him. We try to fit him into the groove or peg hole where he will be most comfortable. We try to help him out when he thinks he has been cornered by Fate and there is nothing for him to do but lie down and die. The civilian service has also grown beyond any plans made for it.

"Altogether, over 340,000 questions vital to their welfare were answered persons during the past year at the information booths operated in the city by the New York Community Service.

"Over 70,000 questions were answered convalescent service and service men, while over 60,000 ex-service men received the information they sought. Men, women and girls, strangers to the city, disabled veterans taking vocational training here, secured suitable living quarters and employment through inquiring at the booths, and much other information, and residents of the city benefited equally.

"The workers in our information service have gathered all the possible information about everything. At the booths questions are answered on every conceivable topic, sometimes even as to where persons are the inquirers haven't seen for years.

"Among the questions were: Suitable living quarters, educational institutions, employment, reconstruction work abroad, business, even as to export trade in South America; social life, bonus, compensation, &c., for service and former service men.

"The big point about the information service of these booths is that the booths are a concentration of practically anything anybody would want to know. A question is asked. It is answered immediately from our colossal collection of facts."

The organization lacks the funds today to keep the booths open for the next four months. The sum of $5,000 is needed to assure their existence until June, when other arrangements will be made to run them. Checks should be sent to the Information Bureau, New York Community Service, 15 East Fortieth Street, New York City.

THRIFT WEEK.

NATIONAL THRIFT WEEK, designed to impress on the people of this country the importance of thrift, begins tomorrow, on the anniversary of the birth of the great preacher of thrift, Benjamin Franklin.

Thrift week has been provided with a program for each day. Monday is thrift or bank day; Tuesday, budget day; Wednesday, life insurance day; Thursday, own your own home day; Friday, make a will day; Saturday, pay up day; Sunday, share with others day. It is expected that the Four Minute Men and other speakers in theatres, factories, stores and other places will tell why thrift is desirable and explain how it may be made effective, and on Sunday next the pastors of the city are expected to impress their congregations with the idea.

Co-operating with the Y. M. C. A., which is sponsor for the Thrift Week, are the United States Treasury Department—Savings Division; American Bankers Association, United States League of Building and Loan Associations, National Federation of Construction Industries, National Association of Real Estate Boards, and life underwriters, fire insurance men, credit men, women's clubs, Y. W. C. A. and many other groups.

Tomorrow being a Franklin anniversary, many of these societies as well as prominent individuals will pay reverence to his memory and teachings at the Franklin statue in Printing House Square, by laying wreaths there. Probably there will be speakers and brief exercises. Others will pay tribute at the Franklin tablet in the Hall of Fame.

Thrift posters and display cards have been distributed over the city, advertisements will call attention to Thrift Week, and each district of the city will put on a program intended to reach every resident and worker of the section. Altogether it is explained that New York will have the precept of thrift—wise spending—impressed as never before. The committee in charge will continue throughout the year its thrift propaganda.

CHILDREN AS MANIKINS.

AMERICAN merchants, quick to take up any movement tending to increase woman's buying, have done little toward employing child manikins to show off juvenile clothing. This custom has taken hold in England and in France during the last several months.

Little girls from 5 to 14 years of age have had prominent parts in fashion shows in the shops over there, particularly in London suburban stores. They wear huge bows in their carefully curled hair. Frock after frock, coats and hats in numbers are put on them, and they parade about the floors, showing fond mothers how their little ones would look if dressed in a like outfit. The little girls are said to glory in their employment. It is hard to get little boys, however, to show off juvenile masculine attire.

L. Bamberger & Co.

"ONE OF AMERICA'S GREAT STORES"

NEWARK, N. J.

The gowns the smartly dressed woman will wear for Spring—

—are in the collection of four hundred new models which we shall show on Monday for the first time.

A representative assemblage, presenting the newest ideas of the authoritative makers of correct costumes for every hour of the fashionable woman's day—

At a price range which begins so low, and ascends so gradually, that every woman may find the types of dresses she prefers at just about what she has in mind to spend.

Perfectly tailored cloth models for street wear. Soft silks and satins in the new weaves for afternoon and dinner wear. Surpassingly lovely evening gowns. Colorful sports silk, conforming with Fashion's smartest notions. Priced 35.00 to 169.50.

Bamberger's—Third Floor.

Wool Blankets and Comfortables 25% Off Regular

Every wool blanket, steamer rug, auto robe and comfortable in our entire stock is subject to this 25% reduction at the time of purchase. Thus you may choose—

All-wool blankets	regularly	15.00 to 50.00	at 11.25 to 37.50
Part-wool blankets	"	6.00 to 30.00	at 4.50 to 22.50
Auto Robes	"	9.00 to 50.00	at 6.75 to 37.50
Steamer Rugs	"	9.00 to 75.00	at 6.75 to 56.25
Wool-filled comfortables	"	8.50 to 22.50	at 5.88 to 16.88
Down-filled "	"	25.00 to 30.00	at 18.75 to 22.50
Cotton-filled "	"	3.50 to 20.00	at 2.63 to 15.00

Bamberger's—First Floor.

Entire Stock of Furniture Reduced

In taking the radical price-reductions for this Half-Yearly Sale, now in progress, we have overlooked absolutely nothing. So it matters not what you may select, the price is much less than regular. And remember, this sweeping and unrestricted offer applies to Bamberger furniture "of enduring quality," conscientiously and skilfully wrought, artistically designed and carefully finished.

Bamberger's—Fourth & Fifth Floors.

Fore! The Indoor Golf School Is Now Open

Come and learn to play this great game, so that in the Spring you can walk up to the first tee swinging your driver with plenty of confidence in your ability and knowledge of the fine points of the game. During the absence of Mr. William Scott, now in Europe, Mr. Harry Avery, professional of the Mountain Ridge Golf Club, is in charge. Make reservations now for either lessons or practice.

Bamberger's—Sixth Floor.

All-Linen Pattern Table Cloths and Napkins at Low Prices

Pure linen, closely woven and fully bleached in beautiful pattern table cloths and napkins to match—featured in the great Bamberger Linen Sale. A wonderful assortment of square and circular designs. Exceptionally low priced.

70x70 table cloths made to sell for 12.50, at 9.50
70x88 table cloths made to sell for 15.00, at 11.50
22x22 napkins made to sell for 16.50 at 12.50 doz.
70x70 table cloths made to sell for 13.50, at 10.00
70x88 table cloths made to sell for 16.00 at 12.50
22x22 napkins made to sell for 16.50 at 13.50 doz.
70x70 table cloths made to sell for 16.50 at 13.00
70x88 table cloths made to sell for 20.00 at 16.00
70x106 table cloths made to sell for 25.00 at 19.00
22x22 napkins made to sell for 25.00 at 16.00 doz.

Bamberger's—First Floor.

Half Price Sale of Ultra Smart Mink Coats

Truly is mink one of the aristocrats of the fur world—and never has this glorious fur better displayed its right to supremacy than in these luxurious models, with their wealth of skins, graceful lines, and high type of workmanship. At half-price they present savings too great to be overlooked by any woman who has been planning to buy a fur coat.

1150.00 *natural mink coat, 36-inch, at* 575.00
1375.00 *natural mink coat, 40-inch, at* 675.00
1495.00 *natural mink coat, 45-inch, at* 745.00

Cut on the season's best lines, with deep cape collars, full bel cuffs, and linings of silk in the colorful effects that are so fashionable To own a mink coat is to be filled with pride in its possession for many years. Happy, indeed, the woman who secures one of these.

Bamberger's—Third Floor.

A Limited Number of Fine Clocks on Sale

In an effort to reduce our stock as much as possible before taking inventory, we have selected a number of fine clocks and marked the prices down. They are all excellent timekeepers.

1 French clock; distinctive tambour shape; Circassian walnut; eight-day, with strike; regularly 65.00, at 32.50.

1 French clock; semi-gothic shape; mahogany; eight-day, with strike; regularly 65.00, at 32.50.

1 French clock; Circassian walnut; lever movement; eight-day; regularly 50.00, at 25.00.

2 French clocks; mahogany; eight-day, with strike; regularly 35.00, at 17.50.

Bamberger's—First Floor.

Unquestionably Our Greatest Sale of Oriental Rugs, Now In Progress

Every rug in our entire magnificent assemblage is now marked so low that those who have been waiting lower prices need delay no longer—but buy now.

Everything seems to indicate that bed-rock levels have been reached in quotations on Oriental rugs. What is more, it is inconceivable that floor-coverings of this character will be offered again for a long time at such pronounced margins of savings as this Half-Yearly Sale affords. With prices brought down to such exceedingly low figures, surely this would seem the logical time to buy.

It will be well to bear in mind that the entire stock of Persian, Turkish, Chinese and Indian rugs is embraced by this sale, from the finest of large room sizes to modest little mats. Not a single rug is excepted.

Saruk, 9x11.10 ft.	1200.00	Extra Mahal, 8.3x11.8 ft.	285.00	Saruk, 7x10 ft.	720.00
Chinese, 9x12 ft.	450.00	Extra Arak, 8.11x13 ft.	628.00	Kirmanshah, 8.5x11.4 ft.	640.00
Melaghie, 10x13 ft.	540.00	Saruk, 9.7x12.6	1200.00	Chinese, 8.11x11.10 ft.	400.00
Heriz, 10x14.4 ft.	445.00	Chinese, 10x13.8 ft.	585.00		
Sivas, 8.2x11.7 ft.	425.00	Chinese, 11.4x13.8 ft.	650.00	**Small Oriental Rugs**	
Extra Mahal, 8.10x12.3 ft.	310.00	Hamadan, 6.8x13 ft.	354.00	A superb assortment in a wide range of fine weaves, fascinating designs and beautiful colorings.	
Siestan, 9x11.10 ft.	408.00	Heriz, 8.9x11.9 ft.	495.00		
Fine Mahal, 9.2x12.5 ft.	371.00	Serapi, 9.5x12.9 ft.	350.00	MOSSOUL and KURDISTAN PIECES—Davenport sizes, 37.00 to 67.00. Extra fine and large pieces, 70.00 to 87.00.	
Melaghie, 8.9x12.4 ft.	468.00	Serapi, 8.9x13.5 ft.	532.00		
Mahal, 6.5x10.6 ft.	184.00	Iran, 12.4x16.4 ft.	1400.00		

Bamberger's—Fourth Floor.

Important

Super-Savings

(Monday Only)

In instances where the lots in this column are small, and we cannot guarantee that they will remain on sale all day, we state at the bottom of each item: "While quantities last. No mail, phone or C. O. D. orders."

Dining Room Chairs, 6.50
Of American Walnut, regularly 12.50, in Queen Anne design; have brown imitation Spanish leather seats. Arm chairs to match, regularly 17.50, at 9.75. Fifth Floor.

Feather Pillows, 4.50
Regularly 7.00. Live goose feather pillows, size 22x28. Covered with tan and white striped ticking. While lot lasts. Fifth Floor.

56 Inch Storm Serge, 1.98
Navy blue double warp all wool serge, made to sell for 3.50. Sponged and shrunk. While 200 yards last. Second Floor.

Cut-Out Sets, 79c
Mother Goose "Put-me-together" cut-outs, regularly 1.00. Box contains book with objects to cut out, crayons to color the objects and package of clips to put them together. Neatly packed in box. Sixth Floor.

50c Lace Collars, 34c
Venise lace collars in Tuxedo shape, made of white, cream and ecru lace. Suitable for taffeta, silk and cloth dresses or suits. While quantity lasts. First Floor.

3.50 Pie Dishes, 2.50
No. 9 size. Fitted with earthenware inset, mounted in fancy designed, nickel plated, pierced frame. While they last. Basement.

Boys' Hats, 1.39
3.00 cloth alpine hats, stitched; of fancy suitings and plaids; sizes 6½ to 6⅞. No mail, phone, or C. O. D.'s. LIMITED QUANTITY. Second Floor.

All ages—even the kiddies, love

Chateau Frontenac

QUEBEC CANADA

For a real Winter's holiday. No place like it.

Guests enjoy continuous carnivals of thrilling events during January and February. Skiing, tobagganing, snow shoeing. Fancy skating and masquerades on enclosed rink of the *Chateau*. Big curling bonspiel week of Jan. 24th Indoor golf with professional instructors.

Evenings of good fellowship, music and dance. All the niceties of appointments and service of a Canadian Pacific Hotel

Easy, comfortable trip via Montreal. Reservations thru

CANADIAN PACIFIC HOTELS, 1231 Broadway, New York City
or CHATEAU FRONTENAC, Quebec, Canada

The Ambassador

Atlantic City's Newest and Most Distinctive Hotel

A whole world indoors! Every comfort provided, every wish anticipated, even to your daily plunge in the sea pool, and to the skillful preparation of your favorite dishes. Social life or quietude, as you wish. Dancing afternoon or evening in the Japanese tea room or Pompeiian Grill, and a grand view of the old Atlantic from every window. These are among the features the Ambassador offers. American and European plans. Rates $6 and up, European plan. Write for booklet.

THE AMBASSADOR HOTELS SYSTEM
Ambassador, Atlantic City
Ambassador, New York
Ambassador, Santa Barbara
Ambassador, Los Angeles
Alexandria, Los Angeles

New York Office: 110 East 52d Street. Telephone Plaza 1225.

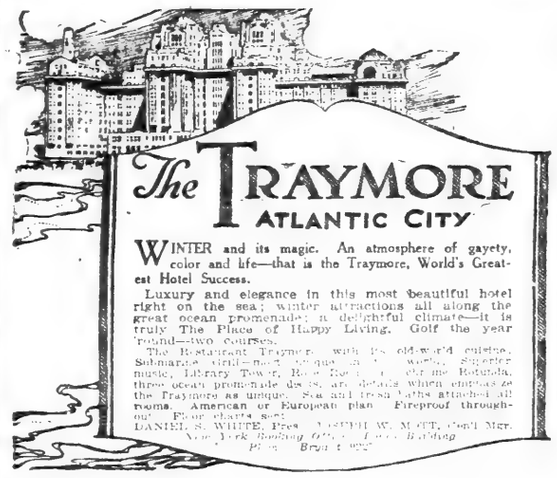

The TRAYMORE
ATLANTIC CITY

WINTER and its magic. An atmosphere of gayety, color and life—that is the Traymore, World's Greatest Hotel Success.

Luxury and elegance in this most beautiful hotel right on the sea; winter attractions all along the great ocean promenade; a delightful climate—it is truly The Place of Happy Living. Golf the year 'round—two Courses.

The Restaurant Traymore, with its old-world cuisine, Submarine Grill—most unique [illegible] in the world, Superior music, Library Tower, Rose Room [illegible] the Rotunda, three ocean promenade decks, are delights which captivate the Traymore as unique. Sun and Iron Baths attached to rooms. American or European plan. Fireproof throughout. Floor charts sent.

DANIEL S. WHITE, Pres. JOSEPH W. MOTT, Gen'l Mgr.
New York Booking Office, Times Building
Phone Bryant [illegible]

NEW YORK.

HOTEL GRAMATAN

23 *minutes from Grand Central.* 60 electric trains daily. City conveniences in the country. Dining—Dancing—Daily concerts. Accommodates 400.

Henri Pauchey & Son, Inc., Lessee.
Lawrence Park, Bronxville, N. Y.

Gedney Farm Hotel

WHITE PLAINS, N. Y.
EDWARD H. CRANDALL.

Winter Sports, Dancing, Sun Parlor. Open Fireplaces. 38 min. elec. train service. Open All Year. Private motor bus service without charge.

VALHALLA MOUNTAIN HOUSE,
Valhalla, Westchester County, N. Y.
Open all year round.
White Plains 1165.

LAKE MAHOPAC, New York.—Mrs. Cohn accommodates week-end guests; $3.50 day

---

NEW JERSEY.

IDEAL COUNTRY HOME

Hotel Montclair

MONTCLAIR, N. J.
MOST DELIGHTFULLY SITUATED RESIDENTIAL HOTEL IN NEW YORK'S SUBURBS.
OPEN THE ENTIRE YEAR.
OWNERSHIP MANAGEMENT.
FREDERICK C. HALL COMPANY

PUDDING STONE INN

Here among the hills you will find the crisp, dry air of the Mountains inspiring, invigorating. The Outlook soothing as the r[illegible] interesting, changing at the command of a winter day. In the midst of the wood, the Inn, with warm rooms electrically lighted, running water. The food is excellent and the trip short. Folder. Open all year G. N. VINCENT, Boonton, N. J.

Hotel Beechwood

SUMMIT, N. J.

Highest elevation near New York City. Well heated sun parlors facing East, South and West. Open and enclosed porches. Afternoon tea served. Telephone 1064 Summit.

THE NEW PARK HOUSE

Summit, N. J.

30 mins. from N. Y. 600 ft. above the sea. A home for you and your family, with TRUE COMFORT, CLEANLILNESS, COURTESY.
And the best food you ever ate.

NEW JERSEY—Atlantic City.

REDUCED RATES
DURING PRESENT SEASON

The Breakers

ATLANTIC CITY, N. J.
ON OCEAN FRONT FIREPROOF

Unusually attractive during Winter and Spring Seasons. Horseback on the beach. Golf. Indoor Swimming and the ever popular "Rolling Chairs" on Boardwalk. Luxuriously appointed lobbies and Sun Parlors with afternoon musicales and complimentary tea service, which invites relaxation. Hot and cold sea-water baths.

AMERICAN AND EUROPEAN PLANS

HOTEL

CHELSEA

Occupying entire block of ocean front in the fashionable Chelsea section.

300 light chambers with private baths (fresh and sea water). High-class orchestra, cafe, grill, etc. French chefs. Golf privileges. Autos meet trains. Booklet. Open all year.

J. B. THOMPSON & CO.

ROYAL PALACE

HOTEL & COTTAGES
on the Beach. Cap. 600
CONVENIENT TO ALL AMUSEMENTS
Sea Baths. DIET KITCHEN. Orchestra
Family Patronage Invited
C. L. HANSTEIN LYMAN J. WATROUS
President Sect. & Mgr.

SHAPIRO'S
HOTEL BRITAIN
Vermont & Oriental Aves.

Fireproof—Elevator—Dietary Laws.
Formerly of Maryland Ave.
Bookings for season upon application.

The WILTSHIRE

Virginia Av. and Beach. Cap. 350. Private baths, running water, elevator, etc. Amer. plan. SAMUEL ELLIS, Owner. N. J. COLLINS, Mgr.

Marlborough-Blenheim

ATLANTIC CITY, N. J.
JOSIAH WHITE & SONS COMPANY.

THE SENATOR Virginia Ave. at Boardwalk. Fireproof. Running Water. Private baths. Ocean view rooms. Sun parlor. Elevator to street level. Well heated. Special Winter rates $4 per day. American plan.

THE LOCUST Am. Plan. 111 S. Penna. Av. Near Beach. Daily $3.00. Weekly $18.00. Elec. Lights. Private Baths. Running Water. Refined Patronage.

East Coast of FLORIDA

THE GOLFERS' WINTER PARADISE

THE East Coast of Florida is particularly fortunate in having so many superior Golf courses located at various points thereon, and devotees of the ancient game, be they amateur or expert, are cordially invited to avail themselves of the privileges which are freely extended under the usual conditions at all the clubs.

ANNOUNCEMENT OF TOURNAMENTS FOR 1921

At St. Augustine — The St. Augustine Links
Fifth Annual Spring Tournament . . . . Feb. 21st to 26th
Winter Championship of Florida . . . . Mar. 21st to 26th
Address Robert Murray—Hotel Ponce de Leon

At Ormond — Ormond Beach Golf Course
Tomoka Sweepstakes . . . . Jan. 25th to 29th
Ormond Beach Championship . . . . Feb. 14th to 19th
Invitation Tournament for Women . . . . Feb. 28th to Mar. 5th
Championship at Volusia . . . . Mar. 14th to 19th
Address R. L. Johnston—Hotel Ormond

At Palm Beach—Palm Beach Golf Club, Palm Beach Country Club
Lake Worth Tournament, Jan. 24 to 29—3 sixteens
South Florida Championship, Feb. 7 to 11—5 sixteens
Women's Championship, Feb. 14 to 19—2 sixteens
Championship of Palm Beach, Mar. 7th to 11th—4 sixteens
Address H. E. Smith—Hotel Royal Poinciana

At Miami — Miami Country Club
18 hole course—6046 yards . . . . Par 71
Address Jos. P. Greaves—Hotel Royal Palm

Miami Beach — Nassau Golf Club
Nine hole course—2223 yards . . . . Par 34
Address John W. Greene—Hotel Colonial

Surf Bathing, Tennis, Fishing, Boating, Riding, Etc.
Through Pullmans from all principal cities to Florida East Coast
Resorts with steamer connections for Nassau and Havana

FULL INFORMATION AT 243 FIFTH AVE., NEW YORK CITY
Telephones, Madison Square 8230 and 9231

FLORIDA EAST COAST
(Flagler System)

DAYTONA

On the FLORIDA EAST COAST
"The Prettiest Resort in the World"

Combining all the attractions of Ocean, River and Tropical Scenery.

DAYTONA is located on the ocean and beautiful Halifax River, affording the finest Yachting, Fishing and Hunting, as well as surf and still-water Bathing.

PRIVILEGE OF THREE GOLF COURSES
Equable climate. Free musical concerts in the BURROUGHS CASINO. Most central point from which to tour the State. Paved Boulevards in all directions.

For illustrated booklet and general information regarding Daytona, address Chamber of Commerce, Daytona, Fla.

	Capacity		Capacity		Capacity
Ridgewood	275	Despland	250	Prince George	150
Dalton	90	Hotel Schmidt	85	Volusia Inn	80
New Gables	75	Elmhurst	75	Ivy Lane Hotel	75
Oaks	75	Hamilton	70	Howard	70
Palmetto	70	Islington	60	Orange Villa	60
Seville	60	Windsor	60	Pines	50
Poinsettia	40	Prospect	40	Colonial	40
		Lyndhurst	35		

For illustrated booklet and general information regarding Daytona, address Chamber of Commerce, Daytona, Fla.

Tampa Bay Hotel

Tampa Bay On the Beautiful West Coast of Florida

SEASON JAN. 18T TO APRIL 16TH

This Magnificent Hotel affords accommodations of the highest order and is famous for its cuisine. The hotel is a fireproof building, surrounded by sixty-five acres of Tropical Park.

Two Eighteen-Hole Golf Courses

Palma Ceia Golf Association—Rocky Point Golf Club.
IDEAL CLIMATE, BOATING, FISHING, TENNIS, MOTORING, HUNTING, WITH INSTRUCTORS, GUIDES AND ATTENDANTS.
For information and reservations address
TAMPA BAY HOTEL, TAMPA, FLORIDA. W. F. ADAMS, Manager. H. A. HASKELL, Ass't Manager.

NEW JERSEY—Lakewood.

Laurel-in-the-Pines

LAKEWOOD, N. J.

Situated among the Pines and overlooking Lake Carasaljo

New "Palm Grill"—18-hole Golf Course, Horseback Riding, Motoring, Picturesque Walks. Music. Private Garage.

New Electro-hydrotherapy Bath system.
FRANK F. SHUTE, Manager.
Branch Offices of GEO. A. HUHN & SONS Members New York Stock Exchange

---

Lakewood Hotel

LAKEWOOD, N.J.

NOW OPEN—CAPACITY 900

Newly furnished and redecorated throughout. Spacious parlors and lounging rooms. Handsome ballroom. Exquisite music. Rooms with baths.

W. JACOBS—R. WINKLER
Managing Directors

HOTEL EMBASSY,

Lakewood, N. J. Telephone Lakewood 351. In the heart of the pines. Newly built and up to date in every respect. All outside rooms. Hot and cold running water. Private baths. Sun parlor. Grill room. Dance hall. Rates $30 up weekly. $6 up daily. Further particulars on application.

SOUTHERN STATES.

ORANGE PARK HOTEL

30 Minutes From Jacksonville

"Where hospitality is a religion and chickens are born fried."

A delightful hotel, offering steam-heated rooms with and without bath. Excellent table. Large, open sunny swimming pool, billiard room, best of fishing and hunting along the famous ST. JOHNS RIVER. Daily bus service to and from Jacksonville. Rates $4 per day up (American plan). Ownership-Management, ORANGE PARK, FLORIDA.

THREE HILLS, WARM SPRINGS

Bath County, Virginia.
Five Miles from Hot Springs.

Elev. 2,700 ft. Fine mountain scenery, driving, riding. Accommodations in private family for few guests all year. Large attractive house, two cottages; garage; electricity, vapor heat, open fires; 40 acres; good table, own garden, eggs, milk, butter.

Tennis court, famous golf links 15 min. by automobile.

$40 and above a week; references.

Apply, MISS ELOISE JOHNSTON.

VILLA ATLANTIQUE

12 Atlantic Ave. Palm Beach, Fla.

A few single rooms, each with private bath, in a very select and private Christian home, with or without meals. (French cooking.) Week, month or season. One hundred yards from ocean. Five minutes' walk from Breakers Hotel. An unusual home for people who want rest and excellent accommodations.

A. M. SCHEDLER
P. O. Box 35 Palm Beach, Fla.

Palm Beach Hotel Adjoins largest hotel. Modern, holds 300, golf. Less formal, more moderate rates. Warm sea baths.

SOUTHERN STATES.

THE DESPLAND

The Largest and Most Modern Hotel at DAYTONA

ON THE FAMOUS FLORIDA "EAST COAST"

OPEN JAN. 3rd. Booklet.

SUPERB OCEAN BEACH	MANY PRIVATE BATHS
SEA BATHING	
GOLF	
TENNIS	HOT AND COLD RUNNING WATER IN PRACTICALLY EVERY ROOM
FISHING	
BOATING	
DANCING	ELEVATOR
ORCHESTRA	STEAM HEAT
AFTERNOON TEA	ELECTRIC LIGHT

LEON M. WAITE, Manager.

Florida's Most Attractive Resort

Hotel Royal Palm

FORT MYERS

On the beautiful Caloosahatchee River.

OPEN JAN. 8th TO APRIL 10th. 18-hole Golf Course, Grass Greens, Yachting, Horse Back Riding, Motoring, Tennis, Fine Fishing and Hunting. Sulphur Swimming Pool, Orchestra, Elevator, Superior Cuisine. Accommodates 200.

Every Room with Private Bath.
J. L. NELSON, Manager.
Ask Mr. Foster, care of Lord & Taylor store, New York.

THE KIRKWOOD

On Camden Heights
SOUTH CAROLINA
OPEN JAN. TO MAY
18-hole Golf, Riding, Climate
T. EDMUND KRUMBHOLZ

Hotel Bon Air AUGUSTA GA.

Delightful for a Winter Vacation

Two full 18-hole courses—in splendid condition. Horseback riding and all outdoor sports. C. G. TRUSSELL, *Manager.*

GOLF AT ST. AUGUSTINE
HOTEL ALCAZAR
Now Open
PONCE DE LEON
Now Open
FLORIDA'S IDEAL WINTER CLIMATE

EUSTIS FLORIDA The heart of the OCKLAWAHA HOTEL. Lake Region.
A charming Winter hotel, beautifully remodeled. Good Golf, Fishing, Sailing, Hunting, Motoring. Reasonable Rates.
Lewis N. Wiggins, Owner and Manager.

HOTEL CLARENDON SEABREEZE, FLORIDA,
and cottages. Directly on ocean; 18-hole golf course. Booklet on application at 1180 Broadway, New York.

TARPON INN Tarpon Springs, Florida.
West Coast. Each room with bath. Golf, grass green. H. V. DALTON, Mgr.

MANHATTAN HOTEL St. Petersburg, Florida.
Select, modern, winter home hotel.

Asheville
Land of the Sky

America's All-Year Resort

Winter Tourist Headquarters of the Southern Appalachians

A veritable Scenic Wonderland, "In the Heart of the Blue Ridges." In a 100-mile circle around Asheville are 54 peaks 6000 feet and over; Mt. Mitchell 6,711, "Top of Eastern America." Two hours by motor into heart of Pisgah National Forest and Game Preserve, with its herd of elk and other forest life. Road crosses Pisgah a mile high.

18-HOLE ALL-TURF GOLF COURSE

A hundred miles of paved streets and roads. Hundreds of miles of fine motor roads throughout. ON THE DIXIE HIGHWAY. Pure water from 17,000 acre city-owned water shed on Craggy Mountains and eastern slopes of Mt. Mitchell. Handsome cottages, bungalows, residences. Hotel and boarding-house facilities unexcelled.

Come to Asheville for rest, recreation, pleasure, business. Ideal for homes.

Illustrated Asheville Folder and special hotel list free.

H. BUCKNER, Secretary
Board of Trade, Asheville, N. C.

NEW ORLEANS

"The Paris of America"

Central Ticket Offices of all Principal Railroad and Steamship Lines in St. Charles Lobby. Illustrated Folder on Request.

The St. Charles

One of America's leading hotels. Accommodating over 1000 guests.
ALFRED S. AMER & CO., Ltd.
Proprietors

QUI-SI-SANA SPA HOTEL
Green Cove Springs, Florida.

Fireproof hotel with modern improvements and conveniences. Hot sulpho-magnesia springs and baths, golf, bathing casino, tennis, hunting. Rates $5.00 per day and upwards with meals.

Summer connection: Hotel Dunmore, Lake Dunmore, Vt.; Hotel Marion, Lake George, N. Y. ROSCOE A. MAEVEL.

WASHINGTON, D. C.

HAMILTON

14th & K Sts., N. W.
WASHINGTON, D. C.
A Select Family and Transient Hotel

Ideal Location. Modern appointments and home-like. Good table. American plan. Rates reasonable. Special rates for a prolonged stay. Booklet. Irving T. Ball, Prop.

HOTEL GRAFTON

WASHINGTON, D. C., Connecticut Avenue. Location, clientele, cuisine and appointments in every way desirable. American or European plan. HARRINGTON MILLS, Prop.

MICHIGAN.

MOUNT CLEMENS MINERAL BATHS

World renowned for Rheumatism, Nervousness and that run-down condition. Open all the year. Twenty miles from Detroit. Write for Booklet.
Business Men's Assoc., Mt. Clemens, Mich.

BERMUDA

SUMMER LAND IN WINTER TIME.

Why stay in the cold Northland, where expensive fuel and clothing are an absolute necessity? Come to Brooksville, the highest and most beautiful, natural location in Florida, where a man with capital and energy can earn a competence, and live in comfort and health the year round.

The best location in the State for tangerines, dairying and general farming. Scenic beauty unparalleled, a hunter's and fisherman's paradise.

We are giving you an opportunity to deal with a company composed of 90% of the business men of the town, whose only desire is to bring in new settlers to develop the productive and undeveloped resources of the county. Our references, First National Bank, Hernando State Bank, or any business man.

Write for literature and real facts to
Brooksville Investment Co., Inc.,
Box 40, Brooksville, Fla.

"40 Hours from frost to flowers"

The Hamilton Hotel

BERMUDA

"The Queen of Winter Resorts"

The largest and finest hotel on the Islands—and of fireproof construction; modern in equipment and operation. Golf, tennis, boating, riding, driving, dancing, fishing, bathing in the sea, glass enclosed sun parlor 200 feet long. Grill, 400 outside rooms—250 with connecting bath.
—Hamilton Hotel Company, Ltd.—

MANAGEMENT OF J. A. SHERRARD
(Booklet). Cable address "Hotel Bermuda"

The ST. GEORGE HOTEL, Bermuda

having been thoroughly renovated, will be open to receive guests on

FRIDAY, JANUARY 21st, 1921

Under New Management.

Cable address DRAGON BERMUDA. Address Resident Manager ST. GEORGE HOTEL.

HOTEL SALT AIR

WEST PALM BEACH.

Leading hotel, entire block lake front, overlooking Royal Poinciana; hot & cold running water & phone every room; private baths, private balconies, overlooking tropical gardens; spacious verandas; ocean bathing, golf, fishing, sailing; most delightful social life in America. STRAAT & MAAS.

DECRIES PESSIMISM OF BUSINESS MEN.

Francis H. Sisson, in an article in The Annalist (out tomorrow), declaring that readjustment of production and prices is well under way, laments the pessimistic attitude of some business men. Ten cents a copy at news stands; $5.00 a year by mail.

BERMUDA

"Nature's Fairyland"—2 Days from New York

Under Summer Skies in January

In Bermuda, far from the ice and snow of the freezing North, in a quaint old-world setting of incomparable loveliness, you may lazily rest, or play your favorite sports of golf, tennis, riding, driving, motor boating, sailing, bathing and fishing, or dance at the gay parties at the many modern hotels. Join the many charming American families to whom Bermuda is each year a Mecca of vacation enjoyment.

NO PASSPORTS REQUIRED FOR BERMUDA

Two Sailings Weekly, during Jan., Feb., Mar., and April, via Safe, Fast, De Luxe, Twin-Screw Steamers.

S. S. "FORT VICTORIA"	S. S. "FORT HAMILTON"
14,000 Tons Displacement.	11,000 Tons Displacement.
Sailing from New York	Sailing from New York
Jan. 22, 29.	Jan. 19, 28.
Feb. 5, 12, 19, 26.	Feb. 2, 9, 16, 23.

Send for descriptive Literature to

Furness Bermuda Line

34 Whitehall St., New York.
Tel. Bowling Green 7800.

PORTO RICO

Visit this lovely Island of Enchantment with its unsurpassed climate, its luxuriant tropical scenery and its fascinating Spanish old world life.

Miles of splendid automobile roads; excellent hotels, including the new Condado-Vanderbilt, finest resort hotel in the West Indies.

ALL EXPENSE CRUISES
$180 UP

Sailings from New York every Saturday for 16-day cruises, and on alternate Wednesdays for 20-day cruises.

Big, comfortable steamers especially equipped for service in the Tropics. Steamer is your hotel for the entire voyage, and rate covers all necessary expenses to and around the Island and return to New York.

Write for literature

PORTO RICO LINE
General Offices
11 Broadway New York

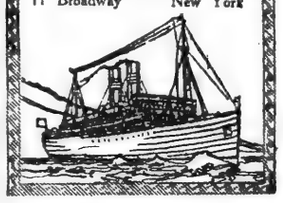

Quickest time Across the Pacific

To the ORIENT

10 Days to JAPAN
14 Days to CHINA
17 Days to MANILA

TRAVEL IN COMFORT ON THE
Empress of Russia
Empress of Asia

Luxurious Accommodations; Single Cabins, Double Cabins, Suites—Bedroom, Sitting Room, Private Bathroom.

TO EUROPE

ST. JOHN, N. B., to LIVERPOOL, GLASGOW, LONDON, SOUTHAMPTON, HAVRE, ANTWERP.

1231 Broadway, New York.
Phone Longacre 4110.
The Canadian Pacific Ocean Services, Ltd.

ITALIAN LINES

NAVIGAZIONE GENERALE ITALIANA
TRANSOCEANICA

NEW YORK—NAPLES—GENOA
ALSO THROUGH RATES TO TRIESTE, LEVANT, PALESTINE, SYRIA AND BLACK SEA PORTS

DUCA ABRUZZI	Feb. 3	Mar. 19
SAN GIOVANNI	Feb. 8	——
F. FALASCIANO	Feb. 10	Mar. 31
DUCA D'AOSTA	Feb. 16	Apr. 6
*TAORMINA	Mar. 5	Apr. 23
*AMERICA	Mar. 12	——

†To Naples and the Levant, Piraeus, Constantinople and Constanza.
*Sailing from Philadelphia day previous.
By New Large Twin-Screw Steamers.
FOR FURTHER INFORMATION APPLY ITALIA-AMERICA, INC.,
1 State St., N. Y. Phone Bowling Green 9400
203 So. Dearborn St., Chicago, Ill.

South America

Direct Passenger Service to Montevideo and Buenos Aires
"Crofton Hall" Jan. 25
Accommodation First Class Passengers only. Spacious and beautifully appointed Public Rooms.

Norton Line

For further particulars apply to
NORTON, LILLY & COMPANY
General Agents
26 Beaver St. New York

EGYPT-INDIA
AMERICAN & INDIAN LINE

NEW YORK direct to
PORT SAID, BOMBAY, COLOMBO, MADRAS, RANGOON, CALCUTTA
S.S. CITY OF MARSEILLES, JAN. 20
10,000 Ton Twin Screw Steamer
ALL OUTSIDE ROOMS
First and second class only.
For rates of passage, etc., apply to
NORTON LILLY & CO.
26 Beaver St., New York City.
GEN. AGTS. FOR ELLERMAN & BUCKNALL S.S. CO. LTD.

Travel in WINTER To LANDS of SUMMER
MUNSON STEAMSHIP LINES

NOWHERE in the world is Winter so gloriously Summer as on the East Coast of South America—Rio—Montevideo—Buenos Aires.

The colorful, gay life of these Spanish-American capitals, in their verdant settings, is in full swing now. The trip itself is a fascinating voyage thru tropical, romantic seas. Every comfort is provided. Fine steamers of the U. S. Shipping Board. Frequent sailings. Full particulars of any Travel Agency or at the offices of the

MUNSON STEAMSHIP LINES
82-92 Beaver Street, New York

PHILADELPHIA CHICAGO ST. LOUIS BALTIMORE MOBILE

NIPPON YUSEN KAISHA

Fast Palatial Passenger Steamships—of 21,000 tons to

JAPAN, CHINA AND MANILA

From Seattle to Hong Kong via Yokohama, Kobe, Nagasaki, Shanghai and Manila

ALSO FREIGHT SERVICES.
Seattle to the Far East—Fortnightly. New York to the Orient via Panama—Frequently. New York to British Indian Ports—Monthly.
For Particulars of Passage or Freight Apply to Company's Offices.
120 BROADWAY, NEW YORK.
RAILWAY EXCHANGE, CHICAGO. COLMAN BUILDING, SEATTLE.

SOUTH AMERICA

Luxuriously appointed passenger steamers of 17,000 tons displacement sailing from New York.

Pernambuco	S. S. Vauban Feb. 15
Bahia	
Rio de Janeiro	S. S. Vestris Mar. 10
Montevideo	S. S. Vasari April 23
Buenos Aires	S. S. Vauban June 4

Also frequent large and fast cargo steamers with comfortable accommodation for a few passengers. Connections for all parts of South America. For rates etc., apply Company's office, 42 Broadway, N. Y.

LAMPORT & HOLT LINE

Direct Sailings for

PIRAEUS

By the following steamer of
THE GREEK LINE
S. S. MEGALI HELLAS, Jan. 26
N. GALANOS & COMPANY
20 Pearl St. Phone Bowling Green 9080.

HOLLAND AMERICA LINE

NEW YORK to ROTTERDAM

Via Plymouth, Boulogne-Sur-Mer

ROTTERDAM	Noon Jan. 25 Mar. 1 Apr. 9
RYNDAM	Noon Feb. 12 Mar. 19 Apr. 23
N. AMSTDAM.	Noon Feb. 19 Mar. 26 Apr. 30
NOORDAM	Noon Apr. 2 May 7

General Passenger Office, 24 State St., N. Y.

Australia

OCEANIC STEAMSHIP CO.

Fast U. S. mail s. Sonoma, Ventura, 16,000 tons. Lloyds A1 register. Delightful service. Sydney short line—Samoa, Honolulu. Quickest passage. Lowest Rates. Pacific Tours. $522. 1st Class. Sonoma $325 Jan. 25; Ventura March 1st. R. E. Barratt, 17 Battery Pl., N. Y. Oceanic Bldg., 2 Pine St., San Francisco, Cal.

Fast Trans-Continental Service. Hotel System—Atlantic to Pacific. CANADIAN PACIFIC RAILWAY. F. R. PERRY, Gen. Agent, Passenger Dept. 1,231 Broadway, New York City.

U.S. MAIL STEAMSHIP COMPANY Inc.

100% American 100% Service

NEW YORK—
QUEENSTOWN (Westbound)
—BOULOGNE—LONDON

First Class Only—Luxurious New 16-Knot Ships

	Sailings:
OLD NORTH STATE:	Jan. 18—Feb. 19
PANHANDLE STATE:	Feb. 5—Mar. 12

NEW YORK—NAPLES—GENOA
PRINCESS MATOIKA
Sailing Jan. 20—Cabin and 3d Class Only

NEW YORK—BREMEN—DANZIG
S. S. SUSQUEHANNA
Cabin and Third Class Only.
Sailing February 19—April 6
Passenger Dept., 45 Broadway, N. Y.
Phone 1200 Whitehall.

BALTIC AMERICAN LINE

Direct Fortnightly Passenger Service
New York—Hamburg—Danzig—Libau
By Twin Screw Passenger Steamer

ESTONIA	Feb. 1	March 16
POLONIA	Feb. 15	March 30
LITUANIA	Mar. 4	April 15

Bookings for 1st and 2nd Class can now be made.
For further information apply to
A. E. JOHNSON & CO., Gen. Pass. Agt.
42 Broadway, N. Y. Phone Broad 660.
Freight Office
East Asiatic Co., 60 Wall St., N. Y.
Phone Hanover 5913.

AUSTRALIA

HONOLULU, SUVA, NEW ZEALAND
The Palatial Passenger Steamers

R.M.S. "Niagara"	R.M.S. "Makura"
20,000 Tons	13,500 Tons

Sail from Vancouver, B. C.
For fares and sailings apply Canadian Pac. Ry., 1,231 Broadway, N. Y., or to Canadian-Australasian Royal Mail Line, 440 Seymour St., Vancouver, B. C.

Transatlantic Italiana

Largest and Fastest Steamers of the Italian Mercantile Marine
Direct Passenger Service Between NEW YORK—GENOA—NAPLES.
Dante Alighieri Sailing from NEW YORK. Jan. 29
1st Class, $250 up; 2d Class, $160 up.
GIUSEPPE VERDI Feb. 11
McDONNELL & TRUDA, General Agents
8 State Street, New York.

RAYMOND-WHITCOMB

The Best in Travel — TOURS & CRUISES — The Best in Travel

FLORIDA & NASSAU

January 20, 24, 27 & 31 and throughout February and March
Visit the famous Florida resorts at the height of their brilliant season. Our tours include both the East and West Coasts, the Lake Region and picturesque Nassau. They insure you accommodations at the great hotels.

CALIFORNIA

January 19, 24, 26 and 31 and throughout the Winter
For forty-one years Raymond-Whitcomb tours have been the ideal way to visit California. This winter they include also the Grand Canyon, the Apache Trail, Colorado and New Orleans. Five to seven weeks in length.

EUROPE

Winter and spring tours of varied length and itineraries, visiting Spain, Italy, the Riviera, France, Switzerland, Holland and the British Isles.

WEST INDIES CRUISES

February 12, March 5 and March 26
Our Cruises to the warm waters of the sunny Caribbean make a perfect short winter vacation. They visit Havana, Santiago, Jamaica and Panama and provide for extensive sight-seeing in each quaint port.

SOUTH AMERICA CRUISE-TOUR

For the time required our special Cruise-Tour of South America is the most remarkable foreign trip ever arranged. In 50 days it visits the great cities of the East and West Coasts. Sailing from New York February 15.

Other Tours to Algeria and Tunisia, Japan-China and Round the World
Send for Booklet Desired

RAYMOND & WHITCOMB COMPANY
225 Fifth Avenue NEW YORK Telephone: Madison Square 6270

COOK'S

TRAVEL SERVICE

FIRST in 1841 FIRST in 1921

TROPICAL CRUISES

By Noted Steamers of the United Fruit Company.

Complete change of surroundings, the most desirable of climatic conditions, the comforts of a high class hotel, rest and recreation are yours by joining our most attractively planned select cruises sailing from New York—

January 29, per S. S. "Calamares"
March 12, per S. S. "Ulua"

There will be visits to CUBA, JAMAICA, PANAMA and the CANAL ZONE, COSTA RICA, etc., altogether 23 days of sailing and excursions ashore.

Reservations should be made now.

COOK'S TRAVELERS CHEQUES THE SAFEST WAY TO CARRY FUNDS

SOUTH AMERICA—Most attractively arranged tours of 90 days, including a rail trip into the ANDES and visiting AREQUIPA, CUZCO, the INCA CITY, LA PAZ, LAKE TITICACA and other remarkable places. Small select parties. Applications should be made immediately. Departures Jan. 26, Feb. 8.

EGYPT AND THE NILE—Cook's NILE Steamers have re-opened service on Jan. 11. Steamers will run throughout the season to the First and Second CATARACTS.

CALIFORNIA—From New York January 17 and later. Delightfully planned Tours embracing GRAND CANYON, APACHE TRAIL, SOUTHERN CALIFORNIA AND COAST RESORTS.

In connection with California travel we are offering a fascinating Extension Tour to **HONOLULU.** Twenty days. Leaving San Francisco Jan. 26.

JAPAN — CHINA — PHILIPPINES — Select Tours from Pacific Coast Feb. 5, March 5, 16, 19 and April 2. Unusually well-planned itineraries.

FLORIDA — CUBA — Frequent departures. Especially well-planned itineraries for individual travel.

BERMUDA TOURS—Short or extended periods—inclusive of all expense. Sailings twice weekly.

THOS. COOK & SON

245 Broadway, Opposite City Hall — *Telephone Barclay 7100*
561 Fifth Ave., Corner 46th Street — *Telephone Murray Hill 6171*

The American Express Company announces the first cruise ever offered

To Honolulu via Panama Canal

without change of steamer

From Baltimore
February 15th

On the New Cruising Steamer
"Hawkeye State"
43 Days $1025 up
Including Shore Excursions

The New Matson Line Cruising Steamer "Hawkeye State" has been engaged by the American Express Company for a remarkable 43 day Winter Cruise with fascinating visits at Havana, Panama, Los Angeles, Santa Barbara, San Francisco, 10 days in Honolulu, Hilo (and the great volcano).

The "Hawkeye State" is a new steamer 535 feet long and has the famous Matson cuisine and service, native Hawaiian Orchestra, swimming pool, large staterooms with special automatic temperature regulators, most rooms with private bath. There will be deck sports, entertainment and shore excursions under management of American Express Travel Experts.

Ask for details

AMERICAN EXPRESS COMPANY

118 West 39th St. Fitz Roy 735 — 876 Broad St., Newark, N. J. Tel. Market 1447 — 65 Broadway Bowling Green 10,000

SOUTH AMERICA

DIRECT PASSENGER SERVICES

NEW YORK—VALPARAISO
Regular Sailings
Cristobal, Callao, Mollendo, Arica, Iquique, Antofagasta, Valparaiso
*EBRO, JAN. 29 ESSEQUIBO, FEB. 26
*Calls at Havana

NEW YORK—GUAYAQUIL
Regular Sailings
Cristobal Buenaventura, Esmeraldas, Bahia, Manta, Guayaquil
*QUILPUE, JAN. 22 QUILLOTA, FEB. 17
*Calls at Nassau

HAVANA—VALPARAISO
and Intermediate Ports
ORIANA, JAN. 31 ORCOMA, FEB. 28

CRISTOBAL—VALPARAISO
and Intermediate Ports
Regular Sailings

CRISTOBAL—CHAMPERICO
Calling at
Punta Arenas, San Juan, Corinto, Amapala, La Union, La Libertad, Acajutla and San Jose
Regular Sailings

ENGLAND—BRAZIL—ARGENTINA
Frequent Sailings by Large Mail Steamers

PACIFIC LINE
The Pacific Steam Navigation Co.

ROYAL MAIL
The Royal Mail Steam Packet Company

NELSON LINE
M. & W. Nelson, Ltd.

South Africa From England by Union-Castle Line
The Union-Castle Mail Steamship Company, Ltd.

Sanderson & Son
GENERAL AGENTS
25 Broadway, New York
PHONE BROAD 3360
or Any Steamship Ticket Agent

FRENCH LINE

Compagnie Générale Transatlantique

From COVERED PIER to COVERED PIER
Affording Protection from the Cold and Discomforts of Winter
NEW YORK—HAVRE—PARIS
Fast liners direct to Havre pier—thence, direct by shortest rail route, to Paris.
A unique steamship service for comfortable winter travel.
The Large, Fast, Popular, Quadruple Screw Liner

S. S. FRANCE Sailing {JAN. 20 FEB. 17

Super accommodations for all classes of transatlantic travelers. Renowned French cuisine—Juvenile Theatre. Every convenience and comfort that French thoughtfulness and courtesy can provide.

OTHER SAILINGS

La Touraine	Jan. 18 Mar. 12 Apr. 12	Chicago	Feb. 15 Mar. 19 Apr. 26
France	Jan. 20 Feb. 17 Mar. 17	Leopoldina	Feb. 16
La Savoie	Jan. 29 Feb. 26 Mar. 26	Rochambeau	Mar. 8 Apr. 12 May 17
La Lorraine	Feb. 5 Apr. 2 Apr. 30		

FRENCH LINE, 19 STATE ST., NEW YORK

CUNARD-ANCHOR

Passenger and Freight Services from New York

PANNONIA	Piraeus, Dubrovnik and Trieste	Jan. 18	— —
IMPERATOR	Cherbourg and Southampton	Jan. 29 Mar. 19	— —
SAXONIA	Halifax, Plymouth, Cherbourg and Hamburg	Jan. 22	— —
VESTRIS	Liverpool	Jan. 29	— —
CARMANIA	Liverpool	Jan. 29 Mar. 8	Apr. 16
ITALIA	Vigo, Patras, Dubrovnik and Trieste	Feb. 1	— —
AQUITANIA	Cherbourg and Southampton	Feb. 3 Feb. 26	Mar. 22
ALBANIA (New)	Plymouth and Cherbourg	Feb. 8 Mar. 15	Apr. 19
COLUMBIA	Londonderry and Glasgow	Feb. 19 Mar. 26	Apr. 23
SAXONIA	Plymouth, Cherbourg and Hamburg	Mar. 1 Apr. 12	May 24
ALGERIA	Londonderry and Glasgow	Mar. 5 Apr. 6	— —
CARONIA	Londonderry and Glasgow	Mar. 16 Apr. 23	May 21
K. A. VICTORIA	Liverpool	Mar. 22 Apr. 30	June 4
MAURETANIA	Liverpool	Mar. 22 Apr. 30	June 4
	Cherbourg and Southampton	Apr. 7 May 12	June 9

List of Later Sailings on Request

OFFICES: 21-24 STATE STREET, NEW YORK.

TOURS AND CRUISES OF THE AMERICAN EXPRESS

Appeal to the discriminating traveler who prefers to enjoy the best accommodations available and the pleasant companionship of desirable fellow travelers.

CRUISES

Honolulu via Panama Canal
From Baltimore Feb. 15. 43 day cruise on new Matson Line Steamer Hawkeye State. Havana, Panama Canal, Los Angeles, Santa Barbara, San Francisco, 11 days in Honolulu, Hilo (and the great volcano). $1025 up, including shore excursions. The "Hawkeye State" has the famous Matson cuisine and service, native Hawaiian orchestra, swimming pool, large staterooms with special automatic temperature regulators, most rooms with private bath. There will be deck sports, entertainment and shore excursions.

South America
Jan. 29. 70 days—$2200 Up.
Down West Coast on S. S. Ebro. Up East Coast via Lamport & Holt Line. Sightseeing in all principal cities of South America.

West Indies
Feb. 19—S. S. Toloa—23 days—$450 up. Visiting principal cities of the Caribbean.

Inter-Ocean Cruise via Panama Canal
West Coast U. S.—China—Japan
Feb. 15—The new S. S. Golden State. From Baltimore—To Panama Canal, California Honolulu, Japan, China, Philippine Islands. Return San Francisco, May 17—$2750.

TOURS China—Japan
Sailing from Pacific Coast Ports Jan. to July. Small congenial parties. Visiting: Honolulu, Japan, China, Manchuria, and the Philippine Islands.

INDEPENDENT TOURS

All care of detail eliminated. You start with tickets and coupons covering entire trip. Our branch offices around the World act as your invisible but efficient escort. Send for booklets—"Winter Vacations," covering the United States, West Indies and Bermuda; "Cruises on the Nile;" American Traveler in Europe. They contain a wealth of valuable information for the traveler.

Steamship Reservations
Write or call for details

AMERICAN EXPRESS CO.
65 B'way. Bowling Green 10,000
118 W. 39th St. Fitz Roy 735
876 Broad St., Newark, N. J.

TOURS DE LUXE

SOUTH AMERICA
February 23
JAPAN AND CHINA
Feb. 5 & 19—March 16—April 26
INDEPENDENT TRIPS
Everywhere.
Steamship and Pullman Reservations.
Full Itineraries and Information.

Bennett's Travel Bureau
THOS. BENNETT & SONS
Est. 1859
H. W. DUNNING CO.
Est. 1890
506 Fifth Avenue, New York, N. Y.

Gentleman who has toured all of the United States and Canada offers his services as guide or manager for tour party, any number, anywhere. Address W. J. K., 301 William St., City.

IDEAL WINTER CRUISES

West Indies—Panama Canal—South America
Leaving New York, January 22, February 21, March 23, 1921.
WHITE STAR LINE S. S. "MEGANTIC"
20,740 Tons Disp.—Largest Steamer to Tropics

THE AMERICAN MEDITERRANEAN

$400 up
25-26 DAYS
SPECIALLY SELECTED PORTS OF CALL.

International Mercantile Marine Co.
Offices: 9 Broadway, New York. Tel. Bowling Green 8300

AMERICAN INTERNATIONAL TRAVEL SERVICE

SATISFACTION COURTESY

EUROPE
FRANCE, ITALY, SPAIN
JANUARY, FEBRUARY, MARCH.

WEST INDIES
Special Cruise S. S. "Megantic." Jan. 22d-Feb. 21st.

CALIFORNIA
ALL RAIL—RAIL-WATER, or Via PANAMA CANAL DIRECT.

BERMUDA
"40 HOURS—Frost to Flowers." Semi-weekly Sailings.
ASK BELL ALL ABOUT BERMUDA
BERMUDA TRAVEL BUREAU

FLORIDA *and* CUBA
ALL EAST COAST AND WEST COAST RESORTS

AMERICAN INTERNATIONAL TRAVEL BUREAU
130 W. 42d St. BUSH TERM. SALES BLDG. Tel. Bryant 9800—1518.
15 Park Row PARK ROW BLDG. Tel. Barclay 5877—5878.

☆ WHITE STAR LINE ☆

NEW YORK—CHERBOURG—SOUTHAMPTON

ADRIATIC. 12 Noon Jan. 19 Feb. 16 Apr. 6
New York—Liverpool
Vedic (new). 12 Noon Jan. 26 (3rd Class Only)
CEDRIC. 12 Noon Feb. 5 Mar. 12 Apr. 16
CELTIC. 12 Noon Feb. 26 Apr. 2 —
OLYMPIC .....Mar. 19 Apr. 20 May 14
New York—Boston—Azores—Gibraltar Naples—Genoa
Cretic .....3 P. M. Mar. 8 May 3
Canopic .....3 P. M. Mar. 22 May 17

AMERICAN LINE and RED STAR LINE

N. Y., Plymouth, Cherbourg, Antwerp.
Zeeland..Noon Jan. 22 Lapland..4 P.M. Feb. 12
Kroonland.....Noon Jan 29
New York—Danzig, via Hamburg.
Third Class Passengers Only.
Gothland .....Noon Jan. 20 Feb. 26 Apr. 13
Finland.....Feb. 19
AMERICAN LINE—New York-Hamburg (Direct Service)
Mongolia.....Noon Jan. 17 Manchuria.....Feb. 24 Mongolia.....Mar. 10
International Mercantile Marine Company
Offices, 9 Broadway, New York. Piers 58, 59, 60, 61, 62 North River.

EUROPE CLARK'S TOURS leave in May, June, July. 17th Annual Mediterranean Cruise, Feb., 1922
Frank C. Clark, Times Bldg., N. Y.

NIAGARA TO THE SEA.
For illustrated guide, address John F. Pierce, Dept. 102, Canada Steamship Lines, Ltd. Montreal, Canada.

LLOYD SABAUDO
Cabin Dept.: 44 Whitehall St., N. Y.
Direct passenger and freight service to ITALY and Black Sea Ports by magnificent twin screw steamers.
S. S. "Regina d'Italia".....Jan. 30th

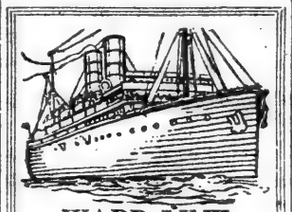

WARD LINE
Direct weekly service from New York to
HAVANA
AND POINTS IN CUBA
MEXICO
VERA CRUZ TAMPICO
Regular sailings to Nassau.
For information address
New York and Cuba Mail S. S. Co.
Foot of Wall Street, New York

WEEKLY PASSENGER SERVICE DIRECT TO
HAVANA

From JACKSONVILLE, Fla.
The Fast and Modern
All Electric Oil Burning S.S. "CUBA"
Lvs. Jacksonville Every Saturday at 3 P. M.
From Havana Every Tuesday at 4 P. M.
FIRST CLASS ONLY
Luxurious Accommodations. Excellent Cuisine
Rates $35 & $45 Including Berth and Meals.
A few Special Rooms, with private bath, rate $60.
For Further Information address
MIAMI STEAMSHIP CO.
PASS'R DEPT. Ft. Catherine St., Jacksonville, Fla. | GENERAL OFFICES 32 Broadway, N. Y. Phones Broad 179-3263

SPANISH ROYAL MAIL LINE

COMPANIA TRASATLANTICA
FREIGHT AND PASSENGER SERVICES.
To CADIZ and BARCELONA
R. M. S. Buenos Aires.....About Jan. 29
R. M. S. Leon XIII.....About Feb. 29
To HAVANA and VERA CRUZ
R. M. S. Leon XIII.....About Jan. 16
For Further Particulars Apply to LUIS LLANSO, Agent.
Pier 3, E. R. Telephone Bowling Green 8150

SWEDISH AMERICAN LINE

Short Route to Sweden, Norway, Denmark, Finland, Russia, Germany, &c.
Direct to
GOTHENBURG-SWEDEN
LARGE MODERN STEAMERS
S. S. STOCKHOLM.....Jan. 22 Mar. 10
S. S. DROTTNINGHOLM..Feb. 10 Mar. 24
Superior Passenger Accommodations. Service and Cuisine.
Passenger Office, 24 State St., N. Y.

SCANDINAVIAN AMERICAN

DENMARK, NORWAY, SWEDEN, GERMANY AND BALTIC STATES
Frederick VIII...Jan. 28
United States..Feb. 24
Hellig Olav....Mar. 17
Oscar II.....Mar. 31
For Passenger Rates, etc., 1 B'way, N. Y.

Norwegian America Line

NORWAY
SWEDEN—DENMARK
Continental Europe
Modern Twin Screw Steamers
Stavangerfjord....Jan. 22 Mar. 11
Bergensfjord.....Feb. 18 Apr. 1
Passenger Office, 9-10 Bridge St., N. Y.

SPAIN

Compania Transmediterranea
REGULAR PASSENGER SERVICE TO
CADIZ—BARCELONA
Tarragona—Valencia—Alicante—Cartagena—Malaga
S. S. ROMEU.....Feb. 1
Manuel Romani, Agt. 82 Beaver Street Tel. Hanover 8569

AUSTRLAIA

NEW ZEALAND—SOUTH SEAS.
Via Tahiti and Raratonga. Mail and passenger service from San Francisco, sailing every 28 days. UNION STEAMSHIP CO. OF NEW ZEALAND.
230 California St., San Francisco, Cal., or THOS. COOK & SON, 245 Broadway, N. Y.

Fall River Line
To Boston
Splendid Steamers. Splendid Service.
Lv. Pier 14, N. R. (Fulton Street) 6.00 P. M. Daily
New London (Norwich) Line. Lv. Pier 40, N. R. (Houston St.), 5:30 P. M. (Except Sunday). Leave Pier 70, E. R. (22nd St.), 4.00 P. M.

FRANKS TOURS-CRUISES

NO RUSHING—NO CROWDING—EVERYTHING FIRST CLASS
The number of members of all parties is strictly limited. An experienced tour manager will escort each party and attend to all details so as to ensure the comfort and enjoyment of the members. Only the best steamers, railroads and hotels will be used, and the liberal program of included sightseeing trips will be arranged in 5 or 7 passenger autos, or when preferable by the universal conveyance of the country visited.

WEST INDIES
28 DAYS
Special De Luxe Cruise Sailing January 22
New S. S. TOLOA, one of the newest and largest steamers of the GREAT WHITE FLEET, visiting
Havana, Santiago, Port Antonio, Kingston, Panama, Port Limon, Costa Rica
Rates, including shore excursions and all expenses, $450 and up. Most luxurious steamer, especially built for pleasure travel to the tropics; many rooms with bedsteads, private bath and suites. Palm gardens, deck games, music, etc.

CHINA—JAPAN
Philippines—Honolulu
Small de luxe parties, with escort. Each limited to 12 members.
Sailing from Pacific Coast—Feb. 5 Mar. 11 Apr. 13
Returning—June 13 June 28 Aug. 6

MEDITERRANEAN
Riviera, Northern Africa, Egypt, Holy Land, Italy, France
Small de luxe parties, with escort. Each limited to 15 members.
Sailing Jan. 20, Feb. 16 and later.
Rates $1,450 and up, 65 days and longer, including all expenses, permitting liberal amount of time at all places visited.

SOUTH AMERICA
Panama—East and West Coasts—Andes Mountains
Small de luxe parties, with escort. Each limited to 15 members.
Sailing from New York—Jan. 26 Feb. 19 Feb. 23
Returning—Apr. 9 Apr. 21 May 5

CALIFORNIA & HONOLULU
Through California by private touring autos.
Grand Canyon—Apache Trail—Coast Resorts, etc.
Small de luxe parties, with escort. Each limited to 15 members.
Departures: January, February and March.
Also special tour to California via steamer and Panama.

BERMUDA
Special Tours every Wednesday and Saturday; $75 and up for round trip. Tours of 8, 9, 12 days and longer, including hotels, transportation and sightseeing, $112.00 and up.

FLORIDA—CUBA
Visiting St. Augustine, Daytona, Palm Beach, Miami, Havana, etc. Small de luxe parties, with escort. Each limited to 15 members.

STEAMSHIP RESERVATIONS TO ALL PARTS OF THE WORLD
As official agents of all steamship companies we will be pleased to furnish latest sailing lists, diagrams, rate sheets, and secure most desirable reservations at companies' regular rates.

Send for Itineraries and Information of Tour Desired, Dept. G.

FRANK TOURIST CO.
Established 1875. Tel. 7390 Vanderbilt.
489 Fifth Ave., bet. 41st and 42d Sts., New York
(Opposite Public Library)
Paris—10 Rue Edouard VII.

Let us tell You

the cost of your winter trip to

Bermuda Nassau Cuba
California Florida Anywhere

Let us Help you plan your route
Furnish railroad & steamship tickets.
Make your hotel reservations

Advance arrangements are necessary for winter travel.
Raymond-Whitcomb are official agents of all steamship lines and the Raymond-Whitcomb office in Boston is General Headquarters for Travel Information.
Write, telephone or visit us
RAYMOND & WHITCOMB COMPANY
225 Fifth Avenue. Telephone Madison Square 6270.

TICKETS AND TOURS EVERYWHERE

McCANN'S TOURS
The Sign of a Perfect Tour.

FLORIDA Three escorted Tours in January, February and March. The East and West Coasts. Accommodations Limited.
CALIFORNIA Four escorted Tours in January, February and March. New Orleans, Texas, Apache Trail, Grand Canyon, California and Colorado.

Thru Summer Seas to the Land of Sunshine From New York February 26 to Los Angeles and San Francisco via the Panama Canal by the S. S. WENATCHEE of the Admiral Line as her initial voyage before being placed in the trans-Pacific run. Rates $300 up for the entire cruise. Early application necessary.

EUROPE For information of personally conducted European Tours or Independent Travel anywhere consult McCann.

TRAVEL TIPS A copy of this 52 Page Compendium of the latest travel information mailed free on request.

Independent Tours for Independent travelers providing Railroad and Steamship tickets and including hotel accommodations, starting any day. All Southern Resorts. Florida, California, Honolulu, etc.

McCANN'S TOURS, Inc., 1328 Broadway

"The Public Be Pleased"
COLONIAL LINE
BOSTON, $5.61. Boat and Rail.
PROVIDENCE, $3.89. Direct Boat.
Boat Leaves Pier 36, N. R., Ft. W. Houston St. Daily and Sunday at 5 P. M. Phone 0481 Spring.

Gentleman who has toured all of the United States and Canada offers his services as guide or manager for tour party, any number, anywhere.
Address
W. J. K., Room 301 William St., City.

Hudson River Day Line

service discontinued for the season.

CENTRAL HUDSON LINE
Newburgh, Poughkeepsie, Kingston. Lv. Monday, Wednesday and Friday, Franklin St., at 4 P. M.

THE SIFTED TRUTH OF OCCURRENCES.
Out of the contradictions of the news of great events of international interest, CURRENT HISTORY sifts the facts; 50 nations are considered; facts within 30 days' occurrence without bias or comment; 192 pages profusely illustrated. January issue on news stands.—Advt.

When Mother's Away

Give daughter a chance. Let her show her skill as a cook. She can't help making good pancakes with Pillsbury's Pancake Flour. She will qualify as an expert at once.

Delicious, golden-brown pancakes are made quickly and easily with Pillsbury's Pancake Flour. Add only water—everything required, including milk, is in the flour. Pillsbury pancakes are *so* much better than the uncertain, hand-mixed kind, and they *always* come out just right!

Always buy Pillsbury's Family of Foods—different in kind, but alike in quality. At your grocer's.

Pillsbury's Best Flour — Pillsbury's Wheat Cereal
Pillsbury's Health Bran — Pillsbury's Pancake Flour
Rye, Graham and Macaroni Flours

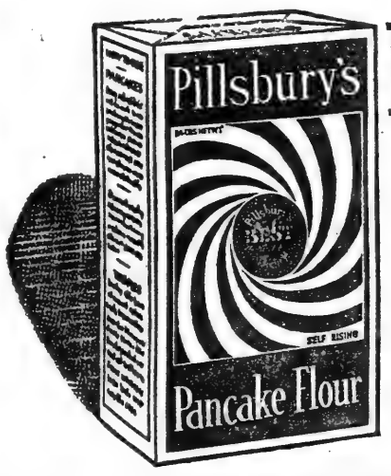

Pillsbury's
FAMILY OF FOODS
Pancake Flour

PILLSBURY FLOUR MILLS COMPANY
Minneapolis, Minnesota

Koch Prices Make Downtown Shopping an Extravagance

Established 1859
H. C. F. KOCH & Co. INC.
125th STREET WEST

This is the Final Week of Our Great Sale of

$200,000 Worth of Koch Quality Furniture

Also a Sample Line of Brass and Steel Beds, in Enamel and Wood finishes

Savings of at Least 25%

on our already Lowest-in-the-City Prices

Dining Room Suites
Living Room Suites
Bedroom Suites
Book Cases
Desks
Library Tables
Fireside Chairs

25% OFF

Dressers
Chiffarobes
Bedroom Chairs
Rockers
Living Room Chairs
Buffets
China Closets

ALL REDUCTIONS MADE AT TIME OF PURCHASE. ORIGINAL PRICE TICKETS REMAIN ON EACH PIECE OF FURNITURE.

For those who prefer to pay for their selections of Furniture and Rugs on a partial-payment basis, we recommend

THE KOCH PLAN OF DEFERRED PAYMENTS — Fifth Floor.

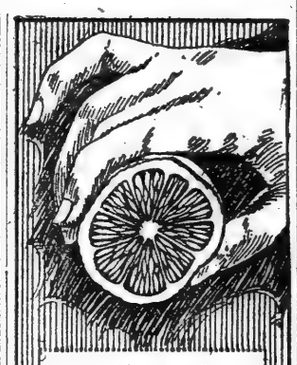

Angélus
THE LEMON
Cleansing Cream

THE beauty of your skin depends upon the care you give it. That is why it is of vital importance to use Angelus Lemon Cleansing Cream—the smooth French cream compounded by Louis Philippe.

Angelus Lemon Cleansing Cream softens and loosens the impurities that clog the pores and soon coarsen the texture of your skin. The soft clear flush of youth will grace your cheek. Begin today to cleanse, soothe and soften your skin with this remarkable cream.

Small Size Jar $1.00
Large Size Jar 1.85

ANGELUS SKIN FOOD

Angelus Skin Food replaces the natural oils that washing, heat and exposure dry out of the skin. Tonight after the pores are cleansed, massage it well into the skin and allow it to remain over night. Angelus Skin Food nourishes the tissues, softens and whitens the skin.

2 oz. Jar, $1.00 — 4 oz. Jar, $2.00

Angelus Lip Stick $1.00
Dark for Day and Light for Evening Use

At all Drug and Department Stores
Park & Tilford, New York

6,000 Dressed Fowls on Display

One etching in the current issue of MID-WEEK PICTORIAL illustrates a London poultry shop with 6,000 dressed fowls on display. In the same issue: 105 etchings, big world news, sports, drama, politics, screen, art. On news stands, 10 cents.

Use the A. & S. Crossway Hoyt Street Station

ABRAHAM AND STRAUS INC.
BROOKLYN

Store Hours 9 to 5:30

A. and S. Silk Week

Silks by the yard—over 100,000 yards of them—silken garments of many kinds, from lingerie to Spring frocks, silk ribbons—all these, and many more, are gathered in A. & S. SILK WEEK, to delight you with their new low prices, which faithfully present to the public the new state of the market! Leading the van:

The Sale of Silks for Spring and Summer 1921

Our whole large stock of Silks has been readjusted in price to harmonize with the altered conditions—but outstanding are the splendid lots of fashionable silks—bought but a short time ago, when prices had touched bottom (which means below actual cost of manufacturing) and which we could not buy today at the same prices. These:

Chiffon Taffeta, $1.98 Yd.
35 inches wide; large color range, including navy and brown.

Satin Charmeuse, $1.98 Yd.
40 inches wide, in light and dark colors; also black.

Glace Taffeta, $2.18 Yd.
Rich, two-tone effects. 35 inches wide; 12 color combinations.

Satin Crepe, $2.88 Yd.
An exquisite fabric in charming colors.

Foulard Silk, $1.79 Yd.
New designs in a variety of colors; 35 inches wide.

Printed Georgette, $1.79 Yd.
All-silk; 40 inches wide; effective colors and designs.

Dress Satin, $1.48 Yd.
One of the most remarkable of the silk values. 3,000 yards in excellent colors. 35 inches wide.

Imported Shantung, 89c. Yd.
All-silk, natural color; launders beautifully. 31 inches wide.

Black Crepe Meteor, $2.48 Yd.
Rich fabric, 40 inches wide.

Black Duchess Satin, $1.49 Yd.
All-silk, 35 inches wide.

Black Dress Taffeta, $1.95 Yd.
All-silk, 35 inches wide.

Imported Black Satin, $2.98 Yd.
Fine French satin, 35 inches wide.

Imported Black Satin, $3.68 Yd.
Exquisite material, 39 inches wide.

And our entire Stock of METAL BROCADES reduced to HALF PRICE. The most exquisite fabrics, imported from France, glitteringly lovely with gold and silver, in a large variety.

A. & S.—Street floor, West.

Women's Gloves Of Embroidered Silk

Most attractive gloves of Milanese silk—incidentally low in price!

2-button, 1.75 Pair—Of heavy silk, 3-row embroidered backs and embroidered wrists. White and pongee.

16-button, 2.98 Pair—Of heavy silk, embroidered arms, white and pongee.

A. & S.—Street floor, Central.

Women's Silk Stockings

These are some of the new qualities at the new low prices.

$1.10 Pair—Thread silk, full fashioned, mercerized tops and soles; black only.

89c. Pair—Thread silk, seamed back, mercerized cotton tops and soles; black only.

A. & S.—Street floor, Central.

Crepe de Chine Nightgowns $3.68

For Monday's selling come these beautiful Nightgowns made in the pointed shoulder effect, trimmed with cream lace.

Silk Bloomers at $2.94

Pink Satin or Crepe de Chine bloomers in plain tailored or lace-trimmed models.

A. & S.—Second floor, East.

Pongee Blouses, $2.79

Four interesting models in natural color Pongee; styles for tailored or sports wear; one with roll collar, another with the youthful Peter Pan collar, a third with convertible collar and the fourth has a round collar ending in square tabs at the front.

A. & S.—Second floor, East.

Baronet Satin Skirts $9.75 and $10.75

A special purchase of these smart and deservedly popular skirts in straightline model with pockets and wide belt. Deep hems. Regular sizes, 25 to 32 in., at $9.75; extra sizes, 33 to 38 inch, at $10.75.

Colors include black, navy blue, white, gray and other colors.

A. & S.—Second floor, Central.

Glove Silk Lingerie

The discriminating woman knows that nothing looks so well, wears so wonderfully and launders so satisfactorily as glove silk underwear.

Vests, $1.98—Pink, finished with tailored tops and ribbon shoulder straps.

A. & S.—Second floor, East.

A Sale Arranged for Silk Week!

Women's and Misses' Silk Frocks $23.50

"As new as the New Year" are these fascinating New Silk Frocks for smart women and their daughters.

Among the Silk Frocks for Women

are advanced models in crisp Taffetas, plaided or plain; Georgettes, combined with Taffeta, and graceful modes in Crepe de Chine. The slender, youthful figure will find fluffy, quaint modes—the more mature figure will find grace and dignity in long lines.

About 12 styles in black, navy blue, gray, brown or taupe. Sizes 34 to 44, but not a full range of sizes in every style.

Taffeta Frocks for Misses

are in all-Taffeta or Taffeta combined with Georgette Crepe or the smart Mignonette in effective plaids. Delightful styles are here advanced in modes for Spring wear, in navy or Copenhagen blue, brown, black. Sizes 14 to 18 years.

A. & S.—Second floor, Central.

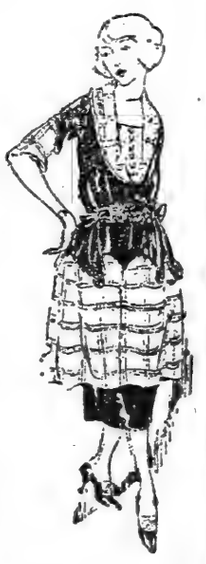

The January Sale of Housefurnishings

Begins Tomorrow—An Event That Fairly Bristles With Saving on Ever-Needed Household Accessories

Once more the January Sale of Housefurnishings is here—this year doubly welcomed by those who look forward to this event—not only on account of the lack of such wares, but because of the extremely low prices that this sale commands.

For months we have been assembling specially-purchased assortments with the view of giving our patrons the best possible values. That we have succeeded is best judged by a careful scanning of the sale-prices.

Deliveries During the Week* —— *Representative of the Values Are:

Porcelain Enamel Top Tables, $8.47
Slightly marred in transit. Size 25x40 inches. Limited quantity.

4-Sewed Corn Brooms, 47c
Regularly 85c.
Green corn; well made. Limited quantity.

"Ohio" Electric Vacuum Cleaners, $34.95
Regularly $50.00
Has light aluminum case. Can be used with either direct or alternating current. Equipped with cord and plug.

"Hotpoint" Electric Irons, $6.47
Regularly $8.25
Highly nickel-plated. Complete with cord and plug. 5-lb. size.

Ash Cans, $2.75 *Regularly $3.97*
Corrugated galvanized iron; steel bars at sides; steel hoops at top and bottom.

A. & S.—Subway floor, East.

The New York Times.

WASHINGTON'S SOCIAL "400"

Exclusive and Wealthy Circle About to Be Linked With White House for the First Time

By FRANK PARKER STOCKBRIDGE.

WITH the occupancy of the White House by the Hardings, on March 4, Washington "society" comes into its own. For the first time in the history of the Capital City the new President and his wife begin their White House career on terms of social intimacy with that group of persons of wealth and leisure, mainly of no official status, who constitute at least the foundation in Washington of "society" in the current sense of that term. The group might be called "the 400 of Washington." At any rate, its own members would so regard it.

There are and have been Senators and even an occasional member of Congress mingling within the circle. With diplomats, both American and European, "society" has always maintained an entente cordiale. Against officers in the regular establishments of the army and navy the bars have not been set up. But Presidents are another matter.

The first question Washington "society" asks about a new President and his wife is: "Are they socially possible for us?"

Sometimes the answer is frankly negative; but, somehow, both "society" and the White House continue to move in their respective orbits as if unaware of each other's existence. Washington "society" is like "society" in every other world capital.

"Royalty was in abeyance," wrote Henry Adams, describing, in his "Education," his life in London in the '60s. "One was tempted to think that the nicest distinction between the very best society and the second-best was their attitude toward royalty. The one regarded royalty as a bore, and avoided it, or quietly said that the Queen had never been in society. The same thing might have been said of fully half the peerage."

It might be said, too, of fully half the Presidents, taking them by and large.

And even when the answer to Washington "society's" query as to a new Presidential family's social eligibility has been entirely and unqualifiedly affirmative, as it was in the case of the Hardings' last three predecessors, it has not always followed that "society" has had unchallenged entrée to the White House. The tenants of that domicile have had something to say in the matter. * * *

But in and of Washington "society" the Hardings undoubtedly are, as no no previous Presidential family has been.

Twenty years of retrospect takes us back to the Roosevelts. They were well acquainted in Washington through Mr. Roosevelt's service, first as Civil Service Commissioner, then as Assistant Secretary of the Navy. The Tafts were almost as well known as the Roosevelts, and in much the same circles. But these circles did not then include, nor more than barely impinge at isolated points upon, what Washington knows as "society" today. And the Wilsons came to Washington practically unknown to and quite unmindful of any "society" in Washington other than that which they brought with them. The present Mrs. Wilson, whose own social status rests on the foundation of old Virginia lineage, has always moved chiefly in a social orbit that centres about the Southern tradition that is still powerful in Washington. To this group, composed of members of Virginia and Maryland families, many of which still retain their ancestral acres and country seats, Washington is merely a larger Georgetown, a convenient centre for Winter residence, in which the activities of Government are as incidental as the proceedings of the City Council are to the social life of New York.

Neither this native stock, nor yet the "moving shadow-shapes that come and go" in the persons of Senators, members of Congress, diplomats, Cabinet members and other officials and their families constitute the Washington "society" that is now for the first time about to see the White House occupied by those to whom it has already affixed its approval. The wealthy "set" may, and to a constantly varying extent does, include members of all of these groups, but underlying all the shifting personnel of officialdom, and ignoring, where it cannot assimilate, the more deeply rooted elements of the city's life, is the group of permanent residents of wealth and leisure who began first to build their mansions in Washington some forty years ago and who have not only made the upper Connecticut Avenue region one of the most attractive residential sections in America, but have succeeded in establishing themselves as the sponsors and arbiters of something that comes as near to being "society" in the European and historical sense as we have ever had in America.

"In London," writes H. G. Wells in "The Outline of History," "there was 'society,' a continuous mingling of influential persons and ideas." He is writing of seventeenth-century Poland. Its Government, he points out, lacked the solidarity of the British. "Poland had no London and no 'society.'"

"Society" in England was the natural growth of the periodical assemblage of peers and commoners in Parliament at Westminster. Our kaleidoscopic system of rapid rotation in public office, and the entirely natural desire of every official to get away from primitive Washington as far and as fast as possible when his term of office expired, militated against any permanent society in this sense for the first century or so of our national existence. Even so keen an observer as Henry Adams (blessed first aid to every would-be commentator on American "social problems for all time to come!) failed to find a vestige of society in Washington a short half century ago. "No rich or fashionable stranger had yet discovered the town. No literary or scientific man, no artist, no gentleman without office or employment, had ever lived there. It was rural and its society was primitive. Scarcely a person in it had ever known life in a great city." Diplomats complained to him that in Washington "there were no theatres, no restaurants, no monde, no demi-monde, no drives, no splendor, and, as Mme. de Struve used to say, no grandezza. This was all true; Washington was a mere political camp, as transient and temporary as a camp meeting for religious revival."

Rich and fashionable strangers, however, and, in Adams's phrase, "gentlemen without office or employment," began to gravitate toward Washington within the next decade. "Boss" Shepherd cleaned up the city in the '70s, paved the muddy streets and installed sewers; and strangers—many rich, a few fashionable, and all without office or employment—began to buy town lots and build houses, and the foundations of a permanent society in Washington were laid.

Washingtonians of the ancient tradition still love to regale whoever will listen with stories, largely apocryphal but none the less humorous, of socially ambitious wives of newly rich men who have sought, by way of Washington, to gain the social entrée which their home towns could not and New York would not accord them. There were plenty of these among the "strangers" who built and settled in Washington in the 1880s and '90s, but they, or their descendants, are not the dominant force in Washington "society" of today. Many families of wealth and culture have come to Washington in the last forty years because of genuine interest in public affairs and a liking for the contacts with official life. Washington is no longer a city to escape from at the first opportunity, so there runs through its "society" of today a substantial and growing stratum of those who, having gone to the capital to take up official duties, have found it a pleasant place in which to remain after their terms of office expired. And to parents ambitious to provide matrimonial opportunities for their daughters Washington has long been famous as one of the happiest of hunting grounds.

To analyze further the mixture of motives that has resulted in the erection in Washington of the social structure that may be termed "society" would be tedious. It exists, and in a very much more real and substantial sense now than ever before. Its presence is no longer resented by Washingtonians of the old traditions; its hospitality extends to all of the ancien régime who care for the official contrasts that give the new "society" its basis for existence, while those who prefer the old seclusion still keep up their own independent social life.

And now the White House comes within the sphere of this new social growth, by quite normal and natural processes.

When the Hardings first went to Washington, in 1915, their earliest social contacts were naturally with others from their own State. It so happens that among the undisputed leaders of "society" in Washington are the McLeans. The editor and owner of The Washington Post and of The Cincinnati Enquirer, Edward B. McLean, is an Ohioan by ancestry and by the fact of his ownership of the most widely known Ohio newspaper. His father, the late John R. McLean, was one of the men of wealth who settled in Washington in the last quarter of the nineteenth century. His aunt is Mrs. George Dewey, widow of the Admiral. Mrs. McLean, daughter of the late Senator Walsh of Colorado, had been one of Washington's most sought-after belles before her marriage.

The McLeans "took to" the Hardings, and the Hardings reciprocated. The McLeans made the Hardings a part of Washington "society," and the circle found the Hardings a welcome addition. It is not intimated that without such sponsorship Senator and Mrs. Harding would have failed to achieve the same social prestige; comparatively few men in public office have brought to Washington the social equipment of the Hardings—the President-elect's genial and unostentatious dignity and his wife's gracious charm, and a broad culture based on extensive travels about the world.

Five years have strengthened the ties between the Washington social leaders and the Hardings, and the personal friendship of the Hardings and the McLeans. Mr. McLean's selection as Chairman of the Citizens' Inaugural Committee was made at the suggestion of the President-elect himself. Mr. Harding's concurrence in the Congressional demand for economy in the matter of inauguration expenses can hardly be held, as has been intimated in some quarters, as ground for the rupture of a friendship so solidly based, even though it results in the reduction of the customary pomp and pageantry accompanying the induction of a new President.

"Society" is not much concerned over the absence of the parade and the crowds. It is not greatly concerned over the elimination of the Inaugural Ball, which long ago ceased to have any real significance from a social point of view, but served mainly to help the local committee cover expenses through the sale of tickets to all comers. Washington's tradesmen, not Washington's "society," resent the elimination of the spectacular and crowd-attracting features that used to accompany Presidential inaugurations in the pre-Wilsonian days; but no President can hope to keep the good-will of the mass of Washingtonians very long after taking office, at best; it is impossible, in the nature of things, that he should. So Mr. Harding may have acted wisely, apart from all other considerations, in giving Washington a short, sharp shock now and having done with it.

It is related of President Wilson that, as he was on his way to Washington to take the Presidential oath of office for the first time, some one in his party said, mischievously:

"Mr. President, I can tell you three things which no President has ever done and which, if you will do them, will stand Washington on its head."

"What are they?" the President is reported to have replied.

"Don't keep your personal account in the Riggs Bank, don't accept membership in the Chevy Chase Country Club, and don't go to the Inaugural Ball."

Whether the story be true or not, the record is clear that President Wilson avoided the three things, thereby bringing down upon himself the enmity of Washington business interests and of a considerable section of Washington "society."

The enmity of local business interests and of the mass of Washingtonians to any President within a few months after he takes office is insured automatically. Washington's population is composed almost exclusively of Government employes and those who make a living by selling things to Government employes. The officeholders quickly come to dislike the new President because they quite uniformly fail to obtain the promotions which each thinks he or she deserves and for the failure of which each blames the President personally. The business interests reflect, of necessity, the attitude of their customers, and they usually have further ground for antagonism because the President seldom meets their wishes in his appointments to District of Columbia local offices, which they regard as peculiarly their own.

Presidents can stand that sort of hostility from those sources. It is becoming increasingly difficult, however, for a President to ignore or hold himself aloof from contact with the well-compacted, solidly based entity into which "society" in Washington has become crystallized.

Public opinion in Washington speedily becomes public (if not published) opinion throughout the country. When "society" knows the President as of its own, and the Presidential family mingles freely in and with it, the door is effectively closed against such exaggerations and distortions, resulting through thoughtless repetition in graceless scandals and cruel slanders, as have sullied the personal reputations of more than one President in the popular mind. That is one pitfall, at least, that Mr. Harding's relations with Washington "society" should enable him to escape.

WHISKY RINGS OLD AND NEW

Present Scandal Recalls One With Both Contrasts and Similarities in 1874

By A VETERAN POLITICAL OBSERVER.

WHISKY has been the cause of two great nation-wide frauds, or, to put it in another way, the laws curbing the sale of whisky have. The present fraud, concerning which Elmer L. Irey, Chief of the Special Intelligence Service of the Internal Revenue Bureau, has been in New York seeking clues, getting material for an investigation, appears to be the larger.

According to the testimony of John McDonald, who "peached" when there was no use in holding out any longer, the earlier whisky fraud cost the Government $2,786,000. It must be remembered, however, that in the present case the bureau does not lose the money, while in the former case it was robbed.

The first Whisky Ring, through its agents, who were officers of the Government, worked by simple graft, in the way of Tweed and other municipal robbers. The second, that of today, worked by forgery, and its members were also officers of the Government. Who is the discoverer of the present-day Whisky Ring has not been revealed by the Internal Revenue Bureau. Benjamin H. Bristow, the Secretary of the Treasury under President Grant, got the credit for discovering the first Whisky Ring, and also got a Presidential boom which came near to success.

In the present case Hugh McQuillan, Chief of the Special Intelligence Unit operating in New York City, is said to have been "instrumental" in revealing a traffic in forged withdrawal permits estimated to have released $100,000,000 worth of whisky. The investigation which Chief Irey promises may show the amount to be larger. The difference between the large and relatively small sums involved in the two rings is caused by the fact that in this case it is against the law to sell whisky at all, while in the earlier case there was no such thing as prohibition. If Mr. McQuillan has discovered New York City to be the distributing point, it goes without saying that the figure of a hundred millions will be the total amount or near it. The chances are, however, that points like Detroit, near the Canadian line, will be found as deep in the mire as New York, the good whisky coming over the Canadian border having New York as its distributing point in the East, and some Western and Southern cities having been distributing points for other shipping places. That this is probable is shown by reports from Newark, Chicago and other places. The Internal Revenue Commissioner, Mr. Williams, has suspended one member of his staff, a woman, but has refused to discuss reports of irregularities concerning other officials.

The man most prominent in the Whisky Ring of 1874, McDonald, was Supervisor of Internal Revenue for nearly six years. His testimony concerning the probable amount stolen from the Government during that time has already been cited. The frauds of today cannot have lasted a year. McDonald, by the way, did not escape in spite of his turning State's evidence.

The Whisky Ring of 1874 was marked by a sensational circumstance which will not be repeated in this case. The President of the United States gave evidence. Of course he did not go to the court house where the case was being tried, but he did testify in the White House, as Jefferson did in the Burr case, but he testified only as to the innocence of his Secretary, General Orville E. Babcock, who had been indicted. History has been easy with Grant and believes that that amiable President honestly believed in the honesty of the crooks, from Murphy to Ward, who gathered themselves under his skirts. Wilson has been wiser; he has delegated all his secondary powers to the Cabinet officers, and with the exception of a few friends who have attached themselves to him he has had nobody to reproach himself with. Those few, as is well known, have been honest men.

McDonald tried to drag Grant in. He had not the audacity to charge the General with personal participation in the profits, but he did, apparently, intimate that the President was willing to receive the benefits, or some of them, in the interest of his third-term boom. Since we know now that neither Grant nor any one, not even Babcock, spent any money to advance the third-term boom, and that Grant did not seriously expect to receive a third nomination in 1876, this intimation of McDonald's falls to the ground. "McDonald utterly fails to make out a case against Grant," writes Rhodes.

Grant was a man of his word. When he testified he did so before Secretary Bristow, Chief Justice Waite and Edwards Pierrepont. He swore that he knew of no campaign fund which came from the profits of illicit distilling; and we know that there was no campaign fund at all, unless it was the Congressional fund of 1874. With that Grant was not concerned, nor was McDonald. The scandal arose from the fact that McDonald entertained Grant and his party when they visited St. Louis, before the scandal came out. Without doubt McDonald did so to strengthen his pull with the distillers. The worst thing about it was that McDonald made Babcock a present of a diamond shirt stud costing $2,400 and gave Grant a pair of horses which the President had admired. Things like that are not done these days; but Grant's carelessness about such matters is a part of history.

Grant even supported Babcock when he was indicted for complicity in a safe-cracking conspiracy. Things have changed since then. A whisky ring investigation is being carried on by subordinate officials, without even a Cabinet officer interfering, and yet the amount is fifty times greater than that involved in the first whisky fraud. One should never lose sight, however, of the fact that the amount is not the deciding point. In 1874 it was a direct robbery of the Government; in 1920 it was the forgery of permits for the sale of whisky. Between robbery and forgery there may not seem to be much difference; but by the forgery nobody has suffered except the prohibitionists and people who desired to see the law enforced, and their feelings were all that were injured. Of course, the saloonkeepers lost money, but they made it up on the sale of their liquor to their customers. Both cases involved theft; but the theft of 1920 has been at the expense of the ultimate consumer, while the theft of 1874 was taken from tills.

HUGHES AND THE CABINET

Hitherto Untold Story of How the New Yorker Almost Became Chief Justice

By STEPHEN BONSAL.

WASHINGTON, Jan. 14, 1921.

WILL Charles Evans Hughes be Secretary of State? This question is on every tongue at the capital today (Friday), and the most careful commentators and the most dependable sages make certain reservations, although there is even a possibility of the appointment before this article appears in print. They all agree that Mr. Hughes has been turning the matter over since his visit to Marion, weighing the pros and the cons. It is not quite clear yet that he will give up the lucrative law practice, of which he understands so well the mechanics, to become a slave of diplomacy—a new game with whose technique he is not altogether conversant—and bound up with restrictions upon speech and way of living which he senses as irksome.

And there is another factor that enters into the uncertainty of the present situation. "I do not know about the premier portfolio," said the wisest of the Senatorial sages this morning. "Perhaps he may take it temporarily, but Mr. Hughes would really like to sit upon the woolsack—he would like to preside over the Supreme Court. That appeals to him. The other matter? Well, he is thinking it over.

"What do you think gives him pause?" I inquired.

"Well, it is only to a slight degree the fear of the irreconcilables and the lively antics of the Battalion of Death. In a way, Mr. Hughes has always been sound. Jim Reed and the other irreconcilables like him better than they do Mr. Root. Hughes, at least, never said, like ex-President Taft, that Article X. simply constituted the extension of the Monroe Doctrine to the world and was really an easy and economical way of impounding all the wardogs. But, unfortunately, at a certain moment Mr. Hughes did say that he thought the safe and wise course was for the United States to get into the League and behind the covenant and then set about improving it from the inside out. And, of course, Reed and the rest of them know this and cannot forget it.

"It looks," he continued, "as though the Senate intends to run the foreign affairs of the United States for the next four years as it has for the last twelve months and—well, they know that a Secretary of State who would persistently think for himself, and that is Mr. Hughes, might develop into a nuisance. The Senate does not want to be disciplining the Secretary of State all the time, so there is quite a strong and a growing current here in favor of some man who is thoroughly domesticated, who would 'stay put' where placed by the Foreign Relations Committee and there stand without hitching. And so, you see, there is quite a chance that the mantle of Marcy and Webster, of Hay and Olney, may descend upon some such shrunken shoulders."

"But why the delay?"

"Mr. Hughes is turning the matter over, weighing the pros and the cons, and Mr. Harding is not in a hurry to hear from him—not even if the answer should be in the affirmative. As a matter of fact, as must be patent to everybody now, all the Marion offers and proffers are subject to a little clause such as this: 'If the situation has not changed before then, on March 3, or perhaps a little earlier, I will talk to you in this sense—' But there is another string to the Hughes appointment. Mr. Hughes's friends are letting it be known that the only position that exerts enough attraction to induce him to depart from his present passive course may be the Chief Justiceship of the Supreme Court.

"And now I will tell you a little story," said the wisest of the Senatorial sages, who, unfortunately, rarely communicates with ordinary mortals, either in the Chamber or through the press. "Every one knows how near Charles Evans Hughes came to being President in 1916, how the congratulatory telegrams piled high, and how even the hidebound of the Democratic organs had thrown up the sponge and counted him in. Everybody knows that, but only a few other Senators know that he came nearer being Chief Justice of the United States than any other man who has not been Chief Justice. Perhaps Mr. Hughes does not know this himself, and yet I sometimes think he does, and that this is the reason why he may be determined to seize the prize that was once almost within his grasp and then escaped him.

"Here goes for my little scrap of unwritten history: In October, 1910, Mr. Hughes was appointed Associate Justice of the Supreme Court, and it chanced that in December of the same year—only two months later—President Taft was called upon to fill the vacancy and select a new Chief Justice. Taft was for Hughes. The whole matter had been settled in his mind, and easily settled. In the judgment of the President there was no one in the race but Hughes, and at noon on Dec. 11, 1910, Mr. Taft called in the White House reporters and told them that he had settled upon a choice for the new Chief Justice and that his name would be sent in to the Senate the following morning.

"It was at this juncture that the members of the Senate Judiciary Committee and several other Senators got busy. They knew that the new appointment was on the eve of being announced and that the name of the new Chief Justice was practically already en route to the Senate Committee on Confirmations. How they knew it, I do not know, and it is not very much to the point, but the six important Senators who were most concerned with the vacancy did know that Hughes had been selected, and they immediately proceeded horse, foot and heavy artillery to the White House.

"They did not attack Hughes. They made no such childish mistake as that. Indeed, they admitted that the man who was to be Chief Justice in the morning was unassailable; only they insisted his contact with the bench and his touch with the ermine was confined to two short months. These Senators had drawn up a lot of statistics, sound statistics, that made a tremendous impression on Mr. Taft. They were important men, and the President did not want to offend them; besides, Mr. Taft had been a Judge a long time himself and he knew about Judges. He saw the point was fairly well taken; the Associate Justices of the Supreme Court would not care to be presided over by a man who had sat with them merely for sixty days and who had never presided over any other court sitting in the land.

"Mr. Taft sent the Senators away, assuring them that he had an open mind on the important subject and that he hoped night study would bring him wise counsel. In the morning Edward Douglas White, a Democrat, who had fought in the Confederate Army and had served as Associate Justice since February, 1894, was appointed Chief Justice.

"You see, I do not enter into the politics of the thing," mused my commentator aloud. "There was, of course, weeping and gnashing of teeth over the matter, and, as a matter of fact, there still is. From that day to this Mr. Hughes has been a passive and unconscious, but none the less receptive candidate for the Chief Justiceship. The nominations for the Presidency was forced upon Hughes. No man would have gone more unwillingly into the White House than he would have gone but for those miraculous two thousand votes in California.

"Now, you must remember that the only flaw in Mr. Hughes's record that kept him from reaching the highest judicial post in the world has been removed. He has worn the ermine, he has sat on the Supreme Bench for five years, and since he left it his colleagues and the great lawyers who appear before this august court say that his place has never been quite filled. Remember this, and you will understand things that are coming from Marion that are full of enigmas and perplexity to the uninitiated. Remember that Chief Justice White is rich in years and in honors, and though hale and hearty he has passed the age limit at which Supreme Court Judges find it wise to resign. Of course, it is an open secret here that the Chief Justice has signified his intention of handing in his resignation when it will be convenient for the President to receive it. So, after all, even the cornerstone of the Cabinet that has not yet risen very high may be overturned, and Mr. Hughes may very well dodge the premier portfolio of State and get the prize that was so nearly his in 1910."

HOW IT WORKS

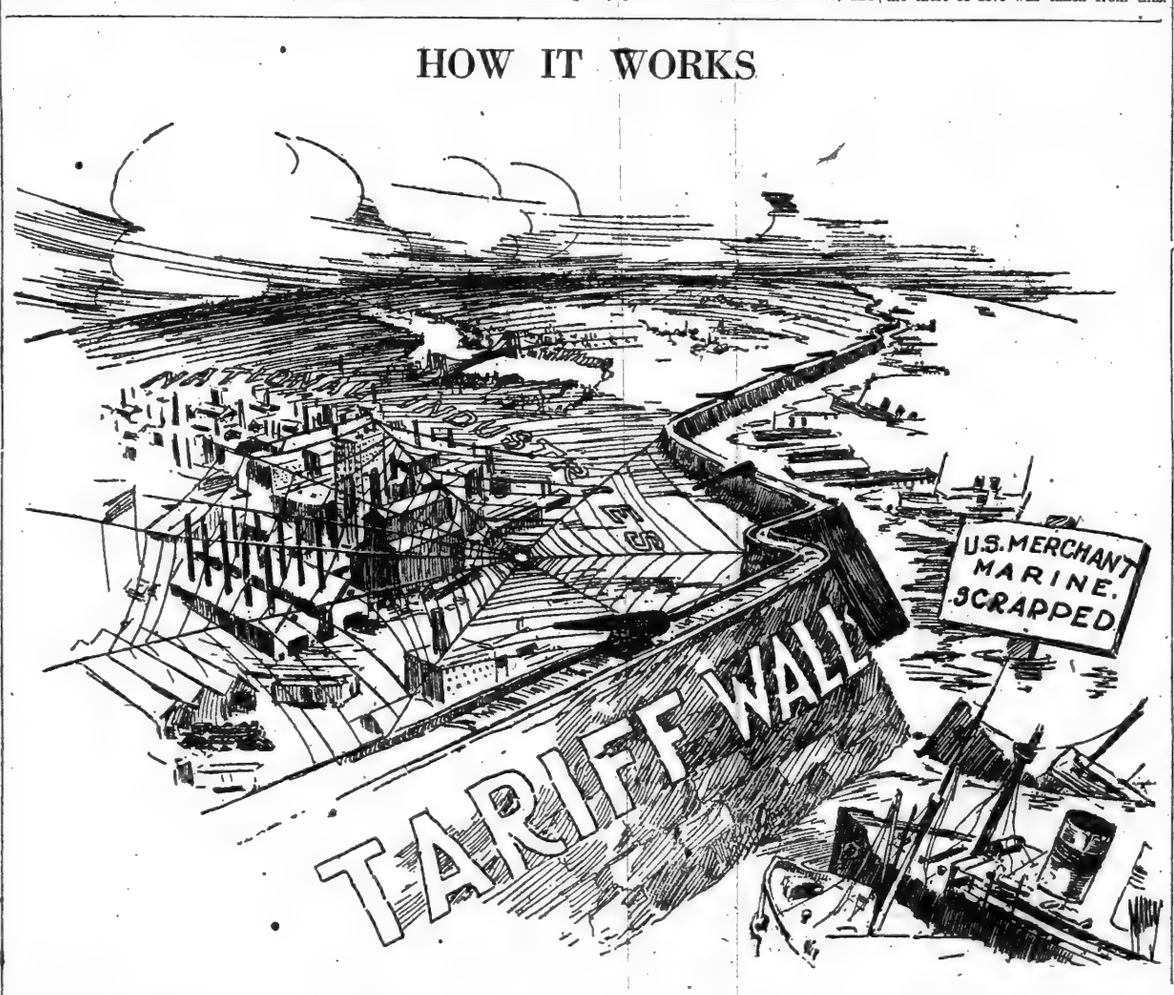

WHAT LURES MASTER MINDS INTO BIG BUSINESS

By CHARLES J. ROSEBAULT.

THE great magician of our day—speaking more particularly of the American species of wizards—is not identified with any of the professions from which the seers and prophets are supposed to issue. He is neither poet, editor, author, doctor, philosopher, painter, musician nor delver in the black arts. Neither is he the man who makes two blades of grass grow where but one grew before. Unmistakably and indisputably he is the genius who can manipulate one dollar so that it develops into many—do it within the law, of course.

Although this kernel of wisdom doubtless dwelt within me these many years, it was not brought to my conscious mind until recently, when I came to say farewell to a European artist about to return to his native land.

"My friend," said he, "I cannot tell you how I regret to leave your country. I am captivated by its beauty, by its wonderful skies, more lovely than those of Italy; by the generosity and boundless hospitality of your people. I am thrilled by the vitality, the daring, the optimism of everybody. I am constantly reminded of a young giant to whom no tasks seem really great. Ah, if I had not had the misfortune to be born a painter—if I had only been blessed with talents for business! Then nothing could drive me away. For America belongs to the business man. It is his by right of conquest and because America must have his leadership. The gifts which enable him to transmute your boundless natural resources into equally boundless wealth are superior to all other endowments for him who would live in your great country. So I, who know nothing of the magic which puts dollars in unseen places, as one plants seeds in the ground and receives them back with a numerous progeny, am out of place. Adieu, my friend, and may you, too, penetrate the sorcerer's secret."

Although delivered in the spirit of banter, the conviction of truth underlay these observations. Whether it is the result of nature's demands, the need of speeding the development of our great resources so that the world may benefit thereby, or whether it is that keen intellect has detected the easiest means of access to the most bountiful fruits of energy to be along the business route, the fact remains that with us the "master minds" gravitate not to the arts nor to literature, but to those pursuits which the world calls practical. The Morgans, Harrimans, Hills, Huntingtons and their like, some of whom showed a passionate interest in the arts, devoted their great talents and energies in the first instance to the activities of finance and industry. These have been the builders and leaders of the country.

Today the colleges find it difficult to keep their chemists and other technical experts in competition with industry. The college curriculum has had to be changed to meet the ever-increasing demand for young men trained in the methods of business. More college graduates are going into business every year. The cloistered halls incite less to fame in scholarship than to ambition for the wealth and power which are, above all, the prizes of business. Finance, industry, commerce claim an ever-increasing proportion of the trained brains, and our indicated future is that of a country in which material progress has been exploited beyond anything the world had known previously.

Perhaps this is no more than fasthotive preparation for the fierce international competition which is likely to develop with the European struggle for rehabilitation, and which will reach its zenith when Germany gets into her industrial stride. Incidentally, our captains of industry are constantly adjusting their machinery to meet new conditions, and in nothing is this more evident than in the great financial enterprises which are both life blood and backbone to all our commercial and industrial activities.

Every New Yorker whose memory goes back even a decade is aware that the banks and the trust companies have grown and developed in many directions. As for the old fellows, who can recall when going to a bank for any purpose but the routine act of depositing or withdrawing money was a step not to be taken without prayerful consideration; when a bank President was about as accessible to the average citizen as was the ancient Egyptian god, secluded in the last recess of his sombre and mighty temple, under the vigilant guard of a priesthood trained in the arts of interference—how they must wonder at the extraordinary changes in those institutions, once hallowed to conservatism and now pioneers in the fields of commercial and industrial exploration.

For it is here more than in the direct activities of trade and industry that the master minds have centred their energies, with the result that all the old trammels and hindrances to enterprise once deemed essential to the safety of the banking business have been thrust aside. From being reluctant supporters of the courageous venturing into new fields of enterprise, ever in the rear and having to be convinced, as was true of bankers generally a score of years ago, it is the banker who is now the explorer, opening up new avenues of trade, seeking new opportunities for the venturesome and enterprising, carrying the commercial banners of America far afield and staking out America's claim to a share of the world's business. Doing this, too, in the face of the fact that the game of baiting the banker still remains one of our most popular sports.

Big Banking's Vast Activities.

As one looks into the vast activities of the big banking and trust company institutions—it is in the trust company form, which has recently been adopted, also, by some of the great national banks, that the widest powers are exercised—the lure to the master minds becomes understandable. Here is plenty of scope for the greatest energy, the most daring imagination, the broadest development of high enterprise, power and force. Here is possible the widest application of the driving power of concentrated wealth. Here are single enterprises whose capital, surplus and undivided profits amount to forty, sixty, eighty millions, with resources ten times those huge sums.

It would be impossible within the space of one article to do more than suggest the diverse fields of action of one of these companies. Broadly speaking, it is organized into four general departments—general banking, the issue of new securities, trust and fiduciary, foreign trade.

In the first department alone does it abide by the traditions and customs of the old-time bank, and even there the present-day methods would frighten any

(Continued on Page 4).

NEW PLAN TO TRAIN BOYS

Brig. Gen. Andrews Presents a Detailed Scheme in Accord With State Law

Brig. Gen. Lincoln C. Andrews has lately come from retirement from the regular army service to take charge of the Bureau of Technical Military Training of the State Military Training Commission, which consists of Major Gen. John F. O'Ryan, commanding the National Guard of the State; Dr. John H. Finley, retiring State Commissioner of Education, and Dr. George J. Fisher, Deputy Chief Scout Executive, Boy Scouts of America. General Andrews contends that every man and woman who is responsible for the work of others is to that degree a leader of men, and as is responsible for the effect his leadership is having upon their characters. He believes that if business and professional men will realize this responsibility of leadership, and use their power wisely, much will be done toward solving our vexatious problems. He has brought these ideas to the training work under the State Military Training Commission, and after a study of the problem of boy training in the State has arrived at a solution. This is presented in a paper prepared by him, from which the following is taken.

ANCIENT civilizations were destroyed by invading barbarians—we breed our own. New York City considers adding 700 new policemen to its payroll, more than a million dollars a year for life, largely to aid in keeping these barbarians rounded up. New York State pays $30,000,000 a year to provide institutions for the safe-keeping of individuals unfit for community living. Government accepts the principle of taxing the industrious and productive to provide support for the worthless and incompetent. But the latter class is being recruited too rapidly for safety and bids fair to become an intolerable burden upon the industrious. Civilization appears headed for its own destruction when it simply guards and supports its worthless citizens. It must actively reduce their growing numbers and even take steps to breed better ones.

"New York State strives to meet this responsibility. She recognizes her schools as her first agent for training citizens—and votes them a $38,000,000 budget. The schools should properly train all who attend them, but 143,000 of her boys have quit school before they are 16 years of age and 247,000 before they are 18. These boys are continuing their education in the practical school of life, without guidance from the State. The lessons they learn in these formative years are going to determine the kind of men they will be. Fifty thousand of them are without fathers or guardians; 28,000 went on record in our questionnaire as stating they had no definite purpose or aim in their present jobs. They drift from job to job, or no job, and stumble along until they stumble into becoming voters and assuming the responsibility of citizenship.

"All thoughtful men recognize the importance of guarding the future of these boys. Throughout this State thousands of men, hundreds of thousands of dollars are engaged in a dozen different boyhood welfare movements. But these reach only the few individuals who respond to their particular program and can only scratch the surface of this vast army of boys, from which are recruited the drags and derelicts of social living. This vast effort and voluntary expense does, however, prove the recognized need for this field of work.

Boyhood Welfare Work.

"Here again New York State has taken a most progressive step in her law for universal military training. Under the broad provisions of this law, we may organize and operate a State-wide legalized boyhood welfare work, which will include every one of these two hundred and forty-seven thousand boys who are out of school. We can bring every one of them into local units where, under wise leadership, they may be trained to higher ideals, and to better individual development; where they may be led through the enthusiasm and spirit injected by the trained instructor to participate in all manner of exercises and community interests which will enlist them for life in the cause of good government and good citizenship.

"While the law is State-wide in scope, in its application, for any given community, it directly affects the welfare of the citizens of that community. It is their boys who are to be trained and led to better things, and, therefore, it is important and necessary that the law be administered in each community under the supervision of some local body representing that community—just as the boards of education and school trustees are the local agents for administering the State laws for education. So we would make the local committee an integral part of our organization, and expected to exercise a definite responsibility in carrying on the training of its own community boys.

"And because by far the greater share of the instructor's work with the boys lies in those things he will give them in addition to the minimum drill prescribed by law, and because the local civic pride and development are so important a phase of his work, this instructor must be a local man—most acceptable to the community. It would, therefore, be the first duty of the local committee to see that the best available local men are selected as instructors. Their services must be largely voluntary. The State cannot pay for the ability which the man must have who is fitted for this high order of leadership. Like the scout leader, his work is done in response to a sense of civic duty and his reward is the intense gratification that comes to the man who is instrumental in making men.

Spirit of Leadership.

"It is recognized that the finest policies and noblest projects must fail if their execution be left to incompetent hands. All these instructors must be fitted for this work. Experience in war, unlimited experience in army or National Guard training may not alone fit a man to give this instruction, nor will it give him the spirit of this leadership. Therefore, all men who are selected to be instructors would be assembled and given a preliminary ten days' intensive course of training designed to fit them for this special work. A manual for instructors must be prepared which will contain all of the technical and required work which they are to give. A manual for cadets must be issued containing the definite things the cadet is required to learn. Material for lectures, suggestions for practical instruction, subject-matter for hygiene talks and the details for physical examinations, suggestions for outside entertainments and activities for the development of esprit and civic pride and improvement, all of these would be furnished from headquarters. Necessary administration for the instructor would be reduced to the absolute minimum. The voluntary leader could thus occupy himself and his time exclusively in leadership.

"The purpose of the training, the sole object of all our efforts, must be kept clear before every one engaged—to benefit the boy, to fit him better to meet the issues of life, to give him habits and a mental and physical attitude which qualify him for a happier and more successful membership in his community and for citizenship in both the political and industrial State. Every detail of the training would be designed and carried out to these specific ends. The drills and exercises must be made so keen and interesting that the boy would enjoy them, would leave them exhilarated and uplifted, feeling that they had done him good and wanting to come again. Training will include three phases—the purely military, the health activities, and the educational activities.

"The purely military is used for the sole reason that no other known system has been devised which can so well develop the boy and instil in him the qualities of manliness which mean so much. William James says: 'There is a military type which every one feels that the race should continue to breed, for every one recognizes its superiority.'

Training for Democracy.

"Modern discipline and the requirements of modern command both in business and in war require that subordinates be trusted to act on their own initiative. This means that training must develop their individual characters. It must develop their self-respect and self-assurance, so that they may have the self-confidence to make decisions as to what should be done, and it must develop their strength of character so they may willingly accept the responsibility of acting on this decision.

"This is training fit for democracy. It seeks out the qualities of individualism in its men, and stands on the development and intelligent use of these qualities. It is a maker of men. And these men are taught the self-control demanded by membership in community living; the team work demanded by that co-operative effort which alone can win success today, and the requirements of loyalty and subordination under proper leadership. This is the discipline of the college football squad—high spirited and proud, its individuals blend into the team, loyal to fellows and to leader, and instant in obedience to orders on the field. And this is modern military discipline. * * *

"The objects of the health activities are better understood and need less explanation. The lessons of the draft were too startling to be forgotten. Healthy minds will be found only in healthy bodies, and healthy minds are necessary to democracy and to our accepted philosophy of self-determination. Through these activities we would expect to do much to lessen the number of young men who are now recruiting the State institutions. The field for improving the quality and tone of our manhood is unlimited. Our enrollment questionnaire, containing forty-five intimate questions, has given us the data for our problem, and points our way to positive constructive work that no agency has ever heretofore been able to undertake. No other Government has ever made such a survey of boyhood, and no one could heretofore have appreciated one-half the requirements of the problem. * * *

Facilities for the Work.

"Let us see how this works out with training. We would go to a community under our State law and say, We will organize all your boys into training units, and, under leaders whom you select, will give them a prescribed minimum of training for good citizenship. The State will furnish the organization, the supervision and the prescribed course up to a certain standard. But the main thing for you is this, we actually get all of these boys into these units. We reach the ones who need it, as well as the better boys who would volunteer. You thus have them in hand, and may go as much further in their development as your ability and time admit.

"In the medium-sized communities this is both simple and inexpensive. Drills may be held out of doors in the open seasons during the twilight hours after supper. In the next larger cities, drills may be held in the armories during Winter evenings. But in the largest cities, armory facilities will not accommodate the great number of boys. For example, the armory facilities of Greater New York as now available will accommodate a maximum of 40,000 boys. There are 132,000 to be trained. In these largest cities we must plan to train the surplus in some other way—most efficiently in Summer camps.

"These large cities are the big important field for welfare work. Their boys largely recruit the worthless and criminal classes. We can actually get these boys into permanent training units which will keep them in hand during the year where proper leaders may keep them engaged in wholesome activities. The 40,000 New York boys to be given the continuous armory training would be made up of local groups which would be organized through the aid of the various settlement and welfare agencies. Each such unit would be a local "gang" or club, where "self-government" and all manner of welfare ideas could be continuously practiced through the year. For the others, they would attend the annual Summertime camps. And those who there became inspired with the sense of duty to State and an appreciation of the value of continued military training could enlist in the National Guard and thus continue as members of the Guard their military training throughout the year.

"Likewise in the sparsely settled rural communities it is impracticable to assemble weekly enough boys to justify a training unit. So here also these boys should be assembled in local county training camps in the Fall at the end of harvest. Here, in addition to military training, they would be given instruction and training in teamwork for meeting rural problems, such as shade tree planting, the elimination of common farm pests, various co-operative and community enterprises, &c.

"Training in camp, while most efficient, is costly. We would divide this cost between the community, the State and the nation, according to the good roads idea. The community would supply the camp sites for her own boys and transport them to and from the camp. This could be done cheaply by mobilizing on Sundays the necessary motor-truck transportation. The State would furnish the trained instructors, the uniform, the military equipment and conduct the training. And then the nation, where States conduct these training camps up to a required standard of efficiency and curriculum, would assist the States to the extent of supplying army rations for the men in camp, the mess equipment, the army cooks and the medical staffs necessary for the health examinations.

"Such a Federal law could and should be passed by Congress. It would be a step toward universal training, and in accord with our policy of keeping educational matters quite in the hands of the State authorities. This would put little burden on the Federal Government, for New York is the only State now preparing to take advantage of it; and the cost would mount only as other States passed training laws and organized for the conduct of training.

"Recognizing the necessity of approaching so comprehensive a scheme on a sound and practical basis, and while awaiting the action of Congress, we would employ this year largely in preparation and laboratory experimentation. We would leave to the schools the training of their 38,000 schoolboys; continue the training of certain employed boy units which are now in particularly successful operation; try out on a small scale in a few selected localities the practicability and relative value of our new methods; prepare the required manuals; train the selected instructors, and in general prove the ground so that another year we could come to the people with a sure plan whose results and costs are known. This would advance rather than retard the cause of universal military training on sound lines.

"There should be no doubt of the value of this training conducted on these lines. The leading thoughtful citizens of every community in the nation would seek its advantage for their own citizenship. The nation is now full of men trained in leadership through their late war experiences. Many of these men are available as local leaders for carrying on this training of boyhood for manhood. Here is the possibility of universal military training along American lines toward American ideals."

TRADE GAINS IN EUROPE

Progress of War-Torn Countries in Reducing Unfavorable Balances—Latest Figures

EUROPEAN nations are making decided progress in cutting down unfavorable trade balances, according to latest official figures obtainable at Washington. The war-torn countries are getting on their feet commercially. In most cases their imports still exceed their exports, but the growth in imports proportionately is much less than that in exports.

Figures compiled by the United States Department of Commerce from reports furnished by American Consular officers in all parts of the world tell a story of growing commercial rivalry. They show that Germany in the last two months for which figures are available exported more than she imported, for the first time since the war began, in August, 1914. They show that Great Britain's exports nearly doubled in value during the first ten months of 1920, as compared with the same months in 1919. They show that France in 1919 was importing three times as much goods as she was exporting, while in 1920 her imports were only one and a half times as great as her exports. They show that Italy's imports decreased in the first half of 1920, as compared with the same months of the previous year, while the imports of nearly every other nation in Europe increased.

But the great balance of trade in favor of the United States, certain South American countries and Australia, which are regarded as the reservoirs of raw materials on which European nations that specialise in manufactured commodities must draw, is still an impressive feature of the world picture from a business standpoint.

The shifting exchange rates have made comparisons in American dollars impractical, according to officials of the Department of Commerce, but those officials do find in the volume of export and import business convincing proof that industry abroad, all of which was thrown out of gear during the years of the war and some of it stopped completely, is strengthening. European nations have made a start toward closing the gap in unfavorable trade balances.

Germany exported nearly twenty times as much in 1920 as she did the year before, according to incomplete figures for the early months of last year, as compared with the same months of 1919. Her imports for the same period show them to be seven times greater in 1920 than in 1919.

Great Britain, which, maintained a semblance of her world trade even in the greatest period of her war strain, has made a quicker recovery than any of the others. The balance of trade no longer is running heavily against Great Britain. In the first ten months of 1920 her imports were 1,454,160,928 in pounds sterling, while her exports in the same period were 1,119,373,510 pounds.

In the corresponding months of 1919 Great Britain imported goods to the value of £1,201,582,993 and exported only £620,407,198. This represents a tremendous gain relatively in exports during one year, and it is believed the complete figures for 1920 will show that her exports at the beginning of 1921 will exceed her imports.

The decline in value of the German mark during 1920 makes comparisons of trade with 1919, based on the mark, inaccurate; but nevertheless the story of Germany's business recovery is regarded as remarkable. During part of 1920 the German mark was worth only one-sixth what it was in 1919. It is now worth between 1 and 2 cents in American money as compared to 24 cents before the war.

In April of 1920 Germany's exports exceeded her imports for the first time since the war began, the comparison that month being imports valued at 4,788,000,000 marks as against exports of 5,344,000,000. In May her imports were 5,537,000,000 and her exports 6,647,000,000.

"The German Ministry of Economics," says the report of the United States Department of Commerce, "recently published a brief statistical review. The disproportion between imports and exports had been gradually lessening since October, 1919.

While the latest figures on German trade show that the nation has not yet approached her pre-war status in world commerce, especially in view of the greatly depreciated value of her currency, it does show that she is making progress despite an undetermined reparation hanging over her and a huge war debt confronting her.

France, like Germany, is rapidly getting away from overwhelming importations and moderate exportations. In the first nine months of 1920 France shows, in terms of francs, imports of 27,189,071,000 and exports of 14,577,731,000, while during the same nine months of 1919 imports were 24,000,000,000 and exports 6,700,000,000.

"The first post-war year in France," says a report made by A. M. Thackara, American Consul General at Paris, "was from an economic standpoint still under the influence of restrictions surviving from the war period, but in spite of such handicaps, such as shortage of labor, an increasing unfavorable balance of trade, a depreciation of the exchange value of the franc, a lack of transportation facilities and other similar deficiencies, and the consequent difficulty of procuring raw materials and machines for reconstruction."

Consul General Thackara's report was sent from Paris on May 20, 1920, and since then the progress of France has been more rapid.

Belgium is earnestly at work. Her imports for nine months of 1920 were 8,457,000,000 francs and her exports 6,441,000,000 francs, whereas the year before, in the same period, she imported goods to the value of 3,000,000,000 francs and sold 1,000,000,000 francs. In one year's time she increased her selling volume by six, the best showing of any of the nations except Germany.

Italy shows a relative gain in exports compared with imports in 1920 over 1919, but not proportionate to some of the other nations. She still has an unwieldy balance of trade against her. Italy's exports in the first six months of 1920 were 50 per cent. over the same six months of the year previous, but at the beginning of the last half of 1920, the Italian imports were 8,413,000,000 lire and her exports 3,889,000,000 lire.

Something of the financial stress of Japan is shown by the figures recently made public by the Department of Commerce. During the war Japan had a favorable balance of trade, but now her imports are exceeding her exports. Likewise some of the South American countries, Brazil for example, show a decided increase in imports and a decrease in exports. This shows, so Government experts say, where a large part of the manufactured products of Europe are finding their markets.

The United States still maintains in her favor the largest trade balance in the world's history, but detailed statistics in shipments abroad reflect decreases in the cattle and hog industry in this country. More than $1,000,000,000 in meat and dairy products were exported from America in 1919, while in 1920 the total was approximately one-half that.

Breadstuffs, including both wheat and flour, showed exports of $982,852,257 for the year 1920, exclusive of December, and for the same eleven months of the year before the exports of those commodities aggregated $864,525,988. Cotton recorded a falling off in the eleven months' shipment of approximately 150,000,000 pounds.

N. P. L.'S MANY TROUBLES

Difficulties Within and Without Beset Political Organization of Radical Farmers

SO many difficulties, within and without, face the Non-Partisan League that its very life as a political party is in danger, according to the opinion of both friends and foes at Washington.

Unrestricted application of the principles and policies for which it stood through control of the North Dakota State legislative and executive machinery generally is regarded here as having done more than anything else to bring about the present situation.

Difficulties, varied and many, have beset the organization within the last few months in the State in which it was most deeply rooted, culminating on Jan. 4 in the loss of the lower house of the North Dakota Legislature and the enforced suspension of all but two of the league's daily newspapers in the Northwest.

Determined efforts have been made in other States to offset the losses in North Dakota, such as the present efforts of A. C. Townley, President of the National Non-Partisan League, to organise the farmers in Kansas, but the membership drives before election and since have not been conspicuously successful.

Spokesmen for the league in the national capital, men who have worked in vain to prevail upon Congress to adopt some of the legislative proposals of the organization, assert that its present difficulties are due more to a "boycott" of big business than to failure of its theories in practical application.

Nevertheless, there is an admitted and insistent demand on the part of many members for a "democratization" of the present league. Complaint is made that many of the methods used by President Townley are "tyrannical." Reports received here by men who have been active in the organization are to the effect that Townley no longer has control of the league's activities in North Dakota, that the farmers have selected a committee of their own which has assumed active charge.

Some of the recent events in the Northwest which have discouraged the Non-Partisan League supporters are the following:

Failure of more than twenty State banks of North Dakota while the league controlled the State Government.

Enforced suspension of the construction of a State flour mill to cost $1,000,000, due to inability to raise money.

Defeat of Representative John Baer of North Dakota, spokesman for the league in Congress.

Failure in the elections last Fall to elect a large block of State Senators and Representatives in States where active campaigns were conducted.

Inability substantially to increase the membership of the league in the last two years, and expiration of many of the original membership cards, which are not being renewed.

The only conspicuous victory claimed by the spokesmen of the league here is the election of Dr. E. F. Ladd of North Dakota to succeed Senator A. J. Gronna in Congress. With the endorsement of the league, Dr. Ladd won the Republican nomination in the primary fight made for it by Senator Gronna.

There will still be one outspoken advocate of the league left in the next national House of Representatives, James H. Sinclair of North Dakota, who has been Mr. Baer's colleague in the present Congress. Mr. Sinclair was re-elected.

In the State Legislatures the league representation is generally less than it has been in recent years. The league's candidate for Speaker of the House in the North Dakota Legislature, Walter Maddock, was defeated this month by the opposition candidate, L. L. Twitchell.

In the Minnesota Legislature, according to the league's figures, it will have but twenty-six members out of a total of 131 in that body.

In Nebraska, where an extensive drive was made in the recent campaign, it is contended that a line-up of forces will show that there were but nine league representatives elected to the State Legislature.

"If the Legislature of Minnesota," said Representative Harold Knutson of Minnesota, Republican whip of the national House, "gives the farmers some of the laws they are demanding and should have, I am convinced that the league will no longer be a factor in Minnesota.

"I say that in spite of the fact that the league carried my Congressional district and two others in the State in the primary last year. The league lost those districts in the general election a few months later."

Endorsement of the league was offered to several Republican Representatives in Congress from North and South Dakota last Fall if they would become members of the league, but none of them accepted. That move is regarded here as a forerunner of what may happen in future political activities of the organization. Not a few of its members insist that no matter what may happen to the league as now organized, the fight which it has been making will be carried on in some manner. If a substantial block of voters can be held together to be thrown into the balance for one candidate or another, the membership may exercise great force, irrespective of the ultimate fate of the league.

W. W. Liggett, Secretary to Senator-elect Ladd, asserted that in the last election the league polled a total of 1,200,000 votes for its candidates, though he admitted that 400,000 of that number were cast for "La Follette candidates" in Wisconsin.

Mr. Liggett is one of the advocates of the league who is convinced that there must be a substantial change in its present methods if the organization is to continue to function. In North Dakota, while working for the organization, he made speeches in which he vigorously opposed the policies of Townley, but asserted that his organization ability must be recognised.

According to Mr. Liggett, the league now has membership in the agricultural States as follows: Minnesota, 55,000; North Dakota, 40,000; South Dakota, 15,000; Wisconsin, 35,000; Montana, 20,000; Colorado, 10,000; Idaho, 12,000; Washington, 15,000; Nebraska, 15,000; Iowa, 8,000. Mr. Liggett said he has not the figures as to membership in Kansas and Oklahoma.

A subscription of $18 gives a farmer membership in the league for two years, so it is practically necessary to re-enlist the entire membership every two years. Discouraging outcomes in the campaign, and the failure of some of the league's financial activities have made it difficult to get old members to renew, according to well-informed men in Washington on the subject.

Almost without exception, the spokesmen here assert that the inability to put the State flour mill in operation has done more than anything else to hurt the league's activities. The farmers were told that they would break the "milling trust" by having the State operate the mill to the farmers' advantage, but the State was unable to float the bonds necessary to complete the structure and equip it with modern machinery.

"The bond issue carried interest at the rate of 5% per cent. and had all the resources of the State back of it," said Mr. Liggett, "but the bonds could not be sold. Some of them were taken up in North Dakota, but the people of that State could not subscribe for all of them and an effort was made to sell the balance in Wall Street. Of course that failed."

It is reported that $300,000 had been put into the mill, prior to the enforced suspension of work, just before Christmas.

Efforts to expand the league in new States are meeting with determined opposition, similar to that which has been attracting attention in Kansas recently. There the American Legion as a body decided to resist the efforts of President Townley to establish the league among the Kansas farmers, but the legion as an organization had to abandon the plan when Colonel F. W. Galbraith Jr., national commander, telegraphed that the constitution did not permit such activities.

Since then Governor Henry J. Allen of Kansas has encouraged the ex-service men to act individually against the Non-Partisan Leaguers, and has appealed to the farmers to investigate the outcome of the league theories.

"Townley has been able to present to North Dakota a lot of dreams which seemed real," said Governor Allen. "But the weakness and costs of his schemes have finally been exposed" and Townley is hunting for new fields.

MONK WHO MARRIED TALKS ON CELIBACY

JAMES CORNELL BIDDLE of the Philadelphia Biddle family famous in diplomacy and finance, in leaving the Trappist order two years ago, after twenty years of silence, seclusion, piety and religious exclusiveness, took a step that has few parallels. Seldom have monks repudiated their vows, though fiction presents the figure of the monk in the "Garden of Allah" who wandered from the cloister and married, but returned to his cell, a repentant man.

In a way, the life of Mr. Biddle, known until two years ago as Father Alberic in the Abbey of Gethsemane, Kentucky, is a counterpart of this work of fiction. For, like the monk of fiction, he married only a few days ago Miss Mary Lena Gaines of Warrenton, Va., as was announced in press dispatches. The honeymoon was passed in Washington, but now Mr. Biddle and his bride are at the country estate of the latter, Paradise, one of the beautiful Colonial homesteads in Virginia, where the bridegroom is devoting himself to a study of the questions that have pressed upon the world in the last twenty years. The League of Nations, he says, is the greatest thing that has been offered to the world in centuries, and he believes that the United States will finally enter into an association of nations which will be effective in preserving the peace of the world.

Having entered the broad highway of affairs at the age of 52, unfamiliar with what has occurred in a definite way in world development, Mr. Biddle is more eager than a college boy preparing his commencement speech. He is saturating himself with the things that have happened since his entrance upon monkhood some twenty-two years ago. In the last week Mr. and Mrs. Biddle have been in Washington, where they were married. Much of Mr. Biddle's time has been passed at the Congressional Library, reading about the questions of the day, and in the shops buying books on history to carry back to his Virginia home.

Mr. Biddle, who is a tall, ascetic man, with a well-developed head, slightly bald on top—the hair slight and gray—looks through snappy eyes which follow you as he talks and hold your attention. He seemed not unwilling, a few days ago, to give his views as to political and international questions, but was rather reticent when asked to discuss the reasons that impelled him to return to the world and marry. He talked rather slowly, frequently hesitated for a word, or was indecisive as to whether he should say what was in his mind. He remarked that he did not desire to express his opinion in a polemical spirit which might injure the affections of others who did not agree with him that he took the right course when he left the monastery.

"When I was about 23 years of age, with insufficient study of the questions," he said, "I embraced the tenets of the Roman Catholic Church, and later study of the early Christian writers and authors, such as Jerome, Melethus and a large number of other religious men regarded both in the East and West as saints, led me to accept the view that the early Christian and original Church organization was that generally expressed in the Episcopal or evangelical movement, ruled by a Council of Elders and presided over by a Bishop.

"The original Church government was democratic in form, ruled by leading wise men of the Church, which furnishes a basis for the Church remaining upon a firm foundation. The essential character of religious truth is expressed in the Apostles' Creed, and other matters which are not essential are left to individual freedom.

"It is not my desire to express in a polemical spirit anything that may injure the affections of others. My views can be found learnedly expressed in such recent works as 'Angelical Pullers,' 'Primitive Saints,' 'The See of Rome' and Denys' 'Papalism,' and other learned ancient and modern historical and ecclesiastical works. St. Jerome, while a youth, entered the Church of Rome, and in his writings declared that it was not as in this time, but ruled by a Council of Elders, of which the Bishop was the presiding one. In the Acts of St. Paul and his writings the terms bishop, elder and priest are synonymous.

"After many years of study, therefore, I became convinced that St. Paul was right and that celibacy was a matter of choice with the individual. One day my relatives came to see me and I went with them to Philadelphia for medical treatment and never returned to the monastery."

"But had you not taken the vow?"

"Yes, but I did not regard the vow as binding upon me because later I took the Protestant view of the matter," he explained.

Mr. Biddle was told that his case seemed to be similar to the monk in the "Garden of Allah," and it was suggested that he might follow the course of that monk.

"Oh, no! There is every difference. I left out of conscience and he was never at rest with his conscience, as you know. He returned because his conscience drove him back. I left my seclusion because my conscience convinced me that I should do so. I will never return."

There are two monasteries of Trappist monks in the United States. One forty-eight miles south of Louisville, Ky., and the other at Dubuque, Iowa. These monks, when they receive full membership, consecrate themselves to five vows—poverty, chastity, obedience, stability and reformation of manners. They are under a vow of silence and are governed by these rules:

No meat, fish, eggs or wine at any time.

Only one meal a day, consisting of vegetable soup and boiled bread and rice, about fifteen or twenty ounces altogether. During Lent, only one meal of bread and water.

Frequent and prolonged devotions, with penance for the slightest forgetfulness.

Rise at 2 A. M., Winter and Summer.

Work from five to ten hours a day in the fields and workshops.

To bed at 7 P. M. in Winter and 8 P. M. in Summer.

Pray six hours a day.

Speaking of his life as a Trappist Monk Mr. Biddle said: "They rise at 2 A. M. and assemble in the abbey church for prayer. The little office of the Blessed Virgin Mary is recited, followed by a half hour's meditation, the monks kneeling in their stalls.

"At 3 o'clock the regular canonical Divine Office, composed of the Psalms of David, is recited, beginning with the office of matins, followed by lauds. Generally it ends about 4 A. M.

"The Divine Office consists of passages from the Holy Scriptures, homilies by the fathers of the Church, and extracts from the lives of Christian saints—all sung in simple Gregorian chant, as restored to its ancient usage by Pope Pius X.

"But this singing is done only on Sundays and the chief festivals of the year. On other days the office is recited.

"The intervals between prayer are spent in reading, study and manual labor. The abbey has about 1,000 acres of land. The manual labor, for what is known as the 'choir religious,' is from four to five hours daily. The lay brothers have a shorter office, which they say in private. The lay brothers also have longer hours of labor.

"While every monk is supposed to earn his living by manual labor, according to the old traditions of St. Benedict, St. Basil and the fathers of the desert, the Church has required choir religious to devote considerable time to sacred studies—theology and the Scriptures.

"In Summer, on account of the heat and labor, the monks get what are called two full meals, consisting of vegetables, milk and butter. They receive what is called 'monk's coffee,' made of ground barley, with milk and sugar. In early times this was the ordinary beverage of the people, especially in England. It is somewhat tasteless at first and a little difficult to get used to, but one becomes accustomed to it, and it is healthy.

"In this country, on account of the climate, the monks are allowed what is called 'mixt' in the morning. This consists of about six ounces of bread with barley coffee. In Winter they are granted one full meal, served about 11:30 A. M., and a small collation in the evening. It is extremely light, not a quarter of a full meal.

"Generally speaking, this diet proves healthy. The monks, as a rule, are spare, and you would not find any lazy ones. The rule of austerity is perfectly observed, but it is rather difficult to obtain new subjects, especially in this country, because many have not sufficient strength to observe the rules.

"Perpetual silence is observed, except to speak to the abbot, or the prior of the monastery. The master of work also may give directions verbally when necessary. This silence is difficult, but is necessary for a life of recollection and prayer. In case of great necessity the rule does not apply.

"A few years ago the building where the monks conduct a boys' school caught fire. A monk, discovering the flames, threw stones and smashed some of the windows by way of warning. But he kept silence."

Mr. Biddle said that he did not intend to decide hastily what his future life would be. In the meantime he will rest at Warrenton and may join later in the Sunday school work his cousin, Drexel Biddle, is doing in Philadelphia. He hopes to spend a great deal of his time during the next six months in Washington to keep in touch with the Senate debate upon the peace treaty.

NO CASH IN THIS FIRM'S SYSTEM

A MANUFACTURING company in Rochester, N. Y., is carrying on an annual business of millions of dollars without the use of currency. Money has been done away with in all the corporation's transactions. All payments are made and all remittances received by check or other credit instruments. Employes, at their option, get their pay in checks or certificates of bank deposit. Even junk men who purchase old or waste metal at the factory are required to pay by check. Incidentally, if the junk man is not an American citizen by birth or naturalisation, the company will not deal with him.

The concern is the Todd Protectograph Company. The purpose is to demonstrate a method of doing away with payroll robberies and other thefts of cash and to show the efficiency of modern banking methods. According to L. M. Todd, President, the plan is working out successfully. George W. Todd, Treasurer, says there is not so much cash belonging to the firm as even the price of a postage stamp on the premises to tempt the petty thief.

The new method is the culmination of a dream, so to speak, that the President had entertained for years. Of course, the law of legal tender may at some time interfere with the plan; that is, some customer may insist on settling an account with cash. Legally the company cannot refuse money in payment of an obligation. So far, however, this contingency has not arisen, and every one of the 800,000 or more customers of the company uses checks. If they didn't, they wouldn't be customers. President Todd says that should any one of them send cash, the money would be sent to the customer's bank with a request for a check. He expects to bring home the lesson which bankers, credit men's organizations, economists, police officials and others are trying to impress upon the public in an effort to stamp out the present tremendous wave of crime.

The plan is working out in the financial and credit departments, according to their heads, without any inconvenience, and nearly everybody with whom the company does business is converted to the pay-by-check system. The officers have been conducting an educational campaign to that end for years. The result was hastened by the epidemic of hold-ups and outlawry, when they decided that the best way to deal with the trouble was to remove the sources of temptation. All departments of the main plant and the branch sales offices in nearly a hundred cities are affected by the order.

When an employe desires to purchase anything whatsoever and has no checking account at a bank, a check is made out to his order by the head of the department for the amount of the purchase. The employe endorses the check to the company and settles the cash obligation with the head of the department in such a manner as is satisfactory to both. All employes, executives and salesmen understand that the company has no money at the plant and make arrangements accordingly. The employes are all co-operating by requesting check or certificate of deposit. These certificates are not the regular bank certificates of deposit, but are forms used by the company and certify that the amount written on them has been deposited to the account of the employe. Bills and expenses are paid by check or similar form of paper. Car fares, hotel bills, railroad fares for the force of 500 salesmen, and other sundries, are included in the order. Customers may remit with trade acceptances instead of checks if they desire. Many of them do this.

Recently the company's President made an automobile trip through twelve Eastern cities, tendering his personal check at every hotel where he stopped. The trip was made to experiment with the pay-by-check plan. Only one hotel refused the bank check, but it accepted a traveler's check. The result of this experiment, Mr. Todd says, demonstrates the growing confidence that the public has in modern banking methods. In fact, the whole pay-by-check plan is tending to increase the business of the banks, which do what they can to encourage it. The employes, of course, are getting in the habit of carrying checking accounts.

It has been estimated that the average industrial worker carries around in his pocket a roll of bills averaging $27. In the aggregate this amounts to millions of dollars, a large proportion of which, if the Todd plan were applied throughout the country, would be returned to the banks.

1921 ASTRONOMICALLY

FIVE months with five Saturdays each, instead of the usual four months with an "extra pay-day," is one of the many interesting things about 1921, as noted in a summary of the year, calendarial and astronomical, made by Dr. Benjamin F. Yanney, professor of astronomy at Wooster College.

"Unlike its predecessor, the year 1921, launched just two weeks ago, is a common year," Dr. Yanney stated. "This means that it has 365 days. It began on a Saturday and will therefore end on a Saturday. It is one of the fourteen varieties of year that we have within the briefest interval of twenty-five years, as from 1904 to 1928, inclusive. The calendar for this year is identical with that of the year 1910. It will be duplicated by each of the following years of the present century: 1927, 1938, 1949, 1955, 1960, 1977, 1983 and 1994.

"The year 1921 has its quota of singular happenings, if one is curious enough to note them. For instance, the months begin and also end on all of the different days of the week. Also each day of the month falls at least once on each day of the week, except the 31st, which this year misses Friday. As in the case of any common year there are only two months, January and October, having identical calendars. In leap years the only two months having identical calendars are January and July.

"Astronomically considered, the year is not without interest. There will be two eclipses of the sun and two of the moon, only those of the moon being visible in this country. The first eclipse of the moon occurs April 21, and the second Oct. 16. Eclipses of the sun, April 8 and Oct. 1, will be principally visible, respectively, over the Atlantic and Pacific Oceans.

"Even the casual observer has noticed two conspicuous planets approaching each other in the southwestern heavens. These are Venus and Mars, the former being far the brighter. On Jan. 9 they were in conjunction. They will be so again on April 4 and again on Oct. 3. They were not in conjunction last year, nor will they be so again until after 1922. Another conspicuous pair of planets, visible in the morning, are Jupiter and Saturn, the former being the brighter and gradually overtaking the latter. The interesting thing about them just now is that each has begun to retrograde. They will continue their apparent westward movement among the stars for about a third of the year, when they will resume their eastward march. Jupiter will overtake Saturn Sept. 14. This will be the second occurrence of conjunction of these planets in this century. The first conjunction occurred in 1901. Other noteworthy conjunctions scheduled for the year are: Venus and Saturn, Oct. 22; Venus and Jupiter, Oct. 25; Mars and Saturn, Nov. 18; Mars and Jupiter, Nov. 28.

"There will doubtless be the usual number of non-predictable phenomena, such as meteors, sunspots and boreal auroras.

"There are four epochs of perennial interest each year. These are the astronomical beginnings of the seasons. Their dates for the year 1921 are: Spring, March 20, 10:51 P. M.; Summer, June 21, 6:36 P. M.; Autumn, Sept. 23, 9:20 A. M.; Winter, Dec. 22, 4:08 A. M."

LETTERS TO THE EDITOR

IRISH RIGHT AND WRONG

Attack and Reprisal—The Conflict as Represented by Mrs. Green and Professor Phillips

New York, Jan. 10, 1920.

To the Editor of The New York Times:

Ireland has an area of approximately 32,000 square miles and a population of about two-thirds of the City of New York. Our breakfast-table newspaper gives us glimpses of Mesopotamia, short trips to Armenia and Syria and along the shores of the Black Sea. We occasionally visit Greece—now so unsettled—"The gulf, the rock of Salamis." But Ireland is always on the front page. We cannot avoid it if we would. I hear workmen discussing it at their benches; men of every age and condition of servitude have Ireland on their lips, and a few days ago, at a Directors' meeting in one of our large local financial institutions, the subject was earnestly argued. Matters of greater importance waited for the end of what is seemingly an endless subject. Truly, the shot fired in County Clare is heard easily in Tierra del Fuego. Such is the irrepressible character of the Gael.

I have been watching this struggle for over thirty years, and am familiar with an earlier and more peaceful time. The death of Mr. Parnell was a severe loss, but there were a number of splendid men to take up the work along ordered lines. Dillon, Davitt, Healy, J. F. X. and Justin McCarthy were men of exceptional merit—clean men with clear minds who did much in an intelligent way for their country. We cannot, in this discussion, forget Mr. Redmond. With the exception of Mr. Healy, I knew these men very well. Our own Congress has had few men as able or resourceful. Without terror they inspired respect for law and order, and without coercion they received the almost unanimous support of their countrymen. They secured not only notable reforms for Ireland, but they had gradually awakened in the minds of Englishmen a realization of the wrongs from which Ireland had suffered for centuries. The stage had been set for an honorable settlement. Yet when Mr. Redmond died radicalism was born, and every hope of a peaceful solution was, seemingly, buried with him.

Now comes the Sinn Fein. This means "For ourselves alone." The word "Bolshevik" has a similar meaning. If, as Mr Lloyd George states, the people of Ireland are intimidated and coerced by the Sinn Fein, there is no difference between Moscow and Dublin but one of language. It is difficult for us in this country to sift the conflicting stories. We are compelled to grope, often vainly, for the truth; but this much is clear—Ireland will never walk to freedom through a bullet hole in a policeman's back. War may be murder, but murder is not war. Shooting a policeman or a few of them is not war; it is murder; and the men who perpetrate these crimes are not fit for freedom. These statements are based upon the unanswered accusations of Mr. Lloyd George.

On the other hand, reprisals are not a function of Government. If some of our marines were shot in the Philippines, we would not lay waste an entire village in reprisal. The torch and the bomb, the bayonet and bludgeon are the weapons of barbarism. There is no extenuating circumstance to excuse or defend them. Burning a peasant's home and sending women with unborn children to the forbidding shelter of leafless fields arouse anger in the hearts of men the world over, and will plant the seeds of bitterness in the breasts of young Ireland. A Government eager for peace and unity must be mad to tolerate such conditions.

It will be difficult, if not impossible, to find common ground for discussion while these conditions are tolerated, if not ordered, by the Government. Mr. Lloyd George emerged from the great war the one conspicuous statesman of the world. Is his star to set behind the smoke of a burning thatched cottage on the dreary bogs of Connemara?

ROGER I. SMYTH.

Professor Phillips on Ireland.

To the Editor of The New York Times:

I have been following with much interest the cabled articles of Professor W. Alison Phillips, in reply to Mrs. Alice Stopford Green's recent article on the conditions in Ireland and the genesis, recent and remote, of the co-existing warfare there. Professor Phillips's reply is in the nature of "confession and avoidance." In the course of this plea he makes several capital concessions to the fundamental argument for Ireland's right to complete independence.

For example, how usual it is for English apologists to deny the very existence of the Irish nation as a nation. Of course, this attitude is wholly unhistorical and wholly unconstitutional in the contemplation of British law. Yet Lloyd George, not a constitutional lawyer or historian, made the statement less than a year ago that "Ireland is not a nation," and he has been echoed by "Loyal Legionists" in debate before the American people and elsewhere.

Yet here is Professor Phillips of Trinity College, the very cradle of English influence and control in Ireland, saying:

"The United Kingdom is constituted of four self-conscious nations, each of which sends representatives to the Imperial Parliament. In the case of two of these nations the union was effected by acts passed simultaneously in their separate Parliaments, acts which were of the nature of international treaties very much like in principle those which bound the American States into their great federation, though unlike in their provisions and results."

This is creditable to the professor's hearing and fairness; but, at least from an American viewpoint, certain conclusions follow the admission.

Ireland, being a nation, is entitled to the rights of a nation. She is not a federated State, as are our truly federated States, but a nation with the note of national sovereignty; and certainly with the essential right "to determine her own form of life and obedience," as all true nations of a right do. Especially is this so when we remember, another historical fact, which Professor Phillips cannot question; that the so-called "international treaty" (the act of Union, 1801) between the "two nations," Great Britain and Ireland, was a "treaty" forced upon the people of Ireland, and driven through a minority-representing Irish Parliament by force and bribery and a corruption which has received the unbounded condemnation of many English historians and of a long series of British statesmen, including the great Gladstone, who poured upon this "international treaty" all the vials of his denunciation and condemnation.

Such a contract, or treaty, is, necessarily, null and void because of duress, and, grand in its inception—a common principle of law and morals. Nor has the "treaty" ever been acquiesced in, or "adopted," by the Irish nation. Hence, it has no sanction; and Ireland stands on her original and unforfeited right as a nation.

Moreover, Professor Phillips does not omit to say (giving various causes) that "in the election of 1918 Sinn Fein swept three-quarters of the country." Thus another decisive expression of the will of the vast majority of the people in favor of a republic was given, in a constitutional and orderly manner.

I believe Professor Phillips, perhaps unknowingly, has done the cause of Ireland's liberty a great service. I re-echo with him his concluding sentence: "God save Ireland!"

JOHN JEROME ROONEY.

New York, Jan. 10, 1921.

No Foreign War Here.

To the Editor of The New York Times:

Your editorial article in Monday's paper "No Foreign War Here" expresses the opinions of all Americans of vision. There appear to be some who labor under the delusion that this is Ireland and not America, and who seek to make this the bloody battleground of Irish liberation. Would it not be well to turn such over to the various Americanization committees in order to test the practical results of such committees' efforts to make good Americans first and last and all the time?

The first lesson in Americanization is to realize that this country is not composed of any one race, but of many. Therefore, we should respect all and never enter into the domestic disputes of European nations. For there will always be good American citizens of foreign blood on both sides of such questions, the controversies of which if raised here will tend to destroy our unity. Nothing must be allowed to destroy our efforts of co-operation among our different races.

This was the reason, apparently, in the mind of General Washington which caused him to speak against foreign entanglements. He was a man of great vision and saw that such would probably lead to riot and bloodshed, if not civil war in our nation. The Irish question seems to peculiarly come under his ban.

MADISON MARINE.

New York, Jan. 11, 1921.

In Spenser's Time.

To the Editor of The New York Times:

The Irish question in the spacious times of great Elizabeth was apparently just as perplexing and just as unsettled as it is today. A reference in a letter in THE TIMES for Sunday, Jan. 6, to the Cork fire of 1598, which destroyed Kilcolman Castle, the home of Edmund Spenser, calls to mind Spenser's contribution to the Irish question, a prose treatise in dialogue entitled "A View of the Present State of Ireland." This essay was written in 1598, but evidently it was not approved by the English Government, since it did not find its way into print until 1633, many years after the poet's death.

Spenser's fifteen years in Ireland as Secretary to Lord Grey, clerk of the Munster Council and Sheriff of Cork, had failed to give him a clear perception of the cause of her disaffection and a living sympathy with her troubles. He had very little faith in Ireland's future and despaired of her ability to save herself unaided.

"Marry, see there have been divers good plots and wise counsels cast already about reformation of that realm; but they say it is the fatal destiny of that land, that no purposes, whatsoever are meant for her good, will prosper or take good effect, which whether it proceed from the very Genius of the soil, or influence of the stars, or that Almighty God hath not yet appointed the time of her reformation, or that He reserveth her in this unquiet state still for some secret scourge, which shall by her come to England, it is hard to be known, but yet much to be feared." "It is vain," he goes on, "to prescribe laws where no man careth for the keeping of them, nor feareth the danger for the breaking of them." Therefore he advocated the suppression of Irish nationality by forced colonizing and systematic starving, and urged extreme measures in forcing English law upon the Irish, even the use of the sword. Spenser's uncompromising spirit was no doubt typical of the attitude of most Elizabethans toward their suffering neighbors across the Irish Sea.

A quotation in the letter mentioned above from Ridpath's "Library of Universal Knowledge" contains an error that has been often repeated—the reference to the perishing of Spenser's wife and infant son in the burning of Kilcolman Castle. The story does not rest upon a single contemporary record. The only warrant for it is a statement made by Ben Jonson in a conversation with William Drummond of Hawthornden, and "Rare Ben," it is well known, was a "wide talker over his cups."

CHARLES H. WHITMAN.

Rutgers College, New Brunswick, N. J., Jan. 10, 1921.

Balance of Argument.

To the Editor of The New York Times:

In this morning's issue you say, speaking of Professor Phillips's articles on Ireland: "There is little chance for a balancing of arguments and statements coming from the contending disputants." In so much as the professor had for his distinct purpose the answering of Mrs. Green's statements and arguments, it follows logically from your statement (with which I agree) that the former has failed to achieve his purpose. WILLIAM J. McGRATH.

New York, Jan. 11, 1921.

Maiming of Cattle.

To the Editor of The New York Times:

Reading Mr. Phillips's article published in your papers, I can state truthfully that I remember the cutting of the tails of animals, which he refers to, and which was charged up to the people. Personally, I know one of the men who was caught in the act, with another. They belonged to the Royal Irish Police. They were both arrested and then sent out to the States. W. HAYES.

New York, Jan. 12, 1921.

ARMENIAN TANGLE.

To the Editor of The New York Times:

A careful reading of the Rev. M. T. Kalaidjian's letter in THE TIMES of Jan. 9, entitled "Armenian Mediation," leads inevitably to the conclusion that Mr. Kalaidjian places on the great powers the responsibility for shifting the Armenian problem from its real centre in Turkey to Russia.

But the Turkish Armenians cannot very well evade their responsibility in the matter. At the Peace Conference in Paris they identified their cause with that of their co-religionists in Russia; they demanded as Armenian territory the countries stretching from the Caucasus to the Mediterranean Sea. Thus they helped to obscure the real issue, and consequently the interest of the so-called Armenian vilayets was relegated to the background of affairs.

The change of attitude on the part of the American statesmen can be attributed to their clearer understanding of the complicated question. After an exhaustive study and investigation for about two years they have come to know that the solution of the intricate problem, as the Armenians insist, is out of the question—only if the Almighty send His heavenly hosts to destroy the 80 per cent. of the population of the region claimed and leave the remaining few to rule themselves in their own way. It is probably the knowledge of this fact that led President Wilson, the best friend of the Armenians, to omit the real issue in his delimitation of Armenia; practically all the six vilayets and Cilicia are left out of its boundary.

This latest stage in the development of the Armenian problem should lead the leaders of that race to ponder and understand that what they have traditionally considered as the vital issue is no longer regarded as such by the best judgment of mankind and that the practical solution of the Armenian tangle necessitates a change in the traditional idea and the means employed for its execution. Such a happy solution, in my humble opinion, depends largely on the Armenians of Turkey: Completely to dissociate themselves in politics from all the Armenians of non-Turkish birth, and thus become their own masters; to give up the erroneous notion mythologically held that the six vilayets and Cilicia belong to the minority of their rightful inhabitants, who adhere to a particular church and speak a particular dialect; to approach directly Mustapha Kemal, frankly acknowledging the mistakes of the past, as he deplored in the presence of General Harbord the injustice done to the Armenians, and expressing their willingness to join in forming a government of all, by all and for all of the peoples without distinction as to race, creed and language. ISYA JOSEPH.

Port Chester, N. Y., Jan. 12, 1921.

BOLSHEVIST AGENT AT REVAL.

To the Editor of The New York Times:

In the last article of Mr. Schwartz is a great mistake in the mention of the name of Mr. Guchkoff. The Bolshevist representative at Reval is named Gukovsky, mercenary of Lenin, but never Mr. Guchkoff, who is very prominent in the Constitutional Democratic Party, that I belong to. Guchkoff was a very rich man, a member of the Duma and first the War Minister in Russia after the March revolution, and he could never be a mercenary of the Bolshevikl. To mix Guchkoff with Gukovsky is an affliction to the right parties.

CAPT. C. N. KOLANDS.

New York, Jan. 12, 1921.

FIUME'S "ITALIANITY."

To the Editor of The New York Times:

One notices the assumption in a good many American papers, especially those particularly hostile to President Wilson, that the people of Fiume will speedily throw off the dignity of freedom and vote themselves into complete subordination to the Government at Rome. For any who have a reputation as seers to maintain it might be well to go a little slow with this prophecy.

A few on this side the Atlantic are aware of the fact that d'Annunzio never took the risk of a popular referendum on this matter, although a good majority in favor of submerging themselves in the Kingdom of Italy, rendered in an absolutely untrammeled election, would have been by all odds the best gift that a grateful Fiuman citizenship could have presented to its "deliverer."

Now, that the wild poet has gone, with his legionaries and his hypnotic verbal power over an excitable populace, the business men who must be the backbone of any future prosperity for Fiume, and the laborers whose daily bread must depend upon its business prosperity, will begin to take candid stock of the situation. And at the very outset they will run into a situation which does not make for submergence into Italy.

Under present circumstances, with Trieste in Italian hands, there is absolutely nothing to guarantee any considerable future growth and prosperity to Fiume except the trade which may come to it from a prosperous and well-disposed Jugoslavic hinterland. To get this trade, and handle it so as to keep it, there must be harbor developments on a scale which there is no reason, so far, to suppose that Italy will be willing to pay for. There must also be that interracial comity and confidence which would receive a lasting shock if the treaty of Rapallo should prove to be only the laying of the skids for the speedy transfer of Fiume to unqualified Italian control. Under the treaty, executed with absolute good faith, with Fiume retaining the status which induced Jugoslavia to agree to the settlement, twenty-five years from now may see Fiume one of the great and wealthy ports of the Mediterranean basin. If the Fiumans are wise they will not endanger that possibility by trying to "save d'Annunzio's face." W. H. JOHNSON.

Columbus, Ohio, Jan. 4, 1921.

WELLS-CHURCHILL DEBATE.

To the Editor of The New York Times:

I have read with interest in today's TIMES extracts from a debate between Winston Churchill and H. G. Wells on Bolshevism in Russia. Mr. Wells makes the statement, among others that "Mr. Churchill is incapable of facing the facts of Bolshevism in cold blood. His heat is clear evidence to the discerning of his subconscious struggle; directly he approaches the topic he begins to orate and gesticulate and 'work himself up.'" Then Mr. Wells proceeds to orate and Mr. Churchill in the matter of heat, reaching a climax in the exclamation, "What a spectacle of utter bankruptcy, moral and intellectual, does not Mr. Churchill display!" In fact, Mr. Wells's reply is an excellent example of the "argumentum ad hominem." He presents no logical arguments and reaches no conclusion, save that Mr. Churchill is mentally and morally defective. Certainly Mr. Churchill's statements are more convincing and to the point, and in their freedom from such demagogic devices offer a pleasing contrast in this verbal controversy. ALEXANDER T. ORMOND.

Boston, Jan. 9, 1921.

HOUSE REAPPORTIONMENT.

To the Editor of The New York Times:

On the basis of a study which I presented at the annual meeting of the American Mathematical Society, Dec. 28, 1920, on the problem of the correct apportionment of Representatives among the States according to population, I beg to call your attention to what appears to be an injustice in the apportionment of 483 Representatives just recommended by the House Census Committee.

The relation between the two States of Missouri and Montana is mathematically unfair, in that Missouri receives too much and Montana too little. The proof of this statement is as follows:

According to the committee report (based on the "method of major fractions"), we find Missouri 16, Montana 2, which gives Missouri eight times as many members as Montana.

According to what I believe is a fairer method of distribution, we should have (without changing the total of eighteen for the two States), Missouri 15, Montana 3, which would give Missouri five times as many members as Montana.

Now, the number eight is too large and the number five is too small, since, if a theoretically perfect apportionment were possible, Missouri ought to have 6.28622 times as many members as Montana.

An examination of the amount of the error committed in the two cases shows, however, that the number eight is too large by 27.3 per cent., while the number five is too small by only 25.7 per cent. Hence the relation between the two States of Missouri and Montana, as recommended by the committee, is not as fair as it might be, since the error could be reduced from over 27 per cent. to less than 26 per cent. by the transfer of one member, without altering the assignment to any other State.

Moreover, it can be shown that this is the only pair of States which is capable of improvement in the manner indicated.

It should be noted that if the committee deems it advisable to make this improvement in the table of apportionment for 483 members, while still adhering to the principle that no State should lose a representative, it would be necessary to increase the total membership of the House to 484 (in order to give Missouri 16 members). On the other hand, if the committee should adopt the table for 460 members, which involves a loss on the part of only two States, this table is correct as it stands, no pair of States being capable of improvement in the manner indicated.

If the above criticism of the "method of major fractions" appears unimportant on account of the small size of the error involved, it should be remembered that what is really involved is a mathematical principle which admits of no gradation between truth and falsity. It is to be hoped, therefore, that the committee will seriously reconsider its method of apportionment, with the view of determining whether the above criticism is valid.

EDWARD V. HUNTINGTON.

Professor of Mechanics, Harvard University.

Cambridge, Mass, Jan. 8, 1921.

MOTION PICTURE CRITICS.

To the Editor of The New York Times:

In your issue of Jan. 5 appeared three articles containing rather serious animadversions upon motion pictures. One paragraph in the news columns told of a ruling made by a police official in Chicago to the effect that crime in any shape or form could not be portrayed in pictures; the other article was in the form of a cable from Paris, and set forth the unfavorable opinion on motion pictures entertained by a representative of theatrical interests in Paris; the third item reported, in the local news columns, the derogatory remarks of a college President in this city. In another daily paper of the same date there was published a cartoon tending to hold up the motion picture to ridicule and contempt.

Leaving aside the question of whether or not there is any ground for these or similar articles with which the press is now being deluged, it must be clear that a continuation of such articles and the effect thereof on the public might crystallize to the point of demanding police control, forbidding the attendance of children and other consequences detrimental and possibly fatal to the progress of our industry.

There is only one answer to all this. The industry must stop such attacks, if it is going to progress and even be a safe business to stay in.

Representative men in the industry must combat such propaganda intelligently—abuse or denial of objectionable conditions will not longer do. They must recognize that, if objectionable conditions do exist, it is only by the curing of the same that the propaganda against us can be stopped. Until there is a conscientious and intelligent effort made to remedy wrong conditions giving just ground for complaint the anti-picture propaganda must increase constantly, until it is finally burned into the consciousness of every executive in the business that he owes a duty to the public in the conduct of his business. The very nature of the business makes this plain. The commercial success must not be placed above public duty. Paradoxical as it may sound to many in our industry, the greatest commercial success will follow a full recognition of our duty to the public. On this basis we endeavor, and always have endeavored, to operate.

WILLIAM W. HODKINSON.

New York, Jan. 11, 1921.

MR. HARDING'S DISCOVERY.

To the Editor of The New York Times:

I see by THE TIMES that although Mr. Harding is still six weeks away from the White House he is already becoming depressed and worried. He has discovered that Presidents have unpleasant things to contend with, "the aloofness of friends," for instance, and the necessity for being constantly on guard against "intrigue and untruth."

The discovery to him must be a great shock. He has never seen anything like it either during his campaign or in the Senate.

Not knowing that even while President Wilson was helping to bear the burden of the greatest war in history—while he was grappling with problems greater than any man in this country had ever grappled with before—he was beset on all sides by intrigue and untruth and perplexed not only by the aloofness of friends but the rabid activities of his enemies, Mr. Harding is naturally surprised at the revelation which is coming to him.

Poor Mr. Harding! Just what would become of him if he had a world war and a brainstorm Senate on his hands we cannot imagine. It is lucky for him that peace reigns and that the men who called him to the "world's greatest office" are inclined to protect him.

LUTANA SHELDON FERRIS.

Old Orchard, Me., Jan. 8, 1921.

ADVERTISEMENT.

Pelmanism Awakes the Giant Within You

From England, from France, from Australia, Scotland, Africa, India, Holland, and now from America comes the Indisputable Testimony of a Living Avalanche of a Half Million Pelmanists

By GEORGE CREEL

George Creel

Awake to your powers, be the man or woman you ought to be. Beneath your conscious, your everyday self — lies a giant—an unsuspected self of sleeping strength and infinite possibilities.

That giant is your inner-self—your true self—the man or woman you ought to be.

It is this unrealized self that sometimes awakes at a critical point in your life, and makes you outdo yourself. It is this sleeping giant that sometimes has been aroused when you were at the point of despair and made you grit your teeth and go in and win. And often after the victory is won your every-day self, your surface self, the self you know so well, wonders and says, "How strange, I didn't think I had it in me."

But you *do* have it in you. Every man or woman who can read or write has this giant of reserve power within him or her. But very few discover this bigger inner self, and fewer still know how to scientifically train this master self to their advantage.

Those whom we look upon as supermen—Cæsar, Alexander the Great, Napoleon—were mortals even as you and I. But they were fortunate in being born with this inner-self in the ascendant. Whereas the average man or woman rarely glimpses this inner-self and seldom uses the great possibilities that lie dormant within.

But there is a way for everyone to discover—to awaken—to train and mold the sleeping giant to his or her will.

500,000 Pelmanists have discovered that way. Pelmanism is a force of power and self-realization.

Resolve to be one of them. Resolve now to discover your unsuspected self. Pelmanism, with a record of over 500,000 in England alone, is one of the biggest things that has come to the United States in many a year.

Pelmanism Discovers and Trains for Action

Pelmanism can and does develop and strengthen such qualities as will power, concentration, ambition, self-reliance, judgment and memory.

Pelmanism can and does substitute "I will" for "I wish" by curing mind wandering and wool gathering.

I know that Pelmanism will do these things, because I have seen Pelmanism changing the lives of individuals in England—in France—in America.

I have seen men and women turn from despondency to hope—from hope to accomplishment—all thru the discovery and training of the master-self of Pelmanism.

I have seen the influence by Pelmanism turn poor jobs into good jobs; small salaries to large salaries; make home owners out of the homeless. I have seen it work miracles in character growth. I have seen it put a smile on the face of the grouch and turn dissensions and misunderstanding into harmony.

It was because I had seen how Pelmanism reached down into the very roots of individual beings and made over the lives of men and women of England and France; it was because I knew the whole glowing story of successful accomplishment of Pelmanism, starting in England, breaking through national bounderies, sweeping over Europe to India and Australia, that in 1919 I brought Pelmanism to America.

Viewed historically, twenty years ago Pelmanism was a simple memory training system. Today it is a study in intelligent growth, as broad in scope as are the needs of humanity.

America's Answer

Pelmanism brought to America by Americans for Americans captured the imagination of men and women in every walk of life. There is not a business, not a trade, not a profession in the United States that is not feeling the force of Pelmanism. For Pelmanism is as universal in its appeals as are the needs of humanity. As in England its followers included Statesmen, Generals, Authors, Lords, Ladies, down to the humblest laborer who wished to better himself, so in America all classes, from statesmen, captains of industry, executives, jurists, down to street cleaners are training themselves in Pelmanism. Pelmanists like General Sir Robert Baden-Powell, Sir Rider Haggard are matched by Judge Ben Lindsey and other leaders in America. (Read their testimony so briefly though authoritatively stated in this announcement.) For all big men—all ambitious men realized that Pelmanism was what America needed—in political, industrial and farm life.

Judge Ben. B. Lindsey

As a matter of fact, Pelmanism ought to be the beginning of education instead of a remedy for its faults.

Pelmanism also for Women

Pelmanism is not only of great value to the woman who works in the office, but to women who work in the home. It develops close reasoning, quick thinking, intelligent decision and executive facility. It has social as well as material values, opening the door to a richer, more interesting life. Pelmanism tones up the mental processes. As there is a very close inter-relation and sympathy between mind and body, the result is quickly apparent in a general improved physical condition. Looks, speech, thought and action—receive their share of benefit.

Pelmanism Brings Business Success

Charles M. Schwab expressed what Business in America needed when he said: *"Captains of Industry are seeking brains,* specialized, active brains. Brains are needed to carry out the ideas of those who furnish the capital, the man who attracts attention is not the dazzler, but the man who is thinking all the time, and expressing himself in little unusual ways."

Charles M. Schwab

Captains of Industry are seeking brains, specialized, active brains.

It is just this sort of power that Pelmanism develops. It takes the negative qualities—purposelessness, indecision, timidity, mental lethargy, and changes them into positives—purpose, decision, courage, mental activity and keenness.

It makes work a pleasure, not a drab, dreary task. It puts interest, joy into living, working—it gives the true key to successful accomplishment — right thinking and right acting. Pelmanism shows what to do, how to do it and trains the will to put thought into action.

Pelmanism is above all practical. Its results are not intangible, vague—but positive—definite.

The man whose aim is to think clearer becomes a clearer thinker thru Pelmanism. Those whose aim is money—find that Pelmanism inevitably increases their earning power if they follow Pelmanistic training. Those who wish to open the windows of their soul to the beauties of art, literature, nature, will find a new, a keener joy in living comes from Pelman training.

Successful men who felt themselves growing stale, ambitious men eager to get the best out of their minds, men and women who had "lost their nerve," men and women who were victims of mind wandering and wool gathering have cured their faults and are attaining their ambition. Thousands and thousands of letters, telling of individual self-mastery, full of glowing, enthusiastic appreciation of success, are proof of the power that Pelmanism is exerting in re-making and developing lives.

A secretary and treasurer of a famous corporation became a Pelmanist. The results were so definite that his five sons are now enthusiastic Pelmanists. So one Pelmanist's success becomes another's invitation to take up Pelmanism.

Drive—Don't Drift

What are you doing today? What will you be doing twelve months from today? Are you in the hands of fate, or do you direct your own fate? Are you drifting or driving? Will you stay on the dull, monotonous plane of mediocrity, will you sink to the valley of despair or will you mount to the hill-tops of achievement? Will you be master of your own fate or the slave of destiny?

To the aimless a year is a long time—a long desert road of dreary nights and days without the spur of hope or the joy of accomplishment, but a year is short to those full of purpose, tingling with the anticipation of hopes being achieved.

You have seen Millet's great painting, "The Man with the Hoe."

With eyes cast down upon the earth he leans upon his hoe.

His thoughts are stagnant, dead, inert—a masterpiece of woe.

He represents by far the great majority in that there is no apparent desire to rise up, cast off the weighted shroud of mental depression, and be a man, the image of his Maker.

Remember, thought is fire. Thought is your best friend or worst enemy.

Undirected or misdirected thought burns up purpose, character, hope. Directed—mastered thought is the fire that creates the steam to drive the wheels of progress.

Realize this—

Then train your mind as a trainer develops the human body. Banish flabby thinking as the trainer tries out flabby muscle. Develop purposeful thought as he develops muscle.

Know this hidden, sleeping giant—train it—develop it—master it. Make it save you, don't let it destroy you.

How can you do this?

The Answer is Pelmanism

Talk of quick and large salary raises suggests quackery, but with my own eyes I have seen bundles of letters telling how Pelmanism has increased salaries from 20 to 200 per cent. With my own ears I have heard the testimony of employers to this effect. Why not? Increased efficiency is worth more money.

But Pelmanism is bigger than that. There is more to it than the making of money. It makes for a richer and more wholesome and more interesting life. The advantages of Pelmanism touch life and living at every point.

Sir H. Rider Haggard

I recommend Pelmanism to those who, in the fullest sense, really wish to learn and to become what men and women ought to be.

In bringing Pelmanism to America I know I have brought to every man and woman in America a greater opportunity. I cannot carry it to your doorstep, but every reader of this paper can do that for him or herself—if he or she but WILL.

Pelmanism guarantees nothing but what it can deliver.

How to Become a Pelmanist

Mind and Memory is a book which throws the searchlight of truth on Pelmanism. Clear, incisive, fascinating, it describes Pelmanism down to the last detail. It shows clearly why and how Pelmanism has positive benefits for all sexes, all classes, all ages, from the boy of 14 to the man or woman at the end of life. It shows how to keep the mind young, keen, active.

In its pages will be found the testimony and experience of men and women of every trade and profession telling how Pelmanism works—"stories from the life" showing actual application of Pelmanism, the substitution of good for bad habits, and its bearing on success. It has inspirational essays on personality, opportunity, and the hidden powers and their development.

The third edition of 100,000 Mind and Memory, has been necessary to fill the American demand. Your copy is ready for you. It is absolutely free of charge and free of any obligation whatsoever. This can be the golden moment of your life. Don't hesitate. Don't put it off. ACT, NOW—Send for Mind and Memory today. Now is the time—this is your opportunity. The booklet Mind and Memory is free, but within its covers thousands are finding the key to financial, intellectual and social success. Use the coupon below. Send it now, or call personally. Pelman Institute of America, Suite 310, 2575 Broadway, New York City, New York.

PELMAN INSTITUTE OF AMERICA
Suite 310, 2575 Broadway, NEW YORK CITY, NEW YORK

Please send me, without obligation on my part, your free booklet, "Mind and Memory."

Name.....

Address.....

N. Y. Times, Jan. 16.

All correspondence strictly confidential

WANT BETTER AUTO TARIFF

Urge Import Reduction to 30 Per Cent.—Congress to Be Asked for Scientific System.

SEVERAL important subjects relating to future foreign trade possibilities were discussed by the Foreign Trade Committee of the National Automobile Chamber of Commerce at its meeting last week. The position taken by the chamber several months ago was strongly endorsed, favoring a reduction of the import tariff duty from 45 per cent. to 30 per cent. on all automobiles.

A resolution was adopted, which will be laid before the Congressional Ways and Means Committee, urging a scientific tariff arrangement to prevent discrimination against American products shipped abroad and provide for mutual advantages in a greater exchange of commodities between foreign countries and the United States.

Many suggestions were made looking for relief from the increased insurance rates, among them the possibility of co-operative or mutual insurance among automobile manufacturers, whose foreign shipments of cars and trucks last year totaled $290,000,000. It was felt that the higher rates are particularly unfortunate at this time, when foreign exchange and other conditions are tending to restrict rather than assist exports.

Complaints from members were received that marine underwriters had increased, in some case 200 to 300 per cent., rates on so-called floater policies covering shipments from factory to foreign destination. Losses, it is said, have been incurred, due to damage by long exposure to the weather during the freight congestion of the past year. Manufacturers feel that this risk is eliminated, now that normal movement of freight may be expected.

J. Walker Drake, Chairman, presided at the meeting, and the others present were H. M. Robins, Jay Rathbun, L. J. Ollier, H. B. Phipps, W. Harvey and J. H. Zimmerman.

REBUILT TIRE WARNING.

PRACTICES employed by cut-price dealers in the marketing of rebuilt tires and factory "seconds" have long deceived the buying public, injured the tire industry and thrown many honest dealers into ill repute form the salient features of a report from the Associated Advertising Clubs, issued after a careful study of the situation by its National Vigilance Committee. "Unreliable dealers commonly call rebuilt tires 'double treads,'" says the report, "yet few readers know that instead of meaning an extra thickness of tread, which the name implies, it is in reality a second-hand tire, remade by cutting old, worn casings and sewing together the less worn parts.

"It is often untruthfully claimed that these tires are free from punctures or trim cuts, and to heighten the impression that these are unusually safe a re-liner, supposed to prevent blowouts, is given away free with each tire. A re-liner, however, is false security, because dependable tires do not need them, and they only mean increased fabric which produces friction and friction causes blowouts.

"All tires which are defective in workmanship or materials are rejected by some manufacturers and called 'seconds.' These do not carry the manufacturer's guarantee, and are disposed of through dealers handling that class of goods. The very fact that they have been rejected makes them unfit to be sold in competition with first-class stock, unless the buyer is fully informed of the exact character of the product which he is getting."

The committee also adds that "it is a falsehood to claim that rebuilt or 'second' tires are selling at large reductions from the list price. Such tires have no list price. They sell for whatever they will bring, and generally that is every bit of what they are worth in the market."

BIG ROAD CONFERENCE.

WHAT is expected to be the largest meeting ever held in this country in the interest of good roads is being arranged by the American Road Builders' Association from Feb 9 to 12 at Chicago. The sessions will be held in the Coliseum. Governor Small of Illinois will welcome the delegates. Governor Small has personally invited all of the State Governors to be present or send representatives, and Mayor Thompson of Chicago has invited more than 3,000 Mayors of leading cities.

It is estimated that there are about 400,000 bridges of more than five-foot span in the United States. According to Willis Whited of the Pennsylvania State Highway Department, more than 80 per cent. of these are unable to carry a thoroughly modern truck with an ample margin of safety. A majority of the bridges consist of a single span of wooden stringers with plank floors. Better construction and inspection of bridges will be urged at the convention.

The constantly increasing number of grade crossing accidents will be considered in connection with the growing demand for the elimination of grade crossings. Automobile accidents on the public highways killed 7,969 persons in 1919, according to the census figures. A total of 3,808 deaths occurred on the streets of the sixty-six largest cities of the country.

EXHIBIT LICENSE PLATES.

AN exhibition of automobile license plates will be made by the Secretary of State at this year's shows. The exhibit will include the 1921 plates from all the States, in addition to plates from at least twenty foreign countries, including the Fiji Islands, Iceland, New Zealand, Peru, Egypt, China and Japan.

AUTOMOBILE'S PART IN NATION'S BUSINESS.

Amount of special taxes paid annually by industry to Federal Government	$257,000,000
Registration fees paid by car users	81,000,000
Per cent. of all cars used more or less for business	80%
Per cent. of total milage used for business	60%
Gain in business efficiency from use of car as reported by average owner	57%
Average increase in doctors efficiency through use of car	104%
Per cent. of steel supply used by automobile industry	4%
Amount paid by industry to railroads for freight shipments	$100,000,000

S. BAUMANN & BRO

6th Ave. & 15th St. ←TWO STORES→ 3d Ave. & 84th St.

A Greater January Sale

Our Winter Clearance this year comes at a time when prices are on the downward trend. We have anticipated the greatest reductions by cutting prices

10 to 40%

Thousands of bargains marked with Special tags tied to original tags showing the actual amount you are saving.

Certainly—
Our LIBERAL CREDIT Is at Your Disposal
Plain Figure Tags on Everything

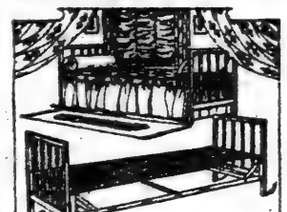

ENGLANDER DA-BED
The Englander Da-Bed is now a recognized necessity in every home, as it is instantly ready for the afternoon nap. Transformed when needed into a comfortable Bed. The Head and Foot ends are of wood finished in Mahogany. The Spring is Englander link fabric finished in rust proof enamel. Complete, as illustrated $49.75

This Stately Library Table
With Solid Mahogany Top $29.50
You will find it very attractive. It is neat in design; a table that will lend dignity to your home. Built of carefully selected materials throughout. It measures 42 inches in length and has a large, well-fitting drawer.

A Period Dining Room Suite of Well Deserved Popularity, at $289.50

Secretary
William and Mary Period, in Golden Oak, as illustrated, at $49.98

Four-Piece William and Mary Dining Room Suite
In Golden Oak, consisting of Buffet, 60 inches long, China Closet, Serving Table, Dining Table, 48 inches, 6 foot extension; four pieces, as illustrated..... $289.50

A Most Extraordinary Value Living Room Suite in Genuine Leather $98.75

Tea Wagon
Period design in American Walnut, with removable glass tray; as illustrated, at..... $32.98

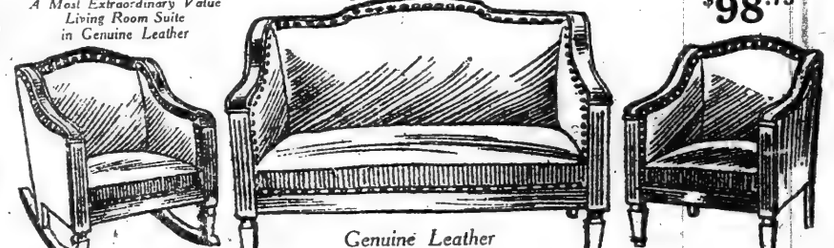

Genuine Leather Living Room Suite
Massive moulded frames, in Mahogany finish, highly polished, upholstered seats, backs and arms in Genuine Leather, indestructible spring in seats; 3 pieces; as illustrated, at..... $98.75

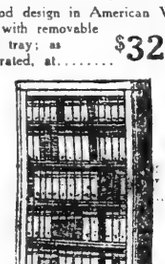

Bookcase
In Quartered Oak, as illustrated, at.... $24.98

We Offer You a Modern Bedroom Suite at an Unusually Moderate Price of $329.50

Queen Anne Bed Room Suite in American Walnut $329.50
Consisting of Dresser, Chifforobe, Toilet Table and bow end Bed, four pieces, as illustrated.....

We Are Headquarters for Nationally Advertised Productions

Open Saturday Evening at Both Stores
Motor Truck Deliveries

Royal Easy Chairs
Greenpoint Beds and Cribs
Singer Parlor Suites
Stickley Day Beds

ENGLANDER
Springs, Couch Beds, Da-Beds and Beds

Kroehler Duofolds
Porcelain Kitchen Tables
A Large Assortment at Popular Prices

6TH Ave & 15TH St. ←TWO STORES→ 3RD Ave & 84TH St.

ADVERTISEMENT.

Children Love the Taste of
"California Syrup of Figs"
The Safe, Pleasant Laxative

All druggists sell the genuine "California Syrup of Figs and Elixir of Senna." Full directions as a laxative for children of all ages are plainly printed on the bottle label. Look for the name "California" and accept no other "Fig Syrup" except that made by the originators.

The California Fig Syrup Co.

ENGLANDER
PRODUCTIONS FOR SLEEP AND REST

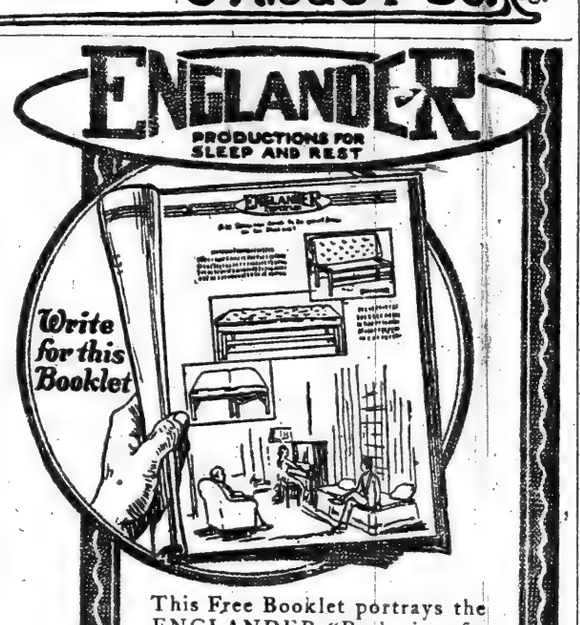

This Free Booklet portrays the ENGLANDER "Productions for Sleep and Rest." It emphasizes the merits that have made them the fastest selling home needs in America.

ENGLANDER *"Productions for Sleep and Rest"*

Couch Beds	Three Piece Beds	Bedivans
Da-Beds	Foldaway Beds	Bed Springs
Double-Da-Beds	Cots and Cribs	Cozy Beds
Wit-Edge Springs	Couch Hammocks	Divans

Sold everywhere by Furniture Dealers and Department Stores. Write for illustrated booklet A.

ENGLANDER SPRING BED CO.
New York Chicago Brooklyn

Look for this trade mark

ENGLANDER
PRODUCTIONS FOR SLEEP AND REST

The Roads Are Still Here

THE family that has owned a good automobile, and no longer owns one, is about as comfortable without a car as a family of birds with their wings clipped.

The distances to school and station and neighbor's home seem to have suddenly stretched out like a rubber band, and only a car will bring them back to normal.

The roads are still here. Houses and places are where they have always been, and a car is still the best way to get to the places where you want to go.

When you look at the Standard Eight, remember that you can take its power for granted. It is known for that. You can consider its future as secure because the company that makes it has ample resources.

Think of the Standard Eight as something that brings the places and people you want to visit closer to you, and by bringing distant things nearer, enlarges your world.

See the models at our Showrooms.

STANDARD EIGHT
A POWERFUL CAR
STANDARD STEEL CAR COMPANY
1920 *Broadway* *New York City*

WM. A. BURK, Inc.
15 Court Street, White Plains, N. Y.
HEUBLEIN GARAGE CO.
39 Gold Street, Hartford, Conn.
DUGUID BROTHERS
1285 Bedford Ave., Brooklyn, N. Y.
FAWLETT & COMPANY, Inc.
540 Fairfield Ave., Bridgeport, Conn.
F. C. HUFF MOTORS CO.
354 Central Ave., East Orange, N. J.
BRADFORD & LOMAS, Inc.
400 Crown Street, New Haven, Conn.
FORSYTH & DAVIS MOTOR CAR CO.
113 Green Street, Kingston, N. Y.
CONTINENTAL AVE. GARAGE, Inc.
Queens Boulevard, Forest Hills, L. I.

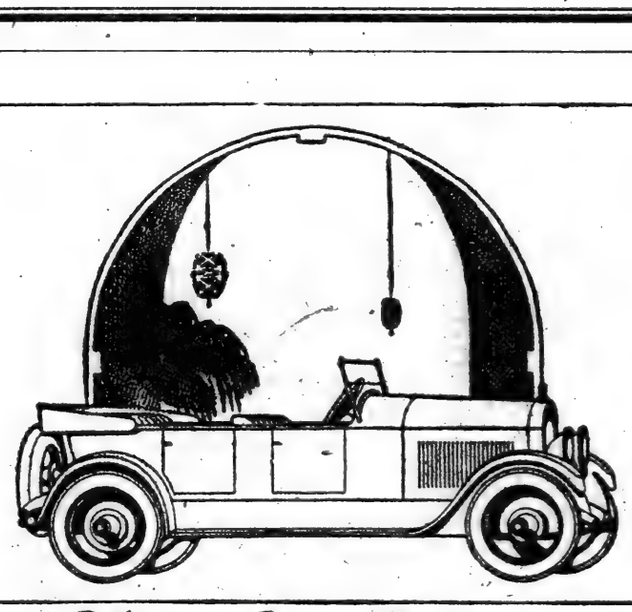

Cole Aero-Eight

15,000 Miles on Tires—50% Greater Fuel Efficiency—Zero-Balance Roadability—Less Annual Depreciation

SHOW CARS
On Exhibit at Our Show Rooms
1804 Broadway at 59th St.
Cole Motor Company of New York, Inc., *Dist.*
1804 Broadway, New York City
Telephone Circle 510

Royal Vehicle Corporation
1750 Bedford Ave., Brooklyn, N. Y.
Wallace Motor Car Co
894 Broad Street, Newark, N. J.

COLE MOTOR CAR COMPANY, INDIANAPOLIS, U.S.A.
Creators of Advanced Motor Cars

There's a Touch of Tomorrow in All Cole Does Today

DIRECT THEM TO FARMING

One Suggestion for Handling Immigrants, Too Many of Whom Are Allowed to Tarry in City

By W. BRENTON WELLING.

IN the immigration problem now before the country, are the few who have power, authority and intelligence rising to their responsibilities? Are they bringing keen observation, forethought and experience to bear on its solution?

These few must choose the proper course, while the many have no choice but must do whatever comes first to hand along lines already laid down for them. The idea is growing in this country that possessions and place are a crime. Illustrations of this abound, and if those in the seat of authority allow this idea to spread they have only themselves to blame.

In the well-ordered state there is a fairly distributed prosperity and a reasonable degree of comfort and satisfaction throughout—no abject poverty—no class hatred.

What was the condition of this country before the war, and as it will probably be very shortly? Large fortunes accumulated readily (some of them through favoring legislation); abject poverty and unemployment in cities; about 300,000 unemployed in New York City alone in Winter; agrarian or producing population 30 per cent.; urban population, 70 per cent., all consumers (an exact reversal of the figures of twenty-five years previous); personal philanthropy in evidence in every city; free hospitals, free coal, free ice, missions to care for the helpless, crowds becoming larger and larger, bread lines, crowded tenements, riots in Union Square, trades unions, strikes, unrest, dissatisfaction on the east side, ostentatious wealth on Fifth Avenue, free giving to relieve, and no relief in sight, but clouds growing more ominous yearly, envy, hatred and malice, personal philanthropy broken down unable to cope with the situation and only adding oil to the flame.

What has economic philanthropy to say?

Would Keep Out the Inefficient.

It tells us that a large city is a high pressure privileged community, where none should be allowed to enter who cannot support themselves. We are interested primarily in our faithful workers already established there. We recognize that their wages are low in proportion to their expenses. We wish to see them better paid. We do not believe in legislation to this end nor in trade unions as a means, but we do claim the right to *protect them by keeping out the inefficient* who flock to take their jobs at rates the newcomers can only afford because they are partly assisted by local charity. For every worker we formerly had who was near the breaking point, we now have two, and next year four, and then ten, and in the end they all turn on us who have allowed this to happen and tell us possessions and place are a crime.

But this is a free country, and we cannot prevent people moving to the cities. Let them come by all means, but let the first man who wants help or asks for aid or charity in this privileged labor market understand the alternative: if he cannot find work, he must be sent to the country, where he will not only find employment but will receive full measure of such help as will fill his soul with comfort. Once we get him away from the city, we must be ready with both work and training to make self-supporting citizens of both him and his family.

We should have established homes or colonies where, sick or well, his case is studied and he is taught, encouraged and helped if need be. He may turn into a tiller of the soil. We should have small farms for sale to such on easy terms. He may learn a trade. We should have trade schools there for strenuous and for gentle trades. We should have instructors there to encourage him and help him to find a new niche in the world—and there is one for every man born. He may become a landowner—we should have plenty of land for all—perhaps a producer in place of a consumer—an economic blessing reversing these percentages before the nation starves. All this applies doubly to the discharged prisoner, who must not be allowed to return to the community he wronged.

Ignorance and Socialism.

The rent payer and wage earner is more liable to unsound socialistic doctrine than the man who owns his farm and earns his living on it. The latter is of the backbone of a nation.

What responsibility is on us for turning the ignorant crowd into Socialists? Who fanned this flame? The men of place and position who thought that personal philanthropy sufficed. "The poor ye have always with you"—but should we not use our brains? Remember the cry in the East End of London: "It is not charity we want, but work." That same cry was lately heard in New York, in a land with millions of idle acres and a nation on the verge of starvation for lack of producers.

Visualize 300,000 men out of a job in New York on a cold Winter night; not so today, but so it was before the war and will be worse shortly—much worse when labor is liquidated. They have got to be provided for, and they come to the only place where we offer them anything. Absolutely no alternative—we build the road and it leads us both to the pit, and we call it charity.

The future population of the city can be predicted with reasonable certainty by going back a number of years and calculating therefrom. But what will happen when the 300,000 unemployed become 1,000,000, as they certainly will? Has any one ever heard of a way to check their natural rate of increase excepting war?

At the writer's city home some years ago the job of removing the snow from the sidewalk and steps was given to a lad who came regularly receiving 30 cents, the prevailing rate of pay for this work at that time. One night a new boy asked for the job and offered to cut the rate to 20 cents. On questioning him it was found he was a stranger to the city and came from "up-State" (probably having heard people were cared for in the great city). Where had he slept since coming to town? At the Free Mission. Where, his meals? Free Mission. Had not this mission lowered the rate of wages in that street, besides depriving the 70-cent boy of his job? And it now has two boys to lodge and feed. If that last boy, in place of considering the city as "easy," had known it was rather more strenuous than his country home, he would have stuck it out at home until or unless he had the sand and the grit to make a go of it in New York on his own resources. If he fell down in his home town a mission in the country should have been at hand glad to look after him and take good care that he did not come to New York again unless he was to be of some real help in such a congested and high pressure place.

They abolished vagrancy in many continental cities of Europe by a system of farm colonies. It is all in the books. ("Elimination of the Tramp," by Edmond Kelly.) He who runs may read. They founded voluntary farm colonies, open to all, and obligatory farm colonies to which offenders were sent. The memory will last. Every farm colony depends for its success on the principal in charge, who must be such a large-hearted man as to inspire confidence and affection in the inmates. Adjacent to every such institution should be small farm sections for rent and for sale on easy terms, payable in crops, with full set of community instructors. How many underfed, overworked city poor might thrive and become landowners under such a system?

The American farmer puts his house in the centre of his 160 acres and his wife finds it lonesome. The Swiss, Italian, French and other foreign farmers build their houses all together along a little village street for sociability, and have their farm lands outlying at the back of their houses.

An elevator man on a freight-hoist in New York City, known to the writer, is an honest, industrious man. He has a wife and two children to support and lives in the remote suburbs. The prevailing rate of wages on his job is $18 a week. We can get all the men we need for that elevator at that price. Who made that rate? The law of supply and demand, the final arbiter of all rates. Did any charitable aid extended to the improvident in the city help to increase the supply and so set that inexorable law into play? We think it did and we hold that *our first duty* is to that elevator man *now on the job* near the edge of breaking but too honest and too proud to appeal to the charitable associations. These very nearly drive him to accept charity, and if the town were rid of those who come here, assisted by charity to underbid him, he might be getting $12 and even $14. With this small increase both he and his family might be better citizens.

We now place a premium on incompetence, and any speaker in Union Square will tell you the result. The responsibility lies solely with those who have intelligence, possessions and place. The crowd only know the result. The mills of the gods are grinding.

With ante-war immigration of 1,000,000 per annum, 100,000 yearly settle in New York. These people were nearly all farmers at home. An apt cartoon pictured the immigrant approaching our shores and viewing on the one hand our fields and our great farms North, South, East and West—on the other hand the City of New York, and in the sky over the city was the hand of charity distributing annually the sum of $30,000,000. It may seem a small figure in these times, but to the immigrant it looked large, and as the land had no hand of charity distributing anything, he naturally took the easiest place to live in, and we find him and his family grumbling at those good Fifth Avenue people who contribute the $30,000,000.

He only grumbles now, but if we keep on thus adding to his numbers, what then? Ten per cent. of all immigrants never get beyond New York City. The handwriting on the wall tells us to distribute our population better. You say it has been tried. It has not been properly tried so long as the $30,000,000 is put in the wrong place.

Quoting James J. Hill.

James J. Hill in "Highways of Progress," written in 1910, says (Page 45): "Land without population is a wilderness. . . . Population without land is a mob. * * * " (Page 55): "The wealth of a nation, character of its people, quality and permanence of its institutions are all dependent upon a sound and sufficient agricultural foundation." (Page 48): "Legislators trying to alleviate symptoms by socialistic nostrums instead of striking at the disease itself." (Page 44): "This country has brought itself within reach of the throng, while grasping at the satisfaction of present appetite, and forgetting the primal relation between earth and man." (Page 323): "Of our farm area, only one-half is improved."

No truly better business man ever lived in America than James J. Hill. Quite apart from philanthropy, apart from socialism, Hill showed that the United States must distribute their population better or starve, and where could a better beginning be made than through the united action of all so-called philanthropies which have been these many years pulling in the opposite direction?

We have, with their co-operation the means under control, for the immigrant will go where we make it easiest for him, and stay away from where we make it hardest. There is no incompetent man. There are men unable to find jobs, or not fitted to their jobs, and of such material the city should be freed. Such men can be trained and fitted to jobs outside at a fraction of the cost of the present uneconomic system.

The harvest will be exactly what we have planted. Ours to plant, ours to gather the harvest. We have been planting Socialists in cities who rely on charity as their right. We have been breeding envy of property. We might have been filling up the land and getting self-supporting property owners. The lower strata of city workers are now helpless against those we invite to compete with them.

Whoever helps the city poor to farm-work outside of the city does three things: He helps those placed; he helps the land and the food situation, and he helps those left in the city to better wages. Whoever helps incompetents in a city does also three things: He helps to pauperize them; he increases the percentage of consumers; he lowers the rate of wages in cities all at one stroke. It is like a fire department using oil in place of water.

Co-operation in Charity.

The victims of this mistaken philanthropy see only that a mistake has been made and turn on those who made it. Such a plan as outlined, if carried out with the co-operation of all institutions of philanthropy, would do more to raise the wages and living conditions in large cities than all the trade unions and legislation combined.

It is futile to attempt any plans outside of the city without the co-operation of all charities in the city as well as that of the city administration and the churches. The giving of aid in a city to those who enter the city's labor market should be stopped absolutely, and the entire fund of philanthropy should be used to protect those now working here by transporting the needy to remote points and giving them such training as will make them self-supporting.

Congressman Siegel of the Immigration Committee tells us that 28,000 Polish immigrants have settled in New York City in the last four months, while 270,000 more are only waiting for passports before sailing. Consider the effect alone upon our housing problem of receiving such a number at this time.

If it is once understood that there is nothing to be gained in the city but what a man can command unaided, and if an excellent suggestion already made were adopted that immigrants be placed on probation first in camps of instruction in Americanization, trades, farming &c. before being released, we might be able to turn the tide. At present we have, as Mr. Hill said, only a mob constantly increasing in size.

We live in a community where many think the private ownership of land is a crime, that banks are a form of robbery, and that wealth means oppression of the poor.

The people of intelligence and those in authority are responsible for the views of their community. On them alone it rests. Theirs to think out what natural laws when set in motion rightly will bring order, or wrongly will bring chaos.

NEW AID FOR WOUNDED

Committee, Headed by ex-Secretary of War Stimson, Champions Disabled Soldiers

THE disabled war veteran has a friend, after all, albeit he may wonder sometimes whether or not that or any other friend has very great influence with Congress. But while the wounded ex-soldier has been waiting and wondering a group of business men and lawyers, who have made ex-Secretary of War Henry L. Stimson their chief, have been working in his behalf.

Known as the Joint Committee for Aid to Disabled Veterans, this group of men, including ex-service men from practically every district in the United States, has arrived at the following conclusions as the result of its study of the problems of the wounded ex-soldier and ex-sailor:

First, the committee came to a practically unanimous conclusion that the country owed in the interests of justice a debt to the disabled before it owed anything to the other classes of service men. Going back to the civil war for precedent of similar neglect, the committee found that nearly twenty-five years elapsed before the maximum number of disabled soldiers came to the attention of the Government.

More than 20,000 veterans of the late war are now in hospitals. The number, according to medical authorities of the Government, is increasing at a rate of 1,000 per month. It is estimated by them that 30,000 service men will need treatment during 1921 for disabilities growing out of injuries received.

During the entire war more than half a million disabled men were discharged from the army. Large numbers of them are likely to have recurrences of the troubles which caused their discharges, according to medical men, who estimate now that many men needing treatment are not coming to the Government for it, owing to delays, lack of facilities and inability to get proper attention.

For instance, of the 20,000 patients in hospitals, there are 5,761 mental cases. The number of men discharged from service for nervous or mental ailments was 76,588. It is quite probable, say authorities, that the number of returns to hospitals for these ailments will increase steadily for a number of years.

Part of the price of the war is the cost of vocational training for men who were disabled. Approximately 60,000 men are now receiving this training, but the number eligible for it is nearer 150,000. In its investigation the committee found many men returned to their old jobs, despite disabilities, but were working under constant danger of losing out, due to difficulties arising out of their wounds. These men, then, will have but one hopeful choice, namely, learning a new vocation at Uncle Sam's expense, the committee believes.

In its study of the problem the Joint Committee has worked in close harmony with R. G. Cholmeley-Jones, Director of the Bureau of War Risk Insurance, and Uel W. Lamkin, Director of the Rehabilitation Division of the Federal Board for Vocational Education, and in recommendations the committee has the endorsement of these men. Among the measures which the committee will urge before Congress are the following:

Co-ordination of the bureaus of War Risk Insurance, the Rehabilitation Division of the Board for Vocational Education, and the Public Health Service.

The committee concluded that these three bodies, working separately, duplicated work in many respects, especially in making medical examinations and in determining responsibility for care of the wounded. Reorganization of these three bodies into one service would save time, reduce cost of operation and increase efficiency, the committee decided.

In its second general recommendation the committee urges measures to provide adequate hospital facilities. Conditions at present, the investigators report, are almost as chaotic as they were during the war, except that the pressure of numbers of patients has decreased. The 20,000 disabled men are scattered far and wide in more than 1,000 hospitals, many of them incapable of giving patients the special treatments needed.

Three measures are recommended to remedy this condition—utilization to fullest capacity of the National Homes for Volunteer Disabled Soldiers, acquisition by the War and Navy Departments of surplus beds for the army and navy hospitals and appeals to the States to build hospitals to be leased to the National Government. This has been undertaken by the State of New York already, and it is believed that several States can be induced to follow the example. Presentation of facts gathered by the committee will influence Congress to take steps for the centralization of care for the disabled, it is believed. Among other features, the Joint Committee will seek to have the handling of war risk insurance decentralized, following the precedent of the Board for Vocational Education, which has fourteen regional headquarters scattered over the country.

Federal vocational training should be extended so that not only the badly disabled benefit, the committee has concluded, but so that any veteran who has been disabled 10 per cent., either in service or traceable to service, may benefit from Government schooling. This is urged on the ground that it is a good investment to the country. The committee will also urge that disabled members of the National Guard, Naval Reserve, and national and temporary officers of the army be placed, so far as retirement benefits are concerned, on the same basis as officers of the regular army.

One of the difficulties that confronted the disabled veteran obliged to learn a new vocation from Uncle Sam, the committee discovered, was that of paying his expenses until his first maintenance check of $80 arrived from the Treasury. Red tape almost inevitably caused delay, and this worked hardship particularly on men with families. To bridge over the delay it is proposed that a revolving fund of $500,000 be established from which to lend funds to the needy men.

The joint committee will take its stand as unanimously favoring extension of the benefits of vocational training to the widows and orphans of men who died in the service. There are approximately 22,000 widows of men who died during the war, 10,000 of them with children dependent upon them. These widows and orphans now receive insurance, of course. But the committee will espouse their cause further, and urge that "as a matter of simple justice" these dependents be given the opportunity to equip themselves to become self-supporting in a better way. It is also proposed to increase the allowance to all who are taking vocational training from $80 to $100 per month.

One broad-minded proposal of the joint committee is that vocational training privileges shall be extended to all American citizens who were disabled in the service of the allies of the United States. At present only veterans of the American Army are trained by the Government, whereas many of the wounded of the war were Americans who volunteered their services to France or other countries long before America entered the conflict.

The present members of the General Committee are: Colonel Joel H. Hildebrand of the University of California, Captain John P. Shields of Wilmington, Del.; Major William M. Rutter of Chicago, Colonel E. L. Gruber of Kentucky Military Academy, Gustaf Westfeldt of New Orleans, Captain Walter G. Davis of Portland, Me.; Judson Hannigan of Beverly, Mass.; Major B. W. Vallett of Detroit, William A. Percy of Greenville, Miss.; Major Inghnam Hook of Kansas City, Captain John L. Treacy of Helena, Major John G. Maher of Lincoln, Neb.; Professor H. D. Thompson of Princeton, C. E. Achorn of the New York Rotary Club and J. C. Farles, Director of the Institute for Crippled and Disabled Men of New York City.

Many American Legion posts have indorsed the program, and are bringing pressure to bear in their districts to secure immediate action in Congress. An Executive Committee of New York lawyers and prominent business men will be chosen to go to Washington and present the facts regarding the disabled veterans to Congressional committees.

OUR REAL "DUTCH TREAT"

TO create a better understanding between the people of Holland and America well-known Netherlanders in this country are organizing a Netherland Committee for Arts, Science and Friendly Relations. The name is self-explanatory.

Dr. A. J. Barnouw, the Queen Wilhelmina lecturer at Columbia, told in an interview why America should be glad to foster such a committee. Not the least interesting part of his talk dealt with his objection to the term "Dutch treat."

"To Hollanders who come to America there is something objectionable in a 'Dutch treat.' It is not that they like an American treat better. They certainly do not. Coming from a country which is nearly all water, they have a different opinion from the American as to the best ways of keeping dry. Nor are they opposed to paying their own way, as all through their history they have been remarkable for stubbornly insisting not only on paying their own way but on having it. Their objection, in short, is not to the treat thus named, but to the name Dutch thus being treated.

"They have no special affection for the name. In fact, they hold it so little sacred that they have given it, as a thing discarded, to their neighbors the Germans, retaining for themselves the appellation Hollanders or Netherlanders. But as long as Dutch, in the English language, stands for Hollandish, the 'Dutch' so-called will not stand for its being used in expressions which cast a reflection upon their national character. The English can excuse these as harmless survivals of a rivalry, long since subsided, between the two nations, but the Americans have no such excuse.

"They have, on the contrary, every reason to give expression, in their language, to their feelings of indebtedness to Holland. The 'Dutch treat' which the Pilgrim Fathers received there, for a period of twelve years, was far better, at any rate, than the treatment which they met with, and fled from, at home. No shrewd calculation had a part in the welcome which was accorded them by the Magistrate of the good city of Leyden. No other pledge was asked from them than 'that they should behave themselves and submit to the laws and ordinances.'

"In return for that pledge they obtained perfect freedom of worship, a commodity, whose value must have been in proportion to its scarcity, as it was nowhere to be had, at that time, except in Holland."

After referring to the establishment of the New Netherlands in this country, Dr. Barnouw said:

"The ties between the New Netherlands of the patroons and the mother country were broken in 1664, when the English took possession of the colony.

"New Amsterdam was rechristened New York, Fort Oranje became Albany, Fort Schuyler changed its name into Utica, to mention only a few of the many disguises that obliterated the part which the Hollanders played in the early history of this country. The very name of the last Director of New Netherlands, Peter Stuyvesant, was ominous of this general effacement. 'Stuyvesant' is 'sand blown away by the wind.'

"But scattered though it be, there is enough of the old Hollandish grit left in this country to make its collection and consolidation worth attempting. That is one aim of the Netherlands Committee for Arts, Science and Friendly Relations, and all those Americans who take an interest and a pride in their country's early connections with Holland are invited to collaborate with us for the attainment of this end."

The committee has opened headquarters at 44 Beaver Street. L. Wittert van Hoogland is the Secretary.

THE AFRICAN AND BUITI.

WHEN there is illness or an epidemic in darkest Africa, the medicine man sets up a roughly cut image of Buiti to warn of the danger lurking near the scene of the disease. A Buiti with a cavity in his middle signifies that a serious stomach malady, perhaps cholera, is afflicting the community. It is simple, but understandable, and the Buitis are used all over the country, outside white settlements. They warn not only of disease, but of certain phases of conduct that are taboo. Perhaps only the negro could interpret the message that the grotesque wooden image sometimes conveys, but the white intruder can always comprehend something of the danger he runs when he passes a statue and is within the limits of the district over which that figure rules.

The missionaries forbid the carving and setting up of a Buiti, but their mandates are of avail only upon missionary property. Outside, the natives carve their image, set it up and worship. Most denominations working in Africa have winked at the practice, but as Christianity grows in power the negroes get further away from their images.

The Soldier's Grievance.

There is many a veteran limping about this county with a half-dozen bullet wounds in his system who wishes he could get compensation at the rate asked for a Lyons boy, who values his wounds, received at the hands of a county official, at $20,000 per wound. It all depends whether one stops a charge accidentally or gets hits while fighting for his country. It is not until he gets back into civilian clothes that a soldier finds his body is anything but a cheap commodity.—Rochester Post-Express.

Oldsmobile
23rd YEAR

A New Idea of Value

Nearly everyone knows how Oldsmobile Eights and Sixes have for several seasons added fame to the 23-year-old name of Oldsmobile for honest worth and quality.

And now, we want to lay particular stress on the Oldsmobile "4," the latest addition to a line of luxurious cars, modestly priced.

Be sure and see this car at the Show.

We believe even a brief examination of the Oldsmobile "4" will reveal virtues of style, comfort and power performance that you have yet to find in a four cylinder car of like size and price.

Remember the space
A3, GRAND CENTRAL PALACE

Oldsmobile Company of New York
CUTTING-LARSON COMPANY, Inc.

109 West 64th St., near Broadway
Broadway Branch:
1806 Broadway—Columbus Circle
Brooklyn: Oldsmobile Co. of B'klyn
1296 Bedford Av.
Bronx Branch: 187th St. and Grand Concourse

MODEL 43A
$1445
f.o.b. Lansing
Plus War Tax

Visit the Special

ESSEX AUTO SHOW

All This Week

At 1842 Broadway

NEW AND SPECIAL MODELS

See one of the four ESSEX Cars that hold the world's transcontinental record

San Francisco to New York
4 days, 14 hours, 43 minutes

See the Trail of the Arrow—a moving picture of the ESSEX performing under terrific conditions.
SHOWN EVERY EVENING AT 8 P. M.

HUDSON MOTOR CAR CO. OF N. Y., Inc.
BROADWAY AT 61ST STREET :: CIRCLE BUILDING

WHAT LURES MASTER MINDS

Continued from Page 1.

resurrected banker of Victorian days back into his grave. New securities include the bonds of foreign governments as well as our own, of States and municipalities, of private enterprises of every description and the stocks and notes of these. During the war this department was so much in evidence that even the man in the street must have been impressed with the fact that some of our bankers were approaching the importance of Government itself. The dullest could see that their services to the Allies while our Goevrnment was still neutral would inevitably have a great influence on the final result.

The trust and fiduciary might well be called the department of intimate relations. The public and the banker meet here on the ground of lawyer and client, of doctor and patient, of father confessor and the seeker for guidance.

Some years ago a merchant advertised his readiness to supply all the wants of man, woman and child in their progress from the cradle to the grave. The trust company of today is much better equipped to make good this boast. In fact, some of its agencies extend beyond the grave. Let us assume a quite possible case: With the exception of a young infant the entire Smithers family has been wiped out in a railroad smash. Looks rather bad for a helpless babe. But in the vaults of the trust company lies a will made by a wise parent. It provided that the trust company should be guardian of the property in just such a contingency. The law does not permit it to be guardian of the person, also, but the court is naturally inclined to listen to recommendations from a disinterested corporation, especially when the latter shows that its agents have been at great pains to find a guardian whose character, education, training and disposition have stood the severest tests. So the last of the Smitherses becomes practically a ward of a huge corporation—one of those heartless entities which furnish fuel for the fires of revolutionary eloquence. Now witness the despoiling of the orphan child.

Looking After the Infant.

There is a department devoted to investments. Primarily its purpose is to select those securities which will give the largest return in combination with the greatest safety for the surplus funds of the company. The force in charge is made up of experts, men who know the histories of all the corporations whose securities are dealt in on the public mart and who have the technical equipment to analyze and appraise at their real value the financial statements which are sometimes beyond the penetration of the general public. To these come for appraisal the property of the infant. This may be partly stocks and bonds, some real estate and an interest in a going business. The stocks and bonds may or may not be up to the standards of the experts, but at least they indicate the views of Smithers père, and, very likely, these views will have some influence. Some investors show a preference for the securities that are sound even in a cataclysm, while others believe in a judicious mixture of the very best with those which have a reasonable margin of safety combined with possibilities of increasing value. If Smithers was one of the latter, note will be taken of that fact and the effort will be to continue his policy, always within limits of prudence; but there are opportunities in the business of the trust company, because of its large financial operations and the inside information which these bring, which would never have come to Smithers and which will be used to the advantage of his heir.

Possibly his real estate is not of the best or there is danger of unfavorable developments in the neighborhood. There are real estate sharps to look after that. Finally, a going business is not usually the best investment for a non-participating partner, so the effort will be to dispose of this to advantage, and some official with special capacity for such a delicate undertaking will be charged with that. Parenthetically, here are two such instances in the experience of one trust company:

One of the most valuable assets of the heir, a widow, was a secret chemical formula, which could be disposed of only to somebody who was prepared to exploit it, and yet could not be divulged even to a prospective purchaser as secrecy was its only protection. The official charged with that bit of work had to devote days and nights to planning as well as to tactful negotiations, but he finally sold it for $20,000. In the other instance a widow was left with a chain of small stores which called for both capital and technical knowledge, neither of which was at hand at the owner's death. The difficulties were surmounted and a purchaser found.

A Personal Link.

Returning to our hypothetical ward, we find him growing up under the continuing supervision of his corporate guardian. Somebody from within has been appointed a periodical visitor, who will not only see that he continues to thrive, that his training and education are such as will develop him physically, mentally and morally, but who will seek to gain his liking and confidence, so that there will be a personal link later on. This same official will be on the watch for outcroppings which may indicate the calling in life best suited to the world's temperament and talents. Nor will this interest cease when, as a young man, his career chosen, he goes out into the world's arena to wage his own life's battle. Always he will be encouraged to return to the foster parent for guidance and advice. Moreover, should he decide after his property has been turned over to him that he prefers to have the old administration continued, there is the machinery for taking care of it as before, either with or without his participation.

Has he decided to make a tour of the world before settling down, there will be letters of introduction to branch offices and agents everywhere which will smooth away many of the difficulties that beset the traveler, especially in these unsettled times; not only in such routine matters as passports, train, boat, hotels, but in the personal details which make or mar the pleasure and the profit of travel-protection from the avaricious and dishonest ever lying in wait for the inexperienced traveler, and more especially the American; guidance in his purchases, advice and direction in his sight-seeing to embrace all that which he is most desirous of seeing and knowing.

Of course, young Smithers was one of the fortunate, but suppose he had inherited only enough to carry him along to manhood, and even that in strict economy. The care and thought devoted to him would have been no less. In fact, there is in New York today a red-headed youth whose inheritance was just $500. Of course, that is not enough to bring up a boy, without considering compensation for the guardian, but the parent having chosen a certain trust company, the latter was unwilling to refuse the guardianship and certain of the officers chipped in to make up the deficit. They even wanted to put the lad through college, and for some time resisted his wish to go into business earlier. They finally agreed to this, but only after a thorough investigation of the offer which had come to him satisfied them that it was an opportunity which they were not justified in putting aside. It is pleasant too add that the outcome has been satisfactory to all.

I have found it impossible to resist this reference to the personal department, but that after all is only a small feature of the work of such an institution. Manifestly it is not this which has drawn the interest and energies of the "master minds."

Bankers as Public Speakers.

An observant reader of the newspapers during the last half dozen years cannot have failed to notice the frequency with which bankers have appeared as public speakers on questions of national and international importance. Such men as Fred I. Kent, Vice President of the Bankers Trust Company, and Francis H. Sisson, holding a similar office with the Guaranty Trust Company, to mention only two, have been frequently in the public eye as interpreters of problems in economics too intricate for even the intelligent layman to comprehend unaided and which were too important to the public welfare to be left unelucidated.

A most important department of every leading banking institution today is the department of publicity, and the most important branch of that department is that which concerns itself with the education of the public in economics through open discussion of the problems arising from local and world events, more particularly those upon which misguided as well as mischievous propagandists have sought to mislead and inflame public judgment. The danger of indiscriminate radicalism has not, however, been the only subject of this publicity. It has treated with equal thoroughness the importance of our foreign trade in the development of American prosperity and the need of a generous attitude in our foreign relations. Not of least importance has been its influence at critical moments in dispelling public misapprehension and allaying public alarm through calm yet convincing demonstration that this country, favored of the gods, is secure from financial disaster so long as its people do not lose their heads.

The whole tone of this publicity is optimistic. Nor is it in support of the reactionary and opposed to the worker. It seeks only to give vitality to facts as opposed to miguided theories. In a recent address Mr. Sisson approached the labor problem in these words:

Labor must bear in mind that it has most to lose by decreasing output on the false theory that less production per man creates more jobs. It should realize that the only way to sustain wage levels is by greater production per man, which will enable employers to reduce production costs. * * * The reactionary element among the employers should remember that the curtailment of production in order to force wages down and sustain prices will inevitably act as a boomerang.

The National City Bank issues a monthly review of business and economic conditions, under the editorship of Vice President George E. Roberts, which should be read by every man who has the desire to approach these with understanding. Here he will find the calm, clear spirit of the informed, experienced and thorough student, who discusses even the most abstruse and technical problems with a human philosophy which makes them interesting. No such illuminating treatment of financial questions has been seen since the late "Matthew Marshall" (Thomas Hitchcock) made the financial column of the Monday morning Sun the most talked of pronouncement on financial matters in this country.

Forms of Publicity.

Other banks—the Mechanics and Metals for one—issue bulletins and reviews with the same purpose, but perhaps the unique enterprise in this form of publicity is that introduced by George Barry Mallon for the Bankers Trust Company. I am happy to say that I have a growing library of the works on economics issued under Mr. Mallon's able editorship. These are not ephemeral publications, even though they treat more or less of existing conditions. The authors are scholars as well as experts in the subjects treated, and have gone about their work with the utmost professional care and zeal, having in mind its value as a source of exact information, not only now, but in the far future. Tastefully printed and bound in uniform style, color and design, some of them as books in substantial covers, these publications in many instances supply valuable information not obtainable through other sources without a great deal of hard digging.

"Our Public Debt," a book of 126 pages, written by Harvey E. Fisk, traces the history of American national indebtedness and sets forth in detail its varying forms, with the theories influencing the changes, from Revolutionary days through the strained relations with France, the War of 1812, the experience with the Bank of the United States, the Mexican War, the Civil War, the silver craze, the Spanish War and the recent war. "America's Merchant Marine," 257 pages, is a complete history of shipbuilding in our country from its inception in the beginning of the seventeenth century to date. "English Public Finance," 241 pages, traces its subject from 1066, showing the nature and manner of raising the taxes at the time of the Norman conquest and the slow but steady development of constitutional government through control by the Commons of the powers of taxation; the ancient exchequer and the modern fiscal system, England's financial position at the beginning of the World War and at the present time, and a brief history of banking and of the Bank of England.

The latest of these publications—"The Dominion of Canada," 174 pages—is full of interesting facts about our northern neighbor, next to the United Kingdom our largest customer, which we all ought to know, but don't. A country which for its love of liberty and ideals of right could raise and equip an army equal to 7 per cent. of its entire population—600,000 out of 8,000,000; spent nearly 15 per cent. of the entire national capital, equal to $300 for every man, woman and child, on the same objects; maintained its agriculture and created new industries in the face of a crippling shortage of men, challenges the interest as well as the respect of the world. Canada contains one-fourteenth of the entire land area of the earth, more than that of the United States with all its outlying possessions. In relation to nine leading industrial countries, Canada ranks second in potential water power, third in total railway mileage, fifth in total exports, sixth in pig iron production, total exports and foreign trade, but eighth in population. Ours was as large a hundred years ago. Leaving out of consideration the little-explored Northwest Territories, we have ten times as many people to the square mile. The natural resources are there; the people have courage, enterprise, intelligence and industry. Today they interchange more business with us than with any other country. It is up to us to see that we hold first place in the great future which is assured to Canada. It was with the sole purpose of impressing upon us our opportunity that this book was issued.

Inspirational Appeals.

The authoritative character of all these books has been recognized by colleges and universities both here and abroad, and all of them are in use as text books in the economic departments. "English Public Finance" is in use at Christ College, Cambridge, and at the University of London, and letters of commendation were received from 150 well-known English economists. It is being republished in England by a well-known English publisher for general reading. It has been taken up by Princeton and other universities here, who have shown the same interest in "Our Public Debt" and "American Merchant Marine."

America's opportunity and obligation at this time looms large in the publicity of all. Some of it is inspirational and general in character and some gives facts and figures. Not a little of it is applied to our foreign trade and relations in particular parts of the world—as "Our South American Trade and Its Financing," written by Frank O'Malley for the National City Bank, in whose 123 pages is packed about all the practical information possible to gain without actual experience; or "Trading with China," issued by the Guaranty Trust Company, which is calculated to correct many of the errors current about the Chinaman's dependence upon the outside world, and tells how he must be approached. "Trading With the Near East" does a like service for those contemplating trade with the Turk and the other peoples of Asia Minor.

In the first year after the enactment of the Webb-Pomerene law, which is designed to promote our foreign trade by permitting combinations of industries which would be prohibited in domestic commerce, more than 100 organizations filed papers with the Federal Trade Commission. "Combining for Foreign Trade" was complied especially to guide these and their like by the Guaranty. It gives the results of experience, outlines in detail the various plans and methods of operation, points the way approved by the informed and indicates the pitfalls. Nothing could be more eloquent of the wish to get the American manufacturer interested in world commerce than the care with which this pamphlet has been prepared and the comprehensiveness of its information upon all the practical questions which he would want answered at the outset.

But this is only a detail in the campaign which banks like this are making to induct the American business man into foreign trade. That they have no doubt of their success is further attested by the large investments in branch houses in foreign lands and the elaborate training of young men for foreign service. One such bank has 150 graduates of business schools and the business departments of the college and universities in such training now and expects to take that number annually. These are selected youths. They receive $100 a month while being thoroughly grounded in business and banking methods and in the special work for which they have been chosen. One of the faults of American business adventuring into foreign parts has been a disregard for foreign customs and foreign prejudices. These young men are being groomed to correct this fatal error and to pave the way for an entente cordiale between America and the countries to which they are sent.

The financiers at least have a comprehension of the fundamental importance of method and manners in dealing with the potential foreign customer, and there is evident a determination to ram this home with the prospective American exporter. The latter will be fondled, coddled and carried along, for the master minds are set upon building an international position upon the foundations created by present conditions, and the exporter is essential to their plans, but they do not intend to let any foolish ignorance or pigheadedness upset them. Not for failure has a single institution organized eighty-four branches throughou the known world. Having made their decision to carry American products to the ends of the earth, the financiers have set up the machinery, overcome legal and practical obstacles and devised plan and method. They are not going to stop there. Whether he knows it or not, the American manufacturer who turns out wares which can meet competition in the markets of the world is about to see his trade expand to those markets. The Great Medicine Men, whose magic only the dead ones can resist, have said so.

HELPING GIRL WORKERS.

THE Girls' Friendly Society, which helps its members to find homes, amusement, friends, good food at reasonable prices, and where to spend vacations, is conducting a drive for new members. This year the organization is particularly interested in three objects: the enlargement of the lodge, at 155 East Fifty-fourth Street, which since 1910 has sheltered more than 1,000 girls, at present paying from $7.85 to $9.85 a week for room and breakfast and dinner; to equip properly the vacation house at Huntington, L. I., which is open from May until October, and to acquire larger headquarters than the limited area used at 147 East Thirty-fourth Street.

There is a luncheon club at headquarters where girls working in the neighborhood meet once a week, and it is open several nights of the week so that girls may come in, cook their own suppers, freshen up and have their friends meet them, or rest and write and read; also a small library. Associates of the society are communicants of the Episcopal Church, but members are unlimited in creed. There are about 6,000 members in the diocese of New York, with 87 branches in 36 towns.

PACKARD

The Packard Single-Six Car expresses anew the standard that is Packard and Packard alone. In every part and altogether, it is made the Packard way—of quality materials expertly wrought by competent men. The Single-Six is the mature product of an experience unparalleled in the field of fine automotive manufacture—visibly and truly representative of Packard. If you knew what care and precision attend its making, and what spirit and sureness surround every phase of its performance, you would say too that it is the kind of car you have always wanted to own.

PACKARD MOTOR CAR COMPANY · DETROIT

The Packard Single-Six Touring $2975 at Detroit

The Packard Twin-Six Touring $4600 at Detroit

PACKARD MOTOR CAR COMPANY *of* NEW YORK

Broadway at 61st Street

Brooklyn: 1037-53 Atlantic Avenue
Long Island City: Queens Boulevard at Hill St.
White Plains: Mamaroneck at Martine Avenue
Poughkeepsie: 239 Main Street
Newark: Broad Street at Kinney
Jersey City: Boulevard at Carlton Avenue
Plainfield: 628 Park Avenue
Paterson: 489 Broadway
Hartford: Washington Street at Park
New Haven: 204 York Street
Springfield: 721-723 State Street
Pittsfield: 164 Wahconah Street

Ask the man who owns one

ADVERTISEMENT.

Genuine Aspirin

Bayer introduced Aspirin to physicians 20 years ago—Always say "Bayer"

BAYER

The "Bayer Cross" is the thumb-print of genuine "Bayer Tablets of Aspirin." It protects you against imitations and positively identifies the genuine, world-famous Aspirin prescribed by physicians for over nineteen years.

Insist on an unbroken package of genuine "Bayer Tablets of Aspirin" which contains proper directions.

Bayer-Tablets of Aspirin

Handy tin boxes of 12 tablets cost but a few cents—Larger packages.

Aspirin is the trade mark of Bayer Manufacture of Monoaceticacidester of Salicylicacid

ADVERTISEMENT.

LESS THAN HALF PRICE

Sterling Tires

First quality—guaranteed, but branded N. F. C. for identification—offered at these prices because of discontinued tread design.

FABRICS

Size	List	Our Price
28x3	$20.00	$7.35
30x3	22.00	10.00
30x3½	26.60	12.00
32x3½	35.00	13.50
32x4	50.00	16.83
33x4	51.00	17.65
34x4	52.00	18.05

CORDS

Size	List	Our Price
30x3½	$40.00	$14.00
32x3½	44.50	20.03
32x4	56.55	25.45
33x4	58.00	26.10
34x4	59.60	26.82
34x4½	67.05	30.17
35x5	83.40	37.53
37x5	87.40	39.33

Other sizes in stock, price in proportion. Telephone and mail orders promptly executed.

H. V. DODGE,
219 West 58th Street,
Bet. 7th Ave. & B'way.
TELEPHONE CIRCLE 5443

Peerless Eight Cylinder

Rebuilt Cars

Carry New Car Guarantee

Excellent opportunity to procure Guaranteed Peerless Eights at low prices. All Cars Refinished equal to new.

Van Cortlandt Vehicle Corp.,
Peerless Distributers,
1,896 Broadway,
at 63rd St.
Phone Col. 5700

The Standard Spark Plug of the World

Observe the cars at the show—of the 84 makes displayed, 53 are factory-fitted with AC Plugs.

INTERNATIONAL CURRENCY.

How an international currency might be established will be discussed by Frederick Todd in a contribution to The Annalist (out tomorrow). Ten cents a copy at news stands; $5.00 a year by mail.

VAULTS FOR $20,000,000,000

Five-Story Treasury Maze Under New Assay Office Building in Wall Street

After various officials for fourteen years had attempted to persuade Congress to appropriate funds for the erection of a new United States Assay Office building in New York, $600,000 was set aside for the purpose.

The old building on Wall Street adjoining the Sub-Treasury was partially demolished, and work on the new building there progressed rapidly. The employes hoped to move into their brand new quarters not far from the middle of September or the first of October. Then came the Wall Street explosion. With the exception of the Morgan building the new assay building suffered more severely than any other structure. It was estimated that an additional sum of $50,000 would be needed to repair the damage. Not before the middle of March can the new building be occupied.

It was a heavy disappointment to those who had waited for many years to change their cramped quarters to the especially constructed modern ones, with every up-to-date appliance for assaying. Some of the attachés of the Assay Office have been there for almost half a century. The chief assayer's length of service in this post is 45 years.

So accustomed have average New Yorkers become to seeing the old building, and vaguely being conscious of its existence, that they have not realized that the New York United States Assay Office is the most important one in this country. How important this Assay Office really is can be gained from the knowledge that when the present superintendent of the building, Verne M. Covie, took charge in August, 1914, the deposits amounted to $45,000,000. At the present time they amount to $1,445,-000,000 in gold and silver bullion, mostly gold.

In the immense storage vaults excavated beneath the new building on Wall Street gold and silver bullion with other metals to the value of $20,000,000,000 can be stored.

Nobody could ever accuse the new Assay Office Building of being top-heavy, for while the structure is only four stories above ground it is five stories underneath. Naturally the storage vaults are situated near to the heart of Mother Earth.

During the war the Assay Office here, in addition to the performance of its regular duties of assaying and refining gold and silver, was required to test other metals. Platinum of the United States was commandeered by the Government, and used in the manufacture of munitions, airplanes, &c. This product maintained a value of $105 an ounce in the war period, and some 30,000 or 40,000 ounces were used in such manufactures.

Special apparatus for the handling of this was set up in the assaying department. Iridium, which was associated with platinum for war material, was tested there. This substance, a large part of which was brought from Russia, was valued at $175 an ounce. Palladium, valued at $135 an ounce, was still another working problem which came to be solved by Chief Assayer Comings.

Naturally the assaying department proper is the centre of interest in the building. One's impression on entering the chamber devoted to the assays is of being in a chemical laboratory enhanced by numerous glowing furnaces resembling, on a small scale, the stoking department seen in the bowels of an ocean liner. It is in these that the bullion is set. The receptacles in which the precious metals repose, little cups or crucibles, are made of calcined animal bones.

By means of a clever invention the particular degree of heat registered in any of these "furnaces" is indicated by a movable hand on a dial. Eighteen hundred degrees of heat in one of them is not uncommon.

So valuable is the material with which the assayers deal that even the floor sweepings are collected, burned and the gold and silver taken therefrom.

In addition to the task of assaying and refining all the gold and silver needed by the Government, assaying is done for private firms and individuals. Special fees are charged for this, and add to the revenues of the office. The degrees of fineness of the metals are accurately determined and specified.

The builders say the new storage vaults are impregnable. Steel and concrete and solid masonry have been so blended that they would seem able to withstand the assault of the heaviest siege guns.

It is safe to assert that if by any chance an intruder should happen to find his way into the maze of vaults, by no possible chance could he ever find his way out again. There is always a certain number of keepers on hand. Probably no other body of men is subject to such rigid rules and regulations.

In the reconstructed building is the cornerstone of the old structure. An inscription states that the stone was laid April 17, 1825. The building was erected for the Second National Bank of the United States, transferred to the Bank of the State of New York in 1866, and to the Government in the early '50s.

DUE to the tremendous crowds in our booth at the Auto Show, many were disappointed in not being able to examine our show models. Therefore our exhibit of

Stearns MOTOR CARS

will be continued at our beautiful showrooms, where better facilities are available for close examination.

Prices $2750 to $5000 delivered.

F. B. STEARNS CO. of NEW YORK
12 CENTRAL PARK WEST, at 61st STREET

EM/MD

TELEPHONE 1580 — TELEGRAPHIC ADDRESS: INTERLAB GENEVE SUISSE

SOCIETE DES NATIONS — LEAGUE OF NATIONS

BUREAU INTERNATIONAL DU TRAVAIL — INTERNATIONAL LABOUR OFFICE — GENEVE

Dep. of G17/99

8th November, 1920.

Dear Sir

The Times Annalist is absolutely indispensable to me as Chief of the Scientific Division of the International Labour Office. Please send your publication to the Library International Labour Office Geneva, Switzerland, together with the bill for subscription.

I enclose copy of the Bulletin issued by the International Labour Office. You will find listed on the cover-pages the publications issued or planned by the International Labour Office. Please let me know if the "Times Annalist" desires to receive any of our publications.

Yours truly,

Royal Meeker

ROYAL MEEKER.
Chief.
Scientific Division.

The Managing Editor,
"The Times Annalist",
New York City,
U.S.A.

VON POLENZ & CO., Inc.
39 Cortlandt St., New York

Offer

Exclusive Agencies for the
HARVARD AUTOMOBILE
WITT-WILL MOTOR TRUCK
Domestic and Foreign Territory
Cars assembled and disassembled

Special Schools.

AUTOMOBILE INSTRUCTION COURSE

Thorough, practical and theoretical knowledge of the automobile in eight lessons.

Enroll now for course beginning February first.

Circulars mailed.

Class B Tues. & Thurs., 8 to 10 P. M.

TUITION FEE—$10.00

Stratton Bliss Company,
INSTRUCTION DEPARTMENT.
100 WEST 64TH ST.
TEL. COLUMBUS 7100.

SCHOOLS AND COLLEGES

Business Schools.

Accounting, Management, Economics, Law, Finance—an understanding of these subjects enables a man to analyze business and economic conditions — to act effectively upon the basis of his analysis—to develop large market value in Business and in Accountancy.

For fifteen years these subjects—basic in the Pace Course in Accountancy and Business Administration—have been painstakingly taught to thousands of students, many of whom now occupy positions of trust and responsibility.

Instruction in Accounting, in Economics, Law, Management, and Finance may be secured at Pace Institute in evening and daytime classes forming this month. Telephone (Cortlandt 1465) for full information and a complimentary copy of the helpful booklet, "Making Good."

Pace & Pace
30 Church St. New York

BUSINESS TRAINING COURSES
NEW TERMS OPENING
AT 23d ST. Y. M. C. A.

EVENING SESSIONS

Scholarships for part tuition provided for ex-service men in any of these courses if application is filed before fund is exhausted.

SALESMANSHIP
Last opportunity to take this course under Mr. E. J. GANTZ, who retires from teaching at end of this term. Sixteen weeks, with practical lectures and selling practice. Opens Feb. 10.

PUBLIC SPEAKING
Spring class now forming, limited to 50 men. Sixteen-week term. Opens Feb. 11.

APPLIED PSYCHOLOGY
85 in Fall class. Over 700 men have taken this course during past 3 years. Spring class opens Jan. 24.

APPLIED ENGLISH
Two hours weekly for 17-week term. Intensive course for salesmen, advertising men, executives and business men generally. Opens Feb. 14.

FOREMANSHIP
For factory foremen, superintendents, managers and executives interested in increasing production and efficiency. Opens Jan. 20.

ACCOUNTANCY
New semester in Pace Course. Opens Jan. 25. Class limited to 50.

Send for Catalog of any of these courses, with free admission card to opening sessions. Address:

EDUCATIONAL DIRECTOR
23D ST. Y. M. C. A.
213 West 23d St. Phone Chelsea 1984

Rhodes School
8-10-12-14 W. 125TH ST.
BUSINESS COURSES
Bookkeeping, Shorthand, Typewriting and Secretarial Work.
PREPARATORY COURSES
Colleges, Regents, Technical Schools.
Day and Evening Divisions.
Obtain Catalog of Course Interested.
"New York's Model School."

EXPORTING
SPECIAL 3 MONTHS' COURSE
Tuesday and Thursday Evenings
MERCHANTS AND BANKERS BUSINESS SCHOOL
All Commercial Branches
Madison Avenue at 58th St., New York.
REGISTER NOW. S. C. Estey, Director

WOOD'S
Business School
Send for Illustrated Booklet.
FIFTH AV. AND 125TH ST.
60,000 GRADUATES.
LARGEST BECAUSE BEST.

Bookkeeping, Shorthand, Secretarial, Typewriting, Civil Service and Penmanship Departments.
Day and Evening Sessions.
Call or write for Catalogue.
Eastman-Gaines
123d St. & Lenox Ave.
New York City

U.S. SCHOOL OF SECRETARIES
542-544 Fifth Av. (45th St.)
The oldest and pre-eminently the most successful. Prepares for and obtains excellent secretarial positions. Individual instruction only. *Write for Catalog 11.*

BUSINESS EFFICIENCY SCHOOL
500 Fifth Ave. Phone 7839 Murray Hill.
Secretarial, Business, Stenographic courses. Day, Evening. Hours students' convenience. Special 60-day Bookkeeping course. Instruction individual.

PRATT School
62 W. 45th St
SECRETARIAL TRAINING
Individual instruction. Students under 18 not admitted. Catalog furnished on request.

Paine-Gaines School
Secretarial, Shorthand, Touch Typing, Accounting, Telegraphy. Individual Instruction. Day, Evening. 1,931 Broadway, 65th St.

KIMBALL SCHOOL
116 W. 14th St. Prepares for secretarial positions, Shorthand, Bookkeeping, Typewriting, etc. Ind. Inst. Day & Eve. Classes. Booklet.

Walworth Business Institute
BROADWAY, AT 73D STREET.
Prepares for the better-paid positions. Individual instruction by specialists. 62d Year.

BOOKKEEPING
Complete course in seven lessons arranged for HOME STUDY. Endorsed by 8 Certified Public Accountants. Write for Bulletin S-6.
The Emerson Extension Inst., 100 E. 125 St.

Special Schools.

LEARN
PUBLIC SPEAKING
Come see speakers made. New class Tues., Jan. 18, 8:15 P. M. Walter Robinson, Carnegie Hall, 58th St. and 7th Ave.

Gymnastics, athletics, corrective; gaining, reducing; children, adults; young expert Instructors, Scientific Gym.

Choose Your Profession!

Check course in which you are interested and mail today.

ENGINEERING
Building Construction.. ☐
Machine Design..... ☐
Drafting ☐
Mathematics..... ☐

ELECTRICAL
Radio Telegraphy ☐
Cable Operating.... ☐
Electrical Installation... ☐
Commercial Telegraphy ☐

ART
Poster Design..... ☐
Commercial Art..... ☐
Free Hand Drawing..... ☐

Short intensive practical training enabling you to quickly secure paying positions.
New classes now starting. Individual instruction by expert practical teachers.
Free Employment Service Department.
Write, call or phone for full particulars.

Y. M. C. A.
Educational Directors Tel. Lenox 6051
157 East 86th St., N. Y.

Please send me particulars regarding courses I have checked above.

Name.....
Address..... Phone.....

East Side Y. M. C. A. Vocational Schools.

When Promotion Stops

That is the sign you need additional training.

A few hours devoted to study each week for a comparatively short time will fit you for the position and the higher income which are now beyond your grasp.

The Walton courses offer a thorough and practical training not only for those desiring to enter the profession of accountancy but also for the present day executive to whom a knowledge of the fundamental principles of accountancy is a necessary qualification.

Advance your position by enrolling in our day or evening classes now forming in

Cost Accounting — General Accounting — Auditing
Business Law — Economics

A new course in cost accounting, thorough and practical, will be offered to qualified applicants.

Courses By Correspondence If Desired

May we send you our 1920-1921 Bulletin A? It is especially intended for the information and guidance of business men and women who want to make a *careful investment* of their spare time and effort.

25 W. 43d Street, Eighth Floor
WALTON SCHOOL of COMMERCE
Telephone Murray Hill 3631-2

New Classes in Accountancy

and Business Administration—Pace Courses—preparing for the professional practice of Accountancy, or for advancement in Business. Write or telephone for 32-page descriptive bulletin and admission card to opening lectures. A limited number of scholarships are available for ex-service men. Application forms with details sent on request. Last opportunity for these scholarships.

New York Institute of Accountancy, 215 W. 23d St., N. Y.
23d St. Y. M. C. A.—Telephone Chelsea 1984

Accountancy Institute of Brooklyn, 55 Hanson Place
Brooklyn Central Y. M. C. A.—Telephone Prospect 8000

Special Schools.

New York School of Expression
(Chartered by the Regents of the University of New York.)

Children's Classes
A TWENTY WEEK COURSE
SATURDAYS AT 2:30 O'CLOCK.

Reading, Reciting, Pantomime, Plays, Pupils' public recital at the closee of the season.

Special catalogue on request.

MRS. CHARLOTTE S. PRESBY, Director.
MISS JENNIE W. BOGERT, Assistant.
318 West 57th St. Tel. 7920 Col.

THE CANDY COLLEGE
Professional Course in Candy Making.
Elinor G. Hanna, Principal.
(Formerly with Page & Shaw, Boston.)
876A Flatbush Av., Brooklyn, N. Y.
Phone Flatbush 2764.

Preparatory Schools and Colleges.

School Information
FREE catalogs of all private schools or camps. Relative standing from personal inspection. Call and consult school specialist. No charge.
AMERICAN SCHOOLS ASSOCIATION
1101 Times Bldg., Times Square
Bryant 8980

EDUCATIONAL INFORMATION
Free information about all kinds of tutors, schools and books. Consult us for time and error saving information. Advice about chiropractic colleges. Men and women chiropractors furnished. Address National Educational Bureau, 353 St. John's Place, Brooklyn. Phone Prospect 8615.

CHIEF SCHOOL
35TH ST., COR. 7TH AVE.
Regents, College Entrance, 72 Regents Counts, $150.
NEW TERM STARTS JAN. 24.

DWIGHT SCHOOL
72 PARK AVE
College & Regents. West Point & Annapolis. 43d yr.
Makes a study of the individual student.
SPRING TERM BEGINS JANUARY 24.

A teacher of unusual experience and ability, seeks one or two pupils. Exceptional children and disciplinary cases skillfully handled. Backward children positively brought up to grade. Highest references given. 4 Iffl Street.

Preparatory Schools and Colleges.

BERKELEY-IRVING SCHOOL for BOYS
311 WEST EIGHTY-THIRD STREET

"From Primary to College"

A school where the highest educational ideals have been successfully maintained for 41 years. Small classes, individual instruction. Experienced teachers. Gymnasium, swimming pool and roof playground on the premises. Supervised sports and athletics. Special preparation for all colleges; afternoon outing classes.

Illustrated Catalog on Request.

LOUIS D. RAY, Ph. D., Headmaster.
TELEPHONE SCHUYLER 4836.

Evening Regents and College Preparatory School

Intensive Courses. Competent Instructors. Ample Individual Attention. Open the year round. Start any time.

Send for Catalog and Class Schedule
23d St. Y.M.C.A. 215 W. 23d St. N.Y.

NEW YORK PREPARATORY SCHOOL 32ND YEAR
Day and Evening Depts.
New York—13 Park Ave., bet. 38-39 Sts.
Brooklyn—Corner Franklin and Jefferson Avenues.

REGENTS—COLLEGE Examinations
Also WEST POINT and ANNAPOLIS
Send for Catalog and "Success in Regents' Exams."
NEW TERM BEGINS JANUARY 24.

STUDY IN PARIS
Party leaving in 30 days offers students a season of travel and study abroad, chaperonage and pleasant environment in the home of professional musicians, man and wife, in Paris. The season promises fluent French, knowledge of art, music, literature, etc., and the culture of refined Parisian social life. Classes in the Sorbonne University may be attended. Address Mr. and Mrs. Ammons, 1101 Times Building. Phone Bryant 8980 weekdays for appointment.

REGENTS
CLASSES NOW FORMING
Competent instructors; low tuition and convenient location. Ask for Bulletin 23.
Brooklyn Central (YMCA) Schools,
55 Hanson Place. Telephone Prospect 8000

DICTION
for stage, pulpit, school and home. Special classes to correct foreign accent. Private and class lessons. Write
ANNE WOLTER, 160 Carnegie Hall.

ENGINEER teaches arithmetic, algebra, geometry, trigonometry, calculus, drafting, mechanical, structural, surveying, regents, colleges; evenings. Mondell, 280 Madison Ave.

FAIRVIEW, 146 W. 55th. Col. 7870. English, Math, Secretarial, Individual Instruction.

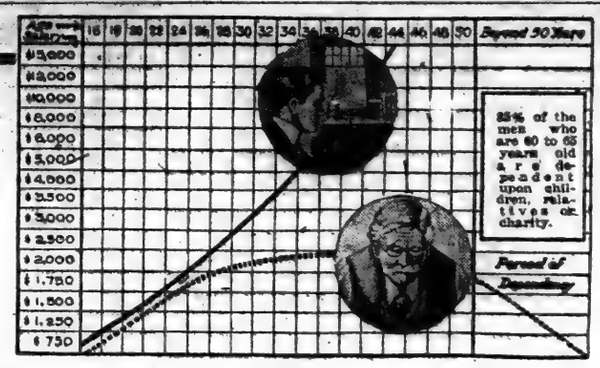

Which is Your Curve?

The broken curve represents the progress of a man who quits school early in life, takes the first job offered, and makes no effort to improve his education and training along special lines. Youth and physical energy bring fair progress until he is 35 or 38 years of age—then he hits an almost straight line that shows no increase in salary for 15 or 20 years. At 40 or 42 he starts to go down—finally he slides off into the area of dependency.

Now—contrast the record of the broken curve man with that of the heavy curve man—who has realized the value of education and training. At 30 the heavy curve man has reached a salary of $3,000 a year. By the time he is 38, he has climbed up into the $5,000 a year class—and is still going up. Note how rapidly the distance increases between the two men after they are 30. The distance doubles, trebles, and still increases until at 46 the broken curve man has many salary squares to climb. He has been hopelessly outdistanced by the heavy curve man.

Take the chart above—go back to the time when you quit school and took your first job—trace in your line on the chart until the present time. Are you a broken curve man or a heavy curve man? Have you been in a rut or has your advancement been gradual and steady? Be honest with yourself! Are you headed upward toward the executive class—or are you headed downward on the broken curve toward dependency?

You can be a heavy curve man if you will but take advantage of specialized training such as you can now obtain without interference with your present position. LaSalle Extension University offers you a choice of twelve courses of home-study in specialized business subjects. If you want to increase your salary by making your services of greater value—you can do so by spending your spare time in training at home.

During this training under the LaSalle extension method you will have the advantage of the LaSalle "Problem Method" by which you will solve actual problems taken from modern business and you will be guided by a staff of over 450 business experts, law specialists, expert accountants, trained correspondents, experienced bankers, traffic experts, executives, and educators.

More than 253,000 ambitious men have already been helped to promotion, increased salaries and business success by LaSalle training. More than 50,000 men are now being trained annually by LaSalle.

Check in the coupon the course which especially appeals to you and get full information—also our helpful book, "Ten Years' Promotion in One"—which tells how men with the aid of LaSalle training have gained in one year promotion which men without this training have not realized in ten. Make your start today. Send the coupon now!

Call, Phone or Mail Coupon. OPEN EVENINGS.

LaSALLE EXTENSION UNIVERSITY
The Largest Business Training Institution in the World.
General Eastern Office, 119 West 42nd Street. Bryant 8920.
DOWNTOWN OFFICE, SUITE 810, 111 BROADWAY. RECTOR 1861.

Please send, without obligation to me, information regarding course indicated below. Also copy of "Ten Years' Promotion in One."

[] Higher Accountancy — [] Law (Training for Bar, LL. B. Degree) — [] Business Letter-Writing — [] Effective Public Speaking
[] Business Administration — [] Commercial Law — [] Banking and Finance
[] Traffic Management (Foreign and Domestic) — [] Production Efficiency — [] Commercial Spanish — [] Expert Bookkeeping — [] C. P. A. Coaching (For Advanced Accountants)

Name ..... Age .....
Address ..... Phone .....

Foreign Language Schools.

Learn Languages
AT THE
BERLITZ SCHOOL
28-30 WEST 34th STREET
Brooklyn, 218-220 Livingston Street
New Class Constantly Forming
Trial Lesson Free

CORTINA ACADEMY
12 E. 46th St.
Tel. Vanderbilt 2460.
Spanish French English
Portuguese German Italian, etc.

FRENCH
UPTOWN SCHOOL
Taught by Parisians.
Cor. 13st and Amsterdam.

BERLITZ LANGUAGES
12th year at 315 5th Av. (32d St.)

FRENCH lessons desired by business man directly after office hours, twice or three times weekly. H 118 Times.

French officer teaches French, evenings; translations. Van den Eclser, 10 West 65th St.

French Conversation in 20 lessons, $15; Parisienne; English, kindergartan, pianist instructor. Schuyler 6283.

1,104 Pictured Nouns makes Spanish, French, Italian easy; $1. E. Sweeny, 21 Spruce Street, New York.

FRENCH etc., by experts; successful methods; gratifying results; attractive rates. BUCCINI'S SCHOOL, 8 COLUMBUS CIRCLE.

FRENCH diplomee; experienced teacher; highest references. Mlle. F., 66 West 56th.

SPANISH LESSONS BY YOUNG Spaniard, university instructor. H 112 Times.

Dancing.

Helene L. Sweney
School of Dancing
NEW YORK. *Theory* BOSTON. *Technique*
EXPERT INSTRUCTION, SPECIALIZING IN MODERN AND GLIDE BALLROOM DANCING. PRIVATE AND CLASS LESSONS DAY OR EVENING.
NORMAL COURSE FOR TEACHERS
CERTIFICATES AND DIPLOMAS AWARDED.
9 East 59th St., at Fifth Av.
Phone Plaza 2733

Mansfield Studios
255 West 45th. Established 1904. Bryant 4777.
All ballroom and stage dances taught. Strictly private lessons. Evening Classes in ballroom dancing. Children class fancy dancing, Sat., 11 A. M. SPECIAL—JOIN MANSFIELD DANCE CLUB, meets every Tuesday evening, commencing Jan. 25th, 9-12, in the GOLD ROOM KEEN'S CHOP HOUSE, 107 West 44th (Next to BELASCO THEATRE). Arrangements made at school. circulars mailed.

MME. KOMAKO KIMURA
JAPANESE DANCING
STUDIO 61
CARNEGIE HALL
NEW YORK

ALBERT H. HARRIS
637 Madison Avenue, Cor. 59th Street.
Real Instruction in Society Dancing, devoid of the slightest tendency toward freakishness; 8 A.M. to 10 P.M. daily. You can obtain invitations to witness our work by personal application; take elevator to 4th floor. Phone Plaza 2166.

IF YOU LOOK GRACEFUL, DANCE NATTY AND SMOOTH, IT'S EARLY BIRN YOU ACQUIRED CARRIAGE AND STEPS AT "THE ALVIENNE."
Alviene Master Tutors, 42 West 72d St. Columbus 9831. One block from Broadway. Fox Trot, Waltz and latest Dances scientifically taught with carriage and rhythm. 5 Private Lessons $10. Any hour.

MODERN SOCIETY DANCING
taught by refined young lady. Hours 9 to 5. Classes in the evening. Doris J. Durling, 24 West 40th St. Telephone Bryant 8626.

LOUISE MORGAN'S STUDIO
MODERN DANCING
Children's classes—Ballet and interpretive. 114 WEST 70TH ST. Phone Col. 4660.
MODERN and ballet dancing taught. Call Miss Florence Young, Murray Hill 8295.

Musical.

NEW YORK COLLEGE OF MUSIC
114-116 EAST 85TH ST.
HIGH CLASS INSTRUCTORS
in all Branches of Music.
TERMS MODERATE.
SEND FOR CATALOGUE.

NEW YORK AMERICAN CONSERVATORY OF MUSIC
163 West 72d Street
HIGH CLASS INSTRUCTORS
in all Branches of Music
TERMS REASONABLE.
SEND FOR PROSPECTUS.

WEST SIDE YMCA COURSES

Decreasing demand for untrained labor means increasing value of special training. Let us help you select training to meet your needs.

If we do not conduct the course you desire we will aid you in finding it.

We will gladly send you booklets describing any of the following courses. Check the one that interests you.

Honorably discharged ex-service men are eligible for scholarships reducing the price of these courses fifty per cent.

AUTOMOBILE
18th year. Largest, best School in the East. Courses for owners, chauffeurs, repairmen, salesmen, executives. Separate classes for women. Day or evening.

REAL ESTATE
Practical course dealing in facts. Given by and based on actual experience of well-known experts in real estate, finance and building. Endorsed by The Real Estate Board of New York. Evening.

TRAFFIC MANAGEMENT
Practical course devoid of useless theory and held to every-day procedure followed by big business in handling traffic problems. Taught by traffic manager who has had 30 years' experience. Evening.

FOREIGN TRADE
For those planning to enter this vocation, and for those in the field who need a broader knowledge of the business. Evening.

SPANISH AND FRENCH
Direct conversational method. Most practical way to learn languages for commerce. Expert native teachers. Evening.

MACHINE TOOL OPERATING
Practical courses in Bench and Forge work; Lathes; Milling Machines; Drill Presses; Shapers; Grinders; Planers. Day or evening.

MECHANICAL DENTISTRY
Thorough training in the fundamentals of all general plate, crown and bridge work. Wax-ing process of porcelain casting. Day or evening.

MOTION PICTURE MACHINE
11th year. Complete course in machine, operating and projection. Thorough preparation for State license examination. Evening.

PUBLIC SPEAKING
Practical and successful method by which clerks, shop, business and professional men acquire confidence and ability to speak well in public. Evening.

BUSINESS ENGLISH
Correspondence; Mail Order Campaigns; Advertisement Writing; Trade Articles; Reports; Collection and other letters. Evening.

EVERYDAY ENGLISH
For men who need to master grammar, punctuation, idioms, sentence and paragraph construction. Fundamentals of English made interesting. Evening.

OTHER COURSES
Bookkeeping; Business Arithmetic; Cost Accounting; English for Foreigners; Mathematics—all branches; McBurney Day College Preparatory School; Penmanship; Stenography; Typewriting.

Educational Department students are entitled to free employment service.

Check the booklet you want, insert your name and address and mail at once.

NAME .....

ADDRESS .....

EDUCATIONAL DEPARTMENT
WEST SIDE Y. M. C. A., 302 WEST 57TH ST., N. Y.

For the past 4 years the employee could pick his employer, now the employer chooses from a wide selection. His choice is the man with the greatest knowledge and training who can help find, and plug, the wasteful leaks.

It behooves the bookkeeper to give careful consideration to his immediate future if he is to avoid a downward revision of his salary.

Personal instruction in advanced work thru home study.

VANNAIS ACCOUNTING INSTITUTE
150 NASSAU STREET BEEKMAN 3652

BOOKKEEPING

There are two ways of becoming a JUNIOR ACCOUNTANT; one through years of business procedure; the other through a short, intensive training by the "BROAKER METHOD"—a method which will teach men to do, not seem—that will demonstrate what they can do, not what they can mechanically memorize.

COMPLETE COURSE, 4 MONTHS
Special limited class Monday and Thursday, 7 to 9 P. M., commencing
JANUARY 27

A practical training, designed to qualify students to open, conduct and close any set of books, eliminating home study and usual repetitive routine. FOR BUSY EXECUTIVES, BUSINESS MEN AND WOMEN.

63 Fifth Avenue BROAKER & SCHMIDT Stuyvesant 0831
N. E. Cor. 13th Street. Open Evenings until 8:30 P. M.

KATHARINE GIBBS SCHOOL of SECRETARIAL & EXECUTIVE

Training for Educated Women

Short Intensive Course for College Women and Women of Good General Education and Experience opens January 17. Limited Enrollment.

ARCHITECTS BUILDING, 101 Park Avenue, NEW YORK CITY
Telephone Vanderbilt 8967

SACRIFICES FORGOTTEN

Public's Lack of Interest in Disabled Emergency Officers' Fight for Compensation

By GEORGE H. LYNCH.

THE pleasant phase "nothing is too good for the wounded" seems to have had its day. A proof of the lack of interest of the public is shown by the fact that not one in a hundred—perhaps not one in ten thousand—knows anything at all concerning the fight the disabled emergency officers have made for more than a year and are now making for treatment at the hands of their Government equal to that given the disabled officers of the regular army.

It is not my purpose to write a brief for the disabled emergency officers, but rather to give information and bring to light the fight, worthy or unworthy, that these disabled men have carried on from their sickbeds single-handed without the sympathy or even the notice of the public.

Just what do these disabled officers seek? Their purpose was stated as follows in a brief submitted to a Congressional committee: "In a very few words all the disabled emergency officers (those deprived of their means of livelihood by wounds or disease incurred in line of duty) ask is that in the matter of compensation they be placed upon an equality with the disabled officers of the regular army of like rank and like disability."

Despite the simplicity of the request and its apparent justice, these disabled men find themselves against a stone wall, apparently impregnable unless it be pushed down by public opinion. Congress, I believe, entertains a sincere sympathy for the wounded and would place all disabled American officers on the same footing as to compensation whether they were officers of the regular establishment or emergency forces, if prompted to do so by an expression of public sentiment. Just so long as the public forgets its war wounded, just so long will lethargy and indecision mark proposed legislation in the interest of the disabled.

Every one of the half dozen or more bills in Congress that would assist the disabled would now be law if they were backed by a fraction of the public support given the "bonus" bill. Direct and specific pleas for the bonus proposition may be found in every Congressman's mail. These same members of Congress hear very little in the interest of the disabled except in a more or less vague way. It is quite true that in many protests against the bonus the writer will wind up his letter with a paragraph about liberality to the wounded. Some of these letters are no doubt sincere, but much of the "liberality to the wounded" sentiment is by way of excuse for opposition to the bonus and not positive, clear, straight-from-the-shoulder sentiment for the disabled. Standing on its own feet, public sentiment for generosity in the treatment of the disabled is sadly lacking in any tangible form.

Red Tape and Inefficiency.

Writing in a recent issue of the American Legion Weekly, J. W. Rixey Smith, special Washington correspondent for that paper, said:

"So it is with the disabled veteran of the World War. Entwined in a thousand legislative difficulties, surrounded on all sides by red tape and inefficiency, confused and dazed by the multiplicity and duplicity of signposts in his wilderness of suffering, he has little ear for the sweet music of promises that some day everything will clear up and be all right. * * *"

It is to the American Legion's credit that in its efforts before Congress it is asking that legislation for the disabled be given the right of way before anything else.

As the law stands now, disabled enlisted men receive exactly the same compensation whether they were in the regular army or were members of the emergency forces. There is no discrimination between them. But when it comes to the officer personnel the disabled regular army officers are retired on three-fourths of their pay of rank, while the disabled emergency officers (Reserve, National Guard, National Army), who bore like responsibilities and suffered like disabilities, receive compensation irrespective of rank and equal to the flat allowance given disabled enlisted men.

The situation was first brought to the attention of Congress through a letter addressed to Senator James W. Wadsworth, Chairman of the Military Affairs Committee of the Senate, and signed by three officers. The Senator replied that he appreciated the claims made by the officers and he proposed a retirement provision for the officers concerned as a rider to another law. However, upon consideration, possible difficulties were foreseen defeating any action at that time on the measure.

Later, Representative Mason of Illinois introduced a bill in the House seeking to remedy the situation. As time went on and nothing was done by Congress, Representative Stevenson of South Carolina offered a bill in the House providing: "That any officer who has served in the military of the United States during the war with Germany and who does not belong to the regular army shall have the right, provided he has incurred disabilities while in the service during said war, to be retired on the same terms and on the same compensation as like officers of the regular army."

This bill was finally referred to the Committee on Interstate and Foreign Commerce, which handled all compensation laws. Although hearings on the bill were held nearly a year ago, March 15, 16 and 17, 1920, no definite action has been taken. The case is now before the present Congress.

Some of the Difficulties.

There is no doubt that there are possible difficulties to be reckoned with in raising the disabled emergency officer to the same footing with the disabled regular army officer. Writing to the Secretary of the American Federation of Labor, Senator Wadsworth pointed out that if Congress retired the disabled emergency officers of the late war it might very easily follow that it would be called upon to similarly retire like officers of the Civil and Spanish-American Wars. He referred to the possibility of dissatisfaction among the enlisted men and perhaps as more controlling than anything else the Senator expressed himself as deeming it wise to go slow in what eventually might become a precedent for the country in its treatment of the disabled of future wars. Congressman Rayburn of Texas, a member of the committee which heard the arguments on the Stevenson bill, remarked that the matter involved a policy and not merely a question of giving the disabled emergency officers as much pension as the disabled regular army officers.

With relation to the probable cost to the Government resulting from granting the claims of the disabled emergency officers, a sharp difference appears between the estimate submitted by Secretary of War Baker and Congressman Stevenson, as disclosed during the hearings on the Stevenson bill. In his letter to the committee Mr. Baker stated that the estimated initial yearly cost would be $31,090,420. This estimate included all "probable successful applicants" for retirement, totaling 19,010, at an average of $1,562 per year. It must be remembered that disabled emergency officers now receive compensation and the extra cost to the Government would be only the difference between the compensation as received now and what they would receive if retired on three-fourths pay of rank, the same as disabled regular army officers. Secretary Baker's estimate covers the total cost without deducting what the officers now receive. The estimate also covers not only those now disabled, but as well those who may later become disabled and attribute their disability to their military service.

The Amount Involved.

In this connection Congressman Stevenson said: "The best information that we could get is that this will involve in the neighborhood of 1,800 officers, and involve an average compensation of $70 per month. Now in that way you can get an idea of the financial disbursement per month as the result of the legislation which is contemplated here. You will find that it is not so large." Prefacing his reference to expense, Mr. Stevenson remarked: "I take it that the committee will not consider seriously the financial view of it if it is a matter of justice."

Apparently the only organized opposition to the claims of the disabled emergency officers comes from the War Department or regular army. The retirement law for disabled officers of the regular army is a coveted spot in the military establishment. The emergency officers would do nothing to impair that law. It is easy enough to believe that in the extension of retirement to all disabled officers, the regular establishment foresees a possible curtailment of its own full privilege of retirement.

It is pointed out by the emergency officers that the difference of compensation between officers and enlisted men as exists in the regular army is based not only on the ground of relative responsibility borne, but upon the more important ground of the comparatively greater age of the officers, not only resulting in greater dependency but in less likelihood of success in beginning anew their life's work. If the difference is based on these factors why, the emergency men ask, is it that such factors do not apply to the emergency officers as well as to the officers of the regular army?

It is argued that officers of the regular establishment who are disabled have no other work to look to, having been trained only for military service. That statement so far as it goes is admitted as true by the emergency men. "But," they say, "the question at issue deals only with disabled men—those who have lost their means of livelihood—and a civilian (emergency) officer can be so disabled in the military service as not to be able to return to his former civilian duty, just as truly as a regular officer can be so disabled as not to be able to continue in the military service." The contention of the emergency officers is that for practical purposes, in a broad sense, some difference or preferential treatment may very well be allowed to the advantage of the officers of the regular establishment, but when the Government deals with the wounded no discrimination between the regular and emergency forces as a class can be justified. The emergency officers refer to the fact that pensions arising out of the Civil and Spanish-American wars are based on pay of rank. Further it is pointed out that the amount of compensation allowed by the compensation laws generally of the Federal Government and of the States are based on the pay received while in employment. The navy and marine corps retire their disabled emergency officers. The emergency officers of the army do not understand the reason why their case is made an exception to the general rule.

The American Legion, consisting of an overwhelming majority of enlisted men, has twice gone on record (by resolution at national conventions) as solidly supporting treatment in the way of compensation to the disabled emergency officer equal to that received by the like disabled officer of the regular army.

When we consider our comparative wealth as a nation and the comparatively few disabled indeed it seems that our duty is plain to make the phrase "nothing is too good for the wounded" no less true in fact than it is in sentiment.

SAVING BRITAIN'S BABIES

What Newly Formed Ministry of Health Is Doing to Protect Infant Lives

By STEPHEN DAKEYNE.

GREAT BRITAIN in the war which she is waging to save the lives of the babies is relying more on a national policy of health than is the case in the United States or in Canada. Both nations realize, however, that it is of permanent importance to save the lives of the next generation. Even more important than the actual deaths of infants under 1 year of age is the fact that the causes of a high death rate affect the health of the survivors.

The newly formed Ministry of Health in London is working so that infant lives may be saved, and so that the health of the surviving children may be protected.

201 to 65.

Within the last ten years there has been an extraordinary improvement. In the Summer quarter of the year 1911 in England and Wales over 201 infants out of 1,000 died. This year only 65 out of 1,000 died during the Summer quarter. This figure is partially affected by the mild Winter and wet Summer, but, even so, it compares favorably with the figures of a city like Montreal, where the infantile mortality rate in 1918 was 191.5.

But England and Wales still lose 3,000 mothers a year in child-birth, and it is believed that this mortality might be almost entirely prevented. It is difficult, too, to overestimate the great amount of suffering and disability caused to the 700,000 mothers, due mainly to negligence, who every year give birth to children.

A National Policy.

The Ministry of Health has far more direct control of public health than the United States Public Health Service under Surgeon General Cumming, which is a department of the Treasury and is largely concerned with port sanitation. The American Public Health Service, which is closely in touch with the British Ministry of Health, is certainly trying to improve the care of children under its control. But, at present, it has been given little power or money, and, in fact, there is no Federal department in the United States which creates such a high disinterested standard in public health administration as the British Ministry of Health.

Nevertheless, the recent establishment in the U. S. A. of State Departments of Health or Hygiene and the growing demand for trained health officers is creating a general interest in the methods pursued in Great Britain.

Dr. Addison, the English Minister of Health, last year authorized a special department to care for the health of the mother and child, and appointed a special staff of women doctors and nurse midwives to supervise this work. The powers of other departments were transferred to the central office and a scheme of maternity and child welfare was inaugurated in every county with the exception of one in Wales, and all county boroughs. There are now in working order in England and Wales 1,754 maternity and infant welfare centres, 2,211 nurseries and 89 maternity homes. The midwifery service is also being reorganized.

The Ministry of Health works closely with each local authority, and grants are given, which last year amounted to over $2,000,000 toward the expenses of maternity and child welfare work. Almost all local authorities have trained medical officers who are permanent officials, as well as a staff of midwives and health visitors specially trained for this work.

The Bureaucratic Danger.

There is a danger which is thoroughly realized by most students of this subject in Great Britain of too much importance being attached to the work of officials, and not enough to the personal influence of voluntary workers. After all, the health of children really depends upon the mothers. Voluntary workers can often be more effective missionaries of hygiene than paid officials, whose advice is often regarded with suspicion.

In the number of voluntary organizations interested in health matters America is today leading the way. The American Social Hygiene Association and the American Child Hygiene Association, by their efforts for popular education and propaganda, have given great encouragement to similar bodies in Great Britain.

One of the first necessities dealing with any social problem is to have definite and accurate data to work upon. In England and Wales every birth and death is registered, and so the infant mortality rates provided by the Registrar General provide a reliable gauge of health. This infant mortality rate is one of the most valuable and sensitive indices of the health of this community.

The Problem of Maternity.

The ideal in a civilized community is that no child-bearing woman should be without adequate and skilled assistance at the hour of her need, and no baby without a birthright of health. Briefly, there are five methods essential to accomplish this ideal in both America and Europe.

1. Proper care of the mother.
2. Efficient and adequate midwifery.
3. Maternity homes and hospitals provided where home accommodation is unsuitable. This is necessary not only for women of the working classes, but for many in the middle classes. In England and Wales during the last year fifty new maternity homes have been provided by local authorities and voluntary agencies. But the present accommodation is totally inadequate to cope with the demand.
4. Home nursing and health visiting conducted by well-trained and intelligent women. There are too many of the old "Sairey Gamps" described by Charles Dickens in England. Progress is being made in this direction, and a roll has been completed which shows that there are now 35,046 trained midwives and 9,120 untrained midwives registered in England and Wales.
5. Infant welfare centres established in all large communities. These centres should be for the supervision of the normal baby and for the practical education of the mother.

Future Work.

These are the main lines on which this work is being carried out in Great Britain, but much yet remains to be done. Although there has been a steady decline in infant mortality since the beginning of the present century, on the average one out of every ten babies born dies before it is one year old. In the North of England, where women are employed industrially more than in the South, there is need for far more education. The present deficiency of houses is increasing the dangers of home confinements. There is need for more surgical cleanliness. There is an increasing lack of qualified women taking up this work. Undoubtedly steps will have to be taken to encourage such women as did work with the Red Cross during the war to take their place in the ranks of those who are fighting for the babies.

Nevertheless, the English people themselves have a newly awakened social conscience in respect of the physical well-being of mother and children. The professional and lay press in Great Britain are paying considerable attention to this question and are molding and guiding public opinion. Recently visits have been paid to America by experts studying American methods, and there is no doubt that a freer interchange of experiences between England and the American States will be of great mutual advantage to the cause of the health of both peoples in mind and body.

NEW THEORY AS TO MAN

Polish Mathematician's Conclusions That Human's Function Is to "Bind Time" Attracts Scientists' Attention

HOW many angels will three pigs and five Hottentots make?" That was one of the questions asked his interviewer by Alfred Korzybski, who has just written a book which sweeps aside all past conceptions regarding man's place in the universe. Man is not a higher animal to whom has been added a touch of divinity. Man belongs in a class to himself. He is a human being born with a specific attribute which separates him from any of the other classes known to the human mind; he has the power to bind time.

Count Korzybski is a Pole who saw active service in the World War. He comes of a family of mathematicians. What appears to the ordinary laymen as a brain-cracking problem in higher mathematics Count Korzybski treats as a simple problem in arithmetic. The new theory which he propounds, namely, that civilization has been askew these thousands of years because man was wrong in the primary definition of himself and applied to himself the laws of nature applicable to animals only, has the support of some who are prominent in the scientific world. Walter N. Polakov, well-known engineer of this city, is one; Robert B. Wolf, industrial engineer, is another.

The three definitions around which the material of the book is based are these: "Members of the plant or vegetable kingdom bind solar energy; members of the animal kingdom bind space; humans bind time."

A clarification of these definitions was given by Robert B. Wolf in a paper read before the American Society of Mechanical Engineers.

"Korzybski," he says, "who had ample opportunity to observe the destructive effects of commercial competition in Europe, concluded that man must have a wrong conception of the reason for his existence. The human standards seemed to be but little above the animal standards and the survival of the fittest naturally resulted. It was in the hope that he could find a fundamental distinction between the various classes of life that he began his researches by studying the records of the past.

"He first turned his attention to the lowest form of organic life, the vegetable, and very soon found its main function to be the storing up of solar energy. The vegetable organism, which does not move about, but is attached to the earth, draws up through its roots the inorganic chemical substances from the earth and forms them into a cell in which the energy of the sun is confined. He therefore concluded that the function of the vegetable class of life is to 'bind solar energy.' Coal, for instance, is of vegetable origin and in burning it we release sun power.

"He next directed his attention to the records of animal life and at once noted that the outstanding thing which distinguished it from the vegetable is its freedom to move about in space. The animal is more concerned with giving out energy than with storing up energy; in fact, it can be likened to a firearm by means of which vegetable energy is exploded.

"As all life proceeds by multiplication, i. e., geometrical progression, each species of animal life was soon in conflict with every other species. This animal characteristic of movement in space, of occupation of space, resulted, of course, in a struggle for self-preservation. This was especially true in an environment which stimulated rapid production of the species. Darwin observed this when he enunciated the principle of the survival of the fittest—no two physical bodies can occupy the same space at the same time.

"These observations led Korzybski to his second generalization, namely, because of this fundamental faculty of movement in space the animal was destined to increase its power of movement by its occupation of more space. The animal, he therefore concluded, was a 'binding space' class of life.

"Having concluded that the function of the vegetable was to 'bind energy' and the animal to 'bind space,' he next turned his attention to the records of human activities. He soon realized that the outstanding characteristic which distinguishes the human being from the animal is its capacity to record past experiences, to make them available for future generations.

"All of the world's great religions were based upon the recorded teachings of their founders. Our whole system of law is based upon past precedents recorded in our law proceedings and modern science is primarily an accurate history of the results of past happenings in the organic and inorganic worlds. It is this recording of events in time which is a distinctly human faculty and through it man alone becomes conscious of the operation of the principles of causation, for without this power of recalling past events men could not have come to a realization of the absolute unchangeableness of natural law.

"This faculty of holding or fixing past events to make the knowledge of them a source of power for future generations is what Korzybski calls 'binding time.' His third generalization is that man is therefore a 'time-binding' class of life. The natural effects of this is that each succeeding generation of mankind is able to begin approximately where the preceding one left off, whereas in the animal world each succeeding generation is obliged to begin practically where the preceding one began.

"The far-reaching effects of this new realization of human life is expressed by Korzybski in his conception of what human competition should be, namely, competition in time. 'Survival of the fittest,' yes, but in time, not space. It is, he maintains, the application of space binding animal standards to the human being which is responsible for 'man's inhumanity to man.'

"The World War was the logical result of animal emotions controlling the terrific power released by human intellect.

"Man, therefore, by the basic law of his nature is compelled to work for posterity. The animal is conscious of one dimension of time—the present. Man alone consciously uses all three—past, present and future. That is why real education by means of the true presentation of facts of the past is the only cure for wars; also why humanity must resist any dogmatic attempt to keep the individual in ignorance. Safety lies in a true evaluation of the past in order that present humanity can consciously create a future which will be in harmony with the universal creative purpose."

According to Mr. Korzybski, there is nothing new in the presentation of the fact that man has the power of rolling up time with all its accumulated facts and using that power in solving the problems of the present and the future. The new point in his theory lies in the fact that it is this power of rolling up time or binding time which is the definitive characteristic of humans.

"Functioning is the aim and purpose of life," he said in further explanation of his theory. "The function of plants, as I have explained, is to bind solar energy; the function of animals is to bind space. The fact that man can chemically bind solar energy does not make him a plant; the fact that he binds space or can fight for his place in the sun does not make him an animal. It is not what an object has in common with other objects that defines it or places it; it is what it possesses apart from other objects that classifies it. A solid has line qualities, but a surface is not a line. In the same manner a man may have animal qualities, but that does not make him an animal.

"Mixing of terms is the one error into which the scientist and mathematician never fall. He knows that you cannot add a solid to a surface and get a logical result. Yet that is what human beings have been doing all along. Man is an animal, they say, to whom is added a special spark from divinity. In that one little definition three dimensions are mixed in a manner that brings distress to the heart of any mathematician. Man, animal and divinity. Yet this is the formula upon which our civilization is built. It is mathematical nonsense identical to such absurdity as x square inches equals y linear inches plus or multiplied by z cubic inches.

"If man, as I say, is in a class all to himself whose function it is to bind time, how do I account for the Darwinian theory? That's easy. There is no conflict between the two. The evolution of man was from the ape to the human. But just as soon as the ape began to remember things, just as soon as he began using and improving upon the utensils that his father made, he passed for all time out of the animal class. He began binding time.

"The whole point of the matter is this: Man is born with a time-binding cell not possessed by any other organism of which we are now cognizant. Take a new-born child, place him in the wilderness, and he will begin binding time for his children. Place him in the midst of civilization and he will take up the work of binding time where it was left off by the former generation. He must do that. That is his natural law. That is his function.

"Take a new-born dog and place him in the wilderness. He will fight for his existence and nothing else. He will do what the first of his kind did in the wilderness. Place him in the midst of civilization and he is still an animal. He still fights for his preservation, for his place in the sun. Time means nothing to him. The past, the present, the future. To him there is no connection other than the one of reproduction.

"How many angels will three pigs and five Hottentots make? This question is no more foolish than are the questions and statements made about divine sparks and higher animals. Don't mix your dimensions. That is the first law of mathematics. An animal has nothing to do with a human, a human has nothing to do with divinity.

"Higher classes are able to understand lower classes. Lower classes cannot understand higher. It is obvious that humanity can understand the lower life and the standards of animals, but it is utterly unable to have any conception and understanding of the fourth dimension or a higher power than itself.

"It is useless to attempt it. In the meantime, higher classes can be degraded to lower classes. It is absolutely clear that to have any conception of a higher class it is necessary to add to the lower class some unknown quality characteristic of the higher class which is beyond the power of the lower class. For instance, a pig's idea of the human who feeds it is no doubt that the human is some kind of a better pig, but a pig, nevertheless. We make a similar supposition when we attempt to go upward. Divinity is some kind of higher human. A human is some kind of higher animal.

"We forget that in doing that we lower a higher class to an inferior class by eliminating the higher function which characterizes the higher class."

RED CROSS IN PULLMANS.

BETTER TIMES describes a new activity of the Red Cross as follows:

"The traveling public is soon to enjoy comforts which, in these days of self-service, it would be lucky to get at home. A toothache, a bruised toe, a throbbing head, or just plain nerves, are to be ministered to and soothed by Pullman car maids trained in home nursing and first aid. Car sickness is to be banished and bandages and hot-water bags are to be always at hand, ready for use in emergencies.

"All this will result from the recent decision of the Pullman Car Company to have its entire force of maids reporting at the New York office—a force several hundred strong—given thorough instruction in home nursing and first aid through the Teaching Centre of the New York County Chapter, American Red Cross.

"It was last Spring that Mrs. Mabel Fitts, a Pullman car maid and manicurist of fourteen years' experience, completed a course in these subjects given in the Bronx by the New York County Chapter.

"Soon afterward she crossed the continent with a special train chartered by members of the National Electric Light Association, which at the time was holding a convention in San Francisco. A first aid kit and nursing equipment were provided for her use and many opportunities arose for her to be of real service. A sprained ankle required frequent rebandagings, many cases of headache and car sickness were relieved and one case of serious illness demanded her closest attention for several days.

"'Never before had I been able to be so useful,' said Mrs. Fitts recently in speaking of her trip. 'It was remarkable how much confidence people had in me as soon as they learned that I had taken Red Cross training.'

"So impressed was the Pullman company by the advantages of this new type of service that steps were soon taken to arrange courses of instruction for the remainder of the force. These are to be given by the Red Cross Teaching Centre at the Public Library at 103 West 135th Street, beginning very shortly."

A PERIODICAL
That is of a new sort

The daily newspaper editors carefully weigh every item of news that is published, verify the facts as far as possible, and seek to employ only reliable correspondents. Notwithstanding rigid precautions, wide differences in narrating the same episodes are found when the newspapers are compared. This is unavoidable.

Frequently only when time has thrown an event into perspective can its full truth and meaning be perceived. The function of CURRENT HISTORY MAGAZINE is to furnish this kind of record. By its unique and powerful organization — through the worldwide news agencies of THE NEW YORK TIMES—it has become the sole periodical which gives the sifted truth of occurrences of world interest within each thirty-day period, presenting the facts entirely without partiality or editorial comments.

The Magazine, moreover, contains the studied judgment of the world's eminent publicists in relating the outstanding events of the month, so as to acquaint the American public with the full significance of world affairs which vitally affect our individual lives and our country's interests—but always confining the features to topics of the history of today.

JANUARY ISSUE—On News Stands

THE OFFICIAL TEXT OF THE TURKISH TREATY WHEREBY CONSTANTINOPLE BECAME CHRISTIAN AFTER 700 YEARS—FIRST PUBLICATION IN AMERICA

HOLLAND AND HER GERMAN PROBLEMS

PERSONNEL OF THE NEW BELGIAN GOVERNMENT

GERMANY'S EXTRAVAGANCE

UNREST IN DANUBIAN COUNTRIES

JAPAN'S ATTITUDE TOWARD AMERICA

FAMINE AND CORRUPTION IN CHINA

MEXICO UNDER A NEW PRESIDENT

A CENTRAL AMERICAN CONFEDERATION

THE TROUBLES OF CUBA AND HAITI

FRIENDLY RELATIONS WITH SOUTH AMERICA

CALIFORNIA'S ALIEN LAND LAW

INTERNATIONAL CARTOONS OF CURRENT EVENTS

THE LEAGUE ASSEMBLY: WHAT IT ACCOMPLISHED

HISTORIC LANDMARKS OF GENEVA

WHAT BRITISH LABOR AIMED AT AND WHAT IT IS GETTING
By J. Ellis Barker

AMERICAN DEVELOPMENTS OF THE MONTH

STATUS OF THE AMERICAN MERCHANT MARINE
By Gustavus Myers.

THE SPLIT IN THE SOCIALIST PARTY

OUR RIGHTS IN SANTO DOMINGO
By Elbridge Colby.

ARMED FORCES OF CHILE AND HER NEIGHBORS
By Thomas W. Palmer Jr.

SCIENCE AND DISCOVERY: MARVELS OF SELENIUM

POLICIES OF SPAIN AND PORTUGAL

TURKISH MASSACRES NEAR SMYRNA
By H. A. Henderson.

THE FINANCIAL CONDITION OF FRANCE
By Sisley Huddleston.

PERILS OF THE UPSET IN GREECE *(MAP)*

COUNTRIES OF SOUTHEASTERN EUROPE

GAINS OF THE TURKISH NATIONALISTS

ARMENIA OVERWHELMED BY ENEMIES

TEXT OF THE "LITTLE ENTENTE" TREATY

TWO VICTORIES FOR SOVIET RUSSIA *(MAP)*

CEMENTING THE RUSSO-POLISH PEACE

ACTIVITIES IN SCANDINAVIAN COUNTRIES

HONORING THE UNKNOWN WARRIOR

THE CRIMEAN TRAGEDY: WRANGEL'S DISASTER EXPLAINED
By Leo Pasvolsky.

SWISS MEASURES FOR FOOD CONTROL

MARTIAL LAW IN IRELAND

ENGLAND'S PROBLEM OF THE UNEMPLOYED

AFFAIRS IN THE BRITISH DOMINIONS

THE NATIONALIST MOVEMENT IN INDIA

CEMENTING THE ANGLO-FRENCH ENTENTE

ITALY'S GOVERNMENT GAINING STRENGTH

A GRAND DUCHESS WHO LOST HER CROWN
By Louise Majerus de Larochette.

THE FRENCH AND RUSSIAN REVOLUTIONS
By Charles Willis Thompson.

13 Months for Price of 12

The January Number will be included free of charge to anyone subscribing now for one year.

Mail This Coupon

CURRENT HISTORY MAGAZINE,
1708 Times Building, Times Square, New York.

Find $4.00 enclosed for one year's subscription to begin with February issue, January, 1921, issue to be sent without extra cost.

Canada $4.50
Foreign $5.00

Address.....
.....
.....

THE CO-OPERATIVE APARTMENT HOUSE

Plan Not an Experiment, But a Profitable Investment in High-Class Structures.

DEMAND ON THE INCREASE

Two Seventeen-Story Structures, Occupying Park Avenue Blocks, Practically Sold From Plans.

The housing crisis in New York City, as well as throughout the entire country, has brought forward many suggestions for solving the problem.

One plan that has been strongly advocated by many prominent citizens and realty men that has the advantage of not only meeting all the demands but combining with it thrift, economy and the assurance of a permanent home is the co-operative apartment ownership plan which entirely eliminates the landlord bugaboo.

Much has been said for and against the plan which many people are of the opinion is an experiment.

Co-operative apartment ownership is not an experiment and is not new. Years ago the idea was put in practice abroad. In this country it has been reduced to a science in New York City, where millions of dollars' worth of co-operative buildings have been built during the last twelve or fifteen years that have not only been successful in every respect but have yielded a handsome profit to the joint owners. Under the co-operative plan the objects are first and foremost a permanent residence in which are embodied in every room the owner's individual ideas as to floor plan and treatment. These features, together with many other distinct advantages, make the high-class co-operative building far more desirable than the ordinary apartment house. Many New Yorkers who had the courage and foresight to invest their money in this class of homes a few years ago are not only living in large, luxurious apartments practically rent free, but when they desired to sell did so at handsome profits, in many cases double the initial cost.

At a recent meeting of realty men, the matter was discussed at length and it was the consensus of opinion that the co-operative plan was growing in favor daily and that in the course of a few years the majority of the better grades of structures in Manhattan would be built and operated on this plan.

Park Avenue and the adjacent side streets have been the centre of this class of recent construction.

At the present time two seventeen-story structures occupying two entire blocks fronts on Park Avenue and known as 290 and 300 Park Avenue, are in course of construction and are being sold on the co-operative plan through Douglas L. Elliman & Co.

The best evidence that they have the approval of the thrifty business man is shown by the fact that the majority of the apartments have been sold from the plans. No. 290 Park Avenue, which is being built by Fred T. Ley & Co., Inc., occupies the entire block bounded by Forty-eighth and Forty-ninth Streets, Park and Vanderbilt Avenues. The first floor of this seventeen-story structure is to contain besides public space, a dining room and kitchen. The second floor will contain fifty-eight servants' rooms and trunk storage checking rooms. The other fifteen floors are designed for six apartments to a floor in varying sizes. There will be four passenger and four service elevators. Four apartments per floor will have kitchens and pantries. The other two, being smaller apartments, will have no kitchens.

The servant problem is solved through the hourly service plan. A staff of maids and butlers under the direction of a competent housekeeper is subject to instant call for any purpose and are paid for service by the hour.

A remarkable feature of 290 Park Avenue that eliminates endless financial troubles is that there is no mortgage on the building. The building is erected free and clear on land leased from the New York Central Railroad for a total term of sixty-three years beginning April 1, 1920, represented by three periods of twenty-one years each, subject, however, to the right of the railroad to buy the building at the end of the second period. The rent to be $45,000 a year during estimated period of construction from April 1, 1920, to Oct. 1, 1920, and $90,000 a year net for the balance of the first period of twenty-one years and at the same rate thereafter unless increased as the result of a reappraisal.

At the present time more than three-fourths of the apartments in 290 Park Avenue have been sold. Among the permanent buyers being Charles T. Baisley, C. L. Baugher, J. G. Bergquist, Holbrook Blinn, Edward N. Brown, Mrs. Stephen Brown, Mrs. James A. Burden, Mrs. Elizabeth H. Butler of Sandusky, Ohio, Percy M. Chandler, Mrs. Charles H. Clark, Henry F. du Pont of Winterthur, Del., Fred Edey, Edward H. Everett of Bennington, Vt., William A. [illegible]rn, Mrs. D. D. Forbes, William [illegible] Gray, Mrs. Charles C. Griswold, Mrs. Lawrence Jacob, Fred T. Ley, Louis K. Liggett of Boston, Mass., [illegible] McDonald, Mrs. Esmeralda E. Marcus, Paul McEwen, C. W. Nichols, W. H. Nichols Jr., W. H. Nichols Sr., Mrs. Robert W. Paterson, Geraldyn L. Redmond, Dr. Dudley D. Roberts, Mrs. [illegible] E. Robinson of Greenwich, Conn., Philip Ruxton, H. N. Slater, Edwin W. Sparks, Sanford H. Steele, John T. Terry, Frank S. Voss, James H. Wainwright, Whitney Warren, Mrs. George J. Jackson.

The seventeen-story apartment occupying the Park Avenue block between Forty-ninth and Fiftieth Streets, also a co-operative structure, is being erected by the Thompson-Starrett Company, and is over 50 per cent. rented from its plans, on ten-year leases. Among the many prominent buyers of apartments in this house are T. Coleman du Pont, George L. Duval, F. C. B. Page, [illegible] Clark, L. J. Horowitz, Thomas [illegible] Co., B. B. McAlpin, W. D. N. Pa[illegible] M. Boomer, R. F. Boyd, Louis [illegible] Percy Rockefeller, L. L. Dunham and F. Coit Johnson.

DISCUSS SEWER PLANS.

Proper Equipment Essential to Growing Queens Borough.

The Board of Directors of the Queensboro Chamber of Commerce at its December meeting, approved the report of the Committee on Sewers of which F. Ray Howe is Chairman, relative to a plan of financing the cost of an efficient sewage disposal system for New York City. The following committee to co-operate with the Merchants Association of New York, the New York Chamber of Commerce, the New York Board of Trade and Transportation and other civic and public bodies to promote the passage of the necessary legislation was appointed: E. A. MacDougall, F. Ray Howe, Ray Palmer, C. G. Meyer, C. G. M. Thomas and Robert W. Higbie.

In his report, Mr. Howe made the following recommendations:

1. The immediate construction of large trunk sewers and disposal plants in the Borough of Queens is a matter of utmost importance, and no single factor will do more to retard its growth than a failure to provide these facilities.

2. The City of New York has so little margin for the purpose of borrowing that it is doubtful if much work in the line of sewer construction can be done under the assessment plan, as the city is compelled to finance by revenue bonds pending the collection of the assessment, and these bonds are deducted from the available borrowing power of the city under the debt limit.

3. There is no logical reason why the construction of sewers should not be handled in the same manner as the supply of water.

4. From the data submitted it appears that a moderate increase in the water rates would enable the payment of interest and amortization on a very large sum expended for sewers.

BROOKLYN ACTIVITY.

Dwelling Adjoining Mayor Gaynor's Former Home Is Sold.

The four-story residence at 22 Eighth Avenue, plot 25 by 100 feet, adjoining the home of the late Mayor Gaynor, has been sold by Henry Pierson & Co. for the estate of Richard Hyde to the theatrical firm of Hyde & Beaman.

Henry L. Nielsen sold the two-family dwelling at 1,784 New York Avenue for J. Levine to Louis Hegmann and the two-family dwelling at 1,312 Rogers Avenue for the Kirckinck estate to James J. Parell.

Harry M. Lewis has resold for the Avondale Building Corporation (Milton H. Ansorge, President) the four-story dwelling at 164 Lafayette Avenue, on lot 20.4 by 100 feet. Ella T. Kiely was the purchaser.

Meister Builders have purchased from the Purchasing Holding Company 556-560 Wilson Avenue, two three-story business buildings on a plot 50 by 75 feet.

J. Lacov sold for George H. Lachnicht to Albert Kassner 902 East Eighth Street, a two-family dwelling on a plot 46 by 120.6 feet.

DWELLING HOME I[illegible]

West Side Purchase for Conversion Into Small Apartments.

The three-story residence at 333 West Eighty-fifth Street, plot 20 by 100, has been purchased by the Drive Holding Company from Mrs. H. J. Power. It will be altered into apartments. M. H. Gaillard & Co. were the brokers.

Charles A. Du Bois has resold for Lawrence S. Goldberg to Anna Kramer the three-story dwelling at 531 West 150th Street, on lot 19 by 99.11 feet.

Albert B. Ashforth, Inc., has sold the private house at 127 East Thirty-first Street for Mrs. Ella Lynch to Mrs. Florence J. Eddowes.

The Duross Company has sold for Arthur Cauwenberghs the three-story house at 328 West Eighteenth Street to James Doody.

Tenement Investments.

Charles L. Hoffman, acting for Adelaide F. Brady, sold to John P. Flannery the five-story apartment at 90 West 103d Street, on plot 20 by 110. Spotts & Starr acted as brokers.

The three four-story tenements at 45 to 49 West Eighth Street, on plot 60 by 93.11, have been sold by the Crufkshank Company for the Zimmerman estate to a client of Pepe Brothers. It is understood that the purchaser will make substantial alterations.

The four-story tenements at 322 and 324 First Avenue, each on plot 18 by 70 feet, between Eighteenth and Nineteenth Streets, have been sold by A. H. Mathews for the estate of Mary Griffin to Beller & Beller and Hyman Goldberg, respectively.

Factory Purchase in Newark.

The L. E. Waterman Company, makers of fountain pens, has purchased the former General Phonograph factory on Thomas Street, Newark. The plot is 400 by 525 feet, with a strip 50 by 150 feet running through to Mulberry Street. The building is five stories, containing about 250,000 square feet of floor space.

Leon Feist represented the phonograph company in the transaction and E. E. Bond & Co. represented the Waterman Company.

Long Island Realty Officers.

The annual meeting of the Long Island Real Estate Board was held last Wednesday. Stephen Yates was re-elected President, and Granville H. Rome, Treasurer. The Vice Presidents chosen were Arthur J. Horton, J. J. Halleran, Charles Yung, Ernest S. Randall and Edward N. Rowley. Harvey Craw was elected Secretary.

$200,000 Bronx Garage Deal.

The Roselle Realty Corporation sold to Dash, Koplowitz & Schulman the Whitlock Garage, a two-story building, occupying a plot 150 by 100 at Whitlock Avenue and 163d Street, for $200,000. In part payment the buyers gave a garage at 334 East 122d Street. The Associated Salesmen negotiated the sale.

Leases Brooklyn Pier.

G. P. Butterly has leased for Lindley M. Garrison, receiver of the Brooklyn Rapid Transit Railway system, to the Vaughan Stevedoring Company of Manhattan, the pier at the foot of Fifty-second Street, Bay Ridge, Brooklyn.

Realty Notes.

The twenty-seventh annual dinner of the Bronx Board of Trade will be held on Feb. 24, at the Hotel Astor.

Gerhard Kuehne, formerly Secretary of the American Trust Company of New York, has been appointed Vice President of that institution. Orie C. Kelly is the new Secretary.

DEMAND FOR THE SMALL, MODERATE-PRICE, PRIVATE DWELLING BEING MET IN BOROUGH OF QUEENS

The Metropolitan Life Insurance Company and the Title Guarantee and Trust Company Make Big Loans to Finance the Erection of Hundreds of Houses Within Easy Reach of the Heart of Manhattan

The purchase last week by Mrs. William K. Vanderbilt of a house in the new east side colony in Sutton Place, which is a continuation of Avenue A, between Fifty-seventh Street and Fifty-ninth Street, again calls attention to what is probably the most remarkable home-buying movement in the history of New York City real estate.

Only a few years ago Lexington Avenue was considered the dead line for the better class of east side homes; and real estate operators were amazed, right after the close of the war, at the sudden popularity of the section lying between Lexington Avenue and Third Avenue north of Fifty-ninth Street where, within a year, hundreds of houses were bought for occupancy largely by those who as a result of the housing shortage were crowded out of the section between Fifth Avenue and Lexington Avenue.

The crossing of Lexington Avenue seemed like a logical thing, and after it happened, every one wondered why it had not occurred before; but the jump across Third Avenue, Second Avenue and First Avenue to Avenue A is an entirely different proposition, and one which opens up possibilities along the same lines for the entire east side of Manhattan. It also raises the question as to why the high open land directly across the East River is not also particularly suitable for those who want to own their own homes in a close-in, restricted, moderate-priced neighborhood, in preference to going to the suburbs or to any of the outlying sections.

The selection of Avenue A for the homes of the Vanderbilts, Olins, Webbs, Marburys and others also calls attention to, the fact that a high-class neighborhood can be created by a colony of the right kind of people in any locality, regardless of the surroundings, for the location of Sutton Place can hardly be called ideal, as it lies almost directly under the shadow of the Queensboro Bridge, towering more than a hundred feet above it, while the two 200-foot chimneys of a factory immediately adjoin it on Fifty-ninth Street, large coal pockets border it on the south and the penitentiary on Blackwell's Island is directly east and only a few hundred feet away.

The twenty or thirty houses which comprise Sutton Place will, however, when occupied by the class of people who are buying them, create a neighborhood of themselves, independent of the surroundings, and other colonies of this kind [illegible] spring up between Fortieth and Ninety-second Street, which, from industrial and racial reasons, seem to mark the limits of the possibilities in this direction.

Directly across the East River from the upper east side of Manhattan and within five minutes' ride of the Queensboro Bridge by motor and subway, large tracts of high open land, protected by the zoning law from factory encroachment, are available for colony development, and two of the most attractive of these, Norwood Gardens and Arleigh, are now being improved by the Rickert-Brown Realty Company.

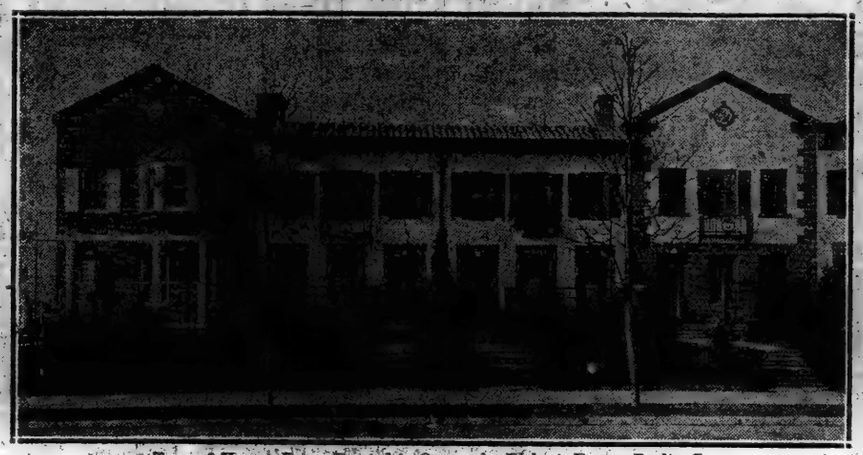

Type of Houses Being Erected in Queens by Rickert, Brown Realty Co.

Norwood Gardens, the company's latest operation, is planned along different lines from any of the company's previous developments, and is designed to meet, at moderate prices, the requirement of the same discriminating class of buyers that have invaded the east side of Manhattan; that is, those who want a home of their own in a close-in restricted neighborhood having an atmosphere of its own by reason of the artistic design of the houses and the select character of their owners.

Norwood Gardens comprises about 200 lots, lying on the high land between Broadway and Grand Avenue and Sixth and Ninth Avenues, directly across the East River from East Eighty-sixth Street, Manhattan. It is within a few minutes' walk of the Broadway and Grand Avenue stations on the Ditmars Avenue branch of the Queensboro subway, giving it a 5 cent fare to all parts of the city.

Artistic individuality is the keynote of every house in Norwood. Nothing commonplace can be found. The front elevations were designed by Walter Hopkins of Warren & Wetmore, whose underlying thought has been to get away from the conventional city house and give to each the atmosphere of an individual home. The combination of tapestry brick and white stucco give a color effect that is accentuated by the iron balconies, the lattice work, the green blinds, the flower boxes in the windows and the flower pots on the roof.

The cornices, of tile on some of the houses and of brick on others, make a pleasing contrast, all of which, together with the cast plaques, reproductions of originals by well-known artists, create what may well be called "The House Beautiful."

The terraces, enclosed by hedges and separated from each other by evergreens and flowering shrubs, have given an opportunity for landscaping not possible in front of city houses as usually designed. In contrast with the usual city plan, the houses are set back twenty-five feet from the street, giving a clear space of 110 feet between the houses on the opposite sides, creating a park-like effect that virtually brings the atmosphere of the country into the city.

The interior plans are by Philip Resnyk, whose object has been to bring into the houses the fresh air, sunlight and easy housekeeping features of a home in the country. They contain eight rooms, two private baths and a two-car garage, with a private driveway in the rear.

The improvement of Norwood Gardens began about six month ago with the construction of thirty houses, the first of these now being ready for occupancy.

A few blocks north of Norwood Gardens and adjoining the new sixty acre waterfront park, is located Arleigh, the largest one-family housing operation in the Borough of Queens where, within one year, eighty houses have been completed and fourteen more will be ready for early Spring occupancy, at a total cost for construction alone of nearly a million dollars.

Sixty-two houses have already been sold and occupied, most of them as soon as completed. The property, which comprises more than one thousand city lots, is only one block from the Ditmars Avenue station on the Queensboro branch of the Dual Subway System, and only fifteen minutes from the Grand Central Subway Station.

Norwood Gardens and Arleigh have been made possible through the loan policies of the Metropolitan Life Insurance Company and the Title Guarantee & Trust Company, which have, within the last year, granted loans to the Rickert-Brown Realty Company amounting to more than two and a half million dollars for the development of its properties—the Metropolitan loans amounting to $2,150,000 and the Title Guarantee and Trust Company loans amounting to $368,000.

These loans have enabled the company to buy building materials in enormous quantities for cash, thereby entirely eliminating the profiteer, and to build houses at a cost that would be absolutely impossible otherwise. As all the loans of the Metropolitan Life Insurance Company run for fifteen years, it eliminates the risk to the owners of securing new loans every three years, the time real estate mortgages usually run.

THE BRICK MARKET.

Manufacturers Selling Stock at Cost, and Demand Poor.

The Common Brick Manufacturers of America issued the following bulletin to its members yesterday:

"The buyers' strike, aided and abetted by general financial conditions and old Jack Frost, has the brick giant rather flat on his back. His usually strong right hand, which lies over the New England States, shows some sign of life, and his toes, which are sunning in balmy California, are wiggling quite vigorously. It is thus evidenced that the old boy is not dead, but sleeping, and the activity around his pedal extremities indicates pleasant dreams of great vigor and action upon awakening.

"We can imagine that Old Brick has a vision of the millions of homes and thousands of factories, stores, schools and hospitals, so much needed, and just a little way off, and in the background, through vanishing forests, he sees the rising sun of his industry, and in the rays spreading over all the land he reads the promise of a wider appreciation of his great strength, utility and durability and a greater need in this country of that enduring service Brick has rendered to all ages, from the very beginning of civilization.

"This is another way of saying that the reports from 135 of our 350 members, received during the past month, show that while there is little demand for brick nobody is 'blue.' In the face of a big slump in building, the industry is sitting rather pretty, doling out its accumulated stock at cost or a little better, and hopeful for the future.

"There is a slight recession in price, averaging about $2 per thousand in the localities where new coal prices have taken effect. In all other sections the price at plant remains the same as on Nov. 1. Where there are exceptions, it means that some unusually high or unusually low quotation came in that was not recorded a month ago.

"The proportion of orders to stock has dropped to 41.5 per cent. from 53.5 per cent. on Nov. 1. Los Angeles continues to be the brightest spot, reporting 3,500,000 on hand, with orders for 15,500,000. The holding of prices under these conditions indicates that the manufacturers expect to readjust prices only after the readjusted manufacturing cost becomes a known factor. More than 40 per cent. of firms reporting see signs of downward trend in costs, while 51 per cent. report stationary costs up to date.

"Good labor supply is reported by 82 per cent., and of these 70 per cent. say labor efficiency is improved. The excess of 175,000,000 brick on hand over orders would not be serious if there was any demand, but this surplus will be increased rather than diminished during the next three months, as the small proportion of plants operating produce more than current consumption.

"Facts gathered do not suggest a sharp decline in price for 1921. It must be considered that the war years closed the brick plants and disorganized the business. They could not resume to meet demands of late 1919 upon an economical basis. There was no excess profit in the high price of 1920. Prices will go down from 1920 schedules only as cost of manufacture is lowered. Generally there is no water to be squeezed out."

THE SENATE REPORT ON HOUSING

By W. A. SADD,

President of the Savings Bank Division, American Bankers Association, and President Chattanooga Savings Bank.

The report of the United States Senate Select Committee on Reconstruction and Production, presented by Senator Calder on Dec. 14, 1920, is disappointing, although the country has learned to expect very little from such so-called investigations. The report fails to give any facts of value to either housing or construction interests, and even the conclusions appear to be based on such superficial reasons as to be worthless or even dangerous.

Turning first to the remarks on finance and taxation, the committee appears to favor (1) investment of time deposits of national banks in part in real estate mortgages, (2) exemption for a limited period of interest from real estate mortgages, (3) exemption from the income tax of profits from home building to the extent that they are reinvested in the construction of other homes, (4) bond issues by a Federal instrumentality for rediscounting mortgages on dwellings by building and loan associations and other institutions, and (5) development of a national savings institution in the United States Post Office Department.

Careful consideration of these various proposals seems to indicate that they are not only unsound in theory but actually unnecessary so far as they are not absolutely impractical. The only exception we would make from this general condemnation is that with reference to real estate loans from the actual savings deposits in national banks.

The present growth in the savings departments of those institutions gives some ground for a fear that the institutional support for real estate finance will not increase in proportion to the growth of the capital funds of the country.

However, it must not be overlooked that the housing and other real estate interests obtain but a small part of their loans from savings institutions and that our banking system should not be imperiled by requiring mortgage investments through institutions which, by reason of their small size or their special line of work, are not equipped to handle mortgage investments as trustees for their depositors.

It is difficult to discuss this question in view of the persistent neglect and even refusal of the Treasury Department to require national banks to segregate and report their savings deposits.

As to the need for exemption of the income from real estate mortgages, of revision of the taxation system does not restrict the issue of tax exempt securities," such action has been condemned in strongest possible terms by the American Bankers Association, the Investment Bankers Association, the National Tax Association, the recognized economists, and various other organizations and persons qualified to speak.

Not only has such a form of subsidy been shown to be fallacious from the viewpoint of borrowers, but it tends to defeat its own ends. Our program of war finance depends very largely for success upon the progressive system of income taxation, yet it will be defeated by mortgage exemption and thus increase the tax burden upon persons of small income through need of higher normal tax rates and the addition of consumption taxes. Those results would be hurried by the inevitable extension of exemptions to public utilities and other interests equally hurt by the Federal surtaxes.

But, aside from the above, it has not been shown that any increase in funds for real estate finance would lower the cost of habitations within the term of the present emergency to a point where wage earners can afford to invest.

The idea of tax exemption for profits from real estate operations which are reinvested in the construction of other homes appears to have been borrowed from the Merchant Marine act. It seems to be subject to all the objections which we have made above. All tax exemption schemes are vicious, undemocratic, and confer special privilege upon those most able to pay taxes.

The creation of a national instrumentality for rediscounting mortgages on dwellings would of necessity be accompanied by not only a national but a distinctly bureaucratic control of housing finance. Housing finance is essentially local in all of its characteristics. Its form varies according to the economic and social status of each community.

This is shown by the fact that the building and loan associations have assumed twenty or more forms as to plan of operation, and their actual local differences are almost as numerous as the associations themselves. In New York, where the mutual savings banks alone have over two billion dollars of deposits, of which half is invested in real estate security, the loan associations boast only about one hundred million dollars of assets.

In fact, the principal interest of the advocates of this plan appears to look solely to the subsidy of tax exemption from all taxes which the bill carries.

We are unable to concur with the committee that the Federal Home Loan Bank would be "a most desirable national facility and a most promising substitute for Governmental participating in the housing business." We are not looking for a substitute.

The committee advises that "all Federal thrift activities be consolidated under the postal savings branch of the Post Office Department" with "adequate" interest payable quarterly, and extra compensation to Postmasters to call forth "their energetic efforts in developing this important national facility."

Possibly we must read this in conjunction with the much discussed plan to have postal deposits invested in local real estate mortgages. This could not be more effective than any other scheme for Government loans to individuals. It would certainly lead to further steps into the field of private banking.

The committee also recommends the creation of "a Federal bureau which shall serve as a clearing house of the best knowledge and practices in construction work, to bring about greater uniformity in building codes, conservation in the use of lumber and other building materials; standardization of such parts of construction as may be standardized without interference with design; publication of fluctuations in wholesale prices, and publication of available quantities of supplies of building materials; publication of methods of city planning, as well as the sound methods of financing; all to the end that the best knowledge of the country may be collected and disseminated, so that private initiative may be encouraged and directed toward well-located, serviceable structures of good design, and at minimum cost."

Such of the above as relates to practicable and serviceable functions, we submit, is already in existence and far more effectively than could ever be expected of any Federal bureaucrat. Here, again, we must observe that local conditions are so variant as to make such a Governmental service of no utility which will be commensurate to its cost to taxpayers.

On the first part of the report, relating to the regulation of transportation and coal production, we would only observe that the situation requires a serious study with a view to developing public control and the avoidance of monopoly rather than any further tendency toward public ownership.

PROTECTING THE BEACHES.

Coney Island Board of Trade Takes Steps to Abate Oil Nuisance.

Constructive measures to abate the nuisance of oil deposits on the bathing beaches is being taken by a committee of 100 composed of prominent people identified with the seashore resorts in New York and New Jersey.

For several seasons past oil deposits on the beaches have been on the increase and last Summer became so serious that bathing was difficult if not impossible on several days during the heated months.

Thousands of people have noticed what appears to be tar strewn on the bathing beaches by the action of the tide. Comparatively few people knew where this oil comes from. It is the residue pumped out of the bottom of tanks of oil-burning vessels and, being lighter than the water, floats and finally finds its way to shore. The story, which is a long one, may be summarized as follows:

Oil is pumped into tanks of vessels for fuel purposes. The pitching and tossing of the boats have the effect of separating the more solid portions of the oil from the lighter and they sink to the bottom of the tank. In a very short time a large accumulation of these solids forms.

Until very recently this residue was discharged into the waters of the harbor where the ship happened to be. This became such a nuisance and fire hazard that the Supervisors of Ports started to enforce the existing laws against the polution of harbors. Ship captains then ordered this discharge to be made at sea, keeping only a sufficient amount of oil to safely reach port, hence the present nuisance.

Three methods of stopping the nuisance have been suggested by the Board of Trade of Coney Island. First, by sending men down into the hull to remove the oil with sawdust in buckets. Second, by a vacuum system which would remove the residue into large tanks on barges, and, third, by the use of a separator which will separate the oil and water, making the former marketable.

In speaking of the oil nuisance, Joseph P. Day said last week:

"The oil deposits on our beaches are becoming a decided nuisance. The National Board of Fire Underwriters recently decided to make examinations of the principal ports along the Atlantic seaboard in relation to the fire hazard from oil deposits. The claim made is that the fire hazard is exceedingly great. Remedial legislation is now being prepared in several States.

"A short time ago it was decided to send broadcast wireless messages to sea captains, warning them that infringement of the laws would be prosecuted. These messages were sent at 8 in the morning, high noon and 6 o'clock in the evening. This started the unloading at sea.

"Means must be devised to make this oil residue marketable and then the trouble will be over. I believe steps are being taken in this direction and would not be surprised to hear of some practical device being invented in the near future."

Brooklyn Realty Directors.

The Directors of the Brooklyn Real Estate Board have elected as additional Directors Edward P. Maynard, George W. Gair, Benjamin J. Nauns, Henry J. Davenport and William B. Greenman.

LOAN ASSOCIATIONS.

Latest Figures Show a Big Increase in Membership.

The latest statistics show 7,788 local building and loan associations in the United States, known by various names, according to the annual report of Archibald W. McEwan, Secretary New York State and Metropolitan Leagues of Savings and Loan Associations.

The membership of these associations is 4,290,000, and assets have reached $2,126,620,000. The associations showed a 10 per cent. all around increase last year, and this year have increased in assets and membership at least 15 per cent.

There is a reason for this increase, and it is, according to Secretary McEwan, that thousands of persons have come to realize that these associations go further in solving the housing problem than any other agency in the United States that has stood the test of time, to say nothing of their being ideal thrift organizations.

In concluding his report Mr. McEwan says: "There are no other thrift and home-getting institutions which have the sanction of their State Governments that are so close to the common people—the man on the street, so to write—as these savings and loan societies. For example, take the thrift side. No other financial institution supervised by the State cares to bother with a man or woman who saves only $3 a month—yes, $1 a month has been received by many associations—and the $2 is welcomed because it shows a tendency to get under cover for the rainy day that comes to most persons during their lives.

"Then, too, every person who deposits money in one of these associations has a voice in the management and can find out where every dollar of the money is invested; the depositor or member gets 4½ or 5 per cent. for his savings; all the money received from savers is invested on small first mortgages on homes (the average mortgage in the metropolitan district is $3,700). No association can lend more than fifty miles from its office.

"These savings building loan associations are purely mutual, and have only two reasons for existence: Promotion of thrift and promotion of home ownership among persons of moderate means. Systematic saving is encouraged, and if a person saves only $5 each month (most persons can save this amount) he will have $1,000 in a little over twelve years with an association paying 5 per cent. dividends. This brings up the question: How can these associations pay 4½ and 5 per cent. dividends year after year with safety? The answer is that these associations as a rule are not open every business day unless they are large, and that considerable work is done without financial remuneration; the feeling pervades boards of management that it is constructive good citizenship."

BUILDING REPORTS.

December Figures Compare Favorably With November.

While the building permits issued at the leading commercial centres in the United States during the month of December were more than 50 per cent. below those of December, 1919, they were encouraging in that for the first time in several months they showed practically no loss from the previous month.

Permits granted at ninety-eight cities during the past month involved an estimated expenditure of $58,782,015, or 51.4 per cent. less than the $114,676,960 total of December, 1919. The figures for November, 1920, showed a decrease of 53 per cent. as compared with the corresponding month of the year previous.

Many cities, including New York, continued to show decreases as compared with the previous month and the same month a year ago, but several substantial gains were recorded, mostly in the Middle West and on the Pacific Coast.

The figures for New York City show a decrease in every borough as compared with those of the same month in 1919, and the total for last month represents only 39.1 per cent. of the December, 1919, total.

As compared with November the Bronx and Queens show good gains, while the other boroughs show similar decreases, indicating that much of the building at present is for residential purposes.

New York City Cuts Weed.

The Department of Parks of the City of New York is doing a splendid thing in the utilization of the dead trees in Central Park, says the American Forestry Magazine. "We have installed a portable drag saw," writes J. S. Kaplan, Forester of the Department, to the American Forestry Association, "which first bucks the tree up into logs, then a wood mill which saws the log into stove-wood length, and a splitting machine which splits these bolts into stove-wood size. The stove wood is distributed to the poor during the Winter. At times we were able to help out the Department of Education with fuel in various school buildings."

Commercial Leases.

The twelfth floor in the new fifteen-story Bankers Trust Building at Madison Avenue and Fifty-seventh Street has been leased by Snowden & McSweeney, Inc., now at 457 Fifth Avenue. The lease is for ten years. Albert B. Ashforth and Brady & Bowman were the brokers.

Douglas L. Elliman & Co. has leased to the Fukushima Company the store at 424 Madison Avenue.

The Uneeda Pure Orange Drink Company has leased the Montrose property at the northeast corner of Lenox Avenue and 110th Street from the Investors Realty Corporation for a term of fifteen years.

Buyers at Montclair.

Mrs. Emma J. Beadleston has sold her residence at 386 Upper Mountain Avenue, Montclair, to M. J. Murphy of New York. It was held at $30,000. F. M. Crawley & Bros. were the brokers.

Arthur B. Russ has purchased at Montclair from William H. Speed the latter's residence in Princeton Place, fronting 100 feet. It was held at $17,500. The Simpson-Merritt Company acted as brokers.

Buys Sixth Avenue Property.

The five-story building at 41 West Thirty-seventh Street and the four-story building at 642 Sixth Avenue, both surrounding the northeast corner of these thoroughfares, have been purchased by S. May, the electricial, from George Andersen. Extensive alterations will be made. J. Arthur Fischer was the broker in the deal.

LEASE MAY CAUSE BUILDING DELAY

Tenant Obstructs Completion of Small Portion of Borden Structure.

DISPUTE ON CANCELLATION

Main Section of the Twenty-three-Story Building Will Be Finished May 1.

A little difference of opinion regarding possession of the property at the immediate southwest corner of Madison Avenue and Forty-fifth Street is likely to lead to court proceedings, it was ascertained last week, to determine whether the Borden Building interests can obtain control of the plot next Spring for the completion of its twenty-three-story structure. The difficulty regarding the lease on this corner will not delay in any way the opening of the major portion of the big building, which is rapidly nearing completion, on a frontage of 168 feet on Forty-fifth Street, taking in the numbers from 14 to 22, inclusive, in addition to the parcel at 360 Madison Avenue, in the middle of the block. This main portion of the building will be ready for occupancy on May 1. The Borden Company will use ten floors, and judging from the number of inquiries for space the brokers, Brady & Bowman, fully expect that the greater part of the structure, if not all of it, will be entirely rented on the opening day.

The corner parcel, 352 Madison Avenue, fronting 75.5 feet by 21 feet on Forty-fifth Street, is owned by the Oceanic Investing Company, which took title last August, and has been leased for a long term to the Borden interests. The old residence there, altered for business, is occupied by the firm of A. Olivetti & Co., antique dealers. Mr. Olivotti had a five-year rental of the plot, divided into a three-year term with a two-year renewal, contingent upon a six months' cancellation clause. The three-year term expired on May 1 next, and recently Mr. Olivotti was ordered to vacate at that time. Mr. Olivotti claims that his cancellation clause allows him six months on the additional two years to move out. He said yesterday that he intended to stay until the expiration of that time, Dec. 1 next, and he has placed the matter in the hands of his lawyers in case ejectment proceedings are instituted on May 1.

The new headquarters of Cheney Bros. leased last week through Pease & Elliman the two lower floors and basement of the famous Waldo mansion at the southeast corner of Madison Avenue and Seventy-second Street. That building, which was never occupied from the time the Waldo family erected it several years ago, was purchased a few months ago by a syndicate of which Henry W. Healy, C. W. Hansen and W. L. Olcott are Directors, to be remodeled into small apartments. Mr. Olivotti expects to move into his new home before May 1, but will also continue to occupy his present Madison Avenue place for the greater part of the year. The question of his six months additional occupancy of the 352 Madison Avenue building, if it comes into the courts, will raise an interesting technical question regarding the rights of tenants under cancellation clauses and it will be watched with considerable interest.

The original intention of the Borden Company was to acquire all of the Forty-fifth Street frontage to Madison Avenue from No. 14 for the big structure, but all efforts to purchase the old house at 24 were unavailing. The plot has a frontage of thirty feet and is owned by the George F. Cornell estate and occupied by Mrs. Agnes Cornell. She has lived there for many years and expressed a determination to retain it as her home despite the fact that it will be flanked on either side by a towering commercial office building. The house at 24, adjoining the Madison Avenue corner, is owned by the Borden concern and will be added to the big building site as soon as possession is obtained of the Olivotti structure.

Construction of the main Borden Building on Forty-fifth Street has been very rapid, and when completed on May 1 it will be an important addition both from an architectural as well as a commercial standpoint to the many business structures recently finished and now under construction in the immediate neighborhood. Notwithstanding the irritating delay which may be occasioned from obtaining possession of the immediate corner, the entire edifice will be finished by the Spring or Summer of 1922.

The Borden Building is likely to be the first of the large office structures in that locality to be ready for tenants this season. Just below, occupying the greater part of the westerly Madison Avenue block front from Forty-third to Forty-fourth Street, the mammoth Madison Avenue Offices is rapidly rising to its height of more than twenty stories, and fast work is being done on the big Winchester-Ley building on the greater part of the Madison Avenue block front on the east side between Forty-second and Forty-third Streets, with large frontages on both of these streets. The new Strauss building, on the northeast corner of Fifth Avenue and Forty-sixth Street, covering the site of the lower half of the artistic Windsor Arcade, is also going up rapidly, and its façade indicates that it will take rank as a very pleasing specimen of architecture in that section of Fifth Avenue area. Fast work is also being done in altering the old Manhattan Hotel at Madison Avenue and Forty-second Street, extending through to Forty-third Street, for the Realtical City Corporation. These with other new structures within the Grand Central and Times Square districts will provide, before the end of the year, a large amount of additional office space for commercial interests, the demand for which, in these localities, has been much greater than the supply during the last two or three years.

THE CO-OPERATIVE APARTMENT HOUSE

Plan Not an Experiment, But a Profitable Investment in High-Class Structures.

DEMAND ON THE INCREASE

Two Seventeen-Story Structures, Occupying Park Avenue Blocks, Practically Sold From Plans.

The housing crisis in New York City, as well as throughout the entire country, has brought forward many suggestions for solving the problem.

One plan that has been strongly advocated by many prominent citizens and realty men that has the advantage of not only meeting all the demands but combining with it thrift, economy and the assurance of a permanent home is the co-operative apartment ownership plan which entirely eliminates the landlord bugaboo.

Much has been said for and against the plan which many people are of the opinion is an experiment.

Co-operative apartment ownership is not an experiment and is not new. Years ago the idea was put in practice abroad. In this country it has been reduced to a science in New York City, where millions of dollars' worth of co-operative buildings have been built during the last twelve or fifteen years that have not only been successful in every respect but have yielded a handsome profit to the joint owners. Under the co-operative plan the objects are first and foremost a permanent residence in which are embodied in every room the owner's individual ideas as to floor plan and treatment. These features, together with many other distinct advantages, make the high-class co-operative building far more desirable than the ordinary apartment house. Many New Yorkers who had the courage and foresight to invest their money in this class of homes a few years ago are not only living in large, luxurious apartments practically rent free, but when they desired to sell did so at handsome profits, in many cases double the initial cost.

At a recent meeting of realty men, the matter was discussed at length and it was the consensus of opinion that the co-operative plan was growing in favor daily and that in the course of a few years the majority of the better grades of structures in Manhattan would be built and operated on this plan.

Park Avenue and the adjacent side streets have been the centre of this class of recent construction.

At the present time two seventeen-story structures occupying two entire blocks fronts on Park Avenue and known as 290 and 300 Park Avenue, are in course of construction and are being sold on the co-operative plan through Douglas L. Elliman & Co.

The best evidence that they have the approval of the thrifty business man is shown by the fact that the majority of the apartments have been sold from the plans. No. 290 Park Avenue, which is being built by Fred T. Ley & Co., Inc., occupies the entire block bounded by Forty-eighth and Forty-ninth Streets, Park and Vanderbilt Avenues. The first floor of this seventeen-story structure is to contain besides public space, a dining room and kitchen. The second floor will contain fifty-eight servants' rooms and trunk storage checking rooms. The other fifteen floors are designed for six apartments to a floor in varying sizes. There will be four passenger and four service elevators. Four apartments per floor will have kitchens and pantries. The other two, being smaller apartments, will have no kitchens.

The servant problem is solved through the hourly service plan. A staff of maids and butlers under the direction of a competent housekeeper is subject to instant call for any purpose and are paid for service by the hour.

A remarkable feature of 290 Park Avenue that eliminates endless financial troubles is that there is no mortgage on the building. The building is erected free and clear on land leased from the New York Central Railroad for a total term of sixty-three years beginning April 1, 1920, represented by three periods of twenty-one years each, subject, however, to the right of the railroad to buy the building at the end of the second period. The rent to be $45,000 a year during estimated period of construction from April 1, 1920, to Oct. 1, 1920, and $90,000 a year net for the balance of the first period of twenty-one years and at the same rate thereafter unless increased as the result of a reappraisal.

At the present time more than three-fourths of the apartments in 290 Park Avenue have been sold. Among the permanent buyers being Charles T. Baisley, C. L. Baugher, J. G. Bergquist, Holbrook Blinn, Edward N. Brown, Mrs. Stephen Brown, Mrs. James A. Burden, Mrs. Elisabeth H. Butler of Sandusky, Ohio, Percy M. Chandler, Mrs. Charles H. Clark, Henry F. du Pont of Winterthur, Del., Fred Edey, Edward H. Evans of Bennington, Vt., William A. Fairburn, Mrs. D. D. Forbes, William [illegible] Gray, Mrs. Charles C. Griswold, Mrs. Lawrence Jacob, Fred T. Ley, Louis K. Liggett of Boston, Mass., Grace McDonald, Mrs. Esmeralda E. Marcus, Paul McEwen, C. W. Nichols, W. H. Nichols Jr., W. H. Nichols Sr., Mrs. Robert W. Paterson, Geraldyn L. Redmond, Dr. Dudley D. Roberts, Mrs. [illegible] E. Robinson of Greenwich, Conn., Philip Ruxton, H. N. Slater, Edwin W. Sparks, Sanford H. Steele, John T. Terry, Frank S. Voss, James H. Wainwright, Whitney Warren, Mrs. George E. Jackson.

The seventeen-story apartment occupying the Park Avenue block between Forty-ninth and Fiftieth Streets, also a co-operative structure, is being erected by the Thompson-Starrett Company, and is over 50 per cent. rented from [illegible] leases, on ten-year leases. Among the many prominent buyers of apartments in this house are T. Coleman du Pont, George L. Duval, F. C. B. Page, [illegible] Clark, L. J. Horowitz, Thomas [illegible], B. B. McAlpin, W. D. N. Pell, M. Boomer, R. F. Boyd, Louis [illegible], Percy Rockefeller, L. L. Dunham and F. Coit Johnson.

DISCUSS SEWER PLANS.

Proper Equipment Essential to Growing Queens Borough.

The Board of Directors of the Queensboro Chamber of Commerce at its December meeting, approved the report of the Committee on Sewers of which F. Ray Howe is Chairman, relative to a plan of financing the cost of an efficient sewage disposal system for New York City. The following committee to co-operate with the Merchants Association of New York, the New York Chamber of Commerce, the New York Board of Trade and Transportation and other civic and public bodies to promote the passage of the necessary legislation was appointed: E. A. MacDougall, F. Ray Howe, Ray Palmer, C. G. Meyer, C. G. M. Thomas and Robert W. Higbie.

In his report, Mr. Howe made the following recommendations:

1. The immediate construction of large trunk sewers and disposal plants in the Borough of Queens is a matter of utmost importance, and no single factor will do more to retard its growth than a failure to provide these facilities.

2. The City of New York has so little margin for the purpose of borrowing that it is doubtful if much work in the line of sewer construction can be done under the assessment plan, as the city is compelled to finance by revenue bonds pending the collection of the assessment, and these bonds are deducted from the available borrowing power of the city under the debt limit.

3. There is no logical reason why the construction of sewers should not be handled in the same manner as the supply of water.

4. From the data submitted it appears that a moderate increase in the water rates would enable the payment of interest and amortisation on a very large sum expended for sewers.

BROOKLYN ACTIVITY.

Dwelling Adjoining Mayor Gaynor's Former Home Is Sold.

The four-story residence at 22 Eighth Avenue, plot 25 by 100 feet, adjoining the home of the late Mayor Gaynor, has been sold by Henry Pierson & Co. for the estate of Richard Hyde to the theatrical firm of Hyde & Beaman.

Henry L. Nielsen sold the two-family dwelling at 1,784 New York Avenue for J. Levine to Louis Hegmann and the two-family dwelling at 1,312 Rogers Avenue for the Kirchinck estate to James J. Parell.

Harry M. Lewis has resold for the Avondale Building Corporation (Milton H. Ansorge, President) the four-story dwelling at 164 Lafayette Avenue, on lot 20.4 by 100 feet. Ella T. Kiely was the purchaser.

Meister Builders have purchased from the Purchasing Holding Company 556-560 Wilson Avenue, two three-story business buildings on a plot 50 by 75 feet.

J. Lacov sold for George H. Lachnicht to Albert Kassner 902 East Eighth Street, a two-family dwelling on a plot 40 by 120.6 feet.

DWE[illegible]

West Side Purchase for Conversion Into Small Apartments.

The three-story residence at 333 West Eighty-fifth Street, plot 20 by 100, has been purchased by the Drive Holding Company from Mrs. H. J. Power. It will be altered into apartments. M. H. Gaillard & Co. were the brokers.

Charles A. Du Bois has resold for Lawrence S. Goldberg to Anna Kramer the three-story dwelling at 531 West 150th Street, on lot 19 by 99.11 feet.

Albert B. Ashforth, Inc., has sold the private house at 127 East Thirty-first Street for Mrs. Ella Lynch to Mrs. Florence J. Eddowes.

The Durosa Company has sold for Arthur Cauwenberghs the three-story house at 326 West Eighteenth Street to James Doody.

Tenement Investments.

Charles L. Hoffman, acting for Adelaide F. Brady, sold to John P. Flannery the five-story apartment at 90 West 103d Street, on plot 20 by 110. Spotts & Starr acted as brokers.

The three four-story tenements at 45 to 49 West Eighth Street, on plot 69 by 93.11, have been sold by the Cruikshank Company for the Zimmerman estate to a client of Pepe Brothers. It is understood that the purchaser will make substantial alterations.

The four-story tenements at 322 and 324 First Avenue, each on plot 18 by 70 feet, between Eighteenth and Nineteenth Streets, have been sold by A. H. Mathews for the estate of Mary Griffin to Beller & Beller and Hyman Goldberg, respectively.

Factory Purchase in Newark.

The L. E. Waterman Company, makers of fountain pens, has purchased the former General Phonograph factory on Thomas Street, Newark. The plot is 400 by 525 feet, with a strip 50 by 150 feet running through to Mulberry Street. The building is five stories, containing about 250,000 square feet of floor space.

Leon Feist represented the phonograph company in the transaction and E. E. Bond & Co. represented the Waterman Company.

Long Island Realty Officers.

The annual meeting of the Long Island Real Estate Board was held last Wednesday. Stephen Yates was re-elected President, and Granville H. Rome, Treasurer. The Vice Presidents chosen were Arthur J. Horton, J. J. Halleran, Charles Yung, Ernest S. Randall and Edward N. Rowley. Harvey Craw was elected Secretary.

$200,000 Bronx Garage Deal.

The Roselle Realty Corporation sold to Dash, Koplowitz & Schulman the Whitlock Garage, a two-story building, occupying a plot 150 by 100 at Whitlock Avenue and 163d Street, for $200,000. In part payment the buyers gave a garage at 334 East 122d Street. The Associated Salesmen negotiated the sale.

Leases Brooklyn Pier.

G. P. Butterly has leased for Lindley M. Garrison, receiver of the Brooklyn Rapid Transit Railway system, to the Vaughan Stevedoring Company of Manhattan, the pier at the foot of Fifty-second Street, Bay Ridge, Brooklyn.

Realty Notes.

The twenty-seventh annual dinner of the Bronx Board of Trade will be held on Feb. 24, at the Hotel Astor.

Gerhard Kuehne, formerly Secretary of the American Trust Company of New York, has been appointed Vice President of that institution. Orie C. Kelly is the new Secretary.

DEMAND FOR THE SMALL, MODERATE-PRICE, PRIVATE DWELLING BEING MET IN BOROUGH OF QUEENS

The Metropolitan Life Insurance Company and the Title Guarantee and Trust Company Make Big Loans to Finance the Erection of Hundreds of Houses Within Easy Reach of the Heart of Manhattan

The purchase last week by Mrs. William K. Vanderbilt of a house in the new east side colony in Sutton Place, which is a continuation of Avenue A, between Fifty-seventh Street and Fifty-ninth Street, again calls attention to what is probably the most remarkable home-buying movement in the history of New York City real estate.

Only a few years ago Lexington Avenue was considered the dead line for the better class of east side homes; and real estate operators were amazed, right after the close of the war, at the sudden popularity of the section lying between Lexington Avenue and Third Avenue north of Fifty-ninth Street where, within a year, hundreds of houses were bought for occupancy largely by those who as a result of the housing shortage were crowded out of the section between Fifth Avenue and Lexington Avenue.

The crossing of Lexington Avenue seemed like a logical thing, and after it happened, every one wondered why it had not occurred before; but the jump across Third Avenue, Second Avenue and First Avenue to Avenue A is an entirely different proposition, and one which opens up possibilities along the same lines for the entire east side of Manhattan. It also raises the question as to why the high open land directly across the East River is not also particularly suitable for those who want to own their own homes in a close-in, restricted, moderate-priced neighborhood, in preference to going to the suburbs or to any of the outlying sections.

The selection of Avenue A for the homes of the Vanderbilts, Olins, Webbs, Marburys and others also calls attention to, the fact that a high-class neighborhood can be created by a colony of the right kind of people in any locality, regardless of the surroundings, for the location of Sutton Place can hardly be called ideal, as it lies almost directly under the shadow of the Queensboro Bridge, towering more than a hundred feet above it, while the two 200-foot chimneys of a factory immediately adjoin it on Fifty-ninth Street, large coal pockets border it on the south and the penitentiary on Blackwell's Island is directly east and only a few hundred feet away.

The twenty or thirty houses which comprise Sutton Place will, however, when occupied by the class of people who are buying them, create a neighborhood of themselves, independent of the surroundings, and other colonies of this kind [illegible] spring up between Forty-[illegible] and Ninety-second Street, which, from industrial and racial reasons, seem to mark the limits of the possibilities in this direction.

Directly across the East River from the upper east side of Manhattan and within five minutes' ride of the Queensboro Bridge by motor and subway, large tracts of high open land, protected by the zoning law from factory encroachment, are available for colony development, and two of the most attractive of these, Norwood Gardens and Arleigh, are now being improved by the Rickert-Brown Realty Company.

Type of Houses Being Erected in Queens by Rickert, Brown Realty Co.

Norwood Gardens, the company's latest operation, is planned along different lines from any of the company's previous developments, and is designed to meet, at moderate prices, the requirement of the same discriminating class of buyers that have invaded the east side of Manhattan; that is, those who want a home of their own in a close-in restricted neighborhood having an atmosphere of its own by reason of the artistic design of the houses and the select character of their owners.

Norwood Gardens comprises about 200 lots, lying on the high land between Broadway and Grand Avenue and Sixth and Ninth Avenues, directly across the East River from East Eighty-sixth Street, Manhattan. It is within a few minutes' walk of the Broadway and Grand Avenue stations on the Ditmars Avenue branch of the Queensboro subway, giving it a 5 cent fare to all parts of the city.

Artistic individuality is the keynote of every house in Norwood. Nothing commonplace can be found. The front elevations were designed by Walter Hopkins of Warren & Wetmore, whose underlying thought has been to get away from the conventional city house and give to each the atmosphere of an individual home. The combination of tapestry brick and white stucco give a color effect that is accentuated by the iron balconies, the lattice work, the green blinds, the flower boxes in the windows and the flower pots on the roof.

The cornices, of tile on some of the houses and of brick on others, make a pleasing contrast, all of which, together with the cast plaques, reproductions of originals by well-known artists, create what may well be called "The House Beautiful."

The terraces, enclosed by hedges and separated from each other by evergreens and flowering shrubs, have given an opportunity for landscaping not possible in front of city houses as usually designed. In contrast with the usual city plan, the houses are set back twenty-five feet from the street, giving a clear space of 110 feet between the houses on the opposite sides, creating a park-like effect that virtually brings the atmosphere of the country into the city.

The interior plans are by Philip Resnyk, whose object has been to bring into the houses the fresh air, sunlight and easy housekeeping features of a home in the country. They contain eight rooms, two private baths and a two-car garage, with a private driveway in the rear.

The improvement of Norwood Gardens began about six month ago with the construction of thirty houses, the first of these now being ready for occupancy.

A few blocks north of Norwood Gardens and adjoining the new sixty acre waterfront park, is located Arleigh, the largest one-family housing operation in the Borough of Queens where, within one year, eighty houses have been completed and fourteen more will be ready for early Spring occupancy, at a total cost for construction alone of nearly a million dollars.

Sixty-two houses have already been sold and occupied, most of them as soon as completed. The property, which comprises more than one thousand city lots, is only one block from the Ditmars Avenue station on the Queensboro branch of the Dual Subway System, and only fifteen minutes from the Grand Central Subway Station.

Norwood Gardens and Arleigh have been made possible through the loan policies of the Metropolitan Life Insurance Company and the Title Guarantee & Trust Company, which have, within the last year, granted loans to the Rickert-Brown Realty Company amounting to more than two and a half million dollars for the development of its properties—the Metropolitan loans amounting to $2,150,000 and the Title Guarantee and Trust Company loans amounting to $368,000.

These loans have enabled the company to buy building materials in enormous quantities for cash, thereby entirely eliminating the profiteer, and to build houses at a cost that would be absolutely impossible otherwise. As all the loans of the Metropolitan Life Insurance Company run for fifteen years, it eliminates the risk to the owners of securing new loans every three years, the time real estate mortgages usually run.

THE BRICK MARKET.

Manufacturers Selling Stock at Cost, and Demand Poor.

The Common Brick Manufacturers of America issued the following bulletin to its members yesterday:

"The buyers' strike, aided and abetted by general financial conditions and old Jack Frost, has the brick giant rather flat on his back. His usually strong right hand, which lies over the New England States, shows some sign of life, and his toes, which are sunning in balmy California, are wiggling quite vigorously. It is thus evidenced that the old boy is not dead, but sleeping, and the activity around his pedal extremities indicates pleasant dreams of great vigor and action upon awakening.

"We can imagine that Old Brick has a vision of the millions of homes and thousands of factories, stores, schools and hospitals, so much needed, and just a little way off, and in the background, through vanishing forests, he sees the rising sun of his industry, and in the rays spreading over all the land he reads the promise of a wider appreciation of his great strength, utility and durability and a greater need in this country of that enduring service Brick has rendered to all ages, from the very beginning of civilization.

"This is another way of saying that the reports from 133 of our 350 members, received during the past month, show that while there is little demand for brick nobody is 'blue.' In the face of a big slump in building, the industry is sitting rather pretty, doling out its accumulated stock at cost or a little better, and hopeful for the future.

"There is a slight recession in price, averaging about $2 per thousand in the localities where new coal prices have taken effect. In all other sections the price at plant remains the same as on Nov. 1. Where there are exceptions, it means that some unusually high or unusually low quotation came in that was not recorded a month ago.

"The proportion of orders to stock has dropped to 41.5 per cent. from 53.5 per cent. on Nov. 1. Los Angeles continues to be the brightest spot, reporting 3,500,000 on hand, with orders for 15,500,000. The holding of prices under these conditions indicates that the manufacturers expect to readjust prices only after the readjusted manufacturing cost becomes a known factor. More than 40 per cent. of firms reporting see signs of downward trend in costs, while 51 per cent. report stationary costs up to date.

"Good labor supply is reported by 92 per cent., and of these 70 per cent. say labor efficiency is improved. The excess of 175,000,000 brick on hand over orders would not be serious if there was any demand, but this surplus will be increased rather than diminished during the next three months, as the small proportion of plants operating produce more than current consumption.

"Facts gathered do not suggest a sharp decline in price for 1921. It must be considered that the war years closed the brick plants and disorganized the business. They could not resume to meet demands of late 1919 upon an economical basis. There was no excess profit in the high price of 1920. Prices will go down from 1920 schedules only as cost of manufacture is lowered. Generally there is no water to be squeezed out."

THE SENATE REPORT ON HOUSING

By W. A. SADD,

President of the Savings Bank Division, American Bankers Association, and President Chautauqua Savings Bank.

The report of the United States Senate Select Committee on Reconstruction and Production, presented by Senator Calder on Dec. 14, 1920, is disappointing, although the country has learned to expect very little from such so-called investigations. The report fails to give any facts of value to either housing or construction interests, and even the conclusions appear to be based on such superficial reasons as to be worthless or even dangerous.

Turning first to the remarks on finance and taxation, the committee appears to favor (1) investment of time deposits of national banks in part in real estate mortgages, (2) exemption for a limited period of interest from real estate mortgages, (3) exemption from the income tax of profits from home building to the extent that they are reinvested in the construction of other homes, (4) bond issues by a Federal instrumentality for rediscounting mortgages on dwellings by building and loan associations and other institutions, and (5) development of a national savings institution in the United States Post Office Department.

Careful consideration of these various proposals seems to indicate that they are not only unsound in theory but actually unnecessary so far as they are not absolutely impractical. The only exception we would make from this general condemnation is that with reference to real estate loans from the actual savings deposits in national banks.

The present growth in the savings departments of those institutions gives some ground for a fear that the institutional support for real estate finance will not increase in proportion to the growth of the capital funds of the country.

However, it must not be overlooked that the housing and other real estate interests obtain but a small part of their loans from savings institutions and that their banking system should not be imperiled by requiring mortgage investments through institutions which, by reason of their small size or their special line of work, are not equipped to handle mortgage investments as trustees for their depositors.

It is difficult to discuss this question in view of the persistent neglect and even refusal of the Treasury Department to require national banks to segregate and report their savings deposits.

As to the need for exemption of the income from real estate mortgages, if revision of the taxation system does not restrict the issue of tax exempt securities, such action has been condemned in strongest possible terms by the American Bankers Association, the Investment Bankers Association, the National Tax Association, the recognized economists, and various other organizations and persons qualified to speak.

Not only has such a form of subsidy been shown to be fallacious from the viewpoint of borrowers, but it tends to defeat its own ends. Our program of war finance depends very largely for success upon the progressive system of income taxation, yet it will be defeated by mortgage exemption and thus increase the tax burden upon persons of small income through need of higher normal tax rates and the addition of consumption taxes. Those results would be hurried by the inevitable extension of exemptions to public utilities and other interests equally hurt by the Federal furnisher.

But, aside from the above, it has not been shown that any increase in funds for real estate finance would lower the cost of habilitations within the term of the present emergency to a point where wage earners can afford to invest.

The idea of tax exemption for profits from real estate operations which are reinvested in the construction of other homes appears to have been borrowed from the Merchant Marine act. It seems to be subject to all the objections which will have made above. All tax exemption schemes are vicious, undemocratic, and confer special privilege upon those most able to pay taxes.

The creation of a national instrumentality for rediscounting mortgages on dwellings would of necessity be accompanied by not only a national but a distinctly bureaucratic control of housing finance. Housing finance is essentially local in all of its characteristics. Its form varies according to the economic and social status of each community.

This is shown by the fact that the building and loan associations have assumed twenty or more forms as to plan of operation, and their actual local differences are almost as numerous as the associations themselves. In New York, where the mutual savings banks alone have over two billion dollars of deposits, of which half is invested in real estate security, the loan associations boast only about one hundred million dollars of assets.

In fact, the principal interest of the advocates of this plan appears to look solely to the subsidy of tax exemption from all taxes which the bill carries.

We are unable to concur with the committee that the Federal Home Loan Bank would be a most desirable additional facility and a most promising substitute for Governmental participating in the housing business." We are not looking for a substitute.

The committee advises that "all Federal thrift activities be consolidated under the postal savings branch of the Post Office Department" with "adequate" interest payable quarterly, and extra compensation to Postmasters to call forth "their energetic efforts in developing this important national facility."

Possibly we must read this in conjunction with the much discussed plan to have postal deposits invested in local real estate mortgages. This could not be more effective than any other scheme for Government loans to individuals. It would certainly lead to further steps into the field of private banking.

The committee also recommends the creation of "a Federal bureau which shall serve as a clearing house of the best knowledge and practices in construction work, to bring about greater uniformity in building codes, conservation in the use of lumber and other building materials; standardization of such parts of construction as may be standardized without interference with design; publication of fluctuations in wholesale prices, and publication of available quantities of supplies of building materials; publication of methods of city planning, as well as the sound methods of financing; all to the end that the best knowledge of the country may be collected and disseminated, so that private initiative may be encouraged and directed toward well-located, serviceable structures of good design, and at minimum cost."

Such of the above as relates to practicable and serviceable functions, we submit, is already in existence and far more effectively than could ever be expected of any Federal bureaucratic bureau. Again, we must reserve that local conditions are so variant as to make such a Governmental service of no utility which will be commensurate to its cost to taxpayers.

On the first part of the report, relating to the regulation of transportation and coal production, we would only observe that the situation requires a serious study with a view to developing public control and the avoidance of monopoly rather than any further tendency toward public ownership.

PROTECTING THE BEACHES.

Coney Island Board of Trade Takes Steps to Abate Oil Nuisance.

Constructive measures to abate the nuisance of oil deposits on the bathing beaches is being taken by a committee of 100 composed of prominent people identified with the seashore resorts in New York and New Jersey.

For several seasons past oil deposits on the beaches have been on the increase and last Summer became so serious that bathing was difficult if not impossible on several days during the heated months.

Thousands of people have noticed what appears to be tar strewn on the bathing beaches by the action of the tide. Comparatively few people know where this oil comes from. It is the residue pumped out of the bottom of tanks of oil-burning vessels and, being lighter than the water, floats and finally finds its way to shore. The story, which is a long one, may be summarized as follows:

Oil is pumped into tanks of vessels for fuel purposes. The pitching and tossing of the boats have the effect of separating the more solid portions of the oil from the lighter and they sink to the bottom of the tank. In a very short time a large accumulation of these solids forms.

Until very recently this residue was discharged into the waters of the harbor where the ship happened to be. This became such a nuisance and fire hazard that the Supervisors of Ports started to enforce the existing laws against the polution of harbors. Ship captains then ordered this discharge to be made at sea, keeping only a sufficient amount of oil to safely reach port, hence the present nuisance.

Three methods of stopping the nuisance have been suggested by the Board of Trade of Coney Island. First, by sending men down into the hull to remove the oil with sawdust in buckets. Second, by a vacuum system which would remove the residue into large tanks on barges, and, third, by the use of a separator which will separate the oil and water, making the former marketable.

In speaking of the oil nuisance, Joseph P. Day said last week:

"The oil deposits on our beaches are becoming a decided nuisance. The National Board of Fire Underwriters recently decided to make examinations of the principal ports along the Atlantic seaboard in relation to the fire hazard from oil deposits. The claim made is that the fire hazard is exceedingly great. Remedial legislation is now being prepared in several States.

"A short time ago it was decided to send broadcast wireless messages to sea captains, warning them that infringement of the laws would be prosecuted. These messages were sent at 8 in the morning, high noon and 6 o'clock in the evening. This started the unloading at sea.

"Means must be devised to make this oil residue marketable and then the trouble will be over. I believe steps are being taken in this direction and would not be surprised to hear of some practical device being invented in the near future."

Brooklyn Realty Directors.

The Directors of the Brooklyn Real Estate Board have elected as additional Directors Edward F. Maynard, George W. Gair, Benjamin J. Nanus, Henry J. Davenport and William B. Greenman.

LOAN ASSOCIATIONS.

Latest Figures Show a Big Increase in Membership.

The latest statistics show 7,788 local building and loan associations in the United States, known by various names, according to the annual report of Archibald W. McEwan, Secretary New York State and Metropolitan Leagues of Savings and Loan Associations.

The membership of these associations is 4,280,000, and assets have reached $2,126,620,000. The associations showed a 19 per cent. all around increase last year, and this year have increased in assets and membership at least 15 per cent.

There is a reason for this increase, and it is, according to Secretary McEwan, that thousands of persons have come to realise that these associations go further in solving the housing problem than any other agency in the United States that has stood the test of time, to say nothing of their being ideal thrift organizations.

In concluding his report Mr. McEwan says: "There are no other thrift and home-getting institutions which have the sanction of their State Governments that are so close to the common people—the man on the street, so to write—as these savings and loan societies. For example, take the thrift side. No other financial institution supervised by the State cares to bother with a man or woman who saves only $2 a month—yes, $1 a month has been received by many associations—and the $2 is welcomed because it shows a tendency to get under cover for the rainy day that comes to most persons during their lives.

"Then, too, every person who deposits money in one of these associations has a voice in the management and can find out where every dollar of the money is invested; the depositor or member gets 4½ or 5 per cent. for his savings; all the money received from savers is invested on small first mortgages on homes (the average mortgage in the metropolitan district is $8,700). No association can lend more than fifty miles from its office.

"These savings building loan associations are purely mutual, and have only two reasons for existence: Promotion of thrift and promotion of home ownership among persons of moderate means. Systematic saving is encouraged, and if a person saves only $5 each month (most persons can save this amount) he will have $1,000 in a little over twelve years with an association paying 5 per cent. dividends. This brings up the question: How can these associations pay 4½ and 5 per cent. dividends year after year with safety? The answer is that these associations as a rule are not open every business day unless they are large, and that considerable work is done without financial remuneration; the feeling pervades boards of management that it is constructive good citizenship."

BUILDING REPORTS.

December Figures Compare Favorably With November.

While the building permits issued at the leading commercial centres in the United States during the month of December were more than 50 per cent. below those of December, 1919, they were encouraging in that for the first time in several months they showed practically no loss from the previous month.

Permits granted at ninety-eight cities during the past month involved an estimated expenditure of $88,782,015, or 51.4 per cent. less than the $114,676,390 total of December, 1919. The figures for November, 1920, showed a decrease of 52 per cent. as compared with the corresponding month of the year previous.

Many cities, including New York, continued to show decreases as compared with the previous month and the same month a year ago, but several substantial gains were recorded, mostly in the Middle West and on the Pacific Coast.

The figures for New York City show a decrease in every borough as compared with those of the same month in 1919, and the total for last month represents only 39.1 per cent. of the December, 1919, total.

As compared with November the Bronx and Queens show good gains, while the other boroughs show similar decreases, indicating that much of the building at present is for residential purposes.

New York City Cuts Wood.

The Department of Parks of the City of New York is doing a splendid thing in the utilization of the dead trees in Central Park, says the American Forestry Magazine. "We have installed a portable drag saw," writes J. S. Kaplan, Forester of the Department, to the American Forestry Association, "which first bucks the tree up into logs, then a wood mill which saws the log into stove-wood length, and a splitting machine which splits these bolts into stove-wood size. The stove wood is distributed to the poor during the Winter. At times we were able to help out the Department of Education with fuel in various school buildings."

Commercial Leases.

The twelfth floor in the new fifteen-story Bankers Trust Building at Madison Avenue and Fifty-seventh Street has been leased by Snowden & McSweeney, Inc., now at 487 Fifth Avenue. The lease is for ten years. Albert B. Ashforth and Brady & Bowman were the brokers.

Douglas L. Elliman & Co. has leased to the Fukushima Company the store at 434 Madison Avenue.

The Uneeda Pure Orange Drink Company has leased the Montrose property at the northeast corner of Lenox Avenue and 110th Street from the Investors Realty Corporation for a term of fifteen years.

Buyers at Montclair.

Mrs. Emma J. Beadleston has sold her residence at 300 Upper Mountain Avenue, Montclair, to M. J. Murphy of New York. It was held at $30,000. F. M. Crawley & Bros. were the brokers.

Arthur E. Russ has purchased at Montclair from William H. Smead the latter's residence in Princeton Place, fronting 100 feet. It was held at $17,500. The Simpson-Marriott Company acted as brokers.

Buys Sixth Avenue Property.

The five-story building at 41 West Thirty-seventh Street and the four-story building at 642 Sixth Avenue, both surrounding the northeast corner of those thoroughfares, have been purchased by S. May, the electrician, from George Anderson. Extensive alterations will be made. J. Arthur Fischer was the broker in the deal.

LEASE MAY CAUSE BUILDING DELAY

Tenant Obstructs Completion of Small Portion of Borden Structure.

DISPUTE ON CANCELLATION

Main Section of the Twenty-three-Story Building Will Be Finished May 1.

A little difference of opinion regarding possession of the property at the immediate southwest corner of Madison Avenue and Forty-fifth Street is likely to lead to court proceedings, it was ascertained last week, to determine whether the Borden Building interests can obtain control of the plot next Spring for the completion of its twenty-three-story structure. The difficulty regarding the lease on this corner will not delay in any way the opening of the major portion of the big building, which is rapidly nearing completion, on a frontage of 102 feet on Forty-fifth Street, taking in the numbers from 14 to 22, inclusive, in addition to the parcel at 350 Madison Avenue, in the middle of the block. The main portion of the building will be ready for occupancy on May 1. The Borden Company will use ten floors, and judging from the number of inquiries for space the brokers, Brady & Bowman, fully expect that the greater part of the structure, if not all of it, will be entirely rented on the opening day.

The corner parcel, 352 Madison Avenue, fronting 75.5 feet by 21 feet on Forty-fifth Street, is owned by the Oceanic Investing Company, which took title last August, and has been leased for a long term to the Borden interests. The old residence there, altered for business, is occupied by the firm of A. Olivetti & Co., antique dealers. Mr. Olivetti had a five-year rental of the plot, divided into a three-year term with a two-year renewal, contingent upon a six months' cancellation clause. The three-year term expired on May 1 next, and recently Mr. Olivetti was ordered to vacate at that time. Mr. Olivetti claims that his cancellation clause allows him six months on the additional two years to move out. He said yesterday that he intended to stay until the expiration of that time, Dec. 1 next, and he has placed the matter in the hands of his lawyers in case abatement proceedings are instituted on May 1.

The new headquarters M. Olivetti leased last week through Pease & Elliman the two lower floors and basement of the famous Waldo mansion at the southeast corner of Madison Avenue and Seventy-second Street. That building, which was never occupied from the time the Waldo family erected it several years ago, was purchased a few months ago by a syndicate of which Henry W. Healy, C. W. Hansen and W. L. Olcott are Directors, to be remodeled into small apartments. Mr. Olivetti expects to move into his new home before May 1, but will also continue to occupy his present Madison Avenue place for the greater part of the year. The question of his six months additional occupancy of the 352 Madison Avenue building, if it comes into the courts, will raise an interesting technical question regarding the rights of tenants under cancellation clauses and it will be watched with considerable interest.

The original intention of the Borden Company was to acquire all of the Forty-fifth Street frontage to Madison Avenue from No. 14 for the big structure, but all efforts to purchase the old house at 24 were unavailing. The plot has a frontage of thirty feet and is owned by the George F. Cornell estate and occupied by Mrs. Agnes Cornell. She has lived there for many years and expressed a determination to retain it as her home despite the fact that it will be flanked on either side by a towering commercial office building. The house at 24, adjoining the Madison Avenue corner, is owned by the Borden concern and will be added to the big building site as soon as possession is obtained of the Olivetti structure.

Construction of the main Borden Building on Forty-fifth Street has been very rapid, and when completed on May 1 it will be an important addition both from an architectural as well as a commercial standpoint to the many business structures recently finished and now under construction in the immediate neighborhood. Notwithstanding the irritating delay which may be occasioned from obtaining possession of the immediate corner, the entire office will be finished by the Spring or Summer of 1922.

The Borden Building is likely to be the first of the large office structures in that locality to be ready for tenants this season. Just below, occupying the greater part of the westerly Madison Avenue block front from Forty-third to Forty-fourth Street, the mammoth Manufacturers' Association Office is rapidly rising to its height of more than twenty stories and fast work is being done on the big Winchester-Ley building on the greater part of the Madison Avenue block front on the east side between Forty-second and Forty-third Streets, with large frontages on both of these streets. The new Straus building, on the northeast corner of 370th Avenue and Forty-sixth Street, covering the site of the larger part of the artistic Windsor Arcade, is also going up rapidly, and its facade indicates that it will take rank as a very pleasing specimen of architecture in this choice Fifth Avenue area. Fine work is also being done in altering the old Manhattan House at Madison Avenue and Forty-second Street, extending through to Forty-third Street, for the Metropolitan City Corporation. These with other new structures within the Grand Central and Times Square districts will provide, before the end of the year, a large amount of additional office space for commercial interests, the demand for which, in many localities, has been much greater than the supply during the last two or three years.

REAL ESTATE AT AUCTION.

PIONEER OF CONCENTRATED PERSISTENT ADVERTISING

Joseph P. Day Auctioneer

ORIGINATOR OF SPECIAL SALES DAYS

Real Estate at Public Auction

SPECIAL SALES DAY

Next Thursday, January 20

AT NOON, AT EXCHANGE SALESROOM, 14 VESEY ST., N. Y. C.

ABSOLUTE SALE

N. W. Cor. Monroe & Jackson Sts.
Running through to Madison St.
Borough of Manhattan

Four story and cellar brick building with one and two story extensions, formerly used as a bakery. To be sold separately and in two parcels.

WALTER T. SCOTT, ESQ., Agent for the Owners, 696 Bedford Avenue, Brooklyn.
WINGATE & CULLEN, ESQS., Attys., 99 Nassau Street, N. Y. C.

VOLUNTARY SALES

N. W. Cor. St. Nicholas Av. & 117th St.

Five story double flat, with two stores. Size 39.7½x107.11 x irreg. Up to 80% may remain on mortgages. Entire building leased, with cancellation clause.

558 Atlantic Ave. Brooklyn, N. Y.

Three story and basement brick dwelling. Size 20x90. Up to 75% may remain on mortgages.

26 West 128th St.

Vacant lot, 25x99.11; 385 feet west of 5th Av. 75% may remain on mortgage.

ESTATE SALES

Estate of Jacob Dohrmann
E. S. Union Av., 25 ft. N. of 151st St.

Vacant lot, 25x90.
ELFERS & ALBERLY, ESQS., Attys., 277 Broadway

Estate of Walter S. Nichols
Arlington St., Nichols Alley and Plane St.
NEWARK, N. J.

Large vacant plot, 97.50x170x47.50, to be sold in two parcels.
70% on Mtg. for 5 years at 5½%.
PARSONS, CLOSSON & McILVAINE, ESQS, Attys., 83 William St.

Estate of Charles Shultz
S. E. Cor. Amsterdam Ave. & 184th St.

Vacant corner plot, size 49.11x100. One-half interest to be sold.
JAMES W. McELHINNEY, ESQ., Atty., 41 Park Row, N. Y. C.

Estate of Charles Himmel, Dec'd
511, 513 & 525 W. 48th St.
(Bet. 10th & 11th Aves.)

Three five story brick tenements. Size 16x100 each, to be sold separately.

552 & 554 W. 46th St.
(Near Eleventh Ave.)

No. 552, a three story and basement brick tenement. Size 21x100.5.
No. 554, a four story brick tenement. Size 29x100.5. Sold as one parcel.

Send for Bookmap

Joseph P. Day Auctioneer

67 Liberty St., New York City. Telephone Cortlandt 744

PIONEER OF CONCENTRATED PERSISTENT ADVERTISING

Joseph P. Day Auctioneer

ORIGINATOR OF SPECIAL SALES DAYS

Real Estate at Public Auction

SPECIAL SALES DAY

Thursday, February 3,

AT NOON, AT EXCHANGE SALESROOM, 14 VESEY ST., N. Y. CITY.

EXECUTORS SALE
Estate of A. E. Kirkner, Dec'd.
A. G. Reeves, J. W. Kirkner, Esqs., Executors.
S. E. Cor. West 8th and Division Streets, Plainfield, N. J.

Large plot of ground with three story brick residence. Size 235x326.88x irreg. Immediate possession.

REEVES & TODD, Esqs., Attys., 165 Broadway, New York City.

Manhattan Tenement
No. 113 West 16th Street
(Bet. 6th and 7th Avenues).

Three story brick tenement, with four story brick rear tenement, size 25x92.

R. A. STEWART, Esq., Atty., 19 Worth St., New York City.

Choice Manhattan Dwelling
No. 792 West End Av.
(Bet. 96th and 99th Sts.)

Four story and basement brick and stone dwelling, 12 rooms and 2 baths. Size 16.10x100. Immediate possession.

PAUL T. KAMMARER, Jr., Esq., Atty., 51 Chambers St., New York City.

ESTATE SALE
Estate of Adam Schaefer, Dec'd.
KARL A. SCHAEFER, Executor.
N. E. Cor. Havemeyer and Gleason Avenues, Bronx, N. Y.
(Known as 1200 Havemeyer Avenue).

Two story frame building, size 32x95.

REINHOLD HEKELER, Esq., Atty., 17 Battery Place, New York City.

ABSOLUTE SALE
West 218th Street

150, 10½ feet West of Broadway, Manhattan, New York City. Vacant plot, ready for improvement; size 25x100.

VOLUNTARY SALE
No. 178 Second Avenue
(Bet. 11th and 12th Sts.)

Four story and basement brick business building, size 25x100. Immediate possession.

Send for Booklet

Joseph P. Day Auctioneer

67 Liberty St., New York City. Telephone Cortlandt 741.

BRYAN L. KENNELLY

Real Estate Auctioneer

WILL SELL AT AUCTION

At 12 o'clock noon, at the Exchange Salesroom, 14-16 Vesey St., N. Y.

SPECIAL AUCTION SALES DAY

Wednesday, Feb. 9

EXECUTRIX'S SALE

BY ORDER OF KATHERINE NEHER, EXECUTRIX

Estate of FRANCIS NEHER, Deceased.

418 FIRST AVE.

Four story front and rear tenements with store. Size 34.8x100.

2 BRADHURST AVE.
N. E. Cor. 142nd Street
Five story apartment with stores. Size 27.8x64.11.

684 11TH AVE.
N. E. Cor. 69th Street.
Four story tenement with store. Size 25x80.

530 WEST 50TH ST.
Five story tenement with store. Size 25x100.5.

327 EAST 43D ST.
Five story tenement with store. Size 25x100.5.

51-53 WEST 19TH ST.

Two 4 story brick buildings. Size 45x92.

Send for Illustrated Bookmap

BRYAN L. KENNELLY

Real Estate Auctioneer

149 Broadway, N. Y. C. Telephone Cortlandt 1547

AUCTION SALE
of premises
No. 626 Van Nest Ave., Bronx

Size 25x93.
Three story and store.

TUES., JAN. 25th
at o'clock noon, Exchange Salesroom, 8,309-10 3d Av., Bronx.

Particulars from
HENRY BRADY
Auctioneer,
139 West 33rd St.,
Opp. Pennsylvania Hotel.

JAS. L. BRUMLEY CO., Auctioneers

TRUSTEES' SALE

By order of the Peoples Trust Co. and Jas. H. Mullarky, Trustees

THURSDAY, JANUARY 20, 1921

At 12 o'clock noon in the Brooklyn Real Estate Exchange, 189 Montague St., Brooklyn

374 CLINTON AVENUE

Between Greene and Lafayette Avenues

The 3-story front, 4-story rear, basement and cellar brownstone front dwelling, containing 13 rooms, laundry and 2 bathrooms.

POSSESSION AT ONCE

TERMS—40% may remain on mortgage for 3 years at 6% interest. For maps and further particulars apply to Jas. L. Brumley Co., 189 Montague St., Brooklyn, N. Y.

MANHATTAN—FOR SALE OR TO LET.

TO RENT in Times Building

Times Square

TWENTY-SECOND floor, 2100 square feet. One Suite sub divided into five offices, one outer room and one reception room. Daylight on four sides. Possession at once or on May 1.

THE Times Building is in the centre of New York's hotel and theatrical section and adjacent to the great retail merchandizing zone. Accessible to all subways in basement, near two elevated railways, and several surface lines pass the building. All night elevator service.

Rents moderate

Apply Renting Agent
Room 207
Bryant 1000

FOR SALE
19-21 Cliff Street
through to Ryders Alley
(bet. Fulton & John Sts.)
5 Stories & Basement
PLOT AREA 9250 SQ. FT.

Passenger and freight elevators—heavy carrying capacity—high ceilings. Building in excellent condition. Over $30,000 recently spent on improvements.

Suitable for offices, salesrooms, stock and shipping, or manufacturing. The second floor is on a level with Ryders Alley, which affords excellent shipping facilities.

Possession of 4 upper floors containing 34,000 sq. ft. and a portion of basement containing fireproof vault.

PRICE $375,000
Terms to Suit

Reproduction value—ground 9250 sq. ft. worth.... $250,000
Building worth..... 350,000

Total reproduction value..... $600,000

Chas. F. Noyes Co.

118 William St. Agents or your own brokers Phone John 2000

TO SUBLET

For Long Term
1,500 Square Feet

469 Fifth Avenue

Winfield Building
(at 40th St.)

Vacancy due to removal to our own building

Apply to

HASKINS & SELLS
Certified Public Accountants
37 West 39th Street
Telephone Vanderbilt 0468

REAL ESTATE AT AUCTION.

VALUABLE PLOT
99.11x191.8
To Be Sold in One or Two Parcels
N. E. Cor. Lenox Av.-129th St.
At Auction (Trustees' Sale)
January 27th, Noon, at 14 Vesey St.
Terms Easy.

Montgomery, Peabody & Grace, Attys., 2 Wall Street.
L. J. Phillips & Co., Auctioneers, 192 Broadway

MORTGAGE LOANS.

MORTGAGE MONEY
for
Large First Mortgages
Prompt acceptances
Our charge to cover every expense is very low
Assignments taken

ALSO
$500,000
for
SECOND MORTGAGES
In large amounts
Moderate charges

QUINLAN & LELAND
SECTOR 3380. 31 NASSAU ST.

MORTGAGE MONEY
$100,000 Private Funds
Will Divide, $5,000 Up

SHAW, ROCKWELL & SANFORD
1 WEST 125TH STREET

MORTGAGE MONEY
PROMPT DECISION
REASONABLE CHARGES

LOYD WINTHROP INC. 171 MADISON AVE. (Cor. 34th STREET)

H. MOSHER, Pres. Phone Vanderbilt 494

REAL ESTATE WANTED.

WANTED, 75 FT.

for improvement; between Broadway and 6th Ave. in Fifties. All cash.

N. O., 133 TIMES.

MORTGAGE LOANS.

Mortgage Money

Applications for conservative loans on centrally located business properties, apartments and dwellings, will receive prompt attention.

LOW CHARGES

Assignments accepted

Chas. F. Noyes Co.
118 William St. Phone John 2000

BUILDING MATERIAL.

BIG MEN
IN THE
BUILDING TRADE

Patents have just been granted on a new CONCRETE WALL UNIT. Will standardize the building of dwellings. All shop work.

Noted engineer's report reads in part as follows: "I am of the opinion that you have produced something in the building line which is unique, of considerable practical value and capable of wide application in the building field."

I want to interest representative men in the building line. Model can be seen at Room 408, 175 Fifth Ave., Flatiron Building.

REAL ESTATE.

FOREIGN REAL ESTATE at 5¢ to 10¢ on the Dollar

Safety for exchange holdings. Get our free booklet, "European Real Estate as a Safe Investment—with Opportunities for Large Profits." Dept. AR. E. 6.
AMERICAN KREUGER & TOLL CORP.
522 Fifth Avenue, New York City

REAL ESTATE WANTED.

WANTED
For Investor
5 Story Walkup
NEW LAW
Send Full Particulars
THOMAS J. O'REILLY
Downtown Office
51 CHAMBERS ST.
Tel. Worth 3033.

REAL ESTATE WANTED.

COUNTRY ESTATE WANTED

About one hour's motor distance from Columbus Circle. House of modern construction; good condition; five master bedrooms, with baths; tennis court; garage with chauffeur's quarters; garden; good view; 10 to 50 acres; high; wooded. Price must be low.

W 668 TIMES
DOWNTOWN

IMMEDIATE CASH
Buyers for Fine Homes
Westchester & Greenwich

Must be hollow tile or brick, 2 or more acres, strictly modern.

One for $50,000
Two for 75,000
One for 100,000

Do not submit anything but properties that will bear close criticism and at right price. Principals only dealt with.

David Stewart
1 East 42nd St. 1150 Vanderbilt

OWNERS

Loft, office and business property at fair values; also apartment property at attractive prices for cash. Want large free and clear country estate, part payment for choice B'way investment. Quick action assured.

NASSOIT & LANNING,
B'way and 86th St.
Tel. 3380 Riverside.

Raywall Management

Any building managed by trade specialists. Total expense one to three per cent., or flat salary. Security to any amount. References largest estates in the city. Interview solicited.

SUITE 701, 505 5th Ave.

FACTORY WANTED
20,000-30,000 SQ. FT.
on 1 or 2 floors.
Lease only.
Newark preferred.
Write S 98 Times.

WANTED
For Investor
High Class
Elevator Apartment House
East or West Side. Send full particulars.
THOMAS J. O'REILLY
51 Chambers St. Tel. Worth 3033

ATTENTION
OWNERS & BROKERS
Want to lease tenements or apartments. Bank references.
WAGNER
408 Lexington Ave. Tel. 536 Vanderbilt.

CASH BUYERS

for dwellings, flats and tenements. Send full particulars. Quick results if prices are right.

Froman & Taubert, 1230 Lexington Av., Corner 83rd St.

REAL ESTATE FOR EXCHANGE.

FREE AND CLEAR
Greenwich Village Tenement
Suitable for Alteration
Price $47,500.
Will Add Cash for Bronx Flats
J. CLARENCE DAVIES
140th St. and 3rd Ave.

MANHATTAN—FOR SALE OR TO LET.

WATER FRONT
PROPERTIES
FACTORIES
and FACTORY
SITES

Floyd S. Corbin
Specialist
10 Wall Street, N. Y.
Tel. Rector 9121

20% Net Investment

$80,000 cash acquires superior fireproof apartment near Columbia College; cannot be duplicated as to price, location, or earning power. We recommend this investment. Principals only.

NASSOIT & LANNING,
B'way and 86th Street.
Tel. 3380 Riverside.

Greenwich Village Bargains

Four-story dwelling, 12 rooms, bath. Price $12,000. Cash $5,000. Immediate possession.

2 excellent 3-story houses, Sheridan Square section. $12,000 each.

3-story house, vicinity 6th Ave. and 13th St., vacant. Price $12,000.

OTHER BARGAINS
DUROSS CO., 136 WEST 14TH ST. 201 BROADWAY
WEST SIDE SPECIALISTS

INVESTOR!

You may purchase new 6-story building situated on 6th Av., near 20th St., running through to Broadway; leased to one tenant for twenty-one years; net rental $35,000. Terms to suit; 10-year mortgage if desired. Price most attractive.

THOMAS J. O'REILLY
Downtown Office, 51 Chambers St.

FOR LEASE FOR LONG TERM

Handsome stone dwelling in the 50's near 5th Avenue. Suitable for club, business or alteration into apartments. O. D. & H. Y. Diss, 230 West 42nd Street. Bryant 8656.

FOR SALE
West Side Dwellings

$28,500 3-story, high-stoop, near elevated. Recently decorated. Small cash payment necessary.

$30,000 Beautiful American basement, 4-story, near 72nd Street subway.

$30,000 Near 72nd Street subway, 4-story, 20x80x100, bath extension; small cash payment above first mortgage.

$32,500 4-story American basement, 20 feet, convenient to subway and elevated. Beautiful condition.

$33,000 Modern 3-story, near Riverside Drive and subway; 10 rooms and 2 baths; easy terms.

$42,500 In the seventies, recently renovated at great expense; 3 baths. Terms to suit.

$42,500 Modern 4-story, high-stoop, near West End Ave. in the seventies; beautiful condition. Vacant. Terms to suit.

$100,000 5-story American basement, near Riverside Drive in the seventies. Built to order on lot 30x134. Elevator. One of the finest houses in the City. $65,000 expended on interior. Anxious to sell.

We have listed several other houses that can be purchased at attractive prices.

FULL PARTICULARS
SLAWSON & HOBBS,
162 West 72d Street

To Secure Business Quarters at Sensible Rentals

is the problem confronting firms whose leases expire May 1st. In many cases the solution is to *purchase* a business home. We have some attractive offerings which can be bought with May 1st possession on a basis that will figure out a very reasonable rental.

Wm. A. White & Sons
Established 1868
46 Cedar Street
Tel. 5700 John

PARK AVENUE CORNER

In the 80's, rents [illegible] at $71,000 per annum. [illegible] proof apartment can be [illegible] a bargain price, if sold quickly.

WEST STREET CORNER

Nine story fireproof building, rented to substantial tenants; located near new vehicular tunnel. Must be sold; price low to quick cash purchaser.

BYRNE & BOWMAN
30 East 42nd Street,
Vanderbilt 2371.

APARTMENTS FOR SALE
East 60's, near Park Ave.

7 Rooms $21,600 up
11 Rooms $36,000 up

Excellent Investment
Possession Oct. 1, 1921

Douglas L. Elliman & Co.
15 East 49th Street
Bet. 5th & Madison Avs. Plaza 9200

Alwyn Court
182 West 58th St.,
Corner Seventh Ave.
14 Rooms
5 Baths
Finest Type Fireproof Apartment
A. H. O'BRIEN
2299 Broadway
Tel. Schuyler 2897

---

5 STORY FLAT BARGAIN
$4,500 CASH

5 story, 25x100, 2-6 on a floor. Hot water only. Price $31,000. Mtge. $16,000, 6%, 5 years, savings bank. Rents over $3,900. Near Lexington Av. and 125th St.

THOMAS J. O'REILLY
Uptown Office, B'way at 169th St.

INVESTOR!

Owner will sell 6 story loft building, lower East Side; excellent condition. Rent almost $12,000 per annum. Taken in foreclosure. Price $65,000. Terms to suit.

THOMAS J. O'REILLY
Downtown Office, 51 Chambers St.

GREENWICH VILLAGE

Restricted neighborhood; beautiful little dwelling, just completely remodeled and redecorated; electric light, h. water heat, all hardwood floors; everything absolutely new and of highest class. 11 rooms, 4 baths. Price $27,500.

J. IRVING WALSH,
73 West 11th St. Chelsea 5580.

FORECLOSURE BARGAINS.

Several small income properties and dwellings, situated on East Side and Bronx. Taken in foreclosure. Attractive terms.

THOMAS J. O'REILLY,
Downtown Office, 51 Chambers St.

BIG DOUBLE FLAT BARGAIN

Lower 90's, Lexington and Park; all improvements; exceptionally light; open plumbing. $36,000, $7,000 cash.

Froman & Taubert, 1230 Lexington Av. Cor. 83d St.

QUEENS—FOR SALE OR TO LET.

NEW APARTMENTS WITH STEAM HEATED GARAGES

Sunshine in Every Room — Good Environment — Large Rooms — Enclosed Porches — Built-in Garages

Now Ready—4-5-6 Room Apartments

Outlook on a beautiful parked garden—Entire block 100x200 ft.

Your Present Rent Will Buy An Apartment

If you are paying $100 a month, or more, on small initial payment

Visit Jackson Heights To-day
AND BECOME YOUR OWN LANDLORD

Social and business references required

Full information with floor plans on application

The Queensboro Corporation

MANHATTAN OFFICE: 50 East 42nd St., Cor. Madison Ave. Telephone Murray Hill 7687

JACKSON HEIGHTS OFFICE: Opposite 82th St. Subway Station Telephone Newtown 3341

To visit Jackson Heights by most convenient route take Subway to Grand Central, transfer to Queensboro Subway (Corona Line) to 82th St. Station (office opp. station). 22 Minutes from 42nd Street

NEW APARTMENTS WITH STEAM HEATED GARAGES

Write for Booklet "F"

Sage Foundation Homes Co.

Forest Hills Gardens

15 MINUTES FROM PENN. STATION

A place for those who appreciate Artistic Surroundings.
A choice of houses and plots for sale.

47 West 34th St. New York

Forest Hills, Long Island

For Sale

MODERN completely equipped wood working plant, buildings and equipment in Long Island City. One story brick building, 110,000 square feet of floor space covering 2½ acres with 3½ acres of land adjoining. Railroad siding.

Address Box S 61 Times

MANHATTAN—FOR SALE OR TO LET.

INVESTMENTS
Near Columbia College

[illegible] owner will leave [illegible] low rents; [illegible]

Broadway

Large plot leased to one tenant for long term; would consider smaller property in part payment.

Rents $26,100, Price $135,000.

Best purchase; 6 story modern elevator apt., 75x100; easy terms; want offer at once. Chance for a great bargain.

SLAWSON & HOBBS,
162 W. 72d St. Tel. Col. 7340.

APARTMENT—52nd ST.
ADJACENT 5th AVE.
Cost $125,000
Rental Return $13,700 old loans
PRICE $85,000
HARVEY B. NEWINS, INC.
522 5th Ave., N. Y.
Phone Vanderbilt 2362-3-4-5.

RENTS $26,100, ASKING $135,000

BEST PURCHASE, 6-STY. MODERN ELEVATOR APT., 75x100. EASY TERMS. WANT OFFER AT ONCE. CHANCE FOR GREAT BARGAINS.

SLAWSON & HOBBS,
162 WEST 72ND ST.

EAST 57th ST.

a 22-foot brownstone
Dwelling, 18 rooms
Possession April 1st

J. V. Graham, 55 Liberty St.
Phone 3943 Becker.

A BARGAIN
8TH AVE. (near) 42ND ST.
Plot 50 x 100

Can be bought for land value. Present improvements a good investment.

WM. A. KEADIN,
Gramercy 4454. 71 West 23d St.

PRIVATE DWELLINGS FOR SALE

16 rooms, 2 baths; 2 families $15,000
16 rooms, 4 baths; corner 47,000
13 rooms, 2 baths; elec. lights 18,500
15 rooms, 2 baths; water heat 22,500
9 rooms, 2 baths; elec. light 16,500
Possession.

W. D. MORGAN, 2,373 B'way (147th).

BUILDERS—AN OFFERING A FEW DESIRABLE corner plots situated downtown West Side, Washington Heights and Bronx, taken in foreclosure.

TERMS TO SUIT. PRICES ATTRACTIVE

THOMAS J. O'REILLY
Downtown Office, 51 Chambers St.

DWELLING BARGAIN

97th St., near Amsterdam Ave. 19x100; 3 story and basement, 11 rooms, 2 baths, running water all rooms; not restricted against business. Price $13,000.

E. H. LUDLOW & CO., 149 Broadway.

WEST OF 6TH AVE.

75x139; between 50th and 51st Sts., near Broadway. Suitable for improvements; no restrictions. No brokers.

M. N., 123 Times.

GARAGE on 50th St., near 2d Av. Leased to one tenant; 12 years to run; rent $3,600 per annum. Taken in foreclosure. Price attractive. Terms to suit.

THOMAS J. O'REILLY
Downtown Office, 51 Chambers St.

ESTATE SACRIFICE.

Lower 90s, Park and Madison; five-story single flat, all improvements; $30,000; easy terms.

Froman & Taubert, 1230 Lexington Av., Corner 83rd St.

MANHATTAN—FOR SALE OR TO LET.

EAST 75TH ST.
Bet. Lexington & 3rd Avs.
SEVERAL OLD HOUSES
AT LOW PRICES

For a Community Development
16 to 20 ft. wide
$26,000 to $30,000
Five Already Sold and Altered

Douglas L. Elliman & Co.
15 EAST 49TH STREET
Bet. 5th & Madison Avs. Plaza 9200
or
Harris, Vought & Co.
6 East 46th St. Tel. Vanderbilt 31.

BRONX—FOR SALE OR TO LET.

FINE HOME IN BRONX
READY FOR OCCUPANCY

An elegant two-family, three-story brick dwelling, all improvements, 14 rooms, 2 baths; owner occupies two lower floors; foyer hall and private staircase; no brokers; good neighborhood, near Catholic Church. SUITABLE FOR DOCTOR OR DENTIST. BOX 189, 3013 THIRD AVE.

JUST COMPLETED
240TH ST. AND KATONAH AVE.
6 and 7 Room Houses.

Every modern improvement; room for flowers and vegetable garden; immediate possession; ½ block east Van Cortlandt Park. AGENT ON PREMISES OR TEL. 9000 FORDHAM.

PROMINENT BRONX CORNER
WESTCHESTER AND UNION AVES.

Consisting of 4 cold-water flats and 4 stores; real bargain. 30% return on investment.

M. C. WRIGHT,
1,919 7th Ave. Phone University 6000

FORDHAM

8-room house, best section in Fordham; plot 41 foot front; heat, electric light, parquet floors, newly decorated and garage. Immediate possession. Owner, 158 East 188th St.

QUEENS—FOR SALE OR TO LET.

Full particulars of the new houses in

Norwood Gardens

and

Arleigh

will be found in the real estate news page today.

Rickert-Brown Realty Co.

Tel. Vanderbilt 9494. 30 Vanderbilt Av.

BROOKLYN—FOR SALE OR TO LET.

AN INVESTMENT!

High-class apartment house, elevator, six stories, 2-4-5 rooms, in first-class condition. Best Bronx section. Rental $30,000. Rents increased 20% during last five years. Owner obliged to sacrifice. Excellent investment. Asking price $140,000.

Apply 17 Dunster St. Phone Dunster 130.

SACRIFICE

Beautiful one-family new tapestry brick and stone semi-detached house, 9 rooms, 2 baths, sun parlor, laundry and garage; polished floors throughout; decorated; ready to occupy. Select location, 96 Talmadge Hill, near Lewis Ave., Brooklyn.

WESTCHESTER—FOR SALE OR TO LET. | WESTCHESTER—FOR SALE OR TO LET.

Buy in January

In January prices always touch the low level. The Spring demand stiffens prices. The home shortage is acute—[illegible] million needed in U. S. Buy now before the demand starts.

SCARSDALE—$16,000.
In the popular Greenacres section, a modern stucco house of 7 large rooms, open fireplaces, steam heat, 2 baths, gas and electricity; garage. Very convenient to station and club. Spring possession.

SCARSDALE—$31,500.
A small modern house in an exclusive section among beautiful estates; Colonial type, with 7 rooms, nicely arranged, 2 baths, hot-water heat and other modern equipment; plot 70x100, with many splendid shade trees; rather a rare combination for this section.

LARCHMONT MANOR—$11,500.
A substantial little cottage in convenient location, 10 minutes to station, easy walk to beach, plot 50x154, 8 rooms, 1 bath, gas and electricity; newly decorated; an all-year home in this choice section at an unusual price. Act quickly, as it won't last long.

CRESTWOOD—$14,500.
A real attractive little house of the New England farmhouse design, in a good high section, convenient to station; plot 50x100, with some fine oak trees; 6 rooms, 1 bath, gas and electricity; garage; well worth investigation.

WHITE PLAINS—$23,000.
A new Colonial house of excellent construction; big living room, open fireplace, dining room, pantry, kitchen, laundry on first floor; 4 master sleeping rooms, 2 tiled baths on second floor; maid's room with bath; located in a popular section.

DOBBS FERRY—$30,000.
A house on the hill with impressive vista of the river, hollow tile and stucco construction, built before the war; 9 rooms, 2 baths, hot-water heat, gas and electricity; good sized plot with fine shade trees. This has just been reduced from $25,000; really an excellent value.

NEW ROCHELLE—$13,500.
In a residential park, overlooking fine large estate; plot 50x147; 8 attractive rooms, 2 baths, newly decorated, all modern improvements; a rare house at this unusual figure.

PELHAM MANOR—$22,500.
A three-year-old Colonial house of exceptional quality, in fine neighborhood; 11 rooms, 2 baths, sleeping porch; hardwood floors, white trim, hot-water heat, 2-car garage with billiard room; a thoroughly equipped modern house, the price of which has been substantially reduced for quick sale.

SOMETHING FOR RENT.
We have ten houses for rent in Pelham and a few elsewhere from $150 per month up.

Pelham. Tel. 1103. White Plains. Tel. 2676. Bronxville. Tel. 549.
Prince & Ripley
Dobbs Ferry. Tel. 34. Greenwich. Tel. 1355.
437 Fifth Ave., N. Y. City. Tel. Murray Hill 555.

GEORGE HOWE
Specialist in Suburban and Country Properties

BACK TO THE FARM
Splendid opportunity for the busy New York man to live within easy commuting distance on a self-sustaining gentleman's farm. This is a real bargain. 50 acres; all kinds of fruit; residence 13 rooms, bath; complete farm buildings; tools and equipment included. On macadam road. Only $15,000.
We also have a large number of other farms, all sizes and prices, which might interest you. Phone Chappaqua 21 for Sunday appointment.

HASTINGS-ON-HUDSON
Colonial Residence, 12 rooms, all improvements, six open fireplaces, extra large porch; corner plot. Five minutes from station. Ideal for residence, restaurant or tea room. Must be sold at once. Phone Hastings 1057 for Sunday appointment.

YONKERS
Charming home, $11,000, contains 11 rooms and bath, gas, electricity, hot-water heat. Large plot, room for garden and garage. Owner anxious to sell, liberal terms. For Sunday inspection phone Yonkers 529.

PELHAM
Sacrifice! Colonial home, 10 rooms, 3 baths, every modern feature; beautiful views; large plot, 125-foot frontage; all improvements; 2-car garage; excellent bargain, $24,500. For Sunday inspection phone Pelham 1093.

RYE
Near the Apawamis Club Grounds, charming brick Colonial house, 2 acres of land, sun parlor, 5 masters' bedrooms, 2 baths, sleeping porch, 2 servants' rooms and bath. 2-car garage. Lovely shrubs and trees. 10 minutes from station. Phone Rye 330 for Sunday appointment.

George Howe, 527 Fifth Ave. N.Y.

THE DUTCH SETTLER

built his home to last for generations. Houses can be built as well today!

In Lawrence Park is a *Quaint Colonial Home* that has the solid structure of the olden times with all the modern improvements.

TEAR OUT THIS ADV., FILL IN YOUR NAME AND ADDRESS AND MAIL FOR FULL PARTICULARS.

SWALLOW & PRATT, INC.
BUILDING, REALTY.
12 Palmer Ave., Bronxville, N. Y.

BROOKLYN—FOR SALE OR TO LET.

Manhattan Beach
"Swept by Ocean Breezes."

I am offering for quick sale a few remaining plots scattered through the choicest sections of the Beach.

It is no longer an experiment. It is a *Real* place now. *Real* Ocean, *Real* Improvements, *Real* Homes, *Real* People, *Real* Values. "Ask the man who lives there."

Accessible from all parts of Manhattan by new (B. R. T.) Broadway-Brighton Line, which goes direct to Sheepshead Bay.

Write for booklet.

Joseph P. Day
Sales Agt.
67 Liberty Street, New York.
Phone 744 Cortlandt.

Offices on the property open TO-DAY

A BEAUTIFUL HOME At BRONXVILLE
(Only 28 min. from Grand Central)
Just Completed, Is Now Offered
FOR SALE

The house is Colonial in style, brick construction, slate roof, copper gutters; contains ten rooms and three baths, open fireplace, steam heat, gas, electricity, etc.; located amidst lovely trees and rolling lawns in one of the most desirable residential sections of Bronxville; six minutes' walk from station.

BROOKSIDE HOMES, INC.,
105 W. 40th St., N. Y. C.
Telephone Bryant 3274

WESTCHESTER—FOR SALE OR TO LET.

AT GREENWICH
For Sale

Frame house, with 6 master bedrooms, 3 baths, 4 servants' rooms and bath, play room, garage, chauffeur's room and bath; 2 acres on high ground; convenient to churches, schools and shops.

Price $50,000.

E. P. HATCH, INC.
Greenwich, Conn., Real Estate
PICKWICK INN BUILDING
Telephone, Greenwich 1022-1023

AT GREENWICH
For Rent

Every type of house from modest bungalow to palatial mansion, on the water or in the back country, for the summer season, furnished.

E. P. HATCH, INC.
Greenwich, Conn., Real Estate
PICKWICK INN BUILDING.
Telephone, Greenwich 1022-1023.

AT NEW ROCHELLE
A REAL HOME VALUE $15,000
This attractively located house has 10 rooms, 2 baths, electricity, gas, 3 fireplaces, sleeping and breakfast porches, large piazza. Plot 50x150. BARGAIN! Advise immediate inspection. *Opportunities now to secure homes and country estates at rock bottom prices.*
O'CONNOR, Real Estate Agency, 249 and 251 Huguenot St. Telephone 394 and 133 New Rochelle, N. Y.

HASTINGS ON HUDSON
Must sacrifice at once
Beautiful 12 Room Frame House
2 baths, 3 toilets; 50x100.
Owner leaving for South. This is a real home bargain.
Small Amount Cash Required.
HARRY S. BEALE
CO., INC.
[illegible] 5th Ave. Tel. 347 Vanderbilt.

GREENACRES
Established residential community of merit; located at Hartsdale Station, adjoining Bronx Parkway Reservation. Several plots 75x150, beautifully wooded; service improvements and macadam; golf, tennis, school and station within walking distance. Offered at pre-war value. Will assist in financing a home.

Scarsdale Estates
12 E. 44th St., N. Y. C.
Murray Hill 7720.
Also—Hartsdale, N. Y.
Phone White Plains 2577.

1000 ACRES
LAKE 150 ACRES
2 farm houses, bungalow, barns. Within 2½ hours by motor from Columbus Circle. Some farm lands, but larger part of acreage is wooded and mountainous. Entire ownership of lake which has very beautiful pine and hemlock wooded shores. Stocked with bass and pickerel. An excellent opportunity for private estate, game preserve or camp. Very moderate price.
NICHOLS & HOBBIE, 7 E. 42d St., N. Y.

Larchmont Manor
A semi-remodeled dwelling, capable, at small expense, of being made one of the show places of this ideal, shorefront, residential suburb. 10 rooms, 4 baths, hot water heat, electric light. A corner plot 160 feet frontage by 110 feet depth, laid out very attractively in lawns and gardens. Fine hardy shrubs and magnificent shade trees. Offered at a sacrifice figure.
An opportunity not to be neglected.
Mrs. Edmund W. Bodine
473 MAIN ST., NEW ROCHELLE, N. Y.
Tel. New Rochelle 848.

Beautiful Beechmont House
Superior location; large plot, 210 ft. frontage; new house, best construction; ten rooms, 3 baths; also large sun parlor and sleeping porch; hardwood flooring, hot water heat; garage for 2 cars. This is a remarkable value. Only $32,000.
ALLABOUGH & SON,
26 North Ave. Tels. 666 & 971 New Rochelle

RESIDENCE ON HUDSON
At Yonkers, 30 minutes from 42d Street. Fine brick and frame house and garage, grounds over 120 feet wide. Electricity, 3 baths, billiard room. Very low to close estate. $35,000, part on mortgage.
Bellows & Warren, Getty Square, Yonkers

Colonial Stucco Home, $11,500.
7 rooms, reception hall, tile bath, 7 closets, large porches; large plot; trees; gas and improvements; 8 minutes station, 32 Grand Central; big bargain; terms.
W. S. MOORE 52 Vanderbilt Ave., Room 1713. Tels. Mur. Hill 6653-7337.

GOOD JUDGMENT
requires your consideration of purchasing your home before the active Spring market. It means better selection and saving in price. Profit by last year's experience. Hesitancy means disappointment. These properties are only a few of our advantageous offerings:

WHITE PLAINS
Ideal location, over half acre. Well designed home, hot water heat, oak floors, enclosed porch, three baths, large living room, open fireplace, four master bedrooms, two servants' rooms. A home of refinement at a proper price.

LARCHMONT
50% reduction if sold now. The biggest waterfront bargain we have ever offered. Six acres, twelve-room house, all improvements, large garage. One of the few good waterfronts with trees. You will buy this on an inspection.

PLEASANTVILLE
Four acres, excellent land. Twelve-room house, two baths, steam heat, electric light, large garage, fruit trees; only ten minutes to station. Price less than cost of buildings. Offered exclusively by us.

SCARSDALE
Stucco house of superior construction on large plot, convenient to station. Ten rooms, three baths; perfect condition; garage; landscaped grounds. Owner, leaving town, wants offer. We recommend this as a bargain.

PELHAM
Best residential section; on large plot, stucco home, four master rooms, two servants' rooms, three baths, hot water heat, copper leaders and screens; garage. An exceptional built home at the right price.

RYE
In the Purchase section, Colonial home on fourteen-acre plot, six master sleeping rooms, three baths, large garage and stable; cottage; poultry house. One of the few remaining desirable estates in this exclusive section.

Local Offices at:
White Plains — Pleasantville — Rye — Larchmont — Pelham

Chauncey B. Griffen & Co.
18 East 41st St. Tel. 9326-9327 Murray Hill.

Gedney Farm
A Home of Character

This house is the queen of Gedney Farm Homes. Its beauty of lines and its homelike atmosphere attract all passersby, and it is as lovely within as it is without—a long, low, rambling type, built before the war and built to endure; stucco, with tile roof, enhanced by an acre of ground appropriately planted; spacious and comfortable living rooms, 4 airy sleeping chambers and 2 baths, 2 servants' rooms with bath, hot water heat, gas and electricity, a 2-car garage; located near Country Club, Hotel and Polo field.
It so fulfills all the requisites of a true Country Home that it will be a great pleasure to tell you more about it, or, better still, to have you see it and judge yourself.

Prince & Ripley
437 Fifth Ave., N. Y. City. Tel. Murray Hill 555.

Riverdale-on-the-Hudson
Fieldston
West of Van Cortlandt Park
244th Street—New York City.

Meets Exacting Requirements of Particular Creators of Genuine Homes.

A FEW REASONS:
Delightful Scenery.
Exceptionally Well Developed.
All Modern City Conveniences.
All Houses Markedly Attractive.
Unexcelled Educational Advantages.

"Anticipate the Building Boom and Select Your Fieldston Site Now!"

George Howe 527 Fifth Ave. N.Y.
Specialist in Suburban and Country Properties
Fieldston Office Open Every Day.

NEW ROCHELLE
Opportunity to secure unusual bargain 7 rooms and bath; gas and electric light; newly decorated; near school and station; bargain, $10,560; terms.

LARCHMONT
Exceptional bargain of 8 rooms and 2 baths; gas and electric light, hot water heat; with garage; beautiful shade trees. This is one of the best buys at Larchmont at the present time. Tel. Larchmont 564.

AT RYE
A modern up-to-date dwelling of 8 rooms and 2 baths, with garage, on a beautiful plot, near the Sound; owner leaving this section and will sacrifice. Tel. Rye 552.

We have a complete list of furnished and unfurnished Houses in New Rochelle, Larchmont and Rye ranging in price from $150 up to $1,000 per month.

DRUMMOND
NEW YORK OFFICE,
17 W. 42d St. Tel. Murray Hill 7323.
New Rochelle Office,
228 Huguenot St. Tel. New Roch. 3242

UP HERE
on one of the Westchester ridges, on the outskirts of a village, within a mile of the station and less than an hour by frequent express train service from Grand Central, there is a comfortable, all-year, country home commanding one of the finest views in the county. 12 acres insure privacy, but are not too much burden. All vegetables, fruits, milk, broilers and eggs for a large family come from the place. Old-fashioned and formal gardens, lawns and many wonderful trees are attractive features. The house is a brick-lined, frame dwelling, homelike and in perfect condition; modern steam heating plant, parquet floors, 4 modern bathrooms; electricity and gas; 6 family bedrooms, 3 for servants, large living room, 2 libraries, very large dining room, etc. There are, also, a cottage for chauffeur, garage, poultry houses, cow stable and greenhouse. A fine country club is near by, and the best of schools and markets. This home is for sale. Does it interest you? If so, address H. W., Box 147 Times.

I MUST SELL MY PERFECT HOME.
Business conditions compel me to sacrifice my home. I have spared no expense on this property, as it was for my own occupancy. The house has every improvement, selected wood throughout, solid oak floors, latest electrical equipment; 32 floor plugs for attachments, such as player piano, lamps, &c.; steam heat, with thermostat; special set-in icebox. First floor has living room, 34x16½ ft.; library, dining room, sun parlor, butler's pantry, kitchen. Second floor, 4 large bedrooms, 2 baths, 1 shower. Third floor, 3 bedrooms, bath, large attic. 12 large clothes closets. Plot is 100x150 ft.; has 3-car garage with chauffeur's quarters, beautiful rose garden, cherry, peach, pear and apple trees. Property has cost me over $40,000, but make me a reasonable offer and I will consider it. M. S. B., 25 Times.

ROCKLEDGE
At Lake Mahopac, New York.
Beautiful home on Lake Shore; 17 rooms, 4 baths; 2-car garage. Large wooded plot.
Offered to settle estate at $15,000 less than assessed value. Send for illustrated pamphlet.
ROBERT E. FARLEY ORGANIZATION
12 East 44th St. Murray Hill 7720

RIVERDALE
Ideal Location
1 acre, effectively landscaped, numerous shade and fruit trees, various shrubs. 7 minutes' walk from station. Attractive residence, frame construction, 14 rooms, 4 baths, steam heat, gas and electricity, modern in every detail. Garage. Apply Y-58. Phone Yonkers 2236.
Fish & Marvin
527 Fifth Ave., New York.
Telephone Murray Hill 6526.

IMAGINE
A big open fireplace, a log fire, you with a good book, in a great chair in front of it, these Winter days. Then in addition, 8 splendid rooms and 3 beautifully tiled baths, every improvement that can be put in the house, which is of stucco. House is in good condition with oak floors, glass enclosed porch, large plot and garage. Located in PEERLESS BRONXVILLE. PRICE? LOW. ONLY $25,000 and reasonable terms. Doesn't it sound wonderful? Particulars, X. Y. Z., 90 Times.

WHITE PLAINS
English Colonial Residence
Field stone and stucco construction, 11 rooms, 3 baths, hardwood floors, beam ceilings. Modern in every detail. Garage. Plot 200x140. Price $22,500; reasonable terms. May consider renting. Phone White Plains 548.
Fish & Marvin
527 Fifth Ave., New York
Telephone Murray Hill 6526

BRONXVILLE
Residential Section
Corner plot, 75x150. New Colonial residence, 9 rooms, 3 baths, living and sleeping porches, all improvements. Garage for 2 cars. Price $33,000; terms. Apply H-633. Phone Bronxville 3100.
Fish & Marvin
527 Fifth Ave., New York
Telephone Murray Hill 6526

IDEAL COMMUTER'S HOME
at
OSSINING, $7500.00.
Frame house, containing 7 rooms and bath, all modern improvements. Lot 40x139. Located one of best residential streets. Extensive river view. $3,600 may remain on mortgage.
ROBERT E. LENT,
Ossining, N. Y.
Daily — Phone 140 — Sunday

START RIGHT
The wise realty buyer purchases in January. The April buyer pays more. This year is no exception. Let us show you this new Colonial house with large living and dining rooms, three excellent sleeping rooms, tiled bath, sleeping porch, all modern appointments. Garage. Inspection will prove its merits. The owner needs cash but will make terms. Let us tell you all about it.
Chauncey B. Griffen & Co.
18 E. 41st St. Tel. Murray Hill 9326

LARCHMONT
Rent Furnished for the Summer
Or for Sale
For All the Best Homes
see
LOUIS P. MILLER
Boston Post Road. Tel. Larchmont 681

THE DREAM COME TRUE
You don't want the confining "house and lot," nor the great formal estate, but that charming homestead with a bit of real ground around it.
Here is a quaint, new Colonial home on three acres of high, rolling land near White Plains Station. Seven large rooms, every convenience, open fireplace, garage; plenty of room for gardens, etc. More land if desired. Price $22,000. Terms to suit.
Box W. E., 98 Times.

MAMARONECK, N. Y.
Dutch Colonial House on large plot; 6 rooms, tile bath, cosy sun porch with massive open fireplace, large sleeping porch; open fireplace in living and bed rooms; gas, electricity, hot water heat. Beautiful grounds and shade trees. Near trolley, school, and convenient to depot. Immediate possession. Price $16,000. Suburban Realty Company, 498 Main Street, New Rochelle, N. Y.

SERVANTLESS HOMES
NEW ROCHELLE
6 rooms, every convenience; large plot; exclusive park; easy terms.
F. A. RELLSTAB 21 North Ave. New Rochelle. Tel. 3371.

Farms, Country Estates and Homes
Westchester and Putnam Counties.
REED-CLARK (Old & Reliable)
Phone 1516 White Plains, N. Y.

NEW JERSEY—FOR SALE OR TO LET. | NEW JERSEY—FOR SALE OR TO LET.

MONTCLAIR
BY BOTH LOCATION AND REPUTATION THE HIGHEST OF THE NEW YORK SUBURBS

For Rental Unfurnished
$3,800—Modern brick and stucco residence, 11 rooms, 3 baths, attractive interior, double garage.
$4,500—Handsome residence in choice residential section, 13 rooms, 4 baths, billiard room, large plot with attractive shrubbery, two-car garage. Possession at once.

For Rental Furnished
$200—Attractive residence, 11 rooms, 3 baths, completely furnished. Possession February 1.

For Sale—Special
$30,000—Handsome South side residence, containing large living room, dining room, butler's pantry, kitchen, 6 bedrooms, 3 bathrooms, artistic in design and finish, garage. Possession May 1.
$45,000—Colonial residence of unusual type in exquisite section, contains 12 rooms, 3 baths and solarium, large ground, with formal gardens, 3-car garage.

WHEN YOU GET THE "CRAWLEY SERVICE" YOU GET THE BEST

F. M. CRAWLEY & BROS.
Real Estate Brokers
Opposite Lackawanna Terminal. Montclair, N. J.

Live in New Jersey at
SUMMIT
Or in the Hill Country Near By
HOMES within the reach of EVERY ONE, containing six to twelve rooms, one to five baths and every known improvement.
AT PRICES RANGING FROM $7,350 TO $100,000
For those interested in Country Homes of the Better Sort, we have published an interesting ART FOLDER picturing and describing Six Splendid Country Places in and near SUMMIT.
PRICES ARE QUITE ASTONISHING — Send for It
EUGENE JOBS—H. F. BECK CO.
OFFICE IN SOUTH WING
LACKAWANNA STATION SUMMIT N.J.
Real Estate Brokers

WESTCHESTER—FOR SALE OR TO LET.

at Hartsdale
50 Acres
Beautiful Rolling Land

Having road frontage of over 2,500 feet, ideal for country estate or division into Building Plots. Suitable for hospital, school or asylum. Situated about 1 mile from the Hartsdale station of the Harlem Division of the N. Y. Central R.R., in the heart of the hills of Westchester County, surrounded by large and beautiful estates. Owner might improve for responsible purchaser. Price $50,000.
Free and Clear. Terms to Suit Principals Only.
THOMAS J. O'REILLY
SOLE AGENTS
D'town Office, 51 Chambers St., N.Y.
Telephone Worth 2828.

LARCHMONT GARDENS
A charming residential park at Larchmont-on-the-Sound, only 38 minutes from Grand Central. A community of prominent New York business and professional men.

BEAUTIFUL NEW RESIDENCES
Modern homes, ranging in size from 5 rooms and bath to 10 rooms and 3 baths—in price from $10,500 up. Liberal terms. Remarkable opportunity for quick buyers to secure bargains.

EXCELLENT BUILDING SITES
Buy now while land prices are low and prepare to erect your house this Spring at reduced building cost. Lots from $400 upward.
Write for beautifully illustrated booklet. For Sunday appointment 'phone Larchmont 22.
George Howe 527 Fifth Ave. N.Y.
Specialist in Suburban and Country Properties

A Waterfront $17,500
RIGHT on the open Sound, an artistic house of stone and concrete construction, built right on the water; large living room with open fireplace, dining room, kitchen and 6 bedrooms, 2 baths; 1-car garage; within commuting distance—an ideal Summer home at an exceptional price.
Prince & Ripley Inc.
437 Fifth Av. Tel. Mur. Hill 553 Greenwich 1355

SCARSDALE
In Murray Hill locality. Modern hollow tiled house, stucco exterior, thatched roof; 5 master's, 2 servants' rooms, 3 fireplaces, living porch 15x40, dining and sleeping porches. Excellent condition and modern. 2-car garage and space for living quarters. 1 acre with many shade trees. Owner recently cut price for quick sale to $40,000.
ROBERT E. FARLEY ORGANIZATION
12 East 44th St. Murray Hill 7720
Also Hartsdale. Phone White Plains 2577.

PELHAM
Dutch Colonial Cottage
Stucco construction, 3 years old, 7 rooms, bath, modern in every detail. Garage. Plot 50x100. Nicely planted. 5 minutes' walk from station. Price $14,000. Apply S-3207. Phone Pelham 1907.
Fish & Marvin
527 Fifth Ave., New York.
Telephone Murray Hill 6526.

OUR CLIENT
at Greenacres owns one of the best planned and constructed homes. Nine immense rooms, sleeping porch, three unusual baths, ample closets; excellent heating plant, hardwood floors. Garage. Easy distance to station. Circumstances permit this property to be purchased at a real bargain. Don't delay in making an inspection with us.
Chauncey B. Griffen & Co.
18 E. 41st St. Tel. Murray Hill 9326

AT NEW ROCHELLE.
Attractive 10-room house situated near water in a refined neighborhood; pre-war construction, built by day labor; large living room, 6 bedrooms, 2 open fireplaces. 2-car garage. A well planned, well built, sensible and livable home; lot 50x150; lawns, gardens, etc. Many extras. Owner moving West. Price $17,500. D. W. Thomas, 257 West Street, N. Y.

UNUSUAL OPPORTUNITY
IN one of New Rochelle's most select parks; house of superior construction throughout; 4 master bedrooms, 2 baths, 3 servants' rooms, sun parlor; Colonial mantel and fireplace in living room; storm sash, screens throughout; electricity, hot water heat; 2-car garage; large plot. Asking $20,000. An opportunity seldom offered. KIRHOFER, 22 North Av., New Rochelle. Telephone New Rochelle 58. Open Sundays.

HEART OF THE BRONX
368 E. 148TH ST.
Beautiful Light Loft, 2,750 square feet
Concrete and Steel Building
LINCOLN MORTGAGE CO.,
WOOLWORTH BUILDING.

WESTCHESTER—FOR SALE OR TO LET.

NEW ROCHELLE
Frame house situated in restricted residential park on a plot 77x90 feet. First floor has entrance hall, living room, dining room, pantry and kitchen; second floor, three bedrooms and bath. Beautiful grounds. An exceptional buy for $17,000.
CHAUNCEY B. GRIFFEN & CO.
18 E. 41st St. Tel. Murray Hill 9326.

X ROCHELLE HEIGHTS X
English Colonial brick cottage, 8 rooms and 3 baths; exceptional construction; 2 car garage; large plot; Sound view; asking $40,060.
F. A. RELLSTAB,
31 NORTH AVENUE NEW ROCHELLE, N. Y. Tel. 3871

CHESTER HILL, MT. VERNON, N.Y.
For small, refined family—beautiful stucco home, 7 rooms, 2 baths, steam, electric lights, hardwood floors throughout, open fireplace. Fine restricted section near school and train.
Great Bargain—$15,000.
F. J. THILL, Agent 27 Prospect Ave. Phone 381 Mount Vernon, New York

LONG ISLAND—FOR SALE OR TO LET.

Baldwin, L.I.
Beautiful All Year Homes
The wise man takes advantage of winter prices.
One of the most ornate semi-Colonial residences on the South Shore; within 6 minutes from the depot; practically new; owner residing in the same. Building of the finest stucco construction. Everything modern; French folding doors, sleeping porch, laundry chutes, tile bath; most modern hot water heating system; four sleeping rooms including sleeping porch; sun parlor; finest of electrical fixtures; massive open fireplaces; den; butler's pantry with cleverly designed glass closets. Everything hardwood trim; specially designed vestibule with French door. House has southwestern exposure; specially constructed storm windows, doors and screens; house is fully electrified with plugs for all electric appliances, dining room has beam ceiling. This beautiful mansion is situated on a plot of about ¾ of an acre, which is further beautified with abundance of very expensive shrubbery; garage, chicken house, etc. Also located within half a block of Merrick Road. This property should be seen to be appreciated. Price $17,000, reasonable amount of cash.
Luerssen
Tel 1048 At Baldwin L.I. Station

ANNOUNCEMENT
Now Ready
For
HOMESEEKERS
1921
PICTURE PLAN BOOK
of Country Homes
Various sizes, designs. Moderate price houses. Now available at
MALBA ON-THE-SOUND
North Shore, Long Island.
New York's Choicest Home Community, with its own Country Club, Golf Course, Tennis, Bathing, &c.
Only 22 Min. from Penn. Station.
Apply
MALBA ESTATES CORP.,
CHAMP & DASEY, Sales Directors,
217 B'way. Tel. 4585 Barclay.

Baldwin, L.I.
Beautiful All Year Homes
A drive in one of my cars will convince you.
The wise man takes advantage of winter prices.
A beautiful 7-room stucco cottage with every modern improvement; within a few minutes of depot, in select section; sacrifice at $6,500.
Luerssen
Tel. 1048 At Baldwin L.I. Station

We Advise the Purchase of
Long Island Acreage
At Present Low Prices.
Can offer a few exceptionally well located properties that are particularly attractive, either for an investment or development.
O. L. SCHWENCKE CO., 277 B'way, N. Y.

An Inexpensive Country Home
North Shore, acre land; attractive remodelled house, surrounded by old oak trees; garden, abundance fruit; ideal permanent or summer home; short walk of water; price $7,500. Full particulars mailed, or phone for appointment to see
DANIEL M. GERARD, 1270 B'way.

FURNISHED COTTAGES
AT
Bay Shore & Brightwaters
Priced from $300 to $3,000.
Send for Listing.
CARLETON E. BREWSTER
Bay Shore.

Buy Direct From Owner
New semi-bungalow, beautifully painted and decorated, 8 rooms, bath, laundry, pantry and reception hall, all improvements, steam heat; plot 60x120; nice shrubbery and fruit, $7,000, terms to suit. Box 114, Freeport, L. I.

Attractive Waterfront Farm
Old fashioned house, modern improvements, beautiful views, orchard; boating, swimming and fishing at your door. Commuting distance and reasonable.
SEE MY LIST OF FARMS AND HOMES.
L. B. Gildersleeve, 1 West 34th St., N. Y.

NEW YORK STATE—SALE OR LET. | NEW YORK STATE—SALE OR LET.

FOR SALE
Beautiful Residence

either for private home or hotel purposes. Splendid location, 1¼ miles from Port Henry, N. Y., Del. & Hudson R R. Station, ½ mile from Lake Champlain, right on the principal state road. Five acres of fine land, fruit trees, fertile soil. Ten sleeping rooms, bath and seven rooms on lower floor, hardwood floors. Solid stucco building. Hard finished walls. Hot water, steam heat, electric light, cemented cellar. Ten foot porch. Garage and store room, ice house, living room for help. 36x50 Dance Hall above garage. Price $25,000 without furniture. $30,000 with furniture. Half cash, balance easy terms. Inquire for particulars at the office of O. Dietz, 140 Nassau St., Room 1118, or write to the owner, Mr. Michael Szloboda, Port Henry, N. Y.

CAMP Overlooking LAKE CHAMPLAIN
12 acres beautiful woodland and clearing, located at Cedar Beach; well-furnished house, comprising 11 spacious rooms, 2 baths, 4 lavatories, large centre hall two stories high with balcony and wide fireplace, music room; 10 ft. veranda extending completely around house. Also furnished bungalow, 7 rooms and bath. Deep water dock, ice house, garage, etc.
Ideal for gentleman's Summer retreat; also adaptable as a business proposition. Price for entire property only $18,500.
J. CLARENCE DAVIES,
51 EAST 42ND STREET. VANDERBILT 8175.

LONG ISLAND—FOR SALE OR TO LET.

URGENT NEED OF CASH
places my dainty, practical home, very comfortable for small family, on the market. Located in restricted residential community, 38 minutes from Penn. Station. Near to beaches, golf, polo and tennis clubs.
House includes garage and ¼ acre of exquisite shrubs and flowers, fruit trees, strawberry and asparagus beds. Built three years ago at lowest market cost. Could not be built today for what I ask for entire property. Beam chestnut ceilings, open fireplace, steam heat, electricity, tile bath, hardwood floors, tinted walls, all newly decorated. $2,500 cash; balance $7,000 on long term mortgage—a big sacrifice. Inquiries from principals only.
Address S 35 Times.

FOR SALE OR TO RENT.
Several farms from 50 to 100 acres, each with buildings, on Long Island. Phone Jamaica 660 or write T. F. Archer, 40 N. Y. Ave., Jamaica, N. Y.

NEW JERSEY—FOR SALE OR TO LET.

Here is the Home of your dreams
RUTHERFORD, N. J.
A home of 6 rooms, sleeping porch, sun porch, tiled bath, hardwood floors, steam, gas, electricity, living room chestnut trim, balance of house is finished in white enamel; open fireplace in sun parlor and living room.
PRICE, $12,250
Try and buy this House anywhere else for $14,000.
STANLEY-WHEELER CO.
Owners & Builders,
520 Union Bldg. Tel. 1730 Market.
Newark, N. J.

MONTCLAIR
Beautiful and complete residential property in the choicest part of Montclair. The architecture is distinctive and unusual and the house contains 12 rooms, 4 baths, steam system. Stable and garage for 4 cars. Large grounds, beautifully finished; rose garden, etc. A purchase of unusual merit. Price $45,000.
FRANK HUGHES-TAYLOR CO.
At Lack'w'na Term.) Montclair, N. J.

MONTCLAIR
$17,000 New white Colonial Residence, convenient station, stores and schools. Large living room, open fireplace, sun parlor, paneled dining room, gas kitchen, 5 bedrooms, 2 baths; every modern convenience. Just the kind of house you want; for less than you could build it.
$25,000 Shingle residence located at residential park, adjacent to Montclair Athletic Club. Wide entrance hall, large living room, library, dining room, pantries, kitchen, 7 bedrooms, 3 baths, billiard room; steam, electricity, &c.; large grounds with garage.
H. S. CONNOLLY & CO.,
Opp Lackawanna Sta., Montclair, N. J.

COUNTRY RESIDENCE, 10 ACRES AT MORRISTOWN—PRICE—$16,000.
Owner, for special reasons, has reduced the price on this lovely property which has cost $25,000. Very nice house of 15 rooms, 3 baths, glass enclosed front and side porches; excellent hot water heating system. Combined stable and garage. Poultry house. Plot of 10 acres, flower and vegetable garden, grapes, berries, apple trees, woodland. Very good location; only 12 minutes' walk from Lackawanna Depot. Almost unusual offering. Immediate possession. Photo and description sent on request.
EUGENE V. WELSH, Morristown, N. J.

HISTORIC WATER WITCH
Ready to live in; with all modern improvements; near beach.

6-room cottage	$4,000
8-room cottage	5,200
11-room cottage, furnished	7,500

WATERFRONT BUILDING LOTS
and
HILL TOP LOTS
Carefully restricted—easy terms.
A. E. DENNETT, Water Witch, N. J.

MONTCLAIR, N. J.
$22,000 Charming Dutch Colonial Residence; most delightful location; very convenient; contains centre hall, extra large living room, dining room, tiled kitchen, 5 bedrooms, 3 tiled baths, palm room, sleeping porch; all interior finish in old ivory; double oak floors throughout; good plot, with forest oaks; may be seen by appointment.
MURDOCH COMPANY
Real Estate Brokers.
Opp. Lack. Station, Montclair. Phone [illegible]

DO YOU PAY TAXES
on Bergen real estate? Protect your titles against any possible future litigation by insurance. We specialize in the above county, have expert knowledge and every facility for the examination and insurance of real estate titles. Write or phone for booklet. Send for auto route map of Northern New Jersey.
North Jersey Title Insurance Co.,
Hackensack, N. J.

RIDGEWOOD, N. J.
At sacrifice price, artistic six room home, perfect condition. Steam heat, oak floors, abundant closet space. Roomy porch. Lot 150. Express commuting depot convenient. $7,500. Buckley Wheeler, Ridgewood, N. J.

NEW JERSEY—FOR SALE OR TO LET.

$70 MONTHLY
pays 1st Mtg. Int., Taxes, Water and Insurance.
500 feet ele. High above mosquito zone. Golf. Tennis. Bathing and Boating.

BEAUTIFUL GROUNDS, NEARLY ONE HALF ACRE.
12 BIG ROOMS, 3 BATHS, SLEEPING PORCH. 51 MINUTES TO CITY.
$8,000—EASY TERMS
and Permanent Mortgage of $10,000 Buys It. Wonderful land and water views extending for 20 miles in every direction. Country advantages and the same conveniences that prevail in New York City. Tree-covered plot, exquisitely landscaped. Two-car garage included. Write for details to L. E. BLISS, No. 7 Evergreen pl., East Orange, N. J.

MONTCLAIR
Colonial residence, convenient to the Lackawanna terminal. 8 rooms, 3 tiled bathrooms, sun porch, sleeping porch and many attractive appointments. Large lot. Garage. Price $31,000.
FRANK HUGHES-TAYLOR CO.
At Lack'w'na Term., Montclair, N. J.

ALL THE ORANGES
If you contemplate moving there is no finer or more convenient suburban location than "The Oranges." Modern houses every description for sale all prices.
FRANK H. TAYLOR, note first name, opp. Brick Church Sta., East Orange, N. J.

NEW YORK STATE—SALE OR LET.

FOR SALE
The Brick Manor Fruit Farm
Delightful home, large brick house with improvements; suitable outbuildings, beautiful lawn and flower garden; ten acres fruit garden and alfalfa. Located Manlius Village, on trolley and State road; Syracuse ten miles. Write Box 404 Manlius, N. Y.

CONNECTICUT—FOR SALE OR TO LET.

A Surpassingly Fine SHORE FRONTAGE
50 minutes Grand Central. 2,000 ft. bold shore frontage on Long Island Sound. This is a peerless frontage and beautiful property. Views are magnificent. Long, sandy, bathing beach with bath-houses. Excellent house, 12 years old. Porches nearly 400 ft. long, mainly facing the Sound. Hall, living room, music room, billiard room and library all very spacious; beautiful solid mahogany, tapestry walls. Finest floorings; eight master's bedrooms with six fine baths; dressing room; seven servants' rooms. Garage for six cars with six-room apartment. Stables. Extensive hennery. The care and enchanting property at a remarkable bargain.
ALLABOUGH & SON,
26 North Ave. Tels. 666 & 971 New Rochelle.

FOR THE SUMMER
Attractive frame house set in Greenwich, Conn., within one minute's walk of private bathing beach; 16 rooms, 4 baths, garage. Fine trees and gardens. (No. 167.)
Rental $4,500.
LADD & NICHOLS,
Greenwich, Conn. Tel. 1717

GENTLEMAN'S COUNTRY PLACE
at Noroton, or 3 miles from Stamford; beautiful home, all modern appliances; 20 foot wide hall, beam ceiling, living room 25x50, dining room 20x20, number of exceptionally large baths, fireplaces, spacious porch; land comprises 5 acres; house sets on high knoll overlooking lake. Owner, who owns adjoining estate, cares more about desirable buyer than price, and will sell at a bargain. Photographs of exterior and interior, particulars.
G. K. LAIRD 52 Vanderbilt Ave. Tel. Mur. Hill [illegible]

STAMFORD
REAL ESTATE
SALE OR RENT
FURNISHED HOUSES
Arthur W. Bell & S. N. Pierson
54 Atlantic St., Stamford, Conn.

QUAINT 100 YEAR OLD HOUSE
Between Darien and Norwalk; three old fireplaces. Dutch oven, &c.; high land; garage, big trees; mile from express station, two miles from beach; city water and electricity available; only $4,800; easy terms. JOHN CRAWFORD, 7 East 42d St., New York.

Factory Site & Buildings

with elevated railway siding on steel trestle.

52,000 square feet in the heart of Jersey City will be sold as a whole or divided.

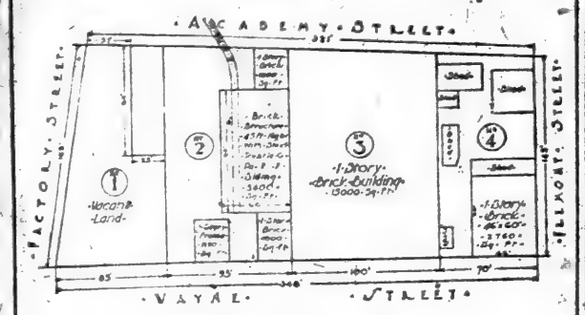

Exceptional Bargain

T. A. & J. J. Fogarty 147 West 33rd St. Phone 2244 Fitz Roy

DESIRABLE FLOORS FOR RENT

Immediate & February Possession

41-43 West 25th St.
50x98.9
3rd Floor

30-32 West 24th St.
50x98.9
9th Floor

133-141 West 21st St.
98x100
9th Floor

23-29 Washington Pl.
118x188
5th Floor, Immediate
3d & 7th Floors, Feb. 1st

33-35 West 17th St.
84x92
Store & Basement
4th & 11th Floors

4 West 16th St.
23x103
4th & 5th Floors

132-6 West 14th St.
74x103.8
5th Floor

30-32 West 13th St.
50x157.5
3d & 5th Floors, Immediate

28-30 East 4th St.
25 & 50x84
Floors

9 East 4th St.
27x90
Floors

80-82 Greene St.
24x100
3d Floor

26-30 Bleecker St.
80x90
7th Floor, Immediate
5th Floor, Feb. 1st

127-131 Mercer St.
56x100
3d & 4th Floors, Immediate
5th Floor, Feb. 1st

152-6 Wooster St.
75x100
Top Floor

207-209 Wooster St.
50x100 Irreg.
5th Floor

208-210 Wooster St.
42x56
4th Floor

840 Broadway — Spear & Co. REAL ESTATE — Stuyvesant 0627

Entire Floors at REASONABLE Rental

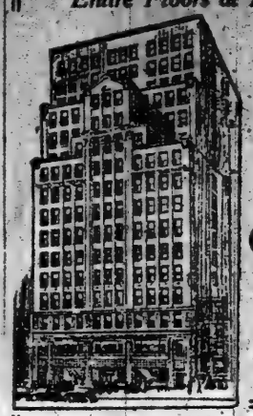

New 16-Story Building

15 West 37th St.

Adjoining Fifth Ave.

Store (Entirely Half)

Offices & Showrooms

4700 to 8100 Sq. Ft. Per Floor

AND SMALLER UNITS

Light on Four Sides

16-Story Building
15 West 36th St.
adjoining 5th Ave.
Entire Floors
4200 Sq. Ft. per floor
Light on Four Sides
100% Sprinkler

11-Story Building
49 West 24th St.
bet. 5th and 6th Aves.
Entire Floors
45 x 84
Suitable for Mfg.
100% Sprinkler

IMMEDIATE POSSESSION

Julius Tishman & Sons, Inc.

18 EAST 41st ST., N. Y. VANDERBILT 1971

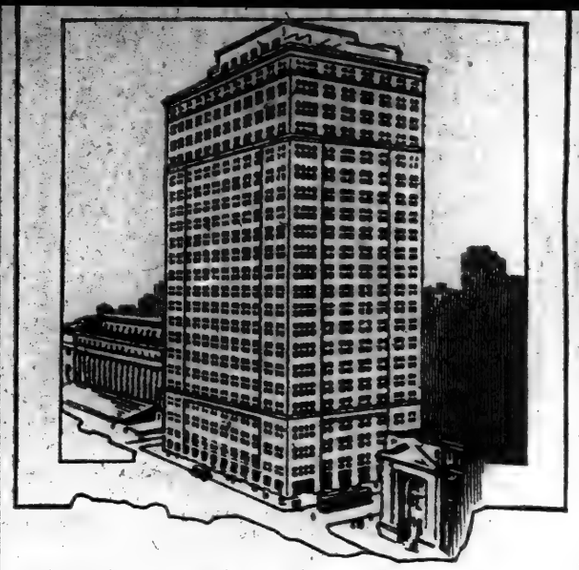

OFFICE SPACE

in the Printing Crafts Building

EIGHTH AVENUE, 33rd to 34th Streets

Heart of the New West-Side Business Center

OPPOSITE PENN. STATION AND POST OFFICE

ALL TRAVEL ROUTES immediately available: 7th Avenue and Broadway Subways; 8th Avenue and 9th Avenue Elevated; Hudson Tubes; Pennsylvania, Long Island, and inter-connecting railroads.

Agent, CROSS & BROWN *Company*

18 E. 41st Street (Phone Murray Hill 7100)

FULL COMMISSION TO BROKERS

NEW MODERN CONCRETE BUILDING

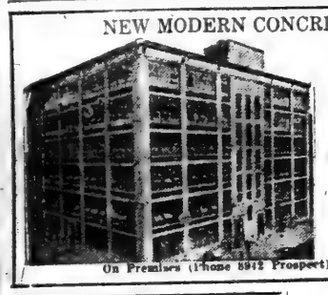

in 13,000 Square Feet Units

Light on four sides.
100% sprinkler system.
250 lb. floor capacity.
Two elevators, Passenger and freight.

NOW READY FOR OCCUPANCY

In the best labor location, near subways and trolleys

B. M. MALTZ, Owner,
CORNER GRAND AVE. AND DEAN ST., BROOKLYN

On Premises (Phone 8942 Prospect) or Your Own Broker.

TO SUBLET

very reasonable

entire office floor—5,000 sq. ft.

WALDORF-ASTORIA SECTION

For full particulars apply

Principal, S 26 Times

OFFICES $1.50 PER SQUARE FOOT

EAST 42nd ST.

Within two blocks of

GRAND CENTRAL TERMINAL

IN UNITS OF 2,500 SQUARE FEET

Excellent Light. Modern in Every Detail.

Apply to

HENRY HOF,
567 - 3rd Avenue,
(Between 37th & 38th Sts.)
Telephone Murray Hill 5994-9474

NEW 17-STORY Penn Terminal Building

SEVENTH AVE.
30th to 31st St.
ENTIRE BLOCK FRONT

FLOORS — Floors $2 Sq. Ft.—17,500 Ft. Net.
OFFICES — WILL DIVIDE
SHOWROOMS — LIGHT ON ALL SIDES
Small units with service, $2.75 Sq. Ft.

Standard Oil Co., J. C. Penney Co., Compensation Insurance Rating Board, McGraw-Hill Book Co. and other large corporations have leased space.

REGENT REALTY CO.
33 W. 42nd ST. OR YOUR OWN BROKER.
TEL. VANDERBILT 8566

CONNECTICUT—FOR SALE OR TO LET.

A Quaint Old Homestead.

of 8 rooms, low ceilings, huge fireplaces, old oven, at bend of road, on 1¼ acres high land, 1 mile from Norwalk; fine shaded street, beautiful neighborhood; bus service; near school, stores, church; fruit, shade; barn; electric lights. Price $4,900.

Adjoining, a fine, almost new 8 room house, on three acres fine land; hardwood floors, electric lights, pump; for $5,000; fine for 2 friends. BARGAINS. Ask for farm list.

George N. Philcox, Phone 90 Darien, Conn.

FLORIDA—FOR SALE OR TO LET.

FLORIDA WINTER HOME and INCOME PROPERTY COMBINED. BEAUTY—PLEASURE—PROFIT.

40 acres unusual beauty and fertility, ¼ mile frontage St. John's River, 2 acres lawn, semi-tropic trees, shrubs, flowers, fruits. Modern patio bungalow, all conveniences. Garage for 3 cars, stable, wagon barn, tenants' house, etc. Full farming equipment, also electric power plant and 1 ton refrigerating plant. Located on brick highway 3 miles from progressive town to be metropolis of central Florida in near future. Property values will soar. Railroads and good roads radiate in all directions. 1 hour by motor to East Coast, ½ hour to excellent country club. Excellent shooting, fishing, boating, bathing, riding, etc. Returns from Sanford truck farms greatest per acre in the world. This property will yield handsome return on investment and every one who sees it says "Prettiest Spot in Florida." For full particulars address F. R. ANDREWS, Owner, Sanford, Fla.

Rent Estate on Indian River

Sewell's Point, Palm Beach Co. Charming modern house, set in 10 acres, orange grove and gardens, house has 6 masters, 4 maids' rooms, 4 baths; excellent outbuildings, including boathouse, two-car garage with quarters; superintendent's house; vegetable gardens; reasonable rent, including upkeep.

PLAZA REALTY CO.
435 Park Ave. Plaza 6881.

"TWENTY ACRES AND PLENTY"

is the title of our FREE book about Florida. It tells the truth. Monthly payments, easy terms. Orange Groves planted. Sylvester D. Wilson, Dept. 1290, Orlando, Fla.

REAL ESTATE—Other Cities and Towns.

FOR SALE
Finest
Apartment Hotel
on Pacific Coast
VERY UNUSUAL
OPPORTUNITY
IN LOS ANGELES

"The Playground of the World"

NO PANIC HERE.

A series of circumstances entirely beyond the owner's control places on the market for quick sale — Furnished—the finest Apartment Hotel on the Pacific Coast or West of New York—The De Luxe Apartment Hotel of Los Angeles. Gross income $8,750.00 monthly. Can make reasonable terms. House full the year through. Always a waiting list. For particulars write

W. T. BROWNRIDGE,
Exclusive Selling Agent
401-2 Van Nuys Bldg., Los Angeles, Cal.

ISLAND FARM } PRACTICAL, PICTURESQUE, UNIQUE.

120 ACRES, Beautiful Island, in Delaware River. Two hours Penn. Terminal, New York; 1½ hours Philadelphia (motor or train). 90 ACRES, suitable to cultivate with profit. 40 ACRES lawns, gardens, grand woodland. House charming rebuilt villa, 12 rooms. Location high, commanding wonderful views; Service buildings complete; 5-car garage. Every convenience, comfort, rest, health, sport, Woods, Bridle paths, Canoeing, Fishing, Gunning. An Artist's Dream. Paradise for Club.

SELL BELOW VALUE
EXCEPTIONALLY EASY TERMS.
E. M. PECK, 17 W. 44th St., N. Y.

IN THE BERKSHIRE HILLS FOR SALE

A very fine, attractive, 12-Acre farm; five minutes' drive from Great Barrington Village Grand 11-Room house, fine order. Verandas, Steam Heat, Electric lights, 3 Baths. Large open-fireplace; excellent barns. Stable with basement, garage with rooms for Chauffeur's family. Poultry House; Pleasant Lawn, Shade trees; a Gentleman's House. Price low. EASY TERMS.

H. C. WOODIN,
Tel. 72, Great Barrington, Mass.

BUSINESS PROPERTY—Sale or To Let.

STORE WITH GOOD LIGHT; ALSO LARGE OFFICE, PARLOR FLOOR. 2 TELEPHONE CONNECTIONS INSTALLED; FIFTH AVE. SIZE 20x80; CHELSEA 8857. LOW RENT.
5 WEST 16TH STREET.

FARMS.

New Jersey—For Sale or To Let.

NEAR PHILA. BARGAIN.
3 COWS, IMPLEMENTS, ETC.

Quick buyer, this equipped potato, truck, poultry farm, gets 3 cows, horse, 50 hens, wagons, all machinery, 31 acres fertile land in "famous" Salem County, short distance from Phila.; apple orchard, grapes, strawberries, other fruits; fine 8 room house, large barn, long poultry house, tool house, other buildings. $4,300, part cash, takes all, with hay, 200 bu. corn, etc. Free illustrated catalogues other nearby bargains.
NEW JERSEY FARM AGENCY,
154-N Nassau St., New York City, N. Y.

PROFITABLE FARMS
COUNTRY HOMES, ESTATES
MONMOUTH COUNTY.
GEO. W. ZUCKER, MARLBORO, N. J.
Graduate Agriculturist. Phone connection

Miscellaneous—For Sale or To Let.

New York Commuter's Farm
49 Acre Equipped Farm With

Horses, cows, flock poultry, gas engine, vehicles, machinery, implements; wheat, hay, clover, etc.; 42 acres loamy tillage; woodland; variety fruit; good 8-room house, basement, barn, poultry house, etc.; owner called away; low price $6,500, easy terms. Details page 33 Strout's Illustrated Catalog. Bargains 33 States, FREE. Call or write STROUT FARM AGENCY, 150 G, Nassau St., New York City.

WANTED FOR BUSINESS PURPOSES.

GARAGE WANTED

Commercial, South of 59th St.
Will Purchase or Lease.

B. F. CHADSEY,
520 West 20th Street.
Watkins 7121.

Wanted 12,000 to 15,000 Sq. Ft. of Heavy Manufacturing Space, Manhattan or Brooklyn. Immediate Possession.
BRETT & GOODE CO.,
582 5th Ave. Bryant 696.

FACTORIES FOR SALE OR TO LET.

The Newest, the Largest, the Best

Factory Space To Let

62,400 Sq. Ft. on each floor.
Large and Small Units.
available for purchase or long term lease; sprinklered. Subway station at door. Remote from other factories; in residential neighborhood.

Alfred F. Wilson
or Premises, 3611 14th Ave., Brooklyn.
Brokers Protected.

100,000 SQ. FT.
Factory Warehouse
Vicinity
LAFAYETTE AND BROOME

5 Story Basement and Sub-Basement
Fronting three streets; three electric elevators, two boilers; fully sprinklered; low insurance; possession 90 days. Consider leasing long term.

J. CLARENCE DAVIES,
32 Nassau St. John 1171.

FOR SALE OR LEASE
DAYLIGHT FACTORY
Six Stories and Basement—Fireproof.
Over 40,000 Sq. Ft.

Fireproof vaults; space for heavy stamping; electric power plant. Early possession; near Chelsea piers and railroads.

JAMES N. WELLS' SONS
101 Ninth Av. (near 23d St.)

CONCRETE SPACE
5,000 TO 75,000 SQUARE FEET
LOFTS OR ENTIRE BUILDINGS
OR WILL BUILD TO YOUR ORDER.
Baffa & Dixon 178 Remsen St., Brooklyn, N. Y. Phone 141-142 Main.

Long Island.

LONG ISLAND CITY
IMMEDIATE OCCUPANCY
5,000 Sq. Ft.
10,000 Sq. Ft.
20,000 Sq. Ft.
In Fireproof Concrete Building
ROMAN-CALLMAN CO.
BRIDGE PLAZA NORTH
LONG ISLAND CITY

TO SUBLET

very reasonable

entire office floor—5,000 sq. ft.

WALDORF-ASTORIA SECTION

For full particulars apply

Principal, S 26 Times

Corner of 16th St. & 3rd Ave.

201 EAST 16th STREET

MANUFACTURING LOFT

43x60 RENT, $3,000 PER YEAR

EXCEPTIONAL LIGHT; ELEVATOR; STEAM HEAT; CARRYING CAPACITY 250 POUNDS. Immediate possession.

APPLY TO
HENRY HOF
567 3rd AVENUE
Between 37th and 38th Streets. Phones Murray Hill 5994-9474.

STORES

Just West of Broadway.

Romax Building, 245 West 47th St.

TIMES SQUARE

ADJOINING STRAND THEATRE

50 x 100, VERY LIGHT, WITH BASEMENT

Suitable restaurant, automobile and kindred trades. Act immediately, as this is a new building and a very desirable store. Also

SIX STORES, 328-30-32 West 52d St. Ready for occupancy. $1,500 and up.

JOHN H. SCHEIER
245 WEST 47TH STREET Or Your Own Broker BRYANT 5102-5103

FACTORIES FOR SALE OR TO LET.

Brooklyn.

FACTORY FOR SALE

FOUR-STORY BRICK, CORNER KEAP ST. AND KENT AV., BROOKLYN, 50X97; SEMI-FIREPROOF, ELEVATOR; STEAM HEAT, EDISON POWER; FULLY RENTED, WITH CANCELLATION CLAUSES IN LEASES. SIMPSON-MERRITT CO., 949 BROADWAY, N. Y. PHONE ASHLAND 7789.

TO LET FOR BUSINESS.

MODERN SIX-STORY FIREPROOF BUILDING
ON WEST 23rd ST.
33,000 Sq. Ft. Floor Space,
150 lb. Floor Capacity.
Electric light and power plant.
IMMEDIATE POSSESSION

67 Liberty St. Phone Cort. 744.

Private Sales Dept. Sole Agent.

FOR SALE OR RENT

No. 42-44
East Houston St.

Substantial 6-story corner store and loft building—elevator. Possession Feb. 1, 1921.

Chas. F. Noyes
118 William St. Phone John 2000

Attractive Offices
At Sensible Rentals

IMMEDIATE POSSESSION.
1,025 SQUARE FEET, 3 OFFICES.

POSSESSION FEB. 1.
2,000 SQUARE FEET OFFICE SPACE.
Including Burglar Proof Vault.
All exceptional values, unexcelled light, at select Burrell Building, 171 Madison Av., corner 34th St. Apply Superintendent, or phone Mr. Wilshire, Murray 5939.

TO LET.
65 WEST 46TH ST.
Second Floor.
FOR BUSINESS
Large front window. Light manufacturing allowed.
O. D. & H. V. DIKE
220 West 42d Street,
or your own broker.

To Sublet
WAREHOUSE SPACE

Two 9 story sprinklered buildings each
45,000 Sq. Ft.
Known as
Terminal stores 17 & 19
ON 27TH STREET
Between 11th & 12th Aves.
Minimum Insurance Rates
Railroad Siding

BENJAMIN BERNSTEIN
131 East 23rd Street
GRAMERCY 5330

BUILDING
TO LET
10,000 SQUARE FEET
HANOVER SQUARE SECTION
Entrance two streets
NET BASIS.
Wm. Cruikshank's Sons
Tel. 8196 Cortlandt. 85 Liberty St., N.Y.

ONLY ONE
4th Ave., Corner Loft
461 Fourth Av.
N. E. Cor. 31st St.
4200 Square Feet.
Modern Building. No manufacturing. 29 Windows. No Columns on Floor. Possession Feb. 1st, 1921.
WRIGHT BARCLAY, INC.
220 Fifth Av. Tel. Penn. 6850.

7,000 SQ. FT.
Lofts in Paterson, N. J.
On first and fourth floors of newly erected concrete building.
THE SOVEREIGN SILK CO.
32 Union Square, N. Y. C.
Telephone Stuyvesant 1954.

Store & Basement
20x100, new building
35 E. 19th St., near B'way
Owner on premises
Broker Protected.

LOFT

30x118 @ $1.50 Sq. Ft.
37 Union Sq. West
facing PARK
Wonderful Advertising Space.

Express Stations to all Sections

APPLY ON PREMISES
ARTHUR LEVY, BERNARD CO.
37 UNION SQ. WEST
Phone Stuyvesant 1300

HOTEL and RESTAURANT
ON BOARDWALK
AT LONG BEACH

Entire property, including $40,000 worth equipment, ready to open. $25,000 cash.

J. CLARENCE DAVIES,
32 Nassau St. John 1171.

10,000 Square Feet
Entire floor in garage.
Light on Four Sides
621 WEST 129TH ST.
1 block from Manhattan St. Sub. Sta.
Elevator Service and Heat
Immediate Possession
Brokers Protected
TELEPHONE MORNINGSIDE 9091.

STORE
95 FT. DEPTH
EXCEPTIONAL LIGHT
TO LET
FELIX ISMAN, INC.
501 Fifth Ave. Murray Hill 2250.

FINE LIGHT OFFICES and STORE
TO LET
90 FIFTH AVENUE,
Corner 13th St.
Steam Heat and Elevator.
W. J. HADLEY.
Tel. Stuyvesant 900. 15 E. 14th St.

10 EAST 50TH ST.
OPPOSITE THE CATHEDRAL
PARLOR FLOOR STORE
IMMEDIATE POSSESSION.
APPLY TO YOUR OWN BROKER OR E. A. BREWIN & CO., 103 Park Ave.

LOFTS

20 East 31st St.

Right in the heart of the wholesale district, just off 5th Ave.; 25x60.

Immediate Possession

Apply on Premises or Your Own Broker

FOR RENT
Three Entire Upper Floors
Each 5,400 Square Feet
IN THE
Sussfeld, Lorsch & Schimmel
12-story fireproof building
153-5-7 West 23rd St.
Two passenger and one freight elevator
Automatic sprinkler
Possession February 1, 1921
NO MANUFACTURING
APPLY AGENTS
L. J. PHILLIPS & CO.
148 West 23d St. Cal. 1223
BROKERS PROTECTED

STORAGE & MANUFACTURING BUILDINGS—WEST SIDE

23,000 Sq. Ft. Brick and Mill	40c
23,000 Sq. Ft. Brick and Mill	52c
24,000 Sq. Ft. Fireproof Mill	55c
25,000 Sq. Ft. Brick and Mill	45c
27,500 Sq. Ft. Brick and Mill	40c
53,000 Sq. Ft. Brick and Mill	40c
67,000 Sq. Ft. Fireproof	55c
190,000 Sq. Ft. 100% sprinkler	55c

All these buildings are ideal for storage or manufacturing; in fine condition; elevators and modern improvements; floor weights from 150 to 300 lbs.

NIELSEN Realty Co. INDUSTRIAL REAL ESTATE EVERYWHERE

154 Nassau St. Beekman 8110.

THREE DAYLIGHT LOFTS

5000 feet each—newly constructed concrete building—elevator—hot water and heat. Ten minutes from Grand Central.

FAHNESTOCK ELECTRIC CO.
East Ave. & 8th St., Long Island City.
Phone 877 Hunters Point.
Brokers Protected.

OFFICES FOR RENT
42D ST.—FIFTH AVE.
$25 Per Month Upwards.
Large, Small, Single, Suites.
WALTER J. SALMON
17 WEST 42D ST.
Telephone Vanderbilt 66.

DO NOT DELAY

Want to save money in rent and yet have your business in an up-to-date HIGH CLASS BUILDING?

The EARLINGTON BUILDING, 51 West 27th St., (bet. B'way & 6th Ave.) offers you this opportunity.

SPECIAL FEATURES

3 Elevators—Separate Freight Entrance—All Night, Sunday & Holiday Service—Fireproof Building—Lowest Insurance—No Manufacturing Element—Night Watchman.
FREE SERVICE OF LIGHT AND CLEANING
STORES — OFFICES — SHOWROOMS—STOCKROOMS

LOW RENTS

Building just completed. Immediate possession if desired.

145 WEST 45th STREET

ADJOINING BROADWAY
HIGH-CLASS FIREPROOF BUILDING
Offices and Professional Studios
ALSO ENTIRE FLOOR 5300 SQUARE FEET
Building Equipped with Vaults for Film Storage
Moderate Rentals
ROBERT P. ZOBEL, 35 WEST 39th ST.
OR YOUR OWN BROKER

Store on 34th St.

218-22 W. 34th St.

Excellent location for ladies' wear line; size 15x100; very reasonable rental.

Immediate Possession

Also Floors

Light, bright, airy floors; all improvements; excellent for show rooms, or might consider light manufacturing.

Immediate Possession

HENRY SHAPIRO & CO.
286 5th Avenue
Tel. Longacre 5170

LOW RENT

The receiver of the New York Railways Company offers for rent offices and non-manufacturing showrooms in the *Cable Building* at Houston Street and Broadway.

A building of distinction, occupying a block front, 200 x 125 feet; with high ceilings; unusually light and roomy; 100% sprinklered; with full service.

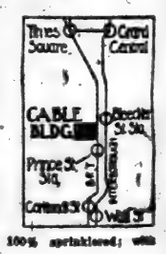

A. W. WARNER
Real Estate Officer
165 BROADWAY

P. S.—Also 8000 feet of skylight positions.

25,000 to 95,000 Sq. Ft.

at 60 cents Net

Light on Three Sides.
Wonderful Advertising Facilities.
Suitable for Show Rooms or Light Manufacturing
CAN BE DIVIDED.
Possession to Be Arranged.

Wm. Cruikshank's Sons,
85 Liberty St. Phone Cort. 8196.

STORES

With or Without Basements

Centrally located, near 5th Ave., suitable any business, will divide to suit.

15 East 30th St.

Immediate Possession

Apply on premises or your own Broker.

50 West 3rd St.

Size 43x75

Store & Basement

Building Fully Sprinklered
Passenger and Freight Elevators
For Lease from February 1st
Earlier Possession If Desired

Apply on Premises or Your Own Broker

Light Offices For Rent

Attractive new offices for rent from $25 to $75 per month, furnished or unfurnished; natural light; opposite Penn. Hotel; within half block Penn. Station. Phone and stenographer service if desired.

6th Floor, 134 W. 32d St.

BROADWAY STORES
606 to 608 West 145th Street
SUITABLE FOR TAILOR, LAUNDRY, STATIONER, FLORIST, BARBER, ETC.
GEORGE V. McNALLY,
7 East 42d Street,
Telephone Murray Hill 8154.

Manufacturing Space For Rent
12,000 SQ. FEET
BUSH TERMINAL
BROOKLYN, N. Y.
100% Sprinklered Loft in Concrete building. Very light. Elevator. Subway station. Railroad siding; splendid shipping. Low rents.
A 87 Times.

RENT OR SALE

With Possession.

Lofts

149 SPRING STREET, 25x100
151 SPRING STREET 25x75
25 EAST 4th STREET, 22x127
40-56 UNIVERSITY PLACE, Corner 9th Street. 4000 to 9000 sq. ft., with Power & Steam.
SOUTHEAST CORNER HESTER & BAXTER STS., 2000 to 6000 sq. ft., with Power & Steam.
518 BROADWAY, 25x100.
N.W. COR. GREENWICH ST. & PARK PLACE, 42x56.
233 MERCER ST., 25x100.

Stores

40-56 UNIVERSITY PLACE, 9th to 10th Street. 1600 to 16,000 sq. ft., as desired.
17 EAST 12th ST., 25x100.
SOUTHEAST CORNER HESTER & BAXTER STS.
NORTHWEST CORNER GREENWICH & PARK PLACE, 42x56.
233 MERCER ST., 25x100.

Garage,

236-8 EAST 37th STREET, 2 story, fireproof, 40x100.

Entire Buildings

60 UNIVERSITY PLACE, Corner 10th Street. 3 story & basement, 27.6x100.
62 UNIVERSITY PLACE, 5 story, 25x100.
9 NORTH MOORE STREET, 6 story, 25x75.
497 BROOME STREET, 4 story, 25x100.
233 MERCER STREET, 5 story 25x100.
NORTHWEST CORNER GREENWICH & PARK PLACE, 5 story 42x56.

LEBERTAN CORPORATION

115 BROADWAY. PHONE RECTOR 2133.

FULL COMMISSION TO BROKERS.

Hess Bldg.

4th Floor
20,000 sq. ft.
and smaller units

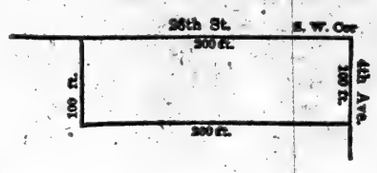

No Manufacturing

907 Broadway HESS INC Stuyvesant 4200

Now 76% Rented

Gotham National Bank Building

24-STORY OFFICE BUILDING

BROADWAY AT COLUMBUS CIRCLE
10 TRANSIT LINES AT THE DOOR

Entire Floors
6668 Sq. Ft. Net
at $3.75 per sq. ft.
With Partitions to Suit
Perpetual Light on Four Sides
Smaller Units Available
POSSESSION FEB. 1, 1921

GOTHAM NATIONAL BANK
Renting Department
1823 BROADWAY
AT COLUMBUS CIRCLE.
Tel. Columbus 1423
or your own broker

Offices & Show Rooms

102-104 FULTON ST.
At William Street
2 full floors, 4,000 sq. ft. each
ALSO SMALLER OFFICES

47-49 MAIDEN LANE
Near Nassau Street
LARGE AND SMALL OFFICES

30 IRVING PLACE
Corner 16th Street
About 6,300 sq. ft.
CORNER SPACE

1123 BROADWAY
Corner 25th Street
LARGE AND SMALL OFFICES

LOWELL BUILDING
1140 Broadway, Cor. 26th St.
2 full floors, 3,200 sq. ft.
ALSO SMALLER OFFICE

VICTORIA BUILDING
1150 Broadway, Cor. 27th St.
LARGE AND SMALL OFFICES

2 WEST 47TH ST.
Adj. 5th Avenue
LARGE AND SMALL OFFICES

For Rent—Immediate Possession and February 1st, 1921

Apply on premises or
BING & BING
119 W. 40th St. Bryant 6410
OR YOUR OWN BROKER

SPACE FOR RENT

TERMINAL BUILDING,
50 Court St., Brooklyn.

1289 Sq. Ft.

IMMEDIATE POSSESSION

Call or Write F. J. Kelly
50 Broad Street Phone Broad 7150

HUDSON

BUILDING
S. W. Cor. FIFTH AVENUE and 14th St.

Offices and Showrooms
No Manufacturing
10th—15th—16th Floors
75x107.

1—Excellent Light. Corner Building.
2—Low Insurance Rates. Fireproof throughout; 100% sprinklered.
3—High-Class Neighbors. Only well rated, non-manufacturing concerns in this building.
4—Ample Elevator Service. Five high-speed elevators.

Spear & Co. REAL ESTATE

840 B'way. Stuyvesant 0627

LOFTS and SHOW ROOMS ON 41ST ST.

$1.00 PER SQUARE FOOT

Within two blocks of

GRAND CENTRAL TERMINAL

ELEVATOR SPRINKLER

Immediate Possession

Apply to
HENRY HOF
567 - 3rd Avenue
(Between 37th & 38th Sts.)
Telephone Murray Hill 8804-8474

---

103 PARK AVE.

Corner 41ST Street
FACING
GRAND CENTRAL STATION

High Class, Modern
OFFICE BUILDING
Exceptionally Light

We offer for Lease from May 1st, 1921,

OFFICES
In Units of 1,000 to 5,000 Square Feet or
ENTIRE FLOORS
Containing 7800 Sq. Feet of Space

N. A. BERWIN & CO. Agent on Premises,
Telephone Vanderbilt 4452

12-16 John St.

MODERN 12 STORY OFFICE BUILDING

Entire Floors
1900 Feet Each
55 Feet Street Frontage
EXCEPTIONALLY LIGHT; ALSO
Single Offices

TO LEASE FROM MAY 1ST, 1921

RENTING AGENT ON PREMISES OR YOUR OWN BROKER

STORE

WHOLESALE or RETAIL
Will divide.

and Basement
35 WEST 35th STREET
Between Broadway and 5th Av.
Albert A. Rosenshine Building
100% Fireproof Building
Size of Building 57x100
$1.25 per square foot, including Basement Space
Possession February 1st
Apply Premises or Your Own Broker

Desirable Lofts & Stores

EXCELLENT LIGHT

LOW RENTAL LOW INSURANCE

97 to 103 EAST HOUSTON ST.
40,000 Sq. Feet {FOUR LOFTS, EACH 100x100.
ALSO STORE AND BASEMENT
11 Story, Modern Fireproof, Sprinkler Equipped Manufacturing Building; Live Steam.

S. E. Corner 4th Ave. & 12th St.
Store and Basement, 142 x 116. WILL DIVIDE.
NEW BUILDING

Apply INTERNATIONAL TAILORING CO.
97 TO 103 EAST HOUSTON ST.
PHONE ORCHARD 3117. OR YOUR OWN BROKER

THE BRIGHTEST LOFT ON 5th AV.

Immediate Possession.
Not a Dark Spot
110 Fifth Ave., 7th Floor
8,000 sq. ft. Rental $9,000.
92 ft. facing 5th Ave., 158 ft. 16th St.

Opportunity for reducing rental by subletting small portion on 5th Ave. side as office for about $1,500.

Stores, Floors and Offices

27-33 W. 20th St.
4th Floor. 100x92.

28-30 W. 23rd St.
2nd, 5th, 6th floors. 21,000 sq. ft. ea.

Hess Building
4th Ave. S. W. Cor. 26th St.
100x200
4th Floor. Also smaller units.

620-8 Madison Ave.
S. W. Corner 59th St.
Stores and Offices

151-3 W. 19th St.
"Griffon" Building.
3rd Floor; 46.7x90.

329 Fourth Ave.
4th Floor & Offices. 40x83.

821-3 Broadway
N. W. Cor. 12th St.
10th Floor. 49x87.

134-40 W. 29th St.
Store & Basement. 100x98.9

127-131 W. 30th St.
25x60 each
Stores and Basements

19-21 W. 31st St.
Life Building
Several Stores

907 Broadway HESS INC Stuyvesant 4200

OFFICES

42nd St.
GRAND CENTRAL DISTRICT
Units 500 to 45,000 Sq. Ft.
Principal Bldgs.

DOWNTOWN FINANCIAL DISTRICT
Large and Small Units.

Possession now to May 1st
Full information and floor plans.

J. CLARENCE DAVIES
51 East 42d St.—Vanderbilt 9175. 32 Nassau St.—John 1171.

117-21 WEST 47TH ST.

Stores and Parlor Stores. 1909 to 4506 ft. each.
GOOD RETAIL STREET.
POSSESSION SHORTLY.

83-9 EAST 21ST ST.
Lofts, 50x98.
Fine light—good service.
POSSESSION SHORTLY.

401 LAFAYETTE ST.
Loft, 25x100.
Elevator and Heat.
FIREPROOF BUILDING.
Live steam.
Possession Feb. 1st.

64 UNIVERSITY PLACE
Loft, 22x105.
Elevator and Heat.
Possession Feb. 1st.

182 BLEECKER ST.
Top Floor, 25x100.
Daylight loft.
Elevator and Heat.
Possession shortly.

119 MERCER ST.
Loft, 25x100.
Elevator and Heat.
Immediate possession.

345 WEST BROADWAY
Floors, 25x100.
Elevator and Heat.
LOW RENT.
Possession Feb. 1st.

ADAMS & CO.
170 5TH AV.
PHONE GRAMERCY 3854.

5th AVE. & 15th ST.

100 5th Ave., N. W. Cor.
104 5th Ave., Bet. 15th, 16th Sts.

Offices and Salesrooms
1640 Sq. Ft.—Corner Space
1740 Sq.Ft.—Southern exposure

Other units of
275—300—450—740—800
Square Feet
ALL WITH EXCELLENT LIGHT
100% *Sprinkler*
APPLY PREMISES OR
Telephone Watkins 6897

Edgar A. Levy Leasing Co.
565 Fifth Av. Tel. Murray Hill 6900
OR YOUR OWN BROKER.

FOR LEASE

From February 1st
Braender Building
26-32 West 17th Street
Fireproof, 100% Sprinkler, Modern Loft Building,
2 Passenger and 2 Freight Elevators
4 Lofts, 95x95
Might divide; rent $10,000 per floor.

40-42 East 19th Street
Between Broadway and 4th Av.
Fireproof, passenger and freight elevators
2 Lofts, 45x90
Rent $5,000 per floor.

261 West 38th Street
Between 7th and 8th Avs., in Pennsylvania sta
Fireproof, passenger and freight elevators
Loft, 50x100
Rent $6,500 per floor.
FOR PARTICULARS APPLY

Joseph G. Abramson
46 W. 46th Street Bryant 4084-4085
FULL COMMISSION TO BROKERS.

TO RENT

386 390 FIFTH AVENUE
GORHAM BUILDING
Southwest Corner 36th Street
ENTIRE FOURTH FLOOR
TELEPHONE 248 WORTH
Floor Open for Inspection.
Also Studio Space, same building, 9th floor, 2,000 square feet, $3.00 square foot

---

FOR RENT

Lofts			Stores and Basements		
565	Broadway, Corner	50x100	688	Broadway	27x130
583-7	Broadway	54x200	123-5	Bleecker St., Corner	50x100
657-9	Broadway	46x200	115-117	Spring St.	37x100
650	Broadway	29x130	85-7	Mercer St.	50x100
718-20	Broadway	50x197	109	Mercer St.	25x100
43-5	E. 19th St.	50x92	102	Bleecker St.	25x100
115-117	Spring St.	37x100	60	Bleecker St.	28x25
110	Greene St.	37x100	136	Greene St.	37x100
480	Broome St.	25x100	190	Greene St.	50x100
123-5	Bleecker St., Corner	50x100			
106-112	Spring St., Corner	72x75			
43-9	Bleecker St.	85x99			

Also have for rent offices:
565 Broadway, 640 Broadway, 43-5 E. 19th St.

L. TANENBAUM, STRAUSS & CO.
640 Broadway. Tel. Spring 5012.

Desirable Lofts & Stores

EXCELLENT LIGHT

LOW RENTAL LOW INSURANCE

97 to 103 EAST HOUSTON ST.
40,000 Sq. Feet {FOUR LOFTS, EACH 100x100.
ALSO STORE AND BASEMENT
11 Story, Modern Fireproof, Sprinkler Equipped Manufacturing Building; Live Steam.

S. E. Corner 4th Ave. & 12th St.
Store and Basement, 142 x 116. WILL DIVIDE.
NEW BUILDING

Apply INTERNATIONAL TAILORING CO.
97 TO 103 EAST HOUSTON ST.
PHONE ORCHARD 3117. OR YOUR OWN BROKER

READY FOR OCCUPANCY

Corner Store
SPLENDID LOCATION
7th Ave. & 51st St.
MODERATE RENTAL
Long Term Lease if Desired.

WIRA REALTY CORP.
5 & 7 UNION SQUARE
TEL. STUYVESANT 6560.

GARAGE

25x100
ONE STORY
in the Vicinity of
Grand Central Terminal

Rent Very Reasonable
HENRY HOF,
567 Third Ave.
Between 37th and 38th Sts.
Tel. Murray Hill 8804-8474.

AUTO REPAIR SHOP

Floor 75x100 feet, with fully equipped machine shop, in finest garage on the east side; will lease to responsible tenant at reasonable rent.

C. L. Greenebaum,
516 West 20th St.
Watkins 8086.

---

232 West 27th St.

Store and Basement
25x100.
Exceptionally Light
High Ceiling, Electric Elevator, Steam Heat.
Moderate Rent.

L. K. Schwartz Co., Inc.,
110 W. 40th St. Phone Bryant 4865.

—Basement to Let—

6,000 feet. Six months' lease.
38-9 E. 21ST ST.
Immediate possession.
Steam Heat and Elevators.
Reasonable rental.
ADAMS & CO.
170 Fifth Ave.
Telephone Gramercy 3854.

---

15 EAST 47TH ST.

Bet. 5th and Madison Avs.
ENTIRE FLOOR
Offices or Showrooms.
Long Lease—Early Possession.
Butler & Baldwin, Inc.
15 E. 47th St. — Murray Hill 6622

FOR LEASE

Fifth Ave.
In FORTIES
Modern Six Story
Store and Loft Bldg.
21 Year Period

Possession of Store, Basement, 1st and 2d Loft, May 1st, 1921.
Entire Building, Oct. 1st, 1921.

ELEVATOR.
EXCELLENT OPPORTUNITY FOR FIRM'S OWN OCCUPANCY

Thomas J. O'Reilly,
Sole Agent.
51 Chambers St.
Tel. Worth 2236.

PINE STREET

Desirable office for brokerage or private banking. Fully equipped. Three trunk lines.
Wm. A. White & Sons
46 Cedar Street
Tel. 5700 John.

FOR RENT

U. S. Food Products Building

56-58 PINE STREET
Wonderfully light Office Space
44x39' 4"—1,730 SQ. FT.
Possession Now or May 1st
Management of
Wm. A. White & Sons
Established 1885
46 Cedar Street
Tel. 5700 John

LOFT FOR RENT

15 WEST 17th STREET
RIGHT OFF FIFTH AVENUE
Suitable for Any Business Manufacturing Permitted
11-Story Fireproof Building
28x92—Approximately 2500 Sq. Ft.
100% Sprinkler. Very Low Insurance
RENT $2,600
Apply Supt. on Premises or Owner, A. M. Porter, 181 Park Row, Phone Worth 1884

63-67 West 38th St.

CHOICE LOFT, 10,000 SQ. FT.
Five elevators.
Fireproof, sprinklered building.
MIGHT DIVIDE
Moderate rental to responsible tenant.
R. P. ZOBEL
35 West 39th St.

Stores, Offices & Showrooms

39-43 East 27th Street
Between Madison and Fourth Aves.
Ready for Possession
S. & F. HOLDING CORP.
TEL. MADISON SQUARE 1833

---

4 WEST 37th ST.

FOR RENT
Immediate Possession
Store, 2,000 Sq. Ft.
4th Floor Loft, 2,000 Sq. Ft.
ALSO
40 EAST 21ST ST.
2 Lofts, 2,300 Sq. Ft. Each
Possession Feb. 1st, 1921
Rentals for Above Very Reasonable
Apply your own broker or
NEWMARK & JACOBS,
1,042 ST. NICHOLAS AV.
Phone Wadsworth 3240.

TO LET

TWO LOFTS
30 x 107 EACH
AT
78 FIFTH AVE.
RENTS VERY REASONABLE
FREDERICK BROWN
(Or your own broker)
217 BROADWAY, N. Y.
Telephone 4053 Barclay

Albemarle Building

24th St. and Broadway
1,534 sq. ft.; all light office space; 12th floor; telephone established; high class service. Telephone 6449 Chelsea. Room 1215, 1,107 Broadway.

—STORE & BASEMENT—

124 W. 36th St., off B'way
Size 17x100
Immediate Possession. Low Rental.
Metropolitan Electrical Supply Co.
41 West 36th St. Pitcairn 9451

FIFTH AVENUE

Small STORE
ABOVE 50TH ST.
LEASE FOR SALE
Principals Only
J. CLARENCE DAVIES.
51 East 42d. Vanderbilt 9175

FOR RENT

Floors in New Building
12 West 36th St.
Close to Fifth Ave.
APPLY ON PREMISES
ON YOUR OWN BROKER.

IMMEDIATE POSSESSION

19-21 West 57th St.
New Building
Entire Floors
TO LEASE
Also Studio Suitable for Photographer.
Apply on premises or
THOMAS V. McLAUGHLIN
Exclusive Agent
Renting Office

TO LET

5-7-9 West 37th St.
12th Floor, Top. 7500 Sq. Ft.
Excellent Light
Also SHOWROOM, 7th Floor
Possession February 1st, 1921
H. J. SACHS & CO., 38 West 21st St.

Albemarle Building

24th St. and Broadway
1,534 sq. ft.; all light office space; 12th floor; telephone established; high class service. Telephone 6449 Chelsea. Room 1215, 1,107 Broadway.

OFFICE & LOFT SPACE

212 FIFTH AVE.,
COR. 26TH ST.
SPACES—750 to 3700 sq. ft.
A. H. O'BRIEN
2299 Broadway
Schuyler 2897.

NEW ROCHELLE

VERY attractive modern home, 7 rooms, 2 baths; all the latest improvements and conveniences; sleeping porch, large veranda; fine plot; high elevation.
Price reduced from $19,000 to $15,500
LESLIE P. HARRIS,
8 North Ave. Tel. 1180 New Rochelle, N. Y.

—STORE— PARK AVENUE

Between
59th & 60th Sts.
United Cigar Stores Co.,
44 West 18th St. Tel. 6000 Watkins

BROADWAY CENTRAL BUILDING

Two Corners Facing South Broadway to 7th Ave.
NORTH SIDE 31ST STREET.
ENTIRE FLOORS, 12,000 FEET; OFFICES, 1,000 FEET UP.
100% Sprinklers, 3 Elevators.
Arcade Broadway to 7th Ave.
$2.00 TO $2.50 PER FOOT.
M. M. HAYWARD & CO.,
1,000 Broadway, Riverside 9000.
AGENT ON PREMISES.

TO RENT

386 390 FIFTH AVENUE
GORHAM BUILDING
Southwest Corner 36th Street
ENTIRE FOURTH FLOOR
TELEPHONE 248 WORTH
Floor Open for Inspection.
Also Studio Space, same building, 9th floor, 2,000 square feet, $3.00 square foot

---

OFFICES to RENT

In Watson Building,
256 Church St.
$2.00 a Sq. Ft.
Apply Room 36.

FOR RENT—CHELSEA SECTION.

MANUFACTURING LOFT

About 13,000 Sq. Ft.
Suitable any business.
Sprinklers, Electric Power, Live Steam.
Write B 90 Times.

Two Story Brick Building

25x100—Cable Elevator
527 WEST 37TH STREET
Possession About Feb. 1st
Can Be Seen Any Time.
CHAS. S. KOHLER, Inc.
1428 St. Nicholas Ave.

STORE & BASEMENT

34-36 WEST HOUSTON ST.
Reasonable Rent.
E. KEMPNER, 132 Nassau St., or Your Own Broker.

---

130 & 132 WEST 34th ST

New Building
FLOORS 50x100
First Loft, Display Windows, WITH STREET FLOOR SHOWCASE.
Also three upper light lofts; very attractive rents.
Central High Class Location
AMES & COMPANY
26 West 31st St. Tel. Longacre 4870
FULL COMMISSION TO BROKERS

IMMEDIATE POSSESSION

19-21 West 57th St.
New Building
Entire Floors
TO LEASE
Also Studio Suitable for Photographer.
Apply on premises or
THOMAS V. McLAUGHLIN
Exclusive Agent
Renting Office

LOFT—11 EAST 30th ST.

About 21x85.
For Light Manufacturing.
Possession Feb. 1.
Butler & Baldwin, Inc.
15 E. 47th St. Murray Hill 6622

FINANCIAL DISTRICT

3,075 sq. feet and 780 sq. feet.
May 1st Occupancy
FREDERICK DAVIS
2nd Floor, 135 Broadway.
Telephone Rector 9560.

OFFICE OR LOFT SPACE

3,000 to 5,000 sq. ft.
IN HIGH CLASS BUILDINGS BETWEEN 23d & 42d STREETS.
$3 to $4 a sq. ft.
AVAILABLE NOW OR MAY 1st.
We record and classify all available space in business buildings. Our carefully selected offerings are at your immediate disposal.
BILTMORE REALTY CORP., VANDERBILT 8240.
PHONE BRYANT 7720-7697.

LOFT TO SUBLET

Desirable for manufacturing. Excellent opportunity to get bargain. Greenbaum Mfg. Co., 722 Broadway-478 Broome St. Phone Spring 7722. Quick action necessary.

LOFT FOR RENT

16 EAST 17th ST.
Two Elevators. Price $6,000.
JACOB BOLTAN
Tel. Audubon 6923, or your broker.

LIGHT LOFTS

FOR RENT—MANUFACTURING.
Electric Power; Sprinkler System.
Rents Reasonable.
SUPT. ON PREMISES.
253 to 259 West 28th.

LIGHT LOFT—140 6th Av., near 11th St.; about 6,500 square feet; carrying capacity 200 lbs. per square foot. Ready for occupancy; 3d floor having large show window.
THOMAS J. O'REILLY
Downtown Office, 51 Chambers St.

240 West 75th Street

Between Broadway and West End Avenue
New Building, Strictly Fireproof

EXCEPTIONAL

FOUR ROOM APARTMENTS

Living Room 14x22, Two Large Chambers and Bath, Full Size Kitchen, 7 Closets (Foyer Closet 8x7). Ideal Arrangement

RENT $2,600 UP

Two 3 Room Suites for $2,100—$2,300

☞ These rents cannot be lower than they are at the present time, and desirable apartments will not be available later.

ANTHONY CAMPAGNA
Builder & Owner
Tel. 4454 Columbus

'Twas the time after New Year's, and all through the town
I searched for apartments—up streets and down,
Until I came to a Hundred and Third
And got me a home—I'll say it's a bird!
I've four sunny rooms, which face Central Park,
With gas and electric to light up the dark;
And a slick little kitchen, where wifie can cook—
There's one left, ole scout, so come, have a look!

ACME IMPROVEMENT CORP.
H. S. Proctor Pres.
439 Central Park West

APARTMENTS

IMMEDIATE OCCUPANCY

Situated in one of the most select residential sections of One of the Oranges, of Fireproof and Soundproof Construction; Elevator Service; Solarium and Promenade on Roof; Community Garage; Separate Maids' Quarters, together with every convenience of the most Modern Apartments.

Affording an unbroken view of the surrounding country and situated in the Centre of a most Extensive and Elaborate arrangement of Lawns.

Conveniently situated to the D., L. & W. Railroad and the Hudson Tubes. Thirty-five minutes to Cortlandt St. and forty-five minutes to 42d St. and Broadway.

With a few remaining apartments of three to seven rooms, the latter with two baths, will be decorated to suit tenants leasing this month.

RIDGEWOOD COMPANY.
74 South Munn Avenue, East Orange, New Jersey.
Phone for an appointment.
Orange 885-6. or apply to Supt., on premises. Orange 6209.

NEW HOUSEKEEPING APARTMENTS
WASHINGTON SQUARE SECTION

No. 25 FIFTH AVENUE

Ninth Street

Some Desirable Suites of 3 and 4 rooms are available. Some with Open Fireplaces.

Living Room, 2 Chambers, Kitchen, $2,750-3,200	Living Room, Dining Room, Chamber, Kitchen, $2,750	Living Room, Chamber, Kitchen, $2,050-2,400

Doctor's Office, $2,000.

TWENTY-FIVE FIFTH AVENUE CORPORATION
15 East 40th Street. Tel. Murray Hill 6134

Proposed New Apartment House

It is proposed to construct a modern nine story building on a desirable plot of ground, conveniently located to every transportation facility.

There will be 61 apartments of from 3 to 7 rooms each, containing every modern convenience; kitchens, pantries, bathrooms, foyer halls, separate servants' rooms, electric light, refrigeration, etc.

This proposition is to be undertaken on a "truly co-operative" plan for the benefit of subscribers and not for the profit of Real Estate operators.

Rentals will average about 60% of current rates.

The individual investment will be nominal and will represent the following features: Safety of investment, satisfactory income return, housing accommodations on substantially pre-war rates and a reasonable opportunity for a substantial profit on the original investment.

Interested parties are invited to write or call for full particulars—a personal call solicited.

CHARLES BROWN, Secretary,
Room 817, 25 Broad Street, New York City.

Opposite the Saturn Mansion

"305 West End Avenue"
AT SEVENTY-FOURTH STREET
A RESIDENTIAL HOTEL
Just Completed

Suites of two or more rooms with complete and Superior Service also A few One Room Apartments

RESIDENT MANAGER — *Columbus 7200*

LIVE IN EAST ORANGE, N. J.

at 77 South Munn Ave.

A magnificent new fireproof seven-story elevator apartment; 35 min. from New York, located in the best residential section; mountain view from high elevation; choice suites of three to ten rooms; price $1,200 to $4,800; average $33 to $40 a room.

Ready for Occupancy.

---

152 W. 72d St.

JUST COMPLETED
1-2-3 ROOMS & BATH
$1,050—$2,100

E. K. VAN WINKLE
AGENT
On Premises. Columbus 1977.

---

333 Central Park West

Corner 82d St.
For Immediate Occupancy.
HIGH CLASS
4 & 5 Room Apartments.
Apply on premises or
SAMUEL L. REIS, 28 W. 40TH ST.
Tel. Vand. 2496-2495

---

9 ROOM SUBLET

Unfurnished
FOR IMMEDIATE OCCUPANCY
In District of
86th St. and Central Park
WOOD, DOLSON CO.,
Broadway, cor. 80th St., N. Y. Schuyler 1100

---

300 Central Park West

Corner 90th St.
1 and 2 Rooms, Bath
Apply on Premises.
BING & BING, 110 WEST 40TH ST.

31-33 West 12th Street
ELEVATOR APARTMENT
7 Rooms, 2 Baths
Thoroughly modern. $4,000.
See Superintendent.

---

171 WEST 95TH STREET

Unusually large, light outside rooms and bath, elevator, steam heat, gas, electricity. Extra lavatories. Rent $250 per month. Redecorated. Immediate possession. Apply Supt.

Unfurnished—East Side.

Belgrave Block

Madison Av., 49th to 50th St.
2 and 3 Room
APARTMENTS
Rents $900 to $1,500
(with service, if desired)
Cruikshank Company,
141 Broadway Rector 4180.
Worthington Whitehouse, Inc.,
on premises
446 Madison Av. Plaza 4646

---

940 Park Ave.

CORNER 81ST ST.

Modern fireproof apartments ready for occupancy. 7 rooms, 2 baths, $3,900, one left; 4 rooms, bath, $1,700, one left; 4 rooms, bath, one left, $2,600. All housekeeping apartments.

Apply for Rental on Premises

1229 PARK AVE.

SOUTHEAST CORNER 86TH ST.
High-Class Elevator Apartment.
Seven and eight rooms, two baths.
Apply to Supt. or A. BRANDSTEIN,
183 East 118th St. Tel. Harlem 1518.

---

3 E. 85th St. at 5th Ave.

12 Rooms, 3 Baths
Finest Residential Section
$8,000

Unfurnished—Bronx.

JUST COMPLETED
AT THE STATION

Select Location Apartments

FORDHAM HEIGHTS
3-4-5 ROOMS
BEAUTIFUL
with Phone Service
With Every Conceivable Improvement
Davidson Ave. & Fordham Rd.
½ Block West of Jerome Ave. and Lexington Ave. Sub. Station, 6th and 9th Ave. Elevated
At Fordham Road
AGENT ON PREMISES

---

8 NEW APARTMENTS

MELROSE COURT
163d Street and Teller Ave.
One Block from New York Central
(MELROSE STATION)
4 ROOMS $34 to $42 5 ROOMS $45 to $115
6 ROOMS $108 to $133 7 ROOMS $119 to $134
READY FEBRUARY
All Improvements.
Apply on Premises.
NIEWENHOUS REALTY CORP.
316 East 161st Street

NOW READY. NEW BUILDING.
2254 Grand Concourse

BET. 183D-183D STS.
4 Large Light Rooms
Foyer, Elegant Bath, 3 Closets
Otis Automatic Elevator
No more modern apartments anywhere in the city.
AGENT ON PREMISES.
PHONE FORDHAM 3782.

NEW BUILDING

Ready for Occupancy
APARTMENTS OF
3-4-5 Rooms

Block From Concourse, 171st-172d Sts.
All Modern Improvements.
2 Blocks East of 170th St.
6th and 9th Ave. L Sts.
Lexington and Jerome Ave. Subway at 170th St.

Reasonable Rentals.
Agent on Premises.

New Building, Ready for Occupancy
4-5 Rooms
199th St. and Valentine Ave.
Lexington and Jerome Ave. Subway, 6th and 9th Ave. "L." Modwate Rental Agent on Premises.

2,042 MORRIS AVE.
Near Burnside Ave. Subway Station.
4 extra large rooms, all modern improvements. References required. $80

Unfurnished—Brooklyn.

---

30 Minutes From Times Square
20 Minutes From Wall Street.

For rent on 17th Av., 73d and 74th Sts., Brooklyn, new apartments, just completed; abundant light and air; large open court of grass and trees; 3 rooms with sleeping porch; $73 to $74; immediate occupancy; references required; take B. R. T. subway, West End Express, to 71st St., Brooklyn.
Owned and Managed by
City & Suburban Homes Company
Phone Plaza 5000

BROOKLYN HEIGHTS
CLINTON STREET
Seven rooms and bath, $100
Elevator Apartment
JOHN F. JAMES & SONS, INC.
193 MONTAGUE STREET,
BROOKLYN, NEW YORK.

---

68 TO 72 COLUMBIA HEIGHTS

3 and 5-Room Complete Apartments.
Beautiful water view; 5 minutes to Wall St.
G. GIRARD, 215 Montague St.

Unfurnished—Queens.

TO LET—NEW BUILDINGS

IMMEDIATE OCCUPANCY

5 rooms and bath	$45.00
6 rooms and bath	75.00
6 rooms, bath, garage with heat	85.00
8 rooms, bath, garage with heat	110.00

Steam heat, parquet floors, all improvements. Take Astoria Subway from Grand Central to Grand Ave. Station.

MATHEWS BUILDING CO.,
Grand & 12th Ave. Astoria, L. I.

APARTMENTS WANTED—Unfurnished

Dentist

looking for a 5 or 6 room ground floor apartment; West Side residential section.
Possession April or May, 1921.
Would consider taking over lease.
H 164 TIMES

MORTGAGE LOANS.
$9,500,000
FOR MORTGAGES.
Liberal Loans.
Prompt Answers.
Assignments Accepted.
Low Charges.
DUROSS CO., 261 BROADWAY.
Phone 5734 Barclay.

AT REASONABLE RATES.
FIRST AND SECOND MORTGAGES.
LARGE OR SMALL AMOUNTS.
SLAWSON & HOBBS, 162 WEST 72D ST.

ATTENTION!—2D MORTGAGE MONEY. $300,000 LOANABLE; VARIOUS AMOUNTS; CENTRALLY LOCATED PROPERTIES PREFERRED; BROKERS PROTECTED. EXCELSIOR ESTATES, 135 BROADWAY.

WILL PURCHASE
small second mortgages on tenements or apartments in Manhattan.
EDWARD BAER,
405 Lexington Av. Tel. 536 Vanderbilt

PRIVATE party offers guaranteed 1st mortgage Manhattan perpetual leasehold $5,000 10 per cent discount, 3 years at 6 per cent; ample security; principals only; bargain. A 329 Times.

MONEY TO LOAN ON FIRST MORTGAGE.
Address Real Estate Dept. Law Office,
JOHN C. JUDGE,
44 COURT ST.,
Brooklyn, N. Y.
Main 3968.

---

6 per cent. first mortgage of $21,000 for sale for $20,000, new building, near Queens Borough Bridge. W. Rawlins, 7 East 42d St.

FIRST MORTGAGE money, Manhattan and Bronx; building, permanent, assignments; any amount. Brooke & George, 20 West 34th. Pitrroy 1880. Mortgage negotiations since 1869.

SUBSTANTIALLY secured $10,000 amortized second mortgage for sale; West End Av., vicinity 86th St. Derschuck & Co., 150 Broadway.

$150,000 TO LOAN on first mortgages, Manhattan, Bronx apartments; moderate charges; principals only. K 304 Times Downtown.

$1,000,000
immediately loanable on good first mortgages on property anywhere in Greater New York. Terrain Realty, 206 Broadway.

BUILDING CONSTRUCTION and alterations partly financed. Rousseau-Gavigan Corporation, Engineers-Builders, 2 East 23d St. Phone Gramercy 6286.

HAVE $3,000 to loan on first of good second mortgage, on Manhattan or Brooklyn property. W 675 Times Downtown.

WANTED—$12,000 second mortgage on property, 7th Av., north of 135th St., city. A 1087 Times Harlem.

FOR short terms; prefer small properties; good locations. I. Schwadron, 320 B'way.

LARGE fund for 1st and 2d mortgages. Duff & Conger, Inc., Madison Av., 86th St.

STRAIGHT 5-year mortgages; low cost. J. C. Hough & Co., 200 Broadway.

WILL BUY second mortgages on city income property. Charles Metzger, 29 East 126th.

Mortgage Loans Wanted.

WANT, on desirable property, mortgage $20,000; equity $60,000; private parties preferred. D 572 Times.

FIRST MORTGAGE, $4,500, wanted on dwelling, Queens Borough; bonus. Sharon, 170 Broadway.

$10,000 LOAN wanted on bond and mortgage; fine Jersey residence; value $40,000. B 84 Times.

$50,000 to loan on first mortgages; reasonable rates. George W. Sharon, 170 B'way.

BARGAINS—LARGE PROFIT.

Convenient to Broadway, 5-story apartment houses, 4 and 5 rooms; rents $10,380; expenses $4,360; price $47,000.

Desirable business corner, stores and apartments; rents $16,000; expenses $4,500; price $85,000.

Fine large apartment houses, 4 and 5 rooms to a story; rents $34,080; expenses $6,000; price $120,000.

Desirable corner elevator apartment house, 7 stories, 7 and 4 rooms; rents $80,000; expenses $28,100; price $350,000.

These properties can be had on favorable terms; also a number of other bargains. Will pay to investigate.

H. T. WOOD, 320 BROADWAY.

AN OPPORTUNITY to purchase desirable dwelling in 4th Av. section; owner obtained same in trade and will sell for $22,000, with $8,000 cash; property consists of three-story building, 14.5x21ft.; electric light, parquet floors; two baths, located in West 80s. Apply 1 Amsterdam Av., corner 81st St. Phone Schuyler 8141.

LOWER 90S, near Madison Av.—4-story dwelling, 20x100; excellent condition, hard wood and parquet flooring, instantaneous hot water system, electric light, modern plumbing, 10 rooms, 3 baths; immediate possession; for sale to close an estate. Apply Box V 240 Times.

MISS MORAN, COLUMBUS 2277, has FOR SALE 5 large rooms and bath, elegantly furnished or unfurnished, in CO-OPERATIVE house, WEST SIDE, in the SIXTIES. It is believed purchaser will occupy apartment free of rent and assessments. Thorough investigation invited. Apply Monday.

DOWNTOWN DWELLINGS.

Possession May 1; 18th St., between 5th and 6th Aves.; convenient to subway, L and cross-town lines; 15-foot lot; basement and cellar private houses; 14 rooms; good condition; price $17,500 each; easy terms. R. F. Kilpatrick, owner, 182 Nassau St.

SPLENDID INVESTMENT.

Remodeled dwelling in West Eighties; ten apartments; most modern; all leased to Oct. 1, 1921; rent, $10,740; total expense, $4,380, including interest, tax, &c.; net income $6,345; can be bought for $70,000 cash. F. R. Wood & Co., Inc., 128 West 72d St.

WASHINGTON SQUARE SECTION.

8th St., bet. 5th and 6th Aves.

Three 4-story and basement Colonial houses, adapted for alteration into studio apartments; will sell separately; brokers protected.

PEPE, WASHINGTON SQUARE.

SMALL BUSINESS BUILDING.

one block from Broadway and Houston St., 5 five unusually high stories; excellent light; good basement; sidewalk elevator; possession May 1; sale or lease. Samuel Kilpatrick, owner, 149 Broadway.

NEW LAW apartment house; rents nearly $17,000; 2, 4 and 5 rooms, overlooking Riverside Drive; Washington Heights; out-of-town owner will sell on easy terms or exchange for private dwelling, city or suburbs. Partridge, 3,807 Broadway.

BROADWAY Corner. Ripe for improvement, but covered with good buildings which will carry and pay 10% income on the investment; at a bargain; $125,000 cash required; big future value; no brokers. Wm. H. Peckham, 200 West 72d St.

FOR SALE—East 58th St., near Sutton Place, an exceptionally well built four-story building, high ceilings, light rear; can readily be converted into modern residence; particulars to principals only; no brokers. Address C 116 Times.

21-YEAR lease at $9,500 per year; lease for sale at $10,000; almost this amount has been spent on improvements; American basement house, 5 baths.
BERLOCK CO.,
46 West 46th. Bryant 7152.

EAST 57TH ST., NEAR SUTTON PLACE.

Three story and basement, 11 rooms, two baths, electric light; immediate possession; price $22,000; terms. Sheeran, 1,248 Lexington Av. (84th St.).

DWELLING, upper west side; has been in the family last 20 years; 11 rooms; very easy terms. James J. Etchingham, Inc., 131 Columbus Av. Phone Columbus 1061.

NEWLY DECORATED, painted, modern 10-room dwelling, west side, two blocks from subway and N. Y. C. Station; lot 20x100; $10,750; furniture optional. Telephone Owner, Marble, 898-W.

1ST AV. (near 17th St.)—Four-story double, with stores, price $18,500; 113th St., near 5th Av., 5-story double, with stores, rents $3,760, price $23,000; easy terms to suit. Attorney Maier, 152 4th Av.

THE METROPOLITAN LIFE INSURANCE COMPANY has approved loans for more than $2,000,000 to build houses in Queens. Full particulars will be found in the real estate news page today.

PARK AV., 1,028.

American basement residence, just completed; immediate possession; $100,000. Leon S. Altmayer, 62 East 86th or your own broker.

67TH ST., 354 WEST—Four story; immediate possession; great bargain; great future. Particulars, Owner, Daniel B. Freedman, 128 Broadway.

34TH ST. (near 5th Av.)—Five-story American basement house, 5 baths, perfect condition, $45,000. Berlock Co., 46 West 46th St. Telephone 7152 Bryant.

SUPREME BARGAIN—Two 4-story brick, 40x100, in 50s, between Lexington and 3d Avs.; will sell cheap; liberal terms. A 105 Times.

NEWLY renovated 13-room private house, 36th St., 2 baths, electricity; $10,000 mortgage 4½ per cent.; price $16,000. McCullough, 124 East 42d St.

THREE-STORY basement, 20-foot, 5 families, five rooms each; tenants pay all expenses; rents $1,250; sacrifice $12,500. 127th, near Lenox. B 165 Times.

127TH ST. (near 5th Av.)—3-story brownstone private dwelling, occupied present; $200 month; possession November. Price, $14,500; easy terms. A 1078 Times Harlem.

A GOOD HOUSE and location for sale, 12 West 65th St.; five-story single apartment; broker's commission paid. Owner, Room 501, 170 Broadway. Phone Cortlandt 8477.

TWO six-story fireproof new law houses, hot water only, 58 apartments, 6 stores and basement, Yorkville section by subway. Owner, 601 West 133th. Apt. 4D.

HANDSOME modern, gray stone dwelling, East 81st St., near Madison Av.; a splendid bargain for quick sale. C. D. & H. V. Dike, 220 West 42d St. Bryant 8556.

A COMPLETELY furnished house, 11 rooms, 3 baths, electric light, telephone; sell furniture with lease. 208 West 70th, near 72d St. subway.

FOR SALE cheap, five-story and basement, two flats each floor; all improvements; good location, Harlem; one mortgage. Epstein (owner), 72 East 80th St.

EXCELLENT INVESTMENT—$10,000 cash will buy, remodeled house in West 70s; net return over $4,000. LOUIS P. DOWDNEY, 247 West 72d St.

BARGAIN FOR $12,000 CASH.

Five story, 6 family, new law, 46.4(5); ten-year mortgage, cheap at $60,000.
SLAWSON & HOBBS, 162 WEST 72D ST.

EIGHT-FAMILY house; all modern improvements; near Central Park West; rent, $7,800; price, $5,900. Call Lenox 7483; no agents.

WASHINGTON SQUARE SECTION—Perfectly equipped house; 9 rooms, 3 baths; immediate possession, 3 months. Thomas, Plaza 4280.

EXCEPTIONAL opportunity, 80's, near 6th Av., 5-story business building, $45,000. Wolff, 1,192 Lexington Av., 81st St.

WILL sublease or sell my beautiful furnished 8-room elevator apartment, main avenue. Sheeran, 165 West 122nd St.

FURNISHED house, with garage, near Van Cortlandt Park; immediate possession. Chelsea 6222.

EAST 62D ST., dwelling for sale; 11 rooms, 4 baths; parquet floors, steam heat; possession, Cassidy, 206 Broadway.

MADISON AV., 223—For sale or net lease, $15,000; 23 rooms, 20x63; fine investment. Owner, 1229 Murray Hill.

FOUR-STORY and basement, West 60th; 14 rooms, 2 baths; splendid condition; $6,000 required. Cusack, 176 West 72d.

MADISON AV. corner close to 59th St., will lease for long term of years. Pease & Elliman, 340 Madison Av., Murray Hill 6200.

20-FAMILY house, hot-water supply, elec., halls; rent, $3,600; price, $36,000; newly renovated. Sheeran, 165 West 122d St.

THREE adjoining houses, 60 tenants, 75x100; rental, $12,000; price, $60,000; terms. Sheeran, 165 West 122d St.

EXODUS of the "Four Hundred" to Avenue A: See news page of the real estate section today.

LEASE on West 72d St., showing $7,000 net annually; will take $15,000, part cash. LOUIS P. DOWDNEY, 247 West 72d St.

PRIVATE DWELLING, Astor leasehold, fine block in Forties; $4,000; bargain; early possession. Ames & Co., 26 West 31st.

EAST 70S, between Park and Lexington; 18-foot house, 13 rooms, 2 baths; possession; $50,000. Sanders, Stuyvesant 1020.

$5,500 CASH will purchase brownstone dwelling near Madison Av.-125th St. 6 95 Times.

SEVERAL large, well-paying garages, between 81st and 83th; immediate possession. Colman, 1,695 Broadway. Circle 2433.

$2,000 buys private house; parquets, electricity; possession. Sheeran, 165 West 122d St.

ABSOLUTE SACRIFICE—Sell or lease dwelling near 8th Av. 3079 Times.

TWO dwellings, 321 Morris Park section, 125th St. S 94 Times.

MADISON AV., 1,045—Net rental, long lease; remodeled. Owner, 1229 Murray Hill.

SALE, lease, 44 West 28th; premises; suitable stable. Circle 7264. Owner, premises.

Offices to Rent

Down Town Section
All Sizes

IMMEDIATE POSSESSION.

EDWARD J. HOGAN
Woolworth Building
Tel. Barclay 5594.

TO LEASE

Attractive corner suite of offices facing Broadway at Times Square. For details call

THEO. C. YOUNG,
16 East 42d St. Mur. Hill 8900

5,000 Square Feet
One entire floor.
Also smaller space.
Goodrich Building
57th Street & Broadway
F. D. Newton
1780 Broadway

OFFICES

Immediate Possession.
Putnam Bldg. } Times
N. Y. Theatre Bldg, } Square
See Supt. or
THEO. C. YOUNG, Agent
16 E. 42nd St. M. H. 8500

---

142 to 154 E. 32D STREET.
Lofts (10,000 sq. ft.)
for light manufacturing
Possession at once
Full commission to Brokers
F. & G. PFLOMM, 1333 BROADWAY

MADISON AVE.
Bet. 57th and 58th Streets
4 story and basement house, 25 feet wide, for rent on long-term lease.
WM. A. WHITE & SONS
45 Cedar St. Tel. 5700 John

LOFT
127 BROADWAY, at WORTH ST.
5,000 sq. ft. Fine space; high ceiling; steam heat, electricity, elevator. No manufacturing.
Possession Feb. 1, 1921.
WRIGHT BARCLAY, INC.,
220 5th Ave. Farm. 6800.

BUSINESS HESS PROPERTY

CORNER STORE AND BASEMENT, 126 8TH AV., SOUTHEAST COR. 16TH ST.; MODERN BUILDING; EXCELLENT SHOW WINDOW SPACE; IMMEDIATE OCCUPANCY.
THOMAS J. O'REILLY
Downtown Office, 51 Chambers St.

57th Street Store
220 West.—Single store, especially suitable automobile accessories, etc., $1,500.
HUBERTH & HUBERTH
9 Columbus Circle

APARTMENTS FOR SALE OR TO LET.

58 CENTRAL PARK WEST
Corner 60th St.
ONE APARTMENT.
11 Rooms, 3 Baths

1 WEST 68TH ST.
Corner Central Park West.
ONE APARTMENT.
7 Rooms and 2 Baths

294 CENTRAL PARK WEST
Near 80th St.
ONE APARTMENT.
8 Rooms, 2 Baths

1000 PARK AVE.
Corner 84th St.
ONE APARTMENT.
6 Rooms, 2 Baths

Apply on premises or
BING & BING
110 West 40th St. Bryant 6410

Furnished—West Side.

103 WEST 54TH ST.
Desirable Apartments of
1 and 2 Rooms and Bath
FURNISHED—MAID SERVICE.
REASONABLE RENTS
Apply Supt. on Premises or
E. A. Hickmott & Co., 103 Park Av.

Furnished—West Side.
Unusual Apartment at Reasonable Prices.
Large rooms, exceptionally light; many closets; handsome furnishings; centre of everything. Quiet and homelike.
HOTEL GREGORIAN
35th St., near 5th Av., near Broadway.

Unfurnished—West Side.

SMALL APARTMENTS
Northwest Corner
Sixth Ave., at 52nd Street.

EXCEPTIONALLY well-arranged suits of two and three large rooms with bath. Every modern improvement—steam heat, electric light, telephone, etc.

Most central and conveniently located.

One apartment specially arranged for physician on the ground floor.

For particulars apply on the premises, or
EARLE & CALHOUN,
212 West 72d St. Columbus 5116

ELEVATOR APARTMENT
NEW BUILDING
812 RIVERSIDE DRIVE
1 Block From 157th St. Subway.
4-5-6 ROOMS
One three-room and one five-room apartment, suitable for Doctor or Dentist.
LARGE ROOMS. PRICES RIGHT.
NORMAN DENZER
3807 Broadway, at 159th St.
Representative on premises

JUST COMPLETED
READY FOR OCCUPANCY
FT. WASHINGTON AVE.
S. E. CORNER 173RD ST.

Extraordinary elevator apartments, unusually beautiful rooms, containing every improvement; avenue under supervision of Park Department; arranged in suites of

3-4-5-6 Rooms, 1-2 Baths.

AGENT ON PREMISES
CHARLES BERLIN Renting Agency
BROADWAY, CORNER 162ND ST.
141 EAST 17TH ST.

NEW BUILDINGS—
320 to 333 W. 55th St.
(One Block West of Broadway)
HIGH CLASS APARTMENTS
(Housekeeping)
arranged for comfort and complete with every modern convenience; extra large rooms and plenty of closets.
1-2-3 Rooms and Bath
Rental $75 to $150
Also Duplex Studio Apartments
with north light and ceilings 20 feet high.
SUPT. ON PREMISES OR
L. & A. PINCUS,
34 West 56th St. Tel. 2266 Circle.

HIGH CLASS APARTMENTS
ELEVATOR & WALK-UP

5 Rooms
461 Ft. Washington Ave., $125.00
507 W. 186th St., $85.50

6 Rooms
610 W. 152d St., $120.00
129 Wadsworth Ave., $120.20

APPLY ON PREMISES OR
CHAS. S. KOHLER, Inc.
1,428 St. Nicholas Ave.

TWO ROOMS
Kitchenette, bath, elevator; all improvements; artistic, ideal for studio or home. Reduced rent.
67 WEST 46TH STREET.
Superintendent on Premises.
O. D. & H. V. DIKE,
220 West 42d St.
Telephone Bryant 8556.

JUST COMPLETED
READY FOR OCCUPANCY
FT. WASHINGTON AVE.
S. E. CORNER 173RD ST.

Extraordinary elevator apartments, unusually beautiful rooms, containing every improvement; avenue under supervision of Park Department; arranged in suites of

3-4-5-6 Rooms, 1-2 Baths.

AGENT ON PREMISES
CHARLES BERLIN Renting Agency
BROADWAY, CORNER 162ND ST.
141 EAST 17TH ST.

THE LORINGTON
1 WEST 70TH STREET
Immediate possession; 10 and 11 rooms with 3 baths. Rents $5,000 to $7,000; all outside rooms facing Central Park.
SLAWSON & HOBBS
162 West 72d St.

Unfurnished—West Side.

36 West 59th St.

Overlooking Park
Near Plaza Hotel, Clubs and the centre of exclusiveness.
2, 3, 4 rooms & bath
All modern conveniences, 3 elevators
Apply to Manager, on premises

The WENDOLYN

Riverside Drive & 100th St.
10 ROOMS
3 baths.
Exceptionally well laid out—large, light rooms, south-western exposure.
DONOVAN ESTATE, Inc.
80 Broadway. Tel Rector 8047

---

521 West 112th

Near Broadway
3 Story Fireproof
7 Rooms, 2 Baths—$2,200
HENDRIK HUDSON
Riverside Drive & 110th
3 Rooms—$1,600
Apply on Premises or
NASSOIT & LANNING
B'way & 89th St. Tel. 8380 Riverside

Central Park West 81st to 82nd St.
Hotel Beresford
A Few Suites of
1-2-3 ROOMS
AND BATH. Several Furnished.
EXCEPTIONALLY LOW RENTALS
Excellent Restaurant. Maid Service
APPLY ON PREMISES OR
Bing & Bing, 119 West 40th St.

---

7 West 58th St.
HOTEL SEVILLIA
12-Story Fireproof Building
A Few Suites
2-3-4 ROOMS
AND BATH, JUST COMPLETED, SEVERAL FURNISHED
Exceptionally Low Rentals
Excellent Restaurant, Maid Service
Apply on premises, or
BING & BING, 119 West 40th St.

WASHINGTON HEIGHTS
JUST COMPLETED
The Wheeler & Van Loo
559-565 W. 188th St.
Near 191st Subway Station
5th Ave. Bus Passes Property
3-4 ROOMS, $75-$95.
Rental Representative on Premises.
F. J. McMAHON CO., Agents
1438 St. Nicholas Av., corner 188th St.
Phone Wadsworth 8919.

---

156 WEST 86TH STREET.
6 ROOMS, AND 3 BATHS.
Possession February 1st
Apply on premises or
MARK RAFALSKY & CO.,
21 East 40th Street
Telephone Vanderbilt 2027

Six Rooms, Rent $125;
865 WEST 148TH ST.,
CORNER BROADWAY;
All outside rooms, facing south; VIEW OF RIVER.
W. D. Morgan, Agt., 3,573 Broadway (147th).

---

600 WEST 161st St.
6 ROOMS AND FOYER.
2 BATHS, FIREPROOF
ELEVATOR APARTMENT HOUSE
POSSESSION DEC. 1, 1920
INQUIRE MELROSE 4982

Unfurnished—West Side.

2 New Buildings
JUST COMPLETED

NOW LEASING
105th St. & Riverside Drive
4, 5 and 6 Rooms

220 West 71st St.
Bet. Broadway and West End Av.
3 and 4 Rooms
These attractive apartments have large rooms, closets and every modern improvement. Reasonable rentals.
Other 3 and 7 room apartments for rent in our various buildings.
Immediate Occupancy.
Representative always on premises or
PATERNO BROS.
601 W. 115th St. Tel. 1114 Morn.

VAGANT APARTMENTS
2 TO 4 ROOMS
153 Riverside Drive
34 West 91st St.
310 West 109th St.
Rents $1,200 to $2,400
11 ROOMS
401 West End Ave.
Rents $4,800 upward
WOOD, DOLSON CO., Inc.
B'way and 80th St.
Phone Schuyler 1100

Immediate Possession
6-7 Room Apts.
ALL OUTSIDE ROOMS
UNUSUAL CLOSET SPACE
Elevator, Hall Attendants, &c.
RENTS $1,700 UP
Superintendent on Premises.
220 West 107th St.
NEAR BROADWAY.

We list below very attractive, high-class apartments. All are modern and up-to-date in every respect as to
Reasonable Rentals.

333 WEST END AVE.
2 & 3 ROOM APARTMENT
Kitchenette
640 RIVERSIDE DRIVE
Corner 141st St.
5 ROOM APARTMENT.
Apply on premises or
NEWMARK & JACOBS
1,042 St. Nicholas Av.
Phone Wadsworth 5240.

High Class Elevator Apartments
Immediate Possession
7 ROOMS
All windows face the street.
$1,500 per annum
6 ROOMS
$1,380 per annum
Apply Office,
41 Convent Av., 129th & 130th Sts.
Tel. Morningside 8300.

JUST COMPLETED
186 Riverside Drive
Between 90th and 91st Sts.
1 AND 2 ROOMS, WITH TILE BATHS
Wonderfully large; maid service if desired; gas for light housekeeping; unobstructed view of the river; subway, buses and Broadway cars all convenient. Rents $1,500-$2,500. Studio apartment on roof, with use of roof. Representative on premises; seen any time.
WOOD, DOLSON CO., 80 St. & B'way.
Tel. Schuyler 1100.

---

206 West 104th St.

Near 103d St. Subway, off Broadway.
NEW BUILDING
JUST COMPLETED
Extraordinary High-Class
APARTMENTS
5 Rooms

---

144 WEST 16th ST.
APARTMENTS TO LEASE
Living Room, Bedroom, Bath and Utility Closet
Thoroughly Modern. Immediate Possession.

92D ST., 303 WEST
2 and 4 ROOMS.
BATH AND KITCHENETTE;
NEWLY REMODELLED.
AGENT ON PREMISES
ALL DAY.

Manhattan—For Sale or To Let.

A GEM IN GREENWICH VILLAGE.
Cozy three-story and basement; 5 baths; arranged for owner's occupancy or apartments; hardwood floors; hot-water heat, electricity; just completed; owner leaving city unexpectedly; cost nearly $20,000, sell for less. Address, Quick, 628 Times Downtown.

FIVE-STORY, American basement, on West 79th St., in perfect condition, electricity, parquet, vacant, $28,000, cash $6,000. Coughlan & Clisby, 200 West 72d St. Columbus 441.

FOUR-STORY, American basement, West 88th St., electricity, parquet, in good condition, now vacant, $22,000. Coughlan & Clisby, 200 West 72d St. Columbus 441.

FOUR-STORY and basement, West 80s, near Broadway, 19x102.2, 14 rooms, 3 baths, electricity, parquet, in perfect condition, $26,000, cash $4,000. Coughlan & Clisby, 200 West 72d St. Columbus 441.

FOUR-STORY and basement, lower 70s, 22x102, 15 rooms, 3 baths, near Park, guaranteed possession, $27,500, cash $8,000. Coughlan & Clisby, 200 West 72d St. Columbus 441.

BUILDERS' ATTENTION.
HAVE CHOICE BUILDING PLOTS, WASHINGTON HEIGHTS AND BRONX; TERMS RIGHT. NORMAN DENZER, 3,807 BROADWAY. AUDUBON 8707.

CHEAPEST HOUSE on Riverside Drive, in the 70s; 21 feet wide, 14 rooms, 4 baths, electric light; $38,500; will accept $5,000 cash from responsible buyer. M. H. Gaillard & Co., 2,299 Broadway.

REAL BARGAIN.
Apartment, west side, 5 story, three 4, two 5 on a floor; all modern; rent $14,500; price $75,000. Charles Metzger, 28 East 126th St.

EAST 17TH ST., near Stuyvesant Park, four-story dwelling, rented in floors; price $22,000; suitable for doctor.
JOHN PETERS, 210 EAST 14TH ST.

FOR SALE, West 23d St., furniture and lease of 20 rooms, 4 baths, electricity, 3-year straight lease; income $700 per month; $3,500 required. other West 70s, 80s, 90s. McGrath & Warren, 3 Columbus Circle.

CHEAPEST HOUSE in the 80s, 19x100; $22,000; 3 story, electric light, near 86th St.; easy terms. M. H. Gaillard & Co., 2,299 Broadway.

RESIDENCE, 4 story and basement, 19x100, on West 85th St.; possession at once; $27,000, easy terms. M. H. Gaillard & Co., 2,299 Broadway.

MACGREAGAIN REALTY CO., 76 E. 56th St.—Sutton Place and other properties for sale. Plaza 4456.

Altered dwellings, rents $9,600, price $45,000, at cost, excellent investment, easy terms; select location. Hayward, 2,460 Broadway.

BUILDERS—Do you need money? Will exchange apartment house for one or two-family houses. Partridge, 3,807 Broadway.

BUILDERS—Plot, 50x100, with building loan, Washington Heights. Partridge, 3,807 Broadway.

FOR LEASE, in lower Manhattan, 5-story loft building with stores, long term years, at net rental. A 611 Times Downtown.

72D WEST—18 rooms, 9 baths, sell furniture. W. H. Peckham, 200 West 72d.

PRIVATE HOUSE to let, furnished, $750 a month. Phone Rhinelander 6524.

Bronx—For Sale or To Let.

POPHAM AV., 1,791, near Tremont and University Avs., 25x100, two-story and attic frame, 8 rooms and bath, hot air heat and electricity, mortgage $3,000 at 5 per cent, expires July 17, 1924, instalments $300 semi-annually; price $8,000; cash $3,000, terms, immediate possession. Joseph P. Day, 932 8th Av. Telephone Circle 10.

FOR SALE—Sacrifice for cash, to close estate, lot 25x45, on White Plains Road, between Morris Park and Van Nest Avs., near trolley and railroad. Address C. A. Browning, 254 North Grove St., East Orange, N. J.

TO CLOSE ESTATE, A 2-FAMILY BRICK HOUSE, WITH EVERY MODERN IMPROVEMENT, MUST BE SOLD; $5,000 CASH NECESSARY, BALANCE ON TERMS. ROOM 725, 200 BROADWAY.

FOR SALE, West Bronx, near Washington Bridge, two-family modern brick house, 13 rooms, steam heat, hot water supply, electricity; hardwood throughout, price $13,500; mortgage $6,400, cash $4,000, balance on easy terms. 1,380 Plimpton Av.

FOR SALE, 5 lots, in Bronx, around Southern Boulevard and 183d St., New York City. Write for full particulars; brokers protected. Reynolds, Morgan Av. and Meserole St., Brooklyn.

EXCLUSIVE Bronx home, Fordham, large plot, brick residence, 12 rooms, 3 baths, for sale, account of death, terms. S. Osgood Pell & Co., 17 West 44th St. Vanderbilt 5010.

BARGAIN in 8 rooms, 2 toilets, steam heat, electric lights, plot 50x90, with frontage on two streets, garage, near 180th St. and Southern Boulevard, immediate possession. L 266 Times Bronx.

A BEAUTIFUL 9-room house in West Bronx, lot 50x100, room for garage; electric lights, steam heat, parquet floors; two blocks from subway, must sell, sacrifice. E 1255 Times Bronx.

THE METROPOLITAN LIFE INSURANCE COMPANY has approved loans for more than $2,000,000 to build houses in Queens. Full particulars will be found in the real estate news page today.

BEDFORD PARK.
High-class residence 13 rooms, all improvements, plot 40x110; best decorated house in the West Bronx. Address owner for appointment, 2,973 Decatur Av.

MODERN apartment, 630 Prospect Av.; 20 families, rents low; $5,650, mortgage $32,000, price $45,000; a sacrifice. Horowitz, 53 Delancey.

IDEAL 10-room corner house, 2 short blocks from Kingsbridge "L" station; elegant location for doctor, price attractive. Bielin, 331 Madison Av.

BARGAIN—Going to Europe, I must sell two fine lots, upper Bronx, one block to new subway station, "L" trolley line. E 1258 Times Bronx.

FIVE-STORY cold water flat, 2 stores, 3d Av., 156th St., splendid investment, with future value increase; triflers please don't answer. E 1268 Times Bronx.

TWO CORNER plots, 15 lots, near Jerome Av. subway, 165th St.; unencumbered; sacrifice. Box 565 City Hall.

UNRESTRICTED PLOT—FORDHAM SECTION, for sale, 20% under last year's assessed valuation. Owner, 1267 Times Bronx.

EXODUS of the "Four Hundred" to Avenue A. See news page of the real estate section today.

CON. OF E. 1,044—TEN-ROOM HOUSE. All improvements, hot water, heat, reasonable. Owner on premises.

Bronx—For Sale or To Let.

NEW YEAR'S PRESENT.
FOR SALE—One of the choicest lots in New York City of over 74,000 square feet, located at University Heights, Sedgwick and Tremont Avs., in one of the hills adjoining New York University and the classic Hall of Fame, overlooking Harlem River and Van Cortlandt Park, suitable for a mansion like Paterno's Castle on Washington Heights or for big apartment house or park of bungalows. Enough rock in the premises to build foundations of any structure. Must be seen to be appreciated. Price $35,000. Inspect property (Block 3,879, Lot 100) and write to P. O. Box 448, DAYTONA, Fla.

BRONX opportunity, Beach Av., 50x100; only $575. Huston, 217 West 145th.

Brooklyn—For Sale or To Let.

VALUABLE WATERFRONT PROPERTY ON NEWTOWN CREEK; LARGE AND SMALL PARCELS FOR SALE OR TO LEASE.
REYNOLDS,
MORGAN AV. AND MESEROLE ST., BROOKLYN.

NO CASH.
New six or seven room stucco Flatbush house, with garage; may be bought no cash down; only requirement is monthly payment equal to fair rents; will decorate to suit.
WILLIAMS-DEXTER CO., INC.,
72 Greenwich Av., N. Y. C. Rector 6582.

BAY RIDGE BARGAIN.
$1,500 cash will buy new semi-detached one-family house, 7 rooms, glass enclosed porch, steam heat, parquet floors, electricity and self-contained heated garage; price $12,500. S 164 Times.

TEN-ROOM house in Bedford section, recently built; furnished complete with elaborate furnishings, billiard table, &c., with two-car garage; owner leaving for long trip abroad. Telephone Vanderbilt 5878.

THE Metropolitan Life Insurance Company has approved loans for more than two million dollars to build houses in Queens. Full particulars will be found in the real estate news page today.

UNION ST., near Albany Av.; no basement; nearly new; easy housekeeping stone-front dwelling in finest condition; owner wants cash offer; must sell. Leonard N. Vaughan, 909 Fulton St.

FOR SALE—In the Hill section Brooklyn, frame house, 11 rooms, improvements, parquet floors, electric light, telephone, furnace; bargain to quick cash buyer. Phone for appointment. Owner, Prospect 0925.

BARGAIN—No reasonable offer refused; ill-health necessitates selling six-family brick house; bay windows; each apartment six rooms, bath; good condition; splendid location; no agents. J 672 Times Downtown.

FOR SALE—810 Bushwick Av., 124 feet by 213 deep; house and garage, near De Kalb Av. Reynolds, Morgan Av. and Meserole St., Brooklyn.

HIGH-GRADE MANSION, Clinton Av., on restricted block; nothing finer in city; price one-half of cost; $40,000. Leonard N. Vaughan, 909 Fulton St.

FOR SALE or rent, one family house, nine rooms, two baths; entrances 917 Albemarle Road and 1,000 Church Av.; excellent physician. Phone 7307 Flatbush.

PARK PLACE, 945, Brooklyn—Apartment, rent $9,540, price $45,000, cash $10,000, terms suitable. Philip Blass.

SELL Flatbush Corbin house; sunny exposure; garage; no agents. Phone 6644W Midwood.

RARE BARGAIN—Must sacrifice corner plot, 100x90, Brooklyn; $250 cash, balance on time. H 152 Times.

IDEAL home, modern, 9 large, bright rooms, 2 baths; good location, near park and subways; $18,000. Decatur 7935.

EXODUS of the "Four Hundred" to Avenue A. See news page of the real estate section today.

30 MINUTES Times Square; seven rooms; improvements; owner. A 1100 Times Harlem.

Queens—For Sale or To Let.

FOR SALE—Unusually attractive all-year home, new Colonial brick dwelling, with garage; first floor has large living room, dining room, kitchen; extra toilet and laundry in basement; second floor, 3 bedrooms, tiled bath; interior finished throughout in white enamel woodwork and mahogany finished doors; parquet floors throughout; hot water heat, gas, electricity, sewer, &c.; restricted section; no assessments; 5 minutes walk to large park and bathing; 1 block express station; 15 minutes Grand Central; 5-cent fare; $3,000 cash required; balance on terms. For plan and photo call, write or phone J. S. Withers, Room 1314, 52 Vanderbilt Av., New York. Phone Vanderbilt 9484.

COUNTRY HOME ON LONG ISLAND.
Large, nine-room house, within 45 minutes from New York, with seven acres of ground, beautiful shade trees, flowerings, shrubs, fruit, &c., on good motor road, all year round residence, excellent location for studio, private sanitarium or just a lovely home; price $18,000; reasonable terms. E. Koeppicus, 267 New York Av., Jamaica. Phone Jamaica 865.

FOR SALE—Beautiful new one-story, six rooms and bath cottage at Neponsit; next to the country club; bathing, tennis grounds, boating; suitable mortgage terms. Real Estate Dept., Law Offices, John C. Judge, 44 Court St., Brooklyn, N. Y. (Main 3868).

MODERN HOME, eight rooms, two baths; garage; large plot; every improvement; 30 minutes Pennsylvania Station; privilege of private bathing beach; refined locality; reasonable price and terms. Brown & Stephenson, Room 1111, 220 West 42d.

THE Metropolitan Life Insurance Company has approved loans for more than two million dollars to build houses in Queens. Full particulars will be found in the real estate news page today.

FOR SALE—Six-room Colonial house, new and up to date, plot 40x100; streets fully improved; price $11,500, $1,000 cash. G. P. Martin, 4,546 Parsons Av., Flushing, corner Hyacinth Place. Tel. Flushing 2024.

NEW 8-room house, in Flushing, on plot 40x100; tiled kitchen and bath; streets fully improved; price $14,000, $1,500 cash. G. P. Martin, Parsons Av. and Hyacinth Place. Tel. Flushing 2024.

WILL SACRIFICE fully improved building plot, 80x100, restricted locality, 30 minutes from Herald Square; shorefront privileges; North Shore. Z 2253 Times Annex.

EXODUS of the "Four Hundred" to Avenue A. See news page of the real estate section today.

TEL. BUSHMAN, RICHMOND HILL 3824. New, up-to-date one-family houses, Woodhaven; auto driveway; cash $1,000 up.

10-ROOM HOUSE, large corner Boulevard plot, Forest Hills. W. C. Reeves & Co., 119 Lexington Av., City.

SUBURBAN REAL ESTATE.

Westchester—For Sale or To Let.

WESTCHESTER ACREAGE
26 ACRES.
High-class, fully developed property near city; ready for immediate building; $1,000 per acre (25 per cent. less than value of improvements). Unusual opportunity. For particulars, address OWNER, Room 34, 005 Broadway, New York.

FOR SALE.
Brick and stucco house in Pelham Manor, most ideal suburb in New York; large living room glass enclosed sun parlor, breakfast and dining rooms, butler's pantry and kitchen on first floor; four bedrooms dressing room and three baths on second floor; billiard room, two maids' bedrooms, bathroom and trunk storage on third floor; property 95 feet front by 140 feet; properly landscaped; property includes two-car garage and roofed sandbox for children; only interested parties need apply; owner on premises after Tuesday, Jan. 13. Phone for appointment, Pelham 1560, party W.

NEW Colonial home at White Plains; eight rooms, large living room, with open fireplace; four light, sunny bedrooms, 3 with hot and cold water; tiled bath, sanitary gas kitchen, hot water heat; all latest improvements; 2-car concrete garage; high ground, half acre, near golf, tennis, country clubs; all requirements of a desirable year round home; can be seen at any time; 1 Nutgrove St., White Plains. $5,000 cash required, balance 6 per cent. mortgage. W. D. Davies, owner, 487 Broadway, New York.

HONEST VALUE.
For a newly married couple or small family a dandy white Colonial with green shutters and green roof, 6 rooms and tiled bath, tapestry brick fireplace, beamed ceiling, oak floors and handsome stairway, good sized kitchen and gas range. Plot is 75x100, on a hill with wonderful views over the country. The price is $15,500; a new house which will be snapped up quickly. W. W., 86 Times.

PARK HILL section, Yonkers—Stucco house, 9 rooms, bath, electricity, steam, hardwood floors; possession, real bargain. Ernest T. Bower, 271 West 123th St.

PELHAM MANOR—Six rooms, all improvements, electricity, 50x148; near station; trees; sacrifice $7,500; terms. 53 Windsor Place.

RENT, unfurnished, $150 a month, modern 10-room house with 2 baths; fine condition and ready to occupy. R. B., 88 Times.

$750—FOUR-ROOM bungalow in sections; readily set up; delivered your station. Ward, 32 Windsor Place, Pelham Manor.

SUBURBAN REAL ESTATE

Westchester—For Sale or To Let.

A RARE CHANCE to purchase charming artistic home in private, restricted street in South Yonkers, 7 rooms and bath; steam heat, electricity, gas; metal weather strips throughout and up to the minute in every detail; Italian living rooms, 21 feet long; Colonial dining room, model kitchen, oak floors, sleeping porch; attractive price to quick buyer. Phone Yonkers 6485 for appointment. E 430 Times.

IMPRESSIVE BARGAIN.
... location; 75 feet frontage; stucco ... new last year; nine rooms, three baths, vapor heat; sun and sleeping porch; parquet floors; marble trim fireplace; exceptional plumbing; built-in, heated garage; price only $23,000.
BURKE STONE, INC., Pelham 1073.
Other offs. Bronxville, Larchmont, Scarsdale.

REDUCED $1,000—Price now $12,500 if sold this week; eight-room house in Larchmont Manor, with Sound view; a homey living room with fireplace, dining room, pantry, kitchen, 4 master bedrooms and bath; maid's room with running water; storm windows, screens, &c.; very convenient to schools, station, stores, private bathing beach. Owner, Larchmont, N. Y. Tel. 872.

$10 trout brook, 70-acre State Road farm, orchard, house, farm buildings, sacrifice $6,500; State Road country seat; old-fashioned buildings; 40 acres; trolley; big shade trees; bargain; near Garrison, 30 acres, small house, barn, fruits, State Road, $6,500; several farm bargains. Alexander, 1 East 42d. Vanderbilt 1594.

TRIAL RENTAL.
IF YOU LIKE IT BUY IT ON CONVENIENT TERMS.
Six to ten rooms, two to three baths; some with garages; ideal location; 30 minutes from 42d St.; near station and schools. John A. Baldwin, 23 West 43d St. Telephone Murray Hill 759.

BEST BARGAIN in Mount Vernon; very attractive and up-to-date house, in one of the finest residential sections; built when materials and workmanship were good; 10 rooms, 3 tiled baths, tiled kitchen, finest plumbing, hardwood floors throughout, vacuum steam heat, slate roof, tiled veranda floor; fine large plot, garage; $25,000. Telephone Oakwood 5706. Address P. O. Box 223.

NEW ROCHELLE — Opportunity; 9 rooms and bath, electricity, hardwood floors, furnace; 6 minutes' walk to N. H. depot; choice residence location; plot 42 by 144; fruit trees, berries, grapes; $12,000; mortgage $5,000. MacDonald, 169 Beekman St., N. Y. Beekman 2852.

CHAPPAQUA—Picturesque woods in best neighborhood, on State road; 3 acres; worthy a good house. Alfred Bosselie, 341 Madison Av.

MT. VERNON—Nine-room house, all improvements, electricity, plot 60x165; sacrifice $9,500; terms. 312 South 6th Av.

HOUSE, 7 rooms; description mailed. Write, Hall, 185 Lee Av., Yonkers 4737.

BUNGALOW—For sale, $24,500; beautiful, modern, built a year ago; six rooms; tile bathroom, large closets, living room 33 feet with open fireplace, stone mantel, built-in bookcases; two porches, one enclosed in glass; Summer dining porch; copper screens and awnings for all windows and porches; solid oak floors and trimmings; latest vapor heating plant; electricity; lot 75x85 feet; two blocks from Westchester & Boston R. R.; six blocks from New Haven main line. Write or phone Mrs. H. Mannix, 220 Bradley Av., East Lincoln Manor, Mt. Vernon. Phone Hillcrest 2965, Party M.

HARTSDALE.
White shingle house, 8 rooms, bath; steam heat, gas, electricity; laundry and extra toilet; gas range, gas water heater; porch across front and side of house, glassed and copper screened; furnace and pipes asbestos covered; chicken house and two-story garage, lighted with electricity; plot 100x165, with fine hedge, shade trees, many fruit trees, numerous berry bushes, celery and rhubarb beds, wonderful garden; fine locality; near station, school, stores; price $16,000.
W. P. JOHNSTON, Depot Square
Hartsdale. Telephone White Plains 2577.

UNUSUALLY attractive Spanish mission dwelling; restricted, high-class surroundings; sixteen rooms, conveniently arranged; perfect condition; artistically finished and decorated; 40 minutes from Times Square; on the Hudson; white vitrified brick and limestone, Spanish hollow tile roof; garage matches house, with hot water heat and electric light; lovely grounds, cloistered court, sunken garden with pergola. Call and see photographs of buildings, grounds and views. Price $55,000; pre-war cost $70,000; great sacrifice. DWIGHT TRUE, 507 5th Av.

SUMMER RENTALS.
RYE.—Attractive waterfront estate of 5 acres; 16 rooms and 6 master's baths, 4 servants' rooms and 2 baths; garage with quarters; private bathing beach; $5,000 for the season. Phone Rye 350 for Sunday appointment. George Howe, 527 5th Av., New York City.

$10,500—DUTCH COLONIAL.
Very attractive and well built home; oak floors throughout; porcelain wash trays and sink; 2 tiled baths on second floor. Sun parlor, sleeping porch. Garage. Large high plot; gas and improvements. Only 3 minutes' walk station; in highly restricted park; 32 minutes Grand Central; 1st mtg. $7,500. Terms, particulars. G. K. LAIRD, 52 Vanderbilt Av., N. Y. Tels. Murray Hill 7327-6655.

AT LARCHMONT PARK.
THE MOST ATTRACTIVE LITTLE HOME WITHIN A STONE'S THROW OF THE POST ROAD.
EIGHT ROOMS—TWO BATHS.
Modern, up-to-the-minute in every particular; exclusive section; don't buy until you look at this gem of a home; offered at a sacrifice to a quick buyer; $24,500; easy terms. Address Herrmann, 12 East 46th St. Telephone Murray Hill 8440.

BEAUTIFUL WESTCHESTER HOME FOR SALE.
Beautiful home, new, in best part of Mount Vernon; lot 75x141; house eight rooms, three baths; enclosed porches; built by owner for own use; all modern conveniences; a perfect home; only reason for sale, owner leaving city permanently. Address R. D. French, 141 Lorraine Av., Mount Vernon. Phone Hillcrest 5543.

JUST THE HOUSE.
Can be purchased on reasonable terms; best residential section White Plains; large plot; Colonial house of 7 rooms, 2 tiled baths, enclosed breakfast porch, fireplaces; all modern improvements; garage; best materials and workmanship; built for my own occupancy, but business changes force immediate sale at a sacrifice price. J. M. C., 91 Times.

$2,000 CASH.
balance mortgage; beautiful stucco house, 8 rooms, tiled shower bath, open fireplace, parquet and hardwood floors; screened porch; garage 2 cars; residential park.
STEPHEN J. STILWELL,
Tel. 394. 12 Railroad Avenue,
Mamaroneck, N. Y.

ATTRACTIVELY furnished modern estate, hill top, fine view, 14 rooms, 4 baths, all improvements, billiard room, tennis court, fine garden, abundance fruit, garage, 4 cars, apartment for chauffeur and gardener, 5 rooms, 2 baths; modern stable, 2 cows, chickens, &c.; hour out; season $7,000. A 557 Times.

PARK HILL ON HUDSON.
8 rooms, 2 baths, 50x100, $16,700.
9 rooms, 3 baths, 50x140, $26,000.
11 rooms, 3 baths, 60x100, $36,000.
Refined surroundings and best value in Westchester. J. Clarence Davies (Homes within the Hour), 32 Nassau St. John 1171.

PELHAM MANOR.
For rent, furnished, from Feb. 1 to Sept. 1, beautifully and artistically furnished small Colonial house; convenient to trains and trolley. G. L. Beecroft, telephone Pelham 1717.

ADAPTABLE 2-FAMILY HOUSE, MOUNT VERNON.
Columbus Av. section, 3 story, 11 rooms, 2 baths; all improvements; hardwood; rare opportunity. $10,500, only $3,000 cash. J. Clarence Davies (Homes Within the Hour), 51 East 42d St. Vanderbilt 9175.

WILL build house for you to suit your individual tastes and have ready for June occupancy; have lots with Hudson River view; houses attractive design, six and seven rooms, one and two baths, complete, with lot, $12,000 to $15,000. E 413 Times.

RIVER VIEW MANOR.
Clapboard house of 9 rooms; hot-water heat; open fireplace; gas and electricity; screens and awnings; large plot; unexcelled view of Hudson River; 10 minutes' walk to Dobbs Ferry station; price $20,000. H. S. B., 93 Times.

ABSOLUTELY perfect home, new, Colonial, stucco dwelling; large plot; 2-car garage; picturesque location; 10 rooms, 3 tiled baths; solarium; living porch; vacuum vapor heat; 45 minutes Grand Central; near station; Westchester's choicest section; $32,500; liberal terms. Dwight True, 507 5th Av.

FOR SALE—New up-to-date brick and frame house, six large rooms, tiled bath, hot-water heat; two-car garage; lot 50x152; $17,500; reasonable terms; completed Feb. 1. W. C. Thomas, Iden Av., Pelham Manor, N. Y.

SPECIALIST Westchester homes, most attractive properties, desirable locations, Pelhams, New Rochelle, Larchmont, Crestwood, Scarsdale, Hartsdale, White Plains, solicits your requirements; $12,000 to $35,000; information free. Dwight True, 507 5th Av.

SCARSDALE.
For Sale—Highest type house, newly completed, handsome residence section, 4 bedrooms, 2 tiled master baths, maid's lavatory, convenient terms. Phone 4000 Plaza or write Mrs. R., Hotel Buckingham, city.

RYE.
A few 5 and 6 room bungalows still to be had; garage, open fireplace, all improvements; 4 blocks from bathing beach; can be seen by appointment. Phone Hanover 7600.

GIFFORD PARK—Exceptionally well built Colonial house, large corner plot; 9 rooms, oak trim, tiled bath, hot water heat, gas, electricity, newly decorated; immediate occupancy; price reasonable. Shaw, Rockwell & Sanford, 1 West 125th.

AT Larchmont—Up-to-date home, 75x100; glass porch, large living rooms, 4 master's, 2 servants' rooms; 2 baths, hot water heat; $25,000; half cash. Daymon & Boyd, Mamaroneck, N. Y.

VERY attractive modern home; perfect condition; 9 rooms, 2 baths; solarium; large plot fronting two avenues; garage; 35 minutes from Grand Central; near station; $14,500, terms. Dwight True, 507 5th Av.

CRESTWOOD—Owner will sacrifice 9-room and attic house, fine order; 3 minutes from station, 30 from G. C.; gas, sewer, &c; $10,000; terms. Owner, Logan, Tuckahoe 1228-J.

AUCTION at Kirk Lake, near Lake Mahopac, Tuesday, Jan. 18, 1920, at 10 A. M.; 43 acres, lake frontage. J. Arthur Bassett, Auctioneer, Tel. 28J, Mahopac, N. Y.

LARCHMONT MANOR—Choice house and garage for sale; 4 master bedrooms, 2 tiled bathrooms, 2 maids' rooms, bath; immediate possession. T. Cassidy, 206 Broadway. Tel. Cortlandt 6942 or Larchmont 783.

IDEAL, new, Colonial, three master bedrooms, two tiled master baths. Cassidy, 206 Broadway. Telephone Cortlandt 6942, Larchmont 783.

BRONXVILLE—New stucco house and garage; 8 rooms; 3 tile baths, sun parlor; large plot; fine neighborhood; $17,000. Logan, Tuckahoe 1228-J.

MT. VERNON—One-family house, plot 33x105; accessible neighborhood; immediate possession; $8,000, terms. Apply owners, Co-operative Building Bank, 28 East 28th St.

ATTRACTIVE dwelling, 10 rooms, 3 baths, steam heat, gas, electric lights, &c.; excellent location, New Rochelle; immediate possession; price $14,000; easy terms. T 107 Times.

YONKERS—3 six-room cottages, $9,500-$10,000-$12,500; conveniently situated; terms exceptionally reasonable. R. Mulligan, 30 East 42d.

BEAUTIFUL ten-room house, two baths, every improvement; five minutes to station; thirty minutes to Manhattan, Harlem Division, Central. Easy Terms, L 97 Times.

MAMARONECK—Six-room cottage, improvements; fruit trees; chicken house; 50x100; $4,800; $1,500 cash. Daymon & Boyd, Mamaroneck, N. Y.

CORNER dwelling, plot 55x80, Chester Hill, Mount Vernon; 11 rooms, all improvements; price $15,000, easy terms. T 106 Times.

For Harlem Residents

The Harlem Office of The New York Times, 2,109 Seventh Avenue, just north of 125th Street, has been established as a convenience to residents of Harlem.

Classified and other advertisements, subscriptions for The Times and for other publications of The New York Times Company are received.

For the Sunday edition Real Estate display advertisements must be received by 6 P. M. Friday; Business Opportunity announcements by 11 A. M. Saturday, and other classified advertisements not later than 2 P. M. on Saturday.

Classified advertisements for insertion in the daily edition must be received by 6 P. M. of the day previous to publication.

SUBURBAN REAL ESTATE

Westchester—For Sale or To Let.

ON ACCOUNT of moving to South Africa, will sell my house at Mamaroneck at a big bargain; 9 rooms, 2 baths; hot water heat, hardwood floors; plot about 100x125. Samuel Cohen, 1,451 Broadway. Telephone Bryant 2824.

LARCHMONT, new modern Colonial dwelling, 8 rooms, 2 baths, large glass sleeping porch, beautiful location, view of Sound, ½-acre ground, 7 minutes from station, easy terms, bargain, $20,000; immediate possession. Owner, H. C. Heather, 19 West 36th.

NEW ROCHELLE house, hollow tile, stucco, nine rooms, all improvements; lot 32x105; 10 minutes' walk from main depot, 3 blocks to school; restricted; cash $3,000; balance as rent. Call Stuyvesant 5368 or New Rochelle 4030.

ATTRACTIVE houses in New Rochelle vicinity; hearken to the call of the happy and beautiful hills of Westchester; let us show you suburban life at its best. Edmund ... Brennan Corp., 11 East 56th St. Phone Plaza 5118.

PELHAM.
Beautifully constructed bungalow, hardwood throughout; large plot; 7 rooms, 2 baths; garage; 7 minutes' walk to Pelham station; very reasonable at $13,000. J. T., 92 Times.

UNUSUAL TODAY, along the Hudson, within 40 minutes of the city, an up-to-the-minute white clapboard six-room residence, 4 years old, on a terraced corner, in a high-class residential section, for $10,000. R. L. K., 94 Times.

REAL bargain, house, 17 rooms, 3 baths, hot water heat, 2 car garage; 35 minutes from Grand Central; private bathing privileges; $22,500; furnished. T. J. Good, Pelham Manor, N. Y. Tel. 1103.

NEW ROCHELLE.
Attractive Colonial house, brick and shingle; 8 rooms, 2 baths; all modern improvements; large enclosed porch; garage; well located; $23,000. W. K., 95 Times.

AT MAMARONECK, N. Y.
COTTAGE, 10 rooms, $12,500; 9 rooms, $11,000; 11 rooms, $11,000; 6 rooms, ¼ acre, $6,500. T. F. J. CARROLL. Tel. 276.

FOR RENT—Attractive house, four bedrooms, steam heat, all conveniences; excellent location; fine river view; occupancy Feb. 1. E. T. Bennett, Tarrytown, N. Y.

INVEST $10 monthly toward home in Mount Vernon; ready cut houses. W. S. Construction Co., Dept. D, 150 Nassau St.

Long Island—For Sale or To Let.

A REAL BARGAIN.
Leaving Hempstead, will sacrifice beautiful seven-room California style bungalow and garage, on terraced plot near station, built of best material in old-fashioned way by day labor; sun parlor, living room with fireplace, dining room, three large sunny bedrooms and a splendidly modern kitchen; large light basement under entire bungalow; fine heating plant; floored attic with enough space for two more rooms; fine neighborhood, near stores, schools, churches, banks, rapid electric train service to New York or Brooklyn; only $4,500 cash required; bargain price is $10,500 and I could not duplicate this home for $18,000. Telephone D. F. Miller, Fitzroy 5250, Room 308, 1 West 34th St.

IN RESTRICTED Long Island district, charming Colonial home, furnished with Oriental rugs, Steinway grand, Victrola, Tobey, Berkey & Gay furniture and a full library of the best literature; china, silverware, etchings, 15 lamps, &c., &c.; house ten rooms, two baths and basement toilet; lot 40x100, beautifully landscaped; one block to golf club, 28 minutes Penna. Station; will sell as a whole $32,500 cash, no trade, no agents; correspond to see; it takes years to collect the real things in bric-a-brac, rare and first editions of the best in books and furnishings. Address Owner, Glenham and Rutland St., Addisleigh, St. Albans, L. I.

FOR SALE.
FOREST HILLS GARDENS.
JUST COMPLETED, BRICK HOUSE, 9 ROOMS, 4 BATHS; GARAGE; 3 MINUTES FROM STATION.
$15,000 CASH. TERMS.
TEL. BOULEVARD 6376 OR 6421.

KEW GARDENS, L. I.
Beautiful, modern house, three minutes' walk from station, Colonial style, basement and first floor brick construction, eleven rooms, three baths; garage; first-class finish throughout; ready for immediate occupancy; $35,000; suitable terms. Apply for particulars Saturday and Sunday. 116 Mowbray Place, telephone Richmond Hill 3526, or week days, Room 1708, 31 Nassau St., between 9 and 1 o'clock, or telephone Rector 5463.

SACRIFICE—IMMEDIATE POSSESSION.
Seven-room house in Rockville Centre, L. I., 10 minutes' walk from station; 117-foot frontage; thoroughly modern home; garage; enclosed porch; extra washroom in lower hall; heating plant with coal in cellar; instantaneous water heater; awnings, screens. 51 Ormond St. Phone Rockville Centre 140-M.

BALDWIN, L. I.
Attractive bungalow, five rooms, bath, hardwood floors, open fireplace, electric light, extra fine dwelling, instantaneous hot water heater, large porch, awnings, shades and screens; two-car garage; chicken house; plot, 75x155; immediate possession; coal and wood in cellar. Clarke, Rockwood Av., near Merrick Road, Baldwin. Phone Freeport 75.

LONG BEACH.
Beautiful houses, cottages and bungalows for sale or rent at moderate prices; choice locations, Long Beach, Westholme and West End. Call or write Long Beach Realty Co., Nassau Hotel Bldg.

7 ROOMS, garage, plot 50x150, price....$4,500
9 rooms, price....$5,500
7 rooms, 3 acres of ground, outbuildings, price....$8,500
George E. Wheeler, 15 Railroad Av., Freeport, L. I., opposite station. Open Sundays. Phone 488.

KEW GARDENS.
Charming Colonial house, 8 rooms and 2 baths, with garage, large plot, in ideal location, southern exposure; best value in this section at $21,000. Phone Monday, Fitzroy 5218.

A REAL HOME SACRIFICE.
Six rooms and bath, sun parlor, garage; every improvement; lot 75x100; magnificently furnished; price $10,500 for quick sale; terms. George J. Reardon, 48 West Merrick Road, Freeport, L. I. Telephone 1126-W.

KEW GARDENS.
Charming Colonial house, 8 rooms and 2 baths, with garage, large plot; in ideal location; southern exposure; best value in this section at $21,000. Phone Monday, Fitz Roy 5218.

$3,000 CASH, balance easy terms, secures ownership of handsome stucco bungalow, large plot ground; 3 bedrooms, large living room, open fireplace, kitchen range, bath, open plumbing; immediate occupancy; location Long Island; bargain. 6157 Barclay.

LYNBROOK.
Owing to death in family, will sacrifice, semi-Colonial house, 7 rooms and bath; steam heat, gas, electric, fruit trees, shrubbery; best section; $8,500, $3,000 cash. O'Brien, 19 Atlantic Av.

$1,500 CASH buys new 7-room dwelling with immediate occupancy in choice neighborhood at Hempstead, Long Island, 41 minutes out; total price only $7,500. Call or write G. P. Norton, Room 301, 277 Broadway, N. Y.

FOR SALE or Rent—At Laurelton, Long Island, fully furnished, beautiful twelve-room house, with two baths, hardwood floors, steam heat; all improvements, including garage; plot 100x100; thirty minutes from Penn Station. C 474 Times.

RENT, unfurnished, one of the refined and attractive homes of Garden City; 10 large rooms, 3 baths, sun parlor, large garage, $375 per month; references exchanged. L 102 Times.

THE Metropolitan Life Insurance Co. has loaned more than two million dollars to build houses in Queens. Full particulars will be found in the news page of the real estate section of The Times today.

SUBURBAN REAL ESTATE.

Long Island—For Sale or To Let.

BUILDING PLOT
WITH WATERFRONT PRIVILEGES
At Plandome Heights, on Manhasset Bay, Across from Great Neck.
Corner plot, 8½ lots, 300 feet frontage on two streets; 5 minutes' walk to station; price $4,500; worth double; very reasonable terms.
WILLIAM J. MOCK,
25 East 40th St., N. Y. 3556 Vanderbilt.
Local phone 102 Manhasset.

NEW DUTCH COLONIAL COTTAGE at Colonial Heights; 7 rooms, tiled baths; garage; large plot, high elevation, wonderful view; fully developed, highly restricted colony, all improvements, sewer, gas, electricity, paved roads, sidewalks, &c.; little cash required. Write or phone particulars L. H. Tasker, Tribune Bldg. Phone Beekman 4500.

SHEEPSHEAD BAY, 2,521 EAST 6TH ST.—Seven-room frame house, stucco front, 20x99; chicken houses, fruit trees, grapevines; small enclosed porches front and back; $6,200; cash $2,500. Address J. H. T., 2,523 East 6th St., Brooklyn.

FLORAL PARK
is a "neighborly place" of real people, a half hour by electric trains; convenient for commuters; you would enjoy living here; $6,000 and up; write me your needs. A. H. Goldsmith, P. O. Building, Floral Park.

STUCCO on hollow tile, 8 rooms, tiled bath; large plot; restricted neighborhood; 30 min. to N. Y.; price $16,500; change in business necessitates selling. A. L. Kingsley, 47 West 34th St. Fitzroy 6896.

AT SYOSSET, 48 acres, on the road leading from Cold Spring Harbor to Hicksville, Queens County, L. I., which can be bought right.
DERSCHUCH & CO., 160 Broadway.

MODERN, new 6-room houses, garage, Hollis, L. I., near Jamaica; sacrifice, easy terms; consider other properties as part payment. Brownshield, 1,922 Wallace Av., Bronx.

LYNBROOK, L. I.—6-room frame house, 8 years old, all improvements; electricity, furnace, 5 minutes station; 56x175 lot; $8,500; $2,850 cash; real bargain; principals only. E 623 Times Downtown.

FLUSHING—Ideal little Colonial home, 7 rooms, open fireplace, tiled kitchen, &c.; $12,000, easy terms. A. J. Kerwin, 335 West 51st St. Tel. Circle 6640.

"THE BETTER CLASS" HOMES
Forest Hills—Kew Gardens—Hollis
MRS. DOWD,
22 East 33d St. Murray Hill 1439.

LONG BEACH, West End—Ocean front bungalow; unusual opportunity; $4,000, easy terms; a real sacrifice. Call E. Karthaus, N. Y. Av. and Beech St.

GARDEN CITY ESTATES.
Near golf course and country club; 4 lots, 80x100; fine site for home; bargain, $2,800. A 562 Times.

KEW GARDENS—Beautiful modern house, nine rooms; sell furnished, unfurnished; suitable terms; no agents. Z 2338 Times Annex.

HOLLIS, must sacrifice beautiful seven-room Colonial home; sun parlor, sleeping porch, tiled bath, kitchen; garage. Telephone Hollis 6108-J.

LONG BEACH (West), attractive bungalow for sale; furnished or unfurnished; any reasonable offer accepted. Address Apartment 4A, 296 Haven Av., New York City.

FOR SALE AT BAY SHORE—Eight-room, all-year country; all conveniences; two blocks from Great South Bay; bargain. C. E. Brewster, Bay Shore, N. Y.

EDGEMERE, ROCKAWAY, COTTAGES, bungalows, rent, sale; bargain. Ruelberg, 1,270 Broadway. Pennsylvania 6844. Call 41st and Boulevard, Edgemere.

AT LONG BEACH, L. I.—Lots 11, 12 and 13, Block 113, for sale at very low figure. Albert B. Ashforth, Inc., 12 East 44th St., New York, N. Y.

HOUSE, 6 rooms, bath, heat, running water; sidewalks; garage, coop; near depot; corner plot, 100x100. Apply J. W. Birch, Merrick, L. I.

BEAUTIFUL new home, eight rooms, two baths, garage, for rent, unfurnished; near station, Kew Gardens, 16 minutes Pennsylvania Station. Phone Richmond Hill 3951W.

LONG BEACH—Bungalow for sale, attractively furnished, 6 rooms, bath, electricity, open fireplace, all improvements; Westholme section, Long Beach. Inquire B 124 Times.

SHORE FRONT BARGAIN, St. James, L. I.; unequaled; water views; slopes to shore; to settle estate; 160 acres, divide. Owner, 139 East 30th St., New York City.

AT the only ocean-front residential section of Long Beach, pretty Colonial cottage, directly on ocean; reasonable rental to desirable tenant. Y 2277 Times Annex.

LONG BEACH—Stucco house, all improvements; $10,000, easy terms. Walsh & Farrell, Riverside Boulevard and Market St.

LONG BEACH—Attractive bungalow, rent or sale; handsomely and fully furnished; all city improvements. Phone Longacre 2242.

LONG BEACH, West End, furnished bungalow, $2,400; easy terms; call week days. Walsh & Farrell. Bus from station.

LONG BEACH—Bargain, 5-room bungalow, all improvements; $2,300, $250 cash. F. J. Knob, Westholme, office opposite station.

EXODUS of the "Four Hundred" to Avenue A. See news page of the real estate section today.

8 ROOMS, bath, improvements; plot 100x100; 30 minutes Penn Station; reasonable terms. Marion Hraba, Beechhurst, L. I.

EDGEMERE—Ocean front, 14-room house, 2 baths, running water every room; sale or rent. W 596 Times.

OWNER leaving city, will sell Colonial home, seven rooms, two baths, sun parlor; 30 minutes out. H. G. Robinson. Fitzroy 6803.

GARDEN CITY—Sale or rent, eight rooms, two baths, garage, improvements; immediate possession; $165 month. D 328 Times.

New York State—For Sale or To Let.

WILL rent to refined family part or whole of new house, furnished or unfurnished, with every convenience; 55 minutes from City Hall; ideal for children. E. S. L., Room 1681, 150 Nassau St.

SPRING VALLEY, Rockland Co., N. Y., one hour from City Hall—Fifteen acres, house 14 rooms, all improvements, barn, garage; 5 other outbuildings; first reasonable offer buys it; act quickly. C. G. Metzler, Spring Valley, N. Y. Phone Broad 995.

HUDSON RIVER VALLEY FARMS.
Real Homes.
For fruit, stock, or general farming.
Send for booklet.
Rural Life Co., Kinderhook, N. Y.

ESTATE on private trout lake, Catskills; suitable club, Summer resort or camp; fine, modern buildings; electricity; $8,000 cash, balance mortgage. Z 2248 Times Annex.

BEAUTIFUL Adirondack Camp, 4th Lake, Main Camp, 3 cottages, furnished, steam heat; accommodates 60 people; $24,000, $500 cash; photographs. Hover, 212 Broadway, New York.

FOR RENT, completely furnished six-room house, with modern improvements, seven minutes from station in desirable section of Pleasantville, N. Y. H 128 Times.

UP-TO-DATE DWELLING, 12 rooms, bath, three lavatories, electric light, hot water heating, acre ground, garage; facing Hudson, 5 miles north Catskill, in village; schools; photos. A., 3,325 Broadway.

TWO-FAMILY house, Chester Hill, 6 and 7 rooms, sun parlor, sleeping porch; $16,000. Phone Oakwood 8706. Address P. O. Box 223, Mount Vernon.

BEAUTIFULLY furnished, modern, five rooms, two porches, apartment and furnishings; piano player, new; $125; lease until Oct. $100. 57 Radford St. Phone Yonkers 3073.

CORNER PLOT AT PHILIPSE MANOR.
Will sacrifice; property has every improvement; 50 minutes from Grand Central; 3 minutes from station. M. E., 81 Times.

DESIRABLE farms, city and country homes, boarding houses; bargains, $2,000 up; lists free. Huber & Zahner, Newburg.

Business Opportunities: Section 2, Page 14

COUNTRY ESTATE of gentleman's farm, 14-room mansion, steam heat, electric light; large, modern barns; 150 acres; buildings in perfect condition; all fenced; picturesque place; large young orchard; level land, high state of cultivation; worth $40,000; estate settlement; price $16,000; half cash. In village, Columbia County, N. Y. Send for panoramic views. Personally inspected. Wolfe & Douglas, 136 Mount Vernon Av., Mount Vernon, N. Y.

ORANGE CO. fruit farm; 40 acres fruit, 20-acre wood lot, 10-room house, all improvements, 6-room farmer's cottage, all necessary outbuildings in best repair, equipped with farm tools, machinery, horses, cow, chickens, pigs, two spray machines, motor truck; sold $18,000 worth fruit last year; price $25,000. Dr. E. B. Husch, 67 West Twelfth St., New York City.

COUNTRY HOME, ONE ACRE.
At Nyack on the Hudson, near river, station and club; a fine home, every convenience, 2 baths, shade, garden, garage, select section. Owner going abroad will sell for $15,000 with attractive terms. Howard Goldsmith, 63 Park Row. Telephone Beekman 2586.

GENTLEMAN'S ESTATE, 25 miles out in real country, with city comforts; ideal commuting; 20 acres, fruit trees and berries; wonderful views; beautiful house; 10 rooms, 2 baths; garage and outbuildings; exceptional value, $32,500. J. Clarence Davies, 32 Nassau St. John 1171.

ADIRONDACK camp for sale, 125 acres, ¾ mile lake shore, much pine timber; attractive buildings, suitable for public or private use, fully furnished and ready to open in the Spring, unusual business opportunity. Miss H. M. Warner, 100 St. Andrew's Place, Yonkers, N. Y. Telephone 4605-R.

FOR SALE.
Dutchess Co. estates, farms; give requirements first letter; enjoy your freedom again, you will never reside in a city again if you try it.
DAVID N. WILBER,
10 Market St., Poughkeepsie, N. Y.

FOR SALE—$8,500, 9-room house, with all improvements, on plot 53 feet wide and 172 feet deep; immediate possession; fruit, garden, barn and chicken house; good neighborhood, near station. Blauvelt & Morrell, 30 S. B'way, Nyack, N. Y.

New Jersey—For Sale or To Let.

FOUR OPPORTUNITIES.
Nearly new house, hall, living room, kitchen, three bedrooms and bathroom, steam heat, oak floors, best plumbing, finest condition, lot 60x150, $7,800.
Modern house, hall, living room, dining room, kitchen, pantry, four good bedrooms and bathroom, all modern improvements, good condition, lot 60x125, three minutes' walk depot, $8,000. Easy terms.
New house, built day's work, best manner; living room 14x26, dining room, kitchen, three large bedrooms and tiled bathroom, steam heat, oak floors, beautifully decorated, shades, screens, heated garage, shrubbery, evergreens, all kinds fruit, lot 75x100. Price, $11,000.
Substantial home, craftsman living room with large fireplace, center hall, library, dining room, pantry, running water, kitchen, five bedrooms and bathroom second floor, one third, hot-water heat, oak floors, perfect condition, large porches, high elevation, view for miles, 12 minutes' walk depot, lot 132x300, shade, fruit, shrubbery $15,000. Easy terms.
Allabough, owner, 247 East Ridgewood Av., Ridgewood, N. J. Phone 1460.

STOP!
You've gone far enough without knowing about this beautiful home, consisting of 7 rooms, bath and all modern improvements, 75 foot front by 150 deep; pretty lawn and terrace, big garden, front, side and back porches, 3 grape arbors, plum, pear and apple trees; house newly painted and renovated throughout; within commuting distance of New York; a real mansion for only $4,500; part cash. See J. L. Fournier, Room 1064, 11 Broadway. Bowling Green 9046.

MONTCLAIR—$15,000, frame house, two stories and attic, all improvements, recently decorated, hardwood floors, steam heat, gas, electric light, water; on large, corner plot, 150x106; flower and vegetable garden, plenty of trees and flowering shrubs; possession in 60 days or less. 290 Grove St. Phone Montclair 5862 or Vanderbilt 4056.

103 ACRES, 8-room cottage, bath, barn, at $90 per acre; 45 miles out by macadam road or main line railroad; 2 miles from station; 2 acres woods, remainder cultivated; good, heavy loam soil, sloping south; fine view, good elevation; not hilly, or stony; which farming district changing to large estates; values sure to increase; opportunity for farmer of a country place; no agents. Owner, Room 805, 50 Wall St.

SALE OR RENT—Comfortable year-around bungalow in residential suburb, 30 minutes from New York; six rooms, bath, open fireplace, all improvements; near station, schools, stores; immediate possession; $65 monthly. John A. Baldwin, 23 West 44th St., New York. Tel. Murray Hill 759 or Hackensack 673.

HACKENSACK—8 rooms, bath, large plot, $18,000; Maywood, 11 rooms, bath, exclusive, $11,000; Chatham, 8 rooms, bath, artistic, $20,000; Madison, 8 rooms, bath, fireplace, $11,000; Rutherford, 7 rooms, bath, garage, $10,500. Stuyvesant 2858. Suburban Realty, 3 East 14th.

AT RIDGEWOOD—Ready April 1; Colonial house; living room, dining room, kitchen, large living porch; 3 bedrooms and bath, sleeping porch or den; 75x200; 10 minutes from station. Country Home League, 40 West 32d St. Tel. Longacre 5760.

WEEHAWKEN, N. J.
Eight-room modern one-family new home with garage, in most select residential district of Weehawken, 20 minutes from Times Square; ready for immediate possession; $18,000. Call E. Pollack, Union 4527M, for all particulars.

WEST ORANGE—Attractive residence, 8 rooms, tiled bath, improvements; exclusive environment; garage; sacrificed $10,500; terms to suit. Stuyvesant 2858. Suburban Realty, 3 East 14th.

AT MAHWAH—Dutch Colonial type; 8 rooms and bath; half-acre plot; 6 minutes from station; fine view; ready April 1. Country Home League, 40 West 32d St., Tel. Longacre 5760.

10-ROOM house, all improvements; all kinds outbuildings; variety fruit; frontage on Saddle River; three acres, on main road, 1½ miles depot; $12,000. Apply 247 East Ridgewood Av., Ridgewood, N. J. Phone 1460.

100 HOUSES Northern Jersey, $4,500 to $25,000; terms $1,000 up; particulars mailed; state size; all improvements; excellent commuting. Frank Richelson, 706 Main St., Hackensack.

BEAUTIFUL residence, best location, handy station or trolley; adjoining golf course; newly decorated; garage; price $50,000, free and clear; terms to suit; no exchange; might rent furnished. G 374 Times.

COMMUTERS' Summer camp, bungalow sites one hour city. Trees, brook, shrubbery, shade. Attractive surroundings and view. $500 an acre. Frank Stevens, Ridgewood, N. J.

SACRIFICE.
17 miles from New York, eight-room house, all improvements; corner plot, 200x125; garage and chicken house; owner must sell. Inquire F. G. HARRIS, 130 Franklin St., N. Y. C.

40 MINUTES FROM TIMES SQUARE, overlooking Hudson, opposite 114th St., a real home, with all improvements; A $14,000 bargain. M 102 Times.

TENAFLY—$4,500, pretty 5-room bungalow, bath, gas, electricity, steam heat, garage, plot 50x145; other desirable properties, $5,000 to $30,000. Young, opposite station.

COMMUTING, Montvale—41 acres, large frontage; 7 minutes' walk station; development opportunity; $325 acre. Menkes, 115 Nassau St.

LEONIA—Six-room house, three months' lease, Feb. 1 to May 1, with possibility of yearly lease after May 1. F 211 Times Downtown.

$60,000, GENTLEMAN'S ESTATE—Thirty-room house, furnished; seven acres; can be purchased for half value; Plainfield, N. J. Apply W. C. Reeves & Co., 119 Lexington Av., New York City.

NINE-ROOM house, garage, spacious grounds; hour from N. Y. in Jersey mountains; Erie. Owner, Werner, Brunswick Road, Cedar Grove, N. J.

JERSEY COAST HOTEL AND COTTAGE,
at half value; easy terms. Particulars of ENRIGHT, Rumson, N. J.

COMMUTING home; six nice rooms, bath, all improvements, large porch, beautiful view; plot 100x200 ft.; near station; $6,000, easy terms. EVANS, Lincoln Park, N. J.

MOUNTAIN LAKES, N. J.—Residences for sale, $8,000 to $40,000; rent $75. Mrs. H. C. Klintrup, 45 John St., New York. Phone John 4879 or Boonton 401.

WARM BUNGALOW—5 rooms, bath, porch, cellar, attic, gas, electricity, water; hills; commuting; $3,500. K 969 Times Downtown.

FOR SALE—Brick building, 2,500 square feet, for factory; plot 100x100. Henry Clausen, Teaneck, N. J.

RIDGEWOOD—Attractive 7 room cottage, barn, chicken houses, 2 acres; $7,000; photographs. Hover, 212 Broadway, N. Y.

Factories and Factory Sites Everywhere.
ROBERT T. STOUTENBURGH,
20-26 Clinton St., Newark, N. J.

SHREWSBURY RIVER—Shore homes. The Grant Parish Agency, Asbury Park, N. J.

WESTFIELD, Plainfield—Houses, lots, acres. H. C. Lockwood Co., Woolworth Bldg.

WESTFIELD—11-room house, bath, laundry; hardwood floors; garage; near station; easy terms. Dunn, 236 West Dudley Av.

AT RAMSEY—New bungalow, 6 rooms and bath, on acre plot. Country Home League, 40 West 32d St. Tel. Longacre 5760.

SHIPPAN POINT—Summer and Winter home; all improvements; city water, gas; beach privileges. Attorney, Box 777, Stamford, Conn.

FOR SALE—At Mountain Lakes, New Jersey, one of the finest and most modern homes in New Jersey, 2 years old, built by day labor; 17 large rooms, 3 of which are 21x15 feet; open fireplace; 3 baths; large 2-car garage; 2 large sleeping porches; front porch cement, 100x12 feet; beautiful grounds, 205x187 feet; 300 shrubs; fine shade trees, young apple, plum, peach and cherry trees; several varieties of each; rose bushes in abundance, hundreds of dahlias, cannas and peonies; this is an all-year residence and may be seen by appointment; price attractive; terms to suit purchaser. L 969 Times Downtown.

LIVE IN BOONTON, N. J.
Along the Lackawanna.
Homes, estates and farms for sale and for rent, both at Boonton and Mountain Lakes. For choicest offerings, write or phone
WALLACE M. HUSK,
413 Main St. Boonton, N. J.
Tel. Boonton 486.

MONTCLAIR, N. J.
Attractive houses for sale from $6,000 to $50,000.
ALSO DESIRABLE LOTS for immediate building.
SIMPSON-MERRITT CO.
Montclair, N. J.
Telephone Montclair 4040.

ASBURY PARK—Five sleeping rooms, 2 baths, hardwood floors, gas, electric lights, hot air heat, hot water heater and boiler in basement; lot 75x140 (lot and a half); 1 block west of North Asbury Station; 2 blocks from trolley; 1 block from Deal Lake; lot worth $4,500; price $9,000. W. L. Auten, owner, 1,003 Sunset Av., Asbury Park, N. J. Tel. 1370-W.

ALL YEAR commuting home in Northern New Jersey, only 50 minutes out; two acres, 250 feet frontage; improved automobile road; Colonial house, generous proportions, but cosy and homelike; nine rooms and bath, oak floors, electric light, heat; beautifully situated, surrounded by large shade trees; two-car garage; fruit trees; a fine country home. Clarence I. Smith, Mahwah, N. J.

MUST SACRIFICE.
Seven-room house; garage; parquet floors, hardwood trim, all modern improvements; select residential section; 35 minutes' commuting distance; $8,000, easy terms. KERRIGAN, Broad Av. and Central Boulevard, Palisades Park, N. J. Telephone Leonia 984.

PREPARE now for a moderate priced home; building costs are coming down; buy one of my building plots at less than half their value and you solve the problem. To close estate I am sacrificing fifty choice sites, half hour out, on Erie, near station and trolley; $90 buys a plot 40x100 on easy terms. W. Butcher, 154 Nassau St.

TWO new one-family homes for sale; lots 50x158; 2 bathrooms, electric light, steam heat, hardwood floors, large porch, room for driveway at side of house; 2 minutes' walk from Mountain Station on the D., L. & W. R. R. Write William A. Hay, 245 Valley St., Orange, N. J., or phone Orange 1160. Ready for occupancy.

ENGLEWOOD, N. J.—Double corner house and double garage, built 6 years ago of best materials; fine neighborhood; rent of one house carries the other; 8 minutes from train and trolley; price $15,000, terms arranged. Owner, G. W. B. Gorman, Hudson Av. station, Englewood, N. J. Phone 878-R Englewood.

FURNISHED HOUSE, 11 rooms, 3 baths, elegant furnishings; three tons of coal free; three-car garage; Jan. 18 to May 1; rent $100 per month.
A. J. HARMAN & SON,
26 Green Av. Tel. 85-W. Madison, N. J.

AT WESTWOOD.
$7,000; 7 rooms, every improvement; fine condition; fruit; 100x150; terms.
$7,800; two modern bungalows; fireplace; good lots.
Mrs. Coan, Westwood, N. J.
Telephone 129-M.

$1,500 CASH
buys one of the most beautiful homes in Leonia; seven rooms, attic large enough for two additional rooms; hardwood trim, parquet floor; every improvement; lot 50x125; best street; twenty minutes trolley or train; $9,300; no agents. L 135 Times.

FOR SALE AND TO RENT.
Suburban Homes Within the Hour.
Prices from $4,500 to $50,000.
On the LACKAWANNA RAILROAD.
CLARENCE A. TAYLOR,
113 Lake Av., Boonton, N. J.
Phone Boonton 458.

NEARLY new home, 6 rooms, bath, all improvements; breakfast porch; best plumbing, steam heat, electric lights; gas in kitchen; oak floors, chestnut trim; lot 50x100; 40 minutes New York; price $8,500; new furniture if desired. Owner, 33 Palisade Av., Bogota, N. J.

BEAUTIFUL new bungalow, 6 rooms, bath, heat, electricity, running water, open fireplace; situated on beautiful wooded plot 100 feet wide; private park; near school, station, lake, &c.; high elevation; good train service; $8,500, $1,500 cash; photo. Builder, Box 98, Montvale, N. J.

ASTONISHING BARGAINS—Ten room house arranged for two families; corner property; large plot; city improvements; only $6,000; also one-family, eight rooms, half acre land, garage; price $4,300; terms arranged. Call Nicholson Co., Lyndhurst, N. J.

130 ACRES, half farm, half wood; best of spring water, a 12-room house and 7-room house on the land; excellent for health resort; price reasonable. Inquire Room 406, 833 Broad St., Newark, N. J.

MAPLEWOOD, N. J.—Six Colonial residences, brick and frame; large plots; seven to ten rooms; one and two bathrooms; all improvements; splendid location. Inquire Stein & Dahls, 2X South St., Newark, N. J. Tel. Market 4604 or your broker.

AT PARK RIDGE.
$4,200; 6 rooms, no improvements; fruit; near station;
$4,500; 7 rooms, six lots; terms.
Mrs. Coan, Westwood, N. J.
Telephone 129-M.

NEW seven-room house, all improvements, half hour out; to have it occupied now offering bargain to responsible party; little cash down; balance easy monthly payments. Owner, Room 401, 30 Church St., N. Y. Telephone Cortlandt 2140.

ATTRACTIVE country home, hills Northern New Jersey, 52 minutes; eight rooms; every improvement; fireplace; inglenook; garage; garden; near Country Club; moderate price and terms. Asahel Chapin, 52 Broadway.

REAL ESTATE DEVELOPERS—70 acres at Erie R. R. Warren Point station; 16 miles New York; 2,000 feet trolley frontage; ripe for developments. P. L. Lynch, 153 Market St., Paterson, N. J.

RIDGEWOOD.
$12,000; 8 rooms, bath, every improvement; near station; 100x200.
Mrs. Coan, Westwood, N. J.
Telephone 129-M.

7 ROOM HOUSE, corner plot, 100x150; garage, chicken house; $12,000; terms arranged; owner leaving town; other bargains. Phone, call, write Landsberg Realty Co., 211 Washington Pl., Hasbrouck H'ts, N. J.

HOUSE for sale, 6 rooms and bath, gas, hot water, no heat; plot 50x141; price $4,000; easy terms; immediate possession. F. H. Lemberg, 58 Washington Place, Englewood, N. J.

ENGLEWOOD, N. J.
Desirable properties for sale.
Many far under cost of construction.
BIRTWHISTLE & LIVINGSTON,
44 Dean St., Englewood, N. J.

RIDGEWOOD, N. J.—8 room house, 2 blocks station, 100x230; all improvements, fine shade trees, fruit, flowers, shrubbery; easy terms. K 962 Times Downtown.

LITTLE gem, bungalow substantially built for all year, 5 rooms, bath, heat, electricity, beautiful shaded plot, 3 minutes walk to station; immediate possession; terms to suit. Daniel Atkins, Montvale, N. J.

Connecticut—For Sale or To Let.

FOR SALE, lovely home at Shippan Point, Stamford, Conn.; near yacht club and trolley lines; plot 100x140; 11 rooms; living room, den, breakfast and dining room, 2 fireplaces; 6 bedrooms, 3 baths, billiard room; garage; asking price $25,000. Address F. J. Lewis, Stamford, Conn.

GREENWICH—Charming country estate of 7 acres; 5 master's bedrooms and 3 baths, 4 servants' rooms and 2 baths; 3-car garage with quarters; all kinds of fruit; ideal location; $5,000 for the season. Phone Greenwich 1323 for Sunday appointment. George Howe, 527 5th Av., New York City.

AN UNUSUAL CHANCE, fine possibilities, four acres on rapid stream; also trout brook; can be dammed; ten-room house on knoll; all improvements; small bungalow, barn, &c.; State road ten minutes' ride; only $10,000; easy terms. P. O. Box 493, Stamford, Conn.

BEAUTIFUL large brick house, 16 rooms, large attic, 3 baths, on plot 140x250; large barn; shade and fruit trees; located in beautiful section in Meriden, Conn.; asking price $17,000; reasonable terms can be arranged. Inquire A. J. Crossup, 120 Curtis St., Meriden, Conn.

OWNER will sacrifice country estate, Ridgefield, Conn., 30 acres, eight-room house, five-car garage, all modern improvements; perfect condition; beautiful scenery; 58 miles to New York. D 102 Times.

GREENWICH, CONN., GOING TO EUROPE—Will rent beautifully furnished eight-room house, two baths; overlooking Indian Harbor; immediate possession until Sept. 15; ... month. Telephone Greenwich 1275.

80,000 acres within ten miles of the ... border, 17 miles river frontage on the stream; approximately 60,000 acres smooth level, fertile agricultural land; approximately 1,000 acres now under gravity irrigation; fine drinking water; unlimited fishing and hunting; possibilities unlimited; only $5 per acre, cash and terms; a short day's ride by automobile from San Antonio; can be inspected at any time; ... For further information, address ... James, P. O. Box ..., San Antonio, Texas.

ADVERTISER controls 5,800 acres ... tile cotton, alfalfa, virgin land in Arizona; well water available for irrigation, making failure of crops impossible; according to engineers and Government ... reports this land produces finest crops in the United States; advertiser will sell all or part interest therein and operate for purchaser, or partner, or will dispose of part interest or develop part of acreage; interview solicited; don't overlook this opportunity, get part of the earth's richest possessions for yourself and heirs. B 404 Times.

ENGLAND—Charming fifteenth century residence, old oak panelling, antique furniture, to let, furnished for 12 months; 8 bedrooms, 4 reception, good offices, modern conveniences; stabling and garage; Old World gardens, shooting, boating, hunting, fishing and golf. Address Westrope, Melford Place, Long Melford, Suffolk.

NOROTON—Beautiful home, directly on water, containing 9 rooms, bath, all modern improvements; spacious grounds; exclusive neighborhood; ten minutes from Stamford Centre; attractive price and terms. B 1087 Times Harlem.

RIVERSIDE, CAL.—Estate, 10 acres; ... orange grove; beautiful house, outbuildings; situated on mountainside; wonderful views; $125,000; photos. Miss C. H. Thomas, 21 East 49th St. Plaza 3229.

HAVING moved East, will sell for cash at sacrifice or exchange for Liberty bonds at par ($1,000) well-located lot in San Diego, Cal. E. H. Thomson, 172 Garfield Place, Brooklyn.

BUY irrigated land in healthy Southern Colorado; best of water rights; send for booklet. M. E. Dale, 912 Tacoma St., Trinidad, Col.

Florida—For Sale or to Let.

FLORIDA—LAKELAND HIGHLANDS.
Commercial grapefruit and orange groves of ten or more acres offer an investment which can yield large returns on the capital employed; perpetual, scientific care plan at cost; unsurpassed all-year climate; 300 feet above sea level, in the sunny hills of Polk County; an ideal environment and pleasure in all its most wholesome forms; attractive homes, beautiful country club, picturesque lakes and scenery. Write for Book No. 12. W. F. Hallam & Co., Tribune Building, New York, or telephone Beekman 6472.

YOUR FLORIDA ORANGE GROVE—Planted to finest variety of fancy fruit, which has commanded highest price ever paid for oranges, the wonderful, new, kid-glove Temple. The greatest citrus producing organization in Florida will build and deliver grove to you after six years, fully developed and highly profitable, or care for it longer if you wish. Located on the former estate of Mrs. Potter Palmer near Tampa and in the heart of the rapidly growing Winter home centre of the Florida West Coast. Ask for our Booklet No. 56. Write today. Temple Terraces, Inc., 45 East 41st St., New York City.

MIAMI BEACH, FLA.
"GARDEN SPOT OF THE SOUTH."
Information furnished regarding apartments; houses for lease or sale; beautiful homes and sites on ocean or bay. Charles Furrer, 47 West 34th St., New York. Phone Fitzroy 5675.

NEAR PALATKA, FLA.—1,000 acres fertile land suitable general farming, raising sugar cane, growing oranges, grapefruit; suitable cattle, hog ranch; price $8,000; easy terms. Hover, 212 Broadway, New York.

FLORIDA EAST COAST—More tropical than West Coast; cottages, lands, sale, rent; finest fishing. Griffiths, Fort Lauderdale, Fla.

REAL ESTATE WANTED

PRIVATE DWELLING, Greenwich Village section; condition not important.
L'ECLUSE, WASHBURN & CO.,
25 EAST 40TH ST.
Tel. Vanderbilt 5858.

WANTED—To rent or lease, small country hotel or tea room, suitable high class business, on main automobile road or near water; Long Island or Connecticut. H 466 Times.

WE are open to lease apartment houses for long terms; will modernize, if desirable; large properties considered; best references. Flush Realty Co., 75 Front St., Bowling Green 2636.

EXPERT BUILDING MANAGER ... renter; supervise all repairs; authority on fuel saving and building maintenance; would accept a position with estate or other real estate interests. O 291 Times.

HOUSE, 30 rooms or more, preferred with elevator; easily turnable sanitarium; quiet location between 8th and 110th Sts., east or west; state particulars, minimum cash required. H 462 Times.

WILL BUY IMMEDIATELY
Walk-up apartment houses in desirable locations; not more than one mortgage.
SAMUEL H. MARTIN,
1,974 Broadway. Corner 67th St.

SUBSTANTIAL CASH—2 houses, 7-9 rooms, all improvements; garage; grounds and good neighborhood; Westchester Co.; commuting ½ hour out; cost not over $10,000 each. L 115 Times.

WE WISH to secure a small unfurnished house, all improvements, in nearby New Jersey suburb; prefer to rent with privilege of buying, or may buy now. H 768 Times Downtown.

WANTED—Elevator apartment house; modern, west side; must deliver with ... vacant apartments for co-operative buyers; send full particulars. H. N., 848 Times Downtown.

LEASEHOLD for sale on business building covering entire block front, also mortgage, both in exchange for investment properties. Pease & Elliman, 340 Madison Av. Telephone Murray Hill 6200.

WE specialize in west side property; list your vacancies with us; have tenant for ground floor tea room; also clients for private dwellings. Louis P. Dowdney, 267 West 72d St.

BY a young Christian couple, no children, a 6 or 7 room house, with modern improvements and garage, within 30 minutes of New York, from April 1, at reasonable rent. Address Box 582, Stamford, Conn.

OLD-ESTABLISHED, fully experienced real estate firm, will manage your property economically and proficiently. A 3974 Times Harlem.

WE ARE open for well-paying investment pieces; only such that pay. Handsome returns and that are value for the money. Sanford Mortgage Co., 2 East 33d St.

WILL buy small, old-fashioned estate in Westchester County, conveniently located, and which can be modernized and altered to suit. J. O., 843 Times Downtown.

WANTED to rent, with view to purchasing, modern eight-room home; Westchester, New Rochelle preferred; $1,200-$1,500 year. Write 44 West 83d, 3B.

WANTED—5 or 6 room house on South Shore of Long Island within 40 miles of New York; rent reasonable. S. Kenny, 3,305 Bedview Place, New York City.

FOR SALE—Mills, factories, houses, lots, farms, acreage. Send particulars of real estate you wish to sell or exchange. P. L. Lynch, 153 Market St., Paterson, N. J.

FOR SALE—70-room boarding house with all improvements, located in 4-acre pine grove in the village of beautiful Monticello. Write E. J. Holden, Monticello, N. Y.

WANTED—Will purchase (if bargain) small suburban house, garage, all improvements; easy commuting distance; principals. E 20 Times.

CASH buyer wants reasonably priced, suitably located residence above 175th St., west of Jerome Av. Derschuch & Co., 160 Broadway.

WANTED to rent, unfurnished for 4 adults, small house on 9th, 10th, 11th or 12th Sts., between 5th Av. west and University Place east. Address Z 2256 Times Annex.

A MODERN 20-foot American basement dwelling, perfect condition, vacant, for suburban lots and cash. Stevens & Horne, 162 West 72d St.

WANTED for occupancy, small house, Englewood, Tenafly, Westchester County; good neighborhood; state lowest terms. E 602 Times.

$6,000 to invest in modern residence in White Plains, near New York Central station. Send particulars. Act quickly. Norman Denzer, 3807 Broadway, Audubon 8707.

WANTED—House, Westchester County, 8 to 10 rooms, improvements; commuting; schools; large plot; about $12,000; or will house to improve. K 983 Times Downtown.

WE have builders who are looking to buy good vacant property in West Bronx. Particulars. Schwab & Son, 550 East 149th St., near 3d Av.

SPECIALIST, Westchester homes; have prospective buyers, selling without publicity, avoiding curiosity seekers' annoyance. Dwight True, 507 5th Av.

OWNERS of investment properties desire to sell or exchange for city or country residence. Pease & Elliman, 340 Madison Av. Telephone Murray Hill 6200.

WANTED to lease apartments, flats or business property for term of years; will give cash security. Irving Bachrach, 74 East 42d, Lenox 2044.

WANT to rent one-family house, 8, 9 rooms, improvements; good condition; reasonable rent; city or suburb, 30 minutes out. M. G., 708 Columbus Av.

THE GREENRIDGE INN
White Plains, N. Y.

January 15, 1921.

The New York Times:

Our first announcement in the Country Board columns of The New York Times brought a response so generous and so high-class that we have come to look upon The Times as almost a necessity. We use it every time we have vacancies and never fail to receive desirable inquiries.

THE GREENRIDGE INN

REAL ESTATE WANTED.

SEVERAL of our clients have commissioned us to secure some suitable apartment house sites on the west side of Manhattan or in West Bronx. What have you to offer? Submit at once. If reasonable quick action assured. Associated Realty Co., 1,182 Broadway. Phone Chelsea 2175.

HAVE CASH BUYERS
For large brick or stone mansion or hotel of 150 or more rooms and large, fine grounds; must be A1 place, located in Westchester, nearby Jersey or Massachusetts, suitable for institution; principals only dealt with.
DAVID STEWART,
1 East 42d St. 1150 Vanderbilt.

LARGE acreage or several hundred lots, all street improvements, Greater New York or near by; suitable erection, private houses, $8,000 each; property paid for about six months; positively owners only. Mail diagrams, particulars, or call Stevenson, Room 415, 1472 Broadway. Tel. Bryant 6339.

WANTED—House with 3 or 4 bedrooms in town having good girls' school; would consider house suitable for remodeling; must be in good locality and have some grounds; price moderate; New Jersey preferred. Address Naval Officer, Box 57, Malverne, L. I.

$1,000,000
to invest in one, two, three family or apartment houses; we have a number of clients now ready to buy real bargains anywhere in New York; state full particulars; strictly confidential. Associated Realty Co., 110 West 40th.

CLIENT WANTS
to lease or buy building suitable for alterations, Grand Central district.
L'ECLUSE, WASHBURN & CO.,
23 EAST 40TH ST.
Tel Vanderbilt 3058.

BASEMENT wanted, or sub-basement, about 2,000 square feet, for storage of cased paper; must be dry and have freight elevator, accessibility within ¼ mile of Canal St. and West Broadway; must be reasonable. T. B. & B., 15 Laight St.

WANT SMALL, NEARBY FARM.
One worth $10,000 to $15,000 will be considered in part payment for commuter's home on Sound shore; every convenience; many unusual advantages; price $30,000. Address "B. D.," 171 Times.

WANTED to rent for 3 years, Montauk Division, Long Island, within hour, 7, 8 room modern house, all improvements, garage; liberal plot; not over mile from station. Box 1096 Times, 2 Rector St.

HAVING enlarged our office facilities we are in a position to efficiently handle a larger amount of management business; write or phone us for full particulars. McGrath & Warren, 5 Columbus Circle. Columbus 9068 and 7580.

6-7-ROOM house with or without option to buy, beginning March or May, 1921, for one year, in Hempstead, L. I. W 646 Times Downtown.

LOTS WANTED
within half mile of railroad station at Freeport, Rockville Center, Lynbrook, Springfield. C. M., 383 Times.

HOUSE wanted on Long Island, within 40 minutes; give full particulars, size of plot, price, terms, &c. B. B., 94 Times.

WANTED—On a very long lease, a three or four story and basement dwelling. M 118 Times.

WILL PURCHASE at once if price is reasonable, west side private house; owners only. W. C., Box 49 Times.

WANTED—To rent house, unfurnished, Forest Hills Gardens, about 8 rooms, 2 baths. F 809 Times Downtown.

SUBURBAN lot development wanted by live selling agent, on commission basis. W. C., 46 Times.

LOTS or small acreage in nearby suburbs for modern private dwelling, on west side. Slawson & Hobbs, 162 West 72d St.

LIST your property now; have clients waiting; homes wanted within one hour of city. William Butcher, 154 Nassau St.

WILL RENT 5, 6 room house or one suitable 2 small families; Westchester. Borchard, 2,596 Broadway, New York City.

WANT to hire gentleman's farm, good house, best scenery, Westchester County, with option to buy. M 103 Times.

WISH immediately, for six months, small furnished or unfurnished cottage, near New York; single person. A 588 Times.

WANTED—Acreage in Jersey for development purposes; easy commuting N. Y. City. L 171 Times.

WANTED—8 to 10 room unfurnished house, yearly lease, from March or April; commuting distance. L 164 Times.

WILL purchase apartment or a business building at right price and terms. A. B. 214 Times.

MANAGEMENT apartment house desired; years of experience; practical; personal supervision. H 175 Times.

WE have buyer for West Bronx lots. Dowdney & Sullivan, 141 Broadway. Tel. Rector 1163.

I PAY cash quickly for property threatened with foreclosure; give details. Box 1129, City Hall Station, New York.

WILL PURCHASE six or seven story elevator apartments, west side, quick action. Arthur Loewy, 895 Fairmount Place, Bronx.

WANTED—To rent church building or suitable hall for religious services, between 100th and 168th, west side. M 50 Times.

TO LEASE—Garage, 25x100, 1 or 2 story, West Side. James J. Etchingham, Inc., 131 Columbus Av., Phone Col. 1061.

WANTED—Wooded land for cutting cordwood in New York, New Jersey or Connecticut. G 958 Times Downtown.

OWNERS having Long Island homes for sale send particulars at once. W. J. Conway, 47 West 34th St.

GARAGE on the west side, vicinity 59th to 88th St.; state best price and terms. Room 801, 10 East 43d St.

WILL buy property threatened by foreclosure anywhere. Edwards, 11 West 45th St., New York.

WANTED, house in Hollis, with grounds and improvements. S 150 Times.

WILL purchase immediately five to ten lots, Westchester, near station. L 98 Times.

I WILL buy quickly well-located dwelling; full details, price, terms. G. A. 218 Times.

HAVE $10,000 cash for small private house. E 1262 Times Bronx.

WANT to invest $10,000 in small apartment house. M 104 Times.

REAL ESTATE FOR EXCHANGE.

CONNECTICUT water front industrial site, with railroad connection; free and clear; for a good farm. Norman Denzer, 3,807 Broadway, New York. Audubon 8707.

WANT business plot, residence, seashore or country, or farm, for equity of $40,000 to $150,000. Gross & Gross, 130 Market St., Newark, N. J.

EXCHANGE loft building, 50x100, downtown, sprinkler system, electric elevator, steam heat; rent $12,500; equity $40,000; price $100,000. Charles Metzger, 28 East 128th St.

NEW bungalow and half block, Wauchula, Fla., heart orange belt, $4,000; small suburban home desired. Robt. D. North, 611 West 177th St.

FINE DWELLING, West 119th, 12 rooms, tiled baths, electricity; exchange for store property; equity $8,000. C 1100 Times Harlem.

WANT business plot, residence, seashore or country, or farm, for equity of $50,000 to $150,000. Gross & Gross, 130 Market St., Newark, N. J.

I WILL exchange my elevator or non-elevator buildings for other good equities and cash, or add cash for larger proposition; full details required. C. D., Box 215 Times.

HAVE CLIENT who will consider trading equity of $11,500 in small west side private house for good first mortgage of like amount. SLAWSON & HOBBS, 162 West 72d St.

FREE and clear lots, Queens Borough, to exchange for improved property. Emanuel G. Bach, 71 West 35th St.

MY specialty, exchanges, city, Brooklyn, country farms. Alfred Kuhlke, 161 West 48th.

REAL ESTATE wanted for $25,000 printing plant and cash; good business; all kinds. G 986 Times Downtown.

EXCHANGE a new law apartment house for a plot, suitable for garage. Partridge, 3,807 Broadway.

SIX-STORY corner loft building, equity $15,000; what's offered? Sharum, 170 B'way.

$35,000, FREE AND CLEAR. MIGHT ADD CASH.
Stone dwelling, about 12 rooms, several baths; hot water heat; electric light; stone garage, with living quarters; over nine acres choice land; beautiful trees and landscaped grounds; handy to Tenafly, N. J.; will exchange for well-located garage or other good improved property, Manhattan, Bronx or Westchester home; principals only dealt with.
DAVID STEWART,
1 East 42d St. 1150 Vanderbilt.

GENTLEMAN'S ESTATE and farm in Westchester County, 128 acres, self-sustaining fruit orchard; Colonial house; all improvements; complete farm buildings and modern kennery; two farm cottages; tools and equipment; equity, $60,000; will exchange for income city property; principals only. Address George Howe, 527 5th Av., New York.

HIGHEST CLASS apartment house in West Fifties, showing an actual net return of $20,000 a year, with a five-year 5 per cent. first mortgage, can be secured by an exchange of desirable lots or other properties and about $75,000 in cash; principals only; bonafide, clean-cut proposition. Nehring Bros., St. Nicholas Av., corner 174th St.

TO EXCHANGE.
For business reasons will sell or exchange for good city income property fine 100-acre estate on the State road in Westchester, less than hour out; good buildings, fine views, good soil, stream. What have you to offer? Z 2217 Times Annex.

HAVE CLIENT who will consider exchanging remodeled house in West Seventies, showing good returns on investment, for building in 34th St. district, suitable for alteration for business purposes.
LOUIS P. DOWDNEY, 247 West 72d St.

FOR EXCHANGE—Principals desiring to realize quick cash $150,000 free and clear improved Brooklyn, and will add substantial amount of cash difference. Amos Lamphear, 16 Wall St., Manhattan.

FOUR LOTS, 25x109, about three blocks subway station 225th St. and White Plains Av., Bronx; free and clear; for income property or free and clear farm. K 925 Times Downtown.

ATTENTION! Desirable location, W. 90s, apartment house, 3 and 5 rooms; rents $27,000; expenses $12,500; price $175,000; for country property, North New Jersey preferred. H. T. Wood, 220 Broadway.

TO EXCHANGE—Beautiful country place, fully furnished, near city, for apartment house or loft building. F. G. Swartwout, 170 Broadway.

FARMS.

New York State—For Sale or To Let.

BIG MONEYMAKER—RECEIPTS $9,000.
Stone and frame house, bordering lake; extensive outbuildings; producing 85 tons alfalfa; 1,000 fruit trees; $15,000 includes 35 animals, 100 fowls, motor truck, implements.
E. E. SLOCUM, Inc., 141 Broadway.

KINDERHOOK, N. Y.—18 acres; fine house, 10 rooms and bath; all hardwood floors and decorated; beautiful view of Catskill Mountains. Write for particulars, Alfred C. Codet, Kinderhook, N. Y.

POULTRY FARM for sale, eight acres, 27 miles from New York, 15 minutes' walk to station; 10-room dwelling house; everything in perfect condition. K 957 Times Downtown.

New Jersey—For Sale or To Let.

HIGH-GRADE HOME AND FARM—Best residential section of beautiful Vineland; modern California-style bungalow, 7 large rooms, oak floors, solid oak trim, hot water heat, gas, combination coal and gas range, hot and cold running water, laundry tubs, tile bathroom, fixtures complete, large porches; garage; poultry houses; beautiful shade, lawn; three acres; all kinds fruit; five minutes to trolley, two minutes to school; price, $9,000; part cash. Write for details, also our new Illustrated Farm Catalogue, Bray & MacGeorge, Vineland, N. J.

COMMUTER'S FARM.
50 minutes from Pennsylvania Station, 24 trains daily, on Lincoln Highway, 1 mile from Metuchen R. R. station; 42 acres; 8 room house, all improvements; new barn for 18 cows; out-buildings; bus passes house every 15 minutes; wonderful country home; lease. Call Jolonaise, 111 West 27th St., New York.

JERSEY FARMS, hundreds of them, everywhere, 1 to 500 acres, $1,000 upward; send for my new catalogue and map; saves time and money; please state requirements and location preferred. Andrews, 220 W. 42d St., Room 2002.

FARM, 106 acres, 85 tillable; 5 minutes from station, in best section of potato belt, Monmouth County; price $18,000; $10 can remain on mortgage; Colonial house and large, new barns. E 429 Times.

FOR SALE—Dairy farm; must sacrifice one of the finest dairy farms in the State of New Jersey; annual business $200,000. For further particulars apply to J. Abrams, 141 Duane St.

55-ACRE FARM—Good house with improvements; good outbuildings; located on stone road, near city and markets; good terms; quick possession. Address P. O. Box 297, Trenton, N. J.

75 ACRES, modern house, 10 rooms; all improvements; tenant house, barns, &c.; $10,500. E. Bigelow, Belmar, N. J.

FARMS, all sizes, located in the potato belt. CLIFFORD G. BROWN, Cranbury station, Middlesex County, N. J.

Connecticut—For Sale or To Let.

OWNER offers a profitable Summer home in Eastern Connecticut; beautiful bungalow for owner, another for manager, in connection with large, modern poultry plant; thirty acres, fully equipped for 3,000 layers; a good manager would easily make price in three years; price, $10,000. A 77 Times.

Florida—For Sale or To Let.

FLORIDA'S BEST ORANGE LAND FREE.
If you have $900 cash to buy orange trees to plant on 10 acres of choice land, we'll give you the land. For $1,800 cash you can buy the trees for 20 acres and get the land free. Triflers please don't write. We invite red-blooded men and women who have the above capital for embracing a real opportunity of owning their own orange grove to write today. LAKE COUNTY LAND OWNERS' ASSOCIATION, 199 Opportunity Av., Fruitland Park, Fla.

COME TO FLORIDA FARMS along the seaboard, which return the most dollars per acre; crops every month; vegetables net growers $500 to $2,000 per acre; orange and grapefruit groves pay handsome profits; cattle and hogs make cheap gains on the abundant rich feeds grown. Write J. M. Jones, General Development Agent, Seaboard Air Line, Room 541, Royster Building, Norfolk Va.

POULTRY and fruit farm in sunny Florida, near Jacksonville; fine land; we will help you financially to make good. Write Jax. Heights Co., Jacksonville, Fla.

Miscellaneous—For Sale or To Let.

123 ACRES near New York; horses, 4 cows, bull, poultry, vehicles, harnesses, machinery, implements, tools, &c., included; loamy tillage; 10-cow spring-watered pasture, valuable woodland, apple orchard, splendid 8-room Colonial house, A1 basement barn, also stock barn, poultry house, &c.; owner retiring. Includes everything, $3,300; easy terms; details this and other near New York farms Page 19, Strout's Illustrated Catalog, 1,200 bargains. Free. Call or write. Strout Farm Agency, 150-G, Nassau St., New York City.

WANTED—Within 100 miles of New York City, farm of large acreage, with buildings in good condition, will pay cash, no mortgage wanted, good opportunity for executors and owners to convert a liability into an asset. Answers without location and price will be disregarded. Address H. BOYD, 621 5th Av., New York.

FOR SALE—Farm, charmingly situated on bank of Cornwallis River, in Evangeline's Land; large orchards; dyke lands; house suitable for gentleman's home or Summer residence; crops last year brought $10,000; price, $39,000. Apply Charles Starr, Wolfville, Nova Scotia.

CAPE COD—Small village farm, near shore, house 8 rooms, barn and garage, 50 fruit trees, $2,500; also ocean front lots, $250 up. S. D. Hannah, Buzzards Bay, Mass.

WORTHY FARMS EVERYWHERE.
DATSON FARM AGENCY, 489 5th Av., N. Y.

Farms Wanted.

WANTED to rent, with idea of buying, small farm, suitable for poultry raising and vegetables; state equipment; location New York, New Jersey or Connecticut. L 175 Times.

SUMMER HOMES—Sale or Let.

LARCHMONT—Rent furnished for Summer, high, cool situation; 5 master bedrooms, 3 baths, 2 maid's rooms and bath; large veranda; half acre; garage; special inducements for early tenant; might sell. Howell C. Perrin, 7 East 42d St. 5422 Murray Hill.

TO LET FOR BUSINESS.

50TH ST., 38 EAST—Floors for exclusive business; beautiful house; 1,800 square feet; can be divided; elevator, steam.

CHEMICAL OR HIDES.
Five story, basement; Pearl St.; vacant; sale or lease. McAree, 200 Broadway.

LOFTS and showrooms, 41 West 21st St.; $40-$110. Sharum, 170 Broadway.

LOFTS, 25x106; also smaller; 131 West 24th St. Sharum, 170 Broadway.

PARLOR floor, furnished; suitable any business; private house. 1,066 Park Av. (87th.)

AUTOMOBILE SHOP for rent, with machinery. S. E. corner 64th St. and 3d Av.

STUDIO ROOMS, large, small; skylight artist windows. Supt., 118 East 28th St.

OFFICES, large and small; also skylight studio room. Supt., 118 East 28th St.

SUB-LEASE—WHITEHALL BUILDING, ROOMS 1,124 AND 1,125; FACING NORTH AND WEST; 1,300 SQUARE FEET; POSSESSION ON OR ABOUT FEB. 1; LEASE EXPIRES 1ST OF MAY; OFFICE PARTITIONED; RENT $3.50 PER SQUARE FOOT; BROKERS PROTECTED. APPLY ROOM 1,125 WHITEHALL BLDG., 17 BATTERY PLACE.

GRAND CENTRAL Zone, less than half block from Terminal; most attractive office, 225 sq. ft., southern exposure, private entrance, in newly finished studio office building; decidedly attractive headquarters for any business; must be seen to be appreciated; telephone and stenographic service if desired. Gray, 137 East 42d St.

IDEAL FIFTH AV. SPACE,
GORHAM BUILDING,
386-390 FIFTH AV.
36th St. and 5th Av. entrances; entire fourth floor; open for inspection; also studio space ninth floor, 2,000 square feet; low rent; immediate possession.
TELEPHONE 348 WORTH.

WAREHOUSE — 15,000 SQ. FT.
West of Broadway, below Canal St.
Electric elevator; floor carrying capacity 150 lbs. to square foot; low rent.
POSSESSION FEB. 1.
W 635 Times Downtown.

2,600 SQUARE FEET, partitioned into 9 large, light executive offices; 3 trunk lines, switchboard and 15 extensions; floor coverings and complete office equipment may be purchased or rented; brokers protected. Apply 6 East 39th St., 7th floor. Phone Vanderbilt 1360.

LOFT SPACE.
Will sublease exceptionally well lighted front space, 56x32 ft., in modern fireproof building, between 5th and 6th Avs.; freight and passenger elevators, sprinkler system, steam heat; annual rental $4,000. Phonic Laboratories, Inc., 22 West 19th St.

FINANCIAL DISTRICT.
2,000 Sq. Ft. Offices at $4.53.
1,350 Sq. Ft. Offices at $4.44.
Highest Type Office Building on Broadway, Between Cortlandt and Wall Sts.
L 802 Times Downtown.

10,000 square feet, 100% modern fireproof, concrete and steel, light on all sides; suitable for offices or manufacturing; subway entrance at building; price very low. Henry L Nielsen Offices, 154 Nassau St. Bookman 9110.

WE need listing of office space, 22d to 46th St., 4th to 7th Av., inclusive, in units of 500 sq. ft. and less; give full details; we have many calls for office space of this size. SAMUEL KRONSKY, INC., Marbridge Building, Broadway and 34th St.

OFFICES—42D ST. NEAR B'WAY.
550 sq. ft., 2 rooms, furnished or unfurnished; modern building; phone service; immediate possession; also small room, 200 sq. ft.; reasonable rental. J. Clarence Davies, 51 East 42d St. Vanderbilt 9175.

5TH AV., CORNER 26TH ST.
Sublet, lease, 1,500 sq. ft. above 12th floor for 1 to 4 years; high grade, 20-story building; will divide; reasonable rental; immediate possession. Apfel, 311 5th Av. Phone Longacre 5274.

LOWER RENTS.

Two-story building	18,000 Sq. Ft.
Ground floor	2,600 " "
Loft	1,700 " "

Apply F. E. Allen, Manager,
607 West 43d St. Longacre 296.

READE ST., 150-152—TWO STORES AND 15,000 SQ. FT. LOFT SPACE; STORES AND LOFTS COMPLETELY EQUIPPED FOR COLD STORAGE. YOUR OWN BROKER OR W. E. FINN, 165 BROADWAY.

IMMEDIATE POSSESSION, corner office, light and modern, 1,000 square feet, reasonable; phone installed. Apply Supt. of building, 127 Duane St., or 50 Broad St., Room 537.

FAMILY HOTEL or high-class furnished room house; three connecting dwellings, 36 rooms, 12 baths; central location, vicinity Central Park South; rent right.
AMES & CO., 26 WEST 31ST.

2 LOFTS—HEAVY MFG.—80C. SQ. FT.
5,000 sq. ft. each, fireproof building; West 42d St. district; possession Feb. 1 and May 1. J. Clarence Davies, 51 East 42d St. Vanderbilt 9175.

WANTED to lease building, 25,000 square feet, for office and warehouse; no manufacturing; west side, vicinity Canal St. or north to 30th. G. MONTAGUE MABIE, 83 West 42d St. Tel. Vanderbilt 836.

BROADWAY OFFICE IN DESIRABLE SUITE, WITH OR WITHOUT SERVICES; LIGHT; REASONABLE; TELEPHONE. STOCK, 1,140 BROADWAY, ROOM 700.

WILL lease or sell 1½-story brick building and basement, 50x100, in Bronx; A1 manufacturing purposes. National Realty, 726 Lexington Av. Plaza 4016.

DESK ROOM—Ideal spot, large office building, near Wall St.; everything furnished; manufacturers' representative preferred. Call Cortlandt 2972.

42D AND BROADWAY—Private room in handsomely furnished office; very desirable; reference required. 620 Longacre Bldg., 1,472 Broadway.

LEASE FOR DISPOSAL.
Store on 23d St., near 6th Av.; low rental; big thoroughfare; reasonable offer accepted. Z 2289 Times Annex.

LARGE and small offices for rent in modern building, off 5th Av., at less than $3 per square foot. Tel. Vanderbilt 8145.

CORNER CHARLES AND GREENWICH STS. THREE BUILDINGS, 58 FT. FRONTAGE. TO LEASE FOR 21 YEARS. AMES & CO., 26 WEST 31ST.

STORE to lease, busy thoroughfare, suitable for jeweler or allied line; reasonable rent. James J. Etchingham, Inc., 131 Columbus Av. Phone Columbus 1061.

ATTRACTIVE STORE, 7th Av., at 58th St., suitable florist, milliner, lingerie, novelty shop or other high class retail business. Apply Superintendent, 200 West 58th St.

ELEGANT front office, five windows, in theatrical district; 700 feet, divided with glass partition; 18 months' lease for immediate possession. Bryant 6590.

CONTRACTING ENGINEER and marine superintendent wishes use of downtown office; prefer connection where services may be reciprocal. L 101 Times.

OLD ESTABLISHED TEA ROOM, vicinity 34th; lunch and dinner trade; owner going South, will sell to reliable party with substantial credentials. M. S., 62 Times.

STORE, 13 WEST 56TH ST., UNDER FASHIONABLE FRENCH DRESSMAKING ESTABLISHMENT, SUITABLE FOR MILLINERY, ANTIQUES, &C.

LOFTS, factories, within or beyond metropolitan district. Factory Exchange, 17 W. 44th. Vanderbilt 5610, Ext. 7 to 16.

BROADWAY, 2,403 (88th)—Two beautiful rooms; elegantly furnished; ground floor front. Davoust.

OFFICE space modern building, Grand Central district; phone, stenographer. M 90 Times.

SEVERAL buildings to let on long term net leases; suitable for alteration; Lexington Av. and 59th St. section. M 73 Times.

DON'T DECIDE on any desk room or mail privilege until you call 311 5th Av. (32d), Room 305.

SMALL STORE, 350 sq. ft., 7th Av., between 52d and 53d Sts., suitable for novelties, cigars, &c. T 108 Times.

SHOWROOM, office or light manufacturing; ground floor, exceptional light, modern; about 500 feet. Jamison, 120 East 24th.

LIGHT OFFICE, ALL SERVICES INCLUDED IN RENT. ROOM 1212, 105 WEST 40TH ST.

BROADWAY, 366—Large, light, outside office; possession Feb. 1. Call Room 712, or phone Franklin 2866.

ATTRACTIVE large office, furnished complete. Telephone Craft, 145 West 45th, Room 1105.

LOFT—137 Grand St., 40 West 3d; 25x104; very light; immediate possession. Tel. 9837 Rhinelander.

PART of loft, facing 6 windows, 2 elevators, sprinkler system; low insurance. The Rief Co., 91 Mercer St.

OFFICE—SUNLIGHT, phone, also desk space. 5 West 16th. Chelsea 3837.

5TH AV., 507—Desk room and reception room. J. R. G. Tel. 5022 Murray Hill.

5TH AV., 507—Private office and reception room. J. R. G. Tel. 5022 Murray Hill.

OFFICES at 123 Liberty St. and World Bldg. Inquire Seneca Co., 503 World Bldg.

STORE, 20x60; phone Chelsea 3837; all improvements. 5 West 16th St.

SUBLET front office, 436 square feet. Inquire 906 Tribune Building.

2,500 SQ. FT. of floor space for manufacturing purposes. K 937 Times Downtown.

PART of spacious store to let. Apply Milliner, 75 West 50th St.

SMALL private office to rent, furnished; near Ritz-Carlton. Phone Murray Hill 2890.

DOCTOR'S office, with waiting room; Madison Av., near 55th. Telephone Plaza 5062.

DESK ROOM, with desk, stenographer's service; moderate. 200 Broadway, R. 206.

OFFICE TO LET. M. J. Belmont, 1,151 Broadway. Watkins 6987.

OFFICE space, well furnished, best part of city. Call Room 508, 334 5th Av.

BUILDING, 5 story, 196 Greenwich St., near Fulton, for sale or rent.

52 WEST 56TH.
Parlor floor; good lease; central location.

OFFICES FOR RENT.
SPACE 40x70, IN EXCEPTIONALLY GOOD OFFICE BUILDING, 4TH AV. AT UNION SQUARE; FOR THREE YEARS, FROM JAN. 1; FINE VIEW, ABUNDANT LIGHT; 2,867 SQUARE FEET, OR PART OF IT; RENTAL REASONABLE. W 596 TIMES.

OFFICE FOR RENT, APPROXIMATELY 3,600 NET, IN ALBEMARLE BUILDING, BROADWAY AND 24TH ST., 82 FEET FRONTAGE ON BROADWAY, OVERLOOKING MADISON SQUARE. McCRORY STORES CORP., 1,107 BROADWAY.

BROADWAY STORE TO SUBLET.
20x75, NEAR 77TH ST.
Lease over four years to run. Would make wonderful drug store. Finest show windows on Broadway. Very modern. Rent about $375 month. Rare opportunity. Immediate action. Principals only. Room 820, 507 5th Av. Murray Hill 5022.

ENTIRE 5-STORY BUILDING.
25x75 Ft.; Water St.
POSSESSION MAY 1.
Principals only.
W 643 Times Downtown.

STORES AND LOFTS.
Suitable for offices, showrooms, light manufacturing; exceptionally light; 1,300 square feet units; new elevator building; reasonable; inspection invited.
686-688 LEXINGTON AV.,
NEAR 57TH ST.

5TH AV. SPACE.
Offices and showroom; immediate possession; 4 years' lease; approximately 900 square feet; very light; furnished or unfurnished; phone installed. Adams Chester Co., 145 5th Av.

TIRE FIRM OR AUTO ACCESSORY
can secure part of attractive showroom and basement, new building; A1 location. Ground floor, 119 W. 63d.

LOFTS TO LEASE.
Fireproof building, 31 East 10th St., near Broadway, 2d and 3d floors, each 44x94; 2 elevators; possession Feb. 1. William D. Kilpatrick, owner, 149 Broadway.

3,600 SQUARE FEET, heavy fireproof loft building, corner West and Hubert Sts.; suitable manufacturing or printing; sprinklered; 5 years' lease. Kalley & Son, 150 Broadway.

153 WEST 15TH ST.
LOFT, 30X100; WILL DIVIDE; EXCEPTIONALLY LIGHT; 2 ELEVATORS; POSSESSION FEB. 1. INQUIRE ON PREMISES OR GREENSTEIN, 206 WEST 29TH. PHONE WATKINS 9316.

STORE AND BASEMENT — 25x75
Warren St.; good location.
POSSESSION MAY 1.
Principals only. W 664 Times Downtown.

PART of office to rent; high-class office building (second floor), Greeley Square section; rent $50 per month, including telephone service for incoming calls; possession April 1. S 12 Times.

LOFT TO LET, 41x100; all improvements; light; good location for help; suitable for light manufacturing. American Wet Wash Laundry Co., 204 East 107th. Telephone Harlem 885.

TWENTY-YEAR leasehold, 269-71 West 39th, 2-4 story, with stores, suitable alteration; possession May 1; 8,000 square feet; cheap rent; $3,000 yearly net; leasehold for sale. Ryan & Co., 142 West 125th.

LIGHT 25-foot corner lofts in modern building to lease; asking $1,800; immediate possession; southwest corner Grand and Thompson Sts. Tpply Howard C. Forbes, 66 Broadway. Rector 747.

STORE AND BASEMENT,
116-118 WOOSTER ST.
Newly reconstructed building, 50x100 feet; 100% sprinklers; steam heat. Phone Canal 5460.

EAST SIDE downtown, large airy loft in concrete building, 85x96; light on four sides; immediate possession; rent reasonable. Box F 325, 209 Cable Building.

OFFICES, LOFTS, WAREHOUSES, SHOWROOMS; ALL SECTIONS. J. CLARENCE DAVIES, 32 NASSAU ST., JOHN 1171. 51 EAST 42D ST., VANDERBILT 9175.

34TH ST., 136 WEST—Second floor, store, show window front; immediate possession. M. & L. Hess, Inc., 907 Broadway. Stuyvesant 4200.

DOCTOR—Wonderful opportunity for medical specialist; share office on Central Park West and 70's, with all service; all furnished. A 95 Times.

BEAUTIFULLY equipped millinery shop has space to let; high class model dresses, negligees, furs; two fitting rooms, small alteration room. Gerhardt, 19 West 57th St.

OFFICE and desk space by hardware manufacturer; attractive store; heat and light. Richards-Wilcox Mfg. Co., 85 Walker St., New York City.

ONE-STORY brick and frame (gas engine, shaftings, pulleys), 4,200 square feet; also 30x40 and corner, 40x40. 17 East 137th. Harlem 1920.

STORE in automobile district, suitable for auto salesroom, accessories or other lines; corner location, just off Broadway. D. H., Box 222 Times.

LIGHT small offices, unique surroundings, facilities; suitable for special representative, engineers, professional man. 450 4th Av., 10th floor.

LOFTS, 80x100, light on four sides, elevator and heat; 523-529 8th Av., near 36th St. Phone Vanderbilt 1538. Brokers protected.

BEAUTIFULLY furnished front parlor for doctor or chiropodist; private bath, hot and cold running water, electricity, phone service. 118 West 73d St.

OFFICE facing Imperial Hotel, 24-foot window, 250 square feet or more; telephone service if desired. 1,263 Broadway. Spanish-American.

PARK ROW BUILDING — Attractive front office, about 200 square feet, to let, unfurnished; telephone installed. Phone Barclay 4964.

FURNISHED office to let or will sell furniture, assign lease in downtown Broadway building; exceptional opportunity. N 851 Times Downtown.

PARLOR FLOOR, large, central location, suitable for high-class business, professional office, organization headquarters. 82 West 47th.

IN one of New Yorks best known midtown office buildings, 1,000-1,500 sq. ft. divided into large and small offices; will rent all or part. A 480 Times.

259 WEST 124TH ST.
8,500 square feet, to lease for business. J. C. Watson, Architect, 271 West 125th St. Morningside 7488.

POSSESSION May 1; 55th St., 248 West—Adjoining Broadway, store and basement; also first loft (store front), size each 25x100; modern building. Apply premises.

TO LET—7,500 square feet in three lofts at 36 cents a foot; 426 Broome St., between Broadway and Lafayette.
ROBERT BONSALL, 261 BROADWAY.

20TH ST., 143 WEST—Daylight; whole and half lofts; manufacturing; possession. Supt.

STORES—MOST TRAFFIC LOCATIONS, SUITABLE ANY BUSINESS, MODERATE RENTS. CALL MORNINGSIDE 4428.

LOFT FOR RENT, 50x100; LIVE STEAM FOR POWER. INQUIRE ENGINEER, 67 SPRING ST.

STUDIO—Attractive space for two women commercial artists. 22 East 17th St. Phone Stuyvesant 2752.

DESK ROOM in mechanical engineering office to let to congenial party. Apply Errington, Broadway and John.

PROMINENT architect will divide large office with architect or engineer; $100 month; full particulars. E 344 Times.

STUDIO, 60 square feet, window display; suitable business, dancing, singing, art exhibitions, at 113 West 57th. Circle 1675.

491 BROADWAY, second loft, $3,600; sprinkler; freight on Broome St. Warren & Skillin, 38 Park Row.

12TH ST., 135-137 EAST—Lofts, 12x25, for business. Apply Sparrow, 39 East 4th St.

DESK ROOM, reasonable; excellent location; switchboard. 280 Broadway, Room 815. Tel. Worth 7902.

CREEK AND 3D STS., Long Island City, N. Y.; 14,000 square feet, with railroad siding. William P. Collins, on premises.

DESK ROOM in exceptionally well-furnished suite of offices; telephone and stenographic service if desired. Room 703, 15 East 40th St.

OFFICE, 12x16, with telephone, at Broad St., near Wall St.; ready immediately. K 979 Times Downtown.

DOCTORS, dentists, single, suites, all conveniences, exceptional, central. 221 East 57th St.

39TH ST., 45 WEST—Store or office, 1,300 feet; excellent light; open for inspection. Owner, Riverside 9682.

51ST ST., 60 WEST—Store for rent, long term lease, reasonable; building altered. Inquire Albert Stout, on premises.

SUITE of offices to sublease in well-known building; immediate possession. Davis, Room 1511, 345 5th Av.

TO LET—Attractive private office in 302 Broadway. M 761 Times Downtown.

LOFTS—About 6,000 sq. ft. each; 2 elevators; $3,600 yearly. 153 Greene.

55TH, 26 EAST—Five-story house; long lease. Newlin, Rhinelander 5280.

DESK SPACE, $15, also mailing privileges, $2. Miss Godfrey, 146 West 45th.

FURNISHED OFFICE, Telephone Building; reasonable. L 840 Times Downtown.

OFFICE OR DESK ROOM. Apply Room 1038, 150 Nassau St.

OFFICE SUITE FOR RENT.
Very desirable suite of offices, including 5th Av. corner, comprising ½ of 5th floor in modern uptown 5th Av. building; space divided by natural mahogany and ground glass partitions into 12 offices, handsomely carpeted; 3 trunk line switchboard and 7 extensions; approximately 3,000 square feet; brokers protected. Fifth Av., 65 Times.

IMMEDIATE POSSESSION.
10,000 square feet, light, sunny space, on West 158th St., adjacent to railroad and Hudson River; on street level; concrete floor; new fireproof structure; steam heat; especially suitable for service station or automobile school; long lease. Apply 690 West 158th St. Audubon 7485.

TWO factory lofts, brick building, 5th and Lewis Sts., New York City, approximately 4,600 square feet each; light all around; sprinkler system; elevator; steam heat; power, if desired; immediate occupancy. F. Eckenroth & Son, Inc., 5th and Lewis Sts., New York City.

BROADWAY LOFTS — 2,500 SQ. FT.
Below Canal St.; rent $2,700.
POSSESSION FEB. 1.
Steam heat and elevator.
W 679 Times Downtown.

LOFT, IMMEDIATE POSSESSION, 70x92.
100 per cent. sprinkler; three elevators.
LIGHT ON FOUR SIDES.
205-207-209 West 19th St.
Rent $6,000.
PREMISES OR YOUR OWN BROKER.

LOFT.
3,000 sq. ft.; exceptionally light loft, sprinklered building on 17th St., between 6th and 7th Avs., to subleast with party taking whole floor of 6,000 sq. ft.; rent reasonable. BILTMORE REALTY CORP., TIMES BLDG. PHONE BRYANT 7738-1527.

TO SUBLET—From 500 to 1,000 square feet of space for office or showroom; good light, four windows, on 18th St.; high-class office building on corner 4th Av. and 18th St.; reasonable rent. Telephone Stuyvesant 2380.

$1 A SQ. FT.—FIREPROOF MODERN LOFT TO SUBLET IN AUTOMOBILE DISTRICT; LARGE ELEVATORS; 3,000 SQ. FT.; WILL DIVIDE; GOOD LIGHT; IMMEDIATE POSSESSION; SHORT OR LONG LEASE. WRITE C. S., 178 TIMES.

GUARANTEE TRUST BUILDING,
522 5TH AV.
Corner 44th St.
Executive offices, 1,000 square feet or less, furnished or unfurnished.
Hofmann, 1,893 Broadway. Fitzroy 2447.

OFFICES, in suites or entire, 6-story semi-fireproof modern building; area about 1,600 square feet per floor; close to financial district; reasonable rentals; possession about March 1. Address, Importer, 233 Times Downtown.

LEONARD ST., COTTON GOODS DISTRICT. First loft, 25x90; steam heat and elevator. Rent $2,000. POSSESSION FEB. 1. W 655 Times Downtown.

OFFICE SPACE IN FINANCIAL DISTRICT. To be sublet under very favorable conditions; available at once; excellent light rooms; 1,000 to 2,000 sq. feet. L 850 Times Downtown.

OFFICE, 15x17, entirely detached, splendidly kept building, excellent service and facilities; also desk room in well furnished suite; switchboard, stenographic service. Apply Room 1804, 50 Union Square.

TO LEASE FOR TERM OF YEARS, FIREPROOF GARAGE ON PLOT 50x100. Centrally located; early possession. Principals only. Apply A. V. Amy & Co., 160 West 72d St. Tel. Col. 5809.

TWO desirable sub-let spaces for immediate possession; one about 300 square feet, one about 600 square feet. Apply Room 2504, World's Tower Building, 110 West 40th St. Telephone Bryant 4958.

AN opportunity to lease half or whole of store, corner 43d St. and 6th Av.; ladies' wearing apparel preferred. For further information apply Wilsom Hosiery Shop, 43d St. and 6th Av.

DESIRABLE SMALL OFFICES, separate or in suites, available now or May 1, 42d and Broadway. BILTMORE REALTY CORP., TIMES BLDG. Phone Bryant 7738-1527.

ABOUT 2,000 FEET OF OFFICE SPACE, desirable office building Broadway; whole or in part, furnished or unfurnished. Apply 396 Broadway, Room 300. Telephone Canal 5198.

LOFTS AND OFFICES. DESIRABLE LOCATIONS. BILTMORE REALTY CORP., TIMES BLDG. PHONE BRYANT 7738-1527.

361 MADISON AV. 24.6x100 FEET KEY LOT, FOR SALE OR LEASE. JAY A. LEE, 27 WILLIAM ST.

42D, 505 WEST—25x100, new store, 14 ft. ceiling, private cellar included; steam heat, electricity; suitable for any kind of business or manufacturing.

PART of loft to let, about 1,800 square feet; very light, fireproof building, 100% sprinkler system, four elevators. Yale Waist Co., 20 West 20th.

PRIVATE OFFICE, handsomely furnished, plate glass window, facing Broadway; telephone, stenographic service; reasonable. Steingut, 1,393 Broadway (entrance 38th).

PRIVATE OFFICE, high-class building, downtown on Broadway; telephone connections; separate entrance. 299 Broadway, Room 924. Worth 5068.

LOFT FOR RENT, 16,000 SQ. FT.; WILL DIVIDE; IDEAL FOR AUTOMOBILE SERVICE STATION, PAINTING OR MANUFACTURING. CALL CIRCLE 8137.

1,412-16 BROADWAY.
Northeast corner 39th, large and small space for offices or showrooms; will divide. J. B. English, 1,531 Broadway.

DESIRABLE OFFICE space on Broadway for rent, financial district; telephone, stenographic services; reasonable rent. F 805 Times Downtown.

HALF of double office, size 9x17 ft., partitioned to suit; separate entrance; telephone; directory privilege; $45 monthly. Room 509-10, 1 West 34th.

450 SQ. FT. office space, Times Square section, $100 per month. John W. Paris & Son, Inc., 141 West 36th St. Telephone Fitzroy 6604.

FOR LEASE—Northeast corner 23d St. and 1st Av.; 4-story loft building, 50x82, 16,000 square feet; electric elevator. I. Hirsch, 1,861 Madison Av.

TWO offices, each 350 square feet, to sublet either separately or together; Feb. 1 occupancy if desired. Phone Fitzroy 6421, Room 528, Marbridge Building, 47 West 34th.

LOFT building, splendid light, sprinklers; Otis elevator; heavy construction; 58,000 square feet; long lease. Telephone 7528 Murray Hill.

ELEGANT DESK ROOM,
including desk, filing cabinet, safe; stenographer, telephone service, in newly mahogany-furnished office. Room 209, 311 5th Av.

SPACE to let, 2,500 to 3,000 feet; reasonable price; up-to-date building, at 247-51 West 19th St. Apply Globe Button Works, 312 7th Av.

PRIVATE office, furnished; also desk room; telephone attendant; excellent service. Duane, 59 4th Av., opposite Wanamaker's. Reasonable rent.

LARGE, light loft, 24 feet by 96 feet; convenient to L, subway and surface lines. 100 Charles St., near Hudson St. Phone Watkins 4698.

STORES—LOFTS—BUILDINGS.
MID-TOWN SECTION.
AMES & COMPANY, 26 WEST 31ST ST.

LOFTS TO RENT.
All sections; all sizes; all purposes. Harris Exchange, Times Building. Bryant 310.

GARAGE, 12,000 square feet; one-story; 50s, near 10th Av.; $1 foot net; principals only. H 165 Times.

TOP loft and store, 124 West 18th St., $2,500 each, in modern building 25x92. Duross Co., 155 West 14th.

PHYSICIAN will share his modern office, elegant private house, Yorkville. Lenox 940.

THREE-STORY 25-FOOT BUILDING,
785 Washington St.; rent, $1,800.
AMES & COMPANY, 26 WEST 31ST ST.

GARAGE, steam heated, modern; has space available for trucks. 616 West 58th St. Tel. Col. 1982, Ext. 9.

SUBLET one or two connecting offices, desks and telephone. Call room 1,211, 350 Broadway, corner Leonard.

TWO LIGHT CONNECTING LOFTS, for light manufacturing or storage. 86 Leonard St., third floor. Franklin 2817.

34TH, 268 WEST—Office floor, 400 feet; unfurnished; possession; reasonable. Apply PECK.

LIGHT OFFICES, $40, $60 and $75 and $00 square feet; telephone service. Steinberg, 141 West 42d St.

2,000 FEET, 14 windows, $6,000; high-class office building, 42d St.; also other desirable offices. Murray Hill 8513.

TWO-STORY fireproof building to lease, for 10 years, near 149th St. Smith, 501 West 169th St.

51 EAST 42D ST.
MAILING ADDRESS OR OFFICE SERVICE.
ROOM 412. VANDERBILT 7676.

LOFT, 6 WEST 29TH ST.
Light, steam, elevator; rent $3,900, Feb'ry.
AMES & COMPANY, 26 WEST 31ST ST.

INDIVIDUAL office space, light, heat, all facilities; desirable textile district, Worth St. Telephone Franklin 506.

DESK room to let for two accountants; reasonable rentals; offer limited. Apply Room 811, 1,123 Broadway.

CHEERFUL OFFICE, 250 square feet; elevators, steam heat. Room 1910, 104 5th Av.

DESK ROOM in lawyer's office. Potter, Room 1110, 150 Nassau St.

DESIRABLE modern office, about 200 square feet. Room 1526, 80 Maiden Lane.

LIGHT private office in lawyer's suite; lawyer preferred. Lerman, 110 West 42d.

DESK SPACE for rent; light office. Carny, 32 Union Square, Room 801.

GROUND FLOOR AND BASEMENT, CONTAINING [illegible] SQ. FT. (Including Garage and [illegible])
ALSO
THREE UPPER FLOORS, CONTAINING ABOUT 7,500 SQ. FT. EACH.
NORTHWEST CORNER 28TH ST. AND 1ST AV.
All improvements, sprinklers, steam, electric power, light on four sides, large elevator. Immediate possession. Apply on premises, Risser, or telephone Madison Square 5360.

REAR HALF OF FINE LOFT, 34TH ST., OPPOSITE WALDORF-ASTORIA; ABOUT 3,000 SQUARE FEET IN HIGH CLASS FIREPROOF BUILDING; EXCELLENT LOCATION; COMMERCIAL DISTRICT; READY FOR OCCUPANCY FEB. 1. APPLY SIXTH FLOOR, 15 WEST 34TH ST.

IF YOUR LEASE EXPIRES MAY 1
take advantage of our services in determining whether or not you can improve on your present location; secure the benefit of our wide experience in the downtown renting situation, with complete particulars of all available offices.
CONSULT US NOW.
Office of
CHESTER D. CLARK,
Real Estate Expert,
42 BROADWAY. BROAD 5066.

RESTAURANT FOR LEASE.
An old-established, fully rented apartment hotel in the 59th St. district is desirous of leasing its restaurant privilege; the space is very well laid out, including entrances both to street and hotel lobby; the restaurant management will give every assistance to a tenant worthy of such confidence; moderate rental. For particulars apply to Cross & Brown Co., 18 East 41st St., Murray Hill 7100.

BEST ADVERTISING CORNER, WITH OFFICE SPACE, 400 SQUARE FEET, 57TH ST. AND BROADWAY; LARGE WINDOWS ON BOTH STREETS; LEASE 2 YEARS TO RUN; WILL SACRIFICE BELOW OUR OWN RENTAL. WRITE B. T., 520 PRESBYTERIAN BLDG.

GARAGE
in one of the best locations on the west side, contains 50,000 square feet; owner will alter; rental figures about 60c. per square foot; principals only. Mr. Watkins, 665 5th Av. Plaza 0374.

WALL ST. DISTRICT.
1,800 TO 6,000 SQUARE FEET ON A FLOOR; $3.50 UP.
IMMEDIATE POSSESSION.
LAWRENCE BLAKE & JEWELL,
115 BROADWAY. RECTOR 4080.

17 WARREN ST.
Immediate possession; four upper floors, 25x75; building completely reconstructed, elevator, &c.; will rent long term, together or separately. R. B. Ittelson, 160 Broadway. Telephone Cortlandt 567, or your own broker.

320-22 PEARL ST.
Lofts for Rent, possession.
45x100.
Will divide to suit.
299 Broadway, Worth 1422, Suite 1,310.

BROAD ST.—2,200 net square feet, very attractive price, near Consolidated, Produce and Maritime Exchanges; especially suitable for stock brokers, exporters, shippers; possession May 1 or immediate if desired. Box 1040 Times, 2 Rector St.

320-22 PEARL ST.
Stores for rent, possession.
Suitable for restaurant.
Wil divide to suit.
299 Broadway. Worth 1422, Suite 1,310.

MADISON AV. BUILDING.
Five-story; 25x100; early possession; exceptional for modiste, antiques, florist, &c.; principals only. Woolley, Watkins & Jordan, 665 5th Av. Plaza 0374.

INFANTS' headwear manufacturer on 5th Av. will rent deskroom and use of showroom for any kindred line; telephone service; low rent; must be seen to be appreciated. Box 856, 209 Cable Building.

BUILDING, 65,000 SQ. FT.
RENT 20 CENTS NET.
Sprinkler system. Near B'way, below 14th.
DUROSS CO., 261 BROADWAY.
Phone 5734 Barclay.

17TH ST., 138 WEST—Light loft to lease, containing 2,200 square feet; all improvements; asking $1 per square foot. Edmond M. Brennan Corp., 11 East 56th St. Phone Plaza 5118.

GARAGE, well established, showing excellent net income; can be had at reasonable rental. Telephone Mr. Watkins, Plaza 0375.

SUBLET part of large office, furnished, unfurnished; splendid light, heat, elevator; good downtown location. K 991 Times Downtown.

LARGE OFFICE SPACE OR WHOLE FLOOR, ONE FLIGHT UP; VERY LIGHT; OPPOSITE ST. PAUL'S CHURCH, 18 VESEY ST.; RENT REASONABLE.

57TH ST., 16 WEST—Desirable light loft, long lease. Edmond M. Brennan Corp., 11 East 56th St. Phone Plaza 5118.

GROUND-FLOOR BANKING SPACE, financial district; long-term lease. Lawrence Blake & Jewell, 115 Broadway. Rector 4080.

LIGHT OFFICE, Broadway, near Canal St.; telephone service; $60. Phone Rhinelander 1078.

LOFT for rent; 5,000 to 10,000 square feet; sprinkler system; 413-415 West Broadway. Inquire S. & J. H. Albert, 55 Liberty St.

DESK ROOM with desk; all conveniences; immediate occupancy; reliable party. Apply Room 2308, 2 Rector St.

GARAGE two story and basement; 25x100; east side; possession; must be sold to settle estate; no brokers. T. N., 229 Times.

OFFICE in suite; near Post Office; about 225 square feet; rent $720 per year; services optional. H 827 Times Downtown.

VERY light front part of loft to sublet, suitable for any purpose; no manufacturing. Needlecraft Costume Co., 218 West 84th St.

LOFT, 2,500 square feet, in modern fireproof building; elevator, electricity; rent $2,300. Folsom Bros., Inc., 127 East 84th.

LOFTS, 6,000 and 3,000 square feet; fireproof building; sprinkler system. Supt., 118 East 28th.

115 EAST 34TH.
Ground floor store, full depth lot; whole or part; long term lease.

DESK ROOM, rolltop desk. Room 832, 15 Park Row.

OFFICE space to let. Room 713, 350 Broadway.

DESK ROOM in office for rent. Suite 463, 110 West 40th St.

STORE and basement to rent, 12th St., near Broadway. Phone 3648 Gramercy.

Bronx.

LOFT—6,000 ft. automobile painting or body building; rent half to suit tenant; reasonable. 245 East 151st, Werner.

LOFT, 50x90; new building, 292-294 East 137th St.; heat and electric elevator. Inquire Walter, 132d St., Lincoln Av.

Brooklyn.

23,600 SQUARE FEET, brick building, near Borough Hall and subways; steam heat, elevator, good light; close to freight station; low price, good terms; will sell or lease.
OTHER BROKERS PROTECTED.
BAFFA & DIXON,
179 Remsen St., Brooklyn, N. Y.
Phone Main 147-148.

LOW rent for exceptionally light top floor of 11,250 square feet in a modern three-story brick building where insurance rate is 12½c; in midst of good labor market and close to all terminals and docks. Also 6,000 square feet in same building on second floor. Woolf Instrument Corporation, North 7th and Roebling Sts., Brooklyn, N. Y.

FOR SALE or lease, factory building, contains 34,000 sq. ft. and 10,000 sq. ft. of yard space; sprinkler and steam system, electric elevator, 2 street entrances, located in excellent labor section, within one block of elevated and new subway station. L. L. Langrock, 1,184 Fulton St., Brooklyn. Phone Prospect 2822.

Long Island.

LONG ISLAND CITY.
5,000 to 100,000 square feet space; early occupancy; or will build to suit.
ROMAN-CALLMAN COMPANY,
Bridge Plaza. LONG ISLAND CITY.

Wanted for Business Purposes.

6,000 SQUARE FEET floor space for light manufacturing; west side, between 14th and 23d Sts.; good elevator service desired; will pay 55 cents per square foot. A. Van Buskirk, 15 West 20th St. Chelsea 6610.

SMALL BROADWAY STORE WANTED.
Would consider buying fixtures; rent about $250 month; between 42d-92d Sts.; prefer to sublet from present owner direct. Room 520, 507 5th Av.

WE have clients for buildings, lofts, offices and showrooms; let us know what you have for sale or lease; quick action. Dept. A, John W. Paris & Son, Inc., 141 West 36th. Phone Fitzroy 6604.

LOFT Wanted—Must be light; between 5,000 and 7,500 square feet; between 25th and 36th Sts. and Madison and 7th Avs; manufacturing cloaks; possession Feb. 1, 1921. Phone Fitzroy 1156.

WANTED by real estate brokers, 1 or 2 private offices in office building, located between 24th and 32d Sts., on Broadway or 5th Av.; must have use of 2 or more telephones. Call Gramercy 475, Mr. Hirsch.

WE have clients for buildings, lofts and offices. What have you for sale or lease? Immediate results. National Realty Co., 726 Lexington Av. Plaza 4016.

DESIRABLE space on Fifth Av. for the purpose of conducting private merchant tailor business. A 121 Times.

LOFT, or part of loft; 1,500 to 2,000 sq. ft., preferably below 14th St., for office purposes; plenty of light necessary. Brass World Publishing Company, Elm & Duane Sts.

STORE—Street level, about 1,200 sq. ft., between 23d and 29th Sts.; 3 to 5 years lease. Palmer, 31 East 21st St. Gramercy 6191.

WILL rent desk room, large bright office, with or without telephone and stenographer service; automobile district. 1,982 Broadway, C. H. Walker.

WANTED—Ground floor, small office on or near West 125th St., Lenox to 7th Av.; give location and rental. S 1032 Times Annex.

TEMPORARY furnished office for several months; high grade firm; near 42d, Broadway or 5th Av. H 423 Times.

DESK room or small office, by consulting engineer, 48; foundations and R. R. terminals. D 315 Times.

LOFT—3,000 sq. ft. or over; well lighted; wanted immediately for manufacturing in New York City or vicinity. M 112 Times.

LOFTS Wanted—75x100, on or near Fifth Av., 14th to 23d Sts.; immediate possession; might buy. A. W. M. E 434 Times.

THREE connecting rooms, about 600 feet, $2.50 to $3.50 per foot; between 18th and 42d Sts., 4th and 6th Avs. Address Frey, Suite 1315, 31 Union Square.

WANTED 1,500 to 2,000 sq. ft office or loft, bet. Chambers & Liberty Sts., west of Broadway. Box 114, 352 Columbus Av.

LOFT or factory, 7,000 to 8,000 sq. ft., for ink factory, New York or Brooklyn; 25c to 40c a sq. ft. Box W73 Times Downtown.

PRIVATE office, with telephone service; below Beekman St.; not over $40. G976 Times Downtown.

WANT office space, Grand Central or City Hall section. S 97 Times.

LOFT or space about 250 feet; light manufacturing. H 802 Times Downtown.

FACTORIES.

BRICK FOUNDRY & FRAME CORNER building; plot 114x175 feet, near Wallabout and Eastern district terminals; suitable for light or heavy manufacturing; excellent site for garage or storage building; price reasonable to close estate; principals only. K 581 Times Downtown.

WEST NEW YORK, N. J.—Factory, 24,000 square feet, opposite 42d St., New York; brick, mill construction, sprinkler, elevator, heat; light on all sides; easy terms. Venino & Son, 410 Lewis St., Union Hill. Tel. Union 203.

New Jersey—For Sale or To Let.

MODERN brick, mill construction, sprinkler system, electric elevator 4,000 lbs. capacity, Fenestra windows, exposure 4 sides; corner Claramont, Halsted and Orient Avs., Jersey City, N. J.; 4 stories, maple flooring, basement concrete; building 70x150 ft., an extension about 30x15 ft. of fireproof vault and men and women comfort rooms, also extension 27x27 ft. boiler and engine room, with new 150-H. P. boiler; garage in yard about 25x40 ft.; all on plot 125x175 ft., about 60,000 sq. ft. including yard space; will lease for 10 years; adjoining land of about 42,000 sq. ft. can be had; located at West Side Av. station of Central R. R. of N. J., 23 minutes from New York, 15 minutes to Newark. Telephone Bergen 1664, F. A. Lohmeyer Co., 314 Claremont Av., Jersey City, N. J.

FACTORY property for sale in Jersey City; land 15,500 sq. ft.; building brick, heavy mill construction, 3 stories, light four sides; 15,000 sq. ft.; 2 150-H. P. boilers; 1 150-H. P. Corliss engine; 3-car garage and 5-room flat for watchman; 15 minutes to ferry and freight stations; perfect condition. Z 2306 Times Annex.

30,000 SQ. FT. modern building; cheap; immediate possession; 300 H. P. boiler; 175 H. P. engine; elevator; 100% light; can be bought or leased cheap. Gross & Gross, 130 Market St., Newark, N. J.

APARTMENTS TO LET.

Furnished—East Side.

247 5TH AV. (Cor. 28th St., Knickerbocker Apt.)—Six-room and bath apartment, beautifully furnished, long or short lease. Particulars of Ruland & Whiting-Benjamin Corp., 26 East 58th St. Plaza 4951.

9TH ST. (Near 5th Av.)—3 rooms, bath, kitchenette; one, two bachelors; $800 month, includes maid service, electricity. Thomas, Plaza 4289.

19TH ST., 126 EAST—3-room apartment, sell lease and furnishings, great sacrifice. Supt.

28TH ST., 28 EAST—Two rooms and bath apartment, comfortably furnished, $180. Superintendent or call Madison Square 5188.

29TH ST., 101-108 EAST (Hatfield House)—Elevator apartment hotel; desirable, 1, 2 and 3-room suites, maid and hall service; attractive rentals; furnished or unfurnished.
SPOTTS & STARR, INC.,
Times Building. Tel. Bryant 4000.

29TH ST. (4th Av. Hotel), 429 4th Av.—Outside sunny parlor bedroom and bath, $17.50 weekly; pre-war prices; full hotel service.

30TH ST., 25 EAST—Handsomely furnished apartment, 8 rooms, 2 baths; 11th floor, light four sides; long or short lease; extremely reasonable; may be seen Sunday or by appointment. Matthews, Murray Hill 3059.

30TH (Corner Lexington Av., 163)—Apartment hotel, exclusively for women; corner suite, two rooms, bath; beautifully furnished; $30 weekly up. Hotel Rutledge.

30TH ST., 145 EAST—Parlor, 2 bedrooms, bath, furnished; gentlemen; private. Burgess.

32D, 34 EAST (Hotel Regent)—Attractively furnished suites, two roms and bath, $27.50 up; three roms and bath, $30 up; special rates permanent guests. Phone Madison Square 1554.

34TH ST. AND LEXINGTON AV.—Attractively furnished two sunny rooms, kitchenette, bath; lease, October. Phone Stuyvesant 6728.

35TH, 106 EAST—Very comfortable well-furnished bright floor; 4 large rooms, bath; ample closets; gentlemen preferred; lease.

48TH ST. (Lexington Av., 515)—Suite, 2 rooms, all conveniences, telephone. Williams.

50S, NEAR 5TH AV.—Two rooms, bath; cuisine in house; immediate possession; near clubs; suitable for bachelors. Thomas, 21 East 49th St. Plaza 4289.

50S—Corner; rent, sell mahogany furnishings; automobile. Gentlewoman's Exchange, Murray Hill 1475.

51ST ST., 5 EAST—Handsome suite, facing Cathedral, living room, 27 feet; ceiling, 15 feet; fireplace; ideal location for Union Club members; furnished or unfurnished.

53D ST., EAST—Attractive room, telephone, bath, kitchenette. Plaza 2965.

55TH, 64 EAST.
Beautifully furnished two-room housekeeping apartment in exclusive elevator building, under Douglas-Elliman management; living room has wood fireplace and three French doors opening on charming tile roof garden; unusually smart and desirable.

56TH ST., NEAR PARK AV.
Beautifully furnished and appointed ideal bachelors' apartment, 3 large rooms and kitchen, private telephone; will sell furnishings and transfer lease without profit or sublet furnished. Particulars, De Flores, 402 Madison Av. Vanderbilt 9648.

58TH ST., 114 EAST—Two rooms, bath, kitchenette; $175. Evans or see Superintendent.

58TH & PARK AV.—Attractive 2 rooms, real kitchen; elevator. Newlin, Rhinelander 5280.

59TH, 65 EAST — Modern furnished apartments, three rooms, bath, gas, steam, electricity, telephone, gas logs, elevator, twin beds.

60'S, EAST—Four charming rooms; modern elevator building; living room, about 30x30; open fire; attractively priced; owner going to Europe. Vanderbilt 3357.

60TH, 18 EAST — Sublet, bargain, 1, 2, 3 room suite; 3 rooms, 2 baths; handsomely furnished. Jacinto Hotel.

60TH, EAST (near Madison Av.—Two-room and bath apartment; maid service; elevator, telephone; $125. H 131 Times.

60TH ST., 138 EAST—Outside apartment, 2 rooms, bath, kitchenette; artistically furnished. Ridge.

65TH, 18 EAST—Complete three rooms, bath, private roof garden; maid, valet, restaurant service; seen afternoons, evenings; $350 monthly until October.

65TH, 14 EAST—Furnished or unfurnished apartment, second floor, three rooms and bath; table guests accommodated.

78TH, 42 EAST—To sublet to May 12, sunny, light housekeeping apartment, two rooms and bath, furnished, $150 a month; immediate possession; restaurant in building; references. Phone Rhinelander 702.

83D, 171 EAST—Seven outside rooms, elevator, electricity, open fireplace; southern exposure; big bargain; $155. Frank, Lenox 4087.

89TH ST., 130 EAST—Business women will share 5-room furnished apartment with young lady; telephone. Ahrens.

91ST, 113 EAST—Beautiful, furnished apartment; private house; all modern improvements.

93D ST. (corner Madison Av.)—Apartments, beautifully furnished corner suite, 2 rooms, bath; $45 per room, bath up. Hotel Ashton.

183D & CONCOURSE—3 room garden apartment; $75; will sell furniture, $200. Call 2 to 10 P. M., except Monday. Apt. 1-F, Spencer.

IRVING PLACE (Near 15th St.)—Bachelor apartment, 1-4 rooms, all outside, just completed; modern, parquet floors, bath and shower; handsomely furnished; maid service; reasonable rentals. Apply at premises, 1 Irving Place, or telephone Fitzroy 2324.

A MAGNIFICENT apartment Gramercy Park; 3 rooms, exquisitely furnished; rent $600, but will take $300 until October to close quick lease. Call, write or phone De Flores, 402 Madison Av. Phone Vanderbilt 9648.

APARTMENTS AT HOTEL ASHTON, Madison Av., southwest corner 93d St.—Newly decorated apartment, one room and bath $65 up; two rooms, bath, $100 up; hotel service; extraordinary value; block from Park restaurant. Telephone Lenox 272.

APARTMENTS OF QUALITY.
East, west side; long, short leases.
APARTMENT RENTING CO.,
176 West 72d St. Phone Columbus 1277.

ATTRACTIVELY FURNISHED apartments, choice localities; long, short leases; east and west side; 4-12 rooms.
CLARK REALTY COMPANY,
347 Madison Av. (45th St.) Vanderbilt 1450.

CHOICE SELECTION
APARTMENTS AND HOUSES
MISS BERKELEY
19 WEST 46TH. BRYANT 8818.

CORNER MADISON AV. (60s)—Sublet handsomely furnished 12 rooms, 3 baths; exceptional; trustworthy servants would remain; time and price to suit. Tel. Plaza 4964.

DOUGLAS GIBBONS & CO.,
6 East 45th St. Tel. Vanderbilt 426.
Choice selection of apartments and houses, furnished and unfurnished; season or year.
PARK AV. AND VICINITY.

FURNISHED APARTMENTS, EAST SIDE.
DUFF & CONGER, INC.,
MADISON AV., 86TH ST. LENOX 9800.

GENTLEMAN wishes to share his apartment with one or two gentlemen; terms reasonable; all privileges. Hoffman, Fordham 3288.

GRAMERCY SECTION—2 rooms, bath, kitchenette, $135; 3 rooms, $300; both apartments attractively and completely furnished; 5 rooms, bath, unfurnished, $185. Sanders, Stuyvesant 1020.

GRAMERCY PARK, 1—Three rooms, bath, kitchen and telephone; for one month, $200. Gramercy 3045. Shubael Cottle.

GRAMERCY PARK SECTION—Two rooms, bath, kitchenette, until May 1, $150 per month. 3045 Gramercy. Shubael Cottle.

LARGE studio, about 25x35; 3 large French windows, open fire, newly decorated, with beautiful bath, hardwood floor; beautifully furnished; furnishings used two months; leaving city; silk hangings; all upholstered furnishings made by Sloane; profession, music, art; bachelor preferred; maid service, if desired. M 85 Times.

LARGE living room, large kitchen, in select apartment; $125. Madison Square 8677.

LEXINGTON AV., 671—Apartments to let, two; one furnished and one unfurnished; two rooms, bath and kitchenette. Apply Reeder or Agremonte.

MADISON AV., 637—Studio apt., north skylight, two small bedrooms, kitchenette; large storage space, roof; lease to October, furnished or unfurnished. Shaw.

MADISON AV., 267—Two rooms, bath; private house with elevator and restaurant; references.

NO. 29 EAST 39TH ST.,
MURRAY HILL.
Attractively furnished, one-two rooms and bath, or entire floor as suite; maid service, elevator; rentals $720-$1,800, $2,500-$3,000 and $5,000; yearly leases.
APPLY ON PREMISES.

PARK AV. (60's)—Until June; my very beautifully furnished six room apartment, two master bedrooms, immense living room; $700 monthly; social references required. For details write S 77 Times.

PARK AV., 19 (Corner 35th)—Sunny, attractive apartment, two large rooms and bath; near Vanderbilt Hotel; bachelors or married couple; $160. Inquire Miss Hawley.

PARK AV., 940—Sublet completely furnished two rooms, bath and kitchenette apartment. Apt. 7 B. Rhinelander 6767.

PARK AV.—Going South; two bedrooms, bath, living room, real kitchen; charmingly furnished; $250 monthly. Tel. Circle 3472.

PARK AV., 608—Beautifully furnished apartment; light and sunny. Plaza 6385, Monday.

PARK AV., 4 ROOMS, $300.
(60s), 2 bedrooms, living room, kitchen, bath; until October; elevator. Plaza 410, Monday.

PARK AV., 7-ROOM, DUPLEX.
2 master's, 2 maid's, 3 baths; elevator; reduced rate. Plaza 6891, Monday.

PLAZA REALTY CO.,
485 PARK AV. TEL. 6891 PLAZA.
An unusual selection of the most exclusive east side apartments and dwellings.

RAFAEL DE FLOREZ & CO.,
402 Madison Av. Tel. Vanderbilt 9648.
Furnished Apartments, Attractive Rentals.
PARK AV. AND VICINITY.

SIX ROOMS, attractively furnished, two baths, to rent for six weeks; $100 a week, cook included; East 82d St. Telephone 8264 Lenox. References required.

TO SUBLET, furnished or unfurnished, corner apartment; 3 rooms and bath. Hotel Leonori, Madison Av. and 63d St.

TO SHARE, with other woman, an attractive apt. just off 5th Av., below 59th St. H 443 Times.

WASHINGTON SQUARE (8th St., 17 East)—Studio apartment, entire floor, kitchen, telephone, grand piano, bath; open fireplace; $110. Alden.

UNUSUAL opportunity to rent beautifully furnished apt. at unfurnished rental, $375; 8 rooms 25x27, 10 windows, 9 closets, paneled walls, open fire, side lights; just completed by leading decorator; cost $2,500 to decorate; furnishings bought by 5th Av. decorator, cost $6,000; business man; immediate possession. Plaza 1606.

WELL known writer (man) wants gentleman to share furnished five room apartment; services of Japanese butler included; expense moderate for right sort; references exchanged. Box T. B., 10 Union Square.

WILL SHARE my handsomely furnished, light and cozy six-room walk-up apartment, all conveniences, in best east side neighborhood (near 86th St.), furnished complete with inviting comfort for home life with another high-class business woman or actress, who has only to go 50-50 on rent and maid's wages, and has use of furniture, linen, silver and everything else free; exceptional opportunity for the right person; has to be seen to be appreciated; references exchanged. Address A 420 Times.

MRS. WILSON'S
HOME RENTING COMPANY.
EXCLUSIVE APARTMENTS,
FURNISHED, UNFURNISHED.
PLAZA 6585. 444 PARK AVENUE.

Furnished—West Side.

9TH, 21 WEST—Attractively furnished large room, kitchenette, bath; 8 months' lease; references; $125 month. Call 2-5 P. M. Sunday; all day Monday.

11TH ST., 111 WEST—Two large rooms, bedroom and complete kitchen; also beautiful up-to-date bathroom, nicely furnished, for $160 per month; can be seen only between 12-2. Miller.

11TH (just off 5th Av., Hotel Van Rensselaer)—Very central location; a few beautiful suites of 2 rooms and bath on American plan; rates reasonable; all hotel service. Stuy. 1410.

11TH ST., 114 WEST—Two large rooms, bath and kitchenette, completely furnished; $200; immediate occupancy. Mrs. Cleveland. Chelsea 4138.

16TH, 51 WEST—Attractive suite, lavatory; old mahogany and chintz, open fire, electricity, immaculately clean, continuous hot water; restaurant connected; lease $75; single room, with open fire, $45.

23D, 449 WEST (London Terrace)—Two, three beautiful rooms, bath, kitchenette, in dentist's residence; steam, electricity, phone; clean, new and very desirable; $90-$120.

28TH ST., 246 WEST—Three-room apartment, mahogany furniture and lease for sale; grand opportunity for couple; all improvements; rent reasonable. Apply Supt.

29TH—ONE, TWO, THREE ROOMS, KITCHENS, BATHS. CHELSEA 6005.

37TH ST., 10 WEST—Handsomely furnished rooms, suitable 1 or 2 gentlemen, bath, steam; also studios.

37TH ST., 49 WEST—Skylight studio, bedroom, bath, to share; gentleman. Frantz.

42D, 228 WEST—Luxuriously furnished bachelor apartments, consisting of parlor, bedrooms and bath, $30 to $50 weekly; full hotel service.

43D ST. (689 Eighth Av.)—Are you looking for an ideal home? from within I have the most beautiful housekeeping and bachelor apartments of 2 rooms and kitchen in New York, exquisitely furnished for refined artistic people; in color schemes, clean, electricity, steam, plenty hot water; come and look; $25 and $30 per week or by month. Lucille.

43D, 125 WEST—Elevator; beautiful two-room apartment, newly decorated, bath, $150.

45TH, 341 WEST — New elevator building; cleanliness; furnishings unequaled; 1-2-4 rooms, tiled bath, showers, tiled kitchens, kitchenettes; unquestionable applicants; highest references essential; $65-$125 up monthly. Longacre 8566.

47TH, 32 WEST—Apartment, three rooms, bath, kitchenette; all furnished; rent $150.

48TH, 430 WEST—Two furnished rooms and kitchen; suitable three.

49TH ST., WEST (near 5th Av.)—Artistically and attractively furnished two rooms, kitchenette and bath apartment; [illegible] a month. Phone Plaza 645 Sunday.

50TH, 4 WEST.
Fifth floor, Feb. 1, three rooms, kitchenette, bath; clean and artistically furnished; elevator, maid service; seen any time. [illegible] phone Pelham 1460, Sunday, Monday.

EVERETT M. SEIXAS CO.,
507 Fifth Avenue,
New York City.
Insurance Real Estate Mortgages

January 15, 1921.

The New York Times:

A considerable proportion of the business transacted by this office is directly the result of advertising in The New York Times. Through advertisements in The Times of high-class furnished apartments and private residences we have found the proper tenants and ready purchasers.

EVERETT M. SEIXAS.

APARTMENTS TO LET.

Furnished—West Side.

50TH ST., 4 WEST. AT FIFTH AV.
Beautiful four-room housekeeping apartment on 50th St., within sight of 5th Av. and within sound of the Cathedral chimes; large parlor with grand piano, Vantine rugs, Karpen overstuffed furniture in blue and gold brocade, all done by decorator; two bedrooms, each with twin beds; kitchen fully equipped for housekeeping, luxurious bathroom. [illegible] elevator apartment house under high-class management of Pease & Elliman. Sun all day. Mrs. Prescott's apartment. Phone Circle 2150.

5[illegible] ST., [illegible] WEST—Five rooms, beautifully furnished; elevator, telephone; $175. Apt. 22.

51ST ST., [illegible] WEST—Newly furnished two rooms, [illegible] kitchenette and bath apt.

51ST ST., [illegible] WEST—High class elevator, [illegible] rooms and bath; all night service.

51ST ST., [illegible] WEST—Furnished apartment, three rooms and bath. Le Duke.

52D, 22 WEST—A really beautiful apartment (kitchenette, bath, grand piano, maid service), walk-up complete floor. Also apartment, 50th St., same as above, but includes complete hotel service; both ideal for bachelors; rents around $200. Telephone Owner, Circle 4720.

52D ST., 1[illegible] WEST, COR. BROADWAY. High class elevator apartment, newly furnished; [illegible] service; 2 rooms and bath; $140 up; references required.

5[illegible] ST., [illegible] WEST—Small apartment, two rooms, bath, [illegible] sublease February, May.

54TH ST., [illegible] WEST—Large room, foyer, bath and kitchenette furnished, $175, or unfurnished, with [illegible] service, telephone. Berlock [illegible]

54TH ST. (at Broadway)—Hotel Albemarle, [illegible] rooms and bath, reasonable rates.

55TH ST., [illegible] WEST—Attractive living room, [illegible] kitchen. Phone Circle 273.

55TH, [illegible] WEST—Two large, very handsomely furnished rooms, bath, pantry. Kent.

56TH, 2[illegible] WEST (HOTEL THORNDYKE)—VERY ATTRACTIVE 2 AND 3 ROOM SUITES, WITH PRIVATE BATH. FULL HOTEL SERVICE.

56TH, 59 WEST—Large and very attractive living room, bedroom, tiled bath, kitchenette, gas range, telephone; roof garden; $130 [illegible] October. Works [illegible]

56TH ST., 3[illegible] WEST—To sublease, attractive furnished two rooms, kitchenette, bath, phone. Call 2 to 7. Waxman.

57TH, [illegible]27 WEST—Two-four large, light rooms, furnished; elevator; or unfurnished.

57TH, [illegible] WEST—Two rooms, kitchenette, bath, beautifully furnished, rental $250 per month. Olive.

57TH, 20[illegible] WEST (corner 7th Av.) Corner apartment of 9 rooms, 3 baths, magnificently furnished, in the Osborne; fireproof building; large rooms, high ceilings, immediate possession, $500 per month. Manager on premises. Circle 5420.

57TH ST., 340 WEST. MODERN ELEVATOR APARTMENT HOUSE, NEWLY FURNISHED; MAID AND VALET SERVICE; TWO AND THREE ROOMS AND BATH; $25 WEEKLY AND UP. REFERENCES REQUIRED.

57TH ST., 200 WEST—Delightful housekeeping apartment in luxurious Rodin Studios, handsome living room and entrance hall, two bedrooms, kitchenette and bath; maid service, refrigeration, 4 elevators, doorman and footman. See Superintendent.

57TH ST., 130 WEST—Elegantly furnished, will sublet until Oct. 1, duplex apartment, 4 master bedrooms, 3 bath rooms, large drawing room, dining room, 3 maids' rooms with 2 baths. Z 2331 Times Annex.

57TH ST., 157 WEST—2 rooms, bath, kitchen, completely and comfortably furnished, in first-class elevator apartment; $250. Phone Circle 3841, Apt. 3D.

57TH ST., 150 WEST—BEAUTIFULLY FURNISHED TWO ROOMS, BATH, KITCHENETTE APARTMENT; SUBLET TO OCT. 1ST. BOYLE.

57TH, WEST—Beautifully furnished large living room, bedroom, real kitchen, with maid service; bachelor or couple. 3841 Circle.

57TH ST., Between 5th and 6th Avs.—Beautifully furnished 8-room apartment, until September 1st. 7761 Plaza, mornings.

58TH, 132 WEST—Suite and parlor floor for physician in highest type private house; also suites and rooms, private baths, maid and valet service; exclusive neighborhood. Phone 4724 Circle.

59TH, [illegible]8 WEST (12th floor south)—Sublet, three rooms, bath, kitchenette. Stein.

61ST, 10 WEST—The Pasadena, corner Broadway, near elevated, subway, newly decorated 2, 3 rooms, bath, light, linen, maid service included; $30-$35 weekly; restaurant in building. Columbus 4100.

61ST ST.—Eight-room apartment; furniture for sale, rent only $1,200 per year. Apply Wm. A. Taylor, Inc., 205 Columbus Av.

67TH, 1 WEST—Duplex apartment, living room, 2 bedrooms, bath, kitchenette, swimming pool and restaurant in house; possession Jan. 26. Inquire Apt. 410.

67TH, 15 WEST—Duplex apartment, handsomely furnished. Inquire Superintendent or by appointment.

67TH ST., 33 WEST—For rent, magnificent studio apartment, duplex, 7 rooms; short lease. D. Clayton.

68TH, 39 WEST—Two rooms, bath, lease to October or longer; $125.

68TH, 6[illegible] WEST—Three large rooms, bath, elegantly furnished; entire floor.

69TH, 2[illegible]5 WEST (The New West End)—Two-three room apartments, bath, kitchenette; $80-$125; references required.

69TH, 22 WEST—High-class three-room apartment, refined surroundings; references; $200.

69TH, 1[illegible] WEST—Best location, 2 rooms, alcove, kitchenette, complete, modern, piano, Victrola, $150. Trynor.

70TH, 1[illegible] WEST AND 71ST, 37 WEST—Suites of two rooms and bath, attractively furnished in rose, blue and ivory; steam, electricity, cleanliness; service.

70S (on West End)—10 rooms, 3 baths; corner, all outside rooms, new building; beautifully furnished; never rented before; season, longer; $650. Col. 2786. Monday.

70TH, 14[illegible] WEST—Unusually well furnished apartment, 2 rooms, bath, well heated, electricity, phone, breakfast optional.

70S—Sailing, rent, sell mahogany furnishings, automobile. Gentlewoman's Exchange, Murray Hill 1475.

70TH, 30[illegible] WEST (near 72d subway)—A beautifully furnished apartment 3 rooms, private bath, electric light, telephone; reasonable.

70S (near Riverside)—Private house, furnished, heat, 3 months or longer. Schuyler 3730.

70TH ST., 10 WEST—Parlor floor apartment. Apply on premises.

71ST, 36 WEST—LUXURIOUSLY FURNISHED ONE, TWO OR THREE ROOM KITCHENETTE SUITES; COMPLETE HOUSEKEEPING, DISHES, LINEN, PRIVATE TILED BATH, LAVATORY, ELECTRICITY; WEEKLY, MONTHLY; REASONABLE.

71ST, 115 WEST—Apartment, beautifully furnished, 2 rooms, kitchenette, bath; very desirable.

72D, 53 WEST—Modern elevator building, all large, bright rooms; 2 sleeping rooms, living room, foyer, pantry, bath; well furnished.

72D, 169 WEST—Two rooms, bath and kitchenette, exceptionally furnished; $175 month. Alfred P. Coburn. Columbus 4356.

72D, 167 WEST—Complete, two rooms, bath, kitchenette, three months. Whitney.

72D ST., 118 WEST—Beautifully furnished front parlor with piano and also apartment, private baths, hot and cold running water, electricity, phone.

73D, 157 WEST—Two large rooms, bath, kitchenette, attractively furnished; lease; $150.

73D, 141 WEST—Two rooms, bath, southwest exposure, for two months. Apply 2 to 6, Hotel Hamilton, Apartment 310.

73D, 129 WEST—Unusually attractive two-room, bath, kitchenette; Colonial furniture. Bearse.

73D ST., 102 WEST—Attractively furnished two rooms, kitchenette and bath. Apt. 5.

73D, 132 WEST—Attractive, modern 2-room kitchenette apt.; $125; immediate.

74TH, 121 WEST—Sunny front, beautifully furnished 3-room, modern, elevator apartment; refined surroundings; courteous attendants.

74TH & BROADWAY—Sublet; Elegantly and completely furnished 2 room and bath corner suite, south and east exposure, sunshine all day, wonderful view; 12th floor Hotel Berkley; $250 monthly on lease; references. Telephone Columbus 9800. Apt. 1214.

74TH ST., 111 WEST—Beautifully furnished two (2) rooms, bath. Telephone Columbus 9295. Thomas.

74TH, 102 WEST—Attractive apartment, 2 rooms, bath, kitchenette; linen, silver complete.

74TH ST., 109 WEST—Two-room apartment; accommodate three; piano; $150. Moran.

75TH ST., WEST—Army officer's wife leaving city will sublet apartment; living room 20x20, breakfast room (or bedroom), five large closets; kitchen, bedroom 14x20, bath with shower, linen, silver, china, &c.; filled with sunshine. Columbus 5831.

75TH, WEST—Three rooms, kitchenette, bath; other apartments. 1,400 Broadway, Room 233. Fitzroy 3606.

76TH ST., 45 WEST—Two rooms, bath, kitchenette, fireplace, telephone, large sleeping porch; sublease till Oct. 1 or longer; suitable two, three. Ware.

76TH, 49 WEST—Spacious two-room apartment, kitchenette, bathroom, large closets; $120.

76TH (344 West End)—Beautifully furnished 2-room apartment; telephone, maid service.

77TH ST., 335 WEST (near Riverside Drive)—One and two rooms, kitchenette, bath apartments, with maid service.

77TH, 142 WEST—Entire floor, comfortably furnished; electric lights; kitchenette; immediate possession.

78TH ST., WEST—For discriminating people; extra large dining room, 2 bedrooms, kitchen, bath, southern exposure; near Riverside; $300 monthly; for 3 months or longer. Phone Miller, 3309 Spring, for appointment.

79TH, 121 WEST—2 rooms, bath, kitchenette; magnificently furnished; every improvement; finest in city; $175 to $200.

79TH, 213 WEST (Near Broadway)—Entire floor; open fireplaces, large rooms; reasonable.

79TH—8 rooms, 2 baths; front; season, longer, $800. Columbus 1278, Monday.

79TH, 175 WEST—Two rooms and kitchen suite, adjoining bath on second floor; complete housekeeping; silver, linen. Walker.

79TH, 315 WEST—Sublet, furnished, beautiful six-room apartment; rent reasonable.

79TH (704 Riverside Drive)—One, two rooms, kitchenettes, baths; $15, $25, $35.

80TH ST., 165 WEST—Elegantly, newly decorated, furnished 7 rooms, tile bath; steam heat, electricity, janitor service; in high-class residential section, one block from Broadway; suitable for roomers; lease if desired; furniture in walnut, mahogany, ivory, wilton, axminster rugs; must sell; reasonable. Owner, 4 flights up (Cookman).

80TH ST., 249 WEST (Corner Broadway)—Attractive 1-2-3 room apartments; full hotel service; restaurant in building; reasonable rent.

80S, WEST—Delightful front apartment, completely furnished, $250 monthly. Schuyler 5524.

80TH, 319 WEST—Two rooms and bath; very attractive; will rent unfurnished if desired. Apply premises.

80TH ST., 249 WEST—Two outside rooms and bath, facing Broadway; rental $135. Apt. 501. Tel. Schuyler 2047.

80TH ST., 102 WEST—Hotel Anderson; 1 and 2 rooms, with bath, furnished or unfurnished; restaurant service.

80'S WEST—New building, 5 rooms, charmingly furnished; $250. Gray, Columbus 3974.

81ST ST., Columbus Av.—Apartments, beautifully furnished, 2 and 3 rooms, bath, $125 per month up. Hotel Colonial.

82D, 319 WEST (near Riverside Drive)—Bachelor apartment, 2-3 large rooms, bath, entire floor, newly decorated, handsomely furnished, homelike, maid service. Schuyler 10101.

82D, 319 WEST (near Riverside Drive)—Entire floor, 2-3 room apartment, bath, kitchenette, parquet floors, newly decorated, elaborately furnished, maid service. Schuyler 10144.

83D, 41 WEST—Going abroad, will sublet apartment, 5 rooms, bath, attractively furnished; lease expires Oct. 1, 1921; immediate possession; can be seen any time; $250 month; all necessary household supplies. Tel. Schuyler 6792.

83D, 60 WEST—Two rooms, bath and kitchenette; lease only; references.

84TH (on West End)—6 rooms, 2 baths, all outside; new building. Col. 1278, Monday.

85TH (between West End and Riverside)—Two-room suite, beautifully furnished, in private apartment; twin beds, southern exposure, elevator; ladies only; $100 monthly. Schuyler 7970.

85TH, 253 WEST (Apt. 4 North)—Exceptionally furnished apartment 6 rooms and 2 baths; long or short lease; $275 to $300 per month. Apply Supt.

85TH, 78 WEST (Apt. 7)—Unusual 8-room outside, elevator apartment; pianola.

85TH ST., 332 WEST—Beautifully furnished apartments and rooms.

86TH (Near Broadway)—Three attractive front rooms; light housekeeping; independent of balance of apartment; high-class elevator; furnished or unfurnished. Telephone Monday, Beekman 1696.

86TH ST. (near Broadway)—Obliged to leave town, will sell practically new furniture seven-room apartment; transfer lease, $900; rent $143. L 848 Times Downtown.

86TH ST., 309 WEST—One room and bath, very well furnished; maid service; telephone, restaurant; reasonable. Freeman.

86TH, 309 WEST—Handsomely furnished 2 rooms, hotel service. Inquire Supt.

87TH, 323 WEST—Beautiful large independent back parlor, private bath, kitchenette, $90.

88TH ST., WEST—Bachelor apartment, beautifully furnished; elegant large rooms, excellent maid; will share with business man of standing; his share $150 monthly, including breakfasts. Address J 653 Times Downtown.

88TH, 308 WEST—Charming, exclusive 2 rooms, kitchen, bath; $175 bargain. Superintendent.

88TH ST., WEST—Two large rooms, bath, kitchenette; $225 monthly to Oct. 1; seen by appointment. H 437 Times.

89TH, 332 WEST—Bargain to October, $165 month, high-class, two rooms; large kitchenette; apartment immaculate; telephone. Freeman.

89TH, 305 WEST—Large room, kitchenette, $80; artistic basement, bath, kitchen, $75.

90TH—Until Oct. 1, 1 room and bath, kitchenette furnished apartment at 300 Central Park West; 6th floor; am paying $1,100 a year; will sublease for $85 a month; call Sunday or phone Riverside 334. Ask for Burger. Apt. 7R.

90TH, 60 WEST—Two studio apartments, two rooms, bath, kitchenette; bargains. Agniel.

91ST ST., 153 WEST—Two beautiful two-room apartments, with baths, in owner's private residence; all modern conveniences; near subway and elevated lines; character of tenants first consideration; references required.

91ST AND BROADWAY—From May 1 to Oct. 1, five rooms and bath and maid's room; all outside rooms; highest references required; rent $350. Phone for appointment, Riverside 8240.

91ST, 9 WEST—Exquisitely furnished 7-room elevator apartment, to October; immediate possession; $250 monthly.

92D, 7 WEST—Five-room apt., well furnished, complete for housekeeping; electric, steam heat, elevator, telephone; $160. Valpey.

92D ST., 68 WEST—Well furnished rooms and apartments, private baths, hot and cold running water, electricity.

92D, 75 WEST—Attractive little apartment, two rooms, kitchen; business people. McCabe.

93D, 64 WEST—For sale, completely furnished, 3-room apartment; lease. Millring.

94TH ST., WEST—Will sublet exceptionally desirable and sunny, completely furnished apartment, 8 rooms, bath, including full kitchen. Telephone Sunday or Monday, Smith, Bryant 5293.

94TH, 60 WEST—Two rooms, bath, with kitchenette; handsomely furnished; maid service; $125 month. Housekeeper, phone 8060 River.

94TH, 120 WEST—$45 monthly; exceptional housekeeping accommodations; couple, lady; $30. Lazarus.

94TH, 2 WEST—Two connecting rooms, kitchenette if desired. Jordan.

95TH ST., 319 WEST—Unusually newly furnished four rooms; light, telephone, shower bath; seen 10 to 5.

95TH, 336 WEST (Riverside)—Five rooms, front, attractively furnished; $175 to Oct.

96TH, 336 WEST—5-room apartment; southern exposure. Apartment 35.

95TH ST., 336—5 rooms, 3 bedrooms; immediate; Sunday evening; $65.

97TH (764 West End)—Entire floor, two large rooms, bath, kitchenette; steam; parquet floors; attractively furnished. Riverside 10071.

97TH ST., 9 WEST—Two rooms, kitchen, bath; exclusive; $150. Inquire Supt.

98TH ST., 243 WEST—Sublet apartment, one of the best locations in New York, 7 rooms, all outside, corner Broadway and 98th St., consisting of living room, 3 bedrooms, extra lavatory, bath, dining room, kitchen and maid's room; present occupant obliged to leave city. Superintendent, William Apartments.

99TH, 244 WEST—Newly furnished 4-room apartment; suitable adults or bachelors; Sundays or evenings after 7. Meyers.

101ST AND BROADWAY—Five attractively furnished rooms; lessee's personal apartment; elevator and hall service; private phone. 4473 Riverside. The Darlington, Apt. 12.

101ST, 215 WEST—GOING AWAY, SUBLET EIGHT ROOMS, THREE BATHS; PERIOD FURNITURE, ORIENTALS, STEINWAY PIANO. MACK.

102D, 320 WEST—Elegantly furnished, well appointed, spacious room, kitchenette, bath, shower, phone; adjoining Drive; excellent studio; couple.

103TH, 71 W.—3-room rear apartment suitable housekeeping; phone, electricity, steam.

107TH, 203 WEST—Attractively, completely furnished apartment, five large, light, sunny rooms; fireproof house; telephone, elevator; immediate possession.

107TH ST., 2[illegible]8 WEST—Large rooms, kitchenettes; $45-$60 month; reference; private house.

108TH, 107 WEST—2 and 3 rooms, high-class, $75 up; also weekly rates. Telephone Academy 1611. Open Sundays.

111TH ST., 526 WEST—Four outside, sunny rooms, completely furnished; ready now; until Oct. Apt. 64.

111TH, 502 WEST—Five delightful rooms, front; linen, silver. Apply Apt. 22.

113TH ST., 133 WEST—Attractively furnished 8-room ground floor apartment; convenient for doctor, dentist, family; rent paid by roomers; steam, electricity, phone. Apt. 5.

113TH ST., 507 WEST—Two rooms, kitchenette, complete housekeeping apartment; 8th floor, high-grade elevator building, sublease until September; $160 per month. Tel. Cathedral 7380.

113TH, 302 WEST—Very desirable four-room, elevator, apartment; Southern exposure; exceptionally attractive; every home comfort; $150; references.

113TH, 507 WEST—Five-room apartment, southern exposure, extremely well furnished, linen, silver, Oriental rugs; lease until September. Phone Cathedral 7380.

113TH, 517 WEST—Outside attractive five-room apartment; short, long lease. Kerdel.

114TH ST., 506—A seven-room beautifully furnished apartment to rent from February to October; it faces Columbia Library and the south field; cool and airy in Summer; rent $225 a month; can be seen any time; best of references required; no agents employed. Telephone F. R. Townsend, 7650 Cathedral.

114TH ST., 554 WEST (opposite Columbia Campus)—Apartment 2 large front rooms, bath, kitchenette; high class; immediate occupancy; lease to October. Call or telephone Cathedral 8004. Dellerie.

114TH, 417 WEST—Pleasant 4-room apartment; call between 11 and 3. McKean.

115TH, 357 WEST—Three beautiful large rooms, complete for housekeeping; player-piano, victrola; lease; reference. Hansen, 6140 Cathedral.

115TH, 408 WEST—Six rooms, beautifully, completely furnished; immediate occupancy; short lease; $200. Cathedral 7078, Apt. 33.

115TH, 620 WEST (Apartment 6C)—Extremely attractive two rooms, kitchenette, overlooking Hudson.

116TH, 620 WEST—Furnished apartment, first-class, light and sunny; $200.

118TH, 210 WEST (HOTEL CECIL) — ATTRACTIVE 1-2 ROOM APARTMENTS, WITH, WITHOUT BATH; SPECIAL WEEKLY RATES; FULL HOTEL SERVICE.

118TH, 430 WEST—Three-room furnished apartment; all outside rooms. Apt. 58.

118TH ST., 430 WEST, Apt. 51—Three-roomed suite; complete kitchen. Miss Wood.

119TH, 435 WEST (opposite Columbia)—2 rooms, kitchenette; 10th floor; immediate. 10G.

119TH ST., 435 WEST—Attractive, furnished four-room; sublet to October.

120TH ST., 143 WEST—Beautiful three large room apartment; newly furnished; private bath; full kitchen; parquet; restricted block.

121ST, 527 WEST—Sunny front apartment, three rooms, kitchen, bath; all outside.

129TH, 412 WEST (Apt. 17)—Four rooms, bath; newly decorated, clean. Lockwood.

136TH ST., 627 WEST, Apt. 20F (for sale); sunny four rooms; completely furnished; $300; rent $60.

138TH ST., 530 WEST—Six rooms, modern, $100 month; lease to October, 1922; must buy at bargain furniture. Apartment 2.

137TH, 601 WEST—Seven elegant rooms on Broadway; two toilets; one or two years; $225. Apartment 46.

143D, 617 WEST (Apart. 17)—Lady, Christian, offers part large, choice, elevator apartment to refined couple, preferably one who will care for girl 8.

150TH ST., 400 WEST (Apt. 1)—Attractive apartment, 7 rooms, extra toilet; thoroughly furnished; immediate possession; $175 till October.

142D, 600 WEST, Apt. 35—To sublet, seven-room elevator apartment; all outside rooms; completely furnished; hardwood floor, player piano, &c. For information telephone Madison Square 6295.

144TH, 549 WEST (22-5)—Rooms, well furnished; $125 a month; adults; reference.

145TH, 281 (Edgecomb Av.)—Two or three rooms; elevator. Apartment 3B.

146TH, 540 WEST—Sublease, six, front; elevator; $125; sell $500 or rent front suite, $15; block subway; No. 1.

151ST, 504 WEST—Beautifully furnished 6-room apartment, all conveniences; for sale $1,200, or sublet $160 monthly. Davis.

156TH, 605 WEST—Beautifully furnished 5-room apartment, sunny, overlooking Spanish Museum grounds; full particulars. Apply Apt. 42.

160TH ST.—Sunny five rooms; high-class elevator apartment; $200 monthly until Oct. 1. Audubon 3514.

171ST, 656 WEST—Modern three rooms, sell furniture; ladies or gentlemen. Gaillard.

172D, 650 WEST—Well furnished 2 rooms, bath, regular kitchen; Feb. 1-June 1, longer if desired; convenient to subway and bus lines. Phone Wadsworth 4380, Apt. 43 for appointment.

172D, 613 WEST (Apt. 1)—Will share my beautiful apartment, business couple preferred, or will rent unfurnished room with privileges. Call Sunday 11-5.

172D AND PARK AV.—Save money; beautiful apartment, completely furnished, for half downtown price. Phone Cliffside 1050.

177TH ST., WEST—Two or three handsomely furnished rooms; pianola, kitchen; couple only; references. Phone Audubon 979. Apartment 62.

178TH, 700 WEST—Handsomely furnished five-room apartment; elevator; $175 month; six months or longer. Supt.

181ST ST., 605 WEST—Sunny living room, bedroom, kitchen, fully furnished, housekeeping, piano, elevator, shower; subway corner. Apt 33.

181ST, WEST (100 Northern Av., Apt. 43)—Beautiful eight rooms, piano, Victrola, vacuum, sewing machine, silk, velvet, drapings; sell sacrifice; rent $110.

181ST, 160 (Wadsworth Av.)—Two furnished rooms, front; kitchen; elevator. Apt. 506.

182D ST., 560 WEST—Three-room apartment, completely furnished; $85 monthly. Bletterman.

188TH, 565 WEST—Delightful, sunny, four-room apartment, two bedrooms; subway; completely furnished; $150 month. Humphries, Wadsworth 7154.

A BEAUTIFUL furnished apartment, 7 large light rooms, 2 baths, to rent; corner 88th St., West End Av. For information telephone Riverside 2692.

ANSONIA HOTEL (Broadway at 73d St.)—Two large rooms and bath, overlooking river; sublet for three months from Jan. 18; $200 monthly. Apply Apt. 5-18, or phone W. M. Horwitz, Rector 2993.

APARTMENT OPPORTUNITY WORTH INVESTIGATING.
Columbia University vicinity, beautifully furnished 7-room apartment, 3 rooms (now rented refined guests); pay rent $150; lease; suitable refined family, or as investment clears $40 weekly income; shower and bath, dressing rooms, extra lavatories; owner leaving town will sell lease, furniture very cheaply. Morningside 4660, Apt. 44, 420 West 121st.

APARTMENT HUNTING UNNECESSARY—Exclusive listings. Consult Mrs. Dingleman, Renting Specialist, 129 West 72d. Col. 836.

APARTMENT to sublet at Hotel Hamilton, West 73d St.; present occupant leaving for California. James P. Stevens.

AVAILABLE NOW.
Two to six room, kitchen and kitchenette apartments; elevator, non-elevator; rates $50 up; references essential. Office (open Sunday), 215 Manhattan Av. Academy 1647.

BACHELOR,
30, with handsome apartment, desires to share same with young man of culture and refinement. E 435 Times.

BEAUTIFULLY furnished five-room apartment in Washington Heights, player piano, Oriental rugs, elevator house; all outside rooms; rent Feb. 1 to June 1 if desired. Phone Wadsworth 9262. Strong.

BEAUTIFUL 6 room, 3 bath apartment, 9th floor, facing park; view 4 sides; handsomely furnished; will sell everything with lease, sacrifice; opportunity. Audubon 1294.

BEAUTIFUL APARTMENT, one room, completely furnished for housekeeping, $75 monthly. Goodwin, 467 Central Park West. Telephone Academy 1310.

BROADWAY, 3,089 (122d St.)—Three front rooms in an apartment, entirely separate, independent; complete housekeeping; bedroom, living room, kitchen, $35 a week, $125 a month, terms till October. Morningside 9740, Apt. 3.

BROADWAY, 103D ST. SUBWAY.
Elegantly furnished 6 rooms, elevator; splendid location. 2,731 Broadway. Mrs. Elton, Superintendent.

BROADWAY-77TH ST.—In high-class elevator apartment, beautiful suite; large living room, large bedroom, private bath; responsible party only. Schuyler 3548.

BROADWAY (near 124th St.)—Comfortable three-room apartment, real kitchen, electricity, telephone. Inquire 130 Claremont Av., Apt. 21.

BROADWAY, 2,674, at 96th—Large bedroom and kitchen; modern apartment; can be seen after 6 P. M.

BROADWAY and 1[illegible]4 St.—Four elegantly furnished rooms to sell or sublet. Phone Wadsworth 3530.

BROADWAY, 3,800 (Apartment 41)—Five rooms and bath, complete; reasonable; short lease.

BROADWAY, 4,306 (1[illegible]4)—Sunny 3-room apartment or three rooms. Apt. 41.

BROADWAY, 3,5[illegible]0 (6C)—Beautiful furnished 4-room apartment; sublet.

BUSINESS GIRL wishes to share an attractive apartment with young lady; reasonable rent. A 587 Times.

CENTRAL PARK WEST, 467 (107th St.)—Beautiful, artistic 4 rooms; kitchenette, bath, grand piano, Victrola; $250. Winters.

CENTRAL PARK WEST, 385—Magnificent 8-room apartment, beautiful view, elevator; $250.

CHOICE FURNISHED APARTMENTS. E. K. Van Winkle, 152 West 72d. Col. 1077.

CHOICE FURNISHED APARTMENTS. H. S. SHAPTER, 10 East 43d. Mur. Hill 52.

CLAREMONT AV., 140 (122d St.)—Six beautifully furnished rooms, overlooks the drive; immediate possession; rent reasonable.

CLAREMONT AV. (near 125th)—Elevator front apt., newly decorated; 5 sunny rooms, bath; $125. Morningside 5280, Apt. 31.

COMBINATION living and bedroom, kitchenette, bath, for lady; reasonable. Write Personal, 26 West 82d St.

CONVENT AV., 340—Large room, dressing room, bath, kitchenette, two; private dwelling.

COR. WEST 170TH ST.-HAVEN AV.—Well-decorated, completely furnished for housekeeping, 4-room apt., private phone; adults only; $125; references required. Phone Wads. 4210.

DOCTOR, share office, waiting room; good location; well equipped. River 6525.

ELEGANTLY furnished six-room apartment for two months; two baths. 522 West 112th St., Apartment 32. Cathedral 7816. $300 a month.

FEB. 1 to Sept. 1, apartment home, Central Park West; seven rooms, comfortably furnished, best of beds; leaving city; references; $350. L 111 Times.

FOR PEOPLE OF REFINEMENT.
Two bedrooms, living room, real kitchen, bath room, all sunny; 7 large closets, open fireplaces; charmingly furnished; price $150. Telephone Chelsea 2153.

FROM Jan. 20 to April 1, exquisitely furnished, select locality, parlor, bedroom and bath; $250 per month; full hotel service; references exchanged. L 116 Times.

FURNISHED APARTMENTS SPECIALIST. Wickliffe Gray, 209 West 73d. Columbus 2074.

FURNITURE, 7-room apt., for sale, $1,200 cash; good lease. L 186 Times.

GOING AWAY, would like to sublet my handsomely furnished 5-room elevator apartment to responsible party; immediate possession. Apartment 33, 508 West 139th.

GOING to Europe, wish sublet furnished two rooms, bath suite, home hotel; $134. Apply Mrs. Tremper, Hotel Wellington.

GREENWICH VILLAGE—Bachelor or business people, 3 rooms, kitchenette, bath, furnished, bungalow style, heat, electricity, fireplaces, service; $160 to $175 monthly. Chelsea 835.

GREENWICH VILLAGE (Near Washington Sq.)—Small furnished apartment, fireplace; immediate occupancy. 145 West 4th, Apt. 10.

GREENWICH VILLAGE—attractive apartments; $65 to $200. Inquire 51 Barrow St., afternoons.

GROVE ST., 6 (Grove Court, Near Bedford St.)—To rent furnished, three-room apartment; light, quiet, electricity, open fire, no steam; $55 month.

HARRISON AV., 2,101, block University Av., 180th St., 5D—Four well furnished rooms, plenty closet space; nice neighborhood.

HIGH-CLASS FURNISHED APARTMENTS FOR RENT, SEASON OR LONGER. SLAWSON & HOBBS, 162 WEST 72D ST.

LOVELY studio apartment, artistic, complete; two rooms, kitchenette, bath; $160. Circle 3910.

MAGNIFICENTLY furnished seven-room corner apartment, Riverside; Steinway, Victrola; real lace curtains; silver; $400. 3390 Morningside. Apartment 3.

NAGLE AV., 137—Three rooms and bath, completely furnished; one block from Dyckman St. subway station; $80 monthly. J. B. Kenny, Wadsworth 8531.

NEWLY and handsomely furnished front four-room apartment, view street, river; $125 month to one buying furniture, $1,200; new mahogany; new, modern elevator building; immediate possession. 812 Riverside Drive, Apt. 44. Between 158th-159th; Broadway subway 157th St. Phone 6763 Audubon, Apt. 44.

NICELY furnished apartment, two large rooms, one small room, kitchenette and bath, occupying entire floor; Steinway Grand piano, phonograph, $250 per month; excellent location; immediate possession; half block from "L" and subway stations, 58th St., between 6th and 7th Avs.; can be seen by appointment. Phone Schuyler 2081.

PROFESSIONAL woman will share studio apartment, attractive, abundantly furnished, central, with woman, business woman preferred. Fitzroy 4320.

RIVERSIDE DRIVE, 812, between 158th-159th, Broadway Subway 157th St.—Handsomely and newly furnished front four-room apartment; new, modern, fireproof building; $125 month to one buying new mahogany furniture; bargain $1,200; view of river; immediate possession. Inquire Apt. 44. Phone 6763 Audubon.

RIVERSIDE DRIVE (170th St.)—Will lease exquisite 5-room apartment; all rooms outside; river view; baby grand piano, &c.; furnishings and decorations French period; immediate possession; $200. Wadsworth 4258.

RIVERSIDE DRIVE—Widow, Southern, will share beautifully furnished six-room apartment with one or two refined ladies; references exchanged; $125 monthly. Phone Morningside 6630.

RIVERSIDE DRIVE, 452 (116th St.)—Cheerful five front rooms, high-class elevator building; completely furnished; light and gas; immediate possession; $250 month. Llano.

RIVERSIDE DRIVE—CHARMING APARTMENT, FIVE ROOMS, FACING RIVER; BEAUTIFULLY FURNISHED; $250. PHONE MORNINGSIDE 7213.

RIVERSIDE DRIVE, 587—Seven large, light rooms, overlooking Hudson; four bedrooms; handsomely furnished and every convenience; no children; rent $350 per month.

RIVERSIDE DRIVE, 690 (146th)—New housekeeping elevator apartments, 3 rooms, exceedingly desirable; carefully selected furnishings. Call afternoons, 3F.

RIVERSIDE DRIVE (125th)—Attractive three-room suite, facing Drive, suitable two or three gentlemen; desirable. Morningside 2843, 6-D.

RIVERSIDE DRIVE, 550 (Apt. 26)—Four rooms, attractively and completely furnished; baby grand piano, Victrola; lease.

RIVERSIDE DRIVE, 222 (94th)—Luxurious room, private bath, suitable two; also nice single room; reasonable, exclusive. Apt. 61.

RIVERSIDE DRIVE, 745—Beautiful front apartment, 6 rooms, $155. Apt. 46, afternoons.

RIVERSIDE DRIVE, 676—Beautifully furnished 5-room apartment. Telephone Audubon 5552.

RIVERSIDE DRIVE, 550, Apartment 51—Handsomely furnished five-room apartment, two bedrooms.

RIVERSIDE DRIVE, 223—Attractively furnished 7-room apartment, $250 monthly. Parker.

RIVERSIDE (99th)—Beautifully furnished 8-room suite; twin beds; reasonable. Riverside 9150.

RIVERSIDE DRIVE, 680—Two rooms and kitchen; light; piano; $80. Apt. 53.

RIVERSIDE DRIVE, 528—Attractive six rooms; immediate possession; $150. Apt. 14.

SELL, with year's lease, 7-room modern apartment, completely furnished, central location, splendid opportunity. Cathedral 9124, Apt. 22.

SUBLET, bachelor apartment, 2 rooms, bath, electricity; $80; references. Telephone Chelsea 5774.

SUITE, living and bedroom, for two high class gentlemen; Colonial furnishings; facing park; references; $150 monthly. Cathedral 6251.

TO RENT for three months, three rooms and bath, newly furnished, in modern apartment house, vicinity Washington Square; $200 month. Tel. Madison Square 8489.

TO sublet for three months or longer, beautifully furnished apartment on Riverside Drive consisting of four rooms and bath, two master bedrooms; highest references required; phone all day Sunday, Apt. 3 C Audubon 5497.

TWO ROOMS and bath, February and March, Washington Square district. Phone Chelsea 8933.

TWO ROOMS and bath. Be seen Sunday, Hotel San Remo, Apartment 306.

TWO ROOMS and bath, short lease, $200 per month. L. M., 100 Central Park South.

WANTED, professional young woman to share attractively furnished three-room, kitchenette, bath apartment with two other young women; location West 57th St.; references of utmost importance; $15 weekly. K 932 Times Downtown.

WASHINGTON SQUARE SECTION, WEST NINTH STREET.
2-room studio apartments, non-housekeeping; rental $100 upward; seen by appointment.
We also have other furnished apartments for rent for season or longer.
PEPE, WASHINGTON SQUARE.

WASHINGTON SQUARE SECTION, WEST 4TH ST., CORNER 11TH.
Ready for occupancy; 2 and 3 room studio apartments, $750, upward; we also have a number of very select and desirable apartments of all descriptions; send for our list.
PEPE, WASHINGTON SQUARE.

WASHINGTON HEIGHTS (near Broadway)—Contents and lease of 7-room elevator apartment; rent $100; roomers if desired; will sell reasonably. Merkle, Audubon 1720.

WASHINGTON HEIGHTS SECTION — Attractively furnished 4-room apartment, large outside sunny rooms, beautiful home. Phone Morningside 8765.

WEST END AV. (Eighties)—Three large, newly decorated, corner rooms, kitchenette, attractively furnished; pianola; homelike and comfortable. Phone Schuyler 5914. Sunday and mornings.

WEST END AV.—Owner leaving city will sublet her 7-room corner apartment and sell entire contents, including Oriental rugs, silver, linen, crystal; a most beautiful and completely furnished home. Harry S. Shapter, 10 East 43d.

WEST END AV., 855—Absolutely first-class elevator apartment, two bedrooms (twin beds), living room, dining room combined, real kitchen; possession immediately.

WEST END AV., 854 (102d)—Parlor floor, attractively furnished; dentist, doctor; all improvements; immediate possession; four-year lease.

WEST END AV., 804 (corner 99th)—Sunny four rooms, consisting living, 2 bedrooms, kitchen; newly decorated, attractively furnished. Phone Riverside 1944.

WEST END AV., 855, Apt. 8A—To rent for season, four rooms, two baths, kitchenette apartment; beautifully furnished and most desirable in every way. Riverside 1060.

WEST END AV., 674—Sunny two rooms, bath, kitchenette, newly completely furnished; $150; concession with lease. J. Asher.

WEST END AV., 524 (at 86th St.) (West End Chambers)—1-2-3 rooms with bath and full service, including maid, valet and unexcelled cuisine.

WEST END AV. (101st St.)—Charmingly furnished six rooms, corner; outside; sublet. Columbus 3974.

WEST END AV., 646—Unusual 3-room apartment (real kitchenette), 7 windows, telephone.

WILL RENT, completely furnished for housekeeping, corner apartment, four rooms and bath, all light and sunny; piano, phone, electric light; references exchanged; $150 month. H 168 Times.

WILL LEASE WELL FURNISHED TWO ROOMS, KITCHENETTE AND BATH UNTIL OCTOBER 1; $125 MONTHLY. KOELBLE & SCHUYLER, COLUMBUS 6689.

WILL SELL contents, complete, newly furnished, two-room apartment, kitchenette, bath; ideal location in 70s. A 120 Times.

WILL rent 5-room apartment or share with congenial couple. Phone Riverside 3197, Apartment 53.

WOMAN writer wishes to share three-room apartment with middle-aged woman, writer preferred; good location; modern; Greenwich Village. B 143 Times.

YOUNG MAN offers share his downtown apt. with young business man or artist; reasonable rental. A 71 Times.

Furnished—Bronx.

FOR SALE—Five rooms, beautiful apartment, up-to-date, high-grade furniture, including piano; used six months; reasonable rental; can be continued; Fordham section. Apply Monday; no dealers. 2,469 Grand Concourse.

GRAND AV., 2,314 (184th)—Attractive apartment, 1 or 2 rooms, with kitchen, and adjoining bath; private house residential section; convenient to "L" and subway.

UNIVERSITY HEIGHTS (2,257 Loring Place)—Five rooms, bath and kitchen; private telephone; 21 minutes to Grand Central. Telephone Fordham 4788.

UNIVERSITY AV., 1,801—Four rooms and bath; new; all improvements; southern exposure; convenient; $135. Tremont 322, Apartment 4E.

Furnished—Brooklyn.

LADY whose husband is leaving for extended trip abroad would share her lovely apartment with congenial, refined lady; price least consideration; location finest section of Flatbush; 30 minutes from Times Square. Answer, giving full particulars, L 187 Times.

CHRISTIAN young woman will share attractive apartment with young woman; references; Brooklyn. W 626 Times Downtown.

PARK SLOPE—Three large outside rooms, modern apartment; subways; $100. Prospect 7540.

Furnished—New Jersey.

MONTCLAIR — Furnished house, $150; ten rooms, two lavatories; hardwood floors; two open fireplaces; near D., L. & W. R. R.; possession Feb. 1; piano. 129 Claremont Av. 4655-M.

8-ROOM furnished apartment, $54, including heat and water, in large Colonial house, with private family; adults only. Phone 719-R, Leonia, N. J.

SOUTH ORANGE—Furnished apartment, 7 large, beautiful rooms to sublet from March 10 to Sept. or Oct. 1. 5 Centre St. South Orange 647-J.

Furnished—Westchester.

FIVE rooms, bath, sun parlor, well furnished, good location, light, airy and cheerful; 30 minutes from Grand Central. Phone Yonkers 5354, to-day or evenings.

FOUR ROOMS, kitchenette, bath, private house with Christian adults. New Rochelle 239 W.

Furnished—Long Island.

ARTISTICALLY furnished small eight-room home, hot water heat, gas, electricity; modern bath, all improvements, to be let till May, low price, to quality tenant only; Long Island, 35 minutes to Broadway. D 314 Times.

ELMHURST—Modern six room apartment; Christian family; Queensboro subway. Phone Newtown 407J.

$60, brick bungalow, Neponsit; every modern convenience; coal in cellar; newly decorated. Call Wadsworth 4218. Apt. 6B.

Furnished—Queens.

MODERN, complete housekeeping, convenient location; desirable, permanent couple; $65. N 256 Times.

Unfurnished—East Side.

5TH AV., 49—Sublet beautiful, sunny 8-room apartment, $4,250; inspect through superintendent. Call personally on lessee, Physician, 20 West 48th St. Bryant 5628.

11TH ST. TRIPLEX APT. $1,800 YR.
Unique arrangement; large living room, bedroom, kitchen, bath, French garden. Plaza 410, Monday.

39-43 EAST 27TH ST., between Madison-4th; high class 2-4 room apartments. Agent on premises.

34TH, 126 EAST (corner Lexington Av.)—Bachelor apartment, two rooms and bath. Hibson, 115 East 34th St.

34TH (near Park)—Unusual three rooms, bath, kitchenette; lease. Murray Hill 3618.

37TH, 16 EAST—Two beautiful rooms and bath; parquet floors; elevator.

37TH ST., 114 EAST—Small, new, exceptional appointments, $150 up; maid service.

48TH, 136 EAST—Five, seven rooms, steam heat; all improvements; newly decorated. Apply 518 Lexington Av., corner 48th.

49TH, 11 EAST—Two and 3 rooms, desirable; elevator apartment; rent $1,800-$2,600; also two rooms in non-elevator apartment, rent $1,600 per annum; best of references. Superintendent.

51ST, 5 EAST—Handsome suite facing Cathedral; living room 27 feet, ceiling 15 feet; ideal location for Union Club members; fireplaces; furnished or unfurnished.

53D ST., 33 EAST — Three large, sunny rooms, kitchenette, bath; private house; choice location. Inspection after 12:30.

56TH, 157 EAST—Four, five room apartments; all conveniences; ready Feb. 1.

57TH ST., 116 EAST—One and two large room apartments and bath.

58TH, 58 EAST (adjoining Park Av.)—Entire parlor floor for apartment or light business. Plaza 5815.

58TH ST., 55 EAST—To rent, unfurnished, Feb. 1, living room, bedroom, bath and kitchenette; can be seen any time. Waterman.

61ST ST., 26 EAST.
Beautiful entire parlor floor apartment, 2 extra large rooms, bath, kitchen; reasonable.

61ST, 24 EAST—Parlor and top floor; suit doctor, milliner or any refined business. Phone Plaza 3419.

62D, 25 EAST—Rear of first floor for apartment or light business; also entire floor on 57th St., $1,400; also three large rooms, $900; reasonable and ready. Plaza 8868.

64TH, 25 EAST—Beautifully decorated large 2-room apartment; reduced rental, $150.

64TH, 26 EAST—Studio apartments, doctors. Agent, 11-3. Stanfield, Vanderbilt 2932.

82D, 15[illegible] EAST—Two cheerful rooms, bath, kitchenette; new; reasonable; refined; references.

85TH, 173 EAST—Six-room grade floor duplex residence, suitable doctor, dentist, dwelling purposes; steam heat, hot water, electricity. Leon Altmayer, 62 East 86th St.

87TH, 56 EAST—Modern elevator apartment, six rooms; $2,200; immediate possession.

87TH, 51 EAST—Six rooms, electric light; all improvements; $100.

97TH ST., 17 EAST—Seven large rooms, 2 baths; elevator; all modern conveniences; reasonable. See Superintendent.

123D ST., 43 EAST—Top floor, private house, 4 rooms, bath; housekeeping for couple; $[illegible]

APARTMENTS OF QUALITY.
Long or short lease.
EVERETT M. SEIXAS CO.,
4520 Murray Hill. 507 Fifth Avenue.

ATTENTION, Doctors and Dentists—Newest, modern professional suites with laboratories, 1,082 Park Av., southwest corner 86th St.; one block from subway express station; immediate possession.
LEON S. ALTMAYER, 62 East 86th St.

AT 64th St.-846 Lexington Av.—Apartments 2, 3, 4 rooms and bath; just completed; ready for occupancy; one apartment on floor. Apply Renting Agent.

ATTRACTIVE 3 rooms and bath bachelor apartment, near Vanderbilt Hotel. Watkins 2463 all week for appointment; will consider furnishing.

EIGHT-ROOM apartment, 2-family house. Call Midwood 2659.

FLOOR, three large rooms, 35x21, ten windows, hardwood inlaid floors; beautifully decorated paneled walls, decorators just finished; rent for professional purposes, physician, dentist, musical, club or living, bachelors; may consider furnished; leaving city, will rent $375; old rent $450. Mornings, 1606 Plaza.

GRAMERCY PARK SECTION at 126 East 19th St., on "The Block Beautiful," for sublease; large living room, 2 bedrooms, real kitchen and bath; 4th floor-front; elevator; new. Apply C. L. Bohanan, at premises, or C. S. Rindsfoos, 30 East 42d St.

HUGE STUDIO apartment, three bedrooms, two baths and kitchen; individual building; no other tenants; a stable that has been remodeled; five years' lease; $8,000 per year. Berlock Co., 46 West 49th St.

IMMEDIATE POSSESSION.
110 EAST 54TH ST.,
just east of Park Av.
Very attractive, sunny apartments,
Two living rooms and bath;
Elevator service.
PARK AV. OPERATING CO., INC.,
512 5th Av. Vanderbilt 4230.

IN THE VICINITY OF OUR OFFICE.
Seven rooms and bath; electricity; all modern conveniences; nearing completion; ready for occupancy Feb. 1.
Rentals, $100 to $125 per month.
DUFF & CONGER, INC.,
Madison Av. (86th St.) Lenox 8900.

LARGE room, kitchenette, with bath; electric lights, heat; $45. Inquire Victrola Store, 2,010 5th Av., at 125th St.

LATE SEASON BARGAINS.
435 PARK AV. PLAZA 6891.
PLAZA REALTY CO.

LEXINGTON AV., 1,273—Two rooms, electric light; all improvements; $70-$73.

MADISON AV., 780—Beautiful 2-room suite, kitchenette, maid service, elevator; Feb. 1.

MADISON AV., 1,211 (Cor. 87th St.)—High class elevator apartment, 9 rooms, 2 baths; immediate possession. Inquire B. Kassewitz, 5 Beekman St., Cortlandt 2927.

MADISON AV., 267—Large room, bath, private house, elevator and restaurant; would furnish.

MADISON AV., 1,881 (opposite Mount Morris Park)—Five light rooms, bath; electricity; in private house; $35.

MADISON AV., 1,219 (88th St.)—Eight rooms, bath, maid's toilet, $2,800.

230 MADISON AV., COR. 37TH.
1 to 3 rooms, elevator; $1,000 to $2,300.

PARK AV., 1,038 (Corner 86th St.)—Just completed; modern six-room corner apartment, with complete kitchen; elegantly finished; light on three sides; rent, $3,200; also professional suites in same building.
LEON S. ALTMAYER, 62 East 86th St.

PARK AV. AND 78TH ST.—Two rooms, kitchenette and bath, attractive and comfortable, modern apartment house; arrangement may be made for maid service; until Oct 1, $100 per month. S 82 Times.

PARK AV. (lower 80's, vicinity)—7 rooms, 3 baths, modern light apartment; owner leaving town offers exceptionally desirable lease; information. Van Vleck, Vanderbilt 3357.

PARK PLACE, 945 (Brooklyn)—Beautiful apartments, 7 rooms, tiled bath 2 toilets, electricity, parquet, steam, refined neighborhood, near Interborough subway. Blass's bell.

PARK AV., 799 (74th)—Four rooms, with kitchen. Apply Superintendent.

SMALL APARTMENTS
22 East 89th St.
Very attractive two and three room apartments; large rooms, every convenience; restaurant on premises; the rents will surprise you.
Superintendent on premises.
O. D. & H. V. DIKE,
220 West 42d St.

TWO-ROOM APARTMENT, BATH,
MAID SERVICE.
CARLTON CHAMBERS,
(AT 47TH ST.)
LONG LEASE. ATTRACTIVE RENTAL.
CHARLES B. PLUMMER,
402 MADISON AV. MURRAY HILL 2890.

UNUSUAL duplex studio apartment, just off Washington Square; beautiful house, built for artist owner; living room 14x36, studio 14x28; rent $4,000. L. B. Field Agency, 38 West 8th St. Spring 6255.

UNIVERSITY AV., (corner 183d)—Four large rooms, bath, new apartment, ground floor, lease to September, 1922; $105; will sell furniture, cash or terms; occupancy Feb. 1. Fordham 4422. Mayer.

Unfurnished—West Side.

4TH, 229 WEST—3 rooms, bath, kitchenette, entire floor; every improvement; finest in Greenwich Village; $135 monthly.

10TH ST., 68 WEST—Five and six rooms, bath, electricity, steam; $1,500; month's rent security; references.

15TH ST., 133 WEST—Remodeled house, attractive basement, partly furnished or unfurnished, 2 large rooms, bath, kitchenette and garden, fireplaces, private entrance; parlor floor, 2 very large rooms, sun parlor, bath; also adapted office or small club; second floor, 4 rooms, bath; third floor, 5 rooms, bath; fireplaces throughout, steam heat, electric light; rent $125 to $150.

16TH ST., 19 WEST—3-room apartment with kitchen, open fireplace, all improvements; immediate possession; very large rooms; rental $135 per month. Inquire Superintendent on premises.

16TH, 21 WEST—Basement, large room, closet, bath, open fireplace.

25TH, 246 WEST—3-4 rooms, bath, steam, parquet floors, electricity, telephone.

28TH ST., 344 WEST—Pleasant, new 2-room suite, tile bath, shower, parquet floors, electricity; select neighborhood; references; $70.

28TH, 342 WEST—Two large rooms, alcove, bath; improvements; entire floor $110.

31ST ST., 19-21 WEST—Strictly high-class fireproof apartment of two rooms and bath; maid service optional; desirable tenants; rental $1,500; also studio, 18x28, two bedrooms, $2,500.

37TH, 42 WEST—Parlor floor; business, living; $250; 2-3 rooms apartments; $80.

39TH, 258 WEST (Subway around the corner)—6 large rooms, tile bath, steam, hot water, electric lights; $85, $95.

39TH ST., 45 WEST—Sunny three rooms, entire floor. Owner, Riverside 9682.

47TH ST., 107 WEST—Studio apartment, two elegant rooms, bath, all improvements; $75 month; lease. Phone Bryant 7911.

47TH, 10 WEST—Single studio room, 7x15, kitchenette, open fireplace; $40 month, including gas, electricity.

48TH, 61 WEST—Two large beautiful rooms, all improvements; $100 per month. Inquire Superintendent or Chelsea 5229.

48TH ST., 109 WEST.
Bachelor apartment, 2 rooms and bath; very desirable; entirely new; $90 monthly.

49TH ST., 26 WEST — Apartment; entire floor, three rooms, bath, improvements; $150 month; lease. Telephone Bryant 7911.

50TH ST., 47 WEST.
Second floor, private house, 3 rooms, 2 baths, nonhousekeeping; will divide; bachelors.

51ST, 25 WEST—Unusual studio apartment, 2 rooms, bath; maid service; dining room; elevator; switchboard; references; lease.

52D ST., 58 WEST—Attractive 2 rooms, bath; electric light, hot water heat and supply, hardwood floors, large closets; open for inspection; rent $100. James A. Dowd, 874 6th Av. Circle 0082.

51ST ST., 60 WEST—3 rooms, bath, entire floor; building altered, all improvements. Apply Albert Stout, on premises.

51ST, 59 WEST—Large studio room, 14x20, kitchenette, open fireplace, north light; $65 month, partly furnished.

52D, 40 WEST — Apartment, entire floor, large, handsome rooms, newly decorated, kitchen, bath; greatly reduced.

52D, 8[illegible] WEST—Three attractive rooms, bath, kitchenette. Phone Circle 836.

54TH, 16 WEST.
Two non-housekeeping apartments; 2 rooms and bath each; possession at once; high class house; exclusive neighborhood; cheap rent.
WILLIAM A. WHITE & SONS,
46 CEDAR ST. JOHN 5700.

54TH, 41 WEST—Two large rooms, bath and kitchenette; exclusive house; hall service. Berlock Co., 46 West 49th.

54TH ST., 21 WEST—Very attractive, sunny, bachelors' apartments, two rooms and bath, near 5th Av.; $1,400 up.

57TH, 205 WEST (corner 7th Av.).
Corner apartment of 9 rooms and 3 baths in the Osborne; fireproof building; large rooms, high ceilings; immediate possession; $400 per month. Manager on premises. Circle 5420.

58TH, 330-332 WEST—New building thoroughly modern; 2 and 3 rooms, baths, $1,100 to $1,500 annually.

58TH, 300 WEST—Six-room attractive apartment of highest type. Apply Supt.

58TH, 117 WEST—To sublet until Sept. 30, 1921, 4 rooms, bath.

141 EAST 62D ST.
Three rooms and bath; southeast exposure; $1,800. Apply to Superintendent, on premises.

63D ST., 26 WEST—Beautiful two-room studio. Elevator man or Jacob J. Tabolt, 556 8th Av.

67TH ST., 1 WEST (Apt. 800)—Unusually desirable duplex apartment for sale; large sunny rooms, southern exposure; two real fireplaces; four bedrooms, two baths; price $26,000, includes shares of stock in building; $17,000 can be carried on mortgage; free refrigeration; free cooking service, also restaurant on premises; well kept building; delightful location; owner in apartment all day Sunday; leaving New York, necessary deal to be closed immediately. Telephone Columbus 4204.

68TH, 71 WEST—Unusually attractive apartments, newly decorated, parquet floors; only two apartments; to rent in whole house; responsible persons only; lease.

68TH ST., 45 WEST (near Central Park)—High class apartment, 3 rooms, bath and kitchenette. Herbert, 9813 Columbus.

68TH ST., WEST (Cambridge Hotel)—Sublet, high class two-room apartment, third floor front; elevator and maid service.

69TH, 139 WEST—Sublet until Oct. 1, two large rooms, kitchenette and bath, all modern conveniences; good locality; references required; $125. Call or telephone, Columbus 4641, Knox.

70TH, 131 WEST—Choice two-room, bath, heated apartment, electricity; possession; owner.

72D, 168 WEST—Apartment of four rooms; large living room, bedroom, dining room, tiled kitchen, ice refrigeration; particularly fine bathroom, alcove shower; if two bedrooms are required dining room can be furnished as an extra bedroom; apartment is sumptuously furnished; rental, $350 monthly; also apartment of three rooms, consisting of bedroom, combination living and dining room, tiled kitchen, ice refrigeration, large bathroom, alcove shower; rental, $250 monthly; maid service supplied if desired. Apply to Supt. on premises. Tel Columbus 7640.

124 WEST 72D ST.
Attractive housekeeping apartments.
Five rooms and bath;
Elevator and porter service;
$2,500 to $2,700.
Superintendent on premises.
PARK AV. OPERATING CO., INC.,
512 5th Av. Vanderbilt 4230.

72D, 53 WEST—Studio on top floor, modern elevator building occupied by artists, consisting of work room, living room, bedroom, breakfast room, bath; southern exposure; lease Oct. 1, 1921.

72D ST.—For rent, 2 and 3 room apartments, with bath and kitchenette; $1,200 to $1,500 per year; immediate possession. Apply to A. V. Amy & Co., 160 West 72d St. Columbus 6910.

72D ST., WEST—We have a select list of furnished and unfurnished apartments. Louis P. Dowdney, 247 West 72d St.

72D, 53 WEST—Three large, light rooms, foyer, pantry, bath; elevator building.

72D ST., 38 WEST—Two large rooms, kitchenette; southern exposure.

74TH ST., 169 WEST—TWO ROOMS AND BOTH; MODERN APARTMENTS; POSSESSION AT ONCE. SLAWSON & HOBBS, 162 WEST 72D ST.

74TH, 131 WEST—Front, sunny, new, modern 1, 2 room elevator apartments; every luxury; refined surroundings; open fireplaces, parquet floors; rent reasonable; maids.

75TH ST., 125 WEST.
EXCEPTIONAL OPPORTUNITY; WILL SACRIFICE VERY REASONABLY BALANCE OF MY LEASE TO OCTOBER 1, 1921, BEAUTIFUL APARTMENT, ENTIRE FLOOR.

75TH ST., 240 WEST (NEAR B'WAY)
EXCEPTIONAL 3 AND 4-ROOM APARTMENTS.
New building; strictly fireproof; abundant closets, large rooms, full-size kitchens; rents $2,100-$2,800.

75TH ST., 234 WEST—4 rooms with bath, $900 per year. Apply on premises, or L. J. Phillips & Co., 148 West 72d St. Columbus 1833.

75TH ST., 18 WEST—Beautiful floor; private dwelling; newly renovated; 2 rooms, lavatory, kitchenette, large bath; must see to appreciate.

75TH ST., 226 WEST—2 large rooms, bath, kitchen; furnished or unfurnished; bargain. Apt. No. 21.

75TH ST., 240 WEST—Three rooms, $2,100; four rooms, $2,800. Partitions soundproofed with Cabot's Quilt.

75TH, 314 WEST—Front apartment, 2 rooms, exceptionally large, kitchenette, bath; chef if desired; leases. Apply Superintendent.

75TH, 25 WEST—Entire floors, one, four rooms; all conveniences. Schuyler 4566.

78TH, WEST (near West End Av.)—Modern apartments, entire floors; southern exposure, all light rooms; 2 rooms and bath, kitchenette, and 3 rooms, bath and regular kitchen; rents $1,600-$1,800. Apply Slawson & Hobbs, 162 West 72d St.

77TH, 158 WEST—Bright, sunny, airy floor, 2 large rooms, kitchen, bath.

77TH, 335 WEST (near Riverside Drive)—Suite, kitchenette; all improvements.

78TH ST. (Riverside Drive)—The most wonderful whole floor corner apartment, just completed; exceptional rooms; magnificent; also one smaller apartment; immediate possession; exquisitely grand.

79TH ST., 307 WEST—Very desirable six rooms, newly decorated; ready for immediate occupancy; elevator apartment, near the Drive; convenient to subway, bus and surface car lines. Apply to Supt., on premises.

79TH ST., 302 WEST—Choice five-room apartment, completely furnished; long or short lease; references. Schuyler 9616, Apt. 2B.

79TH (near Broadway)—Duplex four rooms, large kitchen; open fireplaces. Schuyler 7014.

79TH, 121 WEST—2 rooms, bath, kitchenette; every improvement; finest in city; 2 artists' studios; $115 monthly.

79TH, 135 WEST—Exclusive 4-room housekeeping apartment.

80TH ST., 249 WEST, corner Broadway—Attractive 1, 2, 3 room apartments; full hotel service; restaurant in building; reasonable rent.

81ST, 29 WEST—Beautiful 3 large rooms, bath, kitchenette; overlooking Park; suitable for doctor's office; immediate possession. Painer, or see superintendent.

83D ST., 46 WEST—New high class elevator apartments, 2, 3, 4, 5 front rooms and bath; immediate possession. Phone Schuyler 5607.

83D, 25 WEST—Two rooms, kitchenette, bath; all modern improvements; reasonable.

84TH, 31 WEST—Exceptionally spacious parlor floor apartment, 3 rooms, bath, kitchenette; latest improvements; suitable doctor, studio.

84TH, 55 WEST (2d floor, back)—Unfurnished, kitchenette privileges; all conveniences.

84TH, 9 WEST—Beautiful unfurnished floor, newly decorated, private bath, kitchenette, electricity; reasonable.

84TH, 48 WEST—Parlor floor, 3 rooms, porch, kitchenette, bath; references; lease.

85TH ST., WEST—Large studio room, kitchenette and tiled bath; artistic and attractive; open fireplace, 5 casement windows, parquet floor. Phone Monday, 3238 Columbus.

85TH, 330 WEST—Seven all-light rooms, two baths; elevator; unusual opportunity.

86TH, 340 WEST—Two rooms, kitchenette, 8th floor; highest class building; rent $1,500 immediate possession.

86TH, 121 WEST—Two large rooms and bath, all improvements; might furnish if desired.

86TH ST., 303 WEST (West End Av.)—Two rooms and bath; light housekeeping; large, light apartment.

88TH, 167 WEST—Nothing nicer; unusually reasonable; a real kitchen, 3-room apartment; strictly modern, including electricity; $1,296.

90TH ST., 48-52 WEST
(NEAR CENTRAL PARK).
3-5 ROOMS, ALL LIGHT.
PARQUET FLOORS.
HOUSEKEEPING AND NON-HOUSEKEEPING SUITES, $95 MONTH UPWARD.
MAID SERVICE INCLUDED.

90TH, 11 WEST—Two large, sunny rooms, kitchenette, bath; private house.

91ST ST., 152 WEST—Two beautiful two-room apartments with baths in owner's private residence; all modern conveniences; near subway and elevated lines; character of tenants first consideration; references required.

92D ST., 317 WEST—Attractive apartment, 2 large, beautiful rooms; all improvements; private house; rent $1,900; best references required.

93D, 270 WEST—Large front room, bath, kitchenette; unfurnished, furnished; immediate possession.

94TH ST., 23 WEST—One or two large rooms, dressing rooms; running water, closets, bath, kitchenette; private residence; for business man or woman; lease.

94TH, 104 WEST—Two rooms, large kitchen, simply perfect. Telephone 523 Cortlandt.

99TH ST., 262 WEST—1, 2 and 3 room apartments with bath; $1,200 and up. Agent on premises afternoons, 2 to 5 o'clock.

102D, 249 WEST—Beautiful 4 and 5 rooms, housekeeping apartments, all conveniences; immediate occupancy.

103D, 203 WEST (Apt. 2E)—Two, three connecting unfurnished rooms, elevator, electricity; gentlemen, business couple.

103D, 309 WEST—Four room apartment all improvements, middle aged couple, references; $1,600. J. Travers.

104TH, 305 WEST—Beautiful, commodious parlor floor, sunny, tiled kitchenette and bath.

105TH ST., 142 WEST—Two rooms, bath, ground floor, front; light; rent $[illegible]

105TH ST., 142 WEST—Seven large, light rooms, all improvements; electric light; $[illegible]

107TH, 319 WEST (Near Riverside Drive)—Three rooms and bath and kitchenette, modern and up to date; $2,100 to $[illegible]; representative on premises. Slawson & Hobbs, 162 West 72d. Tel. 2340 Columbus.

107TH ST., 222 WEST—Two and three rooms, bath, kitchenette. Bryant [illegible]

111TH ST., [illegible] WEST (One Door East of Broadway)—Fireproof, elevator apartment house; all-night service and telephone, to lease until Oct. 1, 1921, five-room apartment, charmingly situated, commanding fine view of river, with northern, western and southern exposure; all outside rooms; the apartment is attractively furnished; linen, silverware, china, glassware, kitchen utensils supplied; rent $[illegible] monthly. Apply Superintendent. Tel. Cathedral 6080.

112TH ST., 600 WEST (Broadview Apartments)—Account leaving city will transfer lease very desirable six-room apartment, 11th floor; fine view, exceptionally large living room. Call Morningside 5540, or see Superintendent on premises. Ask for Mathews's apartment.

117TH, 100 WEST—8-room ground floor apartment suitable for doctor; sell furniture $800; rent $100.

118TH ST., 126 WEST—Parlor floor, beautifully decorated, parquet, electricity, suitable for doctor, dentist or conservatory; reasonable rent.

118TH ST., 129 WEST—2 rooms and bath; all improvements.

118TH ST., 122 WEST—Parlor floor private house; suitable for doctor; possession.

123D ST., 120 WEST (Apt. 24)—High-class five-room and bath modern elevator apartment to sublet; $150; lease expires October, 1922.

135TH, 545 WEST (Manhattan St.)—Block subway, three rooms, kitchenette, bath; $80; redecorated; elevator; immediate; furniture sale. Morningside 4570.

138TH ST., 617 WEST (near B'way)—Furnished or unfurnished apartment in private house; French family; 3 rooms, bath, steam heat, electricity; plenty hot water.

144TH, 533-535 WEST—4 ROOMS FRONT; $80; ELECTRICITY, TELEPHONE; SOUTHERN EXPOSURE.

145TH ST., 322 WEST—Two front rooms, suitable for doctor; reasonable. Janitress.

150TH AND HAMILTON PLACE, 31 (Near Broadway)—Seven rooms, bath; elevator; possession.

162D ST., 604 WEST—Beautiful seven-room apartment to sublet; immediate possession; rent reasonable.

173D (1,250 St. Nicholas Av.)—Six-room apartment; like new; modern improvements; 2-family house; American family; $[illegible]

180TH, 660 & 661 WEST, (corner Broadway)—Elevator, immediate possession; 4, 5, 6, 7 rooms and bath, one 6-room corner, one 7-room southern exposure; high grade, superior service. Apply on premises or Jules Nehring, 4,249 Broadway.

181ST ST., WEST, near Broadway subway—Two rooms, bath and kitchenette; elevator; $60. Cortlandt 3661.

187TH ST., 515 WEST—6 rooms, 2 baths, elevator apartment; modern improvements.

186TH, 565 WEST—Delightful, sunny 4-room apartment, new; convenient subway; immediate possession; $100. Humphries, Wadsworth 7154.

188TH ST., 548 WEST—Six rooms, all modern improvements; convenient to subway.

30 WEST 58TH ST.
Two rooms, kitchenette and bath, parquet floor, steam heat, electric light, large closets, ready for occupancy, rent $1,800 to $1,800; also one large studio on second floor, size 30x20, with private bath and private hallway, $1,600. Apply on premises or Slawson & Hobbs, 162 West 72d.

508, WEST (near 5th Av.)—Will transfer lease 2 rooms, bath, kitchen apartment, street floor, reasonable, unfurnished, fur cash payment representing expenditures; quaint, homelike. E [illegible] Times Annex.

5 ROOMS — RENT $80.
602 WEST 1[illegible]TH ST.

APARTMENT FOR SALE
in the Prasada, 50 Central Park West; eight rooms and three baths, on twelfth floor; also two rooms, bath and roof garden on floor above connected by private stairway. Horace G. Knowles, 50 Central Park West.

APARTMENTS, [illegible] WEST 30TH ST.
Two and three rooms, bath; steam heat, electricity; rents $45-$60; nonhousekeeping.
LOUIS SCHRAG, 142 WEST 23D ST.

APARTMENTS on the co-operative plan bought, sold and exchanged. Register with Shaw, Rockwell & Sanford, 1 West 125th.

APARTMENT for Sale—Duplex, 8 rooms; southern exposure; central location; low price; possession October. A 858 Times.

AT West 137th St. subway station, 5 rooms and bath; modern apartment house, new vacant; rent $75; co-operative plan investment, $1,250. Shaw, Rockwell & Sanford, 1 West 125th.

BROADWAY, 3,440 (Corner 140th St.)—Corner apartment of 7 rooms, on ground floor; elevator; high class; ideal for doctor or dentist (no other in building); rent $150 per month. Apply on premises.

BROADWAY (229th St.)—6 rooms, new house, heated garage. Craft. Intervale 1675.

CENTRAL PARK WEST, 415, Apt. 91—Four-room suite, loveliest in city; wide view, big rooms, highest class building; immediate possession; call Sunday or evenings.

CENTRAL PARK WEST, 106—NINE ROOMS, 2 BATHS; PARK VIEW. COLUMBUS 3860.

CHOICE six-room apartment, second floor, also modern elevator apartments, one each, five, seven, eight rooms, large corner outside rooms; immediate possession; $100 to $175; Sunday inspection. Phone 5000 Yonkers.

CLAREMONT AV., 140 (122d)—5-6 rooms, fine location, for immediate possession.

DOCTOR'S OFFICE—Dentist wishes to share his office, situated on 71st St., near Broadway, with physician, surgeon or dental specialist; private office, furnished waiting room, sterilizing room and service; $1,500 year. Call Main 9873 for appointment.

DOCTOR'S OFFICE.
Doctor's office, two rooms and bath. Hotel Beresford, Central Park West, 81st St.

DOCTOR'S OFFICE.
Doctor's office, 3 rooms; private entrance from street. Hotel Sevillia, 117 West 58th.

EXCEPTIONAL SUNNY OUTSIDE CORNER APARTMENT, THE GEORGIA, 79TH ST. & AMSTERDAM AV., OPPOSITE SHERMAN SQUARE, FOR RENT, BEGINNING FEB. 1; LARGE ENTRANCE HALL, LIVING ROOM 29 BY 13, THREE BEDROOMS, SERVANT'S ROOM, &C.; RENT $[illegible] PER YEAR. INQUIRE OF SUPERINTENDENT.

FOR RENT—VERY ATTRACTIVE 8 ROOMS, 3 BATHS; HIGH-CLASS ELEVATOR APARTMENT; WEST END AV. FOR PARTICULARS APPLY FREDERICK ZITTEL & SONS, 79TH ST. AND BROADWAY. TELEPHONE SCHUYLER 9700.

FT. WASHINGTON AV., 454 (Nathan Hale)—7 rooms, 3 baths; corner; high-class elevator. Cortlandt 3661. Wadsworth [illegible]

GREENWICH VILLAGE—Two-room studio apartments, very attractive; refined surroundings. Telephone Watkins 2435.

HAVEN AV., 300—DESIRABLE 5 ROOM APARTMENT, ALL MODERN IMPROVEMENTS; ALSO FACING HUDSON RIVER; IMMEDIATE POSSESSION; $90. SUPERINTENDENT.

HAVEN AV., 113—Four beautiful rooms; improvements; also suitable physician. Inquire Supt.

HEATHERDELL COURT,
704 WEST 177TH ST.,
CORNER BROADWAY.
3 and 4 room apartments, in high-class elevator building. Agent on premises.

ISHAM ST., [illegible]—Four rooms, $[illegible]; all modern improvements; new house; near W. 207th St. subway station. Apply on premises or M. Just, 4,[illegible] Broadway.

LARGE living room, fireplace, 2 bedrooms, kitchen, bath, ample closets; attractive private house, residential neighborhood; $[illegible] Audubon 2712.

MANHATTAN AV., 513 (corner 11[illegible]th St.)—Six large rooms, modern apartment, elevator; opposite Morningside Park; immediate possession; $150.

NATIONAL STORAGE, 146 West [illegible] St.—Storage $5 per month vanload, motor vans moving; moderate rates. 1703 Riverside.

OWN your [illegible] apartment; tenants co-operative plan; modern elevator apartment; 5, 6 and 7 rooms; well located, upper west side; possession; small initial payment. [illegible] Times Downtown.

RIVERSIDE DRIVE, No. 1[illegible] (AT 84TH ST.)—11 ROOMS, 3 BATHS; LARGE, LIGHT ROOMS, NEWLY DECORATED; $3,300. LOUIS P. DOWDNEY, 247 WEST 72D ST.

RIVERSIDE DRIVE, 370 (corner [illegible] St.)—High-class attractive 6-room apartment facing Hudson; 3 baths; superior service; will redecorate; immediate possession. Apply Superintendent.

RIVERSIDE DRIVE, 812 ([illegible] St.)—4-room front apt., $125 month; if furniture is bought, $1,200 bargain. Apt. 44. Phone 6763 Audubon. Immediate possession.

RIVERSIDE DRIVE, [illegible]—High-class seven rooms, foyer, two baths; apartment facing Hudson; possession Feb. 1. Apply Superintendent.

RIVERSIDE DRIVE, [illegible]—Four rooms, facing Hudson River; southern exposure. Apply Superintendent, on premises, or [illegible] office, Wadsworth [illegible]

RIVERSIDE DRIVE, 316 (Corner [illegible] St.)—Immediate possession, 9 rooms and 3 baths; southern exposure. E. K. Van Winkle, Agent, 152 West 72d St., Columbus 1077.

RIVERSIDE DRIVE, [illegible], cor. [illegible]—Four, five, six rooms; elevator; every improvement; $100-$150. Apply premises.

RIVERSIDE DRIVE, [illegible] (Apt. 1)—Will sublet apartment of [illegible] rooms, two baths, $170; lease to Oct. 1.

BRUCK-WEISS MILLINERY
6-8 West 57th Street
New York

January 13, 1921.

The New York Times:

We placed a Help Wanted Female advertisement in The New York Times to fill an important position and received a tremendous number of replies, proving to us the value of The Times as an advertising medium. The position has been satisfactorily filled.

BRUCK-WEISS MILLINERY

APARTMENTS TO LET.

Unfurnished—West Side.

RIVERSIDE DRIVE, 700—Four-room, front apartment to lease until Oct. 1922; $1,900. Apt. 5D.

RIVERSIDE DRIVE, 706 (148th St.)—Fireproof building; 6-room corner apartment; possession. Cortlandt 3661. Audubon 6804.

RIVERSIDE DRIVE, 76—2 large rooms, bath and kitchenette, overlooking Hudson.

81 SEAMAN AV., 2 blocks west of Broadway and 204th St. 5 ROOMS AND BATH. Every modern improvement; rent $100. Apply Superintendent, on premises, or F. J. McMAHON CO., 1,426 St. Nicholas Av., at 182d St.

SIX-ROOM APARTMENT. 209 DYCKMAN ST., NEAR BROADWAY AND SUBWAY. MODERN IMPROVEMENTS. RENT $78. SUPT.

UNFURNISHED parlor floor, suitable doctor or musical studio. 151 West 72d St.

WASHINGTON PLACE, 80. Two rooms, bath, pantryette, and porch; southern exposure; all modern improvements; near Washington Square.

WEST END AV., 465 (corner 82d St.)—To sublet, corner apartment, 3 spacious rooms, bath, kitchenette, southern exposure; will furnish if requested; can be seen Sunday and following days. Apply on premises, M. G. Bernard.

WEST END AV. (opp. Schwab Mansion)—Non-housekeeping; 4 rooms with bath; remodeled private house; all improvements, living room 20 feet square; unique opportunity for small family; rent $2,000; references required. Vasa K. Bracher, 200 West 72d St. Columbus 381.

WEST END AV., 924. 4 Rooms, Bath. Particularly well situated for doctor or dentist; immediate possession, $1,800. Supt. on premises or L. J. PHILLIPS, 148 WEST 72D ST.

WEST END AV., 738—Six large outside corner rooms; all improvements; $150.

WEST END AV., 708 (94th)—Single apartment; eight rooms, first floor; vacant.

WHY PAY $150 RENT? I have as good or better apartment for $75; 5 rooms, tiled bath, white enameled trim, steam, hot water, electric; lease, security; 1 block 140th St. "L" station. 117 Edgecomb Av.

Unfurnished—Bronx.

MORRIS AV., 2,070—Five rooms and bath, second floor; two-family house; all improvements; two blocks from subway express station; 3 adults; references required and given; rent $75.

GRAND CONCOURSE, 1,565—To sublease, 4 large, exposed rooms; all modern improvements; sacrifice; leaving town; balance of January free. Apply Superintendent. Tel. Tremont 2076.

FOR RENT—Six large, light rooms on second floor in two-family house in Bedford Park; all improvements; write full particulars. H 148 Times.

CRESTON AV., 2,094—4-room apartment, new building; every modern convenience; $65. Telephone Fordham 8930, Apt. 86.

NEW BUILDING, five rooms, all outside; 1st floor. 175th St., corner Topping Av., three blocks east of Grand Concourse.

WEBB AV., 2,454—Attractive 4 rooms; all improvements; new house; near subway, N. Y. Central; $82. Fordham 9176.

MORRIS AV., 2,011 (Near Tremont Av.)—Four rooms; modern improvements; elevator apartment.

MERRIAM AV., 1,380 (block from University Av. and 170th)—Four rooms, all modern improvements. See Superintendent.

GRAND CONCOURSE, 1,575—3-room front apartment; new house; see Superintendent.

Unfurnished—Brooklyn.

35 MINUTES FROM TIMES SQUARE. Grand View apartments, vicinity of golf links; opposite beautiful park; magnificent view of Narrows; three, four, five rooms; unobstructed light; every conceivable improvement; rent, $900 per annum up. 4th Av., corner 101st St. (Shore Road). Bulkley & Horton, 7,520 3d Av. Brooklyn.

BROOKLYN HEIGHTS—Three-room elevator front apartment, with full-sized combination dining room-kitchen; 2 blocks from Borough Hall station, Lexington, 7th Av. and Broadway subways; 13 minutes from Times Square; lease to October. Apply Supt., or Apt. 32, 131 Joralemon St.

PIERREPONT, 85 (B'klyn)—One, two, three room apartments with breakfast room and bath; $75 to $125 month; 10 minutes from Wall St. Subway to Clark St.; owner on premises; ready for occupancy.

MADISON ST.—Attractive apartment, five large outside rooms; highest type; two-family house, $85; adults. Phone Bushwick 7454-W.

STERLING PLACE, 189, facing Flatbush Av. entrance Prospect Park, modern apartments, two and three exceptional rooms, subways, $75-$90.

ST. MARK'S AV., BROOKLYN. Feb. 1; high class 8-room apartment, $90. Information, telephone Decatur 1653.

PROSPECT PARK PLAZA—Fifteen minutes Wall St., 4-5 rooms, $75-$95; adults. Janitor, 369 St. John's Place.

HIGH-CLASS 4 and 5 room apartments, all modern improvements. Apply Apt. 1F, 6,820 Ridge Boulevard, Brooklyn.

77TH ST., 1,567—Beautiful 7-room apartment; garage; new two-family; reasonable.

Unfurnished—Long Island.

FOREST HILLS GARDENS, L. I. Living rooms up to 15x25 feet, finished as well as the finest homes; three, four rooms only; in the new, splendid Tennis Place Apartments, by station; two Otis elevators; excellent service; opens Feb. 1; apartments renting now as these are must have unusual merit. Apply Superintendent on premises. Phone Boulevard 6545, 6320, or Guyon L. C. Earle, agent, 260 West 86th. Schuyler 9740.

CORONA, L. I.—4 rooms, kitchen and bath, including electric light, gas and steam heat; all improvements; new house; 5c fare to N. Y.; $75; no children. 172 Ferguson St., Corona, L. I. Phone 2314 Newtown.

JACKSON HEIGHTS, Elmhurst, L. I.—Four-room apartment for sale; Queensboro Corporation tenant ownership plan; easy terms; 15 minutes city. Newtown 2021. Apt. 34.

Unfurnished—New Jersey.

WOODCLIFF-ON-HUDSON, overlooking Riverside Drive—Modern, high-class apartments, 5 rooms, baths, all improvements; immediate occupancy; lease given; 20 minutes to Times Square. Apply 989 Park Av., Apartment 1. Phone 636 Union.

THREE-ROOM apartment to sublet; $100; all modern improvements, steam heated garage. 150 Harrison St., East Orange. Tel. Orange 8852; take Central Av. car at Hudson Terminal, Newark.

HARRISON ST., 114 (East Orange)—3, 4, 5, 6 room apartments, all the latest improvements, $30 to $35 per room per month; now ready for occupancy. Tel. Orange 6653.

EAST ORANGE—Three to nine rooms; high-class; now and Spring; $900 yearly up. Haegel-Clark, 347 Main St., East Orange, or Essex Bldg., Newark.

EAST ORANGE—Four rooms, high class apartment; light and large; rent $120 per month. 18 South Munn Av.

TWO-ROOM housekeeping, commuting, $40; employed women preferred; Christian. Z 2394 Times Annex.

APARTMENTS WANTED.

Furnished.

APARTMENT RENTING CO. 116 West 72d St. Columbus 1278. EXCLUSIVE CLIENTELE WAITING.

YOUNG LADY wishes to share apartment with small family. E 375 Times.

WANTED—One or two room furnished apartment; below 96th. H 702 Times Downtown.

SEND details of your Fur. Apts. to rent. E. K. Van Winkle, 152 W. 72d. Col. 1077.

TWO bedrooms, kitchen, bath; best care; excellent references. H 156 Times.

WANTED, small furnished apartment, east side. H. E., 90 Times.

FOUR BEDROOMS, 42d to 125th St., West; particulars first letter. B 189 Times.

WANT 6-7 room apartment, below 116th; around $300. Columbus 1278, Monday.

YOUNG COUPLE, Christians, with baby 6 months old, desire small, furnished apartment for light housekeeping; must be within 45 minutes of Wall St. and at a reasonable rental; references exchanged. Address W. J. Walker, 318 Lenox Av., N. Y. C.

WANTED furnished apartment, four or five rooms, with heat, within connecting distance of Passaic, N. J. Please give full information in your first letter. Address B. B. Russell, care C. H. Knoepfel & Co., Inc., 52 Vanderbilt Av., New York.

WANTED, by responsible tenants, well furnished apartment, Feb. 10 to May 10, two bedrooms, sitting room, bath, kitchen, between East 15th and 50th; give full details first letter. Write Thornton Century Club, 7 West 43d St.

BY responsible, refined business couple, American, small furnished apartment; immediate possession; May 1 or longer; references; details first letter, price, location, phone; completed apartment, not furnished rooms. T 194 Times.

COUPLE desire apartment, first floor front, studio with piano, bedroom, bath, electricity, steam heat, hot water day and night, between Broadway and Central Park, 59th to 70th; state price with breakfast. H 132 Times.

WANTED—2-ROOM AND KITCHENETTE APARTMENT; NOT MORE THAN $175 MONTHLY. PHONE HOTEL BREVOORT, ROOM 247, ALL DAY SUNDAY, AND SPRING 7941, MONDAY, TUESDAY.

WANTED—Furnished apartment, immediate occupancy until June 1; must have four master's bedrooms and two master's baths; also maid's room and bath. Telephone Woodmere 3328. P. O. Box 558, Woodmere, L. I.

LIVING room, bedroom, bath and kitchenette, on West Side, for gentleman wife, responsible people, for 3 months from Feb. 1st. A 1073 Times Harlem.

WANTED by young business woman, private apartment, living room, bedroom and bath, between 72d and 100th Sts.; rental $75 to $100. G 857 Times.

LADY desires attractively furnished one or two room apartment; one or two months' lease; west side, 70th to 90th Sts. preferred; state details and price. D 307 Times.

BETWEEN 8th and 75th Sts., by three responsible young men, until June 1; phone, living; music permissible; kitchenette; state details; reasonable. L 145 Times.

RESPONSIBLE couple want two rooms or more and bath; kitchen or kitchenette; $100 to $150 monthly. K 976 Times Downtown.

PRIVATE family, seven room apartment, two baths; must be well furnished; below 116th; give full particulars in first letter. G 369 Times.

WANTED—Well furnished independent two room, bath and kitchenette apartment, between 42d and 100th St., west. Write E 871 Times.

WANTED, furnished, by three adults, living room, two bedrooms, kitchen or kitchenette; moderate price, central location; excellent care; best references. E 446 Times.

WANTED, by three middle-aged gentlemen, two or three rooms and bath, with or without kitchenette; state price, particulars. Hingston, Elks Club, 43d St.

WANTED—Young lady, employed, to share apartment with lady, also employed; Greenwich Village preferred. G 353 Times.

CHIROPRACTOR wants apartment and share with gentleman, vicinity 59th St. A 1083 Times Harlem.

FURNISHED studio, use Friday, days and evening, for small class Applied Psychology; rent by month. A 41 Times.

SEVEN or eight room apartment; upper west side from Feb. 1 to May 1. Address full particulars, W 411 Times.

FAMILY of 3 adults desire 4 or 5 room furnished apartment, west side; $85-$100. J 588 Times.

ENTIRE HOUSE or basement and parlor floor rooms for social club purposes. Write E. Mayer, 17 West 121st St.

WANTED—3 or 4 rooms, about March 1, from 162d to 186th St. Apply Koenig, 576 West 178d.

BY adults, by Feb. 1, housekeeping, with two bedrooms; references exchanged. M 116 Times.

WANTED—3-6 rooms, 2 baths; preferably east side; not over $350 month; until June. E 424 Times.

COMFORT and charm more important than price. Gentlewoman's Exchange, Murray Hill 1475.

A small apartment, 3, 4 rooms, kitchenette; month or longer; must be near 7th Av Subway. A 573 Times.

BACHELOR (26) would share apartment with bachelor; references. L 817 Times Downtown.

TWO ROOMS, bath, kitchenette; east side, between 40th and 59th Sts.; reasonable rent. K 920 Times Downtown.

Wanted, by married couple, small, nicely furnished apartment or small house. B 130 Times.

AN EXCLUSIVE CLIENTELE. List apartments with Mrs. Dingleman, Renting Specialist, 129 West 72d. Columbus 830.

WANTED—Four room, furnished, apartment; not over $125. Call Wadsworth 0840. Chatterton.

BUSINESS man wishes small, independent furnished apartment to May or June; not over $75. A 582 Times.

2 to 5 rooms, front, 72d to 120th; family of 2; unquestionable references; best care; not over $165. Z 2305 Times Annex.

COUPLE desire small furnished apartment, 59th St. to Gramercy Park. B. M., 98 Times.

KITCHEN, bath and one or two rooms for couple; state price and full particulars. A 518 Times.

ONE ROOM and shower bath, apartment below 86th St. B 186 Times.

Unfurnished.

FOUR OR FIVE ROOMS in single, two-family or apartment house by two Christian adults; willing to pay reasonable rent, based on accommodations and conveniences; please describe fully, stating location, number of rooms, price, &c. H 744 Times Downtown.

FOUR OR FIVE ROOMS, with bath; must be modern and convenient; couple, one child; highest possible references; $50-$65 per month; Bronx, Bedford Park section preferred. A 530 Times.

YOUNG COUPLE desire 2 or 3 room unfurnished housekeeping apartment, refined neighborhood, $50-$60. Telephone Fordham 3030, Ext. 56, Sunday, or Bryant 8836 Monday.

RESPECTABLE young couple wants 3 or 4 rooms, unfurnished, west side, between 68th and 110th, $35 to $45 month; best reference. Write to A. K. O., 61 West 82d St.

BONUS—Young Christian couple, excellent references, wants two rooms, kitchen, bath, good neighborhood; $50-$60; New York, Brooklyn, Queens; give particulars. M 71 Times.

THREE TO FOUR ROOM APARTMENT desired for occupancy April 1; Jersey suburb preferred, but not essential; would consider uptown New York. Write, giving location and rent. Z 2243 Times Annex.

APARTMENT wanted by young Japanese couple; unfurnished preferred; will consider furnished apartment; buy present furnishings if so desired. L 841 Times Downtown.

WANTED—7-8-room apartment, or in 2-family house, by 3 Christian adults; rent about $1,800 to $2,000. 294 East 162d St. Phone 8046 Melrose.

FURNISHED or unfurnished 1-room apartment, with bath and kitchenette, below 18th St. or between 60th and 116th Sts.; immediate possession; $50 to $60 a month. A 127 Times.

YOUNG COUPLE, Christian, no children, desire two, three rooms, kitchenette, bath; describe fully; price. N 853 Times Downtown.

APARTMENT, one or two rooms and bath, wanted by gentleman; 35th to 50th St., east of 6th Av.; $75 per month. E 416 Times.

SPECIAL RENTING DEPARTMENT. Send full particulars of furnished and unfurnished apartments to Alfred P. Coburn, 150 West 72d St. Columbus 4356.

FOUR OR FIVE ROOMS, with bath; modern; convenient to city; couple, one child; highest possible references; $50-$65 per month; Westchester preferred. A 531 Times.

WANTED—Three or four room housekeeping apartment, under $2,000; east side preferred. Write George Cox, 28 East 61st St.

WANTED—An eight-room apartment, with 1 or 2 baths; outside preferable; will pay $2,000 to $2,400. E 367 Times.

WANTED—Eight rooms, ground floor apartment, between 72d and 96th Sts., vicinity West End Av., physician. L. A., 124 Times.

TWO middle-aged ladies want kitchen, two, three rooms, heated; permanent; moderate rental. White Box 22, 1,363 3d Av.

SMALL modern apartment, Manhattan; about $45; no children. K 942 Times Downtown.

YOUNG COUPLE desire apartment, 3 rooms, bath and kitchenette, April 1, $60 or under. D. P., 22 William St., Room 58.

WANT to sublet, lease, unfurnished apartment, five or more rooms. Tremont 1189.

TWO business women desire two rooms, bath kitchenette; reasonable. B 182 Times.

BONUS—Six or seven room apartment; reasonable rent. H 834 Times Downtown.

FURNISHED ROOMS.

East Side.

16TH, 108 EAST—Large front room; south windows; elevator; steam heat; suitable for two, business women preferred. Braley.

17TH ST., 207 East (Stuyvesant Park)—Large front room, bath, southern exposure, telephone.

27TH ST., 59 EAST—Desirable room, elevator, steam, electricity; $10; gentleman; breakfast. Hunter.

60TH (cor. Lexington Av., 135)—Exclusively for women; $11 weekly and up; room with use of bath, $14 weekly up; room with private bath, $18 weekly and up; cozy, sunny, comfortable. Hotel Rutledge.

59TH ST., 35 EAST—Handsomely furnished room and bath. Matthews, Madison Square 8618.

59TH ST., 125 EAST—Extra large room for 2 or 3; conveniences.

53D, 615 Lexington Av.—Outside heated room, with lavatory; private family, corner apartment, electricity, telephone; references. Kelley.

56TH, EAST—Bedroom and washroom, next to bath; Park Av. neighborhood; references. Telephone Plaza 2912.

57TH ST., 219 EAST—Single, suites, newly decorated; all conveniences; central; references.

60TH (Madison Av., 645)—Two attractive connecting rooms, maid service; all conveniences.

60TH, 55 EAST—Desirable location, comfortable room, gentleman, heat, electric light, telephone.

60TH, 18 EAST—Rooms, adjoining bath, $40-$50 month; also room, bath.

60th (645 Madison Av.)—Lady, share apartment business woman or girls, $60.

62D ST. (near Park)—To rent, handsomely furnished room, bath adjoining, to a single gentleman; $30 a week; references. A 125 Times.

60TH ST., 111 EAST—Large room, electricity; continuous hot water; $12.

67TH, 18 EAST—Nice outside room, adjoining sitting room; for business woman; $10; references. Holznagel. Phone Lenox 1113.

67TH ST. (Madison Av.)—Furnished room; gentleman; private family; references. Lenox 1494.

67TH (Park Av., 1,068)—Room, suitable for 2; steam; private house; reasonable.

89TH, EAST (near 5th Av. and subway)—Use entire apartment; congenial atmosphere; $10 week. Phone Lenox 1550.

124TH, 2,013 5th Av.—Comfortable room, convenient bath; gentleman; references; private. Van Holland.

126TH, 84 EAST—Two large, handsomely furnished, cheerful, connecting living room, bedroom and private bath; electric light, steam heat, elevator, in a refined house; only first-class references considered; 11 A. M. to 6 P. M. Mrs. Poole, Vanderbilt 8665.

CONGENIAL Jewish family will rent modern room, refined young man. Stuy. 6572.

EXQUISITELY furnished suite of two or three large outside rooms, for gentleman; maid service; reference; reasonable; convenient to subway, "L." Phone 3597 Harlem, 2 to 4 P. M., or write Box 54, 2119 3d Av.

HOTEL AMSTERDAM, Southeast Cor. 25th St. and Lexington Av. PHONE MADISON SQUARE 7446. Single and double rooms, all modern conveniences; $10.50, $12, $14 weekly; $3, $2.50, $3 by the day; two with private bath, $21, $25 weekly, $3.50 to $5 per day.

LEXINGTON AV. (Near 28th)—Single room in private home; $7; gentleman. Murray Hill 0082, between 2 and 4.

LEXINGTON AV., 1,449 (94th)—Comfortable room, steam, electricity, bath, same floor; gentleman.

LEXINGTON AV., 1,469 (96th)—Attractive front room, French doors, gas logs, for one, two; $15 weekly. Apt. 61.

LEXINGTON AV., 344—Large, comfortable, attractive room, suitable two; near Grand Central.

849 LEXINGTON AV.—Cozy, sunny little room, near bath; shower; artist's house.

MADISON AV., 640 (59th St.)—Elegantly furnished room, select apartment; $60 month. Hoffman Arms. Mrs. Yost, Plaza 2422.

MADISON AV., 643 (60th)—Attractive small room, adjoining bath, all conveniences; gentleman.

MADISON AV., 1,309 (93d)—Attractive room, private house, improvements; one person. Lenox 040.

MADISON AV., 1,899—Hall room; private family; 123d, facing park; $5. Isicson.

PARK AV., 765—Elegant neighborhood; private Christian family; attractively furnished; near bath; gentleman; $20 week. E 354 Times.

PARK AV., Murray Hill section—Gentleman, front room, private bath; entrance; week or month. Telephone Murray Hill 3694.

PARK AV.—Master bedroom with lavatory; easterly exposure. Telephone Lenox 6594.

West Side.

4TH ST., 143 WEST—Artistically furnished room for woman, half block from Washington Square; telephone, electricity, steam heat. Apartment 9.

8TH AV., 952 (At 56th St.)—Room with small private family; very light, airy; take elevator. Apartment 8; $7.50; man only.

9TH ST., 41 WEST (Vanderbilt Studios)—Delightful large studios; new private baths; suitable for business and professional people of refinement; $100-$125 monthly; lease till October, option of renewal; references.

9TH ST., WEST—Attractively furnished small room for bachelor; strictly private house; $12 week. Phone Stuyvesant 6764.

9TH ST., 11 WEST—Large room, private bath; business people; reference.

11TH ST., 207 WEST (Apt. 5C)—Business woman offers bright, cheerful room to young business woman; references. Call Sunday.

11TH ST., 35 WEST—Large back parlor, with connecting room, private bath, suitable 3 gentlemen or business couple.

12TH, 40 WEST—Refined Gentile young man wishes to share large desirable room with another young man; all improvements; must be companionable, about 28 years; references; call afternoons. King.

12TH ST., 111 WEST—Newly furnished large front room, bachelor residence exclusively; rate $15 weekly; references required.

12TH, 41 WEST—Two rooms and bath, all improvements.

12TH, 28 WEST—Two large rooms, bath, suitable for three men.

13TH ST., WEST (Near Subway)—Large furnished studio room, steam heat, fireplace; use of bath, kitchen; references required. Telephone Sunday or evenings, 191 Chelsea.

20TH, 424 WEST—Clean, sunny, desirable modern room; Chelsea Square. Heuberer.

22D ST., 318—Large, fine front; heated, electricity, bath; private house, for one or two; $12. Chelsea 4600.

22D, 350 WEST—Beautiful 2-room suite, bath adjoining; $20-$22; reference.

34TH (Park Av.)—Sunny, large, attractive, reasonable; private; electricity, telephone; another medium-sized elevator apartment; comfortable. Vanderbilt 7728.

34TH (near Park)—Large, attractive, homelike; steam heated, electricity, gas; references. 1694 Vanderbilt.

34TH, 144 EAST—Business man; conveniences; references required. Barnes.

35TH, 201 WEST—Large south room, elevator, telephone, kitchen privilege, cleanliness, refinement. Sharples.

39TH ST., 38 WEST—Single room, near bath; attractively furnished; steam heat; electric light; immediate possession; $50.

40TH ST., 66 WEST—Large room, overlooking park; studio or living; references.

42D, 319 WEST—Furnished room, steam heated; telephone and use of parlor. Bingham.

43D, 107-109 WEST—Bachelor apartments, double and all single rooms, with or without bath; modern; electric light; telephone. Durand.

45TH, 263 WEST—Large front room; private house; no other roomers; references. Mansfield.

47TH, 106 WEST (Raleigh Hall)—A residence for men; attractively furnished rooms, with and without baths or showers; writing, smoking, lounge, billiard rooms.

47TH, 41 WEST—Beautiful double room, private bath; basement studio, electricity; select.

50s, WEST—Attractive room in apartment hotel; one or two ladies; $18. Apply Tea Room, 149 West 57th.

51ST ST., 318 WEST—Comfortable and homelike sunny room; convenient to bath; electric light and telephone; all night elevator service; near subway and elevated stations; also four surface lines; ideal for refined gentleman. Apt. 15.

51ST, 215 WEST—Beautifully furnished room, private home; telephone, steam heat, elevator; subway, "L"; every convenience. Howe, Apt. 7.

52D, 206 WEST—Nice rooms for gentlemen, $8, $9, $10. Inquire elevator.

54TH, 77 WEST—Large room, running water, heat, telephone; gentleman; $10. McHugh.

56TH ST., 327 WEST—Beautiful large, sunny suite in elevator apartment; all improvements; very reasonable. Phone Columbus 1802.

56TH, 330 WEST—Desirable, clean, large and small rooms; top floor; references.

58TH, 120 WEST—Floor, private house, two rooms, bath; furnished, unfurnished; rent separately; references. Tel. 3686 Circle.

61ST, (35 Columbus Av.)—Three-six rooms, housekeeping, also small, large, connecting rooms; $5 up.

63D, 31 WEST—Well-furnished double and single rooms; reasonable. Anderson.

64TH, 10 WEST—Two superb connecting sunny rooms; steam; twin beds. Walsh.

67TH, 128 WEST—Parlor and bedroom in private apartment; separate entrance; steam, electricity; home privileges; convenient to bath, phone; subway, "L," one block. Campeau.

67TH ST., 33 WEST—Room for gentleman; elegant studio apartment; references necessary. Particulars apply mornings only. [illegible] Columbus. [illegible]

60TH, 10 WEST—Large front room, with running water, electricity; next to bath; exclusive, refined house.

60TH, 21 WEST—Large, sunny, comfortably furnished room, private house; gentlemen only.

60TH, 61 WEST—Medium-sized room, running water, steam, electricity; adjoining bath.

60TH, 11 WEST—New, elegantly furnished, large one, two rooms, front basement; also parlor floor of three-room suite; excellent for doctor; all rooms private baths; suitable two, three people; electricity; phone; select.

60TH, 153 WEST—Large, newly furnished; private bath; every convenience; clean house.

60TH, 66 WEST—HANDSOMELY FURNISHED MEDIUM ROOM, $16.

69TH, 112 WEST—Double room, running water, near bath; single room; phone.

69TH, 22 WEST—High-class large double room, fine location, $25 weekly.

70TH, 133 WEST, and 71st, 37 West—Suites of two rooms and bath; attractively furnished in rose, blue and ivory; steam, electricity, cleanliness, service.

70TH—Large, comfortable American-basement front room; bath; housekeeping privileges; telephone; references required. F. A., 801 Times.

70TH, 311 WEST—Large furnished room; two outside windows; running water; refined house; $12 weekly; would consider unfurnished.

70TH, 200 WEST—Gentleman, attractive room, running hot, cold water; bath adjoining; electricity, elevator. Col. 5557, Apt. 21.

70TH, 317 WEST—Large front room, kitchen privileges; electricity, running water; select.

70TH, 200 WEST (Broadway)—Cheerful; running water; homelike; modern; reasonable. Apt. 10.

70TH, 55 WEST—Newly furnished single room, running water, electricity; $10; gentlemen.

70TH, 128 WEST—Large room, adjoining bath; gentlemen preferred; references exchanged.

70TH, 216 WEST—Large front room, nicely furnished; electricity, shower; refined home.

70TH, 209 WEST—Charming 2-room suite, steam heat, high class house.

70s (near Riverside)—Large, modern room; single or double; gentlemen. Schuyler 3720.

70TH, 61 WEST—Exclusive room, gentlemen, $65 monthly; see to appreciate; references.

70TH, 278 WEST—Sunny rear room, modern conveniences; private phone; $10.

70TH, 206 WEST—Neatly furnished rooms; suitable couple; references.

70TH, 219 WEST—BEAUTIFULLY FURNISHED FRONT PARLOR, $15.

71ST, WEST—Congenial gentlemen, couple, paying guests in highest type private American home; large, luxurious room, bath, open fireplace; breakfast, dinner; references. Columbus 8194.

71ST, 36 WEST—LUXURIOUSLY FURNISHED DOUBLE ROOM, PRIVATE TILE BATH, LAVATORY; KITCHENETTE PRIVILEGES COMPLETE; ELECTRICITY; REASONABLE.

71ST, 61 WEST—HANDSOMELY FURNISHED FRONT BASEMENT, PRIVATE BATH, LAVATORY, KITCHENETTE PRIVILEGE, COMPLETE, $16; PARLOR, $12.

71ST, 342 WEST (Apt. 3E)—Large outside double room, hot and cold water, in high-class apartment; also single room; must be seen to be appreciated.

71ST, 340 WEST—Exceptionally, beautifully furnished room and bath; private home; references.

71ST, 68 WEST—A real gentleman's room; large, beautiful, clean; 2 bachelors.

72D ST., 238 WEST—Teasdale Residence for Girl Students and Business Women.—A clean, wholesome place to live; references exchanged. Telephone Columbus 3691.

72D ST. (Near Central Park West)—Large room; private bath, shower; private family; exquisitely furnished home. Columbus 5289.

72D ST., 138 WEST—Large, sunny room with bath, electricity; kitchenette privilege; hot water; warm, well-kept house.

72D, 314 WEST—Comfortable double, single front room; electricity, kitchenette privileges, telephone.

72D, 268 WEST—Large room, private bath, kitchenette privileges; electricity; select house.

72D, 268 WEST—Attractive front room, bath, electricity; gentleman preferred; references.

72D ST., 151 WEST—Large room, furnished, suitable studio; all conveniences.

72D, 242 WEST—Large room, private bath; also small room. Maison de Lion.

72D ST., 121 WEST—Large, double room, front, southern exposure.

72D, 111 WEST—Large front room; running water; private bath; subway, "L."

73D, 152 WEST—Exclusive bachelor suites, 1-2 large rooms, bath, high ceilings, hardwood floors, large closets, elegantly furnished, maid, linen service, phone, breakfast.

73D, 156 WEST—Handsomely furnished large room, second floor; also large sunny room; 1-2 gentlemen; bath; references.

73D, 269 WEST—Comfortably furnished, large second floor room, kitchenette privileges; $20.

73D ST., WEST — Attractive, large, small rooms; all conveniences; private; references. Columbus 4682.

73D, 106 WEST—Nicely furnished parlor, suitable two or three; $16-$18.

73D, 244 WEST—Attractive room for gentleman; private house; electricity.

73D, 251 WEST—Parlor floor, separate or together; modern conveniences; references.

74TH, 45 WEST—BEAUTIFULLY FURNISHED FRONT BASEMENT, TWO ROOMS, KITCHENETTE PRIVILEGES; REASONABLE.

74TH, 41 WEST—BEAUTIFULLY FURNISHED LARGE ROOM, COMPLETE KITCHENETTE PRIVILEGES, ELECTRICITY; $18.

74TH, 159 WEST—EXCEPTIONALLY FURNISHED DOUBLE FRONT ROOM, ONE FLIGHT; KITCHENETTE PRIVILEGES.

74TH, 128 WEST—Large sunny room, running water, southern exposure; twin beds; electric lights, parquet floors. Columbus 7846.

74TH, 145 WEST—Large rooms, private bath, suitable two; smaller room, bath on floor; business people; references.

74TH, 161 WEST—Single room; bath; steam heat; electricity; private house; gentleman.

74TH, 130 WEST—Newly furnished rooms; twin beds; $10, $14, $16.

74TH, 101 WEST—Room with private entrance; every convenience. Doremus.

74TH, 25 WEST—Elegantly furnished single and large rooms, private baths. Wheeler.

75TH, 23 WEST—Meals served at your home; lunch, 75c; dinner, 85c; French-American cooking. Caterer. Schuyler 4566.

75TH, 146 WEST—Beautiful room, electricity, adjoining bath; gentlemen preferred. Columbus 7670.

75TH, 47 WEST—Desirable rooms; private bath; or entire floor; kitchenette privilege.

75TH, 58 WEST—Comfortable room; bath; kitchenette privilege; steam; electricity; telephone; $16.

75TH, 170 WEST—Large front room, suitable one or two; electricity, phone. Peters.

75TH, 102 WEST—Attractive large front room, suitable 2; elevator. Apt. 34.

75TH, 321 WEST—Attractive, large front room, dressing room; high-class house.

75TH ST., 106 WEST—Large, front, nicely furnished room, heat, electricity.

75TH, 170 WEST—Handsome parlor, bedroom, single or suite, one flight. Brown.

75TH, 2 WEST—DOUBLE ROOM, KITCHENETTE PRIVILEGES; $12.

76TH, 237 WEST—Large, sunny; twin beds, running water, bath adjoining; also single; private bath; gentlemen.

76TH ST., 305 WEST. 78TH ST., 134 WEST. Attractive large and small rooms.

76TH ST. (at Amsterdam Av.)—Large, sunny room, suitable for two or three gentlemen; also smaller room. Schuyler 4507.

76TH, 246 WEST—Unusual second floor rooms; heat, electricity, phone; desirable.

76TH, 116 WEST—Large rooms, twin beds, electricity, phone; $16-$18; gentlemen.

77TH, 106 WEST—Comfortable single room, near bath room; electricity; select residence; gentlemen only; $7; references.

77TH ST., 144 WEST—Large front room, beautifully furnished, bath adjoining; private phone; $75 monthly. Schuyler 1801.

77TH—Gentleman; warm, sunny room, running water; refined home; $50. Schuyler 8630.

77TH (Columbus)—Private family offers charming front suite, adjoining bath. Schuyler 6182.

77TH, 158 WEST—Furnished room, business woman preferred; kitchen privileges. Grimes's bell.

77TH, 125 WEST—Double room; well heated; near bath; refined home; references.

77TH ST., 325 WEST—Beautiful room, bath, shower, $15. 1080 Schuyler. 1D.

78TH, 208 WEST—Splendid light front room, suitable 2-3; running water, electricity, telephone; kitchenette; board optional.

78TH, 307 WEST—Large front room, adjoining bath, electricity; quiet home; gentlemen.

78TH, 158 WEST—Large back parlor, private bath, electricity; southern exposure; refined.

78TH ST., 168 WEST—Large parlor, private bath, steam, electricity; references.

78TH, 122 WEST—Parlor floor, 2-3 rooms, bath; other large room.

79TH ST., WEST—Attractive room, lavatory, running water, adjacent bath; steam, electricity; private family; gentleman. Schuyler 4540.

79TH ST. (West End Av.)—Furnished room; private family; running water; $15 week. Phone Schuyler 7387.

79TH, 118 WEST—LARGE ROOM, REASONABLE; PRIVATE HOUSE.

80TH ST., NEAR DRIVE. Medium room, next bath and shower, private house, permanent, American business gentleman; $10 weekly; references. Schuyler 3066.

80TH, 225 WEST. Exceptionally clean corner room, overlooking Broadway, adjoining bath; gentleman or business couple; eighth floor, north.

80TH, 140 WEST—Attractive suite, 2d bedroom; conveniences; business people; references; private. Apartment 3 West. Schuyler 6305.

80TH, 225 WEST—Immaculate two connecting rooms, facing Broadway; elevator. 8 North.

81ST ST., Columbus Av. (Hotel Colonial)—Have completed 17 new single rooms with use of bath, for men; complete hotel service; rates $10 weekly.

81ST, 131 WEST—Large, sunny room; piano; private house; all conveniences; references.

81ST (B'way)—Beautifully furnished rooms, very desirable location. Schuyler 8914.

82D (Corner Broadway) — Well-appointed room in private family for gentleman demanding privacy and high-class surroundings. Schuyler 1923.

82D ST. (Near West End)—Medium sized, comfortable room, adjoining bath, in refined private house; gentleman. Phone Schuyler 4746.

82D, 15 WEST—Large, attractive double room, all conveniences; refined, quiet home; gentlemen or couple; references required.

82D, 316 WEST—Front suite, three rooms, electric lights, steam heat, nicely furnished; maid service; meals if required.

82D, 138 WEST—Desirable large room, running water; private house; refined surroundings.

82D, 180 WEST—Attractive front room; private family; couple or gentlemen. Graham.

82D, 31 WEST—Attractive front room; southern exposure; bath; steam, electricity; reference.

82D, 118 WEST—Handsomely furnished parlor floor; newly decorated; piano; private house; references.

82D, 224 WEST—Large front room, running water; light housekeeping; $70 monthly.

82D, WEST—Two large rooms, private bath; gentleman. Schuyler 6437, Apt. 1W.

82D, 320 WEST—Attractive connecting rooms for 1 or 2 bachelors; private bath; quiet home surroundings. Mrs. Georges, Schuyler 4040.

83D, 310 WEST—Large front room; electricity; well kept private house; gentlemen.

83D, 65 WEST—Large, beautifully appointed, for two; warm, clean, quiet; private.

84TH, 305 WEST—LUXURIOUSLY FURNISHED DOUBLE ROOM; PRIVATE TILE BATH, LAVATORY, ELECTRICITY, KITCHENETTE PRIVILEGES, COMPLETE; DISHES, LINEN, SILVER; WEEKLY, MONTHLY.

84TH, 151 WEST—Living room, bedroom, suite; pianola, telephone; private family; suitable two young men or couple who appreciate home. Apt. 2.

84TH, 38 WEST — Room, newly furnished; heat, bath, electricity; modern conveniences; reference.

84TH, 331 WEST—Large front room, dressing room; running water, electricity; gentleman.

84TH, 268 WEST (Apartment 6)—Sunny, south, next bath; elevator; women; couple.

84TH, 17 WEST—Beautiful 2-room suite; electricity, maid service; reasonable. Breker.

85TH ST., 160 WEST—Southern exposure, single or double room in private house; running water, bath adjoining; references requested.

85TH, 66 WEST—Parlor suite, kitchenette privileges; other rooms; well furnished, near bath; electricity, telephone; references required.

85TH ST., 203 WEST—Front suite, 1 flight; ideal for bachelor; private entrance; phone, electricity. Jones.

85TH, 214 WEST—Attractive front rooms, adjoining bath; gentlemen, business girls. Sorgi.

85TH, WEST—Newly decorated large front room; southern exposure; suitable for 2; elevator. Phone 2928 Schuyler.

85TH, 327 WEST—Single room; electricity; running water; $10; references. Apt. 5.

85TH, 300 WEST—First class rooms, service, location; business men, business women.

85TH, 118 WEST—Small, cozy room, top floor, bath adjoining; $7; reference.

85TH ST., 333 WEST—Beautifully furnished apartments and rooms.

86TH ST., 202 WEST—Nicely furnished rooms, with or without running water; breakfast optional; elevator. Inquire Apt. 2W., or phone Schuyler 4308.

86TH, 202 WEST (Broadway)—Attractive single rooms, adjoining bath; private lavatory; $14 each; charming apartment; refined, private family.

86TH, 204 WEST (Apt. 4W)—Two adjoining rooms, newly furnished; running water; suitable two refined gentlemen; references required.

86TH, 337 WEST—Elegantly furnished, clean rooms; private baths; telephone; electricity; reasonable.

86TH, 206 WEST—Gentlemen share room gentleman; $7.50 week. Gould, Schuyler 5290.

86TH, 172 WEST—Bright room, southern exposure; also skylight; studio room.

86TH, 276 WEST—Large room, private bath; kitchen privilege.

86TH, 206 WEST (6 East)—Large, warm room, sunshine, piano, elevator, modern.

86TH, 176 WEST—Light, heated room in apartment; $7; gentleman. Hand.

86TH, 238 WEST — Attractively furnished single room, bath adjoining; electricity; $9.

86TH, 320 WEST (near Riverside)—Skylight room; $10 weekly. Phone Schuyler 6982.

86TH, 137 WEST—Well furnished, well heated rooms, dressing rooms; running water.

87TH, 251 WEST—Furnished room for business gentleman; elevator service; electric light; telephone; steam heat; bath. Apt. 45.

87TH, 119 WEST—Fine furnished second floor front room, with bath; gentleman only; no other roomers. Schmidt.

87TH, 100 WEST—Nicely furnished room; all improvements; use of telephone. Schuyler 8981.

87TH, 340 WEST—Attractively furnished rooms; $10-$15; bath adjoining.

88TH, 56 WEST—Two large, adjoining rooms, dressing room, together or separately; well furnished; private bath; kitchenette privilege.

88TH, 17 WEST—Private house, near Park; offer to refined people lovely large front room, kitchenette; electricity; $18.

88TH, 65 WEST—Three connecting front rooms, suitable 2 or 3; private entrance. Falisse.

88TH, 204 WEST—Furnished room for rent; modern improvements. Cattle.

89TH, WEST, near Park—Suite two immaculate rooms, cooking arrangements; if appreciative of financial moral value of comforts exclusive home, grasp this opportunity; no others; reasonable, not cheap. Riverside 4858.

89TH, 77 WEST—Cosey, newly furnished room, suitable single or double; privacy; no other roomers. Mainthow.

90TH, 271 WEST—Large room, private bath; heat, electricity; kitchenette privileges; couple or two gentlemen. Riverside 8660.

90TH, 55 WEST—Large, sunny, third floor front; private bath; electricity; gentlemen.

91ST, 24 WEST—Newly decorated furnished apartment, rooms, running water; select residence.

91ST, 304 WEST—Large, attractive room, private bath; electricity, parquet floors; references.

91ST, 11 WEST—Immaculate large room; convenient; two gentlemen; elevator. 6 East.

91ST, 40 WEST—Well heated large room, private bath; southern exposure; electricity.

91ST, 201 WEST—Parlor and bedroom, sunny; ideal for gentleman; moderate. Thomas.

91ST, 9 WEST—Comfortable room, running water; electricity, phone; 4th floor east.

92D ST., 209 WEST—Attractive two-room suite; also one large room in private family; quiet, refined surroundings; high-class elevator apartment. Phone Riverside 8887.

92D, 266 WEST—Desirable, comfortably furnished rooms; double, single, lavatory, heat, electricity, phone, elevator. Riverside 1828. 4th West.

92D ST., 206 WEST (Apt. 8A)—Outside room, elevator, modern improvements; seen afternoons. Phone Riverside 1840.

92D, 139 WEST—Beautiful single room, electricity, parquet; gentleman; references; $9 weekly.

92D, 61 WEST—Beautiful room, southern exposure; twin beds; private bath; electricity.

92D, 82 WEST—Large room, one or two gentlemen; $10-$12; references. James.

92D, 255 WEST—Medium, single; running water, electricity; $10. Ford. Riverside 812.

92D, 48 WEST—Room, southern exposure; convenient to bath; $7, $12, $14.

92D, 73 WEST—Single room, all improvements; gentleman; call all week. Foster.

92D, 250 WEST—Attractive, double room, suitable two people. 5 West.

92D, 252 WEST—Large, comfortable room, running water; elevator. Apartment 2E.

93D, 149 WEST—Sublet for 3 or 4 months, large, double front room, dressing room, bath; two closets; convenient "L" subway; gentleman preferred. McGraw.

92D, 113 WEST—Two large, well-furnished rooms, separate or together; electricity; private house.

93D, 257 WEST—Comfortably furnished single rooms; gentlemen; steam, electricity; private house.

93D, 254 WEST—Beautifully furnished room, suitable two gentlemen; private residence; references.

93D, 316 WEST (Riverside)—Very attractive two-room suite, front; gentlemen or business couple. Apartment 41.

93D, 29 WEST—Elevator apartment, private family; beautiful room, bath. Apt. 18.

94TH, 315 WEST—Large, comfortably furnished room; desirable location; all modern conveniences; one or two gentlemen. Apartment 6D.

94TH (100 West End Av.)—Beautiful corner parlor, with bedroom; also single; kitchen privilege optional. Kastenbaum, 8716 Harlem.

94TH, 230 WEST—Attractive room, overlooking Hudson; lavatory. 7 West; Cathedral 7812.

94TH, 2 WEST—Two connecting rooms, kitchenette if desired; separately, together. Jordan.

94TH, 46 WEST—Large desirable room on parlor floor; suitable one or two.

95TH, 35 WEST—Large, sunny front room, bath, phone, elevator, kitchen privilege; business people; references exchanged. Riverside 5468.

95TH, 133 WEST—Large front room, private bath; no other roomers; reasonable. Phone 2784 Riverside.

95TH, 336 WEST (Apt. 62)—Desirable vacancy, private family; business man; moderate.

95TH, 310 WEST (Apt. 22)—Clean, cozy; refinement. Call Saturday afternoon, Sunday.

96TH, 336 WEST (Riverside)—Suite, also single, adjoining bath; gentlemen. Apt. 44.

96TH, 69 WEST—Desirable rooms, running water; business people; private house.

96TH, 224 WEST—Front parlor bedroom, bath, use kitchen; electricity, phone; express; business couple, gentlemen; $18. Inquire switchboard.

96TH (near Broadway)—Large room, attractively furnished at sitting-bed room; gentlemen. Phone Canal 8320.

96TH ST., 54 WEST. Attractive medium rooms adjoining bath; electricity; well kept, home-like house; $8-$9.

96TH, 10 WEST—Richly furnished double rooms; near Park; family residence; reference.

96TH, 65 WEST—Sunny, connecting rooms, together, separate; second floor; private house.

96TH, 84 WEST—Attractive, double, single rooms, running water, electricity; gentlemen; reasonable.

96TH, 36 WEST—Exceptionally comfortable room, private bath; every convenience.

96TH, 21 WEST—Large, sunny, front room, with bath; also medium room.

97TH, 63 WEST—Large, warm, furnished 2d and 3d floor front rooms; private baths; newly furnished; $17, $18.

97TH, 46 WEST—Large room; business couple; all conveniences, phone; $12 per week.

97TH ST., 316 WEST—Comfortable room in private family, gentleman, permanent; $10 weekly. Up to 2 o'clock. White's apartment.

97TH (Broadway)—Attractive room, lavatory and adjoining bath; permanent gentleman; $12. Phone Riverside 6322.

97TH, Broadway—Attractive room, lavatory; $11; permanent; gentleman. Phone Riverside 1017; references.

97TH, 209 WEST—Comfortable suite, living room, bedroom, kitchen; electricity, shower, elevator. 2E.

97TH, 311 WEST—Large furnished room, near bath; wonderful closet; $10. Phillips.

97TH, 309 WEST—Well-furnished room for gentleman; small refined family. Esser.

97TH ST., 64 WEST—Large room with bath; $15; electricity, telephone.

99TH, 242 WEST (Corner Broadway)—Two beautiful rooms, facing Broadway; also small room; elevator; references. Apt. 3 East.

99TH, 206 WEST—Large, attractive room, convenient bath. Phone Riverside 8614. Kear.

99TH, 244 WEST—Nicely furnished for gentlemen in private family. Apt. 44.

99TH, 244 WEST—Attractive, sunny, outside room; private family; reasonable. Apt. 52.

99TH, 306 WEST—Large front room, well kept, suitable two; elevator. Leroy.

(101ST), 540 West End Av.—Beautiful outside sunny room, high-class apartment; strictly private family; home atmosphere; gentleman. 5D.

101ST (2647 Broadway, Apt. 5 South)—Large front room, facing Broadway; steam, electric light, telephone; elevator apartment; reasonable.

101ST ST., 250 WEST—Beautifully furnished bedroom, adjoining bath, in refined home; business couple preferred. Inquire elevator attendant.

101ST, 211 WEST—Comfortable double room, one single, next bath; elevator; second door from Broadway; references. Apt. 71.

101ST, 311 WEST—Nicely furnished room, adjoining bath; reasonable. Collins, Riverside 7550.

102D, 316 WEST—Small room, southern exposure, adjoining bath; also double rooms.

103D ST., WEST—Private Christian American family has large, newly decorated room furnished in mahogany; will rent to reliable party; electricity, hot water; minute from "L" and subway. Academy 4494.

103D ST., 81 WEST—Fine front parlor and bedroom; heat and electric light; private Christian family. N. Liptay.

103D, 205 WEST—Sunny, front, private family; elevator; conveniences; reasonable. Apt. 36.

103D, 79 WEST—Two connecting front rooms, all conveniences; $12 weekly. Morris.

103D ST., 91 WEST—Fine room, bath; gentleman; references; $7 weekly. Beck.

104TH ST., 242 WEST—Attractive two large, front, connecting rooms, suitable doctor or business men, also two bedrooms. Wehner.

104TH, 144 WEST—Parlor and bedroom, well furnished; electricity, telephone. Dr. Hoffman.

104TH, 306 WEST—Attractively furnished two rooms and bath; single room, bath.

105TH, 220 WEST—2 connecting rooms, modern, suitable 1 or 2 gentlemen; no other roomers; reasonable; references.

105TH, 109 WEST—Sunny parlor, lavatory, bath; $10; private house; telephone; reference.

105TH, 246 (corner Broadway)—Attractive, warm outside room, adjoining bath; $10. Phillips.

105TH ST., 237 WEST—Large front room, $8 weekly; American gentleman. Andruss.

105TH, 151 WEST—Attractive front room; gentleman preferred; references. Apt. 3E.

106TH ST., 7 WEST—Two fine, connecting, front rooms, southern exposure, near Central Park; heat, electricity, telephone; gentleman; $16. Batstone.

106TH, (near Riverside)—Comfortable, modern room for gentleman; private family; references. Academy 4803. Call before 10, after 5.

106TH ST., 209 WEST—Parlor and bedroom, improvements; business people only. Becker.

106TH, 61 WEST—Single or double room; kitchen privileges; ladies. Apt. 21.

106TH, 206 WEST — Front room, elevator, phone. Apt. 41.

106TH, 206 WEST—Room for gentleman, private family. Academy 2160. Call evenings.

107TH, 66 WEST—Beautifully furnished two-room front suite; all conveniences; refined business couple; $16. Apt. F.

107TH, 235 WEST (Broadway)—Attractive rooms, conveniences; business persons. Call Monday. Frye.

107TH, 306 WEST—Large front room, near Drive; kitchen privileges optional. Fuller.

108TH ST. (300 Manhattan Av.)—Nicely furnished room; kitchen privileges; private family; bath; lady preferred.

109TH, 301 WEST (Apt. 2A)—Furnished room, private home, refined English family; corner Broadway, near buses, subway, cars; hot, cold water, steam, electricity; references.

109TH, 304 WEST—Elegantly furnished rooms; high-class house; $30-$50 monthly.

109TH, 308 WEST—Large room, connecting bath; two gentlemen or couple.

110TH ST., 611 WEST (Hendrik Hudson Apartment)—Large, light, airy furnished room, next to bathroom. Phone 7867 Cathedral.

111TH ST., 542 WEST (Cor. Broadway)—Large choice front room, lavatory, adjoining bath; modern apartment; gentlemen; references; $17. Apt. 4E.

111TH, 532 WEST (Apt. 3)—For business girl or nurse, well furnished room, steam heated; modern apartment; near subway express. Sunday, 1 to 3.

111TH, 604 WEST—Front room attractively furnished, well heated, for refined woman; use kitchen; private; references. Apt. 25.

111TH, WEST—Choice large front; block Broadway subway; $15. Telephone Cathedral 6021.

111TH ST., 06 WEST—Large room; running water; next to bath; also single room; convenient location. Apt. 29.

111TH, 507 WEST—Attractive connecting single room; gentlemen. Cathedral 6630, Apt. 34.

111TH, 506 WEST—Large, attractive, outside room; electricity, telephone, elevator. 6C.

111TH, 519 WEST—Light, comfortable room, next bath; private family. Apt. 52.

111TH, 527 WEST—Attractive front, single, en suite; business people, students. Apt. 26.

111TH, 515 WEST—Well-kept room, light, airy, phone, elevator. Mocker.

111TH, 535 WEST—Newly decorated room, front; extra large; elevator; phone. Brown.

112TH, 520 WEST—Two connecting rooms, every convenience; gentlemen; no other roomers.

112TH ST., 522 WEST—Large sunny room, running water; suitable two; $15 weekly; smaller room, $10. Apt. 21.

112TH, 526 WEST—Light, attractive room, bath adjoining; moderate price. Apartment 34.

112TH, 531 WEST—Gentleman's attractive room; private family; references exchanged. Apartment 13.

112TH, 503 WEST—Sunny parlor, with bedroom; separate entrance; telephone; reasonable. Wilford.

112TH, 605 WEST—Attractive furnished outside rooms; high class; reasonable. Apt. 32.

112TH, 504 WEST—Large double front room; elevator; business people. Ford.

112TH, 538 WEST, near Broadway, Apt. 4—Two nice rooms, $8 and $10.

112TH ST., 538 WEST, Apt. 42—Two desirable connecting rooms; one, two gentlemen.

112TH, 504 WEST—Large front room, piano, all conveniences; refined family. Caldwell.

112TH, 511 WEST—Comfortable, scrupulously clean room; quiet, refined home. Apt. 6.

113TH, 133 WEST—Front parlor, adjoining bedroom, lavatory, private entrance; couple, business man, physician or dentist; steam, electricity, phone; ground floor. Apartment 5.

113TH, 542 WEST—Large room, adjoining bath, kitchenette privilege, all conveniences; business woman preferred. Adams, phone Cathedral 8809.

113TH (Between 7th and 8th Avs.)—Beautiful large double front room, exquisitely furnished; running water. Telephone Cathedral 6159.

113TH, 507 WEST—Large, sunny room and bath on roof of high-grade elevator building; $55 per month. Telephone Cathedral 7380.

113TH, 617 WEST—Room with private lavatory and running water. Apartment 1W.

113TH, 560 WEST—Nice room, with alcove, running water, $12.

113TH, 501 WEST (Apt. 2 West)—Attractive front connecting rooms, all conveniences.

113TH, 536 WEST—Room and bath; business people. Call Sunday and Monday.

113TH (near Drive)—Small room, running water and toilet; $8. Cathedral 7104.

114TH ST., 33 WEST—Large room, kitchen privilege, for refined couple. Call Sunday, evenings, after 7. Silverman.

114TH ST.—Nicely furnished room, one or two gentlemen, between Broadway and Riverside. Cathedral 7830. Apt. 34.

114TH, 600 WEST (Between Riverside and Broadway) — Attractive room, adjoining bath; private; gentleman. Apt. 5.

114TH, 528 WEST—Large, well-furnished, sunny room; references. Telephone, Cathedral 7812.

115TH, 404 WEST—Light rooms; new furniture; near Columbia, Morningside, subway, in Christian family; elevator, telephone; quiet, refined people desired; one to a room; $8 to $12. Apt. 54.

115TH, WEST—River view; large rooms; lady will share apartment with two ladies; references. H 173 Times.

116TH, 610 WEST—Attractive room, elevator apartment; business woman or student; references; $10. Apt. 43A.

115TH, 601 WEST—Large room, adjoining bath; two windows; elevator. Apt. 24.

115TH, 411 WEST—Comfortable front room; $9. Evenings after 8. Apt. 1.

115TH, 620 WEST—Large front room; refined business woman, gentleman. Apt. 4B.

116TH ST., 404 WEST—Beautiful view front living room, $15; outside room near shower bath, $11; attractive, well kept apartment; privileges; refined business women.

116TH, 404 WEST (cor. Morningside Drive) Exceptional corner room, furnished for every comfort; refined home for one seeking such; private home. Tel. 7000 Cathedral.

116TH, 235 WEST—Nicely furnished, light room, modern conveniences; gentleman. Mrs. Sierra.

116TH ST., 438 WEST (Opposite Columbia)—Attractive room; gentleman; private family. Apt. 32.

117TH, 361 WEST—Elegant housekeeping rooms; running water. Telephone Morningside 0675.

118TH, 210 WEST—HOTEL CECIL. ATTRACTIVE ROOMS, WITH OR WITHOUT PRIVATE BATHS; SPECIAL WEEKLY RATES; FULL HOTEL SERVICE.

118TH, 425 WEST, Apt. 62—Nicely furnished room; all conveniences; kitchen privileges.

118TH, 430 WEST—Bright, sunshiny room; well furnished; Columbia neighborhood; elevator. Perian.

118TH ST., 417 WEST—Front 2-room suite, for nurses or business women; $18. Apt. 62. Morningside 1987.

118TH, 430 WEST—Double and single rooms, ladies only, opposite Columbia. Murphy.

118TH, 414 WEST (Apt. 51)—Large front room; well kept; gentleman; references.

118TH, 147 WEST—Beautiful back parlor with private bath, steam, electricity.

118TH, 419 WEST—Large room, twin beds; single room, $8. Apt. 41.

119TH, 419 WEST—Pleasant room; business woman preferred. Apartment 3C.

120TH, 143 WEST—Beautiful large, brand new furnished front room; parquet floor, private wash room adjoining; electricity, heat; restricted block; suitable for business couple.

120TH, 38 WEST—Beautiful, large back parlor, suitable 2, 3; also large front room; meals optional. Harlem 8716.

121ST, 501 WEST (Morningside Heights)—Attractive all-year location, near restaurants, parks, Columbia University and all transportation; artistically furnished rooms, all sizes and exposures, some with alcove, some en suite, $8 to $30 weekly; showers; parlors, rooms for dancing, attractive social life; references required. Hostesses: Mrs. Young, Miss Williams, Mrs van Siller, Mrs. McLean. Telephone Morningside 4826.

121ST, 501 WEST—A large suite of 3 rooms near Columbia; suitable for 4 people; attractively furnished.

121ST, 537 WEST (Broadway) — Outside, sunny room, attractively furnished. Apt. 61.

121ST ST., 528 WEST—Attractive, sunny double rooms; reasonable; ladies. Apt. 64.

122D, 302 WEST—Comfortably furnished, large, airy room, adjoining bath, in well heated modern apartment; private family; convenient to "L" express station; business gentleman; no other roomers; $10. Phone 7620 Morningside. Apt. 24.

122D, 118 WEST—Immaculate, large, small rooms, heated, hot water; gentlemen; references.

122D, 416 WEST—Single and double room, overlooking park. Apt. 34.

122D, 257 WEST—Sitting and two bedrooms; electricity; independent; suitable 3. Kenney.

122D, 416 WEST (Apt. 54)—Large front room, overlooking Morningside; suitable two.

123D, WEST—A well furnished suite, two large rooms, near bath; electricity; elevator; two minutes bus, subway, trolley; private family; gentlemen. A 1061 Times Harlem.

123D (2,100 Broadway)—Two rooms, facing Broadway; kitchen privileges; well furnished for housekeeping; elevator; $18. Maloy, Apt. 35.

123D, 541 WEST—Front room for lady; near Columbia; $10. Apt. 11.

124TH, 537 WEST (Broadway)—Handsome, sunny parlor and bedroom, piano, $25; another large room, $12; elevator; telephone. Warren.

124TH ST., 524 Riverside Drive—Sunny, clean, attractive room; business woman; student; $35 month; references; kitchen, laundry privileges. King, Apt. 22.

124TH, 515 WEST (Apt. 14)—Single room, adjoining bath; no other roomers; elevator; business woman; references; $6.

127TH, 411 WEST (Apt. 30)—Attractive room, high-class apartment; conveniences; gentleman.

129TH, 408 WEST (Apt. 19)—Single sunny room, all improvements; adjoining bath; telephone; gentleman preferred; reasonable.

135TH ST., 601 WEST (Apt. 5C)—Neat, clean rooms; gentlemen with references; $8-$10.

135TH ST., 601 WEST—Room for rent, with private family. Apply Apartment 3G.

136TH, 506 WEST (Apt. 13) — Nice, light room, all improvements; references.

136TH, 530 WEST (Apt. 4)—Large, modern, well furnished; suitable two gentlemen.

136TH, 615 WEST—Large room, 2d floor; kitchen privileges; $8. Call, Apt. 10.

137TH, 612 WEST (Apt. 4)—Comfortable room, business woman; evenings, Sunday afternoon; $6.

139TH, 610 WEST—Nicely furnished, suitable gentlemen, couple, elevator apartment, Apartment 5G.

140TH, 606 WEST—Large, outside room, adjoining bath; private family of adults; no other roomers; references.

140TH, 469 WEST—Large front room; lavatory; opposite City College; electricity, telephone.

140TH ST. (61 Hamilton Place)—Single, sunny room, near Broadway; convenient subway. Apt. 21.

140TH ST., 600 WEST—Large, light, single room, adjoining bath. Call Sunday, 12-3, Audubon 4426, Apartment 9.

140TH, 544 WEST—Exclusive room, one, two, in Christian family; privileges; references.

140TH, 520 WEST—Large front room, running water; suitable one, two gentlemen.

141ST ST., near Broadway (57 Hamilton Place, Apt. 25)—Nice room; gentleman.

142D ST., 512 WEST—Beautiful bedroom; improvements; subway; private house; gentlemen; reasonable. Seymour.

142D, 605 WEST—Front room; southern exposure; shower; elevator; subway. Scott.

142D, 600 WEST—Newly furnished, adjoining bath; only roomer; $10. Apt. 34.

143D, 617 WEST (Apt. 17)—Two desirable adjoining rooms; kitchen privileges to refined couple; references; elevator; private; moderate.

143D, 617 WEST (Apt. 74)—Comfortable bed-sitting room; piano; elevator apartment; small private family; references.

143D, 477 WEST—Large, sunny room, twin beds; gentleman; all conveniences. Cannon.

143D, 546 WEST—Room adjoining bath; no other roomers; elevator. Apt. 21.

143D, 501 WEST—Room and bath; private family; gentleman. Apt. 63.

143D, 500 WEST—Large room; private family; gentleman only. Apt. 20.

143D, 501 WEST (Apt. 45)—Attractive, light, adjoining bath; private family; elevator.

143D—Nicely furnished outside room; private family, adults; quiet, homelike; steam, electric, elevator; convenient Broadway subway, surface, bus; business man; references; $35. Audubon 1150, Apt. 36.

144TH, 601 WEST—Large, comfortable room, conveniences; private family; references; gentlemen. 2D.

144TH, 550 WEST—Large room, bath adjoining; no other roomers. Apt. 52.

147TH, 545 WEST (Broadway)—Large, outside room; running water; suitable 2. Mahoney.

147TH ST., 537 WEST—Large, front room, bathroom floor; all conveniences; gentleman.

150TH, 560 WEST—Large outside room, running water; private family. Apt. 65.

151ST, 601 WEST—Attractive room; elevator apartment; no other roomers. Apt. 29.

156TH ST., 601 WEST—Elegantly furnished room, elevator apartment; all conveniences; private family; references required. Baanor, Apt. 42.

158TH ST., 601 WEST—Very desirable room, well furnished; references. Apt. 55.

159TH, 534 WEST—Two rooms; living room, bedroom, twin beds; new furnishings; steam, electricity; subway, bus; no other roomers. Call any time. Morgan.

159TH, 461—Large, sunny front room, corner Edgecombe Av.; gentleman. Apt. 1.

160TH ST. and Broadway—Furnished room with private bath; private family; woman only. Phone Wadsworth 6128.

161ST ST., 558 WEST—Christian family offer large room, modern, convenient; references.

162D, 565 WEST (Apt. 6)—Large newly furnished room, bath, steam, electricity, telephone; $10; gentleman; Christian family; references.

165TH, 540 WEST—Large room, suitable for two; every convenience. Mrs. Breen.

165TH, 540 WEST (Apt. 26)—Nicely furnished room; all conveniences; reasonable.

169TH, 600 WEST—Desirable location; comfortable rooms for gentleman or two; elevator, heat, electric lights, telephone; only roomer. Phone Wadsworth 5210.

169TH ST., 600 WEST, Apt. 21—Large, light, front room, facing Broadway. (Subway).

171ST, 501 WEST—Attractive, well furnished, sunny room for teacher or business woman; refined home; all conveniences; kitchen privileges. Apt. 4F.

1[illegible]TH, 534 WEST—Elegant large and small rooms to let for refined people only; references required; all conveniences.

177TH ST., 611 WEST—Young lady will rent room or share attractive apartment with business girl appreciating real home; telephone, elevator; references. Call Sunday afternoon, Apartment 56.

177TH, Audubon Av., (Barney Court)—Twin beds; steam; elevator; private. Martin.

179TH ST., 842 WEST—Large, outside bedroom with bath, for young business couple; also unfurnished if desired; kitchen privileges; no other roomers; brand new house. Apt. 4B; private phone; Christian house.

179TH, 813 WEST — Large, sunny corner room; modern; telephone; private family. Stead.

179TH ST., 621 WEST—Christian couple, rent room; gentleman; $8. Apt. 1.

180TH (Broadway)—Ideal sunny room for 2; mahogany furnishings, telephone, elevator, in Christian home. Phone Wadsworth 8900. Apt. 51.

180TH ST. (Broadway)—Room with couple; modern, clean, private; phone. 7148 Wadsworth.

180TH ST., 707 WEST (Apt. 21)—Room, adjoining bath: no other roomers.

181ST ST. (160 Wadsworth Av.)—Attractive, large, sunny front room; no other roomers, elevator; breakfast privilege; references; $14 weekly. Apt. 504.

181ST (160 Wadsworth)—Large, outside room, adjoining bath; $12. Stubblefield. Wadsworth 9683.

181ST, 851 WEST (Northern Av.)—Outside room, private bath, elevator apartment; reasonable. Wadsworth 9914, Apt. 44.

184TH (220 Wadsworth Av.)—Neat outside corner rooms, running water, two windows, high-class building. Apt. 207.

185TH (326 Audubon Av.)—Comfortable room; conveniences; private house; reasonable. Sterie.

A HANDSOME, sunny, steam-heated room; kitchen and laundry privileges; homelike surroundings for business woman or bachelor; $12. Telephone Sunday, Audubon 3950, Apartment 58.

ADELPHI HOTEL (corner 23d St., 10th Av.)—Rooms by day, $1 up; weekly, $6 up; all latest improvements.

AMERICAN family offer handsomely furnished suite, living, bedroom, lavatory, &c., appreciated by those desiring refinement; meals optional. Phone 7980 Cathedral. Apt. 20.

AUDUBON AV., 228 (WEST) CORNER 177TH ST. — EXCEPTIONALLY DESIRABLE FRONT ROOM, ADJOINING BATH, ALL IMPROVEMENTS, ELEVATOR, CULTURED FAMILY, TO REFINED GENTLEMAN ONLY; NO OTHER ROOMERS; REFERENCES. PHONE WADSWORTH 5280. APT. 62.

BEAUTIFUL ROOM.—Business lady, companion to elderly lady; reasonable. Kirstein, 9 Pinehurst Av., 178th; call 10 to 1.

BROADWAY, 2,783, (107th)—Attractive room, running water; cultivated gentleman. Apartment 5 north.

BROADWAY, 2,880 (112th)—Desirable room, adjoining bath. Phone 7080 Cathedral. Apartment 8.

BROADWAY, 2,728—Sunny room, steam, electricity, telephone; subway; private family. Tracy.

BROADWAY, 2,463 (91st)—Attractively furnished front suite in private home; gentlemen only. Petigny, Apt. 24.

BROADWAY, 2,647 (101ST ST.)—Double and single rooms; modern apartment; references. Robertson.

BROADWAY, 3,440, (140th)—Comfortable front room; gentleman; elevator. Apt. 22. Reasonable.

BROADWAY (100th St.) — Small bedroom, with kitchenette privilege; reasonable. Riverside 5368.

CENTRAL PARK WEST, 434 (103d)—In new, well furnished, modern apartment, exceptionally fine room, adjoining bath, kitchen privileges; business girl only; no other roomers; $50 monthly. Elliott, Sundays 1-5, evenings 7-9.

CENTRAL PARK WEST, 478—Large, homelike room, running water, telephone; convenient transportation; suitable 1 or 2; $12. Toledano.

CENTRAL PARK WEST, 294 (90th)—Two exceptionally attractive, comfortable rooms, connecting wash room; rent separately or together. Machol.

CENTRAL PARK WEST (106th St.)—Outside room, clean, comfortable, steam heat, electricity; breakfast privilege; $5 single; $12 double; references. A 1097 Times Harlem.

CENTRAL PARK WEST, 407 (101st)—Large, warm room; one or two gentlemen; all conveniences; reasonable terms; references. Starr.

CENTRAL PARK WEST (Near Circle)—Comfortable room; single lady; reasonable. Columbus 1574.

CENTRAL PARK WEST (924)—Beautiful, spacious rooms, high class; elevator; $18-$25; en suite also; references. Riverside 1851.

CENTRAL PARK WEST, 465 (109th)—Room, overlooking Park, $9. Maloy, Apartment 7N.

CENTRAL PARK WEST, 236—Cheerful, outside room, private family; gentleman; reasonable. Herman.

CLAREMONT AV. (near 122d St.)—Attractive outside room, modern; view of Hudson; private family; references. For appointment, phone week days Vanderbilt 1063, 1:30 to 5:30.

CLAREMONT AV., 130 (Opposite Grant's Tomb)—Attractively furnished large room, steam heat, all improvements. Apt. 1.

CLAREMONT AV., 130, Apt. 2 (122d St.)—Two very attractive connecting rooms, twin beds, pianola; kitchen privileges; private.

CLAREMONT AV., 180 (Apt. 65)—Attractive rooms; every convenience; students, business women.

CONVENT AV., 470—In Christian French family, comfortable room; references. Apartment 24.

DOUBLE room and bath for girl students or business women, private family, on Claremont, opposite Columbia University. Morningside 6480. Apt. 101; $14 for two.

EDGECOMBE AV., 69 (corner 136th)—Single gentleman's or lady's room; $6.25 week.

EXCEPTIONALLY large, light room, adjoining bath; private family; references. Apt. 78. Audubon 8451.

FORT WASHINGTON AV., 38 (cor. 160th)—Delightful room; Christian family; reference. Tel. Wadsworth 6268. Williams, Apartment 36.

GENTLEMEN—Large front room, twin beds, electricity, large closets, bath, private house; near 72d subway. Phone Columbus 1854.

[...]S SCHOOL
[...] Boston Road
[...] York
[...] January 14, 1921.

[...] New York Times:

The results from our advertisements in The New York Times Help Wanted columns last Sunday for salesmen and teachers were extremely gratifying. We received a large number of replies and were impressed with the high calibre of many of the applicants.

BRONX PEOPLE'S SCHOOL
H. C. Coleson, Business Director.

FURNISHED ROOMS.

West Side.

GREENWICH VILLAGE (290 West 12th)—Connecting rooms, steam heated apartment; use of kitchen; suitable for couple. Apartment 16.

GREENWICH VILLAGE—Comfortable small room in apartment; private entrance. M 115 Times.

GENTLEMAN has large room to share with another gentleman; two beds, running water, &c.; southern exposure. Ask for Mr. Eden, 66 West 85th St.

HAVEN AV., 110 (opp. West 171st St.)—Japanese gentleman; outside room, facing Hudson River; $8.50 week. Telephone 4390 Wadsworth, Apt 4.

HOTEL ABERDEEN — Rooms with permanent bath; telephone in rooms; modern hotel service; fireproof; $17.50 WEEKLY. [...] St., bet. 5th Av. and Broadway. Penna. [...]

IN FINE apartment on Central Park West, three front rooms, two day beds, wonderful outlook, air and sunshine, owners away all day; references, $150 per month. L 112 Times.

LARGE room, telephone, bath, electric light; gentleman, references. 3130 Audubon, Apartment 50.

MANHATTAN AV., 388, (116th St.)—Three front rooms (two bedrooms and parlor), together or separate, heated; reasonable; kitchen privileges; "L," subway, bus. Lakare.

MANHATTAN AV., 8 (Apt. 82)—Nice room; private family; all improvements; $5.

MORNINGSIDE AV., 54 (119th)—Three front rooms, running water; steam, bath, phone; housekeeping optional; business adults; $15. Heylman.

MORNINGSIDE DRIVE—Room for nurse, teacher, student, couple, in business woman's apartment, no other roomers. M 122 Times.

NICELY furnished room near Van Cortlandt Park, business woman preferred. M 101 Times.

PENN POST HOTEL.
FIVE MINUTES FROM ANYWHERE.
31ST AND 8TH AV.,
OPPOSITE PENN. STATION, GEN. P. O. 300 NEW MODERN ROOMS, AIRY AND LIGHT. $1.50 PER DAY, $8 PER WEEK; TURKISH BATH IN CONNECTION. 50C. TELEPHONE 514—CHELSEA.

PERRY ST., 68 (Near 4th St.)—Three flights up; small; freshly painted. $25.

PINEHURST AV., 90 (corner West 181st)—Private family; reasonable; business man [...] Apt. 5G. Call evenings.

[...] DRIVE (near 140th)—Exceptionally large, beautifully furnished room, single gentleman, lady; private family; no other guests; references, $16 weekly. [...] Times.

RIVERSIDE DRIVE, 110 (83d)—Beautifully furnished, facing drive; running water; elevator, twin beds; $15 single, $20 double. [...] apartment, 2 West. Phone Schuyler [...]

RIVERSIDE DRIVE, 222—Handsomely furnished suite, 5 windows, facing Hudson; small room, private bath, also single. Apt. [...]

RIVERSIDE DRIVE, 715—Beautiful, large, newly furnished room, adjoining bath; clean home, with Jewish couple, gentleman only.

[...] DRIVE, 230 (Corner 95th)—Attractively furnished bright room, overlooking Hudson, adjoining bath; gentleman. Apt. [...] Riverside 9180.

[...] DRIVE, 610 (137th subway)—Single room, use of apartment; private family. $10 week. Audubon 7910. Lardner.

RIVERSIDE DRIVE, 547—Well furnished room, two gentlemen; conveniences; subway express. Reeves.

RIVERSIDE DRIVE, 596, (cor. 137th)—Twin beds, sunny; bath adjoining. Apartment 65.

RIVERSIDE DRIVE, 73—Large, furnished room, running water; gentlemen or couple [...]

RIVERSIDE DRIVE, 223 (94th St.)—Attractively furnished, warm room; suitable [...]; $50 monthly. Parker.

[...] DRIVE, 145 (Subway)—Large [...] kitchen privileges; $15. Audubon [...]

[...] DRIVE, 528 (Apt. 24)—Two [...] rooms, elevator apartment; one [...] at $10 and $12.50. Griffin.

[...] DRIVE, 222—Handsome suite, [...] windows facing Hudson, other desirable rooms, with or without bath. Apt. 53.

[...] DRIVE, 222 (94th), Apartment [...] River view, large, bath, gentleman. Riverside [...]

[...] DRIVE, 524—Two front rooms, [...] furnished; exclusive use kitchen. [...]

[...] DRIVE, 321 (104th)—Elegant [...] two rooms magnificent view, suitable [...]

RIVERSIDE, 225 (95th St.)—Suite, 8 large [...] kitchenette privileges. Telephone Riverside [...]

RIVERSIDE DRIVE, 362, Apt. 4B—Single rooms, comfortably furnished.

[...] DRIVE, 548—Cozy, warm room; [...] $8. Phone Morningside 5790.

[...] NICHOLAS AV., 706—Attractive room, [...] conveniences, lavatory; private family; no other roomers; references; [...] Heights, Apt. 40. Call after 4:30.

ST. NICHOLAS PLACE, 48 (152d; Apt. 37)—Comfortably furnished, large room, adjoining bath; all conveniences, private family; references.

ST. NICHOLAS AV., 1,366 (179th St.)—Well furnished, modern; suitable two; reference. Wadsworth 2330, Apt. 58.

WADSWORTH AV., 120 (Apt. 35)—Attractive outside room, all conveniences; Christian family. $10.

WEST END AV., 700 (94th)—Exceptionally attractive, large single room or en suite; beautifully furnished; suitable bachelor appreciating high-class accommodations or as music studio, piano, electricity, phone. Riverside 9845. Britten.

WEST END AV., 451 (82)—Attractive front room, running water, exclusive house; references, gentleman, $12. Call, phone after 5.30 P. M. Dean, Schuyler 6814.

WEST END AV., 818 (100th)—Lady share large kitchenette room with young lady; all conveniences; reasonable. Riverside 1909.

WEST END AV., 911—Beautiful sunny front room, modern conveniences; home cooking.

WEST END AV., 913—Beautiful room, private house, electricity, bath, home cooking.

WEST END AV., 222, between 70th and 71st—Two large rooms; Mason & Hamlin piano, all improvements; private house.

WEST END AV., 290 (near 73d)—Newly furnished, well heated five rooms, twin beds, private bath; $25.

WEST END (99th)—Attractive front suite, one or two gentlemen; elevator; reasonable. Riverside 2936.

WEST END, 790—Exceptionally attractive rooms, with, without bath, twin beds, electricity.

WEST END AV., 759 (97th)—Attractive double room; select private house; modern.

Bronx.

ONE OR TWO adults can find a real home with young couple; modern, immaculate, attractively furnished outside room, adjoining bath; reasonable; Fordham Station Jerome Av. subway. Fordham 9176, Ext. 6.

LARGE, light room; ladies; board optional; home privileges if congenial; give name, occupation, church connection. E 405 Times.

BEAUTIFUL ROOM—Business lady or couple; board optional. Telephone Tremont [...] Brotman.

Brooklyn.

BEDROOM, living room and alcove bedroom; private entrance; nicely furnished; 20 minutes from Wall Street, one or two persons; $15 per week, three people, $18 per week; references required. K 930 Times Downtown.

HICKS ST., 105 (Brooklyn Heights)—Elegant room, private dressing room, electricity, telephone; private family; adjacent subway station; references.

THREE very large rooms with bath overlooking harbor, also large single rooms; [...] minutes to Manhattan financial district. The Corsican, corner Montague Terrace and [...] St., Brooklyn. Phone Main 6798.

Brooklyn.

STERLING PLACE, 367—Beautiful large room; choice section; both subways; near Prospect Park; highest part Brooklyn; gentleman; references.

LARGE bedroom and sitting room for one or two gentlemen in well kept private home, near subway station; steam heat, electricity. Telephone Midwood 4951.

LARGE, airy, furnished and unfurnished rooms to let. Apply 851 East 19th St., Brooklyn, N. Y.; private house.

MARCY AV., 944—Elevator apartment, three elegantly furnished rooms; two gentlemen. Wiberg.

NICELY furnished room, all conveniences, central and nice location; moderate. 4167 Prospect.

FLATBUSH—Private Protestant family, rent room to refined American young person. Address Real Home, F 818 Times Downtown.

HALSEY ST., 275—Beautifully furnished 2 rooms, kitchen privileges; $10 week. Bilson.

GREENE AV., 212—Large, sunny room; modern, for gentleman or business couple.

Long Island.

FOREST HILLS, L. I.—Large sunny room, adjoining bath; gentleman only; private home; references. Tel. 6313R Boulevard.

Westchester County.

PRIVATE FAMILY can spare comfortable room, heated, plenty hot water, breakfast if desired; near Boston & Westchester and New Haven Railroads. 139 Franklin Av., Mt. Vernon, N. Y.

New Jersey.

EAST ORANGE, near D., L. & W.—Small, refined family, modern home, will rent 1 to 3 rooms, bath, laundry, kitchen privileges; adults only; $12 to $18. Orange 7204. Write Congenial, Z 2296 Times Annex.

FURNISHED or unfurnished, two connecting rooms, private bath; near Mountain Station, Lackawanna, South Orange. K 964 Times Downtown.

LAKEWOOD, N. J.—One furnished room at $6; cooking privilege extra if desired. Address Mrs. Northrup, 241 East 4th St., Lakewood, N. J.

THREE ROOMS and private bath; good neighborhood; Leonia. F 812 Times Downtown.

UNFURNISHED ROOMS

179TH ST., 842 WEST (Apt. 4-B)—Large outside bedroom with bath, for young business couple; also furnished, if desired; kitchen privileges; no other roomers; brand new house; private phone; Christian house.

EDGECOMBE AV., 42 (opp. Park, 137th St.)—Beautiful floor, unfurnished, modern, convenient; desirable tenant; No 3 bus passes door.

44TH ST., 108 WEST—Room, suitable for office, doctor, dentist. Inquire Durand, 107 West 43d St. Tel. 1483 Bryant.

75TH ST., 156 WEST—Medium sized, southern exposure, up-to-date; refined surroundings; references; business woman; $50.

75TH, 24 WEST—Front studio, one flight, dressing room; electricity, kitchenette privileges.

28TH, 308 WEST—Small, sunny room; private bathroom; modern improvements; $35; references.

57TH, 334 EAST—Large, sunny rooms, water, bath adjoining; modernized building; references.

8TH, 17 EAST—Two large rooms, share bath with two persons; $75.

79TH, 135 WEST—Studio room, unfurnished; gentlemen only; light, bath included, $25.

EXCLUSIVE room in East 70th for refined woman. Rhinelander 8595. Would furnish.

ROOMS WANTED.

Furnished.

MARRIED COUPLE wish studio with piano, facing street; connecting bedroom, twin beds, private bath, telephone, electricity, steam heat, hot water day and night, ground floor, breakfast; state price; West side between 74th and 100th Sts., near restaurants. M 92 Times.

WANTED—East of 6th Av. and north of 36th St., by two Christian gentlemen, large room and bath with private family in private home or modern apartment; congenial home environment essential. V 962 Times Downtown.

WOMAN, refined, settled, desires small, front room, top floor, electricity, running water, heat, telephone; permanent; between 69th and 81st Sts., West End Av. and Columbus; price not over $4. A 572 Times.

GENTLEMAN desires two nicely furnished, connecting rooms, with bath; refined family; vicinity New York, preferably Westchester County, within commuting distance; references exchanged. K 940 Times Downtown.

COLUMBIA UNIVERSITY SECTION—Member of staff Columbia University wishes accommodation with refined family and dinner at night; not over $75 month. E 386 Times.

IN private family by young university man; running water, electricity; reasonable; board optional; convenient City Hall; give phone number. L 821 Times Downtown.

YOUNG ex-artillery officer wants room in private residence; about $25 per month; convenient to City Hall; please give phone number. L 822 Times Downtown.

YOUNG MAN, respectable, desires medium-size furnished room, private family; west side, 8th-34th Sts. preferred; state terms, particulars; moderate. J 646 Times Downtown.

2 GENTLEMEN (vocal students) wish room with piano, electricity, use of phone, between 35th-85th Sts., $15 limit, or basement privacy. A 105 Times.

LADY desires large, sunny room, private bath, good closet, elevator house, or one flight, 50s, between 6th and Park Avs.; reasonable. M 106 Times.

WANTED, room in an apartment between 82d and 90th Sts., on or near Broadway; private family; state price, full particulars. Z 2321 Times Annex.

FRENCH professor would give lessons in private family in exchange for room and board. 53 Northfield Av., West Orange.

REFINED Jewess, teacher, desires room with private family near Broadway, between 70th-125th; state terms. Z 2318 Times Annex.

RESPONSIBLE business couple desires two furnished rooms, bath, private family; state details; references exchanged. Permanent, 442 Columbus Av.

LARGE, light, high-class room, west side, convenient downtown, wanted by young business man. Please write particulars, S 53 Times.

BY business girl, parlor with day bed or alcove bedroom; piano if possible; 70th to 110th. Shapero, 165 Broadway, 18th floor.

GENTLEMAN, Jewish, desires small room and breakfast; private family; west side; must be reasonable; references. T 96 Times.

GENTLEMAN, refined, wants airy room with running water; no other roomers; $8-$12. A 82 Times.

A YOUNG WOMAN writer wants to share apartment of congenial girl. B 163 Times.

SINGLE ROOM, near Broadway; $6 or $7; references; gentleman. H 455 Times.

Unfurnished.

HAMILTON TERRACE, Convent Av. or vicinity, in private house, large light front room with conveniences; refined business woman; be permanent; must be reasonable. Address 7 East 42d St., telephone Murray Hill 4235.

COUNTRY BOARD.

COMFORTABLE home for invalids, pleasant surroundings, near New York; no mental cases; $125-$175 monthly; references. Mrs. Crosson, 128 Curtis St., Meriden, Conn.

BOYS' MILITARY SCHOOL; select boys in refined home; supervision of military man; Spring term; private tutoring; rates reasonable. Captain Lewis Till, Saugerties, N. Y.

SUBLEASE, ROOM IN EXCLUSIVE BOARDING HOUSE, TO COUPLE OR TWO GENTLEMEN. TELEPHONE FAR ROCKAWAY 3751, LONG ISLAND.

GREYSTONE.
228 Corlies Av., Pelham Heights; attractive furnished apartment, two rooms and bath; exceptional table. Phone 2117M Pelham.

THE BELVIDERE, 89 and 91 N. Munn Av., E. Orange, N. J.—Large rooms, completely, fully furnished; exceptional board; rates moderate. Phone Orange 6026.

THE HOPSIN, 245 Prospect Av., Mount Vernon—Five minutes' walk to New Haven station; a few desirable vacancies for adults. Hillcrest 2625.

WADSWORTH HALL, Arrochar, S. I.—Forty-five minutes from Battery, N. Y.; 2 minutes train or trolley. Tel. 673 Tompkinsville.

INVALID or nurse's patient; superior accommodations in physician's private suburban home; wife professional nurse. Z 2245 Times Annex.

HEALTHFUL home for elderly people, chronics, incurables; best food and care. Sunny Rest Sanitarium, 574 Palisade Av., Yonkers.

DOUBLE or single rooms, Long Island, 35 minutes, Pennsylvania; close station; English family. Flushing 1931.

NEW ROCHELLE—Vegetarian board given; commuting distance New York. Z 2287 Times Annex.

BOARDERS WANTED

65 cents a line.

East Side.

89TH (corner Lexington Av., 163)—Room with meals, $18 weekly up; good home cooking, hotel service, elevator, telephone; for women exclusively. Hotel Rutledge.

37 EAST 38TH ST.
Rooms with bath; references; table board.

38TH, 29 EAST—Large room, private bath; second floor; southern exposure.

63D ST., 1 EAST—Attractive small room, exclusive house; excellent meals; credentials.

MADISON AV., 213 (near 36th)—Attractive rooms; excellent table; references.

West Side.

5TH AV., 7—Desirable front rooms, private bath; electricity, switchboard; refined service.

54TH ST., 38 WEST—Room with board; suitable for gentleman; excellent table.

54TH ST., 54 WEST—Large and small rooms, with board; references.

56TH, 200 WEST—Large outside room; private house; parlor privileges; piano; every convenience; permanent; for two or three young ladies. Apt. 5F.

56TH (Near 5th)—Splendid opportunity to enjoy real home for young man willing to share room with gentleman; references exchanged. H 123 Times.

70TH, 200 WEST—Table guests; attractive; day or weekly rates. Hubbell.

72D, 318 WEST (RIVERSIDE).
Large front room with private bathroom; one flight; excellent table; select house.

72D ST., 255 WEST—Large room, suitable for three people.

73D ST. (corner) 279 West End Av.
THE WILLIAM HENRY,
exclusively residential hotel, overlooking river; luxuriously appointed rooms, with private baths; bountiful and excellent table.

73D ST., 271 WEST,
Large double room with private bath; refined, small boarding house; references.

74TH, 149 WEST—Single, double; ideal location; electricity; purest foods; table guests.

75TH, 25 WEST—Meals served at your home, lunch 75c, dinner 85c; French-American cooking caterer. Schuyler 4566.

75TH, 20 WEST—Attractive large room, second floor; southern exposure; table guests.

75TH, 26 WEST—Small room to sublet; references.

76TH ST. (Near Riverside)—Large room, furnished or unfurnished; lavatory, steam heat, elevator, in refined Christian surroundings; excellent home cooking. 2139 Columbus.

79TH ST., 174 WEST—Desirable room and board in refined Jewish family, strictly private; gentleman only; references. Schuyler 8463.

79TH, 114-132 WEST—Wide, parked street; unusual and attractive; large parlors; tea room and lounge; steam heat.

82D ST., 128 WEST—Sunny, well-furnished rooms; private house; steam, electric; with or without private baths; lots hot water; unusually good food; congenial home.

82D, 5 WEST—Superior accommodations, excellent cuisine, every convenience. Schuyler 3983. Jay.

82D, 124 WEST (Graycourt)—Attractive, modern, steam heat; references; table guests.

82D, 327 WEST — Exceptional sunny room, single beds, parlor dining room; references.

85TH, WEST (Riverside)—Elevator; large, comfortable room, lavatory, adjoining bath; unexcelled board; gentlemen; reference; $25. Schuyler 1506.

87TH, 201 WEST — Attractively furnished suite, 2 and 3 rooms, single; home cuisine; elevator.

90TH, 9 WEST—Gentleman to share room with another; Southern Jewish family.

93D, 307 WEST (near Riverside)—Beautiful large front room; also small rooms; parlor; exclusive neighborhood; excellent table; all conveniences. Apartment 3.

102D, 216 WEST—Large room, homelike; excellent cooking; moderate; every comfort. Hirschberg.

106D, 239 WEST—Front parlor apartment, singles; continuous hot water; home cooking, 2 doors Broadway, facing Marseilles Hotel.

103D, 116 WEST—Front suite, suitable 2, $18 each; home cooking. Stewart.

107TH, Broadway—Jewish American family; room, board, one, two adults. For particulars address S 105 Times.

105TH ST., 166 WEST—Comfortable single room with board; references; telephone.

107TH, 368 WEST—Large front room with bath; excellent table board.

108TH, 329 WEST—Private hotel; beautiful rooms, with or without private bath; Austrian cuisine; only permanent guests considered.

118TH, 151 WEST—Double and single rooms, all conveniences; excellent board; Jewish house.

West Side.

122D, 158 WEST — Comfortable furnished room; conveniences, electricity, excellent table; private; Jewish.

[illegible] ST., 5 WEST—American home; table guests accommodated. Telephone Harlem [illegible]

136TH, 540 WEST (Broadway)—Room or room and board; private family. Seaman.

140TH ST., 450 WEST—Large room, southern exposure; private residence; excellent cooking.

144TH, 562 WEST (Apt. 64)—Room with, without board; refined American Christian family; adults; one block subway.

150TH, WEST—Accommodation for 3-4 adults in private apartment; no other boarders. S 145 Times.

AN outside room, next bath; congenial business lady or gentleman; private Christian family; Riverside Drive, near 86th; $25 week. G 384 Times.

CONVENT AV., 435 (Apt. 44)—Superior accommodations; large front room; high-class elevator apartment; excellent board; refined; references.

CORNER APARTMENT—Light room, excellent board; 104th St. station; $17. Academy 4788.

EVELYN LODGE—Charming all-year residence, lovely location; 25 min. to Wall St.; cozily furnished; excellent chef and service; small tables; parlors, smoking room, comforts; weekly, $20 up, with meals; 75 guests; 12 years one management; booklet. 71 Central Av., St. George, S. I. Block from ferry.

RIVERSIDE DRIVE, 820 (corner 104th)—Millionaire's mansion, remodeled, now family hotel; elevator; every room bath and telephone; hotel service; refined Hebrew surroundings; Hungarian chef.

RIVERSIDE DRIVE, 549—Attractive, cozy room, running water; excellent board; $18. Payne.

RIVERSIDE, 222 (94th)—Large room, private bath; single. Apt. 84. 9881 River.

ST. NICHOLAS AV., 761 (148th) — Single front room, board, gentleman appreciating quiet, clean, Christian home. Murphy.

ST. NICHOLAS AV., 759 (148th)—Desirable rooms; excellent table; every convenience; reasonable.

UNIVERSITY HEIGHTS — Select detached private home adjoining university campus; traveled family has three rooms, private bath, for few guests enjoying home life. Fordham 576.

WEST END, 449 (81st)—Two young men; club; inexpensive; unusual proposition; congenial.

WEST END AV., 723 (95th)—Large, comfortable front room, suitable two; French spoken; table guests; references.

WEST END AV., 545—Large, comfortable room, bath; home table; every comfort; one gentleman, in Jewish family.

WEST END AV., 911—Table guests accommodated; good, substantial, real home cooking.

Brooklyn.

CLINTON AV., 196—Large, attractive room, with board, in handsome home in best residential street; excellent transit facilities.

BOARD WANTED.

GENTLEMAN, Swedish, stopping in New York for some months, wishes room, with or without board, with refined family where exercise in the English language can be had. Reply to Hotel McAlpin, Room 443, specifying rate, &c.

REFINED English business girl would like home with American or English private family; must be homelike and terms moderate. Write particulars, Leonard Schneider, 110 Roosevelt St., New York City.

BY MARRIED COUPLE, large room and board, bath preferred, between Lexington and 5th Avs, Gramercy Park and 34th St.; terms must be reasonable. L 193 Times.

LADY, Jewish, desires well-furnished room in refined family; near or on Central Park West, 70th and 90th Sts.; best references. W 564 Times.

TWO ADULTS want evening meals, weekdays only, pay $2.50 each meal; first-class boarding or private house, neighborhood 125th St. A 1085 Times Harlem.

YOUNG MAN desires room and board from Jan. 20 for about two months with private family, located west of Broadway, between 70th and 125th Sts. Z 2301 Times Annex.

REFINED American Hebrew girl desires home with private family; will stay in evenings, mind children, in exchange reduction of board. L 828 Times Downtown.

WANTED, adjoining rooms, west side, for $120 a month; gentleman and sister; references. G 380 Times.

MOTHER and son, two rooms; private bath; one mile of 42d St.; state terms. E 802 Times.

COUNTRY BOARD.

THE GREENRIDGE.
A high-class, exclusive little inn in the heart of beautiful Westchester—A particular place for particular people, at prices consistent with the comforts and refinements of residential life—An ideal environment; express trains every 15 minutes, 37 minutes to Grand Central; commuter's ticket only $10 monthly; beautiful two-room suite and bath available Feb. 1. Address Greenridge Inn, Greenridge and Maple Avs., White Plains, New York. Telephone 1314.

ELMWOOD HOTEL, EAST ORANGE, N. J.
A quiet family hotel, twenty-five minutes from New York; desirable commuting; all outside, sunny rooms, with private baths; first class service; steam heat; our reputation depends upon our dining room; we specialize in home cooked foods, prepared temptingly, palatably; there can be no better living than among the Orange Mountains; room and bath, with meals, $25 weekly; two couple, $40. Orange 7570.

GLENWOOD LODGE — Two splendid mansions linked together; up to date plumbing, decorations, electrification, furnishings; delightfully overlooking Palisades, Hudson; garage; half hour Grand Central; street car close; airy rooms, private baths; select people; Winter home comforts; best service; 17 years' experience; single, $20 to $40; double, $40 to $75 per week; references and interview required. ANNIE LANE, 390 North Broadway. Phone Yonkers 5414.

NERVOUS AND MENTAL CONDITIONS—Special facilities for treating and curing such cases, also for AGED PEOPLE, CHRONIC INVALIDS, with weakened mentality, requiring more attention than can be given at home, we offer a pleasant, cheerful sanatorium; large, modern house, spacious grounds, automobile, wheel chairs; attentive nurses, experienced physician.
LYNWOOD LODGE, ENGLEWOOD, N. J.

EVELYN LODGE—Charming all-year residence, lovely location; 25 min. to Wall St.; cozily furnished; excellent chef and service; small tables; parlors, smoking room, comforts; weekly, $20 up, with meals; 75 guests; 12 years one management; booklet. 71 Central Av., St. George, S. I., block from ferry.

BOARDERS—SPECIAL.
I will take a limited number of people who need special care; beautiful home; large, clean rooms; best of food; nurse; masseur; no objection to bed-ridden cases. Telephone 1896, Katinka Kristensen, New Rochelle, N. Y.

THE VAN VALEN SANATORIUM, Yonkers, N. Y.—Psycho-therapeutic treatment for mental, nervous, functional disorders and addictions; also receive patients needing care, with or without treatment; booklet upon request. Telephone 5321 Yonkers.

SUN DIAL LODGE,
411 SECOR LANE,
PELHAM MANOR, N. Y.
Two large rooms, with and without private bath; home cooking; Pelham the station, N. Y. & N. H. R. R. C. Arthur.

FAMILY with beautiful home, can accommodate a few paying guests, who can appreciate good living with the comfort and freedom of attractive surroundings; best home cooking and service. Garage. Box 626 or phone 239-R New Rochelle.

THE PEPPERDAY,
Main St. and Echo Av., New Rochelle. Superior family hotel; open year round; steam heated; 35 minutes Grand Central Terminal. Phone New Rochelle 2064.

A PARTY having beautiful home in the Oranges will accommodate one or two guests; beautiful grounds, vegetable garden, billiard room; two blocks from Mountain station. K 915 Times Downtown.

EAST ORANGE, North Arlington Av., 81—Private residence; best section; near schools, trains and trolley; desirable rooms, with table board; well-heated house; excellent table; moderate rates. Ph. 7061 Orange.

DESIRABLE ROOMS, with or without board; steam heat; hot and cold running water in every room; reasonable rates. The Crestwood, 2,204 Cornaga Av., Far Rockaway. Tel. Far Rockaway 4225.

BRONXVILLE—Business woman will share bungalow near station, with seamstress or lady with small income; light duties lieu rent; fine opportunity. Telephone 1391-W Tuckahoe.

A COMFORTABLE Winter home, with refined family, 45 minutes from New York; beautiful, peaceful surroundings; $15 weekly, with board. F. Pichl, phone 1474J, Fanwood, N. J.

SITUATIONS WANTED—Female

ADVERTISING MANAGER — Retail and agency experience in directing art and copy writing; can handle part time specialty shop account or booklets. A 517 Times.

AMERICAN WIDOW, Protestant, not a servant, wants charge of apartment for business women, or will act as practical nurse; can give massage; New England training; home with refined people desired more than compensation. Box 1031 Times, 2 Rector St.

SITUATIONS WANTED—Female.

ART STUDENT, experienced with children, exchange services, outside school hours; room, board in family; references. B 157 Times.

ARTIST, French, graduate Ecole Beaux Arts, Paris; advertising and commercial designer and painter; wide experience here and abroad; best references. A 126 Times.

ARTIST, excellent training, part of full time employment with commercial organization; also art instructor. Z 2205 Times Annex.

ARTIST—Young lady, with experience, wishes position as fashion artist. Esther Enright, 110 Hedden Terrace, Newark, N. J.

ASSISTANT TO EXECUTIVE.
Young woman, 27, at present employed in executive capacity large printing firm, desires to form new connection of trust, permanence and responsibility; 7 years' business experience; college education; writing ability; knowledge of Spanish; specially fitted for assistant to advertising manager or foreign trade executive; accustomed to interview clients; organize detail; handle correspondence, and, if desired, act in stenographic capacity. For fuller details an interview would be desirable. A 1088 Times Harlem.

ASSISTANT wishes position, doctor, dentist's office. Gardner, 170 West 81st, city.

ATTENDANTS (two), trained for practical nursing, hydropathy and massage, would like to be connected with private sanitarium. Apply to Box 88, 1626 St. James Bldg.

BILL CLERK, general clerical worker, age 28; 10 years same place; Christian; $25. Clerk, 2,110 Mapes Av., Bronx.

BILLING CLERK, assistant bookkeeper, 5 years' experience; comptometer; capable. H 145 Times.

BILL CLERK—Remington machine; 3 years' experience; $18. H 830 Times Downtown.

BOOKKEEPER, accountant, thoroughly efficient and capable taking entire charge of office and financial affairs, desirous of making connections with concern where ability and efficiency are appreciated; 11 years' experience, highest references. H 785 Times Downtown.

BOOKKEEPER, STENOGRAPHER,
CORRESPONDENT
will take care your office work and details two mornings or afternoons week; thoroughly experienced; issue statements, trial balances, &c. H 690 Times Downtown.

BOOKKEEPER, STENOGRAPHER, thoroughly competent, reliable, several years' experience in ready-to-wear line, can take full charge of office, act as confidential secretary; furnish best references. Z 2242 Times Annex.

BOOKKEEPER-ACCOUNTANT, college graduate, 6 years' experience, capable executive, correspondent, desires suitable connection where qualifications and ability are appreciated; references. L 849 Times Downtown.

BOOKKEEPER—Thoroughly capable handling trial balance, financial reports, controlling accounts and details, 7 years' experience; $40; can furnish best references. B 140 Times.

BOOKKEEPER, double entry, controlling accounts, thoroughly competent to take complete charge of a set of books, desires to connect with progressive house; $35 to start. H 174 Times.

BOOKKEEPER, office manager; thoroughly competent; 8 years' experience, credits, collections, balance sheets; executive ability; capable full charge; salary, $35. D 334 Times.

BOOKKEEPER, thoroughly experienced controlling accounts, financial statements, &c., desires position with accountants. A 1093 Times Harlem.

BOOKKEEPER, Christian, controlling accounts, trial balance, thoroughly competent take charge of office; excellent reference; $30. A. B., 152 Times.

BOOKKEEPER-MANAGER.
Several years' manufacturing experience; correspondence and collections; $2,600 per year. H 829 Times Downtown.

BOOKKEEPING—Young lady desires position with accounting department; 4 years' experience; accurate, competent, reliable. L 113 Times.

BOOKKEEPER, stenographer, double entry, trial balance, control; capable full charge; advertising, import, export experience; $35. H 438 Times.

BOOKKEEPER, 5 years' manufacturing experience; full charge; controlling accounts, financial statements; stenographer. E. G., 127 Times.

BOOKKEEPER, competent, experienced; double entry, controlling accounts, trial balance; entire charge; salary, $35. H 460 Times.

BOOKKEEPER, three years' experience; excellent reference; trial balance; salary desired, $27. Rose Steinberger, 1,102 Washington Av., Bronx.

BOOKKEEPER, experienced, knowledge stenography; all details; $25. Hirschman, 135 West 112th St.

BOOKKEEPER, knowledge stenography, high school graduate; salary $18 up. Box [illegible], [illegible] Cable Bldg.

BOOKKEEPER, conscientious, reliable, six years' experience; complete charge; $25. M 89 Times.

BOOKKEEPER, assistant, experienced; trial balance, understanding controlling accounts. G 989 Times Downtown.

BOOKKEEPER, part time; write up books, daily or weekly; trial balances; reasonable. V 740 Times Downtown.

BOOKKEEPER, collegiate experience, control accounts, trial balances; $30. C., 211 East 105th St.

BOOKKEEPER'S ASSISTANT, knowledge of typewriting and stenography; salary $20. A 595 Times.

BOOKKEEPER—Thorough assistant, knowledge typing; five years' experience. Goldberg, 1,629 Eastern Parkway, Brooklyn.

BOOKKEEPER-TYPIST, experienced, trial balance; highly recommended; $23. S 56 Times.

BOOKKEEPER, experienced; college graduate; financial statements, controlling accounts. A 114 Times.

BOOKKEEPER, competent; 8 years' experience; financial statements; $32. A 112 Times.

BOOKKEEPER-STENOGRAPHER, 4 years' experience; full charge; $28. W 690 Times Downtown.

BOOKKEEPER'S ASSISTANT, typist, five years' experience; accurate; $25. F 814 Times Downtown.

BOOKKEEPER—Competent; double entry, trial balances; knowledge stenography. F 818 Times Downtown.

BOOKKEEPER—Competent, reliable; entire charge; trial balance, control. H 817 Times Downtown.

BOOKKEEPER'S ASSISTANT, Typist—Competent; capable taking trial balance. J 657 Times Downtown.

BOOKKEEPER—Christian, reliable, expert; trial balance, payrolls, &c.; $35; references. Permanent, 57 Bank St., city.

BOOKKEEPER, experienced, knowledge stenography; ready-to-wear line preferred. E 447 Times.

BOOKKEEPER-STENOGRAPHER, 5 years' experience, small office; $25. Paulette, 128 East 115th.

BOOKKEEPER, thoroughly experienced double entry; accurate. B 174 Times.

BOOKKEEPER-TYPIST, five years' experience; $30. Strus, 335 East 94th. Apt. 24.

BUSINESS CONNECTION—Could manage office representing out-of-town firm, handle correspondence and advertising. M 120 Times.

CASHIER, experienced, references, wishes position. Mrs. Meyer, care Langendorf, 207 East 21st.

CHAMBERMAID-WAITRESS or nurse for older children; employer wishes to place a West Indian girl, colored, who has been in her employ seven years; competent, trustworthy, quiet, intelligent and tactful with children; city preferred. Telephone Short Hills 10M, or write Box 211, Short Hills, N. J.

CHAMBERMAID-SEAMSTRESS, Scandinavian, desires permanent place in suburbs New York; neat and able worker; references. B 185 Times.

CHAMBERMAID and waitress or general housework, French girl. Julia Placide, care Hill, 265 West 137th. Telephone Audubon 6683.

CHAMBERMAID, colored, sleep in; another for half time. Samuels, 31 West 99th.

CLERK, experienced, neat, accurate; high school graduate. E 389 Times.

COMPANION—Lady, middle age, desires position as companion to lady or miss; also chaperone; am seeking place where refinement, character and education will be appreciated; highest references. D 326 Times.

COMPANION TO LADY—Young woman, normal school experience, desires to travel, South or California, companion or will assist elderly lady. K 831 Times Downtown.

COMPANION to lady or child, private tutoring, light office work wanted by young woman; capable; pleasing personality; now teaching school. L 129 Times.

COMPANION to woman or can take several children south for Winter; college graduate, accomplished pianist, literary; very responsible. Z 2302 Times Annex.

COMPANION—Educated, artistic woman desires position companion to lady; will travel; excellent sewer, embroiderer; references. L 190 Times.

COMPANION to lady or children; just arrived from Paris; speaks a little English; highest credentials Hotel Commodore, Room 969.

COMPANION—Reliable woman wishes position, companion to elderly or semi-invalid lady; references exchanged. S 160 Times.

COMPANION to children, refined young lady, college graduate, wishes care children part days; excellent references. A 589 Times.

COMPANION for middle-aged lady, refined French lady; references. Write Quenland, 234 West 123d St.

COMPANION—Refined young lady wishes to secure position with elderly lady; will travel. M. Seidler, 519 West 135th.

COMPANION or ladies' maid, looking for position; traveling preferred. Call Schuyler 2886.

COMPANION TO LADY; refined, capable; will travel South or West or Europe. Browne, 213 West 104th (care Caldwell).

COOK—First-class French cook; sleep home nights; good references; $20 per week. Answer in French to Mlle. Creusot, 313 West 47th St.

COOK—Young colored woman, general housework; good plain cook. Inquire present employer, Monday, 12 to 5, Solinger, Apt. 41, 128 West 13th St.

COOK, German, middle aged, for small family, or housekeeper; references. Write Quenland, 234 West 123d.

COOK (German), plain, and good housekeeper; 8 years' experience; can furnish best of reference. Schaffer, 410 East 81st.

COOK, first class, white; no other work. Answer by mail, letters only, H. O., 70 West 39th.

COOK—Respectable colored woman wishes position; no washing; sleep in. Smith, 41 West 99th; two flights, east side.

COOK, excellent, wish to place; leaving city. Hutchins, 109 East 65th. Leonard 6960.

COOK or waitress, colored; day; permanent; or together. Cooley, 560 West 126th.

COPYING WORK in spare time, manuscripts, scenarios, &c. Telephone Beekman 8795.

COUPLE, young (Finnish), wish position, country; man useful, chauffeur; wife general houseworker. Hill, 1,854 7th Av., care of Bohm.

DICTAPHONE OPERATOR, several years' experience; best references; $30. K 956 Times Downtown.

DIRECTOR OF SALES.
Trained administrative executive with unusually successful record; organizer and economizer; now employed; I seek a connection of broad, constructive opportunity. L 127 Times.

DRESSMAKER, expert interior decorator; draperies, curtains, cushions, bed covers, recovering furniture; $7 daily. Write Harriett, 207 West 88th.

DRESSMAKER—First-class designer, wishes more customers; latest styles; reasonable prices. Mme. Charlotte, 726 Madison Av., corner 64th St.

DRESSMAKER, experienced, from best 5th Av. establishment; gown completed one day, $12. Agnes Grant, 30 West 81st St. Columbus 9685.

DRESSMAKER, long experience, finisher on gowns; makes alterations by the day or week. H. O., 70 West 89th. Riverside 4884.

DRESSMAKER and tailoress; first-class work only; formerly with Lucile, later La Louise; home or out. Phone 7638 Audubon.

DRESSMAKING, gowns, remodeling; out by the day; references. Wadsworth 5530. Rosen.

DRESSMAKER, gowns, wraps, coats, sport suits, remodeling, alterations reasonable prices. 807 West End Av. Schuyler 2989.

DRESSMAKER desires customers appreciating high-class work; remodeling a specialty. B 179 Times.

DRESSMAKER, exclusive, for misses and children. Mansfield, 550 West 144th. Audubon 3826.

DRESSMAKER solicits engagements in families; good reference; $5 day. Mme. Dusold, 109 West 106th St.

DRESSMAKER—Coats, gowns; $5 daily; specialty, alterations; obliging. Phone Hensley, 880 Morningside.

DRESSMAKER, $5 day; perfect cut and fit; quick worker; no lunch. Phone Martin. Wadsworth 3380.

DRESSMAKER (colored); experienced; out by the day. Phone Audubon 7062.

DRESSMAKER wants sewing by day. Phone Audubon 5854, Apt. 85.

DRESSMAKER, 5th Av. experience, wishes work home during vacation. A 566 Times.

DRESSMAKER, French, first class, just from Paris, wants customers. M 68 Times.

DRESSMAKER, children's dresses, lamp shades, cushions; $3.50 day. G 868 Times.

DRESSMAKER—Kathryn Ryan, 282 W. 52d, evening, theatre, sport gowns; home, out.

DRESSMAKER, good alteration; go out by day. Prach, 125 West 101st St.

EDITOR, HOUSE ORGAN.
Young woman, 27, thorough knowledge of printing; writing ability plus sense of news values; capable of taking entire charge of editing and production of important house organ or similar publication. A 1090 Times Harlem.

EDITOR, magazine, practical training, many years' experience, would like position associate editor on general magazine or trade journal. Z 2286 Times Annex.

ELLIOTT-FISHER operator, three years' experience; salary, $25. H 789 Times Downtown.

EMBROIDERER—All classes hand embroidery, eyelets and crochet beading; private customers. Bell, 135 West 20th.

EXECUTIVE, correspondent, secretary, thoroughly experienced, as assistant to executive; can dictate or write tactful, direct, forceful business letters; accustomed to handle large volume correspondence daily, follow up details, make personal contracts, direct work of others, and understands office organization and procedure. H 194 Times.

EXECUTIVE, thoroughly competent; Spanish, French, German; wholesale or retail; buying, selling, exports, imports; highest references. H 434 Times.

FACTORY EXECUTIVE.
Young American, college training, three years' civic work, four years' industrial work, especially successful in handling labor, familiar with manufacture of men's and boys' ready-made clothing on scientific production basis, having organized and managed out of town factory. Z 2315 Times Annex.

GIRL, Japanese, bright, as lady's maid, general housework for one person; attending school; letter. E 425 Times.

GIRL, refined, cultured, desires position assistant in dentist's or doctor's office. B [illegible] Times.

GIRL, light colored, wishes part or full time position. Tel. 9443 Harlem.

GOVERNESS, children's companion, visiting, girl, 20, desires full charge one, two children over 5; instruction outdoor, elocution, elementary music, &c.; fine sewer; highest references; would travel. G 1,603 St. Nicholas Av.

GOVERNESS—Refined French lady, speaks Spanish, a little English, sewing, millinery, wishes position as governess for one or two children; best references. Miss A. R., 350 Manhattan Av.

GOVERNESS, French-Swiss, just disengaged; children, 4 to 10 years; years' experience; best city references. Write, call or phone Monday, Chelsea 2330. A. A., 341 West 30th St., French Home.

GOVERNESS, American, competent; one position ten years; entire charge children 3 to 10 years old; city position; salary, $75-$90. B 188 Times.

GOVERNESS, pleasing disposition, or companion to lady; speaks French and Italian fluently, but little English. Telephone Tremont 5272.

GOVERNESS, teaches French, German; help with music; all sports; two children, 9 to 12; references; salary, $80. B 1058 Times Harlem.

GOVERNESS, visiting; take children out afternoons vicinity West 70th to 80th Sts.; pianoforte tutor; references. Phone Lafayette 9358.

GOVERNESS, nursery, experienced, wishes entire charge over one or two children, 4 years up; excellent reference. Phone Cathedral 6299.

GOVERNESS, visiting, French-German, painting; best references; mornings, afternoons or whole day. Write P. B., 30 West 97th St.

GOVERNESS, educated, French, good English, experienced; children from 5 years up; best references. Mlle. C., 341 West 30th St.

GOVERNESS—French lady, good musician (piano), seeks situation as governess, town or country. Write to Mme. Biola, 253 West 24th St.

GOVERNESS, visiting, French, Italian, teaching from young lady; best results; highest city references. Elle, 271 West 52d.

GOVERNESS, French, wishes position to children, 4 to 7 years, preferably boys. S 157 Times.

GOVERNESS, trained, visiting kindergarten to children afternoons; references. R., 515 West 151st.

GOVERNESS, French, Spanish, English, piano, references, desires position; Swiss. K 986 Times Downtown.

GOVERNESS, experienced, California; $75. Write C., 530 Columbus Av.

HOMEMAKER—Young woman of culture and refinement desires position motherless home; highest references given and required. D. J., 196 Grand Av., Englewood, N. J.

HOUSEHOLD MANAGEMENT, home, hotel, club, cafeteria, apartments; any location. M 98 Times.

HOUSEKEEPER—Thoroughly competent experienced housekeeper or companion to lady; exceptional opportunity for any one wishing a lady with character and amiability, also to fill any position of trust. Further particulars given by Mrs. Winston Churchill, 235 East 48th St. B 176 Times.

HOUSEKEEPER, German-American, 42, no servant type, good, clean, reliable cook, trustworthy, wishes position, two or three adults or business couple; apartment, city; no washing; $70; highest city references. Mail only. A. R., 567 Amsterdam Av.

HOUSEKEEPER, managing; American woman of refinement would take entire charge of home; thoroughly capable and reliable; understands housekeeping in all its details; tactful with children; highest references. J 668 Times Downtown.

HOUSEKEEPER — Refined middle-aged Christian lady wants position; excellent cook and absolutely reliable; best references. Write Mrs. Lange, 202 East Chelton Av., Germantown, Philadelphia.

HOUSEKEEPER — Gentlewoman possessing tact, intelligence and unusual ability in maintaining comfort and order in a home desires position as managing housekeeper. A 524 Times.

HOUSEKEEPER—Position by refined widow, 40, managing motherless household where help is kept; competent, trustworthy; five years last position; state particulars. M 96 Times.

HOUSEKEEPER—Capable American widow with brains and best of references from last employer wishes position as housekeeper. W., care Sandford, 154 East 175th St.

HOUSEKEEPER—Middle-aged French lady of good appearance wishes position in refined family; best references. Write V. M., 350 Manhattan Av. Tel. Cathedral 8857.

HOUSEKEEPER, managing; position in home where efficiency, tact and thoughtfulness are appreciated; highest references. J 667 Times Downtown.

HOUSEKEEPER or companion to lady by a middle-aged lady of ability and refinement; would care for semi-invalid; highest reference. A 594 Times.

HOUSEKEEPER, married, husband employed, wishes small apartment or private house; experienced and reference. Mrs. Kaff, 132 West 74th.

HOUSEKEEPER, refined American, middle age, good cook, manager; small family. P. O. Box 474, White Plains, N. Y.

HOUSEKEEPER or companion in family; American woman of refinement; fond of children; best references given. H 447 Times.

HOUSEKEEPER — Young American widow, with daughter 7, desires position in family of one or two adults. Z 2287 Times Annex.

HOUSEKEEPER, middle-aged German woman; no children; best references. Antes, care May, 622 East 235th St.

HOUSEKEEPER, managing only; capable, refined woman desires position; good practical nurse; city or country. E 449 Times.

HOUSEKEEPER, or cook-housekeeper with help or position of trust; lady recommends; town. H 435 Times.

HOUSEKEEPER, refined, good cook, wishes position, business people. G., 3,525 Broadway.

HOUSEWORKER, colored, wishes morning position; eight years' references. Tel. 9840 Audubon; Apt. 42, Washington and Cort.

HOUSEWORKER, colored, afternoons, 2, 3 hours; washing taken home; personal reference. Powell, 14B West 134th St.

HOUSEWORKER—Visiting housekeeper, part time daily; letters only. 176 Waverley Place.

HOUSEWORK—French woman wishes housework afternoons; sleep home; good references. Marie Colame, 411 West 45th St.

HOUSEWORKER - SEAMSTRESS, trusty, middle-aged, desires position; references. A 1098 Times Harlem.

HOUSEWORK—Colored; part or whole time. B 1057 Times Harlem.

HOUSEWORK—Half-time job wanted for mornings. Bell, 50 West 99th.

HOUSEWORKER, colored girl; whole, part time. Collins, 16 West 99th. Riverside 9363.

HOUSEWORKER; neat colored girl; reference. V. Thomas, 287 West 142d.

LADY, assistant to manager apartment or suburban house; experienced in selling and renting. Brewster, 129 Cambridge Place, Brooklyn.

LADY would teach ladies for room and breakfast, French, German, Italian, piano, painting, dressmaking. Ada Berger, 1,064 Union St., Brooklyn.

LADY desires part time position as secretary or companion to lady; understands typewriting, also filing. E 379 Times.

LADY, respectable, likes to take care of children, daytime or evenings. 123 Vermilyea Av. Breyne.

LADY'S MAID, French, good sewer, packer and traveler; references. M. A., 351 West 56th St. Telephone Columbus 2432.

LADY, middle aged, as hostess, chaperon, companion to lady; part day engagement preferred. H 461 Times.

LADY'S MAID, useful maid, good sewer; sleep in or out; references. Longacre 1717.

LADY'S MAID wishes position to travel with lady. H 166 Times.

LAUNDRESS—Two, three days weekly as first-class laundress; children's clothes specialty. Mrs. Hughes, 111 East 80th St.

LAUNDRESS, first class, desires laundry take home; best references. Leabold, 107 West 145th St. Tel. Audubon 611.

LAUNDRESS, takes washing home; open air drying. Jones, 209 West 28th.

LAUNDRESS, first class, laundry to take home. Carroll, 47 West 99th.

LAUNDRESS—Hamper work, rough dry, by dozen; done out, home. Morningside 5586.

MAID, competent, middle-aged (Danish); part time. Schmidt, 181 West 134th.

MAID for housework, 9-12:30 mornings. Stanley, 164 West 58d.

MATRON, French, seeks employment, housekeeper or care children, part time. J 433 Times Downtown.

MEDICAL SECRETARY, evenings, keep books, issue bills, correspondence. A., 12 East 84th.

MOTHER and daughter, giving up housekeeping, take care furnished rooming house or private home. A 1096 Times Harlem.

NURSE, young, registered graduate, best references; valuable experience including army service, desires permanent position in physician's office, or with industrial concern. D 310 Times.

NURSE, practical; care semi-invalid; elevator apartment; 2-3 in family; highest references; entire charge; no laundry. Morningside 9154 and A 1071 Times Harlem.

NURSE, trained, position housekeeper refined couple; care invalid child only; dietetics; conscientious; permanent; $21 weekly. H 448 Times.

NURSE, experienced, colored, fond of children, refined; competent, can take full charge; references; $16. Telephone Sunday, Columbus 1514.

NURSE, practical, refined, wishes position to care for invalid lady or slightly nervous case; salary $20-$25 weekly; best references. L 172 Times.

NURSE—Companion to lady, English lady, experienced chronic invalids; doctors' references. Write M. E. P., 156 95th St., Brooklyn.

NURSE, undergraduate, wishes position nurse or housekeeper elderly or semi-invalid lady; references. Write Nurse, 703 Columbus Av.

NURSE, long experience in care and training children; excellent references; wages $75. 219 West 68th St., Apt. 41.

NURSE, trained child's, young, active, cheerful, refined; full charge, wishes go to Washington, D. C. D 368 Times.

NURSE, Scotch, experienced infant's nurse; competent; reference; city only. Telephone 7077 Harlem.

NURSE, undergraduate, exceptionally efficient, mental, nervous invalids. B., 1,406 St. Nicholas Av.

NURSE, graduate, desires position as companion to elderly couple or lady; highest credentials. G 377 Times.

NURSE, graduate, studying music, wants home in exchange for light duties. 345 West 119th, Apt. 2G.

NURSE—Graduate R. N., wishes position as companion or nurse to lady traveling. L 162 Times.

NURSE, graduate, position in doctor's office; no stenographic work. H 1065 Times Harlem.

NURSE—English, best city references. Care of Mrs. Torton, 765 Amsterdam Av.

NURSE for child, 2 years; best references. Tonyer, 1,408 Madison Av.

NURSE, R.N., young lady, seeks secretarial position. K 921 Times Downtown.

NURSE, competent for infants; middle-aged; good reference. 253 West 24th St.

NURSE, position as traveling companion to lady. L 87 Times.

NURSERY GOVERNESS, English lady, desires care of one child, about 3 years; French spoken; highest references; would travel. Z 2268 Times Annex.

OFFICE ASSISTANT, general office routine, filing; excellent references. H 757 Times Downtown.

OPERATOR, experienced, on silk underwear, wishes few more engagements by the day with private families; bridal outfits a specialty. A 1058 Times Harlem.

OPERATOR, switchboard, and typist; experienced; excellent reference. K 972 Times Downtown.

PHYSICIAN, woman, graduate of University of Paris, recently from Europe; speaks French, German, Russian, Polish; would take care of nervous patient or invalid. Write Dr. B. Lapidus, 58 East 86th St.

PRIVATE SECRETARY.
College graduate; experienced and extremely capable in handling details for an executive or in directing and supervising office work; exceptional credentials. Address C. O. S., Room 1202, 116 West 32d St., New York.

PUBLICITY EXECUTIVE—Young woman, college graduate, experienced in organization and mail sales promotion; desires position requiring initiative and offering responsibility. A 564 Times.

PUBLICITY writer, with some editorial experience, wants position in literary or advertising field; small salary to start if position offers future and advancement. Z 2210 Times Annex.

SEAMSTRESS, monthly; capable dressmaker; $75; city, country. Phone Martin, Wadsworth 3380.

SEAMSTRESS, French, sewing at home, new or mending. Barthelemy, 54 W. 94th St.

SEAMSTRESS, SEWING BY DAY; $3. A 575 TIMES.

SCULPTURE—Young lady, experienced, as assistant to sculptor. E 602 Times Downtown.

SECRETARY—Managerial business woman, occupying at present a very responsible position, would like to secure position in New York or environs with a first-class house; salary $2,500 to $3,000 annually; eighteen years in business; eight years with one firm; qualifications, a sound knowledge of bookkeeping, careful letter writing, general stenography and legal experience, especially in connection with patents; the advertiser has a singular property of grasping the salient points of any business and relieving the general manager or executive of innumerable and vexatious detail in important and responsible work; often actually cutting in half the time involving on high-priced manager; steady position only considered, preferably under one man, to whom will give unswerving loyalty. P 520 Times.

SECRETARY TO EXECUTIVE.
Secretary of many years' practical experience; has successfully managed an organization and directed its staff of salesmen; fluent and tactful correspondent; competent to handle all details and most essential for a business executive; thorough knowledge of modern commercial and financial methods; stenographer and typist; highest references. Write N. R., 3,525 Broadway.

SECRETARY and stenographer; executive, competent, capable; 3 years' experience in theatrical and film business, desires change. Write E. B., Box 90, Room 1201, 220 West 42d St.

SECRETARY-STENOGRAPHER seeks position with business executive wishing to be relieved of details; able and tactful correspondent, possessing initiative and sound judgment; high school graduate; retentive memory; thorough, practical business training; highest character references. S 1056 Times Annex.

SECRETARY, FOREIGN STENOGRAPHER—Capable Frenchwoman, rapid stenographer, French, Spanish, English, German, capable take entire charge correspondence; long experience; excellent references; unusual person for unusual position. M 88 Times.

SECRETARY—If you want an educated, experienced, refined Christian, capable of handling correspondence, with or without dictation, possessing good judgment and executive ability, who is young enough to be enthusiastic and ambitious, address L 160 Times.

SECRETARY, correspondent, executive; composes sales-producing letters, circulars, advertisements; dictates correspondence; knows follow-up systems; college graduate; advertising, manufacturing, wholesale experience. B 137 Times.

SECRETARY-CORRESPONDENT, assistant to busy man; 15 years' experience, stenographer, bookkeeper; professional, commercial, legal lines; thoroughly familiar with general office details; exceptional executive ability. L 828 Times Downtown.

SECRETARY-STENOGRAPHER, experienced in banking and commercial lines here, South America, Orient; American born; college trained; understand minutes, reports, statement analysis; alert, adaptable; good health. H 171 Times.

SECRETARY to executive, competent young woman, employed with present concern 9 years as confidential secretary and office manager; can take complete charge of double entry books. M 987 Times Downtown.

SECRETARY or companion to lady traveling; exceptionally well-educated and experienced stenographer, possessing tact, initiative and executive ability; excellent references. M 74 Times.

SECRETARY, expert stenographer, competent bookkeeper, experienced, thoroughly efficient, real alive young woman, seeks a real position. Telephone Sunday, Tremont 4972; Monday, Murray Hill 3003.

SECRETARY, excellent experience, tactful and refined, desires position where intelligent, conscientious work will be appreciated; good correspondent, capable advertising assistant. B 117 Times.

SECRETARY - STENOGRAPHER, rapid, accurate, eight years' experience, including newspaper, banking, credit office, manufacturing; hard work welcomed. F 800 Times Downtown.

SECRETARY - STENOGRAPHER, several years' good sound experience, automobile, export, manufacturing, publishing; rapid, accurate, responsible; Christian; salary $30. Box 1942 Times, 2 Rector St.

SECRETARY-STENOGRAPHER, thoroughly experienced, desires responsible position; absolutely dependable; Christian; college education; salary $35. Box 1041 Times, 2 Rector St.

SECRETARY, experienced, capable stenographer, knowledge copy writing, advertising experience, college education; $25. Apt. 63, 165 West 83d St.

SECRETARY - STENOGRAPHER, expert, financial, commercial; college trained; understands minutes, statement analysis; Wall St. experience; alert. H 172 Times.

SECRETARY-STENOGRAPHER—Six years' varied experience; familiar with details; possess executive ability; responsible, neat, accurate. B 150 Times.

SECRETARY—Spanish and French translator, competent stenographer and typist; hours 9 to 5; refined position desired. Cattell, Box 81, Woodcliff Lake, N. J.

SECRETARY wants position for spare hours; college training; stenographer, correspondent, bookkeeper; 8 years business experience. H 153 Times.

SECRETARY-STENOGRAPHER, competent, wishes to make first-class connection; excellent references; salary $30 weekly. B 388 Times.

SECRETARY, capable correspondent, stenographer, bookkeeper, office manager; many years' experience; $35. A. R., 109 West 96th St.

SECRETARY-CORRESPONDENT, 3 years' publishing house experience, handling correspondence on own initiative; accurate stenographer. L 185 Times.

SECRETARY-STENOGRAPHER, EDUCATED, PUBLICATION EXPERIENCE, CORRESPONDENT, DESIRES GOOD POSITION. L 167 TIMES.

SECRETARY - STENOGRAPHER, 8 years' varied experience, executive ability, desires position uptown; $30. A 585 Times.

SECRETARY - STENOGRAPHER, experienced, executive ability, high school graduate; $30. L 140 Times.

SECRETARY - STENOGRAPHER, experienced, competent; wishes uptown position; Christian; $25. L 137 Times.

SECRETARY-STENOGRAPHER, eight years' experience; college graduate; $30-$35. Gill, Audubon 1490.

SECRETARY, Columbia graduate; intelligent correspondent, expert stenographer; experienced; $30. H 439 Times.

SECRETARY, experienced desires permanent position doctor's office; references. Z 2348 Times Annex.

SECRETARY-STENOGRAPHER, 5 years' experience, possessing initiative; $30. K 968 Times Downtown.

SECRETARY-STENOGRAPHER, well recommended, 7 years' experience. Janower, 1,946 Bergen St., Brooklyn.

SECRETARY-STENOGRAPHER, six years' commercial, advertising experience; excellent references. A 865 Times.

SECRETARY, stenographer, thoroughly capable, desires high-class position; able take full responsibility. G 948 Times Downtown.

SECRETARY-STENOGRAPHER, six years; legal; high school graduate; Christian; $30. H 268 Times Downtown.

SECRETARY, young lady, 3 years' experience; good references; salary $40 week. G 966 Times Downtown.

SECRETARY - STENOGRAPHER, French, English, thoroughly experienced, refined personality, tactful, intelligent. Academy 4759.

SECRETARY-STENOGRAPHER (Christian), 7 years' experience; references; salary $35. B 139 Times.

SECRETARY—Position or instruct young children, by woman who wishes to travel with lady; references. L 131 Times.

SECRETARY—Executive position desired in doctor's office; good reference. H 446 Times.

SEWING — Fine hand sewing, embroidery, hemstitching. Mrs. Murphy, 278 W. 22d St.

STENOGRAPHER - DICTAPHONIST with good command of English desires permanent position. The place where she will do best will be one where discipline tempered with the humanities is maintained; she asks $24; references exchanged. N 290 Times.

STENOGRAPHER, high school graduate, six years' general office experience, some knowledge bookkeeping; comptometer operator, expert payroll clerk; salary $25. B., care of H. Feinberg, 204 Ellery St., Brooklyn, N. Y.

STENOGRAPHER-SECRETARY—ACCOUNT OF GOING TO EUROPE WISH TO PLACE MY SECRETARY; EXCEPTIONAL ABILITY, TACT AND BUSINESS EXPERIENCE. PHONE BARCLAY 3469. ASK FOR MR. HOPKINS.

STENOGRAPHER, German-English, long years' business experience, wishes position especially for German correspondence, if possible with banking concern. S., Box 13, 1,320 36 Av.

STENOGRAPHER, secretary, confidential accountant, 7 years' electrical engineering mechanical experience, fluent correspondent; not afraid of work; willing; no clock watcher; $25. J 633 Times Downtown.

STENOGRAPHER - BOOKKEEPER, high school graduate; experienced bookkeeper; lately added stenography to accomplishments; high-grade house. Simpson, Morningside 7436.

STENOGRAPHER, 12 years' experience, capable handling correspondence; general office work; permanent position wanted. L 174 Times.

STENOGRAPHER, seven years' experience; high school education, efficient, rapid, accurate; best references; salary $23. M 108 Times.

STENOGRAPHER,
beginner, 18 years old; two years high school; graduate business school; good personality; $15 to $18. T 109 Times.

STENOGRAPHER, office assistant, 3 years' experience; high school graduate; A1 references; conscientious; salary, $20. S. Devarco, 329 Palisade Av., West Hoboken, N. J.

STENOGRAPHER, 7 years' experience in law office, desires position with firm of lawyers; in answering state salary and qualifications. A 84 Times.

STENOGRAPHER, four years' experience, high school graduate; can supply best references regarding ability and character; $25. Miss B., 804 East 169th St. Tremont 1987.

STENOGRAPHER, SEVEN YEARS' INSURANCE BROKERAGE EXPERIENCE, DESIRES RESPONSIBLE POSITION. H 94 TIMES.

STENOGRAPHER-SECRETARY, reliable, competent, 4 years' experience; references; salary $25. G. C. Guth, 502 West 177th. Wadsworth 2442.

STENOGRAPHER, four years' experience, wishes connection, textile firm; best references; salary secondary matter. Rose [illegible], 28 West 112th.

STENOGRAPHER, typist, knowledge bookkeeping; 3 years' experience; neat, efficient. $20. Miss Brownshield, 1,922 Wallace Av., Bronx. Phone Westchester 1027.

STENOGRAPHER, high school graduate, 2 years' experience, competent, accurate, neat. Phone Bushwick 7278 Sunday. K 944 Times Downtown.

STENOGRAPHER, 23, thoroughly competent, five years' practical experience; rapid and accurate transcriber; excellent references; salary desired $25. S 132 Times.

STENOGRAPHER—Young girl, high school graduate, as stenographer or office assistant, with advancement. Rosaline Abrams, 823 East 168th.

STENOGRAPHER, six years' commercial experience, high school graduate; executive ability; conscientious worker; $25. J 637 Times Downtown.

STENOGRAPHER, EXPERT, CAPABLE TAKING ENTIRE CHARGE; SELLING ABILITY, INITIATIVE. TEL. WADSWORTH 0354.

STENOGRAPHER-TYPIST—Knowledge bookkeeping; 3 years' experience; competent; best references. Phone T. B., Williamsburg 4864, or B 151 Times.

STENOGRAPHER - SECRETARY, skilled English and French; public hotel experience; public in hotel preferred or high-class connection; references. L 117 Times.

STENOGRAPHER - SECRETARY—Able assistant to busy man, educated, experienced, efficient, enthusiastic; $20-$25. B., 327 East 36 St., Brooklyn.

STENOGRAPHER, four years' experience; high school graduate; can supply best references regarding ability and character; $25. Miss B., 804 East 169th St. Tremont 1987.

STENOGRAPHER, Christian, thoroughly experienced; familiar with office detail; conscientious, reliable; $25 week. L 351 Times Downtown.

STENOGRAPHER-SECRETARY, 23, high school and college education, advertising experience; opportunity more important than salary. H 452 Times.

STENOGRAPHER-SECRETARY, competent and reliable, four years' experience; highest references; salary $30 weekly. Phone Wadsworth 2480, Apt. 25.

STENOGRAPHER-SECRETARY, Christian, business high school training; five years' experience office detail; references furnished; $25. B. H., 144 Times.

STENOGRAPHER, office assistant, knowledge of bookkeeping; business college graduate; three years' experience; good references; $18. B. D., 158 Times.

STENOGRAPHER—8 years' experience, cotton goods, dry goods; competent, efficient; $25. L. Seaver, 4 Alstyne Av., Elmhurst, L. I.

STENOGRAPHER, experienced, accurate, reliable, knowledge of bookkeeping; Christian. H 420 Times.

STENOGRAPHER—Typewriter, bright, neat girl; short experience; $12. G 883 Times Downtown.

STENOGRAPHER, A1, high school graduate, long experience; unpadded references. Z 2267 Times Annex.

STENOGRAPHER with good knowledge of Spanish, experienced. K 945 Times Downtown.

STENOGRAPHER, experienced, thoroughly competent; $25. M. M., 960 Whitlock Av., Bronx.

STENOGRAPHER, Christian, high school graduate, experienced, accurate, reliable. K 936 Times Downtown.

STENOGRAPHER, 2 years' experience, competent, reliable. Write C. Makeshay, 29 Montieth St., Brooklyn, N. Y.

STENOGRAPHER, experienced, half day, account illness home. Steno., 2,136 Mapes Av., Bronx.

STENOGRAPHER, varied experience law, banking, secretarial; best of references. Phone Lenox 8645 or write H 182 Times.

STENOGRAPHER, three years' experience; prefers position in small office; $30. H 138 Times.

STENOGRAPHER, high school graduate, six years' experience, importing, engineering. J 623 Times Downtown.

STENOGRAPHER, high school graduate, experienced, desires permanent position. L [illegible] Times Downtown.

Locating Lost Articles

Sometimes the loss of an article of intrinsic worth or of value through association causes sorrow. The Lost and Found columns of The New York Times turn regret to joy by locating finders.

The New York Times
Telephone Bryant 1000

SITUATIONS WANTED—Female.

STENOGRAPHER, 2 years' experience, office assistant; references; $18. K 963 Times Downtown.

STENOGRAPHER, 4 years' experience, capable handling detail work. L 833 Times Downtown.

STENOGRAPHER—Simple bookkeeping, figuring; competent beginner; American; $15. G 984 Times Downtown.

STENOGRAPHER, typist, one year's experience, desires position; salary $15. G 839 Times.

STENOGRAPHER, expert, refined, desires position, 9 to 4. Address D. K., 444 East 167th St.

STENOGRAPHER, expert, American, Christian; machinery experience; $30. K 922 Times Downtown.

STENOGRAPHER, thoroughly experienced, wishes position evenings. Box R. D., 10 Union Square.

STENOGRAPHER, four years' manufacturing experience; some knowledge of bookkeeping. Kogan, 1,295 Bristow St., City.

STENOGRAPHER - BOOKKEEPER, high school education; 5 years' experience. J 679 Times Downtown.

STENOGRAPHER, 5 years' experience; $25; references; conscientious; high school. J 690 Times Downtown.

STENOGRAPHER, editorial, publicity, advertising experience; competent; Christian. H 176 Times.

STENOGRAPHER, high school graduate, knowledge bookkeeping; experienced, capable; $25. O 292 Times.

STENOGRAPHER-SECRETARY, experienced, efficient, for part time. Care Victor Engraving Co., 155 Lafayette St.

STENOGRAPHER, expert, import, export experience; accurate; well recommended. H 883 Times Downtown.

STENOGRAPHER, typist, 18, high school education, little experience; $16. S. Milch, 49 West 117th St.

STENOGRAPHER, 5 years' experience, rapid, accurate, tactful, high school graduate; $25 weekly. G 367 Times.

STENOGRAPHER—Young French lady as French and English secretary; experienced. Schuyler 5830. A 102 Times.

STENOGRAPHER-TYPIST, young lady, bright beginner. 142 East 48th St., care Young.

STENOGRAPHER, high school graduate, knowledge double entry bookkeeping; salary $16 up. Address Box 834, 209 Cable Bldg.

STENOGRAPHER, Christian, 12 years' experience, efficient, punctual, willing. L 144 Times.

STENOGRAPHER, excellent office worker; ambitious, earnest worker. B 1050 Times Harlem.

STENOGRAPHER, thoroughly competent, 7 years' experience; salary $30; references. M 93 Times.

STENOGRAPHER, 5 years' experience; excellent references; $25. H 321 Times Downtown.

STENOGRAPHER; good education; seven years' experience; Protestant; $25-$30. G 879 Times.

STENOGRAPHER; experienced; quick, accurate, reliable; willing worker; $25. D 823 Times.

STENOGRAPHER, experienced, reliable, accurate; $18-$20. B. Goldstein, 926 Amsterdam Av.

STENOGRAPHER, competent, experienced, desires permanency; $25. Miss B., 1548 Rector.

STENOGRAPHER, 4 years' experience; competent, trustworthy; references; $22. F 821 Times Downtown.

STENOGRAPHER, experienced, Christian, desires position, advancement; $18-$20. H 820 Times Downtown.

STENOGRAPHER, six years' experience; Christian; reliable; references; $35. E 623 Times Downtown.

STENOGRAPHER, four years' experience; capable, rapid; references; $22. L 837 Times Downtown.

STENOGRAPHER-TYPIST, public, 15 cents paper; telephone afternoons. Wadsworth 9432, Apt. 308.

STENOGRAPHER, expert, seeks part time position; also typing in all branches; work called for and delivered. B 423 Times.

STENOGRAPHER—Competent, willing; three years' experience; $30. L 835 Times Downtown.

STENOGRAPHER, three years' experience; rapid, willing; references; $20. K 975 Times Downtown.

STENOGRAPHER, experienced; operate Noiseless; bookkeeping, Spanish; capable, intelligent worker. L 142 Times.

STENOGRAPHER, educated, efficient, experienced, knowledge bookkeeping, Spanish, desires opportunity. L 141 Times.

STENOGRAPHER, French, educated, able to handle all French work, whole or part time position; references. D 304 Times.

STENOGRAPHER, high school graduate; experienced, neat, accurate; $18. K 974 Times Downtown.

STENOGRAPHER, Packard graduate, 3 years experience, thoroughly competent, J 334 Times Downtown.

STENOGRAPHER, typist, neat, accurate, experienced; high school graduate. A 593 Times.

STENOGRAPHER, experienced; willing, conscientious; salary, $22. G 990 Times Downtown.

STENOGRAPHER, several years' experience; thoroughly competent; initiative; permanent, temporary. N 247 Times.

STENOGRAPHER, 2 years' experience, high school education, capable and willing; salary $18-$20. Pearl Schiller, 851 Cauldwell Av.

STENOGRAPHER or typist, highly efficient for evening work. B 162 Times.

STENOGRAPHER, experienced, wishes position 3 to 5 hours a day. Riverside 5430.

STENOGRAPHER, typist, expert, desires home work. Peters, 162 East 86th St.

STENOGRAPHER, 2 years' experience; reference; salary $20. A 1068 Times Harlem.

SWITCHBOARD OPERATOR, Christian girl, high school education, central, private board; handle busy board; reference. C. B., 184 Times.

SWITCHBOARD OPERATOR, general assistant, knowledge typewriting, 3 years' experience, quick grasping ideas, conscientious; $15. N 852 Times Downtown.

SWITCHBOARD OPERATOR; efficient, conscientious, experienced; references. Eginton, 397 Hancock St., Brooklyn. Decatur 8688.

SWITCHBOARD OPERATOR — Christian; competent; 5 years' experience. K 993 Times.

SWITCHBOARD OPERATOR or office work, part time position. Fitzgerald, 577 West 120th.

TEACHER, college graduate, wide experience, best references, desires exclusive care child, in her beautiful country home, requiring special training; 25 miles from New York. E 411 Times.

TEACHER, supervises out-door child groups afternoons. Van Buskirk, 338 West 96th St., tel. River 305, extension 33, between 12-1 or after 5 P. M.

TEACHER in drawing, painting and sculpture, competent, for high school work; highest testimonials. E 908 Times Downtown.

TEACHER, kindergarten or primary, experienced; public or private, vicinity New York; seek personal interviews. H 372 Times.

TELEPHONE OPERATOR - SUPERVISOR, seven years' experience, competent, wishes position with reliable concern; best references; available immediately. B 1057 Times Annex.

TELEPHONE OPERATOR desires permanent position; quick, courteous; 5 years' experience. S. McCormick, 105 West 98th St.

TELEPHONE OPERATOR wishes position at private switchboard; experienced, capable. L 132 Times.

TELEPHONE OPERATOR, evening position, apartment house preferred. J 847 Times Downtown.

TRANSLATOR, experienced, French-English, commercial, medical, &c., literary research worker; Spanish; author's assistant. A 586 Times.

TUTOR, university graduate, recently arrived from France, teaches French, accept position as visiting governess. Phone Coney Island 2318W.

TUTOR, visiting, French, Spanish, music; large experience, to teach in schools. M., care Hernandez, 120 West 84th.

TUTOR, French, classes, visiting. Vanderbilt Studios, 41 West 9th. Stuyvesant 2147.

TYPIST—College graduate, accurate, will do typing at home. T. C., 134 Times.

TYPIST, rapid, knowledge stenography, 4 years' experience; $28. 348 Bleecker St.

TYPIST—Experienced, references, salary $18. [illegible]

SITUATIONS WANTED—Female.

TYPIST, 4 years' experience, desires permanent position. B 888 Times.

VISITING LADY'S MAID, refined, expert shopper, good sewer. B 1046 Times Harlem.

WOMAN, American, 35, good conversationalist, experienced, interviewing better class people Washington, D. C., other cities, desires position where tact, personality, faithful service are required and remuneration adequate; references. A 504 Times.

WOMAN, 42, possessing tact, intelligence, refinement, pleasing personality, but no business experience, seeks position; no canvassing or selling. A 522 Times.

WOMAN, refined, would take charge home for business woman or family where responsible housekeeper would be appreciated. A 1070 Times Harlem.

WOMAN, buyer of ready-to-wear, desires position; six years' experience; knows market; conscientious worker; willing start at $35. A 564 Times.

WOMAN of refinement desires position as companion or companion-housekeeper to lady; no menial service; willing to travel. L 182 Times.

WOMAN—Experienced business, wants position in tea room; thoroughly understands all branches cooking and serving. B 92 Times.

WOMAN wishes position half time, morning preferred; or whole time two days week. B 1045 Times Harlem.

WOMAN, experienced, position office or filing department; $20-$25. M 113 Times.

WOMAN, middle aged, as companion to elderly lady; experienced. L 197 Times.

WRITER, publicity, long experience, desires new connection; available immediately. L 184 Times.

YOUNG BUSINESS WOMAN, American, assistant housekeeper, hotel, boarding house or hospital; references. Box 26, 226 9th St., Brooklyn.

YOUNG LADY, holding executive position in Washington, desires connection with A1 New York commercial or financial concern; college training; six years' statistical and accounting experience; now studying accountancy; Washington, Boston and New York references; can arrange personal interview. Z 2349 Times Annex.

YOUNG LADY, with ability and experience in all studio work (operating, retouching, &c.), would like position as general assistant in studio; would accept $30 per week to start. Z 2213 Times Annex.

YOUNG LADY, refined (lately arrived from Berlin), capable to assume charge of a household, seeks position in a family of adults only; speaks English. J 678 Times Downtown.

YOUNG LADY, refined, wishes position teaching modern society dancing in high-class studio; only refined people need reply. Z 2370 Times Annex.

YOUNG LADY, intelligent, desires position receiving and directing customers; pleasing personality; highest credentials. A 1080 Times Harlem.

YOUNG LADY wishes position telephone operator; can handle busy board; hotel and central office experience. Telephone Fordham 7827.

YOUNG LADY, 5 years' office experience, with good knowledge of bookkeeping and typewriting, wishes position; A1 references. A 540 Times.

YOUNG LADY, French, college graduate; desires translation work at home, typewriting. L. W., 48 Hawthorne St., Brooklyn, N. Y.

YOUNG LADY, seven years' experience office routine, typing, payroll, ledger, switchboard, billing clerk. Wingerath, 547A Kosciusko St., Brooklyn.

YOUNG LADY, educated German, to take care of children; good home more essential than salary. Write Box 19, 1,515 3d Av.

YOUNG LADY wishes position assistant bookkeeper, ledger clerk or clerical; excellent references; salary $23. L 148 Times.

YOUNG LADY, high school graduate, wishes position, clerical work; experienced. 1,255 46th St., Brooklyn. Telephone Sunset 9173.

YOUNG LADY, experienced clerical worker; comptometer; Christian; $20. K 989 Times Downtown.

YOUNG LADY would like part time position for reading aloud or visiting companion to lady. B 161 Times.

YOUNG LADY, experienced bill clerk, assistant bookkeeper; $23. K 916 Times Downtown.

YOUNG LADY, experienced assistant bookkeeper, wishes position. S. E., 247 Times.

YOUNG LADY to entertain elderly lady evenings; references; $22 week. E 366 Times.

YOUNG LADY, capable manager tearoom, cafeteria, school; references. A 549 Times.

YOUNG WOMAN, gradute nurse, has tact, ability and culture, would like to hear from some one who is in need of a capable, trustworthy person to relieve them of responsibility and care of refined household; am musical, can do plain sewing and mending; should like to hear from some one who appreciates the services of a refined, capable person; salary according to responsibility and care; references. Apt. 1, 908 58th St., Brooklyn. Sunset 5566.

YOUNG WOMAN wants position secretary to school superintendent; four years teaching; three years' practical business experience. Z 2277 Times Annex.

YOUNG WOMAN, Mass. Normal Art School graduate, refined, intelligent, desires part-time employment; good companion to lady or children; also clerical. Z 2294 Times Annex.

YOUNG WOMAN, experienced as assistant to interior decorator, seeks similar connection or office position. Decorator, 526 Times Downtown.

YOUNG WOMAN, refined, linguist, good manager, competent nurse, would travel with family or supervise household. H 433 Times.

YOUNG WOMAN desires position as companion, secretary to woman traveling abroad. Address Box 73, 1626 St. James Building.

YOUNG WOMEN, two, experienced, light: one chambermaid, one excellent cook; very neat. 200 West 128th St., Apartment 5.

YOUNG WOMAN, competent, desires position as housekeeper; highest references. A 75 Times.

YOUNG WOMAN going to Los Angeles, will transact any business or be companion to lady, &c., to reduce expenses. D 333 Times.

YOUNG WOMAN, experienced, desires position in art department of advertising agency; $18. H 154 Times.

Employment Agencies.

HOUSEWORKERS—Neat colored girls, investigated references, wish places; other Southern help supplied. Lincoln Industrial Exchange (Agency), 314 West 59th. Phone Columbus 5022. Established 1890.

BROADWAY STENOGRAPHER AGENCY, 1,482 B'WAY. BRYANT 9175. ROOM 815. Stenographers, Typists, Bookkeepers, Clerks, experienced and beginners; $15 to $30. No registration fee.

HOUSEWORKERS, colored, very experienced, investigated references; day workers a specialty. Telephone Columbus 5165. Domestic Service Agency, 329 West 59th.

STENOGRAPHERS, bookkeepers, office workers furnished without charge. Raphael Agency, 140 West 42d.

BERTHA CARLSON. Swedish Agency—First-class servants 2,280 Broadway, cor 82d St.

SHEPHERD'S AGENCY — Help by month, week or day. 107 W 133d St. Morn. 6918.

SITUATIONS WANTED—Male.

ACCOUNTANT, cost, constructive, production control, surveys; 25 years' varied experience; 3 years in Government service on special cost investigation; permanent connection desired as department head. J 622 Times Downtown.

ACCOUNTANT.
Active American, Christian, 30, whose training and experience in organizing, financing, managing, auditing, law, &c., qualifies him as business man who will produce results, exchangeable for opportunity. G 361 Times.

ACCOUNTANT, 37, certified public accountant, member American Institute of Accountants, at present with prominent firm of accountants, is open for desirable connection; A1 credentials; minimum salary, $4,000. H 149 Times.

ACCOUNTANT, taxes, corporate, individual, fiduciary; actual experience; thorough knowledge banking, general books; age 35; good appearance; minimum salary $4,200. L 801 Times Downtown.

ACCOUNTANT, senior, college graduate, several years' experience certified accountants, efficient, capable handling all audits, investigations; available at once; best references. H 786 Times Downtown.

ACCOUNTANT, tax specialist; books systematized; closed, audited; arrangements firms without bookkeepers; reasonable. Greene, 1,457 Hudson Terminal Building. Telephone Cortlandt 1379.

ACCOUNTANT, call twice weekly where bookkeeper is not employed; books posted up to date, system installed, financial statements prepared; terms reasonable. A 583 Times.

ACCOUNTANT, employed by large corporation capacity auditor, systematizer thoroughly familiar modern accounting methods, including cost systems, desires change; salary $4,000. A 584 Times.

ACCOUNTING STUDENT, 2 years, will give services free in evenings to obtain practical experience. E 399 Times.

ACCOUNTANCY student, 3 years' bookkeeping experience, desires position with public accountants. L 811 Times Downtown.

ACCOUNTANT, 24, semi-senior, desires connection with certified firm. H 177 Times.

ACCOUNTANT, senior, desires part time employment with N. Y. C. P. A. H 183 Times.

ACCOUNTANT, senior, desires position two days weekly. B 164 Times.

ACCOUNTANT, 34, desires permanent position; experienced; references. D 336 Times.

SITUATIONS WANTED—Male.

ACCOUNTANT, junior, desires temporary work afternoons with public accounting firm; highest credentials, character ability. B 144 Times.

ACCOUNTANT — Experienced public accountant, university graduate, Protestant, 34, seeks executive connection with high grade corporation. G 896 Times Downtown.

ACCOUNTANT—Books opened, audited, systems, tax reports, arrangements firms without bookkeepers, $2.50 weekly up. Goldwater, 299 Broadway. Worth 5088.

ACCOUNTANT, statistician, 11 years' thorough experience; financial reports, graphic charts, &c., executive ability; $3,500. H 787 Times Downtown.

ACCOUNTANT, junior, college graduate, advanced student, desires position with C. P. A.; available immediately. G 998 Times Downtown.

ACCOUNTANT, junior, New York University senior, thoroughly experienced bookkeeper, desires connection with certified public accountant. H 130 Times.

ACCOUNTANT, junior, one year's experience with certified public accountant; audits, without supervision, income tax reports. A 545 Times.

ACCOUNTANT, 23, accounting and bookkeeping experience, college student, seeks connection certified accountant; references. K 965 Times Downtown.

ACCOUNTANT, five years' as senior accountant and tax specialist, desires permanent position with accountants. F 802 Times Downtown.

ACCOUNTANT, income-excess profit tax expert, former Government tax official, open for corporation connection. L 804 Times Downtown.

ACCOUNTANT—Cost accountant, American, 18 years' experience, capable managing large force, exceptional references, desires position. B 184 Times.

ACCOUNTANT, junior (25), accountancy student, formerly stenographer, desires position with accounting firm. Michael J. Luisi, 93 16th St., Brooklyn, N. Y.

ACCOUNTANT, junior, N. Y. U. graduate, desires connection with certified accountant; moderate salary. K 967 Times Downtown.

ACCOUNTANT — C. P. A. (N. Y.), 18 years public accounting; experience handling large important examinations. H 809 Times Downtown.

ACCOUNTANT-EXECUTIVE,
office manager, 44, diversified experience, including own business; German, French; $50. "Textor," 108 West 12th St.

ACCOUNTANT-BOOKKEEPER, experienced office assistant, also stenographer, seeks position public accounting or other. D 312 Times.

ACCOUNTANT, university graduate; books opened, audited, tax reports; moderate terms. B 1060 Times Harlem.

ACCOUNTANT, junior, Christian, desires permanent connection in a public or C. P. A. office. J 676 Times Downtown.

ACCOUNTANT, semi-senior, university training, seeks position certified firm. A 110 Times.

ACCOUNTANT, student, desires position afternoons and Saturdays or evenings. E 893 Times.

ADVERTISING AND SALES PROMOTION MANAGER.
Man of wide experience and proved ability seeks new connection with manufacturer or agency.
At present advertising manager of export house, but desires greater scope; responsible for national and local advertising in all forms; knows media, typography and art-work; writes forceful, clean-cut English; can get out a booklet, catalog, poster or mail campaign of convincing directness.
A capable executive who knows how to produce results under difficult conditions; trained in America's largest advertising agency; practical grasp of merchandising and dealer problems.
I want an opportunity to do real work; age 35 and keen. My record shows success; let me show it to you. Z 2335 Times Annex.

ADVERTISING MANAGER AVAILABLE FOR GROWING FIRM.
Can economically sell by mail to both your active accounts and prospects; 12 years' experience writing copy, originating merchandising plans and buying reasonable printing; now earning $7,500, but has sufficient spare time to give complete personal advertising service to one progressive firm at nominal salary; interview requested.
A 80 TIMES.

ADVERTISING MAN,
RETAIL.
Ten years' experience; thoroughly competent; excellent record; now engaged; stores and service agencies having exceptional proposition for exceptional ability. Write for interview, Box 1000, 326 9th St., Brooklyn.

ADVERTISING MANAGER.
[illegible] analyst of forces necessary to organize and develop business; thoroughly experienced sales and advertising, domestic and foreign markets; knows thoroughly mechanics of advertising; 8 years' agency experience, 6 years director of sales and advertising for one of America's largest export-import houses; at present chief plan man large metropolitan advertising agency. H 768 Times Downtown.

ADVERTISING.
Young man, 25, with ability, initiative and energy, wants opportunity with agency or manufacturing concern where there is future; valuable executive training; experienced advertising assistant, advertising production man and salesman; high school and university education; best references. M 110 Times.

ADVERTISER WILL WORK EVENINGS. Twenty-one years, Christian; high school and business college training; experienced advertiser and retailer employed by foreign banking concern. To the concern that recognizes faithful, earnest work and rewards with advancement I wish to place my application. Money no object to begin. J 651 Times Downtown.

ADVERTISING MAN—HALF TIME, available five afternoons weekly, $50; unique opportunity to secure successful sales correspondent placing your merchandising letters, dealer developing, mail advertising on equality prominent firms; satisfying references; Protestant. A 91 Times.

ADVERTISING AND SALES MANAGER, now with large manufacturer, planning and supervising good sized national advertising campaign and a crew of 30 salesmen, is open for new engagement; excellent idea man, capable executive, efficient to handle real job. Apply S 11 Times.

ADVERTISING MAN, capable manager, forceful solicitor, successful producer in general magazine, class and trade publication fields, large acquaintance New York, Eastern territory and West, seeks engagement with established publisher; best references; letters confidential. B 169 Times.

ADVERTISING ASSISTANT—Young man, 21, assistant advertising manager large mail order house; experienced copy writing, drawing, handling printing, engraving, paper, catalogue and booklet, make up. M. M., 319 Times.

ADVERTISING—Young man desires position; has written copy for 33 different advertisers using newspaper space; Columbia '16; honor man A. E. F. (Croix de Guerre); salary $3,600; references. Z 2322 Times Annex.

ADVERTISING MANAGER, 26, ten years' successful experience large daily and weekly newspapers; capable taking entire charge of department; excellent references; salary $75. Z 2323 Times Annex.

ADVERTISING — Assistant to advertising, sales or promotion manager, aged 26, married, 7 years' experience publishing field; good detail and make-up man. Z 2207 Times Annex.

ADVERTISING—Young man, 25, Christian, desires connection with service or agency; 2 years' experience; willing worker; to learn the business. A 68 Times.

ADVERTISING SALESMAN with successful record desires change; wide acquaintance local, national and agency field; salary or drawing. Producer, S. E., 129 Times.

ADVERTISING MAN, with 12 years' experience, seeks responsible position at once. S 1053 Times Annex.

ADVERTISING—Young man, 25, thoroughly familiar technical printing detail. N 253 Times.

ARCHITECT desires responsible position; qualifications include New York and New Jersey; State registration; highest professional degrees and wide practical experience. E 363 Times.

ARTIST WITH IDEAS.
eight (8) years' experience, general design, layouts, &c., seeks position with agency or sales department of reliable firm. Z 2278 Times Annex.

ARTIST, figure draftsman, desires position on piecework. L 120 Times.

ASSISTANT SALES MANAGER.
CAPABLE EXECUTIVE, COMPETENT CORRESPONDENT, EFFICIENT SYSTEMATIZER AND STATISTICIAN, 8 YEARS' PRACTICAL EXPERIENCE MANUFACTURING AND MAIL ORDER, ACCUSTOMED TO ASSUMING RESPONSIBILITY FOR EXECUTION OF DETAILS AND DIRECTING PERSONNEL; HIGHEST CREDENTIALS. D 318 TIMES.

ASSISTANT BUYER and sales manager, men's furnishing and general merchandise; three years' experience. L 149 Times.

ASSISTANT advertising man; salary secondary; can buy printing economically. Box L. B., 10 Union Square.

AUDITOR-ACCOUNTANT, 12 years' practical experience auditing general accounts, corporation, partnership, balance sheet, income tax prepared; married, age 35; salary $50 week; available immediately. E 819 Times Downtown.

SITUATIONS WANTED—Male.

AUDITOR and accountant desires position with commercial house; 10 years' experience; can furnish best of references; moderate salary to start. B 177 Times.

BOOKKEEPER—Cost credit manager; clean cut; 7 years' manufacturing mercantile experience; capable taking charge, issue monthly balance sheets, detailed cost sheets, and analysis each month; experienced corporation controlling accounts; $35; highest credentials. L 818 Times Downtown.

BOOKKEEPER, CASHIER, CORRESPONDENT (24), five years' practical experience, thorough knowledge stenography, financial statements, seeks permanent position with progressive concern; highest recommendations; $35. Charles Roth, 201 West 85th St.

BOOKKEEPER, Cashier — British-American firm; retiring, wish to place their bookkeeper, a thoroughly experienced accountant; Englishman; take entire charge; British-American firm or suitable offer. Williams & Humbert, 1,133 Broadway.

BOOKKEEPER, thorough accountant, 10 years' experience, New York University graduate, good systematizer, good cost man, financial statements, tax reports, fluent correspondent. M 87 Times.

BOOKKEEPER, 24, college trained, executive of demonstrable abilities, forceful correspondent productive of results, keen to organize own time and that of subordinates. Box 859, 209 Cable Building.

BOOKKEEPER, accountant, typist, expert comptometer operator, 27, married, ten years' business and commercial experience, desires C. P. A. connections; salary secondary. B 178 Times.

BOOKKEEPER-ACCOUNTANT, 37, MARRIED, THOROUGHLY CONVERSANT BRANCH AND GENERAL OFFICE ACCOUNTING, SEEKS IMMEDIATE POSITION, REPUTABLE CONCERN. L 180 TIMES.

BOOKKEEPER, accounting student, experienced salesman; part or full time, office or store; salary nominal. L 832 Times Downtown.

BUTLER-VALET, Japanese, amiable, obliging, useful; do plain cooking; drive car; references; satisfactory service. J. U., 146 West 65th St.

BOOKKEEPER, Office Manager, executive ability, experienced, high-grade man, seeks responsible position. W. H. Ronson, 849 West 178th.

BOOKKEEPER-ACCOUNTANT, 9 years' experience, familiar with balance sheets, income statements; thorough, capable taking charge of office; $50. B 170 Times.

BOOKKEEPER-SALESMAN—Young man, 23 years, Gentile; 5 years' experience; can furnish best references. Box 171, 278 Wyckoff Av., Brooklyn, N. Y.

BOOKKEEPER, stenographer, 22; competent; five years' export and steamship experience; highest recommendations; salary secondary. L 868 Times Downtown.

BOOKKEEPER, auditor, 10 years' experience; excellent penman; neat, rapid and accurate; balance sheets, profit and loss; A1 references; salary $40. A 579 Times.

BOOKKEEPER ASSISTANT, 25, Christian, desires position; 6 years' experience; thoroughly competent; salary $27; excellent references. E 894 Times.

BOOKKEEPER, 23, thoroughly experienced, controlling accounts, trial balance, accurate and capable; college business training. K 895 Times Downtown.

BOOKKEEPER, accountant, office executive, 9 years' experience; credits, collections; good correspondent; full charge; salary, $50. E 869 Times.

BOOKKEEPER-ACCOUNTANT, 8 years' experience; executive ability; credits, collections, financial statements; highest credentials; salary, $50. E 370 Times.

BOOKKEEPER or bookkeeper's assistant (22), well educated, some experience, desires position, preferably small office. A 551 Times.

BOOKKEEPER, 23, typist, correspondent, desires combining selling or other duties; competent, thoroughly experienced; business requisites. B 175 Times.

BOOKKEEPER, 26, take complete charge, handle credits, collections, correspondence, will travel, desires responsible position. L 809 Times Downtown.

BOOKKEEPER, experienced, typist, correspondent, statements, tax reports; $28. F 810 Times Downtown.

BOOKKEEPER, experienced, morning or afternoon, desires position; reasonable. A 1090 Times Harlem.

BOOKKEEPER, OFFICE MANAGER, CASHIER; REFERENCE; 10 YEARS FULL CHARGE. H 142 TIMES.

BOOKKEEPER, stenographer, accountancy student, desires position with future. K 853 Times Downtown.

BOOKKEEPER, 10 years' experience, knowledge stenography, typewriting, desires position. M 76 Times.

BOOKKEEPER, 28; experienced bookkeeper wishes a change; available Feb. 1; salary to start, $45. A 62 Times.

BOOKKEEPER, 26, executive experience; handle credits, collections, &c.; capable office man; credentials; $35. G 364 Times.

BOOKKEEPING, part time, opening and closing books, making out income tax reports, by man of experience. L 165 Times.

BOOKKEEPER, stenographer, 34, Christian, good appearance; do anything; $25. F 443 Times.

BOOKKEEPER, part time; write up books daily or weekly; trial balances; reasonable. S 923 Times Downtown.

BUTLER, Japanese, wants position, city, country. Chato, 102 West 123d. Morningside 8193.

BUTLER-VALET, Italian, speaks, French; references; willing travel. Howard, 105 East 92d.

BUTLER-VALET, Scandinavian, wishes position; good city references. Write or call, Butler, 823 Park Av., 10th floor.

BUTLER or gardener, Japanese; reliable; best references; city or country. M 118 Times.

BUYER, export, executive, 11 years' experience in export business, seeks connection with reputable firm; will accept any permanent position regardless of duties. K 896 Times Downtown.

BUYER, WELL KNOWN IN EUROPE, GOING IN FEBRUARY TO DENMARK, GERMANY, BOHEMIA, SWITZERLAND, DESIRES PERMANENT CONNECTION WITH IMPORTING AND EXPORTING CONCERN ON MUTUAL BASIS; FIRMS WHO ARE DESIROUS TO BE REPRESENTED ABROAD ADDRESS L 181 TIMES.

BUYER.
FOOD PRODUCTS MAN,
knowledge source of supply and distribution, at present buyer for large market, seeks new connection. A 73 Times.

BUYER, printing, young man, 25, thorough knowledge technical detail. N 254 Times.

CANNER—New process in canning enables packing without brine, syrup or vacuum; services of inventor offered; write if interested. H 459 Times.

CARPENTER, neat work, day or contract, jobbing. Phone Columbus 2111. Neilsen, 146 West 68th.

CHARACTER READER
would like to connect with firm employing large number of people where I could utilize my ability in interviewing applicants for positions; whole, part time. C. R., 1,358 Broadway.

CHAUFFEUR, 36; EXPERT DRIVER, FIRST-CLASS MECHANIC; CAREFUL, RELIABLE; NO SUPERFICIAL AUTO SCHOOL TRAINING, BUT 12 YEARS' THOROUGH PRACTICAL EXPERIENCE WITH HIGHEST GRADE MACHINES; EXCELLENT REFERENCES; REASONABLE SALARY. AL HAAS, 19 WEST 65TH. COLUMBUS 2972.

CHAUFFEUR, married; 14 years' experience on foreign and domestic cars; thorough mechanic; careful, capable driver, punctual and obliging; excellent references as to character and ability from last employer, who has laid up his car. R. Reisler, 318 West 147th. Phone Audubon 4045.

CHAUFFEUR, Japanese, conscientious and energetic, desires position in private family; twelve years' experience high-grade cars, good mechanic, expert driver, well recommended; can furnish excellent references from well-known city family. K 146 West 65th St.

CHAUFFEUR-MECHANIC, CLEAN CUT; MARRIED; 8 YEARS' EXPERIENCE; CAREFUL, RELIABLE, TRUSTWORTHY; EXPERT PACKARD, CADILLAC CARS; BEST REFERENCES. TELEPHONE 7148 WATKINS.

CHAUFFEUR, married, honest, willing, reliable, wishes position, private family; experienced on high-grade cars; been 11 years one family; A1 references; expert on Packard. Muller, 500 West 171st. Phone Wadsworth 3527.

CHAUFFEUR
WITH THE HIGHEST REFERENCES.
Expert driver, first-class mechanic; careful, reliable; 17 years' experience; highest references from present employer; reasonable salary; colored. H 158 Times.

CHAUFFEUR, young man, 31; will travel through Southern States or Cuba; can stay with party until May 1; have driven automobiles 100,000 miles; Cadillac enclosed cars preferred; best references; money no object. P 498 Times.

CHAUFFEUR—On account of laying up my Cadillac car and selling my garage, I wish to place my reliable chauffeur, mechanic, useful man; handy with tools, also machinery. Mr. Horton, 163 East 80th. Lenox 8249.

CHAUFFEURS—We have several good men, with from 3 to 9 years' reference on last positions; this is not an employment bureau. Society of Professional Auto Engineers, 1,947 Broadway. Telephone Columbus 10276.

CHAUFFEUR (professional); expert mechanic and driver; Locomobile or Packard preferred; salary, $35; best references. E. C. Martineau, 117 Wadsworth Av. Tel. 5183 Wadsworth.

CHAUFFEUR, 25, single, wishes private position; 8 years' experience, all makes cars; American, speaks Spanish fluently; best references. Raynard, 102 West 103th. Academy 789.

SITUATIONS WANTED—Male.

CHAUFFEUR, mechanic, young man, wishes position with private family; experience on foreign and domestic cars; 3 years present employer; first class references. Baly, 3,145 Fulton St., Brooklyn, N. Y.

CHAUFFEUR, 12 years' experience, age 36, married, desires position where good service is appreciated; prefer Cadillac, Packard, Marmon. Columbus 4236. Gill, 140 West 75th.

CHAUFFEUR desires position with private family that will appreciate his long experience; 15 years last position; married; city preferred. Slate, 225 West 106th, Apt 32.

CHAUFFEUR—Employer wishes position for his chauffeur; competent, sober, reliable, faithful and honest; services will be appreciated. Foster, 2,310 Newbold Av., Bronx.

CHAUFFEUR—Account laying up car for Winter, wish to place my man with desirable family before leaving city. L. Kahn, 170 Broadway. Cortlandt 2188.

CHAUFFEUR, city or country, excellent reference. Answer by phone or mail. Jack Hanson, 816 44th St., phone 7489 Sunset, Brooklyn.

CHAUFFEUR-MECHANIC—9 years' experience, all makes cars; six years previous position; careful, willing, obliging. Nestor Kunst, 526 W. 136th St., Morningside 5300.

CHAUFFEUR, mechanic, American, married, 10 years' driving, shop experience, 3 years last position; reliable. Kaufield, 159 West 64th.

CHAUFFEUR—Gentleman going South recommends his man, who is a good mechanic and careful driver. L 883 Times Downtown.

CHAUFFEUR, French, age 35, speaks Italian, Spanish, good mechanic, careful driver, with long experience, wishes position in family. L 143 Times.

CHAUFFEUR and mechanic, 15 years' private experience, married, best references. Vesper, 64 West 98th St. Phone 2997 Schuyler.

CHAUFFEUR; 29; married; 5 years' experience, road and truck, any make; references. Collins, 127 East 90th. Rhinelander 7198.

CHAUFFEUR—Gentleman wants to place his chauffeur in a private family; good references; experienced; good mechanic. Gunner Nylander, care Colson, 1,141 3d Av.

CHAUFFEUR, married, 10 years' experience, wishes position with private family, city or country; mechanic, expert, twin Packard; best references. E 417 Times.

CHAUFFEUR, Swedish, single, 32, wishes private position; city or country; first-class mechanic and driver; best references. Carlson, 321 East 51st.

CHAUFFEUR, 12 years' experience, fine domestic cars, wishes position with responsible party. Nolan, 77 West 94th. Riverside 5040.

CHAUFFEUR-MECHANIC, six years' experience; private; best references; wife can do light housework; come home nights. Eugene Ostum, 172 East 84th St.

DRAFTSMAN, mechanical, designer, six years' experience engineering training. A 109 Times.

CHAUFFEUR, single, 30, wishes private position; 7 years' experience, including shop. Harlem 8039. William, 201 East 115th.

CHAUFFEUR—Useful man, 32, wishes position; country preferred. Robert Parsons, 289 Fulton St., Brooklyn, N. Y.; care Ryan.

CHAUFFEUR, helper in private garage; young man, with good references; city or country. Box 408, 1,318 3d Av.

CHAUFFEUR; married; 12 years' experience; city or country. Adams, 156 East 57th.

CHAUFFEUR, private, best reference, written and personal; no objection to suburbs. J. Harwood, 209 East 51st, care Kerrigan.

CHAUFFEUR, married, wishes steady position; experienced, careful driver; best references. A. Smith, 158 Park Place, Brooklyn.

CHAUFFEUR-MECHANIC, German, 34, married, long experience. M. Claessen, 3,210 Broadway.

CHAUFFEUR, French, married, 14 years' reference in same place; good mechanic; wants private position. H 424 Times.

CHAUFFEUR—Light colored man wishes position; reference. Call Morningside 8182. B. L. Dunlop.

CHAUFFEUR, mechanic, colored, 14 years' experience; private, commercial or garage work; honest, reliable man. 53 West 140th.

CHAUFFEUR, mechanic, American, careful driver; 10 years' reference. A 1082 Times Harlem.

CHAUFFEUR, Belgian, 12 years' experience; best references. Bryne, 1 Manhattan Av.

CHAUFFEUR and mechanic; 6 years' experience. Phone Rhinelander 0585.

CHAUFFEUR—Private, best of references. S. Pest, 127 West 99th St. Schuyler 7994.

CHAUFFEUR, 31, best of references, very good mechanic on all cars. H 134 Times.

CHAUFFEUR wishes position; 4 years last employer. Palenscar, 275 East 10th St.

CHAUFFEUR, 28, 2 years' experience, private position. Murray, 248 West 139th.

CHEMICAL INVESTIGATION—Young chemist, experienced in foods, canning, vegetable oils, sugars, dryers, offers his services to progressive manufacturer in these lines; if you are interested in putting your business under scientific control that will solve your industrial problems and make money for you arrange for interview. H 458 Times.

CHEMICAL EXECUTIVE—Domestic, export, import; buying, selling experience; can assume full charge; references. L 847 Times Downtown.

CHEMIST, university graduate, five years' experience plant operation and business methods, desires position as research or industrial chemist; references and qualifications on request. Z 2194 Times Annex.

CHIEF ENGINEER and designer, with over 13 years' experience, now employed, is looking for larger field; what have you to offer? G 319 Times.

CIVIL ENGINEER, executive ability, age 30, single, with 8 years' experience in all kinds of building and railroad construction, estimator, 2 years' experience on construction work in South America, connected with E. I. du Pont de Nemours & Co. since 1914, graduate of Cornell University, desires connection with well established builders or contractors. Address H. N. R., 140 Central Av., Plainfield, N. J.

CLAIM ADJUSTER, highest calibre, 18 years' experience; capable assuming full charge claim department; services available immediately; highest references. D 301 Times.

CLERK-BOOKKEEPER, experienced; cost, payrolls, correspondence; managerial ability. A 58 Times.

CLERK, 30, experienced in bookkeeping and general office work. A 591 Times.

COLLEGE man, thorough business training, desires opportunity for development. E 457 Times.

COLLEGE GRADUATE, year's experience business; willing to go anywhere. H 159 Times.

COLLEGE STUDENT, age 23, desires work from 8 A. M. until 2 P. M. A 442 Times.

COMPANION to gentleman; young man, exceptional family, in return for board; student three hours five days week; would commute; unquestionable references. D 330 Times.

CONSTRUCTION—SUPT.-ENGINEER, wide experience in general contracting, reinforced concrete, masonry, steel construction; good office man and estimator. G 346 Times.

COOK, VALET—JAPANESE.
Take entire charge of bachelor's place; best references. George, 17 Concord St., Brooklyn.

COOK, Chinese, good experienced, family or gentleman's place; city or country. A 1004 Times Harlem.

CORRESPONDENT.
EIGHT YEARS' EXPERIENCE MAIL ORDER, SALES, FOLLOW-UPS, CREDITS, COLLECTIONS; CAPABLE EXECUTIVE AND SYSTEMATIZER, FULLY CONVERSANT WITH MODERN EFFICIENCY METHODS, ACCUSTOMED TO SHOULDERING RESPONSIBILITY AND SUPERVISING PERSONNEL; STERLING REFERENCES. D 319 TIMES.

CORRESPONDENT, HIGH SCHOOL GRADUATE, 24, EXPERIENCED STENOGRAPHER, STUDENT, KNOWLEDGE FRENCH, DESIRES POSITION WITH PROFESSIONAL MAN, SALESMAN, &c. H 833 TIMES DOWNTOWN.

CORRESPONDENT, GENERAL, TACTFUL; YOUNG MAN; EMPLOYED AT PRESENT; EXECUTIVE ABILITY, INITIATIVE; BEST REFERENCES. H 422 TIMES.

COUPLE—Wife first-class cook and pastry cook, neat, economical; man butler; where husband can go to business during day; small compensation; at present in position. M 46 Times.

COUPLE; Japanese; chauffeur, butler; careful driver; good mechanic; wife excellent cook; entire charge; no washing; country preferred. Box 130, 1,039 3d Av.

COUPLE, cook and butler, thoroughly competent, now employed; exceptional handy man around house; city or country; moderate wages. Z 2227 Times Annex.

COUPLE, white; chauffeur, 15 years' experience; wife chambermaid-waitress; good references; city or country. Yehanman, 510 West 135th. Tel. Morningside 0267.

COUPLE, chauffeur, mechanic, wife first-class cook, long experience, wishes position; city or country. Richard, 319 East 84th.

COUPLE, wife excellent cook, man chauffeur; country preferred; references. D 330 Times.

CREDIT MANAGER, capable executive, checking millions annually, at present employed, desires make new connection with reliable concern; 11 years' experience supervising, credits, collections and accounts receivable. H 161 Times.

DESIGNER and manufacturer, reputable, of boy's wash and woolen novelties; will consider an offer from some concern in need of a big man thoroughly efficient, experienced and capable to create and manufacture exclusive juvenile clothes. K 980 Times Downtown.

DESIGNER, Sterling silver and plated ware, wide sales experience, known retail jewelry trade everywhere, would like connection either wholesale or retail; references. A 79 Times.

SITUATIONS WANTED—Male.

DOMESTIC OR INTERNATIONAL TRADING OR BANKING.
Well-trained, experienced, energetic young man of executive ability has to change, as employers are dissolving business; married; best references. K 980 Times Downtown.

DOMESTIC—Man, 38, farming experience; useful in house and to drive car; references; private or farm; country only. M 105 Times.

DRAFTSMAN.
DESIGNER, CHIEF DRAFTSMAN, CHECKER; FAMILIAR DEPARTMENTAL ROUTINE AND CORRESPONDENCE, CATALOGUING, FOLLOW-UP WORK; CHARACTER, ABILITY. K 889 TIMES DOWNTOWN.

DRAFTSMAN, architectural, college, and 9 years office and field, desires position with architect, builder or sales department of manufacturing or export company; location immaterial. G 339 Times.

DRAFTSMAN—Designer, experienced on automobiles, motor trucks and other machinery; mechanical engineering training; also held positions as chief draftsman. G 295 Times.

DRAFTSMAN, mechanical, university training, 10 years' experience as mechanic, draftsman, chief draftsman, seeks permanent connection. L 114 Times.

DRAFTSMAN, tool designer, on accurate, interchangeable work; technical education practical toolmaker. Box A, 2,028 Bleecker St., Brooklyn.

DRAFTSMAN, architectural, university graduate, 10 years' experience; first quality design and construction; can take charge. E 418 Times.

DRAFTSMAN, architectural, 5 years' experience office buildings, factories, garages; knowledge building and zoning laws; $30. J 698 Times Downtown.

DRAFTSMAN, architectural; 3 years' office experience, residential and commercial, desires position with architect or builder. L 105 Times.

DRAFTSMAN and machine designer desires additional work; 20 years' experience. Edward D. Roberts, 48 East 41st St.

DRAFTSMAN, architectural, experienced residential, commercial, industrial work; neat, accurate. B 173 Times.

DRAFTSMAN, mechanical and electrical, college graduate, wants employment. L 107 Times.

DRAFTSMAN, junior, mechanical; reference. H. Richmond, 99 John St., Ridgewood, N. J.

DRAFTSMAN, experienced architectural, mechanical and die designer, draftsman. 297 Rodney St., Brooklyn.

DRAFTSMAN, architectural and engineering, desires position. Box 177, 1,104 Gates Av., Brooklyn.

DRAFTSMAN, all around; long experience; accurate; technical education. K 950 Times Downtown.

DRAFTSMAN, expert mechanical designer; 18 years' varied experience, open. E 350 Times.

DRAFTSMAN, architectural, experienced, wishes position mornings or part time. G 379 Times.

DRAFTSMAN, technical graduate, 26 years' experience, wishes position. A 589 Times.

EDITOR and business manager, capable of taking complete charge of small trade journal; good writer and reporter; $75. A 94 Times.

EDITOR, associate, with several years' experience on technical and trade papers, desires position. J 638 Times Downtown.

EDITOR, manager, trade paper; experienced; highly successful record. K 935 Times Downtown.

EDITOR—35; previous experience on trade and news papers. L 310 Times Downtown.

EDITOR, technical, seeks position with trade paper. R. E., 10 Union Square.

EFFICIENCY MAN and detail executive, five years' successful record shoe, tannery and shoe supply factories; can install and maintain piecework, cost and pay systems; can install and maintain a practical shoe factory sheet system; thoroughly familiar with storage, transportation, layout, employment and welfare work; a practical man who can show results; college graduate, age 32; now employed; best business and personal references; will go anywhere. G 343 Times.

ELECTRICAL SUPPLIES.
I am a Christian, 33 years of age, 15 years in the electrical supply and appliance industry, desiring position as store manager, stock superintendent or salesman. L 100 Times.

ELLIOTT-FISHER repairman, operating and repairing Elliott-Fisher machines. E 398 Times.

ENGINEER, geologist, technical graduate; speaks Spanish fluently; thoroughly familiar with Mexico and Mexican labor; experienced in organization and promotion of oil and mining companies; competent executive in production and development; available Feb. 1; highest references. Engineer, S 86 Times.

ENGINEERING GRADUATE, mechanical, with 4 years' experience in steel car design and manufacture of small interchangeable machine parts, desires position in engineering department or shop superintendent's office of manufacturing concern. E 148 Times.

ENGINEER, 10 years' mechanical experience car building and manufacture of small interchangeable parts, has been executive in large organization, desires position in engineering or sales department of reputable concern. A 582 Times.

ENGINEER, chemical; young graduate with some plant and laboratory experience, desires either technical or commercial connection where training and ability will lead to advancement. Z 2237 Times Annex.

ENGINEER maintenance and equipment, steam, hydraulic and transmission systems; also industrial furnaces; all purposes. L 842 Times Downtown.

EXECUTIVE.
A BUSINESS BUILDER — Man of clear vision, resource and initiative, rounded experience in successful business practices and demonstrated ability to organize and develop along constructive and profitable lines; eight years' executive, sales work; last two and one-half years department sales manager, with half million dollar sales. B 172 Times.

EXECUTIVE OR SALESMAN.
Have you an opening that offers a real opportunity to a man who will know how to grasp it? I am seeking a position as assistant to a high-powered executive, or even as a salesman, where nothing but the limitations of my own ability will retard me. Have had eighteen years' general business experience, mostly as salesman and sales executive in machinery and real estate. Law and Alexander Hamilton Institute graduate. Age 36 years. A 60 Times.

EXECUTIVE.
College graduate desires to become associated with individual or corporation where broad business experience is essential; he is qualified to intelligently and diplomatically supervise a large office or a department; knowledge of finance, credits and collections, general correspondence and modern business systems; keen, energetic and conscientious; Protestant, 41, married; unquestionable character and ability; references from present and former associates; seeks responsibility and commensurate salary. H 147 Times.

EXECUTIVE (JUNIOR),
college graduate, age 25, two years' general but intensive experience with large packing corporation; record of achievement in formulating policies and obtaining results; twenty months student Alexander Hamilton Institute; wishes change for quicker advancement; has financial aptitudes, but prefers manufacturing association; salary secondary to opportunity. A 387 Times.

EXECUTIVE, assistant; qualified for responsible position, purchasing warehouse or office management; experienced iron, steel, mill supplies, hardware lines; thorough knowledge clerical, physical procedures and organization; can offer valuable practical services during period of readjustment; will go anywhere; age 29. T. C., 104 Park St., New Haven, Conn.

EXECUTIVE'S ASSISTANT, GRADUATE ENGINEER, 26, WITH 4 YEARS' EXPERIENCE, COVERING FACTORY, OFFICE MANAGEMENT, PURCHASING, COSTS, PAYROLLS, TIMEKEEPING, PRODUCTION, CONSTRUCTION AND DRAFTING; SALARY SECONDARY TO FUTURE. A 371 TIMES.

EXECUTIVE, CAN YOU USE ME?
Have the training, experience and personal force and energy to produce results; exceptionally qualified chemist and metallurgist as well as purchasing agent with selling experience; 15 years' experience; credentials and standing of the highest. L 888 Times Downtown.

EXECUTIVE—OFFICE MANAGER.
OVER 14 years' experience as accountant and office manager; fully conversant with department store accounting; also wholesale line and retail chain store systems; capable systematizer; references of the highest. E 497 Times.

EXECUTIVE—Thoroughly qualified factory, cost and general accountant, auditing and systematizing of large manufacturing corporations, handling male and female help, possessing initiative and creative ability; salary $5,000 to $6,000; Christian, age 34, married. A 378 Times.

EXECUTIVE—At liberty, all-around business man, expert advertising and planning, experienced executive, commercial and business usage, resourceful, energetic, integrity unquestioned, desires connection where rapid advancement will follow result-producing service; initial salary $7,800. M 114 Times.

EXECUTIVE, accountant, office, credit manager, desires to connect with live-wire concern, with an opportunity to demonstrate ability and show results; 8 years' experience; best references. K 985 Times Downtown.

EXECUTIVE'S ASSISTANT, university graduate, Christian, 27, knowledge costs, production. L 122 Times.

SITUATIONS WANTED—Male.

EXECUTIVE.
12 years' experienced management and development business; large corporations to highest degree efficiency; expert business analyst; salary commensurate; savings effected. A 202 Times.

EXECUTIVE AND MANAGER.
Enterprising American (31), possessing initiative and insight, added to 14 years practical experience, knowledge French, German, Spanish, seeks permanent position; references. E 430 Times.

EXECUTIVE—Last position nine years, familiar national distribution, thorough knowledge modern office management, capable handling salesmen, good correspondent, seeking responsible position. B 188 Times.

EXECUTIVE—Thoroughly familiar with managing and merchandising in all its branches; 20 years' experience; energetic, forceful, dignified; only large firms considered; $10,000 salary. Reliable, B 119 Times.

EXECUTIVE or assistant to, age 27, married, ten years' practical office experience, traffic, service, expert correspondent, desires immediate connection; reliable, trustworthy, with initiative, personality. A 433 Times.

EXECUTIVE, credit man, office manager, able correspondent, full knowledge commercial law, desires change. A 1078 Times Harlem.

EXECUTIVE—Young man, 29, 10 years' experience banking and brokerage; thoroughly familiar in loan and bond department. L. B., Room 2502, 115 West 40th St.

EXECUTIVE—OFFICE MANAGER,
ten years' experience as cashier, office manager; familiar with credit and collections; good accountant. H 806 Times Downtown.

EXPORT EXECUTIVE
FOR EUROPE.
Englishman, with American business training, at present employed by large export house, seeks new connection in sales capacity with manufacturer or selling agency.
Man of vision as well as action, used to responsibilities; sound, practical grasp of American advertising and merchandising principles; age 35, and married; university man, speaking three languages—a worker, keen, energetic.
My records, which prove success, are available for inspection. Let me show you what I have done, to convince you of what I can do. Z 2288 Times Annex.

EXPORT—If you are interested in export I will put you on the map; will manage, create or enlarge your business in all parts of the world; only strong financial company considered; $10,000 to start. S 113 Times.

EXPORTERS—MANUFACTURERS.
Business man, 37, single, college graduate, thorough commercial and mechanical training, last 6 years with internationally known machine concern, previous 7 years commercial traveling Europe, South America, conversant seven foreign languages; leaving for Europe January 28th; is looking for connection live concern with future from July 1st, or sooner; details by letter or personal interview, New York, January 20-25. Carl Glaver, Room 1735, 30 Church St., New York City.

EXPORT MAN, 29, executive, ten years' experience, all branches, desires connection manufacturer or exporter. H 803 Times Downtown.

FOREIGN REPRESENTATIVE — American, familiar with European countries and trade conditions, just returned from two years' residence, would represent responsible house on the Continent; highest credentials and connections. Foreign Representative, 1 West 30th St.

GARDENER, head, middle age, experienced, outdoor, under glass, seven years at the last place, wishes responsible position on private estate only; best references. A 117 Times.

GARDENER, married, English, wishes position private place; references. K 918 Times Downtown.

GARDENER, head, single, desires position; best references. G 355 Times.

GENERAL OFFICE MAN, linguist, desires position; fluent French, German, some Spanish, bookkeeping, correspondence; references. L 830 Times Downtown.

GENTLEMAN, absolutely first-class reference, including present employer for past ten years, now retiring; have 14 years' experience selling, collecting, investigating, appointing and handling agents, manufacturing, printing, &c., dealing with heads of all classes trades and professions; adaptable to varied lines, with view to making permanent connection. J 231 Times Downtown.

GENTLEMAN, Christian, 31, 15 years' export and steamship experience; can take entire charge foreign and domestic traffic; unquestionable references. H 821 Times Downtown.

GOLF—Professional of ability, well known, desires position until June 1; anything considered; prefer traveling, selling. B 1049 Times Harlem.

HORTICULTURIST
Am 26, single, agricultural college graduate, have a thorough practical and theoretical knowledge of all branches of horticulture; fruit is my specialty, and I understand it thoroughly from A to Z, growing to manufacture, drying, canning, preserving, &c., hired man to owner; all varieties; have Cal., Oregon and Australian exp.; have worked for, with and had charge of men and women of all nationalities, understand human nature and have gotten results with least friction; can surely deliver the goods anywhere, any time. J 641 Times Downtown.

HOTEL MANAGER open for engagement Jan. 30; partnership or investment considered; go anywhere. B 147 Times.

HOUSEMAN, gentleman's place; understands gardening, lawn, chickens, cows; references. D 317 Times.

HOUSEMAN, thoroughly experienced; private family; best references; $80 wages. M 107 Times.

JAPANESE, experienced in all lines of domestic work, willing and conscientious worker, well educated, able to assume responsible duty, seeks permanent position; bachelor's place preferred, but will consider position in any other place. B 181 Times.

JAPANESE COUPLE, first-class butler or cook and excellent maid, wish position small family or gentleman's place; entire charge; best references. Iwa, 341 Lexington Av., City. Murray Hill 3308.

JAPANESE, experienced, wants position in family morning and evening only; good reference. S. M., 230 East 57th St.

JAPANESE, first-class cook, wishes to go to Florida; two years last place. Frank, H 170 Times.

JAPANESE—Useful man wants position in small family. Seo, 33 West 65th.

JAPANESE gentleman wants position in private family. A 119 Times.

LAWYER, seven years' practical experience at Ohio Bar, desires connection with firm of local attorneys; will consider proposition with a reliable business house; state salary and qualifications. M 83 Times.

MAIL ORDER ADVERTISING MAN
who knows how to get business by direct mail methods and who has a 14-year record back of him to prove it; or will organize and manage a mail-order department for you.
H 449 Times.

MANAGER or Supt.—Was Supt. of Housing for U. S. Govt., handling from 6,000 to 10,000 men nightly, employing 180 men, 7 matrons, 9 maids; employed at present. Interview any morning between 9 and 11. J. Fred, 56 W 71st St.

MANAGER of property or real estate office; Brooklyn specialist; 27; eight years' experience; best reference. E 382 Times.

MAN, 37, Christian; desires responsible connection; possess initiative and personality, accustomed to responsibilities; previous experience, employment and automobile school manager; salary secondary to opportunity; unquestionable references. A 377 Times.

MAN, middle aged, with wide experience, would take charge (in general) of houses or business property, also renting and collecting; moderate salary or on percentage; will furnish A1 references and bond. Marcus, 299 Broadway, Room 1806.

MAN with sales promotion, bookkeeping, accounting experience, wants position with publisher giving opportunity to learn more about publishing business; references. E 619 Times Downtown.

MAN accustomed to responsibility; 20 years' experience supervising laborers and mechanics, care of supplies and material; bond and references furnished. H 169 Times.

MAN, neat appearance, good education, executive ability; has had wide, useful experience; pleasing personality. K 951 Times Downtown.

MAN, capable, wants position to edit and lay out copy, read proof, make up dummy, &c. C. C. Clough, 82 Harriman Av., Jamaica, N. Y.

MAN of executive ability, buying and selling ivory novelties, can manage inside departments, wishes connection with reliable concern. L 176 Times.

MAN, college education, 22, desires position with reliable firm, 4 years' office experience; best references. K 923 Times Downtown.

MAN, 21, desires position in refined private family; room, meals; reliable references. B 187 Times.

MAN, 32, 12 years' experience chauffeur and buyer all house food supplies, desires private position. E 372 Times.

MAN, colored, wants position as janitor; experienced; references. Hicks, 119 East 97th.

MAN—Married, 28 years; willing to work at anything; handy with tools. H 810 Times Downtown.

MAN, 26, desires position; willing; start $25; excellent references. A 434 Times.

MAN, 30, desires to learn trade. A 536 Times.

MECHANI[illegible] with excellent reco[illegible] last twelve years as [illegible] in industrial plants [illegible] building construction [illegible] and labor-saving [illegible] desires permanent [illegible] concern. H 167 Times.

MECHANICAL ENGINEER [illegible] perience plant operation and [illegible] executive, cost and sales work. L [illegible]

OFFICE MANAGER and assistant, [illegible] man, 11 years' experience with a large commission house, familiar with factoring, selling agents and mills, seeks a connection where honest and efficient work will be rewarded with advancement; excellent references. Z 2307 Times Annex.

OFFICE MANAGER, credit man, executive ability, accustomed to responsibility; employed with large cloak, suit house, desires change; thorough knowledge bookkeeping [illegible] 1072 Times Harlem.

OFFICE MANAGER, 12 years' office and accounting experience, Pace student, age [illegible], Christian, seeks opening with growing concern; salary, $2,600. K 937 Times Downtown.

OFFICE executive, credit manager, complete charge, good business getter, highly educated, efficient bookkeeper; $50. J 884 Times Downtown.

OFFICE ASSISTANT, 36, perfect in Spanish, French, German, English, wants position; references. Box H. A., 10 Union Square.

PAINTING, paper hanging, decorating work, guaranteed; reasonable. S. Budner, 234 Henry St. Forsyth 9680.

PAINTER, paper hanger; efficient, reliable. Box W. C., 10 Union Square.

PAINTER, Paperhanger, Wall Cleaner, expert. W. Allan, 446 West 41st.

PRIVATE SECRETARYSHIP—Young man, formerly in diplomatic service, wishes position as private secretary to some one in public or private life or office position; speaks French well; research work; no shorthand; good typist. N 856 Times Downtown.

PUBLICITY and exploitation manager who knows how, after years of experience, wants new connection; can prove unusual ability; at present publicity director for one of the biggest amusement branches in the world; not satisfied; confidential. E [illegible] Times.

PUBLISHER'S REPRESENTATIVE, man who can get results; 5 years' experience in promotion work; will go anywhere; references on interview. E 617 Times Downtown.

PURCHASING AGENT—My services may prove valuable during readjustment; experienced purchasing, office systems, organization planning, stock maintenance, financial controls, shipping, receiving, warehousing; age 29; competent, efficient, practical; salary secondary to opportunity; jobbing house, retail, chain store, manufacturing, warehouse training. A 90 Times.

PURCHASING AGENT or assistant, proven executive ability, seeks connection of responsibility, capacity not necessarily purchasing; experienced iron, steel, allied products, equipment, supplies; exceptional organizer; expert accountant; university graduate; age 32. S 52 Times.

PURCHASING AGENT.
AMERICAN (31), SUCCESSFUL RECORD AS BUYER, ORGANIZER, SYSTEMATIZER; KNOWLEDGE FOREIGN LANGUAGES; UNQUESTIONED REFERENCES. B [illegible] TIMES.

PURCHASING AGENT, office manager; experienced in buying office furniture, fixtures, supplies, printing, stationery, &c.; also office management; knowledge of accounting. B 183 Times.

PURCHASING AGENT, foundry experienced; any line or location. A 597 Times.

RADIO CHEMIST, 5 years' experience in conducting experimental chemical work, 10 years in amateur radio, including Signal Corps in A. E. F.; I offer my services to a growing manufacturer who desires investigations along radio-chemical lines. H [illegible] Times.

SALES CORRESPONDENT, college graduate, 4 years' general export experience, sales, purchasing, correspondence; excellent references. R., 1,650 Amsterdam Av.

SALES ENGINEER.
aged 33, would like to interview executive in need of competent assistant; have introduced and sold very successfully machinery of highly technical nature for last 10 years; prior to this associated in manufacture of steel and cement; compelled to quit constant traveling, so aim to develop into executive end; excellent credentials will assure you of my exceptional ability. Z 2222 Times Annex.

SALES ENGINEER, five years general engineering, two years sales, road experience, well educated, good appearing, 26, seeks connection with assured future. M 107 Times.

SALES EXECUTIVE.
YOUNG, PROGRESSIVE SALES EXECUTIVE WISHES TO CHANGE; ENTIRE EXPERIENCE GAINED WITH LEADING HOUSES AND HIGH-CALIBRE BUSINESS MEN; THOROUGHLY EXPERIENCED SALES PROMOTION AND MAIL ORDER WORK; HAS PERSONALLY ORGANIZED AND TRAINED FORCE OF 30 SALESMEN AND PRODUCED RECORD RESULTS; PRESENT POSITION PAYS $5,000 A YEAR; WILL MAKE ANY REASONABLE SACRIFICE FOR THE RIGHT OPPORTUNITY. L 116 TIMES.

SALES EXECUTIVE—My 4 years' legal, 2 executive and 3 specialty sales experience has primed me for big things; opened new territory with results for two big concerns; now engaged, but want opportunity where primary ability may be utilized; if chance existed with present or past employer we['d] get it; can't wait for dead men's shoes; 30. K 931 Times Downtown.

SALES EXECUTIVE, with extensive experience raising funds and handling high type of salesmen, will be free to consider a new connection effective March 1; command at the same time services of several salesmen of splendid qualities, including refinement, education and producing ability; might consider a high-grade merchandise proposition. E 414 Times.

SALES EXECUTIVE,
experienced in the organizing and training of large specialty sales force, conducting sales classes, contests, &c., wishes connection with organization that offers big opportunity for constructive sales work; salary or drawing account. J 660 Times Downtown.

SALES MANAGER.
PRODUCER OF SUBSTANTIAL RESULTS, SUCCESSFUL SALESMAN HIMSELF AND SUCCESSFUL DIRECTOR OF TRAVELERS, CORRESPONDENTS AND ALL DUTIES GENERAL SALES EXECUTIVE; WIDE ACQUAINTANCE DEPARTMENT STORES, DRY GOODS STORES, GENERAL STORES, ALL TERRITORIES UNITED STATES, CANADA; SOUND GENERAL BUSINESS TRAINING; SEVEN YEARS PRESENT EMPLOYERS. L 156 TIMES.

SALES MANAGER.
Connection sought with reputable concern in executive sales work. Experience covers twenty years with two manufacturing concerns; fourteen years with one in various executive positions, six years with another as sales manager. Capable of assuming charge of going organization or of building new organization; personality, good appearance, college education; highest commercial and personal references; salary or commission arrangement. B 191 Times.

SALES MANAGER,
with advertising experience; has ability to plan progressive and aggressive sales campaigns and personality to direct large organization; a real doer and producer. [illegible] 669 Times Downtown.

SALES MANAGER, PRODUCER.
Capable executive seeks connection with responsible concern where adaptability, creative ability and extensive sales and advertising experience are required. L 139 Times.

SALES MANAGER.
Ten years' successful experience with big corporation developing efficient, profitable sales organization and business management. L 170 Times.

SALES MANAGER,
college graduate, 35, with national reputation, open for proposition Feb. 1; salary or percentage basis. H 143 Times.

SALESMAN—I want a job at a living wage; married, experienced retail salesman, able to manage medium-sized store. Address [illegible] pable, B 167 Times.

SALESMAN, FIRST-CLASS, [illegible] BOX, WISHES POSITION WITH [illegible] CLASS HOUSE; WILLING TO TRAVEL. Z 2308 TIMES ANNEX.

SALESMAN (food products), [illegible] hotels, restaurants, jobbers and [illegible]; drawing account, $30. Hustler, [illegible] 127 Times.

SALESMAN with following in retail trade, city and suburban, ladies' neckwear, infants' wear, bibs and aprons, is open for engagement. E 1261 Times Bronx.

SALESMAN—LIVE WIRE.
Acquainted hosiery, underwear & dry goods. Drawing account $30. S. E., [illegible] Times.

SALESMAN—Young man, 24, produce[r], [illegible] years' hosiery experience, desires good connection, traveling or city. H [illegible] Times.

SALESMAN, five years' successful [illegible] experience, college education [illegible] desires responsible position. E [illegible] Times.

SALESMAN, able, experienced, [illegible] salary and commission. [illegible] Downtown.

SALESMAN, ten years' successful [illegible] only A1 propositions considered; [illegible] bond. L 168 Times.

SALESMAN, experienced bakers' [illegible] wholesale and retail, for the past [illegible] selling flour. L 163 Times.

SALESMAN, would like to connect with growing concern; can invest some [illegible] A 67 Times.

SALESMAN—Young lawyer wishes salesmanship position; experienced. N [illegible] Downtown.

SALESMAN, willing and industrious, [illegible] to connect as auto salesman, high grade car. B 183 Times.

The New York Times

Classified Advertising Rates

Count six words to an Agate line. (Minimum space two lines.) Per Agate Line.

Situations Wanted ... 40c
Furnished Rooms and Rooms Wanted ... 45c
Boarders and Board Wanted ... 45c
Help Wanted ... 50c
Real Estate, &c. ... 55c
Lost and Found ... 55c
Apartments to Let and Wanted ... 45c
Country Board ... 60c
Mortgage Loans ... 60c
For Sale ... 65c
Automobile Exchange ... 60c
Agents Wanted ... 60c
Employment Agencies ... 75c

Per Word.
Business Opportunities (Agate Caps 20c) ... 15c
Buyers' Wants and Offerings to Buyers ... 15c

For insertion in the Sunday edition, advertisements of schools, steamships, hotels and resorts must be received in The Times Building by noon Thursday. Business Opportunities by 11 A. M. Saturday. All other classified advertisements not later than 2 P. M. Saturday.

Advertisements for insertion in the daily edition must be received by 6 P. M. on the day preceding insertion.

SITUATIONS WANTED—Male.

SALESMAN,

WELL KNOWN, HAS LARGE FOLLOWING RETAIL DEPARTMENT STORES AND JOBBERS IN SOUTHERN STATES, THOROUGHLY EXPERIENCED IN

NOTIONS,
RIBBONS,
SILKS AND
DRESS GOODS LINES,

16 YEARS' SUCCESSFUL RECORD AND ROAD EXPERIENCE, DESIRES PERMANENT CONNECTION AND OPEN FOR PROPOSITION ANY LINE; CAN GIVE BEST OF REFERENCES. E 445 TIMES.

SALESMAN, native of Maine, high class, age 31, married, now selling cotton goods metropolitan New York, best references, wants dry goods line for Maine territory, to handle in conjunction with girls' cloaks; commission with $50 weekly drawing account; must be high-class house. A 106 Times.

SALESMAN

of extensive experience, with a record and reputation that can stand closest investigation, wants to connect with a reputable firm whose requirements demand a man who has arrived, not an experiment; will consider only a high-class proposition with money-making possibilities. A 59 Times.

SALESMAN, having 18 years' road experience with nationally-known manufacturer, desires position where ability, personality and practical knowledge of general business conditions will place him in position where results will be accordingly remunerated. H 444 Times.

SALESMAN, WELL KNOWN RETAIL AND DEPARTMENT STORES. MEN'S AND BOYS' SWEATERS, BATHING SUITS, TRAVELING, WOULD LIKE TO CONNECT WITH LIVE HOUSE; SALES OVER $100,000. ADDRESS FULL PARTICULARS, A 404 TIMES.

SALESMAN, factory executive, wide experience Sterling silver, plated ware, jewelry, ability create new designs; well-known to retail jewelry trade throughout the country, would like position wholesale or retail; best references. A 69 Times.

SALESMAN wants to represent importers and manufacturers of novelties, calendars, leather goods for advertising purposes in Chicago, on commission, has had long experience throughout the Chicago district. J 771 Times Downtown.

SALESMAN—Aggressive producer, now employed, desires to represent manufacturer in steel or metal working industry, large acquaintance metropolitan district, successful record, drawing account against commission preferred. Z 2219 Times Annex.

SALESMAN. Man single, aged 36, now employed in executive capacity, seeks change; conversant with advertising, sales work in every phase, technical or mechanical line preferred. Box 64, 208 Broadway, Brooklyn.

SALESMAN, 27, desires connection reliable house where experience, personality, energy and intelligence count, having stenographic secretary experience, also would take position assistant to sales executive. [illegible] Times Downtown.

SALESMAN, 28, live, energetic, thoroughly trained in all departments of business, together with several years' experience selling high class merchandise, desires permanent connection with reliable concern. K 971 Times Downtown.

SALESMAN—TOY MAN,

capable of managing a toy department, seeks position, have 15 years' experience buying and selling; best of references. A 1086 Times Harlem.

SALESMAN—Refined, ambitious young man wishes to connect with reputable concern; has had three years' road experience; knows New England States thoroughly; salary and commission. A 101 Times.

SALESMAN, successful, calling on dry goods trade Ohio and Indiana, wants good side line, 20 years' experience with one house in this territory, gilt-edge reference. B 1041 Times Harlem.

SALESMAN, manager, silks, fifteen years' experience, sales promotion, largest trades city, out of town, resident buyers; no objection other lines; services available immediately, highest references. D 302 Times.

SALESMAN, aged 26, 6 years' experience selling hardware, jewelry and drug trade, 2 years assistant sales manager, desires road position, preferably the east; unpadded credentials character, ability. G 363 Times.

SALESMAN, unusual ability, experience; covering New York State in automobile, desires represent additional concern advancing part traveling expenses; excellent qualifications, credentials. N 257 Times.

SALESMAN, 28, a real hustler, convincing talker, desires to leave retail business and connect with reputable wholesale concern; willing to travel and do anything; opportunity main feature. B 1059 Times Harlem.

SALESMAN, 10 years outside selling experience selling ability proven, desires connection with reliable mercantile concern. A 574 Times.

SALESMAN, experienced, and manager, with chemical, electrical and mechanical knowledge to represent any first-rate manufacturing account in Newark, N. J. H 384 Times.

SALESMAN, 24, city, road; covered States east Mississippi River, proven ability; extensive selling experience. A 1096 Times Harlem.

SALESMAN, 27, three years' outside selling experience to jobbing and manufacturing jewelers, desires permanent connection. A 130 Times.

SALESMAN (fancy goods and novelties), high grade man, acquainted department stores and jobbers, drawing account, $75. S 128 Times.

SALESMAN, live wire; business man wants big proposition, can establish paying cotton goods department. H 823 Times Downtown.

SALESMAN or special representative; American generations back; executive ability, personality and refinement above average. K 977 Times Downtown.

SALESMAN—Crackerjack producer; six years' road experience; college man. E 438 Times.

SALESMAN, silk; habutai, pongee, 3¼ years import concern; jobbing, cut-up; best credentials, salary, commission. A 115 Times.

SALESMAN—Young man visiting dry goods and corset stores wants side line. E 452 Times.

SALESMAN—24, educated, recommended, road experience; desires reliable connection. N 251 Times.

SALESMAN—Road or city; traveled to coast; experienced leather goods, general trade, also medical profession. K 978 Times Downtown.

SALESMAN, young man, excellent business experience; college education; salary. A 599 Times.

SALESMAN, traveled 10 years on Pacific Coast; reference. G 378 Times.

SALESMAN—Salary and commission basis; no stock selling entertained. G 382 Times.

SALESMAN, civil engineer, 12 years' broad experience, wants connection. M 64 Times.

SALESMAN—Some experience in ladies' wear. F 605 Times Downtown.

SALESMAN, 15 years' experience bakers' trade, wholesale and retail. G 365 Times.

SALESMAN, 26, wishes connection with real estate office; references. A 100 Times.

SECRETARY-STENOGRAPHER,

graduate secretarial school, 7 years' experience, capable stenographer and master of business details; open for immediate engagement, moderate salary; will exchange references. Alfred H. Brandle, 6 Carlton Place, Passaic, N. J. Tel. Passaic 2848J.

SECRETARY, STENOGRAPHER, CORRESPONDENT, BOOKKEEPER,

high school graduate, accountancy student, desires position with some assurance of advancement; 10 years' experience; $40. M 75 Times.

SECRETARY, experienced in banking, accounting, handling correspondence; just returned from South American trip; able to relieve busy executive of many details; salary $175. Tel. 8180-M, White Plains, N. Y.

SECRETARY—College graduate, good stenographer, unusual experience, would like part-time position, 4 hours a day; excellent references. Z 2214 Times Annex.

SITUATIONS WANTED—Male.

SECRETARY, American, 12 years' law, commercial experience, thoroughly competent, desires connection with busy executive. A. C., 1,356 Broadway.

SECRETARY, expert stenographer, college training; industrious; $35. H 611 Times Downtown.

SECRETARY—Stenographer, high class man, university education, experienced. L 179 Times.

SERVICE EFFICIENCY MANAGER DEPARTMENT STORE,

experienced in development efficiency, correcting wasteful methods, increasing profits. L 160 Times.

SHIPPING-RECEIVING CLERK, 24, married, expert packing, bookkeeping, capable of taking entire charge; best references. A 1069 Times Harlem.

SHIPPING CLERK, 23, expert packer and marker; capable of taking full charge. E 423 Times.

SHIPPING CLERK, 8 years' experience; willing worker; best reference. H 140 Times.

STEAMSHIP EXECUTIVE.

European manager, all-around man, recently returned from London, is available. D 316 Times.

STENOGRAPHER, correspondent in English, Spanish, French and Portuguese, desires position; native American; 8 years' experience in Ecuador, Chile, Argentina, Brazil, Spain; has held responsible secretarial posts; wide travel in Europe and Latin America. A 65 Times.

STENOGRAPHER, secretary, ten years' experience construction engineering and automobile lines, unpadded credentials, desires to connect with reliable automobile or engineering concern. H., 56 Edmund St., Long Island City.

STENOGRAPHER-SECRETARY, clean-cut prepossessing young chap, 6 years' technical experience, capable mastering technicalities grammatically, highly educated, efficient; $25. P 726 Times Downtown.

STENOGRAPHER, secretary, 23, 6 years' experience; clean cut, well educated; excellent credentials; reasonable salary. H 826 Times Downtown.

STENOGRAPHER, Christian, 21, desires position, salary start least concern; experienced, knowledge bookkeeping; best references. H 794 Times Downtown.

STENOGRAPHER, 7 years' experience, including bookkeeping and secretarial work, desires connection with reliable concern; recommended. A 108 Times.

STENOGRAPHER, three years' experience, good education, personality, initiative, secretarial ability; start $25 to $30. A 107 Times.

STENOGRAPHER, 20, high school graduate; 3 years' experience; office man; competent, thorough; references; $25. J 848 Times Downtown.

STENOGRAPHER-CORRESPONDENT, college man, initiative, executive ability, pleasing personality. H 141 Times.

STENOGRAPHER-SECRETARY, accustomed to responsibilities, creative thinker and doer. H 426 Times.

STENOGRAHER-CORRESPONDENT, fifteen years' experience, seeks responsible position; $30. M 86 Times.

STENOGRAPHER, 23, with 4 years' practical business experience. E 604 Times Downtown.

STENOGRAPHER-BOOKKEEPER, 24, experienced, desires permanent position. H 808 Times Downtown.

STENOGRAPHER, age 45, not rapid but experienced secretary and confidential assistant; best references. E 355 Times.

STENOGRAPHER, 25, experienced, fast, capable, energetic, live wire. N 849 Times Downtown.

STENOGRAPHER, competent, desires position 9 to 2; speaks Spanish. E 452 Times.

STEWARD, golf, country club, desires engagement coming season. A 1075 Times Harlem.

STRUCTURAL ENGINEER, 17 YEARS' EXPERIENCE, STEEL AND CONCRETE, DESIGNER, ESTIMATOR, SQUAD FOREMAN, OPEN FOR ENGAGEMENT. H 367 TIMES.

STUDENT, Japanese, desires position as house boy in private family; responsible and willing; speaks good English. E 410 Times.

SUPERINTENDENT (Estate and Farm)—Through sale of my estate at Larchmont am compelled to discontinue the service of my superintendent; am anxious to place him with party seeking the services of an exceptional, honest, competent, reliable and loyal man; he thoroughly understands his business from A to Z, and attends to same promptly and faithfully; is always studying his employer's interest. Z 2339 Times Annex.

SUPERINTENDENT—MECHANICAL ENGINEER, 40 YEARS, WITH THOROUGH KNOWLEDGE OF MANUFACTURING MEDIUM-WEIGHT MACHINERY; EXPERIENCED EXECUTIVE; BROAD EXPERIENCE ON DEVELOPMENT WORK AND PRODUCTION; CAN ASSUME RESPONSIBILITY AND PRODUCE RESULTS. B 149 TIMES.

SUPERINTENDENT or Estate Manager. Reliable man, 42, Christian, desires position where man of action is wanted; agent of office building or estate or any other trustworthy position; competent executive with broad constructive and mechanical experience; salary $4,000. D 311 Times.

SUPERINTENDENT of bank, office building or high-class apartment house, thoroughly understanding A. B. See or Otis traction elevators, steam heat, electricity and ventilation; can handle help with efficiency; best references. L 43 Times.

SUPERINTENDENT wishes position in office or loft building; understands steam, electricity, pipe work and all minor repairs. Mueller, care Real Estate Office, 816 Pearl St., City. Tel. 8384 Beekman.

SWITCHBOARD OPERATOR, typist, filer, 4 years' experience; best references. H 440 Times.

TEACHER, experienced, college graduate, desires connection with industrial or other organization maintaining its own continuation school. V. T., 711 Times Downtown.

TECHNICAL GRADUATE E. E.

experienced as designer and manufacturer of automobile transformer coils, and office management; ex-army officer; capable, energetic, good personality, desires position of responsibility with growing concern. C. D., 133 Times.

TECHNICAL GRADUATE,

with position of uncertain duration, wishes to join organization which offers permanence and an assured future, a career rather than a job; age 27, single, officer in A. E. F., two college degrees (civil engineering); experience includes drafting, highway and cost engineering; prefer connection where technical education will be an asset, though preferably not of strictly engineering character; interview any time. M 82 Times.

TRAFFIC MANAGER or Assistant or Claim Adjuster, Office Manager; 15 years' railroad, industrial, traffic, also operating trucks; firm dissolved; best references. A 547 Times.

TUTOR—Resident or visiting English tutor, formerly with Lord Cecil; young boys. Phone Murray Hill 5823.

TWO young men, with office in Chicago and big following in the millinery and men's furnishing lines, wish to represent reliable manufacturers or jobbers on commission basis. Z 2231 Times Annex.

TYPIST, knowledge of stenography, experienced billing; also operates Elliott-Fisher bookkeeping and billing machines. E 607 Times Downtown.

UNIVERSITY graduate, 26, selling experience; prefers position offering agricultural contact; will travel or locate anywhere. D 324 Times.

UNIVERSITY graduate, married, teaching experience and literary ability, seeks employment, preferably with publisher. E 431 Times.

VALET, colored, married man, wishes position, butler for club, receiving clerk, porter, anything; reference. Call or write F. Davis, 108 Lexington Av., Brooklyn.

VALET-COOK, Chinese, wishes position; good housekeeper, obliging, desirable. S 57 Times.

VIOLINIST, experienced in vaudeville, motion picture and dance music, desires steady engagement; union. Write Daniel McCarthy, 79 Spring St., Port Chester, N. Y.

YOUNG Filipino, graduate law, speaks Spanish and translates, wishes anything, anywhere; has office experience; references. E 418 Times.

YOUNG MAN, 28 years, well educated, and with seven years' business experience, desires responsible position. Is about to voluntarily sever his connection with largest manufacturing concern of its kind in the world.

Is well grounded in sales work and the establishing of branch sales offices, sales forces, the training of men, &c.

Has real initiative and force plus brains and personality, coupled with real ability to analyze sales problems and men. Record absolutely clean.

Will appreciate personal interview with any concerns or individuals who have a genuine opportunity for a business builder and organizer. Salary open. Address Reliable, H 144 Times.

YOUNG MAN, AGE 20, HIGH SCHOOL EDUCATION, KNOWLEDGE OF DETAILS OF ADVERTISING, SEEKS CLERICAL POSITION WHERE HARD WORK WILL EARN ADVANCEMENT; READY TO START IMMEDIATELY. P 811 TIMES.

YOUNG MAN; 29; university student; 10 years' business experience; assistant manager, manufacturing firm. K 966 Times Downtown.

SITUATIONS WANTED—Male.

YOUNG MAN, 25, would like to connect with concern having need for man thoroughly experienced in the advertising and newspaper fields; has been with the leaders in newspaper (daily and weekly) and trade publication business; can write copy and can show samples of previous work; Columbia '16, honor man, A. E. F. (Croix de Guerre); salary $3,600 or more as I produce tangible results. Z 2324 Times Annex.

YOUNG MAN—What have you to offer young man, 25 years old, willing and aggressive, having practical experience in commercial field covering a period of ten years? Efficient sales correspondent, salesman and organizer. Box S. H. 231, 1,777 Broadway.

YOUNG MAN, 29, qualified for position as manager, clerk, bookkeeper or handle stock guide; 2 years' experience head of customers' bookkeeping department; salary second to opportunity; references. E. M., 71 Amsterdam Av.

YOUNG MAN, 23, two years high school, attends school three evenings week, six years' business experience, good at figures, knowledge of bookkeeping, wants position with future. L 831 Times Downtown.

YOUNG MAN, 26, college graduate, mathematics specialty, teaching and business experience, desires employment leading to executive position; no sales work. H 799 Times Downtown.

YOUNG MAN, 24, college education, 2 years' experience, wishes any kind of position promising promotion; manufacturing preferred; salary not main object. H 439 Times.

YOUNG MAN, executive ability, business experience, adaptable, can take charge department; wishes position with mercantile firm; bead and novelty business preferred. E 409 Times.

YOUNG MAN (25), well educated, four years' export experience; correspondence, shipping, purchasing, sales work, &c.; knowledge French, bookkeeping, typewriting; moderate salary. H. S., 117 West 114th St.

YOUNG MAN, 18, high school graduate, bookkeeping experience, desirous of obtaining a position with an accounting firm. Morris Honig, 1,136 Lincoln Place, Brooklyn, N. Y.

YOUNG MAN, well educated, pleasing personality, 10 years' experience, including selling, wishes position as customers' man or security salesman. E 624 Times Downtown.

YOUNG MAN, experienced in ledger posting on Burroughs machine, also knowledge of general bookkeeping, wishes position with good commercial house; minimum salary $25 per week. B 136 Times.

YOUNG MAN, 24, aggressive, neat appearance, selling and clerical ability; desires connection reliable concern offering advancement; references. E 351 Times.

YOUNG MAN, 28, 6 years mechanical, purchasing, fair education, wishes to travel; any position; references. Edward Durant, General Delivery, New Brunswick, N. J.

YOUNG MAN, lace curtains, eight years, thoroughly experienced, reliable, competent, references. Harlem 9079 evenings. F 419 Times.

YOUNG MAN (35), married, French, English, Italian, typewriter, general office and business experience, desires position with future. E. Camilier, 349 West 24th St.

YOUNG MAN—Position where ability and loyalty to employer's interests will be appreciated; 15 years' experience in correspondence, buying, &c. G 308 Times.

YOUNG MAN, conscientious, knows German, Polish, Spanish, Slavic, selling experience, wishes position offering good future; not to work Saturday. G 287 Times.

YOUNG MAN, 27, [illegible] years' reference; knowledge of foreign exchange, shipping and bookkeeping; employed. Hedefin, 481 East 144th St., City.

YOUNG MAN, experienced in the jewelry manufacturing business, wishes to connect himself with a manufacturer or jobber. E 380 Times.

YOUNG MAN, 21, 3 years' high school experience, stock, clerical, shipping, desires position with reliable house, where advancement is assured. H 793 Times Downtown.

YOUNG MAN, college education, with experience in real estate and insurance brokerage, wishes a position with a future. Box 73, 1,152 Myrtle Av., Brooklyn.

YOUNG MAN, 25, good command of English, French, Italian and German, seeks position where above languages are required. M 89 Times.

YOUNG MAN, 26, Christian, educated, desires change; experienced office man, stenographer; credentials. H 801 Times Downtown.

YOUNG MAN, college graduate, student Harvard Business School, wishes connection immediately with reputable concern. Z 2303 Times Annex.

YOUNG MAN, shipping experience, clerical work, typist, desires change; ambitious; well recommended; $21-$23. F 801 Times Downtown.

YOUNG MAN, 24, five years auto line, purchasing agent and executive, sales, manufacturing experience; initial salary no object. B 1047 Times Harlem.

YOUNG MAN, 26, desires any profitable evening employment; collection, credit and legal experience; typist. K 980 Times Downtown.

YOUNG MAN, 29, college education, general office experience, desires position; dependable, intelligent. Address Box 201, 175 9th Av.

YOUNG MAN, 9 years' railroad and express experience, desires position traffic man; best references. Hirschberg, 1,325 Plimpton Av.

YOUNG MAN, Christian, 30, office, warehouse, delivery, manager or assistant, systematizer, &c.; best references. E 621 Times Downtown.

YOUNG MAN, 26, married, valuable general business experience, clerical, bookkeeping, selling and semi-executive capacity. What have you to offer? K 984 Times Downtown.

YOUNG MAN, dependable, energetic, excellent business experience, correspondence, bookkeeping, selling, unquestionable references; worked through college. A 598 Times.

YOUNG MAN, 35 years, single, wants outdoor position in country; some knowledge of carpentering (own tools); A1 references. A 590 Times.

YOUNG MAN, 24, well educated, neat appearance, desires position evenings, after 4 P. M.; not afraid of work; references. G 370 Times.

YOUNG MAN of ability desires connection with progressing concern; high school graduate; take care shipping department; knowledge bookkeeping. L 175 Times.

YOUNG MAN, 21, AMERICAN, ACCURATE, CAPABLE, DESIRES SITUATION; ADVANCEMENT; EXCELLENT REFERENCES; PERMANENT. M 123 TIMES.

YOUNG MAN, 19, high school graduate, desires pleasant work a few evenings each week. Arthur C. Knies, Room 110, 111 B'way.

YOUNG MAN wishes employment between 5 P. M. and midnight; knowledge of typewriting. L 177 Times.

YOUNG MAN, speaks Italian, experienced in toy and chinaware, as stock clerk or anything. A 111 Times.

YOUNG MAN, college man, trained mind, executive ability, purpose sincere. M. R. Kohn, 1,839 Caton Av. Flatbush 4805.

YOUNG MAN, 19, experienced stock and order clerk, desires position, similar or otherwise; satisfactory references. B 156 Times.

YOUNG MAN, 23 years old, technical education, wishes permanent position. Rosenblum, 207 Rodney St., Brooklyn.

YOUNG MAN, now department head in bank, desires new connection; best references. W 701 Times Downtown.

YOUNG MAN, 20, some business experience, seeks position where chance exists for advancement. E. Anderson, 849 West 178th St.

YOUNG MAN (colored), gentleman's apartment, butler, valet. Harding, 125 East 97th.

YOUNG MAN desires job in shipping dept.; 5 years' experience; age 20. L 827 Times Downtown.

YOUNG MAN (20), 2 years' college; bookkeeping, correspondence, anything office. A 87 Times.

YOUNG MAN with seven (7) years' business experience, wishes to connect himself with reliable concern. E 381 Times.

YOUNG MAN, 20, industrious, with office experience, desires position. Telephone 6035 Fordham.

YOUNG MAN, high school graduate, 3¼ years' office and shipping experience, knowledge of bookkeeping. L 119 Times.

YOUNG MAN, 19, desires inside position offering opportunity, advancement. E 408 Times.

YOUNG MAN, student, business experience, wishes position evenings. A 1084 Times Harlem.

YOUNG MAN, American, willing to work and to go anywhere. Chas. G. Schnepf Jr., 1,938 3d Av., New York.

YOUNG MAN—Evening or Sunday position by medical student; place studying more important than compensation. A 561 Times.

YOUNG MAN, 20, four years' experience notion line, desires position with established wholesale concern. B 1054 Times Harlem.

YOUNG MAN of education and ability desires employment five evenings each week. A 464 Times.

YOUNG MAN, 21, desires office position; knowledge of stenography and typewriting. C. Seligson, 590 East 137th St.

YOUNG MAN (28), who owned garage, desires position as garage manager, doing bookkeeping; best references. A 96 Times.

YOUNG MAN (20), seeks position sales, auditing, clerical, experience. G 360 Times.

YOUNG MAN, student, Japanese, wishes position in private family. Tony, Main 3838.

YOUNG MAN, 29, C. E. graduate, seeks technical position. A 476 Times.

YOUNG MAN, 25, energetic, conscientious worker highly recommended. D 305 Times.

YOUNG university graduate, temporary position two months or less. L 192 Times.

YOUNG MAN, 20, technical education; desires any position. E 612 Times Downtown.

YOUNG MAN, 20, knowledge of bookkeeping, desires position evenings. M 128 Times.

SITUATIONS WANTED—Male.

AN EXECUTIVE

35 years old, of American family, highly educated and an energetic personality, trained in business administration and personnel practice at this bureau, is available for a promising opening.

We certify his usefulness to any firm that wants a vigorous executive with intelligence and unusual capacity for development.

Bureau of Personnel Administration, 17 West 47th St., New York.

I WANT A JOB.

Age 30, married, recently in business for myself, familiar with building contracting. Address Box 301, 217 7th Av.

Employment Agencies.

JAPANESE fancy cook, faithful butler. Agency, 804 6th Av. Bryant 7981.

HELP WANTED—Female.

ADDRESSOGRAPH AND GRAPHOTYPE OPERATORS, EXPERIENCED, WANTED BY A DOWNTOWN TRUST COMPANY; SALARY $1,000 A YEAR WITH ADDITIONAL ADVANTAGES; WRITE, STATING AGE, EXPERIENCE AND NATIONALITY. ADDRESS "N. S.," P. O. BOX 822, CITY HALL STATION, NEW YORK CITY.

ADDRESSERS, all or part time; state hours, pay. S. T., 101 Times.

ASSISTANT FUR BUYER.

EXPERIENCED YOUNG WOMAN TO HELP BUY FOR AND MANAGE FUR DEPARTMENT; EXCELLENT OPPORTUNITY FOR ADVANCEMENT. J 664 TIMES DOWNTOWN.

ASSISTANT TO BUYER OF WAISTS, INFANTS' WEAR AND UNDERMUSLINS.

AN EXCELLENT OPPORTUNITY IS OFFERED BRIGHT YOUNG WOMAN WHO HAS HAD SEVERAL YEARS' TRAINING AS HEAD OF STOCK IN THE ABOVE DEPARTMENTS. APPLY IN PERSON TO MR. A. L. PRICE, ROTHENBERG & CO., 34-42 WEST 14TH ST.

ASSISTANT BOOKKEEPER—Good opportunity; pleasant surroundings; state age, education, religion, experience and salary. Department B, P. O. Box 34, Station V, New York City.

ASSISTANTS FOR TYPING ($14) AND COMPILING ($12) ON DIRECTORY WORK; CONGENIAL DAYLIGHT OFFICE; MUST BE PLAIN WRITERS, ACCURATE, GOOD READERS; ONE ALSO TO ACT AS RELIEF SWITCHBOARD OPERATOR; STATE AGE, RELIGIOUS FAITH, REFERENCES. DIRECTORY, 222 TIMES.

ATTENDANT to invalid lady; strong, refined young woman; permanent; write particulars, mentioning wages. B 1053 Times Harlem.

BILLING CLERK, experienced on Elliott-Fisher machine and comptometer in dry goods commission house; give age, experience, salary expected, &c. T 101 Times.

BOOKKEEPER — MUST UNDERSTAND DOUBLE-ENTRY BOOKKEEPING THOROUGHLY, ALSO STENOGRAPHY AND TYPEWRITING; MUST FURNISH BEST OF REFERENCES; PERMANENT POSITION; APPLY IN OWN HANDWRITING, STATING FULL PARTICULARS AS TO EXPERIENCE, SALARY, &C. S. O., 106 TIMES.

BOOKKEEPER-STENOGRAPHER, experienced double entry, for retail store; a good opportunity for a young woman who desires steady position with chance for advancement; moderate salary at start; references required; state age, salary. H 486 Times.

BOOKKEEPER and stenographer; must be experienced and accurate and have a thorough knowledge of controlling accounts. Give full details, references and salary desired to start with. Apply by letter only, Shirt Tex Co., 683 Broadway.

BOOKKEEPER-STENOGRAPHER, experienced, wanted by manufacturing concern in Greenpoint. Reply by mail only, stating qualifications, age, and salary expected, Mr. N., 189 Banker St., Brooklyn.

BOOKKEEPER for a responsible position; one with experience preferred; state age and salary expected. K 959 Times Downtown.

BOOKKEEPER, double entry; must be rapid and accurate, with business instinct and ability; state age, experience and reference. P. O. Box 783, City Hall Station.

BOOKKEEPER AND STENOGRAPHER: GOOD SALARY TO PERSON THOROUGHLY EFFICIENT. APPLY 9:30 A. M., MONDAY, GOTHAM OPTICAL CO., 45 EAST 22D.

BOOKKEEPER, stenographer, experienced, small office, with assistant and President to take charge, near 23d St.; state experience, age, &c. Write B. S., 324 3d Av.

BOOKKEEPER, capable of taking complete charge; one with advertising agency experience preferred. E. T. Howard Co., 117 West 46th St.

BOOKKEEPER'S ASSISTANT, stenographer, in retail store; must be experienced; chance for advancement; references required; state age, salary expected. H 187 Times.

BOOKKEEPER and stenographer, experienced only; knowledge of billing on typewriter; state salary and references. Bright, 727 Times Downtown.

BOOKKEEPER wanted, thoroughly experienced with accounts receivable ledgers. B. Levy, 366 Vernon Av., Brooklyn, N. Y. Bushwick 6786.

BOOKKEEPER and typist; must be efficient; state experience and salary expected. H 824 Times Downtown.

BOOKKEEPER, typist, experienced young lady for manufacturing jewelry. L 856 Times Downtown.

BOOKKEEPER to operate factory cost system and records; state experience and salary. W 705 Times Downtown.

BOOKKEEPER assistant, double entry, and stenographer; steady position; $16-$18. 50 Maiden Lane.

BOOKKEEPER and stenographer, experienced; small office; Christian firm. N 833 Times Downtown.

BOOKKEEPER, assistant, with knowledge of stenography. S 85 Times.

BOOKKEEPER-TYPIST, experienced. Loewy Advertising Agency, 5 Beekman, Room 722.

BOOKKEEPER and stenographer; state salary, references. S 101 Times.

BUYER FOR MILLINERY AND RIBBONS.

ROTHENBERG & CO., 34-42 WEST 14TH ST., ARE OPEN TO MAKE AN ENGAGEMENT WITH A FIRST CLASS BUYER FOR THE ABOVE DEPARTMENT; AN EXCELLENT OPPORTUNITY IS OFFERED THOROUGHLY EXPERIENCED WOMAN. ADDRESS BY MAIL ONLY, MR. CHARLES PRICE, STATING EXPERIENCE AND SALARY EXPECTED. ALL COMMUNICATIONS WILL BE TREATED IN STRICT CONFIDENCE.

BUYER'S ASSISTANT, thoroughly familiar with the buying and merchandising of infants' and girls' wear, is desired by popular-priced department store in Ohio town of 175,000; a woman of experience, capable of developing her department on a large scale will find this an excellent and adequately remunerative connection. Write Mr. H. Gessner, 3 West 20th St., for interview.

BUYER WANTED.

BUYER AND MANAGER FOR READY-TO-WEAR DEPARTMENT IN LARGE, FIRST-CLASS DEPARTMENT STORE IN ILLINOIS; WONDERFUL OPPORTUNITY AND GOOD SALARY.

I. D. ROTHSCHILD & CO., 44 EAST 23D ST., NEW YORK.

BUYER for art embroidery and fancy linens; apply by letter, giving experience, former employer, results achieved, age, salary expected. Address "General Manager," H. Batterman Co., Broadway and Flushing Av., Brooklyn, N. Y.

BUYER.

Experienced woman buyer for ladies' muslin and silk underwear department; an exceptional opportunity with good salary and pleasant surroundings; write stating all particulars, giving age, experience and salary desired. T 111 Times.

HELP WANTED—Female.

BUYER dress trimmings, laces and embroideries for Eastern department store; one with department store experience and good references. Apply Frederick Atkins, 220 5th Av.

BUYER, infants' and children's ready-to-wear for city department store; medium class trade; state experience and salary desired. B. C. 260 Times Harlem.

CANVASSERS to call on beauty parlors, also drug and department stores, with a well-known line of toilet preparations; straight commission. Ory Chemical Co., 295½ Pearl St., N. Y. C.

CANVASSER.

Wanted, a bright, successful saleslady to canvass offices with typewriter supplies; liberal commission. B 440 Times.

CASHIER—Young lady, experienced preferred; motion-picture house; state qualifications, salary desired. H 194 Times Downtown.

CASHIER, experienced; must be good at figures, for a retail house; references required. V 609 Times Downtown.

CHAMBERMAID and waitress, family of five, modern house, all conveniences; reference required. Apply in person or by letter, E. O. H., Ridgewood, N. J. Phone 1371 Ridgewood.

CHAMBERMAID-WAITRESS, colored; must sleep in; reference required. 124 West 73d.

CLERICAL SECRETARY—Good opportunity, pleasant surroundings; state age, education, experience, religion and salary. Department C, P. O. Box 34, Station V, New York City.

CLERICAL WORKERS, several young ladies for interesting work in advertising office; high school education or equivalent essential, experience not necessary; salary $15 weekly to start. W 560 Times.

CLERICAL WORKERS WANTED, GIRLS OVER 18 YEARS OF AGE, GRADUATES OF GRAMMAR SCHOOL; PLEASANT WORK; SALARY TO START, $12. ADDRESS C. L., 116 TIMES.

CLERK.

We will train you to become a competent clerk and teach you the most modern office methods; salary $15 while learning; this opportunity is offered by a large downtown company; our offices are pleasant, well ventilated and well lighted; only worth while girls need apply; experience of any kind unnecessary; hours 9-4:30; Saturday, noon; state age, education. B A 447 Times Downtown.

CLERK for cost department of old-established concern; must be good typist, experienced in tabular work; preference to one experienced in printing business; excellent working conditions; hours 9-5; state experience, religion, salary. V 614 Times Downtown.

CLERKS, experienced and inexperienced, for general office work in Christian firm; must have at least 2 years' high school; graduates preferred; one position where typing is required; give age, education, experience, religion and salary desired. S 110 Times.

CLERKS—A commercial house requires a few clerical workers; must be quick at figures; state salary wanted; advancement if well qualified. E 498 Times.

CLERK with publishing experience, to enter orders and do general clerical work; answer, stating age, experience and salary desired. W 673 Times Downtown.

CLERK for cancellation and endorsement work; must be experienced and familiar with exchange rules; state salary. W 657 Times Downtown.

CLERK.

Opening for girl who is seeking pleasant surroundings and a position in which intelligence rather than experience is prerequisite; give full particulars. S 122 Times.

CLERK—Must write good hand and be accurate with figures; available at short notice; salary $17; apply in own handwriting. A 124 Times.

CLERK, good at figures, able to handle bills. Apply at Manuel Feldman Company, 15 West 28th St.

COLLEGE GRADUATE.

Large corporation has opening for recent college graduate, with knowledge of calculus and physics; permanent position; good opportunity for advancement. Write, give full information, E. Z., 1111 St. Paul Bldg.

COMPTOMETER OPERATOR, first-class, in office of large wholesale house; exceptional opportunity for capable, alert young woman; state experience and salary. W 689 Times Downtown.

COMPANION—Housekeeper, Protestant, family of 3; small house; opportunity for refined, middle-aged woman who desires a home; light work. Cady, 1,432 East 9th St., Brooklyn.

COMPTOMETER OPERATOR AND CLERICAL WORKER BY IMPORTING VEILING HOUSE; MUST BE QUICK AT GRASPING DETAILS; STATE REFERENCE AND SALARY. BOX 366, 209 CABLE BUILDING.

COMPTOMETER OPERATOR, permanent, in large marine insurance office; state education, experience, salary desired. K 997 Times Downtown.

COOK, white, not over 35, for cafeteria in employés' dining room for girls; must be good cook; 8-hour day; salary $18. Apply Monday, between 9 and 11, 104 Broad St., Room 602.

COOK—Excellent cook by two business women, new, convenient apartment; sunny kitchen and maid's room; wages $45. Apply all day Sunday or Monday evening after 7, 6 East 9th St.

COOK and laundress, family of five, modern house, all conveniences; reference required. Apply in person or by letter, E. O. H., 60 Lincoln Av., Ridgewood, N. J. Phone Ridgewood 1371.

COOK wanted; German preferred; wages $65; apartment 8th floor south, 876 Park Av. Phone Rhinelander 4466.

COOK—Year round position; good references required. Call Monday morning, Mrs. Winslow, 850 7th Av.; Circle 2648.

COOK AND WAITRESS—Competent; references; two in family; new house. Phone Hackensack 134 for interview.

COUPLE — By small family in New Rochelle, married couple; woman must be thoroughly experienced cook, man act as butler and general assistant; preference given to man who can drive automobile or understands gardening; liberal wages and comfortable quarters for the right people; best references necessary; write, giving age, nationality and last three places of employment. Box 267, 209 Cable Building.

COUPLE, white, experienced, for high-class rooming house; wages, quarters; references required. Call after 11, 241 West 72d.

CUTTER Wanted—Manufacturer of silk underwear and negligee wants lady cutter; must be able in waiting on customers; personality, ability and absolute integrity required; write fully. D 325 Times.

DEMONSTRATOR, experienced on toilet preparations, for high class Providence store; salary and commission; call between 10-12 A. M. Aubry Sisters, Inc., 520 W. 48.

DENTAL Hygienist wanted by Christian doctor. Kindly write Suite 1301, 505 5th Av.

DENTIST—Young lady, recently graduated, principally for practice of dental hygiene in large establishment offering splendid opportunity to work up good clientele, with prospects of good remuneration. Box 85, 1626 St. James Building.

DESIGNER OF DRESSES.

We offer a splendid opportunity, liberal salary and bonus based on sales to a dress designer of proven ability; must be thoroughly experienced in the production of the better grade of street and afternoon dresses, in silks and cottons that appeal to critical buyers and sell in quantity; if your past record approaches our requirements, please call.

PARISIAN MFG. CO., 31 EAST 31ST ST., NEW YORK.

DESIGNER, MILLINERY.

MUST BE VERY EXPERIENCED AND CAPABLE OF TRIMMING VERY HIGH-CLASS TAILORED HATS FOR OPEN ORDERS; CAN CONNECT AT ONCE WITH ONE OF THE LARGEST CONCERNS.

BOX W. L., 206 TIMES.

DESIGNER for High Character DRESSES.

Must be able to prove exceptionally fine talent, originality and versatility by past achievements; highly capable person can secure remarkably liberal salary, and even possible interest in business; past experience, connections and accomplishments must be stated in detailed letter, otherwise application will not be considered. V 975 Times Downtown.

DESIGNER, MILLINERY, TRIMMED, TAILORED HATS.

Old established trimmed hat concern wants immediately a first-class designer who works from original ideas. SALARY WITHIN REASON. State in confidence past and present connection. BOX C. N. 189 TIMES.

HELP WANTED—Female.

DESIGNER.

A1 designer on dressy tailored hats.

PHIPPS, 29 WEST 39TH ST.

DESIGNER, EXPERIENCED ON POPULAR PRICED LADIES' NECKWEAR, SELLING TO JOBBERS ONLY; MUST BE LIVE WIRE; SALARY NO OBJECT TO RIGHT PARTY. FORSTER EMBROIDERY CO., 120 5TH AV.

DESIGNER LADIES' UNDERWEAR, THOROUGHLY EXPERIENCED ON HIGH GRADE MUSLIN GOWNS, CHEMISE AND BLOOMERS. HOLLANDER CO., 44 WEST 28TH.

DESIGNER,

experienced on kimonos and negligees; must have good references. Meena Bros., 43 East 20th St.

DESIGNER, MILLINERY, 5TH AV. EXPERIENCE; GOOD OPPORTUNITY. S 43 TIMES.

DICTAPHONE OPERATOR-STENOGRAPHER.

We desire the services of a very efficient and thoroughly experienced dictaphone operator; stenography desired, but not essential, but experience in general office routine absolutely necessary. Apply Monday in person, GRAND RAPIDS SHOWCASE CO., 1,465 Broadway, corner 42d St.

DICTAPHONE Operator, must be rapid and neat worker, having good education; excellent chance for advancement for right party. Call Palmolive Co., 79 Front St., Brooklyn.

DICTAPHONE OPERATOR—Must be experienced, good speller and grammarian; good salary to start. Apply Pittsburgh Plate Glass Co., 205 Hunters Point Av., Long Island City.

DICTAPHONE OPERATOR—One who can also write shorthand; experienced; wages $24 week. Apply H. L. Judd Co., 87 Chambers St., New York.

DIETITIAN, experienced, to take charge of kitchen department of large hospital; write, stating fully previous experience, age and salary expected. B 1046 Times Harlem.

DRESSMAKERS.

FOREWOMAN
Dressmaking Workroom.

HENRI BENDEL, INC.,
10-14 West 57th St.,

require the services of a thoroughly competent forewoman in one of their dressmaking workrooms; it is necessary for the successful applicant to have held similar position in large high class establishment; production is an important factor, therefore, your record must prove that you are capable of producing results. Apply in writing, stating former positions held and salary expected to A. Frank.

DRESSMAKER.

A desirable all-year-round position with a good opportunity for advancement is open for a young woman under 30 years of age who has had a good education and experience in a first-class dressmaking establishment. Apply in person or by letter.

E. DOUGHTY,
The Butterick Publishing Co.,
Spring and Macdougal Sts., N. Y.
Take 7th Av. subway to Houston St.

DRESSMAKING WAIST FITTER.

An unusual opportunity is offered to a thoroughly experienced waist fitter who, with leading exclusive dressmaking houses, has demonstrated her ability to successfully serve the best clientele.

Liberal terms will be arranged with the party fulfilling these requirements.

APPLICATIONS STRICTLY CONFIDENTIAL.

KURZMAN,
5th Av. and 36th St.

ELLIOTT-FISHER OPERATOR, experienced and accurate billing clerk, for jobbing house. Apply at Manuel Feldman Co., 15 West 28th St.

FILING—One thoroughly experienced with filing and maintaining a mailing department for manufacturing concern in Brooklyn; must have best of references. H 793 Times Downtown.

FILE CLERK, experienced; large, light office; 12 o'clock Saturday all year; permanent; state age, experience and salary. P. O. Box 40, Station T, Brooklyn.

FILE CLERK and clerical worker in office; state age, experience, references and salary desired. Z 2240 Times Annex.

FORELADY, MILLINERY,
to take charge of workroom
in well-known trimmed hat house
MAKING HATS
OF THE BETTER KIND.
State experience and salary expected.
BOX S. R., 124 TIMES.

FORELADY IN SAMPLE ROOM LARGE VEILING HOUSE; EXPERIENCED IN VEILING OR SIMILAR LINE; STEADY POSITION; COMMUNICATIONS CONFIDENTIAL. CALL OR WRITE D. STRAUSS, 79 5TH AV.

FORELADY wanted, braid factory, to take charge over the doublers and take care of the stock. Apply Box 339, 209 Cable Bldg.

FOREWOMAN, EXPERIENCED, CAPABLE TAKING CHARGE OF MANUFACTURING DEPARTMENT OF HAND CROCHET INFANTS' WEAR; ALL ANSWERS CONFIDENTIAL. GOLDSMITH, DANNENBERG & CO., 45 EAST 20TH ST.

GENERAL HOUSEWORKER for family four adults, one child. W. M. Fuller, 351 West 114th. Telephone Cathedral 6050.

GENERAL HOUSEWORKER—Must be good cook; two in family; references. Phone Astoria 717.

GIRLS GIRLS

GIMBEL BROTHERS,
33D ST., & BROADWAY,

REQUIRE THE FOLLOWING HELP:

BOOKKEEPERS

FOR CUSTOMERS' CHARGE LEDGERS; MUST HAVE HAD DEPARTMENT STORE EXPERIENCE.

PARCEL-WRAPPING CASHIERS

GIRLS WHO ARE 19 YEARS OF AGE OR OVER AND HAVE HAD PREVIOUS EXPERIENCE.

THE ABOVE POSITIONS PRESENT EXCEPTIONAL OPPORTUNITIES.

Apply Employment Office, 5th Floor.

GIRLS WANTED.

$17 TO $22 A WEEK; $15 A WEEK FIRST 2 TO 4 WEEKS; PERMANENT WORK; EXPERIENCE UNNECESSARY; BEST OF WORKING CONDITIONS. Also women up to 35 years of age wanted for night work, hours 9:30 P. M. to 7 A. M.; $18 a week after two weeks' instruction in the daytime at $15 a week; $90 to $100 a month reached in six months. Apply at 1,158 Broadway (corner 27th St.), Manhattan; 58 West Houston St., Manhattan; 370 East 150th St., Bronx; 81 Willoughby St., Brooklyn, or telephone Madison Square Official.

NEW YORK TELEPHONE COMPANY.

GIRLS
for our
MILLINERY
and
DRESSMAKING
SHOWROOMS;
good appearance; steady positions, with excellent opportunities for advancement.
Apply side entrance,
KURZMAN,
5th Av. and 36th St.

GIRLS—A well-known establishment with whom you may be proud to be identified has an opening in its New York headquarters for several girls and women from 18 to 40 years of age as sales persons; salary to commence $15 per week; the work is congenial and the opportunity for advancement excellent. Address W 680 Times Downtown.

GIRLS OVER 16 YEARS OF AGE FOR STOCK IN LARGE MERCANTILE ESTABLISHMENT; NO EXPERIENCE NECESSARY; SALARY TO START $12. ADDRESS E. M., 181 TIMES.

GIRL for messenger work, no heavy packages, no outside errands; hot lunch at cost and other benefits; short hours; good opportunity; $12 to start. Call at Room 1109, 15 Dey St., New York City. F 906 Times Downtown.

GIRL wanted, take care of child 3 years old; no Sunday work; must be neat, clean and presentable; live at home; salary $8 per week and meals. Weinhandler, 11 West 52d.

GIRL wanted to repair overseams and P. K. gloves; must be efficient and capable of keeping records and assisting in packing; permanent; state salary, experience. Reynier & Co., 229 4th Av., New York.

GIRL, young, bright, wanted to draw out names from the Mercantile Agency Book. Call Monday morning, G. Mendelson, 37 West 28th St., New York City.

GIRLS (2), one chambermaid and waitress, other take care of 3 children and help with chamber work; children go to kindergarten. 110 West 86th.

HELP WANTED—Female.

GIRLS OVER 16 YEARS OF AGE FOR LIGHT PACKING OF LADIES' WEARING APPAREL; SALARY TO START $12. ADDRESS G. L., 120 TIMES.

GIRL, white, assist with children (two) and light housework. Apartment 5D, 580 West 161st St.

GIRL of education for office work; east side preferred; experience unnecessary. Hammond Typewriter Co., 69th St. and East River.

GIRL, colored, to make herself generally useful in large corporation. Second floor, 63 Vesey St.

GIRL for clerical work. Apply Monday morning between 8-9 A. M., Gold, 303 5th Av., Room 712.

GIRL, young, bright, clever, clerical work. Warschauer & Co., 19 East 22d.

GENERAL HOUSEWORK, small family; good home; reference. Kodama, 661 West 176th St.

GOVERNESS—Nursery, to take care of 2 children, 4 and 7; preferably one who speaks French. Phone or write Mrs. Herzog, Grove St. Phone 469 Far Rockaway.

GOVERNESS, visiting; young girl as companion to girl of 12, several afternoons weekly; must speak good French fluently. Apply Monday morning, 43 West 73th.

GOVERNESS—French, with excellent references. Apply Sunday, 3 to 6, 205 West 89th St., Apt. 3G.

GOVERNESS wanted, refined nursery, to take care of two children. Write V 961 Times Downtown.

GOVERNESS, visiting, for boy of 7, hours from 2 to 7; highly educated, good references. Stone, 158 West 81st.

GOVERNESS, maid, for family of physical culturists. Apply 3d floor, 119 West 40th.

HAIRDRESSER—A wonderful opportunity, salary and commission, for expert woman; Marcel waver with good following, in established 5th Av. beauty salon. Call Vanderbilt 2340.

HOSIERY BUYER,

YOUNG WOMAN WHO THOROUGHLY UNDERSTANDS THE HIGH-CLASS HOSIERY BUSINESS; STATE EXPERIENCE AND SALARY. S 62 TIMES.

HOSTESS, YOUNG WOMAN TAKE CHARGE OF TEAROOM SERVICE. SCHRAFFTS, 60 WEST 23D.

HOUSEKEEPER—Woman to do general housework; good home for right party; 35 minutes from New York or Brooklyn. M. Pretzfelder, Glenham St., St. Albans, L. I. Telephone 2165R Laurelton.

HOUSEKEEPER, working, or mother and daughter; entire care house and children, business couple; Westchester County, one hour from New York. K 943 Times Downtown.

HOUSEKEEPER—Business couple offer good home, small remuneration, to unencumbered middle-aged woman return for light housekeeping services. Mrs. Boves, 402, 34 Park Row.

HOUSEKEEPER — Working, white, good cook, for business couple. Call any time Sunday or telephone Schuyler 4716. 41 West 83d St., Apt. 5C.

HOUSEKEEPER, working, act as companion to elderly lady; small apartment; sleep out. Carples, 633 West 160. Call Sunday-Monday.

HOUSEKEEPER, working, excellent surroundings, business couple, good cook, neat, no laundry; $50 monthly and bonus. S 135 Times.

HOUSEKEEPER, working, good plain cook; apartment, Your in family. Phone Prospect 0679. W 417, Arbuckle Building, Brooklyn.

HOUSEKEEPER, working; good home, good salary; call Sunday-Monday before 11 and after 6. Gluck, 526 West 111th St.

HOUSEKEEPER, working, 2 in family, Riverside Drive apartment; no washing. Call Monday morning, 14 West 55th.

HOUSEKEEPER for an institution of 220 rooms; one having hotel experience. W 682 Times Downtown.

HOUSEWORKER, general, white; competent, small family; no washing; references required. Apply Monday, 9 to 12, or after 6 o'clock on Tuesday afternoon. Mrs. R. L. Campbell, Apt 7C, 70 East 77th.

HOUSEWORKER, general, white, assist with ironing, plain cook; references required. Call Sunday after 10, 2 West 88th St. Apt. 2C.

HOUSEWORK—Light, general; 4 rooms; references; sleep out; part or full time, $50; to answer telephone; call Sunday or Monday. Zamkin, 305 West 91st.

HOUSEWORKER, general, small house, two adults, baby; Cedarhurst, L. I.; references. Call between 2 and 4 P. M. Monday, 1,125 Lexington Av., 7th floor, north.

HOUSEWORKER, general, white girl, for couple with one child, in six-room apartment of every convenience. Apt. 37, 230 Riverside Drive, corner of 95th St.

HOUSEWORKER, general; good wages; no washing; call Monday morning between 9 and 1. Phone River 8178, Apt. 2C, 220 West 98th St.

HOUSEWORKER,

white, family of two; must be good cook. Apply Monday between 2-5, 255 West 98th St., Apt. 3C.

HOUSEWORKER—business couple, good plain cook, neat, no laundry; state age, references and wages. S 134 Times.

HOUSEWORKER—Good cook and laundress; wages $12 a week; sleep in; two in family. Barnard, 8 West 105d St.

HOUSEWORKER, general; experienced maid; 2 in family. Telephone morning or afternoon Plaza 456.

HOUSEWORKER—Must be competent cook; small family; references required; sleep out preferred. 204 West 86th St., Apt. 6 west.

HOUSEKEEPER, working, family of three. Call Monday A. M., Apt. 15, 600 West 157th.

LADY in auxiliary educational league, educated, over 30, for special work in order department to interview prospects; experience not necessary as thorough instructions will be given; good references required; duties light; hours short, and high commissions paid. Apply 9-12, Mr. Eldridge, 31 E. 32d.

LADY of refinement, possessing the quality of salesmanship, to introduce among the upper classes of society paintings of flowers of exceptional beauty and artistic merit and of high value; commission basis; unusual opportunity; references required. T 93 Times.

LADY of refinement, to assist in the care of young lady invalid and make herself generally useful; must understand cooking for an invalid; hours from 8:30 to 4:30; references required. Box 1038 Times, 2 Rector St.

LADY of refinement to solicit for high-class photographic studio; commission; drawing account. S 30 Times.

LADY ASSISTANT in dental office; experience not necessary. S 180 Times.

LIBRARIAN—Cataloguer at Yale Law Library, New Haven, Conn.; state training, experience and salary expected.

LIBRARIAN—Normal or college graduate, Middle West. Room 1,006, 487 5th Av.

MAID.

Refined girl, seeking permanent home with room and private bath, every convenience, light general housework, small family, unusual consideration will be shown to capable girl. Telephone Bayside 381.

MAID, French, under 30 years, care of child; New York reference required. Apply Mrs. D. K. Weiskets, 172, Hotel Savoy. Plaza 1173.

MAID, capable, middle-aged woman, who will appreciate good home; good wages; no washing; plain cooking; family 2 adults; suburban; references required. D 308 Times.

MAID, general (white); country, small family; references required. Phone Beekman 4700, New York.

MANAGER—MILLINERY.

A live wire young woman wanted to manage exclusive millinery store located near New York; must have thorough retail experience. Apply International Millinery Co., 8 West 38th St., New York.

MANAGER and supervisor of service; tea room; give experience and references. S 114 Times.

MILLINERS.

GIMBEL BROTHERS,
33D ST. & B'WAY,

REQUIRE A NUMBER OF THOROUGHLY EXPERIENCED MILLINERS; GOOD POSITIONS.

Apply Employment Office, 5th floor.

MILLINERY FORELADY FOR OUR ATLANTIC CITY DEPT. A CAPABLE WOMAN WITH EXPERIENCE AND EXECUTIVE ABILITY TO ASSIST BUYER; TAKE CHARGE OF SELLING, HELP AND WORKROOM. ANSWER BY LETTER ONLY, IN CONFIDENCE, STATING SALARY REQUIREMENTS AND FULL DETAILS OF PAST EXPERIENCE; YEARLY POSITION TO RIGHT PERSON. EMPORIUM WORLD MILLINERY CO., 621 BROADWAY.

MILLINERY PIECEWORKERS WANTED; EXPERIENCED. APPLY FIFTH AVENUE SHOP, 10 EAST 33D ST.

MILLINERS, TRIMMERS, INFANTS' CAPS, CHILDREN'S MILLINERY. [illegible] CO., 287 4TH AV.

MILLINERY TRIMMER—One accustomed to first-class order work. Address Box 151, 1,464 3d Av.

MILLINERY DESIGNER for the French Shop, Atlantic City, N. J.; call from 4 to 6, Mrs. [illegible], 124 West 58th.

MILLINERY COPYISTS, WEEK OR PIECE WORKERS. WILSON KNOCK & CO., 1,765 BROADWAY.

HELP WANTED—Female.

MILLINERS

COPYIST AND 3 GIRLS.

A VERY CAPABLE GIRL WITH BEST FIFTH AV. EXPERIENCE, CAPABLE OF RUNNING PRODUCTIVE TABLE.

PEGGY HOYT, INC.,
16 East 55th St.

MILLINERY IMPROVERS, APPRENTICE MILLINERS.

YOUNG GIRLS WISHING TO LEARN MILLINERY UNDER THE MOST ADVANTAGEOUS CONDITIONS; RAPID ADVANCEMENT.

PEGGY HOYT, INC.
16 EAST 55TH ST.

MILLINERY SALES PEOPLE FOR OUR ATLANTIC CITY DEPT. COMPETENT SALESWOMEN WITH REAL SELLING ABILITY AND EXPERIENCE; YEARLY POSITIONS FOR THOSE QUALIFYING; STATE IN LETTER FULL DETAILS OF PAST EXPERIENCE, SALARY REQUIREMENTS, ETC. EMPORIUM WORLD MILLINERY CO., 621 BROADWAY.

MILLINERY DESIGNER.

Wholesale house offers attractive position to designer who can produce hats of originality along youthful lines; liberal salary and exceptional opportunity; full particulars. E. C., 124 Times.

MILLINERY DESIGNER AND TRIMMER FOR OUR ATLANTIC CITY DEPT. A 24 WEEK SEASON FOR RIGHT PERSON; STATE QUALIFICATIONS IN LETTER, GIVING IN DETAIL PAST EXPERIENCES AND SALARY REQUIREMENTS, ETC. EMPORIUM WORLD MILLINERY CO., 621 BROADWAY.

MILLINERY COPYIST. EXPERIENCED.

FINE WORK; LIGHT WORKROOM.

PHIPPS, 29 WEST 39TH.

MILLINERS,

EXPERIENCED MILLINERS. APPLY TO MR. WILLIAMS, 4TH FLOOR.

L. P. HOLLANDER CO.,
550 5TH AV.

MILLINERY—COPYISTS ON HIGH-GRADE LADIES' HATS; PIECE WORK AND WEEK WORK. APPLY ALL WEEK.

RAWAK, 48 WEST 38TH ST.

Milliners,
MAKERS AND IMPROVERS.
Only those accustomed to the best work need apply.
MARGOT, 665 5TH AV.

MILLINERY WORKER, experienced, wanted for long season; Yonkers. [illegible] Times Downtown.

MODEL.

A desirable all-year-round position as dress model in fitting department for young woman measuring 36 bust; no previous experience necessary. Apply to

E. DOUGHTY,
The Butterick Publishing Co.,
Spring and Macdougal Sts., N. Y.

Take 7th Av. subway to Houston St.

MODELS.

HARRY COLLINS,
PARK AV. AND 57TH ST.

DESIRES TALL YOUNG LADIES OF REFINED APPEARANCE FOR ALL-YEAR POSITION IN HIGH-CLASS DRESSMAKING ESTABLISHMENT.

MODELS, SIZE 16,

TALL, SMART-LOOKING GIRLS, FOR DRESS HOUSE; MUST BE EXPERIENCED.

RAYMOND BECK CO.,
300 5TH AV., COR. 32D ST.

MODELS.

Tall, slender, stylish young ladies, size 16, for cloak and suit house. APPLY ALL WEEK.

SINGER BROS. & DAY CO.,
136 MADISON AV.

MODELS, SIZE 16;
ONLY EXPERIENCED; LONG SEASON; GOOD PAY.
G. B. G.,
15 EAST 26TH ST.

MODEL MILLINERY.

Attractive young woman to assist in selling highest class millinery.

BLUEBIRD HATS, INC., 6 WEST 57TH.

MODELS—16.

16 MODELS WANTED FOR MISSES' SUITS; SIZE 16; LONG SEASON. APPLY ALL WEEK.

ROSENSCHEIN BROS.,
11 EAST 26TH ST.

MODELS, SIZES 16 AND 18.

UNUSUAL OPPORTUNITY FOR STEADY POSITION WITH PROMINENT DRESS HOUSE; PLEASANT ENVIRONMENT; GOOD SALARY.

BEAUXART, 34 WEST 33D.

MODELS—SIZE 16.

STYLISH YOUNG LADIES, COATS ONLY; MUST BE THOROUGHLY EXPERIENCED; GOOD SALARIES.

MAX RUBEL & CO.,
136 MADISON AV.

MODELS.

ATTRACTIVE YOUNG LADIES TO TRY ON CHILDREN'S COATS, SIZE 11. APPLY ALL WEEK.

A. PORTFOLIO & CO.,
1,333 BROADWAY.

MODELS, SIZE 15.

ATTRACTIVE YOUNG LADIES TO TRY ON JUNIOR COATS. APPLY ALL WEEK.

A. PORTFOLIO & CO.,
1,333 BROADWAY.

MODEL, SIZE 36,

TO TRY ON DRESSES IN EXCLUSIVE SHOWROOM; GOOD POSITION AND GOOD WAGES TO THE PROPER PERSON; REFERENCES REQUIRED.

CORBEAU & CIE.,
20 WEST 36TH ST.

MODELS.

STYLISH YOUNG LADIES, BUST 36, FOR SHOWROOM OF WHOLESALE COSTUME HOUSE.

JULIUS STEIN CO.,
303 5TH AV.

MODELS, SIZE 36,

IN DRESS HOUSE; TALL, STYLISH.

BRAMBIR & HENDRICK,
105 MADISON AV.

MODELS WANTED.

EXPERIENCE IN EXCLUSIVE SPECIAL ORDER ESTABLISHMENT IS ESSENTIAL.

STEIN & BLAINE,
13 AND 15 WEST 57TH ST.

MODELS.

STYLISH YOUNG LADIES FOR [illegible] SKIRT HOUSE; GOOD SALARY; LONG SEASON.

MUTUAL SKIRT CO.,
134 WEST 37TH.

MODELS.

Size 16, small and attractive young ladies, experienced, for cloaks and suits. A. Schwartz & Co., Inc., 30 West 32d.

MODELS, SIZE 16, CLOAK AND SUIT, [illegible] HIRSCHFIELD CO., [illegible] BROADWAY.

HELP WANTED—Female.

MODEL WANTED FOR MISSES' SUITS, SIZE 16. EXPERIENCE NECESSARY. APPLY BETWEEN 9-11 A. M. C. KENYON COMPANY 200 FIFTH AV., ROOM 536.

MODEL. OPPENHEIM, COLLINS & CO., 34th St., West, require the services of an experienced WOMEN'S AND MISSES' SIZE 36 SUIT MODEL. Permanent position and good salary. Apply at EMPLOYMENT BUREAU, 33 West 34th St.

MODELS. YOUNG LADIES TO TRY ON MISSES AND JUNIOR COATS AND SUITS. APPLY ALL WEEK. HARRY KITZINGER & CO., 1,333 BROADWAY.

MODELS, ATTRACTIVE GIRLS, SIZE 16; HIGHEST SALARY; LONG SEASON. APPLY ALL WEEK. HOLZMAN & MITTENTHAL, 22 WEST 27TH ST.

MODELS. SIZE 16 AND 36, STYLISH AND ATTRACTIVE; CLOAK AND SUIT HOUSE; LONG SEASON. I. KAMINSKY, 15 EAST 26TH.

MODELS, ATTRACTIVE YOUNG LADIES, SIZES 16 AND 36, TO TRY ON COATS AND WRAPS IN SHOWROOM. FIVE DAYS A WEEK. HIGHEST SALARY PAID. WM. FISCHMAN, INC., 15 EAST 29TH ST.

MODELS. STYLISH MISSES' MODELS, SIZE 16, MUST BE EXPERIENCED, FOR SHOWROOM. GETSKAY & DANN, 8 EAST 28TH ST.

MODELS—MISSES. FOR COATS AND WRAPS. SIZES 16-18. ATTRACTIVE, STYLISH, GOOD SALARY. I. WEINSTEIN & BROS., INC., 159 MADISON AV.

MODELS. A. GERSHEL & CO., 15 EAST 26TH ST. YOUNG LADIES TO TRY ON MISSES' SUITS AND COATS IN SHOWROOM; LONG SEASON AND HIGHEST SALARIES.

MODELS, SIZE 16. This is a splendid opportunity with a high-class dress house. WINDSOR COSTUME CO., 33 EAST 33D ST.

MODELS. SIZE 16, FOR LARGE COAT HOUSE. APPLY ALL WEEK. DORFMAN & MILLER, 35 WEST 26TH ST. (TEMPORARY ADDRESS).

MODELS, SIZES 16 AND 36, MUST BE ATTRACTIVE. GOOD SALARY; STEADY POSITION. M. WEINGARTEN & SON, 15 WEST 36TH.

MODELS, SIZE 16; SMART AND ATTRACTIVE; EXCELLENT SALARY. APPLY ALL WEEK. TREELINE SUIT CO., 1,333 BROADWAY.

MODELS. Stylish young ladies for showroom, sizes 36 and 34. Apply all week. J. M. BRADY & CO., 36 EAST 31ST ST.

MODELS. Tall, stylish young ladies, size 16, on coats, suits and dresses. Millar-Mandel & Co., 38 East 30th St.

MODEL WANTED, SIZE 16, FOR MISSES' COATS, SUITS AND DRESSES; GOOD POSITION; EASY WORK. APPLY IN PERSON, YOUNGSEX, 30 EAST 33D ST.

MODEL—High class knit goods house desires young lady of refinement and good address to model sweaters, size 36 or 38. Royal-Ascot, 341 5th Av.

MODEL wanted, size 15, junior, experienced preferred; easy position. Apply in person, Youngsex, 30 East 33d.

MODELS WANTED, STYLISH YOUNG LADIES, FOR SUITS AND WRAPS. L. R. VOGEL, 1 EAST 33D ST.

MODELS, SIZE 16; NO SKIRTS TO TRY ON; EXCEPTIONALLY LONG SEASON. M. S. KAUFMAN, 6 WEST 32D ST.

MODELS—Junior size, 15, to try on coats and suits. A. & S. Oppenheimer, 133 West 30th St.

MODEL, experienced, size 16; must know how to wait on trade; neat and attractive. Brown Cloak & Suit Co., 43 West 33d St.

MODEL, size 16, must be experienced, for cloak and suit house. The Henriette Shop, 21 West 35th.

MODELS, experienced, size 16, for coats and suits. Apply all week, Moyses & Dreyfus, 1 East 33d.

MODELS wanted to try on misses' suits in high-class showroom; size 16. Litt & Kunfberg, 134 West 33d.

MODELS, experienced, size 16; long season; salary $15 per week. Herman Ziegler & Co., 22 West 32d.

MODELS, stylish young ladies, for suit house, size 16. Aaron Goldstein & Co., 12 West 27th.

MODEL, size 16, stylish young lady, on suits and coats. Mandl & Alper, 36 West 30th St.

MODEL wanted, misses' cloak house; good pay. Jacobs Jacobs, 122 West 26th.

MOTHER'S helper, woman with knowledge of children and infant, to help mother; patient, willing, refined and efficient. Apply Jenkins, 509 West 110th St. Cathedral 5830.

MULTIGRAPH OPERATOR, experienced, one who can typewrite preferred; desirable opportunity for ambitious girl. H 453 Times.

NURSE. LARGE MANUFACTURING PLANT HAS OPENING FOR VISITING NURSE AND INVESTIGATOR FOR THEIR MUTUAL BENEFIT ASSOCIATION; 1,200 PER YEAR TO START. BOX 882, 200 CABLE BUILDING.

NURSE or nursery governess, to take entire care of three little girls, ages 3, 5 and 6; experience essential, references required; good wages. Apply by letter to Mrs. George P. Hewitt Jr., 57 Lloyd Road, Montclair, N. J., or arrange for interview by telephone to Beekman 3720 on Monday morning.

NURSE, visiting, sleep out, for infant of 1½ months; congenial surroundings; references required. Mrs. Scholer. Wadsworth 6869.

NURSE, practical or undergraduate, to take care of lady during convalescence after accident; easy case. Call Monday morning, L. Lazarus, 805 St. Nicholas Avenue, or phone Audubon 9127, Apartment 36.

NURSE—Competent young woman, white, wanted to care for two children, ages 4 and 2, in nearby suburb, and to assist with housework; good wages and good home for the right person; best references required. Write Mrs. G. Mygatt, Pelham Manor, N. Y., or telephone Pelham 1502J.

NURSE—Must be registered under State law; eight hours service daily; periods begin at 8 A. M., 4 P. M. and midnight; regular rotation in service with one week in each watch; $75 and maintenance. Don't write or phone, call. Throat and Nose Hospital, 231 East 57th.

NURSE or nursery governess; young English or native of English speaking country, for one boy 2½ years, in Woodmere, L. I.; references required. Call Monday morning 10 to 12, 54 East 65th St., New York.

NURSE'S HELPER to assist with children and cleaning in the dormitories. ISRAEL ORPHAN ASYLUM, 274 2D ST., NEAR AV. C.

NURSE, competent young woman, care children, 3 and 5 years; excellent home; salary $75. Call Sunday, after 1, or Monday, between 10 and 1, Herman, 131 Riverside Drive, Apt. 4A.

NURSE or mother's helper, refined young person, having had experience; good home to right party. Call between 10-11, Monday, 309 West 99th. Riverside 9677.

NURSES Wanted; public health nurses. Apply to New Jersey State Department of Health, Bureau of Child Hygiene, State House, Trenton, N. J.

NURSE, competent, one who understands physical care for boy 2 years old; permanent position, good home. Call Mrs. P. Sturtz, 666 West 162d St., Apt. 5C.

NURSE, experienced, for 3-year-old child. Call 10 to 6 or phone Morningside 2170. Langer, 600 West 115th, Apt. 23.

NURSE (child's), experienced, colored preferred; good wages. Phone Broad 3800, Extension 403.

NURSE wanted, graduate or undergraduate, for convalescent home, White Plains. Apply Monday, 9 to 11 A. M., 6 West 71st St.

NURSE—White, young girl, assist with baby and boy going to school. Call Sunday and Monday all day and evening; references. 35 West 96th St., Apt. 20.

NURSES—Board and operating room; pleasant surroundings. Eye, Ear Infirmary, 13th St. and 2d Av.

NURSE take charge of 2-year boy; must be thoroughly experienced and come well recommended. Apply Kibel, 65 West 36th.

NURSE—Undergraduate or trained infant's nurse for night duty. Apply Monday, N. Y. Orthopaedic Hospital, 420 East 59th.

NURSE, infant experience, good references. A. L. Sherwin, 35 Claremont Av., near West 116th St. Telephone Morningside 5538.

NURSE to take entire charge of healthy baby 3 months old. Mrs. A. B. Marvin, 136 N. Mountain Av., Montclair, N. J.

NURSE, French, girl age 3; no English or experience necessary. 3759 Morningside.

NURSE—Young girl, experienced; references; two children. Telephone Audubon 7835.

NURSE'S HELPER, night duty; $50 and meals. Apply 231 East 57th.

NURSE for child 2 years old. 35 West 82d, Schuyler 8568. Apt. 3C. Call after 1.

OFFICE ASSISTANT who has had experience in keeping cost accounting records preferred; state age, salary and experience. H. S., 118 Times.

OFFICE ASSISTANT, Christian firm; hours 8 to 5:30; $12 weekly. Call 233 East 57th.

OFFICE WOMAN, competent, experienced, in busy law office; must be good stenographer, experienced in bookkeeping for estates, &c., and able to be confidential clerical assistant to head of firm; only those who have had law office experience need apply; give full particulars, including salary and nationality. K 981 Times Downtown.

OPERATOR, billing and bookkeeping machine, thoroughly experienced on Elliott-Fischer machine; must also be a thorough bookkeeper, capable of handling general ledger work for large concern; write, stating age, experience, nationality previous employment and salary expected. A 514 Times.

OPERATOR, competent, for Elliott-Fisher bookkeeping machine; simple standard sys- [illegible]. Apply in writing, stating experience, etc., to Box Z 2280 Times Annex.

RECORD CLERK—Intelligent young woman advertising department, trade publication; card index records, filing; good typist; write fully experience, state salary. L 844 Times Downtown.

REFINED, alert woman to associate with high class commercial employment agency. Interview business men, assist generally; salary, commission. V 616 Times Downtown.

REPRESENTATIVE to travel through New England States and take orders on the revised, up-to-date, U. S. character building plan for children; one with school teaching experience preferred; salary and commission. Room 711, 110 West 34th.

SALESLADY, experienced in selling ladies' dresses and wraps; one having specialty shop experience preferred; must be of good appearance, good walker and capable of selling goods. Apply or write Charles Wechsler, Broadway at 51st St.

SALESLADY—Winter in South; tactful, pleasing personality; experience unnecessary; transportation paid; school charts; $1,800 first year; write only. D., Box 29, 125 East 34th.

SALESLADY—OUTDOOR wanted for outdoor work; must have proved ability; references; liberal commission. E 441 Times.

SALESLADY, refined, for progressive dry goods store in Flatbush; write, stating salary and experience. W 661 Times Downtown.

SALESWOMEN FOR SILVERWARE, JEWELRY. GIMBEL BROTHERS, 33D ST. AND B'WAY, WISH TO ENGAGE SEVERAL THOROUGHLY EXPERIENCED SALESWOMEN IN ABOVE DEPARTMENTS; THESE POSITIONS PRESENT EXCEPTIONAL OPPORTUNITIES TO BRIGHT AND AMBITIOUS SALESWOMEN; GOOD SALARIES AND COMMISSIONS. Apply Employment Office, 5th Floor.

SALESWOMAN WANTED FOR DRESSMAKING AND TAILORING BY A NEW HOUSE CATERING TO EXCLUSIVE CLIENTELE. EXPERIENCED ONLY. SALARY AND COMMISSION. S 23 TIMES.

SALESWOMAN, MILLINERY. CAPABLE WOMAN, WHO THOROUGHLY UNDERSTANDS HATS; ONLY A WOMAN WITH BIG REPUTATION AND FOLLOWING CONSIDERED; ONE OF THE HIGHEST CLASS SHOPS IN NEW YORK; GIVE FULL PARTICULARS, AGE, SALARY EXPECTED, JUST WHAT EXPERIENCE YOU HAVE; STRICTLY CONFIDENTIAL. E. K., 129 TIMES.

SALESWOMEN, NOVELTY JEWELRY. R. H. MACY & CO., INC., REQUIRE SALESWOMEN WHO ARE EXPERIENCED IN HIGH-GRADE FRENCH JEWELRY, COMBS AND SILVER NOVELTIES. APPLY ANY TIME DURING THE DAY AT OFFICE OF EMPLOYMENT MANAGER, 2D BALCONY, REAR, 34TH ST. ENTRANCE.

SALESWOMEN. LACES, DECORATIVE LINENS. ATTRACTIVE SALARIES TO APPLICANTS THOROUGHLY EXPERIENCED IN THE ABOVE LINES; PERMANENT POSITION; WOULD ALSO CONSIDER THOSE DESIRING TO CHANGE THEIR PRESENT POSITION IN THE NEAR FUTURE; COMMUNICATIONS TREATED CONFIDENTIALLY. CALL OR WRITE. APPLICATIONS RECEIVED ALL WEEK. MAX FERTIG, 30 EAST 34TH ST., NEW YORK CITY.

SALES WOMEN—Three women over 30, pleasing appearance and address, to sell the Romanco iceless cooler; easily sold; liberal commission; fine part time proposition. For interview address N 856 Times Downtown.

SALESWOMEN. BUSINESS WOMEN.

How many women are earning $10,000 a year? Not many. How many men are earning $10,000 a year? Thousands.

There are many women in this great metropolis and nearby towns that are capable of big things and who have the ability to earn just as much as the men, and they are the kind we are looking for.

If you have made a success in the business world, have ever occupied an important secretarial position, have acted as executive officer for an up and going women's club, or have specialized in any of the branches of the business world, this institution has an opening for you whereby your commissions will run from $5,000 to $10,000 a year, practically from the start. This house makes no sex discrimination on its payroll, and offers you an equal opportunity for promotion to an executive position of trust that pays much more than $10,000 a year.

We are a large, reputable concern, and have a gigantic expansion plan well under way. We furnish a financial service of merit for which every person is a prospect. The market for our product is universal.

For full particulars and personal confidential interview, write, giving telephone number to W 692 Times Downtown.

SALESLADIES. Boys' and children's hat department; must be experienced in high-class retail trade. DE PINNA, Fifth Avenue at 50th Street.

SALESWOMEN, MILLINERY. KURZMAN, 5th Av. and 36th St., require the services of SALESWOMEN TRIMMED HATS. Must be experienced and accustomed to serve the best FIFTH AVENUE CLIENTELE.

SALESWOMEN FOR COATS, SUITS AND DRESSES; FULL OR PART TIME. D. PRICE & CO., 29 WEST 34TH ST.

SALESWOMAN — Fifth Av. dressmaking house requires the services of a first-class saleswoman; must have experience with high-class houses and command trade; all communications treated confidentially. Address A 92 Times.

SALESWOMAN, HIGH GRADE, to handle exclusive children's dresses, negligees and bathing outfits. New York vicinity and office trade; liberal commission. S 106 Times.

SALESWOMAN to represent manufacturer of high-class line sanitary specialties; commission and advance; state experience. K 961 Times Downtown.

SALESWOMAN, experienced handling help at candy counter; state telephone number, if any. B. A., 301 Times.

SECRETARY-STENOGRAPHER. Competent business woman with initiative and executive ability to do the entire work of small office; prefer women who has had retail experience, including switchboard, filing, answering correspondence without dictation and cashier duties; excellent salary to conscientious woman who can qualify. S. B. DAVEGA, 111 EAST 42D ST.

SECRETARY-STENOGRAPHER. Young woman over 25, to assist busy executive; short hours; salary commensurate. Apply. McCRORY STORES CORP., ALBEMARLE BLDG., 1,107 BROADWAY.

SECRETARY, bookkeeper, educated, executive, doctor's office. Z 2202 Times Annex.

SOCIAL WORKER—One of the country's largest social settlements has residence opening for women interested in social work; part time volunteer service is expected; living costs co-operatively shared by congenial group. L 196 Times.

STENOGRAPHER in real estate office; no beginners, pleasant working conditions; noiseless operator preferred; state salary and experience. Write "W. W." Box 372, City Hall Station.

STENOGRAPHER—One with some experience, who can take rapid dictation and turn out neat business letters; $20 to start; good opportunity for quick advancement to the girl who will take an interest in our business; small office, no other help; permanent position, Christian firm; sell your services to us; give experience in first letter. A 570 Times.

STENOGRAPHER and assistant to woman secretary of busy executive; young girl with college degree or training, but with whom business is not a mere pastime preferred; hours 10:30-7:30, including Saturdays, except during Summer; salary commensurate with ability; reply, giving age, religion, experience. G. T., Box 138, City Hall Station.

STENOGRAPHER—Expert law stenographer wanted; must be thoroughly efficient, able to take rapid and difficult dictation and transcribe notes rapidly and without errors; pleasant surroundings; no night work; to receive consideration answer must be in own handwriting, stating age, experience, references and salary desired. K 992 Times Downtown.

STENOGRAPHER, BEGINNER, IN OFFICE OF DOWNTOWN CORPORATION OFFICIAL (CHRISTIAN); APPLICANT MUST BE OF GOOD APPEARANCE AND CAPABLE OF DEVELOPMENT; PLEASANT, PERMANENT POSITION, WITH ADVANCEMENT ASSURED. W 649 TIMES DOWNTOWN.

STENOGRAPHER—Young woman, with at least a high school education, for position in general stenographer department; must be experienced, good speller and capable of taking rapid dictation; Christian firm; salary, $25; excellent working conditions; hours, 9 to 5, 1 o'clock Saturday; state age, also experience. S. R., 734 Times Downtown.

STENOGRAPHER — Intelligent, ambitious young woman who can be trained for responsible work; prefer one who in addition to a business course has completed a four-year academic high school course; when replying state age, detail of education and experience if any, religion and salary expected. S 115 Times.

STENOGRAPHER AND OFFICE ASSISTANT, CHRISTIAN ORGANIZATION; REQUIRE NEATNESS, ACCURACY AND REFINEMENT ABOVE AVERAGE; MODERATE SALARY; STATE AGE, PREVIOUS EMPLOYMENT, SALARY DESIRED. A 104 TIMES.

STENOGRAPHER AND TYPEWRITER IN INSURANCE BROKERAGE OFFICE; ANSWER IN OWN HANDWRITING, GIVING AGE, EXPERIENCE AND SALARY EXPECTED; CHRISTIAN FIRM. V 603 TIMES DOWNTOWN.

STENOGRAPHER - SECRETARY, female, wanted by member of large law firm; hours 9:30 to 5:30; every other Saturday entire day off; salary $35 per week; set forth fully qualifications in reply to J 636 Times Downtown.

STENOGRAPHER and Typist—Young lady for position in salesroom of automobile dealer; previous experience in line preferred; must be accurate and capable; Christian firm. Call Caswell Motor Co., 75 East 130th St. after 1 P. M.

STENOGRAPHER in large real estate office, 42d St. district, to be generally useful to executive; an experienced, capable person wanted; real estate experience unnecessary; $30 to start. L 128 Times.

STENOGRAPHER-SECRETARY — Pleasant position available for young woman who is well educated and can write accurate letters; quality more than quantity of work required. H 818 Times Downtown.

STENOGRAPHERS, $18-$25; in Bronx, $22-$25, with free lunches; Oliver machine; new positions daily; if not an Oliver operator practice in our office will make you one; no fee. Call 310 Broadway, ask for Miss Carlson.

STENOGRAPHER, dictaphone operator, by big concern; ability will insure promotion; salary $20; experience required; state references, religion and age. H 813 Times Downtown.

STENOGRAPHER — Experienced; one who can be depended upon for accuracy and speed; chance for advancement; give age, experience, salary expected and phone number. T 134 Times.

STENOGRAPHER and assistant bookkeeper in wholesale men's furnishing establishment; must be competent and willing worker; in reply, state age, experience and salary expected. S 109 Times.

STENOGRAPHER, experienced girl; chance for advancement; salary $15; state experience. S 158 Times.

STENOGRAPHER—We desire young lady of exceptionally good appearance and personality, who besides being an experienced, capable stenographer has had experience in selling to men buyers and can ably assist in our showroom, which will be at Broadway and 30th St.; for the right young lady this will be an extremely good position. Apply between 9 and 11:30, Harris Suspender Co., [illegible] Broadway. Entrance on 4th St.

STENOGRAPHER-SECRETARY WANTED as secretary to advertising manager of large manufacturing concern; woman about 30 or over preferred; must be an experienced stenographer, touch operator and competent to fill responsible position; state age, nationality, education, experience and salary desired. Address T. S., S 4 Times.

STENOGRAPHER and typist wanted in public accountant's office, a young woman who has had some experience in typing auditor's reports and understands the general set-up of same; write fully in own handwriting, stating experience, education, religion, references (which will be held in confidence) and salary desired. V 601 Times Downtown.

STENOGRAPHER, who can also use dictaphone, as assistant to sales manager; one able to use her head, quote prices, sell, write own letters, when necessary during my absence represent me; good opportunity; location Jersey City. Apply by letter, giving age, salary, experience, all data I should know, C. H. Springer, 186 Henderson St., Jersey City.

STENOGRAPHER - SECRETARY for mail order publishing house; capable of taking charge of office, answer your own letters, and of unimpeachable character, integrity and honesty; state your experience, references and lowest salary to begin. A 74 Times.

STENOGRAPHER, with some knowledge of bookkeeping; must be able to take accurate dictation; a good position and opportunity for an intelligent girl; salary $16. Call Monday, Blum & Mittenthal, 5 East 17th.

STENOGRAPHER AND TYPIST, Remington operator preferred; large paint manufacturing corporation; good opportunity for advancement; state salary, age and qualifications. Box 460 City Hall Station, New York.

STENOGRAPHER for large law office; high school education and thorough knowledge of legal forms essential; salary to start $20; reply, stating age, experience and qualifications. V 999 Times Downtown.

STENOGRAPHER - CORRESPONDENT, accustomed to rapid dictation; executive ability essential; state age, reference, salary; applications confidential. Box 54, Station O.

STENOGRAPHER—Must take rapid dictation that is not routine and transcribe notes with absolute accuracy; beginning salary $27.50 weekly; state experience. H 451 Times.

STENOGRAPHER. Permanent position, good surroundings; must be experienced or exceptionally good beginner; state age, salary, religion. E H 128 Times.

STENOGRAPHER—Young woman, one who has had experience in accounting preferred; state age, married or single, experience and salary expected. W 670 Times Downtown.

STENOGRAPHER, experienced, competent, wanted by textile corporation; capable of handling some office details. Please state qualifications fully; salary $25. S 100 Times.

STENOGRAPHER, experienced, one familiar with general office routine preferred; salary moderate to start; excellent opportunity; state age, experience and salary expected. S 129 Times.

STENOGRAPHER - SECRETARY, YOUNG LADY, COMPETENT, EXPERIENCED; SALARY $35. WRITE E. G., BOX 66, ROOM 1201, 220 WEST 42D ST.

STENOGRAPHER, experienced, in a large law office; legal experience not a prerequisite if applicant has brains and ambition; salary to start $25; state age, education and experience. W 710 Times Downtown.

STENOGRAPHER in office of manufacturing and importing house; state salary desired; good opportunity. Box K. Y., 807 Times Downtown.

STENOGRAPHER with office facilities to handle small correspondence and telephone calls requiring two hours daily; desired near 42d and 6th Av. L 128 Times.

STENOGRAPHER and office assistant in sales office; good chance for advancement; $15-$18; state experience and references. L 846 Times Downtown.

STENOGRAPHER—Young lady to work in theatrical office; state full particulars, salary wanted to start, excellent opportunity for bright young lady. H 160 Times.

STENOGRAPHER—Must be competent; one not over 20, and high school graduate preferred; excellent opportunity; beginning salary $20. V 606 Times Downtown.

STENOGRAPHER, experienced; state salary, experience; steady position; Christian firm. M 81 Times.

STENOGRAPHER and bill clerk; salary $20; advancement. Call Feldheim & Co., 640 Broadway.

STENOGRAPHER and bookkeeper, experienced, for position in town of 4,000 inhabitants. Z 2220 Times Annex.

STENOGRAPHER in publishing house; state age, experience and salary expected. H 771 Times Downtown.

STENOGRAPHER—Bright, ambitious girl; good opportunity for advancement. W 713 Times Downtown.

STENOGRAPHER, experienced, education and neat appearance essential; state age, nationality, references; permanent position. P 728 Times Downtown.

STENOGRAPHER—Young woman with one or two years' experience preferably. Elevator Supplies Co., 1,515 Willow Av., Hoboken; telephone Hoboken 2671.

STENOGRAPHER, GENERALLY USEFUL, IN SHOWROOM OF WHOLESALE MILLINERY HOUSE; SPLENDID OPPORTUNITY. SANDLER, 21 WEST 45TH.

STENOGRAPHER, experienced chemical line preferred, capable taking entire charge of small office; state salary. H 815 Times Downtown.

STENOGRAPHER and clerk with publication; good opportunity for advancement; state experience and salary. V 607 Times Downtown.

STENOGRAPHER, Christian firm; capable, neat and willing worker. Apply by letter, stating age, education, experience and salary expected. Box 76, 1626 St. James Bldg.

STENOGRAPHER, experienced; good, bright girl, one with dictaphone experience preferred. Apply Boss Manufacturing Co., 70 Washington St., Brooklyn., Robert Gair Bldg.

STENOGRAPHER, expert; knowledge of operating Wahl adder-billing machine preferred, but not essential; steady position; excellent salary. P. O. box 497, Madison Square Station.

STENOGRAPHER—Thoroughly experienced; must be ambitious and take an interest in her work. Address, giving full outline of experience and qualifications, salary, &c., L 853 Times Downtown.

STENOGRAPHER, in large law office; salary depending on experience and ability; state full qualifications. L 852 Times Downtown.

STENOGRAPHER and secretary, capable; state age, experience, education and salary; applications treated confidentially. Write Room 46, 18 West 34th St.

STENOGRAPHER, Wall St. law office; neat, refined, legal experience, high school education; salary $30; give full particulars. V 987 Times Downtown.

STENOGRAPHER, competent American touch operator, builders' office, Architects Building; permanent position; state schooling, experience, age and salary. T 114 Times.

STENOGRAPHER wanted in busy law office; legal experience necessary; state full particulars, salary in first letter; phone number. W 715 Times Downtown.

STENOGRAPHER AND TYPIST, billing and general office routine; experienced and accurate; $20. Call after 9, Slote & Schaffer, 49 East 21st.

STENOTYPIST—Permanent, excellent opportunity to educated, intelligent young woman. A 591 Times.

STENOGRAPHER—Work in factory office, South Brooklyn; state experience and salary expected. Box 80, 326 9th St., Brooklyn.

STENOGRAPHER IN REAL ESTATE OFFICE; STATE EXPERIENCE AND SALARY DESIRED. A 1099 TIMES HARLEM.

STENOGRAPHER, competent, experienced, wholesale house; excellent opportunity; state full particulars. E. B., 123 Times.

STENOGRAPHER, to assist in general office work; state former experience and salary desired. T 127 Times.

STENOGRAPHER, familiar with general office work; state compensation expected. H 442 Times.

STENOGRAPHER—Must have experience in law work; state experience, reference and salary expected. J 628 Times Downtown.

STENOGRAPHER, export, experienced; state age, education, references, salary. L 845 Times Downtown.

STENOGRAPHER, with considerable experience; rapid and accurate. Box 86, 1636 St. James Building.

STENOGRAPHER, insurance broker's office; state in detail experience, age, salary, &c. V 602 Times Downtown.

STENOGRAPHER, competent, for high-class law office. F 517 Times.

STENOGRAPHER, beginner preferred. Room 801, 516 5th Av., city.

STENOGRAPHER and typist, experienced. Apply Room 443, 1,777 Broadway.

STENOGRAPHER, for Christian wholesale house; experienced; $18. S 154 Times.

SWITCHBOARD Operator, inquiry and reception clerk; must be qualified; woman preferred. Call or write Lawyer, 434 Broadway.

SWITCHBOARD OPERATOR—We require the services of a young lady; must have patient disposition; salary 18 per week. T 125 Times.

SWITCHBOARD OPERATOR, must be able to handle busy board; also able to operate typewriter; salary $18; state age, experience, &c. H 610 Times Downtown.

TEACHER of college preparatory subjects in private school for girls, forty-five minutes from Grand Central; must be college graduate, thoroughly grounded in modern pedagogical principles, possessing personality and executive ability that will enable her to develop quickly into an assistant principal. Z 2230 Times Annex.

TEACHER—One or two hours daily to bring up to grade, all branches, 9-10-year-old girl unavoidably lost six months from school; home in 80s, hours to suit other engagements. Address, giving terms, references, telephone number, Marshall, H 425 Times.

TEACHER for State institution for girls; shorthand, Gregg system, typewriting; $75 and maintenance; 40 miles from New York City. Z 2247 Times Annex.

TEACHER for French conversation wanted by lady. Particulars, price, A 565 Times.

TELEPHONE OPERATOR. Large downtown bank requires the services of a telephone operator who has had experience in the Wall Street district and has supervised the work of other operators; reply in own handwriting, stating age, experience, education and salary desired. Address N. T., P. O. Box 822, City Hall Station, New York City.

TELEPHONE OPERATOR, neat, refined and intelligent, for small switchboard in advertising concern. A. M. Sweyd Co., 247 5th Av.

TRIMMERS-MILLINERS, INFANTS' CAPS, CHILDREN'S MILLINERY. ZENO CO., 387 4TH AV.

TUTOR wanted; physical expression, pantomime. School Agency, 48 W. 72d St.

TYPEWRITER, give experience, age, religion, references; $12 start. J 630 Times Downtown.

TYPIST. An exceptional opportunity with a downtown financial institution for girl over 16; experience unnecessary; pleasant surroundings; advancement dependent entirely upon ability; salary $60 monthly; hours 9-4:30; state age, education, experience. C. P., 699 Times Downtown.

TYPIST—A number of experienced typists; temporary position; about three months' work; can qualify for permanent positions by conscientious and intelligent work; please state age, religion, experience, education and salary expected. W 561 Times.

TYPIST ($20) TO OPERATE WIDE CARRIAGE; MUST BE EXPERIENCED TABULATING WORK ACCOUNTANT'S OFFICE; TYPEWRITTEN APPLICATION, STATING AGE, RELIGIOUS FAITH AND REFERENCES. AUDIT, 244 TIMES.

TYPIST—Large downtown corporation has opening for expert statistical typist; must know how to set up statements and cut stencils; give age, education, experience and salary desired. Write S. S., 1111 St. Paul Building.

TYPIST in automobile insurance office, including clerical work, knowledge stenography desired but not essential; reply in own handwriting, education and salary expected. V 991 Times Downtown.

TYPIST wanted for circular letters and addressing; experienced worker preferred; must be quick and reliable; state qualifications and salary desired. W 637 Times Downtown.

TYPISTS—Attractive piece work rates to typists experienced in addressing and filling in; pleasant offices, Grand Central zone. Secretarial Service, 137 East 43d.

TYPIST, also good at figures and able to make out bills. Apply at Manuel Feldman Company, 15 West 28th St.

TYPISTS. Accuracy and speed the requirements; good salary; large letter shop. Z 2319 Times Annex.

TYPIST—WELL EDUCATED, AT LEAST TWO YEARS' EXPERIENCE, IN OFFICE OF ADVERTISING COMPANY; CHRISTIAN FIRM; $25 TO START. CALL ELLIOTT SERVICE CO., 244 WEST 49TH ST.

TYPISTS FOR LARGE MERCANTILE ESTABLISHMENT; STATE EXPERIENCE, IF ANY; SALARY TO START $13. ADDRESS T. S., 122 TIMES.

TYPIST, experienced, also assist in general office work; salary to start $15; good chance for advancement. Twisted Wire and Steel Co., 437 11th Av., near 36th St.

TYPIST, for Christian firm; high school graduate preferred; give age, education, experience, religion and salary desired. S 111 Times.

TYPIST for temporary work; only first-class touch operator desired. Apply Room 915, 320 Fifth Av.

TYPIST-OFFICE ASSISTANT, accurate and quick at figures; state compensation expected. H 441 Times.

TYPISTS (3), also girls who have had experience in handling and building mailing lists. Miss Curtis, 13 East 47th, 5th floor.

TYPIST in large insurance office; give full particulars, salary expected. W 609 Times Downtown.

TYPISTS, Oliver machine, $15-$20; filling in and addressing, $16-$18; no fee. Call 310 Broadway, New York, ask for Miss Carlson.

TYPIST, experienced, preferably with knowledge of stenography; state age, experience and salary. V 610 Times Downtown.

TYPIST, experienced, well educated; over 21 years of age. N 258 Times.

TYPIST for busy real estate office; $15 to start. Call Monday Room 911, 45 W. 34th.

TYPIST, accurate and rapid; experienced; $18. Room 1701, 141 Broadway.

TYPIST wanted; policy writer for Hoboken insurance office. J 677 Times Downtown.

UNDERWOOD BOOKKEEPING MACHINE OPERATORS. GOOD OPPORTUNITY FOR UNDERWOOD BOOKKEEPING MACHINE OPERATORS WITH LARGE BANK; SALARY $1,200 TO START; INCREASE AT END OF THREE MONTHS; WRITE, STATING EXPERIENCE, AGE AND NATIONALITY. ADDRESS "N. R.," P. O. BOX 822 CITY HALL STATION, NEW YORK CITY.

VOCAL—Limited number of ambitious voice pupils wanted; concession to business girl. E 421 Times.

WAITRESSES. Refined young girls to act as waitresses in Huyler's exclusive new tearoom on 5th Av. and 42d St. Apply in person on Monday, Tuesday, Wednesday between 10 A. M. and 5 P. M.

WOMAN wanted, one with selling ability, to represent custom-made corsets and brassieres; whole or part time; clever woman will earn $10 a day and up on commission; experience not necessary. Z 2299 Times Annex.

WOMAN, experienced, as assistant to editor of semi-technical publication, and to assist in general publicity work of association; state age, experience and salary desired. L 124 Times.

WOMAN, well educated, teaching experience preferred, for permanent position with educational association; not office work; salary $1,800; bonus to start; capability promptly rewarded. E 175 Times.

WOMAN, tactful, well educated, present educational system in South; business experience unessential; not office work; $1,800 salary first year, bonus, transportation. S 25 Times.

WOMAN proofreader, with advertising and mercantile experience, ability and initiative, to supervise stenographic force; preferably over 25 years of age. H 181 Times.

WOMAN, young, refined, as attendant to school child daily from 2 to 6 P. M.; salary $10. Write, giving city references, L 146 Times.

WOMAN (white), living in vicinity of 116th St. and west side, for work mornings two hours; some washing and ironing; personal city references required. B 1043 Times Annex.

WOMAN WRITER to assist compiling book on social letter writing. S 8 Times.

WRITER for biographical work; space rates. H 832 Times Downtown.

YOUNG GIRL to assist in millinery workroom; neatness, refinement essential. Phipps, 29 West 38th.

YOUNG OR MIDDLE AGED WOMAN to take care of 1½-year-old baby during day while parents are out for business; no other children; stay in; can be free evenings and Sunday. A 528 Times.

YOUNG LADY for cost work; Brooklyn manufacturer; excellent working conditions; 12 o'clock Saturday all year; state age, experience and salary desired; also phone number; Christian concern. Box 40, Station T.

YOUNG LADIES and middle-aged women, good personality, wide acquaintance, to sell at home coats and suits at retail; exceptional values, good styles; line of samples supplied on satisfactory guarantee; liberal commission. L 147 Times.

YOUNG LADY wanted by prominent Wall Street law firm to receive clients; must be refined, tactful and courteous; previous business experience not essential; state age, education and salary desired. W 711 Times Downtown.

YOUNG LADY for detail work in large converting house; must be quick in grasping, good memory, good at figures; state age, salary and experience. W 648 Times Downtown.

YOUNG LADY wanted in foreign department of bank; knowledge of stenography and typewriting and German and French required; no experience necessary. S 22 Times.

YOUNG LADY, experienced, intelligent, quick and accurate at figures, to work on stocks and statistical records; salary $18. Address S 142 Times.

YOUNG LADY, tall, for showroom and clerical work. Rabinowitz & Klasberg, 122 West 27th.

YOUNG LADY for sample dept. in silk house; state age, experience and salary. S 130 Times.

YOUNG LADY, about 18, bright, willing, to learn to assist dentist; salary $15; office located on 5th Av. Z 2274 Times Annex.

YOUNG WOMAN. CHRISTIAN FIRM WANTS YOUNG WOMAN WITH ADVERTISING EXPERIENCE IN DEPARTMENT STORE; MODERATE SALARY AND OPPORTUNITY FOR BROAD TRAINING IN ADVERTISING. MISS LECKIE, 236 WEST 37TH ST.

YOUNG WOMAN in sales office and showroom of nationally known, growing corporation, with ability handle sales records, deal tactfully with buyers, common business sense; accurate typist; Jan. 24; opposite Madison Square. Write, giving education, business experience, references, Z 2206 Times Annex.

YOUNG WOMAN, enterprising; first-class restaurant; must be good economical buyer and able to present attractive menus to exclusive clientele; apply by letter, giving qualifications, references and salary. [illegible] 129 Times.

YOUNG WOMEN, accurate at figures, to take charge of stock and check up daily sales, capable of managing saleswomen. Call 2 West Broadway, one flight up, Monday, 10 A. M.

YOUNG WOMAN, 18-25, for statistical work; 2 years' high school education essential; salary $14, with opportunity for advancement. Reply, stating religion and experience. L. D., 1111 St. Paul Building.

YOUNG WOMAN wanted as resident secretary and bookkeeper in physician's office. Dr. A. W. Page, 76 South Lexington Av., White Plains, N. Y. Phone White Plains 2017.

YOUNG WOMAN as reader in press clipping bureau; some high school training preferred; $12 while learning; advancement. K 924 Times Downtown.

YOUNG WOMAN to assist theatrical costumer; one who can sew; good opportunity; permanent. Call after 9, Wustl, 40 Union Square.

WOMAN, about 35 (not employed), with tact, magnetism, personality and a good conversationalist, able to meet the better class of people, to assist manager in registering members for a well-known publishing house; no clerical work; experience not essential; $25, increased to $75 when competent. T 118 Times.

WOMAN, neat, refined, as waitress in employes' lunch room, few hours daily, 5 days a week. Call after 10, or write The Celluloid Co., 36 Washington Place. Mr. Walsh.

WOMEN—Have immediate opening for mature woman who can give part or full time to our work; a chance to help out the family income; can earn from $5 to $10 per day at the start and gradually increase; selling corsets retail; office experience unnecessary, but a little knowledge of business helpful; commission basis. S 112 Times.

WOMAN wanted, competent credit reporter, to secure information on credits for the yarn trade; state experience fully; excellent opportunity for right party. Box 384, 200 Cable Building.

STERN BROTHERS, WEST 42D STREET, Require experienced MILLINERY IMPROVERS and MILLINERY APPRENTICES. Apply after 9 A. M., to the Superintendent's Office, Sixth Floor.

Employment Agencies.

AMERICAN EMPLOYMENT EXCHANGE, INC., W. J. SWIFT, Pres. C. P. HASSON, Sec'y. J. J. McLAUGHLIN, Treas. & Gen'l Mgr. U. S. Realty Bldg., 115 BROADWAY.

We list below a few of our more urgent openings:

(1) Secretary-Stenographer, medical institution, with executive ability, year ....$1,200-$1,800
(1) Secretary-Stenographer, with ability to write and speak Portuguese $35
(1) Legal Stenographer, downtown $30
(1) German-English Stenographer, out-of-town position...$30-$35
(2) Stenographers, high school, refined type, downtown....$25
(1) Cashier, some knowledge of bookkeeping $28
(1) Stenographer - Bookkeeper, some clerical work, with retail experience preferred, uptown $30
(1) Stenographer, capable of writing Swedish $25
(1) Stenographer, banking $25
(4) Stenographers, insurance, real estate, banking lines....$25
(1) Assistant Bookkeeper - Stenographer ....$20-$25
(1) Stenographer, knowledge bookkeeping $25
(1) Bookkeeper - Stenographer, medical institution, month.$80
(1) Bookkeeper, insurance $25
(2) Typists, Bill Clerks, good at figures $20
(1) Comptometer Operator, prefer one living in the vicinity of Mount Vernon or New Rochelle $25
(1) Typist, Bill Clerk, knowledge of comptometer operating, capable of supervising, uptown $25
(1) Elliott Fisher Bookkeeping Machine Operator, uptown.$25
(10) Stenographers ....$15-$18
(15) Typists ....$15-$18
(5) Comptometer Operators.$15-$17
(10) Clerks ....$15-$18
(1) File Clerk ....$15-$16

NO ADVANCE CHARGE.

BLANCHE REID EMPLOYMENT AGENCY, 154 NASSAU. BEEKMAN 3551. STENOGRAPHERS (4), with good business experience, $24-$25; stock-bond experience, $23; stenographer, assistant bookkeeper, $23-$25; others, $18-$22. Stenotypists, banking, $25; assistant bookkeeper, $18-$20; TYPISTS, dictation to machine, $20; Bordereau experience, $20; stencil work, $17-$18; others, $15-$18. Reception clerk, $15-$16. BELKNAP addressing operator, $25; multigraph operator, $30; Underwood bookkeeping, $100 month, bonus. Ten clerks (some beginners).

DOYLE AGENCY, 15 East 40th, 154 Nassau. 215 Montague St., Brooklyn (R. 314). Bookkeeper, cloak and suit experience, $25-$30; bookkeeper, assistant, ledger clerk, $20 (Christian firm); clerk, file, $20-$22, brokers office; stenographers (3), law, $20-$22-$25; stenographer, brokerage, $22; others, $18-$20; switchboard operator, $15-$18.

WEAVER EMPLOYMENT SERVICE, 574 5TH AV. (47TH ST.) Secretary, stenographer, knowledge of French, $35; secretary, switchboard experience, $25. College women, sales letters, &c., $25; special mathematics (2), $28. REGISTRATION FREE.

SPEAR & FREAR, EMPLOYMENT SPECIALISTS, 42 B'WAY. Stenographers, brokerage, $30; stenographers, law, $130-$115; stenographers, $25-$30; stenographer, temporary, law, $7 day; file, high school graduate, $25; ledger clerks, $25-$20; general office assistant, $25; Elliott-Fisher $85 month. Registration free.

THE VOCATIONAL BUREAU, 17 West 42d St., near 5th Av. Phone Vanderbilt 8556 for appointment. NUMEROUS HIGH-CLASS POSITIONS available for Stenographers, Bookkeepers, Typists and Clerical Workers. A few clerical workers, age 16 to 18; experience unnecessary if well educated.

FITCH, MARAN & NOONAN SERVICE, 1,476 BROADWAY, COR. 42D, 8314 BRYANT. Clerks, some high school education, $65-$75; typists, $15-$18; typists, $1,000 and lunch stenographer, knowledge medical terms, $100; stenographer, bank, $1,200; Christian firms.

EQUITABLE EMPLOYMENT SERVICE, 158-160 West 45th at Times Square; two hundred young women needed monthly; stenographers, secretaries, typists, filers, bookkeepers, general clerks and beginners. Equitable Industrial Relations Service, Inc.

ROSE E. BOYD, 30 BROAD ST. File clerk, commercial library, $25; stenographer, legal or income tax experience, $35; stenographer, statistical work, $30; typist, $20-$25.

STENOGRAPHERS, bookkeepers, typists, clerks, Christian firms; no registration fee; openings with reputable firms for refined applicants. Fulton Agency, 83 Nassau.

PLAZA EMPLOYMENT EXCHANGE, 9 Jackson Av., Long Island City; stenographers, bookkeepers, typists, dictaphone operators, &c. Hunter's Point, 1174.

BABCOCK AGENCY, 507 5TH AV., AT 42D ST. MANY GOOD OPENINGS. VANDERBILT 9624.

"NATIONAL" EMPLOYMENT EXCHANGE, 30 Church St., New York City. Established 1909.

OFFICERS & DIRECTORS
President....Otto T. Bannard
Vice-President....John R. MacArthur
Treasurer....Francis L. Hine
Secretary....Eugene H. Outerbridge
Robert W. DeForest
L. F. Loree
Newcomb Carlton
Arthur Williams
George Blumenthal

SOCIAL SECRETARY—An exceptional opportunity for lady of education and refinement as confidential secretary to wife of prominent man of affairs; requirements: stenographic and typewriting ability, knowledge of office detail, thorough experience in supervising household routine, both town and country houses; necessary to live with and in some degree form part of family; remuneration, depending upon experience and qualifications.
BOOKKEEPER—Downtown cotton brokers want some financial experience; $30.
STENOGRAPHER-SECRETARY, for hospital; well educated, refined type, capable handling detail, able to develop into very responsible high salaried position; $30 to start.
BOOKKEEPER - STENOGRAPHER — Uptown position; prefer college girl about 30, well experienced; must be expert bookkeeper and rapid stenographer; $35.
LEGAL STENOGRAPHER—Well experienced New York law; good surroundings; opportunity; $30.
BOOKKEEPER—Insurance agency; experience, statements, double entry, trial balance, cash books, &c.; $30.
FILE CLERK—Take entire charge files of law firm; must have legal experience, file all kinds legal papers, &c. $30-$35.
STENOGRAPHER—Hudson Terminal Bldg., sales engineering corporation; very good opening for staple type, familiar with electrical engineering terms; $25.
STENOGRAPHER—Downtown office; U. S. Government hospital; bright, intelligent type interested in welfare work, high school graduate, some experience; $22.
STENOGRAPHER—Uptown booking office for lecturers; well educated, intelligent girl, interested in literature, able to handle office detail during absence of employer, meet people and answer 'phone; must have pleasing personality; $25.
STENOGRAPHER-BOOKKEEPER — Double entry; full charge; take off trial balance; very good opening; midtown commercial house; some stenography and general detail; position not difficult; $22-$25.
STENOGRAPHERS—Three openings; uptown commercial house; good atmosphere; splendid opportunity for girls with at least eight months' experience; must be accurate, neat, of good appearance, high school education; $18-$20.
STENOGRAPHER—Downtown manufacturing concern; must be rapid, accurate, have good education, one year's experience; $18-$20.
TYPISTS—Four openings; downtown office; must be fast typists, bright, good appearance and education; $18-$20.
STENCIL CUTTERS—Three girls to cut stencils in downtown insurance office; good chance for beginners with some experience; $75 per month.
CLERKS—Uptown chemical company; two girls for ledger entry work, good penman, neat, fast workers; must have ledger experience; $80-$85 month.
CLERKS—Downtown bank; five clerks; must be plain, neat, some high school; good chance; $65 month and bonus.

Call 9-1 Room 725
The "NATIONAL" 30 Church St.

PERSONNEL EXCHANGE, 26 John St.
STENOGRAPHER — Wall St. banking corp., very fine offices, high school graduate, refined, good personality, 1,200 year.
STENOGRAPHER, BOOKKEEPER—Take charge of office, assist in purchasing, develop into executive of responsibility; salary commensurate, $25.
STENOGRAPHER—Must be A1; good at figures; good chance for bright girl, $25.
STENOGRAPHER — Downtown corporation; volume work, $100.
STENOGRAPHER—Beginner, $70.
STENCIL CUTTER—Good typist, $17.
FILE CLERKS—$80 month.
SUBSCRIPTION CLERK—$16 week.
CASHIER and assistant bookkeeper, accurate, understand balancing cash, $22.
BOOKKEEPER—Make statements, check policies, figure discounts, $18.
STENOGRAPHER — Downtown, general stenographic work, dictation from 3 men, well experienced, educated, $25.
STENOGRAPHER — Midtown publisher; rapid dictation, methodical type, take charge correspondence; reliable girl to develop into secretarial work; opportunity for girl that wishes to assume office management. $23.
STENOGRAPHER—Take volume dictation; little law experience; good opening for bright girl, $20.
UNDERWOOD BOOKKEEPING MACHINE OPERATOR—Must be A1 worker, refined, good personality, not afraid of work, $1,200 year to start.
TYPIST—Long carriage, film company, $25.
NO ADVANCE CHARGE. CORT. 7952.

HAMILTON EMPLOYMENT SERVICE, INC., 6 CHURCH STREET, One block west of Broadway. One block below Cortlandt St.

We have a large, light office.

We have capable, intelligent placing managers, with brains, who can tell just where to get you a position and then do it,

and we have positions, lots of them,

that's why we are happy.

NO REGISTRATION CHARGE.

J. H. EARLY, 220 West 42d St.
STENOGRAPHER-BOOKKEEPER (mercantile) $25
STENOGRAPHER (buyer's office)....$20
BUYER'S ASSISTANT (good initiative)..$20
RECEPTIONIST (appearance and refinement) $18
TYPIST (executive offices)....$16
These positions represent a real opportunity to the highest type of young woman seeking association with an uptown Christian firm.

BROADWAY STENOGRAPHIC AGENCY, 1,482 B'WAY, BRYANT 9175, ROOM 815. BOOKKEEPERS, $25 to $35. TYPISTS, $20. STENOGRAPHERS, highly educated, $18. CASHIERS-TYPISTS, middle-aged, $25. STENOGRAPHER, assistant bookkeepers, $18 to $20. For Christian firms. No registration fee.

BRODY EMPLOYMENT AGENCY, 239 BROADWAY (1 PARK PLACE). Stenographers, hardware, $25; steamship, $25; French-English, $35; law, $30; many others. Bookkeepers, assistants, typists, clerks, switchboard, dictaphone, &c., $15-$30. FREE REGISTRATION.

HIRST OCCUPATIONAL EXCHANGE, 60 BROADWAY. Stenos., law, brokerage, engineering, &c., $35.25; bookkeepers, with typing, $30-$25; English-French steno., $175 mo.; English steno., translate to German, good salary; college girl clerks, mathematicians, $25; typists, clerks. Many others. Register free.

EXECUTIVES, filing clerks, typists, dictaphone operators, stenographers, secretaries, clerical, &c.; live propositions to offer; only high-grade type need apply. M. Hull Indexing Bureau, 220 Broadway.

HIGH-GRADE POSITIONS—Executive, engineering and commercial; confidentially negotiated in any locality. Write in confidence for particulars. J. Jay Schlund, P. O. Drawer 103, Buffalo, N. Y.

WARD AGENCY, ROOM 1210, 110 WEST 40TH ST. PHONE BRYANT 7378. Employes of the better class are invited to register with us.

UNUSUAL OPPORTUNITIES. Demonstrator manager, $1,800; housekeepers, secretaries, dietitians; hospital night superintendent, $100; nurses, governesses. Hopkins Educational Agency, 507 5th Av.

ROYBORNE, INC., 38 PARK ROW. Secretary, executive ability, rapid typist, salary open; stenographer, little insurance experience, $1,300; typist, experienced, $25; Christian firms.

STENOGRAPHERS, typists, bookkeepers, clerks, experienced, beginners; no registration fee; Christian firms. Broadway Exchange Agency, 1,482 Broadway. Room 815.

BRISTOL SECRETARIAL BUREAU, at 500 5th Av., has positions for secretaries, stenographers, bookkeepers and typists.

STENOGRAPHERS, bookkeepers; numerous positions; free registration. Van Tyn Agency, 1 West 34th.

MOTHER'S HELPER, young, city or country; best references. Monday, Home Bureau, 36 West 39th St.

BLANCHE REID EMPLOYMENT AGENCY, 154 Nassau, Beekman 3551; openings for junior clerks and office boys.

WOMEN-GIRLS wanted; railway mail clerks; $125 month; particulars free. Franklin Institute, Dept. 678L, Rochester, N. Y.

NURSE, French, young, refined; best references; city or country. Monday, Home Bureau Agency, 36 West 39th.

GEORGE W. GRIEBEL, 101 West 42d St. Bookkeepers, Stenographers, Typists.

ELSIE DIEHL AGENCY, 1 BEEKMAN ST.—34 PARK ROW. NO REGISTRATION FEE.
STENO-SECTY, good personality, law office, downtown ....[illegible]
STENO-ENGINEERING, uptown....[illegible]
STENO, REAL ESTATE, Noiseless operator, downtown $30
STENO-SECTY, THEATRICAL, prefer high school graduate, uptown.[illegible]
STENO-DETAIL CLERK for large oil corporation, downtown....[illegible]
STENO, COLLEGE GIRL preferred; experience not necessary, downtown position $20
STENO-SECTY, manufacturing concern, uptown ....[illegible]
STENO, CONSTRUCTION, hours 9-4 ....[illegible]
STENO, INSURANCE, downtown....[illegible]
STENO - BOOKKEEPING, ADVERTISING, downtown, good advance.$25
STENO-SECTY, REAL ESTATE, uptown $30
STENO, GERMAN AND ENGLISH $25
STENO - DICTAPHONE OPERATOR, Brooklyn $25
STENO, KNOWLEDGE BOOKKEEPING, downtown $30
STENO, PAPER CONCERN, West 72d St. $22
NUMEROUS POSITIONS for YOUNG LADIES ....$20-$18-$15
MULTIGRAPH OPERATOR, uptown $22
COMPTOMETER OPERATOR, downtown $20
DICTAPHONE OPERATOR, ADVERTISING, uptown $30
DICTAPHONE OPERATOR, Jersey City $23
ELLIOTT FISHER OPERATOR, Harlem $25
BOOKKEEPER-TYPIST, uptown...$35
BOOKKEEPER -TYPIST, Woolworth Building $27
BOOKKEEPER WANTED WITH ADVERTISING agency experience..$25
BOOKKEEPER, UPTOWN FLORIST $20
LEDGER CLERK, uptown position.$22
LEDGER CLERK, BROOKLYN...$20
OFFICE ASSISTANT, girl experienced detail work, keep records, follow up, good correspondent $18
OFFICE ASSISTANT, RELIEF TELEPHONE OPERATOR $15
OFFICE ASSISTANT-TYPIST, DENTIST office, uptown....$18
OFFICE ASSISTANT, VOUCHER CLERK, downtown $20
OFFICE ASSISTANT, uptown....$15
FILE CLERK, RELIEF TELEPHONE OPERATOR $18
TELEPHONE OPERATOR....$18-$16
TYPIST, general assistant....$18-$16

EXECUTIVE SERVICE. OUR BUSINESS IS A BUSINESS OF SERVICE. SERVICE TO BOTH EMPLOYER AND EMPLOYE. Near 5th Av., 22 East 42d St. Women's Department. ALICE DANA COLTER.

SECRETARY, college training; willing to do office detail; $35.

STENOGRAPHER, office assistant; must have initiative and executive ability; grow into position of unusual responsibility; $25.

STENOGRAPHER, dictation in English and Yiddish; $35-$40.

STENOGRAPHER, knowledge bookkeeping; uptown; $25-$30.

COST CLERK, Brooklyn office; $20-$25.

COLLEGE GRADUATE, knowledge calculus or physics; $30.

CASHIER, uptown position; $100 month.

GENERAL CLERICAL, quick and accurate at figures; $18.

TYPIST, tabulating work; knowledge stencils; $25.

TYPIST, high school training; must be rapid, accurate; $20-$25.

CLERK, assistant to buyer; grow into executive position; $18.

SWITCHBOARD OPERATOR, able to do some typing; $95.

JUPP AGENCY, 82 NASSAU. Stenographers, Wall, $30; Madison, $25; Broadway, $30; other commercial, law, $30, $25, $20; bookkeeping, typists, clerks; others.

WANTED immediately, names girls, women, over 17, wishing United States Government positions, common education; $115 month. Z 2055 Times Annex.

NURSE, Scotch; two children; country, near New York; best references. Monday, Home Bureau Agency, 36 West 39th.

DAVID AGENCY, 17 West 42d—Stenographers, $25-$20; high class Christian firms.

Instruction.

EARN MORE MONEY. Be a filing specialist; file clerks trained by us are first to get the good positions, because they bring their employers specialized knowledge of all up-to-date filing systems, indexing and cataloging. This means increased office efficiency. You can enter a class now; in one month we'll prepare you and then place you in a position. Write for catalog. Better still, come in and talk it over. NATIONAL TRAINING SCHOOL FOR FILING, 125 West 42d St. Phone Bryant 6619.

STENOGRAPHERS—Secretarial School; for 25 years practically all New York's 200 words-minute secretaries, court reporters and law experts earning over $50 weekly, received Lusk training; new Pitmanic lightning phrases invented by Frank Lusk, give every stenographer 300 words-minute; faster than old fashioned, so-called champions; beginners' course; speeding; day, evening; correspondence. LUSK INSTITUTE, 220 West 42d St. Bryant 9136.

DON'T BE A "JOB-HUNTER." With our school back of you positions are always available; over 5,000 graduates holding positions in which we have placed them after a brief course of instruction; day, evening and correspondence courses; call for particulars or send for catalog. NEW YORK SCHOOL OF FILING, 1,170 Broadway, at 28th St. Phone Madison Square 6097.

THE ONLY SCHOOL IN NEW YORK CITY. THE NEW MODERN E.-F. WAY. Billing, bookkeeping and accounting. 16th year, 8,000 graduates, 10,000 positions. Hundreds are placed per month. Write today for Booklet T., or call for free demonstration. ELLIOTT-FISHER TRAINING SCHOOL, 150 NASSAU ST., NEW YORK CITY.

BURROUGHS operators are placed immediately in good-paying positions after completing our special three weeks' courses of instruction. Day or evening classes. Enroll now. BURROUGHS SCHOOL FOR OPERATORS, 217 Broadway, Corner Vesey St.

HOTELS NEED TRAINED WOMEN — Big demand for high-salaried executives; past experience unnecessary; we train you by mail and put you in touch with big opportunities. Write at once for particulars. Lewis Hotel Training School, Desk 118, Washington, D. C.

MOON'S SECRETARIAL SCHOOLS. For 30 to 60 day courses. Stenography, 30 days; secretarial, 60 days; standing contracts with large firms for our graduates; free trial lessons. 50 East 42d St., N. Y., and 214 Livingston St., Brooklyn.

COSTUME DESIGN, FASHION AND COMMERCIAL ILLUSTRATION—Learn from prominent practical experts in surprisingly short time; magnificent salaries quickly earned in all these kinds of work. For information write Fashion Academy, Studio T, 103 East 57th St., New York.

HARLEM SCHOOL OF NURSING teaches and graduates all branches nursing; short course; no age limit; employment; special course maternity, massage; investigate at lectures Tuesdays, Fridays, 3 P. M.; Thursday evening class, 8 P. M. New term February. Booklet mailed. 217 West 125th.

FILING, INDEXING, LIBRARY CATALOGING—Executive training for women who wishes to become an executive; positions, high grade, always open for students; new class just starting; send for booklet. M. HULL INDEXING BUREAU, 220 B'way.

CLERKS, over 17, for Postal Mail Service; $120 month; examination January; experience unnecessary. For free particulars write J. Leonard (former Civil Service Examiner), 1028 Equitable Bldg., Washington, D. C.

THE U. S. SECRETARIAL SCHOOL, 542-544 5th Av. (45th St.). The oldest and pre-eminently the most successful, prepares for and obtains excellent secretarial positions. Write for Catalogue 2.

STENOGRAPHERS AND SECRETARIES IN GREAT DEMAND. Special low rates for half-day or evening instruction, between 5 and 7. Moon School, 36 East 42d St. Tel. Vanderbilt [illegible].

THE NEW YORK SCHOOL OF SECRETARIES. THREE MONTHS' COURSE. Students entered on probation at any date. 35 West 42d St. V. M. Wheat, Director.

PATTERN DRAFTING, cutting, designing, dressmaking, millinery thoroughly taught; day and evening classes; lessons in remodeling. McDowell School. Established 1876. 38 West 35th St., N. Y. C.

COME ANY MINUTE AFTER BUSINESS for secretarial, bookkeeping, English, accounting. Phone Beekman [illegible]. Night-Day Booklet. Drake Business School, Tribune Bldg., N. Y., or Bedford Av., at Fulton St., Brooklyn.

$25-$75 WEEK through Prof. Rehrer's Hairdressing, Manicure, Face, Electric, Scalp and Beauty School. 119 West 42d St. [illegible]

HELP WANTED—Male.

ACCOUNTANT—Unusual opportunity for an intelligent, ambitious accountant to manage a certified public accountant's office and to act as his personal secretary and representative; the man must be over 30 and possess executive ability, take charge of a small staff, which he must be able to direct efficiently and systematically; this is an exceptional chance for a man of pleasing personality, good habits and a clean record; salary $40, with excellent prospects for future. S 161 Times.

ACCOUNTANTS.

We have at least five openings on our permanent staff for senior accountants of pleasing personality who possess actual public experience of several years duration; if you are looking for an opportunity send your name and address for our regular application blank; the information requested thereon will be held in strict confidence. Puder & Puder, Certified Public Accountants, New York, Newark, Philadelphia. Address our office at 31 Clinton St., Newark, N. J.

ACCOUNTANT, SENIOR, WANTED BY PROMINENT FIRM OF PUBLIC ACCOUNTANTS; MUST HAVE EXTENSIVE AND DIVERSIFIED PUBLIC EXPERIENCE; ALL REPLIES WILL BE TREATED CONFIDENTIAL; STATE FULL PARTICULARS AS TO SALARY EXPECTED AND EXPERIENCE. V 605 TIMES DOWNTOWN.

ACCOUNTANTS, SENIORS, OF PLEASING PERSONALITY, WANTED FOR TAX DEPARTMENT, CERTIFIED FIRM; MUST HAVE AUDITING AND CONSIDERABLE INCOME TAX PROCEDURE EXPERIENCE; STATE PARTICULARS, INCLUDING SALARY DESIRED. W 464 TIMES.

ACCOUNTANTS, junior, for permanent positions outside of New York; must be A1 men in their class; don't answer this ad unless you have had a considerable amount of experience. Write or telephone H. H. Hern, Room 10, Savings Institution, Perth Amboy, N. J. Telephone 1700.

ACCOUNTANT (senior), permanent staff C. P. A. firm; also semi-senior and junior; high grade men only; manufacturing experience preferred; unusually desirable opportunities; state commencing salary expected. Y 806 Times Downtown.

ACCOUNTANTS wanted, seniors, capable taking full charge of audits, examinations and tax matters (both original filing and appeal cases), do not apply unless have had long experience with other firms of accountants. Call upon Townsend, Dix & Pogson, 280 Broadway. Ask for Mr. Griswood.

ACCOUNTANTS.

A LEADING FIRM NEEDS FIRST-CLASS SENIORS AND JUNIORS; STATE AGE, SALARY EXPECTED, PUBLIC ACCOUNTING EXPERIENCE (FULL RECORD), AND REFERENCES. AUDIT, 255 TIMES.

ACCOUNTANTS AND AUDITORS.

lacking Regents' requirements for C. P. A., can secure degree in another recognized State; information on personal interview only; please give telephone number. J 658 Times Downtown.

ACCOUNTANT—Semi-senior wanted by certified firm; must be college graduate and have had experience; knowledge of tax law preferable; WRITE fullest details, including salary desired. Cohn & Co., Kinney Bldg., Newark.

ACCOUNTANTS, senior and semi-senior, by C. P. A.; good penmen and clean-cut appearance absolutely essential; permanent positions, with future, to right parties. Box G. M. 607, 171 Madison Av.

ACCOUNTANTS, seniors and semi-seniors, by Christian firm, for temporary work; must have public experience and excellent credentials; liberal compensation. Write full particulars. J 642 Times Downtown.

ACCOUNTING—One with public accounting experience to take charge downtown office; salary, references and experience. Z 2336 Times Annex.

ACCOUNTANTS—Competent assistants, by C. P. A.; in reply give particulars of age, education, experience and salary. G 963 Times Downtown.

ACCOUNTANT, general office man; give experience, references, salary. Z 2255 Times Annex.

ACCOUNTANT, senior and junior, in certified office; state age, experience and salary. L 825 Times Downtown.

ACCOUNTANTS, certified public, may obtain interest in growing practice in return for nominal services. K 949 Times Downtown.

ADVERTISING MANAGER.

A. I. NAMM & SON, FULTON ST., B'KLYN, N. Y.

Must possess EXECUTIVE ability; know how to PROPERLY FUNCTION this branch of our business.

Not merely a copy writer, but one able to produce REAL BUSINESS-GETTING IDEAS AND COPY. Applicants must have a SUCCESSFUL record for past accomplishments.

Write FULLY details of past and present connections, age, salary expectations, &c.

Also if possible submit samples of work. Applications strictly confidential. Address the firm.

ADVERTISING AND PROMOTION.

Young man required as assistant executive in sales and advertising service corporation; college graduate preferred.

Must have good general education, the promotional type of mind, quick to see opportunities and quick to learn.

Only a sincere and ambitious young man will secure this appointment—one who knows that success comes only by hard work and devotion; an unusual opportunity for the unusual young man.

Write in confidence, giving date of birth, education, experience, religion, present earnings. G 376 Times.

ADVERTISING.

An active, aggressive and capable publicity writer wanted by large sales organization; prefer motor car experience; must be able to turn out practical, interesting material and write letters that will build good will.

A good man who can prove himself capable has an excellent future assured; state fully experience, age and education. T 129 Times.

ADVERTISING — INTELLIGENT YOUNG MAN, CAPABLE OF GETTING UP DETAILED, DESCRIPTIVE PRICES; ONE FAMILIAR WITH HOSIERY, UNDERWEAR, KNIT GOODS AND GENERAL MERCHANDISE; SPLENDID OPPORTUNITY FOR ADVANCEMENT IN THE ADVERTISING FIELD. WRITE FULLY, AGE, EXPERIENCE AND SALARY EXPECTED. A. M., 766 TIMES DOWNTOWN.

ADVERTISING SOLICITOR, ambitious, with agency experience; controlling two or three small or medium accounts of national character; commission basis, with view to eventually becoming interested in firm; wonderful opportunity. S 75 Times.

ADVERTISING SOLICITOR, ambitious, with agency experience, controlling two or three small or medium accounts of national character, commission basis with view to eventually becoming interested in firm; wonderful opportunity. S 46 Times.

ADVERTISING MANAGER wanted for chain of retail shoe stores in Middle West; must have had retail advertising experience; arrange for interview promptly. Walter W. Lukin, 1130 Prince George Hotel.

ADVERTISING MAN wanted who has had experience in writing and laying out advertisements; full particulars in first letter, including salary expected, will save time of both parties. "Experience," S 51 Times.

ADVERTISING MEN.

Souvenir program, 300 pages, largest in United States; work starting immediately; a new proposition; commission basis. Room 814, 52 Vanderbilt Av.

ADVERTISING SOLICITOR—OLD-ESTABLISHED TEXTILE PAPER DESIRES NEW YORK ADVERTISING SOLICITOR; TERRITORY GRANTED PROPER PARTY; GIVE FULL EXPERIENCE, REFERENCE. E 808 TIMES DOWNTOWN.

ADVERTISING SOLICITORS, experienced men, good appearance essential; you could make from $100 to $500 per week; big commission. 90 West St., Room 504.

ADVERTISING SOLICITOR—Young man, newspaper or agency experience, to take charge of want ad. department; salary and commission. Frank-Hayes Ag'cy, 50 Park pl.

ADVERTISING MAN and sales manager wanted with new ideas for business getting. Address all week, with full particulars, W 703 Times Downtown.

ADVERTISING SOLICITOR for trade journal, located in New York City; salary and commission. V 608 Times Downtown.

ARCHITECT—Large chain store corporation wishes experienced architectural draftsman not over 40 years of age, who is strong on structural work; a good opportunity awaits the right man; salary $3,000 to start. Box 29 Cable Bldg.

ASSISTANT TO MILLINERY BUYER FOR OUR ATLANTIC CITY DEPT. A CAPABLE YOUNG MAN WHO WOULD LIKE AN UNUSUAL OPPORTUNITY TO TRAIN IN A WIDE-AWAKE ORGANIZATION FOR A FUTURE BUYERSHIP; STATE IN CONFIDENCE AGE, SALARY EXPECTED, FORMER EXPERIENCE IN DETAIL AND BY LETTER ONLY.
EMPORIUM WORLD MILLINERY CO., 621 BROADWAY.

ASSISTANT BUYER for housefurnishing department doing a large volume of business; must be energetic and thoroughly experienced; excellent opportunity for the right man; in making application state age, experience, give reference and salary desired. S. Kahn Sons Co., Washington, D. C.

ASSISTANT MANAGERS.

Openings for a number of assistants with several years' experience in 5c.-10c.-25c. stores; must be competent window trimmer; good salary and rapid advancement to right men; write, giving details of experience and references. T 117 Times.

ASSISTANT TOY BUYER, experienced; excellent opportunity for the right man; in making application state age, experience and salary desired. Apply Superintendent, S. Kann Sons Co., Washington, D. C.

ASSISTANT BOOKKEEPER

for statistical work in busy office; must be very rapid and correct at figures; state age, salary and experience. Box 75, 1926 St. James Bldg.

ASSISTANT PURCHASING AGENT.

Out of town corporation desires the services of assistant purchasing agent, from 28 to 35 years of age; state qualifications and references. Z 2261 Times Annex.

ASSISTANT BOOKKEEPER, one used to handling large number of accounts; salary to start $18; good chance for advancement. M 70 Times.

ASSISTANT MANAGER,

in lace department, acquainted with imported and domestic goods; able to wait on trade. C. K., 210 Times.

AUDITORS Wanted—Experienced liability insurance payroll auditors by large insurance company; state full particulars. V 964 Times Downtown.

ASSISTANT BOOKKEEPER wanted; must be experienced; salary, $18 per week; apply by letter, stating experience and references. W. J. K., 863 East 141st.

AUDITOR, to travel in U. S. and Canada; motion picture experience desirable; salary $50 per week and allowance $6.50 per day when away from New York; give full particulars regarding age, experience. A 128 Times.

BANK MESSENGER,

not over 20 years old, for a large downtown bank; excellent opportunity for refined, high-grade young man, who is leaving school this month; in addition to salary employes receive bonus, luncheons, insurance, medical service and free education. Answering in own handwriting, stating age, education and experience, if any.
B. B., 1111 ST. PAUL BUILDING.

BANK—FOREIGN DEPARTMENT.

Large downtown bank desires a man who can assume charge of incoming collection division; must have bank experience; in reply state age, education, experience and salary expected. S. R., 644 Times Downtown.

BANK, FOREIGN DEPARTMENT.

Large downtown bank requires the services of a man experienced in figuring interest; bank experience essential; in reply state age, education, experience and salary expected. R. N., 662 Times Downtown.

BANK MESSENGER—A well-known, old-established investment security house desires the services of an experienced bank messenger; a man of mature years is preferred. Reply with full details to "N. P.," P. O. Box 822, City Hall Station, New York City.

BILLING and bookkeeping machine operator; thoroughly experienced on Elliott-Fisher machine; must also be a thorough bookkeeper, capable of handling general ledger work for large concern. Write, stating age, experience, nationality, previous employment and salary expected, A 515 Times.

BILL CLERK.

Must be accurate, willing worker; one acquainted with pipe and fitting preferred, but not essential; write, stating age, experience, salary expected and references. B. G., 224 Times.

BOOKKEEPER-ACCOUNTANT wanted to take charge of the office of the "Do-It-All Tractors," the biggest selling proposition since the Ford car; we want a man with a broad vision to look to the future, a commanding personality; one who can develop himself to take complete inside charge of a rapidly growing business; must be over 30; salary to start, $35; the amount of increase and when is up to you. Consolidated Gasoline Engine Co., 202 Fulton St., New York City.

BOOKKEEPER—Young man who has had general bookkeeping with some cost experience; small manufacturing concern; good opportunity and permanent position for young man who has future possibilities; in reply, give present or last salary and experience. Box 373 Yonkers.

BOOKKEEPER, assistant; good opportunity for a conscientious, willing and bright young man, 18-21 years of age; one accurate at figures and good penmanship desired; give all details, age, salary desired, experience. Write A. F., Box 445, 1,358 Broadway.

BOOKKEEPER wanted, capable taking charge of books and working himself; experience in steel and machinery line preferable; attention paid only to appplications which state fully age, experience, salary expected. F 816 Times Downtown.

BOOKKEEPER—Unusual opportunity for an expert accountant, who will locate in delightful suburb near by New York City; must be thoroughly experienced and possess sound business judgment; give rferences, age, religion, salary. Z 2327 Times Annex.

BOOKKEEPER'S ASSISTANT, large organization controlling automobile engineering, traffic and power divisions; no experience necessary; state age, particulars, salary expected. E 377 Times.

BOOKKEEPER WANTED

for large coal storage warehouse; one experienced in handling accounts; permanent position; good salary; state experience and salary desired. S 67 Times.

BOOKKEEPER—Banking house, Wall St. district, desires balance ledger bookkeeper; must have banking experience; quick and accurate at figures; state age, experience and salary. H 805 Times Downtown.

BOOKKEEPER, who has kept full set of books, accustomed to plenty of detail, for fire insurance office; experience in this line not essential; write experience, age, salary. V 985 Times Downtown.

BOOKKEEPER—Old established Christian firm requires services competent bookkeeper; one to take entire charge; permanent position; salary $30; give fullest details. L 166 Times.

BOOKKEEPER, experienced, wanted by Stock Exchange house; must be good and rapid penman; state age, experience and expectation. Address "N. G.," P. O. Box 822, City Hall Station, New York City.

BOOKKEEPER, experienced, familiar with double entry bookkeeping and controlling accounts, able to work independently; state experience, references and salary desired. L 836 Times Downtown.

BUYER and manager of men's clothing department; a man who has shown results will have fine opening with large Eastern department store. Apply Frederick Atkins, 220 5th Av.

BOOKKEEPER—One who has had experience in the wholesale meat and provision business. Call Monday or Tuesday, Sinclair Sales Co., 446 West 14th St.

BOOKKEEPER, assistant, or ledger clerk; for Christian concern; experienced; state references; advancement. W 618 Times Downtown.

BOOKKEEPER

Young man, manufacturing experience, to take complete charge; must be typist; best references. Balog, 256 5th Av.

BOOKKEEPER, experienced in drug line, able to handle 4,000 accounts receivable; also familiar with Burroughs Adding Machine. V 997 Times Downtown.

BOOKKEEPER for a responsible position; must be experienced; state age and salary desired. K 958 Times Downtown.

BOOKKEEPER—Young man for full set of books; moderate salary to start; give reference, salary. B 156 Times.

BOOKKEEPER, experienced; state salary, references and age. S 72 Times.

BOY wanted in salesroom of silk manufacturer; splendid chance for advancement and good pay; one from school preferable. D 308 Times.

BOY, about 16, bright, honest, industrious, for salesroom, lace manufacturing concern. Write, giving full particulars, B. F., 223 Times.

BOY for office; a bright boy will be given full opportunity for rapid advancement; salary $12 to start; write full particulars, including references. S 66 Times.

BOY, about 16, with knowledge of typewriting, for general office work; state age, nationality, salary desired and references. Z 2332 Times Annex.

BOY for general office work and errands; good opportunity for advancement. Apply Room 816, 200 Broadway.

BOYS, 16 to 17 years, wanted for messengers and inside work. Apply between 10 and 11, Mr. C. H. Peck, 7th floor, 816 1st Av.

BOY in stock room of silk house; salary $10 to start. Write W., Box 500, 125 East 34th.

BOY, bright, good appearance, to start in architect office. H. P. Knowles, 22 West 39th St.

BOY, about 15-16, men's retail store; splendid opportunity. Apply after 9 o'clock, Lambert, 254 5th Av. (28th).

BOY wanted in office of importing house; energetic, willing; must furnish references. Address in own handwriting S 39 Times.

BOYS wanted for work in office, easy hours; good pay, chance for advancement. Call 2201 Woolworth Bldg., ready for work.

BOY—One hour evenings; in neighborhood; fluent reader. Call 8 o'clock, 29 East 28th.

BOY for office, large silk manufacturer. S 88 Times.

BOY for washroom and page work. Apply ready for work, 22 William St., N. Y.

BOY, 16, CLEAN CUT, ALERT, INTELLIGENT FOR EXPORT IMPORT OFFICE TO SERVE AS GENERAL OFFICE ASSISTANT; WRITE FULLY, STATING AGE, EDUCATION, EXPERIENCE, IF ANY, SALARY DESIRED; OFFICE CLOSED SATURDAYS, OPEN SUNDAYS; GIVE TELEPHONE NUMBER. S 78 TIMES.

BOY WANTED, 16-18; AN OLD-ESTABLISHED CONCERN OF NATIONAL IMPORTANCE, LOCATED IN THE FINANCIAL DISTRICT, OFFERS AN OPPORTUNITY FOR TRAINING TO A BRIGHT AND AMBITIOUS YOUNG MAN; CHANCES FOR ADVANCEMENT MORE THAN USUAL; PERMANENT; SHORT WORKING DAY, ENABLING MORE TIME FOR EVENING SCHOOLING; PREFERENCE GIVEN TO HIGH SCHOOL GRADUATES; $15 WEEKLY. V 983 TIMES DOWNTOWN.

BOY!
DOES YOUR BOY LIKE MECHANICS?

We have an opening in general office work for the right type lad with high school education to work into the testing of mechanical and electrical apparatus; state age, education, &c. L 812 Times Downtown.

BOY—SPLENDID OPPORTUNITY FOR BRIGHT, AMBITIOUS BOY TO LEARN SILK BUSINESS WITH CHRISTIAN HOUSE; MUST BE WILLING TO START FROM THE BOTTOM UP. WRITE, STATING AGE AND SALARY DESIRED. B. L., 106 TIMES.

BOYS, over 16 years of age, for light stock work, packing, &c.; an opportunity to learn correct business methods; salary to start, $12. B. Y., 118 Times.

BOY, mornings and evenings, to do housework in bachelor's apartment for board, lodging and small wages; can go to school or work elsewhere; give references. Apply O'Donnell, 27 West 61st. Tel. Columbus 9678.

BOYS BY WHOLESALE MILLINERY HOUSE FOR STOCK WORK; GOOD CHANCE FOR AMBITIOUS, INTELLIGENT WORKERS. JUDKINS & McCORMICK, 11 WEST 19TH.

BOY, about 15, as messenger by N. Y. Stock Exchange firm; preference given to boy living at home with parents. W 658 Times Downtown.

BOY—Downtown stock broker offers exceptional opportunity to bright young boy. Address, by letter only, J. E. C., Room 201, 120 Liberty St., New York.

BOY, bright, energetic, aged 14 or 15, as messenger in publishing house. Apply Monday morning, American Trade Publishing Co., 41 Park Row, N. Y. C.

BOY wanted; must know lower New York streets; age 16; good future bright boy; $12 weekly; Christian firm. Earl Bros., 66 Broad St.

BOY wanted; intelligent boy of good family wanted in 5th Av. office; must furnish unquestionable references. Write, giving full details, A 86 Times.

BUYERS.

A Department Store Requires

Man for Ladies' and Children's Shoe Department.

Woman for Millinery Department.

Man for Laces, Trimmings, Books, Stationery, Toilets, Ribbons, Leather Goods, Notions, Jewelry, Handkerchiefs, Veilings and Neckwear.

Man for Men's Furnishings, Women's Hosiery and Underwear.

Man for Boys' Clothing, Men's Wear, &c.

Reply by letter, giving full information as to experience, present employment and salary desired. A 1002 Times Harlem.

BUYER FOR WOMEN'S AND MISSES' COATS AND SUITS.

ROTHENBERG & CO., 34-42 WEST 14TH ST., ARE OPEN TO MAKE AN ENGAGEMENT WITH A FIRST-CLASS BUYER FOR THE ABOVE DEPARTMENTS; EXCELLENT OPPORTUNITY IS OFFERED THOROUGHLY EXPERIENCED PARTY. ADDRESS BY MAIL ONLY, MR. A. L. PRICE, STATING EXPERIENCE AND SALARY EXPECTED. ALL COMMUNICATIONS WILL BE TREATED STRICTLY CONFIDENTIAL.

BUYER AND MANAGER

FOR HOUSEFURNISHING, CHINA AND GLASSWARE DEPTS.

An excellent opportunity is offered to a man who can qualify for the position; only one who is thoroughly acquainted with these lines and who has had department store experience will be considered.

Applications strictly confidential. Apply

L. M. BLUMSTEIN, 3D AV. AND 150TH ST.

BUYER SILKS AND DRESS GOODS. WANTED, EXPERIENCED BUYER FOR SILKS AND DRESS GOODS DEPARTMENT, IN LARGE DEPARTMENT STORE; STATE IN FIRST LETTER BY WHOM PREVIOUSLY EMPLOYED, AGE AND SALARY EXPECTED.
THE HUNTER, TUPPEN CO., SYRACUSE, N. Y.

BUYER and manager for women's, misses' and children's ready-to-wear department is desired by popular-priced department store in Ohio town of 175,000 population; a man thoroughly experienced, having specific knowledge of style, materials and market values, capable of engineering a big proposition, will find this an excellent opportunity adequately remunerative. Write Mr. H. Gessner, 3 West 29th St., for interview.

BUYER AND MANAGER,

sports clothing and furnishings, sporting goods store, New York City; must be young man, now buyer or assistant buyer, and familiar New York market; give full details first reply, which will be kept confidential. Z 2288 Times Annex.

BUYER.

Experienced handkerchief buyer, one who understands the line thoroughly, buying and selling, to take entire charge of handkerchief department. Inquire Simon Engler & Son, 483 Broadway.

BUYER, electrical supplies, previous experience in electrical supply house necessary; give full details as to experience, references, &c.; state salary and religion. W 695 Times Downtown.

BUYER, men's and women's hosiery and underwear, for city department store medium class trade; state experience and salary desired. H. H., 220 Times Harlem.

BUYER (automobile) wanted by used-car concern; mention experience and salary desired. T. S., 105 Times.

CANDY MAKER, experienced handling help; best references; state telephone number if any. B. O., 804 Times.

CANVASSERS—WE ARE ADDING ON FIVE MORE CANVASSERS WITH ENOUGH CONFIDENCE IN THEIR SELLING ABILITY TO SELL AN ARTICLE WHICH IS UNIVERSALLY DEMANDED, ON STRAIGHT COMMISSION BASIS.
SUPER-SAFTEE INK CORP., 219 WEST 27TH ST.

CANVASSERS, experienced house-to-house men, household necessity, coal and labor saving attachment for heating plants; commission basis; good seller. Apply mornings, Monday, Tuesday, Wednesday, Coal-e-con Co., 489 Tompkins Av., Brooklyn, N. Y. Phone Lafayette 8300.

CANVASSERS—We need 5 experienced house-to-house canvassers to sell and deliver independent Tungsten and nitrogen lamps on a 50% commission basis; several of our men earning $40 weekly. Apply 10:30 to 12, Manhattan Lamp Co., 408 West 34th.

CANVASSERS WANTED—Experienced; we furnish auto and driver for you to sell household necessities; salary and commission. M 100 Times.

CHAUFFEUR, careful driver, for Cunningham & Roamer cars; must be useful in house; state wages. Write Room 1114, Grand Central Palace.

CHEMIST wanted, with one well-versed laboratory assistant to aid him. Old-established company operating in Philadelphia wants services of chemist with European training, who has had long experience in the manufacture of synthetic camphor. Chemist in question must show credentials that he has produced the product on large-scale operations and be competent to start erection of plant immediately of not less than 1,000 pounds daily output. Salary not less than $6,000 per year and royalty for the proper man. Will also make highly satisfactory terms with well-versed consulting chemist. All replies held in strict confidence. Give telephone number. Address Managing Director, H 182 Times.

CHEMIST, to make sample and comparative tests from our formulas in artificial compounds and composition, using magnesite, oils, cements, rubber wastes, resins, asphalts, gelatines, casein, celluloid wastes, &c., also utilization of waste products; man with knowledge in these lines and materials preferred. Chemist, Box 53, Long Island City.

CLERK wanted; a marine underwriting agency requires the service of a junior clerk; young man about 18 years old with some experience in this line preferred; good opportunity; applicants state experience, salary expected and references. K 982 Times Downtown.

CHIEF DRAFTSMAN, architectural, for Lynchburg, Va.; give reference, college training and state salary wanted. Write P. O. Box 114, Lynchburg, Va.

GLASS PAINTER, church windows, European manner; exceptional opening; state experience and salary. 3,218 St. James Place, Philadelphia.

CLERK for cancellation and indorsement work; must be experienced and familiar with Exchange rules; state salary. W 656 Times Downtown.

CLERK, junior, permanent, in large marine insurance office; state education, experience, salary desired. K 996 Times Downtown.

CLERK, receiving and stock, middle-aged man with long record of proven reliability. Apply, with references, 3d floor, 119 West 40th.

CLERK—Young man with knowledge of antiques, experienced in this line; mention reference and salary. B 155 Times.

CLERK, assistant in factory stock room, good penman. Apply Sohmer Piano Factory, Astoria, L. I.

COLLECTION MANAGER, take charge of collection department in large organization operating chain of credit stores; an unusual opening; state full particulars, in confidence. Box 546, 209 Cable Building.

COLLEGE GRADUATE.

Age 24 to 28. Large corporation has opening for junior statistician; position is permanent and offers good future; write, give age, education, experience and salary desired. Y. Y., 1,111 St. Paul Building.

COLLEGE MEN to give individual lessons in English to foreigners; evenings; give age, experience and education. S 104 Times.

COMPTOMETER OPERATOR WANTED BY LARGE ACCOUNTING FIRM; ONE HAVING EXPERIENCE WITH PUBLIC ACCOUNTING FIRM PREFERRED; STATE AGE, EXPERIENCE AND SALARY EXPECTED. V 804 TIMES DOWNTOWN.

COMPTOMETER repair man, if interested in extra work, write W 678 Times Downtown.

CONTROLLER AND AUDITOR.

Wanted, a man of experience, ability and integrity; competent to handle the New York accounting offices of a large manufacturing establishment; able to prepare tax reports and have general supervision of all financial reports; replies to state fully qualifications and compensation desired; all replies treated in strict confidence; no agents. K 904 Times Downtown.

CORRESPONDENT, capable of conducting on his own initiative correspondence in good commercial form in English, Spanish and Portuguese required by prominent export house; preference will be given to a stenographer; in applying state age, nationality and salary desired. R. H. 614 Times Downtown.

CORRESPONDENT—A man with experience in handling correspondence in connection with collection matters; preferably collection agency experience; must know the business; quick, intelligent, energetic; give references; state knowledge of work and salary. H 804 Times Downtown.

COST ACCOUNTANT wanted by company manufacturing hardware; man about 35, with strong personality, capable of following instructions and pushing work through to a finish; state age, nationality, married or single, education, experience in full and wages expected. Z 2265 Times Annex.

COUPLE—House help for small property, Monmouth County, N. J., 2 in family; position permanent through 12 months, pleasant living and working quarters, every labor-saving device in use; wife as cook and to take full charge of house, including marketing; man as general helper, with some knowledge of tools, automobile, gardening; additional laundry help employed one day; place and environment exceptionally attractive, and only exceptional couple will be employed; actual result sought is that the couple take over the entire care and management of the property in a dignified, responsible way. Room 2101, 56 Liberty St.

COUPLE, refined, middle aged, wanted to take care of small clubhouse situated in Cliffside Park, N. J., 45 minutes from Times Square. For details telephone Cliffside 702 after 6 P. M., or write University Club, Cliffside Park, N. J.

COUPLE—Services required of couple as superintendent and matron of home for Jewish working boys in New York City; answer, giving full particulars. H. M. Lewy, 2 Rector St., N. Y. C.

CUTTER AND FITTER

FOR LADIES' TAILORING; MUST BE FIRST CLASS TAILOR, ACCUSTOMED TO HIGHEST CLASS TRADE AND NOT AFRAID OF WORK; APPLY, STATING PARTICULARS AND SALARY; WILLING TO START AT ONCE. BOX 354, 209 CABLE BLDG.

DENTIST, assistant; all-around dentist; experienced; office located on 5th Av. Z 2275 Times Annex.

DESIGNER wanted on coats and suits, experienced. William Schultz, 115 Division St.

DICTAPHONE OPERATOR; must be experienced, good speller and grammarian; good salary to start. Apply Pittsburgh Plate Glass Co., 205 Hunter's Point Av., Long Island City.

DRAFTSMAN—Young man thoroughly experienced in the design and layout of panelboards and switchboards for light and power; a good opportunity to become head of department for a medium size progressive organization; state salary and experience. S 70 Times.

DRAFTSMEN, several experienced, capable of designing and working drawings; state experience, salary expected and time of reporting. Charles M. Robinson, Architect, 1,002 Times-Dispatch Bldg., Richmond, Va.

DRAFTSMAN, architect, familiar with exterior and interior designing, detailing; state compensation. F., 417 Arbuckle Building, Brooklyn.

DRUGS.

BUYER'S ASSISTANT; MUST HAVE EXPERIENCE IN BUYING DRUG SUNDRIES, PATENT MEDICINES AND GENERAL DRUG STORE SUPPLIES; PARTY PREFERRED WHO HAS CHAIN DRUG STORE OR WHOLESALE SUNDRIES BUYING EXPERIENCE; GIVE REFERENCES, EXPERIENCE, SALARY EXPECTED AND FULL INFORMATION. CONFIDENTIAL. B. H. 225 TIMES.

DRUGGIST wanted to manage active service in drug store; four assistants, and to manage manufacturing department in large hospital in New York; references and salary expected. W 597 Times.

EDITOR.

HOLLAND COMMERCIAL ORGANIZATION IN NEW YORK CITY DESIRES SERVICES CAPABLE MAN TO EDIT COMMERCIAL PERIODICALS, BULLETINS; KNOWLEDGE DUTCH AND ENGLISH LANGUAGES; ALSO ECONOMIC CONDITIONS IN HOLLAND AND DUTCH EAST INDIES REQUIRED; COMMERCIAL EXPERIENCE IN AMERICA PREFERRED. ADDRESS J 674 TIMES DOWNTOWN.

EMBROIDERY DESIGNER

ON HIGH-CLASS DRESSES; ONE WHO CAN DO STAMPING AND PERFORATING.

MACK KANNER & MILIUS, 186 MADISON AV.

ELEVATOR AND SWITCHBOARD operator (white), over 25 years of age; elevator apartment house; opposite Central Park; salary $85 monthly. See Mr. Everhart, 36 West 59th St.

EMPLOYMENT MANAGER—With the oncoming rush of new business, manufacturers will give more time and attention to the proper selection of help than at any time heretofore. This will necessitate better and bigger employment managers. Do you feel qualified to measure up to the demand? If so, address Dept. At, Central Association of Industrial Executives, 3,106 East Grand Boulevard, Detroit, Mich.

ENGINEER for private house; no furnace; willing and handy man; middle-aged preferred; wages $85 a month and meals; references must stand strictest investigation. G 375 Times.

ENGINEER, graduate chemical or electrical, for interesting experimental work on small to fine mechanisms, voltmeter, ammeter; experience desirable; excellent salary. Phone Market 3800.

ENGINEER, sales, one familiar with heating; excellent proposition; salary and commission; write fully. V 882 Times Downtown.

ENTRY AND BILLING CLERK, EXPERIENCED, FOR IMPORTING HOUSE; STATE REFERENCES AND SALARY. A 84 TIMES.

ESTIMATOR—One thoroughly familiar with taking off quantities for carpenter work and also detailing woodwork; state experience, age and salary. A 1082 Times Harlem.

ESTIMATOR, good at plan take-off, glass business; state experience and salary. S 87 Times.

EXECUTIVE.

An existing profitable Jap silk import business desires the services of an executive to take charge of department catering to cutting-up trade; only experienced man with following considered; attractive terms; correspondence treated confidentially. G 383 Times.

FARMER, gardener, married, no family, preferred; small estate Westchester. A 568 Times.

FIELD SALES MANAGER wanted for New York and Eastern territory; national grocery specialty, highly advertised and promoted through specialty salesmen; exceptional opportunity for man of experience, initiative and sales ability; state age, experience and earnings; all replies confidential. W 624 Times Downtown.

FLOOR WALKER,

specialty store, experienced; good opportunity for the right man. Apply Post 18, West 42d.

FOREIGN DEPARTMENT

BANK, MODERATE-SIZED INSTITUTION REQUIRES ASSISTANT MANAGER; MUST BE THOROUGHLY EXPERIENCED IN ALL BRANCHES; KNOWLEDGE OF LANGUAGES AN ADVANTAGE; STATE EXPERIENCE, LANGUAGES AND SALARY REQUIRED. W 667 TIMES DOWNTOWN.

FOREIGN EXCHANGE MAN.

An excellent position is offered by an uptown banker to man experienced in foreign exchange, buying and selling over the counter and wires; state experience and language spoken; adequate salary to proper man. L 116 Times.

FOREMAN LEATHER GOODS.

Out-of-town concern manufacturing medium and high-grade bags and suitcases desires A1 foreman to take entire charge of plant; must be experienced and well recommended; state full details. S 186 Times.

FOREMAN, buff department; experience with female help on sewing machines helpful, but not essential; write for interview, giving full details and salary desired. A. P. Munning & Co., Matawan, N. J.

FOREMAN, practical, wanted, for making steel bedsteads, capable of applying piecework methods; references required. S 81 Times.

GARAGE ASSISTANT MANAGER wanted; good opportunity for experienced man. Call Circle 8137.

GARDENER—Head or working superintendent for country estate; married, with experience of gardening and stock. Apply, giving particulars and references. H. B., 200 Times.

GENTLEMEN—An unusual opportunity is offered men of good social standing to substantially increase their income by influencing all lines of insurance—burglary, health, fire, automobile, life; commission basis. General Agents, Room 509, 1 Montgomery St., Jersey City.

HEAD WAITER, in Brooklyn residential hotel; Englishman preferred; club experience desirable; give full particulars, age, experience, salary desired. W 767 Times Downtown.

IMMEDIATE OPPORTUNITY

WITH RAPIDLY DEVELOPING CONCERN

EXCEPTIONAL OPENING FOR HIGH-GRADE TEXTILE SALESMAN TO TRAVEL PENNSYLVANIA, DELAWARE, VIRGINIA, WEST VIRGINIA ON COMMISSION. FAMILIARITY WITH TERRITORY REQUIRED. TO SELL NATIONALLY ADVERTISED VANITY FAIR SILK UNDERWEAR. APPLY MR. STEWART, VANITY FAIR SILK MILLS, FIFTH AVENUE BLDG., JANUARY 17TH.

INSURANCE CLERKS.

Liability and compensation claim adjuster, position in Pennsylvania; underwriting clerk; engineering inspector; applications received now for other insurance positions. 112 West 46th St.

INSURANCE MAN, LIFE AND ACCIDENT.

Leading insurance company requires capable, experienced man, about 30, for counter work, dealing with agents and brokers; must have good personality and a clean record; good future and commensurate salary for high class man; state qualifications and salary desired. V 613 Times Downtown.

LAWYER'S editorial department of old-established law book publisher; full time required; salary $22 a week to begin. D. D., 141 Times Downtown.

LEDGER CLERK ASSISTANT.

Young man, 16 to 18, to make himself useful on customers' ledgers of large downtown woolen house; experience not necessary; good opportunity; salary $15. Address P. O. Box 24, Station A.

LEDGER CLERK for sales office of large corporation; must be neat and willing worker; state age, experience and salary wanted; permanent position. W 700 Times Downtown.

MAIL CLERK to take charge of opening and distribution of house mail in custom publishing house; accuracy and judgment essential; salary $18 per week. Prentice-Hall, Inc., 70 5th Av.

MAN TO TAKE CHARGE OF BAG, BELT AND COMB DEPARTMENT IN WHOLESALE JOBBING, FANCY GOODS AND JEWELRY HOUSE; MUST BE THOROUGHLY EXPERIENCED IN THESE LINES; STATE PAST EXPERIENCE AND SALARY DESIRED. S 73 TIMES.

MAN, competent, for switchboard and telephone installation; 2-year contract South America; altitude 14,000 feet; transportation advanced; quarters free; board charge $25 a month; state age, references, experience, salary desired. W 693 Times Downtown.

MAN able to compile a buyers' guide covering all lines, more minutely classified than Thomas' Register, Hendricks' Red Book or any other; large part of work may be at home if preferred; state experience, salary, &c. W 708 Times Downtown.

MAN—Active inside man wanted by Christian importer of kid gloves; must be capable of taking rapidly full charge of stock and office work; state age, salary, references and experience; confidential. G 771 Times.

MAN—Wanted, competent credit reporter to secure information on credits for the yarn trade; state experience fully; excellent opportunity for right party. Box 364, 209 Cable Building.

MAN, experienced, as assistant to editor of semi-technical publication and to assist in general publicity work of association; state age, experience and salary desired. L 123 Times.

MAN, under 20, to operate duplicating device in a large office; experience not essential; regular employment; salary to start, $20 weekly; reply, stating age, education and experience. S 116 Times.

MAN, experienced stock clerk, wanted for silk house. Write, stating age, experience and salary expected, Luvan Silk Co., 44 East 23d St., City.

MAN wanted for counter and store work, plumbing and steam supplies; state experience and salary; steady employment. H 1066 Times Harlem.

MAN, experienced in keeping cost system and stock records; must be quick, accurate; breakfast, dinner, supper and $75 monthly. Box 357, 209 Cable Bldg.

MAN wanted for cook and general work. W 694 Times Downtown.

MANAGER

For High-Class Cloak and Suit Shop.

A man of appearance and experience to superintend the sales force and in general manage a specialty shop in New York City. S 156 Times.

MANAGERS—Live wire, thoroughly experienced men, for chain of 5-10-25-50 cent stores; only men of proven ability will be considered; proposition includes salary and percentage of profits; write stating length of experience and references. T 118 Times.

MANAGER and buyer for the Shepard Company, Providence, in their upholstery department; applicant must have had department store experience of the higher type; fine opportunity for right man. Apply Frederick Atkins, 220 5th Av.

MANAGER, to take full charge of installment clothing store; must understand buying thoroughly; one who held a similar position only need apply; good opportunity for live wire. S 153 Times.

MANAGER for high-class millinery depot in Philadelphia; best of references and successful department store experience required. Address Victor Plaut, Room 11, 640 Broadway, New York.

MANAGER for small Park Av. apartment hotel, with dining room de luxe; a person who can take full charge and make investment. Apply 524 West End Av.

MARKER AND CUTTER WANTED.

One who is experienced on ladies' and children's garments. Apply between 10 and 12.

C. M. PAYNE, Butterick Building, New York City.

Take 7th Av. subway to Houston St.

MERCHANDISE—ADVERTISING MAN FOR MIAMI, FLA., DEPARTMENT STORE.

WANT AN A1 MERCHANDISE AND ADVERTISING MAN—NO FAILURES OR UNEMPLOYED APPLY; WANT A MAN NOW IN HARNESS WHO WANTS TO LIVE IN FLORIDA. CORRESPOND WITH MR. R. B. BURDINE, CARE W. M. BURDINE'S SONS, MIAMI, FLA., GIVING FULL EXPERIENCE, REFERENCES, SALARY DESIRED, &C. IF IN NEW YORK CITY CALL ON ROBERT J. ALEXANDER, 8 WEST 32D ST.

MECHANICAL ENGINEER wanted; must have diversified knowledge developing inventions. Apply Howard, 136 Fulton St., city.

MEN—We require the services of several men to call on physicians to explain the benefits to be derived by associating themselves with a well-known medical institute. Each man will be assigned definite territory in New York City which he will be expected to develop. Essentials are an excellent personality, good education and ability to present work in a dignified manner; salary basis. Give full particulars regarding your business records, telephone number, &c. Interviews will be arranged at once. R. L., 227 Times.

MEN of executive ability, with initiative and personality, as staff members of industrial engineering organization; position requires some traveling; accounting experience required. Reply, stating experience, references, nationality, age, married or single and salary expected. G 363 Times.

MEN, good appearance, solicit advertising for classified telephone directory; commission basis; drawing account. 1,133 Broadway, Room 1626.

MESSENGER BOYS, not over 16 years of age, wanted by large motion picture corporation; salary $12. Apply between 9:30 and 11 A. M., 8th floor, Office Manager, 485 5th Av.

MILL SUPERINTENDENT FOR FANCY AND JACQUARD SILKS; PATERSON, N. J.; MUST BE EXPERIENCED AND CAPABLE; STATE EXPERIENCE AND REFERENCE. W 627 TIMES DOWNTOWN.

MILLINERY BUYER.

BRAGER OF BALTIMORE IS READY TO ENGAGE IMMEDIATELY A LIVE, PROGRESSIVE MANAGER AND BUYER FOR THEIR MILLINERY DEPARTMENT.

THIS IS REALLY WONDERFUL OPPORTUNITY FOR A MAN WHO HAS CAPACITY FOR BIG THINGS.

ADDRESS FOR REPLY TO A. STANLEY BRAGER, CARE OF BRAGER OF BALTIMORE, BALTIMORE, MD.

MOLDERS, IRON.

Several experienced men wanted at once; give phone. W 604 Times Downtown.

MORTGAGE BROKER.

An opportunity which rarely occurs and with exceptional future possibilities in addition to pressing current business, is open to a mortgage broker around 30 to 40, of experience, integrity and ability, on commission or salary and commission, as preferred; the house, Christian, is long established, with extensive financial connections; only an ambitious man with a clear record who enjoys close application to systematic work during business hours can be considered; please give age, length and character of former experience; communications strictly confidential. Mortgages, J 665 Times Downtown.

MULTIGRAPH OPERATOR—One familiar with printing device. Ask for Mr. Keller, Times Square Auto Supply Co., 56th St. and Broadway.

OFFICE BOY

BY CHRISTIAN WHOLESALE HOUSE; THE POSITION IS PERMANENT FOR BRIGHT AND INDUSTRIOUS BOY. CALL JOHN H. STEARNS & CO., 144 MADISON AV., N. Y.

OFFICE ASSISTANT and typist wanted, over 25 years of age; knowledge of fire insurance preferred; uptown office; state salary and full particulars. H 1964 Times Harlem.

OFFICE BOYS and messengers, 17 to 18 years, bright, ambitious, neat appearing youngsters, wanted by a large financial institution; high school education preferred; a good opportunity for advancement assured the right sort; salary $60 to $70 per month. V 980 Times Downtown.

OFFICE BOY—New York Stock Exchange firm desires the services of a young man about 16 years of age, experience not necessary, for general office boy work. Call after 3 o'clock Simmons & Slade, 5 Nassau St.

OFFICE BOY by high-grade Christian wholesale millinery house; must be of neat appearance and best of references; state references and home surroundings. R. C., 675 Times Downtown.

OFFICE BOY for bank; must have good handwriting. Apply, with references, to Paul Tausig & Son, 104 East 14th St., New York City.

OFFICE MANAGER, assistant to executive; must be reliable and have satisfactory references; offers opportunity for advancement. Apply by letter for appointment H 122 Times.

OFFICE BOY, quick and bright; good opportunity for ambitious boy. Louis Robison & Bro., Inc., 26 West 22d.

OPERATOR, competent, for Elliott-Fisher bookkeeping machine; simple standard system; hours 8:30 to 5 o'clock; good salary. Apply in writing, stating experience, &c. Z 2279 Times Annex.

ORDER CLERK, familiar with lumber, sash, doors, woodwork, pricing and selling, typewriting orders, keeping records; state salary, experience and references. W 654 Times Downtown.

OYSTER MAN wanted for counter work, one with executive ability, to take charge of other men; good salary. A 118 Times.

PACKERS; wholesale notions; those who can pack cases and bundles and willing to deliver packages; state age, church affiliations, references and salary expected. Write "P. W.," Box 87, 1,358 Broadway.

PAPER.

Industrious young man, thoroughly acquainted with sellers of news print and other paper stock, and having a following or good acquaintance among publishers, wanted as general assistant on salary and commission basis. V 617 Times Downtown.

PHOTOGRAPH OPERATOR, experienced in home portrait, theatrical and studio work; state references. B 146 Times.

PIANO REPAIRERS AND TUNERS.

GIMBEL BROTHERS, 33D ST. AND BROADWAY,

REQUIRE SEVERAL MEN WHO ARE THOROUGHLY EXPERIENCED IN REPAIRING AND TUNING PIANOS; MUST BE EXPERIENCED IN BOTH.

APPLY EMPLOYMENT OFFICE, 5TH FLOOR.

PIANIST—Wanted, artist teacher for school studio. 43 West 72d St.

PRESERVER—A New York jam, jelly and preserve packer requires the services of an experienced man for manufacturing their products; only high-class articles are made and the position is a year-around one; answers should give age, place of birth, where employed, salaries received and salary expected. S 64 Times.

PRINTING ESTIMATOR—Young man with technical experience in printing to handle planning apartment in loose leaf plant, also to assist in estimating; some knowledge of ruling and manifold work preferred; good opportunity for rapid advancement for bright young man with right experience; state age, experience and salary. S 124 Times.

PRINTING SALESMAN.

MAN, CONTROLLING ACCOUNTS FROM WHICH HE IS REALIZING $75 TO $100 A WEEK; SALARY OR DRAWING ACCOUNT AGAINST LIBERAL COMMISSIONS. WRITE PARTICULARS IN FULL, J 656 TIMES DOWNTOWN.

PRINTING ESTIMATOR and cost man wanted for busy plant. J. F. Parst & Co., 23 White St.

PRIVATE SECRETARY—STENOGRAPHER.

An organization just being established will be national in scope and grow to very large proportions in short time. The chief executive wants as private secretary a young man stenographer, over 22, who will be more interested in work and success than in the clock and present size of his pay check.

The man who will be chosen is dignified, intelligent and tactful, resourceful and energetic; he possesses a pleasing personality, good health and no physical infirmities. He will prove he is a good correspondent by writing a brief letter of application, giving sufficient information about himself to justify an interview. Write Mr. H. G. S., S 106 Times.

PLUMBING and steam supply estimate man; state experience and wages wanted; wholesale. N 987 Times Downtown.

PURCHASING AGENT or executive experienced in large manufacturing corporation; state fully qualifications, where employed and salary received; also what you would accept and when you could start; answers strictly confidential. J 625 Times Downtown.

REAL ESTATE—Wanted, two experienced suburban salesmen to represent us in established offices in Westchester County. We will pay a liberal commission, expenses and furnish an abundance of active leads, but no drawing account until you have demonstrated your ability to sell. This organization is one of the largest and most efficient operating in Westchester County. J. F. K., 91 Times.

RECORDING ENGINEERS

by established phonograph laboratory in East; applicant to receive consideration must state experience past 5 years, character, technical references and minimum salary; permanent position for A-1 man who can make good. Apply own handwriting, A. E., 131 Times.

RESIDENT BUYER wants an assistant piece goods and dry goods buyer; one who has had experience in a resident buyer's office or a large department store; state salary and full particulars. R. K., 211 Times.

SALESMEN OF AMBITION.

A LARGE, SUCCESSFUL, RAPIDLY GROWING CORPORATION, MANUFACTURING AND MARKETING A NATIONALLY ADVERTISED LINE OF ROOFING, PAINTS, LINOLEUMS AND KINDRED PRODUCTS, WOULD BE INTERESTED IN RECEIVING APPLICATIONS FROM MEN OF CHARACTER, EDUCATION, INITIATIVE AND ABILITY FOR ITS NATIONAL SALES FORCE.

OPPORTUNITY FOR MEN LOOKING TO THE FUTURE TO DEVELOP, UNDER COMPETENT SUPERVISION INTO EXECUTIVES IN SALES DEPARTMENT; SALARY BASIS; GIVE AGE, EDUCATION, RELIGION, PRESENT EMPLOYMENT, IF ANY, AND PREVIOUS BUSINESS EXPERIENCE; APPLICATIONS CONFIDENTIAL.

W 612 TIMES DOWNTOWN.

SALESMEN—SECURITY.

We are now offering an issue of shares in a coal company operating in the heart of the celebrated New River District of West Virginia, producing the highest grade bituminous coal in the world, all in pools No. 1 and No. 2; a smokeless coal approved and being used by the United States Navy.

This is a consolidation of mines and properties which have been profitably operated for many years by the former owners, some of whom are retaining their interest in the company.

We require several high-grade men in both our telephone and outside sales departments.

Will give 100 per cent. co-operation of established organization, live leads, &c., and pay liberal commission to the right men. Only such as can produce results and whose past record will stand the acid test need apply. All applications will be treated in strict confidence.

Call or write to Mr. Wilson, Suite 302, 195 Broadway.

SALESMEN.

A new investment house is building an organization throughout the country and want salesmen to represent them. We are selling a dividend-paying stock of a sound, reliable financial institution, located on 5th Av., which has been established over one year, the President of which is a banker of 27 years' standing. We furnish live leads. Only reliable salesmen need apply. It is not necessary that you have had experience in selling securities, for we teach you our method. This is a strictly commission position. See Mr. McIntire between 9:30 and 12:00 A. M., Suite 604, 501 5th Av. Phone Murray Hill 3991.

SALESMAN, UMBRELLA, WANTED.

EXPERIENCED UMBRELLA SALESMAN TO COVER PENNSYLVANIA, OHIO AND MICHIGAN, ON A STRAIGHT COMMISSION BASIS; ONLY THOSE KNOWING THE TRADE AND WISHING TO CONNECT THEMSELVES WITH A RELIABLE HOUSE NEED APPLY.

Z 2209 TIMES ANNEX.

SALESMEN.

LARGE COTTON CONVERTING HOUSE HAS SEVERAL OPENINGS FOR SALESMEN OF EXCEPTIONAL ABILITY; EXPERIENCE PREFERRED; STATE TRADE WITH WHICH YOU ARE FAMILIAR; COMMISSION OR DRAWING ACCOUNT. K. W., 812 TIMES DOWNTOWN.

SALESMEN wanted, two, experienced; one for Eastern Pennsylvania, one for Western Pennsylvania; experienced in selling bank and trust company supplies; both territories have been developed for years by an established house; bigger men wanted to be paid bigger salaries; none other need apply. Z 2260 Times Annex.

SALESMEN, advertising novelty signs display; opportunity for permanent future in field where conscientious efforts pay big. New York, Jersey, Pennsylvania territories open. Commission at start, drawing accounts when you show ability. Taylor, between 9 and 10, 5 and 6, Aminpex Trading Co., Inc., 146 5th Ave.

SALESMEN FOR PHILIPPINE UNDERWEAR ON A STRAIGHT COMMISSION BASIS IN ESTABLISHED TERRITORY OF MICHIGAN, WISCONSIN, MINNESOTA, NORTH AND SOUTH DAKOTA, ALSO IOWA, KANSAS, NEBRASKA AND MISSOURI; WE PREFER MEN ACQUAINTED WITH BUYERS AND FAMILIAR WITH THE LINE. BOX 350, 209 CABLE BLDG.

SALESMAN, SWEATERS AND BATHING SUITS,

one with experience selling to men's and women's wear buyers visiting New York market; also soliciting city trade; state experience and salary expected. L 151 Times.

SALESMEN—Experienced dealer, marine, industrial and architectural paint salesmen, who will prove their ability by working on commission the first two weeks; to those making good, a drawing account will be arranged. Apply mornings between 9 and 10 or afternoons between 4 and 5. Colonial Works, 5 Beekman St.

SALESMAN wanted to sell heavy hardware and contractors' supplies; must have established trade or have had experience in this line; salary and 50% of net profit on business brought in; do not call. Write full details, Shipbuilding Products Mfg. Co., 170 West St., New York City.

SALESMEN, PHILIPPINE LINGERIE.

One of the largest houses, planning intensive campaign, wishes to add a few high-grade salesmen to its staff; state full particulars and territories; exceptional opportunity. E 436 Times.

SALESMEN—New England States and Pennsylvania, resident or traveling, to carry popular price line of children's rompers and creepers, outside line; strictly commission basis. S 108 Times.

SALESMEN, TO CARRY A POPULAR PRICED LINE OF LADIES' TRIMMED HATS AS A SIDE LINE; ALL TERRITORIES OPEN; COMMISSION BASIS. S 186 TIMES.

SALESMAN to sell printing and lithographic inks on commission or partnership basis, with reasonable weekly advances; state experience; letter strictly confidential. L 150 Times.

SALESMEN, EXPERIENCED IN CUSTOM SHIRTS; ONE HAVING LARGE RETAIL EXPERIENCE AND ACQUAINTANCE; SALARY PERMANENT. LANART CUSTOM SHIRT CO., 500 5TH AV.

SALESMAN, cloak and suit, for New York City; only man with experience, having following among department stores and office trade; commission; all correspondence confidential. Steinhaus & Gumbiner, 19 West 34th St., New York City.

SALESMAN, with established trade, to sell highest quality imported and domestic canned goods, provisions and stuffed fruits; drawing account against commission. A 57 Times.

SALESMEN, Brooklyn and Long Island territories, automobile specialty; men with car preferred, but not essential; unusual commission. Address for appointment J 681 Times Downtown.

SALESMAN wanted to sell rubber novelties; must be acquainted with department stores and jobbers New York and vicinity; commission basis; state references. E. D., 125 Times.

SALESMAN wanted with experience in the metal art goods as a side line to cover New England and Middle Atlantic States; commission. T 97 Times.

SALESMAN, DRUG SUNDRY, with established retail drug store trade; drawing against commission; state experience, &c. W 647 Times Downtown.

SALESMEN, with following, for a high-class coat and suit model house; excellent opportunity for right party; commission basis. S 137 Times.

SALESMEN in wholesale woolen house acquainted with men's or woolen wear trade or both; salary or commission; references. R. X., 219 Times.

SALESMEN for tonic and appetizer; sold to every kind of store; also sell soft drinks in connection with it; good commission. 60 West 49th St.

SALESMAN wanted, Eastern territory, high-class side line, for gift shops and department stores; commission. Z 2206 Times Annex.

SALESMEN.

A prominent financial institution has openings for several salesmen, with or without experience, to sell our financial service, which is

DESIRED

by millions of thrifty people who would be glad to participate in its many advantages. If you have the selling instinct you can under our guidance become an expert.

COMPENSATION.

Salary or commission, according to ability demonstrated. Men who came into our organization absolutely green are now reaping $10,000 a year and over in commissions. Call Monday, 1,182 Broadway, Room 827.

SALESMEN.

Well-known concern, manufacturing boys' blouses and boys' shirts, wants several high-grade salesmen, calling on department stores exclusively.

Only those need answer who can produce a record of past results in the line only; state references and present connection.

To the right man we will advance a liberal drawing account against commissions. V 970 Times Downtown.

SALESMEN.

Three or 4 men for a period of 6 months, to sell a staple food article to grocers, lunchrooms, hospitals in New York City and neighborhood; goods of best quality, 50 per cent. under the market price; only quick workers of prominent selling ability should apply; $25 and commission; state everything essential about yourself; if you are the right party this will provide your capital for a job of your own. G 299 Times.

SALESMAN—WHOLESALE HOSIERY, UNDERWEAR AND DRY GOODS HOUSE HAS A GOOD OPPORTUNITY FOR A LIVE WIRE YOUNG MAN TO CATER TO THE SMALLER DRY GOODS STORES IN BROOKLYN AND LONG ISLAND; SALARY OR DRAWING ACCOUNT ON COMMISSION BASIS; ANSWER FULLY STATING AGE AND EXPERIENCE. "L. I.," [illegible] TIMES DOWNTOWN.

SALESMEN, SIDE LINE, HAIRNETS, with a good following among retail dry goods stores and notion buyers; established, well-known house wants high-class men in each State; liberal commissions to right men; all-year line; good repeat business; state lines you are now handling and territory. W 177 Times.

SALESMEN,
City and Road,
to sell heavyweight
Rag Rug Hall Runner and
Carpets direct from mill to
merchants; main or side line;
12½% commission, paid weekly.
BELMONT CARPET MILL,
36 Bridge St., Brooklyn, N. Y.

SALESMEN.

An opportunity awaits men possessing personality, good appearance, above the average type and a willingness to be taught how to make an average of $100 weekly in commissions selling securities with a bright future if you prove your ability; references required. Call from 10 to 4, Suite 901, 565 5th Av.

SALESMEN, EXPERIENCED IN WHOLESALE AND RETAIL GROCERY TRADE; NEW JERSEY AND METROPOLITAN DISTRICTS; ONLY A1 MEN CONSIDERED; LIBERAL COMMISSION; ANSWER BY LETTER ONLY. CERTIPURE CO., INC., 330 37TH ST., BROOKLYN, N. Y.

SALESMEN—LIVE WIRES TO SELL AN EXCEPTIONAL LINE OF UNION-MADE TROUSERS AND KNICKERBOCKERS; SEVERAL GOOD TERRITORIES OPEN FOR MEN WHO CAN PRODUCE; ONLY MEN WITH EXPERIENCE AND FOLLOWING NEED APPLY; DRAWING ACCOUNT AGAINST COMMISSION. ADDRESS I. J. ZEMON, 1,101 WESTCHESTER AV.

SALESMEN—SECURITY.

We can offer to a few experienced salesmen of highest calibre an opportunity to assist in the placing of a limited amount of preferred stock, carrying an attractive common stock bonus, in a sound industrial that will bear the most rigid investigation; commission basis; give references. V 981 Times Downtown.

SALESMEN—Dealer holding large contract covering the sale of Ford commercial and pleasure cars is about to move into new service and sales building that is the largest in Manhattan, and is desirous of building up sales organization; an opportunity to form a permanent connection is offered that will pay from $4,000 to $8,000 per year, depending upon the individual ability; liberal commission paid. Caswell Motor Co., 1,180 Broadway.

SALESMAN—Any live salesman covering New York City regularly can add $50 per week to his income by selling our silver-plated vanity cases to the drug and dry goods stores; liberal commission; references required. Flagg & Mowry, North Attleboro, Mass.

SALESMAN calling on the plumbing and steam trades in N. Y. City, Brooklyn and Long Island, to solicit orders for a manufacturer of a cast iron steam boiler, on a commission basis; good proposition; man with experience in trade only need apply. W 659 Times Downtown.

SALESMEN—Dodd, Mead & Co., publishers of the new International Encyclopedia, require two active, educated men, between 25-35, for special work in Eastern Pennsylvania and Connecticut; weekly advance and commission. Call 9-12, A. W. Ross, 449 4th Av.

SALESMAN, MEATS.

Well-known meat concern requires hustling salesman to call on hotels, restaurants, clubs and butcher trade; experienced man in this line preferred; splendid opportunity for hustler; salary and commission. S 46 Times.

SALESMAN wanted by progressive house; must be thoroughly experienced in wholesale notions, fancy goods and hosiery, with trade in city and surroundings; salary and commission. V 990 Times Downtown.

SALESMEN, who have sold soda fountain supplies, also materials for the manufacture of candy, those who are acquainted with the retail confectioners in New York and suburbs will receive preference; commission with drawing account. E. A., 614 Times Downtown.

SALESMEN—MUSLIN UNDERWEAR.

for Southern territory; also for Pacific Coast, for retail trade exclusively on silk and muslin underwear; a line that sells; commission basis. Apply by letter.
A. E. HARRIS & CO., INC., 153 WEST 21ST ST.

SALESMAN—PRINTING—

wanted by a plant equipped for the better grade of catalogue and job printing; has an opening for a salesman; must control trade; floaters not wanted; salary or salary and commission; references required, that will be held in the strictest confidence. W [illegible] Times Downtown.

SALESMAN, age 24, to sell permanently to established trade line of motorcycle parts around city and vicinity on salary and commission; state qualifications and particulars. L 805 Times Downtown.

SALESMEN, PRINTING, BUSINESS-GETTERS, FOR MODERN PLANT; NO BOOKLET; STATE REFERENCES, APPROXIMATE YEARLY BUSINESS OBTAINABLE, SALARY REQUIRED. S 63 TIMES.

SALESMAN, thoroughly experienced in marabou capes, for jobbing and department store trade; one with following preferred; highest commission to right party. S 126 Times.

SALESMEN—SIDELINE.

Several live salesmen wanted calling on foundries, machine shops, metropolitan district, to handle as sideline specialty in great demand; liberal commission. M 91 Times.

SALESMAN, forceful and responsible, to sell new desk specialty; generous commission basis; excellent opportunity for good man; give age and previous experience. W 800 Times Downtown.

SALESMEN for attractive bungalow aprons as side line, Middle Western, Eastern and Southern States; strictly commission basis. Z 2214 Times Annex.

SALESMAN—Cutlery importing concern is seeking experienced man with following in New York and vicinity; liberal commission basis. J 840 Times Downtown.

SALESMAN wanted who is acquainted with consumers of paperboxes; salary or commission; good opportunity for right party. W [illegible] Times.

SALESMEN wanted to sell trimmings to dress and waist manufacturers; experienced only; drawing account and commission. S. Fischer & Son, 417 4th Av.

SALESMEN, SHOES, WITH A FOLLOWING ON FELT SLIPPERS FOR JOBBING TRADE ONLY; SALARY OR COMMISSION. V 980 TIMES DOWNTOWN.

SALESMAN—Good opportunity for hustler in connection with selling practical office specialty; commission basis. Fleshner, 43 Broadway, Room 622.

SALESMEN, New York State and Pennsylvania, to handle as a side line, ladies' muslin underwear; commission basis. Box 383, 209 Cable Building.

SALESMAN, advertising; not afraid of work; you make all the profits; [illegible] commission; sold anywhere; be first. S 156 Times.

SALESMAN—Wholesale millinery jobbers, young man, for city and Brooklyn; one understanding the line; salary or commission. Haig & Maher, 38 West 38th St.

SALESMEN—Specialty men who have $100 week up selling accounts on commission. D 325 Times.

SALESMAN to sell men's neckwear, handling kindred line; commission only. Max Speer, 123 East 23d St.

SALESMAN.

We require an experienced salesman, accustomed to traveling, to engage in some special negotiations for us. To the right man we will pay a liberal percentage of the gross business secured. He should net at least $12,000 annually. Some of our men have exceeded this figure. We install a business extension service in banks. Hundreds of financial institutions throughout the United States have continued to subscribe from year to year. The amounts involved are large and the commissions are proportionate. If you are between 30 and 45, can travel extensively and make long trips, write us, stating your experience, age and nationality. Include telephone number. Address W 549 Times.

SALESMEN, SHIRT.

For well-known line men's shirts and pajamas, selling to retail trade for State Pennsylvania and New Jersey; also Michigan, Ohio and Indiana, and the New England States.

Must have large following among department and men's furnishing stores and be a man of proved ability; salary or commission; write, giving full particulars, for interview; information will be held in strict confidence. P. G., Room 507, 135 Broadway.

SALESMEN, SHIRT.

For well-known line men's shirts and pajamas, selling to retail trade for New York City and Brooklyn; must be man of proved ability, with a large following among department stores and haberdasheries, and at present employed selling similar line; salary or commission; state full particulars for interview; information will be held in strict confidence. P. G., Room 307, 135 Broadway.

SALESMEN—SECURITIES.

Several good men who know how to "close" real leads; nationally known corporation offering preferred and common stock, both paying dividends; strong directorate; large net earnings; application will be made to list on New York Stock Exchange; commission basis with drawing account to producers. For interview address H. F., 122 Times.

SALESMAN, RETAIL, LACES, DECORATIVE LINENS.

EXPERIENCED IN THE ABOVE LINES; PERMANENT POSITION; WOULD ALSO CONSIDER THOSE DESIRING TO CHANGE THEIR PRESENT POSITION IN THE NEAR FUTURE; COMMUNICATIONS TREATED CONFIDENTIALLY; CALL OR WRITE; STATE SALARY DESIRED; APPLICATIONS RECEIVED ALL WEEK. MAX FERTIG, 30 EAST 42D ST., NEW YORK CITY.

SALESMAN. PRINTING.

Man to represent a Philadelphia concern; must have experience in selling high-class printing of all kinds; excellent opportunity for right party; commission basis. ZZ 2189 Times Annex.

SALESMEN—WE REQUIRE THE SERVICES OF THREE OR FOUR SALESMEN OVER 60 YEARS OF AGE FOR SPECIAL WORK IN CONNECTION WITH OUR BANKING INDEMNITY DEPARTMENT; ON LIBERAL COMMISSION BASIS; EXCLUSIVE TERRITORY FOR THOSE WHO QUALIFY. INDEMNITY INSURANCE COMPANY OF NORTH AMERICA, 122 WILLIAM ST.

SALESMAN—REPRESENTATIVE.

Profitable and dignified position is now open for the right man, one with real sales ability, to place automatic electrical necessity in homes of wealthy people in New York City and vicinity; straight commission basis with thorough co-operation until worth is proved; state experience, age and give references in reply. T 102 Times.

SALESMAN—LONG ESTABLISHED WHOLESALE HOSIERY, UNDERWEAR AND GENERAL MERCHANDISE HOUSE, HAS A GOOD OPENING FOR A SALESMAN TO CALL ON THE SMALLER DRY GOODS AND VARIETY STORES IN NEW JERSEY; PREFER ONE WITH OWN CAR; DRAWING ACCOUNT ON COMMISSION BASIS; REPLY, GIVING AGE, LINES YOU HAVE HANDLED AND EXPERIENCE. "N. J.," 648 TIMES DOWNTOWN.

SALESMAN—Thoroughly experienced textile man to assist manager of prominent selling agency accustomed to interviewing mill men and capable of assisting in styling; satisfactory salary, with prospects of interest in profits. B. C., 220 Times.

SALESMEN FOR PHILIPPINE UNDERWEAR, ON A STRAIGHT COMMISSION BASIS, IN ESTABLISHED TERRITORY OF MICHIGAN, WISCONSIN, MINNESOTA, NORTH AND SOUTH DAKOTA, IOWA, KANSAS, NEBRASKA, MISSOURI. WE PREFER MEN ACQUAINTED WITH BUYERS AND FAMILIAR WITH THE LINE. BOX 340, 209 CABLE BUILDING.

SALESMEN (PAINT).

Export company wants experienced paint salesmen for foreign travel; must speak Spanish; give references, age, experience and salary required. H. H., 187 Times Downtown.

SALESMEN WANTED BY NITROGEN LAMP FACTORY FOR APPOINTING DISTRIBUTERS IN THE LARGER TOWNS; EXPERIENCED LAMP MEN PREFERRED; EXPENSES AND COMMISSION, WITH LIBERAL DRAWING ACCOUNT; MUST NOT BE AFRAID TO TRAVEL AND MUST POSSESS ABILITY TO SELL FROM ONE LAMP TO A CARLOAD. ACME LAMP WORKS, 55 CAMBRIDGE AV., JERSEY CITY, WEBSTER 3167.

SALESMEN make $100 per week and even larger commissions selling $10 auto club memberships; members save over 40 per cent. on guaranteed tires, save jobber's profit on lubricating oil, dealer's profit on accessories. Call Suite 224, 5 Columbus Circle.

SALESMAN—OFFICE APPLIANCE, high class, for line efficiency devices; $45-$750; the only complete line of kind in existence; profit-sharing basis; give details, experience, sell yourself, or no interview. R. A., 327 Times.

SALESMEN, waist, for Pennsylvania, Ohio, New York State, North and South Carolina, Virginia and New York City and surroundings; good opportunity for right party; commission basis. The Robinson Co., 29 West 36th.

SALESMEN calling on drug, hardware, department stores and bottling trade to handle an exceptionally fast-moving patented specialty as a side line, on liberal commission basis. Call at Sampson Appliance Corporation, 13 East 16th St.

SALESMEN for children's 6-14 dresses; only those having had previous experience in this line with department store, &c., will be considered; commission basis; state full details, including territory covered. Box 353, 209 Cable Bldg.

SALESMEN wanted to sell county and municipal securities to yield 6% to 8%, exempt Federal income taxes; references required; strictly commission. Box 1151, City Hall P. O., New York.

SALESMAN, EXPERIENCED, HAVING ESTABLISHED TRADE AMONG DRY GOODS AND DEPARTMENT STORES IN AND AROUND NEW YORK CITY; SALARY AND COMMISSION. S 89 TIMES.

SALESMAN wanted to take as a side line trade orders for tennis racquets for Spring delivery, to work on commission; good opportunity for the right man. Address W. S. Gray, Apawamis, Rye, N. Y.

SALESMEN—Two or three good salesmen to sell paint; when you prove your ability can arrange exclusive territory; commission. Address Imp. Mfg. Co., Inc., H 463 Times.

SALESMEN—Hosiery, all territories; direct from mills; commission basis; side line proposition; must have acquaintance jobbers and large retail trade. V 283 Times.

SALESMEN calling on retail hardware 5 and 10 cent stores as side line of a popular 10 cent polisher, cleaner; commission. Z 2317 Times Annex.

SALESMEN for best-selling telephone bracket on market; liberal commission; good hustlers can make from $10 to $15 per day. Call Tuesday, Room 582, 50 Church St.

SALESMEN, for city and vicinity; experienced notions, fancy, dry goods line; only men with following among retailers considered; commission basis. T 115 Times.

SALESMEN for New England and Middle West; carry side line of infants' and children's white dresses; commission only. B. & M. A. Jacobs, 300 Sackman St., Brooklyn.

SALESMAN—One having trade with first-class dress houses; fast seller; commission. S 30 Times.

SALESMEN. RETIRED BUSINESS MEN.

SOMETHING NEW.

SOMETHING TO KEEP YOU BUSY.

ALTHOUGH YOU MAY BE INEXPERIENCED IN OUR LINE, A CONNECTION WITH OUR SELLING ORGANIZATION WILL BE A MOST PLEASANT EXPERIENCE, AND ONE IN WHICH YOU WILL GET ON A LARGE EARNING BASIS IN THE SHORTEST POSSIBLE TIME.

FOR WE WANT MEN OF EXCELLENT CHARACTER AND REPUTATION TO PRESENT A DEFINITE SECURITY SALES OFFER TO INTERESTED PROSPECTS ON A COMMISSION BASIS.

CALL MONDAY, 9 A. M. TO 3 P. M.

CONNECTICUT AIRCRAFT COMPANY,
24 EAST 42D ST.,
(FOURTH FLOOR).

SALESMEN, DOES YOUR PRESENT CONNECTION HOLD THE RIGHT PROSPECTS FOR THE FUTURE?

Make money and build a permanent future with largest institution of its kind.

The real money-making place for a man with no professional or technical training is in the security selling field. We offer to inexperienced men, regardless of their past training, an opportunity to make $5,000 and more per annum on commission basis, and to be trained in salesmanship and developed for managerial positions. This is a national institution, which will stand the most rigid investigation, and has the endorsement of leading bankers and business men. Come in and talk it over with the sales manager.

OLD SECURITIES CORPORATION, FOURTH FLOOR, 500 5TH AV.

SALESMEN FOR HOSIERY

LARGE WHOLESALE HOUSE REQUIRES EXPERIENCED MEN TO FILL VACANCIES IN THE FOLLOWING TERRITORIES: NEW YORK CITY DEPARTMENT STORES; PENNA., NEW YORK; PHILADELPHIA, BALTIMORE, WASHINGTON; TEXAS, KENTUCKY, ALABAMA, TENNESSEE, MISSISSIPPI, LOUISIANA, ARKANSAS, OKLAHOMA; ONLY BIG MEN, WHO HAVE THE ACQUAINTANCE OF THE TRADE NEED APPLY; SALARY OR COMMISSION BASIS; GIVE FULL DETAILS AND TERRITORY IN STRICT CONFIDENCE. ADDRESS SALES MANAGER, BOX 100, MADISON SQUARE STATION.

SALESMEN.

UNUSUAL OPPORTUNITY IS OFFERED FOUR HIGH-GRADE MEN DESIROUS OF EARNING $7,500 COMMISSION PER YEAR AND UPWARD SELLING LIFE INSURANCE; SUCCESSFUL LEAD SYSTEM. CALL BETWEEN 4 AND 5 O'CLOCK.

ROBINSON & CAMPBELL, MANAGERS,
SUITE 1201, 527 5TH AV.

SALESMEN—Pharmaceutical and chemical manufacturing company desires the services of competent, experienced salesmen to cover this territory; men who carry other lines but who can take on additions will also be considered, provided they can give our line adequate time and attention; only able and experienced men need apply; give full details in first letter; commission and drawing account. Z 2256 Times Annex.

SALESMEN.

Ex-service men, high-class, for publicity work on war publication of highest merit; interviews arranged for by letter of introduction to customers; no canvassing; men earning $200 weekly on commission basis. You owe it to yourself to call and investigate after 10 A. M., Room 206, 21 Broadway. References required.

SALESMAN—AN EXPERIENCED SPECIALTY MAN, WHO HAS A CLIENTELE AMONG THE REAL ADVERTISERS, FOR A NOVEL ADVERTISING FIRM, ON A COMMISSION BASIS, WHICH WILL REMUNERATE THE RIGHT MAN LIBERALLY; STATE EXPERIENCE AND REFERENCES. S 32 TIMES.

SALESMAN wanted by well established manufacturers of sweaters, bathing suits, fancy infants' novelties for city, Brooklyn and vicinity; experienced man with automobile preferred; splendid opportunity to make permanent connections with drawing against commission. H 428 Times.

SALESMAN — THOROUGHLY EXPERIENCED SPECIALTY SALESMAN TO SELL A MOTION PICTURE DEVICE FOR COMMERCIAL PURPOSES ON LIBERAL COMMISSION BASIS WHICH WILL COMPENSATE THE RIGHT MAN; STATE EXPERIENCE AND REFERENCES. S 31 TIMES.

SALESMAN.

High-class ex-service man, preferably officer, to do advance work on the source records of the World's War; our high-class capable men make around $300 weekly, combining salary and commission. Call 10 to 12:30, Room 1954, 50 Church St.

SALESMEN—Unusual commissions earned on commercial educational proposition, highly indorsed and in big demand; a few lucrative territories still open; experienced salesmen only. For interview call Monday and Wednesday, 4:30 P. M., E. E. Whitney, 244 Madison Av. (11th floor).

SALESMEN—Large manufacturing concern is open for several experienced salesmen for different territory; sell a line of high-class manicure and tourists' sets; commission basis only. Write full particulars first letter; will treat confidential. Z 2252 Times Annex.

SALESMAN, to sell advertising service, capable handling service proposition with large, old established organization; excellent opportunity to form permanent connection; salary and commission or straight salary. W 684 Times Downtown.

SALESMEN—Traveling salesmen wanted to sell beaded and rhinestone shoe ornaments; must be acquainted with the shoe line; for the Middle West, South and Pacific States, also Coast States; commission with drawing account. Z 2271 Times Annex.

SALESMEN, silk shirts, with following among department stores and resident buyers' offices in New York; commission; good proposition for right person; confidential. Box 237, 209 Cable Building.

SALESMAN, with following in hotel, steamship and club trade, to sell carpets and linen; state details, experience and salary or commission desired. W 685 Times Downtown.

SALESMEN, men's underwear manufacturer, nainsook, has opening for two high-grade men to sell retailers in case lots at mill prices; exceptional opportunity; commission. W 607 Times Downtown.

SALESMEN, kimono; three experienced salesmen to represent well-known kimono manufacturer in New England, Middle West, South to Florida; must have strong following; commission basis. S 113 Times.

SALESMAN—Office furniture, must be aggressive, pleasing personality, thoroughly acquainted with the line and be able to control New York City trade of the better sort; drawing account. S 68 Times.

SALESMAN, PRINTING, wanted by established firm specializing in publications, catalogs, also commercial work of the better grade; commission basis only. Box S 84 Times.

SALESMAN, experienced only, for Western and Southern trade, muslin underwear; good opportunity for right man; commission or salary. L. Radinsky & Co., 515 B'way.

SALESMEN for provision jobbing house dealing in all kinds of packing-house products, &c., to sell on commission; no objection to affiliated side line. S 155 Times.

SALESMAN, with following, selling department stores, to carry snappy line ladies and children's hand bags as side line; good territory open. S 146 Times.

SALESMEN—Old-established hosiery house open for two experienced salesmen; commission basis; give full experience. W 714 Times Downtown.

SALESMAN wanted to carry side line of hats and caps for Western territory; commission basis. Room 513, Cable Building, 621 Broadway.

SALESMEN to handle fancy candy and novelty boxes as side line; commission basis. S 34 Times.

SALESMAN, flour, Italian trade, Manhattan territory; salary, commission. A 1079 Times Harlem.

SALESMAN, expd. brooms, mops, m'f'r to jobber; commission. Room 1607, 215 4th Av.

SALESMAN, electric signs; drawing account. Kahl, 494 Atlantic Av., Brooklyn.

SALESMAN.

If you can prove you are a real producer, can meet and mingle with men of affairs, have brains, resourcefulness and ability to close contracts for an advertising service and have no objections to traveling, my concern can use your services permanently, with opportunity to earn $15,000 per year in commissions; if you can measure up, write me for an appointment, giving age and details of what you have done in the past, in strict confidence; state telephone number. W 579 Times.

SALESMEN

READY-TO-WEAR.

A large New York house has vacancies in its organization for several thoroughly experienced women's wear salesmen, preferably men who have sold either suits, coats, dresses, or skirts of various grades to the metropolitan New York trade; both jobbers and retailers; to such men we offer an opportunity to become a permanent part of our organization on a salary and commission basis; consideration will be given only to applicants that specify in detail their experience in full, including lines sold, classification of merchandise, territory covered, salary, &c. S 69 Times.

SALESMAN.

An opening with a real future is available for the unusual salesman. The man we have in mind has made good on ordinary propositions and has been waiting for the out of the ordinary.

This is a responsible concern, with a long and successful record.

Liberal commissions should net $10,000 and over annually. Include age and experience for interview. S 9 Times.

SALESMEN.

SALARY AND COMMISSION.

AN UNUSUAL OPPORTUNITY FOR REAL HE MEN.

HIGHEST REFERENCE AND BOND REQUIRED. FINANCIAL CONCERN. ADDRESS K., 217 TIMES.

SALESMAN—A LEADING EASTERN RAZOR MANUFACTURER DESIRES EXPERIENCED "BUSINESS GETTERS" FOR THE JOBBING AND LARGE RETAIL TRADE FOR N. Y. AND VICINITY; ALSO MEN WHO VISIT THE LARGE CITIES; COMMISSION BASIS; "REAL OPPORTUNITY FOR REAL SALESMEN." C. X., 120 TIMES.

SALESMEN to carry side line of well-known college pennants, banners, pillow covers and jewelry on commission basis; must carry samples and cover territory regularly; exclusive territory now open, Eastern, Middle West, Southwest and Far West; good opportunity for right men to open up partially developed territory. H. W., A 999 Times Downtown.

SALESMEN wanted for New York City and out of town; commission basis; only men experienced in hosiery and knit underwear and with established trade considered; we want live wires, not order takers; REAL opportunity with progressive, long-established organization. Call, bringing references. Kahn & Frank, 149 5th Av., New York City.

SALESMAN—CORSETS, FOR NOVELTY AND HIGH GRADE LINE, BEST VALUE; ONLY MEN WHO HAVE A FOLLOWING AMONG THE BEST TRADE; TERRITORIES NEW ENGLAND, SOUTHERN AND COAST; COMMISSION BASIS; REPLIES STRICTLY CONFIDENTIAL. BOX 561, 209 CABLE BLDG.

SALESMEN wanted, several, real estate, by livest organization in the city; must have first rate general knowledge of conditions and values; also must be specialist in some certain district; reply, giving full business experience; all replies will be treated as strictly confidential. V 994 Times Downtown.

SALESMAN—We have an opening for a high grade salesman; one with technical training preferred; only those who have a successful record and can earn $400 or more per month on a commission basis need apply; give age, experience and full information. T 110 Times.

SALESMAN, EXPERIENCED SPECIALTY MAN, WITH CAR, FOR NEW YORK STATE TERRITORY; BIG EARNINGS FOR CONSCIENTIOUS WORKER; COMMISSION BASIS. AMERICAN CAN CO., TYPEWRITER AND ADDING MACHINE DIVISION, 305 BROADWAY.

SALESMEN—Experienced muslin underwear representatives for New England, the South and Middle West (3 men) are wanted by a well-known manufacturer with established trade; have no objection to carrying side line; strictly commission basis only. W 574 Times.

SALESMAN—New educational advertising service exclusively for banks; never before offered; traveling required; commission basis, no advances, but a drawing account against commissions; state experience. W 559 Times.

SALESMEN, custom shirts, in Greater New York; permanent opportunity for experienced man or one heretofore in retail haberdashery; salary. Lanart Custom Shirt Co., 500 5th Av.

SALESMEN — Beautiful metal specialty of highest advertising merit just completed by old established manufacturer; commission. Call 3-4, Suite 5722, Grand Central Terminal Bldg., or write Box A 560 Times.

SALESMEN wanted to handle popular-priced line of house dresses and bathrobes; commission basis; several territories open; only those having carried house dresses or similar line need apply. Write A. K., 520 Presbyterian Building.

SALESMEN — PENNSYLVANIA, SOUTH AND COAST; SIDE LINE; ATTRACTIVE NOVELTY, JEWELRY LINE, ON DISPLAY CARDS; EASY SELLING; BIG COMMISSION. CALL BERTLEE CO., 330 W. 42D.

SALESMAN with unusual selling ability, who can handle physicians and dentists, to sell space in co-operative office building; liberal commission. W 662 Times Downtown.

SALESMAN to represent full line confectioners and bakers supply house; must be thoroughly experienced; salary. Address, stating all qualifications, W 652 Times Downtown.

SALESMAN wanted, take printing orders for well-known commercial printing house, on commission. Gotham Press, Inc., 220 West 39th St. Tel. Bryant 6306.

SALESMEN, detailing and selling physicians, druggists; high-class line; not patent medicine; experience, references, salary required. H 135 Times.

SALESMAN, young man, thoroughly experienced in fancy leather goods line for city and also attend to incoming buyers. S 58 Times.

SALESMAN wanted, an aggressive man to sell paint for structural and architectural steel; acquainted with trade; salary, commission, or both. W 651 Times Downtown.

SALESMEN, experienced, roof cement; only applications with references considered; drawing account against commission. L 96 Times.

SALESMAN—Experienced traveling salesman, sell tires and mechanical goods; salary or commission. Advance Rubber Co., 21-39 Gardner Av., Brooklyn.

SALESMAN, jewelry; Southern States; rhinestone jewelry, hair ornaments; wonderful values; commission basis. H 139 Times.

SALESMAN, experienced retail ladies' or men's apparel; bright man will be trained to manage out-of-town store; splendid future for hustler. Ellay Co., 101 5th Av.

SALESMEN to call on drug and department stores with a well-known line of toilet preparations; straight commission. Gry Chemical Company, 295½ Pearl St., N. Y. C.

SALESMAN for drugs, on commission, experienced, to represent established house in good territory; full particulars with your first letter; confidential. Z 2292 Times Annex.

SALESMEN for silk; only those with big following among cutting-up trade apply; commission basis. Rosenfield & Co., 31 East 27th.

SALESMAN (Veiling)—Man able to cover New England, New York and Pennsylvania; drawing account against commission. T 123 Times.

SALESMAN, or refined woman to solicit "home portrait" work for photographer; whole or part time; commission. Call before 10 A. M., Dunning, 787 Lexington Av.

SALESMAN FOR PLAYING CARDS TO TRAVEL IN PENNSYLVANIA, JERSEY AND COAST STATES; STATE AGE, EXPERIENCE AND SALARY DESIRED. D 309 TIMES.

SALESMEN, covering electrical, hardware, furniture, art stores, with lamps, shades, novelties; commission. Box 302, 217 7th Av.

SALESMAN NOVELTY VEILINGS; CHOICE OF TERRITORIES; LIBERAL COMMISSION. L 123 TIMES.

SALESMAN, experienced, stationery, printing; salary and commission; excellent opportunity. G 336 Times.

SALESMEN, sell collection systems, retailers, wholesalers; 150 per cent. commission. Telephone Lenox 4329.

SALESMEN—Two experienced ribbon salesmen; splendid opportunity; salary or commission. Belle Ribbon Company, 49 West 23d.

SALESMEN WANTED.

Experience in our line not necessary, but prefer men under 30 years of age, who have had at least two years' selling experience and have been residents of Greater New York or immediate vicinity for at least a year. There is no canvassing connected with the work and we pay either salary or salary and commission. Apply in person at Story & Clark Piano Co., 12-14 West 32d St., N. Y. City. Ask for Mr. Eucker, General Manager.

SALESMAN

FOR CONTRACT DEPARTMENT; MUST HAVE SUCCESSFUL EXPERIENCE IN SELLING FURNITURE, HOUSEHOLD EQUIPMENT, ETC.

APPLY AT EMPLOYMENT DEPARTMENT, CENTRAL BUILDING, SUBWAY FLOOR.

ABRAHAM & STRAUS, INC.,
FULTON ST., BROOKLYN.

SALESMAN—We offer an unusual opportunity to a capable man to earn big money in a short time; the article is an automatic ventilator particularly adapted to meet the requirements of large offices and hotel; has no competition and its possibilities will appeal to man who is a salesman; commission. ROOM 70, 50 EAST 41ST ST.

SALESMAN—Prominent manufacturer Swiss novelties and laces has opening for experienced man with established trade and suit and waist following; must have Schiffli knowledge; excellent opportunity for right man. Address, giving full particulars, including salary expected, R. W., 218 Times.

SALESMAN FOR PACIFIC COAST.

Sherr Bros. have opening for Pacific Coast representative; excellent opportunity for thoroughly experienced man who has following among department stores, specialty shop trade, in Far Western and Coast States; commission basis; applications strictly confidential. Call Sherr Bros., Ladies' Waists, 546 Broadway.

SALESMEN

well acquainted with department stores trade in New York City and on the road to represent manufacturer of ladies' trimmed hats; commission, drawing account; only high-class men need apply; give references, experience, &c.; strictly confidential.

BOX 868, 209 CABLE BLDG.

SALESMAN, PAINT, GREATER NEW YORK TERRITORY; ALSO NEW ENGLAND STATES OPEN FOR HIGH-GRADE MAN WITH ESTABLISHED BUSINESS; SALARY OR COMMISSION. MONROE, LEDERER & TAUSSIG, 1,513 GERMANTOWN AV., PHILADELPHIA, PA.

SALESMEN.

High-power stock salesmen; big issue, strong directorate; real leads, full co-operation; unless way above the average you won't do; big money in commissions for strong, experienced men. E 613 Times Downtown.

SALESMEN WANTED, AUTOMOBILE AND TRUCK,

to sell commerce ¾ and 2 ton motor trucks; also popular price pleasure cars; to experienced, reliable men will pay 7½ to 10% commission on sales. Apply immediately, Foster-Roskam Co., 1,896 Broadway.

SALESMAN—Bright, aggressive specialty man to represent well-established company and sell waterproofing specialties; leads furnished; expenses advanced; salary guaranteed; New York territory; reply, giving references, also telephone number, to permit prompt interview. A 505 Times.

SALESMAN to represent the International Correspondence School in Jersey territory; can earn $100 a week; drawing account against commission; soliciting for scholarships. Apply mornings. P. A. Spearin, 665 Newark Av., Room 207, Jersey City.

SALESMEN WANTED FOR ALL TERRITORIES TO HANDLE A LINE OF CHILDREN'S, JUNIORS' AND LADIES' COATS ON COMMISSION BASIS; ALL ANSWERS WILL BE KEPT STRICTLY CONFIDENTIAL. APPLY BY LETTER, S 10 TIMES.

SALES MANAGER—An exceptional opportunity due to reorganization presents itself for a high-grade sales manager for a six-cylinder pleasure car using Continental motors; contact should be arranged by letter. Z 2259 Times Annex.

SALESMAN wanted who knows the clothing manufacturers or wholesale florists trade, to sell a space and money-saving article which we manufacture, on a good commission basis; write for appointment. Z 2264 Times Annex.

SALESMAN, by large manufacturing and importing concern; must be familiar with toilet goods, perfumes and drug sundry lines and experienced and acquainted with Southern territory; only those with these qualifications need apply; salary. S 59 Times.

SALESMEN WANTED for jobbing trade, N. Y. C. and New England; also man for Del., Md., D. C., Va. and W. Va.; candies and nuts; successful experience, clean record; salary, expenses and bonus. Box 460, Bedford, Pa.

SALESMEN.

MISSES' AND CHILDREN'S HATS; must be acquainted with office trade and incoming buyers.

SALARY AND COMMISSION.

BOX 87, 1,626 ST. JAMES BLDG.

SALESMEN, calling on architects, contractors and builders to solicit photographic work; an easy and profitable side line; liberal commission. Publishers Photo Service, 507 5th Av.

SALESMAN, EXPERIENCED ON DOLLS OR KINDRED LINE, FOR WISCONSIN, MINNESOTA, ILLINOIS, MICHIGAN, IOWA; GOOD OPPORTUNITY FOR LIVE WIRE, ON COMMISSION. APPLY AVERILL MFG. CO., 37 UNION SQ. WEST.

SALESMEN — Travelers with established trade to carry a few quick selling specials in aprons as side line on commission. Answer, stating territory covered and other lines carried. A 486 Times.

SALESMAN — Manufacturer of standard truck bodies has opening for experienced salesman to cover New Jersey; must be local resident; drawing against commission; answer fully, stating experience and qualifications. Z 2316 Times Annex.

SALESMAN, printing; fine opening with printers and lithographers having their own plant for experienced salesman with his own trade; commission and drawing account; write or phone for appointment. J. P. Paret & Co., 23 White St.

SALESMAN—Manufacturer of paper specialty, with national distribution, requires forceful, energetic, intelligent man, selling experience essential, to call on general manufacturing trade; local territory; also trip; salary or commission. A. C., 320 Times.

SALESMAN, live wire, for New York and vicinities, preferably with experience in notion or dress trade; excellent opening. Apply, stating experience, salary or commission, R. T., 228 Times.

SALESMEN for all territories, by prominent cloak and suit house; wonderful opportunity for high-grade men; no others need apply; commission or salary. B. A., 222 Times.

SALESMAN to sell high-grade established line of woven wall coverings to wallpaper jobbers and decorators, New York and vicinity; salary and commission. H. B. Wiggin's Sons Company, Bloomfield, N. J.

SALESMAN, acquainted with the wholesale leather goods line, to carry as side line a popular line of card cases, billfolds, purses for a reputable firm, on commission basis. M. & L. Radin, 21 Waverly Place.

SALESMAN, one accustomed to sell advertising to national advertisers; good proposition to right man; salary or commission. Call after 9:30 A. M., Excelsior Illustrating Co., 219 6th Av.

SALESMAN wanted, thoroughly conversant with laces and well acquainted with Southern jobbers, to represent large importing and domestic lace firm; salary and commission. S 44 Times.

SALESMAN, inside, experienced or inexperienced, to sell callophone securities from our demonstrating office, 1,617 Flatbush Av., Brooklyn; excellent commission. Call Monday all day.

SALESMEN, out of town; side line of dress trimmings; commission basis; state reference and line carried; confidential. S 102 Times.

SALESMAN, multigraphing, high-class man with following; desirable opportunity; commission. Write particulars in confidence to H 454 Times.

SALESMEN, experienced muslin underwear, wash suits and children's colored dresses; Eastern, Southern and Middle Western territories; commission basis. R. M., 213 Times.

SALESMAN, intelligent, neat appearance, represent manufacturer; state salary and particulars. L 524 Times Downtown.

SALESMEN wanted for latest electric light novelty or sign writer; commission. D 333 Times.

SALESMEN, to sell Droste's Dutch cocoa to retail trade; experienced cocoa men preferred; state salary. S 199 Times.

SALESMAN, COTTON GOODS, FOR SOUTHERN TERRITORY,

ACQUAINTED WITH Manufacturing and Jobbing Trade.

HEADQUARTERS DALLAS OR NEW ORLEANS.

Only those thoroughly acquainted need apply.

UNUSUAL OPPORTUNITY.

DRAWING AND COMMISSION.

CALL OR WRITE,

M. LOWENSTEIN & SONS, INC.,
40-46 WEST 23D ST.,
NEW YORK CITY.

SALESMEN—LOOSE-LEAF.

Large New York corporation, manufacturing loose-leaf accounting systems and supplies, requires capable men, experienced in this or kindred line for following openings:

MACHINE BOOKKEEPING specialist; must be familiar with all types of bookkeeping machines and the supplies required therefor.

BANK SPECIALIST.

Must be familiar with the banking trade in and around New York.

CONNECTICUT REPRESENTATIVES.

Thoroughly experienced salesmen familiar with this territory to locate in Hartford or New Haven.

Above offers exceptionally attractive earning possibilities to right men; salary or commission. Write fully certifying position applied for; communications confidential. W 683 Times Downtown.

SALESMEN—SECURITY.

The end of the year means development plans for the ensuing year.

Swift, sure results to the man who has set purpose to better his condition.

You will find greater opportunity, for big income and advancement, if you will adapt yourself to our work.

We train you and give you every co-operation if you have character, force, determination. Commission.

This is a permanent position and advancement will be made in half the usual time, if you possess the above qualifications. Call at Suite 513, 217 Broadway, 10 A. M. to 1 P. M.

SALESMEN.

SEVERAL MEN OF CHARACTER AND AMBITION TO SELL HIGH-GRADE SECURITY OF A NEW YORK STATE INCORPORATION; LIBERAL COMMISSION; LIVE LEADS.

ROOM 702, 512 5TH AV.

SALESMAN, LUBRICATING OILS — Exceptionally high type lubricating oil salesman for well-established refining company; good education and wide acquaintance among Eastern jobbers a necessity; this will lead to an executive position, and we are interested only in the type of experienced oil salesman who has been earning $3,000 per year and above. W 653 Times Downtown.

SALESMEN, GLOVE SILK UNDERWEAR.

A well-established house has wonderful opportunities for several good, experienced salesmen with an established trade; only those who have made good in this line will be considered; commission.

PHILIP EPSTEIN,
31 WEST 27TH ST.

SALESMEN.

Salesmen wanted to carry a paying side line of leather goods on straight commission basis; our line consists of traveling bags, brief cases, bill folds, dog collars, handles, straps and leather novelties. It is sold in department stores, hardware, stationery, haberdashery, drug, sporting goods, luggage and furniture stores. If part of our line fits in with the line you are now carrying and if you can furnish unquestionable references, write full details Box 312, 209 Cable Bldg.

SALESMEN, DECORATIVE LINENS.

Several successful linen salesmen for New York State, Middle West, Coast and New England territories; only those with large following among the linen buyers need apply; drawing account against commission; state full particulars; confidential. B. K., 150 TIMES.

SALESMEN—$800 monthly can be made by aggressive specialty men selling "Bixler Staple Jewelry, Guaranteed" to drug, dry goods and general stores in Central and Western N. Y. State; start during February; liberal commission; our national advertising and other "dealer helps" stimulate large orders. Send your photograph and application to R. J. Gillett, General Manager, the Miles F. Bixler Co., 340 Carlin Bldg., Cleveland, Ohio.

SALESMEN, SECURITY.

A manufacturing auto accessory firm with $150,000 unfilled orders, for expansion of business, are now underwriting common stock. Require services of merchandise and stock salesmen. To those who can show a good sales record will pay a very liberal commission. We want men who have been accustomed to earning $150 a week or better. Apply 10 to 12, 2 to 4, all week.

AMERICAN SAFETY GRIP CORP.,
Sixth Floor, 245 West 55th St.

SALESMEN—ONE OF THE OLDEST AND LARGEST CONCERNS IN THE NOTION, FANCY GOODS AND READY-TO-WEAR LINE IS OPEN TO RESIDENT MEN IN THE PRINCIPAL CITIES THROUGHOUT THE COUNTRY; ONLY THOSE WITH ESTABLISHED TRADE NEED APPLY; SUITABLE TERMS TO THE RIGHT PARTIES; COMMISSION ONLY. W 686 TIMES DOWNTOWN.

SALESMAN wanted who is thoroughly experienced in the sale of extremely high quality meats to the hotel, club and restaurant trade; only a really high-class man with a host of friends need apply, giving full particulars regarding experience and salary desired, in strict confidence. L 224 Times Downtown.

SALESMEN for wire goods, white enamel bathroom supplies, stainless steel kitchen knives, shears, razors, chair seats, specialties, with following among jobbers, department stores, retailers; all territories, hustlers only; commission, payable weekly. Mr. Lyman (between 9 and 10, 4 and 6), Amimpex, 146 5th Av.

SALESMEN wanted to sell popular household utensils in metropolitan territory; this is a real opportunity for live, wide awake men; commission basis; give age, full particulars, previous connections, address and telephone number. W 680 Times Downtown.

SALESMEN.

Progressive, rapidly growing house has several territories for big, capable pharmaceutical salesmen for physicians' trade; salary and commission. R. N., 236 Times Downtown.

SALESMAN—Looseleaf manufacturer and printer in vicinity of Brooklyn Bridge can use A1 man; preference given to one with experience and trade following; liberal salary and commission; state age, experience and salary expected. W 687 Times Downtown.

SALESMEN, hosiery and underwear, selling to retail trade, city, vicinity, State of Pennsylvania and Ohio; must have a large following; salary or commission; state full particulars for interview; information will be held in strict confidence. S 50 Times.

SALESMAN, well educated; established institution desires services of an educated, tactful gentleman to interview business men of foreign birth for our special service of instruction; good permanent connection, with drawing account against commission. E 428 Times.

SALESMAN to sell food specialty to bakers and grocers in and around Jersey City; salary position; wonderful opportunity for advancement; write fully, giving qualifications for the position. S 36 Times.

SALESMAN with ability to sell systems; good appearance, well recommended; commission basis. The Standard Register Co., 713 Park Row Building.

SALESMEN, glove, wanted; capable representatives for many territories to carry our line of kid, fabric and silk gloves; commission against drawing account. Give all information in letter addressed to S 42 Times.

SALESMAN FOR TRIMMED HATS; EXCELLENT OPPORTUNITY FOR ONE WHO HAS A GOOD FOLLOWING; COMMISSION BASIS; STATE REFERENCES. WRITE BOX 314, CABLE BUILDING.

SALESMAN—Hardware, house furnishings, for stationery trade, to carry a few quick selling specialties; commission. W 689 Times Downtown.

SALESMAN, high class, industrial specialty experience; executive ability necessary; must be able to handle men; salary. W 702 Times Downtown.

SALESMAN wanted, experienced, to sell plumbers' supplies in Bergen, Essex and Passaic Counties, N. J. R. J. Letcher & Son, 121-123 Morgan St., Jersey City, N. J.

SALESMAN.

Are you the right man?

If you are a successful glove salesman with a large following among the leading department stores and large haberdashers of the Southwest and willing to make St. Louis headquarters, and for any reason desire to make a change to better yourself, here is your opportunity to connect with a glove manufacturing concern having an excellent reputation the country over for both quality and quantity of production.

If you can satisfy us we can satisfy you; write fully in strictest confidence; commission basis.

I. OLVER & CO.,
470 BROADWAY, NEW YORK.

SALESMEN, Cloth Hats and Caps.

Traveling salesmen for Pennsylvania and Ohio who are in a position to cover this section at once.

Will only consider men who have traveled this territory and who have represented houses in this line.

This is a great opportunity to make an unusually good connection.

Commission and drawing.

Do not call unless you qualify as above.

DEMMERLE & CO.,
45 WEST 25TH ST.

SALESMEN—A manufacturer of high-class compounds and polishes, a 100% reorder product, wants first-class salesmen to work in the metropolitan district; we want men familiar with the retail grocery, hardware, paints and oils, auto accessory, department store trade, office building custodians, theatres, hotels, restaurants and factories, steamship and railroad lines and public and private institutions; a big opportunity for men who make good; salary and commission; we demand loyalty and close application to business; describe past experience and give reference. S 74 Times.

SALESMAN.

An unusual opening in local sales force and also in registered New Jersey territory for a man with sales experience; high-grade mechanical device for the home; well introduced locally, being extensively advertised and distributed by direct factory branch; only men who want a liberal straight commission basis need apply. Reply, giving age, education, previous selling experience; no canvassers or agents wanted. Z 2251 Times Annex.

SALESMEN accustomed to making big money; we have an opening for aggressive specialty salesmen to travel and sell our advertising service to bankers and merchants; clean, dignified, legitimate and established business; exclusive territory; commissions paid daily or weekly; write stating selling experience. F 307 Times Downtown.

SALESMEN.

We require local salesmen in New Rochelle, Greenwich, Newark, Bayonne, Elizabeth, Orange, Passaic, Rutherford, Hackensack, Mount Vernon, Ossining, Peeskill, to dispose of profitable membership (not stock). Local bank acts as trustee each town, assuring salesman unusual bank co-operation. We want men who will be satisfied with commissions of $75 to $100 weekly; established mercantile company; strong sales support. Call or write Room 415, Flatiron Bldg.

SALESMEN—SECURITIES.

PREFERRED and COMMON Stock of NEW YORK CORPORATION selling nationally advertised product; the company is recognized as the leader in its field; the product is sold by leading dealers in the country; the stock is one which can be offered with confidence by stock salesmen and dealers to their clientele; liberal commission. S 121 Times.

SALESMEN.

EVENING WORK for German-speaking men; splendid opportunity for two good men over 35 to sell securities in absolutely new field among German-Americans; leads and prospects ready; large corporation; right men can make $5,000 commissions per annum working evenings; state details of career and present connections (in confidence); highest references necessary. Address "American," G. P. O. Box 172, New York City.

SALESMAN—GERMAN SPEAKING.

If you are a top notch salesman who can sell to German-Americans, we have an opportunity that will enable you to make a few thousand dollars in two months on commissions; new field, leads and prospects waiting; large fiscal corporation; first-class references necessary; state what you have done; this is the biggest opportunity in America at this moment for a high pressure, German-speaking salesman; write in detail or no attention will be paid. S 19 Times.

SALESMEN—An opportunity is offered to a few high-grade men to associate themselves with a well-known paint and varnish firm; a thorough knowledge of the paint line is most essential and applicants not possessing this requisite will not be considered; territories to be covered are within a short distance of New York City; state salary and give full particulars. W 688 Times Downtown.

SALESMAN—VARNISH.

Wanted by large manufacturer, salesman who has had experience, not necessarily in the varnish business; young man of ability will have a good chance for speedy advancement. Address with references, giving previous employment and salary expected, H 200 Times Downtown.

SALESMAN WITH GOOD FOLLOWING IN DEPARTMENT STORES, DRY GOODS AND MILLINERY TRADE TO COVER PACIFIC COAST; WE ARE LOOKING FOR A HIGH-GRADE PARTY WHO IS ABLE TO GET RESULTS FOR LARGE VEILING HOUSE; COMMISSION OR SALARY. S. STERN CORPORATION, 170 5TH AV., NEW YORK CITY.

SALESMAN.

Underwood salesman who has had experience and personal following to carry line of flannel and silk underwear, for one of the large concerns; state territory traveled and past connections; commission basis. Box 352, 209 Cable Bldg.

SALESMAN wanted; splendid opportunity for a young man who has had experience and following in soda fountain accessories line; salary and commission. W 698 Times Downtown.

SALESMEN, two, young, energetic, to call on retail drug trade, metropolitan district; salary and commission basis; no limit to earning of successful workers. W 677 Times Downtown.

SALESMEN—We wish to secure an experienced insect screen salesman to take charge of our screen department; we also can use several salesmen; salary or commission. Robbins Mfg. Co., 129 East 58th St.

SALESMAN familiar with wholesale and retail confectionery, drug and grocery trade; must be high-class man of go-getting type; very liberal commission. W 696 Times Downtown.

SALESMEN, with Catholic sales experience, for The Missionary, $3 part-payment proposition with premiums; we are paying the best commissions in this line; steady work, good co-operation. Room 712, 5 Beekman St.

SALESMEN wanted; wonderful opportunity is offered to high-class salesmen; new concern manufacturing better-grade coats, suits and tailored dresses; salary or commission. Greger & Schwab, 25 West 31st.

SALESMAN.

High-type man to sell prominent manufacturer's line of leather goods and trunks in city and vicinity; commission basis; give full details as to past experience. L 189 Times.

SALESMAN, hosiery and gloves; experienced specialty man required for each line; married man preferred; start on city jobbing trade; state salary desired; bright future for hustler. P 727 Times Downtown.

SALESMEN—Candy; manufacturer has several territories open for salesmen with following among the jobbing trade; commission basis; please give full particulars in your reply. Z 2329 Times Annex.

SALESMAN of good record by Dunne Commercial Service; permanent position; large earnings; commission basis; opportunity well worth investigating. Call after 10 A. M., R. A. Del, 27 East 22d, Room 46.

SALESMEN—Sweaters, knit goods, hosiery, underwear, for New England; must be experienced; salary or commission. W 628 Times Downtown.

SALESMEN to sell silverware, hotels, clubs, restaurants, steamships, &c.; liberal commission arrangement. Eastern Silver Co., 94 East 10th St.

SALESMAN, contract, for New York and vicinity, to sell to hotels, camps, hospitals, &c.; commission basis. Empire Equipment Corp., 94 East 10th St.

SALESMAN wanted, familiar with hardware and housefurnishing trade, out of town; commission only; answer by mail. S 200 Times Downtown.

SALESMEN, novelty men selling the toy, notion, dry and fancy goods jobbers for boys' novelty felt caps; all territories; commission. S 130 Times.

SALESMAN, hosiery and underwear, suburban, or out-of-town trade; side line; salary or commission. W 674 Times Downtown.

SALESMAN, sell imported beaded bags, commission basis. Apply Jules Levy & Co., 1 West 34th St.

SALESMAN to carry babies' soft sole shoes as a side line; commission basis. S [illegible] Times Downtown.

SALESMEN.

UNUSUAL OPPORTUNITY FOR BIG PRODUCERS.

MILLIONS OF DOLLARS TO BE RAISED IN A FINANCIAL CAMPAIGN that will take from three to five years.

AIR TRANSPORTATION

is the newest and fastest method of long distance journeys, safer than Railroad or Steamship.

The most successful and oldest company in America, exclusively building LIGHTER-THAN-AIR craft, are planning the first

AIRLINE
BETWEEN
NEW YORK AND CHICAGO.

We have an unusual security proposition for a limited number of men of excellent character and experience to present a definite and entirely new and most effective sales plan to

INTERESTED PROSPECTS.

Our liberal commission and unusual co-operation enables all salesmen who connect with us at this time to earn a substantial income.

Be fair to yourself and investigate this opportunity.

Call Monday, 9 A. M. to 3 P. M.,

CONNECTICUT AIRCRAFT COMPANY,
24 East 42d Street,
(Fourth Floor).

SALESMEN.

WHY ARE YOU READING THIS? IS IT CURIOSITY THAT IMPELS YOU OR ARE YOU AMBITIOUS AND SEEKING A PATH TO GREATER POSSIBILITIES THAN YOUR PRESENT REALIZATION?

IF YOU WISH TO GROW AND ACCOMPLISH SUCCESS WITH A THOROUGHLY DEPENDABLE HOUSE, MAKE A DETERMINED EFFORT TO CARE AND LEARN WHAT IS BACK OF THE TERM "SELLING SECURITIES ON COMMISSION BASIS."

YOU WILL FIND IT DIFFERENT AND VERY INVITING. THIS IS THE ADDRESS:

I. D. NOLL & COMPANY,
170 BROADWAY, NEW YORK CITY.

SALESMEN—A LARGE SHIRT MANUFACTURER, MAKING A COMPLETE LINE OF MEDIUM PRICE DRESS SHIRTS AND THE FAMOUS DUKE BRAND FLANNEL SHIRTS, IS OPEN TO ENGAGE SEVERAL HIGH CLASS MEN WHO CAN INFLUENCE A LARGE BUSINESS WITH THE RETAIL AND DEPARTMENT STORE TRADE THROUGHOUT THE COUNTRY; TO MEN WHO HAVE THE EXPERIENCE IN THIS OR KINDRED LINES AND COMMAND A LARGE TRADE AND HAVE AN INTIMATE AND PERSONAL FOLLOWING AN ATTRACTIVE PROPOSITION ON SALARY OR COMMISSION IS OFFERED. APPLY JOSEPH HERMAN CO., 573-575 BROADWAY.

SALESMAN—NEGOTIATOR.

My concern has an opening for a high-class negotiator able to confer with the heads of big business; this is an unusual opening for a man of capacity to travel and earn from $15,000 to $25,000 annually on a commission basis with a well-established, responsible advertising organization; matters of first issue are character, experience and dependability. In writing kindly cover experience fully and state age; all replies considered confidential. Address Sales Manager, P. O. Box 508, Philadelphia.

SALESMAN.

I wish to confer with super-salesman; within our corporation is a staff of sales specialists whose average commissions are $20,000 annually; we believe in an organization exclusively made up of big men; I have an opening for three men capable of conferring with the top heads of corporations; our business is advertising; if you believe you can measure up, write age and what you have done fully. Z [illegible] Times Annex.

SALESMAN, SALES SERVICE.

An international service organization, with branches in leading cities in the United States, Canada, London and France, wants a few high class salesmen to present a unique, effective and economical sales promotion plan to the largest concerns in the United States; this exceptional opportunity is offered only to men of unquestioned character who possess finest personality and ability to successfully interview business executives; salary and bonus. S 38 Times.

SALESMEN.

SECURITIES; I HAVE AN OPENING IN MY ORGANIZATION FOR A MAN WHO HAS OR CAN DEVELOP REAL SELLING ABILITY; I WILL GIVE THE RIGHT MAN THOROUGH TRAINING IN SALESMANSHIP ON A VERY HIGH-CLASS, SUCCESSFUL, ESTABLISHED PROPOSITION, AND THIS PLACE ALSO OFFERS UNUSUAL OPPORTUNITIES FOR ADVANCEMENT TO A RESPONSIBLE, WELL-PAYING EXECUTIVE POSITION. COMMISSION BASIS. J. V. C., 54 TIMES.

SALESMEN, HIGH-GRADE, TO SELL POPULAR-PRICED MEN'S IMPORTED GABARDINE COATS; MUST KNOW LOCAL CLOTHING AND SPECIALTY SHOP TRADE; ALSO MEN FOR MIDDLE WEST AND PACIFIC COAST; COMMISSION BASIS. SYDEMAN BROS., 222 4TH AV., N. Y.

SALESMAN WANTED.

A well-established fancy linen house has wonderful opportunities for several good, experienced salesmen for the following territories: New England, N. Y. State, Pennsylvania, Middle West and South; state experience and qualifications; drawing against commission; confidential. D. C., 140 Times.

SALESMEN—WE HAVE AN OPENING FOR SEVERAL EXPERIENCED SALESMEN, WHO ARE ACQUAINTED WITH THE NOTION, FANCY GOODS AND READY-TO-WEAR LINE, FOR FOLLOWING TERRITORIES: NEW YORK STATE, CONNECTICUT AND PENNSYLVANIA; ONLY MEN WITH ESTABLISHED TRADE NEED APPLY; STRICTLY COMMISSION BASIS. W 665 TIMES DOWNTOWN.

SALESMEN TO COVER SMALL TOWNS IN THE SOUTH FOR LARGE VEILING HOUSE; OTHERS FOR THE STATE OF COLORADO AND ADJACENT STATES; NO OBJECTION TO OTHER LINES BEING CARRIED; COMMISSION OR SALARY. S. STERN CORPORATION, 170 5TH AV., NEW YORK CITY.

SALESMAN WANTED WHO HAS SHOWROOM UPTOWN, TO REPRESENT RELIABLE MANUFACTURER OF TRIMMED AND TAILORED HATS FOR DEPARTMENT STORES, &C.; GOOD OPPORTUNITY TO MAN WHO CAN SHOW RESULTS; COMMISSION BASIS. WRITE BOX 218, 906 FITZGERALD BLDG.

SALESMAN—Established house, selling nationally known paper specialty to wholesale and retail confectioners, druggists, hotels and paper jobbers, has opportunity for clean-cut, aggressive young man in local and Eastern territory; salary and commission. Phone Chelsea 9160 Monday, between 3 and 5 P. M.

SALESMAN for a popular line of misses' and children's hats; one having a good following and is now representing a house in the same line for New York and New England States; good opportunity for future, highest commission being paid; strictly confidential. W 678 Times Downtown.

SALESMEN.

Publishers of the Book of Knowledge want two additional men of good personality and education to call on their customers with a new high-class publication; $25 per day on commission basis. Mr. Forster, 2 West 45th St., 7th floor.

SALESMEN—5 live-wires to sell the Remsen Iceless Cooler to housewives; experienced insurance or book salesmen given preference; fine part-time proposition; liberal commission. For interview, address N 654 Times Downtown.

SALESMEN for good line of infants' headwear and ladies' boudoir caps; no objection handling kindred line; state territories covered; commission basis. Box [illegible], 209 Cable Building.

SALESMAN acquainted with hardware and house furnishing trade of New Jersey, to sell complete line of brushes; exclusive or side line; commission basis. Stone & Hays, 36 Willoughby St., Brooklyn.

SALESMAN, HIGH GRADE,

to handle exclusive children's dresses, negligees and bathing outfits, New York, vicinity and office trade; liberal commission. S 107 Times.

SALESMAN now covering the gas and electric lighting retail trade, New York and vicinity, to handle established side line; commission. W 681 Times Downtown.

SALESMEN—Specialty men to call on stationers and offices; high-class proposition; sells on sight; liberal commissions. Apply Monday, Room 224, 1834 Broadway.

SALESMEN. SALES MANAGERS.

$100 to $300 Weekly.

New Road to Success.

How many men recognize opportunity when it knocks at their door? We know that through this call for men lies the road to real success, not visionary but within your immediate grasp.

We are able to prove this to you, if you have the desire and courage to meet us half way. It makes no difference whether you are 25 or 60 in years.

There are millions of people waiting to have the benefits of our financial service explained to them and anxious to participate in its many advantages.

We want men with brains, energy, courage and a grim determination to accomplish something worth while to enlighten them. If you are the man who can deliver our message to them, your commissions will run $100 to $300 a week practically from the start. Some of our representatives are earning much more.

Permanent connections and rapid promotions to managerial positions assured all those who qualify. Our free course of instruction makes previous experience unnecessary. W 691 Times Downtown.

SALESMEN.

THE SAFE-GUARD CHECK WRITER COMPANY, MANUFACTURERS AND SOLE DISTRIBUTORS OF THE PEER OF CHECK-PROTECTING MACHINES, HAS ROOM FOR THREE SALESMEN OF CALIBRE.

THIS INVITATION IS OPEN ONLY TO MEN WHO CAN SHOW A REAL SALES RECORD IN SOME SPECIALTY.

NO SALES PROPOSITION ON THE MARKET OFFERS A LIKE OPPORTUNITY FOR LARGE EARNINGS TO THE CONSISTENT WORKER. WE HAVE MADE THE COMMISSIONS EXCEPTIONALLY LARGE, REALIZING THAT ONLY BIG EARNINGS WILL HOLD OR INTEREST BIG MEN. APPLY IN PERSON ONLY ON MONDAY OR TUESDAY.

WM. H. FOURNIER,
5 BEEKMAN STREET,
SUITE 901.

SALESMEN.

RARE OPPORTUNITY.

If you are a man between 25 and 40 years, who is not afraid of hard work, who is ambitious, who has determination to succeed and who wants a permanent position, we offer you a rare opportunity to earn better than $100 weekly on liberal commission basis with established investment banking house; if you are sure you can meet these requirements, call without delay after 10 A. M., ground floor, 9 West 40th St.

SALESMEN, REAL ESTATE.

Long Island, Brooklyn, New Jersey and Westchester salesmen. Do you know "WYKAGYL PARK," the garden spot of Westchester? (See advertisement, Real Estate Section, Herald today.) Do you know "NEW ROCHELLE," New York's fastest growing suburb? We have openings for two good plot salesmen and two high grade brokers to handle high-class brokerage transactions. Young, active men, able to successfully negotiate and close their own deals; leads furnished; commission and expenses. Call Monday, Tuesday or Wednesday morning between 10 and 1 P. M. for interview. Room 415, 51 East 42d St.

SALESMAN.

high-class, to work on CATHOLIC ENCYCLOPEDIA; leads and strongest co-operation from highest authorities furnished; only those capable of earning $100 or more weekly will be considered; references absolutely essential; salary based on earnings. See Charles R. Corbett, 22 East 41st St.

SALESMAN.

A man of neat appearance who has ability, who wants to get ahead, one who really wants a future; if you are over 25 years of age, we will train you and show you a real opportunity in selling securities on commission basis. Call after 10 A. M.

SUITE 617, 19 WEST 44TH ST.

SALESMAN, Security — Progressive investment banking house desires a high grade security salesman; pleasing personality and honest determination to succeed essential; straight commission basis; securities to sell of corporations with established records for paying dividends and interest; no promotion schemes; all communications kept in strict confidence. Apply to Box 21, Deremus & Co., 44 Broad St., New York.

SALESMEN, experienced in motor truck line, with successful records as producers, drawing accounts against commissions for those that have necessary qualifications. Rainier-Brooklyn, Inc., 1,167 Atlantic Av., Brooklyn. Decatur 8650.

SALESMEN.

Importing fancy goods and chinaware house has unusual openings as city salesmen for energetic, intelligent men, 23 to 35; splendid opportunity to advance as road men is offered to hard, conscientious workers; salary.

L. D. BLOCH & CO.,
32 EAST 18TH ST.

SALESMEN

to sell stock of high-class financial house on commission basis; we are selling a security based on a business which has paid dividends for more than 20 years and is particularly successful now. J. C. Gordon, Manager, 1,457 Broadway.

SALESMAN who can sell Formet, the water system treatment, a product used extensively and needed in every building in the country; liberal salary and commission basis. Write Perolin Co. of America, 50 Park Place, New York.

SALESMAN—LARGE MADEIRA EMBROIDERY HOUSE WANTS HIGH-GRADE SALESMAN ACQUAINTED WITH RESIDENT BUYERS' OFFICES AND OUT-OF-TOWN BUYERS; SALARY, COMMISSION. TWEEL, 78 GREENWICH ST. BOWLING GREEN 6879.

SALESMAN.

Large cotton goods converting house desires few reputable men who command large following among waist, dress, skirt trades; only those of exceptional proven ability wanted; salary or commission; confidential. T 130 Times.

SALESMAN — EXCEPTIONAL OPPORTUNITY FOR CONSCIENTIOUS, HARD WORKING SPECIALTY SALESMAN; COMMISSION BASIS. AMERICAN CAN CO., ADDING MACHINE AND TYPEWRITER DIVISION, 305 BROADWAY.

SALESMEN interested in selling the only imported non-alcoholic champagne as a side line; commission basis. Call S. W. Bridges & Co., 85 Wall St., and see our Mr. Bleis.

SALES MANAGER and men, Greater New York; new, high-class accessory; intensive sale, dealers and auto owners; exclusive territory contract. Thullen, 3085 Hudson Terminal.

SALESMEN, live wires, for the only two-in-one electric bulb; big commissions; restricted territory to good men; Greater New York, Long Island, Westchester, New Jersey. Zindler, 28 West 23d.

SALESMANAGER, first class, for an aluminum kitchen utensil, import business; only first class man need apply; bright man can secure interest. H 385 Times Downtown.

SALESMEN to handle high-grade traveling bags and suit cases; best opportunity for right man; strictly confidential; salary or commission. S 144 Times.

SALESMAN, real estate; commission; exceptional opportunity for a high-grade, experienced man. Henry L. Nielsen Co., 12 Court St., Brooklyn.

SALESMAN, to retail for automobile specialty; quick seller; excellent opportunity for live wire; commission basis. Y. W., 124 Times.

SALESMAN, acquainted in dress trimming line store trade; also jobbing; commission only; drawing account. Charles Rabinowitz, 24 East 21st.

SALESMEN, CLOTHING, THOROUGHLY EXPERIENCED. WALLACH BROS., BROADWAY AND 29TH.

SALESMAN, veiling, for milliners and small dry goods stores in New York, also New Jersey; salary and commission. T 131 Times.

SALESMEN.
Salary and Commission.
A large concern manufacturing soap powders is broadening its field and is desirous of securing three men for exclusive territories; men experienced in this line preferred; we want live men seeking permanent connections; this is an attractive proposition for men who can qualify. Apply Room 402, 300 5th Av., between 9 and 12 A. M. Monday.

SALESMAN—THE VINDEX CO. WANT A SALESMAN FOR CONNECTICUT, RHODE ISLAND AND PART OF MASSACHUSETTS TO SELL THEIR WELL-KNOWN HIGH-GRADE LINE OF VINDEX DRESS SHIRTS, PAJAMAS, MEN'S, LADIES' AND CHILDREN'S ATHLETIC UNDERWEAR. MUST BE ACQUAINTED WITH TRADE AND HAVE SOME PREVIOUS EXPERIENCE IN LINES MENTIONED. DRAWING ACCOUNT AND COMMISSIONS. REPLY BY LETTER ONLY TO 260 CHURCH ST.

SALESMAN
For complete well-known line of sweaters and fancy knit goods; we want man able to earn big money; only real producers with large established following need apply; salary or commission. United Knitwear Mills, Inc., 36 West 52d St.

SALESMEN, ADVERTISING.
Unusual opportunity for a few big men to join us, and only on the basis of making a permanent connection; drawing account and commission; applications by letter only, stating experience and earning capacity. Box 77 1626 St. James Bldg.

SALESMEN, LITHOGRAPH ADVERTISING.
Unusual opportunity for a few big men to join us, and only on the basis of making a permanent connection; drawing account and commission, applications by letter only, stating experience and earning capacity. Box 78, 1626 St. James Bldg.

SALESMAN, securities, wanted, with ability to sell Dusenberg Automobile and Motors Company, on commission, 8 per cent. preferred stock, exceptional sales record established. Dusenberg Automobile and Motors Company, Inc., 5 Columbus Circle.

SALESMEN, calling on retail trade, to carry side line of men's Summer suits, mohairs, &c., on commission basis; answer by mail only, stating what territory you travel and what lines you carry. Stanley Manly, 704 Broadway.

SALESMAN
for New England States on commission basis as side line for high-class silk waist house; must have large following; good opportunity for right party; applications strictly confidential. Box 82, 1626 St. James Bldg.

SALESMEN—Linen and cotton goods concern requires live, earnest workers to sell to hotels, hospitals, steamships, &c., commission basis, splendid opportunity; definite goal ahead. Call, 9 A. M., Manufacturers Sales Co., 51 Leonard St.

SALESMAN WITH ESTABLISHED TRADE HIGH-CLASS WOMEN'S NECKWEAR; GOOD OPPORTUNITY FOR RIGHT MAN; SALARY OR COMMISSION. C. M. McCOY, 901 BROADWAY.

SALESMAN, between 21-25, college graduate preferred, by mfgrs. of paper specialties; good opportunity; salary. Apply by letter only. Dennison Mfg. Co., Room 501, 220 5th Av., N. Y. City.

SALESMEN, EXPERIENCED, WANTED FOR COAT HOUSE FOR ALL TERRITORIES ON COMMISSION BASIS; EXPERIENCED ONLY NEED APPLY. SCHWARTZ BROTHERS, 38 WEST 26TH.

SALESMAN, SCHIFFLE EMBROIDERY.
Open for first-class experienced man who has following among importing millinery and jobbing trade; commission basis; a great opportunity. Sands & Appel, 241 West 23d St.

SALESMEN
For baby and boudoir cap house, New York and vicinity; all communications strictly confidential; commission basis. Box 84, 1626 St. James Bldg.

SALESMEN wanted in all territories to carry a side line of novelty bottle canes; quick sellers; commission. G. A. Bernheimer & Co., 240 West 27th St.

SALESMEN, COTTON GOODS, ACQUAINTED WITH WASH GOODS, CUTTING-UP TRADE, COMMISSION OR SALARY. A. STEINAM CO., INC., 114 BLEECKER.

SALESMAN who is acquainted in out-of-town department stores, to take a side line high grade knit goods; commission basis. Apply by letter. W 716 Times Downtown.

SALESMAN, real estate office, mid-town section, requires the services of active representative; excellent opportunity; liberal commission, no drawing. B. M. 352 Times.

SALESMAN—Experienced prepared roofing salesman; only those with successful sales record need apply; drawing account, liberal commission. Phone Bergen 53, Monday. T 1?8 Times.

SALESMEN; but only men of thorough experience and good appearance will be considered. Apply Monday to Mr. Farrell, Weber & Heilbroner, 241 Broadway.

SALESMEN wanted to carry very high-grade line of brief cases, Middle West and South territories open; liberal commission. S 142 Times.

SALESMAN—Shirt salesman for jobbing and department store trade; salary or commission. W 631 Times Downtown.

SALESMAN and stock clerk, wholesale woolen house, salary, references. B. D., 221 Times.

SALESMEN to carry notions and fancy goods as a side line, commission basis. E 814 Times Downtown.

SALESMAN, silk, wanted, experienced, for cutting up trade; good opportunity; commission basis. W 697 Times Downtown.

SALESMAN, printing; good opportunity for man with established accounts; salary and commission. H 825 Times Downtown.

SALES CORRESPONDENT, some knowledge of bookkeeping preferred; able to write own letters or use dictaphone; in sales department, selling loose leaf system to consumers by mail. State age, experience and salary. S 125 Times.

SALES AND OFFICE MANAGER.
A real man's sized job for a young man with brains.
A keen, energetic, live-wire type of young man is sought by the executive of an established, very successful, representative manufacturing business organization.
He is not to be any one kind of individual, but rather an all-inclusive type.
College-bred preferred and under 35.
Record for accomplishment in business world essential.
His present work is to be sales and office management—therefore must be an experienced salesman and thoroughly understand office systems. Eventually he is to relieve the executive of many of his duties, he must therefore have real executive ability.
THE OPPORTUNITY IS UNUSUAL.
Address, giving full particulars, positions held, training, salary expected, &c.; all letters confidential. T 108 Times.

SALES EXECUTIVE wanted to appoint distributers for "Do-It-All" Tractors, the biggest selling proposition since the Ford car; a big opportunity for a man who can visualize the future, who has a strong personality and confidence in his ability to make good; a small salary will be paid to start, a commission on the volume of business given, and an opportunity to grow as big as your abilities warrant; age over 30; complete history, with salary expected to start, must be given in first letter; otherwise no attention. Consolidated Gasoline Engine Co., 202 Fulton St., New York City.

SALES EXECUTIVE
Wanted, for its New York sales department, by one of the oldest manufacturers of mechanical electroplating equipment and supplies; a man qualified by experience in sales promotion and advertising; must be progressive and aggressive, with initiative, a convincing correspondent and possessed of a comprehensive knowledge of the plating industry. To such a man a permanent connection commensurate remuneration and more than ordinary prospects are assured. In reply please give full particulars as to age, experience salary expected, &c. Confidential, Z 2238 Times Annex.

SALES MANAGER.
SALES EXECUTIVE, CAPABLE OF MARKETING AN ESTABLISHED AND PATENTED PRODUCT; MUST HAVE INITIATIVE AND ABILITY TO BUILD A NATIONAL SALES ORGANIZATION; PREVIOUS EXPERIENCE IN GLASSWARE OR BOTTLE CAPS DESIRABLE BUT NOT ESSENTIAL. GIVE FULL PARTICULARS IN FIRST LETTER. S. T., 173 TIMES.

SALES MANAGER — A WELL ESTABLISHED, PROGRESSIVE COMPANY, WITH SEVERAL BRANCH OFFICES, HANDLING SPECIALIZED EQUIPMENT USED BY CITIES, REQUIRES THOROUGHLY EXPERIENCED SALES MANAGER, PREFERABLY AN ENGINEER, COLLEGE GRADUATE; STATE EXPERIENCE, REFERENCES AND SALARY DESIRED. G 963 TIMES DOWNTOWN.

SALESMANAGERS, with staff; acquainted with auto financing company's stock, or can call system; to supervise district in N. Y. C., or vicinity; to men with this ability splendid remuneration; leads; commission. [illegible], 360 Fifth Av., 10 A. M. to 3 P. M.

SALESMANAGER wanted, first class, knowing the trade in fractional horsepower electrical motors; answer, giving qualifications. W 704 Times Downtown.

SALES REPRESENTATIVE.
A large national advertiser whose product is well known to the trade and to the consumer requires a sales representative to cover New York City; he must be a man of extreme personal force, energy and aggressiveness, between 25 and 35, acquainted with the wholesale dry goods, notion and drug trades, accustomed to earn not less than $12,000 per year, and able to furnish the best of references; a great opportunity for the man big enough to measure up to it; write in detail; your application will be held confidential; salary or salary and commission.
S 80 Times.

SECURITY SALESMAN.
We have just opened to subscription an issue of stock in a local industrial endorsed by some of the most prominent men in New York; if you possess intelligence somewhat above the average salesman and are capable of presenting the same through letters of introduction from the directors, all of whom are prominent in New York, we can offer you a very profitable connection where your income will be limited only by your ability, as the commission paid is most attractive. K 948 Times Downtown.

SECRETARY for advertising department; interesting work and permanent position with good firm for right party; must be good stenographer and typist and capable of taking responsibility for important work; must be experienced and over 30 years of age; salary to start $28; give telephone number. L 158 Times.

SECRETARY—An experienced organizer or association secretary; must be able to handle men; wonderful opportunity. W 708 Times Downtown.

SEXTON—Experienced worker, New York Episcopal Church; write fully references, salary, &c. G 295 Times.

SHIPPING CLERK WANTED.
Large manufacturing concern, handling women's waists and furs, requires the services of an experienced young man who has held similar position; only those whose experience qualifies them at being able to properly control the details in connection with the position, which is permanent, need apply; state fully experience, age, salary. Address "Permanent," Box 104 Times.

SHIPPING CLERK—Good opportunity for a man who is systematic, energetic and resourceful; one who has had experience in mail order house preferred; state age, nationality, experience and salary expected. L. C., 624 Times Downtown.

SHIPPING CLERK—One who thoroughly understands the handling of priting matter; by medium-sized modern printing concern. Write, stating age, salary and experience, H. L., 242 Times.

SHIPPING CLERK.
Assistant young man, experienced in packing small wares, legible handwriting essential; state particulars. R. C., 359 Times.

SINGING MASTER for conservatory. Write Edgar Hopkins, 157 East 47th St.

SPECIAL REPRESENTATIVE.
To the highest-type salesman who, through training, education and breeding, is able to approach, on an equal footing, the heads of industries, on industrial relations, will be given an unusual opportunity to earn in excess of $10,000, with a steady increase due to renewals; include resume of business experience in reply. S 6 Times.

SPECIALTY SALESMEN to call on dry goods trade, specialty stores; article in large demand; no competition; wonderful opportunity for hustlers; drawing against commissions. Apply G 909 Times Downtown.

SOLICITOR—A MAN OF GOOD APPEARANCE, TO SOLICIT MACHINE WORK FROM THE AUTOMOBILE TRADE; MUST HAVE GOOD MECHANICAL KNOWLEDGE, WELL KNOWN TO THE TRADE; ALSO SIMILAR PREVIOUS EXPERIENCE; SPENDID OPPORTUNITY FOR THE RIGHT MAN; SALARY OR COMMISSION OR BOTH. ORTEIG MOTOR CO., 227 WEST 61ST.

SOLICITORS to sell space at Hotel Pennsylvania-Merchandise Exhibit, week of Jan. 24; quick commissions. Apply Monday, Room 103, 467 Broadway.

SOLICITOR for photo-engraving; opportunity for man with good connections; write, indicating salary, qualifications, &c. H 179 Times.

SOLICITORS to interview prospects on educational proposition; permanent; no books; drawing account against commission. E 427 Times.

SOLICITORS, must make good appearance, for accountants; good pay. Apply between 9 and 11, Suite 1803, 291 Broadway.

STENOGRAPHER, clerk, experienced at figures and statistics and use of calculating machines, single, with no dependents, for work in New York mining office; $25 per week to start; if capable to go to South America within a year at increase in salary; man of exceptionally desirable personality and capability; write full details, giving references and preferably telephone numbers, to secure interview. W 666 Times Downtown.

STENOGRAPHER, experienced young man to learn the advertising business; good opening for one not afraid of long hours when necessary; salary to start not so important as prospects for eventual advancement; state salary expected, religion, references, &c. W 712 Times Downtown.

STENOGRAPHER, capable young man, with some knowledge of bookkeeping system in sales promotion work, who is a good stenographer and ambitious to advance into position of correspondence in sales work. State age, experience and salary. S 126 Times.

STENOGRAPHER, capable of taking dictation accurately in English, Spanish and Portuguese and of conducting correspondence on his own initiative in good commercial form in all three languages required by prominent export house; in applying state age, nationality, experience and salary desired. C. K. 618 Times Downtown.

STENOGRAPHER wanted in office of high-class concern to learn insurance brokerage business; excellent future for ambitious young man; state age, education and salary desired. S 93 Times.

STENOGRAPHER—Bright young man as stenographer and bookkeeper; preference given to one who has just graduated. Write fully, salary expected, &c., to Z 2320 Times Annex.

STENOGRAPHER—Have desirable, permanent position in small office for bright young man who is good stenographer; Christian firm. Room 1607, 501 5th Av.

STENOGRAPHER, young man, competent and rapid, for engineering office; Christian firm; no beginners; state experience, age, salary, &c. S 47 Times.

STENOGRAPHER—Young man, knowledge billing preferred; mercantile business; advancement; replying give experience, religion, salary. V 615 Times Downtown.

STENOGRAPHER—Cotton goods or textile experience desirable; unusual opportunity. Apply 66 Leonard St., Room 1005.

STENOGRAPHER and bill clerk; salary $20; advancement. Call Feldheim & Co., 640 Broadway.

STENOGRAPHER, boy 15 to 17; good future. Room 1008, 437 5th Av.

STOCK CLERK.
EXPERIENCED, BRIGHT YOUNG MAN. MILLINERY IMPORTING HOUSE. SPLENDID OPPORTUNITY FOR ADVANCEMENT. S. R., 140 TIMES.

STOCK—Bright, industrious young man in importing house; good opportunity; one with button or notion experience preferred; state age, salary and experience. Box 83, 1626 St. James Bldg.

STOCK CLERK.
Young man in wholesale house, experienced in bead and novelty jewelry line, capable taking charge; good opportunity; state full particulars. R. C., 349 Times.

STOCK CLERK, EXPERIENCED IN VEILING LINE. STEADY POSITION. CALL OR WRITE, D. STRAUSS, 79 5TH AV.

STOCK CLERK, familiar with dress trimmings or laces preferred. State salary expected. S 123 Times.

STORE MAN.
An opening in a growing organization for married men between 25 and 30 years of age, who possess the desire, initiative and ability to advance themselves to an executive position; a knowledge of general merchandise lines and some office experience would be an asset to applicant, but is not essential; successful applicants will be given a thorough training, during which time they will be paid a reasonable wage, and after they have demonstrated that they are capable of assuming responsibilities, their compensation will be based upon the results they accomplish. Apply in own handwriting, stating age, education, experience and salary expected.
A. V., 751 TIMES DOWNTOWN.

STUDENT for few hours' evening work with large publishing house; must be able to use typewriter. Apply Monday, after 5 P. M., Dept. 30, 3 East 18th.

SUPERINTENDENT, experienced, to run a throwing plant in which winding, coning, cubing, twisting, etc., of all descriptions of yarns is being done; man of good character, good references and with experience only need reply. S 148 Times.

TEACHERS—ENGLISH TO FOREIGNERS. Evening individual lessons; give age, experience and education. S 103 Times.

TECHNICAL GRADUATES WANTED.
A large electrical manufacturing company has some positions open for technical graduates to train for inspection and testing work on automatic installation work. Men will be located in different parts of the United States. The work offers good opportunities for advancement; state age, education, experience and present salary. L 813 Times Downtown.

TELEPHONE Operator, preferably one with experience in hotel supply line and with some knowledge of checking bills; hours 8 A. M. to 1 P. M. S 85 Times.

TRAFFIC MANAGER.
Experienced export man who thoroughly knows ocean traffic; a well educated American of high calibre for large industrial organization; an exceptional opportunity; state age, education, experience and salary expected; applications treated confidentially. T 119 Times.

TRAFFIC MAN—Splendid opportunity offered to railroad man with general traffic experience; knowledge of coal business will be helpful; age limit 35; permanent position. Apply P. O. Box 542, Bridgeport, Conn.

TRANSLATORS—All languages; spare time; good compensation; state nationality. E 426 Times.

VARNISH MAKER.
WHO KNOWS ALL BRANCHES OF VARNISH MAKING, INCLUDING HIGH-GRADE ENAMEL MIXING VARNISHES; STATE AGE, NUMBER OF YEARS ENGAGED IN VARNISH MAKING, SALARY EXPECTED, AND INCLUDE REFERENCES. ADDRESS CHARLES BOON, MULTNOMAH HOTEL, PORTLAND, ORE.

WATCHMAN and porter for very responsible position; must have long record of dependability; state salary, qualifications, references, &c. B. K, 226 Times.

WINDOW TRIMMER AND CARD WRITER.
BRIGHT YOUNG MAN WHO KNOWS HOW TO DRESS WINDOWS; EXCELLENT OPPORTUNITY FOR ADVANCEMENT; IN A MID-WEST DEPARTMENT STORE; SOME ONE WHO IS NOW AN ASSISTANT IN A BIG STORE PREFERRED.
BOX T 118 TIMES.

WINDOW DRESSER, men's wear; two days weekly; steadily, $35. A 596 Times.

WINDOW TRIMMER and card writer; one who is quick and active with plenty of experience; references required; state salary and particulars. M. Levy & Sons, Elizabeth, N. J.

WINDOW TRIMMER, must write own cards; experienced. A 518 Times.

YOUTHS, 16,
desiring business training dry goods line, starting care stocks.
ADDRESS YOUTHS,
BOX 105 MADISON SQUARE.

YOUNG MAN, salesman and assistant to manager of store operated by publisher issuing a line of high-grade business publications; the opening offers splendid possibilities for one who has natural talent in the field of selling; college graduate preferred; applicant must be ambitious, aggressive and possess a pleasing and forceful personality. Write, stating age, education, religion, general qualifications and salary desired, S. D., 722 Times Downtown.

YOUNG MAN, BETWEEN 16 AND 18 YEARS OLD, WANTED FOR OFFICE WORK IN A NATIONALLY ADVERTISED WHOLESALE MERCANTILE CONCERN. WE REQUIRE A PARTY WHO WANTS A FUTURE THAT WILL BE WORTH WHILE AND IS WILLING TO WORK FOR SAME. REPLY IN YOUR OWN HANDWRITING, STATING YOUR AGE, EDUCATION, AMBITIONS, PAST EXPERIENCE, IF ANY, AND REMUNERATION EXPECTED TO START. S 91 TIMES.

YOUNG MAN, 16 to 20 years of age, wanted by conservative bond house dealing only in Government and municipal securities; good opportunity for advancement; state age, religion and references. Address V 993 Times Downtown.

YOUNG MAN.
BUILDERS' HARDWARE MANUFACTURER,
CONTRACT DEPARTMENT,
requires the services of a progressive and energetic young man; only those having knowledge of the technical terms of building construction need apply; state age and salary. J 655 Times Downtown.

YOUNG MAN—Wanted, single man, early twenties, who has or is about to receive degree in metallurgy; one that specialized non-ferrous metals. For young man this kind, who has vision, hard worker, fully understands melting non-ferrous alloys in electric furnaces, we offer opportunity become actively interested in going corporation. S 83 Times.

YOUNG MAN
WANTED BY 5TH AV. WHOLESALE DRY GOOODS HOUSE TO ASSIST AT DOOR AND MAKE HIMSELF GENERALLY USEFUL AROUND SALES FLOOR; MUST PRESENT GOOD APPEARANCE AND AMIABLE PERSONALITY. BOX 381, 209 CABLE BUILDING.

YOUNG MAN—Wanted, young man to keep stock and take care of office work in wholesale Christian glove house; references; experience in same line preferred but not absolutely necessary; must be active; state age, salary; chance to become salesman will be given to right party. G 372 Times.

YOUNG MAN, BY ONE OF LARGEST MANUFACTURERS OF METAL AND CELLULOID NOVELTIES, TO SELL IN NEARBY TERRITORY AND TO ASSIST IN LOCAL SALES OFFICE; STATE AGE, EXPERIENCE, SALARY EXPECTED; IF POSSIBLE, TELEPHONE NUMBER. S 49 TIMES.

YOUNG MAN, 16-17, for junior clerical position in the office of a large company; splendid opportunity for advancement to all branches of the service; salary to start, $12-$14; in reply, state age and education. S 117 Times.

YOUNG MAN, preferably college man, possessing tact, poise, breeding, wanted by Christian firm to sell line of art wares on the road; must be well educated; this position offers exceptional opportunities for future; salary and commission. L 108 Times.

YOUNG MAN wanted by a progressive Wall Street investment security firm, with strong references, magnetic personality, selling experience; drawing account after demonstration of ability. Call Monday, 10 A. M. to 12 M., 68 Wall St., Room 605.

YOUNG MAN, thoroughly experienced in celluloid combs and hair ornaments; good opportunity for right party to obtain steady position taking charge of samples, inside selling, &c. State full particulars, salary expected, &c. S 127 Times.

YOUNG MAN having Patent Office experience, knowing New York, and is confident of his ability to establish New York office for old-established firm; good opening. Address, giving full information, C. F., 642 Times Downtown.

YOUNG MAN for detail work in large converting house; must be quick in grasping, good memory; good at figures; state age, salary and experience. W 650 Times Downtown.

YOUNG MEN AS STOCK SALESMEN FOR ALL DEPARTMENTS WHOLESALE MILLINERY HOUSE; OPPORTUNITY FOR ADVANCEMENT. JUDKINS & McCORMICK, 11 WEST 19TH.

YOUNG MAN, refined, about 18 years, without business experience, wishing permanent position; Christian importing concern. V 978 Times Downtown.

YOUNG MAN for factory office; must have a knowledge of pay roll, stock cards, filing and general factory office work; must reside in Jersey City. Call Eagle Printing Ink Co., 265 Gates Av., Jersey City.

YOUNG MAN, about 18 or 20, clever at figures, retentive memory, excellent opportunity; large cotton goods house; must come well recommended. W 709 Times Downtown.

YOUNG MAN, knowledge of writing advertising copy for trade publications; must be familiar with type faces and not afraid of work; salary $20; state age, experience, E 611 Times Downtown.

YOUNG MAN BY IMPORTING VEILING HOUSE FOR STOCK; MUST HAVE EXPERIENCE IN THIS OR KINDRED LINE; STATE REFERENCE AND SALARY. BOX 780, 209 CABLE BUILDING.

YOUNG MAN about 18 in wholesale house as stock clerk; high school graduate preferred; good opportunity for advancement. R. C., 369 Times.

YOUNG MAN, experienced in the hosiery and underwear line, having enough confidence in his ability, can grow with an enterprising concern; opportunity unusual. H 178 Times.

YOUNG MAN—Collection department assistant; familiar with instalment accounts; exceptional opening. Call, write Moskin Bros., 73 5th Av.

YOUNG MAN for advertising work; experience unnecessary; salary or commission. Apply Monday, 10 to 12, at 1,545 Broadway, Room 214.

YOUNG MAN, bright and intelligent, for downtown real estate office; must come well recommended; state age, experience and salary expected. V. V., Box 6[illegible] Times Downtown.

YOUNG MAN with knowledge of bookkeeping and typewriting; state age, qualifications, salary desired. W 871 Times Downtown.

YOUNG MAN as entry clerk for Christian silk manufacturers; must have good handwriting; salary $20 week; state references and experience. S 1[illegible] Times.

YOUNG MAN for office position in wholesale drugs. Apply Monday, The Upjohn Co., 402 West Broadway.

YOUNG MAN wanted, experienced in foreign exchange and letters of credit; uptown bank. S 71 Times.

YOUNG MAN of good appearance to sell paper boxes to the 5th Av. trade. Box 249, 209 Cable Bldg.

YOUNG MAN who intends studying law wanted in law office for general office work. K 983 Times Downtown.

YOUNG MAN, experienced in converting cotton goods. State experience and salary. S 131 Times.

YOUNG MAN wanted; experienced in commercial stationery; references; good opportunity. Ideal, 346 Fulton St., Brooklyn.

A PRACTICAL MECHANICAL ENGINEER WHO IS NOW OR RECENTLY HAS BEEN MANAGER OR CHIEF ENGINEER FOR A LARGE MANUFACTURING PLANT ENGAGED IN THE MAKING OF SMALL METAL PARTS; MUST BE ACCUSTOMED TO RECEIVING AT LEAST $6,000 AND KNOW HIS BUSINESS FROM FOUNDRY TO FINISHED ASSEMBLY; WE APPRECIATE THE NEED OF CONFIDENCE IN DEALING WITH REPLIES FROM THE TYPE OF MEN WE WANT. ADDRESS CORPORATION, BOX 750, TIMES DOWNTOWN.

A LARGE, well established and thoroughly equipped jewelry factory in Attleboro, Mass., is desirous of getting in touch with two (2) competent workmen; one to take charge of an enameling department, the other to take charge of ring making; must be practical men with executive ability; none others need apply. Z 2250 Times Annex.

WANTED, EXPERIENCED BUYER for ready-to-wear store in Philadelphia; will pay the price for a good man who is equipped by experience and training to do big things; not interested in amateurs; unusual proposition for live wire. Address T 125 Times.

Employment Agencies.

HIGH-GRADE MEN.
KNOW:
That the success of any institution is no greater than the sum of the successes of the individual in it.
That their individual success is determined by their ability
To Think Clearly,
To Remember Well,
To Imagine Constructively.
That only by constant study can their thought factory be supplied with thought stuff so that there shall be something to remember and mental contents to imagine with constructively.
That the world makes a path for the man who knows where he is going.
Men of this type are always in demand, whether the office boy or the highest paid executive.
We have opportunities in practically every line of endeavor in all grades, from lowest to highest.
If seeking a new connection we may be of service to you.
EXECUTIVE SERVICE CORPORATION,
22 EAST 42D ST. VAND. 2175.
WM. D. CAMP, PRES.

PACE AGENCY FOR PLACEMENTS, INC.,
30 CHURCH ST., EIGHTH FLOOR,
HUDSON TERMINAL, NEW YORK CITY.
ACCOUNTANTS.
C. P. A. for Central N. Y. State, permanent $3,600
SENIOR ACCOUNTANT $3,000
SENIOR ACCOUNTANTS (3), Central N. Y. State $3,000
SEMI-SENIOR ACCOUNTANT, Fall River, Mass $3,600
JUNIOR ACCOUNTANTS, 20 to 25 positions, at .... $1,500-$1,800
JUNIOR ACCOUNTANT, Central N. Y. State $1,800
JUNIOR ACCOUNTANT, without experience $1,000
BOOKKEEPERS.
Publishing; must have experience in credits $35
Hospital $30
STENOGRAPHERS.
Railroad (Secretarial), per mo. .... $120-$135
Chemicals .... $25-$40
Lawyers (law or accounting student) .... $25-$30
Manufacturers $25
CLERICAL.
Sales Correspondent .... $30-$40
High School Graduate (commercial) $15
Law (Typist) $18
Manufacturers (office boy) .... $10-$12
30 Church St., Eighth Floor.

PERSONNEL EXCHANGE,
26 John St.
H. C. HENRY. H. H. JARRETT.
CUSTOM HOUSE CLERK; A1 record; $40.
ACCOUNTANT, college man; income tax experience; $40.
SECRETARY - STENOGRAPHER, legal experience; A1 record; $40.
ACCOUNTANT, experience lumber, manufacturing, income tax; $70.
DISCOUNT CLERK, New York bank experience; $45.
ACCOUNTANT, constructive experience, insurance; $40.
STOCK LEDGER CLERK, brokerage; $30.
BANK BOOKKEEPER; $28.
CLERK-TYPIST; good penman; $25.
STENOGRAPHER, beginner; $24.
CUSTOMS CLERK; customs broker; $34.
STENOGRAPHERS (3), moderate experience; $24.
INCOMING CHECKER, textiles; $22.
RACK CLERK, block system; $28.
CLERK, bank, Brooklyn; $20.
JUNIOR CLERKS (8); $50-$60-$60.

HAMILTON EMPLOYMENT SERVICE, INC.
6 CHURCH ST.
One block west of Broadway, one block below Cortlandt St.
We have a large, light office.
We have capable, intelligent placing managers, with brains, who can tell just where to get you a position and then do it,
and, we have positions, lots of them,
that's why we are happy.

ELSIE DIEHL AGENCY,
1 BEEKMAN ST. 34 PARK ROW.
NO REGISTRATION FEE.
BOOKKEEPER, COST ACCOUNTANT, $45.
BOOKKEEPER, ELECTRICAL, $35.
BOOKKEEPER, TEXTILE, $30.
BOOKKEEPER, STENO., $30.
BOOKKEEPER, ADVERTISING, $30.
DICTAPHONE OPERATOR, L. I. City, $25.
ENTRY CLERK, $20.
STENOGRAPHERS, $20-$25.
PAGE BOYS (BANK), $15.

FITCH, MARAN & NOONAN SERVICE,
1,476 B'WAY, COR. 42D. BRYANT 8214.
Bookkeeper, Bronx, $35; assistant bookkeeper, insurance; boy, law office, $15; electrical draftsman and designer; stenographers, law and railroad; stenographers, high school graduates; hat salesmen, retail experience, drawing account; bank bookkeepers, boys, office work. Christian firm.

HIRST OCCUPATIONAL EXCHANGE,
WALL ST. SPECIALISTS, 60 BROADWAY.
Brokerage auditor, $3,600; correspondent, brokerage; stock record clerks, bookkeepers, bond trader, stock and bond salesmen, security cage men; $1,500-$1,800.
Spanish-English stenographer for Venezuela, $200 month.
Many other high class positions open.
Register Free.

EQUITABLE EMPLOYMENT SERVICE,
158-160 West 45th, at Times Square.
Two hundred young men needed monthly; accountants, stenographers, typists, bookkeepers, general office workers and boys. Equitable Industrial Relations Service, Inc.

WARD AGENCY,
Room 1218, 110 West 40th St.
PHONE BRYANT 7378.
Employers of the better class are invited to register with us.

HIGH-GRADE POSITIONS—Executive, engineering and commercial; confidentially negotiated in any locality. Write in confidence for particulars. J. Jay Schlund, P. O. Drawer 103, Buffalo, N. Y.

Salesmen Wanted (Only High-Class Men.)

SALESMEN'S EXCHANGE AGENCY,
1,151 BROADWAY. WATKINS [illegible].

ROYBORNE, INC., 38 PARK ROW.
Stenographer, knowledge French, for private banking house, $1,820; senior and junior accountants.

ROSE E. BOYD, 34 BROAD ST.
Bookkeepers and junior accountants, $25-$40; traffic man, $35-$40; ledger clerks, [illegible].

HAVE YOU FOUND YOUR PLACE?
Or are you spending the best years of your life in work for which you were never intended?

THE PERSONNEL COMPANY
9 Church St. (8th Floor)
(Temporary Offices)
HARRY H. VAN NESS, WILLIAM JUDSON KIBBY, } Props.
Announce the opening of a new service to
PLACE THE RIGHT MAN IN THE RIGHT PLACE.
An entirely new and unique employment service made possible by the presence on our staff of
WILLIAM JUDSON KIBBY
"The eminent character analyst"
Whose remarkable ability to "size up" men and women correctly and state the kind of work for which they are best fitted is proven daily to the larger corporations which he now serves.
Appointments from 9 to 1.
CORTLANDT 1172.
A FEW OF OUR IMMEDIATE NEEDS:
Assistant Manager Foreign Department large bank; thorough knowledge commercial credits, documentary bills, foreign exchange; $5,000.
Assistant Foreign Exchange Trader; considerable experience necessary; $4,000.
Securities man with A1 knowledge bond, stock market; large bank; inside work, but considerable outside experience necessary; $4,000 to $5,000.
Employment and Personnel Manager—Two thoroughly capable and experienced; also handle educational work; $5,000.
Bond Salesmen—Experienced, capable selling municipal bonds.
Two Bank Bookkeepers (downtown); $1,200-$1,500.
Credit Investigators—Three men, ages 25-33, with bank credit experience outside; $2,100 plus bonus.
Accountants—Three men, ages 30-35, with at least three years public accounting, having charge men in the field; commercial experience necessary; $3,000 plus bonus.
THE PERSONNEL COMPANY
9 Church St. (8th Floor).
CORTLANDT 1172.

DOYLE AGENCY,
15 East 40th. 154 Nassau St.
215 Montague St., Brooklyn (R. 314).
Bookkeepers, banking experience, Brooklyn position, $35; stenographers, Brooklyn positions, $25-$22; office assistants, clerks, beginners, experienced, $15-$12.

SPEAR & FREAR,
EMPLOYMENT SPECIALISTS,
42 BROADWAY.
Dept. store aisle men, salary commensurate; cable clerks, $110; stenos, $25; messenger, retired police or firemen, $22-$25; runners, $15-$18. Other positions. Registration free.

BOOKKEEPER and clerk, booking machine, $30; free registration. McCarthy Agcy., 198 Broadway.

Instruction.

MACHINE DESIGN.
Two unusual courses—20 weeks.
DRAFTING—Our day course, which has placed every graduate, is now offered evenings.
ENGINEERING, MATHEMATICS—The practical mathematics that every mechanical man must know.
Y. M. C. A. SCHOOL OF MACHINE DESIGN,
157 E. 86th St., New York. Phone Lenox 6051.

LEARN CABLE OPERATING.
Positions are assured graduates of this school by one of the largest cable telegraph companies. Short comprehensive course. Call, phone or write for booklet and further information.
Y. M. C. A. SCHOOL OF CABLE OPERATING,
157 East 86th St., New York.
Phone Lenox 6051.

SHOW CARD WRITERS.
$40 to $250 a week made in show card writing, theatrical poster work, decorative designing; class under supervision of expert teachers; day or night course; classes just starting; reasonable terms; apply at once.
Y. M. C. A. SCHOOL OF COMMERCIAL ART,
157 East 86th St., New York.
Phone Lenox 6051.

NEW CLASSES IN ACCOUNTANCY are now being organized—evening sessions—Pace courses. Send for 32-page descriptive bulletin and for admission card to opening lecture, "Present Opportunities in Accountancy." A limited number of scholarships are available for ex-service men. Send for application and details. Address F. P. Lamphear, 215 West 23d St., New York, or C. N. Gibney, 55 Hanson Place, Brooklyn.

MEN—EARN $35 TO $125 WEEKLY.
Learn Mechanical Dentistry; rise above small salaried positions; unlimited possibilities; individual instruction; day or evening. 3 months' course; easy payments; course recognized 26 years as best; equipment free. Call or write for Booklet C. BODEE Schools of Mechanical Dentistry, 136 West 52d St., N. Y.; 15 Flatbush Av., Brooklyn.

STENOGRAPHERS-SECRETARIAL School—For 25 years practically all New York's 200 words minute secretaries, law, court reporters, earning over $50 weekly, received Lusk training; new Pitmanic lightning phases invented by Frank Lusk give every stenographer now 200 words minute; faster than old fashion, so-called champions; beginners' course; speeding; day, evening; correspondence. Lusk Institute, 229 West 42d St. Bryant 9136.

WHY NOT LEARN EXPORTING?
Big salaries, always plenty positions, demand exceeds supply; we teach you by actual expert transactions; only practical school in the city; last seasons' graduates successfully placed; new evening classes forming. Call, phone or write for booklet. Export and Import Institute, World Building.

BOOKKEEPER—Get out of the rut; become a certified public or cost accountant; go into business for yourself; demand for expert accountants exceeds the supply; our graduates earn over $5,000 yearly; learn at home in spare time by our easy system; send for booklet and special offer. Universal Business Inst., 350 Pullman Bldg., New York.

BUILDING CONSTRUCTION, plan reading, estimating, mathematics, drafting, concrete and structural design, &c.; short complete practical courses; individual instruction; classes now forming. Call, phone or write for full particulars. Y. M. C. A. School of Building Construction, 157 E. 86th St., New York. Phone Lenox 6051.

HOTELS NEED TRAINED MEN—Big demand for high salaried executives; past experience unnecessary; we train you by mail and put you in touch with big opportunities. Write at once for particulars. Lewis Hotel Training School, Desk 118, Washington, D. C.

LEARN ELECTRICITY as applied to the automobile. Evening courses. Elementary and applied. Folder and pass to one session of class free on request. Educational Department, West Side Y. M. C. A., 302 West 57th St., New York. Tel. Columbus 7920.

DRAFTSMEN—Evening classes in mechanical drawing and in structural drawing and design beginning now. Call for information Monday, Tuesday and Thursday evenings, Pratt Institute, Grand Avenue (near Dekalb), Brooklyn.

EARN $35-$100 A WEEK—Learn motion picture, commercial and portrait photography; 3 months' course; free catalogue, "T." N. Y. Inst. of Photography, 141 W. 36th, N. Y.; or 505 State St. (opp. L. I. Term.), Bklyn.

THE NEW YORK SCHOOL OF SECRETARIES.
"THREE MONTHS' COURSE;" students entered on probation at any date. 25 West 42d St. V. M. Wheat, Director.

LEARN OXYACETYLENE WELDING.
Opportunity for skilled men; write for booklet and free admission card to visit school, 234 St. Y. M. C. A. Welding School, 215 West 23d St., N. Y. C.

ACCOUNTANCY—New classes are now forming, day or early evening sessions; write for helpful booklet, "Making Good," and Bulletin 21. Pace & Pace, 30 Church St., N. Y.

LEARN TO BE A CHAUFFEUR—Pleasant and profitable work; day and evening classes. Send for free booklet and visitor's pass. West Side Y. M. C. A., 302 West 57th.

ASSISTANT AUDITORS—Salary $1,840 to $2,140; resident or traveling. Write for free information. Consolidated, 1,812 Ingleside Terrace, Washington, D. C.

LEARN suitable trade; linotype operators receive $2,000; ideal, alert, educated men; cost $200. Empire School, [illegible] East 16th.

A SHORT CUT TO A SUCCESSFUL CAREER.
Instruction that enables you to fill a high-salaried position is yours through our Personal Instruction Night Classes in
TRAFFIC MANAGEMENT.
No lecture or correspondence school methods here, but individual and practical training by expert traffic men, through actual use of tariffs, classifications, rates, routing, shipments, handling claims, transportation, domestic import and export shipping. A complete education, making possible your successfully holding down a responsible position. Enroll now for Jan. 20th classes.
INDUSTRIAL TRAFFIC MANAGERS COLLEGE OF NEW YORK,
2008 Tribune Bldg.,
154 Nassau St.
TELEPHONE BEEKMAN 930.

$75 PER WEEK IN INTERSTATE COMMERCE AND EXPORT WORK.
The opportunity of a life time, for a permanent future at a salary ranging from $3,000 to $10,000 per year, when able to handle the work efficiently; the men we desire must be over 21, common school education, be willing to devote their spare time to acquiring important technical knowledge; transportation management offers a larger field for the trained man than any other profession; the few chosen will be trained by experts and assisted to positions after being trained. Selection by personal interview. For appointment phone Beekman 3737, or address Mr. A. W. Rhamstine, manager, 324 Tribune Building, New York City, N. Y.

GIVE YOURSELF A CHANCE.
If you find your right vocation—the one for which you are best fitted because of your natural talents and aptitudes—you will succeed. Why don't you give yourself a chance by finding what your life work should be? Let us make an analysis to determine your qualifications and your right vocation. Our analysis is based on an accurate study of the face as the index of your character and ability. It will be to your advantage to find out how we can help you. We have helped thousands. Come in and let us explain fully. Booklet "K" on request.
MERTON INSTITUTE, INC.,
96 5th Av. (at 15th St.), New York.
Tel. Watkins 9795.

CIVIL Service positions; assistant auditors, salary $1,640 to $2,740; railway mail, $1,600 to $2,100; other desirable positions; are you prepared for them? If not, let us tell you what $3 will do for you at Washington., Address Box 561, Washington, D. C.

BOOKKEEPING—Complete course in seven lessons, arranged for home study; indorsed by eight certified public accountants. Write for Bulletin S-6, The Emerson Extension Institute, 108 East 125th St.

EARN $35-$100 weekly; learn photography—"movie," portrait, commercial, 3 months, day, night, installments. Brunel, 1,269 Broadway.

MEN wanted to operate moving picture machines in theatres; we teach you days or evenings. American Theatre Building, 644 8th Av., 42d St. Bryant 1519.

LAW CLERKS—Many needed for Government service; high salaries. Write for free information. Consolidated, 1,812 Ingleside Terrace, Washington, D. C.

FRENCH lessons by native gentleman; literary, commercial branches. J 662 Times Downtown.

AGENTS WANTED.

SALESMAN
looking for a permanent connection in New York City
is wanted to place contracts for
A LARGE CORPORATION
ON A SALARY VS. COMMISSION BASIS.
ONE OUT OF EVERY THREE IS A REPEAT ORDER.
NO EXPENSES.
J. H. HUNTINGTON, Sales Manager, Suite 304, 105 West 40th St.
Call before 1 o'clock.

MAKE $60 to $200 weekly selling GASOPHONES for Fords and Chevrolets; wonderful invention; rings bell when gas gets low; adjustable; saves long walks for gas; no labor, no attachments; replaces tank cap; quick seller, $3.50; guaranteed; liberal agents' discount; exclusive territory; write today. Gasophone Mfg. Co., Dept. B, Toledo, Ohio.

AGENTS—Our policies cover natural and accidental death, sickness and accident, all in one policy; cost $1 monthly and up; men and women; established since 1882; claims paid promptly; liberal commissions to agents. New York Safety Reserve Fund, 261 Broadway, New York.

AGENCIES Wanted—Live wire sales agency with efficient sales force will represent reliable manufacturers of any line in Philadelphia, Eastern Pennsylvania, and Southern New Jersey. Delmont Sales & Service Co., 22d and Chestnut Sts., Philadelphia, Pa.

AGENTS, experienced in measuring men for suits and overcoats, to take orders for "Safety First" clothes at $12.50 to $25; only hustlers need apply; references required. Meyers Bros., Inc., 22d and Market Sts., Phila., Pa. Dept. C.

GO INTO BUSINESS; make big money; we start you; small capital needed; full or part time; big profits; tremendous demand; wonderful opportunity; special offer limited. SOUTHERN CANDY, T 341, New Orleans.

CHEWING GUM—Sell to dealers; profitable business built up quickly; Spearmint and popular flavors in novel packages; write today. Helmet Co., Cincinnati, Ohio.

AGENTS, canvassers and solicitors desiring to make from $10 to $20 per day on fast-selling article in demand, apply R. L. Titus, Room 36, 8 4th Av., Brooklyn.

FOR SALE

FOR SALE.
RECORDS—EMERSON—RECORDS
ABOUT 50,000
FOREIGN LANGUAGE—OPERATIC
High-class instrumental and vocal double-disc records.
22c each the lot.
A REAL BARGAIN.
Z 2240 TIMES ANNEX.

BILLIARD AND POCKET TABLES.
New and second-hand; low prices; easy payments.
THE BRUNSWICK-BALKE-COLLENDER CO., 29 West 32d St., near Broadway.

FOR SALE—Two centre orchestra seats Metropolitan Opera, Thursday night's subscription; owner wishes to dispose of for balance of season. 545 West 111th St., Apt. 4B. Phone Cathedral 3686.

RUMMAGE SALE at 4 East 53d St. on the 18th, 19th, 20th; jewelry, clothes, hats, shoes, toys, furniture, carpets, furs; cake.

REED and willow furniture for all homes direct from factory; lowest prices; largest selection; in single pieces or sets. Long Beach Willow Co., 126 East 41st.

N. Y. TIMES Mid-Week Pictorial Magazine, complete collection, 1914 up to date; in perfect condition; price $2,000. Egil, 143 East 40th St., N. Y. City.

CLOCKS, Simplex time recording. Lewis Wrecking Co., Pelham Naval Station. Tel. Westchester 1313.

181ST ST.-BROADWAY, elegantly furnished three-room apartment; elevator house; very reasonable; long lease. G 358 Times.

CARVED WOOD male figure, anatomically correct, made for Paris Exposition 1900, for sale. 221 5th Av., top floor.

SOLID MAHOGANY bed, dresser, dressing table, $425; cost double. Apt. 52, 168 West 81st, after 10. Schuyler 8378.

COMPLETE Pictorial War, in nine volumes. Joseph Secky, 428 East 71st St., City.

FOUR COUNTERS, with drawers, for showroom or workroom. Supt., 13 East 40th.

FOR SALE, Herring-Marvin safe, double doors. Room 46, 1 East 42d St.

RUG, 6x9, Whitehall. [illegible] West 190th St.

LADY'S genuine Hudson seal coat, $100; mink cape coatee, $50. Schuyler 9551.

SACRIFICE, Persian rug, 14x11, $300; 9 till 4, week days. Weiss, 317 West 76th St.

LADY leaving town desires sell furniture 5-room apartment. Phone Bryant 1473.

CHINA, glass, pictures, very fine, at 244 West 104th St. No dealers. Sacrifice.

DICTAPHONE OUTFIT COMPLETE. [illegible] TIMES DOWNTOWN.

BIGGEST OPPORTUNITY.
Genuine Persian rugs will be sold at Anchor Warehouse, 41st St., between 2d and 3d Avs., from 10 A. M. to 5 P. M., all this week, to close out for storage charges and customs duty; 150 Shiraz, 35 Arak, all sizes, $1.50 to $2.50 square foot; 10 Kermanshah, large sizes, at $2-$4 per square foot; the same sold at double the prices in stores; 10% off in lots of 10 or more.

Furniture.

THE BIG "G" FURNITURE WORKS,
76TH ST.-3D AV., NEW YORK.
Realizing the unmistakable demand for
QUALITY FURNITURE AT LOWEST PRICES
we have determined to go all the way in meeting this demand and have marked
ALL OUR FURNITURE, RUGS, BEDDING
At Actual Wholesale Factory Costs.
THE SAVINGS AVERAGE 35 TO 50%.
No Such Values to be Had Anywhere.
Our showrooms daily provide new illustrations of the tendency toward LOWER PRICES. Reductions are made immediately as the market shows. The prospective bride and prudent housewife will do well to take advantage of this
UNUSUAL OPPORTUNITY, because these prices are guaranteed against
ANY FURTHER DECLINE.
Showrooms open until 6:30 P. M.
Saturdays till 10 P. M.
LIBERTY BONDS ACCEPTED AT TIME OF PURCHASE AT FULL FACE VALUE.
Catalogue No. 47 on request.
Telephone Rhinelander 4260.
205-207 EAST 76TH ST.
Just a step east of 3d Av. "L" Station.

COMPLETE set of fixtures recently completed for silk house but not used, suitable for use of silk house or kindred lines; rare bargain for any one planning to remodel or equip with modern fixtures, below cost of manufacture.
HUDSON OFFICE FIXTURE CO.,
58 Fulton St., New York City. Tel. Montgomery 2144.

A BIG DESK SALE.
New but slightly imperfect desks, arm, side and revolving chairs, letter files, card cases, &c., &c.,
AT GREATLY REDUCED PRICES.
Jacob Barsky, 1 Beaver St. Our only store.

ANTIQUE secretary bookcase worth $250 for $85; also antique chest of drawers for $50; a wonderful bargain; call mornings. Fitch, 610 West 180th St.

BRASS bed, box spring mattress, Louis XVI. Cheval denim couch, tea wagon, 5-foot mahogany reception, two silk quilts, pillows, &c. 35 West 95th.

SPANISH mahogany swivel top card table, genuine Queen Anne, 1706; seen by appointment. Tansley, 46 South 20th St., East Orange.

SACRIFICE—6 rooms, beautifully furnished; piano; elevator apt., near Broadway; lease furniture, $1,200. H 150 Times.

AN EXCEPTIONALLY beautiful rug, like new; parlor, bedroom, dining room furniture. 306 West 70th.

FINE old walnut dresser, large mirror, bargain, $25. Telephone 2708 Riverside.

6 ROOMS furniture must be sold Feb. 1. Call Monday, 208 West 107th, Apt. 7E.

Typewriters.

TYPEWRITERS RENTED
Three months, for $5 up.
FACTORY REBUILT TYPEWRITERS.
Trademarked and guaranteed for one year.
AMERICAN WRITING MACHINE CO.
20 East 23d St., opp. Madison Av. } Tel. 5408
345 Broadway, at Leonard St. } Franklin
THE TYPEWRITER EXCHANGE,
10 Barclay St. Tel. 4738 Barclay.

BARGAINS—Former wholesale liquor plant, corking machines, iron rack, metal trays, bottles, corks, tools, water filter, desks, cabinets, Burroughs added, flexotype. Coshland, 102 Murray.

SACRIFICE — Underwood, Royal, Smith, Noiseless typewriters; practically new. Room 405, 116 Nassau.

Horses and Carriages.

CHILDREN'S pony turnout, Brewster brougham, Victoria, station carriage, harness; English riding saddles, bridles; any cash offers. Private Stable, 148 East 39th St.

Clothing.

HUDSON SEAL COATS.
Long-established, reliable manufacturer is closing out stock at wholesale; worth while saving; every purchase guaranteed. Longacre 4683.

BLACK FUR COAT, bargain, for man. Telephone Riverside 1840 afternoons.

Pianos and Organs.

MAGNIFICENT Aeolian pipe organ, now installed in a private residence; cost $25,000; will sell for $7,500 on account of family moving abroad; splendid condition. Phone Almon C. Whiting, Prospect 6696.

PIANO—Pianist wishes to rent grand piano for personal use; best care given instrument; investigation invited. Address F. A. J., Apt. 6 B, 676 Riverside Drive, or call Audubon 5552.

AMPICO REPRODUCING PIANO, Knabe, mahogany grand; little used; no dealers. Dr. Biddle, 135 Central Park West.

NEW, large Victrola, $120. 448 Riverside Drive, Apt. 41, cor. 119th.

A KNABE miniature grand piano, mahogany; must be sold. 2062 Madison Av.

WEBER Baby Grand piano, excellent condition. H 436 Times.

Wearing Apparel.

GOWNS.
MADAME ANDREE,
34 WEST 46TH ST.
CLEARANCE SALE OF MODEL HATS AND GOWNS, REGARDLESS OF COST.

Jewelry.

WONDERFUL diamond pear shape platinum watch, fancy platinum filigree chain; cost $1,250, sell $600; bargain. G 235 Times.

Machinery.

ONE 10x15 Humana Gordon Press Feeder, in good condition; now in use. Price f. o. b. Wichita, Kan., $100.

Wanted to Purchase.

HIGHEST CASH prices paid for furniture, contents of houses, hotels, apartments, pianos, books, carpets, works of art, &c. A. Jones, 161 East 125th St. Tel. Harlem 2787.

ORIENTAL rugs, any condition, bought for highest cash; expert appraising; prompt attention. Basmajian, 30 West 46th. Bryant 5101.

NATIONAL cash registers, will pay spot cash; state style, serial numbers, description and lowest price. Write or wire, Ganger, 147 West 42d St., New York.

WANTED, 24x24 copying, reducing and enlarging camera, iron stand and lens; must be in good condition. Address, Water Color Co., 209 West 28th St.

WANTED—Pay full value contents apartments, houses, pianos, books, paintings, bric-a-brac. Miller, 120 University Place. Stuyvesant 5703.

I PAY 25% more than any one for your furniture, rugs, pianos, paintings. Griffin, 115 University Place. Stuyvesant 2299.

PAISLEY SHAWL, perfect condition, beautiful design, coloring; $500 cash; will call. H 127 Times.

PIANO, upright grand or player; state color, price, make. S 79 Times.

PIANO wanted, upright or grand; state make, price. B 1043 Times Harlem.

STEINWAY GRAND PIANO WANTED. B 1042 TIMES HARLEM.

BUILDING MATERIAL

RADIATORS, bargain; hot water and steam, floor and wall; new; prompt delivery. Lewis Wrecking Co., Pelham Naval Sta. Tel. Westr. 1313.

BARGAINS in nearly new lumber, suitable for all building construction; prompt delivery. Lewis Wrecking Co., Pelham Naval Sta. Tel. Westr. 1313.

HARDWARE—New screws, rivets, drills, braces, bits, wrenches, brackets and various lists to select from. Lewis Wrecking Co. Pelham Naval Sta. Tel. Westr. 1313.

HEAVY slate surfaced asphalt roofing, 110 sq. ft. rolls, $2 roll; asphalt shingles, 6.50 per square. Lewis Wrecking Co., Pelham Naval Sta. Tel. Westr. 1313.

PIPE FITTINGS—C. I. black and galv. new ¾ in. to 12 in.; general assortment. Lewis Wrecking Co., Pelham Naval Sta. Tel. Westr. 1313.

PIPE—New black and galvanized, ⅜ inch to 12 inch. Lewis Wrecking Co., Pelham Naval Station. Tel. Westchester 1313.

DOORS, new, 1 and 4-light, high-grade, 5-panel. Lewis Wrecking Co., Pelham Naval Sta. Phone 1313 Westr.

CORRUGATED asbestos roofing, new, 1c square foot. Lewis Wrecking Co., Pelham Naval Station. Tel. Westchester 1313.

WINDOWS—Hundreds fine double hung 12-light, with frames, complete; prompt delivery. Lewis Wrecking Co. Tel. Westr. 1313.

VALVES, new corp. cocks 1½ in. brass, swing check, ½ in. to 2 in. Lewis Wrecking Co., Pelham Naval Sta. Tel. Westr. 1313.

SLOP SINKS, C. I. enamel, with traps. Lewis Wrecking Co., Pelham Naval Sta. Tel. 1313 Westr.

SASH, 6 light 24x28, $2 each. Lewis Wrecking Co., Pelham Naval Station. Tel. Westchester 1313.

PLASTER BOARD, used, fine condition, [illegible] sq. yd. Lewis Wrecking Co., Pelham Naval Sta. Tel. Westr. 1313.

LOST—Package of letters of no value to others, probably from brief case at hotel or Grand Central Station. Finder please telephone Morningside 3095, Apartment 5, or mail to Box 671, Wilmington, Del. Reward; no questions.

LOST—Monday night, Jan. 10, Greenwich Village section, black traveling bag, contents valuable to owner; $25 reward, no questions asked. Return H. H. Tappen, 30 Irving Place, 4th floor.

LOST in taxi, between Hotel Astor and Punch and Judy Theatre, Friday afternoon, shiny black leather pocketbook containing commutation ticket to Elizabeth, N. J., and name Schermerhorn; reward. Z 2311 Times Annex.

LOST—Large size brief case, containing office records, L. H. Honies lettered on side, reward offered for return; no questions asked. McGraw-Hill Co., 10th Av. and 36th.

LOST—Wednesday night, at Palais Royal, amber cigarette holder with onyx band and eight diamond chips at either end of band. Liberal reward. S 36 Times.

LOST—Graduated white ivory beads, between Carnegie Hall and 22d St., Saturday afternoon. Reward. Phone Branch Brook 4360.

LOST—Black card case, gold corners; baby's picture, papers of no value except to owner, visiting cards with owner's name; liberal reward. Office of Lotos Club, 110 West 57th.

LOST—Thursday, Jan. 13, beaded bag, Broadway car, between 38th St. and 5th Av.; finder keep money. Please return bag to office Hotel Wellington.

LOST—Thursday morning, on south-bound 6th Av. "L," large envelope, containing trustee's report, &c.; reward for return. Phone John 4750.

LOST—Wallet, 61st and 59th St., Broadway, Saturday, containing money, railroad ticket; finder keep money. E. A. Jova, 618 West 49th, Longacre 441.

LOST—Roosevelt Av., Elmhurst, Thursday, cane, valued for association; reward. Telephone Murray Hill 218.

LOST—Umbrella, blue silk cover, leather handle, left in taxi leaving Grand Central Palace; reward. Tel. Hoboken 1518.

LOST—Evening Jan. 12, lower part lady's gold fountain pen, initialed; reward. Call L., Worth 4609, Ext. 195.

LOST—Beaded bag, $50, some change and keys. Call Mr. Lerner, 1,771 Southern Boulevard, Intervale 5780.

LOST—In taxi, Wednesday night, gold brocade bag; reward offered, no questions asked. S 60 Times.

LOST—Leather wallet in drug stores, Columbus and 73d St. A 65 Times.

LOST—Briarcliff 50-trip ticket, Friday; reward. Geo. M. Thompson, Briarcliff Manor.

$1,000 REWARD
for the return of a platinum flexible bracelet, 33 or 35 diamonds, weight 12 carats, round setting, scalloped edges, lost probably Jan. 12, P. M. Communicate with E. H. Hopwood, 55 John St., New York. Telephone Beekman 2887.

$1,300 REWARD, no questions asked, for return of pearl necklace containing 87 pearls, diamond barrel snap, platinum safety chain, lost Thursday, Jan. 13, between Waldorf-Astoria Hotel and Park Av. and 78th St. or in taxi. Dreicer & Co., 560 5th Av.

Jewelry.

LOST—Thursday evening, on Brooklyn-bound Sea Beach subway or exit DeKalb Av., ladies' diamond and sapphire studded wrist watch, gold link bracelet, valued as family keepsake; reward. Roma Restaurant, 673 6th Av., City.

LOST—Please return gentleman's ring, carved, three diamonds, taken Saturday morning, Pullman, New York Central, Train 6; liberal reward. J. F. May, 230 West 103d St.

$100 REWARD
for return of bowknot pin of pearls with border of diamonds lost Jan. 10, between West 43d and East 67th Sts. Udall & Ballou, 574 5th Av.

LOST—Friday, Jan. 14, platinum barpin, between 116th and 80th, local subway, at 9:45, or 57th St.-Riverside bus at 5 P. M. M 109 Times.

LOST—Will lady who found ring (aquamarine and brilliants) in station in New Haven Tuesday kindly communicate with Mrs. Thompson, 216 West 56th. Reward.

LOST—Earring, round pearl, blue enamel, pear-shaped diamond; Wednesday night; suitable reward. Maynard, 114 East 40th St. Tel. Murray Hill 1280.

LOST—Wednesday, Jan. 12, square platinum diamond wrist watch, with gray ribbon. Liberal reward to finder if returned to Room 408, 1,757 Broadway.

LOST—Gold barpin, alternating pearls, sapphires, Saturday, about 5 P. M., 5th Av., 42d to 57th St. Reward. Chadwick, Morningside 4710.

LOST—Gold meshbag, with sapphire clasp and slide. Return to cashier of the Murray Hill Hotel, Park Av. and 40th St.; liberal reward.

LOST—Pearl beads, Grand Central Station, 125d to Grand Central Terminal to West 27th, via 6th Av. surface. Phone Fordham 2924.

LOST—Saturday afternoon, between 128th and 156th Sts., on Broadway, horseshoe brooch of four diamonds and three sapphires; reward. Dr. J. R. Carcano, 3,600 Broadway.

LOST—Pearl necklace, Friday, on Miami train, compartment B. Reward. Return to F. W. French, 220 5th Av.

LOST—Diamond platinum brooch, Tuesday evening, in or near Metropolitan Opera House; liberal reward. Phone Lenox 6442.

LOST—Diamond necklace, Friday afternoon, Madison Av. car or West 43d St.; reward. J. Oshing, 1,060 Madison Av.

LOST—White and gold beaded bag containing gold lorgnette, with gold chain; reward. A 503 Times.

LOST—Silver coin bracelet. Reward. Simonton, Watkins 9455.

$100 REWARD
for return of flexible bracelet containing 6 oval shaped yellow sapphires; evidently lost Jan. 2 between West 42d and East 67th Streets. I. H. & B. H. Weinberg, 689 5th Av.

$100 REWARD
for return of platinum and diamond bar pin containing about 16 diamonds, lost Dec. 31 between 40th and 71st Sts or at Delmonico's. A. R. Lee & Co., Inc., 15 William St.

$100 REWARD, no questions asked, for the return of a pearl earring, lost Friday morning between 38 East 38th St. and 380 Park Av. Dreicer & Co., 560 5th Av.

Wearing Apparel.

LOST—Black net beaded scarf, Wednesday, Jan. 12, between 5:30 and 6 P. M., on or about Hudson Tunnel train, Hoboken, and 33d St.; reward. Z 2328 Times Annex.

LOST—Carnegie Hall, Saturday afternoon, Hoffman concert, small sable neckpiece. Return 61 East 77th St. Phone 453 Rhinelander; reward.

LOST—Fur neckpiece, civet cat, Friday, 111th, 114th, Amsterdam Av. Reward. Hagood, 425 West 114th St.

LOST—In taxicab, between Madison Av. and 52d St., to Houston St., sable neckpiece; reward. S 27 Times.

LOST—Evening gown, near 86th St.; reward. 859 West End Av. 5A.

Cats and Dogs.

LOST—White Pom Spitz dog, answers to "Buddie." Reward if returned to 508 West 138th. Phone Audubon 4537.

LOST—Saturday, bull terrier, brown and white; green collar. Reward. D. C. Adams, 150 East 67th St.

Found.

FOUND—On 42d St., Thursday, woman's handbag, containing money and pay envelope; owner can obtain same by describing bag and contents and paying for advertisements. Address P. O. Box 64, Port Chester, N. Y.

FOUND—Jan. 10, at automobile show, piece of jewelry; will be returned to owner if property identified. Send description by mail only, to Apt. 16B, 1 West 64th St., N. Y. C.

PERSONAL.

FOR ADOPTION—DESIRE TO ADOPT GOOD looking girl, 1 to 2½ years old; splendid home and every advantage of education and culture; write full details; all communications confidential. Address F. M., Post Office Box 922, City Hall Station.

INFORMATION WANTED LEADING TO the whereabouts of Frederick Mayerdorfer Junior; last known residence, 416 4th Av., New York. W. F. Bayerdorfer, 342 West 58th St.

WILLIAM DEACON, LATE MAIDENHEAD, England; earnestly requested write Todd, 989 Caribou, West Moosejaw, Canada.

ADDRESS WANTED, PAUL ALBERTSON, who came New York 1916. P 816 Times.

Other Lost and Found Advertisements Main News Section.

Encyclopedia of the Great War.
THE NEW YORK TIMES WAR VOLUMES comprise a complete encyclopedia of the war, 1,400 illustrations, 1,000 pages of cartoons, 20 volumes, three bindings, 12,000 pages; indexed; official records, reports and history by America's most eminent historians. Easy payments. Free booklet. Address New York Times War Volumes, Times Square, [illegible].

BABY DEATH RATE IN CITY INCREASES

Higher Mortality in 1920 Partly Due to Bad Housing, Says Copeland.

BAROMETER FOR PEOPLE

Bureau of Child Hygiene to Make Greater Efforts in Educating the Public.

An increase in infant mortality since Jan. 1, 1920 is shown by a report submitted yesterday by the Bureau of Vital Statistics of the Health Department to Health Commissioner Copeland. Since Jan. 1, 86 infants under one year of age died out of every 1,000 in New York City, as compared with 83 deaths per 1,000 in this age group during the corresponding period of 1919.

"There is no better barometer of the health conditions of a community," said the Commissioner, "than infant mortality. We are disappointed with the increase this year. Economic conditions and bad housing facilities are responsible for many of the deaths. The fact that infant mortality is on the rise makes it absolutely necessary to stress the work of the Bureau of Child Hygiene next year."

Dr. Copeland pointed out that the bureau was charged with safeguarding the health of children from the pre-natal period until school entrance. This obligation, he said, was discharged in the main through the baby health stations operated by the Health Department. While primarily for the care of babies under 2 years of age, other important activities have developed. The more important functions of the bureau are: First, inspection and supervision of expectant mothers, pre-natal care; second, supervision of the case and feeding of babies under 2 years of age; third, district or home visiting by a corps of field nurses throughout the year and particularly during the hot term; fourth, physical examination of children of the pre-school age, 2 to 6 years, together with follow-up visits to the home for giving advice and instruction as to physical defects found; fifth, centres for other departmental as well as local social service activities and for the co-operation of all agencies in the city interested in child welfare.

Dr. Copeland said that a point had been reached where it appeared that the number of infant deaths from congenital diseases was so great that it controlled in large measure the curve of mortality. Congenital diseases, he said, bore no relation to errors in infant hygiene and dietetics, but were dependent, within certain limits, upon the condition of the mother before, at or shortly after birth of the child.

Dr. Copeland believes that the educational propaganda instituted by the Bureau of Child Hygiene is bearing fruit. The education given the public, he says, is cumulative. The public has come to learn the lesson of "keep the baby well." The mother, he says, has learned that it costs less to prevent illness than to cure it, and the public has been taught that healthy babies are an asset, unhealthy babies a liability.

The Commissioner says that the influence of the baby health stations has shown itself in the improved general condition of the children on admission to school, greater personal hygiene and cleanliness, better and more intelligent response of parents to instruction and advice, an increased confidence in the nurse as a friendly visitor, a better knowledge on how to give "first aid" in illness and an improved regularity in attendance.

DIDN'T LET WOMEN SPEND DAY IN JAIL

Portuguese Government Declined Their Offer to Replace Political Prisoners for Christmas.

LISBON, Dec. 25 (Associated Press).—The Government today informed a deputation of Portuguese women that it could not legally consent to grant the women's appeal to pass Christmas Day in the jails as hostages for political prisoners. The reason given was that such action would be illegal, Parliament being closed and unable to discuss the question. The reply expressed admiration for the women's spirit of self-sacrifice.

The Minister of the Interior last Wednesday received Dona Branca de Gonta, a prominent member of the Society of Poets, who, some time ago, addressed an appeal to the women of Portugal to aid her in providing a happy Christmas for political prisoners. She was accompanied at the time by 100 other women. The Minister then expressed the view that acquiescence in the petition would be illegal, but that the question would be placed before the Ministerial Council for decision.

$95,000 Harlem Purchase.

The Bracken Furniture Company has purchased for future occupancy a former Russell Sage holding, the two four-story buildings with stores and apartments at 45 and 47 West 125th Street, on a plot 40 by 100, located between Fifth and Madison Avenues. The deal was arranged by Goodwin & Goodwin, who sold the property for Louis Frankel and others who had been holding it at $95,000. The buyers, upon termination of present leases, will reconstruct the building into a store with lofts for their own occupancy. For the present and during the building changes they will occupy the adjoining store and basement in Nos. 49-51, which they have leased through the same brokers from Feb. 1.

Westchester Realty Deals.

[illegible] Howe has sold for Charles [illegible], his residence on Lake Avenue, New Rochelle, to Dr. F. Hall of New Rochelle. The property was held at $20,000.

The dwelling on the northwest corner of North Broadway and Pine Street, plot 222 by 100 feet, has been sold by J. M. Reed. The brokers were Otterbourg, Steindler & Houston.

IN THE CURRENT WEEK

Today.

Mme. Inga Julienna will sing for the immigrants on Ellis Island in the afternoon.

The annual convention of the United Synagogue of America will open at the assembly hall of the Jewish Theological Seminary, 531 West 123d Street, in the afternoon and continue through Monday.

Eliza J. Newkirk will lecture on "English Country Houses" at the Metropolitan Museum of Art at 4 P. M.

Samuel A. Baldwin will give a free organ recital at the Great Hall of City College at 4 P. M.

Dr. Lyman Abbott will speak on "America's Industrial Problems" at the West Side Y. M. C. A., 320 West Fifty-seventh Street, at 4 P. M.

There will be a service in memory of the men of Washington Heights who died in the war at the Washington Heights Baptist Church in the evening.

The annual ball and reception of the Alexander F. Doyle Association will be held at Tammany Hall in the evening.

Dr. A. L. Boyce will speak at St. Margaret's Episcopal Church, 940 East 156th Street, at 8 P. M.

Alfred W. Martin will speak on "Buddhism" at the Ethical Culture Meeting House, 2 West Sixty-fourth Street, at 8 P. M.

Congressman Walter M. Chandler will speak on "Bolshevism: Its Cause and Cure," at the Brooklyn Civic Forum, Public School 84, Glenmore and Stone Avenues, Brooklyn, at 8 P. M.

J. T. Doran will speak on "The Open Shop Campaign on the Pacific Coast" at the forum of the Church of the Ascension, Fifth Avenue and Tenth Street, at 8 P. M.

Dr. Marcus Neustadter will speak on "Immigration from a Medical Point of View" at the Harlem Forum, Wadleigh High School, 115th Street near Seventh Avenue, at 8 P. M.

Dr. Wilbur F. Crafts will speak on "Labor and Liquor" at the forum of the Labor Temple, Fourteenth Street and Second Avenue, at 8:15 P. M.

Dr. Harvey W. Wiley will speak on "Do You Want to Love Longer?" before the Marquette Club at the Hotel Plaza at 8:15 P. M.

There will be a concert of Hebrew music under the auspices of the People's Music League at Cooper Union at 8:15 P. M.

James Weldon Johnson and Herbert J. Seligman will speak on "The Rape of Haiti" at the Community Forum, High School of Commerce, 155 West Sixty-fifth Street, beginning at 8:15 P. M.

Frank A. Vanderlip will preside at a discussion of "The Community Spirit" at the Town Hall, 123 West Forty-third Street, beginning at 8:30 P. M.

Tomorrow.

The annual meeting of the subscribers to the Seaside Home for Crippled Children will be held at the Hotel Biltmore at 2:30 P. M.

Mrs. Emmeline Pankhurst will speak on "The After-War Challenge to the Women of Great Britain," under the auspices of Woman's Department, National Civic Federation, at the Cosmopolitan Club, 135 East Fortieth Street, at 3:30 P. M.

The annual meeting of the corporation of the Metropolitan Museum of Art will be held at the Museum at 4:30 P. M.

The Hipp Top Club will have a house-warming at the home of Dr. O. Theodore Kohler, 434 West Twenty-fourth Street, in the evening.

The New York branch, United Synagogue and Women's League, will give a dinner at the Jewish Theological Seminary, 531 West 123d Street, beginning at 7 P. M.

The New York State Bankers' Association, Group VIII., will hold its annual dinner at the Waldorf-Astoria, beginning at 7:30 P. M.

Lindley M. Keasbey will deliver the first of a series of lectures on Philosophy and Religion, under the auspices of the New American Centre, at 5 West Ninth Street at 8 P. M.

L. A. De Blois will lecture on "Safety and Efficiency," under the auspices of the National Safety Council and the Safety Institute of America, at 29 West Thirty-ninth Street at 8 P. M.

William A. Prendergast will speak on "The Controller," under the auspices of the Women's City Club, at the Hotel McAlpin at 8:15 P. M.

Dr. J. J. Galloway will speak on "The Origin of Petroleum" before the Section of Geology and Mineralogy of the Academy of Sciences at the Museum of Natural History at 8:15 P. M.

Dr. Albert Shiels will speak on "Immigration Policies" at the City Club, 55 West Forty-fourth Street, at 8:15 P. M.

The annual meeting of the Sisterhood of the Spanish and Portuguese Synagogue will be held at 2 West Seventieth Street at 8:30 P. M.

Otto H. Kahn will preside at a discussion of "Popular Appreciation of Literature and Art" at the Town Hall, 123 West Forty-third Street, beginning at 8:30 P. M.

Tuesday.

There will be a Regional Conference under the auspices of the Woman's Christian Temperance Union at the Hotel McAlpin, opening at 9:30 A. M. and continuing through Wednesday.

The annual convention of the New York State Wholesale Bakers' Association will open at the Hotel McAlpin and continue through Wednesday.

Legislation will be discussed at a meeting of the Interborough Association of Women Teachers at the offices of the County Lawyers' Association, 165 Broadway, at 4 P. M.

The Dante League of America will hold a Tre-cento Festival at the National Arts Club, 15 Gramercy Park, in the evening.

A ball and entertainment by the Uniformed Firemen's Association will be held at Arcadia Hall, Broadway and Halsey Street, Brooklyn, in the evening.

There will be a testimonial dinner to Nathan Hirsch at the Hotel Commodore in the evening.

Senator Reed Smoot will speak at a dinner of the National Budget Committee at the Aldine Club in the evening.

The Class of 1919, New York University Law School, will have a dinner at the Cafe Boulevard, beginning at 6:30 P. M.

Dr. Jessie W. Hughan will speak on "The Socialist Commonwealth" at a supper-meeting of the Intercollegiate Socialist Society at 52 East Twenty-fifth Street, beginning at 6:45 P. M.

Curtis J. Beard will speak on "Credit Co-operation between the Banker and the Retailer" at a meeting of the Associated Retail Credit Men at the Bush Terminal Building, West Forty-second Street, at 7:30 P. M.

Dr. Arthur L. Weatherly will speak on "Democracy as a Phase of Life," under the auspices of the People's Institute, at Cooper Union at 8 P. M.

Major James de Rothschild will be the guest at a reception by New York Zionists at the Hotel Astor in the evening.

Leslie H. Coloney and others will speak at a meeting of the League of Advertising Women at the Advertising Club, 47 East Twenty-fifth Street, in the evening.

George Gordon Battle, Ezra P. Prentice and ex-Judge William H. Wadhams will speak on "The Direct Primary" at the forum of Pilgrim Hall, Broadway and Fifty-sixth Street, beginning at 8:15 P. M.

Francis Guerrlich will lecture on "The Broker's Point of View" at the West Side Y. M. C. A., 320 West Fifty-seventh Street, at 8:15 P. M.

The Rev. Dr. John Kelman will deliver the second of his series of lectures on "Aspects of the Religious Teaching of Robert Browning" in the chapel of the Fifth Avenue Presbyterian Church, 7 West Fifty-fifth Street, at 8:30 P. M.

George W. Wickersham will preside at a discussion of "Justice and Efficiency for Capital and Labor" at the Town Hall, 123 West Forty-third Street, beginning at 8:30 P. M.

Dr. Will Durant will lecture on "State Socialism," under the auspices of the Educational and Cultural Society, at Park View Palace, 110th Street and Fifth Avenue, at 8:30 P. M.

The annual meeting of the Brooklyn Federation of Jewish Charities will be held at the Unity Club, Bedford Avenue and Dean Street, Brooklyn, at 8:30 P. M.

Wednesday.

The annual meeting of the New York Probation and Protective Association and the Girls' Protective League will be held at the Russell Sage Foundation Building, 130 East Twenty-second Street, at 3:30 P. M.

Dr. Edward J. Kempf will speak on "The Emotional Make-up of the Child and Its Problem of Developing Personality," under the auspices of the Federation for Child Study, at 2 West Sixty-fourth Street, at 3:45 P. M.

Ex-Governor Smith will speak at a dinner meeting of the Foreign Commerce Club at the Hotel Astor in the evening.

Nathan L. Goldstein will deliver a public lecture on "Immigration" at P. S. 171, Ridgewood and Lincoln Avenues Brooklyn, at 8:15 P. M.

Andre Tridon will lecture on "War: The National Neurosis," under the auspices of the Fine Arts Guild, at Park View Palace, 110th Street and Fifth Avenue, at 8:30 P. M.

Thursday.

Dr. John L. Elliott will speak on "Choice of Life Work," under the auspices of the Parents and Teachers' Association, at 2 West Sixty-fourth Street, at 11 A. M.

Mrs. Corinne Roosevelt Robinson will speak on "Intimate Reminiscences of My Brother" before the New York Library Club at the Metropolitan Museum of Art at 3 P. M.

The annual dinner of The Hotel Association of New York City will be held at the Hotel Biltmore, beginning at 7:30 P. M.

The Uniformed Firemen's Association will have a ball and entertainment at the Central Opera House, 205 East Sixty-seventh Street, beginning at 8 P. M.

Mrs. Winnifred H. Cooley will deliver a public lecture on "The Woman Who Works" at Manhattan Trade School, 127 East Twenty-second Street, at 8:15 P. M.

Robert E. Simon will deliver a public lecture on "The Recent Rent Crisis" at Manual Training High School, Seventh Avenue and Fourth Street, Brooklyn, at 8:15 P. M.

Judge J. Grattan MacMahon will speak on "The Growth of Our Republic" at the Osceola Club, 1,026 Park Avenue, at 8:30 P. M.

Friday.

George B. Gallup will speak on "Housing and the Community" and Mrs. Edith D. Foster on "What the Screen Can Do for the Community" at the Women's Forum, in the Biltmore Hotel, beginning at 10:45 A. M.

Frank A. Vanderlip will speak on "A New Method of Dealing With Our Foreign Affairs" at the Town Hall, 123 West Forty-third Street, at 11 A. M. and again at the same hour and place on Saturday.

Commissioner James A. Hamilton will speak on "The Prevention of Crime by Reforming the Criminal" at the Jackson Democratic Club, 1,175 Boston Post Road, the Bronx, in the evening.

Everett Dean Martin will speak on "The Superman," under the auspices of the People's Institute, at Cooper Union at 8 P. M.

Mrs. Ethel G. Lynde will give a dramatic reading of Shaw's "Heartbreak House" at the Woodstock Library, 759 East 160th Street, the Bronx, at 8:15 P. M.

Nathaniel Phillips will speak on "The Americanism of Grover Cleveland" at a meeting of the Cleveland Democracy at the Park & Tilford Building, 125th Street and Lenox Avenue, at 8:30 P. M.

Saturday.

Robert W. Dunn will speak on "Spies in American Industry" at the Camaraderie of the Intercollegiate Socialist Society at the Civic Club, 14 West Twelfth Street, at 4 P. M.

Adriaan J. Barnouw will lecture on "Dutch Landscape Painters, Seventeenth Century," at the Metropolitan Museum of Art at 4 P. M., and Frances Morris will lecture at the same place on "Keyboard Instruments, Ancient and Modern," at 5 P. M.

AUTOMOBILE EXCHANGE

Opportunity for quick disposal and purchase of used cars. Rate, 65c per agate line.

APPERSON coupe, 1918; just overhauled and repainted; like new; decided bargain. Dort Motor Co., 1,794 Broadway. Circle 5466.

BUICK Big Six seven-passenger, Winter and touring top; first-class condition; cord tires; many extras; owner driven. Can be seen at Club Garage, 560 St. John's Place, Brooklyn.

BUICK 1917 "Little 6" touring, $650; good shape. Homan, 250 West 54th.

BUICK 1920 coupe, like new; owner sacrifices. 122 West 52d. Circle 8980.

BUICK coupe, 1920; excellent condition, reasonable. Smith, 154 West 124th. Morn. 176.

BUICKS.
Flack Co., 238-240 West 54th St.

CADILLAC.
Town Limousine, Model 57.
This car has been thoroughly renewed in every detail in our shops. The coach work is remarkable; we have fitted and attached a unique cloth slip cover; all removable nickel parts renickeled; new Goodyear all-weather cord shoes; complete in accessories and tools.
This car possesses value seldom found in a renewed car.
USED CAR DEPARTMENT,
DETROIT CADILLAC MOTOR CAR COMPANY,
3 Lafayette Av., Brooklyn.
Telephone Nevins 2300.

CADILLAC 1919 Victoria, double letter.
CADILLAC limousine, 1919, dealers' price.
CADILLAC 1918 Town Limousine.
FRANKLIN 1920 Coupe; perfect.
STEARNS 1919, light 4 Touring, like new.
HUDSON, sport model; make offer.
CADILLAC USED AUTO EXCHANGE,
159 West 56th St. Circle 5308.

CADILLAC "59" suburban; run 600 miles.
CADILLAC 1920 "59" Victoria.
CADILLAC "57" landaulet, Del., June, 1920.
CADILLAC 1918 touring.
PACKARD 3-35 touring.
STUTZ 1920 four-passenger.
SCHOONMAKER & JACOD, 1,866 B'way.

CADILLAC 1919 Victoria and Tour.
CADILLAC 1918 Limo. and Town Land.
PACKARD 1918 Suburban Sedan.
PACKARD 1917 2-35 Landaulet.
PACKARD AUTO EXCHANGE CO.,
10 West 60th St. Columbus 5078.

CADILLAC limousine, 1919 model, perfect order, having run less than 15,000 miles; can be seen by appointment. Realty Estates, 215 Montague St., Brooklyn, N. Y. Phone Main 8385.

CADILLAC (convertible) sedan; perfect condition; special upholstery; extra shoes; used private exclusively; fur and imported plush robes; great sacrifice. PRIVATE STABLE, 148 East 39th.

CADILLAC 1916 TOURING; WIRE WHEELS, EXCELLENT CONDITION; ANY REASONABLE OFFER ACCEPTED. LAWRENCE MOTOR SALES, 136 WEST 52D. CIRCLE 190.

CADILLAC sedan 1920, purchased June, 1920, run 7,000 miles, just overhauled and equipped with new oversize tires, including two extras, standard type and color; $3,500. Box 1035 Times, 2 Rector St.

CADILLACS. Used Car Salesroom,
7 WEST 61ST ST., at Broadway.
TELEPHONE COLUMBUS 7700.
Detroit Cadillac Motor Car Corp.

CADILLAC sedans, coupes, limousines, landaulets, town cars, 1917, 1918, 1919, 1920 models at special bargain prices; call, make offer. Seen 123 West 64th. Meyer.

CADILLAC, coupe, model 57W, excellent condition, or will exchange for newer model coupe or sedan. Jacobs, Flushing & Woodward Avs., Brooklyn, N. Y.

CADILLAC, Amesbury suburban, late 1918; storage two years; fine condition mechanically and paint; wire wheels. G 296 Times.

CADILLAC 1917 7-passenger touring, like new; make offer. New Amsterdam Storage Warehouse, 19 West 67th St.

CADILLAC limousine, latest model, 1919; like new; price reasonable. Schuyler 6600. Collins

CADILLAC imperial suburban sedan, 7 passenger, fine condition; bargain; $1,900. Russell Carvan, garage, 128 West 54th.

CADILLAC sedan, model 53, Westinghouse shock absorbers; guaranteed; $2,200. Gotham, 1,694 Broadway.

CADILLAC Victoria 1919, Series 57 D. D.; like new; sacrifice; $3,150. Warehouse, 152 West 90th St. Riverside 1773.

CADILLAC 1920 sedan, suburban model; owner compelled to leave town. Phone Stuyvesant 1511. Mr. Kane.

CADILLAC 1919 AMESBURY SEDAN.
CADILLAC 1919 BROUGHAM SEDAN.
Harry Brenner, 2,124 Broadway (74th).

CADILLAC, victoria type, 57 S, wire wheels; must be seen to appreciate; $3,200. Gotham, 1,694 Broadway.

CADILLAC four-passenger coupe, 1919; like new; sacrifice. Rippeth, Hotel Woodward.

CADILLAC landaulet; excellent condition; $600. F. D. Homan, 250 West 54th.

CASE, touring and sedan; demonstrator; 1920; fine condition, newly painted; guaranteed; will sacrifice at $1,850 and $2,850. Aetna Machine Shop, 12 West 62d St.

CHANDLER 1920 despatch, 4 passenger, like new, $1,275. New Amsterdam, 19 W. 67th.

CHANDLER, 1919, sedan, slightly used; make offer. Seen 123 West 64th. Meyer.

CHANDLER sedan 1918; like new; bargain. F. D. Homan, 250 West 54th.

CHEVROLET 1920 TOURING, $485.
Cost $925; absolutely perfect condition; runs like new car. John Moore & Co., 2,004 Broadway (68th).

CHEVROLET 1920 SEDAN, $750.
1920, latest design; perfect; clean condition; very little used; has extra tire and bumper; value $1,100. Call 2004 Broadway.

CHEVROLET SEDAN, $750.
Practically new; must sacrifice; cash or payments; any demonstration. 351 East 149th St., Bronx. Melrose 7786.

CHEVROLET taxi 1920, reasonable; excellent condition. Spier's Garage, 1,019 Boston Road.

COLE, 1919, suburban sedan, slightly used; bargain. Seen 123 West 64th. Meyer.

CUNNINGHAM, 1920, five-passenger sedan, A1 condition, car can be seen by appointment: no dealers. Phone Broad 7097-4851.

CUNNINGHAM sedan, in good order; bargain. Cook & Macconnell, 630 5th Av.

DODGE touring, first class mechanical condition; good tires; make offer. C. A. Ackerman, 225 West 58th St.

DODGE coupe, late model, mechanically perfect. Room 420, 1,777 Broadway. Circle 1417.

DORTS.—DORTS.—DORTS.
We have some very decided bargains in used 1920, 1919, 1918 Dorts, open and closed models; also three 1920 demonstrators sold with new car guarantee. Dort Motor Car Co., 1,794 Broadway. Circle—5466.

ESSEX, Buick, Hudson, Nash, Overland, Velie, Allen, Chalmers, Studebaker and others; buy now while prices are low; selection is good. Lexington Motor Co., 1,850 B'way.

ESSEX SEDAN; LIKE NEW.
SACRIFICE, $1,650.
Bresner, 2,124 Broadw. (74th). Col. 4077.

FIAT limousine, cost $9,600 last year, will be sold at one-third of original price; car in wonderful condition and ready for immediate use. Lexington Motor Co., 1,850 Broadway.

FIAT, 1918, touring; excellent condition; make offer. Seen 123 West 64th. Meyer.

FORD limousine, 1919, perfect condition, with new anchor body; original owner; fine car for taxi work; will sacrifice. Joseph Weick, 121 Porter St., Philadelphia, Pa.

FORDS, touring, roadsters, suburban sedan, commercial. 20th Century Auto, 250 West 54th.

FRANKLIN USED CAR DEPT.
ALL STYLES—MANY LATE MODELS.
225 West 58th St., fourth floor.
FRANKLIN MOTOR CAR CO. OF N. Y.

FRANKLIN touring car; trade for new, small enclosed car, or sell for cash. Montclair 5792.

FRANKLIN 9A Sedan; excellent condition; sacrfice. Phone Audubon 786.

FRANKLIN 1920, coupe. Call R. Underhill, Vanderbilt 9848.

HAYNES, REAL BARGAIN, $975.
Practically new summer and winter tops; biggest bargain ever bought; easy terms if desired. 391 East 149th, Bronx.

HEALY electric brougham, chauffeur driven, Edison battery, excellent condition throughout; genuine bargain if quick sale made; good tires. Apply Superintendent, 248 West 55th.

HUDSON Super Six Sedan, 1916, fully equipped; driven privately; A1 condition; must sell at once.
STRATHMAN, 156 EAST 120TH ST.

HUDSON SEDAN.
Late model super six 7 passenger, in excellent condition; complete equipment; sacrifice. 365 West 79th.

HUDSON four-passenger speedster; make 1920; offered at one-half price; condition guaranteed like new. Lexington Motor Co., 1,850 Broadway.

HUDSON 1920 4-passenger speedster; sacrifice. Scott, 136 West 52d. Circle 8222.

HUDSON limousine 1917-18; perfect order; Westinghouse shock absorbers; good as new; bargain. F. D. Homan, 250 West 54th.

HUDSON sedan, 1918, 7-passenger, like new; make offer. New Amsterdam Storage Warehouse, 19 West 67th St.

HUDSON super six, latest model, 7-passenger touring; delivered September; run 3,300 miles; make offer. Shore Road 9778.

HUDSON 1920 touring limousine; also sedan; bargains. Cook-Macconnell, 630 5th Av.

HUDSON 1918, town limousine; bargain. R. Underhill, 9848 Vanderbilt.

HUPMOBILE sedan, model "N"; fine condition; recently painted; reasonable. L 126 Times.

KING touring; car as good as new; can be had at a bargain; no dealers. J. E. Smith, 701 Madison Av. Plaza 1342.

LANCIA, late model landaulet car, equipped with Westinghouse shock observers; mechanically perfect. Resta Motors, Inc., 17 West 50th St. Circle 3845.

LANCIA 1918 Sedan, sport type, custom built; perfect condition every respect; exceptional car. L. Weil, 9308 Madison Sq.

LANCIA, 1916, limousine and town cars; bargain. Seen 123 West 64th. Meyer.

LEXINGTON Sedan demonstrator; almost new; sold with new-car guarantee. Lexington Motor Co., 1,850 Broadway.

LEXINGTON sport and touring demonstrators; very low mileage; sold under new-car guarantee. Lexington Motor Co., 1,850 B'way.

LEXINGTON, Grant, Overland and Chevrolet Sedan; bargain price. Lexington Motor Co., 1,850 Broadway.

LIBERTY BROUGHAM, LATEST MODEL; FULLY EQUIPPED AND IN PERFECT CONDITION; $1,500 CASH. KRAMER, PHONE VANDERBILT 2074.

LOCOMOBILE—MOST BEAUTIFUL FULL COLLAPSIBLE CABRIOLET.
COACH WORK. HEALEY & CO.
LATEST TYPE CHASSIS.
PERSONAL CAR.
J. FRANK DE TAUSSE, COLUMBUS 7750.

LOCOMOBILE touring, Victoria top, fine condition; cash bargain this week; no dealers. Ridlor, 232 West 75th. Col. 10253.

LOCOMOBILE limousine; sacrifice quick sale. Inquire Davin, Belnord Garage, 257 West 87th St.

LOCOMOBILE 1920 touring, like new; sacrifice. Scott, 136 West 52d. Circle 3222.

LOCOMOBILE—Sacrifice for quick action; owner leaving town. N 252 Times.

MARMON 1920, run 1,600 miles; four-passenger coupe; perfect order. Call at 1,872 Broadway, or telephone Schuyler 2812.

MERCEDES, 90 H. P. Sport, 65 H. P. Sport, 4-pass.; 50 H. P. Limousine; 50 H. P. Sport; 30 H. P. Sport. Roskam Scott Co., 1,896 Broadway, at 63d St. Col. 0907.

MERCER Sedan, elegant condition; equal to new; willing to sell at a sacrifice. Apply A. S. Hecht, 210 West 54th St., New York.

NASH 1920 sedan; beautiful car; fully equipped. R. F. Williams, 605 West 51st. Circle 5127.

OAKLAND, sedan, 1919, first-class condition. Room 420, 1,777 Broadway. Circle 1417.

OLDSMOBILE—Will sell deposit, take loss, on new car. N 252 Times.

OVERLAND sedan, 1917; six cylinder; Continental motor; private car. 513 Hamilton St., Long Island City. Phone Astoria 1235.

PACKARD limousine 1917, twin 6, perfect condition, private party, will sell for $1,800 cash. Chelsea 3468 or Riverside 3860. Apt. 4, evenings.

PACKARD, late model Judkins 6-passenger sedan, in good condition. Packard Motor Car Co., 1,010 Dean St., Brooklyn. Prospect 7142.

PACKARD 1917, Fleetwood town brougham, in splendid condition. Packard Motor Car Co., 1,010 Dean St., Brooklyn. Prospect 7142.

PACKARD "Twin 6" limousine 1917; reasonable; time payments. Homan, 250 West 54th.

PACKARD twin six touring, late model, splendid condition. Packard Motor Car Co., 1,010 Dean St., Brooklyn, Prospect 7142.

PACKARD Berlin limousine "2-35"; make offer. New Amsterdam Storage, 19 W. 67th.

PACKARD 1920 special coupe, seating four; bargain. Cook-Macconnell, 630 5th Av.

PAIGE 1920 Larchmont 4-passenger sport; make offer. New Amsterdam Storage, 19 West 67th.

PIERCE-ARROW, beautiful 1919 touring, dual valve; can't be told from new; condition guaranteed. Mrs. Hayman, 222 Riverside Drive. Phone 6374 Riverside.

PIERCE-ARROW 1917 "38"—Having dismissed my chauffeur, will trade my 5 passenger touring for smaller car. Write Box C. Room 1, 2,000 Broadway.

PIERCE-ARROW limousine, 48 h. p.; owner going to Europe; no reasonable offer refused. 200 West 54th, Apt. 3C. Circle 1130.

PIERCE-ARROW 1920 vestibule limousine; bargain. Cook-Macconnell, 630 5th Av.

PIERCE-ARROW, 1917, 48, landaulet; make offer. Seen 123 West 64th. Meyer.

PIERCE-ARROW 1919 dual valve 4-passenger coupe, $4,900. 19 West 62d.

PIERCE-ARROW, 1919, 48, runabout; will sacrifice. Seen 123 West 64th. Meyer.

REO ROADSTER; 1921 model, six cylinder, excellent condition; six months used; $1,300. Rhinelander 7977, between 4 and 8 P. M.

ROLLS-ROYCE.
5-pass., inside drive, perfect condition.
Handsome coach work by Barker.
Last pre-war model.
Immediate delivery.
G. E. Hanson. Rector 6300.

ROAMER, 1919, runabout, almost new; will sacrifice. Seen 123 West 64th. Meyer.

STANLEY Stteamer 1918 seven-passenger touring; run about 6,000 miles; new boiler; body finish and entire mechanism in fine condition. Harry E. White, 1,345 Watchung Av., Plainfield.

STUDEBAKER COUPE, suitable for doctor, in good condition. Packard Motor Car Co., 1,010 Dean St., Brooklyn. Prospect 7142.

STUDEBAKER 18 TOURING, $250, balance $250, payable 6 instalments, purchases 6-cylinder, 7-pass., guaranteed 6 months. 499 East 163d. Melrose 5765.

STUTZ 1920 4-passenger, special khaki top, Rolls-Royce type head and spot light, run less 5,000 miles; will sacrifice, $2,500 cash. 8828 Barclay.

STUTZ 19 ROADSTER, $1,250.
Excellent condition, time payments, guaranteed 6 months. 499 E. 163d. Melrose 5765.

STUTZ 1918 sport sedan; owner will sacrifice. 123 West 52d. Circle 8460.

WESTCOTT SEDAN 1917, 7-passenger, mechanically perfect; no dealers. Telephone Walker 5766.

WHITE thirty, 5-passenger, good condition. Call Richmond Hill 3875J.

WINTON, French town car, new, beautifully appointed, for sale by private party; real bargain to immediate purchaser. Can be seen by appointment. Box E. W. 94 Times.

WINTON limousine, 6-cylinder, 1916; good condition; demonstration given. Bung & Bell, 214 West 65th St. Columbus 9763.

EXTREME REDUCTIONS.

SEDAN—This little 1919 Studebaker 5-pass. sedan was taken in part payment for a new big 7-pass. Studebaker. We have reconditioned this sedan like new, and it is indeed a beautiful and economical ALL-YEAR car. Priced $1,200 under new car list, this week only.

CLUB ROADSTER—Priced like a straw hat in December, this late 1919 Studebaker Light Six Cyl., 4-passenger roadster is our most popular Spring model. We could sell this car at a good profit in two or three weeks, but our plan of selling used cars will not permit us to do this, so we offer you a MOST PROFITABLE INVESTMENT if you act quick.

NASH—Small 1919 5-pass. touring; used very little and looks brand new. Equipment includes five wheels, bumper, &c. Extreme reduction. Price $1,075. This week only.

ECONOMICAL FAMILY CAR—A beautiful 1919 Studebaker touring, equipped with two extra auxiliary chairs accommodating seven passengers. Refinished a Brewster green body with black fenders and trim; genuine hand buffed leather upholstery that shows absolutely no wear; top like new, and motor and all moving parts overhauled. This Factory Reconditioned car offers every advantage of a brand new car at substantial reduction.

MOON—This 1919 5-passenger touring looks like $3,000, runs like $1,500 and can be bought for $875. Refinished and equipped with white wire wheels. Quick action is needed to get this bargain.

BRAND NEW—Driven only 2,100 miles, this late 1920 Studebaker Big Six touring offers a prospective new car buyer an unusual opportunity to secure a new car at a used-car valuation.

MAXWELL—Late 1920 touring in exceptional condition, $575.

LIMOUSINE—This 1919 Studebaker Big Six limousine is a very beautiful custom-built job, and was built specially for one of the Directors of the Studebaker Corporation of America. If you or any of your friends want a chauffeur-driven enclosed car, this Reconditioned Like New Limousine offers exceptional value. Priced $1,450 below new car list.

ROADSTER—$575 buys this very popular 3-passenger Studebaker model, thoroughly overhauled and refinished a dark blue body with black fenders and trim. You could not duplicate this car elsewhere for $700.

STUDEBAKER REBUILT CAR DEPT.,
1,700 BROADWAY, COR. 54TH ST.

TOURING CARS.
1920 Chandler, 7-passenger.
1920 Oldsmobile, 5-passenger.
1920 Cleveland, 5-passenger.
1920 Moon, 7-passenger.
1920 Chalmers, 5-passenger.
1920 Nash, 5-passenger touring.
1918 Buick, 7-passenger.
1918 Dodge touring.
1917 Hudson, 7-passenger.
1917 Cadillac, 7-passenger.
1917 Mercer touring.
TIME PAYMENTS.
BRIGHTON, 1077 Atlantic Av., Brooklyn.

SEDANS AND COUPES.
1920 Nash, 7-passenger; almost new.
1920 Nash, 4-passenger coupe.
1920 Maxwell; scarcely used.
1919 Nash, 7-passenger; like new.
1919 Cadillac, 7-passenger.
1919 R[illegible], 7-passenger; hardly used.
1918 Cadillac, 4-passenger coupe.
1918 Cadillac Imperial sedan.
1917 Cadillac, 7-passenger.
1916 Cadillac, 7-passenger.
TIME PAYMENTS.
BRIGHTON, 1077 Atlantic Av., Brooklyn.

AUTOMOBILE AUCTION SALES.
50 different makes of pleasure and commercial cars will be sold at public auction
MONDAY AND THURSDAY AT NOON.
BROWN'S AUTO AUCTION SALESROOMS,
3d Av., corner 11th St., N. Y. City.
List your car here; we will get your price; 5 per cent. commission charged if your car is sold; we buy cars outright. Tel. Stuyvesant 924.

SPORT MODELS.
ALL 4-PASSENGERS.
1920 Chandler Dispatch; 2,000 miles.
1920 Chalmers; almost new.
1920 Hudson; scarcely used.
1919 Cadillac; very exceptional.
1919 Cole; looks like new.
1917 Cadillac—"A GOOD BUY."
1916 Marmon; looks good as new.
TIME PAYMENTS.
BRIGHTON, 1,077 Atlantic Av., Brooklyn.

Motor Trucks.

SELDEN 1917 2-ton covered rack.
REO 1917 2-ton chassis.
STEWART 1919 2-ton rack.
VELIE 1919 2-ton full van.
PACKARD 2-ton chain drive brewer's body.
FORD 1917 2-ton full panel.
STERLING 1918 3½-ton rack.
GARFORD 1916 3½-ton full van.
ALCO 1914 5-ton chassis.
STERLING 1918 5-ton platform.
FORD 1918 1-ton rack.
BROOKLYN BRANCH,
PACKARD MOTOR CAR CO. OF N. Y.,
1,010 DEAN ST. PROSPECT 7142.

TRUCKS! TRUCKS! TRUCKS!
VARIOUS SIZES AND MAKES.
EXCEPTIONAL LOW PRICES.
CONTRACTORS' DUMPERS.
LAWRENCE MOTOR SALES CORP.,
136 WEST 52D. CIRCLE 190.

LOOK, LOOK, LOOK—SAURER 5-TON CONTRACTORS' DUMPER, EXCELLENT SHAPE, $975. LAWRENCE MOTOR SALES CORP., 136 WEST 52D. CIRCLE 190.

MUST SELL AT ONCE 3½-TON CHASSIS, WORM DRIVE; CONDITION GUARANTEED; SACRIFICE. LAWRENCE MOTOR SALES CORP., 136 W. 52D. CIRCLE 190.

PACKARD, 3½ ton, dump; perfect running order. R. F. Williams, 605 West 51st St. Circle 5127.

HUDFORD, 1917, newly painted; perfect condition; panel body; $325. R. F. Williams, 605 West 51st St. Circle 5127.

WHITE truck, 5-ton; good as new; must sell. Chas. S. Snyder, 229-31 West Market St., York, Pa.

AUTOCAR, 1½ ton, rack body; perfect condition. R. F. Williams, 605 West 51st St. Circle 5127.

BETHLEHEM, 2½ ton, with stake body. R. F. Williams, 605 West 51st. Circle 5127.

Automobiles Wanted.

IN MARKET to buy 1920 late model Packard twin six, Fleetwood body, touring car or runabout; must be in perfect condition (machinery and paint); will pay cash if price is low; dealers need not reply. Submit offers to Box 1064 Times, 2 Rector St.

WANTED—Cadillac sedan body, Amesbury preferred, to fit 1919 touring car; will consider trading my Cadillac touring car for 1920 Cadillac sedan car in A1 condition. P 512 Times.

ROLLS-ROYCE car wanted; must be used, but in good condition, chassis; will pay cash; no dealers. C. E. Bradley, care of Filene's, 225 5th Av.

SECOND-HAND brougham or landaulette, Pierce or Cadillac make; no dealers; state price and full particulars, also where car can be seen. D 327 Times.

BUILDING PLOT at Miami, Fla., in exchange for late model touring car. 27 Chilton St., Elizabeth, N. J.

PIERCE-ARROW, 1920, 38, four-passenger sedan, or five-passenger touring; have cash ready. Write Box "R," Room 3, 2,000 B'way.

CADILLAC SEDAN 1919-1920; must be perfect condition; have cash for bargain; no dealers. Z 2212 Times Annex.

AUTOMOBILES—1,000 WANTED.
Highest prices paid; bring car or phone. 499 East 163d. Melrose 5765.

WANTED—Automobile in exchange beautiful new $850 player piano. P 302 Times.

NEW, small, enclosed car in trade for Franklin touring car. Montclair 5792.

STORAGE and cash ready for good car. Mr. Cook, 630 5th Av.

Automobiles for Rent.

SEDAN de luxe, new 1921 seven-passenger; powerful, handsome, heated, equipped for lazy comfort; by the day, week or month, with experienced owner driver, covered by all insurances; references exchanged. G. Boland, care of Caso, 692 Fulton St., Brooklyn, N. Y.

PACKARD and Pierce-Arrow motor trucks, 3-ton, 2-ton, with closed van bodies, for rent by day or week; competent chauffeurs. Kindermann Sons, 1,360 Webster Av. Tel. 194 Jerome.

PACKARD twin sixes, limousine, landaulets, for rent by hour, day, week, month; reasonable rates; excellent service. Champion Garage and Auto Co. Columbus 9072.

PACKARD twin-six limousine, exceptionally handsome; hourly, weekly, monthly; owner drives. Phone Murray Hill 2905. Biltmore Garage, 47th St.

PACKARD—Twin sixes for hire, reasonable rates; monthly specialty. Muldoon, Columbus 2151

LATEST type landaulet, with expert chauffeur, monthly; reasonable; references. Horn, 301 West 49th St. Circle 6680.

CADILLAC Private Renting Service, 145 West 54th St. Circle 2809. First-class service at reasonable rates; monthly specialty.

CADILLAC 1919 limousine; handsomely appointed; monthly, hourly trips; reasonable. Frankman, Schuyler 3910.

HUDSON latest super-six limousine; monthly, hourly; references. Milton Horn, Bryant 5890.

LIMOUSINES to hire, $3 an hour; careful chauffeur. Phone Plaza 5435.

FOR rent, limousine, private, shopping, $2.50 hour, all occasions; reliable. Plaza 2406.

DE DION, landaulet; $2.50 hour; careful. Darensau, Riverside 6800, 100 West 90th St.

Automobile Instruction.

AUTOMOBILE TRAINING BY EXPERTS.
Complete shop course, $65, with driving, $90; weekly payments. Ask for Catalogue I.
STEWART AUTOMOBILE SCHOOL,
225 West 57th St., at Broadway.
Leading School—Founded 1909.

AUTO INSTRUCTION.
4 and 8 weeks' courses for
Owners, Chauffeurs, Mechanics, Salesmen.
WEST SIDE Y. M. C. A.
302 West 57th St., New York.
Get booklet and pass. Special ladies' classes.

ATKINSON AUTO SCHOOL, 285 West 50th—Superior instructors guarantee expert knowledge; inspect equipment or write for booklet; ladies' classes

REPAIRING, driving taught short time; license guaranteed; ladies' classes; also Ford lessons. American Auto School, 728 Lexington Av.

Automobile Accessories.

HANDSOME pair bear robes, 2 beautiful plush robes, gentleman's fur lined overcoat, chauffeur's fur coat; perfect condition; no cash offer refused. Private Stable, 148 East 39th St.

GARAGE DOORS, plain and glazed. Lewis Wrecking Company, Pelham Naval Station. Telephone 1813 Westchester.

BLACK FUR COAT, bargain. Telephone Riverside 1840, afternoons.

BLACK FUR LAP ROBE, or floor rug, large. Phone Riverside 1840, afternoons.

Automobile Bodies.

CADILLAC sedan bodies; immediate delivery; mounted; allowance old bodies. Telephone Bread 5377.

CADILLAC Amesbury convertible Sedan for sale; body used only three months. Phone 4756 Bronx, between 11 and 4.

Automobile Storage.

THE largest and most modern garage in the Dyckman section, offers every convenience, steam heat and hot water; rates $10 and up. Advance Garage, 876 West 212th St. Wadsworth 2506.

HIGH-CLASS dead storage for automobiles, $15 per month, including service. Phone Columbus [illegible].

War Volumes

PUBLISHED BY THE NEW YORK TIMES COMPANY

Each Volume 600 Pages | **20 Volumes in the Set**

THREE BINDINGS:
FULL MOROCCO, THREE-QUARTER, SPECIAL BUCKRAM

1000 Etchings in Roto. **Maps.**
1000 Cartoons on International Subjects. **Charts.**
Historic Portraits. **Historical Episodes.**

THE history of the war as presented in these volumes differs from ordinary histories in the fact that the history is not the individual work of any one writer or any particular group of writers. The history is narrated by the men who performed the deeds and made the record.

THE most conspicuous feature of the set is the presentation in textual form of all the essential reports, documents and official utterances usually found in the appendices of ordinary histories in type so small as to be almost illegible.

EACH volume is separately indexed; the 20th Volume contains a CUMULATIVE INDEX; also a digest and gazetteer of noteworthy names and places mentioned in the 20 volumes.

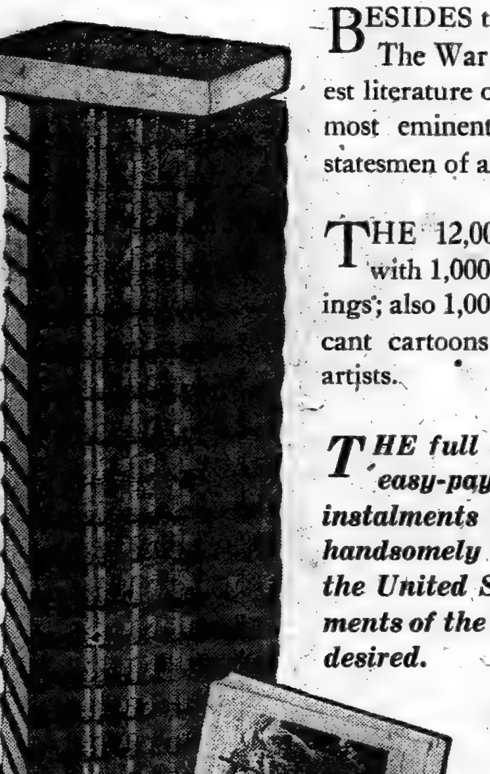

BESIDES the history of actual events, The War Volumes embody the richest literature of the war, produced by the most eminent scholars, publicists and statesmen of all the countries involved.

THE 12,000 pages are embellished with 1,000 pages of rotogravure etchings; also 1,000 pages of the most significant cartoons by the world's cleverest artists.

THE full set will be sold on the easy-payment plan in monthly instalments and will be delivered, handsomely boxed, to any point in the United States, with the compliments of the donor, at such time as is desired.

I regard The New York Times War Volumes as of distinct permanent value. They are not only unique in their way, but of exceptional worth.
WM. E. BORAH,
U. S. Senate.

The New York Times War Volumes are the most valuable single repositories that have been issued.
ALBERT BUSHNELL HART,
Professor of Government, Harvard University.

In no other publication has there been collected such a mass of diplomatic documents, authoritative documents of international relations, or accurate chronicles of military events (of the Great War).
CHAS. SEYMOUR, Ph. D.,
Dept. of History, Yale College.

When Senator Hitchcock became Chairman of the Foreign Relations Committee of the United States Senate he authorized his secretary to state that he, Senator Hitchcock, considers The New York Times War Volumes as a necessary adjunct to conducting the affairs of the Foreign Relations Committee of the United States Senate, where he kept them on file regularly. He stated that he regards the War Volumes as distinctly in a class by themselves.

Cut out and mail.

The New York Times Company,
War Volumes Department,
Times Square, New York City:

Send free booklet and full particulars of the War Volumes to

Name . . . .
Address . . . .
City . . . .
State . . . .

VOL. LXX....No. 23,004. NEW YORK, MONDAY, JANUARY 17, 1921. TWO CENTS In Greater New York | THREE CENTS Within 500 Miles | FOUR CENTS Elsewhere

BRIAND FORMS CABINET TO WORK WITH THE ALLIES

New Premier of France Will Submit List of Ministers to Chamber Tomorrow.

CALLS IT A STRONG ONE

Will Seek to Carry Out President Millerand's Policy of Moderation Toward Germany.

BUT EXPECTS OPPOSITION

Has Not Asked for Postponement of Conference of Allied Premiers Fixed for Wednesday.

By EDWIN L. JAMES.

Copyright, 1921, by The New York Times Company.
Special Cable to THE NEW YORK TIMES.

PARIS, Jan. 16.—Aristide Briand at noon today accepted the task of forming a new Cabinet. At 6 this evening he went to the Elysée and presented his slate to President Millerand. This slate is not yet final. It will be changed tomorrow in an effort to please enough party leaders to assure the Briand Cabinet of a majority when it faces the Chamber of Deputies Tuesday afternoon.

It is by no means certain tonight that the Chamber will approve Briand, but it is probable. If he is not approved there will be no choice left for President Millerand except to name M. Poincaré, who is demanded by the majority of Parliament, but whom M. Millerand fears because of his views that the Treaty of Versailles should be enforced now by military strength. This is a policy Millerand would follow only as a last resort, and in that respect M. Briand is in accord with the President of the republic.

M. Briand told friends tonight he expected opposition. He will do his best to overcome it, and inasmuch as this is the sixth time he has been named Premier of France, he has some experience in that task. He said he would go before the Chamber Tuesday with the best combination he could get and that the Chamber could take it or leave it.

Tentative List of Ministers.

This is the slate:

Premier and Minister of Foreign Affairs—ARISTIDE BRIAND.
Minister of Justice—M. COLRAT.
Minister of the Interior—PIERRE MARRAUD.
Minister of War—LOUIS BARTHOU.
Minister of Marine—GABRIEL GUISTHAU.
Minister of Finance—PAUL DOUMER.
Minister of Public Instruction—VICTOR BERAUD.
Minister of Agriculture—M. LAREDU.
Minister of Commerce—DANIEL VINCENT.
Minister of Labor—M. BONNEVAY.
Minister of Pensions—ANDRE MAGINOT.
Minister of Public Works—YVES LE TROQUER.
Minister of Liberated Regions—LOUIS LOUCHEUR.
Minister of Hygiene—M. STRAUSS.
Minister of the Colonies—M. SARRAUT.

One of the changes which will be made probably will be the substitution of another name for that of M. Marraud as Minister of the Interior. M. Marraud belongs to the Left, and the Right wishes very much to control this office, which supervises the elections.

M. Briand has assumed the difficult Premiership against his personal wishes, and this has created a great deal of public sentiment favorable to him. By the same token there is a great deal of criticism of former President Poincaré, who refused membership in the Cabinet unless he could be Premier or Minister of Finance with full power to negotiate on the idemnity. Poincaré is too much of a fire eater for President Millerand, and that is why he turned to M. Briand as the one man who could keep M. Poincaré out of the Premiership.

M. Poincaré's continual damnation of Germany and his preaching that the Allies should lay down the law and then enforce it with an army make a great appeal to the popular imagination, but M. Millerand places too much value on the co-operation of England to take a chance of losing it by precipitate action on the part of France.

In the Matin tomorrow M. Poincaré will explain his attitude. He writes that the great task before the new Government is that of straightening out the tangled finances of France and that reparation is an important part of this problem.

He argues that under French law the Minister of Finance cannot control the expenditures of other Ministers and is at the mercy of the Premier. He contends that the proper system is to have a Finance Minister who will be Premier and thus in control of the situation. He says he was asked to solve France's financial situation without power to control expenditures or to influence the leadenning negotiations. This he was unwilling to do.

Poincaré's Friends Still Hope.

M. Poincaré's friends still hope. They hope that even if M. Briand gets a vote of confidence on Tuesday he will soon show he cannot make Germany pay and that then the Chamber can turn to the former President of the Republic.

M. Briand has the support of the vast majority of the French newspapers. The extreme Nationalist newspapers support M. Poincaré for the Premiership. The Socialist press attacks M. Poincaré bitterly as wanting to start another war and therefore favor M. Briand, who is essentially a man of diplomacy. Many editorial writers agree that with M. Poincaré as Premier it would not be longer than two weeks before he would break with Mr. Lloyd George.

The Matin publishes an inspired statement saying M. Briand approves the reparation policy of President Millerand. The statement says:

"The principle of this policy is that

Continued on Page Three.

"BECCA" AT THE CENTURY THEATRE. Most beautiful production, greatest sensational success known in history of the world. Eves. 8. Mats. Wed. & Sat. at 2. Next Week the Last 2 Performances.—Advt.

TACOMA, BEST PORT TO ORIENT. Established Manufacturing Centre.—Advt.

Italy Favors Concessions To Both Germany and Turkey

LONDON, Jan. 16.—It has been unanimously decided, says an Exchange Telegraph dispatch from Rome, by the Italian Cabinet that in the coming Supreme Council in Paris it will be impossible for Italy to support any measure calculated to force Germany to fulfill in their entirety the obligations of the Versailles Treaty or any measure to force Turkey to accept the present disposition as regards the Near Eastern situation.

MEXICO MAY YIELD IN OIL CONTROVERSY

New Law Prepared Which Would Cancel Retroactive Features of Article XXVII.

TWO NOTES ARE TAKEN UP

Inquiry Into Railway Situation Preparatory to Return of Systems to Owners.

Copyright, 1921, by The New York Times Company.
Special Cable to THE NEW YORK TIMES.

MEXICO CITY, Jan. 16.—The Cabinet held a short meeting this morning to discuss the notes received from England and the United States protesting against the decision in the Naica Mining Company case.

Article XXVII also was treated. It is understood, although the Ministers decline to talk, that Article XXVII will not be retroactive, and owners of properties before 1917 will be exempt from the action of this article to that date. Evidently the Government plans to accede to the demand of the oil companies who have protested against property owned previous to the new law being included.

It is understood the Department of Industry, under Rafael Zubaran, will submit a project in this sense for the approval of President Obregon next week. With his approval the project will be presented to Congress, where it will pass, as Obregon controls a large majority of the Congressmen.

President Obregon has formed a new commission composed of five of the most prominent lawyers. The body is known as the Legislative Commission and will advise President Obregon on the legality of the reform of the Federal laws. President Obregon will consult the commission each week. The members are Ramos Praslow, Victoriano Pimentel O'Reilly, Edward Pallares, Alfonso Anaya and Edward Norma y Castonada.

Roque Estrada, lawyer for the plaintiff against the Naica Mining Company, has published a full page in the local papers defending the finding of the courts which favored his client. Estrada states the main point in the case is whether the finder of the mine who joined the company had paid the amount due on stock owned. The present company owning the mine claims the stock was voided for non-payment. Estrada says that when the company found the mine was enormously rich it froze the original owner out. General opinion in Mexico favors the present company, and local papers criticise the court decision. It is even intimated that pressure was used on the judges. A local daily states that President Obregon has ordered an investigation of the case.

A number of small farmers in the State of Guanajuato have armed in protest against the distribution of lands in the Indian towns. The State government has ordered a suspension of distribution until a full investigation is made.

Reports of the serious condition of the health of President Obregon are false. THE NEW YORK TIMES correspondent spent Wednesday evening at the President's home, playing billiards, and found President Obregon in better shape than ever. The President is an example of a one-armed man overcoming difficulties, playing a better game of billiards with one arm than the average man with two. He uses a bridge, making runs of seven without much difficulty. Almost daily the President rides before breakfast and often walks from Chapultepec Palace, a distance of four miles. He generally works twelve hours a day. The chief difficulty in the President's health is laryngitis, which is common to natives of the coast State of Sonora. Dr. Orsonio, who made an examination of President Obregon last week, stated that the President was in perfect health, but had a tendency to overwork. He added that reports of bad health were absolutely wrong.

Samuel Gompers and other labor leaders were entertained by General Calles at luncheon this afternoon. Rafael Zubaran gave a luncheon in honor of a large party of visitors from San Francisco.

The Oliver Trading Company has made a contract with the Government to place in immediate service ten locomotives in order to relieve freight congestion. The situation of the railways is bad. Freight is congested in all parts of the Republic, owing to the run-down condition of rolling stock, and practically the entire equipment needs overhauling. Engines which survived the revolution make continuous runs without entering shops. Repairs are made while trains are made up.

MEXICO CITY, Jan. 16.—A step toward the contemplated return of the Mexican railways from Government control to private ownership has been taken by the Cabinet. At a conference of the Cabinet with President Obregon, it was ordered that a commission be appointed to investigate every phase of the railway problem.

It was said today that all the members of the Cabinet, as well as President Obregon, were agreed that the railways should be returned. Nevertheless, it was desired that all details should be worked out before devolution is started.

FALL MALL Rounds the cigarette with a free and easy draught.—Advt.

Poultry Show opens tomorrow, Madison Square Garden, 9 A. M.-10:30 P. M.—Advt.

BIG DUBLIN AREA CUT OFF BY TROOPS; CLOSE SEARCH ON

Widest Raid City Has Seen Said to Be for Two Men or an Arsenal.

STRONG DEFENSES SET UP

Barbed Wire and Barricades Isolate District—Machine Guns Mounted in Windows.

EVERY HOUSE SEARCHED

Similar Round-Up in South Armagh—Shooting in Cork Results in One Death, Twelve Wounded.

Copyright, 1921, by The New York Times Company.
Special Cable to THE NEW YORK TIMES.

DUBLIN, Jan. 16.—Early today large bodies of Crown forces surrounded and isolated with barbed wire obstacles and barricades the section of city including three bridges across the Liffey, west of and enclosing the Capel Street district, which has produced a number of shooting affairs. This area is calculated at nearly half a mile square, and is composed of a close network of streets.

Tramway traffic along the north quay was diverted to the southern quay, and apparently a most minute search of the crowded thoroughfares with their congestion of buildings was in progress.

The raid is the most comprehensive yet undertaken. Up to the present six persons have been arrested. A house to house search is in progress. The operations will last two or three days.

I learn that when the district was first isolated the upper floors of certain houses which occupied commanding positions were seized by soldiers. Windows were sandbagged and machine guns mounted. The occupants of apartments thus commandeered were given a few minutes to remove to the lower portions of the houses. There is only one Catholic church in the area, and as the male portion of the congregation was searched after the 11 o'clock mass, no further services are being held.

No persons are allowed to leave or enter the district, and as the fish and vegetable markets are within the area the situation is vital to the community. Field kitchens are serving troops with hot food.

It is said the object of the raid is to arrest two urgently wanted men or alternatively for the location of a suspected arsenal.

DUBLIN, Jan. 16.—The whole section of North Dublin was cordoned by soldiers and police last evening and today. The street railway service along the North Quay was suspended. The centre of the cordoned district includes Church Street and the place where the military were ambushed recently and North King Street, the scene of fierce fighting in the Easter rebellion.

A total area of a square mile is surrounded, and the biggest raid Dublin has yet experienced has been under way.

Only the military have been engaged inside the cordon and it is believed every house will be systematically searched, the raid lasting several days. Hundreds of soldiers are taking part, and field kitchens are providing them with food.

BELFAST, Jan. 16.—Crown forces on Saturday swept through with great thoroughness South Armagh, the scene recently of alleged Sinn Fein activities. Troops and constabulary of the Ulster "specials" co-operated. Every road was under supervision.

More than 300 prisoners were taken in the various nets, but after a rigorous examination only forty persons were held in the military barracks.

CORK, Jan. 16.—Serious disorders followed the shooting here yesterday in which two detectives in plain clothes were wounded. The disorders occurred while a crowd was dispersing from a football match and parties of police were trying to clear the streets. Altogether twelve persons were wounded during the promiscuous firing, while Excise Officer Pring was killed by a stray shot from a passing lorry.

The excise officer had come to his home here for the week-end and was walking in the street with his brother and sister.

SEND PROTEST TO LADY ASTOR

Women Pickets Ask Her to Prevent Execution in Cork.

The "American Women Pickets" announced last night that the following cable message, protesting against the proposed execution of Joseph Murphy of Cork had been forwarded on Saturday night to Lady Astor:

"Lady Astor, House of Commons, London.

"American women, horrified at the announced execution of Joseph Murphy of Cork on Monday, appeal to you, as the only woman in the English Parliament, to prevent this. Does England, your adopted country, execute boys on suspicion, and declare Black and Tans insane who openly murdered children, women and clergymen?

"GERTRUDE CORLISS.

"Direction of the American Women Pickets."

FIUME BLOCKADE ENDS.

City Will Be Open to Traffic From Sea or Land Today.

ROME, Jan. 16.—General Caviglia, commander of the Italian forces along the Adriatic, ordered the raising of the naval blockade of Fiume beginning at 1 o'clock on Sunday afternoon and of the land blockade beginning at 9 o'clock Monday morning.

BRUNSWICK—SAVANNAH—All Florida Resorts. 3:05 P. M. and 6:30 P. M. daily. Shortest route. Seaboard Air Line Ry. Office: 1184 B'way, Tel. Mad. Sq. 1873.—Advt.

Twelve Seaplanes Finish 3,200-Mile Flight; NC-5 Adrift, With Crew Safe on Destroyer

PANAMA, Jan. 16.—Naval officers here are enthusiastic over the successful completion of the flight from San Diego, Cal., to the Canal Zone by twelve of the navy N-6-L seaplanes, which arrived here on Saturday evening. The two remaining machines of the squadron are expected to arrive here today.

The flight, which covered 3,200 miles and was completed in seventeen flying days, was marred by one fatality, Chief Radio Electrician Cain having been killed at Fonseca Bay, on the western coast of Central America, when he was struck by a propeller of one of the machines. The fliers encountered squalls in crossing the Gulf of Tehuantepec, and had a severe shaking up.

The flight, which ranks well up among the longest on record, was over a course never before traversed by aircraft, and the aviators arrived here with a record of only one forced landing. Officials in charge of the squadron were enthusiastic in their praise of the Liberty motors with which the machines were equipped.

Starting from San Diego on Dec. 30, the seaplanes made nine stops—Bartolome Bay, Magdalena Bay, Banderas Bay, Acapulco, Salina Cruz, Fonseca Bay, Punta Arenas, Bahia Honda and Panama. Captain Henry C. Mustin, commanding the squadron, stated upon his arrival here that the flight was unique, since only two days were taken up with the preparatory work, while other long flights had been preceded by weeks—and even months—of preparation.

The jump between Salina Cruz and Fonseca Bay, nearly five hundred miles, was made by the fourteen machines without stop and was declared here today to be one of the noteworthy features of the expedition. The delay of the two machines which did not arrive with the main squadron was due, according to Captain Mustin, to under-power, these planes carrying only three motors, while the others carry four.

One Seaplane Adrift.

SAN FRANCISCO, Jan. 16—United States Naval Seaplane NC-5, one of the fourteen planes on the San Diego to Panama flight, is about twenty-five miles off San Juan del Sur, according to a wireless from the Destroyer Mustford. The crew is safe aboard the Mustford.

The NC-5 and the NC-6 left Bahia Honda at 10.30 A. M. Saturday on the last leg of the flight.

RADICALS DYNAMITE UNION CHIEF'S HOME

Man Who Led Pennsylvania Miners to Victory in Fall Opposed a New Strke.

FOUR MEN ARE ARRESTED

Ten Other Houses Have Been Wrecked by Explosions in Last Four Months.

Special to The New York Times.

WILKES-BARRE, Pa., Jan. 16.—The store and house of James A. Joyce, Pittston merchant and leader of the Pennsylvania Coal Company miners, was wrecked and several other houses were badly damaged at 4:30 o'clock this morning by an explosion of dynamite. Four men have been arrested by the Pittston police, who believe the wrecking charge was placed by the miners of the Pennsylvania Coal Company, who are displeased with the stand Joyce has taken in the present strike situation.

Joyce led the miners to victory in the fall, and the coal miners are now getting more money than ever before. His recent policy has been to restrain the men from striking, because he believed they have not a just cause. He opposed insistent demands of radical insurgents at a meeting of the General Grievance Committee last night, and though he did not win his point definitely, neither did the other side, and when the meeting adjourned conditions were badly muddled.

John L. Lewis, International President of the United Mine Workers, was here, and it was intended that he should meet with the Pittston miners today, but the Pittston police have issued orders against a meeting of any kind within the city limits.

Some miners favor a strike tomorrow and others favor work. The former are called insurgent radicals. The latter are mostly English-speaking miners. A meeting was to have been held tomorrow night, at which time the representatives of the 10,000 miners would get a report of the meeting of their committee with President Lewis this afternoon. Since all meetings have been declared off, it is considered likely that work will be resumed. Lewis has declared against a strike. He left here tonight.

During the last week Joyce's life was threatened many times, but he showed no fear.

10 Houses Wrecked in Four Months.

Ten houses were dynamited here during the last ten months, nearly all owned by Italian-speaking men, and this is the first time that a resident of Mr. Joyce's prominence was placed in danger.

Three persons were sleeping in the house, and were thrown from their beds to the floor. The entire front of the store was blown out and the stairs leading to the bedrooms wrecked. Windows were broken throughout the house, and a large section of the stone foundation caved in. A near-by garage is badly damaged, and windows in the Pittston laundry and Greek Catholic Church are broken.

A patrol has been placed at the Joyce home. Mine foremen and others who have counseled against another strike have made appeals for police protection.

Besides the Pittston police, the entire troops of State police, located at Wyoming, are searching for the men who committed the crime. The valley's prominent residents are making insistent demands that some of the large force of Secret Service men now operating here against the brewers turn their attention to the strike and get the leaders.

Want to Get Union Charter.

The whole trouble has been caused because the 100 or more men of Local 14 of the United Mine Workers refuse to turn over their charter to the insurgents. The latter could obtain the charter by simply joining the local, but, it is said, this latter procedure will not be followed because Rinaldo Capalini, the insurgent leader, is not employed at No. 14 Colliery and could not become a member of the regular union.

He and Joyce were co-leaders of the Pittston strikers during the three months shut-down, but recently became enemies, each charging that the other had been bought by the Pennsylvania Coal Company. Capalini did receive $10,000 recently, but he claims it was for the loss of an arm in an accident in the Pennsylvania mines about fifteen years ago.

At last night's meeting the first out-

Continued on Page Two.

To the Women of New York. Remember January 19th. Ten Dollars saves a child. Send your check to Women's Emergency Relief Committee, 25 W. 39th St.—Advt.

GIRL LOST FOR HOURS IN BERKSHIRE STORM

Eleanor Thayer of Boston Finds Way Out of Hills While Hundreds Search.

PATIENT AT A SANITARIUM

Confused by Snowfall Which Overtook Her on a Hike—Suffers Little Harm.

Special to The New York Times.

STOCKBRIDGE, Mass., Jan. 17.—Miss Eleanor A. Thayer, nineteen-year-old Boston society girl, after being lost for hours in a driving snowstorm on Monument Mountain, fought her way back alone at 12:30 this morning, while hundreds of men equipped with lanterns, torches and searchlights were hunting for her along the mountain trails and the banks of the Housatonic River.

Miss Thayer, daughter of the late Dean of the Harvard Law School, who drowned himself in 1918, has been a patient at the sanitarium for nervous diseases conducted here by Dr. Austin Fox Riggs. Great alarm was felt for her safety when she failed to return from a hike on which she started alone at 10 o'clock yesterday morning. It was feared she had slipped and fallen on one of the ice-covered mountain paths, and that she lay freezing and helpless at the base of some declivity.

Details of her experience were refused at the sanitarium after she returned, but Dr. Riggs announced that in the darkness and the fury of the snowstorm she had failed to see any of the parties of rescuers and had battled her way in unaided. He added that she had not suffered severely from her experiences. Dr. Riggs said Miss Thayer missed the main trail across the mountain and got lost. Messengers were dispatched to recall the searchers, who had intended to scour the trails all night.

The tall, athletic, blonde young woman was seen at about 11 o'clock in the morning by E. W. Lowery, the New York, New Haven & Hartford station agent, who watched her swinging along toward Monument Mountain, clad in a warm toque, a short, snug walking coat, a short skirt and sturdy boots. She had been so much improved during her sojourn at the sanitarium that a nurse who had been her constant companion had been dispensed with, and the sight of the girl alone, headed for a lonely mountain road, occasioned neither comment nor alarm.

It had been Miss Thayer's habit from the beginning of her improvement to walk along the mountain roads and trails. Sometimes she would go in the direction of Monument Mountain, and at other times she would choose Beartown Mountain, in the direction of the Ice Glen, or Rattlesnake Mountain, toward Lanox. She had been here six weeks, and the sight of her tall figure had become familiar. Dr. Riggs, whose institution is frequented by fashionable patients from Boston, New York and other places, was known to encourage her fondness for the open air and exercise, and even when she failed to return for luncheon there was no anxiety.

As the afternoon wore away and the intermittent snowflakes thickened to a heavy downfall, attendants at the Purinton Inn, adjoining the sanitarium and occupied at this season almost solely by its patients, sent word of their uneasiness to Dr. Riggs.

The physician communicated at once with Sheriff Seleno A. Noble, who sent the alarm through the town. Within an hour a number of posses had been organized, and the search was on. Dr. Riggs placed himself at the head of one group, while the Sheriff took charge of another. Still other divisions were made of the volunteers in order that the roads in the direction of each mountain might be examined.

When several hours' hunt had yielded no faint trace of the missing girl, still another posse was formed to hunt the banks of the Housatonic River.

SHAH QUITS TEHERAN.

Persian Ruler, Said to Fear Murder, Leaves With British Garrison.

Copyright, 1921, by The Chicago Tribune Co.

PARIS, Jan. 16.—According to a dispatch received tonight by the French Foreign Office, Shah Ahmid Mirza, ruler of Persia, quit the capital, Teheran, when the English garrison evacuated it, and proceeded to Shiraz.

Whether the Shah has abdicated is not known here. He is only 19 years old, and, having become unpopular with his people because he permitted the establishment of the British protectorate, he feared assassination following the resignation of the Persian Cabinet and the entry of the Bolsheviki.

"FLORIDA SPECIAL." 6:30 P. M. DAILY. Quickest Service East Coast Points. Atlantic Coast Line, 1146 B'way. Tel. Longacre 4646.—Advt.

ENRIGHT TO QUIT TODAY, RUMOR SAYS; SUCCESSOR CHOSEN

New York City News Hears New Man Will Not Be From Police or Fire Department.

DENIED BY DEPUTY LEACH

Who Says Enright Laughed Yesterday at 91st Report of His Resignation.

SCREWS PUT ON THE MAYOR

Must Furnish Detectives for Whitman Inquiry or Face Charges, Investigators Say.

Information that announcement of a new Police Commissioner to succeed Richard E. Enright would be made within twenty-four hours was received late last night by the New York City News Association from an informant, whose name was not divulged, but who was said to be in close touch with the city administration.

Commissioner Enright, according to this information, is expected to resign today, and his successor will not be John Kenlon, Chief of the Fire Department, who has been mentioned in this connection, nor any man who has been connected with the uniformed force of either the Police or Fire Department.

All efforts to reach Commissioner Enright or Mayor Hylan yesterday failed. Deputy Police Commissioner John A. Leach declared last night that the reported resignation or probable removal of Commissioner Enright had no foundation in fact, and was nothing more than a fake rumor.

"Police Commissioner Enright was appointed on May 23, 1918, for a five-year term," said Deputy Commissioner Leach, "and he expects and intends to serve out that full term to the end. We have kept tabs on the reports of his probable resignation, and the count tonight reaches to ninety-one false reports."

Mr. Leach said the Commissioner laughed yesterday when he was asked about this latest report, and had denied it as emphatically as he could.

New Man Acceptable to Hylan?

The unnamed informant was quoted by the New York City News Association as follows:

"I have been given to understand that the next Police Commissioner will be a man who has played no part in the conduct of the Police Department. He will be a man in whom the Mayor will have an absolute and abiding faith, and from what I am told will have free rein to make any and all changes deemed advisable for the good of the department—in other words, to do all in his power to give the greater city of New York the best police protection it has ever received."

Persistent reports of Commissioner Enright's coming resignation have been in circulation for several weeks and have not been checked by his denials and those of Mayor Hylan. On Christmas Eve announcement was made that Commissioner Enright had taken advantage of the law passed by the Legislature during his administration of the department permitting any member of the uniformed force who has served for six months as Commissioner or Deputy Commissioner to be pensioned at half the salary of the Chief Inspector. The order read:

"The following members of the force are relieved and dismissed from the police force and placed on the roll of the Police Pension Fund and are awarded the following pension:

"To take effect 12 M. Dec. 22, 1920. "Lieutenant Richard E. Enright, 102d Precinct, at $3,750 per annum, in accordance with Chapter 651, Laws of 1918. Appointed Nov. 2, 1896."

The others mentioned in the order were two sergeants retired at their own request.

The foregoing order was recalled last night as an indication that Commissioner Enright, if he did not intend to resign at once, at least considered that his resignation was imminent.

Rumor Revived on Saturday.

The rumor of his resignation, which naturally was strong at the time the order became public, was revived on Saturday. Commissioner Enright, when asked then if it was true that he had resigned, parried the query by replying that the report was "exaggerated," like that of Mark Twain's death. Mayor Hylan made a direct denial of the report of Commissioner Enright's resignation.

Both Commissioner Enright and Mayor Hylan are under subpoena to appear today before the Whitman Grand Jury, which is investigating alleged corruption in city departments. It is known that the city officials generally look with some apprehension to this inquiry because of their respect for the ability of Mr. Whitman as an investigator.

District Attorney Swann's action in appointing Mr. Whitman, a Republican, to the post of Special Prosecutor in an investigation of the Democratic city administration is known to have aroused the resentment of the supporters of Mayor Hylan, which was apparent even before the Mayor and Commissioner Enright announced that they did not intend to help the inquiry.

In this connection, there has been considerable speculation concerning the purpose of the conferences Mayor Hylan had with William Randolph Hearst and Arthur Brisbane. There were two such conferences during the last week, one at City Hall and one at a luncheon at the Hotel Ritz-Carlton. The latter con-

Continued on Page Two.

Herbert Hoover can feed a starving child for $10. Send your check to Women's Emergency Relief Committee, 25 West 39th St.—Advt.

Japan Would Welcome Vanderlip as Ambassador

TOKIO, Jan. 14.—News dispatches stating that President-elect Harding contemplates the appointment of Frank A. Vanderlip as United States Ambassador to Japan have been well received in this country.

The Yorozu Chohe, an independent organ, says: "Mr. Vanderlip is pro-Japanese, and his appointment as Ambassador at the present time, when relations between Japan and the United States threaten to become complicated, would promote friendship between the two nations."

MURPHY TO RETIRE, IS TAMMANY REPORT

Democratic Circles Also Hear Former Governor Smith Is to Succeed Leader.

"BOSS" MAY VISIT EUROPE

Rumor Says He Will Appoint a Regent to Handle City Campaign Next Fall.

The report that Charles F. Murphy would retire from the leadership of Tammany Hall, published many times in the past, was current yesterday in local Democratic circles. According to the story, Mr. Murphy intends to go to Europe with State Tax Commissioner Michael J. Walsh of Yonkers, Democratic leader of Westchester County, as soon as the indictment on a charge of conspiracy to defraud Louis N. Hartung in a glucose transaction is out of the way. The report also said former Governor Alfred E. Smith probably would succeed Mr. Murphy as leader of Tammany.

Confirmation of the report could not be obtained. Mr. Walsh, at his home in Yonkers, last night denied he was going to Europe with Mr. Murphy, and former Governor Smith declared he had no aspirations for the leadership.

"I never heard of it," said Mr. Smith when asked about the report that he might become leader. "I am not even casually interested."

It was learned, however, from well-informed Tammany sources that there was a likelihood of Mr. Murphy's retirement and that, although no definite decision had been reached, he might relinquish the leadership before the beginning of the city campaign next Fall. Mr. Murphy, who is at French Lick, Ind., is expected to return to New York City tomorrow.

Controlled Tammany Eighteen Years.

Mr. Murphy has held the leadership of Tammany more than eighteen years, and was said to be sincerely seeking a way to retire. Although there is some opposition to him among the Tammany district leaders, it was said that this had had no influence upon his proposed retirement and that, if he did retire, it would be voluntarily. Mr. Murphy was also said to foresee trouble in the city campaign and to wish to eliminate himself before that time to avoid the probability of figuring as one of the principal issues. In addition, he was said to have found the changing political conditions unsatisfactory and to feel that the problem of organizing the women voters, an important matter for Tammany, might be done better by a younger man.

Although professing ignorance of his reported trip to Europe, prominent Tammany men said they would not be surprised if the report were true and that Mr. Murphy would choose this method of withdrawing gradually rather than by an abrupt abdication.

Temporary Leader Likely.

It was said that if he should go to Europe and remain away during the campaign, he might leave behind him a temporary leader or a regency, just as Richard Croker did when he first went to Ireland. At that time, first John C. Sheehan and then John F. Carroll acted as leader in Mr. Croker's absence.

Any inference that a trip to Europe would mean that Mr. Murphy intended to take a permanent residence abroad, as Mr. Croker has done, was scouted by Tammany men.

Mr. Smith, who, it was said, could undoubtedly have the leadership if he wanted it, was reported to be unwilling to take it. Friends of the former Governor said his aspirations were more along the line of future public service and that he did not believe his defeat for re-election as Governor had ended his public career.

It was said to be the feeling of both Mr. Murphy and of the group of a dozen leaders, which make up the real governing body of Tammany, that the organization was facing a crisis and that a new policy must be adopted if the Tiger were to continue its dominance over the Democratic organization in New York City.

Need for New Methods Shown.

The decreasing Tammany pluralities in Manhattan, the increasing restiveness of Bronx and Brooklyn Democrats to Tammany control, and, above all, the advent of the woman voter, were said to have brought a realization to the Tammany leaders of the necessity of new methods. The problem of the women voters was said to have been particularly troublesome, and a special committee was named recently at a meeting of the Tammany Executive Committee to prepare a program.

Mr. Murphy has been leader of Tammany since September, 1902, and, though almost continually under fire from hostile critics, is considered by most Tammany men to have been fairly successful in his leadership. The most serious revolt against him was headed by Mayor George B. McClellan during his term as Mayor, but was unsuccessful. Since that time there has been discontent at times in the Fourteenth Street wigwam, but nothing seriously threatening.

SIX (6) BELL-ANS in a Little HOT Water for INDIGESTION.—Advt.

HIGHER FARE PLAN NOW HAS SUPPORT IN COMMITTEE

Senate Body Chosen of Men Known to Favor Traction Demands.

UP-STATE MEN DOMINATE IT

Opposition Expected Only From Four New York City Democratic Members.

NEW BILLS ARE READY

Assemblyman Janks to Present Measures Similar to Those Defeated Last Year.

Special to The New York Times.

ALBANY, Jan. 16.—The battle for higher street railway fares, principally affecting New York City, waged fiercely during the last year's session, will be renewed in the Legislature this week, when bills similar to the Jenks measures, defeated last year after strenuous support by the traction interests, are again introduced by their sponsor, Assemblyman E. B. Janks of Broome County. Again he will plead that an increase in fares is necessary to save the New York City traction companies and others from bankruptcy and avert a general breakdown of service on practically all street and subway lines. The same forces which encompassed the defeat of these measures at the preceding session are again ready to take the field in opposition.

Senator Clayton R. Lusk, leader of the upper house, has appointed there a Committee on Public Service, which is as nearly committed to support of higher fares as forethought and precaution can make it. Every doubtful Republican member has been sounded before receiving his appointment and, as a result, the only opposition in the committee in New York City is likely to come from the Democratic members.

Although legislation allowing increased fares would affect more people in the city of New York than in all the other cities in the State combined, only one New York City Republican out of eleven Republican members, has been named on the Senate Committee on Public Service. Three Democrats, as compared with four on last year's committee, are New York City men, possibly because all the Democrats in the Senate hail from the metropolis. The Chairman, Senator John Knight, comes from Arcade, N. Y., and a majority of the other Republican members come from small communities which have no traction problem.

The lone New York City Republican on the committee is William Duggan, an insurance man, who represents the Nineteenth Senate District, where he succeeded Edward J. Dowling, a Democrat. The other Republican members besides Senator Knight are Mortimer Y. Ferris of Ticonderoga, Caleb H. Baumes of Newburg, James L. Whitley of Rochester, William A. Carson of Rushville, Theodore Douglas Robinson of Mohawk, W. T. Thayer of Chateaugay, Frank L. Wiswall of Watervliet, Frederick W. Kavanaugh of Waterford and Clayton R. Lusk of Cortland.

The Democratic members are Bernard Downing, Martin G. McCue and the minority leader, James J. Walker.

In the Assembly, Frank L. Seaker of Gouverneur, St. Lawrence County, drew as a consolation prize the Chairmanship of the Railroads Committee, which will handle fare legislation in the lower house. Assemblyman Seaker was a candidate for Chairman of the Ways and Means Committee, but was sidetracked for Assemblyman Joseph A. McGinnies of Chautauqua and had to be placated. Assemblyman McGinnies, in turn, had stepped aside to leave a clear track to the Speaker's rostrum for Assemblyman H. Edmund Machold of Jefferson, after a considerable McGinnies boom had gotten under way in Chautauqua and a number of other counties in Western New York.

Governor Miller has not as yet communicated his views on the traction question in New York City to the Legislature. He has said nothing to indicate that he is committed to higher fares. He made it clear during the campaign and soon after his election that he was keeping an open mind on the subject and seeking a solution that would do justice to all.

Assemblyman Jenks was the sponsor at last year's session of three higher fare, or as they were called, "service at cost" bills which, in the face of an active lobby in their favor, were defeated after some dangerous "jokers" had been discovered in them. Assemblyman Jenks states that the new bills will, with some modifications, follow the line of last year's.

One of these bills provided a plan for arriving at, or attempting to arrive at, through conferences between municipal authorities and traction companies finding themselves pinched under contracts, 5-cent fare obligations, a "service at cost plus" agreement, the "service at cost plus" rate to be fixed after appraisal by a board composed of one representative of the city government, one of the railroad company and one member appointed by the Appellate Division of the district. Another bill provided for compulsory action by the Public Service Commission to order and fix the higher fare after appraisal in cases where after six months spent in such negotiations no agreement had been reached.

"The situation in New York City requires such immediate attention," said Assemblyman Jenks, "that, in my opinion, public sentiment will compel acquiescence in the demand for higher fares, which are necessary to keep the companies solvent and the service going."

Mr. Jenks made it known that at the time when he introduces his traction bills he would introduce a bill providing for the suspension of increases in electric light and gas rates filed by companies, pending a decision by the Public Service Commissioners and the courts as to the reasonableness of the new rates.

Foes of Nominating Conventions Force Him to Change Program.

SOCIALISTS DEEMED SAFE

Legislature Plans to Decide Lockwood Committee Powers This Week and Take Up Economy.

Special to The New York Times.

ALBANY, Jan. 16.—The Legislature faces its first really active week beginning tomorrow night, when both houses reconvene.

Governor Miller had planned to send in a special message asking the enactment of legislation repealing the direct primary system, but unlooked-for opposition that manifests growing strength is said to have changed his plan. The Governor is believed to desire the restoration of the party convention as the medium for nominating not only State, Congressional and judicial officers, but also those of county, city and town. However, he lacks the united support of Republican leaders, and this fact, coupled with the determination of the Democrats to fight such a measure, led to the delay in introducing his program.

There are three important questions which the legislative leaders plan to settle this week if possible. One is extending the life and powers of the Lockwood Housing Committee to allow it to continue its inquiry into building trade combinations and also to investigate banks and fire and life insurance companies. Senator Lockwood's proposal has brought to Albany a powerful lobby, which is said to have made inroads on the determination of some legislators that the inquiry shall continue with unlimited scope.

Governor Miller has withheld assurances that he would lend his support to the committee's request, but despite this Senator Lockwood declares he believes the Legislature will approve his proposal.

Continued antagonism will result in a request for a public hearing at which Senator Lockwood and Samuel Untermyer, counsel to the committee, believe they could show sufficient reasons to compel favorable action.

Expulsion of Socialists Unlikely.

On the Assembly side it is expected that the question of the fitness to sit of the three Socialist Assemblymen, which has again been brought to the fore, will be decided by the House Judiciary Committee. The personnel of the committee, with one or two exceptions, is the same as last year, when it was twice called on to advise the Assembly on the status of the Socialist members. While up-State members largely are for ousting the Socialists, the demand of the down-State legislators and Governor Miller that they should be permitted to retain their seats is expected to prevail. The Judiciary Committee itself is said to be against expulsion, and it was asserted tonight that it is even problematical if the resolutions asking their expulsion will be reported.

However, there will be an investigation of the membership qualifications of Henry Jaeger of Kings, who sits in the Assembly as a first year man elected by the Socialists. In a resolution already called to the attention of the House, Jaeger is charged not only with not being a resident of the State but also with having served a six months' sentence after conviction for disorderly conduct. He is said to have called President Wilson a "murderer" at a meeting on the night before the United States joined the Allies against Germany.

The Senate Finance Committee has about completed its organization, and it is not improbable that this week it will report out Governor Miller's first nomination, that of Charles L. Cadle of Rochester to be State Superintendent of Public Works. Democrats, led by the minority leader, James J. Walker, have announced they will contest Cadle's confirmation on the ground that, being closely connected with the New York Central Railroad, he is unfitted to take charge of the State Barge Canal, the railroad's chief competitor. Governor Miller is taking little stock in the opposition to this appointment, however, and expects that the Senate majority will confirm it at once.

Many Measures Await Action.

Additional measures of the Governor's legislative program are expected to make their appearance this week. Included is a proposal for the reorganization of the First District Public Service Commission and to limit its powers solely to regulating transit matters in New York City. Measures carrying out his recommendations for consolidation and reorganization of the tax collecting agencies of the State may also be introduced.

Already a mass of legislation awaits committee action in both houses and the demands of the leaders, Clayton R. Lusk, President pro tem of the Senate, and Machold H. Edmund of the Assembly, that committees be organized and ready for immediate work have been met.

It would not be surprising, legislators here tonight said, if the Governor's Prohibition Enforcement bill would be set down for a hearing either this week or next, so that it could be brought before the Senate and Assembly for early disposition.

COLD SNAP IS COMING FROM THE WEST TONIGHT

Drop of Temperature to Ten Above Zero Is Predicted for Eastern Coast.

WASHINGTON, Jan. 16.—The crop of reports about blossoming dandelions and budding trees, always incident to a mild Winter, is endangered by frost, the Weather Bureau tonight forecasting a cold wave for the Eastern portion of the country.

Colder Winter already has made its appearance in the States lying immediately east of the Mississippi River, the Weather Bureau said, and the cold area is expected to reach the Atlantic Coast from Maine to Florida by tomorrow night.

Temperatures throughout the Eastern half of the country, the bureau's forecaster said, probably will be the lowest of the Winter, the thermometer going down to around 10 to 15 degrees above zero in the vicinity of New York City; 15 to 20 degrees above in the vicinity of Baltimore and Washington, and still lower inland and in New England.

The cold wave, however, will not last longer than two or three days, the bureau said.

POLICEMAN FOR MINISTRY.

Clinton (Mass.) Man Will Resign Feb. 1 to Begin His Studies.

CLINTON, Mass., Jan. 16.—From the police force to holy orders is the ambition of Patrolman William M. Sachse, who will resign Feb. 1 and go to Greenfield, where, under Rev. John B. Whitemarsh rector of St. James' Parish, he will work as lay reader and study for admission to an Episcopal theological seminary.

Sachse has been soldier, policeman and Sunday school superintendent.

Think of it! Now passed the 200th performance! D. W. Griffith's "Way Down East," 44th St. Theatre. Matinee today and every day.—Advt.

Adopts Plan Despite Opposition of Gompers.

MEXICO CITY, Jan. 16 (Associated Press).—Immigration agencies in all Latin-American countries for the collection and dissemination of information regarding labor conditions will be established under the terms of a resolution adopted by the Pan-American Federation of Labor Congress here yesterday. Delegates from the United States and Porto Rico opposed the idea, but were voted down in the first divided vote of the Congress.

The resolution, which was introduced by the Mexican delegation, called for the appointment of special labor envoys in each Pan-American country, but the Resolutions Committee reported it had amended the motion so that the Federation's executive officers would be named as information gatherers, it being planned by this means to eliminate the expense entailed by the carrying out of the original proposal.

When the amended motion was submitted an animated debate began, during which Samuel Gompers, President of the Congress, was compelled frequently to explain United States labor conditions.

Mr. Gompers asserted that upward of 1,500,000 immigrants were received in the United States each year, and that 15,000,000 persons in European countries were ready to come to America and were waiting for ships to bring them. He added a note of warning, saying that at present there were more than 2,000,000 unemployed in the United States. He reminded the Congress that the International Labor Office at Geneva had undertaken the investigation of immigration in every phase and would soon publish important findings on the subject.

After the Congress had remained in session until long after the appointed hour for closing, Mr. Gompers called for a vote and the original Mexican resolution was adopted.

Special Cable to THE NEW YORK TIMES.

MEXICO CITY, Jan. 16.—A small group of Mexican workingmen paraded the streets this morning protesting against the meeting of the Pan American Congress of Labor Federations now being held. The marchers said they were against all forms of labor unions as they considered themselves true Bolsheviki.

The general opinion of laboring men is that the meetings between Gompers and the Mexican labor leaders have proved a failure, the main point being the difference of the Anglo-Saxon and Latin viewpoints, which is held to render impossible a satisfactory agreement.

DISPUTE BLOCKS TRAFFIC.

Husband and Man With His Wife Arrested for Street Quarrel.

A clamorous dispute between Solomon Lazarus, a London silk merchant living at the Hotel McAlpin, and Herschell Halsell, head of the Lumber Department of the United States and Foreign Sales Corporation, which started in front of the Capitol Theatre last night when Lazarus saw Halsell walking along Broadway with his estranged wife, Mrs. Bessie Lazarus, attracted such a crowd that loud disputants were taken to Night Court charged with blocking traffic and refusing to move on when Patrolman Parker ordered them to do so.

When Lazarus saw the couple leaving a restaurant, he stepped in front of them and demanded an explanation of why they were together. He raised his cane as if to strike Halsell, and Mrs Lazarus jumped between them. The verbal encounter ensued.

Mrs. Lazarus told the police she and her husband had been separated two years. She said that after her husband had left her she had come to this country and had started a millinery business. She had started divorce proceedings here several months ago.

After being arraigned in Night Court, their case was put over until today. Halsell was bailed out and left in the company of Mrs. Lazarus, but Lazarus had not been able to get $300 bail up to a late hour.

RESUME OLD TRAFFIC RULES

New System Is Dropped in Theatre District for Sunday Night.

Broadway and the theatre district went back to the old traffic system last night, and after the orderly manner in which traffic has been regulated under the new block system confusion seemed to reign. As a matter of fact, there was no more confusion than there has been on Broadway any Sunday night under the old rules.

It was thought unnecessary to use the new system on Sunday because the theatre crowds are not as large and traffic policemen were reduced, those at busy intersections like Forty-second Street and Broadway being released at 11 o'clock as heretofore. A number of motorcycle police were called in from other districts and patrolled the street.

A large number of summonses were issued by these policemen, many of whom had not before been on duty downtown in the evening.

BANDIT SHOOTS DOCTOR.

Philadelphia Specialist and Companion First Routed Highwaymen.

Special to The New York Times.

PHILADELPHIA, Jan. 16. — Dr. Thomas H. Fenton, the eye specialist, who was shot early this morning by a bandit near his home, underwent an operation a few hours later at Jefferson Hospital. The bullet, which was removed, had lodged above Dr. Fenton's left eye. Tonight his condition was slightly improved.

The holdup occurred as Dr. Fenton was returning home at midnight from the Art Club with John Huneker. Two men, armed with revolvers, jumped from behind a tree and commanded them to throw up their hands. Instead of complying Dr. Fenton tried to strike the revolver from the hand of the man nearest him with his walking stick. At the same time Mr. Huneker made a lunge for the other. The bandit grappled with him and then broke away and ran.

His companion, seeing that the odds were against him, retreated a few steps, the police say, and then with deliberate aim at Dr. Fenton's head fired one shot and ran. The bullet entered Dr. Fenton's left cheek and he sank to the ground unconscious.

Interested in Suggestion That He May Become the Anti-Tammany Candidate.

REPUBLICAN LEADERS COLD

Independents Also Reported Inclined to Look Elsewhere for a Fusion Nominee.

Aspirants for the fusion nomination for Mayor have been watching with considerable concern the activity of ex-Governor Charles S. Whitman as Special Prosecutor in the investigation into alleged corruption in city departments. Although it is not definitely known that Mr. Whitman has aspirations for the anti-Tammany nomination for Mayor, friends of his have made the suggestion that the developments in his inquiry might make him the most available candidate, particularly if he should be able to discredit the administration of the Police Department and bring about a condition whereby the police situation would be one of the leading issues of the campaign.

The suggestion of Mr. Whitman as the possible anti-Tammany standard bearer in the city election has not been received with favor so far by either the Republican organization leaders or by those prominent in such organizations as the Citizens Union and the City Club, which have taken leading parts in bringing about fusion in past campaigns. Most of the leaders of the so-called independent element were said to be opposed to the selection of Mr. Whitman, but to believe that he was seeking to bring about a situation which might compel his nomination.

Whitman's Past Successes.

Those who believe that the investigation just begun by Mr. Whitman may result in his nomination for Mayor recalled that his political preferment in the past was obtained by just such methods. His election as District Attorney was brought about largely by his action as a City Magistrate in conducting raids on gambling houses over the heads of the police. The conviction of Police Lieutenant Charles Becker for the murder of Herman Rosenthal, it was recalled, was the most spectacular event in Mr. Whitman's administration and resulted in his nomination and election for Governor.

Mr. Whitman was a candidate for the fusion nomination for Mayor in 1913, but was beaten by the late John Purroy Mitchel under circumstances which Mr. Whitman was said to have resented. It was said by Mr. Whitman's friends that he always had been ambitious to be Mayor and that he never saw this ambition could be realized this year. It was said to be well known by his friends that Mr. Whitman had not abandoned his political ambitions after his defeat for re-election as Governor in 1918, and that he had undoubtedly undertaken his present investigation with a view to rehabilitating himself politically.

Organization Republicans who were asked about the possibility of Mr. Whitman becoming a candidate expressed belief that there were two great obstacles to his election as Mayor. These, it was said, were his attitude on prohibition, which resulted in an adverse plurality of 270,000 in New York City in 1918, and the fact that his law firm had been retained by the Interborough Rapid Transit Company. With the 5-cent fare likely to be a leading issue in the city campaign, it was said, a candidate who had been in the employ of one of the traction companies would be at a considerable disadvantage.

Independents Looking Elsewhere.

The suggestion of ex-Governor Whitman was said to have been received with disfavor among members of the independent organizations which usually join a fusion movement. The leaders of this group were said to be still conducting a search for a candidate.

The men now said to be receiving serious consideration from members of the independent element include Arthur Woods, former Police Commissioner; Darwin R. James of Brooklyn, Martin Saxe, former State Tax Commissioner, who has considerable support among organization Republicans, and Henry H. Curran, Borough President of Manhattan. Supreme Court Justice James C. Cropsey, State Senator Charles C. Lockwood and District Attorney Harry E. Lewis of Brooklyn are also said to be among the possibilities.

SEVEN GUARDSMEN IN JAIL.

Arrest Follows Inquiry into Lynching of Alabama Miner.

BIRMINGHAM, Ala., Jan. 16.—Four noncommissioned officers and three privates of Company M, Alabama National Guard, were arrested tonight and placed in the Jefferson County Jail here as the result of testimony before Judge Horace C. Wilkinson, special investigator, by a private of Company M, regarding the lynching last Thursday at Jasper, Ala., of William Baaird, a coal miner. Neither the nature of the guardsman's statement nor his identity was revealed.

Every member of Company M, which at the time of the lynching was stationed at Townley, near Jasper, because of the strike of Alabama coal miners, was examined closely today by the investigating officers. Civilians living in the neighborhood where the lynching occurred were also examined.

The seven guardsmen arrested tonight will be sent to Jasper tomorrow, to appear before the Coroner, who is also investigating the death of Baird. The coal miner, when taken from the jail by masked men last Thursday, was being held in relation to the fatal shooting on Dec. 23 of James Morris, a private of Company M.

Opposes Reassignment, and Renews Usurpation Charge Against Appellate Division.

HE CRITICISES UPPER COURT

Attacks Bar Association for "Launching Cowardly Campaign Against Me"—"Will Fight to End."

Supreme Court Justice John Ford, who was re-elected last November, following endorsement by both the Republican and Democratic Parties, made public yesterday a letter to Governor Nathan L. Miller, protesting against a continuation of the practice by which the Justices of the Appellate Division of the Supreme Court are permitted to make assignments to that body, and opposing the reassignment of Justice Alfred R. Page.

Justice Ford, who wrote Governor Miller before the latter took office, protesting against the method of assigning Supreme Court Justices to Special Terms by the Appellate Division, declared that the present system tended toward autocracy, and charged the present Justices of the Appellate Division with "arrogance." He asserted that the bar associations, which refused to endorse him for re-election, followed the lead of the Justices of the Appellate Division, who, he said, by failing to give him a Special Term assignment in his fourteenth year of service, gave the "high sign" for the campaign against him.

Accuses Justices of Usurpation.

In his letter to Governor Miller Justice Ford declared that the Justices of the Appellate Division had usurped power which the State Constitution did not give them. The letter, in part, follows:

January 14, 1921.

Hon. Nathan L. Miller,
Executive Chamber,
Albany, N. Y.

Dear Governor Miller:

In your brief and rather non-committal reply, dated Dec. 20, to my letter of Nov. 27, you suggest that the records of the Constitutional Convention of 1894 would show broader power intended to be conferred upon the Justices of the Appellate Division than I ascribe to them. In my letter I flatly charged that the Constitution did not give them the right which they have usurped to prevent elected Justices of the Supreme Court from exercising the functions of their office.

Rest assured that I am far too jealous of my reputation as a lawyer and a judge to express so confident an opinion on so grave a question without consulting the recorded proceedings of the body which formulated the Constitution. I disclose some extracts from the remarks of Mr. Elihu Root and other delegates, together with comments of my own upon the subject.

In my letter I said that it lay in your power as Governor to stop this unconstitutional practice of the Appellate Division. An opportunity to do so lies immediately before you.

On February 3 the designation of Justice Alfred R. Page to sit upon the Appellate Division expires. He will doubtless be a candidate with the backing of his associates and of the bar associations.

Puts Responsibilities Up to Governor.

The Constitution requires the Governor to make the designations of Justices of the Supreme Court to sit upon the Appellate Division. Yours is the responsibility and yours alone. Even the Senate has not a word to say about it.

Yet of late years the pernicious custom has grown up of permitting the appellate body to select their own successors. The prime consideration with them is to select those who will be personally agreeable to them and sympathetic with their established policy.

A self-perpetuating body is abhorrent to our form of government. It grows arrogant and more out of touch with popular interests and tends inevitably toward autocracy. It is peculiarly obnoxious and dangerous when it exercises the irresponsible powers which our Appellate Division Justices have arrogated to themselves.

As to the bar associations, they follow blindly the Appellate Division. Indeed, the close affiliation between those bodies, dominated by a handful of corporation lawyers, and our Appellate Division Justices is becoming more and more a matter of grave public concern.

I oppose the redesignation of Justice Page solely because he has become the exponent of the reprehensible practice of discrimination among Justices of the Supreme Court.

Your refusal to redesignate him on that ground would be to kill the practice at one blow. The rest of them would drop it like a hot potato.

He it was who made up the list of assignments for last year. One of the up-State Appellate Division Justices sent word to me that if I would speak to Justice Page I could probably get satisfactory assignments.

Attacks Bar Association.

You will not overlook the significance of my own exclusion from the patronage parts of the court in the fourteenth year of my term of office and when my renomination was still undecided. As a practical man experienced in politics I realize that my usefulness as a judge is at an end. I am not willing to be a party to the practice of packing the Appellate Division with men who will be subservient to the wishes of the Supreme Court Justices who are to select them.

In brief, these seven appellate divisions matter what attitude you take, or whether the effort I intend to make in the Legislature to obtain relief from an intolerable condition is successful or not, my efforts shall not be relaxed.

There still remains an appeal to the courts for a definition of the power of the appellate division Justices under the Constitution. Failing in that, there is the greatest tribunal of all whose voice is the voice of God.

For the courts are the people's courts—all of them—high or low. These presumptuous groups and cliques who seek to control them will have their little day, but sooner or later they will be overwhelmed by the swelling tide of popular resentment.

There is of course nothing confidential about this letter.

Sincerely yours,
JOHN FORD.

Quotes Elihu Root.

In a memorandum accompanying the letter, Justice Ford quoted Elihu Root as follows in a speech at the Constitutional Convention of 1894 in regard to the objection to granting the Appellate Divisions power to make assignments:

"They probably will do, as the General Terms have always done, exercise the same powers, make rules and let the Justices arrange the work to suit themselves."

John Proctor Clarke, Presiding Justice of the Appellate Division, said last night at his home, 1 West Eighty-first Street, that he did not care to make any comment upon Justice Ford's letter.

FIVE IN FAMILY MURDERED.

All Are Found With Bullet Hole in Head on South Carolina Farm.

PAMPLICO, S. C., Jan. 16.—Discovery today of two additional bodies disclosed that five members of the Bigham family, living near here, were shot to death yesterday. Bodies of three members of the family, one of the most prominent in this section of South Carolina, were found yesterday.

Authorities here spent the whole day in an attempt to solve the mystery of the murders, but tonight said they had found no solution. They said they were working on the clue afforded by a revolver found in the hand of L. S. Bigham, aged 60, head of the family, and one of the victims.

The body of Mrs. L. S. Bigham, aged 50, mother of the head of the family, was found in the yard of the Bigham home, a bullet wound in her head. The body of Mrs. Marjorie Black, aged 35, was found in her room on the second floor of the Bigham home, also with a bullet hole in her head. The body of Mrs. Black's 9-year-old adopted son was found near the back of the house, his forehead having been pierced by a bullet fired at close range, while another adopted son, 5 years of age, was found near a fence in the back yard with a bullet wound in his head. The 5-year-old boy was still alive when found, but died early today.

The first of the bodies was found late yesterday by E. D. Bigham, brother of the dead man, who occupied a portion of the Bigham home, but who told the authorities that he was not driving at the time the tragedy occurred.

L. S. Bigham Sr., who died several years ago, served as a member of the South Carolina House of Representatives and Senate and at one time was a candidate for Congress.

LAYS THEFTS TO MORPHINE.

Chicago Chemist Says He Takes Drugs to Forget Death.

Special to The New York Times.

CHICAGO, Jan. 16.—A strange story was revealed yesterday with the arrest for shoplifting in a department store of Dr. Rudolph Albert Gries. He is a graduate of half a dozen colleges in Germany and the United States. He was caught stealing a piece of hand-worked linen, whose beauty, he said, was a solace for an incurable ailment.

In a beautifully furnished apartment he occupied on Sheridan Road the police found a collection of artistic replicas of classical sculptures taken from various department stores, Japanese bronze statuary, rare laces and Persian tapestries.

Dr. Gries says that while experimenting in the chemical department of the University of Chicago he contracted, from a puncture on a finger, a disease which he now finds to have reached an incurable stage. Under the influence of morphine, he added, he obtained respite from thoughts of his impending death and became seized with the desire to surround himself with objects of art.

AUTO RUNS DOWN TWO MEN.

One Brooklyn Resident Killed and Another Critically Hurt.

One man is dead and another is believed to be dying in the Bushwick Hospital, Brooklyn, as the result of an automobile accident at Harmon Place, near Fulton Street, Brooklyn, last night. The two men were crossing the street when they were run down by an automobile driven by Frank W. Herman Jr., of 59 Truxton Street, Brooklyn. Seated beside the young driver was his father.

The dead man, Martin Becker, was 53 years old and lived at 270 Sumpter Street. He died in the hospital.

Frank E. Ellis, the injured man, is 30 years old and lives at 15 Furman Avenue, Brooklyn. At the hospital last night it was said he might not recover.

Young Herman was taken to the Ralph Avenue Police Station as a prisoner.

ENRIGHT TO QUIT TODAY, RUMOR SAYS

Continued from Page 1, Column 6.

ference took place just before the Mayor announced that he was not co-operating with District Attorney Swann in the inquiry.

Kenlon Out of the Question.

No information could be obtained last night as to the man Mayor Hylan had in mind to succeed Commissioner Enright if the latter resigned. It was said that Fire Chief John Kenlon, who, incidentally, was believed to have no desire for the post, was out of the question, as the Mayor would not want to name a member of the uniformed force of another department when a member of the uniformed force of the Police Department had failed to give public satisfaction.

Charles S. Whitman said last night that he had no knowledge of Commissioner Enright's resignation. Mr. Whitman said he had made no request to Governor Miller for Commissioner Enright's removal.

Mayor Hylan and Police Commissioner Enright, it is asserted, will have their choice, when they appear before the Grand Jury today, of promising full compliance with the request for detectives to assist in the Whitman investigation or of having their refusal submitted to Governor Miller, accompanied by charges that they have violated their oaths of office. Both officials are subject to removal by the Governor.

The matter will be dropped, it is stated by those in authority, if the two officials make a quick retreat and promise the Grand Jury and District Attorney to supply the assistance which is deemed necessary.

"I expect that the detectives that I want will be furnished after today," ex-Governor Charles S. Whitman, Special Prosecutor in charge of the inquiry, said yesterday. "If they are not, they will be by the end of the week."

If Mayor Hylan expresses willingness to provide the aid sought by the Grand Jury and the District Attorney, he will be asked to abrogate, so far as it affects the Whitman inquiry, the police rule which provides that each member of the Police Department must make a full report to the Department if he is questioned by a member of the District Attorney's office on any matter which may result in the indictment of a policeman. This rule was one of those supposed to be aimed at Captain Costigan when he was summoned to the District Attorney's office about a year ago and questioned about Commissioner Enright's management of the department.

Assert Rule Is Illegal.

A refusal to abrogate this rule, it was said yesterday, would be looked on as equivalent to a refusal to furnish assistance and would be regarded as grounds on which to appeal to the Supreme Court or to the Governor. The investigators have been advised that the rule is illegal, as a scheme to coerce subordinates into obstructing justice by informing possible defendants of steps taken against them. It was described yesterday as an order to the police to "tip" suspects of certain classes that they were suspected.

Corporation Counsel John P. O'Brien and Commissioner of Accounts David Hirshfield, who advised Mayor Hylan regarding his course yesterday, refused to discuss the subject, but it is believed that the Mayor will accept the opportunity for an amicable agreement with the Grand Jury.

While a continued refusal to furnish police assistance might put the Mayor in a false position and compel him to make an explanation to the Governor, such a refusal would be extremely unwelcome to the Whitman investigators. The only course left, after the public statements they have made on the subject, would be an appeal to the Governor. Mr. Whitman indicated yesterday that he would take this action promptly, if the Mayor was recalcitrant. While this course was considered unavoidable, it was regarded as bad strategy, because it would bring the issue against the Mayor up as a question of construing a law, before a prima facie case had been made out showing widespread corruption in any city department.

Ex-Governor Whitman appeared to be convinced that a short period of investigation would be sufficient to place evidence on record justifying the Robinson-Steinberg charges of widespread corruption and inefficiency in municipal offices.

Other departments than the police are already under investigation, Mr. Whitman said, though the ex-Governor and his four assistants are concentrating their efforts to uncover alleged grafting and improper practices in the Police Department.

On Trail of Graft.

The principal subjects of investigation so far have been the alleged acceptances of gratuities for doing official duty, the charge on which Captain William A. Bailey was indicted. Mr. Whitman's assistants were at work yesterday investigating charges that certain policemen had made a practice of taking fees for returning stolen automobiles. The books of the Motorcycle Squad were taken from Police Headquarters under subpoena on Saturday.

Among the charges which have been made is that policemen in some instances have co-operated with automobile thieves and that automobiles have been stolen not to be resold, but to be held till the owners paid fees for their recovery. Furs, jewelry, silks and other valuable lines of plunder are alleged to have been held by certain detectives after recovery from the thieves until the owners agreed to make payments for their recovery. One of the Whitman investigators said:

"We have been surprised by the frank statements from many of the policemen who have been questioned. Some of them, who appeared to be honest men, were unaware that there was any law forbidding them to accept gratuities. Many of them did their duty conscientiously without being rewarded, but were glad to accept presents from the men benefited by their police activity. For instance, if a couple of detectives recovered stolen property worth many thousands of dollars for a man, he feels grateful to them and is very likely to find some way of making a present to them, large or small. This is fairly innocent in itself, but it is forbidden by law, because of the bad consequences sure to flow from it.

"In the first place, the initiative was with the merchant who made the present. Today it has developed so that certain policemen take the initiative and demand the presents and get them in advance. The far investigation proved that there were at least twenty policemen in one group who forced merchants to pay them to transform negligent work into highly efficient police action."

Seven distinct lines of investigation of police activities have already been opened up, according to Assistant District Attorney James E. Smith, who is co-operating with Mr. Whitman.

RADICALS DYNAMITE UNION CHIEF'S HOME

Continued from Page 1, Column 4.

break occurred when Daniel McCue, an administration leader, entered the hall to announce that John Lewis would receive a committee. He was booted down and might have been injured were it not for the presence of seven policemen.

ATTEMPTS TO TAKE LIFE OF EX-SHERIFF OF MINGO

Man Leveled Revolver on Him at Station, but He Struck It Aside as It Was Discharged.

WILLIAMSON, W. Va., Jan. 16.—An unsuccessful attempt to assassinate G. T. Blankenship, former Sheriff of Mingo County, was made at Bluefield today at noon, when an unidentified man pushed his way to the former Sheriff's side and leveled a pistol at him. Blankenship struck his assailant's arm just as the gun was discharged. The shot missed him, but his face was badly cut by the barrel of the weapon.

The attack occurred at the Norfolk & Western Railway station just as Blankenship was to board a train for Matewan. In the confusion which followed Blankenship's assailant escaped. The former Sheriff returned to Matewan this afternoon and tonight said he was not seriously hurt.

Blankenship said he could ascribe no motive for the attack. His term of office as Sheriff of Mingo County expired Jan. 1.

Military law, proclaimed Nov. 26 last, after Mingo County had been declared in a state of "insurrection" by Governor Cornwell, will be lifted tomorrow, Colonel Herman Hall, commanding the Federal troops here, said tonight. The statement was made along with the announcement that Company I, stationed at Borderland, in the heart of the coal strike district, would entrain for Camp Sherman at the same time. The work of the troops will be taken over by the State Police.

Company I will be the second to leave the strike area within two days. Company C, formerly held in reserve in Williamson, having left yesterday.

Williamson presented today a livelier appearance than it has at any time since the soldiers established headquarters here. Many persons interested in the Matewan battle trials scheduled in Circuit Court for Jan. 19 began to arrive yesterday and continued to come in the town today.

Three hundred times and still the ovations of New York. D. W. Griffith's "Way Down East," 44th St. Theatre. Matinee every day at 2:15.—Advt.

Cashier, Shot in $5,800 Hold-Up, Improving—Gives Description of Robbers.

CAUGHT IN A DUMBWAITER

Alleged Burglar Trapped in Effort to Escape—Two Girls Capture a Suspect.

Carlos Gunther of 32 Vancortlandt Avenue, Yonkers, cashier of the Manhattan Brass Company, 332 East Twenty-eighth Street, who was shot by auto bandits on Saturday and robbed of a $5,800 payroll, was said to be improving last night at Bellevue Hospital. Gunther was able to give the police a more accurate description of his three assailants. This and the reported number of the car in which the four highwaymen fled were the clues on which detectives worked.

In the Washington Heights Court John Robinson, 17, who said he lived at 31 Shirly Street, Roxbury, Mass., was held in $5,000 bail on a charge of burglary in the apartment of Herman Jacobson, 260 West 117th Street, and in $1,000 on a charge of carrying a revolver. Robinson was arrested Sunday morning crouched on a dumbwaiter, which had "stuck in the shaft" between the first floor and the basement of the apartment house. Edward Casserly, a tenant in the same apartment, saw a man emerging from a window of Jacobson's apartment. The intruder also saw Casserly and dodged back into the room. When the policeman came he and Casserly found a coat and shoes in the court of the building and then traced Robinson to the dumbwaiter. He had neither coat nor shoes. The revolver taken from Robinson contained "dum-dum" bullets.

Magistrate Simms in Jefferson Market Court praised the courage of Miss Agnes Meyerholtz, 19, of 494 West 158th Street, and Miss Frances Winney, 18, of 459 West Twenty-fourth Street, both students in the Pratt Institute, who had pursued and captured an alleged pickpocket. Miss Meyerholtz told the Magistrate that she had felt a hand in her pocket at Thirty-eighth Street and Fifth Avenue and followed a running man and held him until Policeman McNamara arrived. The prisoner said he was Emanuel Kawler, 27, of 163 West Thirty-fourth Street. He was held in $3,500 bail.

Another robbery, news of which had been suppressed by the police, became public yesterday when Abraham Suderove, a jeweler at 49 Maiden Lane, who lives at 884 Riverside Drive, near 160th Street, failed to recover jewelry and clothing valued at $1,000 stolen on Tuesday. Mr. Suderove suspected a negro maid.

Detectives of the 104th Street Station arrested three men in an auto containing a quantity of alcohol. The police said the auto had been stolen from Selma Berger of 68 East Ninety-sixth Street. The prisoners, William Schfrin, 33, of 126 East Ninety-fourth Street; Joseph Rosenfeld, 21, of 131 Eldridge Street, chauffeurs, and Morris Stattmore, 37, garage owner, 228 East 112th Street, were charged with grand larceny.

Frank Bond, a chauffeur of 170 West End Avenue, was held in $1,000 bail in Washington Heights Court on a charge of homicide, following the death of Edward Markle, 33, of 205 East Fifty-eighth Street, after a sidewalk brawl. The men had been drinking in a saloon downtown and later went to 507 West 145th Street to visit friends. When they got out of the car a dispute arose and Bond knocked Markle down. Dr. Casson said Markle died of shock. Both men were married, and each has two children.

Fifteen men and women returning home from a Greenwich Village party early yesterday were held-up on Greenwich Avenue near Eighth Street. The vigorous resistance of the men put the thieves to flight, but Policeman Connelly halted them with his revolver. The prisoners said they were Aloysius O. Kane, 20, bell boy, 186 South Ninth Street, Brooklyn; John Foster, 24, teamster, 506 West Fiftieth Street; John Keddy, 27, driver, 73 Gansevoort Street, and James Bamberger, 23, porter, 549 Hudson Street.

Mrs. Zippa Macarofsky, 70 years old, returned to her apartment last night at 1,767 Prospect Place and met a man running from her rooms, who knocked her down. Tenants pursued the man and held him until a policeman appeared. The prisoner said he was Irving Eilander.

SAW KILLING OF BROKER.

Man Is Held in Montreal as Witness to Holland's Death.

MONTREAL, Jan. 16.—John F. Coffey, an eye-witness to the shooting here last Friday of William Holland, stockbroker, by Major "Bob" Griffith, who claimed he was mesmerized by his victim, was arrested today and held as a material witness.

Friday morning, Coffey said, he went to Holland's office with Griffith, who was "shown the door." Later, after having luncheon, they returned.

Griffith, he declared, opened the door of the office, and after a few words with Holland shot him. Griffith then closed the door and both of them fled to the street. The shot was fired from the hall, he said, as Griffith did not enter the office.

DREICER & Co.

Pearl Necklaces

FIFTH AVENUE AT FORTY-SIXTH

MEN'S
High Shoes
In This
Sale
$7.95
Regularly $12.50

Tan Calf Blucher — Tan Calf Bal — Tan Cordovan and Tan Cordovan Bal with Calf Tops—in English and conservative styles.

Sizes 6 to 11 *Widths AA to E*

James McCreery & Co.
5th Avenue and 35th Street
Men's Shoe Shop—Second Floor

The Customary China Sale is on
—*table crystal too*

Entire stock of China and table crystal in the January Sale at 10% to 50% off.

CHINA of exquisite design and graceful decoration and table glassware at its very best may be had at Ovington's.

In accordance with the ancient custom you may buy them for the month of January at discounts ranging from ten to fifty percent.

OVINGTON'S
"The Gift Shop of Fifth Avenue"
312-314 Fifth Avenue Near 32nd Street

THIS AFTERNOON PROMPTLY AT 2
Continuing Tomorrow (Tuesday), Wednesday and Thursday
/ At the Same Hour
At The American Art Galleries
Madison Square South, New York
The Very Important Collection of
EARLY AMERICAN AND COLONIAL
FURNITURE
AND AN IMPOSING GATHERING OF
OTHER CONTEMPORARY TREASURES
INHERITED, AND COLLECTED DURING THE PAST 30 YEARS BY
Mrs. William D. Bowie
of Baltimore
AMERICAN ART ASSOCIATION, Managers
Madison Sq. South, Entrance 6 E. 23d Street, New York

Kensico
The Permanent Burial Park
JAMES HERVEY HYSLOP MEMORIAL SERVICE
JANUARY 17TH, 1921, 8:30 P. M.
ALL SOULS' CHURCH
4th Ave. and 20th St.
SPEAKERS
REV. SAMUEL McCOMB
DR. WM. L. SULLIVAN
DR. S. ADOLPHUS KNOPF

Would Require Candidates for Bishop to Be American Born and Announce Their Views.

WANTS CHURCH LIBERALIZED

He Would Abolish Divorce Canon and Communion Cup and Revise the Prayer Book.

The Rev. Dr. Percy Stickney Grant yesterday proposed a platform for candidates for the bishopric of the Episcopal diocese of New York. Dr. Grant, Rector of the Church of the Ascension, criticised the "campaign" to fill the post of the late Bishop Burch, asserting he would rather have Will H. Hays, Chairman of the Republican National Committee, brought in to run the election of a bishop than to have it "run the way it is now." He explained that everything was being done in such a quiet, gentlemanly fashion, no one knew the positions of candidates.

In urging that those who desire to become Bishop present themselves upon platforms as definite as those of political candidates, Dr. Grant, who had chosen for the text of his sermon "The Election of a Bishop," presented such a document, saying he believed its adoption by the candidates would "instantly give a new mental happiness to thousands of clergymen." The pastor's platform, and the sermon in which he supported it, were arguments for freer formularies and the liberalizing of the priesthood. In the sermon he pleaded for emancipation of clergymen from financial duties and responsibilities and begged that the formularies of the church express the honest opinion of liberal clergymen who "in private conversation express little use for the creeds of the church."

The suggested platform for Bishops would wipe out the present canon against remarriage of a divorced person and that requiring the use of a common cup at Holy Communion.

The proposed platform follows:

A Bishop's Platform.

1. I will vote to put the Apostles' and Nicene Creeds in the back of the Prayer Book with the Athanasian Creed, and the thirty-nine Articles, and not require them as a part of the morning and evening prayer or communion service.

2. I advise a further revision of the Prayer Book that would not ask questions in the baptism service that are now asked—a belief in the Articles of the Christian Faith, as contained in the Apostles' Creed, which no mature and educated person today can assent to without stultifying reservations, and no clergyman can ask without mental mortification. In fact, I believe there should be a revision of the Prayer Book to take out of it the attitude of ignorance toward natural science and toward social and political organizations that are commonplaces today.

3. I will work to bring about a proportional representation in general convention.

4. I stand upon a social and economic platform for the Church at least as broad and progressive as that announced in the recent English Lambeth Conference or the output of the Methodist Church and of the Catholic Church.

5. I promise to advise in my pastoral letter and to attempt to organize the diocese and the parishes so that the weight of financial management shall not be placed upon the clergy, untrained in business methods, but upon business men. The Financial Committee in each parish and the Financial Committee of the diocese should take charge of their respective budget requirements and secure funds as they would for any other purpose they considered important, without asking the initiative or co-operation of the clergy.

6. I regret that if elected I shall have to live in a $300,000 house, and have to conduct services in a $15,000,000 Cathedral. The interest charges, to say nothing about up-keep, will amount to nearly $1,000,000 a year.

7. I will approve of no Church legislation that contravenes or tends to undermine the law of the land, as, for instance, in the matter of marriage and divorce. And I will urge in all Church usages (even in the sacraments) obedience to modern sanitary codes.

A Possible Reference to Dr. Manning.

Dr. Grant did not refer by name to any of the three most prominently mentioned for the office—the Rev. Drs. William T. Manning of Trinity, Charles Lewis Slattery of Grace Church and Earnest M. Stires of St. Thomas's. He did, however, preach at length against the selection of a man not born in America. Many who heard him believed he referred to Dr. Manning, who was born in Northampton, England, when he said:

"The point of view of an English Churchman today is not and cannot readily be that of an American Churchman. There is danger in a loss of democratic organization and outlook in electing as Bishop of New York any one whose personal traditions are not grounded at least in American birth."

The clergyman referred to newspaper discussions of the money-raising qualifications of those mentioned as Bishop Burch's successor, in the light of the millions needed to complete the nave of the Cathedral of St. John the Divine. He said there were more important qualifications, "not to say more important ecclesiastical chorses," pointing out that already there were churches that could be filled and describing the present problem as one of justifying tax exemption of great properties and bringing about 100 per cent. adaptation of church plants to modern needs.

Liberalism in the Church.

Turning to a discussion of liberalism, Dr. Grant said:

"Thousands of clergymen would welcome freer formularies. They entered the priesthood or ministry stimulated by the adolescent idealism of self-improvement and human service. The gateway of intellectual belief into the ministry was narrow, but their Church authorities almost guaranteed the truth of the debatable doctrines. So these young men accepted dubious beliefs, treating them as 'ancient historical monuments not to be destroyed'; or they allegorized them; or they attenuated them by some form of philosophy which proves that black is white, or they secured mental peace by claiming the rights of suspended judgment, while about some theological shin of belief they were frankly humorous and said, 'How should I know?'

"I have associated for thirty years with clergymen who called themselves liberal. In their private conversation they express little use for the creeds of the Church. Why not have the formularies of the Church express their honest opinion?

"In America, churches are mostly supported by pew-rents or by voluntary contributions. Under this system responsibility for income is largely put up to the clergy. This is unfortunate. Clergymen are not business men. Very few of them should keep out of banks. A decidedly different bank leads them to the Church. Even the Apostles found finance inappropriate and chose deacons to distribute benevolent funds. The extraordinary ability and energy of American business men should be at the service of our churches. Too many ministers feel like salesmen on a commission basis. If clergymen wanted to be businessmen they should give all their time to Wall Street and expect correspondingly large incomes."

ARREST IN NURSE MURDER.

Baltimore Negro Is Held in Connection With Death of Girl at Annapolis

BALTIMORE, Md., Jan. 16.—Naval Academy authorities tonight caused the arrest in this city of Henry A. Brown, colored, a deserter from the navy in connection with the murder Friday night of Miss Harriet Kavanaugh, a nurse at the Navy Hospital, Annapolis.

Brown had been absent without leave from the Training Ship Cumberland at Annapolis for thirty days.

He admits having been a patient in the academy hospital nearly a year ago, but denies that he ever saw Miss Kavanaugh during that period. Government agents assert that Brown was seen skulking near the scene of the murder a short time before the crime. The prisoner maintains that he had not been out of Baltimore for nearly a month. When arrested, he was still attired in a navy uniform. He was a mess attendant in the navy.

Brown was locked up and early tomorrow morning a Naval Academy official will take him back to the "brig" at Annapolis.

Brown's arrest followed a visit to police headquarters of Special Agent Sadnsbury of the Department of Justice and Lieutenant Smith, who made the request that the negro be picked up if found in Baltimore. The negro was found on Pennsylvania Avenue near a police station. When "grilled" at the station he admitted he had deserted the Cumberland when refused a furlough.

NEURITIS KILLED MRS. BRUHN

Medical Examiner After Autopsy Says She Was Not a Poison Victim.

The death of Mrs. Catherine Bruhn of 9,737 105th Street, Ozone Park, Queens, who died in St. Mary's Hospital, Jamaica, last Wednesday, was due to chronic neuritis, according to an autopsy performed yesterday by Medical Examiner Howard W. Nell. The autopsy was made because the police said that Mrs. Carl Voss, a neighbor, had suggested that Mrs. Bruhn might have been poisoned.

Although Dr. Nell's statement was accepted as disposing of the likelihood of any inquiry, chemical analysis will be made today at a laboratory. Mrs. Voss told reporters that she had made the poison suggestion because of the strange symptoms exhibited by Mrs. Bruhn when she was taken sick several hours before her death. Mrs. Bruhn was taken sick in the Voss home, where she had frequently presided at meetings of a small group of spiritualists.

MEXICAN ARMY SCANDAL.

Many Officers Said to Have Gained Rank on Forged Papers.

Copyright, 1921, by The New York Times Company.
Special Cable to THE NEW YORK TIMES.

MEXICO CITY, Jan. 16.—A scandal in the Mexican War Department threatens to involve a number of military chiefs. An office has been discovered where false service papers were issued and sold to officers, to be used to prove actual service.

More than 300 officers now in the army are suspected of holding their rank on the evidence of false papers. The signatures of Presidents from Diaz to Carranza have been forged. The office had a complete set of dies and embossed War Department paper. Many service papers have false signatures of military chiefs now in command. These signatures were copied from a book containing those of all the military leaders which was presented to Carranza when he was President.

Two of the prisoners captured by the police are employes of the War Department, one being the head of a bureau.

The War Department has ordered the immediate revision of the service records of all officers.

WED BEFORE DYING FATHER.

Son and Daughter, in Double Ceremony, Meet Parent's Wishes.

PERTH AMBOY, N. J., Jan. 16.—When physicians attending him yesterday told P. L. Sarokin, a prosperous business man of this place, he might not live twenty-four hours, he expressed the wish to see his daughter and son married before he died. He sent word to his son, Max, an insurance broker at 400 Lewis Street, Union Hill, who was soon to marry Miss Ruth Plagoff of 215 Shippen Street, Weehawken Heights, and his daughter, Bertha, telephoned her fiancé, George Miller, a lawyer of this place.

Max and his fiancée came here by auto, reaching the house shortly after 1 o'clock this morning. Arrangements had been made for the double ceremony and the minister was at hand.

The couples gathered about the bedside of the dying man, who remained conscious during the ceremony. In fact he appeared so much better when the marriages were performed that the physicians said today he might survive several days.

Knocked Down, Badly Hurt by Auto

Matthew McCarthy, 49 years old, a retired fireman of 701 Jefferson Avenue, Brooklyn, is in Bellevue Hospital in a critical condition suffering from a possible fracture of the skull, fractures of several ribs and lacerations of the right side of the head and face, received last night when he was run down at Third Avenue and Twenty-eighth Street by an automobile. He was found unconscious in the street and was taken to the hospital in a taxicab. The police were unable to get a description of the automobile.

Hold Service for Late Bishop Burch.

A memorial service was held last evening in the Episcopal Church of the Ascension, West New Brighton, Staten Island, for Bishop Charles Sumner Burch, who died Dec. 30, last. The church, which is the largest of the Episcopal faith on the island, was crowded and the rectors of all the Episcopal parishes on the island were in the chancel. The preacher was the Rev. Dr. Ernest M. Stires, rector of St. Thomas's Church, Manhattan.

"The Greatest thrill of a lifetime"—D. W. Griffith's "Way Down East," now at the 44th St. Theatre. Matinee today and every day at 2.15. Every evening at 8.15.—Advt.

Representatives of Many Nations Honor His Memory at Gathering in Washington.

HEAR OF MEMORIAL PLAN

Painting of General Also to Be Presented to Government by the Southern Society.

Special to The New York Times.

WASHINGTON, Jan. 16.—Representatives from many nations assembled tonight in the Hall of the Americas, Pan-American Union Building, to pay tribute to the memory of the late Major Gen. William C. Gorgas, former Surgeon General of the United States Army. Diplomats, prominent army and navy officers, members of Congress and other officials attended the exercises, which were held under the auspices of the Southern Society of Washington, of which General Gorgas was a member and former President.

The Ambassador of France, Major Gen. H. K. Bethell, Military Attaché of the British Embassy, representing the British Ambassador; the Ambassador of Peru, the Ministers of Cuba and Ecuador, the Chargé d'Affaires of Panama, the Secretaries of War and Navy, Dr. L. S. Rowe, Director General of the Pan-American Union; Major Gen. Peter Charris, Adjutant General U. S. A., and General Clarence J. Owens, Past President of the Southern Society, were the speakers. Cablegrams of tribute to General Gorgas were read from the residents of Uruguay and Costa Rica and from the Government of Colombia.

Congress will be asked to make appropriation for a suitable memorial to General Gorgas to be placed in this city, it was announced; and further tribute will be paid to the former Surgeon General by the presentation of a painting of him to the Government by the Southern Society, to be placed in the library of the Surgeon General's office.

"Gorgas honored the United States of America, but his fame and his work now belong to the world," declared the Minister of Cuba, Dr. Carlos Manuel de Cespedes, in his speech of tribute.

After speaking of the sanitary work done by General Gorgas in Ecuador, the Minister from that country, Señor Rafael H. Elizalde, said: "He came among us with outstretched hand and purity of purpose, winning our hearts. We are proud to owe a great national debt to him."

The Ambassador of Peru, Señor Federico A. Pezet, spoke of the way in which from 1884 to 1889 he "saw men arrive from France, full of energy, impregnated with the national trait of a courage that knows no fear, with a pride of nation and race, arrive one day to become stricken the next and but a few days later to be laid in their resting places. The scourge of the tropics more than any other cause served to defeat the French in their attempts to construct the canal. The failure of France was the incentive that made possible the victory of America." While the work of General Gorgas in Cuba had been noteworthy, said the Ambassador, it was in Panama that he reached the pinnacle of greatness.

The Chargé d'Affaires of Panama, Señor J. E. Lefevre, in his remarks said: "Although we are earnestly endeavoring further to honor the memory of our illustrious friend by the establishment of the Gorgas Tropical Institute for Research at Panama, we are doing it as a national tribute."

Major Bethell of the British Embassy said of the services of General Gorgas: "They were not limited to a nation; they were given to mankind. To us who are British they were of peculiar value, for we have many tropical possessions which present difficulties of health maintenance not dissimilar to those he faced and conquered in Panama."

Dr. Rowe of the Pan-American Union declared that "General Gorgas was, in the highest sence, a typical American. I use the word American in its broadest continental connotation, for, if the test of citizenship is service to the community, General Gorgas deserves to be regarded as a citizen of the American continent."

250 GREET LIEUT. FARRELL.

Balloonist Receives Watch and Wife a Mesh Bag in Brooklyn.

Lieutenant Stephen A. Farrell, the airman, and his wife were the guests of the Brooklyn Eastern District Turn Verein last night at a reception in the clubrooms at Bushwick Parkway and Gates Avenue, Brooklyn. About 250 of the aeronauts's neighbors were there.

A gold watch, suitably inscribed, was presented to Lieutenant Farrell by Congressman David J. O'Connell, while a big basket of roses and a green-gold mesh bag were given to Mrs. Farrell. Commissioner of Contracts Francis P. Bent making the presentation.

In a brief response Lieutenant Farrell recounted the story of the experiences of himself and Lieutenants Hinton and Kloor. He admitted with a laugh that he had "prayed a bit on the third day" of their expedition. The chief worry of the lost balloonists, he added, was about their families and friends back home.

Nurse, Tired of Life, Takes Poison.

Anna Murphy, 23 years old, a trained nurse, of 515 West 134th Street, who was taken to Harlem Hospital last night in a critical condition, told Dr. Matthew Giorgi that she had swallowed thirty-five grains of bichloride of mercury with suicidal intent. She said she was disgusted with life. Miss Murphy was found unconscious by her cousin, Mrs. McNiff, at 288 St. Nicholas Avenue, whose guest she was at dinner.

BRIAND'S CABINET TO WORK WITH ALLIES

By EDWIN L. JAMES.

Continued from Page 1, Column 1.

solution of the problem of reparation does not consist in accord with Germany, but in accord between France and her allies, particularly between France and Great Britain, and that it is better to reduce our claims on condition that they are guaranteed by a definite contract than to seek more important payments in the distant future and with our own strength alone.

"The basis of this method was established at San Remo where the Allies agreed that violations of her engagements by Germany would be followed by suitable penalties, namely, prolonged or extended occupation of the territories forming part of the Reich.

"This method received practical application at Spa in the agreements regarding coal and disarmament which have been mainly fulfilled. The long conversations which have since taken place between France and England can be thus summed up so far as France's part is concerned: 'We wish to do with regard to reparations what we did at Spa for coal and disarmament.' England has consented to this policy. She has made only one condition—that the German indemnity be fixed at an acceptable figure.

"The French doctrine is that if this method of prior accord with the Allies is not accepted it will be necessary to go to the logical extreme of the contrary method, and this means revision of the treaty by force. The policy at present followed does not renounce the use of force, if need be, for the execution of the treaty, but it would be applied with our allies at our side and after all other means of settlement had been exhausted.

"If our allies are not with us the treaty, which is based upon their cooperation, will no longer exist. It will be necessary to impose a new one upon Germany, who may find encouragement to resist us among those who will remain our helpers if we will follow a wise policy."

Briand Sure Harding Is Pro-French.

PARIS, Jan. 16 (Associated Press).—"It is not 'the great Cabinet,' but it is a great Cabinet I have formed," said Premier Briand this evening. "My Ministers will be busy men looking after France's internal affairs. We have confidence that the American Administration will look after its own affairs. It may be Republican, it may be Democratic—it matters little; it is always pro-French, I am sure. Please tell them that in America.

"Those who have been in France for many years understand that we are not a militarist nation. We have the warmest desire to be on friendly footing with the British and American nations, but there is a compact, signed at Versailles, which must be fulfilled. I trust that in the fulfillment of that compact we shall not come in contest with our friends.

"My Ministry will make its bow in the Chamber Tuesday. It may be that a representative of France will meet the British and Italian delegates the next day. I have asked for no postponement. France will meet the foreign delegates and discuss questions of international interest as it does; were no Ministerial crisis in France."

Don't leave New York until you have seen D. W. Griffith's "Way Down East" at 44th St. Theatre. Now passed the 100th time. Matinee today and every day.—Advt.

Mrs. Ella E. Berentsen Disappeared From Mount Vernon Home on Saturday Night.

VICTIM OF NERVOUS DISEASE

Returned but a Few Days Ago From Two Years in a Sanitarium.

Mrs. Ella E. Berentsen, wife of Richard R. Berentsen, an executive of the Smith Carpet Company, disappeared Saturday night from her home at 239 Primrose Avenue, in the Chester Hill section of Mount Vernon, in a fit of nervous derangement. Mr. Berentsen reported to the police yesterday. Detectives from Police Headquarters here are aiding in the search, acting on Mr. Berentsen's belief that she came to this city.

Mrs. Berentsen had returned to her Mount Vernon home only a few days ago from a sanitarium in Stamford, Conn., where for two years she had been receiving treatment for a nervous disease. On Saturday night she bade her husband good night at 9 o'clock and went upstairs. About thirty minutes later Mr. Berentsen, looking into her room to see whether she was asleep, discovered that she was missing. A search of the house disclosed that she had packed a brown Gladstone bag with some of her belongings and, apparently, had left the house by a back stairway.

When she left Mrs. Berentsen was wearing a brown velvet evening gown, trimmed with white lace, a white wool sweater, a sealskin coat trimmed with beaver, and a large hat. Mr. Berentsen described her as 41 years old, 5 feet 6 inches in height and 165 pounds in weight, with brown eyes and a plump face.

Mr. Berentsen said that his wife had taken very little money with her, a circumstance that led him to communicate with several of her friends, in the hope that she might have gone to the home of one of them. He said that she was known at several large hotels in this city and would have been able to obtain accommodations at any of them. This is the chief reason for his belief that she had come to New York.

IRON WORKERS MAY STRIKE.

Building Here Will Be Tied Up if 10,000 Go Out.

Ten thousand iron workers in this city are likely to be called out on strike this week unless there is a speedy settlement of the differences between the workers and employers, according to Abraham Vosk, business agent of the Inside Iron Workers' Union. He said that the question of calling a strike had been left with the Joint Board of the Inside Iron Workers' Unions. Twenty-one hundred workers were locked out last week by the Allied Building Metal Industries.

"A general strike of the inside iron workers," Vosk said yesterday, "would involve 10,000 workers and would tie up all steel and iron material for buildings in this city, thus eventually tying up building operations here. In case the Joint Board orders a strike it will be for the forty-four-hour week.

EXPLAIN TURK SUCCESSES.

Greeks Say Weather Conditions Were Unfavorable to Them.

CONSTANTINOPLE, Jan. 16.—Both the Turkish Nationalists and the Greeks are claiming victory in the fighting in the Brussa sector of Asia Minor.

It is maintained here that the setbacks the Greeks have suffered are not due to bad morale among their troops or inefficiency by the recently installed Greek officers, but to the fact that the Turks have used picked troops and that weather conditions have been unfavorable to the Greeks, as the mountains are covered with snow.

No Bolsheviki, it is understood, are fighting in the Turkish ranks against the Greeks.

According to a Turkish Nationalist communication dated last Friday, the Greek offensive in the Eskishehr region has been stopped. It says the Greek troops yielded along the entire front under the pressure of the Turks, and that the retreat of the Greeks has been disorderly and costly, one entire division having been destroyed.

In expectation of an intensified Greek offensive under direct command of King Constantine, the Turks are pouring reserves into the Brussa and Smyrna fronts. The Government archives in Angora have been transferred to Sivas.

In case the Turkish front should break, the Christian population in the war zone, it is said, will be deported to Erzerum under pretense of military necessity.

REDS CONVERT REFUGEES.

Soviet Propagandists Active in Constantinople.

CONSTANTINOPLE, Jan. 16.—Several hundred refugees have been converted to Bolshevism by Soviet propagandists here. The Communist Committee recently received substantial funds from the Bolshevist representative at Batoum to help these converts and for financing the Bolshevist movement, which, owing to dissatisfaction caused by the high cost of living and unemployment, appears to be growing.

A Nationalist transport has left for Odessa to repatriate the first group of Turkish prisoners of war in Russia, which numbers 500. These prisoners are reported to have been trained in Russian propaganda schools, conducted along Communist lines, with the object of spreading Bolshevism in Anatolia.

CARDINAL GIBBONS WALKS.

"I Am Beginning to Feel My Old Self Again," He Remarks.

Special to The New York Times.

BALTIMORE, Jan. 16.—For the first time since his illness began Cardinal Gibbons was able today to walk, supported by Dr. Charles O'Donovan and Dr. Lewellys F. Barker, who have been in consultation upon his condition since his return from Union Mills.

The Cardinal walked about his study for several minutes. Returning to his chair he turned to Dr. O'Donovan and remarked:

"Fine, I am beginning to feel my old self again."

Later in the day he was taken for a short visit to the Cathedral. Attended by the physicians, the Rev. Albert B. Smith, his secretary, and the Rev. Edward Leonard, the Cardinal was wheeled down the middle aisle to the portico.

While gazing about he caught sight of the little son of Charles Connor, sexton of the Cathedral, who waved a chubby hand to attract his attention. The Cardinal caught the gesture and smilingly inclined his head in acknowledgment of the greeting.

ITALIAN MAYOR ARRESTED.

Charged With Complicity in Riot Murders in Ferrara on Dec. 20.

Copyright, 1921, by The New York Times Company.
Special Cable to THE NEW YORK TIMES.

MILAN, Jan. 16.—Dr. Thamistocles Bonglachino, Mayor of Ferrara, was just starting off in high spirits for the Nationals Socialist Congress at Leghorn in company with Secretary General Zirardini of the local Labor Chamber when two detectives delivered an urgent request from the Chief of Police for an interview. Descending from the train, the Mayor and his companion hurried off in the motor car sent for their convenience, only to find themselves summarily declared under arrest on warrants charging them with complicity in four murders and thirteen more attempted murders during the riots in that city on Dec. 20.

Two bags full of documents were seized, and when the prisoners were searched each was found to be carrying a loaded revolver with extra ammunition.

AEOLIAN HALL

TO those who desire the finest in space, service, location and environment, we can offer a limited number of offices for May 1st occupancy.

ELLEN & JEFFERY
Agents for Aeolian Hall
Telephone Vanderbilt 0897

Best MADE CLOTHES FOR MEN

Bottom Prices—Now

SUITS & OVERCOATS

Reduced Below Replacement Cost

SUITS
Formerly 45.00 to 55.00 — 30.00

Formerly 60.00 to 65.00 — 35.00

Formerly 70.00 — 40.00

OVERCOATS
Formerly 35.00 to 45.00 — 25.00

Formerly 50.00 to 60.00 — 35.00

Formerly 65.00 to 75.00 — 45.00

Much of value-getting depends upon where you buy. BEST Clothes are made in BEST shops

Best & Co.
Fifth Avenue at 35th Street—N. Y.
Established 1879

Banking Service—Uptown and Down

Uptown Office
5th Ave. at 42nd Street

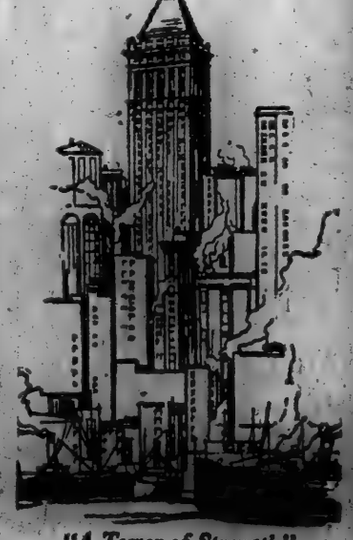

"A Tower of Strength"

THE Downtown Office of the Bankers Trust Company serves the banking requirements of one of the world's greatest financial districts.

The Uptown Office of the Company, situated in the center of a business district second only to Wall Street in its banking needs—the district of big department stores, hotels, theatres, specialty shops and New York's two biggest railroad terminals—is a complete unit of the Bankers Trust Company—uptown.

With all the resources of the Bankers Trust Company back of it our uptown office is fully equipped to render every service offered at the downtown office.

BANKERS TRUST COMPANY
Member Federal Reserve System

Downtown Office: 16 Wall Street

Paris Office: 16 Place Vendome

Uptown Office: 5th Avenue at 43nd Street

M. Briand has assumed the difficult Premiership against his personal wishes, and this has created a great deal of public sentiment favorable to him. By the same token there is a great deal of criticism of former President Poincaré, who refused membership in the Cabinet unless he could be Premier or Minister of Finance with full power to negotiate on the indemnity. Poincaré is too much of a fire eater for President Millerand, and that is why he turned to M. Briand as the one man who could keep M. Poincaré out of the Premiership.

M. Poincaré's continual damnation of Germany and his preaching that the Allies should lay down the law and then enforce it with an army make a great appeal to the popular imagination, but M. Millerand places too much value on the co-operation of England to take a chance of losing it by precipitate action on the part of France.

In the Matin tomorrow M. Poincaré will explain his attitude. He writes that the great task before the new Government is that of straightening out the tangled finances of France and that reparation is an important part of this problem.

He argues that under French law the Minister of Finance cannot control the expenditures of other Ministers and is at the mercy of the Premier. He contends that the proper system is to have a Finance Minister who will be Premier and thus in control of the situation. He says he was asked to solve France's financial situation without power to control expenditures or to influence the indemnity negotiations. This he was unwilling to do.

Poincaré's Friends Still Hope.

M. Poincaré's friends still hope. They hope that even if M. Briand gets a vote of confidence on Tuesday he will soon show he cannot make Germany pay and that then the Chamber can turn to the former President of the Republic.

M. Briand has the support of the vast majority of the French newspapers. The extreme Nationalist newspapers support M. Poincaré for the Premiership. The Socialist press attacks M. Poincaré bitterly as wanting to start another war and therefore favor M. Briand, who is essentially a man of diplomacy. Many editorial writers agree that with M. Poincaré as Premier it would not be longer than two weeks before he would break with Mr. Lloyd George.

The Matin publishes an inspired statement saying M. Briand approves the reparation policy of President Millerand. The statement says:

"The principle of this policy is that

Continued on Page Three.

"MECCA" AT THE CENTURY THEATRE. Most beautiful production, greatest sensational success known in history of the world. Evs. 8. Mats. Wed. & Sat. at 2. Next Week the Last 8 Performances.—Advt.

TACOMA, BEST PORT TO ORIENT. Established Manufacturing Centre.—Advt.

The present company owning the mine claims the stock was voided for non-payment. Estrada says that when the company found the mine was enormously rich it froze the original owner out. General opinion in Mexico favors the present company, and local papers criticize the court decision. It is even intimated that pressure was used on the judges. A local daily states that President Obregon has ordered an investigation of the case.

A number of small farmers in the State of Guanajuato have armed in protest against the distribution of lands in the Indian towns. The State government has ordered a suspension of distribution until a full investigation is made.

Reports of the serious condition of the health of President Obregon are false. THE NEW YORK TIMES correspondent spent Wednesday evening at the President's home, playing billiards, and found President Obregon in better shape than ever. The President is an example of a one-armed man overcoming difficulties, playing a better game of billiards with one arm than the average man with two. He uses a bridge, making runs of seven without much difficulty. Almost daily the President rides before breakfast and often walks from Chapultepec Palace, a distance of four miles. He generally works twelve hours a day. The chief difficulty in the President's health is laryngitis, which is common to natives of the coast State of Sonora. Dr. Orsonio, who made an examination of President Obregon last week, stated that the President was in perfect health, but had a tendency to overwork. He added that reports of bad health were absolutely wrong.

Samuel Gompers and other labor leaders were entertained by General Calles at luncheon this afternoon. Rafael Zubaran gave a luncheon in honor of a large party of visitors from San Francisco.

The Oliver Trading Company has made a contract with the Government to place in immediate service ten locomotives in order to relieve freight congestion. The situation of the railways is bad. Freight is congested in all parts of the Republic, owing to the run-down condition of rolling stock, and practically the entire equipment needs overhauling. Engines which survived the revolution make continuous runs without entering shops. Repairs are made while trains are made up.

MEXICO CITY, Jan. 16.—A step toward the contemplated return of the Mexican railways from Government control to private ownership has been taken by the Cabinet. At a conference of the Cabinet with President Obregon, it was ordered that a commission be appointed to investigate every phase of the railway problem.

It was said today that all the members of the Cabinet, as well as President Obregon, were agreed that the railways should be returned. Nevertheless, it was desired that all details should be worked out before devolution is started.

PALL MALL Rounds the cigarette with a free and easy draught.—Advt.

Poultry Show opens tomorrow, Madison Square Garden, 9 A. M.-10:30 P. M.—Advt.

DUBLIN, Jan. 16.—The whole section of North Dublin was cordoned by soldiers and police last evening and today. The street railway service along the North Quay was suspended. The centre of the cordoned district includes Church Street and the place where the military were ambushed recently and North King Street, the scene of fierce fighting in the Easter rebellion.

A total area of a square mile is surrounded, and the biggest raid Dublin has yet experienced has been under way.

Only the military have been engaged inside the cordon and it is believed every house will be systematically searched, the raid lasting several days. Hundreds of soldiers are taking part, and field kitchens are providing them with food.

BELFAST, Jan. 16.—Crown forces on Saturday swept through with great thoroughness South Armagh, the scene recently of alleged Sinn Fein Activities. Troops and constabulary of the Ulster "specials" co-operated. Every road was under supervision.

More than 300 prisoners were taken in the various nets, but after a rigorous examination only forty persons were held in the military barracks.

CORK, Jan. 16.—Serious disorders followed the shooting here yesterday in which two detectives in plain clothes were wounded. The disorders occurred while a crowd was dispersing from a football match and parties of police were trying to clear the streets. Altogether twelve persons were wounded during the promiscuous firing, while Excise Officer Pring was killed by a stray shot from a passing lorry.

The excise officer had come to his home here for the week-end and was walking in the street with his brother and sister.

SEND PROTEST TO LADY ASTOR

Women Pickets Ask Her to Prevent Execution in Cork.

The "American Women Pickets" announced last night that the following cable message, protesting against the proposed execution of Joseph Murphy of Cork had been forwarded on Saturday night to Lady Astor:

"Lady Astor, House of Commons, London.

"American women, horrified at the announced execution of Joseph Murphy of Cork on Monday, appeal to you, as the only woman in the English Parliament, to prevent this. Does England, your adopted country, execute boys on suspicion, and declare Black and Tans insane who openly murdered children, women and clergymen?

"GERTRUDE CORLESS.

"Direction of the American Women Pickets."

FIUME BLOCKADE ENDS.

City Will Be Open to Traffic From Sea or Land Today.

ROME, Jan. 16.—General Caviglia, commander of the Italian forces along the Adriatic, ordered the raising of the naval blockade of Fiume beginning at 1 o'clock on Sunday afternoon and of the land blockade beginning at 9 o'clock Monday morning.

BRUNSWICK—SAVANNAH—All Florida Resorts. 2:05 P. M. and 6:20 P. M. daily. Shortest route. Seaboard Air Line Ry. Office: 1184 B'way, Tel. Mad. Sq. 1272.—Advt.

He opposed insurgent demands of radical insurgents at a meeting of the General Grievance Committee last night, and though he did not win his point definitely, neither did the other side, and when the meeting adjourned conditions were badly muddled.

John L. Lewis, International President of the United Mine Workers, was here, and it was intended that he should meet with the Pittston miners today, but the Pittston police have issued orders against a meeting of any kind within the city limits.

Some miners favor a strike tomorrow and others favor work. The former are called insurgent radicals. The latter are mostly English-speaking miners. A meeting was to have been held tomorrow night, at which time the representatives of the 10,000 miners would get a report of the meeting of their committee with President Lewis this afternoon. Since all meetings have been declared off, it is considered likely that work will be resumed. Lewis has declared against a strike. He left here tonight.

During the last week Joyce's life was threatened many times, but he showed no fear.

10 Houses Wrecked in Four Months.

Ten houses were dynamited here during the last ten months, nearly all owned by Italian-speaking men, and this is the first time that a resident of Mr. Joyce's prominence was placed in danger.

Three persons were sleeping in the house, and were thrown from their beds to the floor. The entire front of the store was blown out and the stairs leading to the bedrooms wrecked. Windows were broken throughout the house, and a large section of the stone foundation caved in. A near-by garage is badly damaged, and windows in the Pittston laundry and Greek Catholic Church are broken.

A patrol has been placed at the Joyce home. Mine foremen and others who have counseled against another strike have made appeals for police protection.

Besides the Pittston police, the entire troops of State police, located at Wyoming, are searching for the men who committed the crime. The valley's prominent residents are making insistent demands that some of the large force of Secret Service men now operating here against the brewers turn their attention to the strike and get the leaders.

Want to Get Union Charter.

The whole trouble has been caused because the 100 or more men of Local 14 of the United Mine Workers refuse to turn over their charter to the insurgents. The latter could obtain the charter by simply joining the local, but, it is said, this latter procedure will not be followed because Rinaldo Capalini, the insurgent leader, is not employed at No. 14 Colliery and could not become a member of the regular union.

He and Joyce were co-leaders of the Pittston strikers during the three months shut-down, but recently became enemies, each charging that the other had been bought by the Pennsylvania Coal Company. Capalini did receive $10,000 recently, but he claims it was for the loss of an arm in an accident in the Pennsylvania mines about fifteen years ago.

At last night's meeting the first out-

Continued on Page Two.

To the Women of New York. Remember January 19th. Ten Dollars saves a child. Send your check to Women's Emergency Relief Committee, 25 W. 39th St.—Advt.

patient at the sanitarium for nervous diseases conducted here by Dr. Austin Fox Riggs. Great alarm was felt for her safety when she failed to return from a hike on which she started alone at 10 o'clock yesterday morning. It was feared she had slipped and fallen on one of the ice-covered mountain paths, and that she lay freezing and helpless at the base of some declivity.

Details of her experience were refused at the sanitarium after she returned, but Dr. Riggs announced that in the darkness and the fury of the snowstorm she had failed to see any of the parties of rescuers and had battled her way in unaided. He added that she had not suffered severely from her experiences. Dr. Riggs said Miss Thayer missed the main trail across the mountain and got lost. Messengers were dispatched to recall the searchers, who had intended to scour the trails all night.

The tall, athletic, blonde young woman was seen at about 11 o'clock in the morning by E. W. Lowery, the New York, New Haven & Hartford station agent, who watched her swinging along toward Monument Mountain, clad in a warm toque, a short, snug walking coat, a short skirt and sturdy boots. She had been so much improved during her sojourn at the sanitarium that a nurse who had been her constant companion had been dispensed with, and the sight of the girl alone, headed for a lonely mountain road, occasioned neither comment nor alarm.

It had been Miss Thayer's habit from the beginning of her improvement to walk along the mountain roads and trails. Sometimes she would go in the direction of Monument Mountain, and at other times she would choose Beartown Mountain, in the direction of the Ice Glen, or Rattlesnake Mountain, toward Lenox. She had been here six weeks, and the sight of her tall figure had become familiar. Dr. Riggs, whose institution is frequented by fashionable patients from Boston, New York and other places, was known to encourage her fondness for the open air and exercise, and even when she failed to return for luncheon there was no anxiety.

As the afternoon wore away and the intermittent snowflakes thickened to a heavy downfall, attendants at the Purinton Inn, adjoining the sanitarium and occupied at this season almost solely by its patients, sent word of their uneasiness to Dr. Riggs.

The physician communicated at once with Sheriff Seleno A. Noble, who sent the alarm through the town. Within an hour a number of posses had been organized, and the search was on. Dr. Riggs placed himself at the head of one group, while the Sheriff took charge of another. Still other divisions were made of the volunteers in order that the roads in the direction of each mountain might be examined.

When several hours' hunt had yielded no faint trace of the missing girl, still another posse was formed to hunt the banks of the Housatonic River.

SHAH QUITS TEHERAN.

Persian Ruler, Said to Fear Murder, Leaves With British Garrison.

Copyright, 1921, by The Chicago Tribune Co.

PARIS, Jan. 16.—According to a dispatch received tonight by the French Foreign Office, Shah Ahmid Mirza, ruler of Persia, quit the capital, Teheran, when the English garrison evacuated it, and proceeded to Shiraz.

Whether the Sultan has abdicated is not known here. He is only 19 years old, and, having become unpopular with his people because he permitted the establishment of the British protectorate, he feared assassination following the resignation of the Persian Cabinet and the entry of the Bolsheviki.

"FLORIDA SPECIAL," 6:30 P. M. DAILY. Quickest Service; East Coast Points. Atlantic Coast Line, 1218 B'way. Tel. Longacre 1366.—Advt.

New Man Acceptable to Hylan?

The unsaid statement was quoted by the New York City News Association as follows:

"I have been given to understand that the next Police Commissioner will be a man who has played no part in the conduct of the Police Department. He will be a man in whom the Mayor will have an absolute and abiding faith, and from what I am told will have free rein to make any and all changes deemed advisable for the good of the department—in other words, to do all in his power to give the greater city of New York the best police protection it has ever received."

Persistent reports of Commissioner Enright's coming resignation have been in circulation for several weeks and have not been checked by his denials and those of Mayor Hylan. On Christmas Eve announcement was made that Commissioner Enright had taken advantage of the law passed by the Legislature during his administration of the department permitting any member of the uniformed force who has served for six months as Commissioner or Deputy Commissioner to be pensioned at half the salary of the Chief Inspector. The order read:

"The following members of the force are relieved and dismissed from the police force and placed on the roll of the Police Pension Fund and are awarded the following pension:

"To take effect 12 M. Dec. 22, 1920.

"Lieutenant Richard E. Enright, 102d Precinct, at $3,750 per annum, in accordance with Chapter 651, Laws of 1918. Appointed Nov. 2, 1896."

The others mentioned in the order were two sergeants retired at their own request.

The foregoing order was recalled last night as an indication that Commissioner Enright, if he did not intend to resign at once, at least considered that his resignation was imminent.

Rumor Revived on Saturday.

The rumor of his resignation, which naturally was strong at the time the order became public, was revived on Saturday. Commissioner Enright, when asked then if it was true that he had resigned, parried the query by replying that the report was "exaggerated," like that of Mark Twain's death. Mayor Hylan made a direct denial of the report of Commissioner Enright's resignation.

Both Commissioner Enright and Mayor Hylan are under subpoena to appear today before the Whitman Grand Jury, which is investigating alleged corruption in city departments. It is known that the city officials generally look with some apprehension to this inquiry because of their respect for the ability of Mr. Whitman as an investigator.

District Attorney Swann's action in appointing Mr. Whitman, a Republican, to the post of Special Prosecutor in an investigation of the Democratic city administration is known to have aroused the resentment of the supporters of Mayor Hylan, which was apparent even before the Mayor and Commissioner Enright announced that they did not intend to help the inquiry.

In this connection, there has been considerable speculation concerning the purpose of the conferences Mayor Hylan had with William Randolph Hearst and Arthur Brisbane. There were two such conferences during the last week, one at City Hall and one at a luncheon at the Hotel Ritz-Carlton. The latter con-

Continued on Page Two.

Herbert Hoover can feed a starving child for $10. Send your check to Women's Emergency Relief Committee, 25 West 39th St.—Advt.

formed Tammany sources that there was a likelihood of Mr. Murphy's retirement and that, although no definite decision had been reached, he might relinquish the leadership before the beginning of the city campaign next Fall. Mr. Murphy, who is at French Lick, Ind., is expected to return to New York City tomorrow.

Controlled Tammany Eighteen Years.

Mr. Murphy has held the leadership of Tammany more than eighteen years, and was said to be sincerely seeking a way to retire. Although there is some opposition to him among the Tammany district leaders, it was said that this had had no influence upon his proposed retirement and that, if he did retire, it would be voluntarily. Mr. Murphy was also said to foresee trouble in the city campaign and to wish to eliminate himself before that time to avoid the probability of figuring as one of the principal issues. In addition, he was said to have found the changing political conditions unsatisfactory and to feel that the problem of organizing the women voters, an important matter for Tammany, might be done better by a younger man.

Although professing ignorance of his reported trip to Europe, prominent Tammany men said they would not be surprised if the report were true and that Mr. Murphy would choose this method of withdrawing gradually rather than by an abrupt abdication.

Temporary Leader Likely.

It was said that if he should go to Europe and remain away during the campaign, he might leave behind him a temporary leader or a regency, just as Richard Croker did when he first went to Ireland. At that time, first John C. Sheehan and then John F. Carroll acted as leader in Mr. Croker's absence.

Any inference that a trip to Europe would mean that Mr. Murphy intended to take a permanent residence abroad, as Mr. Croker has done, was scouted by Tammany men.

Mr. Smith, who, it was said, could undoubtedly have the leadership if he wanted it, was reported to be unwilling to take it. Friends of the former Governor said his aspirations were more along the line of future public service and that he did not believe his defeat for re-election as Governor had ended his public career.

It was said to be the feeling of both Mr. Murphy and of the group of a dozen leaders, which make up the real governing body of Tammany, that the organization was facing a crisis and that a new policy must be adopted if the Tiger were to continue its dominance over the Democratic organization in New York City.

Need for New Methods Shown.

The decreasing Tammany pluralities in Manhattan, the increasing restiveness of Bronx and Brooklyn Democrats to Tammany control, and, above all, the advent of the woman voter, were said to have brought a realization to the Tammany leaders of the necessity of new methods. The problem of the women voters was said to have been particularly troublesome, and a special committee was named recently at a meeting of the Tammany Executive Committee to prepare a program.

Mr. Murphy has been leader of Tammany since September, 1902, and, though almost continually under fire from hostile critics, is considered by most Tammany men to have been fairly successful in his leadership. The most serious revolt against him was backed by Mayor George B. McClellan during his term as Mayor, but was unsuccessful. Since that time there has been discontent at times in the Fourteenth Street wigwam, but nothing seriously threatening.

SIX (6) BELL-ANS in a Little Hot Water for INDIGESTION. ...—Advt.

Republican members has been named on the Senate Committee on Public Service. Three Democrats, as compared with four on last year's committee, are New York City men, possibly because all the Democrats in the Senate hail from the metropolis. The Chairman, Senator John Knight, comes from Arcade, N. Y., and a majority of the other Republican members come from small communities which have no traction problem.

The lone New York City Republican on the committee is William Duggan, an insurance man, who represents the Nineteenth Senate District, where he succeeded Edward J. Dowling, a Democrat. The other Republican members besides Senator Knight are Mortimer Y. Ferris of Ticonderoga, Caleb H. Baumes of Newburg, James L. Whitley of Rochester, William A. Carson of Rushville, Theodore Douglas Robinson of Mohawk, W. T. Thayer of Chateaugay, Frank L. Wiswall of Watervliet, Frederick W. Kavanaugh of Waterford and Clayton R. Lusk of Cortland.

The Democratic members are Bernard Downing, Martin G. McCue and the minority leader, James J. Walker.

In the Assembly, Frank L. Seaker of Gouverneur, St. Lawrence County, drew as a consolation prize the Chairmanship of the Railroads Committee, which will handle fare legislation in the lower house. Assemblyman Seaker was a candidate for Chairman of the Ways and Means Committee, but was sidetracked for Assemblyman Joseph A. McGinnies of Chautauqua and had to be placated. Assemblyman McGinnies, in turn, had stepped aside to leave a clear track to the Speaker's rostrum for Assemblyman H. Edmund Machold of Jefferson, after a considerable McGinnies boom had gotten under way in Chautauqua and a number of other counties in Western New York.

Governor Miller has not as yet communicated his views on the traction question in New York City to the Legislature. He has said nothing to indicate that he is committed to higher fares. He made it clear during the campaign and soon after his election that he was keeping an open mind on the subject and seeking a solution that would do justice to all.

Assemblyman Jenks was the sponsor at last year's session of three higher fare, or as they were called, "service at cost" bills which, in the face of an active lobby in their favor, were defeated after some dangerous "jokers" had been discovered in them. Assemblyman Jenks states that the new bills will, with some modifications, follow the line of last year's.

One of these bills provided a plan for arriving at, or attempting to arrive at, through conferences between municipal authorities and traction companies finding themselves pinched under contractual 5-cent fare obligations, a "service at cost plus" agreement, the "service at cost plus" rate to be fixed after appraisal by a board composed of one representative of the city government, one of the railroad company and one member appointed by the Appellate Division of the district. Another bill provided for compulsory action by the Public Service Commission to order and fix the higher fare after appraisal in cases where after six months spent in such negotiations no agreement had been reached.

"The situation in New York City requires such immediate attention," said Assemblyman Jenks, "that in my opinion, public sentiment will compel acquiescence in the demand for higher fares, which are necessary to keep the companies solvent and the service going."

Mr. Jenks made it known that at the time when he introduces his traction bills he would introduce a bill providing for the suspension of increases in electric light and gas rates, filed by companies, pending a decision by the Public Service Commissions and the courts as to the reasonableness of the new rates.

GOVERNOR DELAYS PRIMARY MESSAGE

Foes of Nominating Conventions Force Him to Change Program.

SOCIALISTS DEEMED SAFE

Legislature Plans to Decide Lockwood Committee Powers This Week and Take Up Economy.

Special to The New York Times.

ALBANY, Jan. 16.—The Legislature faces its first really active week beginning tomorrow night, when both houses reconvene.

Governor Miller had planned to send in a special message asking the enactment of legislation repealing the direct primary system, but unlooked-for opposition that manifests growing strength is said to have changed his plan. The Governor is believed to desire the restoration of the party convention as the medium for nominating not only State, Congressional and judicial officers, but also those of county, city and town. However, he lacks the united support of Republican leaders, and this fact, coupled with the determination of the Democrats to fight such a measure, led to the delay in introducing his program.

There are three important questions which the legislative leaders plan to settle this week if possible. One is extending the life and powers of the Lockwood Housing Committee to allow it to continue its inquiry into building trade combinations and also to investigate banks and fire and life insurance companies. Senator Lockwood's proposal has brought to Albany a powerful lobby, which is said to have made inroads on the determination of some legislators that the inquiry shall continue with unlimited scope.

Governor Miller has withheld assurances that he would lend his support to the committee's request, but despite this Senator Lockwood declares he believes the Legislature will approve his proposal.

Continued antagonism will result in a request for a public hearing at which Senator Lockwood and Samuel Untermyer, counsel to the committee, believe they could show sufficient reasons to compel favorable action.

Expulsion of Socialists Unlikely.

On the Assembly side it is expected that the question of the fitness to sit

IMMIGRATION AGENCIES FOR LATIN AMERICA

Pan-American Labor Congress Adopts Plan Despite Opposition of Gompers.

MEXICO CITY, Jan. 16 (Associated Press).—Immigration agencies in all Latin-American countries for the collection and dissemination of information regarding labor conditions will be established under the terms of a resolution adopted by the Pan-American Federation of Labor Congress here yesterday. Delegates from the United States and Porto Rico opposed the idea, but were voted down in the first divided vote of the Congress.

The resolution, which was introduced by the Mexican delegation, called for the appointment of special labor envoys in each Pan-American country, but the Resolutions Committee reported it had amended the motion so that the Federation's executive officers would be named as information gatherers, it being planned by this means to eliminate the expense entailed by the carrying out of the original proposal.

When the amended motion was submitted an animated debate began, during which Samuel Gompers, President of the Congress, was compelled frequently to explain United States labor conditions.

Mr. Gompers asserted that upward of 1,500,000 immigrants were received in the United States each year, and that 15,000,000 persons in European countries were ready to come to America and were waiting for ships to bring them. He added a note of warning, saying that at present there were more than 2,000,000 unemployed in the United States. He reminded the Congress that the International Labor Office at Geneva had undertaken the investigation of immigration in every phase and would soon publish important findings on the subject.

After the Congress had remained in session until long after the appointed hour for closing, Mr. Gompers called for a vote and the original Mexican resolution was adopted.

Special Cable to THE NEW YORK TIMES.

MEXICO CITY, Jan. 16.—A small group of Mexican workingmen paraded the streets this morning protesting against the meeting of the Pan American Congress of Labor Federations now being held. The marchers said they were against all forms of labor unions as they considered themselves true Bolsheviki.

The general opinion of laboring men is that the meetings between Gompers and the Mexican labor leaders have proved a failure, the main point being the difference of the Anglo-Saxon and Latin viewpoints, which is held to render impossible a satisfactory agreement.

DISPUTE BLOCKS TRAFFIC.

Husband and Man With His Wife Arrested for Street Quarrel.

A clamorous dispute between Solomon Lazarus, a London silk merchant living at the Hotel McAlpin, and Herschell

WOULD-BE MAYORS WATCHING WHITMAN

Interested in Suggestion That He May Become the Anti-Tammany Candidate.

REPUBLICAN LEADERS COLD

Independents Also Reported Inclined to Look Elsewhere for a Fusion Nominee.

Aspirants for the fusion nomination for Mayor have been watching with considerable concern the activity of ex-Governor Charles S. Whitman as Special Prosecutor in the investigation into alleged corruption in city departments. Although it is not definitely known that Mr. Whitman has aspirations for the anti-Tammany nomination for Mayor, friends of his have made the suggestion that the developments in his inquiry might make him the most available candidate, particularly if he should be able to discredit the administration of the Police Department and bring about a condition whereby the police situation would be one of the leading issues of the campaign.

The suggestion of Mr. Whitman as the possible anti-Tammany standard bearer in the city election has not been received with favor so far by either the Republican organization leaders or by those prominent in such organizations as the Citizens Union and the City Club, which have taken leading parts in bringing about fusion in past campaigns. Most of the leaders of the so-called independent element were said to be opposed to the selection of Mr. Whitman, but to believe that he was seeking to bring about a situation which might compel his nomination.

Whitman's Past Successes.

Those who believe that the investigation just begun by Mr. Whitman may result in his nomination for Mayor recalled that his political preferment in the past was obtained by just such methods. His election as District Attorney was brought about largely by his action as a City Magistrate in conducting raids on gambling houses over the heads of the police. The conviction of Police Lieutenant Charles Becker for the murder of Herman Rosenthal, it was recalled, was the most spectacular event

FORD ASKS MILLER TO BAR JUSTICE PAGE

Opposes Reassignment, and Renews Usurpation Charge Against Appellate Division.

HE CRITICISES UPPER COURT

Attacks Bar Association for "Launching Cowardly Campaign Against Me"—"Will Fight to End."

Supreme Court Justice John Ford, who was re-elected last November, following endorsement by both the Republican and Democratic Parties, made public yesterday a letter to Governor Nathan L. Miller, protesting against a continuation of the practice by which the Justices of the Appellate Division of the Supreme Court are permitted to make assignments to that body, and opposing the reassignment of Justice Alfred R. Page.

Justice Ford, who wrote Governor Miller before the latter took office, protesting against the method of assigning Supreme Court Justices to Special Terms by the Appellate Division, declared that the present system tended toward autocracy, and charged the present Justices of the Appellate Division with "arrogance." He asserted that the bar associations, which refused to endorse him for re-election, followed the lead of the Justices of the Appellate Division, who, he said, by failing to give him a Special Term assignment in his fourteenth year of service, gave the "high sign" for the campaign against him.

Accuses Justices of Usurpation.

In his letter to Governor Miller Justice Ford declared that the Justices of the Appellate Division had usurped power which the State Constitution did not give them. The letter, in part, follows:

January 14, 1921.

Hon. Nathan L. Miller,
Executive Chamber,
Albany, N. Y.

Dear Governor Miller:

In your brief and rather non-committal reply, dated Dec. 20, to my letter of Nov. 27, you suggest that the records of the Constitutional Convention of 1894 would show broader power intended to be conferred upon the Justices of the Appellate Division than I ascribe to them. In my letter I flatly charged that the Constitution did not give them the right which they have usurped to prevent elected Justices of the Supreme Court from exercising the functions of their office.

enced in politics you will readily understand the game they were playing to drive me from the bench.

Incidentally they were pinning their tag of disapproval upon my back. It was the high sign for the launching of the cowardly campaign made against me in the bar associations.

In brief these seven appellate division justices have now reached such a height of arrogance that they not only virtually select their own successors but they even presume to dictate who shall be elected to the Supreme Court.

In brief, these seven appellate divi- matter what attitude you take, or whether the effort I intend to make in the Legislature to obtain relief from an intolerable condition is successful or not, my efforts shall not be relaxed.

There still remains an appeal to the courts for a definition of the power of the appellate division justices under the Constitution. Failing in that, there is the greatest tribunal of all whose voice is the voice of God.

For the courts are the people's courts—all of them—high or low. These presumptuous groups and cliques who seek to control them will have their little day, but sooner or later they will be overwhelmed by the swelling tide of popular resentment.

There is of course nothing confidential about this letter.

Sincerely yours,
JOHN FORD.

Quotes Elihu Root.

In a memorandum accompanying the letter, Justice Ford quoted Elihu Root as follows in a speech at the Constitutional Convention of 1894 in regard to the objection to granting the Appellate Divisions power to make assignments:

"They probably will do, as the General Terms have always done, exercise the same powers, make rules and let the Justices arrange the work to suit themselves."

John Proctor Clarke, Presiding Justice of the Appellate Division, said last night at his home, 1 West Eighty-first Street, that he did not care to make any comment upon Justice Ford's letter.

FIVE IN FAMILY MURDERED.

All Are Found With Bullet Hole in Head on South Carolina Farm.

PAMPLICO, S. C., Jan. 16.—Discovery today of two additional bodies disclosed that five members of the Bigham family, living near here, were shot to death yesterday. Bodies of three members of the family, one of the most prominent in this section of South Carolina, were found yesterday.

Authorities here spent the whole day in an attempt to solve the mystery of the murders, but tonight said they had found no solution. They said they were working on the clue afforded by a revolver found in the hand of L. S. Bigham, aged 40, head of the family, and one of the victims.

The body of Mrs. L. S. Bigham, aged 70, mother of the head of the family, was found in the yard of the Bigham home, a bullet wound in her head. The body of Mrs. Marjorie Black, aged 35, was found in her room on the second floor of the Bigham home, also with a bullet hole in her head. The body of Mrs. Black's 9-year-old adopted son was found near the back of the house, his forehead having been pierced by a bullet fired at close range, while another

GET AUTO NUMBER OF PAYROLL BANDITS

Cashier, Shot in $5,800 Hold-Up, Improving—Gives Description of Robbers.

CAUGHT IN A DUMBWAITER

Alleged Burglar Trapped in Effort to Escape—Two Girls Capture a Suspect.

Carlos Gunther of 32 Vancortlandt Avenue, Yonkers, cashier of the Manhattan Brass Company, 332 East Twenty-eighth Street, who was shot by auto bandits on Saturday and robbed of a $5,800 payroll, was said to be improving last night at Bellevue Hospital. Gunther was able to give the police a more accurate description of his three assailants. This and the reported number of the car in which the four highwaymen fled were the clues on which detectives worked.

In the Washington Heights Court John Robinson, 17, who said he lived at 31 Shirly Street, Roxbury, Mass., was held in $5,000 bail on a charge of burglary in the apartment of Herman Jacobson, 260 West 117th Street, and in $1,000 on a charge of carrying a revolver. Robinson was arrested Sunday morning, crouched on a dumbwaiter, which had "stuck in the shaft" between the first floor and the basement of the apartment house. Edward Casserly, a tenant in the same apartment, saw a man emerging from a window of Jacobson's apartment. The intruder also saw Casserly and dodged back into the room. When the policeman came he and Casserly found a coat and shoes in the court of the building and then traced Robinson to the dumbwaiter. He had neither coat nor shoes. The revolver taken from Robinson contained "dum-dum" bullets.

Magistrate Simms in Jefferson Market Court praised the courage of Miss Agnes Meyerholtz, 19, of 494 West 158th Street, and Miss Frances Winney, 18, of 459 West Twenty-fourth Street, both students in the Pratt Institute, who had pursued and captured an alleged pickpocket. Miss Meyerholtz told the Magistrate that she had felt a hand in her pocket at Thirty-eighth Street and Fifth Avenue and followed a running man and held him until Policeman McNamara arrived. The prisoner said he was Emanuel Kawler, 27, of 163 West Thirty-fourth Street. He was held in $3,500 bail.

Another robbery, news of which had been suppressed by the police, became

DREICER & Co
Pearl Necklaces
FIFTH AVENUE AT FORTY-SIXTH

MEN'S
High Shoes
In This
Sale
$7.95
Regularly $12.50

A CHURCH PLATFORM

Would Require Candidates for Bishop to Be American Born and Announce Their Views.

WANTS CHURCH LIBERALIZED

He Would Abolish Divorce Canon and Communion Cup and Revise the Prayer Book.

The Rev. Dr. Percy Stickney Grant yesterday proposed a platform for candidates for the bishopric of the Episcopal diocese of New York. Dr. Grant, Rector of the Church of the Ascension, criticised the "campaign" to fill the post of the late Bishop Burch, asserting he would rather have Will H. Hays, Chairman of the Republican National Committee, brought in to run the election of a bishop than to have it "run the way it is now." He explained that everything was being done in such a quiet, gentlemanly fashion, no one knew the positions of candidates.

In urging that those who desire to become Bishop present themselves upon platforms as definite as those of political candidates, Dr. Grant, who had chosen for the text of his sermon "The Election of a Bishop," presented such a document, saying he believed its adoption by the candidates would "instantly give a new mental happiness to thousands of clergymen." The pastor's platform, and the sermon in which he supported it, were arguments for freer formularies and the liberalizing of the priesthood. In the sermon he pleaded for emancipation of clergymen from financial duties and responsibilities and begged that the formularies of the church express the honest opinion of liberal clergymen who "in private conversation express little use for the creeds of the church."

The suggested platform for Bishops would wipe out the present canon against remarriage of a divorced person and that requiring the use of a common cup at Holy Communion.

The proposed platform follows:

A Bishop's Platform.

1. I will vote to put the Apostles' and Nicene Creeds in the back of the Prayer Book with the Athanasian Creed, and the thirty-nine Articles, and not require them as a part of the morning and evening prayer or communion service.

2. I advise a further revision of the Prayer Book that would not ask questions in the baptism service that are now asked—a belief in the Articles of the Christian Faith, as contained in the Apostles' Creed, which no mature and educated person today can assent to without stultifying reservations, and no clergyman can ask without mental mortification. In fact, I believe there should be a revision of the Prayer Book to take out of it the attitude of ignorance toward natural science and toward social and political organizations that are commonplaces today.

3. I will work to bring about a proportional representation in general convention.

4. I stand upon a social and economic platform for the Church at least as broad and progressive as that announced in the recent English Lambeth Conference or the output of the Methodist Church and of the Catholic Church.

5. I promise to advise in my pastoral letter and to attempt to organize the diocese and the parishes so that the weight of financial management shall not be placed upon the clergy, untrained in business methods, but upon business men. The Financial Committee in each parish and the Financial Committee of the diocese should take charge of their respective budget requirements and secure funds as they would for any other purpose they considered important, without asking the initiative or co-operation of the clergy.

6. I regret that if elected I shall have to live in a $300,000 house, and have to conduct services in a $15,000,000 Cathedral. The interest charges, to say nothing about up-keep, will amount to nearly $1,000,000 a year.

7. I will approve of no Church legislation that contravenes or tends to undermine the law of the land, as, for instance, in the matter of marriage and divorce. And I will urge in all Church usages (even in the sacraments) obedience to modern sanitary codes.

A Possible Reference to Dr. Manning.

Dr. Grant did not refer by name to any of the three most prominently mentioned for the office—the Rev. Drs. William T. Manning of Trinity, Charles Lewis Slattery of Grace Church and Earnest M. Stires of St. Thomas's. He did, however, preach at length against the selection of a man not born in America. Many who heard him believed he referred to Dr. Manning, who was born in Northampton, England, when he said:

"The point of view of an English Churchman today is not and cannot readily be that of an American Churchman. There is danger in a loss of democratic organization and outlook in electing as Bishop of New York any one whose personal traditions are not grounded at least in American birth."

The clergyman referred to newspaper discussions of the money-raising qualifications of those mentioned as Bishop Burch's successor, in the light of the millions needed to complete the nave of the Cathedral of St. John the Divine. He said there were more important qualifications, "not to say more important ecclesiastical chores," pointing out that already there were churches that could be filled and describing the present problem as one of justifying tax exemption of great properties and bringing about 100 per cent. adaptation of church plants to modern needs.

Liberalism in the Church.

Turning to a discussion of liberalism, Dr. Grant said:

"Thousands of clergymen would welcome freer formularies. They entered the priesthood or ministry stimulated by the adolescent idealism of self-improvement and human service. The gateway of intellectual belief into the ministry was narrow, but their Church authorities almost guaranteed the truth of the debatable doctrines. So these young men accepted dubious beliefs, treating them as ancient historical monuments not to be destroyed; or they allegorized them; or they attenuated them by some form of philosophy which proves that black is white, or they secured mental peace by claiming the rights of suspended judgment, while about some physiological side of belief they were frankly humorous and said, 'How should I know?'

"I have associated for thirty years with clergymen who called themselves 'liberal.' In their private conversation they express little use for the creeds of the Church. Why not have the formularies of the Church express their honest opinion?

"In America, churches are mostly supported by pew-rents or by voluntary contributions. Under this system responsibility for income is largely put up to the clergy. This is unfortunate. Clergymen are not business men. Very few of them could keep a set of books. An entirely different bent leads them to the Church. Even the Apostles found finance inappropriate and chose deacons to distribute benevolent funds. The extraordinary ability and energy of American business men should be at the service of our churches. Too many ministers feel like salesmen on a commission basis. If clergymen wanted to be business men they should give all their time to Wall Street and expect correspondingly large incomes."

Members Are Guests of the Society of Arts and Sciences.

Officials and prominent members of the Actors' Equity Association were the guests of the Society of Arts and Sciences last night at a dinner in their honor at the Hotel Biltmore. John Emerson and Frank Gillmore, President and Executive Secretary of the Equity, reviewed the career and accomplishments of that organization, and other addresses were made by Frank Bacon, Francis Wilson, Laurette Taylor, Arnold Daly, R. H. Burnside, John Drew and Wilton Lackaye. Others at the speakers' table included Doris Keane, J. Hartley Manners, Virginia Harned, Julius Tannen, Basil Sydney, Mary Shaw and Maclyn Arbuckle. De Wolf Hopper was toastmaster.

Mr. Emerson discussed the campaign against the closed shop in labor and the action of the Dramatists' Guild in opposing the Equity shop movement.

"Let the Equity shop proposition be defeated," he said, "and we shall again go through the same experience as before—discrimination, intimidation, fear and decrease in our members, with ultimate disintegration. The last thing the Equity wants is another strike—the last thing the managers want is another strike. The only way to make such a calamity impossible is to institute the Equity shop, and stop once and for all this unfair discrimination against Equity actors—unless, indeed, the actors are to lose all that they have fought for."

ARREST IN NURSE MURDER.

Baltimore Negro Is Held in Connection With Death of Girl at Annapolis

BALTIMORE, Md., Jan. 16.—Naval Academy authorities tonight caused the arrest in this city of Henry A. Brown, colored, a deserter from the navy in connection with the murder Friday night of Miss Harriet Kavanaugh, a nurse at the Navy Hospital, Annapolis.

Brown had been absent without leave from the Training Ship Cumberland at Annapolis for thirty days.

He admits having been a patient in the academy hospital nearly a year ago, but denies that he ever saw Miss Kavanaugh during that period. Government agents assert that Brown was seen skulking near the scene of the murder a short time before the crime. The prisoner maintains that he had not been out of Baltimore for nearly a month. When arrested, he was still attired in a navy uniform. He was a mess attendant in the navy.

Brown was locked up and early tomorrow morning a Naval Academy official will take him back to the "brig" at Annapolis.

Brown's arrest followed a visit to police headquarters of Special Agent Sainsbury of the Department of Justice and Lieutenant Smith, who made the request that the negro be picked up if found in Baltimore. The negro was found on Pennsylvania Avenue near a police station. When "grilled" at the station he admitted he had deserted the Cumberland when refused a furlough.

NEURITIS KILLED MRS. BRUHN

Medical Examiner After Autopsy Says She Was Not a Poison Victim.

The death of Mrs. Catherine Bruhn of 9,737 105th Street, Ozone Park, Queens, who died in St. Mary's Hospital, Jamaica, last Wednesday, was due to chronic neuritis, according to an autopsy performed yesterday by Medical Examiner Howard W. Neil. The autopsy was made because the police said that Mrs. Carl Voss, a neighbor, had suggested that Mrs. Bruhn might have been poisoned.

Although Dr. Neil's statement was accepted as disposing of the likelihood of any inquiry, chemical analysis will be made today at a laboratory. Mrs. Voss told reporters that she had made the poison suggestion because of the strange symptoms exhibited by Mrs. Bruhn when she was taken sick several hours before her death. Mrs. Bruhn was taken sick in the Voss home, where she had frequently presided at meetings of a small group of spiritualists.

MEXICAN ARMY SCANDAL.

Many Officers Said to Have Gained Rank on Forged Papers.

Copyright, 1921, by The New York Times Company.
Special Cable to THE NEW YORK TIMES.

MEXICO CITY, Jan. 16.—A scandal in the Mexican War Department threatens to involve a number of military chiefs. An office has been discovered where false service papers were issued and sold to officers, to be used to prove actual service.

More than 300 officers now in the army are suspected of holding their rank on the evidence of false papers. The signatures of Presidents from Diaz to Carranza have been forged. The office had a complete set of dies and embossed War Department paper. Many service papers have false signatures of military chiefs now in command. These signatures were copied from a book containing those of all the military leaders which was presented to Carranza when he was President.

Two of the prisoners captured by the police are employes of the War Department, one being the head of a bureau.

The War Department has ordered the immediate revision of the service records of all officers.

WED BEFORE DYING FATHER.

Son and Daughter, in Double Ceremony, Meet Parent's Wishes.

PERTH AMBOY, N. J., Jan. 16.—When physicians attending him yesterday told P. L. Sarokin, a prosperous business man of this place, he might not live twenty-four hours, he expressed the wish to see his daughter and son married before he died. He sent word to his son, Max, an insurance broker at 400 Lewis Street, Union Hill, who was soon to marry Miss Ruth Plagoff of 215 Shippen Street, Weehawken Heights, and his daughter, Bertha, telephoned her fiancé, George Miller, a lawyer of this place.

Max and his fiancée came here by auto, reaching the house shortly after 1 o'clock this morning. Arrangements had been made for the double ceremony and the minister was at hand.

The couples gathered about the bedside of the dying man, who remained conscious during the ceremony. In fact he appeared so much better when the marriages were performed that the physicians said today he might survive several days.

Knocked Down, Badly Hurt by Auto

Matthew McCarthy, 49 years old, a retired fireman of 701 Jefferson Avenue, Brooklyn, is in Bellevue Hospital in a critical condition suffering from a possible fracture of the skull, fractures of several ribs and lacerations of the right side of the head and face, received last night when he was run down at Third Avenue and Twenty-eighth Street by an automobile. He was found unconscious in the street and was taken to the hospital in a taxicab. The police were unable to get a description of the automobile.

Hold Service for Late Bishop Burch.

A memorial service was held last evening in the Episcopal Church of the Ascension, West New Brighton, Staten Island, for Bishop Charles Sumner Burch, who died Dec. 20, last. The church, which is the largest of the Episcopal faith on the island, was crowded and the rectors of all the Episcopal parishes on the island were in the chancel. The preacher was the Rev. Dr. Ernest M. Stires, rector of St. Thomas's Church, Manhattan.

"The Greatest thrill of a lifetime"—D. W. Griffith's "Way Down East," now at the 44th St. Theatre. Matinee today and every day at 2:15. Every evening at 8:15.—Advt.

CLAIM GORGAS FOR ALL HUMANITY

Representatives of Many Nations Honor His Memory at Gathering in Washington.

HEAR OF MEMORIAL PLAN

Painting of General Also to Be Presented to Government by the Southern Society.

Special to The New York Times.

WASHINGTON, Jan. 16.—Representatives from many nations assembled tonight in the Hall of the Americas, Pan-American Union Building, to pay tribute to the memory of the late Major Gen. William C. Gorgas, former Surgeon General of the United States Army. Diplomats, prominent army and navy officers, members of Congress and other officials attended the exercises, which were held under the auspices of the Southern Society of Washington, of which General Gorgas was a member and former President.

The Ambassador of France, Major Gen. H. K. Bethell, Military Attaché of the British Embassy, representing the British Ambassador; the Ambassador of Peru, the Ministers of Cuba and Ecuador, the Chargé d'Affaires of Panama, the Secretaries of War and Navy, Dr. L. S. Rowe, Director General of the Pan-American Union; Major Gen. Peter Charris, Adjutant General U. S. A., and General Clarence J. Owens, Past President of the Southern Society, were the speakers. Cablegrams of tribute to General Gorgas were read from the residents of Uruguay and Costa Rica and from the Government of Colombia.

Congress will be asked to make appropriation for a suitable memorial to General Gorgas to be placed in this city, it was announced; and further tribute will be paid to the former Surgeon General by the presentation of a painting of him to the Government by the Southern Society, to be placed in the library of the Surgeon General's office.

"Gorgas honored the United States of America, but his fame and his work now belong to the world," declared the Minister of Cuba, Dr. Carlos Manuel de Cespedes, in his speech of tribute.

After speaking of the sanitary work done by General Gorgas in Ecuador, the Minister from that country, Señor Rafael H. Elizalde, said: "He came among us with outstretched hand and purity of purpose, winning our hearts. We are proud to owe a great national debt to him."

The Ambassador of Peru, Señor Federico A. Pezet, spoke of the way in which from 1884 to 1889 he "saw men arrive from France, full of energy, impregnated with the national trait of a courage that knows no fear, with a pride of nation and race, arrive one day to become stricken the next and but a few days later to be laid in their resting places. The scourge of the tropics more than any other cause served to defeat the French in their attempts to construct the canal. The failure of France was the incentive that made possible the victory of America." While the work of General Gorgas in Cuba had been noteworthy, said the Ambassador, it was in Panama that he reached the pinnacle of greatness.

The Charge d'Affaires of Panama, Señor J. E. Lefevre, in his remarks said: "Although we are earnestly endeavoring further to honor the memory of our illustrious friend by the establishment of the Gorgas Tropical Institute for Research at Panama, we are doing it as a national tribute."

Major Bethell of the British Embassy said of the services of General Gorgas: "They were not limited to a nation; they were given to mankind. To us who are British they were of peculiar value, for we have many tropical possessions which present difficulties of health maintenance not dissimilar to those he faced and conquered in Panama."

Dr. Rowe of the Pan-American Union declared that "General Gorgas was, in the highest sence, a typical American. I use the word American in its broadest continental connotation, for, if the test of citizenship is service to the community, General Gorgas deserves to be regarded as a citizen of the American continent."

250 GREET LIEUT. FARRELL.

Balloonist Receives Watch and Wife a Mesh Bag in Brooklyn.

Lieutenant Stephen A. Farrell, the airman, and his wife were the guests of the Brooklyn Eastern District Turn Verein last night at a reception in the clubrooms at Bushwick Parkway and Gates Avenue, Brooklyn. About 250 of the aeronauts's neighbors were there.

A gold watch, suitably inscribed, was presented to Lieutenant Farrell by Congressman David J. O'Connell, while a big basket of roses and a green-gold nest bug were given to Mrs. Farrell, Commissioner of Contracts Francis P. Bent making the presentation.

In a brief response Lieutenant Farrell recounted the story of the experiences of himself and Lieutenants Hinton and Kloor. He admitted with a laugh that he had "prayed a bit on the third day" of their expedition. The chief worry of the lost balloonists, he added, was about their families and friends back home.

Nurse, Tired of Life, Takes Poison.

Anna Murphy, 23 years old, a trained nurse, of 515 West 134th Street, who was taken to Harlem Hospital last night in a critical condition, told Dr. Matthew Giorgi that she had swallowed thirty-five grains of bichloride of mercury with suicidal intent. She said she was disgusted with life. Miss Murphy was found unconscious by her cousin, Mrs. McNiff, at 388 St. Nicholas Avenue, whose guest she was at dinner.

Court Starts Fund for Sailors Ejected from British Consulate.

Special to The New York Times.

BALTIMORE, Jan. 16.—Eleven natives of British Somaliland, Africa, who declared that they were British subjects marched to the British Consulate here yesterday, and through an interpreter demanded money for food and shelter, or that they be placed aboard ships as members of crews.

Vice Consul James Guthrie when he heard their story, said he sympathized with them, but could not aid them. They refused to leave the office until something was done for them. The Vice Consul called the police to clear his office.

Soon the Africans were lined up before a Police Magistrate, who asked Mr. Guthrie why some provision had not been made for them. The Vice Consul replied that "unemployed seamen are drifting here from New York and Boston and I can do nothing to remedy the situation."

The Magistrate told the interpreter his fellow countrymen were free. "But they have no place to go," answered the interpreter, "and have no money."

Two lawyers who had heard the proceedings suggested taking up a fund. "Well, I'll start it with $1," said the Magistrate. Ten more men contributed $1 each and the eleven Africans departed.

CARDINAL GIBBONS WALKS.

"I Am Beginning to Feel My Old Self Again," He Remarks.

Special to The New York Times.

BALTIMORE, Jan. 16.—For the first time since his illness began Cardinal Gibbons was able today to walk, supported by Dr. Charles O'Donovan and Dr. Lewellys F. Barker, who have been in consultation upon his condition since his return from Union Mills.

The Cardinal walked about his study for several minutes. Returning to his chair he turned to Dr. O'Donovan and remarked:

"Fine, I am beginning to feel my old self again."

Later in the day he was taken for a short visit to the Cathedral. Attended by the physicians, the Rev. Albert E. Smith, his secretary, and the Rev. Edward Leonard, the Cardinal was wheeled down the middle aisle to the portico.

While gazing about he caught sight of the little son of Charles Connor, sexton of the Cathedral, who waved a chubby hand to attract his attention. The Cardinal caught the gesture and smilingly inclined his head in acknowledgment of the greeting.

ITALIAN MAYOR ARRESTED.

Charged With Complicity in Riot Murders in Ferrara on Dec. 20.

Copyright, 1921, by The New York Times Company.
Special Cable to THE NEW YORK TIMES.

MILAN, Jan. 16.—Dr. Themistocles Bongiachino, Mayor of Ferrara, was just starting off in high spirits for the National Socialist Congress at Leghorn in company with Secretary General Zirardini of the local Labor Chamber when two detectives delivered an urgent request from the Chief of Police for an interview. Descending from the train, the Mayor and his companion hurried off in the motor car sent for their convenience, only to find themselves summarily declared under arrest on warrants charging them with complicity in four murders and thirteen more attempted murders during the riots in that city on Dec. 20.

Two bags full of documents were seized, and when the prisoners were searched each was found to be carrying a loaded revolver with extra ammunition.

EXPLAIN TURK SUCCESSES.

Greeks Say Weather Conditions Were Unfavorable to Them.

CONSTANTINOPLE, Jan. 16.—Both the Turkish Nationalists and the Greeks are claiming victory in the fighting in the Brussa sector of Asia Minor.

It is maintained here that the setbacks the Greeks have suffered are not due to bad morale among their troops or inefficiency by the recently installed Greek officers, but to the fact that the Turks have used picked troops and that weather conditions have been unfavorable to the Greeks, as the mountains are covered with snow.

No Bolsheviki, it is understood, are fighting in the Turkish ranks against the Greeks.

According to a Turkish Nationalist communication dated last Friday, the Greek offensive in the Eskishehir region has been stopped. It says the Greek troops yielded along the entire front under the pressure of the Turks, and that the retreat of the Greeks has been disorderly and costly, one entire division having been destroyed.

In expectation of an intensified Greek offensive under direct command of King Constantine, the Turks are pouring reserves into the Brussa and Smyrna fronts. The Government archives in Angora have been transferred to Sivas.

In case the Turkish front should break, the Christian population in the war zone, it is said, will be deported to Erzerum under pretense of military necessity.

REDS CONVERT REFUGEES.

Soviet Propagandists Active in Constantinople.

CONSTANTINOPLE, Jan. 16.—Several hundred refugees have been converted to Bolshevism by Soviet propagandists here. The Communist Committee recently received substantial funds from the Bolshevist representative at Batoum to help these converts and for financing the Bolshevist movement, which, owing to dissatisfaction caused by the high cost of living and unemployment, appears to be growing.

A Nationalist transport has left for Odessa to repatriate the first group of Turkish prisoners of war in Russia, which numbers 500. These prisoners are reported to have been trained in Russian propaganda schools, conducted along Communist lines, with the object of spreading Bolshevism in Anatolia.

DETECTIVES SEEK MISSING WOMAN

Mrs. Ella E. Berentsen Disappeared From Mount Vernon Home on Saturday Night.

VICTIM OF NERVOUS DISEASE

Returned but a Few Days Ago From Two Years in a Sanitarium.

Mrs. Ella E. Berentsen, wife of Richard R. Berentsen, an executive of the Smith Carpet Company, disappeared Saturday night from her home at 239 Primrose Avenue, in the Chester Hill section of Mount Vernon, in a fit of nervous derangement. Mr. Berentsen reported to the police yesterday. Detectives from Police Headquarters here are aiding in the search, acting on Mr. Berentsen's belief that she came to this city.

Mrs. Berentsen had returned to her Mount Vernon home only a few days ago from a sanitarium in Stamford, Conn., where for two years she had been receiving treatment for a nervous disease. On Saturday night she bade her husband good night at 9 o'clock and went upstairs. About thirty minutes later Mr. Berentsen, looking into her room to see whether she was asleep, discovered that she was missing. A search of the house disclosed that she had packed a brown Gladstone bag with some of her belongings and, apparently, had left the house by a back stairway.

When she left Mrs. Berentsen was wearing a brown velvet evening gown, trimmed with white lace, a white wool sweater, a sealskin coat trimmed with beaver, and a large hat. Mr. Berentsen described her as 41 years old, 5 feet 6 inches in height and 165 pounds in weight, with brown eyes and a plump face.

Mr. Berentsen said that his wife had taken very little money with her, a circumstance that led him to communicate with several of her friends, in the hope that she might have gone to the home of one of them. He said that she was known at several large hotels in this city and would have been able to obtain accommodations at any of them. This is the chief reason for his belief that she had come to New York.

IRON WORKERS MAY STRIKE.

Building Here Will Be Tied Up If 10,000 Go Out.

Ten thousand iron workers in this city are likely to be called out on strike this week unless there is a speedy settlement of the differences between the workers and employers, according to Abraham Vosk, business agent of the Inside Iron Workers' Union. He said that the question of calling a strike had been left with the Joint Board of the Inside Iron Workers' Unions. Twenty-one hundred workers were locked out last week by the Allied Building Metal Industries.

"A general strike of the inside iron workers," Vosk said yesterday, "would involve 10,000 workers and would tie up all steel and iron material for buildings in this city, thus eventually tieing up building operations here. In case the Joint Board orders a strike it will be for the forty-four-hour week.

AEOLIAN HALL

TO those who desire the finest in space, service, location and environment, we can offer a limited number of offices for May 1st occupancy.

ELLEN & JEFFERY
Agents for Aeolian Hall
Telephone Vanderbilt 0897

Best MADE CLOTHES FOR MEN

Bottom Prices—Now

SUITS & OVERCOATS

Reduced Below Replacement Cost

SUITS *Formerly 45.00 to 55.00* — 30.00

Formerly 60.00 to 65.00 — 35.00

Formerly 70.00 — 40.00

OVERCOATS *Formerly 35.00 to 45.00* — 25.00

Formerly 50.00 to 60.00 — 35.00

Formerly 65.00 to 75.00 — 45.00

Much of value-getting depends upon where you buy. BEST Clothes are made in BEST shops

Best & Co.
Fifth Avenue at 35th Street—N. Y.
Established 1879

Banking Service—Uptown and Down

Uptown Office
5th Ave. at 42nd Street

THE Downtown Office of the Bankers Trust Company serves the banking requirements of one of the world's greatest financial districts.

The Uptown Office of the Company, situated in the center of a business district second only to Wall Street in its banking needs—the district of big department stores, hotels, theatres, specialty shops and New York's two biggest railroad terminals—is a complete unit of the Bankers Trust Company—uptown.

With all the resources of the Bankers Trust Company back of it our uptown office is fully equipped to render every service offered at the downtown office.

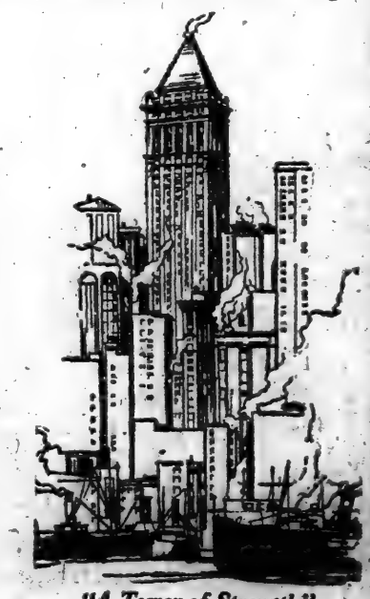

"A Tower of Strength"

BANKERS TRUST COMPANY

Member Federal Reserve System

Downtown Office: 16 Wall Street

Paris Office: 16 Place Vendome

Uptown Office: 5th Avenue at 42nd Street

BRIAND'S CABINET TO WORK WITH ALLIES

By EDWIN L. JAMES.

Continued from Page 1, Column 1.

solution of the problem of reparation does not consist in accord with Germany, but in accord between France and her allies, particularly between France and Great Britain, and that it is better to reduce our claims on condition that they are guaranteed by a definite contract than to seek more important payments in the distant future and with our own strength alone.

"The basis of this method was established at San Remo when the Allies agreed that violations of her engagements by Germany would be followed by suitable penalties, namely, prolonged or extended occupation of the territories forming part of the Reich.

"This method received practical application at Spa in the agreements regarding coal and disarmament which have been mainly fulfilled. The long conversations which have since taken place between France and England can be thus summed up so far as France's part is concerned: 'We wish to do with regard to reparations what we did at Spa for coal and disarmament.' England has consented to this policy. She has made only one condition—that the German indemnity be fixed at an acceptable figure.

"The French doctrine is that if this method of prior accord with the Allies is not accepted it will be necessary to go to the logical extreme of the contrary method, and this means revision of the treaty by force. The policy at present followed does not renounce the use of force, if need be, for the execution of the treaty, but it would be applied with our allies at our side and after all other means of settlement had been exhausted.

"If our allies are not with us the treaty, which is based upon their co-operation, will no longer exist. It will be necessary to impose a new one upon Germany, who may find encouragement to resist us among those who will remain our helpers if we will follow a wise policy."

Briand Sure Harding Is Pro-French.

PARIS, Jan. 16 (Associated Press).—"It is not 'the great Cabinet,' but it is a great Cabinet I have formed," said Premier Briand this evening. "My Ministers will be busy men looking after France's internal affairs. We have confidence that the American Administration will look after its own affairs. It may be Republican, it may be Democratic—it matters little; it is always pro-French, I am sure. Please tell them that in America.

"Those who have been in France for many years understand that we are not a militarist nation. We have the warmest desire to be on friendly footing with the British and American nations, but there is a compact, signed at Versailles, which must be fulfilled. I trust that in the fulfillment of that compact we shall not come in contest with our friends.

"My Ministry will make its bow in the Chamber Tuesday. It may be that a representative of France will meet the British and Italian delegates the next day. I have asked for no postponement. France will meet the foreign delegates and discuss questions of international interest as if there were no Ministerial crisis in France."

Don't leave New York until you have seen D. W. Griffith's "Way Down East" at 44th St. Theatre. Now passed the 200th time. Matinee today and every day.—Advt.

ALWAYS IN DEMAND

That's the kind of real estate that makes good security;—improved city land that rents well because many people compete for the privilege of using it. It also increases in value from year to year. No better security for a loan. Buy our Guaranteed Mortgages based exclusively on such real estate, and now paying 5½%.

LAWYERS TITLE & TRUST CO.

160 Broadway, New York
188 Montague St., Brooklyn
44 Court St., Brooklyn
Fulton St., Jamaica, N. Y.
383 E. 149th St., N. Y.
1354 Broadway, Brooklyn
160 Main St., W. Plains, N. Y.

The World Is Quick—

To detect those who are inefficient, and many have been handicapped in their efforts towards success by defective and strained eyes.

Make sure that yours are 100% perfect or made so with glasses.

"Have Your Eyes Examined Once a Year"

Macy's—Optical Dept., Main Floor, Balcony.

Macy's
Herald Square New York

UNDERWOOD TYPEWRITERS RENTED

LATEST MODELS
3 MONTHS $10 UP.
2 COLOR RIBBON

PATTEN TYPEWRITER CORP.
71 Chambers St., Worth 1932 — 58 W. 125th St., Harlem 1617-9488

ASSAILED BY COURTS

Magistrate Simms Finds 16 Awaiting Trial on Charge of Drunkenness.

RUM NOW 'EMBALMING FLUID'

Wife Tells Magistrate Nolan After Prohibition Whisky Ruined Husband.

When sixteen persons charged with intoxication were arraigned before him in Jefferson Market Court yesterday, Magistrate Charles E. Simms remarked that it was "high time that we have prohibition or no prohibition." In Essex Market Court, Magistrate Thomas J. Nolan commented upon the peculiar effect of the present brand of intoxicants upon those who drink them, saying that only one or two drinks were sufficient to cause a display of great violence. He said that he was astounded at the number of men and women arraigned before him last week in West Side Court for intoxication and allied violence.

Magistrate Nolan said that in the light of what he had seen in the courtroom and heard from witnesses he considered that statements of dry enthusiasts or police as to the benefit of prohibition should be carefully scrutinized before acceptance.

Charles Booth of 327 Cherry Street was before Magistrate Nolan on a charge of disorderly conduct preferred by his wife. He was found guilty and was remanded for sentence tomorrow. Mrs. Booth testified that for some time her husband had been coming home violently intoxicated. Asked by the Magistrate to be more specific as to the length of time, Mrs. Booth replied, "about a year."

"In other words, you mean since prohibition went into effect," Magistrate Nolan said, "and your husband who used to be content with a glass of beer now comes home raving after one or two drinks of this poison rotgut they call whisky; is that it?" Mrs. Booth nodded her assent.

Prisoners Found in Stupor.

The sixteen defendants before Magistrate Simms paid fines. One who said he was Frank Hays, a broker, of St. Louis, Mo., had been found on the sidewalk at Sixth Avenue and Twenty-fifth Street, unconscious, by a patrolman. Hays, who said he was a guest at the Hotel McAlpin, had $2,400 in his pockets when arrested. He was fined $10.

A woman who was found in a stupor in a Greenwich Village hallway told the Magistrate that she had two drinks in a house there and did not know anything more until she awoke after her arrest. Another young woman, who said she was a clerk, had been stupefied by a small quantity of a beverage, according to the story she told.

"You go on drinking this whisky—it isn't that, but embalming fluid, in spite of all the warning that is afforded by stories of earlier victims," said Magistrate Simms. "It should be possible to find out the places which are selling this stuff and to make those who do so pay the penalty for their wrongdoing. What is more, where so many can get it, it should be possible for inspectors to get it, if they wanted to, with a view of bringing those who are guilty to justice."

A number of deaths occur each week from acute alcoholism, according to Peter Prenderville of the Police Identification Bureau at the Morgue, but no comparison has yet been made as to the number of deaths from acute alcoholism during the last year with any previous period. It was said at Bellevue Hos-

"Audience broke into cheers and screams," says the Daily News of D. W. Griffith's "Way Down East," at 44th St. Theatre. Matinee today. Tonight at 8:15.—Advt.

WHEELER SAYS SHIPS MUST NOT HAVE LIQUOR

May be a Temporary Loss, He Says, but Eventually Dry Travel Will Win Out.

Special to The New York Times.

WASHINGTON, Jan. 16.—Wayne B. Wheeler, counsel for the Anti-Saloon League, opposing a bill to permit American vessels to serve liquor outside of the three-mile zone, issued a statement today in support of the League's contention that this bill is in contravention of the prohibition amendment.

"American ships desiring the protection of American laws," says the statement, "will have to subject themselves to the constitutional and statutory provisions. It will be a bad precedent to exempt any one from the penalties or provisions of the national prohibition statute or Constitution. Once the doorway is open it means a continuous fight. It will multiply the difficulties of law enforcement. They are great enough now.

"Prohibition will not injure the passenger trade ultimately. The few who cancel their reservations on American ships will not be the determining point in the success of the steamship trade. Most people do not travel to get liquor. They want good service. We faced this same objection when prohibition affected hotels and other resorts. Some of the best hotels in the country abolished the sale of liquor before prohibition. The Chalfonte Hotel at Atlantic City, the Berry House at Athens, Ohio, and scores of others made a success without the bar because they gave superior service.

"Practically all the railroad companies quit serving liquor before prohibition. Competing roads serving liquor thought it would ruin their trade. They found it was a benefit rather than a liability. If liquor is on board a steamship or railroad employes find access to it and it increases accidents and decreases efficiency in the service. There may be a temporary loss because of this provision of the law, but eventually an American passenger service without liquor will outstrip the passenger service of any nation which thinks that it must dispense poison liquid in order to get the patronage of intelligent people."

PLAY TO CELEBRATE NEW HOSPITAL FUND

Special Performance of "Ladies' Night" Marks Successful Drive for People's Hospital.

A special performance of "Ladies' Night" was given in the Eltinge Theatre last night to celebrate the completion of a fund for a site for a new plant at Second Avenue and Fifteenth Street for the People's Hospital. Julian Goldman, president of the hospital, now located in cramped quarters at 203 Second Avenue, was the guest of honor and made the announcement that the site had been acquired. Much of the money was contributed by business men on the lower east side.

The new building is to meet the needs of the district for better hospital facilities and at the same time is to serve as a memorial to East Siders who lost their lives in the war. It is planned to begin razing the tenement houses on the site in April and to rush construction so that the building may be occupied in about a year. Every modern facility is to be offered and it was said it would be one of the most up-to-date and completely fitted hospitals in the city.

The names of those who contributed to the fund were not announced.

DR. CRAFTS ON RUM

Groans, Hisses and Sarcastic Remarks at Celebration of One Year of Prohibition.

SLAP AT NEW YORK JEERED

Unsympathetic Crowd Hears Prohibition Ranked With Overthrow of Kaiser.

Dr. Wilbur F. Crafts, Superintendent of the International Reform Bureau of Washington, D. C., who has spoken in favor of reform measures for the past fifty-four years and in twenty-nine different countries, found an unsympathetic audience at the Labor Temple, at Second Avenue and Fourteenth Street, last night to hear him speak on "Liquor and Labor" in celebration of the first anniversary of constitutional prohibition. Although three hundred odd persons listened quietly during Dr. Crafts's three-quarter hour address, they gave vent to their stored-up feelings with hisses, groans and sarcastic comments when the chairman gave them a chance to ask questions at the conclusion of the address.

The way in which prohibition was passed was particularly a subject of criticism from men in the audience. As one speaker put it, "What are you reform guys gonna put over on us next? If prohibition had been put to a vote this country would be 'wet' instead of 'dry.'"

Dr. Crafts ranked prohibition of equal importance with the fall of the Kaiser and said that the day would be celebrated one hundred years hence as the centennial of one of the greatest events in the history of the country, equally as important as Emancipation Day and Independence Day.

He said there was no use in fighting whiskey and allowing beer and wine to be manufactured and drunk, as most drinkers start with these milder intoxicants before tackling the "harder" liquor.

Dr. Crafts said it was a great mistake to have allowed persons to store away so much liquor when prohibition arrived. The rich benefited by it, because they had the means to fill their lockers, whereas the poor person could not afford any. "But," he said, "that will soon be gone. Possibly we will put a heavy tax on it or deal with it some other way. We haven't decided yet."

When one person in the audience said, "First you gave us prohibition. Now you are going to put the blue laws over. What are you going to slip over on us next?" Dr. Crafts said that the bureau never did want a national blue law observance. The entire idea, he said, started in the newspapers to discredit his organization.

When Dr. Crafts said that the prohibition law was being enforced excellently in the South and West and that New York was the most un-American city and therefore could not be expected to come up to the others, he was greeted with more hisses and groans as well as personal remarks.

FIRE IN TAMMANY HALL.

Small Blaze Extinguished Before Alarm Reaches Dancers.

While 600 members and friends of the Doyle Association were dancing in the main assembly room of Tammany Hall at 145 East Fourteenth Street, last night, a fire started under the main stairway and was extinguished by firemen before any of the dancers learned of the blaze.

The fire caused slight damage to the washroom which is routed from the hall by the Olympia Theatre, which adjoins it on the west.

"The greatest lover of modern times"—Richard Barthelmess as David in D. W. Griffith's "Way Down East," 44th St. Theatre. Matinee every day.—Advt.

Just Arrived From Abroad

Swagger English Overcoats

$38.75

Built in the English manner, on generous lines, of soft luxurious woolens that give the comfort of warmth and well being without excessive weight. Specially made for us from fabrics and models chosen by our representative, their excellent workmanship and stylish tailoring give them a distinction that sets them apart from ordinary overcoats.

Models include box styles and double-breasted ulsters, with or without belts; with either patch or slash pockets. Colors are browns, grays and dark mixtures. There is a full range of sizes.

THE prevailing low rate of exchange with England together with a particularly advantageous purchase by our foreign representative enables us to sell these overcoats at such a low price.

Macy's—Fifth Floor, Front.

R. H. Macy & Co. Inc.
HERALD SQUARE NEW YORK

JOHN DAVID
STEIN-BLOCH SMART CLOTHES
Broadway at 32nd, Manhattan
Court Street at Montague, Brooklyn

John David 1921 Spring Suits
At Price Of Others' 1920 "Sale" Suits

$38.50

Plain Blues, Plain Browns, Plain Oxfords
Single-Breasted Or Double; Quarter Silk-Lined

You Are Weary Of The Rejected, Dejected, Picked-Over Clothes You Meet In Current "Sales". They Are The Scrapings Of Stock-Rooms. Buy An Up-To-Date Spring Suit At No Higher Price Than You Would Pay For An Out-Of-Date Fall Suit. Here Are 250 New Spring Suits, Fresh From The Tailor Shops. Medium Spring Weight For Wear Right Away Or By-And-By; Silk Sleeves; Quarter Silk-Lined; Every One Bears The John David Label

COMPARE

A Message of Real Thrift to Business Men

Our Commercial Stationery Department is fully equipped to fill your every office stationery requirement at lowest-in-the-city prices.

Special for This Week

Macy's FRANKPORT FILES

Strong, dust-proof boxes, covered with marble colored paper. Good clasp. Indexed from A to Z.

Special
42c
Usually 59c

Macy's—Main Floor, 35th St., Rear.

R. H. Macy & Co.
HERALD SQUARE Inc. NEW YORK

Bring Your Filing Methods Up to Date!

YOU want what you want when you want it. If your files do not yield the required information promptly they are not functioning properly; they are a source of trouble and annoyance.

Modern filing methods and systems have been written on by many filing authorities. No office manager can fail to be interested in and instructed by one of these Books on Filing.

A Textbook of Filing, *James N. McCord*, $1.74
Indexing and Filing, *E. R. Hudder*, $2.84
Filing and Indexing, *E. A. Cope*, 98c

Macy's—Main Floor, Rear, 35th Street.

R. H. Macy & Co.
HERALD SQUARE Inc. NEW YORK

UPON THE KNEE

"You will notice, Grammont, that I am served upon the knee," said Charles II. "'Tis a token of respect not common at other courts."

"I thank your majesty for the information," answered Grammont. "I thought they were begging pardon for giving you so bad a dinner."

Evidently Grammont, like the patrons at CHILDS, preferred a good dinner to pomp and ceremony.

For instance: real country sausage, fresh baked apple, old-fashioned buckwheat cakes and delicious coffee.

Childs

A MILLION MOTHERS

have found comfort and satisfaction in the

Lane Bryant MATERNITY CORSET

Preserves Health
Retains Stylish Figure
Relieves Fatigue

Supports abdomen and vital organs. Preventing injury.

Free Booklet Lane Bryant 21 and 23 W. 38th St.

ORDER

Ballantine's GOLDEN GLOW GINGER ALE

READ BY BROKERS.

... published every Monday ... has ... of great corporations. ... at news stands, $5.00 a ...

CHESTERTON CITES SHAKESPEARE'S SLIP

Describing Ignorance, Says That of Playwright About Geography Was Harmless.

GIVES FIRST LECTURE HERE

Complains of Too Much Heat in American Hotels and Criticises Primitive Woman.

Gilbert K. Chesterton delivered his first lecture in New York at the Times Square Theatre last night, his subject being "The Ignorance of the Educated." He had appeared earlier in the week in Boston. Nevertheless, Edwin Markham, who presided, tendered him a formal "welcome to America."

An overflowing audience heard the brilliant Englishman and heard him clearly, in spite of his apologies for the carrying power of his voice. Before the lecture Mr. Chesterton had complained of being affected by the intense heat which he said he had found so far in all American hotels. He caused a laugh at the very start, while the audience was still admiring his great size, by saying that his voice was "the original mouse that came out of the mountain." Mr. Markham had said that, when Chesterton spoke, his voice was heard on four continents.

"But you will have reason, I fear," said the lecturer, "to gather that it is not heard in all theatres."

Mr. Chesterton qualified the title to his lecture. He explained that by the "educated" he meant the "normally educated." He enlarged the definition to include the kind of people that believe in the Darwinian theory, the kind of people that call Bohemia by the name of Czechoslovakia; that call the British and American by the name of Anglo-saxons; that believe in the stock accounts of the origin and development of man like that set forth by Wells; that talk of the "missing link" and "the superman" as if they were realities.

Newspaper Readers and Writers.

He intimated that he meant the kind of people that write and read the newspapers. He said he meant himself among others, being a newspaper man and more or less of a dabbler in theories resembling those he was exploding.

The only superiority of the ignorant ignorant to the educated ignorant, as he pointed them out, was that the fallicies of the former were usually harmless, while the profound errors of the cultivated persons were often highly mischievous.

Mr. Chesterton proceeded with many illustrations and digressions, getting frequent applause for what other persons call brilliantly turned paradoxes and which the lecturer understands to be the reduction of impudent old fraud to plain commonplace fact.

As an instance of harmless ignorance, he cited Shakespeare's readjustment of Bohemia in "A Winter's Tale" in which a strip of coast is annexed to it. Overlooking the attempts of some Shakespearean scholars to prove that Bohemia once did have a coast, Mr. Chesterton treated it as a piece of pure ignorance. But before showing how Shakespeare's artless ignorance was innocent compared to the sophisticated type that would have Bohemia known as Czechoslovakia, he said, parenthetically:

"But I will not pause to inquire how this question affects that vast and varied body of thinkers who maintain that Shakespeare was Bacon, because he knew so much. We are told that Shakespeare must have been Bacon, because Bacon knew such a great deal of law and of history. But I might be tempted to wonder that Bacon knew so geography."

Shakespeare's Ignorance Harmless.

Shakespeare's ignorance, he explained, was harmless, because it was not mixed with a desire to make his ignorance the basis for political tinkering and meddling.

"He was not, for instance, warning Queen Elizabeth against the dangers from the seaports on the cost of Bohemia, and he was not insisting that England keep up a strong navy to defend itself or demanding three keels to one against Bohemia."

He attacked ethnology and anthropology as quack sciences, when they mixed in politics. He did not proceed, however, as in his lecture at Boston, to allude to the ideas of savants at the Peace Conference on remapping Europe along the lines of laboratory science as examples of such "ignorance."

In ridiculing the standard historical idea that early man won his wives with a club, which he put forward as an article of faith on the part of all educated people, the lecturer said that the theory assumed that early woman had an unconquerable aversion for early man.

Primitive Woman Not So Refined.

"It would seem," he continued, "to argue an exaggerated and unnatural degree of delicacy, which is certainly not self-evident in the fact of such a simple society. I could not understand why, if primitive man was so very rude, primitive woman should be so absurdly refined."

Mr. Chesterton made a sort of text for his lecture of Artemus Ward's famous remark on education.

"I do seriously think," he said, "that the most profound criticism of the culture of our time can be found in a sentence which, I believe, was written by Artemus Ward, which runs, I think:

"'It isn't so much people's ignorance that does the harm as it is their knowing so many things that ain't so.'"

Mr. Chesterton commented on two other famous American quotations, frankly explaining that he did so to make it clear that he assumed no frivolous attitude toward great American sayings and was quite sincere in his admiration for Artemus Ward's condensed wisdom: He quoted "Give me liberty or give me death," adding:

"If Patrick Henry could arise from the dead and revisit the land of the living and see the vast system and social organization and social science which now controls, he would probably simplify his observation and say:

"'Give me death.'"

WOULD SAVE CONSTITUTION.

Not Meant to Be Bagful of Statutes, Pastor Tells Town Hall Meeting.

The United States Constitution was never meant to be a "bagful of statutes or constable's regulations," the Rev. William Lawrence Sullivan said at last night's meeting in the Town Hall in West Forty-third Street.

"Keep the Constitution of your country from presumptuous and illiterate hands," he urged, adding, "we must not be international in the sense of those men who love every country except their own."

Rabbi Stephen S. Wise spoke of the meeting as one of religious dedication. "It is important to be told that New York City has a soul," he said, "for too many of us are apt to think that New York City is a police department. We have enough uniforms, badges and tags in New York City already."

Rabbi Wise suggested that once a year a Thanksgiving meeting be held in the Town Hall where those of every faith might meet as brothers. Other speakers were Frank A. Vanderlip, who presided; Mgr. Michael J. Lavelle, Dr. Harry Emerson Fosdick and Miss Lillian D. Wald.

JAPANESE DENOUNCE CALIFORNIA LAW

League of Twelve Associations Warns It Will Wreck Spirit of Friendship.

Special to The New York Times.

WASHINGTON, Jan. 16.—Resolutions in connection with the Japan-America question have been adopted in Tokio by the league organized by all Japanese associations dealing with this question. The resolutions follow:

"1. The California land law is an infringement on the worldwide principles of righteousness and humanity. It absolutely will wreck the spirit of friendship between Japan and America.

"2. We absolutely disapprove of the formation of any treaty which will abrogate the working of the 'Gentlemen's Agreement.'"

The twelve associations in the league are the Japan Peace Association, Japan Emigration Association, Japan-America Relations Commission, Association of the League of Nations, Japanese Association in America, American Friends Association, Pacific Association, National Rightcousness Association, League for Russian Questions, American University Club, Investigation Association, and Far Eastern Questions Association.

KILLED IN HOCKEY GAME.

Young Philadelphian Falls on Ice and Fractures Skull.

Special to The New York Times.

PHILADELPHIA, Pa., Jan. 16.—Livingston Paul died this morning in the Presbyterian Hospital of a fractured skull received in a hockey game in the Ice Palace Saturday afternoon.

Paul, who was 22 years old, was a member of the Bachelors' Barge Club team, which was playing the Merion Cricket Club. He skated after the puck alone and, losing his balance, fell as he turned to strike it. The back of his head struck the ice. The injured player was taken to the Presbyterian Hospital in a private car. The game was continued.

At the hospital Paul seemed to rest more easily, although he did not fully regain consciousness. Reassured by physicians that her son was not in grave danger, Mrs. Paul left for her home. Shortly before 8 o'clock this morning she received a telephone call that her son was in a serious condition. He died at 8:16 o'clock—ten minutes before her arrival.

The young man attended the Haverford School, and later Phillips Andover Academy, Andover, Mass. He returned home from school a year ago and entered the wholesale shoe business. Throughout his school career he was interested in athletics.

The Man's Shop

A Floor of Complete Masculinity

There are the Twentieth Century Limited, the Ocean Greyhound and the Express Elevators to The Man's Shop at Lord & Taylor

Prices We Have Left Behind

WHEN announcement was made that "the bottom of the price hill has been reached for the season" at The Man's Shop, there was slight anticipation of the great friendly throng which would meet us at the foot of the slide.

The American tailors who have made The Man's Shop clothes builded better than they knew when they placed their remaining suits and overcoats with us *at one-half their previous wholesale prices.*

Hundreds of new friendships have been the result of The Man's Shop's consequent offer of all its clothes, except evening dress, at less than they cost the manufacturer to produce.

It has been a re-marking, not a sale—*a remarkable re-marking* of clothes carefully assembled by this shop as the best that America and England could produce.

Suits of finest imported and domestic woolens, which have been making prestige for The Man's Shop all season at their former prices, consistent with this character of clothing—now $32, $42 and $48.

Most of them of medium-light weight for all-year wear—Spring and Summer as well as Winter—half and quarter lined.

Overcoats for all American weather—coats made in England, and American coats made of highest grade English and American woolens, now $38, $58 and $68—genuine aristocrats, for Winter storm or the sunshine of spring.

And golf suits at $42 and $48—the latter being four-piece suits—such as one would expect at The Man's Shop.

Lord & Taylor

38th Street FIFTH AVENUE 39th Street

The Man's Shop Tenth Floor

Reduced to lowest ebb is a notable handful of London-shell Fur Lined Coats

Express Elevators Without Stop

BROADWAY Saks & Company At 34th STREET

Announce a Most Remarkable Special

SALE of 1,000 MEN'S

WINTER OVERCOATS

—400 London-Made Coats . . *Regularly $60 and $65*
—600 Coats from Regular Stock . *Regularly $50 to $63*

ALL AT ONE REMARKABLE PRICE

39.00

THE imported coats consist of a very special purchase which we made recently in London, from one of the best coat makers known to the British Metropolis. The styles are in single and double-breasted effects, with set-in or raglan sleeves and collars that button snugly under the chin when a man must face a nor'easter. Produced in

Warmth Without Weight Woolens of Exceptional Quality in light greys, oxfords and heathers.

The coats from regular stock afford wide choice, providing something for every man, whether his preference be radical, conservative, or a happy "inbetween."

SMALL CHARGE FOR ALTERATIONS

Franklin Simon & Co.

A Store of Individual Shops

FIFTH AVENUE, 37th and 38th STS.

REVIVE THE EMPRESS EUGÉNIE SILHOUETTE IN

Misses'

TAFFETA FROCKS FOR SPRING

Taffeta Retains its Old-Fashioned Charm and Bestows a New-Fashioned Smartness

Phantoms of a mode gone by tapped at the doors of fashion, and Franklin Simon & Co. opened them wide to welcome the full skirt and fitted bodice of Empress Eugénie as the youthful silhouette for spring.

The Empress Eugénie Silhouette in Frocks of Taffeta in all the Spring Colors

39.50 TO 195.00

Sizes 14 to 20 years

MISSES' GOWN SHOP—*Second Floor*

Franklin Simon & Co.

A Store of Individual Shops

FIFTH AVENUE—*37th and 38th Streets*

A Model Just Made
At A Price Just Made Possible

MISSES'

GRAY SQUIRREL COLLARED WINTER SUITS

48.00

Original Price $78.00

By the warmth of its fabric, chamois velour, these suits will provide for the long trail of winter still ahead, and by the smartness of their fashion will cross the bridge of winter later on and step graciously into Springtime.

In Navy Blue, Brown or Reindeer

SILK LINED AND INTERLINED

Sizes 14 to 20 years

MISSES' SUIT SHOP—*Second Floor*

BIG BAKERS BALK AT FIVE-CENT LOAF

Declare That Bread Cannot Be Furnished at That Price Without a Loss.

ONLY FLOUR COST IS DOWN

Do Not See How Bakery That Has Reduced Its Price Can Do It at a Profit.

Consumers need not expect the 5-cent loaf of bread to become general soon, according to representatives of large baking companies, who manifested keen interest in the article in THE TIMES yesterday telling of the action of one bakery concern in reducing its price from 10 to 5 cents a loaf. An official of one of the largest baking firms in the city said the bakeries would like to know how any firm is able to bake bread at 5 cents a loaf and break even, much less make a profit of 1½ to 2 cents a loaf, as is asserted by the bakery that has reduced its price. For the large bakeries such a price is simply impossible, he added.

"Making bread to retail at 5 cents a loaf is simply doing the impossible," he continued. "When we had the 5-cent loaf, flour was selling at $4 to $6 a barrel; now the best grade flour is selling around $10 a barrel in carload lots. Wages have doubled since the days of the 5-cent loaf. Every other expense in the making and handling of bread has increased accordingly. So far there has been no reduction of any of our costs, except flour, which is down $5 or $6 a barrel, but still is about double what it was in the pre-war days."

He pointed out that on Dec. 15 last the bakeries made a reduction of 1 cent in the wholesale price of the small loaf and 1½ cents on the large loaf. This reduction in most cases was passed on to the consumer, but in some instances the retailer is enriching his own coffers to the extent of the reduction in wholesale prices. The wholesale price of the small loaf of bread, which weighs 14 to 16 ounces, is 8 and 8½ cents, depending upon whether it is wrapped or unwrapped. The bakers say that this bread should retail at not exceeding 10 cents a loaf. Some retailers are charging only 9 cents for it. The 20-ounce loaf sells at wholesale for 12 and 12½ cents and retails at 14 to 15 cents.

Considerable slump in the bakery business has been noted by the bakers generally in the last thirty days. It has affected all lines handled by the bakers, bread not the least. Bakers attribute the falling off in sales to the fact that housewives, instead of throwing away bread as soon as it becomes a little stale, as has been the practice, have found that it can be advantageously used.

WOMAN WITH OPIUM CAUGHT

Her Companion Arrested and Pipe and Material Are Found.

Detectives from the narotic squad arrested a young man and woman early yesterday morning in a rooming house at 142 West Forty-second Street. The woman gave her name at the West Forty-seventh Street Station as Bonnie Wind and said that she was a singer. The man said his name was James de Carlo of 467 East Sixth Street. They were held in the West Side Court yesterday afternoon in $300 bail each for further examination tomorrow.

According to the detectives they saw the couple enter the house about 2 A. M. and a few minutes later de Carlos came out. When he saw the officers he started running, and the detectives overtook him at Sixth Avenue and Forty-second Street. They returned with him to the rooming house and found the girl asleep on a couch. On a table near her were an opium pipe and other opium smoking materials.

ARREST HALTS SPEECH OF JAY W. FORREST

Anti-Catholic Agitator Lays His Troubles to ex-Governor Glynn —Freed in $500 Bail.

Jay W. Forrest, an Albany lawyer and Supreme Grand Master of the Sons and Daughters of Washington, an organization formed to combat alleged political activities by the Catholic Church, was arrested yesterday in Bryant Hall, Sixth Avenue and Forty-second Street, while addressing 2,000 members of the association. He was later released at the West Thirtieth Street station in $500 bail, furnished by John W. Yates, a hardware dealer at 168 Eighth Avenue, and returned to complete the talk.

The arrest was for failure to obey two summonses issued in connection with an action begun by Mrs. Jeannette M. Miller of 196 Logan Street, Brooklyn, who seeks to compel Forrest to account for funds contributed to carry on the work of the Sons and Daughters of Washington. Officials of the organization declared that its books had been recently audited and that the accounts were in good order.

Following his experiences with the police, Forrest blamed all his troubles on Martin H. Glynn, former Governor, and publisher of The Albany Times-Union. He threatened to sue him and announced that "the fight has just begun," adding that he personally wasn't going to expect any mercy or give any.

In his talk Forrest criticised the Mayor and Commissioner Enright. He said he expected Governor Miller would take some action against both of them. Another speaker was severe in his discussion of the Pope and the Church.

The only excitement incident to the arrest of the leader at the gathering came when three rows of women at the back of the hall stood up and started to sing "The Star Spangled Banner." By request of the Chairman, John Wilson, they did not finish the national anthem. Another effort, this to accompany Forrest to the station, was vetoed on the ground that disorder might result. When Forrest reappeared at the meeting he was greeted with cheers.

POLICEMAN FALLS INTO PIT.

Found Dazed by Chauffeur After Plunge of Seventeen Feet.

Patrolman Timothy Hushion, 32 years old, of 319 West 116th Street, attached to the West 100th Street station, was seriously injured late Saturday night when he fell seventeen feet through an opening in the sidewalk to the basement of a building under construction at Ninety-seventh Street and Broadway. At Knickerbocker Hospital last night it was said that he suffered concussion of the brain, but was expected to recover.

After lying in the pit in a dazed condition for a half hour or more Hushion recovered sufficiently to find his way to a ladder and climb to the pavement. Hatless and with his clothes muddy, the patrolman was wandering about the streets when he was seen by Thomas Durkin, a taxicab driver. Durkin took him to the hospital.

Old Guard Honors Governor Miller.

Announcement was made yesterday that Governor Nathan L. Miller had been elected an honorary member of the Old Guard Veteran Battalion and had been invited to attend the Old Guard ball to be held at the Hotel Commodore on Jan. 28. Invitations have also been sent to Governor Edward I. Edwards of New Jersey and Governor Everett Lake of Connecticut.

Recovers Silver Stolen From Home.

Special to The New York Times.

SUFFERN, N. Y., Jan. 16.—Four months after his home had been entered and robbed of over $1,500 worth of silverware, J. A. Ryan of New York City has recovered his silver in a suitcase in the bushes alongside the trolley tracks. The suitcase was found by George W. Conklin, chief engineer of the Hackensack Hospital.

B. Altman & Co.

MADISON AVENUE - FIFTH AVENUE, NEW YORK

Thirty-fourth Street — Thirty-fifth Street

Very Large Reductions

have been made in the prices of

FASHIONABLE GOWNS

for afternoon and evening wear

Imported and Special Costumes Department

(Third Floor)

Broadway **Saks & Company** at 34th St.

Announce to Begin This Morning

A REMARKABLE SALE OF

Men's Silk Mufflers

34 Regularly . . 13.50	*86 Regularly . . 8.50*
449 Regularly . . 12.50	*461 Regularly . . 7.50*
280 Regularly . . 8.95	*310 Regularly . . 6.95*
180 Regularly 5.50	

All at 3.95

EVERY one perfect, made of rich silks, in fine accordeon weaves. They come in the smartest heather mixtures, and smart two-tone colorings of black with white, black with blue, green with black, old gold with black, and many other combinations. Without question the best values ever offered.

MAIN FLOOR

BROADWAY **Saks & Company** At 34th Street

Today — A Remarkable Special

SALE *of* 2,160 PAIRS

Men's Fur-Lined Gloves

Regularly 8.50

Special 3.95

These gloves are made of fine quality imported degrained capeskins, in a rich shade of grade, fur lined. A warm, practical glove for street or driving at an unprecedented saving.

MAIN FLOOR

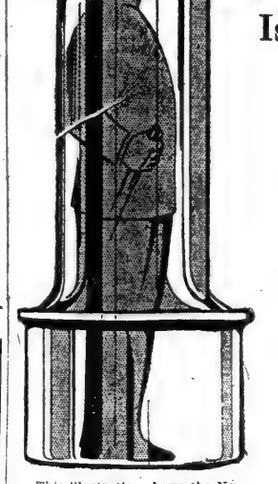

This illustration shows the No. 1 Hoffman Air Valve—the watchman. It is for use in ordinary one-pipe steam systems. Heating contractors everywhere sell and install Hoffmans, but if your dealer should not have them, send $2.15 to Waterbury office for a sample valve and descriptive booklet.

Is your steam heating system driving you frantic? Are you cold?

Nothing drives comfort from a home in winter more than a cranky, ill-behaved, inefficient steam heating system.

Evenings cut short to seek the one and only warm place—bed—

Mornings made raucous by the strident pounding of pipes promising heat that never comes—

The dismay of finding a rug in the living room or ceiling in the dining room ruined by escaping steam or dripping water—

A happiness-destroying state of affairs! Yet so easy to correct! For steam is the best of all heats if you have the proper air valves. To get real efficiency from your heating system replace the present inefficient air valves on your radiators with Hoffman Valves. The No. 1 Hoffman, silently, automatically, efficiently, vents all the air from pipes and radiators, so that comfort-giving steam can replace it and fill every nook and cranny of the radiator. Then the No. 1 keeps the steam prisoner there in the radiator till it has given off every bit of heat. The No. 1 Hoffman allows not a drop of water nor a tiny puff of steam to escape. Not only does it assure more heat but *more* heat from *less* coal. In addition it is guaranteed in writing by the maker for five years' perfect operation.

Air valves "make" or "break" a steam heating system. Hoffman Valves "make it."

Try one Hoffman on your worst radiator and you'll want them throughout your home. Phone your heating contractor today.

HOFFMAN SPECIALTY COMPANY, Inc.

Main Office and Factory, Waterbury, Conn.

New York 512 Fifth Ave. — Boston 80 Boylston St. — Chicago 130 N. Wells St. — Los Angeles 405 S. Hill St.

HOFFMAN VALVES

more heat from less coal

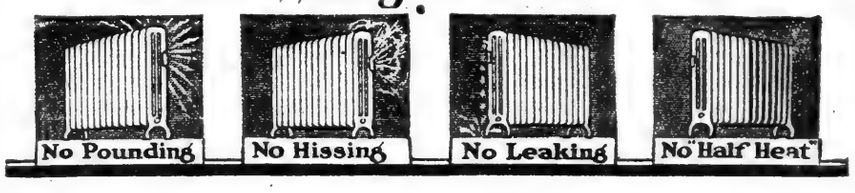

HANAN

The Semi-Annual

SALE

OF

Men's & Women's High Shoes

We believe offers to the careful shoe buyers greater economies than ever before.

The price reduction applies to our entire line of Men's and Women's boots—the selection is large and the opportunities for saving are truly unusual.

Hosiery is also greatly reduced

Hanan & Son

718 Fifth Ave., cor 56th St. — 1095 Broadway, at 23d St.
516 Fifth Ave., cor. 43d St. — 297 Broadway, at Duane St.
411 Fifth Ave., at 37th St. — 187 Broadway, at Dey St.
1255 Broadway, cor 31st St. — 35 Nassau St., cor. Liberty St.
1391 Broadway, cor. 38th St. — 438 Fulton St., Brooklyn

On Dec. 20 we opened our third Fifth Ave. Store at 718 Fifth Ave., cor. 56th St.

Good shoes are an economy

SHOES

Hoyt's Service, Inc.
PLANNED ADVERTISING

REIS UNION SUITS
REIS
MAN'S CLOSEST FRIEND

Join in the Revels of

MARDI-GRAS

STOP over in New Orleans on your Sunset way to California and feast your eyes on the gorgeous spectacle of MARDI GRAS, that famous carnival which started more than two centuries ago when sixty-eight inhabitants celebrated the founding of their city.

On February 8th you can join in all the carefree revels of Rex, Lord of Misrule, and enjoy the marvelous pageant of the Mistick Crewe of Comus—the gorgeous display of purple and gold—the beautiful floats, confetti, costumes, masks—the fun and revelry.

You can visit the old French quarter—see relics of the Spanish regime and the picturesque markets—dine at famous restaurants and enjoy the quaint ways and byways of this "Gateway to the Golden Southwest" pulsating with life during this gay season.

Take the Sunset Route to California

Every mile a Scene worth while

SUNSET LIMITED

New Orleans — Los Angeles
San Antonio — San Francisco

A mild, sunny route all the way with Observation Car; Through Dining Car and other comforts of modern travel. Tri-weekly Sleeping Car Service to Globe, Arizona, for the Side Trip to ROOSEVELT DAM on the APACHE TRAIL. Daily Through Tourist Car Service between Washington, D. C. and San Francisco.

For Information and Literature address

SOUTHERN PACIFIC LINES

A. J. Poston, General Agent, Passenger Dept., Room 2015, 165 Broadway, New York City. Phone Cortlandt 4800.

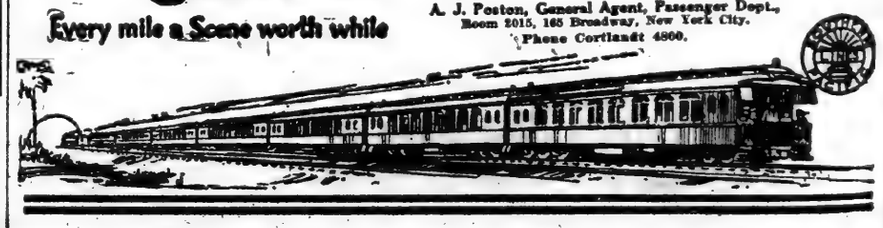

NEVER!

We never yet wanted a job so badly that we were prepared to promise in the estimate figures that could not be substantiated in the actual performance of the work.

Put it up to us to put it up for you!

THOMPSON-STARRETT COMPANY

Building Construction

THE GREATEST SALE EVER HELD IN THIS COUNTRY OF THE MASTERPIECES OF

JAPANESE COLOR PRINTS

A Noted Collection Formed by a Distinguished Connoisseur of Paris

Catalogued by

FREDERICK W. GOOKIN

...Shunsho, including Drawings and Prints...more than 75 Examples of the Superb Kiyonaga; more than 100 ...distinguished for beauty and grace...line and color; Shuncho, Eishi, Eisho, Choki, Buncho, Harunobu, Primitives, rare series of Hiroshige, Hokusai, Kuniyoshi and Hokkei, Kaicho or Bird and Flower Panels by Harunobu and others.

EXHIBITION TODAY

and each day until time of sale at

DELMONICO'S

FIFTH AVENUE AND 44TH STREET

...e Large Supper Room, Third Floor

UNRESTRICTED SALE

Thursday, Friday and Saturday Eves.

JANUARY 20, 21, 22

Illustrated Catalogue, $2.50

Priced Catalogue (after the sale), $5.00.

WALPOLE GALLERIES

10 East 49th St., New York

WALTER S. SCOTT, Auctioneer.

DEFICIT AT HARVARD DESPITE NEW FUND

President Lowell Reports Faculty's Greater Pay Wipes Out Income Increase.

HIGHER FEES SUGGESTED

Public Is Urged to Value Scholarship More — Would Bar Teachers From Govevrning Board.

Special to The New York Times.

CAMBRIDGE, Mass., Jan. 16.—In his annual report to the overseers of Harvard University, made public today, President A. Lawrence Lowell asks for the support of the alumni and the public in stimulating the ambition of students for high scholarship and in maintaining standards of discipline in the college. He reports a "staggering deficit despite the raising of the Harvard Endowment Fund, forecasts the probable necessity of an increase in tuition fees, and discusses at length the relations which should exist between the Governinf Board of a university and its faculty.

President Lowell praises the Endowment Fund Committee and the graduates for their "zeal and persistence" in raising the fund. "Without this generous assistance from the alumni," he says, "the condition of the university would be lamentable. A large increase in the salaries of the instructing staff was a necessity. To have discharged teachers would have been disastrous; to have cut down expense largely without discharging many of them would have been impossible."

President Lowell reports that an increase in the salaries of the teaching staff of roughly 50 per cent. was made possible by the fund.

"This addition to the teaching salaries," he points out, "would alone exceed the immediate gain in the income of the university; but there has been also a large increase in the wages of labor, in the cost of services of all kinds, and in the prices of fuel and other materials. The result was a deficit which, including all items that should properly be charged therein, comes to $161,000; and this will be more than doubled for the current year.

"Since it is not possible to increase the endowment further at present, the only resource left for meeting the deficiency is an increase in tuition fees. At the time when the Endowment Fund was planned we believed a change in the tuition fees out of the question, but the continued high prices, the staggering deficit, and the action of other institutions have brought new conditions."

Students Required to Work Harder.

President Lowell reports that during recent years "there has been a constant effort to raise the standard of scholarship in the college." He finds that "so far as the minimum work required for a degree is concerned, the improvement has been marked." Harvard students, though "they are not obliged to work too hard," nevertheless "have to work harder in college than their fathers did."

"The real desire for high scholarship," he continues, "depends upon the attitude of the alumni and the public. If the object of college is preparation for life by education, excellence therein ought to be better than mediocrity; but this the public fails to understand. In England a man's career at the bar or in public life is greatly assisted by taking a high class of honors at Oxford or at Cambridge. In France the gateway to success in many careers is opened only by a series of rigorous competitive examinations. Here the great law firms select eagerly the graduates of our Law School who stand highest in rank; but the world does not value in the same way the highest scholars in college.

"Perhaps this is because scholarship in college does not indicate special training for a career; yet, in fact, it means something not less important. The qualities which obtain the largest rewards in any profession are often those believed to be imparted by a broad general education, such as resourcefulness, the ability to see many points of view and the capacity for imagination."

On the subject of college discipline President Lowell writes:

"The academic regulations are not severe; they leave abundance of time for student activities, and in fact, the greater part of the upper classmen are today neither indifferent nor idle. They are, as a rule, decidely busy about something. The proportion of delinquents in the college requirements is not great, but a failure to keep them up to their duties would result in a lowering of standard on the part of a much larger number. Therefore the regulations should be persistently enforced for all students throughout the college years, and both parents and alumni should support the college auhtorities in the formation of habits beneficial alike for the student and for the community."

Opposes Teachers on Governing Board.

A large part of the report is given over to a discussion of the relations which should exist between the Governing Board of a university and the Faculty. President Lowell reasons from the experience of Harvard that the instructing staff should not be represented upon the Governinf Board of a university because "experts should not be members of a non-professional body that supervises experts," but that "although the governing board is the ultimate authority, it is not in the position of an industrial employer.

"The scholars, both individually and gathered into faculties," he writes, "are to provide the expert knowledge; the Governing Board the financial management, the general co-ordination, the arbitral determinations, and the preservation of the general direction of public policy. In the words of a former member of the Harvard Corporation, their business is to 'serve tables.'

"The relation is not one of employer and employed, of superior and inferior, of master and servant, but one of mutual co-operation for the promotion of the scholars' work. Unless the professors have confidence in the singleness of purpose and in the wisdom of the Governing Boards, and unless these in their turn recognize that they exist to promote the work of the society of scholars, the relations will not have the harmony that they should."

The report also mentions the success of the new requirement of compulsory exercise for freshmen, the marked increase in the number of men transferring to Harvard from other colleges, the working out of the new requirement of comprehensive examinations in the senior year, the increase in the size of the professional schools, and advisability in the immediate future of perfecting the existing departments of the university rather than branching out into new fields. "For some time to come," President Lowell says, "all the possible resources of the university will be required to keep its existing departments at the highest level."

PETTING VS. ROLLING PIN IN CALMING HUSBANDS

Scientist Advocates Suaviter in Modo Method for Some Cases of Irritability.

Special to The New York Times.

CHICAGO, Jan. 16.—There are times, according to experts, when an exasperated wife should hesitate and weigh the evidence before administering corporal punishment to a husband who seems to be bidding for trouble. On the other hand, when a husband is nagging, irritable and irritating for no cause whatever, except "pure cussedness," the remedy for him is quick action with whatever is at hand—a rolling pin, a pan of dishwater or a flatiron.

Professor Robert R. Gault, head of the department of psychology at Northwestern University, is prepared to teach wives the secret of knowing just when to refrain from swinging on a husband with the most convenient weapon, or of humoring and soothing him by gentler methods. He will give a series of lectures, chiefly dealing with the attitude of a wife toward her husband when he is cranky. He gave a few hints as to the nature of his lectures tonight.

"If nervous exhaustion superinduced by business worries or other troubles make the husband irritable, the wife instead of attempting to 'cure' him by direct action should call in a nerve specialist. In other words, she should be sympathetic.

"Perhaps indigestion has contributed to the deplorable condition, in which case the remedy is simple. Mrs. Housewife should spend more time in her kitchen and brush up on her cooking.

"When a husband nags and irritates out of pure deviltry he should be dealt with with whatever is handy."

A Ready-Cooked Food for breakfast lunch or supper

Grape-Nuts

Crisp granules of wheat and malted barley "sweet as a nut" from special processing and long baking.

"There's a Reason"

At grocers everywhere

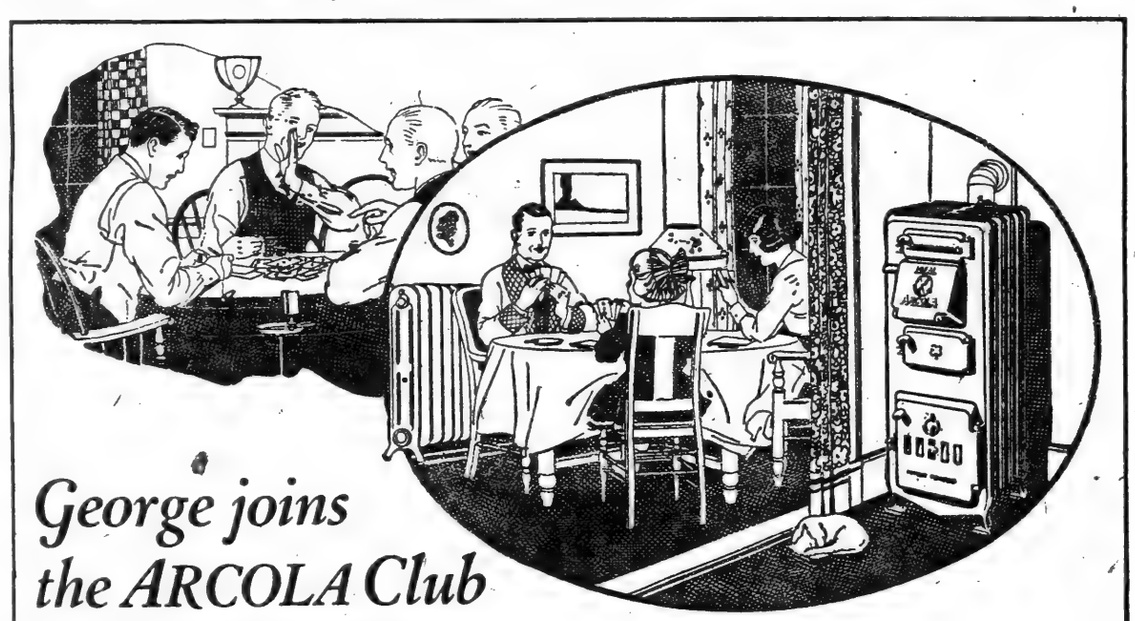

George joins the ARCOLA Club

[DIALOGUED FROM STORIES OF ARCOLA USERS]

"George joined the Stag Club a year ago last November.

"'I've got to have some place to smoke and chin,' he said. 'The only warm place is the kitchen, wife, and you own that. We ain't even got a cellar.'

"Before Spring the club cost him a hundred dollars. I guess the twenty he dropped in one bunch at poker set him thinking, for next day he said, kind o' flat like:

"'If I had a comfortable place to smoke and read at home, I'd cut the Stag—there ain't nothing to it.'

"Well, we've got a live wire chap in town who puts in heating plants, and I saw ARCOLA and radiators in his shop window. That's how it come about—and only took two days.

"'This here hot-water ARCOLA skins the Stag Club all to pieces—don't it Mary?' George says yesterday."

* * * *

The IDEAL-ARCOLA gives low-cost, healthful warmth, through hot-water radiators to the small home, store or school. It places the cottage, with or without cellar, on the heating plane of the *First Mansion In The Land.*

The water-jacketed ARCOLA is of itself a radiator. Replaces stoves, wastes no heat up chimneys, leaks no coal gas. Each tenant may have a separate ARCOLA. If used to heat part of building, extra sections and radiators may be added later.

ARCOLA heats all rooms on less fuel than a stove requires for one room. The complete system installed by your local dealer, costs but little more than a stove for each room; and far less than the old expense for a hot-water heating system.

Ideal-ARCOLA Heating Outfits

Catalog has open views of houses, flats, stores, offices, with ARCOLA. Write Dept. 21

SOLD BY ALL DEALERS

AMERICAN RADIATOR COMPANY

NO EXCLUSIVE AGENTS

104 West 42d Street, New York

Public Showrooms at Chicago, New York, Boston, Providence, Worcester, Philadelphia, Harrisburg, Newark, Reading, Wilkesbarre, Baltimore, Washington, Richmond, Albany, Syracuse, Rochester, Buffalo, Pittsburgh, Cleveland, Detroit, Grand Rapids, Indianapolis, Cincinnati, Columbus, Dayton, Louisville, Atlanta, Birmingham, New Orleans, Milwaukee, Minneapolis, St. Paul, St. Louis, Kansas City, Des Moines, Omaha, Denver, San Francisco, Los Angeles, Seattle, Portland, Toronto, Brantford (Ont.)

No. A88

JOHN WANAMAKER

Broadway at Ninth, New York — Formerly A. T. Stewart & Co. — Telephone Stuyvesant 4700 — Store hours 9 to 5

The February Furniture Sale Offers Today

---the entire Wanamaker stock of home furniture (nothing reserved) at 10 to 50 per cent. lower prices---lower than the prices have been, lower than they will be; furniture costs are not coming down in proportion with other merchandise costs. If you expect to need furniture within the next six months, now is the time to buy it, and Wanamaker's is the place.

Bedroom Furniture — *Dining-room Furniture* — *Living-room Furniture*
Upholstered Furniture — *Chairs and Tables of all kinds* — *Book Cases and Desks*
Hall Clocks in large variety — *Small Furniture* — *Even Wicker Furniture*

Fourth, Fifth and Sixth Galleries, New Building.

"Any Luck"

is the salutation and query of one fishing-boat to another, hailing each other as they pass.

There is a lot of good nature in the world, as well as information, that can be brought out by a smile and cheery word as we pass along.

Just try it and see for yourselves. Some men, who can make fine public speeches from a forum desk, a pulpit or platform, are so offish after a public performance that in private they lose the benefit of the charm they wore in the large assemblage by a brilliant address.

If men were to get nearer to each other and practice good fellowship even moderately, this would be a happier world to live in. It would not cost much to try it.

(Signed)

John Wanamaker

January 17, 1921.

Redleaf Knitted Sports Suits from England

A new type of knitted wool suit has newly arrived in the English Shop from London. It has the distinction of being knitted of rather heavy yarn in a firm, soft weave. The coat is simple, with long roll collar, sash girdle and patch pockets. The skirt is knitted in one piece and is slipped over the hips and held at the waist with elastic. In violet, water green and maize.

For winter sports, golf, and smart country club wear this suit is new and most becoming.

Second Floor, Old Building.

Mink Scarfs at Less Than Half Price

A small collection of carefully selected mink skins, in one and two-skin scarfs are offered at less than half price.

At $15

One-skin scarfs; soft and good in color. Astonishingly good for the price.

At $18.50

One-skin scarfs of fine dark color and unusually large skins.

At $25

Two-skin scarfs of excellent quality and fine color.

Second Floor, Old Building.

For the Boy and Girl of 2 to 6 Years

Very English Wool Jersey Suits from London

The simplicity, comfort and tailoring of these suits for children are characteristic of the English consideration for these qualities. The active youngster cannot be hampered by clothes when wearing such a suit, and yet the elusive trim appearance is possible in the wildest play time.

The slip-over jersey is made to open on the shoulder or in the front; the girl's skirt is full, and bloomers accompany it. Of fine jersey in navy, Delft or Saxony blue, brown and green.

Girls' suit, $11.50; boys' suit, $9.50 and $11.50

Third Floor, Old Building.

Kit Bags, *One-fourth less*

Brief and right to the point—35 cowhide, walrus and pigskin kit bags, some with short straps, others with straps all around; leather and linen lined.

Were $58 to $125
Now $43.50 to $93.75

Many other kinds of GOOD luggage reduced from 25 per cent. to 50 per cent. First floor, Old Building.

Mirrors reflect the lowering of prices

100 of our finer mirrors—made with the finest of mirror plate—have been reduced to $10 to $150. They were $15 to $200.

Period mirrors of all types, shapes and sizes. Panel or over-mantel mirrors, occasional mirrors, oval, shield or panel shape.

Frames are gilt, silver, polychrome, mahogany; in French, Spanish, Queen Anne, Adam, Chippendale, Colonial and Italian designs and adaptations. Some have a decorative flower painting at the top.

Eighth Gallery, New Bldg.

Didn't expect it!

Lustrous Charmeuse

In 27 shades 40 in. wide... **$2.15**

A year ago it was $4.50 a yard. Today it is in our regular stock at $3 a yard. But on Monday, when this special shipment arrives, it will be $2.15 a yard. Plenty of black, brown, gray and other wanted colors; all so very useful that nimble fingers can anticipate busy hours. Just 5,000 yards—not a large quantity—so don't wait too long. Ready Monday. Main Floor, Old Building.

$3.50 Silk Stockings, $2.75

A medium weight which will appeal to the woman who does not care for the very sheer stocking; of a fine quality of silk, full fashioned and well made; with mercerized cotton welt toe and sole. Black, navy blue and brown.

Main Floor, Old Building.

Baronet Satin Skirts, $12.75

For large women

This type of sports skirt is difficult for the large woman to find in modes suitable for her. But this model, special at $12.75, is very simple and contrives, by hidden pockets and absolutely straight lines, to give the suggestion of length and slenderness.

In midnight blue, gray, white, black.
Belt measures 34 to 42. Second Floor, Old Building.

For the large woman

the importance of

the right Lingerie

cannot be overestimated if she is to maintain the well groomed appearance which is her charm. We specialize in this lingerie. In our own workrooms in Porto Rico our needlewomen fashion it from the carefully selected nainsook which we send to them.

Each piece of lingerie is cut on patterns especially adapted to the large woman and trimmed with the simplicity which is most becoming to her; hemstitihing, a bit of drawn work and small sprays of embroidery.

Bodices, $1.50 and $1.95.
Envelope chemises, $3.95.
Gowns, $3.95 and $5.95.
Drawers, $2.95 and $3.95.
Straight chemises, $3.95 & $5.
Third Floor, Old Bldg.

Suits for large women featured at $75

They were $98.50 to $110

Just a few of these—25—that are left from a most attractive stock of beautifully designed suits. Each model was developed with particular care for the lines that emphasize length and slenderness, and achieve that immaculately groomed air that the larger woman demands.

In fine velours de laine, duvet de laine, and a few tricotine, in semi-fitted and belted models.

The shoulder and sleeve lines are irreproachable, every detail is beautifully tailored.

Made with slim V-necklines and lapels and also with adjustable collars.

In black, midnight blue and dark brown.

Second Floor, Old Building.

Feature Sales Monday for Large Women

Blouses in large sizes

(Georgette crepe—silk—satin—crepe de chine)

$3.95—were $7.95 to $14.50

This sale includes 8 models in sizes 46 to 52—sizes neglected by most sales. 250 blouses in all—of Georgette crepe, Jap. silk, satin and crepe de chine, in a choice of some eight models. The woman who has difficulty in being fitted in an inexpensive blouse will be glad of the opportunity to buy several of these.

Sketched is a crepe de chine model (at the left) and a model in Georgette crepe (at the right). These illustrate the simple type of well tailored blouses, with trimming carefully applied, that are characteristic of this sale.

Other models are beaded and embroidered in self color or in contrasting effects.

Square, round and V-necklines.

In a flesh color, white, ecru, taupe, and a few of the models in suit colors—midnight blue, brown and black.

Second Floor, Old Building.

Wool Serge at Extra Low Prices

At $1.45 yard—1,000 yards, special purchase, 50-inch navy blue serge, French twill or suiting weave.

At $1.68 yard, a special purchase of 500 yards of navy blue serge; 54-inch wide, in fine French twill.

Dress Goods Section—Main Floor, Old Building.

House Dresses

For the large woman

$3.85 to $6.75

Five models. Each one features the long, straight lines which are so trim and becoming.

Waist line and Billie Burke models, with collars and cuffs of pique or of the material. Of chambray, checked gingham, plaid gingham, figured voile. Dark and light blues, gray, green, pink, lavender. Sizes 46 to 52.

Third Floor, Old Building.

Silk Petticoats

For the large woman

Generously made petticoats, finished with an almost straight flounce; petticoats fashioned on lines which complement the straight simplicity of the large woman's gowns. Of a fine heavy satin, $8.95; of taffeta in changeable colors, $6.45.

Green, brown, taupe cerise, purple.

Third Floor, Old Building.

INCOME TAX PREPARATION

Complete, intensive, practical course of 15 sessions covering Federal and State taxes on income of individuals and corporations, on Tuesdays and Thursdays, at 8:15 P. M., beginning January 18th conducted by:—

MAX SOLNIK, C. P. A., Manager. Tax Department, Leslie, Banks & Co., Chartered Accountants.

The course will include the following special lectures:

Feb. 24—MARK EISNER, LL. B.; former Collector of Internal Revenue, 3rd District, New York.

Mar. 1—E. E. ROSSMOORE, C.P.A.; former Chief of Consolidated Returns Section, Bureau of Internal Revenue, Washington, D. C.

Mar. 3 and 8—I. SACK, LL. B.; former Assistant Director and Chief of Audit Division, New York State Income Tax Bureau.

Descriptive circular will be sent on request.

WALTON SCHOOL OF COMMERCE

Eighth Floor, 66 West Third Street
Telephone: Murray Hill 3431

Globe-Wernicke

DESKS

"Built-to-Endure"

The Globe-Wernicke Co.
451 Broadway, near Grand St.
30 Church St., Hudson Terminal
50 Broadway, Standard Arcade
6 East 39th St.—5 East 38th St.

FACTS CONTROLLING FINANCE.

Accurate interpretations of facts and figures that control financial and economic developments here and abroad published in The Annalist every Monday. Ten cents a copy at news stands; $5.00 a year by mail.—Advt.

FINDS OUR TEACHERS POORLY EDUCATED

J. H. Defrees Says Majority Fall Below Standard of Other Civilized Nations.

SAYS FORCE IS INADEQUATE

450,000 Children Reported Without Any or at Best Overcrowded Classrooms.

Special to The New York Times.

WASHINGTON, Jan. 16.—In a statement to the National Educational Association, Joseph H. Defrees, President of the Chamber of Commerce of the United States, declared that "conditions in our public schools undoubtedly contribute much to the unrest in this country today." He backed up this allegation with figures to show that of the 00,000 school teachers in the United States the greater number were poorly educated and did not fulfill even what he called low educational requirements for teachers.

The figures given by Mr. Defrees are furnished, his statement says, by educational authorities who have carefully studied conditions. These authorities, he says, estimate that of the 600,000 teachers 100,000 are under 21 years of age; 30,000 have no education beyond the eighth grade; 150,000 have no education beyond the third year of high school; 480,000, or four-fifths of the total, have not had two years of special training, recognized standard in other civilized countries, and 40,000 temporary teachers "have not even fulfilled our own low educational requirements."

"One reason why radicalism has not made the same headway in the United States that it has in Europe," he said, "is the fact that hundreds of men occupying positions of the greatest importance in this country began life as poor boys. But what have we got to say of the inequalities in education?

"Eighteen thousand classrooms in this country are said to have stood idle last year through lack of teachers. Taking an average of twenty-five pupils to each classroom, that means that 450,000 children were either denied education altogether or crowded into other classrooms, where they were given such education as they could get from an overworked, underpaid, undertrained teacher.

"I have given some figures on this country's failure to provide trained teachers for its schoolrooms. In that regard authorities assert that we lag behind every other civilized nation, including some of our South American neighbors.

"There is one other phase of this question that I wish to touch upon. Our short-sighted policy in failing to recognize the dignity of the teaching profession, in some instances, has led to a class consciousness in that profession, which has made itself felt in the classroom and left its indelible imprint upon the impressionable minds of the young. Let the facilities for the education of the teacher and compensation of the educated teacher be made ample."

A Sale *of Gloves*

Women's wrist length gloves from our Grenoble factory in France; from England; from America—

A *potpourri* to choose from—practically all colors and sizes but not a complete range in every size—

First quality in every way and super-values at

1.95

Centemeri Gloves

400 FIFTH AVE.

Wool Hose Sale

Women's English and Scotch wool hose in the superior qualities and the soft imported colourings, at **2.35**

Children's turn-over top English wool hose, sturdy and smart— **2.35**

Men's heavy English ribbed wool socks that fit snugly at the ankle— **1.00**

Men's Golf Hose—extra special—2.35

Centemeri Wool Hose

400 FIFTH AVE.

Second of a Series

THE bankers, merchants, manufacturers and workers of a large industrial city within the metropolitan district have commissioned us to act for them in presenting to the public what may well be considered one of the largest industrial movements in this country.

Details, including literature, photographs, special plant studies and general information concerning available manufacturing space, will be furnished upon application to

LOUIS SCHLESINGER, Inc.
The Largest Factory Broker in the World
Times Building, New York
Tel. Bryant 192

then, too, the working man-

realizing what an all important part he will play in this readjustment, has placed himself in readiness to co-operate with manufacturers who locate their plants in this metropolitan industrial center.

Male labor is abundant owing to the large number of factories employing females and 15,000 men of all trades, skilled and unskilled, are at present available for immediate employment, on terms and conditions which will meet the requirements of every Works Manager. Besides there is a population of a million within easy trolley distance to supply additional labor.

Other features which will appeal to every manufacturer are:

FACTORY BUILDINGS—Some of the most modern types have been cleared to receive the equipment of almost any industry for immediate operation and those requiring factories of special design may have a building erected according to their own plans on most attractive terms.

TRANSPORTATION—Three trunk line railroads with freight and passenger depots. Hundreds of trains daily with direct commutation to New York. Switch track sidings for freight traffic on main lines.

POWER—The natural advantage of hydro-electric power is added to the usual utility corporation service and the many self-contained power units within the various plants. Direct rail connection to the great coal fields.

BANKING—Accustomed to dealing with manufacturers, and knowing the needs of industrial plants, the officers of the nine local banks are standing behind this campaign and have promised their support.

HOUSING—City life if you like it; but only a short run into the suburbs with modest homes for the workers and elaborate places for those desiring them. Moving picture theatres and amusement places. Golf and country clubs.

LOCATION—Only 17 miles from Times Square, with improved highways for trucking and trolley lines radiating in every direction to neighboring cities and towns.

SPECIAL—The unusual thing about this place which may not be contained in other metropolitan communities is that the merchants, bankers, manufacturers and working people have clubbed together in a whole-hearted way to support any new manufacturing enterprise.

The SUPER-READJUSTMENT of a GREAT INDUSTRIAL CITY

LOUIS SCHLESINGER Inc.

ADVERTISEMENT.

SPELL IT OUT
And Remember

T

Think—Try—Teach—Thorough—Tenacity—Temperate

H

Hold—Honest—Heart—Humor—Health—Happiness—Hope

R

Right—Reserve—Reliable—Resourceful—Reputation

I

Intense—Interest—Intelligence—Integrity—Increase—Independence—Investment

F

Fine—Faith—Fellowship—Faithful—Filial—Financial

T

Truth—Thoughtful—Tolerant—Tender—Talent

I was asked to write a message on THRIFT to help along the NATIONAL THRIFT MOVEMENT, which starts to-day, and to donate the space required to print it in the newspapers to the New York City Thrift Week Committee of the Y. M. C. A.

Next to Love, I think Thrift is the most important word in the English language.

Please get in your mind the words that I have used in connection with the letters that spell the word THRIFT.

Collectively, these are some of the finest words in the English language and mean the most to us.

You will observe that such words as Stingy, Selfish, Sinful, cannot be associated with the word THRIFT.

Why not make a resolution right now to follow the precepts of BENJAMIN FRANKLIN, whose birthday anniversary is to-day?

But, more important still, why don't we organize and put behind the Thrift Movement all of the energy and patriotism we put into war work?

Can you think of anything more important to do now than to establish the principles of Thrift in the minds of the American people?

Solomon, who was very wise and very rich, has sent down through the ages these words of wisdom:

"He becometh poor that worketh with a slack hand, but the hand of the diligent maketh rich"

"He that tilleth his land shall have plenty of bread."

"He that gathereth by labor shall have increase."

Sincerely yours, WILLIAM C. FREEMAN.

This space donated to the New York City Thrift Week Committee of the Y. M. C. A., by Henry L. Doherty & Co., 60 Wall Street.

THE SCREEN

"Prisoners of Love," which came to the Capitol Theatre yesterday, violates some of the most approved, or at least widely observed, movie traditions. It falls into the category of "social drama," yet it is genuinely dramatic and its people are such as one meets in social life. It is full of "plot," it even has "punch," and yet the photoplaywright does not appear as the immediate cause of everything that happens. Much of it seems to come about quite naturally, and though coincidence is by no means excluded, the work allotted to it is the entirely legitimate duty of bringing the characters into situations in which the emphasis comes on the characters as people rather than on the situations as "plot." And the "hero" and "heroine," not to mention the "villain," have their human sides. In fact, the only place in which the photoplay runs strictly true to movie form is in its title, which, like most titles, doesn't mean much, and is obviously a matter of form, rather than substance.

The story of "Prisoners of Love," in outline, would run about like other screen stories. There is a girl of sincere nature, but with more animal magnetism, or what Barrie calls "charm," than she can control, or rightly estimate. But she has character, and when she discovers that her father is normally deficient in this commodity, she leaves his house, to try life independently. She proves magnetic for the inevitable man, and her untrustworthy impulses persuade her that she has found true and lasting love. The man is a butterfly, however, and, having fluttered over one flower for a moment, quickly flies to the next, which happens to be the girl's younger and more frivolous sister. Through this fact, the girl is brought back to her father's house where the main crisis of the story comes, and, though it is melodramatic, it does not seem unreal, and, besides throwing the characters into strong relief, it opens a plausible way for the expected happy ending.

This plot, treated in the usual fashion, would be just usual. But players, director and cameramen have co-operated to endow it with life. Every member of the cast is good, and the best of all is Betty Compson in the leading rôle. [illegible] woman after an apprenticeship in comedies and other lesser works that passed practically unnoticed, came under the expert direction of George Loane Tucker and suddenly brightened the film firmament as a real star in "The Miracle Man," but how much of her radiance was due to Mr. Tucker, and how much to her own ability, no one could say positively. So many "stars" have only reflected the light of their directors. But Miss Compson, it seems, is a competent person, and, after "The Miracle Man," proceeded to organize her own company, and take charge of the affairs of its business office as well as those of its studio. "Prisoners of Love" is the initial result of her energy, and the immediate conclusion is that she has not been wasting her time. Her most important accomplishment, however, is as an actress on the screen. She has made good the promise of "The Miracle Man." In her silent photographs she is expressive, her looks, gestures, positions mean something, and with the rare quality of expression, she has the even rarer quality of restraint, which defines and deepens [illegible]

The others in the cast, especially Ralph Lewis as the father, are clear and good in their parts. They are Claire McDowell, who adds a genuine touch as the mother, Clara Horton as the sister, [illegible] Kate Toncray as his mother, and Roy Stewart as the bulwark between the story and an unhappy ending.

Arthur Rosson, who directed the picture, and his associates behind the camera have done excellent work. There is more imaginative photography in "Prisoners of Love" than in most motion pictures. Apparently Mr. Rosson's idea was to put the story, its people and their meaningful actions, rather than a thousand nonessential details, into moving pictures, and he has achieved noteworthy success. He has not just photographed a succession of stage sets.

Also on the Capitol program is one of Grantland Rice's Sport Pictorials, the first of which was shown some months ago. It is to be hoped that the series will now continue with regularity, for besides reminding cliff-dwellers and subway sun-dodgers that there are such things as exercise, outdoors and health, the two Pictorials seen by the writer are good works in cinematography, with the touch of humor that makes their message entertaining. This week's issue is called "Making Man-Handlers," and shows interestingly that classroom studies and military drill are only a part of the life of the West Point cadet.

The joy in the screen version of "The Devil," at the Strand this week, is in the acting of George Arliss, one of the latest and most valuable acquisitions of the screen. Mr. Arliss photographs well, as they say, and is an easy actor. When he walks away from the camera out of a room there is significance in the way he tosses his opera cloak over one shoulder and in the angle at which he sets his walking stick. He even stands intense close-ups without destroying the illusion.

But as a photoplay "The Devil" doesn't score heavily. Those who saw the original play will probably set up a howl, and their anger will be justified, for "The Devil" seems one of those plays that should not be attempted by the camera. Apparently it requires sounds, voices especially, to make it effective. Perhaps, also, in the adaptation, the course of the plot has been altered. At any rate, on the screen, its diabolical principal seems merely a meddlesome busybody who ought to be shot or ignored, and his victims do not arouse much sympathy. They are so idiotic. It is possible that a more imaginative treatment would have made the story impressive in pictures, but it has been rather literally handled, and except when Mr. Arliss simply compels attention by his pantomime its hold on the spectator is not firm. Only occasionally does one of the moving pictures assert itself.

Those in the cast, none of whom can be held responsible for the weakness of the photoplay, are Sylvia Breamer, Lucy Cotton, Mrs. Arliss, Edmund Lowe and Roland Bottomerley. The director was James Young.

George Fitzmaurice's "Paying the Piper," with Dorothy Dickson, and the second installment of the Vandenbergh African pictures are at the Rivoli. "Something Different," with Constance Binney, directed by R. William Neill, is at the Rialto. "Outside the Law," with Priscilla Dean, was shown at the Lyric, Longacre, Astor and George M. Cohan theatres yesterday. "Jerusalem" was the subject of Burton Holmes's travelogue at Carnegie Hall last night and will be repeated there this afternoon.

Thibaud and Others Heard.

Jacques Thibaud appeared at the Metropolitan last evening, playing Saint-Saëns's violin concerto in B minor with the opera orchestra under Mr. Bamboschek's direction. Heinrich Warnke had a 'cello solo in Massenet's early music to a tragedy, "Les Erinnyes," while three stars in opera airs were Miss Garrison, Messrs. Picco and Mardones.

THEATRICAL NOTES.

Jacob Ben-Ami will appear again in Yiddish at the Jewish Art Theatre next Sunday afternoon, when he will be seen at a special performance of Hirschbein's "The Idle Inn." Celia Adler will also play her original role.

There will be a meeting of the Drama League at the Plymouth Theatre next Sunday afternoon. Heywood Broun will speak.

Rehearsals of the new Nine o'Clock Revue to be presented on the Ziegfeld roof, will begin today. Bird Millman, the wire walker, has been engaged for the new Midnight Frolic.

Cortes and Peggy, of "The Passing Show of 1921," have been engaged for the new "Midnight Rounders," to be seen at the Century Promenade in about two weeks.

"Easy to Get," a dramatization by Max Marcin and Frederick S. Isham of a novel by Mr. Isham, will be produced by Mr. Marcin next season.

Those who will appear at the Hippodrome next Sunday night, in aid of the Neighborhood Circle, will include Raymond Hitchcock, master of ceremonies; Marilynn Miller, Leon Errol, and Julia Sanderson, the Duncan Sisters, Doyle and Dixon, Belle Story and Joe Jackson.

The Crescent Dramatic Company, of Brooklyn, will present "Nearly Married" at the Brooklyn Masonic Temple, Clermont and Lafayette Avenues, on Thursday night, Jan. 21.

MUSIC

By Richard Aldrich

The Friends of Music.

The Friends of Music moved again for their concert yesterday afternoon, this time to Aeolian Hall, where they enlisted the assistance of M. Bodanzky and a section of the National Orchestra. The newly organized chorus of the Friends of Music also took part, making on this occasion its first appearance.

The program contained some unfamiliar music, both new and old. The old comprised Spohr's overture to his wholly forgotten opera of "Jessonda" and Brahms's short cantata of "Naenia," a setting of Schiller's hexameters, lamenting the perishability of beauty. The new comprised Ferruccio Busoni's concertino for clarinet and small orchestra, and G. Francesco Malipiero's "Grottesco" for small orchestra. Both the new pieces were heard here for the first time.

Busoni's concertino is an unpretending piece, pleasing in some of its aspects, notably in the sympathy the composer has displayed for the tone and technique of the instrument. Busoni, like some other distinguished pianists, is anxious to shine as a composer and to gain thereby a more durable fame than fate allots to any interpreting artist, however gifted. But, also like some other distinguished pianists, he has failed to convince the world of the superiority of his creative gifts; whereat he is said to sorrow.

It may be feared that this concertino, which was excellently played by Mr. Chiaffarelli, first clarinettist of the orchestra, will not go far toward convincing the world. It seems to lack distinction in its substance; but at least it shows few of the ostentatious extravagances of the modern method.

So much cannot be said for Malipiero's "Grottesco." He seems to have sought for all the extravagant methods to be discovered for being grotesque; and he has been singularly successful. The piece makes little impression as music; and of course the composer has not attempted to have it do so. The various more or less strange combinations of sound that he has evolved are not always pleasant; some may find them "interesting." It is doubtful if they are important.

Mr. Bodanzky, after he had finished it, turned to the audience and said that, on account of its novelty, in justice to the composer, he would play it again; which he did. This justice was not tempered by mercy for the audience. It may be said, however, that there is nothing really difficult of comprehension in this music; nor need it be assumed that because it was not liked it was not understood.

The overture to Spohr's old opera undoubtedly sounds old fashioned, yet is pleasing in its old fashion. The crown and climax of the concert came in Brahms's noble setting of Schiller's stately verses — music of profound beauty, deeply felt and glowingly written, both for chorus and orchestra. The new chorus of about 50 won well deserved admiration. Its training by Mr. Townsend has advanced far in the few months of its existence, and its singing yesterday, which showed some beautiful effects in dynamics and in timbre, promises well for the future. It is going to be a main reliance of the Friends of Music.

Cantors Sing for Hospital.

Seventy men of the Cantors' Association of America, led by Leon Kramer and S. Zilbertz, assisted their famous tenor, Josef Rosenblatt, yesterday afternoon at the Hippodrome in a concert for the benefit of King Solomon Hospital. Three sisters, Elsie, Greta and Marie Hilger, making their bow as the Bohemian Trio, were heard in a theme and variations of Tchaikovsky, while Mr. Rosenblatt gave ritual airs and improvisations, adding an air from "Carmen."

Toscanini Conducts Again.

Arturo Toscanini and the Scala Orchestra gave another extra concert last evening at the Hippodrome, a benefit under distinguished auspices for the Society for Prevention of Tuberculosis. The Italian conductor presented Dvorak's popular symphony "From the New World" and a tone poem, "Juventus," by his countryman, De Sabatta, lately produced here by Damrosch. There were operatic pieces from "Barber of Seville," "Parsifal" and "Damnation of Faust." The receipts were estimated at $21,000, of which it was said about $15,000 would go to the Tuberculosis Society.

Philharmonic Plays Wagner.

The Philharmonic's second all-Wagner matinee filled Carnegie Hall to overflowing yesterday afternoon, when Mr. Stransky presented the composer's "Faust" overture and varied excerpts from six music dramas. The large audience applauded most the "Valkyrie" fire music and preludes to "Master Singers" and "Tannhauser." A two-hour program added selections from "Lohengrin," "Tristan" and "Parsifal."

MUSIC NOTES.

Lucile Kellogg, soprano, gave a recital at the Times Square Theatre yesterday afternoon, including airs from "Lohengrin," "Tosca" and "Aida."

Helen Stover, Beryl Rubenstien, Ferry Corwey and a chorus of 200 will appear next Sunday at the Hippodrome for the United Odd Fellows' Orphan Asylum.

Cecil Arden, Martha Atwood, Josef Schlisky, Josef Fuchs and Ruth Clug will assist in a concert of the Jewish Forum at the Republic Theatre next Sunday.

Everhard Beverwijk, a blind pianist from Holland, will give his first recital here on Sunday next at the Hotel Astor. He has appeared in South America.

Members of the Musical Protective Union, Local 150, are to give their services gratis at many theatres on Jan. 30 for the famine sufferers in China.

Mme. Tetrazzini plans to found a society of Daughters of the Italian Revolution, patterned after the Daughters of the American Revolution in this country.

Mana Zucca, the song writer, has offered through the American Music Optimists of 4 West 130th Street a prize of $500 for the best quintet by an American composer.

CENTURY THEA.—Friday 1:30
30TH ANNUAL
Benefit Actors' Fund
By the THEATRICAL MANAGERS AND THEATRE ARTISTS OF NEW YORK.
"THE RECOIL," one-act drama, with Margaret Anglin, Dorothy Donnelly, Holbrook Blinn and Bruce McRae.
"THE TRIANGLE," with Florence Reed, Edmund Breese, Lowell Sherman, Henry Stephenson, Frederick Truesdell, Walter Walker.
"FANCY THIS," a new musical travesty, with George M. Cohan's entire "Mary" Co.
"PORTS OF THE WORLD," a society vocal pageant, with 80 ladies and 100 sailors and Harry C. Browne & Gladys Hanson & 100 Jackies.
"TRAGEDY'S COMPLAINT," with Julia Arthur.
"LOVE NEST," with Janet Velie, J. McGowan, and the Composer, L. Hirsh.
"LOVE AND KISSES," with Geo. M. Cohan, Wm. Faversham, Norman Trevor, Grant Mitchell, Frank Craven, Gilda Varesi, Marion Coakley, Ann Andrews, Roberta Arnold, Claire Eames, Herbert Corthell and Helen Ware.
Nora Bayes, Fred Stone, Desiree Lubovski, Ada Mae Weeks, Alphonse Ethier, "Love Nest," with Janet Velie and J. MacGowan; Gladys Hanson, Chas. Judels, Savoy & Brennan, Dabney's artists, Brown Bros. Other attractions to be announced.
PRICES: $1.00-$3.30 at Box Office. No War Tax.
Daniel Frohman......Manager
Alexander Leftwich......Stage Director

Sight Seeing Royal Blue Line
Seeing New York, up town, down town, over the great bridges to Brooklyn, 10 A. M., 2 P. M. Chinatown, New York after dark, 8 P. M. Luxurious glass roof
ROYAL BLUE LINE CO. OF N. Y.
Office Starting Point. Hotel McAlpin

POULTRY SHOW
Madison Square Garden
Jan. 18-22, 9 A. M. to 10:30 P. M.

AMERICA'S FOREMOST THEATRES AND HITS. DIRECTION OF LEE & J. J. SHUBERT.

THE WINTER GARDEN'S
Greatest Laughing Hit!
The PASSING SHOW OF 1921
Presenting Willie and Eugene Howard
MARIE DRESSLER—HARRY WATSON
EVGS. 8:15—MAT. TOMORROW 2:15.

CENTURY THEATRE, 62d & C. P. W. Eve. 8 Sharp. Mts. Wed. & Sat. 2.
Popular Mat. Wednesday, 50c to $2
Last Week—Last 8 Times
F. Ray Comstock and Morris Gest Present
MECCA
A Musical Extravaganza of the Orient. CO. OF 400 PEOPLE—11 SCENES. Positively Most Sensational and Most Stupendous Success in World's History.

BOOTH Beginning TO-M'W EVE. at 8:30
WINTHROP AMES Will Present GEORGE ARLISS in "THE GREEN GODDESS," by William Archer. FIRST MATINEE WEDNESDAY.

COMEDY Theatre, W. 41st. Eves. 8:30. MATINEES THURS. & SAT.
HOLBROOK BLINN
As a lovable, laughable bandit—
THE BAD MAN

CASINO 39th and B'way. Evenings at 8:20. POPULAR MATINEE WED.
ZIMBALIST'S Play with Music, HONEYDEW

GARRICK 65 W. 35th. Fitz. 1522. Eve. 8:15. Mats. Thurs. & Sat. at 2:15.
HEARTBREAK HOUSE
A Comedy by Bernard Shaw

REPUBLIC West 42d St. To-night at 8:30
JOHN GOLDEN Presents
GRACE LARUE AND HALE HAMILTON Dear Me
A SELFISH COMEDY

ELTINGE West 42d St. Eves. 8:45. Mats. Wed. (Pop.) & Sat., 2:30.
"LADIES' NIGHT"

NORA BAYES Lyric. Mats. Wed. & Sat.
in HER FAMILY TREE

CENTRAL THEATRE, 47th & B'way. Eve. 8:30. Mts. Wed. & Sat., 2:30.
NEXT MATINEE WEDNESDAY, 50c to $2
F. Ray Comstock & Morris Gest Present
The London and Paris Sensation
DELYSIA In the Musical Show "AFGAR"
"Has taken New York by storm."—Telegram.

To supply the demand for popular priced seats, THE PRINCE AND THE PAUPER Will Move TO-NIGHT from the Booth to the larger and new APOLLO THEATRE, on West 42nd Street, where seats may be had at prices from 50c to $2.50, with two popular priced Matinees, Wednesday and Saturday. WILLIAM FAVERSHAM
100TH PERFORMANCE TO-NIGHT.

SELWYN THEATRES
ON WEST 42D STREET

SELWYN Eves. 8:30. Mats. Wed. and Sat., 2:20.
FRANK TINNEY IN THE MUSIGIRL COMEDY "TICKLE ME"

SELWYN THEA.—SPECIAL MATS. Today at 2:30; also Tomorrow, Thurs. & Friday, 2:30.
Provincetown Players in
THE Emperor Jones
with CHARLES GILPIN.

TIMES SQ. Eves. 8:30. Mats. Thurs. & Sat., 2:30
FLORENCE REED in THE MIRAGE

TIMES SQUARE THEA.—SPEC. TODAY AT 2:30
Also TOMORROW & WED., 2:30, AND SAT. MORNING AT 11.
MIXED MARRIAGE
Notable Cast. Prices 50c to $2.00

The Comedy that started the season RIGHT and is going to continue RIGHT to the end.
MAX MARCIN Presents
3 LIVE GHOSTS
By FREDERIC S. ISHAM.
NORA BAYES Theatre 44th St., W. of B'way. Evgs. 8:30. Mats. Wed. & Sat.

VANDERBILT THEATRE, W. 48TH ST. Eves. 8:30. Ph. Bryant 134.
2d YEAR—THE MUSICAL COMEDY HIT
IRENE
Seats 6 Weeks Ahead. MATS. WED. & SAT.

BROCK PEMBERTON Presents
Zona Gale's Miss Lulu Bett
BELMONT W. 48 St. Bryant 46. Eves. 8:30. Mats. Thurs. & Sat., 2:30.

BROCK PEMBERTON Presents
Gilda Varesi—Norman Trevor
ENTER MADAME
FULTON Thea., W. 47th St. Eve. at 8:30. Mats. Wed., Thrs. & Sat., 2:20.
GOOD SEATS AT BOX OFFICE.

Wm. A. Brady's 48th St. Thea., E. of B'y. Eve. 8:30. Mats. Thurs. & Sat., 2:30.
"THE Broken Wing"
"The GREAT AEROPLANE CRASH" OUTDOES THE WRECK IN 'BEN HUR' AND THE FOREST FIRE IN 'THE STORM.'" —N. Y. TIMES

PLYMOUTH 45th Street, W. of B'way. Matinees Thurs. & Sat.
Little Old New York

GREENWICH VILLAGE
7th Av. & 4th St. Eves. 8:30. Mts. Wed. & Sat., 2:30.
THE BEGGAR'S OPERA

SHUBERT Thea., 44th, W. of B'y. Eve. 8:20. Mats. Wed. (Pop.) & Sat., 2:20.
POPULAR MAT. WEDNESDAY
THE BOHEMIANS, INC., ANNOUNCE
THE GREENWICH VILLAGE FOLLIES OF 1920

SHUBERT-RIVIERA, 97th & B'way. Eve. 8:15. Mats. Thurs. & Sat., 2:15. OPPORTUNITY with JAMES CRANE

LONGACRE W. 48th St. Eves. 8:20. Mats. Wed. & Sat., 2:30.
GRANT MITCHELL in "THE CHAMPION"
"The funniest play in town. It will drive Dull Care away for the two hours and a half that one spends at the Longacre and will leave pleasant memories long after the final curtain has dropped."—Stephen Rathbun, Sun.

FRAZEE West 42d St. Eves. 8:30. Mts. Wed. & Sat., 2:30. Phone 31 Bryant.
Margaret ANGLIN in "The Woman of Bronze."

MAXINE ELLIOTT'S 39th St. East of B'way
Eves. 8:30. Mats. Wed. and Sat., 2:30.
INTERNATIONAL SUCCESS!
23 WEEKS Unprecedented Business
SPANISH LOVE
The Greatest Love Story Ever Told. Filled with hissing hate, panting passion, seductive music and alluring dancing.
"A PLAY NO ONE CAN AFFORD TO MISS." —Alan Dale, the American.
"HOLDS AUDIENCE BREATHLESS."—Sun.
Seats 8 Weeks in Advance

MOROSCO West 45th St. Eves. at 8:30. Matinees Wed. & Sat., 2:30.
THE BAT "KEEPS STANDEES ON TIPS OF THEIR TOES."—World.

39TH ST. THEATRE, nr. B'way. Eve. 8:30. Matinees Wed. & Sat., 2:30.
BEN-AMI
"SAMSON AND DELILAH"
PAULINE LORD

PLAYHOUSE 48th St., E. of B'y. Eve. 8:30. Mts. Wed., Thrs. & Sat. 2:30
"Holds the onlooker spellbound" —Robt. G. Welch, Eve. Telegram.
MARY NASH
in "Thy Name Is Woman"
3 MATS. THIS WEEK WED., THURS. & SAT.

BIJOU THEATRE, W. 45th St. Eve. 8:30. Matinees Wed. & Sat., 2:30.
JOHN GALSWORTHY'S GREATEST PLAY
THE SKIN GAME

ASTOR THEA., B'way & 45th. Eve. 8:25. Mats. Wed. (Pop.) & Sat., 2:25.
HENRY W. SAVAGE offers
MADGE KENNEDY HERSELF in the Comedy Drama Hit, 'CORNERED'
POPULAR MATINEE WEDNESDAY Entire Lower Floor $1.50.

LITTLE THEATRE W. 44 St. Mts. Wed. Thurs. & Sat., 2:30.
THE 1st YEAR

CHICAGO & METROPOLITAN OPERA TICKETS The Original TYSON & CO. ESTABLISHED 1859 1472 B'WAY. 4080 Bryant 100 B'WAY. 9100 Rector

NEW YORK'S LEADING THEATRES AND SUCCESSES.

EMPIRE B'way & 40th St. Eves. at 8:15. Mats. Wed. & Sat., 2:15.
"One of the plays all lovers of the theatre should see and see again."—Times.
Ruth Chatterton "BARRIE at his best."—Herald Mary Rose
J. M. BARRIE'S NEW PLAY.

BELASCO WEST 44 ST. EVES. AT 8:15. MATS. THURS. & SAT., 2:15.
LIONEL ATWILL in the New Play DEBURAU
By Sacha Guitry, adapted by Granville Barker.

LYCEUM Theatre, W. 45th St. Eves. 8:30. Mats. Thurs. & Sat., 2:30.
INA CLAIRE in "THE GOLD DIGGERS" By Avery Hopwood.

GEO. M. COHAN THEATRE, B'way, 43d St. Mats. Wed. & Sat., 2:30.
GEO. M. COHAN'S PRODUCTION
THE TAVERN
GREATEST MYSTERY OF THEM ALL. WHAT'S THE SHOOTIN' FOR?

COHAN & HARRIS Th., W. 42 St. Ev. 8:15. Mats. Wed. & Sat.
WELCOME STRANGER
with GEORGE SIDNEY.

GLOBE Eves. 8:20. Mts. Wed. & Sat., 2:20.
FRED STONE "At his best" in "TIP-TOP"

HUDSON WEST 44TH ST. Eves. 8:30. MATS. WED. & SAT., 2:30.
GEO. M. COHAN'S production of
THE MEANEST MAN IN THE WORLD
MR. COHAN in the Title Role.

KNICKERBOCKER B'way, 38th St. Mats. Wed. & Sat.
GEO. M. COHAN'S Comedians
MARY
(ISN'T IT A GRAND OLD NAME.)

GAIETY Broadway, 46th St. Eve. 8:30. MATS. WED., FRI., SAT., 2:30.
JOHN GOLDEN Presents
FRANK BACON 'LIGHTNIN''

NEW AMSTERDAM—MATS. WED. & SAT. MATINEE WED., 50c to $2.50. No Higher.
Ziegfeld Production Marilynn Miller Leon Errol in Sally
NEW AMSTERDAM ROOF—NEW
Ziegfeld Midnight Frolic
ONLY MIDNIGHT SHOW IN NEW YORK.

HENRY MILLER'S THEATRE, 124 W. 43d St. Evgs. 8:30. Mats. Thursday & Sat., 2:30.
Premier Performance TONIGHT.
SAM H. HARRIS offers
Mrs. FISKE
in "WAKE UP, JONATHAN!"
A comedy by Hatcher Hughes & Elmer E. Rice. DIRECTION HARRISON GREY FISKE.

LIBERTY West 42d St. Eves. at 8:15. Pop. 50c to $2 Mat. Wed.
MITZI in the Musical Comedy Hit, "LADY BILLY"

CORT WEST 48th ST. EVES. 8:30. MATS. WED. & SAT., 2:20.
NEW YORK'S FOREMOST STARS
MARGARET LAWRENCE AND ARTHUR BYRON
IN THIS GENERATION'S GAYEST COMEDY
"TRANSPLANTING JEAN"
ONE YEAR IN PARIS

SPECIAL MAT. TOMOR'W AT 3. CORT THEA.
Mgt. Marc Klaw, Inc. Mr. & Mrs. Coburn present
THE YELLOW JACKET
Tues. & Fri., Jan. 18, 21, 25, 28, 3 P. M. Also Sat. Morn., Jan. 22 and 29, at 11.

PARK THEATRE, Col. Circle. Eves. 8:10. Mats. Wed. (Pop.) & Sat. at 2:10.
FRANCIS WILSON & DE WOLF HOPPER
IN A NEW AND WONDROUS "ERMINIE"

CLARE KUMMER Presents ROLAND YOUNG
ROLLO'S WILD OAT Punch & Judy Theatre. 49th St.
Eves. 8:30; Mats. Fri. & Sat., 2:30.

MANHATTAN OPERA HOUSE
Last week German Comic Operetta Season. TOMORROW—Quarter Collection Soc. Eve. & Wed. Mat. (Pop. Prices) "DIE FLEDERMAUS" Wed., Thurs. & Fri. Eves., "DER TROMPETER VON SAEKKINGEN." Sat. Mat. & Eve., Final performance "DIE FLEDERMAUS" (The Bat).

B. F. KEITH'S PALACE Bryant 4300. Mats. Daily, 25c-$1.
ADELAIDE & HUGHES. LINA ABARBANELL. Robt. Emmet Keane, Beth Berl & Co., Gallagher & Rolley, Geo. M. Rosener, others. & MASON & KEELER.

B. F. KEITH'S RIVERSIDE B'way & 96th St.
EVA TANGUAY. CRAIG CAMPBELL, JOE COOK, Bert & Betty Wheeler, Scanlon, Denno Bros. & Scanlon.

B. F. Keith's 81st St. & B'way. Popular Prices.
FOUR MARX BROS., Gibson & Connelli, Edna Dreen, Ward & Greene, others. Maurice Tourneur's Screen Version of "The County Fair."

Loew's New York Theatre & Roof
Cont. 11 A. M. to 11 P. M. Roof to 1 A. M.
WM. S. HART, "The Testing Block"

Loew's American Music 42 St., W. of B'y Hall, Every Ev. at 8:15
"ARE ALL MEN ALIKE?" Kuma & Co., Imperial 4, Anger & Adelon, Knorr-Rella & Co., others. All Seats Reserved

GOOD TIMES 800 GOOD ORCHESTRA SEATS DAILY $1.00 MATS.
1000 People 100 Novelties At the HIPPODROME
EVES. AT 8:15. MATINEES AT 2:15.

CHESTERTON
At Times Square Theatre
Friday Mat., Jan. 21, 3:30, "Shall We Abolish the Inevitable?"
Sunday Eve., Jan. 23, at 8:30, "The Perils of Health."
Sunday Eve., Jan. 30, at 8:30, "Jerusalem and the Jews."
Sunday Eve., Feb. 6, at 8:30, "Literature as Luggage."
Tickets at Box Office or Office of Lee Keedick, 437 Fifth Avenue.

Rumford Hall, 50 E. 41st, Jan. 18, at 11
1st of 5 Tues. Morning lectures by the brilliant genius, John Cowper
POWYS
"How to Destroy the Commonplace"
Tues. Morn'g, Jan. 25, "G. K. Chesterton"
Course Tickets $8.25, Single $1.65
G. Arnold Shaw, 5790 G. C. Terminal
Phone Vand. 8000 and at Hall, Jan. 18

AEOLIAN HALL, Tomorrow Afternoon at 3. Piano Recital by ARTHUR
SHATTUCK
Mgt. Loudon Charlton. Steinway Piano.

AEOLIAN HALL, Tomorrow Evening at 8:15, Second Subscription Concert
FLONZALEY QUARTET
17th Season. Mgt. Loudon Charlton.

AEOLIAN HALL, Sat. Aft., Jan. 22, at 3. César Franck Program
MME. STANLEY, ERNEST HUTCHESON, SAMUEL GARDNER, EMMERAN STOEBER
Mason & Hamlin Piano — Steinway Piano. Management of Loudon Charlton.

CARNEGIE HALL, Mon. Eve., Jan. 24, at 8:15, Piano Recital by ALFRED
CORTOT
Mgt. Loudon Charlton. Steinway Piano.

PHILHARMONIC
CARNEGIE HALL, Thurs. Eve., at 8:30
STRANSKY Conducting
LEO SCHULZ, Violoncellist
MAHLER SYMPHONY NO. 1
Friday Afternoon at 2:30.
STRANSKY and HADLEY conducting
ELLEN BALLON, Pianist
Program includes TILL EULENSPIEGEL
HADLEY SYMPHONY, Youth and Life
Sunday Afternoon at 3.
LHEVINNE, Pianist
FELIX F. LEIFELS, Manager

BURTON HOLMES CARNEGIE HALL TODAY AT 3
JERUSALEM
POPULAR PRICES 50c TO $2

AEOLIAN HALL, Thurs. Aft., Jan. 20, at 3.
HAMBOURG TRIO with J. Campbell-McInnes Baritone
Mgt. Daniel Mayer. Steinway Piano.

COLUMBIA, B'way & 47 St. Twice Daily, 2:15, 8:15
SPORTING WIDOWS with AL. K. HALL

BROOKLYN.
ACADEMY OF MUSIC
GILBERT K. CHESTERTON
on
The Ignorance of the Educated
Sat. Eve., January 22, 8:15
Remaining Seats, $2.00, $2.50.

ACADEMY OF MUSIC
BURTON HOLMES
PHOTO-STORIES OF TRAVEL.
Tues. and Wed. Evenings.
GARDEN OF ALLAH......JAN. 18-19
SPANISH CITIES......JAN. 25-26
VENICE (ITALIAN LAKES) FEB. 1-2
TICKETS at Inst. Box Off. 50c to $1.50

GALA CONCERT
Under the auspices of THE JEWISH FORUM
The Leading Jewish Monthly in English.
REPUBLIC THEATRE
42nd Street and Broadway
Sunday Evening, Eight o'Clock, January 23, 1921
SOLOISTS:
Cecil Arden, Contralto, Metropolitan Opera House.
Cantor Josef Shlisky, Lyric Tenor.
Emanuel Sarmiento, Dramatic Tenor, recently of Paris.
Martha Atwood, Lyric Soprano, Singer of Jewish Folk Songs.
Alessandro Alberini, Boston's Famous Baritone.
Joseph Fuchs, Violinist.
Ruth Clug, Pianist.
Maurice Eisner, Edna Sheppard, Accompanists
The Brooklyn Hebrew Orphan Asylum Band will make its first public appearance.
Edwin Markham, Author of "The Man With the Hoe and Other Poems."
Anna Goldina Abelson, "The Sarah Bernhardt of the Pulpit," Dramatic Readings.
Speaker
Hon. Henry W. Taft, "Comments on Bolshevist Systems of Government."

AEOLIAN HALL, THIS AFTERNOON AT 3.
MAURICE REEVE
Piano Recital, American Debut. (Steinway.)

PRINCESS THEATRE, Tomorrow Aft., at 3:30. COMPOSER'S CONCERT.
POLDOWSKI
MARGARET CARRINGTON & MURREY DAVEY
Assisting. (Steinway Piano.)

CARNEGIE HALL, SATURDAY AFT., JAN. 22 at 2:30—2d Violin Recital, EFREM
ZIMBALIST
Seats at Box Office. (Steinway Piano.)

NATIONAL Symphony
WILLEM MENGELBERG Conducting
CARNEGIE HALL Thurs. Aft., Jan. 20, at 3:30. Sat. Eve., Jan. 22, at 8:15
BEETHOVEN PROGRAM
Soloist LEVITSKI Pianist
Tickets at Box Office, $2.50 to 50 cents
THE KNABE IS THE OFFICIAL PIANO

CARNEGIE HALL To-morrow (Tues.) Evg. at 8:15
CONCERT OF MUSIC FOR PIANO
Rachmaninoff
TICKETS NOW AT BOX OFFICE
Direction C. A. Foley. Steinway Piano.

HIPPODROME, Sun. Eve., Jan. 23.
Return Engagement Popular Demand
TETRAZZINI
Tickets $1.00 to $2.50 (10% War Tax), Box Office. Mgt. S. HUROK'S Musical Bureau. (Hardman).

CARNEGIE HALL, TONIGHT AT 8:15.
MITNITZKY
RUSSIAN VIOLINIST. (American Debut.)
Mgt. Roger de Bruyn. Baldwin Piano.

GANZ AEOLIAN HALL, FRIDAY EVE., JAN. 21. PIANO RECITAL. Steinway Piano Used. Duo Art Rolls. Pathe Records.

AEOLIAN HALL, TONIGHT AT 8:15
CHORAL SONG RECITAL
SCHUMANN CLUB
PERCY RECTOR STEPHENS, Conductor
T'kts $2.20, $1.65, $1.10, 55c. Boxes $16.50, incl. tax
NOW ON SALE.

BRAMHALL 138 E. 27th St. Eves. 8:30. Opening Thurs. Eve., Jan. 20
The IMPORTANCE of BEING EARNEST By Oscar Wilde

RULLMAN'S
(Established 1850)
111 BROADWAY
Opera Subscription Tickets
Season 1920-1921.
Metropolitan and Chicago Opera Cos.
At Box Office Prices

Opera Tickets
PHONE BRYANT 7877
Choice Seats for Metropolitan and the Chicago Opera Co., at Manhattan, Toscanini Concert, Jan. 25. Subscriptions bought, sold or exchanged.
CONSOLI, 1438 B'way (40-41 Sts.)
Branch office, 312 W. 34th St.
Phone Longacre 2276.

OPERA TICKETS Fitzroy 4188-9
Metropolitan & Chicago
Seats now on sale for All Performances.
JACOB'S TICKET OFFICE
Normandie Hotel, B'way & 38th St.

METROPOLITAN OPERA HOUSE
TONIGHT, 8:15. MANON LESCAUT. Alda; Martinelli, Scotti, Malatesta. Bada—Papi
WED. at 8:15, TOSCA. Farrar; Gigli, Scotti, Malatesta, Ananian. Bada—Moranzoni.
THUR., 8 CLEOPATRA'S NIGHT. Alda, Gordon; Kingston, Papi; COQ D'OR. Garrison, Sundelius, Galli; Diaz, Didur. Bolm—Bamboschek.
FRI. at 8:15. ONEGIN. Muzio, Perini; Martinelli, De Luca, Didur—Bodanzky.
SAT., at 2. LUCIA. Garrison, Berat; Gigli, Danise, Mardones—Papi.
SAT., 8, Special Perf'ce. ZAZA. Farrar, Howard, Egener; Crimi, De Luca. Bada—Moranzoni.
NEXT MON. at 8. LOUISE. Farrar, Berat; Harrold, Whitehill—Wolff.
HARDMAN PIANO USED.

SIXTH BILTMORE
FRIDAY MORNING MUSICALE
Grand Ballroom Hotel Biltmore, Jan. 21, at 11
NINA MORGANA, ISOLDE MENGES, MISCHA LEVITZKI, JOSE MARDONES
Tickets at Biltmore Box Office (Balcony Floor). Mgt. R. E. JOHNSTON. Knabe Piano.

MOTION PICTURES.

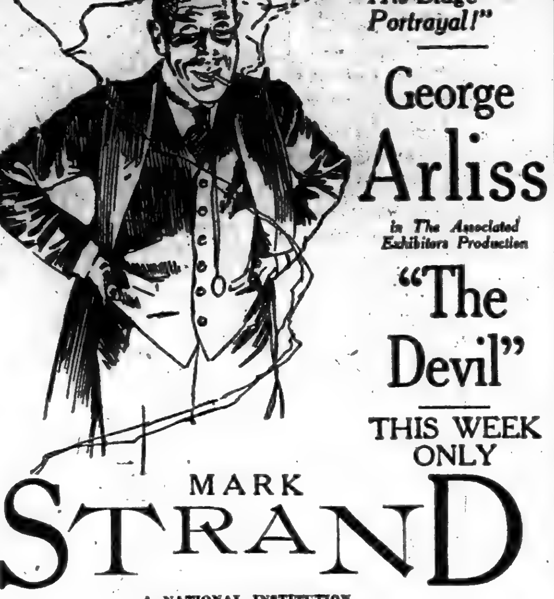

TODAY
By William Fox
C. F. Jamison, General Manager of the ELGIN MOTOR CAR CORPORATION, was in New York last week attending the Auto Show. With Mrs. Jamison, he saw "OVER THE HILL" at the BROADHURST THEATRE. He said:
"DURING ALL MY YEARS AS A THEATRE PATRON I CAN RECALL NO PERFORMANCE THAT I HAVE SEEN WHICH OVERSHADOWS 'OVER THE HILL.'
It is entertainment, lesson, a comforter, and touches chords that few dramas do. I am glad I devoted one of my evenings to attending this play."
Mr. Jamison is one of the four hundred thousand people who talk the same way.
TWICE DAILY. SEATS FOUR WEEKS AHEAD AT THE BROADHURST, 44th Street, West of Broadway.

MOTION PICTURES.
Theatres under direction of Hugo Riesenfeld
RIVOLI BROADWAY AT 49TH ST
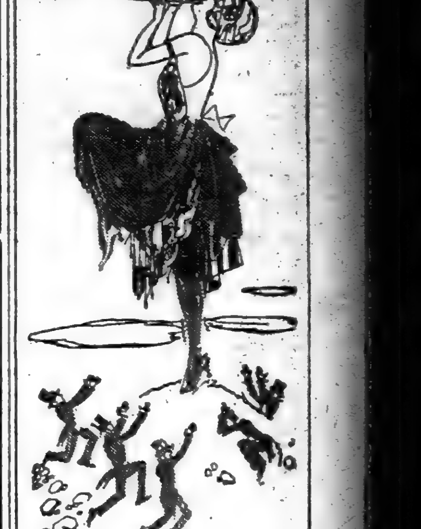
ADOLPH ZUKOR Presents a
George Fitzmaurice PRODUCTION
"PAYING THE PIPER"
with DOROTHY DICKSON, ALMA TELL, GEORGE FAWCETTE and ROD LA ROQUE
SECOND SERIES
Pictures of Wild Tribes of East Africa and Uganda brought back by Paramount-Vandenbergh Expedition.
DR. VANDENBERGH will speak.
RIVOLI CONCERT ORCHESTRA
NEXT SUNDAY—Cecil B. DeMille's greatest production, "FORBIDDEN FRUIT."

CRITERION B'way at 44th St. Cont. Noon to 11:30 P.M.
"THE INSIDE OF THE CUP"
A Paramount Picture.

RIALTO TIMES SQUARE Constance Binney "Something Different" Famous Rialto Orchestra

CAPITOL B'way at 51 Street. Betty Compson "Prisoners of Love" Capitol Grand Orchestra. Mats. 30-50c. Nights 55-85c. World's Largest and Most Beautiful Theatre.

PLAZA Mad. Ave. at 59th St. "KISMET" with OTIS SKINNER. NEWS. PLAZA ORCH. ORGAN. COMEDY.

MARDI GRAS CARNIVAL AND DANCING TONIGHT
Where Refinement, Irresistible Music and the Most Beautiful Dance Floor in America Welcomes You.
ROSELAND
Broadway at 51st St.
Matinees Sat., Sun. and Holidays. Evenings 7:30 to 1 A. M.
PRIVATE INSTRUCTIONS Daily 12 M. to 10 P. M.

HOTELS AND RESTAURANTS.

An Added Attraction
during the supper hours at Shanley's is dancing on a newly-built floor. Exquisite cuisine; a captivating entertainment.
SUPPER—VAUDEVILLE—DANCING UNTIL 1 A. M.
TODAY'S TABLE D'HOTE LUNCHEON
12 to 2:30—music—$1.25
Blue Point Oysters
Celery. Olives
Cream of Chicken or Consomme tapioca
Broiled filet of sole a l'Anglaise
Roast veal with spaghetti, Milanaise
Pork chop saute, Zingara
Sweetbread cutlet with peas
Broiled lamb kidney and bacon
Turkey livers sautes with fresh mushrooms
Boiled potatoes persillade
Boston cream pie or Peach sherbet
Assorted cakes Demi tasse
A la carte service all day.
Every Evening—Vaudeville de Luxe during dinner and after.
Sunday Table d'Hote Dinner—noon and evening—$2.50
SHANLEY'S
Broadway—43rd to 44th St.

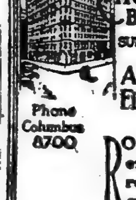
THE EMBASSY
B'WAY AT 70th ST.
SUBWAY EXPRESS AT 72 ST
A New Modern Fireproof Hotel
Phone Columbus 8700
ROOMS Single and en suite of as many rooms as desired—every room with bath
Restaurant Francais
Dancing 10 P. M. to Closing
J. C. LAVIN, PRESIDENT. ROBERT S. MAFFITT, VICE PRES. and TREAS.

TO SUBLET
One Parlor, Bedroom and Bath Suite. One Two Bedrooms, Parlor and Bath Suite to Sublet for the Balance of the Season, both handsomely furnished and appointed.
Service First Class
Dining Room a la Carte at moderate prices
Hotel Patterson
58 West 47th St.

Hotel Hamilton
73rd St., East of Broadway
A Luxurious Residential Hotel
ROOMS AND SUITES FOR TRANSIENT AND PERMANENT OCCUPANCY
Descriptive Booklet on Request

the hermitage
NEW YORK'S CLUB-LIKE HOTEL
TIMES SQUARE
42D ST., BROADWAY, SEVENTH AV.
An Atmosphere Pleasing to Both Men and Women.
Rates: Single, $3, $4 and Over.
EXCELLENT CUISINE.
FRANK C. HURLEY, PROPRIETOR.

HOTEL NEWTON
2528 Broadway, bet. 94th & 95th Sts.
SUBWAY EXPRESS AT 96TH STREET
TRANSIENT ACCOMMODATIONS
Telephone 2000 Riverside.

Hotel Bretton Hall
Broadway, 85th to 86th St.
Subway Station at 86th Street Corner. NEW YORK.
Largest and Most Attractive Midtown Hotel, Convenient to All Shops and Theatres.
For Transient or Permanent Residence. All the Comforts and Advantages of the Best New York City Hotels at Attractive Rates.
RESTAURANT OF HIGHEST STANDARD AT ATTRACTIVE PRICES.

The New York Times

"All the News That's Fit to Print."

Published Every Day in the Year by the New York Times Company.
Adolph S. Ochs, Publisher and President
B. C. Franck, Secretary.

OFFICES: [TELEPHONE BRYANT 1000]
TIMES BUILDING.........Times Square
TIMES ANNEX..... St., w. of Broadway
DOWNTOWN.........7 Beekman Street
WALL STREET.........2 Rector Street
HARLEM.........2,169 Seventh Avenue
Bronx.........2,914 Third Avenue
Washington Heights.........3,525 Broadway
Washington.........Albee Building
Chicago.........1302-1304 Tribune Building
St. Louis.........613 Globe-Democrat Building
Detroit.........701 Ford Building
San Francisco.........742 Market Street
London.........12 Salisbury Square, E.C.
Paris....Au Matin, 6 Boulevard Poissonnière

SUBSCRIPTION RATES

Two Cents a Copy in Greater New York; Three Cents within 200 miles; Four Cents elsewhere. Sunday, Five Cents in Manhattan, Bronx and Brooklyn. Ten Cents elsewhere.

By Mail, postage paid.	One Year.	Six Mos.	One Mo.
*Daily and Sunday..	$12.00	$6.00	$1.00
†Daily only..........	10.00	5.00	.85
Sunday only..........	4.00	2.25	.45
Sunday only, Canada	6.00	3.25	.55

*One week, 35c. †One week, 30c.

FOREIGN RATES

Daily and Sunday...	$26.00	$13.30	$2.40
Daily only..........	17.40	8.70	1.45
Sunday only..........	9.75	5.12	.86

Binder, Picture Section, $2.50; Magazine, $1.50.

AUXILIARY PUBLICATIONS

THE ANNALIST (Mondays), per year, $5; Canada, $5.50; other countries, $6. Binder for 52 issues (one vol.), $1.50.

THE NEW YORK TIMES BOOK REVIEW AND MAGAZINE (Weekly), per year, $1; Canada, $1.50; other countries, $2

THE TIMES MID-WEEK PICTORIAL (Thursdays), one year, $5; Canada, $6; other countries, $6.50. Binder for 52 issues, $1.50.

THE TIMES CURRENT HISTORY, Illustrated Monthly Magazine, one year, $4; Canada, $4.50 (foreign $5). Per copy, 35c. Entered as second-class mail matter.

THE NEW YORK TIMES INDEX. Quarterly—Full Cloth, per copy, $2; per year, $8.

THE NEW YORK TIMES WAR VOLUMES—20 volumes in the set—illustrated—cloth, $30; three-quarter leather, $100; full leather, $120—encyclopedic history European War.

The Associated Press is exclusively entitled to the use for republication of all news dispatches credited to it, or not otherwise credited in this paper, and also the local news of spontaneous origin published herein.

All rights of republication of all other matter herein are also reserved.

NEW YORK, MONDAY, JAN. 17, 1921.

A LAW-BREAKING DEPARTMENT.

Congress passed an act on May 22, 1918, providing, among other things, that, after it should be put into effect by the President's proclamation and subject to such reasonable rules, regulations and exceptions as he might prescribe, no alien should enter the United States without a passport bearing the visé of a United States Consul. The act forbade any alien to enter or attempt to enter the country except upon such a passport and subject to such regulations and limitations as the President should lay down. Mr. Wilson issued his proclamation on Aug. 18, 1918. He ordered that no alien should receive permission to enter the United States "unless it "shall affirmatively appear that there "is reasonable necessity" for his coming and that it "is not prejudicial to the United States."

Moreover, this Passport Control act and the regulations made by the President are not "to supersede or "suspend any rules or regulations issued under the Chinese Exclusion "law or the immigration laws, except "as herein expressly provided, but "the provisions hereof shall, subject "to the provisions above mentioned, "be regarded as additional to such "rules and regulations." The President expressly charged the Secretary of State with the power to grant permission to aliens to enter or leave; the Secretary of State and no other official. All other departments of the Government were directed to co-operate with him in the execution of his duties under the proclamation and the rules and regulations made in pursuance of it. The Secretary of Labor was directed, upon the Secretary of State's request, to "appoint a representative to render to the Secretary "of State or his representative such "assistance or advice as he may desire respecting the administration of "this proclamation and of the rules "and regulations aforesaid."

By an Executive order the Secretary of State is "authorized, in his discretion, to prescribe exceptions to "these rules and regulations." Observe, then, that no alien, unprovided with a viséd passport, can lawfully enter the United States unless the Department of State makes an exception in his case. Nobody else can grant permission. The Secretary of Labor's duties in the matter are purely advisory, co-operative, auxiliary, and exist only in so far as the Secretary of State chooses to call them into being. Such was the law, for the willful violation of which or of any order or proclamation of the President, or any permit, rule or regulation under it, Congress ordained a fine of not more than $5,000. Such is the law, for, in October, 1919, the Passport Extension Control act went into effect, extending the Passport Control act till March 4, 1921.

Instead of co-operating with the State Department to enforce this law, the Labor Department breaks it openly and assumes a usurped and lawless competence of its own. The Assistant Secretary of Labor, whose inexhaustible tenderness to exclusibles and deportables has been displayed so often, naturally disregards this statute. When weary of flouting the Department of Justice he flouts the State Department. Mr. Newton of Minnesota said in the House on Jan. 8:

> The Department of Labor is today, and has been for some time, I do not know how long, admitting aliens from Europe into America who do not bear viséd passports, and they are doing this in instances where the State Department has expressly refused to waive the requirements. I know of several such instances.

Mr. Newton cited this edifying example:

> It is the Geitz case. I requested to see the file and after some difficulty saw it and examined it. The opinion prepared for the Secretary to sign provided for the immigrant's admission, provided the State Department waived the visé provision. The typewritten portion containing this proviso was stricken out with a big, broad pen line through it, and the opinion was signed by the Assistant Secretary of Labor, Mr. Post.

According to Mr. Newton, "the "Secretary of Labor is openly dis- "regarding the law and holds that the "law does not pertain to him." The case of Donal O'Callaghan, Lord Mayor of Cork, who arrived, a stowaway without a passport, at Newport News on Jan. 5, illustrates the contempt of law, of the President's orders and proclamations, that prevails in the Labor Department. O'Callaghan had no passport. Under the law he should have been sent back unless the Secretary of State chose to permit him to enter. Nobody else has the authority. O'Callaghan came as an unsolicited witness before the volunteer Villard committee. His purposes have nothing to do with the case. He violated the law, a criminal statute. The Solicitor of the Treasury held that there was no reason to make an exception of his case. On Jan. 11 the Acting Secretary of State requested the Labor Department to deport O'Callaghan. He is not an immigrant. The pretense that he is a "political refugee" is sickening hypocrisy. A board of inquiry in the Labor Department held that he should be excluded. Secretary Wilson overruled that decision, instructed the immigration authorities at Newport News to release O'Callaghan; and so this privileged person was permitted to go to Washington and testify. Later it was ruled that he had acquired the "status" of a seaman. Why not that of a diplomat? So the law of the land is played with. A passportless alien is encouraged and protected by the Department of Labor. We don't blame O'Callaghan. The unlawful suspension of the law by the Secretary of Labor deserves the strongest censure. It is not only an instance. It is a habit. The Department of Labor puts itself above and beyond the law.

THE POLICE INCUBUS.

In all the rumors and reports about the Police Commissioner and the Mayor, one fact stands out. The sole question with the City Hall is whether Mr. Hylan can any longer stagger under the load. The thing discussed in Fourteenth Street is whether Tammany can further put up with a growing political danger. Police scandals have wrecked more than one administration in New York. Is there any way of getting out from under now?

That is the big problem with which the great minds that gather about Mayor Hylan are grappling. The thought of giving the city a really efficient and honest police force, from top to bottom, does not occur to them. No inquiry into the facts is proposed; no investigation of the prevailing discontent and apprehension in the community as regards the police. The only questions are: "How much is "this hurting us? How many votes "will it cost us in the municipal election this year?"

This being so, it is obvious that a change of Police Commissioner, or a refusal to change him, will have no other than a political motive. If the powers that be decide that they simply can't "stand for" Enright any longer, he will have to go. But this will merely mean, not that they disapprove his methods or are looking for a better man, but that they have taken fright, and want to get rid of the Old Man of the Sea before he strangles them.

THE ARMY MUST BE ADEQUATE.

Congress can go too far in reducing the enlisted strength of the regular army, and it will go too far if the final decision is to make a cut to 150,000 men. General Pershing's view that the minimum should be 200,000, because world conditions are still unsettled and general peace is not assured, leaves out of consideration the presence in the country of the veterans of the war in France who would be available for active service in a great emergency. At the last session of Congress appropriations were made for an enlisted force of 175,000 men, but the War Department contended that the Reorganization act was mandatory in fixing the strength of the engineers, Signal Corps, infantry, cavalry, field and coast artillery and other branches of the army, including the Air and Chemical Warfare Services. It is true that definite numbers are stated in Sections 9 to 20, and that the sum of them would exceed 175,000 as the enlisted strength; but Section 2 provides that "except "in time of war or similar emer- "gency, when the public safety de- "mands it, the number of enlisted "men shall not exceed 280,000, in- "cluding the Philippine Scouts." There is a plain implication here.

The enlisted strength of the regular army should never fall so low as to disrupt any of its constituent organizations and thus prevent the orderly and necessary expansion contemplated by the act of June 4, 1920. But it should be obvious that Congress has the power to say that the enlisted strength of the regular army shall not stand at 280,000 men, Secretary Baker to the contrary notwithstanding. The Senate did not take his argument seriously when it discussed enlisted forces of 175,000 and 150,000 men. Hereafter, when Congress makes an appropriation that does not provide for the maximum complement indicated by the Reorganization act, the mandatory theory is not likely to be urged as justification for excessive recruiting.

From a hospital bed Senator Chamberlain of Oregon, who has always devoted himself to legislation for the national defense, urged the Senate, when it was considering the Lenroot amendment reducing enlisted strength to 150,000 men, to make the minimum 175,000. It must be considered that before the World War the authorized strength of the regular army was fixed at 100,000; the actual strength was slightly less in 1914. During the war the United States accumulated a great deal of army property and vast stores of munitions, which must be guarded and preserved. Auxiliary branches were added to the land force to make it a modern army—it was far from being a modern army in the Summer of 1914. The Air Service—particularly the Air Service—the Chemical Warfare Service, the Tank Corps, the Motor Transport Corps and the new machine-gun organizations must be kept up or the United States Army will cease to be worth the money spent upon it. An enlisted force of 150,000 men would not be sufficient to perform the duties of the reorganized army. The minimum should not be less than 175,000. That is not too large an army for a country of our vast extent, with a population of more than one hundred millions, with one frontier that must constantly be guarded and with laws that guarantee protection and the preservation of order at home. It would be regarded by conservative army officers as the irreducible nucleus. Economy in army and navy expenditures is highly desirable, but parsimony would be fatuous.

WAYS WITH WARSHIPS.

England is proposing to stop building bigger warships because, after they are built, docks and harbors must be enlarged to make them useful or practicable. The total expense runs into too much money for unproductive uses, where the expenditure does not bring in the cost of the capital, but increases current outlay. In that decision the Government only adopts the decision which commerce made first, and for the same reasons. The day of the leviathans seems to be passing, for peace as well as war.

Secretary Baker has announced that he favors the construction of a second Panama canal, because otherwise it would be necessary to limit the increase of the size of battleships. Existing battleships are 105 feet wide, and the Panama locks are only 110 feet wide. Already traffic through the canal taxes its capacity, and the need of another for commerce is apparent. Even on that argument there is room for second thought. In 1920 the Treasury received from the canal earnings $6,608,462, and paid out $12,188,841, to say nothing of such capital costs as private concerns must care for or face insolvency. Also, the Governor of the Canal Zone testified before the Interoceanic Committee last week that the method of measurement for the payment of tolls was such that there has been a loss of $6,000,000 in tolls since the canal has been operated, and that another method, the same for all ships, would collect that loss from foreign ships, for the most part. Discrimination against foreign ships in favor of Americans is rightly forbidden. It would cost us more than the tolls if we sought to free American ships from any tolls collected from foreigners, for our faith is pledged to the contrary. If all ships paid on the basis of actual tonnage, instead of net tonnage, which is an arbitrary figure, there would be complaint, although there would be no discrimination; but the canal would more nearly pay for its cost.

RAILWAY FARES AND TRAFFIC.

When the Interstate Commerce Commission was refusing to raise freight rates because, for one reason, it was unpopular, Seth Low proposed that fares should be reduced as a means of reconciling the public to freight increases. It is obvious that passengers vote and freight does not, while shippers are too few to make their votes important. As a principle of rate-making that seemed more expedient than economic, but even the expediency of that method of fixing fares is thrown into doubt by the latest figures of the effect of the increased fares on travel. The increase was more severe than the freight increase, there being a surcharge which was resented almost as deeply as the excess profits tax. That, at least, is not paid unless there are excess profits, but there is no fund to offset the surcharge on fares, and it has been thought that the result would be to decrease travel and reduce the railway earnings which it was intended to increase.

The fact is that in September last 104,351,950 passengers were carried, compared with 103,204,614 in 1919. The increase in average fare was 17 cents, to $1.23, although the average journey was a fraction of a mile less. The increase in riding is all the more notable because it contrasts with a decreased movement of freight in that month of about three billion tons, over an average haul about thirteen miles longer. The difference in the journeys is probably explained by the fact that more than the usual travel was domestic, and that a considerable part of the freight was for export. The freight figures are more important to the railways, for freight earnings are thrice passenger earnings. That is the reason why haste is made to report the freight earnings, which are always some months ahead of the passenger earnings.

There is little surprise in the fact that the increase of fares failed to reduce travel. In England fares were made punitive with the intention of lessening travel on the overtaxed railways, but passengers were not kept away. Fares are a small part of a journey's expense over moderate distances, and railway service is a necessity for both passengers and shippers, for the most part. Joy riders would pay any fares any public authority would venture to fix, and that portion of travel is irreducible by Pullman surcharges. Commercial travelers are most aggrieved, but their complaint is more personal than economic.

EXPANDING RUSSIA.

Since the defeat of General Wrangel the neighbors of Red Russia have been extremely uneasy. Bolshevist principle demands a world crusade, and the practical advantage of the Bolshevist Government might be served by a crusade with the more modest objective of restoring the old frontiers of the Russian Empire. Some of the leaders of that Government undoubtedly want war and some do not; the decision lies in Moscow, and it will be made for reasons not all of which are visible to the outside world.

At the moment it looks as if no war is immediately intended. The Bolsheviki have recovered a good part of the Transcaucasian provinces of Russia; through puppet governments they control Armenia and Azerbaijan, and not long ago they were concentrating troops on the Georgian frontier. But news comes from Tiflis that this concentration has ceased and that the troops already on the border are being dispersed. Georgia can wait.

Far away to the west Red armies have been slowly gathering on the Dniester and threatening the Rumanian hold on Bessarabia. The extent of this movement seemed alarming to French military and diplomatic observers, but not to the Rumanians. A note from Moscow proposing to discuss the question of Bessarabia was answered by Bucharest with the flat statement that there was nothing to discuss. The question is still open; the Bolsheviki have an issue on which they can start a war if they feel so inclined, but Rumania appears to have no immediate apprehensions.

In spite of many oratorical flourishes at Riga and of many alarming reports of Russian concentration on the Polish frontier, the Russo-Polish peace treaty has been almost completed. It may be broken the day after it is signed, and so long as the Poles lend encouragement to Zeligowski's filibuster at Vilna they are inviting a Russian attack through Lithuania. But war does not seem inevitable on this front either.

A week or so ago there were alarums and excursions in the Baltic States; women attachés of foreign missions were hastily sent away and the Lettish and Esthonian Governments prepared to face a Red invasion and a Red rising. Now, for some obscure reason, the Baltic breathes more easily. The rumors of wars are thus far unfulfilled.

But at any moment the dire predictions may come true, if the extremists get hold of the Moscow Government. And if the Bolsheviki do take the offensive, most of their neighbors will be in for trouble. Poland and Rumania can probably hold their own. But Esthonia, even supported by Finland, and Latvia, even with the aid of Poland, could hardly hold back the Russian steam roller very long. On the opposite corner of Russia, Georgia would probably fall as easily as Armenia fell if the Bolsheviki were free to give their attention to the Caucasus. Our State Department has incurred much criticism by adopting the policy of Kerensky and refusing for the present to recognize any alienation of former Russian territory except in Finland and Poland. Theoretically the policy is open to many objections, but it seems to be based on the practical consideration that some day Russia would want to recover the Baltic and Transcaucasian States, and that she would be able to take them whenever she wanted them. Before long we may see this theory put to the test.

REPUBLICANS AND THE SOUTH.

Ex-President Taft has been discussing in The Public Ledger of Philadelphia the Republican plan—or hope—to break up the Solid South. For this he declares that Mr. Harding "thinks that the time is ripe." Republican victories in Kentucky, Tennessee and Oklahoma, together with the lowered Democratic majorities in most of the Southern States, make an opening for the new President of which he is said to be anxious to make the most effective use. The turning of so many Southern Democrats to the Republican ticket in the November election is regarded by Mr. Taft as a "revolt "against the iron habit of Southern "Democracy" and as a sign that a Republican vote in a Southern State has ceased to be regarded as "a "breach of a sacred community obli- "gation."

As soon, however, as we come to the details of building up a Republican party in the South, that community obligation reasserts itself. Southern Republicans insist that their party must be "lily white." In particular, no negroes must be appointed to Federal offices in the South. The Southern Republican leaders admit, according to Mr. Taft, that competent colored men, who are also good Republicans, are to be found in many Southern districts, but protest that "the psychology of the situation" forbids the selection of any of them for public office. But did not Mr. Roosevelt take the position that the door of hope must not be closed to the negroes, as it would be by making them ineligible to party rewards? Certainly; and the latter-day Southern Republicans declare that they want the door to political preferment of qualified negroes to be kept open—but solely in the North, if you please. They would be delighted to see a lot of colored Postmasters and Collectors in Northern cities, and wouldn't mind it if a few negro Registers were appointed in Washington, but there must be no nonsense of that kind in the South. Otherwise, the Southern Republicans would have to throw up the job and the South would be solider than ever.

Mr. Taft's argument on general principles is sound. It would be better for even local government in the South if there were a vigorous opposition party, fit and ready to take charge of the administration of a State when the party in power had given dissatisfaction. And the certainty for years past that the electoral vote of the South would go to the Democratic Party, no matter who its nominee or what its policies, has been bad both for the South and for the Democratic Party. But the race question which has kept the South solid does not promise to yield to any solution which the Republicans have thus far offered or are likely to propose.

TOPICS OF THE TIMES.

Mr. Macauley Has a Sad Experience. After getting from a Judge and jury an award of $100,000 as damages for arrest and indictment on charges that were not true, there is something of hardship as well as a lot of disappointment in having a higher court decide—and by the close vote of three Justices against two—that no damages at all are to be paid.

That has just been the painful experience of a Toronto mining man who was accused of swindling operations here and in St. Louis for no better reasons than that he happened to be in the two cities when the swindling was done, and that in build and general appearance he resembled the man who did it. On this much of "circumstantial evidence" Mr. Macauley, though of reputation previously unblemished even by false suspicion, not only was subjected to the humiliations of arrest and indictment, and advertised pretty well over the whole country as a passer of forged checks, but he was, or thought himself, in such danger of conviction that he spent some $12,000 in proving himself innocent—a task which nobody should be forced to undertake.

He did prove it, helped not a little by the decidedly belated catching by the police of the real criminal, and then he sued the several firms whose mistaken identification of him had made all the trouble for him—and them. He did not charge malice on the part of his accusers or of the police, but he declared that he had been injured, as indeed he had been, and he sought, as well he might, the only consolation for his losses and his griefs that the circumstances permitted.

And now, after almost four years of waiting and worrying, he is told that for his undenied wrongs the law provides no redress! With this decision he will have to be content—or not content, as he chooses—unless he ventures still higher into the legal atmosphere on the small but expensive chance that there the reversal of the original award will be reversed.

Judges and Jurors Are Unlike. On considering the experience of Mr. Macauley, one observes in it, first, a seeming confirmation of the common prejudice against circumstantial evidence. The confirmation is only seeming, for such evidence carries with it certainly no more or greater possibilities of error than does direct testimony, and perhaps not as many. For, though circumstances can be misinterpreted, as they were in this instance, at least they never are guilty of perjury, and they are not betrayed by interest or sympathy or antagonism into saying honestly the thing that is not so.

Looking further into the case, one sees illustrated by it an essential difference between a board of Judges and a box full of jurors. In spite of the Court's invariable warning, and in spite even of their oaths, jurors incline to regard what they think equity rather than the law's strict letter. Judges, on the other hand, and as they should, take the law as they find it, and pass responsibility to the legislators.

The reasons given for denying damages to Mr. Macauley—that the defendants were not alone in bringing about his wrongs, and that to make them pay would tend to discourage prosecution for crimes committed—probably do not seem to him entirely satisfactory, or even very relevant to the vindication of his rights. Other laymen will be disposed to agree with him—as did, for that matter, the two dissenting Justices—yet even a layman can see that what Mr. Macauley suffered was something likely to occur, now and then, under any system of law enforcement and without any evil intent on anybody's part.

Our Wards Seem Ungrateful. Considering the origin of the Republic of Panama and the present fact that upon the safety and prosperity of the canal all its interests and its very existence depend, its officials reasonably might be expected to view the American Government at least with good-will. For them to put difficulties in the way of that Government's acquisition—with due compensation, of course—of a few acres of land near one of the canal entrances and needed or desirable for its adequate defense—surely such a proceeding hints that the Panamese—or Panamans or whatever their name may be—are not quite as well equipped as they might be with either gratitude or wisdom.

They object, it seems, to having this little transaction in isthmian real estate put through—or over—by the military authorities of the Zone; they want the thing done by diplomatic representatives of the two countries, presumably because they think that thus they could demand and get a higher price for their land. That, in itself, is not a criminal ambition, nor even an unworthy one, but in the circumstances it would become them to be gracious and trustful.

If they do not know that nobody wants to cheat or rob them, or is likely to do so, they are poor students of history. At any rate, it is not for them, however it may be for the Colombians, to dislike or suspect the Americans. That they do both, it did not need this episode to reveal, and the several differences between the two peoples make it likely that they always will do so. We fret them with our fussy notions about sanitation and lotteries and cock fights and strong drink and—but the list is endless, and the most trying item on it is that Panama is little and the United States big.

Applicants Should Be Numerous. With so many young doctors not finding the establishment of themselves in profitable practice the easiest thing imaginable, it seems likely that there will be not a few responses to the appeal of the Presbyterian Board of Home Missions for a medical man, preferably married, to take charge of its station at Point Barrow in Alaska.

The pay offered—$2,000 a year, with housing, travel expenses and equipment, and $135 a month to the wife if she will and can teach the Indian children—is not colossal, but neither is it at all despicable. And the adventure of it—the chance to make fame if not fortune by writing for the magazines about what even a Canadian would admit to be life in the Arctic, the opportunity to be really helpful to people who according to all accounts are amiable as well as interesting.

Surely these are attractions for a young man and woman worthily inspired. Point Barrow is remote, and the Winter there is not exactly mild, but what of that? Nobody who ever went to Alaska denies the effectiveness of its stern charms.

AU REVOIR TO DR. FINLEY.

Mr. Glynn's Albany Paper Sounds His Praises, Refusing to Say Good-bye.

From The Albany Times-Union.

We all have a tendency to "go back home," and in going to The Times Dr. Finley "goes back home." The first work he ever did in life was in a printing shop, and, like Benjamin Franklin, he wrote his own articles and set his own type.

And this is not the only resemblance between Dr. Finley and Benjamin Franklin.

When Benjamin Franklin grew up and absorbed the wisdom of years he came to Albany and presided over an assemblage whose resolutions and debates were the educational basis for the adoption of the Declaration of Independence. And so, too, Dr. Finley came to Albany to preside over an educational mission, and the results of his work here will be blessed in the future with a benediction somewhat akin to that which rests upon the work of Benjamin Franklin in this city.

But Benjamin Franklin left Albany, and so does Dr. Finley. Benjamin Franklin went back to his writing and his printing in Philadelphia; and Dr. Finley goes back to it in New York. There is a magic in printer's ink. Once it gets into a man's system it never gets out. So Albany bids "au revoir" to Dr. Finley—but not "good-bye." While here he made himself an institution in the town. He put the State Department of Education on the map. His work as head of the educational system of New York has won the praise of leaders of national thought and the commendation of savants abroad. Amid the multitudinous duties of his official position he always found time to give himself to every civic and patriotic movement. He impressed his genius and his personality on the city, the State and the nation. His speeches were always greeted with acclaim everywhere. His writings in the leading magazines of the country told the world that Albany still held some of the literary aroma of Harold Frederic and Henry James and Saxe and Bret Harte. And, when tired of the dusty roads of prose, Dr. Finley, with an amazing facility, would put Albany on the Parnassian heights of poetry. Some of his poems have been reprinted wherever belles-lettres flourish, and in the anthologies of the poetry of the World War Dr. Finley has two or three poems that rank among the best.

But above all his literary work, above all his honors and achievements, Dr. Finley was human and lovable. Literary applause did not spoil him, honors from crowned heads did not change him. He was always a typical American—as typical today as when he first came out of the West.

Coal Prices.

To the Editor of The New York Times:

During the war coal was scarce (owing to the great demand for it), means of transporting it were taxed to the breaking point and, during at least one winter, weather conditions over a large part of the country were very bad. During the terrible storms of that winter householders in this town were only allowed 100 pounds of coal at a time. The price of this was at the rate of $10 a ton (for pea coal, which is next to the smallest and cheapest size), and this price was about twice what the normal price had been.

Since that time, with improved mining, transportation and weather conditions, the price has steadily risen. I have before me four bills from our local dealer showing what this rise has been. Nov. 13, 1919, $9.50; March 12, 1920, $10.50; July 20, 1920, $11.75; Jan. 12, 1921, $13. Thirteen dollars a ton for pea coal!

Will Senator Calder's inquiry result in relief to the long-suffering public?

W. B. ABBOTT.

Forest Hills, Jan. 13, 1921.

WINTER'S A ROBBER.

Winter's a robber,
He hides loot,
Grass and song,
Leaf and fruit.

Winter's a thief,
Under your nose
He thrusts a hand
And your treasure goes.

Winter's a robber,
One day he
Came to my garden
And took from me

A rainbow scarf
And a jeweled cup,
And gold that a dahlia
Wand held up.

There must be a cave
In sea or sky
Where he hides what he takes
As he passes by.

I wish I could find
His treasure heap,
With guarding winds
All fast asleep.

I'd snatch a flower,
A song, maybe;
Or the ribbon bough
Of a willow tree!

LOUISE DRISCOLL.

TO DEFEAT HOUSE INCREASE.

Republican Leaders Decide Against Reapportionment Bill.

Special to The New York Times.

WASHINGTON, Jan. 16.—As an economy measure Republican leaders in Congress have decided to prevent an increase in the size of the House in the reapportionment legislation requested every ten years to conform to the increase in population. The House Steering Committee in session yesterday went on record as against any increase over the present membership, 435, on the ground that an increase of forty-eight members as provided by the bill which will come before the House on Tuesday would mean an annual increase in expense of at least $1,000,000.

Objection is made to increasing the membership on the further ground that there is no public demand for an increased membership and that there is no public service that cannot be efficiently rendered by a House of 435 members. They say to accept the contention of the proponents of the bill would be making concessions to the slow-growing States which, they believe, should suffer in representation if need be. It is pointed out that if the present bill increasing the size of the house to 483 members were passed, no State would lose its present representation, but many large States would make great gains and would have such a preponderance in legislation as to make it possible for a few States east of the Mississippi and north of the Ohio to control legislation in the next Congress.

DEFENDS COLLEGE MORALS.

Dr. Carstensen Declares Students Today Are Not Wild.

Special to The New York Times.

TARRYTOWN, N. Y., Jan. 16.—The Rev. Dr. Gustave Carstensen, rector of Holyrood Church, New York City, preaching at St. Stephen's College, Annandale-on-Hudson, this morning, declared that the young people of today were not wild or immoral. Talk about wild young people in college was nonsense, he said, even though the advocates of blue laws wept and wailed about the decay in morals and manners.

"I can say to you young men," added Dr. Carstensen, "that the average student in college today is at least twice as clean, twice as honest, and twice as hard a worker as was the average collegian of fifty years ago. We hear of wild groups at Princeton, Yale, &c. There are some such today, but they are in a small minority. In my day they dominated in every college. Moreover, while the collegian of today does not to the same extent advertise his allegiance to religion, fundamentally he is many times more interested in religion than my crowd in the 1870s. This is true everywhere, but I believe the students in small colleges, as a rule, have a higher standard of honor than those in larger ones and work much harder.

URGE PACIFYING EUROPE.

League of Nations Societies Close Convention at Milan.

MILAN, Jan. 15.—At the close of the sessions here on Friday of the League of Nations Societies Conference the delegates addressed a telegram to the British and French League of Nations Societies, which had abstained from being represented at the conference, expressing regret over the absence of representatives of those nations.

The message added that the meeting had attained its object of bringing out expression of the viewpoints of the various nations represented at the gathering and that all had manifested their purpose to work together for the definite pacification of Europe.

The Milan conference of League of Nations Societies was called by the Italian League of Nations Society several months ago and was attended by Austrian, Bulgarian, German, Hungarian and Italian delegates. The British and French Societies declined to attend on the ground that the questions to be discussed had already been covered by the Geneva Assembly of the League.

ANN RUTLEDGE HONORED.

Granite Monument Is Placed on Grave of Lincoln's Sweetheart.

PETERSBURG, Ill., Jan. 16.—The grave of Ann Rutledge, sweetheart of Abraham Lincoln, who lies buried in Oakland Cemetery here, was marked yesterday with a granite monument purchased by descendants of those who were intimately acquainted with the great emancipator when he was located at New Salem.

The monument replaced a small crude stone, roughly hewn, inscribed "Ann Rutledge," which has been the only marker to the final resting place of the girl who was nearer and dearer to Lincoln than perhaps any one else in his early days.

The new stone is a massive one of dark Quincy granite and is inscribed with Edgar Lee Masters's poem, "Ann Rutledge."

ARCHIBALD ROOSEVELT HOME

Returns With 1,526 Others on the France—Tells of Oil Deal.

When the French liner France arrived yesterday from Havre with 1,528 passengers, Captain E. Maurras said he was twelve hours late because of stormy weather.

Archibald B. Roosevelt, who has been in France since November as representative of the Sinclair Oil Company, was a passenger. He said a deal had been closed by the American Sinclair Oil Company to take over a French oil company operating distributing stations throughout the country. The French people are willing to buy all the oil obtainable, Mr. Roosevelt added, and the market there was limited only by the supply.

Mr. Roosevelt was accompanied by Major G. G. McMurtry of 810 Fifth Avenue.

MILITIA TO GET EAGLE BOATS

Four to Be Brought Here From Portsmouth for Naval Training.

Fifteen officers and seventy-five men of the New York Naval Militia and Naval Reserve will leave today for Portsmouth, N. H., to bring into this Naval District four Eagle boats, Nos. 13, 23, 26 and 44, to be used for training militiamen and reserves. They expect to arrive in New York Friday or Saturday.

Eagles 13 and 23 will be assigned to the Second Battalion, Naval Militia, Fifty-Second Street, Brooklyn, and the other two craft to the First Battalion, U. S. S. Granite State, off West Ninety-seventh Street. Commodore R. F. Forshaw, commanding the militia, said yesterday that next Summer he expected to send the militia away for two-week practice cruises along the coast.

ABBOTT HITS COMMUNISM.

Defends America's Industrial Democracy Against Russian System.

Dr. Lyman Abbott defended what he called the "industrial democracy" of America against communism, yesterday afternoon, at a meeting in the West Side Y. M. C. A.

Prefacing his address with an acknowledgement of the faults of the present economic system, he outlined the theory and operation of communism by reading extracts from recent writings of Lenin and Trotzky, compared the industrial system of America and its theory, and concluded with the statement that the American system can confer more benefits on the worker than the Russian system.

PEACE PAINTINGS ON EXHIBIT HERE

Allied and American Leaders at Versailles Shown at Metropolitan Museum.

DONE BY AMERICAN ARTISTS

President Wilson and Premier Lloyd George Are Portrayed at Their Desks.

Portraits of American and allied leaders who took part in the Peace Conference will be placed on exhibition today at the Metropolitan Museum of Art at a reception to members of the Museum and special guests from 2 to 5 o'clock. The exhibition will be opened to the public tomorrow.

The portraits, which were painted at the instance of the National Art Committee by American painters, different cities contributing the artists and the money for the work, will find a permanent home in the National Portrait Gallery, Washington, D. C. The exhibition will continue here until Feb. 12 and will then make the rounds of the large cities of the country before it reaches Washington. There are twenty-four portraits in all and twenty-one are to be shown in the New York exhibition. The other three have not yet been completed.

The Peace Conference, showing the gathering of the great war leaders of the world, has been completed so recently that it was only ready to hang this morning. It is a large painting and was painted by John C. Johansen. The other pictures as they are divided among the different artists are:

Cecilia Beaux, Admiral Beatty, Premier Clemenceau, Cardinal Mercier; Joseph De Camp, Premier Borden, General Currie; Charles Hopkinson, Premier Bratiano, Premier Pachitch, Prince Saionji; John C. Johansen, Field Marshal Haig, Marshal Joffre, General Diaz, Premier Orlando and the group: "Signing of the Peace Treaty, 1919"; Jean McLane; Elizabeth, Queen of the Belgians, Premier Hughes, Premier Venizelos (these not yet painted); Edmund C. Tarbell, President Wilson, Herbert Hoover, Marshal Foch, General Leman; Douglas Volk; Albert, King of the Belgians; Premier Lloyd George, General Pershing; Irving R. Wiles, Admiral Sims.

Leaders Shown at Desks.

Tarbell's picture of the President shows him sitting at a desk upon which one arm rests, writing. Douglas Volk's Premier Lloyd George is also a desk picture, but with a difference. The President, perfectly groomed, might be making notes. The British Premier is at work, with many papers on a large desk, a telephone within reach and a large map and shelves of books forming the background.

An outstanding portrait is Cecilia Beaux's "Cardinal Mercier," in his clerical dress with the dominant note of red. On the opposite wall another portrait by the same artist, three-quarter length, which also stands out notably, is Admiral Beatty, in uniform, wearing a large cloak, his hands resting upon his sword, which he holds upright before him, while in the background is the suggestion of the sea and war.

Charles Hopkinson's three pictures are interesting because of their strong contrasts. There is elaboration of decoration and brilliancy of color in the background of the portrait of the handsome Premier of Rumania, Bratiano, who is sitting in a large chair in an easy attitude, resting his head against one hand. There is no bright color, but in the background of the portrait of the white bearded Premier Pachitch of Serbia, delegate from Jugoslavia, is seen the simple furniture in the room in which he sits as he holds a large book in both hands.

Quite different is that of the delegate to the Peace Conference from Japan, the fine old diplomat of eighty-two years, Prince Kimmochi Saionji. The picture is in gray and black and white. Gray is the prevailing note. The old statesman sits erect in the very centre of the canvas, gray in the immobile face and hair against a gray background. The simple outlines of a teakwood chair can be seen. The Prince wears dark European dress and there is the note of white at neck and wrists. His hands are folded in his lap. There is no decoration, the portrait being severe in its simplicity of color and line.

New War Pictures.

Visitors to the war portraits will find recent accessions in the museum which are of special interest. In the Recent Accessions Room there are acquisitions of the last five years for the Classical Department. Owing to the war it was not possible to transport them and they are now shown together. There is Greek sculpture of the best age of Grecian art, the fifth and fourth centuries B. C. Of a beautiful torso of a youth Miss Gisela M. A. Richter of the Classical Department says:

"Such a conception could never have been surpassed, even by the Greeks themselves, for they, too, passed from the simple, reverent spirit to which alone such a product is possible to a more complicated and restless age."

Another torso, that of a seated man, is shown. There is a statue of a boxer, fourth century B. C., and also of the same period a gravestone with a remarkably preserved bas-relief, and an "Old Fisherman" is of the Hellenistic period. The earliest piece is the archaic head of a youth, beginning of the fifth century B. C., the Museum's first piece of the period.

In bronzes, more than 100, there are acquisitions which in addition to the Museum's present collection will place it practically in the first rank in this department among the museums of the world, only Great Britain being able to dispute its supremacy. There are eighty new vases, thirty in Etruscan bucchero pottery, and of first excellence, and the fifteen Arretine molds place the Museum collection in the front rank in this line of art. Important terra cottas are also included in the accessions, and high among the additions is a tiny piece of amber, an archaic statuette of a woman carrying a child, delightfully finished and only two and one-half inches high.

Gold jewelry and the silver ornaments of an old jewel casket, all from the tomb of a Chinese empress of the T'ang period, are treasures, delicate, beautiful and very rare—an unusual find, which may be seen for the first time in the Department of Far Eastern Art.

Of interest to furniture experts are a couple of scrapbooks containing 207 sheets of original drawings of that famous maker of fine furniture, Chippendale. The books were picked up through what William M. Ivins Jr., the Museum's print expert, calls "one of fortune's oddest quirks," at an auction sale in New York last Spring. The British Museum has been proud to own fifteen original Chippendale drawings, and now, by this chance, these two books, containing 207 original drawings for Chippendale's book of designs, came over to America and fell into the hands of the man who knew their value.

FIGHT NON-PARTISAN LEAGUE

Nebraska Farmers Meet to Prevent Gaining of Foothold There.

CLAY CENTER, Neb., Jan. 16.—Charging that Non-Partisan League organizers are seeking the overthrow of existing farmers' organizations, farmers and business men united at a meeting called here last night by the American Legion to seek a method of halting the formation of a league in the county.

Feeling was tense and although the organizers were present they made no effort to speak.

A county mass meeting will be held Monday at which Earl Kline, former State Commander of the American Legion, will be the principal speaker.

ON ANTI-SEMITISM

A Notable Document Signed by Distinguished Americans, Led by President, Put on Record.

WHOLLY OF CHRISTIAN ORIGIN

Originated by John Spargo, Leaders of Thought Readily Signed It, Some of Them Adding Personal Comment.

BENNINGTON, Vt., Jan. 16.—A protest against anti-Semitic propaganda in the United States, bearing the signatures of President Wilson, William H. Taft, Cardinal O'Connell and 116 other widely known men and women of Christian faith, was made public here tonight by John Spargo, Socialist author. It exhorts particularly those who are "moulders of public opinion—the clergy and ministers of all Christian churches, publicists, teachers, editors and statesmen—to strike at this un-American and un-Christian agitation."

"We regret exceedingly," the protest says, "the publication of a number of books, pamphlets and newspaper articles, designed to foster distrust and suspicion of our fellow-citizens of Jewish ancestry and faith—distrust and suspicion of their loyalty and their patriotism."

A new and dangerous spirit, it asserts, is being introduced into the national political life by these publications, challenging and menacing American citizenship and American democracy. Men and women of Jewish faith, it declares, should not be required alone to "fight this evil, but that it is in a very special sense the duty of citizens who are not Jews by ancestry and faith."

Probably no similar document ever bore such a distinguished array of signatures. It is said to be quite unprecedented for such a memorial to bear the signatures of the President of the United States and the Secretary of State, as this does. In making it public Mr. Spargo also let it be known that no Jewish person or organization had anything to do with the preparation or publication of the protest.

"A single citizen, a non-Jew, acting upon his own initiative and responsibility, and without consultation with anybody," he said, "wrote the brief protest and invited other distinguished citizens, non-Jews like himself, to sign it. All the work connected with the protest and all the expense involved, therefore, represent the contribution of an individual citizen to the defense of American ideals. Neither directly nor indirectly did any person of Jewish ancestry or faith, or any Jewish organization, contribute as much as a postage stamp to the cost of the undertaking."

President Wilson's Opinion.

So far as the President's signature is concerned, it was learned that when the protest was submitted to Mr. Wilson by its originator there was no thought in his mind that the President would himself desire to sign the document. At most the originator believed and hoped that Mr. Wilson might send some word of sympathetic approval of the protest. The President, however, preferred to sign the document and personally requested that his name be attached. President Wilson wrote:

I have your letter of Dec. 22 and am heartily in sympathy with the protest against the anti-Semitic movement. I beg that you will add my name to the signatures.

With best wishes, sincerely yours,
WOODROW WILSON.

Ex-President Taft responded with great readiness and since then has spoken on the subject in a public address.

President-elect Harding, while preferring to avoid the creation of a troublesome precedent for himself by signing the memorial, which would make it difficult for him to refuse to give his name to other memorials for worthy causes in the future, took pains to make plain his emphatic disapproval of the anti-Semitic agitation. In a personal letter to the originator of the protest he wrote:

I am sure you can understand why, at the present time, I am seeking the avoidance of undue publicity and reluctant to make public statements relating to any of our pending problems. I am no less sure that you already know, and that the American people already believe, that I am giving no sanction to anything so narrow, so intolerant or so un-American as the anti-Semitic movement. I have been preaching the gospel of understanding and good-will, and no one who believes in these things and hopes for the concord of America can be interested in any movement aimed against any portion of our American citizenship. Very truly yours,
WARREN G. HARDING.

Mr. Lansing on the "Protocols."

The protest also bears the signatures of Secretary of State Colby and former Secretaries of State Lansing and Bryan. Secretary Colby cabled from South America his desire to be included among the signatories. Ex-Secretary Lansing in sending his adhesion to the protest explained that he had made a personal examination of the much discussed "protocols," and reached the conclusion that they were "forgeries circulated for malicious purposes." In his letter he wrote:

I remember that they were brought to my attention while I was Secretary of State, that I examined them and returned them to the division having charge of such matters with a statement that there was no evidence as to their authenticity, and that personally I considered them to be without the least foundation in fact, but forgeries circulated for malicious purposes. My examination took place certainly over a year ago, and it is possible that it was over two years ago—I am unable to say which. They are, in any event, entirely without evidence to support them. If I can do anything further to aid in this justifiable campaign against the enemies of the Jewish race in this country I will be glad to serve.

Cardinal O'Connell's Letter.

Cardinal O'Connell, in joining the protest, wrote as follows:

My attention has been brought to what would appear to be an organized campaign against the Jews in America. Such a campaign is entirely at variance with America's best traditions and ideals, and its only effect can be the introduction of religious tests to determine citizenship and a reign of prejudice and race hatred wholly incompatible with loyal and intelligent American citizenship. To discriminate against any race or religion is utterly un-American; and I, therefore, wish to register my protest against any campaign against the Jews or any other religious groups constituting the great citizenship of this country.
WILLIAM (Cardinal) O'CONNELL,
Archbishop of Boston.

The other signatures include such eminent representatives of the Protestant churches as Dr. Lyman Abbott, Dr. Robert E. Speer, President of the Federal Council of Churches; Bishop Williams of Michigan, Bishop Brewster of Maine and Bishop Brewster of Conn.; such eminent dignitaries of the Catholic Church as Archbishop Hayes and Bishop O'Connell, and other religious leaders so diverse in their general views from these two groups as Commander Booth of the Salvation Army, the Revs. John Haynes Holmes and Jesse H. Holmes, President of the National Federation of Religious Liberals. Others are Dr. Nicholas Murray Butler, of Columbia University; Dr. John Grier Hibben, of Princeton University, and President Hopkins of Dartmouth College; the Rector of the Catholic University of America, Dr. Shahan; James M. Beck, John G. Agar, Paul D. Cravath, George Wharton Pepper, Judge Gray, and former Attorney General Wickersham, eminent lawyers and jurists; Jane Addams, Charles Dana Gibson, William Sergeant Kendall, the portrait painter; Judge Lindsay, Dorothy Canfield Fisher, the novelist; William Fellowes Morgan, R. Fulton Cutting, and Darwin P. Kingsley, men connected with large financial enterprises; Dr. DuBois, the radical negro editor; Henry C. Ide, the veteran diplomatist; former United States Sen-

Following is the text of their protest with the full list of signatures:

The undersigned, citizens of Gentile birth and Christian faith, view with profound regret and disapproval the appearance in this country of what is apparently an organized campaign of anti-Semitism, conducted in close conformity to and co-operation with similar campaigns in Europe. We regret exceedingly the publication of a number of books, pamphlets and newspaper articles designed to foster distrust and suspicion of our fellow-citizens of Jewish ancestry and faith—distrust and suspicion of their loyalty and their patriotism.

These publications, to which wide circulation is being given, are thus introducing into our national political life a new and dangerous spirit, one that is wholly at variance with our traditions and ideals and subversive of our system of government. American citizenship and American democracy are thus challenged and menaced. We protest against this organized campaign of prejudice and hatred, not only because of its manifest injustice to those against whom it is directed, but also, and especially, because we are convinced that it is wholly incompatible with loyal and intelligent American citizenship. The logical outcome of the success of such a campaign must necessarily be the division of our citizens along racial and religious lines, and, ultimately, the introduction of religious tests and qualifications to determine citizenship.

The loyalty and patriotism of our fellow citizens of the Jewish faith is equal to that of any part of our people, and requires no defense at our hands. From the foundation of this Republic down to the recent World War, men and women of Jewish ancestry and faith have taken an honorable part in building up this great nation and maintaining its prestige and honor among the nations of the world. There is not the slightest justification, therefore, for a campaign of anti-Semitism in this country.

Anti-Semitism is almost invariably associated with lawlessness and with brutality and injustice. It is also invariably found closely intertwined with other sinister forces, particularly those which are corrupt, reactionary and oppressive.

We believe it should not be left to men and women of Jewish faith to fight this evil, but that it is in a very special sense the duty of citizens who are not Jews by ancestry or faith. We therefore make earnest protest against this vicious propaganda, and call upon our fellow citizens of Gentile birth and Christian faith to unite their efforts to ours, to the end that it may be crushed. In particular, we call upon all those who are molders of public opinion—the clergy and ministers of all Christian churches, publicists, teachers, editors and statesmen—to strike at this un-American and un-Christian agitation.

Signed:

WOODROW WILSON.
WILLIAM HOWARD TAFT.
WILLIAM CARDINAL O'CONNELL.
LYMAN ABBOTT, *Editor The Outlook.*
JANE ADDAMS, *Social Worker.*
JOHN G. AGAR, *Lawyer.*
NEWTON D. BAKER, *Secretary of War.*
RAY STANNARD BAKER, *Author.*
CHARLES A. BEARD, *Author and Educator.*
JAMES M. BECK, *Lawyer.*
BERNARD I. BELL, *President St. Stephen's College.*
ARTHUR E. BESTOR, *President Chautauqua Institution.*
ALBERT J. BEVERIDGE, *Former U. S. Senator.*
W. E. B. DUBOIS, *Editor The Crisis.*
MABEL T. BOARDMAN, *Commissioner D. of C.*
EVANGELINE BOOTH, *Commander Salvation Army.*
BENJAMIN BREWSTER, *Bishop of Maine.*
CHAUNCEY B. BREWSTER, *Bishop of Connecticut.*
JEFFREY R. BRACKETT, *Social Worker.*
HORACE J. BRIDGES, *Ethical Teacher.*
WILLIAM JENNINGS BRYAN, *Ex-U. S. Secretary of State.*
HENRY BRUERE, *Financial Expert.*
NICHOLAS MURRAY BUTLER, *President Columbia University.*
BAINBRIDGE COLBY, *Secretary of State.*
GEORGE W. COLEMAN, *President National Council of Forums.*
ALICE B. COLEMAN, (Mrs. George W.), *Club Worker.*
PAUL D. CRAVATH, *Lawyer.*
GEORGE CREEL, *Former Chairman U. S. Committee on Public Information.*
SAMUEL McCHORD CROTHERS, *Clergyman.*
R. FULTON CUTTING, *Financier.*
OLIVE TILFORD DARGAN, *Poet.*
CLARENCE DARROW, *Lawyer.*
JAMES R. DAY, *University Chancellor.*
HENRY S. DENNISON, *Manufacturer.*
JAMES DUNCAN, *First Vice President A. F. of L.*
ROBERT ERSKINE ELY, *Director Civic Forum.*
CHARLES P. FAGNANI, *Theologian.*
W. H. P. FAUNCE, *President Brown University.*
DOROTHY CANFIELD FISHER, *Novelist.*
IRVING FISHER, *Economist.*
JOHN FORD, *Jurist.*
RAYMOND B. FOSDICK, *Lawyer.*
ROBERT FROST, *Poet.*
JAMES R. GARFIELD, *Lawyer.*
H. A. GARFIELD, *President Williams College.*
LINDLEY M. GARRISON, *Former U. S. Secretary of War.*
JOHN PALMER GAVIT, *Editor New York Evening Post.*
HERBERT ADAMS GIBBONS, *Historian.*
CHARLES DANA GIBSON, *Artist.*
FRANKLIN H. GIDDINGS, *University Professor.*
MARTIN H. GLYNN, *Ex-Governor New York.*
GEORGE GRAY, *Jurist.*
EDWARD EVERETT HALE, *University Professor.*
JAMES HARTNESS, *Governor of Vermont.*
PATRICK J. HAYES, *Archbishop of New York.*
JOHN GRIER HIBBEN, *President Princeton University.*
JOHN HAYNES HOLMES, *Clergyman.*
JESSE H. HOLMES, *President National Federation of Religious Liberals.*
HAMILTON HOLT, *Editor The Independent.*
ERNEST MARTIN HOPKINS, *President Dartmouth College.*
FREDERIC C. HOWE, *Publicist.*
HENRY C. IDE, *Diplomatist.*
INEZ HAYNES IRWIN, *Author.*
WILL IRWIN, *Author.*
GEORGE R. JAMES, *Capitalist.*
DAVID STARR JORDAN, *Scientist.*
WILLIAM W. KEEN, *Professor of Surgery.*
PAUL U. KELLOGG, *Editor The Survey.*
WILLIAM SERGEANT KENDALL, *Artist.*
GEORGE KENNAN, *Journalist.*
HENRY CHURCHILL KING, *President Oberlin College.*
DARWIN P. KINGSLEY, *President New York Life Insurance Company.*
W. P. LADD, *Dean Berkeley Divinity School.*
IRA LANDRITH, *Prohibition Advocate.*
FRANKLIN K. LANE, *Former U. S. Secretary of the Interior.*
ROBERT LANSING, *Former U. S. Secretary of State.*
JULIA C. LATHROP, *Chief Children's Bureau, U. S. Dept. of Labor.*
BEN B. LINDSEY, *Juvenile Court Judge.*
CHARLES H. LEVERMORE, *Peace Advocate.*
FREDERICK LYNCH, *Clergyman.*
EDWIN MARKHAM, *Poet.*
Mrs. EDWIN MARKHAM, *Writer.*
DANIEL GREGORY MASON, *Musical Composer.*
JOSEPH ERNEST McAFEE, *Religious Publicist.*
J. F. McELWAIN, *Manufacturer.*
RAYMOND McFARLAND, *Principal Vermont Academy.*
ALEXANDER R. MERRIAM, *Theologian.*
E. T. MEREDITH, *Secretary U. S. Dept. of Agriculture.*
JAMES F. MINTURN, *Judge.*
JOHN MOODY, *Financial Expert.*
WILLIAM FELLOWES MORGAN, *Financier.*
CHARLES CLAYTON MORRISON, *Editor The Christian Century.*
PHILIP STAFFORD MOXOM, *Clergyman.*
JOSEPH FORT NEWTON, *Clergyman.*
D. J. O'CONNELL, *Bishop of Richmond.*
MARY BOYLE O'REILLY, *Publicist.*
LOUIS F. POST, *Assistant Secretary of Labor U. S.*
THEODORE ROOSEVELT, *Member of New York Legislature.*
CHARLES EDWARD RUSSELL, *Publicist.*
JACOB GOULD SCHURMAN, *Educator.*
VIDA D. SCUDDER, *University Professor.*
SAMUEL SEABURY, *Jurist.*
THOMAS J. SHAHAN, *Rector of the Catholic University of America.*
CHARLES M. SHELDON, *Editor The Christian Herald.*
EDWIN E. SLOSSON, *Associate Editor The Independent.*
PRESTON SLOSSON, *Journalist.*
JOHN SPARGO, *Author.*
ROBERT E. SPEER, *President Federal Council of Churches.*
CHARLES STELZLE, *Religious Publicist.*
PAUL MOORE STRAYER, *Clergyman.*
MARION TALBOT, *University Dean.*
IDA M. TARBELL, *Author.*
HARRY F. WARD, *Theological Professor.*
EVERETT P. WHEELER, *Lawyer.*
GAYLORD S. WHITE, *Social Worker.*
GEORGE W. WICKERSHAM, *Ex-Attorney General of U. S.*
CHARLES DAVID WILLIAMS, *Bishop of Michigan.*
CHARLES ZUEBLIN, *Writer and Lecturer.*

MRS. CYRUS McCORMICK ILL.

Husband and Son Race to Bedside on Special Train.

CHICAGO, Jan. 16.—A thousand-mile race against time to reach the bedside of his wife was won tonight by Cyrus H. McCormick 2d of the International Harvester Company and his son, Gordon McCormick. Mrs. McCormick is critically ill at St. Luke's Hospital following an emergency operation performed on Jan. 6 by Dr. L. L. McArthur.

Her condition became so serious Saturday night that Harold F. McCormick telegraphed her husband, who, with Gordon, was in New York. The husband chartered two coaches and had them attached to the first train out of New York on the Pennsylvania Railroad. At Fort Wayne, Ind., where the train arrived at 4 o'clock this afternoon a special locomotive picked up the two coaches and raced ahead to Chicago.

They arrived here at 7 o'clock. An automobile was awaiting them at the Union Station. They reached Mrs. McCormick's bedside at 7:20 o'clock.

Mrs. McCormick has been ill for some time. Tonight both Dr. McArthur and F. A. Steward, Mr. McCormick's secretary, admitted that her condition was serious. For many years Mrs. McCormick has been engaged in philanthropic, civic betterment and child welfare movements. She has endowed many educational institutions and given to organizations engaged in settlement work.

BORI TO SING AGAIN.

Spanish Star Due on Imperator to Rejoin Metropolitan.

Lucrezia Bori, the Spanish soprano, is arriving on the Imperator from Europe today to rejoin the Metropolitan Opera Company, with which she last appeared five years ago. Many operagoers as well as her stage associates prepared to welcome her, and a gala occasion is promised when she reappears in the course of the next fortnight among Mr. Gatti-Casazza's stars, with whom she made her début in 1912. She became a favorite artist, creating leading rôles in "Amore dei Tre Re," "Amore Medico," "L'Oracolo" and "Iris," and was to have had her great chance in "Madam Butterfly."

Miss Bori sang four years at the Metropolitan, and while abroad in the Summer of 1916 underwent a slight operation to relieve an obstruction of the vocal cords. Sailing for this country, she suffered from seasickness, which impaired the process of healing after the operation.

FOSTER UNUSUAL PLAYS.

Fellowship Formed to Prepare Pieces for Production.

A new theatrical organization entitled The Players' Fellowship has been formed to prepare plays for production, with a view of interesting managers after the plays have been fully rehearsed and are ready to be housed in theatres. A group headed by Lucille Watson, Edward Ellis and Doris Kenyon are at present rehearsing "The White Villa," a dramatization by Edith Ellis of Karen Michaelis's "The Dangerous Age," and the play will later be shown privately to possible producers.

The Players's Fellowship will concern itself principally with unusual plays which might not otherwise be brought to the managers's attention. In addition to those mentioned, the group includes Frank Morgan, Olive Oliver, Anita Roth, Edward Reese, Grace Fischer, John Clements and Barbara Chambers.

OWEN JOHNSON ENGAGED.

Novelist and Playwright to Wed Miss Catharine S. Burton.

The engagement is announced of Owen Johnson, novelist and playwright, the only son of Robert Underwood Johnson, U. S. Ambassador to Italy, and Mrs. Johnson, and Miss Catharine Sayre Burton, a daughter of Frank V. Burton, head of Burton Bros. & Co., by his first wife, the late Mrs. Katharine Van Duzer Burton. Miss Burton made her début some years ago, and is a member of the Junior League.

Mr. Johnson is well known as an author, and lives at 326 Lexington Avenue. He has been married three times and has three children, two girls, Olivia and Katharine, and a young son, Robert. In addition to his work as a novelist Mr. Johnson is known as the founder and first editor of the Lawrenceville Literary Magazine, and was Chairman of the Yale Literary Magazine for the Class of 1900, with which class he was graduated. In 1919 he was created a Knight of the Legion of Honor. No date has been mentioned for the marriage.

EARL OF MINTO'S WEDDING.

Prominent New Yorkers to Attend His Marriage to Miss Cook.

Special to The New York Times.

OTTAWA, Ontario, Jan. 16.—Prominent New Yorkers will be among the many guests at the wedding in Montreal next Wednesday afternoon of the Earl of Minto and Miss Marion Cook. Among the many magnificent presents are a diamond hair bandeau from Major John and Lady Violet Astor, a China bowl from Mrs. W. Post of New York and a blue feather fan from Mr. and Mrs. John Rutledge of New York.

The list of guests includes the following New Yorkers: Mr. and Mrs. C. Alexander, Mr. and Mrs. F. D. Frazier, Mrs. Schuyler, Mr. and Mrs. Cornelius Vanderbilt, Mr. and Mrs. Winthrop, Mr. and Mrs. Orme Wilson.

Bouton-Arnstein Wedding.

The marriage of Jack Bouton and Miss Harriet Arnstein, daughter of Mr. and Mrs. Sigmund Arnstein, took place yesterday at the home of the bride's parents, 16 East Ninety-sixth Street, the Rev. Dr. Hyamson of the Orach chaim officiating. After a trip to California Mr. and Mrs. Bouton will live in this city.

SOCIAL NOTES

New York.

Mrs. J. West Roosevelt, who left Friday evening for the South, will return to her New York home, 174 East Sixty-fourth Street, the middle of February.

The wedding of Miss Elizabeth Carrington Dabney of Dallas, Texas, and John Hopkinson Baker of this city, son of Professor George Pierce Baker of Cambridge, Mass., will take place in March. Mr. Baker has just returned from a trip around the world.

Mr. and Mrs. Vernon H. Bailey entertained with a dinner for ten guests last evening at the St. Regis. General John F. O'Ryan and Mrs. O'Ryan also entertained there with a small dinner.

Mrs. George A. Helme will give a tea this afternoon at her residence, 35 West Fifty-sixth Street, for Mrs. Charles S. Farnham.

Miss Lily F. Robertson and Miss Meert will give a tea dance on Saturday at the Plaza for the Misses Virginia E. and Constance Van B. Neert.

Mrs. William Bayard Van Rensselaer of Albany arrived in town yesterday and is stopping at the St. Regis.

COATES SELECTED TO AID DAMROSCH

H. H. Flagler Announces That English Leader Will Be Associate Conductor Next Year.

FOR TEN WEEKS SEASON

Engaged at the Request of Symphony Conductor to Share Expanding Task.

Albert Coates, the English musical leader, who won great favor in three concerts here recently and especially in a program of British composers, which was repeated before he sailed for London, is to return next season as the regular associate conductor of the Symphony Society of New York. The announcement was made last night by Harry Harkness Flagler, President of the Symphony Society and sole guarantor of its concerts for some seasons past as well of its European tour last year.

In a letter to the society's members Mr. Flagler wrote:

"In accordance with the desire of Mr. Walter Damrosch, expressed to me frequently during the last year, that there should be associated with him another conductor of high artistic rank with whom he could share his constantly expanding work, I am pleased to announce the engagement of Mr. Albert Coates, the eminent conductor of the London Symphony Orchestra, of the Royal London Philharmonic Society, and of the Royal Opera Covent Garden, to fill the post of associate conductor for the season of 1921-22.

"Last Spring, before Mr. Damrosch sailed, I suggested to him that in furtherance of his wish to share the conductorship of the New York Symphony Orchestra, he make use of the opportunity offered by his European tour to look the field over for an associate who would not only impart novelty to the American season, but who would maintain the musicianly traditions of the Symphony Society.

"With this end in view, his choice fell upon Albert Coates, who had recently returned to London after a long service in the cause of music at Petrograd, and to whom an invitation to visit us as guest conductor for a short period this season was extended.

"Mr. Damrosch's selection has been more than justified by the enthusiastic recognition of Mr. Coates's ability by both press and public, and I am glad to avail myself of the option on his services for a period of ten weeks of next season which he gave to Mr. Damrosch last Summer before our orchestra left England."

The President's letter was sent to all the Symphony Society's directors and boxholders, including Mrs. Paul D. Cravath, Miss Helen Frick, Mme. Sembrich, Messrs. Daniel Frohman, Frank Damrosch, Daniel Guggenheim, Henry W. Taft, Henry Seligman, Felix M. Warburg, Richard Welling and others, associated in an advisory capacity with Mr. Flagler in matters of the society's vices for a period of ten weeks of next

MRS. MUENCHINGER DIES.

Proprietress of Muenchinger-King Cottages at Newport.

Special to The New York Times.

NEWPORT, R. I., Jan. 16.—Mrs. Amanda Muenchinger, widow of Gustave A. Muenchinger and proprietress of the Muenchinger-King cottages here, died at her home here this afternoon. Mrs. Muenchinger, who was known by every one of the Summer colony and Summer visitors here, was a native of Hamburg, Germany, but had been a resident of this country since 1874.

The cottages will be continued by Burton J. Baldwin, who has been acting as manager for the past five years.

Richard Dorney Dies.

Richard Dorney, who was business manager for the late Augustin Daly from 1879 until Mr. Daly's death in 1899, died yesterday of pneumonia after a long illness at his home, 1,816 Harrison Avenue, Bronx. He was 79 years old and entered theatrical life as a program boy at the old Olympic Theatre. For the last twenty years he had been associated with Klaw & Erlanger, his last post being manager of the George M. Cohan Theatre.

Col. Nathan P. Pond.

ROCHESTER, N. Y., Jan. 16.—Colonel Nathan P. Pond, secretary-treasurer of the Rochester Printing Company, publishers of the Democrat and Chronicle, died this evening at his home here after only a few days' illness from pneumonia and complications. Colonel Pond was 89 years old.

Obituary Notes.

GEORGE F. WILSON, long connected with the American Hard Rubber Company of this city and a survivor of the Duryee Zouaves, died yesterday at the age of 76 at his home in Mount Vernon.

LLOYD SALTUS, a grandson of one of the founders of the Union Club of this city, died yesterday of heart disease at his home in Morristown, N. J. He was 57 years old.

ALPHONSE DANHAUSER, a retired wholesale butcher, died Saturday at his home in Brooklyn. He was 64 years old.

FREDERICK S. WARDWELL, engineer and contractor, died yesterday in Stamford, Conn., of pneumonia. He was 61 years old.

O. E. HUNGERFORD, 63 years old, President of the Hungerford-Holbrook Company, one of the largest printing establishments in the State, died at a hospital in Watertown, N. Y., yesterday following an operation.

CLARENCE P. LAMPREY, a member of the Produce Exchange, died Saturday at his home in Rochelle Park, New Rochelle. He was 62 years old.

Born.

SCHWARZKOPF—Mr. and Mrs. Robert Schwarzkopf (nee Adele Kates) beg to announce the arrival of a son on Jan. 15.

Married.

BOUTON—ARNSTEIN—Mr. and Mrs. Sigmund Arnstein, 16 East 96th St., announce the marriage of their daughter Harriet to Mr. Jack Bouton of this city, Jan. 16, 1921.

BUTLER—MONCURE—On Saturday, Jan. 15, 1921, at St. James's Church, Richmond, Va., by the Rev. G. Freeland, Peter Vivienne Randolph, daughter of Mr. and the late Mrs. William Moncure, to William Allen Butler Jr., son of Mr. and Mrs. William Allen Butler of New York City.

CANDA—WISE—On Saturday, Jan. 15, 1921, at Memorial Presbyterian Church, Brooklyn, by Dr. S. Parkes Cadman, Norma, daughter of Mr. and Mrs. Charles Lewis Wise, to Henry Greenman Canda.

PAGET—RIDER—Marriage took place Dec. 22, St. John Baptist Church, Coombe, London, between Captain Reginald Paget, late Irish Guards, son General Right Honorable Sir Arthur Paget, G. C. B. P. C., &c., of Warren House, Coombe, and Minna Louise Rider, widow Laurens Rider, New York, daughter G. A. Claussenius of Chicago.

PEARLMAN—BARRON—Mr. and Mrs. M. Barron announce the marriage of their daughter Ada to Henry Pearlman of Jaffa, Palestine. On return from their honeymoon trip they will reside at 558 Lafayette Av., Brooklyn, N. Y.

Died.

ADER—Entered into rest, Jan. 16, 1921, Benjamin B., son of George and Margaret Willigman Ader, age 46 years, for many years a friend and faithful employe in the family of Mrs. James A. Webb. Funeral services will be held at the Webb Memorial Chapel, Madison, N. J., on Tuesday, Jan. 18, at 2:30 P. M.

AUSTIN—On Jan. 14, 1921, Louise Suydam, widow of Samuel H. Relatives and friends are invited to the service on Monday, 11 A. M., at her late residence, 3,912 Chestnut St., Philadelphia, Pa. Interment private.

BATTLE—Suddenly, at Bayshore, L. I., Jan. 16, 1921, Edward, son of Evaristo R. and Helen Hankin Battle, aged 3 years 9 months. Funeral service at his late residence, Brooklyn Boulevard, Brightwater, L. I., on Tuesday afternoon, Jan. 18, at 2:30.

BATTLE—Suddenly at Bayshore, L. I., Jan. 16, 1921, Evaristo R. Battle, aged 30 years. Funeral service at his late residence, Brooklyn Boulevard, Brightwater, L. I., on Tuesday afternoon, Jan. 18, at 2:30.

BERGER—On Jan. 14, suddenly, Lois, beloved husband of Kate (nee Weiskopf) and father of Martha, Belle, Alexander, William and David. Funeral from chapel of Saul A. Rothschild, 150 West 120th St., on Tuesday, Jan. 18, at 10 A. M.

BERGER—Members of Ceres Union are invited to attend the funeral of our late Brother Lois Berger, the chapel of Saul A. Rothschild, 150 West 120th St., on Tuesday, Jan. 18, at 10 A. M.

BOBROW—Debora, wife of Joseph, mother of Morris and Gussie, on Sunday, Jan. 16, at 21 Fort Washington Av.

BOEKER—Entered into rest Jan. 15, 1921, Jennie Boeker (nee Loose), in her 64th year, dearly beloved mother of Alfred, Jennie, Carl and Adelaide Boeker. Services Monday evening, at 8 o'clock, at her late residence, 147 East 90th St. Kindly omit flowers. Interment private.

BUEHLER—Camilla (nee Bondy), beloved wife of Simon J., mother of Lenora and Lucille, daughter of Mrs. Theresa Bondy, sister of Hugo, Gustave, Elsie and Stella. Funeral from funeral parlors, 304 West 126th St., Tuesday, 10:30 A. M.

BUEHLER—Camilla. New York Lodge, No. 15, U. O. T. S., announces with deep regret the demise of Sister Camilla Buehler. Sisters are requested to attend the funeral, Tuesday, Jan. 18, at 10:30 A. M., from the funeral parlors, 304 West 126th St. Bertha G. Levis, President.

BURGER—Puritan Lodge, No. 339, F. and A. M. Brethren: You are hereby summoned to attend an urgent communication for the purpose of holding Masonic funeral services over the remains of Brother John B. Burger, at 305 East 83d St., on Monday evening, Jan. 17, 1921, at 8 o'clock. Cyrus J. Rankin, Master. Algernon S. Beckner, Secretary.

BURROWS—Entered into rest, Joseph Hopkins Burrows, on Jan. 16, 1921, age 87. Services at his late home, 1,376 78th St., Brooklyn, N. Y., on Wednesday, Jan. 19, at 10 A. M. Interment private. Cincinnati, Ohio, and Vevay, Ind., papers please copy.

CAHILL—On Jan. 15, 1921, Margaret K., beloved wife of the late Edward Cahill, at her residence, 439 Manhattan Av. Funeral Tuesday, from Church of St. Thomas the Apostle, at 10 A. M. Automobile cortege.

CARSWELL—Jeannette, daughter of late Matthew William and Sarah Carswell, suddenly, Jan. 14. Funeral Tuesday, 10 A. M., Freeborn Funeral Chapel, 69 East 125th St.

CLARK—On Sunday, Jan. 16, 1921, Katherine Rixford, widow of Henry O. Clark. Funeral services at her late residence, 26 Summit St., East Orange, N. J., Tuesday, Jan. 18, at 3:30 P. M. Interment at Burlington, Vt.

CLIFTON—George, at Summit, N. J., Jan. 16, 1921. Funeral strictly private.

COGGESHALL—In London, England, on Saturday, Jan. 15, Nell Osborn, wife of Dr. Henry Coggeshall of New York.

CORT—On Saturday, Jan. 15, Joshua Henry, son of the late Nicholas and Elizabeth King Cort, in his 89th year, at the residence of his daughter, Mrs. Adolf Abresch, Tenafly, N. J. Funeral private.

DANHAUSER—Alphonse. Campbell Funeral Church, B'way, 66th St., Jan. 17, 11 A. M.

DAVIS—Jan. 15, in her 60th year, Hannah (nee Stern), at her residence, 108 East 116th St., beloved wife of Sol. Funeral on Tuesday, Jan. 18, 2 P. M.

DEHM—On Saturday, Jan. 15, 1921, Louis J., beloved husband of Annie Rischow, in his 58th year. Funeral services at Roemmele's Funeral Church, 1,230 Bushwick Av., Brooklyn, on Tuesday evening, Jan. 18, at 8 o'clock.

DONIGER—On Jan. 16, Jacob, beloved husband of Ray and devoted father of Charles, Alexander, Arnold and Gertrude. Funeral services at his late residence, 674 West 161st St., Monday, Jan. 17, at 2 P. M.

DORNEY—On Jan. 16, Richard, formerly theatrical manager for the late Augustin Daly, beloved husband of Rita Dorney (nee Maloy). Funeral from his late residence, 1,816 Harrison Av., Bronx, on Wednesday, Jan. 19, at 10 A. M. Requiem Mass at Church of the Holy Spirit, Burnside and University Avs., at 10:30 A. M. Boston, Mass., papers please copy.

DRESSEL—Albert, beloved son of Lazarus and brother of Michael, Jenny, Samuel and Sonia, Jan. 16, 1921. Funeral from his late residence, 601 West 174th St., Tuesday, 2 P. M.

EASTMOND—Sarah Barker, widow of Colonel Oscar, on Friday, Jan. 14. Funeral from late residence, 7 Elm Place, Summit, N. J., Tuesday afternoon, Jan. 18, at 2:30. Train leaves Hoboken at 1:03.

EASTWOOD—At Miami, Fla., on Tuesday, Jan. 11, 1921, John Henry, husband of Margaret Spence Eastwood, in his 68th year. Funeral services will be held at Trinity Cathedral, Newark, N. J., on Monday, Jan. 17, at 3 P. M. Interment at the convenience of family.

ELWES—Gervase, of Billing, Northampton, England, suddenly, in Boston, Mass., Jan. 12. Solemn mass of requiem at 10 o'clock A. M., Jan. 17, at the Church of St. Paul the Apostle, 60th St. and Columbus Av.

FOX—Mr. Julius Fox of 1,111 Madison Av., Asbury Park, N. J., on Jan. 14. He leaves to mourn his loss, wife, Mrs. Restell Fox; three daughters, the Misses Louise, Constance and Ethelia Fox; sister, Mrs. Louise Johnson.

FRAENCKEL—On Saturday, Jan. 15, 1921, Richard H. Fraenckel, beloved husband of Therese Fraenckel, in his 77th year. Funeral service at his late home, 55 West 69th St., on Wednesday, Jan. 19, at 10 A. M. Interment Woodlawn.

GOODMAN—Louis, Sunday, Jan. 16, beloved husband of Annie and father of Herman, Abe, Sidney, Mrs. Esther Proser, Mrs. Gussie Berman, Mrs. Charlotte Dworsky. Funeral from his late residence, 533 West 151st St., Monday, Jan. 17, at 1 P. M. sharp.

GREENFIELD—At Point Pleasant, N. J., Caroline Elizabeth Greenfield, beloved mother of E. J. Forrest Greenfield. Requiem mass Monday, Jan. 17, St. Mary's Church, Point Pleasant, 11 A. M.

HAHN—Resie, beloved sister of Ludwig and Antonia Hahn, Jan 16, at 3 A. M. Funeral from residence, 24 East 90th St., Tuesday morning, 10 o'clock sharp.

HEWITT—At her home, 3,750 B'way, on Sunday, Jan. 16, Alice Dudley Denison, dearly beloved mother of Mrs. Arthur Covell Bostwick and daughter of the late James A. Denison of the Supreme Court of Texas, in her 72d year. Notice of funeral hereafter.

HOUSEL—Adele Hanemann, on Sunday, Jan. 16, 1921, at her residence, Bronxville, N. Y., beloved mother of Ernestine L. Housel and Celine H. Van Vlack. Funeral services at Christ's Church, Bronxville, at 11:30 o'clock Wednesday, Jan. 19. Interment private. Kindly omit flowers.

HYER—Entered into rest on Saturday, Jan. 15, 1921, George W., beloved husband of Eliza Brown Hyer, in his 84th year. Funeral services at his late residence, 397 Jefferson Av., Brooklyn, N. Y., on Tuesday, Jan. 18, at 2 o'clock. Veterans of the Volunteer Firemen of New York and the Association of Exempt Firemen are invited to attend.

KLEIN—Sophie, beloved mother of John F., Mrs. Matilda Parker, Edward J. and William J., on Jan. 16. Services F. E. Campbell, The Funeral Church, Broadway at 66th St., on Tuesday, Jan. 18, at 2 P. M.

KREISER—Louise M., widow of the late August Kreiser. Services on Monday, Jan. 17, at her late residence, 217 Linden Av., Jersey City, at 2:20 P. M. Interment at the convenience of the family.

LAMPREY—On Jan. 15, 1921, Clarence Percy, beloved husband of Jennie Tyler Lamprey. Funeral service at his late residence, 3 The Circle, Rochelle Park, New Rochelle, on Tuesday at 3 P. M. Boston and Syracuse papers please copy.

LEADER—Ada, daughter of Mrs. E. Leader. Funeral service Monday, Jan. 17, at 8 P. M., at her late residence, 1,260 Nelson Av., High Bridge.

LESSER—Charlotte, beloved wife of Jack Lesser and daughter of Ernestine Satinover. Funeral services today at 2 P. M. at Schwartz's Funeral Parlors, 312 East 5th St. Relatives and friends invited to attend.

LOISBERGER—Brethren, you are hereby summoned to attend an emergent communication of Emanuel Lodge, No. 654, F. and A. M., to be held at Rothschild's Funeral Parlors, 150 West 120th St., Jan. 17, 1921, at 8 P. M., for the purpose of paying the last rites to our late Brother Loisberger.
Abraham Lipton, Master.

LOWE—Jan. 15, Sister Mary Bernard of the Presentation Order. Interment private, Greenridge, Staten Island, Tuesday A. M.

McKENDRICK—Mary, beloved wife of Charles G. McKendrick, at Monroe, N. Y., on Jan. 15, 1921. Services private. Interment at convenience of the family.

MARKS—On Jan. 16, in his 82d year, at his residence, 1,427 Madison Av., Nathan Marks, beloved husband of Mamie (nee Strauss), father of Myra and Norman L. Funeral services at Sam Rothschild's Chapel, 208 Lenox Av., on Wednesday, Jan. 19, 10 A. M.

MARRINER—At Flushing, N. Y., on Sunday, Jan. 16, 1921, Kathryn A., beloved wife of William R. Marriner and daughter of Frederick and Anna Pusemann, in the 33d year of her age. Relatives and friends are respectfully invited to attend funeral services, at her late residence, 28 Marlborough Road, Queens, Borough Hill, N. Y., on Tuesday evening, Jan. 18, at 8 o'clock.

MOSS—At Montclair, N. J., on Sunday, Jan. 16, 1921, Henrietta, wife of the late John Moss, in her 80th year. Services at her late home, 201 Claremont Av., on Tuesday evening, Jan. 18, at 8 o'clock.

NEGBAUR—On Jan. 16, Hazel R., beloved wife of Edward Negbaur. Funeral services Tuesday the 18th inst. at 11 A. M., at parlors of August Eickelberg, 934 8th Av., near 55th St. Interment private.

NEWCORN—Miriam, beloved daughter of Mr. and Mrs. Harry Newcorn and sister of Sidney Newcorn, passed away Saturday, Jan. 15. Funeral Tuesday, Jan. 18, 1 P. M., from her late home, 680 West End Av. Interment Washington Cemetery.

OUTERBRIDGE—At his residence, 850 Park Av., A. Emilius, son of the late Alexander Ewing Outerbridge and Laura Harvey, and beloved husband of Nannie R. Thompson, in his 76th year. Funeral service at Trinity Chapel, West 25th St., Monday, Jan. 17, at 10 A. M. Interment private.

PALMER—At Ridgefield Park, N. J., on Jan. 15, 1921, William H. Palmer, husband of Annie M. Peppard, 67 years. Funeral services at the residence of his daughter, Mrs. C. E. Haring of 205 Preston St., Ridgefield Park, N. J., on Wednesday evening, Jan. 19, at 8 o'clock. Relatives and friends are invited to attend. Interment Cedar Grove, L. I.

PALMER—On Saturday, Jan. 15, at his residence, 947 President St., James L. Palmer. Funeral services Monday evening, at 8 o'clock. Interment private.

PRICE—Suddenly, on Sunday morning, Jan. 16, at the home of her daughter, Mrs. George A. Hurty, Alice McKenzie Price, beloved widow of Hiram Knibloc Price. Services at Chapel, 14 East 30th St., 8 o'clock Monday morning. Interment at Armenia Union, N. Y.

PURCELL—On Sunday, Jan. 16, at his residence, 1,841 Mohegan Ave., William James Purcell in his 70th year. Funeral on Wednesday at 10 A. M., St. Thomas Aquinas Church, Dailey Ave. and 170th St.; requiem mass. Interment Calvary. Please omit flowers.

ROBINSON—On Saturday, Jan. 15, 1921, at Freehold, N. J., Oscar Robinson, husband of Jennie E. Thompson. Funeral from his late home, 82 West Main St., Freehold, N. J., on Tuesday, Jan. 18, at 2 P. M.

SALTUS—At Morristown, N. J., on Sunday, Jan. 16, 1921, Lloyd Saltus, husband of Sarah Seaman Saltus, aged 57 years. Funeral service will be held at St. Peter's Church, Morristown, on Tuesday, Jan. 18, at 10:30 A. M. Train leaves Hoboken, D., L. & W. R. R. Station, at 9:15 A. M.

SCHAEFER—On Sunday, Jan. 16, 1921, in the 73d year of his age, John W. Schaefer, beloved husband of Gertrude (nee Oppert). Funeral services Tuesday, Jan. 18, at 8:30 P. M., at 249 94th St., Brooklyn.

SCHRENKEISEN—On Saturday, Jan. 15, 1921, Martin F. Schrenkeisen, aged 65 years. Funeral services at his late home, 2,316 Andrews Av., on Monday evening, Jan. 17, at 8 o'clock. Interment private.

SIEGMAN, Louis, beloved husband of Rose, and father of Sadie Spitzer, Mollie, Lillian and Saul. Funeral from his late residence, 2 West 120th St., Monday, 11 A. M. Interment Washington Cemetery.

SLOCUM—Suddenly, on Jan. 15, at his residence, 409 Washington Av., Frank Slocum, husband of Louise A. Slocum, aged 69 years. Funeral private.

SMART—Louisa, of cerebral hemorrhage, on Jan. 14, 1921, in her 82d year, widow of James Frazer Smart and mother of Dr. Isabelle Thompson Smart. Services on Monday, Jan. 17, at 2 P. M. at her late home, Lelewayou (Brielle), Manasquan, N. J.

SPENCE—Suddenly, on Jan. 16, Charles E., beloved husband of Catherine Spence. Funeral from his late residence, 3,228 Decatur Ave., Bronx, on Tuesday, Jan. 18, at 3:30 P. M. Interment Woodlawn. Toronto papers please copy.

VAN ORDEN—On Jan. 15, 1921, Rose E., beloved wife of Frederick W. Van Orden and daughter of William E. and Hattie E. Parpart, in her 29th year. Relatives and friends are invited to attend funeral services at her late residence, 921 Washington St., Hoboken, N. J., on Monday, Jan. 17, at 8 P. M.

WARD—Samuel Harvey. "Campbell Funeral Church," Broadway, 66th St., Jan. 17, 10 A. M.

WATERS—At 2,780 Bainbridge Av., Bronx, Jan. 15, 1921, Ann T. Waters, widow of Thomas Waters. Funeral private.

WILSON—At his residence, 119 Crary Av., Mt. Vernon, N. Y., Jan. 16, 1921, George F. Wilson, in his 77th year. Funeral services at Church of the Ascension Wednesday, 10 A. M. Interment private.

ZUGALLA—Suddenly on Saturday morning, Jan. 15, at his residence, 1,302 Pacific St., Brooklyn, Albert H. Zugalla, husband of Maud Shortland. Funeral services will be held at his late residence on Monday, Jan. 17 at 8 P. M.

In Memoriam.

BAER—In loving memory of my beloved husband, Louis D. Baer, who passed into the grave beyond Jan. 17, 1920. Blessed are the pure in heart, for they shall see God. Effie Baer.

LISNER—In loving memory of Minnie C. Lisner, who passed away Jan. 17, 1920.

POWERS—In loving memory of Fanny M. Powers, who passed on Jan. 17, 1920.

SCHLESINGER—In memory of my dear father, Sol H. Schlesinger, who passed away Jan. 17, 1913. Mrs. Powers Gouraud.

VINTON—Right Rev. Alexander H. D. D., First Bishop of Western Massachusetts, died Jan. 18, 1911. Memorial Eucharist in Trinity Chapel, West 25th St., near Broadway, Tuesday, Jan. 18, 1921, at 10 A. M.

Anywhere
"Campbell Service"
Call "Columbus 8200"
FRANK E. CAMPBELL
"THE FUNERAL CHURCH" Inc.
(Non-Sectarian)
1970 Broadway at 66th St.
Downtown Office, 23d St. & 8th Av.

JACOB HERRLICH'S SONS
FUNERAL DIRECTORS—CHAPEL
332 East 86th St. Lenox 6652
1963 Concourse, near 179th. Tel. 2826 Tremont.

Chelsea 1537 CHAS. A. BENEDICT, 150 W. 18 St.

THE WOODLAWN CEMETERY
233d St. By Harlem Train and by Trolleys. Office, 20 East 23d St., New York.
Lots of small size for sale.

INSTRUCTION

Announcement to Brooklyn Students.
The Manhattan Preparatory School wishes to announce that for the accommodation of students residing in Brooklyn and outlying districts the DAY CLASSES of the College Entrance and Regents Department will commence morning sessions at 9:45 instead of 9:00 o'clock.
The New Term preparing for the June Examinations (Regents and College Entrance) begins actual recitations on January 24th. Students must register on or before that date.
All cars, elevated lines and subways that enter Manhattan pass within a few blocks of our school building.
MANHATTAN PREPARATORY SCHOOL
2nd Ave., cor. Houston Street.

Eastman-Gaines
Bookkeeping, Shorthand, Secretarial, Typewriting, Civil Service and Penmanship Departments.
Day and Evening Sessions. Call or write for Catalogue.
123d St. & Lenox Ave. New York City.

New York School of Expression
Children's Classes in Dramatic Art
Saturdays at 2:30 o'clock. Pantomime, Dancing, Elocution. Special circulars. 318 West 57th St.

DWIGHT SCHOOL 72 PARK AVE BET. 38-39th STS.
College & Regents. West Point & Annapolis. 42d yr. Makes a study of the individual student. SPRING TERM BEGINS JANUARY 24.

Rhodes School 8-10-12-14 W 125th ST
Preparatory and Business Courses
Obtain Catalog of Course in which Interested

WOOD'S Business School 5th Ave. & 125th St.
60,000 GRADUATES. 41ST YEAR.

PRATT SCHOOL, 62 West 45th St. SECRETARIAL TRAINING. INDIVIDUAL INSTRUCTION. STUDENTS UNDER SIXTEEN NOT ADMITTED. CATALOG FREE.

FREE CLASS in Public Speaking, Parliamentary Law and Memory Training, Wednesdays at 10:30 A. M., Studio 133, Carnegie Hall, Woman's Culture Club.

Musical.

RECOGNIZED opera singer gives voice lessons; $2. Metropolitan Studio. H 466 Times.

PARKVIEW, 140 W. 78th. Col. 7670. English, Music, Secretarial. Individual Instruction.

PECK & PECK
Peck & Peck
Half Yearly Sale
of Hosiery, Sweaters and Scarves
20% DISCOUNT
There is never a reduction in Peck & Peck quality but twice a year there is a reduction in price. During the Half Yearly Sale the discount is 20%.
Even Greater Reductions:
for example, LOT 17—Women's wool stockings. $3.45 a pair (tax 15c). English wool stockings in browns, grays, lovats and heathers, plain or with hand embroidered clocks, fancy and ribbed. Were $4.50 and $5.00.
Mail Orders Promptly Filled
PECK & PECK
586 Fifth Avenue at 48th St.
also at 501 Fifth Avenue at 42nd St.
4 No. Michigan Blvd. Chicago
At Palm Beach in winter, at Newport in summer
PECK & PECK

HARRIMAN NATIONAL BANK
Fifth Avenue and 44th Street
NEW YORK

OFFICERS
JOSEPH W. HARRIMAN, President
BRYAN L. KENNELLY, Vice-President
JOHN A. NOBLE, Vice-President
FREDERICK PHILLIPS, Vice-President
THOMAS B. CLARKE, Jr., Vice-President
ORLANDO H. HARRIMAN, Vice-President
WILLIAM A. BURKE, Vice-President
HUBERT F. THOMAS, Vice-President
CHARLES F. KOTH, Vice-President and Manager Foreign Department
H. B. FONDA, Cashier
MORTON WADDELL, Trust Officer and Asst. Cashier
WILLIAM B. SHEPPARD, Assistant Cashier
FREDERIC S. BOWEN, Assistant Cashier
M. S. BILLMIRE, Assistant Cashier

DIRECTORS
JULIUS KRUTTSCHNITT, Chairman Southern Pacific Co.
JOSEPH W. HARRIMAN, Harriman & Co.
HARRISON K. BIRD, Trustee Manhattan Savings Institution
BRYAN L. KENNELLY, Real Estate
CHARLES C. TEGETHOFF, Estate of E. H. Harriman
ANCELL H. BALL, President Best & Company, Inc. Dry Goods
PARMELY W. HERRICK, New York
MICHAEL DREICER, President Dreicer & Co., Inc., Precious Stones
JOHN A. NOBLE, Vice-President
THOMAS B. CLARKE, Jr., Vice-President
HENRY B. WESSELMAN, Wesselman & Kraus, Lawyers
H. B. ROSEN, New York Life Insurance Co.
JOHN McE. BOWMAN, President Bowman Hotels
WILLIAM BAYNE, Jr., Wm. Bayne & Co., Coffee
CHARLES THORLEY, New York
ALVAH MILLER, H. G. Craig & Co., Wholesale Paper
Capt. W. M. TALBOTT, New York
JOHN R. OGDEN, F. B. Keech & Co., New York
HOWARD C. BROKAW, President Brokaw Bros. Clothiers
E. ROLAND HARRIMAN, New York
WILLIAM A. GREER, Greer, Crane & Webb, New York
MARSHALL SHEPPEY, President The Berdan Co. Wholesale Grocers, Toledo, Ohio
ANSON W. BURCHARD, Vice-President General Electric Company
WILLIAM C. DEMOREST, President Realty Trust Co.
FREDERICK PHILLIPS, Vice-President

BANKING HOURS FROM 8 O'CLOCK A. M. TO 8 O'CLOCK P. M.
SAFE DEPOSIT VAULTS OPEN FROM 8 A. M. TO MIDNIGHT

No More Drudgery
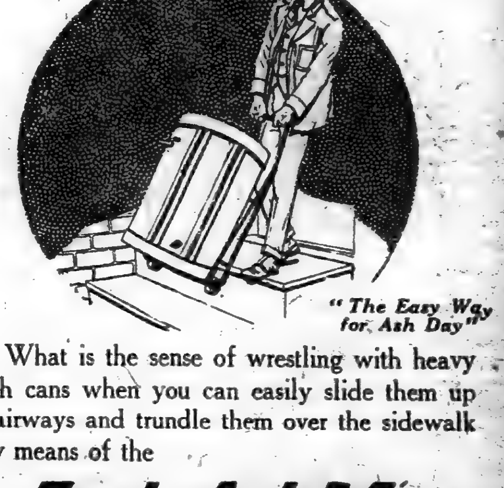
"The Easy Way for Ash Day"
What is the sense of wrestling with heavy ash cans when you can easily slide them up stairways and trundle them over the sidewalk by means of the
Little Ash Man TRADE MARK
Ash Barrel Truck
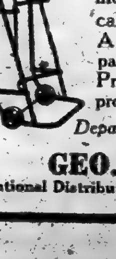
No chance for ashes to spill—the adjustable safety hook holds the barrel in a tight grip. *No dust to ruin your clothes and get in your lungs.* And this easy method of handling also saves your ash can from hard knocks.
A strong, practical truck built of steel; all parts electrically welded. Lasts for years. Protected against out-door exposure by weather-proof finish.
Department, Housefurnishing & Hardware Stores
GEO. BORGFELDT & CO.
National Distributors 16th St. and Irving Place, New York

GOVERN I. C. A. A. A. A.

Executive Committee Recommends This Administrative Change in Athletic Body.

WOULD REVISE TITLE MEET

Alteration of Program of Championship Events Urged—Seeks Another Date for Harrier Race.

An advisory committee, consisting of three college faculty representatives and two others to be appointed by the President of the association, will participate in the future administrative affairs of the Intercollegiate Association of Amateur Athletes of America, under a recommendation adopted yesterday at a meeting of the I. C. A. A. A. A. Executive Committee and Advisory Committee at the Columbia University Club. The recommendation will be submitted to the annual I. C. A. A. A. A. convention at the Columbia Club March 5, when it will undoubtedly be adopted.

Chairman Gustavus T. Kirby of the Advisory Committee announced after the meeting the adoption of the recommendation, together with proposed amendments to the constitution and by-laws, affecting the annual outdoor track and field championship meeting and the cross-country title race. The governing officials of Eastern collegiate athletics, through a proposal submitted by Columbia University, will seek changes in the track and field program, eliminating the two-mile run and substituting a three-mile test, and adding a quarter-mile hurdle race to the existing track schedule, and a javelin throw and discus throw to the field program. With regard to the hill and dale championship it was decided on a proposal submitted by Massachusetts Institute of Technology to seek a change in the date of the race, probably to the Monday preceding Thanksgiving Day, in order that the race might have a distinctive significance, instead of its present status, which practically amounts to a preliminary to one of the important football games.

Would Merge Committees.

The administrative change recommended is regarded by the I. C. A. A. A. A. officials as one of the greatest progressive moves in the history of the association. Under its provisions the Advisory Committee and the Faculty Committee, including a combined personnel of eight college officials under prevailing conditions, would be merged into one governing body of five officials. For years the duties of the Faculty Committee have been limited almost to the extent of being unnoticeable. The task of the members on this board was to pass on scholastic questions involving protests on competitive eligibility and less important details. Of late years there has been little or no work for the committee, which has gradually become to be regarded more or less in the light of a superfluity, according to Chairman Kirby. With the ever increasing popularity of athletics and the widening scope of I. C. A. A. A. activities, Chairman Kirby declared following the meeting that it was felt the time had come to effect a reorganization calculated to improve the existing administrative work of the collegiate governing sports body.

"The proposition has received considerable attention as collegiate athletic activities have increased," said Chairman Kirby, "and officials are united in the belief that the plan will work an improvement. Major Palmer E. Pierce of the National Collegiate Association and myself have discussed the matter frequently, and we are convinced the time is opportune for the progressive step planned. The proposed amendment will get faculty representatives into the administrative and executive work of the association, a condition which is desirable now more than ever before, particularly in view of the increasing athletic activity.

Method of Appointment.

"Under a tentative plan the new Advisory Committee would consist of five members, three of them appointed by the colleges finishing first, second and third in the track and field championships, and two to be appointed by the President. In this manner administrative affairs will be placed in the hands of undergraduates, Faculty and alumni. The committee would meet with the Executive Committee and share in the conduct of the association's affairs."

The proposal to revise the existing track and field championship schedule is likely to meet with opposition when it comes up for consideration at the annual meeting, but it is expected that the outdoor card will undergo a decided change nevertheless. Opposition is expected to attach only to the proposed change affecting the field events. The addition of the javelin and discus tests has long been advocated, but their inclusion never materialized. The attitude of the different colleges to this proposed change is understood to be divided, some favoring the addition of one but not both of the competitions.

Back of this proposal is an effort to develop most formidable representation for this country in these events. At the recent Olympic Games the American team was weak in these events to such an extent that the athletic leaders of the country returned home convinced of the necessity for developing material capable of competing against the stars of other nations.

The same is true with respect to the elimination of the two-mile race in favor of the three-mile journey. Chairman Kirby pointed out the need for encouraging the holding of races over the longer journey for the purpose of developing distance runners.

May Change Harrier Race.

Massachusetts Institute of Technology's recommendation that the annual cross-country championship race be held on a Monday instead of Saturday, as has been customary in the past, was supported by Princeton. Indications point to the adoption of this proposal. It is possible that a decision will be reached whereby the race will be run over the same course each year, instead of being awarded to different courses as heretofore. The ermanent course advantages are seen in the improved condition of training for the event and the elimination of any possibility of advantage by the home college runners through familiarity with their own course. With the race being conducted over a permanent trail year in and year out, there would be no necessity for a variation in the training of the collegians, because of the difference in the various college courses.

The meeting was attended by the complete personnel of the Executive Committee and the Advisory Committee. The Executive Committee is composed of Charles C. Bailey, Cornell, President; Sydney J. Croley, New York University, Treasurer; Thomas O. D. Fitzgibbon, Columbia University, Secretary; A. Jocelyn H. Magrath, New York University, Graduate Secretary-Treasurer; William B. Marshall, Yale; Joseph E. Lane, Dartmouth; Irving O. Hockaday, Princeton; William L. Seidel, Pennsylvania; Thomas M. Taylor, Massachusetts Institute of Technology, and Davis Merwin, Harvard. The Advisory Committee includes Gustavus T. Kirby, Columbia University, Chairman; Thornton Gerrish, Harvard, and Roland C. Fenner, Pennsylvania. The Faculty Committee includes Frank A. Barton of Columbia University, Talt McKenzie, Pennsylvania; Ralph W. Aigler, Michigan; Dean Le Baron R. Briggs, Harvard, and Professor James F. Richardson, Dartmouth.

ANOTHER TITLE FOR PELL.

United States Amateur Racquets Champion Wins Canadian Tourney.

MONTREAL, Jan. 16.—C. C. Pell, United States amateur racquets champion, won the Canadian title yesterday by defeating H. Dickson of Chicago in the final of the tournament. Dickson was off form and lost three straight sets. Pell eliminated A. C. Casella, the Canadian champion, on Friday.

Comment on Current Events in Sports.

BOXING

In the biggest and most successful effort yet made to bring boxing under the control of an organization national in scope, one unfortunate feature stands out prominently. That is the failure of the most populous State in the Union to join the ranks of those engaged in making possible something that has long been needed in the sport. The New York Commission, in control of boxing's most important and lucrative field, has seen fit to declare itself out of the association with which all other State commissions save one have affiliated.

In explanation of its stand, the New York Commission raises the point that its powers would be subordinated to those of the national body if it consented to join. If such were the case, the attitude of the New York body would be generally approved by the boxing followers of the State. The announcement of Secretary Tex O'Rourke of the new organization puts the situation in another light. He points out that the constitution of the association, as finally amended, provides that "the rulings of this body shall be enforced only when they are not inconsistent with the laws of any State."

It will be interesting to see what action the New York Commission may take now that its main point of objection to entering the association has been removed. The opportunity to join is still open to the New York Commission and it has received a special invitation to join in view of the prestige which its membership would mean to the association. With the last obstacle removed it seems to be the part of the New York Commission to make the move which the good of the sport demands. It would be unfortunate, indeed, if petty politics should interfere with such a worthy project as that originated by the International Sporting Club of New York. If boxing is to progress it needs every aid that may be furnished by those within its own ranks.

Boxing unquestionably added many new friends through the Leonard-Mitchell championship bout at Madison Square Garden last week. What was in some respects the most notable crowd in New York's ring history looked on while a bright chapter was written in pugilistic history. The contest carried thrills, the best of order prevailed throughout and devastated France reaped handsomely through the medium of this contest. The promoters paid high for the card, but the response justified the business arrangement. It must be remembered, too, that the big success of the undertaking was made possible by the average boxing enthusiast rather than the person who is inclined to subscribe to something which appeals to him only in the light of a worthy charity.

⁂

BASEBALL

The staunchness of the baseball craft launched at Chicago last week can hardly be sincerely questioned. It has been fashioned by the most able of workmen, and even the hammers of foemen have succeeded only in driving its rivets deeper. The captain, who will act as pilot also, is a man of such temperament and mental powers as to make him apparently ideal for the post. His crew is with him, if not to the man, at least almost en masse, and he will know how to deal with the occasional trouble-makers, if such arise.

That a worthy substitute for a partially unworthy national commission has been found, is the confident belief of practically everybody in touch with the situation. The one-time ruling body was far from satisfactory, the latter part of its régime, particularly after the passing from its councils of August Herrmann. Its inability to function properly had made necessary a change, and a better one could not have been devised. The commission at times of late had appeared to pigeonhole the welfare of the game in favor of the politics of the game.

This condition of affairs will no longer exist. Complete and speedy justice in moot questions is the plan of the eminent citizen who is to guide the organized game for at least seven years to come. Such storms as burst in the Mays and Perry cases will be rendered extremely unlikely, if not impossible. The sinister infusion into baseball's destinies of such creatures as the sure-thing gamblers will be made a most perilous venture, both for them and for any possible silly victims whom they might corrupt within the playing ranks.

As an earnest of the fixed determination of Judge Landis, High Commissioner of Organized Baseball, to operate deeply upon the corrupt spots, lovers of the game will welcome his announcement that, regardless of the action of the courts in their cases, the players accused of throwing the world's series of 1919 will never again appear upon any diamond controlled by the leagues signatory to the new agreement. Legal technicalities and the law's delays will not be allowed to operate in their cases, save, perhaps, in the courts. The fans are glad, for they believe firmly that it would be for the very worst interests of the game if any of these suspected men should ever play again except in their own back yards and behind a high fence.

⁂

ROWING

It is too early to conjecture at great length on the proposed invasion of the United States by an Oxford or Cambridge crew next Spring, for the English authorities themselves are not yet certain that the journey across the Atlantic will be practicable. Cornell University, of course, is awaiting the decision with more than the usual anticipation. It would be a distinct feather in the cap of the Ithacans if they should be the hosts to the first English crew, as far as memory reveals, that ever came to the United States.

The importance of the invasion as a landmark in international athletic competition can hardly be overestimated. We have seen invasions by English yachtsmen, tennis players, golfers, boxers, cricket teams, rugby teams, track and field teams and representatives in other sports, but there has been an absence of oarsmen. The plans of the British authorities, as brought back by Coach Jack Moakley, call for a track and field meet or a crew race, or both, with Cornell at the latter's Spring Day games in May. The ideal arrangement, it seems, would be for the winner of the Oxford-Cambridge dual race to come to the United States. The inter-varsity race between the Dark and Light Blue will be held at Putney on March 30, which would allow plenty of time for the victorious eight to prepare for and make the trip to America.

The international note was also struck in rowing during the week by the announcement of plans for the annual intercollegiate regatta at Poughkeepsie. As if in answer to the proposal of the English, the Board of Stewards threw the race on the Hudson open to the world. The action was one that should have been taken long ago and came at a time when grave doubts were beginning to develop concerning Poughkeepsie's supremacy in the rowing world. The reduction of the distance to three miles will attract more American colleges, and it is optimistically predicted that California or Washington, Princeton, M. I. T. and the Naval Academy will line up alongside the three members of the association—Columbia, Penn and Cornell. But even more interesting is the possibility that an Australian eight and Oxford or Cambridge will also be present on June 22. With this glittering array at the starting line, the Hudson River regatta would be truly international instead of merely intercollegiate. Even the Royal Henley of England would have to look to its laurels.

⁂

WRESTLING

Sport has no place for torture, no place for any element likely to prove injurious to any person engaged in competition. For that reason it seems incumbent upon those who direct the destinies of wrestling to eliminate at once that dangerous hold known as the headlock. In the same category might be mentioned the vicious toe hold which aims to achieve by torture a result which should be gained by skill. Of the two holds the headlock is by far the more dangerous and it is impossible to reconcile its use if the best standards of sport are to be applied to the grappling game.

Recent experiences of Joe Stecher and Wladek Zbyszko furnish striking examples of the dangers attending the use of the hold which has come into prominence in the last few years. Stecher is out of the wrestling game for a year, possibly for all time, as a result of an attack of paralysis which his physician ascribes to the deadly headlock. Zbyszko spent some days in a hospital after his most recent experience with this particular hold, and for a time it was feared that he would become blind. He escaped this fate, fortunately, and Stecher may recover from his paralysis, but it cannot be denied that the warning has been sounded. It will be a sad commentary on sport in general and wrestling in particular, if there is a delay in relegating the headlock to the discard until more serious injury results from its use.

Numerous nerves and arteries are affected by the prolonged application of this hold which has become a specialty of one wrestler and has been taken up by others. The pressure which can be exerted by a man of might when he gets an opponent in this vicious grip is sufficient to cause any one of numerous permanent injuries affecting the eyes, ears, brain or even the spine, as the wrestler in the vise-like grip struggles to free himself. Those who have suffered from the hold tell of the agony which it produces, while the injuries inflicted on victims stamp it as outside the pale of real sport.

Several years ago the strangle hold was employed in the wrestling game. Eventually a rule was passed which banned the hold as dangerous, painful and unethical. This ban made it necessary for grapplers to resort to skill for their victories instead of employing torture. All that was found offensive in the strangle hold is to be found in the headlock. Wrestling in the recent past has attained a plane which it did not enjoy for years, but it cannot expect to remain there unless it is modified into the sort of a game which embodies the ethics of sport at its best.

⁂

TURF

Racing men, particularly those who are guiding the destinies of the sport, have good reason for feeling encouraged by the number of nominations made for the Futurity to be run in 1923. The date is so far away that to the public it may mean little, but to those who constantly feel the pulse of the game the record list indicates a healthy condition for racing.

The most interesting feature about the 1,402 nominations is that they came from a wider field than those of other recent years. They present more breeders than have named horses for the juvenile classic in a long time. This is in part due to the fact that the increased value of the stake has attracted nominations that might not have otherwise been made, but generally it shows that breeders are increasing in number, which means that the interest is increasing.

Under the guidance of the Jockey Club racing has steadily improved since it was resumed in this State. To the handful of men who gave it a fresh start has been added hundreds of new owners and breeders, until now it is safe to say that the sport is as prosperous as it ever was in the so-called old days, and on a much firmer foundation.

While the associations operating on the New York tracks have not been able to offer the huge purses that have been put up in Maryland and Kentucky where the pari-mutuel system prevails, they have added to the chief events from year to year until the Futurity stands as the richest of the juvenile events run in this country. From present indications its value will continue to increase. The Futurity is one of the races which acts as a spur to the breeder and has resulted in the improvement of the American race horse. With more and better horses come larger crowds to the tracks and, under proper regulation, there is general benefit for all.

HARLEM ROAD RACE IS WON BY HECHT

Glencoe A. C. Harrier Takes Premier Honors When W. Jensen Is Disqualified.

Philip Hecht of the Glencoe A. C. was awarded the premier laurels yesterday in the weekly handicap road race of the Harlem and Heights Athletic League, held over a course of about four and one-half miles under the auspices of the Alpha P. C. C. Hecht, from the 3:30 mark, finished second to W. Jensen, an unattached runner, who started with the limit allowance of 4 minutes 30 seconds. Jensen, however, was disqualified when his eligibility was protested.

The race attracted sixteen qualified harriers, the biggest field of recent weeks. All finished the grind. Hecht, gaining second position before the completion of the first mile, gave spirited chase to Jensen as the latter raced over the course, but never threatened to displace the runner, who was disqualified after leading the field home. At the finish Hecht was several blocks back of Jensen, but enjoyed a lead of about one hundred yards on A. Sepel, Morningside A. C. runner, who finished second. Hecht's time as victor was 25:11h.

Frank Titterton of the Mohawk A. C., a representative of the Bronx A. L., recorded the fastest time. He started from scratch and finished eleventh in 22:54. It was the first time that an athlete had been permitted to compete in an Intersectional A. L. closed race outside of his own district. The distinction of scoring the fastest time among members of the H. H. A. L. went to Sol Silverstein of the Glencoe A. C., who finished twelfth from the thirty-second mark in the actual time of 23:43.

The order of finish follows:

Pos.	Name and Club.	Hand'p.	Actual Time.
1	P. Hecht, Glencoe A. C.	:30	25:11
2	A. Sepel, Morningside A. C.	4:30	26:15
3	I. Lehman, Morningside A. C.	3:00	24:52
4	W. Gladding, Glencoe A. C.	4:00	25:56
5	V. Miller, Harbrook Hts. A. C.	3:00	25:09
6	O. McCann, Morningside A. C.	3:00	25:09
7	G. Thompson, St. Christ'r Cl.	2:15	24:43
8	J. Fredericks, Morningside A. C.	4:30	26:59
9	M. Tea, Glencoe A. C.	1:30	24:07
10	R. Moorehead, Alpha P. C. C.	1:15	23:58
11	F. Titterton, Mohawk A. C.	scratch	22:54
12	S. Silverstein, Glencoe A. C.	0:30	23:43
13	V. Voteretsas, Morn'side A. C.	0:45	24:41
14	H. Unger, Glencoe A. C.	4:30	27:06
15	V. Sefaro, Glencoe A. C.	4:30	28:18
16	G. Hall, Morningside A. C.	4:30	29:10

TEAM SCORE.

Morningside A. C.	3	5	6	9	9	32
Glencoe A. C.	1	4	7	8	10	30

JEKEL IS FIRST HOME.

Also Takes Time Prize in Five-Mile Run of Easton A. C.

Russel Jekel of the Brooklyn A. A. showed the way yesterday in the invitation handicap road race of the Easton A. C. of Brooklyn, conducted over a course of about five miles. Jekel, starting from scratch, gained the lead in the closing three-quarters of a mile and remained in front of the field until the finish line was reached. In addition to his victory Jekel added the further distinction of registering the fastest actual time for the journey. He covered the distance in 28:36. J. Cooper, Thirteenth Regiment runner, finished second, and H. Haupt, Easton A. C., was third.

The order of finish follows:

R. Jekel, Brooklyn A. A. (scratch), 28:36; J. Cooper, Thirteenth Regiment A. A. (3:00), 31:40; H. Haupt, Easton A. C. (4:00), 32:39; John Roesch, Easton A. C. (3:00), 32:02; D. Francis, Easton A. C. (4:00), 33:14; A. Behr, Brooklyn A. A. (4:00), 33:19; R. Quinn, Easton A. C. (4:00), 34:16; B. Granicona, Easton A. C. (4:00), 37:20; W. Folerton, Easton A. C. (4:15), 38:09; J. Bradshaw, Easton A. C. (4:30), 39:17.

Racial Objection Causes Cancellation of Track Meet

CHARLOTTESVILLE, Va., Jan. 16.—The dual track meet between Harvard and Virginia, scheduled as one of the big sporting events of the Spring season at the University of Virginia, has been called off. Just before signing the final contract for the meet the Harvard graduate manager, it is said, informed Dr. Lambeth of the Virginia Faculty that two of the best men on the Crimson squad had negro blood in their veins and that it was not deemed advisable to bring the squad South without them. The manager stated that he realized the feeling prevailing in the South regarding the matter and desired to make the facts known. With this information at hand, a decision was reached by the Virginia authorities to cancel the meet.

M'GOWAN WINS TWO RACES FROM BAPTIE

Leads In Another Which Judges Call No Contest—To Meet Again Tomorrow.

Special to The New York Times.

ST. PAUL, Minn., Jan. 16.—The time-honored battle of youth and strength against experience and perfected skill was enacted again today in a skating contest between Everett McGowan, the young St. Paul skater, and Norval Baptie, famous "Flickertail Flyer," at the St. Paul Hippodrome. Youth would not be denied, McGowan taking all three of the day's scheduled events, although a premature start in the 220-yard event brought a protest from Baptie, and the race will be skated again on Tuesday in connection with the three others scheduled for that day.

A throng of 3,500 was present when the first race, 220 yards, was called promptly at 3 P. M. McGowan clearly "beat the gun" in his start, getting a lead which sent him over the line a winner by a wide margin. Baptie immediately entered a protest, and the judges ruled it no race. The time was 0:29 1-5.

The half-mile event was taken by McGowan by a narrow margin in 1:13.

The three-mile race brought out all of Baptie's well-known race strategy, and but one inch separated the two men as they crossed the line. Baptie led most of the way, and to the spectators he appeared to be an easy winner, but as he neared the tape he glanced over his shoulder to note his opponent's position, losing his stride and the race. The time was 10:29 1-5.

Both men were in excellent condition when they came upon the ice, and the result was an exciting contest at all stages of the racing. Baptie lacked some of the speed which made him famous years ago, but he has lost none of the generalship on the ice which won many previous races for him. Many in the crowd today predicted that on Tuesday he will stage a great come-back.

Clan MacDuff a Winner.

Clan MacDuff soccers obtained the verdict in the New York State League game over Greenpoint at McGoldrick's field in Greenpoint yesterday afternoon, when the clansmen scored 4 goals to their opponents' 2.

DARTMOUTH'S FIVE AT TOP OF LEAGUE

Green Shows Strength in Early Floor Games—Sidman of Cornell Leads Scorers.

Dartmouth's sensational rise to the top of the Intercollegiate Basketball League in the games played so far this season has been the chief feature of the race for honors in the Eastern organization. The Hanoverians have occupied a humble place near the bottom of the standing for several seasons, but they now lead the race with two victories and nary a defeat. The first triumph came at the expense of Yale, but more of a surprise was the Green's success against the strong Cornell five in the game at Hanover last Saturday. This result toppled Cornell from the top of the league, and Dartmouth now has a clear advantage.

The champion Penn team made its début on Saturday and defeated Columbia, which had won its only league contest theretofore. Penn is now on the heels of Dartmouth, in second place, while Cornell, victor in two out of three battles, nestles in third position. Columbia has an average of .500 in fourth place, and Yale and Princeton, with two defeats, are tied for the lowest rung.

Two Cornell players, Sidman and Captain Molinet, are in the lead for total points scored. Sidman is out in front with 32 tallies, this consisting of 7 field goals and 18 tosses from the foul line. Molinet, in second place, has thrown 14 goals from foul for a total of 28, and he also enjoys the distinction of showing the way in the number of field goals. Cullen, the Dartmouth forward, is third in points with 27, only one behind Molinet. The fourth man is Johnson, Columbia's colored flash, whose total of 26 markers is made up of 4 field goals and 18 foul throws. The negro star is also tied with Sidman in the matter of foul attempts scored.

Eddie McNichol, the Penn Captain, has the best average of points. He has played in only one game, but his total is 15, seven more than the average per game of Sidman. Johnson of Columbia has contributed an average of 13 points in the two games he has played.

Cornell has a place at the top in the team totals. The Ithacans have scored 92 points in three games. Dartmouth is second with 51 and Yale third with 41. The best defensive aggregation is Columbia, which has had an average of only 21 points scored against it by opponents.

The leading individual scorers and team totals follow:

Player.	Games.	Field Goals.	Foul Goals.	Total Pts.
Sidman, Cornell	3	7	18	32
Molinet, Cornell	3	14	0	28
Cullen, Dartmouth	3	9	9	27
Johnson, Columbia	2	4	18	26
McNichol, Penn	1	1	13	15
Baither, Yale	2	6	6	18
Alderman, Yale	2	5	3	13
Cornish, Cornell	3	6	0	12
Legendre, Princeton	1	4	4	12
Rippe, Cornell	3	5	0	10
Millar, Dartmouth	2	5	0	10

College.	Games.	Field Goals.	Foul Goals.	Total Pts.
Cornell	3	37	18	92
Dartmouth	2	21	9	51
Yale	2	16	9	41
Columbia	2	11	18	40
Princeton	2	14	12	40
Penn	1	5	16	26

Thirty-four for Holy Name Five.

The Holy Name Big Five basketball team added its thirty-fourth victory of the season yesterday when it defeated the St. Jerome's Catholic Club quintet at Manhattan Casino by the score of 32 to 21. The Holy Name passers led throughout. At the end of the first half the team was in front by the comfortable margin of 21 to 4.

Governor Miller Has Proclaimed This "Franklin Thrift Week"

Make Every Week a Thrift Week

Do Your *Motoring* the Franklin Way

20 miles to the gallon of gasoline
12,500 miles to the set of tires
50% slower yearly depreciation
(*National Averages*)

TO-DAY is Benjamin Franklin's birthday. To honor his memory and to inspire every one to follow his world-famous principles of economy, this week has been officially set aside as "Franklin Thrift Week."

The name of the Franklin Car is in no way connected with this prominent figure in our early history. Yet in the motoring world it not only was the pioneer, but for 19 years has been the outstanding representative of Benjamin Franklin's 150-year-old principles. The Franklin is economical because it is light, flexible and direct air cooled. Lightness saves gasoline; with flexibility, it saves tires; with air cooling, it saves trouble, prevents breakdowns, gives longer life.

Applying economy to motoring does not mean doing without—the automobile to-day is not only a utility, but a necessity. It means, in Roosevelt's words, "Common sense applied to spending."

If you want to do your motoring the common sense way—to get the maximum of comfort and utility at the minimum of expense—do it the Franklin way.

The actual figures of the Franklin Car's economy are quoted above.

FRANKLIN

MOTOR CAR CO. OF NEW YORK

GLENN A. TISDALE, *President*

NEW YORK..... 1828 Broadway, at 60th Street; *Telephone Columbus 7556*
BROOKLYN..... 1416 Bedford Ave., Near Prospect Place; *Telephone Prospect 4354*
NEW ROCHELLE..... 719 Main Street., Near Drake Ave.; *Telephone New Rochelle 4185*
JAMAICA, L. I..... Walker Brothers Motor Co., Inc., 436 Fulton St.
JERSEY CITY..... Franklin Car Company, 2529 Boulevard

Salesrooms Open Evenings

Sale of Wool Hosiery---
Mostly at Half Price and Less

59c
Regular price $1
Plain or ribbed wool hosiery of a quality which insures long service and comfort—in heather mixtures and plain colors.

95c
Regularly up to $2
Light and heavy ribbed or plain wool hosiery in heathers and plain colors—most of them imported from England.

$1.35
Regularly up to $3.75
Imported English Wool and Silk and Wool Hosiery, light or heavy ribbed; many silk clocked; heathers, whites, plain colors.

The sale is of our entire regular stock, plus a special purchase of equally excellent qualities from the leading importer of fine woolen hosiery. The vogue now enjoyed by woolen hosiery is due to an appreciation of its practical qualities, its warmth and comfort, its adaptability for general wear as well as sport wear—and its serviceability for winter wear with low shoes. The sale provides large savings on very superior qualities.

Weber *and* Heilbroner

Clothiers, Haberdashers and Hatters—Thirteen Stores

*241 Broadway
345 Broadway
775 Broadway
*30 Broad
*381 Fulton St., Borough Hall, Brooklyn
*1185 Broadway
*44th *and* Broadway
1363 Broadway
*42nd *and* Fifth Ave.
58 Nassau
150 Nassau
20 Cortlandt
*Clothing at these Stores
*800 Broad St., Newark

Luxuriant Hair Promoted By Cuticura

Cuticura kills dandruff, stops irritation, a cause of dry, thin and falling hair. Treatment: Gently rub Cuticura Ointment with the end of the finger, on spots of dandruff. Follow next morning with a hot shampoo of Cuticura Soap. Repeat in two weeks. Nothing better than these fragrant, super-creamy emollients for all skin and scalp troubles.

Sample Each Free by Mail. Address: "Cuticura Laboratories, Dept. 18M, Malden 48, Mass." Sold everywhere. Soap 25c. Ointment 25 and 50c. Talcum 25c. Cuticura Soap shaves without mug.

SAVE 50% ON YOUR ELECTRIC LAMPS

Compare These Prices

TUNGSTEN LAMPS

Watts	Regular Price	Our Price
10 to 50	.40	.28
60	.45	.32
100	1.00	.70

NITROGEN LAMPS

Watts	Regular Price	Our Price
75	.75	.53
100	1.10	.77
200	2.10	1.47

All Lamps Brand New and Guaranteed.
Electrical & Engineering Corp.
716 8th Ave. (45th). Bryant 6874

THE RIGHT START

Young men and women about to commence a business career may find the position which will put them on the first rung of the ladder toward success by consulting the Help Wanted columns of

The New York Times

4½ & 5% ON SAVINGS
Paid by the old reliable
FRANKLIN SOCIETY
FIFTEEN PARK ROW, N. Y.
Park Row Bldg., Gerard Phone.
51 Years Old—Safe—Conservative.

DATING FROM FEB 1st

"When Broke" call on "Uncle Ben"
BENJAMIN FOX
Reliable Pawnbroker
72 8th Av near 14th St.
LIBERAL LOANS ON DIAMONDS, WATCHES, JEWELRY, &c.
ESTABLISHED 1870.
Bargains in Diamonds, Watches, &c.

A Bad Cough

If neglected, often leads to serious trouble. Safeguard your health, relieve your distress and soothe your irritated throat by taking

PISO'S

You turn your dollars into suits!

We turn our suits into dollars!

Everybody's happy!

$35 now for hundreds of suits that were $60 to $75.

$50 now for hundreds more that were $75 to $90.

Variety still pretty good.

ROGERS PEET COMPANY

Broadway at 13th St | "Four Convenient Corners" | Broadway at 34th St.

Broadway at Warren | | Fifth Ave. at 41st St.

Wm Wharton, Jr., Steel Co., Easton, Pa.
Westinghouse, Church, Kerr & Co. Engineers

American Industrial Roofing Tile

We frequently finish American Cement Tile roofs before side walls are up. As soon as the steel framework is ready our roofers go to work. "Speed" is the watchword, and "on time," the record for every job in more than 15 years. Complete information on request.

American Cement Tile Mfg. Co.

824 Oliver Building, Pittsburgh

50 Church St. New York | 404 Bulletin Bldg. Philadelphia

309 Brown-Marx Bldg. Birmingham

Reduced

The original is a beautiful drawing.

But will it reduce to one-fourth its size and make a beautiful half tone?

It is because Sterling *knows* such things that "Sterling Results" have come to mean good engravings of clear, sharp printing quality.

Color Process, Ben Day, Half Tone, Line or Combination.

Phone or write and have a representative call.

Sterling Engraving Co.

New York

TWIN PLANTS

200 William Street
Telephone: Beekman 2900

10th Avenue at 36th Street
Telephone: Longacre 820

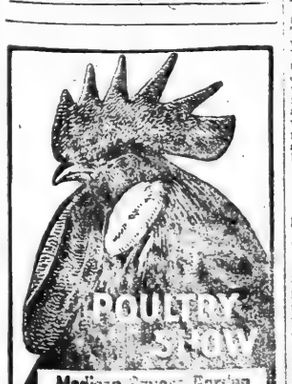

Good Cigars, 5c. 2½ for 10c. regularly sold at 5c. 6c & 7c

BARGAINS IN CIGARS

Fine Tampa Cigars, 6c. 7c & 8c

Mail Orders Filled

— Walter M. Smith, 17 W. 42 St.

Wins High Scratch Prize at Travers Island Traps With Card of 95.

ALEXANDER ALSO SCORES

Takes Handicap Honors After Shoot-Off—Gluck Captures Leg on Distance Trophy.

B. S. Donnelley and E. M. Alexander won the more important prizes over the Travers Island traps of the New York Athletic Club yesterday. The former took the high scratch prize, with a card of 95 out of a possible 100 targets, and Alexander won the high handicap prize after a shoot-off. Both scored a leg on the Buermeyer Cup, with scores of 45 out of 50 targets each. Donnelley also ran straight in the shoot for the Tournament Cup.

D. W. Gluck was the winner of the weekly leg on the Distance Handicap. He took the cup with a 24 out of 25 targets, shooting from the 18-yard mark. Two special events were on the program. Dr. G. H. Martin won the scratch special with a straight score of 25 targets. The handicap special went to F. W. Finch.

Their scores follow:

	By-Tourn. Cup	Ronel Cup	Pres. Cup	Lyon Cup	Scratch & H'cap Cups	
Hodges	4 22	0 21	0 18	2 23	78, 18-	96
Alexander	2 22	3 24	4 19	5 25	81, 20-100	
Delehanty	4 24	4 24	4 21	4 25	78, 16-	94
Stevens	2 16	2 24	2 16	2 20	68, 9-	77
Sloan	2 19	2 23	0 16	0 24	68, 9-	77
Rice	1 24	1 25	0 20	0 22	89, 5-	94
Vanderveer	0 19	0 24	0 17	0 21	81, 4-	85
Ranney	0 21	0 18	0 16	0 23	78, 0-	78
Vogel	1 20	1 25	1 17	0 19	78, 7-	85
Finch	3 24	3 23	4 19	3 23	76, 20-	96
Knight	1 24	1 24	1 24	1 22	90, 7-	97
Martin	0 24	0 25*	0 24	0 19	92, 4-	96
Spotts	0 23	0 22	0 21	0 24	90, 0-	90
Donnelley	0 23	0 24	0 23	0 23	93, 0-	93
Lawrence	0 23	0 24	0 22	0 21	89, 4-	93
Anderson	0 24	0 23	0 22	0 24	93, 0-	93
Bonner	0 23	0 23	0 19	0 24	89, 0-	89
Bonner	0 19	0 21	0 16	0 19	75, 0-	75
Riess	0 18	0 23	0 19	0 17	78, 25-	80
Riess	6 12	6 17	6 19	6 23	67, 25-	92
Gluck	3 23	3 25	3 18	3 24	78, 14-	92
Bauer	3 20	3 20	3 19	3 23	72, 14-	86
VanPatten	6 19	6 17	6 23	6 20	50, 25-	75
Cole	1 25*	1 25	1 22	0 23	93, 6-	99
Owen	0 21	0 24	0 18	1 24	86, 4-	90
Owen	3 19	3 19	3 18	3 22	66, 14-	80
Held	4 21	4 24	4 25	2 22	78, 16-	94
Taylor	5 21	5 19	5 19	5 20	60, 22-	82
Allen	1 24	1 23	1 21	0 22	77, 7-	84
Bates	0 21	0 22	0 13	0 17	77, 0-	77
Decker	5 19	5 20	5 20	5 21	60, 22-	82
Haggerty	6 23	6 25	6 24	6 25	79, 25-	100

*Ran straight.

Winners.

High Scratch Prize—B. S. Donnelley.
High Handicap Prize—E. M. Alexander.
Special Scratch Prize—G. H. Martin.
Special Handicap Prize—F. W. Finch.
Distance Handicap—D. W. Gluck.
Buermeyer Cup—B. S. Donnelley and E. M. Alexander.

SHORT CAPTURES PRIZE.

Is High Scratch Gunner at Larchmont Traps With Score of 95.

Dr. W. B. Short, who has been doing very little shooting this season, won the high scratch prize over the traps of the Larchmont Yacht Club yesterday. He took the cup with a card of 95 out of a possible 100 targets. Four gunners tied for the high handicap prize. They were A. Baxter Jr., A. W. Fitzgerald, J. W. French and A. B. Alley. All had full scores of 100 targets. The first three shot off for the prize. The winner was A. Baxter Jr., who made a 24 out of a possible 25 targets. The other two had 23 targets each.

The scores:

Name.	Hit	H'cap.	Total
A. Baxter Jr.	58	36	100
A. W. Fitzgerald	85	15	100
J. W. French	82	20	100
A. B. Alley	90	20	100
W. B. Short	95	4	99
W. E. Webb	83	14	97
L. C. Dalley	94	3	97
F. A. Moore	79	16	95
A. L. Burns	94	0	94
W. E. Ferguson	88	6	94
F. M. Wilson	75	18	93
R. A. Gamble	81	12	93
T. McCahill	89	0	89
E. M. Dalley	80	6	86
K. McVaugh	44	40	84
K. R. Hooker	82	0	82

NICKLIS WINS SHOOT.

Leads Pelham [illegible] Fifty-Targe[illegible]

J. D. Nicklis was the winner of the weekly shoot over the traps of the Pelham Country Club yesterday. He took the event, which was at 50 targets scratch, with a score of 45. There also was a special handicap shoot at 50 targets. It was won by W. W. Swan, who had a card of 46 with his handicap. Nicklis and G. E. Lagercrantz tied for second place with 42 targets each.

The scores in the weekly shoot follow:

J. D. Nicklis, 45; G. E. Lagercrantz, 42; A. P. Walker, 41; W. W. Swan, 40; J. B. Boyd, 30; W. B. Orr, 30; A. Takasima, 28; D. C. Rollins, 20.

BOUT IN GARDEN TONIGHT.

Chaney and Beecher, Featherweights, to Meet in 15 Rounds.

Two of Johnny Kilbane's challengers for a featherweight championship battle will exchange blows this evening in a fifteen-round bout at Madison Square Garden. The lads are Andy Chaney, who is being advanced as the most formidable rival of Kilbane, and Charley Beecher, east side boxer. It is expected that a contest will be arranged for some time next month between Kilbane and the winner of this encounter.

Chaney and Beecher are both reported in excellent fettle for the match. The lads have agreed to weigh in at 126 pounds at 2 o'clock this afternoon. Both are reported at the required poundage. This will mark the third meeting between Chaney and Beecher, their previous bouts having been no-decision affairs in Philadelphia, and Jersey City.

Two ten-round contests and a six-round match will precede this bout. Tillie (Kid) Herman, California lightweight, will engage Eddie Fitzsimmons, of Yorkville southpaw, in the semi-final of ten rounds. In the first ten-rounder the combatants will be Joe Mooney, veteran west side featherweight, and Earl Baird of Seattle. Tim Kelly of San Francisco and Frankie Fleming of Staten Island will compete in the opening bout of six rounds. Promoter Rickard has installed a popular-price scale for tickets to the bouts.

HANDBALL PLAY STARTS.

Doubles Matches Begin in Struggle for Metropolitan Title.

Three matches were decided yesterday morning in the opening of the Metropolitan A. A. U. handball championship tournament on the courts of the New York A. C. The clashes marked the beginning of the preliminary round in the doubles title play. In only one match was the element of keen competition produced. This exception to the rule came in the match between A. Brissel and J. Gold of the Central Y. M. C. A., Brooklyn, and A. Waldman and H. Soss, City A. C. pair. The former combination was returned victorious by scores of 21—16, 21—14.

The summaries:

Metropolitan A. A. U. Handball Championship. Doubles: Preliminary Round—A. Basch and J. Badinelli, Annunciation Club, defeated J. Blecher and S. Adolph, Morningside A. C., 21—9, 21—3; A. Brissel and J. Gold, Central Y. M. C. A., Brooklyn, defeated A. Waldman and H. Soss, City A. C., 21—16, 21—14; H. Doherty and R. Ripley, New York A. C., defeated M. Bichel and L. O'Brien, Annunciation Club, 21—4, 21—8.

LONDON, Jan. 16.—At a dinner in Melbourne last night to the American tennis players who won the Davis Cup in the recent matches with the Australian players, Norman E. Brookes of the Australian team said he hoped to lead an Australian challenging team to the United States this year to regain the trophy, says a London Times dispatch from Melbourne today.

HANDICAP TO BALLY IN EYELASH FINISH

Takes American Club Event at Havana Track Under Lively Ride by Kelsay.

HAVANA, Cuba, Jan. 16.—Closing with a rush in the last furlong, Bally, under Kelsay's hustling ride, accounted for the American Club Handicap at one mile and a furlong at Oriental Park today, leading Breadman to the finish by a nose, with Docod third. The seven-year-old son of Ballot-Sally ran the best race he has shown in some time. He was apparently beaten at the furlong pole, but came again and was up to win in an eyelash finish. The race carried a net value of $2,030.

The summaries:

FIRST RACE—Purse $700; for three-year-olds and upward; claiming; six furlongs. Thornbloom, 104 pounds (Eames), 3 to 1, even, 1 to 2, first; Miss Dixie, 85 (McLaughlin), 15 to 1, 6 to 1, 3 to 1, second; Timothy J. Hogan, 104 (Penman), 7 to 5, 1 to 2, 1 to 4, third. Time—1:17. Superior, Top Rung, Coomba, Major Fisk and James G. also ran.

SECOND RACE—Purse $700; for three-year-olds and upward; claiming; six furlongs. Hat Rack, 101 pounds (Wilson), 8 to 1, 3 to 1, 8 to 5, first; Plantagenet, 114 (Eames), 4 to 1, 8 to 5, 4 to 5, second; Elmont, 111 (Butwell), 5 to 2, even, 1 to 2, third. Time—1:16. Blanca, Monomoy, Pokey Jane, Punctual, Swirl and Automatic Red also ran.

THIRD RACE—Purse $700; for three-year-olds and upward; claiming; six furlongs. Natural, 103 pounds (Kennedy), even, 1 to 3, 1 to 6, first; Cigale, 96 (Wilson), 7 to 1, 7 to 10, 1 to 3, second; King's Belle, 100 (Lancaster), 5 to 1, 2 to 1, even, third. Time—1:15 3-5. Roseatte, Spugs and Erroll also ran.

FOURTH RACE—Purse $700; for four-year-olds and upward; five and a half furlongs. Polar Cub, 98 (Wilson), 6 to 5, 1 to 2, 1 to 4, first; Waterford, 113 (Butwell), 1 to 2, 7 to 5, 7 to 10, second; Pas de Chance, 112 (Pickens), 7 to 2, 7 to 5, 7 to 10, third. Time—1:08 2-5. Fleer, Fickle Fancy, Bulger, Hemlock and Doubtet II. also ran.

FIFTH RACE—American Club Handicap; purse $3,000 added; for three-year-olds and upward; one mile and a furlong. Bally, 109 pounds (Kelsay), 3 to 1, even, 2 to 5, first; Breadman, 118 (Butwell), 2 to 1, 4 to 5, 1 to 3, second; *Docod, 100 (Kennedy), 6 to 5, 1 to 2, 1 to 5, third. Time—1:55 3-5. Mumbo Jumbo, *Furbelow and Lackawanna also ran.

*Coupled.

SIXTH RACE—Purse $800; for four-year-olds and upward; claiming; one and one-sixteenth miles. Faux Col, 119 pounds (Kennedy), even, 1 to 3, 1 to 6, first; Mather, 110 (Ball), 3 to 1, even, 1 to 2, second; American Soldier, 104 (Pitz), 8 to 1, 5 to 2, 6 to 5, third. Time—1:49 2-5. Pierre-a-Feu, Hochnir and Wilfreda also ran.

SEVENTH RACE—Purse $700; for four-year-olds and upward; claiming; one mile and fifty yards. Roundel, 103 pounds (Wilson), 7 to 2, 7 to 5, 7 to 10, first; Jack Healy, 103 (Fletcher), 6 to 1, 5 to 2, 6 to 5, second; Sinn Feiner, 103 (Penamn), 8 to 1, 3 to 1, 8 to 5, third. Time—1:45 2-5. Jellison, May Rose, La Kross, Ford and Semper Stalwart also ran.

HAVANA ENTRIES.

(Tuesday)

FIRST RACE—Foot malden three-year-olds; six furlongs; claiming; purse $700. *Tosca 101 pounds; Mabel Reynolds 103, *Julieanne 104, *Felix M. 106, *Talent 109, Bacchanalian 109, Mollnero 109, Big Bill 111, Scotty 111, Tuanorea 111, Automatic Red 111, Mister Jiggs 111.

SECOND RACE—For four-year-olds and upward, 5½ furlongs; Purse $700. *Huntress 100 pounds; *Incineration 100, *Smita 102, *Director James 102, *Juanita III. 102, Princess Myrtle 105, Victory Bond 107, Dinty Moore 107, Miss Proctor 108, Mugivan 110, Cavan Boy 110, Elmont 112.

THIRD RACE—For four-year-olds and upward; six furlongs; claiming; purse $700. *Kewessa 100 pounds, *Norfolk Belle 101, *Marion Hollins 104, Locust Leaves 100, *Goldstone 106, Perigourdine 106, B. B. Johnson 108, View 111, Francuelo 114.

FOURTH RACE—For three-year-olds and upward; six furlongs; purse $900. Mavchoma 91 pounds; Huonee 96, Just Fancy 102, Guaranteed 102, Pie 104, †By Gone 99, †Harran 107, †Frank W. 107, ‡Matinee Idol 107, Redland 107, Redstart 107, Sweep Clean 107, Brother MacLean 111, Gus Scheer 111, a †Austin-Griffith entry. ‡Goldblatt entry.

FIFTH RACE—For four-year-olds and upward; one mile and a sixteenth; claiming; purse $700. *Donna Grafton 97 pounds, *Homam 99, *Whip Poor Will 105, *Zoie 106, *Garbage 108, Cadillac 110, Truant 110, Frank Keogh 110, Constantine 110, Plantarede 110.

SIXTH RACE—For four-year-olds and upward; one mile and fifty yards; purse $700. *Bierman 100 pounds, *Sol Gilsey 100, *Guardsman 103, *Rhymer 103, Laughing Eyes II. 106, War Tax 106, *Dolph 106, *Napthallus 107, *Attorney Muir 107, Duke of Shelby 108, *Blazeaway 110, *Rey Ennis 111.

*Apprentice allowance claimed.

Weather clear; track good.

NEW ORLEANS ENTRIES.

FIRST RACE—For maiden two-year-olds; purse $1,000; three furlongs. Harry Buxton 114 poupds, Bully Buttons 114, Cornstalk 114, Tom Hare Jr. 114, Sundo 114, Daddy Wolf 114, Stamp 114.

SECOND RACE—For maiden three-year-olds; purse $1,000; six furlongs. Vulcanize 114 pounds, Dora W. 109, John Arbor 114, Plato 114, Domingo 114, Cut Up 109, Locarno 114, Obstinate 100, Surmount 110, Lusmore 114, Sea Cove 114, Marjorie N. 109, Lady Freppe 109, Zamer 114, Anna's Pet 109.

THIRD RACE—For three-year-olds and upward; purse $1,000; six furlongs. Sandy H. 108 pounds, Circulate 114, American Rose 104, Toby Sutton 101, Gloom 102, Little Maudie 104, Miss Mink 107, First Pullet 104, Loys 104, Elaine 113, Kulture 114, Tom Roach 101, Bantry 114, Lowell 100, Glass Toi 109, Murphy 114, Philanderer 105.

FOURTH RACE—Argonne Purse, for three-year-olds; purse $1,500; seven furlongs. Tharon 104, Loveliness 97, Dr. Nae 108, Brown Check 102, Two Fair 108, Botheration 108, Frivol 103, Madeline Lillian 107, United Verde 109.

FIFTH RACE—Old Glory Purse, for three-year-olds and upward; purse $1,000; one mile and a sixteenth. Frogtown 101, St. Isidore 109, Barry Shannon 104, Wyoming 112, Snapdragon 2d 112.

SIXTH RACE—For four-year-olds and upward; claiming; purse $1,000; one mile and a sixteenth. Sandy Mac 110, Ettahe 112, Deckmate 112, Spearlene 112, Our Birthday 110, Speedster 112, Mandarin's Coat 110, Simonite 110, Claquer 112, Harry Burgoyne 112, Challenger 110, Mark West 110, Colonel Lit 110, Lazy Lou 107, Warsaw 112, Dahabiah II. 107.

SEVENTH RACE—For three-year-olds and upward; claiming; purse $1,000; one mile and seventy yards. Lorena Moss 102 pounds, Betsy 105, Paul Connelly 115, Pansy Blossom 100, Balrosa 107, Aurum 115, Alexander 112, Roysterer 107, Repent 93, Dr. Shafer 112, Westerman 95, Brookland 107, Lottery 107, Louise Wynne 90, Phillipic 107, Magnet Land 112, Orenzo 110, Crimson Rambler 98, Big Ides 100, Cadling 105.

Weather clearing; track fast.

MANHATTANS EARN PLACE.

Qualify in Southern N. Y. Soccer League by Defeating Woodsides.

By their defeat of the Woodside A. C. eleven by the score of 5 goals to 3 at Woodside, L. I., the soccer team of the Manhattan Football Club earned a place in the first round of the annual cup tie competition of the Southhern New York State Football Association, yesterday. The winners had the game well in hand at half time, when they were leading 3 to 0. Owen, Rissman and Luckock scored in behalf of the Manhattans during the first period, and Owen and Danene in the second. For Woodside Higgins scored twice and Buddie once.

Florio-McCabe Bout Tonight.

Joe Florio, Greenwich Village lightweight, and Mickey McCabe of Harlem will be the principals this evening in the stellar twelve-round bout at the Star Sporting Club. Florio formerly competed in amateur boxing as a member of the Pastiat A. C. Since entering the professional ranks he has scored nineteen victories.

Tennis Team Wins Last Four Matches of Tournament With Seventh Regiment.

Resuming its victorious play where it was interrupted Saturday, the Heights Casino tennis team made a clean sweep of the four remaining matches in its dual clash with the Seventh Regiment Tennis Club, which was completed yesterday on the Casino court. The result of yesterday's matches gave the Casino representatives a record of nine victories. The team had clinched the two days' match on Saturday by registering five successes against the Seventh Regiment players.

The closing matches all were decided in straight sets. The closest struggle of the quartet was provided by Cedric Major of Casino and Frederick C. Anderson of the Seventh Regiment in the singles. This struggle was twice forced to deuce sets before Major finally annexed the victory by scores of 8—6, 7—5. Frequent rallies marked this match, in which Major's comparatively consistent work, coupled with his rival's tendency to be erratic at critical stages of the match, brought about the downfall of the Seventh Regiment player.

D. A. L. Dionne of Casino recorded the easiest victory of the afternoon when he vanquished Samuel R. McAllister of the Seventh Regiment in straight sets at 6—0, 6—2. The visiting team leader was unable to combat the long range work of the veteran Dionne, whose remarkable recoveries and corner work gave him the upper hand throughout.

The other singles match resulted in a victory for Hugh Kelleher of the Casino over Merritt Cutler, Seventh Regiment, by scores of 6—3, 6—2. Kelleher played a fast, accurate game, which forced his rival to an uphill battle in each set. The result was a series of spirited rallies in which Cutler sought to turn the tide, but the Casino player's terrific drives gave Kelleher the match in convincing fashion.

The summary:

Singles—D. A. L. Dionne, Heights Casino, defeated Samuel R. McAllister, Seventh Regiment, 6—0, 6—2; Hugh Kelleher, Heights Casino, defeated Merritt Cutler, Seventh Regiment, 6—3, 6—2; Cedric Major, Heights Casino, defeated Frederick C. Anderson, Seventh Regiment, 8—6, 7—5.

Doubles—William J. Calhon and William A. Campbell, Heights Casino, defeated Samuel R. McAllister and W. Dickson Cunninghani, Seventh Regiment, 6—4, 6—3.

DURLAND OAKS VICTORS.

Trounce Brooklyn Polo Team, 12 to 5, in Senior Tourney Match.

The Durland Oaks buried the Brooklyn Riding and Driving Club's No. 1 team under a stinging 12 to 5 defeat yesterday in the senior division of the Indoor Polo Association's tournament at Durland's Riding Academy. The victorious team conceded a handicap of one goal to the trio from across the bridge, but there was never any indication that the handicap would jeopardize the chances of the Durland riders. Practically from the outset the result was foretold in the decisive manner in which the Oaks outrode and outgeneralled their rivals. The Brooklyn defense was swept aside in the rush of the Oaks to a succession of six goals in the opening period, which ended with the Durland team in front by 6 to 3, the Brooklynites' total including their one goal advantage by handicap. In the second period the Durland trio continued its superb play and over-rode the resistance of the Brooklynites.

M. Goodman, at No. 1 for the victors, exhibited a smashing game, leading in a majority of his team's offensive plays and contributing five goals to the Oaks cause. H. Levinski, at No. 2, accounted for six goals for the Durland trio. In the second period, however, Levinski was summoned off the field for an infraction of the Association's rules and he was replaced by H. Crossman. Following the game President George Sherman of the Indoor Polo Association, announced that Levinski had been suspended for a week.

The lineup:

DURLAND (12).	Hdcp.	BROOKLYN (5).	Hdcp.
1—M. Goodman	3	1—W. Kopke	2
2—H. Levinski	3	2—H. Parsons	3
Back—Dr. E. Bier	3	Back—J. Farrell	2
Total	9	Total	7

Goals—First period: Goodman 2, Levinski 3, Bier, Parsons 2. Second period: Goodman 3, Levinski 3, Farrell. Pony goal—Kicked by Farrell's pony.

Substitution—For Durland Oaks: H. Crossman for H. Levinski.

Referee—George Sherman. Timekeeper, A. W. Kinny. Time of periods—Two periods of ten minutes each.

ERIE A. A. BLANKS ROBINS.

Jerseyites Defeat Dry Dock Team at Soccer by 3-0 Score.

Reversing the result of the match which eliminated them from the National Cup competition, the soccer players of the Erie Athletic Association of Kearny, N. J., yesterday defeated the Robins Dry Dock eleven by the score of 3 goals to 0 in the championship series of the National Football League at Harrison Field in Harrison, N. J. A crowd of over 5,000 people witnessed a rare exhibition of soccer, with the Eries displaying some of the speediest play of the season.

The line-up:

ERIE A. A. (3).		ROBINS D. D. (0).
Tintle	G.	Renzulli
Spaulding	R. B.	Page
Post	L. B.	Brownlee
Cooper	C. H.	Clarke
Blakey	L. H.	Irvine
Koelsch	O. R.	Garside
Stark	I. R.	McGuire
Heminsley	C.	Lappan
Rooney	I. L.	Hosie
Brown	O. L.	Sweeney

Referee—Robert MacMahon, Jersey City. Linesmen—T. Stark and J. Sturch. Goals—A. Stark (2), Heminsley. Time of halves—45 minutes.

BROOKLYN SOCCERS WIN.

Gain Verdict Over Vikings Team A, 3-1 in State League Match.

After gaining the upper hand in the first half and getting the measure of their opponents, the Brooklyn Football Club's eleven replaced a well-earned victory to its credit at the expense of Team A of the Vikings in the New York State League game at New York Oval. The final score was 3 to 1. The half-time score was 1 to 0 in favor of Brooklyn.

The line-up:

BROOKLYN (3).		VIKINGS (1).
Adamson	G.	Eliandson
McGarrachie	R. B.	Norling
M. Whalen	L. B.	Anderson
Porter	R. H.	Hanson
McCann	C. H.	Hyman
Cameron	L. H.	Hirsch
Jacklin	O. R.	Hagstrom
M. Whalen	I. R.	Peterson
Rew	C.	Lundholm
McChesnie	I. L.	Grankvist
P. Whalen	O. L.	Lindquist

Goals—Porter, McChesnie, P. Whalen, Lindquist.

Referee—A. Birchall. Linesmen—L. Moores and J. Zitterlund. Time of halves—45 minutes.

ASTORIA F. C. IN FRONT.

Eliminate Tyrconnel Celts in Qualifying Round of Soccer 4-0.

Playing true to the form displayed this season in the Metropolitan Football League, the Astoria Football Club put the Tyrconnel Celts out of the running in the qualifying round of the annual cup tie of the Southern New York State Football Association yesterday by winning the match at Tait's Oval in Brooklyn by the score of 4 goals to 0.

The line-up:

ASTORIA (4).		TYRCONNEL (0).
O'Leary	G.	Rogers
Hart	R. B.	Coyle
Michaels	L. B.	McGinnis
Houghey	R. H.	Cordner
Stahl	C. H.	Duggan
Shaw	L. H.	McLafferty
Haupt	O. R.	O'Halloran
Moffatt	I. R.	Hackett
Frost	C.	Quinn
Lee	I. L.	Gray
Sherritt	O. L.	Wood

Goals—Frost (3), Sherritt.

Referee—J. De Greef. Linesmen—Jackson and Ferry. Time of halves—45 minutes.

How the Right Quality Gasoline Keeps Battery Costs Low *in Winter*

A Common Cause of Battery Strain

Gasoline that does not vaporize readily at low temperature accounts for much battery trouble and expense in winter. Spinning a cold motor for several minutes before you can get started puts a big strain on the battery. This is not necessary if you are careful to select gasoline of suitable composition for winter use.

Why You Should Use Straight-Distilled Socony Gasoline

For satisfactory and economical operation, gasoline with a low boiling point—gasoline that vaporizes freely at low temperature—is absolutely necessary. Furthermore, it should contain a complete, continuous chain of boiling points, since that alone can insure quick, complete, powerful combustion.

Socony Meets the Tests

Socony gasoline meets all these requirements. With Socony you get quick starts, even in the coldest weather. This, combined with its absolute uniformity at all times and in all places, partly explains why experienced car owners and motor transport executives specify Socony.

Other and important considerations are complete combustion, maximum power and mileage, freedom from excessive carbon accumulation and from heavy and offensive exhaust odors.

The Quality Gasoline

You can always rely upon every gallon of Socony gasoline for consistently fine quality.

Our manufacturing plants are operated under the most skillful and critical supervision. Back of the materials, equipment and methods of refining there are fifty years of practical experience and improvement.

Reliable, Obliging Dealers

Socony dealers constitute the last link in the great chain of Socony service. They are always dependable, competent and obliging—glad to render the little courtesies that make motor service complete. Look for the red, white and blue Socony sign.

STANDARD OIL CO. OF NEW YORK

SOCONY

REG. U.S. PAT. OFF.

MOTOR GASOLINE

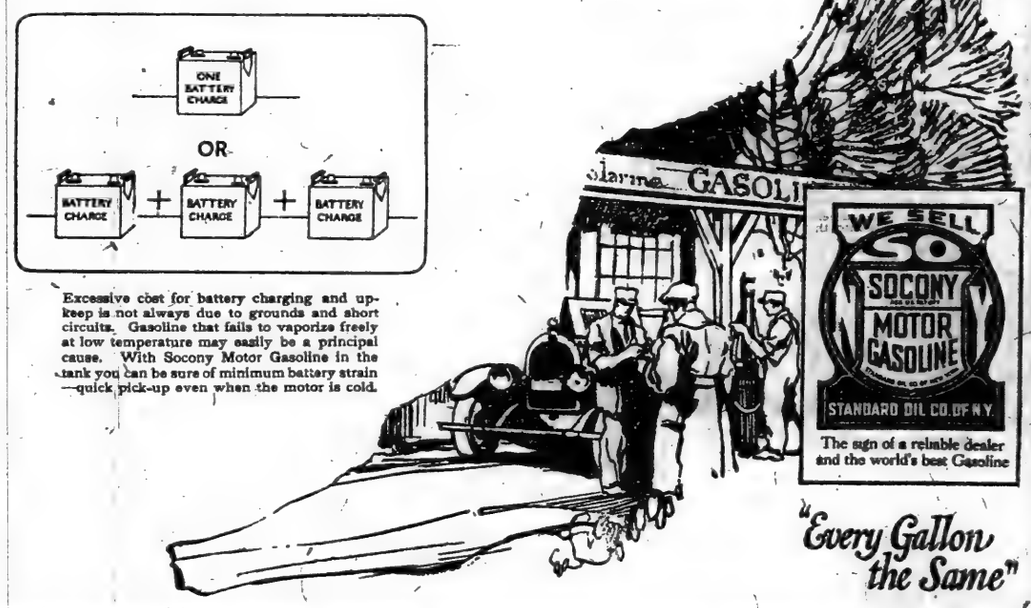

Excessive cost for battery charging and upkeep is not always due to grounds and short circuits. Gasoline that fails to vaporize freely at low temperature may easily be a principal cause. With Socony Motor Gasoline in the tank you can be sure of minimum battery strain—quick pick-up even when the motor is cold.

The sign of a reliable dealer and the world's best Gasoline

"Every Gallon the Same"

THESE ARE NOT PRICE REVISIONS

THEY CONSTITUTE THE

ANNUAL MID-JANUARY SALE

OF

FOOTWEAR FOR MEN

BOOTS $12.00 formerly $16.00 to $22.00

OXFORDS $10.00 formerly $15.00 to $20.00

MEN'S SHOP
539 Fifth Avenue
between 46th and 47th Streets

J. J. SLATER

Hats Half Price

A Sale of Our Entire Stock

Regular prices $5 to $20
Reduced prices $2.50 to $10

(Tax not included)

Entire stock at Half Price—Soft Hats, Cloth Hats, Velours, Derbies, Silk Hats—no exceptions whatever. Regular stocks exclusively, Metropolitan in shape and shade—prudent men will find it wise to anticipate their spring requirements.

Entire Stock of Caps Half Price

Weber and Heilbroner

Clothiers, Haberdashers and Hatters—Thirteen Stores

*241 Broadway | 1185 Broadway | 58 Nassau
345 Broadway | *44th and Broadway | *150 Nassau
*775 Broadway | 1363 Broadway | *20 Cortlandt
* 30 Broad | *42nd and 5th Ave. | *Hats at these stores.
*381 Fulton St., Borough Hall, Brooklyn | *600 Broad St., Newark

FREE NATION LEAGUE REPLIES TO DAVIS

Welcomes Announcement That America Is Not Backing Armed Action Against Soviet.

HOPES FOR AN AGREEMENT

Suggests Our Mexican Policy as a Model—Denies Letters to Soviet Russia Are Mailable.

The League of Free Nations Association, through its Committee on Russia, made public yesterday a letter to Norman H. Davis, Acting Secretary of State, dealing with Mr. Davis's recent elucidation of the American policy toward Soviet Russia. Mr. Davis's statement was addressed to Alton B. Parker and was in reply to a questionnaire addressed to the Presidential candidates several months ago by the League of Free Nations Association. In defining the attitude of this Government, Mr. Davis accused the league of making false statements and of so framing its questions to the candidates that the answers would be prejudged.

Taking up Mr. Davis's discussion of the charge that Secretary Colby proposed officially in his note of Aug. 19 to guarantee Russian territorial integrity, the letter says:

"Nothing is more welcome than your distinct assertion, in answer to Paragraph IV. of our questionnaire, that the United States is not supporting any armed action against Soviet Russia and the plain intimation that it has no commitments in that direction, and that it does not now propose to make any. This, to be sure, is written since the definitive defeat of General Wrangel, the withdrawal of our military observers with his armies, and of our medical and other agencies operating in connection with his forces.

"By friendly and sincere desire to reach an agreement we are in a fair way to solve our Mexican problem. A similar attempt may well meet the Russian difficulties."

The original questionnaire embodied the declaration that the recent policy of this Government, "although never clearly stated, has been to refuse to permit relief to be sent to that portion of Russia which is under the control of the Soviet Government." Mr. Davis characterized this as "unqualifiedly false." The present letter argues at length that the relief policy of the United States was pictured correctly, concluding:

"Your idea of encouraging relief appears to be permission to relief workers, without passports, without sanction and without approval, to adventure as best they can; and you express the belief that they will encounter every difficulty on the Russian side." Instances of cooperation with relief organizations by the Soviet Government are cited.

Mr. Davis's announcement that Americans can get passports as far as the Soviet border and that such travel by persons who wish to enter the country will not be hindered is acclaimed as satisfactory by the League.

The letter suggests that Mr. Davis's communication to Mr. Parker may have Soviet Russia are mailable and asserts that this is not the case.
out that such is not the case.

WOULD CLOSE OLD PRISON.

Jefferson Market Jail Insanitary and Inadequate, Says Kennedy.

Special to The New York Times.

ALBANY, Jan. 16.—If building conditions were normal and the finances of New York City in better shape to stand a big outlay at this time, the Jefferson Market Prison would be immediately ordered closed by the State Prisons Commission as unsanitary.

Inspection of the prison in November last led to this report, just filed by John S. Kennedy, President of the commission.

"This old prison, built forty-five years ago, and in which 7,825 prisoners, of whom 2,204 were women, were confined during the first eleven months of 1920, certainly comes very close to the point where the commission should exercise its powers to close any city jail which is unsanitary or inadequate to provide for the separation and classification of prisoners as required by law," says the report.

Besides recommending that additional baths be immediately provided, the commission recommends that a screen be placed in both the men's and women's sections so visitors cannot pass drugs to addicts housed in the prison.

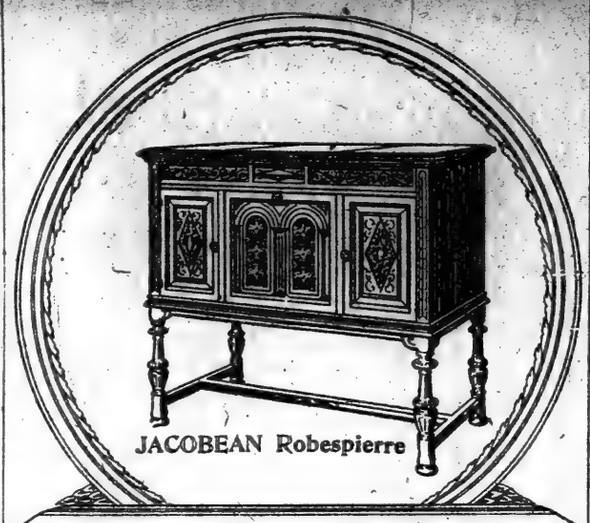

THE INSTRUMENT OF QUALITY
Sonora
CLEAR AS A BELL
The Highest Class Talking Machine in the World
Fifth Avenue at 53d Street
279 Broadway—Dealers Everywhere

CHAIN SHIRT SHOPS
Everywhere

THE GREATEST *of all* GREAT SHIRT SALES

On Sale Tomorrow

300,000

MEN'S

QUALITY SHIRTS

Formerly 4.50 *to* 7.50

NOW

$2.95 no tax

Silk and Madras — Silk Mixture — Madras (Imported and Domestic)

Silk Stripe Madras — Satin Stripe Madras

These Values are Absolutely Unbeatable

Sizes 13½ to 18

WOMEN: In your buying for the men folks avoid crowded "Bargain Counters". Chain Shirt Shops are convenient and comfortable. Our salesmen are trained to give you every assistance. They will help you make selections if you wish it. We are catering especially to women.

Buy at the Shop Nearest You

CHAIN SHIRT SHOPS

Largest Shirt Specialists in America

Downtown
26 Cortlandt Street
68 Nassau Street
138 Nassau Street
110 Chambers Street

Uptown
1407 Broadway (38th-39th St.)
1494 Broadway (43d-44th St.)

1656 Broadway
1943 Broadway (at 65th St.)

East Side
124 Delancey Street
2d Avenue (cor. 8th Street)

Uptown—West Side
97th & Broadway (N. W. cor.)
105 Lenox Avenue (Bet. 115th-116th St.)

3387 Broadway (at 157th St.)
1396 St. Nicholas Avenue (cor. 190th Street)
394 West 125th Street

Mid-Town
62 East 14th Street
200 Fifth Ave. (at 23d St.)
Breslin Hotel (cor. 29th St.)
Imperial Hotel (31st-32d St.)

McAlpin Annex (32d-33d St.)
Pennsylvania Hotel (32d St. Side)
Pennsylvania Hotel (33d St. Side)
Hotel Commodore (42d St.)

Bronx
3238 Third Ave. (149th St.)
843 Prospect Avenue

1011 Southern Boulevard

Brooklyn
367 Fulton Street
431 Fulton Street
713 Broadway
486 Fifth Avenue
1723 Pitkin Avenue
879 Manhattan Avenue (Greenpoint)

NEWARK: 170 Market Street 760 Broad Street — PATERSON: 129 Main Street — UNION HILL: 215 Bergenline Avenue

Men's Shops in Which Women Like to Buy

MAIL ORDERS PROMPTLY FILLED FROM CENTRAL OFFICE, 5 UNION SQUARE, NEW YORK

"A World in Itself"

The Class Readers of a Wonderful Class Magazine

The Billboard goes exclusively to people who make big money and spend it liberally.

The important people of the show world all read The Billboard—and they respond quickly to good advertising of good goods.

The show people wear good clothes, good hats, good shoes, good gloves. They eat good foods. They are particular and exacting. They want the best their money will buy and they want their money's worth. They are good trade to have.

The national advertiser who manufactures or sells specialties in hats, clothes, shoes, umbrellas, canes, underwear, hosiery, corsets, lingerie, foods, candies, trunks and traveling articles—or stationery, perfumes and toilet requisites—can advertise in The Billboard with great profit.

The Billboard has for years carried all of the best advertisers in the profession and it has carried for years more advertising than its combined competitors with great profit to its advertisers. The national advertiser of standard products can do the same.

All advertising contracts are made on a guarantee basis. Circulation books are always open to advertisers and advertising agencies. Ask your advertising agency for rates today or address

The Billboard

New York
1493 Broadway
Phone Bryant 8470

Its Readers are the Leaders in their Respective Lines.

CABINET DEBT URGED ON HARDING

Full Slate Is Now Likely to Be Deferred Until Just Before March 4.

WANTS TO AVOID PRESSURE

Daugherty, Back From Washington Mission, Reports to the President-Elect.

HAYS TO GIVE PARTY LIST

Will Present Recommendations for Office—Lowden to Get Important Post.

Special to The New York Times.

MARION, Ohio, Jan. 16.—It appears to be President-elect Harding's plan to unravel as far as possible Cabinet tangles without tying the strands together before he leaves this week for Florida.

That he will be definitely committed on all ten Cabinet posts in the next few days is regarded as improbable. Only recently, after the President-elect's declaration that Cabinet matters were "shaping up well," he has been advised to delay announcement of the whole of his official family until just before the inauguration, in view of the possibility that between now and March 4 situations might arise in which he would be compelled to reverse some of his decisions.

With the exception of Charles E. Hughes, already decided upon for Secretary of State, and the next Secretary of the Treasury, both of whom the President-elect would "put to work" before inauguration, Mr. Harding has been urged to complete a tentative Cabinet slate and revise it if necessary while in Florida, but to make as few promises as possible and thereby avoid pressure upon himself to change his appointments to the time they go to the Senate for confirmation.

Avoiding Early Decisions.

It is believed that this advice appeals to one of Mr. Harding's temperament. Throughout his campaign and since the election he has avoided making early decisions. One illustration of this is his outwardly unchanged attitude toward foreign relations. During the campaign Mr. Harding declined to be committed to details of an association of nations on the ground that conditions might change before he came into a position of authority. Now that he is satisfied that the majority of those with whom he has conferred are in accord with his general principle, he is still unwilling to decide upon details until after other nations have been approached.

Mr. Harding's six weeks in Marion since his election resemble closely the first six weeks of his campaign, between his notification and his first important campaign speech delivered Aug. 28. During that period in the campaign much of his time was spent in conferences with leaders of all party elements going over possible campaign issues and endeavoring to unite various Republican factions.

It was not until September that he elaborated upon campaign issues and first committed himself. In the last six weeks Mr. Harding's time has been spent in conferences with leaders of both parties going over foreign and domestic problems and endeavoring to unite opinion upon basic principles of a foreign policy. He has sought advice upon Cabinet selections and has conferred with Republican Congressional leaders upon subjects to be taken up in his inaugural address. Now he is ready to draft his first message as President and to decide upon Cabinet and diplomatic appointments.

With the visit yesterday of former Senator John W. Weeks, believed to be Mr. Harding's choice for Secretary of War, and the visit today of Harry M. Daugherty, aspirant for Attorney General, the President-elect appears to be concerning himself with the purely politics accompanying Cabinet making. Mr. Daugherty since he was in Marion a week ago has been in Washington and is presumed to have given the President-elect a report of his mission. Neither would discuss their conference this afternoon

Hays to Recommend Appointments.

Mr. Harding's list of engagements for tomorrow shows several names mentioned in connection with Cabinet or other appointments. Will H. Hays, the Republican National Chairman, who is now the only individual mentioned as the next Postmaster General, is due here early tomorrow morning. In addition to his own known Cabinet aspirations it is expected that Mr. Hays will have recommendations to make to the President-elect concerning Federal appointments. The Republican Chairman is said to have a somewhat formidable list of party adherents to be recommended for appointments ranging from the Internal Revenue Service to Assistant Secretaries in the Federal departments.

Former Governor Frank O. Lowden of Illinois is also expected tomorrow. Mr. Lowden has not been mentioned in Cabinet gossip since the ascendency of Charles G. Dawes, another Illinois man, as the possible Secretary of the Treasury. It is no great secret that Mr. Harding intends to give some form of official recognition to Mr. Lowden, his opponent at the Chicago Convention, whose released delegates flocked to Mr. Harding on the first balloting.

Reports that Mr. Lowden had received an offer of a diplomatic appointment were denied two weeks ago, but it is generally accepted that he is in the President-elect's mind for an ambassadorship.

Another Cabinet aspirant who is to visit Marion tomorrow is Walter S. Dickey of Kansas City, former Republican State Chairman for, Missouri. He has been a liberal contributor to party funds and his name has been presented to Mr. Harding in connection with according "material recognition" to Missouri by appointing him Secretary of the Interior or of Commerce.

"General" Jacob S. Coxey, whose unemployed army in 1893 is still remembered vividly by Middle Westerners living along its line of march to Washington, arrived here tonight to see the President-elect tomorrow.

BACK FIDLER FOR CABINET.

Railroad Station Agents Indorse Him for Secretary of Labor.

SPRINGFIELD, Mass., Jan. 16.—At a meeting of Vermont, New Hampshire, Massachusetts, Connecticut, Rhode Island, New York and Pennsylvania officials of the Order of Railroad Station Agents in this city today, Harry L. Fidler, of Indianapolis, prominent in railroad labor circles and Chairman of the Labor Bureau of the Republican National Committee, was indorsed for the post of Secretary of Labor in President Harding's Cabinet.

This action was taken in response to a request on the part of President-elect Harding for a recommendation by railroad men. Attending the meeting were National President E. H. Morton and National Secretary W. T. Heacox, of Chicago. Secretary Heacox was indorsed for membership on the Railroad Labor Board.

A copy of the indorsement of Mr. Fidler was sent to President-elect Harding.

WOMEN VOTERS Should Not be Hypocrites

TOPEKA, Kan., Jan. 16.—Miss Lucy Page Gaston of Chicago, representing the National Anti-Cigarette League, announced today that she had received a reply from President-elect Harding to her letter in which she asked him to refrain from the use of cigarettes as an example to youth.

"I think it is fine to save the youth of America from the tobacco habit," says Mr. Harding's reply. "I think, however, the movement ought to be carried on in perfect good faith and should be free from any kind of hypocrisy or deceit on the part of those who are giving it their earnest attention."

HARDING TO CONSULT BRITAIN ON TOLLS

Negotiations to Precede Congress Action on Coastwise Exemption at Panama.

KNOX SEES NO OBSTACLE

Believes American Right Will Be Conceded—Will Help Direct Senate Fight.

Special to The New York Times.

WASHINGTON, Jan. 16.—As the first move to carry out his campaign pledge to exempt American coastwise trade from Panama Canal tolls, it was learned today that Mr. Harding, after he becomes President, intends to open negotiations with Great Britain before sanctioning any action in Congress. Diplomatic negotiation will be renewed where it was left off in the Taft Administration, under Secretary Knox, as the result of the attack upon the law exempting American vessels from tolls, opened in the Senate by Elihu Root.

Before Secretary Knox had completed an agreement with Great Britain, Mr. Root, in 1912, declared in a speech in the Senate that the plan was a direct violation of the Hay-Pauncefote treaty. This attack, reflecting a Republican view, in opposition to that of the then Republican Administration, brought the diplomatic correspondence to an end, although Mr. Knox has said since that the two countries were on the point of adjusting the dispute over the treaty when Mr. Root made his attack.

President Wilson two years later demanded of Congress that it repeal the law and place the vessels of all nations on a parity. He coupled his demand with an intimation that serious foreign relations, apparently our relations with Great Britain, concerning Mexican matters, then pending, made it necessary that the law be repealed.

"I ask this of you," he said on March 5, 1914, "in support of the foreign policy of the Administration. I shall not know how to deal with matters of even greatest delicacy and nearer consequence if you do not grant it to me in ungrudging measure."

Congress complied, the Senate acting a few days after American troops were landed at Vera Cruz, although the opposition to such action was great even in the Democratic party. Speaker Clark and Oscar Underwood, then House leader, voted in the negative, with Senators O'Gorman and Chamberlain opposing in the Senate. Fifty-two Democrats voted against repealing the exemption law in the House and ninety-three Republicans and seventeen Progressives were aligned against the President. The vote in the Senate was 50 to 35.

It is believed by Senator Knox that Great Britain will concede the right to exempt American coastwise vessels, and that there will be no difficulty in passing the bill repealing the present law Senators Knox and Borah will direct the fight for repeal in the Senate, but it is announced that nothing in that direction will be done until Great Britain has been approached diplomatically.

Republicans who have spoken recently on the subject are determined that American vessels engaged in coastwise traffic shall be exempted from tolls. They say that three Republican Presidents have supported such proposed legislation, Rosevelt, Taft and Harding, and that the sentiment in the country is demanding the repeal of the exemption. American traffic. Continental railroads controlling steamship lines are opposed to the exemption. This opposition is especially strong among the Canadian railroads.

Five international questions loom strongly on the horizon for solution by the incoming Administration. These are: Finding a substitute for the League of Nations; irregularities in the elections in Cuba; relations with Mexico; a treaty with Japan to prohibit Japanese immigration and repeal of the Panama Canal tolls law.

YACHT READY FOR HARDING.

The Victoria Taken Through Inland Waterway to St. Augustine.

ST. AUGUSTINE, Fla., Jan. 16.—The yacht Victoria, on which President-elect Harding will be the guest of Senator Frelinghuysen of New Jersey on a cruise in Florida waters, is in the harbor here awaiting the arrival of the Harding party. The vessel was brought through the inland waterway from Charleston, S. C., by Captain Thomas Dahlberg, who is in command.

The Victoria is specially outfitted for the voyage. Four staterooms are available. She is 88 feet in length, 19 feet beam, 63 tons weight and has two 50-horsepower engines.

SMUTS MUST FIGHT TO KEEP PREMIERSHIP

His Seat and Those of All Other Ministers Contested in South African Election.

CAPETOWN, Union of South Africa, Jan. 14.—Nomination day for the coming elections in the Union of South Africa developed considerable excitement today throughout the Union, there being every indication from the happenings that the election would be an exceedingly hard-fought one.

Both the South African-Unionist coalition, the party of the present Government, led by General Jan Christian Smuts, and the Nationalist Party, which supports a policy of separation from the British Empire, put up candidates in almost every possible constituency. A feature of the nominations was the large number of the three-cornered contests developing, in which the Government Party, the Nationalists and the Labor Party are competing.

General Smuts in his latest speech expressed confidence that the Government would obtain a good working majority, while the Nationalist leaders declare themselves confident of coming back stronger than before.

Among the few candidates returned unopposed are John Merriman, General Hertzog, Patrick Duncan, Sir David Harris and Deputy Speaker Edward Booth. General Smuts and all the other Cabinet Ministers, and also most of the leaders of the South African Party, are having contests.

SOLDIER SEES U-BOAT AS AGENCY OF PEACE

Admiral Says Dread of It Will Prevent Nations From Going to War.

WOULDN'T SCRAP BIG SHIPS

He Believes Dreadnoughts and Submarines Should Be Built, According to Needs.

Copyright, 1921, by The Chicago Tribune Co.

WEIMAR, Jan. 16. — "Superdreadnought or cheap little submarine, battle cruiser or aircraft, reliance on old ships of war or on new inventions—which should be America's program for 1921 and the coming critical years in which four great naval powers will strive for the supremacy of the seas?"

I put this question to the one man considered by many to be the greatest living authority, Admiral von Scheer, the commander of a nation's fleet which has fought with every weapon, and who remains a student. This is the first time since Germany signed peace that the Admiral has permitted a visit by a newspaper correspondent.

He declared, as he entered his study, which is simply furnished, but embellished with naval pictures, that he was loath to discuss questions in which his own country had no interest, but in view of the fact that The Chicago Tribune published his famous letter to the Kaiser on the Battle of Skagerrak [Jutland], he was willing to explain the most mooted points in those letters.

"I said in my letter, for whose publication I have The Chicago Tribune to thank," said the Admiral, "that the heavy line ship remained the backbone of a navy. That was just after the Skagerrak action, where we bested a British fleet double the strength of ours. Since then in a letter I stated that submarine development made it possible for a nation possessing a few of these weapons to withstand any of the world's great navies. These statements are not as contradictory as they appear. From 1916 we waged a great submarine campaign from which we gained much knowledge. My final conclusion is that a fleet composed of capital ships only or submersibles only is not complete. Every fleet must be completed according to the geographical position of the country and the political objectives sought. Both types must be represented in proportions depending upon the country's needs.

"The proposal to abandon capital shipbuilding in favor of submarines is false. Certainly there should be greater concentration of submarines. The new arm must be developed to the utmost, for the destruction of enemy trade affords a defense undreamed of heretofore.

"From what I have heard of Mr. Harding's program, it is evident that capital ships will not be abandoned, which shows that the campaign against them has failed in America. But I don't hear much about an American submarine program on a big scale or the progress of construction and experimentation in that weapon, although it is agreed that the policy of the line ship must be continued, it seems to me that America is not paying enough attention to the extraordinary effectiveness of that weapon.

"Speaking hypothetically, in a war between America and Great Britain, or between America and Japan, an American submarine flotilla could raise havoc with British or Japanese commerce, thus endangering the life of the nation which lives on imports. Then, made it necessary that the law be repealed.

"I ask this of you," he said on March 5, 1914, " in support of the foreign policy of the Administration. I shall not know how to deal with matters of even greatest delicacy and nearer consequence if you do not grant it to me in ungrudging measure."

Congress complied, the Senate acting a few days after American troops were landed at Vera Cruz, although the opposition to such action was great even in the Democratic party. Speaker Clark and Oscar Underwood, then House leader, voted in the negative, with Senators O'Gorman and Chamberlain opposing in the Senate. Fifty-two Democrats voted against repealing the exemption law in the House and ninety-three Republicans and seventeen Progressives were aligned against the President. The vote in the Senate was 50 to 35.

It is believed by Senator Knox that Great Britain will concede the right to exempt American coastwise vessels, and that there will be no difficulty in passing the bill repealing the present law Senators Knox and Borah will direct the fight for repeal in the Senate, but it is announced that nothing in that direction will be done until Great Britain has been approached diplomatically.

Republicans who have spoken recently on the subject are determined that American vessels engaged in coastwise traffic shall be exempted from tolls. They say that three Republican Presidents have supported such proposed legislation, Rosevelt, Taft and Harding, and that the sentiment in the country is demanding the repeal of the exemption. American traffic. Continental railroads controlling steamship lines are opposed to the exemption. This opposition is especially strong among the Canadian railroads.

Five international questions loom strongly on the horizon for solution by the incoming Administration. These are: Finding a substitute for the League of Nations; irregularities in the elections in Cuba; relations with Mexico; a treaty with Japan to prohibit Japanese immigration and repeal of the Panama Canal tolls law.

GERMAN HAS PLANS FOR HUGE SUBMARINE

Copyright, 1921, by The New York Times Company.

Special Cable to THE NEW YORK TIMES.

BERLIN, Jan. 16.—Dr. Flamm, Professor of Shipbuilding at Charlottenburg Technical High School, is reported to have solved the problem of constructing submarines of practically unrestricted size and as fully armored as battleships. The invention is said to be based on an entirely new principle of stability. Its nature is not disclosed, but it is understood to have nothing to do with either the gyroscope or the system of compensating tanks. It was by the latter method that toward the end of the war the German designers were trying to overcome the difficulty of a heavily armored vessel losing its stability when submerged.

Professor Flamm has completed plans for an armored submarine of 1,443 tons, with an armoring of 35-millimeter strength and carrying two 10.5-centimeter guns, as well as torpedo tubes, both on and below the deck surface. The speed of the craft is to be 17½ knots.

Professor Flamm, who is recognized as an authority of high standing, has already given notice of his intention to acquire patent rights in England, Italy and Holland, and is negotiating with the United States. Several important German firms, among them the Krupps, have given him expert assistance in working out his plans.

Some German papers are boasting about this latest feat of German science. In a special interview today, however, Professor Flamm deprecated exaggerated claims for his invention.

"For some time past," he said, "I have been trying to devise a form of construction by which submarines can be armored without endangering their stability for submerging. The main difficulty hitherto was that, if armored, a submarine ran the risk of capsizing when diving. The simplest apparent method of maintaining stability by taking in ballast was ruled out, because it would increase the dead weight of the boat to an impossible extent. My construction guarantees the stability of the boat without taking in ballast or increasing weight. My plans for an armored submarine cruiser have been drawn in accordance with the results of long-continued experiments with models."

TACTILISM GREETED BY DADAIST HOOTS

Futurists Present the Newest Art Form Which Their Enemies Declare 'Just Rot.'

POEMS TOLD BY TOUCH

Thus Little Squares of Cloth Convey a Story of French Gayety When Touched in Order.

Copyright, 1921, by The New York Times Company.

By Wireless to THE NEW YORK TIMES.

PARIS, Jan. 16.—The Dadaists and Futurists who have been brothers and enemies ever since the inception of the former, have come to open war. What it is all about only they themselves know, for no outsider, even if he does pretend to understand the futurism of Signor Marinetti, can ever understand Dadaism. Even the Dadaists don't. They, however, have taken the offensive in the war and, apparently jealous of their place as the very newest of all new movements, they have banded together to declare an utter foolishness "tactilism," the latest form of art discovered by the Futurist leader, Marinetti.

Tactilism, in the opinion of the Dadaists, is "just rot," and in true Futurista' fashion, for they are descendants in the direct line, they scoff at all allegiance to their former leaders and poured scorn on Signor Marinetti when he tried to expound his great discovery to them.

Tactilism, it should be mentioned, is all of touch which, according to the futurist leader, has been sadly neglected by mankind. As much aesthetic and imaginative pleasure, he declares, can be had from touch as from sight, smell or hearing. But touching real things is not art. There is, of course, a pleasure in holding a cold stone to the forehead and breast, a pleasure in feeling the waves curl and beat on the body or in a hot bath. But tactilism has not really anything to do with these matters. At least they are only the beginning. Marinetti arranges objects which touched successively tell a whole story just as a poem or a sonata unfolds itself.

Thus he had square inches of different kinds of clothes to represent the lightness and agility of the French people, which is conveyed to sehses and brain by touch. When one comes to a strip of silver paper one knows one is crossing the Seine, while a score of other places and impressions of the capital, including the bustle of traffic are supposed to be conveyed by brushing the fingers over clothes of different texture—at least to those whose nervous systems are properly organized.

The Dadaists, "rubbish" the dadaists who make music with combs in schoolboy fashion and pretend at least to gaze enraptured at smudges of color, quite unlike anything except an accident, objected violently during Marinetti's speech. Both sides, however, are quite content so to fight, for in that way they make all the more noise in the world.

TEACHER EXCOMMUNICATED.

Church Also Puts Fogazzaro's Biography on the Index.

Copyright, 1921, by The New York Times Company.

Special Cable to THE NEW YORK TIMES.

MILAN, Jan. 16.—A solemn decree of excommunication and suspension of Sacerdotal rights has been promulgated by the Roman Inquisition against the celebrated Dr. Ernest Buonaiuti, Professor of the History of Religions in the Royal University of Rome. The decree declares:

"The aforenamed priest has been teaching for many years and pertinaciously propositions which are theologically erroneous and also manifestly heretical. Admonished many times over, he has made repeated acts of submission but has not given signs of real and true repentance and, indeed, has lately dared openly to deny the dogma of the real presence of Christ in the Eucharist."

By the Congregation of the Holy Office, moreover, several Catholic monthly and quarterly reviews, devoted to philosophical subjects and the comparative study of religions, are prohibited. Count Gallarati Scotti's remarkable authorized biography of the famous novelist Antonio Fogazzaro, of which an English translation is being issued shortly by a London publisher, has been condemned in the index of forbidden books.

Aids Polish Jews Held in Hungary.

VIENNA, Jan. 16 (Jewish Telegraphic Agency).—As a result of an urgent telegraphic appeal from Vienna the Polish Government has instructed its Ambassador at Budapest to visé the passports of all Galician Jewish refugees who are at present interned in Hungary and desire to return to their native homes. Formerly the Polish representative at Budapest had refused to visé their documents unless they had legal proof of their previous residence in Galicia.

New Yorker Drowns at Baltimore.

Special to The New York Times.

BALTIMORE, Md., Jan. 16.—Frank Coyle, 26 years old, seaman aboard the United States Shipping Board steamer Lake Gallen, fell overboard at Pier 4 here today and was drowned. Coyle's home was in New York.

HOPE FOR AUSTRIA AS BIG STRIKE ENDS

Postal, Telegraph and Telephone Workers Agree on Settlement With the Government.

FRANCE FAVORS QUICK AID

Proposes Taking Over of Internal Finance—Firm Against Union With Germany.

By EDWIN L. JAMES.

Copyright, 1921, by The New York Times Company.

Special Cable to THE NEW YORK TIMES.

PARIS, Jan. 16.—A dispatch from Vienna says that the strike of postal telegraph and telephone employes has been settled by agreement between them and the Government. This appears to disprove a report from Berlin that a Soviet Government has been proclaimed in the Austrian capital.

Nevertheless, the French Foreign Office regards the Austrian situation as critical, and the new French Government will endeavor to have the Allies act at once to aid the unhappy country. The French will propose that the Allies lend Austria $200,000,000 to enable her to buy food. This same plan was recommended by Sir William Goode, the British member of the Austrian Reparations Commission. Furthermore, the French favor the taking over of Austrian internal finances by Britain, France and Italy.

In view of what France has done on her own initiative to keep Austria from starving, it is not fair to say that she is acting only from political motives, yet unquestionably France regards it as highly important that the well-shorn Austrian lamb be kept from falling into the clutches of what to France is the wolf—that is, Germany. France looks with alarm upon the prospect of such a gain of territory and influence by the Reich.

The French contend that the attitude of Austria in the last two years shows that there is no heartfelt and spontaneous turning to Germany. They hold that Austria wishes to live independently if she can do so, and that she would join the Reich only to keep from perishing. Therefore, the French reason, it is for the Allies to keep her from starving.

Should Germany extend her jurisdiction over Austria, she would be in immediate touch, politically and economically, with Hungary, which has a very strong pro-German faction. This would leave Czechoslovakia almost open to very strong German pressure. It would mean, according to the French, a large accomplishment toward realizing the dream of a sweep eastward which had much to do with starting the war in 1914. The Quai d'Orsay points out that it was the planning of Berlin and Vienna that started the World War and that it does not conduce to the peace of Europe to unite Berlin and Vienna now.

CALLS ITALIAN REDS TO 'NEW CONQUESTS'

Communist Leader Says They Must Seize Factories and Make Munitions.

LEGHORN, Italy, Jan. 15 (Associated Press).—The friction between the Socialists and the Communists continued today at the session of the Italian Socialist Congress. Deputy Misiano, one of the leaders of the Communists, in addressing the Congress said:

"There is but one fight, that of revolution and the dictatorship of the proletariat. The Red armies must go forward to new conquests. They must take possession of the Government, seize factories and make arms and munitions, discipline the proletariat for the offensive.

"Behold the glorious work in Soviet Russia! While capitalism in the whole of Western Europe has been organizing its white armies, while Japan has been building armies and navies for the control of Asia, and the United States is increasing its naval power, all heading toward war; while capitalism is massing its forces for a war to control the world markets in an endeavor to throw the world into a new imperialistic encounter the Russian Red armies are not standing still. They advance from offensive to offensive. We of the Italian Communistic Party are ready to join with them in their conflict against international imperialism and the capitalistic class."

The Moderates had their first orator this afternoon in Professor Baratono, who represents that branch of the party favorable to unity. He recounted the achievements of the Italian Socialist Party, how it built up its membership and organized newspapers and co-operative stores. He declared it now was the largest Italian party.

"Let us reply to Moscow," said Professor Baratono, "that we see our own situation better through our own eyes; that we are for a greater unity than Moscow. Moscow calls traitors men who are pioneers in the construction of our party.

"Let us not abandon that strength which it took years to accumulate. Why weaken the mighty machine of socialism by schisms over small details. We are united in one aim. Let us not destroy our power, but let us go forward until our ultimate aim has been reached."

American Author's Story of Bolshevist Rule

Maude Radford Warren narrates her experiences in Baku, where she was interned by the Reds, in a striking article.

The New York Times Book Review and Magazine

NEXT SUNDAY.

Order from Your Newsdealer at Once.

GROWDER TAKING UP FINANCES OF CUBA

Confers With Business Representatives and Will Meet Bank President Today.

DOCK CONGESTION CLEARING

Forcing of Montalvo Out of Presidential Nomination is Also Investigated.

Copyright, 1921, by The New York Times Company.

Special Cable to THE NEW YORK TIMES.

HAVANA, Jan. 16.—The preliminaries have been arranged by Major General Crowder, with the assistance of the American Minister, during the last forty-eight hours for launching the second phase of his investigation into Cuban affairs, beginning tomorrow.

The first development in this will come tomorrow morning, when William A. Merchant, President of the National Bank of Cuba, with a branch in Wall Street, is to appear before General Crowder. There has appeared some strong editorial comment since General Crowder's first public statement to the effect that the National Bank of Cuba must be "saved." Fear is expressed that the American public would accept this bank, because of its name, as "the" Cuban national banking institution, especially because it was prior to the moratorium the depository of the nation's funds.

One feature of the Torriente law, passed by the Senate and now before the House, as a remedy for the financial situation, is a provision that hereafter state and national funds must be kept on deposit in the respective public treasuries until some national banking institution is organized. In his preliminaries General Crowder has talked with Directors of the Royal Bank of Canada.

Tomorrow morning the Business Men's Committee, which has already visited General Crowder over the week-end, will appear at a conference with President Menocal in the Palace. A committee of the House is expected to discuss the proposed Torriente law also with the President during the morning.

Although it has been generally accepted that the financial and economic phases of General Crowder's mission were independent of the electoral problem, it was said today that they might come together on an unexpected phase. This followed the news that General Crowder had been in conference with Dr. Freyer de Andre, who acted as counsel to General Montalvo, when the latter was forced out of the Conservative nomination. At this conference, it is said, the details of the manner in which General Montalvo was nominated by the Conservatives at their presidential candidate and later withdrawn in a second convention, were brought out.

Why General Rafael Montalvo suddenly became unacceptable to the Conservatives, requiring a second convention to withdraw the nomination from him, after he had positively refused to resign, has been a mystery since last June. The State Department said it is not to be in possession of the answer to this riddle.

General Crowder is looking deeply into the situation. One of the most gratifying developments since his arrival has been the expeditious clearing of the congestion on the docks. All fear of the necessity of an embargo at United States ports against Cuba now seems to be removed.

14 CAUSES FOR WAR SEEN BY FRENCHMAN

And Gloom Is Deepened by Bolshevist Shadow Over All, Prof. Scelle Says.

Copyright, 1921, by The New York Times Company.

Special Cable to THE NEW YORK TIMES.

PARIS, Jan. 16.—"In 1921 there are more causes for war than in 1914." That is the verdict of M. Scelle, Professor of International Law at Dijon University, on the European situation today. Like another more famous Professor, M. Scelle sums up his views in fourteen points. They are as follows:

1. A portion of Asiatic Turkey is pregnant with immediate conflict, even among the Allies. Four or five nations are engaged in this struggle.

2. Baltic competition is more bitter than ever.

3. The Sarre Valley contains the germs of a conflict for the future.

4. The blaze may break out in the Ruhr at any moment.

5. Patchwork reconstruction of Poland, the Danzig corridor and the isolation of East Prussia are so many wasps' nests of trouble.

6. Silesia is a burning question. Teschen puts Poland and Czechoslovakia in brutal opposition.

7. Jugoslavia cannot achieve her unity.

8. Reactionary Hungary is simply awaiting her hour to spring upon her neighbors.

9. Austria cannot live alone.

10. Bulgaria is sulky and stealthily is plotting revenge.

11. Greater Greece of the Sevres Treaty is an absurd and impossible conception.

12. Rumania is threatened by her neighbors both on the Bessarabian and Transylvanian flanks.

13. Anglo-American rivalry.

14. Antagonism of the Japanese and Americans in the Pacific.

Over the whole dark picture the shadow of Bolshevism throws still darker gloom.

Such, says M. Scelle, is the present record of wars in embryo; such is the appalling fruit of the great world Peace Conference of Paris. The professor takes the foregoing as the text for an earest sermon to his countrymen. He reproaches them bitterly for their indifference to foreign politics, for the careless way in which they accept the dictation of secret diplomacy and refuse to take to heart the terrible lessons of the great war and the years that came before it.

More than ever is the warning justified today, he says, when the scales are still trembling between government by Briand, who will not shut his eyes to the voice of moderation and compromise, and Poincaré, with his nationalist war cry of "Make Germany pay at all costs."

9-HOUR DAY AT PULLMAN.

2,000 Car Shop Employes Agree to It, but Under Protest.

Special to The New York Times.

CHICAGO, Jan. 16.—Two thousand men in the operating departments of the Pullman Company, beginning tomorrow, will be required to work nine hours a day. The employes at a mass-meeting held Saturday night agreed to work the extra hour under protest.

John De Young, Secretary-Treasurer of the Calumet Joint Labor Council, told about the action at the meeting of the Chicago Federation of Labor today.

"Information has been received," Mr. De Young said, "that the same order is effective in Pullman shops in Buffalo and Wilmington, Del. The employes here agreed to work under the new plan pending a decision on the matter from the Railway Labor Board, which already has our case under consideration. If the employes went on strike the board would refuse to consider further the claims of the workers.

"If the new schedule of working hours is put into effect in all Pullman shops, about 16,000 employes will have to work the extra hour."

Chinese Banks Unite In Big Loan to Government

PEKING, Jan. 15.—An important precedent was established today by the signing of a 6,000,000 yuan loan by a group of thirty-seven Chinese banks with the Ministry of Communications for the purchase of cars and locomotives for the four principal railways. This was the first time that there had been such concerted support of native bankers of the governmental constructive efforts. The bankers regard the experiment as foreshadowing further activities, which it is hoped may operate materially to reform the Government's financial policy and develop industry. The movement, it is said, is considered as putting the Government on probation.

TEXTILE WORKERS RESIST WAGE CUTS

20,000 in Philadelphia Say They Had No Share in War-time Prosperity.

CALL PAY INADEQUATE NOW

Appeal to the Public to Support Fight to Be Waged "To the Limit of Their Ability."

PHILADELPHIA, Jan. 16.—The Philadelphia District Council of Textile Workers, at a meeting here today, decided to resist "to the limit of their ability" any wage-scale reductions, and called on the people of Philadelphia to support them in their struggle "for fair play and for a chance to live as citizens of a great American city should live."

Most of the textile manufacturers recently announced wage reductions ranging from 10 to 25 per cent. and told the men that they either would have to submit to them or be thrown out of work by the closing of the plants.

Fourteen local unions, with a membership of approximately 20,000, were represented at the council meeting today. The adoption of resolutions setting forth their attitude followed the reading of a detailed report in which statistics and memoranda were quoted to show that the average worker in the textile industry was at present receiving wages "far below the amount needed to sustain in decency a family, while the manufacturer has reaped for the last five years exorbitant profits."

"Conclusive evidence," the resolutions read, "show that the textile manufacturing concerns in Philadelphia have made profits since 1914 which are grossly exorbitant. Such profits have furnished ample opportunity for the mill owners to create adequate financial reserves. During the same period the workers in the textile mills were denied any share of this prosperity and received wages utterly inadequate to support them in health and decency.

This low level of wages has made it impossible for the workers to lay up any financial reserves whatever, and 20 per cent unemployment in the local textile industry has already reduced the wages of workers to a point that breeds desperation and renders them a prey to destitution and disease.

"The textile workers denounce the attempts of the Philadelphia manufacturers to reduce wage scales at this time as contrary to the dictates of justice, human decency and the sound public policy, and they pledge resistance to the limit of their ability against any wage scale reduction at the present time."

THREATEN STRIKES IN LAWRENCE MILLS

Amalgamated Textile Workers Pledge Aid if New Pay Schedule Is Enforced.

BOSTON, Jan. 16.—Representatives of unions in many textile centres of Massachusetts and Rhode Island affiliated with the Amalgamated Textile Workers were authorized at a meeting here today to report to their organizations that the Amalgamated was pledged to render all the financial support possible, both moral and financial, to any local branch which should declare a strike as a protest against the recently announced wage reductions in New England mills. A. J. Muste, Secretary of the Amalgamated, said at the meeting that if any mill in Lawrence attempted to open under the reduced wage scale a strike would be declared against it.

"The Amalgamated Textile Workers," he said, "refuse to take the position adopted by the United Textile Workers and accept a reduction in wages. We do not believe that with the present cost of living and the profits piled up by the manufacturers a reduction at the present time is justified. Furthermore, if a reduction at any time is necessary, we believe that the workers should have a voice in saying what this reduction should be."

He said that at today's meeting it was voted to invite all independent textile unions to attend a conference for the purpose of forming an alliance of textile workers "to protect their rights," and to begin immediately an intensive organising campaign among the workers of every mill controlled by the American Woolen Company, and by this means try to prevail upon the workers to refuse to accept the 12½ per cent. wage cut announced at the company's mills.

LAWRENCE, Mass., Jan. 16.—Assurance that "when the time is ripe the United Textile Workers of America, backed by the American Federation of Labor, will seek restoration of the 22½ per cent. in wages stolen from us through the manipulation of the employers" was given employes of mills in this city by Vice President Thomas F. McMahon of the union in a statement issued after a meeting of the local branch of the organization today. He reminded the operatives that the organization on Jan. 1 had advised mill workers not to strike, as the time was "not opportune."

The One Big Union also met today and it was announced that a "council of action" had been unanimously endorsed, and that whatever action the council might take would be in accord with the recent Essex County labor conference at Salem and with the recent movement for local councils of all labor among the shoe workers of Haverhill, Lynn and other centres. A conference was called for Jan. 26, to which representatives of all labor organizations in Lawrence will be invited.

N. Y. CENTRAL CUTS FORCE.

111 Employes Laid Off in Harmon Shops—Repair Gangs Reduced.

HARMON, Jan. 16.—Reductions in the force of employes have been ordered in the motive power, transportation and other departments of the New York Central Railroad.

At the big Harmon shops, according to employes, 111 hands were ordered laid off, of whom eighty-five were employed in the electrical repair department and twenty-six in the motive power shops.

The so-called "second trick" in the Dobbs Ferry and Riverdale stations was abolished, so only one shift will be employed hereafter. Two laborers were ordered taken off each of the sectional repair gangs between New York City and Peekskill. The reason for the curtailment is said to be the slackening up of freight and passenger traffic.

This is the second reduction made in the working force at Harmon in three months.

LABOR PREPARES UNION SHOP FIGHT

Gompers Calls Meeting in Washington Feb. 23 to Discuss Methods.

SEE PRINCIPLES IN DANGER

Leaders Charge Certain Interests Have Opened a Campaign to Disrupt the Unions.

MAY FORMULATE PROGRAM

Meeting Is Likely to Make Known Its Stand to New President and New Congress.

Special to The New York Times.

WASHINGTON, Jan. 16.—The direct charge that powerful financial and industrial interests have entered upon a publicity campaign in the hope of shaping public opinion against organized labor, with the disruption of the trade union movement as a goal, was made tonight by Frank Morrison, Secretary of the American Federation of Labor, in announcing that a meeting of the National and International unions affiliated with the Federation will be held here Feb. 23.

Labor leaders who are willing to discuss the forthcoming meeting at all agree that it will be one of epochal importance in the history of the American Federation of Labor. For some time there has been growing steadily talk that the labor interests are being made the object of concerted, subtle and unfair attack on the part of certain industrial and financial groups. A study of the situation was begun several weeks ago, and the conclusion reached that the labor unions must organize and fight back, or lose much of the ground won for various principles during the war period.

Will Consider "Attacks."

The call by President Gompers for a meeting in Washington of representatives of the 109 national and international unions affiliated with the American Federation of Labor, on Feb. 23," said Mr. Morrison, "is for the purpose of considering attacks now being made on the trade union movement.

"These attacks include attempts to establish the anti-union shop, wage reductions, anti-strike laws, compulsory arbitration, labor, injunctions and a publicity that would mould the public mind to accept these backward steps.

"I believe labor will formulate a plan to expose the pretense of men who are only interested in cheap labor and a continuance of their profiteering policy. The trade union movement is alert to the forces against it and proposes to act vigorously and courageously. Our opponents are mistaken if they imagine that they have made the slightest progress in alarming workers, or that they will humbly accept a policy of reaction.

"The proposed conference will consider the publicity and other methods of our opponents, and it is quite possible that labor will launch an offensive movement against those who imagine they control practically every avenue of publicity."

Wants to Formulate Program.

For one thing, the Federation of Labor desires to have formulated a program and a new bill of rights, representing what it stands for and what it proposes to do at about the time the Republican Administration comes into power. By calling the meeting for Feb. 23 it was so arranged that this could be brought about. It is possible that the big conference will still be in session when President-elect Harding takes the oath of office.

It is charged that certain industries which are asserting to the public that their fight is for the open shop are in reality working to so disrupt the trade union movement that it will be possible for them to bring about the "non-union shop," or at least a condition where the labor unions would be helpless to protect themselves against most flagrant abuses.

It is understood that a good deal of data along this line has been presented to the organized labor representatives regarding in an effort to obtain the appointment of a union labor man as Secretary of Labor in his Cabinet.

CRAMPS END COMPACT WITH LABOR UNIONS

Shipbuilders Will Hereafter Deal Directly With Employes, Ignoring Union.

PHILADELPHIA, Jan. 16.—J. H. Mull, President and General Manager of the William Cramp and Sons Ship and Engine Building Company, announced tonight that the agreement made a year ago with the metal trades department of the American Federation of Labor, had been discontinued. The contract, which provided that all intercourse between employer and employe should be carried on through a representative of the union, terminated on Dec. 31. Notice of its discontinuance was sent to the men on Jan. 1.

The company's action, Mr. Mull said tonight, was due to the breaking of agreements by the metal workers, about 500 of whom went on strike on Dec. 22.

"We have decided to discontinue the agreement with the Metal Trades Department of the American Federation of Labor and to deal directly with our own employes on and after January 1, 1921," the notice to employes said. "We are convinced that closer and more satisfactory relations can be maintained between you and ourselves by direct intercourse, rather than through individuals disinterested in the welfare of the plant and ignorant of practical shipbuilding, but more concerned over self-advancement and self-gain.

"We are indifferent as to whether our employes are members of labor organizations or not. Non-discrimination will be practiced by us and we insist that our employes shall act in a similar manner.

"We expect our employes to ignore all laws enacted by labor organizations for the restriction of output. It is our intent to deal fairly and justly with the rates of pay, and we shall expect our employes in return to give us an honest output for each hour of employment. We shall receive our individual employes for conference when they desire. We assure our employes that they will share with us the prosperity of the firm. Our prosperity depends upon the efficiency and economy which increases production and lowers the cost thereof."

HONORING FRANKLIN

Decoration of Printer-Philosopher's Statue in Park Row This Afternoon Is Chief Event.

MANY TO PLACE WREATHS

Colleges, Patriotic Societies and Other Organizations to Take Part —Franklin Society to Dine.

Exercises commemorating the birth of Benjamin Franklin and the beginning of national Thrift Week open today with "Bank Day" programs. The committee in charge of the movement, headed by William Fellowes Morgan and Adolph Lewisohn, announced that at 9:30 o'clock this morning William Guggenheim would place a wreath on the Franklin statue in the Hall of Fame.

The main event of the day's program, however, will be at 2:30 o'clock, when the Franklin statue in Park Row will be decorated. Participating in the exercises will be Charles M. Schwab, Chancellor Elmer E. Brown, Marcus M. Marks, Rear Admiral Glennon, Postmaster Patten, Street Cleaning Commissioner Leo, and Brigadier General Oliver Bridgman. Wreaths will be placed by representatives of the French Embassy, Harvard, Yale, College of William and Mary, University of Pennsylvania, Sons of the Revolution, Sons of the American Revolution, Daughters of the American Revolution, New York Printing Employers Association, Sphinx Club, New York Electrical Society, Music Industry Chamber of Commerce, American Association of Wholesale Opticians, the Pennsylvania Society, Y. M. C. A., and Girl Scouts.

Tonight in the Hotel Astor the annual dinner of the Franklin Society will be held.

In connection with the thrift plans, a letter from William L. Ettinger, Superintendent of Schools, making a plea for thrift, will be read at all public schools.

Deploring the impression in many quarters that the "thrift" movement means to put money away and to economize on the necessaries of life, W. F. G. Koelsch, Chairman of the Advisory Committee of the Prosperity League and President of the National Association of Credit Men, last night issued a statement strongly urging a resumption of orderly purchases as best calculated to open factories and halt the growth of unemployment. Mr. Koelsch, who is also President of the New Netherlands Bank, said:

"It is vital to industry that normal buying continue. If everybody were to suspend buying what he or she needs, an industrial breakdown naturally would follow. This would mean country-wide idleness, and we all know what idleness breeds. There are enough men out of work now. Our message is that the 'buyers' strike,' if prolonged, would paralyze the nation's business."

LOST AND FOUND.

LOST—Southern Pacific Company stock certificates Nos. A44870 and B88286, for 20 shares and 10 shares, in the name "Fred L. Thomas." Notice is hereby given to show cause why duplicates should not be issued. Fred L. Thomas, Sandy Spring, Md.

LOST—Pocketbook or wallet containing large sum of money, important memorandums and two round-trip tickets to Palm Beach, at the Anderson Galleries Sunday morning. Liberal reward if returned to A. L. Eads, care Peggy Hoyt, 16 East 55th St.

LOST in taxi, between Hotel Astor and Punch and Judy Theatre, Friday afternoon, shiny black leather pocketbook containing commutation ticket to Elizabeth, N. J., and name Schermerhorn; reward. Z 2311 Times Annex.

LOST—Between 60th St. and Eltinge Theatre, 42d St., small photo case, containing snapshots and salary; generous reward. Douglas, Eltinge Theatre.

LOST—Large size brief case, containing office records, L. S. Honiss lettered on side, reward offered for return; no questions asked. McGraw-Hill Co., 10th Av. and 36th.

LOST—Beaded bag, $30, some change and keys. Call Mr. Lerner, 1,771 Southern Boulevard, Intervale 5760.

LOST—Vanity case, with girl's savings for year, in Schrafft's, 34th St. Hoboken 123M.

LOST—Leather wallet in drug stores, Columbus and 72d St. A 63 Times.

Jewelry.

LOST—Metropolitan Opera or Times Square district, ribbon watch fob, gold monogram "L. H." and Masonic emblem. Finder return L. Horchitz, 1,780 Broadway. Reward.

LOST—Friday, Jan. 14, platinum barpin, between 116th and 50th, local subway, at 3:45, or 57th St.-Riverside bus at 3 P. M. M 109 Times.

LOST—Gold barpin, alternating pearls, sapphires, Saturday, about 5 P. M., 5th Av., 42d to 37th St. Reward. Chadwick, Morningside 4710.

LOST—Pearl beads, Grand Central Station, 153d to Grand Central Terminal to West 57th, via 6th Av. surface. Phone Fordham 2936.

LOST—Saturday afternoon, between 138th and 158th Sts., on Broadway, horseshoe brooch of four diamonds and three sapphires; reward. Dr. J. R. Carcano, 3,405 Broadway.

LOST—Diamond and platinum link bracelet, Friday night, Belmont Theatre, Montmartre restaurant or vicinity; liberal reward; no questions asked. Phone Lenox 8859.

LOST—Sunday morning, lady's blue enameled open-faced watch, with design in many small diamonds; liberal reward if returned to 146 East 49th St.

LOST—Diamond flexible bracelet, Saturday night, Jan. 15, Palais Royal, between 11:30-1:30; liberal reward. M 142 Times.

LOST—Graduated white ivory beads, between Carnegie Hall and 23d St., Saturday P. M.; reward. Phone Branch Brook 4360.

LOST—Diamond cluster pin, in Pennsylvania Hotel barber shop; reward. L. Siegel, 11 West 32d St.

$1,700 REWARD—No questions asked for return of pearl necklace, containing 87 pearls, diamond barrel snap, platinum safety chain, lost Thursday, Jan. 13, between Waldorf-Astoria Hotel and Park Av. and 75th St. or in taxi. Dreicer & Co., 560 5th Av.

$100 REWARD

for return of bowknot pin of pearls with border of diamonds lost Jan. 10, between West 42d and East 67th Sts. Udall & Ballow, 574 5th Av.

$100 REWARD, no questions asked, for the return of a pearl earring, lost Friday morning between 38 East 69th St. and 925 Park Av. Dreicer & Co., 560 5th Av.

Wearing Apparel.

LOST—A black skunk pillow muff in front of Hotel Plaza or 165 West 80th St., between 130 and 2 P. M. Jan. 15. Reward, no questions, return to Mr. Post, Hotel Plaza.

LOST—Carnegie Hall, Saturday afternoon, Hoffman concert, small sable neckpiece. Return 61 East 77th St. Phone 433 Rhinelander; reward.

PERSONAL.

INFORMATION WANTED LEADING TO the whereabouts of Frederick Bayerdorfer Junior; last known residence, 410 4th Av., New York. W. F. Bayerdorfer, 210 West 58th St.

AUCTIONS.

$40,000 Jobbers' Stock of 7,500 Doz. Muslin and Flannel

UNDERWEAR

INFANTS' WEAR

1,000 Silk and Cashmere

INFANTS' COATS & CAPES

Children's Dresses, Washable Suits, Silk and Lingerie Camisoles and Corset Covers, Bathrobes, House Dresses, Aprons.

I. Singer, Auct'r, Sells Tomorrow Tuesday, Jan. 18, 10:30 A. M., at Salesrooms, 582 Broadway, Brooklyn. Phone 5379 Stagg.

AUCTION SALE will be held 11 A. M., Jan. 18, 1921, at Army Reserve Depot, New Cumberland, Pa., for sale 848 condemned bicycles, commercial. For further information address Depot Quartermaster, Army Reserve Depot, New Cumberland, Pa.

...waists; 225 5th Av.

ALLENTOWN, Pa.—Hess Bros.; Miss M. Burke, Miss A. Metzger, art needlework; 425 5th Av.

ALTOONA, Pa.—Meyer, Jonasson & Co.; Miss S. Born, waists; 100 W. 32d.

ALTOONA, Pa.—Klein Bros.; J. H. Moser, domestics, linens, flannels, blankets; C. H. Stover, clothing; P. Rudacilli, dry goods; 23 E. 26th.

AMARILLO, Texas—Regent Mode Shop; S. J. Braunig, women's ready-to-wear; 1,182 B'way.

ARDMORE, Okla.—Westheimer & Daube; H. B. Bernen, ready-to-wear, infants' wear; 120 W. 32d, Room 1409.

ATLANTIC CITY, N. J.—Emporium World Millinery Co.; Mr. Mandel, millinery; 621 B'way.

ATLANTA, Ga.—J. Silvey & Co.; D. P. McDaniel, notions, hosiery, men's furnishing goods; 72 Leonard.

ATLANTA, Ga.—A. M. Robinson Co.; C. J. Williamson, drygoods; 395 B'way.

ATLANTA, Ga.—Davison-Paxon-Stokes Co.; H. H. Steed, rugs, draperies; 1,150 B'way.

ATLANTA, Ga.—J. M. High Co.; A. Kahanow, silks, dress goods, trimmings; 120 W. 32d.

ATLANTA, Ga.—Chamberlain-Johnson-Du Bose Co.; C. J. Bloodworth, coats, suits; R. J. Lee, silks, dress goods, neckwear, gloves, handkerchiefs; Miss M. McLaughlin, art needlework; Miss K. Sutherlin, hosiery, knit underwear; J. B. Allen, dry goods; C. Y. Rose, men's furn. goods, boys' clothing; 48 W. 35th.

AUGUSTA, Ga.—J. B. White & Co.; J. A. Carr, hosiery, underwear, gloves, neckwear; J. W. Pearce, domestics, linens, blankets; 23 E. 26th.

AUSTIN, Texas—C. Rosner; Mrs. L. Hodge, millinery; 3 W. 29th.

BALTIMORE—Armstrong, Cator & Co.; J. S. Radcliffe, notions; 53 W. 36th.

BALTIMORE—L. Adler & Sons; I. Adler, silks, woolens; Pennsylvania.

BALTIMORE—Schloss Bros. Co.; H. O. Schloss, D. E. Schloss, woolens; 230 5th Av.

BALTIMORE—American Wholesale Corp.; A. A. Dieterle, linens, blankets, comforts; 354 4th Av.

BALTIMORE—American Wholesale Corp.; F. Quelinalz, cotton piece goods; H. S. Messersmith, remnants; 354 4th Av.

BALTIMORE—J. E. Hurst & Co.; J. H. Craig, hosiery, gloves; J. H. Wells, dress goods, silks, ready-to-wear; A. C. Wilson, underwear, sweaters, men's furn. goods; 1,204 B'way.

BAY CITY, Mich.—Jay Thompson & Bro.; J. T. Thompson, cloaks, suits; Mrs. A. D. Grant, dresses; Mr. Ballard, piece goods; 44 E. 23d.

BIRMINGHAM—Burger D. G. Co.; W. H. Walker, silks, dress goods; 1,150 B'way.

BINGHAMTON, N. Y.—Sisson Bros. Weldon Co.; Mrs. D. H. Raymond, cloaks, suits; Breslin.

BOSTON—Jordan-Marsh Co. (upstairs); H. G. Howard, millinery; 432 4th Av.

BOSTON—Gilchrist Co. (upstairs); Miss M. Wall, infants' wear; 200 5th Av., Room 604.

BOSTON—T. Smith Co.; W. Baker, upholstery goods; 6 W. 32d.

BOSTON—L. Cohen, skirtings; Breslin.

BOSTON—M. Miller & Sons; P. Miller, silks; Imperial.

BURLINGTON, Iowa—Royal Cloak Co.; Mr. Klein, ready-to-wear; 212 7th Av., 13th floor.

BUTTE, Mont.—The Symons D. G. Co.; D. Broughton, men's furnishings; A. Dagleish, white goods; L. G. Ranschoff, notions, gloves; Mrs. E W. Smith, millinery; 141 5th Av., 5th floor.

CHATTANOOGA, Tenn.—Schwartz Bros.; S. Schwartz, ready-to-wear; Pennsylvania.

CHATTANOOGA, Tenn.—Miller Bros. Co.; L. J. Storin, women's wear; 1 E. 33d.

CHICAGO—Marshall Field & Co.; J. B Schoninger, brushes, combs, &c.; E. F. George, jewelry; Miss M. Perkins, yarns, embroidery, silk; Miss A. Erickson, yarns, embroidery, silk; W. B. Temple, yarns, embroidery, silk; Miss M. Brown, confectionery; S. Billow, ginghams; Miss A. Bauwens, lamps, candle sticks; Miss I. Stephens, lamps, candle sticks, A. S. Howlett, silk and satins, basement; W. F. Groener, laces, basement; R. M. Longe, trimmed millinery; Mrs. E. Menger, untrimmed millinery; Miss M. Aller, untrimmed millinery; Miss L. Tucker, untrimmed millinery; Miss C. Massin, trimmed millinery; D. P. Washburn, lace curtains, shades; H. H. Reid, lace curtains, shades; R. E. Doonan, underwear dept.; Mrs. M. Brown, corsets, accessories, basement; F. C. Busse, white goods (wholesale); G. A. Wilson, waists, wholesale; 1,107 B'way.

CHICAGO—Rothschild & Co.; Miss E. Cozad, muslin underwear, kimonas, dresses; Miss G. Dolman, infants' wear; A. M. Eisfelder, laces, women's neckwear, ribbons; J. J. Enright, dress goods, silks, velvets; W. E. Reidy, bedding, blankets, wash goods, domestics, linens, white goods, towelings; Miss L. A. Griffin, waists; Mr. Weitzenfeld, jobs dresses, basement; 470 4th Av.

CHICAGO—L. Klein, Inc.; Miss I. Novey, infants' wear, muslin underwear, brassieres, bandeaux; 1,164 B'way.

CHICAGO—The Fair; L. H. Webb, dress goods, wash goods, white goods; 225 4th Av., Room 811.

CHICAGO—J. V. Farwell Co.; E. McDonald, notions, trimmings, yarns, corsets; W. W. Towne, jewelry, glassware; 72 Leonard.

CHICAGO—J. V. Farwell Co.; D. S. Betts, ribbons; 72 Leonard.

CHICAGO—Carson, Pirie, Scott; Miss M. Koepke, boys' clothing; 404 4th Av.

CHICAGO—Sol Klein; J. Gross, clothing; 25 W. 30th; Pennsylvania.

CHICAGO—Schultz-Rosky-Block Co.; M. Schultz, men's, boys' underwear, sweaters; Pennsylvania.

CHICAGO—Twelfth Street Store; L. Weitzenfeld, cloaks, suits, waists, ready-to-wear; 25 W. 30th; Pennsylvania.

CHICAGO—Fair Store Co.; J. Hahn, toys, china, glassware, housefurn. goods; 23 E. 26th.

CHICAGO—Central Merchandise Co.; I. Fiser, dry goods, women's, men's furn. goods; Grand.

CHICAGO—A. Friedman & Bros.; S. Friedman, clothing materials; Imperial.

CHICAGO—Leiter Building Stores; W. Fink, dresses; 1,182 B'way; Pennsylvania.

CHICAGO—Schoenberg Bros.; J. Schoenberg, boys' clothing materials; Pennsylvania.

CHICAGO—E. Eisenger Co.; Miss Lerson, genl. mdse.; 256 Church.

CHICAGO—C. A. Stevens & Bros.; Mrs. H. Franklin, muslin underwear, negligees; 40 E. 22d.

CHICAGO—Marshall Field & Co.; Miss A. Garrity, Miss M. Ryan, women's coats, 1,107 B'way.

CHICAGO—L. Klein; A. Immekus, domestics, linens, white goods, flannels; 1,164 B'way.

CHICAGO—Daube, Rosenthal & Co.; L. L. Rosenthal, clothing materials; Pennsylvania.

CHICKASHA, Okla.—Levine & Miller; B. Levine, jobs silks, dresses; 48 W. 35th.

CHILLICOTHE, Mo.—T. W. Hartman, ready-to-wear; McAlpin.

CINCINNATI—Hanke Bros. Co.; G. C. Bauer, cloaks, suits, dresses; 220 5th Av.

CINCINNATI—Alms & Doenke Co.; C. A. Klein, hosiery; underwear; 350 B'way.

CINCINNATI—McAlpin Co.; Mrs. M. Kuttner, millinery; 23 E. 26th.

CINCINNATI—Joseph Loeb Co.; J. Loeb, millinery; 220 5th Av., Room 910.

CINCINNATI—McConaughy & Kahn Co.; L. Kahn, millinery; Pennsylvania.

CINCINNATI—Cincinnati Cloak & Suit Co.; H. S. Livingston, woolens, coats, suits; Hargrave.

CLEVELAND—Stearn Co.; C. L. Maas, women's ready-to-wear; 212 5th Av., 13th floor.

CLEVELAND, Ohio—The May Co.; J. A. Swanson, coats, suits, furs; 37 W. 26th.

CLEVELAND—Sunshine Cloak and Suit Co.; B. Sunshine, mfrs. cloaks, suits; Imperial.

CLINTON, Iowa—Royal Cloak Co.; S. Klein, ready-to-wear; 212 5th Av., 13th floor.

COLUMBIA, S. C.—J. L. Tapp Co.; J. L. Tapp, genl. mdse.; Continental.

COLUMBUS—F. & R. Lazarus & Co.; R. A. Rodenfels, men's furnishings, special lots, shirts; 225 5th Av.

COLUMBUS, Ohio—The Fashion; L. M. Kahn, jersey sport goods; 251 5th Av.

DALLAS, Texas—Titche-Goettinger Co.; H. Hymes, wash goods, linens, bedding, white goods; 352 4th Av.

DALLAS, Texas—Titche-Goettinger Co.; M. Goettinger, women's ready-to-wear, furs, toys; 352 4th Av.

DALLAS, Texas—Sanger Bros.; R. L. Corpening, domestics, white goods, linens; R. Holt, notions, ribbons, neckwear; 19 E. 24th.

DANVILLE, Ill.—Royal Cloak Co.; M. Klein, ready-to-wear; 212 5th Av., 13th floor.

DANVILLE, Ill.—Strous & Louis Co.; J. Straus, A. Streuber, cloaks, suits, shawls, furs; 1,170 B'way.

DAVENPORT, Iowa—Klein's; M. Klein, ready-to-wear; 212 5th Av., 13th floor.

DAYTON, Ohio—Rike-Kumler Co.; Miss M. Garlock, misses', children's ready-to-wear; 225 5th Av.

DETROIT—Crowley, Milner & Co.; G. W. Smith, silks, dress goods, wash goods; 120 W. 32d, Room 1400.

DETROIT—Himelhoch Bros; Z. Himelhoch, cloaks, suits, waists, gowns; 10 E. 32d.

DETROIT—Alpena Garment Co.; J. P. Randall, percales, ginghams; McAlpin.

DETROIT—A. Krolik & Co.; B. M. Greene, hosiery, underwear; 377 B'way.

DUBUQUE, Iowa—Palais Royal; E. Mendelson, ready-to-wear; 1,123 B'way, Room 210.

EL PASO, Texas—Levinson & Rosenberg; H. Rosenberg, ready-to-wear; Breslin.

EL PASO, Texas—Haymon, Krupp & Co.; Miss A. Johnson, notions, ready-to-wear; 395 B'way.

EUREKA, Cal.—C. V. Jackson, winter coats; Pennsylvania.

FORT DODGE, Iowa—E. C. Bryant Co.; A. Anderson, ready-to-wear; 1,123 B'way, Room 210.

FORT SMITH, Ark.—M. H. Marks Ready-to-Wear Store; M. H. Marks, ready-to-wear; 212 5th Av., 13th floor.

FORT SMITH, Ark.—Berry-Beall D. G. Co.; H. A. Fisher, women's ready-to-wear; G. B. Yadon, wash. dress goods; 43 Leonard.

FORT SMITH, Ark.—Boston Store D. G. Co.; Mrs. K. Fink, millinery; Mrs. M. Holder, women's ready-to-wear; 1,150 B'way.

FORT SMITH, Ark.—Wolf-Pollock Dry Goods Co.; A. Rosenthal, domestics, upholstery goods, flannels, linens; H. O. Wolf, dry goods, notions, millinery; 352 4th Av.; Pennsylvania.

FORT WORTH, Texas—Monnig D. G. Co.; H. Hendrick, hosiery, overalls, silks, dress goods; R. L. Mims, piece goods, linens; O. E. Wandry, linens, white goods, linings, clothing; 72 Leonard; Bristol.

Gilbert, jobs men's furnishings, hats; W. T. Burch, dress goods, notions, hosiery, sweaters, underwear; 117 W. 33d, 3d floor.

GALVESTON, Texas—Fellman D. G. Co.; Miss A. Warren, cloaks, suits, waists, furs; 120 W. 32d.

GREENSBORO, N. C.—The Meyers Co.; F. E. Hartee, silks, woolens, cottons; C. Johnson, ready-to-wear; H. Henck, rugs, housefurn. goods; E. Shanks, hosiery, toilet goods, notions; Miss M. Mousey, laces, trimmings; 6 W. 32d.

HARRISBURG, Pa.—Kaufman's Underselling Store; D. Kaufman, mdse. manager; S. H. Kaufman, assistant mdse. manager; B. T. Shuman, women's, misses', children's ready-to-wear; F. V. Zug, domestics, bargain basement; F. Heseer, women's, children's hosiery; W. Snyser, men's shirts, hosiery, furnishings; J. P. Morris, men's, boys' clothing, hats, caps; 37 W. 26th, 7th floor.

HARTFORD, Conn.—L. Harrup, furniture, housefurn. goods; Bristol.

HOT SPRINGS, Ark.—Woodcock & Lawson D. G. Co.; W. E. Massey, dry goods, notions; 1,150 B'way.

HOUSTON, Texas—Pincus & Jarrett D. G. Co.; R. S. Jarrett, dry goods, notions, furn. goods; J. A. Solomon, notions; 343 B'way; Pennsylvania.

HOUSTON, Texas—Hogan & Allnoch D. G. Co.; J. C. Hahn, hosiery, underwear; A. C. Barnett, ready-to-wear; E. J. Hogan, piece goods; 256 Church.

INDIANAPOLIS—H. P. Wasson & Co.; Miss M. E. Sadler, coats, suits; 120 W. 32d, Room 1403.

INDIANAPOLIS, Ind.—H. P. Wasson & Co.; Miss B. Fishman, waists; Miss J. Vickery, skirts; 120 W. 32d.

INDIANAPOLIS, Ind.—Havens & Geddes Co.; L. P. Goebel, wash dress goods, silks; 72 Leonard.

INDIANAPOLIS, Ind.—Peth's D. G. Co.; H. S. Kistler, laces, ribbons, trimmings; 230 5th Av.

INDIANAPOLIS, Ind.—Hibben, Hollweg & Co.; O. W. Lyons, underwear, sweaters; 320 B'way.

JACKSON, Miss.—Downing & Locke Co.; M. G. Peart, A. J. Locke, dry goods, notions; Breslin.

JOHNSTOWN, Pa.—American Trunk & Bag Co.; Mrs. H. Tylor, suitcases, bags, fancy bags; 1,164 B'way.

JOLIET, Ill.—Kline Bros.; B. Turk, ready-to-wear, men's, boys' clothing, men's furnishings; 352 4th Av.

JOPLIN, Mo.—Christman D. G. Co.; Miss L. A. Dawson, women's, misses' ready-to-wear; McAlpin.

KANSAS CITY, Mo.—Smith, McCord, Townsend D. G. Co.; P. C. Barbee, wash dress goods, silks; W. Geissler, women's ready-to-wear; 72 Leonard.

KANSAS CITY—Emery, Bird, Thayer D. G. Co.; S. E. West, notions, toilet goods, basement, leather goods; 25 Madison Av.

KANSAS CITY, Mo.—Burnham-Munger-Root D. G. Co.; W. P. Munger, piece goods, silks; O. F. Robinson, underwear; 43 Leonard St.

KANSAS CITY—Fitts-Smith D. G. Co.; J. C. Fitts, domestics, dry goods; L. B. McJimsey, dress goods, white goods, silks, velvets; 43 Leonard St.

KEWANEE, Ill.—W. H. Lyman Co.; Miss A. Simon, dry goods; 44 E. 23d.

KNOXVILLE, Tenn.—Anderson-Dulin-Varnell Co.; Miss S. Sproul, millinery; 1 E. 33d.

KNOXVILLE, Tenn.—D. Briscoe Co.; F. F. Dosser, laces, ribbons, notions, stationery; 72 Leonard St.

LAPORTE, Ind.—Samuel Fox Sons; A. L. Osborne, silks; 257 4th Av.

LAPORTE, Ind.—Samuel Fox Sons; R. C. Fox, Vice President; 350 B'way, Room 1004.

LINCOLN, Neb.—Miller & Paine; H. Kohn, jobs, silks; 230 5th Av.

LITTL ROCK, Ark.—M. M. Cohn Co.; A. D. Cohn, gen'l mdse.; 1233 Pennsylvania.

LITTLE ROCK, Ark.—Beal-Burrow D. G. Co.; W. O. Koen, men's furn. goods; 72 Leonard.

LITTLE ROCK, Ark.—Joe D. Back & Bro.; W. A. Marx, ready-to-wear; 212 5th Av., 13th floor.

LITTLE ROCK, Ark.—J. D. Bach & Bro.; J. H. Kinlay, dress goods, silks, velvets; 212 5th Av.

LOS ANGELES—Klein-Norton Co.; J. Levy, shirts, pants, overalls; 395 B'way.

LOS ANGELES—Bullock's; W. H. Bezzo, women's, children's apparel, basement; 95 Madison Av.

LOS ANGELES—A. Hamburger & Sons; C. J. McGuire, domestics, flannels, white goods, blankets; C. E. Adams, ribbons, laces, hdkfs., fancy goods; 225 5th Av.

LOUISVILLE, Ky.—H. P. Selman & Co.; H. P. Selman, costumes, wraps; 1,261 B'way.

LOUISVILLE, Ky.—Carter D. G. Co.; V. M. Smith, women's furn. goods, laces, ribbons; 43 Leonard.

MACON, Ga.—Dannenberg Co.; W. Dannenberg, J. D. McMurray, women's ready-to-wear; 111 5th Av., Room 802.

MEMPHIS, Tenn.—J. Goldsmith Sons; J. Ottenheimer, domestics, flannels, white goods; R. Stiefel, women's, children's footwear; A. Wolff, dress goods, silks, velvets; 1 E. 33d.

MARINETTE, Wis.—Style Shop; S. Markevitch, ready-to-wear; 3 W. 29th, Room 800.

MEMPHIS, Tenn.—J. Gerber Co.; F. G. Beurer, representing; Miss L. Thomas, waists, silk petticoats; 1 E. 33d.

MEMPHIS, Tenn.—B. Lowenstein & Bros., Inc.; Miss E. Frank, muslin underwear, infants' wear; 220 5th Av.

MIAMI, Fla.—N. Goldman, dresses; 1,123 B'way, Room 502.

MIDDLETOWN, Ohio—M. Cohen, popular coats, 2 to 6 years; 3 W. 29th, Room 306.

MILWAUKEE, Wis.—Paris Fashion Co.; G. B. Schoen, suits; 37 W. 26th, 7th floor.

...women's, children's ready-to-wear; Cumberland.

MINNEAPOLIS, Minn.—Dayton Co.; N. Cohn, cloaks, suits, waists, furs; 225 5th Av.

MINNEAPOLIS—Dayton Co.; A. Lerner, mdse manager; 225 5th Av.

MOBILE, Ala.—Pollack D. G. Co.; A. H. Rosenbaum, notions, hosiery, underwear, sweaters; 425 5th Av.

MOBILE, Ala.—M. J. Dayser Co.; Miss Chambers, infants' wear, muslin underwear, &c.; 352 4th Av.

MONTGOMERY, Ala.—Nachman & Weertief; Mrs. B. E. Pollan, ready-to-wear, waists, infants' wear, knit goods; 352 4th Av.

NEWPORT NEWS, Va.—Meyers' Bros. Co.; C. M. Sewell, silks, woolens, linings; McAlpin.

NEW ORLEANS—D. M. Davis & Co.; D. M. Davis, ready-to-wear, hosiery, underwear; 37 E. 28th.

NEW ORLEANS, La.—D. H. Holmes Co.; Miss Magreevy, gloves, knit underwear; 15 E. 26th.

NEW ORLEANS—Maison Blanche Co., Ltd.; L. B. Stern, shoes; 116 W. 32d.

OAKLAND, Cal.—H. C. Capwell Co., Miss M. E. Knutte, women's, juniors' ready-to-wear; 120 W. 32d.

OAKLAND, Cal.—Marymont & Upright; J. Frisch, coats, suits, furs; S. Upright, mdse. manager; 100 W. 32d.

OAKLAND, Cal.—S. N. Wood & Co.; A. Yehl, women's, misses' suits, coats, dresses, skirts, waists; 39 W. 19th; Pennsylvania.

OSCEOLA, Iowa—Ettinger's; David Ettinger, women's ready-to-wear, piece goods; Pennsylvania.

OSWEGO, N. Y.—M. J. McDonald & Co.; M. J. McDonald, jersey sport goods; 251 5th Av.

PEORIA, Ill.—Block & Kuhl Co.; Mrs. Whymer, infants' wear; Mrs. Willis, Miss Milander, millinery; A. Bush, silks, dress goods, linings; Mrs. Baker, laces, trimmings, buttons; Mrs. Youle, neckwear, veilings; A. M. Smith, piece goods, basement; Miss Levis, art goods; Miss Vance, silks; H. Blanchard, asst. mdse. mgr.; 1,270 B'way.

PADUCAH, Ky.—E. Guthrie Co.; Mrs. K. Kelly, ready-to-wear; 1,164 B'way.

PETERSBURG, Va.—A. Rosenstock Co.; Mrs. J. C. Farthing, ready-to-wear; 44 E. 23d.

PHILADELPHIA—M. Blum; fancy feathers; Longacre.

PHILADELPHIA—Lit Bros; T. Condon, untrimmed millinery; 1,261 B'way.

PHILADELPHIA—M. Haber & Co.; M. Haber, dress goods; Pennsylvania.

PHILADELPHIA—Sacks Bros.; H. Sacks, women's suitings; Pennsylvania.

PHILADELPHIA—N. Snellenburg & Co.; S. Silverman, linings, notions; 1,261 B'way.

PHILADELPHIA—M. Chafets, jobs Fall tricotine dresses; 3 W. 20th, Room 306.

PHILADELPHIA—Stanley Waist Co.; D. Goldstein, genl. mdse.; Herald Square.

PHILADELPHIA—Penn Clothing Co.; H. Joffe, linings, trimmings, Penn.

PHILADELPHIA—C. S. Hill & Co.; C. S. Hill, Woolens; Penn.

PHILADELPHIA—Lit Bros.; E. L. Perrett, fur coats; 1,261 B'way.

PHILADELPHIA—Trio Waist Co.; Miss Joseffy, waists; St. Andrew.

PHILADELPHIA—Strawbridge & Clothier; A. W. Smith, shoes; 230 5th Av.; Herald Square.

PITTSBURGH—Kaufmann's Dept. Store; Miss L. Ratsky, gowns; 1,261 B'way.

PITTSBURGH—The Porter Co.; F. C. Waddell, hats; Pennsylvania.

PITTSBURGH—McCreery & Co.; L. A. Dempsey, upholstery; W. Diack, notions, stationery; C. Roof, Men's, boys' furnishings; A. R. Morback, leather and toilet goods, silverware; Mrs. C. H. Nestor, muslin underwear, negligees; Miss N. Denan, laces, veilings, neckwear, trimmings; Miss L. Hansen, waists, petticoats; 23 E. 26th.

PITTSBURGH—Pittsburgh D. G. Co.; C. H. Gilman, linens, white goods, neckwear, corsets; R. K. McQuiston, men's furn. goods, sweaters, 43 Leonard.

PITTSBURGH—Meyer Jonasson & Co.; Miss Droitcour, Mr. Davidson, women's waists; 100 W. 32d.

PITTSBURGH—Boggs & Buhl; Miss A. Eckert, special lots, misses' fine fur-collared coats, dresses; 1,140 B'way.

PITTSBURGH—American Trunk & Bag Co.; Mr. Hewitt, L. Ober, suit cases, bags, fancy bags; 1,164 B'way.

PORTLAND, Ore.—Meier & Frank Co.; W. K. Bernhardt, draperies; 212 5th Av.

PORTLAND, Me.—Porteous, Mitchell & Braun Co.; Miss J. Cronin, children's wear; Miss M. E. Derrah, hosiery; 432 4th Av.

PORTLAND, Ore.—The Nemiro Co.; S. Nemiro, women's Spring suits for jobbers; 246 5th Av., care of H. M. Des Marets.

PROVIDENCE—J. B. Mourin & Co.; J. P. Mourin, jersey sport goods, 251 5th Av.

PROVIDENCE—Richard's; S. Berks, mdse. manager, jobs Fall coats, dresses, Spring suits; Commodore.

PROVIDENCE, R. I.—Shepard Co.; H. L. Jacobs, ready-to-wear, millinery; 220 5th Av.

PROVIDENCE—Mrs. Outlet Co.; Miss R. Frank, laces, embroideries; 120 W. 32d.

RICHMOND, Ind.—A. H. Bartel Co.; B. C. Bartel, notions, fancy goods, jewelry, laces, embroideries; J. H. Coate, hosiery, gloves, men's furn. goods, 43 Leonard.

ROCHESTER—Duffy-Powers Co.; N. Patterson, silks, dress goods; Miss S. Salinsky, jobs, waists; Miss S. Feldman, jobs, silk underwear, house dresses, aprons, dresses, skirts; E. Westheimer, jobs, men's furnishings, women's, children's hosiery, underwear; 1,261 B'way, Room 1006.

SAN ANTONIO, Texas—Wolff-Marx Co.; A. Proll, coats, suits, underwear, infants' wear; M. Smith, notions, fancy goods, laces; B. T. Young, upholstery goods, draperies; 6 W. 32d.

SAN ANTONIO, Texas—M. Halff Bros.; H. Leopold, notions, furn. goods; B. Oppenheimer, dry goods; 43 Leonard.

SAN FRANCISCO—Marks Bros.; Mrs. Gilbert, dresses; 120 W. 32d, Room 1409.

SAN FRANCISCO—O'Connor, Moffatt & Co.; R. Haslett, domestics, wash goods, flannels; Miss M. Murphy, ribbons; 432 4th Av.

SAN FRANCISCO—L. Dinkelspiel; H. Wolf, men's furnishing goods; L. Ettlinger, women's, children's hosiery, underwear; 377 B'way.

SAN FRANCISCO—The Emporium; Miss E. Nicolai, millinery, 225 5th Av.; Pennsylvania.

SAN FRANCISCO—Bauer Bros & Co.; M. Aaron, mfg. dept.; 43 Leonard, Continental.

SAN FRANCISCO—L. Dinkelspiel; H. W. Brandt, notions, fancy goods, laces, embroideries; 377 B'way.

SAN FRANCISCO—Leon Seagall; J. Buchsbaum, cloth dresses, jersey suits; 43 W. 27th, Room 406.

SAN FRANCISCO—S. N. Wood & Co.; Mrs. E. Stone, waists, children's wear; 39 W. 19th; Pennsylvania.

SAN FRANCISCO—Hale Bros.; H. B. Shalef, men's, boys' furn. goods; 50 Union Square.

SAVANNAH, Ga.—L. Adler; M. Beck, millinery; W. H. McCollum, linens, white goods; J. Reinstein, men's furn. goods; 352 4th Av.

SAVANNAH, Ga.—Quality Shop; S. H. Thorpe, ready-to-wear, 225 5th Av.

SCHENECTADY, N. Y.—H. S. Barney Co.; V. Seigler, cloaks, suits, furs, women's wear; 404 Park Av.

SEATTLE, Wash.—Seattle D. G. Co.; Miss Wiley, ready-to-wear; Miss Brown, muslin underwear, corsets, &c.; 440 4th Av.

SEATTLE—MacDougall & Southwick Co.; Mrs. C. Hickish, dresses; 23 E. 26th.

SIOUX CITY, Iowa—Hicks, Fuller Co.; E. L. Hicks, representing; 329 B'way.

SPOKANE, Wash.—Spokane D. G. Co.; F. S. Hall, basement, ready-to-wear; 440 4th Av.

SPRINGFIELD, Mo.—Heer Stores Co.; Miss M. Clarke, ready-to-wear, basement; Miss E. Dowman, blouses, gloves, hosiery, sweaters; Miss A. Gray, dress goods, silks; 1 E. 33d.

ST. JOSEPH, Mo.—Sturges, Ellingwood & Goerman; H. H. Caldwell, dress goods, silks; Pennsylvania.

ST. JOSEPH, Mo.—Lehman Bros.; H. Lehman, coats; 37 W. 26th, 7th floor.

ST. JOSEPH, Mo.—Richardson D. G. Co.; W. E. Andriano, white goods, ribbons, laces; J. M. Brady, shirtings, overall materials; J. D. Richardson, representing; F. J. Castle, furnishing goods; 43 Leonard.

ST. JOSEPH, Mo.—J. S. Brittain D. G. Co.; W. H. Beattie, domestics; J. L. Rogers, representing; E. A. Sanders, hosiery, underwear; 390 B'way.

ST. LOUIS—Finkelstein's; M. Finkelstein, dress material; Penn.

ST. LOUIS—B. Nugent & Bro. D. G. Co.; Miss M. Koerner, Miss Gorman, millinery; Miss D. Halpern, jobs, children's dresses, kimonos, house dresses, petticoats, bungalow aprons; 1,261 B'way, Room 1006.

ST. LOUIS—B. Nugent & Bro. D. G. Co.; S. A. Dobriner, hosiery, underwear, furn. goods, sweaters; 1,261 B'way.

ST. LOUIS—Strauss Millinery Co.; Miss E. Borck, millinery; 621 B'way.

ST. LOUIS—Rice Stix D. G. Co.; E. C. Hucker, waists; T. Zlock, cloaks, suits, dresses, furs; 220 5th Av.

ST. LOUIS—Rice, Stix D. G. Co.; W. A. Addison, white goods, linens; 377 B'way.

ST. LOUIS—L. Grossberg & Co.; L. Grossberg, silk underwear; Pennsylvania.

ST. LOUIS—Famous & Barr Co.; O. D. Heflin, domestics, wash goods; H. S. Kline, linens, white goods; 37 W. 26th.

ST. LOUIS—Ely & Walker D. G. Co.; J. A. Raible, dress goods, velvets, silks, linings; 56 Worth St.

ST. LOUIS—Ely & Walker D. G. Co.; E. S. Super, blankets, knit goods; 56 Worth St.

ST. LOUIS—New Era Mfg. Co.; T. L. Rubenstein, mfrs. shirts; Pennsylvania.

ST. LOUIS—Stix, Baer & Fuller D. G. Co.; L. Freund, cotton goods, downstairs, blankets; W. E. Sitlington, dress goods, linings; Miss V. Patterson, children's, juniors' coats, suits, dresses; L. Baer, jobs waists for catalogue; 1,107 B'way.

ST. LOUIS — Scruggs-Vandervoort-Barney D. G. Co.; Miss N. Belfry, coats; 225 5th Av.

ST. LOUIS—Carleton D. G. Co.; T. G. Ratcliffe, cloths, dress goods, silks, velvets; 320 B'way, Pennsylvania.

ST. LOUIS—L. Herzog & Bro.; Fred Herzog, Spring coats; 874 B'way.

ST. LOUIS—J. Beckman, Inc.; J. Beckman, piece goods; 119 W. 25th, 9th floor.

STOCKTON, Cal.—Wonder Co., Inc.; P. Cahn, representing; 120 West 32d, Room 1403.

ST. PAUL—The Golden Rule; G. V. Dalrymple, notions; 3 W. 29th, Room 909.

ST. PAUL, Minn.—Lindeke, Warner & Sons; G. G. Schulze, wash dress goods, silks, velvets; L. W. Woltenstorf, white goods, laces, upholstery; 350 B'way.

ST. PAUL, Minn.—Emporium Mercantile Co.; W. C. Jaeger, men's, boys' clothing; 6 W. 32d.

SYRACUSE—Majestic Cloak and Suit Co.; Miss M. Cohen, dresses, skirts; B. B. Given, suits, coats; 37 West 26th, 7th floor.

TACOMA, Wash.—Love, Warren Monroe Co.; D. E. Fleming, notions; L. A. Love, dry goods; L. G. Smallridge, furn. goods, waists, underwear; 43 Leonard.

TAMPA, Fla.—Bentley, Gray D. G. Co.; H. C. Terry, furn. goods; 43 Leonard.

B'way.

TAMPA, Fla.—Maas Bros.; I. Maas, millinery, hosiery, gloves; 1,150 Broadway.

TERRE HAUTE—Root D. G. Co.; W. J. O'Boyle, silks, velvets, dress goods, linings; Mrs. M. J. Eggers, ready-to-wear; 23 East 26th.

TOLEDO—W. L. Milner & Co.; T. F. Steinmetz, laces, embroideries, dress trimmings, women's neckwear, handkerchiefs, ribbons; C. C. Sickenberger, floor coverings; J. S. Hand, draperies; 120 West 32d, Room 1400.

TUCSON, Ariz.—Bebell Com. Co.; C. G. MacNurlen, ready-to-wear millinery, waists, infants' wear, veilings, neckwear, gloves, laces, leather goods; McAlpin.

TUCSON, Ariz.—A. Steinfeld & Co.; G. Taylor, toys, economy basement; 105 Grand.

WACO, Texas—Sanger Bros.; A. Cohen, gen. mdse.; Mrs. A. S. Genecov, basement depts.; G. F. Jackson, men's furn. goods; 19 East 24th.

WASHINGTON—M. Goldenberg; Miss K. E. Miller, corsets, women's, infants' wear; 206 5th Av.

WASHINGTON, D. C.—S. Kann Son & Co.; Miss M. E. Boyle, suits; 432 4th Av.

WASHINGTON—Palais Royal; Mrs. M. E. Davison, jewelry, silverware; 220 5th Av.

WASHINGTON, D. C.—Woodward & Lothrop; G. Louis, sporting goods, toys, music, traveling goods; 331 4th Av.

WAXAHACHIE, Texas—Rose Bros.; B. F. Rose, women's ready-to-wear, piece goods; Pennsylvania.

WEATHERFORD, Texas—Baker-Poston & Co.; G. C. Poston, genl. mdse.; 395 Bway.

WHEELING, W. Va.—American Trunk & Bag Co.; H. Graham, suitcases, bags, fancy bags; 1,164 Broadway.

WILKES-BARRE, Pa.—Blum Bros.; I. Blum, ready-to-wear; 306 5th Av.

WILKES-BARRE, Pa.—Wilkes-Barre D. G. Co.; Miss A. Latimer, cloaks, suits; Miss B. Lenahan, waists, infants' wear; 23 E. 26th.

WILMINGTON, Del.—Delaware Notion House; H. Topkis, underwear, shirts, hosiery, gloves; 350 B'way.

WILMINGTON, N. C.—Bluthenthal Co.; L. Bluthenthal, piece goods, hosiery; 395 Broadway.

WILMINGTON, N. C.—G. Dannebaum & Co.; G. Dannebaum, Spring coats, suits, dresses; 1,261 Broadway, Room 1006.

WORCESTER, Mass.—Louise Shop; Miss Mourin, jersey sport goods; 251 5th Av.

WORCESTER, Mass.—J. C. McInnes Co.; J. H. Lane, millinery; 432 4th Av.

YORK, Pa.—P. Wiest's Sons; A. Chroinster, white goods, linens; A. C. Goodling, domestics, wash goods; H. S. Wiest, dry goods; 1 E. 33d.

Studebaker

SERIES 21 SPECIAL-SIX SEDAN

—the enclosed car de luxe

THOUGH moderate in price, the SPECIAL-SIX Sedan is a quality car throughout, and its solidity of construction and abundance of power combine to make it a car of unusual comfort and satisfaction.

Truly, it is the closed car de luxe—with rain-proof windshield, silver-faced jeweled 8-day clock, artistic cut-glass dome light, massive head-lights of unique design, automatic window regulators, silk roller curtains at windows, Cord Tires and countless other quality features.

Mounted upon the Studebaker SPECIAL-SIX chassis, with 50-horsepower motor, this Sedan has the ability and resourcefulness to meet every emergency of service.

The commodious interior of the tonneau is indicated by this view. Plenty of room for three adults to stretch out comfortably—deep, soft, durable upholstery.

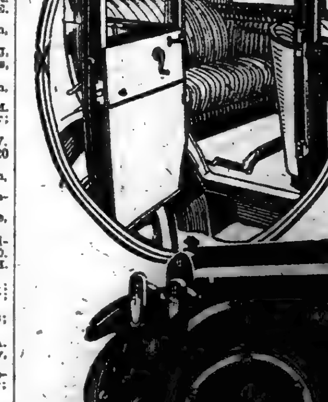

$2750

Cord Tire Equipped

F. O. B. Detroit

THE STUDEBAKER CORPORATION OF AMERICA

Greater New York Branches:

1700 Broadway at 54th St. Phone Circle 1400 — Brooklyn: 1495 Bedford Avenue. Phone Prospect 8310

Service and Repair Dept., 219-223 W. 77th St.

"Just Off Broadway"

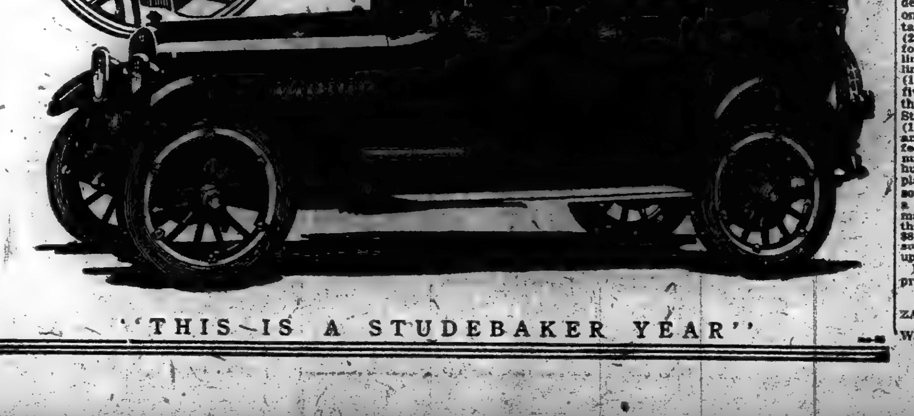

"THIS IS A STUDEBAKER YEAR"

Wholesale Only

Graceline Stout Dresses

OF THE BETTER GRADE WITH YOUTHFUL LINES CLOTH and SILKS.

GRACELINE STOUT DRESS CO.,

25 West 31st St., N. Y.

OPEN FOR QUANTITY OF SILK DRESSES Of the Better Kind FOR IMMEDIATE DELIVERY Cash Proposition MR. GRANDISKY TEL. WATKINS 9891.

Syndicate Store Specialties

Manufacturers and importers are invited to submit samples of merchandise of special values to retail for 5 and 10 cents. Daily, except Saturday, 2 to 4.

LEON STEIN, 225 4th Ave.

WOOLENS Wanted

OPEN TO BUY ANY QUANTITY HEAVYWEIGHT FALL WOOLENS AT A PRICE

H. GOLDWATER & CO.

46 West 25th

AUCTIONS.

ESTATE SALE ON VIEW TO-DAY

MONDAY, JAN. 17

SM Samuel Marx, Auct'r, has been directed by MISS GEORGIA GARDNER To Sell by Public Auction At His Salesrooms,

Nos. 115-117 West 23rd St. (West of 6th Ave.)

To-morrow, TUESDAY, JAN. 18TH, AT 10:30 A. M.

Personal property formerly belonging to

Nat. C. Goodwin, Deceased

Also for the Estate of Louis Maas, deceased, Together with Consignments OF OTHER ESTATES

Antique and Period

FURNITURE

HOME FURNISHINGS

Sterling Silverware

ORIENTAL AND DOMESTIC

RUGS & CARPETS

Sale Under Direction of Benjamin Marx

IN THE DISTRICT COURT OF THE United States for the Southern District of New York.—In Bankruptcy.—No. 28298.—In the matter of CONJOINT JEWELRY CORPORATIONS, Bankrupt.—Herbert A. Wolff, Trustee in bankruptcy of the estate of Conjoint Jewelry Corporations, will sell through Charles Shongood, United States Auctioneer for the Southern District of New York in Bankruptcy, on Wednesday, Feb. 23, 1921, at 11 A. M., at the premises of the bankrupt, Chestnut Street and Myrtle Avenue, in Passaic, County of Passaic, State of New Jersey, all the right, title and interest of the trustee and of the bankrupt estate in and to the real estate and building and improvements, together with the machinery and fixtures therein located, said premises being described as follows: Beginning at a point on the westerly side of Myrtle Avenue distant twenty-five and fifty-two hundredths (25.52) feet northerly from the corner formed by the intersection of the northerly line of Chestnut Street with the westerly line of Myrtle Avenue, and running thence (1) Northerly along Myrtle Avenue twenty-five and fifty-three hundredths (25.53) feet; thence (2) Westerly parallel with Chestnut Street one hundred ten and thirty hundredths (110.30) feet; thence (3) Southerly at right angles to the second course twenty-five (25) feet; thence (4) Easterly parallel with Chestnut Street one hundred five and fifteen hundredths (105.15) feet to the point or place of beginning. Said premises will be sold subject to a first mortgage of $12,000; a second mortgage, including some of the machinery, of a balance of $3,000; and a third mortgage, including the machinery, of $8,000, together with taxes of $20.92, and such other assessments or liens now due upon said premises.

For further information regarding said premises, apply to any of the undersigned.

HERBERT A. WOLFF, Trustee, No. 2 Rector Street, New York City.
ZALKIN & COHEN, Attorneys for Trustee, No. 49 Chambers Street, New York City.
WILLIAM H. HARRIS, Attorney for Ancillary Receiver, No. 180 Broad Street, Newark, N. J.

At Our New Address

6-8-10 East 32nd St.

Our Blouses for Spring

Regulars and Stouts — Cottons and Silks

Popular Prices

THE BEST VALUES IN TOWN

For Your Special Sales

To Close Out—a special lot of desirable blouses at a discount of 33 1-3%

THE AMERICAN LADY WAIST CO.

6-8-10 East 32nd St. New York

Rothschild & Company

Chicago, Ill.

Open to Buy 1,000 Cloth and Silk Dresses

FOR BARGAIN BASEMENT

Must be seasonable merchandise at low prices. Call

New York Office, 470 Fourth Ave.

WHOLESALE ONLY

PRE-REMOVAL SALE

Every item reduced, offering you an opportunity to obtain staple merchandise at BIG PRICE REDUCTIONS

JEWELRY, CLOCKS, WATCHES, SILVERWARE — CUTLERY, NOTIONS, FANCY GOODS, TOYS & DOLLS — MANICURE GOODS, OPTICAL GOODS, CARNIVAL GOODS, ETC., ETC., ETC.

SALE DAYS—JANUARY 17th to FEBRUARY 15th.

Don't Fail to Pay Us a Visit

OUR NEW HOME ON AND AFTER MARCH 1ST, 1921 536-538 Broadway Near Spring St.

SINGER BROS. 82 Bowery N. Y. C.

ESTABLISHED 1889 NEAR CANAL ST.

Wholesale Only

GOLDMAN Smart Clothes for YOUNG WOMEN

SUITS & COATS

IRREFUTABLE VALUES

Goldman suits are built for quality—and then priced for value.

Choose as the backbone of your Misses' Department this well-planned line of Smart Clothes for Young Women.

David J. GOLDMAN Co., Inc.

1333 B'way, New York at 35th Street.

Wholesale Only

Spray Mark

SUITS

Set a New Record

More wonderful styles—more individual trimming ideas — more surprisingly moderate in cost.

"You pay nothing extra for Spray-Mark style"

See our special PIQUETINE and PIQUETWILL suits in new spring shades. The values will amaze you.

SPRAYREGEN & MARKS

Incorporated

"Garments of Quality and Distinction"

158 West 29th St., New York.

WANTED for CASH

TRICOTINES also SILKS for LININGS.

JULIUS POLLACK

40 West 25th Street

Phone Watkins 3098.

RESNECK-BERGER CO., CANTON, OHIO

Operating a chain of twelve stores, will look at Spring lines of ladies' ready-to-wear

Monday, Jan 17th

Room 306, 1,182 Broadway

RESIDENT BUYERS

will find it to their advantage to write us regarding a very good proposition in suits and coats. We employ no salesmen. Replies to this ad will be held strictly confidential.

Write L. F., 1214 Wilson Bldg.

IMPORTED KID GLOVES

Will buy for spot cash quantity of ladies' kid gloves; must be cheap. Jobber, S 151 Times.

Show Room Salesman Wanted

We can offer a wonderful opportunity to a hustling young man who has had real experience selling dresses at wholesale.

Only men of actual experience and with highest references will be considered. Apply to-day between 8:30 and 10:30 A. M. only.

MONARCH DRESS COMPANY

11 East 26th St. N. Y.

COTTON GOODS SALESMAN FOR Clothing Trade

Wanted, an experienced man with good following among the Clothing Manufacturers of NEW YORK

Exceptional Opportunity is offered right party

Drawing and Commission

CALL OR WRITE

M. Lowenstein & Sons,

40-46 West 23rd St., N. Y.

SALESMEN

Glove Silk Underwear

A well established house has wonderful opportunities for several good, experienced salesmen with an established trade. Only those who have made good in this line will be considered. Commission.

PHILIP EPSTEIN

31 West 27th St.

UMBRELLA SALESMEN

Well known umbrella manufacturers want live, experienced road and city salesmen; only experienced umbrella men of high calibre need apply; good proposition; confidential. Z 2338 Times Annex.

FINANCING

of manufacturers and jobbers by advances on accounts and on merchandise.

WORMSER & CO.

95 Fifth Ave. Phone Stuy. 1366.

IN UPPER BROADWAY

Police Make Two More Arrests in Effort to Break Up Drug Traffic.

WORK OF NARCOTIC SQUAD

Detective Spends Month Tracing Source of Supplies in Riverside Drive District.

After working for a month in an effort to clean up a traffic in drugs reported to the police as being carried on in the upper Broadway and Riverside Drive district, Detective Harry Salls of the narcotic division at Police Headquarters, posing as a valet to a mythical millionaire drug addict, caused the arrest last night of two men who described themselves as Napolian Gervais, a waiter, of 251 West Fifty-fifth Street, and Elmer Sullivan of 910 Eighth Avenue. Sullivan is charged with trafficking in drugs and Gervais with conspiracy in aiding and abetting Sullivan.

Following numerous complaints made several weeks ago to Special Deputy Police Commissioner Dr. Carleton Simon, in charge of the Narcotic Division, Detective Salls was assigned to the upper Broadway district to gain information concerning the alleged drug ring. With a motor car at his disposal and a roll of bills which he displayed freely, Salls began his operations by going daily to an upper Broadway restaurant, much frequented by denizens of the Tenderloin, where he became known to patrons of the place as "Miller, valet to a Riverside Drive millionaire."

After several days Detective Salls approached Gervais, a waiter in the restaurant, who, according to the police, told him of a saloon in Eighth Avenue, near Fifty-fourth Street, where he could obtain drugs by asking for Sullivan. Both went to the saloon, where Gervais introduced Sullivan to Salls.

Sullivan, the police say, sold Salls a bottle of morphine for $15, and Salls made an engagement with him to get more drugs.

The detective and Sullivan were in the restaurant last night, as were also Detective Sergeant J. J. Mooney, of the Narcotic Division, and Ralph Oyler, Internal Revenue agent. Sullivan, the police say, passed Salls a bottle of morphine and two hypodermic needles and received two marked $20 bills in return. As soon as the sale was made Mooney and Oyler arrested Sullivan and a few moments later took Gervais into custody. Both men, the detectives say, admitted the charges.

The two men will be arraigned today before United States Commissioner Samuel M. Hitchcock.

Commenting on the arrests last night, Commissioner Simon said: "We will scour this city from the hovels of the east side to the palaces of Riverside Drive until this vile traffic is stopped."

The arrests of Gervais and Sullivan, Commissioner Simon believes, may lead to the cleaning up of the traffic in the upper Broadway district.

BAIL $10,000 IN DRUG CASE

So Seller Cannot Get Out of Jail, Magistrate Tells Prisoner.

Thomas Cusimano, 19 years old, of 349 East Thirteenth Street, and five boys arrested with him on Friday night in a drug raid, were arraigned yesterday. Cusimano was held by Magistrate Tobias in the Essex Market Court in $10,000 bail.

"I am holding you in this high bail because drug sellers are one of the greatest menaces to the public," said Magistrate Tobias. "The stuff they sell causes crime. The best thing in such cases is to hold men of your type in high bail so they can't get out of jail to peddle the drug again."

Cusimano's case was set for hearing on Jan. 17. The five boys were held in the Children's Court for hearing on Jan. 19, on charges of juvenile delinquency.

TACOMA BANK CLOSED.

Commissioner Says Internal Conditions Caused His Action.

TACOMA, Wash., Jan. 16.—The doors of the Scandinavian-American Bank of Tacoma were officially closed last night by Bank Commissioner Claud P. Hay. "Gross mismanagement, building operations and accumulation of non-liquidated assets," was charged by Mr. Hay, who emphasized that the situation was caused by the internal affairs of the bank and not through financial conditions in Tacoma. Deposits are approximated at $4,000,000, representing about 12,000 stockholders.

...sentative Central Body.

PARIS, Jan. 15 (Jewish Telegraphic Agency).—The committee of Jewish delegations which has been in session here for a week concluded its meetings today with a decision to create one central representative body for the Jews of all countries.

The committee decided to take all possible steps to protect pogrom victims who are at present stranded in foreign countries, and aid them to reach some country where they can settle. For this purpose a special Emigration Committee was appointed.

GRAFT HUNT BY GRAND JURY.

Federal Investigators Present Lockwood Committee Evidence Today.

The Federal Grand Jury which will consider evidence of the infraction of Federal law by concerns engaged in making building materials, will be empanelled this morning. Presentation of evidence will begin at once under the direction of Colonel William Rand and Isidor Kresel, appointed recently for that purpose by Attorney General A. Mitchell Palmer.

Large stacks of documents used by Samuel Untermyer before the Lockwood Committee have been turned over to the Federal investigators. During its inquiry the Lockwood Committee delved into combinations among twenty-five building material manufacturers' associations, nearly all of which, in the opinion of the members, were violating State and Federal laws.

The Brindell trial will continue at 10 o'clock this morning before Supreme Court Justice John V. McAvoy and a jury in the Supreme Court. More than fifty witnesses for the prosecution will be on hand and ready to testify to payments made to Robert P. Brindell, head of the Building Trades Council, indicted on charges of extortion and coercion.

The trial will last at least another week, after which the Lockwood Committee expects to continue the last phase of its inquiry, the investigation of banks and life insurance companies, and the reasons why these institutions do not lend more money on real estate mortgages.

FIREMAN KILLED IN WRECK.

Big Four Freight Knocks Passenger Engine Down Embankment.

CLEVELAND, Jan. 16.—J. J. Hollister, fireman, was killed, and Harry Lynch, engineer, was seriously injured when the locomotive on Big Four Passenger Train No. 11, westbound from New York to St. Louis, left the tracks at Linndale, near here, early today, plunged down a thirty-foot embankment and turned completely over, pinning the fireman underneath. Both men lived in Cleveland. Passengers were piled up in the cars, but escaped injury.

The tender stuck in the side embankment and prevented a combination baggage car and coach and a Pullman from rolling into a ditch. The wreck was caused by an eastbound freight train locomotive which jumped the track and sideswiped the passenger engine.

Mission Society Observes Jubilee.

The golden jubilee of the New York Protestant Episcopal City Mission Society was celebrated yesterday afternoon at a special service in the Cathedral of St. John the Devine. Dean Howard Chandler Robbins presided and the Rev. L. Ernest Sunderland, superintendent of the society, preached the sermon. He said there were sixty-one workers of the society on Ellis Island last year who did excellent work among the immigrants. The society also kept chaplains at hospitals, prisons and city homes.

Hebrews Home Elects Trustees.

The following Trustees were re-elected for the ensuing three years at the annual meeting of the Home for Aged and Infirm Hebrews yesterday: Mrs. Lionel Sutro, Mrs. William Strauss, Mrs. J. E. Hyams, Mrs. L. A. Samstag, Julius Ballin, A. Holtzman, Solomon Plaut, Solomon Friedman, Carl M. Loeb and Lionel F. Strauss. The treasurer announced last year's defecit as $13,000.

BUYERS' WANTS.

Fifteen cents per word each insertion.

ARTIFICIAL SILK Wanted—150 and 300 denier, fair quantities, for cash. Spring 2195.

BOLIVIA Wanted—Any make, brown, nutria and beaverettes, fur collars, shawls and squares; twill cords, F. & H., 1031 and 1026, all shades. Cooper, Lansner & Cooper, 115 West 27th St.

BOLIVIA Wanted—Gray; call with swatches. Benj. Heidt, 145 West 36th.

acre.

CANTON CREPE Wanted—Open to buy quantity of all desirable shades for spot cash. Harry A. Roman & Co., 22 West 33d.

CANTON CREPE Wanted—Crepe de chine, taffetas. Countess Dress, 12 East 33d.

CANTON CREPE and Taffeta Wanted. M. Wexler, 60 West 30th.

CHARMEUSE Wanted—40-inch, open to buy quantity of Duplans 2322 for cash. Call Goldstein. Watkins 5094. 12 West 27th St.

CHARMEUSE Wanted—Open for large quantity charmeuse at a price. Swaybill & Miller, 8 West 30th.

CHARMEUSE Wanted—Also crepe de chines, 68 pick. 225 5th Av., Room 519.

CHARMEUSE Wanted—Price must be cheap. 4th floor, 134 West 29th.

CLOAKINGS Wanted—Large quantity, for cash, all wool, 6/4 heavy weight cloth, at $1 per yard. R. & W. Cloak & Suit Co., 50 West 17th.

CLOAKINGS Wanted—Open for large quantities of Fall Bolivias, velours, polos, mixtures, for cash. Eisenberg & Friedman, 57 East 11th.

CLOAKINGS Wanted—Heavyweight velours, cheviots, polo and silvertones, 3-4 and 6-4, for cash. Michael Diamond, 141 West 21st St.

COATS, Dresses, Georgette Waists, Muslin Underwear, Corsets, Aprons, &c., Wanted—Big Eastern department store open to buy big close outs and jobs of women's and girls'; prices must be low for spot cash; larger the lot the better. Z 2257 Times Annex.

COATS, Wraps—1,000 Bolivia, trimmed with beaver, squirrel, Australian opossum, beaverite, &c., for immediate delivery. Marcus Klepper & Co., 34 West 27th.

COATS Wanted—Jobber placing orders on better grade intermediates, children's and juniors' coats. 4th floor, 279 5th Av.

COATS AND SUITS Wanted—Open for quantities of Spring models; call all week. 12th floor, 12 West 27th St.

COATS Wanted—Jobbers will place orders, ours or your material. Call between 2 and 4, 12th floor, 137 West 25th.

COATS and Suits Wanted—Exclusive jobber will place orders on coats and suits. 33 West 35th, 1st floor.

COATS Wanted—Juniors'; placing orders, better grade only. Call 9 to 11 and after 3, 16 West 25th St.

COATS Wanted—Jobber placing orders on new models coats and wraps. 10th floor, 19 West 24th.

COATS Wanted—Open for Spring coats, ladies', misses' and stouts. 127 West 26th, 6th floor.

COATS Wanted—Jobber buying silk and cloth coats, better grade. 8th floor, 35 West 31st.

COATS Wanted—Jobber looking at ladies' long serge and poplin. 1st floor, 48 West 22d.

COATS Wanted—Snappy merchandise, jobber. 144 West 27th, 3d floor.

COATS Wanted—Popular priced Spring coats. 22 West 21st, first floor.

CORSETS Wanted—Bloomers, shirts, flannelette gowns; bargains only. 1,270 Broadway, Room 616.

COTTON GOODS Wanted—We are open for the following merchandise sheets: Turkey red damask, mercerized and bleached damask, towels, bedspreads and blankets; submit samples, with lowest prices. Globe Merchandise, 32 West 18th.

COTTON GOODS Wanted—Open to buy Amoskeag 19000 range; Amory, browns; Imperial and Devonshire. Mad. Square 1179.

COTTON GOODS Wanted—Cash paid for 30-inch flesh, white, 56x52 and 64 nainsook. Mr. Damby. Spring 9571.

COTTON GOODS Wanted—Cash paid for white, flesh and printed Windsor crepe. Mr. Damby. Spring 9571.

COTTON GOODS Wanted—Lonsdale Jeans and Amoskeag gingham. Arthur Goldstein & Co. Canal 4220.

COTTON GOODS Wanted—Jeans, linenes, piques, voiles and organdies at a price. Call Room 51, 36 East 23d.

COTTON GOODS Wanted—Will buy for cash; suitable for clothing trade. Abramson, 28 West 4th St.

COTTON Wanted—Black twilled sateen, quantity, not exceeding 15 cents. Manhattan Petticoat, 3 West 29th.

COTTON GOODS—Turner Halsey's khaki; 1210 O. D. reasonable. Chelsea 2657.

COTTON GOODS Wanted—White and flesh, 64x60 nainsook, for cash. Spring 2393.

COVERT GABARDINES Wanted—Tan and gray, good quality, for cash. Watkins 4573.

COVERTS Wanted—Will buy tan coverts. Cohen & Edelman, 35 West 31st.

CREPE DE CHINE Wanted—We are open for a quantity of flesh 3-thread crepe de chine, 64 and 86, at a price for cash. Call Tuesday, 10:30 to 12 A. M., M. Martin & Co., 15 East 29th St., 3d floor.

CREPES Wanted—Crepe de chine, 68 picks in the greige; georgette 2 thread about 80 square; interested in immediate and nearby deliveries. E. S. Buick, 334 4th Av. Madison Square 5516.

CREPE DE CHINE Wanted—White and flesh; perfect goods only; large quantity; cash. Friedberg Bros., 42 East 32d.

CREPE DE CHINE Wanted—Eagle's No. 684, pink No. 5, up to 50 pieces, not seconds; cash. Stuyvesant 2892.

CREPE DE CHINE Wanted—Four-thread; also pussy willow radium silks. Hyman Waist Corp., 7 West 30th.

CREPE DE CHINES Wanted—Open for quantity of 3 and 4 thread, in flesh only. Samek Bros., 13 East 22d.

CREPE DE CHINE Wanted—3 and 4 thread; also wash satin. Crown Underwear Co., 12 West 33d.

CREPE DE CHINE Wanted—Black and brown, 4-thread. Hyman W. Ginsberg, 25 West 31st.

CREPE DE CHINES and Georgettes Wanted—Open for quantity at a price. Stuyvesant 5604.

CREPE DE CHINE Wanted—Pink, blue and white, at a price, for cash. Watkins 9980.

CREPE DE CHINES Wanted—Better quality. 14 East 27th St., 6th floor.

CREPE DE CHINE Wanted—Any quantity. M. Kirschner & Sons, 16 East 33d.

CREPE DE CHINE and taffeta wanted. Dress Exchange, 71 West 23d, Room 708.

CREPE DE CHINE Wanted—Good quality. Oxford Dress Co., 25 West 27th.

DRESSES Wanted—Amoskeag gingham house dresses and bungalow aprons for spot cash, in both percales and gingham; open for very large quantities, but prices must be extremely cheap; submit samples and prices to J. Eskind & Sons, Nashville, Tenn.

DRESSES Wanted — Large jobber placing stock orders on late models taffeta, Canton crepe, crepe de chine, meteor, Poiret twills, tricotines and evening dresses from popular priced to highest grade. Submit samples 9-5 daily, 28 West 33d (5th floor).

DRESSES Wanted—Open to buy for cash in your own materials taffetas, canton crepes and georgettes; also samples of sport dresses; will look between 9 and 10 only. Call 8 East 27th, 21st floor.

DRESSES Wanted—We will buy for cash jobs any quantity tricotine, serges, jersey, satin tricolette and charmeuse dresses. Submit samples 9-5 daily, 28 West 33d (5th floor).

DRESSES Wanted—Cotton Summer dresses; contractors call with samples daily, from 10 to 12 A. M.; material furnished. 34 West 32d, 3d floor. Ask for Mr. Cantor.

DRESSES Wanted—Jobber placing charge orders on dresses, tricotine, canton crepes and taffetas. Call between 10 and 4, 40 West 25th, 1st floor.

DRESSES Wanted—Jobbers will pay cash for any quantity of tricotine, serge and silk dresses. 153 West 27th, 3d floor. Chelsea 7385.

DRESSES Wanted—Jobber placing stock orders, looking all week. Call with samples. Neptune Dress Co., 23 East 26th, 5th floor.

DRESSES Wanted—Jobber open for better kind tailor made only. Call with samples, 122 West 26th St., 11th floor.

DRESSES Wanted—Jobber looking at new Spring dresses, crepe de chine, georgette, taffeta. 4th floor, 16 East 33d.

DRESSES Wanted—Open to place large orders on good cloth and silk dresses; latest models. 310 5th Av., 2d floor.

DRESSES Wanted—Jobber placing big orders on all Spring materials. Marion Mfg. Co., 15 West 30th St.

DRESSES Wanted—Jobber buying quantities of crepes, taffetas and cloths. 9 West 31st (4th floor).

DRESSES Wanted—Popular-priced dresses at the price; will pay cash. Well Made Skirt Co., 3 West 29th.

DRESSES Wanted—Jobber placing orders on all materials. Dress Exchange, 71 West 23d, Room 708.

DRESSES Wanted—Jobber placing orders on popular dresses. 133-135 West 19th St., 9th floor.

DRESSES Wanted—Jobber looking at better kind tricotines. 14 East 27th St., 6th floor.

DRESSES Wanted—Jobber placing orders on silk and cloth dresses. 1,140 Broadway, 3d floor.

DRESSES Wanted—Better grade contractors on silk dresses. 34 West 27th (8th floor).

DRESSES Wanted—Jobber placing orders on silk dresses. 5th floor, 12 West 18th.

DRESSES Wanted—Looking at better grade tricotine. Ask for Mr. Deutsch, 23 W. 32d.

DUVETYNS Wanted—At price, spot cash. Miller Bros., 29 West 30th.

FURS Wanted—Australian and black opossum, also raccoon and kit cooney. Abraham Katz, 22 West 21st.

FURS Wanted—Raccoon and Australian opossum shawl collars. Newman, 135 West 27th.

GABARDINES Wanted—Garfield 4666 color, for cash. L. & B. Sapiro Cloak Co., 37 West 20th.

cash. Gold Seal Waist Co., 22 West ...

GEORGETTE Wanted—Open for a quantity of 2x2 and 2x3 georgette, all shades, at a price. Spring 9630, Extension 42.

GEORGETTE Wanted—Any color, or in the greige, for spot cash. Stavisky & Greenstone, 102 East 32d St.

GEORGETTES Wanted—Open for large quantity georgette at a price. Swaybill & Miller, 8 West 30th.

GEORGETTE Wanted—Open to buy 100 pieces at a price. Fein Waist, 64 West 23d.

GEORGETTE Wanted—All colors; any quantity. M. Kirschner & Sons, 16 East 33d.

GEORGETTE, TAFFETA, MESSALINE Wanted—For cash. Store, 405 4th Av.

GEORGETTES Wanted—All colors; Jap, 3½, natural; cheap. Feller, 30 West 32d.

GEORGETTES Wanted—Finished or greige. 225 5th Av., Room 519.

GINGHAMS Wanted—Amoskeag 19042, 19042, 19048. Store, 383 Broadway.

HOLDEN LEONARD'S Wanted—No. 810, all colors. Phone Longacre 4652.

JERSEY Wanted—Worsted jersey, 13-ounce, plain colors only; open for quantity at a price. Watkins 5613.

JERSEY, VELOUR AND POLO Wanted—Large quantity for spot cash. Freed Bros., 128 University Place.

JERSEY Wanted—All wool, tricotines, serges, velours; cheap. Ohringer, 9 West 30th.

JERSEY Wanted—Wool and worsted heather, heavyweight. Harry Wadler, 11 East 26th.

JERSEYS Wanted—Worsted, plain and heather, also wool. Phone Chelsea 7154.

KIMONOS Wanted—Embroidered Japanese crepe, $16.50 dozen. Phone Chelsea 9616.

LININGS Wanted—Fancy radiums, foulards, Jap silks, peau de cygnes, for cash; submit samples. Morris Nagel & Co., Inc., 105 Madison Av.

LININGS Wanted—Printed japs, also printed tub silks. Longacre 4573.

MARZELLA AND VELDYNE Wanted—F. & H., all shades. Madison Square 6205.

MESSALINES Wanted—Black and colors, for spot cash. Stavisky & Greenstone, 102 East 32d St.

MIGNONETTES Wanted—Will contract to take entire production for cash; raw or finished goods. Federal Textile, 37 East 28th.

MIGNONETTES Wanted—Also taffeta; quantity. Bock & Gordon, 43 West 33d.

MIGNONETTE Wanted—Any quantity. M. Kirschner & Sons, 16 East 33d.

NAINSOOKS Wanted—We are open for big quantity of 72x60 and 84x72 in 40 inches, white. Leonora Dress Co., 4 West 18th.

NET Wanted—36-hole in ecru. Freydberg, 85 5th Av.

NOTIONS AND NOVELTY DRY GOODS Wanted—Denver Mercantile Company, Denver, Col., jobbers, want for cash at a price small jobs; submit samples to Denver.

ORLANDAS AND MARVELLAS Wanted—673, 109, 113, 115. Chas. Weresba, 117 West 31st.

PETTICOATS Wanted—Sateen; must be at a price. Room 1005, 3 West 29th St.

PLAIDS Wanted—All wool; must be cheap for cash; also serges. Correct Skirt, 15 West 24th.

PLAIDS Wanted—Good quality Spring plaids. Nat Ginsburg, 18 West 21st.

PLUSHES Wanted—All makes; also Bolivias and heavyweight velours; Fall shades. Gramercy 2702. Ask for Louis.

PLUSHES Wanted—Peco and Peerless; any quantity for cash, at a price. Chelsea 2810.

POIRET TWILLS Wanted—Open to buy navy at a price; cash transaction. Call with samples. Kohn, Leinhardt & Simon, 10 East 33d.

POIRET TWILL, TRICOTINE Wanted—Better quality; cash. Libowitz, 131 West 28th.

POIRET TWILL Wanted—Navy, good quality. Madison Square 2810.

POLO CLOTH, TRICOTINES, SERGES, PLUSHES Wanted—Price must be right; spot cash. 48 West 25th (7th floor).

POLO Wanted—Strooch's 32 and Eick's 336 and others. J. J. Ludwig & Co., Watkins 0850.

POLO Wanted—American 21227-1 and Buckley & Cohen 500-1; cash. Madison Square 2708.

POLO CLOTH Wanted—Spring shades only. Ehrlich Bros., 28 East 10th St.

PONGEE Wanted—Open to buy 500 pieces of 12 momme, for cash. Call Madison Square 4041.

PONGEE Wanted—At a price. A. R. Waist Co., 20 West 22d St.

POPLIN Wanted — Susquehanna 171 for cash. Watkins 9957.

POPLINS Wanted—All wool, navy; cash. Chelsea 1838.

RADIUM OR PEAU DE CYGNE Wanted—Brown and gray. Knobell & Bloom, 145 West 30th.

RAMONA Wanted—Holden Leonard 810, 812, all shades. Morris Haft, 1,333 Broadway.

RAMONA Wanted—Open for all shades. Cohen & Edelman, 35 West 31st St.

SATEENS Wanted—Flesh color, all qualities. Store, 383 Broadway.

SATINS and Charmeuses, Crepes and Georgettes Wanted—Of the better qualities; will buy for cash; call between 2 and 5 o'clock. Room 502, 44 East 23d St., New York.

SATIN DE CHINE Wanted—Cotton back printed; any quantity, for cash, at a price. Cohen & Whelan, 30 West 15th.

SATINS Wanted—Washable, flesh; also crepe de chine, 3-thread. Gordon & Schuval, 116 West 14th.

SATINS (washable flesh) Wanted—Will buy large quantity for cash. Irene Underwear Co., 45 West 27th.

SATINS, Baronette Wanted—Quantity; immediate delivery; for cash. Correct Skirt, 15 West 24th.

SERGES Wanted—Will buy for spot cash serges and cassimeres suitable for boys' wear, if at a price. Call with samples to Bober Bros., 841 Broadway.

SERGES Wanted—Juilliards 54289, 4061, 5607, Amoskeag 7120; spot cash. Nat Ginsburg & Brother, 18 West 21st. Chelsea 1456.

SERGES, Tricotines Wanted—11433, 1464, 7312, 54289, 235; also 5036, 8304, 107, 2002, tricotines. Madison Square 843.

SERGES, Tricotines Wanted—235, 7301, 7120, 7614, 54289, 0388, 5782, 3304, D R W. Watkins 2195.

SERGES Wanted—Spot cash, 54296, 5607, 5608, 54289, 104, 9, 7120, 8850. Meirowitz, Madison 6912.

SERGES Wanted—Open for quantity Amoskeag 7301. A. Flashberg, 142 West 26th.

SERGES Wanted—Amoskeag 7301 and 7614, 90c; cash. Stuyvesant 5580, Extension 2.

SERGES Wanted—Men's wear serges up to $1.35. S. Bloom & Co., 142 West 26th.

SERGES Wanted—7301, 7312; navy only; any quantity for cash. Fitzroy 4376.

SERGES Wanted—8850, 7614 navy, cash or terms; cheap. Phone Spring 2559.

SERGES, VELOURS—7301, 7614, 7120, 0936, 0557, 600. Watkins 2195.

SERGE Wanted—7002, 6002, cash. I. Wasserman, 80 West 21st.

SERGE Wanted—7301. Benjamin Heidt. Fitzroy 3127.

SERGES Wanted—7120, at a price. Samuel Newman, 135 West 27th St.

SERGES Wanted—7120, navy, at a price. Chauser, 137 West 27th. Watkins 3990.

SERGES Wanted—11433, botany; cash. Bildmore Dress Co., 6 West 20th St.

SERGES Wanted—7301, 7614, double cuts only. Madison Square 3618.

SERGES Wanted—Juilliards 4236, Vigeraux, all colors. Chelsea 1262.

SHIRTINGS Wanted — Large quantity silk stripes and all kinds of fine madras shirtings; prices must be right. Leibowitz & Porter, Inc., 350 Broadway.

SHIRTINGS Wanted—Crepes, broadcloth and jerseys; will pay cash; must be rock bottom prices; submit samples by mail. Max Orloff, 840 Broadway.

SILKS Wanted—Peau de cygnes, radium, &c.; cash; large quantity. Invincible Cloak, 363 7th Av. Chelsea 10390.

SILKS Wanted—Open for quantity changeable taffetas and messalines; will pay cash. National Petticoat, 30 West 15th.

SILK, Jap, Wanted—Momme, 10, Diamond Brand, Jap Habutai, in quantity. Kraus & Isaacs, 36 East 31st.

SILK Wanted—Japs; will exchange 4 momme, blacks and navy, for white. Broder, 48 West 25th.

SILKS Wanted—Open to buy large quantity of plain and fancy silks. Kaplan Bros., 22 West 32d St., Tabin.

SILKS Wanted—Open for printed silk and tussah linings for coats. Aranow Bros., 45 West 27th.

SILKS Wanted—Open for crepe meteor, crepe de chine and taffetas. Gins Bros., 109 West 26th St.

SILKS Wanted—Taffetas, canton crepes and kitten's ear crepe. Melrose Dress Co., 25 West 31st.

SILK RADIUM Wanted—Tans only; call with samples. Sussman & Schwartz, 121 West 33d St.

SILKS Wanted—Relling & Schoen's sportusah, all shades. Creston Mills, 7 West 22d.

SILKS Wanted—Printed silk and satin de chine. Abraham Katz Co., 22 West 21st.

SILK, Jap, Wanted—All colors; any quantity. M. Kirschner & Sons, 16 East 33d.

SILK Wanted—Jap, 3½ to 5 momme, natural habutai; for cash. Call Watkins 6168.

SILKS Wanted—Printed, Japs or tub, cheap. Silver & Goldstein, 15 West 28th St.

SILKS Wanted—Baronets and fancies for skirts. Pioneer Skirt, 3 West 29th.

SILK Wanted—Jap silks and radiums. M. Doniger & Co., 134 West 32d.

SILKS Wanted—Printed Jap silks for cash. A. Zimmerman, 55 East 11th.

SILK RADIUMS Wanted—Tans only. Chas. Weresba, 117 West 31st.

...ees, crepe meteors, shirtings, georgettes, plain or printed; Mallinson's Dew-kist chinchilla, satin Roshanara crepe, sport silks, baronette satins; also odds and ends; we pay spot cash for any quantity. New York Silk Exchange, 327 4th Av.

SILKS Wanted—Will buy for spot cash all kinds of satins, charmeuse, crepe de chines, crepe meteors, radiums, taffetas, messalines, plain and printed georgettes, sport silk, baronettes; also all kinds of silk shirtings in any quantity. Call with samples, store, 34 East 29th. Madison Square 3673.

SILKS Wanted—Shirtings, satins, charmeuse, pussy willow, crepe de chines, taffetas; all qualities; single pieces, odd lots; call with samples; cash. Orchard 2749.

SILKS Wanted—Open to buy quantity of taffetas, canton crepe and heavy crepe de chines, in all colors. Kayanes Dress, 20 West 33d.

SILK JOBS Wanted for special sales. Miller & Paine, care of Syndicate Trading Co., 230 5th Av., attention of H. Kohn.

SILVERTONES Wanted—Can use large quantity silvertones; will pay high price; submit samples and quantities. M. Silverman & Son, N. W. Cor. 6th and South Sts., Philadelphia, Pa.

SKIRTS Wanted—Jobber open for new Spring lines, novelties, &c.; no jobs. 15 West 26th, 6th floor, rear.

SKIRTS Wanted—Jobber placing orders all day Monday. 4th floor, 144 West 27th.

SKIRTS Wanted—Jobber placing orders on silk sport skirts. Bloch, 119 East 27th.

SUITINGS Wanted—All wool, any quantity, for cash. B. Wiener & Co., 100 5th Av.

SUITS and COATS Wanted—Out-of-town jobber is placing orders of the better kind. Mornings only, 1,123 Broadway, Room 710.

SUITS Wanted—Will look at Spring line of suits of the better kind. M. R. Silverman, 1,372 Broadway. Fitzroy 2781.

SUITS Wanted—Jobber placing orders on Spring suits. Call between 9 and 12 A. M. Monday at 19 West 27th St.

SUITS Wanted—Jobber ready to place orders on junior and misses' suits. 1,140 Broadway, 3d floor.

SUITS Wanted—Jobber looking at Spring samples of the better kind. 10th floor, 8 West 30th.

SUITS Wanted—Placing stock orders snappy styles. 122 West 26th, 7th floor.

SUITS Wanted—Jobbers buying Spring suits. 12 West 27th, 8th floor.

SUITS, Wraps and Coats Wanted—Schachna, 6 West 28th.

TAFFETA Wanted—Plain and checked; will buy for cash any quantity, good quality only, 5th floor, 28 West 33d. Telephone Pennsylvania 6350. Mr. Jacobs.

TAFFETAS Wanted—Black, navy and brown, cheap quality, or better goods for spot cash. Stavisky & Greenstone, 102 East 32d.

TAFFETAS Wanted—All shades, for immediate delivery. American Dress and Suit Co., 119 West 23d St. Fitzroy 2129.

TAFFETAS Wanted—Brown and other shades, for cash. Parisian Manufacturing, 31 East 31st. Madison Square 2540.

TAFFETAS Wanted—All shades, better grades only; call with sample pieces. F. S. L. Mfg. Co., 43 West 24th.

TAFFETAS Wanted—Will buy navy, taupe, black and brown for spot cash. Baum & Wolff, 99 Madison Av.

TAFFETAS Wanted—Brown, black, navy, copen; 100 pieces. Call mornings, Rialto Dress House, 10 West 22d.

TAFFETAS Wanted—Radiums, canton crepe; any quantity at the right price. Canaday Dress Co., 116 West 32d.

TAFFETAS Wanted—Open to buy good quality. Call with samples, Kohn, Leinhardt & Simon, 10 East 33d.

TAFFETA Wanted—Large quantity of black [illegible] Co., 600 Broadway.

TAFFETAS Wanted — Chiffon, brown and colors; for cash. Max Maltz, 14 West 31st. Longacre 4673.

TAFFETA and Crepe de Chine Wanted—Black, navy and brown. Stout Dress Co., 36 West 25th.

TAFFETAS Wanted—Open for quantity taffeta, all qualities. Biltwell Dress Costume Co., 142 West 24th.

TAFFETAS AND CANTON CREPES Wanted—Good quality, for cash. J. Kaplan & Sons, 40 West 34th.

TAFFETAS Wanted—Open for quantity, all colors; cash. Shapero Lewis & Co., 150 Madison Av.

TAFFETAS Wanted—Changeable, good quality, quantity for cash. Goetz & Ottinger, 1 East 33d.

TAFFETAS Wanted—Will pay cash for all colors, at a price. Klein Costume, 119 West 25th.

TAFFETAS Wanted for cash; navy and brown; good quality. Max Pasternack, 319 5th Av.

TAFFETAS Wanted—Open for quantity, all colors. Geverts Manufacturing, 29 West 35th.

TAFFETAS Wanted—Navy, brown wanted up to $1.50. 22 East 21st. Stuyvesant 8239.

TAFFETA Wanted—Navy, black and brown; will pay cash. Call Murray Hill 3052.

TAFFETAS Wanted—Open for all colors at a price. Irving Katz, 11 East 26th.

TAFFETAS Wanted—Navy and brown, for cash. Zeitz & Levin, 2 West 33d.

TAFFETAS Wanted—All shades, for cash. Linde & Rubin, 129 West 27th St.

TAFFETA Wanted—Black, navy and brown. Star Dress Mfg., 122 West 26th.

TAFFETA Wanted—Cash; what have you to offer? Oxford Dress, 25 West 27th.

TAFFETAS Wanted—Navy and brown. Hirsch & Bro., 153 West 27th.

TAFFETAS Wanted—Good quality navy and brown. 510 6th Av., 6th floor.

TAFFETAS Wanted—All colors. Billy Posner, 44 East 32d.

TAFFETA Wanted—Navy blue, fine quality, cash. Myer Gans, 151 West 26th.

TAFFETAS Wanted—Good quality. Harry Wadler, 11 East 26th.

TAFFETA and CANTON CREPE Wanted. M. Wexler, 60 West 30th.

TAFFETA Wanted—Spot cash for any quantity. 153 West 27th (3d floor).

TAFFETAS Wanted—All shades, for cash. 14 East 27th St., 6th floor.

TAFFETAS Wanted—All colors. Princess Dress, 27 West 27th St.

TAFFETAS Wanted—Any quantity. M. Kirschner & Sons, 16 East 33d.

TRICOTINE Wanted—Open for quantity in all makes; bring swatches. 4th floor, 35 West 25th.

TRICOTINES Wanted—Large quantity; must be cheap. Dress Exchange, 71 West 23d, Room 708.

TRICOTINE Wanted—0388, 818; also black serge 235 or 0936. Kittner-Ginsberg, Watkins 2984.

TRICOTINES Wanted—For cash, at a price; better quality. Zirinsky & Spero, 30 West 32d St.

TRICOTINE Wanted—King's 2020 and others, at $2.25. Silver & Goldstein, 15 West 28th St.

TRICOTINES Wanted—0388, 817, 5782. Abraham Bunin, 24 East 21st. Stuyvesant 8539.

TRICOTINES Wanted—Goff's, 3304, or similar, navy, rookie. Lieberman, 40 West 27th.

TRICOTINES Wanted—Numbers 817, 5504, 5708 and 0388. Frank & Frank, 141 West 28th.

TRICOTINE Wanted—Navy 0388 or similar quality, for cash. A. Zimmerman, 55 East 11th.

TRICOTINES Wanted—Any quantity; call with samples. 7th floor, 148 Madison Av.

TRICOTINE Wanted—At special prices. Call with samples. Koen Brothers, 23 West 32d.

TRICOTINE Wanted—Open for tan tricotine at a price. Spring 9630, Extension 42.

TRICOTINES Wanted—Reed's 9892 or similar, navy only; for cash. Fitzroy 3043.

TRICOTINE Wanted—Open for quantity not higher than $2. 3d floor, 6 West 32d.

TRICOTINE Wanted—Garfield 4718 and 5010, or Botany's 5999. Madison Square 1969.

TRICOTINES Wanted—5782, or similar; cash. Bildmore Dress Co., 6 West 20th St.

TRICOTINES Wanted—Serges, velours, polo; cheap; spot cash. Ohringer, 9 West 20th.

TRICOTINE Wanted—Good quality, navy, tan and brown. Madison Square 4180.

TRICOTINE Wanted—Any quantity, under $2. M. Kirschner & Sons, 16 East 33d.

TRICOTINES Wanted—Andrews 5782 and Elands 817, navy only. Longacre 5390.

TRICOTINES Wanted—Andrews or similar cloth, all colors. Gottlieb, 10 West 32d.

TRICOTINE Wanted—Navy Andrew's 5782 or similar. Leo Wertheim, 31 West 21st.

TRICOTINES, LININGS Wanted—Call with samples. Geo. T. Zalud, 11 West 32d.

TRICOTINE Wanted—Spot cash for any quantity. 153 West 27th (3d floor).

TRICOTINE Wanted—For cash. B. Gelbwaks Co., 310 6th Av.

TRICOTINE Wanted—Goff's, 3304, or similar. I. L. Singer & Co., 22 West 26th.

TRICOTINES Wanted—All makes, for cash. Edwin Wilensky, 19 West 24th St.

TRICOTINES Wanted — Good quantities. Schwarts Bros., 150 West 22d.

TRICOTINES Wanted—Andrew's 5782; for cash. Gramercy 2295.

TRICOTINES Wanted—Price must be cheap. 4th floor, 134 West 29th.

TRICOTINES Wanted—Navies, for cash. Lee F. Sturm, 8 West 30th St.

TRICOTINES Wanted—Goff, 3304, for cash. Gramercy 3905.

TRICOTINES Wanted—M. Doniger & Co., 134 West 32d.

TRUNKS (Sample) Wanted—For coats. Phone Longacre 4652.

TRICOTINE Wanted—Harry Desmond, 1,150 Broadway.

... cloths, all quantities, cash. Jacob Cohen, 1,333 Broadway.

TRICOTINE Wanted—Open for quantity American 0638 Reed's, Deland's or other good qualities. Markowitz & Bloom, 19 East 33d St.

TRICOTINES Wanted—American and Brightwood's, in quantity. Rosenfeld & Son, 115 West 26th St. Watkins 4362.

TRICOTINES Wanted—Open to buy large quantity of tricotine; all makes. Weinreb & Horowitz, 1,140 Broadway.

TRICOTINES Wanted—From $2.25 to $2.50; also serge 7720. Victoria Cloak and Suit Co., 31 East 32d.

TRICOTINE Wanted—Goff's 3304 or similar; open for quantities; cash. Tran & Jasie. Stuyvesant 4171.

TRICOTINE Wanted—Rookie and navy; any quantity; spot cash. Louis Weinstein Co., 147 West 26th.

TRICOTINE Wanted—120 Dobson, DRW 5782 or similar. Niedelman & Hoffman, 45 West 25th St.

TRICOTINE Wanted—Navy, 5782, 0388 or similar. Goldstein & Falk, 144 West 27th. Watkins 8322.

TRICOTINES Wanted—Reid's 9002, 817, 5184, or similar quality; cash. Chas. Weresba, 117 West 31st.

TRICOTINE Wanted—American 0638 or similar quality; will pay cash. Singer & Katz. Watkins 5860.

TRICOTINES Wanted—Navy, all qualities or quantities up to $3.50 yard. Stern Miller, 22 West 32d.

TRICOTINES Wanted—817, 5782, 6308, Commodore, 925, black and navy. Madison Square 3915.

TRICOTINES Wanted—Tan and pewter shades; spot cash. Hecht & Pitofsky, 37 West 28th.

TRICOTINES Wanted—Navy and black, better quality. Dreyer, Senft & Ginns. Fitzroy 1773.

TRICOTINE Wanted—Navy, $2 to $2.25 yard; cash; any quantity. Fitwell Dress Co., 61 West 26th.

TWILL CORD Wanted—Forstman & Huffman's, 1031, shades 102 and 106; or will exchange navy for same. Rittmaster, 31 East 33d.

VELDYNE Wanted—Navy, 10722. Madison Square 4871.

VELOURS Wanted—Lightweight reindeer, Pekin, tan and copen, at a price for cash. H. Bierman & Son, 17 West 17th. Chelsea 5696.

VELOURS Wanted—711, Buckley & Cohen, Spring shades, for cash. Greenberg, Frischman & Roth, 33 East 9th. Stuyvesant 617.

VELOUR Wanted—Open to buy quantity of lightweight velour, tricotine and serges; must be cheap. 1 East 28th St., 6th floor.

VELOURS Wanted—Buckley-Cohen 715, all shades. Giant Cloak Co., 152 West 25th. Chelsea 2775.

VELOUR Wanted—Open for light-weight navy, Buckley Cohen 715 or similar. Spring 9630, Extension 42.

VELOURS and Covert Cloth Wanted—Spring shades, large quantity. Alex Kogut, 40 West 27th.

VELOUR Wanted—Lightweight gray; call with samples. Benj. Heidt, 145 West 36th.

VELOURS Wanted — Clarke & Dana 6290, 993, for cash. Madison Square 0796.

VELOUR WOOL CHECKED Wanted—Brown. Frank & Frank, 141 West 28th.

VELVETS, VELVETEENS Wanted—Chiffon velvets, for cash. Madison Square 5807.

WOOLENS AND WORSTEDS Wanted—For men's wear; desirable numbers only, at a price for cash. Call or phone J. W. Smith & Sons, 832-834 Broadway. Stuyvesant 1328.

WOOLENS Wanted—Will buy for spot cash cassimeres and serges suitable for boys' wear, if at a price. Call with samples to Bober Bros., 841 Broadway.

WOOLENS Wanted—Plaids, serges, tricotines, Poiret twills, velours, broadcloth; single pieces, lots or remnants; cash. Orchard 2749.

WOOLENS Wanted—Open for 7614 serge and fine black poplins; will also exchange for navy. Gins Bros., 109 West 26th St.

Contracts Wanted.

WANTED—Work on commission; complete plant of box-looms. Address E. H. Silk Co., 62 Ryle Av., Paterson, N. J. Phone 1072.

OFFERINGS TO BUYERS.

Fifteen cents per word each insertion.

ARMY and Navy Goods—Sweaters, underwear and hosiery, to close out. Simon-Kahn, 911 Broadway.

ARMY GOODS—30-ounce heavy O. D. mackinaws, close out $6 each. Elias Berlow, 110 Duane St.

BELTS—Have 100 gross men's, $2.60 dozen; 150 gross boys', $1.25 dozen; genuine leather belts; write if interested. N 255 Times.

BLOOMERS—Gymnasium, in sateen, serge and poplin, black and navy, in large quantities, for immediate delivery; very cheap. Phone Chelsea 7951.

BOUDOIR LAMPS and telephone covers, 150; 1,500 heads and frames (imported); 83 paintings; 150 genuine amber necklaces; 20 doz. character dolls; importers will close out cheap. Room 1506, 395 Broadway.

CANTON CREPE—Large quantity of grey, brown, navy and tan; for immediate delivery. Adelson & Weinberg, 148 Madison Av.

CANTON CREPES—All shades, good quality; immediate delivery. Letzter, 433 4th Av.

CHECKS—Wool velour checks, 6 colors, cheap. Agress & Sons, 27 West 26th.

CHIFFON—Mousselines, all colors, good quality; cheap. Oppenheim & Baruch, 906 Broadway.

COATEES, plush, beautiful fur trimmings, for January Sales. 7th floor, 48 West 25th.

COATEES—200 beaver plushes; no reasonable offer refused. H. Hand, 1,204 Broadway.

COATS—Gabardine all-weather coats, men's imported worsted gabardines, high-grade line of English garments; price $15-$28; immediate delivery. Sydeman Bros., 222 4th Av., New York. Stuyvesant 7530.

COATS—Plushes, salts, Hudson seal, sealskins and Behring seals, both short and long coats, cheap. Flerman & Kolmer, 302 5th Av.

COATS — Infants' intermediate and children's wonderful values, to close out. Rosenfeld Bros. & Rosenberg, 22 West 21st.

COATS—Silk plush, silk lined, interlined Australian opossum; shawl collar; $30 net. Tannen & Kaplow, 146 West 25th St.

COATS, SUITS—Jobs, leading materials, sealine and coney trimmed; sacrifice. Ohringer, 9 West 20th.

COATS, SUITS AND WRAPS—Spring's smart models now ready. N. Hurwitz & Son, 38 West 21st.

COATS, assorted materials, fur trimmed, for January Sales. Cooper, Lansner & Roper, 115 West 27th St.

COATS—Removal sale; sacrificing entire stock plushes, cloths. Elsen & Son, 122 West 26th.

COATS—Silk plush coatees, to close out, $6.75 up. Givner, Berkman & Hamburger, 48 West 27th.

COATS—Sacrificing big lots of children's Spring silk poplin coats. Newman, 135 West 27th.

COATS—150 plain and fur trimmed, to close out at a sacrifice. Samuel Stresler, 48 West 22d.

COATS—Job close out, sizes 2-9, cloth Fall coats. Rudinger & Oppenheim, 34 East 12th.

COATS—Closing out balance Winter coats at sacrifice prices. Cohen-Edelman, 35 West 31st.

COATS—Plush, stout, sizes 41-53, closing out cheap. Myer Gans, 151 West 26th.

COATS—600 for January sales, to retail at $10. Hirschhorn Bros., 12 West 27th.

CORDUROYS—8000, 613, all colors; also remnants. Stuyvesant 1404.

COTTON VOILE and GEORGETTE—Plain and printed. 148 West 24th St., 9th floor.

CREPE DE CHINE—Crepe meteors and georgettes, 62 colors, and silks of every description for spot delivery far below manufacturing cost; export trade solicited. M. Marks Co., 354 4th Av. Madison Sq. 7300.

CREPE DE CHINE—Eagle 684 and taffetas. Schwartz, 147 West 22d.

DRESSES—Tricotines, to close out at $10.75; new models, exceptional values. Brill Dress, 116 West 27th.

DRESSES—Jobs; 200 dresses, charmeuse and satin; no reasonable offer refused. 31 West 31st, 9th floor.

DRESSES—Job, exceptional values; assorted materials; prices right for retail buyer. Levenson, 15 West 30th.

DRESSES—Job lot of 55 dresses, serges, tricotines and silks, at a sacrifice. Landsman, 25 West 23d St.

DRESSES—See our wonderful taffetas, $8.50, $14.50; satins to close, $5.75. Loeb-Nussbaum, 119 West 23d.

DRESSES — Contractor sacrificing 300 tricotines, taffetas and georgettes. 3 East 17th St., one floor up.

DRESSES—Close out all wool embroidered serges sacrifice for January sales, $5. Madison Dress, 31 East 27th.

DRESSES—300 velour and silk, to close out at your own price. Filbert Dress, 130 West 17th.

DRESSES—Children's Amoskeag gingham, $6.50 a dozen and up. S. Fazekas & Son, 103 5th Av.

DRESSES—useful Spring novelties on racks to be sacrificed. Emil Schwartz, 126 5th Av.

DRESSES—Children's, at $6.50 a dozen and up. Kellner Bros., 17 East 16th.

DRESSES—Silk and cloth, jobs to close out reasonable. Bronner Bros., 18 West 27th St.

DRESSES—Job of serge and tricotines to close out cheap. 18 West 27th, 4th floor.

DRESSES—100 taffeta dresses and georgette to close out. Modern, 136 West 31st.

...lery and place your orders on all wool serge dresses, heavily embroidered; in 100 lot orders, $3.35; in 50 lot orders, $3.50; in one dozen lot orders, $3.65; tricolette, heavily embroidered, $3.75 up; georgettes, bead embroidery, $6.75 up; remember, "first come first served." Feinberg, 42 West 24th.

DRESSES—Merchants who bought our dresses for January sales are doing big business; re-orders are pouring in by mail or wire; our values can't be equaled; serges, velours and all wanted materials; pick them off the racks; Spring styles now ready in taffetas, satins, crepe de chines, marquisettes. Mayer-Bosniak, 40 West 27th.

DRESSES—For buyers interested in running sales on dresses of the better kind we have to offer our surplus stock of tricotine, satin, crepe and minuettes, &c., in assorted lot at an average price to meet their requirements. Princess Dress House, 25 West 31st.

DRESSES—Stouts, 2,000 serges and silks, for January sales, at close-out prices; also wonderful models in taffetas, Canton crepes, crepe de chines, on racks for immediate delivery. Popular Price Dress, 13 West 27th.

DRESSES—We have purchased for cash a large quantity of taffetas and are offering exceptional values at astoundingly low prices; it will pay you to call. Arrow Dress Co., 31 West 31st.

DRESSES—We are delivering wonderful merchandise; taffetas, Canton crepes, crepe de chines and satins from $16.75 to $35. Posnick-Nonas Co., 18 West 21st. Chelsea 9484.

DRESSES—See our surprises in new ideas of Spring dresses; copies of best styles shown in town; all-wool serge, $3.75 up; taffetas, $5.75 up; be sure to see me. Isaac Ipp, 118 West 22d St.

DRESSES—For sharpshooters only, $6 and less; kind stores are making holes with at $9.98; serges, jerseys, tricotine, velour, silks, for immediate shipment. Queen, 114 West 26th St.

DRESSES—Unusually clever Spring styles developed in taffeta, georgette, crepe de chine, for at once delivery, $10.75 to $22.75. M. Kirschner & Sons, 16 East 33d.

DRESSES—They're still talking about our Miss models, in taffetas, that are extraordinary in style and price; $10.75 to $14.75. Arrow Dress Co., 31 West 31st.

DRESSES, Dresses, Dresses; most attractive line for the coming Spring season; buyers invited and convince yourself. P. Hutner & Co., 48 West 25th.

DRESSES—Jobs of 300 Spring styles, chiffon, taffeta and embroidered tricotine dresses at low prices for January sales. Bon Ray Dress, 510 6th Av.

DRESSES to close out; all-wool tricotine, $8.75; French serge, $5.75; wonderful values for special sales. Kallah & Co., 129 West 27th.

DRESSES—Close out taffeta, satin and crepe, all new Spring styles, $8.75, $8.75, $10.75. Madison Dress Co., 21 East 27th.

DRESSES—To close at very low prices; serges, satins, party dresses. Simon, 44 East 32d.

DRESSES—Better grade Canton and Kittens-Ear crepes, taffetas, meteors and laces. Glockner, 40 West 27th.

DRESSES—To close out all wool, tricotine and serge; wonderful values for special sales. Shaffer & Kaplan, 34 West 17th.

FLOWERS—Attention to millinery jobbers: different assortment of all kinds small flowers on hand. American Art Novelty, 3 West 29th.

GEORGETTES—3x3, 2x3, 2x2, in all colors, for immediate delivery; prices right. Lebauer & Kurman, 303 5th Av.

GEORGETTES—All colors; good quality, 2 by 2. Primrose Waist Co., 113 University Place.

GEORGETTES—For sale, 100 pieces high class Mallinson, Schwarzenbach, Huber printed georgettes. Pennsylvania 6168.

GEORGETTES—3x3, all shades; immediate delivery. Letzter & Co., 433 4th Av.

GINGHAM—Amoskeag 10000, range, also Braeloch. Weiser, 815 4th Av. Gramercy 6485.

GLOVES—125 dozen pure silk, 2-clasp ladies' white and black, assorted sizes. Phone 3020 Watkins.

GOWNS—Women's flannelette, $7.50 dozen; children's, $5.50; also jobs of women's muslin underwear. Simon-Kahn, 911 Broadway.

HANDKERCHIEFS—At the lowest market prices; write for quotations. Standard Handkerchief Co., Woonsocket, R. I.

HOSIERY—6,000 dozen men's, ladies', and children's hose; close out at ridiculously low prices. Washington Mills, 593 B'way.

HOSIERY—Women's heather stockings, $3.50, $6.50 and $8 dozen; men's, $2.25 and $4.50 dozen. Simon-Kahn, 911 Broadway.

HOSIERY—A few hundred dozens 176-needle, ladies', strictly firsts, at low price. Vanderbilt 7831.

HOSIERY—5,000 dozen ladies' 176 needle, full seamers; 24 ounce, net $1. Worth 1964.

KNEE PANTS—Pure worsteds, serges and wool cashmeres, $7.50 dozen; other knee pants bargains. Louis Friedman, 713 Broadway.

MESSALINES—All shades; immediate delivery. H. Letzter & Co., 433 4th Av.

MOHAIRS—54-inch gray only; closing out at 47½c. S. Shapiro, 64 West 26th.

NECKWEAR—Men's; 6,000 dozen high grade to close out below market price. Royal Cravat, 27 East 21st.

NECKWEAR—Odd lots, silk and knit, to close. Gumport, 708 Broadway.

OVERALLS—Men's heavy denim, $11.00 dozen. National Clothing Exchange, 80 Bleecker St.

PANTS—Boys' knickerbockers, sizes 8 to 16; fancy cashmeres, $5.50 dozen. Simon-Kahn, 911 Broadway.

PIQUE—27 inches, 10,000 yards. Louis Tuttman, 27 West 20th.

POIRET TWILLS—Navy, Gera's; also twill cord similar to F. & H. 21 East 21st, BKL. Gramercy 1899, 6726.

POIRET TWILLS—Navy, fine quality, to close out cheap. Madison Square 8508.

POIRET TWILL LORRAINES 5666, navy, brown, plum, black. Gramercy 1188.

SATIN CREPE, all shades; immediate delivery. H. Letzter, 433 4th Av.

SCARFS—Men's silk knitted, to close out. Art Silk Knitting Mills, 1,099 Flushing Av., Brooklyn.

SERGES, all makes, colors and cream; also tricotines, coatings, mixtures, oxfords, poplins, panamas, mohairs and other materials. Franklin Woolen, 30 West 24th.

SERGES—Amoskeag 7614, 7120, 7312, 8850, navy only; original tickets; first quality. Finkelstein & Sons, 696 Broadway. Spring 6311.

SERGES—7614, 7312, 7301, 6130, 7120, 7312, BPNL, PPL, WFX, 54289, 4061, 5608, 0936, 0357, 888, 7008, 9056. Henry Samson, 656 Broadway. Spring 2716.

SERGES—50 pieces Whitman's 104 and 99 at $1.75; some pieces sponged and examined. F. S. L. Mfg. Co., 43 West 24th.

SERGES—7750, black and navy, 7120, 7614, MFL, 4002, 6101, 4061, 6301; immediate delivery. Chas. Esterson, Stuyvesant 7440.

SERGES—7301, 7120, 7312, 8850, 1464, 0308, 834, 11433, 883, 809, 780, 519, 108, 1213. Weinstein Co., Madison Square 842.

SERGES—4061, 54289, 54296, 5607, 5608, 809, 833, 780, 9056, 855, 235, PPL. Stuyvesant 8405.

SERGES—Amoskeag 8850, black and navy; others. Warren Woolen, 41 West 25th.

SERGES—54296, 5607, 5608, 54289, 6301, 10839, 780, BPNL. Meirovitts, Madison 2210.

SERGES—Amoskeag, 8850, navy; tricotine. Mohawk Woolen, 52 West 27th St.

SERGES—Men's wear, similar to 0936; exceptional value. Stuyvesant 7999.

SERGES—0936, 834, 4682, 7512, 7120, MFL; also tricotine. Madison Square 3363.

SHIRTS—Silk; Spring is coming, men take their coats off; there is nothing prettier to wear than a silk shirt, especially when the prices are normally low. There will be a shortage in the market; buy now to avoid the penalty. Rainbow Shirt Corp., 189 Greene St., near Bleecker.

SHIRTS—Our Spring line is ready; corded woven madras, Russian cords, silk stripe and silk; exceptional value. Dubblewear Shirt Co., 658 Broadway.

SHIRTS—O. D. flannel, 9¼ oz. Laurence; bargain price. 47 Seigel St., Brooklyn.

SILKS, nets, large quantity of silk nets; all shades; close out cheap. Adelson & Weinberg, 148 Madison Av.

SILKS—Large quantity on printed crepe de chine; to close out very cheap. Adelson & Weinberg, 148 Madison Av.

SILKS of every description at bargain prices; also voiles. Store, 41 East 32d.

SKIRTINGS—Open for job plaid and stripe all-wool skirtings; not over $2.00 per yard; submit samples. Samuel S. Baron & Co., Louisville, Ky.

SKIRTS—Newest creations in Spring skirts at popular prices. S. & M. Johnpoll, 275 5th Av.

SKIRTS—Plaids, pleated, for sales. Correct Skirt, 15 West 24th.

SUITS—300 fur trimmed, all leading materials and shades; will be sold in lots or bulk at the best offer. Harry Greenberg Co., 29 West 35th.

SUITS, Dresses, Skirts and Waists; entire Fall stock, will sacrifice; the exact thing for January Sales. 7th floor, 48 West 25th.

SUITS—300 all wool fancy tweed Spring models; full line at $10.75. Harry Greenberg Co., 29 West 35th.

SUITS—Few, Winter, close out at a ridiculously low price. Samuel Fine, 12 West 27th.

SUITS—Advanced Spring models, $12.50. Hirschhorn Bros., 12 West 27th.

TAFFETAS—Navy, brown, copen, black; also crepe de chine, 1,150 B'way, Room 507.

TAFFETAS—Navy, brown, copen, black, &c., $1.25. Faynette Waist, 24 East 21st.

TAFFETAS, 50 pieces, 40-inch striped taffetas, cheap for cash. Spring 2322.

TAFFETAS—All colors; immediate delivery. Republic Textile Co., 23 West 23d.

... delivery. A. M. Hart, 305 5th Av.

TOWELS—3,000 turkish bath huck towels; close out below to-day's mill price. Washington Mills, 593 Broadway.

TRICOLETTES and MINUETTES—75 cents a yard and up. Hornstein, Mad. Sq. 7800.

TRICOTINES—$2.25 and up; serges, BBGL, MFL, 7120, navy, 54289, tan, copen, rookie, burgundy, plum, navy, the shepherd checks and cream serges. Friedlander, Sanchez & Co., 114 5th Av.

TRICOTINES and Poiret Twills—All wool tricotines, 54 inches, $1.90 and $2.25; also many other makes in tricotines and Poiret Twills. Henry Samson, 656 Broadway. Spring 2716.

TRICOTINE, navy, similar to Andrew's, $2.15; also tan at $2.35; Buckley & Cohen 715 at $1.70. H. J. Knopf, Chelsea 3082, 48 West 21st St. Store.

TRICOTINES—Botany's 0355, 12385; immediate delivery; velours lightweight, for dresses; immediate delivery. Israel Cummings, 35 West 25th.

TRICOTINES, POIRET TWILL—Have few good qualities; closing out cheap. Nat Ginsburg & Bro., 18 West 21st. Watkins 6553.

TRICOTINES—Serges, 7161, 8888, 788, 1617, DRW, 785, 7120, 5607, 0936, 1210, WFX, S. Davidoff Bros., Madison Square 2745.

TRICOTINES—Navy and colors; good quality; reasonable. 21 East 21st, BKL. Gramercy 6726, 1899.

TRICOTINES—Garfield's, Botany, navy; also 0388, 129, 12060, black; very cheap. Madison 3362, Jack.

TRICOTINES—Several numbers, good quality, immediate delivery. Weinstein Co., Madison Square 842.

TRICOTINES—Immediate delivery; blue and black; exceptional value. Stuyvesant 7999.

TRICOTINES—U. S. 907, Dobson's 107, navy, rookie, tan. Watkins 9407.

TRICOTINES—4718 navy. Stuyvesant 2582.

TWEEDS—Fischer & Kennedy's 1600, all shades. Fitzroy 4695.

TWILLS, to close out, 60014. Phone Watkins 4632.

WAISTS—Heavy quality, georgette, crepe de chine; formerly $4.50 to $6.00; closing out $3.25. Frank, 130 West 28th.

WAISTS—Tricolette overblouses, $18 dozen. Silverstein Bros., 32 West 22d.

WOOLENS—Cotton and wool dress goods and many fabrics suitable for the retailer can be bought advantageously from ready-to-wear manufacturer. 10th floor, 28 West 22d.

Contracts Offered.

CONTRACTORS or sub-contractors with samples of dresses, taffeta, crepe de chine, tricotines, of a medium line of work, call 9-12, H. Gerstner, 135 West 27th.

CONTRACTORS Wanted for silk dresses; only those that make clean merchandise need apply. Harry Eidlinger, 30 West 20th.

CONTRACTORS wanted, bungalow aprons; bring samples of work. Dessler, 40 East 20th St.

CONTRACTORS, on gingham dresses and house dresses. M. D. Mirsky, 116 West 23d.

MANUFACTURERS and contractors of coats and suits, bring samples. Room 805, 134 West 32d.

Allied Industries.

A LOT of pocket knives to close out. American Art Novelty, 3 West 29th.

NECKWEAR—Men's four-in-hand ties, famous Hagedorn silk, $4.50 per dozen. Emil Glick, 621 Broadway.

WANTED TO BUY—One Singer buttonhole machine; write full particulars as to condition, age and price. K. C., 317 Times.

Situations Wanted.

SALESMAN—Give me a good line of merchandise with reputable firm, I'll sell it. B 166 Times.

BANKRUPTCY SALES.

UNITED STATES DISTRICT COURT, Southern District of New York.—In the Matter of AMERICAN MUSTARD CO., INC., Bankrupt.

Notice is hereby given that pursuant to an order of the United States District Court of the Southern District of New York the undersigned, LEO OPPENHEIMER and SHEPPARD G. SCHERMERHORN, the Receivers in Bankruptcy of the American Mustard Co., Inc., offer for sale the property, assets and effects of the said bankrupt.

The property to be sold consists of the following: Factory in the Bush Terminal, Brooklyn, New York, containing machinery and fixtures used in the manufacture of mustard, also labels and bottles; also raw materials employed in the manufacture of mustard, consisting of 123 bags of mustard seed, 2 barrels spices, 34 barrels vinegar and 2 cases of bottle caps; also approximately 3,000 cases of manufactured mustard of the brand manufactured by the bankrupt known as the "Nacco" brand, which cases are in the cities of Cleveland, Boston, Harrisburg, Cincinnati and Syracuse, and also the lease of the factory premises in the Bush Terminal, Brooklyn.

The business will be offered as a going concern on any bids for the entirety.

The Receivers shall have the right to offer at the sale the machinery and fixtures, together with the lease and the raw materials above mentioned separately from the 3,000 cases of manufactured mustard in their possession with the privilege on the part of the successful bidder for the said machinery and fixtures, together with the raw materials and lease, to become the selling agent of the Receivers of the said mustard for an amount not less than $1.50 per case, provided the same is sold on or before the first day of April, 1921, and that the selling expense shall not exceed 10%.

The above described property may be inspected on the premises at the Bush Terminal, Brooklyn, from January 17, 1921, to January 24, 1921, between the hours of 9 A. M. and 5 P. M.

Bids for the above described property, assets and effects as an entirety or bids for the machinery, fixtures, raw materials and lease separately may be submitted to the Receivers at their office, 42 Broadway, Borough of Manhattan, City of New York, on or before the 24th day of January, 1921, at 12 o'clock noon, at which time and place the bids will be opened by them, and creditors may attend and express themselves in reference thereto. Each bid must be accompanied by certified check or cash of at least 10% of the amount of the bid. The Receivers shall reserve the right to reject any bids, and in the event that the bids submitted are rejected, the said property will be sold at public auction on the premises at Bush Terminal, Brooklyn, N. Y., by the United States Auctioneer on January 27, 1921, at 10:30 o'clock in the forenoon.

LEO OPPENHEIMER and SHEPPARD G. SCHERMERHORN, Receivers, 42 Broadway, Borough of Manhattan, City of New York.

ROSENBERG, BALL & MARVIN, ALEXANDER, COHN & SONDHEIM, Attys. for Receivers, 74 Broadway, Borough of Manhattan, City of New York.

IN THE DISTRICT COURT OF THE United States for the Southern District of New York.—In Bankruptcy.—In the matter of CONJOINT JEWELRY CORP., Bankrupt.—Chas. Shongood, U. S. Auctioneer for the Southern District of New York in bankruptcy, sells Tuesday, February 1, 1921, by order of the Court, at 10:30 A. M., at 88 Greene Street, Borough of Manhattan, assets of the above bankrupt, consisting of jewelry, rings, pins, bracelets, etc.

HERBERT A. WOLFF, Trustee, 2 Rector Street.

ZALKIN & COHEN, Attorney for Trustee, 40 Chambers Street.

WILLIAM H. HARRIS, Attorney for Ancillary Receiver, 790 Broad Street, Newark, N. J.

IN THE DISTRICT COURT OF THE United States for the Southern District of New York.—In Bankruptcy.

In the matter of JACOB SKIGEN, Bankrupt.—Chas. Shongood, U. S. Auctioneer for the Southern District of New York in bankruptcy, sells this day, Monday, January 17, 1921, by order of the Court, at 10:30 A. M., at 367 East 8th Street, Borough of Manhattan, assets of the above bankrupt, consisting of paints, wall paper, varnishes, turpentine, varnish remover, furniture polish, brushes, counters, showcases, barrels, desk, cash register, etc.

DAVID HYAMS, Receiver.

EMANUEL KAISER, Attorney for Receiver, 206 Broadway, New York.

IN THE DISTRICT COURT OF THE United States for the Southern District of New York.—In Bankruptcy.—In the matter of DANIEL RYWECK and JACOB BERGER, doing business as RYWECK & BERGER.—Bankrupt.—Chas. Shongood, U. S. Auctioneer for the Southern District of New York in bankruptcy, sells this day, Monday, January 17, 1921, by order of the Court, at 2:30 P. M., at 134 West 29th Street, Borough of Manhattan, assets of the above bankrupt, consisting of fur, skins, safe, fixtures, etc.

WALTER E. ERNST, Receiver.

SILVER & MOSKOWITZ, Attorneys for Receiver, 299 Broadway, New York.

IN THE DISTRICT COURT OF THE United States for the Southern District of New York.—In Bankruptcy.—In the matter of HENRY A. TOVIM, Bankrupt.—Chas. Shongood, U. S. Auctioneer for the Southern District of New York in bankruptcy, sells this day, Monday, January 17, 1921, by order of the Court, at 2:00 P. M., at 200 Fifth Avenue, Borough of Manhattan, assets of the above bankrupt, consisting of ladies' coats, fixtures, etc.

LESTER B. FREEDMAN, Assignee.

ARCHIBALD PALMER, Attorney for Assignee, 320 Broadway, New York.

IN THE DISTRICT COURT OF THE United States for the Southern District of New York.—In Bankruptcy.—In the matter of BENJAMIN BRUCKER, bankrupt.—Chas. Shongood, U. S. Auctioneer for the Southern District of New York in bankruptcy, sells this day, Monday, January 17, 1921, by order of the Court, at 10:30 A. M., at 102 West 29th Street, Borough of Manhattan, assets of the above bankrupt, consisting of fur, skins, safe, fixtures, &c.

SAMUEL H. LUMMIS, Receiver.

SILVER & MOSKOWITZ, Attorneys for Receiver, 299 Broadway, New York.

BUSINESS OPPORTUNITIES

Advertisements are investigated before acceptance by The New York Times.

CAPITAL TO INVEST.

ARE you in need of cash? We discount your accounts receivable, advance moneys on merchandise, buy notes and trade acceptances. Nassau Finance Co., 5 Beekman St.

CAPITAL WANTED.

ESTABLISHED wholesale clothing firm wants partner with $10,000 to $15,000 to enlarge business; good opportunity right party. K 955 Times Downtown.

EXTRAORDINARY opportunity for man or group of men who can furnish from one to two million dollars to join partnership as limited partners, or as working and managing partners, or as department managers; must be of good standing and able to make a substantial cash investment. Address First Class, W 633 Times Downtown.

$5,000 SALARY and interest in a going business for a man with the proper qualifications; one who has had experience in directing the efforts of salesmen calling on the retail trade; the business consists of distributing established brand of foodstuffs; in order to insure full co-operation, applicant must be in a position to invest $10,000. W 669 Times Downtown.

WOULD YOU INVEST YOUR MONEY in a conservative going concern? WE ARE ABLE TO SHOW: Eight years of successful operation, a record of profits, a good dividend. S. W. MERRITT CO., 133d St., 12th Av.

PARTNER wanted to take charge of plant manufacturing toys and marble statuary doing active business; $7,000 required; will stand strict investigation. Z 2262 Times Annex.

MANAGER for small Park Av. apartment hotel with dining room de lux; a person who can take full charge and make investment. Apply 574 West End Av.

BUSINESS CONNECTIONS WANTED.

TEXTILE EXPERT where sewing machines are used; will take charge of production output and help finance, only out of town plant considered. D A 121 Times.

YOUNG technical university graduate, engineering and business experience, desires connection as representative, preferably technical line. J 632 Times Downtown.

13 YEARS' experience; collections, accounts, claims any kind, everywhere. Contingent, 16 West 45th (904).

GOING to California, will consider manufacturer's representations; capable executive. D 337 Times.

FOR SALE.

WHOLESALE bakery, large modern plant, doing $300,000 annually; good management would double the business; price $113,000. For particulars write J. Albert, 15 West 118th St.

LEASE of store for sale; excellent location for specialty shop; 4 years' lease. B 6061 Times Harlem.

WONDERFUL GARAGE OPPORTUNITIES. Will deal with principals only. Plaza 0374.

FOR SALE.

MONEY making department store, doing one price cash business, almost $300,000 annually, only 7 departments, sales show substantial increase annually and in every month of 1920; could be greatly increased account large territory served; leading store thriving Wisconsin city, 10,000; will lease or sell building; owner manager entering different field. Reply, giving references, Z 2298 Times Annex.

FOR SALE—A manufacturing business, combination rolling shutter and awning, are made of wood and metal, used in Summer as an awning and in Winter as a storm-proof shutter; rolling doors; are fully covered with patent rights, including a first-class rolling fly screen; this business and patents can be had at a bargain. Apply to Conrad Bauer, 315 Hays Av., Mt. Oliver, Pa.

EXCELLENT gents' furnishing store for sale; stock invoiced $18,000, fixtures appraised at $6,000; located on Main avenue of the great steel town, Braddock, Pa. Write the Executor W. H. Sullivan Estate, 831 Braddock Av., Braddock, Pa.

IMPORTERS will close out cheap—150 boudoir lamps and telephone covers, 1,500 heads and frames (imported), 83 paintings, 150 genuine amber necklaces, 20 dozen character dolls. Room 1506, 395 Broadway.

PRINTING BUSINESS, old established, downtown, for sale; six presses; $4,000. Printer, J 673 Times Downtown.

DRESS PLANT. daylight, space about 4,000 square feet; immediate possession. 114 West 26th, 9th floor, rear.

HOTELS, all sizes, at seashore, mountains, Florida and city; furnished or unfurnished; sell or lease; moderate prices. J. Friedman, 200 West 42d.

FOR SALE—SPECIALTY DRESS SHOP ON BROADWAY, DOING GOOD BUSINESS; CHEAP RENTAL; AT REASONABLE FIGURE. P 519 TIMES.

MISCELLANEOUS.

WANTED—One Singer buttonhole machine. Write full particulars as to condition, age and price. K. C., 317 Times.

WANTED to purchase or lease a small manufacturing plant in the metal working line in some small town within fifty miles of this city; the site must have plenty of room for expansion of buildings. Z 2310 Times Annex.

GERMAN connections made through advertising in Germany. M. Klein, World Bldg. Beekman 8432.

WILL BUY art embroidery and yarn shop, cash. Knight, B 448 Times.

BUSINESS NOTICES.

PATENTS—Over 73 years' practice; all communications strictly confidential; handbook on patents free on request; special facilities for office consultations. Munn & Co., patent attorneys, 613 Woolworth Building, New York.

INCOME TAX SPECIALIST—Room 1209, 29 Broadway. Legal advice and returns prepared.

and
DyeCorporation

We shall be pleased to send you our special circular discussing the consolidation of the following chemical companies:

Barrett Company
General Chemical
National Aniline
Solvay Process
Semet-Solvay

Write for Circular No. 1331

Spencer Trask & Co.
25 Broad Street, New York
ALBANY BOSTON CHICAGO
Members New York Stock Exchange
Members Chicago Stock Exchange

THE NATIONAL CITY COMPANY
NATIONAL CITY BANK BUILDING
NEW YORK

LEGAL INVESTMENT
for Savings Banks and Trustees in New York, Massachusetts, Connecticut and other states.

$500,000
San Francisco 4½s
Due July 1, 1927

Price 93.30 and interest,
Yielding 5.75%

Circular on request for AG-368

The National City Company

Main Office: National City Bank Building
Uptown Office: Fifth Ave. & 43d St.

Bonds

Investors should ask for our January Bond Circular. It lists many attractive issues of Government, Municipal, Public Utility and Railroad bonds which we are recommending for investment.

Harris, Forbes & Co
Pine Street, Corner William
NEW YORK

NEW ISSUE

$3,000,000
Corning Glass Works
8% Preferred Stock

Company founded in 1868. Manufacturers of electric bulbs and glass of all kinds, including the well-known Pyrex baking ware. Total net assets $370 per share and earnings for a number of years have averaged over 4½ times dividend requirements. The company has no funded debt.

Price 98 and accrued dividend, yielding 8.16%

Circular on request

Estabrook & Co.
24 Broad St., New York | 15 State St., Boston
Hartford Providence Springfield

The Safety of Canadian Bonds

Canadian Provincial Bonds have behind them all of the assets of the respective provinces, including the powers of taxation. Similarly, Municipal Bonds are backed by all the assets and taxing power of the city issuing them. The bonds we are offering are payable in New York in United States funds without deductions for exchange, and the security combined with yields ranging from

7% to 8%

makes these bonds an attractive and profitable investment.

Write for our January list T-117

Wood, Gundy & Co.
Incorporated
14 Wall Street, New York
Toronto, London, Eng. | Winnipeg, Montreal

The Federal Reserve Position, the Money Market and the General Outlook.

The statement of the whole Federal Reserve system is of a character which will insure continuance of the interesting conflict of influences for and against a further decline in money rates. At the close of last week the system's percentage of cash reserve to deposits and note circulation was the highest since October of 1919. Last week's $157,390,000 reduction of rediscounts brought that account to the lowest since last March, and loans on United States Government collateral are now below any week since the statement of them separately was begun in March of 1918.

Outstanding notes have been reduced $110,000,000 in a week and $245,000,000 since Dec. 23; the second of these figures representing the largest consecutive reduction ever made in the history of the Federal Reserve. Nevertheless the total of rediscounts and the total of outstanding notes are, respectively, $340,000,000 and $310,000,000 greater than in this week last year—an illogical condition, in view of the state of trade, which means that further reduction should be on the cards, even if that means unchanged rediscount rates.

The past week's recovery on the Stock Exchange undoubtedly reflected the easier money rates which experienced financiers knew were bound to come, even if their coming was delayed in the first days of the year. It may not be unreasonable to argue, as Wall Street is apt to do, that it foreshadowed better things in general trade and industry exactly as the decline of fourteen months ago may be assumed to have foreshadowed the great trade reaction of 1920. But we have learned that Stock Exchange prophecy of this character is sometimes tentative and always far in advance of its fulfillment in the field of finance and industry. After the trade reaction and business troubles of 1903—whose resemblance to last year's readjustment, on a smaller scale, has hitherto been pointed out in this column—there were occasional sharp recoveries on the Stock Exchange which did not last; which occurred, indeed, while business developments were still exceedingly unfavorable. Recovery in Wall Street began in the Autumn of 1903 and was renewed in January, 1904. But it was as late as May, 1904, when "Steel common" touched its low-record price of 8⅜, and even such familiar preliminary signs of industrial recovery as increase in bank clearings and increase of monthly iron production did not come in sight until the Autumn.

A well-known financier was quoted last week as remarking, first that business recovery has begun and second that a few months of time will bring a distinctly better situation. He conditioned rapid and permanent recovery on five or six contingent possibilities; among them restoration of Liberty bonds to par and restoration of foreign exchange to normal value. No one will dispute the assertion that when the economic situation shall have returned to normal, here and abroad, these conditions also will have been fulfilled. Return of the Liberty bonds to par will depend, however, on three circumstances.

One is reduction of public expenditure so as to insure a yearly surplus revenue larger than has yet been yielded. The next is maintenance of the $253,000,000 annual sinking fund purchases provided by law, the full monthly portion of which has not been applied to such purchases in recent months, but whose strict observance would extinguish our war debt in twenty-five years. The third is such decline in the prevailing rate of interest on investments as would not only facilitate refunding of the Victory 4¾ per cents. in 1923 at a lower rate, but would make a United States 4¼ per cent. long-term obligation worth par, when measured by the market price of other securities. That time will come eventually, but it may not be near at hand, when the rate of interest asked and conceded on American loans to European Governments remains at its present abnormal height. Our Civil War 6s recovered 8 or 9 per cent. in price when the after-war credit crisis of 1866 was over, and they never sold below par again. But we had no European loans to make in that readjustment period.

Restoration of the foreign exchanges to normal parity is another matter. It presupposes not only the economic recuperation of Europe, but the adjustment of her war indebtedness and her trade indebtedness to the United States, the bringing down of her inflated paper currencies to the normal requirements of trade, and probably also the political rehabilitation of Central Europe. Complete fulfillment of that program will occupy many years. The practical question of the moment is, how soon such countries as England and France can so far overcome their existing economic handicaps and improve their foreign credit as to cause a continuous and important movement of exchanges in their favor. This is not at all an impossibility of 1921.

A WHEAT MARKET RUMOR.

Report That Corporation's Holdings Were Not in Trade Statistics.

Special to The New York Times.

CHICAGO, Jan. 16.—There is a story going the rounds in the grain market that the Grain Corporation had 70,000,000 bushels of wheat sold for export when it went out of business on June 1, and that this grain was not included in the "carry over" on July 1. The final statement from the Grain Corporation showed stocks of wheat in all elevators on June 1 as 111,000,000 bushels.

It is regarded as almost impossible however, that such a quantity of grain could escape the notice of the trade, especially in view of the fact that the Grain Corporation issued a report on the supply and distribution of wheat for the 1919-20 season.

WEEK ENDED JAN. 15, 1921.

	Last Week.	Year to Date.
Total sales	4,711,905	9,445,503
Same period a year ago.	5,724,469	13,063,321

	Last Week High.	Last Week Low.	Year to Date High.	Year to Date Low.
Average price 50 stocks	72.33	68.85	72.33	67.99
Same period a year ago	89.64	85.83	92.18	85.83

1920 High.	1920 Low.	Sales.	Stock and Dividend Rate.	High.	Low.	Last.	Net Ch'ge.
46	22	2,100	ADAMS EXP.	34¼	29¾	30¾	+1¼
40¾	14	1,400	Advance Rumely	19¾	18½	18½	-½
72	40	700	Do pf (6)	52	49¾	51½	+5½
24	32	1,200	Air Reduction (4)	40	34½	39¾	+5½
88⅝	24	6,100	Ajax Rubber (4)	38¼	34¾	35	-2¾
2⅞	⅝	2,600	Alaska Gold M	1⅛	⅞	1	-⅛
3	⅝	1,300	Alaska Juneau	1¼	1⅛	1⅛	-⅛
62¾	43¾	94,000	Allied Ch & D w i	55½	47	53	+5
92½	84¾	10,000	Do pf w i	93½	89½	92¾	+3¾
53⅝	26¾	10,700	Allis-Chalm (4)	35½	33⅛	35⅛	+1
92	67¼	900	Do pf (7)	79¾	77	78¾	+1½
95	51	2,900	Am Ag Chem (8)	64	59	59	+3¾
96½	79	500	Do pf (6)	84	84	84	
48½	39	100	Am Bank Note(4)	47	47	47	+½
45½	40	100	Do pf (3)	43¼	43¼	43¼	-7¾
103⅝	32¾	5,700	Am Beet Sug (8)	48	43¾	45½	+½
128⅝	45⅝	10,900	Am Bosch M (10)	57½	49½	51½	-4⅛
60	40	400	Am B S & Fdy (4)	50	48	50	+2⅛
90	81½	100	Do pf (7)	90	90	90	+2½
61⅝	21⅝	17,500	Am Can	29¼	26¼	27⅝	-⅛
101	72⅝	1,100	Do pf (7)	85¾	83¾	85¾	+2⅛
147⅝	111	7,000	Am Car & F (12)	127⅛	122	124⅛	-⅛
116⅛	105⅝	400	Do pf (7)	112	112	112	+2
54⅝	15¼	3,400	Am Cotton Oil	22¾	20¼	21½	-⅛
86	58½	200	Do pf (6)	64½	62¾	62¾	+3½
15½	6⅝	5,440	Am Drug Syn (80c)	8⅝	7⅝	7⅝	-½
175	95	2,900	Am Express (8)	131½	123	127	+7
30⅝	5	7,200	Am Hide & L	11	8¼	8⅝	-2
122	35	16,500	Do pf (7)	53½	43¼	45	-3⅝
53½	37	200	Am Ice	44¾	44¾	*44¾	+1⅝
68	53	700	Do pf (6)	58⅛	57½	58¾	+1⅞
119½	30¾	77,100	Am Inter	49¾	42¾	46	+2⅝
14½	8⅞	1,100	Am La F F E (1)	10	10	10	-½
95	42	3,000	Am Linseed (3)	55½	53¾	54	-¾
99⅝	80	200	Do pf (7)	86	86	86	-1
109¼	74	10,800	Am Loco (6)	86¼	83	83½	-1
107	95½	300	Do pf (7)	102½	102	102½	+½
44	17¼	100	Am Malt & Grain	20	20	20	+½
73	64¾	1,000	Am Radiator (4)	71	68½	70½	+1⅜
17⅝	6⅛	11,700	Am Safety Razor	9⅛	8⅛	8⅝	-1⅛
30½	7⅝	21,100	Am Ship & Com	12⅛	10½	11	..
72	29¼	13,100	Am Sm & Ref (4)	39⅞	36⅝	37½	-½
100¼	64½	1,500	Do pf (7)	82	79½	82	+1⅛
83	61	300	Am Sm S pf A (6)	64¼	63	64	
50	26	4,200	Am Steel Fdys (3)	31¼	30⅜	30½	-½
93¼	79½	300	Do pf (7)	85⅝	85	85⅝	-½
142⅝	82½	9,400	Am Sug Ref (7)	95⅝	91½	92⅝	-½
118½	97⅞	1,400	Do pf (7)	105⅝	103⅝	104	+1
106⅝	65	8,200	Am Sum Tob (10)	82	76½	*77	+1½
100⅝	92¼	5,900	Am Tel & Tel (8)	99⅝	98⅝	99⅝	+⅝
283	104¼	6,900	Am Tob (12)	120⅝	115½	116¼	+¼
310	110¼	5,900	Do B (12)	115⅝	112½	114½	+⅝
97⅝	85¼	700	Do pf (6)	91¼	80	90½	+½
95	89	200	AmWholesalepf(7)	90¼	90¼	90¼	
165½	55½	52,600	Am Woolen (7)	71⅝	65⅝	69	+1⅝
105½	88⅝	300	Do pf (7)	95⅝	95½	95½	+½
61⅝	28⅝	4,200	Am Writing P pf	38⅝	36	36	-2
21⅝	5⅝	1,600	Am Zinc, L & S	9⅝	9	9	-¾
59½	25½	600	Do pf (6)	33	31½	33	+1⅛
66½	30	22,800	Anaconda Cop	38⅝	37	37⅝	-⅝
6⅞	2	900	Assets Realization	3½	3	3	
67⅛	18	1,600	Assoc D G (4)	28⅝	26⅛	*26⅛	-⅝
74⅝	49⅝	700	Do 1st pf (6)	58⅛	57⅝	58	+2⅛
75⅞	38	600	Do 2d pf (7)	51¼	48	51	+2
125	84	100	Associated Oil (6)	95½	95½	95½	-1½
90⅝	76	9,100	Atch, T & S F (6)	84⅝	82⅞	83	-⅝
82	72	1,850	Do pf (5)	79½	79	79¼	-⅛
12¼	4¼	1,600	Atl, Birm & At	6⅞	6⅛	6⅛	-⅛
104½	82	1,100	Atl Coast Line (7)	86	85	85⅛	+⅛
20¼	6⅛	600	Atl Fruit	8¼	7½	8	-½
176½	71½	125,600	Atl, G & W I (10)	75¼	61½	72½	+5
75	42	4,800	Do pf (5)	44	39⅝	43½	+1⅜
1570	890	9	Atl Ref (20)	1050	1025	1025	+25
114	102⅝	300	Do pf (7)	100½	109	109⅛	+½
22½	13⅝	600	Atlas Tack	19½	17	19	+4¼
24	8	1,500	Austin-Nichols	13¼	13	13	
82	57⅞	100	Do pf (7)	63	63	63	-2
148½	78	145,360	BALD LOCO (7)	94¼	87⅝	91⅝	+3⅛
102½	92	750	Do pf (7)	100	99⅝	100	
48⅝	27⅝	29,800	Balt & Ohio	37⅝	35⅝	36½	+⅝
54	40⅛	100	Do pf (4)	54	50⅝	*50⅝	-⅛
43½	30	200	Barnsdall, B (2½)	35	33	33	-½
93	80	300	Barnet L pf (7)	80	80	80	+3
1⅝	⅛	600	Batopilas Mining	1	1	1	+⅛
32½	2	6,900	Bethlehem Motors	4⅝	3⅝	3⅞	-1
96	47	2,400	Bethlehem Stl (5)	59⅝	54½	57⅞	+2⅛
102¼	48⅛	91,300	Do, Class B (5)	63⅛	56⅝	59⅛	+2
102⅝	90	200	Do 7% pf (7)	93⅛	93	93⅛	+1⅛
114	99¼	1,300	Do 8% pf (8)	107⅛	103	107⅛	+5
15	2⅞	3,100	Booth Fisheries	5⅛	4⅝	4⅝	-⅛
..	..	100	Do 1st pf	39	39	39	
17	9¼	2,700	Bklyn R T	11⅛	11	11⅛	-⅛
8	7⅛	900	Do ctfs of dep	8	6⅞	7⅛	-⅝
65	48	100	Bklyn Union Gas	51	51	51	+2
118⅝	35	200	Brown Shoe	41	40	41	+2
104½	80	200	Do pf	80½	80¼	80½	+½
8½	3½	1,600	Bruns T & Ry Sec	5⅛	4⅛	4⅛	-⅝
129	76	2,200	Burns Bros (10)	89	83	89	+7
11⅛	3⅞	2,900	Butte Cop & Z	5⅜	5⅛	5⅛	-⅛
29½	8	2,700	Butte & Sup	13¼	12	12⅝	+⅛
27¼	10	2,900	Butterick Co	19	16⅛	19	+2⅛
28⅝	9¼	16,700	CADDO C O & R	17⅛	14⅝	15⅝	+½
85½	55¼	5,800	Cal Pack (6)	64¼	61	61½	+½
46	15⅝	8,800	Cal Petroleum	31	28¼	29	
75½	63	300	Do pf (7)	73⅝	72	72	+3
5	4	5,700	Callahan Z L (2)	7⅝	6⅛	6⅛	-⅝
60	40	100	Calumet & Ariz(4)	48	48	48	-2
134	109⅝	20,400	Canadian Pac (10)	119¼	115¼	117⅝	+⅝
19⅞	5⅛	1,300	Case, (J I) Plow	8⅛	7⅛	7⅛	+⅝
104¾	30½	26,300	Cent Leather	41⅝	38⅛	38⅛	-1⅛
108⅛	80⅛	300	Do pf	96	92	92	..
240	175	100	C R R of N J (8)	205	205	205	+10
61⅝	24¼	6,200	Cerro de P Cop (4)	31⅝	29½	30½	+½
62	36	300	Certain-teed P (4)	39	37	39	-4⅝
164⅝	59⅝	24,000	Chandler M (10)	72½	67¼	68⅛	-1⅛
70⅝	47	9,800	Ches & Ohio (4)	62½	59⅝	61½	
17	6	100	Chi & Alton	7⅝	7⅝	7⅝	-1
17⅛	3⅛	300	C & E Ill Eq Tr r	5⅝	5⅝	5⅝	+¼
14¼	6⅝	1,400	Chi Gt West	9	8½	8⅝	-⅝
23⅝	15¼	2,300	Do pf	20⅝	19⅝	19⅝	-⅛
44⅝	21	14,200	Chi M & St P	31	29⅝	29⅝	-⅛
65	36⅝	19,100	Do pf	46½	44	45⅛	+⅞
91½	60	6,800	Chi & N W (5)	71	68½	69⅛	+⅛
120⅝	98	100	Do pf (7)	110	110	110	+1
111⅛	60	1,300	Chi Pneu T (8)	70¼	68	69	+4
41⅝	21½	22,300	Chi, R I & Pac	28⅝	26⅛	27⅝	+⅝
84⅝	64	1,500	Do 7% pf (7)	75	73⅛	73½	-1
71⅝	54	1,400	Do 6% pf (6)	64	62	63	+⅛
21½	7⅝	26,200	Chile Copper	11⅝	11⅛	11⅛	-⅛
41⅝	16⅝	9,300	Chino Copper	22⅝	21	22	+⅛
82	31⅞	600	C, C, C & St L	46	45	45	+5
106	40⅝	100	Cluett-Peabody(6)	60	60	60	+1
104	84	100	Do pf (7)	86	86	86	+6
40⅝	18	7,500	Coca-Cola	24⅝	23	24	
44½	22	1,300	Col Fuel & I (3)	30½	29	29	-1
36⅝	20	600	Col South	29	28	28	+⅝
54	46	300	Do 1st pf (4)	51	50	51	-1
67	50	4,000	Col G & E (5)	60	59⅝	59⅝	-½
65½	9⅝	47,570	Col Grap (1)	12⅝	10⅝	10⅝	-2⅛
92⅝	52½	200	Do pf (7)	57⅝	57	57⅝	+5½
79⅝	51½	1,500	Con Cigar (7)	61	55	55	
93⅝	71⅝	2,900	Con Gas (7)	81	79⅝	80⅝	+⅝
46⅝	16	4,300	Con Textile (3)	20⅝	19	*20	-⅝
97⅝	51⅝	2,400	Cont Can (7)	65	60	65	+5
102⅝	97⅞	1,000	Do pf (7)	96⅝	95⅝	95⅝	-2⅝
14⅛	3⅝	6,500	Cont Candy	4⅝	4	4	-⅛
103¼	61	33,400	Corn Prod R (6)	72½	68	70⅝	+1¼
107	97	500	Do pf (7)	104	102	104	+2½
43⅝	24⅝	5,700	Cosden & Co (2½)	32⅝	30¾	31	-⅛
278¼	70	176,900	Crucible Steel (8)	107½	85¾	*95¼	+10¼
106	81¼	100	Do pf (7)	90	90	90	+4
59⅝	16⅛	7,500	Cuba Cane Sugar	24¼	21⅝	22½	-1¼
85½	54	2,275	Do pf (7)	65	62½	63⅝	+⅝
60⅝	21½	8,500	Cuban-Am Sug (4)	29½	28	28⅝	-⅝
106	93½	100	Do pf (7)	93½	93½	93½	+⅝
40	25	100	Davison Chem (4)	30½	30½	30½	-½
30¾	15	400	DE BEERS MIN.	19	19	19	-¾
108	83¾	700	Dela & Hud (9)	102	100	101¾	+1½
260½	165	200	D, L & W (10)	220	211	211	+1
9	¼	2,200	Den & Rio Grande	1¾	1¼	1¼	-¼
16¾	⅝	4,500	Do pf	2½	2	2½	-¼
13	9¼	6,500	Dome Mines (1)	12	11½	11¾	+⅝
12⅞	6¼	100	D, S S & A pf	7	7	7	
67½	27	200	Dur Hos (3½)	28	27¾	28	+1
28	13⅝	600	ELK HORN C	18¼	18	18	-½
20	5½	500	Emerson Brant	9	9	9	+¼
91	40	400	Do pf	40	35	40	
147	47	16,100	Endicott-John (5)	62¾	57	58	+1½
104	84	500	Do pf (7)	93¼	90	93	+5½
21⅞	9¾	16,200	Erie	14¼	13⅜	14⅜	..
30½	16¼	10,200	Do 1st pf	21½	20½	21	
22⅝	12	2,300	Do 2d pf	15⅝	14¼	15	+¾
95	40	15,100	FAMOUS P-L (8)	55	50¼	50	+2
91⅝	69	2,700	Do pf (8)	82	80	80¾	+½
16⅞	5	100	Fed Mining & Sm	8⅞	8⅞	8⅞	+1¾
44¾	21½	200	Do pf (7)	28½	27	27	-1¾
135	78	400	Fisher Body (10)	90	90	90	+10¼
48	10	18,000	Fisk Rubber	15¾	13¼	14¾	-¼
36½	12½	4,400	Freeport-Texas	19	18	18	
19½	1¼	27,000	G WM & WIG	5⅝	3⅝	5	+¾
77½	44½	200	Gen Am T Car (6)	53	52	53	+2
43	32½	127,500	Gen Asphalt	59	53¼	58⅝	+⅝
79⅝	71	2,500	Do pf (5)	101¼	95	99	+4
79¼	71	200	Gen Chem pf (6)	92	92	92	+8¼
75⅝	51	2,000	General Cigar (6)	61½	59	60¼	+1¾
94⅝	78⅜	400	Do deb pf (7)	83⅝	82¾	*83⅞	+2¾
172	116¼	21,600	Gen Electric (8)	123½	120½	123½	+2
42	12¾	138,500	General Mot (1)	16¼	14⅝	*14¾	-½
89¾	64½	400	Do pf (6)	69⅝	66¾	*69¾	+2¾
93	80	1,600	Do 7% deb (7)	81¼	77	*80	+4⅝
85¼	58⅝	3,300	Do 6% deb (6)	70⅝	67	*69	+3⅝
86⅞	27	15,200	Goodrich (BF) (6)	44¼	38½	42	
102⅝	70	800	Goodrich pf (7)	79	78	78	-7
55¼	15	1,300	Granby Consol	23	22	22	-1
49⅝	8¼	1,500	Gray & Davis	13¼	12	12	
91¼	65⅝	10,500	Gt North pf (7)	78½	75⅝	77⅞	
41¼	24¾	3,400	Do ctfs for OP(4)	30	28	29½	
38⅛	15	200	Greene C Cop (2)	22⅞	22⅞	22⅞	
20¾	11½	300	Guant Sugar (2)	16¼	16¼	16¼	
84⅝	25¾	1,600	Gulf States Steel	34¾	32¾	32¾	-1¾
17⅞	7	200	Gulf Mobile & N	8⅝	8⅝	8⅝	-1
35¼	18⅝	500	Do pf	24	22	24	+
16	14½	100	HAB'SHAW E(4)	12⅝	12⅝	12⅝	-½
108	89	100	Hartman Corp (7)	70	70	70	+¾
78⅝	50	900	Haskell & Bar (4)	59½	57⅝	57½	-1½
46⅛	12½	1,100	Hendee Mfg	19⅝	17	17	-1½
71	45	700	Homestake Min	50⅝	50	50	
116⅝	55⅝	18,800	Houston Oil	77¼	70	73	+5
23⅞	9¾	10,200	Hupp Motors (1)	13¼	12½	*12⅜	
33½	19	300	Hydraulic Stl (3)	20¼	20	20	-¾
56⅝	56	301	ILL CENT 1/1 (4)	58¾	58	58	
97⅝	80½	1,100	Ill Cent (7)	89⅝	88¾	89¼	+⅝
9⅛	5⅞	500	Indiahoma R (50c)	6⅝	6⅜	6⅜	-⅛
20⅛	14½	400	Indian Ref (2)	15⅜	15	15⅜	+1¼
61⅞	28	9,300	Inspiration Cop	36¼	34¼	34¼	-1¼
6⅝	3	4,200	Interbor Consol	4⅝	4	4⅛	-⅛
17⅞	8⅞	1,900	Do pf	12	10¼	11⅝	-⅝
27	9⅞	1,300	Int Agricultural	13¼	11½	12½	-⅛
88	40¼	1,000	Do pf (5)	56⅜	53	53	-3⅜
142½	85	2,000	Int Harv, n, (7)	96⅝	94½	95	-⅞
115	100	300	Do pf, n, (7)	106	106	106	+1
33⅝	19¼	24,100	Int Mer Mar	17¼	13⅞	15¼	+1¼
111⅝	44	38,400	Do pf (6)	63¾	55⅝	*54⅝	+2½
179	28	4,000	Int Motor Truck	38⅝	34¾	34⅝	-1⅝
84	68	1,000	Do 1st pf (7)	75⅝	75	75	
71	54⅝	1,000	Do 2d pf (7)	63⅝	61¼	63⅝	+3⅝
26⅝	11½	12,000	Int Nickel	15⅝	15	15	-⅝
91⅝	58⅝	42,800	Int Paper	60⅝	53	59⅝	+4
110	85	100	Do pf (6)	99	99	99	-1
79⅝	69	300	Do pf, stpd (6)	73	71¼	73	+1⅛
47¼	19	11,800	Invincible Oil	24⅝	22¼	22½	-1
51⅝	27½	2,200	Iron Products	40	37½	40	+2
7⅝	4	27,000	Island Oil & T	4⅝	4½	4½	-⅝
21⅝	3	3,000	JEWEL TEA	5⅝	4½	4⅝	-⅝
45½	7⅝	700	Do pf	14	12	14	
30	13	1,900	Jones Bros Tea	16¼	13	15½	+½
27¼	13⅝	8,600	KAN CITY So	21	19½	20⅝	-⅝
52½	40	900	Do pf (4)	47½	46⅝	46⅝	-1⅝
118	70	*200	Kayser (J)&Co(8)	70	70	70	
152½	25½	20,100	Kelly S Tire (4)	40⅝	42⅝	*40⅝	+⅛
105	70	400	Do 8% pf (8)	86⅝	84⅝	85	-2½
32½	14⅝	13,000	Kennecott Cop (2)	20⅝	19⅝	19⅝	-⅝
48½	45⅝	13,200	Keystone T & R	12⅝	10⅝	10⅝	-⅝
155	120	200	Kresge (S S) (6)	130	130	130	+5
91½	45	16,600	LACK STEEL (6)	58⅝	53⅛	55	+⅛
24⅝	8½	1,200	Lake Erie & W	14½	12⅝	14	
..	..	100	Do pf	28	28	28	+½
36⅝	13⅝	600	Lee Rub & T (2)	20	17⅝	17⅝	-2⅝
56⅝	39⅝	10,000	Lehigh Val (3½)	55⅝	54	55	+⅝
206⅝	127½	100	Liggett & M (12)	144	144	144	+4½
110½	90	400	Do pf (7)	103⅝	103	103⅝	+1½
36	14½	8,400	Loew's, Inc (2)	18⅝	16⅝	*16⅝	-⅝
28	9⅝	3,800	Loft, Inc	12⅝	11⅝	12	-⅝
70	25	1,500	Loose-Wiles Bis	34	31½	32	+1
100	93½	100	Do 1st pf (7)	93½	93½	93½	-⅝
183⅝	120½	1,400	Lorillard (P) (12)	142⅝	139½	140	-1
112½	94	600	Louis & Nash (7)	103⅝	102½	102½	+⅝
64½	56	100	MACKAY pf (4)	57	57	57	..
45	8	200	Mallinson & Co	14½	14½	14½	+¾
80½	45	100	Do pf (7)	50	50	50	+3½
151½	63	600	Manati Sugar (10)	75⅝	75	75	+1
65⅝	38⅝	1,600	Manhat Elev (7)	51½	48½	49⅝	+1⅝
33½	16	300	Manhat Shirt(1¾)	21	20	20	-¾
69	12	4,800	Marlin-Rockwell	19½	15½	17	+2
30½	11	400	Martin-Parry (2)	14⅝	14½	14½	-½
33	14	100	Mathieson Alkali	15⅝	15⅝	15⅝	-⅝
38	2	10,800	Maxwell Motors	7⅝	5⅝	5⅝	+⅛
2⅝	2	700	Do c of dep sta	3⅝	2⅝	3⅝	+1⅛
63½	3⅛	500	Do 1st pf	12	9¾	12	+4½
7⅝	3⅛	1,000	Do 1stpf cofd sta	9⅝	7½	9⅝	+1⅝
3	⅝	2,500	Do 2dpf cofd sta	4¼	3½	4	+2
131½	65	3,100	May Dept S (8)	78	69⅝	76	+7½
222	148	234,600	Mex Pet (12)	167½	151½	162	+7½
105	90	100	Do pf (8)	94	94	94	-1
26	14⅝	3,700	Miami Copper (2)	19	18¼	18½	-½
71⅝	10¼	75,600	Middle S O (1.60)	15	12⅝	13⅜	-1⅞
52⅝	29⅝	25,700	Midvale Stl (2)	33⅝	31½	*32	+⅛
21	82	3,000	Min & St L New	13	11½	11½	-1
90⅝	63	200	M, StP & SSm (7)	73	72	73	
95	80½	100	Do pf (7)	93	93	93	
60	50	100	Do lsd lines (4)	58	58	58	+2
21	2⅛	4,800	Mo, Kans & Tex	2⅝	2⅝	2⅝	-⅛
18	3⅝	1,300	Do pf	5⅝	4⅝	4⅝	-⅛
35⅝	11⅛	11,100	Mo Pac	20⅝	19½	19⅝	-⅛
55⅝	33⅝	13,100	Do pf	41⅝	39⅝	40	-1
69⅝	47⅝	300	Montana Pow (3)	56⅝	56	56	+3
46	12⅝	3,400	Mont - Ward	19⅝	18½	19	-⅝
51	19⅝	2,100	Mullins Body (4)	28⅝	25	25	-2
40	25½	14,000	NATL ACM (3½)	27	24	24⅝	-1⅛
59	45	200	N A & C cons ctfs	52	52	52	+½
91	83⅝	500	Do pf	90	89	90	+2⅝
125	96	900	Natl Bis (7)	103⅝	102½	103⅝	+⅝
116	103½	100	Do pf (7)	109	109	109	+1
80	25½	2,000	Natl Cloak & Suit	32	28¼	32	+6
102½	59⅝	100	Do pf (7)	68	68	68	+6
13	2	3,700	Natl Cond & Cable	5	4¼	4¼	-⅛
80½	45	1,600	Natl E & Stpg (6)	54½	51½	54	+3
93½	63⅝	700	Natl Lead (6)	73	71	71⅝	-⅝
110	100	100	Do pf (7)	105	105	105	+4⅝
16	5⅝	100	N Rys of M 1st pf	7	7	7	-1½
6⅝	3½	2,600	Do 2d pf	4⅝	4½	4½	..
17½	8	3,800	Nev Con Cop	11	10⅝	10⅝	..
65½	31	5,800	N O, Tex & Mex	66	60	63	+2⅝
117	66	1,500	N Y Air Br (10)	84½	79½	83	+3½
84¼	64½	13,200	N Y Cent (5)	74½	72½	73⅝	+⅝
66½	23⅝	400	N Y, C & St L (5)	47⅝	47	47⅝	+1½
48⅝	16⅝	500	N Y Dock (2½)	23⅝	22½	22½	-1⅝
61	35½	200	Do pf (5)	44⅝	44⅝	44⅝	-⅝
37⅝	15½	38,000	N Y, N H & H	23⅝	20⅝	22⅝	+1⅝
27⅝	16	800	N Y, O & W (1)	19	18½	18½	..
105½	85	7,900	Nor & West (7)	102⅝	99⅝	102½	+1⅝
61	48	100	North Amer (5)	55½	55½	55½	+½
95½	66⅝	38,500	North Pac (7)	86⅝	82⅝	84⅝	+⅝
77½	26	1,900	Nova S S & C (5)	35⅝	34⅝	34⅝	-1⅝
32⅝	9	200	Nunnally Co (1)	10⅝	10⅝	10⅝	-⅝
9⅝	3⅝	500	ONTARIO MIN	5½	5	5½	..
10⅝	7½	9,000	Okla P & R (40c)	3⅝	3⅝	3⅝	-½
28⅝	23	2,600	Orp Circt (2)	28⅝	27⅝	28	+½
41⅝	12	3,200	Otis Steel	16	15	15	..
82	70	200	Do pf (7)	85	85	85	+12⅝
65	42⅝	3,600	Owens Bottle (3)	54⅝	48½	51	+4
48	10⅝	2,000	PACIFIC DEV	19⅝	18⅝	18⅝	-1⅝
61⅝	41½	900	Pac G & E (5)	48½	48	48	+½
38⅝	12⅝	200	Pacific Mail (22)	17	16½	17	+3½
41⅝	35	9,000	Pacific Oil W	37⅝	35⅝	35⅝	-2⅝
46⅝	37	100	Pac Tel & Tel	40	40	40	+1⅝
116⅝	69⅝	97,800	Pan-A P & T (6)	78⅝	72⅝	75⅝	+2⅝
111⅝	64⅝	22,500	Do pf, Cl B (6)	71⅝	68⅝	69⅝	-⅝
47⅝	12	400	Parish & Bing	14⅝	14	14⅝	+⅝
44	37⅝	9,400	Penna R R (3)	41⅝	41¼	41⅝	+⅝
36⅝	6⅝	86,300	Penna Seab Stl	16⅝	12⅝	16⅝	+3⅝
45	27	2,900	Peo's Gas, Chic	36	34	35	..
18⅝	9	200	Peoria & Eastern	12	10½	10½	-1½
32	14	6,000	Pere Marquette	19⅝	18	18⅝	-⅝
68	50	200	Do prior pf (5)	56⅝	55⅝	55⅝	-⅝
57½	29	200	Do pf	42	42	42	-2
44½	26⅝	2,600	Phillips Pet	31	28⅝	28⅝	-⅝
42½	30⅝	7,000	Phila Co (3)	35½	32	*32	-2
82⅝	15	34,800	Pierce-Arrow	27⅝	23⅝	24	-1
108⅝	59	700	Do pf (8)	75	73⅝	74	+1
23⅝	9	5,400	Pierce Oil	11⅝	10⅝	10⅝	-⅝
98	72	1,400	Do 8% pf (8)	77⅝	75½	78	-1
72½	51⅝	5,900	Pitts Coal (5)	59⅝	57	59	+⅝
91½	83	1,300	Do pf (6)	86⅝	83	86⅝	+3⅝
140½	90⅝	100	Pitts Steel pf (7)	84⅝	84⅝	84⅝	+4⅝
39⅝	21⅝	14,200	Pitts & W Va	32	30⅝	31⅝	+⅝
80⅝	66⅝	2,000	Do pf (6)	73	73	73	..
27⅝	12	700	Pond Creek C (1)	13⅝	13	13⅝	..
113⅝	72½	2,100	Pressed S Car (8)	88	84	88	+1
104⅝	90½	100	Do pf (7)	99⅝	99⅝	99⅝	+4⅝
68	52	100	Public Ser NJ (4)	54	54	54	-6
121	95½	2,300	Pullman Co (8)	108⅝	106	108	+1
120	40	11,900	Punta E Sug (8)	51½	47	47	-2½
42⅝	30	10,800	Pure Oil (4)	35⅝	34⅝	35	-⅝
54	40	10	R R SEC ILL C stock ctfs (4)	55	55	55	..
106½	73	1,100	Ry Steel Sp (8)	86⅝	83	85⅝	+⅝
107	96½	200	Do pf (7)	106	105½	106	+6
29	20	1,000	Rand Mines	25⅝	23	23	-⅝
22⅝	10	9,400	Ray Con Cop (1)	14	12⅝	13⅝	-⅝
85½	62⅝	161,800	Reading (4)	89⅝	82½	89	+5½
61	32⅝	2,000	Do 1st pf (2)	52⅝	50⅝	52⅝	+1⅝
63	33⅝	3,500	Do 2d pf (2)	57⅝	53⅝	57⅝	+3½
94	24⅝	2,600	Remington Type	35	30⅝	31	-2
93⅝	30	5,100	Replogle Steel	39⅝	34⅝	36⅝	+⅝
124⅝	55⅝	100,000	Rep I & S (6)	71½	63	*69⅝	+5⅝
106⅝	84	500	Do pf (7)	94	92½	93	+3½
55⅝	16¼	[illegible]	Republic Motor T	23	19⅝	20	-2
120⅝	49½	[illegible]	R Dut NYsh(5.20)	69¼	63⅝	67¼	-⅝
23	7	200	Robt Reis & Co	10	9	10	+2
17½	10	500	ST JOS LEAD (1)	13	12⅝	13	+½
35⅝	15½	15,800	St Louis-S Fran	24½	22½	22⅝	-⅝
48⅝	23½	800	Do pf	33½	26	32⅝	..
40	11	20,700	St Louis S W	30	25⅝	28½	+2
49⅝	20⅝	7,900	Do pf	41	37½	41	+3⅛
25½	2½	1,200	Santa Cecelia Sug	4⅝	3⅝	3⅝	-1⅝
83⅝	9	1,200	Savage Arms	23⅝	19½	19½	+3½
21⅝	2⅝	8,300	Saxon Motor	5⅝	3⅝	4	-1⅝
11⅝	5⅝	3,200	Seaboard A L	7	6⅝	6⅝	..
20⅝	8⅝	1,000	Do pf	12	11½	11⅝	-⅝
243	85⅝	46,900	Sears, Roeb (8)	96	88	92⅝	-2⅝
110½	96⅝	700	Do pf (7)	101	100	100	-⅝
23⅝	14⅝	12,300	Seneca Copper	20⅝	18⅝	19⅝	-⅝
15	4	3,000	Shattuck-Ariz	6⅝	6	6⅝	+⅝
90⅝	33⅝	3,300	Shell T & T (74c)	45⅝	43⅝	43⅝	-⅝
48⅝	20	82,900	Sinclair Con Oil	27⅝	23½	23⅝	-⅝
82½	43	2,200	Sloss-S S & I (6)	56	52	54	+1⅝
118⅝	88⅝	87,050	Southern Pac (6)	100⅝	96⅝	98⅝	+⅝
33⅝	18	66,100	Southern Ry	24⅝	22⅝	23⅝	+⅝
66⅝	50	3,200	Do pf (5)	60	58	58⅝	+1½
85	77½	200	Stand Mill pf (6)	78	78	78	+½
157½	144	900	Stand Oil NJ (5)	167½	162	166⅝	+6
105⅝	100⅝	8,700	Do pf (7)	109⅝	107½	108⅝	+⅝
91½	77	800	Steel & T pf (7)	81	81	80⅝	+⅝
97⅝	90	200	Stern Bros pf (7)	85	85	85	-5
51⅝	24½	2,200	Stew W Speed (4)	32⅝	30⅝	30⅝	-⅝
118⅝	22½	10,900	Strom Carb (2)	42	36	38	-2⅝
120⅝	37⅝	109,100	Studebaker Co (1)	56⅝	49½	52	+1⅝
14	8½	8,000	Submar Boat (1)	9⅝	9	9⅝	-⅝
20⅝	11½	5,500	Superior Oil (2)	13⅝	12⅝	12⅝	-⅝
60	41	1,900	Superior Steel (6)	48	46	*46	+2½
102	96	100	Do 1st pf (8)	97½	97½	97½	..
47	19½	100	TEMT C & F "A"	25⅝	25⅝	25⅝	+½
13⅝	6⅝	2,500	Tenn Cop & C	8⅝	8⅝	8⅝	+⅛
53⅝	40	51,300	Texas Co (3)	45	43½	44	-½
47	14	15,100	Texas & Pacific	21½	17⅝	18½	-⅝
58⅝	22	19,200	Tex Pac C & O (1)	31½	28	28⅝	-1⅝
22⅝	9½	400	Third Av	14	13	13	-1½
220	180	300	Tide Wat Oil (16)	168	161	161	-9
34⅝	6⅝	2,800	Times Sq A S (2½)	12	10	10½	-⅝
95⅝	46	13,400	Tobacco Prod (6)	56⅝	52	55⅝	+3⅝
106	80	400	Do pf (7)	91	86	91	+5⅝
19⅝	8	4,800	T, St L & W ctfs	12½	10	10	..
24⅝	11	1,000	Do pf	20	19⅝	19⅝	-⅝
35⅝	5⅝	77,600	Trans Oil	12⅝	9⅝	10	-2
66⅝	34⅝	600	Transue & W (5)	43	41	41	-1
43	27⅝	100	Twin City R T (3)	36½	36½	36½	..
127	61⅝	1,800	UNION B & P (8)	75	72	73	+1
38	19⅝	3,600	Union Oil	24	22⅝	22⅝	-1⅝
129⅝	110	12,600	Union Pacific (10)	122	119⅝	120	-1
69⅝	61⅝	700	Do pf (4)	67	65⅝	66⅝	-⅝
53	27⅝	1,000	United Alloy S (4)	32	31½	32	-1
170	126	100	Un Cigar S (10)	148	148	148	+21
148	91	2,600	Un Drug (8)	108	95	108	+7⅝
53	41⅝	300	Do 1st pf (3)	45½	44⅝	45½	+3⅝
57½	48	100	Un Dyewood (6)	50	50	50	..
224⅝	176	2,400	Un Fruit (16)	206⅝	202½	204	+1½
15⅝	7⅝	300	Un Rys Inv	10	10	10	+1
32⅝	14	1,900	Do pf	21⅝	19½	19½	-1⅝
96⅝	45⅝	24,100	Un Retail Stores	57⅝	54	55⅝	+⅝
25⅝	10⅝	800	U S C I P & F	13	12⅝	12⅝	+1
55⅝	38	100	Do pf (5)	42½	42½	42½	+2⅝
37⅝	5⅝	100	U S Express	7	7	7	+1⅝
78⅝	15	16,400	U S Food Prod	25⅝	21⅝	23⅝	-1⅝
116⅝	58⅝	24,100	U S Ind Alc (8)	71⅝	66⅝	68⅝	-⅝
103⅝	90	200	Do pf (7)	95	95	95	+1
69⅝	35	3,200	U S Realty & Imp	50⅝	45	49	+3
143⅝	54⅝	55,500	U S Rubber (8)	71	65	*66⅝	..
115½	95⅝	2,700	Do 1st pf (8)	103⅝	102	*103	+1⅝
76	29⅝	1,300	U S S, R & M (2)	34⅝	33	34⅝	+⅝
47⅝	30⅝	100	Do pf (3½)	43⅝	43⅝	43⅝	+⅝

Continued on Page [illegible].

City of Monroe, N.C.
General Obligation Street Improvement 6s

Due Sept. 1, 1926 to 1931

Monroe is the County Seat of Union County in the heart of a rich agricultural district, at the junction of two of the main lines of the Seaboard Air Line. The City has four banks, fine schools and a diversification of industries.

An unlimited tax can be levied to pay interest and principal.

Price 99 and interest, yielding over 6%

Spitzer, Rorick & Company
Established 1871
Equitable Bldg., New York
Toledo Chicago

WHITE, WELD & CO.
14 Wall Street
New York
111 Devonshire Street
Boston

To Holders of
Short Term Notes
who desire to make prevailing high interest rates more permanent, we shall be pleased to submit a list of carefully selected

Long Term Bonds
Yielding
6% to 8%

These are seasoned, well secured bonds which were further strengthened by the provisions of the recent Transportation Act and are secured by mortgage on parts of such systems as New York Central, Pennsylvania, Baltimore & Ohio, Southern Railway, Canadian Pacific, Canadian Government R. R., St. Louis & San Francisco, etc.

Correspondence Invited

F. J. LISMAN & CO.
Specialists in Steam Railroad Securities Since 1890
Members N. Y. Stock Exchange
61 Broadway New York

We Offer
Bonds of the largest
Hydro Electric Development
in New England
to yield
8%

Circular upon request

Wm. West & Co.
27 Pine St. New York

EXEMPT FROM ALL FEDERAL INCOME TAXES, ALSO NEW YORK STATE INCOME TAX.

Nassau County, N. Y.
Coupon Gold 5s
due Nov. 1, 1932-1939

Jamestown, N. Y.
Coupon 5s
due Feb. 1, 1924-1951 inclusive

Prices and descriptive circulars upon request.

B.J. Van Ingen & Co
46 Cedar St. New York
Telephone John 6364

Clark, Dodge & Co.
Established 1845

Government, Railroad, Public Utility and Industrial Bonds

Specialists in investments suitable for the needs of individuals, trustees and institutions.

Security Issues Underwritten

Fiscal Agents

Statistical Information Furnished on Request

51 Wall Street New York

Federal Income Tax Exempt

$100,000
City of Montgomery, Ala.
5% and 6% Gold Bonds

MONTGOMERY is the Capital and third largest City in Alabama. It has an Assessed Valuation of $29,285,707, the same being about one-third of the Actual Value, and a Net Debt of $1,783,383, after deducting Special Assessment Bonds. Population for 1920 is 43,464.

Principal and Interest payable in Gold in New York or Boston. Coupon Bonds of $1,000 Denomination. Legality approved by Messrs. Storey, Thorndike, Palmer & Dodge.

MATURITIES AND PRICES
5's due Nov. 1, 1950 @ 89⅝
6's due Jan. 1, 1951 @ 103⅝
Interest to be added

Yielding 5.75%

R. M. GRANT & CO.
31 Nassau St., New York
Boston St. Louis Chicago

Present Investment Opportunities

WE recommend for investment purposes the purchase of seasoned, long-term bonds of American corporations. Many such issues are now selling at prices materially lower than those prevailing under normal conditions in the pre-war period.

Investors who buy sound securities at the present level will obtain a substantial yield for a long period and may enjoy a handsome profit when interest rates decline to the low basis which always comes with industrial prosperity.

Send for Current Offering List D-87

Merrill, Lynch & Co.
Members New York Stock Exchange
120 Broadway, New York
Chicago Detroit Milwaukee Denver Los Angeles

Investment Securities

Kean, Taylor & Co.
New York Pittsburgh

Exempt from all Federal and New York State Income Taxes

$75,000
City of Buffalo, N. Y. reg. 4½s
Due April 15, 1926-1935
Prices to yield 5—4.75%

$100,000
City of Troy, N. Y. reg. 3½s
Due July 1, 1930-32
Prices to yield 5—4.90%

Legal investments for Savings Banks and Trust Funds in New York State

ELDREDGE AND COMPANY
SEVEN WALL STREET NEW YORK

Orders
inquirie
all liste
and bo

A.A.

20 Bro

LOS A

Roan

STA

Toledo

Mont

J.R.B
111 Bro

Ten Y

Full Pa

BRA

89 Libe

MORTO
42 B

Orders executed and inquiries invited in all listed stocks and bonds

A.A. Housman & Co.

MEMBERS:
New York Stock Exchange
New York Cotton Exchange
N. Y. Coffee & Sugar Exchange
New York Produce Exchange
Chicago Board of Trade
Associate Members of
Liverpool Cotton Association

20 Broad Street, New York

BRANCH OFFICES:
25 West 33d Street, New York City
Liberty Building, Philadelphia
Woodward Bldg., Washington.
Amsterdam, Holland

$100,000

LOS ANGELES, Cal. 5½s

Due 1940-1957

To yield 5.20%

$50,000

Omaha, Neb. 5s

Due 1940

To yield 5.20%

$100,000

Roanoke, Va. 4½s

Due 1950

To yield 5⅜%

STACY & BRAUN

5 Nassau Street
New York

Toledo Cincinnati Chicago

Montana Oil Fields

Tht Montana oil industry is a year old and ten producing wells, brought in during 1920, are capable of producing 12,000 barrels of crude oil daily, according to estimates of operators. The field now developed, in Fergus County, about 200 miles southeast of Great Falls, is twenty-five miles from the railroad and has two pipe lines, both connecting with the railroad at Winnett, Mont.

It is said that 250 wells were drilled in various parts of Montana prior to the first producer. In the Fergus County field, variously known as the Winnett, the Mosby and the Cat Creek oil field, approximately 50 wells are being drilled at the present time. From information we have received we believe that the Montana fields will have a large play in the Spring.

J.R. Bridgeford & Co.

111 Broadway New York

Province of

Manitoba

(Canada)

Ten Year 6% Gold Bonds

Principal and interest payable in Gold in Winnipeg, Toronto, Montreal, New York.

These bonds are a direct primary obligation of the oldest of the Prairie Provinces of the Dominion, noted for producing theh highest-grade wheat in the world. Winnipeg, capital of the province, with a population of over 200,000, is the chief distributing centre for this vast section.

Price to Yield

7.40%

Full Particulars Upon Request for Circular T-11

BRANDON, GORDON AND WADDELL

Ground Floor, Singer Building
39 Liberty Street New York

Foreign Exchange

Closing Rates—

	Cable.	Check.	Currency.	
England	3.73¼	3.73	3.78	Sterling
France	6.10	6.06	6.25	Francs
Belgium	6.40	6.36	6.55	Francs
Italy	3.86	3.45	3.50	Lire
Germany	1.51	1.50	1.55	Marks
Switzerland	15.65	15.56	16.00	Francs
Spain	13.29	13.23	13.85	Pesetas
Greece	7.41	7.40	7.90	Drachmas
Roumania	1.36	1.35	1.45	Lei
Czecho-S.	1.23	1.22	1.35	Kronen
Jugo-Sla.	.00½	.00½	....	Kronen
Austria	.21	.20	.23	Kronen
Hungary	.19½	18½	.23	Kronen
Poland	.14½	.13½	.20	Marks
Russia	....	....	.55	Rubles

Call, Wire or Write for Rates.

MORTON LACHENBRUCH & Co

42 Broad Street, New York.
Private Wires to CHICAGO-PHILADELPHIA-ST. LOUIS
PITTSBURGH-DETROIT-CLEVELAND-GRAND RAPIDS

LONDON'S VIEW OF FINANCIAL OUTLOOK

Basis for Hopefulness in the New Year, as Seen From Europe.

WHY STERLING IS ADVANCING

Particular Financial Problems of England, France and Germany.

Copyright, 1921, by The New York Times Company.

Special Cable to THE NEW YORK TIMES.

LONDON, Jan. 16.—With the new year fairly under way, optimism regarding general conditions in finance is slowly gaining ground. It is restrained in character, but the markets are now recognizing that the heavy liquidation in securities and commodities which occurred at the close of 1920 has resulted in a healthier condition, and there is evidence that stronger hands are now in control of the situation. Bank loans have been curtailed, weak speculative positions eliminated or reduced, and a check imposed on floating of new securities. Commodity prices, too, are falling—slowly in some directions, more rapidly in others. All this deflation is easing the monetary position. Great discrimination is still being exercised in granting credits, but funds are not unduly restricted when needed for legitimate productive enterprise and for the broadening of the trade basis.

The position of American exchange is now regarded as much more favorable. To some extent, the almost spectacular rise in sterling at New York since the month began is ascribed to the closing of speculative operations for the fall; but the present movement is believed to have a more solid foundation in the declining European demands for American products. The low level reached by sterling last Autumn was attributed largely to French demand for remittances to America, and not to any unfavorable turn in the financial position between London and New York. Absorption by America of all gold arriving on our open market during recent weeks, along with the gold shipments now being made from India to the United States, is having a strengthening influence on exchange; so is the favorable atmosphere created by Lord Chalmers's mission to the United States. In Lombard Street the view is taken that, while reactions will probably occur, the tendency of sterling will continue upward; always providing the Continental demand for dollars does not recur in important volume. There is a very general feeling that the four-dollar level may again be reached and maintained, under fundamentally sounder condition than when the similar level was touched on the recovery last Spring.

Interlocked as our market is with America, the deflation policy which has been so effectively pursued in the United States is viewed with considerable satisfaction on this side. That deflation is held responsible for the easier tendency noticeable last week in the New York money. If persisted in, the policy should have reflex action on London and the way be paved for relaxation of the restraints thus far imposed in our own money market. But easier money in the States is also regarded as likely to lead to more free investment of American capital in Europe, with consequent further benefit to exchange.

This week's Bank of England return showed the highest proportion reserve to liabilities since last September, a fact due to lessened demands for currency and to Government repayments to the Bank. Upon these grounds, and on belief that more normal conditions are returning in the United States and here, reduction of the bank rate is regarded as possible within a month or two. That opinion is not yet general, but it is growing, especially among those who recognize the need of stimulating trade.

Regarding the international situation, especially in Europe, the outlook is still unsatisfactory. The great handicap to trade with the Continent is the huge mass of unconvertible paper currency and the consequent demoralization of the foreign exchanges. Export credit rebates for the devastated countries are being actively discussed by bankers and insurance interests; but the governmental position bristles with difficulties. Banks express inability to risk their resources in this way; yet they are very sympathetic and promise limited support to any workable scheme. The situation outside of Europe is considered somewhat more promising, but in such directions also depreciated exchanges are severely checking resumption of more normal trade relations. The clearing up of the financial situation in France and Germany would have the most important effect on the international position generally. The present position of France is most disappointing, owing to what seems to be a lack of energy in tackling taxation and currency questions and to the absence of any arrangement for cash indemnity from Germany. But hope is expressed that the present political drisis will lead to a stronger Government.

Germany's export trade is steadily increasing, but a dangerous situation still exists in the enormously inflated currency. Some attempt is just now being made to reduce this. The low value of the German mark, however, is somewhat misleading; it is partly a result of the deliberate policy of German exporters in refusing to bring home balances created abroad by exports. Such a policy assists the German trade, but frustrates imports, and is likely to prejudice the situation ultimately.

The reduction in our own "currency notes" is attracting attention. Last Wednesday the amount outstanding was reported as £350,968,809, as against £357,938,895 a week before.

MONEY RATES.

	On Call—High.	Low.	Last.	Renewals
Jan. 10	7	6	6	7
Jan. 11	7	6	6	7
Jan. 12	7	6	6	7
Jan. 13	6	6	6	6
Jan. 14	6	6	6	6
Jan. 15	6	6	6	6
Week's range—				
High			7	7
Low			6	6
Same week last year—				
High			13	8
Low			8	7
Year to date—				
High			7	7
Low			6	6
Corresponding period last year—				
High			18	10
Low			8	8

TIME MONEY.	60 Days.	90 Days.	6 Months.
Jan. 10	7 @7½	7 @7½	7 @7½
Jan. 11	7 @7½	7 @7½	7 @7½
Jan. 12	6¾@7	6¾@7	6¾@7
Jan. 13	6 @6¼	6 @6¼	6 @6¼
Jan. 14	6 @6¼	6 @6¼	6 @6¼
Jan. 15	6 @6½	6 @6½	6 @6½
Week's range:			
High	7½	7½	7½
Low	6	6	6
Same week last year:			
High	8	8½	8½
Low	7	7	7
Year to date—			
High	7½	7½	8
Low	6	6	6
Corresponding period last year—			
High	8½	8½	8½
Low	7	7	7

Commercial Paper.

Best names, 3 to 6 months.....7¼@8
Other names, 3-to 6 months.....8 @8½

Open Market Discount Rates.

Prime eligible acceptances, on call....6
Eligible for rediscount with Reserve Bank, 60 to 90 days.....6¼@6
Non-member and private bankers, eligible, 60 to 90 days.....6¼@6½
Not eligible, 60 to 90 days.....6 @7½

DISCOUNT RATES OF THE FEDERAL RESERVE BANKS.

Discounted bills maturing within 90 days (including member banks' 15-day collateral notes) secured by:

Federal Reserve Bank of	Treasury Certificates of Indebtedness	Liberty Bonds and Victory Notes	Otherwise Secured and Unsecured.
Boston	5½	6	7
New York	5½	6	7
Philadelphia	6	5½	6
Cleveland	6	5½	6
Richmond	6	6	6
Atlanta	6	5½	7
Chicago	6	6	7
St. Louis	5½	5½	6
Minneapolis	5½	6	7
Kansas City	6	6	6
Dallas	6	6	6
San Francisco	6	6	6

	Bankers' Acceptances Discounted for Member Banks.	Agricultural and Trade Live Stock Acceptances Maturing Within 90 Days.	Paper Maturing 91 to 180 Days.
Boston	6	7	7
New York	6	7	7
Philadelphia	5½	6	6
Cleveland	5½	5½	6
Richmond	6	6	6
Atlanta	6	7	7
Chicago	6	7	7
St. Louis	5½	6	6
Minneapolis	5½	6½	7
Kansas City	6	6	6
Dallas	5½	6	6
San Francisco	6	6	6

Rate on paper secured by War Finance Corporation bonds 1 per cent. higher than the rate on commercial paper.

*3¾% on paper secured by 5½% certificates and 5% on paper secured by 4½% and 5% certificates. †Discount rates correspond with interest rate borne by certificates pledged as collateral with minimum of 5% in case of Philadelphia, Atlanta, Kansas City, and 6½% in the case of San Francisco.

CANADIAN RATES.

	N. Y. Fds. in Montreal, Premium Per $1,000.	Montreal Fds. in New York, Discount Per $1,000.
Jan. 10	$152.50	$132.32
Jan. 11	146.25	127.58
Jan. 12	150.00	130.43
Jan. 13	145.62½	127.58
Jan. 14	145.00	126.63
Jan. 15	138.75	121.84
Week's range		
High	152.50	132.32
Low	145.00	126.63
Year to date:		
High	175.50	150.74
Low	138.75	121.84

LONDON MONEY AND DISCOUNTS.

	Money.	Short Bills.	3 Mos.	Exch. on London. At Paris
Jan. 10	.5	6⅛@6⅜	6¼	61f 40c
Jan. 11	.5	6⅛@6⅜	6¼	61f 7c
Jan. 12	.5	6¼@6⅜	6¼	61f 13½c
Jan. 13	.5½	6¼@6⅜	6¼	61f 62c
Jan. 14	.5½	6¼@6⅜	6¼	61f 55c
Jan. 15	.5½	6¼@6⅜	6¼	61f 85c

FOREIGN GOVERNMENT SECURITIES.

	British Cons. 2½%.	British 4½%.	Paris Rentes.
Jan. 10	47	77	58f 10c
Jan. 11	47	77	58f
Jan. 12	47	77	57f 90c
Jan. 13	47	77	57f 85c
Jan. 14	47¼	77¼	57f 92c
Jan. 15	47¼	77¼	57f 92c

BAR GOLD AND SILVER.

	Bar Gold London.	Bar Silver London.	Bar Silver New York.
Jan. 10	112s 6d	40⅝d	63½c
Jan. 11	108s 10d	39½d	66c
Jan. 12	108s 10d	40d	66c
Jan. 13	110s 6d	39½d	65½c
Jan. 14	109s 8d	40d	66½c
Jan. 15	109s 8d	40¾d	67¼c

RECORD OF TRANSACTIONS.

New York Stock Exchange, week ended Jan. 15, 1921:

STOCKS (SHARES).

	1921.	1920.	1919.
Monday	1,154,960	1,079,674	425,922
Tuesday	1,093,300	890,932	387,864
Wednesday	839,125	1,215,735	406,150
Thursday	832,100	994,974	472,981
Friday	517,819	1,048,930	858,572
Saturday	274,901	494,224	306,928
Total wk.	4,711,905	5,724,469	2,539,620
Yr. to date	9,445,563	13,063,321	6,464,710

BONDS (PAR VALUE).

Monday	$13,368,200	$15,352,100	$22,583,500
Tuesday	12,881,500	17,984,250	10,877,000
Wednesday	13,345,800	15,808,500	9,966,500
Thursday	15,448,200	17,322,200	11,261,500
Friday	12,606,000	15,531,500	10,899,500
Saturday	5,571,200	7,725,000	4,319,500
Tot. wk.	$72,932,900	$87,526,550	$69,708,000
Yr. to date	155,452,250	197,736,150	153,590,500

In detail last week's bond dealings compare as follows with the corresponding week last year:

BONDS.

	Jan. 15,'21.	Jan. 17,'20.	Changes.
Corp'n	$24,956,500	$11,600,500	+$13,356,000
Liberty	42,673,400	68,491,000	— 25,817,600
For. Govt.	5,206,000	7,137,000	— 1,931,000
State	....	....	....
City	97,000	298,000	— 201,000
Total	$72,932,900	$87,526,500	—$14,593,650

WEEK'S PRODUCE MARKETS.

CHICAGO.

WHEAT	March—High.	Low.	May—High.	Low.
January 10	1.77⅛	1.72	1.69	1.64⅝
January 11	1.80	1.77¼	1.70⅝	1.69¼
January 12	1.82½	1.76¼	1.74	1.67¼
January 13	1.84⅜	1.79	1.75¼	1.70½
January 14	1.81⅛	1.76⅜	1.73½	1.69⅛
January 15	1.76½	1.73⅛	1.69⅜	1.66⅛
Week's range	1.84⅜	1.72	1.70⅝	1.64⅝

	January—High.	Low.	May—High.	Low.	July—High.	Low.
CORN.						
Jan. 10	..	..	74⅜	74	75¾	74⅜
Jan. 11	..	..	74⅝	74¼	75¾	74⅝
Jan. 12	69⅝	68½	75⅜	74¼	76½	75
Jan. 13	69¾	68½	75¼	74⅜	76⅝	76½
Jan. 14	68⅛	68⅝	74⅜	74⅜	75	74
Jan. 15	..	..	73⅜	70¼	74⅞	71⅞
Wk's rge.	69⅜	68¼	75⅜	70½	76½	71⅞

	May—High.	Low.	July—High.	Low.
OATS.				
January 10	48⅜	48⅛	48⅛	47⅜
January 11	48⅝	48½	48⅜	47⅞
January 12	49	48⅜	48¾	47⅝
January 13	49⅛	48⅝	48⅝	47⅞
January 14	48⅜	48¼	48¼	47⅝
January 15	48⅛	43¾	47⅝	45⅞
Week's range	49⅛	43¾	48⅝	45⅞

	May—High.	Low.	July—High.	Low.
RYE.				
Jan. 10	1.53⅛	1.49	..	..
Jan. 11	1.54	1.53¼	..	..
Jan. 12	1.56	1.52¾	1.53¼	1.36
Jan. 13	1.57	1.53½	1.40	1.37¼
Jan. 14	1.53	1.53¼	1.38	1.37¾
Jan. 15	1.53¼	1.50⅝	1.35⅝	1.33⅜
Week's range	1.57	1.49	1.40	1.33⅜

Provisions.

	Jan.—High.	Low.	May—High.	Low.
LARD.				
Jan. 10	13.02	13.00	13.77	13.80
Jan. 11	13.12	12.87	13.87	13.60
Jan. 12	13.35	13.25	14.10	14.00
Jan. 13	13.40	13.22	14.16	13.92
Jan. 14	..	..	13.90	13.80
Jan. 15	..	..	13.77	13.60
Week's range	13.40	12.87	14.16	13.60

	Jan.—High.	Low.	May—High.	Low.
RIBS.				
Jan. 10	..	..	12.57	12.40
Jan. 11	12.02	12.00	12.75	12.62
Jan. 12	12.12	12.05	12.87	12.80
Jan. 13	12.22	12.12	13.10	12.85
Jan. 14	12.07	11.95	12.82	12.70
Jan. 15	11.77	11.35	12.55	12.52
Week's range	12.22	11.35	13.10	12.40

	Jan.—High.	Low.	May—High.	Low.
PORK.				
Jan. 10	..	..	23.80	23.50
Jan. 11	..	..	24.20	23.85
Jan. 12	24.80	24.75	24.50	24.45
Jan. 13	24.85	24.50	24.45	24.10
Jan. 14	..	..	24.00	23.80
Jan. 15	..	..	23.70	23.55
Week's range	24.85	24.50	24.50	23.80

Detroit Edison Company

Convertible 8% Debentures

Due January 10, 1951

Convertible into the capital stock of the Company after January 10, 1923, at 100.

We consider this one of the highest grade public utility bonds in the market at the present time and recommend their purchase.

Price and Details upon request.

Kelley, Drayton & Co.

Members New York Stock Exchange
Lord's Court Building
40 Exchange Place, New York City
Telephone Broad 6291

American Tobacco Scrip

RIGHTS

General Electric Rights
Tide Water Oil Rights
Southern Pacific Rights
Middle States Oil Rights
Transcontinental Oil Rights
Corn Exchange Rights
Home Insurance Rights
National Park Bank Rights

SCRIPS

American Tobacco Scrip
Sears Roebuck Scrip
Tobacco Products Scrip
Willys Corporation Scrip
Porto Rican Amer. Tob. Scrip

SPECIALISTS IN RIGHTS AND SCRIPTS

McDONNELL & Co.

Members New York Stock Exchange
120 Broadway Tel. Rector 7800
Direct Private Wire to San Francisco

A Decade—

may elapse, before the remarkable investment opportunities of today are again obtainable. It may then take two of your dollars to earn what one will earn if wisely invested today.

We advise the purchase now of long-term high-grade Municipal, Railroad and seasoned Industrial Bonds. You will secure a large return on your money over a period of years; you should, in addition, see your bonds appreciate in value.

Write for our list of Investment Recommendations.

P.W. Chapman & Co.

INVESTMENT BANKERS
115 Broadway, New York
Telephone: Rector 2190
112 South La Salle Street, Chicago

An 10½% Investment With Valuable Conversion Privilege

Sinclair Consolidated Oil Corporation

Five-Year Secured 7½% Convertible Gold Notes

DUE MAY 15, 1925

Assets as of Dec. 31, 1919, before receiving any proceeds from this issue of $50,000,000 Notes, were $265,380,114.83.

Net Earnings for 6 months of 1920 were $17,420,167.50, compared with $7,264,580.50 for entire 1916 year.

These Notes at present market prices pay approximately 8.3% interest on the investment. In addition they assure a handsome profit when redeemed at par or above.

We offer a limited amount at the market price without any commission charge.

Ask for Detailed Circular T-52

ROBERT S. ROSS
INCORPORATED
56 Pine St., New York
Telephone John 6115

H. M. JACOBY & CO.

High Grade Bonds

51 Liberty St., New York

NEW ISSUE

$3,600,000

Mississippi River Power Company

Fifteen-Year 7% Sinking Fund Gold Debentures

Dated November 1, 1920 **Due November 1, 1935**

NORMAL FEDERAL INCOME TAX UP TO 2 PER CENT. ASSUMED BY THE COMPANY

$1000, $500, $100 denominations

CALLABLE on any interest date as a whole or in part, upon 30 days' notice at 105 and interest prior to November 1, 1925; at 102 and interest from November 1, 1925, to May 1, 1930; at 101 and interest from November 1, 1930, to May 1, 1934; and at 100 and interest on November 1, 1934, and May 1, 1935.

SINKING FUND: 3% annually from 1921 to 1926 inclusive, of debentures certified and 4% annually from 1927 to 1934 inclusive, payable September first, to be applied to the purchase of debentures at not exceeding the call price or to call by lot if not so purchasable, debentures thus acquired to be cancelled.

THE STABILITY OF EARNING POWER AND RELIABILITY OF GOOD WATER POWER DEVELOPMENTS HAVE BEEN PROVED DURING THE PAST YEARS OF ABNORMALLY HIGH OPERATING COSTS.

THE WATER POWER DEVELOPMENT OF THE MISSISSIPPI RIVER POWER COMPANY, SPANNING THE MISSISSIPPI RIVER AT KEOKUK, IOWA, COMPLETED IN 1913, IS ONE OF THE LARGEST AND MOST EFFICIENT IN THE WORLD.

The present installed generating capacity is approximately 150,000 horse power with foundations constructed for an additional 50,000 horse power. 468 miles of transmission line are operated.

The territory served, one of the natural transportation centres of the United States, includes St. Louis, Alton, Quincy, Burlington, Fort Madison, Keokuk, Hannibal and adjacent sections.

Present contracts cover an aggregate demand of more than 130,000 horse power, of which 80% is with public utility companies, thus insuring wide diversity of business, and the most important is with the public utility companies of St. Louis for 60,000 horse power for a term of ninety-nine years from August 1, 1913.

No other important water power is available within practical transmission distance.

EARNINGS AND EXPENSES

Gross and net earnings of the Company have increased steadily for the past seven years as follows:

Year	Gross Earnings	Net Earnings	Year	Gross Earnings	Net Earnings
1914	$1,576,469.12	$1,254,521.69	1917	$1,976,461.21	$1,612,065.76
1915	1,651,269.34	1,326,868.15	1918	2,213,391.77	1,766,406.36
1916	1,737,547.48	1,376,151.79	1919	2,321,954.21	1,799,324.50
			1920	2,827,963.85	2,189,340.90

Earnings and expenses for the twelve months ending December 31, 1920, were as follows:

Gross Earnings		$2,827,963.85
Operating Expenses and Taxes		638,622.95
Net Earnings		$2,189,340.90
Interest on $19,075,400 outstanding first mortgage bonds	$953,770	
Interest on $3,600,000 debentures now offered	252,000	1,205,770.00
		$983,570.90

NET EARNINGS ARE OVER 1¾ TIMES ALL INTEREST CHARGES AND AFTER DEDUCTING BOND INTEREST ABOUT 5 TIMES INTEREST CHARGES ON THIS ISSUE OF DEBENTURES.

Purpose of Issue: The proceeds of these debentures will retire all indebtedness other than the $19,075,400 outstanding first mortgage bonds. During the past three years the company out of current earnings has reduced its indebtedness by over $1,400,000 and added to plant about $500,000.

Security: These debentures are the direct obligation of the company, subject only to the outstanding first mortgage bonds, and no further lien or incumbrance can be placed on the property without equally securing these debentures. The replacement value of the company's property at present prices is conservatively estimated at twice the total debt.

SINKING FUND: THE DEBENTURE SINKING FUND SHOULD RETIRE OVER FIFTY PER CENT. OF THE ISSUE BEFORE MATURITY, DURING THE SAME PERIOD THE FIRST MORTGAGE BOND SINKING FUND WILL AMOUNT TO OVER $2,500,000 AND WILL BE USED TO RETIRE BONDS. THESE REQUIREMENTS ARE BEING EARNED BY A SUBSTANTIAL MARGIN.

The Company is under Stone & Webster management

We offer these debentures, subject to previous sale.

Price 91⅜ and Interest, to Yield 8%

This issue of debentures has been approved by the Public Utilities Commission of Illinois and all legal matters pertaining to this issue have been approved by Messrs. Gaston, Snow, Saltonstall & Hunt and Messrs. Herrick, Smith, Donald & Farley, Boston.

KIDDER, PEABODY & CO.
Boston New York

STONE & WEBSTER, Inc.
New York Boston Chicago

ESTABROOK & CO
Boston New York

PARKINSON & BURR
Boston New York

All information contained herein has been obtained from sources which we consider reliable. While not guaranteed, it is believed by us to be accurate.

Buy Income and Appreciation

WITH the period of readjustment well under way, the cost of money is gradually becoming normal and bond prices will inevitably rise.

Prevailing high yields of some of the soundest bonds on the market—the highest in many decades—will follow the downward trend of interest rates.

Every dollar carefully invested in bonds today secures about double the income of the dollar invested tomorrow.

Therefore buy bonds now—for income and appreciation.

The following are a few of the especially attractive issues we are in a position to offer, subject to prior sale and change in price:

GOVERNMENT & MUNICIPAL

	Price about	Yield about
Liberty Bonds (all issues)	Market	4%-6.40%
State of California 4½s, 1957-62	Market	5.00%
Jersey City, N. J., 5½s, 1924-56	Market	5.05%
Richmond, Va., 4½s, 1930	Market	5.35%
State of Oregon 4½s, 1933-45	Market	5.10%
Miami Conserv. Dist. 5½s, 1936-49	Market	5.40%
Brazilian Gov. Ext. 4s, of 1889	$350. per £200	

PUBLIC UTILITY BONDS

	Price about	Yield about
Penn.-Ohio Pr. & Lt. Secured 8s, 1930	96	8.60%
Southw'n Pr. & Lt. Sec. 8s, 1925	98½	8.40%
Gas Securities Co. 8s, 1922	98	9.00%
Middle West Utilities Co. 8s, 1940	95¼	8.50%
Kas. City Pr. & Lt. 1st ref. 8s, 1940	100	8.00%
Northw'n Bell Tel. 1st 7s, "A", 1941	Market	7.25%
Penn. Utilities Co. Secured 6s, 1926	87½	9.00%

RAILROAD BONDS

	Price about	Yield about
Chi., Rock Is. & Pac. gen. 4s, 1988	72¾	5.60%
So. Pacific, S. F. Term., 1st 4s, 1950	71½	6.10%
Chesapeake & Ohio conv. 5s, 1946	84	6.25%
Detroit Term. & Tun. 1st 4½s 1961	77	6.10%
Wisconsin Cent. 1st Gen. 4s, 1949	70	6.25%
Atch., Top. & Santa Fe Adj. 4s, 1995	72½	6.20%
Gr. Tk. of Can. Equip. 6½s, "F", 1936	Market	7.00%

INDUSTRIAL BONDS

	Price about	Yield above
Empire Gas & Fuel conv. 8s, 1924	95	9.70%
Aluminum Co. of America 7s, 1925	Market	7.80%
Diamond Match Co. 7½s, 1935	Market	7.25%
Swift & Company 5-Year 7s, 1925	Market	8.10%
Anaconda Copper Mining 7s, 1929	Market	8.00%
Stand. Oil Co. of N.Y. 7s, 1921-31	Market	6.50%-6.90%
Beaver Board Companies 8s, 1933	99½	8.00%

Chas. Wesley & Co.

INCORPORATED

92 Cedar Street New York

Investments of Character

Brazilian Government

Sterling 4s of 1889
Sterling Recission 4s

PYNCHON & CO.
Members New York Stock Exchange
111 Broadway New York
Telephone Rector 970
LONDON LIVERPOOL PARIS

PRIVATE WIRES
to principal cities of United States and Canada

We will Buy or Sell

Northwestern Telephone
New 7s,
Due 1941

Specialists in
Foreign Bonds
Liberty Bonds
Coupon—Registered
All issues and denominations

"Baby" Bonds
$100 & $500 pieces
All Issues

Hartshorne & Battelle
Members New York Stock Exchange
25 Broad St. New York
TELEPHONE: BROAD 7740

Milwaukee & Northern Railroad Co.

Consolidated Extended 4½s
Due June 1, 1934

Legal investment for
New York Savings Banks

Price to net 6.25%

BOND DEPARTMENT
Prince & Whitely
Established 1878
Members New York Stock Exchange
52 Broadway Tel. Broad 6323

Stocks and Bonds
of many
Prosperous Industries

are closely held and not listed on any exchange. They yield a higher return than listed securities of equal merit.

As Specializing Brokers

we have exceptional facilities for dealing in securities having an inactive market.

Those seeking investment will find it of advantage to get details on first mortgage railroad bonds yielding over 12%.

ALFRED F. INGOLD & CO.
Unlisted Securities
[illegible] Broadway - New York
Tel. Rector 6060-1

E. W. BLISS
COMMON
BOUGHT—SOLD—QUOTED
Private Wires to
HARTFORD MONTREAL
CHICAGO TORONTO
JENKS, GWYNNE & CO.
15 BROAD ST.
TEL. HANOVER 7474
MEMBERS N. Y. STOCK EXCHANGE
AND N. Y. COTTON EXCHANGE

WESTERN TRADE STILL UNCERTAIN

Recovery in Business Perceptible, but Progress Very Gradual.

EXPERIENCE OF RAILROADS

Possibilities of Violent Movement of Prices for Wheat and Other Grains.

Special to The New York Times.

CHICAGO, Jan. 16.—Taken as a whole, trade conditions in the West show a slight improvement as compared with a week ago. Leading wholesalers of dry goods report that the actual amount of merchandise taken during the past week was fully as large in quantity as in the corresponding week last year; although, with prices so much lower, the sales from the dollar and cents standpoint would show a heavy decrease. Sales range all the way from orders for immediate delivery to orders for March shipment, but are in the main for the Spring trade. Road business is encouraging and jobbers are optimistic over the outlook.

But the steel situation is still unsettled, with the United States Steel Corporation's plants in this territory operating at about 85 per cent. of capacity, while the independents are running only 10 to 15 per cent. A better demand is noted for hides and leather, and railroads claim there is a better inquiry for lumber in the South. On the whole, bankers continue to express the belief that the worst has been seen, although there is considerable financing yet to be done.

No great increase in building operation is expected until there is a reduction of the interest rate on mortgages; but at the rate that the West is selling cash grains, some considerable easing in the money situation would not be surprising before long. Iowa, which has been the "sore spot" of that trade, is now shipping corn very heavily. The railroads are feeling the effect of the high freight rates, both in passenger and freight business, and loadings are now running at a rate about 10 per cent. less than last year taken as a whole. In some quarters a slight easing in money rates is already visible.

On the grain markets, "hedging" sales of corn have assumed immense proportions. It is conservatively estimated that there are over 25,000,000 bushels hedged at Chicago alone, to say nothing of the amounts in other markets. There is, in fact, a vast amount of grains hedged that never shows up at terminal markets, as is indicated by the fact that the visible supply of corn a week ago was less than 7,000,000 bushels. The aggregate of all grains in the visible supply is around 85,000,000 bushels, compared with 107,000,000 a year ago, and practically all of the holdings this year are hedged.

It is the general belief of the trade that the wheat and other grain markets are in a position to advance or decline with extreme rapidity from the prevailing level of prices. At the end of last week a majority of traders seemed to be looking for a further break. At the high point of last week, March wheat showed a rally of around 37 cents from the low figures on this crop, and was up 15 cents from the low of the previous week.

Much depends on the outcome in Argentina and Australia. The imposition of an export tax of around 19 cents on wheat from Argentina is expected to bring about a decline in the price of futures in that market, as would be necessary in order to compete with the United States. At the close of the week, premiums at the Gulf were off about 3 cents for the week, with February loading quoted at 21 cents over March and March loading at 19 cents over. Cash corn and oats closed last Saturday at the lowest prices on the crop.

TO OPEN HOOVER AID STANDS

Funds Will Be Asked on Wednesday for Europe's Starving Children.

Hoover Life Saving Station will be opened at noon today in front of the New York Public Library at Fifth Avenue and Forty-second Street and in front of the Sub-Treasury Building at Wall and Broad Streets, in preparation for the Day of Self Denial on Wednesday when contributions will be asked for the feeding of starving children in Eastern and Central Europe.

On the Day of Self Denial all the army recruiting huts in the city will be turned into life saving stations to remind people of the need for contributions to the children's fund. Contributions may be sent to the Women's Emergency Committee, 25 West Thirty-ninth Street, payable to Franklin K. Lane, Treasurer. The arrangements are in charge of Mrs. Willard Straight, Chairman of the Women's Committee of the European Relief Council. New York's share of the $33,000,000 fund is $3,500,000.

Just to show what a girl may do, Mary Schaefer, 16, of 713 Amsterdam Avenue will until Jan. 29, eat just what the hungry children in Europe get, the dinner that was served at opening of the campaign in this city, a bit of dry bread, rice and cocoa. "When I get hungry I am going to read and forget it," said Mary, "and if a lot of other boys and girls do the same thing they will make people think about those hungry children abroad."

English Financier in Palestine.

LONDON, Jan. 16 (Jewish Telegraphic Agency).—Sir Alfred Mond, the English financier, and Professor Chaim Weizmann, the English Zionist leader, arrived in Jerusalem yesterday, says a dispatch from that city today. Sir Alfred accompanied the Zionist leader to Palestine in connection with the plans for the development of the country.

MINING STOCK QUOTATIONS.

SAN FRANCISCO.

COMSTOCK.		Dividend	
Best & Belcher	.17	East Divide	.02
Caledonia	.50	Extension	.23
Challar	.08	Florence	.02
Concordia	.10	Gold Reef	.05
Con. Virginia	3.10	Grimes	.03
Gould & Curry	.06	Hasbrouck	.03
Hale & Norcross	.18	Kernick	.07
Imperial	.85	Midway	.02
Jacket	.11	Myra	.02
Mexican	.10	Revert	.04
Ophir	.80	Rosetta	.03
Overman	.30	Silver	.02
Savage	.09	Verdi	.03
Seg. Belcher	.10	Victory	.04
Scorpion	.03	West	.08
Sierra Nevada	.10	Western	.02
Union	.27	Zone	.23
Utah	.03	GOLDFIELD.	
TONOPAH.		Booth	.03
Belmont	1.50	Consolidated	.07
Cash Boy	.07	Crackerjack	.03
Jim Butler	.15	Florence	.15
McNamara	.17	Fraction	.02
McNamara Cresc.	.10	Jumbo Extension	.05
Midway	.15	Lone Star	.05
Monarch	.04	Silver Pick	.10
North Star	.05	Spearhead	.03
Rescue	.21	OTHER DISTRICTS.	
Tonopah Extension	1.40	Arrowhead	.15
Tonopah '76	.06	Black Mammoth	.05
West End	1.00	Broken Hills	.25
West Tonopah	.06	Bullwhacker	.60
DIVIDE.		Crossus	.43
Alto	.04	Holly	1.70
Apex	.02	Round Mountain	.17
Belcher	.03	Simon	.60
Belcher Extension	.04	Sterling	.02
Brougher	.12	Sunset	.03
Butte	.02	Whitecaps	.08
Divide Tonopah	1.13		

COLORADO SPRINGS.

	Bid.	Asked.		Bid.	Asked.
Cresson	1	1⅛	Isabella	8¾	9¼
Dr. J'pot	1⅞	2⅛	Mary McK.	3	4
Elkton	2	2¼	Portland	40	41
El Paso	7	10	U. Gold M.	8	10¼
Golden Cy.	62	66	Vindicator	18	21
Granite	8	12	Rose Mook.	8	9¾

$3,600,000 ISSUE OFFERED.

Debentures of Mississippi River Power Co. on Sale by Syndicate.

A syndicate, composed of Kidder, Peabody & Co., Stone & Webster, Inc., Estabrook & Co. and Parkinson & Burr, is offering a new issue of $3,000,000 Mississippi River Power Company fifteen-year 7 per cent. sinking fund gold debentures at 91⅛ and interest, to yield 8 per cent. The company is under the management of Stone & Webster.

The debentures are the direct obligation of the company, subject only to the outstanding first mortgage bonds, and no further lien may be placed on the property without equally securing the debentures. An annual sinking fund of 3 per cent. has been provided operative from 1921 to 1926, and of 4 per cent. from 1927 to 1934.

FOREIGN EXCHANGE RATES.

LONDON.

	Demand. High.	Demand. Low.	Demand. Last.	Cables. High.	Cables. Low.	Cables. Last.
Jan. 10	3.75⅛	3.66	3.72⅛	3.74⅛	3.66⅜	3.73⅛
Jan. 11	3.76⅛	3.74¼	3.76⅛	3.77⅛	3.75	3.77
Jan. 12	3.75⅛	3.71⅜	3.72⅛	7.76	3.72½	3.73
Jan. 13	3.7⅜	3.71¼	3.74	3.74⅜	3.72	3.74⅜
Jan. 14	3.74⅛	3.72⅛	3.72½	3.75	3.72⅜	3.72⅝
Jan. 15	3.73	3.72½	3.72⅝	3.75⅛	3.73¼	3.73⅝
Week's range—						
High			3.76⅜			3.77½
Low			3.71⅛			3.72
Same week last year—						
High			3.74½			3.75
Low			3.68⅛			3.69¼
Year to date—						
High			3.76⅜			3.77½
Low			3.53¾			3.54
Corresponding period last year—						
High			3.79½			3.80½
Low			3.68⅛			3.69⅜

PARIS.

	Demand. High.	Demand. Low.	Demand. Last.	Cables. High.	Cables. Low.	Cables. Last.
Jan. 10	6.09¾	5.97	6.09¼	6.10	5.97¼	6.10
Jan. 11	6.18	6.12	6.17	6.18⅛	6.12⅝	6.17⅝
Jan. 12	6.12½	6.08½	6.08½	6.13	6.09¼	6.09¾
Jan. 13	6.13	6.04	6.11½	6.13⅛	6.04⅝	6.12¾
Jan. 14	6.11¾	6.01¾	6.01¾	6.12	6.03	6.03
Jan. 15	6.09¾	6.07	6.09⅜	6.10	6.07¾	6.09
Week's range—						
High			6.18			6.18¾
Low			5.97			5.97¾
Same week last year—						
High			8.96			8.98
Low			8.59			8.61
Year to date—						
High			6.18			6.18¾
Low			5.80			5.80¾
Corresponding period last year—						
High			9.28			9.30
Low			8.59			8.61

	Switzerland. Dem.	Switzerland. Cab.	Holland. Dem.	Holland. Cab.	Italy. Dem.	Italy. Cab.
Jan. 10	15.60	15.65	32.70	32.75	3.51¼	3.52½
Jan. 11	15.67	15.70	33.00	33.125	3.53	3.54
Jan. 12	15.60	15.63	32.73	32.80	3.46	3.47
Jan. 13	15.60	15.63	32.85	32.90	3.47	3.48
Jan. 14	15.60	15.65	32.85	32.90	3.44	3.45
Jan. 15	15.57	15.62	..	..	..	..
Week's range—						
High	15.67	15.70	33.00	33.125	3.53	3.54
Low	15.57	15.62	32.70	32.75	3.44	3.45
Same week last year—						
High	18.01	18.03	37.375	37.5625	7.44	7.46
Low	17.63	17.65	37.3125	37.4326	7.29	7.31
Year to date—						
High	15.67	15.70	33.00	33.125	3.53	3.54
Low	15.22	15.25	31.25	31.375	3.40	3.41
Corresponding period last year—						
High	18.01	18.03	37.50	37.6876	7.54	7.52
Low	17.63	17.64	37.25	37.375	7.29	7.31

SCANDINAVIA.

	Copenhagen. Dem.	Copenhagen. Cab.	Stockholm. Dem.	Stockholm. Cab.	Christiania. Dem.	Christiania. Cab.
Jan. 10	17.20	17.25	21.55	21.60	17.50	17.55
Jan. 11	17.30	17.35	21.55	21.60	17.10	17.15
Jan. 12	17.20	17.25	21.33	21.40	17.00	17.05
Jan. 13	17.40	17.45	21.45	21.50	17.05	17.10
Jan. 14	17.65	17.70	21.30	21.35	17.30	17.35
Jan. 15	17.55	17.60	21.50	21.35	17.25	17.30
Week's range—						
High	17.65	17.70	21.55	21.60	17.50	17.55
Low	17.20	17.25	21.30	21.35	17.00	17.05
Same week last year—						
High	18.00	18.15	21.00	21.15	19.75	19.90
Low	17.40	17.55	20.50	20.70	19.20	19.35
Year to date—						
High	17.55	17.70	21.55	21.60	17.50	17.55
Low	15.55	15.60	20.05	20.10	15.55	15.60
Corresponding period last year—						
High	19.05	19.20	21.40	21.55	20.25	20.40
Low	17.40	17.55	20.50	20.70	19.20	19.35

	SPAIN. Dem.	SPAIN. Cab.	GERMANY. Dem.	GERMANY. Cab.	AUSTRIA. Dem.	AUSTRIA. Cab.
Jan. 10	13.55	13.57	1.42	1.43	.22	.23
Jan. 11	13.55	13.57	1.43½	1.46	.22	.23
Jan. 12	13.55	13.57	1.45⅝	1.46¾	.21½	.23
Jan. 13	13.26	13.28	1.45	1.46	.20	.21
Jan. 14	13.21	13.23	1.47⅝	1.48¼	.20	.21
Jan. 15	13.23	13.25	1.50⅛	1.51	.20	.21
Week's range—						
High	13.55	13.57	1.50½	1.51	.22	.23
Low	13.21	13.23	1.42	1.43	.20	.21
Same week last year—						
High	19.10	19.20	1.96	1.98	.50	.52
Low	19.00	19.10	1.87	1.89	.38	.40
Year to date—						
High	13.55	13.57	1.47⅝	1.48¼	.24	.24½
Low	13.13	13.15	1.33½	1.34½	.20	.21
Corresponding period last year—						
High	19.10	19.20	2.02	2.04	.60	.62
Low	18.95	19.05	1.04	1.06	.38	.40

	BELGIUM. Dem.	BELGIUM. Cab.	RUSSIA. Rub. Bid.	RUSSIA. 100. Rub. Ask.	RUSSIA. 500. Rub. Bid.	RUSSIA. 500. Rub. Ask.
Jan. 10	6.41	6.42	.50	.55	.45	.50
Jan. 11	6.52	6.53	.50	.55	.45	.50
Jan. 12	6.40	6.41	.50	.60	.45	.50
Jan. 13	6.44	6.45	.50	.60	.45	.50
Jan. 14	6.37	6.38	.50	.55	.43	.96
Jan. 15	6.39	6.40	.45	.55	.40	.45
Week's range—						
High	6.52	6.53	.60	.60	..	..
Low	6.37	6.38	.45	.40	..	..
Same week last year—						
High	9.05	9.05	3.25	2.45	..	..
Low	8.64	8.66	2.75	2.20	..	..
Year to date—						
High	6.52	6.53	.57½	.50	..	..
Low	6.12	6.13	.42½	.40	..	..
Corresponding period last year—						
High	9.28	9.26	3.25	2.50	..	..
Low	8.64	8.66	2.50	2.15	..	..

	CHINA. Hongkong. Dem.	CHINA. Hongkong. Cab.	CHINA. Peking. Dem.	CHINA. Peking. Cab.	CHINA. Shanghai. Dem.	CHINA. Shanghai. Cab.
Week's range—						
High	57.00	57.10	83.50	83.60	77.00	77.50
Low	56.50	56.60	80.75	80.85	74.25	74.75
Same week last year—						
High	100.00	100.50	173.00	173.50	161.00	161.50
Low	96.00	97.00	172.00	172.50	160.60	160.50
Year to date—						
High	58.00	59.10	84.50	84.60	78.00	78.50
Low	56.50	56.60	80.75	80.85	74.25	74.75
Corresponding period last year—						
High	100.00	100.50	173.00	173.50	161.00	161.50
Low	96.00	97.00	160.00	160.50	164.00	164.50

	GREECE. Dem. Cables.	GREECE. Dem. Cables.	Kobe. Dem. Cables.	Kobe. Dem. Cables.	Yokohama. Dem. Cables.	Yokohama. Dem. Cables.
Week's range—						
High	7.60	7.65	48.25	48.375	48.25	48.375
Low	7.25	7.30	48.125	48.25	48.125	48.25
Same week last year—						
High	15.30	15.38	50.375	50.625	50.375	50.625
Low	15.15	15.23	50.125	50.375	50.125	50.375
Year to date—						
High	7.60	7.65	48.375	48.50	48.375	48.50
Low	7.19	7.24	48.125	48.25	48.125	48.25
Corresponding period last year—						
High	15.30	15.38	50.375	50.625	50.375	50.625
Low	15.15	15.23	50.125	50.375	50.125	50.375

	INDIA. Bombay. Dem. Cab.	INDIA. Calcutta. Dem. Cab.	PHILIPPINE ISLANDS. Manila. Dem. Cab.
Week's range—			
High	29.00 29.25	29.00 29.25	46.00 46.25
Low	27.75 28.00	27.75 28.00	46.00 46.25
Same week last year—			
High	46.00 46.25	46.00 46.25	49.00 49.25
Low	44.75 45.00	44.75 45.00	49.00 49.25
Year to date—			
High	29.00 29.25	29.00 29.25	46.00 46.25
Low	26.00 26.50	26.00 26.50	46.25 48.75
Corresponding period last year—			
High	46.00 46.25	46.00 46.25	49.125 49.25
Low	44.75 45.00	44.75 45.00	47.125 49.25

	SOUTH AMERICA. Buenos Aires. Dem. Cables.	SOUTH AMERICA. Buenos Aires. Dem. Cables.	Rio. Dem. Cables.	Rio. Dem. Cables.
Week's range—				
High	35.25	35.375	15.75	15.875
Low	34.50	34.625	15.125	15.25
Same week last year—				
High	43.125	43.25	27.625	27.75
Low	43.125	43.25	27.50	27.625
Year 1920—				
High	35.25	35.375	15.75	15.875
Low	33.625	33.75	14.75	14.875
Corresponding period last year—				
High	43.125	43.25	28.00	28.25
Low	43.125	43.25	27.90	27.625

WEEK'S COTTON MARKET.

	Jan. High.	Jan. Low.	Mar. High.	Mar. Low.	May. High.	May. Low.
Jan. 10	17.75	16.50	16.25	15.43	16.27	15.42
Jan. 11	17.50	17.00	16.02	15.60	16.08	15.65
Jan. 12	17.60	16.75	16.35	15.35	16.35	15.45
Jan. 13	18.00	17.15	16.80	15.90	16.53	15.88
Jan. 14	17.30	17.02	16.30	15.76	16.15	16.10
Jan. 15	17.65	17.10	16.26	15.92	16.25	15.95
Wks rge.	18.00	16.50	16.60	15.35	16.53	15.42

	July. High.	July. Low.	Oct. High.	Oct. Low.
Jan. 10	16.35	15.54	16.40	15.65
Jan. 11	16.22	15.85	16.23	15.84
Jan. 12	16.45	15.60	16.40	15.72
Jan. 13	16.53	15.96	16.50	15.93
Jan. 14	16.20	15.83	16.25	15.85
Jan. 15	16.40	16.05	16.40	16.16
Week's range	16.63	15.54	16.50	15.65

SPOT COTTON.

	Liverpool.	New Orleans.	New York.
Jan. 10	10.56d	14.75c	18.25c
Jan. 11	10.78d	14.75c	17.50c
Jan. 12	10.27c	15.00c	18.10c
Jan. 13	10.47d	15.00c	17.65c
Jan. 14	10.85d	15.00c	17.65c
Jan. 15	Holiday	15.00c	17.90c
Week's range—			
High	10.85d	15.00c	18.25c
Low	10.27d	14.75c	17.65c

An 8%
First Mortgage Bond
(Due 1941)
To Yield 8.10%

Business, still controlled by same family interests, was established over 60 years ago, and is now one of the oldest and largest producers of an essential product.

Bonds a direct first mortgage on property valued at over twice this issue.

Earnings at rate of more than 3 times total interest charges.

Complete description on request

Eastman, Dillon & Co.
Members New York Stock Exchange
INVESTMENT BANKERS
71 Broadway
New York

Our List of
Seasoned Readily Marketable Long Term Bonds

Contains
21 Railroad Issues
Yield: 6.10% to 8.15%
Maturity: 15 to 82 Years

18 Public Utility & Industrial Bonds
Yield: 6.05% to 7.55%
Maturity: 18 to 30 Years

All of these bonds are listed on the New York Stock Exchange

Ask for Circular T.H.M.

Investment Department
LYMAN D. SMITH & CO.
Members N.Y. Stock Exchange
34 Pine St. Tel. John 4100
Branch Office
527 Fifth Ave. Tel. Murray Hill 3700

Sugar Securities

We have orders in
Central Aguirre
Central Sugar
Fajardo
Holly
National
Savannah

Send for Market Review T-9 covering Stocks, Cotton, Sugar and Coffee

Lamborn & Co.
Specialists in Sugar Stocks
Seven Wall St. New York
Tel. Rector 6310
MEMBERS
N.Y. Stock Ex. N.Y. Produce Ex. N.Y. Cotton Ex. Chic. Bd. of Trade N.Y. Coffee and Sugar Ex., Inc. London Prod. Clearing House, Ltd.

MILLER & CO.
Members
New York Stock Exchange
EQUITABLE BLDG.
120 Broadway New York

Special Article on TOBACCO PRODUCTS
Shonnard, Mills & Co.
Members N.Y. Stock Exchange
120 Broadway, N.Y.

BROWN BROTHERS & CO.
59 Wall Street.
New York

W. G. Souders & Co.
Investment Securities
31 Nassau St., New York
Chicago Detroit Grand Rapids Milwaukee

Mexican Eagle Oil
Circular on request
SUTRO BROS. & CO.
Members New York Stock Exchange
120 Broadway, New York
57 St. Francois St., Montreal, Canada

Prudden & Company
Municipal Bonds
Toledo, Ohio

Guaranty Trust Co.
Home Insurance Rights
Borden Co.
McCLURE, JONES & REED
Members New York Stock Exchange
115 Broadway Phone 3821 Rector

$12,000,000

Grand Trunk Railway of Canada

(Canadian National Railways)

15-Year 6½% Equipment Trust Gold Certificates, Series F
Issued under the Philadelphia Plan

To be dated February 1, 1921 Total Authorized $12,000,000 Due February 1, 1936

Principal and dividends payable at the office of Fidelity Trust Co., Philadelphia, Trustee, and at the office of Dillon, Read & Co., N.Y.

Semi-annual payments of $400,000 beginning August 1, 1921 must be used to purchase certificates at or under par, if obtainable. Any unexpended balance must be used to purchase either Certificates or Canadian Government obligations due before the maturity date of the Certificates. Certificates purchased at a premium by the Railway Company under the foregoing provisions are to be accepted by the Trustee at par.

The information given below is summarized from a letter from Mr. Frank Scott, Vice-President of the Grand Trunk Railway:

These $12,000,000 Certificates are issued against new railway equipment costing $16,000,562, an initial payment of $4,000,562 or 25% of the cash contract cost being made.

Under the provisions of the Statutes of Canada, the rentals payable under the lease of this equipment rank as a railway working expenditure and constitute a claim against earnings prior to both principal and interest of mortgage debt.

Interim Receipts of Dillon, Read & Co. or Temporary Certificates exchangeable for definitive Certificates when received will be deliverable about February 2nd

Price 95.40 to net approximately 7%

Dillon, Read & Co.
Formerly
Wm. A. Read & Co.

The National City Company
Blair & Co., Inc.
Bankers Trust Company
Union Trust Co., Pittsburgh
Guaranty Company of New York
Lee, Higginson & Co.
Continental and Commercial Trust & Savings Bank

The information contained in this advertisement has been obtained from sources which we consider reliable. While not guaranteed, it is accepted by us as accurate.

Orders have been received in excess of the amount of Certificates offered. This advertisement appears as a matter of record.

Oregon & California Railroad Company

1st Mortgage Sinking Fund 5% Bonds
Due July 1, 1927

NATURE OF LIEN

A first mortgage on 680 miles of the Southern Pacific Railroad Company, in Oregon from Portland south, to the California State Line. This forms part of the main line to San Francisco and Sacramento, California.

ADDITIONALLY SECURED

Guaranteed by endorsement as to principal and interest by the Southern Pacific Company, and also secured on land grants of which approximately 2,250,000 acres remain unsold.

SINKING FUND

The indenture provides that a sum consisting of the entire net proceeds from the sale of above lands shall be applied to the purchase of these bonds in the open market at or below par. Approximately $2,500,000 of this issue has been retired by this sinking fund operation to date.

We recommend the purchase of the above Bonds
At Present Market Price
To Yield About 7%

DISCOUNT HOUSE
OF
SALOMON BROS. & HUTZLER
Members of New York Stock Exchange
27 Pine Street, New York
Telephone—6300 John
35 Congress Street, Boston, Telephone—6640 Fort Hill
Commercial Trust Co. Bldg., Philadelphia, Telephone—7591 Spruce
The above information, while not guaranteed, comes from sources which we believe to be accurate

Ware & Tranter
Members New York Stock Exchange, New York Cotton Exchange, N. Y. Coffee & Sugar Exch., Chicago Stock Exchange, Chicago Board of Trade
61 Broadway, N. Y.
Telephones Bowling Green 10090-9
Stocks, Bonds, Grain, Provisions

AMERICAN LIGHT & TRACTION CO.
COMMON STOCK
To Net About 11%
(Has paid quarterly dividends since 1906)
Lower operating costs should increase earnings.
Particulars on Request.
MAC QUOID & COADY
Members N. Y. Stock Exchange
14 Wall St., N. Y. Tel. Rector 9070

MUNICIPAL BONDS
EXEMPT FROM ALL FEDERAL INCOME TAXES

$150,000
City of Knoxville, Tenn.
5½% Bonds
Due September 1, 1950
Coupon Bonds. Denominations $1000. Principal and semi-annual Interest (March and September 1st), payable at the Chase National Bank, New York City.
Assessed Valuation, 1920.....$70,654,160
Net Debt 6,258,876
Population (1920), 70,818
Legal opinion of Chester B. Maslich, Esq.
Price: 102.25 & Interest, Yielding 5.35%

$350,000
City of Roanoke, Va.
4½% Bonds
Due January 1, 1950
Coupon Bonds. Denominations $1000. Principal and semi-annual Interest (January and July 1st), payable at the office of the City Treasurer, Roanoke.
Assessed Valuation (1920).....$43,866,791.71
Net Debt 2,901,994.77
Population (1920), 50,842
Legal opinion of John C. Thomson, Esq.
Price: 87.25 & Interest, Yielding 5.375%

FIELD, RICHARDS & CO.
52 BROADWAY
Cleveland New York Cincinnati

Comparative Table
New York City Bank
and
Trust Companies
Published in New York Herald
Monday, January 17th.
Mailed on Application.
CLINTON GILBERT
2 Wall Street, N. Y. Tel. Rector 4848

The Advance

in Foreign Exchange Rates will continue this year, we believe, and we therefore suggest purchases of the **Foreign Internal Bonds** at this time.

Circular 333,

sent upon request, will explain the profit possibilities in these securities and will give prevailing quotations.

Farson, Son & Co.

Members New York Stock Exchange

115 Broadway, New York

Tax Free Legal Investment

$400,000

New Rochelle, N. Y.

5%

Registered Bonds

Maturing $20,000 each May 1st

1930-1939 Price yielding 4.75%

1940-1949 Price yielding 4.70%

Descriptive offering on above and other "Tax Exempt" Municipal Bond issues yielding from 4.70% to 6.00% sent on request for Circular H 5

SHERWOOD & MERRIFIELD

SPECIALISTS IN MUNICIPAL BONDS

PHONE 9797 RECTOR

135 BROADWAY NEW YORK

STANDARD OIL STOCKS

Magnolia Petroleum

Bought—Sold—Quoted

Private Wires to
HARTFORD MONTREAL
CHICAGO TORONTO

JENKS, GWYNNE & Co

15 BROAD ST.
TEL HANOVER 7474
MEMBERS N.Y. STOCK EXCHANGE
AND N. Y. COTTON EXCHANGE

BANKING HOUSE OF

HENRY CLEWS & CO.

Members N. Y. Stock and Cotton Exchanges.

11, 13, 15, 17 and 19 Broad St., N. Y.

Interest allowed on deposit accounts subject to cheque. Stocks, Bonds and Notes Bought and Sold for Cash and carried on conservative terms. Cotton contracts handled.

FOREIGN LETTERS OF CREDIT ISSUED.

DEAL IN **LIBERTY BONDS** IMMEDIATE DELIVERY

Branch Offices: 320 Fifth Ave., 36 Union Square, 172 Duane St., 145 East 60th St., 16 Court St., Brooklyn.

LISTED SECURITIES

Bought and Sold

for

Investment or on Conservative Margin Account

B. H. & F. W. Pelzer

Members New York Stock Exchange.

12 Broadway New York City

Phone Broad 6037.

New Jersey Securities

Outwater & Wells

15 Exchange Place. Tel. 20 Montgomery
Jersey City, N. J.

We Finance

Electric power and light enterprises with records of established earnings.

Electric Bond & Share Co.

(Paid-Up Capital and Surplus $23,500,000)
71 Broadway, New York.

STANDARD OIL STOCKS

Ask for Booklet T

GEO. A. HUHN & SONS

Members New York Stock Exchange

111 Broadway, N. Y. Tel. Rector 5340

1418 Walnut St. Philadelphia, Pa.

NAPHEN & CO.

Members { *New York Stock Exchange* / *Boston Stock Exchange*

61 Broadway, New York — 105 Devonshire St., Boston, Mass.

William R. Compton Co.

Investment Bonds

14 Wall Street, New York

St. Louis Chicago
Cincinnati New Orleans

All Unlisted Securities

BOUGHT—SOLD—QUOTED

Charles E. Brickley & Co.

Members New York Stock Exchange

61 Broadway. Bowling Green 8700.

Mark A. Noble — Theodore C. Corwin

NOBLE & CORWIN

25 Broad St. New York

BANK, TRUST, INSURANCE AND INDUSTRIAL STOCKS

BOUGHT AND SOLD

Telephone 1111 Broad

BONDS ON STOCK EXCHANGE

WEEK ENDED JAN. 15, 1921.

	Last Week.	Year to Date.
Total sales	$72,932,900	$155,452,250
Same period a year ago	87,526,550	197,736,150

	Last Week High.	Last Week Low.	Year to Date High.	Year to Date Low.
Average price 40 bonds	70.71	69.90	70.71	68.80
Same period a year ago	72.48	71.90	72.51	71.90

Range, 1921 High	Low	Sales		High	Low	Last	Net Ch'ge
60	56¼	2	ADAMS EXP. 4s	60	58	58	—2
17⅝	15	5	Alas. G. M. cv. 6s, A	17⅝	16	16	..
82¼	82⅛	2	Ala., G. & So. 5s	82¼	82¼	82¼	—3⅜
71	71	2	Alb. & Susq. 3½s	71	71	71	+1⅞
89	87½	10	Am. Ag. Ch. deb. 5s	89	87¼	89	+¾
91½	88	25	Am. Ag. Ch. cv. 5s	91½	89⅝	89⅝	+⅝
71	70	2	Am. Cotton Oil 5s	71	71	71	+1
78	73½	302	Am. S. & R. 1st 5s	78	77¼	78	+1
97	94½	91	Am. T. & T. cv. 6s	96¼	95⅝	96	—¼
82½	77½	125	Am. T. & T. col. 5s	82½	81	81	—1
65	63	2	Am. T. & T. cv. 4s	65	65	65	..
79	73½	49	Am. T. & T. col. 4s	79	77½	78⅝	+1⅝
75½	75	2	Am. W. Paper 7s	75½	75½	75½	—⅝
50	50	5	Ann Arbor 4s	50	50	50	..
80	75	74	Armour & Co. 4½s	80	78½	79	+1¼
79	75¼	395	A., T. & S. F. gen. 4s	79	77⅝	79	+2¼
71	69¾	3	A., T. & S. F. adj. 4s	71	70½	70½	+½
72¼	69¾	40	A., T. & S. F. adj. 4s, st.	72¼	70⅝	72¼	+2
76	73¾	3	A., T. & S. F., Tr. S. L. 4s	76	76	76	+1
83	77¼	8	A., T. & S. F., C. & A. 4½s	83	77¼	83	+5¾
84	82	10	A., T. & S. F. cv. 4s, '60	83¾	83¾	83¾	+¾
103	101	44	Atlantic Coast L. 7s	103	101⅞	102	+¾
76⅝	72½	3	Atl. C. L. unif. 4½s	76⅝	76	76⅝	+2⅝
79½	76⅝	39	Atl. C. L. 1st 4s	79½	78⅝	79⅝	+⅞
73	68½	21	Atl. C. L., L. & N. c. 4s	73	72	72	..
90	88	21	At. & C. A. L. 1st 5s	90	88½	90	..
70	63	59	Atlantic Fruit 7s	70	65	68	..
70	64	1	At. & Danville 4s	70	70	70	+6
70⅝	67	178	BALT. & O. gold 4s	70⅝	69	69¼	+¼
71½	67½	280	Balt. & O. cv. 4½s	71½	70	70	—3
72	69	108	Balt. & O. ref. 5s	72	70	71	+1
82⅝	79⅝	44	B. & O. pr. lien 3½s	82⅝	81	82¾	—¼
76	68⅝	1	B. & O., P. J. & M. 3½s	76	76	76	+7⅝
93¼	90	190	Balt. & Ohio 6s	93½	91¾	93¼	+1⅛
77⅝	73⅝	124	B. & O. S. W. 3½s	77⅝	75⅝	77⅝	+1⅝
66	62½	53	B. & O. P. L. E. & W. V. 4s	66	64¼	65¼	+1¼
55½	52¼	34	B. & O., T. & C. 4s	55¼	54⅝	55	+⅜
87	86¼	6	Beth. Steel ext. 5s	87	86½	87	+¾
81⅜	78¼	6	Beth. Stl. 1st & ref. 5s	81⅜	81⅛	81½	+⅜
77¼	75	11	Beth. Stl. pur. m. 5s	77¼	77	77¼	+1¾
102¼	100⅞	[illegible]	Bell Tel. Pa. 7s	102	100¾	102	—¼
85	81	[illegible]	Braden Copper 6s	85	84⅝	84⅛	—¼
77	76	4	B'klyn. Edis. gen. 5s	77	76	76½	+½
45	40⅝	18	B. R. T. 7s, 1921	45	43	45	+2
42	33	58	B. R. T. 7s, 1921, c. of d., stpd	42	38	42	+9
26⅛	25	7	B. R. T. gold 5s	26⅛	25	26⅛	+1⅛
77	71	2	Bklyn. Un. Gas 5s	72	71	72	—5
69	67½	8	Bush Terminal 5s	69⅝	67½	67½	—1⅛
73¼	67½	28	Bush Term. Bldg. 5s	73¼	71	73¼	+2½
84½	82⅞	12	CAL. GAS & E. 5s	84½	83½	83½	..
88	84	37	Can. South. con. 5s	88	88	88	+2
101⅜	99⅞	276	Can. Northern 7s	101⅜	100⅝	101	..
91⅝	88	50	Central Leather 5s	91⅝	90¾	90¾	+1⅛
87¼	84	3	Cent. of Ga. con. 5s	85¾	85	85	+1
87⅝	87	6	Cent. of Ga. 6s	87⅝	87	87⅝	+⅝
99	94	16	C. of N. J. gen. 5s	99	97	98¼	+1⅛
77	75¼	8	Central Pacific 3½s	77	76	77	+1⅝
74¾	72⅞	162	Central Pacific 4s	74¾	74	74⅝	+⅝
71¼	68⅝	4	C. P. Thr. St. L. 4s	71¼	70¼	71¼	+2
92½	91	26	Ches. & Ohio con. 5s	92½	91¼	91⅞	+⅝
85	83	210	Ches. & Ohio cv. 5s	85	83¼	84	..
84	79	5	Ches. & O. fund. 5s	84	83¼	84	+5
70½	70½	1	C. & O., R. & A. 1st 4s	70½	70½	70½	+1
73	73	1	C. & O., Cr. V. 5s	73	73	73	+1¼
76⅞	73½	168	Ches. & O. cv. 4½s	76⅞	75⅞	76½	+½
77	74½	117	Ches. & O. gen. 4½s	77	75⅝	76½	+½
39	36¾	38	Chicago & Alton 3½s	39	37¼	38½	..
46	45¼	16	Chicago & Alton 3s	46	45	45¾	+¼
97⅝	95⅞	1073	C., B. & Q. joint 4s	97⅝	96½	97⅝	+1
96¾	95½	1	C., B. & Q. jt. 4s, reg.	97⅝	97⅝	97⅝	+1⅜
80½	77	15	C., B. & Q. gen. 4s	80½	79	80½	+1
81⅜	76⅝	17	C., B. & Q., Ill. Div. 4s	82	80¼	82	+2
73⅞	70¼	1	C., B. & Q., Ill. D. 3½s	73⅞	73⅞	73⅞	+3⅞
89⅝	88	2	C., B. & Q., Neb. Ex. 4s	89⅝	88½	88½	+½
94	94	5	C. & E. I. cons. 6s	94	94	94	+¼
78	78	10	C. & E. I. gen. 5s, U.S. Mtg. & T. cfs.	78	78	78	—2
78	78	5	C. & E. I. gen. 5s, Guar. Tr. r.	78	78	78	—6¼
81	76¾	6	Chi. & Erie 1st 5s	81	80	80	..
53⅞	50¼	92	Chi. Gt. W. 1st 4s	53⅞	52½	53⅞	+½
71¼	67	54	C., M. & St. P. g. 4s	71¼	69	71¼	+2¼
72½	68½	50	C., M. & St. P. cv. 5s	72	70	71½	—½
78⅜	76½	151	C., M. & St. P. 4s, '25	78⅜	76⅞	76⅞	—1¼
63½	60⅞	357	C., M. & St. P. 4s, '34	63½	62	63¼	+⅜
79	75½	67	C., M. & St. P. gen. 4½s	79	77¼	78	+1
64½	60	156	C., M. & St. P. ref. 4½s	64½	62	64¼	+1¼
72	67½	222	C., M. & St. P. cv. 4½s	72	69½	70	+½
97⅜	97⅜	1	C., M. & S. P., C. & L. S. 5s	97⅜	97⅜	97⅜	..
78⅜	75½	12	C. & N. W. gen. 4s	78⅜	78⅛	78⅜	+2⅜
93	91½	5	C. & N. W. gen. 5s	93	93	93	+⅜
68	66	11	C. & N. W. gen. 3½s	68	67⅝	68	+1⅛
76¼	76	4	C. & N. W. gen. 4s, sta.	76¼	76¼	76¼	..
104	101⅝	74	C. & N. W. 7s	104	102⅝	102⅝	—¼
99½	99½	2	C. & N. W. deb. 5s, '21	99½	99½	99½	—½
64	58	41	Chicago Rys. 5s	63¾	58½	58½	—5
73	70½	37	C., R. I. & P. gen. 4s	73	70½	72⅝	+2⅛
68	66½	271	C., R. I. & P. r. f. 4s	68½	67½	68½	+⅞
67¼	67¼	3	C., St. L. & N. O., Mem. Div. 4s	67¼	67¼	67¼	—2¼
81½	81½	4	C., St. P., M. & O. 5s	81½	81½	81½	+1⅝
84	83½	3	C., St. P., M. & O. deb. 5s	84	84	84	+¼
80⅜	78½	27	Chi. Un. Sta. 4½s	80	78½	80	+½
105⅜	102½	23	Chi. Un. Sta. 6½s	105⅜	105	105⅜	+⅝
101	101	1	Chi. & W. Ind. 6s	101	101	101	..
62	57	28	Chi. & W. Ind. 4s	62	61	62	+3
73	66	155	Chile Copper 6s	73	70¾	72	+1½
95	92½	23	Chile Copper 7s	95	94	94⅝	+⅝
71	66	40	C., C., C. & St. L. gen. 4s	71	68⅛	71	+2½
92	89	42	C., C., C. & St. L. r. 6s	92	90	90¾	+¼
81	78	28	C., C., C. & S. L. deb. 4½s	81	80	81	+2⅛
69	69	1	C., C., C. & St. L., C., W. & M. 4s	69	69	69	+7½
70	70	1	C., C., C. & St. L., St. L. Div. 4s	70	70	70	+2¼
91¼	91¼	1	Cl., L. & W. 1st 5s	91¼	91¼	91¼	+¼
78½	76½	2	Col. Fuel gen. 5s	78½	78½	78½	..
83⅝	82½	6	Col. Gas & El. 1st 5s	83⅝	83⅝	83¼	+⅝
83	81½	5	Col. Gas & El. 5s, sta.	83	83	83	+1½
80½	79¼	13	Col. & Sou. 1st 4s	80½	79¾	80¼	—½
74¼	72	15	Col. & Sou. ref. 4½s	74¼	74	74¼	+⅝
81	80	5	Comp.-Tab.-Rec. 6s	80	80	80	—1
73⅞	72	3	Con. Coal Md. 1st ref. 5s	73⅞	73⅞	73⅞	+1⅞
100⅜	100	93	Con. Gas cv. 7s	100⅜	100	100¼	—¼
85½	82½	121	Cuba C. Sug. cv. 7s	85½	85½	85½	+1
61	59½	31	Cuba R. R. 5s	61	59½	60	—3
104	102½	10	DEL. & HUD. 7s	104	103½	104	+½
83	80⅜	16	Del. & Hud. con. 5s	83	81½	83	..
79⅝	77	92	Del. & Hud. ref. 4s	79⅝	78⅝	79⅝	+1⅜
72	66½	9	D. & R. G. con. 4½s	72	68¼	72	+3½
66	63¼	112	D. & R. G. c. 4s	66	64	65¾	—½
46⅝	43	47	D. & R. G. 1st ref. 5s	46⅝	46	46	—½
44	42½	18	D. & R. G. 1st ref. 5s, ctfs. of deposit	44	42½	44	+2½
70	67⅝	5	D. & R. G. imp. 5s	70	68½	70	+1
42	40	9	D. M. & Ft. D. 4s	42	40	41	..
81	77⅝	30	Det. Edison ref. 5s	80½	80½	80½	—½
63⅝	59	30	Detroit United 4½s	63⅝	59	59	—4
86½	84½	4	E. T., V. & G. CON. 5s	86½	86¼	86¼	+1⅛
55½	54	50	Erie 1st con. 4s	55½	54⅝	55½	..
45	42	170	Erie gen. 4s	45	43¼	44½	+⅝
39⅝	38	55	Erie conv. 4s, A	39⅝	39	39¼	—¼
39⅞	37¼	22	Erie conv. 4s, B	39⅞	38¾	39¼	—⅝
45⅞	45½	41	Erie conv. 4s, D	45⅞	44½	45½	+1
72⅞	72⅞	1	Erie Pa. col. 4s	72⅞	72⅞	72⅞	—⅛
100½	99¼	64	GEN. ELEC. deb. 6s	100½	99½	100	+½
89	85⅝	18	Gen. Elec. deb. 5s	89	88	89	+1⅜
80	80	6	Ga. & Ala. 5s	80	80	80	—2⅝
82½	80	59	Gt. North. ref. 4½s	82½	81	82	+½
102⅝	101¼	122	Grand Trunk 7s	102⅝	101¼	101⅝	—⅛
8	7⅛	27	Green Bay deb. B	7⅛	7⅛	7⅛	—⅝
67	66	1	HAV. EL. RY. 5s	66	66	66	—½
75	69	4	Hocking Valley 4½s	75	75	75	+4⅝
76	76	20	Houston Belt Term. 5s	76	76	76	—7
64¾	59	225	Hud. & Man. ref. 5s	64¾	61	64	+3
27¼	23¼	573½	Hud. & Man. adj. 5s	27¼	26	26⅜	+2
72¼	72	3	ILL. CENT. 4s, 1952	72¼	72	72	—⅛
77½	75⅛	155	Ill. Cent. ref. 4s	77½	75⅞	77¼	+1⅜
92	89⅝	35	Ill. Cent. temp. 5½s	92	90⅝	91⅝	—⅝
72½	68½	6	Ill. Cent. 4s, 1953	72½	70½	70½	—½
85	79½	11	Ill. C. & C., St. L. & New Orl. joint 5s	85	82½	85	+3⅞
78⅞	76½	72	Illinois Steel 4½s	78⅞	77¼	78⅝	+⅝
91½	86	13	Indiana Steel 5s	91½	88⅝	91½	+4
17	15	67	Int.-Met. 4½s	17	15	17	+1⅛
14½	13½	105	Int.-Met. 4½s, c. of d.	14	13½	14	+½
76½	73½	5	Ind., Ill. & Iowa 4s	76¾	76¼	76½	+2⅝
51½	48½	926	Int. Rap. Tran. 5s	51½	49	51	+2¼
90	88⅛	1	Int. & Gt. N. ext. 7s	90	90	90	+1⅞
81	78	245	Int. Mer. Marine 6s	81	78½	81	+2¼
70	70	1	Iowa Cent. 1st 5s	70	70	70	..
44	40	8	Iowa Cent. ref. 4s	44	43	43	..
66⅞	62	79	K. C., FT. S. & M. 4s	66⅞	65½	66⅞	+1⅛
75	73	59	Kan. City So. 5s	74⅝	73½	73½	—1
55⅝	54	86	Kan. City So. 3s	55⅝	55	55⅜	+⅜
74	70½	35	Kan. City Term. 4s	74	71⅞	72½	+½
73	72	3	K. & D. M. 1st 5s	73	72	73	+1
70⅜	68½	47	LACL. GAS ref. 5s	70⅜	69	70⅜	+1⅛
93½	92⅛	85	Lack. Steel 5s, 1923	93½	92¾	93½	+½
78	73⅝	48	Lack. Steel 5s, 1950	78	74½	77	+3
69⅝	68	4	Lake Shore 3½s	71¼	71¼	71¼	+3¼
83⅝	82½	39	Lake Shore 4s, 1928	84	82¼	83½	+⅜
83	80½	57	Lake Shore 4s, 1931	83	81⅝	82⅞	+⅞
82	79	5	L. E. & W. 1st 5s	81	81	81	—1
70	68⅞	1	L. V. (Pa.) con. 4s	70	70	70	+1
83	83	27	L. V. (Pa.) con. 4½s	83	79⅝	83	+6½
98½	93½	8	Lehigh Valley 6s	98½	98¾	98½	+¼
79½	77⅝	10	Liggett & Myers 5s	79½	79	79½	+1
107	102	7	Liggett & Myers 7s	107	103	107	+3
69⅝	68⅝	6	Long Island ref. 4s	68⅝	68½	68⅝	—1
75	74	4	Long Island gen. 4s	75	74	75	..
104½	103	7	Lorillard 7s	104½	104	104½	+1⅛
81½	78	6	Lorillard 5s	81½	79⅝	81½	+1⅛
64	63⅝	4	Louis. & Ark. 1st 5s	64	63⅝	63⅝	—1⅛
85⅝	80⅝	24	L. & N. unified 4s	83⅝	82½	83¼	+2
91	91	3	L. & N. gold 5s	91	91	91	+4
103⅛	102½	29	L. & N. 7s	103⅛	102½	103⅛	—½
71	70¾	61	L. & N., A. K. & C. 4s	73¼	71¼	73¼	+2⅝
99⅝	99⅝	3	L. & N., St. L. Div. 6s	99⅝	99⅝	99⅝	+⅝
52½	52	3	L. & N., St. L. Div. 3s	52	52	52	—½
90	90	1	L. & N., N., F. & S. 5s	90	90	90	—1
68	65⅝	15	Louis. & Jeff. Bdg. 4s	68	66	66½	—1⅝
56⅝	54¼	7	MANHAT. CON. 4s	55¼	54¼	54¼	—1⅝
55¼	53	7	Man. Con. 4s, tax ex.	55¼	54¼	55	+1⅛
44	44	4	Manhat. 2d 4s	44	44	44	..
77⅝	77⅝	3	Mich. Cent. deb. 4s	77⅝	77⅝	77⅝	+2⅝
78	73	53	Midvale Steel 5s	78	76⅛	76⅝	+½
90⅝	90⅝	23	M., L. & S. W. 1st 6s	90⅝	90⅝	90¼	..
84⅛	84¼	2	Mil. & Nor. con. 4½s	84⅛	84⅛	84⅛	+4⅛
89	88⅝	3	M., S. S. M. & A. 4s	89	88⅝	89	+2⅝
80½	78⅛	5	M., St. P. & S. S. M. con. 4s	80½	80½	80½	+½
70	67½	11	M. & St. L. con. 5s	70	68	70	+1
44	40½	10	M. & St. L. ref. 4s	44	43	44	+2½
40	40	20	Mo., K. & T. 2d 4s, c. of d.	40	40	40	+7
60⅝	58	179	M., K. & T. 1st 4s	60⅝	59⅜	60⅝	+1⅝
39½	36	51	Mo., K. & T. 2d 4s	39½	38⅛	39	+3
51½	51¼	10	Mo., K. & T. 1st ref. 4s	51½	51¼	51¼	—⅝
40	40	5	Mo., K. & T. 5% notes	40	40	40	+6
33	33	2	Mo., K. & T. s.f. 4½s, tr. ctfs.	33	33	33	—4
86¼	86	6	Mo. Pac. ref. 5s, '26	86¼	86	86¼	+¼
80	79	17	Mo. Pac. ref. 5s, '65	80	79	80	+1
88¼	86⅝	6	Mo. Pac. ref. 5s, '23	88¼	88	88¼	+1⅝
56¼	53½	416	Mo. Pac. gen. 4s	56¼	54⅝	55½	—⅛
75	73½	3	Mob. & O., St. L. & C. 4s	74⅝	73½	74⅝	—⅝
78	78	1	Mob. & O., S. L. Div. 5s	78	78	78	+3
98½	94	1	Mob. & Ohio new 6s	98½	98½	98½	+4½
86⅝	82	87	Montana Power 5s	86⅝	84⅝	86⅝	+1⅝
69	67½	4	Mont. Tram. 5s	69	67½	69	+1½
76	71½	5	Morris & Co. s.f. 4½s	76	73	76	+4½
70½	67⅝	33	Morris & E. ref. 3½s	70½	69	70	+2⅛
94	94	6	N. C. & S. L. con. 5s	94	94	94	+4
86⅝	87¼	8	Nat. Tube 5s	88⅝	88½	88⅝	+⅝
[illegible]	58	67	N. O., T. & M. inc. 5s	60	58⅝	60	+1⅝
92¾	90	10	N. O., T. & M. 6s	92¾	92	92	+2
66¼	61⅝	27	New Orl. Term. 4s	66¼	62½	66	+2
90	87	3	N. Y. Air B. 1st 6s	90	90	90	+2
102⅞	101	109	N. Y. Cent. 7s, rcts.	102⅞	101⅛	102⅞	+1⅝
92⅝	89¼	500	N. Y. Cent. deb. 6s	92⅝	91½	92	+¾
69	67½	51	N. Y. Cent. gen. 3½s	69	68	69	..
79½	74½	46	N. Y. Cent. deb. 4s, '34	79½	77	79	+3
79	76¼	38	N. Y. Cent. ref. 4½s	79	76⅝	78¼	+1⅝
71	67	8	N. Y. Cent. con. 4s	71	69⅛	71	+¾
75	72½	1	N. Y. C. deb. 4s, '42	75	75	75	+2
63½	59	1	N. Y. C., M. C. c. 3½s	63½	63½	63½	+½
63	59½	15	N. Y. C., L. S. col. 3½s	63	63	63	+⅜
74	72	25	N. Y., C. & St. L. deb. 4s	74	73	73	—⅝
82	80¼	7	N. Y., C. & St. L. 1st 4s	82	80¼	80¼	—1⅞
64½	62	9	N. Y. Dock 4s	64⅝	63⅝	64⅝	+⅜
66	64⅝	15	N. Y. G., E. L., H. & P. 4s	66	65½	66	..
82	81⅛	14	N. Y. G., E. L., H. & P. 5s	82	81⅛	81⅝	+3⅛
72	65½	68	N. Y., N. H. & H. conv. deb. 6s	72	68	72	+4⅝
45	40½	12	N. Y., N. H. & H. cv. 3½s	45	43¼	45	+4⅞
45	42½	5	N. Y., N. H. & H. non-cv. deb. 3½s, '54	45	44	44½	+1
44½	44	4	N. Y., N. H. & H. non-cv. deb. 4s, '55	44½	44	44½	..
49½	46	18	N. Y., N. H. & H. non-cv. deb. 4s, '56	49½	46	49	+1
65	60	13	N. Y., O. & W. ref. 4s	65	61	65	+4⅞
4½	3½	15	N. Y. Rys. adj. 5s	4½	3⅞	4½	+½
3½	3	5	N. Y. Rys. adj. 5s, c. of d.	3½	3½	3½	..
20	20	3	N. Y. Rys. Ref. 4s	20	20	20	..
20	17½	30	N. Y. Rys. ref. 4s, c. ofd.	17½	17½	17½	—2¼
50⅝	46½	12	N. Y. State Rys. 4½s	50⅝	48	50⅝	+4⅝
60	58½	19	N. Y., S. & W. 1st r. 5s	60	59	60	+⅛
90	87⅝	49	N. Y. Telephone 6s	90	89½	89⅝	—⅜
79	75	166	N. Y. Telephone 4½s	79	77	77⅝	+⅜
40	35½	84	N. Y., W. & B. 4½s	39⅝	38	39⅛	+1⅜
51¼	45½	5	Norf. So. 1st ref. 5s	51	50	50	—1⅝
77½	74⅞	9	Norf. & W. Div. 4s	77½	76⅝	77	+⅝
80	76⅝	84	Norf. & W. con. 4s	80	77⅝	79⅝	+1⅝
104⅝	102	10	Norf. & W. gen. 6s	104⅝	104⅝	104⅝	+2⅝
105	104⅛	114	Norf. & W. conv. 6s	105	104	105	+⅛
76½	76½	2	N. & W., P., C. & C. 4s	76½	76½	76½	+2⅛
80	77¼	6	Nor. Pac. ref. 4½s	80	79	79	+1⅞
56⅝	54⅛	78	Northern Pacific 3s	56⅝	55⅛	55⅛	—1⅝
78⅝	75⅝	331	Northern Pacific 4s	78⅝	77⅛	78	+⅝
79⅞	76	20	Nor. St. Pr. ref. 5s	79⅞	78½	79	—½
98	97¼	1245	N. W. Bell Tel 7s	98	97¼	97¼	—½
78	75¼	1	ONTARIO POW. 5s	75¼	75¼	75¼	—2⅝
89⅝	88	85	Ore. & C. 1st 5s	89⅝	88⅝	89⅝	+1
78	75⅛	12	Ore. R. R. & N. con. 4s	78	77⅛	77⅛	+1⅛
81	79⅝	89	Ore. Sh. Line ref. 4s	81	79⅝	81	+½
89½	89	12	Ore. Sh. L., cons. 5s	89½	87⅝	89¼	+2⅛
73	70¼	56	Ore.-W. R. R. & N. 4s	73	71¼	72½	+1⅛
78	77	23	PAC. GAS & EL. 5s	78	77	78	..
81½	80	16	Pac. Tel. & Tel. 5s	81½	81	81	..
91⅛	88¼	28	Penn. con. 4½s	90⅛	89¼	90½	—1⅝
83	81	17	Penn. 4s, 1943	83	81½	83	+2
92	86½	125	Penn. gen. 5s	92	90	91⅛	+⅝
85	81	13	Penn. 4s, 1948	85	81	85	+3⅛
82½	78⅜	118	Penn. gen. 4½s	82½	81	81	—⅝
99	98⅝	14	Penn. gtd. 4½s	99	98⅝	98⅝	—⅛
105	103¼	97	Penn. gold 7s	105	104	104¼	—¼
85½	82	41	Pere Marq. 1st 5s	85	84	85	..
66½	66	9	Pere Marq. 1st 4s	66½	66½	66⅛	+⅛
25	22	40	Peoria & East. Inc. 4s	24	22	24	..
66½	66½	1	Peo. Gas, Chi., ref. 5s	66	66	66	—½
91⅛	88	35	Phila. Co. cv. 5s, '22	91⅛	90	90⅛	+⅝
85	84½	1	P., C., C. & St. L. gtd. 4½s, Ser. A	85	85	85	+½
84½	84½	6	P., C., C. & St. L. gtd. 4s, Ser. J	84½	84½	84½	..
85	81	48	P., C., C. & St. L. gen. 5s, Series A	85	83⅝	84½	+⅝
40	36	25	Philippine Ry. 4s	40	36	40	+4
80	80	5	Pleasant V'y con. 5s	80	80	80	..
62½	57⅛	2	Pub. Serv. N. J. 5s	62½	62½	62½	+3⅝
81½	78⅛	70	READING gen. 4s	81½	79⅛	81	+2
86	86	12	Rdg.-J. C. col. 4s	86	86	86	—½
86⅝	85	5	Rep. Ir. & S. 5s, '40	86⅝	86½	86⅝	+1⅝
66	62½	37	Rio Gr. W. 1st 4s	66	64⅝	64⅝	—⅛
54	47⅜	7	Rio Gr. W. col. 4s	54	50	54	+4
69	65	77	R. I., Ark. & L. 4½s	69	66½	69	+2⅛
88½	83½	15	S. L., I. M. & S. g. 5s	88½	86	88½	+3⅛
73	70¼	54	S. L., I. M. & S. u. & r. 5s	73	72	72⅝	—⅛
71	67	50	S. L., I. M. & S. R. & G. 4s	71	68½	71	+1½
87	87	10	St. L. & S. F. gen. 5s	87	87	87	+2
63½	62¼	343	St. L. & S. F. pr. ln. 4s	63½	62½	62⅝	+⅛
76	73½	128	St. L. & S. F. pr. ln. 5s	76	73⅞	75⅜	+1½
88½	84⅝	27	St. L. & S. F. pr. ln. 6s	88½	87⅛	88⅛	+⅛
66	62⅞	81	S. L. & S. W. 1st Ter. 5s	66	63⅝	66	+2⅛
51¼	49½	724½	St. L. & S. F. inc. 6s	51¼	49½	49⅝	—⅝
66	61¼	305½	S. L. & S. F. adj. 6s	66	64½	65⅝	+1⅛
68¼	66	34	St. L. & S. W. 1st 4s	68¼	67	68¼	+1⅛
65	62⅝	69	St. L. & S. W. con. 4s	65	63⅝	64¼	+⅛
68½	68½	43	St. P. & K. C., S. L. 4½s	68	67	68	—½
83	81⅛	2	St. P., M. & M. con. 4s	83	83	83	+1⅛
82¼	81	3	St. P., M. & M., Mont. Ext. 4s	82¼	81	81	—⅝
90½	90½	1	St. P., M. & M., C. 5s	90½	90½	90¼	+½
90⅝	87½	35	St. P., M. & M. 4½s	90⅝	89⅛	90¼	+2
99½	99½	2	St. P. & Nor. P. 6s	99½	99½	99½	—½
62	58	18	San An. & A. P. 4s	62	61¼	62	..
43	40½	44	S. A. L. ref. 4s	43	42½	43	+1
57	52½	5	S. A. L. g. 4s, stpd.	57	54	57	+8⅛
55	52⅜	67	S. A. L. con. 6s	55	52⅝	53	..
39	36⅝	225	S. A. L. adj. 5s	38⅝	37½	38	—⅝
83	81	11	So. Bell Tel. 5s	82	81⅛	82	+⅜
100½	97⅛	1204	So. Pac. conv. 5s	100	97⅝	97⅝	—1½
97⅞	97⅞	1	So. Pac. cv. 5s, reg.	97⅞	97⅞	97⅞	..
78	75½	106	So. Pac. conv. 4s	78	77	77½	+⅞
78⅛	75	374	So. Pac. ref. 4s	78⅛	76½	77⅛	+⅜
73	70	37	So. Pac. col. 4s	73	71⅛	71⅛	+⅛
72	69	11	So. Pac., S. F. Ter. 4s	71½	71½	71⅛	—½
85	80	1	So. Ry., Mem. Div. 5s	83	83	83	—2
90	85	190	Southern Ry. 5s	90	86½	90	+3
61	59	222	Southern Ry. gen. 4s	61	60	60¼	+⅛
79⅝	77	67	TEX. & PAC. 1st 5s	79⅝	79⅛	79⅛	+¼
42¼	40⅝	34	Third Av. ref. 4s	42	41	41	—⅛
26⅞	25	49	Third Av. adj. 5s	26⅞	25	25⅝	+⅛
80	76	14	Third Av. 1st 5s	80	78	80	+4
90¼	88	1	Tol. & O. C. 1st 5s	88	88	88	—2
65½	65½	1	Tol. & O. C. gen. 5s	65½	65½	65½	..
89	89	5	Tri-City 5s	89	89	89	+3
84	79⅞	187	UNION PAC. 1st 4s	84	82¼	83	+¼
80	76⅝	88	Un. Pac. 1st ref. 4s	80	78	80	+1⅝
84	81½	212½	Union Pacific cv. 4s	84	82⅞	83⅛	+⅛
100⅛	99	94	Union Pacific 6s	100⅛	99⅛	100⅛	+⅝
69	65	11	Un. Rys. Inv., Pitts. 5s	69	67½	69	..
31	26	60	Un. Ry. of S. F. 4s, Union Tr. ctfs.	31	29½	30⅛	+1⅛
30⅝	26½	12	Un. Ry. of S. F. 4s, Equitable T. rects.	30⅝	30	30	+3⅛
81⅜	79⅝	40	U. S. Realty & I. 5s	81⅜	80⅛	81⅛	+1
101¼	95⅝	202½	U. S. Rubber 7½s	101¼	98	100½	+2⅛
78½	76	90	U. S. Rub. 1st & ref. 5s	78½	77⅛	78⅜	+⅞
99	94⅞	6	U. S. Rubber 7s	99	[illegible]	98⅝	+1⅝
94¼	90⅛	1	U. S. S., R. & M. cv. 6s	94¼	94¼	94¼	+2⅛
95½	92	563	U. S. Steel 5s	95½	93⅝	95⅛	+1⅜
78⅝	76	42	Utah Power & L. 5s	78⅝	78	78	+1
91	89½	3	Utah & N. 1st 5s	91	89	91	+1½
93	90½	22	VA.-C. CH. 1st 5s	93	91⅛	93	+1⅝
92⅞	91⅛	8	Va.-C. Ch. conv. 6s	92⅞	91⅛	92⅞	+⅞
61	60½	14	Va. S. W. cons. 5s	61	60½	61	+1
52	52	1	Victor Fuel 1st 5s	52	52	52	..
85	82	46	Virginian Ry. 5s	85	84	84⅛	—½
67½	67½	1	Va. Ry. & Pow. 5s	67½	67½	67½	..
87½	84⅛	11	WABASH 1st 5s	87½	86¼	87	+2
79	75	5	Wabash 2d 5s	79	78½	78⅛	+⅛
60	60	4	Wabash Term. 4s	60	60	60	..
66⅛	66⅛	1	Wash. Term. 3½s	66⅛	66⅛	66⅛	—3⅛
73	69⅝	25	West Shore 4s	73	70⅝	73	+2⅛
70	68	30	West Shore 4s, reg.	70	69	70	+2
94⅛	92⅝	17	Western Elec. 5s	94⅛	93⅝	94	+⅝
85	82	26	Western Pacific 5s	85	84	84⅛	+1⅛
56⅛	54	50	Western Md. 4s	56⅛	54½	56	+1⅛
85⅞	85⅛	4	W. N. Y. & P. 1st 5s	85⅞	85⅞	85⅞	+⅝
79⅝	77½	13	W. U. Tel. r. e. 4½s	79⅝	78	79⅛	+2
98¼	94⅝	448	W'house E. & M. 7s	97⅝	96⅝	98⅛	+1⅛
55⅝	50½	11	W. & L. E. ref. 4½s	55⅝	55¼	55¼	+2⅛
89	86	25	Wilson & Co. 1st 6s	89	87½	89	+2⅛
84	80⅝	41	Wilson & Co. cv. 6s	84	82⅝	84	+⅞
70	66	15	Wis. Cent. gen. 4s	70	[illegible]	69⅛	+½

Total sales $24,956,500

UNITED STATES GOVERNMENT BONDS

Range, 1921 High	Low	Sales		High	Low	Last	Net Ch'ge
93.50	91.80	2550	Lib. 3½s, 1932-47	92.50	91.80	92.50	—1.14
87.76	85.24	14	Lib. 1st cv. 4s, '32-47	87.50	86.50	86.90	—.70
87.20	85.34	110	Lib. 2d 4s, 1927-42	87.06	86.70	86.90	..
88.20	85.40	816½	Lib. 1st cv. 4¼s, '32-47	87.80	86.60	87.60	+.20
87.50	85.30	6458	Lib. 2d cv. 4¼s, '27-42	87.18	86.46	87.12	—.04
87.30	85.50	170	Lib. 2d cv. 4¼s, 1927-42, reg.	87.80	86.56	87.80	+.30
98.50	98.00	2	Lib. 2d cv. 4¼s, '32-47	98.00	98.00	98.00	..
90.70	88.00	5331	Lib. 3d 4¼s, 1928	90.48	89.78	90.30	—.30
90.50	88.40	534	Lib. 3d 4¼s, '28, reg.	90.10	89.80	90.10	—.30
87.90	85.74	11815	Lib. 4th 4¼s, '33-38	87.70	86.70	87.22	—.28
87.40	85.46	27	Lib. 4th 4¼s, '33-38, reg.	87.00	86.88	87.00	—.24
97.28	95.80	8452½	Vict. 3¾s, 1922-23	97.28	96.88	97.24	+.24
97.26	95.86	9771	Vict. 4¾s, 1922-23	97.26	96.88	97.24	+.26
96.84	95.80	11	Vict. 4¾s, '22-23, reg.	96.80	96.78	96.80	—.04

Total sales $42,673,400

OTHER GOVERNMENT BONDS

Range, 1921 High	Low	Sales		High	Low	Last	Net Ch'ge
70	67	20	Argentine 5s	70	67½	70	+3
44	40⅝	33	Chinese Govt. 5s	44	42⅝	43	+⅝
97⅛	95	173	City of Berne 8s	97⅛	95⅝	96⅝	+1⅝
80	76⅛	1	City of Bordeaux 6s	80	80	80	+8⅛
98	95	60	C. of Christiania 8s	98	96	98	+⅝
75⅝	73	59	C. of Copenhagen 5½s	75⅝	73	75¼	+⅞
80	76⅛	7	City of Lyons 6s	80	78⅛	80	+3⅛
96⅝	94	298	City of Paris 6s	96⅝	95⅝	96⅛	+⅝
98	94⅝	56	City of Zurich 8s	98	97½	97⅛	+⅝
46⅛	43	4	City of Tokio 5s	48	47	48	+3
99⅝	95⅝	40	Dom. of C. 5s, 1921	99⅝	99	99⅛	—⅛
99	98	30	Dom. of C. 5½s, 1921	99	98⅝	99	+⅛
92¼	88⅛	9	Dom. of C. 5s, 1926	92¼	92	92	+⅝
93⅝	87⅝	41	Dom. of C. 5½s, 1929	93⅝	92	93	+1
91	88⅛	38	Dom. of C. 5s, 1931	91	88⅛	88⅝	—⅛
77	70⅝	116	Dominican Rep. 5s	77	73	77	+5
101¼	99⅛	663	French Govt. 8s	100⅛	100	100	—⅝
104⅛	102	227	Govt. of Switz. 8s	104	102½	103⅝	—⅝

Continued on Page 22.

An Investment Message

This is our eighth effort to get a message to everybody who is so fortunate as to have ready money to invest at this time. This particular letter is to correct the impression that the bargains in investment securities have all been snapped up. When we have talked about "Investment Securities" we have meant strictly underlying securities, such as bonds and preferred stocks, or their equivalent. While we do not hold that there are no common stocks which may be classed as investment securities, nevertheless in this campaign we recommend only underlying securities.

"Perhaps never again will there be such bargains in investment securities as the market now offers, and so we say to all, and this means you,—scrape together all the money you can without borrowing and buy investment securities—and buy them now."

The financial pages of our papers devote most of their space to speculative securities—and for a good reason. Investment securities furnish little news. In normal times fluctuations in market value are small. A true investment security is not one on which you have to stand over a stock ticker and watch quotations; nor do you have to watch the daily reports on the financial pages of your newspaper. A true investment security is one you can lock up and forget until some day when it is convenient for you to sit down and discuss with your investment adviser whether there has been any change in general or specific conditions which would make a shifting of your investment advisable.

Now, on the other hand, the more speculative a certain security may be the more news it is apt to furnish. Newspaper headlines have bristled with news since we started this campaign of the rapid advance in this or that security—all of them, of course, speculative in character. This apparently has given many people a notion that they have already lost their chance to get investment bargains. Such is not the case. None of the true investment securities have advanced in market value to where they are no longer bargains. Some may have moved up, however, to where they are no longer the best bargains. Some of them have hardly moved up at all. There are still plenty of bargains to be had. Don't let newspaper reports relating only to speculative securities shape your investment thought. The spectacular advancing market we are now experiencing in speculative securities is simply a rebound from a long continued declining market. It is characterized by an irregularity and unevenness which might almost be termed disorderly—and this because in these speculative securities the battle is largely a struggle between professionals.

It will be strange indeed if the upward tendency of the present speculative market is not characterized by bear raids and here and there by marked reactions in prices. As many people have gotten the idea that they have lost the opportunity to buy investment securities at bargain prices because of the rise in prices of speculative securities we therefore fear that when a reaction in prices is reported for the speculative securities it will make them nervous about buying investment securities.

Our advice is to "buy—and buy now." A reaction in the market for speculative securities should have little or no effect on the true investment securities. However, if the reaction in the speculative market should be so heavy as to depress quotations on investment securities, our message would be to those who have not bought, as well as to those who may have bought, "buy—and buy then." While we expect reactions in the speculative market, we think it would be taking an unwarrantedly long chance to expect to get your true investment bargains at less than you can buy them for to-day. Our advice has been and still is to "buy—and buy now." We are sorry if you did not act on our messages published heretofore, for if you did not you have already missed some bargains, but there are many bargains still to be had practically as good as those you may have missed.

While we solicit your confidence and patronage, we don't want you to miss a bargain sale while we are getting you acquainted with us. If you cannot satisfy yourself upon information at your command that we can serve you as well as the best other agency could possibly do, then we urge you to go elsewhere. We do strongly advise, however, that you buy only on the advice of one of the many houses that have both a high moral and financial standing. As we have told you before, if you care to rely upon our judgment we will treat it as an honor transaction.

Yours cordially,

HENRY L. DOHERTY & COMPANY

60 WALL STREET
NEW YORK

FEDERAL INCOME TAX EXEMPT

$227,000

CITY OF GOLDSBORO, NOR. CAR.

6% Street Improvement Bonds

Dated Dec. 1, 1920. Principal and semi-annual interest payable at the Hanover National Bank, N. Y. City. Coupon Bonds in $1,000 denomination with privilege of full registration.

MATURITIES

$42,000 Dec. 1, 1922	$ 6,000 Dec. 1, 1928 to 1931
$25,000 Dec. 1, 1923 to '26	$ 7,000 Dec. 1, 1932 to 1933
$17,000 Dec. 1, 1927	$15,000 Dec. 1, 1934 to 1935

Price to yield 6.25%

FINANCIAL STATEMENT
(As officially reported)

Assessed Valuation 1920 .... $20,320,515.00
Net Bonded Debt (about 4½%) 947,767.75
Population 1920 Census, 11,296

Under the conservative municipal laws of North Carolina the net bonded debt of the City of Goldsboro is limited to 5% of the assessed valuation, while unlimited taxation is provided for the payment of its various bonds.

Since its incorporation in 1841 the City has shown a consistent growth, and the rapid development and prosperity of the region it serves in more recent years has resulted in a greater increase in population and material wealth.

Prepared and Certified by the U. S. Mortgage & Trust Co. of New York and legal opinion by Messrs. Reed, Dougherty & Hoyt of N. Y. City.

J. S. Bache & Co. — 42 Broadway, New York

Tripp & Andrews — 25 Broad Street, New York

The above information, while not guaranteed, has been obtained from sources we believe to be accurate.

FOUNDED 1852

"THE SECOND YEAR OF RECONSTRUCTION"

A carefully summarized review of financial events showing the important happenings in each month of 1920.

Every business man and investor will be vitally interested in this concrete summary of events. A copy will be sent on request for Booklet T.

Knauth-Nachod & Kuhne

Members of New York Stock Exchange

Equitable Building, New York City.

MUNICIPAL BONDS

Exempt from All Federal and New York State Taxes

$75,000	City of Albany, N. Y., Reg. 5's	Jan. 1931-36	4.70%
200,000	Nassau County, N. Y., Cpn. 5's	Nov. 1932-39	4.70%
50,000	City of Schenectady, N. Y., Cpn. 5's	July-Aug. 1930-35	4.70%
10,000	City of Niagara Falls, N. Y., Reg. 5½'s	Oct. 1946-47	4.70%
50,000	City of New York, N. Y., Cpn. 4¼'s	Mar. 1964	4.875%
25,000	City of New York, N. Y., Cpn. 4's	Nov. 1958	4.88%
100,000	City of New York, N. Y., Reg. 3½'s	Nov. 1928	5.00%
50,000	City of New York, N. Y., Cpn. 3½'s	Nov. 1927	5.00%
50,000	City of New York, N. Y., Cpn. 4½'s	June 1924	5.25%
100,000	City of New York, N. Y., Reg. 3½'s	Nov. 1922	5.50%

Complete descriptive circulars sent upon request

BARR AND SCHMELTZER

Members New York Stock Exchange

14 Wall Street New York

Copper Securities

AND

Conditions which underlie the copper industry.

Carefully reviewed in a special circular also containing brief analysis of leading copper stocks.

Sent free upon request.

E. W. Wagner & Co.

Established 1887

Members { *N. Y. Stock Exchange* / *N. Y. Cotton Exchange* / *Chicago Board of Trade*

33 NEW STREET, NEW YORK

208 SO. LaSALLE ST., CHICAGO

Branches { *14 East 44th St.* / *Mad. Av. & 42d St.* / *26 Court St., B'klyn*

$150,000

Township of Lyndhurst, N. J.

6% Improvement Bonds

Dated Dec. 1, 1920 — Due Dec. 1, 1926

Price 100 and Interest

Full particulars upon request

M. M. FREEMAN & CO.

421 Chestnut Street — Telephone Lombard 710 — Philadelphia

SUBJECT TO CENSORSHIP.

Persons consulting the Business Opportunities columns of The New York Times may rely upon these advertisements, as all Business Opportunities announcements offered to The Times are subject to censorship.

The Time Is Right For Buying

The price cutting campaign has been carried far enough. Very little inflation, if any, is left in the general level of prices. It is time for a general buying movement to set in if the vigorous industrial life of the country is to be sustained.

The advisability of buying applies particularly to the stock market where selling has been carried to excess and price declines have been carried to such extremes that there is especial incentive for buying.

We have just compiled a special article on the changing price trend, and shall be pleased to send copy upon request.

Address Dept. T-37. No obligation in writing.

CHARLES H. CLARKSON & Co.
66 Broadway—New York.
TELEPHONES: RECTOR 4663-4

Railroad Bonds
Denver & Salt Lake 1st 5s 1943
Chic., T. Haute & S. E. Inc. 5s '60
Chic. & East. Ill. Cons. 5s 1937
Chic. & East. Ill. Cons. 6s 1934
Evans. & T. Haute Cons. 6s 1921

Railroad Stocks
Western Maryland 1st Pfd.
Wheeling & Lake Erie P. L. Pfd.
Carolina, Clinch. & Ohio Pfd.
Chic, Terre Haute & S. E.
Evansville, Indianapolis & T. H.

Coal Stocks
Lehigh Valley Coal Sales
Del., Lack. & Western Coal
Indiana & Illinois Coal
Kanawha & Hocking Coal & Coke
Davis Coal & Coke
Avonmore Coal & Coke

Miscellaneous Stocks
New York Mutual Gas Light
Mercantile Stores
Standard Steel Car
Metal & Thermit Corp.
Kirby Lumber Com. & Pfd.

Wm C. ORTON & Co
25 Broad St., N. Y. Phone 7160-1-2 Broad

E. W. Bliss
Amer. Cyanamid
Singer Mfg.
Carbon Steel
Eastman Kodak
City Investing
Ingersoll Rand
Standard Paint
Safety Car Ht. & Lt.
Lima Locomotive
Inter. Securities Pfd.

Stone, Prosser & Doty
52 William St., N. Y. Hanover 7733

SEASONED BONDS ARE ON THE BARGAIN COUNTER

We have prepared a list of what we deem bond bargains, which will be mailed upon request to those interested.

BAINBRIDGE & RYAN
66 Broadway New York
Phones Rector 7021-2-3

STANDARD OIL ISSUES
STANDARD OIL INDIANA
$25 PAR VALUE STOCK

CARL H. PFORZHEIMER & CO.
Dealers in Standard Oil Securities
Phones 4860-1-2-3-4 Broad. 25 Broad St., N. Y.

J.K.Rice, Jr. & Co. Buy & Sell
Corn Exchange Bank "Rights"
Home Insurance "Rights"
National Park Bank "Rights"
Chase National Bank Stock
Continental Fire Ins. Stock
Equitable Trust Co. Stock
Fidelity-Phenix Ins. Stock
Franklin Insurance Co. Stock
Great Amer. Ins. Stock
New York Trust Co. Stock

J.K.Rice, Jr. & Co.
Phones 4000 to 4010 John. 36 Wall St., N. Y.

G'dyear Tire & Rub. Com. & Pfd.
Northern State Power, all issues
Standard Gas & Elec., all issues

H. M. BYLLESBY & CO.
Private Wire to Chicago
111 Broadway Phone Rector 6700

STEEL MEN AWAIT TURN IN MARKET

Tubular Goods Still Hold the Lead in Activities at the Pittsburgh Mills.

TIN PLATE MAKERS GLOOMY

Quantity of Canned Stuffs on Counters All Over the Country Dispirits Them.

Special to The New York Times.

PITTSBURGH, Jan. 15.—Steel ingots are now being produced at the rate of about 26,000,000 gross tons a year, the rate of the United States Steel Corporation being about 21,000,000 tons, while independents are producing at the rate of about 7,000,000 tons. Production is probably at as heavy a rate as in the last week or two of December. In a few instances, there has been resumption of plants that were closed during the holidays, through orders piled up during the period of idleness. The present rate of steel production is nearly if not quite two-thirds of the average rate that obtained during the first nine months of last year, when demand was very heavy; and, as actual consumption has decreased by more than one-third, the prospect is that there will be declining production until there is a marked revival in actual consumption.

The Steel Corporation's unfilled tonnage statement proved more favorable than was predicted. In many quarters a December decrease of more than a million tons was expected, while the report shows a decrease of 873,359 tons. Shipments during December were approximately 1,300,000 tons, so that, as there were some cancellations, the total bookings were somewhat in excess of 500,000 tons. The 8,148,122 tons of business on books Jan. 1 is equal to production for 6.7 months at 90 per cent. of capacity, but as deliveries will in many cases extend over a longer period, the corporation is not in position to operate at 90 per cent. for an indefinite period. Some new business, however, is coming in, at perhaps 30 to 40 per cent. of capacity, against bookings at 40 to 50 per cent. capacity in December.

Dollar Drop in Ore Likely.

Adjustments of ore inventories Jan. 1 indicates a belief that there will be a decline, perhaps $1 a ton, for the 1921 season. A reduction of $1 a ton would put ore prices back to where they stood for the 1919 season, making Mesabi non-Bessemer $5.55 at Lake Erie dock. In 1905 to 1914 inclusive, the price fluctuated between $2.85 and $4.

Finished steel prices are steady all along the line, and the predicted shading of Steel Corporation prices by independents is not occurring, except in occasional isolated instances. Some of the independents are absolutely opposed to any price shading whatever, no matter how attractive the order offered. Bars are $2.35, shapes $2.45, plates $2.65, blue annealed sheets $3.55, black sheets $4.35, galvanized sheets $5.70 and wire and wire nails $3.25.

In manufactures of steel there is a general declining tendency toward price levels that would be in keeping with existing prices on the regular mill products, prices previously having been in relation to the premium prices charged by independent mills. Rivets have declined in the last few days $2 a ton, being now quotable at $4.15 for buttonhead structural rivets and $4.25 for conehead boiler rivets.

Merchant blast furnaces have made no further reductions in their regular asking prices, the usual being $33 for foundry iron, $32 for Bessemer or malleable and $30 for basic, f. o. b. valley furnaces. It is understood that the foundry iron quotation of $33 has been shaded in some transactions. While the furnace interests in many instances have marked down their ore inventories they regard the decline in ore value as a reflection of the decline in pig iron that has already occurred.

The coke market is quiet and there is very little demand from furnaces. It is understood that there has been some turnover, but only a very little, in spot furnace coke at prices ranging from $5 to $5.50, and that range is quotable as the spot furnace market. Spot foundry coke has naturally eased off, and is quotable at $6.50 to $7.

Tubulars Still in Lead.

Shipments of tubular goods continue much heavier than of other classes of steel products. The independents have had some releases since they reduced prices, and on the whole are shipping a large tonnage. As to the leading pipe interest, its shipments are running at 140 to 150 per cent. of full capacity in several lines, production being at capacity while the last of the accumulations due to the prolonged car shortage are being moved. Stocks will probably be depleted by the end of this month. Specifications against contracts tend to confirm forecasts made some time ago that tubular goods demand in general would be heavy this year. Standard steel pipe is quotably firm at the Industrial Board or Steel Corporation schedule, with a basing discount of 57½ per cent. Oil-country goods, being delivered on the delivered basis, are on the Industrial Board prices, plus allowances for the freight advances of last August.

The 16,000-ton inquiry for sheets of various descriptions, for delivery over the first half of the year, which excited considerable interest about three weeks ago, has fallen through, the prospective buyer concluding that the time is not propitious. While there were some very favorable items in the inquiry, and quotations were acceptable for parts of the total, it is reported that the maximum concession offered from Industrial Board prices was only $3 a ton, which would probably indicate that on some of the items no concessions at all were offered.

Some of the independents are making a canvass for business, and presumably inducements are offered in some cases, but the volume of booking is very small. The leading interest has been making very heavy shipments, and last week operated its mills very close to 95 per cent. in point of number. Independents probably operated on an average of 25 or 30 per cent. of capacity. The leading interests' shipments of sheets in December as a whole were not far from the record month. A particularly good showing was made in galvanized sheets, the heaviest for quite a while past. For a long time the production was restricted by shortage in pickling capacity, caused by the large amount of pickling needed in the manufacture of special sheets for the automobile trade.

Independent sheet manufacturers have been seeking to book orders for early rolling rather than contracts for any period. The leading interest, on the other hand, is chiefly in the market in connection with contracts for the half year. As customers have considerable tonnage still due them on old contracts, they are making no particular haste to close for the remainder of the half year, and the seller is making no effort to push them. A very fair volume of contract business, however, was put through in December, and more has been booked since the beginning of this month. The market is quoted steady at 3.55c for blue annealed sheets, 10 gauge; 4.35c for black sheets, 28 gauge, and 5.70 for galvanized sheets, 28 gauge, with the possibility that on an attractive specification for early rolling some of the independents would shade these prices a trifle.

The Yorkville tin plate plant, which was entirely closed for a time, is understood to be running at 50 per cent. of capacity this week. Independents who closed their plants are accumulating some business during the idleness, partly in releases on suspended business, and resumptions are to be expected from time to time. As a general average the independents do not seem to be running more than, say, 30 per cent. of their mills this week. The American Sheet and Tin Plate Company has a regular program of scheduling 80 per cent. of its tin mills for operation, and last week came within 2 per cent. of operating the full quota desired. A good volume of specifications is in hand, but chiefly against contracts made for the second half of last year, there being more than two months of business carried over. This interest has booked one very large tin plate contract for the half year and some smaller ones, but the company is making no effort just now to induce customers to contract.

The independent tin plate producers are making no effort to close contracts, preferring to leave buyers take their own time. In this respect the tin plate market is somewhat different from the sheet market, for in the latter trade some of the independents are very actively soliciting business. The food packers are not sanguine of their industry's future, being much impressed by the stocks of canned goods now in existence. At the annual convention of canners next week there will be opportunity for an interchange of views. There is a general feeling that market prices cannot be higher, while they may be lower. Undoubtedly a large volume of business could be booked if producers would guarantee prices, but they have no thought of doing this, considering it decidedly bad form.

There has been no readjustment in chain prices since the declines in the independent market on wire, rods and bars, from which chain is made. The base price remains at 7.25c. A rumor in circulation has it that within a few days the leading chain interests will make a reduction in its prices, probably three-quarters of a cent a pound, whereupon the other chain makers will naturally reduce their prices also. It is not claimed that such a reduction would necessarily put chain in the proper alignment with the raw materials or with other similar manufactured products, but the reduction would probably stimulate buying to some extent for a time.

Consumers of scrap continue to be out of the market, which in general has been made by the prices that dealers would pay to put material into yard, and as the outlook has not become any plainer, there is no material change in the bids of dealers. In borings and turnings there is practically no market, by reason of production being extremely light.

CURB MARKET OF THE WEEK

WEEK ENDED JANUARY 15, 1921

Trading by Days

	Industrials	Oils	Mining	Bonds	Marks
Monday*	54,740	116,188	230,090	$1,242,000	......
Tuesday	31,705	121,300	205,380	1,029,000	835,000
Wednesday	48,915	93,920	501,418	2,161,000	100,000
Thursday	51,240	85,595	314,390	1,818,000	254,000
Friday	77,525	111,880	150,690	2,091,000	120,000
Saturday	17,875	59,700	230,070	759,000	100
Total	282,000	588,583	1,632,018	$9,098,000	1,309,100

INDUSTRIALS

Range, 1921 High	Low	Sales		High	Low	Last	Net Ch'ge
1	⅞	4,000	*Acme Coal	1	⅞	1	..
9½	9¼	100	Aetna Explosives	9¼	9¼	9¼	— ¼
10	7	2,100	Allied Pack, Inc.	10	8	9½	+ 1½
21¾	16¼	100	*Aluminum Mfg.	21¾	21¾	21¾	+ 5½
6¼	6	600	Am. Writ. Paper	6¼	6	6¼	..
32¼	28	200	*Am. Haw'n S. S.	32¼	32	32¼	+ 2¼
1¼	1¼	200	Am. Refrigerator	1¼	1¼	1¼	..
67⅞	67¼	1,400	Automatic Fuel S.	67⅞	67⅞	67⅞	..
4	3¾	600	Brit.-Am. Chem.	4	4	4	..
13	12½	1,000	*Br.-Am. Tob., coup	13	12½	12¾	+ ⅛
13	12½	640	Br.-Am. Tob., reg.	13	12½	12⅞	+ ⅝
5	3⅞	500	B'klyn City R. R.	4⅝	4½	4⅝	— ⅛
35	28	125	Carbon Steel	35	28	35	+ 5
2⅝	1¾	3,100	*Car Light & Pow	2⅝	2¼	2⅝	+ ⅛
7¾	7¼	3,500	Chicago Nipple	7⅝	7¼	7¼	— ⅝
2	1¼	4,200	Chalmers ctfs	1⅝	1¼	1¼	— ⅝
12⅝	11½	850	Conley Tin Foil	12⅝	12	12	— ⅛
8	6	200	Cont. Motors	8	7⅝	8	+ 1½
14½	13	4,200	Durant Mot., w i.	14½	13	14½	..
86	82½	700	Empire F. & G. pf.	86	84½	86	+ 1
18⅞	16	1,900	*Empire T. & S.	18⅞	18½	18¾	..
21	16	1,400	*Farrell Coal	20	17¾	19	+ 2
5⅜	4½	500	Federal Tel.	5⅜	4½	5⅜	..
5½	⅞	200	*Garland S. S.	1	⅞	1	— 4¼
132	130	100	*Gillette Saf. Raz.	132	132	132	+ 2
25	23	85	Goodyear	25	25	25	..
54	41	245	*Goodyear Tire pf.	51	45½	46	— 5
3	2⅝	200	*Hall Signal	3	2⅝	2⅝	— ⅛
2½	1¼	8,400	*Havana Tobacco	2½	1⅝	2⅛	+ ⅛
8	4	900	*Havana Tob. pf.	8	6¾	7¾	+ 1⅝
13	10⅝	800	Hercules Paper	12½	10⅝	12½	+ 1⅛
3⅝	2⅛	2,900	*Heyden Chemical	3⅝	2⅝	3⅛	+ ⅛
4⅛	2⅝	2,800	Indian Packing	4⅛	3⅛	4⅛	+ ⅛
7	6	700	*Inter Cult. Co. pf.	7	6⅜	7	+ ⅛
9	6⅞	900	I. T. of G. B. & I.	9	6⅞	8⅛	+ ⅛
8¼	7¼	2,100	*Inter. Cont'l Rub.	8¼	7½	7⅝	— ⅛
1⅝	1	4,000	Kay County Gas	1⅝	1⅛	1⅝	— ⅛
2⅞	2⅜	500	Kerr Lake	2⅞	2⅜	2⅞	..
69	58½	185	*Lehigh V I. C. S.	69	61	69	+ 6
4	2	1,500	Locomobile com. n.	3½	3	3½	— ⅝
62	51	3,720	Maxwell Chal. (A)	62	51	59	— 1
19	12	9,200	Maxwell Chal. (B)	19	15	17	+ 1
6	4½	1,700	*Mercer Motors	6	5	5	..
6	5⅞	2,500	Mid. Columbia	6	5⅞	5⅞	..
9	8	1,000	McClure's Mag.	9	8	9	..
22¼	18¼	14,500	*Meteor Motors	22¼	21⅜	22	..
5⅝	4½	13,550	No. Am. P. & P.	5⅝	5⅛	5½	+ ½
29	22	100	N. Y. Shipbuilding	23	23	23	— 6
1¼	1	6,200	Perfection Tire	1¼	1	1¼	+ 1/16
28	19	600	*Peerless Motors	28	26	28	+ 4
18	5	1,500	*Philip Morris	6	5	6	—12
19¼	15	1,200	*Piggly Wigg. Stores	16½	15¾	15¾	— ¼
⅞	⅞	2,100	P. S. C. & R.S.Co.	⅞	⅞	⅞	..
1¼	1	2,500	P.S.C. & R.S.Co.pf	1¼	1	1¼	..
23	23	100	Printz-Biedermann	23	23	23	..
9¼	9	600	*Pyrene Mfg.	9¼	9¼	9¼	+ ½
2	1⅝	22,200	*Radio Co.	2	1⅝	1¾	— ⅛
2⅝	1⅞	6,900	*Radio Co. pf.	2⅝	2⅛	2½	— ⅛
1¾	1	2,300	Republic Rubber	1¾	1	1¾	+ ⅛
8	4⅝	1,900	R'kaway Roll.Mills	8	4⅝	7	+ 2¼
5⅝	4	1,250	Roy de Fr. T. P.	5⅝	5	5⅝	+ ⅝
18	18	100	Root & Vandervo't	18	18	18	..
9⅝	7⅛	1,700	Standard Motors	9⅛	8½	8½	— ⅛
106	106	50	Swift & Co	106	106	106	..
2⅝	2	10,000	*Sweets Co. of Am.	2⅝	2	2⅛	— ⅛
9	8	700	Tob. Prod. Exp.	8½	8	8¼	— ½
1⅜	1⅛	1,000	Tenn. Ry.	1⅜	1⅛	1⅜	..
⅞	⅝	3,700	*Triangle Film	⅞	⅞	⅞	..
1⅞	1½	7,200	Un. Profit Sharing	1⅞	1⅝	1⅝	— ⅛
9	7½	5,900	*Un. Ret. S. Candy	8⅝	8	8⅛	— ⅛
35	33	100	*U. S. Distrib.	34	34	34	— 1
52½	51	700	Union Carbide	52½	51⅞	52½	..
17	17	200	U. S. Trucking	17	17	17	..
1⅝	1	44,600	U. S. Ship Corp.	1⅜	1	1⅜	+ ⅛
1½	1	43,600	U. S. SS. Co.	1½	1	1⅜	+ ⅛
2⅝	2⅜	200	Wayne Coal	2⅝	2½	2⅝	..
33⅞	33⅞	100	William Davies	33⅞	33⅞	83⅞	..

STANDARD OILS

Range, 1921 High	Low	Sales		High	Low	Last	Net Ch'ge
21¼	17⅝	5,600	*Anglo Amer. Oil	21¼	19½	19⅝	— ⅛
285	275	800	Ohio Oil	283	280	283	— 2
200	200	10	Prairie Pipe Line	200	200	200	..
74	70½	8,480	Stand. Oil of Ind.	74	71½	72½	+ 1⅝
352	332	178	*Std. Oil of N. Y.	350	343	348	..
259	250	30	So. Penn. Oil	255	250	250	— 9
300	293	20	*Vacuum Oil	300	298	298	+ 5

MISCELLANEOUS OILS

Range, 1921 High	Low	Sales		High	Low	Last	Net Ch'ge
1½	1	600	Allen Oil	1½	1¼	1⅜	+ ⅛
20	15	120,000	*†Allied Oil	17	16	17	+ 1
9	9	100	Ark. Nat. Gas	9	9	9	..
4	3⅛	2,000	Atlantic Gulf Oil	4	3⅜	3⅜	..
2¼	1	21,200	*Boone Oil	2¼	1½	2	+ ⅛
⅞	⅞	17,000	*†Bost.-Wyo. Oil	⅞	⅝	⅞	+ ⅛
10	6⅞	18,000	*Carib. Syndicate	9⅝	8⅛	8½	— 1
46	24	240	Carib. Trading	40	33	38	— 2
30½	29¼	2,800	Cities Serv. B.T.S.	30¼	29½	29¼	— ½
4⅝	2⅝	16,600	Columbia Emerald	4⅛	2⅞	3⅜	— 4
½	¼	8,700	*Cushing Pet.	1/16	1/16	⅜	— 1/16
1	⅝	8,700	Denny Oil	1	⅝	⅞	— ⅛
3¼	2½	900	Duquesne Oil	3⅛	2½	3⅛	..
8⅝	8	4,100	*Elk Basin Pet.	8⅝	8⅛	8⅛	..
1⅜	1	8,000	Engineers Pet.	1⅜	1	1⅛	..
2⅛	1⅞	12,500	Federal Oil	2⅛	2	2⅛	..
14⅛	13	9,300	Feneland Oil	14⅛	13	14⅛	..
2⅛	2	1,800	Glenrock Oil	2⅛	2	2⅛	..
6	5⅞	300	Granada Oil	6	6	6	+ ⅛
27	25¼	700	Guffey-Gill. Oil	27	25½	26¼	..
1⅛	⅞	22,500	*Hudson Oil	⅞	⅞	⅞	— 1
17⅝	15¾	14,000	*Internatl. Pet.	17⅝	16½	17	— ⅛
3⅞	2½	2,200	*Livingston Pet.	3⅞	3	3⅞	+ ⅛
3⅜	2⅞	1,200	Magma Oil	3⅜	2⅞	3	— ⅛
31	29	1,200	Marland of Del.	31	29	29¼	— 1⅛
16	10½	11,100	*Maracaibo Oil	16	14	14⅛	+ ⅛
13	11	2,400	*Merritt Oil Corp.	13	12	12⅝	+ ⅝
26¼	23	1,900	*Mex. Eagle Oil	26¼	23	24¼	— ⅛
6¼	4	1,000	Mex.-Panuco Oil	5	4	5	..
1⅝	1¼	45,000	Mexico Oil	1⅝	1⅝	1½	..
6	5⅞	1,900	Mid-Columbia	6	5⅞	6	..
⅝	¼	25,300	*Midwest Texas	⅝	⅛	⅝	+ 1/16
145	140	1,685	Midwest Ref.	145	140	141	— 4
9⅝	8⅜	2,900	Mountain Prod.	9⅝	8⅜	9¼	+ ⅛
⅞	⅝	41,400	Noble Oil & Gas	⅞	⅞	¾	..
3⅜	1⅛	3,300	N. Am. Oil & Ref.	3⅜	2	3¼	+ 1⅛
2⅞	2⅛	7,600	Omar O. & G., new	2⅞	2⅛	2⅜	+ ⅛
6⅛	5⅛	2,900	*Pennok Oil	6⅛	5⅛	6⅛	+ ⅛
5⅝	4⅝	6,400	*Producers & Ref.	5⅝	5⅛	5⅝	— ⅛
⅞	⅝	2,600	*Red Rock Oil	⅝	⅝	⅝	..
½	⅜	500	*Rickard Tex. Co.	½	½	½	..
14½	10½	3,200	*Ryan Cons., w. i.	14½	12	14	+ 2
11¼	9⅞	3,500	*Salt Creek (new)	11¼	10	11⅛	+ 1⅛
5⅛	4⅝	1,400	*Sapulpa Refg.	5⅛	5	5	..
8¼	6⅞	14,500	*Simms Pet.	8¼	7⅞	7⅞	— ⅛
2⅝	2	3,800	Settled Prod. Co.	2⅝	2	2⅜	..
9⅛	7⅛	7,200	Skelly	8⅝	8	8½	— ⅝
5	5	10,700	Stanton Oil	5	5	5	..
9½	8½	200	Spencer Pet. Corp.	9½	8½	8½	— ½
⅝	⅞	59,400	Texas Oil & L.	⅝	⅞	⅝	..
⅛	⅛	3,000	Tran. Con. O. rts.	⅛	⅛	⅛	..
⅞	⅝	3,000	United Texas Pete	⅞	⅝	⅞	..
1	⅝	5,700	*Victoria Oil	1	⅞	1	..
⅝	⅛	100	*Vulcan Oil	⅝	⅝	⅝	— ⅛
2	1	4,200	*Woodburn Oil	2	1⅜	1⅞	+ ⅛

MINING

Range, 1921 High	Low	Sales		High	Low	Last	Net Ch'ge
⅝	1/16	6,200	Ariz. Globe Copper	⅝	1/16	⅝	..
¾	⅝	21,700	Alas'a-Br.Col.-Met.	11/16	1/16	⅝	— 1/16
2	1	17,600	*†Atlanta	2	1½	2	+ ½
18	18	2,000	Atlas Gold	18	18	18	..
11¼	11	200	Alva'o Min. & M.	11¼	11	11¼	..
6	2	25,650	*†BelcherEx.(pros)	6	5	5	+ 1½
6	3	32,800	*†BelcherDiv(pros)	6	3	5	+ 1½
1/16	1/16	4,200	Big Ledge	1/16	1/16	⅝	..
4½	3	16,000	*†Booth	4½	3	4¼	+ 1½
49	37	308,000	†Boston & Mont.	49	38	49	+ 9
17	15	21,300	*†Caledonia	16	14	16	+ 1
1/16	1/16	1,000	*Calumet&Jerome	1/16	1/16	1/16	— ⅛
24	12	54,950	*Candelaria Silver	24	16	23	+ 6
3½	3½	7,925	Con. Vir. Silver	4	3⅜	4	+ ⅝
7	3½	35,600	Cashboy	7	5	7	+ 2½
67	62	27,200	Cortez Silver	67	63	67	+ 1
31	20	43,900	Divide Ext. (pros.)	31	20	30	+ 2½
½	⅝	10,200	El Salvador Silver	½	⅝	1/16	— 1/16
4	2	17,800	Emma Silver	4	2½	4	+ 2
40	39	92,000	*Eureka Croe. M.	49	42	47	+ 3
1⅞	1 1/16	15,920	*†Eureka Holly	1⅞	1⅝	1 13/16	+ 1/16
19	15	20,200	Florence Goldfield	19	15	19	..
24½	22	158,950	*†Gold Zone Div.	24½	22	23	..
1/16	.06	16,000	*†Goldfield Cons.	6	6	7	..
⅝	⅝	2,000	Forty-nine Min.	⅝	½	1/16	— 1/16
2	1	18,300	*†Goldfield Dev.	2	1	2	..
20	15	25,100	*†Harmill Div. M.	20	15	20	+ 1
1/16	.15½	5,400	*Iron Blossom	1/16	.17	1/16	..
1	.1	7,500	Goldfield Merger	1	1	1	..
½	½	2,000	Great Bend	½	½	½	..
3	⅝	11,900	Henrietta Silver	3	1¼	3	+ 1
4¼	3½	5,880	Hecla Mining	4¼	3½	3¾	— ½
6¼	6	20	Hond. Amer. Syn.	6¼	6¼	6¼	+ ¼
18	16	19,400	*†Jim Butler	18	16	17	..
3	2¾	600	Howe Sound	3	2¾	3	..
6	4	24,300	†Jumbo Ext.	6	5	6	+ 1
3	1	19,400	*†Kewanas	3	1½	2½	+ ½
3	2⅝	600	Kerr Lake	3	2⅝	3	+ ⅛
11	8	18,500	*†Knox Divide	10	8½	9	— 1
5½	3½	46,000	*L. Star Cons. M.	5½	4	5½	+ 1½
¼	¼	1,800	Louisiana Cons.	¼	¼	¼	..
1/16	.17	8,500	*†MacNamara M.	1/16	.17	.18	..
80	10	154,000	MacNam. Cres. M.	16	11	12	..
21	18	2,200	Magma Copper	21	20	20⅝	+ ⅛
30	25	5,000	McKinley-Dar.	30	25	28	+ 1
9	7	21,700	*†Marsh Mining	8½	7	7½	— ⅛
5½	5	8,820	*Motherlode Cop.	5½	5¼	5½	..
8¾	7¼	4,100	Nipissing Mines	8¾	7½	8⅛	+ ⅛
4	3	2,200	New Arcadia Cop.	3⅝	3	3¼	..
⅝	11/16	11,750	Ophir Silver M.	11/16	⅝	⅝	+ 1/16
1/16	¼	7,300	Prince Con.	1/16	¼	⅜	— 1/16
5	4	19,000	Rex Consolidated	5	4	5	+ 1
11	4	27,108	*†Silver Pick	11	7	10½	+ 5½
1½	1 1/16	3,000	Ray Verde Copper	1	1	1	— ½
½	⅝	1,000	St. Croix Silver	½	⅝	⅝	— ⅛
2	1½	12,800	Silver King Div.	2	2	2	..
1/16	1/16	2,300	Stand. Silver Ld.	1/16	1/16	1/16	..
6¼	4½	11,600	So. Am. G. & P.	6⅝	4½	6⅝	..
3	2	1,900	*†Success Mining	3	2	2	— ⅛
1½	½	14,750	*Sutherland Div.	1½	1	1½	— ⅛
⅝	1/16	2,600	*Talapoosa Silver	⅝	1/16	1/16	..
1 1/16	1	2,585	*Tonopah Belmont	1 1/16	1⅛	1⅛	+ 1/16
1¼	1 1/16	13,145	*Tonopah Divide	1¼	1⅛	1 1/16	..
1½	1 1/16	3,496	Tonopah Exten.	1½	1 1/16	1 1/16	..
2½	2 1/16	10,260	United Eastern	2½	2¼	2 1/16	+ 1/16
1½	1¼	2,735	Tonopah Mining	1½	1¼	1½	+ 1/16
8	6	17,000	*†U. S. Cont. M.	8	7	8	..
5	3½	20,580	*†Vic. Div. (pros.)	5	4	4½	+ ¼
1⅛	13/16	16,000	†West End Con.	1 1/16	1	1 1/16	+ 1/16
7¼	7	300	Unity Gold Mines	7¼	7	7¼	..
9	4	29,300	†White Caps Min.	9	5	8½	+ 4
3	2	21,200	Wilbert Mining	3	2	3	+ ½
1	½	11,700	White Caps Ext.	1	½	½	..
1¼	1¼	100	Yukon Gold Alas.	1¼	1¼	1¼	..

BONDS

Range, 1921 High	Low	Sales		High	Low	Last	Net Ch'ge
59	53½	$150,000	*Allied Packers 6s	59	56	58	+ 1½
90	85	7,000	Am. Light & Trac.	90	87	90	..
96⅞	94¼	407,000	*Am. T. & T.6s,'22	96⅞	96	96⅝	+ ⅛
95	92⅝	102,000	*Am. T. & T., '24	95	93⅞	95	+ 1
97	96½	20,000	Aluminum Mfg. 7s	97	96½	97	+ ⅛
94	83½	3,000	Anaconda 6s	86⅝	86⅝	86⅝	+ 3¼
94¼	91	1,776,000	*Anaconda Cop. 7s	94¼	92¼	94	+ 1⅝
100⅝	99¾	105,000	*Anglo-A. Oil 7½s	100⅝	100	100½	+ ⅝
98	95⅝	207,000	*Armour 7s	98	97½	97⅝	+ ⅜
89	87⅝	25,000	Brazilian Lt. & T.	89	87⅝	87⅝	— 1⅛
96½	94¼	250,000	*Beth. Stl. 7s, '35	96½	94⅝	96¼	+ 1¼
101⅝	100¼	18,000	*Can. Nat. 7s, '33	101⅝	101¼	101½	+ ¾
99⅞	98¼	900,000	*Con. Gas 8s	99⅞	99¼	99⅝	+ ¼
99¼	95	25,000	*Con.Text. 7s, w.i.	98	96½	96½	— 1¼
98	94	50,000	City of Bergen 8s	98	94	97⅝	+ 2
103½	99⅝	355,000	Cerro de Pasco 8s	103½	102	102⅝	+ 2½
100	96½	510,000	*Denmark 8s	100	96½	99½	+ ½
102½	99⅞	56,000	*Diam'd Match 7s	102½	100⅝	102¼	+ 2¼
90¼	88½	35,000	*Duquesne Lt. 6s	90¼	89½	89½	— ¼
95¼	95	15,000	Emp. Gas & F. 8s	95¼	95	95¼	..
84	82	25,000	*Emp.G. & F.6s,'24	85	84½	84½	+ ½
94½	92	20,000	Emp.G. & F. 6s,'26	94½	94	94½	..
52	49½	10,000	French 5s	52	52	52	+ 2½
16	16	40,000	French 4s	16	16	16	..
93⅝	93¼	64,000	*Galena Sig. O. 7s	93⅝	93¼	93⅝	+ ⅛
90	83	94,000	*Goodrich 7s, 1925	90	89	80	+ ½
96	78½	56,000	*Govt. of Swed. 6s	96	81½	83⅝	+ 2
95⅝	83¼	43,000	*Heinz 7s, 1930	95⅝	83¼	95	+ ½
97¼	96½	450,000	Gr. Trk, 6½s, n.	97¼	96½	96⅛	..
68½	67	62,000	*Int. Rapid T. 7s	68½	67	68½	+ 1
94	87¼	29,000	*Kennecott Cop. 7s	94	92	94	+ 4¼
100¼	99½	125,000	*King. of Norway	100¼	99¾	100	..
88½	84½	40,000	*Laclede Gas L. 7s	88½	86½	88½	+ 2½
70	65	46,000	*N Y., N.H. & H.4s	70	65	70	+ 4
100	94	29,000	Natl. Leather 8s	100	94	97	..
30	30	2,000	Mex. Init. 4½s, '43	30	30	30	..
98⅝	96	13,000	Morris & Co. 7½s	98⅝	98	98⅝	+ 2⅝
97¼	96¼	825,000	Northwest Bell 7s	97¼	96½	97⅛	..
100	99⅝	35,000	Norway 8%, w. i.	100	99⅝	100	..
98⅝	97¼	25,000	Ohio Gas 7s, '21	98⅝	98¼	98⅝	+ 1
96⅝	95	24,000	*Ohio Cities G., '22	96⅝	96	96⅝	+ ⅝
96	93	1,000	*Ohio C. G. 7s, '23	96	96	96	+ ⅝
95⅝	93	40,000	*Ohio Cities G., '24	95⅝	94	95	+ ½
95½	93	5,000	*Ohio Cities G., '25	94	93	94	— 1½
93	91½	8,000	Pan-Am. Pete 7s	93	92½	93	..
55	43¼	185,000	*Seabd. A. L. 6%	54¼	43¼	51¼	— ¼
99	97⅞	99,000	*Sears-R. 7s, 1 yr.	99	98	98⅝	+ ¼
96⅝	94⅝	215,000	Sears-R. 7s, 2 yr.	96⅝	95⅝	96¼	+ ⅝
96⅝	94¼	100,000	*Sears-R. 7s, 3 yr.	96⅝	95⅝	96¼	+ ⅝
96	93	87,000	Sears-R. scrip	96	9[illegible]	95	..
90¼	88¼	525,000	Sinclair 7%	90¼	89¼	90	+ ½
102¼	99⅝	61,000	*Solvay & Cie 8s	102¼	100¼	102	+ 1⅝
94½	92	13,000	So. West. Tel. 7%	94½	94	94⅛	+ 1⅝
96¼	96¼	5,000	Southern Ry. 6s	96¼	96¼	96¼	..
101¼	100	643,000	*S. O. of Cal. 7s	101¼	100¼	100⅝	— ⅝
102	100⅛	60,000	*S.O.of N.Y.7s,'25	102	100¼	101	+ ¼
100⅝	100	37,000	*S.O.of N.Y.7s,'26	100⅝	100¼	100⅝	+ ⅝
101¼	100¼	51,000	*S.O.of N.Y.7s,'27	101¼	100⅛	101	+ ¼
101⅝	100¼	38,000	*S.O.of N.Y.7s,'28	101⅝	100⅝	101⅝	+ ⅞
101½	100⅝	85,000	*S.O.of N.Y.7s,'29	101¼	100⅝	101½	+ ½
102¼	100	44,000	*S.O.of N.Y.7s,'30	102¼	100	100	— 1½
103¼	101½	53,000	*S.O.of N.Y.7s,'31	103¼	102½	103⅛	+ ⅞
95¼	95	120,000	Steel Tube 7s	95¼	95	95	..
96	95	74,000	*Swift & Co.7s,'25	96	95⅝	96	..
86½	79½	66,000	*Swiss Govt. 5½s	86½	83½	85	+ 1½
99½	98¾	131,000	*Tex. Co. 7% notes	99¼	99	99½	+ ⅜
101½	100	86,000	*Union Tank L.7s	101¼	101	101½	+ ⅝
100¼	97⅝	38,000	*Western Elec. 7s	100¼	99¼	100	+ 1
81½	81½	15,000	West Virginia 3½s	81½	81½	81½	..
96	95⅞	29,000	Virginia Chem	96	95⅞	[illegible]	..

GERMAN BONDS

Range, 1921 High	Low	Marks		High	Low	Last	Net Ch'ge
12⅝	12½	175,000	*Berlin 4s	12¾	12½	12⅝	+ ⅛
11⅛	11⅛	104,000	Greater Berlin 4s	11⅛	11⅛	11⅛	..
13¼	13¼	10,000	Dresden 4s	13¼	13¼	13¼	..
13¾	13⅝	60,000	Mannheim 4s	13¼	13¼	13¼	..
14	11¼	50,000	Munich 5s	14	14	14	..
14	13⅝	110,000	*Hamburg 4½s	14	13⅝	14	+ ½
2½	2⅜	1,110,100	Vienna 4s	2⅜	2⅜	2¼	..
2½	2½	100,000	Vienna 4½s	2½	2½	2½	..

*Unlisted. †Cents per share.

NEW YORK STOCK EXCHANGE

Continued from Page 18.

—1920— High.	Low.	Sales.	Stock and Dividend Rate.	High.	Low.	Last.	Net Ch'ge.
109	76¼	139,700	U S Steel (5)	84⅝	82¼	83	+ ½
115⅝	104¼	2,700	Do pf (7)	110	109	110	+ ⅝
80⅝	44½	11,700	Utah Copper (6)	56	52⅝	53⅞	— ⅛
14	7	600	Utah Securities	10	9½	9½	..
97	28½	53,700	VANADIUM (4)	41	34⅝	35⅝	+ 2
80¼	24⅞	4,100	Va-Caro Ch (4)	42½	37¼	*38¼	+ 1
112½	88⅞	1,700	Do pf (8)	100	97	*100	+ 6½
120	76	500	Va Iron, C & C	88	86	88	+ 3
21	5⅞	3,900	V Vivaudou (1)	8⅝	7⅞	8⅛	+ ¼
13	7	6,700	WABASH	8⅝	7	8¼	— ⅛
34⅝	17	4,100	Do pf A	23⅝	21⅝	22	— ½
23½	12½	100	Do pf B	15	15	15	+ 1
11	7½	6,100	Weber & H (2)	13	11⅝	11⅝	+ 1
76	46⅞	7,100	Wells Fargo Exp.	71⅜	55	64½	+10⅞
15⅝	8⅝	3,300	Western Md	11⅞	10⅝	11⅞	— ⅛
27½	11	5,500	Do 2d pf	19⅝	17⅜	19⅛	+ ⅝
40	20½	5,700	West Pacific	28⅜	27	27⅞	..
78	64½	1,150	Do pf (6)	70⅞	69⅛	69⅞	— 1
92⅞	80¼	1,000	West U Tel (7)	87⅝	87	87⅝	+ ⅛
119	89¼	400	West Air B (7)	96⅞	96	96⅞	+ ⅛
55¼	40	4,300	West E & M (4)	45⅝	44	44⅝	— ⅝
15⅝	8¼	5,600	Wheel & L E	11	9⅝	10⅝	+ ⅛
28	15	1,000	Do pf	19	17¼	17¼	— 1½
69½	30½	5,500	White Motors (4)	40⅜	38	39	— 1
25⅞	13⅜	11,900	White Oil	17½	16	16	— ½
82¼	34⅞	4,000	Wilson & Co (5)	46	38⅝	43⅛	— 1⅞
32¼	19	200	Wick Steel (4)	18½	18⅛	18⅛	— 3½
32	5⅛	53,000	Willys-Overland	9	7⅞	7⅞	— 1⅛
93	26	3,000	Do pf	37⅝	33½	33½	— 4½
48	25	50	Wisconsin Cent.	36	36	36	..
145	100	900	Woolworth (8)	112⅝	111	111	— 1½
95¼	35⅝	11,300	Worth Pump (6)	50	45⅛	45⅝	+ ⅝
93⅝	73	100	Do pf A (7)	75	75	75	+ 2
76	53½	700	Do pf B (6)	62⅛	61	62½	+ 1⅛
			RIGHTS.				
4⅛	2⅝	40,425	Gen Electric	4⅝	3⅞	4⅝	+ ⅝
..	..	42,900	Middle States Oil	1⅛	⅞	1⅛	..
26¼	20	59,800	Southern Pacific	23	20⅝	20⅞	— 2⅛
16	10	17,300	Tidewater Oil	12	11	11⅛	— ⅛
			WARRANT.				
..	..	1,000	Texas Co	43	42¼	43	+ 1½

*Ex dividend.

BONDS ON STOCK EXCHANGE

Continued from Page 21.

Range, 1921 High	Low	Sales		High	Low	Last	Net Ch'ge
78	75⅝	156	Jap. 4½s, ster. loan	78	76⅝	77½	+ 1⅛
77½	75⅝	389	Jap. 4½s, 2d Series	77½	76⅛	77¼	+ 1⅛
59	56	313	Jap. 4s, ster. loan	59	58	58¼	— ⅜
99	96	211	King. of Belg 7½s	99	97	97	— 1
93	87	70	King. of Belg. 6s, '25	93	92	92⅝	+ ⅛
82	81	1	King. of Italy 6½s	82	82	82	+ 1
63⅝	62⅝	60	Rep. of Cuba 4½s	63⅝	62⅝	63⅝	..
77½	77	2	Rep. of Cuba 5s, '04	77½	77	77	— ½
98⅛	97⅝	507	U.K.G.B & I.5½s,'21	98⅛	98⅛	98⅛	+ ⅛
95⅝	94⅛	756	U.K.G.B & I.5½s,'22	95⅝	94⅝	95⅜	+ ⅝
89⅞	86	365	U.K.G.B & I.5½s,'29	89	88⅛	89	+ ⅛
86⅛	83⅛	209	U.K.G.B & I.5½s,'37	86⅛	85⅛	85⅞	+ ⅛
42½	40	101	U. S. of Mexico 5s	42½	41⅛	41⅛	+ ⅛
31	29	8	U. S. of Mexico 4s	30½	29	30½	..

Total sales $5,206,000

NEW YORK CITY BONDS

Range, 1921 High	Low	Sales		High	Low	Last	Net Ch'ge
84¼	84¼	5	4s, 1958	84¼	84¼	84¼	+ ¼
88	86⅞	52	4½s, 1960	88	87⅞	88	+ 1½
88½	88⅛	26	4½s, 1964	88⅛	88⅛	88⅛	+ 2⅛
92⅛	91⅞	10	4½s, 1965	93¼	93¼	93¼	+ ⅝
93	92⅞	5	4½s, May, 1957	93½	93	93¼	+ ½
93⅛	93½	1	4½s, Nov., 1957	93⅛	93½	93½	+ 2

Total sales $97,000
Grand total $72,932,900

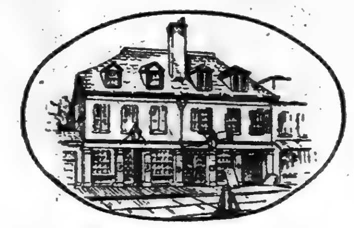

THE COMMITTEE OF ONE HUNDRED

IN the crisis of the Revolution, some of the most important of that group which met later in 1799 to found the Bank of the Manhattan Company, were those entrusted with the control of the general affairs of New York. The Committee of One Hundred, the city's *de facto* government in 1775, which held its meetings at the famous Burns' Tavern, numbered among its strongest members, Philip Livingston, John Broome, Nicholas Roosevelt, Walter Franklin, William Laight, Daniel Phoenix, Leonard Lispenard and others who later became the guiding spirits of the new Bank. In crises, such as faces the structure of business today, men look with confidence to the sound experience and vast resources of the Bank of the Manhattan Company, which has been helping commercial and financial New York weather crises for the past 122 years.

BANK of the MANHATTAN COMPANY
ESTABLISHED 1799
40 WALL STREET
Capital, Surplus and Undivided Profits $21,474,460.45
UPTOWN OFFICE:—*31 Union Square, New York*
QUEENSBOROUGH OFFICES:—*Jamaica, Flushing, Long Island City, Far Rockaway, Rockaway Beach, Seaside, Richmond Hill, Elmhurst, Corona, College Point, Woodhaven, Ridgewood, Fresh Pond*
BROOKLYN OFFICES:—*St. John's Place and Cypress Hills*

OFFICERS
PRESIDENT
STEPHEN BAKER
FIRST VICE-PRESIDENT
RAYMOND E. JONES
VICE-PRESIDENTS
JAMES McNEIL
B. D. FORSTER
HARRY T. HALL
EDWIN S. LAFFEY
P. A. ROWLEY
D. H. PIERSON
FRANK L. HILTON
V. W. SMITH
JOHN STEWART BAKER
CASHIER
O. E. PAYNTER
ASSISTANT CASHIERS
W. F. MOORE
I. S. GREGORY
H. M. BUCKLIN
W. A. RUSH
GEO. S. DOWNING
E. S. MACDONALD
O. G. ALEXANDER

DIRECTORS
J. E. ALDRED
STEPHEN BAKER
B. H. BORDEN
MICHAEL FRIEDSAM
WALTER JENNINGS
RAYMOND E. JONES
G. HOWLAND LEAVITT
HENRY K. McHARG
GEORGE McNEIR
ARTHUR G. MEYER
JOHN C. MOORE
CHARLES E. POTTS
SAMUEL SLOAN
WILLIAM SLOANE
JAMES SPEYER
CARL F. STURHAHN
GEORGE ZABRISKIE

Investment Securities

Louis Levenson
27 William Street, New York
Telephone 7770 Broad.

Executor — Trustee
Chartered 1822
The Farmers' Loan and Trust Company
Nos. 16, 18, 20 & 22 William Street
Branch Office, 475 Fifth Avenue
At Forty-first Street
New York
London — Paris
Foreign Exchange
Administrator — Guardian
Member Federal Reserve System and New York Clearing House

The Investor's Guide
in this week's issue discusses the leading stocks of the year, past activities and future outlook, including some of the best
Oils—Rails—Industrials
Free on Request—Ask for F-26.
RUSSELL SECURITIES CORPORATION
116 NASSAU ST., N. Y.

CANADIAN GOVERNMENT BONDS
afford a safe investment with unusual opportunities for profit under present exchange conditions.
Special Circular on request
BEVERLEY BOGERT & CO.
25 Broad Street, New York
Telephone Broad 3316-7-8

A Bond Exempt from All Federal Income Taxes to Yield 6.40%

PALM BEACH COUNTY, FLORIDA, LAKE WORTH DRAINAGE DISTRICT 6% BONDS

Denominations $1,000 and $500—Payable in New York.
MATURITIES—December 1, 1926 to 1941.

These bonds are an obligation of a political subdivision of the State of Florida, embracing 132,000 acres of fertile land, extending from the City of West Palm Beach in a southerly direction, a distance of twenty-six miles in length and eight miles in width, having an aggregate value of over $6,600,000.

These bonds to the amount of $2,028,000 outstanding, are secured by a tax lien on all of the land in the District. The annual average tax necessary to pay both principal and interest is only $1.24 per acre. This tax is collected at the same time as the State and County taxes and by the same officials.

Legality approved by John C. Thomson, Attorney, New York City.

Descriptive Circular will be sent upon request

PAPE, POTTER & KAUFFMAN, Inc.
511 Locust Street
Saint Louis

Offer 7% to 8%
County and Municipal Short Term Notes
J. L. ARLITT
Member Texas Bankers' Association
141 Broadway, N. Y. Tel. Rector 4515

The McCLELLAND BULLETIN
reviews the situation of Power Companies
Circular B 13
R. J. McClelland & Co.
100 Broadway, New York.

STANDARD MILLING
Preferred Stock
E. Q. JACKSON & CO., Inc.
141 Broadway New York
Telephone Rector 9951

FIDELITY BONDS
American Surety Co.
of New York. (Founded 1884)
Home Office, 100 Broadway.
(Metropolitan Branch on 6th Floor.)

"via All America"
ALL AMERICA CABLES

CHILE
In 1919 the total exports from the United States to Chile amounted to $53,121,[illegible]

ALL AMERICA CABLES
is a necessary link in commercial development between the United States and the sister Republics of South America.

JOHN L. MERRILL, Pres.
Main Cable Office, 89 Broad Street
Telephone Broad 7470
BRANCH OFFICES:
508 Fifth Ave. Phone Vanderbilt 9464
234 Fifth Ave. " Mad. Sq. 5056
136 Franklin St. " Franklin 274
20 Spruce St. " Beekman 2788

We Specialize in

Durant Motors Inc.
Traded in on New York Curb

Gwynne Bros.
Members New York Stock Exchange
Tel. Broad 5270 25 Broad St., N. Y.

Carib Trading

Bought—Sold—Quoted

N. S. WOLFE & Co.
ESTABLISHED 1906
Members Consolidated Stock Exchange of NY
41 BROAD ST. NEW YORK
Phone Broad 22

K&Co
WE WILL BUY
100 Amer. Pr. & Lt. Com.
100 American Hawaiian S. S.
100 American Piano Pfd.
100 Bucyrus Co. Common
10 Carib Trading
100 Lucey Mfg. Co.
25 Willys Corp. 1st Pfd.
WE WILL SELL
100 Amer. Pr. & Lt. Com.
100 First Coast Fish. Prod. Pfd.
100 Lehigh Power Securities
100 Sharp Oil & Ref. Pfd.
100 United Gas & Elec. 1st Pfd.
Western Power Com.
25 Willys Corp. 1st Pfd.
KIELY & CO.
40 Wall Street.—New York
Phone—John 5330

Sears Roebuck
Dividend Scrip
Dealt In on the New York Curb
D. J. PIERCE,
20 Broad Street
Phone Broad 6878

J.K.Rice, Jr.&Co. Buy & Sell
American Cyanamid Com. & Pfd.
American Hawaiian S. S.
Amer. Lithographic Com. & Pfd.
E. W. Bliss Common
General Baking Com. & Pfd.
Jas. Butler Com. & Pfd.
N. Y. State Rys. Com., Pfd. & 4½s
New Jersey zinc
Niles-Bement-Pond Com.
Penna. Coal & Coke
Singer Mfg. & Fractions
Ward Baking Com. & Pfd.
J.K.Rice, Jr.&Co.
36 Wall St., N. Y.

Goodyear Tire & Rubber
Com. & Pref.
Bought—Sold—Quoted
C. C. Kerr & Co.
2 Rector St., N.Y. Phone 6780 Rector

Bush Terminal Bldgs. 5s, 1960
Chicago & Erie 5s, 1982
Consolidation Coal 5s, 1950
Pittsburgh 4½s, 1942
Republic 5s, 1938 & 1958
Improvement 5s, 1928
Central Lichfield 3s, 1951
Kansas City Terminal 4s, 1960
L. & N. St. Louis Div. 2d 3s, 1980
Louisville & Jeffersonville Bdg. 4s,'45
Oregon & California 5s, 1926
Penna. Water & Power 5s, 1940
So. Pac. San Francisco Term. 4s, 1950
DUNHAM & Co
Investment Securities
43 Exchange Place, New York
Telephones 8300-16 Hanover

MUST LIST PROFITS IN INCOME RETURNS

Tax Bureau Issues Statement Calling for Full Accounting of All Transactions.

PROPERTY GAINS TAXABLE

Selling Price Includes Notes, Mortgages, or Anything Accepted as Cash.

Profits from all transactions, whether they are $10,000 on the sale of real estate or $10 on the sale of a second-hand automobile, must be accounted for in detail in income tax returns, a statement issued yesterday by the Bureau of Internal Revenue points out. The return must show the kind of property on which the profit was realized, the name and address of the purchaser or broker, the sale price, date acquired, cost of subsequent improvements, if any; depreciation subsequently sustained and cost or market value as of March 1, 1913, if acquired before that date.

"Profits from the sale of property is taxable income for the year in which the sale occurs," says the bureau. "The profit is measured by the difference between the cost, if acquired subsequent to March 1, 1913, or the fair market value as of March 1, 1913, if acquired prior thereto, and the consideration received for the property. The profit, so determined, is subject to a further adjustment on account of additions or betterments added to the property and to depreciation sustained.

"The bureau has not formulated any definite method for determining the market value as of March 1, 1913. What that value was is a question of fact to be established by the taxpayer.

"In the purchase and sale of real estate brokers' fees, commissions, lawyers' fees, recording fees, and like expenses connected with the transaction are considered part of the cost and many be deducted from the selling price in determining profit. If, in order to sell for a higher price, property is improved, as when a house is repainted or an automobile overhauled, the expense may be added to the cost.

"The selling price of property includes notes, mortgages, securities, or anything accepted as cash, and the profit must be included as income when received. Installment sales, involving a small initial payment, are governed by special Treasury regulations. The profit is apportioned to each installment and is reported for taxation as collected.

"If a note is found worthless, or if a deferred payment can not be collected, the taxpayer, after exhausting every reasonable means of collection, may deduct the amount as a bad debt in his income tax return for a subsequent year.

"Depreciation sustained on business property in years prior to the sale must be considered in the computation of profit. For example, a taxpayer acquired a building in 1913 at a cost of $10,000 and sold it on Jan. 1, 1920, for $15,000. Assuming that 3 per cent. is a reasonable annual allowance for depreciation, the total allowance since date of acquisition to date of sale would be $1,500. The profit to be returned in 1920 would be the difference between the cost, $10,000, less depreciation sustained, $1,500, or $8,500, and the sales price of $15,000. The profit of $6,500, so determined, is subject to tax in 1920."

CENTRAL AMERICANS AGREE ON FEDERATION

San Jose Congress to Sign a Convention, Treaty Dispute Having Been Settled.

SAN JOSE, Costa Rica, Jan. 16.—Decision to sign a convention creating a Federation of Central American Republics has been reached by the Central American Union Congress, in session here. This step, which seemed almost impossible because of opposition to Article 40, the most bitterly debated section of the proposed treaty, followed an agreement by all the delegations. Article 40 stipulates that each member nation of the federation will continue loyally to comply with the terms of treaties with foreign governments, but that if extensions to those treaties should imply new demarkations of territory, a new Central American Union conference will be called to consider the changes proposed.

Several reservations were added to the text of Article 40 to meet objections from Nicaragua, and these reservations have been accepted by the delegates of other nations represented at the congress. The Bryan-Chamorro treaty between the United States and Nicaragua was one of the principal points at issue, and it was shown that compact did not violate or infringe upon the rights of other Central American nations.

$50,000 Drive for Lutheran Hospital

A drive for $50,000 by the Lutheran churches of New York to increase the facilities of the Lutheran Hospital, Convent Avenue and 144th Street, started yesterday with a meeting in the Church of the Advent, Ninety-third Street and Broadway. The Rev. F. H. Bosch, of St. Paul's Church, the Bronx, presided. The money will be used for additional buildings. About $20,000 has already been subscribed in cash and pledges and the coming week will be devoted to raising the remainder of the fund.

Mid-Columbia Oil and Development Co.
Traded in on New York Curb.
WILLIAM MARKO,
Specialist,
43 BROADWAY. Tel. Broad 4257.

UNITED VERDE EXTENSION
GOLD BROS.
44 Broad St. Tel. Broad 2444

BLAIR & Co.
Incorporated
24 Broad St., New York
Chicago Boston Philadelphia
Cleveland Buffalo San Francisco St. Louis

FARR & CO.
Members
N. Y. Coffee & Sugar Exchange, Inc
Brokers in Raw and Refined Sugar
Specialists in Sugar Stocks
133 Front St. (Cor. Pine)
Telephone John 6423

OFFICE FOR RENT
Furnished or Unfurnished
1,000 to 1,500 sq. ft. Financial district, in high class building. Phone Cortlandt 5791.

RECIPROCAL TARIFF URGED AT HEARINGS

Requests of Lumber and Automobile Interests Give Impetus to Movement.

SOME REPUBLICANS FOR IT

But Fordney is Expected to Dominate House Committee—Penrose May Check Him.

Special to The New York Times.

WASHINGTON, Jan. 16.—Hearings on general tariff revision by the House Ways and Means Committee during the last week have given impetus to a movement for reciprocal duties in connection with the framing of new tariff legislation.

Two important interests, lumber manufacturers, who appeared before the committee yesterday, and automobile manufacturers, who were among the witnesses on Friday urged that reciprocal duties be incorporated in the new Fordney-Penrose tariff law to be enacted by the next Congress. The suggestions put forward were based, it was asserted, on their own special cases, but they are in line with the opinion of Representative Nicholas Longworth of Ohio, expressed in a recent speech in the House of Representatives, and also in accord with the ideas of Senator Edge of New Jersey, in a speech delivered in the Senate during the last week.

Mr. Longworth is a member of the House Ways and Means Committee and has given much study to the tariff question. In his speech he urged that in the framing of the new tariff law consideration should be given to the question of providing for reciprocity with other nations in tariff matters. Senator Edge, who is the author of the Edge act for financing foreign trade, and has given close study to the question of promoting American trade abroad, is another member of the Republican Party who contends that the tariff views formerly held by the party should be modified to meet conditions resulting from the World War, which not only caused the United States to lend large sums to foreign nations but opened to American goods some markets that were previously inaccessible.

These and some other Republicans who are making a plea for reciprocity assert that they stand for protection of American industries wherever it is found to be absolutely needed, but argue that a well-worked out plan of reciprocal duties should be tried as a means of making it possible both for foreign nations to pay their debts to the United States and for American manufacturers to sell their goods abroad without fear of prohibitory duties.

Chairman Fordney of the House Ways and Means Committee, who is as high a protectionist as ever came to Congress, stated during the present hearings that he would rather sacrifice the money owed to the United States by other nations than to obtain payment by allowing imports to enter which would, in his opinion, injure American industries. Senator Penrose, Chairman of the Senate Finance Committee, on the other hand holds views more in accord with those of Senator Edge and Representative Longworth.

The expectation now is that the high protectionist views of Chairman Fordney will dominate the drafting of the tariff bill in the House Committee, but that when the measure reaches the Senate it will be subjected to considerable modification through the influence of Senator Penrose and others.

The reciprocal arrangement urged by some of the lumber manufacturers has special reference to the Canadian situation. The automobile manufacturers had in mind France and other foreign nations which have shown a disposition to retaliate against American automobiles because of duties now existing in this country.

As indicating the growth of sentiment for reciprocal tariffs the Senate Finance Committee in amending the House Agricultural Tariff bill yesterday included a provision for a change in duties on apples to correspond with any changes that may be made by Canada.

The case of lumber is significant as showing the changed situation which has resulted from the war with respect to many industries which formerly were anxious for protection. In former years the lumber lobby maintained in Washington to put through protective duties was so persistent as to be the subject of investigation.

CANADA TALKS RETALIATION.

Parliament Will Take Up Tariff Action Here at Session on Feb. 10.

Special to The New York Times.

OTTAWA, Canada, Jan. 16.—"If Uncle Sam, without provocation, undertakes to practically embargo further importations from Canada, he must get ready for something like an embargo by Canada upon importations from the United States," says today's Toronto World, expressing surprise at tariff proposals now under way at Washington.

It is hinted that Canada can and will buy from Great Britain many of the manufactured articles now bought from the United States if there is an embargo against this country.

It is thought in Ottawa that Sir Auckland Geddes, now on his way from Washington to London, will discuss with Lloyd George the proposed United States tariff on Canadian wheat. Meanwhile, with the wheat market confused and different schemes of disposing of the crop under consideration in the West, the situation is being watched closely by the Government.

Among suggestions made by friends of the Government is the complete nationalization of the grain trade, with the elimination both of the farmers' co-operative concerns and the Grain Exchange, and the establishing of a grain board at Fort William. This, it is represented, would be a step toward national ownership without going to the full extent and incurring all its incidental expense.

Parliament opens Feb. 10 and this tariff question promises to come up for discussion.

Growing Income
Hart Oil
Earnings have been substantially increased by new wells from which production is being sold to pipe line companies. Price $2.00 Per Share, TO NET 12%.
For Bank References and Particulars Write Dept. Q.
HART OIL CORPORATION
123 Liberty St., N. Y. Phone Rector 9618

MANAGER
Foreign Exchange Expert desires to become associated with a first class banking institution in the capacity of manager of foreign exchange department; 11 years' experience, several years with one of the leading firms.
CONFIDENTIAL, 872
TIMES DOWNTOWN.

COMMODITY PRICES

Past Week's Movement on Wholesale Markets Very Irregular.

Last week was marked on the wholesale markets for commodities by a mixture of advances and declines. The rise in cotton was striking, and flour closed distinctly higher; there were also advances in coffee, lard, eggs, lead and print cloth. But corn, oats, butter, pork and tin went lower, and a number of other staple products did not change.

Following are the cash prices for the principal commodities in the wholesale market at the close of business Saturday, a week before and a year ago:

	Jan. 15, 1921.	Jan. 8, 1921.	Jan. 15, 1920.
FOODSTUFFS:			
Wheat, No. 2 red	$2.04½	$2.02½	$2.50
Corn, No. 2 yellow	.90¾	.94	1.66
Oats, No. 2 white	.58½	.60	.98
Flour, Minn., patent	10.50	9.75	16.00
Coffee, No. 7 Rio	.06¾	.06¼	.15½
Sugar, granulated	.07¾	.07¾	.15
Butter, cream, 91 score	.52	.53½	.62
Eggs, fresh-gathered firsts, per dozen	.77	.68	.73
Lard, prime	13.75	13.50	23.50
Pork, mess	29.00	30.00	46.50
Beef, family	26.00	26.00	25.50
METALS:			
Iron, 2X, Phila	33.00	33.00	44.10
Steel billets, Pitts	43.50	43.50	48.00
Lead	5.12½	4.90	8.75
Copper	13.00	13.00	19.50
Tin	37.00	38.00	68.50
TEXTILES:			
Cotton, mid. upland	17.90	17.10	39.25
Printcloths	.05⅝	.05½	.15½

Highest and lowest prices for the year 1920 were as follows. In the subjoined table No. 2 red Winter wheat is quoted. No. 1 Spring went to $3.50 per bushel on Jan. 7:

	Highest.		Lowest.	
Wheat	$2.60	Jan. 7	$1.79	Nov. 27
Corn	2.31¾	May 15	.94½	Nov. 27
Oats	1.50	May 7	.60	Nov. 22
Flour	16.25	Jan. 7	9.00	Dec. 1
Coffee	.16⅞	Jan. 11	.06¼	Dec. 22
Sugar	.23	July 12	.08	Dec. 17
Butter	.77	Apr. 24	.51½	Dec. 4
Eggs	.89	Dec. 10	.42½	Mar. 12
Lard	23.50	Jan. 9	13.55	Dec. 20
Pork	47.00	Jan. 2	29.50	Dec. 21
Beef	28.00	Oct. 19	20.00	May 12
Iron	53.51	Aug. 31	33.00	Dec. 23
Steel	65.00	July 23	43.00	Jan. 2
Lead	9.50	Mar. 15	4.50	Dec. 22
Tin	65.25	Jan. 11	32.00	Dec. 14
Copper	19.50	Jan. 5	12.50	Dec. 28
Cotton	43.75	July 22	14.50	Dec. 22
Printcloths	.16¾	Apr. 13	.05½	Nov. 30

Highest and lowest prices for principal commodities in the war period, Jan. 1, 1914, to date:

	Highest.		Lowest.	
Wheat	$3.50½	May 15,'17	.96¾	June 30,'14
Corn	2.45	July 31,'17	.67¾	Jan. 21,'14
Oats	1.50	May 7,'20	.43½	Apr. 18,'14
Flour	17.00	May 12,'17	$4.15	June 25,'14
Coffee	.25¼	June 22,'19	.06¼	Sep. 2,'15
Sugar	.23	July 12,'20	.03¾	Apr. 8,'14
Lard	36.50	June 16,'19	7.80	July 12,'13
Pork	60.00	June 29,'19	15.50	Sep. 1,'15
Beef	42.00	Apr. 16,'19	17.25	Jan. 3,'16
Iron	55.00	July 13,'17	14.37¼	Mar. 26,'15
Steel	100.00	June 13,'17	19.00	June 24,'14
Copper	34.50	Dec. 12,'16	12.50	Aug. 8,'14
Tin	112.00	May 7,'20	29.95	Jan. 25,'15
Cotton	.48¾	July 22,'20	.07	Dec. 11,'14
Printcloths	.16¾	Apr. 13,'20	.02¾	Jan. 3,'15

FEDERAL TREASURER HAD BIG JOB IN WAR

Handled Billions in Cash and Securities With Losses of Only a Few Thousand Dollars.

THESE WERE BY THEFTS

Bill Is Introduced in Congress to Allow Correction in His General Account.

Special to The New York Times.

WASHINGTON, Jan. 16.—Although the Treasurer of the United States had more work during the war than any other Government official, and although his office was greatly disorganized by clerks entering the war, he had very few losses. There were losses amounting to a few thousand dollars, and, following custom, a bill was introduced in the House yesterday to permit the correction of the general account of the Treasury.

Discussing the losses and the work accomplished by the office of the Treasurer, Representative Edmonds of Pennsylvania, author of the bill, said:

"The Treasurer is the disbursing officer of the Government, and every claim against the Government that is paid is paid and cleared in the Treasurer's office. Every check issued by disbursing officers, of which there are over 6,000; every check issued by the War Risk Bureau, the Shipping Board, and, in fact, every obligation of any and every kind is not paid until it is settled and paid in the office of the Treasurer of the United States. The money of the country is an endless chain, coming in and going out of the Treasurer's office. The coupons from Liberty bonds, War Savings Stamps and Certificates come to the securities division of the Treasurer's office by the wagonload, and while there are at least a thousand people in the Treasurer's office handling money and securities, the Treasurer is the only person under bond, and he is liable for every employe in the office.

War Added Greatly to Work.

"The war more than doubled the work in the office and Congressmen going through the office at that time said they did not see how the Treasurer could keep track of the securities on account of the congestion. The corridors in the office were partitioned and on each side was a row of desks loaded down with coupons, certificates and war savings stamps, and other Government securities. The disbursing officers' checks from the various war activities poured in until the officials were clearing 150,000 checks a day, and in order to make room for the accounting division it was necessary to remove one division of it out of the building into one of the temporary war buildings and checks and warrants had to be carted backward and forward day by day.

"The money circulation increased until there was approximately $60 per capita in circulation. This great increase in circulation was in the Federal Reserve notes and Federal Reserve Bank notes, all of which came to the National Bank Redemption Agency, and at a time when there was only the same force as when only national bank notes were redeemed. It was necessary to store the money which could not be counted for redemption in the big silver vaults in the sub-basement. When Congress gave relief by providing for additional employes, the only place in the Treasury for the employes to work was in the sub-basement, where there are great pillars, and while roll top desks for the protection of the money counters were asked for, they were not furnished.

Two Packages Are Stolen.

"It was under these conditions that losses were sustained in the National Bank Redemption Agency. One package of $5,000 was stolen from a girl's desk at lunch hour, and it was discovered and reported to the Secret Service a half hour later. Later on a package of $7,400 was stolen, which was also reported to the Secret Service, but thus far no headway has been made in either case. It has been the custom to charge losses to the national banks, but not thefts.

"During the war all the young men between the ages of 21 and 31 in the Treasurer's office were obliged to enlist, and it was necessary to fill their places with whatever help could be secured. The employes are all under civil service and protected by civil service regulation and the law. The Treasurer cannot discharge any one on suspicion, although he can transfer him around. Every possible security to safeguard the public funds and securities has been made. In the National Bank Redemption Agency the money is canceled before it is counted. It makes it more difficult to count, but the counters soon get used to it, and that makes it practically safe from theft.

"When it is considered that to count, sort, place in numerical sequence 150,000 checks a day and compare the signature on each with the signature of the disbursing officers which are on file, and that there has been cleared and paid over $262,000,000,000 in the Accounting Division, it will be seen that the loss on account of forgery and raised checks is a mere nothing, and especially in the light of the well-known fact that during the war was the harvest time for sharks and crooks and forgers. The banks of the country lost millions and the employes of the Treasurer's office detected and reclaimed on all but a few."

CHARGE RELIEF FRAUD BY AMERICAN WOMAN

German Authorities Accuse Her of Importing Food and Selling to Speculators.

BERLIN, Jan. 16.—An American woman and two alleged accomplices in a swindling operation have been arrested here. The woman's maiden name is said by the police to have been Virginia Fairfax. They assert that she married a German named Moll, who died a year ago. Mrs. Moll is declared to have come to Germany nine years ago and since that time she has resided here.

The woman and her accomplices, according to the police, under the pretext of organizing a food relief bureau with the aid of American funds, a year ago succeeded in obtaining duty free import licenses for more than 100 carloads of foodstuffs. Of these supplies thirty carloads are declared already to have entered Germany, and been transferred to private speculators.

It is further alleged by the police that the woman induced some high officials of the customs administration to believe that she had unlimited sums of money which had been placed at her disposal in the United States for relief work.

'YOUR BILL, SIR,' SAYS CITY TO UNCLE SAM

Federal Prisoners at Ludlow Street Still Unpaid For, County Sheriff Writes.

"I'VE RAISED THE PRICE"

"It's the Best Jail, Your Men Clamor for It," Says Letter to U. S. Marshal McCarthy.

In an effort to collect a bill from the Federal Government due to the City of New York for the care of Federal prisoners in Ludlow Street Jail, Sheriff Knott sent a letter yesterday to United States Marshal McCarthy asking him to expedite payment, in view of the fact that the bills cover the last two years. The letter said:

"My dear Marshal—Your letter regarding overdue account received. Really, your assurance that the United States Government would pay was not necessary. I have felt certain of that all along, even since 1919, when the account now owing began to accrue. But, dear Marshal, the matter is like this: I, as Sheriff of New York County, keep your Federal prisoners in Ludlow Street Jail. We support them out of the meagre allowance we get for that purpose. I have to account for everything that is expended, so, if there is any money coming back, the Controller—who, you know, does not like to see accounts get mixed up—should receive promptly any such money due to the city through the Sheriff's office.

"As you also no doubt know, there is no better, yet, at the same time, cheaper jail than our Ludlow Street Jail. Prisoners clamor for its warm comfort and substantial, though plain, meals. My own prisoners are only civil defendants, alimoners, &c.; yours are, for the most part, men held in connection with crime. They do not add any social distinction to the jail. Yet, strangely enough, your prisoners are the more troublesome. They demand the best cells. One of these not long ago actually demanded a cell with a southern exposure. (This man is now in Atlanta, Ga., prison.) Also the Federal prisoners are so fussy about their meals.

"Now, the City of New York does not seek to make any money on Uncle Sam, but neither can I be a party to Father Knickerbocker being 'nicked.' We must get back what we lay out. We are hardly getting this at the present 70-cents-a-day rate charges, with the price of coal where it is. Therefore, I wish to confirm my prior statement to you that hereafter the charge for Federal prisoners will be 90 cents a day, the rate charged by the Commissioner of Correction for the maintenance of Federal prisoners in the Tombs.

"And, please, dear Marshal, hurry along that check to the city for 1919 and 1920."

Veins of Gold

Do you know that in the day's minor news item often run veins of pure gold for business men?

One day, the vein lying buried in a government report, may take the form of information opening new fields for your sales.

Another day some simple paragraph of trade news may contain an invaluable forewarning of price declines. Or again: between the lines of still another item may lie investment information worth thousands of dollars to you.

U. S. Bulletin reveals these veins

The United States Bulletin separates the wheat from the chaff among the countless news items in the daily press, weekly and monthly periodicals and government reports, and translates *the worthwhile items* into terms of dollars and cents profits for your business.

In addition: The Bulletin's reports on coming conditions in business, in stocks and bonds, and labor (gathered in a confidential manner for men of large affairs), contain indispensable business forecasts for executives and investors.

Send Coupon for Copy You'll receive a recent copy of the BULLETIN without charge, and full details about this service, when your stenographer has filled in and mailed the coupon below. Each issue is literally a mine of valuable business information. It is your solution of the problem of getting the "meat" of the best current business news in compact readable form.

Merely Ask For Bulletin 11AR

U. S. Bulletin
Washington, D. C.

U. S. Bulletin, Washington, D. C.
Send me without cost, a copy of U. S. Bulletin No. 11AR which offers opportunities for more and better business.
Firm ....
Street ....
City .... State ....
Individual ....
(Necessary to insure prompt delivery)

PLANT PROTECTION
WE offer you an unique proposition. Under our system your plant is protected by uniformed or civilian guards and watchmen, directly supervised by the Principal, who has had 25 years' experience in this work. Protection 24 hours per day, every day in the year, at a nominal cost which soon pays for itself.
Bonding companies may indemnify against loss of payrolls, thefts, etc., but only you can protect your paymaster or messenger against attack.
We offer the best protection obtainable to Banks, Factories, Stores, Warehouses, Office Buildings, Jewelry Establishments, etc. Let us tell you more about this sort of thing and of some of the people who believe in this protection.
JOSEPH MAYHEW
2 Rector St. Tel. Rector 5147.

Investment Business Connection Desired
Fifteen years' experience in bond business; year in cage; bond salesman for a leading Boston firm, manager bond department for New York Stock Exchange house, organizer of large selling and office force; resident partner small firm (duties including personal examination and purchase of Public Utility properties, negotiation of deals, legal matters, banking connections, &c.); one year on operating end of Public Utility property.
Available for responsible position in New York City or manager for Boston office. Address V 998 Times Downtown.

Bond Department Organizer Wanted
A brokerage firm, not a member of the New York Stock Exchange, requires the services of a Bond Manager familiar with Railroad, Corporation and Municipal Securities and qualified to organize and conduct a correspondence and selling organization. In reply give age, experience and general qualifications. Address "M.B.," P. O. Box 372, City Hall Station, New York.

With more than fifteen years experience in Wall Street, I desire to affiliate myself with some large Stock Exchange firm. I command a well established unlisted securities business besides several marginal accounts.
Address Box V995 Times Downtown

Bargains in Bonds
BY EDWARD L. BARNES
A timely discussion of opportunities for profit.
Send $3 for this and the next 13 issues.
The FINANCIAL WORLD
Published Every Monday
Dept. T, 29 Broadway, New York

QUOTATION LIST OF OUTSIDE SECURITIES

These quotations are obtained from brokerage houses all over the country. The name of the bidder will be given upon request. Dividend and Interest Periods are indicated as follows: M—Monthly; B—Bi-Monthly; Q—Quarterly; S—Semi-Annual; A—Annual.

PUBLIC UTILITY BONDS.

SECURITIES.	Rate	When Payable	Quotation Jan. 15, 1921. Bid.	Asked.
Ala. Power 1st, '46	5	May & Sep.	65	73
Albany Southern, '39	5	Mar. & Sep.	53	54
Am. W. W. & El., '34	5	Apr. & Oct.	62	..
Anac. & Pot. R., '49	5	Apr. & Oct.	60	..
Ashev. P. & L. 1st, '42	5	Apr. & Oct.	70	80
Aug.-Aiken R. & E., '35	5	June & Dec.	25	35
B. Rouge El. 1st, '39	5	Feb. & Aug.	70	..
Brooklyn Ed. gen., '49	5	Jan. & July	76	78
Do 1930	6	Jan. & July	85	88
Buff. Gen. El., '39	5	Feb. & Aug.	76	81
Do deb., '22	6	Feb. & Aug.	94	96
Buffalo Ry. cons., '31	5	Feb. & Aug.	83	87
Buff. & Lock. 1st, '38	5	Jan. & July	..	80
Buff. & Niag. F. Elec. Ry. 1st, '35	5	Jan. & July	71½	..
Do 1st, '42	5	Jan. & July	81½	86½
Burlington G. L. 1st, '55	5	Jan. & July	60	..
Burling'n R. & L. 1st, '32	5	May & Sep.	50	57
Butte El. & Pr. 1st, '51	5	June & Dec.	83	85
Cape Breton El. 1st, '32	5	Jan. & July	..	65
Capital Trac. 1st, '47	5	Jan. & July	75½	80½
Caro. P. & L. 1st, '38	5	Feb. & Aug.	75	78
Cedar Rap. Mf. 1st, '53	5	Feb. & Aug.	76	78
Charleston Con. R., G. & E. cons., '99	5	Mar. & Sep.	80	83
Cit. Service deb., C	5	Mar. & Sep.	88½	90½
Cleve. Elec. Ill., '39	5	Apr. & Oct.	82¾	83¾
Columbia Ry., Gas & Elec. 1st, '36	5	Jan. & July	59	60
Conn. Pr. 1st con., '63	5	Apr. & Oct.	73	..
Conn. R. & Ltg., stpd. 1st, '51	4½	Jan. & July	50	60
Cons. Gas (Balt.), '54	4½	Jan. & July	75	..
Do 1939	5	Jan. & July	85	87
Cons. Gas, Elec. Lt. & Pwr. (Balt.) gen., '35	4½	Jan. & July	75	76
Cons. G. of N. J., '36	5	Jan. & July	70	..
Do 1st, '65	5	Apr. & Oct.	60	..
Cons. T. of N.J. 1st, '33	5	June & Dec.	..	65
Con. Water, Utica, 1st, '30	5	Jan. & July	80	87
Crosstown Street Ry. (Buffalo) 1st, '32	5	May & Nov.	82½	86
Detroit Edison, '28	7	Jan. & July	96	98
E. Texas Elec. 1st, '42	5	May & Nov.	73	..
Econ. Lt. & P. 1st, '56	5	June & Dec.	80	90
Elec. Dev. 1st, '33	5	May & Sep.	79	81
Eliz. & Trenton, '62	5	Apr. & Oct.	..	50
Ellicott Sq. 1st, '35	5	Mar. & Sep.	78	84
Ellicott Sq. 2d, '35	5	May & Nov.	80	85
El Paso Elec. coll., '32	5	Jan. & July	75	..
El Paso Elec., '25	7	Jan. & July	91	96
Gal.-Hous. El. 1st, '54	5	Apr. & Oct.	65	..
Gal. Elec. 1st 5s, '40	5	May & Nov.	68	..
Gas & Elec. of Bergen County cons., '49	5	June & Dec.	70	..
Houston Elec. 1st, '25	5	May & Nov.	85	90
Hudson Co. Gas, '49	5	May & Nov.	72	..
Idaho Power, '47	5	Jan. & July	75	78
Indianap. Gas 1st, '52	5	Apr. & Oct.	72	76
Jersey City, Hob. & P. St. Ry. 1st, '49	4	May & Nov.	40	45
K. C. Home T. 1st, '23	5	Jan. & July	88½	89½
Knoxville Trac., '38	5	Apr. & Oct.	80	83
Laurentide Pr. 1st, '46	5	Jan. & July	75	76
Memphis St. Ry., '45	5	Jan. & July	54	58
Middle West Util., '25	6	Jan. & July	..	95
Miss. R. Power 1st, '51	5	Jan. & July	77	79
Nev.-Cal. Power, '27	6	Apr. & Oct.	84	..
Nev.-Cal. Elec., '46	6	Jan. & July	83	88
Newark Gas, '48	5	June & Dec.	70	..
Newark Pass. Ry., '30	5	Jan. & July	..	70
No. Jer. St. Ry. 1st, '49	4	May & Nov.	40	..
N. Or. R. & L. gen., '35	4½	Jan. & July	46	49
Niag., Lock. & O., '52	5	May & Nov.	82	85
Niag. F. Pwr. 1st, '32	5	Jan. & July	85	87
Do ref., '32	6	Apr. & Oct.	90	92
Do 1st & cv., '50	6	May & Nov.	..	87½
Norf. & Ports. Tr., '36	5	June & Dec.	60	63
Norf. Ry. & Lt., '49	5	May & Nov.	..	80
N. Ont. L. & P. 1st, '31	6	Jan. & July	65	68
No. St. Pr. 1st & ref., '41	5	Apr. & Oct.	80	82
N. Tex. El. coll. tr., '40	5	Jan. & July	70	..
Nova S. Tram. 1st, '46	5	June & Dec.	60	65
Ontario Power 1st, '43	5	Feb. & Aug.	72	80
Do deb., 21	6	Jan. & July	95	97
Paterson Ry. gen., '49	5	Apr. & Oct.	65	..
Pensacola Elec., '31	5	Feb. & Aug.	60	..
Pot. El. Power 1st, '29	5	June & Dec.	83	..
Do cons., '36	5	Jan. & July	80½	82
Pub. Serv. (N. J.), '22	7	Mar. & Sep.	84	86
Riverside Trac., '60	5	....	..	50
Rckf'd E. 1st & ref., '39	5	Mar. & Sep.	75	81
Salmon Riv. Pwr., '52	5	Feb. & Aug.	75	80½
Seattle Elec. cons., '29	5	Feb. & Aug.	78	80
Do 1st, '30	5	Feb. & Aug.	82	86
So. Jer. G. & E. 1st, '53	5	Mar. & Sep.	65	75
Sup. W., L. & P. 1st, '31	4	May & Dec.	70	75
Syracuse Gas, '51	5	June & Dec.	70	80
Tampa Electric 1st, '33	5	June & Dec.	77	..
Tex. Pr. & L. 1st, '37	5	June & Dec.	77	79
Twin States Gas & El. 1st & ref., '53	5	Apr. & Oct.	57	63
United El. of N. J., '49	4	June & Dec.	..	68
Unit. R. & E. cons., '49	4	Mar. & Sep.	64	..
Do income, '49	4	June & Dec.	46¾	47
Wash., B. & A., '41	5	Mar. & Sep.	68	70
Washington Gas, '60	5	May & Nov.	72½	73½
Wash. R. & E. con., '51	4	Jan. & July	57	58
Wick. Sp. Steel, '35	7	Jan. & July	92	96
Williams (J.H.) & Co. sinking fund, '25	7	June & Dec.	92	95

PUBLIC UTILITY STOCKS.

SECURITIES.	Per C't.	Period	Date.	Quotation Jan. 15, 1921. Bid.	Asked.
Am. Gas & El. ($50)	2½	Q	Jan 2, 21	95	96
Do pf. ($50)	1½	Q	Nov 1, 20	36	38
Am. Light & Trac.	†1	Q	Nov 1, 20	78	82
Do pf.	1½	Q	Nov 1, 20	74	77
Am. Power & Light	1	Q	Dec 1, 20	45	50
Do pf.	1½	Q	Jan 3, 21	64	68
Am. W. Wks. & Elec.	..	..	....	2	4
Do 1st pf.	1¾	Q	Nov 15,20	37	42
Do participating pf.	..	..	....	4	8
Bat. Rouge El. cum. pf	3	S	Dec 1, 20	66	71
Buffalo Gen. Electric	2	Q	Dec 31,20	93	94½

PUBLIC UTILITY STOCKS.

SECURITIES.	Per C't.	Period	Date.	Quotation Jan. 15, 1921. Bid.	Asked.
Capital Traction	1¼	Q	Oct 1, 20	82½	83¼
Cities Service	*½	M	Jan 1, 21	244	248
Do pf.	½	M	Jan 1, 21	64	66
Do Bankers Shares	39c	M	Jan 1, 21	29⅝	30⅝
Do pf., B	½	M	Dec 1, 20	6¼	6⅝
Colorado Power	½	Q	Oct 15,20	9½	11½
Do pf.	1¾	Q	Dec 15,20	75	81
Columbus Elec. pf.	3	S	Jul 2, 20	53	57
Com. Pwr., Ry. & Lt.	1	..	Nov 1, 18	14	16
Do pf.	1½	Q	Nov 1, 20	35	37
Conn. Power pf.	1½	Q	Dec 1, 20	72	..
Con. Trac. of N. J.	2	S	Jul 15,20	..	34
East. Texas Elec. pf.	2	Q	Oct 1, 20	68	..
Elec. Bond & Share pf	1½	Q	Nov 1, 20	78	82
El Paso Electric	2½	Q	Dec 15,20	84	88
Essex & Hudson Gas	4	S	J. & D.	95	105
Federal Light & Trac.	..	..	....	5	8
Do pf.	1½	..	Sep 1, 15	40	45
Gal. & Hous. El. pf.	3	S	Sep 15,20	67	70
Gas & Elec. of Bergen	2½	S	Jul 2, 20	55	..
Miss. River Power pf.	..	..	....	66½	..
Newark Con. Gas	2½	S	J. & J.	65	75
Niagara Falls Pwr. pf.	1¾	Q	Oct 15,20	95	97½
Nor. States Power	1¾	..	Jan 20,18	35	40
Do pf.	1¾	Q	Oct 20,20	76	80
Nor. Texas Elec. pf.	3	S	Sep 1, 20	67	70
Pacific Gas & Elec. pf.	1½	Q	Nov 15,20	78	80
Republic Ry. & Light	1	..	Jul 15, 18	5	8
Do pf.	1½	..	Apr 15,20	20	25
Southern Cal. Edison	1¾	Q	Nov 15,20	86	89
Do 1st pf.	1¾	Q	Oct 15,20	93	98
So. Jersey G. & E. Tr.	4	S	J. & D.	80	90
Standard G. & E. ($50)	..	..	....	12	14
Do pf. ($50)	2	Q	Dec 15,20	34	36
Tampa Electric	2½	Q	Nov 15,20	105	110
Tenn. Ry., Lt. & Pwr.	..	..	....	1	1¼
Do pf.	..	..	....	4	5
United Light & Rys.	..	..	....	20	25
Do 1st pf.	1	..	Oct 1, 19	56	59
Un. Rys. & El. (Balt.)	..	..	....	12	12¼
Washington Gas	90c	Q	Nov 1, 20	38¼	39
Wash. Ry. & Electric	1¾	..	Sep 1, 19	21	..
Do pf.	2½	..	Dec 1, 20	50	51
Western Power	..	..	....	19	21
Do pf.	1½	Q	Oct 15,20	61	63

*1¼% payable in com. stk. †Incl. 1¼% payable in com. stk.

BANKS.

SECURITIES.	Capital.	Per C't.	Period	Date.	Quotation Jan. 15, 1921. Bid.	Asked.
America	$5,500,000	3	Q	Jan 3, 21	190	200
Am. Exc. N.	5,000,000	7	S	Nov 1, 20	245	255
Atlantic ($100)	1,000,000	*2½	Q	Jan 1, 21	210	220
Bk. of Cuba	100,000	6	S	Jan 1, 21	..	150
Batt'y Pk. N.	1,500,000	‡3	S	Jan 3, 21	165	180
Bowery	250,000	b3	Q	Nov 1, 20	425	450
B'way Cent'l	100,000	..	..	....	125	150
Bronx Nat.	200,000	5	S	Jul 2, 20	150	160
Bronx Boro.	150,000	..	..	....	145	155
Bryant Park	200,000	3	S	Jul 1, 20	150	160
Butch. & Dr. (Nat.) ($25)	800,000	4	S	Jul 2, 20	33	38
Chase Nat'l.	15,000,000	4	Q	Jan 3, 21	325	335
Ch.-Ph. Nat.	7,000,000	4	Q	Jan 3, 21	245	255
Chelsea Ex.	1,000,000	3	..	Apr 1, 17	140	150
Chemic. Nat.	4,500,000	4	B	Nov 1, 20	520	530
City Nat'l.	40,000,000	†4	Q	Jan 3, 21	305	310
Coal & I. N.	1,500,000	3	Q	Jan 3, 21	220	230
Colonial	600,000	‡3	Q	Jan 3, 21	350	..
Columbia	2,000,000	a2	S	Dec 31,20	155	165
Comm. Exch.	200,000	10	S	Jul 1, 20	500	..
Commonw'th.	400,000	5	S	Nov 1, 20	215	..
Com. Nat.	25,000,000	‡3	Q	Jan 3, 21	215	220
Continental	1,000,000	3½	S	Aug 2, 20	120	..
Corn Exch.	6,000,000	5	Q	Nov 1, 20	275	285
Cosmopolitan	200,000	..	..	....	100	120
E. R. Nat.	1,000,000	5	S	Jul 1, 20	170	..
Fifth Av.	500,000	6	Q	Jan 3, 21	910	920
Fifth Nat.	1,000,000	2¼	Q	Jan 1, 21	150	165
First Nat.	10,000,000	15	Q	Jan 3, 21	900	920
Garfield Nat.	1,000,000	‡3	Q	Dec 30,20	220	230
Gotham Nat.	1,500,000	3	Q	Jan 3, 21	190	200
Greenwich	1,000,000	†3	Q	Jan 1, 21	240	260
Hanover Nat	3,000,000	8	Q	Jan 1, 21	795	..
Harriman N.	1,000,000	5	S	Jul 3, 20	345	355
Imp. & T. Nat	1,500,000	12	S	Jul 1, 20	510	520
Irving Nat.	12,500,000	3	Q	Jan 3, 21	200	205
Liberty Nat.	5,000,000	4½	Q	Jan 3, 21	365	385
Manh'n ($50)	5,000,000	6	Q	Jan 3, 21	200	205
Mech. & Met	10,000,000	5	Q	Jan 1, 21	295	305
Metropolitan	2,000,000	c2½	Q	Jan 3, 21	350	..
Mutual	200,000	c5	Q	Jan 3, 21	490	..
Nat. Amer.	1,000,000	..	..	....	145	160
N. Netherl'd.	600,000	2	Q	Jan 3, 21	160	170
N.Y. (N.B.A.)	2,000,000	‡5	Q	Jan 3, 21	470	480
N.Y. Co. Nat	1,000,000	10	..	Jan 2, 17	125	140
Pacific ($50)	1,000,000	a2	Q	Nov 1, 20	270	..
Park Nat.	7,500,000	d6	Q	Jan 3, 21	415	..
People's ($25)	200,000	3	S	Jul 10, 20	150	160
Public	2,000,000	4	Q	Dec 31,20	250	..
Seab'd Nat.	1,000,000	3	Q	Jan 2, 21	600	620
Second Nat.	1,000,000	‡3	Q	Jan 3, 21	425	475
State	2,500,000	6	S	Jan 3, 21	200	210
23d Ward	200,000	3	S	F. & A.	200	..
United States	1,500,000	2½	Q	Jan 1, 21	160	170
Un. Ex. Nat.	1,000,000	5	S	Dec 31,20	160	170
Wash. Hgts.	100,000	3	Q	Jan 1, 21	325	..
Yorkville	200,000	f5	Q	Dec 31,20	400	..

*And ½% extra. ‡And 3% extra. ¶And 5% of First Security Co. †And 1% extra. a—And 2% extra. b—And 7% extra. c—And 10% extra. d—And 6% extra. f—And 20% extra.

TRUST COMPANIES.

SECURITIES.	Capital.	Per C't.	Period	Date.	Quotation Jan. 15, 1921. Bid.	Asked.
Amer. Trust	¶1,000,000	..	..	....	..	140
Bankers Tr.	20,000,000	5	Q	Jan 3, 21	335	345
Brooklyn	1,500,000	6	Q	Jan 3, 21	440	470
Cent. Union	12,500,000	5½	Q	Jan 3, 21	320	330
Columbia	5,000,000	*4	Q	Dec 31,20	290	300
Commercial	750,000	..	..	....	145	..
Empire	2,000,000	‡3	Q	Dec 31,20	300	..
Equitable Tr	12,000,000	‡4	Q	Dec 31,20	285	295
Far. L. & T.	5,000,000	5	Q	Nov 2, 20	330	..
Fidelity-Int.	1,500,000	2½	Q	Dec 31,20	200	210
Fulton	500,000	*5	S	Jan 3, 21	270	280
Guaranty	25,000,000	5	Q	Dec 31,20	313	318
Hamilton	500,000	*3	Q	Nov 1, 20	340	..

TRUST COMPANIES.

SECURITIES.	Capital.	Per C't.	Period	Date.	Quotation Jan. 15, 1921. Bid.	Asked.
Hudson Tr.	500,000	2½	Q	Dec 31,20	160	..
Kings Co.	500,000	8	Q	Nov 1, 20	650	660
Law.T.& T.C.	4,000,000	†1½	Q	Jan 3, 21	115	122
Lincoln	2,000,000	1½	Q	Nov 1, 20	150	160
Manufact'rs	2,000,000	3	Q	Jan 3, 21	195	205
Mercantile	1,000,000	2	Q	Oct 1, 20	220	310
Metropolitan	2,000,000	4	Q	Dec 31,20	255	..
New York	3,000,000	8	Q	Jan 3, 21	595	615
N.Y.L.I. & T.	1,000,000	10	S	Jun 10,20	505	..
People's Tr.	1,500,000	4	Q	Dec 31,20	275	..
Title G. & T.	6,000,000	a5	Q	Jan 3, 21	308	..
United States	2,000,000	25	S	Jan 3, 21	810	..
U. S. M. & T.	2,000,000	6	Q	Jan 3, 21	380	400

*And 2% extra. †And 1% extra. ‡And 4% extra. a—And 5% extra. ¶See N. Y. Title & Mortgage Co

INSURANCE, REALTY AND SURETY COMPANIES.

SECURITIES.	Capital.	Per C't.	Period	Date.	Bid.	Asked.
Am. Alliance	$1,000,000	7	S	J. & J.	270	290
A. Sur'y ($50)	5,000,000	2½	Q	Dec 31,20	66	68
Bd. & Mtg. G.	5,000,000	4	Q	Nov 15,20	200	210
City of N. Y.	600,000	5	S	J. & J.	95	205
Commonw'lth	500,000	5	S	J. & J.	300	325
Contin'l ($25)	10,000,000	$2½	S	Jan 5, 21	64	67
Fidel. Phenix	2,500,000	15	S	Jan 5, 21	505	520
Globe & Rut.	700,000	15	Q	Oct 30, 20	1200	..
Great Amer.	10,000,000	4	Q	Oct 15,20	240	250
Hanover ($50)	1,000,000	2	Q	Jan 3, 21	85	95
Home Fire	6,000,000	12½	S	J. & J.	300	320
Lawyers Mtg	6,000,000	2½	Q	Dec 31,20	110	120
Mtg. Bond Co	2,000,000	1¾	Q	Dec 31,21	75	80
Nat. Lib ($50)	1,000,000	10	S	J. & J.	170	190
Nat. Surety	5,000,000	3	Q	Jan 3, 21	100	105
N.Y. T. & M.	3,000,000	†2	Q	Jan 2, 21	‡110	120
Niagara ($50)	2,000,000	10	S	J. & J.	120	140
N. River ($25)	600,000	5	S	A. & O.	45	..
Pacific ($25)	400,000	*5	S	Jul 21, 20	45	60
Realty Asso.	4,000,000	3	S	Jul 15, 20	94	100
Stuyvesant	700,000	8	S	J. & J.	50	75
U.S. Fire ($20)	1,400,000	$2	S	F. & A.	35	..
Westc'r ($10)	1,000,000	20	Q	Nov 1, 20	83	86

*And 2½% extra paid Oct. 20. †And 2% extra. ‡Includes Amer. Trust Co. stock.

INDUSTRIAL AND MISCELLANEOUS.

SECURITIES.	Per C't.	Period	Date.	Bid.	Asked.
American Brass	*1½	Q	Nov 15,20	175	185
American Chicle	$1	Q	Nov 1, 20	23	24½
Do pf.	1½	Q	Jan 3, 21	60	65
American Mfg.	1½	Q	Jan 1, 21	145	150
Do pf.	1¾	Q	Jan 1, 21	80	85
Am. Piano	1½	Q	Jan 1, 21	..	59
Do pf.	1¾	Q	Jan 1, 21	66	73
Am. Typefounders	1	Q	Oct 15,20	38	43
Do pf.	1¾	Q	Oct 15,20	78	83
Atlas Powder	3	Q	Dec 10,20	122	130
Do pf.	1½	Q	Nov 1, 20	75	77
Babcock & Wilcox	2	Q	Jan 1, 21	105	108
Borden Co.	4	S	Aug 14,20	90	93
Do pf.	1½	Q	Dec 15,20	85	87
Bruns.-Balke-Coll. pf.	1¾	Q	Jan 1, 21	85	93
Bucyrus pf.	1¾	Q	Jan 2, 21	85	90
Carbon Steel	2	Q	Oct 15,20	35	40
Do 1st pf.	4	S	Sep 30,20	80	90
Do 2d pf.	6	A	Jul 30, 20	..	50
Celluloid	2	Q	Dec 31,20	127	137
Central Aguirre	$2	Q	Jan 3, 21	70	72
Central Coal & Coke	1½	Q	Oct 15,20	91	95
Chi. Ry. Equipment	2	Q	Dec 31,20	113	..
Childs	2	Q	Dec 10,20	78	82
Do pf.	1¾	Q	Dec 10,20	88	92
Clinchfield Coal pf.	1¾	Q	Nov 1, 20	80	..
Crocker-Wheeler	2	Q	Oct 15,20	85	92
Draper Corp.	3	Q	Jan 1, 21	126	128
Eastern Steel	2½	Q	Jul 15, 20	30	42
Do 1st pf.	1¾	Q	Dec 15,20	65	73
Fajardo Sugar	2½	Q	Nov 1, 20	80	90
Federal Sugar	1¾	Q	Nov 1, 20	95	100
Do pf.	1¾	Q	Nov 1, 20	95	100
Fisk Rubber 1st pf.	1¾	Q	Nov 1, 20	70	75
Gen. Baking pf.	1¾	Q	Jan 1, 21	79	81
Gillette Safety Razor	†$2½	Q	Dec 1, 20	133	186
Grisw'dville Mf. 1st pf.	1¾	Q	Jan 1, 21	97	..
Hercules Powder	b2	Q	Sep 25,20	175	192
Do pf.	1¾	Q	Nov 15,20	90	92
Ingersoll-Rand	2½	Q	Oct 30,20	160	170
Do pf.	3	S	Jan 3, 21	93	98
Int. Silver	..	..	....	20	25
Do pf.	1½	Q	Jan 1, 21	84	90
Lanston Monotype	1½	Q	Nov 30,20	75	80
Lehigh Valley Coal	$2	Q	Jan 3, 21	61	65
L. A. Crossett 1st pf.	1¾	Q	Dec 1, 20	92	98
Merg. Linotype	2½	Q	Dec 31,20	119¾	120½
Merrimac Chem. ($50)	2½	Q	Jan 1, 21	73	76
Nash. G. & C. P. 1st pf	1¾	Q	Jan 1, 21	92	98
Nat. Candy	4	S	Sep 8, 20	91	96
Do 1st pf.	3½	S	Sep 8, 20	102	104½
Do 2d pf.	3½	S	Sep 8, 20	90	92½
Nat. Sugar Refining	2½	Q	Jan 3, 21	120	..
New Jersey Zinc	4	Q	Nov 10,20	150	160
Niles-Bement-Pond	2	Q	Dec 20,20	72	77
Do pf.	1½	Q	Nov 20,20	90	95
Norton Co. pf.	1¾	Q	Jan 1, 21	99½	..
Penn. Coal & Coke	2	Q	Nov 10,20	34	38
Proc. & Gamble 6% pf.	1½	Q	Dec 15,20	95	98
Do new pf.	2	Q	Oct 15,20	95	98
Royal Baking Powder	2	Q	Sep 30,20	100	110
Do pf.	1½	Q	Sep 30,20	80	82
Safety Car H. & Ltg.	1½	Q	Jan 1, 21	58	63
Santa Cecilia Sugar pf	1¾	Q	Nov 1, 20	30	40
Savannah Sugar pf.	1¾	Q	Nov 2, 20	48	52
Shredded Wheat	2	Q	Jan 1, 21	113	117
Do pf.	1½	Q	Jan 1, 21	85	90
Simonds Mfg.	1¾	Q	Jan 1, 21	99	..
Singer Mfg.	2½	Q	Dec 30,20	90	91
Steel & Tube pf.	1¾	Q	Jan 1, 21	78	82
Stollwerck Choc. pf.	1¾	Q	Jan 1, 21	94	98
Do 2d pf.	2	Q	Jan 1, 21	95	100
Un. Twist Drill 1st pf.	1¾	Q	Jan 1, 21	94	98
Valvoline Oil	2	Q	Jan 1, 21	97	100
Waitt & Bond pf.	1¾	Q	Jan 1, 21	92	98
Warren (S. D.) pf.	1¾	Q	Jan 1, 21	99	..
W. Boyls'n M. Co. 1st pf	2	Q	Dec 1, 20	95	100
Wire Wheel pf.	4	S	A. & O.	25	35

*And 1½% extra. †And $1 extra. a—And 7½% extra. b—And 3% extra.

MATERIAL MAKERS WARY ABOUT 1921

Price Drops in Building Items Reflect Desire of Dealers to Unload Costly Stocks.

ALL EYES ARE ON ALBANY

Roll Roofing Advances as Raw Materials Jump 68 Per Cent. Over 1920 Levels.

Further building material price reductions, making up the greatest volume of commodities reporting since the first of the year, reflect the vigorous measures being taken by building material distributers to encourage an early start for the 1921 building season.

The principal items affected as shown in the latest list include asphaltum, certain kinds of face brick, window and plate glass, blue, black and galvanized sheet iron and plaster boards in certain sizes.

There are also price reductions reported in the lumber department in ash, basswood, both quartered and plain oak lumber, North Carolina pine, studding, roofers, ceiling and partition, and all hardwood flooring, including yellow pine.

These price reductions have originated at distributing points. There is a general loss-taking movement in market centres, so as to unload the material purchased at high price peaks of 1920. One distributer, for instance, has been caught with 20,000 plaster boards on hand, on which he is taking approximately a three-cent loss on each one he sells under the lower price that has just become effective.

There is significance, as far as the prospective builder is concerned, in the fact that most of the price reductions that have taken place in building materials since the first of the year have not originated at manufacturing points. In plain words, it means that the manufacturer, with his limited reserves of stock and his uncertain manufacturing conditions, realizes that with an active construction market, even if not stimulated by curative or invigorating legislation, he will be able to dispose of much that he has on hand this Spring, and will face a condition of demand in excess of supply far into the close of the year.

Cement salesmen have prophesied to their customers that delivery conditions of 1920 will be experienced in the Summer of 1921. They say that there will not be cement on hand in sufficient demand to meet the market's requirements. Most of the cement mills are closed at present because of lack of forward purchasing by dealers and distributers who cannot gauge their market requirements and are disposing of their stocks on hand as fast as possible.

Face brick distributers are talking exactly the same way and are warning their customers that if they expect to be covered by the mills on facade material in July and beyond, purely upon an expectation basis unsupported by contract, they must not depend upon precedent and previous trade custom when they find themselves in danger of being unable to supply their jobs with the manufacturers unable to take their order for specified delivery.

Building construction interests, according to the current Dow Service Daily Building Reports, are looking to Albany for speedy correction of past legislative enactments with reference to solving the housing situation so that prospective building material buyers can take advantage of the present sags in building material prices resulting from an almost barren market. The building trade learns that vigorous efforts are to be made at Albany by several important investors in real estate improvement to place early on the calendar for consideration tax exemption and rent-law repeal or modification. Health authorities support the general opinion that conditions of overcrowding in practically every municipality in the State demand that, as far as the State Legislature is concerned, the way be paved as early in the legislative year as possible for a resumption of home building as the surest and quickest cure for the housing problem.

Building material manufacturers are practically of one voice when asked as to which way building material prices will go after the first six months of 1921 elapse. Their opinion is that there is one hope for keeping building material prices at or near the 1920 precedents and that is for an early buying movement to develop. They have little hope for such a condition to develop as long as there is inimical building legislation on the statute books at Albany.

If the building material manufacturing industries of the country could be sure, by current demand, even though spotty, that there was to be a general building movement before the middle of Summer, they could take a chance and produce a reserve supply for midsummer and Autumn needs, but there does not appear to them to be much on the present surface of things to indicate that the current stalemate in new construction work is to be changed until all the dust of past and present legislation has been given a chance to settle. It simply means, in their opinion, that when the building bars are let down the demand for building material will be overwhelming.

In prepared roofing there is afforded the clearest possible view of what is developing. Trade advices of Jan. 10, in announcing that, concurrent with an exceptionally sudden turn in demand for roll roofing, prices have already started to advance, show that raw materials used in the production of this important building commodity have been jumped 68 per cent. in price over the 1920 prices. This is the symbol of the entire building material market at present.

FINANCIAL NOTICES.

TO THE HOLDERS OF NASHVILLE RAILWAY AND LIGHT CO. Refunding and Extension Mortgage 50-Year 5% Gold Bonds Due July 1, 1958.

Notice is hereby given as provided in Article VI. of the Mortgage dated July 1, 1908, securing the above issue of bonds, that sealed offers will be received until 10 A. M. on Wednesday, January 19, 1921, at the office of the undersigned, No. 140 Broadway, New York City, for the sale to it as Trustee, at the lowest prices at which such bonds shall be offered not exceeding 100.01% and accrued interest, of sufficient of the above bonds to exhaust the sum of Three Thousand Five Hundred Eighty-five Dollars, Ninety-one Cents ($3,585.91).

Offers should be sealed and endorsed "Offers of Nashville Railway & Light Company Refunding and Extension Mortgage Bonds to Sinking Fund" and should be addressed to the TRUST DEPARTMENT. The right is reserved to reject any and all offers in whole or in part.

GUARANTY TRUST COMPANY OF NEW YORK.
By: CHARLES H. SABIN, President.
Dated, New York, January 4, 1921.

THE CENTRAL NATIONAL BANK OF ST. LOUIS, located at Broadway and Olive Street, in the City of St. Louis and State of Missouri, is closing its affairs. All noteholders and other creditors of the association are therefore hereby notified to present their notes and other claims for payment.
T. E. NEWCOMER, Cashier.
Dated Dec. 31, 1920.

FINANCIAL NOTICES.

Citizens Gas Company of Indianapolis FIRST AND REFUNDING MORTGAGE.

Notice is hereby given that Bankers Trust Company, Primary Trustee under the First and Refunding Mortgage of Citizens Gas Company of Indianapolis, dated July 1, 1912, to Bankers Trust Company and the Union Trust Company of Indianapolis, Trustees, intends to apply the sum of $21,734.90 now held in the Sinking Fund, to the purchase of First and Refunding Sinking Fund Gold Bonds of Citizens Gas Company of Indianapolis issued under such mortgage, at a price not exceeding par, accrued interest and 8% premium, and to that end invites offers to Bankers Trust Company of such bonds at a price not to exceed par, accrued interest and 8% premium, which offers shall be for all or any part of the bonds so offered.

All offers must be made in sealed envelopes and delivered to Bankers Trust Company as Primary Trustee, at its Corporate Trust Department, No. 16 Wall Street, New York City, on or before 12 o'clock noon on February 14, 1921, and shall be for the sale to it of such bonds as of February 21, 1921. No offer will be accepted which shall be for a sum in excess of par, accrued interest and 8% premium.

Dated at New York this 17th day of January, 1921.
BANKERS TRUST COMPANY, Primary Trustee.
By H. F. WILSON Jr., Vice President.

Southern Pacific Railroad Company First Refunding Mortgage Gold Bonds

Notice is hereby given that, pursuant to the provisions of Section 10, Article Fourth, of the mortgage and deed of trust executed by this Company to The Equitable Trust Company of New York, as Trustee, dated January 3d, 1905, to secure its First Refunding Mortgage Gold Bonds, this Company has set apart out of the net income derived by it from the lines of railroad subject to the lien of said mortgage and deed of trust the sum of $12,000 in the year 1920, in trust to be used to redeem said bonds, and that bonds will be redeemed therewith. Bids are hereby invited for the surrender of such bonds at prices to be named by the bidders to the amount of $12,062.58 in the sinking fund. Such bids should be presented to this Company at its office, 165 Broadway, in the City of New York, on or before the first day of March, 1921, at 12 o'clock noon, and should be endorsed "Bids for the surrender of Southern Pacific Railroad Company's First Refunding Mortgage Gold Bonds."

SOUTHERN PACIFIC RAILROAD CO.,
By G. L. KING, Secretary.
Dated January 4, 1921.

TO THE HOLDERS OF TWO RECTOR STREET CORPORATION First Mortgage 15 Year 6% Sinking Fund Gold Loan Certificates Due April 1, 1935.

Notice is hereby given, as provided in Article XII. of the mortgage dated March 26, 1920, between Two Rector Street Corporation and Guaranty Trust Company of New York, Mortgagee, that offers will be received until 10 o'clock A. M. on Thursday, January 20, 1921, at the office of the undersigned, 140 Broadway, New York City for the sale to it as Sinking Fund Trustee, at the lowest prices at which such certificates shall be offered, not exceeding 103% of par and accrued interest, of certificates in such amount as will exhaust the sum of Twelve Thousand Seven Hundred Ninety-one Dollars Sixty-six Cents ($12,791.66) on deposit in the Sinking Fund.

Offers should be endorsed "Offers to the Sinking Fund of Two Rector Street Corporation First Mortgage 15-year 6% Sinking Fund Gold Loan Certificates" and should be addressed to the TRUST DEPARTMENT. The right is reserved to reject any or all offers in whole or in part.

GUARANTY TRUST COMPANY OF NEW YORK.
By: CHARLES H. SABIN, President.
Dated New York, January 4, 1921.

TO THE HOLDERS OF 5% FIRST MORTGAGE 20-YEAR SINKING FUND GOLD BONDS OF THE CANADIAN NORTHERN COAL & ORE DOCK COMPANY, LIMITED, DUE JANUARY 1, 1936.

NOTICE IS HEREBY GIVEN that (in accordance with the terms of the Mortgage from said Company to Columbia Trust Company and National Trust Company, Limited, Trustees) sealed tenders of bonds of the above-described issue for account of the Sinking Fund, at a price not exceeding par and accrued interest, to an amount sufficient to exhaust the sum of Thirty-Nine Thousand Five Hundred Seventy-One Dollars and Eighty-One Cents ($39,571.81) are hereby called for, and will be received at the office of the undersigned, TRUST DEPARTMENT, 60 Broadway, New York City, not later than January 24, 1921, at twelve o'clock noon.

The right is reserved by the undersigned to reject any and all tenders.

COLUMBIA TRUST COMPANY, Trustee.
By GEORGE E. WARREN, Vice-President.
Dated January 3, 1921.

PENN MARY STEEL COMPANY FIRST MORTGAGE FIVE PER CENT. SINKING FUND GOLD BONDS, DUE 1937.

The undersigned invites tenders of the above bonds for sale and delivery as of **February 1, 1921**, at a price which in its judgment is fair and reasonable, but not exceeding 105% and interest, to absorb **$157,378.90, a sum now available in Sinking Fund.**

Sealed tenders, **stating numbers of bonds offered**, addressed to Girard Trust Company, Trustee Sinking Fund, Penn Mary Steel Company First Mortgage Five Per Cent Sinking Fund Gold Bonds, will be received until 3 P. M., **January 26, 1921.**

GIRARD TRUST COMPANY, Trustee.
GEORGE H. STUART 3d, Treasurer.
Philadelphia, Pa., December 31, 1920.

TENNESSEE COAL, IRON & RAILROAD CO. General Mortgage Gold Bonds. Dated 1901, maturing 1951.

Notice is hereby given that the undersigned as Trustee will receive sealed proposals up to twelve o'clock noon on January 25, 1921, for the sale to it for account of Sinking Fund of bonds as above described to an aggregate amount which together with interest will exhaust the sum of $122,506.05. Interest will cease January 26, 1921. It is within the discretion of the Trustee what bonds it shall purchase provided the price does not exceed 105 with accrued interest.

CENTRAL UNION TRUST COMPANY OF NEW YORK, Trustee, 80 Broadway.

WOODWARD IRON COMPANY 5% Sinking Fund Gold First and Consolidated Mortgage Bonds.

Sealed proposals will be received up to 12 o'clock noon, January 31, 1921, at the office of The Farmers' Loan and Trust Company, No. 16-22 William Street, New York City, for the sale to the Trustee of a sufficient number of bonds to invest the money in the Sinking Fund Account under the above mentioned mortgage. The right is received to reject any and all bids.

THE FARMERS' LOAN AND TRUST COMPANY, Trustee.
By EDWIN S. MARSTON, President.
Dated New York, N. Y., January 5, 1921.

NOTICE OF LIQUIDATION OF THE NATIONAL BANK OF COMMERCE OF TOLEDO, OHIO.

The National Bank of Commerce, of Toledo, Ohio, located in the city of Toledo, Lucas County, Ohio, is closing its affairs. All noteholders and other creditors of the association are therefore hereby notified to present their notes and claims for payment.

W. L. LAMB, Cashier.
The National Bank of Commerce, of Toledo, Ohio.
December 31st, 1920.

MEETINGS AND ELECTIONS.

THE PUBLIC NATIONAL BANK OF NEW YORK

New York, January 13th, 1921.

At the annual meeting of the shareholders of this bank held January 11th, 1921, the following were elected Directors for the ensuing year:

JOSEPH J. BACH
CHARLES H. BALDWIN
JOHN C. EISLE
H. P. GOLDSCHMIDT
MICHAEL HOLLANDER
WALTER E. MEYER
HENRY L. MOSES
ALFRED S. ROSSIN
EDWARD S. ROTHCHILD
JACOB SPERBER
WILLIAM B. WALKER

At the regular meeting of the Board of Directors held this day the following officers were unanimously elected:

EDWARD S. ROTHCHILD, President.
JOSEPH J. BACH, Vice-President.

The following were appointed officers:

CHARLES H. BALDWIN, Cashier.
WILLIAM J. BROWN, Asst. Cashier.
LEO B. PULLMAN, Asst. Cashier.
SAMUEL BERGSON, Asst. Cashier.
WALTER G. FERENS, Asst. Cashier.
IRVING LEVY, Asst. Cashier.
IRA S. ATKINS, Asst. Cashier.
E. SOUTHALL, Asst. Cashier.
ABRAHAM S. BERNSTEIN, Asst. Cashier
GEORGE J. KLEIN, Asst. Cashier.
EDWARD L. LICHTMAN, Asst. Cashier.
HARRY I. ARROW, Asst. Cashier.

CHARLES H. BALDWIN, Cashier.

NOTICE GLOBE RUBBER TIRE MANUFACTURING COMPANY

Annual Stockholders' Meeting and election will be held at the office of the Company, 1851 Broadway, New York City, on Tuesday, February first, 1921, at eleven o'clock A. M.

F. H. CRAIG, Secretary.

THE ANNUAL MEETING of the Stockholders of the Panhard Oil Corporation will be held at the offices of the Company, 395 Broadway, New York City, on Monday, January 31st, 1921, at 2:30 P. M.

S. BANDMAN, Secretary.

MEETINGS AND ELECTIONS.

ASSOCIATION OF ARMY & NAVY STORES, INC. Notice of Special Meeting of Stockholders.

Notice is hereby given that a special meeting of the stockholders of Association of Army & Navy Stores, Inc., will be held at the office of the corporation, Number 505 Fifth Avenue, in the Borough of Manhattan, City of New York, on the third day of February, 1921, at 1:30 o'clock in the afternoon, for the following purposes, viz:

1—To act upon a proposition to alter its Certificate of Incorporation so as to include other purposes, powers or provisions by striking out paragraph 1 of Article "Second" of the original Certificate of Incorporation, and by inserting in place thereof the following provisions, viz:

1—(a) To bring together into one association persons who now are, who formerly have been, or who hereafter may be in the military or naval service of the United States Government, or of any of the States, Territories or Possessions of the United States to the end that such persons through such association may by concentrated and co-operative buying on a large scale be enabled to reduce the cost of living.

(b) To act as agent or otherwise for such persons so associated in making contracts or other arrangements with stores and other business organizations, whereby such persons so associated together may, by concentrated and co-operative buying, be able to obtain the lowest prices possible; and to receive compensation for services so rendered.

(c) To assist the selling organizations of stores and other business organizations in bringing such stores and other business organizations and their goods to the notice of prospective purchasers; to assist such stores and other business organizations in obtaining new customers and in retaining old customers; to act as selling and advertising agents for any and all stores and other business organizations; and to receive compensation for services so rendered.

2—To vote upon a proposition to increase the capital stock of the corporation from $100,000 par value consisting of 10,000 shares of the par value of $10 each to $200,000 par value consisting of 11,000 shares of which 1,000 shares shall be 8% cumulative preferred stock, having no voting power except in statutory proceedings, each share being of the par value of $100, and 10,000 shares shall be common stock each share being of the par value of $10.

3—To authorize the issue and sale of such preferred stock.

4—To transact such other business as may properly come before the meeting.

Dated New York, January 14th, 1921.
HENRY H. SCOTT, President.
DAVID E. VICTOR, Secretary.

REPUBLIC RAILWAY & LIGHT COMPANY Notice of Annual Meeting of Stockholders Jersey City, N. J.

The Annual Meeting of the stockholders of REPUBLIC RAILWAY & LIGHT COMPANY will be held at the principal office of the Company, No. 15 Exchange Place, Jersey City, N. J., on Tuesday, February 15th, 1921, at 12 o'clock noon, for the election of Directors and the transaction of such other business as may properly come before the meeting, including the approval and ratification of all action of the Board of Directors and of the Executive Committee since the last meeting of the stockholders of the Company. The polls will remain open one hour.

The stock transfer books of the Company, both preferred and common, will be closed at the close of business January 26th, 1921, and will be reopened on the 16th day of February, 1921.

L. E. KILMARX, Assistant Secretary.

THE LACLEDE GAS LIGHT COMPANY.

The annual meeting of the stockholders of the Laclede Gas Light Company, for the election of Directors and for the transaction of any other business which may be properly presented, will be held at the office of the Company, Eleventh and Olive Streets, in the City of St. Louis, Missouri, on Tuesday, February 15, 1921, at 9:00 A. M.

The stock transfer books of the Company will be closed Saturday, January 15, 1921, at 12.00 o'clock M. and will reopen on Wednesday, February 16, 1921, at 10:00 o'clock A. M.

By order of the Board of Directors.
C. L. HOLMAN, President.
W. H. WHITTON, Secretary.
January 6, 1921.

THE BABIES' HOSPITAL OF THE CITY OF NEW YORK

The annual meeting of the Society will be held in the Directors' Room of the Hospital, 55th Street and Lexington Avenue, Borough of Manhattan, on Tuesday, January 18th, 1921, at 4:30 o'clock, for the purpose of electing five Directors for three years and the transaction of such other business as may properly come before the meeting.

At the adjournment of the Annual Meeting the regular quarterly Meeting will be held.

B. OGDEN CHISOLM, Secretary.

TO THE STOCKHOLDERS OF THE CONSOLIDATED GAS COMPANY OF NEW YORK 130 EAST 15TH STREET January 3, 1921.

The annual meeting of the stockholders of this Company for the election of Trustees to serve during the ensuing year will be held at this office Monday, January 24, 1921. Polls will be open from 12 M. to 1 P. M. Transfer books will close Saturday, January 15, 1921, at 12 M. and reopen Tuesday, January 25, 1921.

H. M. BRUNDAGE, Secretary.

NOTICE is hereby given that a Meeting of the Stockholders of Stevens Yarn Company, Inc., will be held at the Office of the Company at No. 1 Thomas Street, in the Borough of Manhattan, City of New York, on the 18th day of January, 1921, at 2 o'clock P. M. for the Election of Directors for the ensuing year, and for the transaction of such other business as may properly come before the Meeting.

H. W. STEVENS, Secretary.
Dated January 4, 1921 (also January 17).

THE EAST RIVER GAS COMPANY OF LONG ISLAND CITY.

New York, January 10, 1921.

Notice is hereby given that the Annual Meeting of the Stockholders of this Company, for the purpose of electing nine Directors, and for the transaction of such other business as may properly come before it, will be held at the office of the Company, corner of Webster and Vernon Avenues, Long Island City, on the 24th day of January, 1921, at eleven o'clock A. M.

M. M. GRAHAM, Secretary.

J. L. & D. S. RIKER, INC., 19 Cedar Street,

New York, Jan. 10th, 1921.

The annual meeting of the stockholders of this company for the election of Directors and such other business as may properly be transacted, will be held at No. 19 Cedar St., New York City, at 11 o'clock in the forenoon of Monday, January 24th, 1921.

E. P. FLOYD-JONES, Secretary.

THE ANNUAL MEETING of the Stockholders of the NATIONAL TEXT COMPANY, INC., a corporation of the State of New York, will be held at the principal office of the Company, No. 65 Cedar Street, New York City, on the 24th day of January, 1921, at 11 o'clock A. M., for the transaction of any and all business that may come before the meeting, including the election of a Board of Directors to hold office for the ensuing year.

M. I. VAN NAME, Secretary.

THE MANHATTAN SHIRT COMPANY.

The annual meeting of the stockholders of this Company for the election of Directors and the transaction of such other business as may be brought before it will be held at the office, 244 Madison Avenue, New York City, on Monday, January 24th, 1921, at 10:30 A. M.

LAWRENCE C. LEEDS, Sec'y.

NOTICE is hereby given that the regular Annual Stockholders' Meeting of the Sterling Motor Truck Company of N. Y., Inc., will be held in the Company's office at 646 West 132nd Street, New York City, N. Y., on February 1st, 1921, at three o'clock P. M., for the transaction of all business which may come before the meeting.

(Signed) N. W. KRAEMER, Secretary.

Jefferson Wine & Liquor Co., Inc.—A special meeting of the stockholders of the Jefferson Wine & Liquor Co., Inc., will be held at 245 Bowery, N. Y., on the 20th day of January, 1921, at 12 noon, to vote upon the proposition adopted by the Board of Directors on the 18th day of December, 1920, to forthwith dissolve the corporation.

DORA POLLACK, Secretary.
Dated, Jan 3rd, 1921.

Notice of Annual Meeting.

The Annual Meeting of the Stockholders of HELICOPTER COMPANY, INC., will be held at the office of the Company on the 14th floor, No. 160 Broadway, New York City, N. Y., on Monday, January 24th, 1921, at eleven o'clock A. M., for the election of Directors and the transaction of all such other business as may legally come before the meeting.

By order of the Board of Directors.
THOMAS EWING, Secretary.

STOCKHOLDERS' MEETING OF THE MID-WYOMING PETROLEUM COMPANY

The Annual Meeting of the stockholders of the Mid-Wyoming Petroleum Company will be held at the Company's office, Harwichport, Mass., on Tuesday, January 18th, 1921, at 11 o'clock A. M., to elect directors for the ensuing year and to transact such other business as may legally come before the meeting.

GEO. HANSEN, Secretary.

The Annual Stockholders' Meeting of the WISNER MANUFACTURING CO. will be held at their offices, 280 Greenwich St., New York City, at 12 o'clock noon, January 31, 1921, for the election of Directors and such other business as may come before the meeting.

WISNER MANUFACTURING COMPANY
H. C. ALBEE, President.

AN ELECTION OF TWENTY MANAGERS of the New York Institute for the Education of the Blind, and of three Inspectors of Election, will be held at the Institute, Ninth Ave. and 34th St., at 4 o'clock in the afternoon of Wednesday, Jan. 19, 1921.

LINZEE BLAGDEN, Secretary.

WESTCHESTER—FOR SALE OR TO LET.

HOMES AT MOUNT VERNON (30 minutes from Grand Central Sta.)

ANDERSON REALTY Co

22 East 1st St. Tel. 1844-5 Mount Vernon

TO LET FOR BUSINESS.

FOR RENT
Floors in New Building
12 West 36th St.
Close to Fifth Ave.
APPLY ON PREMISES
OR YOUR OWN BROKER.

OFFICE SPACE
487 Broadway, Cor. Broome St.
VERY LIGHT ROOMS, $600 UP.
Supt. on Premises.
F. J. GUILFOYLE & CO.,
Cortlandt 7475. 165 Broadway

LOFTS—BUILDINGS
15,000 to 75,000 Sq. Ft.
Heat, Elevator, Sprinkler. 50c Ft.
SCHILP & SCHILP
Main 2160 32 Court St., Brooklyn

MEETINGS AND ELECTIONS.

THE PEORIA AND EASTERN RAILWAY COMPANY.

Danville, Ill., January 8, 1921.

Notice is hereby given that the Annual Meeting of the Stockholders of The Peoria and Eastern Railway Company for the election of Directors and for the transaction of such other business as may lawfully be brought before the meeting will be held at the office of the company in Danville, Illinois, on Wednesday, the 9th day of February, 1921, at 2:30 o'clock P. M.

The stock transfer books will be closed at 3 o'clock P. M. on Thursday, the 20th day of January, 1921, and reopened at 10 o'clock A. M. on Thursday, the 10th day of February, 1921.

EDWARD F. STEPHENSON, Secretary.

DIVIDENDS.

OFFICE OF LOCKWOOD, GREENE & CO., MANAGERS, Boston, Mass.

The quarterly dividend of 1¾% upon the preferred stock of Lancaster Mills has been declared payable February 1, 1921, at the office of the Transfer Agents, the New England Trust Company, Boston, Mass., to all stockholders of record at the close of business January 24, 1921.

LANCASTER MILLS,
J. DEVEREUX WINSLOW, Treasurer.

OFFICE OF LOCKWOOD, GREENE & CO., MANAGERS, Boston, Mass.

A quarterly dividend of 2¼% upon the common stock of Lancaster Mills has been declared payable March 1, 1921, at the office of the Transfer Agents, the New England Trust Company, Boston, Mass., to all stockholders of record at the close of business February 18, 1921.

LANCASTER MILLS,
J. DEVEREUX WINSLOW, Treasurer.

Public Service Investment Co.
Preferred Dividend No. 47
A $1.50 quarterly dividend is payable February 1 to stockholders of record Jan. 18, 1921.
LAURENCE J. WEBSTER, President

KELSEY WHEEL COMPANY, INC.

January 10th, 1921.

PREFERRED DIVIDEND NO. 18.

The Board of Directors has today declared a quarterly dividend of One dollar and seventy-five cents ($1.75) per share, payable February 1st, 1921, to stockholders of record at the close of business January 21st, 1921.

Checks will be mailed by COLUMBIA TRUST COMPANY, Dividend Disbursing Agent.

L. C. BROOKS, Secretary.

Idaho Power Company Preferred Stock Dividend No. 17

The regular quarterly dividend of one and three-quarters (1¾%) per cent. on the Preferred Stock of the Idaho Power Company has been declared, payable February 1, 1921, to preferred stockholders of record at the close of business January 20, 1921.

A. E. JANSSEN, Treasurer.

THE CRYSTAL CHEMICAL CO., INC.

At a meeting of the Board of Directors, held on January 12th, 1921, a semi-annual dividend of four (4) per cent. was declared, payable on February 15th, 1921, to all stockholders of record at the close of business on February 1st, 1921.

MYRAM PICKER, Secretary.

DISSOLUTION NOTICES.

CERTIFICATE OF DISSOLUTION of PECK & DURHAM 165 William Street, New York City 2295

STATE OF NEW YORK,
Office of the Secretary of State: ss:

This Certificate, issued in duplicate, hereby certifies that the PECK & DURHAM, a domestic stock corporation, has filed in this office on this 27th day of December, 1920, papers for the voluntary dissolution of such corporation under section 221 of the General Corporation Law, and that it appears therefrom that such corporation has compiled with said section in order to be dissolved.

WITNESS my hand and the seal of office of the Secretary of State, at the City of Albany, this twenty-seventh day of December, one thousand nine hundred and twenty.

[SEAL] A. B. PARKER, Deputy Secretary of State.

STATE OF NEW YORK, OFFICE OF THE Secretary of State, ss.:

THIS CERTIFICATE issued in duplicate, hereby certifies that the L. M. BOICE DRUG CO., INC., a domestic stock corporation, has filed in this office on this 14th day of January, 1921, papers for the voluntary dissolution of such corporation under section 221 of the General Corporation Law, and that it appears therefrom that such corporation has compiled with said section in order to be dissolved.

WITNESS my hand and the seal of the office of the Secretary of State, at the City of Albany, this fourteenth day of January, one thousand nine hundred and twenty-one.

[Seal.] C. W. TAFT, Second Deputy Secretary of State.

THIS IS TO NOTIFY THAT THE FIRM of FRIEDMAN & KRAMER has dissolved and that Jacob Kramer has withdrawn from said business. This business is conducted at 48-50 Catherine Street, Manhattan, New York City, and Samuel Friedman remains the sole owner and conductor of said business.

COPARTNERSHIP NOTICES.

THIS CERTIFIES that the persons hereafter named as General Partners and Lucius K. Wilmerding, as Special Partner, have formed the Limited Partnership of Gray & Wilmerding, to be conducted under that name.

Its principal place of business is to be located in the City and County of New York.

The General nature of the business intended to be transacted is a general commission and brokerage business in stocks, bonds and other securities.

The names and addresses of the General Partners are

Albert Z. Gray, Westbury, N. Y.
Lucius Wilmerding, Tuxedo Park, N. Y.
Norman C. Davidson, Upper Montclair, N. J.
C. Douglass Green, New York City, N. Y.

All of said General Partners are of full age.

The Special Partner, who is also of full age, is Lucius K. Wilmerding, a resident of East Islip, N. Y.

The amount of capital which the Special Partner has contributed to the common stock of the Partnership is $100,000.

Said Limited Partnership is to begin January 2, 1921, and to end January 2, 1922.

Dated, New York City, December 29, 1920.
GRAY & WILMERDING.
(Duly acknowledged by the respective General and Special partners.)

SILVERBERG, KRAFT & CO.

Mr. William G. Kraft, who, on July 6th, 1918, withdrew from the above copartnership to enter the National Service, having left said service, is hereby readmitted to the above firm as of this date. The business hereafter will be continued under the same firm name and style of Silverberg, Kraft & Co. by the undersigned.

Dated, New York, January 1st, 1921.
ISAAC R. SILVERBERG,
LEO LICHTENSTEIN,
WILBUR G. KRAFT.

TO LET FOR BUSINESS.

Hess Bldg.

4th Floor
20,000 sq. ft.
and smaller units

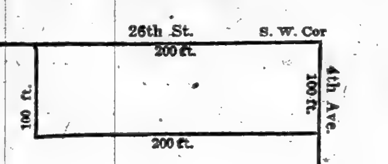

No Manufacturing

907 Broadway — HESS Inc. — Stuyvesant 4200

Offices for RENT
FINANCIAL DISTRICT

JOHNSTON BLDG.
30 Broad Street
Cor. Exchange Pl.

VANDERBILT BLDG.
132 Nassau Street
Cor. Beekman St.

SAMPSON BLDG.
63 Wall Street

395 BROADWAY
Cor. Walker St.

71 PINE STREET
4-Story Building
22 x 93 feet
Suitable for One-Tenant

FULL COMMISSION TO BROKERS

Brown, Wheelock Co., Inc.
14 Wall Street Rector 9040

SPACE FOR RENT

TERMINAL BUILDING,
50 Court St., Brooklyn.
1289 Sq. Ft.
IMMEDIATE POSSESSION
Call or Write F. J. Kelly
50 Broad Street Phone Broad 7150

5th AVE. & 15th ST.
100 5th Ave., N. W. Cor.
104 5th Ave., Bet. 15th, 16th Sts.
Offices and Salesrooms
1640 Sq. Ft.—Corner Space
1740 Sq. Ft.—Southern exposure
Other units of
275—300—450—740—800
Square Feet
ALL WITH EXCELLENT LIGHT
100% Sprinkler
APPLY PREMISES OR Telephone Watkins 6827
Edgar A. Levy Leasing Co.
505 Fifth Av. Tel. Murray Hill 6060
OR YOUR OWN BROKER.

60,000 square feet
FIREPROOF BUILDING.
WEST SIDE
Below 14th Street
30,000 feet available Feb. 1,
Balance Feb. 1, 1922.
Can Be Purchased on a Rental Basis of 50c per foot.
Small Initial Payment,
Carrying Capacity 125 Pounds.
Two Elevators.
Owner: Room 705, 132 Nassau St.

10,000 Square Feet
Entire floor in garage.
Light on Four Sides
621 WEST 129TH ST.
1 block from Manhattan St. Sub. Sta.
Elevator Service and Heat
Immediate Possession
Brokers Protected
TELEPHONE MORNINGSIDE 3691.

TO SUBLET
Wonderful Light Loft
10th floor Cluett Building
22 West 19th Street
about 9,000 square feet at sacrifice
Price $6,500
Will divide. Brokers protected
KIRSCHNER & MICHAELS
22 West 19th Street

Attractive Offices At Sensible Rentals
IMMEDIATE POSSESSION.
1,025 SQUARE FEET, 5 OFFICES.
POSSESSION FEB. 1
3,000 SQUARE FEET OFFICE SPACE.
Including Burglar Proof Vault.
All exceptional values, unexcelled light, at select Burrell Building, 171 Madison Av., corner 33d St. Apply Superintendent, or phone Mr. Wilchins, Fitzroy 5989.

Immediate Possession
Unusually Light Loft
5,500 Square Feet
507 to 513 West 50th St.
2 Elevators
Freight Elevators, 13x24 feet.
Steam Heat and Service.

IMMEDIATE POSSESSION
Unusually Light Loft
5500 Square Feet
507 to 513 West 50th St.
2 ELEVATORS
FREIGHT ELEVATOR, 13x24 FEET
STEAM HEAT AND SERVICE

FOR RENT
OFFICE—365 Sq. Feet.
Room 310, 51 Maiden Lane
OAK FURNITURE FOR SALE
3 Desks 3 4-drawer Files
1 Typewriter Desk 1 Cabinet
Chairs, Typewriters, &c.
CALL JOHN 4165

Store & Basement
20x100, new building
35 E. 19th St., near B'way
Owner on premises
Brokers Protected.

PART OF LOFT
62x52 or 48x44 or 62x100; possession Feb. 1st; very light and desirable space, modern building.
Vogue Negligee, 119 West 24th St.

TO LET FOR BUSINESS.

ARMION BUILDING
THE BUILDING FOR OFFICES AND SHOWROOMS
S. E. CORNER SEVENTH AVENUE & 36TH STREET
NO MANUFACTURING

Here aggressive office and mercantile organizations will secure:

1. Accessibility— Minimizing tardiness and increasing the efficiency of clerks through shortening of travel time, whether they live in Bronx, Brooklyn, Westchester, New Jersey or Long Island.
2. Large Floor Areas— 11,490 net usable square feet per floor—may be rented one or more floors together.
3. Natural Lighting— Large windows, corner location on extra wide thoroughfare.
4. Perfect Ventilation— 11 foot 6 inch ceilings, modern, most approved window construction.
5. Adequate Elevator Service— Seven (7) high speed Otis elevators.
6. Low Insurance— Fire proof construction—100% sprinklered.
7. Agreeable Co-Tenantry— Tenants are assured the character of the businesses of co-tenants will in no way detract or interfere—no manufacturing is permitted.
8. Sensible Rentals— Insuring a saving in rental overhead (rentals per square foot in the Armion are about one-third of what they are downtown).
9. Exceptional Building Service— Management of the sort that promotes tenant good-will, making the Armion a business home in its best sense.
10. Ready for Occupancy— Tenants are guaranteed possession of space selected, on or before February First.

INSPECT AND COMPARE
'PHONE 3530 MURRAY HILL
Loton H. Slawson Company
171 MADISON AVENUE NEW YORK
PROPERTY MANAGEMENT ENGINEERS

Desirable 5th Ave. LOFT
Corner With 22 Outside Windows — About 6360 Sq. Ft.
The Most Reasonable Rental on 5th Ave.!
In the Modern 11 Story
KENSINGTON BLDG.
73 Fifth Ave., cor. 15th St.
Fireproof. 100% Sprinklers. 4 Elevators
Possession Feb. 1st.
Apply Superintendent, on Premises, or Your Broker, or Phone Chelsea 2468-2469

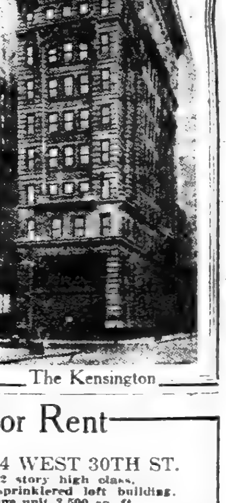
The Kensington

Desirable Space For Rent

ASHLAND BLDG.
315 4th Ave., S. E. Cor. 24th St.
20 story office and loft building.
Several desirable offices.

8 to 14 WEST 30TH ST.
12 story high class.
100% sprinklered loft building.
One unit 3,500 sq. ft.

432 FOURTH AVE.
N. W. Corner 29th St.
16 story high class office and loft building. 4,000 square feet for rent.

KNICKERBOCKER BLDG.
79 Fifth Ave., S. E. Cor. 16th St.
17 story high class building.
Units of 778 and 2,290 sq. ft.

Reasonable rents to responsible tenants.
MAX N. NATANSON.
170 Broadway, Phone Cortlandt 7637 — 432 Fourth Ave. Phone Madison Sq. 3412
OR YOUR OWN BROKER.

LOW RENT

The receiver of the New York Railways Company offers for rent offices and non-manufacturing showrooms in the Cable Building at Houston Street and Broadway.

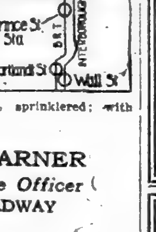

A building of distinction, occupying a block front, 200 x 125 feet; with high ceilings; unusually light and roomy; 100% sprinklered; with full service.

A. W. WARNER
Real Estate Officer
165 BROADWAY

P. S.—Also 5000 feet of skylighted penthouse.

To Sublet WAREHOUSE SPACE
Two 9 story sprinklered buildings each
45,000 Sq. Ft.
Known as Terminal stores 17 & 19 ON 27TH STREET
Between 11th & 12th Aves.
Minimum Insurance Rates
Railroad Siding
BENJAMIN BERNSTEIN
131 East 23rd Street
GRAMERCY 5286

OFFICES to RENT
In Watson Building,
256 Church St.
$2.00 a Sq. Ft.
Apply Room 36.

You can watch the sun rise over Central Park.
Four cheery rooms, electric when it's dark.
Plenty of steam when the weather is cold.
A spiffy gas kitchen—the half's not been told.
If you want an apartment that cannot be beat,
Call at Central Park and 104th Street.
Acme Improvement Corp.,
H. S. PROCTOR, Pres.
439 Central Park West

509 FIFTH AVENUE
(At 42d Street)
3 FLOORS, 3,000 SQ. FEET.
Immediate Possession.
F. J. GUILFOYLE & CO.
Cortlandt 7475 165 Broadway

BROADWAY STORES
606 to 608 West 145th Street
SUITABLE FOR TAILOR, LAUNDRY, STATIONER, FLORIST, BARBER, ETC.
GEORGE V. McNALLY,
7 East 42d Street.
Telephone Murray Hill 8154.

SACRIFICE; FIRST REASONABLE OFFER GETS IT. ASSOCIATED REALTY CO., 110 WEST 40TH ST.

DOWNTOWN DWELLINGS.
Possession May 1; 13th St., between 8th and 9th Avs.; convenient to subway, "L" and crosstown lines; 19-foot four-story, basement and cellar private houses; 14 rooms; good condition; price $17,500 each; easy terms. R. F. Kilpatrick, owner, 132 Nassau St.

SMALL BUSINESS BUILDING, one block from Broadway and Houston St.; five unusually high stories; excellent light; good basement; sidewalk elevator; possession May 1; sale or lease. Samuel Kilpatrick, owner, 149 Broadway.

WEST 77TH ST. DWELLING, between Columbus and Amsterdam Avs.; 4 stories, basement and cellar dwelling, 20x100; steam heat and other improvements; possession now. Owner, Samuel Kilpatrick, 149 B'way.

1ST AV. (near 17th St.)—Four-story double, with stores, price $16,500; 113th St., near 5th Av., 5-story double, with stores, rents $3,700, price $25,000; easy terms to suit. Attorney Maier, 152 4th Av.

PARK AV., 1,028.
American basement residence, just completed; immediate possession; $100,000. Leon S. Altmayer, 62 East 86th or your own broker.

SUPREME BARGAIN—Two 4-story brick, 40x100, in 30s, between Lexington and 3d Avs.; will sell cheap; liberal terms. A 108 Times.

HUDSON ST., NEAR CHARLES ST.
Five-story building, with "L" on Charles St., for factory or warehouse, for sale or lease. Owner, Samuel Kilpatrick, 149 B'way.

BARGAIN FOR $12,000 CASH.
Five story, 20 family, new law, 46.4x93; ten-year mortgage; cheap at $60,000. SLAWSON & HOBBS, 162 WEST 72D ST.

WEST END AV., NEAR 90TH ST., FOUR-STORY DWELLING, CAN BE BOUGHT AT GROUND VALUE. LEROY COVENTRY, 64 WEST 72D.

TO LEASE for a term of years, 5-story building on West 72d St. Telephone Columbus 4556. Alfred P. Coburn, 130 West 72d St.

MORTGAGE LOANS.

FIRST MORTGAGE money, Manhattan and Bronx; building, permanent, assignments; any amount. Brooke & Georger, 29 West 34th. Fitzroy 1880. Mortgage negotiations since 1869.

$1,000,000
immediately loanable on good first mortgages on property anywhere in Greater New York. Terrain Realty, 206 Broadway.

SUMS for well located property in any amount for 1st mortgages; charges reasonable. Oppenheimer, 540 Bergen Av. (149th).

Mortgage Loans Wanted.

WANT, on desirable property, mortgage $30,000, equity $100,000; private parties preferred. G 373 Times.

BUILDING MATERIAL.

RADIATORS, bargain; hot water and steam, floor and wall; new; prompt delivery. Lewis Wrecking Co., Pelham Naval Sta. Tel. Westr. 1313.

BARGAINS in nearly new lumber, suitable for all building construction; prompt delivery. Lewis Wrecking Co., Pelham Naval Sta. Tel. Westr. 1313.

HARDWARE—New screws, rivets, drills, braces, bits, wrenches, brackets and various lists to select from. Lewis Wrecking Co., Pelham Naval Sta. Tel. Westr. 1313.

HEAVY slate surfaced asphalt roofing, 110 sq. ft. rolls, $2 roll; asphalt shingles, $6.50 per square. Lewis Wrecking Co., Pelham Naval Sta. Tel. Westr. 1313.

PIPE FITTINGS—C. I. black and galv. new ½ in. to 12 in.; general assortment. Lewis Wrecking Co., Pelham Naval Sta. Tel. Westr. 1313.

PIPE—New black and galvanized, ⅜ inch to 12 inch. Lewis Wrecking Co., Pelham Naval Station. Tell. Westchester 1313.

DOORS, new, 1 and 4-light, high-grade, 5-panel. Lewis Wrecking Co., Pelham Naval Sta. Phone 1313 Westr.

CORRUGATED asbestos roofing, new, 7c. square foot. Lewis Wrecking Co., Pelham Naval Station. Tel. Westchester 1313.

WINDOWS—Hundreds fine double hung 12-light, with frames, complete; prompt delivery. Lewis Wrecking Co. Tel. Westr. 1313.

VALVES, new corp. cocks 1½ in. brass, swing check, ½ in. to 2 in. Lewis Wrecking Co., Pelham Naval Sta. Tel. Westr. 1313.

SLOP SINKS, C. I. enamel, with traps. Lewis Wrecking Co., Pelham Naval Sta. Tel. 1313 Westr.

SASH, 6 light 34x33, $2 each. Lewis Wrecking Co., Pelham Naval Station. Tel. Westchester 1313.

PLASTER BOARD, used, fine condition, 2½c sq. ft. Lewis Wrecking Co., Pelham Naval Sta. Tel. Westr. 1313.

TO LET FOR BUSINESS.

STORE
and Basement
35 W. 35th St.
Will Divide Store
About $1.25 per Square Foot
Including Basement Space.
Albert A. Rosenshine Building
Size of Building 57x100
Possession February 1st
Apply Premises or Your Own Broker

GROUND FLOOR AND BASEMENT,
Containing 20,000 Sq. Ft., including garage and driveway; also
3 UPPER FLOORS,
containing about 7,500 Sq. Ft. each.
Northwest corner 28th St. and 1st Ave. All improvements, sprinklers, steam, electric power, light on four sides, large elevator; immediate possession.
Apply on premises, RIESER, or Telephone Madison Square 5350.

BUSINESS PROPERTY—Sale or To Let.

STORE WITH GOOD LIGHT; ALSO LARGE OFFICE, PARLOR FLOOR. 4 TELEPHONE CONNECTIONS INSTALLED; FIFTH AVE. SIZE 20x80. CHELSEA 3837. LOW RENT.
5 WEST 16TH STREET.

3 baths, electric light; fine condition; near 5th Av.; attractively furnished; must be seen to be appreciated. Slawson & Hobbs, 162 West 72d St. Telephone Columbus 7240.

80TH, 15? WEST—?-room apartment, well furnished; silver, linen, fully equipped for housekeeping; electricity, 2 phones; first floor; $2,500 cash; call evenings. Clark.

88TH ST., 302 WEST—Three-story dwelling, electric lights, parquet floors, 2 baths; good condition. Inquire on premises.

NEAR 86TH ST. SUBWAY, THREE-STORY DWELLING; ELECTRIC LIGHT; PRICE $22,300. TELEPHONE COLUMBUS 224.

FOR LEASE, in lower Manhattan, 5-story loft building with stores, long term years, at net rental. V 011 Times Downtown.

WASHINGTON SQUARE SOUTH, 71—25x100, four stories, basement, built 95 ft.; $35,000; May 1. Dimick Estate, 258 Broadway.

COLUMBUS CIRCLE—Six private houses, wonderful for alteration; unusually liberal terms. Murray Hill 8514.

?08, WEST—House, 11 rooms, two baths; sell $26,000; cash $5,000, or lease $2,400 year. Elberson, 25 West 42d.

TWO eight-family cold water tenements, Yorkville section. Particulars, E 460 Times.

Bronx—For Sale or To Let.

CONCOURSE, 1,044—TEN-ROOM HOUSE. All improvements, hot water, heat; reasonable. Owner on premises.

Brooklyn—For Sale or To Let.

FOR SALE OR EXCHANGE—
EXCELLENT GARAGE,
containing about 9,000 square feet, all fully rented; good location; attractive price and terms to quick buyer. Address or telephone H. L. Bresslau, 30 Court St. Main 8081 Brooklyn.

NO CASH.
New six or seven room stucco Flatbush house, with garage; may be bought no cash down; only requirement is monthly payment equal to fair rents; will decorate to suit.
WILLIAMS-DEXTER CO., INC.,
72 Greenwich Av., N. Y. C. Rector 6583.

SUBURBAN REAL ESTATE.

Long Island—For Sale or To Let.

FOR SALE,
FOREST HILLS GARDENS.
JUST COMPLETED, BRICK HOUSE, 9 ROOMS, 4 BATHS; GARAGE; 3 MINUTES FROM STATION.
$15,000 CASH. TERMS.
TEL. BOULEVARD 6376 OR 6421.

A REAL SACRIFICE.
Handsome English stucco home of 10 rooms and 3 baths, with garage, on a beautifully shaded corner plot, 100x193 feet; southern exposure; large sun porch off living room and glass enclosed breakfast porch off dining room; 3 sleeping porches on second floor; steam heat and all improvements; built in 1913, $21,500; could not be replaced for $35,000. Phone F. H. Honberger, Fitzroy 2605, 1 West 34th St., for appointment to inspect.

LONG BEACH, West End, furnished bungalow, $2,400; easy terms; call week days. Walsh & Farrell. Bus from station.

New Jersey—For Sale or To Let.

WEEHAWKEN, N. J.
Eight-room modern one-family new home with garage, in most select residential district of Weehawken, 20 minutes from Times Square; ready for immediate possession; $18,000. Call E. Pollack, Union 4527M, for all particulars.

HOUSE TO LET—10 large, light rooms, bath; 25 minutes from New York, block from railroad, good residential neighborhood, garage. For appointment and particulars address A. T. Hunt, 24 East 44th St., Bayonne, N. J.

BEAUTIFUL residence, best location, handy station or trolley; adjoining golf course; newly decorated; garage; price $50,000, free and clear; terms to suit; no exchange; might rent furnished. G 374 Times.

COMMUTERS' Summer camp, bungalow sites one hour city. Trees, brook, shrubbery, shade. Attractive surroundings and view. $500 an acre. Frank Stevens, Ridgewood, N. J.

EAST ORANGE, N. J.—Nine-room single house; all improvements; 10 minutes Brick Church Station; fine neighborhood; price $13,000; cash $8,000. Phone Orange 886.

WESTFIELD, Plainfield—Houses, lots, acres. H. C. Lockwood Co., Woolworth Bldg.

REAL ESTATE WANTED.

$1,000,000
to invest in one, two, three family or apartment houses; we have a number of clients now ready to buy real bargains anywhere in New York; state full particulars; strictly confidential. Associated Realty Co., 110 West 40th.

LOTS WANTED
within half mile of railroad station at Freeport, Rockville Center, Lynbrook, Springfield. C. M., 382 Times.

RENT, unfurnished, house, four bedrooms, Long Island or Westchester, within forty-five minutes of city; young couple, one child; best reference. R. C. Hay, Hotel Algonquin.

LOFT or house wanted, suitable for clubrooms, between 18th and 42d Sts., 5th and Lexington Avs. L. Cardani, 937 6th Av.

LIST your property now; have clients waiting; homes wanted within one hour of city. William Butscher, 154 Nassau St.

FARMS.

New Jersey—For Sale or To Let.

55-ACRE FARM—Good house with improvements; good outbuildings; located on stone road, near city and markets; good terms; quick possession. Address P. O. Box 297, Trenton, N. J.

FARMS, all sizes, located in the potato belt. CLIFFORD G. BROWN, Cranbury station, Middlesex County, N. J.

TO LET FOR BUSINESS.

FURNISHED office to let or will sell furniture, assign lease in downtown Broadway building; exceptional opportunity. N 851 Times Downtown.

FOR rent, approximately 500 to 1,000 feet, desirable office space; plenty of light; Aeolian Building; immediate occupancy or Feb. 1. Apply Agents of bldg., 15th floor.

LIGHT LOFTS for rent, manufacturing; electric power; sprinkler system; rents reasonable. Supt. on premises, 313-323 East 22d.

PART OF LOFT, light, heat, fixtures and telephone service free; $60; Madison Square 2612; 1st floor. 43 East 31st.

APARTMENTS FOR SALE OR TO LET. APARTMENTS FOR SALE OR TO LET.

Proposed New Apartment House

It is proposed to construct a modern nine story building on a desirable plot of ground, conveniently located to every transportation facility.

There will be 61 apartments of from 3 to 7 rooms each, containing every modern convenience; kitchens, pantries, bathrooms, foyer halls, separate servants' rooms, electric light, refrigeration, etc.

This proposition is to be undertaken on a "truly co-operative" plan for the benefit of subscribers and not for the profit of Real Estate operators.

Rentals will average about 60% of current rates.

The individual investment will be nominal and will represent the following features: Safety of investment, satisfactory income return, housing accommodations on substantially pre-war rates and a reasonable opportunity for a substantial profit on the original investment.

Interested parties are invited to write or call for full particulars—a personal call solicited.

CHARLES BROWN, Secretary,
Room 817, 25 Broad Street, New York City.

Unfurnished—West Side.

1-3-4-5
Rooms, with Bath and
KITCHENS
New Elevator Apartment House
Just Finished
136 West 75th Street
Agent on Premises

600 WEST 161st St.
6 ROOMS AND FOYER
2 BATHS, FIREPROOF
ELEVATOR APARTMENT HOUSE
POSSESSION DEC. 1, 1920
INQUIRE MELROSE 4063

SIX ROOMS, RENT $125;
563 WEST 148TH ST.,
CORNER BROADWAY;
All outside rooms, facing south;
VIEW OF RIVER.
T. D. Morgan, Agt., 3573 Broadway (147th).

Unfurnished—Brooklyn.

BROOKLYN HEIGHTS
CLINTON STREET
Seven rooms and bath, $100
Elevator apartment
JOHN F. JAMES & SONS, INC.
193 MONTAGUE STREET,
BROOKLYN, NEW YORK.

68 TO 72 COLUMBIA HEIGHTS
3 and 5-Room Complete Apartments.
Beautiful water view; 5 minutes to Wall St.
G. GIRARD. 215 Montague St.

Business Partner.

Business enterprises which require additional capital, with the active participation of a partner, are presented in the Business Opportunities columns of The New York Times.—Advt.

116-118 WOOSTER ST.
Newly reconstructed building, 50x100 feet; 100% sprinklers; steam heat. Phone Canal 5460.

MADISON AV. BUILDING.
Five-story; 25x100; early possession; exceptional for modiste, antiques, florist, &c.; principals only. Woolley, Watkins & Jordan, 665 5th Av. Plaza 6374.

ON 29TH ST., between 6th and 7th Avs., 2,000 sq. ft. space, suitable for manufacturer of wearing apparel; will offer use of showroom, with wonderful selling proposition. S 181 Times.

INFANTS' headwear manufacturer on 5th Av. will rent deskroom and use of showroom for any kindred line; telephone service; low rent; must be seen to be appreciated. Box 356, 200 Cable Building.

ABOUT 2,000 FEET OF OFFICE SPACE, desirable office building Broadway; whole or in part, furnished or unfurnished. Apply 396 Broadway, Room 300. Telephone Canal 5193.

DESK ROOM—Ideal spot, large office building, near Wall St., everything furnished; manufacturers' representatives preferred. Call Cortlandt 2072.

UNION SQUARE WEST, 39.
Semi-loft office building, very light space, 17x34, to let; freight and passenger elevator; ideal location. Gastman, 5th floor.

WHITE ST., near Church, part of store to let for salesroom and office; closed Saturdays; brokers protected. Write M. O., 520 Presbyterian Bldg.

377 BROADWAY, cor. White St.; corner room, very light; $900; possession Feb. 1. F. J. Guilfoyle, 165 Broadway. Cortlandt 7475.

OFFICES, LOFTS, WAREHOUSES, SHOWROOMS; ALL SECTIONS. J. CLARENCE DAVIES, 32 NASSAU ST., JOHN 1171. 51 EAST 42D ST., VANDERBILT 9175.

148 WEST 24TH ST.,
half of 50x100 loft to sublease, and also sell fully-equipped 8-machine dress plant; rent reasonable. Geo. Kuhn.

LARGE loft, 75x100; steam heat; good location, near transit; use of elevator; light and airy; able to furnish power. M. Robinson, 411 Ittner Pl., Bronx. Tremont 1643.

STORES, OFFICES, SHOWROOMS, READY FOR OCCUPANCY. VARIOUS SIZES AND PRICES. EARLINGTON BUILDING, 51 WEST 27TH ST. PHONE 6213 CHELSEA.

POSSESSION May 1; 35th St., 243 West—Adjoining Broadway, store and basement; also first loft (store front), size each 25x100; modern building. Apply premises.

TO LET—7,500 square feet in three lofts at 36 cents a foot; 426 Broome St., between Broadway and Lafayette.
ROBERT BONSALL, 261 BROADWAY.

LOFTS AND OFFICES.
DESIRABLE LOCATIONS.
BILTMORE REALTY CORP., TIMES BLDG.
PHONE BRYANT 7738-1527.

42D, 505 WEST—25x100, new store, 14 ft. ceiling, private cellar included; steam heat, electricity; suitable for any kind of business or manufacturing.

PART of loft to let, about 1,800 square feet; very light, fireproof building, 100% sprinkler system, four elevators. Yale Waist Co., 20 West 20th.

PRIVATE OFFICE, high-class building, downtown on Broadway; telephone connections; separate entrance. 299 Broadway, Room 924. Worth 5068.

37TH ST., 136 WEST—Second floor store, show window front; immediate possession. M. & L. Hess, Inc., 907 Broadway. Stuyvesant 4200.

LIGHT small offices, unique surroundings, facilities; suitable for special representative, engineers, professional man. 450 4th Av., 10th floor.

OFFICE facing Imperial Hotel, 24-foot window. 250 square feet or more; telephone service if desired. 1,263 Broadway, Spanish-American.

EXCELLENT opportunity, store, 241 7th Av. (23d-24th), $200; offices, lofts, very light, $100, at 162 West 24th, office, $50, at 368 West 57th.

1,412-16 BROADWAY.
Northeast corner 39th, large and small space for offices or showrooms; will divide. J. B. English, 1,331 Broadway.

FOR LEASE—Northeast corner 23d St. and 1st Av.; 4-story loft building, 50x82, 16,000 square feet; electric elevator. I. Hirsch, 1,351 Madison Av.

TWO offices, each 350 square feet, to sublet either separately or together; Feb. 1 occupancy if desired. Phone Fitzroy 6421, Room 528, Marbridge Building, 47 West 34th.

SPACE to let, 2,500 to 3,000 feet; reasonable price; up-to-date building, at 247-51 West 19th St. Apply Globe Button Works, 312 7th Av.

PRIVATE office, furnished; also desk room; telephone attendant; excellent service. Duane, 59 4th Av., opposite Wanamaker's. Reasonable rent.

LARGE, light loft, 24 feet by 96 feet; convenient to L, subway and surface lines. 100 Charles St., near Hudson St. Phone Watkins 4693.

RARE OPPORTUNITY—Attractive store, 16x40, Times Square section, for three months; long lease, subject to owner's consent. Nozawa Bros., 32 Union Sq. East. Stuy. 1434.

GARAGE, well established, showing excellent net income; can be had at reasonable rental. Telephone Mr. Watkins, Plaza 0375.

SUBLET part of large office, furnished, unfurnished; splendid light, heat, elevator; good downtown location. K 991 Times Downtown.

WILL SUBLET 3 light, airy offices in modern building, about 1,200 ft. Apply between 10-12 or 2-3 at 112 East 19th St., 3d floor.

50TH ST., 38 EAST—Floors for exclusive business; beautiful house; 1,800 square feet; can be divided; elevator, steam.

OFFICE space modern building, Grand Central district; phone, stenographer. M 90 Times.

LOFT—137 Grand St., 49 West 3d; 25x104; very light; immediate possession. Tel. 9837 Rhinelander.

PART of loft, facing 6 windows, 2 elevators, sprinkler system; low insurance. The Rief Co., 91 Mercer St.

20TH ST., 143 WEST—Daylight; whole and half lofts; manufacturing; possession. Supt.

OFFICE in suite; near Post Office; about 225 square feet; rent $720 per year; services optional. H 827 Times Downtown.

VERY light front part of loft to sublet, suitable for any purpose; no manufacturing. Needlecraft Costume Co., 218 West 34th St.

491 BROADWAY, second loft, $3,600; sprinkler; freight on Broome St. Warren & Skillin, 38 Park Row.

12TH ST., 135-137 EAST—Lofts, 12x25, for business. Apply Sparrow, 38 East 4th St.

51ST ST., 60 WEST—Store for rent, long term lease, reasonable; building altered. Inquire Albert Stout, on premises.

SUITE of offices to sublease in well-known building; immediate possession. Davis, Room 1511, 345 5th Av.

LOFTS TO RENT.
All sections; all sizes; all purposes. Harris Exchange, Times Building. Bryant 310.

GARAGE, steam heated, modern; has space available for trucks. 616 West 58th St. Tel. Col. 1982, Ext. 9.

SEPARATE furnished office, Wall St. district; space 200 square feet; telephone connection. V 619 Times Downtown.

PART of office and desk room; service if desired. Marion Bldg., 125th and Lenox Av., Suite 2.

DESK space, furnished or unfurnished; telephone, all services; moderate. Bowling Green 7202.

PART of loft, 25x25, to let; very light; sprinkler system; price reasonable. 17 West 17th St.

DESK room with telephone, stenographic service, in beautiful, light, airy office; reasonable rental. Room 506, 286 5th Av.

SUBLET one or two connecting offices, desks and telephone. Call room 1,211, 350 Broadway, corner Leonard.

PART of loft, 25x25, to let; very light; sprinkler system; price very reasonable. 17 West 17th St., 10th floor.

2,000 FEET, 14 windows, $6,000; high-class office building, 42d St.; also other desirable offices. Murray Hill 8513.

TO LET—Part of store; good light; 20th St., near Broadway; immediate possession if desired; low rent. M 143 Times.

35TH, 36 EAST—Five-story house; long lease. Newlin, Rhinelander 5280.

OFFICE TO LET. M. J. Belmont, 1,161 Broadway. Watkins 6957.

PART of office or desk room, facing Union Square. Telephone Stuyvesant 2031.

DESK, beautifully furnished, showroom modern building. 1,270 B'way (33d). Room 816.

LOFTS and showrooms, 41 West 21st St.; $40-$110. Sharum, 170 Broadway.

DESK room, desirable, in large, light office. Apply Room 401, 305 Broadway.

PARK AV., 444—Light, airy, artistic floor, high-class business. Plaza 6385.

LOFTS, 25x106; also smaller; 131 West 24th St. Sharum, 170 Broadway.

CHEERFUL OFFICE, 250 square feet; elevators, steam heat. Room 1910, 104 5th Av.

LIGHT private office in lawyer's suite; lawyer preferred. Lerman, 110 West 42d.

47TH, 329 EAST—Light loft, 25x100, heat, electricity. Murray Hill 3900.

HALF furnished office to rent; $25; downtown location. Bowling Green 2089.

TIMES SQUARE office, furnished. Candler Building, 220 West 42d St., Suite 612.

OFFICE space to let. Room 713, 350 Broadway.

PART office, furnished, telephone service, location 280 Broadway. Inquire Room 515.

SQUARE. McCRORY STORES CORP., 1,107 BROADWAY.

IDEAL FIFTH AV. SPACE,
GORHAM BUILDING,
390 FIFTH AV.
36th St. and 5th Av. entrances; entire fourth floor; open for inspection; also studio space ninth floor, 2,000 square feet; low rent; immediate possession.
TELEPHONE 248 WORTH.

229-231 PEARL ST.
Stores for rent, possession.
Suitable for restaurant.
Will divide to suit.
299 Broadway, Worth 1422, Suite 1,310.

LOFT.
5,000 sq. ft.; exceptionally light loft, sprinklered building on 17th St., between 6th and 7th Avs., to sublease with party taking whole floor of 6,000 sq. ft.; rent reasonable. BILTMORE REALTY CORP., TIMES BLDG. PHONE BRYANT 7738-1527.

220-22 PEARL ST.
Lofts for Rent, possession.
45x160.
Will divide to suit.
299 Broadway, Worth 1422, Suite 1,310.

TO SUBLET—From 500 to 1,000 square feet of space for office or showroom; good light, four windows, on 18th St.; high-class office building on corner 4th Av. and 18th St.; reasonable rent. Telephone Stuyvesant 2280.

GUARANTEE TRUST BUILDING,
522 5TH AV.
Corner 44th St.
Executive offices, 1,000 square feet or less, furnished or unfurnished. Hofmann, 1,393 Broadway. Fitzroy 2447.

STORE AND BASEMENT—25x75
Warren St.; good location.
POSSESSION MAY 1.
Principals only. W 861 Times Downtown.

GARAGE
in one of the best locations on the west side, contains 50,000 square feet; owner will alter; rental figures about 60c. per square foot; principals only. Mr. Watkins, 665 5th Av. Plaza 0374.

LOFTS TO LEASE.
Fireproof building, 31 East 10th St., near Broadway, 2d and 3d floors, each 44x94; 2 elevators; possession Feb. 1. William D. Kilpatrick, owner, 149 Broadway.

30 CHURCH ST., Hudson terminal building, 700 square feet divided into 3 rooms; telephones installed; excellent location; 4 years' lease; low rental. Joyce & Mattis, 46 West 46th. Bryant 4005.

LOFT TO LET, 41x100; all improvements; light; good location for help; suitable for light manufacturing. American Wet Wash Laundry Co., 204 East 107th. Telephone Harlem 885.

ATTRACTIVE STORE, 7th Av., at 58th St., suitable florist, milliner, lingerie, novelty shop or other high class retail business. Apply Superintendent, 200 West 58th St.

Brooklyn.

LOW rent for exceptionally light top floor of 11,250 square feet in a modern three-story brick building where insurance rate is 12½c; in midst of good labor market and close to all terminals and docks. Also 6,000 square feet in same building on second floor. Woolf Instrument Corporation, North 7th and Roebling Sts., Brooklyn, N. Y.

Wanted for Business Purposes.

SMALL BROADWAY STORE WANTED.
Would consider buying fixtures; rent about $250 month; between 42d-92d Sts.; prefer to sublet from present owner direct. Room 520, 507 5th Av.

LOFT Wanted—Must be light; between 5,000 and 7,500 square feet; between 25th and 36th Sts. and Madison and 7th Avs; manufacturing cloaks; possession Feb. 1, 1921. Phone Fitzroy 1166.

WANTED by real estate brokers, 2 or 3 private offices in office building, located between 24th and 32d Sts., on Broadway or 5th Av.; must have use of 2 or more telephones. Call Gramercy 475, Mr. Hirsch.

STORE—Street level, about 1,200 sq. ft., between 23d and 59th St.; 3 to 5 years lease. Palmer, 31 East 21st St. Gramercy 6191.

WANTED—Ground floor, small office on or near West 125th St., Lenox to 7th Av.; give location and rental. S 1032 Times Annex.

OFFICE space wanted below Chambers St.; 2,000-2,500 sq. ft. light, subdivided; immediate possession desired. W 721 Times Downtown.

DESK room or small office, by consulting engineer, 48; foundations and R. R. terminals. D 315 Times.

LOFT wanted, for storage purposes, between Washington Square and 110th St. Call Circle 1367 daily, after 11:30 A. M.

WANTED—Garage to rent, 25 to 50 cars. Daab, 85 Mercer St.

FACTORIES.

WEST NEW YORK, N. J.—Factory, 24,000 square feet, opposite 62d St., New York; brick, mill construction, sprinkler, elevator, heat; light on all sides; easy terms. Venino & Son, 410 Lewis St., Union Hill. Tel. Union 203.

BROOKLYN, Queensboro, New Jersey factory properties, sale, rent and built on easy terms. Walter Baker Co., Factory Brokers, 756 Broad St., Newark, N. J.

Brooklyn—For Sale or To Let.

Factories and Lofts.
All sections of Brooklyn.
JAMES B. FISHER,
174 Montague St. Phone Main 7267.

New Jersey—For Sale or To Let.

30,000 SQ. FT. modern building; cheap; immediate possession; 300 H. P. boiler; 175 H. P. engine; elevator; 100% light; can be bought or leased cheap. Gross & Gross, 130 Market St., Newark, N. J.

APARTMENTS TO LET.

Furnished—East Side.

247 5TH AV. (Cor. 28th St., Knickerbocker Apt.)—Six-room and bath apartment, beautifully furnished, long or short lease. Particulars of Ruland & Whiting-Benjamin Corp., 86 East 58th St. Plaza 4951.

28TH ST., 28 EAST—Two rooms and bath apartment, comfortably furnished, $130. Superintendent or call Madison Square 3188.

29TH ST., 101-103 EAST (Hatfield House)—Elevator apartment hotel; desirable, 1, 2 and 3-room suites, maid and hall service; attractive rentals; furnished or unfurnished.
SPOTTS & STARR, INC.,
Times Building. Tel. Bryant 4000.

29TH ST. (4th Av. Hotel), 420 4th Av.—Outside sunny parlor bedroom and bath, $17.50 weekly; pre-war prices; full hotel service.

30TH (Corner Lexington Av., 163)—Apartment hotel, exclusively for women; corner suite, two rooms, bath; beautifully furnished; $30 weekly up. Hotel Rutledge.

32D, 34 EAST (Hotel Regent)—Attractively furnished suites, two roms and bath, $27.50 up; three roms and bath, $30 up; special rates permanent guests. Phone Madison Square 1554.

59TH & PARK AV.—Attractive 2 rooms, real kitchen; elevator. Newlin, Rhinelander 5280.

59TH, 65 EAST—Modern furnished apartments, three rooms, bath, gas, steam, electricity, telephone, gas logs, elevator, twin beds.

65TH, 14 EAST—Furnished or unfurnished apartment, second floor, three rooms and bath; table guests accommodated.

93D ST. (corner Madison Av.)—Apartments, beautifully furnished corner suite, 2 rooms, bath; $45 per room, bath up. Hotel Ashton.

APARTMENTS AT HOTEL ASHTON,
Madison Av., southwest corner 93d St.—Newly decorated apartment, one room and bath, $45 up; two rooms, bath, $100 up; hotel service; extraordinary value; block from Park; restaurant. Telephone Lenox 272.

CORNER MADISON AV. (60s)—Sublet handsomely furnished 12 rooms, 3 baths; exceptional; trustworthy servants would remain; time and price to suit. Tel. Plaza 4954.

PARK AV., 444—Apartment of two rooms, bath, kitchenette, furnished old mahogany, silk draperies, Baby Grand piano, Oriental rugs. Plaza 6385.

PARK AV., 940—Sublet completely furnished two rooms, bath and kitchenette apartment. Apt. 7 B. Rhinelander 6767.

TO SUBLET, furnished or unfurnished, corner apartment; 3 rooms and bath. Hotel Leonori, Madison Av., and 63d St.

Furnished—West Side.

11TH ST., 111 WEST—Two large rooms, bedroom and complete kitchen; also beautiful up-to-date bathroom, nicely furnished, for $160 per month; can be seen only between 12-2. Miller.

11TH (Just off 5th Av., Hotel Van Rensselaer)—Very central location; a few beautiful suites of 2 rooms and bath on American plan; rates reasonable; all hotel service. Stuy. 1410.

10TH, 51 WEST—Attractive suites, old mahogany and chintz; fireplace, lavatory; continuous hot water; immaculately clean; electricity, telephone; restaurant connected; leases; $60-$75.

20TH—ONE, TWO, THREE ROOMS, KITCHENS, BATHS. CHELSEA 6905.

Grand piano; reasonable.

43D, 125 WEST—Elevator; beautiful 2-room apartment, newly decorated, bath; $150.

45TH, 241 WEST—New elevator building; furnishings [illegible]; 1-2-3 rooms, tiled bath, showers; tiled kitchens, kitchenettes; [illegible] applicants; highest references essential; $85-$135 up monthly. Longacre 7440.

48TH ST., 45 WEST—BUILDING JUST REMODELED, HIGHLY ATTRACTIVE, NEWLY FURNISHED 2-ROOM, BATH, KITCHENETTE.

48TH, 59 West—Desirable, quiet apartment, one large room, bath and kitchenette, $90 monthly. Monday, Tuesday, 11-5; to October. Shown.

49TH ST., WEST (near 5th Av.)—Artistically and attractively furnished 2-room kitchenette and bath apartment; $200 a month. Phone Plaza 645.

50TH ST., 4 WEST,
AT FIFTH AV.
Beautiful four-room housekeeping apartment on 50th St., within sight of 5th Av. and within sound of the Cathedral chimes; large parlor with grand piano, Vantine rugs, Karpen overstuffed furniture in blue and gold brocade, all done by decorator; two bedrooms, each with twin beds; kitchen fully equipped for housekeeping, luxurious bathroom; in elevator apartment house under high-class management of Pease & Elliman. Seen all day. Mrs. Prescott's apartment. Phone Circle 2190.

50S, WEST—Two rooms; kitchenette, bath; piano; $130. Elberson, 25 West 42d St.

51ST ST., 306 WEST—Five rooms, beautifully furnished; elevator, telephone; $175. Apt. 22.

51ST ST., 306 WEST—High class elevator house, 4 rooms and bath; all night service.

54TH ST. (At Broadway)—Hotel Albemarle; parlor, bedroom and bath; reasonable rates.

55TH ST., 18 WEST—Handsomely furnished 3-room apartment, newly decorated, kitchenette, elevator, maid service; reasonable rent.

56TH, 208 WEST
(HOTEL THORNDYKE)—VERY ATTRACTIVE 2 AND 3 ROOM SUITES, WITH PRIVATE BATH; FULL HOTEL SERVICE.

57TH ST., 340 WEST.
MODERN ELEVATOR APARTMENT HOUSE, NEWLY FURNISHED; MAID AND VALET SERVICE; TWO AND THREE ROOMS AND BATH; $25 WEEKLY AND UP; REFERENCES REQUIRED.

58TH ST. (Between 6th and 7th Avs.)—Nicely furnished apartment, large rooms, one small room, kitchenette and bath, occupying entire floor; Steinway grand piano, phonograph; $250 per month; excellent location; immediate possession; half block from "L" and subway stations; can be seen by appointment. Phone Columbus 3942.

58TH, 182 WEST—Suite and parlor floor for physician in highest type private house; also suites and rooms, private baths, maid and valet service; exclusive neighborhood. Phone 4734 Circle.

58TH ST., 114 WEST.
Beautiful floor, 3 rooms, bath and kitchen, grand piano. Ring Supt. bell.

58TH—Seven rooms, two baths; elegantly furnished; $250. Elberson, 25 West 42d St.

61ST, 10 WEST—The Pasadena, corner Broadway, near elevated, subway; newly decorated 2, 3 rooms, bath, light, linen, maid service included; $30-$35 weekly; restaurant in building. Columbus 4400.

61ST ST.—Eight-room apartment; furniture for sale; rent only $1,200 per year. Apply Wm. A. Taylor, Inc., 205 Columbus Av.

67TH ST., WEST—Duplex apt., large living room, bedroom, kitchenette, bath, attractively furnished; $200 monthly; maid and valet service; lease until Oct. Columbus 9128.

67TH ST. AND BROADWAY (Hotel Marie Antoinette)—Sublet to Oct. 1, parlor, bedroom, bath; south and west exposure.

69TH, 245 WEST (The New West End)—Two-three room apartments, bath, kitchenette; $80-$125; references required.

70'S—Five rooms, bath, handsomely furnished; $165. Elberson, 25 West 42d St.

72D, 166 WEST—Apartment of four rooms; large living room, bedroom, dining room, tiled kitchen, ice refrigeration; particularly fine bathroom, alcove shower; if two bedrooms are required dining room can be furnished as an extra bedroom; apartment is sumptuously furnished; rental, $350 monthly; also apartment of three rooms, consisting of bedroom, combination living and dining room, tiled kitchen, ice refrigeration, large bathroom, alcove shower; rental, $250 monthly; maid service supplied if desired. Apply to Supt. on premises. Tel. Columbus 7640.

72D, 152 WEST—Artistically furnished two-room kitchenette apartment; bargain for immediate occupant; owner leaving city. Ring Keenan.

72D, 159 WEST—Two rooms, bath and kitchenette, exceptionally furnished; $175 month. Alfred P. Coburn. Columbus 4356.

74TH ST., 111 WEST—Beautifully furnished two (2) rooms, bath. Telephone Columbus 9295. Thomas.

76TH ST., 106 WEST—High-class two rooms, kitchenette, bath; floor through. Inquire premises 9 to 12 A. M.

76TH (344 West End)—Beautifully furnished 2-room apartment; telephone, maid service.

77TH ST., 325 WEST (near Riverside Drive)—One and two rooms, kitchenette, bath apartments, with maid service.

79TH, 121 WEST—2 rooms, bath, kitchenette; magnificently furnished; every improvement; finest in city; $175 to $300.

80TH ST., 102 WEST—Hotel Anderson; 1 and 2 rooms, with bath, furnished or unfurnished; restaurant service.

80'S—2 rooms, kitchenette, bath, handsomely furnished; $125. Elberson, 25 West 42d.

81ST ST., Columbus Av.—Apartments, beautifully furnished, 2 and 3 rooms, bath, $125 per month up. Hotel Colonial.

85TH, 353 WEST (Apt. 4 North)—Exceptionally furnished apartment 6 rooms and 2 baths; long or short lease; $275 to $300 per month. Apply Supt.

85TH ST., 333 WEST—Beautifully furnished apartments and rooms.

85TH, 78 WEST (Apartment 7)—Unusual 8-room corner elevator apartment; pianola.

88TH, 308 WEST—Charming, exclusive 2 rooms, kitchen, bath; $175 bargain. Superintendent.

92D, 75 WEST—Attractive little apartment, two rooms, kitchen; business people. McCabe.

96TH subway (apply 745 West End Av.)—Four rooms, $100; select neighborhood; one room, kitchenette, overlooking Hudson; $45.

103D, 91 WEST—Attractive ground floor, 3-room apartment, bath, telephone; couple; $20 weekly. Brusk.

105TH, 71 W.—3-room rear apartment suitable housekeeping; phone, electricity, steam.

107TH, 293 WEST—Completely, attractively furnished five rooms; telephone, elevator; immediate possession.

100TH, 107 WEST—2 and 3 rooms, high-class, $75 up; also weekly rates. Telephone Academy 1611. Open Sundays.

111TH ST., 536 WEST (One Door East of Broadway)—Fireproof, elevator apartment house; all-night service and telephone, to lease until Oct. 1, 1921, five-room apartment, charmingly situated, commanding fine view of river, with northern, western and southern exposure; all outside rooms; the apartment is attractively furnished; linen, silverware, china, glassware, kitchen utensils supplied; rent $250 monthly. Apply Superintendent. Tel. Cathedral 6080.

115TH, 557 WEST—Three beautiful large rooms, complete for housekeeping; player piano, Victrola; lease, references. Hansen, 6140 Cathedral.

118TH, 210 WEST (HOTEL CECIL)—ATTRACTIVE 1-2 ROOM APARTMENTS, WITH, WITHOUT BATH; SPECIAL WEEKLY RATES; FULL HOTEL SERVICE.

119TH, 435 WEST (opposite Columbia)—2 rooms, kitchenette; 10th floor; immediate. 10G.

160TH, 638 WEST—Beautiful six-room apartment, furnished. See Superintendent.

AVAILABLE NOW.
Two to six rooms; kitchen and kitchenette apartments; elevator, non-elevator; rates $50 up; references essential. Office (open Sunday), 215 Manhattan Av. Academy 1647.

BROADWAY, 103D ST. SUBWAY.
Elegantly furnished 6 rooms, elevator; splendid location. 2,731 Broadway. Mrs. Elton, Superintendent.

BROADWAY, 2,614, at 98th—Large bedroom and kitchen; modern apartment; can be seen after 6 P. M.

CENTRAL PARK WEST, 385—Magnificent 8-room apartment, beautiful view, elevator; $250.

CHOICE FURNISHED APARTMENTS.
E. K. Van Winkle, 152 West 72d. Col. 1077.

COR. WEST 170TH ST.-HAVEN AV.—Well-decorated, completely furnished for housekeeping, 4-room apt., private phone; adults only; $125; references required. Phone Wads. 4210.

HARRISON AV., 2,101, block University Av., 180th St.; 5D—Four well furnished rooms, plenty closet space; nice neighborhood.

HIGH-CLASS FURNISHED APARTMENTS FOR RENT, SEASON OR LONGER. SLAWSON & HOBBS, 162 WEST 72D ST.

RIVERSIDE DRIVE, 650 (Apt. 26)—Four rooms, attractively and completely furnished; baby grand piano, Victrola; lease.

RIVERSIDE (99th)—Beautifully furnished 3-room suite; twin beds; reasonable. Riverside 9150.

SACRIFICE 5-room furnished apartment. Inquire Superintendent. Telephone Audubon 10047.

[illegible] apartment; two rooms, bath, kitchen privileges; modern improvements; rent $75. Andrews, 346 Broadway. Phone Franklin 4411.

WASHINGTON HEIGHTS SECTION—Attractively furnished 4-room apartment, large outside sunny rooms, beautiful house. Phone Morningside 3763.

WEST END AV. (90s)—Nicely furnished seven-room elevator apartment, corner, river view; rent $325 month; immediate possession; willing sell furniture. Phone Riverside [illegible].

WEST END AV., 855—Absolutely first-class elevator apartment, two bedrooms (twin beds), living room, dining room combined, real kitchen; possession immediately.

WEST END AV., 824 (at 86th St.) (West End Chambers)—1-2-3 rooms with bath and full service, including maid, valet and excelled cuisine.

WEST END AV., 846—Unusual three-room apartment (real kitchen), telephone. Superintendent.

Furnished—Bronx.

FORDHAM section, furnished four rooms and bath; $100 monthly. M 128 Times.

Furnished—Westchester.

BEAUTIFULLY furnished, modern, five rooms, two porches, apartment and furnishings; piano player, new; $125; lease until Oct., $100. 57 Radford St. Phone Yonkers 6073.

Unfurnished—East Side.

5TH AV., 49—Sublet beautiful, sunny, 8-room apartment, $4,250; inspect through superintendent. Call personally on lessee, Physician, 20 West 48th St. Bryant 5628.

39-43 EAST 27TH ST.,
between Madison-4th; high class 3-4 room apartments. Agent on premises.

48TH, 136 EAST—Five, seven rooms, steam heat; all improvements; newly decorated. Apply 515 Lexington Av., corner 48th.

51ST ST., 3 EAST—Handsome suite, facing Cathedral; living room, 27 feet; ceiling, 15 feet; fireplace; ideal location for Union Club members; furnished or unfurnished.

64TH, 28 EAST—Studio apartments, doctors. Agent, 11-3. Stanfield, Vanderbilt 2032.

85TH, 173 EAST—Six-room grade floor duplex residence, suitable doctor, dentist, dwelling purposes; steam heat, hot water, electricity. Leon Altmayer, 62 East 86th St.

87TH, 51 EAST—Six rooms, electric light; all improvements; $100.

97TH ST., 17 EAST—Seven large rooms, 2 baths; elevator; all modern conveniences; reasonable. See Superintendent.

ATTENTION, Doctors and Dentists—Newest, modern professional suites with laboratories, 1,038 Park Av., southwest corner 86th St.; one block from subway express station; immediate possession.
LEON S. ALTMAYER, 62 East 86th St.

FLOOR, three large rooms, 35x31, ten windows, hardwood inlaid floors; beautifully decorated paneled walls, decorators just finished; rent for professional purposes, physician, dentist, musical, club or living, bachelors; may consider furnished; leaving city, will rent $375; old rent $450. Mornings, 1606 Plaza.

GRAMERCY PARK SECTION at 128 East 19th St., on "The Block Beautiful," for sublease; large living room, 2 bedrooms, real kitchen and bath; 4th floor front; elevator; new. Apply C. L. Bohanan, at premises, or C. S. Rindsfoos, 30 East 42d St.

LEXINGTON AV., 1,273—Two rooms, electric light; all improvements; $70-$75.

MADISON AV., 1,013 (78th)—Parlor floor, comprising two large beautiful rooms, kitchenette, bath; exceptional offer; most exclusive neighborhood.

MADISON AV., 1,887 (opposite Mount Morris Park)—Five light rooms, bath; electricity; in private house; $85.

230 MADISON AV., COR. 37TH.
1 to 3 rooms, elevator; $1,000 to $2,800.

PARK AV., 1,038 (Corner 86th St.)—Just completed; modern six-room corner apartment, with complete kitchen; elegantly finished; light on three sides; rent, $3,200; also professional suites in same building.
LEON S. ALTMAYER, 62 East 86th St.

UNUSUAL duplex studio apartment, just off Washington Square; beautiful house, built for artist owner; living room 14x30, studio 14x28; rent $4,000. L. B. Field Agency, 38 West 8th St. Spring 6255.

Unfurnished—West Side.

4TH, 229 WEST—3 rooms, bath, kitchenette, entire floor; every improvement; finest in Greenwich Village; $135 monthly.

12TH, 206 WEST—Bedroom, living room, open fireplace; $12 weekly.

25TH, 246 WEST—3-4 rooms, bath, steam, parquet floors, electricity, telephone.

31ST ST., 19-21 WEST—Strictly high-class fireproof apartment of two rooms and bath; maid service optional; desirable tenants; rental $1,500; also studio, 18x28, two bedrooms, $2,500.

37TH, 42 WEST—Parlor floor; business, living; $250; 2-3 rooms apartments; $80.

48TH, 61 WEST—Two large beautiful rooms, all improvements; $100 per month. Inquire Superintendent or Chelsea 5220.

49TH ST., 28 WEST—Apartment; entire floor, three rooms, bath, improvements; $150 month; lease. Telephone Bryant 7011.

50's (5th and 6th)—Five, basement (18x70); all light; $2,400; suitable tea room, &c. Elberson, 25 West 42d.

51ST ST., 60 WEST—3 rooms, bath, entire floor; building altered, all improvements. Apply Albert Stout, on premises.

52D, 35 WEST—Three attractive rooms, bath, kitchenette. Phone Circle 336.

53D ST., 49 WEST (Between 5th and 6th)—Doctor's office, operating, reception rooms.

54TH, 33 WEST (near 5th Av.)—Attractive three large rooms, bath, kitchenette; large closets; redecorate; furnished or unfurnished; fireplaces; entire floor; lease; $150; seen by appointment. Phone Hanover 6895.

54TH ST., 21 WEST—Very attractive, sunny, bachelors' apartments, two rooms and bath, near 5th Av.; $1,400 up.

55TH, 200 WEST—Two rooms, kitchenette and bath, just completed and newly furnished; all outside rooms; $125 to $150 per month until October.

55TH, 200 WEST—Two rooms, kitchenette and bath; three rooms, kitchenette and bath, just completed; all outside rooms; from $100 to $125 per month until October.

55TH ST., 200 WEST—Four rooms, all outside; $200 per month.

58TH, 200 WEST—Six-room attractive apartment of highest type. Apply Supt.

63D ST., 28 WEST—Beautiful two-room studio. Elevator man or Jacob J. Tabolt, 658 8th Av.

75TH, 314 WEST—Front apartment, 2 rooms, exceptionally large, kitchenette, bath; chef if desired; leases. Apply Superintendent.

77TH, 335 WEST (near Riverside Drive)—Suite, kitchenette; all improvements.

78TH ST. (Riverside Drive)—The most wonderful whole floor corner apartment, just completed; exceptional rooms; magnificent; also one smaller apartment; immediate possession; exquisitely grand.

79TH, 121 WEST—2 rooms, bath, kitchenette; every improvement; finest in city; 2 artists' studios; $115 monthly.

80'S—Apartment (floor), 3 rooms, kitchen, bath, $125. Elberson, 25 West 42d.

80TH, 11 WEST—Two large, sunny rooms, kitchenette, bath; private house.

90TH ST. (West End)—Eight rooms, baths; $160 month. Elberson, 25 West 42d.

94TH, 104 WEST—Two rooms, large kitchen, simply perfect. Telephone 533 Cortlandt.

100'S (near Drive)—Five rooms, bath, $70; furniture $500. Elberson, 25 West 42d.

107TH ST., 322 WEST—Two and three rooms, bath, kitchenette. Bryant 1363-1362.

139TH AND HAMILTON PLACE, 51 (Near Broadway)—Seven rooms, bath; elevator; possession.

140'S—Seven rooms, bath; rent $80; furniture $800. Elberson, 25 West 42d.

180TH, 660 & 661 WEST, (corner Broadway)—Elevator, immediate possession; 4, 5, 6, 7 rooms and bath, one 6-room corner, one 7-room southern exposure; high grade, superior service. Apply on premises or Jules Nehring, 4,249 Broadway.

151ST ST., WEST, near Broadway subway—Two rooms, bath and kitchenette; elevator; $60. Cortlandt 3661.

APARTMENTS, 234 WEST 20TH ST.
Two and three rooms, bath; steam heat, electricity; rents $45-$60; nonhousekeeping.
LOUIS SCHRAG, 142 WEST 23D ST.

COLUMBUS AV., 885 (near 103d St.)—Cosy, modern 3-room and bath apartment; $70; will sell furniture.

CONVENT AV., 191—Unfurnished apartment, 7 rooms; $125; telephone service, steam.

DOCTOR'S OFFICE—Dentist wishes to share his office, situated on 71st St., near Broadway, with physician, surgeon or dental specialist; private office, furnished waiting room, sterilizing room and service; $1,500 year. Call Main 8973 for appointment.

DOCTOR'S OFFICE.
Doctor's office, two rooms and bath. Hotel Beresford, Central Park West, 81st St.

DOCTOR'S OFFICE.
Doctor's office, 3 rooms; private entrance from street. Hotel Sevillia, 117 West 58th.

FT. WASHINGTON AV., 454 (Nathan Hale)—7 rooms, 2 baths; corner; high-class elevator. Cortlandt 3661. Wadsworth 9220.

RIVERSIDE DRIVE, 270 (corner 99th St.)—High-class attractive 6-room apartment, facing Hudson; 2 baths; superior service; will redecorate; immediate possession. Apply Superintendent.

RIVERSIDE DRIVE, 870—High-class seven rooms, foyer, two baths; apartment facing Hudson; possession Feb. 1. Apply Superintendent.

RIVERSIDE DRIVE, 838—Four rooms, facing Hudson River; southern exposure. Apply Superintendent, on premises, or telephone office, Wadsworth 6335.

for women exclusively. Hotel Rutledge.

MADISON AV., 213 (near 36th)—Attractive rooms; excellent table; references.

West Side.

5TH AV., 7—Desirable front rooms, private bath; electricity, switchboard; refined service.

28TH, 29 EAST—Large room, private bath, second floor; southern exposure.

54TH ST., 54 WEST—Large and small rooms, with board; references.

74TH, 149 WEST—Single, double; ideal location; electricity; purest foods; table guests.

73TH, 20 WEST—Attractive large room, second floor; southern exposure; table guests.

78TH, 114-132 WEST—Wide, parked street; unusual and attractive; large parlors; tea room and lounge; steam heat.

82D, 124 WEST (Graycourt)—Attractive, modern, steam heat; references; table guests.

87TH, 201 WEST—Attractively furnished suite, 2 and 3 rooms, single; home cuisine; elevator.

93D, 307 WEST (near Riverside)—Beautiful large front room; also small rooms; parlor; exclusive neighborhood; excellent table; all conveniences. Apartment 3.

102D, 216 WEST—Large room, homelike; excellent cooking; moderate; every comfort. Hirschberg.

108D, 220 WEST—Front parlor apartment, singles; continuous hot water; home cooking, 2 doors Broadway, facing Marseilles Hotel.

121ST, 414 WEST (Apt. 2)—Single room, excellent board; near Columbia College.

APARTMENTS TO LET.

Unfurnished—West Side.

RIVERSIDE DRIVE, 528, opp. Grant's Tomb—Four, five, six rooms; elevator; every improvement; $100-$150. Apply premises.

RIVERSIDE DRIVE, 766 (148th St.)—Fireproof building, 6-room corner apartment; possession. Cortlandt 3661. Audubon 6804.

ST. NICHOLAS AV., 386—2 rooms, kitchenette and bath, parquet floor, steam heat, electric light, large closet; ready for occupancy; rent $960 to $1,200. Apply, Owner, on premises. Tel. 0436 Morningside.

WEST END AV., 567 (near 87th)—Attractive two large rooms, bath, kitchenette, foyer; private entrance; entire floor; fireplace, large closets; will redecorate; furnished or unfurnished; lease; $85. Phone Hanover 6895.

WEST END AV., 738—Six large outside corner rooms; all improvements; $150.

WEST END AV., 708 (94th)—Single apartment, eight rooms, first floor; vacant.

Unfurnished—Bronx.

FOR SALE or sublet, three beautiful rooms just furnished, newlyweds, Grand Concourse; latest furniture; leave town; no dealers. Phone Meisel, Intervale 4388.

Unfurnished—Brooklyn.

STERLING PLACE, 180, facing Flatbush Av. entrance Prospect Park, modern apartments, two and three exceptional rooms, subways, $75-$90.

Unfurnished—Long Island.

FOREST HILLS GARDENS, L. I.
Living rooms up to 15x25 feet, finished as well as the finest homes; three, four rooms only; in the new, splendid Tennis Place Apartments, by station; two Otis elevators; excellent service; opens Feb. 1; apartments renting now as these are must have unusual merit. Apply Superintendent on premises. Phone Boulevard 6545, 6320, or Guyon L. C. Earle, agent, 260 West 86th. Schuyler 9740.

APARTMENTS WANTED.

Furnished.

WANTED—3-ROOM AND KITCHENETTE APARTMENT; NOT MORE THAN $175 MONTHLY. PHONE HOTEL BREVOORT, ROOM 247, SPRING 7941, MONDAY, TUESDAY.

WANTED—Furnished apartment, immediate occupancy until June 1; must have four master's bedrooms and two master's baths; also maid's room and bath. Telephone Woodmere 3328. P. O. Box 538, Woodmere, L. I.

YOUNG woman, social secretary, seeks apartment at small rental by acting as secretary or manager during owner's absence; best references. P 521 Times.

BUSINESS WOMAN sublet small apartment four months; piano; excellent references and care; $50-$60. M 144 Times.

THREE-ROOM furnished kitchenette apartment; not over $100; adults; references. N 858 Times Downtown.

TWO or three rooms, kitchenette apartment, Feb. 1. 376 Park Av., Apt. 22. East Orange N. J. Orange 6769 J.

ONE room, bath and kitchenette, by lady; state price. M 127 Times.

SEND details of your Fur. Apts. to rent. E. K. Van Winkle, 152 W. 72d. Col. 1077.

Unfurnished.

WANTED—An eight-room apartment, with 1 or 2 baths; outside preferable; will pay $2,000 to $2,400. E 287 Times.

FURNISHED ROOMS.

East Side.

10TH, 103 EAST—Large front room; south windows; elevator; steam heat; suitable for two, business women preferred. Braley.

30TH (cor. Lexington Av., 163)—Exclusively for women; $11 weekly and up; room with use of bath, $14 weekly up; room with private bath, $18 weekly and up; cozy, sunny, comfortable. Hotel Rutledge.

31ST (175 Lexington Av.)—Corner room, elevator; permanent; gentleman; $12. Apartment 15.

38TH (Lexington Av., 306)—Double room, ground floor, adjoining bath, open fireplace.

60TH, 55 EAST—Desirable location, comfortable room, gentlemen, heat, electric light, telephone.

68TH, 212 EAST—Large room for two, excellent location and neighborhood; clean.

EXQUISITE suit of two or three large, independent outside rooms for bachelors; convenient subway and "L"; reference; reasonable. Telephone, 11-1, 2397 Harlem, or write Box 54, 2,110 3d Av.

West Side.

20TH ST., 408 WEST—Attractive studio in Chelsea Square; 3 months; $14.

22D, 350 WEST—Beautiful 2-room suite, bath adjoining; $20-$22; reference.

24TH ST., 343 WEST—Comfortable front parlor, heat, hot water, bath. Langley.

40TH ST., 66 WEST—Large room, overlooking park; studio or living; references.

43D, 107-109 WEST—Bachelor apartments, double and all single rooms, with or without bath; modern; electric light; telephone. Durand.

47TH, 106 WEST (Raleigh Hall)—A residence for men; attractively furnished rooms, with and without baths or showers; writing, smoking, lounge, billiard rooms.

51ST, 215 WEST—Large, cosy, beautiful rooms, 1-2; references.

58TH ST., 37 WEST—Large, small rooms, private baths; convenient location; elevator; subway.

64TH, 40 WEST—Furnished rooms, steam heat, bath, hot and cold water. Mrs. Glynn.

70TH, 47 WEST—Beautifully newly furnished large room, adjoining bath; gentlemen preferred.

70TH, 209 WEST—Charming 2-room suite, steam heat, high class house.

71ST, WEST—Congenial gentlemen, couple, paying guests in highest type private American home; large, luxurious room, bath, open fireplace; breakfast, dinner; references. Columbus 8194.

71ST, 62 WEST—VERY LUXURIOUSLY FURNISHED DOUBLE ROOM, PRIVATE BATH, LAVATORY, ELECTRICITY, KITCHENETTE PRIVILEGE; COMPLETE; REASONABLE.

72D, 268 WEST—Large room, private bath, kitchenette privileges; electricity; select house.

73D, 259 WEST—Comfortably furnished large second floor room; kitchenette privileges; $20.

73D, 244 WEST—Attractive room for gentleman; private house; electricity.

73D, 106 WEST—Newly furnished large rooms; electricity, telephone; $12-$15-$1[illegible].

74TH, 41 WEST—BEAUTIFULLY FURNISHED LARGE ROOM; COMPLETE KITCHENETTE PRIVILEGE; ELECTRICITY; $18.

74TH, 159 WEST—EXCEPTIONALLY FURNISHED DOUBLE FRONT ROOM, ONE FLIGHT; KITCHENETTE PRIVILEGES.

74TH, 3 WEST—FRONT PARLOR, KITCHENETTE PRIVILEGE; REASONABLE.

75TH, 2 WEST—HANDSOMELY FURNISHED DOUBLE FRONT ROOM, KITCHENETTE PRIVILEGE COMPLETE, REASONABLE.

75TH, 140 WEST—Beautiful room, electricity, adjoining bath; gentlemen preferred. Columbus 7670.

75TH, 111 WEST—Attractive front, sunny room, dressing room; high-class house.

75TH, 170 WEST—Large front, suitable 2; phone, electricity; $12-$14. Peters.

75TH ST., 165 WEST—Large, front, nicely furnished room, heat, electricity.

76TH, 237 WEST—Large, sunny; twin beds, running water, bath adjoining; also single; private bath; gentlemen.

77TH (Columbus)—Private family offers charming front suite, adjoining bath. Schuyler 6182.

EVELYN LODGE—Charming all-year residence, lovely location; 25 min. to Wall St.; ideally furnished; excellent chef and service; small tables; parlors, smoking room, comforts; weekly, $30 up, with meals; 15 guests; 11 years one management; booklet. 71 Central Av., St. George, S. I. Block from ferry.

RIVERSIDE DRIVE, [illegible]—Attractive, cozy rooms, [illegible]. Payne.

WEST END AV., 911—Table guests accommodated; good, substantial, real home cooking.

BOARD WANTED

MOTHER and son, two rooms; private bath; one mile of 42d St.; state terms. B [illegible] Times.

COUNTRY BOARD.

ELMWOOD HOTEL, EAST ORANGE, N. J.
A quiet family hotel, twenty-five minutes from New York; desirable commuting; all outside, sunny rooms, with private baths; first class service; steam heat; our reputation depends upon our dining room; we specialize in home cooked foods, prepared temptingly, palatably; there can be no better living than among the Orange Mountains; room and bath, with meals, $25 weekly; two people, $40. Orange 7570.

THE PEPPERDAY.
Main St. and Echo Av., New Rochelle. Superior family hotel; open year round; steam heated; 35 minutes Grand Central Terminal. Phone New Rochelle 2064.

FURNISHED ROOMS.

West Side.

77TH, 106 WEST—Comfortable single room, near bath; electricity; gentleman only; $7.

78TH ST., 168 WEST—Large parlor, private bath, steam, electricity; references.

78TH ST., 134 WEST.
Attractive large and small rooms.

79TH, 8 WEST—LARGE ROOM, REASONABLE. PRIVATE HOUSE.

81ST ST., Columbus Av. (Hotel Colonial)—Have completed 17 new single rooms with use of bath, for men; complete hotel service; rates $10 weekly.

81ST, 110 WEST—Beautiful, well-heated large front rooms; electricity; select; reference.

82D (Corner Broadway)—Well-appointed room in private family for gentleman demanding privacy and high-class surroundings. Schuyler 1983.

82D, 116 WEST—Handsomely furnished parlor floor; newly decorated; piano; private house; references.

83D, 1B WEST—Very attractive front parlor, combined bedroom; southern exposure; piano, electricity, hot water; also single room.

84TH, 272 WEST—Beautifully furnished room, adjoining bath; electric lights, steam heat; independent entrance; also front parlor.

84TH, 139 WEST—Large room, private family; conveniences, phone; gentlemen only. Sutphen.

85TH, 66 WEST—Parlor suite, kitchenette privileges; other rooms; well furnished, near bath; electricity, telephone; references required.

85TH, 202 WEST—Large, airy room, homelike, with private family. Apt. 1.

85TH ST., 333 WEST—Beautifully furnished apartments and rooms.

86TH, 202 WEST (Broadway)—Attractive single rooms, adjoining bath; private lavatory; $14 each; charming apartment; refined, private family.

86TH, 329 WEST (near Riverside)—Skylight room, $10 week. Call 6962 Schuyler.

87TH, 40 WEST—Large warm room, twin beds, kitchenette privileges, electricity; references.

87TH, 38 WEST—Just opened, beautiful front room, back parlor, private bath.

91ST, 24 WEST—Newly decorated furnished apartment, rooms, running water; select residence.

93D, 254 WEST—Beautifully furnished room, suitable two gentlemen; private residence; references.

103D, 74 WEST—Desirable corner room, connecting bath, modern; private family. Rice.

106TH, 61 WEST—Single or double room; kitchen privileges; ladies. Apt. 21.

108TH ST. (200 Manhattan Av.)—Nicely furnished room; kitchen privileges; private family; bath; lady preferred.

112TH ST., 523 WEST—Large sunny room, running water; suitable two; $15 weekly; smaller room, $10. Apt. 21.

118TH, 210 WEST—HOTEL CECIL.
ATTRACTIVE ROOMS, WITH OR WITHOUT PRIVATE BATHS; SPECIAL WEEKLY RATES; FULL HOTEL SERVICE.

118TH ST., 417 WEST—Front 2-room suite, for nurses or business women; $18. Apt. 52. Morningside 1987.

120TH ST., 371 WEST—For gentleman, comfortable, sunny room; reasonable rent, with family three adults; call evenings. Clapp.

132D, 253 WEST—Two, three connecting rooms, also hall room, private house.

149TH, 508 WEST—Elegant sitting bedroom, running water, comfort, refined; gentlemen. Supt.

ADELPHI HOTEL (corner 23d St., 10th Av.)—Rooms by day, $1 up; weekly, $6 up; all latest improvements.

CENTRAL PARK WEST (922)—Beautiful, spacious rooms, high class; elevator; $75-$85; en suite also; references. Riverside 1951.

GREENWICH VILLAGE—Comfortable small room in apartment; private entrance. M 135 Times.

HOTEL ABERDEEN—Rooms with permanent bath; telephone in rooms; modern hotel service; fireproof; $17.50 WEEKLY. 32d St., bet. 5th Av. and Broadway. Penna. 1800.

PENN POST HOTEL.
FIVE MINUTES FROM ANYWHERE.
31ST AND 8TH AV.
OPPOSITE PENN. STATION, GEN. P. O. 200 NEW MODERN ROOMS, AIRY AND LIGHT, $1.50 PER DAY, $8 PER WEEK; TURKISH BATH IN CONNECTION. 50C. TELEPHONE 514—CHELSEA.

RIVERSIDE DRIVE, 223 (94th St.)—Attractively furnished, warm room; suitable for one or two; $50 monthly. Parker.

RIVERSIDE DRIVE, 222—Handsomely furnished suite, 5 windows facing Hudson; small room, private bath; also single. Apt. 52.

RIVERSIDE DRIVE, 222—Handsome suite, five windows, facing Hudson, other desirable rooms, with or without bath. Apt. 52.

WEST END AV., 911—Beautiful sunny front room, modern conveniences; home cooking.

WEST END AV., 789 (97th)—Attractive double room, select private house; modern.

New Jersey.

AVAILABLE in private adult family desirable furnished room, closet, adjacent bath; near station; references; $10. Phone Orange 1480-R.

UNFURNISHED ROOMS

ONE large room, three west windows, parquet floor; electricity; two closets; large private bathroom. 54 IRVING PLACE (Seventeenth Street). Call between eight and five, or telephone Stuyvesant 7243.

SUITE of two rooms with closets, private toilet and running water; private connecting passage; electricity; 54 Irving Place. Call between eight and five, or telephone Stuyvesant 7243.

44TH ST., 108 WEST—Room, suitable for office, doctor, dentist. Inquire Durand, 107 West 43d St. Tel. 1483 Bryant.

84TH, 55 WEST (2d floor, back)—Unfurnished, kitchenette privileges; all conveniences.

MADISON AV., 1,013 (78th St.)—Large, beautifully decorated room, kitchenette, bath; $75; exclusive.

ROOMS WANTED.

Furnished.

WANTED—East of 6th Av. and north of 36th St., by two Christian [illegible], large room and bath with private family in private home or modern apartment; congenial home environment essential. V 902 Times Downtown.

SITUATIONS WANTED—Female

BOOKKEEPER, accountant, thoroughly efficient and capable taking entire charge of office and financial affairs, desirous of making connections with concern where ability and efficiency are appreciated; 11 years' experience, highest references. H 785 Times Downtown.

BOOKKEEPER, STENOGRAPHER, HIGH SCHOOL GRADUATE, EXECUTIVE ABILITY, FIVE YEARS' EXPERIENCE DRESS AND CLOAK LINE, TAKING ENTIRE CHARGE OFFICE; THOROUGHLY ACQUAINTED ALL BRANCHES DOUBLE ENTRY BOOKKEEPING. M 182 TIMES.

BOOKKEEPER, STENOGRAPHER, thoroughly competent, reliable, several years experience in ready-to-wear line, can take full charge of office, act as confidential secretary, furnish best references. E 2262 Times Annex.

BOOKKEEPER, expert; also knowledge of stenography, typewriting, 8 years' experience, desires position with large concern. B 348 Times.

...typewriting; highest credentials; $23. J 6?? Times Downtown.

BOOKKEEPER, correspondent, seven years' experience, high school graduate, competent, full charge. Box 24, 226 9th St., Brooklyn.

BOOKKEEPER-STENOGRAPHER, long experience, desires responsible position in antique or interior decorating line; highest references. M 136 Times.

BOOKKEEPER, typist, eight years' experience; double entry, control, trial balance; to do part time work concerns not needing all day bookkeeper. E 458 Times.

BOOKKEEPER'S ASSISTANT, experienced, accurate, wishes position; familiar with all forms of office routine; moderate salary. Miss Abrams, 212 Lewis Av., Brooklyn.

BOOKKEEPER, knowledge stenography, high school graduate; salary $18 up. Box 685, 209 Cable Bldg.

BOOKKEEPER, assistant, experienced; trial balance, understanding controlling accounts. G 969 Times Downtown.

BOOKKEEPER and typist, 12 years' experience; thoroughly efficient and competent. S 180 Times.

BOOKKEEPER, stenographer, thoroughly experienced double entry; accurate, efficient, full charge. D 348 Times.

BOOKKEEPER, typist, thoroughly experienced; salary $25. Jeanne Megar, 1,776 Madison Av., City.

BOOKKEEPER, experienced, some knowledge typewriting, switchboard. F 803 Downtown.

BOOKKEEPER'S assistant, typist, permanent position; references. Write Miss Nadler, 686 East 170th St.

BOOKKEEPER-STENOGRAPHER wants position; salary $25 week. Phone Miss Boyd, Sterling 2304.

BOOKKEEPER, part time; write up books, daily or weekly; trial balances; reasonable. V 740 Times Downtown.

BOOKKEEPER, reliable, competent, entire charge, trial balance, control. H 792 Times Downtown.

BOOKKEEPER, stenographer, experienced, capable; general office routine; salary $25. M 124 Times.

BOOKKEEPER; experienced; college graduate; financial statements, controlling accounts. A 114 Times.

BOOKKEEPER'S ASSISTANT, Typist—Competent; capable taking trial balance. J 657 Times Downtown.

BOOKKEEPER - STENOGRAPHER, high school graduate, experienced; $20. Miss Koppel, 757 East 152d.

BOOKKEEPER, 8 years' experience; salary $30. Hirsch, 1,180 Fox St.

BOOKKEEPER and typist, 8 years' experience; salary $25. E 455 Times.

COOK—Young colored woman, general housework; good plain cook. Inquire present employer, Monday, 12 to 5, Bolinger, Apt. 41, 128 West 13th St.

DESIGNER of misses' street, afternoon, evening gowns, wishes to locate with house desiring only high-class production; 12 years' experience. B. R., 102 Times.

DICTAPHONE OPERATOR, several years' experience; best references; $30. K 956 Times Downtown.

DRESSMAKER, $3 day; perfect cut and fit; quick worker; no lunch. Phone Martin. Wadsworth 3380.

GIRL, colored, do general housework; sleep home. Taylor, 200 West 131st.

GOVERNESS, lately landed, French, German, little English; children 3-5 years; references. Cathedral 8965.

GOVERNESS—French girl from Paris; speaks English, plays piano. D 342 Times.

HOUSEWORKER, white woman, wishes position; country. Apply by mail, 209 East 80th.

LADY'S MAID, seamstress; French; good dressmaker, from Paris. D 341 Times.

MAID—Superior business woman will work 2-3 evenings a week as maid with some good family in return for room. B. D., 157 East 47th.

MAID, colored, desires half time position. Call Audubon 7008 in mornings.

NURSES, Undergraduates—Two young women, desiring to go to California, would care for invalid lady or children; experienced; salary secondary. B 1062 Times Harlem.

NURSE—Companion to lady, English lady, experienced chronic invalids; doctors' references. Write M. E. P., 156 95th St., Brooklyn.

PUBLICITY writer, with some editorial experience, wants position in literary or advertising field; small salary to start if position offers future and advancement. Z 210 Times Annex.

SEAMSTRESS, monthly; capable dressmaker; $75; city, country. Phone Martin. Wadsworth 3380.

SECRETARY - STENOGRAPHER, 8 years' varied experience, executive ability, desires position uptown; $30. A 585 Times.

SECRETARY-STENOGRAPHER, expert; opportunity to get a first-class worker; $35-$40. K 938 Times Downtown.

SECRETARY-STENOGRAPHER, 5 years' experience, possessing initiative; $30. K 968 Times Downtown.

SECRETARY-STENOGRAPHER, well recommended, 7 years' experience. Janower, 1,946 Bergen St., Brooklyn.

SECRETARY, stenographer, expert; Columbia graduate; five years' experience. H 472 Times.

SECRETARY - STENOGRAPHER, experienced; executive ability; refined; references. Call Intervale 6755, Apt. 44.

SECRETARY-STENOGRAPHER, six years' commercial, advertising experience; excellent references. A 555 Times.

SECRETARY-STENOGRAPHER, initiative, 6 years' experience; $30. A 474 Times.

STENOGRAPHER - BOOKKEEPER, high school graduate; experienced bookkeeper; lately added stenography to accomplishments; high-grade house. Simpson, Morningside 7484.

STENOGRAPHER, 7 years' experience in law offices, desires position with firm of lawyers; in answering state salary and qualifications. M 84 Times.

STENOGRAPHER-TYPIST, 4 years' experience, rapid, accurate, willing worker, desires position; excellent references. Rose Braunstein, 132 Thatford Av., Brooklyn.

STENOGRAPHER-SECRETARY, 5 years' experience, Christian; downtown; excellent references; salary $30. H 846 Times Downtown.

STENOGRAPHER, secretary, 21; 4 years' experience; serve busy executive; advertising knowledge; highest references; $25. E 458 Times.

STENOGRAPHER, typist, rapid, neat; high school graduate; 3 years' experience general office work; $25. Freund, 1,440 Boston Road.

STENOGRAPHER—Typewriter, bright, neat girl; short experience; $12. G 985 Times Downtown.

STENOGRAPHER with good knowledge of Spanish, experienced. K 945 Times Downtown.

STENOGRAPHER, 2 years' experience, office assistant; references; $18. K 963 Times Downtown.

STENOGRAPHER—Simple bookkeeping, figuring; competent beginner; American; $15. G 984 Times Downtown.

STENOGRAPHER, knowledge of bookkeeping, thoroughly experienced; references. J 683 Times Downtown.

STENOGRAPHER, assistant bookkeeper; 4 years' experience. R., 947 2d Av. Plaza 3891.

STENOGRAPHER, expert, not afraid work; temporary, permanent; $25. E 618 Times Downtown.

STENOGRAPHER, thoroughly experienced, office routine, initiative, desires permanent connection. R. K., 300 Times.

STENOGRAPHER—Competent, experienced office detail, handling correspondence without dictation. H 468 Times.

STENOGRAPHER, beginner, wants permanent position; start any salary. Greenberg, 861 Southern Boulevard.

STENOGRAPHER, five years' experience, best references; $20. G 988 Times Downtown.

STENOGRAPHER, experienced, quick, accurate, reliable, willing worker; $23. D 322 Times.

STENOGRAPHER, secretary; expert; executive ability; seven years' experience two firms; salary $25-$30. E 453 Times.

STENOGRAPHER, competent, experienced; excellent references. W., 837 Crown St., Brooklyn. Decatur 8631.

STENOGRAPHER, 3 years' experience; intelligent; high school graduate; $20. M 149 Times.

STENOGRAPHER, secretary, Christian; four years' experience; capable; $26 start. H 473 Times.

STENOGRAPHER, varied experience law, banking, secretarial; best of references. Phone Lenox 9656 or write H 183 Times.

STENOGRAPHER, experienced, competent. Miss Cohen, call Jerome 1669, write 1,326 Washington Av.

STENOGRAPHER, 4 years' experience, competent, neat, trustworthy; $20. K 947 Times Downtown.

STENOGRAPHER, rapid, reliable, high school education; 5 years' experience; $20. K 964 Times Downtown.

STENOGRAPHER, knowledge of dictaphone, experienced. Christian; salary $22. H 772 Times Downtown.

STENOGRAPHER, typist, office assistant, high school graduate, experienced, five-day a week position; $15. Lenox 9965.

STENOGRAPHER, competent beginner; neat appearance; reference. Telephone 6286 Tremont, 455 Tremont Av.

STENOGRAPHER, general office assistant, 3 years' experience; ability. M 121 Times.

American, Protestant; salary minimum $35. Audubon 2820, Apartment 24.

STENOGRAPHER, office assistant, experienced, desires position few evenings weekly. D 831 Times.

STENOGRAPHER, high school graduate, knowledge double entry bookkeeping; salary $16 up. Address Box 334, 209 Cable Bldg.

STENOGRAPHER, 4 years' experience, high school graduate, accurate; $25. H 828 Times Downtown.

STENOGRAPHER, competent, five years' experience; references; $25. F 819 Times Downtown.

STENOGRAPHER, refined, high school graduate, 4 years' experience, office details, speed, accuracy; $25. J 624 Times Downtown.

STENOGRAPHER, experienced, possesses initiative, competent, excellent credentials; $23. F 820 Times Downtown.

STENOGRAPHER, five years' experience, accurate, reliable; $23-$25. E 609 Times Downtown.

STENOGRAPHER, experienced, Christian, desires position, advancement; $18-$20. H 820 Times Downtown.

STENOGRAPHER, experienced, competent; willing do any work; $18; references. D 349 Times.

STENOGRAPHER, beginner, bright, accurate; $15. Wadsworth 6270, Apt. 54, 473 West 158th St.

STENOGRAPHER, five years' experience; reliable, capable; best references. H 475 Times.

STENOGRAPHER, three years' experience; competent; references; $20. F 817 Times Downtown.

STENOGRAPHER, office routine, six years' experience; competent. Miss S., 3,443 Fulton St., Brooklyn.

STENOGRAPHER - SECRETARY, experienced, competent; references; knowledge Spanish, French. N 862 Times Downtown.

STENOGRAPHER, six years' experience; Christian; reliable; references; $25. E 623 Times Downtown.

STENOGRAPHER, PUBLIC, will call for emergency dictation or copying. Room 405, 522 5th Av.

STENOGRAPHER, four years' experience; capable, rapid; references; $22. L 837 Times Downtown.

STENOGRAPHER, high school graduate; six years' secretarial experience; references. H 476 Times.

STENOGRAPHER, Christian, 5 years' experience; downtown; salary $30. H 846 Times Downtown.

STENOGRAPHER, thoroughly experienced; moderate salary. Miss Rosenman, 204 East 116th. Harlem 1463.

STENOGRAPHER with college training, 3 years' experience; references. Watkins 4039.

STENOGRAPHER, 4 years' experience; competent; $20. Gamsey, 25 West 112th St.

SWITCHBOARD OPERATOR — Christian; competent; 5 years' experience. K 993 Times.

TEACHER, supervises out-door child groups afternoons. Van Buskirk, 328 West 96th St., tel. River 305, extension 33, between 12-1 or after 5 P. M.

TELEPHONE OPERATOR - SUPERVISOR, seven years' experience, competent, wishes position with reliable concern; best references; available immediately. S 1057 Times Annex.

TELEPHONE OPERATOR wishes position in office; six years' experience. Phone Longacre 8366.

TRANSLATOR—Spanish, Italian; college student; part time. A 128 Times.

TYPIST and clerical worker, with knowledge of stenography; high school graduate; five years' practical experience in office routine. E 462 Times.

TYPIST, office assistant, understands medical terms, practical nursing, for hospital or doctor; salary $25. Telephone Evergreen 1710.

TYPIST and stencil operator, Catholic, experienced, take dictation. E 603 Times Downtown.

TYPIST, office assistant, year's experience; salary $12. G 987 Times Downtown.

TYPIST, knowledge of bookkeeping; 3 years' experience; $22. H 841 Times Downtown.

TYPIST, office assistant, three years' experience; $18. H 816 Times Downtown.

WOMAN (Jewish), with child, wishes plain housework. Block, 396 East 171st.

YOUNG LADY, 5 years' office experience, with good knowledge of bookkeeping and typewriting, wishes position; A1 references. A 540 Times.

YOUNG LADY, French, college graduate; desires translation work at home, typewriting. L. W., 48 Hawthorne St., Brooklyn, N. Y.

YOUNG LADY, seven years' experience office routine, typing, payroll, ledger, switchboard, billing clerk. Wingerath, 547A Kosciusko St., Brooklyn.

YOUNG LADY wishes position in an office; has knowledge of bookkeeping. Miss A. Smith, 101 Morgan Av., Brooklyn.

YOUNG WOMAN would like day's work; part time is wanted; good cook and houseworker; good references. Call or write Morgan, 558 Mott Av., Bronx, N. Y.

YOUNG WOMAN, refined, light colored, 7 years working housekeeper, position with couple; $75. Write B., 507 Amsterdam Av.

Employment Agencies.

HOUSEWORKERS—Neat colored girls, investigated references, wish places; other Southern help supplied. Lincoln Industrial Exchange (Agency), 314 West 59th. Phone Columbus 5022. Established 1890.

HOUSEWORKERS (colored), very experienced; investigated references; day workers a specialty. Telephone Columbus 5165. Domestic Service Agency, 329 West 59th.

BERTHA CARLSON, Swedish Agency—First-class servants. 2,280 Broadway, cor. 82d St.

SITUATIONS WANTED—Male.

ACCOUNTANT, passed N. Y. C. P. A. examination, lacks few months of experience with C. P. A.; complete charge audits and tax matters without supervision; compensation secondary. H 844 Times Downtown.

ACCOUNTANT-EXECUTIVE, college man, 28, several years' executive experience, accountancy, office management, correspondence, statistics, now employed, desires permanent connection; excellent references. M 111 Times.

ACCOUNTANT, AUDITOR, SYSTEMATIZER, DESIRES POSITION WITH GROWING CONCERN NOW CONDUCTING PUBLIC ACCOUNTING STAFF; SALARY $3,500; YOUNG, MARRIED. H 163 TIMES.

ACCOUNTANT, general office man, Christian, 27, competent, efficient, organizing ability, experience manufacturing and export; salary moderate. Phone Beekman 7658 or write H 840 Times Downtown.

ACOUNTANTS-SYSTEMATIZERS. Books opened, closed, audited; financial statements, income tax reports; arrangements firms without bookkeepers. The Stim Co., 39 Cortlandt St. Rector 4678.

ACCOUNTANT—Books opened, audited, systems, tax reports, arrangements firms without bookkeepers, $2.50 weekly up. Goldwater, 299 Broadway. Worth 5068.

ACCOUNTANT, junior, New York University senior, thoroughly experienced bookkeeper, desires connection with certified public accountant. H 180 Times.

ACCOUNTANT, 23, accounting and bookkeeping experience, college student, seeks connection certified accountant; references. K 965 Times Downtown.

ACCOUNTANT-BOOKKEEPER, experienced office assistant, also stenographer, seeks position public accounting or other. D 312 Times.

ACCOUNTANT, 25, full set of books, desires to connect with accounting firm; references; salary $35. M 152 Times.

ACCOUNTANT, junior, experienced, advanced N. Y. U. man; salary secondary to opportunity. M 148 Times.

ACCOUNTANCY student, 3 years' bookkeeping experience, desires position with public accountants. L 811 Times Downtown.

ACCOUNTANT, office manager, bookkeeper, 15 years' experience; Christian. J 682 Times Downtown.

ARTIST, commercial experience, wishes permanent position, lettering, designing; moderate salary. Mr. Reiss, 243 Troutman St., Brooklyn, N. Y.

BOOKKEEPER, 24, college trained, executive of demonstrable abilities, forceful correspondent productive of results, keen to organize own time and that of subordinates. Box 359, 209 Cable Building.

BOOKKEEPER, 22, double entry, university training accountancy, high school graduate, five years' experience, controlling accounts, trial balance, financial statements; salary $35. D 344 Times.

BOOKKEEPER, 23, thoroughly experienced, controlling accounts, trial balance, accurate and capable; college business training. J 627 Times Downtown.

BOOKKEEPER, competent, can handle full set; controlling accounts; automobile experience; highest credentials; salary $35. M 151 Times.

BOOKKEEPER'S ASSISTANT wants position where there will be opportunity for advancement; willing and obliging. Weinberg, Tel. Harlem 3090.

BOOKKEEPER, stenographer, 22; competent; five years' export and steamship experience; highest recommendations; salary secondary. L 803 Times Downtown.

BOOKKEEPER, accountant, office executive, 9 years' experience; credits, collections; good correspondent; full charge; salary, $30. E 369 Times.

BOOKKEEPER, accountant, typist, 24, experienced controlling accounts, trial balance; temporary and permanent. J 634 Times Downtown.

...requisites. B 175 Times.

BOOKKEEPER, accountant, experienced, free evenings, general or special work; reliable, responsible, reasonable. M 839 Times Downtown.

BOOKKEEPER, 24, high school education, experienced controlling accounts; references. E., 1,418 5th Av.

BOOKKEEPER-CASHIER — Moderate pay; after 5 P. M. to 12. Brooks. Stuyvesant 3179.

BOOKKEEPER, experienced, morning or afternoon, desires position; reasonable. A 1090 Times Harlem.

BOOKKEEPER-STENOGRAPHER, experienced trial balances, controlling accounts; $25. K 395 Times Downtown.

BOOKKEEPER, part time; write up books daily or weekly; trial balances; reasonable. S 923 Times Downtown.

BUTLER-VALET, Scandinavian, wishes position; good city references. Write or call, Butler, 823 Park Av., 10th floor.

BUTLER or gardener, Japanese; reliable; best references; city or country. M 113 Times.

CHAUFFEUR, married; 14 years' experience on foreign and domestic cars; thorough mechanic; careful, capable driver, punctual and obliging; excellent references as to character and ability from last employer, who has laid up his car. R. Reisler, 518 West 147th. Phone Audubon 4045.

CHAUFFEUR, city or country, excellent reference. Answer by phone or mail, Jack Hanson, 616 44th St., phone 7489 Sunset, Brooklyn.

CHAUFFEUR, mechanic, American, married, 10 years' driving, shop experience, 5 years last position; reliable. Kaufhold, 180 West 64th.

CHAUFFEUR, neat, expert mechanic, careful driver, first class every respect; 10 years' shop and driving experience; high grade cars; best references. E 442 Times.

CHAUFFEUR—Gentleman going South recommends his man, who is a good mechanic and careful driver. L 832 Times Downtown.

CHAUFFEUR, 10 years' experience, 7 years last position; splendid reference; good driver, mechanic. Harry Winter, 109 East 87th. Rhinelander 4797.

CHAUFFEUR, single, efficient, wishes position with private family; 5 years' experience with high-grade cars; best references. Goldenthal, 501 West 111th. Cathedral 6386.

CHAUFFEUR, married, wishes steady position; experienced, careful driver; best references. A. Smith, 158 Park Place, Brooklyn.

CHAUFFEUR, 31, best of references, very good mechanic on all cars. H 134 Times.

CHAUFFEUR, neat, polite; 10 years' experience; best references. Silvy, 251 W. 112th.

CLERK-ACCOUNTANT, 24, eight years' experience, accountancy course completed, wishes clerical position. K 926 Times Downtown.

COLLEGE GRADUATE, year's experience business; willing to go anywhere. H 159 Times.

CORRESPONDENT—Sales promotion; desires position where there is unlimited scope for expansion; he has the education and ability, but it needs development in a broader field than his present position offers. Have you such a position open? H 467 Times.

CORRESPONDENT—See advertisement in this issue under "Executive," Box J 670.

DOORMAN wishes position high-class apartment houses. Alex Levine, 1,586 Av. A.

EDITOR and business manager, capable of taking complete charge of small trade journal; good writer and reporter; $75. A 66 Times.

EXECUTIVE.

THESE ARE MY QUALIFICATIONS:

American, 24, progressive, possess initiative, keen judgment, pleasing personality; analytical.

Ten years' general experience, which includes almost every phase of commercial activity.

Now employed in executive capacity with prominent export and import corporation.

Evening High School graduate; special studies business institutes; New York University student.

Capable executive, secretary, systematizer, correspondent and purchasing man.

WHAT HAVE YOU TO OFFER?

Only active positions considered.

Free to travel anywhere.

J 670 Times Downtown.

EXECUTIVE AND MANAGER. Enterprising American (31), possessing initiative and insight, added to 14 years' practical experience, knowledge French, German, Spanish, seeks permanent position; references. E 450 Times.

EXECUTIVE—Young man, 29, 10 years' experience banking and brokerage; thoroughly familiar in loan and bond department. L. B., Room 2502, 110 West 40th St.

HARNESSMAKER, seven years' experience, wishes position in harness shop or factory; good stamping fancy work. E 865 Times.

JAPANESE STUDENT, general house worker, good cook, wishes position, mornings and evenings; small wages. Write to B. C., 102 West 123d St.

JAPANESE, experienced, wants position in family morning and evening only; good reference. S. M., 330 East 57th St.

JAPANESE, first-class cook, wishes to go to Florida; two years last place. Frank, H 170 Times.

JAPANESE—Useful man wants position in small family. Seo, 33 West 65th.

JUNIOR ACCOUNTANT, 21, desires position with firm of certified public accountants, New York; high school and university training in accountancy; four years' experience as double entry bookkeeper; salary secondary; willing and obliging. D 845 Times.

LAWYER, seven years' practical experience at Ohio Bar, desires connection with firm of local attorneys; will consider proposition with a reliable business house; state salary and qualifications. M 83 Times.

MAN of executive ability, buying and selling ivory novelties, can manage inside departments, wishes connection with reliable concern. L 176 Times.

MAN, 38, 14 years in Post Office, wants salaried position as collector, salesman or anything where trustworthy man is required. Grady, 2,153 Amsterdam Av.

MANAGER, dry goods and furnishings, thoroughly experienced; salesman, window dresser, ticket writer; references and security. E 461 Times.

MULTIGRAPH OPERATOR wishes position; with private concern preferred. H 837 Times Downtown.

OFFICE MANAGER of sales office, energetic, wishes position with opportunity for future; a college graduate with experience in sales promotion and other phases of office management. A 559 Times.

OFFICE MANAGER and credit man, wide experience; can handle male and female help; expert at figures and possess good memory. H 471 Times.

OPERATOR, experienced on dresses, looking for work; inside shop. Z 2266 Times Annex.

OPERATOR, experienced on dresses, looking for work; inside shop. Z 2266 Times Annex.

PACKER, baler, dry goods, general merchandise, wishes position. Levine, 1,586 Av. A.

PAINTER, paper hanger; efficient, reliable. Box W. C., 10 Union Square.

PAINTER, Paperhanger, Wall Cleaner, expert. W. Allan, 446 West 41st.

PIECE GOODS MAN, 8 years' all around woolen jobbing experience, desires connection with jobber or cloak house; can buy, sell and produce results. S 162 Times.

PRINTER ESTIMATOR and assistant manager desires to make change. E 454 Times.

PURCHASING AGENT. AMERICAN (31), SUCCESSFUL RECORD AS BUYER, ORGANIZER, SYSTEMATIZER; KNOWLEDGE FOREIGN LANGUAGES; UNQUESTIONED REFERENCES. E 451 TIMES.

PURCHASING AGENT, capable buyer, able to show results obtained in present position, desires to make a change; it will save your time and mine to outline the proposition. Z 2344 Times Annex.

PURCHASING AGENT—See advertisement in this issue under "Executive," Box J 670.

REPRESENTATIVE, residing in New England, requires live lines to sell department stores and jobbers in above territory; can furnish reliable references. Z 2351 Times Annex.

SALESMAN, cotton goods, several years' experience, desires to locate with export or converting house. L 833 Times Downtown.

SALESMAN—Young man, 27, sales and executive personality, desires position where ability merits results. Phone Evergreen 3134M.

SALESMAN—Young lawyer wishes salesmanship position; experienced. H 790 Times Downtown.

SALESMAN or assistant, 18, inexperienced but capable; phonograph house or other worth-while line. D 346 Times.

SALESMAN—Cotton goods, domestic, export, with 12 years' practical experience converting, designing, all fabrics. H 456 Times.

SALESMAN, acquainted factories, mills, shipping supplies, kindred lines; salary. M 145 Times.

SALESMAN, 19, wishes connection with a desirable concern; salary or drawing account. H 842 Times Downtown.

SALESMAN—Give me a good line of merchandise with reputable firm, I'll sell it. B 196 Times.

...estate office; references. A 190 Times.

SALESMAN, 28, desires reliable connection, inside or outside. L 800 Times Downtown.

SALESMAN—Open for proposition. What can you offer? M 125 Times.

SECRETARY-CORRESPONDENT—Can assure executive ability; responsible position desired first-class concern; expert stenographer, with bookkeeping knowledge; highest credentials. Write L 135 Times.

SECRETARY, correspondent, stenographer, experienced assistant to executive, capable any work; integrity unquestioned; salary $50. M 133 Times.

SECRETARY, stenographer, knowledge bookkeeping; 9 years' experience; highest credentials. H 469 Times.

SECRETARY—See advertisement in this issue under "Executive," Box J 670.

SHIPPING CLERK, 24, 10 years' experience; will consider anything. B 1270 Times Bronx.

SHIPPING CLERK, 23, 6 years' experience; complete charge. B 1064 Times Harlem.

STENOGRAPHER-SECRETARY, 24, knowledge bookkeeping; 7 years' manufacturing export experience; competent, initiative; unpadded credentials. H 843 Times Downtown.

STENOGRAPHER-TYPIST, commercial high school graduate, bookkeeper, experienced, references, wishes position doing secretarial work. Z 2350 Times Annex.

STENOGRAPHER-SECRETARY, 29, efficient, personality, capable executive; references; reasonable salary. Bryant 6914.

STENOGRAPHER-SECRETARY, 15 years' practical experience, seeks position. J 617 Times Downtown.

STENOGRAPHER, 19, capable beginner; energetic assistant for office or factory. M. R., 1,422 Crotona Av.

STENOGRAPHER-SECRETARY, accustomed to responsibilities, creative thinker and doer. H 426 Times.

STENOGRAPHER and correspondent, Spanish. Jose L. Jimenez, 223 West 77th.

SUPERINTENDENT — Licensed engineer, thorough mechanic, strictly temperate, office or loft building; exceptional references. Box 40, 1,508 2d Av.

UNIVERSITY graduate, married, teaching experience and literary ability, seeks employment, preferably with publisher. E 431 Times.

YOUNG MAN, 28 years, well educated, and with seven years' business experience, desires responsible position. Is about to voluntarily sever his connection with largest manufacturing concern of its kind in the world.

Is well grounded in sales work and the establishing of branch sales offices, sales forces, the training of men, &c.

Has real initiative and force plus brains and personality, coupled with real ability to analyze sales problems and men. Record absolutely clean.

Will appreciate personal interview with any concerns or individuals who have a genuine opportunity for a business builder and organizer. Salary open. Address Reliable, H 144 Times.

YOUNG MAN, 26, commercially and technically trained, seeks position home or abroad, manufacturers, exporters, &c.; has held responsible positions in America and various European countries; thorough knowledge English, French, Spanish, engineering; best references. A 496 Times.

YOUNG MAN, age 22, high school and practical business education, at present student in export and import institute, having best references, would like to start with export and import firm in clerical or bookkeeping department. H 776 Times Downtown.

YOUNG MAN, Christian, 24, experienced wholesale hosiery, underwear, wishes connection with concern that offers future; experienced export, import, general office routine; good knowledge Spanish; excellent references. K 966 Times Downtown.

YOUNG MAN, Spanish, wants work in bank, import and export concern or other business firm; speaks English fluently; typist, translator and good Spanish correspondent; references. F. Ceballos, 115 West 88th.

YOUNG MAN, all around ability, cloak and suit house, stock clerk, piece goods man, seven years' experience; in business previously for himself; moderate salary. Write L 184 Times.

YOUNG MAN, 25, two years high school, attends school three evenings week, six years' business experience, good at figures, knowledge of bookkeeping, wants position with future. L 831 Times Downtown.

YOUNG MAN, ambitious, several years' practical experience in business, desirous to obtain position in mercantile house; any branch offering foundation for future. O 293 Times.

YOUNG MAN, 28, sales, credits, general office routine experience, seeks connection with manufacturing or wholesale concern; willing to start at bottom; salary no object. M 135 Times.

YOUNG MAN, Cuban, desires a position in an office or factory where hard, earnest work will be appreciated; speaks a little English. Address 113 West 83d St. John Amable.

YOUNG MAN, 23, 6 years mechanical, purchasing, fair education, wishes to travel; any position; references. Edward Durant, General Delivery, New Brunswick, N. J.

YOUNG MAN, 27, 10 years' reference; knowledge of foreign exchange, shipping and bookkeeping; employed. Hedefin, 461 East 144th St., City.

YOUNG MAN, 21, desires position with motion picture or automobile concern; capable of fulfilling any position offered. George J. Tanner, 1,631 Lincoln Place, Brooklyn.

YOUNG MAN, 22, high school education, four years' office experience, knowledge stenography and typewriting. J 679 Times Downtown.

YOUNG MAN, conscientious, knows German, Polish, Slavish, Spanish, selling experience, desires position offering good future; not to work Saturday. A 453 Times.

YOUNG MAN, 20, four years' general office and shipping experience, desires position at anything; good at figures; best references. E 625 Times Downtown.

YOUNG MAN, 25, experienced stenographer, typist, thorough knowledge office routine and management, bookkeeping, cables, correspondence. M 140 Times.

YOUNG MAN, 28, sales, credits, general office routine experience, seeks connection with wholesale concern where ability and hard work are appreciated. M 134 Times.

YOUNG MAN, college graduate, student Harvard Business School, wishes connection immediately with reputable concern. Z 2303 Times Annex.

YOUNG MAN, high school graduate, business experience; capable; references. E 425 Times.

YOUNG MAN, college graduate, two years' insurance and manufacturing experience, desires to make good connection. D 329 Times.

YOUNG MAN, 21, wishes position office, leading to salesman; can do typewriting; salary considerate. H 848 Times Downtown.

YOUNG MAN, 19, experienced stock and order clerk, desires position, similar or otherwise; satisfactory references. B 156 Times.

YOUNG MAN (20) wishes to connect with reliable firm offering advancement. M. Lustig, 1,164 Union St., Brooklyn, N. Y.

YOUNG MAN, 19, desires position with opportunity to sell; 2 years' stock and selling experience. M 150 Times.

YOUNG MAN, intelligent, bookkeeper, desires occupation evenings, anything. H., 1,152 3d Av.

YOUNG MAN, 20, high school graduate, desires position, clerical or stock. J 650 Times Downtown.

YOUNG MAN, 21, export clerk, three years' experience, typist, correspondent, &c. E 352 Times.

YOUNG MAN (20); 2 years' college; bookkeeping, correspondence, anything office. A 97 Times.

YOUNG MAN, 20, seeks position with reliable concern; reference. M 117 Times.

YOUNG MAN, 19, desires position; references. I. Crystal, 1,702 Clay Av., Bronx.

YOUNG MAN desires clerical or selling position with advancement. M 130 Times.

YOUNG MAN, 19, high school graduate, desires position. Elsinger, 1,061 Teller Av.

YOUNG MAN, 29, C. E. graduate, wants technical position. A 476 Times.

YOUNG MAN, 20, technical education; desires any position. E 612 Times Downtown.

Employment Agencies.

JAPANESE fancy cook, faithful butler. Agency, 804 6th Av. Bryant 7981.

HELP WANTED—Female.

ADDRESSOGRAPH AND GRAPHOTYPE OPERATORS, EXPERIENCED, WANTED BY A DOWNTOWN TRUST COMPANY; SALARY $1,000 A YEAR WITH ADDITIONAL ADVANTAGES; WRITE, STATING AGE, EXPERIENCE AND NATIONALITY. ADDRESS "N. S.," P. O. BOX 822, CITY HALL STATION, NEW YORK CITY.

ADDRESSERS and clerical workers; good penmanship; must be steady and quick. M. H. Harris, 54 East 23d.

ASSISTANT DESIGNER wanted by an out of town manufacturer of exclusive tailored shirt waists and shirt waist dresses; must be one who is thoroughly familiar with pattern making and construction work; excellent opportunity. Apply by letter, giving references and experience, Z 2346 Times Annex.

...take complete charge; one with knowledge of stenography; applicant must be thorough and accurate. W 720 Times Downtown.

BOOKKEEPER AND TYPIST, to take complete charge of office; experienced in the ready-to-wear line. Apply by mail, stating full particulars, Itzkowitz Bros., Inc., 245 7th Av., city.

BOOKKEEPER AND STENOGRAPHER; GOOD SALARY TO PERSON THOROUGHLY EFFICIENT. APPLY 9:30 A. M., MONDAY, GOTHAM OPTICAL CO., 45 EAST 22D.

BOOKKEEPER and stenographer, experienced only; knowledge of billing on typewriter; state salary and references. Bright, 737 Times Downtown.

BOOKKEEPER; $25-$30; must have experience and ability to take full charge. Apply only personally to Edinburgh Mfg. Co., 374 Church St.

BOOKKEEPER - STENOGRAPHER, experienced; permanent position for competent young lady. Lidzbarsky, 286 Pearl.

BOOKKEEPER-ACCOUNTANT, spare time, small concern. Apply in fur store, 1,560 Madison Av.

BOOKKEEPER, double entry, experienced, take full charge office. Florence, 134 West 26th.

BOOKKEEPER assistant, double entry, and stenographer; steady position; $16-$18. 50 Maiden Lane.

BOOKKEEPER, assistant, with knowledge of stenography. S 85 Times.

BUYER for ladies' neckwear, laces and gloves at Goldenberg's, Washington, D. C.; all replies strictly confidential.

CHAMBERMAID AND WAITING; experienced; private house, small family; good wages, good home. Lowenfels, 310 West 87th St. Telephone Schuyler 5868.

DESIGNER, EXPERIENCED ON POPULAR PRICED LADIES' NECKWEAR, SELLING TO JOBBERS ONLY; MUST BE LIVE WIRE; SALARY NO OBJECT TO RIGHT PARTY. FORSTER EMBROIDERY CO., 120 5TH AV.

DESIGNER, MILLINERY, EXPERIENCED; MALE OR FEMALE; ONLY THOSE CAPABLE NEED APPLY. HAAS SISTERS, 743 5TH AVE.

FOREWOMAN, EXPERIENCED, CAPABLE TAKING CHARGE OF MANUFACTURING DEPARTMENT OF HAND CROCHET INFANTS' WEAR; ALL ANSWERS CONFIDENTIAL. GOLDSMITH, DANNENBERG & CO., 45 EAST 20TH ST.

GENERAL HOUSEWORKER—Must be good cook; two in family; references. Phone Astoria 717.

GIRLS WANTED.
$17 TO $22 A WEEK; $15 A WEEK FIRST 2 TO 4 WEEKS; PERMANENT WORK; EXPERIENCE UNNECESSARY; BEST OF WORKING CONDITIONS. Also women up to 35 years of age wanted for night work, hours 9:30 P. M. to 7 A. M.; $18 a week after two weeks' instruction in the daytime at $15 a week; $90 to $100 a month reached in six months. Apply at 1,158 Broadway (corner 27th St.), Manhattan; 58 West Houston St., Manhattan; 370 East 150th St., Bronx; 81 Willoughby St., Brooklyn, or telephone Madison Square Official.
NEW YORK TELEPHONE COMPANY.

GIRLS, BRIGHT, FOR CLERICAL WORK IN ORDER DEPARTMENT OF DRESS HOUSE; THOSE HAVING HELD SIMILAR POSITIONS PREFERRED. PILLER BROS. & CO., 16 WEST 32D.

GIRLS (2), one chambermaid and waitress, other take care of 2 children and help with chamber work; children go to kindergarten. 110 West 69th.

GIRL Wanted for advertising and follow-up system for old established furniture house; write, stating age, references and salary. G. B., 1,515 3d Av.

GIRL, to operate multigraph and take care of filing; experience not essential; an attractive position for ambitious girl. Phone Broad 5364 Monday, for interview.

GIRL TO ASSIST IN MODELS' ROOM, DRESS HOUSE. LAWRENCE SILVER, 6 EAST 32D ST., NINTH FLOOR.

HOSIERY BUYER.
YOUNG WOMAN WHO THOROUGHLY UNDERSTANDS THE HIGH-CLASS HOSIERY BUSINESS; STATE EXPERIENCE AND SALARY. S 63 TIMES.

HOUSEWORK, general; white girl; no children. 461 West 159th St., Apt. 63.

HOUSEWORKER, general, white; competent, small family; no washing; references required. Apply Monday, 9 to 12, or after 6 o'clock on Tuesday afternoon. Mrs. R. L. Campbell, Apt 7C, 70 East 77th.

HOUSEWORKER, white, good cook; good home for right girl; couple and child 3 years old. Apply with references before 11, Monday or Tuesday, or phone Morningside 6279 any time. Samuels, 601 West 115th St.

HOUSEWORKER (general), neat, small family; must understand cooking; white. Call Monday morning, 600 West 116th St., Apt. 71.

HOUSEWORKER, middle-aged; light work; good home. Call Susskind, 1,106 Intervale Av.

HOUSEWORKER, general; small family; highest wages. Shlenker, 216 West 100th.

HOUSEWORKER, white; good wages, small family. Koplik, 600 West 116th, Apt. 92.

MAID.
Refined girl, seeking permanent home with room and private bath, every convenience, light general housework, small family, unusual consideration will be shown to capable girl. Telephone Bayside 561.

MAID, general (white); country, small family; references required. Phone Beekman 4700, New York.

MAID, general houseworker, plain cooking; small family; references. E 1272 Times Bronx.

MAID for family of physical culturists. Call after 9 A. M., 3d floor, 119 West 40th.

MILLINERY
COPYIST AND 8 GIRLS.
A VERY CAPABLE GIRL WITH BEST FIFTH AV. EXPERIENCE, CAPABLE OF RUNNING PRODUCTIVE TABLE.
PEGGY HOYT, INC., 16 East 55th St.

MILLINERY IMPROVERS, APPRENTICE MILLINERS.
YOUNG GIRLS WISHING TO LEARN MILLINERY UNDER THE MOST ADVANTAGEOUS CONDITIONS; RAPID ADVANCEMENT.
PEGGY HOYT, INC., 16 EAST 55TH ST.

MILLINERY BUYER for Goldenberg's, Washington, D. C.; all replies by mail to Washington; interviews can be arranged later; strictly confidential.

MODELS, size 16; cloak and suit house; steady position. ROTHBLUM-GOLDBERG, 33 WEST 26TH.

MODELS, SIZE 16, FOR LARGE CLOAK AND SUIT HOUSE; GOOD SALARY. 5TH FLOOR, 1,333 BROADWAY.

MODELS, SIZE 36; ATTRACTIVE YOUNG LADIES FOR LARGE COAT HOUSE; GOOD PAY, LARGE SEASON. BERNSTEIN & MEYER, 2 WEST 33D.

MODEL ON DRESSES; EXPERIENCED; SIZE 40; WHO WILL DEVOTE PART TIME TO POSITION. I. RAND & CO., 37 WEST 28TH ST.

MODELS, SIZE 16, CLOAK AND SUITS. CALL NAT C. HIRSCHFIELD CO., 1,150 BROADWAY.

MODEL wanted, size 15, junior, experienced preferred; easy position. Apply in person, Youngsex, 30 East 33d.

MODELS, SIZE 16; NO SKIRTS TO TRY ON; EXCEPTIONALLY LONG SEASON. M. B. KAUFMAN, 6 WEST 32D ST.

MODELS, experienced, size 16, for coats and suits. Apply all week, Moyses & Dreyfus, 1 East 33d.

MODELS—Young ladies to try on misses' suits, size 16. Alper & Schultz, 1,140 Broadway.

MODELS wanted, experienced, size 16. Apply Monday morning, M. Doniger & Co., 134 West 32d.

MODELS, SIZE 16, experienced, in coat and suit house. Karl Light, 129 West 27th.

MODELS, experienced, size 16; long season; salary $35 per week. Herman Ziegler & Co., 22 West 32d.

MODELS, SIZE 16 AND 36, experienced, cloak house; good salary. Samuels, 12 West 32d.

MODELS, size 16, experienced and attractive, for suits. Call Monday, Bernbach Bros., 143 West 29th.

MODEL, tall, size 18, for misses' coat house; permanent position; good salary. Edward Cohen & Son, 42 East 32d.

MODELS—STYLISH YOUNG LADIES IN SHOWROOM OF SKIRT HOUSE; APPLY LEVAY & BROS., 40 WEST 25TH.

MODELS, size 16, for dress and coat house; experienced. Trio Garment Co., 161 West 29th.

MODEL, size 16, junior, for misses' coats. Rosh-Mayers, 132 West 27th.

SIZE 16.
EXPERIENCE NECESSARY.
APPLY BETWEEN 9-11 A. M.
C. KENTON COMPANY
220 FIFTH AV.,
ROOM 522.

MODELS,
SMALL 16 SIZE.
ATTRACTIVE YOUNG LADIES
FOR SUITS; STEADY POSITIONS; HIGHEST SALARY. APPLY ALL WEEK.
STEINBERG & LINDEN,
122 WEST 27TH ST.

MODELS.
HARRY COLLINS,
PARK AV. AND 57TH ST.,
DESIRES TALL YOUNG LADIES OF REFINED APPEARANCE FOR ALL-YEAR POSITION IN HIGH-CLASS DRESSMAKING ESTABLISHMENT.

MODELS, SIZE 18.
ATTRACTIVE YOUNG LADIES FOR SHOWROOM OF LARGE DRESS HOUSE.
M. & H. RENTNER,
2 WEST 33D ST.,
5TH FLOOR.

MODELS, EXPERIENCED.
SIZE 16 AND 18.
TALL, STYLISH, ATTRACTIVE, for high class dress house; high salary; long season.
MANNIE SOLOMON CO.,
31 EAST 31ST ST.

MODELS—$35.
15 MODELS WANTED FOR MISSES' SUITS; SIZE 16; LONG SEASON. APPLY ALL WEEK.
ROSENSCHEIN BROS.,
11 EAST 26TH ST.

MODELS, SIZE 16,
TALL, SMART-LOOKING GIRLS, FOR DRESS HOUSE; MUST BE EXPERIENCED.
RAYMOND BECK CO.,
389 5TH AV., COR. 38D ST.

MODELS—MISSES.
FOR COATS AND WRAPS.
SIZES 16-18.
ATTRACTIVE, STYLISH, GOOD SALARY.
I. WEINSTEIN & BROS., INC.,
159 MADISON AV.

MODELS, SIZE 16.
This is a splendid opportunity with a high-class dress house.
WINDSOR COSTUME CO.,
33 EAST 33D ST.

MODELS, SIZE 36,
IN DRESS HOUSE; TALL, STYLISH.
BRAMBIR & HENDRICK,
106 MADISON AV.

MODEL, SIZE 36,
TO TRY ON DRESSES IN EXCLUSIVE SHOWROOM; GOOD POSITION AND GOOD WAGES TO THE PROPER PERSON; REFERENCES REQUIRED.
CORBEAU & CIE,
29 WEST 36TH ST.

MODELS, SIZE 16,
SMART AND ATTRACTIVE; EXCELLENT SALARY.
APPLY ALL WEEK.
TREELINE SUIT CO.,
1,333 BROADWAY.

MODELS, SIZE 16-18; SALARY $30 TO $35; PERMANENT POSITION TO RIGHT PARTY; EXPERIENCE NOT ESSENTIAL. CANADAY DRESS CO., 116 WEST 32D ST.

MODELS.
Size 16, smart and attractive young ladies, experienced, for cloaks and suits. A. Schwartz & Co., Inc., 20 West 33d.

MODEL—MILLINERY.
ATTRACTIVE YOUNG LADY, EXPERIENCED WHOLESALE TRIMMED HATS PREFERRED; ABILITY WAIT ON TRADE. CHAS. KIBEL, 65 WEST 36TH.

MODELS ON DRESSES.
MUST BE PERFECT 16.
ATTRACTIVE, STEADY POSITION,
FASHION GIRL & DRESS,
151 WEST 30TH.

MODEL WANTED, SIZE 16, FOR MISSES' COATS, SUITS AND DRESSES; GOOD POSITION; EASY WORK. APPLY IN PERSON, YOUNGSEX, 30 EAST 33D ST.

MODEL, size 16, stylish young lady, on suits and coats. Mandi & Alper, 36 West 30th St.

NURSE—Supervising nurse in surgical hospital of 40 beds; must be a graduate and registered and between 30 and 40; no attention will be paid to phone calls or letters; applicants must apply in person between 9 and 3 if ready for duty; $100 and maintenance. 231 East 57th St.

NURSES—Must be registered under State law; eight hours service daily; periods begin at 8 A. M., 4 P. M. and midnight; regular rotation in service with one week in each watch; $75 and maintenance. Don't write or phone, call. Throat and Nose Hospital, 231 East 57th.

NURSES Wanted; public health nurses. Apply to New Jersey State Department of Health, Bureau of Child Hygiene, State House, Trenton, N. J.

NURSE (child's), experienced, colored preferred; good wages. Phone Broad 6800, Extension 402.

NURSE wanted, graduate or undergraduate, for convalescent home, White Plains. Apply Monday, 9 to 11 A. M., 6 West 71st St.

NURSE—White, young girl, assist with baby and boy going to school. Call Sunday and Monday all day and evening; references. 35 West 96th St., Apt. 20.

NURSE, white, good references, care of infant and 5-year-old girl. 140 West 79th, Apt. 8E.

NURSE—Undergraduate or trained infant's nurse for night duty. Apply Monday, N. Y. Orthopaedic Hospital. 420 East 59th.

NURSE—Young girl, experienced; references; two children. Telephone Audubon 7835.

NURSE'S HELPER, night duty; $50 and meals. Apply 231 East 57th.

OFFICE ASSISTANT.
legible writer and good at figures. A. Sulka Co., 512 5th Av.

OFFICE GIRL wanted; assistant to manager, for old established business at Long Island City; write, stating age, references, salary expected. G. C., 1,515 3d Av.

SALESWOMAN, MILLINERY.
CAPABLE WOMAN, WHO THOROUGHLY UNDERSTANDS HATS; ONLY A WOMAN WITH BIG REPUTATION AND FOLLOWING CONSIDERED; ONE OF THE HIGHEST CLASS SHOPS IN NEW YORK; GIVE FULL PARTICULARS, AGE, SALARY EXPECTED, JUST WHAT EXPERIENCE YOU HAVE; STRICTLY CONFIDENTIAL. E. H., 120 TIMES.

SALESWOMEN
for dresses, suits, and blouses; full time or position from 11 A. M. to 5 P. M.; must have department store or specialty shop experience in selling wearing apparel; good salary and permanent position to neat applicants. Apply Superintendent's office, 37th St. entrance.
STEWART & CO.
5TH AVE. AT 37TH ST.

SALESWOMAN, THOROUGHLY EXPERIENCED, FOR GOWN SHOP; GOOD SALARY; STEADY POSITION. MME. LEONA, 2,256 BROADWAY.

SECRETARY, bookkeeper, educated, executive, dentist office. Z 2202 Times Annex.

STENOGRAPHER, PRIVATE SECRETARY.
President of substantial corporation, located on 5th Av., desires first-class private secretary with pronounced executive ability; give qualities you possess to properly fill such position, age, religion, education, experience, present salary. M 147 Times.

STENOGRAPHER—Young woman with one or two years' experience preferably. Elevator Supplies Co., 1,515 Willow Av., Hoboken; telephone Hoboken 2871.

STENOGRAPHER, Christian firm; capable, neat and willing worker. Apply by letter, stating age, education, experience and salary expected. Box 76, 1626 St. James Bldg.

...experienced, efficient, rapid, wanted by banking office. Write full particulars to H 830 Times Downtown.

STENOGRAPHER, beginner, $12. M. Berner & Co., 1,133 Broadway, Room 819.

TELEPHONE OPERATOR, experienced in handling busy flashlight board; salary $17. Call Weisbecker, 268 West 125th St.

TYPIST, experienced, also assist in general office work; salary to start $16; good chance for advancement. Twisted Wire and Steel Co., 487 11th Av., near 38th St.

UNDERWOOD BOOKKEEPING MACHINE OPERATORS.
GOOD OPPORTUNITY FOR UNDERWOOD BOOKKEEPING MACHINE OPERATORS WITH LARGE BANK; SALARY $1,200 TO START; INCREASE AT END OF THREE MONTHS; WRITE, STATING EXPERIENCE, AGE AND NATIONALITY. ADDRESS "N. R.," P. O. BOX 822, CITY HALL STATION, NEW YORK CITY.

WOMAN wanted, competent credit reporter, to secure information on credits for the yarn trade; state experience fully; excellent opportunity for right party. Box 384, 209 Cable Building.

WOMAN assistant to management of large apartment house; a woman of refinement, with some cashiering experience. Write, stating age, experience and salary expected, S 168 Times.

WOMAN (white), living in vicinity of 116th St. and west side, for work mornings two hours; some washing and ironing; personal city references required. B 1043 Times Annex.

YOUNG LADY,
tall, for showroom and clerical work. Rabinowitz & Kinsberg, 122 West 27th.

YOUNG LADY, about 18, bright, willing, to learn to assist dentist; salary $15; office located on 5th Av. Z 2274 Times Annex.

YOUNG LADY—Assist dentist, typist. Dr. Toole, Broadway, corner 40th St.

YOUNG WOMAN, 25 to 40, intelligent, well educated, to learn good business; educational work, not office position; liberal salary and bonus to start. Miss Smith, 522 5th Av., Room 323.

Employment Agencies.

BLANCHE REID EMPLOYMENT AGENCY, 154 NASSAU. BEEKMAN 3551.
STENOGRAPHERS (4), with good business experience, $24-$25; stock-bond experience, $23; stenographer, assistant bookkeeper, $23-$25; others, $18-$22. Stenotypists, banking, $25; assistant bookkeeper, $18-$20; TYPISTS, dictation to machine, $20; Bordereau experience, $20; stencil work, $17-$18; others, $15-$18. Reception clerk, $15-$16. BELKNAP addressing operator, $25; multigraph operator, $30; Underwood bookkeeping, $100 month, bonus. Ten clerks (some beginners).

DOYLE AGENCY,
15 East 40th, 154 Nassau.
215 Montague St., Brooklyn (R. 314).
Bookkeeper, cloak and suit experience, $25-$30; bookkeeper, assistant, ledger clerk, $20 (Christian firm); clerk, file, $20-$22, brokers, office; stenographers (3), law, $20-$22-$25; stenographer, brokerage, $22; others, $18-$20; switchboard operator, $15-$18.

HEAD BILL CLERK, 28 years; $25.
COMPTOMETER OPERATOR; Christian firm; $22.
STENOGRAPHER (1), insurance; $18-$25.
HEAD FILE CLERK; insurance; $90.
Mercantile Reference Agency, 156 Nassau St.

BARNES EMPLOYMENT SERVICE,
156 BROADWAY.
SECRETARY TO V. P. ....$125 Mo.
FILE CLERKS, FIRE INS. EXP.... 80 Mo.
CHRISTIAN FIRMS.

STENOGRAPHERS, bookkeepers, typists, clerks (Christian firms); no registration fee; openings with reputable firms for refined applicants. Fulton Agency, 95 Nassau.

NASSAU AGENCY, 115 Nassau St.—Stenographers, bookkeeper-typists, $25; typists, clerks, $20.

Instruction.

DON'T BE A "JOB-HUNTER."
With our school back of you positions are always available; over 5,000 graduates holding positions in which we have placed them after a brief course of instruction; day, evening and correspondence courses; call for particulars or send for catalog.
NEW YORK SCHOOL OF FILING,
1,170 Broadway, at 28th St.
Phone Madison Square 6097.

THE ONLY SCHOOL IN NEW YORK CITY.
THE NEW MODERN E.-F. WAY.
Billing, bookkeeping and accounting.
16th year, 8,000 graduates, 10,000 positions.
Hundreds are placed per month.
Write today for Booklet T., or call for free demonstration.
ELLIOTT-FISHER TRAINING SCHOOL,
150 NASSAU ST., NEW YORK CITY.

BURROUGHS
operators are placed immediately in good-paying positions after completing our special three weeks' courses of instruction. Day or evening classes. Enroll now.
BURROUGHS SCHOOL FOR OPERATORS,
217 Broadway, Corner Vesey St.

HOTELS NEED TRAINED WOMEN—Big demand for high-salaried executives; past experience unnecessary; we train you by mail and put you in touch with big opportunities. Write at once for particulars. Lewis Hotel Training School, Desk 118, Washington, D. C.

THE U. S. SECRETARIAL SCHOOL,
542-544 5th Av. (45th St.).
The oldest and pre-eminently the most successful; prepares for and obtains excellent secretarial positions. Write for Catalogue 9.

STENOGRAPHERS AND SECRETARIES IN GREAT DEMAND.
Special low rates for half-day or evening instruction, between 6 and 7. Moon School, 50 East 42d St. Tel. Vanderbilt 3896.

COME ANY MINUTE AFTER BUSINESS for secretarial, bookkeeping, English, accounting. Phone Beekman 2723. Night-Day Booklet. Drake Business School, Tribune Bldg., N. Y., or Bedford Av., at Fulton St., Brooklyn.

$25-$75 WEEK through Prof. Rohrer's Hairdress, Manicure, Face, Electric, Scalp and Beauty School. 119 West 42d St. Pamphlet.

HELP WANTED—Male.

ACCOUNTANTS—Seniors, semi-seniors and juniors, by firm of public accountants; applicants must have public accounting experience and excellent credentials. Address, stating which of above positions applied for and salary expected. H 845 Times Downtown.

ACCOUNTANT—High calibre executive with proven constructive capacity; permanent position; thoroughly trained, capable systematizer, organizer, cost accountant, possessing initiative, ambition, energy; C. P. A. preferred. Phone for appointment, Gramercy 5520. Ask for M. H. Harris.

ACCOUNTANT.
Wanted, an expert accountant, familiar with income tax returns, for prominent (Wall St.) lawyers' office. Apply, stating experience, salary expected, &c., V 618 Times Downtown.

ACCOUNTANT, experienced senior, in office of certified public accountant. D 352 Times.

ADVERTISING — INTELLIGENT YOUNG MAN, CAPABLE OF GETTING UP DETAILED, DESCRIPTIVE PRICES; ONE FAMILIAR WITH HOSIERY, UNDERWEAR, KNIT GOODS AND GENERAL MERCHANDISE; SPLENDID OPPORTUNITY FOR ADVANCEMENT IN THE ADVERTISING FIELD. WRITE FULLY, AGE, EXPERIENCE AND SALARY EXPECTED. A. M., 746 TIMES DOWNTOWN.

ADVERTISING SOLICITORS—Big propaganda; must approach big man; commission basis. 1 West 34th St., Room 303.

ASSISTANT PURCHASING AGENT.
Out of town corporation desires the services of assistant purchasing agent, from 28 to 35 years of age; state qualifications and references. Z 2261 Times Annex.

AUDITORS Wanted—Experienced liability insurance payroll auditors by large insurance company; state full particulars. V 984 Times Downtown.

BOOKKEEPER—Experienced bookkeeper and register clerk for downtown law office; previous experience in law office essential; apply, stating age, previous employment and references, also salary expected. V 621 Times Downtown.

BOILERMAKERS—Wanted, 50 boilermakers, pay $5.88 to $6.72 per diem, and eight helper boilermakers, pay $3.52 to $4.56 per diem. Apply Labor Board, Navy Yard, Brooklyn, N. Y.

BOOKKEEPER—Young man who has had general bookkeeping with some cost experience; small manufacturing concern; good opportunity and permanent position for young man who has future possibilities; in reply, give present or last salary and experience. Box 573 Yonkers.

BOOKKEEPER, office manager, midtown retail business; experienced executive, correspondent; steady, reliable accountant looking for future; give references, salary, &c. W 723 Times Downtown.

BOOKKEEPER wanted, 30-45, German-American, for old established business in Long Island City; write, stating age, references, salary expected. G. L., 1,515 3d Av.

BOOKKEEPER with Wall St. experience wanted by Stock Exchange house; state salary. W 722 Times Downtown.

BOOKKEEPER—Wanted young man, controlling accounts; state experience and salary. S 171 Times.

...ENABLING MORE TIME FOR EVENING SCHOOLING; PREFERENCE GIVEN TO HIGH SCHOOL GRADUATES; $15 WEEKLY. V 982 TIMES DOWNTOWN.

BOY, mornings and evenings, to do house work in bachelor's apartment for board, lodging and small wages; can go to school or work elsewhere; give references. Apply O'Donnell, 27 West 81st, Tel. Columbus 2617.

BOY.
Exceptional opportunity with quick advancement for boy who qualifies; hours 9 to 4:30; Saturday, 12:30. Call American Surety Company, 100 Broadway.

BOY, bright, energetic, aged 14 or 15, as messenger in publishing house. Apply Monday morning, American Trade Publishing Co., 41 Park Row, N. Y. C.

BUYER for ladies' neckwear, laces and gloves at Goldenberg's, Washington, D. C. All replies strictly confidential.

CANVASSERS — WE ARE ADDING OF FIVE MORE CANVASSERS WITH ENOUGH CONFIDENCE IN THEIR SELLING ABILITY TO SELL AN ARTICLE WHICH IS UNIVERSALLY DEMANDED, ON STRAIGHT COMMISSION BASIS.
SUPER-SAFTEE INK CORP.,
219 WEST 27TH ST.

CANVASSERS—We need 3 experienced house-to-house canvassers to sell and deliver independent Tungsten and nitrogen lamps on a 30% commission basis; several of our men earning $40 weekly. Apply 10:30 to 12, Manhattan Lamp Co., 408 West 34th.

CIVIL ENGINEER, thoroughly familiar with surveying instruments, who can take charge of sales in the promotion of a new line of surveying instruments; state reference and salary expected. S 178 Times.

CORRESPONDENT and general office man, purchasing, aggressive, tactful; exceptional chance. Write fully experience and salary. T. D., 265 Times Downtown.

DENTIST, assistant; all-around dentist; experienced; office located on 5th Av. Z 2275 Times Annex.

DESIGNER wanted on coats and suits, experienced. William Schultz, 115 Division St.

DRAFTSMEN, several experienced, capable of designing and working drawings; state experience, salary expected and time of reporting. Charles M. Robinson, Architect, 1,002 Times-Dispatch Bldg., Richmond, Va.

EMBROIDERY DESIGNER
ON HIGH-CLASS DRESSES; ONE WHO CAN DO STAMPING AND PERFORATING.
MACK KANNER & MILIUS,
136 MADISON AV.

ELEVATOR AND SWITCHBOARD operator (white), over 25 years of age; elevator apartment house; opposite Central Park; salary $85 monthly. See Mr. Everhart, 36 West 59th St.

EXECUTIVE.
MERCHANDISE AND STORE PROMOTION MAN, TAKE CHARGE SUPERVISION CHAIN STORE CLOTHING BUSINESS, HEADQUARTERS MONTREAL; WRITE GIVING DETAILED EXPERIENCE AND SALARY; MUST BE BIG MAN POSSESSING INITIATIVE, EXECUTIVE ABILITY AND EXPERIENCE SAME LINE.
ROBINSON'S CLOTHES SHOP,
250 CRAIG ST., WEST MONTREAL, QUE.

EXPERIENCED HANDKERCHIEF BUYER,
one who understands the line thoroughly; buying and selling; to take entire charge of handkerchief department. Inquire Simon Engler & Son, 833 Broadway.

HOUSEMAN, white, single, for general work; no furnace; must be clean and orderly. Only thoose having A1 references need phone Plaza 8439 for appointment.

LAWYER—A busy law office wants a competent assistant lawyer, one familiar with New York practice and capable of doing careful work on pleading and Appellate Court brief work; state age, education, experience and salary demanded; age is of little moment, merely informative; the other qualities named are imperative. H 836 Times Downtown.

LEDGER CLERK ASSISTANT.
Young man, 16 to 18, to make himself useful on customers' ledgers of large downtown woolen house; experience not necessary; good opportunity; salary $15. Address P. O. Box 24, Station A.

MAN Wanted—Prominent insurance company has attractive opening for man capable directing automobile surveys department; mechanical knowledge of automobiles and executive ability essential; ex-officer U. S. Motor Corps or foreman automobile service department, automobile company, might qualify; state age, education, salary expected; confidential. Reply W 718 Times Downtown.

MAN—Wanted, competent credit reporter to secure information on credits for the yarn trade; state experience fully; excellent opportunity for right party. Box 384, 209 Cable Building.

MANAGER—Wanted, by old established New York Stock Exchange house, manager for uptown office; only those who have an established investment clientele will be considered. Address N. N., P. O. Box 822, City Hall Station, New York City.

MANAGER for small Park Av. apartment hotel, with dining room de luxe; a person who can take full charge and make investment. Apply 524 West End Av.

MEN, good appearance, solicit advertising for classified telephone directory; commission basis; drawing account. 1,133 Broadway, Room 1626.

MEN with knowledge of bookkeeping, accounting, payroll audit work; experienced payroll auditors for casualty insurance companies preferred. V 620 Times Downtown.

MILLINERY buyer for Goldenberg's, Washington, D. C.; all replies by mail to Washington; interviews can be arranged later; strictly confidential.

OFFICE BOY, Spanish speaking, well educated, willing worker, good typist, stenographer preferred; write full qualifications, salary expected. Export, Room 1313, 52 Broadway.

OFFICE BOY. 12 WEST END AV.

PORTER, colored, wanted. Posner Jewelry Co., 250 West 42d.

PRINTING.
(1)
Manager—High-class man for plant doing about $75,000 1920; must have pleasing address, be accurate estimator, competent salesman and good executive.
(2)
High-class linotype operator on commercial, job and catalog work.
(3)
Combination ruler, forwarder and finisher for small bindery; must be competent in all departments.
All positions open for immediate acceptance and are permanent to right men. Apply stating age, experience and salary desired.
QUEEN CITY PRINTING CO.,
CHARLOTTE, N. C.

RECORDING ENGINEER
by established phonograph laboratory in East; applicant to receive consideration must state experience past 5 years, character, technical references and minimum salary; permanent position for A-1 man who can make good. Apply own handwriting, A. E., 131 Times.

SALESMEN with good following among retailers; general line gold-filled jewelry; salary or commission basis; state experience, references, territory you covered. 183 Times.

SALESMEN wanted for Middle West and Southern territory, to handle high-grade line of boys' wash suits; men that handle above line only need apply; commission basis. S 165 Times.

SALESMEN, with Catholic sales experience, for The Missionary, $3 part-payment proposition with premiums; we are paying the best commissions in this line; steady work, good co-operation. Room 712, 5 Beekman St.

SALESMAN, live wire; splendid opportunity with growing disinfectant organization; only those seeking a future and permanent connection need reply; salary or commission. T. E., 294 Times Downtown.

SALESMEN, experienced notions, dry goods and fancy goods, for New York State or Connecticut; good opportunity for the right men; salary or commission. Z 2348 Times Annex.

SALESMEN wanted to call on drug stores with newly patented articles as side line; commission only. Apply Monday or Tuesday, between 10 and 12, Rudich Scientific Apparatus Co., 37 West 20th.

SALESMEN, new Ford pleasure cars and trucks; men who have done canvassing preferred; big field; commission basis. William Krauss & Co., 110th St. and Central Park West.

SALESMEN for good line of infants' headwear and ladies' boudoir caps; no objections to handling kindred line; state territories covered; commission basis. Box 266, 209 Cable Building.

SALESMAN, ladies' leather belts and novelties; splendid opportunity for man acquainted with leather goods buyers; compact side line; commission basis; state territory and qualifications. D 347 Times.

SALESMAN wanted by progressive house; must be thoroughly experienced in wholesale notions, fancy goods and hosiery, with trade in city and surroundings; salary and commission. V 980 Times Downtown.

SALESMEN, EXPERIENCED, WANTED FOR COAT HOUSE FOR ALL TERRITORIES ON COMMISSION BASIS; EXPERIENCED ONLY NEED APPLY. SCHWARTZ BROTHERS, 38 WEST 26TH.

SALESMAN, SCHIFFLE EMBROIDERY.
Open for first-class experienced man who has following among importing millinery and jobbing trade; commission basis; a good opportunity. Sands & Appel, 341 West 36th St.

Classified Advertising Rates

Count six words to an Agate line. (Minimum space two lines.)

	Per Agate Line.
Situations Wanted	40c
Furnished Rooms and Rooms Wanted	40c
Boarders and Board Wanted	40c
Help Wanted	50c
Real Estate, &c.	50c
Lost and Found	65c
Apartments to Let and Wanted	50c
Country Board	50c
Mortgage Loans	65c
For Sale	65c
Automobile Exchange	65c
Agents Wanted	65c
Employment Agencies	75c
	Per Word.
Business Opportunities (Agate Caps 20c)	15c
Buyers' Wants and Offerings to Buyers	15c

For insertion in the Sunday edition, advertisements of schools, steamships, hotels and resorts must be received in The Times Building by noon Thursday. Business Opportunities by 11 A. M. Saturday. All other classified advertisements not later than 2 P. M. Saturday.

Advertisements for insertion in the daily edition must be received by 6 P. M. on the day preceding insertion.

HELP WANTED—Male.

SALESMAN, Security — Progressive investment banking house desires a high grade security salesman; pleasing personality and honest determination to succeed essential; straight commission basis; securities to sell of corporations with established records for paying dividends and interest; no promotion schemes, all communications kept in strict confidence. Apply to Box 31, Doremus & Co., 44 Broad St., New York.

SALESMEN—An opportunity is offered to a few high-grade men to associate themselves with a well-known paint and varnish firm, a thorough knowledge of the paint line is most essential and applicants not possessing this requisite will not be considered; territories to be covered are within a short distance of New York City; state salary and give full particulars. W 688 Times Downtown.

SALESMAN—SPECIALTY MAN TO REPRESENT A WELL-ESTABLISHED CORPORATION SELLING GOVERNMENT-COMPILED INFORMATION; COMMISSION, BONUS AND EXPENSES; 30 MEN AVERAGING $125 WEEKLY; IF OVER 25 YEARS OF AGE AND WITH A SALES PERSONALITY AND A RECORD, APPLY TO 38 WEST 39TH ST., 3D FLOOR.

SALESMEN wanted, two, experienced; one for Eastern Pennsylvania, one for Western Pennsylvania experienced in selling bank and trust company supplies; both territories have been developed for years by an established house; bigger men wanted to be paid bigger salaries, none other need apply. Z 2260 Times Annex.

SALESMEN for wire goods, white enamel bathroom supplies, stainless steel kitchen knives, shears, razors, chair seats, specialties, with following among jobbers, department stores, retailers; all territories, hustlers on commission, payable weekly. Mr. Lyman (between 9 and 10, 4 and 6). Amimpex 146 5th Av.

SALESMAN Handkerchief manufacturer, one of the best established lines, desires a representative, New England territory, to make headquarters in Boston or New York, commission basis, with drawing account; or in connection with other line; state experience and previous connection. N 860 Times Downtown.

SALESMEN, advertising, novelties, signs, display, opportunity for permanent future in field where conscientious efforts pay big. New York, Jersey, Pennsylvania territories open. Commission at start, drawing accounts when you show ability. Taylor, between 9 and 10, 5 and 6 Amimpex Trading Co., Inc., 146 5th Av.

SALESMEN—You are reading this advertisement because you want to better yourself; you can do just that and learn to sell our business service with overnight story, making from $10 to $20 a day in commissions. Brooklyn territory open today. E. M. Milburn, Room 618, 175 5th Av. (Flatiron Building).

SALESMAN, PAINT, GREATER NEW YORK TERRITORY; ALSO NEW ENGLAND STATES OPEN FOR HIGH-GRADE MAN WITH ESTABLISHED BUSINESS; SALARY OR COMMISSION. MONROE, LEDERER & TAUSSIG, 1,513 GERMANTOWN AV., PHILADELPHIA, PA.

SALESMEN, four, to present dividend paying security in strong, growing company, to prospective investors, at our uptown office; our plan is bringing them in faster than our present force can handle them; experience not necessary; straight commission. See Mr. Peterson, mornings, at 22 East 42d St.

SALESMAN ON SKIRTS; GOOD OPPORTUNITY FOR A MAN WITH AN ESTABLISHED TRADE IN NEW ENGLAND TERRITORY; COMMISSION AND LIBERAL DRAWING ACCOUNT FOR RIGHT PARTY. SILVERMAN & SCHLESINGER, 153 WEST 27TH ST., N. Y.

SALESMEN, experienced on high-grade leather suit cases to cover New England, Pennsylvania, Baltimore, Washington on commission; only those having established trade need apply; excellent side line for high-grade trunk or pocketbook salesman. E 374 Times.

SALESMEN WANTED FOR ALL TERRITORIES TO HANDLE A LINE OF CHILDREN'S, JUNIORS' AND LADIES' COATS ON COMMISSION BASIS; ALL ANSWERS WILL BE KEPT STRICTLY CONFIDENTIAL. APPLY BY LETTER, S 10 TIMES.

SALES MANAGER—An exceptional opportunity due to reorganization presents itself for a high-grade sales manager for a six-cylinder pleasure car using Continental motors; contact should be arranged by letter. Z 2239 Times Annex.

SALESMAN, securities, wanted, with ability to sell Dusenberg Automobile and Motors Company, on commission, 6 per cent. preferred stock; exceptional sales record established. Dusenberg Automobile and Motors Company, Inc., 5 Columbus Circle.

SALESMEN—Linen and cotton goods concern requires live, earnest workers to sell to hotels, hospitals, steamships, &c.; commission basis; splendid opportunity; definite road ahead. Call 9 A. M., Manufacturers Sales Co., 51 Leonard St.

SALESMEN.
MISSES' AND CHILDREN'S HATS;
must be acquainted with office trade and incoming buyers.
SALARY AND COMMISSION.
BOX 87, 1,626 ST. JAMES BLDG.

SALESMEN—Traveling salesmen wanted to sell beaded and rhinestone shoe ornaments; must be acquainted with the shoe line; for the Middle West, South and Pacific States also Coast States; commission with drawing account. Z 2271 Times Annex.

SALESMEN wanted to sell popular household utensils in metropolitan territory; this is a real opportunity for live, wide awake men; commission basis; give age, full particulars, previous connections, address and telephone number. W 680 Times Downtown.

SALESMAN, automobile, for popular-priced car; good appearance and command of language; straight commission basis; position within commuting distance N. Y. Reply, giving age, experience, references, &c., E 1271 Times Bronx.

SALESMEN to carry side line of electric lighting fixtures for Southern territory, Middle West and New England; good opportunity for one acquainted with the line; commission. Irvin Lighting Fixture Co., 150 Leonard St., N. Y. C.

SALESMAN—An excellent opportunity for high-grade security salesman desiring permanent connection, commission basis. If you are a live wire, phone Main 7726.

SALESMAN experienced, by large importing firm of kid and fabric gloves, for retail trade in Southern territory; also one for large retail and jobbing trade in Central West; salary or commission; state full particulars. S 163 Times.

SALESMAN WITH ESTABLISHED TRADE HIGH-CLASS WOMEN'S NECKWEAR; GOOD OPPORTUNITY FOR RIGHT MAN; SALARY OR COMMISSION. C. M. McCOY 901 BROADWAY.

SALESMEN, silk shirts, with following among department stores and resident buyers' offices in New York; commission; good proposition for right person; confidential. Box 337, 260 Cable Building.

SALESMEN, calling on architects, contractors and builders to solicit photographic work, an easy and profitable side line; liberal commission. Publishers Photo Service, 407 5th Av.

SALESMEN kimono; three experienced salesmen to represent well-known kimono manufacturer in New England, Middle West, South to Florida; must have strong following; commission basis. S 113 Times.

SALESMEN for all territories, by prominent cloak and suit house; wonderful opportunity for high-grade men; no others need apply; commission or salary. B. A., 222 Times.

SALESMEN to handle high-grade traveling bags and suit cases; best opportunity for right man; strictly confidential; salary and commission. S 144 Times.

SALESMAN, DRUG SUNDRY,
with established retail drug store trade; drawing against commission; state experience, &c. W 647 Times Downtown.

SALESMAN wanted who is acquainted with consumers of paper-boxes; salary or commission, good opportunity for right party. W 658 Times.

SALESMAN who is acquainted in out-of-town department stores, to take a side line high-grade knit goods; commission basis. Apply by letter, W 716 Times Downtown.

SALESMEN and canvassers for new, live household article. Call mornings. Lorn & Co., 290 Nimrod St., Brooklyn.

SALESMAN, experienced only, for Western and Southern trade, muslin underwear; good opportunity for right man; commission or salary. L. Radinsky & Co., 515 B'way.

SALESMEN, experienced, notions, dry goods and fancy goods, for city or Brooklyn; good opportunity for the right men; salary ...

SALESMEN—SECURITY.
We are now offering an issue of shares in a coal company operating in the heart of the celebrated New River District of West Virginia, producing the highest grade bituminous coal in the world, all in pools No. 1 and No. 2; a smokeless coal approved and being used by the United States Navy.

This is a consolidation of mines and properties which have been profitably operated for many years by the former owners, some of whom are retaining their interest in the company.

We require several high-grade men in both our telephone and outside sales departments.

Will give 100 per cent. co-operation of established organization, live leads, &c., and pay liberal commission to the right men. Only such as can produce results and whose past record will stand the acid test need apply. All applications will be treated in strict confidence.

Call or write to Mr. Wilson, Suite 202, 198 Broadway.

SALESMEN.
We previously advertised for three men. Are you the third party, that can show us that you are able to sell on a commission basis a proven dividend paying preferred security of an expanding industrial corporation? Call at once as we wish to invest in your ability.
I. D. Noll & Company,
170 Broadway, New York City.

SALESMEN.
Fords are selling now; we are getting to our busy season where sales are easy and it is possible for live men to make at least $4,000 yearly; some of our real live men are making as high as $6,000 yearly; we will coach you, also supply some leads; commission; our half million dollar Ford sales and service building is just about completed.
HOME OF THE FORD,
8 MINUTES FROM BROADWAY.
Hellman Motor Corp., 360 Jackson Av., L. I. City.

SALESMAN—THE VINDEX CO. WANT A SALESMAN FOR CONNECTICUT, RHODE ISLAND AND PART OF MASSACHUSETTS TO SELL THEIR WELL-KNOWN HIGH-GRADE LINE OF VINDEX DRESS SHIRTS, PAJAMAS, MEN'S, LADIES' AND CHILDREN'S ATHLETIC UNDERWEAR. MUST BE ACQUAINTED WITH TRADE AND HAVE SOME PREVIOUS EXPERIENCE IN LINES MENTIONED. DRAWING ACCOUNT AND COMMISSIONS. REPLY BY LETTER ONLY TO 260 CHURCH ST.

SALESMAN
For complete well-known line of sweaters and fancy knit goods; we want man able to earn big money; only real producers with large established following need apply; salary or commission. United Knitwear Mills, Inc., 30 West 52d St.

SALESMEN—Large manufacturing concern that has just established a department for the manufacture of paper boxes and will sell about 50% of output to outside sources requires the services of high quality salesmen who can sell paper boxes as side line; men calling on the supply buyers of local department stores and users good boxes will find this an excellent opportunity; write in detail; correspondence in confidence. S 170 Times.

SALESMAN WANTED
A well-established fancy linen house has wonderful opportunities for several good, experienced salesmen for the following territories: New England, N. Y. State, Pennsylvania, Middle West and South; state experience and qualifications; drawing against commission; confidential. D. C., 140 Times.

SALESMAN — MANUFACTURER OF A WELL KNOWN LINE OF MEN'S AND WOMEN'S BATH ROBES AND MEN'S HOUSE COATS DESIRES A MAN TO COVER TERRITORY BETWEEN CHICAGO AND DENVER; PREFER ONE WHO HAS A FOLLOWING AMONG THE DEPARTMENT STORES AND CLOTHING STORES IN THAT TERRITORY; COMMISSION BASIS. T 130 TIMES.

SALESMAN.
GLOVE SILK UNDERWEAR.
WONDERFUL OPPORTUNITY OPEN FOR MAN WHO HAS HANDLED THIS LINE AND HAVING ENTREE TO LARGE DEPARTMENT STORES; SALARY OR COMMISSION; ADDRESS, GIVING FULL PARTICULARS AS TO EXPERIENCE, &C.; THIS IS STRICTLY CONFIDENTIAL. WRITE R. M., 133 EAST 17TH.

SALESMAN
FOR PACIFIC COAST.
Sherr Bros. have opening for Pacific Coast representative; excellent opportunity for thoroughly experienced man who has following among department stores, specialty shop trade, in Far Western and Coast States; commission basis; applications strictly confidential. Call Sherr Bros., Ladies' Waists, 546 Broadway.

SALESMAN, carbon paper and typewriter ribbons; must be experienced and have some trade of his own; salary and commission; good opportunity. S 173 Times.

SALESMAN, commercial stationery and printing; must be experienced and have some trade of his own; salary and commission; good opportunity. S 174 Times.

SALESMAN Wanted—A high-grade cloak salesman by a first-class coat house, one acquainted with city offices; commission basis. S. 177 Times.

SALESMAN wanted to carry side line of hats and caps for Western territory; commission basis. Room 513, Cable Building, 621 Broadway.

SALESMEN, experienced silk underwear, for city and vicinity; good proposition for right man; salary and commission. S 182 Times.

SALESMAN—Wanted experienced dry goods traveler for Central America to carry line of large textile firm connection other goods; commission basis. Address S 169 Times.

SALESMAN, assistant manager, 30-45, German-American, for old established furniture store; state age, references, salary expected. G. D., 1,515 3d Av.

SALESMEN, out of town; side line of dress trimmings; commission basis; state reference and line carried; confidential. S 102 Times.

SALESMEN for side line, one calling on housefurnishing trade; state what territory you cover; commission basis. W 717 Times Downtown.

SALESMEN for silk; only those with big following among cutting-up trade apply; commission basis. Rosenfield & Co., 31 East 27th.

SALESMEN, CLOTHING, THOROUGHLY EXPERIENCED. WALLACH BROS., BROADWAY AND 29TH.

SALESMAN, printing; good opportunity for man with established accounts; salary and commission. H 825 Times Downtown.

SALESMEN, office specialty, vestpocket sideline; commission. Call 12 to 2, Tower, 23 West 23d.

SALESMAN wanted on dresses, city and vicinity, with references; salary and commission. M 137 Times.

SALESMAN, experienced on fancy hair ornaments; city and out of town; on commission. S. H. Schreiber, 16 East 13th St.

SALESMAN experienced in drug line to add active side line; commission basis; for New York City and vicinity. Apply S 185 Times.

SALESMEN, experienced, to sell groceries to ship trade; salary or commission. W 719 Times Downtown.

SALESMAN, electric signs; drawing account. Sahl, 494 Atlantic Av., Brooklyn.

SALESMANAGERS, with staff; acquainted with auto financing company's stock, or one call system; to supervise district in N. Y. C., or vicinity; to men with this ability splendid remuneration; leads; commission. 614-15, 500 Fifth Av., 10 A. M. to 2 P. M.

SALESMANAGER wanted, first class, knowing the trade in fractional horsepower electrical motors; answer, giving qualifications. W 704 Times Downtown.

SHIPPING CLERK—Good opportunity for a man who is systematic, energetic and resourceful; one who has had experience in mail order house preferred; state age, nationality, experience and salary expected. L. C., 624 Times Downtown.

SHIPPING CLERK—One familiar handling stock and contractors. Schwartz Bros., 39 West 20th.

SOLICITORS, must make good appearance, for accountants; good pay. Apply between 9 and 11, Suite 1803, 291 Broadway.

STENOGRAPHER-PRIVATE SECRETARY,
By president of national advertising corporation; college graduate preferred; give your views of the qualities essential and duties that should be performed in such position where president is in direct control of large organization; also give age, religion, education, experience, present earnings. M 146 Times.

STENOGRAPHER, Italian, thoroughly experienced, efficient, rapid, wanted by banking office. Write full particulars to H 838 Times Downtown.

STENOGRAPHER, experienced; competent. Apply 9 A. M., Edwin Schlossberg & Co., 334 5th Av., Room 208.

STENOGRAPHER, insurance claim department; young man; salary, experience. N 861 Times Downtown.

TEACHER—English conversational lessons wanted by Japanese gentleman twice weekly; evenings; moderate charges. T. I., care of Yokohama Bank, 120 Broadway.

TYPIST
for general office routine; knowledge typewriting necessary. Apply
WESTERN ELECTRIC CO.,
141 WEST 17TH ST.

... fered to railroad man with general traffic experience; knowledge of coal business will be helpful; age limit 35; permanent position. Apply P. O. Box 547, Bridgeport, Conn.

VARNISH MAKER,
WHO KNOWS ALL BRANCHES OF VARNISH MAKING, INCLUDING HIGH-GRADE ENAMEL MIXING VARNISHES; STATE AGE, NUMBER OF YEARS ENGAGED IN VARNISH MAKING, SALARY EXPECTED, AND INCLUDE REFERENCES. ADDRESS CHARLES BOON, MULTNOMAH HOTEL, PORTLAND, ORE.

WINDOW TRIMMER,
Thoroughly experienced; liberal salary.
PERMANENT POSITION.
Apply employment office, 6th floor.
A. I. NAMM & SON,
FULTON ST., BROOKLYN.

WINDOW TRIMMER and card writer; one who is quick and active with plenty of experience; references required; state salary and particulars. M. Levy & Sons, Elizabeth, N. J.

YOUNG MAN in office of large brass manufacturing company in New York City to make himself generally useful; must write a good hand—and be correct at figures; one with some little knowledge of billing preferred; good opportunity to learn the business; state salary wanted and references. L. K., 179 Times.

YOUNG MAN wanted, wide awake, with personality, to represent a credit association; one having experience with a credit or mercantile association preferred. S 172 Times.

YOUNG MAN, experienced commercial stationery and printing; must know line thoroughly and be honest and aggressive. S 175 Times.

YOUNG MAN, with selling ability, by silk house; reply, giving experience and salary expected. D 340 Times.

Employment Agencies.

DOYLE AGENCY,
15 East 40th. 154 Nassau St.
215 Montague St., Brooklyn (R. 314).
Bookkeepers, banking experience, Brooklyn position), $25; stenographers, Brooklyn positions, $25-$22; office assistants, clerks, beginners, experienced, $15-$12.

BOOKKEEPER, 25 years; insurance; $25. JUNIOR CLERKS, 18-20 years; $18. OFFICE BOYS; good positions; $12-$15. Mercantile Reference Agency, 150 Nassau St.

NASSAU AGENCY, 115 Nassau St.—Bookkeepers, $25; stenographers, $100; junior clerks, $15.

Instruction.

ACCOUNTANCY—New classes are now forming, day or early evening sessions; write for helpful booklet, "Making Good," and Bulletin 25. Pace & Pace, 30 Church St., N. Y.

LEARN TO BE A CHAUFFEUR—Pleasant and profitable work; day and evening classes. Send for free booklet and visitor's pass. West Side Y. M. C. A., 302 West 57th.

MEN wanted to operate moving picture machines in theatres; we teach you days or evenings. American Theatre Building, 644 8th Av., 42d St. Bryant 1519.

A SHORT CUT
TO A
SUCCESSFUL CAREER
Instruction that enables you to fill a high-salaried position is yours through our Personal Instruction Night Classes in
TRAFFIC MANAGEMENT.
No lecture or correspondence school methods here, but individual and practical training by expert traffic men, through actual use of tariffs, classifications, rates, routing, shipments, handling claims, transportation, domestic import and export shipping. A complete education, making possible your successfully holding down a responsible position. Enroll now for Jan. 20th classes.
INDUSTRIAL TRAFFIC MANAGERS COLLEGE OF NEW YORK,
2008 Tribune Bldg.
154 Nassau St.
TELEPHONE BEEKMAN 936

GIVE YOURSELF
A CHANCE.
If you find your right vocation—the one for which you are best fitted because of your natural talents and aptitudes—you will succeed. Why don't you give yourself a chance by finding what your life work should be? Let us make an analysis to determine your qualifications and your right vocation. Our analysis is based on an accurate study of the face as the index of your character and ability. It will be to your advantage to find out how we can help you. We have helped thousands. Come in and let us explain fully. Booklet "K" on request.
MERTON INSTITUTE, INC.,
96 5th Av. (at 15th St.), New York.
Tel. Watkins 9793.

SHOW CARD WRITERS.
$60 to $250 a week made in show card writing, theatrical poster work, decorative designing; class under supervision of expert teachers; day or night course; classes just starting; reasonable terms; apply at once.
Y. M. C. A. SCHOOL OF
COMMERCIAL ART,
157 East 86th St., New York.
Phone Lenox 6051.

BUILDING CONSTRUCTION, plan reading, estimating, mathematics, drafting, concrete and structural design, &c.; short complete practical courses; individual instruction; classes now forming. Call, phone or write for full particulars. Y. M. C. A. School of Building Construction, 157 E. 86th St., New York. Phone Lenox 6051.

HOTELS NEED TRAINED MEN—Big demand for high salaried executives; past experience unnecessary; we train you by mail and put you in touch with big opportunities. Write at once for particulars, Lewis Hotel Training School, Desk 118, Washington, D. C.

LEARN ELECTRICITY as applied to the automobile. Evening courses. Elementary and applied. Folder and pass to one session of class free on request. Educational Department, West Side Y. M. C. A., 302 West 57th St., New York. Tel. Columbus 7020.

EARN $35-$100 A WEEK—Learn motion picture, commercial and portrait photography; 3 months' course; free catalogue, "T." N. Y. Inst. of Photography, 141 W. 36th, N. Y.; or 505 State St. (opp. L. I. Term.), Bklyn.

THE NEW YORK SCHOOL OF SECRETARIES.
THREE MONTHS' COURSE; students entered on probation at any date.
33 West 42d St. V. M. Wheat, Director.

AUTOMOBILE EXCHANGE

Opportunity for quick disposal and purchase of used cars. Rate, 65c per agate line.

APPERSON coupe, 1918; just overhauled and repainted; like new; decided bargain. Dort Motor Co., 1,794 Broadway. Circle 5466.

BUICK coupe, 1920; excellent condition, reasonable. Smith, 154 West 124th. Morn. 178.

BUICKS.
Flack Co., 238-240 West 54th St.

BUICKS.
Flack Co., 238-240 West 54th St.

CADILLAC "59" Suburban.
CADILLAC 1920 "59" Victoria.
CADILLAC "57" landaulet, Del., June, 1920.
CADILLAC 1918 touring.
PACKARD 3-35 touring.
STUTZ 1920 four passenger.
SCHOONMAKER & JACOD, 1,866 B'way.

CADILLAC 1920 "59" roadster.
CADILLAC "57" landaulet, Del., June, 1920.
CADILLAC 1918 touring.
PACKARD 3-35 touring.
STUTZ 1920 four-passenger.
SCHOONMAKER & JACOD, 1,866 B'way.

CADILLAC COUPE.
Type 59, 4 Pass.
Practically new; 6 cord tires; must sell today. Phone Murray Hill 5400. Room 101.

CADILLACS. Used Car Salesroom,
7 WEST 61ST ST., at Broadway.
TELEPHONE COLUMBUS 7700.
Detroit Cadillac Motor Car Corp.

CADILLAC sedans, coupes, limousines, landaulets, town cars, 1917, 1918, 1919, 1920 models at special bargain prices; call, make offer. Seen 123 West 64th. Meyer.

CADILLAC imperial suburban sedan, 7 passenger, fine condition; bargain; $1,900. Russell Carvan, garage, 128 West 54th.

CADILLAC, late model 1920 limousine, used 7 weeks. M. Steinhardt, Room 810, Hotel Hamilton, 141 West 73d St.

CADILLAC sedan, model 53, Westinghouse shock absorbers; guaranteed; $2,200. Gotham, 1,694 Broadway.

CADILLAC Victoria 1919, Series 57 D. D.; like new; sacrifice; $3,150. Warehouse, 152 West 90th St. Riverside 1778.

CADILLAC 1919 AMESBURY SEDAN.
CADILLAC 1919 BROUGHAM SEDAN.
Harry Brenner, 2,124 Broadway (74th).

CADILLAC, victoria type, 57 S, wire wheels; must be seen to appreciate; $3,200. Gotham, 1,694 Broadway.

CADILLAC, 1920, suburban limousine, like new; bargain. Mr. McCarthy, 211 W. 95th.

CASE, touring and sedan; demonstrator; 1920; fine condition, newly painted; guaranteed; will sacrifice at $1,850 and $2,850. Aetna Machine Shop, 12 West 62d St.

CHANDLER sedan, first-class condition. Century Garage, 9 West 100th, 11-1. Ask for John McCue.

CHANDLER, 1919, sedan, slightly used; make offer. Seen 123 West 64th. Meyer.

COLE, 1919, suburban sedan, slightly used; bargain. Seen 123 West 64th. Meyer.

DODGE coupe, late model, mechanically perfect. Room 420, 1,777 Broadway. Circle 1417.

ESSEX SEDAN; LIKE NEW.
SACRIFICE, $1,650.
Brenner, 2,124 Broadw. (74th). Col. 4077.

FIAT, 1918, touring; excellent condition; make offer. Seen 123 West 64th. Meyer.

FORD, 1920, sedan, starter, &c.; spotless, like new; $650. A. J. Higgins Auto Co., 1,690 Broadway. Circle 6867.

FORDS, all models; immediate delivery; time payments; Authorized Ford Agency. Wadsworth 5494.

HUDSON 1920 4-passenger speedster; sacrifice. Scott, 136 West 52d. Circle 3222.

KING touring; car as good as new; can be had at a bargain; no dealers. J. E. Smith, 701 Madison Av. Plaza 1342.

LANCIA 1918 Sedan, sport type, custom built; perfect condition every respect; exceptional car. L. Weil, 9308 Madison Sq.

LANCIA, 1916, limousine and town cars; bargain. Seen 123 West 64th. Meyer.

LOCOMOBILE 1920 touring, like new; sacrifice. Scott, 136 West 52d. Circle 3222.

OAKLAND, sedan, 1919, first-class condition. Room 420, 1,777 Broadway. Circle 1417.

PACKARD 1920 special coupe, seating four; bargain. Cook-Macconnell, 630 5th Av.

PAIGE LIMOUSINE, 1917.
7 passenger, for sale; in good mechanical condition; no reasonable offer refused. See Mr. Becker, 325 West 85th St.

PAIGE LARCHMONT, five months old; mileage 5,700; good mechanical condition; bargain at $1,900. Apartment 23, 631 E. 168th.

PIERCE-ARROW, beautiful 1919 touring, dual valve; can't be told from new; condition guaranteed. Mrs. Hayman, 222 Riverside Drive. Phone 6374 Riverside.

PIERCE-ARROW 1920 vestibule limousine; bargain. Cook-Macconnell, 630 5th Av.

PIERCE-ARROW, 1917, 48, landaulet; make offer. Seen 123 West 64th. Meyer.

PIERCE-ARROW 1919 dual valve 4-passenger coupe, $4,800. 10 West 62d.

PIERCE-ARROW, 1919, 48, runabout; will sacrifice. Seen 123 West 64th. Meyer.

ROAMER, 1919, runabout, almost new; will sacrifice. Seen 123 West 64th. Meyer.

STUTZ, handsomest touring, 1918, perfect mechanically; 6 cord tires, Westinghouse shock absorbers; any demonstration; bargain. Phone Longacre 1002.

AUTOMOBILE AUCTION SALE.
Large assortment of thoroughly reconditioned
PLEASURE CARS AND TRUCKS.
Owner's signed guarantee with each car.
CASH OR TIME PAYMENTS.
1 P. M. SHARP, FRIDAY, JAN. 21.
CAPITAL GARAGE, 547 W. 126th St.
Phone Morningside 858. (If you want your car sold quickly, list with us.)
YOUNG & WARDEN, AUCTIONEERS.

LOST JEWELRY.
When a piece of jewelry has disappeared you may quickly get in touch with the finder through the Lost and Found columns of The New York Times. Telephone Bryant 1000 for immediate insertion of an announcement describing the article.—Advt.

EXTREME REDUCTIONS.

SEDAN—This little 1919 Studebaker 5-pass. sedan was taken in part payment for a new big 7-pass. Studebaker. We have reconditioned this sedan like new, and it is indeed a beautiful and economical ALL-YEAR car. Priced $1,200 under new car list, this week only.

CLUB ROADSTER—Priced like a straw hat in December, this late 1919 Studebaker Light Six Cyl., 4-passenger roadster is our most popular Spring model. We could sell this car at a good profit in two or three weeks, but our plan of selling used cars will not permit us to do this, so we offer you a MOST PROFITABLE INVESTMENT if you act quick.

NASH—Small 1919 5-pass. touring; used very little and looks brand new. Equipment includes five wheels, bumper, &c. Extreme reduction. Price $1,075. This week only.

ECONOMICAL FAMILY CAR—A beautiful 1919 Studebaker touring, equipped with two extra auxiliary chairs accommodating seven passengers. Refinished a Brewster green body with black fenders and trim; genuine hand buffed leather upholstery that shows absolutely no wear; top like new, and motor and all moving parts overhauled. This Factory Reconditioned car offers every advantage of a brand new car at substantial reduction.

MOON — This 1919 5-passenger touring looks like $3,000, runs like $1,500 and can be bought for $875. Refinished and equipped with white wire wheels. Quick action is needed to get this bargain.

BRAND NEW—Driven only 2,100 miles, this late 1920 Studebaker Big Six touring offers a prospective new car buyer an unusual opportunity to secure a new car at a used-car valuation.

MAXWELL—Late 1920 touring in exceptional condition, $375.

LIMOUSINE—This 1919 Studebaker Big Six limousine is a very beautiful custom-built job, and was built specially for one of the Directors of the Studebaker Corporation of America. If you or any of your friends want a chauffeur-driven enclosed car, this Reconditioned Like New Limousine offers exceptional value. Priced $1,450 below new car list.

ROADSTER—$375 buys this very popular 3-passenger Studebaker model, thoroughly overhauled and refinished a dark blue body with black fenders and trim. You could not duplicate this car elsewhere for $700.

STUDEBAKER REBUILT CAR DEPT.,
1,700 BROADWAY, COR. 54TH ST.

Unused Cars.

DODGE SEDAN—Will lose $100 on contract for Dodge sedan to be delivered Jan. 20. Phone Orchard 6078.

Motor Trucks.

FIVE-TON Pierce-Arrow truck, bargain, sacrifice; must sell by 18th inst.; cab body, original tires; like new; bring own mechanic; any reasonable offers accepted. Apply 536 Trinity Av., 4 blocks east 149th-3d Av.

Automobiles Wanted.

AUTOMOBILES—1,000 WANTED! Highest prices paid; bring car or phone. 499 East 163d. Melrose 5705.

Automobiles for Rent.

CADILLAC Private Renting Service, 145 West 54th St. Circle 2809. First-class service at reasonable rates, monthly specialty.

CADILLAC limousines, up-to-date, hour, day, week, month; reasonable rates. Circle Garage, 102 West 50th. Circle 6217.

LIMOUSINES to hire, $3 an hour; careful chauffeur. Phone Plaza 5435.

FOR rent, limousine, private, shopping, $2.50 hour, all occasions; reliable. Plaza 2406.

IDEAL town cars for hire; attractive rates for season. Phone Circle 7170.

Automobile Accessories.

GARAGE DOORS, plain and glazed. Lewis Wrecking Company, Pelham Naval Station. Telephone 1313 Westchester.

Automobile Storage.

AUTOMOBILE STORAGE.
New, modern steam-heated garage; can accommodate few additional motor trucks; night watchman. Enterprise Motor Corp., foot East 70th St. Rhinelander 7717.

Automobile Instruction.

AUTOMOBILE TRAINING BY EXPERTS. Complete shop course, $65, with driving, $80; weekly payments. Ask for Catalogue I.
STEWART AUTOMOBILE SCHOOL,
225 West 57th St., at Broadway.
Leading School—Founded 1909.

AUTO INSTRUCTION.
4 and 8 weeks' courses for Owners, Chauffeurs, Mechanics, Salesmen.
WEST SIDE Y. M. C. A.,
302 West 57th St., New York.
Get booklet and pass. Special ladies' classes.

ATKINSON AUTO SCHOOL, 235 West 50th—Superior instructors guarantee expert knowledge; inspect equipment, or write for booklet; ladies' classes.

REPAIRING, driving taught short time; license guaranteed; ladies' classes; also Ford lessons. American Auto School, 726 Lexington Av.

WASHINGTON, Jan. 16.—The disturbance that was over North Dakota Saturday night advanced rapidly eastward, increased in intensity and Sunday night its centre was immediately east of Lake Huron. It has been attended by snows and gales in the region of the Great Lakes, and it is followed by rapidly rising pressure and much colder weather, which have already overspread the upper Mississippi Valley, the plains States and the Rocky Mountain region.

The outlook is for snow flurries in the region of the Great Lakes and fair weather elsewhere east of the Mississippi River Monday and Tuesday. Much colder weather will overspread the States east of the Mississippi during Monday and Monday night. This change to colder will be of a cold wave type, except along the East Gulf Coast and in Florida.

Storm warnings are displayed on the Atlantic Coast and north of Cape Henry.

Winds off the Atlantic Coast: North of Sandy Hook, west winds and overcast weather Monday; Sandy Hook to Hatteras, west gales and fair weather Monday.

FORECAST FOR TODAY AND TUESDAY.

Northern New England—Snow flurries, followed by clearing and much colder Monday, cold wave Monday night; Tuesday fair and continued cold.

Southern New England, Eastern New York—Fair and much colder Monday, cold wave Monday night; Tuesday fair, continued cold.

Pennsylvania, New Jersey—Fair, much colder Monday, cold wave; Tuesday fair and continued cold.

Eastern Pennsylvania—Fair Monday, except snow flurries near Lake Erie, much colder, with cold wave; Tuesday fair.

Western New York—Snow flurries and much colder, with a cold wave Monday; Tuesday fair.

The temperature record for the twenty-four hours ended at 11 P. M., taken from the thermometer at the local office of the United States Weather Bureau, is as follows:

	1921.	1920.		1921.	1920.
8 A. M.	31	7	4 P. M.	35	17
6 A. M.	29	8	6 P. M.	35	16
9 A. M.	28	8	9 P. M.	35	17
12 M.	34	14	11 P. M.	37	18

This thermometer is 414 feet above the street level. The average temperature yesterday was 31; for the corresponding date last year it was 12; average on the corresponding date for the last thirty-three years, 30.

The temperature at 8 A. M. yesterday was 28; at 8 P. M. it was 35. Maximum temperature, 38 degrees at 2:10 P. M.; minimum, 26 degrees at 7:30 A. M. Humidity, 69 per cent. at 8 A. M.; 71 per cent. at 8 P. M.

The barometer at 8 A. M. yesterday registered 30.10 inches; at 8 P. M. it stood at 29.86 inches.

Weather in Cotton and Grain States.

Special to The New York Times.

WASHINGTON, Jan. 16.—N. C. and S. C.—Fair Mon. and Tues.; much colder, cold wave.

Ga., Ala. and Miss.—Fair Mon. and Tues.; much colder; cold wave in n.

Fla.—Fair Mon. and Tues.; colder in n. Mon.; colder Tues.

Extreme N. W. Fla.—Fair Mon. and Tues.; colder.

Tenn. and Ky.—Fair, much colder with a cold wave Mon. Tues. fair.

Ohio—Fair Mon., except snow flurries near Lake Erie.; much colder with a cold wave. Tues. fair.

Ind.—Fair and colder with a cold wave Mon. Tues. fair with rising temp.

Mich.—Snow flurries and colder Mon. Tues. fair.

Ill.—Fair, colder Mon. Tues. increasing cloudiness.

Mo.—Fair Mon.; slightly colder Tues.; rain or snow.

Wis. and Minn.—Fair and continued cold Mon. and Tues.

Iowa—Fair Mon. Tues. unsettled in w.; not much change in temp.

N. Dak.—Increasing cloudiness Mon.; not so cold Tues., probably snow.

S. Dak.—Unsettled Mon., probably snow in w. Tues. probably snow.

Neb.—Fair Mon. Tues. increasing cloudiness, snow in w.; not much change in temp.

Kan.—Unsettled Mon., rain or snow by night and on Tues.; not much change in temp.

Mont.—Snow Mon. and probably Tues.; warmer Mon. in n. e.

Wyo.—Unsettled Mon. and Tues., probably snow; not much change in temp.

Fire Record.

Time	Location	Loss
A. M.		
12:50	183 St. & Amsterdam Av.; lot.	Not given
1:20	80 Delancey St.; Levy & Mondis.	Not given
1:25	20 W. 33 St.; Kayanee Waist Co.	Not given
4:45	100 Brook Av., Bronx; J. Canfield	Not given
5:00	301 W. 100 St.; Mrs. Rehill	Slight
5:45	101 William St.	Not given
9:50	630 E. 11 St.; L. Feinstein	Slight
10:40	630 W 127 St.; M. Schwartz	Not given
P. M.		
2:20	1,278 Ogden Av., Bronx; lot	Not given
2:40	694 Trinity Av.; Bronx; N. Chib.	Not given
3:10	267 Madison Av.; F. Grizberg.	Not given
5:45	211 St. & 10 Av., Bronx; brusch	Not given
9:05	141 Manhattan St.; not given.	Not given
10:10	969 Fox St. Bronx; A. Hellerstein.	Not given
11:35	143 E. 14 St.; Olympic Theatre.	Not given

FOR SALE

AT YOUR OWN PRICE.
For sale complete showroom, solid oak partitions in three sections, with necessary fixtures; also large showcase; suitable for any ready to wear line. Call Gotham, 30 West 21st St. Chelsea 9894.

BIG BARGAINS—Slightly used office furniture, oak or mahogany; desks, chairs, files, tables, leather furniture, typewriters, adding machines, multigraphs, safes. Nathan's, 452 Broadway.

REED and willow furniture for all homes direct from factory; lowest prices; largest selection; in single pieces or sets. Long Beach Willow Co., 136 East 41st.

CLOCKS, Simplex time recording. Lewis Wrecking Co., Pelham Naval Station. Tel. Westchester 1313.

RUMMAGE SALE at 4 East 53d St. on the 18th, 19th, 20th; jewelry, clothes, hats, shoes, toys, furniture, carpets, furs; cake.

PAIR antique oval mirror and rococo sofa; no dealers; basement, 53 East 60th St.

Furniture.

A BIG DESK SALE.
New but slightly imperfect desks, arm, side and revolving chairs, letter files, card cases, &c., &c.,
AT GREATLY REDUCED PRICES.
Jacob Barsky, 1 Beaver St. Our only store.

SELL furniture 7 rooms, bath, $500; lease October; 3 rooms rented pays rent; steam, electricity; 3 blocks 72d St. subway; immediate possession. S 184 Times.

BIG Bargain—Slightly used office furniture, oak or mahogany, chairs, desks, tables, filing cabinets, leather furniture, typewriters, adding machines. Levins, 540 Broadway.

SACRIFICE—6 rooms, beautifully furnished; piano; elevator apt., near Broadway; lease furniture, $1,200. H 150 Times.

Typewriters.

GREATEST TYPEWRITER BARGAINS. Trade marked, legitimate, re-builts of all makes; wide assortment; unheard of prices; we also rent. Lincoln Typewriter Co., 298 Broadway, Worth 573.

CORONA—Like new; excellent condition; $40, rental $3.50 monthly. N 259 Times.

Pianos and Organs.

STEINWAY baby grand, like new. Storage, 17 West 125th. Call P. M.

Wanted to Purchase.

HIGHEST CASH prices paid for furniture, contents of houses, hotels, apartments, pianos, books, carpets, works of art, &c. A. Jones, 161 East 125th St. Tel. Harlem 2787.

WANTED, 24x24 copying, reducing and enlarging camera, iron stand and lens; must be in good condition. Address, Water Color Co., 209 West 38th St.

WANTED—Pay full value contents apartments, houses, pianos, books, paintings, bric-a-brac. Miller, 120 University Place. Stuyvesant 3708.

I PAY 25% more than any one for your furniture, rugs, pianos, paintings. Griffin, 115 University Place. Stuyvesant 2298.

PUBLIC NOTICES.

PLEASE TAKE NOTICE THE PARTNERSHIP heretofore existing between Max Katz, Abraham Katz and Charles Appel, doing business as Katz Bros. & Appel, at 23 East 17th St., New York, has this day been dissolved. Max Katz and Abraham Katz will continue business at the same address as Katz Brothers.

NOTICE IS HEREBY GIVEN THAT THE co-partnership existing as Piddian & Wormser, is hereby dissolved by mutual consent. Abraham J. Piddian, Louis Wormser, January 3, 1921.

THE GROCERY STORE AT 178 ROSS ST., Brooklyn, N. Y., was sold by Rozemberg & Wolfin to Fannie Klein. Creditors are notified to present claims by Jan. 21, 1921.

Tides.

	Sandy Hook. A. M.	P. M.	Governors Island. A. M.	P. M.	Hell Gate. A. M.	P. M.
High water	0:36	1:04	1:01	1:15	3:00	3:21
Low water	7:23	7:31	8:00	8:00	9:35	9:40

Incoming Steamships.

ARRIVED YESTERDAY.

Steamer.	From.	Sailed.
France	Havre	Jan. 8
Gothland	Danzig	Dec. 30
Toloa	Havana	Jan. 13
Hokkai Maru	Cardiff	Dec. 31
Tabor	Barbadoes	Jan. 7
Toledo Bridge	Ponta Delgada	Jan. 3
Polarine	Halifax	Jan. 13
Occidental	Tampico	Jan. 7
Barendrecht	Horta	Jan. 3
Red Hook	Boulogne	Dec. 24
Alcona	Teneriffe	Dec. 20
Fiume	Palermo	Dec. 2
Vinesti	Bahia Blanca	Dec. 22
Morioka Maru	Port Said	Dec. 3
Quilpue	Colon	Jan. 8

DUE TODAY.

Steamer.	From.	Sailed.
Imperator	Southampton	Jan. 8
Parima	Haiti	Jan. 8
Royal	Savona	Dec. 24
Megantic	Liverpool	Jan. 7
Siccona	Buenos Aires	Dec. 10
Romney	Rio Janeiro	Dec. 24
Communipaw	Portland, Eng.	Dec. 23
Suez Maru	Port Said	Dec. 23

DUE TODAY.

Steamer.	From.	Sailed.
Lake Fresno	Bristol	Dec. 31
Harman	Greenock	Jan. 1
City of Winchester	London	Jan. 1
Opequan	Bahia	Jan.
Loretta	Bizerta	Dec. 26
Homer City	Hamburg	Jan. 1
New Rochelle	Havre	Jan.
Vedic	Liverpool	Jan.
Coamo	San Juan	Jan. 13
Fort Hamilton	Bermuda	Jan. 15
Belvedere	Trieste	Dec. 24

DUE TOMORROW.

Steamer.	From.	Sailed.
Jacques Cartier	Havre	Jan. 4
Soriano	Christiania	Jan. 3
City of Montgomery	Savannah	Jan. 15
Zeeland	Southampton	Jan. 7

DUE WEDNESDAY.

Steamer.	From.	Sailed.
Frederik VIII	Copenhagen	Jan. 5
Higho	Rio Janeiro	Dec. 28
Mississippi	London	Jan. 7
Saxonia	London	Jan. 4
Rotterdam	Rotterdam	Jan. 8
Mongolia	Hamburg	Jan. 5

Outgoing Steamships Carrying Mail

SAIL TODAY.

Steamer. Destination.	Mails Close.	Vessels Sail.	Carries Mail For
Riverside Bridge, Bergen	1:30 P.M.	3:00 P.M.	Bulgaria.
Javary, Turks Island	12:00 M.	3:00 P.M.	Turks Island, Dominican Republic.
W. M. Tupper, St. Thomas	12:00 M.	3:00 P.M.	West Indies.

SAIL TOMORROW.

Steamer. Destination.	Mails Close.	Vessels Sail.	Carries Mail For
Old North State, London	9:30 A.M.	12:00 M.	Great Britain, Europe.
Touraine, Havre	8:30 A.M.	10:00 A.M.	Europe, Turkey, Egypt, India, East Africa.
Pannonia, Piraeus	9:30 A.M.	12:00 M.	Greece.
S'ta Marta, Cartagena	8:30 A.M.	10:00 A.M.	Jamaica, Colombia.
W. A. Luckenbach, Cristobal	8:30 A.M.	10:00 A.M.	Canal Zone, Panama, Salvador, &c.
Lady of Gaspe, St. John's	5:00 P.M.	———	Newfoundland (by rail to Boston).

SAIL WEDNESDAY.

Steamer. Destination.	Mails Close.	Vessels Sail.	Carries Mail For
Adriatic, Southampton	8:00 A.M.	12:00 M.	Europe, Africa, West Asia.
Riverside Bridge, Constanza	1:30 P.M.	4:00 P.M.	Bulgaria, Rumania.
Ft. Hamilton, Bermuda	7:30 A.M.	11:00 A.M.	Bermuda.
Porto Rico, San Juan	8:30 A.M.	12:00 M.	Porto Rico.
Huron, Buenos Aires	9:00 A.M.	12:00 M.	Brazil, Argentina.
Maracaibo, St. Thomas	9:30 A.M.	12:00 M.	West Indies, Venezuela.

Other Outgoing Steamships

Steamer & Destination.	Time of Sailing. Date.	Hour.
Juliana, Seville	Jan. 18	10:00 A.M.
Bellhaven, Rotterdam	Jan. 19	12:00 M.
Eastern Moon, Rotterdam	Jan. 20	12:00 M.
Bombadier, Antwerp	Jan. 20	10:00 A.M.
Langton Hall, Sydney	Jan. 20	12:00 M.
City of Hankow, Cape Town	Jan. 20	10:00 A.M.
Willdomines, London	Jan. 22	12:00 M.
City of Dunkirk, Kobe	Jan. 22	11:00 A.M.
Kasenga, Shanghai	Jan. 22	12:00 M.

By Wireless.

SS Zeeland, incoming from Southampton, was signaled; due Jan. 18, forenoon. Red Star Line.

Foreign Ports—Arrivals and Departures.

ARRIVED.

Steamer.	At	Date.
Ossineke	Pernambuco	Jan. 14
Lord Antrim	Dublin	Jan. 12
Roussilon	Havre	Jan. 13
Rochambeau	Havre	Jan. 13
Drottningholm	Gothenburg	Jan. 10
P. de Espalza	Hamburg	Jan. 10
Olympe	Barcelona	Jan. 10

SAILED.

Steamer.	From	Date.
Western Queen	Lisbon	Jan. 8
Ranenfjord	Christiania	Jan. 11
St. Mihiel	Antwerp	Jan. 11
Olympier	Antwerp	Jan. 11
Melrose	Fayal	Jan. 14
Lake Gakona	Hartlepool	Jan. 14

Transpacific Mails

Connecting mails close at G. P. O. and City Hall Stations at 6 P. M. as follows:

Route	Steamer	Date
Japan, Korea and Siberia, via Seattle	Toyohashi Maru	Jan. 17
Hawaii, Japan, Korea, China, Siberia, French Indo-China and Netherlands East Indies (except Sumatra), via San Francisco	Korea Maru	Jan. 18
Hawaii, Samoan Islands, Australia and New Zealand, via San Francisco	Sonoma	Jan. 20
Philippine Islands, via San Francisco	Creole State	Jan. 21
Hawaii, via San Francisco	Matsonia	Jan. 21
Japan, Korea, China, Siberia, French Indo-China and Netherlands East Indies (except Sumatra), via Seattle	Fushima Maru	Jan. 22
Japan, Korea, China, Siberia, French Indo-China, Netherlands East Indies (except Sumatra) and Philippine Islands, via Seattle	Alabama Maru	Jan. 23

☆ WHITE STAR LINE ☆

NEW YORK—CHERBOURG—SOUTHAMPTON

ADRIATIC. 12 Noon Jan. 19 Feb. 16 Apr. 6
OLYMPIC .... Mar. 19 Apr. 20 May 14

New York—Liverpool
Vedic (new). 12 Noon Jan. 26 (3rd Class Only)
Cedric ...... 12 Noon Feb. 5 Mar. 12 Apr. 16
Celtic ...... 12 Noon Feb. 26 Apr. 2 May 7

New York—Boston—Azores—Gibraltar Naples—Genoa
Cretic .... 3 P. M. Mar. 8 May 3
Canopic .... 3 P. M. Mar. 22 May 17

AMERICAN LINE and RED STAR LINE

N. Y., Plymouth, Cherbourg, Antwerp.
Zeeland..Noon Jan. 22 Lapland..Feb. 12
Kroonland.Noon Jan. 29 Finland...Feb. 19

New York—Danzig, via Hamburg. Third Class Passengers Only.
Gothland ....Noon Jan. 20 Feb. 26 Apr. 13

AMERICAN LINE—New York-Hamburg (Direct Service)
Mongolia......Noon Jan. 27 Manchuria......Feb. 24 Mongolia......Mar. 10

IDEAL WINTER CRUISES

West Indies—Panama Canal—South America

Leaving New York, Noon, *January 22, February 21, March 23, 1921. $400 upwards. *On January 22 Cruise—A limited number of rooms is available from New York to Havana, Kingston, etc.

WHITE STAR LINE S. S. MEGANTIC

20,740 Tons Disp.—Largest Steamer to Tropics

25-26 Days. Specially Selected Ports of Call

Including Barbados—Cuba—Jamaica—Kingston—Port Antonio—Martinique—Panama Canal (Panama City)—Porto Rico—Trinidad—Venezuela—Virgin Islands, etc.

International Mercantile Marine Company
Offices, 9 Broadway, New York. Piers 58, 59, 60, 61, 62, North River.

TROPICAL CRUISES — TRAVEL COOK'S SERVICE

MAKE your reservations now for our enchanting cruises sailing from New York by palatial steamers of the Great White Fleet

January 29—S. S. "CALAMARES"
March 12—S. S. "ULUA"

Cruises embrace CUBA, gem of the Caribbean—resplendent JAMAICA—wonderful PANAMA and the CANAL ZONE—and picturesque COSTA RICA. Duration 23 days

Fascinating shore excursions included

THOS. COOK & SON
245 Broadway — Opp. City Hall, Tel. Barclay 7100
561 Fifth Avenue — Cor. 46th St., Tel. Murray Hill 6178

CUNARD-ANCHOR

Passenger and Freight Services from New York

Steamer	Route	Sailings		
PANNONIA	Piraeus, Dubrovnik and Trieste	Jan. 18	——	——
IMPERATOR	Cherbourg and Southampton	Jan. 20	Mar. 10	——
SAXONIA	Halifax, Plymouth, Cherbourg and Hamburg	Jan. 22	Mar. 5	——
VESTRIS	Liverpool	Jan. 29		
CARMANIA	Liverpool	Jan. 29	Mar. 8	Apr. 16
ITALIA	Vigo, Patras, Dubrovnik and Trieste	Feb. 1	——	——
AQUITANIA	Cherbourg and Southampton	Feb. 3	Feb. 26	Mar. 22
ALBANIA (New)	Cherbourg and London	Feb. 8	——	——
COLUMBIA	Londonderry and Glasgow	Feb. 19	Mar. 26	Apr. 23
ALGERIA	Londonderry and Glasgow	Mar. 5	Apr. 6	May 11
MASSILIA (from Boston)	Glasgow	Mar. 7		
CARONIA	Liverpool	Mar. 16	Apr. 23	May 21
ALBANIA (New)	Plymouth and Cherbourg	Mar. 19	Apr. 26	June 1
K. A. VICTORIA	Liverpool	Mar. 22	Apr. 30	June 4
MAURETANIA	Cherbourg and Southampton	Apr. 7	May 12	June 9
SAXONIA	Plymouth, Cherbourg and Hamburg	Apr. 13	May 21	——

List of Later Sailings on Request

OFFICES: 21-24 STATE STREET, NEW YORK.

RESORTS

NEW JERSEY—Atlantic City.

The TRAYMORE
ATLANTIC CITY
WHERE WINTER IS DELIGHTFUL

ONLY Atlantic City can supply the never-ending delights, regardless of season, that impress the visitor with a feeling of the sheer joy of life.

And at The Traymore—World's Greatest Hotel Success—right on the ocean, is fully sensed the winter beauties of the sea-fringed sands, and the invigorating atmosphere, amid surroundings of luxury, life and gayety. Superior music. Fresh and sea baths attached all rooms. European or American plan. Fireproof throughout. Floor plans sent. Golf, theatres, piers.

The Breakers
ANNOUNCE A REDUCTION IN RATES FOR THE MONTH OF JANUARY

NEW JERSEY—Atlantic City.

ROYAL PALACE
HOTEL & COTTAGES
on the Beach. Cap. 600
CONVENIENT TO ALL AMUSEMENTS
Sea Baths DIET KITCHEN Orchestra
Family Patronage Invited
C. L. HANSTEIN, President — LYMAN J. WATROUS, Sect. & Mgr.

HOTEL CHELSEA
Occupying entire block of ocean front in the fashionable Chelsea section.
300 bed chambers with private baths (fresh and sea water). High-class orchestra, cafe, grill, etc. French chefs. Golf privileges. Autos meet trains. Booklet. Open all year.
J. B. THOMPSON & CO.

U.S. MAIL STEAMSHIP COMPANY, Inc. — 100% American Service
NEW YORK—QUEENSTOWN (Westbound)—BOULOGNE—LONDON
First Class Only—Luxurious New 14-Knot Ships. Sailings:
OLD NORTH STATE. Jan. 18—Feb. 19
PANHANDLE STATE. Feb. 5—Mar. 12
NEW YORK—NAPLES—GENOA
PRINCESS MATOIKA
Sailing Jan. 20—Cabin and 3d Class Only
NEW YORK—BREMEN—DANZIG
S. S. SUSQUEHANNA
Cabin and Third Class Only.
Sailing February 19—April 6
Passenger Dept., 45 Broadway, N. Y.
Phone 1300 Whitehall.

PANAMA CANAL
PERU-CHILE
S. S. Santa Ana......Jan. 26
S. S. Santa Elisa......Feb. 9
S. S. Santa Luisa......Feb. 23
S. S. Santa Teresa......Mar. 9
Calling at Cristobal, Callao, Arica, Iquique, Antofagasta and Valparaiso. Passenger and Freight Service.
GRACE LINE
W. R. GRACE & CO., AGENTS,
Hanover Sq., New York, or Local Agt.

FRENCH LINE
Compagnie Generale Transatlantique
Express Postal Service
NEW YORK—HAVRE—PARIS
LA TOURAINE...Jan. 20, Mar. 12, Apr. 18
FRANCE......Jan. 26 Feb. 17 Mar. 11
LA SAVOIE......Jan. 29 Feb. 26 Mar. 26
LA LORRAINE......Feb. 5 Apr. 2 Apr. 30
CHICAGO......Feb. 15 Mar. 19 Apr. 26
LEOPOLDINA......Feb. 16
ROCHAMBEAU......Mar. 8 Apr. 12 May 11
HAMBURG DIRECT
NIAGARA......Mar. 1
COMPANY'S OFFICE, 19 STATE ST., N.Y.

LLOYD SABAUDO
Cabin Dept.: 44 Whitehall St., N. Y.
Direct passenger and freight service to ITALY and Black Sea Ports by magnificent twin screw steamers.
S. S. "Regina d'Italia"......Jan. 29th

West Indies, Central and South America.
GREAT WHITE FLEET
United Fruit Company
Passenger Traffic Department, 17 Battery Pl., N.Y.

HOLLAND-AMERICA LINE
New York to Rotterdam
General Passenger Offices, 24 State St., N. Y.

EUROPE — CLARK'S TOURS leave in May, June, July. 17th Annual Mediterranean Cruise, Feb. 1922.
Frank C. Clark, Times Bldg., N. Y.

"The Public Be Pleased"
COLONIAL LINE
BOSTON, $5.61. Boat and Rail.
PROVIDENCE, $3.89. Direct Boat.
Boat Leaves Pier 39, N. R., Ft. W. Houston St. Daily and Sunday at 5 P. M. Phone 3491 Spring.

LEGAL ADVERTISEMENTS.

SUPREME COURT, NEW YORK COUNTY.—JENNIE LUMB, Plaintiff, against CHARLES E. LUMB et al., Defendants.—Number 9888-1920.

In pursuance of an interlocutory judgment of partition and sale, duly made herein and bearing date the 16th day of December, 1920, and entered in the office of the Clerk of New York County on December 29, 1920, I, the undersigned, the Referee in said interlocutory judgment named, will sell at public auction, at the Exchange Salesroom, Nos. 14-16 Vesey Street, in the Borough of Manhattan, City of New York, on the 24th day of January, 1921, at 12 o'clock noon on that day, by HENRY BRADY, auctioneer, the premises directed by said interlocutory judgment to be sold, and therein described as follows:

ALL those several lots of land, with the improvements thereon, situate, lying and being in the Borough of Manhattan, City, County and State of New York, and bounded as follows: BEGINNING at a point in the Northerly line of West 45th Street, 250 feet westerly from the West side of Tenth Avenue; running thence westerly along said North line of 45th Street 137 feet 6 inches; thence northerly parallel with Tenth Avenue 100 feet 5 inches; thence Easterly and parallel with 45th Street 137 feet 6 inches; thence southerly 100 feet 5 inches to the point or place of beginning, be said several distances and dimensions more or less. Being premises known as Nos. 517-519, 523 and 525 West 45th Street, New York City.

Dated, New York, December 23, 1920.
WARREN C. FIELDING, Referee.

HENRY WOOG, Attorney for Plaintiff, 43 Cedar Street, New York City.

The following is a diagram of the property to be sold; its street numbers are Nos. 517, 519, 523 and 525 West 45th Street, Manhattan, New York City:

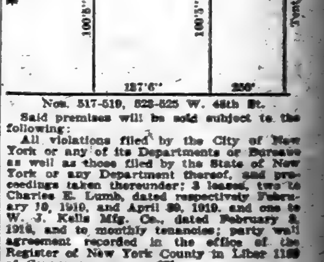

Nos. 517-519, 523-525 W. 45th St.

Said premises will be sold subject to the following:

All violations filed by the City of New York or any of its Departments or Bureaus as well as those filed by the State of New York or any Department thereof, and proceedings taken thereunder; 3 leases, two to Charles E. Lumb, dated respectively February 10, 1919, and April 30, 1919, and one to W. J. Kalla Mfg. Co., dated February 8, 1919, and to monthly tenancies; party wall agreement recorded in the office of the Register of New York County in Liber 1169 of Conveyances, page 631.

The approximate amount of the taxes, assessments and water rates which are to be paid by the Referee is $7,280.46 and interest. The Referee will also pay off and discharge the mortgage held by Emigrants Industrial Savings Bank upon which there is due $11,750 and interest.

Dated, New York, December 23, 1920.
WARREN C. FIELDING, Referee.

STATE OF NEW YORK, Office of the Secretary of State } ss:

THIS CERTIFICATE issued in duplicate, hereby certifies that the SIRIO MATCH COMPANY, a domestic stock corporation, has filed in this office on this 29th day of December, 1920, papers for the voluntary dissolution of such corporation under section 221 of the General Corporation Law, and that it appears therefrom that such corporation has complied with said section in order to be dissolved.

WITNESS my hand and the seal of the office, of the Secretary of State, at the City of Albany, this 29th [Seal] day of December, one thousand nine hundred and twenty.
A. B. PARKER,
Deputy Secretary of State.

PUBLIC NOTICE.

The Union National Bank of Newark, located at Newark, in the State of New Jersey, is closing its affairs. All note holders and other creditors of the association are therefore hereby notified to present the notes and other claims for payment. W. C. PEARSON, Cashier.
Dated January 3rd, 1921.

"BAROMETRICS."

The Annalist, published Mondays by The New York Times Company, contains each week a page of Barometrics, showing national business activity, prices of basic commodities, the state of credit, &c. Ten cents a copy on news stands; $5.00 a year by mail.—Advt.

Franklin

This is National Thrift Week, and the anniversary of the birth of Benjamin Franklin, our greatest exponent of Thrift.

Have you ever thought how much the sums needlessly spent would total if added up and interest figured at 5½%?

Buy Guaranteed First Mortgage Certificates and lay the foundation of a fortune.

Send for Booklet E-181

LAWYERS MORTGAGE CO.
RICHARD M. HURD, President.
Capital & Surplus $9,000,000
59 Liberty St., N. Y. Telephone 7905 Cort. | 184 Montague St., Bkn. Telephone 7686 Main.

Re-Establishing Shaken Credit

The Business Flare-Back of 1920 has severely shaken, if not demolished, the Credit Structure that it had taken individuals and organizations many years to upbuild.

This Accounting Organization can be of incalculable assistance in restoring confidence in Credit by means of candid, complete and certified Financial Statements.

"Growth Through Service"

DAVID BERDON & CO.
Certified Public Accountants
AT 277 BROADWAY
Telephone, Worth 3585

AN OUTSTANDING NOVEL among the books of the past year
LEE WILSON DODD'S
Book of Susan
should be on your list of books for early enjoyment. $2.00. If not in your local bookstore, this book can be had from
E. P. Dutton & Co., 681 5th Av., N. Y.

Dr. Solomon, at Synagogue Convention, Asserts Presbyterians Have Anti-Semitic Plans.

TALKS OF "JEW BATERS"

Would Oppose Immigration Bar, Because America Is Becoming the "New Centre of Judaism."

Efforts are being made, through the proselytising campaign of the Presbyterian Church, to rob the Jews in this country of their religion by the proposed restoration of the "Blue Laws," Dr. Elias L. Solomon, President of the United Synagogue, said in his message to the ninth annual convention yesterday in the Jewish Theological Seminary, 531 West 123d Street. He favored the enforcement of the present immigration laws, stating that the "doors of America should not be shut in the face of all the victims of the appalling conditions in Eastern Europe."

A meeting of representatives of young people's organizations was held in the evening, when a Young People's League was formed, to be an integral part of the United Synagogue. Its purposes are to interest Jewish youth in the synagogue and all phases of its activities, and to assist its members to improve their Jewish education along Jewish lines. At the morning and afternoon sessions of the convention more than 500 representatives from all parts of the country were present, representing, it was said, 145 congregations and ninety-six sisterhoods.

Declaring that anti-Semitism had reared its ugly head here in this land of tolerance, Dr. Solomon said it must be fought and added that the United Synagogue has co-operated with the American Jewish Committee to this end.

"The attempt to bring about the so-called Blue Law Sunday," said the President, "if successful would tend to increase the hardships of the observing Jew. It is not alone anti-Jewish. To foist a rigid observance of the Christian rest day on the public, to revive the Puritan Sunday, is un-American. We must resist such attempts, both as Americans and as Jews.

"Similar in character to the outspoken Jew-baiter is the Christian missionary who would rob the Jew of his religion. Plans have been launched for the evangelization of the Jews on a large scale. A huge sum of money has been appropriated by the Presbyterian Church toward this work. Our remedy is education and the back-to-the-synagogue movement.'

Immigration and the pending legislation to restrict it deserved the attention of the convention, said Dr. Solomon.

"But," he continued, "we take this occasion to express our opposition to a general restriction of immigration. The interests of our beloved America can be safeguarded by means of a selective immigration. We do not advocate promiscuous admission of all, the mental, moral and political undesirables. The existing immigration laws if enforced are adequate to meet the situation."

The centre of Judaism, sarting in Palestine, is now coming to this country, Dr. Solomon asserted. "There is no thinking Jew outside America whose eyes are not turned toward this country," he said. "The freedom enjoyed by the Jews in America is not the outcome of emancipation purchased at the cost of national suicide, but the natural outcome of the appalling conditions in Eastern Europe."

A meeting of representatives of young people's organizations was held in the evening, when a Young People's League was formed, to be an integral part of the United Synagogue. Its purposes are to interest Jewish youth in the synagogue and all phases of its activities, and to assist its members to improve their Jewish education along Jewish lines. At the morning and afternoon sessions of the convention more than 500 representatives from all parts of the country were present, representing, it was said, 145 congregations and ninety-six sisterhoods.

Declaring that anti-Semitism had reared its ugly head here in this land of tolerance, Dr. Solomon said it must be fought and added that the United Synagogue has co-operated with the American Jewish Committee to this end.

"The attempt to bring about the so-called Blue Law Sunday," said the President, "if successful would tend to increase the hardships of the observing Jew. It is not alone anti-Jewish. To foist a rigid observance of the Christian rest day on the public, to revive the Puritan Sunday, is un-American. We must resist such attempts, both as Americans and as Jews.

"Similar in character to the outspoken Jew-baiter is the Christian missionary who would rob the Jew of his religion. Plans have been launched for the evangelization of the Jews on a large scale. A huge sum of money has been appropriated by the Presbyterian Church toward this work. Our remedy is education and the back-to-the-synagogue movement.'

Immigration and the pending legislation to restrict it deserved the attention of the convention, said Dr. Solomon.

"But," he continued, "we take this occasion to express our opposition to a general restriction of immigration. The interests of our beloved America can be safeguarded by means of a selective immigration. We do not advocate promiscuous admission of all, the mental, moral and political undesirables. The existing immigration laws if enforced are adequate to meet the situation."

The centre of Judaism, sarting in Palestine, is now coming to this country, Dr. Solomon asserted. "There is no thinking Jew outside America whose eyes are not turned toward this country," he said. "The freedom enjoyed by the Jews in America is not the outcome of emancipation purchased at the cost of national suicide, but the natural outcome of the appalling conditions in Eastern Europe."

A meeting of representatives of young people's organizations was held in the evening, when a Young People's League was formed, to be an integral part of the United Synagogue. Its purposes are to interest Jewish youth in the synagogue and all phases of its activities, and to assist its members to improve their Jewish education along Jewish lines. At the morning and afternoon sessions of the convention more than 500 representatives from all parts of the country were present, representing, it was said, 145 congregations and ninety-six sisterhoods.

Declaring that anti-Semitism had reared its ugly head here in this land of tolerance, Dr. Solomon said it must be fought and added that the United Synagogue has co-operated with the American Jewish Committee to this end.

"The attempt to bring about the so-called Blue Law Sunday," said the President, "if successful would tend to increase the hardships of the observing Jew. It is not alone anti-Jewish. To foist a rigid observance of the Christian rest day on the public, to revive the Puritan Sunday, is un-American. We must resist such attempts, both as Americans and as Jews.

"Similar in character to the outspoken Jew-baiter is the Christian missionary who would rob the Jew of his religion. Plans have been launched for the evangelization of the Jews on a large scale. A huge sum of money has been appropriated by the Presbyterian Church toward this work. Our remedy is education and the back-to-the-synagogue movement.'

Immigration and the pending legislation to restrict it deserved the attention of the convention, said Dr. Solomon.

"But," he continued, "we take this occasion to express our opposition to a general restriction of immigration. The interests of our beloved America can be safeguarded by means of a selective immigration. We do not advocate promiscuous admission of all, the mental, moral and political undesirables. The existing immigration laws if enforced are adequate to meet the situation."

The centre of Judaism, sarting in Palestine, is now coming to this country, Dr. Solomon asserted. "There is no thinking Jew outside America whose eyes are not turned toward this country," he said. "The freedom enjoyed by the Jews in America is not the outcome of emancipation purchased at the cost of national suicide, but the natural

LOST AND FOUND ADVERTISEMENTS PAGE 16.

PASTORS TALK ON BLUE LAWS.

Dr. David J. Burrell Says There Is a Revolt Against All Authority.

Blue laws were discussed by several metropolitan clergymen in their sermons yesterday. The Rev. Dr. David James Burrell, Vice President of the Lord's Day Alliance, said in his morning sermon in the Marble Collegiate Church, Fifth Avenue and Twenty-ninth Street, that he had received a letter from a college professor who asked what was meant by the term "blue laws."

"I could not give him the information asked for," Dr. Burrell said. "The fact is that there never were any blue laws. When Samuel Speaker, back in the Colonial days, commented on the laws on the statute books he banked too heavily on the common sense of the people. He thought they would be able to see a joke when it was written. He may have had some grudge against the colonies and expressed himself in these terms, but he really meant it as a satire, not a fact.

"To the lawless all laws are blue. The trouble with our times is there is a revolt against all authority whatever. It really begins with a revolt against the authority of God, for all that can be brought against the so-called blue laws can be brought against the Ten Commandments.

"The Ten Commandments are singular in that they are interwoven with human constitution of humanity. They are not merely written but are part of man himself. In prescribing a day of rest it is said prohibition does not prohibit. Prohibition means to forbid, and the law does that. What those who decry it mean is that it does not absolutely prevent the commission of crime."

Dr. Burrell said the biblical prohibition against stealing and killing was being violated here every night, but that was no reason why the law should be abolished. A man might not believe in the Volstead act or the Sabbath law, but it did not follow that he had the right to deride the law, he added.

The Rev. Dr. John Roach Straton, pastor of Calvary Baptist Church, said that the dollar mark was on the anti-sabbath agitation and enumerated the groups who, he asserted, were trying to commercialize Sunday. The international Sporting Club, the moving picture interests and the liquor "bund" were among the forces he mentioned as fighting the so-called blue laws.

"All of this agitation and this whole hue and cry about 'personal liberty' is entirely unnecessary, because the proposition for the strengthening of the Sabbath laws is a sane and reasonable one," Dr. Straton said. "No one has advocated or proposed anything that is not in line with the very best American traditions."

Other clergymen who discussed the Sunday question yesterday were the Rev. Carlyle B. Haynes in the Seventh Day Adventist Temple, Lenox Avenue and 120th Street; the Rev. Dr. Frederick W. Evans, pastor of the Harlem-New York Church, Mt. Morris Park West and 122d Street, and the Rev. Dr. Raymond Forman, at St. Paul's Church, West End Avenue and Eighty-sixth Street.

Our Annual Sale
of
Hart Schaffner & Marx Winter Overcoats

Overcoats originally up to $60	$37.50
Overcoats originally up to $80	47.50
Overcoats originally up to $100	59.50
Overcoats originally up to $135	72.50
Overcoats originally up to $150	87.50

The only way to measure the importance of a sales opportunity is to ask whether or not the goods were desirable at their original prices. At their regular prices our fine Hart Schaffner & Marx Overcoats were the most popular line of overcoats in town, because they were the best values.

Hart Schaffner & Marx Suits—worth up to $90

$48

This we know—and you should, too! This $48 sale price is less than equally fine suits will cost next Spring.

Wallach Bros.

Broadway, below Chambers
Broadway, cor. 29th
246-248 West 125th
3rd Ave., cor. 122d

Sale
of
Alexander Shoes

Includes the surplus stock and discontinued styles for men, women and children. In addition, our standard lines are reduced to prices that we shall be able to continue *only* if costs are lowered as we anticipate they will be.

ANDREW ALEXANDER

SIXTH AVENUE CORNER 19TH ST. | AA | 548 FIFTH AVE. ABOVE 45TH ST.

Downtown store easily reached by Sixth Ave. El. and Surface Cars, 7th Ave. Subway and Hudson Tubes.

LA RAZON
BUENOS AIRES

A Newspaper With a Selling Punch

Buenos Aires, city beautiful, Hub of Commerce and Shipping of South America, unexcelled in commercial importance!

"LA RAZON"—the great afternoon daily of Buenos Aires, with three editions. Its advertising columns command respect and cordial response from the readers. The largest circulation of any Evening Newspaper in South America.

Write for booklet and rate card, Avenida de Mayo, 700, Buenos Aires, Argentina, or to the following American Advertising Agencies:

Horatio Campe Advertising Agency, 62 Cortlandt St., New York.
The Foreign Advertising & Service Bureau, 234 Fifth Ave., New York.
Johnston Overseas Service, 377 Broadway, New York.
T. B. Browne, Ltd., 7 East 42d Street, New York.
Atlas Advertising Agency, 450 Fourth Avenue, New York.
A. R. Elliot Advertising, 62 to 66 West Broadway, New York.
Morse International Agency, 449 Fourth Avenue, New York.
Curtiss Special Agency, 450 Fourth Avenue, New York.
The Export Advertising Agency, Transportation Bldg., Chicago, Ill.
J. Roland Kay Co., Conway Building, Chicago, Ill.

The Newspaper That Believes in Americans

Buy It From the Navy

SALE OF
Blanket Overshirts

By sealed bids, January 21, 1921

Consisting of approximately

107,000 Blanket Overshirts with Hood

Three sizes—large, medium, small. Made of 24-ounce Barilla Wool Cloth, with 6-inch opening down front; closed with laces, wrist strap with buckles on sleeves, loose fitting; to be worn over other clothes.

Above materials all located at Navy Yards along Atlantic Coast.

WRITE OR WIRE

for sealed bid form Schedule No. 8400-F, which gives complete description of the above material and Terms of Sale. Address:

Senior Member, Board of Survey, Appraisal & Sale of the nearest Board as shown below.

Boston, Mass., Navy Yard
Great Lakes, Ills., Naval Training Stn.
Mare Island, Cal., Navy Yard
Philadelphia, Pa., Navy Yard
Charleston, S. C., Navy Yard
Puget Sound, Washn., Navy Yard
South Brooklyn, N. Y., Naval Supply Depot

or

CENTRAL SALES OFFICE
Navy Dept., Washington, D. C.

THE MORRIS PLAN

NATIONAL THRIFT WEEK
(January 17 to 23)

5% During this week, the 100 Morris Plan Companies throughout the country join with the Government, Chambers of Commerce, the Y. M. C. A., and all civic and religious organizations in urging you to **6%**

SAVE NOW

Start with $1.00 or more The Morris Plan Way

CALL TODAY OR SEND YOUR NAME AND ADDRESS TO

The Morris Plan Co. *of* New York

Resources over $8,000,000 Under Supervision of N.Y. State Banking Department

Main Office 261 Broadway (Opposite City Hall)
Union Sq. Branch 1 Union Square
Bronx Branch 391 East 149th Street
Brooklyn Branch 29 Court Street (Opposite Borough Hall)

Banking Frankness

A FRIEND said to us recently, "I like the way you explain things."

In line with our endeavor to explain the Banking Department of our business in simple, non-technical language, we publish from time to time our financial statements—with explanations of the various items.

If any of the items in our statement of December 31, 1920, as follows, are not made clear, we will gladly, upon request, advise you more fully.

ASSETS

Cash on hand (Gold, other coin and currency)	$ 1,097,107.77
Cash in Banks and Exchanges (Our balance with the Federal Reserve Bank and other banks, and checks deposited by our customers in process of collection)	19,605,077.82
Foreign Exchange (Assured dollar value of our balances abroad, and of our holdings of prime foreign bills of exchange after payment at maturity)	2,179,391.38
U. S. Government Bonds and Notes	3,215,243.60
State and Municipal Bonds	1,950,927.24
Short Term Securities (Our investments in obligations of railroad and industrial corporations, payable at a near date and readily salable)	4,026,139.86
Other Bonds and Stocks (Our investments in readily salable securities)	9,951,667.10
Loans and Bills Purchased (Loans amply secured, and notes of concerns of highest standing and financial rating)	56,994,348.87
N. Y. City Mortgages (First Mortgages on improved property in New York City)	4,490,649.86
Real Estate (Banking buildings—lower floors, used for our business—upper floors, rented to the public)	3,946,372.51
Customers' Liability on Acceptances and Commercial Letters of Credit (Obligation of our customers to reimburse us for (1) commercial drafts accepted by us, payable at a future date, (2) engagements to pay or come under acceptance on presentation of specified commercial documents either here or abroad)	11,436,233.67
Accrued Interest Receivable (Net interest accrued on loans and investments but not yet payable)	386,138.30
Total	$119,279,297.98

LIABILITIES

Due Depositors (Funds deposited with us as follows: a) checking accounts; b) deposits for a fixed time or on 31 days' notice; c) for trust or other purposes)	$91,674,987.70
Mortgage on Real Estate (Existing mortgage on property recently purchased by this company for banking premises)	115,250.00
Reserve for Taxes (Proportionate amount accrued for taxes, figured as though now due)	458,650.27
Bills Payable (Our obligation to pay the Federal Reserve Bank, secured by Liberty Bonds as collateral)	2,000,000.00
Acceptances (Commercial drafts accepted by us against domestic and foreign shipments of merchandise payable at a future date)	10,158,514.97
Commercial Letters of Credit (Our engagements to pay or come under acceptance on presentation of specified commercial documents either here or abroad)	1,277,718.70
Rediscounts (Acceptances sold in the local open market or discounted abroad, bearing the endorsement of this company)	920,393.71
Accrued Interest Payable (Amount set aside to meet interest due on deposits)	65,498.98
Total	$106,671,014.33
Leaving Capital, Surplus and Undivided Profits	$ 12,608,283.65

IN FINANCIAL DISTRICT 60 Broadway
IN HARLEM 125th St. & Lenox Ave.
COLUMBIA TRUST COMPANY
IN SHOPPING CENTRE 5th Ave. & 34th St.
IN THE BRONX 148th St. & Third Ave.

Member of Federal Reserve System

Copyright, 1921, C. T. Co.

"All the News That's Fit to Print."

The New York Times.

THE WEATHER
Fair, continued cold today; cloudy Wednesday, with rising temperature; diminishing northwest winds.
For full weather report see Page 18.

VOL. LXX....No. 23,005. NEW YORK, TUESDAY, JANUARY 18, 1921. TWO CENTS In Greater New York | THREE CENTS Within 500 Miles | FOUR CENTS Elsewhere

CONGRESS MAKES THE ARMY 175,000; NOW UP TO WILSON

Senate, 41 to 32, Reconsiders Its Cut to 150,000; House Adopts Joint Resolution.

WOULD STOP RECRUITING

Spirited Fight for Reduction to 150,000 Is Made by Borah, Reed and McKellar.

BAKER DEFENDED IN HOUSE

Dent Replies to Criticism and Points to Efforts Last Year for Force of 185,000 Men.

Special to The New York Times.

WASHINGTON, Jan. 17.—Congress today passed a joint resolution, which now goes to the President, directing Secretary of War Baker to cease recruiting until the various arms of the regular army have been reduced to 63½ per cent. of the authorized strength, which means a regular army of not more than 175,000 men.

The Senate, which on Friday passed an amended resolution which would have reduced the army to an enlisted strength of 150,000 men, late this afternoon reconsidered that action and by a vote of 41 to 32 voted for an army of 175,000 enlisted men. The army reorganization provides for about 18,000 officers.

In the House, where the resolution was introduced by Representative Kahn, Chairman of the House Committee on Military Affairs, action was speedy, practically no opposition developing. The vote in the House was 283 to 4, the four voting against the resolution being Bee of Texas, Coady of Maryland, Blackmon of Alabama and Crampton of Michigan, of whom the first three are Democrats and the other a Republican.

In the Senate the debate on the motion to reverse last week's action of the Senate lasted four hours and was spirited at times, the Irish question, the Jap problem and various other matters of international interest being brought into the discussion. The fight to keep the army at 150,000 was led by Senators Borah, Republican, and Williams, Reed and McKellar, Democrats, while Senators Wadsworth and New, Republicans, and Senators Robinson, Fletcher and Phelan, Democrats, directed the fight for a reconsideration.

Borah Wants $30,000,000 Saved.

Senator Borah declared that the money that would have been saved had the army remained at 150,000, which he estimated at between $30,000,000 and $35,000,000, could be used for the relief of Ill and insane veterans of the World War, who in large numbers, he added, are dying as a result of the failure of the Government to provide the necessary hospitals for their care and treatment. Senator Fletcher, replying to Borah, said that the size of the army did not figure in caring for these unfortunates and assured Senator Borah that Congress at this session would without doubt pass all the money needed to effect the relief of these ex-soldiers.

Senator Reed, who opened the debate against the motion to reconsider, reviewed the world situation and assured that from no nation in the world is the United States at the present moment in danger of attack.

"Certainly," said Senator Reed, "we need fear no hostile move from Germany, for that country lies prostrate and disarmed. As for Austria, she has been dismembered and if reports are correct may soon be in the hands of a receiver. Are we fearful of France? No, we are in no danger from France and in my judgment we have in France not only a friend who would not attack us, but one who would probably come to our assistance if necessary. Are we fearful of Great Britain? Surely we are in no danger from that source. We have loaned Great Britain $5,500,000,000 and are now arranging to defer even the interest payments, in my judgment, unlawfully. There is no danger there. An attack by Italy is unthinkable.

"There remains but one country to consider, and that is Japan. I am inclined to view with great discredit any rumor that Japan was working herself into a war fervor against the United States. She could not wage a war against us except with the aid of Great Britain, and if there is any such danger as that we need not an army of 150,000 or 175,000, but military preparation on a scale we never before dreamed of.

"What I would like to know is why America needs an army of 175,000 men in a time of peace, when, as a matter of fact, it is our duty to cut to the very bone every measure that adds additional burdens to the already overburdened people of this country."

Quotes General Pershing.

Senator Myers, Democrat, of Montana, replying to Senator Reed, said that General Pershing, when before the Committee on Military Affairs Friday, said that the army should not be reduced to any figure less than 200,000. Pershing, he added, gave present world conditions as one of the principal reasons for the stand he maintained regarding the size of the army.

"A reduction to 150,000, in the opinion of General Pershing," added Senator Myers, "would destroy and disorganize the present framework or skeleton organization of the army to such an extent that, in the event we are called on to meet an emergency, we would be unable to do so quickly. It would be equivalent to undermining the foundation of a house."

"If General Pershing says we need an army to prepare for an attack from

Continued on Page Three.

"MECCA" AT THE CENTURY THEATRE. Most beautiful production, greatest sensational success known in history of the world. Eve. 8. Last Pop. Mat. Tom'w. Last Week. Last 7 Performances.—Advt.

30 More Ships Withdrawn From Service by Government

WASHINGTON, Jan. 17.—Orders withdrawing from service thirty ships, aggregating 180,000 deadweight tons, for tie-up at Baltimore, New York, Norfolk, Philadelphia and at Gulf ports, were issued today by the Shipping Board. The largest vessel affected is the 12,500-ton steamer James Otis, to be tied up at Baltimore. Three of the ships, the South Bend, Edellyn and Marcia, are over 12,000 tons and will be tied up at New York.

LANGDON KILLING FOUND UNPROVOKED

Washington Learns Japanese Sentry at Vladivostok Revises His Story.

ADMITS HE FIRED FIRST

American Seamen Searching for Victim's Pistol Are Held Up —His Wife a Suicide.

Special to The New York Times.

WASHINGTON, Jan. 17.—Information reached Washington through authentic channels today that, since the shooting of Lieutenant Warren J. Langdon before Japanese headquarters in Vladivostok on Jan. 8 by a Japanese sentry, two American uniformed men have been held up in that city by Japanese sentries.

The report stated that two American seamen, presumably from the cruiser Albany, were ordered ashore to make a search for the revolver worn by Lieutenant Langdon at the time he was shot. These seamen were challenged and held up by Japanese soldiers until they were identified. The report did not indicate whether the revolver was recovered by the Americans.

The information that these seamen in uniform were held up occasions some surprise in view of the reported action of the Japanese authorities at Vladivostok in directing that there should be no further interference with Americans in uniform.

One of the points made in the note of protest and representations sent last Thursday night by Acting Secretary of State Davis is that Japanese military forces in Vladivostok should not interfere with Americans there. In this note the State Department informed Japan that this Government expects the Japanese Government to see that there is no such interference in the future.

The Japanese Foreign Office has not yet replied to the American note, but it is expected that a response will soon be made, although the Tokio Foreign Office may be obliged to obtain its report from the War Office before making a response. In view of the case of interference with American seamen since the fatal shooting of Lieutenant Langdon, it is possible that the State Department will forward a second note to Japan before a reply is received to the first communication of protest.

Declares Sentry Molested Langdon.

The Department gave out the following statement regarding the status of the Langdon case:

The department gave out the following official advices concerning the circumstances of the death of Lieutenant Warren H. Langdon, U. S. N., on Jan. 8, 1921. According to the department's advices the board of investigation and court of inquiry convened by the Japanese Government seems to establish that the sentry who fired upon and killed Lieutenant Langdon had left his post and molested an officer in uniform who was proceeding in an orderly manner along the street.

The shooting took place opposite the headquarters of the Japanese Eleventh Division, or, Peter the Great Street, about 4 A. M., on the morning of Jan. 8. According to Lieutenant Langdon's own account, he was descending the steep, icy sidewalk on the west side of Peter the Great Street, using an electric pocket flash lamp continuously in order to find his way. When Lieutenant Langdon arrived opposite the headquarters of the Japanese Eleventh Division, which are on the east side of Peter the Great Street, the Japanese sentry on post before the headquarters came running across the street and called out 'American?' Lieutenant Langdon answered in the affirmative and proceeded on his way.

"The sentry, according to Lieutenant Langdon, without further challenge discharged his rifle at a distance of about six feet from Lieutenant Langdon, with the rifle held at the position 'charge bayonet.' The surgeon's examination disclosed that the ball had ranged upward, emerging above the heart. This was confirmed also by a large rent in the front of Lieutenant Langdon's overcoat just above the heart.

"After the sentry had fired, according to Lieutenant Langdon's own story, Lieutenant Langdon whipped out his revolver, turned and discharged two shots at the sentry and then made the best of his way to his ship, the Albany. Lieutenant Langdon further stated that when he was first challenged by the sentry he halted, just long enough to reply in the affirmative to the question 'American?'

"Lieutenant Langdon was fully conscious at the time he made his official statement. Lieutenant Langdon was a total abstainer and was not under the influence of alcohol at any time.

Soldier Revises His Story.

"At the first session of the Japanese Board of Investigation and Court of Inquiry, the Japanese sentry told a story which subsequently he modified in most of its important particulars. In his earliest statement, made at the time of his arrest, the Japanese sentry had de-

Continued on Page Four.

PALL MALL Rounds—You'll like the idea—a free and easy draught.—Advt.

Cardinal Gibbons Urges All Catholics to use the MANUAL OF PRAYERS.—Advt.

3 SHOT IN HOLD-UPS; $5,000 REWARD FOR PARK AV. BANDITS

Manager of Exclusive Montana Apartments Wounded When Payroll Robbers Get $2,000.

GROCER AND SON SHOT DOWN

Alleged Fifth Avenue Shoplifter Caught After Bullet Barely Misses His Jugular Vein.

$70,000 FUR THEFTS BARED

Twenty Pieces of Jewelry, Valued at $7,000, Stolen in Hotel—Some Criminals Sentenced.

Two major crimes, executed with a daring disregard for police, crowds or consequences, were committed in the centre of the city yesterday. A third took place in East New York.

An alleged shoplifter in a Fifth Avenue establishment, darting through the 5 o'clock throngs, turned into a side street and was stopped in twenty feet by a detective's bullet. The wound was a bare graze, but a variation of a fraction of an inch in the aim would have severed the man's jugular vein.

Two young men, equipped with revolvers and an expensive automobile, held up the manager of one of Park Avenue's exclusive apartment houses, shot him through the face and escaped with about $2,000 of a cash payroll of $3,500. As a result, "$5,000 reward for information leading to the arrest and conviction of the men concerned in the robbery and attempted murder at 375 Park Avenue," was offered last night by the Montana Realty Company, 30 East Forty-second Street, owners of the apartment.

Seriously wounded by two bandits, Samuel Meshman, 65, and his son, Abraham Meahman, 45, were taken last night to St. Mary's Hospital Brooklyn. The father and son were shot down in the grocery they own at 485 Hegeman Avenue, in the New Lots section of East New York. One bullet penetrated the son's chest, close to the heart, and the other entered the father's back. Their condition was reported as critical. The robbers, described by the police as "dark-skinned foreigners," escaped empty-handed.

$70,000 Fur Thefts Reported.

Beside these crimes, fur thefts totaling nearly $70,000 and a $7,000 jewel robbery in a hotel, were disclosed. Against this roll of disorder, several criminals were sentenced to prison, one man getting forty years.

At 4:30 o'clock in the afternoon Fifth Avenue, between Forty-sixth and Forty-seventh Streets, was jammed with the usual crowds of shoppers, and from curb to curb the street held heavy motor traffic. The five floors of the establishment of J. M. Gidding & Co. were well filled when a man and a woman entered. The man was tall and stylishly dressed; his companion was swathed in furs.

They asked to be directed to the rest room, said Nathaniel Gidding, President of the company, and were escorted to the fourth floor. While his companion entered the rest parlor, the man paced back and forth in the fitting rooms, twirling his cane. Then he went to the first floor and posted himself against a jewel counter.

One of the salesgirls told a floor manager she saw the man put a gold meshbag, valued at $150, in his pocket. When the manager approached, the stranger disappeared out the door.

The manager gave chase, shouting "Stop thief!" His cries caught the attention of Detective Barron, one of the plainclothes guard assigned to protect Fifth Avenue stores. Barron pursued the man, drawing his revolver, but the fugitive paid no heed to commands to halt.

When the man ran into Forty-seventh Street toward Sixth Avenue the detective shot at him. The bullet passed under the man's left ear and grazed his cheek. At the East Fifty-first Street Station the man described himself as William Davis, salesman, of 122 West Seventy-second Street. He denied the charge of grand larceny.

It was shortly after 10 o'clock when

Continued on Page Two.

Carlsbad Sprudel Salt, the imported original, again obtainable at druggists.—Advt.

SIX (6) BELL-ANS is a Little HOT Water for INDIGESTION. Quick relief.—Advt.

Wants Federal Control Of Firearms and Motorists

ROCHESTER, N. Y., Jan. 17.—Federal control of Interstate Commerce in firearms and of automobile traffic is recommended for the consideration of the International Association of Police Chiefs at its annual convention to be held soon in Washington or New York in a letter sent out to members today by Joseph M. Quigley, chief of Rochester police and President of the association.

BOMB IN TAXICAB KILLS TWO PERSONS

Four Others Hurt When Explosion Occurs in a Philadelphia Garage.

BLAME LAID ON STRIKERS

Police Round Up Idle Chauffeurs and Search Their Quarters, but Find No Clue.

Special to The New York Times.

PHILADELPHIA, Jan. 17.—Two employes of the Quaker City Taxicab Company were killed tonight by the explosion of a bomb, presumably placed in one of the cabs by striking drivers whose campaign of violence has resulted in eleven injuries and property damage approximating $75,000. Several other drivers were in the company's main garage at Twelfth and Vine Streets when the explosion occurred, and four of them were slightly injured.

The dead are Perry H. Dean, an inspector, and James S. McKee, a driver, of Haddonfield, N. J.

Police were ordered returned as guards on the cabs tonight. A policeman was detailed to each taxicab after the first outrages of the strike. Two weeks ago, however, following a lull in the outbreaks, Mayor Moore ordered police officials to remove the guards. Director Cortelyou and Superintendent Mills held a conference tonight and ordered the return of the police guards.

Police formed a cordon around the area after the explosion. They raided two poolrooms where strikers were known to have loafed. Sixteen men were arrested as suspicious characters. Search of their persons, however, revealed nothing that would indicate connection with the campaign of violence that has raged since 400 of the men walked out Nov. 1.

Detectives of the murder squad are at work tonight following what the officials regard as a clue that may lead to the arrest of the men responsible for the plot to frighten employes who have remained at work. Search of the headquarters of the striking men, diagonally across the street from the garage, uncovered no explosives or other materials that would lead to the belief that bombs were manufactured there.

Richard Curran, one of the drivers, took a cab out of the garage this afternoon at 4:30 o'clock, carrying fares from the centre of the city to West Philadelphia. He stopped at the West Philadelphia station to eat lunch, leaving the cab alone on the street about half an hour while he was eating. An hour later he noticed the meter was out of order and returned to the garage for repairs. Since the outbreak of the strike all cabs have been examined before they are allowed to enter the garage. Curran, however, drove inside and reported.

Dean, who had been detailed to inspect the cabs as they entered, looked inside the car as Curran was walking toward his cab with a meter inspector named Hartley. As they approached Dean lifted a small black object and asked Curran if it belonged to him. Amid cries to "drop it" from several corners of the garage Curran answered negatively and Dean began to shake the package suspiciously.

A terrific explosion followed. McKee, who was standing near Dean, was knocked over, his shoulder blown away and his head badly torn by the force of the impact. Dean toppled to the floor. Both men were rushed to the Hahnemann Hospital. Doctors there said McKee had died as he fell. Dean died soon after being admitted to the hospital.

Employes who got a slight glimpse of the infernal machine describe it as a small cylindrical package, about six inches long.

Bandits Trapped After Murder And Theft of $12,000 at Toledo

TOLEDO, Jan. 17.—Automobile bandits killed two New York Central Railroad detectives at noon today, forced a ticket agent to give up $12,000 and shot their way through a crowd of citizens to a refuge to which the police traced them. Tonight, just as detectives, armed with a hotguns, were preparing to lay siege to the house where the bandits were supposed to be barricaded, the city was plunged into darkness by an accident at the municipal power house, and the storming party was forced to wait for light.

Later the place was entered and five men were arrested. The refuge was a Broadway lunchroom less than a mile from the scene of the hold-up.

The prisoners are Ed Surprise, 37, restaurant worker; Harold Stormer, 30, sailor; Joe Smith, 20, engineer; Eli Crab, 28, laborer; Ed Foley, 18, chauffeur.

Foley, according to the police, was found on the roof of the building. Three of the men arrested have been identified by witnesses to the robbery, according to the authorities. They declined to reveal their identity however.

At noon A. H. Breed, ticket agent, accompanied by Louis Schroeder and A. E. Long, railroad detectives, left the Union Station in an automobile, Breed carrying a satchel containing $12,000, representing receipts from passenger fares since the banks closed on Saturday. The car containing the robbers, five besides a negro driver, followed the railroad men as they left the station and a block away forced their car into the curb.

At that moment two of the bandits poured a fusillade of bullets into the railroad automobile, killing Schroeder and Long almost instantly. Breed was then forced to give up the satchel.

A large crowd had collected at the sound of the shots and surrounded the two cars, but the bandits, firing right and left, sped through it in their car. Every available policeman and detective was at once put on the trail of the bandit machine. They found it abandoned in the underworld district and traced its negro driver, Royce Richardson, to his home. They found him in bed. Hidden under his mattress was $2,200 and an additional $125 was found in his pocket when he was searched at headquarters. Vivian Larrimore, a negress, with whom Richardson is said to have been intimate, also was placed under arrest. She had $100 in currency.

White Sulphur Springs—The Greenbrier for rest and recuperation. Bookings Plaza.—Advt.

HYLAN AND ENRIGHT YIELD TO WHITMAN, PROMISE TO HELP

Mayor Agrees to Furnish Detectives and Any Aid Asked in Investigation.

TO REVOKE POLICE RULE 184

Commissioner and Chief Call on Swann—Not Required to Face Jury.

RESIGNATION REPORT DENIED

Enright Says He Does Not Intend to Quit—Knows Nothing About Removal.

Mayor Hylan in a face-to-face conference with ex-Governor Whitman yesterday promised to furnish all the detectives and other assistnce asked in connection with the Whitman investigation and promised also the immediate abrogation of Rule 184.

Mayor Hylan's action, it was stated, was taken after Mr. Whitman had decided to ask the Grand Jury to indict for attempted obstruction of justice, if the Mayor and Police Commissioner Enright continued in their refusal to furnish detectives and to cancel Rule 184, which required policemen to report to the Police Department all questions asked them by the prosecutor in any investigation.

The interview ended with a promise by Mayor Hylan to do all that he was asked to do by Mr. Whitman and to instruct Commissioner Enright, who was present at the interview, to abandon completely his earlier attitude toward the Whitman investigation.

Mayor Hylan had given no hint of his intention, previous to his discussion with Mr. Whitman, that he intended to reverse the position he had taken last week in refusing flatly to let the District Attorney or Mr. Whitman use any city detectives or to abrogate Rule 184, which would have kept the Police Department informed of every step taken by Mr. Whitman and his staff against it.

Penal Code Considered.

Mr. Whitman, who had considered an appeal to the Governor against the Mayor and Police Commissioner, had come to the conclusion that the attitude of those two officials toward the inquiry ran counter to Section 1851 of the Penal Code, which says:

"A person who, in any case or under any circumstances not otherwise specially provided for, willfully resists, delays or obstructs a public officer in discharging or attempting to discharge the duties of his office is guilty of a misdemeanor."

The letters of the Mayor and the Police Commissioner refusing the services of the detectives and the rule itself were regarded by Mr. Whitman as a case in themselves strong enough to submit to the Grand Jury.

The Grand Jurors were in session when Mayor Hylan and Commissioner Enright arrived at the Criminal Court Building. Mr. Whitman had the Penal Code open at the page defining the crime of obstructing justice when he went into conference with them. The Grand Jurors remained in readiness until Mr. Whitman went before them, after the Mayor had agreed to what was demanded, and told them that the business for which they had been summoned had been dispatched satisfactorily at the conference.

Hylan and Enright Call on Swann.

Mayor Hylan, who had refused to see District Attorney Swann at the City Hall last week, voluntarily called on him yesterday at his office in the Criminal Court Building, where the conference with Mr. Whitman was later held. Letting bygones be bygones, he greeted the District Attorney warmly. Commissioner Enright, who has cut the District Attorney publicly for two years, also paid a voluntary visit to his office and shook hands with him as a preliminary to the conference.

As soon as he had discharged his function as a host by welcoming the two officials to his office, Mr. Swann excused himself and left them with Mr. Whitman.

The three men got along amicably, according to Mr. Whitman. He pointed out his conception of his duty under the circumstances created by their refusal to assist his official investigation. The Mayor was quick to agree with him. Commissioner Enright, whose only connection with the matter has been to repeat the Mayor's refusal to lend the services of the detectives, was apparently only a passive witness to the interview.

The Mayor is said to have disclaimed emphatically any intention to obstruct justice. Before the interview, the Mayor's conception of the whole matter, it was said, was that he was merely refusing to grant something which was asked as a favor, not demanded as a legal obligation.

On Friday, Jan. 7, District Attorney Swann had a talk with the Mayor and immediately after it wrote to the Grand Jury that the Mayor offered the services of any six city detectives to the Grand Jury. The Mayor, in this letter, was credited with having acted voluntarily. Mr. Swann alluded in a complimentary way to Mr. Hylan's readiness to help, even though the purpose of the Whitman investigation was to uncover alleged corruption in city departments headed by the Mayor's own appointees.

On the following day, Saturday, Jan. 8, the Mayor wrote to District Attorney Swann denying the request for help from the Police Department. The Mayor held a conference with political friends between the date of his alleged

Continued on Page Two.

$3—PHILADELPHIA and RETURN—$3 Next Saturday, January 22, Penna. System. Leave Penna. Station 7.30 A. M.—Advt.

SAY HOLLAND HAS ASKED HOHENZOLLERNS TO LEAVE THE COUNTRY BECAUSE OF PLOT BY CROWN PRINCE TO INVADE GERMANY

Vienna Gets Confirmation of Report That Hohenzollerns Are Asked to Go

BERLIN, Jan. 17. — The Tageblatt's Vienna correspondent gives an unnamed authority in Vienna in confirmation of a report that the Dutch Government has expressed the wish that the former German Emperor and former Crown Prince leave Holland.

The ground given is participation of the Hohenzollerns in preparation for a new revolutionary coup, involving former German officers.

BERLIN AND VIENNA REPORT IT

Amsterdam Hotel Was the Meeting Place of the Conspirators.

PRINCE'S VALET MADE TRIPS

Many Persons from Germany and Much Correspondence Came to the Hotel.

EMISSARY FINALLY TAKEN

Papers on Him Said to Have Proved Violation of the Right of Asylum.

Copyright, 1921, The New York Times Company.

Special Cable to THE NEW YORK TIMES.

PARIS, Jan. 17.—The Matin will publish tomorrow the following dispatch from Berlin:

"The Government of Holland has notified the members of the family of the former Kaiser that it wishes them to leave the country. This amounts to disguised expulsion.

"Thanks to the aid of several foreign diplomats, the Dutch Government got possession of documents which prove in irrefutable manner that the Hohenzollerns are guilty of grave violation of the right of asylum.

"The Dutch Government knows today that at Doorn and Wieringen, the abode of the Crown Prince, preparations were made for a big coup d'état.

"The former Crown Prince was to pass into Germany and enter Berlin at the head of the German troops remaining faithful. It is established that his confidants, and notably the valet of the Crown Prince, went every month to an Amsterdam hotel, the Edon Graif. Here they received secret correspondence and met many persons coming from Germany.

"It was learned that an emissary of the Crown Prince then left Holland by a secret route and always returned to Holland several days later. Then new meetings were held at the hotel and the emissary returned to the residence of the Crown Prince.

"It was in this hotel that he was recently surprised by agents of public safety. Examination of the papers found on him revealed documents extremely compromising for the former Emperor and the Crown Prince."

Ever since October there have been stories, some at length, describing an alleged royalist plot among the Prussian Junkers, formed at the officers' quarters in the Palace at Potsdam.

On Nov. 30 the British Government was interpellated in regard to it in the House of Commons, when the Government leader, Andrew Bonar Law, replied that, although in some quarters the plot had been taken seriously, yet he believed that Holland was watching. At any rate, he did not see how his Government could take up the matter with Holland.

As late as Dec. 2 the matter came up in the Dutch Parliament, when Premier Beerenbrouck, replying to the charge that the ex-Prince was abusing Dutch hospitality by communicating with monarchical elements in Germany, said that he would have preferred that the Kaiser and his son had not entered Holland, but since they were there the Government could do no more than grant them hospitality, or at least shelter. The Premier discouraged belief in the plot.

The Dutch Socialist paper Het Volk has been constantly drawing attention to the behavior of the Crown Prince. On Jan. 6 it devoted a long article to the alleged reactionary plot that was being hatched between him and the younger Junker officers at Potsdam. Several Socialist Deputies interpellated the Government on this and received only vague answers.

The Het Volk declared that the ex-Crown Prince's valet Schultze, who came with him from Germany, crossed the German frontier four times in three months, taking a suitcase full of papers, which he left in Berlin. The Het Volk went on to say that the Dutch police were aware of the courier's movements, but apparently were unable to take any steps in the matter without permission of the Foreign Ministry, as his case was exclusively a matter for the Foreign Office, in which the police were not allowed to meddle. The paper commented: "This correspondence is probably as important as much of the Bolshevist literature which the police are always confiscating."

The ex-Crown Prince, for whom no guarantees were given by Holland to the Allies, as was the case with his father, is at liberty to leave Holland when he pleases, but if he should go to any country which is a member of the League of Nations he would be liable to arrest and trial under the articles in the Versailles treaty, which so provide for Germany's war delinquents.

Interviews with him and letters written by him to friends in Germany have been more numerous recently, and have been published in the German press. He has noted changes in foreign royalties with interest, particularly following the attempt to seat his cousin Rupprecht on the Bavarian throne and the Magyar craving to restore a Hapsburg monarch

HARDING TO ISSUE DISARMAMENT CALL

Invitation to International Conference Will Immediately Follow Inauguration.

TO OFFER COURT PLAN, TOO

Washington Sees in Geddes's Trip British Desire to Consider the Disarmament Project.

Special to The New York Times.

WASHINGTON, Jan. 17.—Important facts with regard to the disarmament movement were uncovered tonight as a result of careful inquiry made for the purpose of ascertaining the reason why Sir Auckland Geddes, British Ambassador to the United States, was so suddenly called back to England for conferences with Premier Lloyd George and Earl Curzon, Secretary for Foreign Affairs. These are:

1. Ambassador Geddes was recalled by his Government for a discussion of the question of disarmament.

2. President-elect Harding immediately after his inauguration will invite the powers to send representatives to an international conference for a discussion of the question of restriction of armaments.

3. This conference, under President-elect Harding's call, will not be limited in its jurisdiction to a discussion of whether the restriction of armaments is possible, but will also be called to consider the question of the establishment of an international tribunal for the judicial settlement of disputes between nations, with a view to the promotion of peace so as to make the restriction of heavy armaments possible.

4. The President-elect is expected to bring his plans for such a conference forward in his inaugural address, and in his message to the special session of Congress he is expected to ask for the necessary appropriations for the expenses to be incurred by this Government if such a conference is acceptable to the powers.

While various reasons have been assigned as a basis for the decision of the British Government to recall Ambassador Geddes for consultation, and it has been assumed that the British debt to the Government of the United States was perhaps one of the main considerations involved in the action taken, it was learned in a thoroughly informed and trustworthy quarter tonight that the consideration of disarmament was the primary reason underlying Downing Street's request for a personal conference with its Ambassador at Washington.

British Want Our Views on Disarmament

The British Government wants Sir Auckland to participate in a confidential Government conference on disarmament and is calling him back because the British statesmen are anxious, more than anything else, to learn the status of the armaments limitation issue in the United States; whether and to what extent the United States Government is willing to join in such a movement by international agreement or otherwise; whether it is the purpose of this Government to call an international conference for discussion of the restriction of armaments and what the probable attitude of President-elect Harding is likely to be toward the matter when he comes into office.

The House Naval Affairs Committee has been actively considering the question. Senator Borah has been pushing a disarmament movement from his place in the Senate. Secretary Daniels has advised President-elect Harding, in testimony before the House committee, to call an international disarmament conference under the authority granted in the Naval act of 1916. On the other hand, influential advocates of national defense and preparedness have been urging the upbuilding of the navy, and the General Board of the navy, in addition to urging the completion of the ships already authorized, has recommended the building of new ships for which more than $100,000,000 would have to be appropriated if new units were authorized this year.

There have been conflicting reports regarding the situation in the information sent to England, and, among other things, the British Government, it is understood, wants to settle this conflict of reports by personal conference with Ambassador Geddes.

President-elect Harding's plans respecting the international conference he will call have been definitely ascertained from members of his own party who

Continued on Page Three.

NASSAU—TAKE "FLORIDA SPECIAL" to Miami. Semi-weekly sailings. Atlantic Coast Line R. R. Office, 1346 B'way.—Advt.

CHURCHILL SHIFTS HIS CABINET POSTS

Quits British War Office to Assume Duties of Colonial Secretary.

APPOINTMENT IS CRITICISED

Daily News Objects to Giving an Enemy of the League Power Over Mandate Territory.

Copyright, 1921, by The Chicago Tribune Co.

LONDON, Jan. 17.—It was officially announced here tonight that Winston Churchill, the British Minister of War, had accepted the post of Colonial Secretary. No reason was given for the change.

It was also learned that Lord Derby had been asked to succeed Mr. Churchill as Minister of War, but had refused the post.

A recent visit of Mr. Churchill to Paris caused much conjecture in the French capital despite the fact that he declared that his mission was entirely a personal one.

Just before the downfall of the Leygues Cabinet in France much dissatisfaction was expressed over a rumor that Mr. Churchill would be a member of the British delegation at the coming session of the Supreme Council.

In semi-official quarters in London tonight it was thought likely that Mr. Churchill's views regarding German disarmament and reparations, said to be not strictly in accord with those of Mr. Lloyd George, had a strong bearing on his retirement as Minister of War.

Special Cable to THE NEW YORK TIMES.

LONDON, Jan. 17.—The Daily News is strongly opposed to the idea of Winston Churchill's appointment to the Colonial Office.

"It is reported," it says, "that the Colonial Office is henceforth to have control of the mandate areas, particularly in the Middle East. Any satisfaction that might be derived from the reflection that in leaving the War Office Mr. Churchill would get well away from Mesopotamia is therefore entirely premature. Mesopotamia will, if current expectations are realized, be more his playground than ever, and a member of the British Cabinet who has perhaps given less evidence of belief in the League of Nations than any other will be brought directly in contact with the League on the delicate question of mandate administration."

GERMAN FUSIONISTS GAINING IN VIENNA

Many Public Meetings Urge Union as Labor Crisis Threatens Government.

VIENNA, Jan. 16.—The strike of workers in the postal, telegraph and telephone branches of the Post Office Department, which was settled Saturday night, tied up the mail service for three days and telegraph and telephone communication one day.

Considerable disorder attended the strike, a number of persons being wounded in police charges on strikers who assembled at the central and branch Post Offices. It is admitted that the strike brought the none too stable Government close to a downfall, and it was forced to yield to virtually all the strikers' demands in order to avert a general walk-out by the railwaymen and technical trade unions in sympathy with the postal employes.

The Government was also influenced by a desire to prevent the highly tense situation from extending until Jan. 20, the date set by the technical trades for fulfillment of their threats to bring about internal reforms by force.

What was considered a significant feature of the situation was the action of the Communist element in the army, which in public meetings declared that it would support the strikers if the military should be called upon.

Aside from the demand for the right of collective bargaining, there has been a further manifestation of the ever-increasing agitation for fusion with Germany, in the opinion of foreign observers in Vienna. This movement has been markedly recrudescent lately, numerous public meetings being held and there being much discussion of the situation in the newspapers.

Redlich Gives Up Mission.

Special Cable to THE NEW YORK TIMES.

VIENNA, Jan. 17.—Professor Redlich said today:

"I am compelled to give up my American trip for the present. The mission contemplated by the Government has been postponed because of lack of unanimity among the parties supporting the present Government. I could only undertake the mission as a representative of all parties, which is at present impossible."

When you think of writing Think of WHITING.—Advt.

to Hungary. He has also "hoped" that Austria and Germany would join hands.

The Socialist-Democratic press of Germany has criticised these opinions as reactionary and has warned the Berlin Government to be on its guard, although in speaking of Prussian affairs his former Imperial Highness has said that he wished he could return to the Fatherland in order to help build up the country under the present régime.

Mourns on Empire Anniversary.

Copyright, 1921, by The New York Times Company.

Special Cable to THE NEW YORK TIMES.

BERLIN, Jan. 17. Tomorrow will be the fiftieth anniversary of the formal foundation in the Hall of Mirrors at Versailles of the German Empire. In the new Socialistic republic built on the ruins of that Bismarckian edifice it will be celebrated by the non-publication of the Deutsche Zeitung. In big letters framed very appropriately in a black border that ocean of reaction makes this terrific announcement with the explanation that the publishers and staff are going to celebrate this great anniversary with a solemn holiday.

The anniversary of the fateful day had been preceded by a furious squabble between those who cherish secret dreams of a revival of all that it represented and those who want to forget all about the empire of blood and iron.

Originally the Prussian Minister of Education issued a decree for a national school holiday, but this was upset by the opposition of the Socialists in Parliament. The Communists thereupon went one better, for their organ, Die Rote Fahne, prompt announced "January 18 is a second holiday Communist children should not go to school on that day."

Of course [illegible] reasons were expressed [illegible] against being compelled to [illegible] and national [illegible] schools and [illegible] Minister.

Information [illegible] militarist Kreuz Zeitung has a [illegible] other [illegible] the [illegible] With [illegible] suggestion that on the anniversary [illegible] should open the [illegible] with speeches praising the glorious [illegible] of Weimar, the corrupt [illegible] and the patients [illegible] members of Wessel[illegible] Scheer [illegible] Hindenburg [illegible].

Various political organizations, war veterans' clubs and so on are going to try to forget [illegible] as possible how [illegible] was rewritten in the Hall of Mirrors [illegible] Bavaria, significantly, is the only part of the empire [illegible] those who are going [illegible] celebration. All the newspapers are [illegible] festivities that [illegible] the churches, both Protestant and Catholic, have been ordered to ring at midday what is called a festive peal lasting a quarter of an hour.

Public [illegible] Ireland and all other occupied territories have been forbidden by the Interallied Commission.

Ebert Proclaims German Unity.

BERLIN, Jan. 17. On the occasion of the fiftieth anniversary of the proclamation of the old German Empire of Versailles, President Ebert today issued a manifesto, saying in part:

"This was a long delayed fulfillment of our forefathers' wishes, and despite the war's losses we have been spared one great misfortune, namely a new separation of German lands. We hold fast together. In this spirit is rejoice.

"Even if [illegible] sorrowfully look toward [illegible] who unwillingly have been separated from their kindred, and toward lonely [illegible] Austria, which longingly stretches [illegible] arms to us and we to her, we must be determined to maintain [illegible] unity. Even if political and economic views divide us, we are on one point united, namely, frontiers shall never separate us.

"The unity of the German fatherland is for us all an article of faith and earnest hope."

SCHEER SAYS JAPAN NEED NOT SCARE US

Could Land No Army, He Holds, Even With Our Fleet Beaten, if We Had Some Submarines.

LATTER BIG PEACE FACTOR

German Admiral Sees No Reason Why We Should Fear a War With Britain, Either.

(Copyright, 1921, by The Chicago Tribune Co.)

WEIMAR, Jan. 17.—"I see no reason for America fearing a war with either Japan or England," said Admiral Scheer today in the third of a series of interviews, the first given by the Commander in Chief of the German Navy since the signing of peace between the Allies and Germany. "In such wars the action would be wholly naval, as the American frontiers, Canadian and Mexican, are safe. Canada would not fight against the United States and Mexico is powerless.

"For Japan to land an army on either Canadian or Mexican soil is impracticable, almost impossible. I say almost impossible because such landing necessitates the complete destruction of the American Fleet.

"I showed at Skagerrak that a fleet of double strength cannot enforce its will upon a weaker one, and two months later showed the possibility of submarines offering a barrier to a fleet of capital ships. Germany showed throughout the war that submarines and mine fields made the coast safe against hostile armies landing.

"Now consider an American-Japanese war and the complete defeat of the American fleet by the Japanese. Japan wants the Philippines badly, and I do not think America ought to prize them too highly. America values them more than they are worth. This exaggerated value may lead America to compromise her honor in defense of those islands and go to war in their behalf.

"I think Great Britain realizes its mistake in permitting Japan to occupy the former German islands, which become a sort of bridge, inviting the Japanese to place naval stations as sort of outposts around Australia. In other words, England has driven Australia into America's arms because their interests in the Pacific are identical.

"From a purely strategic point of view, leaving aside sentimental ideals, as they were left aside at Versailles, I would say America should have taken the German Marianna Islands as her spoils. If she really fears a Japanese attack it was foolish not to take naval stations, if she had taken them, America would not be accused of militarism, while Japan's naval activities would be confined to a small radius. However, England's action united America and Australia, which is probably best for both.

"In a war between America and Japan or England aerial warfare must be considered. It is a long distance between Japan or California or Mexico. We will say the warships and transports of Japan come the thousands of miles, they will arrive off the Mexican coast with their bunkers empty. Mexico cannot supply the needed coal or oil because of the [illegible] enormous harbor facilities to coal ships. Finally the Japanese approach the American coast and a few submarines could sink their transports and prevent a landing.

"Long [illegible] conditions do not hold good for the Philippines," it was suggested.

"Yes and no," replied the Admiral. "In my opinion a fleet of submarines with some support from forts and warships to keep the submarine bases from destroyers will prevent the enemy from occupying the Philippines. Without submarines the Philippines will be an easy prey. Should America decide on a decisive battle on Japan soil or in Asiatic waters, it has a series of naval bases at Hawaii, Guam and the Philippines, while Japan attacking America would not have any support.

"America should defend itself with adequate railroads. It should build horizontal lines, especially across the Rockies, protecting the Pacific."

At the conclusion of this interview Admiral Scheer gave the following naval aphorisms:

"The strongest fleet has no opportunity for victory if it is forced by its adversary to stay in port through fear of submarines.

"Nowadays the greatest naval fleet cannot guarantee the safety of its merchant fleet unless the enemy's submarine bases are destroyed.

"A weak fleet is able to do much damage to its enemy, thanks to submarines.

"If the British did not attack the North Sea ports of Germany, it was due to the submarines. How much more useful would submarines be to America, where its foe would have to cross the ocean.

"Capital ships have lost their power and the strongest naval nation cannot claim certain superiority.

"The nation with a few capital ships can build submarines which can kill the war spirit of the enemy in proportion to the damage they inflict and the fear of continual danger they cause to arise.

"The submarine changes warfare inasmuch as it places the attacker at a disadvantage. This would cause a nation, contemplating war, to draw back. Thus the submarine becomes a weapon which urges peace."

JERSEY WETS DELAY DRY RATIFICATION

Repeal of Beer Law Also Blocked and Both Go Over Until Next Monday.

PASSAGE BELIEVED CERTAIN

Majority of All Senators Needed to Confirm Appointments by the Governor.

TRENTON, N. J., Jan. 17.—Although admitting that there is no hope of preventing passage of a resolution ratifying the National Prohibition Amendment and a bill repealing the 3.5 beer bill enacted at the last session of the Legislature, wet Assemblymen from Northern New Jersey succeeded tonight in delaying action on the measures for a week. The resolution, introduced by Assemblyman Roberts of Burlington County, and the beer bill repealer, presented by Assemblywoman Van Ness of Essex County, will be taken up by the House next Monday evening as a special order of business.

Preceding tonight's session of the Legislature the Assembly Republicans held a conference to determine their program for the week. It was in this meeting that the dry forces sought to have a decision reached to rush the anti-liquor measures through during the evening. Assemblyman Evans of Passaic County, leading the opposition, argued that there was no reason for haste, and his motion to make the legislation special business for next Monday was adopted.

Mrs. Van Ness introduced a prohibition enforcement bill which is said to have the backing of the Anti-Saloon League. It dispenses with jury trials and provides for penalties up to a fine of $500 and imprisonment for one year, or both.

Assemblyman Eldridge put in a bill that would enable the Mayor of Elizabeth to vote at the organization meeting of the Common Council and thereby end a deadlock that has existed since the first of the year.

Governor Edwards sent to the Senate the appointment of former Congressman Tuttle to be State Commissioner of Banking and Insurance and reappointed Supreme Court Justice Trenchard, Errors Court Judge Williams, Circuit Court Judge Lloyd and Circuit Court Judge Campbell.

It will require a majority vote of the Senate to confirm appointments made by the Governor instead of a majority of the Senators present. Decision to make this change in the rules was reached tonight and its effect will be to prevent the six Democratic members from putting through confirmation of the Governor's Utility Board nominations at a time when some of the Republicans might be napping.

DESERTED WIFE ASKS $100,000 FOR HUSBAND

Mrs. McKay Sues Mrs. Beatrice Gallaway and Also Charges Bigamy.

Special to The New York Times.

SOUTH NORWALK, Conn., Jan. 17.—It became known here this afternoon that Mrs. Olga Harting McKay of Brooklyn had brought suit for $100,000 against Mrs. Beatrice Wright Gallaway, a wealthy divorcee of the aristocratic Green's Farms section of the town of Westport, on the ground that Mrs. Gallaway had stolen her husband, Donald Francis McKay, a New York broker, and had, furthermore, induced said McKay into a bigamous marriage.

The papers in the action were served on Jan. 3 by Deputy Sheriff Nelson H. Benedict, but were not recorded until this afternoon. In the papers Mrs. McKay alleges that she and Mr. McKay were married on May 5, 1915, in Newark, N. J., and lived together happily until Mrs. Gallaway appeared. The papers state that Mrs. Gallaway and McKay were married on Dec. 22, 1920, in Westport by the Rev. George B. Hatch, pastor of the Congregational Church in that place. She states that McKay used the name of Donald McKay 2d.

The records of the town of Westport also show that on Jan. 12, last, Mrs. Gallaway gave an $8,000 mortgage, Mrs. on her property to William I. Bell, a New York attorney.

ALL NEW RAGS

"100% rag stock" does not tell the whole story because rags vary—from 4 cents to 20 cents a pound. It is possible for a bond paper to be 100% rag and still not be like Crane's papers. The cheapest grades of rags are old rags collected from house to house. The best grades are cuttings from shirt factories and other manufacturers who cut up cotton goods. Crane & Co. use only new rags in their papers so that they are "100% *new* rag stock."

100% selected new rag stock
119 years experience
Bank notes of 22 countries
Paper money of 438,000,000 people
Government bonds of 18 nations

Crane's
BUSINESS PAPERS

HYLAN AND ENRIGHT YIELD TO WHITMAN

Continued from Page 1, Column 5.

promise to Mr. Swann and his letter of the following day canceling the promise.

No explanation was made by the Mayor of his alleged change of attitude, but a later letter sent by his secretary to Mr. Swann indicated that the Mayor was exasperated because of Mr. Swann's letter to this Grand Jury. The Mayor expressed indignation because of interpretations placed on the letter to the effect that he was joint sponsor with Mr. Swann for the Whitman investigation.

This was especially displeasing to the Mayor and some of his advisers, it was reported, because any endorsement or countenance from the Mayor to Mr. Whitman's investigation would spike the Mayor's guns, if the occasion arose at any later time to attack Mr. Whitman for having been engaged at one time as special counsel for the Interborough.

Mr. Whitman refused to comment yesterday on the means by which the Mayor's change of front had been brought about, but Mr. Swann said:

"I believe that the Mayor was misled in this matter by bad advisers. I believe the Mayor to be a perfectly honest man, with every intention of doing his duty. He was ready to remedy his error in this matter as soon as it was made clear to him."

Immediately after the conference Mr. Whitman said that he would send at once for Detective Sergeant Albert Thomas, formerly a confidant of Mr. Whitman when he was District Attorney. Sergeant Thomas helped Mr. Whitman work up the famous case against the four Inspectors and was a witness against Inspector Murtha, who was convicted.

Commissioner Enright ignored three requests from District Attorney Swann for the services of Thomas before writing the letter of refusal which was countermanded at yesterday's interview.

Unless a further conference between the Mayor and his political advisers causes some new situation to develop, as was the case after the Swann-Hylan interview of Jan. 7, Sergeant Thomas will join Mr. Whitman this morning.

"I expect him tomorrow morning," Mr. Whitman said yesterday.

"Is he the only man you have asked for?"

"Yes. He is the only man I want at present."

Hasn't Thought of Costigan.

"Are you going to ask for Captain Costigan?"

"I haven't thought about that," replied Mr. Whitman.

Mr. Whitman issued the following statement after the conference with the Mayor and Commissioner:

"The District Attorney is a constitutional officer. He is answerable to the Governor and not to the Mayor. He is the chief criminal law officer of the county, and he proposes to act as such until further notice.

"Section 184 of the Police Regulations will be rescinded at once. The regulation, I am informed by the Commissioner, was adopted for disciplinary purposes solely.

"The Police Department and every member in the department from the patrolman to the Commissioner will conform to the requests of the District Attorney in connection with his efforts to enforce the law. We will have all the men that we need, and they will be assigned to us when we ask for them and such men as we ask for."

After giving out the statement Mr Whitman said with a smile:

"I think that will be all for the present."

Mayor Hylan seemed to be relieved and happy when he left the conference. He refused to say anything, waving his hands and parrying questions goodnaturedly. On the elevator he remarked to a fellow passenger:

"You need a shave."

"No, I don't," replied the other man.

"Yes, you do. I would give you the price, except that I would be accused of bribery."

Hylan and Enright Cordial.

The Mayor and Commissioner Enright appeared to be on cordial terms, thus casting doubt on the rumors that Mr. Enright was about to resign. Further denials of those rumors were made by both officials yesterday.

Mr. Whitman said yesterday that he was preparing further cases against members of the Police Department and might be prepared to go ahead with them today. The cases involving the alleged acceptances by policemen of gratuities for furnishing citizens with ordinary police work, the charge on which Captain William A. Bailey was indicted last week.

Witnesses who were summoned yesterday in connection with the police investigation were E. Milch, President of E. & A. Milch, dealers in paintings at 108 West Fifty-seventh Street; D. Milch, President of D. Milch & Co., in the same business at 131 West Forty-first Street; Joseph Gantz, President of the Printers Publishing Company; Aaron Gantz, Secretary, and John J. Dowling, Treasurer.

The resignation of Commissioner Enright was rumored yesterday for the third day running. Yesterday's rumor was that Gen. John F. O'Ryan, head of the State Guard and commanding officer of the Twenty-seventh Division during the war, was to succeed him. When this was called to his attention, the General said:

"I would not accept the job if it was offered to me."

"Was it offered to you?" was asked.

Gen. O'Ryan declined to answer.

Mayor Hylan, for the first time since he has been Mayor, crossed the threshold of the newspaper reporters' room in City Hall yesterday and said "Hello!" Then hailing an individual, he said:

"I had to see you before I went home."

"By the way, Mr. Mayor, has Commissioner Enright resigned?" was asked.

"I like you," said the Mayor, "but you must not ask such questions."

ENRIGHT POSITIVE HE WON'T RESIGN

Does Not Know About Removal, but Would Enlighten Public if He Did, He Says.

"I am not going to resign; I have no intention of resigning, and whenever it happens that I intend to resign I shall tell the public about it at once," said Police Commissioner Enright yesterday afternoon to a reporter of THE TIMES. "If you can phrase a sentence stronger than that suggest it to me and I will use it. The rumor of my resignation, current at present, is no more accurate than the fourscore other rumors of the same sort that have been abroad since I became Commissioner. Of course I do not know whether I am going to be removed. If I did know about it I would tell you."

The Commissioner sat in the swivel chair in the big square room on the north end of Police Headquarters. Before him was a great square desk. It was covered with papers and messengers were constantly adding to them. In the course of the talk he transacted police business. Occasionally the Commissioner answered a facial expression before it was framed in words. Only once did he show deep feeling. It was when the reporter asked:

"The many attacks upon you would indicate that your adversaries desire to create an impression that you are not honest."

Then his eyes flashed as he said: "Let them put that into words, and I will answer them in a way they may not enjoy."

When he was asked about the rule requiring policemen to report to a superior when they were summoned before a jury, the Commissioner lay back in his chair and laughed heartily.

Rule Improved Morale.

"It frequently happened that a policeman who wanted a little time off would get a subpoena from some friendly hand in the District Attorney's office. The policeman, not having to appear in any proceeding, had some leisure. So the rule was made that whenever a policeman received such a subpoena he was to report it. The fact is that no policeman ever did report anything occurring in the prosecution of cases, or of any inquiry in which he was concerned, nor was he ever asked to make such a report.

"Since this rule was made, about two years ago, there has been an improvement in the morale of the force and fewer policemen have been summoned from their work to attend calls from the District Attorney's office."

Replying to a question as to the condition of police affairs when he assumed office, on Jan. 23, 1918, the Commissioner said:

"When Commissioner Waldo went out of office he left everything in apple-pie order. Buildings and equipment were in good shape, the business was completed, and there were no old matters for Commissioner Woods to clean up when he came in. That is the way I shall leave things for the man who succeeds me, and it is the way things should be left.

"But Commissioner Woods evidently had a different idea. The election swept the administration of which he was a part out of office, and he was apparently of the opinion that things should be taken easily. At any rate, I found a lot of unfinished business awaiting attention, buildings needed looking after, and, generally speaking, departmental affairs were in bad shape. To illustrate: The Police Department has about thirty automobiles, and the Commissioner is supposed to have the best of the lot. Well, the best one was so poor that it brought only an allowance of $185 when I turned it in in exchange for a new one."

The Commissioner was reluctant to discuss the Detective Bureau but he finally agreed that it was a subject of public interest. He said that when he came into office the bureau was top-heavy. Asked to explain he said:

Cut Detective Force.

"There were too many high salaried men connected with it. I set about reducing the number of officers and of replacing many of the subordinates with new men. Now the bureau has 890 men, including eight captains, forty-three lieutenants and thirty-one sergeants. This was a reduction in the number employed by my predecessor and represented an saving in maintenance of $68,717 in 1918, as compared with 1917. There was also a marked improvement in the service rendered.

"Men are assigned to the bureau because they displayed some special qualification for the work, such as making an important arrest under difficult conditions, or an ability to preserve order in ordinarily disorderly precincts, or for some other trait which indicates that they can render good service in the new line of work. Then it happens that the stool pigeons of a policeman who has been using them leave the city for prison or some other districts, old associates pass away, and the policeman sinks into a routine where he is of no use. Then the thing to do is to transfer him to other duty. I have done this in many instances with the result that the chorus of my critics has been greatly swelled.

"So many officers were detailed to the bureau that it was difficult to man the different precincts, and the number of the higher grade men was cut down and the men assigned to precinct work. Now what was the result? The bureau is operating in fine shape, crime is kept down and general order is maintained."

Commissioner Enright referred to a table that lay on his desk.

"Now, here," he said, "is a record of the murder, felonious assault, assault and robbery and burglary cases that have reached the department in 1916, 1917 and 1920. In 1916 the total number of these crimes was 14,431, 13,141 in 1917 and 11,597 in 1920. For December of the three years the record shows a total of 1,156 in 1916, 1,194 in 1917 and 1,035 in 1920.

"And yet the newspapers state that there was a crime wave last month and the city was held up to the world as a city engulfed in crime. These figures prove conclusively that there was no wave of crime in this city. On the contrary, they show that crime conditions compare favorably with the ante-bellum periods, 1916 and 1917, when conditions were normal. Nobody can juggle with the figures. They are accurate."

Lower Prices—Same Quality

Since announcing Substantial Reductions in the price of Shirts to-measure and in other departments, we have been more than pleased with the hearty response of our esteemed clientele.

We want our patrons and friends to know that, although our prices are lowered, the high quality and unusual character of our merchandise is strictly maintained throughout every department of our establishment.

In both our New York and Paris Shops our policy has always been to do our full part in making readjustments to meet the exigencies of changing business conditions.

A. Sulka & Company

3 SHOT IN HOLD-UPS; REWARD FOR BANDITS

Continued from Page 1, Column 3.

Washington Irving Davis of 220 West Ninty-eighth Street arrived at his office in the Montana Apartments, 375 Park Avenue, from Fifty-second to Fifty-third Streets. There are 108 tenants in the building, including John McCormack, the tenor, Lady Duff-Gordon, better known as "Lucile," the designer, Mr. and Mrs. E. S. Converse, Edwin Sprague Marston, Jr., and Mrs. Stephen H. Olin, Mrs. William Scott Pyle and Mrs. James W. Alexander.

Davis carried a payroll of some $4,500. He went directly to his office on the ground floor and began to count the currency preparatory to having it put in envelopes.

While three employes, two young men, entered his office. The first was a rather tall blond bespectacled man dressed in black. The second, seemingly younger, was garbed in brown and carried a pigskin brief case.

"Hands up!" said the bespectacled highwayman to Davis. The manager made a move as if to resist, and the stranger shot him. He fell but Davis, under the left jaw, coursed upward through the [illegible] mouth and, grazing the [illegible] cheekbone, emerged under the eye. He fell to the floor.

Money Scattered on Street.

Both men scooped up the money lying on the desk and crammed it into the briefcase. Then they made for the front door, waving their revolvers. On the sidewalk one of the men fired three shots, to frighten those who followed them, and although a patrolman on fixed post and a traffic policeman were close by, managed to regain their powerful automobile.

In the haste of their escape the robbers dropped a quantity of their loot, and the wind whipped it in all directions. While passersby sought to recover the flying greenbacks the robbers fled toward Lexington Avenue before pursuit could be organized. Mr. Davis was taken to Roosevelt Hospital.

Fur robberies of $61,000 were disclosed in the territory of Twentieth to Fortieth Street, Sixth Avenue to the North River. According to fur merchants, robberies representing a loss of about $306,000 have occurred in this territory in the last two weeks.

Some time during the week-end burglars climbed the firescape and entered the establishment of A. Rabinowitz, sixth floor of the loft building at 14 West Twenty-fifth Street. They got $3,000 worth of furs. The firm of Albert & Dubin, on the same floor, lost $8,000 worth of skins, while furs valued at $50,000 were stolen from Charles Biscow & Co.

Another fur theft was the loss of $10,000 worth of skins by William B. Abrams, whose shop is on the third floor of 340 Seventh Avenue. The robbers in this case climbed down a chimney and chiselled a way through the brick wall of the Abrams quarters.

Two arrests have been made in connection with the robberies. According to the police, both prisoners have jail records.

Twenty Pieces of Jewelry Stolen.

Twenty pieces of jewelry valued at $7,000 were taken on Jan. 10 from the room of William G. Bates, a guest at the Hotel Patterson, 58 West Forty-seventh Street. Mr. Bates discovered the theft the following morning and notified the hotel management, which called in the police. No trace of the criminals has been found. It was said that entry to the Bates rooms was obtained by use of a skeleton key.

Mrs. Lillian Lipinte, 29, who appeared in sealskin and much jewelry, was held in $10,000 bail in Bridge Plaza Court, Brooklyn, on a charge of assault and robbery. Frank Rossell of 327 East Twenty-third Street, Manhattan, alleged the young woman had induced him to accompany her to an apartment at 228 Keap Street, Brooklyn. There, said Rossell, she pointed a revolver at him and took $20.

Sentences the maximum aggregate of which amounted to ninety-six years were imposed by Justice James C. Cropsey in the Brooklyn Supreme Court upon seven men. Six were convicted hold-up man and the other was a pickpocket.

John Willis, convicted of robbery as a second offender, was given a flat sentence of 40 years at hard labor in Sing Sing. He was one of a gang which on June 28 last forced Henry Hamin, bookkeeper, into a taxicab at pistol's point and took $500 and a diamond ring. Charles Sickleffs, a confederate of Willis, got fifteen years. Joseph Minero, who entered the store of Morris Weinberg, 6302 New Utbretch Avenue, last November and rifled a cash register, was given not less than seven and a half nor more than fifteen years. Tom Lister, a negro highwayman, was sentenced to ten years, while Arthur Clark, another footpad, got from three to ten years. John Fase, hold-up man, went to Elmira Reformatory because the Justice did not regard him "as a criminal at heart." Moses Harts, once before convicted, will serve five years in Sing Sing for picking pockets.

County Judge Martin sentenced John Ballylock, 21, and his wife, Hilda, 18, to Sing Sing for two to four years. They were convicted of robbing homes in which they hired out as butler and maid. Isadore Glass and Clement Tuscogna, Brooklynites, charged with stealing a barrel of wine, were sent to Elmira Reformatory by the same Judge.

The police guards established last Thursday night throughout Manhattan and the Bronx to protect public buildings, churches and private dwellings from anarchistic designs, were still on duty last night. Up to midnight the all-night sentries had met with no experience or trouble which required a report.

ROBBERS GET ONLY CHECKS.

Six Arrested in Elizabeth Suspected of Automobile Hold-ups.

Three robbers who early yesterday held up John Riley of 223 Congress Avenue, Jersey City, got two bank checks, one for $225 and the other for $125, and no cash. Riley, an engineer for the Public Service Gas Company, was halted in Howell Street, near Newark Avenue, Jersey City, when on his way home.

An automobile said to have been traveling at a high rate of speed was halted by policemen at Westfield Avenue and North Broad Street, Elizabeth. Five men were arrested after one of them, according to the police, attempted to draw a revolver. The prisoners were Joseph Messinam, 408 Sixth Street, Southwest, Washington, D. C.; Reno Caruso, 25 Boyden Street, Newark; Louis D. Rose, 223 Academy Street, Newark; Yale Sagor, 110 North Third Street, Paterson, and George H. Wintner of the Hotel Logan, Washington. They were locked up on suspicion that they might know something about the many Jersey automobile holdups.

ADMITS SHE'S BANDIT, CHICAGO POLICE SAY

Woman Quoted as Admitting Aiding Invalid Husband as Lure.

CHICAGO, Jan. 17.—Mrs. Cleopatra Hurtzman, 23, who until two months ago had spent her life helping run a farm near Wichita Falls, Texas, tonight was quoted by the police as confessing that she was the woman bandit who had played the leading part in fifty hold-ups in sixty days, many of them in the daytime, and who had been sought for several weeks.

"A smile or a tear were my chief weapons," she was quoted as saying, "but I also carried a little pearl-handled revolver for emergency."

Mrs. Hurtzman married Kurt Hurtzman two months ago, and when his health failed they decided to become bandits.

"I acted as a lure, strolling along the street, and when I met a prosperous-looking person I told him I was lost and wanted to find a certain address—the number of the room we had taken. When he explained that it was only a few doors distant, I brought forth a smile, and generally he would volunteer to accompany me," Mrs. Hurtzman said.

"When the number was reached, I either persuaded him to enter with me or brought forth the pistol. It was very simple. Sometimes we held up five or six persons in a day. It made me wonder why I spent twenty-three years on a farm, it was so easy."

HELD AS "MASTER" BANDIT.

Son of Wealthy Dallas Citizen Accused of $2,250,000 Robbery.

DALLAS, Texas, Jan. 17.—Albert Rowan, son of C. T. Rowan, wealthy Dallas business man, was arrested today charged with robbing the Jackson Street sub-post office here on Friday. Police had been searching for Rowan, who was designated in a confession by W. S. Scrivner, one of the six robbers, as the "master mind" who planned and directed the robbery.

Rowan, accompanied by an attorney, surrendered at Police Headquarters. He told officers he was innocent of any connection with the robbery, in which two postal clerks and a negro porter were shot. Approximately $2,250,000 in mutilated Liberty bonds and some tenderable currency were stolen, but all except about $3,500 was recovered.

In an automobile smashup near Fort Worth, Texas, thirty miles west of here, soon after the robbery, one of the robbers was killed and Scrivner was pinned under the motor car and arrested by Fort Worth officers. Scrivner confessed and led officers to the cache where most of the stolen bonds and money was recovered.

ROB WOMAN OF $30,000.

Three Bandits, Posing as Policemen, Hold Up Her Car on Chicago Street.

Special to The New York Times.

CHICAGO, Jan. 17.—Mrs. Sigmund G. Livingston, wife on an attorney, was robbed of more than $30,000 in valuables shortly after 6 o'clock tonight by three men who entered her electric coupe at Fifty-fifth Street and Cottage Grove Avenue. The men posed as policemen.

Mrs. Livingston was returning from a reception when the robbery occurred. The robbers obtained a diamond dinner ring worth $6,000, a string of pearls valued at $20,000, another ring worth $1,500, a $3,000 sable coat, $175 mesh bag and $75 in cash.

ROB SAFE DEPOSIT BOXES.

Ohio Band Gets $2,500 in Liberty Bonds and Thrift Stamps.

WARREN, Ohio, Jan. 17.—Liberty bonds and thrift stamps estimated in value at $25,000 were stolen by robbers who broke into the North Bloomfield Banking Company's office at North Bloomfield, 12 miles from here, last night and rifled forty-five out of fifty safety deposit boxes. They did not gain access to the safe. County Detective Gillen reported that there were four men in the band.

Before escaping the robbers cut all telephone wires entering the village. Bank officials informed the county authorities of the robbery over a railroad wire this morning.

Gag Cashier and Escape With $2,500

PAINESVILLE, Ohio, Jan. 17.—Two robbers this afternoon entered the West Mentor Building and Loan Company's bank at West Menter, eight miles west of here, bound and gagged the cashier, E. F. Sawyer, ransacked he place and escaped in an automobile with $2,500.

Sheriff Spink and a posse in automobiles are in pursuit.

Get $2,000 from Bank Messenger.

DETROIT, Jan. 17.—Automobile bandits held up a messenger for the Highland Park State Bank in Highland Park, a suburb, late today and escaped with a satchel containing about $2,000.

Zero Hour for Furs

Manufacturer's Sale

This is the ZERO HOUR in the fur business—and this is the Sale which will register the LOWEST PRICES for the HIGHEST GRADE FURS in America.

H. JAECKEL & SONS, INC.
Fifth Avenue and 45th Street
Automobile Entrance, 1-3 West 45th Street

A Still Office Thinks Deep—

"All that we save in noise we gain in power."

Good words, these, and true.

No click-click-clicking tattooes the air when you install The Noiseless Typewriter. Thoughts answer quickly to your call and a better day's work is the reward of silence.

Ask for Booklet and Impressive List of Users

The NOISELESS TYPEWRITER

The Noiseless Typewriter Company, 253 Broadway, New York
'Phone *Barclay 8205

Nova 2–3–4–6–8 H. P. Gasoline Engine

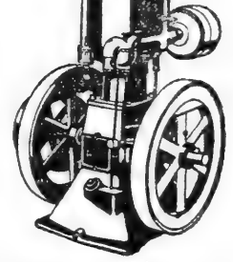

Novo Engines, 1½ to 15 H. P. Outfits for Pumping, Hoisting, Air Compressing, Sawing. Furnished to operate on gasoline, kerosene, natural or artificial gas.

The Power You Need

Can we supply it? Write us and let us tell you.

Our first desire is to serve you, and our success has been built on Novo Service.

NOVO ENGINE CO.
Clarence E. Bement, Vice-Pres. & Gen. Mgr.
Factory and Main Office: Lansing, Mich.
N. Y. Office, 1617 Woolworth Bldg.
Phone Barclay 8458.
Standard Scale & Supply Co., 145 Chambers St.
Phone Canal 4514, N. Y. Distributors.

NOVO RELIABLE POWER

Advertising Managers or Account Executives

Do you need a young man who gets things done—rapidly—without friction?

A young man who quickly sees a need and will work twelve hours a day to fill it.

Whose personality and business letters alike are of sound character—and include the human likableness of tact and simplicity, substantial education, thorough training and experience in advertising work. M 162 Times.

G. K. Chesterton's

characteristic introductions to the novels of Dickens in

Everyman's Library

you should not miss. Order

Dombey and Son
David Copperfield
Our Mutual Friend
Oliver Twist or
Tale of Two Cities

for example. Each, cloth. $1.00

At any bookstore or direct from
E. P. DUTTON & CO., 681 5th Av., N.Y.

WILL HOLD UP ALL WILSON'S NOMINEES

Republicans Announce Decision Against a Senate Executive Session.

LIGGETT MAY BE EXCEPTED

But Nominations of Thousands of Others Are Doomed for This Session of Congress.

Special to The New York Times.

WASHINGTON, Jan. 17.—The first formal acknowledgment that the Republican Senators had decided to prevent the confirmation of thousands of pending nominations for office sent in by President Wilson was made in the Senate today. The agreement among the Republicans provides that no executive session shall be held before the end of the present Congress on March 4, the day that Mr. Harding will become President. This means that no opportunity for moving the confirmation of any nomination will be presented.

Senator Townsend of Michigan, Chairman of the Committee on Post Offices and Post Roads, made the announcement. Although the Democrats knew that there was to be a wholesale holding of nominations made by President Wilson, they were surprised at the comprehensiveness of the Republican plan.

The Senate recently confirmed the nomination of Senator John F. Nugent of Idaho, Democrat, to be a member of the Federal Trade Commission, but this was in accordance with the customary courtesy of the Senate toward one of its own members.

The debate made it evident that, if Congress passed a bill creating the rank of Lieutenant General, the Senate would be inclined to confirm the nomination of Major Gen. Hunter Liggett for that office, but that no other nomination made by President Wilson for any place in the army or for any civil office would be acted upon.

Senator Fletcher of Florida started the debate that elicited Senator Townsend's announcement of the Republican policy. He offered a resolution calling for information as to the number of nominations of former service men and the widows of service men for postmasterships that had not been acted upon by the Senate. Senator Townsend objected to the consideration of the resolution.

"There will be no executive session at this session," he said, "and only through executive sessions can these nominations go to the Post Office Committee."

Senator Wadsworth of New York, Chairman of the Committee on Military Affairs, who had introduced a bill to create the rank of Lieutenant General with three numbers in the grade, with the intention of having Major Gen. March, the Chief of the General Staff, and Major Gens. Liggett and Bullard, who commanded armies in France, promoted to these places, appealed to the Senate to do something for General Liggett, who, he said, was the only general officer who had commanded troops in action in France who before retirement had not received higher rank. General Liggett, he said, went to France as a Major General and was still a Major General.

Senator Lodge, the Republican leader of the Senate, expressed thorough sympathy with the legislation in behalf of General Liggett, but said that he was obliged to object to including Generals March and Bullard. The nominations of officers pending in the Senate deserved the closest scrutiny, he remarked, and he would object to action in behalf of any officer except General Liggett.

"I do not desire at this time," said Mr. Lodge, "to enter into criticism as to the way rewards and punishments have been distributed under the present Administration, and by this I include the staff. I think it will require careful consideration before we accede. This is the Wadsworth bill) provides for three Lieutenant Generals, and I wish to say it must be amended so as to include only the officer under consideration (General Liggett). If this is not done I shall be compelled to object."

SMITH ACCUSER NOT GUILTY.

Jury Frees Goldman, on Trial for Perjury Against Swann's Assistant.

The jury before Supreme Court Justice Weeks which has been hearing the trial of Jacob Goldman for perjury returned a verdict of not guilty last night. The jurors returned to the box to hear extracts from the minutes of the trial of ex-Deputy Police Commissioner Porter. Goldman was indicted by the Extraordinary Grand Jury for giving false testimony in accusing Assistant District Attorney James E. Smith of trying to induce Goldman to perjure himself, and of accepting money to permit an east side stuss game to run.

CALLS HYLAN POLICE BOSS.

Ex-Deputy Lord Says Enright Goes to City Hall Too Often.

Mayor Hylan was declared to be the real boss of the Police Department and Commissioner Enright merely its nominal head, by Frank Lord, a former Deputy Police Commissioner in the administration of Arthur Woods, in a discussion of police conditions last night at a meeting of the Seventh District Republican Club, Broadway and Eightieth Street.

"Commissioner Enright runs down to the City Hall too often, and the head of the police who goes to the City Hall cannot be a good Commissioner," Mr. Lord asserted. "I read in the newspapers of conferences between him and the Mayor. The head of the Police Department should be supreme over the force and its activities. He should stay on duty in his office in the police building and not go south of Canal Street once in six months."

Mr. Lord, who was once in charge of the Detective Bureau, contended that the breaking up of the special squads organized by Commissioner Woods had shown an important defect in the present administration when suddenly called upon to meet an emergency.

"Hurriedly some of these special squads were reorganized, but with only about 10 per cent of the efficiency effected under Woods," he said. "It is not the uniformed force but the detective divisions and squads to which the public must look to for protection, for crime preventions and the detection of criminals.

"But the public cannot get good service until the best trained and capable detectives are deservedly recognized and promoted on their merits. I personally believe that most of the force, both uniformed men and detectives, want to perform their duty. The trouble is that they are retarded and handicapped by inefficient supervision."

RAIL ADMINISTRATION LOSES

Supreme Court Won't Review Adverse Decisions in Accident Cases.

WASHINGTON, Jan. 17.—The Supreme Court refused today to review a judgment of the Supreme Court of California holding that the United States Railroad Administration was not immune from damage suits arising from the operation of a common carrier in that State.

Suit was brought against the then Director General, W. G. McAdoo, by the California Industrial Accident Commission on behalf of the heirs of Angelo Brizzolara, who was fatally injured while repairing a switch engine. The commission held he was not engaged in interstate commerce and therefore "both employer and employe were subject to the jurisdiction of the commission."

An award of $4,950 against the railroad administration was confirmed by the State courts. The Government appealed on the ground that the administration was in fact engaged in interstate commerce and was immune under the Federal Employes' Liability act from legal causes of this nature.

Lower court decrees awarding $11,000 damages to Harvey K. Keyser, an engineer employed in the South Bethlehem, Pa., yards by the United States Railroad Administration, will stand as a result of the refusal of the Supreme Court to review the case. Keyser lost a leg in an accident and brought suit against Walker D. Hines, former Director General of Railroads, as "agent" under the transportation act.

The Court also refused to review the appeal brought by the Director General from a decision of Pennsylvania courts awarding $12,000 to the heirs of Burd Templin, a brakeman, who was killed in a railroad accident at Reading, Pa., Nov. 27, 1918.

The Court declined to order the release of the British steamer Gleneden, seized in New York harbor in connection with a libel suit for $400,000 growing out of the collision between it and an Italian vessel in European waters on Nov. 19, 1919.

WILL CALL SESSION FOR TARIFF IN APRIL

Harding Is Against Re-enacting Payne Law, So a Temporary Measure Is Likely.

FRAMERS FACE PROBLEMS

Export Needs and Exchange Offer Difficulties—Emergency Bill Reaches Senate.

Special to The New York Times.

WASHINGTON, Jan. 17.—President-elect Harding is opposed to the special session of Congress re-enacting the Payne-Aldrich tariff as a temporary measure. Chairman Fordney of the Ways and Means Committee told members of the committee who are considering a permanent tariff bill that Mr. Harding intended to call the special session on April 4, and wanted to know whether the Ways and Means Committee would be able to report a tariff bill then.

In conversations with members of Congress President-elect Harding has emphasized the point that the country would not stand for the Payne-Aldrich tariff and that the measure would not now meet present conditions. His opinion is shared by Senator Penrose and Representative Longworth, who hold that the party should seek to write a tariff that would give proper consideration to economic conditions here and abroad.

The Republican leaders find themselves facing a great problem in dealing with the demand for protection, with a knowledge that a high tariff will cause retaliatory action by foreign countries. The revenue framers concede that the tariff must contain reciprocity features for the Allies, or it will fail to maintain foreign trade.

The difference in exchange makes it very difficult to work out schedules that will be of permanent value. If the difference of exchange were added to the tariff rates, it is pointed out, the total impost would be so heavy as to build a trade wall around the United States.

Another problem is that the Republicans are called upon to replace a Democratic tariff by a Republican measure at a time when many industries, especially the automobile trade, are asking lower rates than those which are levied in the Underwood tariff. The steel industry is not too eager to have the tariff rates changed until industrial conditions become stable abroad, lest its trade with foreign countries be curtailed.

Mr. Penrose, as Chairman of the Finance Committee, formally reported today the emergency tariff to the Senate, loaded down with many amendments. While he does not favor the measure and will do nothing to delay its passage when he calls it up next week, he believes that it may be caught in the legislative jam and thus killed. The best opinion in the Senate is that the bill will never reach the President.

MARION, Ohio, Jan. 17.—Reports from Washington that Mr. Harding had decided to call a special session of Congress on April 4 were denied today by the President-elect. No date has been fixed, he said, adding that this was a matter to be determined after conferences with Congressional leaders. It is generally accepted here that Congress will be called about the first of April.

BARNES URGES CAUTION.

Wants Exchange Regulation to Wait Thorough Investigation.

WASHINGTON, Jan. 17.—Several proponents of bills to regulate "futures" on exchanges, which are now under consideration by the House Agriculture Committee, said today that they did not expect the enactment of legislation at this session, principally because of lack of time. They added, however, that they expected the hearings, now being held, to result in a basis being laid for legislation at the next session.

Two witnesses are yet to be heard by the committee before the hearings come to a close. Herbert Hoover will appear on Thursday and Clifford Torne, representing the American Farm Bureau Federation, will be heard next week.

Julius H. Barnes, former head of the United States Grain Corporation, urged at today's hearing that the proposed measures be not enacted until a national commission of men, familiar with the subject could be appointed to investigate the situation. Exchanges were taking every means of eliminating the "manipulation" of markets, he added.

Wheat growers did not bear all the shrinkage in value of their crop last year, he asserted. It fell in large measure, he said, on millers, merchants and dealers who had bought it. 75 per cent. being marketed at $46,000,000 over the prices received for the same proportion of the preceding year's production.

GUILTY DOG SPARED.

Trial of Foxhound for Sheep-Killing Excites Kentucky Section.

WINCHESTER, Ky., Jan. 17.—"Old King," a foxhound owned by Frank Jones, was convicted of sheep slaughter by County Judge W. Lee Evans today after days of deliberation. Conviction for this offense usually means death, but Judge Evans promised to withhold sentence if Jones would send the dog away from the county. Two puppy sons of the hound were exonerated.

"Old King" has for years been an inseparable companion of Jones, and the old man has not said whether he can bear to kill the foxhound or send him to one of the numerous persons in various States who have asked that he be given to them.

The trial which decided the fate of the hound and his sons created interest which compared with celebrated cases in this section, in which men have been defendants.

AUTHER IS HELD IN JAIL.

He Pleads Not Guilty on Larceny Charge, but Is Unable to Give Bail.

MADISON, Wis., Jan. 17.—Pierre P. Auther, who two weeks ago eloped with the wife of Philip Franzen of Madison pleaded not guilty to a charge of grand larceny preferred by Franzen. He was arraigned in the Superior Court here and was returned to jail when he was unable to furnish $1,000 bail. Preliminary hearing was set for Thursday.

Franzen charged he was forced to give Auther $100 to defray "honeymoon" expenses. Neither Franzen nor his wife was present at the hearing. Auther was brought here Sunday following his arrest in Chicago.

Tax Ruling for Unmarried Veterans.

WASHINGTON, Jan. 17.—Unmarried war veterans must return to the Government as income tax 4 per cent. of any disability payments they receive in excess of $1,000 a year. The Treasury Department ruled today that it could not under the law exempt such ex-service men although those still in the service are required to pay only on amounts in excess of $3,500 a year. War risk insurance payments, however, are not taxable.

CONGRESS MAKES THE ARMY 175,000

Continued from Page 1, Column 1.

some foreign power," said Senator Borah, "I would abide by his decision. But the Senator from New York says the 175,000 men are needed for police duty and that is a subject on which I have my own opinion. I am unable to vote for any provision for an army of that size to keep the peace in the United States."

Senator Borah cited figures to show that appropriations for the military services have formed the greater part of national expenditures for many years past.

"This is a more deplorable record than Germany ever had; it is even worse than that of the Soviet Government of Russia," added Senator Borah.

On Friday Senators Curtis and Colt voted for an army of 150,000 men. The increased vote for the larger army was due to the presence or Senators who were absent on Friday.

The Senators who voted to reconsider were:

Republicans, 28.

Brandegee,	McLean,
Calder,	Moses,
Colt,	Nelson,
Curtis,	New,
Dillingham,	Penrose,
Fall,	Phipps,
Fernald,	Poindexter,
Frelinghuysen,	Sherman,
Gooding,	Spencer,
Hale,	Sutherland,
Johnson (Cal.),	Townsend,
Kellogg,	Wadsworth,
Keyes,	Warren,
Knox,	Willis.

Democrats, 13.

Ashurst,	Kirby,
Beckham,	Myers,
Fletcher,	Phelan,
Gay,	Randell,
Harris,	Robinson,
Henderson,	Smith (Ga.).
Hitchcock,	

Those voting against reconsideration were:

Republicans, 9.

Borah,	La Follette,
Capper,	McNary,
Gronna,	Norris,
Jones (Wash.),	Smoot.
Kenyon,	

Democrats, 23.

Dial,	Reed,
Gerry,	Sheppard,
Gore,	Simmons.
Harrison,	Smith (Ariz.),
Heflin,	Stanley,
Johnson (S. D.),	Swanson,
Jones (N. M.),	Trammell,
King,	Underwood,
McKellar,	Walsh (Mass.),
Overman,	Walsh (Mont.),
Owen,	Williams.
Pittman,	

Defends Secretary Baker.

In the House Representative Dent, former Chairman of the Military Affairs Committee, called attention to his efforts a year ago to hold the size of the army to 185,000, and pointed to the large vote in opposition on several amendments he offered to the bill. This action on the part of the House to limit the size of the army, he asserted, was sufficient evidence to the Secretary of War to justify his recruiting up to the authorized strength of 280,000.

Representative Kahn, who opened the debate, said that never before in the history of Congress had a Secretary of War attempted to recruit the army up to its authorized strength when Congress appropriated only for an army below the authorized strength.

HARDING TO ISSUE DISARMAMENT CALL

Continued from Page 1, Column 6.

have recently conferred with him at Marion regarding the questions of peace and disarmament. While it is not yet possible to indicate what constitutes the full program of Mr. Harding, as so far tentatively evolved, respecting the making of peace with Germany, his attitude toward the League of Nations and the Versailles Treaty, it can be stated that his plans for inviting the nations to an international conference to consider disarmament and the judicial tribunal project are intended as a very important part of his contemplated efforts in favor of peace and disarmament as a possible substitute for the League of Nations project as rejected by the Senate.

It has been intimated several times in the last fortnight that Mr. Harding would probably issue a call for an international conference, to consider plans for limitations of armaments, somewhat similar to the disarmament conference which President Wilson was authorized to call by the Naval act of 1916.

It could not be learned tonight whether Ambassador Geddes was aware, before his departure for England, of the extent of Mr. Harding's purposes as hereto outlined; but there is reason to believe that he had an opportunity before leaving Washington to gain a fairly definite notion of the underlying elements of the present situation in this country with respect to the disarmament movement. Mr. Harding's contemplated plans, however, constitute the mainspring of the active consideration of the general problem of disarmament by the House Committee on Naval Affairs, of which Representative Thomas S. Butler of Pennsylvania is chairman.

The House Naval Committee has no authority to deal with the question of limitation of armaments, except indirectly, at the present time in connection with its consideration of plans for American naval increase. The elder statesmen of the navy, as the members of the General Board of the Navy are called, have asked that Congress make provision for rounding out the navy into a big fleet, larger than that of England, by constructing $107,000,000 worth of ships in addition to those already authorized. Secretary Daniels has not recommended that these new ships be begun, but the General Board's wish is that they should be authorized. General John J. Pershing and Henry White, who has had many years' experience in the American Embassy in London and who was also a member of the American peace delegation in Paris in 1919, will be the next important witnesses heard by the House Naval Committee. They have been invited to appear before the committee at 10:30 o'clock next Friday morning.

Paving the Way for Harding's Call.

It is no secret in well-informed circles that the purpose of hearing these witnesses is not only to obtain the latest information, but to pave the way for Mr. Harding's call for an international convention. Mr. Harding's plans, as so far elaborated, do not go beyond inviting the nations to participate. If these plans fail, it is asserted tonight, it will be because the nations of the world are not willing to accept the invitations he will tender.

Influential members of the Naval Committees insist that if the nations of the world will not even consent to participate in such a conference, it would be useless to give further immediate consideration to the limitation of armaments. Viewed in this aspect, the Harding call for such a conference will be in the nature of an application of the "acid test" to the sincerity of foreign professions of willingness to reduce armaments. Mr. Harding, it is understood, and leaders in Congress who stand ready to support his movement with the necessary appropriations to pay for the conference, are proceeding on the assumption that the great powers of Europe will heed such a call.

Those who have talked with Mr. Harding are convinced that he sincerely wants the United States to take the initiative in the matter of testing the sentiment of the nations of Europe and Asia toward armaments. It is understood they consider it quite important, also, that the conference, should the nations accept Mr. Harding's invitation, be held in this country, and that the call will designate Washington as the place for the gathering.

It will cost $300,000,000 to complete the new vessels already authorized by Congress for the American Navy, and, if the conference call falls and the recommendation of the General Board for additional vessels is approved, these will cost $107,000,000 more.

The House Naval Committee is in possession of information indicating that England is not going ahead with the construction of big warships at this time. The committee, however, has data indicating that, without building more ships, England at the present time has 200,000 more tons of effective big ships than has the United States. At the same time this Government has information that England is building submarines which will each mount a thirteen-inch gun, and that enormous battle cruisers are being built in British yards. The best information, however, is that these vessels are not being built for England, but that they are intended for the Japanese navy. Japan is also building enormous battle cruisers on her own account, according to this Government's information.

LONDON SEES NO RIFT IN DISARMAMENT LUTE

Understands That Geddes Is Making His Trip Home at His Own Instance.

Copyright, 1921, by The New York Times Company.

Special Cable to THE NEW YORK TIMES.

LONDON, Jan. 17.—Considerable surprise is expressed in official circles here that the trip of Sir Auckland Geddes to London should have caused a sensation in Washington. It is stated definitely that his trip was proposed by himself and that, although he will naturally discuss Anglo-American relations with the Prime Minister and the Foreign Secretary, no special agenda have been drawn up.

Sir Auckland, it is explained, like all Ambassadors after they have been away for a few months, begins to feel that he is getting out of touch with his home Government and that, on the other hand, he has accumulated valuable information and impressions which he wishes to pass on personally; so he suggested coming over. Any one can draw up a list of the subjects he is likely to want to talk about—the League of Nations, oil, disarmament and so on—and it is safe to assume that he will take them all up; but it is emphatically declared absurd to imagine that anything like an unpleasant divergence of views has arisen between the two Governments over any of them.

The Daily News, referring to American suspicions of Great Britain's sincerity in the matter of disarmament, says:

"We are in no sense called on to deflect our normal policy to meet other people's unreasonable suspicions. On the other hand, we are not justified, particularly in a matter of so much importance as a naval understanding, in letting mischief grow through the prevalence of false impressions we can easily dissipate, and at the present moment there is one thing that very much needs saying, preferably by the Prime Minister himself—that is, that if the United States is bent on having the biggest navy in the world and considers she has the money to lavish on it, Britain will strain no nerve to rob her of her primacy.

"Our naval policy is based on provision against all reasonable contingencies. War with America is not a reasonable contingency. If it were, we should be reversing our policy of a hundred years and fortifying the American-Canadian frontier. If we can do without rival forts there, we can do without rival fleets in the Atlantic or Pacific."

LONDON, Jan. 17.—The visit of Sir Auckland Geddes, British Ambassador to the United States, to London is probably accounted for by the importance of a full exchange of views between Sir Auckland and the Government, in anticipation of the inauguration of the new Administration in Washington, says The Pall Mall Gazette today. The newspaper thinks the British Government desires the best information and advice of its representative on contingencies which are regarded as possible under the new President.

The Gazette points out that the action of the United States must be of the highest importance for Europe under several headings, instancing the tariff policy, treatment of the allied debt, the attitude of the United States in the future on armaments and its disposition toward the League of Nations.

"In all these matters we may be on the verge of diplomatic exchanges that will go to mold history," the newspaper says, "and the British Government and its Ambassador are wise in leaving no possibility unexplored against the time when Mr. Harding unfolds the contents of his mental portmanteau."

A non-speculative real estate investment

for Sale or Exchange

We are authorized to offer a property containing about 14,000 square feet, with improvements, located on a Broadway corner in the Eighties:

Is under lease for twenty-one years (at a n absolute net rental, averaging $40,000. per annum) to one of the strongest business concerns in the country.

The owners will accept as part payment either a private house, a nearby country place or an undeveloped plot in New York City.

For any one who can visualize Broadway values twenty-one years hence, this offering will have a strong appeal.

Interested principals will please address:

Loton H. Slawson Company

521 MADISON AVENUE, NEW YORK

PROPERTY MANAGEMENT ENGINEERS

Protect YOUR Pay-Roll!!

HIGHWAYMEN SHOOT CASHIER, SLUG GUARD, GET $5,000 PAYROLL

Manhattan Brass Co. Employe Dangerously Wounded in Attack by 3 Men in E. 29th St.

AID BEATEN WITH A WRENCH

Robbers Then Seize Satchel Containing Money and Escape in a Taxicab.

TRAP FIVE ON STOLEN TRUCK

Men Caught in Prearranged Traffic Jam Said to Have Confessed Recent Jersey Hold-ups.

A cashier was dangerously wounded and his bodyguard bludgeoned almost to

A great number of corporations throughout the country have learned through experience how to SAFEGUARD THEIR FUNDS IN TRANSIT: Insure against loss by

HOLD-UPS

in a Company which has WON a NATIONAL reputation for the IMMEDIATE PAYMENT OF ALL JUST CLAIMS and whose financial position is PRE-EMINENT.

We write all kinds of Hold-up and Burglary Insurance and Surety Bonds.

APPLY TO YOUR OWN BROKER OR

National Surety Company

Home Office 115 Broadway, New York

Brokers Branch 46 Maiden Lane, New York

"World's Largest Surety Company"

IN Winter, when fresh fruit is scarce and costly, Welch's Grape Juice should be used in every home. It is the pure fruit juice, rich and healthful. It is right for any social occasion.

From your grocer, druggist or confectioner. 95c for quarts; 50c for pints; 18c for Juniors.

WELCH—Westfield, N. Y.

It is a distinct asset to be located in a building so well-known, so readily accessible as

THE FIFTH AVENUE BUILDING

Fifth Avenue and Broadway

"more than an office building"

An English Wife in Berlin

By EVELYN Princess BLÜCHER, is of all personal records the most informing and appealing. *It should be on sale in any bookstore ($6.00); if not, can be had from* E. P. DUTTON & CO., 681 5th Av., N. Y.

Every Day In

National Thrift Week

Is Prudence-Bond Day

January 17.—National Thrift Day

6% Prudence-Bonds are the very salt of thrift, because the yield is high and the safety is absolute.

January 18.—Budget Day

The future is just as important as rent and groceries. Budget so much per week for 6% Prudence-Bonds.

January 19.—Life Insurance Day

Life insurance provides for your family when you die. 6% Prudence-Bonds provide for the whole family all the time.

January 20.—Own Your Own Home Day

To build a home requires money, and buying 6% Prudence-Bonds and compounding the interest is a sure way to get it.

January 21.—Make a Will Day

And instead of buying fluctuating securities, leave your heirs 6% Prudence-Bonds, on which even your executors cannot improve.

January 22.—Pay Bills Promptly Day

6% Prudence-Bonds, bought for cash and not for credit, stimulate the sound doctrine of paying for what you get when you get it.

January 23.—Share With Others Day

This is the biggest day of the week and properly comes on a Sunday. Don't let your desire for money kill wise and charitable impulses.

Backed by First Mortgages

Guaranteed as to Interest and Principal

Sound—Safe—Stable—and Non-Fluctuating!

REALTY ASSOCIATES INVESTMENT CORPORATION

31 Nassau Street, New York 162 Remsen Street, Brooklyn

National Thrift Week Tuesday, January 18, Budget Day

A budget doesn't make living any cheaper. It merely shows you where your money goes—how best to apportion it. Food is the most important item in the household budget. Thrift doesn't mean buying cheaper food or less of it. It means buying wisely, then *no* waste, no spoilage from lack of care. This means as a regular item on your budget—Ice.

Knickerbocker Ice is Thrift Ice. It's clean, you don't have to wash part of it away. It's delivered with such uniform regularity, your refrigerator stays at an almost even temperature. Put Knickerbocker on your household budget today at 60c the full hundred pounds.

Knickerbocker ICE Company

National Thrift Week

Dr. A. Reed CUSHION SHOES

There are just three points in our thrift creed, but those three cover everything you want in a pair of shoes.

1. Economy

You can get Dr. Reed Cushion Shoes at the price of any other good shoes, and with them you get a wearing service that is surprising to one unfamiliar with their in-built qualities.

2. Comfort

The felt and cork cushion sole thriftily conserves your energy and, through its comfort, adds many enjoyable hours to your day.

3. Style

Dr. Reed Cushion Shoes can be had in any style you wish, thus thriftily eliminating the necessity of having one pair for comfort and another for "looks."

If you want to join the National Thrift Movement follow it in a pair of Dr. Reed Cushion Shoes.

Dr. A. Reed CUSHION SHOES
For Men Made by
J. P. SMITH SHOE CO.
SOLD ONLY AT
1372 Broadway, at 37th Street
12 Park Place, Woolworth Bldg.
Send for Illustrated Booklet.

PLAZA ART and AUCTION ROOMS
EDWARD P. O'REILLY, AUCTIONEER
5 AND 7 EAST 59TH STREET (AT 5TH AVE.)
EXTRAORDINARY DISPERSAL OF OBJECTS OF ART AND FINE FURNISHINGS
At Unrestricted Public Sale
BY ORDER OF THE EXECUTORS OF THE ESTATE OF
JAMES N. WALLACE
Late President of the Central Union Trust Co. of New York
WITH ADDITIONS
A noteworthy gathering of exceedingly Rare Bronzes, Fine Weaves of Oriental Rugs, Rare Tapestries, Living Room Suites in Brocatels, Needlework and Velour, a pair of Fine Chippendale Bookcases, Ormulu Mounted Desks and Tables, Authentic Windsor Chairs, Early American and English Tables, Decorative Bronzes a collection of 18th Century Glazed Chintzes, about 50 pieces of Fine Needlework, Rugs and other rare objects of interest, Diamonds, Jewelry. Also a Collection of
25 IMPORTANT JAPANESE PRINTS
Sale Days: Wed., Thurs., Fri. and Sat. Afternoon
January 19-20-21-22
AT 2 O'CLOCK
Exhibition today and tomorrow until hour of sale

BRONX PEOPLE'S SCHOOL
1,315-1,321 Boston Road
New York

January 14, 1921.

The New York Times:

The results from our advertisements in The New York Times Help Wanted columns last Sunday for salesmen and teachers were extremely gratifying. We received a large number of replies and were impressed with the high calibre of many of the applicants.

BRONX PEOPLE'S SCHOOL
H. C. Coleson, Business Director.

LOWDEN AND HAYS CALL ON HARDING

Ex-Governor Likely to Get Diplomatic Post — Chairman Denies Row With Daugherty

NOT AFTER OFFICE, HE SAYS

President-elect and Wife Slip Away Quietly to Cleveland on Some Personal Errands.

Special to The New York Times.

MARION, Ohio, Jan. 17. — Cabinet problems and Mexican affairs were gone over this morning by Mr. Harding before leaving for Cleveland to attend to some personal matters. He will return tomorrow morning.

Walter S. Dickey of Kansas City, former State Chairman for Missouri, who has been suggested by his friends for Secretary of Commerce or Interior, had a short talk with the President-elect, giving him an account of two interviews he had with President Obregon during his visit to Mexico City at the time of the new Mexican President's inauguration. Obregon expressed himself to Mr. Dickey as desirous of immediate recognition.

Will H. Hays, Chairman of the National Committee, had a long conference with Mr. Harding that was continued on the train to Cleveland. The President-elect and Mr. Hays were joined on the way by Charles D. Hilles of New York.

Mr. Hays was plainly disturbed over rumors that the President-elect was encountering opposition to the appointment of political managers to the Cabinet. The Chairman did not discuss the question of his being selected as Postmaster General, but denounced as "made out of whole cloth" reports that he had "hastened to Marion to patch up his political fences."

"I came to Marion at the request of Mr. Harding to go over several important matters with him," Mr. Hays went on. "I am not here seeking public office nor am I here to adjust any altercations over Cabinet appointments, for, as far as I know, there are none."

He denied that there was any friction between himself and Harry M. Daugherty, saying emphatically that he was in accord with Mr. Daugherty on virtually all political matters. This served to strengthen the general impression here that Hays and Daugherty favored the aspirations of each other for Cabinet appointment.

Ex-Governor Frank O. Lowden of Illinois had a short talk with the President-elect. The nature of the conference was not told, but it is known that the President-elect wishes to give his convention opponent an appointment, and the impression is that with another Illinois man, Charles G. Dawes, apparently slated for the Cabinet, Mr. Lowden will receive the offer of a diplomatic post.

MARION, Ohio, Jan. 17 (Associated Press).—Final plans for the ceremony on the east portico of the Capitol on March 4 were virtually approved today as the result of a conference between the President-elect and Elliott Woods, superintendent of the Capitol Building and grounds.

Mr. Woods sought the President-elect's consent to a plan for the erection of a small platform. It was agreed that the platform would be built, but it would be merely a small affair, designed to assist the President-elect in making himself heard.

Avoid Observation in Cleveland.

CLEVELAND, Jan. 17. President-elect Harding slipped into Cleveland today on personal business and succeeded in making his way about the downtown section for several hours unrecognized by street crowds.

Accompanied by Mrs. Harding, he made the trip from Marion in an ordinary parlor car, attached to a regular train. So carefully had they laid their plans to escape attention that they left the railroad station as quietly as ordinary travelers, and tonight some of their closest friends here had not learned of their presence.

Mr. and Mrs. Harding reached Cleveland late in the afternoon and were driven downtown in a closed Secret Service automobile. After a circuit of several shops and offices they went to a hotel where they dined privately and remained overnight.

Hardings Won't Attend Charity Ball

WASHINGTON, Jan. 17. — President-elect and Mrs. Harding have declined an invitation to attend a charity ball to be held March 4 as a substitute for the discarded inaugural ball. The committee in charge announced today that Mr. Harding had replied that he could not with propriety attend a ball of any sort during the early days of the administration. He had already accepted invitations to an inaugural ball. The charity ball plan will not be abandoned, however.

RECTOR SAYS BISHOP IS JUST A 'DECORATION'

'We Must Have Some One to Say Grace at Banquets,' Dr. Reiland Asserts.

"Why is a Bishop?" asked Dr. Karl Reiland, rector of St. George's Episcopal Church, in Stuyvesant Square, yesterday afternoon at a meeting of the New York Lutheran Ministers' Association in the Hotel Astor, to which ministers of other Protestant denominations had been invited to discuss church unity. Then he hastened to answer his own question. "In the Episcopal Church a Bishop is an interesting decoration," he said. "We must have some one to go around and say grace at banquets."

While his audience of ministers chuckled, Dr. Reiland continued to point out what he considered some of the faults of his own Church. After deploring the ecclesiastical differences of the Church, which he called economically costly and spiritually degenerate, and which he said were of human origin, he criticised the attitude of the Episcopal Church toward church unity.

"In your efforts to establish church unity," Dr. Reiland told his fellow ministers, "I hope that none of you will ask for ordination in the Episcopal Church. You should demand an equitable recognition of what you have that is just as good as what the Episcopal Church has to offer. The Lambeth Conference brought about no change in the unyielding attitude of the Episcopal Church toward church unity. Despite the protestations of humility and the recognition of truth in other denominations made by that conference, the Church still maintains the attitude of the lion toward uniting with other denominations, 'Come to me and I will eat you up.'"

Dr. Charles E. Jefferson, pastor of the Broadway Congregational Tabernacle, said that he thought Dr. Reiland had spoken too harshly of the Lambeth Conference. "You must remember," he said, "that this conference was made up of more than 200 Bishops." While the conference had not brought about great concessions on the part of the Episcopal Church, he thought that it had made a small but encouraging start in that direction.

Dr. A. S. Hardy, pastor of Our Saviour's Church presided. Among those who spoke were Luther B. Wilson, Bishop of the Methodist Church of New York; the Rev. Dr. F. H. Knubel and the Rev. David J. Burrell.

REFUSE TO ANSWER GRANT.

Candidates for Bishop Decline to Comment on Sermon.

None of the three local rectors who are to be nominated for Bishop of New York to succeed the late Bishop Burch would comment yesterday on the sermon preached Sunday morning by the Rev. Dr. Percy Stickney Grant, in which he expressed the belief that no one not born in America should be elected Bishop, and calling on the candidates to state their platforms.

"I do not wish to say anything whatsoever," said the Rev. Dr. William T. Manning, rector of Trinity Church, who was born in Northampton, England.

"I have nothing to say," said the Rev. Dr. Charles L. Slattery, rector of Grace Church.

"I have no comment to make on Dr. Grant's utterances," said the Rev. Dr. Ernest M. Stires, rector of St. Thomas's Church.

BOYDEN SPURNS PARIS POST

Does Not Believe Ambassador Should Rely on Social Prestige.

Copyright, 1921, by The Chicago Tribune Co.

PARIS, Jan. 17.—To Roland W. Boyden, American representative on the Reparations Commission, has been offered the post of Ambassador to France. He has declined the honor, because he is unwilling to be forced to rent a palace and to entertain expensively, not because he cannot afford it but because he believes that the American Ambassador should retain American ideas and be free to represent the United States fittingly and diplomatically and not merely socially.

Mr. Boyden is the senior member of a Boston law firm and is reputed to be worth $10,000,000. The American colony is hopeful that he will reconsider and accept the Ambassadorship. A certain section of the French Government criticised Mr. Boyden's speech at the Brussels Finance Conference when he told the Allies that the United States would never consent to cancel war debts and loans and intended to end banking between Governments and revert to the pre-war method of banking between firms.

Colonel E. J. Logan, who is continuing Herbert Hoover's work in Europe, and who accompanied Senator McCormick on his tour, is also reported to be under consideration for the Paris post.

FLIGHT TO CANADA HAD FULL SANCTION

Rockaway Air Station Commandant Authorized Trip "On a Suitable Day."

WAS TO BE TRAINING CRUISE

Naval Court Now Ready to Hear Stories of the Three Lost Aviators.

The naval court of inquiry appointed by Secretary Daniels to investigate the flight and loss of the "lost" balloon A-3398 convened yesterday at the Rockaway Air Station. It finished virtually all of the preliminary investigation yesterday, and is ready today to hear the testimony of the three men who were in the balloon, Lieutenant A. L. Kloor Jr., commander of the craft; and Lieutenants Walter Hinton and Stephen A. Farrell, seaplane pilots at the station.

Questions of the authorization of the flight, air conditions preceding the start of the journey on Dec. 13, equipment of the balloon and passengers and efforts of officers at the station to find the balloon when it disappeared on the night of Dec. 13 were taken up yesterday. Information on these subjects, as well as the conduct of the men while they were lost in the Canadian woods for four days and the flight of Hinton and Farrell at Matice, will be sought today from the three witnesses.

Lieutenant Farrell was ill when he arrived at the Air Station yesterday morning and remained in his quarters all day. Officers of the court of inquiry believe that he will be able to testify today.

Commander Damon E. Cummings, commander of the air station, told the court that he had signed the preliminary orders for the flight "on a suitable day." A first order authorized Lieutenant Kloor to prepare for a practice trip and the second authorized Lieutenants Farrell and Hinton to go along.

The commandant said that he was absent from the station on leave for a few days beginning on Dec. 12 and that, while he had directed that the flight might begin on a "suitable day," he left no verbal orders about the start of this journey. He said that Lieut. Commander Archibald H. Douglas, executive officer, was in command during Commander Cummings's absence.

Commander Cummings read into the record many of the reports on the balloon, the orders, as well as general orders of the Navy Department governing flying activities. He said that the purpose of the flight was to train the balloon officer as well as the seaplane pilots and that Winter was the best time for the flights because the hydrogen in the balloon's envelope had better expansion in cold weather.

Lieutenant Harold T. Stevens, aerological officer at the station, told the court how he had prepared data on wind and air currents for the use of the aeronauts on the morning of their start and how he had prepared maps later in forming a theory as to the probable course of the balloon after it disappeared.

The flag of Rear Admiral George W. Kline was flown at the Air Station yesterday after he arrived to preside at the court of inquiry. His associates are Captain Henry H. Hough and Lieutenant Commander Joseph P. Norfleet. The Judge Advocate is Lieutenant Commander Alexander McGlasson.

FORD MEN GET BONUSES.

Thousands Receive from $100 to $125 Each of $7,000,000 Total.

Special to The New York Times.

DETROIT, Mich., Jan. 17.—Thousands of Ford workers stood in line today at the Highland Park plant of the Ford Motor Car Company to receive 1920 bonuses amounting to $7,000,000. Long before 8 o'clock, when distribution began, the line had formed. The employes were patient, despite the bitter cold. Most of them were chiefly concerned with the amount they were to receive and what they would buy with it. A score of policemen and special agents kept the men in line. Beside the workmen stood their wives and mothers, chatting excitedly. Each man drew between $100 and $125 in cash.

A special detail of police carried approximately $250,000 in cash in leather trunks from Highland State Bank to the Ford plant, across the street. Two men carried the trunks while three others acted as guards.

Nearly 2,000 men received their bonus at the Highland Park plant today. About half this number were paid at the River Rouge plant. Workmen at both plants will be called by badge numbers from day to day until the bonus is paid.

LANGDON KILLING FOUND UNPROVOKED

Continued from Page 1, Column 2.

clared that Lieutenant Langdon had fired the first shot. At the Court of Inquiry the sentry revised this statement, and declared that Lieutenant Langdon remained on the sidewalk but that he was forced to pursue Lieutenant Langdon and that Lieutenant Langdon fired first.

"The final story, and the full admission of the sentry, made after a thorough interrogation by the Japanese board of investigation and court of inquiry, was that the sentry left his post, ran across the street, three times called out 'Halt,' and that Lieutenant Langdon did not halt. The sentry said that he then took position three paces in front of Lieutenant Langdon with his rifle held at the position 'charge bayonet.' Lieutenant Langdon then stopped, according to the sentry's story, and shifted his electric pocket flash lamp to his left hand, groping with his right hand into the pocket of his overcoat.

"The sentry asserted that he himself took the position 'for action,' and queried Lieutenant Langdon with the words, 'Russian or American?' The sentry admitted that he was very excited. He protested that he did not intend to shoot Lieutenant Langdon, but that his purpose was to seize Lieutenant Langdon's electric flash lamp and compel him to accompany him to the guard in order that he might ascertain who the Lieutenant was.

"He declared that he then discharged his rifle accidentally. He added that after he had discharged his rifle by accident, and wounded Lieutenant Langdon in the breast, Lieutenant Langdon fired two or three revolver shots at him.

"All the high Japanese Army and Navy officers have officially visited the Albany to express their regret and sorrow at the occurrence, and have offered the commander of the Albany every assistance. The Japanese Minister of War has also telegraphed his condolences.

"Memorial services for Lieutenant Langdon are to be held tomorrow, Tuesday, Jan. 18, at the Young Men's Christian Association building in Vladivostok."

Testimony Now in Agreement.

Admiral Albert Gleaves, Commander-in-Chief of the Asiatic Fleet, sent this dispatch to the Navy Department today:

"Report of Japanese court of inquiry has been received by Albany. Court recommends trial by court-martial for Japanes sentry who shot Langdon. The sentry so changed his testimony during the court of inquiry that his testimony and Langdon's ante-mortem statement practically coincide."

Admiral Gleaves also forwarded the following dispatch received by him from Captain L. C. Richardson, commanding the Albany:

"Tomorrow afternoon General Oi will call officially to deliver radio which, in substance, will be as follows:

"'To Admiral Gleaves: I wish to express my deep regret and condolence at the death of Lieutenant Langdon, U. S. N., which was caused by a Japanese sentry. In a spirit of fairness and good-will, I will make every effort to arrive at a satisfactory settlement of the affair, after a fair and open investigation. GENERAL OI.'"

LANGDON'S WIFE A SUICIDE.

Shoots Herself When Told of His Death—Was Widow of Russian.

VLADIVOSTOK, Jan. 17.—Lieutenant Langdon's wife, whom he married under the Russian common law, committed suicide by shooting when informed of Langdon's death.

She was the widow of a Russian officer who had been killed by the Bolsheviki.

BOSTON, Jan. 17.—William C. Langdon, father of Lieutenant Warren H. Langdon, U. S. N., who was killed by a Japanese sentry at Vladivostok, scouted today the report that his Russian wife had committed suicide after his death. It was absurd, he said.

"My son was not married," he declared. "Of that I am confident. He was a man who respected all women, yet had declared positively he would never marry. I am sure he left no wife."

Mr. Langdon is a merchant in the Jamaica Plain district here, where his son made his home when ashore.

LINK SIBERIA PROTEST WITH LANGDON CASE

Japanese Believe That Washington Note Reopens Question of Coast Domination.

TOKIO, Jan. 17 (Associated Press).—Government officials have not yet made public the text of the American note protesting against the shooting of Naval Lieutenant W. H. Langdon by a Japanese sentry at Vladivostok. Publicists, however, express the belief that Washington has not only asked for reparation, with guarantees removing a probability of similar incidents in future, but also has again pointed out to Japan the wisdom of reducing, if not withdrawing altogether, her troops from a country where she possesses no sovereign rights, but the littoral of which is dominated by her military power.

This would open the old, thorny question which Japan herself has been finding difficulty in settling. A division of opinion exists in government circles as to the Siberian problem, it is reported here. Leaders of the military party insist that Japanese troops should remain in Siberia, while the peace party is seeking means to abandon an adventure which, it is declared, is ruinously expensive and without hope of compensation.

The impression exists here that Japan will insist upon solving the question in her own way and her own time, if for no other reason than to assert the doctrine that she is paramount in the Far East.

The Hara Cabinet appears to retain its strength, and it is believed that it will survive the impending session of the Diet, at which relations between this country and America will be discussed.

All the leading Japanese newspapers have thus far refrained from comment upon the shooting of Lieutenant Langdon, and even of the more sensational section of the press the only opinion voiced is by the Yorodzu Niroku, which declares in today's issue that the Japanese sentry acted in accordance with his duty, and that the blame rested upon the American officer. The Japanese officials are open to criticism for their "apologetic attitude" to America, the newspaper insists, and their "subservient demeanor" is likely to cause interpellations in the Diet.

The Vladivostok correspondent of the British-owned Japanese Chronicle sends a tribute to the high character of Lieutenant Langdon, describing him as modest and unaggressive, a strict teetotaler with a kind of physical dread of alcohol and a non-smoker. The Lieutenant spent most of his evenings quietly with Russian friends in official circles, and was making rapid progress in learning the Russian language, the correspondent adds.

The correspondent of The Associated Press, who has just returned to Tokio from a visit to many of the larger cities of the Far East, found some uneasiness everywhere regarding relations between Japan and the United States. In well informed circles these misgivings appeared to be based more upon what was described as "Japan's resentment of any American policy calculated to curb Japanese expansion in Asia" than upon the California question. The latter problem, while touching Japan's national prestige and the interests of Japanese in America, is apparently not regarded with the same seriousness as the question of Japan's vital interests near Nippon.

"In diplomatic circles here the opinion prevails that the situation does not justify the pessimism noticeable outside the borders of the Japanese Empire. On the contrary, the view is taken that the attitudes of both the Tokio and Washington Governments are based on confidence that a solution for troublesome matters now in the foreground will be discovered. Japan's popular protests against California legislation appear to have been followed by an attitude of patience and restraint, cognizance being taken of the fact that America has encountered genuine difficulties in finding a solution for the triple problem of satisfying popular opinion on the Pacific slope, serving America's national interests and meeting Japan's desires.

Efforts of the American State Department, through Ambassador Roland S. Morris, have profoundly impressed the Japanese with the fairness of the United States. For this reason the killing of Lieutenant Langdon is genuinely regretted here because it is believed that it will have the effect of reopening the entire question of Japanese military occupation of Siberia, concerning which America has in the past sent several protests to Tokio.

Budd
NEW YORK
SHIRTINGS
for the Season 1921
Including Madras and Batiste Cottons, French Linens, Silks, etc., of Post-War Manufacture.
PRICES
at present market values are greatly reduced.
SHIRTS from imported Cotton Cloths will be
$6.50 EACH
and other fabrics will be figured proportionately
BUDD BUILDING, 572 Fifth Ave. — SINGER BUILDING, 149 Broadway

Timely Bargains for Those Who Waited
21-23 W. 38th St. **Lane Bryant** Just West of 5th Ave.
Slenderizing Fashions for Stout Women
SWEATER & SCARF SALE
at EXTREME REDUCTIONS for
Stout Women

Wool Scarfs
Of imported novelty cashmere and fine quality camel's hair, all wool.
Were 11.95 and 19.50
8.50 and 12.50

Wool Sweaters
Of heavy and medium weight excellent quality wool in surplice and tuxedo models.
Were 16.50, 17.50, 24.50
8.50 12.50 19.50

No C. O. D.'s — SALE ON MAIN FLOOR — No Credits

FRANKLIN SIMON MEN'S SHOPS
2 to 8 WEST 38th STREET
Bad Weather is Fine Weather for
Aquascutums
Men's Aquascutum Overcoats are made for rotten weather. They like it. They hail from a country of more or less continual hail, rain, sleet, snow, and fogs. The woolens have sufficient body in them to repel cold, and are specially treated to resist the penetration of moisture. In addition, they have a style so peculiarly their own, that they remain uncopied and uncopyable.
Men's Aquascutum Overcoats
Marked according to Sterling
Down instead of Up
A Great Selection at $75
Franklin Simon & Co.
FIFTH AVENUE

SEMI-ANNUAL REDUCTIONS
in Men's High Shoes
All Lines
Lasts and patterns exclusively our own design.
Built by THE JOHN J. MURPHY SHOE CO.
WHITEHOUSE & HARDY
BROADWAY AT 40TH STREET
NEW YORK
METROPOLITAN OPERA HOUSE BUILDING

J. M. Gidding & Co.
344-366 and 360 Fifth Avenue, 46th and 47th Sts.
Mid-Winter Sales—Before Inventory
Previous *Lowered costs* and *replacement prices* are being augmented by still further reductions *now*.
We have not in many years been able to give so much intrinsic worth for so little.
***Half* former costs rule in most instances, and *less than half* in others.**

Evening Gowns and Day Dresses
Formerly to $295 at $55—$75—$95—$125
For Dinner and Evening Wear; of chiffon velvet, metallic brocade, embroidered and beaded chiffons, real laces, soft crepe satins and other rich materials—*Handsome Street Styles;* of tricotine, duvetyn and velvet.

Handsome Evening Wraps
Formerly to $950 at $125—$165 to $495
Of chiffon velvets and metallic brocades in plain or combination effects with ermine, fox, mole and other luxurious furs.

Fur-Trimmed Day Coats
Formerly to $350 at $95—$125 to $195
Full wrap-coats and attractive straightline effects, of duvetyn, velour, peachbloom, bolivia and other fashionable materials, with mole, seal, squirrel, opossum and beaver.

Smart Fur-Trimmed Suits
Formerly to $450 at $75—$95—$125 to $195
Two-piece tailored effects and three-piece costume styles, of the season's most desirable materials and enriched with trimmings of such furs as mole, seal, squirrel, beaver and opossum.

MISSES' PLAIN TAILORED SUITS
A Limited Group
to Close at $50.00

Fur Coats and Wraps
At About Half
and less than half usual prices
as for example
$6500 Handsome Mink Coat Wrap..$2500
$4500 Beautiful Ermine Wrap.....$2500
(Paquin model)
$2150 Alaska Seal Wrap Coat.....$975
$1050 Choice Coat (36 in. length).....$675
$1950 Natural Dark Squirrel Wrap...$975
$1250 Scotch Mole Coat.....$625
$2250 Rich Kolinsky Coat Wrap.....$975
HUDSON SEAL
$1250 Choice Cape.....$595
$1050 Full length Cape.....$550
$850 Cape Wrap.....$395
(40 inches length)
$975 Handsome Wrap.....$500
$750 to $850 Hudson Seal Day Coats and Short Day Wraps.....$395
(Beaver and Skunk trimmed)

ADVERTISEMENT.
$5,000 REWARD
For information leading to the arrest and conviction of the men concerned in the robbery and attempted murder at 375 Park Avenue.
The Montana Realty Co.
30 East 42d St.

The Psychological Moment

Funds for good mortgage investments come into the market at irregular intervals and are soon absorbed.

Why not apply to us for your mortgage while money in large amounts is now available?

Wm. A. White & Sons
Established 1868
46 Cedar Street
Tel. 5700 John

THE GREATEST SALE EVER HELD IN THIS COUNTRY OF THE MASTERPIECES OF

JAPANESE COLOR PRINTS

A Noted Collection Formed by a Distinguished Connoisseur of Paris
Catalogued by
FREDERICK W. GOOKIN

12 Sharaku, including Drawings and Essays, more than 75 Examples of the Superb Kiyonaga; more than 100 Utamaro, distinguished for beauty and grace of line and color; Shuncho, Eishi, Eisho, Chokl, Buncho, Harunobu, Primitives, rare series of Hiroshige, Hokusai, Kuniyoshi and Hokkei, Kacho or Bird and Flower Panels by Harunobu and others.

EXHIBITION TODAY
and each day until time of sale at
DELMONICO'S
FIFTH AVENUE
AND 44TH STREET
In the Large Supper Room, Third Floor.
UNRESTRICTED SALE
Thursday, Friday and Saturday Eves.
JANUARY 20, 21, 22
Illustrated Catalogue, $2.50
Priced Catalogue (after the sale), $5.00.
WALPOLE GALLERIES
10 East 49th St., New York
WALTER S. SCOTT, Auctioneer.

Too Grave a Risk

POSTPONING the matter of making your will is too grave a risk to take, because the future happiness of your dependents may be at stake. We offer our services as executor or trustee of your estate.

Friday, January 21st is Make a Will Day of National Thrift Week. Observe it by making yours.

FULTON TRUST COMPANY
OF NEW YORK
Member Federal Reserve System
149 Broadway

WE GUARANTEE OUR MATTRESSES TO BE FILLED WITH CURLED HORSEHAIR. THERE IS NO SUBSTITUTE AS GOOD

FRANK A. HALL & SONS
Manufacturers of Hair and Bedding
23 West 45th St., New York City

$100,000
Invested in Annuities
Acknowledged Safest Investment.

Guarantees Man and Wife, age 60
$950 MONTHLY INCOME as long as both live—
$780 MONTHLY INCOME at the death of either, the survivor receives for life.

Particulars on request.

William S. Blizzard
115 Broadway New York
Telephone Rector 4427

SAID W.D.VANDERLIP SOUGHT A WAR BASE

New Version of Lenin Speech to Communists Quotes Him as Declaring This.

HOPED TO WIN RECOGNITION

Red Chief Says He Was Told Kamchatka Sale Would Help Soviet Here.

Special to The New York Times.

WASHINGTON, Jan. 17.—The reputed object of the proposed Washington D. Vanderlip concession in Kamchatka was to provide the United States with a base in Asia "in view of an eventual war with Japan," Nicolai Lenin, the Bolshevist Premier, declared in his address to the members of the Communist Party of Moscow, according to diplomatic advices received here today. Several versions of the address have been published, but the one received today contains some new material.

Lenin was called upon to defend the concession policy of the Soviet Government. The advices state that this policy has caused a split in the Communist Party, some members seeing in it a capitulation from communist principles and a victory for foreign bourgeois capitalists. Lenin in the extract from his speech received is quoted as follows:

"The American Socialist Spargo, who is a ferocious enemy of the Bolsheviki, asserts in one of his books that our granting of concessions to foreigners proves the fate of communism. The same allegation is repeated by our own Mensheviki (moderate Social Democrats).

"Let us approach the question in a business-like manner. Who have failed, we or the European bourgeoisie? For the past three years these same bourgeoisie have called us usurpers and bandits and have sought to combat us by every means in their power. Now they are forced to admit that they have not destroyed us, and this alone is a victory for us.

"As for us, we never thought that we could destroy the world bourgeoisie by our own forces alone; we always maintained that we were only one link in the chain of world revolution. While this world revolution has not yet come about, we are not conquered.

"Now as to the concessions. We have a project for a concession in Kamchatka (Vanderlip concession) for ten years. There was here an American multi-millionaire who spoke very frankly about the objective of his proposition; that is, that America wants to obtain a base in Asia in view of an eventual war with Japan.

"This multi-millionaire told us that if we would sell Kamchatka to America he would guarantee such an enthusiasm on the part of the people of the United States that the American Government would be compelled to recognize the Soviet Government immediately. In case we should only lease it, the enthusiasm would be less. Now he has gone back to America to tell his people that Soviet Russia is not so bad as they thought.

"If we have been able to fight the world bourgeoisie up to the present time it has been because their forces have been disunited. Both the Brest-Litovsk and the Versailles peace treaties contributed to their disunion. Now a very acute enmity is growing between America and Japan. We are going to use this enmity in giving to America a lease on Kamchatka. The agreement is not yet signed, but in Japan they talk already with fury about this concession.

"Thus the concessions do not mean peace with the bourgeoisie, but the continuation of the war, only in a new form, which is more advantageous to us. Formerly war was carried on by the aid of tanks and cannon; now we will prosecute it on the economic front.

"The bourgeois capitalists will be compelled to submit to our dictat. Our workingmen will acquire technical skill from them and, in the event of war, and we must always be prepared for war with the bourgeoisie, we will get all their property on the basis of the wartime law of expropriation. Of course, they will endeavor to defraud us and to evade our laws, but for dealing with such situations we have very effective institutions, such as our extraordinary commissions, and we are sure we will defeat them."

ASKS US TO PAY LOAN TO WRANGEL

Mysterious Paris Statement Says He Has Washington Credit for $1,400,000.

By EDWIN L. JAMES.

Copyright, 1921, by The New York Times Company.

Special Cable to THE NEW YORK TIMES.

PARIS, Jan. 17.—The French Foreign Office's publicity department handed to American correspondents today a statement, evidently prepared by General Wrangel's agents here, setting forth that America owed Wrangel's fleet $1,400,000. The French officials said they accepted no responsibility for the statement.

Efforts to find out when and how America had contracted this indebtedness or promised this loan were unavailing. No Russian official could be found who seemed to know about it. The statement said:

"The French Treasury, not being able to continue any longer the cost of the upkeep of 135,000 Crimean refugees, handed over this heavy task Jan. 1 to the General Russian Aid Association, constituted in Paris for the purpose of remedying the extreme distress in which most of these refugees are. The association has addressed itself to the Governments of America and Belgium, as well as to the principal charitable associations of the world. It seeks to realize on the properties of the former Wrangel Government, and notably the credits which were put at its disposition by various Russian societies to aid in its charitable work.

"Among the credits, one which is of particular interest, is that which the Volunteer Russian Fleet possesses on the American State, which amount to $1,400,000. This Russian fleet, which is a private organization formed by the subscriptions of private individuals, is self-administered and uses its own ships, over which the Russian State has simple control without profits. It has promised to hand over to the association the total sum of the credit which it possesses on the American Government.

"In view of the generous action taken by the Administrative Council of the Volunteer Russian Fleet, it would be a great benefit if the American Government would consent to turn over at once the amount of its debt. If this sum were put quickly at the disposal of the Russian Aid Association the Government of the United States would thus effectively contribute to the generous task which has been undertaken."

MISS LEBAUDY'S BILLS HIGH.

Surrogate Allows Widow $2,000 a Month for Daughter's Upkeep.

Special to The New York Times.

MINEOLA, L. I., Jan. 17.—Surrogate Howell of Nassau County signed an order today directing the administrators of the estate of Jacques Lebaudy to pay to his widow $2,000 a month from Jan. 11, 1919, the date of Lebaudy's death, to Dec. 31 of this year for the proper maintenance of the couple's sixteen-year-old daughter, Jacqueline. Extraordinary expense, totalling $12,000, including such items as the purchase of an automobile, also was allowed. Lebaudy's estate has not been settled. At the time his widow killed him in their home, Phoenix Lodge, Westbury, it was estimated to total $4,000,000.

TELLS BANKERS 1921 MERITS OPTIMISM

Guaranty Trust Head Thinks Normal Business and Easy Money Will Return.

Charles H. Sabin, President of the Guaranty Trust Company, and W. P. G. Harding, Governor of the Federal Reserve Board, predicted a new period of "conservative optimism, renewed courage and restored confidence" during the current year in addresses last night before "Group Eight" of the New York State Bankers' Association, which includes the city banking institutions, at its annual dinner at the Waldorf.

Mr. Sabin said that there was every assurance of "a return to normal business conditions, stabilized prices, easier money and larger business opportunities," thanks to the lessons learned in 1920. "The last twelve months," he said, "despite all their trials, were rich in experience which should be capitalized in the current year and for many years to come. While it has ironically been observed that all we learn from history is that we never learn from history, it is to be hoped that American business interests will profit by the lessons of 1920 and ultimately transcribe them on the right side of the ledger.

"Surely 1920 impressed upon all of us the folly of extravagance in personal, business and governmental affairs. We should have learned as never before the folly of unjustifiable repudiation of contracts, of unsound and uneconomic taxation, of Government participation in essentially private business, of permitting raids upon the Treasury for the benefit of any special interests—and, above all, for the purpose of sustaining the prices of any commodities above their market level through keeping taxes high.

"The experiences which 1920 afforded in public finances should have taught our legislators that a taxing system based on temporary conditions cannot justly be continued when those conditions have passed. An excess profits tax, for instance, will be adequately productive only so long as there are sufficient excess profits to tax. France is learning that a tax which is dependent largely on the continuance of high prices is unscientific, for rational attempts toward a resumption of normal conditions and lower prices automatically act as checks on revenues."

The return of the railroads to private management; the lesson learned by labor that the alternative to working for wages warranted by present conditions is unemployment, and the necessity of aiding Europe in restoring normal production were referred to by Mr. Sabin.

"There are problems before us to which the banking community must give its best thought. Every period of money strain brings forth a fresh crop of panaceas, for the most part unsound. We must guard against such proposals as a tax upon undivided profits and bank deposits and restrictive forms of regulation.

"Such perverted thinking and loose talking as have ruined Russia are now seeking to injure our private and public institutions. They are responsible for the false and absurd rumors circulated about solvent firms and sound financial institutions; they must be stamped out."

Mr. Harding said that he did not believe that America could become normal unless the process of working back to normal in Europe had proceeded to a point where assurance would be given that it would be completed.

"The War Finance Corporation cannot alone meet the requirements," he said. "Europe is in no position to pay cash for goods. She must have credit."

LIVING COSTS NOW 101% ABOVE 1914

But Figures Show Decline in Prices Since Middle of Last Summer.

Special to The New York Times.

WASHINGTON, Jan. 17.—An analysis of the rise and fall of living costs since 1914, made by the Department of Labor, places the increase to a "standard family" in New York City during the period from June 1, 1914, to Dec. 31, 1920, at 101.4 per cent. The high water mark, according to this compilation of data, was reached in June, 1920, when the living costs of a family in New York were 119.2 per cent. above the costs on June 1, 1914.

A continuing increase in living costs in almost every necessity of life was shown from June 1, 1914, until June, 1920. The break came during the Summer and early Fall of 1920.

The figures include cost of food, which is taken as representing 42 per cent. of essential expenditure of the family; clothing, 16.6 per cent. of expenditure; housing, 14.3 per cent.; fuel and light, 4.3 per cent.; furniture and furnishings, 3.3 per cent., and miscellaneous, 18.7 per cent.

Prices of clothing showed the heaviest increases since 1914, and furniture and furnishings were next in line.

Housing, fuel and light, and expenses listed as "miscellaneous" were the only ones which failed to show a decrease during the period from June to December, 1920. Housing showed an increase during this period of 5.7 per cent., and fuel and light, 20.4 per cent.

The analysis covers living costs in thirty-two cities. Detroit, Mich., heads the list in living cost increases. The increase from Dec. 31, 1914, to June 20, 1920, for that city is given as 136 per cent. On Dec. 31 living costs had dropped to 118.6 per cent above the 1914 level.

Portland, Ore., and San Francisco showed the smallest increases. Prices in San Francisco jumped 96 per cent. between December, 1914, and June, 1920, and then fell off by December, 1920, to 85.3 per cent. above the 1914 level. In Portland prices increased 100.4 per cent. up to June, 1920, and then dropped back to 80.3 per cent. from the 1914 level.

JEWS PRAISE ATTACK ON FOES

United Synagogue Convention Also Protests Immigration Suspension.

The United Synagogue of America, at the second day's session of its ninth annual convention, held in the Jewish Theological Seminary, unanimously commended yesterday the protest of leading Christians against anti-Semitism, printed in THE TIMES yesterday, and opposed the bill now in the Senate calling for the suspension of immigration.

A resolution attacking the Lord's Day Alliance for spreading "blue law" propaganda was opposed by Dr. Cyrus Adler, President of the seminary and a member of the Executive Council of the United Synagogue, on the ground that since Jews were especially effected they had no reason to resent the propaganda. The resolution was not adopted.

Prof. Louis Ginsberg, head of the Rabbinic Department of the seminary and an authority on Jewish law, read a paper in which he linked spiritualism with Christian Science and characterized them both as "signs of intellectual and spiritual decay."

HUNTS MISSING WIFE HERE.

Mount Vernon Husband Aided in Search by Police and Bloodhound.

Alexander Berentsen, manager of a carpet company in Yonkers, accompanied by a detective from Mount Vernon, last night searched the city for his wife, who disappeared from their home in Mount Vernon on Saturday. In the afternoon Mr. Berentsen received a telephone message from a man in this city and another from a man in Weehawken to the effect they had seen Mrs. Berentsen.

The first man said he saw her Saturday night on a subway train, and the second said he saw her later on a ferryboat bound for Weehawken. Mr. Berentsen had arranged to go to Boston, where a sister of the missing woman is caring for her two sons, but postponed the visit. Up to a late hour last night, however, he had found no further trace of his wife.

Earlier in the day the Mount Vernon police traversed the roads leading from the Berentsen home with a bloodhound in the hope the animal would reveal the direction taken by the woman when she left home, but the dog proved to be of no service.

VOTE DR. SILVERMAN RABBI FOR LIFE

Temple Emanu-El Trustees Appoint Him Rabbi Emeritus at $12,000 a Year.

LAUD HIM AND HIS WORK

Congregation Extends Wishes for His Success in Accepting His Resignation.

With resolutions expressing their esteem and gratitude for the service given by Dr. Joseph Silverman as their rabbi, the Board of Trustees and congregation of Temple Emanu-El voted last night to accept his resignation, tendered last December. Dr. Silverman was also made a rabbi emeritus for life, with a yearly pension of $12,000.

"In yielding to the explicit wish of Dr. Silverman to resign his active duties as rabbi of this church," the resolution read, "the Board of Trustees, speaking for each member as an individual and for the congregation as a whole, takes this opportunity to give expression to the esteem, admiration and veneration entertained for him as a man, as a citizen, as a rabbi, preacher and teacher in Israel; to the gratitude felt for his many exhibitions of kindness, sympathy and affection on occasions of joy and in days of sorrow; to its recognition of his zealous and untiring devotion to duty; and to its appreciation of his enduring friendship, his ready responsiveness to opportunities of bringing help and comfort to those in need of them, and the effectiveness with which he has represented the congregation in its relation to the public.

"We extend to him our warmest wishes for the future. May it be given him to reap signal honor in the domain of literature and in those communal activities to which he now proposes to devote that learning, wisdom and experience which he has garnered through the years."

"As rabbi emeritus," explained Louis Marshall, President of the Board of Trustees, "Dr. Silverman will only be called upon to exercise those rabbinical functions which he wishes to perform, or upon occasions when the congregation or the board especially requests his assistance."

M'CORMICK HOME, HITS A QUARANTINE SNAG

U. S. Senator, Unable to Get Permit to Land, Forced to Stay on Ship Four Hours.

United States Senator Medill McCormick of Illinois, returning to the United States after nine weeks in Europe, met with considerable difficulty last night in obtaining a permit to leave the steamship Imperator at quarantine, where the vessel was held for the night. Senator McCormick finally obtained permission to leave the ship from Special Deputy Collector Stuart, who sent the revenue cutter Hudson to take the Senator ashore at Rosebank, Staten Island.

Senator McCormick went to the home of Frederick Winthrop Allen, 8 East Seventy-second Street, where he again refused to give an interview on European affairs.

Although he had intended originally to leave for Washington at midnight, Senator McCormick postponed his departure until this morning because he could not obtain sleeping accommodations on the train for Mrs. McCormick. He said he expected to arrive in Washington about 4 o'clock this afternoon and would go direct to the Senate chamber.

Senator McCormick said he did not intend to be interviewed until he had opportunity to discuss the European situation, as it affected the United States, with some of his colleagues. It was intimated that the material which he is understood to have gathered might be made public in a Senate speech.

Senator McCormick said the Imperator had a rough trip and passed through several storms. The liner arrived at quarantine about 4 o'clock, and Senator McCormick left the ship about 8. She carried 304 first-class passengers, 461 second-class passengers and 633 third-class. She will proceed to her dock this morning.

NEW YORK SHIVERS 'MID COLD AND WIND

Several Persons Blown Over and Trees Dislodged by 84-Mile-an-Hour Gale.

The icy northwest gale that shrieked around corners, rattled windows and saved the Street Cleaning Department considerable money by removing tons of dust yesterday, reached its maximum at 10:30 A. M. with a velocity of eighty-four miles an hour, which is within six miles of hurricane force. By 4 o'clock in the afternoon the wind had dropped to fifty miles an hour, and at 8 P. M. was blowing only thirty-six miles an hour, while the United States Weather Bureau predicted further diminution today.

The cold did not go below 15 degrees above zero, but it was felt more by walkers because of the wind, especially in the downtown canyons. The Weather Bureau predicted that the temperature would drop to 10 degrees above zero during the night, but with fair and warmer weather tomorrow.

Several persons were blown over by the gale between 10 and 11 o'clock yesterday morning and received contusions and bruises on the head and body. Two men were knocked down by a sign blown down on them and were treated by doctors at nearby drug stores, but no one was sufficiently hurt to need hospital care. Trees were blown down in the Brownsville section of Brooklyn.

The gale hindered navigation yesterday and prevented the Cunarder Imperator from getting into port and landing her 1,396 passengers. Finally she reached Quarantine at 4 P. M. and passed the doctor, so that the liner will be able to dock today at 11 A. M.

EX-KAISERIN VERY LOW.

Has Another Relapse After Her Son Leaves Bedside.

THE HAGUE, Jan. 17.—The former German Empress Augusta Victoria is reported to be in a very serious condition today.

She suffered a relapse immediately after the former Crown Prince Frederick William, who had been visiting her, returned to Wieringen.

PRUSSIAN ROYALISTS ACT.

They Form a Party in Berlin to Cooperate With the "Orgesch."

LONDON, Jan. 17.—A Prussian Royalist Party has been formed in Berlin and has been chosen to bring the "Orgesch" into line with similar movements in other States, the Berlin correspondent of The London Times says.

The Leipsic Tageblatt explains that the "Orgesch" in Saxony will be transformed into a political party to act as a compromise between the extreme political camps.

TIFFANY & Co.
FIFTH AVENUE & 37TH STREET
ANTIQUE ENGLISH SILVERWARE AND REPRODUCTIONS

OPPENHEIM, COLLINS & Co
34th Street—New York
Frocks for Spring

THE HOUSE OF *Oppenheim, Collins & Co.* AS SPONSOR FOR A STYLE IS SUFFICIENT. IT'S A NAME INSEPARABLY ASSOCIATED WITH WOMEN'S APPAREL FOR OVER FIFTY YEARS.

always A Touch of Distinction

Gold Brgided Frock of Tricotine Open Sides Brocaded Silk Underskirt 135.00

Other Models 39.75 to 165.00

Advance Spring Model

Frock of Superior Taffeta in Apron Tunic Effect. Plain Basque Waist. Eyelet Embroidered Sleeves and Skirt Panels. Navy, Black or Brown. *Special* 52.50

Importers Since 1866
McGibbon & Co.
1 AND 3 WEST 37TH ST.
ONE DOOR FROM FIFTH AVENUE

LACE CURTAINS AT 10% DISCOUNT

FROM PRICES that are now and have been much below the regular market prices, thus affording a VERY SUBSTANTIAL SAVING.

Sizes 2½, 3½ & 4 yds. long

Brussels Sash Curtains, 27 in. wide, 3 yds. long, $15 to $65.

Brussels Long Curtains, 50 in. wide, 3½ & 4 yds. long, $20 to $115.

Lacet Arabe Sash Curtains, 27 in. wide, 2½ & 3 yds. long, $13.50 to $32.

Lacet Arabe Long Curtains, 50 in. wide, 3½ & 4 yds. long, $25 to $125.

Ficelle Sash Curtains, 27 in. wide, 3 yds. long, $5.75 to $16.50.
Ficelle Curtains, 45 in. wide, 2½, 3 and 3½ yds. long, $8.50 to $17.50.

Marquisette, Grenadine and Etamine Curtains—Made in our own Workrooms, made with Hem and Edge, also Insertion and Edge, 40 in. wide, 2½ & 3 yds. long, $2.25 to $15 Pair.

ODD PAIRS OF CURTAINS and REMNANTS

McGibbon for Quality

Benjamin Franklin: Autobiography

A book which should be in every American library; it is one of the invaluable books in
Everyman's Library
$1.00 at any bookstore, or can be had direct from
E. P. DUTTON & CO., 681 5th Av., N.Y.

WHOLESOME READING

The Book Review and Magazine Section of Sunday's New York Times contains articles and stories of permanent value. Binder to hold a whole year's issue sent by mail on receipt of $1.50. The Book Review and Magazine published separately in handy form, $1.00 a year.
The New York Times
Times Square, New York.

"The Trousseau House of America"
ANNUAL DISCOUNT SALE
Substantial Reductions
HAVE BEEN MADE IN OUR ENTIRE STOCK OF
Linens of Quality

Lace Centre Pieces — Lace Napkins
Luncheon Sets — Doilies
Lace Tea Sets — Tray Covers

GRANDE MAISON DE BLANC Inc.
FIFTH AVENUE, 44th and 45th Stree

Saks & Company
Broadway at 34th St.

Announce Exceptional Values in a Sale of

Cowhide Shopping Bags

At 2.50

A sturdy bag that can be used for shopping and many other purposes with equal appropriateness and satisfaction. Made of split cowhide in tan and black, cloth lined. Sizes 14, 15 and 16 inches.

Cowhide Brief Cases
At 3.95

A well-constructed, serviceable brief case, made of split cowhide leather, fitted with two pockets and reliable extension lock. Size 11x16 inches.

Main Floor

Free to Women

We supply aluminum dessert molds in many styles to users of Jiffy-Jell. Also aluminum measuring cups. Also silver dessert spoons in exquisite styles.

Write for our catalog of gifts. See which you want.

Jiffy-Jell is the quality dessert. It is the only dessert with the real fruit flavors in bottles. Each is a condensed fruit juice in liquid form, in glass.

It makes a real-fruit dessert, rich in fruit, and millions have adopted it.

Jiffy-Jell used to cost 25% more than the old-style desserts with the flavors in dry form. Today it costs no more than others.

It is due to yourself to get this extra quality when it costs no extra price.

Write today for our catalog of gifts. You are welcome to them, and you need them to serve Jiffy-Jell attractively.

Jiffy Dessert Co., Waukesha, Wis.

Jiffy-Jell
Ten Flavors
2 for 25c
Now at pre-war price.
As low as it ever sold
At all grocers

PARK & TILFORD
Chocolates and Bon Bons

Now $1.00 A POUND

In the enormous new Park & Tilford candy factory wholesomeness and purity standards for Park & Tilford candies are skillfully safeguarded throughout every step in their manufacture.

B. R. T. RECEIVERSHIP ASSAILED IN ALBANY

Senator Burlinghame Says It Is Continued to Give Road Benefit of Federal Court.

HE ATTACKS JUDGE MAYER

Declares He Threatens Contempt of Court on Persons Complaining of Conditions.

Special to The New York Times.

ALBANY, N. Y., Jan. 17. Judge Julius M. Mayer of the United States court for the Southern District of New York was attacked in the Senate tonight in connection with the debate on a resolution calling upon the Public Service Commission to investigate and report to the Legislature whether the Brooklyn City Railroad Company has acted in good faith in discontinuing service on its Park Slope lines on the ground that they could not be made to pay.

The resolution was introduced by Senator William T. Simpson of Kings, a new member of the Senate, but the attack on Judge Mayer was made by Senator Alva T. Burlingame Jr. of the Eighth District, also in Kings. While speaking to the Simpson resolution, Senator Burlingame, besides denouncing Judge Mayer, declared that the Federal receivership of the Brooklyn Rapid Transit lines was being unduly prolonged in order to afford to the corporation the protection of a "friendly receivership" and the Federal courts.

"Lindley M. Garrison, Receiver of the Brooklyn Rapid Transit Company, is acting under appointment from a Federal Judge who acts more like a czar that as a Judge, and who scares off critics by declaring that he will hold in contempt of court any person who dares to open his mouth regarding conditions that obtain under the receivership," said Senator Burlingame. "He tried to do that to the Controller of the City of New York, when the Controller tried to do something for the people of the City of New York.

"Garrison is acting in true and tried old B. R. T. style, packing people in like sardines in the cars of the company and refusing to budge them until they are tacked to the doors. Now in my district and the district represented by Senator Simpson they cannot always pack their cars in that fashion, and failing that they simply discontinue service without the slightest regard for the comfort of the people.

"The people in Brooklyn, and the people in Manhattan, too, should have at least as much right as cattle have under the agricultural law. That law provides how many cattle can be put into a car and provides a penalty if the number is exceeded. We expect relief, and we expect it from this Legislature. It is the duty of every lawmaker from the city to get behind this or any other resolution that has for its object to secure decent treatment from the traction companies for the people of the City of New York.

"The receivership has been prolonged beyond all reason. The companies would either have been declared bankrupt or have discharged the obligations to their creditors. The receiverships are being prolonged to give the companies the continued protection of a friendly receivership and a Federal Judge."

The Simpson resolution in the preamble declares that the Brooklyn City Railroad Company "claims that the line has been run at a loss of revenue and that the Public Service Commission had refused to permit the continuance of the said line for the shortened distance between Borough Hall and the Park Circle," and questions the good faith of this statement.

Senator Simpson attacked Governor Smith's reorganization of the Public Service Commission, adding that the situation under the new commission was worse than when the Republicans controlled. This brought several Democratic Senators to their feet protesting, and finally Senator Martin G. McCue of Brooklyn interposed the one objection that was necessary to shut off debate and send the resolution to the Committee on Public Service.

B. R. T. WRECK CASES DISMISSED BY COURT

Action Taken on Request of Prosecutor, Who Believes Conviction Impossible.

Special to The New York Times.

MINEOLA, L. I., Jan. 17.—On motion of District Attorney Harry E. Lewis of Kings County, Supreme Court Justice Edward Lazansky today dismissed indictments against former officials of the Brooklyn Rapid Transit Company, growing out of the Malbone tunnel wreck on Nov. 1, 1918. In an affidavit signed by Mr. Lewis and Herbert N. Warbasse, his assistant, he told the court:

"Many important witnesses for the people are connected with the railroad company or with one of its allied companies, and have either withheld important information, or colored facts which they disclosed.

"I deem it a practical impossibility to secure conviction on the trial of the other indictments," said the District Attorney. "Therefore I can find no excuse for incurring the expense that would be involved in such trials."

Those under indictment were Timothy S. Williams, ex-President of the company; John H. Hallock, John J. Dempsey, former General Superintendent of Transportation; Thomas E. Hewitt, Division Superintendent, and William S. Menden, Chief Engineer. Edward Lewis, also known as Anthony Luciano, motorman on the train, was named in one of the indictments.

BONUS DISTRIBUTION MEASURE PRESENTED

Miss Smith's Bill Provides Commission to Handle $45,000,000 State Fund.

Special to The New York Times.

ALBANY, Jan. 17. Provision for distributing the $45,000,000 bonus for New York State soldiers and sailors who served in the World War was asked of the Legislature tonight by Marguerite L. Smith, member of the Assembly from New York City. She introduced a bill asking the creation of a commission of three to be appointed by Governor Miller, which would be empowered to handle the fund.

Early enactment of the measure will be sought by Miss Smith. Legislative leaders are not expected to place any obstacles in the way of early disposition and Governor Miller is believed to be ready to give instant approval.

The bill creates complete machinery necessary for distributing the bonus. It provides that one of the three members must be the Adjutant General. Preference is to be given to war veterans on the administrative and clerical forces. The staff is to consist of a secretary at $5,000, attorney at $4,500; assistant secretary, at $3,500; chief auditor, at $3,500; three chief clerks, at $1,800 a year each, and as many auditors at $2,100 and clerks at $1,500, as well as stenographers, typists and other employes at $1,200, as may be necessary. Provision is made for abolition of the commission as soon as its initial work is ended.

The bonus act, sponsored by Miss Smith last year, provided for $10 a month bonus for all veterans of the rank below Captain or Lieutenant (senior grade) who served more than two months either in this country or abroad. The maximum bonus under this act is $250.

The session of the Assembly tonight was shortened considerably by the application of a new rule which does away with the reading of resolutions.

WILL GIVE HEARING ON LOCKWOOD DEMAND

Senate and Assembly Committees Decide to Hear Untermyer Explain Request.

Special to The New York Times.

ALBANY, Jan. 17. Following a plea in both the Senate and Assembly today for a public hearing before the joint Senate Finance and Assembly Ways and Means Committees on the resolution giving the Lockwood Housing Committee power to investigate fire and insurance companies and banks, especially with regard to their failure to invest funds in building projects, the Senate Finance Committee announced tonight after a meeting that the committees would themselves give a hearing on the resolution. Samuel Untermyer, the Lockwood committee counsel, and its members, will be invited to appear and set forth their reasons for requiring an extension of power. No date was set for the hearing.

In the Assembly the demand for a public hearing was made by Assemblyman Thomas A. McWhinney of Nassau, Vice Chairman of the Lockwood Committee. In the Senate the demand was made by Senator Lockwood himself, who appeared before the Finance Committee at the meeting of that body tonight held for organization purposes.

Assemblyman McWhinney told the Assembly the advocates of the measure were anxious to have the public hearing held jointly under the auspices of the Senate Finance and the Assembly Ways and Means Committees some day this week. It is understood that Samuel Untermyer, chief counsel for the committee, will come to the Capitol, appear before the legislative committees and urge that the Lockwood committee receive all the powers it has asked for. These include authority to grant immunity to witnesses who otherwise might be restrained by fear of prosecution from appearing and telling what they know.

The resolution was referred to the Ways and Means Committee on its introduction, and Assemblyman Joseph A. McGinnies of Chautauqua, Chairman, announced that a meeting would be held tomorrow at which the demand of Mr. McWhinney would be considered.

Senator Charles J. Hewitt, Chairman of the Finance Committee in the upper house, said tonight that in his opinion members of the Finance Committee and the Ways and Means Committee ought to get together and determine what should be done with regard to the Lockwood resolution including the request for the public hearing. He thought such a meeting would be held.

DISARMAMENT PLEA URGED.

Other Legislative Bills Deal With Immigration and Telephone Inquiry.

ALBANY, Jan. 17.—Assemblyman Nathan Lieberman of New York City tonight introduced in the lower house a resolution calling on the Legislature to urge the President and Congress to make every possible effort to bring about an agreement between all nations for a reduction in army and navy expenditures and for gradual disarmament.

Assemblyman Dickstein of New York City introduced a resolution in which the Legislature is put on record as urging Senators and Representatives from this State to work and vote against the bill introduced by Senator Johnson of California restricting immigration. The same resolution will be introduced by Senator Bernard Browning of New York City tomorrow.

Assemblyman Dickstein also offered a resolution calling for an appropriation of $25,000 for a legislative investigation into the affairs of the New York Telephone Company in New York City for alleged poor service.

NAMED UNDER LEAGUE CALL.

Wilson Appoints Mahany on Immigration Commission.

WASHINGTON, Jan. 17.—Rowland B. Mahany, solicitor of the Department of Labor, has been appointed by President Wilson as the American representative on the International Commission of Immigration and Emigration to meet at Geneva, Switzerland, on a date to be fixed by the International Labor office of the League of Nations.

This is the first appointment that the President has made to any of the bodies meeting under the League of Nations since the Senate definitely and finally refused to ratify the Treaty of Versailles.

Eighteen nations will take part in the conference, the first of its kind to be held. Six of them will send delegates representing labor, six representing capital and six representing their Governments. It was the original intention of the International Labor office to have the United States represented by labor delegates because it had failed to ratify the League of Nations, but the American Federation of Labor considered it inadvisable that the United States be represented by any other than Governmental delegates.

Mr. Mahany, who was formerly Minister to Ecuador, was for four years a member of the Immigration Committee in Congress and for some time has been in complete charge of the immigration work of the Department of Labor. He expects to sail for Europe soon.

CONFIRMS MILLER'S CHOICE.

Senate Acts on Reappointments for Three State Positions.

Special to The New York Times.

ALBANY, N. Y., Jan. 17.—Without a murmur of dissent, and practically without debate, the Senate tonight confirmed nominations for major positions in the State Administration sent in by the Governor. In each case they were reappointments.

The three principal nominees on whom the Senate took action were John J. Merrill of Wyoming County, reappointed to the State Tax Commission; John C. Clark of New York City, to the Civil Service Commission, and Mrs. May Terry Christian as manager of the Reformatory for Women at Bedford.

The Senate also confirmed the nomination of Dr. T. Burke Lewis of Buffalo as a Trustee for the State School for the Blind at Batavia.

KU KLUX OFFERS REWARD.

Wants Conviction of Any Person Using Name of Klan Unlawfully.

ATLANTA, Ga., Jan. 17.—A reward of $100 was offered tonight by Colonel William J. Simmons, imperial wizard of the Knights of the Ku Klux Klan, for the arrest and conviction of "any person, anywhere, who uses the name Ku Klux Klan in an unlawful manner or in connection with any purpose or movement not sanctioned by law."

FINES 10 FOR SUNDAY SALES

Jail Terms Promised to Second Offenders Against Sabbath Laws.

Magistrate Simms, in Jefferson Market Court, yesterday fined ten merchants $10 each for violating the Sunday laws and announced his determination to enforce them in cases which came before him.

Detective Peter Owens of the Mercer Street Station was sent out to see how the law was being obeyed last Sunday. One of those arraigned on his complaint was Joseph Rappaport, who conducts a dry goods store at 250 Bowery. The detective said Rappaport sold him two pairs of socks. When the court asked the defendant why he kept open on the Sabbath he replied:

"Everybody's doing it."

"Ten dollars this time. Those found guilty by me as second offenders will be sent to jail," replied Magistrate Simms.

Men's & Young Men's OVERCOATS

Marked Down To The One Price Of

$64.75

The finest Imported and Domestic Great Ulsters, Travelling Ulsters, Town Ulsters, Ulsterettes and Silk Lined Chesterfields

Formerly Sold For

$95, $100, $110, $115, $125 $135, $145

Sizes 34 to 46

To Clear Out!

Young Men's Overcoats

Only One and Two of a Kind — Sizes 34 to 40 — $23.75 — Formerly $39.75 to $46.50

James McCreery & Co.

5th Avenue and 35th Street

Men's Clothes Shop—Second Floor

V A L U E

IT IS THE OPINION OF FINCHLEY THAT THE VALUE ASSOCIATED WITH THE SUITS NOW SHOWN IS AN ELEMENT WHICH MEN OF HIGH REASONING POWER CONSIDER SUFFICIENT UNDER ALL CONDITIONS.

THE ADVANTAGES TO BE SECURED IN A SHOP IN WHICH THE PRICE AND VALUE CANNOT BE DISTURBED BY IRREGULAR CONDITIONS NEED NOT BE OUTLINED.

SIXTY DOLLARS

CUSTOM FINISH WITHOUT THE ANNOYANCE OF A TRY-ON

READY-TO-PUT-ON TAILORED AT FASHION PARK

FINCHLEY

5 West 46th Street NEW YORK

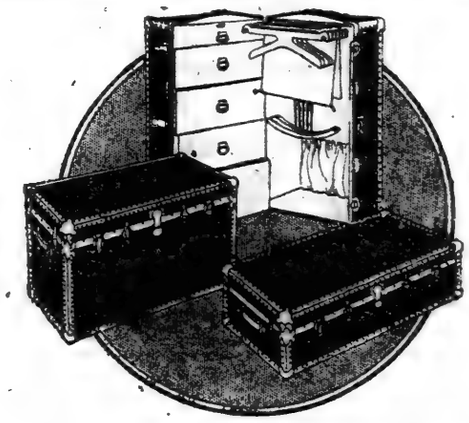

SALE OF TRUNKS

Wardrobe, General Purpose and Steamer Trunks at Reduced Prices

A special purchase enables us to make this unusual offer. It enables you to satisfy your desire for a high quality Trunk at the price usually paid for an inferior one.

All seven models are of 5-ply construction, 3-ply Basswood Veneer, reinforced inside and outside with Fibre, combining greatest strength with least weight.

Wardrobe Trunks, $69.25

Usually would be $98.95

Open top model, of 3-ply Basswood Veneer with Fibre inside and out. This trunk has 12 hangers, 5 divided drawers, shoe and laundry bags.

Size 43x22x22 inches.

$49.75

Usually would be $65.95

Open top model, of 3-ply Basswood Veneer with Fibre inside and out. Interlocking device locks trunk in three places at once. This model has ten combination hangers, 5 divided drawers, shoe and laundry bags.

Size 43x22x22 inches.

$39.50

Open top model, of 3-ply Basswood Veneer, Fibre covered and Fibre interlined, 10 combination hangers, 5 divided drawers (lock on top drawer), shoe and laundry bags provided.

General Purpose Trunks $19.74

Usually would be $28.50

Made of 3-ply Basswood Veneer, Fibre covered and interlined. This model has two trays, cloth lined throughout. In 3 sizes: 32x22x20 inches, 36x23x21 inches, and 40x42x23 inches.

$15.74

Usually would be $21.74

3-ply Basswood Veneer construction, covered and interlined with Fibre, with regulation top tray and brassed trimmings. In 3 sizes: 32x23x21 inches, 36x23x21 inches, and 40x24x23 inches.

Steamer Trunks, $17.74

Usually would be $23.48

Constructed of 3-ply Basswood Veneer, with Fibre covering and interlining, cloth lining and regulation Steamer tray. In 3 sizes: 32x20x13 inches, 36x22x13 inches, and 40x23x13 inches.

Steamer Trunks, $13.74

Usually would be $19.74

With regulation Steamer tray, of 3-ply Basswood Veneer construction, Fibre inside and out, brassed trimmed. In 3 sizes: 32x20x13 inches, 36x22x13 inches, 40x23x13 inches.

Macy's—Fifth Floor, 34th St., Rear

R. H. Macy & Co. Inc.

HERALD SQUARE NEW YORK

Stern Brothers

West 42nd St. (Bet. 5th and 6th Aves.) West 43d St.

BLACK DRESS SILKS

RELIABLE QUALITIES

Recommended for their durability

Special Values of Unusual Importance

FOREIGN:

Dress Satin—(Lyons)	Very fine quality	35 in.	**$3.15**
Dress Satin—(Lyons)	Very fine quality	39 in.	**$3.55**
Dress Taffeta—(Lyons)	Very fine quality	35 in.	**$3.15**
Dress Taffeta—(Lyons)	Very fine quality	39 in.	**$3.55**
Dress Satin—(Swiss)	Fine quality	38 in.	**$3.15**
Dress Satin—(Swiss)	Superior quality	40 in.	**$4.75**
Dress Satin—(Italian)	Superior quality	38 in.	**$5.00**

AMERICAN:

Satin Charmeuse—Good quality, closely woven face		40 in.	**$1.85**
Satin Charmeuse—Excellent weight and quality		40 in.	**$2.25**
Dress Satin—Superior quality and weight		35 in.	**$3.50**
Dress Satin—Superior quality and weight		35 in.	**$3.25**
Dress Satin—Good weight and quality		35 in.	**$3.00**
Dress Taffeta—Good weight and quality		35 in.	**$1.45**
Dress Satin—Good quality and weight		35 in.	**$1.25**
Crepe de Chine—Good quality		40 in.	**$1.35**

EXERCISES MARK BIRTH OF FRANKLIN

Hall of Fame and Park Row Statues Are Decorated in Thrift Week Ceremonies.

MANY PRAISE STATESMAN

Guggenheim, Chancellor Brown, Schwab and Others Tell of Printer-Scientist's Aid to America.

Benjamin Franklin's birthday was celebrated yesterday with exercises at the Franklin Statue, Park Row and Nassau Street, and at the Hall of Fame, New York University, where a tablet has been placed in Franklin's honor. The New York City Thrift Committee, of which William Guggenheim is Chairman, took part in the celebrations as a part of the program for "Thrift Week."

A floral Liberty Bell was hung over Franklin's tablet in the Hall of Fame by the committee. Addresses were made by Mr. Guggenheim, Chancellor Brown and Marshall Brown, Dean of the Faculty. Mr. Guggenheim described Franklin as "America's patron saint of thrift." "No name sheds more lustre upon the Hall of Fame than that of Franklin," said Dean Brown. "He is in the statesmen's section, but he would also have been admitted as a scientist, author and inventor."

"It is appropriate that Franklin's memory should feature National Thrift Week," said Chancellor Brown. "None has taught better than he the necessity of thrift."

Charles M. Schwab, as President of the Pennsylvania Society, was one of those who placed a wreath on the Franklin statue. Mr. Schwab stood with his head bared for a moment and left on foot down Park Row, declining requests that he make an address. Another wreath, with a key as part of its design, was placed by William Batch Huntington, Franklin's great-great-great-grandson.

There were other wreaths from Harvard, Yale, William and Mary College, the Post office, the Street Cleaning Department, the French Embassy, Pennsylvania University, Sons of the American Revolution, the Merchants' Association, the Association of Wholesale Opticians, the Y. M. C. A., the Girl Scouts, the churches of the city, the Gold Star Mothers of the Fifteenth Infantry, Josephus Daniels, Secretary of the Navy, and others.

General Oliver Bridgeman acted as chairman of the statue exercises, and the speakers included Mr. Guggenheim, Captain John S. Carpenter, representing the Navy Department; Colonel Arthur Little of the Fifteenth New York Infantry and Chancellor Brown of New York University.

The speakers stressed Franklin's many-sidedness. Captain Carpenter recalled the work of Franklin in fitting out the vessels with which John Paul Jones fought England. Colonel Little referred to his early conversion to the principles of emancipation. A fire engine from the city department was sent to the exercises to commemorate Franklin's part in organizing America's first fire department in Philadelphia.

The Fifteenth Infantry Band played during the exercises.

1 KILLED, 7 INJURED IN AUTO ACCIDENTS

Chauffeur Crushed to Death in Crash—Policeman and Six Priests Hurt.

One man was killed and a patrolman injured in automobile accidents in the city yesterday, while in Northvale, N. J., six Roman Catholic priests who were returning to New York were hurt when an automobile in which they were riding struck a tree and overturned.

Joseph Foster, a negro chauffeur, of 344 West 143d Street, was crushed to death when an empty asphalt truck he was driving crashed into the rear of a commercial truck at Brook Avenue and 133d Street. Dr. Jacob Bernstein of 234 Sands Street, Brooklyn, driving a touring car, struck the commercial truck when it came to a sudden halt but escaped injury.

While pursuing a violator of the one way regulation on Central Park West, Patrolman James Gunshinan, on a motorcycle, was knocked down by an automobile. Gunshinan, whose leg was broken, was taken to the Post-Graduate Hospital. William Rosenbaum, owner of the auto, received a summons charging him with reckless driving. The motorist whom Gunshinan was pursuing escaped.

The accident which befell the priests happened when they were returning from the funeral of a fellow priest at Blauvelt, N. Y.

Father Alward, who received a dislocated hip, was taken to St. Vincent's. The others who were cut and bruised were Mgr. Edwards, 80 years old, of St. Josephs's Church; Father Breslin, his assistant, and Fathers Scully, Fitzgerald and Brogan.

I. R. T. SHOWS BIG GAIN.

Traffic Is About $6,250,000 More Profitable Than for 1919.

Figures made public yesterday by the Public Service Commission of the traffic on the subway lines of the Interborough Rapid Transit Company show that the increase in traffic for the fiscal year ended June 30 last has been maintained. The gain over the fiscal year of 1919 represented a cash return of about $6,250,000.

If the increase in traffic for the five months from July to November, inclusive, continues the total traffic for the year will be about 599,800,892, or a gain of more than 13,000,000 over the last fiscal year.

The lines of the Brooklyn Rapid Transit Company, which increased in traffic during the fiscal year to an average of more than 31,398,000 a month, show for the four months from July to October, inclusive, a traffic of only 31,-991,418 a month, but there was a large falling off in September because of the strike.

The elevated lines of the Interborough system suffered a total deficit of $2,381,-264 for the five months between July and November.

HALSEY ESTATE, $1,851,166.

Former Trustee of Library Left Bulk to Miss Ada Cowen.

Frederic R. Halsey, trustee of the New York Public Library and member of the Committee on Prints, who died at 521 Park Avenue on Sept. 29, 1918, left an estate appraised yesterday at $1,851,166. He owned real estate worth $374,700 and securities valued at $1,261,300.

Mr. Halsey gave $20,000 to John Lambert of Yonkers, $.0,000 to Anna Millikan and his residuary estate of $1,754,243 to his cousin, Ada Cowen, of 270 Park Avenue.

VAN VLECK LEFT $4,503,614.

Estate of Retired Banker Goes to Brothers and a Friend.

The estate of William D. Van Vleck, who died Dec. 1, 1919, was appraised yesterday at $4,503,614. Mr. Van Vleck, who was a retired banker and lived at Montclair, N. J., left $2,054,113 in stocks taxable in New York, of which $1,764,876 was in stock of Phelps, Dodge & Co. He gave his estate to his brothers, Charles E. and Joseph Van Vleck, and his friend, Kenneth D. Van Riper of 207 Park Avenue.

RENT PRECEDENT SET IN ARTIST'S APPEAL

Justice Decides That Burden of Unfavorable Lease Cannot Be Passed to Tenants.

A new principle in connection with the administration of the rent laws was announced yesterday by Justice Frank J. Coleman Jr. in the Ninth District Municipal Court in a written opinion holding that a renting company may not pass on to its tenants the burden of an unfavorable lease. The case was that of Joseph C. Leyendecker, one of the better known illustrators of America, against L. K. Schwartz & Co., lessees of the Bryant Park Studio Building at Fortieth Street and Sixth Avenue, popularly termed the Beaux Arts Building.

The building was erected by A. A. Anderson, an artist, who leased studios in it to his fellow artists at reasonable terms until in March, 1920, he decided he wished to be relieved of the burden of administration and leased the structure to the Schwartz company for a term of years at $90,000 a year.

When Mr. Leyendecker's lease expired, he received notice that his rent of $3,300 a year had been doubled. Similar notices were served on other artist tenants, who included Emil Fuchs, the sculptor; Harrison Fisher, Lewis Herzog, Montague Marks, William H. Cortin, Carl Melchers, L. M. Gordon and Stephen B. Eitinge Jr. Mr. Leyendecker engaged Charles C. Pearce of Lewis & Kelsey, 120 Broadway, to fight the increase. The Schwartz company, called upon under the new laws to show the reasonableness of the increase, was represented by J. Robert Rubin.

The case was heard by Justice Coleman in December. Two weeks later he called for an appraisal of the property. From estimates of its value made by Brown-Wheelock Company and H. S. Ely & Company, the Court reached the conclusion that the property was worth $675,000. On this basis he held in the opinion yesterday that the leasing concern was paying $40,000 a year excess rental. This excess, the opinon held, could not lawfully be passed on to the tenants.

Viewing the case from another angle, Justice Coleman held that the building had not been paying and that it was fair to allow a sufficient increase to enable the company to receive a fair return above operating expenses. On this ground he granted an increase of 40 per cent. in Mr. Leyendecker's case, the only one before him. Because of the importances of his decision with respect to the impropriety of taxing the tenants for excess rental, the Court recommended that the case be appealed and it was said last night it would be.

COAL PROFITEERS TO BE TRIED HERE

Federal Officials, Barred From Pennsylvania Courts, Will Bring Prosecutions in This State.

Special to The New York Times.

SYRACUSE, N. Y., Jan. 17.—Blocked from prosecuting mine operators in the eastern and western districts of Pennsylvania, where Federal Judges have ruler the Lever act unconstitutional, the Department of Justice will seek to bring the operators and distributers whose alleged excessive profits are held responsible for the high coal prices to trial in New York State.

Foundation for such a move was laid at conferences held in New York within the last week by Frank J. Gregg of this city, special Assistant Attorney General, and Armin J. Riley of New York, also a special assistant to Attorney General A. Mitchell Palmer, it was announced tonight by Mr. Gregg as he left for New York.

The decision to proceed against the mine operators and distributers is the result of an investigation of months made by Department of Justice agents. The officials found that profiteering charges against the retailer in this State were unfounded and that the responsibility for the high prices rested solely upon the shoulders of the operators and distributers.

Evidence tending to show a conspiracy between these operators and New York distributers will be introduced before a Federal Grand Jury this week in New York.

Because of the holdings of Federal Court Judges in the districts where the mines are situated that the Lever act is not constitutional, the only course open to the Federal officers was to prosecute in New York State, and Mr. Gregg said they had found evidence of a conspiracy in New York which permitted the action.

It is stated that evidence shows that coal mine operators sell hard coal to New York retailers for $12 a ton at the mines, plus freight, bringing the average retail price up to between $15 and $16. Coal retails here at $12.80, a price labeled by officials as exorbitant, but a careful checking of details has resulted in a clean bill being given to local dealers.

In New York, it is claimed, evidence has been found to show that certain of the coal wholesalers, or commission agents who act as middlemen between the distributer and mine operators, have made agreements with the operators which tend to produce higher prices. These agreements, the Government asserts, were made in New York City, thus bringing the alleged offense within the jurisdiction of New York City Federal Judges.

RECEIVER'S REMOVAL ASKED

Rio Grande Stockholders' Committee Seeks to Oust A. R. Baldwin.

Removal of A. R. Baldwin as receiver of the Denver & Rio Grande Railroad has been requested of Directors of the road by the Stockholders' Protective Committee in a letter to the members of the board. The letter states that Mr. Baldwin is a Vice President of the Western Pacific Railway Company, which is seeking to "wreck and destroy the Denver & Rio Grande Railroad Company," and asserts that he refuses "to take any steps to protect the interests of the Denver & Rio Grande Company or its stockholders in this great emergency."

Decision is pending in the St. Louis courts on the Denver Protective Committee's appeal from the sale of the Denver properties. The road has been sold at public auction, but the sale has not yet been confirmed because of the appeal.

WORKER AND LAWYER, TOO.

Street Cleaner Fights His Own Suit Against Policeman and Wins.

William Stevens of Winfield, employe in the Street Cleaning Bureau of Queens, does not need the services of a lawyer. He proved it yesterday when he won a suit in the Queens County Supreme Court before Justice Faber in which he was his own lawyer. F. G. Ruckert, a policeman, brought suit against Stevens to recover $5,000 for alleged injuries. Ruckert was directing traffic at Fifty-ninth Street and Third Avenue last Summer when he claims that Stevens ran into him with his automobile.

Yesterday Stevens appeared as his own attorney. He said, "This policeman has no claim against me. I did not run into him. He stepped right into my automobile." Ruckert went on the stand and gave his testimony. Then the attorney for Ruckert summed up. The jury returned a verdict for Stevens.

Actor's Will Names Foy Family.

The will of J. Bernard Condon, known on the stage as J. Bernard Dyllyn, who died Dec. 28 last, gives $5,000 to Miss Margaret McGrath, $500 each to Mrs. Annie Behan, the Actors' Fund and the Catholic Orphan Asylum, and $1,000 each to the Elks lodges in New York and San Francisco. He gives $2,000 to be distributed in the family of Eddie Foy.

Best & Co.

Fifth Avenue at 35th Street—N. Y.

Established 1879

Men's Fur-Lined & Fur Motor Coats

Reduced

Every Coat in Our Stock to Go Regardless of Cost

12 Dyed Black Dog Fur Coats — *Heretofore 110.00* — 55.00

7 Fur Collared Cloth Overcoats — Heather and oxford mixtures with French seal collars — *Heretofore 125.00* — 75.00

18 Imported Cloth Overcoats — Heather mixtures and oxfords with collars of beaver, Persian lamb and otter furs — *Heretofore 165.00 and 175.00* — 115.00

12 Spanish Lamb Fur Motor Coats — *Heretofore 225.00* — 125.00

5 Marmot or Muskrat Lined Coats — with French seal collar — *Heretofore 310.00* — 185.00

12 Muskrat or Marmot Lined Coats — with otter or beaver collars — *Heretofore 375.00 and 395.00* — 225.00

The above list is representative, but not complete

FIFTH FLOOR

Buy! buy!—and benefit by this super-sale, made possible by abnormal conditions.

REVOLUTIONIZING

FACTORY SAMPLE LOT SALE OF CELEBRATED Belber LUGGAGE

AN enormous stock of samples and odds and ends of this famous Company's FINEST Luggage turned over to us for clearance to New York Public—at "whatever prices you deem advisable"—prices that will have the effect of a *bombshell explosion!*

Result: We stage a phenomenal selling drive which, for want of a better word, we call a sale. But it is a sale we never before dared *hope* would be possible! Long, long after prices have returned to normal, people will look back upon this sale as upon a memorable event! YOU will be glad it happened—if you are fortunate enough to profit by it!

The items in this announcement can at best give only a slight idea of the immense variety of HIGHEST CLASS traveling goods offered. MAIL ORDERS WILL BE FILLED PROMPTLY, BUT NO C. O. D. DELIVERIES OR EXCHANGES ARE POSSIBLE.

(Whisper: Sale has been carefully planned to last three days only, but it will be to our MUTUAL ADVANTAGE if you come EARLY.)

GENUINE COWHIDE LEATHER BAGS

All leather-lined and most sturdily constructed. Excellent brass trimmings, handsewn Corners. Regular retail value $18.

Emergency Sale Price..... **$8.50**

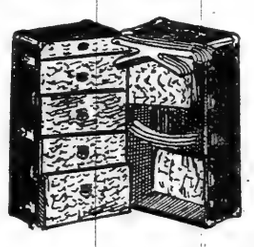

FULL SIZE BELBER WARDROBE TRUNKS

22 in. wide, 22 in. deep, 40 in. high. 6 or 8 large drawers, 3-ply Veneer Fibre inside and out, cretonne-lined. Shoe pockets, laundry bag. 10 Veneer hangers, patent following beard. Riveted spring lock and draw bolt catches. Actual value $60.

Emergency Sale Price... **$29.75**

BELBER DRESS TRUNKS

Fibre inside and out, 2 center bands; heavily re-enforced, with extra tray. Made for extensive traveling. Sizes 32 and 36 inches. Regular price $30.

Emergency Sale Price.... **$15.00**

BELBER ¾ WARDROBE TRUNK, 32 in. deep, 40 in. high, 19 in. wide. Exactly like the Full Size. Regular price $56.

Emergency Sale Price... **$27.75**

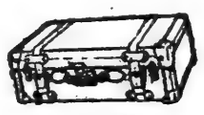

SUIT CASES

Genuine Cowhide, russet or black, with straps all around. Linen lining and Shirt Pockets. Regular Price $16.50.

Emergency Sale Price..... **$7.95**

STEAMER TRUNKS — All sizes. Value $19.

Emergency Sale Price... **$11.75**

BELBER STEAMER WARDROBES. The same as above. Value $45.

Emergency Sale Price.. **$23.75**

RIALTO LUGGAGE SHOP

Near 8th Ave. **259 West 42d St., New York** Near 8th Ave.

(Opposite American Theatre)

OPEN EVENING TILL 11 O'CLOCK

JOHN WANAMAKER

Formerly A. T. Stewart & Co. — *Telephone Stuyvesant 4700.* — *Store Hours, 9 to 5*

Never Before—Here

(And it is natural to assume that it never happened anywhere)

Men's Ulsters of Such Good Quality, at $35

Duplicates were in our stock earlier at $75 to $90; but 2,500 of these fine, warm, useful coats are now to go at this almost unbelievable price.

We can't recall a time when men's ulsters like these were sold at a price so far below their actual cost. There may have been a time but not within our reckoning; and that on fact, just as it stands, is sufficient to tell all men that this is something quite beyond the ordinary run of sales.

The manufacturer had these coats in stock. He has been holding them. But you know, as well as we, the present state of affairs in the clothing industry. You've read all about it in the newspapers. So this manufacturer did the logical thing at last—he took his loss.

The Ulsters are REAL Ulsters

That little word is emphasized because there are so many "approximate, or almost" ulsters on the market today. The fabrics are hard and soft-finish coatings—so sturdy that you'll wonder how they could ever wear out. The colorings are the RIGHT browns, grays, greens and heathers. Many have plaid backs; yoke linings are plain or quilted satin.

Two models, slightly varied

Both are double-breasted, with half belt, large patch pockets. One has muff pockets also, and is slightly different in general outline from the other. Fine coats for winter—for riding, driving, walking. AND—just as good another season as they are today.

Burlington Arcade Floor, New Building.

Broadway at Ninth, New York.

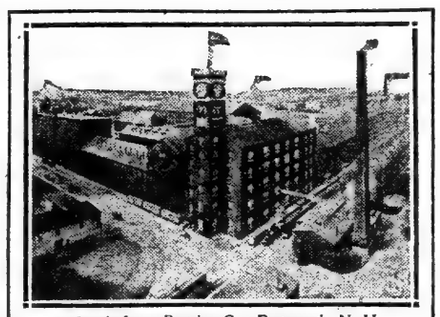

Frank Jones Brewing Co., Portsmouth, N. H.

One of the largest and most complete plants in New England

A Modern Plant that cost over $4,000,000

FOR SALE

AT A SMALL FRACTION OF THAT SUM

COVERS 15 ACRES A carefully planned property, valuable in its commercial location, labor facilities, taxes, source of supplies, maintenance, etc. Adjacent to water deliveries and port of entry.

25 BUILDINGS Substantially constructed by competent counsel and engineers—most of them of brick and steel construction with concrete floors.

SHIPPING FACILITIES Over two miles of private trackage in the yard connecting with the several buildings. Direct service over the Boston and Maine R. R. through private siding.

POWER Ten modern engines located at economical positions in different buildings, varying from 15 to 75 h. p. A large boiler house, 109x59 ft., with eight boilers of 125 h. p. each.

WATER SUPPLY A private supply, with pumping station and equipment for delivering water to the plant, i. e., standpipe, 2 boilers, 2 compound cond. duplex pumping engines, vacuum pump, surface condenser, etc., located on 90-acre farm 3½ miles from plant. This property goes with plant.

AT PORTSMOUTH, N. H. A thriving New England city of progress and popularity. A successful and growing commercial centre. Its geographical location and business future are well worth attention.

EASILY REMODELED The construction and arrangement will allow alterations for most any purpose. As a cold-storage plant, there are several buildings piped for refrigeration—extra high ceilings, ice machines, etc.

THIS PROPERTY AT ITS PRESENT PRICE IS "OPPORTUNITY"

FOR PARTICULARS AND PLAN

Address: The Frank Jones Brewing Co., Ltd.

Portsmouth, New Hampshire

RAILROADS MAKE FURTHER SHOP CUTS

Pennsylvania's Williamsport Division and Monon's Lafayette Works Reduce Time.

STEEL PAY CUT AT READING

Several Rhode Island Textile Mills and McKeesport Tin Plate Co. Increase Working Hours.

WILLIAMSPORT, Pa., Jan. 17.—Further retrenchment on the Williamsport division of the Pennsylvania Railroad was put into effect today. All track forces were put on half time and other reductions will affect the car repair forces. This follows a cut made recently and is in addition to the Sunday "shut down" in which slow freight movement is halted from Saturday night to Monday.

LAFAYETTE, Ind., Jan. 17.—The working force of the Monon railroad shops here will be reduced 50 per cent. at the end of the present week, it was announced today. The shops employ 750 persons. Employes recently refused to agree to a proposed curtailment of working hours.

READING, Pa., Jan. 17. Wage cuts went into effect today at the Reading plant of the Bethlehem Steel Company. Labor rates were reduced from forty-four to thirty-two cents an hour. Other reductions varied as much as 20 per cent. in some instances. The rolling mill has been closed indefinitely.

The Reading cotton mill put into effect today a wage reduction raging from 20 to 22½ per cent. The plant employs hundreds of operatives, mostly women and girls.

HOLYOKE, Mass., Jan. 17.—Wage cuts ranging from 12½ to 15 per cent. were announced today by the William Skinner & Sons silk mills here. These are the largest silk mills in this part of the country and employ about 2,200 hands. Beginning today the plant will be operated three and a half days a week, instead of three days.

WORCESTER, Mass., Jan. 17.—The Royal Worcester Corset Company today announced a reduction of 15 per cent. in the pay of its 1,200 employes, 10 per cent. effective at once and 5 per cent. on July 5. The cut in the prices charged to the trade is given as the reason for the reduction.

The Whitehall Carpet Mills were closed today by a strike of 500 weavers in protest against a cut of 25 per cent. in wages.

PAWTUCKET, R. I., Jan. 17.—An extension of time schedules announced as reflecting improvement in business was reported in several textile mills today.

The Jenks Spinning Company, employing 2,500 operatives, after being closed last week, resumed operation with several departments on a four and five day schedule. The Lorraine Manufacturing Company, employing 2,000, changed from three days a week to a five-day schedule. The Weybosset Company, employing 1,000, began a five and a half day schedule after operating some departments three and others four days a week. The Smith Webbing Company, employing 150, went on practically full time.

PITTSBURGH, Jan. 17.—Twenty mills, one-half of the productive capacity of the McKeesport Tin Plate Company, resumed operations today, after being idle since Dec. 23. Sixteen hundred men were affected by the resumption which was at the old rate of wages. Mill officials said they were unable to say when the remainder of the plant would be placed in operation.

AVERT SILK STRIKE BY 44-HOUR WEEK

Paterson Mills Do Not Carry Out Threat of Four-Hour Extension —See Wage Agreement.

A general strike of silk workers in Paterson, N. J., was averted yesterday, when the silk mills did not put the new forty-eight hour week into effect, as they had announced. Three of the group of seven silk ribbon mills which attempted to put the forty-eight hour week into effect last Monday, opened yesterday under the old schedule of forty-four hours a week. No concerted attempt was made by the broad silk mills to insist upon the forty-eight hour week, as intended. The union leaders announced that they would not agree to work under the forty-eight hour schedule. Some of the mills opened at 7:20 A. M., but the workers did not report until 8.

Although only about 10 per cent. of the silk mill operatives in Paterson are working, Emil Webber, Secretary of the Paterson local of the Ribbon Weavers' Union, took the view that a strike might be avoided. "The situation is brighter than at any time since the controversy started," he said.

FIND 2 GUILTY OF ESCAPE.

Sing Sing Convicts, Who Felled Keepers, Get Quick Verdict.

Special to The New York Times.

WHITE PLAINS, N. Y., Jan. 17.—For the first time in the history of Westchester County, two convicts, Harry Stivers Jr. and Marcus Bassett, were tried jointly before County Judge Frank La Young today, on a charge of escaping from Sing Sing Prison, and despite their plea of not guilty, it took a jury only seven minutes to find them guilty. They will be sentenced on Friday.

While making their escape the prisoners knocked two keepers unconscious with black jacks and were finally captured, after stealing three automobiles on Quarry Hill in the mountains of New Hampshire. Stivers was serving a life sentence for murder and Bassett only had a month to serve for grand larceny. The prisoners are each 21 years old.

The convicts were represented by former District Attorney Frederick E. Weeks. He contended that as Stivers had been sentenced for the term of his natural life, he could not be found guilty of escaping and given any longer sentence. Judge Young overruled Mr. Week's objections.

DISCUSS MURPHY RUMOR.

Ex-Gov. Smith Denies He Wants Post—Substitute Probable.

The report that Charles F. Murphy was retiring as leader of Tammany Hall, or at least putting a temporary leader in his place for the coming city campaign, was received with interest yesterday by local politicians, both Democrats and Republicans. Most of the Democratic leaders were inclined to believe that if Mr. Murphy wished to retire he would pick a substitute, which act would give him the power of selection and avoid a clash among Tammany leaders.

Ex-Governor Alfred E. Smith, mentioned as Mr. Murphy's possible successor, again disclaimed any such aspiration. Mr. Smith said he was more interested in the delivery of freight than in any other subject.

Brooklyn Boy Gets War Honor.

Special to The New York Times.

WASHINGTON, Jan. 17.—Sergeant Carl Fenouillet, son of Mrs. Mona Fenouillet of 1,262 Seventy-sixth Street, Brooklyn, N. Y., has been awarded a Distinguished Service Cross, Secretary Baker announced today, "for extraordinary heroism" in action near St. Souplet, France, on Oct. 18, 1918. The citation reads: "Sergeant Fenouillet, then Corporal, after his commanding officer and four Sergeants had become casualties, took command of the company, rallied it by his personal heroism and exposure to fire and gallantly led it in the attack."

WAR ON PITTSTON RADICALS

Police and Citizens, Following Dynamiting, Start to Clean Up District

Special to The New York Times.

WILKES-BARRE, Pa., Jan. 17.—Pittston police, State police and Secret Service men, besides a large number of Pittston residents, have joined forces to clean out the Bolshevist element that has been making this region the scene of murder, burglary and dynamiting.

Four men have been arrested. They are Joseph Befalco, Luigi Loquasto, Tony Marano and Joe Pigli. The latter two are members of the Insurgents' General Grievance Committee. Saturday night's meeting was the first that Marano attended in two months. Both he and Pigli are suspected by the police of having been implicated in the many dynamitings that occurred in Pittston during the twelve weeks' strike of the miners of the Pennsylvania Coal Company, and they hope to secure the names of the higher-ups in the insurgent organization who are said to have prompted the attempt on James A. Joyce's life.

One of the men arrested was taken from his bed. He was fully attired, including his shoes. Another was seen on the street about the time of the explosion.

Joyce said today that the dynamiting was a deliberate attempt at murder, and declares that "if these radicals think they are going to scare me they are mistaken. I have kept them at work for the best five months, and they are receiving more money today than they did previous to the twelve months' strike, still they are not satisfied. The flag of anarchy has no place here and the good-thinking miners will see to it that the radicals get out."

CHALLENGE TO CRAMP'S.

Union Leader Wants Congressional Inquiry Into Trouble.

PHILADELPHIA, Jan. 17.—Charles F. Scott, a labor representative of the Atlantic Coast Shipbuilding Industrial Board and also representative of the Metal Trades Union in its controversy with the Cramp Shipbuilding Company, declared tonight that union labor would not submit to discontinuance of the agreement between the company and the Metal Trades Department of the American Federation of Labor.

J. H. Mull, President and General Manager of the company, announced last night that the agreement which provided that all intercourse between employer and employe should be carried on through a representative of the union, had been discontinued on January 1 because of the breaking of contracts by the metal workers, about 500 of whom went on strike December 22.

"The trouble at Cramps," said Mr. Scott, "is far from being confined to that body of employes. Its causes are far deeper and its specific cause is more far-reaching. We have evidence to prove that the present difficulty is the result of a deliberate attempt of Cramps management to take advantage of the existing hard times to wipe out all organization of labor within their plant, and return to the intolerable conditions which existed there fifteen years ago.

"If the public could know the truth, we would be glad to rest our case in its hands. Therefore, we again request a Congressional investigation in order that the truth may be brought to light."

WOULD FIND JOBS FOR ALL.

British Labor Party Plan to Solve Unemployment Problem.

Copyright, 1921, by The New York Times Company.

Special Cable to THE NEW YORK TIMES.

LONDON, Jan. 17.—A summary is published by the Labor Party of their prevention of unemployment bill.

Fundamentally the bill lays down that it is the duty of the State as far as possible to regularize the demand for labor. In order that the nature and magnitude of the problem may always be known, and then to provide work, training or maintenance for those unemployed.

Employers will be compelled to engage labor only through a labor exchange if the employment is for not less than one month.

Where unemployment is likely to be for any material period provision is not only made for maintenance, but the bill also provides for training centres for those unemployed persons for whom no ordinary employment can be found.

ASK FOR ARBITRATION.

Philadelphia Textile Workers Want Wage Reduction Argued.

PHILADELPHIA, Jan. 17.—The textile workers who yesterday refused to accept any reduction in wages, are willing to arbitrate, Frank McKoskey, Vice President of the United Textile Workers of America, said tonight in a formal statement.

"We will send out tomorrow," said the statement, "our resolution in which we state our refusal to accept any reduction in wages. Copies will be forwarded the mill owners and to the Chamber of Commerce. But we are more than willing to lay our claims before any fair tribunal. Rather than anything else, we would like to have some public body offer to arbitrate this dispute."

FOR FILIPINO GOVERNOR.

Harrison Says He Offered to Resign if Native Succeeded Him.

MANILA, P. I., Jan. 15.—Francis Burton Harrison, Governor General of the Philippines, offered to tender his resignation eighteen months ago upon condition that the Secretary of War recommend to President Wilson that a Filipino be appointed his successor, he declared today at a banquet given in his honor by the Philippine Columbian Association. He said that he made the offer while in Washington in 1919.

MALONE SENTENCE UPHELD.

British Liberal Got Six Months for Alleged Seditious Speech.

LONDON, Jan. 17.—The sentence of six months' imprisonment imposed last November upon Lieut. Col. L'Estrange Malone, Liberal Member of the House of Commons, following his conviction of alleged seditious utterances, was confirmed today by the Court of Appeals, the court dismissing his appeal from the lower court.

Malone was arrested in Dublin Nov. 10, where he had gone by invitation to debate on Bolshevism, the charge against him being violation of a section of the Defense of the Realm act prohibiting the use of language likely to cause sedition among the civilian population. The charge was based upon a speech delivered by Malone in Albert Hall, in London, a short time previously, in which he was quoted as declaring that bloodshed would be justified, if it were necessary, to bring about the British revolution," and as adding:

"What are a few Churchills or a few Curzons on lampposts compared with the misery of thousands of human beings?"

The prosecution at the trial declared this speech was nothing less than "incitement to murder."

NEW SCHOOL FOR CHINA.

France Will Share Expenses of Commercial Institution at Shanghai.

Copyright, 1921, by The New York Times Company.

Special Cable to THE NEW YORK TIMES.

PEKING, Jan. 17.—The Cabinet has authorized the Ministry of Finance to provide funds for the establishment and maintenance of a commercial school at Shanghai, to be jointly controlled by the Chinese and French Governments, the latter having contributed $30,000 toward the expenses. The Governments will jointly provide the money for the support of the school. This, it is estimated will be $130,000 a year.

That Fine, Husky Boy Tell Him This

You can buy Sheffield Milk at 201 Sheffield Stores and many A. & P. stores, in your own container, at 12 cents a quart.

YOU are growing. Your bones are expanding. Your muscles are developing. Your teeth are coming into their permanent size and shape. You are filled with vigor and the desire to do things. Your active brain drives your body with relentless persistence. See that your body is equal to the task. Good milk supplies the materials that nature needs to make your bones strong, your tissues firm and your teeth fine and white and lasting. It protects you from disease and gives you resistance to fatigue.

Drink milk regularly. A quart a day. No other thing that you could buy would give you so much for so little. It contains just the things you need to grow on.

Sheffield Farms Co., Inc.
New York

RUSSEKS
FIFTH AVENUE
Between 34th and 35th Streets

The Compelling Quality

THE CHARM OF PONCE DE LEON'S FOUNTAIN LINGERS IN EVERY FEMININE HEART WHETHER IT HAS BEAT FOR SIXTEEN SUMMERS OR FORTY YEARS. RUSSEK HAS CHOSEN CO-ED DRESSES AS A PANACEA FOR THE FLEETING YEARS, STANDING OUT AS THE VERY EMBODIMENT OF YOUTH AND BEAUTY.

Co-ed Dresses
39.50 & 49.50

Write for Style Booklet

WANTED
High-Grade Designer
for Men's and Young Men's Clothing

A man who is qualified by actual experience to produce styles in men's and young men's clothing that are not only exclusive but acceptable to a high-grade clientele.

The position is permanent and affords a splendid opportunity for an able man who is seeking a really worth-while connection.

Saks & Company
Broadway at 34th Street

Apply by letter only, stating past experience in full, to JOSEPH I. SAKS

Without reserve, all china and crystal is offered at 10% to 50% discount

What does your table lack?

CHINA? All Ovington china from a tea cup to a dinner service is offered in the January Sale at 10% to 50% less. Crystal? All table crystal, too, has been reduced in price by 10% to 50%.

This January Sale is an old Ovington custom and provides a purchasing opportunity not often encountered.

OVINGTON'S
"The Gift Shop of Fifth Avenue"
312-314 Fifth Ave. Near 32nd St.

NOTABLE FORTHCOMING UNRESTRICTED PUBLIC SALES

The American Art Galleries
Madison Square South, New York

THIS TUESDAY AFTERNOON PROMPTLY AT 2

Continuing Tomorrow (Wednesday) and Thursday at the same hour.

The Very Important Collection of EARLY AMERICAN AND COLONIAL
FURNITURE
AND AN IMPOSING GATHERING OF
OTHER CONTEMPORARY TREASURES
INHERITED, AND COLLECTED DURING THE PAST 20 YEARS BY
Mrs. William D. Bowie
of Baltimore.

ON FREE PUBLIC VIEW 9 A. M. UNTIL 6 P. M.
TO BE SOLD ON THURSDAY & FRIDAY EVENINGS OF THIS WEEK, AT 8:15 O'CLOCK

In the Grand Ballroom of The Plaza Hotel
(Admission by Card, to be Had Free of the Managers.)

VERY VALUABLE
OIL PAINTINGS
OF ARTISTIC DISTINCTION
Belonging To Estates and Private Owners
COMPRISING MANY IMPORTANT EXAMPLES OF
THE MASTERS OF THE BARBIZON, MODERN FRENCH AND DUTCH SCHOOLS, CONTEMPORANEOUS FOREIGN ARTISTS, THE OLD DUTCH SCHOOL AND IMPORTANT WORKS BY CELEBRATED AMERICAN PAINTERS.
*.*Descriptive catalogue, profusely illustrated by fine halftone reproductions, will be mailed to applicants on receipt of One Dollar.

ALSO ON FREE PUBLIC VIEW
Rare and Beautiful
OLD TAPESTRIES
COMPRISING 20 VERY IMPORTANT EXAMPLES
of the French and Flemish Looms of the 16th and 17th Centuries
And an Imposing Aubusson
TAPESTRY CARPET
of Beautiful Design and Coloring
TO BE SOLD ON FRIDAY AFTERNOON OF THIS WEEK AT 3 O'CLOCK
BY ORDER OF
Several Foreign and Domestic Private Owners
*.*Illustrated Catalogue mailed on receipt of One Dollar.

The Sales Will Be Conducted by Mr. THOMAS E. KIRBY
and his assistants, MR. OTTO BERNET and MR. H. H. PARKE
AMERICAN ART ASSOCIATION, Managers
Madison Sq. South. Entrance 6 East 23d Street, New York.

Rep. Trade Mark

"The Greatest Treasure House of Linens in America"

January Sale of Household Linens

Reductions of 15% to 33⅓%

These reductions cover all of our Household Linen Departments. Included are:

TOWELS
DAMASK TABLE LINENS
BLANKETS and BED LINENS
FANCY LINENS
and
COMFORTABLES

James McCutcheon & Co.
Fifth Ave., 34th and 33d Streets

J. M. Gidding & Co.
364 366 368 Fifth Avenue AT 46TH ST N.Y.
NEW YORK PARIS

OUR CUSTOM TAILORING AND DRESSMAKING SALONS ARE PREPARED TO REPRODUCE
PARIS MODELS
JUST RECEIVED
ALSO TO CREATE
NEW DESIGNS TO INDIVIDUAL ORDER
AT ESPECIALLY ATTRACTIVE PRICES
DURING THE MONTH OF JANUARY

An Unprecedented Reduction on Out-door and In-door
SKATING OUTFITS

Here is an unusual opportunity to equip yourself at a big cut in prices, even before the season is under way.

Davega Quality Thruout

Hockey and Rink Outfits
$12.50 Value now $8.75

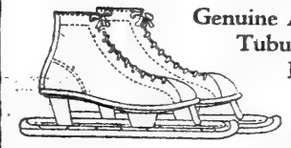

Genuine Alfred Johnson Tubular Racing and Hockey Outfits
$17.00 Value, now $12.50

All Skate and Shoe Outfits
formerly $12.50 to $45.00 now $8.75 to $29.50
All separate Skating Shoes, $7.00 to $20.00 value now $5.50 to $14.95
All separate Ice Skates, $2.50 to $25.00 value now $1.95 to $19.75

Other Winter Specialties for Men

Leather and Corduroy reversible Coats, Reduced from $32.50 now $19.75
Moleskin Coats, sheep lining, Reduced from $18.00 " 12.50
Men's Pure Wool Sweaters, Reduced from $14.00 " 7.95
Men's Pure Worsted Sweaters, Reduced from $17.00 " 13.95
Sheep lined Moccasins, for men, women and children, " 2.45
Can be used for bedroom slippers, regularly priced up to $3.75

DAVEGA
The Sportsman's Paradise
125 West 125th St.
Near Lenox Ave.
111 East 42d St. Commodore Hotel
831 Broadway Near 13th St.
15 Cortlandt St.
Near Broadway
125th STREET STORE OPEN EVENINGS

In passenger car advertising, the leading Minneapolis newspaper is The Journal; in truck advertising, The Journal; in tire advertising, The Journal. In all these classes, during 1920, The Journal led the second Minneapolis newspaper by 138,435 lines, or 22 per cent

THE MINNEAPOLIS JOURNAL
Represented in New York and Chicago by O'Mara & Ormsbee

Cascarets

Handy Laxative for Men, Women and Children. 10, 25, 50c—drugstores.

ADVERTISEMENT.

Genuine

BAYER

Aspirin

Then It's Genuine

Aspirin is trade mark Bayer Manufacture Monoaceticacidester of Salicylicacid.

DRIVE AWAY HEADACHE

Rub Musterole on Forehead and Temples

Relieves headache and that miserable feeling from colds or congestion. Musterole is a clean, white ointment, made with oil of mustard. Better than a mustard plaster and does not blister. Used only externally, and in no way can it affect stomach and heart.

Excellent for sore throat, bronchitis, croup, stiff neck, asthma, neuralgia, congestion, pleurisy, rheumatism, lumbago, all pains and aches of the back or joints, chilblains, frosted feet, colds of the chest.

35c and 65c jars; hospital size $3.00

MUSTEROLE

WILL NOT BLISTER

CUTICURA

FOR THE DAILY TOILET

Use Cuticura Soap daily for the toilet and have a healthy clear complexion, soft white hands and good hair. Assist when necessary by touches of Cuticura Ointment. The Cuticura Talcum is also ideal for the skin.

Sample Each Free by Mail. Address: "Cuticura Laboratories, Dept. 4 M, Malden 48, Mass." Sold everywhere. Soap 25c. Ointment 25 and 50c. Talcum 25c. Cuticura Soap shaves without mug.

DANDERINE

Largest Selling Hair Tonic in the World.

A bottle of "Danderine" containing complete directions to help tone and beautify the hair can be obtained for 35 cents at any drug store.

REWARD.

A reward of $100 will be paid by The Times for information leading to arrest and conviction of any person inserting a fraudulent advertisement in The New York Times.—Advt.

DRY AGENTS ARREST LIQUOR FIRM HEAD

Charge Said to Concern Forged Permits for Warehouse Whisky Withdrawals.

MANY SALOONS RAIDED

Troopers Find Twenty Gallons of Spirits in Auto They Stopped for Speeding at Night.

Charles Leopold, 55 years old, President and Treasurer of Charles Leopold & Co., wholesale liquor dealers, at 543 Tenth Avenue, was locked up in Police Headquarters last night on a charge of conspiring to defraud the Government.

Mr. Leopold, it was said, was arrested at his home, 1,831 Seventh Avenue, by Harold Dobbs, an internal revenue officer, who has been investigating frauds in withdrawals of whisky from warehouses by means of spurious permits, to which the name of Charles R. O'Connor, State Prohibition Enforcement Director, and other prohibition officials had been forged.

The revenue officer requested Lieutenant Fogerty, in the Detective Bureau at Police Headquarters, to detain Mr. Leopold for violating Section 37 of the Federal laws, and added that he was not to be released in bail of less than $10,000.

Police and prohibition enforcement agents on Sunday arrested more than fifty offenders against the Volstead act in the five boroughs of the city. The greatest number of arrests was made in Brooklyn, where thirty men were apprehended, most of them by detectives.

William Leczyckl of 12 Wilmar Terrace and James H. Williams of 364 Main Street, both of Poughkeepsie, were held in $500 bail each when arraigned yesterday before United States Commissioner Hitchcock on a charge of transporting twenty gallons of whisky Sunday night in an automobile at Garrison-on-the-Hudson. State troopers Boyce and Moore appeared against the men and said that when they arrested Leczyzckl for reckless driving they found the liquor inside the car. The men told them that they were carrying the whisky to Poughkeepsie and that they were to receive $100 for doing so, the troopers said.

Three waiters arrested early Sunday morning in Reisenweber's restaurant, Eighth Avenue and Fifty-eighth Street, on charges of violating the Volstead act were released in $1,000 bail each when arraigned yesterday before Commissioner Hitchcock. The Commissioner set Jan. 21 for a hearing on the charges made by detectives.

When the waiters were arrested it was reported that Patrick Kyne, manager of the restaurant, was also arrested. No complaint was made against Kyne yesterday, however.

HOPS BRING FARMERS $24 TO $1 FOR CORN

Wide Variation and Heavy Price Drops Shown in Acreage Value of 1920 Crops.

WASHINGTON, Jan. 17.—Corn, king of crops, produced an average of only $20.93 an acre to farmers based on Dec. 1 farm prices, while hops produced $486.10 an acre, according to averages for the country as a whole, issued by the Department of Agriculture. The value per acre of hops in 1919 was $874.75, while corn's average value per acre was $38.49.

With the exception of rye, cranberries, soy beans and sorghum sirup, the average value per acre that year showed heavy reductions from 1919 because of the declines in prices.

Wide variation is shown in the value per acre of the various crops, while the averages for different States show a broad range for each crop.

UPHOLDS AUTO SEIZURES.

Supreme Court Says Cars Carrying Liquor Can Be Held.

WASHINGTON, Jan. 17.—Seizure of automobiles or other conveyances in which liquors are transported illegally is authorized, whether or not the owner of the conveyance has been found innocent of contravening the law, the Supreme Court held today in deciding a case from Georgia.

CAN'T BREW BEER AT HOME.

Treasury Department Rules Against Its Manufacture Anywhere.

DETROIT Jan. 17.—A ruling by the United States Treasury Department that manufacturers of home-brewed beer are subject to a penalty of $1,000 was received today by John A. Grogan, Collector of Internal Revenue for the Eastern Michigan District. The ruling stipulates that manufacture of home brew is a violation even where there is no sale ofr evidence of consumption, it was announced.

WILSON GETS HISTORIC CANE

Texans Give Him Walking Stick From Bois d'Arc Tree.

WASHINGTON, Jan. 17.—A walking stick made from wood cut out of the heart of a native Bois d'Arc tree planted in Texas in 1870 was presented to President Wilson today by Representative Parrish of Texas on behalf of the Democrats of Wise county, Texas.

The stick, of a light golden brown with a silver head, bore the inscription: "Presented by the Democrats of Wise County, Texas, as an endorsement of your stand on the League of Nations."

The President received Mr. Parrish seated in the White House study and, after remarking on the beauty of the gift, said he would treasure it not only on that account, but also because of the sentiment expressed by those who gave it.

Besides the cane, the President also received a photograph of Sam Woody, described by Representative Parrish as 94 years old, the oldest loyal Democrat of Wise County.

After leaving the White House Mr. Parrish described the President as in excellent spirits and as showing plainly great improvement in health.

FAVORS WAR LOANS REPEAL.

Senate Committee Approves Measure, but Excepts the Lever Act.

WASHINGTON, Jan. 17.—The House resolution proposing repeal of most special wartime laws was approved today by the Senate Judiciary Committee. Under a committee amendment the operation of the Food and Fuel Contract act would be continued.

The committee vote to continue the Lever act was 4 to 3, Senator Borah leading the effort to repeal it. The majority, it was said, believed the law should be retained to deal with coal supply and prices.

A provision of the House bill excepting the Trading With the Enemy act from the repeal was approved, as were amendments to the Espionage act withdrawing Executive authority to declare export embargoes and authority of the Postmaster General to close the mails to alleged violators of the act.

Another amendment would repeal anti-sedition provisions of the Espionage act which, it has been asserted, interfere with freedom of speech.

The committee added an amendment continuing in effect war statutes providing punishment for evaders of the Selective Service act.

James McCreery & Co.

5th Avenue and 34th Street

Men's Furnishing Dept., Main Floor

MEN'S SILK

Shirts

$7.45

Inc. Tax

The fabrics are or heavy weight, broadcloth silks of the famous Empire Brand. Shirts made of these sturdy materials always bring a good price. They are more than worth it, for no amount of trips to the tub will make them relinquish their color and comeliness one iota. The range of choice covers all tastes.

Sleeve lengths 34 to 36 inches—Sizes 14 to 17

METROPOLITAN TRUST COMPANY

OF THE CITY OF NEW YORK

60 WALL STREET 716 FIFTH AVENUE

NEGLECTED INCOME

TOO often a checking account is not considered as a source of income.

We allow interest on balances in excess of $1000 in personal accounts and also on the accounts of—

Business and professional men and women
Firms and corporations
Fraternal organizations and societies

A higher rate of interest is allowed on time deposits.

Jaeger

PRONOUNCED YAY-GER

Woolware

100% VIRGIN WOOL

Men's Sporting Togs

For woods or fields, things that help toward the enjoyment of the outdoors.

Whether it's tramping, skating or motoring you will find here the necessities that your good taste demands.

Men's English tweed and herring bone caps at $3.50.

Sweaters of worsted, mohair, alpaca and camel hair from $13.50 to $25.50

Knit scarfs in camel hair, oxford and heathers from $4 to $8.

Warm woolen gloves and mitts, lined and unlined, camel hair, heathers and white, from $1.75 to $3.25.

Ribbed socks and golf hose in camel hair or heathers.

Careful attention is given to orders from our catalog.

Dr. Jaeger's Co.

306-5th Ave

and 22 MAIDEN LANE

NEW YORK

Protection Means Comfort

Without proper protection or due caution the best foot in the world can in a short time become deplorably crippled. If you have healthy, normal feet it is your duty to protect them—to keep them healthy and normal, for in no other way can they be comfortable.

The full-length, concealed bridge of the ARCH PRESERVER SHOE gently, yet firmly, upholds the foot. It keeps the foot normal and prevents any undue strain from affecting it. This construction is only to be had in ARCH PRESERVER SHOES and their cost is no greater than that of ordinary shoes.

ARCH PRESERVER SHOE SHOP

425 FIFTH AVE. 1 EAST 38TH ST

ARCH PRESERVER SHOE

CURRENT TOPICS.

In the Book Review and Magazine, a section of the Sunday edition of The New York Times, appear discussions of matters in the public mind, as well as comments on the latest books, written by authorities in their respective fields. Printed by rotogravure. One dollar a year by mail.—Advt.

ADVERTISEMENT.

A BUSINESS MESSAGE
THE BUYERS STRIKE

Thrift vs. Spending

This is addressed especially to the Retail Merchants, but we hope everybody will read it. This is National Thrift Week and hundreds of men and women are earnestly at work and want as many more as possible to help them. Thrift does not mean hoarding, but means wise spending either for the comforts of life or insurance or bank reserves or investing. On Monday I received the following letter:

January 17, 1921.

Mr. Henry L. Doherty,
60 Wall Street,
New York City.
Dear Mr. Doherty:

It has been brought to our attention that some of the retail merchants are not in sympathy with a Thrift Movement at this time, believing it will be harmful to their business. We are asking a number of our speakers to assure the merchants that we do not want to hurt their business, but want to help. Will you please do what you can to help us promptly correct this matter.

Let me suggest that you take this up in your talk at the Brooklyn Central Branch of the Y. M. C. A. to-night, and perhaps you would be willing to answer this matter through the press by interview or in your own advertising space.

Very truly yours,
(sd) W. H. BAXLEY, Secretary,
New York City Thrift Committee.

This appeals to me as a vastly important matter, for we want the support of these merchants, and as we are already in the Campaign and as we can reach so few people with our voices, I am glad to pay for the necessary space in the daily papers to say a little bit of the much we might say about what we hope to accomplish.

All of us who are whole-heartedly supporting the Thrift movement believe it is not only helpful to business but absolutely necessary for business.

As a portion of Thrift Week is already gone we cannot get together and harmonize our differences of opinion; so the only thing left for us to do is to use space in the daily papers to present our views and invite those who dissent to present their views frankly and in a like manner.

We believe that Thrift and Investment is at all times helpful to business and that it is particularly needed just now. Our non-sympathizers, we understand, think Thrift and Investment is generally a good thing but that just now it will accentuate the so-called Buyers Strike.

Some merchants seem to think that an American Federation of Retail Buyers has sprung up over night which in strength and determination is equal to the American Federation of Labor, and that the first thing the new Federation did was to declare a Buyers Strike.

There is no more of a "Buyers Strike" among the retail buyers than there is a Buyers Strike on the part of the retail merchants themselves. Don't you think that figures would show that the public is buying more from the retail merchant than the retail merchant is buying from the jobber and the manufacturer? How many retail merchants do you think are willing to take the money their retail customer pays them and pass the proper share of it right along to the jobber and to the factory for more goods?

How many merchants do you think are already carrying less than normal stocks?—and how many do you think of those who are carrying normal or abnormal stocks would resist the temptation to reduce their stocks far below normal if they could create enough retail buying to enable them to do so?

Now, we have all seen some wonderfully clever advertisements telling why the people should buy merchandise liberally. I hope every merchant who is not in sympathy with the National Thrift Drive will get these advertisements and read them over and make up his mind how much of the advice given to the retail buyer he will accept for himself.

Let me remind you that our present troubles were brought on largely by wild and extravagant buying on the part of the public. Retail merchants were encouraged to place abnormally large orders to insure against depletion of stocks and rely on their banks to carry them. This, with the load the banks were already carrying, brought a strain on our banking system which carried it to its full elastic limit. Money thereafter had to be rationed. The public in some cases bought until they had become overstocked and the retail merchants in other cases bought until they had become over-stocked.

The retail customer does not buy in greater volume, first, because the man out of employment is not apt to have the money or credit with which to buy and the man who is still employed sees widespread unemployment and wonders how secure his employment is; second, because a large portion of the public think we are going to have still lower prices.

Now, some of the retail merchants do not buy, first, because they fear that the business depression has become so widespread that the future purchasing power of the American people has been seriously crippled; second, because they fear still lower prices; and, third, because they are having difficulty in raising the money necessary to pay their obligations when they come due.

There is nothing in the National Thrift movement which opposes judicious or conservative buying. There is no reason why the merchant should not strive to stimulate buying, and there is no reason why he should not tell his customer that it is his belief that prices have reached the bottom, if he really believes it himself.

But, Mr. Merchant, let's be fair again. We know prices have been abnormally high. We all hoped they would come back to normal in a gradual and orderly manner—that they would evolute, not revolute; but when we reached the limit of our banking credit, and the bankers had to call a halt, then, in many cases, factories, jobbers and retailers had to sell some of their goods for whatever they would bring—and here and there some commodities had to be sold at less than the pre-war cost of production.

Now, what do you think is the greatest threat of further demoralization of prices? I think the greatest threat is to have further forced sales. Don't forget that many, and in fact most, of these forced sales were not due to lack of capital but due to lack of cash. Don't forget, either, that there are still many factories, jobbers and retailers who are still under a great strain, and although they have an abundance of capital yet they are finding it difficult to find the cash to meet their obligations.

Those of us who are supporting this National Thrift movement believe that money applied to these strained situations will do more to help the mercantile situation than a like amount of money applied to indiscriminate buying. Illustrating perhaps by exaggeration, we feel that if the man who has an appetite to smoke a one dollar imported cigar would content himself with a ten-cent domestic cigar, and would say to the sound merchant who is under a strain: "Here is ninety cents that I will loan you to help prevent you from being compelled to make a forced sale of your goods," we think that this would aid the entire business and mercantile situation more than if he had bought and smoked the one dollar cigar. Now, we know that ninety cents would not help very much, and we know that this man, and the man like him, cannot deal direct with the merchant; but all of these people can deposit in some bank, which, in turn, will use it to help out these particularly strained business situations and prevent forced selling.

I know a great many of the men who are working wholeheartedly behind this National Thrift movement. Many of them are merchants themselves. None of them want to interfere with the business of our merchants but to be helpful to them. If we are wrong, you can tell the people why in the papers tomorrow.

The foregoing letter is but little of what can be said in favor of support of the National Thrift movement, but if what has already been said sounds reasonable then take a chance and get behind the National Thrift Drive with your whole heart in it. Give the public the assurance that the business men of the country are fully cognizant of the situation, that they are not fearful about it and will not themselves "hunt cover" and that they mean to correct the situation as rapidly as circumstances will permit, and you will change the mind of the retail buyer over night.

Conservative buying will again start up and the buyer will pay what price he must whether he thinks it is the bottom price or not, and more will be accomplished than by any attempt to break up the so-called buyers strike.

Thursday, if I am not called upon to make further reply along this line, I will tell you some of the reasons why I am a decided optimist on the business outlook provided the employers will get behind a Thrift and Investment Movement and try to show why wise investing is in truth wise spending and will help more than the expenditure which buys something which is consumed.

Faithfully yours,
HENRY L. DOHERTY,
60 Wall Street,
New York.

The New York Times

"All the News That's Fit to Print."

Published Every Day in the Year by the New York Times Company.
ADOLPH S. OCHS, Publisher and President
B. C. Franch, Secretary.

OFFICES: {TELEPHONE BRYANT 1000}
TIMES BUILDING.....Times Square
TIMES ANNEX..43d St., w. of Broadway
DOWNTOWN.....7 Beekman Street
WALL STREET.....8 Rector Street
HARLEM.....2,109 Seventh Avenue

BRONX.....2,914 Third Avenue
WASHINGTON HEIGHTS.....8,525 Broadway
WASHINGTON.....Albee Building
CHICAGO.....1302-1304 Tribune Building
ST. LOUIS.....613 Globe-Democrat Building
DETROIT.....701 Ford Building
SAN FRANCISCO.....742 Market Street
LONDON.....12 Salisbury Square, E.C.
PARIS....Au Matin, 6 Boulevard Poissonnière

SUBSCRIPTION RATES

Two Cents a Copy in Greater New York; Three Cents within 200 miles; Four Cents elsewhere. Sunday, Five Cents in Manhattan, Bronx and Brooklyn. Ten Cents elsewhere.

By Mail, postage paid.	One Year.	Six Mos.	One Mo.
*Daily and Sunday..	$12.00	$6.00	$1.00
†Daily only.....	10.00	5.00	.85
Sunday only.....	4.00	2.25	.45
Sunday only, Canada	6.00	3.25	.55

*One week, 35c. †One week, 30c.

FOREIGN RATES

Daily and Sunday...	$26.00	$13.30	$2.40
Daily only.....	17.40	8.70	1.45
Sunday only.....	9.75	5.12	.88

Binder, Picture Section, $2.50; Magazine, $1.50.

AUXILIARY PUBLICATIONS

THE ANNALIST (Monday), per year, $5; Canada, $5.50; other countries, $6.
Binder for 52 issues (one vol.), $1.50.

THE NEW YORK TIMES BOOK REVIEW AND MAGAZINE (Weekly), per year, $1; Canada, $1.50; other countries, $2.

THE TIMES MID-WEEK PICTORIAL (Thursdays), one year, $5; Canada, $6; other countries, $6.50.
Binder for 52 issues, $1.50.

THE TIMES CURRENT HISTORY, Illustrated Monthly Magazine, one year, $4; Canada, $4.50 (foreign $5). Per copy, 35c.
Entered as second-class mail matter.

THE NEW YORK TIMES INDEX. Quarterly—Full Cloth, per copy, $2; per year, $8.

THE NEW YORK TIMES WAR VOLUMES—20 volumes in the set—Illustrated—cloth, $80; three quarter leather, $100; full leather, $130—encyclopedic history European War.

The Associated Press is exclusively entitled to the use for republication of all news dispatches credited to it, or not otherwise credited in this paper, and also the local news of spontaneous origin published herein.

All rights of republication of all other matter herein are also reserved.

NEW YORK, TUESDAY, JAN. 18, 1921.

GETTING ON.

When Mr. ASQUITH was Prime Minister, a member of the House of Commons accused him to his face of falsehood and of clinging to his office simply for the sake of its salary. The Premier stood silent until the storm of protests had died down, and then simply said: "We are getting on." He might have thought that they had got on further if he had been in the House a few weeks ago when one honorable member assaulted a colleague, and other honorable members stood by shouting "Kill him!"

It is not merely that we are losing the old proprieties. We are gaining the new violences. It is apparently thought that no one will be heard unless he screams. If a man wants to get even a small measure of public attention, he seems to regard it as necessary to attack somebody, to insult some dignitary, to vilify some organization. All the superlatives and the expletives have to be fired in the first volley.

Copious illustration of these pretty ways of controversy was to be found in Monday morning's newspapers. Thus we had a Judge of the Supreme Court airing his personal grievances in a letter to the Governor which challenged the motives of his brethren on the bench and railed at the Bar Association, in the finest style of the yellow journals, to which he is said to have owed his judicial dignity. What he did was enough to make an old-fashioned lawyer gasp; the manner in which he did it must have seemed repulsive even to members of the bar habituated to the modern method of going after what you want with a club, even if you are a Judge. As if to keep the latter in good countenance, a clergyman occupied another column with remarks about the coming election of a Bishop of New York and about disbelief in the creeds even among the clergy that would once have subjected him—we will not say to ecclesiastical discipline—to astonished observation and inquiry. Now we merely pass such things by with a shrug. We have got on.

It would be a mistake, however, to think that we have advanced to a new vigor or effectiveness by these unconventional and violent ways. As some modern poets have the convulsions of the Sibyl without her inspiration, so certain controversialists of the day have the noise of a discharge of heavy artillery without any projectile. What they forget is the immense capacity of the public to discount everything. Wild exaggerations are taken for even less than the facts. By repetition sensations become stale commonplaces. And the vehement man who tears passion to tatters and exhausts the vocabulary of invective in attacking somebody is apt to get from a judicious hearer the bland inquiry: "Am I to infer that you don't like him?"

IMMERGED EMERGENCY.

It is unnecessary and unkind, however natural, for The Toronto World to warn this country that, if it tries to put an embargo on Canadian importations, two can play at that game, and Canada will put an embargo on American importations. The embarrassed protectionists at Washington, exhibiting to the farmers the solemn farce called the Fordney Emergency Tariff bill, don't like to be rudely interrupted. Can't the Canadians take a joke? Could there be a more delicious joke than a tariff of 15 cents a bushel on imported corn? The country produces some 3,000,000,000 bushels a year. In 1918 we exported 49,000,000 bushels and imported 5,000,000. If importation were prohibited, the American price would be changed by a shadowy fraction too small to see.

For the benefit of a little band of California lemon growers the rate on lemons is jacked up 150 per cent. Everybody uses lemons. A few people raise them. The greatest good of the smallest number is a sacred principle. Let us do something for the poor peanut grower, said the sages at Washington. So they give him a little tariff boost of only 325 per cent.; "and he gets it," says Representative HULL of Tennessee, "in the face of "the statistical fact that the combined "import and domestic production of "peanuts leaves a deficiency for do- "mestic consumption of 220,000,000 "pounds for the years 1919-20, "when compared with the preceding "year." Friends of farm products not included in the bill have watched it with jealous eyes. Why have they no portion in this Government pap? So amendments for their benefit, extending the saving blessings of protection to about everything raised on the farm, have been slapped on the bill in committee.

These amendments are but infants to the full-grown additions which its opponents are to impose upon it. The Immigration bill and the Soldiers' Bonus bill, affectingly germane, are the least of these. Senator HARRISON of Mississippi will give an endurance test. The Little bill for the recodification of the Federal Statutes will have to be recited in all its majestic length. In that ocean of 3,000,000 words the protection ark will be sunk. Some incorrigible cynics and "free traders" even threaten to dump the Treaty of Versailles on that laboring craft. The bill wasn't meant to be passed. It is merely an evidence of good faith to the farmers. It is intended to reconcile them to being bled for the benefit of the manufacturers by the tariff law to be framed by the next Congress according to the immortal principles of DINGLEY, PAYNE, WILLIAM D. KELLEY and ALDRICH.

CLIMBING DOWN.

Mayor HYLAN went to Canossa yesterday. The snow wasn't very deep and Mr. WHITMAN let him in after a brief sojourn on the doorstep, but it seems that the things that happened were the things that Mr. WHITMAN wanted. Whatever policemen Mr. WHITMAN and District Attorney SWANN may require for assistance in their investigation will be assigned to this duty, and the rule of the Police Department which requires them to report their adventures before the Grand Jury to the Police Commissioner will be rescinded at once. No doubt this will deprive Mr. ENRIGHT, if he continues to be Police Commissioner, of the privilege of hearing many interesting stories that might while away his leisure moments. In compensation, he was not called on to tell anything to the Grand Jury, if indeed he knew anything of sufficient importance to distract the attention of that busy organization.

Mr. WHITMAN, whatever his limitations, knows a great deal about the District Attorney's office and the Police Department and investigations. He knows how to get what he wants. He observed yesterday afternoon: "The District Attorney is a consti- "tutional officer. He is answerable "to the Governor and not to the "Mayor. He is the chief criminal law "officer of the county, and he pro- "poses to act as such until further "notice." And Mayor HYLAN, importuned for a statement after the conference, could only say to his interviewer, "You need a shave." This temporary intellectual barrenness may or may not have been due to the fact that he had told Mr. WHITMAN everything he knew; it may even have been due to the fact that Mr. WHITMAN had told him something. At any rate, a "purely disciplinary" regulation of the Police Department has gone overboard and an obstacle has been removed from the progress of the investigation.

IMPORTANCE OF NAVAL AVIATION.

The flight of Captain HENRY C. MUSTIN'S squadron of twelve seaplanes from San Diego, Cal., to Panama ranks as the finest service achievement of the aeronautical branch of the navy. Two planes under his command did not finish with the others; they were underpowered, being equipped with three motors instead of four. The twelve planes that arrived at Panama weathered a heavy squall in the Gulf of Tehuantepec. Only one forced landing is reported. Never before has so large a squadron of seaplanes of the United States Navy, or of any other navy so far as is known, made a flight of nearly 500 miles without a stop. Captain MUSTIN'S entire fourteen planes flew all the way from Salina Cruz to Fonseca Bay. As usual, the Liberty motor gave a good account of itself.

Every now and then an American seaplane or a squadron of planes does something that makes our people proud of the aviation branch of the navy, but soon it is forgotten. In his annual report Secretary DANIELS said that naval aviation had "given fresh "evidence of its efficiency in ma- "noeuvres with the fleet and in the "most extended cruises ever made by "seaplanes." There was, for instance, a seven months' voyage, 12,781 miles in all, of six flying boats "under "their own power without serious "mishap or loss of life." To quote the Secretary: "They were often "'landed' in the open sea in winds "up to thirty-five or forty knots an "hour, and they rode in safety and "without damage in gales exceeding "eighty knots an hour." "Aviation "has taken its place as an integral "part of the fleet," Mr. DANIELS realizes, adding:

> No part of our Government more heartily favors restricting expenditure than does the Navy Department, but it is false economy to hamper the development of so important an activity as aviation by failing to provide an organization under which it can accomplish the best results.

The Secretary has recommended the creation of a Bureau of Aeronautics and relieving the Chief of Naval Operations of all details of aviation. He declared that "neither lack of nec- "essary funds nor of an organization "fitted to its needs should be allowed "to hamper the development of this "youngest and most promising branch "of the service." But the organization is lacking, and it is like pulling teeth to get adequate appropriations from Congress for a service that in the opinion of reputable specialists should prove more effective in a sudden emergency of war than the battle fleet itself. Calculating that two hostile navies possess superdreadnoughts of equal fighting power, the one having the more powerful aviation auxiliary should win the war at sea.

If the United States neglects its naval aviation branch it will be in danger in the event of a conflict with even a second-rate sea Power well equipped with torpedo and bombing planes. It is something to be proud of that NC-5 flew from San Diego to Magdalena Bay, 702 miles, the other day with a pilot and five men, but if the American people want a strong aviation branch they will have to move on Congress for adequate appropriations.

"UN-AMERICAN AND UN-CHRISTIAN."

It is an extraordinary list of widely representative names that was attached to yesterday's protest against anything like anti-Semitism in the United States. Denunciation of it as at once "un-American and un-Christian" comes with peculiar force from the signers, including, as they do, the President of the United States and members of his Cabinet, heads of colleges and universities, men eminent in the law and in business, as well as many Christian prelates and clergymen. They must have felt it a chivalrous as well as patriotic thing thus to step forward to repel calumnies directed at a single element in our democracy.

The fantastic nature of the material made use of in this campaign of slander and distrust against the Jews has often been exposed. It is a valuable added testimony, however, which ex-Secretary LANSING bears when he writes that he had examined the so-called "Protocols" and found them to be "forgeries circulated for malicious purposes." These particular things will soon drop out of sight, but the spirit behind them is one against which we must continually guard. There is no place in this country for deliberately propagated race prejudices and hatreds. To the Jews in America, who have enough serious problems of their own, it must be especially gratifying that the right hand of democratic fellowship and confidence has thus been held out to them by distinguished and fair-minded men not of their blood. In this the fundamental and typical American attitude is truly represented.

POINCARE AND BRIAND.

With the return of BRIAND to the Premiership it may be supposed that MILLERAND'S experiment in Presidential Government has met with a check. For the moment, indeed, BRIAND and MILLERAND seem to have more or less the same purpose, at least so far as dealings with Germany are concerned, but BRIAND is too important a figure to admit much restraint from the Elysée. And if at the interallied conference which is to be held a week from today—postponed from tomorrow to allow the new Ministry to get itself settled—BRIAND fails to make the progress that French opinion seems to demand, it is not impossible that the direction of French policy may pass into the hands of POINCARE.

Since that conference is to be held, it was obviously necessary to construct a French Government after the fall of LEYGUES which should have the strongest possible support in the Chamber. BRIAND can count on a good deal of backing, but POINCARE is the leader of a party which is very strong, and will continue to be strong so long as France feels the effects of the war. POINCARE'S position is logically faultless. Germany began the war; Germany caused the war; Germany devastated France and herself escaped invasion; and by a treaty signed by Germany and guaranteed by all France's allies Germany promised to pay for the damage. If she does not pay, let her take the consequences. Nothing is the matter with this reasoning except that possibly Germany cannot pay, yet so much interested propaganda of various sorts has intruded into this question that POINCARE and his followers have some excuse for doubts on that point.

Nevertheless, the policy of which POINCARE is the ablest representative would not only perpetuate bitterness of feeling between Germany and France, but would possibly fail to get as much out of Germany as the more moderate policies which MILLERAND has pursued. To talk of an indemnity of $60,000,000,000, as some French economists have been doing, is to jump clear out of the world of actuality. And whatever can be got out of Germany can probably be got more promptly and with less friction by peaceful methods than by further invasions. Above all, POINCARE'S policies would hardly find much support from British statesmen, who from various motives dis-agree with his theories, and whom he has criticised of late with a rather fierce frankness.

So for the allied conference, at least, BRIAND will be a leader more likely to insure British co-operation. An effort was made to get POINCARE to enter BRIAND'S Cabinet as Minister of Finance, but he refused. He refused because as Finance Minister under BRIAND he would have had no power to control the expenditures of other Ministers nor to direct the negotiations for the indemnity by which he still hopes to cover many of those expenditures. Fifty billion francs have been expended or appropriated for the restoration of the devastated regions, and that money must be recovered from Germany. Before POINCARE would assume responsibility for it he wanted to be sure that he could have his own way about methods of getting it.

BRIAND and MILLERAND have rebuffed POINCARE and the added strength he might have brought to the Cabinet, in order to conciliate the British. But this means that BRIAND must come out of the conference with acquisitions in the way of British support that will satisfy the large group in the Chamber which follows POINCARE. If not, BRIAND will probably have to step out. One Paris paper interpreted the fall of the Leygues Ministry as a sign that the nation wanted somebody other than Mr. LLOYD GEORGE as French foreign Minister. This would doubtless seem a strange idea to Mr. LLOYD GEORGE, who probably thinks he has given up as much as he got in his conferences with MILLERAND and LEYGUES. But it seems to express a view widely held in France. What happened to LEYGUES was a warning to BRIAND that the Chamber expects results.

PRACTICAL AND THEORETICAL TAXES.

The Merchants' Association announces its votes on the fifteen tax proposals which the United States Chamber of Commerce submitted to a referendum. The most interesting is perhaps that for a sales tax. The association's committee had the benefit of hearing some of the theoretical opponents of the sales tax, and they decided against it. But the association itself rejected its committee's report and resolved in favor of the sales tax, especially if it is decided to proceed with the amortization of the national debt at the rate of $300,000,000 a year. If such a considerable sum is to be raised the association's opinion is that "it might be raised by a gen- "eral turnover tax of one-third of 1 "per cent. on commodities." Apart from the merit of the sales tax there is something to be said in favor of allocating special taxes to specific uses, so that the taxpayers may know what their money goes for. The fate of the soldiers' bonus billions might depend upon its association with the taxes for it.

The association votes against the excess profits tax, of course, and also in favor of an income tax, with lower surtaxes and no increase in the normal rate on individuals. The association's explanation of its fifteen votes is too detailed to be followed through on each of them, especially as many are of minor interest. The yield of a tax is dependent considerably on the good-will of the taxpayers. A bad tax approved by them might produce more than a better tax adopted over their protest. Whatever the intrinsic merit of the sales tax, one of its leading assets is that the taxpayers favor it.

DADAISTS AND FUTURISTS.

It is surprising that such a booer of the bourgeois as Mr. MARINETTI, head and front of the Futurists, should revamp so wornout a notion as "tactilism," that is, the theory that as much delight, esthetic and imaginative, can be had from the sense of touch as from the other senses. No doubt the Greek Hedonists "discovered" the notion, and it must have been well known to SARDANAPALUS and pale SEMIRAMIS. A generation ago OSCAR WILDE attributed a deep sense of tactile pleasure to Dorian Gray, who loved to finger old copes and brocades and book bindings and jewels and the rest of the library of dilettantism.

Doubtless by arrangement, those other posing mystificators, the Dadaists, pretend to be disturbed by tactilism. They say it is foolish, in which case it is the same thing as Dadaism. That Zürich-born progeny of a syndicate, French, German, Spanish and what not, has been declared officially by one of the most illustrious of Dadaists, FRANCIS PICABIA, to mean nothing in the world, "absolutely nothing." That being the case, why does it squeak and gibber so much? If it would take up "tactilism" and drop all other forms by which it amuses itself and bores the world, the world would be much obliged.

TOPICS OF THE TIMES.

At Least He Is Cheerful.

According to Dr. CARSTENSEN, rector of Holyrood Church, this city, the young people of today are neither wild nor immoral. So he told the students of St. Stephen's College, up in Annandale, and he also told them that "the average student in college today is at least twice as clean, twice as honest and twice as hard a worker as was the average collegian of fifty years ago."

This is encouraging news, and in pleasing contrast with a great deal of current talk about modern youth. There is some difficulty, however, in believing that the young of the human species has appreciably changed in the last fifty years, or in the last 5,000, for that matter, and still harder is it to escape the doubt that anybody has a large and really intimate knowledge of any college students except those in the small group of which he was himself a part in his own college days.

The confidences of youth to old age, or even to maturity, never were apt to be complete, and they are not so now any more than in the past. On the other hand, there is not, and never was, any such person—or animal—as "the average college student," there having been always, and being, as many kinds of them as there are students, and incommensurables cannot be averaged.

That college students now are cleaner, in the literal sense of that word, than they were in the not very remote days when bathtubs with running water were unknown in college dormitories—that is probable, but it is not certain, for such bathing facilities are a convenience rather than a necessary in the maintenance of personal cleanliness, and for more than fifty years collegians have not been open to much adverse criticism on that score.

Idlers and Workers Everywhere.

In crediting the college student of today with more honesty and industry than that student's father and grandfather had, Dr. CARSTENSEN may have been right, but it is unlikely that he could prove the contention—or that anybody else could prove the opposite. Again one runs against the unchangeableness of human nature, no matter how much customs and manners may change, and again against the endless and wide diversity of human beings. There were honest, hard-working students always, and one sadly must admit that always there will be students who are dishonest and idle.

As for another belief of Dr. CARSTENSEN—that the students in small colleges have a higher standard of honor than those in the great universities—he may have been misled by the fact that the larger institutions attract more students not seriously interested in getting as much of education as they can for their money than do the smaller ones, but even after due allowance has been made for this peculiarity, perhaps the ratio of the sober-minded to the frivolous is about the same in both.

It is not to be forgotten, however, that in the big colleges the poor student can find the more opportunities for supplementing his scanty resources, and that therefore those colleges have their full share of students who, as the saying is, are working their way through. And they are hard-working enough—often too much so.

Exhortation Seems Superfluous.

To a good many people there is something just a little irritating in the ordination of a "thrift week," and in all the exhortation not to spend money rashly or needlessly that has preceded and is accompanying it. What the innumerable preachers on this subject say is all true, of course, but it has been said so many times, to so little purpose, that its repetition is more than a little wearisome. Especially is it irritating to those, always numerous and just now more numerous than ever, who, from stern necessity, are practicing economy to the extent of their ability, and, without waiting for anybody to tell them to be thrifty, long since revised their expenditures and cut down—or out—conveniences and comforts and pleasures that they had come to think of as essential to worth-while living.

The irritation of these enforced economists tends to change into anger when, in alternation to advisers who tell them to buy nothing they can do without, come others of at least equal authority who warn them that if they do this they will throw all the workers out of employment, bankrupt the manufacturers and shopkeepers and bring the whole population down in universal ruin. The "buyers' strike" is as bitterly denounced as was the purchase of silk shirts a few months ago.

As a matter of fact there has been no strike of buyers and there is none now. There has been, and is, a somewhat widespread determination no longer to pay extortionate prices for which the war was a much better explanation than excuse—a determination to teach the lesson that the doctrine of replacement value works two ways instead of only one, as the profiteers would like to have us believe.

Recognition Came in His Lifetime.

All of the cordial praise bestowed by the representatives of many nations on the late Major Gen. GORGAS in Washington on Sunday was well earned by his achievements. His fame rests securely on the promptness with which he recognized, and the efficiency with which he used, the demonstration by REED, CARROLL, LAZEAR and ASPERMONTE that FINLAY guessed right when he guessed that mosquitos distributed yellow fever.

Too often in medical history such discoveries as this have had to fight a long, hard battle against the antagonism of men whose beliefs and theories they overturned, but for once the proof was accepted as soon as it was presented, and it was the good fortune of General GORGAS to be in a position that enabled him to put it brilliantly into service. What he did in Cuba laid a firm foundation on which to build in Panama, and after that he was known the world over as the conqueror of the worst of tropic fevers in the very places where its defeat had been regarded as hopeless.

It is not too much to say that GORGAS made possible the building of the isthmian canal. He did it, and it would be irrelevant to say that others could have performed the task. He was and will remain a glory to his country and to his profession. International jealousy has not touched him, and not even briefly did he have to encounter the ridicule that Dr. FINLAY had to endure for twenty years because of bringing a grave charge against an insect that everybody else regarded as only troublesome and annoying.

A Disclaimer.

To the Editor of The New York Times:

In the issue of THE TIMES of Saturday, Jan. 8, appeared a letter signed "John Flood." This happens to be my name, but I know nothing of the letter or who the writer may be. JOHN FLOOD.
Steubenville, Ohio, Jan. 13, 1921.

HURTING GRAIN MARKETS.

To the Editor of The New York Times:

There is immediate danger that the system of marketing grain in this country will be ruined by the enactment of ill-considered laws touching the operation of existing methods of future trading. Well-intentioned people of the agricultural sections, disappointed at the decline in grain prices, have become obsessed with the idea that the situation would be improved by the elimination of all speculative trading. They propose legislation which attempts to differentiate between hedging and speculative grain trading, which in practice is impossible. Elimination of speculation from the grain futures market would so reduce the volume of trading as to render the markets practically useless for hedging purposes.

Should the hedging process be eliminated, a serious situation would arise in the credit market and loans to millers and grain men would be so reduced as to make it difficult if not impossible to carry on business. Many banks insist that their customers make purchases of grain only against sales or hedges, and should such protection be denied them it is obvious that credits to these interests must be greatly curtailed. In the case of some grain houses this would mean granting one-quarter or one-tenth the line of credit now extended, the lender being governed by the financial resources of the borrower. Millers would get only one-quarter or one-half their present line.

Without the ability to hedge, the handlers of grain would be forced to exact a much larger margin of profit from the producer as protection against a possible decline in price. It stands to reason that the net price paid the producer in such circumstances would be less than it now is under the hedging system. The miller also, being unable to protect his sales of flour by hedges in the grain market, would be obliged to exact from the consumer a large toll so as to protect himself against an advance in the price of raw material.

It is obvious, therefore, that the abandonment of the hedging process, instead of benefiting the producers of grain, would work toward lower prices to them, curtail all credit advances upon grain collateral and ultimately exact a higher price for flour and so injure the great consuming public. This is surely not the time to force a further advance in the necessaries of life as would result if Congress enacted laws upsetting the present system of marketing grain without substituting a better system for the one abandoned. A Committee of Seventeen representing various farmers' organizations has been trying for some time to devise a better system for marketing grain, but so far has not been able to improve upon present methods.

Hasty legislation along this line would work injury to producers, handlers, purchasers and consumers of grain and force such a contraction of credits as would disrupt a basic industry of world-wide importance. Such a change, instead of improving the position of the farmer, would injure him and all others connected with the grain marketing process. There are enough frozen loans already in the banks of this country without imperiling another vast line of credit and the solvency of hundreds of interests identified within the American grain trade. EASTERN BANKER.
New York, Jan. 13, 1921.

Canadian Sensitiveness.

To the Editor of The New York Times:

Being a Canadian, I was interested and not a little amused to read your comments upon the Lewis letter in Saturday's TIMES. You begin by asking why Canadians are so sensitive about their living "north of the people who live south of them" and, as an example of this sensitiveness, you cite the Lewis letter, in which he discusses some erroneous impressions held by New Yorkers about Canada's climate.

I would agree with your criticism if these false impressions were confined to the matter of climate, but they invade other fields. For instance, an American college graduate asked me the other day to describe the way England governed Canada and the kind of men England sent over for that purpose. The same individual was greatly astonished to learn that Canadians dealt in "dollars and cents" instead of "pounds, shillings and pence." I am also reminded of an American who had just been "cooned" (sold) at Niagara Falls and who asked this amazing question: "Is this the town of Canada?"

Do you wonder that Canadians are a trifle sensitive when they meet Americans who hold these strange ideas?

N. A. McMURRAY.
New York, Jan. 16, 1921.

A Woman Opera Director.

To the Editor of The New York Times:

Your newspaper, in common with other journals, says that the appointment of Miss Mary Garden as head of the Chicago Opera Association marks the first time a woman has held this position in the world.

This is not exactly the case, for an Italian prima donna whose name escapes me has during the past year or year and a half directed the fortunes of the opera seasons at the Teatro Costanzi in Rome. In this instance the singer abandoned her career as a public performer to devote her entire time and energy to the details of management, a step we all trust Miss Garden will not take. JOHN RAYMOND.
Detroit, Jan. 15, 1921.

MISS BARBARA.

She reads them over lingeringly, each one,
Before she drops them in the glowing grate;
'Tis time to part with them, for it is late
In life's long day with her; the speeding sun
Has slipped behind the mountains, and begun
The veiling twilight's sure, swift fall; her fate
Is like a myriad others—those who wait
With quiet courage till the night is done.

But these she will not leave for stranger eyes—
Letters wherein one reads her vanished youth:
Here is one filled with merriment; here ruth
Breathes softly through the lines for some young woe
Now half forgotten; and in these there lies
The promised joy Fate willed she should not know.

So, one by one, she drops them tenderly
Upon the white-hot coals, watching them rise
In beautiful swift flames, her gentle eyes
Bright with the visions which her soul can see,
Before they fall to ashes utterly,
In this her fire of evening sacrifice.
Their revelations will not now surprise
Those who have deemed her loveless—pityingly.

The flames through all the crinkling pages dart—
Blue, golden-hued and crimson-glowing streams—
As beautiful as were the youthful dreams
That flashed their short-lived glory on her days,
Warm as the young affection of her heart.
Then flames and dreams are lost in smoky haze.

LOIS WHITTLESEY.

THE SALES TAX BUSINESS WANTS.

A Levy on Merchants' Gross Sales and Not a "General Turnover Tax."

By ROBERT R. REED.

THE TIMES of Jan. 9 carried a statement by Arthur A. Ballantine, replying to an address by Hugh Satterlee reprinted in THE TIMES of Jan. 2, Mr. Satterlee advocating a sales tax and Mr. Ballantine opposing it. In advocating a sales tax I have substantially two points of difference with Mr. Satterlee, and those two points dispose of most of Mr. Ballantine's reply and also of the arguments against the sales tax contained in the report of the Special Tax Committee of the National Industrial Conference Board. This report represents, I believe, the views of a majority of the committee, although I imagine that it was prepared with the assistance of Mr. Ballantine and Dr. Adams and other sales tax opponents who were good enough to volunteer their services to the committee. In any event their whole case is ably summarized in Mr. Ballantine's reply to Mr. Satterlee and is directed very largely to the all-embracing tax on all sales or "turnovers," which is not in fact the proposal advocated by leading mercantile and business interests. Mr. Satterlee has by experience become strongly opposed to all special excise taxes and desires to substitute for them a general tax of 1 per cent. "on all sales by any one to any one."

It is not necessary in advocating a sales tax to oppose special excise taxes as such, and the sales tax advocated by leading mercantile interests is not a tax on all sales by any one to any one, but a merchants' gross sales tax, i. e., a tax of 1 per cent. upon the gross sales of "each and every business involving the sale of any commodities or merchandise produced, manufactured or purchased by the vendor for sale." A tax on so-called capital transactions, such as the sale of a house, of a going business or of securities, is radically different in principle and in its character and effects as a consumption tax.

There is no doubt that the special excise taxes are discriminatory and in many cases unfair to particular businesses. Because of this fact, it will not be possible to obtain from such taxes anything like the amount estimated and desired by the leading opponents of the gross sales tax. At the same time a few excise taxes are productive and administerable, and there is no objection in principle to special excise taxes as such. It should be observed that the final report of the Special Tax Committee of the National Industrial Conference Board, which Mr. Ballantine defends, has abandoned the effort made in its tentative report to specify the new excise taxes which it urges. Mr. Ballantine states that it has abandoned the proposal to tax sugar, tea and coffee, in fact, it abandons the effort to name these and others as proposed specific taxes, apparently in the hope that Congress will be able to put over these or equivalent taxes which at the present time cannot be safely urged or defended.

In the recent Ways and Means Committee hearings, ex-Senator Hardwick, appearing for important interests subject to a 10 per cent. sales tax on their product, stated that the tax tended to curtail their business and to "destroy the industry," and was unsound "because it imposes a heavy sales tax upon certain businesses and industries not imposed upon other industries and businesses." His statement impressed the committee, and it is certain that objections of this character will both remove a large amount of revenue now raised by such taxes and defeat any effort to secure any great amount of additional revenue from new similar taxes. My point is not that all these taxes are objectionable as such, but that they cannot be depended upon as a revenue alternative to the fairer and more general merchants' gross sales tax.

The real weakness in Mr. Satterlee's excellent argument, however, and the one which Mr. Ballantine and other opponents of the gross sales tax delight to meet, lies in the advocacy of a "general turnover" or "gross income" tax. This is not the merchants' gross sales tax. The tax platform of the New York Board of Trade and Transportation, originally proposed by Galey & Lord, calls for "the levying on each and every business involving the sale of any commodities or merchandise produced, manufactured or purchased by the vendor for a tax equal to 1 per cent. of the gross sales of such business." This proposal has been adopted by local business chambers in over twenty-five States. In the referendum of the National Association of Manufacturers it has received an 87 per cent. affirmative vote, about seven to one. This proposal has also been recently urged, at an initial one-third of 1 per cent., by Otto H. Kahn, and is substantially the merchants' gross sales tax now in successful operation in the Philippines. Like the "business" turnover tax in France, it involves no question of exempting sales of capital assets, because such sales are not within the primary conception or principle of a mercantile sales tax or, indeed, of a consumption tax. Mr. Ballantine, however, following Dr. Adams's lead, says that "other sales tax advocates less consistent than Mr. Satterlee would exempt" capital transactions. These gentlemen would like to brush aside the distinctive sales tax proposal actually urged by the most representative business interests, and to defeat the whole proposal by playing up the "consistent" idea of classing in a consumption tax the sale of a man's house or of investment securities with the gross sales of a mercantile business. It is apparent that a 1 per cent. tax on capital transactions would be prohibitive if many transactions and would defeat itself; in fact, Dr. Adams, speaking recently, not of the gross sales tax, but of the proposal to increase the tax on sales of securities from one-fiftieth of 1 per cent. to one-fifth of 1 per cent., expressed the view that so high a tax would so diminish transactions as to reduce the yield. Possibly the most logical tax on capital sales would be an excise tax equal to, say, 8 per cent. of the profit, if any, on the sale; such profit, of course, being exempted from the income tax. On mercantile sales a 1 per cent. tax is negligible as affecting the transaction and goes directly, not indirectly, into consumption. The things are different in principle, however easily they may be included in one general statement. We urge no exemption, because the distinctive tax which we propose requires no exemption.

The analysis leaves nothing of Mr. Ballantine's reply to Mr. Satterlee, and there is in fact nothing in the final report of the Special Tax Committee as it affects the avoided issue of a merchants' gross sales tax except the "integrated industry" argument which is so ably answered in THE TIMES editorial of Jan. 9. A difference of 5 to 10 cents on a pair of shoes is not going to destroy any necessary middleman or single process manufacturer. This argument is the chief of the "sales tax ghosts" which have gotten on the nerves of a relatively few business men. No one can question the skill with which the proponents, apologists and beneficiaries of existing and proposed profits taxes have sought to overcome the widespread advocacy of the merchants' gross sales tax or fail to record the large measure of undeserved success which they have so far had in confusing the issue and stemming the tide of genuine tax reform. Personally I do not question Mr. Ballantine's entire good faith or his experience in taxation problems during the last three years. Like all of us who have had to do with the taxpayers' and Government's difficulties under the present and earlier laws, he recognizes their outstanding injustices and the need of change. But apparently he does not grasp, as does Mr. Satterlee, who feels perhaps less paternal interest in the present law, the need of a clean sweep, so to speak, of experimental profits taxation and also of discriminatory excise taxes. This does not mean the abandonment either of the income tax, normal and graduated, or of proper excise taxes. It should mean the substantial elimination of the varying, accidental and discriminatory features of such taxes as they now rest on the periodic book profits and necessary transactions of the ordinary going business.

One more point is important. Much is being said of sales taxes, past and present, in various countries. Briefly these other laws demonstrate two things: first, the necessity of caution in the kind of a sales tax that is adopted, and second, the complete success of the merchants' gross sales tax where it has been tried.

AN ECONOMIC CONFERENCE.

World Problems to Be Solved by the World.

To the Editor of The New York Times:

The Congress which meets in Washington March 4th next, as well as the Congress in session there today, will face problems which transcend in importance the interests of the respective constituencies of Senators and Representatives and even of the collective constituency of both Houses. The voters in the last election did, it is true, refuse to sanction the transfer in any degree of legislative power over provision for the contributions of the United States to the peace and prosperity of the world to the representatives of foreign nations. Yet the American people did not by their verdict declare for non-participation of the United States in the solution of the world problems arising out of the war.

It may be said without fear of controversy that our people desire that the nation shall do its utmost to advance the general welfare not of the country alone, but of the rest of the world, even though by generous sacrifice by our people.

It is not a theory that confronts the world but a condition. The working-out is not to be by log-rolling or bargaining. It is not a question of interest at all but of the common salvation. Millions of human beings are starving. They are in no position to bargain and the interest of those now more fortunately placed far transcends material consideration. What is preeminently best for all is the supreme law for the world today. In an attempt to respond to all the demands of the present not only our national legislative system but the political machinery of every nation on earth must break down. The situation is but feebly suggested by the then startling voice of the great Corn Law convert of England when he uttered the historic words of his masterpiece:

> "Sir, I may be wrong, but my impression is that my duty towards a country threatened with famine requires that which has been the ordinary remedy under all similar circumstances should be resorted to now, namely, that there should be free access to the food of man from whatever quarter it may come * * * Deprive me of my office tomorrow, you can never deprive me of the consciousness that I have exercised the powers committed to me from no corrupt or interested motives, from no desire to gratify ambition, from no personal gain."

All political representatives, large or small, should take heed that the voice of humanity in distress shall be heard above the din of commercial interests or all legislative assemblies throughout the world. The law of supply and demand in food and fuel products and in raw materials is a subject for earnest conference and consultation by the best humanitarian minds of the world. They should meet at once in a Universal Economic Congress, and upon the result of their labors should the political legislators be guided and the nations act.

EDWARD C. O'BRIEN,
American Minister to Uruguay and Paraguay under Presidents Roosevelt and Taft.
Jan. 16, 1921.

An Answer to Punch.

To the Editor of The New York Times:

In an article from London Punch on "A Candid Appreciation of the United States," quoted at length in THE NEW YORK TIMES of Dec. 30, Mr. Punch makes the following interesting observations:

> "Indeed your memory [the memory of the United States] is not very good. Your Monroe Doctrine, which insists that nobody from outside shall interfere with your affairs, escapes you whenever you want to interfere with other people's. You even forget at convenient times your own Civil War. Just as there was not a protest made by you against the methods of our blockade of Germany for which an answer could not be found in some precedent set by you in that war of the North and the South, so now the best answer to your sympathy with the preposterous claims of the Irish Republic is to be found in those four years in which you fought so bloodily to preserve the integrity of your own Union."

Overlooking inaccuracies in the foregoing, may I call his attention to pages 186-187 of "The Education of Henry Adams"? He will find there a somewhat piquant answer. Let me quote a few sentences:

> "On the morning of Oct. 7 he [Gladstone] entered in his diary: 'Reflected further on what I should say about Lancashire and America, for both these subjects are critical.' That evening he deliberately pronounced the famous phrase: 'We may have our own opinions about slavery; we may be for or against the South; but there is no doubt that Jefferson Davis and other leaders of the South have made an army; they are making, it appears, a navy; and they have made, what is more than either, they have made a nation.'"
>
> "As morals, one could detect no shade of difference between Gladstone and Napoleon except to the advantage of Napoleon. No one knew so well as he [Gladstone] that he and his own officials and friends at Liverpool were alone 'making' a rebel navy, and that Jefferson Davis had next to nothing to do with it. As chancellor of the Exchequer he was the Minister most interested in knowing that Palmerston, Russell and himself were banded together by mutual pledge to make the Confederacy a nation the next week, and that the Southern leaders had as yet no hope of 'making a nation' but in them. * * * Never in the history of political turpitude had any brigand of modern civilization offered a worse example." THOMAS H. MALONE.
> Denver, Jan. 4, 1921.

UPKEEP DEFICIT SHOWN BY MUSEUM

Trustees Report That Metropolitan Otherwise Had a Prosperous Year.

SHORTAGE LAID TO GROWTH

Attendance Increases 46,865 and Membership Receipts Gain $39,640.

The [illegible] of the trustees of the Metropolitan Museum of Art, read at the annual meeting of the corporation yesterday afternoon, showed that, with the exception of a deficit for running expenses, last year was one of the Museum's most profitable and successful. There was a large attendance at the meeting. The report said:

[illegible] while acknowledging the generosity of members, which has been [illegible] before, and the action of the city in appropriating $500,000 toward the Museum's support, the trustees are obliged to report a deficit of $273,-[illegible] in the cost of administration this year. The expense of running the Museum has [illegible] annually since its foundation. This year it was $797,-[illegible], and the income from all sources [illegible] was $524,-[illegible] [illegible]

[illegible] the growth of the Museum, which causes its constantly increasing running expenses, the report said: An appeal by President Robert W. de Forest last Fall brought in new members and contributions which made it possible to take care of the 1920 deficit, but for the coming year, unless there are greater resources, the deficit will be even larger, it is feared.

The Museum received two important bequests last year, that of William [illegible], comprising an extensive collection [illegible] and the collection of ten paintings and two master pieces of French furniture from William K. Vanderbilt.

The payments on account of money [illegible] [illegible] $1,080,000.

[illegible] 2,798 objects of art, 28 of 577 prints and 98 of 1,281 books and photographs for the library. There were purchased [illegible] 2,796 objects of art, 662 prints and 1,708 books and photographs.

President de Forest laid special stress upon the value of a large membership and said that efforts to increase the membership last year would be continued. The total receipts from membership during the year were $118,600. This is a gain of $39,640. The total membership at the close of the year was 9,571.

The Museum's showed an increased attendance, a total of 926,808, larger than any year in its history, except in 1909, when the Hudson-Fulton celebration brought crowds of visitors to New York and to the Museum. This was an increase over the attendance of 1919 of 46,865.

Assistant Director Joseph Breck, representing Director Edward Robinson, now traveling on leave in Europe, spoke of the general activities of the Museum, and there were reports from each of the different departments showing notable extensions and acquisitions.

In December a marble tablet in memory of the late J. Pierpont Morgan, one of the Museum's chief benefactors and for many years its President, was erected and [illegible] D. Norton was elected during the year to fill the vacancy in the Board of Trustees, class of 1923, caused by the death of Henry C. Frick. Another vacancy was caused in the class of 1921 by the death of William Loring Andrews, the oldest member of the board.

Among those at the meeting were A. [illegible] Charles A. Leale, Mr. and Mrs. Robert W. de Forest, Mr. and Mrs. Howard Mansfield, Miss A. B. Jennings, Mrs. James J. Higginson, Gordon Bell, Miss Eleanor Blodgett, Otto Spengler, Mr. and Mrs. R. T. Haines Halsey, Elihu Root, Edwin H. Blashfield, Mr. and Mrs. Charles D. Norton, Mr. and Mrs. Arthur Curtiss James, Edward D. Adams, George Blumenthal and Frederick L. Bolens [illegible].

WEDDINGS.

John V. Bacot Marries Miss Katherine C. Clarke in Morristown.

The marriage of Miss Katherine C. Clarke, daughter of Mr. and Mrs. Edward H. Clarke of Morristown, N. J., and John Vacher Bacot of Jewett Place, [illegible] N. Y., took place at 3 o'clock yesterday afternoon at St. Peter's Church in Morristown, the Rev. Dr. Donald M. Brookman officiating. Only members of the immediate families attended the ceremony and there was no reception. Upon their return from their honeymoon Mr. and Mrs. Bacot will reside in Utica.

Mr. Bacot, who is the President of the Utica Water Works and a director of several corporations in that city, is a member of the Morristown Golf, the Whippany River, and the Morristown Clubs. The engagement of the couple was announced in December.

Daum—Raiben.

Miss Irene Raiben, daughter of the late Mr. and Mrs. Otto Raiben of Brooklyn, and Charles Daum, son of Louis Daum, a merchant of this city, were married on Sunday by the Rev. L. Zinsler, at his home, 218 Audubon Avenue. Only the immediate realtives witnessed the ceremony, which was followed by a dinner. Mr. and Mrs. Daum have gone to the Pacific Coast, and will return to this city to reside, after a trip to Florida.

Hays-Green Wedding Saturday.

Miss Rena Victoria Green, daughter of Mr. and Mrs. Moses Wild Ware of Cambridge, Mass., and granddaughter of the late George J. Seabury of this city and David Ely Green of Llewellyn Park, N. J., will be married to James McFadden Hays, son of Mr. and Mrs. Gilbert A. Hays of Sewickley, Pa., on Saturday in the Church of the Transfiguration. Following the ceremony there will be a reception at the Biltmore. Miss M[illegible] Reed Cater will be the maid of honor and the bridesmaids are to be the Misses Elizabeth F. Hays, sister of the bridegroom, Ruth Nichols, [illegible] of the bride, Margaret Aspinwall, Katherine Acker, Margery Currie, Jessie [illegible] and Margaret McGarry.

George H. Barber will serve as best man and the ushers are to be David [illegible] Green, brother of the bride, George [illegible], John W. Beatty Jr., [illegible] Bartholomew, John Lester Keep, [illegible] Nevin Standish and [illegible].

Social Events.

For the benefit of St. John's Long Island City Hospital a card party and dance will be given on Friday evening at the Astoria Casino, Long Island City. This annual event has been held previously in New York.

The Milburn Country Club of Baldwin, [illegible] will give its annual dance on Friday evening at the Biltmore.

Frank Alvah Parsons is to speak at 3 o'clock this afternoon at the Studio Club, [illegible] East Sixty-second Street, on "Woman and Dress."

Waldensian Aid Society Meets.

Mrs. John French opened her home at 579 Madison Avenue yesterday afternoon for a meeting of the New York City Branch of the American Waldensian Aid Society. There were addresses by Lieutenant Bruno Roselli, who is the first Italian exchange professor to the United States, the Rev. V. Alberto Costabel, head of the Waldensian Association Society in Italy, and the Rev. Dr. Henry E. Cobb of this city.

SOCIAL NOTES

New York.

Mrs. Ralph N. Ellis is at Camden, S. C., for the Winter.

Mr. and Mrs. Gustavus T. Kirby are giving a reception at their town house, [illegible] East Ninth Street, on Sunday afternoon next.

Mr. and Mrs. Henry R. McLane of Millbrook, N. Y., have taken an apartment at 787 Fifth Avenue.

Mrs. Ethelbert Nevin is sailing on the steamer La France on Thursday, and will be abroad for the remainder of the Winter.

Mrs. Gordon Woodbury, wife of the Assistant Secretary of the Navy, is arriving here today from Washington, D. C., for a short visit.

Mrs. William Astor Chanler has postponed her sailing until Thursday, when she will sail on La France.

Mrs. Robert L. Campbell has taken an apartment at 70 East Seventy-ninth Street.

Mrs. John Sanford will give a dinner tomorrow evening at her home, 9 East Seventy-second Street.

Mrs. Lucy Work Hewitt will entertain at dinner tonight at her home, 11 Lexington Avenue.

Miss Mary Helen Carlisle of 24 East Fortieth Street will entertain at tea this afternoon, when Major Vivian Gilbert will give a talk on Palestine, having recently returned from the Holy Land, where he served with the British Army.

1,000 GREET MENGELBERG.

Netherlands Committee Receive Dutch Conductor at the Ritz.

Willem Mengelberg was the guest of honor at a large reception held yesterday at the Ritz-Carlton, under the auspices of Dr. B. Hubrecht, the Netherlands Chargé d'Affaires at Washington, and members of the Netherlands Committee for Arts, Science and Friendly Relations. Last night Dr. Hubrecht entertained the Dutch orchestra conductor at dinner at the Ritz.

More than a thousand attended the reception, and a group of society young women handed out programs and a booklet on Holland's artistic relations with America. The Holland Society, Daughters of Holland Dames, Colonial Dames of America and the Daughters of the Cincinnati were largely represented.

Dr. A. J. Barnouw, the Queen Wilhelmina Lecturer at Columbia University, spoke on behalf of the Netherlands Committee. In speaking of the conductor's arrival in New York he said: "I should not wonder if you stood dumfounded, on arriving in New York, at the terrific and never-ceasing din of this city, and exclaimed: 'Oh, if all that noise were music for me to conduct!' And, indeed, if you possessed the magical power to create harmony out of this chaos of sound you would deserve the gratitude of all New Yorkers for curing them of their various nervous ailments."

CARISBROOKE ENTERTAINED.

Lady Geddes Gives Reception for Marquis, Cousin of King George V.

Special to The New York Times.

WASHINGTON, Jan. 17.—The presence of the Marquis of Carisbrooke, cousin of King George V. of England and brother of the Queen of Spain, made changes in Washington's social program yesterday. Lady Geddes, wife of the British Ambassador, canceled a dinner engagement to entertain in honor of the royal visitor at the British Embassy.

The Marquis, who was known on a former visit to Washington as Prince Leopold of Battenberg, is the guest for several days of Representative and Mrs. Nicholas Longworth. His visit to Washington is without official significance, but of great social interest.

CROWDER REPORTS GOOD.

Cubans Helped in Finding Solution of Political Tangle.

Special to The New York Times.

WASHINGTON, Jan. 17.—Reports from Major Gen. Crowder are optimistic as to the general situation in Cuba, according to officials of the State Department. Having spent the first week of his stay in Havana in trying to find a way out of the political difficulties which had involved the young republic, General Crowder has been devoting the last two or three days, the State Department has been advised, to the financial and economic troubles of the island.

It is the general opinion here that this portion of his labor will not prove as difficult as that of unraveling the political tangle. Reports received here indicate that General Crowder has been successful in discovering the causes of the political differences and in showing how these can be overcome. This accomplished, it is believed that an adjustment of the financial and economic disturbances can be brought about promptly.

Although General Crowder, according to reports, is making rapid progress in the mission on which President Wilson sent him to Cuba, it is not possible to say as yet how much longer it will be necessary for him to remain in Havana.

Representative Emerson of Ohio today introduced in the House a resolution which was referred to the Foreign Affairs Committee, requesting President Wilson, if not incompatible with the public good, to inform Congress which United States army officers and soldiers had been sent to Cuba to investigate conditions there.

FRENCH INVITE GERMANS.

Ask Influential Persons to Be Their Guests in War-Ruined Regions.

By Wireless to THE NEW YORK TIMES.

BERLIN, Jan. 17.—According to the Frankfurter Zeitung, the French authorities have hit upon a unique plan to convince influential Germans, such as high officials, clergymen, Mayors and Members of Parliament, of Germany's moral duty to make good the devastation caused by the war. The French Government is sending invitations to such persons to visit, as the guests of France, the devastated districts, which they may reach by train, while automobiles will there be placed at the visitors' service.

The authorities of several German cities have already received letters from the Allied Rhineland High Commission asking for the names of persons who are willing to accept the invitations.

PLACE BUST OF JENNY LIND

In the Aquarium, Once Castle Garden, Where She Made Her Debut.

Following an appropriate ceremony and a short address by Dr. Johannes Hoving, Chairman of a committee of artists and musicians here, a bust of Jenny Lind done in Carrara marble in 1848 by W. Von Hoyer, when the great diva visited Rome, was yesterday presented to the New York Zoological Society. The bust will be placed in the Aquarium at Battery Park, where Jenny Lind made her first appearance in America while the Aquarium was still the old Castle Garden.

The Memorial Committee was the outgrowth of the original Committee of Fifty which arranged the great Jenny Lind memorial concert at Carnegie Hall last October on the 100th anniversary of the singer's birth.

Swiss Parliament Discusses Loan.

BERNE, Jan. 17.—The Swiss Parliament convened in extraordinary session today. Among the other important matters before Parliament was the proposed new loan of $50,000,000 to $60,000,000 to be negotiated in the United States.

Dutch Minister Visits Ex-Kaiser.

THE HAGUE, Jan. 17.—Dr. Kan, Secretary-General to the Minister of the Interior, has gone to Doorn to discuss certain matters relating to the illness of the ex-Kaiserin.

FIFTH AVENUE SHOPS AWAIT MRS. HARDING

Wife of President-elect Coming Tomorrow to Buy White House Gowns.

SHE INSPIRES DESIGNERS

All Eager to Show Possibilities Afforded by Her Good Face and Figure.

In the Fifth Avenue shops today there will be unusual activity, for Mrs. Warren G. Harding, soon to be the First Lady of the Land, is arriving tomorrow to purchase her White House wardrobe and all are eager for her patronage. The disappointment at the cancellation of the Inaugural Ball is still keen, but with the prospect of greater social activity in official circles than Washington has seen for years the designers and fashionable modistes are bending all their energies toward creating gowns for the anticipated functions of the new Administration.

Every confidence in Mrs. Harding as White House hostess has been expressed, as she has tact, charm and a perfect understanding of the duties of the wife of the President of the United States. But the designers are taking into consideration another quality much more important from their point of view—that of good looks. With her snow-white hair, pleasant face and trim figure they find in Mrs. Harding an inspiration for their talents, and all are eager to show the possibilities of such a combination.

She is much smaller than her recent predecessors—more the American figure as described by designers—and has unusually youthful lines for one of 55 years of age. While it is said that she has never given undue attention to clothes, she is always well groomed and correctly dressed for any occasion. She prefers rich materials in subdued tones and never wears gowns of extreme design.

Mrs. Harding has shown much interest in the details of her White House wardrobe and during the last few weeks has given much time to planning various gowns. Small wonder, then, that special displays are being placed in the Fifth Avenue shop windows and that within the needles are flying on original models for the First Lady of the Land to wear at some historic ball or dinner.

FUND FOR NEEDIEST REACHES $110,324.48

Exceeds Total Received Last Year by $3,357.33—George Gordon Battle Sends $25.

Contributions of $51.22 for the Neediest Cases were reported yesterday, making a total of $110,324.48, exceeding the total of last year by $3,357.33.

One of the letters received yesterday was the following:

To THE NEW YORK TIMES:

Dear Sirs: Mrs. Battle has already sent a small check for the One Hundred Neediest Cases and I had intended to do so, but I find I overlooked it. I am so much impressed with the merit of these appeals and with the importance of responding to them that I am sending now my check for $25, which I hope you will apply at your discretion to one of these cases.

I congratulate you upon the success of your efforts.

With all good wishes, I am faithfully yours,

GEORGE GORDON BATTLE.

The following are the contributions:

Battle, G. G.	$25	Reed, Mrs. F. J.	$2
F. D. K.	3.22	Sewing Club Members	10
Elizabeth C.	3	Z. Y. X.	5
In memory of A. C. L.	25		
In mem. of Nellie	3	Total	$51.22
Newman, A.	5		

ALL SPARTA IS VANDERLIP'S.

Buys Last Building and Will Push Work on Model Town.

Special to The New York Times.

SCARSBOROUGH, N. Y., Jan. 17.—With the purchase today of one-half of the store building owned and occupied by Nicholas Sellazzo, a former saloon keeper, Frank A. Vanderlip completed the acquisition of every piece of property in Sparta, the village near here, which he expects to make a model town. Sellazzo, who had refused to sell, capitulated today when M. R. Burgson, another property owner, gave in to Mr. Vanderlip.

Mr. Vanderlip is now free to carry out his ideas of beautifying the ancient village, which was a stopping place of Washington and his troops in the Revolutionary War and the birthplace of Admiral John Worden, commander of the Monitor in the Civil War. Mr. Vanderlip acquired one-half of Sellazzo's property from a former partner of the latter. He recently began repairs on his half. Mr. Vanderlip declined to say how much he had paid Sellazzo, but it was said that the price asked was $20,000.

WILL BEAT HOUSE INCREASE.

Leaders Predict Certain Defeat for Bill to Raise Membership.

WASHINGTON, Jan. 17.—Lines were sharply drawn tonight for a fight tomorrow over the Reapportionment bill, which would increase the membership of the House of Representatives from 435 to 483.

Leaders of those opposing the increase stated that the measure would be voted down decisively and that a substitute plan, holding seats to the present total, would be adopted.

There seemed little sentiment for a larger House. Members from States which would lose representation said they would vote against adding 48 Representatives at a cost of about $1,500,000 a year when there was a crying demand from all quarters for economy.

The Republican Steering Committee is reported solidly against the increase, not as a committee, but as individuals. Southern Democrats, it is said, are likely to support the substitute plan, as the shifting of seats would leave their present number intact.

Mrs. M. A. Bronson Operated On.

Mrs. Melvin A. Bronson, prominent as a welfare worker during the war, became ill yesterday at her home, 613 Fifth Avenue, and was operated on for appendicitis at Roosevelt Hospital last night by Dr. Charles Brewer of 251 West Ninety-seventh Street. Her condition was reported as favorable following the operation. Mrs. Bronson before her marriage was Miss Florence Cook.

Bayonne Soldier Dead in Coblenz.

Special to The New York Times.

WASHINGTON, Jan. 17.—The War Department was today notified of the death on Jan. 10 in Coblenz, Germany, of John J. Lucas, private in Company H, Fiftieth Infantry, American Forces in Germany, who has a brother at 87 West Nineteenth Street, Bayonne, N. J.

JUSTICE F. M. CALDER DROPS DEAD IN COURT

Supreme Court Jurist, Who Took Office Jan. 1, Stricken With Apoplexy While Presiding.

UTICA, N. Y., Jan. 17.—Frederick M. Calder, who assumed his duties as Justice of the Supreme Court of the Fifth Judicial District Jan. 1, following his election in November, dropped dead while presiding in court here late this afternoon.

Death came without the slightest warning. Attorneys were engaged in questioning jurors when a choking sound from the bench attracted the attention of the courtroom. Justice Calder had slumped down in his chair and before the attorneys reached him he was dead. Cerebral apoplexy was the cause, physicians said.

Judge Calder was 59 years old. He was graduated from Hamilton College in 1882 and was admitted to the bar two years later. He served as Corporation Counsel of Utica in 1892 and for twelve years was Surrogate of Oneida County.

MRS. C. H. McCORMICK DEAD.

Chicago Social Leader and Philanthropist Dies in Hospital.

CHICAGO, Jan. 17.—Mrs. Cyrus Hall McCormick, wife of the Chairman of the Board of Directors of the International Harvester Company, died at a hospital here early today after a brief illness. Complications believed to have ensued from an operation several years ago for gall stones caused her removal to a hospital early in the year, but her condition had been favorable until Saturday, when Mr. McCormick, who was in New York on business, and Gordon, the younger son, a student at Princeton, were summoned and arrived a few hours before her death.

Mrs. McCormick, who was Miss Harriet Bradley Hammond, was born in England in 1862, but was brought to Chicago at an early age and reared by an aunt, Mrs. Edward Stickney, wife of one of the pioneer stockyards magnates of Chicago.

Ex-Mayor Doremus of Newark.

Henry M. Doremus, former Mayor of Newark, died Sunday at his home, 294 Prospect Avenue, Newark, after an illness of three months. He was born in Morris County in 1851, but had spent most of his life in Newark. After bankruptcy as a contractor he began again and in five years repaired his fortunes and gave his creditors a dinner at which each guest found under his plate a check for the full amount the host owed him.

At the time of the San Francisco earthquake, in 1906, Mayor Doremus in twenty-four hours after the first news of the disaster organized and started a relief train for the coast.

Colonel Heman Page Smith.

Colonel Heman Page Smith, widely known in the publishing business in this city and a Past Commander of U. S. Grant Post, 327, G. A. R., died on Saturday at the home of his son, 481 First Street, South Brooklyn. Colonel Smith had been a resident of Brooklyn for more than fifty years. He was formerly a member of the school book publishing firm of Richardson, Smith & Co. He served as a First Lieutenant in the First Regiment of Heavy Artillery of Maine, and was badly wounded at the battle of Petersburg. He was a former Trustee and Deacon of the Park Slope Congregational Church and a life member of the Brooklyn Sunday School Union.

Senator Giuseppe Colombo.

LONDON, Jan. 17.—An Exchange Telegraph dispatch from Rome announces the death of the Italian Senator, Giuseppe Colombo of Milan, where he was long a prominent member of the Faculty of the Institute Technico Superiore. He wrote several treatises on mathematics, electricity and economics, and was considered one of the best orators in Parliament. In 1891 he was Minister of Finance.

Hugh N. Camp.

Hugh N. Camp, Vice President and Treasurer of the St. Joseph Lead Company and Treasurer of the Five Points House of Industry, died early yesterday morning at his residence, 150 West Fifty-ninth Street. He was 53 years old.

Obituary Notes.

FREDERICK S. WARDWELL, engineer and contractor, who built the street railway system in Duluth, died Sunday at Stamford, Conn., aged 61.

ALBERT H. ZUGALLA, Vice President of the Hall Paper and Specialties Company, died Saturday of heart disease at his home, 1,202 Pacific Street, Brooklyn, aged 59.

EGBERT QUIMBY, stationer in White Plains, died there Sunday night, aged 85.

WILLIAM H. ROGERS, a farmer, died Sunday night at his home in North Plainfield, N. J., aged 73.

MICHAEL W. BOYLE of Elizabeth, head of the realty firm of M. W. Boyle & Son, died there yesterday at the Alexian Brothers Hospital. He was born in Ireland in 1849 and came here in 1871. For many years he was Tax Collector in Elizabeth. His home was at 153 De Hart Place.

The Rev. BAKER SMITH, a retired Presbyterian minister, died yesterday of old age at the Presbyterian Home for Ministers in Newtown, N. J. He was born in Illinois in 1834 and had been a clergyman for sixty-one years.

Miss ANNA CARMAN of 430 West 118th Street, a teacher in the Julia Richmond High School, died Sunday in the Lenox Hill Hospital. Her associates on the high school Faculty have sent a memorial to her family in Baltimore.

Miss EMMA HARRIOT DELAFIELD of Felsenhof, Darien, Conn., died Sunday at Stamford. She was a daughter of the late Edward and Julia Floyd Delafield. Services will be held at the Church of the Incarnation, Madison Avenue and Thirty-fifth Street, tomorrow morning at 9:30. Miss Delafield was a member of the Colonial Dames.

Dr. EVA HELEN KNIGHT of 15 Fort Washington Avenue, a physician connected with the Department of Education, died yesterday in her sixty-sixth year. She graduated from the Women's Medical College in 1891 and was a member of the American Medical Association and the Academy of Medicine.

HENRY J. ESTCOURT, formerly a dry goods merchant in New York, died Sunday at Schenectady, where he had lived for many years. He was born in England and came to this country in 1854.

CHARLES H. LAKEY, 76, for a score of years court crier for the Northern New York District of the United States Court and one of the best-known veterans of the civil war in Cayuga County, died in Auburn, N. Y., yesterday.

OSCAR SCHLEGEL, a paint manufacturer and importer, died yesterday in the Mountainside Hospital, Montclair, from accidental poisoning by illuminating gas. He was 53 years old and lived at 166 Summit Avenue, Upper Montclair.

JOHN C. B. MORLEY, Philadelphia and New York real estate broker, died in Philadelphia yesterday. Mr. Morley was named American Consul at St. Pierre, Canada, in 1891 by President Harrison and served in that capacity for two years.

General GEORGE W. BURCHARD, Wisconsin pioneer, is dead at his home in Fort Atkinson, Wis. He was 85 years old.

Born.

GANS—Mr. and Mrs. Isidor I. Gans (nee Sadie Gans) of 29 Prospect Park, Southwest, Brooklyn, announce the birth of a daughter on Monday, Jan. 17.

MILBAUER—To Mr. and Mrs. Jimmy Milbauer (nee Ada Lichtenstein), 520 West 124th St., a daughter, Suzanne.

ROSENBERG—Mr. and Mrs. H. D. Rosenberg, 408 West 130th St. (nee Amelia Myers), announce the arrival of a daughter on Sunday, Jan. 16.

Engaged.

SPIELMAN—KURZON—Mr. and Mrs. Charles Kurzon of 159 East Houston St. wish to announce the engagement of their daughter Sophie to Mr. Benjamin Spielman, Jan. 16, 1921, at Lorber's, 30th St. and Broadway.

Married.

BACOT—CLARKE—At St. Peter's Church, Morristown, N. J., on Jan. 17, 1921, by the Rev. Donald M. Brookman, D. D., Katharine C. Clarke, daughter of Mrs. Edward H. Clarke of Morristown, N. J., to John V. Bacot of Utica, N. Y.

CHADBOURNE—CURTIS—On Saturday, Jan. 15, 1921, at 560 Madison Av., New York, by the Rev. Charles P. Fagnani, D. D., of the Union Theological Seminary, Marjorie A. Curtis, daughter of Mrs. and the late Dr. H. Holbrook Curtis, to Thomas Lincoln Chadbourne, son of Mrs. and the late Thomas Lincoln Chadbourne.

Died.

ADER—Entered into rest, Jan. 16, 1921, Benjamin B., son of George and Margaret Willigman Ader, aged 46 years, for many years a friend and faithful employe in the family of Mrs. James A. Webb. Funeral services will be held at the Webb Memorial Chapel, Madison, N. J., on Tuesday, Jan. 18, at 2:30 P. M.

BIGLEY—At Ridgewood, N. J., on Sunday, Jan. 16, 1921, Francis J. Bigley. Services on Wednesday, Jan. 19, at his late residence, 114 Walnut St., Ridgewood, N. J., at 8:15 P. M.

BLOOM—Robert W., beloved husband of Augusta and father of Ralph Bloom. Services The Funeral Church, Campbell Building, Broadway at 66th St., Wednesday, 2 P. M. Omit flowers.

BOYCE—William John, suddenly, Jan. 15, at his residence, 10,230 Ashland St., Richmond Hill, N. Y. Services Tuesday evening; funeral Wednesday morning.

BURROWS—Entered into rest, Joseph Hopkins Burrows, on Jan. 16, 1921, age 87. Services at his late home, 1,556 76th St., Brooklyn, N. Y., on Wednesday, Jan. 19, at 10 A. M. Interment private. Cincinnati, Ohio, and Vevay, Ind., papers please copy.

CAMP—At his residence, 150 West 59th St., Jan. 17, Hugh N. Camp, in the 53d year of his age. Funeral services at St. Bartholomew's Chapel on Wednesday, Jan. 19, at 10 o'clock. Interment at convenience of family.

CARMAN—On Sunday, Jan. 16, in the Lenox Hill Hospital, Miss Anna B. Carman, a teacher in the Julia Richman High School. Interment Baltimore.

CLARK—On Sunday, Jan. 16, 1921, Katherine Rixford, widow of Henry O. Clark. Funeral services at her late residence, 26 Summit St., East Orange, N. J., Tuesday, Jan. 18, at 3:30 P. M. Interment at Burlington, Vt.

CUDLIPP—On Jan. 16th, Mary H. Cudlipp, aged 63. Funeral from her late residence; private.

DEHM—On Saturday, Jan. 15, 1921, Louis J., beloved husband of Annie Rischow, in his 59th year. Funeral services at Roemmele's Funeral Church, 1,230 Bushwick Av., Brooklyn, on Tuesday evening, Jan. 18, at 8 o'clock.

DELAFIELD—At Stamford, Conn., on Sunday, Jan. 16, Emma Harriot, daughter of the late Edward and Julia Floyd Delafield. Funeral services at the Church of the Incarnation, Madison Av. and 35th St., Wednesday, Jan. 19, at 9:30 A. M.

DORNEY—On Jan. 16, Richard, formerly theatrical manager for the late Augustin Daly, beloved husband of Rita Dorney (nee Maloy). Funeral from his late residence, 1,816 Harrison Av., Bronx, on Wednesday, Jan. 19, at 10 A. M. Requiem Mass at Church of the Holy Spirit, Burnside and University Avs., at 10:30 A. M. Boston, Mass., papers please copy.

FRAENCKEL—On Saturday, Jan. 15, 1921, Richard H. Fraenckel, beloved husband of Therese Fraenckel, in his 77th year. Funeral service at his late home, 55 West 69th St., on Wednesday, Jan. 19, at 10 A. M. Interment Woodlawn.

GILMARTIN—On Jan. 16, Thomas, beloved brother of the late Revs. Patrick J. and James J. Gilmartin. Funeral from residence, 1,074 Hughes Av. (177th St.), Wednesday morning, 9:30. Requiem mass St. Joseph's Church, 10 o'clock. Interment St. Raymond's. Automobile cortege.

GOLDIN—Benjamin of Atlanta, Ga., beloved husband of Sarah Goldin and father of Gullie B. Lennie and Fannie, at Roosevelt Hospital, New York, Jan. 16. Funeral services at Atlanta, Ga.

GOODCHILD—On Sunday, Jan. 16, Mary E. (nee Henry), widow of John Goodchild. Funeral from her late residence, 1,244 Tinton Av., on Wednesday, Jan. 19, at 9:30 o'clock; thence to St. Augustine's Church, 167th St. and Franklin Av., where a requiem mass will be said. Interment Calvary. Automobile cortege.

HADLEY—Suddenly, on Monday morning, Jan. 17, 1921, Anna L. Hadley (nee Fitzgerald), beloved wife of Charles W. Hadley and mother of Walter C. Hadley, at her residence, 1,135 Carroll St., Brooklyn. Funeral on Thursday morning, 9:30 A. M.; thence to St. Ignatius's R. C. Church, Rogers Av. and Carroll St., Brooklyn, where solemn requiem high mass will be celebrated for the repose of her soul. Interment Calvary. Relatives and friends respectfully invited.

HAHN—Rosie, beloved sister of Ludwig and Antonia Hahn, Jan. 16, at 3 A. M. Funeral from residence, 24 East 99th St., Tuesday morning, 10 o'clock sharp.

HARRIS—On Jan. 16, 1921, aged 55 years, Mary R. Harris (nee Joyce), beloved wife of Charles Harris of 336 Mountain Road, West Hoboken, N. J. Funeral services Wednesday, Jan. 19, 2 P. M., at William Schlemm's funeral chapel, 426 Bergenline Av., West Hoboken, N. J. Relatives and friends invited.

HEWITT—At her home, 2,750 Broadway, on Sunday, Jan. 16, Alice Dudley Denison, dearly beloved mother of Mrs. Arthur Covell Bostwick and daughter of the late James A. Denison of the Supreme Court of Texas, in her 72d year. Services Tuesday evening, Jan. 18, at 8 P. M. Interment Woodlawn Cemetery.

HEYMANN—Julius S., beloved husband of Mabel (Cohen), devoted father of Babette and dearly beloved son of Fannie and the late Seligman Heymann, passed away Jan. 17. Services will take place at funeral parlor, 239 Lenox Av., Wednesday, Jan. 19, at 10 A. M. Members of Centennial Lodge, F. & A. M., are invited to attend. It is earnestly requested that flowers be omitted.

HEYMANN—Julius S. Brethren of Centennial Lodge 763, F. and A. M., are hereby requested to attend the funeral service of our late brother, Julius S. Heymann, on Wednesday morning, 10 o'clock, at the Harlem Funeral Parlors, 239 Lenox Av.

By order

Albert R. Lesinsky, Master.
Henry Littmann, Secretary.

HICKS—On Jan. 17, 1921, Gerald D. Hicks, beloved husband of Mary A. Hicks (nee Heyer). Funeral from his late residence, 105 Mount Hope Place, Wednesday, Jan. 19, thence to the Church of the Holy Spirit; requiem mass 9:30. Interment St. Raymond's Cemetery.

HOUSEL—Adele Hanemann, on Sunday, Jan. 16, 1921, at her residence, Bronxville, N. Y., beloved mother of Ernestine L. Housel and Celine H. Van Vlack. Funeral services at Christ's Church, Bronxville, at 11:30 o'clock Wednesday, Jan. 19. Interment private. Kindly omit flowers.

HOWES—Jan. 17, 1921, Sidney J. H. Howes, aged 69 years, at his residence, 390 East 153d St. Friends and members of United States Lodge, No. 207, and Strict Observance Lodge, No. 94, F. and A. M., invited to attend the funeral services, Stephen Merritt's Harlem chapel, 304 West 128th St., Tuesday evening, 8 o'clock. Interment Woodlawn.

HUNT—Elizabeth A., wife of J. J. Hunt, at St. Elizabeth Hospital, on Monday, Jan. 17. Burial private on Wednesday morning, Jan. 19.

HYER—Entered into rest on Saturday, Jan. 15, 1921, George W., beloved husband of Eliza Brown Hyer, in his 84th year. Funeral services at his late residence, 397 Jefferson Av., Brooklyn, N. Y., on Tuesday, Jan. 18, at 2 o'clock. Veterans of the Volunteer Firemen of New York and the Association of Exempt Firemen are invited to attend.

ISAACS—Regina, in her 70th year, beloved wife of Simon and dear mother of Mrs. Fred Kaufman and Philip Isaacs. Services at Universal Funeral Chapel, northeast corner of 52d St. and Lexington Av., Wednesday, Jan. 19, at 11 A. M.

KELLEHER—Hannah (nee Lenihan), widow of the late Richard Kelleher, on Jan. 17, mother of Dr. John S., Mrs. William J. Coen, Josephine, William, Mary and Katharine. Funeral from her late residence, 154 West 106th, Jan. 19. Requiem mass at 10:30, Church of Ascension, 107th St. and Broadway.

KLEIN—Sophie, beloved mother of John F., Mrs. Matilda Parker, Edward J. and William J., on Jan. 16. Services F. E. Campbell, The Funeral Church, Broadway at 66th St., on Tuesday, Jan. 18, at 2 P. M.

KNIGHT—Dr. Eva Helen Knight, daughter of George H. and Annie K. Knight, in her 66th year. Funeral private.

LAMPREY—On Jan. 15, 1921, Clarence Percy, beloved husband of Jennie Tyler Lamprey. Funeral service at his late residence, 3 The Circle, Rochelle Park, New Rochelle, on Tuesday at 3 P. M. Boston and Syracuse papers please copy.

LEAHY—William J., beloved husband of Mary Hartman and son of Barbara and John J. Leahy, brother of Katherine M. and Thomas E. Leahy, of 214 West 105th St., N. Y. C., retired fireman N. Y. F. D. Funeral from his late residence, 84 Johnston Av., Kingston, N. Y. Notice of funeral later.

LOUIS—On Jan. 17, 1921, at her residence, 949 West End Av., Mildred Louis. Interment Waco, Texas.

MARKS—On Jan. 16, in his 53d year, at his residence, 1,427 Madison Av., Nathan Marks, beloved husband of Mamie (nee Strauss), father of Myra and Norman L. Funeral services at Sam Rothschild's Chapel, 208 Lenox Av., on Wednesday, Jan. 19, 10 A. M.

MARKS—Nathan. Members of the Osceola Club and the County Committee of the 18th Assembly District are requested to attend the funeral services on Wednesday, Jan. 19, at 10 o'clock at the Funeral Parlors of Sam Rothschild, 208 Lenox Av., New York City.

Maurice B. Blumenthal, President.
Jeremiah T. Mahoney and Ellen M. Hastings, Executive Members.

MEYER—William, on Jan. 17, after a brief illness, beloved brother of Mrs. Louis Oestreicher, Mrs. Emanuel M. Friend and Mrs. Theodore Beckhardt. Funeral Wednesday, 2 P. M., from funeral parlor, 29 Ashland Av., Brooklyn.

MITCHELL—On Jan. 16, Julia Marie, beloved wife of Captain Elgin E. Mitchell, at her residence, 710 8th St., Stapleton, S. I. Requiem mass at the Church of the Immaculate Conception, Targee St., Stapleton, on Wednesday, Jan. 19, 1921, at 10:30 A. M. Automobile cortege.

NEGBAUR—On Jan. 16, Hazel R., beloved wife of Edward Negbaur. Funeral services Tuesday the 18th inst. at 11 A. M., at parlors of August Eickelberg, 934 8th Av., near 55th St. Interment private.

NEWCORN—Miriam, beloved daughter of Mr. and Mrs. Harry Newcorn and sister of Sidney Newcorn, passed away Saturday, Jan. 15. Funeral Tuesday, Jan. 18, 1 P. M., from her late home, 680 West End Av. Interment Washington Cemetery.

NICHOLS—On Monday, Jan. 17, 1921, Almira Florence, widow of Luther Nichols and beloved mother of Henry W., Sarah S., Helen M. and William E. Nichols and Mrs. C. F. Swanker. Funeral services at her late residence, 16 6th St., Union Course, Long Island, tonight (Tuesday), at 8:30. Interment at Malone, N. Y.

PURCELL—On Sunday, Jan. 16, at his residence, 1,841 Mohegan Av., William James Purcell, in his 70th year. Funeral on Wednesday at 10 A. M., St. Thomas Aquinas Church, Daly Av. and 170th St.; requiem mass. Interment Calvary. Please omit flowers.

ROOT—Jan. 17, 1921, Ruth Brandt, daughter of the late Winfield Scott and Harriet Fromer Brandt. Services at her late residence, 306 West 99th St., Wednesday, Jan. 19, at 3 P. M.

ROSENGARTEN—At his residence, 1,704 Walnut St., Philadelphia, Pa., on Jan. 14, 1921, Joseph G. Rosengarten.

SALTUS—At Morristown, N. J., on Sunday, Jan. 16, 1921, Lloyd Saltus, husband of Sarah Seaman Saltus, aged 57 years. Funeral service will be held at St. Peter's Church, Morristown, on Tuesday, Jan. 18, at 10:30 A. M. Train leaves Hoboken, D., L. & W. R. R. Station, at 9:15 A. M.

SCHAEFER—On Sunday, Jan. 16, 1921, in the 73d year of his age, John W. Schaefer, beloved husband of Gertrude (nee Oppert). Funeral services Tuesday, Jan. 18, at 8:30 P. M., at 249 94th St., Brooklyn.

SCHLEGEL—Suddenly, at Upper Montclair, N. J., Monday, Jan. 17, 1921, Oscar Schlegel, in his 54th year. Funeral and interment private. Kindly omit flowers.

SERRELL—Theodore, infant son of Harrison and Jeanne Mina Serrell of Dobbs Ferry, N. Y. Funeral services will be held at their home, on Tuesday, the 18th instant, at 2:15 P. M.

SKINNER—Charles F., in his 57th year, suddenly, on Jan. 17, 1921. Funeral services will be held on Wednesday, Jan. 19, 1921, at 8:30 P. M., at Werst Funeral Parlor, 370 Hart St., Brooklyn, corner Evergreen Av.

SMITH—J. Boyce, at his residence, Woodcliff Lake, N. J., on Tuesday, Jan. 18, in the 70th year of his age. Notice of funeral hereafter.

SPENCE—Suddenly, on Jan. 16, Charles E., beloved husband of Catherine Spence. Funeral from his late residence, 3,228 Decatur Ave., Bronx, on Tuesday, Jan. 18, at 8:30 P. M. Interment Woodlawn. Toronto papers please copy.

TALKINGTON—Suddenly, Jan. 17, 1921, Sallie A., aged 88. Funeral services at her late residence, 70 Vanderbilt Av., Clifton, Wednesday, Jan. 19, at 2:30 o'clock. Interment private.

UEBERALL—Solomon, beloved husband of Esther Ueberall and beloved father of Bernard and Stella Ueberall, Jan. 17, at 5 A. M. Funeral services will start Tuesday, Jan. 18, at 11 A. M., at his late residence, 627 Myrtle Av., Brooklyn. Interment Mount Zion Cemetery.

ULLMAN—Jan. 17th, Isidor, beloved husband of Rosie (nee Rieger) and father of Gertrude, Saul, Arthur, Julius and Nettie. Funeral from his late residence, 556 East 85th St., Tuesday, Jan. 18, at 12 o'clock noon. Interment Mount Zion Cemetery.

WELLSTOOD—William Jr., aged 60, at Greenlawn, L. I., Jan. 16, 1921. Funeral services at his late residence, Greenlawn, Tuesday evening, 7:30. Interment private.

WILSON—At his residence, 119 Crary Av., Mount Vernon, N. Y., Jan. 16, 1921, George F. Wilson, in his 77th year. Funeral services at Church of the Ascension, Wednesday, 10 A. M. Interment private. Train leaves Grand Central Station, New Haven Railroad, at 9:12.

In Memoriam.

DELEHANTY—In loving memory of my dear brother, John J., who died Jan. 17, 1920. Anniversary solemn requiem mass will be offered at St. Gabriel's Church, East 37th St., Wednesday, Jan. 19, at 9 A. M. Brother.

GIOVANNINI—Marie. In sad and loving memory of my devoted mother, who passed away Jan. 18, 1918.

JELL—In loving memory of Aileen Louise Shea, beloved wife of George Clarence Jell, died in New York City Jan. 18, 1920.

MAYER—Former employes of M. & C. Mayer regret the passing away of Charles Mayer, Jan. 18, 1908. Gone, but not forgotten.

WASHBURN—Henry L. In loving memory of a dear husband and father, who passed away Jan. 18, 1920. "To live in hearts that love is not to die." Louise and Helen L. Washburn.

WATTS—Mrs. Frank A. Watts. 'Tis but one year today our dear aunt and beloved mother passed away. We miss her more than we can say, and trust she is happier every day. Daughter and Nieces.

In Case of Death, Call "Columbus 8200"
FRANK E. CAMPBELL
"THE FUNERAL CHURCH" Inc.
(Non-Sectarian)
1970 Broadway at 66th St.
Downtown Office, 23d St. & 8th Av.

JACOB HERRLICH'S SONS
FUNERAL DIRECTORS—CHAPEL
332 East 86th St. Lenox 6652
1963 Concourse, near 179th. Tel. 2626 Tremont.

THE WOODLAWN CEMETERY
233d St. By Harlem Train and by Trolleys.
Office, 20 East 23d St., New York.
Lots of small size for sale.

Bloomingdale's Florist Shop
59th St. and Lexington Av.—Artistic floral designs, $1 and up; open evenings and Sundays. Phone Plaza 5904.

ADVERTISEMENT. ADVERTISEMENT.

What Twelve Newspapers Have the Best Editorial Pages?

This question is answered authoritatively in the current issue of Editor and Publisher, the newspaper man's trade journal.

A vote taken among leading newspaper men from different parts of the country is reported by Greenville Talbott of the Augusta (Ga.) Chronicle.

Only one New York evening paper is among the twelve selected as best:

The New York Evening Post

Other newspapers chosen along with the Evening Post and alphabetically arranged are: the Boston Transcript, Chicago Tribune, Christian Science Monitor, Indianapolis News, Kansas City Star, New York Times, New York World, Philadelphia Ledger, Portland Oregonian, and Springfield Republican.

Readers of the Times who appreciate in a newspaper original thinking, broad-minded liberality, and clear writing will, like the leading journalists, make the New York Evening Post first choice among New York's evening newspapers.

Say "Post" to your newsdealer to-night

INSTRUCTION

The Uncrowded Profession

Accountancy is an uncrowded profession—a profession that is in actual need of genuinely qualified and properly trained men. The rewards which the successful practice of this profession offer in compensation and in responsible business positions are well worth the effort required in securing the requisite training.

The Walton School offers you this necessary training, and Walton results of the past are your guarantee.

Day as well as evening classes for the new term are now being formed.

Cost Accounting — General Accounting — Auditing — Business Law — Economics

A new course in cost accounting, thorough and practical, will be offered to qualified applicants.

Courses By Correspondence If Desired.

May we send you our 1920-1921 Bulletin A? It is especially intended for the information and guidance of business men and women who want to make a careful *investment* of their spare time and effort.

25 W. 43d Street. Eighth Floor. WALTON SCHOOL of COMMERCE Telephone: Murray Hill 3681-2.

A Lecture—"Fundamental Principles of Organization and Accounting"—will be given by Frederick M. Schaeberle, C. P. A. (Ohio), at Pace Institute, 30 Church Street, New York, on Friday, Jan. 21, at 6 P. M. A certain number of tickets are available to the public without charge or obligation. Telephone (Cortlandt 1465) or address

Pace & Pace
30 Church St. New York

BOOKKEEPING
Complete Course 4 Months
BY THE "BROAKER" METHOD
Special Limited Class Convenes Monday and Thursday, 7 to 9 P. M., Commencing
JANUARY 27
A PRACTICAL training for BUSINESS MEN AND WOMEN designed to qualify students to open, conduct and close any set of books. Graduates will be able to enroll in next succeeding class in expert constructive accountancy personally conducted by
FRANK BROAKER, C.P.A. No. 1
BROAKER & SCHMIDT
63 Fifth Ave., N. Y. Phone Stuy. 0631
Open Evenings until 8:30

Rhodes School
8-10-12-14 W. 125th ST.
BUSINESS COURSES
Bookkeeping, Shorthand, Typewriting and Secretarial Work.
PREPARATORY COURSES
Colleges, Regents, Technical Schools.
Day and Evening Divisions.
Obtain Catalog of Course Interested.
"New York's Model School."

Accountancy and Business Administration—Pace courses—additional evening classes are now open for enrollment. Write or telephone for 32-page bulletin and admission card to opening lectures. A limited number of scholarships are available for ex-service men. Application forms with details sent on request.

N. Y. Institute of Accountancy
215 W. 23d St., N. Y. Chelsea 1984

Accountancy Inst. of Brooklyn
55 Hanson Place, Brooklyn. Prospect 8000

Bookkeeping, Shorthand, Secretarial, Typewriting, Civil Service and Penmanship Departments. Day and Evening Sessions. Call or write for Catalogue.
Eastman-Gaines
123d St. & Lenox Ave. New York City

BERKELEY-IRVING SCHOOL for BOYS
311 WEST EIGHTY-THIRD STREET
"From Primary to College"
A school where the highest educational ideals have been successfully maintained for 41 years. Small classes, individual instruction, experienced teachers. Gymnasium, swimming pool and roof playground on the premises. Supervised sports and athletics. Special preparation for all colleges; afternoon outing classes.
Illustrated Catalog on Request.
LOUIS D. RAY, Ph. D., Headmaster.
TELEPHONE SCHUYLER 4836.

INSTRUCTION

Day and Evening Classes for Ambitious Women.
New classes forming in commercial branches, commercial art, languages, domestic arts and nursing.
BALLARD SCHOOL
CENTRAL BRANCH Y. W. C. A.
Lexington Ave. at 53d St. N. Y. C.

CHIEF SCHOOL
35TH ST., COR. 7TH AV.
Regents', College Entrance.
72 Regents' Counts, $150.
NEW TERM STARTS JAN. 24.

Katharine Gibbs School of Secretarial and Executive Training
Architects Building
101 Park Avenue
New York City

U. S. SECRETARIAL SCHOOL
542-544 Fifth Avenue (45th St.)
The oldest and pre-eminently the most successful. Prepares for and obtains excellent positions. Write for Catalog 11.

PRATT SCHOOL, 62 West 45th St.
SECRETARIAL TRAINING. INDIVIDUAL INSTRUCTION. STUDENTS UNDER SIXTEEN NOT ADMITTED. CATALOG FREE.

FREE CLASS in Public Speaking, Parliamentary Law and Memory Training, Wednesdays at 10:30 A. M., Studio 123, Carnegie Hall, Woman's Culture Club.

BERGIO SCHOOL LANGUAGES
13th year at 315 5th Av. (32d St.)

FRENCH etc., by experts; successful methods; gratifying results; attractive rates.
BUCCINI'S SCHOOL, 5 COLUMBUS CIRCLE.

Mlles. Blanchard—French course; highest recommendations. 54 East 59th St. Plaza 3673.

FREE CATALOGS OF ALL (Boys', Girls') SCHOOLS OR CAMPS in U. S. Apply 1101 Times Bldg., or phone Bryant 8930.

FRENCH lessons; young lady, graduate Paris University; special rates students. 422 W. 115th, Apt. 9.

TEACHER, mathematics; experienced; pupils' residence. Francis B. Burke, 350 West 14th St.

Evening Regents and College Preparatory School
Intensive Courses. Thorough Instruction. Ample Individual Attention. Open the year around—Start any time. New Term Jan. 24
Send for Catalog and Class Schedule
23d St. YMCA, 215 W. 23d St. N.Y.

New York School of Expression
Children's Classes in Dramatic Art
Saturdays at 2:30 o'clock. Pantomime, Dancing, Elocution. Special circulars. 318 West 57th St.

REGENTS
CLASSES NOW FORMING
Competent instructors; low tuition and convenient location. Ask for Bulletin 22.
Brooklyn Central (YMCA) Schools,
55 Hanson Place. Telephone Prospect 8000

DWIGHT SCHOOL 72 PARK AVE
College & Regents. West Point & Annapolis. 42d yr.
Makes a study of the individual student.
SPRING TERM BEGINS JANUARY 24.

BERLITZ SCHOOL
LANGUAGES
Manhattan: 28-30 West 34th Street
Brooklyn: 218 Livingston Street
TERMS MAY BE BEGUN AT ANY TIME

BUSINESS EFFICIENCY SCHOOL
500 Fifth Ave. Phone 7839 Murray Hill
Secretarial, Business, Stenographic courses. Day, Evening. Hours students' convenience. Special 60-day Bookkeeping course. Instruction individual.

LEARN PUBLIC SPEAKING
Come see speakers made. New class Tues., Jan. 18, 8:15 P. M. Walter Robinson, Carnegie Hall, 56th St. and 7th Ave.

Dancing.

Helene L. Sweeney
School of Dancing
NEW YORK. BOSTON.
Theory Technique
EXPERT INSTRUCTION, SPECIALIZING IN ALL BALLROOM DANCING. PRIVATE AND CLASS LESSONS DAY OR EVENING.
NORMAL COURSE FOR TEACHERS
CERTIFICATES AND DIPLOMAS AWARDED.
9 East 59th St., at Fifth Av.
Phone Plaza 8411-7772

ALBERT H. HARRIS
637 Madison Avenue, Cor. 59th Street.
Real Instruction in Society Dancing, devoid of the slightest tendency toward freakishness; 8 A. M. to 10 P. M. daily. You can obtain invitations to witness our work by personal application; take elevator to 4th floor. Phone Plaza 2166.

MODERN SOCIETY DANCING
taught by refined young lady. Hours 9 to 9. Classes in the evening. Doris J. Durling, 55 West 46th St. Telephone Bryant 3038.

LOUISE MORGAN'S STUDIO
MODERN DANCING
Children's classes—Ballet and Interpretive. 114 WEST 70TH ST. Phone Col. 4980.

ESTABLISHED teacher offers several partial scholarships, interpretative dancing. S 128 Times.

MODERN dancing taught. Ingeborg Brehmer, 12 West 46th St. Phone Bryant 1854.

Musical.

PARKVIEW, 146 W. 75th. Col. 7870. English, Music, Secretarial. Individual Instruction.

Swimming.

LEARN TO SWIM, DIVE AND SAVE LIFE.
MARY BEATON, R. L. S. S.
Exclusive Pool. Scientific System.
1 West 67th St., corner Central Park.
Tel. Columbus 4294.

VANDERBILT HORSES TO BE BROUGHT HERE

American Turf to Be Enriched in Racing and Breeding Through Macomber Purchase.

NOTED SIRES IN GROUP

Sea Sick and Oversight Among Leading Stallions of Famous Le Quesnoy Stable.

ONE DERBY WINNER ON LIST

Tchad Took French Classic in 1919 —8 Racers, in Training, and 26 Yearlings in Consignment.

A strong division of the powerful racing stable of the late William K. Vanderbilt, which for many years ruled the French turf, will be seen on the New York tracks during the coming season. Announcement to this effect was made yesterday by A. K. Macomber, the California sportsman who last September purchased the racing establishment following the death of Mr. Vanderbilt for a price said to have been about $1,000,000.

Mr. Macomber announced that he intended to ship to this country thirty-six of the horses that had formerly been part of the Vanderbilt stable. These will include two noted stallions which for several years were the backbone of the Vanderbilt breeding establishment at Le Quesnoy, in Normandy, Sea Sick and Oversight; eight horses in training which will be raced during the coming Summer, one being Tchad, a French Derby winner, and twenty-six yearlings.

The shipment will be made as soon as possible and the horses will be taken to the extensive Macomber stables at Belmont Park where later they will be joined by the home-breds of the Macomber string which will come on from California.

The horses which Mr. Macomber will send here constitute one of the greatest additions ever made to the American turf. Not only will this string add interest in racing and offer a comparison between foreign and home-bred racers, but it will also immensely strengthen the breeding industry, which is even now touching new heights. The stallions are to be sent either to Kentucky or California and will become the head of the American establishment of Mr. Macomber.

Some to Remain Abroad.

"I found that my French stable was unwieldy," said Mr. Macomber, "as I had bought other horses that were racing in France. These were obtained before the death of Mr. Vanderbilt. I did not wish to race two stables in France, and have accordingly decided to bring all the Vanderbilt horses to this country with the exception of the two and three-year-olds that were extensively engaged for the great French stakes."

It is thus that the American turf is to become enriched by the blood strains which the late Mr. Vanderbilt spent years and great sums of money to develop and which will now be continued through the efforts of Mr. Macomber.

The Vanderbilt racing establishment in France was long considered one of the greatest in the world, as well as one of the most successful, and was regarded as a model for ambitious breeders all over Europe. The main establishment was located at Le Quesnoy on a tract of about 500 acres, which it is said cost Mr. Vanderbilt about $1,000,000. It was here that the stars of the French turf were bred with all the care and skill that were at the command of the Vanderbilt fortune.

The quarters for the horses consisted of long rows of two-story stables with paddocks and pastures for each of the various units and so arranged that in the course of his lifetime a horse passed through all of the various departments of the huge farm. Separate quarters were maintained for the stallions and the brood mares.

Sea Sick and Oversight, which now come to this country, were two of the best of the stallions of the Vanderbilt breeding farm. Sea Sick, by Elf II.—Saf Saf, ran a dead heat with Quintette in the French Derby in 1908, the purse being divided. He won a number of other important stakes, including the French Gold Cup, and accounted for a total of about $125,000 during his racing career.

Sires Comparatively Young.

Oversight, by Halma—First Sight, and a descendent of Isinglass, won about $126,000 on the turf and was a distinguished performer. Among the most important victories for Oversight was the Prix du President de la Republique. Both of these sires are comparatively young horses and each already has a long list of winners racing abroad. They should aid in the improvement of the thoroughbred in this country, where already are standing the two great stallions Prince Palatinee and Negofol, which were imported last year.

The interest of the average racegoer will probably centre in the horses which will be trained and sent to the post. Topping this list is Tchad, a son of Negofol, which won the French Derby in 1919. Tchad is a five-year-old now. Last year he scored other successes and during the coming season he should be a strong and interesting addition to the handicap division.

One of the racers to be brought here is Battersea, by Sea Sick, which is regarded as a particularly brilliant performer over distances. It will be interesting to see how he compares with some of the best in this country over a route, Exterminator now being the best of the long distance performers among American horses.

Another of the horses is Brumado, a brother to Brumelli, which won the French Derby and the French One Thousand Guineas for Mr. Vanderbilt. To these will be added Liberty Loan, Hand Grenade and War Fame, and others that will be sent here from California along with a large consignment of juveniles.

The list of the horses which Mr. Macomber intends to ship here from France follows:

Stallions.

Sea Sick, foaled 1905, by Elf II.-Saf Saf by Le Sancy.
Oversight, foaled 1906, by Halma-First Sight by Isinglass.

Horses in Training.

Tchad, 5, by Negafol-Toia by Railleur.
Kingdon, 6, by Maintenon-King's Favor by Persimmon.
Silver Creek, 4, by Maintenon-Silver Streak by Halma.
Courtall, 4, by Oversight-Court Dress by Disguise.
Battersea, 4, by Sea Sick-Bat's Delight by Bat.
Terminbal, 4, by Dorrit-Gare du Nord by Gardefeu.
Brumade, 5, by Maintenon-Brume by Prestige.
Terminal, 4, by Dorrit-Gare du Nord by Maintenon.

Yearlings.

Adra, ch. c., by Oversight-Adelisa by Maintenon.
Arridia, ch. c., by Maintenon-Aftersight by Sea Sick.
Batsman, ch. c., by Maintenon-Bat's Delight by Bat.
Brumellian, b. c., by Sea Sick-Brumelli by Maintenon.
Canover, ch. c., by Oversight-Khania by Maintenon.
Courbevoie, b. c., by Sea Sick-Court Dress by Disguise.
Dakiki, b. c., by Sea Sick-La Mousse by Ladas.
Dot, ch. f., by Tagliamento-Dorigen by Maintenon.
Fop, ch. c., by Maintenon-Fribble by Sundridge.

Cold Snap Stops Man o' War On Way to Blue Grass Farm

PHILADELPHIA, Jan. 17.—Cold weather prevented Man o' War, America's greatest race horse, from leaving the Riddle Farm at Berlin, Md., today for the Blue Grass country of Kentucky to enter a stud. It is six miles from the farm to the railroad, and Trainer Feustal said the weather was too cold and raw to permit the famous race horse to travel that distance. Feustal said he did not know when Man o' War would leave, but he certainly would not go until the weather turns warmer. Feustal denied a report the horse had indigestion.

Foresti, br. c., by Negafol-Foresight by Helma.
Fortuny, ch. c., by Maintenon-Queen of Fortune by Fortunio.
Franco, b. c., by Sea Sick-Francisca by Prestige.
Giarra, b. f., by Maintenon-Gibberish by Prestige.
Lierre, b. f., by Fauchere-Liquette by St. Bris.
Luxor, b. c., by Ecouen-Fiat Lux by Ajax.
Marysville, b. f., by Maintenon-Mariska by St. Damien.
Masketting, b. f., by Maintenon-Masketta by Disguise.
Maskover, br. c., by Maintenon or Oversight-Maskelyne by Sweep.
Mingo, b. c., by Sea Sick-Onsonta by Maintenon.
Palatka, b. f., by Prince Palatine-Brume by Prestige.
Pershore, b. f., by Maintenon-Perpetua by St. Simon.
Prestwick, ch. c., by Maintenon-Prestide by Prestige.
Rainy, ch. f., by Maintenon-Rainier by Sea Sick.
Santag, ch. c., by Tagliamento-Sandblast by Maintenon.
Sea Step, b. c., by Sea Sick-Steppes by Maintenon.
Silver Diana, ch. f., by Maintenon-Silver Streak by Halma.

BROOKLYN POLO TRIO WINS.

Defeats Squadron A in Mallet Game at Durland's, 9½ to 5.

The Brooklyn Riding and Driving Club's junior polo trio met and defeated the second team of Squadron A last night at Durland's Riding Academy by a score of 9½ goals to 5 in a keenly contested game.

Both teams were handicapped at three goals each, which made it an even affair in that respect, and the playing by both teams, while of junior calibre, was nevertheless of the sort that indicated the possibility for development into real polo talent. There was a dash and willingness in evidence which appealed to the critical gallery, made up for the greater part of older and much more experienced players.

In the first chukker Reichner and Ryan each drove the ball home for Squadron goals, while Alford and Smith did likewise for Brooklyn, and were aided by the Brooklyn ponies, who tallied two more goals for Brooklyn in that first chukker. At the end of the session the score stood 6 to 2 in favor of Brooklyn.

Reichner scored one, and Ryan two, for the troopers in the second chukker. Alford added another two and Smith and Pflug made one each for the trio from the City of Churches, but a half goal was subtracted from the total score of the team from across the river because of a foul by Alford, and the final score was 9½ to 5 goals.

The next game of the January tournament at Durland's Academy will be played between the Durland Meadow Larks and the West Point trio, both senior teams.

The line-up:

B'KLYN JR.'S (9½). Hdcp.	SQUADRON A (5). Hdcp.
No. 1—H. Reichner..1	No. 1—K. Alford.....1
No. 2—J. Ryan 1	No. 2—G. Smith 1
Back—E. G. Snow..1	Back—K. Pflug......1
Total.........3	Total.........3

FIRST PERIOD.

Goals—Brooklyn: Alford (2), Smith (2), ponies (2). Squadron A No. 2: Reichner, Ryan. Score at end of first period—Brooklyn, 6; Squadron A No. 2, 2.

SECOND PERIOD.

Goals—Brooklyn: Alford (2), Smith, Pflug. Squadron A No. 2: Ryan (2), Reichner. Penalty—Brooklyn ½ for foul. Final score—Brooklyn, 9½; Squadron A No. 2, 5.

Referee—W. A. Kinny. Timekeeper—H. Winn. Time—Two periods of 10 minutes each.

SOUTHERN TRIP IS OFF.

Harvard Will Not Invade Dixie With Negroes on Track Team.

CAMBRIDGE, Mass., Jan. 17.—Harvard's varsity track team, which had planned a Southern trip for the Spring recess, will not go below the Mason and Dixon line, as a result of action by the University of Virginia and the Naval Academy. To a communication by Major Fred W. Moore, graduate manager of athletics at Harvard, saying that the Crimson team included two athletes of negro blood, both institutions replied that they considered it best, under the circumstances, that track meets scheduled with Harvard in April should not be held.

The cancellation has been made by Harvard, Major Moore said today, adding that the initiative in the matter was taken by him. When the dates were arranged the fact that Harvard's negro members might not be wecome was not considered, but subsequently both Virginia and Annapolis were told that the Crimson team included negroes and that "unless Harvard would be welcomed with them it could not come without them."

Both the Naval Academy and Virginia replied that there were so many Southerners on their teams that the contest might prove embarrassing, not only for them but also for the negro members of the Harvard squad. Accordingly, the Southern trip has been canceled, said Major Moore.

The track team will have a Spring trip, however. Pennsylvania State College has invited the Crimson to a dual meeting there, and one or two other colleges north of the Mason and Dixon line may be met during the Spring recess.

McMillin Considering Offer.

LOUISVILLE, Ky., Jan. 17.—"Bo" McMillin, Centre College football star, announced here today that he is considering an offer to lead a Canton, Ohio, independent football team. He indicated that while he had come to no decision he regarded the offer as a suitable bridge between the close of his collegiate course and a business career.

HAVANA ENTRIES.

FIRST RACE—For maiden three-year-olds; six furlongs; claiming; purse $700. *Tosca 101 pounds, Mabel Reynolds 103, *Julieanne 104, *Felix M. 106, *Talent 109, Bacchanalian 109, Molinero 109, Big Bill 111, Scotty 111, Tuanorea 111, Automatic Red 111, Mister Jiggs 111.

SECOND RACE—For four-year-olds and upward; five and one-half furlongs; purse $700. *Huntress 100 pounds, *Incinerator 100, *Smite 102, *Director James 102, *Juanita III. 102, Princess Myrtle 105, Victory Bond 107, Dinty Moore 107, Miss Proctor 108, Mugivan 110, Cavan Boy 110, Elmont 112.

THIRD RACE—For four-year-olds and upward; six furlongs; claiming; purse $700. *Kewessa 100 pounds, *Norfolk Belle 101, *Marion Hollins 104, Locust Leaves 106, *Goldstone 106, Perigourdine 106, B. B. Johnson 108, View 111, Frascuelo 114.

FOURTH RACE—For three-year-olds and upward; six furlongs; purse $900. Mavehoma 91 pounds, Huonec 96, Just Fancy 102, Guaranteed 102, Pie 104, †By Gone 99, †Haran 107, ‡Frank W. 107, ‡Matinee Idol 107, Redland 107, Redstart 107, Sweep Clean 107, Brother MacLean 111, Gus Scheer 111.

†Austin-Griffith entry. ‡Goldblatt entry.

FIFTH RACE—For four-year-olds and upward; one mile and a sixteenth; claiming; purse $700. *Donna Grafton 97 pounds, *Homam 99, *Whip Poor Will 105, *Zoie 106, *Garbage 108, Cadillac 110, Truant 110, Frank Keogh 110, Constantine 110, Plantarede 110.

SIXTH RACE—For four-year-olds and upward; one mile and fifty yards; purse $700. *Bierman 100 pounds, *Sol Gilsey 100, *Guardsman 103, *Rhymer 103, Laughing Eyes II. 106, War Tax 106, *Dolph 106, *Napthalius 107, *Attorney Muir 107, Duke of Shelby 108, *Blazeaway 110, *Rey Ennis 111.

*Apprentice allowance claimed.
Weather clear; track good.

BROWN CHECK TAKES THE ARGONNE PURSE

Has to Be Driven Out to Win Feature Dash at New Orleans From Botheration.

Special to The New York Times.

NEW ORLEANS, La., Jan. 17.—E. R. Bradley's Brown Check lived up to expectations and won the Argonne Purse, a seven-furlong dash which was offered as the feature at the Fair Grounds this afternoon. Though showing a high flight of speed, the winner began to tire at the end and had to be driven out to win by half a length from Botheration, while Loveliness took third money in the field of eight.

Brown Check broke slowly, but was rushed up at once and took the lead after going three furlongs. At the turn into the stretch he appeared to have the race won quite easily, as he was drawing away from the field, having raced Ras into submission. But at the sixteenth pole he began to falter and Pool had to go to the whip to get him home. Botheration had closed with a rush and was fast catching the tiring leader. Ras sprinted for half a mile, but curled up to nothing at the head of the stretch.

St. Isidore Scores.

St. Isidore, which has been performing consistently for J. E. Nash, scored another victory in the fifth race at a mile and a sixteenth when he took the measure of a field of good performers in a close finish. He won by a nose from Snapdragon 2d, with Frogtown third. Wyoming, the favorite, quit badly and was last among the five starters.

Jockey Hamilton came near throwing away the victory on St. Isidore. The horse got away to a flying start and set the pace all the way, having a lead of nearly two lengths at the head of the stretch. But as he neared the finish line Hamilton eased up, just when Snapdragon began to thunder at his heels. Hamilton had to get busy again and it was only by a margin of inches that he saved the race. Snapdragon, always slow to begin, had trailed the field to the head of the stretch, where he began to close with a rush. Wyoming tried to follow the pace, but quit badly in the stretch.

The three-furlong dash for juveniles resulted in a victory for Cornstalk, a brown son of Granite, which displayed fine speed and won easily from Happy Buxton and Stamp among others, despite the fact that he went wide and had to circle the others to get to the front. Happy Buxton set the pace for half the distance, when the winner came round the field, going quite wide at the turn, and then took command to win in hand.

Harry Burgoyne Victor.

Harry Burgoyne was the winner of the mile and a sixteenth race, sixth on the card, leading home Deckmate and Claquer easily. He is in good form at present, and racing in front after the first furlong, was never seriously threatened.

There was a surprise in the last race when Crimson Rambler got home to win by a head at 20 to 1. She defeated Roisterer by making a rush in the stretch after it appeared that she was well out of it in the field of fourteen. Roisterer was in front when Crimson Rambler moved up and outgamed him for the victory.

The summaries:

FIRST RACE.—For two-year-olds; colts and geldings; maidens; purse $1,000; three furlongs. Cornstalk, 114 pounds (Williams) 7 to 10, 1 to 4 and out, first; Happy Buxton, 114 (Buxton), 3 to 1, 6 to 5, and 2 to 5, second; Stamp, 114 (Coltiletti), 8 to 1, 3 to 1 and 4 to 5, third. Time—0.35 4-5. Daddy Wolf, Bully Buttons and Sundo also ran.

SECOND RACE—For three-year-olds; maidens; purse $1,000; six furlongs. Cut Up, 100 (Mooney), 6 to 1, 2 to 1, 4 to 5, first; Vulcanize, 114 (Coltiletti), 8 to 5, 7 to 10, 1 to 3, second; Plato, 114 (Lyke), 12 to 1, 5 to 1, 5 to 2, third. Time—1:14. Sea Cove, Dora W., Locarno, Obstinate, Lady Frappe, Surmount, Zainer and Domingo also ran.

THIRD RACE—For three-year-olds and upward; claiming; purse $1,000; six furlongs. Murphy, 114 pounds (Garner), 3 to 1, 6 to 5, 3 to 5, first; Sandy H., 108 (Aron), 6 to 1, 2 to 1, even, second; Blaize, 113 (Woodstock), 9 to 2, 8 to 5, 4 to 5, third. Time—1:13 3-5. Miss Minks, Bantry, Circulate, First Pullet, Lowell, American Rose, Loys, Glasstol, Tony Sutton and Gloom also ran.

FOURTH RACE.—The Argonne Purse, for three-year-olds; purse $1,500; seven furlongs. Brown Check (Poole), 9 to 5, 7 to 10, 1 to 4, first; Botheration, 108 (Heinisch), 9 to 5, 7 to 10, 1 to 4, second; Loveliness, 97 (McCoy), 6 to 1, 2 to 1, even, third. Time—1:26 2-5. Thason, Frivol, Two Pair, Madeline Lillian and Ras also ran.

FIFTH RACE—For five-year-olds and upward; purse $1,000; one mile and a sixteenth. St. Isidore, 109 (Hamilton), 9 to 5, 1 to 2, out, first; Snapdragon 3d, 112 (Rodriguez), 9 to 2, 6 to 5, 2 to 5, second; Frogtown 102 (Smith), 20 to 1, 6 to 1, 2 to 1, third. Time—1:45 1-5. Barry Shannon and Wyoming also ran.

SIXTH RACE—For four-year-olds and upward; purse $1,000; one mile and a sixteenth. Harry Burgoyne, 112 pounds (Jarvis) 6 to 1, 2 to 1, even, first; Deckmate, 112 (Murphy), 4 to 1, 5 to 2, 3 to 2, second; Clacquer, 112 (Garner), 7 to 5, 3 to 5, 1 to 3, third. Time—1:46 3-5. Our Birthday, Speedster, Sandy Mac, Mandarin's Coat, Challenger and Mark West also ran.

SEVENTH RACE—For three-year-olds and upward; purse $1,000; one mile and seventy yards. Crimson Rambler, 89 pounds (Josiah), 20 to 1, 8 to 1, 4 to 1, first; Roisterer, 100 (Jarvis), 18 to 5, 8 to 5, 4 to 5, second; Big Idea, 100 (McCoy), 10 to 1, 4 to 1, 2 to 1, third. Time—1:44 3-5. Brookland, Lorena Moss, Lottery, Magnet Land, Betsy, Dr. Shaker, Louise Wynne, Phillipic and Balarosa also ran.

Weather clear; track fast.

NEW ORLEANS ENTRIES.

FIRST RACE—Purse $1,000; claiming; for two-year-olds; three furlongs. Muzzey 99 pounds, Some Model 96, Little Patsy 110, Red Wingfield 107, Miss Finn 106, Belle Wrack 106, War Relief 117, Star Time 111.

SECOND RACE—Purse $1,000; claiming; for three-year-olds; one mile. Reluctant 105 pounds, Voormel 102, *Huen 102, Celtic Lass 103, Toss Up 102, Omer K. 100, Secretary 105, Pimlico 106, Sea Mimic 98.

THIRD RACE—Purse $1,000; claiming; for three-year-olds; one mile. Ionia 105 pounds, Gladys 97, Will o' the Wisp 97; Corilla 103, *Blarneystone 100, *Countess 92; Montilio 100, *Undine 100.

FOURTH RACE—Purse $1,000; claiming; for four-year-olds and upward; six furlongs. Kuklux 113 pounds, Royal Duck 110, Green Gold 107, Jean Bullant 110, *Ground Swell 106, Lieut. Perkins 108, Shilling 107, Marie Maxim 102, Jock Scot 112, *The Nephew 108, Sugarmint 109, Ting-A-Ling 116, Youneed 112. Also eligible: Troilus 109, Sagamore 109, Harvest King 112, Gorham 109.

FIFTH RACE—Purse $1,500; Bogalusa Handicap; for three-year-olds and upward; six furlongs. Minute Man 111 pounds, United Verde 107, Tableau d'Honneur 109, Archie Alexander 99, Columbia Tenn 110, Redmon 105, Trust Official 99, St. Quentin 105, St. Allan 103, Ultra Gold 108.

SIXTH RACE—Purse $1,000; claiming; for four-year-olds and upward; one and one-sixteenth miles. Nominee 112 pounds, Passing Fancy 108, Susan M. 103, David Craig 103, *Serbian 103, *Keziah 98, Paddy Dear 112, The Portuguese 103, On High 101, Blaise 103, *Betsy 102, Colonel Lit 110, Kohinoor 103, *Bond 107, Iwin Iwin 103, *Galway 98. Also eligible: Scourgeman 108, Plenty 108.

SEVENTH RACE—Purse $1,000; for four-year-olds and upward; one and one-sixteenth miles. Tan II. 112 pounds, McAdoo 108, Richelieu 101, Philistine 108, *George Duncan 107, *Sentimental 102, Hank O'Day 112, Walter Turnbow 108, *Jack Reeves 111, Aztec 107, *Bar One 107, Simonite 110, Our Birthday 101, *Paul Connelly 111, *Captain Burns 107, *Salute 103. Also eligible: Spectacular Girl 106.

*Apprentice allowance claimed.
Weather cloudy; track fast.

Crespi Victor Over Eagle.

In the continuation of the New York State three-cushion amateur billiard championship tournament at the Rational Recreation Academy in Brooklyn, yesterday, Robert Crespi crossed cues with George Eagle and, after sixty-two innings, managed to defeat him by the score of 30 to 27. It was a very even game all the way, first one player and then the other taking the lead until the last inning, and Crespi with a run of 4, went out. The high runs for both players were 4.

PUN CHIN BEST DOG IN PEKINGESE SHOW

Shares Honors With Tou Ti, Which Leads Her Class at Annual Exhibition.

The royal dog of China, the Pekingese, and his American-bred brothers and sisters entertained in the ballroom of the Hotel Plaza yesterday, when the Pekingese Club of America benched its fourteenth annual show. One hundred and seventy odd of his royal dogdoms attended the affair, and the roster (as contained in the catalogue) reads like "Who's Who in China." The reception was also attended by most of the Pekingese owners and enthusiasts of Manhattan and the surrounding country.

The winner, both in the dog class and in the bitch class, was an imported Peke. Mrs. Clinton Irwin Martin's champion, Pun Chin of Chinatown, was adjudged the winner of the dogs. He also won the trophy of the club.

Pun Chin is a beautiful specimen of the Oriental toy breed which has become so popular in this country. His massive, broad skull (in ratio to his size, that is), with his short, stubby nose and long silken ears, would have marked him, even for the novice at bench shows, as a creature of importance and points. Mrs. Martin is being given great credit for having chosen Pun Chin from among the several champion Pekes in England for a sire to bring to America.

The winner of the bitch class, owned by Michael F. Ford, also came from the same English kennel as Pun Chin, her name being Tou Ti of Chinatown.

There were several classes for American bred Pekingese of either sex, the club being especially interested in developing and improving the breed in this country. Mrs. M. van Beuren's entries in the American classes were among those which attracted much attention, winning several of the ribbons and prizes.

Among those present at the show were Mrs. Clinton Irwin Martin, New York; Mrs. H. A. Baxter, Great Neck, Long Island; the Misses Lowther, New York; Mrs. George Blumenthal, New York; Mrs. Joseph Pulitzer, New York; Mrs. F. C. McAllister, Great Neck, Long Island, and Mrs. M. van Beuren, New York, who is President of the Pekingese Club of America.

The judge of the show was Mrs. M. E. Hafby, Huntington, Long Island.

The awards:

Dog Classes.

Class 1—Puppy, Over 6 and Under 9 Months—Mrs. Alvin Greif's Start Ling, first; Mrs. C. de la Torre Bueno's Alcelia's Ching-Chow, second; E. Jarvis's Chung of Lamar, third.
Class 2—Puppy, 9 Months and Not Over 12—Mrs. H. M. Blackmer's Al-Gee Wen, first; Mrs. William Brennan's Yeuda, second; Mrs. Goodson's Al-Gee Taps, third.
Class 3—Novice—Miss Isabelle Grant's Chun-Chi, first; Mrs. H. M. Baxter's Dewdrop, second; Mrs. C. R. McCain's It-tu, third.
Class 4—American Bred, Eight Pounds and Under—Mrs. E. B. Hansbury's Pao Wong, first; Mrs. Clinton Irwin Martin's Nanking of Marimar, second; Dr. M. H. Cotton's Peking Kwang Hsu, third.
Class 5—American Bred, Over Eight Pounds—Miss Madalen Dingley's Medor Ching Su, first; Mrs. H. A. Baxter's Kin Kin, second; Mrs. William Sheppard's Pun Chin of Minoru, third.
Class 6—American Bred, Not Over Six Pounds—Mrs. Hunter and Mrs. Goodson's Al-Gee Fo, first; Mrs. W. F. Peter's Melrami Pao Pey, second.
Class 7—American Bred, Red or Sable—Mrs. M. van Bueren's Chang-Chio, first; Mrs. H. A. Baxter's Dewdrop, second; Miss Madelen Dingley's Medor Chung Su, third.
Class 8—American Bred, Biscuit or Gray Brindle—Marie A. Stovell's Kao, first; Mrs. M. van Bueren's Foo Chi, second; Mrs. H. A. Baxter's Honey Bunch, third.
Class 9—American Bred, Any Other Color—Marie A. Stovell's Kao, first; Rev. Peter Switala's Bahie, second; Edwin King's Wong Kew, third.
Class 10—Limited to Eight Pounds—E. B. Hansbury's Pao Wong, first; Mrs. H. Duncan Gillies's Tai Tzu, second; Mrs. C. de la Torre Bueno's Tao-Tai, third.
Class 11—Limited to Above Eight Pounds—H. A. Baxter's Nowata Mickey Chow, first; Mrs. D. Connolly's Nowata Sonnie Penfold, second; Wu-Kee Kennels' Fun Yen, third.
Class 12—Mrs. F. C. McAllister's Nowata Sam-Son, first.
Class 13—Open, Biscuit or Brindle—M. Taketa's Champion Iyo Jen, first.
Class 14—Open, Black or Black and Tan—The Misses Lowther's Mei-Chu-Tzu, first; Burr Brown's Little Sammie, second; Mrs. M. Gordo Sherman's Spider, third.
Class 15—Open, Parti-Colored—Mrs. F. C. McAllister's Nowata Al-Gee Gobie, first; Mrs. H. A. Baxter's Baldpate, second; Mrs. Goodson's Al-Gee Taps, third.
Class 16—Open, Eight Pounds and Under—Mrs. Goodson's Al-Gee Wennie Tsun, first; Shir-Leigh Kennels' Shunnie of Alderbourne, second.
Class 17—Open, Over Eight Pounds—Mrs. D. Connolly's Nowata Sonnie Penfold, first; Wu-Kee Kennels' Fun Yeng Winkie, second; Miss Lydia G. Hick's Mr. Jong, third.
Class 18—Open, Not Over Six Pounds—The Misses Lowther's Tchip of Arcady, first; Pah Kow Kennels' San Pao, second; Mrs. H. A. Baxter's Billiken, third.
Class 19—Open, Any Weight and Any Color—Mrs. Clinton Irwin Martin's champion Pun Chin of Chinatown, first; Emwooll Kennels' Ashton Moore Young Tendwa, second.
Winners—Mrs. Clinton Irwin Martin's champion Pun Chin of Chinatown, first; Mrs. M. van Beuren's Chang Chio, reserve.

Bitch Classes.

Class 20—Puppy, 6 Months and Under 9—The Misses Lowther's Su-Si, first; Mrs. A. L. Brown's Nanking Mi, second; Wu-Kee Kennels' Geisha Girl, third.
Class 21—Puppy, 9 Months and Not Over 12—Mrs. William Sheppard's Lassa of Minoru, first; Mrs. M. van Beuren's Yen-Sing Fu, second; Mrs. Clinton Irwin Martin's Nanking Kit-en-Kat, third.
Class 22—Novice—Mrs. F. C. McAllister's Yu-Koi, first; Wu-Kee Kennels' Buz of Wu-Kee, second; Mrs. M. van Beuren's Yen-Sing-Fu, third.
Class 23—American Bred, Eight Pounds and Under—Mrs. F. C. McAllister's Yu-Koi, first; Pah Kow Kennels' Me Lah of Pah Kow, second; Mrs. Morton Z. Paul's Li-Tchi, third.
Class 24—American Bred, Over Eight Pounds—Mrs. H. van Beuren's Chia, first; Wu-Kee Kennels' Buz of Wu-Kee, second.
Class 25—American Bred Not Over Six Pounds—Mrs. H. A. Baxter's Polly Dolly, first; Emwooll Kennels' Mee Tai-Koo, second; the Misses Lowther's Ku-Chia, third.
Class 26—American Bred, Red or Sable—Mrs. F. C. McAllister's Yu-Koi, first; Miss Jean G. Hinkle's Min Toy, second.
Class 27—American Bred, Biscuit or Gray Brindle—The Misses Lowther's Ta-Su, first; Mrs. Morton Z. Paul's Li Tchi, second; Mrs. M. Van Beuren's Taku, third.
Class 28—American Bred, Any Other Color—Pah Kow Kennels' Tael of Pah Kow, first; Mrs. Charles M. Hinkle's Chu Do, second.
Class 29—Limited to Eight Pounds—Michael F. Ford's Tou Ti of Chinatown, first; Mrs. Clinton Irwin Martin's Nanking of Kit-en-Kat, second; Miss Iris de la Torre Bueno's Alcelia's Mu-Sian, third.
Class 30—Limited to Above Eight Pounds—Mrs. M. Van Beuren's Chia, first.
Class 31—Open—Mrs. Clinton Irwin Martin's Nanking Pe-Ta, first.
Class 32—Open, Biscuit or Gray Brindle—Mrs. H. L. Mapes's Whitworth Pon Chee, first; Wu-Kee Kennels' Buz of Wu-Kee, second; Mary Kelly's Omi, third.
Class 33—Open—Mrs. W. F. Peter's Melrah Hir-Dee, first.
Class 34—Open, Particolored—Mrs. H. A. Baxter's Polly Dolly, first; Emwooll Kennels' Na-Chu, second; Mrs. H. M. Blackmer's Al-Gee Ting-a-Ling, third.
Class 35—Open, Eight Pounds and Under—Michael F. Ford's Tou Ti of Chinatown, first; Mrs. H. M. Blackmer's Al-Gee Ting-a-Ling, second.
Class 36—Open, above Eight Pounds—Mrs. Sidney Franc's champion Glen Iris Dai-Due, first; Wu-Kee Kennels' Buz of Wu-Kee, second.
Class 38—Open, Not Above Six Pounds—Emwooll Kennels' Tang-Wah, first; H. A. Baxter's Bettina Too, second; Mrs. Abkarian's Pappoose, third.
Class 38—Open, Any Weight and Any Color—Michael F. Ford's Tou Ti of Chinatown, first; Mrs. H. L. Mapes's Chin Ki Chu, second; Miss Nellie O'Connell's Lady Flo Flo, third.
Winners—Michael F. Ford's Tou Ti of Chinatown, first; Mrs. F. C. McAllister's Yu-Koi of Meridale, reserve.

Miscellaneous.

Brace Class—Shir-Leigh Kennels' brace, first.
Children's Class—For Dogs and Bitches Owned by Children Under 14 Years of Age—Eleanore McAllister's Babbee, first; Josephine Colgate's Bagatelle Wang Doodles, second; Josephine Colgate's Swee Tee, third.
Stud Dogs, with Two of Their Get—Mrs. Goodson's Al-Gee Wenni-Tsun, first; M. Taketa's champion Iyo Jen, second; Emwooll Kennels' Ah-Foy, third.
Champion Dogs—M. Taketa's champion Iyo Jen, first.
Champion Bitches—Mrs. Sidney Franc's champion Glen Iris Dai-Due, first.

Futurity Stakes.

Dog Puppies—Mrs. Alvin Greif's Start Ling, first; Mrs. C. de la Torre Bueno's Ching-Chow, second; Mrs. E. Jarvis's Chung of Lamar, third.
Bitch Puppies—The Misses Lowther's Su-Si, first; Mrs. William Sheppard's Lassa of Minoru, second; Mrs. Goodson's Al-Gee Kao-Li, third.

Americans and Canadians May Meet in Football Test

BOSTON, Jan. 17.—A test of Canadian and American football by representative college teams may be had next Fall, as a result of negotiations between McGill University of Montreal and Boston College. The McGill authorities have invited the Boston eleven to go north for a game next Fall, and Graduate Manager Frank A. Reynolds said today the matter was under consideration. The Canadians play fourteen men to a team, but, with the exception of the forward pass, follow closely the American game of football.

HORR MEDALIST OF BELLEAIR TOURNEY

Englewood Golfer Makes an 83 Over Florida Links in First Event of Season.

Special to The New York Times.

BELLEAIR HEIGHTS, Fla., Jan. 17.—The first tournament of the Winter golf season in Florida began today over the Belleair course, with seventy-five golfers taking part.

The honor of the qualifying round went to A. R. Horr of Englewood, N. J., who registered at 83. None of the other contestants in this rather strong field was able to beat this mark, and the surprise of the day came when two of the best players here failed to make the first sixteen. Henry J. Topping of Greenwich got off to a rather poor start and had to be satisfied with a 97, while R. A. Stranahan of Inverness was not able to do better than 99. Neither Stranahan nor Topping was able to get going until the last nine.

Another disappointment was the playing of the veteran, W. A. Alexander of Old Elm, who won this tournament last year. He made a discouraging start himself, getting a seven on the third hole. He was out in 44 and back in 39.

Burton Preston of Mansfield, Ohio, made an 85, and stood second on the list. Grantland Rice of Englewood and J. W. Noble of Great Neck were tied, with scores of 88, several strokes higher than they made in practice rounds last week. Nearly all of the field found the outward half of the journey much more difficult, the scores averaging three strokes harder going out than coming in.

The summaries:

First Sixteen.

A. R. Horr, Englewood, 83; Burton Preston, Mansfield, Ohio, 85; E. L. Pearce, Clearwater, 86; Grantland Rice, Englewood, 88; J. W. Noble, Great Neck, 88; George Balch, Cincinnati, 89; I. Henderson, New York, 89; W. Ingersoll, Rockford, Ill., 90; Clarence Hobart, New York, 91; R. Quigley, Lockhaven, Pa., 92; L. Dickerson, Clearwater, 92; J. S. Disston, Philadelphia C. C., 93; T. W. Kennedy, Philadelphia Cricket, 94; C. E. Vosbury, Binghamton, 94; C. A. Whelan, Essex Co., 95; William Wallace, Nantucket, 95.

Second Sixteen.

C. H. Worcester, Glenview, 95; L. Beecher, Hillsboro, Ohio, 96; T. W. Proctor, Boston, 96; D. L. Robinson, Portage Lake, 96; E. A. Engler, Glenview, 96; F. G. Jones, Memphis, 97; C. B. Kelland, North Hempstead, 97; H. J. Topping, Greenwich, 97; P. F. Stone, Rockford, Ill., 98; R. A. Stranahan, Inverness, 99; H. S. Taintor, Aiken, S. C., Boulee, Baltusrol, 102; L. W. Hazen, New York, 102; H. R. Platt, Glenview, 102.

PRESENT CLOCK TO PIRIE.

Metropolitan Section of P. G. A. Honors Popular Golf Pro.

In spite of the fact that the South has already claimed the presence of many members, the metropolitan section of the Professional Golfers' Association mustered some forty or more members for the first annual dinner at the McAlpin Annex last night. Besides inaugurating what is expected to prove an annual event, last night's gathering also served as a farewell party to Alex Pirie, Secretary of the association, who leaves shortly to assume his duties with the Old Elm Club of Chicago. As an expression of the esteem in which he is held by local members of the association, the departing Secretary was presented with a handsome clock, Wilfrid Reid, the Wilmington professional, making the presentation.

Besides the members of the association, a number of guests were present, including President Howard F. Whitney and Secretary W. D. Vanderpool of the United States Golf Association and Vice President A. H. Pogson of the Metropolitan Golf Association, each of whom made brief talks to the meeting.

Among other things, Secretary Vanderpool announced that in accordance with the resolution recently adopted by the U. S. G. A. providing that courses for holding the national championships must be selected at least a year in advance, selections for the open event, not only for 1922, but also for 1923 and 1924, would be made by a committee to be selected by the Executive Committee of the U. S. G. A.

Vice President Pogson announced that the P. G. A. would be called on to make three selections for the course to hold the Metropolitan Open, designating the selections as first, second and third choices, and that these recommendations would be followed so far as possible in making the final selection.

Several changes in locations of professionals in the metropolitan district have recently been made. These include the following: C. W. Singleton replaces Alex Pirie at North Shore; Alex Gerard, who was located at Baltusrol last season, will take Singleton's place at Oakland, while George Low, who spent last Summer at Bluff Point, near Plattsburg, will return to Baltusrol for the season.

CHICAGO GETS GOLF EVENT.

Westmoreland Club Secures Women's Western Title Tourney.

CHICAGO, Jan. 17.—The Women's Western Golf Association Championship will be held on Aug. 22-27 at the Westmoreland Golf Club, Chicago, it was announced tonight by Mrs. Hathaway Watson, President of the organization.

Mrs. Watson also said that it had been decided to hold a midwinter meet next year on some California links. This is an innovation which will call out many contestants on the coast as well as take many mid-Western golfers to California for Winter play.

PHILADELPHIA GIRLS WIN.

Defeat New York Ice Palace Misses in Hockey Match, 1 to 0.

Special to The New York Times.

PHILADELPHIA, Jan. 17.—The hockey match held here tonight between New York and Philadelphia Ice Palace girl teams resulted in a victory for the Philadelphia team, 1 to 0. At the end of the third period neither side had scored, and an extra period of five minutes was ordered. Four minutes after play started in the fourth period Miss Margaretta Sharpless caged the puck for the Quaker aggregation.

In between the periods of play skaters of New York and Philadelphia met in three events, the quarter mile, one mile and three-mile.

The summaries:

Quarter-Mile Handicap—First heat won by J. Kane, Philadelphia Ice Palace, 30 yards; Robert Hearn, scratch, Tremont Rink Club, second; Leslie Boyd, Tremont Rink Club, third. Time—0:42.
One-Mile Handicap—Won by W. Becker, 40 yards, Tremont Rink Club; R. Becker, 80 yards, Tremont Rink Club, second; J. Kane, 110 yards, Philadelphia Ice Palace, third. Time—2:52 1-5.
Three-Mile Handicap—Won by L. Boyd, scratch, Tremont Rink Club; W. Becker, 45 yards, Tremont Rink Club, second; H. Niebuhr, 65 yards, Tremont Rink Club, third. Time—9:33 2-5.

REACH AGREEMENT ON TRANSFER RULE

Major Leagues Compromise and Set Aug. 1 as Last Day for Shifts of Players.

Both major leagues will operate next season under a similar rule in regard to the transfer of players from one club to another after midseason. An agreement in this feature was decided upon last week during the conferences of the club owners in Chicago, but no announcement of the fact was made until yesterday. The change, which is in the nature of a compromise, was decided upon as part of the plan to make uniform the laws governing the two big leagues.

A year ago the American League adopted a measure that would prevent the transfer of players by trade or sale after July 1. The rule was agreed upon to prevent a pennant contender from making a deal late in the year which might result in the charge that favoritism was being shown to that particular club in its fight for a pennant. The National League passed a measure that differed only in the date named, the club owners of the Heydler circuit making Aug. 20 the final day for such deals.

The new rule sets Aug. 1 as the last day for transfers. The National Leaguers insisted that the date favored by the American League was too early and the Johnson circuit countered by declaring that Aug. 20 was too late. The compromise to Aug. 1, with one league advancing its date and the other moving in the opposite direction, puts the two organizations on the same working basis.

MACK HOME FROM SOUTH.

Manager of Athletics Arranges for Series of Exhibition Games.

PHILADELPHIA, Jan. 17.—Connie Mack, manager of the Philadelphia American League baseball club, who returned here today from a tour of Southern cities in the interests of his Spring training trip, said he had arranged a tentative schedule of games with the St. Louis Nationals. The teams will play on alternate days at Lake Charles, La., the Athletics' training quarters, and Orange, Texas, the Cardinals' camp. Definite dates have not been decided.

One game will be played with the New York Giants at Lake Charles and two with the same team in Mobile on the return trip north. The Athletics also will play a number of games with the Houston and Beaumont teams. Practice, Mack said, would start March 5 or 6. The team will leave for the South about March 1.

WOOD AND WATHEY WIN.

Each Takes a Match in Amateur Snooker Title Tourney.

Two games were played in the amateur championship snooker pool tournament of the A. A. B. A. which is in progress at Doyle's Broadway billiard room.

Courtney Wood defeated Nat Lewis in the first event by a score of 90 to 40. The winner made a runaway match of it by accumulating a run of 30 in the third inning. This is the high run of the tourney.

In the second event Bill Wathey won from Charles Shongood by a score of 70 to 56. Wathey seemed to have the game clinched in the early stage, as he knocked off 25 points after Shongood received a bad break in trying for a safety. This run of the victor's was very well executed, as every shot was at a difficult angle. Shongood was soon 40 points in the rear, but by good plugging managed to get within 10 points of Wathey when they reached the colors, but he missed an easy shot on the green.

In the balkline tournament, Nelson Mayo defeated Sydney Dickerson, 150 to 126, in forty innings. Mayo's high run was 26, while Dickerson's best effort was 18.

The American Amateur Billiard Association Class C 18.2 balkline tournament was begun yesterday at Maurice Daly's. W. Holt played the fist two games and won both. He defeated Frank Tobias, 150 to 140, and Albert Simms, 150 to 103.

HOREMANS TO PLAY AT 18.1.

Belgian Cueist Will Show His Skill at Difficult Balkline.

Edouard Horemans, the Belgian billiard marvel who ran 701 points at 18.2 balkline Saturday night and who is eager to meet Willie Hoppe at either 18.1 or 18.2 balkline billiards, will start a two-day contest today at Maurice Daly's Academy. Thomas Gallagher, the veteran billiardist, will be his opponent, and they will play the 18.1 game. A block of 300 points will be played this afternoon and another tonight, with a repetition of that program tomorrow.

This will be the first 18.1 billiards played by Horemans since he has been in this country, although his style of play at the 18.2 game is more 18.1 than 18.2. The Belgian's method of nursing the balls in midtable is such that many local billiardists feel certain he will surpass the record American 18.1 run of 140 made by Frank Ives in a tournament in 1897. The Belgian's best European 18.1 performance is 300 points, unfinished. It was made in a game against Fritz Thiele at Groeningen, Holland.

LEMMERT WINS WITH CUE.

Defeats Grogan, 125 to 78, in State Pocket Billiard Tourney.

William Lemmert defeated Charles Grogan last night at Lawlor Brothers' Academy, Brooklyn, in the professional pocket billiard tournament for the New York State championship. The score was 125 to 78. It was the first setback for Grogan, who had won his first two games of the tournament and was in the lead until he met Lemmert. As a result of this game Arthur Church went into first place with a record of three victories and one defeat.

Grogan failed to display the form which marked his previous play in the tournament and he trailed from start to finish. He succeeded in making the high run of the game, 18, which was three more than Lemmert gathered in his most productive cluster.

George Clark and Fred Wolfert will be the contestants in tonight's game.

The standing follows:

	W.	L.	P. C.
A. Church	3	1	.750
J. Concannon	2	1	.667
C. Grogan	2	1	.667
W. Lemmert	3	2	.600
F. Wolfert	2	3	.400
G. Clark	1	2	.333
L. Silver	1	2	.333
F. Quinn	1	3	.250

PENN TO SEND RELAY TEAM.

Quakers Will Race Against Brown and Dartmouth in Boston Feb. 5.

BOSTON, Jan. 17.—The University of Pennsylvania has accepted an invitation to send a relay team to meet Brown and Dartmouth in a one-mile team race at the Boston Athletic Association games here on Feb. 5. The Quakers have not been represented by such a team in the games in eight years.

De La Salle Five Triumphs.

De La Salle Institute's basketball team won its ninth victory of the season yesterday by defeating Columbia Grammar School by the score of 31 to 14. The game was played on the Columbia Grammar School court and at half time the score was 16 to 9 in favor of the eventual victors. Knapp and McCarthy did the best work for the winners, the former scoring four field goals and one from foul, while the latter made three field goals and one from foul.

Sale of
Fur Lined Coats
$177.50

Reduced from $225 and $235

Original prices were less than wholesale —even after the break. Reduced prices are therefore very low. Finest English Burberry shells, Marmot lined, Otter or Beaver collars — modeled after correct English great coats.

Weber and Heilbroner
THIRTEEN STORES
Clothes at 30 Broad St., 241 Broadway, 1185 Broadway
42d Street and Fifth Avenue 1505 Broadway
381 Fulton St., Bklyn. 800 Broad St., Newark

FRENCH SHRINER & URNER EXTRA QUALITY
MANUFACTURERS AND RETAILERS
SEMI-ANNUAL SALE
of Men's Shoes
at
A Great Discount
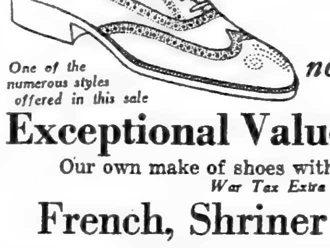
Shoes formerly selling from $18.00 to $20.00
One of the numerous styles offered in this sale
now $12.85
Exceptional Values at $10.85
Our own make of shoes with complete sizes
War Tax Extra
French, Shriner & Urner
Eight Stores in Greater New York
504 Fifth Avenue, New York
131 West 42d St., New York
153 Broadway, New York
865 Broadway, New York
1263 Broadway, New York
1775 Broadway, New York
367 Fulton Street, Brooklyn
510 Fulton Street, Brooklyn

5 trains a day
California
coast-lines

The San Francisco Limited
California Limited
Navajo-Missionary-Scout

—Five trains a day to winterless California.
—The new San Francisco Limited carries equipment for both San Francisco and Los Angeles.
—The two Limiteds are exclusively for first-class travel. The California Limited has a Pullman for Grand Canyon. They provide both morning and evening departures from Chicago and Kansas City.
—Faster time.
—The three other trains carry standard and tourist sleepers and chair cars.
—Fred Harvey Meals "All the Way."

E. F. Burnett, Dist. Pass. Agent
A. T. & S. F. Ry.
Vincent Bldg., 302 Broadway
New York City, N. Y.
Phone Worth 5671

The Grand Canyon Line

TRACING A STORY.

The New York Times Index provides the means for ascertaining, in a few minutes, details of stories and articles published in The Times and other American newspapers. Bound in strong gray cloth, $2 a volume, $8 a year. —Advt.

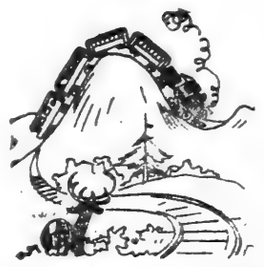

Tickets to Bargain Valley $35 and $50:
Men's Suits.
Winter, Spring and Summer weights.
Hundreds that were $60 to $75—now $35.
Others that were $75 to $90—now $50.

Watch the cold snap up the bargains in our men's fur lined overcoats!

ROGERS PEET COMPANY

Broadway at 13th St — Broadway at Warren — "Four Convenient Corners" — Broadway at 34th St — Fifth Ave. at 41st St.

BEEMAN TRACTOR $340

FOUR H. P. FOR WINTER WORK

Runs wood saw, ice saw, electric light plant, grindstone, feed grinder, pump, cream separator, washing machine, churn, etc. Hauls stone-boats, light wagons, industrial trucks, snowplows

Call or write for Booklet

K. G. MARTIN CO.
Distributors Beeman Tractor
42 Park Pace, N. Y. Barclay 3016

Sale Men's Shoes
From Our Regular Stock
Cordovan, Grain Leather and Russia Calf
In the Most Wanted Styles.
Also All Shoes With Contrasting Uppers. Former Prices up to $15.00
Reduced to $9.95
PARKER & DIEMER
1376 BROADWAY at 37th St.

Madison Square Garden
January 18 to 22
9 A. M. to 10:30 P. M.

Kennedy
12 Cortlandt St.
OUR ENTIRE STOCK OF JOHNSTON & MURPHY
High & Low Shoes
Reduced to $14
HIGHEST GRADE Cordovan, Scotch and Norwegian grain leathers.

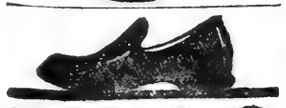

BACO RUBBERS
protect your health—and your pocket-book as well
They save your shoes
[illegible] BARTH & CO. NEW YORK

Good Cigars, 3c. 3½c. 4c regularly sold at
BARGAINS IN CIGARS
Fine Tampa Cigars, 6c. 7c & 8c
Mail Orders Filled
Walter M. Smith, 17 W. 42 St.

CHANEY CONQUERS BEECHER ON POINTS

Baltimore Featherweight Gets Judges' Decision in Madison Square Garden Bout.

HAS BETTER OF 10 ROUNDS

Winner Impresses Crowd With Clean-Cut Fighting — Kilbane Watches His Rivals Battle.

Andy Chaney of Baltimore decisively eliminated Charlie Beecher of New York for a chance at the featherweight title at Madison Square Garden last night, when he was awarded the decision at the end of their fifteen-round bout. Chaney had the better of fully ten rounds and was the aggressor throughout.

The Garden was comfortably crowded with 10,000 fans, the attendance being nearly as large as that at the Leonard-Mitchell fight. The crowd came with a rush just before the first of the preliminaries. This bout was one of a series of elimination bouts to determine the next oppenent for champion Johnny Kilbane, king of the featherweights. Chaney and Beecher are two of the strongest contenders for the title.

Johnny Kilbane was present and was introduced. Announcer Joe Humphries declared Johnny would meet a man selected by Tex Rickard but did not indicate that man would be the winner of last night's bout.

There was slightly more than a pound difference in the weights of the boys. Chaney weighed 124½ to 123½ for Beecher.

Chaney Impresses Crowd.

The little fellows did not lose any time getting into action, and Chaney quickly impressed the crowd with his clean-cut style and the power he put into his punches. In the first round he sent Beecher spinning around like a top with a left to the jaw and throughout the fifteen rounds kept pounding on Beecher's body. The New York boy was very tired at the end and showed signs of the battle in his cut lips and a swollen eye.

Chaney came out of it without a scratch, though he stopped several of Beecher's lefts with his chin.

Chaney had all the better of the first three rounds, and then Beecher gained a shade in the fourth when he forced Chaney to the ropes with a series of left jabs. But Beecher's blows lacked steam and he never made Chaney slow up in his aggressive tactics. Referee Stout had to caution Beecher several times for holding in the clinches. The local boy insisted on holding Chaney's left in every clinch.

Chaney had gained a clear lead at the end of the tenth, but could not put Beecher down. The latter took severe body punishment and hung on gamely. Chaney tried for a knockout during the last three rounds, but Beecher was content to protect himself and made no effort to force the fighting.

In the thirteenth round Chaney had Beecher in a bad way, but the New York boy saved himself by holding on and weathered the storm.

There was general approval of the decision by the crowd, but Beecher's friends thought he should have had a draw and made a slight demonstration.

Battling Nelson Introduced.

The introductions just before the main bout gave Joe Humphries a chance to bring out a veteran of another era in the ring. This was Battling Nelson, who showed two cauliflower ears through the ropes and took a bow to the applause of the old-timers who recalled his best days.

Earl Baird and Joe Mooney, lightweights, put up a slashing ten round bout, the decision going to Baird, who led in most of the rounds. These boys stood toe to toe and fought very minute they were in the ring. Baird punished Mooney severely in the closing rounds. In the opening bout, a six round tilt, Frankie Fleming and Tim Kelly fought a draw. Fleming outweighed his rival by ten pounds, 165 to 155.

Johnny Gill, a protege of Dan Morgan, who was making his first local appearance, gained the decision over Billy (Kid) Herman of California, in the ten round semi-final. Gill went into the match on short notice, taking the place of Eddie Fitzsimmons, who was ill.

Those welterweights did not warm up to their work during the first four rounds and the galleries began to call for action. In the fifth Gill dropped Herman for the count of nine with a wicked right hook to the jaw. After that Herman was badly punished, though Gill could not land squarely again on the Westerner's jaw.

WILSON WINS BOUT.

Gets Newspaper Decision Over Chip at Pittsburgh.

Special to The New York Times.

PITTSBURGH, Pa., Jan. 17.—Johnny Wilson, middleweight champion, introduced himself to Pittsburgh boxing fans at Motor Square Garden by handing Joe Chip of Newcastle a first-class lacing in ten rounds, getting the newspaper decision.

In the fifth round the Newcastle battler came close to holding the champion even, but all the rest of the rounds were very much one-sided, in Wilson's favor. The Boston boxer repeatedly shot his right to Chip's head without a return, then he would cross with his left so effectively that the brother of the former middleweight champion was three times on the verge of a knockout.

In the eighth round Chip was in a very bad way and was on the ropes, with Wilson set for a haymaker, when the bell came to the Newcastle battler's rescue.

Wilson started the bout with a stinging right jab to Chip's head, and had scored three more jabs and a left cross to the chin before the Newcastle lad closed into a clinch. In vain he bored in, and swung wildly, making himself a mark for the champion's right jab. It seemed that each time it landed Chip was thrown off his stride, and before he could resume his natural fighting pose he was slashed again and again.

The second round saw Wilson stepping out fast and forcing the milling, with Chip retreating in an attempt to evade the troublesome jab. Chip tried hard to stop the forward rush of Wilson, but failed to make any impressions with his roundhouse swings.

RATNER LOSES TO DOWNEY.

Local Boxer Meets Defeat at Hands of Hard-Hitting Ohioan.

ROCHESTER, N. Y., Jan. 17.—Bryan Downey of Columbus, Ohio, defeated Augie Ratner of New York here tonight in a fifteen-round bout.

Ratner's clever blocking and ducking enabled him to stay the limit, as Downey proved a much harder hitter. Ratner was floored for the count of nine in the eighth round when Downey sent a right uppercut to the jaw. Each weighed 156 pounds.

Josephs Stops Mendell.

BOSTON, Jan. 17.—Bobby Josephs, featherweight, of this city, won his bout with Joe Mendell of Philadelphia tonight. The referee stopped the match in the seventh round. It had been scheduled for ten rounds.

Wills Knocks Out Tate.

BUFFALO, N. Y., Jan. 17.—Harry Wills of New Orleans retained the negro heavyweight championship by knocking out Bill Tate of New York in the second round of a scheduled fifteen round bout here tonight.

Assemblyman to Sponsor Bill Limiting Bout Prices to $5

ALBANY, N. Y., Jan. 17.—Assemblyman Nathan Liberman, Republican, of New York, said tonight that he would introduce a bill in the Legislature tomorrow designed to prohibit clubs staging boxing contests from charging an admission fee of more than $5. The State Athletic Commission recently fixed $15 as the maximum price.

DARTMOUTH BEGINS ITS ATHLETIC DRIVE

Would Increase Facilities for Baseball, Football, Hockey, Tennis and Squash.

Special to The New York Times.

HANOVER, N. H., Jan. 17.—Dartmouth College started a campaign among the undergraduates here tonight for funds for Memorial Field, the proposed athletic plant of the college, to be erected in memory of the ninety Dartmouth men who died in the World War. The undergraduates' drive precedes by a few days a concerted campaign among the alumni of the college.

The cost of the proposed field is $360,000, which amount has been divided into ninety shares of $4,000 each. It is hoped that each of the four classes in college will subscribe to at least one share of the ninety. Professor James P. Richardson of the Athletic Council, who is in charge of the local drive, was the principal speaker at the mass meeting inaugurating the campaign tonight.

The plans call for a complete renovation of Dartmouth's athletic plant, which for some time has been considered inadequate for the needs of the college. The regular varsity football field will be maintained in its present situation, with the wooden stands giving way to a concrete structure with 5,000 seating capacity. Additional stands available for the opposite side of the field will bring the total capacity up to 12,000. Two new gridirons will be constructed, one for the freshman team and one for those taking part in compulsory athletics.

Three baseball diamonds are included in the plans, with the varsity field on the side of the former hockey rink. A stand seating 1,500, with additional facilities available, will be furnished for baseball. Three hockey rinks will be constructed in the rear of the alumni gymnasium, for the use of the varsity and freshman teams. Tennis facilities will be enhanced by the addition of eleven new dirt courts, making the total seventeen.

A new drainage system, especially applicable to the varsity football gridiron, will be adopted, thus doing away with the muddy fields which have so often handicapped green teams in the past. After the entire project has been completed, a new wing, similar in size and structure to that now enclosing the Spalding swimming pool, will be built for the construction of squash courts.

The present plant Alumni Oval was built twenty-three years ago for a college enrolment of 300, and since that time few additions or improvements have been made.

SELLARO LEADS FENCERS.

Turn Verein's Novice Swordsman Captures the Hammond Foils.

Angelo Sellaro, youthful New York Turn Verein fencer, carried off the Dr. Graem M. Hammond foils in the novice foils fencing competition held under the auspices of the Amateur Fencers' League of America last night at the New York A. C. Sellaro, a nineteen-year-old student at St. Francis Xavier College, who is experiencing his first year in open fencing competition, went through the competition without sustaining a defeat. The young Turner scored an uninterrupted string of nine victories over rivals. Altogether fourteen fencers participated in the event.

Sellaro early loomed as the favorite for the prize donated by Dr. Hammond. In his elimination bouts on the second strip he vanquished six rivals, progressing through the series of bouts without really encountering dangerous opposition. His most formidable rival was F. W. Huber, a Columbia University fencer, who forced Sellaro at a stiff pace through a bout which went to the Turner by 5 to 4. In this contest Sellaro's ability to parry and thrust was put to a severe test, but he exhibited promising form and with his sudden, swift and effective attack, emerged the victor. In two bouts on this strip Sellaro's rivals scored two points against him, and in two others, the Turner's foes were dismissed with but one point. Sellaro defeated William Kleinwald, French Y. M. C. A., in the other bout, without permitting a point against himself.

In the final Sellaro vanquished three rivals, bringing his total of victories up to nine. He defeated A. H. Meyer, New York Turn Verein, by 5—2; W. E. Morris, Yale University fencer, by 5—3, and H. Burr, Paterson H. S., by 5—4. The latter bout witnessed a remarkable rally on the part of Burr, but in the end Sellaro's brilliant form manifested itself in a decisive recovery which brought victory to the Turn Verein representative.

The competitors were Elmer Ressegule, Columbia University; Frederick W. Huber, Columbia University; Ralph Nahon, Columbia University; R. O. Brown, Columbia University; W. E. Morris, Yale University; Raymond Perkins, New York A. C.; H. G. Hutchinson, New York A. C.; Reginald H. Post, Jr., New York A. C.; Peter Meyer, Washington Square Fencers' Club; Angelo Sellaro, New York Turn Verein; A. H. Meyer, New York Turn Verein; William Kleinwald, French Y. M. C. A.; Arthur R. Townsend, Fencers' Club, and H. Burr, Paterson H. S.

The summaries:

ELIMINATION ROUND.

First Strip—Ressegule defeated Nahon 5—2 and Hutchinson 5—0; Nahon defeated Morris 5—0, P. Meyer 5—2 and Townsend 5—1; Hutchinson defeated Nahon 5—4 and A. Meyer 5—4; P. Meyer defeated Ressegule 5—3, Hutchinson 5—4 and A. Meyer 5—2; A. Meyer defeated Ressegule 5—1, Nahon 5—3, Morris 5—2 and Townsend 5—1; Townsend defeated Ressegule 5—4 and P. Meyer 5—4; Morris defeated Ressegule, Hutchinson, P. Meyer and Townsend; A. Meyer and Morris qualified.

Second Strip—Huber defeated Perkins 5—2 and Kleinwald 5—4; Brown defeated Perkins 5—2; Post defeated Huber 5—1, Brown 5—0 and Perkins 5—3; Sellaro defeated Huber 5—2, Kleinwald 5—0, Brown 5—2, Post 5—2 and Burr 5—2; Kleinwald defeated Brown 5—3, Perkins 5—4 and Post 5—2; Burr defeated Huber 5—3, Brown 5—0, Perkins 5—1 and Post 5—4. Sellaro and Burr qualified.

Final Strip—Sellaro defeated A. Meyer 5—2, Morris 5—3 and Burr 5—4; A. Meyer defeated Morris 5—1; Burr defeated A. Meyer 5—3.

LEWIS TO ARRIVE TODAY.

Mat Champion Coming for Title Bout—Caddock Begins Training.

Ed (Strangler) Lewis, who will defend his world's heavyweight wrestling title in a bout with Earl Caddock at the Seventy-first Regiment Armory next Monday night, will arrive in this city today to begin training for the championship battle. Billy Sandow, Lewis's manager, came in yesterday and began getting things ready for the big grappler. While doing so, Sandow found time to announce that Lewis is ready and willing to sign articles to meet Stanislaw Zbyszko in a clash for the world's title.

Caddock opened training quarters yesterday and went through an afternoon of labor, winding up with a thirty-minute bout with his partner, Jack Collins. The advance sale of tickets began at the Seventy-first Regiment Armory yesterday.

Bogash Gets Better of Tillman.

PHILADELPHIA, Jan. 17. — Louis Bogash of Bridgeport, Conn., had the better of Johnny Tillman of St. Paul, Minn., in every round of their eight-round fight here tonight.

ST. JOHN'S COMES FROM REAR TO WIN

Brooklyn Five Defeats Fordham, 42-33, by Sensational Shooting in Second Half.

Sensational shooting by Damico and Froelich in the last few minutes of the game gave the St. John's College quintet of Brooklyn a victory over the Fordham five in their basketball game on the court of the Brooklyn collegians, 42 to 33. Until the two stars of the Brooklyn team began their spectacular basket shooting Fordham was in the lead and apparently on the way to victory.

The Bronx quintet was in the lead, 19 to 15, at the conclusion of the first half and was able to keep in front during a great part of the closing period. The teams were tied at 31 points when the Brooklyn forwards began to make goals from far down the floor. Fordham fought hard to keep down the score, but the fancy shooting continued until St. John's had increased the lead to 9 points before the final whistle sounded.

Culloton, the Fordham centre, was easily the star performer for the visiting team, with five goals from the floor and four from the foul line. Gordon also was prominent in the Fordham scoring, with three field goals and seven from the foul line.

The line-up:

ST. JOHN'S (42).		FORDHAM (33).
Froelich	L. F.	Stocker
Damico	R. F.	Healy
O'Neill	C.	Gordon
Murphy	L. G.	Fallon
Keenan	R. G.	Culloton

Goals from floor—Damico (5), Froelich (4), Keenan (4), Murphy (2), O'Neill, Culloton (5), Gordon (3), Fallon (2), Healy. Goals from foul—Damico (9), O'Neill, Gordon (7), Culloton (4).

Substitution—Fordham: Hoctor for Stocker. Time of halves—Twenty minutes.

CRESCENT FIVE SCORES.

Captures Fifteenth Straight Game by Beating Normal School, 43-31.

The Crescent Athletic Club's basketball team scored its fifteenth consecutive victory last night when it defeated the five of the Normal School of Physical Education of Newark by the score of 43 to 31 in a game that was close until near the end, when the Half Mooners forged ahead.

The line-up:

CRESCENT (43).		NORMAL (31).
Nicklas	L. F.	O'Brien
Parmele	R. F.	Allen
McTigue	C.	Nolan
Simms	L.	Hauser
Griffin	R. G.	Macken

Field goals—Parmele (7), Griffin (6), McTigue (3), Nicklas, Simms, Stewart, Nolan (5), Macken (3), Allen, O'Brien. Goals from fouls—Parmele (6), Nicklas, Hauser (11).

Referee—Ed Thorp. Time of halves—Twenty minutes.

ACTRESSES TO DRIVE.

Chorus Ladies Will Hold Reins in Poultry Show Goose Race.

Eighteen starters will go to the post this afternoon in the Goose Derby, the blue ribbon event of the goose racing season, which is to be held on Madison Avenue near Madison Square Garden shortly after 2 o'clock. The goose race is a special feature to mark the opening of the annual Madison Square Garden Poultry Show. Actresses from the Greenwich Village Follies, the Ziegfeld Midnight Frolic and the Century Revue will handle the ribbons during the big race. Clear weather and a fast track were the overnight predictions. The oral layers so far have failed to quote prices on the egg layers.

The drivers who will take part in this blue ribbon event of the Grand Goose Circuit are as follows: Misses Mildred Mann, Janet Stone, Margaret Davies, Olga Zlceeva, Harriet Gimbie and Cyrena Dahl from the Greenwich Village Follies; Misses Eleanor Griffith, Annette Bade, Arline Chase, Dorothy MacKaill, Ruth Budd and Lucy Smith from the Ziegfeld Midnight Frolic; Misses Loretta Harris, Muriel Manners, Pauline Dakla, Margorie Hines, Phoebe Lee and Jane Wyatt from the Century Revue. After the race the geese will be taken home by their drivers and delivered to the cooks, who will train the racers for midnight suppers.

The work of transforming the Garden into a fowl emporium got under way at midnight, soon after the last of the boxing fans had departed after witnessing the Chaney-Beecher bout. While the main amphitheatre of the Garden was resounding with cheers for the boxers the poultry aristocrats, stored temporarily in the basement, set up another din of cackles, quacks and sundry noises peculiar to their own domain. Chickens, pigeons, water fowl, turkeys, game birds, cavies, rabbits and milch goats arrived yesterday from all parts of the United States and Canada. The various entries will be on exhibition today, but the judging will not be started until tomorrow.

BANKERS HAVE GOOD CARD.

Three Metropolitan Titles to Be Decided at Track Meet.

Three metropolitan championship athletic titles will be decided in connection with the second annual indoor meet of the Bankers' Athletic League, which will be held at the Twenty-second Regiment Armory Jan. 25. The title events include the 880-yard run, 220-yard dash and standing high jump. The leading athletes of the district are expected to enter for these championship tests.

The forthcoming games will decide the athletic championship among the local banks. The league is composed of employes of nearly fifty banking institutions. Athletes of the Guaranty Club, National City Club, Central Union Trust Company, Federal Reserve Bank and other institutions holding membership are preparing for the events which have been especially set aside for them on the program of the B. A. L. games.

Altogether a card of twenty events, open and closed, will be conducted, and it is expected that a number of local stars will enter for the competition.

M. I. T. NOT TO ROW HERE.

Columbia Ends Negotiations for Crew Race on Harlem in April.

Negotiations between Columbia and the Massachusetts Institute of Technology for a dual crew race on the Harlem River April 16 were abruptly checked yesterday, when Coach Jim Rice of Columbia put his foot down on the proposition. The request of the Boston school had been passed on and approved by the Columbia Committee on Athletics, but Rice considered that the race on the Harlem would interfere too greatly with his program. A race is already scheduled with Yale for April 30, and Rice said that he would just be beginning to let his crew down at the time of the M. I. T. contest. Considerable sentiment existed on the Columbia campus in favor of the race, since it would have been the first rowing event held on waters near the university in several years. The Childs Cup race on May 14 will now be the only home event for Columbia.

TWO BIKE TEAMS IN LEAD.

Eaton-Hill and Osteritter-Kockler Show Way in Chicago Race.

CHICAGO, Jan. 17.—The end of the twenty-fifth hour of the six-day bicycle race here found the twelve teams still tied tonight in laps and miles, but Ray Eaton, paired with Freddie Hill, and Charley Osteritter, riding with Ernest Kockler, were in the lead in points, each team having seventeen. All of the teams had covered 463 miles and two laps at the end of the twenty-fifth hour.

Assurance of Payment

Speculators perhaps have made more money in investing in other things than in Guaranteed Mortgages, but they also make heavy losses in them.

No one has made any losses in mortgages guaranteed by the Bond & Mortgage Guarantee Company. If foreclosure is necessary, he gets his interest regularly meantime and the guarantor buys in the property and pays him his money in full.

Bond & Mortgage Guarantee Co.
176 Broadway, New York City
175 Remsen Street, Brooklyn

From Start to Finish

The functions of architect, engineer and builder are united in Walter Kidde and Company under one central control.

This system of organization guarantees complete service—service which starts with the choice of location and ends only when the vacant site selected has been transformed into a completely equipped industrial plant ready for production.

Walter Kidde & Company
Incorporated
Engineers and Constructors
140 Cedar Street, New York

FULL OF PEP.

The glorious full of pep feeling that makes life so thoroughly worth living is a matter of heart, liver, kidneys and lungs functioning normally.

The McGovern Method of physical upbuilding reaches every organ of the body. If your conscience tells you that you need a toning up, get in touch with us at once.

McGOVERN'S GYMNASIUM
5 West 66th St.,
New York City
Telephone Columbus 2928

Moe Levy & Son

Clearance Sale

More than 10,000 Suits and Overcoats from our regular stock radically reduced for quick clearance! This is a real sale with a real saving because our old prices were one-third lower than any store because of our maker-to-wearer method of selling and low-rent location.

10,103 Men's Suits & Overcoats

376 Suits were $55
417 Suits were $50
487 Suits were $45
424 Suits were $40

Now Included! 138 Fur Collar Overcoats that were up to $55. Now $23.50.

485 Overcoats were $55
410 Overcoats were $50
440 Overcoats were $45
545 Overcoats were $40

Now $23.50

Now Included! 286 Fur Collar Overcoats that were up to $75. Now $33.50.

Now Included! 241 Fur Collar Overcoats that were up to $100. now $47.50.

689 Suits, were $65
658 Suits, were $60

667 Overcoats, were $65
711 Overcoats, were $60

Now $33.50

387 Suits, were $85
631 Suits, were $80
725 Suits, were $75

458 Overcoats, were $85
697 Overcoats, were $80
896 Overcoats, were $75

Now $47.50

Fur Collar Overcoats

301 Fur Collar Overcoats with genuine Beaver and Otter Fur Collars, formerly selling up to $175.

Now $63.50

Worumbo Cloth Overcoats

Absolutely the finest Overcoats made and the best that money can buy, formerly selling up to $125.

"Kid Klothes!" SALE!

COPYRIGHT

Values up to $16.50

Other Specials Now $10.75

Now $6.75

Other Specials Now $15.75

SPECIAL! BOYS' WASH SUITS
Formerly $4, $4.50 and $5
Sizes 2½ to 9
Now $2.50

Moe Levy & Son

Our Only Store — 119-125 Walker Street — New York City

Every Subway or "Elevated" from Brooklyn and New York transfers direct to Canal Street Station within sight of our store

EVENINGS UNTIL 7 — SATURDAYS UNTIL 10

THE PLAY

By Alexander Woollcott

Mrs. Fiske Returns.

WAKE UP, JONATHAN, a comedy in three acts, by Hatcher Hughes and Elmer L. Rice. At Henry Miller's Theatre.

Jonathan Blake	Charles Dalton
Marion Blake	Mrs. Fiske
Helen Blake	Helen Holt
Junior Blake	Frank Hearn
Peggy Blake	Lola Bartlett
Chippy Blake	Nadia Gary
Bernard Randall	Donald Cameron
Douglas Brent	Fleming Ward
Adam West	Howard Lang
Jean Picard	Freddie Goodrow
Jennie	Edith Fitzgerald

Welcomed back to town by a fond and warmly enthusiastic audience, Mrs. Fiske appeared at Henry Miller's Theatre last evening in a fair-to-middling whimsy called "Wake Up, Jonathan," of which the leading rôle was somewhat recklessly entrusted to Charles Dalton. The choice was a natural one and quite in the tradition of our stage, for this mildly fanciful play, despite its occasional debt to "Candida," is so earnest an imitation of the idea and spirit of "The Twelve-Pound Look" that it would immediately occur to any manager to engage for it the services of the actor who had been identified with the success of "The Twelve-Pound Look," without stopping to think whether he had met that earlier opportunity or would meet this new one particularly well.

It is, of course, by no means the first time that Mrs. Fiske has stepped gracefully to one side and turned the centre of her stage over to the uses of some other player, but in the happy days of the old Manhattan company this was usually to some player whom she herself could admire. One doubts if she can be fervently enthusiastic over such heavy-handed playing as is brought to "Wake Up, Jonathan," by an actor who scores so many of his points with what the testimony at the Coroner's inquest refers to as some blunt instrument.

This much of protest is not meant as an implication that the many who derive great satisfaction from the matchless skill and charm of Mrs. Fiske as a comedienne will not find much to tickle and delight them in the proceedings instituted last evening at Mr. Miller's pretty theatre. At the end of the second act Mrs. Fiske quelled the agreeable tumult out front with a most engaging and felicitous speech, and at the end of any performance she can always say: "I, too, have not been idle."

For it is in her rôle as Marion Blake to sit back and listen, with a world of inner amusement gleaming in her eyes, to all the masculine humbug and stupidity booming around her. And Mrs. Fiske can listen as none of our players can. You may be sure it is a most deft and delightful performance with which she quickens and kindles a comedy that is singularly trite and insipid to begin with, but which develops some interest and a deal of amusement later on.

"Wake Up, Jonathan," busies itself with a theme which has been touched upon before by various authors. It is a comedy of the tiresome business man and says, with considerable reiteration, that money isn't everything. So, having married a success instead of a poet, the twelve-pound look dawns in the eyes of Marion Blake and away she goes. Ten years later Jonathan shows up to report with a glow of satisfaction that he has tamed the world.

"La, now," replies his lady, her shoulders agitated by her amusement, "what ever did you do that for? It was too tame as it was."

And spends the rest of the evening deflating him until he is of a size sufficiently diminished to find a corner in her household. For purposes of contrast, there shows up on the same evening another suitor of by-gone days, the unsuccessful one, the poet, the failure. As both the author and the actor, Howard Lang, who plays this part, leave him just a plain failure, with no visible redeeming attribute of humor or inspiration or other beguilement, the Candida's choice, which comes at the end of the play, is less of a shock to the sensibilities of the audience.

The other players are mostly children and all of them do well or well enough, save for an exceptionally trying ingénue, whose interference with the proceedings is slight. The somewhat thin vein of imagination wherewith the play is fed is helped out by a diverting marionette prologue, of which the significance, while scant, is apparent.

"Wake Up, Jonathan" is the work of Hatcher Hughes, a lecturer on the drama at Columbia University, and of Elmer Rice, a better known playwright, who is said to have joined the manuscript late in its history.

"DEAR ME" IS ENTERTAINING

Hale Hamilton and Grace La Rue in a Retelling of Cinderella Legend.

DEAR ME, a comedy in three acts, by Luther Reed and Hale Hamilton. At the Republic Theatre.

Wilbur Oglevie	J. K. Hutchinson
Herbert Lawton	George N. Price
Robert Jackson	George Spelvin
Gordon Peck	Mart E. Heisey
Joseph Renard	Robert Fischer
Mrs. Carney	Camilla Crume
April Blair	Grace La Rue
Anthony Turner	James G. Morton
Edgar Craig	Hale Hamilton
Shelly Willard	Max Fries
Manny Bean	Robert Lowe
Clarence	T. Kodama
Dudley Quail	Baker Moore
Maid	Eula Guy

The murmuring in the rear of the Republic Theatre last night was probably the grieving of the judicious, but the applause that followed each act was unquestionably the voice of the multitude. "Dear Me" is a fairly effective retelling of the perennial Cinderella legend, made palatable by a lightly humorous touch at those moments when it is most in need of it. It is tricked out with practically all of the hokum bits that are usually found in a sure-fire work of the kind; it is thick with Pollyanna platitudes designed for the matinee trade, and still it manages to be a pretty good show.

This pleasantly obvious comedy is the work of Luther Reed, a writer of motion-picture scenarios, and Hale Hamilton, whose Wallingford will be remembered by practically everybody. With Mr. Hamilton and Grace La Rue as Prince Charming and Cinderella it has got along quite well without New York for an entire year, and doubtless could have kept right on doing so. It is now brought to town by the sure-footed Mr. Golden, and rumor has it that it was given a touch here and there by the even surer Winchell Smith. There was some evidence of that touch last night.

"Dear Me," which takes its title from the fact that its heroine was accustomed to write moralizing letters to herself, begins in a "home for artistic and literary failures," and there it finds April as a slavey with a voice. She has not only a voice, but a recipe for happiness, and it becomes clear early that the various inmates of the home are going to become quite tangled up with April's recipe before the evening is over. The play pursues a somewhat tranquil course out of the home, with April, her Prince Charming, and a broken-down musician making a fight of it together in the second act.

It winds rather an accustomed path, with the Prince revealed as no failure after all, but the son of the founder of the home. Still anonymous, he gives April her chance in musical comedy—writes a play for her and builds a theatre for her. And then the dénouement, with the once broken old men, all now come to prosperity, gathered around the board while April sings for them. Nothing for the producer of "The First Year" to frivol away his time with, it will be seen, but an agreeable entertainment, greatly enhanced by a sprinkling of good lines and intelligent staging.

Miss La Rue, emerging from musical comedy to try her hand at something lighter, manages fairly well with the rôle of April. She is happiest when she sings with the old vaudeville swing—a few songs have been neatly built into the piece—and least genuine as the slavey of the first act. Hale Hamilton, a bit well-fed for a failure, is a skilled comedian and lets nothing escape him. There is also an effective performance by Robert Fischer.

Sight Seeing Royal Blue Line
Seeing New York, up town, down town, over the great bridges to Brooklyn, 10 A. M., 2 P. M. Chinatown, New York after dark, 8 P. M. Luxurious glass roof
ROYAL BLUE LINE CO. OF N. Y.
Office Starting Point. Hotel McAlpin

MUSIC

By Richard Aldrich

Issay Mitnitzky's Violin Recital.

One more Russian violinist was added last evening to the long New York roster of such when Issay Mitnitzky made his first appearance here in Carnegie Hall. He is a player without pretense or attempt at self-exploitation, whereby he from the first predisposed his listeners in his favor. He produces a large tone of good quality, and showed himself to be well equipped in technique, except for the bad habit of "sliding" to which he is somewhat addicted. He played largely, but not wholly, in tune; his double stopping was sometimes especially at fault.

His program began with Vitali's "Ciaconna," which he presented in a wholly straightforward manner, hewing close to the line of the text and finding little opportunity for imagination or poetical suggestion; and yet because a work belongs to the pre-classical period such qualities are not necessarily foreign to it. He fortunately put more animation and grace into his performance of Mozart's D-minor sonata; yet here, too, he seemed to have but a dim idea of style, of the essential quality that shines through Mozart's music. No fault certainly could be found with the sincerity and earnestness with which he approached it; but they did not guide him quite aright.

He played, further, Leclair's "Sarabande" and "Tambourin," Wilhelmj's transcription of a nocturne by Chopin, Paganini's "Nel cor piu non mi sento" and smaller pieces. The audience greeted and applauded him with a Slavic loyalty.

WAGNER SEES MARY GARDEN

His Appointment as Her Assistant in Chicago Opera Unsettled.

Charles L. Wagner returned yesterday from a hasty visit to Chicago, where he consulted with Mary Garden, newly appointed opera director, as to her tour of fifty concerts originally booked by him this season. Mr. Wagner said his appointment as assistant to Miss Garden in the business management of the Chicago Opera was still unsettled. The company's opening performances in New York next week, he added, would be as already announced. He had spent less than a day in Chicago and hurried back to preside at a meeting of the National Musical Managers' Association at the Hotel Pennsylvania last night.

Schumann Club in Old Songs.

The Schumann Club, a chorus directed for the eighth season now by Percy Rector Stephens, gave an evening of songs chosen by the conductor and arranged for women's voices by Deems Taylor before a large audience in Aeolian Hall last night. An ambitious departure was the singing of early and medieval Italian music, including a fourteenth century Latin hymn, "Concordi Laetitia," with others by Caccini and Bononcini, and Durante's "Danza." There were also old and modern French airs, Belgian and Armenian folksongs, an English "May Day Carol" and present-day compositions by Hatton, Cecil Forsyth and Harold Smith.

Maurice Reeve in Piano Recital.

Maurice Reeve, once a child pianist in England and now a mature artist, who also fought and was wounded with the British forces in France, gave a matinee recital in Aeolian Hall yesterday before fewer hearers than his merit deserved. He brought no novelties by English composers, preferring to introduce himself in classic, Bach's B flat prelude and fugue, the "Appassionata" sonata of Beethoven and a Chopin group. In conclusion he gave, however, modern pieces by Debussy and others, for which acknowledgment was made to a society receiving the royalties under international copyright. Mr. Reeve should be heard again; he is not yet acclimated and his nerves have not recovered perhaps from the shocks of war.

THEATRICAL NOTES.

"In the Night Watch" will open at the Century Theatre next Wednesday night instead of Monday. Harold de Becker has been added to the cast.

William Faversham in "The Prince and the Pauper" was transferred last night from the Booth Theatre to the Apollo.

"The Haunted House," by Owen Davis, was produced in Harrisburg last night by William A. Brady. The cast included Vivian Tobin, Harold Anstruther, Kenneth MacKenna, Frank Sylvester, Mary Jeffrey, Jack Rafael, Horace Newman, Sam Hines, Charles Halton and Charles Brown.

Florence Reed of "The Mirage" will be the guest of honor at a luncheon of the New York Theatre Club at the Hotel Astor today.

MUSIC NOTES.

Paul Kochanski, violinist, sailed from England on the Carmania yesterday for an American tour arranged by George Engles. He will make his debut with the Symphony Society on Feb. 14.

Erika Morini, a young woman violinist, will make her debut here on Jan. 26 with an orchestra led by Arthur Bodanzky, playing two concertos, Paganini's in D and the popular classic of Mendelssohn.

Frances Alda will give a public recital in the ballroom of the Waldorf-Astoria this evening as guest of the Rubinstein Choral Society, directed by Mrs. W. R. Chapman.

COHAN TO LEAVE HIS ROLE.

Producer's Part in "The Meanest Man" to Be Acted by Otto Kruger.

George M. Cohan, owing to the press of other work, will retire from the cast of "The Meanest Man in the World" either this week or next. His place in the play at the Hudson will be taken by Otto Kruger, probably next Monday night.

Mr. Cohan, who is producing several new pieces, at present finds the double duties of acting and producing too onerous. He is at present preparing a second company of "The Tavern," which, with Lowell Sherman in the leading rôle, will open at Cohan's Grand Opera House in Chicago on Jan. 31. "Love and Learn," which is now on tour, requires the producer's attention, and he is also about to cast a new play by Augustus Thomas.

"Manon Lescaut" Sung Again.

Puccini's early opera, "Manon Lescaut," was sung for the second time this season at the Metropolitan last evening. Mme. Alda, Messrs. Martinelli and Scotti headed a familiar cast, and Mr. Papi conducted.

DANCE TONIGHT
The Best and Most Refined Entertainment of the Town. Monday Nights are Mardi-Gras Nights. Forget them not.
ROSELAND
Broadway at 51st St.
Matinees Sat., Sun. and Holidays. Evenings 7.30 to 1 A. M.
PRIVATE INSTRUCTIONS Daily 12 M. to 10 P. M.

The NEIGHBORHOOD PLAYHOUSE
466 Grand St. Phone Orchard 1171.
LAST WEEKS of "THE MOB" by JOHN GALSWORTHY
Tonight, Tomorrow, Thurs., Fri. Eves. and Saturday Matinee.
ORCHESTRA $1. BALCONY 50c

B. F. KEITH'S PALACE. Bryant 4300. Mats. Daily, 25c-$1. — ADELAIDE & HUGHES | LINA ABARBANELL. Robt. Emmet Keane, Beth Berl & Co., Gallagher & Rolley, Geo. M. Rosener, oths. & MASON & KEELER

B. F. KEITH'S RIVERSIDE. B'way & 96th St. — EVA TANGUAY. CRAIG CAMPBELL, JOE COOK, Bert & Betty Wheeler, Scanlon, Denno Bros & Scanlon.

81st. B. F. Keith's St. & B'way. Popular Prices. — FOUR MARX BROS., Gibson & Connelli, Edna Dreen, Ward & Greene, oths. Maurice Tourneur's Screen Version of "The County Fair."

Rumford Hall, 50 E. 41st, Jan. 18, at 11
1st of 5 Tues. Morning lectures by the brilliant genius, John Cowper
POWYS
"How to Destroy the Commonplace"
Tues. Morn'g, Jan. 25, "G. K. Chesterton"
Course Tickets $8.25, Single $1.65
G. Arnold Shaw, 5739 G. C. Terminal
Phone Vand. 3038 and at Hall, Jan. 18

CENTURY THEATRE, Friday, 1:30
ANNUAL BENEFIT ACTORS' FUND
A GREAT BILL. STAR NOVELTIES.
By the THEATRICAL MANAGERS AND THEATRE ARTISTS OF NEW YORK.
$1.00 to $3.50 at Box Office. (No War Tax.)

GOOD TIMES 300 GOOD ORCHESTRA SEATS DAILY $1.00 MATS.
1000 People 100 Novelties — At the HIPPODROME
EVES. AT 8:10. MATINEES AT 2:10.

POULTRY SHOW
Madison Square Garden
Jan. 18-22, 9 A. M. to 10:30 P. M.

COLUMBIA, B'way & 47 St. Twice Daily, 2:15, 8:15
SPORTING WIDOWS with AL. K. HALL

BROOKLYN.

ACADEMY OF MUSIC
BURTON HOLMES
PHOTO-STORIES OF TRAVEL.
Tues. and Wed. Evenings.
GARDEN OF ALLAH..Jan. 18-19
SPANISH CITIES..........JAN. 25-26
VENICE (ITALIAN LAKES).......FEB. 1-2
TICKETS at Inst. Box Office. 50c to $1.50

AMERICA'S FOREMOST THEATRES AND HITS. DIRECTION OF LEE & J. J. SHUBERT.

THE WINTER GARDEN'S Greatest Laughing Hit!
THE PASSING SHOW OF 1921
Presenting Willie and Eugene Howard
MARIE DRESSLER—HARRY WATSON
EVGS. 8:15—MATINEE TODAY, 2:15.

CENTURY THEATRE, 62d & C. P. W. Eves. 8 Sharp. Mts. Tom'w & Sat. 2
Last Pop. Mat. Tom'w, 50c to $2
Last Week—Last 7 Times
F. Ray Comstock and Morris Gest Present
MECCA
A Musical Extravaganza of the Orient.
COMPANY OF 400 PEOPLE—11 SCENES.
Positively Most Sensational and Most Stupendous Success in World's History.

FRAZEE West 42d St. Eves. 8:30. Mts. Wed. & Sat., 2:30. Phone 31 Bryant.
Margaret ANGLIN in "The Woman of Bronze."

PLYMOUTH 45th Street, W. of B'way. Matinees Thurs. & Sat.
Little Old New York

39TH ST. THEATRE, nr. B'way. Eves. 8:30. Matinees Tom'w & Sat., 2:30.
BEN-AMI
"SAMSON AND DELILAH"
PAULINE LORD

CENTRAL THEATRE, 47th & B'way. Eve. 8:30. Mts. Tom'w & Sat., 2:30
POPULAR MATINEE TOMOR'W, 50c to $2
F. Ray Comstock & Morris Gest Present
The London and Paris Sensation
DELYSIA In the Musical Show "AFGAR"
"Has taken New York by storm."—Telegram.

PLAYHOUSE, 48th St., E. of B'y. Eve 8:30 Mts. Tom'w & Sat., 2:30
"Nothing Short of a Triumph."
—*Charles Darnton, Eve. World.*
MARY NASH
in "Thy Name Is Woman"
3 MATS. THIS WEEK TOM'W, THURS. & SAT.

Wm. A. Brady's 48TH ST. Thea., E. of B'y. Eves. 8:20 Mats. Thrs. & Sat., 2:20.
THE "BROKEN WING"
SEE THE CRASHING AEROPLANE!

BIJOU THEATRE, W. 45th St. Eve. 8:20. Matinees Tom'w & Sat., 2:30.
JOHN GALSWORTHY'S
GREATEST PLAY
THE SKIN GAME

VANDERBILT THEATRE, W. 48TH ST. Eves. 8:30. Ph. Bryant 134.
2d YEAR—THE MUSICAL COMEDY HIT
IRENE
Seats 6 Weeks Ahead. MATS. TOM'W & SAT.

COMEDY Theatre, W. 41st. Eves. 8:30. MATINEES THURS. & SAT.
! HOLBROOK BLINN
As a lovable, laughable bandit—
THE BAD MAN

BOOTH Beginning TO-NIGHT at 8:30
WINTHROP AMES Will Present GEORGE ARLISS in
"THE GREEN GODDESS," by William Archer.
FIRST MATINEE TOMORROW.

LONGACRE W. 48th St. Eves. 8:30. Mats. TOM'W & Sat., 2:30.
GRANT MITCHELL
in "THE CHAMPION"
"The funniest play in town. It will drive Dull Care away for the two hours and a half that one spends at the Longacre and will leave pleasant memories long after the final curtain has dropped."—The Sun.

GREENWICH VILLAGE 7 Av. & 4 St. Eves. 8:30 Mts. Tom'w & Sat., 2:30
THE BEGGAR'S OPERA

SELWYN THEATRES
ON WEST 42D STREET

APOLLO EVS. 8:30. POP. MATS. TOM'W & SAT. at 2:30
WILLIAM FAVERSHAM
in Mark Twain's Romantic Comedy
THE PRINCE AND THE PAUPER
EVG. PRICES 50c TO $2.50.

SELWYN Eves. 8:30. Mats. Wed. and Sat., 2:30.
FRANK TINNEY IN THE
MUSIGIRL COMEDY "TICKLE ME"

SELWYN THEA.—SPECIAL MATS. Today, at 2:30; also Thursday and Friday, 2:30.
Provincetown Players in
THE Emperor Jones
with CHARLES GILPIN.

TIMES SQ. Eves. 8:30. Mats. Thurs. & Sat., 2:30
FLORENCE REED in THE MIRAGE

TIMES SQUARE THEA.—SPEC. TODAY AT 2:30
Also TOMORROW AFT. at 2:30. AND SAT. MORNING AT 11.
MIXED MARRIAGE
Notable Cast. Prices 50c to $2.00.

BROCK PEMBERTON Presents
Zona Gale's *Miss Lulu Bett*
BELMONT W. 48 St. Bryant 48. Eve. 8:30 Mats. Thurs. & Sat., 2:30.

Brock Pemberton Presents
GILDA VARESI—NORMAN TREVOR
ENTER MADAME
FULTON Thea., W. 46th St. Eve. at 8:30 Mats. Tom'w, Thrs. & Sat., 2:20.
GOOD SEATS AT BOX OFFICE.

LYRIC. Mats. Tom'w & Sat.
NORA BAYES
in HER FAMILY TREE

ASTOR THEA., B'way & 45th. Eves. 8:25. Mats. Tom'w (Pop.) & Sat., 2:25.
HENRY W. SAVAGE offers
MADGE KENNEDY
HERSELF in the Comedy Drama Hit, 'CORNERED'
POPULAR MATINEE TOMORROW ENTIRE LOWER FLOOR, $1.50

SHUBERT-RIVIERA, 97th & B'way. Eve. 8:15.
Mts. Thrs. & Sat. OPPORTUNITY with JAMES CRANE

REPUBLIC West 42d St. Eves. at 8:30. Mats. Tom'w & Sat., 2:30.
JOHN GOLDEN Presents
GRACE LARUE AND HALE HAMILTON *Dear Me*
A SELFISH COMEDY

ELTINGE West 42d St. Eves. 8:45. Mats. Wed. (Pop.) & Sat., 2:30.
"LADIES' NIGHT"

MAXINE ELLIOTT'S 39th St. East of B'way
Eves. 8:30. Mats. Wed. and Sat., 2:30.
INTERNATIONAL SUCCESS!
23 WEEKS Unprecedented Business
SPANISH LOVE
The Greatest Love Story Ever Told. Filled with hissing hate, panting passion, seductive music and alluring dancing.
"A PLAY NO ONE CAN AFFORD TO MISS."
—Alan Dale, the American.
"HOLDS AUDIENCE BREATHLESS."—Sun.
Seats 8 Weeks in Advance

MOROSCO West 45th St. Eves. at 8:30. Matinees Wed. & Sat., 2:30.
THE BAT "KEEPS STANDEES ON TIPS OF THEIR TOES."—World.

"A Screaming Comedy."
—*Telegram*
MAX MARCIN Presents
3 LIVE GHOSTS
By FREDERIC W. ISHAM.
NORA BAYES Theatre 44th St. W. of B'way.
Evgs. 8:30. Mats. Tom'w & Sat.

SHUBERT Thea., 44th, W. of B'y. Eve. 8:30 Mats. Tom'w (Pop.) & Sat., 2:30
POPULAR MATINEE TOM'W
THE BOHEMIANS, INC., ANNOUNCE
THE GREENWICH VILLAGE FOLLIES OF 1920

GARRICK 65 W. 35th. Fitz. 1522. Eve. 8:15. Mats. Thurs. & Sat. at 2:15.
HEARTBREAK HOUSE
A Comedy by Bernard Shaw

LITTLE THEATRE W. 44 St. Mts. Wed. Thurs. & Sat., 2:30.
THE 1st YEAR

CASINO 39th and B'way. Evenings at 8:30.
POPULAR MATINEE TOM'W.
ZIMBALIST'S PLAY WITH MUSIC,
HONEYDEW

CHICAGO & METROPOLITAN OPERA TICKETS The Original TYSON & CO. ESTABLISHED 1859 — 1472 B'WAY. 4080 Bryant — 100 B'WAY. 9100 Rector

NEW YORK'S LEADING THEATRES AND SUCCESSES.

EMPIRE B'way & 40th St. Eves. at 8:15. Mats. Tomorrow & Sat., 2:15.
"One of the plays all lovers of the theatre should see and see again."—Times.
Ruth Chatterton "BARRIE at his best." —Herald. Mary Rose
J. M. BARRIE'S NEW PLAY.

BELASCO WEST 44 ST. EVES. AT 8:15. MATS. THURS. & SAT., 2:15.
LIONEL ATWILL in the New Play "DEBURAU"
By Sacha Guitry, adapted by Granville Barker.

LYCEUM Theatre, W. 45th St. Eves. 8:20. Mats. Thurs. & Sat., 2:20.
INA CLAIRE in "THE GOLD DIGGERS" By Avery Hopwood.

GEO. M. COHAN THEATRE, B'way, 43d St. Mats. Wed. & Sat., 2:30.
GEO. M. COHAN'S PRODUCTION
THE TAVERN
GREATEST MYSTERY OF THEM ALL.
WHAT'S THE SHOOTIN' FOR?

COHAN & HARRIS Th., W. 42 St. Ev. 8:15 Mats. Wed. & Sat.
WELCOME STRANGER
with GEORGE SIDNEY.

GLOBE Eves. 8:20. Mts. Wed. & Sat., 2:20.
FRED STONE "At his best" in "TIP-TOP"

HUDSON WEST 44TH ST. Eves. 8:30. MATS. WED. & SAT., 2:30.
GEO. M. COHAN'S production of
THE MEANEST MAN IN THE WORLD
MR. COHAN in the Title Role.

KNICKERBOCKER B'way, 38th St. Mats. Wed. & Sat.
GEO. M. COHAN'S Comedians
MARY
(ISN'T IT A GRAND OLD NAME.)

GAIETY Broadway, 46th St. Eve. 8:30. MATS. WED., FRI., SAT., 2:30.
JOHN GOLDEN Presents
FRANK BACON 'LIGHTNIN''

NEW AMSTERDAM—MATS. WED. & SAT. MATINEE WED., 50c to $2.50. No Higher.
Ziegfeld Production Marilynn Miller Leon Errol in 'Sally'

NEW AMSTERDAM ROOF—NEW
Ziegfeld Midnight Frolic
ONLY MIDNIGHT SHOW IN NEW YORK.

HENRY MILLER'S THEATRE, 124 W. 43d St. Evgs. 8:30. Mats. Thursday & Sat., 2:30.
SAM H. HARRIS offers
Mrs. FISKE
in "WAKE UP, JONATHAN!"
A comedy by Hatcher Hughes & Elmer E. Rice.
DIRECTION HARRISON GREY FISKE.

LIBERTY West 42d St. Eves. at 8:15. Pop. Mats. Wed. & Sat., 2:15.
POP. 50c TO $2.00 MAT. TOM'W
MITZI in the Musical Comedy Hit, "LADY BILLY"

CORT WEST 48th ST. EVES. 8:20. MATS. WED. & SAT., 2:20.
NEW YORK'S FOREMOST STARS
MARGARET LAWRENCE AND ARTHUR BYRON
IN THIS GENERATION'S GAYEST COMEDY
"TRANSPLANTING JEAN"
ONE YEAR IN PARIS

SPECIAL MAT. TODAY AT 3, CORT THEA.
Mgt. Marc Klaw, Inc. Mr. & Mrs. Coburn present
THE YELLOW JACKET
Tues. & Fri., Jan. 18, 21, 25, 28, 3 P. M.
Also Sat. Morn., Jan. 22 and 29, at 10:30.

PARK THEATRE, Col. Circle. Eves. 8:10. Mats. Tom'w (Pop.) & Sat. at 2:10.
FRANCIS WILSON & DE WOLF HOPPER
IN A NEW AND WONDROUS "ERMINIE"

CLARE KUMMER Presents ROLAND YOUNG
ROLLO'S WILD OAT Punch & Judy Theatre, 49th St.
Eves. 8:30. Mats. Fri. & Sat., 2:30.

MANHATTAN OPERA HOUSE
Last week German Comic Operetta Season.
TONIGHT—Quarter Collection Soc. Eve.
Wed. Mat. (Pop. Prices) "DIE FLEDERMAUS"
Wed., Thurs. & Fri. Eves., "DER TROMPETER VON SAEKKINGEN." Sat. Mat. & Eve., Final performances "DIE FLEDERMAUS" (The Bat).

Three Programs of Romantic Music by
Alfred Cortot
SATURDAYS AT THREE O'CLOCK
Jan. 22—Chopin.
Feb. 12—Schumann.
Feb. 19—Cesar Franck—Debussy—Liszt.
In the Recital Hall of
David Mannes Music School,
157 East Seventy-fourth Street.
Subscriptions $8.00.
Seating Capacity Limited to 250.

PRINCESS THEATRE, This Afternoon at 3:30.
COMPOSER'S CONCERT.
POLDOWSKI
MARGARET CARRINGTON & MURREY DAVEY
Assisting. (Steinway Piano.)

CARNEGIE HALL, SATURDAY AFT., JAN. 22
at 2:30—2d Violin Recital, EFREM
ZIMBALIST
Seats at Box Office. (Steinway Piano.)

CARNEGIE HALL, TUES., JAN. 25, AT 8:15.
CHICAGO SYMPHONY ORCHESTRA
FOUNDED BY THEODORE THOMAS IN 1891.
FREDERICK STOCK .... Conductor

CHESTERTON
At Times Square Theatre
Friday Mat., Jan. 21, 3:30, "Shall We Abolish the Inevitable?"
Sunday Eve., Jan. 23, at 8:30, "The Perils of Health."
Sunday Eve., Jan. 30, at 8:30, "Jerusalem and the Jews."
Sunday Eve., Feb. 6, at 8:30, "Literature as Luggage."
Tickets at Box Office or Office of Lee Keedick, 437 Fifth Avenue.

DUO-ART RECITAL
Hear the playing of
Paderewski—Hofmann—Bauer
Ganz—Gabrilowitsch—Grainger
Reproduced on
The Duo-Art Piano
Today at 3—Admission without charge
THE AEOLIAN COMPANY
29 West 42nd Street Fourth Floor

AEOLIAN HALL, TODAY AT 3.
Piano Recital by ARTHUR
SHATTUCK
Mgt. Loudon Charlton. Steinway Piano.

AEOLIAN HALL, TONIGHT AT 8:15.
Second Subscription Concert
FLONZALEY QUARTET
17th Season. Mgt. Loudon Charlton.

NATIONAL Symphony
WILLEM MENGELBERG Conducting
CARNEGIE HALL | Thurs. Aft., Jan. 20, at 2:30 | Sat. Eve., Jan. 22, at 8:15
BEETHOVEN PROGRAM
Soloist LEVITZKI Pianist
Tickets at Box Office, $2.50 to 50 cents
THE KNABE IS THE OFFICIAL PIANO

AEOLIAN HALL, Thurs. Aft., Jan. 20, at 3
HAMBOURG TRIO with
J. Campbell-McInnes Baritone
Mgt. Daniel Mayer. Steinway Piano.

BRAMHALL 138 E. 27th St. Eves. 8:30. Opening Thurs. Eve., Jan. 20
The IMPORTANCE of BEING EARNEST By Oscar Wilde

Opera Tickets PHONE BRYANT 7877 — Choice Seats for Metropolitan and the Chicago Opera Co., at Manhattan, Toscanini Concert, Jan. 25. Subscriptions bought, sold or exchanged. CONSOLI, 1438 B'way (40-41 Sts.) Branch office, 312 W. 34th St. Phone Longacre 2276.

OPERA TICKETS Fitzroy 4188-9 — Metropolitan & Chicago Seats now on sale for All Performances. JACOB'S TICKET OFFICE Normandie Hotel, B'way & 38th St.

METROPOLITAN OPERA HOUSE
WED. at 8:15, TOSCA. Farrar; Gigli, Scotti. Malatesta, Ananian. Bada—Moranzoni.
THUR., 3. CLEOPATRA'S NIGHT. Alda, Gordon; Kingston—Papi. COQ D'OR. Garrison, Sundelius, Galli; Diaz, Didur, Bohm—Bamboschek.
FRI. at 8:15. ONEGIN. Muzio, Perini; Martinelli, De Luca, Didur—Bodanzky.
SAT. at 2. LUCIA. Garrison, Berat; Gigli, Danise, Mardones—Papi.
SAT., 8, Special Perf'ce. ZAZA. Farrar, Howard, Egener; Crimi, De Luca, Bada—Moranzoni.
SUN. Eve., 75c to $2. SAMSON et DALILA (In Concert Form). Matzenauer, Sembach, Amato, Rothier. Chorus and Orchestra. Wolff. Seats now.
NEXT MON. at 8. LOUISE. Farrar, Berat; Harrold, Whitehill—Wolff.
THURS., Jan. 27, MAT. $1 to $4. AIDA. Muzio, Matzenauer; Kingston, Danise, Rothier, Gustafson—Papi. Seats now.
HARDMAN PIANO USED.

AMY GRANT'S OPERA RECITALS
Hotel Plaza, Tuesdays, 3:30.
Today, Louise. January 25, Salome.
M. Terriberry, Sec., 78 W. 55th St. Cir. 457.

HIPPODROME, Next Sunday Eve. at 8:30
Return Engagement Popular Demand
TETRAZZINI
Tickets $1.00 to $2.50 (10% War Tax), Box Office. Mgt. S. HUROK'S Musical Bureau. (Hardman).

AEOLIAN HALL, To-morrow (Wed.) Aft., at 3.
Violin Recital
ISOLDE MENGES
Mgt. R. E. Johnston. Tickets at Box Office.

PHILHARMONIC
CARNEGIE HALL, Thurs. Eve., at 8:30
STRANSKY Conducting
LEO SCHULZ, Violoncellist
MAHLER SYMPHONY NO. 1
Friday Afternoon at 2:30.
STRANSKY and HADLEY conducting
ELLEN BALLON, Pianist
Program includes TILL EULENSPIEGEL
HADLEY SYMPHONY, Youth and Life
Sunday Afternoon at 3.
LHEVINNE, Pianist
FELIX F. LEIFELS, Manager

SIXTH BILTMORE
FRIDAY MORNING MUSICALE
Grand Ballroom Hotel Biltmore, Jan. 21, at 11
NINA MORGANA | ISOLDE MENGES
MISCHA LEVITZKI | JOSE MARDONES
Tickets at Biltmore Box Office (Balcony Floor). Mgt. R. E. JOHNSTON. Knabe Piano.

CARNEGIE HALL, TONIGHT AT 8:15
CONCERT OF MUSIC FOR PIANO
Rachmaninoff
TICKETS AT BOX OFFICE
Direction C. J. Foley. Steinway Piano

GANZ AEOLIAN HALL, FRIDAY EVE., JAN. 21. PIANO RECITAL. Steinway Piano Used. Duo Art Rolls. Pathe Records.

MOTION PICTURES.

George Arliss striking in "THE DEVIL"—capital performance and thrilling film presentation—he is every bit as admirable in the picture as he was on the stage.—*Alan Dale, N. Y. American.*

GEORGE ARLISS
in His Screen Triumph
"The Devil"
ASSOCIATED EXHIBITORS ASSOCIATION
THIS WEEK ONLY

MARK STRAND
A NATIONAL INSTITUTION
BROADWAY AT 47TH ST.
Direction JOS. PLUNKETT

CRITERION B'way at 44th Street. Cont. Noon to 11:30.
"THE INSIDE OF THE CUP"
A Paramount Picture.

RIVOLI B'way at 49th St. — Geo. Fitzmaurice Production "PAYING the PIPER" A Paramount Picture. 2d Series Wild Tribes of Africa.
RIVOLI CONCERT ORCHESTRA
Beg. Sunday Greatest Production — Cecil B. De Mille's "FORBIDDEN FRUIT"

RIALTO TIMES SQUARE — CONSTANCE BINNEY "SOMETHING DIFFERENT" Famous Rialto Orchestra.

CAPITOL B'way at 51 Street — Betty Compson "Prisoners of Love" Capitol Grand Orchestra. Mats. 30-50c. Nights 55-85c.
World's Largest and Most Beautiful Theatre.

44TH ST. THEATRE Matinee Every Day.
EVENINGS 8:15—*MATINEES* 2:15
"The theatre resounds to cheers, whistles and yells of delight."—Eve. Mail.
D. W. GRIFFITH Presents
"WAY DOWN EAST"
Symphony Orchestra. All Seats Reserved. Vocal Accompaniment. Buy in Advance.

BROADHURST 44th St., W. of Broadway. Twice Daily, 2.30, 8.30.
WILLIAM FOX Presents OVER THE HILL
By Will Carleton. Directed by Harry Millarde.

PLAZA, Mad. Ave. at 59th St. "KISMET" with OTIS SKINNER
NEWS. PLAZA ORCH. ORGAN. COMEDY.

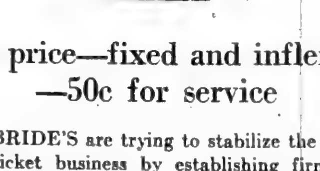

One price—fixed and inflexible —50c for service

McBRIDE'S are trying to stabilize the theatre ticket business by establishing firmly the policy that fifty cents above box office price is the proper value of the best theatre ticket service.

The very foundation of this business is our reputation for squareness and service and that's something that no premiums could induce us to sacrifice. There are no evasions—no excuses. Our fifty cent policy is unalterable—no matter how much the traffic will bear.

McBRIDE'S
THEATRE TICKET OFFICES
1497 BROADWAY — TIMES SQUARE WEST
71 Broadway, Hotel McAlpin — 165 Broadway, Waldorf-Astoria
Phone 1100 Bryant

HOTELS AND RESTAURANTS.

The Shanley Supper
now offers dancing on a new floor to supplement the attractions of a delicious menu and unique entertainment.
SUPPER—VAUDEVILLE—DANCING
UNTIL 1 A. M.
TODAY'S TABLE D'HOTE LUNCHEON
12 to 2:30—music—$1.25
Blue Point Oysters
Celery — Olives
Cream of Celery or Consomme Vermicelli
Fried Smelts a l'Orly
Roast Sugar-Cured Ham and Spinach
Veal cutlet, Milanaise
Pressed Capon with French Peas
Broiled Canada Mutton Chop
Hollandaise Potatoes
Hot Bread Pudding with Cream Sauce or Vanilla Ice Cream
Assorted Cakes — Demi tasse
A la carte service all day.
Every Evening—Vaudeville de Luxe during dinner and after.
Sunday Table d'Hote Dinner—noon and evening—$2.50
SHANLEY'S
Broadway—43rd to 44th St.

MURRAY'S ROMAN GARDENS
42nd ST., just WEST of BROADWAY — Phone Bryant 4535
Scores of dainty dishes—a la carte—an unobtrusively watchful service and delightful music. The atmosphere radiates a spirit of keen enjoyment that cannot be resisted.
LUNCHEON (12 to 2) $1 — DANCING on Famous Revolving Floor
AFTER-THEATRE SUPPER DE LUXE—$1.25
(Served on Balcony from 11 to 1)
Buffet Lunch, Delicious Soda and Tempting Candies Served in Ice Cream Salon
M. H. COX, VICE-PRES. & GEN. MGR.

THE EMBASSY
B'WAY AT 70th ST.
SUBWAY EXPRESS AT 72 ST
A New Modern Fireproof Hotel
Phone Columbus 8700
ROOMS Single and en suite of as many rooms as desired—every room with bath
Restaurant Francais
Dancing 10 P. M. to Closing
J. C. LAVIN, PRESIDENT — ROBERT S. MAFFITT, VICE PRES. and TREAS.

HOTEL THORNDYKE
208 WEST 56TH.
Residential hotel of distinction in an enviable location for shopping, theatre and parks.
Suites of two rooms with private bath at SPECIAL WEEKLY RATES.

Town House
Central Park West and 67th St.
Large Enough to Maintain Every Service.
Small Enough to Be Exclusive.
Transient and Permanent Rooms Single and En Suite.
Excellent Cuisine a la Carte.
Louis J. Rousselot, Manager

HOTEL ENDICOTT
COLUMBUS AVE., 81st to 82nd ST.
One Block From Central Park.
Desirable Apartments at Reasonable Rates

HOTEL Manhattan Square
50 West 77th Street
Transient and Permanent Accommodations at the Most Attractive Rates in Town

THE CAMBRIDGE
60 WEST 68TH ST.
NEW APARTMENT HOTEL.
UNFURNISHED SUITES ON LEASE.
2 ROOMS & BATH, $1,800 UP.
3 ROOMS & BATH, $2,500 UP.
RESTAURANT A LA CARTE.
Under same management Hotel Langdon, 5th Av. and 56th St.
E. H. CHATILLON.

HOTEL THERESA
7th Ave., 124th to 125th St.
One block from "L" and Subway Sta. Trolley and bus lines at door.
A Refined Family and Transient Fireproof Hotel
ALL OUTSIDE ROOMS.
ATTRACTIVE ACCOMMODATIONS AT MODERATE RATES
Dining Room At Top of Building
Special Table d'Hote or A La Carte Meals
Tel. 7600 Morningside.
R. F. LEUBE, Manager.

The Touraine
9-11 EAST 39TH STREET
NEW YORK CITY
An apartment Hotel catering to patrons who desire exclusive surroundings. Several desirable furnished apartments by the year or shorter period.
RESTAURANT A LA CARTE
A. R. SMITH, Prop.
Formerly of the St. Regis

Fourteen East Sixtieth St.
A luxurious Residential Hotel, opposite the Metropolitan Club and Fifth Avenue Entrance to Central Park. Easy access to the theatres, clubs and shopping centres.
EAGER & BABCOCK,
New York City.

Hotel Hamilton
73rd St., East of Broadway
A Luxurious Residential Hotel
ROOMS AND SUITES FOR TRANSIENT AND PERMANENT OCCUPANCY
Descriptive Booklet on Request

Hotel Bretton Hall
Broadway, 85th to 86th St.
Subway Station at 86th Street Corner.
NEW YORK.
Largest and Most Attractive Midtown Hotel, Convenient to All Shops and Theatres.
For Transient or Permanent Residence. All the Comforts and Advantages of the Best New York City Hotels at Attractive Rates.
RESTAURANT OF HIGHEST STANDARD AT ATTRACTIVE PRICES.

HOTEL NEWTON
2528 Broadway, bet. 94th & 95th Sts.
SUBWAY EXPRESS AT 96TH STREET
TRANSIENT ACCOMMODATIONS
Telephone 1924 Riverside.

Hotel Netherlands
5TH AVE. AT 59TH ST.

Great Northern Hotel
118 W. 57th St. and 109 to 121 W. 56th St.

TRY CAPT. HARRISON FOR TUGBOAT SALE

Officer Faces Court-Martial on Charge of Accepting $2,500 Despite $10,000 Offer.

The court-martial of Captain Ramon B. Harrison, formerly an officer of the Army Transport Service at Hoboken, charged with selling, as an agent of the United States, the tug Grover Cleveland for $2,500, when an offer of $10,000 was in hand, was begun yesterday at Governors Island and will be resumed at 10:30 o'clock this morning. The Court overruled an objection of Major William A. Turnbull, Judge Advocate, and ordered him to specify the charges against the accused officer.

Captain Harrison thereupon was charged with several violations of the Articles of War, in that he unlawfully sold the Grover Cleveland to Ernest Rudolph for $2,500 when it was valued at $10,000; that he disposed of the tug knowing at the time of the sale that Captain Matthew P. Quigley of the New York Fire Department "was ready" to pay him $10,000; in that he "jointly and knowingly and in pursuance of a common intent," sold the tug to Rudolph, thus causing a loss to the United States of $7,500. The Grover Cleveland later was bought from Rudolph by the City of Newark for $18,000.

The tug was sold by the Government late in September. Captain Harrison was discharged from the army in December, and since then has been confined at Governors Island, there being no bail system available. Both the Judge Advocate and the defense, it was evident yesterday, will bring testimony to bear on several dates involved, about which Captain Quigley seemed uncertain. He admitted he was not sure that it was Captain Harrison whom he interviewed first about the tugboat. Captain Quigley's testimony was being taken yesterday when the court adjourned.

The court, which will sit again today, is made up of Colonel William Allaire, President; Colonel Samuel S. G. Jones, Lieut. Col. William A. Carleton, Lieut. Col. C. Anderson, Major John S. Sims, Major Octave De Carey and Major William R. McCleary. Mr. Holmes, the civilian counsel, is aided by First Lieut. Bernard P. Hay.

United States Supreme Court.

Special to The New York Times.

WASHINGTON, Jan. 17.—In the Federal Supreme Court today Edward A. Kole, ... Margeson, F. Carroll Taylor and ... of New York City, were admitted to practice, and these proceedings were had:

... Marquette Ry. Co., petr., v. ... Judgment reversed with ... and cause remanded for further proceedings not inconsistent with the opinion of this Court.

... St. Louis, petr. v. the U. S. ... reversal and cause remanded ... of the U. S. for the Dist. ... further proceedings in conformity with the opinion of this Court.

... Louis & San Francisco Ry. Co., ... the Public Service Commn. ... Mo. Judgment reversed with ... remanded for further proceedings not inconsistent with the opinion of this Court.

... Ex parte, in the matter of ... Muir, master, &c., petr.— ... discharged. Petn. for ... and for a writ of ... denied.

... Judge, &c., et al., ... the State of Florida, upon ... R. R. Commn. of the ... in error to the Sup. Ct. ... of Fla.—Writ of error dismissed for want of jurisdiction. Writ of ... Judgment affirmed with costs.

... Smith, Jr.—Grant Co., plff. ... U. S.—Judgment affirmed.

... McKenna also announced the ... of the court:

... and Mary Thoms, plffs. ... W. Howarth, admr., &c.— ... dismissed for want of jurisdiction.

... ex rel. C. E. Sykes, plff. in ... Barton Payne, Sec. of Int.— ... dismissed for want of jurisdiction.

... Cornell & Co., plff. in error v. ... Topeka & Santa Fe Ry. Co.— ... dismissed for want of jurisdiction.

... H. Pence, plff. in error v. Peter ... Per curiam, dismissed for want of ...

... Ex parte, in the matter of the ... Motion for leave to file ... for a writ of mand. herein denied.

... Ex parte, in the matter of ... Bey, master, &c., petr.—Motion ... to file a petn. for writs of prohibition and for mand. herein denied.

... Ham Wah Co., plff. in error, v. ... Accident Commn. of the State of ... Motion to advance granted and ... assigned for argument on Monday, ...

... of Laguna, appit., v. Jose ... et al.—Motion for further consideration of the motion to dismiss or affirm ...

... Cent. R. R. Co., plff. in error, ... Johnson.—Petn. for a writ of cert. ... State of Ala. denied.

... Sykes et al., petr., v. the U. ... writ of cert. to the U. S. ... Appeals for the 9th Circ. denied.

... Payne, as agent, &c., ... Accident Commn. of the ... Petn. for a writ of cert. ... Ct. of Appeals for the ...

... Seaman et al., appits., v. ... Petn. for a writ of cert. ... Ct. of Appeals for the 8th ...

... Wah et al., petrs., v. Edwards as ... of Innd., &c.—Petn. ... to the U. S. Circ. Ct. of ... denied.

... Natl. Bank of Casselton, N. ... M. Smith.—Petn. for a ... the U. S. Circ. Ct. of Appeals ... denied.

... of R. Rs., petr., v. Ma... &c.—Petn. for a writ of ... Circ. Ct. of Appeals for ... denied.

... of R. Rs., petr., v. Min... admx., &c. Petn. for a writ ... Circ. Ct. of Appeals for ... denied.

... Hines, as agent, &c., petr., ... Keyser.—Petn. for a writ of ... the U. S. Circ. Ct. of Appeals for ... denied.

... Francis Rowe, petr., v. John ... Marshal, &c.—Petn. for a ... the U. S. Circ. Ct. of Appeals ... denied.

... & Lax Inc., plff. in error, v. ... San Joaquin Drainage ... advance submitted by H. W. ... behalf.

... appit., v. The P. & M. Co. ... of cert. and suggestion of ... record submitted by Melville ... behalf of Mr. Melville ...

... of Samuel Garland, dec'd, ... Nation—Leave granted ... briefs, on motion of ... appits.

... Seaman et al., appits., v. ... Motion to dismiss submitted ... W. Bailey in behalf of ... in support of the motion ... counsel for the appits. to ...

... Ex parte, in the matter of the ... of New York, petr.—Motion ... petn. for a writ of mandamus ... Warren Bigelow in behalf ...

... et al., exrs., &c., ... Commonwealth of Va. ... of cert. and suggestion ... of the record submitted ... for the plffs. in error.

... New et al., receivers, &c., ... McMillan, admx., &c.—Petn. ... to the Sup. Ct. State of ... by Arthur Miller and ... for the petrs.

... Columbia Mills Tug & Barge ... A. W. Milroie.—Petn. for writ ... the U. S. Circ. Ct. of Appeals for ... submitted.

... Steel Wire Co., petr., v. The ... Petn. for a writ of cert. to ... Ct. of Appeals for the 7th ...

... Packing Co., petr., v. Ole ... Petn. for a writ of cert. to the ... State of Washn. submitted.

... Co., appit., v. the P. & M. Co. ... to dismiss or affirm submitted.

... Pullman Co., petr., v. The State ... Commn.—Dismissed with costs, ... stipulation.

... James H. Ward, plff. in error v. the People of the State of Ill. ex rel. Chicago Bar Assn.—Passed.

... The U. S., plff. in error, v. L. C. ... —Argued by Asst. Atty. Gen. Stewart for plff. in error and by Otto Christensen for the deft. in error.

... Kenneth D. Steere, applt., v. W. W. ... Argued.

... Charles S. Sickel, plff. in error v. the ... of Va. Argued.

... The U. S., plff. in error v. Wm. E. ... and 148. The U. S., plff. in ... Margie L. Highsmith.—Argument ...

... adjourned until tomorrow at 12 o'clock. ... for Tuesday, Jan. 18—147 (and 148), 150, 152, 154, 155, 156, 157, 158 (and 159), and 160.

Army Orders and Assignments.

Special to The New York Times.

WASHINGTON, Jan. 17.—The War Department published the following orders today:

Infantry.

Townsend, Lt. Col. G. L., as Prof. Mil. Sci. St. John's Col., Annapolis.
Randolph, Maj. N. R., to 14th.
Gerow, Maj. L. T., to Washington, in office of Chief of Inf.
Hoey, Maj. W. F. Jr., to 28th.
Rich, Maj. C. H., to Camp Devens.
Edwards, Capt. P. S., to Camp Vail.

Following are assigned as indicated:

Speer, Capt. C. E.; Mss, 2d Lt. V. D., and Harris, 2d Lt. J. W., to 20th.
Parson, 1st Lt. A. M., and Christenberry, 1st Lt. C. W., to 1st.
Hirschfelder, 1st Lt. C. J., to 9th.
Harvey, Capt. J. J.; Cochran, 1st Lt. J. H., and Kerr, 2d Lt. M. S., to 9th.
Silvestone, 1st Lt. H. J.; Strout, 1st Lt. E. P.; Van de Graaf, 1st Lt. W. T., and Harant, 2d Lt. L. J., to 23d.
Curran, 1st Lt. E. A. C., and Ellis, 1st Lt. W. A., to 1st.
Kay, 2d Lt. M. L. Jr., and Porter, 2d Lt. H. D., to 20th.

Medical Corps.

Hartnett, Col. E. H., to Ft. McDowell, relieving Lt. Col. C. J. Bartlett, who will proceed to Ft. Douglas.
Stinson, Maj. H. K., to Camp Pike.
Porterfield, Maj. H. D., as witness and examiner before Army Ret. Bd. at Fitzsimons Hosp., vice Capt. L. F. Wright, relieved.
Cairns, Maj. D. W., to Army Hosp., Hot Springs, Ark., duty.
Kimbrough, Capt. J. C., to Fort Houston.
Schirch, Capt. G. J., to Camp Meade.
Sommer, Capt. E. F., hon. discharged.
Thorne, Capt. F. H., to Carlstrom Field.

Quartermaster Corps.

Hopson, Lt. Col. S. H., to Camp Furlong, relieving Lt. Col. C. D. Winn, who will proceed to Chicago.
Quackenbush, Lt. Col. G. Van S., to Paris.
Mumford, Maj. E. W., as member of Ret. Bd., Fitzsimons Hosp., Denver, Col., vice Maj. H. A. Wingate, relieved.
Luberoff, Maj. G., in addition to duties as Qm. 7th Div. will, upon relief of Lt. Col. S. H. Hopson, report to Comdg. Gen. Camp Meade.
Gunner, Maj. E., relieved assignment to duties, Jeffersonville, will proceed to New York City, reporting to Comdg. Gen. 2d Corps Area, pending sailing assigned transport, and to the Supt. Army Transport Svce., Room 403, Pier No. 4, Hoboken, N. J., for transportation to Antwerp, sailing about Feb. 5 to Paris.
Tingley, Capt. F. P., to Camp Kearney.
Capts. Riordan, E. J.; Massie, L. B., and Fain, R. L. First Lts. Birdseye, M. B.; Maloney, B. L., and Joffee, I. H. Second Lts. Bland, G. C., and Harpole, H. S., to Paris.

Medical Reserve Corps.

Collier, Capt. L. B., to San Fran., active duty.
McCallister, Capt. A., to active duty, Camp Travis.

Air Service.

Fitzmaurice, Maj. W. J., proceed to Avia. Rep. Depot, Montgomery, Ala.
McDonnell, Maj. J. C. Air Svce., to Walter Reed Hosp.

Cavalry.

Mitchell, Col. G. E., repair to this city; report to Chief of Cav. for duty in his office.
Benson, Maj. C. C., report to 3d Corps Area, Ft. Howard.

Miscellaneous.

Engelmann, Maj. O., M. T. C., hon. discharged.
Klaner, Capt. R. M., Dent. Corps; Anderson, Capt. L. K., Dent. Corps, to 5th Corps Area, Ft. Benj. Harrison, then to assigned station.
Roe, 1st Lt. E. J., F. A., to Camp Travis, Tex.
Stephens, 1st Lt. H. M., Dent. Res. Corps, to active duty; report to Comdg. Gen. 8th Corps Area, Ft. Sam Houston.

Resignation.

Christian, 1st Lt. P. C., Med. Corps, resignation accepted by the President.

Leaves.

White, Col. G. P., Cav., 2 mos.' extn.
Felch, Maj. M. F., one mo.
Carey, 1st Lt. G. J., F. A., 15 days' extn.
Cromelin, 1st Lt. F. A., J. S. M., 29 days.
Moses, 1st Lt. J. C., F. A., extd. 1 mo.
Eidson, Capt. C. G., Air Svce., extd. 1 mo.
Hahn, Capt. A. G., Med. Corps, extd. 2 mos.

Regular Army Promotions.

Special to The New York Times.

WASHINGTON, Jan. 17.—Promotions in the regular army, with rank as indicated below, were announced today as follows:

Capt. Peter Peterson, P. S., retired, to be Major.
Capt. Nathaniel Cartmell, U. S. A., retired, to be Lieut. Col.
Capt. Horace Everett Wilson, U. S. A., retired, to be Major.

Naval Orders.

Special to The New York Times.

WASHINGTON, Jan. 17.—The Bureau of Navigation today published the following orders:

Cumming, Comdr. J. W. W., to command R. S. New Orleans.
Bagby, Lt. Comdr. O. W., to course in practical instruction at Beth. Steel Co., Bethlehem, Pa., reporting Jan. 31.
Kirk, Lt. Comdr. N. L., to Navy Yd., Puget Sound.
Cecha, Lt. L. H., to duty Nav. Torp. Sta., Newport.
Huebner, Lt. L. H., to the Jason as Sup. Off.
Lewis, Lt. R. L., to duty Asiatic Sta.
McCarthy, Lt. J. L., to duty Nav. Sta., Tutuila, Samoa.
Becker, Lt. F. H., to Nav. Air Sta., Hampton Rds.
Greer, Lt. W. E., to the Saturn.
Note—Lt. Warren H. Langdon died Jan. 9.

The Civil Service.

City.

Applications will be received for clerk, Grade 1, until Jan. 21; for assistant actuary, Grade 5, until Jan. 26; for janitor, Grade 3, until Jan. 28; for physician, Roentgenolist, until Jan. 28; for medical inspector, Grade 2, until Jan. 31; for mechanical draftsman Grade B, until Jan. 31; for social investigator until Feb. 3; for male telephone operator, Grade 1, until Feb. 3, and for Captain of marine dredge until Feb. 4.

United States.

The commission announces an examination for sprinkler mechanic's helper, male or female over 18 years of age, under the Depot Quartermaster, New York, N. Y., at $4.40 per diem. After six months' satisfactory service appointees may be allowed the increase granted by Congress of $20 a month. Competitors will not be required to report for examination at any place, but will be rated on physical ability, 40, and training and experience, 60. Applicants must have had a common school or equivalent education and at least six months' experience as sprinkler mechanic's helper, pipe fitter's helper or plumber's helper. Classified employes who have reached the retirement age and have served fifteen years are entitled to retirement with an annuity.

STEAMSHIPS.

Australia — OCEANIC STEAMSHIP CO.

Fast U. S. mail ss. Sonoma, Ventura, 16,000 tons. Lloyds A1 register. Delightful service. Sydney short line—Samoa, Honolulu. Quickest passage. Lowest Rates. Pacific Tours, $523, 1st Class. Sonoma Sails Jan. 25; Ventura March 1st. R. E. Burnett, 17 Battery Pl., N. Y. Oceanic Bldg., 2 Pine St., San Francisco, Cal.

SOUTH AMERICA
NEW YORK—VALPARAISO
*Ebro, Jan. 20; Essequibo, Feb. 26. *Calls at Havana.
NEW YORK—GUAYAQUIL
*Quilpue, Jan. 22; Quillota, Feb. 17. *Calls at Nassau.
PACIFIC LINE
SANDERSON & SON, Gnl. Agts., 26 B'y, N.Y. OR ANY STEAMSHIP TICKET AGENT.

Transatlantica Italiana
Largest and Fastest Steamers of the Italian Mercantile Marine
Direct Passenger Service Between NEW YORK—GENOA—NAPLES.
Dante Alighieri Sailing from NEW YORK Jan. 29
1st Class, $250 up; 2d Class, $160 up.
GIUSEPPE VERDI .... Feb. 14
McDONNELL & TRUDA, General Agents, 5 State Street, New York.

AUSTRALIA
HONOLULU, SUVA, NEW ZEALAND
The Palatial Passenger Steamers
R.M.S. "Niagara" 20,000 Tons — R.M.S. "Makura" 13,500 Tons
Sail from Vancouver, B. C.
For fares and sailings apply Canadian Pac. Ry., 1,231 Broadway, N. Y., or to Canadian-Australasian Royal Mail Line, 440 Seymour St., Vancouver, B. C.

CARS, GOOD AS NEW.

The Automobile Exchange published daily in The New York Times is the accepted medium for obtaining the better sort of used cars. Telephone 1000 Bryant. —Advt.

THE WEATHER.

WASHINGTON, Jan. 17.—The storm central Sunday night immediately east of Lake Huron moved rapidly eastward, and Monday night its centre was over Newfoundland. Within the last twenty-four hours this disturbance caused west and northwest gales on the Middle Atlantic and New England Coasts and snow in the north border States, from Michigan eastward to Maine. Another storm is approaching the Washington and Oregon Coasts and it has been attended by general rains in the Pacific States and cloudiness west of the Rocky Mountains.

The barometer is now decidedly above normal in all districts east of the Rocky Mountains, with the maximum pressure over the lake region. There has been a marked fall in temperature throughout the Eastern and Southern States, except on the Atlantic and Gulf Coasts. The temperature has risen in the Northwest.

The outlook is for generally fair weather Tuesday and Wednesday in the States east of the Mississippi River. The temperature will rise Wednesday generally over the Eastern half of the country.

FORECAST TODAY AND WEDNESDAY.

New England and Eastern New York—Fair and continued cold Tuesday. Wednesday cloudy, with rising temperature.

New Jersey—Fair Tuesday. Wednesday cloudy and unsettled, with rising temperature.

Western New York—Partly cloudy Tuesday. Wednesday cloudy, with rising temperature.

The temperature record for the twenty-four hours ended at 11 P. M., taken from the thermometer at the local office of the United States Weather Bureau, is as follows:

	1921.	1920.		1921.	1920.
3 A. M.	36	21	4 P. M.	25	25
6 A. M.	29	19	6 P. M.	22	18
9 A. M.	28	21	9 P. M.	17	17
12 M.	28	26	11 P. M.	15	15

This thermometer is 414 feet above the street level. The average temperature yesterday was 26; for the corresponding date last year it was 22; average on the corresponding date for the last thirty-three years, 30.

The temperature at 8 A. M. yesterday was 29; at 8 P. M. it was 22. Maximum temperature, 38 degrees at 12:05 A. M.; minimum, 14 degrees at 11:30 P. M. Humidity, 26 per cent. at 8 A. M.; 39 per cent. at 8 P. M.

The barometer at 8 A. M. yesterday registered 30.05 inches; at 8 P. M. it stood at 30.50 inches.

Weather in Cotton and Grain States.

Special to The New York Times.

WASHINGTON, Jan. 17.—Forecast:

N. C.—Fair Tues. and probably Wed., rising temp. Wed.

S. C. and Ga.—Fair Tues. and probably Wed.; warmer Wed.

Fla., Extreme N. W. Fla.—Fair Tues. and Wed.

Ala. and Miss.—Partly cloudy Tues.; Wed., unsettled warmer in n.

Tenn. and Ky.—Cloudy, unsettled Tues. and Wed.; warmer Wed.

W. Va.—Fair Tues.; Wed., cloudy, unsettled, warmer.

Ohio—Partly cloudy Tues.; Wed., cloudy, rising temp.

Ind.—Cloudy Tues. and Wed., becoming unsettled, warmer Wed.

Lower Mich.—Fair Tues.; Wed., cloudy, unsettled, warmer.

Upper Mich.—Fair Tues.; Wed., unsettled, warmer.

Ill.—Fair Tues. and probably Wed., slowly rising temp.

Mo.—Fair Tues. and probably Wed., rising temp. Tues. and in e. Wed.

Wis.—Partly cloudy Tues. and Wed., slowly rising temp.

Minn.—Fair Tues. and Wed., rising temp. and in e. Wed.

Iowa—Fair Tues. and probably Wed., rising temp.

N. Dak., S. Dak., Kan. and Neb.—Fair Tues. and probably Wed., rising temp. Tues.

Mont.—Unsettled Tues. and Wed., probably rain or snow in w., somewhat warmer in e. Tuesday.

Wyo.—Fair Tues. and Wed., probably rain or snow extreme w.; warmer Tues. in n. e.

Fire Record.

A. M.		Loss.
12:15—170 Chrystie St.; S. Goldstein		Not given
12:15—515 W. 137 St.; Gramberg & Garber		Not given
3:45—68 W. 117 St.		Not given
4:10—161 W. 140 St.; Harnet Realty Co.		Not given
7:45—1,000 Brook Av.; H. Carfield		Not given
9:55—55 Willet St.; Jacob Lieberman		Slight
P. M.		
12:10—163 St. & 3 Av.		Not given
12:10—153 Wooster St.; Black Knitting Mills		Slight
12:10—552 W. 36 St.		Slight
12:30—188 Sullivan St.; G. Morris		Slight
1:00—625 Tinton Av.; M. Reidman		Slight
1:30—164 St., bet. Anderson & Jerome Avs.		Slight
2:10—106 St. & Findlay Av.; D. Kesplan		Slight
3:20—140 Ludlow St.; M. Lisowitz		Not given
3:35—40 St. & East River; (scow), H. Speers Co.		Not given
3:40—Varick & W. Houston Sts.; U. S. Mail truck		Not given
3:50—72 Broome St.; J. Gasberton		Not given
4:15—343 E. 58 St.; (auto)		Not given
4:20—3 E. 9 St.; S. Seabury		Not given
4:45—Spofford Av. & Coster St., Hunts Point; (church)		Not given
5:20—115 W. 145 St.; (billboard) Van Buren Co.		Not given
5:25—230 St. & Arlington Av. (lot)		Not given
5:45—221 W. 64 St.; D. Scuder		Not given
6:00—Sedgwick Av. & Mosholu Pkwy.		Slight
6:05—Zerega & Waterbury Avs. (brush)		Slight
6:15—425 E. 66 St.; M. Grouthon		Slight
6:15—2,725 Bainbridge Av.; F. Hanson		Not given
6:45—26 Frankfort St.; F. Clapp		Not given
7:35—112 W. 129 St.		Not given
8:50—109 E. 121 St.; B. Cunningham		Not given
8:55—258 E. 165 St.; Sophie Ropstoff		Slight
9:05—2,090 3 Av.; Bocker & Co.		Not given
9:15—161 Park Row; H. Schneider		Not given
9:45—246 W. 30 St.		Not given
9:55—971 E. 165 St.; B. Lipschitz		Not given
10:15—185 Avenue A		Not given
10:40—422 5 St.; Jacob Guller		Not given

U.S. MAIL STEAMSHIP COMPANY Inc. 100% American 100% Service

NEW YORK—QUEENSTOWN (Westbound)—BOULOGNE—LONDON

First Class Only—Luxurious New 16-Knot Ships Sailings.
OLD NORTH STATE: Jan. 18—Feb. 19
PANHANDLE STATE: Feb. 5—Mar. 12

NEW YORK—NAPLES—GENOA
PRINCESS MATOIKA
Sailing Jan. 20—Cabin and 3d Class Only

NEW YORK—BREMEN—DANZIG
S. S. SUSQUEHANNA
Cabin and Third Class Only.
Sailing February 19—April 6
Passenger Dept., 45 Broadway, N. Y. 'Phone 1200 Whitehall.

BALTIC AMERICAN LINE
Direct Fortnightly Passenger Service
New York—Hamburg—Danzig—Libau
By Twin Screw Passenger Steamer

ESTONIA	Feb. 1	March 16
POLONIA	Feb. 15	March 30
LITUANIA	Mar. 4	April 15

Bookings for 1st and 2nd Class can now be made.
For further information apply to
A. E. JOHNSON & CO., Gen. Pass. Agt.
42 Broadway, N. Y. Phone Broad 660.
Freight Office
East Asiatic Co., 60 Wall St., N. Y.
Phone Hanover 5913.

FRENCH LINE
Compagnie Generale Transatlantique
Express Postal Service
NEW YORK—HAVRE—PARIS

LA TOURAINE	Jan. 20, Mar. 12, Apr. 12		
FRANCE	Jan. 20	Feb. 17	Mar. 17
LA SAVOIE	Jan. 29	Feb. 26	Mar. 26
LA LORRAINE	Feb. 5	Apr. 2	Apr. 30
CHICAGO	Feb. 15	Mar. 19	Apr. 26
LEOPOLDINA	Feb. 16	—	—
ROCHAMBEAU	Mar. 8	Apr. 12	May 17

HAMBURG DIRECT
NIAGARA .... Mar. 1
COMPANY'S OFFICE, 19 STATE ST., N.Y.

HOLLAND AMERICA LINE
NEW YORK to ROTTERDAM
Via Plymouth, Boulogne-Sur-Mer

ROTTERDAM	Noon Jan. 25	Mar. 1	Apr. 9
RYNDAM	Noon Feb. 12	Mar. 19	Apr. 23
N. AMST'DAM	Noon Feb. 19	Mar. 26	Apr. 30
NOORDAM	Noon Apr. 2	May 7	—

General Passenger Office, 24 State St., N. Y.

SHIPPING AND MAILS

THE TIDES.

	Sandy Hook. A. M.	P. M.	Governors Island. A. M.	P. M.	Hell Gate. A. M.	P. M.
High water	1:56	2:16	2:07	2:25	3:56	4:26
Low water	8:31	8:28	9:12	9:13	10:54	10:41

THE SUN. Rises. A. M. 7:17. Sets. P. M. 4:56.

Incoming Steamships.

ARRIVED YESTERDAY.

Steamer.	From.	Sailed.
Ebro	Colon	Jan. 10
Bombardier	Dunkirk	Dec. 16
Coamo	San Juan	Jan. 12
Haddon	Constantinople	Dec. 24
Sherman	Norfolk	Jan. 15
City of Atlanta	Savannah	Jan. 11
Stadsyk	Boston	Jan. 15
C. Porziano	Genoa	Dec. 28
Fort Hamilton	Bermuda	Jan. 14
Schwaben	Algiers	Dec. 26
Zacapa	Tela	Jan. 11
Belvedere	Trieste	Dec. 24
Japan Arrow	Tampico	Jan. 4
Espana I.	Havana	Jan. 12

DUE TODAY.

Steamer.	From.	Sailed.
Imperator	Southampton	Jan. 8
Parima	Haiti	Jan. 5
Royal	Savona	Dec. 24
Sidoons	Buenos Aires	Dec. 10
Romney	Rio Janeiro	Dec. 24
Communipaw	Portland, Eng.	Dec. 23
Suez Maru	Port Said	Dec. 22
Lake Frohna	Bristol	Dec. 31
Harmon	Greenock	Jan. 1
City of Winchester	London	Jan. 1
Opequan	Bahia	Jan. 1

DUE TODAY.

Steamer.	From.	Sailed.
Loretta	Bizerta	Dec. 30
Homer City	Hamburg	Jan. 1
Jacques Cartier	Havre	Jan. 4
Sorland	Christiania	Jan. 3
City of Montgomery	Savannah	Jan. 15

DUE TOMORROW.

Steamer.	From.	Sailed.
Frederik VIII.	Copenhagen	Jan. 9
Higho	Rio Janeiro	Dec. 25
Mississippi	London	Jan. 7
Megantic	Liverpool	Jan. 7
Zeeland	Southampton	Jan. 7
Rotterdam	Rotterdam	Jan. 8
New Rochelle	Havre	Jan. 8

DUE THURSDAY.

Steamer.	From.	Sailed.
Mongolia	Hamburg	Jan. 5
Francisco	Hull	Jan. 7
N. de Larrinaga	Gibraltar	Jan. 5
Romeu	Barcelona	Jan. 2
Dante Alighieri	Naples	Jan. 7
Denis	Brazil	Dec. 17
Tsuyama Maru	Gibraltar	Jan. 6
Vedic	Liverpool	Jan. 8
Saxonia	Cherbourg	Jan. 5

Outgoing Steamships Carrying Mail

SAIL TODAY.

Steamer. Destination.	Mails Close.	Vessels Sail.	Carries Mail For
Old North State, London	9:30 A.M.	12:00 M.	Great Britain, Europe.
Pannonia, Piraeus	9:30 A.M.	12:00 M.	Greece.
S'ta Marta, Cartagena	8:30 A.M.	10:00 A.M.	Jamaica, Colombia.
W. A. Luckenbach, Cristobal	8:30 A.M.	10:00 A.M.	Canal Zone, Panama, Salvador, &c.
Lady of Gaspe, St. John's	5:00 P.M.	——	Newfoundland (by rail to Boston).

SAIL TOMORROW.

Steamer. Destination.	Mails Close.	Vessels Sail.	Carries Mail For
Adriatic, Southampton	8:00 A.M.	12:00 M.	Europe, Africa, West Asia.
Riverside Bridge, Constanza	1:30 P.M.	4:00 P.M.	Bulgaria, Rumania.
Ft. Hamilton, Bermuda	7:30 A.M.	11:00 A.M.	Bermuda.
Porto Rico, San Juan	8:30 A.M.	12:00 M.	Porto Rico.
Huron, Buenos Aires	9:00 A.M.	12:00 M.	Brazil, Argentina.
Maracaibo, St. Thomas	9:30 A.M.	12:00 M.	West Indies, Venezuela.

SAIL THURSDAY.

Steamer. Destination.	Mails Close.	Vessels Sail.	Carries Mail For
Imperator, South'pton	8:00 A.M.	12:00 M.	Great Britain, Ireland, Belgium, &c.
France, Havre	8:30 A.M.	12:00 M.	France, Italy, Switzerland.
Gothland, Hamburg	9:30 A.M.	12:00 M.	Germany, Poland.
Touraine, Havre	8:30 A.M.	12:00 M.	France, Switzerland.
Princess Matoika, Naples	10:30 A.M.	1:00 P.M.	Italy.
Cuyaba, Para	8:00 A.M.	11:00 A.M.	Barbados, North Brazil.
Panama, Haiti	12:00 M.	4:00 P.M.	Canal Zone.

Other Outgoing Steamships

Steamer & Destination.	Time of Sailing. Date.	Hour.
Juliana, Seville	Jan. 18	10:00 A.M.
Bellhaven, Rotterdam	Jan. 19	12:00 M.
Eastern Moon, Rotterdam	Jan. 20	12:00 M.
Bomtadier, Antwerp	Jan. 20	10:00 A.M.
Langton Hall, Sydney	Jan. 20	12:00 M.
City of Hankow, Cape Town	Jan. 20	10:00 A.M.
Willdomines, London	Jan. 22	12:00 M.
City of Dunkirk, Kobe	Jan. 22	11:00 A.M.
Kasenga, Shanghai	Jan. 22	12:00 M.

By Wireless.

SS Rotterdam, incoming from Rotterdam, was signaled; due Jan. 19, afternoon. Holland-America Line, Hoboken.

SS Megantic, incoming from Liverpool, was signaled; due Jan. 19, forenoon. White Star Line.

SS Vedic, incoming from Liverpool, was signaled; due Jan. 19, forenoon. White Star Line.

SS Saxonia, incoming from London, was signaled; due Jan. 20, afternoon. Cunard Line.

SS New Rochelle, incoming from Havre, was signaled; due Jan. 19. Baltic Steamship Company.

Foreign Ports—Arrivals and Departures.

ARRIVED.

Steamer.	At	Date.
Norwich City	Hamburg	Jan. 11
Braddock	Hamburg	Jan. 12
Djembre	Sabang	Jan. 12
Enggano	Sabang	Jan. 12
Evergreen City	Constantinople	Jan. 13
Calabria	Naples	Jan. 14
West Eagle	Buenos Aires	Jan. 13
Lake Elsah	Bristol	Jan. 16
Rio Prete	London	Jan. 15
Tuscan Prince	Shanghai	Jan. 14
Minnequa	Mollendo	Jan. 13
Bradclyde	Bremen	Jan. 12
President Grant	St. Nazaire	Jan. 12
Gonzaga	Las Palmas	Jan. 14
Lapland	Plymouth	Jan. 16
Winifredian	Liverpool	Jan. 16
British Peer	Barrow	Jan. 15
Maindy Court	Teneriffe	Jan. 15

SAILED.

Steamer.	From	Date.
Carmania	Liverpool	Jan. 15
West Cavanal	Gibraltar	Jan. 11
J. Macy	Malmo	Jan. 9
City of Norwich	Perim	Jan. 13
Comino	Swansea	Jan. 14
Santa Elisa	Callao	Jan. 14
Lake Frolono	Barry	Jan. 15
Malve	London	Jan. 13
Rozan Maru	Liverpool	Jan. 15
Johnson City	Bristol	Jan. 17
Tennyson	Bahia	Jan. 14
Eastern Prince	Shields	Jan. 15
Patria	Gibraltar	Jan. 16
Belgravia	Gibraltar	Jan. 15
Oceano	Gibraltar	Jan. 16
Cabo Creux	Gibraltar	Jan. 15
Katrina Luckenbach	Rotterdam	Jan. 12
Homecliffe	Rotterdam	Jan. 12
Tongrier	Rouen	Jan. 12
Clearwater	Colombo	Jan. 13
Oreland	Bombay	Jan. 13

Transpacific Mails

Connecting mails close at G. P. O. and City Hall Stations at 6 P. M. as follows:

Hawaii, Japan, Korea, China, Siberia, French Indo-China and Netherlands East Indies (except Sumatra), via San Francisco	Korea Maru	Jan. 19
Hawaii, Samoan Islands, Australia and New Zealand, via San Francisco	Sonoma	Jan. 20
Philippine Islands, via San Francisco	Creole State	Jan. 21
Hawaii, via San Francisco	Matsonia	Jan. 21
Japan, Korea, China, Siberia, French Indo-China and Netherlands East Indies (except Sumatra), via Seattle	Fushima Maru	Jan. 22
Japan, Korea, China, Siberia, French Indo-China, Netherlands East Indies (except Sumatra) and Philippine Islands, via Seattle	Alabama Maru	Jan. 23

BALTIMORE TO SAN FRANCISCO

VIA PANAMA CANAL. Fast, Palatial American Passenger Steamers
WOLVERINE STATE, 20,610 Tons Displacement,
Sails from Baltimore January 22nd. Through Panama Canal in Daylight, calling at San Pedro (Port of Los Angeles).
ARRIVE SAN FRANCISCO FEBRUARY 10th
ALLURING CRUISES WITH TIME FOR SIGHT-SEEING IN CUBA'S CAPITAL, OLD PANAMA, AND CITIES OF CANAL ZONE. MOONLIGHT NIGHTS ON THE WATERS OF THE SPANISH MAIN AND AMID THE HAUNTS OF THE BUCCANEERS.
GOLDEN STATE, 21,000 Tons Displacement,
Sails from Baltimore February 15th, via Havana, Panama Canal, La Libertad (Salvador), San Jose (Guatemala), San Pedro (Port of Los Angeles).
ARRIVE SAN FRANCISCO MARCH 4th
For reservations, tickets and other information apply to
Thomas Cook & Son, Raymond & Whitcomb Co., American Express Co., any Tourist or Railroad Agent or
PACIFIC MAIL S. S. COMPANY
400 Exchange Place, Baltimore, Md.
Managing Agents—U. S. Shipping Board—Emergency Fleet Corporation

TROPICAL CRUISES — TRAVEL COOK'S SERVICE

MAKE your reservations now for our enchanting cruises sailing from New York by palatial steamers of the Great White Fleet
January 29—S. S. "CALAMARES"
March 12—S. S. "ULUA"
Cruises embrace CUBA, gem of the Caribbean—resplendent JAMAICA—wonderful PANAMA and the CANAL ZONE—and picturesque COSTA RICA. Duration 23 days
Fascinating shore excursions included
THOS. COOK & SON
245 Broadway, Opp. City Hall, Tel. Barclay 7100 — 561 Fifth Avenue, Cor. 46th St., Tel. Murray Hill 6179

ITALIAN LINES
NAVIGAZIONE GENERALE ITALIANA TRANSOCEANICA
NEW YORK—NAPLES—GENOA
ALSO THROUGH RATES TO TRIESTE, LEVANT, PALESTINE, SYRIA

DUCA ABRUZZI	Feb. 3	Mar. 19
†SAN GIOVANNI	Feb. 8	
F. PALASCIANO	Feb. 10	Mar. 31
DUCA D'AOSTA	Feb. 16	Apr. 6
*TAORMINA	Mar. 5	Apr. 23
*AMERICA	Mar. 12	

†To Palermo and Naples.
*Sailing from Philadelphia day previous.
ITALIA-AMERICA, INC., 1 State St., N.Y.

SWEDISH AMERICAN LINE
Short Route to Sweden, Norway, Denmark, Finland, Russia, Germany, &c.
Direct to GOTHENBURG-SWEDEN
LARGE MODERN STEAMERS
S. S. STOCKHOLM .... Jan. 22 Mar. 10
S. S. DROTTNINGHOLM .. Feb. 10 Mar. 24
Superior Passenger Accommodations. Service and Cuisine.
Passenger Office, 24 State St., N. Y.

NORWEGIAN-AMERICAN LINE
NORWAY—SWEDEN—DENMARK
Passenger Office 8-10 Bridge St., N. Y.

Direct Sailing for **PIRAEUS**
By the following steamer of THE GREEK LINE
S. S. MEGALI HELLAS Jan. 26
N. GALANOS & COMPANY
30 Pearl St. Phone Bowling Green 9000.

SCANDINAVIAN AMERICAN

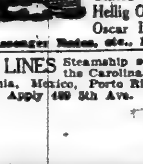

DENMARK, NORWAY, SWEDEN, GERMANY AND BALTIC STATES
Frederick VIII. Jan. 28
United States .. Feb. 24
Hellig Olav .... Mar. 17
Oscar II .... Mar. 31
For Passenger Rates, etc., 1 B'way, N. Y.

AGWI LINES Steamship service—Florida, the Carolinas, Cuba, Texas, California, Mexico, Porto Rico, Santo Domingo. Apply 490 5th Ave.

NASSAU BAHAMAS
Perfect climate. All outdoor sports. Excellent hotels. Sailings from New York
Jan. 29 Fortnightly Thereafter
For Reservations apply to authorized Ticket Agencies or
WARD LINE
Foot of Wall St., New York

SOUTH AMERICA

Luxuriously appointed passenger steamers of 17,000 tons displacement sailing from New York.

Pernambuco	S. S. Vauban Feb. 15
Bahia	S. S. Vestris Mar. 10
Rio de Janeiro	S. S. Vasari April 23
Montevideo	S. S. Vauban June 4
Buenos Aires	

Also frequent large and fast cargo steamers with comfortable accommodation for a few passengers. Connections for all parts of South America. For rates etc., apply Company's office, 42 Broadway, N. Y.
LAMPORT & HOLT LINE

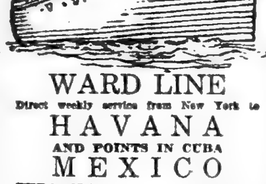

WARD LINE
Direct weekly service from New York to
HAVANA AND POINTS IN CUBA
MEXICO
VERA CRUZ — TAMPICO
Regular sailings to Nassau.
For information address
New York and Cuba Mail S. S. Co.
Foot of Wall Street, New York

Porto Rico
ALL-EXPENSE CRUISES $180 up
Rates include meals and stateroom accommodations for entire trip to and around Island and return to New York. Sailings every Saturday for 16-day cruises and on alternate Wednesdays for 20-day cruises.
PORTO RICO LINE
11 Broadway, New York

South America
Direct Passenger Service to Montevideo and Buenos Aires
"Crofton Hall" Jan. 25
Accommodation First Class Passengers only. Spacious and beautifully appointed Public Rooms.
Norton Line
For further particulars apply to
NORTON, LILLY & COMPANY
General Agents
26 Beaver St. New York

EGYPT·INDIA
AMERICAN & INDIAN LINE
NEW YORK direct to PORT SAID, BOMBAY, COLOMBO, RANGOON, CALCUTTA
S.S. CITY OF MARSEILLES, JAN. 23
10,000 Ton Twin Screw Steamer
ALL OUTSIDE ROOMS
First and second class only.
For rates of passage, etc., apply to
NORTON LILLY & Co.
26 Beaver St., New York City.
GEN. AGTS. FOR ELLERMAN & BUCKNALL S.S. CO. LTD.

Fast Trans-Continental Service. Hotel System—Atlantic to Pacific.
CANADIAN PACIFIC RAILWAY
F. R. PERRY, Gen. Agent, Passenger Dept. 1,231 Broadway, New York City.

"The Public Be Pleased"
COLONIAL LINE
BOSTON, $5.61. Boat and Rail.
PROVIDENCE, $3.89. Direct Boat.
Boat Leaves Pier 39, N. R., Ft. W. Houston St. Daily and Sunday at 5 P. M. Phone 9491 Spring.

Hudson River Day Line
service discontinued for the season.

CENTRAL HUDSON LINE
Newburgh, Poughkeepsie, Kingston. Lv. Monday, Wednesday and Friday. Franklin St., at 3 P. M.

COOK'S TRAVEL SERVICE
Current Programs include Cruises and Tours to WEST INDIES • CALIFORNIA • FAR EAST • EGYPT • MEDITERRANEAN • SOUTH AMERICA • BERMUDA • ETC.
Thos. Cook & Son
245 Broadway — 561 Fifth Avenue

CALIFORNIA & HAWAII
Raymond-Whitcomb Tours
225 Fifth Ave. Mad. Sq. 6270

EUROPE — CLARK'S TOURS leave in May, June, July. 17th Annual Mediterranean Cruise, Feb., 1922. Frank C. Clark, Times Bldg., N. Y.

West Indies
FRANK TOURIST CO.
489 Fifth Ave. Vanderbilt 7800

★ WHITE STAR LINE ★
NEW YORK—CHERBOURG—SOUTHAMPTON
ADRIATIC. 12 Noon Jan. 19 Feb. 16 Apr. 6 — OLYMPIC .... Mar. 19 Apr. 20 May 14

New York—Liverpool
Vedic (new) .12 Noon Jan. 26 (3rd Class only)
Cedric ...... 12 Noon Feb. 5 Mar. 12 Apr. 16
Celtic ...... 12 Noon Feb. 26 Apr. 2 May 7

New York—Boston—Azores—Gibraltar Naples—Genoa
FROM NEW YORK.
Canopic .... 12 Noon Feb. 26
Cretic .... 3 P.M. Mar. 15
FROM BOSTON.
Canopic .... Feb. 28
Cretic .... Mar. 17

AMERICAN LINE and RED STAR LINE
N. Y., Plymouth, Cherbourg, Antwerp.
Zeeland ... Noon Jan. 22 — Lapland ... Feb. 12
Kroonland. Noon Jan. 29 — Finland ... Feb. 19
New York—Danzig, via Hamburg. Third Class Passengers Only.
Gothland ...... Noon Jan. 20 Feb. 26 Apr. 13
AMERICAN LINE—New York-Hamburg (Direct Service)
Mongolia ...... Noon Jan. 27 — Manchuria ...... Feb. 24 — Mongolia ...... Mar. 10

IDEAL WINTER CRUISES
West Indies—Panama Canal—South America
Leaving New York, Noon, *January 22, February 21, March 23, 1921. $400 upwards.
*On January 22 Cruise—A limited number of rooms available from New York to Havana, Kingston, etc.
WHITE STAR LINE S. S. MEGANTIC
20,740 Tons Disp.—Largest Steamer to Tropics
25-26 Days. Specially Selected Ports of Call
Including Barbados—Cuba—Jamaica—Kingston—Port Antonio—Martinique—Panama Canal (Panama City)—Porto Rico—Trinidad—Venezuela—Virgin Islands, etc.
International Mercantile Marine Company
Offices, 9 Broadway, New York. Piers 58, 59, 60, 61, 62, North River.

CUNARD-ANCHOR
Passenger and Freight Services from New York

PANNONIA	Piraeus, Dubrovnik and Trieste	Jan. 18	—	—
IMPERATOR	Cherbourg and Southampton	Jan. 20	Mar. 10	—
SAXONIA	Halifax, Plymouth, Cherbourg and Hamburg	Jan. 22	Mar. 5	—
VESTRIS	Liverpool	Jan. 29	—	—
CARMANIA	Liverpool	Jan. 29	Mar. 8	Apr. 16
ITALIA	Vigo, Patras, Dubrovnik and Trieste	Feb. 1	—	—
AQUITANIA	Cherbourg and Southampton	Feb. 3	Feb. 26	Mar. 22
ALBANIA (New)	Cherbourg and London	Feb. 8		
COLUMBIA	Londonderry and Glasgow	Feb. 19	Mar. 26	Apr. 23
ALGERIA	Londonderry and Glasgow	Mar. 5	Apr. 6	May 11
MASSILIA (from Boston)	Glasgow	Mar. 7	—	—
CARONIA	Liverpool	Mar. 16	Apr. 23	May 21
ALBANIA (New)	Plymouth and Cherbourg	Mar. 19	Apr. 26	June 1
K. A. VICTORIA	Liverpool	Mar. 22	Apr. 30	June 4
MAURETANIA	Cherbourg and Southampton	Apr. 7	May 12	June 9

OFFICES: 21-24 STATE STREET, NEW YORK.

RESORTS

The Ambassador - Santa Barbara, Cal.
Where It's Always June
Motor in the mountains, or climb. Fish in the sea, or bathe in the surf. Golf on the shore or visit the Spanish Missions of historic interest—But—always return at night to your comfortable quarters and the luxurious service of the Ambassador in its twenty-one acres of park located on the ocean beach. Here you will find summer in winter, rest, recreation, amusement, personal service and cuisine to your liking. Rates $4 and up, European plan. Write for booklet.
The Ambassador Hotels System
Ambassador, Santa Barbara; Ambassador, New York; Ambassador, Atlantic City; Ambassador, Los Angeles; Alexandria, Los Angeles.
New York Office: 110 East 52d Street. Telephone Plaza 1225.

NEW YORK.

HOTEL GRAMATAN
25 minutes from Grand Central. 60 electric trains daily. City conveniences in the country. Grill—Dancing—Daily concerts. Accommodates 400.
Henri Paushey & Son, Inc., Lessee. Lawrence Park, Bronxville, N.Y.

Gedney Farm Hotel
WHITE PLAINS, N. Y.
EDWARD H. CRANDALL.
Winter Sports, Dancing, Sun Parlor, Open Fireplaces. 38 min. elec. train service. Open All Year. Private motor bus service without charge.

VALHALLA MOUNTAIN HOUSE.
Valhalla, Westchester County, N. Y.
Open all year round.
White Plains 1165.

NEW JERSEY.

Hotel Beechwood
SUMMIT, N. J.
Highest elevation near New York City. Well heated sun parlors facing East, South and West. Open and enclosed porches. Afternoon tea served. Telephone 1053 Summit.

NEW JERSEY—Atlantic City.

ROYAL PALACE
HOTEL & COTTAGES
on the Beach. Cap. 600
CONVENIENT TO ALL AMUSEMENTS
Sea Baths · DIET KITCHEN · Orchestra
Family Patronage Invited
C. L. HANSTEIN, President — LYMAN J. WATROUS, Sect. & Mgr.

HOTEL **CHELSEA**
Occupying entire block of ocean front in the fashionable Chelsea section.
500 bed chambers with private baths (fresh and sea water). High-class orchestra, cafe, grill, etc. French chefs. Golf privileges. Autos meet trains. Booklet. Open all year.
J. B. THOMPSON & CO.

The Breakers
Announce a reduction in rates for the month of January.

Marlborough-Blenheim
ATLANTIC CITY, N. J.
JOSIAH WHITE & SONS COMPANY.

THE AMBASSADOR
Atlantic City's Newest and Most Distinctive Hotel.

NEW JERSEY—Lakewood.

Laurel-in-the-Pines
LAKEWOOD, N. J.
Situated among the Pines and overlooking Lake Carasaljo
New "Palm Grill"—18-hole Golf Course, Horseback Riding, Motoring, Picturesque Walks. Music. Private Garage.
New Electro-hydrotherapy Bath system.
FRANK F. SHUTE, Manager.
Branch Office of GEO. A. HUHN & SONS Members New York Stock Exchange

Lakewood Hotel
LAKEWOOD, N.J.
NOW OPEN—CAPACITY 900
Newly furnished and redecorated throughout. Spacious parlors and lounging rooms. Handsome ballroom. Exquisite music. Rooms with baths.
N. JACOBS—R. WINKLER
Managing Directors

HOTEL EMBASSY,
Lakewood, N. J. Telephone Lakewood 351. In the heart of the pines. Newly built and up to date in every respect. All outside rooms. Hot and cold running water. Private baths. Sun parlor. Grill room. Dance hall. Rates $30 up weekly. $6 up daily. Further particulars on application.

SOUTHERN STATES.

NEW ORLEANS
"The Paris of America"
Central Ticket Offices of all Principal Railroad and Steamship Lines in St. Charles Lobby. Illustrated Folder on Request.
The St. Charles
One of America's leading hotels. Accommodating over 1000 guests.
ALFRED S. AMER & CO., Ltd. Proprietors

ORANGE PARK HOTEL
30 Minutes From Jacksonville
"Where hospitality is a religion and chickens are born fried."
A delightful hotel, offering steam-heated rooms with and without bath. Excellent table. Large, open sunny swimming pool, billiard room, best of fishing and hunting along the famous ST. JOHNS RIVER. Daily bus service to and from Jacksonville. Rates $4 per day up (American plan). Ownership-Management. ORANGE PARK, FLORIDA.

QUI-SI-SANA SPA HOTEL
Green Cove Springs, Florida.
Fireproof hotel with modern improvements and conveniences. Hot sulpho-magnesia springs and baths, golf, bathing casino, tennis, hunting. Rates $5.00 per day and upwards with meals.
Summer connection: Hotel Dunmore, Lake Dunmore, Vt.; Hotel Marion, Lake George, N. Y. ROSCOE A. MARVEL.

HOTEL SALT AIR WEST PALM BEACH.
Leading hotel, entire block lake front, overlooking Royal Poinciana; hot & cold running water & phone every room; private baths, private balconies, overlooking tropical gardens; spacious verandas; ocean bathing, golf, fishing, sailing; most delightful social life in America. STRAAT & MAAS.

GOLF AT ST. AUGUSTINE
HOTEL ALCAZAR
Now Open
PONCE DE LEON
Now Open
FLORIDA'S IDEAL WINTER CLIMATE

EUSTIS FLORIDA — The heart of the OCKLAWAHA HOTEL. Lake Region.
A charming Winter hotel, beautifully remodeled. Good Golf, Fishing, Sailing, Hunting, Motoring. Reasonable Rates.
Lewis N. Wiggins, Owner and Manager.

The American Riviera
FLORIDA EAST COAST
Write for Booklet and Information to
FLORIDA EAST COAST, 243 5th Ave., New York.

ASHEVILLE — NORTH CAROLINA
"Land of the Sky"
Finest climate; 18-hole golf. Illustrated booklet Board of Trade. N. BUCKNER, Secy.

BERMUDA

SUMMER LAND IN WINTER TIME.
Why stay in the cold Northland, where expensive fuel and clothing are an absolute necessity? Come to Brooksville, the highest and most beautiful, natural location in Florida, where a man with capital and energy can earn a competence, and live in comfort and health the year round.
The best location in the State for tangerines, dairying and general farming. Scenic beauty unparalleled, a hunter's and fisherman's paradise.
We are giving you an opportunity to deal with a company composed of 90% of the business men of the town, whose only desire is to bring in new settlers to develop the productive and undeveloped resources of the county. Our references, First National Bank, Hernando State Bank, or any business man.
Write for literature and real facts to Brooksville Investment Co., Inc., Box 40, Brooksville, Fla.

ENGLAND.

When in London stop at
HOTEL CECIL

LOST AND FOUND.

LOST—Certificate No. E-119704 for ten shares Chicago, Milwaukee & St. Paul Railway Company common stock, registered in the name of Alexander M. Rosenblum, probably lost in or about No. 120 Broadway, New York City; transfer stopped; appropriate reward. If found please notify Leonidas Dennis, 67 Cedar St., New York City.

LOST—Monday morning, at 11 Broadway or en way to Greenwich St., beaded bag containing purse, about $25, photos and various certificates, name Korte, of value only to owner. Keep money as reward and return papers to F. Veithardt, Room 332, 15 Park Row, City.

LOST—Pocketbook or wallet containing large sum of money, important memorandums and two round-trip tickets to Palm Beach, at the Anderson Galleries Sunday morning. Liberal reward if returned to A. L. Eads, care Peggy Hoyt, 16 East 56th St.

LOST in taxi, between Hotel Astor and Punch and Judy Theatre, Friday afternoon, shiny black leather pocketbook containing commutation ticket to Elizabeth, N. J., and name Schermerhorn; reward. Z 2311 Times Annex.

LOST—Jan. 8, Long Island Station, walrus bag, containing two loose leaf books, Return books, reward. Bates, 215 Beach 124th St., Belle Harbor, L. I. Phone Belle Harbor 466M.

LOST—Large size brief case, containing office records, L. S. Honiss lettered on side; reward offered for return; no questions asked. McGraw-Hill Co., 10th Av. and 36th.

LOST—Pass book No. 50,579 West Side Savings Bank. Any person having claim upon said book is called upon to present same to the bank within 30 days from date.

LOST—Large reward return of leather brief case containing manuscript, left on B. R. T. subway Monday afternoon. Jessie Lee Shepard, 313 West 57th St.

LOST—Brown beaded bag, containing money, between 9 East 57th St. and 6th Av.; liberal reward. Return Mme. Lichtenstein, 9 East 57th.

LOST—Between 86th and 90th St. and Broadway, Saturday night, small leather address book. Telephone Murray Hill 6727.

Jewelry.

LOST—Sunday night, pearl sunburst brooch, diamond centre, Brighton Beach train between King's Highway and 42d St., White Plains local; suitable reward. J. W. Dickey, 4,615 Park Av.

LOST—Friday, Jan. 14, platinum barpin, between 116th and 50th, local subway, at 9:45, or 57th St.-Riverside bus at 3 P. M. M 109 Times.

LOST—Diamond and platinum plaque between Hotel Collingwood and 57th St. and 6th Av., or 6th Av. car; liberal reward. Return Cashier Hotel Collingwood.

LOST—Jewel brooch, Saturday night, going from Pennsylvania Hotel to Jamaica, via Long Island Railroad; reward to finder. Van, Box 24, Station O, New York.

LOST—Gold barpin, alternating pearls, sapphires, Saturday, about 5 P. M., 5th Av., 42d to 57th St. Reward. Chadwick, Morningside 4710.

LOST—Saturday afternoon, between 138th and 136th Sts., on Broadway, horseshoe brooch of four diamonds and three sapphires; reward. Dr. J. R. Carcano, 3,405 Broadway.

LOST—Diamond and platinum link bracelet, Friday night, Belmont Theatre, Montmartre restaurant or vicinity; liberal reward; no questions asked. Phone Lenox 8850.

LOST — Purse containing jewelry, Monday afternoon, on 6th Av., 42d to 57th, St.; reward. Apply information desk, Hotel Commodore.

LOST—On Jan. 12, a necklace, 2 stringes small pearls, platinum clasp, set with 5 diamonds. Reward if returned to office, 51 East 62d St.

LOST—Will lady who found wrist watch in front of Hotel Astor, Saturday night, at about 8 o'clock, phone Bloomfield 6674. Reward; sentimental value.

LOST—White gold, oblong, lady's wrist watch; initials on back, E. H. S.; $10 reward; home evenings until 7:30. Miss Sondheimer, 53 West 86th St.

LOST—Sunday morning, lady's blue enameled open-faced watch, with design in many small diamonds, liberal reward if returned to 146 East 46th St.

LOST—Diamond flexible bracelet, Saturday night, Jan. 15, Palais Royal, between 11:30-1:30; liberal reward. M 142 Times.

LOST—Greek-letter pin, black enamel and gold, with name Dorothy M. Gregory on back. Address 510 West 121st St.

LOST—Diamond cluster pin, in Pennsylvania Hotel barber shop; reward. L. Siegel, 11 West 32d St.

LOST—Platinum diamond earring, Broadway, between 154th and 160th Sts.; reward. Phone evenings, 6400 Wadsworth, Apt. 37.

$2,000 REWARD.

no questions asked, for return of pearl necklace, containing 87 pearls, diamond barrel snap, platinum safety chain, lost Thursday, Jan. 13, in Waldorf-Astoria Hotel, or between Waldorf and 815 Park Av. or in taxi. Dreier & Co., 580 5th Av.

$100 REWARD

for return of bowknot pin of pearls with border of diamonds lost Jan. 10, between West 42d and East 67th Sts. Udall & Ballow, 574 5th Av.

$100 REWARD.

Will lady finding ring (aquamarine and brilliants), station at New Haven, Jan. 11, communicate Thompson, 216 West 58th St.

$500 REWARD.

for return of flexible emerald bracelet lost Jan. 14, between West 62d and 81st Sts. Black, Starr & Frost, 5th Av. and 48th St.

Wearing Apparel.

LOST—Sunday evening, 6:30, in bus No. 5, between Washington Square and West 72d St., small brown scarf, single skin, orange tinted under head; reward. Notify Caroline Smedal, 121 West 74th St. Columbus 5132.

LOST—A black skunk pillow muff in front of Hotel Plaza or 165 West 80th St., between 130 and 2 P. M. Jan. 15. Reward, no questions, return to Mr. Post, Hotel Plaza.

LOST—A chauffeur's black fur cap on Sunday night, between 70th St. and Pelham Heath Inn; reward. Hotel Sherman Square, Apt. 1007. Telephone 5888 Columbus.

LOST—Carnegie Hall, Saturday afternoon, Hoffman concert, small sable neckpiece. Return 61 East 77th St. Phone 433 Rhinelander; reward.

LOST—Black silk muffler, monogram E. R. D., at Hunts Point Palace, Sunday; reward. Bryant 8900, E. Richter.

LOST—Kolinsky neckpiece, between 9-10 Avs., on 34th St.; reward, 444 West 34th St.

LOST—Fur neckpiece, Jan. 13, Gaiety Theatre. Return box office; reward.

Cats and Dogs.

LOST—By sick old lady, small brindle Boston bull dog, name Spark; white on face, scar on throat; liberal reward. Marks, Telephone Murray Hill 1035.

LOST—Irish terrier, female; reward. C. Mack, 200 West 101st. Riverside 3614.

Found.

FOUND—Muff will be returned to owner upon proper identification and payment of this advertisment. Send description of shape, fur and lining to T 132 Times.

PERSONAL.

INFORMATION WANTED LEADING TO the whereabouts of Frederick Bayerdorfer Junior; last known residence, 410 4th Av., New York. W. L. Bayerdorfer, 210 West 88th St.

Business Opportunities

THE NEW YORK TIMES endeavors to keep its Business Opportunities columns free from all possible doubtful or questionable advertisements, thus saving the time and money of its readers.

Advertisements in the Business Opportunities columns of The Times may be relied upon, as all announcements offered to The Times for publication are subject to censorship.

Announcements which may be submitted for publication in the Business Opportunities columns of The New York Times with a reasonable expectation of satisfactory replies are as follows:

Capital to Invest.
Capital Wanted.
Purchase or sale of established businesses.
Enterprises desiring new partners with investment of capital.
Business Loans.
Business Connections.

On Sunday the sales of The New York Times are in excess of 500,000 copies, and its readers form the largest group of intelligent, prosperous and discriminating persons ever assembled by a newspaper.

The rate for Business Opportunities advertisements is 15ca word, set in lower case agate type.

The New York Times
Times Square, New York.

U. S. MULCTED HERE BY PIER PROFITEERS

Resumption of Shipping Board Inquiry Reveals Further Repair Irregularities.

COMPETITION CALLED 'JOKE'

Defective Ships Sent to Sea, Says Witness—Others Beached by Incompetent Masters.

The Congressional Committee on Shipping Board Operations resumed its hearings here yesterday at the Hotel Pennsylvania. Witnesses testified that competition among ship repairmen in the New York district was a "joke"; that losses were incurred by the Shipping Board on account of the failure of the Bureau of Survey to furnish requisitions; that Government inspectors were intimidated; that defective ships were sent to sea; that successful efforts had been made to combat profiteers who have subleased city-owned piers; that Shipping Board vessels have been run aground through the incompetence of their masters, and that irregularities were found in the purchase of supplies of all kinds.

One glaring irregularity in the purchase of ship supplies was cited by Myron C. Baker, District Controller of the Shipping Board at Boston. He said that about three months ago the Division of Operations at Philadelphia advised John S. Emery & Co. of Boston, operators of the Lake Ellendale, to direct the ship to take on fuel oil at Philadelphia from the Blue Star Navigation Company. The operating company was told the price would be $5 a barrel. When the vessel reached Philadelphia the Blue Star Navigation Company sent it to the Mexican Petroleum Company for oil, and the latter company charged only $1.38 a barrel. There was a difference of about $15,000, according to Mr. Baker, in the amount of the operating company's check and the bill rendered by the Mexican Petroleum Company. The witness could not say where this difference of $15,000 went. An investigation was being made.

Accounting System Improved.

Mr. Baker said the accounting system in his office had been greatly improved. Asked if he had been hampered by the home office, the witness admitted he had, but not recently.

Edward C. Burke, business representative of the International Brotherhood of Boilermakers, testified he was one of several workmen who had received three days' pay for about three hours' work on the steamship Moline, which was being repaired by Arthur Tickle & Sons at Port Newark. He and the other employes thought they were entitled to the money because the Government was willing to pay it.

Burke said he was an assistant foreman at the Shooter's Island plant of the Standard Shipbuilding Corporation, where he was assigned to Hull 13, the defective riveting of which was described by Thomas Purcell, another foreman, last December.

"Did you see any defective riveting?" asked Chairman Walsh.

"I saw all bad riveting," replied Burke. He said Hull 13 was the last of her type of ships to be completed and that left-over materials were put into her structure. Among such materials he mentioned plates intended for another hull. These plates could not be made to fit. He reported the matter to his superiors, but was told the plates would have to fit. Burke said he then left the job.

Captain Oscar W. Parker, Superintendent of the Marine Department of the Northern Division of the Shipping Board, testified that dock profiteers in New York City, many of whom have procured leases on municipal piers, were gradually being forced to reduce their exorbitant charges, which have run as high as $500 a day. The rate charged by the city for use of its piers was fixed by law at 2 cents a ton a day for the first 200 tons and ½ cent a ton for tonnage above 200.

$140 a Day in Excess Charges.

Under his instructions, idle Shipping Board vessels are no longer tied up at wharves where excessive charges are made, but are taken to Prall's Anchorage in the Kill van Kull. Speculators and private operators were charging $180 a day for wharfage, according to Captain Parker, who said this was $140 in excess of a reasonable rate.

"I am trying as fast as I can to reduce these charges," said Captain Parker, "by taking Shipping Board vessels elsewhere.

"Dock profiteering is being broken up in New York City. We are getting dockage from Robins Dry Dock Company, Tebeau Yacht Basin and elsewhere for 2 cents a ton for the first 200 tons and one-half of a cent a ton on additional tonnage over that amount."

Captain Parker testified that some of the boats of the Submarine Boat Corporation were delivered before they were completed and before defects in construction had been remedied. So defective were some of these vessels that the Shipping Board had to spend from $5,000 to $15,000 to make them seaworthy. He said defects were found in riveting, in general construction and in design. He said he objected to the acceptance of these ships and had reported their condition to the Construction and Repair Department. His reports were ignored.

Captain Parker advocated the bonding of ship Captains and engineers to eliminate irregularities in the purchase of supplies.

James L. Lafferty, field auditor for the Emergency Fleet Corporation, said that after spending eighteen months in the Crane Repair Yard, Brooklyn, he had become convinced that competition among ship repair yards was "more or less a joke." He said that whenever he or another field auditor questioned an item the repair companies would delay their explanation for several days and then simultaneously report. While there was some difference in the charges made, all were practically the same.

Checker Tells of Threats.

The witness said one of the "really bad situations" was due to the failure of the Bureau of Survey to deliver requisitions before repair work was started.

John J. Pigot, a former checker in the shipyards, told of alleged threats against checkers. He had been beaten up in Brooklyn. Another checker had been found dead in a ship, but investigation showed he had gone there to gather chicken feed when the ship was being fumigated.

When the hearing is resumed this morning at 9 o'clock Mr. Baker will resume his testimony. The committee will continue its hearings here through Thursday and on Friday will go to Washington to hear Charles E. Piez, former head of the Emergency Fleet Corporation.

DEFENDS SHIP REPAIR PRICES

Morse Dry Dock Head Answers Commander Gatewood in Letter.

A denial that the cost of ship repair work is exorbitant is made by Edward P. Morse, head of the Morse Dry Dock and Repair Company of Brooklyn, in a letter sent yesterday to Commander R. D. Gatewood of the Shipping Board, in answer to statements made by the latter on Jan. 11 last. The letter was made public with the consent of Commander Gatewood, and asserts that the Morse company is making every effort to reduce expenses and increase efficiency.

Mr. Morse points out that ships of all nationalities are repaired in the yards, and the company must carry a large assortment of plates to meet the requirements of these vessels. On the subject of tug service the letter says:

"You pay only for the time of actual service and had we not tugs of our own it would be necessary to pay the tug for the time of running to the yard and its rendezvous."

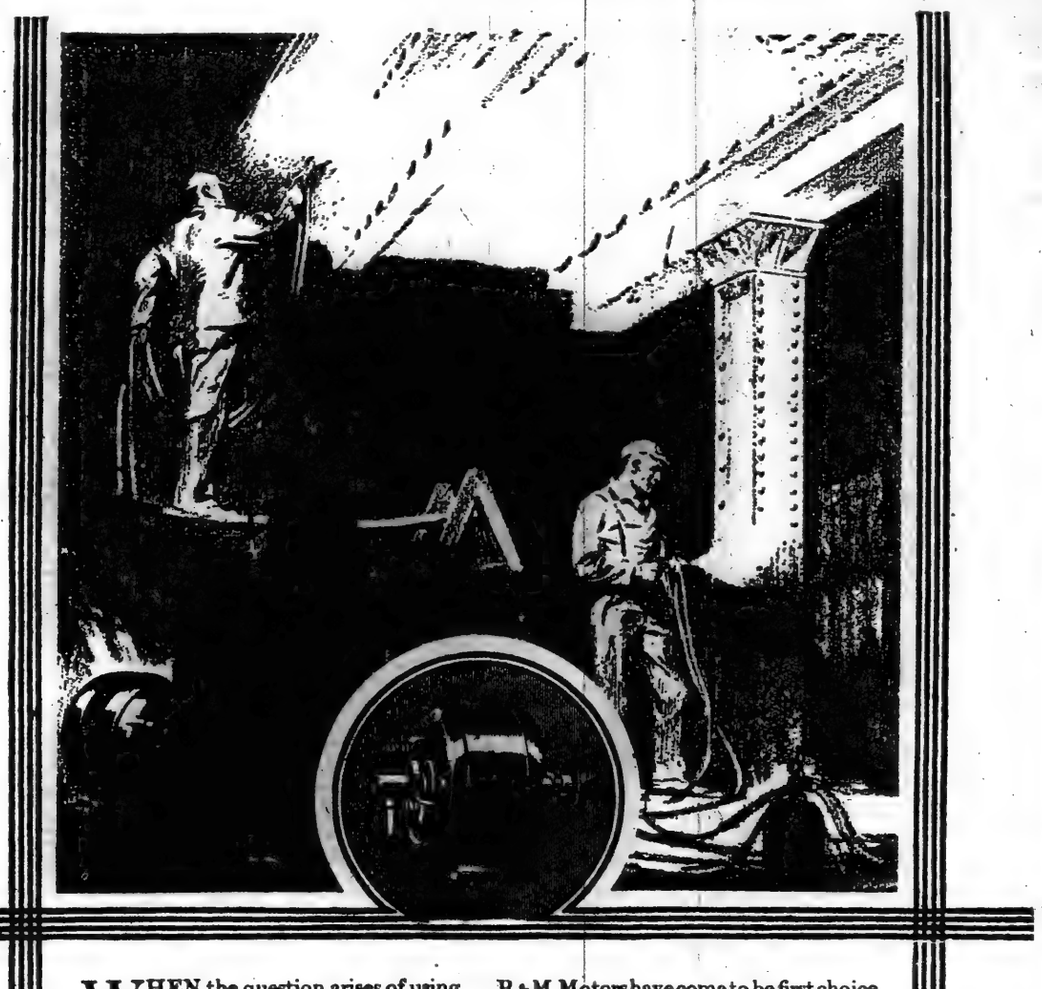

WHEN the question arises of using direct motor drive on important jobs, there need be no doubt as to your securing reliable power service.

For years Robbins & Myers Motors have met ever-growing responsibility in the power demands of progressive industry.

In work that often involves long sustained service under trying conditions of temperature and location, R&M Motors have served faithfully and profitably.

Proving their ability in case after case, R&M Motors have come to be first choice among engineers whose projects call for unquestioned motor reliability.

This reliability is due to skillful design, perfected through nearly a quarter of a century of motor building, coupled with conscientious craftsmanship of a high order.

You can insure steady motor service no matter what the demands, by using Robbins & Myers Motors specially fitted for your needs.

Robbins & Myers Motors
Made in Springfield, Ohio

New York Domestic and Export Offices
The Robbins & Myers Co.
30 Church St., Room 420-E

The Only 100% Pancake

is made with Wheatsworth Whole Wheat Flour!

Because all other pancakes are made with white flour.

Only whole wheat can make a pancake that is

100% delicious!
100% nourishing!
100% digestible!

Wheatsworth pancakes have a wonderful toothsome whole wheat flavor unknown to white flour pancakes.

They have all the food-value of the whole grain—which makes them more nourishing than ordinary pancakes.

And the whole wheat "roughage" makes it easy to digest them!

Wheatsworth WHOLE WHEAT FLOUR

So eat all the Wheatsworth pancakes you wish—they are real, delicious, digestible food!

Ground Fresh Daily—Recipes in Every Bag.

At Your Grocers

F. H. BENNETT BISCUIT CO., N. Y.
Makers of Wheatsworth Whole Wheat Crackers

EMERALITE
The National Desk Lamp
FOR MACHINES

DAYLIGHT is best for the eyes because Nature made it perfect in quality and diffusion. You can have electric daylight on every machine with Emeralite and the new Daylight Attachment

The daylight attachment can be applied to any Emeralite.

Better light means better eyes—better work. Emeralites add tone and increase the efficiency of any office. The cheapest eye insurance you can buy. Write for booklet showing 50 patterns. Sold by office supply and electrical dealers.

McFaddin & Co., 36 Warren St., New York
Makers of lighting devices since 1876

EYE SAVING DAYLIGHT

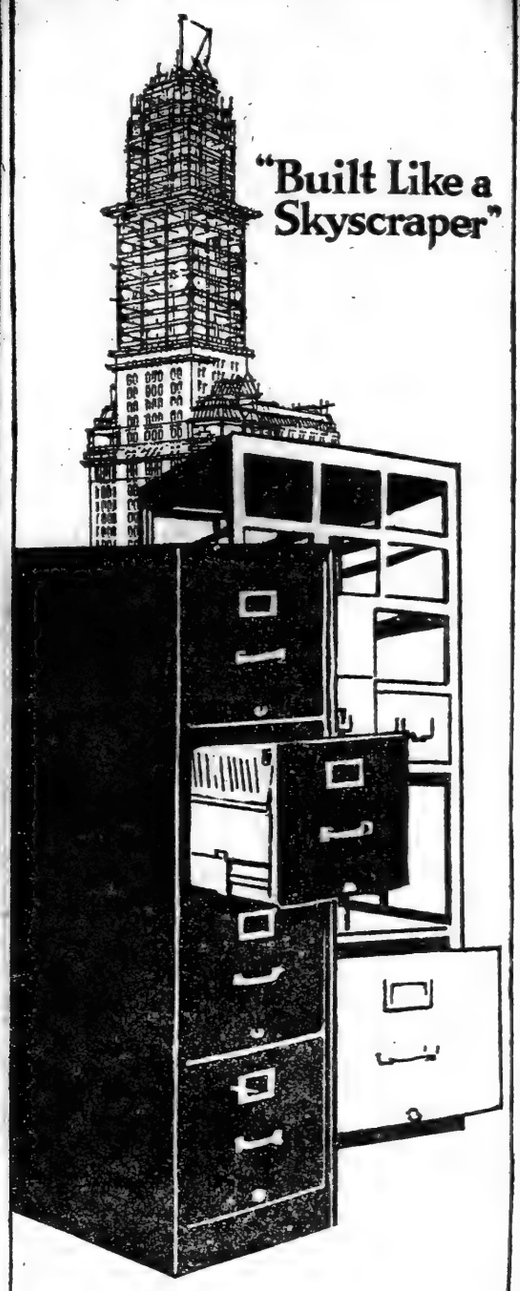

SHAW-WALKER
GUARANTEED
LETTER FILING

YOU want a word in the dictionary; or a name in the telephone book. You find it quickly—naturally. No delay. No excuses.

You want a letter from a file equipped with a Shaw-Walker Index. You find it *immediately*. No waiting. No mental calculations. For you have a *complete filing machine.*

Equip your files with Shaw-Walker Indexes. And install them under the new Shaw-Walker method of File Management. Then we *guarantee* to deliver any letter you want into your hands almost instantly.

Find out how to put your file department on a *result basis*. Phone or write us, without obligation, for *full information* regarding Shaw-Walker Guaranteed Letter Filing.

SHAW-WALKER
60 Franklin Street New York
Uptown Branch—125 West 42nd Street
At Times Square Phone Franklin 2261

OVERSEAS BOXERS WIN SOCIETY BOUTS

Notable Throng Sees Britons Score Fourfold Victory in Commodore Ballroom.

CLEAN SWEEP IN CONTESTS

Visitors Defeat Soldiers, Sailor and Policeman in All Four Amateur Tests.

INDIAN BOXER KNOCKED OUT

Ben Davis, Choctaw, From Camp Meade, Takes Count—Part of a Fete for Director Gavin.

One of the most distinguished gatherings of men and women that has ever witnessed a series of boxing bouts in this country gathered last night at the Hotel Commodore to view the program of international amateur contests between American and English army, navy and police boxers. The British boxers made a clean sweep of the series, scoring victories in two army matches, a navy encounter and a battle between policemen. The last bout of an extensive card which included, also, a series of local amateur contests, did not conclude until an early hour this morning.

Seated at tables which surrounded, and, to the capacity of the ballroom, led away from the ring in the middle of the floor which has served for social functions of national significance, were more than a thousand leaders in the nation's industrial, professional and political life. Seldom before in the history of boxing in this country has such a thoroughly representative gathering been in attendance at any ring matches. Not in the history of the sport has a similar series of contests been conducted amid such surroundings. Many women, wives of some of the guests, watched from balcony boxes circling the ballroom, and evinced as much interest in the series of contests as did their husbands, who cheered and urged the competitors from their tables on the ballroom floor.

Captain E. V. Chandler, British Army heavyweight representative, scored the first international victory when he gained the judges' decision over Private John Cortwright, Camp Holabird, Md., in the heavyweight championship battle. In the army light-heavyweight encounter Hugh Brown, champion of the British Army, knocked out Ben Davis, Indian fighter, of the Seventh Division, U. S. A., Camp Meade, Md., in the second round of a scheduled three-round contest. John Watson, British Navy champion, gained the judges' decision over Ralph Ritchie, American Navy representative, in three rounds, and the fourth English triumph came when Harry Mallon, London's middleweight champion "bobby," received the judges' decision over Patrolman Johnny Ruff, one of New York's "finest," in three rounds.

Distinguished Crowd Present.

The unusual spectacle of the Commodore's ballroom thus transformed into a boxing arena was experienced by a gathering which represented perhaps the most distinguished assemblage of boxing enthusiasts that has ever been in attendance on a ring match in the nation's history of the sport. In point of prominence the crowd excelled even the gatherings which witnessed the world's heavyweight championship battle between Jack Dempsey and Bill Brennan and the world's lightweight championship contest in which Benny Leonard defended his title against Richie Mitchell.

Overhead, in the gallery surrounding the ballroom where men clapped hands, emitted yells of encouragement, urged boxers on in excited tones and cheered or voiced open disapproval of the decisions rendered by the judges, were boxes in which sat wives of some of the prominent sportsmen who attended the banquet. In their brilliant evening gowns they watched the pugilistic proceedings below them with as much concern as did their male companions, who in the past held the ring sport exclusively to themselves. Animated expressions, clenched hands, nervous motions as if in accompaniment to the rhythm of the boxers' movements as they led, dodged, ducked or cracked home wicked blows—these expressions of feelings, without excited yells, reflected the deep interest the women guests had in the affair, an interest which closely rivalled that of the men accustomed to exciting moments in their favorite pastime.

At the speakers' table were Fred A. Leahy, Frederick W. Rubien, R. B. Steele, Alfred L. Marilley, Dr. Joseph E. Raycroft, W. P. Kenneally, Charles Dana Gibson, Justice Bartow S Weeks, Gutzon Borglum, Dr. John A. Harriss, George Creel, Alpheus Geer, F. B. Pratt, Roswell F. Easton, Colonel H. M Bankhead, Senator James J. Walker and Police Commissioner Richard E. Enright.

Among the invited guests were Sherwood Aldrich, LeRoy W. Baldwin, W. Warren Barbour, August Belmont, John McE. Bowman, James C. Brady, Nicholas F. Brady, Joseph Day, John A. Drake, General Coleman du Pont, Michael Friedsam, F. W. Frueauff, Harvey D. Gibson, Eugene G. Grace, D. W. Griffith, John Hays Hammond, Frank H. Hitchcock, Otto H. Kahn, Foxhall P. Keene, Colonel W. L. Kenly, Sheriff David H. Knott, Hon. F. H. LaGuardia, Hon. Franklin K. Lane, Hon. William G. McAdoo, General B. B. McAlpin, Major Gen. H. P. McCain, Edgar L. Marston, S. A. McGeath, Major Gen. C. T. Menoher, George G. Moore, W. Forbes Morgan, Hon. Charles F. Murphy, Major Grayson, M. P. Murphy, Rear Admiral A. P. Niblack, Rear Admiral James H. Oliver, Rear Admiral J. W. Oman, Major Gen John F. O'Ryan, Herbert L. Pratt, J. L. Replogle, Rear Admiral T. H. Rogers, H. H. Rogers, Captain Kermit Roosevelt, Colonel Theodore Roosevelt, Colonel Jacob Ruppert, Allan A. Ryan, Charles M Schwab, Norrie Sellar, Admiral William S. Sims, F. H. Sisson, Harry F. Sinclair, R. A. C. Smith, Rear Admiral Joseph Strauss, Walter C. Teagle, Eugene V. R. Thayer, R. T. Vanderbilt, Rodman Wanamaker, James H. Ward, Harry Payne Whitney and Payne Whitney.

An Unusual Setting.

The setting was ideal. Seldom has a series of boxing competitions been held in quite the equal of the surroundings of last night.

William A. Gavin, Managing Director of the International Sporting Club, in whose honor the event was arranged, sat quietly through it all at the speakers' table, watching nervously, almost apprehensively, to judge by his facial expression, as the bouts progressed. Directly across the way from Director Gavin was a figure which detracted his gaze and his attention from the proceedings confronting him. In a box above the ring and directly opposite Director Gavin sat Mrs. Gavin, with a party of friends, and her interest was surpassed only by that of her prominent husband, who was mainly responsible for the restoration of the sport in this State.

Before the night's boxing began Director Gavin was unqualifiedly acclaimed as responsible for the return of boxing in this State and as a pioneer in the sport's rejuvenation throughout the country. Gutzon Borglum, famous sculptor, who acted as temporary toastmaster, and who himself was a prime mover in the I. S. C. and the Army, Navy and Civilian Boaord of Boxing Control which assisted in the work of re-establishing the sport here, spoke in glowing terms of the work accomplished by Director Gavin in the process of convincing legislators at Albany that times had changed from what they had been and that there was a pronounced majority in favor of legalized professional boxing here.

Walker Eulogizes Gavin.

Following Mr. Borgium, Senator James J. Walker, who introduced the bill, eulogized the untiring labor, mental and physical, the intellectual power and the dogged persistence of Mr. Gavin in his work of re-establishing boxing. "It would have been impossible to put the bill over," said Senator Walker, "without the ability, the foresight and dominating forcefulness attracted to the measure solely through the solicitation of Mr. Gavin. And, without any show of modesty, I wish here publicly to give Mr. Gavin the credit which has erroneously been heaped upon me as the originator and father of the bill bearing my name which now legalizes boxing in this State."

Justice Bartow S. Weeks, prominent in Amateur Athletic Union activities, added his endorsement to the sentiments expressed by the two preceding speakers and reminded his hearers that the work of boxing participate to a considerable extent in the winning of the World War.

Indian Is Knocked Down.

The most spectacular victory of the evening was provided in the battle for international supremacy between Davis and Brown. Davis, a full-blooded Choctaw Indian, was regarded as a dangerous foe for the Briton in this contest. He had survived a trying series of elimination contests in attaining the opportunity to engage the British invader, and had demonstrated ability which promised an interesting session. The Indian and Brown went through the first round of their contest without producing anything out of the ordinary. Brown, as was the case with the other British boxers, showed superior skill and a more comprehensive knowledge of scientific boxing and earned the honors of the round. The British boxer increased his efforts in the second round until suddenly he whipped over a right swing to the jaw which sent Davis in a crumpled heap to the canvas. The Indian was counted out.

Sailor Ralph Ritchie of Uncle Sam's navy, and Sailor John Watson of the British navy, provided another spectacular contest, in which it seemed that one or the other of the principals would go down in defeat before the expiration of the three rounds. The battle went its scheduled distance, however, and Watson gained the decision.

Watson's clever boxing, his speed of hand and foot, and his ability to land cleanly and carry a consistent offensive, gained him the first round. In the second a terrific right to the jaw sent the British boxer down for a count of nine. He recovered quickly, however, and lasted the round without difficulty. In the third session Watson dropped Ritchie for a count of seven with a smashing right to the jaw, and thereafter accumulated enough points to give him the victory.

The traditional cleverness and scientific ability of the English boxers in the other bouts brought them victory over their American rivals. Captain E. V. Chandler, British army heavyweight, slim, lithe, well-muscled boxer who towered over his rival and enjoyed an appreciable advantage in reach, carried off the judges' decision over Private John Cortwright, Camp Holabird, Md., American army heavyweight, in the first of the international bouts. Cortwright was of the rough, aggressive, rushing type of boxer, who continually bored in. In the face of Captain Chandler's cool, calculating jabbing and accompanying hooks and crosses, Cortwright was ineffective and was decisively outpointed in every round.

In the New York-London police bout, between Middleweight Johnny Ruff of the local department and Middleweight Harry Mallon of the Crown forces, the British boxer gained the judges' decision.

The match was held under International Amateur Federation rules, which provide for three rounds, the first two of three minutes' duration each, and the third of four minutes. A point system is followed whereby the judges are empowered to award a maximum of five points each in the first two rounds for attack, defense, science and clean boxing, and a maximum of seven points for the third session. Billy (Kid) McPartland, old-time featherweight boxer, refereed the match.

The most important contest prior to the international matches decided the army-navy lightweight championship. Sergeant Daniel Toomey, a 133-pound doughboy, holding the army title, and Jimmy Brown, possessor of the navy lightweight championship, were the principals. After a hurricane battle of four rounds the title went to the navy, when the judges, John O'Brien and John Conlon, agreed on the jackie as the winner.

This bout was one of the most interesting of a long card. The sturdy fighting men threw whatever science they had to the winds and went at each other hammer and tongs. Head to head, rushing, tearing, punching from every direction, and with all blows known to the ring, they progressed through four rounds of milling which had the distinguished crowd in an uproar of yells. At the end of the customary three rounds the judges disagreed and Referee Tommy Smith ordered an extra session. In this chapter Brown compiled enough points to gain the judges' decision.

Two local flyweight champions clashed in the second bout. They were Willie O'Connell, Paulist A. C., district titleholder, and John P. Fanning of the Hudson Guild, New York State champion at 108 pounds. After an interesting session Fanning gained the judges' award in three rounds.

The summaries:

Heavyweight Class; International Army Championship—Capt. E. V. Chandler, British Army, defeated Private John Cortwright, American Army, three rounds, judges' decision.

Lightweight Class; International Army Championship—Hugh Brown, British Army, defeated Ben Davis, American Army, two rounds, referee's decision.

Heavyweight Class; International Navy Championship—John Watson, British Navy, defeated Ralph Ritchie, American Navy, three rounds, judges' decision.

Middleweight Class; International Police Championship—Harry Mallon, London Police Force, defeated Johnny Ruff, New York Police Department, three rounds, judges' decision.

Heavyweight Class, New York Police Department Championship — Patrolman William Spengler defeated Patrolman Arthur Wallot, two rounds, referee's decision.

108-Pound Class, Special Local Amateur Bout—John P. Fanning, Hudson Guild, defeated William O'Connell, Paulist A. C., three rounds, judges' decision.

115-Pound Class, Special Local Amateur Bout—William Singer, Ninety-second Street Y. M. H. A., defeated Frank P. Moran, Long Island Knights of Columbus, one round, referee's decision.

135-Pound Class, Special Local Amateur Bout—John Viverito, Greek-American A. C., defeated Mike Flore, unattached, four rounds, judges' decision.

158-Pound Class; Special Local Amateur Bout—James J. Flanagan, Ozanam A. A., defeated William Edelman, St. Bartholomew's Club, two rounds, referee's decision.

Heavyweight Class; Special Local Amateur Bout—Frank Adams, New York Police Department, defeated George J. Murphy, St. Bartholomew's Club, three rounds, judges' decision.

145-Pound Class, Special Local Amateur Bout — Milton Weiss, Ninety-second Street Y. M. H. A., defeated Matthew Dowd, Ozanam A. A., three rounds, judges' decision.

135-Pound Class — Army-Navy Championship Bout—Sailor James Brown, U. S. Navy, defeated Sergeant Daniel Toomey, U. S. Army, four rounds, judges' decision.

Assembly Urged to Make Plea For Modified Volstead Act

Special to The New York Times.

ALBANY, Jan. 17.—New York State legislators were requested tonight to ask Congress to "effectually and rationally" modify the Volstead act so as to permit the sale of light wines and beers containing a more liberal alcoholic content than one-half of 1 per cent.

The request was made in a resolution offered in the Assembly by Assemblyman Henry Baum of Queens. Under a new rule the resolution was laid over until tomorrow.

GERMAN INDEMNITY BRIAND'S PROBLEM

Premier Will Be Ousted for Poincare and Mailed Fist if Moderation Policy Fails.

NEED OF MONEY DESPERATE

France's Hope That Germany's I. O. U., Endorsed by Her Allies, Can Be Discounted Here.

By EDWIN L. JAMES.

Copyright, 1921, by The New York Times Company.

Special Cable to THE NEW YORK TIMES.

PARIS, Jan. 17.—President Millerand promulgated today a decree creating the Briand Ministry and tomorrow or Wednesday the new Premier will go before the Chamber of Deputies and ask a vote of confidence. This he will in all probability receive by a large majority, thereby being entrusted with the task of conducting the indemnity negotiations which will begin next week when the allied Prime Ministers meet.

If M. Briand makes what the Deputies regard as satisfactory progress he will remain in office. If he does not he will certainly fall and be replaced by former President Poincaré.

M. Briand's task is to pull France out of the financial hole in which the war left her. That task is the preoccupation of all official France. It is a task which must be accomplished if French business is to regain its position and if the French Government is to restore its credit.

Deficit 35,000,000,000 Paper Francs.

The task of remending France's finances depends basically upon securing the German indemnity. And this is why: The big black cloud on the French financial horizon is the deficit of 35,000,000,000 paper francs disbursed in 1919 and 1920 for reconstruction work and which Germany is counted on to pay. According to the financial plans for 1921 this deficit will be increased by another fifteen or eighteen billions, thus making a deficit of some fifty billion francs in the governmental accounting. This is money which is being actually paid out by the Government. It is obvious that the Government cannot keep on paying out such sums without resources.

The appropriations for 1920 were about 45,000,000,000 francs. Of this twenty-seven billions was ordinary expenditures. Twenty-two billions is taken care of by the Government revenue, according to the Finance Minister's calculations, and five billion goes for pensions, which Germany is also supposed to pay. The other eighteen billion represents what was paid out in 1920 for reconstruction work.

Problem One of Reparations.

Thus it can be seen that France's financial problem is really the problem of reparations.

It is because this has not been sufficiently realized in America that a somewhat incorrect idea of French finances obtained across the Atlantic. Many persons formed estimates of the French financial situation without giving proper importance to the indemnity, regarding that as something indefinite and not to be taken into current account. You can never make calculations of French finance agree with French calculations if you leave out the indemnity. If Germany does pay, France sees a way out of the financial woods; if Germany does not pay, France does not see a way out. Therefore, securing the German indemnity is France's big problem today.

There are in France two policies advocated with regard to the indemnity.

One is that France should fix what she believes Germany should pay her and then by force compel her to pay. This is the policy supported by M. Poincaré and which is favored by a majority of the Chamber, which is strongly Nationalist. The other is that it is better for France to make her demands more moderate in order to obtain the agreement of England to stand with France in forcing collection. This is the policy of President Millerand and the one which will be followed by Premier Briand.

It does not abandon the ultimate use of force if need be, but that force would be the army of France and the fleet of England, rather than the army of France alone.

There was another policy—that of M. Leygues—which consisted in laying down that Germany must pay five annuities of three billion marks each and that the sum total be left to be fixed later. This method doesn't appeal to the majority of Frenchmen, and when it was learned that ten days ago M. Leygues sent a note to Mr. Lloyd George definitely proposing such a settlement President Millerand and the party leaders got together and threw Leygues out.

The British Government has laid down as a prime condition to its assent to the ultimate use of force to collect the indemnity that France agree to some fixed sum. And this is the policy M. Briand will follow.

What President Millerand and Premier Briand want is that England, France and Belgium shall agree on the amount which Germany must pay. Germany would have no part in this decision. The amount once fixed, German and allied experts would meet and work out a formula for its payment. This plan, drawn up by M. Briand, would have England agree with France that if Germany does no pay according to what is adjudged her ability the British fleet will join with the French Army in enforcing payment either by seizure of the German customs machinery or by the occupation of additional German territory, or both. This is the scheme drawn up at Spa for the coal deliveries and for disarmament and which worked fairly well. Mr. Lloyd George has several times agreed to this plan provided the French will accept an indemnity figure the British regard as reasonable. Thus, then, much depends on fixation of the amount.

Is the One Big Question.

At the bottom of the business that is the one big question. The nearest England and France have been getting together on this point was last Summer at Boulogne, where it was agreed that the indemnity should be fixed at the current value of 85,000,000,000 marks gold, payable in installments in forty-two years with 8 per cent. interest and 1 per cent. for amortisement—which would bring the ultimate total to be paid by Germany to something like 250,000,000,000 gold marks, subject to reduction if she paid more quickly.

The reason for the high interest rate was that it was planned to float the bonds based on the German indemnity and guaranteed by England and France which would be offered for sale in America, 8 per cent. being judged the rate which would attract American bankers. For when France, who, by the way, gets some 60 per cent. of the indemnity, has obtained the agreement of the Allies to the amount, she cannot wait forty-two years, or even twenty years, to get a large part of it. Northern France must be rebuilt now.

Of course, Germany has made much of the plea that she cannot pay a great deal. However, France still remembers that Brockdorff and Rantzau once offered to settle the whole bill for a hundred billion gold marks. She notices that Germany's exports are ahead of imports and that German industrial concerns are paying big dividends. She also knows that the Frenchman is paying about three times as much taxes as the German. Putting these things together, France is set on making Germany help her out of the hole in which Germany put her.

Koh-i-noor Pencils and Mephisto Copying Ink Pencils, famous throughout the world for quality, supplied by Corliss, Macy & Co., Inc., [illegible] John St. & 7 E. 45th St.—Advt.

Missing Seaplane NC-6 and Crew Are Safe In a Little Cove on the Nicaragua Coast

SAN JUAN DEL SUR, Nicaragua, Jan. 17.—The United States Navy seaplane NC-6 and its crew are safe in a cove about fifteen miles north of San Juan del Sur.

Lieutenant Compo, commander of the seaplane, and the chief machinist's mate arrived here this evening to report to the convoy ship.

A tremendous hurricane began to blow from the northeast Saturday morning and continued all day Sunday. The NC-5 and the NC-6, flying together, ran into the hurricane about forty miles north or San Juan Del Sur. Both machines were forced to alight on the water, which was lashed into fury by the wind. The NC-6 "taxied" to shore under great difficulties.

ABOARD U. S. S. NEW MEXICO AT SEA, Jan. 17 (By Radio to the Associated Press).—Two divisions of destroyers attached to the Pacific Fleet were ordered today to search for the naval seaplane NC-6, reported to be lost off the Gulf of Nicoya, Costa Rica. The airship was participating in the group flight from San Diego to Balboa, Canal Zone. The destroyer Munford is still standing by the NC-5 of the same group, which was forced down and partially wrecked yesterday off the Gulf of Nicoya.

The NC-6 was last seen within a short distance of the Gulf of Nicoya.

NEW FRENCH CABINET BUSY ON PROGRAM

Premier Briand's Declaration of Policy Expected to Be Made to Chambers Tomorrow.

PRESS NOT ENTHUSIASTIC

Conference of the Allied Premiers on German Disarmament Is Now Fixed for Jan. 25.

PARIS, Jan. 17.—The new Cabinet met late this evening and began consideration of the terms of the ministerial declaration, which will probably be read in Parliament Thursday.

The Ministry decided upon the suppression of the Department of Food Supplies and also, on proposal of M. Doumer, that the Department for the Liquidation of War Stocks be attached to the Ministry of Commerce. Bills authorizing this transfer and creating an under-secretary of the Foreign Office will be introduced at an early date.

The appointment of the following Under-Secretaries of State was announced:

Presidency of the Council of Ministers—THEODORE TISSIER.
Finances—M. PAISANT.
Interior—M. COLRAT.
Posts—PAUL LAFFONT.
Aviation—LAURENT EYNAO.
Merchant Marine—M. RIO.
Technical Education—M. VIDAL.
Agriculture—M. PUIS.
Devastated Regions—M. LUGOL.

Little enthusiasm was evinced today by the newspapers of Paris over the new Cabinet. Expectations of a "great national administration," raised by Raoul Peret, who on Saturday announced his failure to form a government, were not realized in the Ministry chosen by M. Briand. Most journals expressed mild satisfaction, or reserved judgment.

In discussing the Ministry chosen by the new Premier, the Journal said: "It contains every element except Simon-pure Royalists and Communists." The Figaro, which ardently supported former President Raymond Poincaré for the Premiership, openly expressed its disappointed, saying, "It is the usual patchwork Ministry according to the pre-war formula," while the Oeuvre asked: "We have a new Ministry. Shall we have a new government?"

The radical tendencies of the new Premier are subject to comment here, his early association with John Leon Jaurès, the Socialist leader assassinated in 1914, being one of the salient features of his advance in politics. French socialism, which since the Congress at Tours two weeks ago has been torn by dissensions between Communists and more moderate elements, may find in M. Briand a man who can do much toward uniting factions and saving the party as a political power.

Premiers Lloyd George and Briand will meet for a conference on German disarmament and other matters now awaiting settlement on Jan. 25, it was announced today. The date for this conference was at first fixed for Jan. 19, but a postponement was made necessary because of the Ministerial crisis which developed here last Wednesday.

FIND CRIMINAL REDS IN PARIS ROUND-UP

Nearly 700 Held in Search of Foreigners—Some Innocent Americans Freed.

Copyright, 1921, by The New York Times Company.

By Wireless to THE NEW YORK TIMES.

PARIS, Jan. 17.—The police continued their offensive against undesirable foreigners with such vigor during the week-end that now nearly 700 hace been held under security until they have proved their identity and their means of support in a manner satisfactory to the authorities.

In the police net many quite innocent Americans and others have suffered momentary entanglement, because they had gone forth seeking adventures without their identity papers. These and all who can give a satisfactory account of themselves have been invariably treated with courtesy and released at once, but among the 700 who have been taken have been found a larger number of Russians. Germans and undesirables of every race than even the police suspected of being in the city.

Most of the Russians were masquerading as Poles and the Germans as Czechoslovaks and Austrians. Some of them gave satisfactory explanations of their presence, but a large number have been identified as closely in touch with the communist movement in its worst features. They belong to the criminal classes whom Lenin used with such effect in Moscow and Petrograd to upset the then existing Government during the war.

In several cases the rooms occupied by these men and women have been searched by the police. Enough evidence has been found to show that they were receiving funds from suspicious sources, and in some instances were in direct communication with Soviet agents.

Several men taken have been identified as having been concerned in crimes in Paris. All of these are to be deported.

Judge Berry Re-elected in Paris.

PARIS, Jan. 17.—The American Chamber of Commerce in Paris held an election of officers today. Judge Walter Berry was re-elected President.

FIND RUSSIAN TRADE HOPELESS PROSPECT

But British Investigators Expect to Open Barter With Baltic Provinces.

SOVIET CAN OFFER NOTHING

Opportunity Seen to Use Copenhagen as a Base for Exchanges With Baltic Region.

Copyright, 1921, by The New York Times Company.

Special Cable to THE NEW YORK TIMES.

LONDON, Jan. 17.—A delegation of business men, including Sir Charles Sykes and Sir William Petersen, who have been investigating the possibilities of the free harbor of Copenhagen as a centre for a scheme of trade by barter in the Baltic Provinces and other countries, returned to London tonight.

Members of the party, when interviewed, expressed themselves as satisfied with the progress that had been made. The discussions at Copenhagen, it was said, centred around ways and means of removing the difficulties concerning the exchange of goods. No barter scheme was possible without an organization on a large scale, the security which a centre such as the free port of Copenhagen would give and a reorganization of the transport, fuel and credit facilities of Europe.

Not only had discussions of a general nature taken place, it was stated, but important developments of a practical character had been agreed on, as a result of which the members of the party looked forward to establishing a system which would reopen trade outlets and so relieve the want of Eastern Europe and unemployment at home.

Questioned as to Russia, Sir Charles Sykes said that the subject had been carefully gone into and he was bound to say that in his view, trade agreement or no trade agreement, no substantial business was possible from that direction for a long time. A certain amount of trade was taking place today, but Russia had practically nothing to offer in exchange for goods, for she had been rendered economically dead by her system of government.

The Bolshevist policy abroad was world revolution, Sir Charles declared, and of £12,000,000 to £15,000,000 of Bolshevist gold which had been sent abroad not a third had been used for the purchase of supplies. Those supplies, too, were almost entirely for the equipment of the Red army necessary to maintain the Communist power. The bulk of this expenditure had been for khaki cloth and certain contracts had been discussed for transport material.

The Soviet clearing house in Copenhagen, which was established by Krassin jointly with business men for the purpose of utilizing Bolshevist gold as a credit for trade, had broken down, Sir Charles added, owing mainly to the fact that the bulk of the gold had been utilized for propaganda purposes, and to a lack of commodities in Russia which could be exported.

"We cannot," he said, "look for trade in that direction and must concentrate on the Baltic provinces and other parts of Eastern Europe, where, however bad conditions may be, they are infinitely more hopeful than in Russia."

It is understood that as a result of proposals which have been agreed on at Copenhagen important negotiations are taking place this week and the next in London.

ITALIAN SOCIALIST WINS CHEERS FOR UNITY PLEA

Lazzari, the Debs of Italy, Tells His Party Congress Violence Is Useless.

LEGHORN, Italy, Jan. 17.—Deputy Lazzari, who is to the Italian Socialists what Eugene V. Debs is to the American Socialists, argued for unity and opposed violence in a speech before the conference of the Socialist Party today. His words had the effect of bringing more into unison the Communist and Moderate elements, which has been threatening a break. His speech was constantly applauded, and he was the recipient of an ovation in which all factions participated.

Signor Lazzari declared that violence was useless; that it only tore down and destroyed. To adopt violence was to return to the old theory of an eye for an eye, a tooth for a tooth; it was an antediluvian theory unworthy of civilized people.

"We old militants," he continued, "find ourselves in the painful position we have brought about after forty years. It is said that unity has more dangers than advantages. I tell you that for the good of this cause and for the good of the laboring class there is not the slightest doubt that unity is a great advantage."

The millionaire Bolshevist, Terracini, who is 30 years of age, occupied the platform during the whole evening session, propounding Communist doctrines, urging violence and attacking the tendencies of the Moderate Party in not responding to the call of the Red armies in Italy. Terracini replied to the taunts of his adversaries and withstood the attacks directed as a protest against his inflammatory utterances. He was applauded intermittently by the Communists.

Terracini is a lawyer by profession. He acquired his wealth, however, in business.

The situation in the Congress is at present decidedly confused. Both the representatives of the Right and the Left express themselves as certain of victory.

World Court and World Peace
By ALBERT BUSHNELL HART
Professor of Government at Harvard University.

A historian's review of the World Court and the prospects of amity among nations through world conferences as distinguished from a legal tribunal.

The New York Times
Book Review and Magazine
NEXT SUNDAY

Order from Your Newsdealer at Once.

LABOR PARTY AGAIN HITS CROWN FORCES

Supplemental Report Says Irish Witness's Home Was Invaded and Furniture Smashed.

'BATTLE OF TRALEE' A MYTH

Charge That a Photograph of It Was Faked to Bolster Up Greenwood's Story.

LONDON, Jan. 17 (Associated Press).—A supplementary report of the Irish Investigating Commission of the Labor Party, which recently visited Ireland to investigate conditions there, was issued this evening. It states that the publication of the testimony of one witness before the Investigating Commission resulted in a visit to his home by armed men, who, not finding the witness, proceeded to damage the furniture.

The supplementary report challenges the accuracy of the Government's accounts of the "battle of Tralee," drawing the conclusion that the "battle of Tralee is a figment of the imagination," and alleges that "there is serious conflict between the evidence gathered by the commission and the fanciful, highly colored story of the battle of Tralee presented in the House of Commons by the Chief Secretary."

The document cites what it intimates was a case of the deliberate faking of a photograph portraying a battle scene in order to support accounts given in the House of Commons. The report says the photograph in question has been suppressed, but it recounts how it pictured a wounded cadet and two dead Sinn Feiners lying in a road, and the cadets taking Sinn Fein prisoners in the background.

The report declares that this photograph appeared in many newspapers and was variously captioned as "A picture from the Kerry front" and "An illustration of the battle of Tralee."

"What we wish emphasized," says the report, "is that this photograph purports to have been taken in Southwest Ireland." Attention then is called to a photograph included in the report showing a junction of two roads just outside of Dublin. The report adds: "It is this exact scene, with the addition of the people referred to above, which has appeared as a picture of the battle of Tralee. There is no such scene in the vicinity of the 'battleground.' We do not know who arranged for the taking of the photograph outside Dublin, but can understand that its publication would give an air of verisimilitude to the story of an encounter as described by Sir Hamar Greenwood (Chief Secretary for Ireland)."

With reference to the attempted victimization of a witness examined by the commission the report says:

"About 2 o'clock in the morning following the publication of the evidence in the newspapers, we are informed from a trustworthy source that a number of armed men burst into the house where the witness lived. Fortunately for him, he was not there, but the men damaged the furniture and other effects in the house and on leaving one of them said: 'Tell him we will get him, and when we do we will guarantee that he will give no more evidence. We will make a clean job the next time.'"

"This scandalous incident," the report adds, "illustrates the peril of giving evidence on the doings of the armed forces of the Crown. We regret that an attempt should have been made to victimize a witness, whose only offense was that he told the commission of his experience with agents of the British Government."

Six men were arrested this morning in connection with the attempt to set on fire the premises of the Vacuum Oil Company at Wandsworth last Saturday. The police allege that it is their belief that one of the prisoners is the virtual leader of the so-called Sinn Fein terrorist gang in London. They assert further that a large collection of papers and documents seized indicates the connection of the arrested men with the Sinn Fein movement.

TROOPS WITHDRAWN FROM DUBLIN RAID AREA

Eight Men Arrested Are Released—Murphy, Condemned for Ambushing, Gets a Reprieve.

Copyright, 1921, by The New York Times Company.

Special Cable to THE NEW YORK TIMES.

DUBLIN, Jan. 17.—Dublin's record raid concluded suddenly this afternoon. With their barricades and barbed wire entanglements and reinforcements of tanks and armored cars, the troops were withdrawn at 2 o'clock, and the inhabitants within the area of half a mile west of Capel Street, which had been subjected to search, were free to leave and enter the district.

From a semi-official source today I learn that my suggestion, cabled yesterday, that the objects of the raid were the arrest of two men and the location of an arsenal, is correct. No support is forthcoming for the picturesque theory that the investment, which included the law courts, was a military precaution against a supposed plot to rescue Joseph Murphy, a Cork man condemned to death for participation in an ambush, whose case was argued in the courts today.

Eight arrests were made, but the men have since been released. The search was conducted on exhaustive lines and entrance to untenanted buildings was forced. Persons in the sections which were still receiving attention this morning were conducted on shopping expeditions in the district by soldiers, a detachment of whom kept the whole area under observation from a church tower.

So far as known, the results of the raid were negative.

DUBLIN, Jan. 17 (Associated Press).—Concealed hoards of arms, ammunition and gelignite are officially reported to have been discovered in Fermoy and Glenworth Castle, in the martial law area of Cork.

An appeal against the infliction of the death penalty upon Joseph Murphy was heard before the Court of Appeals today. Decision was adjourned until Jan. 25, and the execution of the prisoner was postponed until Jan. 27.

While preparing an ambush at Timoleague, in the martial law area, twenty-five men were taken prisoner today by troops. An official communiqué issued tonight in Dublin says:

"A detachment of the Essex Regiment surprised a party of men who were preparing an ambush. There was an exchange of fire, and twenty-five civilians were captured. The troops suffered twenty casualties."

A garrison, consisting of two Sergeants and ten constables, at Mullinavat Barracks, County Kilkenny, early this morning beat off a determined attack. The fight lasted half an hour. Bombs, in addition to rifles and revolvers, were used by the Republicans. All the windows in the building were shattered, but the occupants escaped injury. Traces of blood in the vicinity indicate that one or more of the attackers were wounded. They left behind fuses, shotgun cartridges, bombs and gelignite. A roughly contrived infernal machine placed against the wall of the barracks was found unexploded, the fuse having failed to work.

Wires were cut and roads blocked over an extensive area.

CORK, Jan. 17.—A large body of men attacked the Tuckey Street Police Station this morning. They were repulsed, however, after a fight with bombs, rifles and revolvers lasting a half hour.

Prices realized on Swift & Company sales of carcass beef in New York City for week ending Saturday, Jan. 15, 1921, on shipments sold out ranged from 13 cents to 20 cents per pound and averaged 17.46 cents per pound.—Advt.

Striking Miners to Take Case to United States Court

BIRMINGHAM, Ala., Jan. 17.—The constitutional right of striking miners to assembly and to carry on "the ordinary business of the United Mine Workers of America" will be tested in the United States Court, according to announcement today by Van A. Bittner, international representative, following authorization by International President John Lewis.

Bittner in a statement said that "the United Mine Workers of America, through their chief counsel, Charles Evans Hughes, will begin proceedings immediately."

RUMANIA SEEKS POLISH ALLIANCE

Both Nations at Odds With Czechs and Apprehensive of Attack by Russian Reds.

BUCHAREST HAILS HALLER

Czechoslovakia, Fearing War, Said to Have Dismantled One Railroad Connecting Her With Rumania.

By WALTER DURANTY.

Copyright, 1921, by The New York Times Company.

By Wireless to THE NEW YORK TIMES.

PARIS, Jan. 17.—There has been a curious series of flat contradictions recently between statements of the French Foreign Office and the Rumanian Press Bureau and statesmen with regards to the situation in Bessarabia and Bolshevist intentions on the subject.

The affair began a month ago with a statement by the radio agency here to the effect that Rumania was mobilizing three classes of the army owing to fear of Bolshevist invasion. There is no suggestion that this was inspired by the French Foreign Office, but almost simultaneously the latter did announce that it had received news of heavy Bolshevist troop concentrations in the region east of Bessarabia. Later there was some confirmation of this from Moscow in the shape of an explanation by Tchitcherin that this and similar troop movements were for purposes of Winter quarters and demobilization.

Meanwhile one of the leading officials of the Rumanian Legation here, Prince Ghika, issued a denial of the radio story and declared the whole business invented for the purpose of influencing the exchange market.

Since then the Foreign Office has reiterated its statements about the Red troop, concentrations, which it claims to have received from several different sources. Tonight the Temps prints the following communique from the Rumanian Press Bureau:

"Alarmist stories that have been circulated about the situation on the eastern frontier of Rumania are misleading and have no serious basis. Alleged mobilization of several Rumanian classes and militarization of the railroads are inventions whose object is to favor deals on the Stock Exchange and injure Rumanian credit."

Furthermore, there was issued yesterday a radiogram from Moscow inviting Rumania to an amicable conference and insisting on the pacific sentiments of the Soviet Government toward Rumania.

Possible Key to Mystery.

Further down the same column in which these two pieces of news appear the Temps prints a third item, which perhaps gives a key to the mystery. It is a cable from Bucharest describing the warm welcome given to the Polish General Haller on his arrival there and speaking in terms of hopeful expectation of the coming visit of the Polish Foreign Minister, Prince Sapieha.

The correspondent further quotes this passage from one of the leading Rumanian newspapers:

"It is more than probable that failure of the Riga negotiations between the Poles and Bolsheviki and the intention of the Soviet Government to transform the Dniester region into Winter quarters for the Red Army prove the necessity for Poland and Rumania to get together with regard to the Russian problem."

The writer goes on to dwell at some length on common interests of the two countries and the impossibility of their remaining isolated from each other.

All of which comes to this—Rumania is now exceedingly anxious to make a close alliance with Poland. The idea has been in the air for many months. Rumania boomed the "Petite Entente" with the Czechs and Jugoslavs while Poland seemed in danger of being overwhelmed by the Reds. Then the Poles made their brilliant recovery, and meanwhile the Petite Entente gradually disintegrated.

At the present moment the Rumanians are on little better terms with the Czechs than are the Poles themselves, between whom and the Czechs the coal area always has been a bone of contention. I learn from unquestioned authority that the Czechs have recently dismantled one of two railroads connecting their country with Rumania because in case of war it could not easily be blocked, whereas the other traverses a wide bridge which could be blown up.

Finally, despite their denials, Rumanians are anxious about Bessarabia, which, for all the consent of the allied Premiers to their occupation, they know Russia regards as part of her territory.

The Poles have met the Bolsheviki in the field successfully, and also the Poles have France behind them, whom Rumania's entry into the Triple Alliance rather alienated from her. For these and other reasons the Rumanians are now eager for an alliance with Poland, which explains their insistence on the falsity of all news that make the Poles shy of considering the proposition.

Attitude of the Bolsheviki.

As for the attitude of the Bolsheviki themselves, it can be explained in two ways. First, their "trade" negotiations with England have gone so far that they have at least reasonable hope of a de facto recognition before long. Accordingly, it would be the height of folly for them to ruin their prospects by aggressive action now.

Secondly, it is an old rule of European diplomacy to have a sword in one hand and an olive branch in the other.

"We want to be friendly," is the argument, "but if you will not be friendly on our terms here is what is coming to you."

In concentrating troops within easy reach of Bessarabia at the same time they are asking for a conference, the Bolsheviki are simply copying the system of Bismarck and his successors from the middle nineteenth century to June, 1914.

VIENNA EXPELLING JEWS.

Government Urged to Expedite the Departure of Eastern Refugees.

VIENNA, Jan. 15.—The problem of Eastern Jewish refugees in Vienna again came up in the National Assembly last night on an interpellation by Deputy Kinschak, who demanded to know why the expulsion of the refugees was not being expedited. Jacob Redmann, Burgomaster of Vienna, in reply, said that by a new arrangement the police were obviating long legal appeals and hoped to expel the refugees more rapidly.

The Burgomaster said he had requested the Chancellor to approach the foreign representatives in Vienna in order to effect an agreement on the expulsion of all undesirable aliens without complications.

GOMPERS DEFIES LATIN DELEGATIONS

Refuses to Forward Pan-American Labor Order to Wilson to Quit Santo Domingo.

HE ASKS IT BE MODIFIED

They Try to Oust Him as President of the Congress, but He Is Re-elected.

THEN EFFECTS COMPROMISE

He Gets Unanimous Vote That Wilson Be Merely Requested to Accelerate the Evacuation.

MEXICO CITY, Jan. 17.—Samuel Gompers today was re-elected President of the Pan-American Federation of Labor. His election followed a three-hour debate in which there was a split among the delegations, the Mexicans, Salvadoreans and Guatemalans voting against the unanimous acceptance of the resolution nominating Mr. Gompers.

The next session of the Congress will be held in Guatemala City.

In addition to Mr. Gompers, John P. Frey, James Lord and Luis Morones, the latter a Mexican, were nominated for the presidency. All of them, including Mr. Gompers, declined to accept the nomination. Mr. Gompers was then renominated and re-elected.

Although some of the Guatemalan, Salvadorean and Mexican delegates energetically opposed Mr. Gompers, the solid American, Santo Domingo and Porto Rican ballot swung the others into line when it appeared that Mr. Gompers would be voted down.

A difference arising at the morning session concerning the Santo Domingan question was compromised during the noon recess. The congress unanimously voted that Mr. Gompers should send a note to President Wilson merely requesting that the evacuation of Dominica be accelerated.

At the outset of the morning's session Mr. Gompers was asked by the Santo Domingan delegation to answer a question whether a telegram protesting against American occupation and demanding an immediate evacuation of the island had been sent in accordance with the resolution approved by the labor congress last Friday. Mr. Gompers's reply that he desired to modify the text of the convention's telegram, inasmuch as the American Government already had declared itself in favor of evacuation, started a heated argument in which the Latin American policy of the United States was bitterly criticised by the Dominican, Salvadoerean and Mexican delegates.

Wilson's Policy Is Denounced.

President Wilson's plan for a Dominican administration was declared to be nothing but "a repulsive protectorate, which has been similarly imposed in Cuba, Haiti and Nicaragua," by the Santo Dominican delegate, Estrella, who, in an address extending over an hour, assailed the policy of the United States in his native land.

"American bayonets are supporting American capital in Santo Domingo," he declared. "The American Government is not actuated by love of liberty, but because the country is a valuable field for American expansion and American capital and because it is valuable for strategic purposes."

The Dominican delegation's attitude was supported by Señor Gracidas of Mexico, who insisted on "immediate evacuation," asserting that he had seen "some United States evacuations which have not been made rapidly."

The morning session was adjourned by Mr. Gompers before any final action took place. Mr. Gompers explained again to the delegates that his delay in sending the telegram to President Wilson was because the original text requested something which the United States had already agreed to, and he wished the Congress merely to request acceleration of the evacuation of Santo Domingo.

Señor Solana of Salvador openly declared that his delegation would abandon the congress unless Mr. Gompers immediately sent the telegram. The Dominican and Colombian delegations asserted after the meeting adjourned that they would act likewise.

Although the trouble had its origin with the technical refusal of Mr. Gompers to abide in detail by the resolutions passed unanimously by the congress, it is said that behind it was an effort by the Spanish-speaking delegates to test their strength against the American delegation.

It was expected when the congress adjourned Saturday evening that the final session would be held today, but many delegates today expressed willingness to continue the deliberations until late this week, if necessary, so that each constituent member of the congress might discuss fully all questions submitted.

The American delegation apparently was the only one wishing to return home immediately.

At least fifteen resolutions were discussed by the convention today, the committee in charge of resolutions having been busy over the Sunday recess in completing consideration of all matters laid before it.

BRITISH MINES SHUT DOWN.

Coal Piles Up in Seaports as Result of Cancellation of Foreign Orders.

Copyright, 1921, by The Chicago Tribune Co.

LONDON, Jan. 17.—When workers appeared this morning at several Yorkshire collieries they were informed that owing to the slackness of trade the mines were closed. Several thousand men have been thrown out of work as a result of this action.

Several thousand cars of coal in seaports awaiting shipping are held up because of the cancellation of orders from abroad.

It is expected that this week's production of coal will fall under 3,000,000 tons.

KRUMHOLZ GIVES UP $10,000

Vienna Police Recover Part of Money Claimed by Immigrants Here.

VIENNA, Jan. 15.—The police have recovered property valued at 5,000,000 crowns (about $10,000 at present exchange rates), part of the money alleged to have been stolen by Israel Krumholz, the moneylender accused by immigrants in New York of having swindled them out of sums aggregating $168,000.

The balance of the money, the police believe, was left in Paris by Krumholz, who was arrested here on Jan. 4.

Day's Fast for the Palestine Fund.

VIENNA, Jan. 17 (Jewish Telegraphic Agency).—The central body of Austrian Zionist students has decided to declare one day of complete fasting in order to give the saving effected to the Palestine Foundation Fund.

AHB

CELEBRATE THRIFT WEEK!

You can save money and make money, by buying reliable bonds at their present low prices.

Write for a free copy of our "BOND TOPICS" with a list of securities available in denomination of $100, offering good opportunities to the "thrift" investor.

Ask for Booklet T 200

A.H.Bickmore & Co.
111 BROADWAY, N.Y.

Over 8% Still Obtainable

Although the yield of good bonds is gradually decreasing it is still possible to invest in the more conservative type of mortgage obligation at prices which provide 8% and better.

For an example ask for our Circular No. 103.

Bonbright & Company
Incorporated
25 Nassau Street, New York

E. H. Rollins & Sons
Founded 1876
43 Exchange Place, New York
Boston Philadelphia Albany
Buffalo Chicago San Francisco

RIORDON COMPANY, LTD.

One of the largest manufacturers of bleached sulphite pulp in the world, occupies a dominant position in the industry which produces the basic factor in the manufacture of all high grade papers.

8% BONDS, DUE 1940

of this company, secured by a first mortgage on properties which have cost up to November 1st, 1920, over $14,250,000, or twice the total amount of the issue, are available at

99 AND INTEREST TO YIELD 8.10%

Complete details as to this offering will be sent upon request for Circular T-150.

UNITED STATES BONDS

LIBERTY ISSUES
VICTORY NOTES
OLD ISSUES
2%-3% AND 4%

U.S. TREASURY CERTIFICATES

C.F. CHILDS & Co.
The Oldest House in America Specializing Exclusively in Government Bonds

DD
EST. 1870

Thrift

Present prices of bonds and preferred stocks offer the thrifty investor an opportunity to place his funds to great advantage.

With money becoming easier, investment security prices have begun to rise. But it is still possible to secure a large rate of return even on investments of very high quality.

The practice of thrift suggests the wisdom of taking advantage of the present market.

"Investment Suggestions" on request.

Dominick & Dominick
Members N.Y. Stock Exchange
115 Broadway Phone Rector 2020

FINANCIAL MARKETS

Dullness and Irregularity on Stock Exchange—Money Still Tending to Easier Rates.

The week began on Wall Street yesterday with a vigorous advance in European exchange, further recovery in Liberty bonds, a money market which still showed tendency toward easier rates notwithstanding Saturday's deficit in bank reserves, but a stock market which, except for a flicker of speculative life in the street railway shares, relapsed into purposeless fluctuations. The movement of foreign exchange was noteworthy; it affected nearly all European markets and occurred on the basis of an unusually large and steady business, which seemed to originate on both sides of the ocean. The fact should again be emphasized in explaining this show of strength, that last Autumn's decline, of sterling particularly, was much more a consequence of the acute money stringency in America than of the ordinary incidents of international finance, and that therefore the recovery, on the disappearance of the American money strain, has been perfectly logical.

In days when Europe as well as America maintained gold redemption of its currencies, sterling would decline in the face of abnormally high money rates at New York. The sales of bills which caused the decline on those occasions represented transfer from London's cheaper money market of American or foreign capital, to be loaned in Wall Street. That process did not cut a figure in precisely the same way on last Autumn's market, but the principle was the same. The sales of sterling last October and November reflected the effort of American bankers or business men, who possessed London credit balances on which they had not drawn at the low existing rates, to call home such credits at a time of urgent need, even if the sacrifice were large. The position is now being rapidly reversed; it is as profitable to leave accruing London credits to be loaned on Lombard Street as to bring them to New York, and there is little reason for supposing that the movement will not continue.

In yesterday's Wall Street money market there was little or no change. Time loans on Stock Exchange collateral were again made around 6 per cent.; which was fractionally under the day's London rate, although that market also was slightly easier. Call money held on the Stock Exchange all day at the uniform 6 per cent. rate to which it was lowered last Thursday, but loans were occasionally reported as obtainable on the Street at 5. Not much attention was paid to Saturday's deficit in reserves; partly, perhaps, because recent experience with the Federal Reserve machinery has shown that a "deficit week" at the Associated Banks is almost invariably followed by a substantial surplus, but more especially because it is now recognized that maintenance of the high Reserve Bank rate may mean only that unnecessary increase in private bank loans, on the basis of rediscounts, is still being discouraged.

After a day of generally meaningless fluctuations the stock market ended with about as many net declines as net advances. Most of the changes were unimportant and the day's transactions in stocks were hardly one-half as large as on Monday of last week. The one exception was in the street railway companies, whose stock and bonds rose several points on the movement to introduce in the Albany Legislature the bill for increased fares. It must be admitted that, although the statistical justice and the economic necessity for this change can be absolutely proved, the controversy is certain to be a long one. The plain facts of the matter are that the present scale of wages is such that, since the increase of wages a year and a half ago, operating costs and interest on legitimately incurred debt are greater than what the companies can earn by carrying passengers for 5 cents each.

Wages cannot be readjusted as is being done, more or less widely, by manufacturing concerns, and the inevitable result, quite apart from any loss to the investors, is the notorious deterioration in facilities with which every New Yorker is familiar. But the controversy has all along been confused through the extremely ill-judged use by the Interborough management, before the 25 per cent. increase of wages in August of 1919 and at a time when the company was selling securities, of a positive estimate by its engineering experts that a 5-cent fare was adequate. That report does not apply to the situation as it was altered by the subsequent change in the company's labor schedules; but the general public bases conclusions on it.

MONEY.

MONDAY, JAN. 17, 1921.

Both call and time funds on the Stock Exchange showed no change over the closing quotation of last week. For demand funds the rate all day was 6 per cent. For fixed period money, brokers were quoting the range as 6@6¼ per cent. for both classes, all dates. There was a report of some sixty-day money going at 6 per cent. Bankers' acceptances and prime name commercial paper were quoted at previously prevailing rates.

Call Loans.

Renewal.	High.	Low.	Last.	Friday's Last.
6	6	6	6	6

Time Loans.

Mixed collateral, 60 to 90 days........6 @6¼
4, 5 and 6 months.....................6 @6¼
All industrial collateral, 60-90 days...6 @6½
4, 5 and 6 months.....................6 @6½

Commercial Paper.

Best names, 3 to 6 months............7¾@8
Other names, 3 to 6 months...........8 @8¼

Discount Rates, Federal Reserve Bank.

Commercial paper, 15 days, 7; 16 to 90 days 7
Liberty bonds and Victory notes, 15 days, 6; 16 to 90 days..............6

Open Market Rates.

Prime eligible acceptances, on call....5½
Eligible for rediscount with Reserve Bank, 60 to 90 days..............5⅞@5¾
Non-member and private bankers, eligible, 60 to 90 days...............6⅛@6
Not eligible, 60 to 90 days..........8 @7½

London Market.

Money in the London market was unchanged at 5 per cent.; short bills down ⅛c at 6@6⅛ per cent. and three months' bills unchanged at 6 11-16 per cent.

Gold bullion on London market was unchanged at 109s 8d per fine ounce. Mint parity, 35s.

Clearing House Exchanges.

Exchange of checks at the New York Clearing House, $690,840,899; balances, $106,041,404; Federal Reserve Bank's credit balance, $104,884,247; exchanges this day a year ago, $652,381,557.

MARKET AVERAGES.

STOCKS.

YESTERDAY'S RANGE.

	High.	Low.	Last.	Net. Ch'ge.
25 railroads...	55.09	54.51	54.64	— .50
25 industrials.	87.11	85.75	86.25	— .23
50 stocks.....	71.10	70.18	70.44	— .37

DAILY RANGE OF 50 STOCKS.

	High.	Low.	Last.	Net. Ch'ge.
Jan. 15.......	71.09	70.36	70.81	+ .56
Jan. 14.......	70.77	69.61	70.25	+ .04
Jan. 13.......	71.90	70.03	70.21	—1.22
Jan. 12.......	72.06	70.69	71.43	+ .03
Jan. 11.......	72.33	70.56	71.40	+ .33
Jan. 10.......	71.61	68.85	71.07	+1.19
Jan. 8.......	70.59	69.62	69.88	— .53
Jan. 7.......	70.92	68.84	70.41	+1.26

MONTHLY RANGE OF 50 STOCKS.

Jan.	—High.—	—Low.—	Last.
*1921.	72.33 Jan. 11	67.09 Jan. 5	70.44
1920	92.18 Jan. 5	82.53 Jan. 19	87.57
1919	74.99 Jan. 2	69.73 Jan. 21	71.15
1918	69.09 Jan. 31	64.12 Jan. 15	68.91
1917	90.46 Jan. 4	84.71 Jan. 31	85.21
1916	91.83 Jan. 3	84.47 Jan. 31	85.17

YEARLY RANGE OF 50 STOCKS.
Full Years.

	High.	Low.	Last.
1920.	94.07 Apr. 8	62.72 Dec. 22	67.96
1919.	99.59 Nov. 5	69.74 Jan. 21	90.69
1918.	80.16 Nov. 12	64.12 Jan. 15	78.39
1917.	90.46 Jan. 4	57.47 Dec. 20	[illegible]
1916.	101.51 Nov. 20	80.91 Apr. 22	[illegible]

BONDS.

YESTERDAY'S CLOSE.

		—Net Change.— Day.	Month.	Year.
40 issues . . .	71.09	+ .38	+3.51	— .65

DAILY RANGE OF 40 BONDS.

Jan. 15...70.71 +.07	Jan. 6...69.66 +.17
Jan. 14...70.64 +.06	Jan. 5...69.39 +.07
Jan. 13...70.58 +.18	Jan. 4...69.31 +.51
Jan. 12...70.40 +.08	Jan. 3...68.80 +.14
Jan. 11...70.32 +.42	Jan. 1...Holiday.
Jan. 10...69.90 +.06	Dec. 31...68.66 +.34
Jan. 8...69.84 +.19	Dec. 30...67.82 +.44
Jan. 7...69.65 +.10	Dec. 29...67.38 +.32

YEARLY RANGE OF 40 BONDS.

	—High.—	—Low.—	Last.
*1921.	71.09 Jan. 17	68.00 Jan. 3	71.09
†1920.	72.51 Jan. 10	71.90 Jan. 17	71.94
Full Years.			
1920.	73.14 Oct. 21	65.57 May 20	[illegible]
1919.	79.05 June 2	71.05 Dec. 18	72.00
1918.	82.36 Nov. 12	73.63 Sep. 27	[illegible]
1917.	89.48 Jan. 20	74.24 Dec. 29	76.80

*To date. †To corresponding date last year.

Holders Asked to Deposit Bonds.

Holders of the general consolidated gold 5 per cent. bonds of the Atlantic Avenue Railroad Company of Brooklyn have been invited to deposit their bonds with the Columbia Trust Company under a deposit agreement which is being prepared by a newly formed Bondholders' Protective Committee. Three instalments of interest on the bonds have been defaulted. The company is one of the predecessors of the Nassau Electric Railway Company, controlled by the Brooklyn Rapid Transit Company.

FOREIGN EXCHANGE

Renewed Advance in Rates on European Markets.

Under active purchases of foreign exchange bills, the rates on nearly all important European markets advanced sharply yesterday, with sterling in the lead. The sterling rate advanced 3⅝ cents and closed at the highest; a similar advance in francs, lire and marks left those markets also at the best figures of the day.

Scandinavian rates advanced nearly ¼ cent per crown; there were minor advances in exchange on Hungary, Serbia, Jugoslavia, Rumania, Greece and Czechoslovakia.

Argentine exchange declined, however, from 34⅝ cents to 34⅜ and Brazilian from 15⅜ to 15¼. Exchange on Montreal also reacted slightly from 87.8 cents per Canadian dollar to 87.4.

MONDAY, JAN. 17, 1921.

Range of Rates, Sight Exchange.

	High.	Low.	Final.	Sat'day's Final.
LONDON	3.76¼	3.73⅞	3.76¼	3.72⅝
PARIS	6.35	6.17	6.35	6.08½
ROME	3.48	3.47	3.48	3.44
AMSTERDAM	33.00	32.00	33.00	32.85
BERLIN	1.69	1.62	1.69	1.50¾
MADRID	13.35	13.25	13.35	13.23

CLOSING RATES.

Parity of exchange is given as reported by the United States Mint, except in countries with a silver standard, where parity fluctuates with the price of silver.

Europe.

	Monday.	Week Ago.	Year Ago.
STERLING—Par $4.86⅔ per sovereign.			
Demand	3.76¼	3.72½	3.68¼
Cables	3.77	3.73¼	3.68⅞
Com., 60 days....	3.70¼	3.67¼	3.64
Com., 90 days....	3.68¾	3.65¾	3.62
FRANCE—Par 19.3 cents per franc.			
Demand	6.35	6.09¼	8.60
Cables	6.36	6.10	8.61
ITALY—Par 19.3 cents per lira.			
Demand	3.48	3.51¼	7.29
Cables	3.49	3.52½	7.30
BELGIUM—Par 19.3 cents per franc.			
Demand	6.69	6.41	8.54
Cables	6.70	6.42	8.56
GERMANY—Par 23.8 cents per mark.			
Demand	1.69	1.42	1.69
Cables	1.70	1.43	1.70
AUSTRIA—Par 20.3 cents per crown.			
Demand	.21	.22	.65
Cables	.21½	.23	.66
CZECHOSLOVAKIA—Par 20.3 cents per crown.			
Demand	1.33	1.16	1.85
Cables	1.33½	1.18	1.79
DENMARK—Par 26.8 cents per krone.			
Demand	18.10	17.20	17.50
Cables	18.15	17.25	17.60
FINLAND—Par 19.3 cents per finmark.			
Demand	2.80	2.80	3.80
Cables	2.85	2.85	3.90
GREECE—Par 19.3 cents per drachma.			
Demand	7.45	7.60	14.80
Cables	7.50	7.65	14.88
HOLLAND—Par 40.2 cents per florin.			
Demand	33.00	32.70	37.50
Cables	33.05	32.75	37.625
HUNGARY—Par 20.3 cents per crown.			
Demand	.19½	.17½	....
Cables	.20½	.18	....
JUGOSLAVIA—Par 20.3 cents per crown.			
Demand	.71	.68	1.00
Cables	.72	.69	1.05
NORWAY—Par 26.8 cents per krone.			
Demand	17.45	17.50	19.20
Cables	17.50	17.55	19.30
POLAND—Par 23.8 cents per mark.			
Demand	.13½	.17	.80
Cables	.14	.17½	.81
RUMANIA—Par 19.3 cents per leu.			
Demand	1.45	1.36	2.20
Cables	1.48	1.38	2.25
SERBIA—Belgrade: Par 19.3 cents per franc.			
Demand	2.85	2.80	4.70
Cables	2.90	2.85	4.75
SPAIN—Par 19.3 cents per peseta.			
Demand	13.35	13.55	18.95
Cables	13.37	13.57	19.05
SWEDEN—Par 26.8 cents per krone.			
Demand	21.40	21.55	20.60
Cables	21.45	21.60	20.70
SWITZERLAND—Par 19.3 cents per franc.			
Demand	15.65	15.60	17.92
Cables	15.70	15.65	17.99

Far East.

	Monday.	Week Ago.	Year Ago.
CHINA—Cents per silver dollar for Hongkong; per tael for Shanghai and Peking.			
Hongkong, demand....	57.00	56.50	97.50
Hongkong, cables.....	57.10	56.60	98.00
Peking, demand.......	83.50	80.75	172.00
Shanghai, demand....	77.00	74.25	160.00
Shanghai, cables.....	77.50	74.75	160.50
INDIA—Calcutta, cents per rupee, stabilized at one-tenth of a pound sterling.			
Demand	29.00	27.75	44.00
Cables	29.50	28.00	44.25
PHILIPPINE ISLANDS—Manila; par 50 cents per silver peso.			
Demand	46.00	46.00	49.00
Cables	46.25	46.25	49.25
JAVA—Par 40.2 cents per florin.			
Demand	34.50	38.50	..
JAPAN—Par 49.8 cents per yen.			
Demand	48.25	48.125	49.75
Cables	48.375	48.25	50.00

South America.

	Monday.	Week Ago.	Year Ago.
ARGENTINA—Par 42.44c per Arg. paper dol.			
Demand	34.625	34.50	48.125
Cables	34.75	31.625	48.25
BRAZIL—Par 32.45 cents per paper milreis.			
Demand	15.25	15.125	27.50
Cables	15.375	15.25	27.625

Canada.

	Monday.	Week Ago.	Year Ago.
MONTREAL—Par 100c per Canadian dollar.			
Demand	87.4	86.7	91.7

Russian Currency.

Prices for pre-revolution Russian ruble notes were as follows: Par, 51.40 cents per ruble.

	Bid.	Asked.
100 ruble notes, per ruble.....	.50	.60
500 ruble notes, per ruble.....	.45	.50

FEDERAL RESERVE RATIOS.

Six Banks Make Poorer Showing Than Year Ago, Six Better.

Comparison with this week a year ago of the ratio of Federal Reserve Bank's cash reserves to their note and deposit liabilities shows that the percentage is lower at New York, Richmond, Atlanta, Chicago, Minneapolis and Dallas, but higher at the banks of the other six districts.

The detailed statement of the twelve separate Federal Reserve Banks makes the following comparison in ratio of cash reserve to deposit and note liabilities with the preceding week and with the corresponding week last year:

	Jan. 14, 1921.	Jan. 7, 1921.	Jan. 16, 1920.
Boston	62.9	59.6	47.8
New York	40.6	39.0	41.4
Philadelphia	57.2	58.2	41.4
Cleveland	64.2	59.4	47.7
Richmond	44.2	46.2	44.8
Atlanta	41.2	41.4	49.4
Chicago	46.1	43.6	49.3
St. Louis	49.2	48.2	47.1
Minneapolis	39.6	39.2	47.2
Kansas City	41.6	41.6	41.7
Dallas	40.6	40.2	47.3
San Francisco	52.4	49.1	45.4

BUILDING STEEL TRADE DULL

December Orders Only 26 Per Cent. of Plant's Capacity.

Structural steel orders were at low ebb during December according to figures compiled by the Bridge Builders and Structural Society. Orders were placed for only 47,000 tons or the equivalent of about 26 per cent. of capacity. In November new business amounted to 27½ per cent. of capacity and for December a year ago the orders equaled 85 per cent. of capacity.

Total orders for 1920 were 1,161,000 tons, the equivalent of 54 per cent. of capacity, compared with 53½ per cent. in 1919 and 55¾ per cent. in 1918.

TOPICS IN WALL STREET.

Tractions the Feature.

The traction shares, both as a group and as individual issues, were easily the feature of the early trading yesterday as the direct result of the news from Albany that a strong effort would be made this Spring in the State Legislature to push through a relief measure for the New York City companies. Gains from the preceding closing ranged from fractions to more than 5 points. Manhattan led the group with more than a 5-point net gain, while Interborough Consolidated preferred, Third Avenue and Brooklyn Rapid Transit shared in the advance. There was evidence that the professionals bought stock at the opening, and this was borne out later when profit-taking sales brought about a reaction near the close. In spite of this, however, last prices were generally near the highs for the day. The fight of the local traction companies for an increased fare has from time to time resulted in an erratic interest in the shares which was usually timed to the circulation of rumors regarding legislative action, but yesterday's advance seemed the result of more than purely professional interest. The volume of business done did not equal the turnover of traction shares on occasions when they were active last year, but the opinion was expressed in some commission houses that buyers who had been out of the stock for a long period were back in again.

A Merger of Copper Companies.

There was a report yesterday that several of the copper companies were planning a merger to the end of cutting down costs which are a serious item with the price of copper around current levels. If such a merger is planned it is not far beyond the early stages of discussion. In fact one prominent copper producer characterized the report as absurd. Some of the companies mentioned in connection with a merger were Chile Copper, Kennecott, Braden and the porphyry group, Utah, Chino, Ray Consolidated and Nevada.

Bethlehem Steel.

For some time there has been a rather wide difference between the two common stocks of the Bethlehem Steel Corporation, the A and B shares, the first named selling from 1 to 2 points below the latter. Yesterday this was changed sharply when the A shares gained 2 points on a turnover of only a few hundred shares. At the end of the day the A shares were nearly a point above the B stock. There is no difference between the two issues, with this exception—that the A shares carry a voting privilege and the B shares do not. Hence there was no reason for the A stock selling below the B so far as value is concerned, and it might be expected that the voting privilege would give the A shares a slightly better market quotation than the B. However, the B stock is the active issue and the disparity in prices has probably been due to this factor.

Car Loadings Decrease.

Further proof of the depression in general business is furnished in car loadings on the railroads in the week ended Jan. 1, 1921. The total of car loadings in that period was only 598,905, as compared with 745,446 in the corresponding week two years ago. The latter figure illustrated the slump in freight traffic following the signing of the armistice. The detailed figures show that in the week ended with Jan. 1, 1921, less grain, live stock, lumber, coal, ore and miscellaneous freight was shipped for a very long time.

Money Firmer.

Money seemed to be a little firmer yesterday, which, perhaps, was natural after Saturday's deficit in the actual bank statement. On the Stock Exchange the 6 per cent. rate ruled all day, and outside, while there were reports of money to be had at 5 per cent., it is doubtful if any loans were made at the figure. Time money, which has been quoted at 6 to 6½ per cent. since the middle of last week, was unchanged, also with reports sixty-day money to be had at 6 per cent., but with no very definite news of actual loans. After last week's downward flurry, it is not strange that there should be upward reaction, but in the Street most people are not concerned by any temporary stiffening and are confident that the downward movement will continue.

Special Gold.

Some $1,500,000 gold bars came in yesterday from France, consigned to J. P. Morgan & Co. and Lazard Freres with the Morgans getting about a third of the total. No information concerning this gold could be obtained, other than that it was the result of a very "special" operation.

Scandinavian Exchange.

The advance in Scandinavian exchanges continued yesterday, with that on Copenhagen showing the most sensational rise. This rate, which had been 17.55 on Saturday, went to 18.10 yesterday, which was the highest to be quoted since April 16 of last year. The low point for 1920 and for all time was 13.00, made on November 12 last, so that yesterday's price represented a recovery of 510 points in little more than two months. The Norwegian rate, which was up 20 points yesterday to 17.45, also sold at 13.00 on November 12, while the Swedish rate on November 8 last was at 18.55 against yesterday's price of 21.40. The extreme low for Swedish exchange was 17.70, made on Feb. 5, 1920.

Suing the Railroad Administration.

Word that the United States Supreme Court had refused to review a decision of the Supreme Court of California, which found that the United States Railroad Administration was not immune to damage suits arising from the operation of a common carrier during Federal control, was not a surprise to railroad men. The Federal Control act stipulated that any carrier which did not sign a standard return or compensation contract with the Railroad Administration could first take any claims which it might have to a Board of Referees. If the carrier was not satisfied with the finding of the Board of Referees an appeal could then be made to the Court of Claims. That claims aggregating hundreds of millions of dollars will be made by the roads has been the belief in many quarters since the first few months of Federal operation, while a number of the annual reports of the roads have mentioned the fact that steps had been taken to press such claims.

Safety First Meetings.

In an effort to further decrease the number of accidents among its employes the Baltimore & Ohio Railroad Company yesterday began a series of "Safety First" instruction lectures. All of the principal cities on the B. & O. system will be visited by the Superintendent of the Safety Department of the company, who will illustrate his talks with moving pictures. The lectures will be delivered in twenty-four cities including Philadelphia, Pittsburgh, St. George (S. I.), Cleveland, Chicago, Cincinnati and Dayton.

NEW YORK STOCK EXCHANGE TRANSACTIONS

MONDAY, JAN. 17, 1921.

Day's Sales.	Saturday.	Friday.	A Year Ago.	Two Years Ago.	Year to Date.	Same Period 1920.	1919.	1918.
446,283	274,601	517,819	778,195	586,997	9,891,786	13,841,516	7,201,707	9,994,853

1920 High.	1920 Low.	Sales.	Stock and Dividend Rate.	First.	High.	Low.	Last.	Net Chge.	Closing Bid.	Closing Ask.
46⅝	14	300	Advance Rumely ..	18⅝	19	18⅝	19	+ ⅛	18	19
34	32	300	Air Reduction (4)...	37½	37½	37	37	— 2½	36	39
88⅝	24	600	Ajax Rubber (4)...	35	35	34	34	— 1	..	..
2⅝	⅝	200	Alaska Gold Mines.	1	1	1	1	..	⅞	1
3	⅝	200	Alaska Juneau	1⅜	1⅜	1⅜	1⅜	..	1¼	1⅜
62⅝	43⅛	3,000	Allied Ch. & Dye...	53⅝	53⅝	52⅛	52⅛	— ⅝	52⅛	52¾
92½	84⅞	300	Allied Ch.& D. pf.(7)	92½	92½	92	92	— ⅛	90½	92
53⅞	26½	1,000	Allis Chalmers	35½	35½	34⅝	35⅛	+ ¼	35	35⅝
95	51	600	Am. Ag. Chem. (8).	59⅝	59⅝	59	59	— ⅛	59	62
96½	79	200	Am. Ag. Ch. pf. (6).	82	82	82	82	— 2	79	80
103⅝	32⅝	400	Am. Beet Sugar (8)	46	46¼	45⅝	46¼	+ ⅝	46¼	46½
128⅝	45⅛	900	Am. Bosch Mag.(10)	52	52	51½	51½	— ⅛	51½	51⅝
61⅝	21⅝	1,900	Am. Can	27⅝	27⅝	27	27⅛	+ ⅛	27⅝	27⅞
101	72⅝	600	Am. Can. pf. (7)....	86	87	86	87	+ 1½	86½	87
147⅞	111	600	Am. Car & Fy. (12).	124⅞	124⅞	124	124	..	123⅞	124¼
54⅝	15⅛	100	Am. Cotton Oil....	21⅛	21⅛	21⅛	21⅛	+ ⅝	21	21⅞
86	58⅝	78	Am. Cot. Oil pf.(6).	63	63	63	63	..	63	64
15⅝	6⅝	800	Am. Drug. Syn.(80c)	7⅝	8	7⅝	8	+ ⅛	7⅝	8
30⅝	5	100	Am. Hide & Leather	9	9	9	9	+ ⅛	8½	9
122	35	1,200	Am. Hide & L.pf.(7)	45	45	44⅝	44⅝	— ⅛	44⅛	45
119¼	30⅝	8,000	Am. International .	45⅝	46¼	45⅝	46¼	+ ⅛	46	46¼
14⅝	8⅝	100	Am. La F. F. E. (1)	9⅞	9⅞	9⅞	9⅞	— ⅛	9¾	10
109⅛	74	400	Am. Locomotive (6)	83⅛	83⅛	83⅛	83⅛	..	83	83⅛
107	95½	100	Am. Locomot. pf.(7)	103	103	103	103	+ ½	103⅛	104½
73	64⅝	200	Am. Radiator (4)...	71	71	70½	70½	..	70½	71⅛
17⅝	6⅛	300	Am. Safety Razor..	8⅛	8⅛	8⅛	8⅛	..	8⅛	8⅝
39½	7⅝	500	Am. Ship. & Com...	11	11	10⅝	11	..	10⅝	11½
72	29⅛	1,800	Am. Sm. & Ref. (4).	38	38⅝	37⅝	38	+ ⅛	37⅝	38⅛
100⅛	84½	100	Am. Sm. & R. pf.(7)	82½	82½	82½	82½	+ ½	82	82⅝
50	26	400	Am. Steel Found.(3)	30⅛	30⅛	30½	30⅛	..	30⅛	30⅝
93½	79½	300	Am. Steel F. pf. (7).	85⅛	85⅛	85⅛	85⅛	— ⅛	85	85⅛
142⅝	82½	800	Am. Sugar Ref. (7).	93	93⅛	92	93⅛	+ ⅛	93	94
118½	97⅝	200	Am. Sugar R. pf. (7)	104	104	104	104	..	103	104
108⅝	65	1,800	Am. Sum. Tob. (10).	77½	78	76	76⅛	— ½	76	77
52	46½	20	Am. Tel.& Cable (5)	50	50	50	50	..	47	55
100⅝	92⅛	1,100	Am. Tel & Tel. (8)..	99⅝	99⅝	99⅛	99⅛	+ ⅛	99⅛	99⅝
283	104⅛	500	Am. Tobacco (12)..	117½	118	117½	118	+ 1⅛	117½	118
310	100⅛	300	Am. Tob., Cl. B (12)	114⅞	115	114⅞	115	+ ½	114⅛	115
95	89	100	Am. Wh'sale pf. (7).	90⅛	90⅛	90⅛	90⅛	— ⅛	90⅛	91¼
165½	55½	1,300	Am. Woolen (7)....	69⅝	69⅝	67⅞	68⅛	— ⅝	68	68½
105½	88⅛	200	Am. Woolen pf. (7).	97	97	97	97	+ ½	95	98
61⅝	28⅝	1,200	Am. Writ. Paper pf.	37½	37½	37	37	+ 1	36⅝	38
21⅝	5⅝	600	Am. Zinc, L. & S...	9	9	9	9	..	8⅝	9
66⅛	30	4,300	Anaconda Copper ..	37⅝	39⅛	37⅝	38⅛	+ ⅝	38½	39⅝
74⅝	49⅛	200	As. D. G. 1st pf. (6)	58½	58½	58½	58½	+ ¼	58	58⅝
90⅛	76	500	At., Top. & S. F. (6)	82⅝	83	82⅝	83	..	82⅞	83⅛
82	72	200	At., T. & S. F.pf.(5)	79⅛	79⅛	79	79	— ⅛	79	79⅝
12⅛	4⅛	100	Atlanta, Birm. & At.	6⅛	6⅛	6⅛	6⅛	..	6	6⅝
104⅛	82	200	Atlantic C. L. (7)...	85	85⅛	85	85⅛	— ⅛	84	85
176⅛	71½	8,500	At., G. & W.I.pf.(5)	72⅝	73	71⅝	72⅛	— ⅛	72⅛	72⅝
75	42	300	At., G. & W.I.pf. (5)	42⅝	42⅝	42⅝	42⅝	— ⅝	42¼	43
114	102⅝	100	Atlantic Ref. pf. (7)	109⅞	109⅞	109⅞	109⅞	+ ⅝	107⅛	109½
145½	78	12,200	Bald. Locomot. (7).	91½	92½	90¾	90⅞	— ⅝	90¾	91
102½	92	200	Bald. Loco. pf. (7)..	100	100	100	100	..	100¼	105
48⅝	27⅝	3,400	Baltimore & Ohio..	36⅞	36⅞	35¾	36	.. ⅛	35¾	35¾
54	40¼	100	Balt. & Ohio pf. (4).	51⅛	51⅛	51⅛	51⅛	+ 1⅛	51⅛	52
1⅝	½	100	Batopilas Mining...	1	1	1	1	..	⅞	1
32½	2	500	Bethlehem Motors..	3¾	4	3¾	3¾	..	3½	3¾
96	47	300	Bethlehem Steel (5)	59¼	59¼	59⅛	59¼	+ 1⅝	55½	57
102½	48⅞	3,800	Beth. Stl., Cl. B (5)	58⅝	59¾	58½	58⅝	— ⅝	58½	59
15	2¾	100	Booth Fisheries....	4¾	4¾	4¾	4¾	+ ¼	4⅝	4⅞
17	9⅛	8,200	Brooklyn Rap. Tr..	11¾	14	11⅜	13	+ 1¼	12¾	13
13¼	5½	2,800	B. R. T. cfs. of dep.	8½	9⅞	8⅛	9⅛	+ 1⅝	9	9¼
11¼	3⅞	500	Butte Cop. & Zinc..	5¼	5⅝	5¼	5⅝	+ ⅛	5¼	5⅝
29½	8	300	Butte & Superior...	12½	13	12½	13	+ ¾	13¼	13½
27¼	10	700	Butterick Co.	19	19⅛	19	19⅛	+ ⅛	19⅜	20
28¾	9⅛	1,200	Caddo Cent. O. & R.	15½	16⅜	15¼	15¼	— ¼	15¼	16
85½	55¼	100	Cal. Packing (6)...	62	62	62	62	+ ½	61¾	62½
20⅝	4	200	Callahan Z. & L. (2)	6⅝	6⅝	6⅝	6⅝	+ ⅝	6½	6⅞
134	109⅜	500	Can. Pacific (10)...	117	117⅝	116⅝	116⅝	— 1¼	116	116½
104⅝	20½	100	Cent. Leather Co...	38⅛	38⅛	38⅛	38⅛	— ⅝	38¾	39
108½	80¼	100	C. Leath. Co. pf. (7)	94	94	94	94	+ 2	92	95
240	175	100	C. R.R. of N. J. (8)	201	201	201	201	— 4	180	220
61⅝	24¼	900	Cerro de P. Copper.	31	31½	31	31½	+ 1	31	31½
164¾	59⅝	500	Chandler Motor (10)	68½	69	68	68½	..	68	68¾
70⅝	47	500	Ches. & Ohio (4)...	60½	60½	60	60½	— 1¼	60	60½
14½	6⅝	100	Chi. Gt. Western...	8⅝	8⅝	8⅝	8⅝	— ¼	8¼	8
33⅝	15¼	140	Chi. Gt. West. pf..	19¼	19¼	19¼	19¼	— ⅜	19¼	20
44⅝	21	1,300	Chi., Mil. & St. P.	29	29½	28½	29½	— ¼	28⅝	28¾
65	36⅝	500	C., M. & St. P. pf..	45	45	44	44	— 1¼	44	44¼
91½	60	100	Chi. & N. W. (5)...	68⅝	68⅝	68⅝	68⅝	— ¼	68½	69¼
41⅝	21½	1,600	Chi., R. I. & Pac..	27⅝	27⅝	27	27	— ⅝	26¾	27¼
84¾	64	100	C., R. I. & P. pf. (7)	73⅛	73⅛	73⅛	73⅛	— ⅝	73	73⅝
71⅝	54	900	C., R. I. & P. pf. (6)	63	64	63	64	+ 1	62¼	63⅝
21¼	7⅝	2,500	Chile Copper	11⅝	11¾	11¼	11¾	+ ½	11¼	11⅝
41⅝	16⅝	1,300	Chino Copper	21⅞	22⅜	21⅞	21⅞	— ⅛	21⅞	22¼
62	31⅝	100	C., C., C. & St. L..	45	45	45	45	..	45	48¾
40¾	18	1,100	Coca-Cola	24	24⅛	23½	24⅛	+ ⅛	23½	24
67	50	1,800	Col. Gas & El. (5).	60	60½	60	60⅝	+ ⅝	60¼	60⅝
65½	9⅝	4,100	Columbia Graph. (1)	10⅛	10⅜	10¼	10¼	— ⅛	10⅛	10¼
93⅞	71⅝	400	Consol. Gas (7)....	80⅞	81½	80⅞	81½	+ ⅝	81	81½
46⅝	16	400	Consol. Textile (3).	20¼	20¼	20	20	..	19½	20
14½	3⅝	1,000	Continental Candy.	4⅛	4⅛	3⅞	3⅞	— ⅛	4	4¼
103¼	61	2,000	Corn Prod. Ref. (6)	70½	70½	69⅞	69⅞	— ⅜	69¾	70
107	97	200	Corn. Pr. R. pf. (7)	104½	104½	104½	104½	+ ½	103¼	104½
49⅝	24⅝	700	Cosden & Co. (2½).	31	31	31	31	..	30⅞	31
278½	70	16,000	Crucible Steel (8)..	97⅛	99	95¾	96⅝	+ 1⅛	96½	97
100	81½	100	Crucible Stl. pf. (7)	91	91	91	91	+ 1	88	92
59⅝	16½	1,900	Cuba Cane Sugar..	22⅛	23⅜	22⅛	22⅝	+ ⅛	22½	..
85¾	54	200	Cuba C. S. pf. (7)..	64⅛	64⅛	64⅛	64⅛	+ ⅝	64	65¼
60⅝	21½	1,700	Cuban-Am. Sug. (4)	29	29	28	28⅝	..	28¼	28½
108	83¼	200	Del. & Hudson (9)..	100⅝	100⅝	100⅝	100⅝	— 1	100¼	101
9	½	200	Denver & Rio G....	1¼	1¼	1¼	1¼	+ ⅛	1¼	1⅝
16⅝	⅝	400	D. & R. G. pf.	2¼	2¼	2¼	2¼	+ ⅛	2¼	2⅝
15	9¼	100	Dome Mines (1)....	11⅛	11⅛	11⅛	11⅛	+ ⅛	11⅛	11⅞
12¾	6⅛	300	D., S. S. & A. pf...	7	7⅝	7	7⅝	+ ⅝	7	8
67½	27	200	Durham Hos. (3½)..	30	32	30	32	+ 4	32	35
147	47	1,100	End.-Johnson (5)...	58½	59⅝	58½	58⅝	+ ⅝	59	59½
104	84	200	End.-John. pf. (7).	92⅞	93	92⅞	93	..	91½	93
21⅝	9½	1,100	Erie	14½	14½	14	14	— ⅝	14	14⅛
30⅛	16¼	500	Erie 1st pf.	20⅝	20⅝	20¼	20⅝	— ⅝	20¼	21
95	40	3,600	Fam. P.-Lasky (8).	54	56	52⅞	55	+ 1	54¼	55
91⅝	69	800	Do pf. (8)........	79⅝	80⅝	79⅝	80⅝	— ⅛	80	80⅝
48	10	2,300	Fisk Rubber	14⅛	14⅝	13⅞	13⅞	— ⅛	13⅞	14
28½	12⅛	5,100	Freeport-Texas	17	20⅛	17	18⅝	+ ⅝	18⅝	19¼
19½	1½	1,400	Gaston, W. & Wig.	4⅞	4⅞	4½	4½	+ ½	4½	4⅝
43	32½	17,800	General Asphalt....	55⅛	58	55¼	56⅝	+ ⅜	56⅝	57
79½	71	100	Gen. Asphalt pf. (5)	98	[illegible]	98	98¾	— ¼	97	98½
75⅝	51	200	General Cigar (6)..	61¼	61½	61¼	61½	+ 1¼	61	62
172	116¼	5,300	Gen. Electric (8)...	124⅝	125	123¾	124⅝	+ 1½	124	124½
42	12⅞	10,900	General Motors (1).	14⅝	15	14⅝	14⅞	+ ¼	14⅝	14⅞
93	69	100	Gen. Motors deb. (7)	79½	79½	79½	79½	— ½	78½	80
85¼	58⅝	200	Gen. Motors deb. (6)	69⅞	69⅞	69½	69½	+ ½	69	69⅝
86⅝	27	1,100	Goodrich (B.F.) (6)	40⅝	41⅛	40⅝	40½	— 1⅛	40¾	41
102	70	300	Goodrich pf. (7)....	78	78	78	78	..	76	85
91⅝	65⅝	800	Gt. North. pf. (7)...	77¼	77¼	76½	76¾	— ⅛	76½	77
41⅞	24⅞	1,500	G.N.C.for ore pr. (4)	30	30	29½	29½	..	29½	29⅝
71	45	400	Homestake Mining..	50⅛	50⅛	50	50⅛	+ ⅛	50	54⅝
116⅝	55¼	100	Houston Oil	73½	73½	73½	73½	+ ½	73⅜	75
23¼	9⅛	1,400	Hupp Motor Car (1)	13	13	12⅝	12⅝	..	12⅝	13
9⅝	5⅝	300	Indiahoma R. (60c.)	7	7	7	7	+ ⅛	6⅝	7
61⅛	28	1,100	Inspiration Copper..	34½	35⅝	34½	35½	+ 1	35⅛	35½
6⅝	3	10,200	Interboro Con.	4½	5⅛	4½	4⅞	+ ⅝	4⅞	5
17⅝	8⅝	9,700	Interboro Con. pf...	12½	14½	12⅜	13⅞	+ 2¼	13½	13⅞
88	40½	100	Int. Agri. pf. (5)...	53⅛	53⅛	53⅛	53⅛	+ ⅛	53	54
51⅞	10⅛	500	Int. Mer. Marine...	14⅞	15⅛	14⅞	15⅛	+ ⅛	15	15¼
111⅞	44	500	Int. Mer. Mar. pf..	55	56⅜	55	55¼	+ 1	55¼	55¾
179	28	700	Int. Motor Truck...	34½	34½	34	34	— ⅝	34	34¾
71	54⅞	100	Int. M. T. 2d pf. (7)	63⅞	63⅞	63⅞	63⅞	..	62	63½
26⅝	11⅛	3,600	Int. Nickel.	15⅛	15¼	14⅝	15	..	15	15⅛
91⅝	38½	4,000	Int. Paper	59½	59½	57¼	58	— 1⅛	57⅝	58
79⅝	69	200	Int. P. pf. sta. (6).	73	73	73	73	..	73	75
47⅞	19	300	Invincible Oil	22½	22½	22½	22½	..	22¼	22½
7⅝	4	2,600	Island Oil & Trans.	4⅝	4⅝	4½	4½	..	4½	4⅝
21⅝	3	200	Jewel Tea..	4⅝	4⅝	4⅝	4⅝	..	4⅝	4⅞
30	13	200	Jones Bros. Tea....	15¼	15¼	15¼	15¼	— ¼	15¼	16
27¼	13⅝	200	Kansas City South.	19⅞	19⅞	19⅝	19⅝	— ½	19¼	19⅝
152½	25½	1,800	Kelly Sp. Tire (4)..	46	46⅝	43⅞	45⅞	— ½	45⅝	46½
33½	14⅝	4,700	Kennecott Cop. (2).	20	20⅝	19⅝	20½	+ ⅝	20¼	20½
48½	5⅝	800	Keystone Tire & R.	10⅝	11⅛	10⅝	10⅝	+ ⅛	10⅝	11
91⅝	45	100	Lacka. Steel (6)....	55	55	55	55	..	55	55½
40¼	16	100	L. E. & W. pf. (1)..	25⅝	25⅝	25⅝	25⅝	— ⅛	25	29⅝
38⅞	15⅝	100	Lee Rub. & Tire (2)	18⅝	18⅝	18⅝	18⅝	+ ⅛	17⅝	18⅛
56⅝	39⅝	500	Lehigh Valley (3½).	55⅛	55⅛	54⅝	54⅝	— ⅛	54⅛	55
36	14⅛	1,100	Loews Incor. (2)....	17	17⅝	17	17⅛	+ ⅛	17	17⅝
28	9⅝	300	Loft Incorporated...	12	12	11⅝	11⅝	— ⅛	11½	11⅝
70	25	100	Loose-Wiles Biscuit.	33⅛	33⅛	33⅛	33⅛	+ 1⅛	33	35
183⅝	120¼	300	Loril. (P.) Co. (12).	140	141	140	141	+ 1	140½	141
112½	94	100	Louis. & Nash. (7)...	102½	102½	102½	102½	..	102½	103¾
80¼	45	100	Mallin. & Co. pf. (7)	52⅝	52⅝	52⅝	52⅝	+ 2⅝	53½	54
65⅝	38⅛	1,300	Manhattan El. (7)...	49⅝	54⅛	49⅝	54⅛	+ 5⅛	52	54½
33⅛	16	200	Manhat. Shirt (1⅛).	19⅝	19⅝	19⅝	19⅝	— ⅛	..	..
69	12	500	Marlin-Rockwell ..	17⅛	17⅛	16⅝	16⅝	— ⅛	17	18
38	2	900	Maxwell Motors	5⅛	5⅝	5	5	— ⅛	4⅛	5⅛
7⅞	3⅛	100	Do., 1st pf.c of d sta	8⅝	8⅝	8⅝	8⅝	— ⅛	7⅝	8⅝
131¼	65	200	May Dept. St. (8)...	75⅛	75⅛	75⅛	75⅛	— ½	75½	77
222	148	9,100	Mexican Petroleum.	162⅝	163⅝	161	162⅜	+ ⅛	162	162½
26	14⅛	600	Miami Copper (2)...	18⅝	18⅝	18⅝	18⅝	+ ⅛	18⅛	18⅝
71⅝	10⅛	8,200	Mid. States O. (1.00)	13⅛	13⅛	13	13⅛	..	13⅛	13⅛
52⅝	29⅝	500	Midvale Steel (2)...	32	32	31⅝	31⅞	— ⅛	31⅝	32
21	8½	200	M. & St. L., new..	11⅛	11⅛	11⅛	11⅛	..	11⅛	12
11	2⅛	800	Mo., Kan. & Texas.	2⅝	2⅝	2⅝	2⅝	..	2⅛	2⅝
83⅝	11⅛	1,200	Missouri Pacific ..	19⅝	19⅛	19⅝	19⅛	..	19⅛	19⅝
55½	33⅝	800	Missouri Pacific pf.	40	40⅛	40	40	..	39⅝	40
40	12⅝	1,600	Montgomery Ward .	18	18	17⅛	17⅝	— 1⅛	17⅝	18
51	18⅛	200	Mullins Body, x d(4)	25	25⅛	25	25⅛	+ 1⅛	24⅛	25
40	25⅛	3,000	Nat. Acme (3¼)....	24	24⅛	22⅞	23	— 1⅛	23	28⅛
125	96	300	Nat. Biscuit (7)....	104¼	104⅛	104¼	104⅛	+ 1½	104½	105
80	25⅛	600	Nat. Cloak & Suit...	34⅛	36	34⅛	36	+ 4	35½	36
13	2	600	Nat. Conduit & C...	4⅛	4⅛	4⅛	4⅛	..	4	4⅛
8⅝	3½	1,100	Nat. Rys.of M.2d pf.	4⅝	5	4⅝	4⅝	..	4⅝	5
17⅛	8	500	Nev. Consol. Cop..	10⅛	10⅛	10⅛	10⅛	— ⅛	10⅛	11
65½	31	300	N. O., Tex. & Mex..	64	64⅛	64⅛	64⅛	+ 1⅝	63⅛	64½
84½	64⅛	200	N. Y. Central (5)...	73	73	72⅝	72⅝	— 1	72⅝	73
66⅝	23⅝	200	N. Y., C. & St.L.(5).	47⅛	47⅛	47⅛	47⅛	..	46⅛	47⅛
37⅛	15⅛	3,600	N. Y., N. H. & Hart.	22⅝	22⅝	21⅝	21⅝	— ½	21⅝	21⅛
27⅝	18	100	N. Y., Ont. & W. (1)	18	18	18	18	— ½	18	18⅝
105½	85	1,000	Norfolk & West. (7)	102¼	102½	100⅝	100⅞	— 1⅛	100⅞	101⅛
95⅛	66⅝	1,300	Northern Pac. (7)...	84	84	83⅛	83⅛	— ⅛	83⅛	83⅝
55⅛	44	100	Ohio Fuel Sup. (2½)	47	47	47	47	+ ⅛	47	50
9⅝	3⅛	100	Ontario Mining	5	5	5	5	..	4⅞	5⅛
10⅝	7⅛	1,500	Okla. Pr. & R. (40c)	3⅝	3⅝	3⅝	3⅝	..	3⅝	3⅝
28⅝	23	1,000	Orpheum Circuit ...	27⅝	27⅝	27⅝	27⅝	— ⅛	27⅛	28
41⅝	12	2,000	Otis Steel	15⅝	15⅝	15	15	— ⅛	14⅝	15
61⅛	41⅛	100	Pac. Gas & Elec.(5)	47⅝	47⅝	47⅝	47⅝	..	47⅛	48
41⅝	35	1,000	Pacific Oil	35⅝	35⅝	34⅝	35	— ⅛	34⅛	35⅝
46⅝	37	300	Pac. Tel. & Tel	42	42	42	42	+ 2	39	44
116⅝	69⅛	3,200	Pan Am.Pet.& T.(6)	75⅛	76⅛	75⅛	75⅛	..	75⅝	75⅝
111⅛	64½	100	Do Class B (6)....	69⅝	69⅝	69	69	— ⅛	68⅛	69
47½	12	200	Parish & Bingham..	14⅛	14⅛	14⅛	14⅛	— ⅛	14⅛	14⅝
44	37⅞	1,700	Penn. R. R. (3)....	41⅝	41⅝	41⅛	41⅛	— ⅛	41⅛	41⅝
36⅛	6⅛	13,600	Penn Seab. Steel...	17	17	15⅝	15⅞	— ⅛	15⅝	16
45	27	600	People's Gas, Chi..	36	36	35½	35½	+ ⅛	35½	36
18⅝	9	100	Peoria & Eastern...	10½	10½	10½	10½	..	10	13
32	14	100	Pere Marquette	18⅝	18⅝	18⅝	18⅝	..	17⅛	18¼
44⅛	26⅝	100	Phillips Petroleum..	27⅝	27⅝	27⅝	27⅝	— 1⅛	28	29
42¼	30⅛	2,200	Philadel. Co. (3)...	32½	32⅝	32½	32½	+ ⅛	32⅜	32½
52⅞	15	2,700	Pierce-Arrow	23⅞	24½	23⅝	24	..	23⅝	24
108½	59	100	Pierce-Arrow pf. (8)	75	75	75	75	+ 1	75	76
23⅛	9	700	Pierce Oil..	10⅝	11⅛	10⅝	10⅞	..	10⅞	11
98	72	500	Pierce Oil pf. (6)...	77	78	77	78	+ 2	76	78
72¼	51¼	2,500	Pitts. Coal (5)......	59⅝	61	59⅝	59⅞	+ ⅛	59⅞	60
91¼	83	100	Pitts. Coal pf. (6)..	88	88	88	88	+ 1¼	86	89
39⅛	21½	2,600	Pitts. & West Va...	31⅝	31⅝	30⅝	31¼	..	30⅝	31
80¼	66⅞	300	P. & W. Va. pf. (6).	75	75	75	75	+ 2	74	78
27⅝	12	100	Pond Creek C. (1)..	13⅝	13⅝	13⅝	13⅝	+ ⅛	13¼	13⅝
124	95½	600	Pullman Co. (8)....	108	109½	107⅞	109½	+ 1⅛	108⅝	110
120	40	3,200	Punta Alegre S. (8)	47	48⅝	46⅛	47½	+ ⅛	47⅛	48
42⅞	30	1,500	Pure Oil (4)........	35⅛	35½	35	35⅛	+ ⅛	35⅛	35⅝
29	20	300	Rand Mines..	23⅝	23⅝	23⅝	23⅝	+ ⅝	23	24⅛
106¼	73	100	Ry. Steel Sp. (8)...	84⅞	84⅞	84⅞	84⅞	— ⅛	84⅝	85
22⅝	10	1,400	Ray Con. Cop. (1)..	13⅝	13⅝	13⅛	13¼	..	13¼	13⅝
85½	82⅛	28,100	Reading (4)........	88⅛	88⅞	86⅛	86⅝	— 2⅞	86½	86½
61	32⅞	200	Reading 1st pf. (2).	51⅝	51⅝	51¼	51¼	— 1⅛	51	52½
65	33¼	600	Reading 2d pf. (2)..	57⅝	57⅝	56½	56⅝	— ⅝	55	56½
100¼	83	100	Rem. T. 1st pf. (7).	80	80	80	80	— 3½	..	93
124⅝	55¼	3,500	Rep. Iron & S. (6)..	70	70	68¼	68⅝	— ⅞	68⅝	69
120⅝	49½	900	R.D..N.Y.shs. (5.20)	67⅝	68½	67⅛	67⅛	— ⅛	67	67¼
17⅛	10	300	St. Joseph Lead (1)	12⅝	12⅝	12½	12½	— ⅛	12¼	12⅝
33⅛	15¼	200	St. Louis-San Fran.	22⅝	22⅝	22½	22½	— ⅛	22¼	22½
40	11	400	St. Louis Southw...	28⅝	28⅝	28	28	— ⅛	28¼	28⅞
49⅝	20⅛	100	St. L. Southw. pf..	40	40	40	40	— 1	39½	40
21⅝	2⅛	400	Saxon Motor	4⅛	4⅛	4⅛	4⅝	+ ⅝	4⅛	4½
11⅞	5⅝	300	Seaboard Air Line..	6⅝	6⅝	6½	6½	— ⅛	6½	7
20⅝	8¼	200	Seab. Air Line pf..	11½	11½	11½	11½	..	11½	12
243	85¼	2,400	Sears, R. & Co. (8).	91½	93	91½	92½	+ ⅛	92½	93
13	4	200	Shattuck-Arizona ..	6⅝	6⅝	6⅝	6⅝	..	6	6⅝
23⅛	14¼	8,600	Seneca Copper	19½	20⅝	19⅛	20⅝	+ ⅞	20⅛	20⅞
90¼	33⅛	300	Shell T. & T. (74c.).	43⅝	44	43	43	— ⅝	42⅛	43⅝
48⅝	20	5,000	Sinclair Con. Oil...	24	24¼	23⅝	23⅝	— ⅛	23⅝	23⅝
119⅝	88½	6,300	Southern Pac. (6)..	98	98⅝	96⅝	97⅛	— 1⅛	97⅛	97⅝
33¼	18	1,600	Southern Railway..	23⅞	23⅞	23⅛	23⅛	— ⅝	23⅛	23⅝
66½	50	400	So. Railway pf. (5).	59½	59½	58½	58⅝	— ⅛	58½	59
157½	144	445	Stand. O. N. J. (5).	165	165	162	162	— 4½	160	164
106⅝	100⅞	1,100	St. O. N. J. pf. (7).	108	108⅝	108	108½	+ ⅝	108¼	108⅝
51¼	24½	100	Stewart W. sp. (4).	30⅝	30⅝	30⅝	30⅝	+ ⅛	30¼	31
91½	77	100	Steel & T. pf. (7)..	80½	80½	80½	80½	+ ½	80⅝	80⅝
120⅝	37⅞	9,900	Studebaker Co. (7).	52½	52½	50⅛	51⅛	— ⅝	51⅛	51¼
14	8⅛	300	Submarine Boat (1)	9⅛	9⅝	9⅛	9⅝	+ ⅛	9⅛	9⅝
20⅝	11½	1,200	Superior Oil (2)....	12⅝	13	12⅝	13	+ ⅝	12⅞	13⅛
60	41	100	Superior Steel (6)..	45	45	45	45	— 1	44	45⅝
13⅝	6¼	300	Tenn. C. & C.......	8⅝	8⅝	8⅝	8⅝	..	8½	8⅞
53⅝	40	1,300	Texas Co. (3)......	43⅞	44	43¾	44	..	43⅞	44
53⅝	22	8,200	Tex. Pac. C. & O.(1)	28⅝	31¼	28⅝	29⅝	+ 1	29⅝	30
22⅝	9½	3,500	Third Avenue..	15⅝	18⅛	15½	15½	+ 2½	15⅛	17
229	180	100	Tidewater Oil (16)..	167	167	167	167	+ 6	166	170
95¼	46	2,200	Tobacco Prod. (6)..	56	56½	55¼	55⅝	— ⅛	55	56⅛
106	80	500	Tob. Prod. pf. (7)..	91	91	90⅞	91	..	90	92½
38⅝	5⅝	4,000	Transcont. Oil	10	10⅛	9⅝	10	..	9⅞	10
38	19¼	300	Union Oil	23	23	22⅝	23	+ ⅛	22⅝	23
129¼	110	1,800	Union Pacific (10)..	120	120	119½	119⅝	— ½	119½	119⅝
148	91	200	United Drug (8)....	103	104	103	104	+ 1	103	104
53	41⅝	100	United D. 1st pf. (3)	45⅛	45⅛	45⅛	45⅛	..	45⅛	46
224⅞	176	2,300	United Fruit.x d(16)	103½	104	101½	103	— 1	102⅛	103
96⅛	45⅛	4,500	United Ret. Stores..	55	57⅞	55	56⅝	+ ⅝	56⅝	56½
78⅝	15	5,100	U. S. Food Prod....	24½	25¼	24¼	24½	+ 1⅛	24½	25
116⅝	58⅝	1,100	U. S. Ind. Alco. (8).	68¼	68⅝	68	68⅝	+ ⅛	68	68¼
143⅝	54¼	3,500	U. S. Rubber (8)...	66⅝	68	66	67⅝	+ ⅝	67⅛	67½
115½	95¼	200	U. S. Rub.1st pf.(8)	103	103⅝	103	103⅝	+ ⅝	103	105
76	29½	600	U. S. Sm.,R.& M.(2)	35¼	35½	35¼	35½	+ 1	34¼	35¼
47⅞	39½	100	Do pf. (3½)........	43⅛	43⅛	43⅛	43⅛	+ ⅛	..	..
109	76⅛	5,800	U. S. Steel (5).....	83⅛	83⅛	82⅝	83	..	83	83⅛
115⅝	104⅛	300	U. S. Steel pf. (7)..	109⅝	109⅞	109⅞	109⅞	— ⅛	109⅛	110
80⅝	44⅛	7,300	Utah Copper (6)....	54	56⅛	54	55½	+ 1⅝	55⅝	55⅝
97	28⅛	3,400	Vanadium Corp. (4)	39⅛	39⅛	38⅛	38⅝	— ⅛	38⅛	38⅝
80⅛	24⅛	1,200	Va.-Caro. Chem. (4)	36	36	35	36	— ⅛	36⅛	37
21	5⅝	100	V. Vivaudou (1)......	8⅛	8⅛	8⅛	8⅛	..	8	8⅛
13	7	400	Wabash	8⅛	8⅛	8⅛	8⅛	..	8⅛	8⅝
34⅝	17	500	Wabash pf. A........	22	22	21⅛	21⅛	— ⅛	21	21⅛
11	7⅛	100	Weber & Heilb. (2).	11⅛	11⅛	11⅛	11⅛	— ⅛	11	12
76	46⅝	200	Wells Fargo Exp....	64	64	64	64	— ⅛	64⅛	66⅛
15⅝	8⅝	1,900	Western Maryland ..	10⅝	11	10⅝	11	— ⅛	10⅝	11
40	20⅛	200	Western Pacific	27⅛	27⅛	27⅛	27⅛	— ⅛	27⅛	28
92⅝	80⅛	1,300	Western Un. Tel.(7)	87⅝	87⅝	87	87⅝	+ ⅝	87	87⅝
52⅛	40	600	Westing. E. & M.(4)	44⅝	45	44⅝	45	+ ⅛	44⅛	45
15⅝	8⅛	200	Wheel. & Lake Erie.	10⅝	10⅝	10	10	— ⅛	10	10⅛
60⅛	30½	300	White Motors (4)....	38⅝	39	38⅝	38⅝	— ½	38⅛	38⅝
25⅛	13⅝	1,800	White Oil	16	18	15½	15½	— ⅛	15⅛	16
82⅛	34⅛	300	Wilson & Co. (6)...	43⅝	44⅛	43⅝	44⅛	+ 1	42	44
32	5⅛	2,000	Willys-Overland ...	7⅝	8	7⅝	8	+ ⅛	7⅝	8
93	26	800	Willys-Overland pf .	33⅝	36½	33½	36	+ 2½	35	37
			RIGHTS.							
4½	2⅝	12,150	General Electric ...	4⅝	5	4⅝	4⅝	+ ¼	4⅝	4⅝
..	..	17,100	Middle States Oil...	⅛	½	⅛	⅛	+ ¼	..	..
20⅛	20	11,100	Southern Pacific ...	20⅝	20⅝	19⅝	19⅝	— ⅛	19⅝	20
16	10	2,600	Tidewater Oil	11⅝	12⅛	11⅝	12⅛	+ 1	12⅛	12⅝
			WARRANTS.							
..	..	600	Texas Co	43	43	43	43	..	..	..

Record of Investments Chart

We have compiled for distribution, a simple chart for listing your security holdings which will show at a glance your monthly and annual income, together with necessary information on Federal, New York State and New York City taxes.

Copy T. R. I. to investors on request.

W.C. Langley & Co.
Investments
115 BROADWAY, NEW YORK
MEMBERS NEW YORK STOCK EXCHANGE

$100,000

Delaware & Hudson Refunding 4s

Due May, 1943

Price 80⅞

To Yield 5.50%

Blodget & Co.
34 Pine St.
New York
Boston Chicago Philadelphia

We Offer

PROVINCE of Ontario

Seven Year 6% Bonds
Due Nov. 15, 1927

94.54 and Interest
Yielding 7%

Descriptive circular on request.

A. E. AMES & CO.
74 Broadway, New York
INVESTMENT SECURITIES
Established 1889
Head Office: Union Bank Bldg., Toronto
Chicago Montreal Victoria, B. C.

The Recent Advance in Sterling Exchange

brings forcibly to the attention of investors the large profits possible through an investment in the Internal Bonds of

Important British Colonies

Send for booklet T-71, which describes an attractive issue.

George H. Burr & Co.
Investment Securities
Commercial Paper
Equitable Building
New York

Our Offices in 15 Cities Offer You
A National Yet A Personal Service

Railroad & Industrial Bonds

Dividend-Paying Preferred and Common Stocks

Yielding 5.10% to 9.75%

We recommend for investment a carefully selected list of sound bonds and dividend-paying stocks, copy of which will be sent free to Investors on request.

Taylor, Bates & Co.
NEW YORK
Members
New York Stock Exchange
New York Cotton Exchange
Main Office 100 Broadway Rector 1140
Uptown Office Hotel Belmont Murray Hill 5831

R... A... If... Robert... J. S... '42 Bro... BOND... STOC... COTT... GRAI... PROV... FORE... EXCH... New... THE BA... Branc... First... E... On... buildi... TO... Bonds are... Send for... Fars... B'way... B'klyn... Colum... B'klyn... Dry Do... Kings... Lex. A... Wm... Mu... We... sev... nic... are... Fe... Yo... R... 33 P...

Have You Recorded Your Securities for 1921?

A Stock and Bond Register showing your holdings at a glance, with income due you each month, and other important data, is invaluable.

If you desire a copy, we shall be glad to mail it with our compliments—or, if you will send us a list of your holdings, we will make the necessary calculations in the Register for you without placing you under any obligation.

Ask for Register T-9

Robert C. Mayer & Co.
Investment Bankers
Equitable Bldg.
New York
Tel. Rector 6770

J. S. Bache & Co.
Established 1892

42 Broadway New York

BONDS
STOCKS
COTTON
GRAIN
PROVISIONS
FOREIGN
EXCHANGE

Bought and Sold on Commission

MEMBERS
New York Stock Exchange and other principal exchanges

THE BACHE REVIEW, discussing financial and economic events of current interest is issued weekly and will be sent upon request

Branches and Correspondents throughout the United States

First Mortgage
BONDS

On one of the best known buildings in New York City. This is an opportunity to Secure a First Mortgage Bond.

TO NET ABOUT 8%

on a New York City building showing actual earnings at the rate of eight times interest charges.

Bonds are guaranteed both principal and interest by well known corporation.

Send for illustrated circular, giving full details and map, No. 830.

Farson, Son & Co.
Members New York Stock Exchange
115 Broadway, New York

B'way & 7th Av. R. R. Co.
Consolidated Mtg. 5s, 1943

B'klyn C. & N'wt'n R. R. Co.
1st Mortgage 5s, 1939

Columbus & 9th Av. R. R. Co.
1st Mortgage 5s, 1993

B'klyn Union Elev. R. R. Co.
1st Mortgage 5s, 1950

Dry Dock, E. B'y & Bat. R.R.
General Mtg. 5s, 1932

Kings County Elev. R. R. Co.
1st Mortgage 4s, 1949

Lex. Av. & Pav. Ferry R. R.
1st Mortgage 5s, 1993

Wm Carnegie Ewen
Investment Securities
2 WALL ST.—NEW YORK
Telephone Rector 2273-4

Municipal Bonds

We own and offer several issues of municipal bonds which are free from all Federal and New York Income Taxes.

List upon request

Redmond & Co.
Members New York and Pittsburgh Stock Exchanges
33 Pine St. New York

BANKERS MARK TIME ON FOREIGN LOANS

Important Developments Expected Today, However, in the Belgian Situation.

OTHER PROGRAMS ADVANCED

Said to Be Stand-off as to Whether France, Belgium or Switzerland Is Accommodated First.

Nothing developed yesterday with regard to the program of foreign financing which bankers now have under consideration, and in some quarters it was said to be about a stand-off as to which of the foreign loans would be offered first. Some important developments in the Belgian situation are expected today, and if these eventuate that country is likely to head the list. But it is said substantial progress has been made on the French and Swiss programs and that either or both of these may come ahead of the Belgian offering.

The securities of all three of these countries were heavy yesterday, the French 8s selling down to 98¾, the Swiss 8s to 103 and the Belgian 7½s to 97. Offerings were fairly heavy and the market was more responsive to them than it has been in a long time. This, ordinarily, would be construed as a reasonably sure indication of early announcements of new loans.

Thus far nothing definite has been said concerning a British loan. As a matter of fact, the only discussions, so far as known, have been between officials of the British and United States Governments regarding the funding of the indebtedness of the former to the latter. It has been reported, though, that the British were anxious to pay off and retire the British Treasury bills now circulating here. These bills outstanding aggregate between $15,000,000 and $16,000,000, and advices indicate they will not be retired and that the outstanding volume, for the time being at least, will be held at between $15,000,000 and $20,000,000.

South American countries which have been negotiating with local bankers for credits are said to have made some progress lately, but not a great deal. The authorization by Chile of a five-million-sterling loan is presumed to mean that that country is preparing to negotiate with London, but bankers say that the loan may be floated here. South American financing, however, is very uncertain, as witness the fact that the proposed loan of $30,000,000 to the Brazilian State of Sa Paulo was virtually consummated last Fall when a hitch arose and the whole plan was abandoned.

$10,126,000 Detroit Bonds on Sale.

Kuhn, Loeb & Co., Hallgarten & Co., and Kidder, Peabody & Co. were awarded yesterday the $10,126,000 City of Detroit 5 per cent., 5½ per cent. and 6 per cent. serial bonds which that city had offered. The bonds, which will mature serially from 1922 to 1951, will be offered to the public today as follows: Bonds maturing 1923 on a 5⅝ per cent. basis; maturing 1924 and 1925 on a 5⅜ per cent. basis; those of 1926 to 1929 inclusive, on a 5¼ per cent. basis; 1930 to 1934 at 5¼ per cent.; 1935 to 1951 on a 5.10 per cent. basis for the 5 per cents and 5½ per cents, and on a 5.15 per cent. basis for the 6 per cent. bonds.

MISCELLANEOUS MARKETS.

COTTONSEED OIL.

The cottonseed oil market was firmer, closing 12@21 points net higher.

	High.	Low.	Close.	Closing Bid.
Spot	....	....	....	5.50
January	No sales			8.60
February	8.88	8.85	8.85	8.85
March	9.00	8.70	8.96	8.92
April	9.08	9.05	9.05	8.99
May	[illegible]	9.17	9.35	9.31
June	No sales			9.35
July	9.60	9.50	9.60	9.60
August	9.72	9.70	9.70	9.70

Total sales, 4,300.

COFFEE.

The coffee market closed 1@4 points net lower.

	High.	Low.	Close.	Prev. Close.	Last Year.
March	6.39	6.24	6.36	6.37	16.05
May	6.82	6.67	6.78	6.81	16.25
July	7.20	7.05	7.20	7.24	16.45
Sept	7.57	7.41	7.57	7.59	16.10

SUGAR.

The raw sugar market closed 5@13 points net higher.

	High.	Low.	Close.	Prev. Close.
March	4.25	4.75	4.75	4.70
May	4.88	4.87	4.88	4.73
July	4.08	4.98	4.98	4.98

EARNINGS.

Public Utility.

IDAHO POWER CO.

	1920.	1919.	Increase.
Nov. gross	$151,607	$149,629	$31,978
Net aft. taxes	79,281	71,640	7,641
Total income	91,667	79,749	11,918
Surplus after charges	39,162	39,940	*778
12 mos. gross	2,282,153	1,777,832	504,321
Net aft. taxes	1,179,865	868,072	311,793
Total income	1,283,736	929,222	354,514
Surplus after charges	762,215	469,907	292,308
Bal. after pf. divs	678,459	408,687	269,772

*Decrease.

Miscellaneous.

J. C. Penney Co.:

	1920.	1919.	Increase.
Dec. sales	$5,127,449	$3,304,189	$1,823,260
Year 1920	42,846,009	28,783,965	14,062,043

EQUIPMENT BONDS.

Quoted on a Percentage Basis.

Name	Maturity.	Rate.	Bid.	Ask.
Atlantic Coast L.	1922-'36	6½	6.90	6.37
Baltimore & Ohio	1920-'27	4½	7.30	6.75
Bethlehem Steel	1920-'30	7	7.62	7.00
Buf., R. & Pitts.	1920-'33	4½@5-6	7.12	6.87
Canadian Pacific	1920-'32	4½@6	7.25	6.40
Ches. & Ohio	1921-'35	6½	7.00	6.37
Chicago & N. W.	1920-'23	4½	7.00	6.40
Chi., R. I. & P.	1920-'27	4½@5	7.75	7.00
[illegible] St. L. & N. O.	1920-'24	5	7.57	6.50
C., C., C. & St. L.	1920-'29	5 @6	7.12	6.50
Del. & Hudson	1922	4½	7.50	6.75
Erie Railroad	1920-'27	4½@5	8.2[illegible]	7.25
Grace Steamship	1920-'34	6	8.00	7.25
Illinois Central	1920-'27	4½@5	7.00	6.40
Do	1925-'35	7	6.85	6.37
Int. Frod. Steam.	1920-'26	7	8.50	7.50
Louis. & Nash.	1920-'23	7	7.10	6.40
Michigan Central	1920-'32	5 @6	7.00	6.40
Minn. & St. Louis	1920-'27	5 @6	7.50	6.70
Mo., Kan. & T.	1920-'24	5	8.25	7.25
New York Cen.	1920-'32	4½@5	7.25	6.40
Do	1921-'35	7	7.12	6.37
Norf. & West.	1920-'24	4½	7.00	6.40
Northern Pacific	1921-'30	7	7.06	6.37
N. Y., N. H. & H.	1920-'29	4½@5-6	8.25	7.25
Pac. Fruit Exp.	1925-'35	7	6.90	6.37
Pa. Gen. Freight	1920-'23	4 @4½	7.00	6.40
Pitts. & L. Erie	1921-'35	6½	7.00	6.37
Reading Co.	1920-'27	4½	7.10	6.40
Seaboard Air L.	1920-'27	4½@5-6	8.35	7.25
Sinclair Refining	1920-'21	8	8.25	7.25
Southern Pacific	1920-'25	4½	7.10	6.40
Do	1924-'35	7	6.87	6.37
Southern Ry	1920-'26	4½@5	7.50	6.62
Union Pacific	1924-'35	7	6.85	6.37
Virginian Ry	1920-'30	6	7.35	6.62
White Oil Corp	1921-'23	6	8.30	7.50

METAL MARKET REPORT.

These prices were quoted on the local Metal Exchange yesterday:

	Yesterday. Bid.	Asked.	Friday. Bid	Asked.
Antimony	5.12½	5.37½	5.12½	5.37½
Quicksilver	$50.00	....	$50.45	....
Aluminium	23.00	24.00	23.00	24.00
Iron, No. 2X Silicon	35.06	....	35.06	....

Electrolytic copper was quoted in the open market at 13c, 30 days.

London quotations were:

	Yesterday £	s.	d.	Friday £	s.	d.
Copper, spot	72	0	0	73	0	0
Copper, futures	71	15	0	72	15	0
Tin, spot	191	0	0	200	0	0
Tin, futures	196	0	0	204	10	0
Spelter, spot	24	10	0	24	17	6
Spelter, futures	25	15	0	26	[illegible]	[illegible]
Lead, spot	23	5	0	23	10	0
Lead, futures	23	5	0	24	0	0

ASKS NEW ANTI-FRAUD LAWS

Massachusetts Commissioner Says Investors Need More Protection.

BOSTON, Jan. 17.—Legislation requiring that securities of uncertain enterprises be passed upon by State officials before being sold, and that brokers and their salesmen be registered so that sale of securities through misrepresentation may be prevented, is recommended by a special commission in a report filed with the Legislature today.

The commission asks an amendment to existing legislation to place persons or corporations receiving money on deposit for safekeeping or investment under the jurisdiction of the State Banking Commissioner.

"It is difficult, indeed, to assert that the criminal statutes can be an effective check, in view of the fact that fraudulent or worthless securities amounting to between $30,000,000 and $50,000,000 were sold in this Commonwealth during the last year," says the report. "The difficulty in stopping such schemes as Ponzi's lies in the inadequacy of the existing statutes. Under the legislation now recommended it would have been impossible for Ponzi to operate in this State."

The commission was composed of Attorney General J. Weston Allen as Chairman; William D. Trefry, former Commissioner of Corporations and Taxation, and Samuel Spring.

BIGGER BANKERS' JOURNAL.

To Supply Fuller Commercial Information for Business Men.

At a meeting yesterday of the Public Relations Commission of the American Bankers' Association, under the Chairmanship of Francis H. Sisson, Vice President of the Guaranty Trust Company, plans were laid for the enlargement of the scope and contents of the association's official journal, and the appointment of James E. Clark as editor was decided on. It is the plan of the commission that the Journal shall not simply interpret the banks of America to the general public, but that it shall also supply comprehensive and authoritative data on domestic and international commerce which will be of use to bankers and business men alike.

James E. Clark, the new editor of The Journal, has had wide experience in the publishing field. After fifteen years in newspaper work, he entered the magazine world, editing The American Motorist, and Advertising and Selling.

Bank in South Caroline Fails.

GREENWOOD, S. C., Jan. 17.—The People's Bank of Greenwood, capital $250,000 and approximately $700,000 in deposits, went into voluntary liquidation today with the approval of the State Bank Examiner.

BONDS ON STOCK EXCHANGE

MONDAY, JAN. 17, 1921.

	1921.	1920.	1919.
Day's sales	$13,477,000	$14,433,000	$11,132,500
Year to date	168,929,250	212,169,150	164,723,000

GOVERNMENT WAR LOANS.

Sales $1,000.	Issue.	Open.	High.	Low.	Last.	Net Ch'ge.	Closing Bid.	Asked.	Yield.
170	Liberty 3½s, 1932-'47	92.20	92.40	92.20	92.30	..	92.30	92.38	3.98
20	Liberty 1st 4s, 1932-'47	87.44	87.80	87.44	87.80	+.90	87.50	87.80	4.95
6	Liberty 2d 4s, 1927-'42	87.10	87.20	87.10	87.20	+.30	87.20	87.60	5.00
244½	Liberty 1st conv. 4¼s, 1932-'47	87.44	87.80	87.40	87.72	+.12	87.70	87.80	5.12
1,409	Liberty 2d conv. 4¼s, 1927-'42	87.30	87.64	87.20	87.42	+.30	87.42	87.50	5.24
71	Liberty 2d 4¼s, reg	87.10	87.26	87.10	87.12	−.18	....	....	....
791	Liberty 3d conv. 4¼s, 1928	90.30	90.60	90.22	90.60	+.30	90.50	90.60	5.22
1	Liberty 3d 4¼s, reg	90.20	90.20	90.20	90.20	+.10	....	....	....
2,299	Liberty 4th 4¼s, 1933-'38	87.36	87.74	87.30	87.62	+.40	87.54	87.62	5.28
66	Liberty 4th 4¼s, 1933-'38 reg	87.34	87.50	87.34	87.40	+.40	....	....	....
2,038	Victory 4¾s, 1922-'23	97.08	97.22	97.08	97.22	−.02	97.14	97.18	6.10
52	Victory 4¾s, reg	96.92	96.92	96.92	96.92	+.12	....	....	....
892	Victory 3¾s, 1922-'23	97.18	97.18	97.12	97.18	−.06	97.14	97.18	5.12

Following sales are given in lots of $1,000:

Chinese Ry 5s
1..... 43
1..... 42½
2..... 42
1..... 41½
City of Berne 8s, temp ctfs
2..... 96½
7..... 96¾
City of Bord'x 6s, temp ctfs
2..... 82½
City of Chri'a 8s, K, L & Co ctfs
2..... 97¾
City of Cope'n 5½s
1..... 75¾
City of Mar's 6s, temp ctfs
1..... 83½
City of Paris 6s
1..... 96¼
1..... 96⅞
14..... 96½
2..... 96¼
62..... 96½
5..... 96⅝
25..... 96¾
2..... 96¼
City of Zurich 8s, receipts
6..... 98
5..... 97½
2..... 98
6..... 97¾
2..... 97¾
1..... 98
3..... 97⅞
Dom of Can 3½s, 1921
1..... 99⅛
5..... 99
5..... 98⅞
5s 1926
2..... 90½
5½s, 1929
11..... 93½
1..... 93¼
5s, 1931
10..... 88⅛
1..... 88⅝
1..... 88¾
Dom Rep 5s
5..... 77¾
5..... 77¾
French Gov 8s
4.....100
18..... 99⅞
5..... 99¾
8..... 99⅞
38..... 99¾
5..... 99⅝
5..... 99¾
7..... 99⅞
10..... 99¾
5..... 99
10..... 98⅞
Gov Switz 8s, temp rcts
6.....103¼
2.....104
3.....103¾
10.....104
2.....103½
1.....103¼
13.....103
Jap Govt 4½s, sterling loan
2..... 77½
10..... 77¾
13..... 77½
1s6f.. 77¼
1..... 77⅛
2..... 77½
2d series
10..... 77¼
4s, ster loan
2..... 78⅞
1..... 58¾
King Belg 7½s receipts
2..... 99¼
2..... 98¼
1..... 98½
6..... 98
1..... 97½
5..... 97
9..... 97¼
6s
2..... 92
3..... 92¼
2..... 92¾
5..... 92¼
King Italy 6½s
5..... 81
Rep Cuba 4½s
9..... 63
5s of 1904
4..... 77¼
UnKofGtB&Ir 5½s, 1921
5..... 98¼
1..... 98⅝
5..... 98¼
28..... 98¾
5s6f.. 98½
2..... 98¾
45..... 98⅞
6..... 98⅜
5½s, 1922
5..... 97¼
10s6f.. 95⅝
3..... 95½
5½s, 1929
1..... 88¾
6..... [illegible]
5..... 88¾
3..... 89
5½s, 1937
2..... 86
4..... 85¾
4..... 85¾
9..... 86
U S Mexico 5s
10..... 41½
12..... 41½
1..... 41
4s
9..... 30½
NY City 4s,'58
1..... 84¼
AlasGM conv deb 6s, Ser A
1..... 16½
AmAgC deb 5s
5..... 91¼
2..... [illegible]
Am Cot Oil 5s
2..... 73
AmDock&I 5s
5..... 90¼
Am Sm & Ref temp 1st 5s
2..... 78
9..... 78¼
10..... 78
1..... 77¾
10..... 77¾
1..... 78¾
AmT&T col 4s
[illegible]..... 78¼
1..... 78¾
1..... 78¼
[illegible]
1..... 81¾
1..... 82
conv 6s
3..... 96¾
22..... 96¼
1..... 96¾
1..... 96¼
conv 4½s
4..... 83
AnnArb 1st 4s
2..... 50¼
Armour 4½s
4..... 79
4..... 80
4..... 79
At, T & S Fe cv 4s, 1960
15..... 8[illegible]
cv 4s, 1955
1..... 70
adj 4s, stpd
4..... 72¾
2..... 72
gen 4s

6..... 78⅝
2..... 78⅞
9..... 79
1..... 78⅞
25s30f. 78⅝
5..... 78⅞
5s30f 77½
4..... 78
Atl C Line 7s
1.....102⅝
3.....102
4.....102½
1st 4s
1..... 79⅝
5..... 79½
gen unif 4½s
3..... 77
L & N col 4s
2..... 71
Atl & Dan 4s
6..... 70
Atl Frt tem 7s
3..... 68½
B&O pr l 3½s
1..... 82⅝
2..... 82
2..... 82½
10..... 82½
gold 4s
2..... 69½
3..... 69⅜
3..... 69¼
1..... 69⅛
5..... 69⅞
8..... 69½
7..... 69¼
17..... 69⅛
1..... 69⅛
conv 4½s
1..... 70½
10..... 70
2..... 70½
1..... 70⅛
1..... 70
2..... 70½
3..... 70
1..... 69⅝
1..... 69½
ref 5s
5..... 71½
6s
4..... 93
2..... 93
3..... 92¾
1..... 93
1..... 93¼
1..... 92⅞
1..... 92½
2..... 92⅞
3..... 93
6..... 92⅝
P,LE&WV 4s
5..... 65¾
2..... 65½
S W Div 3½s
2..... 77⅜
Bell Tel Pa 7s, int rcts
1.....101⅝
1.....102
3.....101⅞
6.....101¾
1.....102
1.....101⅝
2.....102
B R T 7s, '21
10..... 46½
5..... 47
6..... 48
17..... 49
ctfs of dep
12..... 46½
5..... 47
2..... 46
stamped
10..... 45
1..... 44
20..... 45
10..... 46
BklUEl 1st 5s
1..... 64⅞
1..... 64⅜
BklUnGas5s
1..... 73½
Bush Term B gtd 5s
5..... 74
3..... 74½
5..... 74¾
CalG&Elec5s
1..... 83¼
Can Nor 7s, int rcts
2.....101
9.....100¾
6.....101
3.....100¾
5.....101
2.....100½
8.....101
Cent Leath 5s
18..... 91
1..... 91⅛
C Ga Ry con5s
2..... 86
CentPac gtd 4s
1..... 75
20..... 74⅝
1..... 74½
1..... 74⅝
5..... 74¼
1..... 74¾
6..... 74⅜
10..... 74½
T S L 4s
1..... 71
C&O gen 4½s
5..... 76⅞
11..... 76½
conv 4½s
1..... 76⅛
10..... 76
1..... 76¼
6..... 76
3..... 76⅛
2..... 76⅝
6..... 76½
conv 5s
6..... 84⅞
1..... 84¼
1..... 84⅜
10..... 84¼
Chi&Alton3s
16..... 45¾
1..... 45⅝
Chi&Alt3½s
3..... 38¼
1..... 38⅜
C,B&Q gen 4s
3..... 85¾
joint 4s
40..... 97⅛
70..... 97¾
18..... 97⅝
12..... 97⅝
1..... 97¾
13..... 97⅞
20..... 97¾
10..... 98
6..... 97⅝
C & EI gen 5s, USMtg&Trcfs
12..... 80
C&Erie 1st 5s
1..... 80½
1..... 81
Chi Gt Wn 4s
2..... 53¼
4..... 53
4..... 53¼
1..... 53⅜
C, M & St P gen 4s, A
2..... 71¼
conv 4½s
2..... 70½
2..... 70
conv 5s, B
1..... 71⅛
1..... 71⅜
1..... 71¼
4s, 1925
2..... 7[illegible]
ref 4½s
1..... 64
1..... 64½
10..... 64⅜
6..... 64¼
19..... 6[illegible]
5..... 64¾
Chi & LSup 5s
1..... 98
C,M&PSd4s
3..... 66
C & N W 7s
2.....[illegible]

1.....103
1.....103½
s f 6s, reg
1..... 97
gen 3½s
2..... 60
Chi Rys 5s
9..... 59½
C.RI&P gen 4s
5..... 72¼
7..... 72
C. RI & P Ry ref 4s
14..... 68⅞
3..... 68¾
2..... 69
8..... 68⅞
5..... 69
7..... 68⅝
1..... 68¾
8..... 69
registered
2..... 67
C,StP,M&O6s
1.....102
C&WI con 4s
1..... 62⅛
14..... 62⅜
Chile Copper col tr 6s
1..... 72
4..... 72⅛
4..... 72⅝
6..... 72½
5..... 72⅝
15..... 73
10..... 72⅞
1..... 73
2..... 72⅛
4..... 72⅝
1..... 72⅞
8..... 72⅝
10..... 72½
Chile Cop'r 4s
10..... 94⅞
13..... 94⅝
7..... 94⅜
C,C,C&St L deb 4½s
[illegible]
ColF&I gen 5s
2..... 76⅜
Col&So 1st 4s
1..... 80⅜
ref & ext 4½s
7..... 74½
ColG&E 1st 5s
1..... 83½
Con Gas cv 7s
2.....100⅝
1.....100¾
1.....101
3.....100½
1.....101
1.....100⅞
Con Coal Md 1st ref 5s
1..... 74
1..... 73⅝
1..... 74
CubaCaneSug conv 7s
4..... 86
1..... 85¾
1..... 87¾
6..... 87¼
1..... 85⅝
Dallas & W 5s
3..... 51¼
D & H temp 7s
3.....104
1st & ref 4s
10..... 79½
5..... 79⅝
D&RG con 4s
1..... 65¾
1..... 65¼
1st & ref 5s
4s6f.. 45¼
1st & ref 5s, ctfs of dep
1..... 45
con 4½s
1..... 70
Imp 5s
5..... 69¼
Des M & Ft D 1st gtd 4s
1..... 42
Det Ed ref 5s
3..... 81¾
1..... 82
DetR Tun 4½s
1..... 76
Det United Ry con 4½s
2..... 59¼
1..... 59
3..... 60
Erie 1st gen 4s
7..... 45
11..... 44½
4..... 45
4..... 44¾
1st con 4s
1..... 53¼
1..... 53
Ser B
1..... 59½
cv 4s, Ser D
1..... 45¼
1..... 45
2..... 45½
10..... 45
FlaC&P con 5s
6..... 80¼
Gen El deb 6s
3.....100
deb 5s
1..... 89½
Gd Tr Ry 7s, interim rects
1.....101½
3.....101¾
6.....101⅝
Br Bay & Wis deb ctfs B
6..... 7½
GtNor ref 4½s
10..... 82½
HocVal 1st 4½s
3..... 73
1..... 75
HousB&Ter 5s
2..... 80
H & Man 1st & ref 5s, Ser A
3..... 63⅞
1..... 64
10..... 63¾
1..... 64
adj inc 5s
1..... 26⅞
1..... 26⅞
11..... 27
3..... 26¾
1..... 26½
6..... 26½
5..... 26⅞
10..... 26¾
1..... 26¼
7..... 26[illegible]
Ill C 4s, 1952
1..... 71½
temp 5½s
2..... 91¾
1..... 92
1..... 91¾
1..... 92
ref 4s
3..... 76½
2..... 76
1..... 76¼
1..... 77¼
Wn Line 4s
2..... 71½
Ill Steel 4½s
3..... 70½
2..... 79
Ind Steel 5s
2..... 90¼
Inter-Met 4½s
17..... 17
10..... 17¼
10..... 18¼
10..... 18¼
23..... 19¼
37..... 19
94..... 18¼
56..... 18⅜
9..... 18¾
1..... 18¾
20..... 18¼
10..... 18[illegible]

1..... 18
17..... 18⅞
ctfs of dep
25..... 14¾
4..... 15
10..... 15¼
10..... 16
20..... 15½
10..... 15¾
50..... 15½
8..... 16
18..... 16½
2..... 16¼
26..... 16¼
1..... 16
Int Rap Trans 1st & ref 5s
50..... 53
10..... 52½
4..... 52¼
7..... 52¾
20..... 53
5..... 52¾
20..... 53¼
25..... 53½
30..... 52¾
85..... 54
15..... 54¼
2..... 54¼
15..... 54
3..... 53¾
9..... 54
10..... 53⅞
8..... 53½
2..... 53⅞
1..... 53¼
3..... 53¼
15..... 53⅝
50..... 54
17..... 53⅞
11..... 53¾
24..... 53⅝
11..... 53⅞
34..... 53½
31..... 53⅛
8..... 53
Int MM s f 6s
1..... 81½
2..... 81¼
3..... 81
Int Agr Corp col tr 5s
[illegible]..... 74
Ia Cent 1st 5s
5..... 71
KC,FtS&M 6s
18..... 95¾
4s
9..... 66½
Kan C So 5s
2..... 73¾
5..... 74
3s
3..... 55½
1..... 55
Kan C Ter 4s
1..... 72¼
10..... 73
L S & M So 4s, 1928
10..... 83⅞
1931
1..... 93
Leh Vy col tr 6s, temp rcts
1..... 97⅝
Long Isl ref 4s
1..... 69¾
con 5s
2..... 91
deb 5s, 1937
10..... 60
L & N, Atl K & Cin 4s
1..... 72
Lou & Nash 7s
13.....102¼
10.....103½
1.....103¼
1.....103
1.....104
3.....102⅝
St L div 3s
1..... 53½
N O & Mob 1st 6s
4..... 99
Manhat 2d 4s
5..... 44
con 4s
1..... 54¾
2..... 54½
tax exempt
2..... 55
16..... 54½
1..... 55
Mich St Tel 5s
1..... 85
Midvale Steel col tr 5s
4..... 77¼
1..... 77
7..... 77½
Minn & St L con 5s
10..... 70
1..... 71
1st & ref 4s
4..... 43
Mo,K&T 1st 4s
23..... 60⅞
22..... 60¾
2..... 60⅛
1..... 60¾
2d 4s
1..... 39
1st & ref 4s
9..... 50¼
3..... 50½
Mo Pac gen 4s
8..... 55⅞
6..... 55¾
1..... 56
20..... 55½
4..... 56
Mob & O, St L & C gtd 4s
2..... 75
Mont Power 5s, Ser A
1..... 86
1..... 86¼
1..... 86½
7..... 86¼
15..... 86
Mon Trmwys 1st ref 5s
3..... 70
Nat Rys of M pr lien 4½s
10..... 24
1st con 4s, Oct,'14, cou
5..... 17
NYCent deb 6s
4..... 92
2..... 91¾
30..... 92
27..... 92¼
4..... 92½
7s, int rcts
1.....102⅝
1.....102⅞
5.....102½
gen 3½s
1..... 69
2..... 68½
12..... 69
2s30f.. 68
registered
1..... 67¼
con 4s, Ser A
4..... 70½
10..... 71
deb 4s, 1934
1..... 79
2..... 77½
ref & imp 4½s, Ser A
1..... 78½
10..... 79
L S col 3½s
5..... 62
10..... 63
M C col 3½s
8..... 63
6..... 65
1..... 66
1..... 65
1..... 64½
registered
1..... 60
N Y, Chi, &SL 1st 4s
5..... 80½
N Y, N H & H

cv deb 6s
2..... 72¾
10..... 72⅞
7..... 72½
non-cv deb 3½s, 1954
1..... 44½
non-cv deb 4s, 1956
1..... 49
NY Rys adj 5s
5..... 4½
5..... 3¾
ctfs of dep
50..... 3
5..... 3½
ref 4s
1..... 20
1..... 25
10..... 20½
6..... 20
N Y Tel s f deb 6s
1..... 89
1..... 89½
4½s
3..... 78
3..... 78½
NY,W&B 4½s
2..... 39½
1..... 39
1..... 39½
8..... 39½
6..... 39½
Niag F PwrCo 1st 5s
1..... 86½
Norf So 1st ref 5s, Ser A
5..... 54½
3..... 54
Nor & W cv 6s
5.....105
2.....105¼
20.....105
2.....105½
3.....105½
11.....104⅝
con 4s
3..... 79
4..... 78½
divsnl 1st 4s
1..... 76
NorPac gen 3s
1..... 56
3..... 55¾
6..... 56
4s
3..... 78½
7..... 78¾
50..... 78½
10..... 79
3..... 78¾
ref & I 4½s
2..... 80
N W Bell Tel 7s, when is
1..... 97½
15..... 97½
1..... 97¾
5..... 97¾
17..... 97¼
2..... 97½
10..... 97⅛
3..... 97¼
3..... 97⅞
1..... 97⅞
12..... 97
3..... 97½
12..... 97¾
10..... 97½
26..... 97
10..... 97¼
33..... 97
9..... 97½
1..... 97½
10..... 97
2..... 97½
2..... 97
1..... 97¼
31..... 97
25..... 96⅞
1..... 97
Or& Cal 1st 5s
1..... 89
1..... 89¾
5..... 89¼
1..... 89¼
4..... 89¼
OrR&N con 4s
5..... 77¼
Or S L 1st 6s
8..... 98¼
gtd ref 4s
3..... 80½
3..... 80¾
2..... 80⅞
10..... 80¾
Or-WRR&Nv 1st & ref 4s
3..... 72½
12..... 73
PacGas&El 5s
1..... 78
Penn gtd 4½s
3..... 98¾
2..... 98⅞
P RR gen 4½s
2..... 81¾
1..... 81
gen 5s
1..... 91¼
5..... 91¼
11..... 91¼
2..... 91½
gold 7s
2.....104¼
2.....104⅝
3.....104¼
3.....104⅛
2.....104
2.....104⅝
4.....104½
6.....104
Peo &E 1st 4s
8..... 60
Peo G & C of Chi ref 5s
1..... 66¼
Pere M 1st 5s
1..... 83
1..... 84⅞
PhilaCo cv 5s, 1922
1..... 91
2..... 91½
1..... 91¾
P, C, C & StL gen 5s, Ser A
2..... 84½
10..... 84
1..... 84⅝
5..... 84¼
Pleas V C 5s
3..... 80
Read'g gen 4s
1..... 81¼
4..... 81½
RI,Ark&L 4½s
12..... 69
3..... 69⅛
2..... 69
1..... 69⅛
1..... 69⅝
1..... 69¼
4..... 69¼
2..... 69⅝
StL IrMt & So gen 5s
1..... 88
5..... 88¾
2..... 89
unif & ref 4s
1..... 72½
6..... 73
Riv & G 4s
4..... 69¼
10..... 70¼
10..... 71
St L & San F pr ln 4s, Ser A
4..... 62¾
4..... 62⅜
1..... 62⅝
2..... 62½
1..... 62⅜
1..... 62½
2..... 62¼
1..... 62
1..... 62½
22..... 62¼
pr ln 5s, SerB
5..... 75⅝
2s7f.. 75½

8..... 75½
1..... 75⅝
adj 6s
12..... 66
3..... 65¾
1..... 66
inc 6s
10..... 49⅞
7..... 49¼
2..... 49¼
6..... 49⅛
14..... 49⅝
21..... 49¼
1..... 49¾
4..... 49⅞
St L So Wn con 4s
2..... 65
10..... 64½
1..... 65
1st Term 5s
9..... 65¾
7..... 66
4..... 66½
StP,M&M 4½s
1..... 90¾
St P & K C Sh L 1st 4½s
1..... 68
SeabAL con 6s
8..... 58
5..... 54
1..... 53½
21..... 53
3..... 53½
ref 4s
1..... 42¾
So Pac col 4s
1..... 72
conv 4s
9..... 77¾
23..... 77⅞
18..... 78
1..... 78½
1..... 78
ref 4s
9..... 77½
4..... 77¾
26..... 78
1..... 77½
San F Ter 4s
1..... 71
So Ry 1st 5s
2..... 90
2..... 89
gen 4s
1..... 61
4..... 60¾
5..... 60½
5..... 60⅝
5..... 61
Mem div 5s
2..... 86
St L div 4s
2..... 71
Tex & Pac 1st 5s
2..... 80
10..... 79⅝
3d Av ref 4s
49..... 41⅝
20..... 42¼
59..... 42
1..... 42⅛
49..... 42
106..... 44
adj 5s
5..... 27
6..... 27½
5..... 28⅜
4..... 27¼
10..... 28¾
1..... 28⅛
1..... 28¼
12..... 29
2..... 28½
3..... 29
10..... 28¼
4..... 28½
2..... 28¼
Ulster&Del5s
1..... 75
Un Pac 1st 4s
9..... 83½
1s30f.. 83
3..... 83¾
1..... 83¼
2s30f.. 83⅝
5..... 83½
3..... 83¾
conv 4s
21..... 83¾
6..... 83⅝
23..... 83¾
1st & ref 4s
3s30f.. 79¾
3..... 80
7..... 80½
Union Pac 6s
28.....100½
1.....100
U RR SF 4s, Eq Tr c of d
5..... 30½
2..... 30¼
2..... 30½
U Rys Inv 5s, Pitts issue
5..... 60⅝
1..... 70
USR&Imp5s
1..... 81½
6..... 81
3..... 81⅝
USRubb'r7½s
1.....100½
3.....100½
3.....100
6.....100½
7.....100⅝
1st & ref 5s
21..... 78¼
1..... 78¾
4..... 78½
4..... 78¾
11..... 78½
USS&C s f 5s
5..... 95
8..... 95¼
16..... 94¾
5..... 94½
5..... 94¾
1..... 94⅝
19..... 95
Va-C Ch 1st5s
2..... 92½
VirgnRy 1st 5s
5..... 84¾
1..... 85
VaRy&Pow5s
6..... 65
Wabash 1st 5s
5..... 87¾
16..... 87½
WestnElec5s
5..... 94½
Westn Md 4s
5..... 56
W N Y & Pa 1st 5s
1..... 87
Westn Pac 5s
1..... 84¾
West Shore 4s
2..... 73
WUTel & re4½s
1..... 79⅜
3..... 79¾
WestingE & M temp 7s
2..... 97¾
8..... 97⅝
1..... 97⅞
1..... 97½
3..... 97¾
4..... 98
7..... 97¾
1..... 98
5..... 97¾
11..... 98
1..... 98¼
9..... 98⅞
1..... 98
Wilson & Co 1st 6s
1..... 89¼
1..... 89
cv s f 6s
5..... 85
5..... 86
WisCent gen 4s
5..... 69
1..... 71
Sup & D div & term 4s
10..... 7[illegible]

Guide to January Investments

HOW to place your January funds at the most favorable interest rate compatible with—

—safety,
—freedom from worry, care and management, and
—protection against depreciation

is shown in our January Investment Guide. Call or write for it today. Ask for

CIRCULAR A-516

S.W. STRAUS & CO.
ESTABLISHED 1882 INCORPORATED
150 Broadway, New York
Telephone Cortlandt 8064
Thirty-nine years without loss to any investor.
Copyright, 1921, by S. W. Straus & Co.

Combines Safety and High Return

Cities Service Company
Preferred Stock

Backed by large and growing equities. Dividend earned 4½ times over. 24,000 Holders of record indicates wide distribution, broad market and confidence of investors.

Returns, at present price, more than 9%

Price at market

Circular P-83 on request.

Henry L. Doherty & Company
Bond Department
60 Wall Street, New York

To Yield 8%

Mississippi River Power Company

7% Sinking Fund Gold Debentures

Due Nov. 1, 1935

Company owns and operates one of the largest and most efficient hydro-electric plants in the world. Its location assures a steady and growing business.

Replacement value of Company's property conservatively estimated at twice total debt. Sinking fund should retire 50% of the issue before maturity.

Write for Circular T-590

BODELL & CO.
115 BROADWAY
Providence Boston

Municipal, Railroad, Public Utility and Industrial Securities

The present market offering high grade securities at exceptionally low prices cannot always continue, and there are indications that a gradual appreciation in values is beginning.

We are equipped to execute orders in all classes of high grade investments, and will gladly furnish detailed information about any securities in which you may have an interest.

WATKINS & CO.
7 WALL STREET NEW YORK
15 EXCHANGE ST. BOSTON

Chicago & Western Indiana R. R.
7½s, 1935
Ohio Cities Gas Co.
7s, 1924
Wisconsin Central Railway
Rfdg. 4s, 1959

NEWTON G. CHASE
50 Wall Street Phone Hanover 8287

The Trend of Bond Prices

as indicated by

The Decline in Commodity Prices

There is an inexorable economic law in accordance with which bond prices move contrary to commodity prices. Temporary conditions may delay the perfect operation of this law, but ultimately the trend is so defined.

In times of industrial activity and rising prices, money flows from investment channels into commodities. The consequent demand for money for industrial purposes increases its cost, and new bond issues bear higher rates. Prices of old bond issues adjust themselves to lower levels so that the yield may equalize the prevailing rates for new issues.

In times of industrial reaction and falling prices, the demand for capital for industrial purposes slackens and money rates fall. Money, becoming more plentiful, flows back into investment channels. The demand for bonds and the tendency of bond prices to adjust themselves to lower money rates cause bond prices to advance.

Last May, in an effort to show that, with commodity liquidation imminent, bond prices were due to advance, we prepared a table, an excerpt of which is given below, indicating the enormous decline in bond prices as measured in terms of the inflated values of commodities. A third column has been added to bring the exhibit up to date.

Quantity of Commodities Exchangeable for $100 Union Pacific 1st 4's

		May 1914	May 1920	Jan. 1921
Unskilled day labor	days	55.4	12.6	16.4
Sugar—Ref. Gran	lbs.	2,395	350	1,038
Cotton	lbs.	746	188	512
Steel Rails	tons	3.46	1.40	1.82
Steel sheets	lbs.	5,243	1,400	1,885
Pig iron	tons	6.58	1.64	2.36
Copper	lbs.	685	405	656
Wool—100 grades (Avge.)	lbs.	408	114	828
Wheat	bu.	88½	24	40
Corn	bu.	121	34⅓	86⅓
Live beef	lbs.	1,311	664	1,060
Leather—hemlock sole	lbs.	323	148	234
Oil—Ref. petroleum	gal.	746	296	283
Coal—Nut anthracite	tons	15½	5.6	5.8
Newsprint	lbs.	4,311	700	1,261
Brick—Common	M.	13.85	3.08	4.55
Yellow pine	feet	3,233	700	1,323

As subsequent developments have shown, bond prices touched their low level in May, 1920, and turned about, while commodity prices have been sharply declining since. Though the rapid advance in bond prices in the months immediately following May has not been entirely sustained, bonds are to-day substantially above their low point.

The advance, however, has not been proportionate to the decline in commodity prices, for the reason that liquidation is still in process. Money rates, which must eventually ease, have not done so materially as yet owing partly to the quantity of credits tied up in unsold commodities.

How far the operation of the economic law has progressed to date is best exemplified in the following comparison of Dun's Index Number of the average prices of 300 commodities with the New York Times' average of 40 bond prices:

	May, 1914	May, 1920	Jan., 1921
Dun's Index Number	118.230	263.332	198.600
Average Bond Prices	87.38	65.63	69.55

It is thus apparent that the advance in bond prices since last May has not been proportionately as large as the decline in commodity prices.

We conclude from the above that while the continued advance in bond prices may be temporarily checked by secondary influences, fundamental economic principles indicate that the trend is now definitely upward.

We shall be pleased to send upon request our circular containing a selected list of bonds which we recommend for investment.

Clark, Dodge & Co.
ESTABLISHED 1847
51 Wall Street, New York

Deflation and Bond Prices

THE great decline in bond prices for the past eight years, due to inflation, high commodity prices and high interest rates, has created an opportunity to purchase seasoned bonds at figures almost unequalled since the Civil War. The process of deflation appears to be under way and combined with other economic factors should force future bond values much higher than at present.

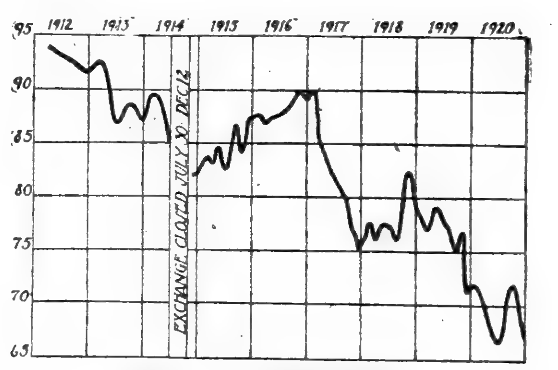

Price Range 40 Bonds 1912-1920

A more detailed analysis of the present market is given in our circular

1921 Investment Suggestions

In this pamphlet, Liberty and Municipal Bonds and their tax-exempt features; Corporation, Railroad, Public Utility Bonds, Foreign Government Bonds, and Short Term Notes are also discussed.

A copy will be forwarded on request

BLYTH, WITTER & CO.
61 Broadway New York
San Francisco
Los Angeles
Seattle
Portland

Securities

Railroad
Industrial
Public Utility
Municipal

J. G. WHITE & COMPANY
INCORPORATED
37 WALL STREET, NEW YORK

To Yield 7.80%

First Mortgage Bonds

—of a well established Public Utility Company serving without competition a large and prosperous community.

Details upon request.

H. D. Robbins & Co.
Incorporated
61 Broadway, New York
Telephone Bowling Green 6727

The Time to Buy!

The buyer of bonds has at this time most unusual advantages

A list of suggestions will be sent on request. Ask for circular No. 15.

GRAHAM, PARSONS & Co.
435 Chestnut St. Philadelphia — 30 Pine St. New York
John 5727-30

INVEST IN
City of Copenhagen
4% Loan of 1901

Interest and principal payable in U. S. dollars at a fixed rate of exchange, which at the present purchase price yields about 7%, with an additional possible profit of 80% to be realized on redemption. As yearly drawings at par are effected, the income of holders of such redeemed bonds may be greatly increased.

Ask for Circular T-102.

Your Inquiry Is Also Invited On
BRITISH FRENCH
BELGIAN GERMAN
and other European Bonds

HUTH & CO.
30 Pine Street, New York
Telephone John 6214

Berdell Brothers
Public Utility Securities
111 Broadway, New York

Broadway Surface Ry. Co. 1-5%, due 1924
B'way & 7th Ave. Ry. Co. con. 5%, due 1943
Elec. Development of Ont. 1-5%, due 1933

Phones Rector 9880-5, 9723-7, 6923-8
Private Phones to Philadelphia & Boston

RENTS RAISE INCOME TAX OF LANDLORDS

Revenue Bureau Expects Realty Owners to Pay Higher Totals Than in 1920.

SOME DEDUCTIONS LEGAL

Expense of Getting Tenants Not Taxable — Depreciation Also Allowed.

Increased rents are expected to increase income taxes this year, according to a statement of the Bureau of Internal Revenue. The law requires that every dollar received for rent be included as gross income in the returns, but both landlord and tenant are allowed certain deductions.

"Where property is held for renting purposes," says the bureau, "the owner may deduct the cost of securing tenants, such as advertising and maintenance expenses. A tenant may deduct the rent paid for business premises, but not for his home, which is a personal or living expense. Interest and taxes paid by the tenant on behalf of the landlord are deductible by the tenant as additional rental, provided the property is business property. Such items represent income to the landlord and must be included in his return of gross income, but are deductible by him also.

"Frequently a tenant agrees to erect a building or make other permanent improvements for the benefit of the landlord. The cost of such improvement is a capital expenditure, and in order to return to the tenant his investment of capital, an annual deduction may be made from gross income of an amount equal to the total cost of such improvements divided by the number of years of the term of the lease, and such deduction shall be in lieu of a deduction for depreciation.

"Under the head of depreciation owners are allowed a "reasonable amount for exhaustion, wear and tear of property used in trade or business, including a reasonable allowance for obsolescence." This deduction must be made as a separate item.

"As the rate at which depreciation may be claimed is dependent upon local conditions, no specific rate is established by the law and regulations.

"To compute the proper amount of depreciation, the taxpayer should determine the probable lifetime of the property, then divide the fair market value March 1, 1913, or the cost if acquired subsequent thereto, by the number of years so determined. This will give the annual depreciation allowable. For example, a frame building, the probable lifetime of which is twenty-five years, cost $4,000. Divide 4,000 by 25 and claim $120 each year as depreciation.

"Deductions for depreciation are limited strictly to business property."

DECLARED DIVIDENDS.

Company	Rate.	Per.	Pay.	Holders of Record.
Idaho Power pf..	1¾	Q	Feb. 1	Jan. 20
Merritt Oil ..	25	Q	Feb. 15	Jan. 31
Ry. & Light Sec., com. and pf.	2½	Q	Feb. 1	Jan. 15
T. G. Plant pf..	$1.75	Q	Jan. 31	Jan. 17

COMMODITY PRICES.

Mixed List of Advances and Recessions—Wheat Up, Other Grains Decline.

There was a variable list of price advances and declines in yesterday's wholesale commodity markets, in the grains, for instance, wheat advancing 1 cent, with corn off ⅜ of a cent and oats down ½ of a cent per bushel. Flour was unchanged. Coffee declined ½ of a cent per pound, sugar and butter were unchanged, with eggs up 2 cents per dozen.

In the provisions, lard only made a price change, advancing 5 cents per 100 pounds, with beef and pork unchanged. All metals were unchanged.

In the textiles, spot cotton was up 15 cents per 100 pounds, with printcloths ⅛ of a cent. per pound higher.

Following are the cash prices for the principal commodities in the wholesale market at the close of business Monday, a week before and a year ago:

	Jan. 17, 1921.	Jan. 10, 1921.	Jan. 17, 1920.
FOODSTUFFS:			
Wheat, No. 2 red	$2.05½	$2.05⅝	$2.50
Corn, No. 2 yellow	.80⅝	.92½	1.66
Oats, No. 2 white	.58	.60	.98
Flour, Minn., patent	10.50	9.80	16.00
Coffee, No. 7 Rio	.06½	.06⅝	.16½
Sugar, granulated	.07¾	.07⅝	.15
Butter, cream, 91 score	.52	.53½	.62
Eggs, fresh-gathered firsts, per dozen	.70	.68	.68
Lard, prime	13.80	13.60	23.50
Pork, mess	30.00	30.00	46.50
Beef, family	27.00	26.00	25.50
METALS:			
Iron, 2X, Phila	33.00	33.00	44.10
Steel billets, Pitts	43.50	43.50	48.00
Lead	5.15	5.00	8.75
Copper	13.00	13.00	19.50
Tin	36.00	39.50	65.00
TEXTILES:			
Cotton, mid. upland	18.05	18.25	39.25
Printcloths	.05⅜	.05⅛	.15½

Highest and lowest prices for the year 1920. In the subjoined table No. 2 red Winter wheat is quoted. No. 1 Spring went to $3.50 per bushel on Jan. 7:

	Highest.		Lowest.	
Wheat	$2.60	Jan. 7	$1.79	Nov. 27
Corn	2.31⅜	May 15	.94½	Nov. 27
Oats	1.50	May 7	.60	Nov. 22
Flour	16.25	Jan. 7	9.00	Dec. 1
Coffee	.16⅝	Jan. 11	.06½	Dec. 22
Sugar	.23	July 12	.05	Dec. 17
Butter	.77	Apr. 24	.51½	Dec. 4
Eggs	.89	Dec. 10	.42½	Mar. 12
Lard	23.50	Jan. 9	13.55	Dec. 20
Pork	47.00	Jan. 2	20.50	Dec. 21
Beef	28.00	Oct. 19	20.00	May 12
Iron	53.51	Aug. 31	33.00	Dec. 23
Steel	65.00	July 23	43.00	Jan. 2
Lead	9.60	Mar. 15	4.50	Dec. 22
Tin	65.25	Jan. 11	32.00	Dec. 14
Copper	19.50	Jan. 5	12.50	Dec. 28
Cotton	43.75	July 22	14.50	Dec. 22
Printcloths	.16⅜	Apr. 13	.05½	Nov. 30

SILVER BULLION.

Bar silver in London down 3/4d at 39 7/8d per ounce. New York price for domestic bar silver unchanged at 99½c per ounce; the Mint price for "foreign" silver down 1¾c at 66⅛c.

Range of prices for silver bullion this month:

	Highest.		Lowest.	
London	42⅝d	Jan. 5	39⅝d	Jan. 10
New York	68⅝c	Jan. 6	65⅛c	Jan. 10
Range for the year 1920:				
London	89½d	Feb. 11	35⅞d	Dec. 16
New York	$1.03	Jan. 12	59⅝c	Dec. 10

BID AND ASKED QUOTATIONS

FOREIGN ISSUES.

Closing quotations for Government and municipal bonds:

	Bid.	Asked.
City of Berne 8s	96¾	98½
City of Christiania 8s	97	97⅝
City of Zurich 8s	97½	98
Argentine 5s	67¼	..
Belgium 8s, 1925	97	97½
Belgium 7½s	97	..
Dom. of Canada 5s, 1921	98⅝	..
Dom. of Canada 5½s, 1921	98	99
Dom. of Canada 5s, 1926	90	91¼
Dom. of Canada 5½s, 1929	93	93½
Dom. of Canada 5s, 1931	88½	89
Chinese Government 5s	41½	..
Republic of Cuba ext. 5s, 1944	77⅜	78⅜
Republic of Cuba ext. 5s, 1949	..	78
Republic of Cuba ext. 4½s, 1949	63	63¾
Dominican Republic 5s	77	77½
City of Lyons 6s	81⅜	..
City of Marseilles 6s	81⅜	82½
City of Bordeaux 6s	82¼	84
City of Copenhagen 5½s	77½	77⅝
French Government 8s	98½	99
City of Paris 6s	90½	..
Government of Switzerland 8s	102¼	103½
Japanese 4½s	77¼	77½
Japanese 4½s, second series	77¼	77½
Japanese 4s	58½	58¾
City of Tokio 5s	17¼	18
Un. K. of Gt. Br. & Ir. 5½s, 1921	98⅜	98⅝
Un. K. of Gt. Br. & Ir. 5½s, 1922	95½	95⅝
Un. K. of Gt. Br. & Ir. 5½s, 1929	88¾	89
Un. K. of Gt. Br. & Ir. 5½s, 1937	85¾	86
United States of Mexico 5s	41½	42
United States of Mexico 4s	20½	22
Italy 6½s	80	81¼

U. S. GOVERNMENT PRE-WAR LOANS.

Closing quotations for Government bonds:

	Bid.	Asked.		Bid.	Asked
2s, c, 1920	100		P-I 4s, '34	81½	83
4s, c, 1925	103⅝		P-I 4s, '35	81¾	..

Closing quotations for stocks in which there were no transactions:

	Bid.	Asked.
Adams Ex. 2s	28	34
Ad Rumely pf	51	55
A A Cables	94	100
All Realty	70	..
Allis-Ch M pf	77½	79
Am S 1st pf, ex d	98	..
Am Bk N	47	48
Am Br Co	41¾	44
Am B Sug pf	74	80
Am B S & F pfd	47	48
Do pf	89½	91
Am C & F pf	110	112
Am Exp	128	133
Am Ice	43	44
Do pf	55	58
Am Lin	53	54
Do pf	84	88
Am R pf	104¾	..
Am M & G	20¾	21½
Am Shipb	..	80
Do pf	..	80
Am Sm pf, A	87	89
Am Snuff	98	105
Do pf	80	85
Am S Tob pf	85	90
Am Z pf	32	35
Ann Arbor	11¾	..
Do pf	20¾	25
Assets R	51	52½
Asso D G	26½	27
Do 2d pf	49	55
Assoc Oil	90	95
Atl Ref	1,000	1,075
Atlas Tack	17	20
Atl Fruit	7½	8¼
Aus Nich	12¾	13½
Do pf	62½	65
Auto Sales	2½	4
Do pf	10	22
Bdall A	34	41
Do B	29	35
Bar Leath	24	27
Do pf	74	80
Bish Cr'k	32	..
Beth S 7% pf	91	94
Do 8% pf	104	108
Booth Fish pf	28	42
Bkn Ed	90	98
B U Gas	52	58
Brown Sh	35	40
Bruns Ter	3¾	6
Elk H Coal	17½	18½
Do pf	39	40
Em Bryant	9	11
Do pf	36	40
E Kodak	625	..
Do pf	100	103
Fairbanks	..	48
F M & S	8	9
Do pf	25½	27
Fisher Bdy	85	90
Do pf	98	102
G A T C	48	54
Gen Chem	120	..
Do pf	85	..
Gen Cig pf	80⅝	95
Do d pf	83	86
Gen M pf	69	78
Granby C	22	22⅝
Guan Sug	14½	16
Grey & D	12	12¾
Greene-C	20¼	22
G, M & N	8¼	12
Do pf	22¾	25
Gulf S S	31	33
Hartman	69	71
Hask & B	55	58
Hendee	17	17¾
Hvd Steel	19½	21
Ill Cent	84	90
Do L L	59½	60½
Int Agric	11¾	12
Int Harv	94	96
Do pf	106½	..
Int Mer Tr 1st pf	75	75½
Int N pf	76½	85
Int Pap pf	84	89
Int Salt	50½	70
Iowa Cent	7	10
Iron Prod	36	38½
Jewel Tea pf	18	13½
K C, Ft S & M pf	59½	..
Kan C So pf	47	47½
Kayser (J)	73	90
Do 1st pf	98	120
Kelly Sp T pf	75	80
Do 8% pf	86	90
Kelsey Wh	40	45
Do pf	80	95
K & D M	6	12
Do pf	20	..
Kreuts (H)	75	90
Lacl Gas	38	42
L E & W	13	14½
Like & My	142	145
Do B	140	145
Do pf	102½	105
L-W Mach	33	35
Do 1st pf	93¼	99
Do 2d pf	98	115
Lorill'd Co pf	103	112
Mah C	330	700
Mckay Cos	61	62
Do pf	57	67½
Man B'ch	⅛	2½
Mallinson	14¼	15
Manati S	72	80
Do pf	..	93
Martin-P	14½	16¾
Math Alk	15¼	25
Max M cfs stas	2	8
Do 1st pf	8	11
Do 2d pf	3¼	5
Do cfs at	3¾	8
M Dep Sts pf	95	..
Mich Cent	90	100
M St P & S S M	71	73
Do pf	90	94
Do leas	58	59
M, K & T pf	4½	5
Mon Pow	55	58
Do pf	93	96
Mor & Ess	63	..
Mul B pf, ex div	71¼	..
N, C & St L	102½	115
Nat Anil & Ch ct	54	..
Do pf cfs	90	92
Nat B pf	109	..
Nat C & S pf	68	71
Nat Enam	54½	58
Do pf	88	95
Nat Lead	71	72¾
Do pf	108	108
Nat Rys of M 1st pf	7	10
N Y A B	81	83
N Y Dock	22	23
Do pf	40¾	45
N. Y. C & St. L 1st pf	56	68
Do 2d pf	57	61
N. Y. L & West	78	90
Norf So	10½	12¾
N & W pf	87½	89½
North Am	50½	62½
Nunally	10¾	12
Nova S S	33	33⅜
Ohio Body	8½	10
Ohio Elec	120¾	125
Do pf	..	85
Otis Stl pf	72	..
Owens Bot	51½	55
Do pf	..	100
Pac Coast	20	40
Do 1st pf	60	100
Do 2d pf	45	80
Pac Dev	18	19
Pac Mail	15½	17
Penney pf	..	88
Pere M pr pf	54	55
Do pf	33	41
Per Mar	34⅝	62½
P Jones	30¼	50
Do pf	70	73
P Y & A pf	70	121
P, Ft W & C pf	112	120
Pitts S pf	81	85
Pr Stl Car	85	87
Do pf	97	102
P S, N J	53	54½
R R Sec, I C stk c	55	56
Ry Stl Spr pf	103	107
R T 2d pf	..	90
Rens & S	100	105
Replog Stl	35	37
Rep I & S pf	93	95¾
Rep Truck	19¼	21
R Rels	8	9
Do 1st pf	..	64
St L & S F pf	31	34
San C Sug	4	4¼
Savage A	16	18
Sears-R pf	100¼	104
S-S S & I	52	56
Do pf	78	88
So P R S	95	100
Do pf	105	107
Stern B pf	85	95
Stand Mill	105	140
Do pf	75	80
Strom Carb	68½	68¾
Studeb Co pf	86	90
Sup Stl 1st pf	95	98½
Tenitor, A	22	25
Texas Pac	18	19½
T P L Tr	210	300
T St S A	10¾	10¾
T, St L & W cfs	8	11
Do pf cfs	16	20
Tran & W	40¼	43
T C R T	38½	40¾
Do pf	..	95
Und Type	145	150
Do pf	102	120
U B & P	71	75
U Pac pf	66½	67
U Alloy S	32	34
U Cig Sts	135	150
Do pf	102	108
U Rys Inv	9½	10
Do pf	19½	21
U S C I P	12¾	13
Do pf	41	43
U S Exp	6	7¼
U S Ind A pf	95	97
U S R & I	47½	49
Utah Sec	9	10
Va-Car Ch pf	101	102
Va I, C & Coke	86	90
Wab pf, B	15	17
W Md 2d pf	18½	19
W Pac pf	70	72
West A B	96	97
W'vire Stl	17¼	18½
W & L E pf	17¼	19
Wilson pf	82	90
Wis Cent	34	39
Woolworth	110	112½
Do pf	106	108
Wor Pump	46	47
Do pf A	71¾	75
Do pf B	61¾	65

THE TREASURY STATEMENT.

Special to The New York Times.

WASHINGTON, Jan. 17.—Revenue receipts and expenditures as at close of business Jan. 14:

	This Month.	Corresponding Month, 1920	*Fiscal Year, 1921.	*Corresponding Fiscal Yr., 1920.
Customs	$7,304,184.25	$14,046,249.48	$157,401,449.98	$133,814,723.78
Internal revenue:				
Income and profits tax	9,306,612.68	10,171,662.93	1,637,510,546.23	2,013,495,491.96
Miscellaneous	65,470,108.85	78,783,607.46	835,534,510.05	822,423,631.37
Miscellaneous revenue	17,048,065.60	23,721,968.85	432,497,182.78	362,294,813.07
Panama Canal tolls, &c	774,420.33	358,717.09	4,476,063.83	3,066,630.55
Total ordinary	$99,900,471.91	$127,062,206.81	$3,067,419,749.39	$3,357,125,299.73
Excess of ord. receipts over ord. disbursements	.....	.....	305,420,603.33	.....
Excess of ord. disbursements over ord. receipts	154,064,341.10	75,667,411.80	.....	682,489,427.02
Expenditures	236,984,813.01	202,729,617.81	2,761,999,146.06	4,040,614,726.75

*Receipts and disbursements for June reaching Treasury in July are included.

Exempt from all Federal Income Taxes.

White County, Arkansas

Road Improvement District Number 7
Serial 6% Gold Bonds

Dated May 1, 1920. No option. Due serially August 1, 1921 to 1940 Denomination $1000. Principal and semi-annual interest payable in gold in St. Louis, Mo.

Location—*About 45 miles northeast of Little Rock, Ark.*
Land values—*Average $35 per acre. Total acreage 75,539.*
Average annual tax—*35c per acre will liquidate both principal and interest.*
Population—*Estimated 8000.*
Transportation—*The Missouri Pacific and Chicago Rock Island and Pacific Railroads traverse the district.*

1921 to 1924 maturities, price to yield 7%
1925 to 1929 maturities, price to yield 6¾%
1930 to 1940 maturities, price to yield 6½%

Offering subject to prior sale or change in price.

William R. Compton Company
Investment Bonds
14 Wall Street, New York
St. Louis, Cincinnati, Chicago, New Orleans

NEW EDITION NOW READY

Moody's Government and Municipal Rating Book

The constantly growing interest in foreign securities makes this new edition unusually timely. It is the only annual publication covering this field.

The book contains complete statements and records of all of the bond issues of the United States, Canada, Great Britain and her colonies, France, Belgium, Italy, Spain, Switzerland, Holland, Denmark, Norway, Sweden, Finland, Germany, Austria, Japan, China, Argentina, Brazil, Cuba, Chile and all other South American Republics.

In addition, full statistics of American cities, states, counties and towns, all the political divisions of Canada and all the chief cities and political subdivisions of Europe, South America, and other parts of the world. Both external and internal foreign securities are included. In all, more than 30,000 government and municipal bond issues are classified and rated.

Details regarding the various European external issues which have been sold in this country are clearly defined in this volume. The unusual terms of payment of many of these issues have not heretofore been clearly explained. This new edition will therefore be found unusually valuable from this point of view alone.

Practically the entire edition has been sold on prior orders, and if you are interested we urge prompt action.

PRICE $15.00 per copy, delivered; in combination with our Railroad, Industrial and Public Utility Editions, $60.00 per set. Address: Dept. A.

MOODY'S INVESTORS SERVICE
JOHN MOODY, President
35 NASSAU STREET NEW YORK CITY
BOSTON PHILADELPHIA CHICAGO

Exempt from Federal Income Taxes

$80,000
City of Columbus, Ohio
Coupon 5¾% Bonds
Due Annually December 1926 to 1940
To Yield 5.10% to 5.50%

$65,000
City of Omaha, Nebraska
Coupon 4½% Bonds
Maturing March 1, 1936
To Yield 5.25%

$50,000
State of West Virginia
Registered 3½% Bonds
Maturing January 1, 1939
To Yield 5.10%

Curtis & Sanger
Members New York, Boston and Chicago Stock Exchanges
49 Wall Street New York
BOSTON CHICAGO

Stone & Webster
INCORPORATED
Established 1889

147 Milk St. BOSTON — 120 Broadway NEW YORK — 38 So. Dearborn St. CHICAGO

With thirty years experience in the management and construction of Public Utility and Industrial Properties, our organization is prepared to make

INVESTIGATIONS AND REPORTS
on
VALUATION AND OPERATING EFFICIENCY

Sound and Conservative Bonds for Investment
Hollister, White & Co.
Incorporated
115 Broadway, New York

Munds, Rogers & Stackpole
Members { N. Y. Stock Exchange; N. Y. Cotton Exchange; Chicago Board of Trade }
25 Broad St., New York, N. Y.

NEW ISSUE

Exempt from all Federal Income Taxes

$500,000

State of Mississippi
5½% Improvement Bonds

Dated March 1, 1921 — Due as shown below

Principal and semi-annual interest, March 1, and September 1, payable in New York City or at the State Treasurer's office. Coupon Bonds of $1,000 denomination.

LEGAL INVESTMENT FOR NEW YORK SAVINGS BANKS AND TRUSTEES.

FINANCIAL STATEMENT

Assessed Valuation, 1919-1920 ..... $702,723,173
Total Indebtedness, incl. this issue 7,232,000
Population, 1920 (U. S. Census) 1,789,384

These bonds are a direct obligation of the State of Mississippi.

Legal opinion of John C. Thomson, Esq., New York, N. Y.

Maturing $40,000 March 1, 1923, $20,000 annually, Mar. 1, 1924-46

PRICES

1923-26 To Yield 5.75%
1927-30 To Yield 5.50
1931-35 To Yield 5.25
1936-46 To Yield 5.10

R. M. GRANT & CO.
31 Nassau Street, New York
Boston — St. Louis — Chicago

While the above statements are not guaranteed, we believe them to be correct.

Short term bonds are better for some; long term bonds are better for others

Investment requirements differ with the individual.

For those who have surplus funds which they may need at any time or on a specified date within the next few years, the present market offers short term notes of the best character on very attractive terms. Funds may be temporarily invested in such short time notes to advantage.

On the other hand, for those whose funds need not be kept liquid, long term bonds are recommended. The investor thereby assures himself of a high yield over a long period of years—an opportunity that seldom exists.

The following are examples of these classes of investments:

	Price	Yield
Short Term		
U. S. Government Victory Loan 4¾s, 1922-3	97¼	6.40%
Northern Pac.—Great Northern (Jt.), C. B. & Q. 4s, 1921	98	8.40%
Long Term		
Chicago Union Station Co. 1st Mtge. 4½s, 1963	80	5.83%
Southern Pacific Railroad Co. 1st Ref. Mtge. 4s, 1955	78½	5.40%

EDWARD B. SMITH & CO
ESTABLISHED 1892
1411 CHESTNUT STREET PHILADELPHIA — Members New York and Philadelphia Stock Exchanges — 165 BROADWAY NEW YORK
ALLENTOWN POTTSVILLE EASTON WILLIAMSPORT NEW LONDON

$5,000,000
City of Philadelphia 5% Loan

Dated January 1, 1921 — Interest Payable January 1 and July 1

30-Year Registered and Coupon Bonds, Due January 1, 1951

Free of All Taxes in Pennsylvania

Free from Tax Under Income Tax Act of Congress

Legal Investment for Trust Funds

Bonds of the City of Philadelphia enjoy a high investment standing. They are owned largely by savings funds, trust estates and conservative institutions.

Negotiable Interim Certificates will be issued if desired, pending engraving of permanent certificates.

Loan certificates interchangeable as to form from registered to coupon, or from coupon to registered, and re-exchangeable from one to the other from time to time at option of holder, and coupon form may be registered as to principal.

May be bought in denominations of $100 and its multiples. **Sealed proposals will be received at Mayor's Office until Monday, January 24, 1921, at 12 o'clock noon.** Bids must be on form which may be had on application to Mayor's Office, and must be accompanied by certified check for 5% of par value of the amount of loan bid for. The right is reserved by the undersigned to reject any or all bids, or to award any portion of the loan for which bids shall be received, as they may deem best for the interests of the City.

Full descriptive circular furnished on application to the Mayor's Office.

J. HAMPTON MOORE, Mayor
WILLB. HADLEY, City Controller
DAVID J. SMYTH, City Solicitor

BEST MEDIUM FOR RECOVERY.

To get back lost property, advertise in The New York Times. Best medium for recovering. Telephone 1000 Bryant.

EXEMPT FROM ALL FEDERAL INCOME TAXES

Palestine, Tex.

County Seat of Anderson County

5% Waterworks Bonds

Due Aug. 1, 1950
Optional Aug. 1, 1929
Interest payable in New York City
Population 15,000
Net Debt about 3½%

Price 87.50 and Interest
Yielding About
6.12%

ASK FOR CIRCULAR T-2

A.E. Fitkin & Co.
Members N.Y. Stock Exchange
141 BROADWAY
New York City

BOSTON PITTSBURGH
CHICAGO LOS ANGELES

Central Pacific Railway Co.

1st Refunding 4s 1949

The Southern Pacific Company guarantees principal and interest of these bonds.

Secured by first mortgage on over 1340 miles constituting important main line connecting mileage of the Southern Pacific Company between San Francisco and Portland.

To yield 5¾%

Details on request.

MOORE, LEONARD & LYNCH
New York
Pittsburgh Philadelphia

Foreign Exchange

Closing Rates—

	Cable	Check	Currency	
England	$3.76½	$3.78	$3.80	Sterling
France	6.29	6.38	6.45	Francs
Belgium	6.56	6.55	6.70	Francs
Italy	3.50	3.49	3.65	Lira
Germany	1.63	1.65½	1.70	Marks
Switzerland	15.63	15.63	16.00	Francs
Spain	14.—	14.37	14.60	Pesetas
Greece	7.—	7.—	8.00	Drachmas
Roumania	1.72	1.73	1.45	Lei
Czecho-Sl	1.50	1.53	1.45	Kronen
Jugo-Sla	.74	.70		Kronen
Austria	.22	.21	.25	Kronen
Hungary	.21	.20	.28	Kronen
Poland	.15	.14	.20	Marks
Russia			.55	Rubles

Call, Wire or Write for Rates.

MORTON LACHENBRUCH & CO.
42 Broad Street, New York
Private Wires to CHICAGO PHILADELPHIA ST LOUIS PITTSBURGH DETROIT CLEVELAND GRAND RAPIDS

United States Government Bonds

Federal Farm Loan 4½s & 5s
Joint Stock Land Bank 5s
(all issues)

Bought—Sold—Quoted

Inquiries Solicited

CHAS. E. QUINCEY & CO.
Members N. Y. Stock Exchange.
29 Broadway, New York
Phone Whitehall 1600.
Direct Private Wire to Boston.

FINANCIAL FORECAST FOR 1921

Woolworth's Biggest Year,
Position of Southern Pacific,
discussed in current issue of

Securities Suggestions

Free on request
Ask for T-2.

R.C. MEGARGEL & CO.
27 Pine Street, New York

Special Article on
COLUMBIA GAS GOLD 5s, '27

Shonnard, Mills & Co
Members N.Y. Stock Exchange
120 Broadway, N.Y.

CENTRAL PACIFIC 4s, 1946
ST. PAUL 4s, 1925
NEW HAVEN 4s, 1922
CITY OF PRAGUE 4s
European Loans

SARTORIUS, SMITH & LOEWI
Members New York Stock Exchange
30 Broad St. Phone Rector 9295

Eastern Steel Common
Library Bureau Pfd.
Hanes Knitting Mills Com.

Moyse & Holmes
Members New York Stock Exchange
Telephone Rector 2968-9-10
67 Exchange Place New York

FINDS BANKS READY FOR ANY EMERGENCY

Controller Williams Reports Credits and Loans Less Inflated Than Popularly Supposed.

GRATIFIED AT SITUATION

Declares Conservative and Prudent Management Has Helped Restrain "Orgy of Extravagance."

Special to The New York Times.

WASHINGTON, Jan. 17.—John Skelton Williams, Controller of the Currency, declared in a statement made public today that the national banks were in a strong condition and well fortified to meet any emergency which might arise in the period of readjustment. The facts and figures presented, he said, would make it appear that some of the criticisms as to alleged financial inflation were, as far as the national banking system was concerned, entirely unjustified.

The statement by Mr. Williams covers the condition of all national banks as of Nov. 15, 1920.

"Their present strong and well-fortified condition," he says, "and the fact that their aggregate borrowings on rediscounts and bills payable amodnt to only about 10 per cent. of their total resources, is particularly gratifying when we consider that our people in the last three and one-half years have taken up, paid for and have pretty well digested about $24,000,000,000 of Government obligations."

Mr. Williams takes up the reports concerning the part which banks may have played in the period of speculation following the armistice.

Less Inflation Reported.

"A further analysis of the figures of Nov. 15, 1920," he says, "as compared with the statement of all national banks on March 4, 1919, four months after the armistice, suggests that there has been far less inflation of credit and loans, at least so far as the national banks are concerned, than is popularly supposed, and some of the criticisms which have been made as to the alleged financial inflation, as far as they are concerned, is hardly justified. The generally conservative instincts and prudent management of most of our bankers have been a healthy and restraining influence to the orgy of extravagance and speculation which raged during the eight months' period succeeding the armistice.

"The loans and discounts of all national banks on March 4, 1919, plus the United States Government securities owned, which may be regarded in the light of loans to the Government, but exclusive of United States bonds held to secure circulation, amounted to $12,694,650,000, as compared with $13,749,926,000 on Nov. 15, 1920.

"This was an increase in loans and discounts and United States Government securities held during the last twenty months of only $1,055,876,000, or less than 9 per cent. It should be taken into consideration that during this period of twenty months the Government sold and collected for $4,500,000,000 of Victory notes, the majority of which were sold and collected for through our national banks."

Resources and Deposits.

Of the general conditions of the national banking system, the statement by Mr. Williams says:

"The total resources of all national banks on Nov. 15, 1920, amounted to $22,081,013,000. This was an actual increase since Sept. 8, 1920, of $196,433,000, but a reduction as compared with the corresponding call a year ago of $583,079,000.

"The total deposits amounted on Nov. 15, 1920, to $16,981,702,000, an increase since Sept. 8, 1920, of $209,746,000, but a reduction since Nov. 17, 1919, of $506,161,000.

"The total of loans and discounts, exclusive of rediscounts, aggregated $12,311,314,000, an actual shrinkage since Sept. 8, 1920, of $104,248,000, but an increase over the corresponding period of the previous year of $751,272,000.

"The lawful reserve, plus items in process of collection with the Federal Reserve Banks, on Nov. 15, 1920, amounted to $1,748,497,000, being practically stationary as compared with Sept. 8, 1920, the increase being only $25,060,000, and the increase over the previous year being only $9,783,000.

Government Securities Held.

"The United States Government securities held amounted to $2,152,465,000 (of which about $700,000,000 were held to secure circulation), a reduction since Sept. 8, 1920, of $22,554,000 and a decline as compared with Nov. 17, 1919, of $729,416,000.

"The increase of $751,272,000 in loans and discounts as compared with Nov. 17, 1919, is approximately offset by reduction in the amount of United States Government securities held of $729,416,000.

"It would appear that the banks obtained the funds with which to meet the shrinkage in deposits of $506,151,000 as compared with Nov. 17, 1919, by increasing their bills payable and rediscounts. The bills payable and rediscounts on Nov. 15, 1920, amounted to $2,900,635,000, the increase over Sept. 8, 1920, being $90,993,000, and over Nov. 17, 1919, $648,002,000.

"The other bonds and securities held by national banks on Nov. 15, 1920, amounted to $1,833,060,000, an increase over Sept. 8, 1920, of $27,507,000 and a reduction as compared with Nov. 17, 1919, of $37,017,000.

Shrinkage in Amounts Due.

"The amount due to other banks and bankers shrank $788,981,000 during the year to $3,094,467,000 on Nov. 15, 1920. This reduction was partly offset by the decline of $582,478,000 in the amount due from other banks and bankers which, on Nov. 15, 1920, was only $3,123,480,000, as compared with $3,706,938,000 Nov. 17, 1919.

"The proportion of loans and discounts to deposits on Nov. 15, 1920, was 72.53 per cent. as compared with 74.11 per cent. on Sept. 8, 1920, and 66.18 per cent. on Nov. 17, 1919.

"The strong position of the national banks is further apparent when we consider that the amount of United States Government bonds which they hold, exclusive of those held to secure circulation, plus the loans made by these banks on the security of Government bonds, is practically as much as the sum total of their bills payable and rediscounts, including money borrowed from the Federal Reserve Banks and from all other banks.

"In other words, if the national banks should sell their United States Government bonds to investors and collect the money which they are now advancing on United States Government bonds they could, as a whole, pay every cent they owe to the Federal Reserve Banks, whose earnings would, as a result, be reduced approximately $150,000,000 per annum, unless they should find other means for employing their funds. Approximately 90 per cent. of all the rediscounts of the national banks are obtained from the Federal Reserve Banks."

Warns Employes Not to Risk Savings

T. O. Edwards, auditor of the Southern Pacific Company, has issued a word of warning to employes of the company against risking their savings in purely speculative ventures. This was sent out when it was discovered that several employes had lost Liberty bond savings through the unscrupulous misrepresentations of crooks. The statement suggests that all investments be thoroughly investigated before employes withdraw savings.

NEW STRENGTH FOR WHEAT IN CHICAGO

Down at Start, but Heavy Buying for Sea Board Interests Sends It Up at Finish.

Special to The New York Times.

CHICAGO, Jan. 17.—General business conditions are showing gradual improvement, with a decrease in unemployment in this territory. The heavy sales of cash corn by the country are expected to be reflected in a contraction of loans by interior banks in the near future, and while offerings of grain dry up on the declines there is plenty for sale on the rallies. It is understood that Butler Brothers will declare the usual quarterly dividend next month, with some talk of an extra, although this is regarded as improbable in some quarters.

The unexpected happened in wheat today. Lowest price was made early and the highest at about the close, with net gains of 2⅜@3¼ cents, after a range of 3⅝@4½ cents. There was heavy buying by houses with seaboard connections to remove hedges against export sales, confirmation being secured on 1,040,000 bushels by Chicago houses alone via the Gulf, with every indication that the total day's business in all positions was around 1,500,000 bushels.

Omaha sold 120,000 bushels. Premiums at the Gulf were firmer, with January and February loading quoted at 21 cents over Chicago March. Included in the day's sales were 240,000 bushels for April loading at a price understood to be about 20 cents over March. This was regarded as of great significance by the trade and an indication that the European demand was to continue.

The claim that the British had bid equal to 10 cents under American prices for 3,750,000 bushels Indian wheat had little effect, as that country is suffering from famine, and, while it has a surplus, a great deal of wheat will be carried over to make up for the deficit in this year's crop. The report that the New South Wales crop has been cut 25 per cent. by a big storm, though announced in cables a month ago, had some effect. It is officially denied that there was 70,000,000 bushels of wheat carried over into the new crop that was not included in the figures given out at that time. This report has been in circulation for two weeks.

Country offerings on the break were small. Premiums on hard Winters and Springs here were off 1 cent, as compared with March, and Red Winter 4 to 5 cents over. At St. Louis premiums on Red have declined around 22½ cents in the last ten days.

Sentiment after the close was decidedly mixed, but it was very noticeable that the leading bull interest was a free seller of offers after the close, which was taken as indicating that bulges would be limited for the time being. The technical position in all grains was weakened by the upturn today, many local professionals covering on the early break.

Short covering and the strength in wheat were responsible for the advance of ½ to ¾ cents in corn at the last. Export sales in all positions aggregated 755,000 bushels. Oats closed ⅛ to ¼ cents higher, and rye ¼ to 1⅛ cents higher. Cash houses were the best sellers of oats.

Routine news attracted little attention. A decrease of 3,029,000 bushels in the visible supply of wheat brought the total down to 38,154,000 bushels, compared with 41,183,000 bushels a week ago and 66,090,000 last year. Corn increased 1,260,000 bushels, and is 7,909,000 bushels, against 6,649,000 the previous week and 3,455,000 last year. A large increase is expected again this week.

Primary movement is increasing, receipts of wheat being 1,975,000 bushels, against 2,003,000 bushels a week ago and 1,381,000 bushels last year. Shipments were 1,020,000 bushels; week ago, 722,000 bushels; last year, 973,000.

Arrivals of corn were the largest of the season—2,125,000 bushels; week ago, 1,599,000; last year, 1,210,000, and shipments, 823,000 bushels; week ago, 801,000; last year, 492,000.

Today's Chicago prices for the principal commodities were as follows:

WHEAT.

	High.	Low.	Close.	Prev Close
March	1.70⅝	1.73	1.70¼	1.73½
May	1.69⅝	1.65½	1.69¼	1.66⅞

CORN.

	High.	Low.	Close.	Prev. Close	Last Year.
May	71½	70¾	71⅝	70¾	1.53⅛
July	72⅝	71½	72⅝	71⅞	1.51⅝
January	66	64¾	64¾	..	..

OATS.

	High.	Low.	Close.	Prev. Close.	Last Year.
May	46¼	45⅝	46	46	81⅝
July	45⅞	45	43⅝	45⅝	75½

RYE.

	High.	Low.	Close.	Prev. Close.	Last Year.
May	1.52½	1.51	1.52⅝	1.51	1.73¾
July	1.34¾	1.33¾	1.34	1.33¾	1.62¾

PROVISIONS.

	High.	Low.	Close.	Prev. Close.	Last Year.
Lard— May	14.00	13.70	13.95	13.60	24.35
Jan.	13.25	13.12	13.25	..	..
Ribs— May	12.95	12.62	12.85	12.52	20.45
Pork— May	24.20	23.60	24.15	23.55	38.80
Jan.	24.20	24.00	24.00	..	..

FINANCIAL NOTES.

The Public National Bank has been appointed court depositary for funds of bankruptcy estates.

The National City Company is offering $500,000 8 per cent. bonds of the Sweets Company of America at 96½ and accrued interest.

R. M. Grant & Co. is offering $500,000 State of Mississippi 5½ per cent. serial improvement bonds at prices to yield from 5.10 per cent. on the longer maturities to 5.75 per cent. on the shorter maturities.

The Irving National Bank has just issued its latest edition of "Practical Questions and Answers on the Federal Tax Law."

Russell, Miller & Carey have prepared an analysis of Allis-Chalmers Manufacturing Company.

J. Clifford Mickel and George F. Herding have become associated with Carruthers & Pell.

PACKERS COMPLAIN OF TRADE BOARD

Say Their Export Business Is Menaced by Circulaton Abroad of Investigation Report.

GOVERNMENTS GET COPIES

Members of Congress Told of Proposals Before Commons to Restrict American Meat Concerns.

WASHINGTON, Jan. 17.—The attention of members of Congress was called today by the Institute of American Meat Packers, through its Washington office, to proposals submitted to the British Parliament regarding the meat industry and said to be designed to restrain American packers from further extending their world trade.

The institute, in an open letter to Senators and Representatives transmitting a report to Parliament by a sub-committee of the Standing Committee on Trusts, says this report was a "consequence of the deliberate circulation in foreign countries by the Federal Trade Commission" of the commission's report on its investigation of the "Big Five" packers conducted several years ago by direction of President Wilson.

It is charged by the institute that the Trade Commission not only furnished copies of its report to representatives here of foreign countries, but also asked the Diplomatic Bureau of the State Department to transmit copies of the report direct to these Governments.

The commission, it is charged further, sent to the Diplomatic Bureau a form letter to be used in transmitting the report, which said:

"There is enclosed herewith a copy of the summary of the report of the Federal Trade Commission on the meat industry which was recently released for publication by President Wilson and which may be of interest to your Government."

"By this form letter," says the institute's communication, "President Wilson was made to extend the invitation to foreign Governments to take the 'fundamental action' which the commission said was necessary to prevent international control of meat products by the American packers."

The institute's letter goes on to say that members of Congress, after reading the British committee's report, which quotes at great length from the Trade Commission report, "will appreciate the serious disaster which threatens the live stock industry of this country as a consequence of the deliberate circulation in foreign countries by the Federal Trade Commission of its false and unjust charges against the American packers."

The British committee's report, a digest of which was published recently in the United States, says "no complaint was made (at hearings held by it) of unfair trading on the part of the American companies beyond severe cutting of prices for the purpose of developing trade or clearing surplus stocks," but it charges that "there is at least a tacit understanding between the American meat companies to respect each other's position, which secures to them all the economic advantages of an active combination."

The committee finally recommends that "it should be the declared policy of his Majesty's Government to prevent the percentage of the beef trade, which is at present in foreign hands, from increasing to the loss of producers at home and in the Dominions and of British importing companies," and that expansion of foreign interests in the United Kingdom should be restrained by taxation and subsidizing refrigerated shipping companies.

PRODUCE MARKETS.

BUTTER—Receipts yesterday, 5,206 packages. Feeling seemed to be a little firmer on top grades, but the general tone of the market was steady. A large quantity of Danish butter is due here tomorrow. Creamery, higher than extras, lb., 52½@53c; extras, 92 score, 51@52c; firsts, 90 to 91 score, 47@51c; firsts, 88 to 89 score, 42@46c; seconds, 83 to 87 score, 35@41c; lower grades, 32@34c; unsalted, higher than extras, 55½@56c; extras, 54½@55c; firsts, 44@53c; seconds, 37@42c; held or storage, high scoring, 50@51c; extras, 49@49½c; firsts, 42@48c; seconds, 32@36c; lower grades, 28@30c; State dairy tubs, finest, 50@51c; common to fair, 39@40c; good to prime, 42@48c; ladles, current make, firsts, 26@28c; seconds, 22@23c; lower grades, 20@21c; packing stock, No. 1, current make, 21½@22c; No. 2, 20c; lower grades, 15@19c.

EGGS—Receipts yesterday, 6,144 packages. Prices showed further advance, but the tone unsettled. Fresh gathered extras, doz., 82c; extra firsts, 80@81c; firsts, 77½@78c; seconds and poorer, 72@77c; refrigerator, firsts, 80c; seconds, 62@64c; State, Pennsylvania and nearby Western, hennery whites, extras, 83@84c; extra firsts, 81@82c; firsts, 79@80c; firsts to extra firsts, 79@82c; undergrades, 74@78c; pullets, 71@73c; Pacific Coast, whites, extra firsts, 81@82c; firsts, 78@80c; other Western and Southern, gathered whites, 78@80c; hennery browns, extras, 83c; gathered, graded extras, 82c; firsts to extra firsts, 79@81c.

MINING STOCK QUOTATIONS.

SAN FRANCISCO.

COMSTOCK.		COMSTOCK.	
Best & Belcher	.13	Extension	.29
Caledonia	.50	Florence	.02
Challar	.08	Gold Reef	.05
Concordia	.13	Grimes	.02
Con. Virginia	3.00	Hasbrouck	.03
Gould & Curry	.06	Hercules	.02
Hale & Norcross	.19	Kernick	.07
Jacket	.11	Midway	.02
Mexican	.20	Myra	.03
Ophir	.38	Revert	.04
Overman	.30	Rosetta	.03
Seg. Belcher	.10	Silver	.02
Scorpion	.03	Verdi	.03
Sierra Nevada	.10	Victory	.04
Union	.28	West	.06
Utah	.03	Western	.02
TONOPAH.		Zone	.23
Belmont	1.50	GOLDFIELD.	
Cash Boy	.06	Booth	.03
Jim Butler	.15	Consolidated	.07
McNamara	.15	Crackerjack	.04
McNamara Crese	.12	Florence	.16
Midway	.15	Fraction	.02
Monarch	.03	Jumbo Exten	.05
North Star	.05	Lone Star	.05
Rescue	.021	Silver Pick	.10
Tonopah Exten	1.30	Spearhead	.03
Tonopah '76	.03	OTHER DISTRICTS.	
West End	1.05	Arrowhead	.15
West Tonopah	.04	Black Mammoth	.05
DIVIDE.		Broken Hills	.27
Alto	.04	Bullwhacker	.01
Apex	.02	Croesus	.45
Belcher	.04	Holly	1.75
Belcher Exten	.04	Round Mountain	.16
Brougher	.12	Simon	.60
Butte	.02	Sterling	.03
Divide Tono	1.17½	Sunset	.02
Dividend	.03	White Caps	.08

COLORADO SPRINGS.	Bid.	Asked.		Bid.	Asked.
Cresson	1	1¼	Isabella	4	4¼
Dr. J'pot	1¾	2¼	Mary McK.	3	5
Elkton	2	2¼	Portland	40	42
El Paso	7	10	U. Gold M.	8	12
Golden C.	62	65	Vindicator	17	21
Granite	8	12	Rose Nicol	3	4½

MUNICIPAL BONDS

$50,000	Oregon State Cpn. 4½s	1931-1932	5.15%
$50,000	Portsmouth, Va., Cpn. ...5½s	1951	5.50%
$150,000	Goldsboro, N. C., Cpn. ...6s	1922-1929	6.25%
$75,000	Avoyelles Parish, La. ...5s	1929-1949	5.75%

J. S. BACHE & CO.
Members New York Stock Exchange
42 Broadway New York

Eyer & Co.
Members New York Stock Exchange
45 Pine Street, New York
Telephone John 892.

Announce that A. Edward Ells has been admitted as a partner. The firm will continue as in the last fourteen years to specialize in Municipal and railroad bonds.

George A. Eyer
A. Edward Ells.

NEW ISSUE

$1,500,000

United Railways & Electric Company of Baltimore

Ten Year 7½% Secured Gold Notes

Dated January 15, 1921. Due January 15, 1931.

Interest January 15th and July 15th.

Principal and interest payable at the banking house of Alex. Brown & Sons, Baltimore. Coupon Notes in denominations of $1,000 and $500, registerable as to principal only. Redeemable as a whole or in part at any time at the Company's option on sixty days' notice at 105 on or before January 15, 1926; at 104 thereafter to January 15, 1927; at 103 thereafter to January 15, 1928; at 102 thereafter to January 15, 1929; at 101 thereafter to January 15, 1930; at 100 thereafter to maturity, plus accrued interest in each instance.

Interest payable without deduction for Federal Normal Income Tax up to 2%.

Total Issue.....$1,500,000.

From a letter of Mr. C. D. Emmons, President of the Company, we summarize the following:

BUSINESS—The United Railways & Electric Company of Baltimore was formed by consolidation in 1899 of all the street railways in Baltimore and vicinity. At the present time it operates a total of over 418 miles of trackage, serving a population estimated to be about 800,000.

FRANCHISES—All of the franchises of the Company in the streets of the City are perpetual with the exception of about 16 miles of disconnected franchises which are for 25 years, renewable for 25 more. Charter provisions of two of the merged companies permitted the City to purchase the properties of these two companies (owning 56 and 13 miles of track) at recurring periods of 15 years, but it was also provided that in such event the City should pay not only the physical value of the properties, but the value of the FRANCHISES as well. This is an unusual protection to security holders.

PURPOSE OF ISSUE—The proceeds of these $1,500,000 notes will be used to retire $1,222,000 notes of the Company which will mature February 1, 1921, and for other corporate purposes.

SECURITY—These notes will be secured by deposit with the Trustee of $3,000,000 United Railways & Electric Company of Baltimore First Consolidated Mortgage 4% Gold Bonds, due March 1, 1949.

The total market value of the pledged bonds at present prices is about 29% in excess of this present issue of notes.

EARNINGS—During 1920 the Company operated on a 7 cent fare, which is still in force. For the fiscal year ended December 31, 1920 (figures partly estimated), the total operating revenues of the Company were $17,308,000, and the balance after the payment of all fixed charges $1,610,400. After the payment of $560,000 on $14,000,000 Income Bonds, the net income remaining amounted to $1,050,400.

The total annual interest charge on this issue of notes amounts to only $112,500. This is only $51,400 more than the annual interest charges on the $1,222,000 notes due February 1, 1921, which will be retired by the proceeds of this issue.

The Public Service Commission of Maryland has held that "the best interests of the public with respect to the Company require that it should earn a balance of not materially less than one and a half times its fixed charges, or $1,500,000 per annum, after the payment of operating expenses, fixed charges, taxes and the making of reasonable allowance for its accident and depreciation reserves." For further details reference is made to letter of the president dated January 15, 1921, a copy of which will be furnished upon request.

WE RECOMMEND THESE NOTES FOR INVESTMENT

PRICE 98¼ AND INTEREST, YIELDING OVER 7¾%

The above notes are offered when, as and if issued and received by us, subject to prior sale and advance in price, subject to the favorable legal opinion of our counsel, Messrs. Venable Baetjer and Howard; and subject to the approval of the Public Service Commission of Maryland.

Alex. Brown & Sons

(Oldest Banking House in the United States)

Baltimore, Maryland.

The above statements were obtained from sources we consider reliable, and, while not guaranteed, we believe them to be correct.

As all of the above notes have been sold, this advertisement appears only as a matter of record.

Big New York Bank Strongly Endorses Credit Insurance—

A leading bank of New York City has just written the American Credit-Indemnity Co., as follows:

"We are pleased to learn that the matter of Credit Insurance for mercantile houses is being brought to the attention of Banks, particularly in these times.

"We have for sometime past been particular to learn from borrowing depositors whether such insurance is carried. It is our intention to incorporate in our blanks for financial statements this query. Undoubtedly this is just as important as fire insurance on merchandise."

Bankers in every part of the country are endorsing precautions that prevent, else pay, bad debt losses beyond the normal, which the American's "Unlimited-Interim-Payment" Policy does.

Manufacturers and wholesalers, there's no better way of starting the New Year than by getting the full particulars of our protective service. Write or phone today.

Payments to Policyholders about $10,000,000.00

The AMERICAN CREDIT-INDEMNITY, CO. OF NEW YORK
E.M. TREAT, PRESIDENT

ISSUES STANDARD UNLIMITED POLICIES

Greater New York Department,
Downtown Office,
91 William St.
Phones—John 533-534-3365.

Uptown Office,
104 Fifth Ave.
Phone—Watkins 2403.
New York City.

9203

ARE YOU PROTECTED AGAINST *STRIKES?*

IN these times strikes are very prevalent. They curtail production, disrupt business conditions and unsettle credits, making payments slow and uncertain.

Many of your accounts—good in normal times—are liable, under present conditions, to be questionable. Why gamble with them? Why not insure and get absolute protection in a "LONDON" Credit Insurance Policy?

We can write a policy to fit your specific requirements. With our policies to protect you, you *know when* you get your money on failed accounts. Asking for particulars does not obligate you.

OUR SUPER-SERVICE AT YOUR SERVICE

Losses Paid In American Currency — Established Eighteen Sixty-nine

LONDON GUARANTEE AND ACCIDENT COMPANY LTD.
OLIVER J. MATTHEWS, Resident Mgr.
Phone 5470 John — Credit Insurance Department NEW YORK, N. Y. — 92 William Street

Opportunity for An Experienced Salesman

A long established Investment Banking Organization of the highest character has an opening for an experienced salesman. The position presents a real opportunity for a permanent connection with liberal compensation (Salary or salary and commission basis) to a man who has fully demonstrated his selling ability.

Applications will be considered both from men who have sold bonds to the better type of investors in New York City and from men who have had actual selling experience in other lines and are thoroughly trained in the fundamentals of salesmanship. In writing give complete information regarding age, education, nationality, past experience and references. Replies will be held in strictest confidence. Address "M.Z." P. O. Box 822, City Hall Station, New York City.

COTTON PRICES RISE AFTER EARLY BREAK

Local Buying Overcomes Drop Caused by Disappointing Liverpool News.

Disappointing cables from Liverpool caused a break of 25 to 35 points in the general list early in the day yesterday, but after the Liverpool closing had come in the cotton market turned and by closing time had scored a net advance of 20 to 26 points and finished the day firm at gains of 11 to 13 points for active months.

Business was not particularly heavy, and there was none of the excitement that some recent days have produced. However, the undertone seemed firm enough, as witness the way the market recovered after its poor start. The buying which sent values up in the afternoon was largely local, coming mostly from Wall Street houses, but with some of the local trade and commission houses participating to a limited extent.

Arrivals of 10,633 bales from the South, which will be inspected and passed in time for delivery against January contracts, probably puts an end to the fear of a squeeze in the January shorts. The trade has been expecting heavy arrivals for several days, but there was apprehension in some quarters that the cotton would not reach here in time to be available for January delivery.

Trade news was scarce again and was not of very startling character. Spots both here and in the South were slightly above the final figures of last week, but the gains were not great and the tone of the spot markets was not noticeably improved. Against this, however, it should be borne in mind that the Southern spot markets have undergone a notable improvement since the beginning of the year and are now greatly better than they were late in November and during most of December.

Yesterday's quotations follow:

	Open.	High.	Low.	Close.	Previous Day.
Jan.	17.50	17.92	17.45	17.70@17.85	17.65
Mar.	16.24	16.48	15.88	16.35@16.40	16.22
May	16.24	16.44	15.88	16.34@16.36	16.23
July	16.37	16.57	16.02	16.46@16.50	16.33
Oct.	16.42	16.66	16.15	16.52	16.40

The local market for spot cotton was quiet, 15 points up, at 18.05c for middling upland; sales, 2,300 bales. Southern spot markets were: Galveston, 15.25c, up .25; New Orleans, 15.25c, up .25; Savannah, 16.50c, unchanged; Augusta, 15.38c, unchanged; Memphis, 15.00c, up .50; Houston, 15.00c, up .50; Little Rock, 14.75c, up .25.

Yesterday's cotton statistics were:

	Yesterday.	Last Wk.	Last Yr.
Port receipts	17,837	17,212	27,395
Exports	13,149	2,404	19,466
Exports, season	2,663,299	2,543,022	3,397,283
N. Y. stocks	52,928	51,840	56,068
Port stocks	1,429,360	1,449,399	1,454,511
N. Y. arrivals	10,633	3,851	......

Liverpool cables: Spot cotton was in good inquiry at 10.09d for middling; sales, 6,000 bales, of which 5,000 were American; imports, 10,000 bales, all American. Future opened quiet, 12 to 17 points up and closed barely steady, 9 to 13 points down from Friday. Prices: January, 10.64d; March, 10.67d; May, 10.73d; July, 10.78d. Manchester: Yarns and cloths were firmer and in good demand.

Boston Bank Statements Compared.

Special to The New York Times.

BOSTON, Jan. 17.—The Boston bank statement this week compares as follows with last week's statement:

	Jan. 15.	Wk's Chgs. Decrease.
Circulation	$2,451,000	....
Loans, discounts and investments	588,772,000	$3,288,000
Individual deposits	413,762,000	*416,000
Due to banks	107,038,000	7,287,000
Time deposits	25,368,000	*1,491,000
U. S. deposits	10,859,000	*3,207,000
Exchange clearances	17,451,000	2,198,000
Due from banks	58,896,000	5,249,000
Cash in banks and in F. R. bank	51,909,000	22,000
Cash excess and with F. R. bank	6,437,000	124,000

*Increase.

FOREIGN STOCK MARKETS.

French Government Bonds Advance Again at Paris.

LONDON, Jan. 17.—Old 2½ per cent. consols, 47 3-16; British 5 per cent. war loan, 88¾; 4½ per cent. war loan, 77⅛.

Rand Mines, 2½; De Beers Mining, 13¼.

PARIS, Jan. 17.—Prices were barely steady on the Bourse today. Three per cent. rentes 35 centimes higher at 58 francs 35 centimes; 5 per cent. war loan unchanged at 85 francs 20 centimes.

Exchange on London 65 centimes lower at 60 francs 70 centimes per sovereign; American dollars were quoted at 16 francs 21 centimes, against 16 francs 43½ centimes Saturday.

FOREIGN SECURITIES.

	Rate.	Due.	Bid.	Asked.
Argent. (unlisted)	5	Sept., 1945	83¾	61
Belgian (restor'n)		1934	58	61
Bel. prm. Ln., 2045		....	64½	67½
British Victory	4	1960	282	292
British Fund	4	1960	256	266
Brit. Nat. W. L.		1922	372	382
Brit. Nat. W. L.	5	1927	356	366
Brit. Nat. W. L.		1929	356	366
Canada	5½	Nov., 1933	84¾	86¼
Canada	5½	Dec., 1937	85¼	86¾
French Govt. Vic.	5	1937	50¾	53½
French Loan, '17	4	1943	41½	44½
French Prem.	5	Loan of '20	59	62
French Loan, '28	6	1931	60	63
Italy Treas.	5	1923	34	37
Italy Treas.	5	1925	33	35
Russia, ruble bds.	5½	Feb., 1926	7⅛	10
Russia	5½	1921	13	15
Sweden	6	June, 1939	85½	10
Switzerland	5½	1929	85	86

BOSTON CURB.

	Bid.	Asked.		Bid.	Asked.
Ariz Exten	2	3	Iron Cap.	6½	8
Ariz Silver	18	22	La Rose	28	30
Ariz T. T.	5	7	Majestic	9	12
Black H.	15	18	Mex Met.	30	35
Bost Mon.	51	53	Midway M.	..	35
Calaveras	1	1½	Monarch	..	15
Chief Con.	2¾	2¾	Mut Divide	55	58
Crown R.	..	20	Nat L & Z.	..	2
Denbigh	14	15	Nixon	4	8
Eagle B B.	1½	2¼	Rainier	10	12
Eureka C.	53	54	Seven Met.	10	11
Fortuna	..	3	Silver R.	4	5
Gadsden	40	55	U V Ext.	27	28
Homa	6	7	Yukon	1	1¼
Iron Blos.	15	25			

NEW INCORPORATIONS

New York Charters.

Special to The New York Times.

ALBANY, Jan. 17.—Seventy-nine new corporations, having an aggregate capitalization of $2,609,200, were chartered today. They include:

Flatbush Sporting Club, Brooklyn, theatres, realty and exhibitions, $100,000; R. J. Noll, E. Donnelly, M. Klein, 2,059 86th St., Brooklyn.

Domov Realty Co., Manhattan, $32,000; A. Bache, T. Capek, J. Flca, Elmhurst.

Bernstein & Simon, Manhattan, furs, $10,000; B. F. Schwartz, A. Bernardik, I. Shapiro, 35 St. Nicholas Terrace.

Duval Oil Co., Buffalo, petroleum products, $100,000; H. M. Luxemburg, W. A. McCrae, T. White, Buffalo.

Mason Opera House Corp., Manhattan, $50,000; J. P. Bickerton Jr., J. E. Mastbaum, C. B. Dillingham, Globe Theatre.

James P. Shaughnessy, Manhattan, printing, $10,000; V. Yardum, A. P. Savarese, J. P. Shaughnessy, Jersey City.

Chipp, Manhattan, merchandise, $100,000; I. M. Avery, T. C. Hall, R. D. Chipp, 120 Liberty St.

Trio Dress Co., Manhattan, $6,000; M. Goldenberg, M. Zeisler, M. Geier, 936 Trinity Av., Bronx.

Gould Contracting Co., Queens, structural steel and ornamental iron, $15,000; H. A. St. George, W. M. G. Watson, E. S. Oldis, 41 Park Row.

Rochester Bus Lines Advertising Corp., Rochester, $10,000; J. J. Dadd, M. S. and G. K. Lewis, Rochester.

Hillbert Realty Corp., Manhattan, $10,000; H. O. Zurich, C. Speiser, B. R. Fox, 16 Vanderbilt Place.

T. F. Crough & Sons, Ridgewood, Queens County, monumental work, $5,000; R. M. J. and A. V. and R. T. F. Crough, Ridgewood.

G. R. Co., Manhattan, deal in garages, $10,000; M. Lichtenstein, W. Loeb, S. J. Joseph, 837 Beck St., Bronx.

Gauthier Producing Co., Manhattan, motion pictures; 500 shares common stock, no par value; active capital, $10,000; M. B. Boyd, E. L. Foise, J. Gauthier, 47 West 97th St.

Vanicase Manufacturing Co., Brooklyn, make metal cases, $10,000; A. C. Brill, N. Monfort, J. E. Valentine, 77 Washington Av., Brooklyn.

Mason & Feldman Manufacturing Co., Manhattan, make wood and rubber heels, $10,000; J. and F. Mason, I. Feldman, 2,854 West 24th St., Brooklyn.

Brooklyn Clothing Corp., Brooklyn, $5,000; B. Shepelevich, M. Kasack, S. Mackas, 529 Thatford Av., Brooklyn.

Ambelvia Realty Corp., Brooklyn, $20,000; A. and B. and S. J. Cutler, 1,046 East 12th St., Brooklyn.

M. Gelson & Co., Manhattan, make hats, $20,000; M. and A. and C. Gelson, 8,725 Bay 16th St., Brooklyn.

National Liquid Recording Corp., Manhattan, 1,000 shares preferred stock, $100 each; 5,000 common, no par value; active capital, $125,000; H. S. Barnes, M. B. Cary, F. J. McEwen, 115 Broadway.

Irvington Shirt Corp., Manhattan, $25,000; I. Lunine, B. Linde, M. Elstein, 900 Fox St., Bronx.

United Silk Stores, Manhattan, $10,000; F. M. Wandell Jr., I. Diamond, E. Oxenberg, 1,239 Boston Road, Bronx.

Henry H. Creske, Manhattan, advertising, $22,000; M. E. Serling, M. Boskey, H. H. Creske, Flushing, L. I.

Dreyfuss Sales Corp., Manhattan, electric supplies, $10,000; P. M. and F. J. Dreyfuss, F. Harrison, 320 Broadway.

Belray Farm, Manhattan, $35,000; G. W. Oldham, A. Pons, E. Rice, 158 5th St., Brooklyn.

R. A. Manning Realty Corp., Manhattan, $25,000; J. P. McManus, W. G. Whaley, A. S. Farrell, 27 William St.

Rivalac Paint Co., Manhattan, $450,000; H. M. Gordon, A. Rand, D. D. Williams, 240 Linden Av., Brooklyn.

Electo Skirt and Dress Co., Manhattan, $5,000; B. Regenstelf, I. Alderman, S. Schwartz, 536 East 168th St.

Rosalind Genevieve, Manhattan, tailors and dressmakers, $15,000; G. Levison, M. Slanner, G. Epstein, Chappaqua, Westchester Co.

S. Wechsler, Manhattan, furs, $5,000; I. Berch, F. and S. Wechsler, 1,029 Boston Road, Bronx.

Theo Guenther's Sons, Buffalo, plumbers, $50,000; E. J. Garono, T. and G. A. Guenther, Buffalo.

Nursery Farm, Manhattan, $25,200; F. R. Appleton, F. W. Gwinn, Jr., J. K. Hodges, 66 Broadway.

Rosenberg, Hirschfeld & Quinto, Manhattan, clothing, $100,000; R. Rosenberg, H. Hirschfield, J. Quinto, 830 East 164th St.

Tri-State Machinery and Supply Corp., Manhattan, import and export agent, $10,000; H. G. and W. A. Shepherd, H. H. Anderson, 904 Madison St., Brooklyn.

Ocean Auto Supply Co., Brooklyn, $5,000; A. C. Noble, R. H. Brenninger, M. C. Beach, 1,325 Bedford Av., Brooklyn.

Pontiac Fabrics Corp., Manhattan, textiles, $20,000; H. M. Levin, A. H. Friedman, L. Norris, 1,140 Broadway.

Mack Motor Haulage Corp., Brooklyn, $5,000; B. E. and L. Z. Richardson, R. Glenn, 424 17th St., Brooklyn.

H. P. C. Keuls, Manhattan, confections, $25,000; H. K. Stroud, M. Smith, H. P. C. Keuls, 347 5th Av.

Pierce Products Corp., Buffalo, make auto accessories, $5,000; C. G. Erb, E. E. Kedahl, J. N. Pierce, Buffalo.

Munstuk Press, Bronx, $10,000; J. J. and B. G. and M. B. Munstuk, 316 West 180th St.

Amherst Service Garage, Williamsville, Erie Co., $10,000; H. P. Miller, S. F. Carr, P. J. Snyder, Williamsville.

Max Hyman & Son, Manhattan, make shirts, $350,000; M. Levin, H. and H. Hyman, 884 West End Av.

I. A. Bakery, Manhattan, $20,000; R. E. Maben, A. Mannheimer, C. P. Kramer, 835 Riverside Drive.

Ross Health Farm, Manhattan, real estate for health resorts, $10,000; M. Rosenberg, H. Latzer, E. J. Ross, 73 West 113th St.

Ozdoba Bros., Manhattan, textiles, $350,000; N. Kevinson, F. and I. Ozdoba, Far Rockaway.

Standard Auto Luggage Co., Manhattan, $10,000; M. Silverman, S. Goldberg, O. Auerbach, Coney Island.

Goldley Corp., Manhattan, commission merchants, operate hotels, $50,000; I. Levy, L. C. and C. Goldman, 1,743 47th St., Brooklyn.

Smith Solomon Co., Manhattan, department store, $25,000; A. Smith, J. and I. Solomon, 948 Tiffany St., Bronx.

Eastern Auto Storage Corp., Manhattan, $100,000; H. Amerman, W. Hutchinson, A. Bickel, 233 Broadway.

Feldbaum & Spiegel, Manhattan, furs, 250 shares common stock, no par value; active capital, $25,000; J. F. Storff, I. B. Gerber, I. Feldbaum, 1,774 Bryant Av.

Marmel Realty Corp., Manhattan, $10,000; B. R. Fox, C. Speiser, H. O. Zurich, 147 West 111th St.

Triumph Brand Corp., Manhattan, youths' clothing, $10,000; I. Robbins, L. Zaslov, S. C. Adelson, 161 Grand St.

Maison Rubaix Dress Co., Manhattan, $100,000; R. Robinson, C. C. Schwartz, C. C. Klein, 273 East 7th St.

Marquise Dress Co., Manhattan, $6,000; I. Spieler, I. Bachman, I. Zuckerman, 1,472 Wyse Av., Bronx.

Gustav A. Gutting, Queens, real estate, $10,000; J. Egidy, B. Hartung, G. A. Gutting, Woodhaven.

Hirschhorn & Cohen, Manhattan, women's apparel, $5,000; A. Hirschhorn, A. and S. Cohen, 258 Hooper St., Brooklyn.

Standard Undergarment Co., Manhattan, $14,000; M. Leventhal, H. and L. Cohen, 480 Bedford Av., Brooklyn.

New Style Shoe Co., Brooklyn, make women's shoes, $10,000; M. Smolensky, A. Taig, H. Rubinstein, 825 Osborne St., Brooklyn.

S. Ladenheim, Manhattan, merchandise, $10,000; N. Schoenholtz, H. and S. Ladenheim, 595 Van Sicklen Av., Brooklyn.

Charles Baratz, Manhattan, furs, $45,000; M. Blum, A. L. and C. Baratz, 540 West 157th St.

Garabaldi Realty Corp., Brooklyn, manufacturing and merchandising, $5,000; F. Calascione, G. Vaccaro, L. Barbaro, 111 Degraw St., Brooklyn.

Alfred Fraternal Assn., Alfred, Allegany Co., Realty, $13,000; F. A. Crumb, J. B. Shaw, A. E. Champlin, Alfred.

Meneely Brass and Bronze Co., Watervliet, $10,000; A. H. and G. Y. and E. A. Meneely, Watervliet.

Delaney Forge and Iron Corp., Buffalo, 2,000 shares preferred stock, $100 each; 3,000 common, no par value; active capital, $350,000; R. T. Chamberlain, H. W. Connarro, J. B. Jones, Batavia.

Fayette Lunch Co., Manhattan, $5,000; I. Cohen, J. Schur, W. Schaumberg, 607 55th St., Brooklyn.

Progressive Die Cutting Co., Manhattan, $10,000; J. and J. Ciofalo, J. Casazza, 123 McDougal St.

Ethel A. Reeve, Manhattan, interior decorations, $12,000; A. M. and A. J. Hass, E. A. Reeve, 300 West 105th St.

Ernest Brewer Co., Manhattan, grain and cereals, $100,000; W. T. Burke, L. A. Mince, E. Brewer, 801 Riverside Drive.

CAPITAL INCREASES.

John Kutsukian Co., Manhattan, $15,000 to $50,000.

Richards & Hirschfeld, Manhattan, $50,000 to $150,000.

Otis Oil Corp., Manhattan, $10,000 to $50,000.

1,657 Broadway Corp., Manhattan, $12,500 to $35,000.

46th St. and Broadway Realty Co., Manhattan, $100,000 to $405,000.

Essex Lumber Co., Manhattan, $1,000 to $20,000.

Burgess Supply Co., Manhattan, $15,000 to $30,000.

United Arts and Crafts, Manhattan, $25,000 to $50,000.

Knickerbocker Yarn Co., Manhattan, $100,000 to $125,000.

Tonchin & Levinson, Brooklyn, $20,000 to $50,000.

Long Island Hog Breeders' Association, Brooklyn, $10,000 to $300,000.

N. A. Moyer, Syracuse, $25,000 to $50,000.

North Av. Bank of New Rochelle, New Rochelle, $50,000 to $100,000.

Albert C. Smith & Co., Poughkeepsie, $10,000 to $25,000.

Moss-Chase Co., Buffalo, $50,000 to $75,000.

John Mason Co., Brooklyn, $5,000 to $15,000.

Cayuga Forging Corp., Auburn, $40,000 to $90,000.

Everstrong Knitting Co., Syracuse, $10,000 to $50,000.

CAPITAL REDUCTIONS.

N. J. Well, Manhattan, $301,400 to $201,400.

Wrubel Hat and Feather Co., Manhattan, $15,000 to $1,500.

SURRENDER OF AUTHORITY.

National Burlesque Assn., Del.

REORGANIZATIONS.

A. Suika & Co., Manhattan, carry on business with $525,000 and 5,000 shares preferred stock, $100 each, and 5,000 common, no par value.

DISSOLUTIONS.

Kemp's United States Patrol Co., Manhattan.

Shop of Charlotte, Manhattan.

140 West 22d Street, Manhattan.

Marizon Woman's Wear, Manhattan.

Kerman & Barasch, Manhattan.

W. G. W. Hat Mfg. Co., Manhattan.

Pocket Check Protector Corp., Manhattan.

Cohen & Opper, Manhattan.

Virginia Electrolytic Co., Manhattan.

D. & P. Trucking Co., Bronx.

Bushwick Cork Co., Brooklyn.

Habendum Realty Co., Brooklyn.

Henry Sierichs & Co., Rockaway Beach.

Lake Placid Pharmacy Corp., Lake Placid.

Albany Food Products Co., Albany.

New Jersey Charters.

Special to The New York Times.

TRENTON, Jan. 17.—New charters granted:

Garage Poster Advertising Co., Camden, $200,000; Wilfred B. Wolcott, Gordon Gray, R. C. Alexander, Camden.

Blue Bird Silk Manufacturing Co., Paterson, $1000,000; Louis Deroom, Sophie Charney, Paterson; Herman Slifka, New York.

New Eagle Cleaning and Dyeing Co., West Hoboken, $100,000; Baptiste Gurjian, Ardaches Mildonian, Harry Karayan, West New York.

Delaware Charters.

Special to The New York Times.

DOVER, Jan. 17.—Charters filed:

Glenwood Motor Car Co., manufacture, $25,000,000; C. T. Cohee, S. L. Mackey, R. E. McCloskey, Wilmington.

Mexican Eastern Oil Co., dealing in petroleum and natural gas, $20,000,000; Oliver Humphrey, John C. McGuinn, Radcliffe Swinerton, New York.

Credit Corporation of America, to act as agents of corporations, &c., $3,500,000; T. L. Croteau, M. A. Bruce, S. E. Dill, Wilmington.

Superior Gravel and Sand Corp., $3,025,000; H. C. Whortman, Brooklyn; L. G. Keplinger, A. B. Busch, New York.

Meadow Brook Co., manufacture of medicines and feed for live stock, $1,850,000; C. T. Cohee, C. B. Outten, S. L. Mackey, Wilmington.

Bankers Finance Corp. (of California), stocks, bonds, &c., $1,000,000; T. L. Croteau, M. A. Bruce, S. E. Dill, Wilmington.

East Coast Steamship Lines, $500,000; Cornelius A. Cole, Hackensack, N. J.; Robert A. Vanvoorhis, Jersey City; Arthur R. Oakley, Pearl River, N. Y.

Lester Petroleum Co., refine, $450,000; T. L. Croteau, M. A. Bruce, S. E. Dill, Wilmington.

World Food Association, dealing in food products, $150,000; T. L. Croteau, M. A. Bruce, S. E. Dill, Wilmington.

Clay County Supply Co., work coal mines, $100,000; M. L. Rogers, L. A. Irwin, Wm. G. Singer, Wilmington.

Southwestern Construction Co., $100,000; C. T. Cohee, C. B. Outten, S. L. Mackey, Wilmington.

La Glore, manufacture automobiles, $100,000; C. T. Cohee, C. B. Outten, S. L. Mackey, Wilmington.

Cox's Shipping Agency, $100,000; George S. Brengle, East Orange, N. J.; Charles F. Quantrell, Brooklyn, N. Y.; F. W. Royles, Far Rockaway, N. Y.

Stubbs Land and Cattle Co., $100,000; T. L. Croteau, M. A. Bruce, S. E. Dill, Wilmington.

L. B. Thompson Wrecking and Construction Co., Inc., $3,000,000; C. T. Cohee, C. B. Outten, S. L. Mackey, Wilmington.

CAPITAL INCREASES.

Merchants Finance Co. to Finance Bond and Mortgage Co., Phila., $2,000,000 to $3,000,000.

Woodlawn Theatre Co., Chicago, $150,000 to $1,000,000.

Monroe Corrugated Box Co. of Delaware, Chicago, $100,000 to $1,000,000.

NAME CHANGES.

Herst & Co. to Federal Service Corporation, Washington.

Petroleum Marketing Co. to South Texas Production Co., Harris, Tex.

Not a Dissolution.

Special to The New York Times.

ALBANY, Jan. 17.—The listing in THE TIMES on Sunday of the Mint Producing Company of Manhattan under the heading of "Dissolutions" was an error. The company should have been listed as increasing its capital from $15,000 to $20,000. The company is extending its activities and has purchased a new plant at Port Chester, N. Y.

Forecast

Business and Security market conditions.

Copy sent on request for Letter E-54

Hartshorne, Fales & Co.

Members New York Stock Exchange

71 Broadway

Telephone 7610 Bowling Green

Your Dollar

wisely invested now will bring a much larger return than when normal conditions again prevail. We suggest the purchase of long term bonds and recommend

Middle West Utilities Company

Twenty-Year 8% Secured Gold Notes

This Company through its subsidiaries serves 496 communities, having a combined population of about 1,317,200.

Price 95¼ & Int. to yield about 8.50%

Circular I. 6 on request

Chas. Wesley & Co.

INCORPORATED

92 Cedar Street, New York

Telephone, Rector 3901

Private Wires

Cleveland—Detroit

Denver—Colo. Springs

Goodyear Com. & Pfd.

Packard Com. & Pfd.

Cont. Gas Elec. 5s, 1927

Sherwin Williams Pfd.

Ford Motor of Canada

OTIS & CO.

Members New York Stock Exchange

49 Broad Street

Telephone—2121 Broad

Dom. of Can. 5s, 1937

(Payable in New York)

Dom. of Can. Int. Loans

Bull & Eldredge

Members New York Stock Exchange

20 Broad Street, N. Y. Tel. Rector 8460

ROBINSON & Co.

Investment Securities

26 Exchange Place New York

Members New York Stock Exchange

W. W. Lanahan & Co.

Investment Securities

Members { New York Stock Exchange. Baltimore Stock Exchange.

Calvert Building, Baltimore.

Telephone St. Paul 5775

Investment Securities

Newburger, Henderson & Loeb

Members N.Y. & Phila. Stock Exchanges

100 Broadway, N. Y.

Rector 7060

I. M. TAYLOR & CO.

Incorporated

FOREIGN GOV'T BONDS

7 Wall Street, New York

Boston New York Cincinnati

Odd Lots

Write Dept. 2

CHISHOLM & CHAPMAN

Members New York Stock Exchange

71 Broadway, New York City.

Suggestions for Investors may be had on request

A. B. Leach & Co., Inc.

Investment Securities

62 Cedar St., New York

Chicago Philadelphia Boston Buffalo Cleveland Baltimore Minneapolis

Borden Co.

Home Insurance Rights

Natl. Park Bank Rts.

McCLURE, JONES & REED

Members New York Stock Exchange

115 Broadway Phone 3321 Rector

GREAT NORTHERN

Arteries of the world's granaries — over 10,000 miles, lakes to coast — The great Jim Hill Road —Discussion — analyis —map—other features in

Ask for a copy A-81 **MARKET OPINION**

R. H. MacMASTERS & CO.

Members Consolidated Stock Exch. of N.Y.

82-84 Broad St. New York

Phone: Broad 6380 Entire First Floor

CHICAGO MILWAUKEE NEW HAVEN

We Have Orders in

Shaffer Oil Pfd.

Amer. Hawaiian S. S.

Eastern Steel

Chestnut & Smith

Standard Screw

Bush Terminal

Ranger Gulf Oil

Ludlow Valve

Ritz-Carlton Hotel

Pacific Coast Co.

B'way Realty Co.

Beaumont Corp. (Commodore)

United Gas & El. (All Issues)

Eisemann Magneto

General Baking

Harriman Natl. Bank

Chemical Natl. Bank

DAWSON, LYON & Co.

50 Pine St. New York

Phone John 6854.

National Biscuit Co.

A complete analysis of the above stock is featured in current issue of our "Investors Service."

Copy free on request.

Ask for No. 189

E. L. WITTMEYER & CO., Inc.

Investment Securities

66 Broadway New York

8.45% FOR 20 YEARS

From the gold bonds of a Connecticut corporation, which are protected by insurance and sinking fund.

Send for Circular A-2

MELHUISH & Co.

40 Wall Street, New York

309 Washington St., Boston

We Will Buy

N. Y. Mutual Gas Light Stock

OFFERINGS WANTED

J. K. Rice, Jr. & Co.

Phones 4000 to 4010 John. 36 Wall St., N. Y.

Babcock & Wilcox

Niles-Bement-Pond

Del., Lack. & West. Coal

FREDERIC H. HATCH & CO.

74 Broadway N.Y. ESTABLISHED 1888 Tel. Rector 6340

PRIVATE WIRE CONNECTIONS

BOSTON, CHICAGO, PHILA., MONTREAL, PITTSBURGH

Eastman Kodak — Borden Co.

Singer Mfg. & Ltd — American Chicle

Home Ins. Rights — Fajardo Sugar

Nat. Park Bank — S. Porto Rico S. Pf.

Stone, Prosser & Doty

52 William St., N. Y. Hanover 7733

Annual Number of Annalist, back issues of all N. Y. City newspapers on sale. Jonas Co., Woolworth Bldg.

Aurora, Elgin & Chicago 5s

American Light & Traction 6s 1925

Birmingham Ry., Lt. & Pr. 4½s & 6s

Brazilian Trac. 6s 1922

Cerro de Pasco 8s

Consumers Pr. 5s 1936

Cleveland Elec. Illum. 7s

Consolidated Textile 7s 1923

Duquesne Ltg. 6s 1949

Empire Gas & Fuel 6s 1924-26

French Govt. 4s & 5s

General Gas & Elec. 6s 1929

Grand Trunk 4s 1955

Grand Trunk 4s 1963

Grand Trunk Pacific 3s 1962

Hydraulic Power 5s 1951

International Ry. 5s 1962

International Trac. 4s

Japanese 4s 1931

Kansas City Ry. 6s 1944

Kingston Gas & Elec. 5s

Laclede Gas Lt. 5s & 7s

Ohio Cities Gas 7s 1921-25

Province of Buenos Aires 6s 1926

Ralston Purina 6s 1925

Russian External 5½s & 6½s

Seneca Copper 8s

United Lt. & Ry. 5s, 6s, 6s, 8s

Western Electric 5s 1922

American Light & Traction

American Public Utilities Pfd.

British American Tobacco

Bucyrus

Goodyear Tire & Rubber Com. & Pfd.

Commonwealth Pr., Ry. & Lt. Com. & Pfd.

Imperial Tobacco

National Park Bank Rights

Standard Gas & Elec.

United Lt. & Ry. Com. & Pfd.

Ward Baking Pfd.

ERNEST SMITH & CO.

20 Broad St., New York

Telephones Rector 6157-8, 2558, 6852

Direct Wire Connections to Chicago, Detroit, Grand Rapids

Retail Stores

Our "Trading Suggestions" this week contains latest information on the above stock as well as several other listed issues.

We will be pleased to place your name on our mailing list to receive a copy regularly.

Execution of less than 100 share orders our specialty.

If you cannot call, send for circular A-219.

Wilson & Chardon

Members Consolidated Stock Exchange of New York

62 Broadway New York

Telephone Whitehall 1964

Bond Suggestions

Bonds purchased at this time will enable investors, using care and discrimination, to obtain an outlet for their surplus funds at attractive rates.

In a circular just issued we suggest a diversified list of well-secured railroad, industrial and public utility long term bonds to average about 7 per cent.

Sent on request for E-76

HUGHES & DIER

Stocks—Bonds—Grain

Members { Philadelphia and Pittsburgh Stock Exchanges, Chicago Bd. of Trade, N. Y. Produce Exch.

42 New Street, New York

Telephone Broad 5140

509 Fifth Ave. Tel. Vanderbilt 9538

67 W. 125th St. Tel. Harlem 5051

Philadelphia Pittsburgh Cleveland

STATISTICAL BOOK

contains statistics and information in condensed form on Stocks and Bonds listed on the leading exchanges in United States and Canada.

Gives ticker abbreviations of Stock Exchange issues.

Shows high and low prices for the entire year of 1920 on Stock Exchange and Curb Stocks and Bonds.

Valuable to investors for ready reference

Sent Gratis. Ask for T-116.

MOSHER & WALLACE

STOCKS—BONDS—GRAIN

35 Broadway—New York

TELEPHONE: WHITEHALL 1140-1-2-3

Members { New York Produce Exchange. Consolidated Stock Exchange of N.Y.

National City Bank

CLINTON GILBERT

2 Wall St., N. Y. Tel. 4848 Rector

BEFORE YOU BUY STOCKS

Call or Write for Our

Investment Chart

A copyrighted form designed to aid the investor in determining the strong and weak points of a contemplated purchase. Ask for T.

L. D. NOLL & COMPANY

170 Broadway, New York

PLANNED INVESTMENTS

Consistent with a conservative policy of

"Profitable Investing"

(Trade Mark Registered U. S. Pat. Off.)

Copy Free on Request.

A. HICKS LAWRENCE

50 Broad St., N. Y. Tel. Broad 8683

OIL

From the

Investors' Standpoint

Our new booklet, just off the press, available upon request.

L. A. HUGHES & CO.

100 Broadway. Phone Rector 2883

Cities Service

Bankers Shares

Circular on request

Maguire & Burleigh

170 Broadway New York

Telephone Cortland 3673

The Secret of Success

Through Business Man's Psychology

What you earn in business is determined by your *technical* knowledge of that business PLUS your understanding of *how to influence men*. Whether you are an employer or employee, office manager, foreman, salesman, buyer or clerk—a sound understanding of *applied business psychology* will help you materially increase your earning power.

New Light on Applied Psychology

Specialists of the Residence School of the Babson Institute have just completed an extension course on BUSINESS PSYCHOLOGY that is of vital interest to every man ambitious to get ahead in the business world. They have taken psychology out of the haze of techinal phrases. In clear understandable language these business specialists tell you exactly *what* applied practical psychology is, and just *how* a knowlege of it can be turned to PRACTICAL USE in money making ways.

Write Today

For Illustrated Book

"Training for Business Leadership"

Every person interested in increasing his earning power should send for our free booklet, *"Training for Business Leadership"*. It tells all about the power of applied psychology in business. Write for it today. No obligation. It's *free*. Tear out and mail the coupon NOW!

Please send me free and without obligation Booklet 11-AS and details regarding your extension course on BUSINESS PSYCHOLOGY.

Name..........

Address..........

Business Address..........

Babson Institute, Inc.

Wellesley Hills, 82, Boston, Mass.

We Deal In

Hale & Kilburn Com. & Pfd.

Wright Aeronautical

So'n Oil & Transp't Com.

McCall Corp'n Pfd. & Com.

Curtiss Aero. Pfd. & Com.

Chas. H. Jones & Co.

Municipal, Railroad and Corporation Bonds

20 Broad Street New York

Telephone 9140 Rector. Cable "Orientment."

Free Telephone Service to Philadelphia

Call Canal 4845

Amer. Gas & Elec. 6s 2014

Steel & Tube of Am. 7s 1951

Gr. Trunk Equip. 6½s 1936

Northwest. Bell Tel. 7s 1941

McCown & Co.

Members Philadelphia Stock Exchange

Land Title Bldg., Philadelphia

GERMAN BONDS

Foreign Exchange

MEYEROWITZ & CO.

165 BROADWAY NEW YORK

Tel. Cortlandt 8211-12-13

Long Term Investments

Argentine Govt. 5s, due 1945

Japanese Govt. 5s, due 1947

£20, £100, £200 Pieces

JOHN V. DUNNE & CO.

44 Broad St. (Est. 1903). Tel. Broad 2894

German Securities

F. B. Warren & Co.

15 Maiden Lane, New York

Tel. Cortlandt 7575.

Recently compiled list of

Popular Preferred Stocks

now ready for distribution. Sent on Request for C-11.

HEYWOOD BROOKS & CO.

"Popular Preferred Stocks"

140 Broadway New York

UNLISTED SECURITIES

Blumenthal Bros. & Co.

72 Trinity Place, N.Y. Tel. Rector 8687

Foreign Exchange

LEHMAN & ENRICH

42 Broadway, New York

Tel. Broad 2131-32-33-34

Central Vermont 5s, 1930

Kans. City, Memp. & Bir. 5s, 1934

Kans. City, Memp. & Bir. 4s, 1934

Wolff & Stanley

Tel. Rector 2920. 72 Trinity Pl.

INCOME TAXES

Federal and New York State Tax reports prepared.

We maintain a tax department with a staff specially trained and conversant with all rulings and application of the law.

Edmonds & Bouton, Inc.

Established 1890

Accountants Auditors

56 Pine St. New York

WASHINGTON, D. C.

LOS ANGELES, CAL.

BENJAMIN FRANKLIN says:

"Keep thy shop and thy shop will keep thee."

WHY A CORPORATE EXECUTOR?

V. The individual executor (friend or relative) is often out of town or busy with personal affairs when the estate needs him most.

Our Trust Department is always in town and always ready to serve the estate.

We never take a vacation—we always welcome consultation.

THE BANK OF AMERICA

ESTABLISHED 1812

Manhattan & Brooklyn

Commercial Trust Company of New Jersey

Member of Federal Reserve System

Main Office { Opposite Pennsylvania R. R. Ferries / Exchange Place Station, Hudson Tubes } Jersey City

THE BANKING, TRUST AND SAFE DEPOSIT FACILITIES OF THIS COMPANY, BECAUSE OF ITS LOCATION, ARE MOST ACCESSIBLE FOR THOSE DESIRING TO TRANSACT THEIR BUSINESS IN NEW JERSEY

Largest Trust Company in Hudson County

Money to Loan

on all classes of high grade income-producing properties in New York City and immediate vicinity, in amounts of $500,000 and upwards.

Building Loans

Industrial Loans

The Home of Safety

AMERICAN BOND & MORTGAGE COMPANY

American Bond & Mortgage Building

127 North Dearborn Street Chicago, Illinois

The STANDARD BANK of SOUTH AFRICA, Ltd.

W. H. MacIntyre

AGENT

68 Wall Street

Check Accounts in Germany

For Our Customers' Convenience with Pfalzische Bank and Sueddeutsche Bank

Northern & Western Finance & Trading Corp.

7 Hanover Street

Tel. Hanover 8983-8984-8985-8986-8498.

National Park Bank Rights

Bought & Sold.

Frank J. M. Dillon,

Tel. 0460 Bowling Green. 71 Broadway, N. Y.

Clear the Way

for new business by converting your negotiable paper into cash.

LEVISON & COMPANY

141 5th Ave. Bankers Cor. 21st St.

Semi-Annual Investment Number

An issue packed with money-making suggestions and data.

Send $3 for this and the next 12 issues.

The **FINANCIAL WORLD**

Published Every Monday

Dept. T, 29 Broadway, New York

MANAGER

Wanted, by old established New York Stock Exchange house, manager for uptown office. Only those who have an established investment clientele will be considered. Address

"N. N.," P. O. Box 822, City Hall Station, New York City.

January 1921

Investors Pocket Manual

contains latest statistical information, also high and low prices for the entire year of 1920 on all issues listed on the New York Stock Exchange, Chicago Stock Exchange, New York Curb and the other leading exchanges throughout the United States.

Copy mailed free upon request

Ask for T-53

S. S. RUSKAY & Co.

ESTABLISHED 1877

Members Consolidated Stock Exch. of N.Y.

20 BROAD ST. NEW YORK

Phones: Rector 7001-7009

S. E. HENDERSON & CO.

Constructive and Consulting ACCOUNTANTS

Audits

Systems

Finances

Tax Service

Reorganizations

32 UNION SQ., N. Y. CITY

Telephone Stuyvesant 2841

Branches elsewhere.

MANAGER

Foreign Exchange Expert desires to become associated with a first class banking institution in the capacity of manager of foreign exchange department; 11 years' experience, several years with one of the leading firms.

CONFIDENTIAL, 872

TIMES DOWNTOWN.

Amalgamated Leather
Atlantic Lobos Oil
Gulf Oil Corporation
General Baking
Holly Sugar
Humble Oil & Refining
Locomobile
Magnolia Petroleum
Ranger Gulf Corporation
Royal Baking
Van Raalte
Ward Baking

Hoit & Company
71 Broadway. Tel. 7060 Bowling Green.

H.R.E. & Co.

American Mfg. Com. & Pfd.
East Coast Fish. & Products
Fisk Rubber 1st Pfd.
General Baking Com. & Pfd.
Niles-Bement-Pond Com.
Universal Leaf Tobacco
Todd Shipyards
Liggets International Ltd. Pfd.

Cal. Electric Generating Pfd.
Commonw'th Pr., Ry. & Lgt.
Central States Elec. Com&Pf.
N. Y. & Richmond Gas Co.
Northern States Pr. Pfd.
Tennessee Ry., Lt. & Pr.
Western Power Com. & Pfd.
United Gas & Elec. *(All Issues)*

ROBERT E. HORTON & Co.
40 Wall Street — New York.
TELEPHONE: JOHN 4151

We Specialize In
Argentine 4s
all issues
Brazil 4s of 1889
Brazil Funding 5s, 1914
Chilean Government
5% Loan 1910 & 1911
Chinese Reorg. 5s, 1913
Greek 5s, 1914
State of Sao Paulo 5s,'04
Swedish 3s, 1888

We will be pleased to quote any Foreign Government Bonds payable in dollars or foreign currencies upon request.

Abraham & Co.
— DEALERS IN FOREIGN SECURITIES —
27 William St. N.Y. - Tel. Broad 3783

Stocks Selling Under $15 a Share

Many stocks which in 1919 sold at $30 to $125 a share can today be purchased at prices representing a discount of 60% to 80%.

Statistical report showing 41 listed stocks selling at from $5 to $15 per share, together with their 1919-1920 high and low price levels, earnings, dividends, book value, etc., mailed free upon request.

Ask for No. T-435

KOHLER, BREMER & Co.
STOCKS—BONDS
MEMBERS CONSOLIDATED STOCK EXCHANGE OF NY
32 BROADWAY, N.Y. TEL. BROAD 6910 — HAMPTON HOTEL, ALBANY, N.Y.

J.K.Rice, Jr. & Co. Buy & Sell
American Cyanamid Com. & Pfd.
American Hawaiian Steamship
Amer. Lithographic Com. & Pfd.
Corn Exchange Bank "Rights"
Chase National Bank Stock
Continental Fire Ins. Stock
Clinchfield Coal
Central States Electric
Dela. Lack. & Western Coal
E. W. Bliss Common
Equitable Trust Co. Stock
Fidelity-Phenix Ins. Stock
Franklin Insurance Co. Stock
Foundation Company
Great American Ins. Stock
General Baking Com. & Pfd.
Home Insurance "Rights"
Jas. Butler Com. & Pfd.
International Cigar Mach.
Lehigh Valley Coal Sales
National Park Bank "Rights"
New York Trust Co. Stock
New Mexico & Arizona Land
N. Y. State Rys., Com., Pfd. & 4½s
New Jersey Zinc
Niles-Bement-Pond Com.
Penna. Coal & Coke
Pyrene Manufacturing
Singer Mfg. Fractions
United Theatre Equipment
Ward Baking Com. & Pfd.

J.K.Rice, Jr. & Co.
Phones 4000 to 4010 John. 36 Wall St., N. Y.

Chicago & Eastern Illinois
All Issues
Missouri, Kansas & Texas
All Issues
Chase National Bank
National City Bank
American Piano Com. & Pfd.
N. Y. Mutual Gas Lt. Cm. & Pf.

Wm C. ORTON & Co.
25 Broad St., N. Y. Phone 7160-1-2 Broad

Japanese
Government's
4's & 4½'s
COWEN & CO.
67 Exchange Place Tel. Rector 6700

CURB TRANSACTIONS

MONDAY, JAN. 17, 1921.

INDUSTRIALS.

Sales.		High.	Low.	Last.	Sales.		High.	Low.	Last.
100	‡AetnaExp.o, Bache ctfs.	9⅝	9⅛	9⅜	4,000	Kay Co Gas.	1⅛	1⅛	1⅛
100	‡Aetna Explo	9⅜	9⅛	9⅛	85	‡L V Coal S.	70	67	70
1,600	‡Acme Coal..	1	⅞	1	100	‡Maxw'l-C,B	60⅝	60⅝	60⅝
200	AutoFuelSup	67⅞	67⅞	67⅞	100	‡ Do A	60⅝	60⅝	60⅝
100	‡Brit-Am Ch	4	4	4	700	‡Metror Mots	22⅛	21⅞	22
600	Bkn City RR	4½	4⅛	4½	1,000	N Am P & P	5⅞	5⅞	5⅞
300	‡Car Lt & P	2⅛	2	2⅛	600	Perfec Tire..	1⅛	1⅛	1⅛
300	‡Chi Nipple..	7⅞	7⅞	7⅞	500	‡Prof Shar O & R S	⅜	⅜	⅜
2,500	‡DurantMot. w i	15¼	14⅞	15⅛	350	‡ Do pf	1⅛	1⅛	1⅛
400	‡EmpTubeAS	18⅜	18⅜	18⅜	100	‡Pyrene Mfg	9⅝	9⅝	9⅝
683	‡Goodyear...	25⅝	23	24	1,000	‡Radio	1⅜	1⅜	1⅜
70	‡G'dyearT pf	48	48	48	1,000	‡ Do pf	2⅛	2⅛	2⅛
100	‡Hanes Knit, A....	14⅜	14⅜	14⅜	1,200	‡Repub Rub.	1⅛	1⅛	1⅛
100	‡ Do B	14½	14½	14½	100	‡R'kawayRM	7	7	7
100	‡ Do pf	96½	96½	96½	200	‡Roy de Fr..	5⅞	5⅞	5⅞
200	‡Havana Tob	2⅛	2⅛	2⅛	1,000	‡Swts of Am	2⅛	2⅝	2⅛
100	‡ Do pf	7	7	7	400	‡Tenn Ry ..	1⅛	1⅛	1⅛
700	‡Imp Tob of Gt B & Ire	9	9	9	600	Un Prof Shar	1⅜	1⅛	1⅜
400	‡Int Cult pf.	7	6⅞	6⅞	2,500	‡U R S Candy	9	8⅞	9
1,000	‡Int Prod ..	9⅝	9⅝	9⅝	300	‡U S Lt & H	1½	1	1½
					200	‡ Do pf	1	⅞	1
					4,500	U S Ship....	1⅜	1½	1⅜
					2,500	U S SS Co..	1⅜	1¼	1⅜

STANDARD OIL SUBSIDIARIES.

Sales.		High.	Low.	Last.	Sales.		High.	Low.	Last.
300	‡Ang-Am Oil	19⅝	19½	19⅝	590	‡Stan O, Ind	73	72¼	72¾
20	‡Ohio Oil Co.	287	286	287					

MISCELLANEOUS OIL STOCKS.

Sales.		High.	Low.	Last.	Sales.		High.	Low.	Last.
85,000	†‡Allied Oil.	17	15	16	5,700	‡Midwest T.	⅝	11/16	11/16
1,800	‡Boone Oil..	2	1⅞	2	6,000	Noble O & G	¾	11/16	11/16
14,000	†‡Bos-Wy O.	1⅛	⅞	1	700	N Am O & R	3	2⅞	3
2,500	‡Carib Synd.	8½	8¼	8⅜	1,000	Om O & G. n	2⅞	2⅝	2⅞
100	‡C S B T Sh.	29⅝	29⅝	29⅝	2,000	‡Prod & Ref.	5¼	5⅛	5¼
3,000	‡Col Emer..	4	3⅞	4	500	‡Red Rock O	⅜	⅜	⅜
1,500	‡Elk B Pet..	8½	8¼	8⅜	800	‡Rick Tex C	½	½	½
2,200	Engineers P	1⅛	1⅛	1⅛	100	‡Ryan C w i	13⅝	13⅝	13⅝
1,000	Federal Oil.	2¼	2	2¼	4,500	‡Simms Pet.	8	7	7½
1,000	‡Fensl nd O.	14⅝	14¼	14¼	1,500	Skelly Oil...	8¼	8	8¼
100	‡Granada Oil	6	6	6	6,600	‡Stanton Oil.	6	5	6
6,300	‡Hudson Oil.	⅛	1/16	⅛	725	‡ Do new....	¼	3/16	¼
1,700	‡Int Pet.....	17	16½	16⅞	8,700	‡Texon O&L.	⅜	11/32	⅜
400	‡Marac Oil..	15⅛	15	15⅛	1,000	‡Victoria Oil	1	⅞	1
400	‡Merritt O C	12¼	12	12¼	200	‡Vulcan Oil.	½	½	½
100	‡Mex Eag O.	24½	24½	24½	200	‡Woodb Oil..	1⅜	1¼	1⅜
275	‡Midwest R.	142	140	141					

MINING STOCKS.

Sales.		High.	Low.	Last.	Sales.		High.	Low.	Last.
2,500	Al-Bris C M	1/16	½	1/16	2,500	†Jumbo Ext.	6	5	6
3,500	Ariz Gl Cop	1/16	⅜	1/16	2,200	†‡Knox Div.	9½	9	9
2,800	†‡Atlanta ..	2	1½	2	5,000	‡Lone Star..	4½	4	4½
4,200	†‡BelcherExt (a pros.)..	4½	3½	4	45,000	†‡MacN C M	15	14	15
2,600	†‡BelcherDiv (a pros.)..	4	3½	4	1,500	†‡Marsh Min	8	7	7½
2,500	Big Ledge..	⅝	⅝	⅝	650	‡Moth'lode C	5½	5¼	5½
2,100	†‡Booth	3½	3	3¼	1,200	Nipissing M	8¼	8	8
120,000	†Bost & Mon	53	48	53	750	Ophir Sil M.	⅝	⅝	⅝
2,700	†‡Caledonia.	16	15	16	300	Prince Con..	¼	¼	¼
4,300	†‡Candel Sil	23	21	22	4,000	Rex Consol..	5	5	5
2,500	†‡Cashboy...	7½	7	7	300	St Croix Sil.	⅝	⅝	⅝
220	Con Vir Silv	3⅝	3½	3⅝	2,000	†‡Sil Kg Div	2	2	2
5,700	‡Cortez Silv.	67	64	67	2,000	†‡Silver Pick	11	10	10½
3,600	Div Ex (pr)	29	28	29	3,000	‡S A G & P.	6⅝	6¼	6⅝
1,000	El Sal Silv.	1/16	1/16	1/16	500	Stand Sil-Ld	1/16	1/16	1/16
1,600	Emma Silver	4	3	3½	300	†‡Success M	2½	2½	2½
85,000	‡Eureka C M	52	47	52	2,000	‡Suther Div.	1½	1	1½
6,700	†Eureka Hol	1 13/16	1⅝	1 13/16	750	‡Ton Belm't	1 1/16	1	1½
7,600	‡Flor Goldf.	20	18	20	1,270	‡Ton Divide.	1 3/16	1⅛	1 3/16
5,700	†‡Gold Z Div	23½	22	23	1,520	Ton Exten..	1 1/16	1⅜	1 1/16
2,400	†‡Goldf Con.	8	6	7	420	‡Ton Mining	1½	1⅜	1½
4,000	†‡Goldf Dev.	2	2	2	2,420	Un Eastern	2⅝	2 7/16	2 7/16
2,000	†‡Goldf Mer.	1	1	1	4,000	†‡U S C M.	8	7	7
4,000	†‡Harm D M	18	15	18	1,000	†‡Vic D (pr)	5	4	4½
1,500	‡Henrietta S	3	2⅝	3	3,200	W E Con...	1 1/16	1	1 1/16
720	Hecla Min..	3 13/16	3⅝	3⅝	8,500	†Wh Caps M	9	8	8
1,700	†‡Jim Butler	18	16½	17	2,000	†W Caps Ex	½	¼	½
					2,000	Wilson Mill.	3	3	3

BONDS.

Sales.		High.	Low.	Last.
$50,000	‡Allied Packers 6s	58½	57½	57½
5,000	‡Aluminium Mfg. 7s	96⅝	96⅜	96⅝
1,000	‡Am Tel & Tel 6s, 1922	96⅝	96⅝	96⅝
15,000	‡Am Tel & Tel, 1924	95⅛	94⅞	95¼
4,000	‡Anaconda 6s	87	86	86¾
70,000	‡Anaconda Copper 7s	94¼	93⅞	94¼
5,000	‡Anglo-Am Oil 7½s	100⅝	100⅝	100⅝
15,000	‡Armour 7%	98⅛	97⅞	97⅞
20,000	‡Beth Steel 7%, 1935	96½	96⅛	96⅛
10,000	‡Brazilian Lt & Tract	88	88	88
5,000	‡Can Natl Ry 7%, 1933	101¼	101¼	101¼
120,000	‡Cerro de Pasco 8%	104⅞	102⅞	104
1,000	‡City of Bergen 8s	95	95	95
10,000	‡Cons Gas 8s	99⅞	99⅜	99⅝
30,000	‡Denmark 8s	99⅝	99⅝	99¾
15,000	‡Diamond Match 7%	102	101⅞	102
2,000	‡Duquesne Light 6s	90	90	90
10,000	‡Empire Gas & F 6s, 1924	84½	84¼	84½
10,000	‡Empire Gas & F 8s, 1926	94	94	94
20,000	‡French 4s	42	42	42
10,000	‡Galena Signal Oil 7%	93⅞	93¼	93⅞
15,000	‡Goodrich 7%, 1925	90	89⅞	90
15,000	‡Gov of Sweden 6s	83½	83	83
70,000	‡Grand Trunk 6½s, new	96⅛	95⅞	96
255,000	‡Inter Rapid Transit 7s	71	69	71
15,000	‡Kennecott Copper 7s	94	93⅞	93⅞
15,000	‡Kingdom of Norway	100	99⅞	99⅞
5,000	‡Laclede Gas Lt 7s	88⅜	88⅛	88⅜
10,000	‡Ohio Gas 7s, 1921	98⅞	98⅝	98⅞
5,000	‡Ohio Cities Gas 7%, 1922	95⅞	95⅞	95⅞
1,000	‡Ohio Cities Gas, 1924	94⅛	94⅛	94⅛
20,000	‡Sears, Roebuck 7s (1 yr)	98⅝	98⅜	98⅝
10,000	‡Sears, Roebuck 7s (2 yr)	96⅝	96⅝	96⅝
15,000	‡Sears, Roebuck 7s (3 yr)	96⅛	96⅛	96⅛
50,000	Sinclair 7½%	90⅛	89⅞	90
15,000	‡Solvay & Cie 8s	102⅛	102	102
5,000	‡Southern Ry 6s	96⅛	96	96⅛
60,000	‡S O California 7s	101⅛	101⅛	101⅛
2,000	‡S O N Y 7s, 1925	101⅛	101⅛	101⅛
3,000	‡S O N Y 7s, 1926	101⅛	101⅛	101⅛
8,000	‡S O N Y 7s, 1927	101⅛	101⅛	101⅛
20,000	‡S O N Y 7s, 1929	102	101⅞	101⅞
10,000	‡S O N Y, 1930	102⅛	102⅛	102⅛
5,000	‡S O N Y 7s, 1931	103½	103½	103½
250,000	‡Steel Tube 7s	95⅜	95	95⅜

GERMAN BONDS.

Marks.		High.	Low.	Last.
75,000	†Berlin 4s	13⅝	13⅝	13⅝
15,000	†Hamburg 4½s	15	15	15
100,000	Vienna 4s	2⅛	2⅛	2⅛

†Sells cents per share. ‡Unlisted.

CONSOLIDATED EXCHANGE

Sales.		High.	Low.	Last.	Sales.		High.	Low.	Last.
105	Ajax Rubber	35	34¾	34¾	50	Kan City So	20	20	20
280	Allis Chalm.	35½	35	35½	580	Kelly Spg T.	47	46½	46½
30	Am B Sugar	46½	46	46½	175	Kennecott C	20⅝	19⅞	20¼
360	Am Can....	27⅞	26⅞	27⅞	410	Key T & R.	11⅛	10⅞	10⅞
60	Am C & F..	125	125	125	40	Leh Val	54¾	54¾	54¾
20	Am Cot Oil.	22	22	22	100	Loew's, Inc.	17¼	17¼	17¼
270	Am Drug ..	8	8	8	240	Loft Candy.	12	12	12
100	Am H & L..	9⅛	9⅛	9⅛	60	Maxwell M..	5⅝	5½	5½
280	Do pf.....	44¾	44¾	44¾	2,180	Mex Pet	162½	161⅛	161½
720	Am Int Corp	46⅛	45⅛	45⅝	40	Miami Cop..	18⅝	18⅝	18⅝
120	Am Locomo.	83⅝	83⅝	83⅝	35	Midvale Stl.	31⅝	31⅝	31⅝
170	Am Safe R.	8⅝	8⅝	8⅝	1,175	Mid States O	13⅝	13	13⅝
300	Am S & C..	11¼	10⅞	11	50	Mullins Body	25¼	25¼	25¼
290	Am S & R..	39	37½	38¾	60	Mo, K & T...	2⅜	2⅜	2⅜
200	Am Sugar..	91⅝	91⅝	91⅝	380	Mo Pac	19⅝	19⅝	19⅝
410	Am Su Tob.	77½	76⅝	76⅝	30	Do pf.....	39⅝	39⅝	39⅝
220	Am T & T..	99⅞	99⅝	99⅝	60	N Y Cent....	73¼	72½	72½
110	Am Tob	115¼	115¼	115¼	150	NY,C&StL..	47⅝	47⅝	47⅝
350	Am Woolen.	68⅞	68	68⅞	90	NY NH & H	22⅜	21⅝	21⅝
10	Am Zinc ...	9	9	9	380	N. & W.	102	100⅝	100⅝
360	Anaconda C.	39	37⅞	39	80	N Pacific....	84	83⅛	84
250	Atchison ...	83¼	82⅞	83	250	Okla P & R.	3⅝	3⅝	3⅝
1,115	At G & W I	72⅝	71⅝	71⅝	140	Otis Steel Co	15	14⅝	15
2,760	Baldwin Lo.	92	90⅞	91	160	Pacific Oil...	34¼	34¼	34¼
310	Balt & Ohio	37	35⅝	35⅝	1,040	Pan Am.....	76⅞	75⅛	75⅝
100	B R T cts...	9⅝	9⅝	9⅝	195	Pennsylvania	41⅞	41⅛	41⅛
170	Beth Motors.	3⅞	3⅞	3⅞	785	Penn Steel...	17¼	15⅛	16
350	Beth Steel B	59⅝	58⅞	58⅞	560	Pierce-Arrow	24¼	23⅞	24
200	Bosch Mag..	52¼	51⅝	52	385	Pierce Oil...	11⅛	10⅞	10⅞
1,190	Bklyn R T..	13⅝	13⅛	13⅛	160	Peoples Gas.	36⅛	35⅛	35⅛
140	Butte & Sup	13⅛	12⅝	13⅛	150	Phila Co....	32⅝	32⅝	32⅝
140	Butte C & Z	5⅛	5⅛	5⅛	195	Pere M R R.	18⅝	18	18⅛
210	Caddo Oil...	15⅛	15⅛	15⅛	95	Pitts Coal...	60⅝	60⅛	60⅝
170	Cal Pet	28	28	28	225	P & W R R.	31⅛	31	31⅛
50	Can Pacific.	117	117	117	145	So Pac rts..	20⅛	20⅛	20⅛
180	C de P Cop.	31¼	31¼	31¼	170	Punta Alg...	47⅝	46	47⅛
150	Cen Leather	38⅝	38⅝	38⅝	170	Pure Oil.....	35⅛	34⅝	35⅛
280	Chandler Mo	68⅝	67⅝	68⅝	170	Railway S P	84⅝	84⅝	84⅝
70	Ches & Ohio	60⅝	60⅝	60⅝	75	Ray Con Cop	13⅛	13⅛	13⅛
200	Chi & G W.	8⅛	8⅛	8⅛	8,975	Reading	89	86⅝	88⅝
240	C, M & St P	29⅛	28⅛	28⅞	150	Do 2d pf..	57⅛	57⅛	57⅛
80	Do pf.....	44⅝	44⅛	44⅝	600	Rep I & Stl.	70⅛	67⅝	68⅝
50	Chi & N W.	68⅝	68⅝	68⅝	240	Royal Dutch	68⅝	68	68
90	C, R I & P..	27⅛	27⅛	27⅛	95	St. L Met...	28⅝	28	28
360	Chile Cop....	11⅛	11⅛	11⅛	110	Do pf.....	29	39	39
150	Coca-Cola ..	23⅛	23⅛	23⅛	410	Saxon Mot...	4⅛	4	4⅛
190	Col Gas	60⅝	60⅛	60⅝	450	Seneca Cop..	20⅛	20	20⅛
828	Col Grapho..	10⅛	10⅛	10⅛	280	Sinclair Oil..	24⅛	23⅞	24
140	C I C M Co	6⅞	6⅞	6⅞	850	So Pacific...	98⅝	96⅞	97⅛
60	Con Textile.	20⅞	20⅞	20⅞	160	So Railway.	23⅛	23⅛	23⅛
180	Cont Candy.	4	4	4	170	Sub Boat....	9⅝	9⅝	9⅝
410	Corn Prod....	70⅛	69⅞	70⅛	150	Superior Oil.	13⅛	13	13⅛
170	Cosden & Co	31⅛	30⅝	31⅛	2,160	Studebaker..	52⅝	50⅛	51⅛
2,760	Crucible Stl.	99	95⅛	97	90	StL&S F RR	22⅛	22⅛	22⅛
10	Cuba C S pf	64⅝	64⅝	64⅝	90	Texas Co....	44⅛	44⅛	44⅛
50	Cuban-Am S	29⅛	28⅝	28⅝	1,490	Tex Pac C O	31⅛	28⅝	30
500	Dome Mines	11⅛	11⅛	11⅛	785	Third Av....	17⅛	14⅝	16⅛
170	Endicott-J ..	60	58⅛	60	450	Tob Prod....	56⅛	55⅝	56⅛
160	Erie	14⅛	14⅛	14⅛	370	Transc Oil...	10⅛	9⅝	10
110	Do 1st pf..	21⅛	20⅞	20⅞	150	Union Oil....	27⅝	27⅝	27⅝
380	Famous P...	56⅛	54	55⅛	425	Union Pac...	120⅝	119⅝	119⅝
190	Fisk T & R.	14⅝	14⅛	14⅛	230	Un Fruit Co.	102⅝	102⅛	102⅛
210	Freeport-Tex	19⅛	19	19⅛	680	Un Retail S.	57⅛	55⅝	56⅛
270	Gas, W & W	5⅛	4⅝	4⅞	170	Un Food Prd	24⅝	24⅝	24⅝
3,670	Gen Asph....	58	55⅛	56⅞	190	U S Ind Alc.	68⅛	67⅞	67⅞
50	Gen Elec....	125	125	125	500	U S Rubber.	68	66⅛	67⅛
40	Gen Cig S...	61⅛	61⅛	61⅛	60	U S S & Ref	35⅝	33⅛	33⅝
2,765	Gen Motors.	15⅛	14⅝	14⅝	2,750	U S Steel...	83⅝	82⅞	83
60	Goodrich R..	41	41	41	480	Utah Copper	56⅛	53⅝	56⅛
70	Gt Nor pf...	77⅛	77	77	710	Vanadium C.	39⅛	38⅝	38⅝
50	Hupp M Car	13⅝	13⅝	13⅝	75	Vivaudou Inc	8	8	8
160	Insp Cop ...	36	34⅝	35⅝	50	Va-Car Ch...	35⅛	35⅛	35⅛
60	Int M M pf.	55⅛	55⅛	55⅛	275	Wilson Beef.	44⅛	44⅛	44⅛
380	Int Nickel..	15⅛	14⅝	14⅝	160	Westh Elec.	45⅛	44⅝	44⅝
170	Island Oil...	4⅛	4⅛	4⅛	430	Willys-Over.	8	7⅞	7⅞
180	Invincible O.	22⅞	22⅛	22⅛	70	Wheel L E...	10⅛	10⅛	10⅛
1,370	Int Paper....	59⅝	57	58⅛	240	White Mot...	39	38⅝	39
3,750	Int Con Cp..	5⅛	4⅝	5	60	White Oil....	15⅝	15⅝	15⅝
1,470	Do pf......	14⅛	12⅛	13⅝					

SHORT TERM NOTES.

Security.	Rate.	Due.	Bid.	Ask.	Yld.
Am. Chicle..	6	Oct. 21,'22	91	97½	..
Am. Chicle..	6	Oct. 23,'25	80	85	..
Am. Chicle..	6	Oct. 26,'27	80	86	..
Am. Cot. Oil..	6	Sep. 2,'24	87	91	10.00
Am. T. & T..	6	Oct., 1922	96⅝	97	7.63
Am T. & T..	6	Feb., 1924	94⅞	95¼	7.80
Am. Th'd Co..	6	Dec., 1923	93	96	6.65
Am. Tobacco..	7	Nov., 1921	100	100¼	6.70
Am. Tobacco..	7	Nov., 1922	99⅞	100⅜	6.95
Am. Tobacco..	7	Nov., 1923	100	100⅝	6.80
Anaconda Co.	6	Jan., 1929	93⅞	94¼	8.00
Anaconda Co.	7	Jan., 1929	92¼	93	8.20
A.A. O., Ltd.	7½	Apr., 1925	100⅜	100⅝	7.30
Arm. & Co. c.	7	July 15,'30	97⅝	98⅛	7.20
Beth. St. Cor.	7	July 15,'23	96⅜	97	8.35
Beth. St. Cor.	7	July 15,'22	98	98½	8.10
Can. Pac. Ry.	6	Mar. 2,'24	95¼	95⅝	7.40
Cons. Gas Co. of N. Y....	8	Dec., 1921	99⅝	99⅞	8.10
Cudahy Pack.	7	July 15,'23	96	98	7.90
Fed. Sugar R.	6	Nov., 1924	88	92	9.40
Cent. Arg. R.	6	Feb., 1927	80	83	9.80
C., R. I & P.	6	Feb., 1922	95	97	9.20
C. C. C. & St. L. Ry. Co...	6	July, 1929	89½	90½	7.50
The B.F.Goodrich Co. cv.	7	Apr., 1925	89¼	90¼	9.75
Gulf Oil Corp.	6	July, 1921	99	99⅝	8.65
Gulf Oil Corp.	6	July, 1922	96	97½	7.80
Gulf Oil Corp.	6	July, 1923	95	97	7.30
H.J.Heinz Co.	7	Dec. 1,'30	94½	95	7.80
Hocking Val.	6	Mar., 1924	92	93	9.35
Int. Rap. Tr..	7	Sep., 1921	69	71	..
Kan. C. Ter..	6	Nov., 1923	93½	97¼	6.95
Kennecott C..	7	Feb., 1930	93	94½	7.90
Laclede Gas..	7	Feb., 1929	87	89	8.95
Lig. & Myers.	6	Dec., 1921	99	99¼	6.50
Nat.C.&S.10-yrs		1930	90	98	8.60
Penn. Co. ...	4½	June15,'21	98⅝	99¼	6.00
Phila Co.....	6	Feb., 1922	94½	96	10.30
Proc. & G....	7	Mar., 1921	100	100⅛	6.50
Proc. & G....	7	Mar., 1922	100	100⅜	6.60
Proc. & G....	7	Mar., 1923	100	100⅝	6.75
Pub. S. Corp. of N. J. cv..	7	Mar., 1922	84½	86	..
R.J.Ry'lds T.	6	Aug., 1922	98	98½	7.10
Sears-Roebuck	7	Oct. 15,'21	98½	98⅞	8.20
Sears, R. & C.	7	Oct. 15,'22	96	96½	8.60
Sears, R. & C.	7	Oct. 15,'23	96	96½	8.25
Sinc. C. O. C.	7½	May 15,'25	89⅝	90½	10.20
Solvay & Co..	8	Oct., 1927	101½	102¼	7.50
Southern Ry.	6	Mar., 1922	96	96½	8.50
S'west B. T..	7	Apr., 1925	94½	95½	8.20
St.P.Un.Dep. guaran	5½	Dec.15,'23	95	96¼	7.70
Stand. Oil Co. (Cal.)	7	Jan., 1931	101	104	..
Swift & Co...	6	Aug.15,'21	98⅝	99¼	7.50
Swift & Co...	7	Oct.15,'25	95⅝	[illegible]	8.00
The Tex. Co..	7	Mar. 1,'23	98⅝	99	7.60
West. El. cv..	7	Apr., 1925	99½	100	7.00

SUBSCRIPTION RIGHTS.

	Rights Expire.	Yester-day's Bid.	Ask.	Sat'r-day's Bid.
Corn Exchange Bank	Feb. 3	43	45	42½
General Electric	Jan. 20	4⅜	4⅝	4½
Home Insurance	Feb. 1	160	164	159
Lone Star Gas	Jan. 20	..	½	..
Mexican Eagle Oil	Jan. 31	8	10	8
Middle States Oil	Feb. 1	⅜	½	⅜
Nat. Park Bank	Feb. 8	76	80	77
Shaw (W. W.)		15	18	15
Southern Pacific	Mar. 1	19⅞	20	20¼
Swan & Finch	Mar. 1	..	½	..
Tidewater Oil	Jan. 19	12¼	12⅝	11½
Trans. Continen. Oil	Feb. 18	1/16	1/16	1/16

NEW YORK CITY BONDS

	Yesterday Bid.	Yesterday Ask.	Saturday Bid.
4½s July, 1967	92⅞	93⅝	93
4½s June, 1965	92⅞	93⅝	93
4½s Mar., 1963	92⅞	93⅝	93
4½s Nov., 1957	92⅞	93⅝	93
4½s May, 1957	92⅞	93⅝	93
4¼s Apr., 1966	87⅝	88⅝	87⅝
4¼s Mar., 1964	87⅝	88⅝	87⅝
4¼s Mar., 1962	87⅝	88⅝	87⅝
4¼s Sept., 1960	87⅝	88⅝	87⅝
4¼s Mar., 1960-30	87⅝	88⅝	87⅝
4s May, 1965	83½	84⅝	83⅝
4s Nov., 1958	83½	84⅝	83⅝
4s Nov., 1957	83½	84⅝	83⅝
4s Nov., 1956	83½	84⅝	83⅝
4s Nov., 1955	83⅝	84⅝	83⅝
4s Nov., 1936	87	89½	87
3½s May, 1954	75½	76½	75½
3½s Nov., 1954	75½	76½	75½
3½s Nov., 1955	75½	76½	75½

The following are quoted on a percentage basis:

	Yesterday Bid.	Yesterday Ask.	Saturday Bid.
4½s 1924-1932	5.75	5.00	5.75
4½s 1921-1923	6.00	5.25	6.00
4¼s 1921-1923	6.00	5.25	6.00
4¼s 1924-1931	5.75	5.00	5.75
3½s 1931-1939	5.40	5.00	5.40
3½s 1950-1958	5.10	4.90	5.10
3½s 1924-1930	5.75	5.10	5.75
3½s 1921-1923	6.50	5.50	6.50
3½s 1940-1949	5.15	4.95	5.15
3s 1940-1953	5.35	5.00	5.35
3s 1926-1930	5.75	5.00	5.75
3s 1921-1925	6.50	5.25	6.50

OUT-OF-TOWN EXCHANGES

BALTIMORE.

Stocks.

Sales.		High.	Low.	Last.	Sales.		High.	Low.	Last.
5	Con Coal ...	83½	83½	83½	15	Mt Ver pf..	60	60	60
45	Con Power..	90	90	90	4	North Cent..	65	65	65
1,100	Cosden pf ..	3⅝	3⅝	3⅝	6	Penn W & P	82	82	82
20	Davison Ch.	28½	28½	28½	1	Wil & Weldon	92	92	92
10	Merc Trust..	212	212	212	150	United Rys..	12½	12½	12½
85	MerchantsBk	24¾	24½	24½					

Bonds.

Sales.		High.	Low.	Last.	Sales.		High.	Low.	Last.
$2,000	ConC ref 4½s	77⅞	77⅞	77⅞	$1,000	Ga Midl'd 3s	50½	50½	50½
2,000	Con Pow 6s..	93½	93½	93½	1,000	M, D & S 5s	54	54	54
1,000	DavisonCh 6s	90⅝	90⅝	90⅝	2,000	UnRys inc 4s	46⅝	46⅝	46⅝
2,000	Fairm't C 5s	78	78	78					

BOSTON.

Mining.

Sales.		High.	Low.	Last.	Sales.		High.	Low.	Last.
80	Ahmeek	50	50	50	56	Mohawk ...	46½	46	46½
150	Alaska	1	95	1	370	New Cornelia	16½	16	16
100	Algomah ...	30	30	30	100	New River..	41	41	41
10	Allouez	21	20	21	85	Do pf.....	85	83	83
5	Anaconda ..	39	39	39	25	Nipissing ...	8⅛	8⅛	8⅛
100	Ariz Coml...	8	8	8	650	North Butte.	11⅝	11⅛	11½
70	Big Heart...	5⅝	5⅝	5⅝	45	Old Dom ...	20	20	20
65	Cal Ariz ...	49½	49	49½	42	Osceola	28	26	28
38	Cal Hecla...	245	241	241	85	Quincy	40	40	40
6,500	Carson	16¼	14½	15¾	127	Seneca	20½	20	20½
25	Chino	21⅜	21⅜	21⅜	35	Shannon	1⅛	1⅛	1⅛
160	Cop Range..	32½	32	32½	10	St Mary's L	33	33	33
510	Davis-Daly..	7	6⅞	7	200	Sup & Bos..	1⅝	1⅝	1⅝
25	East Butte..	9⅝	9⅝	9⅝	1,135	Trinity	2¼	2	2¼
50	Franklin	2½	2½	2½	1,300	Tuolumne ...	60	56	56
200	Helvetia	2⅛	2⅛	2⅛	78	U S Smelt..	36	35	36
20	Island Crk..	49	49	49	70	Do pf.....	43½	42½	43
31	Do pf.....	76	75⅝	76	25	Utah Con....	4⅛	4⅛	4⅛
190	Isle Royale..	21	20⅝	20⅝	250	Utah Cop....	55⅝	55	55½
50	Mass Con....	3	3	3	295	Utah Metal.	1⅝	1⅝	1⅝
415	Mayflower...	5	4⅝	5					

Railroads.

Sales.		High.	Low.	Last.	Sales.		High.	Low.	Last.
77	Bos & Alb..	128½	127	128	11	Me Cent ...	43	42	43
67	Bos Elev....	62⅜	62½	62⅜	126	NY NH & H	22	21½	22
10	Do pf.....	79	79	79	8	Prov & W...	100	100	100
10	Bos & Me....	22½	22½	22½	10	West E pf...	49⅝	49½	49⅝

Miscellaneous.

Sales.		High.	Low.	Last.	Sales.		High.	Low.	Last.
60	Am Agr	60	58	60	45	Loew's	12	11⅞	12
65	Do pf.....	83	81	81	20	Mass Gas ..	84	83	83
5	Am Bosch..	52½	52½	52½	25	Do pf.....	61	61	61
100	Am Pneu....	2½	2½	2½	10	McElw 1st pf	90	90	90
27	Am Sug pf..	104½	104	104	470	Nat Leather	8⅝	8½	8⅝
703	Am Tel	100	99⅝	100	37	N E Tel....	99⅝	98	99⅝
10	Am Wool ..	69	69	69	10	Ohio Body..	10	10	10
86	Do pf.....	97	95⅝	96½	187	Orpheum ...	27⅞	27⅞	27⅞
2	A G W	72½	72½	72½	110	Punta Sug..	47½	47	47½
50	Anglo-Am ..	16	16	16	300	Reece Fold..	3½	3½	3½
200	Century	1⅛	1	1	195	Swift	105	104½	104½
48	East Mfg...	22½	22½	22½	27	Swift Int ...	28½	28	28½
15	East S S....	16½	16½	16½	10	Torrington..	57	57	57
25	Do pf.....	70	70	70	98	Un Drug ...	104	103½	104
101	Edison	162	158	161	1	Do 1st pf..	45½	45½	45½
25	Elder	16½	16½	16½	90	Un Fruit ..	104½	102½	103½
40	Gen Elec ...	125	123½	123⅝	525	Un Shoe	87⅝	87	87⅝
200	Gray	12⅝	12½	12⅝	17	Do pf......	24½	24½	24½
10	Greenfield ..	35½	35½	35½	720	Ventura	17⅝	17½	17⅝
10	Int Cot M...	40	40	40	403	Waldorf	18	17⅝	18
9	Do pf.....	83	83	83	85	Walworth ...	16	16	16
80	Int Cement..	22	22	22	20	Waltham W	15½	15½	15½
75	Int Prod ...	9	9	9	85	Wickwire ..	18	17½	17½
870	Libby	12⅝	12⅝	12⅝	100	Wills Bau...	20	20	20

Bonds

Sales.		High.	Low.	Last.	Sales.		High.	Low.	Last.
$2,000	Sen Cop 8s..	101	100	101	$2,000	Am Tel 4s..	79	79	79
5,000	Swift 5s....	83½	83½	83½	1,000	A G W 5s...	59½	59½	59½
1,000	West Tel 5s.	79	79	79	6,000	Miss R P 5s.	77½	77	77

CHICAGO.

Stocks.

Sales.		High.	Low.	Last.	Sales.		High.	Low.	Last.
230	Armour pf..	92½	92½	92½	580	Sears, Roeb.	92½	91	92½
100	Beaver Bd...	71⅝	71⅝	71⅝	455	Shaw	65	64	65
25	Cudahy	62	62	62	100	Do rights..	17	17	17
275	Comw Ed ...	105	105	105	240	Stw Warner	31	30⅝	31
305	Cont Motors	7⅝	6⅞	6⅞	25	Stand Gas pf	35	35	35
30	Hupp	12½	12½	12½	775	Swift Int....	29⅝	28⅞	29⅝
1,400	L McN & L.	12⅛	12⅛	12⅛	650	Swift & Co..	105	104⅝	105
55	Lindsay Lt..	6½	6½	6½	50	Thompson ...	31⅝	31⅝	31⅝
865	Mont Ward..	18⅞	17⅞	17⅞	1,150	Un Carbide..	52	51⅞	52
170	Midw Util pf	30	30	30	50	United Iron.	13⅞	13⅞	13⅞
2,100	Nat Leather	8⅝	8⅛	8⅛	415	Wahl	39⅛	38⅝	38⅝
45	*Public Svc.	72	72	72	80	West Knit ..	11⅛	11⅛	11⅛
25	Quaker O pf	89½	89½	89½	90	Wrigley	70⅝	70⅝	70⅝
25	Reo Motors..	21	21	21					

Bonds.

Sales.		High.	Low.	Last.
$16,000	Commonwealth Edison 1st 5s	83	83	83
1,000	Peoples Gas ref 5s	66	66	66

DETROIT.

Stocks.

Sales.		High.	Low.	Last.	Sales.		High.	Low.	Last.
6,000	Cont Motors	7⅛	6⅞	6⅞	100	Mich Sugar.	8⅝	8⅝	8⅝
25	Det Edison.	98½	98½	98½	250	Packard ...	10⅝	10⅛	10⅝
40	Ford	238	238	238	25	Do pf......	76	76	76
1,200	Lincoln Mot	20½	19½	19½	225	Paige	16⅝	16	16⅝

PHILADELPHIA.

Stocks.

Sales.		High.	Low.	Last.	Sales.		High.	Low.	Last.
4	Am Gas....	32	32	32	261	Phila Elec..	22½	22¼	22¼
25	Am Stores..	46	45½	46	319	Do pf......	27½	27	27½
196	Elec Stor...	96½	96	96	25	Ph Ins Wire	51	51	51
100	Gen Asphalt	57⅛	57⅛	57⅛	12	Phila Trac..	53	52½	52½
218	Ins Co N A	28½	28	28½	3,200	Ton Belmont	1⅛	1⅛	1⅛
25	L Sup Corp	8½	8½	8½	100	Ton Mining.	1⅜	1⅜	1⅜
153	Lehigh Nav.	68	68	68	311	Un Gas Imp.	31	30½	31
122	Phila R T..	18	17⅝	18	46	Union Trac.	30½	30	30
50	Phil Co 6% pf	32	32	32					

Bonds.

Sales.		High.	Low.	Last.	Sales.		High.	Low.	Last.
$1,000	L V Coal 5s.	95	95	95	$6,000	Ph El 1st 5s	84⅝	84⅝	84⅝
100	L V gen 4s.	69½	69½	69½	3,000	P W & B 4s	98⅝	98⅝	98⅝
1,000	P & M S 6s	92½	92½	92½	5,000	United Rwys Invest 5s..	70	69½	70
7,000	Phila Co con 5s, stpd...	78	78	78					

PITTSBURGH.

Stocks.

Sales.		High.	Low.	Last	Sales.		High.	Low.	Last.
275	Am W G M.	114	110	110	420	Nat Fire pf.	13⅞	13⅝	13⅞
600	Ark Gas	9⅝	9⅝	9⅝	33	Ohio Fuel S.	48½	48½	48½
100	Con Ice pf...	21	21	21	400	Pitts Coal ..	61	60	60
3	Fidel T & T.	275	275	275	2,000	Pitts Jerome	3	3	3
700	Guffey-Gil...	26⅞	26⅝	26⅝	60	Okla Gas ...	30⅛	30⅛	30⅛
20	Ind Brew	2⅛	2⅛	2⅛	25	PittsPlGlass.	116	115⅝	116
345	Lone St Gas.	25⅝	25⅝	25⅝	65	Union Gas..	117	117	117
55	Mfrs Lt & H	51⅝	51⅝	51⅝	10	W'house A B	96	96	96
540	Marland Ref	3⅝	3⅜	3⅜	160	W'house El.	45	44⅝	45
100	Nat Firepfg.	6⅝	6⅝	6⅝					

PUBLIC UTILITIES

Sales.		High.	Low.	Bid.	Asked.
845	Cities Service	246	240	245	250
1,015	Cities Service pf.	65¼	65	65	65½
1,428	Cities Service pf. B	6⅝	6⅛	6⅛	6⅜
3,721	Cities Service bk. shares	29⅝	29½	29⅝	30½
$21,500	Cities Service deb. B	126	121	121	126
43,100	Cities Service deb. C	92	90	90	92
36,300	Cities Service deb. D	86	84	84	86
435	Empire Gas and Fuel pf	84½	84	84	86

	Bid.	Asked.		Bid.	Asked.
Am Gas & Elec	94	95½	Galveston-Hous Elec pf	67	76
Am Gas & Elec pf	35	37	Miss. River Pow	12½	14½
Am Light & Trac	78	81	Miss River Pow pf	66¼	..
Am Light & Trac pf	74	77	Northern States Power	38	43
Am Power & Light	42	47	North States Pow pf	79	83
Am Power & Light pf	62	67	Northern Texas Elec	69	73
Am W W & Elec	2¼	..	Northern Texas Elec pf	67	70
Am W W & E 1st pf	41	43	Pacific Gas & Elec pf	79	81
Am W W & E partic	4¼	5½	Puget Sd Pow & Light	18	21
Appalachian Power	1	5	Puget Sd Pow & Lt pf	58	61
Appalachian Power pf	15	23	Republic Ry & Light	6	7½
Carolina Pow & Light	25	30	Republic Ry & Lt pf	19	22
Colorado Power	10	11½	Southern Cal Edison	86¼	87½
Colorado Power pf	78	81	Southern Cal Edison pf	93	96
Columbus Electric pf	53	57	Stand Gas & Elec	11¼	12¼
Com Power, Ry & Lt	14	16	Stand Gas & Elec pf	34¼	35½
Com Pow, Ry & Lt pf	34	36	Tampa Electric	105	110
Conn Power pf	72	..	Tenn Ry, Lt & Power	1	1½
Eastern Texas Electric	68	..	Tenn Ry, Lt & Pow pf	4	5
Eastern Texas Elec pf	67	70	United Light & Rys	20	25
El Paso Electric	84	88	United Light & Rys pf	57	60
Federal Light & Trac	6	7	Western Power	20	22
Federal Light & Tr pf	40	45	Western Power pf	61	68
Galveston-Houston Elec	30	..			

Bonds.

	Bid.	Asked.		Bid.	Asked.
Am W W & E con 5s	53	54	Nor States Pow 6s, '26	80	85
Appalachian 1st 5s, 41	65	70	Seattle Elec 5s, '29	78	80
Conn Power 5s, '63	73	..	Stand Gas & El 6s, '35	66	72
Dallas Electric 5s, '22	100	..	Stand Gas & El 7s, 21	94	99
East Tex Elec 5s, '42	73	..	Standard Gas 6s, '26	80	86
Empire Gas & E 6s, '24	84	86	Utah Securities	82	85
Midw st Utilities 6s, '25	80	84	W States G & E 5s, '41	74	79
Miss River Pow 5s, '51	76½	77½			
Nor States Pow 5s, '41	78	81			

*Ex dividend.

MISCELLANEOUS STOCKS

	Yesterday Bid.	Yesterday Ask.	Saturday Bid.		Yesterday Bid.	Yesterday Ask.	Saturday Bid.
Am Brass	175	185	175	Gil Safety Razor	136	138	134½
Am Chicle	24½	26	25	Hercules	175	183	175
Do pf	62	67	64	Do 1st pf	96	98	93
Am Cyanamid	26	30	27	Illinois Traction	9	14	9
Do pf	50	55	50	Do pf	50	55	50
Amal Leather	10	20	12	Ingersoll-Rand	155	165	155
Do pf	30	68	30	Do pf	92	97	92
Am Light & Trac	78	81	82	Merck	..	79	..
Do pf	74	79	74	Merrimac Chem	73	75	73
Atlas Powder	125	132	125	New Jersey Zinc	132	155	150
Do pf	76½	79	76	Niles-Bem't-Pond	70	75	70
Babcock & Wilcox	106	109	106	Do pf	..	90	..
E W Bliss	24	..	27	Northern Securities	75	85	75
Borden & Co	93	96	94	Royal Bak Powder	107	112	105
Do pf	85	89	85	Do pf	81	83	81
Childs Co	77	82	77	Scovill Mfg	300	330	300
Do pf	88	92	88	Singer Mfg, new	89	91½	90
Crocker-Wheeler	90	95	90	Stand Screw Co	210	230	210
Draper Corp	128½	..	126	Van Raalte	20	25	17
Du Pont	157	165	157	Do pf	60	68	57
Do pf	76	78	76	Valvo Oil 1st cv pf	97	100	97

STANDARD OIL STOCKS

	Yesterday Bid.	Yesterday Ask.	Saturday Bid.		Yesterday Bid.	Yesterday Ask.	Saturday Bid.
Anglo-Am Oil, Ltd.	18¾	19¼	19½	Penn-Mex Fuel	36	40	35
Atlantic Lobos Oil	24	28	24	Prairie Oil & Gas	475	485	470
Do pf	70	90	70	Prairie Pipe Line	197	202	197
Borne-Scrymser	390	410	390	Solar Refining	375	385	375
Buckeye Pipe Line	85	88	85	Southern Pipe L	116	120	112
Chesebrough Mfg	175	190	175	South Penn Oil	245	255	245
Do pf	102	106	102	S W Pa Pipe Lines	70	74	70
Continental Oil	112	116	112	Stand Oil of Cal	313	317	313
Crescent Pipe Line	30	34	30	Stand Oil of Ind, $25 par	72	73	72¼
Cumberland P L	125	135	125	Stand Oil of Kan	575	600	575
Eureka Pipe Line	97	100	97	Stand Oil of Ky	415	430	415
Galena Signal Oil	49	51	49	Stand Oil of Neb	390	410	390
Do pf, new	94	99	94	Stand Oil of N Y	347	350	347
Do pf, old	93	98	93	Stand Oil of Ohio	390	400	390
Illinois Pipe Line	167	172	165	Do pf	108	110	107
Imperial Oil, Ltd	97	100	95	Swan & Finch	35	50	35
Indiana Pipe Line	88	92	86	Union Tank Car	113	117	113
Int Pet Co, Ltd	16¾	17	16¾	Do pf	101	105	98
National Transit	28	30	28	Vacuum Oil	295	305	295
New York Transit	160	165	160	Washington Oil	30	35	30
Northern Pipe L	96	100	96				
Ohio Oil	285	290	285				

SUGAR STOCKS

	Yesterday Bid.	Yesterday Ask.	Saturday Bid.		Yesterday Bid.	Yesterday Ask.	Saturday Bid.
Caracas Sugar	37	45	37	Great Western	240	265	240
Central Aguirre	69	73	68	Do pf	105	110	105
Central Sugar	6	10	6	Holly	32	35	32
Do pf	25	35	25	Do pf	82	88	82
Fajardo	85	95	84	Nat Sugar Ref	125	132	124
Federal Sugar	95	103	95	Santa Cecilia	30	40	30
Do pf	95	105	95	Savannah	10	20	10
Godchaux	20	25	20	Do pf	47	55	47
Do pf	70	78	70	West India	85	98	85

TOBACCO STOCKS

	Yesterday Bid.	Yesterday Ask.	Saturday Bid.		Yesterday Bid.	Yesterday Ask.	Saturday Bid.
Am Cigar	85	93	83	Porto Rico-Am	85	95	85
Do pf	78	85	78	Do scrip	75	85	75
Am Tobacco scrip	100	102	99	RJReynolds,A,new	81	87	81
Geo W Helme	147	157	145	Do pf, new	35	38	34
Do pf	89	93	88	Do pf	100	102	99
MacA & Forbes	105	110	105	United Leaf Tob	..	..	140
Do pf	79	84	78	Do pf	95	98	95
J B Young	97	110	97	Weyman-Bruton	150	160	150
Do pf	85	93	85	Do pf	89	93	88

Now Is the Time to Increase Your Advertising

WHEN your car hits the up-grade, do you throttle down? Not if you want to make the grade! You step on the throttle and coax and jockey until you're over the crest.

Today, selling is on the up-grade and in sandy going. The public is muffling its ears against persuasive argument. If you cut down your sales effort, what chance have you to maintain your sales?

Now is the time to increase your advertising, when the faint-hearted and the weak are leaving the field to the courageous and far-sighted. Wise and seasoned advertisers, who know what advertising is and can do, are now spending more to take advantage of their opportunity. Experience has shown them that advertising is not only the most efficient method of sales promotion, but the greatest insurance against future competition.

We should be glad to discuss with you your sales problem, and how advertising can aid you.

ALBERT FRANK & COMPANY
ADVERTISING
ESTABLISHED 1872
Albert Frank Building
Fourteen Stone Street, New York
CHICAGO TELEPHONE—BOWLING GREEN 2930 LONDON

DIVIDENDS.

INTERNATIONAL MERCANTILE MARINE COMPANY

Preferred Stock Dividend

A semi-annual dividend of three per cent. on the Preferred Stock has been declared by the Board of Directors, payable February 1st, 1921, to stockholders of record at the close of business January 14th, 1921. Checks will be mailed. H. G. PHILIPS, Treasurer.

To the Holders of Stock Trust Certificates for Preferred Stock of the INTERNATIONAL MERCANTILE MARINE COMPANY:

Notice is hereby given to holders of outstanding stock trust certificates for Preferred Stock of the International Mercantile Marine Company to present their certificates at the Agency of the Voting Trustees, 51 Newark Street, Hoboken, N. J., to be exchanged for definitive stock of the Company.

Pursuant to the foregoing notice, the undersigned, as Agents for the Voting Trustees, will be prepared, on and after February 1st, 1921, to distribute the dividend of 3% to holders of Preferred Stock issued in exchange for Stock Trust Certificates who file mailing instructions with us.

THE NEW YORK TRUST CO.
For Voting Trustees.
New York, December 16th, 1920.

PORTLAND GAS & COKE COMPANY, PORTLAND, OREGON.
PREFERRED STOCK DIVIDEND NO. 44.

The regular quarterly dividend of one and three-quarters (1¾%) per cent. has been declared on the Preferred Stock of Portland Gas & Coke Company, payable February 1, 1921, to stockholders of record at the close of business January 22, 1921.

GEORGE F. NEVINS, Treasurer.

St. Louis, Missouri, January 4th, 1921.
The Board of Directors of BROWN SHOE COMPANY, INC., at a meeting held today, declared a regular quarterly dividend of $1.75 per share on the Preferred Stock of this Company, payable February first, 1921, to Preferred stockholders of record at the close of business January twentieth, 1921.

WM. KRAIL, Secretary.

THE FAIRBANKS COMPANY.
The Board of Directors has declared out of the accrued surplus earnings of the Company a quarterly dividend of Two per cent. on the First Preferred Stock of the Company, payable on the first day of February, 1921, to stockholders of record at the close of business on January 20th. The transfer books will not be closed.

J. R. PETERS, Secretary.

The Commercial Union Fire Insurance Company of New York, 55 John Street, New York City, January 13, 1921. A dividend of five per cent. (5%) has this day been declared. WHITNEY PALACHE, President.

MEETINGS AND ELECTIONS.

NOTICE IS HEREBY GIVEN that a meeting of the stockholders of VITAGRAPH, INC., will be held at the offices of the company, 469 Fifth Avenue, Borough of Manhattan, City of New York, N. Y., on the 2d day of February, 1921, at 3 o'clock P. M., for the purpose of electing six directors for the ensuing year and two inspectors of election to serve at the next annual meeting, and for the transaction of such other business as may properly come before such meeting. Polls will remain open from 2:30 to 3 P. M. Transfer books will be closed from February 1st to February 2d, 1921.

Dated New York, N. Y., January 17, 1921.
RONALD A. READER, Secretary.

THE COMMERCIAL SAFE DEPOSIT COMPANY OF NEW YORK.
The annual meeting of the Stockholders of this Company for the election of Directors and the transaction of such other business as may be properly brought before the meeting will be held at the offices of the company, Broadway and 41st St., on Wednesday, January 19, 1921 from 10 A. M. to 4 P. M.

G. J. BAUMANN, Secretary.

PROPOSALS.

OFFICE OF THE COMMISSIONERS, DISTRICT OF COLUMBIA, JAN. 17, 1921—SEALED PROPOSALS will be received at this Office, Room 509, District Building, until 2 o'clock P. M., January 29, 1921, for the construction of an Addition to School Building, No. 170, located in Burrville, Corner Division Avenue and Hayes Street, Northeast, Washington, D. C. Blank forms of proposal, specifications, plans and information may be obtained from the Chief Clerk, Engineer Department, Room 427, District Building, Washington, D. C. A deposit of five dollars will be required to insure the return of the plans and specifications. J. Thilman Hendrick, Charles W. Kutz, Mabel T. Boardman, Commissioners, D. C.

FOR SALE, UNDER SEALED PROPOSAL, Patrol vessel NIMROD with equipment. Can be seen 25th Street, East River, weekdays between 1 and 5 P. M. Further particulars Army Building, 39 Whitehall St., Room 500.

DISSOLUTION NOTICES.

STATE OF NEW YORK. OFFICE OF THE SECRETARY OF STATE, ss.:

THIS CERTIFICATE issued in duplicate, hereby certifies that the GEM BABY WEAR CO., INC., a domestic corporation, has filed in this office on this 7th day of January, 1921, papers for the voluntary dissolution of such corporation under section 221 of the General Corporation Law, and that it appears therefrom that such corporation has complied with said section in order to be dissolved.

WITNESS my hand and the seal of office of the Secretary of State, at the City of Albany, this seventh day of January, one thousand nine hundred and twenty-one.

C. W. TAFT.
Second Deputy Secretary of State.

STATE OF NEW YORK, OFFICE OF THE SECRETARY OF STATE, ss.:

This certificate issued in duplicate, hereby certifies that THE BONBRIGHT HOLDING CORPORATION, a domestic stock corporation, has filed in this office on this 8th day of January, 1921, papers for the voluntary dissolution of such corporation under Section 221 of the General Corporation Law, and that it appears therefrom that such corporation has complied with said section in order to be dissolved.

Witness my hand and the seal of office of the Secretary of State, at the (Seal) City of Albany, this eighth day of January, one thousand nine hundred and twenty-one.

C. W. TAFT.
Second Deputy Secretary of State.

PLEASE TAKE NOTICE THAT PARTNERSHIP heretofore existing between Max Katz, Abraham Katz and Charles Appel, doing business as Katz Bros. & Appel, at 23 East 17th St., New York, has this day, January 15, 1921, been dissolved. Max and Abraham Katz will continue business at the same address as Katz Brothers.

MEETINGS AND ELECTIONS.

NOTICE IS HEREBY GIVEN that a special meeting of the stockholders of WIEDENBACH-BAKER CO., INC., will be held at the office of the Corporation, No. 84 West 28th Street, in the Borough of Manhattan, City of New York, on the 26th day of January, 1921, at 2 o'clock in the afternoon, to act upon a proposal to change the name of the corporation of WIEDENBACH-BAKER CO., INC., to WIEDENBACH-BROWN CO., INC., and to direct the officers of the corporation to do all acts required by law to carry into effect such change of name, as directed by the stockholders.

Dated, New York, January 5th, 1921.
A. WIEDENBACH, President.
NELSON D. BROWN, Secretary.

THE LACLEDE GAS LIGHT COMPANY.
The annual meeting of the stockholders of the Laclede Gas Light Company, for the election of Directors and for the transaction of any other business which may be properly presented, will be held at the office of the Company, Eleventh and Olive Streets, in the City of St. Louis, Missouri, on Tuesday, February 15, 1921, at 9:00 A. M.

The stock transfer books of the Company will be closed Saturday, January 15, 1921, at 12:00 o'clock M. and will reopen on Wednesday, February 16, 1921, at 10:00 o'clock A. M.

By order of the Board of Directors.
C. L. HOLMAN, President.
W. H. WHITTON, Secretary.
January 6, 1921.

THE BLEECKER STREET AND FULTON FERRY RAILROAD CO.
To the Stockholders of The Bleecker Street and Fulton Ferry Railroad Company:

NOTICE is hereby given that the Annual Meeting of the Stockholders of The Bleecker Street and Fulton Ferry Railroad Company will be held at the office of the Company, Room 1209, at No. 165 Broadway, Borough of Manhattan, City of New York, on the 20th day of January, 1921, at 12:00 o'clock noon, for the election of Directors and Inspectors of Election, and for the transaction of such other business as may be brought before the meeting. H. M. FISHER, Secretary.

Dated New York, January 11th, 1921.

THE MORTGAGE-BOND COMPANY OF NEW YORK,
55 Liberty Street.
New York, January 11, 1921.

The Annual Meeting of the Stockholders of this Company will be held on Wednesday, January 26, 1921, at 2 P. M., at the office of the Company, 55 Liberty Street, New York City, for the purpose of electing a Board of Directors for the ensuing year, and three Inspectors of Election to serve at the next Annual Election, and for the transaction of such other business as may come before the meeting.

GURDON M. MAYNARD, Secretary.

TO THE STOCKHOLDERS OF THE CONSOLIDATED GAS COMPANY OF NEW YORK
130 EAST 15TH STREET
January 3, 1921.

The annual meeting of the stockholders of this Company for the election of Trustees to serve during the ensuing year will be held at this office Monday, January 24, 1921. Polls will be open from 12 M. to 1 P. M. Transfer books will close Saturday, January 15, 1921, at 12 M and reopen Tuesday, January 25, 1921.

H. M. BRUNDAGE, Secretary.

NOTICE IS HEREBY GIVEN THAT THE annual meeting of the stockholders of Entwisle & Company, Inc., will be held at the offices of the Company, Mineola, N. Y., on the 24th day of January, 1921, at 3 o'clock P. M., for the purpose of electing three directors for the ensuing year and two inspectors of election to serve at the next annual meeting and the transaction of such other business as may properly come before such meeting.

Dated: New York City, January 8th, 1921.
FRED KUNKEL, Secretary.

THE ANNUAL MEETING OF THE STOCKholders of Queens Place Realty Company, Inc., for the election of Directors, for taking action upon a proposal to amend the charter of the Company by reducing the number of Directors from seven members as provided for therein, to five members and for the transaction of such other business as may come before the meeting, will be held at the office of the company in Room 1922 of Union Carbide and Carbon Corporation Building, 30 East 42nd Street, New York, N. Y., on Tuesday, January 25th, 1921, at 12 o'clock noon.

PARMELY W. HERRICK, Secretary.

ASSOCIATION OF AMERICAN HORSE SHOWS, INC.
The annual meeting of members will be held at the Biltmore Hotel, New York City, at 12.00 o'clock noon, on Tuesday, January 25, 1921, for the election of Directors for the ensuing year and for the transaction of such other business as may come before the meeting.

J. MACY WILLETS, Secretary.

THE ANNUAL MEETING OF THE STOCKHOLDERS of Herrick-Parmelee Company, Inc., for the election of Directors and such other business as may come before the meeting will be held at the office of the Company, 30 East 42nd Street, New York, N. Y., on Tuesday, January 25th, 1921, at 2 o'clock P. M. M. H. LAUNDON, Secretary.

NOTICE
GLOBE RUBBER TIRE MANUFACTURING COMPANY
Annual Stockholders' Meeting and election will be held at the office of the Company, 1851 Broadway, New York City, on Tuesday, February first, 1921, at eleven o'clock A. M.

F. H. CRAIG, Secretary.

AN ELECTION OF TWENTY MANAGERS of the New York Institute for the Education of the Blind, and of three Inspectors of Election, will be held at the Institute, Ninth Ave. and 34th St., at 4 o'clock in the afternoon of Wednesday Jan. 19, 1921.

LINZEE BLAGDEN, Secretary.

The Annual Meeting of the Stockholders of the Charles B. Byron Company will be held at the office of the Company, 293 Seventh Ave., New York City, on Monday, January 24th, 1921, at 8 P. M.

JOHN J. CORCORAN, Secretary.

FINANCIAL NOTICES.

NOTICE OF LIQUIDATION OF THE NATIONAL BANK OF COMMERCE OF TOLEDO, OHIO.

The National Bank of Commerce, of Toledo, Ohio, located in the city of Toledo, Lucas County, Ohio, is closing its affairs. All noteholders and other creditors of the association are therefore hereby notified to present their notes and claims for payment.

W. L. LAMB, Cashier.
The National Bank of Commerce, of Toledo, Ohio.
December 31st, 1920.

THE CENTRAL NATIONAL BANK OF ST. LOUIS, located at Broadway and Olive Street, in the City of St. Louis and State of Missouri, is closing its affairs. All noteholders and other creditors of the association are therefore hereby notified to present their notes and other claims for payment.

T. E. NEWCOMER, Cashier.
Dated Dec. 31, 1920.

FINANCIAL NOTICES.

NOTICE OF SALE
CITY OF COVINGTON, KY., WATER WORKS IMPROVEMENT BONDS
COUPON FORM.
Covington, Ky., January 13, 1921.

SEALED PROPOSALS will be received at the office of the Commissioner of Public Finance, City Hall, Covington, Kentucky, until nine (9) o'clock A. M. on the 27th day of January, 1921, for the purchase of bonds of the City of Covington, in the sum of Two Hundred and Fifty Thousand ($250,000.00) Dollars, said bonds to be divided into five hundred (500) bonds for the sum of Five Hundred ($500.00) Dollars each, numbered from one (1) to five hundred (500) consecutively, dated January 15, 1921, and shall bear interest at the rate of six per cent. (6%) per annum, payable semi-annually on the 15th day of July, 1921, and the 15th day of January, 1922, and on said dates each and every year thereafter. Said bonds and the interest coupons thereto attached shall be payable to the bearer at the Bank of America, New York City, New York.

Said bonds will be payable in series, in such amounts and at such times as follows, to wit:

$5,000.00 on January 15 of each of the first twenty years from date;
$7,500.00 on January 15 of each of the second twenty years from date;

so that all of said bonds will have been fully paid and redeemed at the expiration of forty (40) years from and after date of issue.

Said bonds are issued for the purpose of obtaining the necessary funds with which to purchase, construct, install and equip an additional pumping unit for the Covington City Water Works, under authority of the general laws of the Commonwealth of Kentucky, and particularly Section 3069 of the Kentucky Statutes, and by virtue of an ordinance passed by the Board of Commissioners of the City of Covington on January 13, 1921.

Said bonds will be sold at not less than par and accrued interest, to date of delivery, to the highest and best bidder, the right being reserved to reject any and all bids.

Bids for said bonds shall be addressed to the Commissioner of Public Finance of the City of Covington, and shall be enclosed in a sealed envelope marked: "Bids for Water Works Improvement Bonds of the City of Covington," accompanied with a certified check for Twenty-Five Hundred ($2,500.00) Dollars, payable to the City of Covington, as evidence of good faith.

By order of the Board of Commissioners of the City of Covington, Kentucky.
GEO. C. STAHEL,
Commissioner of Public Finance.
By GEO. J. BEACH, City Recorder.

PUBLIC SALE NOTICE.
$592,000
City of Arecibo, Porto Rico,
5½% Tax Exempt Bonds.

Sealed offers will be received by the Municipal Commissioner of Public Service, Police and Prisons of the city of Arecibo, in his office until January 31st, 1921, at nine o'clock A. M., for the sale of Five Hundred Ninety-two Thousand Dollars ($592,000.00) 5½% Bonds of the Municipality of Arecibo, Porto Rico, maturing from July 1, 1926, to July 1, 1940, inclusive.

The good faith of the People of Porto Rico is pledged as a guarantee for the payment of the principal and interest of these bonds.

Such offers shall be accompanied by a certified check for 3% of the value of the bonds for which the offer is made, said check to be drawn on any bank of the United States or on any bank in Porto Rico, payable to the order of the Municipal Commissioner of Finance, as a guarantee of good faith.

The Adjudicator Committee composed, in this case, of the Commissioner of Public Service, Police and Prisons, the Municipal Commissioner of Finance and the Municipal Secretary, will be in session on the said day and hour in the Hall of the Municipal Assembly in order to legally open the offers presented and to award same then or later to the best bidder in accordance with the conditions of the ordinance adopted by the Assembly. Bidders may be present at the opening of the Assembly either personally or may be represented by their agents or attorneys, and copies of the rules and regulations governing this sale will be sent on application of the interested parties.

Arecibo, November 5th, 1920.
JOSE ADORNO,
Municipal Secretary.

FINANCIAL NOTICE

To the Holders of Dominican Republic 5% Bonds, Issue of 1918, Due 1938.

In accordance with Executive Order 272 sealed proposals will be received by the Secretaria de Estado de Hacienda y Comercio until 10 o'clock A. M. of February 1, March 1 and April 1, 1921, for the purchase for retirement of bonds of the Dominican Republic dated January 1, 1918, due 1938, without regard to series, to an amount estimated at THREE HUNDRED AND TWENTY THOUSAND DOLLARS ($320,000) on each of the above dates, a total for all three dates of $960,000. All proposals shall be submitted in triplicate and shall specify the number of the bonds offered, the series, the par value, and the price at which offered, and shall be signed by an official duly authorized to act for the bidders. Upon the outside of the sealed envelopes containing proposals shall appear the words "Proposals opening of ....(fill in date)." Said Proposals will be opened in public in the office of the undersigned on February 1, March 1 and April 1, 1921, unless such dates fall upon a Sunday or legal holiday, in which case the bids will be opened on the following day.

Arthur H. Mayo.
Lieutenant Commander (SC), U. S. N.
Officer Administering the Affairs of the Secretaria de Estado de Hacienda y Comercio for the Military Government.

NOTICE IS HEREBY GIVEN THAT, pursuant to Chapter 198 of the Session Laws of the State of Idaho for the year 1919, approved March 14th, 1919, two million ($2,000,000.00) dollars highway bonds of the State of Idaho, dated January 1st, 1921, and maturing January 1st, 1941, optional and redeemable on any interest date on or after January 1st, 1931, will be offered for sale, the bonds to be in denominations to suit purchaser and to bear interest at the rate of five per cent (5%) per annum, payable semi-annually. Both interest and principal payable in New York Exchange in the office of the State Treasurer of the State of Idaho in Boise, Idaho. Sealed bids for the purchase of said bonds will be received by me at my office in the Capitol Building on or before ten o'clock on the 31st day of January, 1921. Each of said bids shall be accompanied by a certified check in the sum of forty thousand ($40,000) dollars, payable to the order of the State Treasurer of the State of Idaho as a guarantee that the bidder will accept the bids in accordance with the terms of his bid, should it be accepted. Printed or lithographed bonds will be furnished by the State.

Dated this 17th day of January, 1921, in the office of the State Treasurer of the State of Idaho, at Boise, Idaho.
D. F. BANKS, State Treasurer.

FINANCIAL NOTICES.

TO THE HOLDERS OF
Three Year 8% Sinking Fund Gold Notes of
PATHE FRERES PHONOGRAPH COMPANY.

The Liberty National Bank of New York, as Trustee under the Indenture, dated as of August 2, 1920, covering the issue of the above described notes of Pathe Freres Phonograph Company, hereby gives notice of its intention to apply to the purchase and redemption of notes issued under said Indenture, on February 1, 1921, in accordance with the provisions of said Indenture, the $200,000 required by said Indenture to be paid into the sinking fund on or before January 31, 1921, and hereby invites sealed proposals to be made to it for the sale of said notes to the sinking fund on February 1, 1921, at prices not to exceed 101½% of the principal amount thereof. Such sealed proposals must be received by the Trustee at its office, 120 Broadway, New York City, at or before three o'clock P. M., on January 26, 1921, and should be endorsed "Offering of notes to Pathe Freres Phonograph Company Sinking Fund." The Trustee reserves the right to accept all or any part of the notes offered.

From the notes so offered the Trustee will accept those offered at the lowest prices, not exceeding 101½% of the principal amount thereof, to an amount sufficient to exhaust the aggregate funds to be available for that purpose, as nearly as may be, and will forthwith send notice of such acceptance to all noteholders whose offerings are accepted, such acceptance, however, to be conditioned on the payment to the Trustee, on or before January 31, 1921, of the funds requisite for the purchase of the notes accepted.

The coupons maturing February 1, 1921, appertaining to any notes which may be accepted by the Trustee should be detached by the holder and collected in the usual manner.

THE LIBERTY NATIONAL BANK OF NEW YORK, Trustee.
By D. D. DAVIS, Trust Officer.
Dated, January 11, 1921.

To the Holders of
CITIES FUEL & POWER COMPANY
Three Year Sinking Fund 8% Secured Notes
Dated November 1, 1919.

Proposals are invited to be made to Bankers Trust Company, 16 Wall Street, New York City, as Trustee under the Indenture between Cities Fuel & Power Company and said Trustee, securing the above notes, for the sale on March 1st, 1921, to said Trustee, for the account of the Sinking Fund provided for in said Indenture, of notes of said issue, at prices not to exceed 101% of the principal of said notes plus unpaid accrued interest thereon to March 1st, 1921. On or before March 1st, 1921, this Company will deposit, or there will be available with the Trustee, a sum sufficient to retire, at prices not exceeding the price above mentioned, Sixty-two Thousand, Six Hundred Seventy Dollars ($62,670) principal amount of said notes plus unpaid accrued interest to said date; and it is the intention of said Trustee, pursuant to the provisions of said Indenture, to apply the money so to be received to the purchase or redemption of notes of said issue at not to exceed the price above mentioned.

All proposals should be securely sealed and marked "Proposal for the sale of Three Year Sinking Fund 8% Secured Notes of Cities Fuel & Power Company, dated November 1, 1919," must be for all or any part of the notes offered, must state the aggregate face value and the denominations of the particular notes offered for sale, and must be received by the Trustee at its Corporate Trust Department at or prior to twelve o'clock noon, on January 22nd, 1921.

Advices as to notes accepted will be mailed on or before January 24th, 1921, by Bankers Trust Company, Trustee.

Federal Income Tax ownership certificates, covering accrued interest, should accompany all accepted notes.

CITIES FUEL & POWER COMPANY,
By FRANK W. FRUEAUFF,
Vice-President.
Dated, January 11th, 1921.

Southern Pacific Railroad Company
First Refunding Mortgage Gold Bonds

Notice is hereby given that, pursuant to the provisions of Section 10, Article Fourth, of the mortgage and deed of trust executed by this Company to The Equitable Trust Company of New York, as Trustee, dated January 3d, 1905, to secure its First Refunding Mortgage Gold Bonds, this Company has set apart out of the net income derived by it from the lines of railroad subject to the lien of said mortgage and deed of trust the sum of $12,000 in the year 1920, in trust to be used to redeem said bonds, and that bonds will be redeemed therewith. Bids are hereby invited for the surrender of such bonds at prices to be named by the bidders to the amount of $12,062.58 in the sinking fund. Such bids should be presented to this Company at its office, 165 Broadway, in the City of New York, on or before the first day of March, 1921, at 12 o'clock noon, and should be endorsed "Bids for the surrender of Southern Pacific Railroad Company's First Refunding Mortgage Gold Bonds."

SOUTHERN PACIFIC RAILROAD CO.,
By G. L. KING, Secretary.
Dated January 4, 1921.

TO THE HOLDERS OF
First Mortgage 5% 20-Year Gold Bonds of the
NIAGARA & ERIE POWER CO.
Due January 1, 1941.

Notice is hereby given, as provided in Article XV. of the indenture dated December 28th, 1910, of the Niagara & Erie Power Company to the Guaranty Trust Company of New York, as Trustee, that the undersigned, at its office, No. 140 Broadway, New York City, will receive until 10 o'clock A. M. on Thursday, February 3, 1921, offers for the sale to it of sufficient bonds of this issue, at not exceeding one hundred five per cent. (105%) of par and accrued interest, to exhaust the sum of Twenty-seven Thousand, Eight Hundred Eighty-one Dollars and Sixteen Cents ($27,881.16). The Trustee reserves the right to reject any and all offers. Offers should be sealed and addressed to the TRUST DEPARTMENT.

GUARANTY TRUST COMPANY OF NEW YORK.
By CHARLES H. SABIN, President.
Dated, January 4, 1921.

SEABOARD AIR LINE RAILWAY.
Five Per Cent. Adjustment Mortgage Gold Bonds.

The semi-annual instalments of interest on Seaboard Air Line Railway Adjustment Bonds amounting to 2½% ($25.00) represented by Coupons Nos. 43 and 44, for $12.50 each, has been declared and will be paid on and after February 1, 1921, at the office of Blair & Co., No. 24 Broad Street, New York.

Seaboard Air Line Railway Co.
By ROBT. L. NUTT, Vice-Pres. & Treas.
New York, December 22, 1920.

FUR AUCTION STARTS WELL.

Active Bidding for Marten, Fisher, Beaver and Muskrat.

Active bidding for marten, fisher, beaver and muskrat, particularly for marten, was the feature of the opening sessions of the sixth annual Winter fur sale in the Masonic Hall here yesterday. The prices obtained for the skins sold during the day, although said by buyers to be generally lower than those which ruled at the last previous sale in this city last April, were asserted to be much better than had been expected in view of the marked readjustment of values that the fur trade of the world has witnessed in the last nine or ten months. Yesterday's prices supplied the first real basis on which the industry has had to work for some time and, because of this, interest in the sale was widespread. The attendance when the hammer fell on the first lot sold was about 500.

Manufacturers were the chief buyers, and they bought the better qualities of skins freely. Furs for Summer use came in for considerable attention. The sale opened with an offering of 160 wolverine, which brought prices ranging up to $12. Bidding for them was only fairly active, but buyers were all attention when fishers were put on the block. Top price for fisher was $100. Russian sable moved well, with a "top" of $155. Beaver sold up to $24.25, a figure that brought a scattering of applause.

At the afternoon session marten was the start with $51 as the best price. Muskrats also moved well. A new departure yesterday was the selling of 330 dressed and dyed Alaska sealskins. Bidding for them was fairly active, and they brought prices ranging from $33 to $48. At the close of the day's selling it was unofficially estimated that the total amount realized was not far short of $500,000.

The following table shows the highest prices obtained for the furs sold yesterday, the best figures realized on similar skins last April, and the percentage of declines shown in the average prices obtained yesterday when compared with the averages of the April sale:

	Yesterday's High Price.	April High Price.	Average Decline (per cent.)
Wolverine	$12.00	$22.00	50
Fisher	100.00	236.00	45
Russian sable	155.00	540.00	47½
Beaver	24.25	30.00	20
Lynx	31.50	50.00	40
Wild cat	5.10	11.75	*30
Otter	38.50	66.00	†30
Muskrat—			
Brown	1.75	5.15	65
Southern	0.55	1.85	70
Black	1.45	4.55	65
Marten	51.00	80.00	40
Seal	48.00	....	....

*Southwestern. Northern wildcat dropped 60 per cent.

†Northern. Southern otter declined 60 per cent.

Today will be fox day at the sale. Gray fox will be offered first by Auctioneer J. Gordon Noakes of the New York Fur Auction Sales Corporation, following which will come sundry blue, white, cross, Australian and silver foxes, kolinsky and civet cat. Selling will begin at 9:30 A. M.

TOBACCO SALES RESUMED.

Burley 1920 Crop Brings Higher Prices Than Early in Month.

LEXINGTON, Ky., Jan. 17.—Sale of the 1920 crop of burley tobacco in Central Kentucky, Indiana and Ohio was resumed today after a delay of thirteen days, due to efforts to force prices to a higher level.

Buyers here today bid on virtually all tobacco offered, regardless of quality. Prices averaged somewhat better than on Jan. 3 and 4, the top being $38.50 per 100 for choice tobacco and the lowest being 50 cents per 100. Much poor tobacco was on the market.

HUNTINGTON, W. Va., Jan. 17.—Higher prices prevailed on the Huntington burley tobacco market today. Total sales aggregated 175,000 pounds, the average price being $30 per 100 pounds. There was a marked absence of low-grade offerings.

Trading Quiet at London Wool Sale.

LONDON, Jan. 17.—At the wool auction sales today 11,330 bales were offered. Trading was quiet and prices unchanged, although slightly reduced selling limits allowed of the absorption of the larger portion of the medium crossbreds.

Wholesale Only

3000
HIGH CLASS
SPRING
SUITS
WRAPS
COATS
MADE OF FINE CLOTHS
PRICED TO STIMULATE EARLY BUSINESS

1000 Fur Trimmed COATS & WRAPS FOR January Sales Popular Prices

KAPLAN BROS.
22 W. 32nd ST., N.Y.

Wholesale Only

DANCE FROCK SPECIALISTS

The only dance dress which can equal one of ours in beauty and value is—another one of our dance dresses. A fact!

SCHWARTZ & EHRENREICH
115 WEST 27th STREET
NEW YORK CITY

Wholesale Only

MILTEX COATS & SUITS
Introducing FOR SPRING
A REMARKABLE OFFERING OF ALL WOOL
TRICOTINE SUIT
STYLE NO. 270
ALSO SACRIFICING
3000 COATS
A VISIT TO OUR SHOW-ROOMS WILL MAKE IT WORTH YOUR WHILE
22-26 W. 32 St.
NEW YORK N.Y.

Wholesale Only

"different!"

PRICES REVISED to Suit Present Conditions

SPRINGTIME Frocks in which the spell of charm, the buoyancy of youth hold undisguised sway. Co-operation and service that insure dependability.

RADIUM TAFFETAS, CANTON CREPES, CREPE DE CHINES, and every worthwhile fabric of proven vogue—Georgettes and Haas Bros. Paulette, of course.

For Miss, Matron and Stout

POLLER COSTUME COMPANY
INCORPORATED
DRESSES AND COSTUMES
135 West 29TH St., New York
MORRIS POLLER, President — FRED MAY, V. Pres. & Treas.

About May 1st will occupy new quarters—22,600 sq. feet—in the New Garment Centre, 7th Avenue at 37th Street.

WHOLESALE ONLY

LIGHTNIN'

Has BIJOU ever disappointed you on VALUE?

Now! when your customers demand VALUE as never before

BIJOU'S DRESSES

are ready to back you up AT PRICES THAT WILL MAKE YOUR COMPETITOR SIT UP AND TAKE NOTICE!

TYPICAL BIJOU VALUES

BIJOU DRESS CO.
303 Fifth Ave., At 31st St. N. Y.

Wholesale Only

PRISCILLA
COATS for MISSES & WOMEN

Smartly conservative coats for Juniors and Children—sturdy materials — workmanship above par—prices away under.

Delivered promptly.

H. GOLDWATER and COMPANY
Manufacturers
40-46 W. 25th St., N. Y.

Wholesale Only

GOLDMAN
Smart Clothes for YOUNG WOMEN

CLEAN-CUT VALUES

That high standard of quality upon which the Goldman reputation was founded has been strictly maintained.

But prices of Goldman Smart Clothes for Young Women are substantially lower this Spring.

David J. GOLDMAN CO., Inc.
Manufacturers of Smart Clothes for Young Women
1333 B'way, New York
at 35th Street.

Wholesale Only

SUITS and COATS

Tailored with exacting attention to details.

Styled to last minute fashions.

Priced consistently low for dependable merchandise.

Compare!

KARP BROS.
45 West 27th St., N. Y.

Wholesale Only

Full Form Models
SUITS
COATS
TAILORED DRESSES
for Stout Women

Spring Stout Styles That Remove Buying Hesitation

Temptingly high in style and quality.

Convincingly low in price.

Serges, Poiret Twills, Gabardines, Sport Jerseys, and a host of new fabrics.

The models themselves will convince you. See them.

BERNSTEIN, BAUM DaCOSTA CO.,
38 WEST 32D ST., N. Y.
14th floor.

WHOLESALE ONLY

THE G.B.G. MFG. CO. INC.
15-17-19 EAST 26th ST. NEW YORK
MAKERS OF
COATS · SUITS · WRAPS

NOW SHOWING THE WIDEST RANGE OF

SUITS

In All Wanted Materials. Particularly, see our popular priced tricotine suits, in plain tailored and embroidered effects.

10,000
ON THE RACKS FOR IMMEDIATE DELIVERY

Come In and See Them.

So Great Has Been the Response to Our

Half Million Dollar Cash-Purchase-Sale

that we firmly believe it will so grow in momentum each day that last week's purchases, amounting to over $500,000, will not be sufficient to meet our requirements.

Therefore, Please Note!

Mills, Manufacturers and Jobbers

We are still open to buy for *Cash on Delivery* any lots of dependable merchandise, no matter how large, providing the prices reflect today's *lowest* market value.

This embraces every line of merchandise which we carry in our store.

All buyers are open to review samples mornings from 9:30 to 12, Tuesday to Friday inclusive, January 18 to 21. Additional sample rooms on sixth floor of Fulton Street Building have been provided.

Special elevator service.

A. I. NAMM & SON
— BROOKLYN. N.Y. —

Wholesale Only

STOUT DRESSES

Taffetas, Georgettes, Canton Crepes, Crepe de Chines
Immediate Delivery

POPULAR PRICE DRESS CO.
18 W. 27th St., N. Y.

MADAME CHARMING

Wholesale Only

For Wonderful Values Choose MADAME CHARMING

These garments are superb in workmanship (being made on the premises), they're superior in style, they are conservatively priced, they sell speedily and build good will and profits for you.

We have both stout sizes and regular large sizes.

Our line is complete. See it without delay.

Simon Goodman Lipschitz
40-42 West 27th St
New York City

Wholesale Only

SLATER & SLATER INC.
244 Fifth Ave.

HEADQUARTERS for Popularly Priced
BLOUSES
NEWEST MATERIALS
LATEST STYLES

A COMPLETE SHOWING OF
Canton Crepes
together with GEORGETTES, CREPE DE CHINES, MINUETTES, and other fashionable fabrics.

Wholesale Only

Spray Mark

SPRING SUITS

Genuine Individuality and Elegance at a Moderate Price

They make the ordinary line seem tame indeed, yet their originality never becomes "extreme." First and foremost, they are planned *to sell.*

Prices amazingly moderate.

SPRAYREGEN & MARKS
Incorporated
"Garments of Quality and Distinction"
158 West 29th St., New York.

"PILLERS" OF THE INDUSTRY

WHOLESALE ONLY

For New Ideas

The man who stands still goes back. Here are the very newest and cleverest style ideas, in dresses of marvelously handsome appearance. You'll agree that these dresses will satisfy *everyone.* Choose NOW from a marvelous line.

CHAS PILLER — SIDNEY R. LOEB — BEN PILLER

PILLER BROS. & CO. DRESSES
16-18-20 WEST 32nd ST. NEW YORK CITY.

Wholesale Only

READY
At Our New Address
6-8-10 East 32nd St.
Our
Blouses for Spring
Regulars and Stouts — Cottons and Silks
Popular Prices
THE BEST VALUES IN TOWN
For Your Special Sales
To Close Out—a special lot of desirable blouses at a discount of 33 1-3%
THE AMERICAN LADY WAIST CO.
6-8-10 East 32nd St. New York

Wholesale Only

ONE-THIRD OF OUR SPRING LINE IS PRICED AT ACTUAL COST OF MATERIAL AND LABOR.

BUYERS WILL FIND THESE NUMBERS EXCELLENT LEADERS FOR THEIR DEPARTMENT.

Broder & Company
DRESSES
SMART BUT INEXPENSIVE
48-54 West 25th St., N. Y.

WHOLESALE ONLY

HOLSTEN YOUNG AND COMPANY
34 West 27th St., New York
NEW SPORT COATS.
Auto, Rain and Novelty Street Coats.

WANTED FOR CASH
Tricotines and Serges
also silk for lining
Zimmerman & Carner,
315 5th Ave.

Mr. Page of Famous & Barr Co., and Mr. Swanson of the May Co. Will Look at Spring Dresses Tuesday Afternoon, January 18, After 1:30 P. M., at 37 WEST 26TH ST., 8TH FLOOR, MAY DEPT. STORES.

LOST IN HARLEM.

Lost and Found Advertisements may be delivered to the Harlem Office of The New York Times by persons residing in that section. They will receive prompt and careful attention. Harlem Office, The New York Times, 2,100 Seventh Avenue, north of 125th Street.—Advt.

Wholesale Only

Introducing for the MISS AND LADY
BILLY BOY SUIT
SHOWN AT
S. BROOKS CO.
37 West 20th

SWEATERS WANTED
JOBBER

Complete lines in Ladies', Men's, Boys' and Children's Bathing Suits, Men's and Boys' Sweaters, Infants' and Children's Wear, Infants' Wear in flannel, wool and eiderdown. Box S. K., 113 Times.

ARRIVAL OF BUYERS

Arriving Buyers may register in this column by telephoning Bryant 1900.

AKRON, Ohio—A. Polsky & Co.; S. E. Cooke, linens, domestics, bedding; 332 4th Av.
ALBANY, N. Y.—W. M. Whitney & Co.; M. J. Flanagan, toys, housefurn. goods; 1,164 B'way.
ALTOONA—Kline Bros.; C. H. Stover, boys' clothing; P. Rudacille, draperies; 23 E. 26th.
ALTOONA—W. F. Gable & Co.; A. W. Weldner, carpets, rugs; 230 5th Av.
ATLANTA—Keely Co.; J. W. Farlow, notions, leather goods, toilet articles; J. Rollstone, white goods, linens, blankets; 1,170 B'way, Room 505.
ATLANTA, Ga.—J. Frohsin, ready-to-wear; 303 5th Av., Room 1717.
AUGUSTA, Ga.—J. Goldberg & Son; S. Goldberg, F. Goldberg, ready-to-wear; 3 W. 29th; Breslin.
AUGUSTA, Ga.—J. B. White & Co.; J. A. Carr, knit goods; J. W. Pearce, piece goods; 27 E. 26th.
AUSTIN, Texas—M. Snaman Co.; Miss F. Melasky, ready-to-wear; 303 5th Av., Room 1717.
BALTIMORE—L. I. Brenner & Bro.; L. I. Brenner, woolen trimmings; McAlpin.
BALTIMORE—The Leo Co.; B. M. Cohen, ready-to-wear; Aberdeen.
BALTIMORE—Hochschild, Kohn & Co.; A. Gutman, men's furnishings; 220 5th Av.
BALTIMORE—Bernheimer Bros.; A. Abrams, pants; 1,261 B'way; McAlpin.
BALTIMORE—Keegan-Grace Co.; A. Keegan, overalls, work shirts; 256 Church.
BALTIMORE—Hochschild-Kohn Co.; Miss Ockleman, veilings; 220 5th Av.
BALTIMORE—Hutzler Bros.; H. Oppenheimer, cloaks, suits, furs; 352 4th Av.
BALTIMORE—Lamm Bros.; J. C. Lamm, clothing materials; 200 5th Av.
BALTIMORE—J. E. Hurst Co.; I. M. Parsons, white goods, linens, blankets; 1,204 B'way.
BALTIMORE—Brager's; L. L. Berber, silks, cottons, linens, woolen goods, fancy linens, white goods; The Annex.
BALTIMORE—Bernheimer Brothers; I. J. Wolfe, mdse. manager; 1,261 B'way.
BALTIMORE—E. Fleischer & Son; S. M. Fleischer, hair goods; Breslin.
BALTIMORE—Stewart & Co.; C. F. Tucker, coats, suits, wraps, dresses; Miss L. Bailey, waists, dresses, suits; Mrs. M. Lannon, waists, muslin underwear, negligees, infants' wear; 2 West 37th St.
BARTLESVILLE, Okla.—Stout's Specialty Shop; Mrs. Thomas K. Stout, women's ready-to-wear, children's wear, novelties; [illegible].
BIRMINGHAM—Loveman, Joseph & Loeb; [illegible], women's waists, children's wear; 120 W. 32d, Room 1403.
BINGHAMTON, N. Y.—Sisson Bros.-Weldon Co.; J. J. McGlynn, silks, ready-to-wear; [illegible].
BINGHAMTON, N. Y.—Long's, Inc.; D. V. Long, ready-to-wear; 251 5th Av.
BOISE, Idaho—C. C. Anderson & Co.; W. E. [illegible], men's goods; 120 W. 32d, Room 1409.
BOSTON—Jordan Marsh Co. (upstairs); F. A. Bostick, women's coats, skirts, bathing suits; Miss McCauley, women's extra size apparel; Miss M. Sweeney; G. W. Ross, women's tailored suits, high-grade suits; D. E. Walsh, wash goods, linings; Eugene Daley, [illegible], aprons, house dresses (basement); J. A. Keough, men's hats, clothing, [illegible] clothing; Miss L. McCarthy, [illegible] waists, children's waists; G. W. [illegible], upholstery; R. J. Trimble, cotton underwear, sweaters; 432 4th Av.
BOSTON—William Filene's Sons Co. (upstairs); Mrs. McNamee, women's millinery; Miss Myers, hosiery, children's hats; Miss [illegible], gloves; Mrs. Mallison, infants' wear; Miss Lynn, handkerchiefs; Miss Morrissey, [illegible] skirts; Miss O'Regan, misses' coats; Miss Golding, inexpensive dresses; Miss [illegible], girls' coats, basement; Miss Lynch, petticoats; Mr. Ring, women's, misses' dresses; Mr. O'Brien, women's, misses' coats, suits; Mr. Hahn, leather goods; Miss Darr, infants' wear, house dresses, negligees; 225 5th Av.
BOSTON—R. H. Stearns & Co.; A. F. Clark, mdse. manager; 200 5th Av.
BOSTON—Gilchrist Co. (upstairs); Miss M. [illegible], infants' wear (basement); A. Cohen, coats, shirts; J. Aronson, bags, clothing; Miss [illegible], millinery; 200 5th Av., Room 609.
BOSTON—R. H. White Co.; Miss Adams, [illegible]; Miss Roberts, children's dresses, coats; Miss Liston, furs; Miss Tarp[illegible], misses' coats, suits, dresses; Mr. Hennessy, [illegible]; Mr. Shannon, silks, dress goods, [illegible].
BOSTON—Shepard Norwell Co.; Miss [illegible]; 350 5th Av.
BOSTON—[illegible]; C. Heller, men's clothing; 1,164 B'way, 3d floor.
BOSTON—[illegible]; F. L. [illegible], dry goods; [illegible].
BRIDGEPORT—Cesar Misch, Inc.; C. M. Wander, ready-to-wear; 1,170 B'way, Room 600.
BUFFALO, N. Y.—William Hengerer Co.; Miss P. Benton, cloaks, suits, dresses, wraps; Miss E. Dean, waists; Mrs. M. C. Lightner, laces, embroideries; Miss G. Forbes, ribbons; 2 W. 37th.
BUFFALO, N. Y.—J. N. Adam & Co.; H. P. Bartlett, cloaks, suits, dresses, skirts, wraps; Miss H. Lawler, waists; Miss Dooley, cloak underwear, negligees, corsets; 2 W. 37th.
BUFFALO, N. Y.—W. Hengerer; Miss M. Be[illegible], misses' wear; 2 W. 37th.
BUFFALO, N. Y.—J. L. Berg & Co.; M. Vanderwater, women's dresses, suits; 251 5th Av.
BUFFALO—Adam Meldrum & Anderson Co.; O. R. Rick, notions, toilet goods, jewelry; Miss K. Galligan, infants' wear, corsets; Miss H. Kylander, gloves; 230 5th Av.
BUFFALO—Hens & Kelly Co.; A. Baker, upholstery, draperies; 1,164 B'way.
BUFFALO, N. Y.—Clawson & Wilson Co.; H. E. Gahwe, silk dress goods; 43 Leonard.
BUFFALO—R. Wolfind, Inc.; I. R. Wolfind, men's clothing, furnishings; Pennsylvania.
BUTTE, Mont.—The Symons D. G. Co.; A. Dagleish, linens, white goods; I. Ranshoff, novelties; D. Broughton, men's furnishings; Mrs. [illegible] Smith, millinery; 141 5th Av.
CAMDEN, S. C.—Hirsch Bros. Co.; J. Hirsch, gen. mdse.; Pennsylvania.
CEDAR RAPIDS, Iowa—Welch-Cook Co.; H. I. Chambers, notions, fancy goods, laces; C. O. Gray, dry goods; F. C. Plum, women's furnishing goods, underwear, hosiery; 43 Leonard.
CHARLOTTE, N. C.—Joseph Loeb Co.; Miss M. Getzag, millinery; 220 5th Av., Room 910.
CHATTANOOGA, Tenn.—D. B. Loveman Co.; D. B. Loveman, W. M. Sporborg, general merchandise; L. Farrar, men's clothing; Miss E. Sweet, muslin underwear, infants' wear; Miss S. Conner and Mrs. M. Noel, women's and girls' ready-to-wear; 1,150 Broadway.
CHICAGO—The Fair; Miss M. B. Clifford, negligees, corsets, muslin and silk underwear; 225 4th Av.
CHICAGO—Carson, Pirie, Scott & Co.; W. P. Cortis, ginghams, prints, &c. (wholesale); H. F. Streich, blankets, flannels, linings, &c. (wholesale); W. G. Speorl, hosiery, knit underwear; R. L. Cannon, ribbons, neckwear; Mr. Robitson, handkerchiefs; Mr. O'Shaughnessey, laces, &c.; Miss Koepke, boys' clothing; Miss Hayes, underwear, negligees; 404 4th Av.
CHICAGO—I. Klein, Inc.; C. W. Popper, cloaks, suits, waists, furs; 1,164 B'way.
CHICAGO—R. W. K. Co.; H. Rothschild, holiday novelties; 31 Union Square.
CHICAGO—J. V. Farwell Co.; C. W. White, underwear; 72 Leonard.
CHICAGO—Lederer Co.; J. P. Amon, men's, boys' furnishings, hosiery, underwear; E. F. Fitzpatrick, domestics, lace curtains, draperies; 25 W. 30th.
CHICAGO—Granert & Rothschild; E. Rothschild, trimmings; Pennsylvania.
CHICAGO—Mandel Brothers; Miss O. Star, stationery; 13 E. 22d.
CHICAGO—Komiss & Greene Co.; C. W. Popper, dresses; 1,182 B'way, Room 401.
CHICAGO—Letter Bilding Stores; C. W. Popper, dresses; 1,182 B'way, Room 401.
CHICAGO—J. P. Friend, fur-trimmed sport cloth coats, velour dresses; 1,261 B'way; Room 1006.
CHICAGO—Sol Klein Store; Miss S. Speck, millinery; 25 W. 30th.
CHICAGO—Twelfth St. Store; Miss M. Speck, millinery; 25 W. 30th.
CHICAGO—Mandel Bros.; Mrs. Wagoner, pictures; J. Gottlieb (basement), women's, misses' dresses; 13 East 22d St.
CHICAGO—Herbert M. Mendel; J. Lieberman, suits; 1,872 Broadway, 5th floor.
CHICAGO—King-Kelly Co.; P. Kelly, misses' suits, coats; 37 West 28th, 8th floor.
CHICAGO—M. Ainbinder Co.; M. Ainbinder, jobs dresses; 2 West 29th St., Room 500.
CHICAGO—E. Elsenger Co.; C. A. Larson, piece goods, handkerchiefs, towels, curtain goods; 256 Church.
CHICAGO—S. Siegel & Bro.; J. P. Havland, women's Spring coats, suits; 303 5th Av.
CHICAGO—Kann & Friedman, M. M. Kann, Spring coats, suits, dresses (for jobber); 1,170 B'way, Room 610.
CINCINNATI—Reins & Meiss; L. Meiss, draperies, linens; M. Levi, muslin underwear, waists; 17 Madison Av.
CINCINNATI—Joseph Loeb Co.; J. Loeb, jobs hats, millinery; 220 5th Av., Room 910.
CINCINNATI—Leon Marks Co.; Miss Fridman, dresses, suits; 404 4th Av.
CINCINNATI—J. Lazarus Co.; L. Joseph, millinery, flowers, feathers; 640 B'way.
CINCINNATI—Meyer, Wise & Kalchen Co.; S. Wise, men's furnishings; 53 Worth St., Room 6.
CLARKVILLE, Tenn.—Pearsons; M. Latner, ready-to-wear; 303 5th Av., Room 1717.
CLEVELAND—The May Co.; J. A. Swanson (basement), dresses; C. E. Elkington, laces; 37 West 26th.
CLEVELAND—Stearn Co.; I. I. Rosenstein, waists, better grade waists; 212 5th Av., 13th floor.
CLEVELAND—Cohn-Goodman Co.; J. Rosenberg, trimmings; Breslin.
CLEVELAND—Higbee Co.; Miss C. Murray, white goods; 230 5th Av.
COLUMBUS—F. & R. Lazarus & Co.; Mr. Knox, mdse. mgr.; G. W. Porter, muslin underwear, house dresses, aprons; Miss M. Le Crone, knit and jersey silk underwear, umbrellas; F. P. Ballentine, men's hats, underwear, night wear; 225 5th Av.
COLUMBUS, Ga.—Green-Joyce Co.; J. A. Salls, hosiery, underwear; R. J. Hamer, domestics, blankets, rugs, upholstery; P. A. Schneider, notions; 256 Church.
COLUMBUS, Ohio—Columbus D. G. Co.; Mrs. E. C. Harriman, notions, fancy goods; Miss C. A. Kennedy, infants', children's wear; A. B. Boyce, general mdse.; Prince George.
COLUMBUS—The Fashion; L. M. Kahn, ready-to-wear; 251 5th Av.
COLUMBUS, Ga.—J. A. Kirven Co.; J. A. Kirven, notions, jewelry, neckwear, dry goods; 1,170 B'way.
COLUMBUS, Ohio—F. & R. Lazarus & Co.; A. V. Reese, women's waists, sweaters, girls' dresses, coats; 225 5th Av.
COLUMBUS, Ohio—Kobacker's; A. Kobacker, dresses; 37 W. 26th, 7th floor.
COLUMBUS, S. C.—The Bon Marche; Mr. McDonald, Mr. McCarthy, representing; 432 4th Av.
COLUMBUS, Ohio—The E. W. Newman Co.; L. Loewenstein, ready-to-wear; Pennsylvania.
DALLAS—L. H. Lewis Co.; Mr. Jones, notions; 72 Leonard.
DALLAS—I. H. Weil & Co.; H. A. Millet, hosiery, silk and muslin underwear, infants', children's wear; B. F. Lewis, ready-to-wear, house dresses, negligees; 1,261 B'way, Room 1006.
DALLAS, Texas—Eggers D. G. Co.; Mrs. W. D. Gray, millinery; 1,150 B'way; Gregorian.
DALLAS, Texas—Roos-Friedman-Shayne; J. Roos, ready-to-wear; 18 W. 27th; Pennsylvania.
DALLAS—Berwald Bros.; B. L. Berwald, P. H. Berwald, ready-to-wear; Breslin.
DALLAS—Sanger Bros.; Mrs. W. A. Mueller, art dept.; 19 E. 24th.
DALLAS—Goldsmith Co.; I. Goldsmith, ready-to-wear; 1,164 B'way.
DALLAS—M. Saul Co.; M. Saul, Miss Greenstein, ready-to-wear; 303 5th Av., Room 1717.
DANVILLE, Ill.—Meis Bros.; A. Meis, coats, suits; Mrs. L. Gibbons, dresses; Miss V. Snedden, suits; 120 W. 32d, Room 1409.
DANVILLE, Ill.—M. Plant & Co.; J. H. Levy, Miss Marz, coats, suits, dresses, waists; c/o Ann Livingston, 225 5th Av.
DANVILLE, Va.—Mandel's; S. Mandel, ready-to-wear; 225 5th Av.
DAYTON—Rike-Kumler Co.; Miss L. Koerner, children's, women's gloves, umbrellas; Mr. Ahlborn, assisting, men's furnishings, hats; 225 5th Av.
DAYTON, Ohio—Elder-Johnston Co.; W. P. McGinn, boys' clothing, men's furn. goods, 230 5th Av.
DAYTON—Louis Traxler Co.; H. Green, ready-to-wear; 120 W. 32d, Room 1409.
DES MOINES, Iowa—J. Mandelbaum & Sons; M. Cohen, women's ready-to-wear waists; 404 4th Av.
DES MOINES—Younker Bros.; O. C. Matthes, men's furn. goods; 303 5th Av.
DETROIT—Edson, Moore & Co.; W. B. Hazelton, dress goods, wash goods, silks, linings; H. J. De Bruyn, hosiery, gloves, men's furn. goods; H. L. Todd, underwear, men's furn. goods, shirts, sweaters; 43 Leonard.
DETROIT—Crowley, Milner & Co.; Miss E. Mauret, women's neckwear, ribbons; Mrs. M. Murphy, embroideries, laces, trimmings; Miss J. Webb, ready-to-wear; 120 W. 32d.
DETROIT—Davidson Bros.; S. Davidson, infants' wear; L. Davidson, women's, children's wear; Pennsylvania.
DETROIT—Burnham, Stoepel & Co.; A. V. McConnell, domestics, flannels, blankets; 43 Leonard.
DETROIT—J. L. Hudson Co.; C. G. Sheffield, mdse. mgr.; Miss S. Barkume, laces, embroideries, trimmings, ribbons, handkerchiefs; Mrs. H. McHugh, infants' wear; Miss Webb, suits; Miss A. M. Scollin, assisting; Mr. Crockett, trimmed hats; Mr. Bartlett, dresses, basement; Mrs. G. Dewey, stouts' suits; 225 5th Av.
DETROIT—Alpena Garment Co.; J. P. Randall, percales, ginghams; McAlpin.
DETROIT—Crowley, Milner & Co.; N. W. Jeran, mdse. mgr.; Miss B. Krueck, art needlework; Miss M. Murphy, laces, handkerchiefs; Miss E. Mauer, ribbons, neckwear; Mrs. B. Bowman, dresses; Miss I. Applebaum, notions; 120 W. 32d, Room 1409.
DETROIT—Crowley Bros.; A. J. Guimond, dress goods, silks; 43 Leonard.
DUBUQUE—Roshek Bros. Co.; F. H. Roshek, waists; 48 E. 25th.
DUBUQUE, Iowa—J. F. Stampfer Co.; J. F. Stampfer, general merchandise; 1,270 B'way.
DULUTH, Minn.—F. A. Patrick Co.; K. M. Wolehen, housefurn. goods, upholstery, blankets, draperies; 200 5th Av.; Pennsylvania.
DULUTH—F. A. Patrick & Co.; V. R. Waldo, piece goods; 200 5th Av.
ELMIRA, N. Y.—N. J. Thompson & Co.; U. S. French, laces, ribbons, notions, furn. goods; Pennsylvania.
EL PASO, Texas—Larkin-Swatt Co.; B. Swatt, genl. mdse.; 256 Church.
ERIE, Pa.—Erie D. G. Co.; P. O. Fries, mdse. mgr.; Mrs. M. Sisson, knit goods, hosiery, umbrellas; 432 4th Av.
ERIE, Pa.—Long's, Inc.; Mr. Long, ready-to-wear; 251 5th Av.
ERIE, Pa.—Osborne, Norman & Zehniser Co.; W. C. Norman, men's furnishings, hosiery; Mr. Grace, carpets, draperies; 1,170 B'way, Room 505.
EVERETT, Wash.—Everett D. G. Co.; O. A. Rutabaugh, ready-to-wear, fancy goods; Pennsylvania.
FORT SCOTT, Kan.—W. J. Calhoun D. G. Co.; Miss A. Weeden, women's garments; Pennsylvania.
FORT SMITH, Ark.—Boston Store D. G. Co.; Mrs. G. Fink, ready-to-wear; 1,150 B'way, 5th floor.
FORT WORTH, Texas—Monnig D. G. Co.; H. Hendricks, dresses, wash goods; 72 Leonard.
FORT WORTH—L. G. Gilbert; D. Gilbert, shoes; 117 W. 33d, 3d floor.
FT. WORTH, Texas—Kimberlin's; Z. Kimberlin, Spring suits, dresses; 1,170 B'way, Room 610.
GRAND RAPIDS—Herpolsheimer Co.; Miss K. Hagen, art goods, picture frames, fancy goods; G. W. Miller, notions, ribbons, laces, ready-to-wear, leather goods; Miss M. E. O'Brien, infants' wear; B. E. Pickett, ready-to-wear, basement; 1,170 B'way, Room 505.
GRAND RAPIDS—Stern & Co.; H. Stern, coats, suits, furs; 1,261 B'way; Pennsylvania.
GREENSBURG, Pa.—J. Strouse, ready-to-wear; 1,270 B'way.
HARRISBURG, Pa.—Dives, Pomeroy & Stewart; W. H. Bennethum, men's, boys' clothing; 230 5th Av.
HARTFORD, Conn.—Sage, Allen & Co.; M. J. Hines, dress goods; Miss O. M. Daws, skirts, bathing suits, furs; Miss K. Zerwitz, misses' wear; 404 4th Av.
HOLYOKE, Mass.—McAuslan & Wakelin; J. H. Wakelin, silks, notions, fancy goods, furs; Miss Crary, ready-to-wear; Cumberland.
HOT SPRINGS, Ark.—Woodcock & Lawson D. G. Co.; W. E. Massey, dry goods, notions; 1,150 B'way.
HOUSTON, Texas—McCardell & Sauer; H. J. McCardell, ready-to-wear; 303 5th Av.; Room 1717.
HUNTINGTON, W. Va.—Watts, Ritter & Co.; E. C. Halstead, men's furn. goods; 43 Leonard.
INDIANAPOLIS—Pettis D. G. Co.; C. McGowan, leather goods, jewelry; Miss K. McEvoy, notions, toilet goods; I. R. Davidson, men's furnishings, hosiery, underwear; Mr. Bristle, dress goods, prints, linings; W. H. Walters, millinery; H. O. Thompson, ready-to-wear; Miss A. Hines, dresses; C. W. Gay, jobs waists; 230 5th Av.
INDIANAPOLIS—H. P. Wasson Co.; Miss B. E. Fishman, blouses; Miss J. Vickery, skirts; Miss L. Emmerich, art dept.; Miss P. Burk, neckwear, maribou, veilings; O. W. Efroymson, gloves, leather goods, jewelry; 120 W. 32d, Room 1403.
INDIANAPOLIS, Ind.—Hibben, Hollweg & Co.; J. E. Bourke, shirts; W. J. Harrington, notions; O. W. Lyons, sweaters, underwear; 320 B'way.
JACKSON, Miss.—R. E. Kennington Co.; Miss M. Johnson, millinery; 120 W. 32d, Room 1400.
JACKSONVILLE, Fla.—Kohn-Furchgott Co.; J. Z. Parsons, white goods, linens; A. Feiber, leather goods, neckwear, fancy goods; 6 W. 32d.
KANSAS CITY, Mo.—Smith, McCord, Townsend D. G. Co.; E. R. Williamson, white goods; 72 Leonard.
KANSAS CITY, Mo.—Burnham, Munger, Root D. G. Co.; R. S. Jones, linens, white goods, laces; 43 Leonard.
KANSAS CITY, Mo.—Emery, Bird, Thayer D. G. Co.; A. P. Dupuis, jewelry, leather goods; Miss Kalterman, Mrs. Marr, ready-to-wear; 25 Madison Av.
KANSAS CITY—Geo. B. Peck D. G. Co.; Miss K. Finnegan, ready-to-wear; Miss Reynolds, waists; 230 5th Av.
KNOXVILLE, Tenn.—D. Briscoe Co.; F. F. Dosser, silks, notions, ready-to-wear; 72 Leonard; Flanders.
KNOXVILLE, Tenn.—D. Briscoe Co.; R. Hommel, underwear; 72 Leonard.
LA CROSSE, Wis.—Field's; A. Phillips, dresses, suits; 220 5th Av.
LANCASTER, Pa.—Watt & Shand; C. G. Watt, mdse. mgr.; J. Traill, men's furnishings, hosiery, gloves; Miss A. Kauffman, muslin underwear, infants' wear; Miss M. Baumiller, ribbons, art goods; Miss A. Lindeman, women's neckwear, aprons; H. Schenck, laces, trimmings; 432 4th Av.
LANCASTER, Pa.—Hager & Bro.; Miss E. Martin, neckwear, belts, ribbons, veilings, dress trimmings; 404 4th Av.
LANSING, Mich.—J. W. Knapp Co.; D. M. Shotwell, piece goods; H. J. Rose, men's, boys' wear; D. R. Reed, hosiery, underwear, notions; 120 W. 32d, Room 1409.
LEAVENWORTH, Kan.—Winnig Bros.; L. B. Winnig, clothing, furnishing goods, hosiery, underwear; Imperial.
LEWISTON, Idaho—R. C. Beach Co.; Miss Murphy, ready-to-wear; Breslin.
LINCOLN, Neb.—Miller & Paine; E. H. Steckley, ready-to-wear; 230 5th Av.
LITTLE ROCK, Ark.—The Loewenberg Co.; Miss E. Goddard, suits, coats, dresses; Miss N. Egan, blouses, petticoats, silk underwear, sweaters, hosiery; Pennsylvania.
LITTLE ROCK, Ark.—Beal Burrow D. G. Co.; W. O. Koen, underwear; 72 Leonard.
LITTLE ROCK, Ark.—Gus Blass Co.; A. E. Starling, ready-to-wear; 1,150 B'way, 8th floor.
LITTLE ROCK, Ark.—Doyle-Kidd D. G. Co.; W. N. Doyle, notions; H. W. Clapham, underwear, men's furn. goods; H. J. Lensing, piece goods; 60 Worth.
LOS ANGELES, Cal.—Broadway Department Store; Mr. Ballow, men's, boys' clothing; Mr. Bezzo, suits, coats, dresses, skirts; 95 Madison Av.
LOS ANGELES—Fashion Cloak and Suit House; M. Levine, cloaks, suits, dresses, skirts; 303 5th Av.; Pennsylvania.
LOS ANGELES—A. Hamburger & Sons; J. J. Gattman, ready-to-wear; C. J. McGuire, linens, cotton goods, toweling, white goods; J. Rice, piece goods, basement; Mrs. A. Dixon, millinery; Miss Varner, millinery, basement; 225 5th Av., Room 525.
LOS ANGELES—N. B. Blackstone Co.; Miss Hover, waists; 225 5th Av., Room 525.
LOS ANGELES—E. A. George, jewelry, novelty bead necklaces and leather goods; Pennsylvania.
LOUISVILLE, Ky.—Stewart D. G. Co.; J. Jansing, coats, suits, dresses, wraps, skirts; 2 W. 37th.
LYNN, Mass.—Goddard Bros.; J. P. Goddard, notions, fancy goods; 432 4th Av.
MEMPHIS, Tenn.—B. Lowenstein & Bros.; Mrs. M. Tepe, W. Rush, women's waists; Mrs. E. Frank, women's underwear; T. Dawson, boys' clothing; 220 5th Av.
MEMPHIS—J. Goldsmith & Sons; Miss J. Glimour, women's suits, coats, furs; 1 E. 33d; McAlpin.
MEMPHIS—W. R. Moore D. G. Co.; J. M. Frazier, hosiery; 256 Church.
MEMPHIS—J. Summerfield; J. H. Summerfield Jr., ready-to-wear; 48 W. 35th.
MEMPHIS, Tenn.—Bry-Block Merc. Co.; S. Greenblatt, suits, coats, dresses; 352 4th Av.
MIDDLETOWN, Conn.—J. H. Bunce Co.; R. H. Burr, wall paper, shades, pictures, &c.; 404 4th Av.
MILWAUKEE—Field's; H. Metz, tricotine dresses, suits; Miss L. Sachs, waists; S. T. Gans, general mdse. mgr.; 220 5th Av.
MILWAUKEE, Wis.—Milwaukee Apparel Co.; Mrs. R. Turner, waists, middies; Miss M. Helgert, children's, juniors' coats, dresses; Miss A. Weyper, suits; L. Elsas, genl. mdse.; A. Voss, Miss C. Miller, millinery; 278 5th Av., Room 603.
MILWAUKEE—Herzfeld-Phillipson Co.; J. J. McDonough, white goods, linens, cottons, &c.; 1,164 B'way.
MINERAL WELLS, Texas—Poston D. G. Co.; Mrs. Poston, ready-to-wear; 395 B'way.
MINNEAPOLIS—Field's; R. O. Waal, jobs plush coats, tricotine dresses; Miss J. Hynes, waists; 220 5th Av.
MINNEAPOLIS—McDonald Bros. Co.; W. W. Fischer, dry goods; Somerset.
MINNEAPOLIS, Minn.—Minneapolis D. G. Co.; L. J. Trimmer, men's furnishings; T. O'Sullivan, basement goods; A. D. Bernard, silks, dress goods, linens; Miss F. Zimmerman, laces, gloves, trimmings; J. W. Thorpe, drug sundries; D. C. Ramsay, draperies; C. J. Peterson, carpets, rugs; G. La Bissoniere, women's apparel, furs; Miss A. Nystrom, muslin underwear, petticoats; 432 4th Av.
MINNEAPOLIS, Minn.—Wyman-Partridge Co.; A. Awsumb, dress goods, silks; 43 Leonard.
MINNEAPOLIS—Dayton Co.; Miss E. Cinclair, dresses; 225 5th Av.
MINNEAPOLIS—Dayton Co.; Mr. Lerner, jobs misses', women's dresses; Miss Walsh, misses' ready-to-wear; 225 5th Av.
MINNEAPOLIS, Minn.—E. E. Atkinson Co.; Miss M. Garlock, infants' wear; 10 East 32d St.
MOBILE, Ala.—L. Hammel D. G. Co.; Miss F. Ettleson, Miss A. Stiller, millinery; 1,150 B'way; Gregorian.
MOBILE, Ala.—Pearson's; A. Pearson, ready-to-wear; 303 5th Av., Room 1717.
MONTGOMERY, Ala.—A. Nachman, ready-to-wear, millinery; 48 W. 25th.
MONTREAL—Jas. A. Ogilvy, Ltd.; Miss Parker, notions; Mr. Demerse, art goods; Mr. Rogers, genl. mdse.; 120 W. 32d, 13th floor.
MT. VERNON, Ind.—Meyer Ades; M. Ades, millinery, ready-to-wear; 95 5th Av., McAlpin.
MUSKOGEE, Okla.—Calhoun D. G. Co.; J. H. Iglehart, Miss C. Schoeber, women's, misses' ready-to-wear; 1,150 B'way, 8th floor.
NEW BRUNSWICK, N. J.—Nathan's; Mrs. O'Neil, jobs Fall coats, waists; 117 West 33d St., 3d floor.
NEW HAVEN, Conn.—Gamble-Desmond Co.; Miss Buckley, Miss M. Gallahue, hosiery, knit underwear; 432 4th Av.
NASHVILLE, Tenn.—Mannie Milder Co.; Mannie Milder, ready-to-wear; 220 5th Av., Room 910.
NASHVILLE, Tenn.—Armstrong's; Mr. Armstrong, ready-to-wear; 303 5th Av., Room 1717.
NEW ORLEANS—Williams-Richardson Co., Ltd.; J. F. Scheuerman, notions, men's furn. goods, hosiery; 43 Leonard.
NEW ORLEANS, La.—Shushan Brothers & Co.; A. L. Shushan, general merchandise; 395 B'way.
NEW ORLEANS—S. Silverstein; Miss S. Silverstein, ready-to-wear; 25 W. 33d; Pennsylvania.
NORFOLK, Va.—Miller, Rhoads & Swartz; B. C. Wasson, stationery, leather goods, toilet goods, jewelry; Mr. Seltz, men's furnishings; Miss Pussy, representing; 432 4th Av.
NORFOLK, Va.—Jack's Haberdashery; J. Gholstein, men's Summer clothing, straw hats, shirts; Pennsylvania.
NORWICH, Conn.—Porteous & Mitchell Co.; J. M. Lee, knit underwear, hosiery; 432 4th Av.
OAKLAND, Cal.—Upright's (formerly Marymont & Upright); S. Upright, dress goods, hosiery, silk underwear, furnishing goods, silks; J. Frisch, cloaks, suits, dresses; 100 W. 32d, 5th floor.
OAKLAND, Cal.—Kahn Bros.; F. S. Betton, millinery; 120 W. 32d, Room 1403.
OMAHA—Byrne & Hammer D. G. Co.; T. C. Byrne, domestics, flannels, blankets; 43 Leonard.
OMAHA—Burgess-Nash Co.; P. Schaye, millinery; 200 5th Av.
OMAHA—Hayden Brothers; T. Flynn, cloaks, suits; Pennsylvania.
OMAHA, Neb.—Eldredge-Reynolds Co.; A. K. Mealef, suits; Miss C. E. Barker, suits, 10 [illegible] 32d.
PADUCAH, Ky.—J. A. Rudy & Sons; Miss E. Golden, ready-to-wear; 1 E. 33d.
PALESTINE, Tex.—Hodges D. G. Co.; D. M. Hodges, suits, dresses, general mdse.; 6 W. 32d.
PEORIA—Peoria D. G. Co.; A. Weinstein, jobs muslin underwear and petticoats; 37 W. 26th.
PHILADELPHIA—J. F. Dittman & Co.; J. F. Dittman, dress goods, wash silk; 2 W. 33d; Pennsylvania.
PHILADELPHIA—M. Frank & Co.; M. Frank, children's cloakings; Breslin.
PHILADELPHIA—Fink Co.; Mrs. F. Warman, dresses; Mrs. Robinson, coats; Miss Pomerantz, coats, suits, dresses, skirts (basement); H. Elfman, children's, infants' wear, silk and muslin underwear; 1,261 B'way, Room 1006.
PHILADELPHIA—Stewart's; Miss Goldman, jobs cheap georgette and tricolette waists; Miss Kowitz, coats, wraps; Miss Strouse, children's cheap coats, middy blouses; 120 W. 32d, Room 1409.
PHILADELPHIA—Blauner's; Miss Phillips, jobs boys' cheap wash suits, (2-6 years), gingham dresses; 120 W. 32d.
PHILADELPHIA—Gross Brothers; M. Gross, mfrs. waists, dresses; Pennsylvania.
PHILADELPHIA—M. Norwick & Son; H. A. Norwick, suits, piece goods; Aberdeen.
PHILADELPHIA—C. S. Tauquay, women's suitings; Grand.
PHILADELPHIA—Lit Bros.; J. E. Lit, children's dresses; M. Feldman, jobs coats; B. Munchweiller, silk ends; 1,261 B'way.
PHILADELPHIA—Boehm & Co.; E. Boehm, dressing sacques, kimonos; Imperial.
PHILADELPHIA—M. A. Cohen & Co.; M. A. Cohen, J. Gerson, waists, dress goods; Great Northern.
PHILADELPHIA—Blauner's; Miss Singer, jobs small furs, stoles; 120 W. 32d, Room 1409.
PHILADELPHIA—Standard Garment Co.; J. Goldstein, women's ready-to-wear; Herald Square.
PHILADELPHIA—Lit Bros.; Miss Stecklair, jobs infants' wear; 1,261 B'way.
PHILADELPHIA—Blauner's; Miss Korman, jobs muslin underwear; 120 W. 32d.
PHILADELPHIA—Mendall's; L. Hirsch, Mr. Kaufman, jobs of women's coats, dresses; 37 W. 26th.
PHILADELPHIA—Gimbel Bros.; A. Lowenthal, jobs women's, misses' silk mignonette dresses; B'way and 32d.
PHILADELPHIA—L. Wiesen & Co.; M. L. Schneider, new Spring dresses, taffeta piece goods; 39 W. 32d.
PHILADELPHIA—Rothman Bros.; E. M. Rothman, Philippine, Porto Rico blouses, special jobs; 16 W. 32d, care of Piller Bros.
PHILADELPHIA—Pearlberg & Cooper; S. S. Cooper, mfrs cloaks, Spring coats, suits, piece goods; 35 W. 34th, Room 502.
PHILLIPSBURG, Pa.—The Globe Store; D. Kurtz, jobs, tricotine dresses, long plush coats, fur trimmed; 1,204 B'way, Room 400.
PITTSBURGH—McCreery & Co.; I. Myers, ready-to-wear; M. C. Marshall, rugs; Miss A. B. Goodman, infants' wear; Miss M. Halm, assisting, laces, trimmings, neckwear, veilings; D. E. Minogue, hosiery, gloves; W. Diack, notions, stationery; Miss M. Coyne, coats; Miss M. Brier, juniors' wear; Miss C. Herley, sweaters, knit underwear; Miss E. Riley, negligees, underwear; 23 E. 26th.
PITTSBURGH—Boggs & Buhl; Miss K. C. Ludden, millinery; K. Meyerson, candy, restaurant supplies; A. Kunkel, men's, boys' clothing; 1,140 B'way.
PITTSBURGH—Kaufman Department Stores, Inc.; H. G. Starr, jobs silk dresses; 1,261 B'way.
PITTSBURGH—Kaufmann's Department Store; H. Heyman, Miss Sauer, misses' dresses; Mrs. F. Salomon, waists (basement); Mrs. Keener, children's coats (basement); A. B. Kuehn, dresses; 1,261 B'way.
PITTSBURGH—McCreery Co.; Miss L. Hansen, waists, petticoats; 23 E. 26th.
PITTSBURGH—Kaufmann & Baer Co.; C. H. Van Scoten, jobs hosiery; 404 4th Av.
PORTLAND, Me.—Porteous, Mitchell & Braun Co.; Miss M. E. Derrah, Mr. McDermott, hosiery, knit underwear; 432 4th Av.
PORTLAND, Ore.—Z. Swett Co.; G. Morgan, Spring ready-to-wear; 15 E. 26th, Room 1910.
PORTLAND, Ore.—Meier & Frank Co.; P. Jacobson, millinery, basement; L. Hirsch, Miss E. Ball, Miss Kenworthy, Miss Dickens, women's ready-to-wear; Mrs. Woods, waists; Miss E. Kitchen, infants' wear, sweaters, kimonos, corsets, muslin underwear, house dresses; G. O. Cady, notions, ribbons, hosiery; 212 5th Av.
PORTLAND, Me.—Eastman Brothers & Bancroft; F. E. Eastman, dry goods; 404 4th Av.
PORTLAND, Ore.—Rosenberg & Frost; A. D. Frost, ready-to-wear; Breslin.
PROVIDENCE, R. I.—Mfrs. Outlet Co.; T. Loebenberg, dress goods, silks, velvets; 120 W. 32d.
PROVIDENCE, R. I.—Callender, McAuslan & Troup Co.; R. F. Meyersohn, books, stationery, cameras; D. A. Shea, wash goods, linings; 230 5th Av.
PUEBLO, Col.—Crews-Beggs D. G. Co.; W. D. Young, Miss Morrissey, ready-to-wear; 230 5th Av.
READING, Pa.—Kline, Epplhimer & Co.; S. E. Heckman, rugs, carpets, linoleums, floor coverings; J. Stroup, silks; 432 4th Av.
READING—Dives, Pomeroy & Stewart; D. C. Drease, men's, boys' clothing; 230 5th Av.
RICHMOND, Va.—Cohn Co.; Miss E. C. Thompson, ribbons, buttons, notions; 1,150 B'way.
ROCHESTER—Duffy-Powers Co.; E. Westheimer, men's dress shirts; 1,261 B'way, Room 1006.
ROCHESTER, N. Y.—Sibley, Lindsay & Curr Co.; J. Engler, upholstery goods; 432 4th Av.
ROCHESTER, N. Y.—J. Knopa & Son; H. H. Frei, woolens; 1,122 B'way, Room 602.
SACRAMENTO, Cal.—Weinstock, Lubin & Co.; B. Mayers, dress goods, silks; 225 5th Av.
SALT LAKE CITY, Utah—Zions Co-operative Merc. Institution; R. Patrick, hosiery, piece goods; A. H. Woodruff, piece goods; 60 Worth.
SALT LAKE CITY, Utah—Boston Store; J. Findling, ready-to-wear; 15 East 26th.
SAN ANTONIO, Texas—Joseph Loeb Co.; Richard Wohlgemut, millinery; 220 5th Av., Room 910.
SAN ANTONIO, Texas—M. Hulff & Bro.; E. Oppenheimer, dry goods; H. Leopold, notions, men's furn. goods; 43 Leonard.
SAN FRANCISCO—Eloesser-Heynemann Co.; H. O. Eloesser, denims, ducks, corduroy; 43 Leonard.
SAN FRANCISCO—Reich & Lievre; M. Reich, coats, suits, dresses; S. Reich, assisting; Miss C. Johnson, waists, sweaters; 1,270 B'way, Room 414.
SAN FRANCISCO—Jackson Bros.; L. Jackson, shirts, underwear, sweaters; Pennsylvania.
SAN FRANCISCO—Marks Bros.; Mrs. E. Gilbert, millinery; 120 W. 32d, Room 1409.
SAN FRANCISCO—The Emporium; Miss Marsh, waists, petticoats; Miss H. Crisler, ready-to-wear, basement; Miss Besch, designer; Miss E. Nicolai, millinery; 225 5th Av.
SAN FRANCISCO—R. Weill & Co.; Mrs. E. Stone, millinery, basement; 15 E. 26th.
SEATTLE—The Bon Marche; Miss Graves, blouses, middies, petticoats; 225 5th Av.
SAN FRANCISCO—Hale Bros.; H. B. Shalef, men's furnishings; 50 Union Square.
SCHENECTADY—H. S. Barney & Co.; J. F. Horman, mdse. manager; 404 4th Av.
SELMA, Ala.—Central Alabama D. G. Co.; M. F. Gusdorf, dry goods, notions, women's garments; 43 Leonard.
SHERMAN, Texas—W. Jones & Co.; W. C. Jones, dry goods, notions, fancy goods, furn. goods; Bristol.
SPRINGFIELD—Forbes & Wallace; N. Wallace, ready-to-wear; Miss Jackson, dresses; Miss L. Foley, waists; 230 5th Av.
SPRINGFIELD, Mass.—Forbes & Wallace; J. A. St. Cyr, colored goods, toilet goods, art needlework; 230 5th Av.
ST. JOSEPH, Mo.—Richardson D. G. Co.; I. H. Barr, domestics, ginghams, flannels, blankets; J. M. Brady, mfr. dept., shirts, overalls; W. E. Andriano, laces, ribbons, linens, white goods; W. E. Proctor, silk, dress goods; M. T. Rogers, ready-to-wear; F. R. Castle, J. G. Richardson, representing; F. J. Castle, men's furn. goods, hosiery, gloves; 43 Leonard.
ST. JOSEPH—Toole-Campbell D. G. Co.; J. H. Bolen, men's furn. goods, hosiery; C. F. Waller, white goods, ready-to-wear, laces, embroideries; 60 Worth.
ST. JOSEPH, Mo.—J. S. Brittain D. G. Co.; G. Jones, mfg. dept.; 320 B'way.
ST. JOSEPH, Mo.—Lehman Bros.; Mr. Lehman, women's muslin underwear; 37 W. 26th, 7th floor.
ST. LOUIS—Ely & Walker D. G. Co.; W. B. Roney, shirtings; A. Steedman, hosiery; W. H. Warner, gloves; 56 Worth.
ST. LOUIS—Famous & Barr Co.; T. E. Page (basement), dresses, Winter coats; H. F. Klein, linens; O. D. Heflin, domestics; 37 W. 26th.
ST. LOUIS—Rice, Stix D. G. Co.; P. Trueman, staple cotton goods; 377 B'way.
ST. LOUIS—Carleton D. G. Co.; G. W. Adams, prints, ginghams; L. Landwehr, notions; 329 B'way.
ST. LOUIS—The Leader; R. A. Godlove, coats, suits, dresses; McAlpin.
ST. LOUIS—B. Nugent & Bros. D. G. Co.; M. L. Salomon, men's suits; 1,261 B'way.
ST. LOUIS—Scruggs-Vandervoort-Barney; Miss N. Belfry, Spring coats; Miss A. F. Hall, children's, misses' coats, dresses; 225 5th Av.
ST. LOUIS—M. Marks & Son; M. Marks, duck clothing materials; McAlpin.
ST. LOUIS—Deutsch Co.; A. Deutsch, ready-to-wear; McAlpin.
ST. LOUIS—L. Herzog & Bros. D. G. Co.; B. Richter, taffetas, pongees; 874 B'way.
ST. PAUL—The Golden Rule; G. M. Diehl, draperies; A. S. Kurtz, suits; J. G. Willner, misses', juniors' silk and cloth dresses; 3 W. 29th.
ST. PAUL, Minn.—The Golden Rule; G. M. Diehl, draperies; J. G. Willner, juniors', misses' silk, cloth dresses; 3 West 29th.
ST. PAUL, Minn.—Finch, Van Slyck & McConville; R. H. Finch, wash goods; G. O. Olson, silks; 320 B'way.
ST. PAUL—The Golden Rule; A. S. Kurtz, cloaks, suits, waists, furs, millinery; 3 W. 29th.
ST. PAUL, Minn.—The Golden Rule; F. Villendrer, furn. goods, umbrellas; 3 West 29th.
STOCKTON, Cal.—The Wonder, Inc.; Miss J. Gibbons, waists, underwear, &c.; Miss E. M. Biddison, ready-to-wear; 120 W. 32d, Room 1403.
SYRACUSE, N. Y.—Neal & Hyde; T. H. Neal, domestics; C. S. Hyde, white goods; D. C. Hyde, underwear; 72 Leonard.
SYRACUSE—Majestic Cloak and Suit Co.; B. B. Given, jobs of waists, dresses, petticoats; 37 West 26th St., 7th floor.
TACOMA, Wash.—Love-Warren-Monroe Co.; J. Fairhurst, dry goods; A. V. Love, dry goods; 72 Leonard.
TACOMA, Wash.—Rhodes Brothers; R. P. Allen, shoes; 1 E. 33d.
TACOMA, Wash.—Love-Warren-Monroe Co.; D. E. Flemming, notions; L. G. Smallridge, underwear; 72 Leonard.
TAMPA, Fla.—Bentley-Gray D. G. Co.; H. C. Terry, hosiery, gloves, men's furnishing goods; 43 Leonard.
TERRE HAUTE, Ind.—Julius Goldberg; J. Goldberg, suits; 100 West 32d.
TOLEDO—Lion D. G. Co.; O. A. Baker, coats, suits, skirts; Miss J. A. Mack, infants', children's wear, negligees; Miss S. McGrath, gloves, hosiery; Miss B. Murray, blouses; 23 E. 26th.
TOLEDO, Ohio—Meyer-Jonasson Co.; Miss B. Weaver, skirts; 276 5th Av.
TOLEDO—Lasalle & Koch; W. A. Stewart, juniors', misses' ready-to-wear; 225 5th Av.
TOLEDO, Ohio—Lion D. G. Co.; O. A. Baker, women's apparel; 23 E. 26th.
TOLEDO—Thompson-Hudson Co.; H. J. Mason, suits, dresses; 200 5th Av.
TOLEDO—Meyer, Jonasson & Co.; Miss B. Weaver, juniors' dresses, coats; 276 5th Av., Room 603.
TRENTON, N. J.—H. M. Voorhees & Bro.; C. C. Johnson, dry goods, notions; Miss H. Eagan, knit underwear, hosiery; 432 4th Av.
TROY, N. Y.—B. A. Newman & Co.; M. Newman, general mdse.; Continental.
TUCSON, Ariz.—A. Steinfeld & Co.; G. Taylor, notions, overalls; 105 Grand.
UTICA, N. Y.—Rathbun & Co.; E. B. Rathbun, notions; 60 Worth.
VANCOUVER, B. C.—David Spencer, Ltd.; C. A. Aldrich, millinery; 1,164 B'way.
WACO, Texas—Snaman & Co.; Miss R. Sachs, ready-to-wear; 303 5th Av., Room 1717.
WASHINGTON—A. Lisner; C. Hirsch, petticoats, underwear; 220 5th Av.
WASHINGTON—S. Kann Sons Co.; Miss A. M. Hagan, suits; 432 4th Av.
WASHINGTON—Woodward & Lothrop; E. C. Gatchell, men's furnishings, shirtings; Mrs. M. F. La Vake, gowns; Mrs. J. C. Nourse, jewelry, silverware, stationery; Mrs. M. Johnson, women's knit underwear, children's underwear, hosiery; Miss M. Dora Collins, women's neckwear; Miss E. McGill, laces, nets, embroideries, chiffons, georgettes; Miss M. Metz, handkerchiefs; Miss M. A. Holmes, skirts, suits; Miss S. Eber, muslin underwear, lingerie, aprons, house dresses, kimonos; Miss M. Curran, gloves, umbrellas; J. A. Hobson, upholstery goods, curtains, nts, scrins; 334 4th Av.
WASHINGTON—Hecht Co.; Miss B. Rickelman, jobs children's, girls' coats; 116 W. 32d.
WASHINGTON—Lansburgh & Bro.; Miss Flynn, house dresses, bungalow aprons; 1 E. 33d.
WASHINGTON—Leverton's; J. L. Leverton, women's cloaks, suits; Pennsylvania.
WATERLOO, Iowa—Crawford's; L. C. Maisner, coats, dresses; 120 W. 36th, 8th floor.
WATERTOWN, N. Y.—Long's, Inc.; Mr. Long, ready-to-wear; 251 5th Av.
WEATHERFORD, Texas—Baker, Poston & Co.; Mr. Allen, piece goods, furn. goods; Mr. Gardner, men's clothing; Mr. Jenkins, ready-to-wear; 395 B'way.
WICHITA, Kan.—The Johnston & Larimer D. G. Co.; W. M. Neely, dry goods; C. R. Nichols, representing; Mr. Clapper, underwear, shirts, mfrs. dept., men's furn. goods; 43 Leonard.
WICHITA, Kansas—G. Innes D. G. Co.; W. P. Innes, mdse. manager; H. S. McComas, dress goods, silks, velvets; 220 5th Av.
WILKES-BARRE—Wilkes-Barre D. G. Co.; Miss A. Latimer, ready-to-wear; Miss S. Toole, assisting; I. Jones, silks, woolens, cottons; Miss J. Keating, negligee gowns, wrappers, aprons, bathrobes; 23 E. 26th.
WILKES-BARRE, Pa.—MacWilliams; W. P. Whalen, domestics, flannels, blankets; 105 Grand.
WILMINGTON, N. C.—G. Dannenbaum & Co.; G. Dannenbaum, ready-to-wear, silk and muslin underwear; 1,261 B'way, Room 1006.
WILMINGTON, Del.—Topkis Bros. Co.; L. Topkis, piece goods; 350 B'way.
WILMINGTON, Del.—Delaware Notion Co.; H. Topkis, notions; 350 B'way.
WORCESTER, Mass.—J. C. MacInnes Co.; C. E. Adams, Mr. Aubucton, knit underwear, hosiery; 432 4th Av.
WORCESTER, Mass.—S. Ellis, clothing; Bristol.
WORCESTER, Mass.—Denholm & McKay Co.; A. E. Fish, domestics, dress goods; 230 5th Av.
WORCESTER, Mass.—J. C. McInnes Co.; J. D. Robertson, cloaks, suits, furs, underwear, corsets; 432 4th Av.
YONKERS, N. Y.—Marshall, Matheson Co.; W. S. Adler, hosiery, knit underwear; 432 4th Av.
YORK, Pa.—J. McLean & Sons; Miss A. Beitzel, laces, ribbons, millinery, jewelry; Miss Kaufmann, women's waists, suits, dresses; Miss Thompson, gloves; 432 4th Av.
YORK, Pa.—C. H. Bear & Co.; W. J. Woods, domestics, notions, blankets, flannels; 6 W. 32d.
YORK, Pa.—James McLean & Sons; W. F. Ottermiller, men's furnishings; Miss E. Reider, millinery; 432 4th Av.
YOUNGSTOWN, Ohio—Strouss-Hirschberg Co.; Miss J. Beaver, suits; 1,150 B'way; Park Avenue.
YOUNGSTOWN, Ohio—Youngstown D. G. Co.; A. C. Smith, notions; 72 Leonard.

Wanted—$5,000,000.00 of Desirable Mdse. for SPOT CASH

HEAVY selling during our January Sale has made tremendous inroads upon our stocks; and, to replenish same, we are in the market for $5,000,000.00 worth of *desirable* merchandise for SPOT CASH.

We are open for practically everything in general merchandise (except groceries). We want *new, clean, standard* merchandise exclusively.

Manufacturers who need QUANTITY orders to keep plants going or have stocks they want to convert into CASH, and are prepared to talk *price* on that basis, communicate with our temporary New York Office, (2nd floor) 6th Ave. Building (45 W. 18th St.), or with our Main Offices at Baltimore, beginning Wednesday, January 19th.

NOTE:—Our permanent New York Office remains as heretofore—Hess Building, 354 Fourth Ave., but, because of the larger space required for this purpose, all business relating to this advertisement will be transacted at the temporary location above specified, where our buyers can be seen beginning Wednesday, Jan. 19, until Saturday, Jan. 22, inclusive.

American Wholesale Corporation

Baltimore, Maryland

WHOLESALE ONLY

ATTENTION!

MUSLIN UNDERWEAR BUYERS ! !

With two very large factories and stock on hand we are prepared to meet your immediate wants in well made

Ladies' Nightgowns, Envelope Chemises, Corset Covers, Bloomers and Billie Burkes at a Price to Challenge not only Comparison

but to really satisfy your urgent wants. If the success of your department is what you are after then forget your friends for a while and come right after us to make good our claim.

Victoria Undergarment Co. Inc.
114 WEST 26TH ST., NEW YORK CITY, N. Y.

Wholesale Only

D. f. Y. W.

You buy for women of all types and all ages—but their one ambition is to be *young*.

ED. GERRICK CO. INC.
DRESSES *for* YOUNG WOMEN
35 WEST 32 ST. NEW YORK

Wholesale Only.

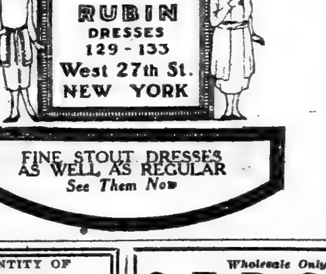

TEXTILE AUCTION SALE

THE MERCHANTS' ALLIED SALES CO. WILL SELL AT AUCTION AT THEIR WAREROOMS, 616-618 BROADWAY, through Wilmerding, Morris & Mitchell, on Thursday, January 20th, at 10 A. M., for net cash, a large and varied assortment of

COTTON PIECE GOODS
SILKS & WOOLENS

Surplus Stocks of Many Merchants and Manufacturers, INVENTORIED VALUE ABOUT $2,000,000.

Merchandise will be ready for inspection all day Wednesday.

FOR FURTHER INFORMATION APPLY TO
MERCHANTS' ALLIED SALES CO.,

Telephone: Spring 2392. 5 Washington Place, New York City.

OPEN FOR QUANTITY OF
SILK DRESSES
Of the Better Kind
FOR IMMEDIATE DELIVERY
Cash Proposition
MR. GRANDISKY
TEL. WATKINS 9291.

Wholesale Only.

SERGES

Immediate Delivery
7301—7614
Navy, Black and All Shades.
JOSEPH F. COHEN
79 5th Av. Stuyvesant 8418.

THE BUSINESS WORLD

COMMERCIAL PAPER.

Yesterday .7¾@8 per cent. for the best names.
Friday ....7¾@8 per cent. for the best names.
The quotations are for six months' paper.

Gray Goods Do Pretty Well.

Gray goods got away to a quiet start here yesterday, but the demand improved during the afternoon and a pretty fair volume of business was transacted. Near-by deliveries of Southern 38½-inch 64-60 printcloths sold for 8⅝ cents, with similar shipments of 39-inch 68-72s, also Southern goods disposed of at 9¾ cents. Eastern makes of 38½-inch 60-48s brought 7¾ cents for nearby months, and the general asking price for them now is 8 cents. Among the day's trading in sheetings were sales of 5-yard goods at 7⅝ cents, while 5.50s moved at 6⅝ cents. Buyers continued to pay 14 cents for 39-inch 64-104, 4.20-yard sateens.

To Spend $5,000,000 Here.

Desirable merchandise of all kinds will be bought for cash to the extent of $5,000,000 by the American Wholesale Corporation of Baltimore, purchases of this size being made necessary, according to an announcement of the corporation, by the heavy buying at its January sale. The corporation is in the market for practically all kinds of general merchandise, excepting groceries. Manufacturers who may be interested in the corporation's needs are invited by it to communicate with its temporary local office, which is situated on the second floor of the building at 45 West Eighteenth Street, or with its main offices at Baltimore, beginning tomorrow. The corporation announced yesterday that its permanent New York office would continue at 254 Fourth Avenue.

Feather Trimmings Being Seen.

Feather trimmings are appearing on the Spring hats now reaching this country from Paris. Large, drooping plumes of ostrich, as well as glycerined and drenched effects, are seen, and burned pheasant plumage is also employed. The latter is used to trim a turban of sapphire-blue visca cloth, which is shot through with strips of celophane. The line of the brim is high, and the plumage, dyed sapphire-blue and having fleckings of black, entirely covers it and droops in a shaggy effect. Stiff curled whips of the feathers dangle from one side of the brim, reaching below the ear.

Fall Ginghams Are Opened.

Fall lines of dress ginghams, seersuckers and chambrays for the wholesale trade have been opened by Amory, Browne & Co. All orders are being taken subject to opening prices, which, it was said yesterday by an executive of the company, are usually announced in March or April. Because of the limited production anticipated, allotments to buyers have been made. Practically all of these had been confirmed late yesterday afternoon. The price of Lancaster staple ginghams has been advanced to 13½ cents, with deliveries unavailable before the second quarter of the year.

New Prices on Woolen Surplus.

The intention of the leading woolen factor to name new and much lower prices on its surplus holdings will remove considerable anxiety in the trade, though it may substitute worry of a different kind over competition. The new prices will be announced tomorrow. It is said they will discount not only the recent wool cut but also the lower prices for woolens. It is understood to be the desire of the company to complete its sales through its own organization without resort to an auction. The latter, however, is planned in the event that the accumulations of suitings cannot be moved in any other way. Estimates of the probable reduction were made yesterday in the market, and it was commonly thought that the "distressed price" level would have to be equalled or lower. This would bring the average [illegible] to about 40 per cent. of the opening price.

Reaching the Saturation Point.

The opinion is heard more often in wholesale dry goods quarters that retail sale offerings may expect less response from now on, especially in the larger distributing centres. It is felt that the public has not only been fed up on sales, but that the latter have actually reached their "saturation point." This is held to be particularly true in the case of clothing for both men and women, as well as certain other apparel, which has been so much in the public eye, and on which the liquidation has been so protracted. The thrift movement is expected to exert a curtailing effect on public expenditures, especially if the situation is as described.

Garment Retailers' Convention.

Samuel Reyburn, President of Lord & Taylor, will be one of the chief speakers at the convention of the National Garment Retailers' Association, to be held on February 3 at the Hotel Commodore. Jules Bache will speak on the sales tax. John S. Horde, former Internal Revenue Commissioner of the Philippines, where such a tax was used, has been invited to talk on the same subject. Thomas Gould will discuss retail credits. Prices and their probable trend, buying policy, advertising and other subjects will be dealt with at the meeting.

Results From Retail Meeting.

In the wholesale clothing trade, the results of the meeting of retailers to start today at St. Louis are eagerly awaited. The members of the National Retail Clothiers' Association have a program which embraces the four season movement, discounts, zone datings and other important matters. However, it is from the conference of individuals that the manufacturers expect the most benefit, as a general decision that prices are low enough to buy safely may bring substantial aid to the wholesale Spring season. Developments during the last two weeks are understood to indicate a freer purchasing policy on the part of the retailers, a condition which may be reflected at the convention.

Line Instead of Trimmings.

It is understood to be the belief of designers of the better grades of women's garments that, from now on, more effort will have to be given to effecting new lines in their modes in lieu of ornate trimming. The lavish use of either beads or embroidery is, therefore, being discouraged, although new treatments for these trimmings are still to be found in even the higher-priced garment lines. For all but the most exclusive houses, the matter of radical changes in design waits upon the commercial opportunity which will be afforded, once the retailers have fully liquidated their stocks. In the meantime, merchandise "at a price" still has the floor.

Wondering About New Prices.

Interest on the part of importers and prominent jobbing buyers of linens centres at the moment in the prices of yarns, &c., which will replace those in the fixed list which was drawn up some time ago by Irish, Scotch, French and Belgian spinners and which was to have continued in effect until March 31. Due to the inability of the manufacturers to do business at prices based on those in the list, it was abandoned, by agreement, on Saturday last. Regardless of how large or small stocks of linens may be on the other side of the Atlantic, it is asserted that these goods are not plentiful here because wholesale buyers have been refusing to pay the prices asked for them. The abandonment of the yarn list, however, will mean generally lower prices, and is expected to bring about a marked improvement in business.

BUSINESS NOTES.

Meetings of the hosiery and knit goods buyers of the Dry Goods Union will be held today, tomorrow and Thursday, at 432 Fourth Avenue.

December sales of the J. C. Penney Company, Inc., which operates a chain of dry goods stores throughout the country, showed an increase of $1,623,259 over those of the same month in 1919. The company's total sales for 1920 amounted to $42,846,[illegible] which was an increase of $14,062,043.11 over the total for 1919.

The John Panton Company of Davenport, Iowa, is now represented in this market by F. S. Farmer, resident buyer, 3 West Twenty-ninth Street.

TROLLEY FARES INCREASED.

Subway Gains Through Flatbush Avenue Line's Action.

The Brooklyn City Railroad Company yesterday put into effect the double fare on its old Flatbush Avenue line, running from Park Row, Manhattan, to East Forty-ninth Street and Avenue M, Flatbush. A platoon of policemen and employes of the company were on hand at Foster and Flatbush Avenues, where conductors collected the second fare.

The company officials were afraid that there would be a renewal of the disturbances of a year ago, but there was a noticeable falling off in the number of persons using the lines. That was explained by the fact that within the last four weeks the Interborough subway was extended to a point half a mile south of Foster Avenue and most of the patrons of the trolley road walked to the subway stations.

In the evening the number of persons who paid the second fare had increased, but it was evident that more people returned home by the subway, although officials of the trolley company asserted the normal number of passengers was carried.

BUSINESS OPPORTUNITIES

All advertisements investigated. Fraudulent offers excluded.

CAPITAL TO INVEST.

CASH ADVANCES to manufacturers and jobbers on accounts receivable at [illegible] assignment is made, you collect the [illegible] CREDIT [illegible] TRUST, [illegible] Fourth Av. Phone Madison Square 8150.

ARE you in need of cash? We discount your accounts receivable, advance money on merchandise, buy notes and trade acceptances. Nassau Finance Co., 5 Beekman St.

YOUNG MAN of executive ability desires to invest capital of $10,000 to $20,000 in any live wire organization. Write full particulars in first letter. L 201 Times.

$1,500 to $4,000 to invest in any profitable enterprise; give details. Address Hotel Man, S 187 Times.

TO BUY selling rights for patent gas light. M 169 Times.

CAPITAL WANTED.

$5,000 SALARY and interest in a [illegible] business for a man with the proper qualifications, one who has had experience in directing the efforts of salesmen calling on the retail trade; the business consists of distributing established brand of foodstuffs; in order to insure full co-operation, applicant must be in a position to invest $10,000. W 669 Times Downtown.

A CLEVER BUSINESS HEAD WITH $50,000 IN CASH WILL ACQUIRE A 1-3 INTEREST IN A WELL-ESTABLISHED CONCERN, CONSISTING OF CHAIN STORES; ITS ASSETS AT THE PRESENT TIME ARE OF THE VALUE OF $150,000. ALL COMMUNICATIONS STRICTLY CONFIDENTIAL. WRITE A. K., 520 PRESBYTERIAN BUILDING.

$20,000 ADDITIONAL working capital wanted to expand established warehousing and distributing business in staple line; steady, conservatively managed business, best banking and trade references, Christian organization; can use executive services of investor. H 862 Times Downtown.

ELECTRICAL CONTRACTING FIRM, well established, requires services of young college man to learn details and eventually take charge of a department of the business. To help care for increased business resulting from right man's efforts, must invest $20,000. E 396 Times.

A GOOD fellow with clean record for integrity has business four years old, growing; will let right man share profits who has ability and capacity to help make the business still bigger; a splendid opportunity for reasonably small investment, half interest, not all down. B 1044 Times Annex.

EXCLUSIVE manufacturing rights are available on perfect automatic milk receiver, patented; vast market awaits manufacture; production drawings ready; opportunity for person possessing foresight. Thomas A. Jenkins, 66 Jefferson Av., Jersey City, N. J.

PARTNER wanted, with or without services, to enter established concern with great possibilities; experienced salesman with capital preferred; references exchanged. D 350 Times.

MANAGER for small Park Av. apartment hotel with dining room de lux; a person who can take full charge and make investment. Apply 524 West End Av.

SALESMAN, shirt, for jobbing trade outside New York with small capital to invest in growing concern. Apply at 47 Seigel St., Brooklyn.

PARTY to invest $10,000 in established manufacturing company of stable article; excellent returns guaranteed; no brokers. D 351 Times.

DETECTIVE AGENCY will consider partner for big undertaking. L 891 Times Downtown.

BUSINESS CONNECTIONS.

GENTLEMAN, thoroughly acquainted all phases operating crude rubber department, desires to establish and manage department for reputable concern; known as successful trader. Box 1043 Times, 2 Rector St.

PARTNER WANTED—$3,000 will buy half interest in old-established cutlery and repair shop; experience preferred, but not essential. Inquire Grossman, 17 West 42d St.

ARTIST desires contracts satin candy boxes; moderate prices. B 1068 Times Harlem.

BUSINESS CONNECTIONS WANTED.

GROWING mail order house handling women's apparel wants the [illegible] of experienced man, familiar with [illegible] and merchandising; partnership [illegible] replies confidential. Z 23 [illegible] Times Annex.

15 YEARS' experience; collections, accounts, claims any kind, everywhere. Contingent, 145 West 45th (904).

FOR SALE.

FOR SALE—A manufacturing business, combination rolling shutter and awning, are made of wood and metal, used in Summer as an awning and in Winter as a stormproof shutter, rolling [illegible] ered with patent rights, [illegible] a first-class rolling fly screen; the business and patents can be had at a bargain. Apply to Conrad Bauer, 315 Hays Av., Mt. Oliver, Pa.

FOR SALE—Delicatessen and grocery, West New York, N. J.; reasonable; exceptional opportunity to reliable party; [illegible] act quickly. 5,199 Hudson Boulevard West, opposite 24th St.

READY-TO-WEAR, beautifully equipped location, Broadway, on Washington Heights, for sale, with or without stock, fixtures and lease. $13,000; wonderful opportunity. E. N., 132 Times.

HOTELS, all sizes, at seashore, mountains, Florida and city; furnished or unfurnished; sell or lease; moderate prices. J. Friedman, 206 West 42d.

FOR SALE—SPECIALTY DRESS SHOP ON BROADWAY, DOING GOOD BUSINESS; CHEAP RENTAL; AT REASONABLE FIGURE. P 519 TIMES.

DRESS PLANT for sale: 20 machines, cutting table, cutting machine, fixtures, partition; reasonable. Duchess Dress and Costume Co., 41 West 25th. Watkins 9393.

FOR SALE—Modern equipped health institution, enjoying lucrative patronage; ideally located in select residential section of New York. V 972 Times Downtown.

BROOM FACTORY for sale; growing concern, with good connections; weekly capacity 200 dozen; capital required $4,000. S 200 Times.

CLOAK FACTORY, cutting machines, tables, sewing machines, showroom fixtures, large safe, woolens, trimmings. 36 W. 24th, 8th floor.

750,000,000 FEET of Oregon [illegible] fir and spruce, $1.35 per M for quick [illegible] Write Box 142, Hood River, Ore.; no better timber.

FOR SALE—Cloak and suit store in the best section of Brooklyn by wholesaler who cannot attend to same. M 180 Times.

WONDERFUL GARAGE OPPORTUNITIES. Will deal with principals only. Plaza 0374.

MISCELLANEOUS.

WANTED to purchase or lease a small manufacturing plant in the metal working line in some small town within fifty miles of this city; the site must have plenty of room for expansion of buildings. Z 2310 Times Annex.

MILLINERY space to rent with high-class established dressmaker; wonderful opportunity right party. Maison Antoinette, 2,641 Broadway, corner 100th.

GERMAN connections made through advertising in Germany. M. Klein, World Bldg. Beekman 5432.

CASH paid for merchandise, lots. Marney, 303 5th Av. Tel. Longacre 4987.

CAMP site desired; suitable accommodate sixty boys; equipped camp preferred. A 129 Times.

BUSINESS LOANS.

MANUFACTURERS AND MERCHANTS FINANCED BY CASH ADVANCES ON OUTSTANDING ACCOUNTS AND TRADE ACCEPTANCES AT LOWEST RATES. CAPITAL, 317 TIMES.

BUSINESS NOTICES.

ACCOUNTANT, expert; books audited, financial statements; tax reports. Miss Archer, 360 East 151st.

BUYERS' WANTS.

Fifteen cents per word each insertion.

ARTIFICIAL SILK Wanted—150 and 300 denier, fair quantities, for cash. Spring 2495.

BOLIVIA Wanted—Brown and navy. Max Levine & Co., 142 West 28th.

BURELLA Wanted—Lawrence's 1143 and 1128, pekin, brown, reindeer and copen, or similar quality. Longacre 4348.

CANTON CREPE Wanted—Quantity, gray only, at a price. Rabinowitz Dress, 38 West 32d.

CANTON CREPE and Taffeta Wanted. M. Wexler, 60 West 30th.

CANTON CREPE Wanted—Crepe de chine, taffetas. Countess Dress, 12 East 33d.

CANTON CREPES Wanted—All colors. 510 6th Av., 5th floor.

CHARMEUSE Wanted. Carlos Dress Co., 14 East 27th. Mad. Sq. 1864.

CHEVIOT Wanted—Stoney, Starkey 640, also 816 thibets, for cash. H. Bierman, 17 West 17th. Chelsea 5698.

CLOAKINGS Wanted—Large quantity, for cash, all wool, 6/4 heavy weight cloth, at $1 per yard. R. & W. Cloak & Suit Co., 50 West 17th.

CLOAKINGS Wanted—Open for large quantities of Fall Bolivias, velours, polos, mixtures, for cash. Eisenberg & Friedman, 57 East 11th.

CLOAKINGS Wanted—Heavyweight velours, polos and mixtures, 3-4 and 6-4; also plushes for cash. J. Propos, 121 W. 27th.

CLOAKINGS Wanted—Heavyweight velours, cheviots, polo and silvertones, 3-4 and 6-4, for cash. Michael Diamond, 141 West 21st St.

CLOAKS and Suits Wanted—Looking at snappy Spring styles. 9th floor, 38 W. 26th.

COATS Wanted—Jobber placing stock orders on better made coats, suits and wraps. Call with samples, 48 West 25th St., 4th floor.

COATS Wanted—Jobber placing orders on better grade intermediates, children's and juniors' coats. 4th floor, 279 5th Av.

COATS Wanted—Jobbers will place orders, ours or your material. Call between 2 and 4. 12th floor, 137 West 25th.

COATS and Suits Wanted—Exclusive jobber will place orders on coats and suits. 33 West 15th, 1st floor.

COATS Wanted—Jobber placing orders on ladies' coats and suits. Call with samples, 56 West 22d, fifth floor.

COATS Wanted—Children's and flappers' Spring coats of the better kind. 7 West 30th, 3d floor.

COATS Wanted—Open for Spring coats, ladies' misses' and stouts. 127 West 26th, 6th floor.

COATS Wanted—Jobber buying silk and cloth coats better grade. 8th floor, 35 West 31st.

COATS Wanted—Snappy merchandise, jobber. 144 West 27th, 3d floor.

CORDUROY Wanted—Open to buy quantity of 6,000 white, cash. United Infants' Wear, 7[illegible]6 Broadway. Spring 5719.

COTTON GOODS Wanted—We are open for the following merchandise sheets: Turkey red damask, mercerized and bleached damask, towels, bedspreads and blankets; submit samples with lowest prices. Globe Merchandise, 22 West 18th.

COTTON GOODS Wanted—Open to buy Amoskeag, 19,000 range; also solid colors in Defonshire. Phorylles & Sperber, Madison Square 1179.

COTTON GOODS Wanted of every description. Chelsea 8925.

COTTON GOODS Wanted—Lonsdale, Pacific or 4516 Jean. Call South 1632.

COVERTS Wanted—Will buy tan coverts. Cohen Edelman, 35 West 31st.

CREPE DE CHENE Wanted—Open for quantity of 3 and 4 thread crepe; flesh only; submit sample. Imperial Underwear Co., Scranton, Pa.

CREPE DE CHINES, Georgettes, Satins, plain and changeable taffetas wanted. Call with samples, Store, 20 East 31st.

CREPE DE CHINE Wanted—Dark colors; any quantity. M. Kirschner & Sons, 16 East 33d.

CREPE DE CHINE Wanted—3-thread, good quality, 72-pick, for cash. Freydberg, 85 5th Av.

CREPE DE CHINE Wanted—Heavy, 6-thread, all colors. Empire Dress Co., 27 West 24th. Watkins 595.

CREPE DE CHINE Wanted—Open for quantity powdered flesh only. Munzer & Salinger, 9 West 18th.

CREPE SATIN Wanted—All colors; must be cheap; spot cash. Slote & Shaffer, 40 East 21st.

CREPE DE CHINES, crepe satin, georgette and charmeuse wanted. Room 314, 44 East 22d. Gramercy 2215.

CREPE DE CHINE Wanted—Open to buy quantity 3-thread for cash. A Stein, 28 West 22d.

CREPE DE CHINE and taffeta wanted. Dress Exchange, 71 West 23d, Room 708.

CREPE DE CHINE Wanted—Eagle 684; also taffetas. Schwartz, 147 West 22d.

CREPE SATIN Wanted—All shades. Billy Posner, 44 East 32d.

DECORATIVE LINENS Wanted—Also art needlework materials; exceptional values. L 256 Times.

DOTTED SWISSES Wanted—Open for quantity. Utility Distributing Co., 91-93 5th Av.

DRESSES Wanted—Open to buy for cash in your own materials taffetas, canton crepes and georgettes; also samples of sport dresses, will look between 9 and 10 only. Call 8 East 27th, 21st floor.

DRESSES Wanted—Jobber ready to place large orders on the right model in taffeta and Canton crepe; those with new models only need call. 147 West 25th St., on the 9th floor.

DRESSES Wanted—We will buy for cash jobs any quantity tricotine, serges, jersey, satin tricolette and charmeuse dresses. Submit samples 9-5 daily, 28 West 33d (5th floor).

DRESSES Wanted—Cotton Summer dresses; contractors call with samples daily, from 10 to 12 A. M.; material furnished. 34 West 22d, 3d floor. Ask for Mr. Cantor.

DRESSES Wanted—Open for 2,000 dresses, taffetas, minnettes, serges, tricotines and velours, for cash; must be cheap. 230 5th Av., Room 307. Madison Square 7328.

DRESSES Wanted—Jobber placing charge orders on dresses, tricotine, canton crepes and taffetas. Call between 10 and 4, 40 West 25th, 1st floor.

DRESSES Wanted—Jobbers will pay cash for any quantity of tricotine, serge and silk dresses. 153 West 27th, 3d floor. Chelsea 7385.

DRESSES Wanted—Jobber open to buy taffeta and crepe de chine dresses for cash. Hugo H. Levy & Bro., 33 West 36th.

DRESSES Wanted—Jobber open for better kind tailor made only. Call with samples, 122 West 26th St., 11th floor.

DRESSES Wanted—Open to place large orders on good cloth and silk dresses; latest models. 319 5th Av., 2d floor.

DRESSES Wanted—Jobber will look at dresses all week; call with snappy styles in all materials. 22 W. 27th, 3d floor.

DRESSES Wanted—Jobber looking at new Spring dresses, crepe de chine, georgette, taffeta. 16 East 33d (4th floor).

DRESSES Wanted—Cotton Summer dresses in ginghams and sport materials. Call with samples 3 to 5, 137 West 26th (3d floor).

DRESS GOODS Wanted—Retailer open for quantity on memo.; have big outlet. Call 7th floor, 151 West 26th. Chelsea 7161.

DRESSES Wanted—Jobber placing orders on silks and cloth dresses. 1,140 Broadway (5th floor).

DRESSES Wanted—Large jobber placing stock orders on new Spring dresses. 12th floor, 134 West 26th.

DRESSES Wanted—Jobber placing big orders on all Spring materials. Marion Mfg. Co., 15 West 30th St.

DRESSES Wanted—Exclusive jobber looking at tailored cloth dresses. Call all week, afternoons. 15 East 26th (Room 1804).

DRESSES Wanted—Jobber placing orders on all materials. Dress Exchange, 71 West 23d, Room 708.

DRESSES Wanted—Open for quantity at a price; spot cash. Solomon, 15 Chatham Square.

DRESSES Wanted—Snappy models; all week. 18 West 27th, 7th floor.

DRESSES Wanted—Jobber placing orders on silk dresses. 5th floor 12 West 18th.

BUYERS' WANTS.

FURS Wanted—Australian and black opossum, also raccoon and kit cooney. Abraham Katz, 22 West 21st.

FUR Wanted—Open to buy any amount of kit coney coats for cash. 32 East 31st, 9th floor.

GEORGETTES Wanted—Open for 500 pieces georgette, all shades; also in the greige; cash. Gold Seal Waist Co., 32 West 32d.

GEORGETTE Wanted—Any color, or in the greige, for spot cash. Stavisky & Greenstone, 102 East 32d St.

GEORGETTES Wanted—At a price. Call 456 4th Av., Room 814.

GEORGETTE Wanted—All colors; any quantity. M. Kirschner & Sons, 16 East 33d.

GINGHAMS Wanted—For cash; any quantity Amoskeag, Remfrew and Braeloch; plaids, checks and plain. S. Rosenman & Co., 18 West 21st.

JERSEY, VELOUR AND POLO Wanted—Large quantity for spot cash. Freed Bros., 128 University Place.

JERSEYS Wanted—Wool heather jersey mixtures; open for quantity at a price. Roth Bros., 9 West 26th. Watkins 5613.

JERSEY Wanted—Plain and heather. Call afternoon only. Herman Goldstein, 127 West 25th.

JERSEY Wanted—Wool heather. 29 West 17th St., 3d floor.

JERSEYS Wanted—Worsted, plain and heather, also wool. Phone Chelsea 7154.

LACES Wanted—Venice edges and insertings, all widths; must be cheap; also nets. Write K. L., 520 Presbyterian Building.

MARVELLA Wanted—F. & H.; all shades. Madison Square 6205.

MESSALINES Wanted—Black and colors, for spot cash. Stavisky & Greenstone, 102 East 32d St.

MIGNONETTES Wanted—Will contract to take entire production for cash; raw or finished goods. Federal Textile, 37 East 28th.

MIGNONETTE Wanted—Any quantity. M. Kirschner & Sons, 16 East 33d.

MIGNONETTES Wanted—Also taffeta; quantity. Zuck & Gordon, 43 West 33d.

NETS Wanted—36-hole white and dark ecru nets. Forster Embroidery, 120 5th Av.

ORLANDO Wanted—Forstmann & Huffmann, colors 113, 114, 115, 123, veldyne 113. Chelsea 590.

ORGANDIES, Swiss, Wanted—For cash; must be at price. Call with samples. 1,182 Broadway, Room 1207.

PEAU DE CYGNE Wanted—All colors; also taffeta and crepe de chine. Tip Top, 35 West 32d St.

PEAU DE CYGNES Wanted—Black, brown, taupe, for cash. Watkins 6471.

PETTICOATS Wanted—Sateen; must be at a price. Room 1005, 3 West 29th St.

PLAIDS Wanted—Good quality Spring plaids. Nat Ginsburg, 18 West 21st.

PLUSHES Wanted—All makes; also Bolivias and heavyweight velours; Fall shades. Gramercy 2702. Ask for Louis.

PLUSHES Wanted—Peerless T10, peco, nishnl, Hudson, Behring; for cash. Stuyvesant 8459.

PLUSHES Wanted—Peco and Peerless; any quantity for cash, at a price. Chelsea 2810.

PLUSHES Wanted—Hudson seal, for cash. Madison Square 2708.

PLUSH Wanted—Peerless plush, for cash. Watkins 9644.

POIRET TWILL, TRICOTINE Wanted—Better quality; cash. Libowitz, 131 West 28th.

POLOS Wanted—Copen, Pekin, rookie; quantity right price. Bernstein, 31 West 31st.

POLO Wanted—American 21227. Louis Greenberg & Bro., 71 West 23d.

POLO CLOTH Wanted—Eicks 336, tan. Gramercy 3381.

PONGEE Wanted—11 and 12 momme Jap pongee; open for quantity. Hub Waist Co., 131 Spring.

PONGEE and MINUETTE Wanted—At a price. A. R. Waist Co., 20 West 22d.

RADIUMS Wanted—Can use quantity, all colors, bring sample piece. Joseph L. Cahn Co., 1,161 Broadway.

RAMONA Wanted—Holden Leonard 810, 812, all shades. Morris Haft, 1,333 Broadway.

RAMONA Wanted—Open for all shades. Cohen Edelman, 35 West 31st.

SATIN DE CHINE Wanted—Cotton back printed; any quantity, for cash, at a price. Cohen & Whellan, 30 West 15th.

SATIN Wanted—Open to buy 40 inch, all colors. Congress Waist & Dress, 56 West 22d.

SERGES Wanted—Will pay spot cash for a quantity of numbers 7301, 7312, 7614 and 2004; price must be right. Phone Stuyvesant 4468 and 4469.

SERGES Wanted—7120 Amoskeag, black and navy, also 4605 Juilliards white, for cash. Zimmern & Zimmern, 826 Broadway.

SERGE Wanted—French serge and panama in all colors. Eisenstadt & Joseph, 19 West 35th.

SERGES Wanted—Amoskeag, 7301 and 7814; cash. Reply by mail, Woolen Trades Bureau, 215 4th Av.

SERGES Wanted—Juilliards, 54289, 4061, 5607; Amoskeag, 7120; spot cash. Nat Ginsburg & Bro., 18 West 21st. Chelsea 1456.

SERGE Wanted—American 0636; price must be right; quantity no object; spot cash. Pennsylvania 0258.

SERGES Wanted—Men's wear; open for quantity at a price. Williamsburg Manufacturing Co., 12 West 32d.

SERGES Wanted—11433, botany; cash. Bildmore Dress, 6 West 20th.

SERGES Wanted—Warp French and storm, seconds. Tip Top, 35 West 32d.

SERGES Wanted—7120, 104, black, navy; cash. Watkins 2843.

SERGE Wanted—Spot cash, 9, 104, navy, black. Stats, 151 West 26th.

SERGES Wanted—87, SBGL; navy; lowest cash price. Call South 1632.

SERGE Wanted—7002, 6002; cash. I. Wassermen, 30 West 21st.

SERGES Wanted—Juilliards, 4236, vigoreaux; all colors. Chelsea 1262.

SILKS Wanted—Will buy for spot cash all kinds of satins, charmeuse, crepe de chines, crepe meteors, radiums, taffetas, messalines, plain and printed georgettes, sport silk, baronettes, also all kinds of silk shirtings in any quantity. Call with samples, store, 54 East 29th. Madison Square 2673.

SILKS Wanted—Jap, 4½ momme, in white, plush, copen, gray. Call between 10 and 12 with sample piece. Polonaise Dress Co., 111 West 27th.

SILKS, Washable, and Satins, Japs, Wanted—Large quantities; must be cheap; spot cash. Bernstein & Rozman, 550 Broadway.

SILKS Wanted—Peau de cygnes, radium, &c.; cash; large quantity. Invincible Cloak, 363 7th Av. Chelsea 10390.

SILKS Wanted—Retailer open for quantity on memo.; have big outlet. Call 7th floor, 151 West 26th. Chelsea 7161.

SILKS Wanted—Crepe back satin, Canton crepes, charmeuse; all qualities. Letzter, 438 4th Av.

SILKS Wanted—Taffetas, canton crepes and kitten's ear crepe. Melrose Dress Co., 25 West 31st.

SILK Wanted—Japs; will exchange 4 momme, blacks and navy, for white. Broder, 48 West 25th.

SILK FANCIES Wanted—Tub, Jap, radium, at a price. Rothblum-Goldberg, 33 West 26th.

SILKS Wanted—Printed silk and satin de chine. Abraham Katz Co., 22 West 21st.

SILK Wanted—Jap, 3½ to 5 momme; natural and colored, for cash. Watkins 6168.

SILKS Wanted—Cotton back satin poplin and tussah. 1,170 Broadway, Room 303.

SILKS Wanted—Quantity fancy linings at right price. Bernstein, 31 West 31st.

SILKS Wanted—Radium silk linings, for cash. Hirshfield, 114 West 26th St.

SILK Wanted—Uzen satin, 4½ to 5 momme, at a price for cash. Stuyvesant 1735.

SILKS Wanted—Fancy lining at a price. Harry Wadler, 11 East 26th.

SILKS Wanted—Printed Jap silks for cash. A. Zimmerman, 55 East 11th.

SILKS Wanted—Radium and foulard. Ben Ginsberg Co., 134 West 37th.

SILKS Wanted—Japs; 8 mme., natural; 50 pieces; cash. Watkins 4250.

SILVERTONES Wanted—Can use large quantity silvertones; will pay high price; submit samples and quantities. M. Silverman & Son, N. W. Cor. 6th and South Sts., Philadelphia, Pa.

SKIRTS Wanted—Jobber placing stock orders on plaids. Call between 2, 3 and 5. Fourth floor, 35 West 19th.

SUITINGS Wanted—All wool, any quantity, for cash. B. Wiener & Co., 100 5th Av.

SUITS Wanted—From your own materials only; good, snappy styles; call at once with samples, Room 201, 49-55 West 27th St., first floor.

SUITS Wanted—Jobbers ready to place orders on junior and misses' suits. 1,140 Broadway (3d floor).

SUITS AND COATS Wanted—Jobbers placing stock orders on better grade; call with samples. 23 East 26th, 5th floor.

SUITS Wanted—Jobber looking at Spring samples of the better kind. 7th floor, 130 West 25th.

SUITS Wanted—Jobbers buying Spring suits. 12 West 27th, 8th floor.

SUITS Wanted—Placing stock orders; snappy styles. 122 West 26th, 7th floor.

SWISS ORGANDIES Wanted—Open for quantity; light and colors. Utility Distributing Co., 91-93 5th Av.

TAFFETA Wanted—All colors. Samuel Silver, Inc., 1,239 Broadway.

TAFFETAS Wanted—Navy and brown; good quality; spot cash. 510 6th Av., 6th floor.

TAFFETA Wanted—All shades. Billy Posner, 44 East 32d.

TAFFETAS Wanted—All colors, for cash. Adelman, 133 West 24th St.

TAFFETAS Wanted—Quantity, cheap. Manhattan Maid, 137 West 27th.

TAFFETA Wanted—Navy, brown, taupe, black, up to $1.60. Stuyvesant 8239.

TAFFETA Wanted—Black, navy and brown. Vogue Dress, 16 West 30th St.

BUYERS' WANTS.

TAFFETA Wanted—Plain and checked; will buy for cash any quantity, good quality only. 5th floor, 23 West 33d. Telephone Pennsylvania 6330. Mr. Jacobs.

TAFFETAS Wanted—Black, navy and brown, cheap quality, or better goods for spot cash. Stavisky & Greenstone, 102 East 32d.

TAFFETAS Wanted—All shades, better grades only; call with sample pieces. F. S. L. Mfg. Co., 43 West 24th.

TAFFETAS Wanted—Radiums, canton crepe; any quantity at the right price. Canaday Dress Co., 116 West 32d.

TAFFETA Wanted—Highest prices paid for quantity of navies and browns; spot cash. Gevertz Mfg., 29 West 35th.

TAFFETAS Wanted—Chiffon, brown and colors; for cash. Max Maltz, 14 West 31st. Longacre 4673.

TAFFETAS Wanted—Brown, black, navy, copen; 100 pieces. Call mornings. Rialto Dress House, 10 West 22d.

TAFFETA Wanted—Open to buy all colors and qualities. H. & J. Liebowitz, 154 West 26th.

TAFFETAS Wanted—Open for quantity taffeta, all qualities. Biltwell Dress Costume Co., 142 West 24th.

TAFFETAS Wanted for cash; navy and brown; good quality. Max Pasternack, 319 5th Av.

TAFFETAS Wanted—Open to buy for cash jobs, all colors; also changeables. Bu-Ti-Maid, 142 West 27th. Chelsea 2190.

TAFFETAS AND CREPE DE CHINES Wanted—All colors. Smart Costume Co., 1,193 Broadway.

TAFFETAS Wanted—Navy and brown, for cash. Ben Lubin, 24 West 37th. Fitzroy 2754.

TAFFETAS Wanted—Open for all colors at a price. Irving Katz, 11 East 26th.

TAFFETAS Wanted—Navy and brown, for cash. Zeitz & Levin, 2 West 33d.

TAFFETAS Wanted—Navy and brown. Hirsch & Bro., 153 West 27th.

TAFFETAS Wanted—All colors. Princess Dress, 27 West 27th St.

TAFFETA Wanted—Navy, brown, gray, black. Biltrite Dress Co., 12 West 32d.

TAFFETA Wanted—Black; also georgette, black and navy. Feller, 30 West 32d.

TAFFETA Wanted—Spot cash for any quantity. 153 West 27th (3d floor).

TAFFETA and CANTON CREPE Wanted. M. Wexler, 60 West 30th.

TAFFETAS Wanted—All colors. Brodie-Siegel Co., 52 West 27th. Chelsea 6883.

TAFFETAS Wanted—Quantity no object; for cash. 31 West 26th, fifth floor.

TAFFETAS Wanted—Any quantity. M. Kirschner & Sons, 16 East 33d.

TAFFETAS Wanted—Spot cash. Perlman & Tiffany, 25 West 31st.

TAFFETAS Wanted—In all shades. M. Weisman & Sons, 36 West 32d.

TAFFETA Wanted—Navy, brown, taupe. 37 West 28th, 5th floor.

TAFFETAS Wanted—Black and navy, at a price. B. H. Simon Co., 24 West 30th.

TAFFETAS Wanted—Navy, brown, quantity, cash. Silverman Stock, 130 W. 28th.

TOILE DE LAINE Wanted—F. & H. 10177. Louis Greenberg, 71 West 23d.

TRICOTINES Wanted—Can use 15 to 25 pieces Read, 9992 navy tricotine, shade 38; or other tricotine equally as good at right price; will pay cash. Arthur Mincer, 116 West 32d.

TRICOTINE Wanted—5782 Andrews, 9992 Reed's or 0388 American, for cash. Ben Schindelheim & Co., 115 West 30th. Chelsea 5782.

TRICOTINES Wanted—Open for quantity brown and navy, for cash. L. L. Jacobs, 75 East Broadway. Telephone Orchard 8043.

TRICOTINES Wanted—Americans, Delands, Juilliards, Reads, Walworths and similar cloths; all quantities; cash. Jacob Cohen, 1,333 Broadway.

TRICOTINES Wanted—Large quantities blacks and navys; good quality; $2.50 to $2.75. Mad. Square 3915.

TRICOTINES Wanted—American 0388, Andrews, Saxonia or similar. T. Weinberg & Son, 38 West 26th.

TRICOTINE Wanted—Navy and black and poiret twills, better quality. Dreyer, Senft & Ginns. Fitzroy 1773.

TRICOTINE Wanted—129 Dobson, DRW 5782 or similar. Niedelman & Hoffman, 45 West 25th St.

TRICOTINE Wanted—American 0388 or similar quality; will pay cash. Singer & Katz. Watkins 3353.

TRICOTINES Wanted—817, 5782, 6308, Commodore, 925, black and navy. Madison Square 3915.

TRICOTINES Wanted—Open to buy large quantities of tricotine, all makes. Weinreb & Horowitz, 1,140 Broadway.

TRICOTINE Wanted—5782, 9541, 9992, 2500 Reads poiret, or similar; cash. Madison Square 8508.

TRICOTINES Wanted—All makes and colors; spot cash. Western Concern, Longacre 5458.

TRICOTINES Wanted—Large quantity; must be cheap. Dress Exchange, 71 West 23d, Room 708.

TRICOTINES, POLO, VELOURS (light weight) Wanted. Gilbert & Rosenblatt, 35 West 31st.

TRICOTINES Wanted—Navy; can use quantity; immediate delivery. International Dress Co., 81 East 31st.

TRICOTINE Wanted—American 0388 or similar quality. Aranow Bros., 45 West 27th St.

TRICOTINE Wanted—0388, Reed's, Andrew's, Deland's and similar; cash. Stuyvesant 8458.

TRICOTINE Wanted—Navy 0388 or similar quality, for cash. A. Zimmerman, 55 East 11th.

TRICOTINE Wanted—6308, 2104, 817, 4708, 5304 and others; about $2.50. Frank & Frank, 141 West 28th.

TRICOTINES Wanted—Open to buy 100 pieces at $2.25 or under. H. & J. Liebowitz, 154 West 26th.

TRICOTINES Wanted—Open for black tricotine; also black serge, similar to 0936. Mr Kurash, Longacre 5183.

TRICOTINE AND SERGES Wanted—Navy; all qualities. Abraham Lustgarten, 8 West 19th.

TRICOTINES Wanted—American 0388, or similar, for cash. Mandl & Alpe, 36 West 30th.

TRICOTINES Wanted—Better grades. Gittelman & Potosky, 29 West 35th.

TRICOTINES Wanted—Serges, velours, polo; cheap; spot cash. Ohringer, 9 West 20th.

TRICOTINE Wanted—Will pay cash. Harry Desmonde, 1,160 Broadway.

TRICOTINES, LININGS Wanted—Call with samples. Geo. T. Zalud, 11 West 32d.

TRICOTINE Wanted—Price about $2.25; also King's 2020. Karl Light, 129 West 27th.

TRICOTINE Wanted—American 0388. Watkins 2477.

TRICOTINES Wanted—All quantities; $2 and up. Alpen & Shultz, 1,140 Broadway.

TRICOTINES Wanted — Good — quality. Schrader & Levy, 129 West 22d.

TRICOTINES Wanted—Quantity for cash; from $2 to $2.25. Newman, 135 West 27th.

TRICOTINE Wanted—For cash. B. Gelbweks & Co., 510 6th Av.

TRICOTINES Wanted—For cash; must be good quality. Schwartz, 150 West 22d.

TRICOTINES Wanted—spot cash, $2-$2.25. Bunin, 24 East 21st. Stuyvesant 8538.

TRICOTINES Wanted—Dobsons, Goffs, DRW, or similar. Watkins 4717.

TRICOTINES Wanted—Goffs; open to buy. Brickman & Hershkowitz, 31 West 31st.

TRICOTINE Wanted—Brown and navy. Louis Weinberg, 11 East 31st.

TRICOTINE Wanted—Navy; quantity for cash. S. & M. Silverstein, 12 West 27th.

TRICOTINES Wanted—For cash, from $2.25 up. Uneeda Cloak, 6 West 18th.

TRICOTINE Wanted—Spot cash for any quantity. 153 West 27th (3d floor).

TRICOTINES Wanted—Good quality. 44 West 22d, 1st floor.

TRICOTINES Wanted—Good quality. J. M. Finkelstein, 34 West 27th.

TRICOTINE Wanted—Navy. Wilson Mfg. Co., 36 West 26th.

TRICOTINE Wanted—Smart Costume Co., 1,193 Broadway.

TRICOTINES Wanted—All qualities; bring swatches. Frank & Frank, 141 West 28th.

TWEEDS Wanted—Stevens 1090, all shades, or similar. Gramercy 4242.

WAISTS Wanted—Hand made, Porto Rican, jobs for cash; Tuesday morning. Piller Bros., 16 W. 32d.

UNIFORMS Wanted—Officers' uniforms; quantity in olive, blue flannel and gabardine; bring samples. R. A. Keller, 395 Broadway.

VELDYNES, MARVELLAS Wanted—All shades. Mad. Sq. 4371.

VELDYNE Wanted—Navy, 10723. Madison Square 4371.

VELMIRAGE Wanted—F. & H.; all shades. Fitzroy 5611.

VELOURS Wanted—711, Buckley & Cohen, Spring shades, for cash. Greenberg, Frischman & Roth, 83 East 9th. Stuyvesant 617.

VELOURS Wanted—Spring 711, Buckley & Cohen or similar tan, Pekin and reindeer. Chelsea 9535.

VELOURS Wanted—Spring shades, 715 Buckley & Cohen, or similar; cash. Wolf & Steinberg, 32 West 20th.

VELOURS Wanted—715, Spring shades, very cheap. Newman, 135 West 27th.

VELOURS Wanted—Pekin; call with samples. Koen Bros., 23 West 32d.

VELOUR Wanted—Buckley & Cohen, pekin and tan. H. & B., 38 West 33d.

VELVETS, VELVETEENS Wanted—Chiffon velvets; cash. Gramercy 1285.

VENETIAN and Imitation Wanted—Quantity, at a price. Rosenfeld Bros. & Rosenberg, 22 West 21st St.

OFFERINGS TO BUYERS.

Fifteen cents per word each insertion.

ARMY and Navy Stores—Sweaters, raincoats, gloves, hosiery, underwear, &c., to close out cheap. Quinto Co., 1,123 Broadway.

ARMY AND NAVY GOODS—Sweaters, underwear and hosiery, to close out. Simon-Kahn, 911 Broadway.

BEAVER—Plush, Blumenthal's sofura; cheap. Madison Square 3915.

BUTTONS—Black ivory, small quantity; also elastic; close out cheap for cash. Watkins 3814.

CANTON CREPES—All shades, good quality; immediate delivery. Letzter, 433 4th Av.

CANTON CREPES—Moired in a line of colors. Pocono Silk Co., 115 East 23d.

COATEES—200 beaver plushes; no reasonable offer refused. H. Hand, 1,204 Broadway.

COATEES, plush, beautiful fur trimmings, for January sales. 7th floor, 48 West 25th.

COATS—Gabardine all-weather coats, men's imported worsted gabardines, high-grade line of English garments; price $15-$28; immediate delivery. Sydeman Bros., 222 4th Av., New York. Stuyvesant 7580.

COATS, WRAPS—1,000 Bolivia, trimmed with beaver, squirrel, Australian opossum, beaverite, &c., for immediate delivery. Marcus Klepper & Co., 34 West 27th.

COATS—Plushes, salts, Hudson seal, sealskins and Behring seals, both short and long coats, cheap. Flerman & Kolmer, 502 5th Av.

COATS—1,000 suedine short and long, trimmed with raccoon and Australian opossum collars, for January sales. Mines & Flaster, 103 West 27th.

COATS—Removal sale; our entire Fall stock of coats, suits and dresses must be sold at a great sacrifice before moving; see those big bargains. A. Lustgarten, 8 West 19th.

COATS—Fur trimmed and plain; wonderful variety of styles; all silk lined; to close out at a price. Leipzig & Rosenberg, 122 West 27th St.

COATS — Infants' intermediate and children's wonderful values, to close out. Rosenfeld Bros. & Rosenberg, 22 West 21st.

COATS—Silk plush, silk lined, interlined Australian opossum; shawl collar; $20 net. Tannen & Kaplow, 148 West 25th St.

COATS, SUITS—Jobs, leading materials, sealine and coney trimmed; sacrifice. Ohringer, 9 West 20th.

COATS, SUITS AND WRAPS—Spring's smart models now ready. N. Hurwitz & Son, 88 West 21st.

COATS, assorted materials, fur trimmed, for January sales. Cooper, Lansner & Cooper, 115 West 27th St.

COATS—Silk plush coatees, to close out, $6.75 up. Givner, Berkman & Hamburger, 43 West 27th.

COATS—500 silk plush coats; plain and raccoon and opossum collars; to close out at a price. Leipzig & Rosenberg, 122 West 27th.

COATS—Closing out balance of Winter coats at sacrifice prices. Cohen-Bagal, 22 West 30th.

COATS—Children's and juniors; balance of stock to close out at a sacrifice. Rosebud Girl Coat Co., 23 East 20th.

COATS—Sacrificing big lots of children's Spring silk poplin coats. Newman, 135 West 27th.

COATS—Job close out, sizes 2-9, cloth Fall coats. Rudinger & Oppenheim, 34 East 12th.

COATS—Closing out balance Winter coats at sacrifice prices. Cohen-Edelman, 35 West 31st.

COATS—Sport and long raccoon collars; also suits; closing. Theo. Weiss, 25 West 27th.

COATS and Wraps of various material; close out. 32 East 31st, 10th floor.

COATS, Suits, Wraps—Season's best sellers, to close out. Plager, 1,161 Broadway.

COATS—600 for January sales, to retail at $10. Hirschhorn Bros., 12 West 27th.

CORDUROYS—Juilliard's 9000; also 42-inch French wool serge. Lesser, 137 West 25th.

CORDUROYS—9000, 613, all colors; also remnants. Stuyvesant 1404.

CORDUROY—Narrow wale, 36 inches wide; Burgundy only, cheap. Gramercy 0155.

COTTON GOODS — Repps, serges, voile, linene, cheks and poplins. Lesser, 137 West 25th.

CREPE DE CHINE—Crepe meteors and georgettes, 62 colors, and silks of every description for spot delivery; prices far below manufacturing cost; export trade solicited. M. Marks Co., 354 4th Av. Madison Square 7300.

DRESSES—For buyers interested in running sales on dresses of the better kind we have to offer our surplus stock of tricotine, satin, crepe and minuettes, &c., in assorted lot at an average price to meet their requirements. Princess Dress House, 25 West 31st.

DRESSES—See our surprises in new ideas of Spring dresses; copies of best styles shown in town; all-wool serge, $3.75 up; taffetas, $5.75 up; be sure to see me. Isaac Ipp, 118 West 22d St.

DRESSES—For sharpshooters only, $6 and less; kind stores are making noise with at $9.98; serges, jerseys, tricotine, velour, silks, for immediate shipment. Queen, 114 West 26th St.

DRESSES—All wool serge, $5.75; all wool tricotine, $7.50; taffeta, eyelet embroidered, tunic, full underskirt, $13.75. Goldblatt & Schaeffer, 130 West 25th. Chelsea 3205.

DRESSES—They're still talking about our Miss models, in taffetas, that are extraordinary in style and price; $10.75 to $14.75. Arrow Dress Co., 31 West 31st.

DRESSES—Unusually clever Spring styles developed in taffeta, georgette, crepe de chine, for at once delivery, $10.75 to $22.75. M. Kirschner & Sons, 16 East 33d.

DRESSES, DRESSES, DRESSES—Most attractive line for the coming Spring season; buyers invited and convince yourself. F. Hutner & Co., 48 West 25th.

DRESSES—Job of 300 Spring style, chiffon, taffeta, embroidered tricotines and crepe satin, at low prices for January sales. Max Beckerman, 510 6th Av.

DRESSES—Stouts and maternity; before moving, we are closing out all our dresses at astonishingly low prices. Liman Dress Co., 17 West 17th.

DRESSES—Close out taffeta, satin and crepe, all new Spring styles, $6.75, $8.75, $10.75. Madison Dress Co., 31 East 27th.

DRESSES—313 useful Spring novelties, taffetas and satins on racks to be sacrificed. Emil Schwartz, 126 5th Av. Chelsea 4917.

DRESSES—5,000 serges, velours, tricotines, velvets, at sacrifice price. Pan-American Dress Co., 12 West 21st. Chelsea 9984.

DRESSES—Better grade Canton and Kittens-Ear crepes, taffetas, meteors and laces. Glockner, 40 West 27th.

DRESSES—500 taffeta, tricotine; also graduation; sacrifice price. Samuel Yasner, 39 East 20th.

DRESSES—Jobs; 200 dresses, charmeuse and satin; no reasonable offer refused. 81 West 31st, 9th floor.

DRESSES—Job lot of 68 dresses, serges, tricotines and silks, at a sacrifice. Landsman, 25 West 33d St.

DRESSES—Tricotines, to close out at $10.75; new models, exceptional values. Brill Dress, 118 West 27th.

DRESSES—Sacrificing quantity tricotines, taffetas and beaded georgettes. Nonpareil Costume Co., 8 East 17th.

DRESSES—See our wonderful taffetas, $6.50, $14.50; satins to close, $5.75. Loeb-Nussbaum, 119 West 23d.

DRESSES—Close out all wool embroidered serges sacrifice for January sales, $5. Madison Dress, 31 East 27th.

DRESSES—Children's Amoskeag gingham, $6.50 a dozen and up. S. Fazekas & Son, 103 5th Av.

DRESSES—Contractor offers 150 taffeta dresses in ten different styles to close out at a price. 148 West 24th, 7th floor.

DRESSES—Children's, at $6.50 a dozen and up. Kellner Bros., 17 East 16th.

DRESSES—Silk and cloth, jobs to close out reasonable. Bronner Bros., 18 West 27th St.

DRESSES—Job of serge and tricotines to close out cheap. 18 West 27th, 4th floor.

DRESSES—100 taffeta dresses and georgette to close out. Modern, 136 West 21st.

Designer

An established and well known dress house, making dresses from $29.50 to $59.50, are seeking the services of a designer, either on flat salary basis or a partial interest in the business. It is essential that said person must be of unquestionable ability and integrity and of high character. Address, with full information, for interview, Box 109, 1626 St. James Bldg., N. Y.

SALESMEN—WAIST.

Representative silk waist house wants A1 salesmen for all big points of Middle West, New England States, Philadelphia, Baltimore, Washington and the Coast, to sell a crack line of popular priced silk waists, second to none; only those who can show good past records need apply; state past annual sales; commission; also will consider giving interest in profits to right party; application kept confidential. E 450 Times.

OFFERINGS TO BUYERS.

DRESSES—Every one of our dresses is a reason why we are so busy; the same reasons that are keeping us busy will keep you busy if you will call to see what we have to offer in taffeta dresses at $6.75 and $13.75; you will also see at a glance the money-making values in our serges, georgettes, tricotines and Canton crepes at $5.75 and $24.75; see these wonderful dress values in our show room or send for samples. Brodie-Siegel Company, 52 West 27th St. Chelsea 6883.

DRESSES — Sharpshooters, jobbers, mail-order houses get in line to my style gallery and place your orders on all wool serge dresses, heavily embroidered; in 100 lot orders, $3.38; in 50 lot orders, $3.50; in one dozen lot orders, $3.63; tricolettes, heavily embroidered, $6.75 up; georgettes, bead embroidery, $6.75 up; remember, first come first served. Feinberg, 48 West 24th.

DRESSES—Merchants who bought our dresses for January sales are doing big business; re-orders are pouring in by mail or wire; our values can't be equaled; serges, velours and all wanted materials; pick them off the racks; Spring styles now ready in taffetas, satins, crepe de chines, marquisettes. Meyer-Bosniak, 40 West 27th.

DRESSES—We can save you money; 1,000 on the rack for immediate delivery, of the latest Spring styles of the better grade, consisting of Canton crepe, crepe satin, taffeta and georgette, from $18.75 up. A personal call will be convincing. Bon Ray Dress, 510 6th Av., 30th-31st Sts.

DRESSES—We have purchased for cash a large quantity of taffetas and are offering exceptional values at astoundingly low prices; it will pay you to call. Arrow Dress Co., 31 West 31st.

DRESSES—We are delivering wonderful merchandise; taffetas, Canton crepes, crepe de chines and satins from $16.75 to $35. Posnick-Nonas Co., 18 West 21st. Chelsea 9693.

DRESSES—Jobbers, attention! We are manufacturers of street, party and wedding dresses; Spring line ready; exceptional values; stock on hand. I. Frank & Son, 6 West 32d.

DRESSES to close out; all-wool tricotine, $8.75; French serge, $5.75; wonderful values for special sales. Kalish & Co., 129 West 27th.

DRESSES—Contractor has 300 high-class dresses to close out. 293 7th Av., 10th floor.

GEORGETTES—3x3, 2x3, 2x2, in all colors, for immediate delivery; prices right. Lebauer & Kurman, 303 5th Av.

GEORGETTES—3x3, all shades; immediate delivery. Letzter & Co., 433 4th Av.

GLOVES—125 dozen pure silk, 2-clasp ladies' white and black, assorted sizes. Phone 8920 Watkins.

GLOVES—Bargain, 100 dozen fine French strap-wrist suede gauntlets, $27 per dozen. Steib & Doyle, Inc., importers, 52 Broadway.

GLOVES—Suedine, dress cotton, clasp, at $3.50 a dozen. Phone Vanderbilt 5963.

HOSIERY—6,000 dozen men's, ladies,' and children's hose; close out at ridiculously low prices. Washington Mills, 593 Bway.

HOSIERY—Women's heather stockings, $3.50, $6.50, $8 dozen; men's, $2.25 and $4.50 dozen. Simon-Kahn, 911 Broadway.

JERSEY—Worsted jersey, 12 ounce, plain colors only. Stroudsburg Textile Co. Watkins 9755.

KNEE PANTS—Boys', sizes 8 to 16, fancy cashmeres, $5.50 doben. Simon-Kahn, 911 Broadway.

MESSALINES—All shades; immediate delivery. H. Letzter & Co., 433 4th Av.

NECKWEAR—Men's four-in-hand ties, famous Hagedorn silk, $4.50 per dozen. Emil Glick, 621 Broadway.

NECKWEAR—Men's; 6,000 dozen high grade to close out below market price. Royal Cravat, 27 East 21st.

NECKWEAR—Men's four-in-hand ties, famous Hagedorn silk, $4.50 per dozen. Emil Glick, 621 Broadway.

PETTICOATS, highest grades and exclusive ideas in messalines from $3 up; taffetas from $3 up; jersey top, with messaline flounce, $2.25 up; see our line; it's second to none. William Morris & Co., 140 West 22d St.

PLUSHES—Seal plushes for immediate delivery. Louis Kessel Dept., James Talcott, Inc. Phone Stuyvesant 7610.

PLUSH COATS—Stout sizes, 41-53; closing out cheap. Myer Gans, 151 West 26th.

POIRET TWILLS—Navy, Gera's; also twill cord similar to F. & H. 21 East 21st, BKL. Gramercy 1899, 6726.

POIRET TWILLS—Navy, fine quality, to close out cheap. Madison Square 8508.

POPLINS—American 0326, colors, below opening price. Harrison Woolen Mills, 27 West 21st. Gramercy 440.

SATIN CREPE, all shades; immediate delivery. H. Letzter, 433 4th Av.

SCRIMS and Marquisettes—at a price for cash; submit samples to H. I. Herzman, Chicago, care Hellman-Strauss, 16 West 22d.

SERGES—All makes, colors, cream; also tricotines, coatings, mixtures, oxfords, poplins, panamas, mohairs, other materials. Franklin Woolen, 30 West 24th.

SERGES—Amoskeag 7614, 7120, 7512, 8850, navy only; original tickets; first quality. Finkelstein & Sons, 696 Broadway. Spring 6311.

SERGES—7614, 7812, 7301, 6120, 7120, 7512, 99, BPNL, PPL, WFX, 54289, 4061, 5608, 0936, 0357, 838, 7048, 9056. Henry Samson, 656 Broadway. Spring 2716.

SERGES—50 pieces Whitman's 104 and 99 at $1.75; some pieces sponged and examined. F. S. L. Mfg. Co., 43 West 24th.

SHIRTS—100 dozen gray Domet flannel shirts, 2 pockets and flaps, close out cheap. Winner Shirt Co., 416 Broadway, Cor. Canal.

SERGES—7750, black and navy, 7120, 7814, MFL, 4002, 6101, 4061, 6301; immediate delivery. Chas. Esterson, Stuyvesant 7440.

SERGES—Navy and black, 54", French, imported, extra quality; $1.35 to $1.65 net. Broad 4613.

SERGES—XX, CSG, CGN, 7614, 4061, 7120, 54296, 5607. Horowitz, Stuyvesant 2153.

SERGES—Amoskeag 8850, black and navy; others. Warren Woolen, 41 West 25th.

SERGES—Amoskeag, 8850, navy; tricotine. Mohawk Woolen, 52 West 27th St.

SERGES—Men's wear, similar to 0936; exceptional value. Stuyvesant 7999.

SERGES—0936, 838, 834, 809, 11483, 7512, 7120; also tricotines. Madison 8363.

SERGES—7301, 7614, 7120, 0936, 235, 11433, 9, 809, 838. Watkins 2195.

SHIRTS—O. D. flannel, 9½ oz. Laurence; bargain price. 47 Seigel St., Brooklyn.

OFFERINGS TO BUYERS.

SHIRTS—Our Spring line is ready; corded woven madras, Russian cords, silk stripe and silk; exceptional value. Dubblewear Shirt Co., 668 Broadway.

SILKS of every description at bargain prices; also voiles. Store, 41 East 22d.

SILKS—100 pieces white jersey shirting, heavy quality, at $1.25. Union 2938.

SKIRTINGS—Open for job plaid and stripe all-wool skirtings; not over $2.00 per yard; submit samples. Samuel S. Baron & Co., Louisville, Ky.

SKIRTS—Plaids, pleated, for sales. Correct Skirt, 15 West 24th.

SKIRTS—Susquehanna poplin 171 at $1.80. Milton Skirt Co., 450 4th Av.

SUITS—300 fur trimmed, all leading materials and shades; will be sold in lots or bulk at the best offer. Harry Greenberg Co., 29 West 35th.

SUITS—Boys', fine Spring patterns, size 8 to 17, $3.62½; other bargains. Louis Friedman, 713 Broadway.

SUITS—Better made jersey suits at very low prices, for immediate delivery. William Stechel, 303 5th Av.

SUITS—200 all wool fancy tweed Spring models; full line at $10.75. Harry Greenberg Co., 29 West 35th.

SUITS—Advanced Spring models, $12.50. Hirschhorn Bros., 12 West 27th.

SUITS—Fall, at sacrifice; velours, serges. Stoopack, 12 West 31st St.

SUITS—500 to close out, $10.75. Brickman & Hershkowitz, 31 West 31st.

SUITS—Few Fall suits; will close at ridiculously low price. Samuel Fine, 12 W. 27th.

SUITS—Boys, small sizes, $2.25 each. National Clothing Exchange, 80 Bleecker St.

TAFFETAS—Gros de Londres, crepes, all colors; immediate delivery. Ronald Silks, 32 West 36th, New York City.

TAFFETAS—Belgium gray, Copenhagen, navy and black; price reasonable. Madison Square 8052.

TAFFETAS—Canton crepe, meteors at a price for immediate delivery. Lenox Costume Co., 137 West 27th.

TOWELS—5,000 turkish and huck towels; close out below to-day's mill price. Washington Mills, 593 Broadway.

TRICOLETTES—75 cents a yard and up. Hornstein. Mad. Sq. 9600.

TRICOTINES on hand for immediate delivery; Andrews, Reed's, Deland's and other fine makes; shades of navy, black, tan, rookie, gray; also popular makes of tricotine, navy, tan, black; from $2.75 and up. Madison Square 1520.

TRICOTINES AND POIRET TWILLS—All wool tricotines, 54 inches, $1.90 and $2.2[illegible]; also many other makes in tricotines in navy, tan and rookey and poiret twills. Henry Samson, 656 Broadway. Spring 2716.

TRICOTINES—Botany's 0388, 12080, immediate delivery; velours lightweight, for dresses; immediate delivery. Israel Cummings, 35 West 25th.

TRICOTINES—Special qualities, at $3.25, suitable for suits; also others; immediate delivery. Schaffel, 118 East 28th. Madison Square 8079.

TRICOTINES, SERGES—DRW, 785, 7161, 9998, WFX, 5607, 7812, 7120, 7512, 54289. Madison Square 1540.

TRICOTINES, poiret twill, have few good qualities, closing out cheap. Nat Ginsburg & Bro., 15 West 21st. Watkins 6558.

TRICOTINES—Navy and colors; good quality; reasonable. 21 East 21st, BKL. Gramercy 6726, 1899.

TRICOTINES—Botany, Garfield, navy; also blacks, 129, 12080, 0388. Madison Square 3393.

TRICOTINES—Immediate delivery, blue and black; exceptional value. Stuyvesant 7990.

TRICOTINES—36 inches navy, 13 pieces; serges, 838 U. S., 14 pieces. Ashland 7641.

TRICOTINE—Black, 8 pieces, 50", French, imported; $2.25 net. Broad 4613.

TRICOTINES—U. S. 907 Dobson's 107, navy, rookie, tan. Watkins 9407.

TWEEDS—Fischer & Kennedy's 1600, all shades. Fitzroy 4695.

UNDERWEAR—Women's fleece vests and pants, $4.50 dozen; boys' and girls' heavy union suits, $6 dozen. Simon-Kahn, 911 Broadway.

VELVETEENS—All colors, 28 inches, to close out, cheap. 0155 Gramercy.

WAISTS AND OVERBLOUSES—Georgette, tricolette, crepe de chine, to sacrifice, at less than cost for February sales. Deutchman Bros., 15 West 20th St.

WAISTS—Heavy quality, georgette crepe de chine; formerly $4.50 to $6.00, closing out $2.25. Frank, 130 West 28th.

WAISTS—Job georgettes and tricolettes, at sacrifice prices. 148 West 24th, 7th floor.

WOOLENS—Cotton and wool dress goods and many fabrics suitable for the retailer can be bought advantageously from ready-to-wear manufacturer. 10th floor, 28 West 23d.

YARN—Hand knitting, pure and fibre silk, all colors, special drive. Phone 6409 Pennsylvania.

Contracts Offered.

CONTRACTORS or sub-contracters with samples of dresses, taffeta, crepe de chine, tricotines, of a medium line of work, call 9-12, H. Gerstner, 135 West 27th.

CONTRACTORS for rompers and boys' wash suits. Schneider-Klein Co., 43 West 4th St.

CONTRACTORS wanted on middies and smocks of better kind. Call with samples. La Vedia Middy, 27 East 30th St.

CONTRACTOR on house dresses. 142 West 27th, first floor.

Allied Industries.

TRUNKS—Three shop-worn leatheroid commercial wardrobes to be sold at reasonable prices. 167 Allen St. Orchard 9762.

Help Wanted.

SALESMAN to sell fine line of white cotton goods to dress, waist and skirt manufacturing trade in city; will consider experienced man only; commission basis. S. Goldman Co. (Congress Cottons) 461 4th Av.

Situations Wanted.

PIECE GOODS BUYER seeks connection with cloak, suit, dress concerns; can take charge contractors; references. I. 225 Times.

PIECE GOODS MAN, 8 years' all around woolen jobbing experience, desires connection with jobber or cloak house; can buy, sell and produce results. S 162 Times.

AUCTIONS. AUCTIONS.

ORIENTAL RUGS

CHARLES SHONGOOD, Auctioneer, will sell, Thursday, Jan. 20, 1921, at 10:30 A. M., at 58 Greene Street, N. Y. City, exclusive wholesale stock of Oriental Rugs, consisting of hall runners and rugs in all sizes, such as

Kermanshah, Persians, Iranshah, Daghistan, Turkish, Chinese, Bokhara, Beloochistan, Camel's Hair, Sarook, Kurdistan, Prayer Rugs and others too numerous to mention.

For account of Persian Trading Co. of Hamadan, Persia, Constantinople, Turkey and New York.

Stock to be sold at a sacrifice on account of closing offices in the above cities.

Inspection January 18 and 19, Between 10 A. M. and 4 P. M.

$40,000 Jobber's Stock of 7,500 Doz. Muslin and Flannel

Underwear

Infants' Wear, 1,000 Silk and Cashmere Infants' Coats and Capes, Children's Dresses, Washable Suits, Silk & Lingerie Camisoles & Corset Covers, Bathrobes, House Dresses, Aprons.
I. SINGER, Auctr., Sells Today Tuesday, Jan. 18, 10:30 A. M., at Salesrooms, 582 Broadway, Brooklyn. Phone 5371 Stagg.

TO WHOM IT MAY CONCERN.
CHARLES SHONGOOD, Auctioneer, will sell Wednesday, Jan. 26, 1921, at 10:30 A. M., at 58 Greene St., N. Y. C.

10 Tierces of Hog Casings

Inspection Jan. 25, between 1 P. M. and 3 P. M., at the Anchor Warehouse, corner 47th St. and 2nd Ave.

NOTICE IS HEREBY GIVEN THAT THE Autocar Sales & Service Co., Inc., No. 553 West 23rd Street, of New York City, will sell at public auction at its garage No. 546 West 24th Street, Borough of Manhattan, City of New York, on the 24th day of January, 1921, at 10:00 o'clock in the forenoon of that day, by Charles Shongood, Auctioneer, Autocar truck No. 28843, manufactured by The Autocar Company, belonging to David Orloff, No. 278 Henry Street, City of New York, County of New York and State of New York, in order to satisfy its lien for Garage Charges, Repairs and its lien under a Conditional Bill of Sale.

ESTATE SALE

Samuel Marx, Auct'r, has been directed by MISS GEORGIA GARDNER To Sell by Public Auction At His Salesrooms.

Nos. 115-117 West 23rd St. (West of 6th Ave.)

TODAY Jan. 18th, at 10:30 A. M.

Personal property formerly belonging to NAT. C. GOODWIN, Deceased. Also for the Estate of Louis Mann, deceased. Together with Consignments OF OTHER ESTATES

Antique and Period

FURNITURE

HOME FURNISHINGS

Sterling Silverware

ORIENTAL AND DOMESTIC

RUGS & CARPETS

Sale Under Direction of Benjamin Marx

HARLEM LOSSES.

If you have lost any article of value in the streets of Harlem, take description of it to the Harlem Office of The New York Times, 2,109 Seventh Avenue, north of 125th Street.—Advt.

ASKS TRIAL TO OUST BELLEVUE TRUSTEES

Commissioner Hirshfield Charges Board With Incompetency in Breaking Contract.

$36,500 BOILERS INVOLVED

Hospital Heads Say New Equipment Failed to Meet Their Specifications.

Corporation Counsel O'Brien has been asked to investigate the action of the Trustees of Bellevue and Allied Hospitals in rescinding a contract awarded to the Chute, Thornton & Bailey Corporation for the installation of three boilers costing $36,500 in the new Fordham Hospital. At the same time Commissioner of Accounts David Hirshfield has recommended in a report to the Mayor that the Trustees be tried on charges of incompetency with a view to removal, because of their action in rescinding the contract.

In building the new hospital the Trustees authorized Woodwell & Resler, architects and engineers of 501 Fifth Avenue, to draw plans for the installation of three boilers, the specifications setting forth that they should be straight-tube boilers of a certain standard. The contract went through the Board of Estimate without objection and four bids were offered, those of the Chute, Thornton & Bailey Corporation, which obtained the contract, being the lowest. When the firm delivered three bent-tube boilers these were rejectd.

According to the Trustees, persistent efforts have been made by Commissioner Hirshfield and Francis P. Bent, Contract Supervisor of the Board of Estimate, to have them accept the boilers.

The Trustees are Dr. John W. Brannan, John G. O'Keefe, James J. Paulding, James A. Farley, Miss Juliette Lissberger, Dr. John W. Perrilli, Morris Weinberg, Henry C. Wright and Bird S. Coler, Commissioner of the Department of Public Welfare, ex-officio member.

No effort will be made to carry out Commissioner Hirshfield's recommendation to have the Trustees tried until a report has been submitted by the Corporation Counsel.

TOPICS DISCUSSED BY KNIT GOODS MEN

Contract Form, Trade Practices and Labor Cost Debated at Jobbers' Meeting.

After a discussion of market conditions by members of the Jobbers' Association of Knit Goods Buyers in annual meeting yesterday at the Waldorf Astoria Hotel as part of the convention program of the National Wholesale Dry Goods Association, the trend of opinion seemed to be toward March 15 as the opening date for Fall underwear, although the need of price stabilization by manufacturers with regard to Spring lines was emphasized. A standard form of contract was approved and will be taken up by a committee of manufacturers, selling agents and wholesalers. Selling terms came in for a good deal of comment from the jobbers as well as from some manufacturers present.

The standard knit goods contract, proposed for adoption by the trade, is featured by a clause which covers late or non-delivery by the manufacturer. L. U. Lynt of the Little Falls Manufacturing Company, in describing the contract, said.

"Every effort has been made to have the instrument eminently fair to both sides. It simply asks you to take what you buy, if delivered in accordance with contract. It provides a penalty for the manufacturer who over-sells and to the buyer who is injured in that event, since it gives the option of canceling the contract and receiving cash as liquidated damages to the extent of 10 per cent. of the contract price of undelivered past due goods, or accepting delivery at a later date to be agreed upon. It insures the manufacturer so that he may go ahead, confident that material purchased can be made up and delivered, and you are protected both from unfair manufacturers and competition from those in your own line who might, without a contract, be less scrupulous about canceling than you and then force you to sell at a loss to meet prices based on his new purchases."

The speaker also took up the question of selling terms in order to show why the mills could not extend long datings, unless they were possessed of exceptionally good financial arrangements.

Joseph P. Voorhees, in a talk on hosiery conditions, drew attention to three surprising features in the present readjustment. One is the quantity of goods constantly appearing on the market at distress prices; another, the money invested in hosiery by jobbers and retailers so many months before they could use it in their legitimate business; and the third, the poor quality of hosiery delivered by formerly reliable manufacturers. Concerning overproduction, he thought that the working of double shifts might be an explanation. Present prices, he stated, were in most cases too low from a manufacturing standpoint. Regarding labor he said:

"There is a good deal of talk about labor having to take a big cut, but it is well known that textile mill labor was underpaid before the war, and many have been slightly overpaid through reaction during the war, but, even if you were able to reduce the mill workers 30 per cent., I doubt if it would make a difference of over 13 cents a dozen, or a cent and a half a pair. So you can see that would not make very much change in the selling price to the consumer."

He advised very careful buying by the wholesalers and suggested that they do not sell their customers so far in advance.

In a round table discussion on hosiery selling terms, the wholesalers present could see no reason for short datings that, in effect, makes it necessary for them to finance the manufacturers as well as their retail customers. Manufacturers answered this objection by pointing to the terms they had to meet in the purchase of their materials. On the question of an opening date most suitable for mill economy, a manufacturer stated that openings which would insure twelve months' operation would be the most economical, as the overhead expense now going on in mills that are shut down must be added to the cost of goods made in the future. In the last month, he said, the overhead item for his mills has advanced from 75 cents to $1.58.

The morning session of the meeting, which approved of the knit goods contract and its arbitration features that will be carried out by a committee of three or five to be appointed, objected to the proposed charges of some manufacturers for labels. E. C. Hall presided.

Officers elected for the following year were as follows: A. L. Todd of the Edson Moore Company, Detroit, President; William A. Applewhaite of the American Wholesale Corporation, First Vice President; E. S. Super, of the Ely & Walker Dry Goods Company of St. Louis, Second Vice President, and A. T. Roman, of the Cooper, Coate & Casey Dry Goods Company, Los Angeles, Secretary-Treasurer.

BUSINESS DEALS.

Hungerford Company Enlarges Holdings by White Street Purchase.

The five-story loft structure at 79 White Street, plot 25 by 100 feet has been purchased by the U. T. Hungerford Brass and Copper Company, whose seventeen-story building occupies the westerly Lafayette Street block front between White and Franklin Streets. The property was acquired from Eugene L. Bennett. The buyers own the adjoining property at 81 to 85 White Street.

The six-story loft at 390 Canal Street, 21 by 85.7 feet has been purchased by the tenant, Louis Offenberg & Co., from Frederick Brown.

The four-story building at 234 and 236 Monroe Street, plot 51.9 by 96.4, has been purchased by Walter P. Roder from the Levy Brothers Realty Company.

John R. and Oscar L. Foley have sold for the Central Union Trust Company 228 Cherry Street, southwest corner of Pelham Street, a six-story store and loft building on plot 30 by 100.

The two and five story buildings on plot 47.6 by 98.9, at 215 and 217 East Thirty-eighth Street, have been sold by Caroline Schwartz to the Hup Realty Company, J. Charles Hupfel, President.

Builders Buy in Jane Street.

Frederick Fox & Co. sold for Frederick D. Backus the irregular vacant plot at 28 Jane Street to Charles Fitzpatrick & Co., builders, who will improve with a building for their occupancy.

Garages in Trade.

The Roselle Realty Corporation sold to Dash, Koplowitz & Schulman the Whitlock garage, a two-story building, 150 by 100, at Whitlock Avenue and 163d Street, for $200,000. In part payment the buyers gave a garage on East 122d Street. The Associated Salesmen negotiated the sales.

Sells $225,000 Greenwich Estate.

The Hyde estate on Old Church Road, Greenwich, Conn., consisting of a large dwelling, outbuildings and twelve acres of land, owned by O. Fullerton Weaver of New York, has been sold by E. Payson Hatch, Inc., to a client. The property was held at $225,000.

$1,000,000 HOSPITAL FOR THE EAST SIDE

Five Dwellings Opposite Stuyvesant Square Purchased as Site for the New Structure.

LAND VALUED AT $200,000

Modern Structure Will Take Place of Peoples Hospital Founded About Eleven Years Ago.

The Peoples Hospital now located at 203 Second Avenue has purchased as a site for a new million-dollar hospital 222 to 232 East Fifteenth Street.

The property which was purchased from various owners consists of five four and five-story old fashioned private dwellings having a frontage of 116 feet on the south side of Fifteenth Street and a depth of 103 feet opposite the Friends Meeting House and Stuyvesant Square. Joseph P. Day negotiated the sale of the property, which was held at about $200,000.

According to Julian Goldman, President of the hospital and Chairman of the Building Committee plans for the new structure are being prepared by Ludlow & Peabody, architects.

It is hoped that twenty stories may be permitted, though there is some fear that the zoning ordinance may restrict the structure to fourteen. Accomodations will be provided for 500 patients. Every modern hospital development will be included in the new home. The work of demolishing the old buildings on the site will begin, it is planned, in six months. Probably two years will be consumed in completing the new building for occupancy. After that time the present hospital will be used as a dispensary.

The Peoples Hospital, which was founded about eleven years ago, and which now has room for but ninety five patients, has steadily grown in favor and importance on the east side. A recognition of this service led a number of merchants and business men throughout the city to support Mr. Goldman in raising the necessary fund.

Bronx Borough Sales.

The plot 50 by 100 feet on the northeast corner of Southern Boulevard and 174th Street has been sold by Williamson & Bryan for the receivers of the American Real Estate Company. The purchasers are planning to erect a four-story garage on the property.

E. Osborne Smith sold for Caroline S. Ats, the private dwelling at 1,903 Palisade Place to Clara B. Davidson.

Cross & Brown Company sold for Emil Bartolicius the five-story and basement building, containing approximately 55,000 square feet, located at 4,077-4,085 Park Avenue, to Nathan A. Krischer, manufacturer of leather goods. The property has been held for $115,000.

New Jersey Buyers.

The Payson McL. Merrill Company has sold for the Second National Bank of Hoboken to William S. Yerkes for occupancy, the dwelling with about three acres of land at the corner of Northfield and Gregory Avenues, Hutton Park, West Orange.

A plot 50 by 105 feet on the north side of Washington Avenue, at Arlington, has been sold by Henry G. Eilshemius for the H. G. Eilshemius estate to J. Jacobi for improvement with a dwelling.

George Howe has sold for William Billington and John Ehler a plot on Park Avenue, Harrison, consisting of about two and a half acres to Dr. S. J. Brooks.

Locust Valley Purchase.

Herman E. Winne has purchased from Phoebe T. Inneson the latter's property at Locust Valley, consisting of four and one-half acres with several buildings. The price was about $6,000 per acre. Warren Murdock was the broker.

Sells Twenty-second Street Flat.

The four-story apartment house at 142 East Twenty-second Street, on lot 20 by 98.9, has been purchased by Richard H. Gordon from Samuel V. Hoffman. The Criukshank Company and Mrs. J. Johnson were the brokers.

PRIVATE HOME BUYING.

Estate Sells Two Eleventh Street Houses—Purchase by Donn Barber.

The Williams-Dexter Company has purchased from the estate of Edward Du La Montagnie, through Van Vliet & Place the dwellings at 41-43 West Eleventh Street, three-story houses, each on lot 22.9 by 103.3 feet.

The three-story dwelling at 528 West 143d Street, lot 17.6 by 100, has been purchased by Alphonsus B. Casey from John D. Newton. The broker was John J. Egan.

E. Sharum sold to Mary H. Germain the three-story residence at 306 West 115th Street, between Eighth and Manhattan Avenues.

Donn Barber, the architect has purchased the three-story house at 127 East Seventy-fourth Street, lot 17 by 102.2 feet, from Elsie Delafield. Mr. Barber occupies the house at 125, adjoining.

The five-story dwelling at 319 West 109th Street, lot 18 by 100.11, has been sold by Henry L. G. Ran to the Realty Associates.

Isaac G. Frauenthol has purchased the three-story house at 1,850 Madison Avenue, lot 16 by 83, from Minnie Levy.

Co-operative Apartment Sale.

The Porter Arms Company, recently incorporated, has purchased the ten-story apartment house at 620 West 116th Street, adjoining the southeast corner of Riverside Drive. The buying company represents the tenants who have acquired the house on the co-operative basis. It was purchased from Louis Ottman. Earle & Calhoun were the builders. They state that it is the sixth elevator apartment house sold by them on the co-operative plan within the last year.

Realty Notes.

Plans are being prepared by Shampan & Shampan for the temple and school to be erected at Glen Cove, L. I., for the Congregation Tifereth Israel of Glen Cove. The cost will be about $200,000.

Charles B. Van Valen, Inc., placed $4,757,350 worth of mortgages on thirty New York City properties. Among them was one for $575,000 on the thirteen-story loft at 2 West Forty-seventh Street, and one for the same amount on 47 and 49 Maiden Lane.

Samuel T. Shaw Jr. is connected with the office of Vasa K. Bracher.

Results at Auction.

AT 14 VESEY STREET.
By I. Lincoln Seide Co.

Bennett Av, w s, 320.3 ft n of 187th St, 87.2 x155x68.4x155.4, vacant; City of N. Y. vs. Mary Conklin et al.; John P. O'Brien, attorney; P. St. G. Bissell, referee; due on judgment, $10,602.64; taxes, &c., $1,979.91; sold to the plaintiff for $750.

By Joseph P. Day.

2d Av, 1,814, s e corner 94th St, 25.8x100, 5-story tenement, with stores; Mary I. Neilson vs. the Ella Realty Company, Inc., et al.; Scott, Gerad & Bowers, attorneys; Herman Joseph, referee; due on judgment, $14,423.26; taxes, &c., $3,749.00; adjourned to Jan. 24.

25th St, 114 and 116 East, s s, 183.4 ft w of Lexington Av, 41.8x18.9, vacant; Central Union Trust Co of N. Y. vs. Charlotte E. Trope, et al.; Larkin, Rathbone & Perry, attorneys; Samuel G. Koenig, referee; due on judgment, $42,139.86; taxes, &c., $787.40; sold to the plaintiff for $42,000.

BUSINESS RECORDS

In Town.

SANTIAGO BRIONES, INC.—A petition in bankruptcy has been filed against Santiago Briones, Inc., canning, packing and selling fish, at 25 Beaver St., by Santiago Briones, a creditor for $7,318.

WOLF & WEILER.—A petition in bankruptcy has been filed against Henry J. Wolf and Charles B. Weiler, trading as Wolf & Weiler, restaurant, at 2,824 Broadway, by these creditors: Dominick Freda, $2,000; William J. Quinn, $29, and Sarah E. Rabinowitz, $417. Liabilities are said to be about $12,000 and assets about $1,000.

GREENBERG METAL COMPANY, INC.—A petition in bankruptcy has been filed against Greenberg Metal Company, Inc., junk and metal dealer, at 219 East 135th Street, by these creditors: Sidney Kasnowitz, $200; Esther Schwartz, $500, and Max Greenberg, $2,700. It is stated that the liabilities are about $15,000 and the assets about $4,000. Judge Hand has appointed Carl J. Austrian receiver in $2,000 bond.

W. & A. SCHWARTZ.—A petition in bankruptcy has been filed against William and Abraham Schwartz, copartners, trading as W. & A. Schwartz, manufacturers of dresses, at 1,123 Broadway, by these creditors: Morris Horowitz, $337; Daniel Getz, $240, and Sam May, $39. An assignment was also made to Aaron L. Palmer.

BEN MARK.—A petition in bankruptcy has been filed against Ben Mark, dairy and grocery, at 2,176 Eighth Avenue, by these creditors: Leo Rovere, $73; William K. Lighter, $259; Sarah E. Rabinowitz, $100, and Charles Greenwald, $95. It is stated that the liabilities are about $4,000 and the assets about $1,000. An assignment has also been made to Aaron L. Palmer.

TOPPER BROS.—A petition in bankruptcy has been filed here against Martin and Ismar Topper, copartners, trading as Topper Bros., dealers in paint and varnish, at 13 East Third Street, Mount Vernon, N. Y., by these creditors: Max Reiber, $76; Florence Winick, $19, and Leo M. Banville, $35. Judge Hand has appointed Crescens Hubbard receiver in $3,000 bond. It is stated that the assets consist of stock worth about $6,000 and accounts of about $4,000.

SAMUEL B. HORWITZ, residing at 545 West 125th Street, has filed a petition in bankruptcy, with liabilities of $16,262 and no assets. Among the creditors are Engel & Litsky, $1,439; Louis Margolis, $1,063, and Adler & Miller, $1,032.

NEW YORK BAG COMPANY, INC., women's bags, at 362 Canal Street, has assigned to Arthur Goodstein. Incorporated in 1920, and Harry Zolotow is President of the company.

FRIEDMAN & CO.—A petition in bankruptcy has been filed against Sadie Rosenbaum, Ray and Bertha Friedman, trading as Friedman & Co., 240 Ralph Av., Brooklyn, by W. H. Lyons, for $446; Merritt Elliott Co., $156, and Endicott Johnson Corp., $120.

ALFRED GEERING, 9,125 Lefferts Av., Brooklyn, has filed a petition in bankruptcy, with liabilities of $4,455.09 and assets of $4.70.

NAUTICAL INSTRUMENTS MANUFACTURING CO., 588 Hendrix St., Brooklyn, has filed a petition in bankruptcy with liabilities of $44,955.35 and assets, $36,059.84.

JACOB GREEN, furrier, at 119-121 West 23d St., has filed schedules in bankruptcy, with liabilities of $117,018 and assets of $27,424, consisting of cash, $16,045; notes, $2,040; stock, $2,000; accounts, $1,324; unliquidated claims, $2,838, and deposits in bank, $3,175. Among the creditors are L. Mautner & Bro., $26,633; Weckstein & Weckstein, $11,207; Allied Furriers' Corp., $7,756, and A. Hollander & Sons, Newark, N. J., a secured claim, $8,241.

ISIDOR KURSHAN, cotton goods, at 230 5th Av., has filed schedules in bankruptcy with liabilities of $55,401 and assets of $11,969, consisting of stock, $6,000; fixtures, &c., $800; accounts, $5,000, and deposits in bank, $169. Among the creditors are Kurshan Bros., $11,616; Sol Cohen & Co., $2,973; Maurice Cohn, $2,006, and Bayer Bros., $1,615.

MARCUS BROS., dry goods, at 339 East Houston St., have filed schedules in bankruptcy, with liabilities of $130,030, of which $11,885 are secured claims, and assets of $35,100, consisting of stock, $25,000; fixtures, $1,000; accounts, $5,000; stocks, &c., $3,500, and deposit in bank, $600.

HIGRADE SKIRT CO., Inc., at 32 West 31st St., has filed schedules in bankruptcy with liabilities of $30,788 and assets of $16,800, main items of which are stock, $10,000; machinery and fixtures, $1,500; accounts, $5,000, and deposit in bank, $500. Chatham & Phenix National Bank is a secured creditor for $4,500.

LEON GROSSMANN, at 967 Westchester Avenue, has filed schedules in bankruptcy, with liabilities of $42,685 and assets of $16,916, main items of which are: Accounts, $7,468; stock, $4,300; fixtures, &c., $1,000.

SAMUEL SCHILD, cloaks and suits, at 41 West Twenty-first Street, has effected a composition with creditors on a basis of 20 per cent. Liabilities are $32,775.

WOLPIN'S BAKERY AND RESTAURANT CO., INC., at 1,216 Broadway, has effected a composition with creditors on a basis of 25 per cent. Liabilities are $30,356.

ABELES & KUSHNER, at 52 East Ninth Street, have effected a composition with creditors on a basis of 25 per cent.

WORTH SHOE CO., INC., at 136 West Broadway, has effected a composition with creditors on a basis of 25 per cent. cash. Liabilities are $18,858.

MIRKUS BROS., woolens, at 44 East Twenty-first Street, have effected a composition with creditors on a basis of 30 per cent. Liabilities are $114,578.

DISCHARGES FROM BANKRUPTCY.—Judge Hand has granted discharges from bankruptcy to the following named: Charles J. Winninger, actor, residence 201 West Fifty-sixth Street; Hyman Waltzer, furrier, 5 St. Mark's Place; Harry Bollett, 2,908 Third Avenue; Benjamin Richter, painter, 62 West 176th Street; Paul Euell, plumber, 200 West 105th Street; Louis Levine, 75 West 118th Street; Wilson & Benson, builders, Tuckahoe, N. Y.; Hyman Horn, as Hy Horn Company, textiles, 32 Union Square; Martin A. Tietjen, insurance agent, 2,162 Eighth Avenue; James A. Trimingham, building superintendent, 38 East Twenty-third Street.

PEERLESS BABY CARRIAGE COMPANY—Judge Hand has dismissed the petition in bankruptcy filed on Dec. 7 against Peerless Baby Carriage Company, at 710 East Tremont Street.

FRANK MATTUCCI—Judge Hand has dismissed the petition in bankruptcy filed on Dec. 29 against Frank Mattucci, druggist, at 2,095 Second Avenue, upon a settlement with creditors on a basis of 35 cents on the dollar.

Out of Town.

Special to The New York Times.

SIOUX CITY, Iowa, Jan. 17.—Involuntary petition in bankruptcy against the Community Stores of Iowa, Inc., with its principal place of business at Estherville, Iowa, and branches at Jefferson, Boone, Hampton, Storm Lake, Spencer, Ogden, Cherokee, Algona, Carroll, Webster City, Nevada, Waverly and Jewell, was filed today by Minneapolis creditors holding $52,549 worth of claims.

JUDGMENTS.

Filed yesterday, the first name being that of the debtor:

In New York County.
(Amounts of $100 or over.)

Acme Operating Corp.—Merritt and Chapman Derrick and Wrecking Co. $470.90
American Children's Dress Co.—Cairo Thread Works 137.45
Anglo American Talc Corp, Ltd., Inc.—Hudson County Ntl Bank 434.50
Aden Products, Inc.—Johnston Export and Pub. Co. 314.48
Arlington Textile Corp.—E. Beechel 1,300.78
Battelle, Mary G.—G. B. Sanlus et al. 215.86
Blumenthal, Frida—G. Weiler, costs 120.35
Bauchle, Geo. Y.—F. F. Bauchle 10,718.27
Barriah, Peter—M. Rosenberg 111.85
Bossak, Jacob, William Bossak (J. Bossak & Co.), Albert Richter and Samuel Goldberg (Richter & Goldberg), Isaac Fineberg and Joseph Liebergall (Fineberg & Liebergall)—Schwind & Bader 5,263.52
Community Motion Picture Bureau—L. Singer 1,522.82
Corlett, Wm. W.—Bank of the U. S. 2,037.38
De Rivers, Henry T.—Franklin Simon & Co. 890.16
Dyer, Joseph—Duplex Machine Co., Inc. 1,721.82
De Martino, Joseph—S. Karash et al. 170.81
Delaware & Greene Creamery Co., Inc.—Hogan Levine Co., Inc. 957.04
Ebling, Louis—Serber Rubber Co, Inc. 226.06
Feldman, Abe, and New Amsterdam Casualty Co.—People, &c. 2,500.00
Foster, Wm. J.—C. V. McDonald 134.44
Feder, Max, and Samuel Finkelstein (De Luxe Waist Mfg. Co.)—S. Mandell 555.66
Grasshor, Arthur F.—L. Kehlmann Co. 483.46
Geraghty, Elwood (Sullivan County Auto Co.)—Brunswick Balke Collender Co. 305.31
Greenberg, Abraham—S. I. Hyman 621.53
Greenfield, George—Lee Zurich Alloys Corp 118.90
Gross, Frank A.—J. W. Bell et al. 487.50
Gold, Fanny, and Harry Katz—People, &c. 500.00
Globe Floor Covering Co., Inc., and Charles Hoebettian—A. Raymond 9,766.04
Gracie, Jeanette—W. H. Cos Mfg Co. 221.33
Hecker, Abraham—S. Katz 204.91
Hall, Frank G., and James L. Burke—Natl. Ass'n Building Corp. 598.60
Hopkins, Earl H., and Walter Johnson—W. L. Gordon 841.38
Hines, Walker D., Director General—C. J. Norman et al. 102.28
Hendenkamp, H. E.—S. Rosenblatt 168.19
Hughes, Alfred—J. J. Duane; costs 153.22
Hanley, Agnes S.—Wortzman, Inc. 138.37
Hotel Traymore, Inc.—D. Brallowsky 14,926.14
Israelson, Harry A.—S. Markheim et al. 1,068.70
Interocean Export Corp.—R. W. Hunt et al. 102.44
Intner, Nathan, and William Fromm (Intner & Fromm)—S. Feldelman et al. 165.20
Isaacs, Phil—H. R. Mooney 151.27
James, Morgan T.—H. Jonas et al. 662.73
Kline, Jack—Peter Schneider's Sons & Co., Inc. 367.05
Kondorf, Henry A., William Fox and Rochester Film Products Co., Inc.—G. A. Rogers et al. 2,626.71
Kenny, Peter J.—J. C. Ruggler 267.01
Klein, Joseph S.—Big U Films Exchange, Inc. 201.06
Kein, Joseph H.—J. Rosenstreich 183.01
Kraft, Harry S. and William—M. Geyna 171.20
Kaufman, Louis J.—C. Salomone 3,382.00
Kewadaria, Thomas—T. Sakal 162.78
Koldan, Samuel—J. Kleeman et al. 712.96
Kimmel, Benjamin—M. Braverman 273.86
Levine, Max—F. Hecht et al. $254.88
Levine, Isaac, Dora Levine and Joseph Milton and Harry Goldstein—S. Lippman 435.20
Levin, Jacob—E. Silverman et al. 7,235.37
Lombardi, Sapolis, Gaetano Velenti, Antonio Catanias and Antonio Siragusa—Burns Bros. 167.55
Miller, Emil M.—M. Soivak 360.73
McLester, John E.—Kane Press, Inc. 215.19
Moore, Nartha—William H. Wise & Co., Inc. 111.39
Marcus, Samuel—United Cigar Stores Co., costs 100.20
Morcott Co., Inc.—International Banking Corp. 74,702.78
Meyer, George—Gotham National Bank of N. Y. 805.75
Same—Same 1,274.01
Same—Same 1,324.01
Same—Same 1,539.35
Same—Same 1,030.20
Same—Same 808.49
Same—Same 1,646.75
Northrup, Anna, and Harry Katz—People, &c. 300.00
Pike, Hammond C.—Wm. H. Wise & Co., Inc. 119.82
Prescott, Amos L.—J. J. O'Donohue, Jr., costs 415.00
Rolls, Thomas M. S.—W. L. Coleman 149.28
Reichbart, Aaron, William Reichbart and Samuel Reichbart (A. Reichbart & Son), Saul Phillips and Harry Mann (Phillips & Mann)—G. L. Lippmann et al. 5,068.68
Roenwasser, Philip T.—Aeolian Co. 322.84
Roth, Morton M.—J. J. Fitzhenry 137.30
Russo, Vincenzo—P. Rizzo 1,000.00
Santello, Albert, and New Amsterdam Casualty Co.—People, &c. 500.00
Schechwitz, Louis—Dimon Bros. & Co., Inc. 619.69
Sharp, Jesse, and Estate of Marcus Sharp—H. Whitehead 258.09
Sands, Catharine, and Jesse C. Jacobs—People, &c. 500.00
Sturm, Abe—M. Silberman 863.93
Stackhouse, Oswald—E. P. Carr 7,119.60
Sheehan, Thomas B.—H. O'Keefe 1,060.86
Tantillo, Luca—S. La Barbera 163.92
Von Mohrenschildt, Peter A.—D. Heydemann, costs 124.09
Weinerkur, Isaac—H. Peter 179.36
Wright, George A.—Hornthal & Co. 800.38
Walmer, Sadie E.—J. M. Gidding & Co. 558.10
Weill, Jacob—L. Holofchiner 569.25
Wallace, Leo—Seth Kamsler Co. 103.57

In Bronx County.

Green, Robert—K. R. Mulderig $243.91
Hughes, Alfred—J. J. Duane 133.22
Same—Same 12.72
James, Morgan T.—H. Jonas et al. 663.72
Pomerantz, Harry and Abraham—S. Feltingoff et al. 716.65
Tasone, Mary—8th Av. Dry Goods & Clothing Co. 47.50
Schroeder, Amalie—M. A. Arnow 1,012.72

SATISFIED JUDGMENTS.

The first name is that of the debtor, the second that of the creditor and date when judgment was filed:

In New York County.

Holtzman, Jacob L.—Nat. Surety Co., June 21, 1916 $471.49
Lamping, Carl—N. Y. Telephone Co., Jan. 5, 1921 108.14
Deuel, Walter R. O.—Ritz Carlton Restaurant and Hotel Co., Dec. 11, 1920 269.42
Bass, Albert J.—J. Astarita et al, May 7, 1920 164.21
Bauman, Emanuel W.—N. Y. Telephone Co., Sept. 6, 1910 380.07
Berger, Glenmore, and Nat. Surety Co.—People, &c, July 9, 1920 (vacated) 500.00
Barrett, William M., President—A. Bender, Feb. 2, 1920 500.00
Same—Same, Feb. 2, 1920 4,637.43
Cuddihy, Joseph—Burke Brothers Const. Co., Dec. 4, 1920 500.20
Steinfeld, Samuel and Leo—Arlington Refrigerator Co., March 24, 1914 1,291.86
Bigelow, Ernest A.—R. M. Stein, Dec. 6, 1920 2,648.14
Same—M. A. Stein, Dec. 6, 1920 750.00
Titelman, Israel S. and David N.—Wormser-Morris Co., Inc., May 17, 1920 13,891.81
Dooley, Joseph F., and Dennis J. Killian—Halle Ferris Trading Corp., March 18, 1920 1,591.50
American Ry. Express Co.—H. Fabian, Dec. 15, 1920 1,647.49

BANKRUPTCY SALES.

IN THE DISTRICT COURT OF THE United States for the Southern District of New York.—In Bankruptcy.—In the matter of CENTRAL MERCHANDISE CO., INC., Bankrupt.—Chas. Shongood, U. S. Auctioneer for the Southern District of New York in bankruptcy, sells this day, Tuesday, January 18, 1921, by order of the Court, at 2:00 P. M., at 91 Canal Street, Borough of Manhattan, assets of the above bankrupt, consisting of hosiery, underwear, notions, electric cash register, fixtures, etc. Also the Receiver's right, title and interest in and to the unexpired term of lease of the entire building, 91 Canal Street. For further information concerning the lease call Shaine & Weinrib, Worth 704.
JOSEPH T. STEARNS, Receiver.
SHAINE & WEINRIB, Attorneys for Receiver, 299 Broadway, New York.

IN THE DISTRICT COURT OF THE United States for the Southern District of New York.—In Bankruptcy.—In the matter of BERTRAND J. HARDER, Bankrupt.—Chas. Shongood, U. S. Auctioneer for the Southern District of New York in bankruptcy, sells this day, Tuesday, January 18, 1921, by order of the Court, at 10:30 A. M., at 58 Greene Street, Borough of Manhattan, assets of the above bankrupt, consisting of hosiery, adding machine, addressograph, desks, chairs, etc.; also one Liberty 6-cylinder, 5-passenger touring car, 1917 model.
MORRIS ISRAEL, Receiver.
COHEN, ROSENTHAL & SHAPIRO, Attorneys for Receiver, 31 Union Square, New York.

IN THE DISTRICT COURT OF THE United States for the Southern District of New York.—In Bankruptcy.—In the matter of HERMAN LIEBERMAN, Bankrupt.—Chas. Shongood, U. S. Auctioneer for the Southern District of New York in bankruptcy, sells this day, Tuesday, January 18, 1921, by order of the Court, at 2:00 P. M., at 135 West 17th Street, Borough of Manhattan, assets of the above bankrupt, consisting of ladies' waists, machinery, partitions, paper boxes, fixtures, etc. Also the Assignee's right, title and interest in and to the unexpired term of lease of said premises.
MORRIS ISRAEL, Assignee.
ARCHIBALD PALMER, Attorney for Assignee, 320 Broadway, New York.

IN THE DISTRICT COURT OF THE United States for the Southern District of New York.—In Bankruptcy.—In the matter of BYRON C. DARLING, Bankrupt.—Chas. Shongood, U. S. Auctioneer for the Southern District of New York in bankruptcy, sells Thursday, February 3, 1921, by order of the Court, at 3:30 P. M., at 104 East 40th Street, Borough of Manhattan, assets of the above bankrupt, consisting of X-ray machines and equipment, office furniture, rugs, pictures, etc.
CLIFFORD G. LUDVIGH, Trustee.
WILLIAM F. CARELL, Attorney for Trustee, 16 Exchange Place, New York.

IN THE DISTRICT COURT OF THE United States for the Southern District of New York.—In Bankruptcy.—In the matter of KING SWEETS CORP., Bankrupt.—Chas. Shongood, U. S. Auctioneer for the Southern District of New York in bankruptcy, sells this day, Tuesday, January 18, 1921, by order of the Court, at 10:20 A. M., at 404-412 East 104th Street, Borough of Manhattan, assets of the above bankrupt, consisting of confectionery, raw material, machinery, fixtures, etc.
JULIUS J. KLEIN AND JULIAN HARTRIDGE, Receivers.
ARCHIBALD PALMER, Attorney for Receivers, 320 Broadway, New York.

IN THE DISTRICT COURT OF THE United States for the Southern District of New York.—In Bankruptcy.—In the matter of I. BERG & SON, Bankrupt.—Chas. Shongood, U. S. Auctioneer for the Southern District of New York in bankruptcy, sells this day, Tuesday, January 18, 1921, by order of the Court, at 10:30 A. M., at 58 Greene Street, Borough of Manhattan, assets of the above bankrupt, consisting of 500 dressed nutria skins.
MARCUS HELFAND, Receiver.
SILVER & MOSKOWITZ, Attorneys for Receiver, 299 Broadway, New York.

IN THE DISTRICT COURT OF THE United States for the Southern District of New York.—In Bankruptcy.—In the matter of RABINOWITZ & COHEN, Bankrupts.—Chas. Shongood, U. S. Auctioneer for the Southern District of New York in Bankruptcy, sells this day, Tuesday, January 18, 1921, by order of the Court, at 10:30 A. M., at 58 Greene Street, Borough of Manhattan, assets of the above bankrupt, consisting of furs, fur machines, mirror, safe, fixtures, etc.
PHINEAS LEWINSON, Trustee.
REUBEN HILLMAN, Attorney for Trustee, 320 Broadway, New York.

IN THE DISTRICT COURT OF THE United States for the Southern District of New York.—In Bankruptcy. In the matter of A. GREENSTEIN, Bankrupt.—Chas. Shongood, U. S. Auctioneer for the Southern District of New York in bankruptcy, sells this day, Tuesday, January 18, 1921, by order of the Court, at 10:30 A. M., at 58 Greene Street, Borough of Manhattan, assets of the above bankrupt, consisting of desks, chairs, tables, jewelry, scale, motor, safe, fixtures, etc. ROBERT G. PERRY, Trustee, 52 Broadway.

PUBLIC NOTICE.

SILVERBERG, KRAFT & CO.
Mr. Wilbur G. Kraft, who, on July 6th, 1918, withdrew from the above co-partnership to enter the National Service, having left said service, is hereby readmitted to the above firm as of this date. The business hereafter will be continued under the same firm name and style of Silverberg, Kraft & Co. by the undersigned.
Dated New York, January 1st, 1921.
ISAAC R. SILVERBERG,
LEO LICHTENSTEIN,
WILBUR G. KRAFT.

The Union National Bank of Newark, located at Newark, in the State of New Jersey, is closing its affairs. All note holders and other creditors of the association are therefore hereby notified to present the notes and other claims for payment. W. C. PEARSON, Cashier.
Dated January 3rd, 1921.

REAL ESTATE.

ARCHITECTS AND BUILDERS
Exceptionally Light Space Superstructure
ON TILDEN BUILDING
105 West 40th St.
2,091 Square Feet at $3.50 Per Square Foot
Possession May 1st, 1921
ALBERT B. ASHFORTH, INC.
12 East 44th Street
Murray Hill 1100

MORTGAGE LOANS.

MORTGAGE MONEY
for
Large First Mortgages
Prompt acceptances
Our charge to cover every expense is very low
Assignments taken
ALSO
$500,000
for
SECOND MORTGAGES
In large amounts
Moderate charges
QUINLAN & LELAND
RECTOR 6680. 31 NASSAU ST.

Mortgage Money
Applications for conservative loans on centrally located business properties, apartments and dwellings, will receive prompt attention.
LOW CHARGES
Assignments accepted
Chas. F. Noyes Co.
118 William St. Phone John 2000

$9,500,000 For Mortgages
LIBERAL LOANS
Prompt answers.
Assignments accepted.
LOW CHARGES
DUROSS CO.
261 BROADWAY
Phone 5734 Barclay.

MORTGAGE MONEY
In large amount for apartments, housings and business buildings, Manhattan and Bronx.
A. W. McLAUGHLIN & CO.
Singer Building. 149 Broadway
Cortlandt 4400
Thirty years specializing in mortgages with all representative lenders.

$50,000 for Rent Assignments
$250,000 for 2d Mortgages. Will divide. First Mortgages from $20,000 up. Brokers protected. Submit particulars.
A. ISRAEL, 99 Nassau St.

REAL ESTATE.

FOREIGN REAL ESTATE at 5¢ to 10¢ on the Dollar
Safety for exchange holdings. Get our free booklet, "European Real Estate as a Safe Investment—with Opportunities for Large Profits." Dept. R. E. 1.
AMERICAN KREUGER & TOLL CORP.
522 Fifth Avenue, New York City

REAL ESTATE AT AUCTION.

VALUABLE PLOT
99.11 x 191.8
To be sold in one or two parcels.
N. E. Cor. Lenox Av., 129th St.
At Auction (Trustee Sale)
January 27th, noon, at 14 Vesey Street
Terms Easy.
Montgomery, Peabody & Grace, Attys. 2 Wall Street.
L. J. Phillips & Co., Auctioneers, 193 Broadway

REAL ESTATE WANTED.

ATTENTION
OWNERS & BROKERS
Want to lease tenements or apartments. Bank references.
WAGNER
665 Lexington Ave. Tel. 586 Vanderbilt.

MANHATTAN—FOR SALE OR TO LET.

Quick Turnover in Real Estate—that's profit.
Excellent Clientele—that's sales.
Proper Connections—that's business.
All of the above are offered in my services to a live, progressive concern, demanding a young, aggressive real estate broker. Commission with drawing account.
Correspondence Invited.
M 138 Times.

MANHATTAN—FOR SALE OR TO LET.

Downtown Business Properties
We own and offer for sale the following. Full particulars sent on request.
Immediate Possession
3 & 5 Carlisle Street
2 five story buildings suitable for office use. One block to Rector St.
131 Washington Street
Corner Albany Street
5 story. Electric elevator.
108 Washington Street
1 story building.
46, 48 & 50 Hudson Street
Corner Thomas Street
Plot of 4,000 square feet.
Markham Realty Corporation
CLARENCE W. ECKARDT, President
31 Nassau St. Tel. Rector 1865

For Rent
Entire Floor
of office building
in the
WALL STREET DISTRICT
Ready for occupancy May 1st.
Approximate Area 6300 feet
$25,000 Yearly Rental
Apply to
PEASE & ELLIMAN,
Real Estate Agents
Downtown Office, 55 Liberty Street
Rector 6640

QUEENS—FOR SALE OR TO LET.

EACH apartment has outlook on a beautiful Parked Garden—Entire Block 100x500 ft.
LARGE ROOMS
Steam Heated Garages
Your Present Rent Will Buy an Apartment
If you are paying $100 a month, or more—with small initial payment
Jackson Heights
New 4, 5 and 6 Room
Apartments
Unusual neighborhood advantages.
On Co-operative Plan.
Moderate Price—Liberal Terms.
Social and Business References Required
The Queensboro Corporation
50 E. 42d St., Manhattan
Corner Madison Ave.
Send for Views and Details

TO LET FOR BUSINESS.

OFFICE SPACE
Fifth Avenue, S. W. Corner 17th Street

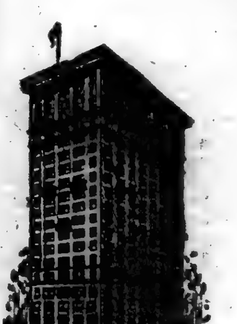

HIGH CLASS TENANTRY
Insurance companies and mercantile corporations of highest rating, under long term leases.
LARGE FLOOR AREAS—
16,000 sq. ft. gross on each of 3 floors; modern, fireproof building.
EXCEPTIONAL LIGHT—
Corner location on 5th Avenue.
TRANSIT FACILITIES—
4 subways and 1 elevated road, besides surface cars and buses.
AMERICAN REAL ESTATE CO.
141 Broadway, New York

Desirable Space For Rent
ASHLAND BLDG.
315 4th Ave., S. E. Cor. 24th St.
20 story office and loft building. Several desirable offices.
432 FOURTH AVE.
N. W. Corner 29th St.
16 story high class office and loft building. 4,000 square feet for rent.
8 to 14 WEST 30TH ST.
12 story high class. 100% sprinklered loft building. One unit 3,500 sq. ft.
KNICKERBOCKER BLDG.
79 Fifth Ave., S. E. Cor. 16th St.
17 story high class building. Units of 778 and 2,290 sq. ft.
Reasonable rents to responsible tenants.
MAX N. NATANSON.
170 Broadway. Phone Cortlandt 7637
432 Fourth Ave. Phone Madison Sq. 3413
OR YOUR OWN BROKER

READY FOR OCCUPANCY FEB. 1ST
Ideal Space, $3 and $4 Per Sq. Ft.
DENTISTS and DOCTORS
Two or more men associated may enjoy private use of whole floor and save money.
Exclusive 5 Story Building,
600 Madison Avenue.
Elevator Service.
Madison Ave., near 57th St.
Also Top Floor, with Bungalow on Roof.
HARRY A. MOSS
600 Madison Ave. Or Your Own Broker. Telephone 6941 Plaza

LONG ISLAND—FOR SALE OR TO LET.

An Inexpensive Country Home
North Shore, acre land; attractive remodelled house, surrounded by old oak trees; garden, abundance fruit; ideal permanent or summer home; short walk of water; price $7,500. Full particulars mailed, or phone for appointment to see
DANIEL M. GERARD, 1270 B'way.

NEW JERSEY—FOR SALE OR TO LET.

$12,000 House for $9,500.
New 7 rooms, 2 baths, sleeping porch, open fireplace, hardwood floor, chestnut trim, steam heat, gas range, electric fixtures. Plot 50x125. 20 minutes out; best hill section of New Jersey near railroad station and trolley. $4,500 1st mortgage, balance monthly payments. Vanderhoff, 50 Church St. Cortlandt 8748.

TO LET FOR BUSINESS.

FOR RENT
Floors in New Building
12 West 36th St.
Close to Fifth Ave.
APPLY ON PREMISES
OR YOUR OWN BROKER.

FOR RENT
Floors in New Building
12 West 36th St.
Close to Fifth Ave.
APPLY ON PREMISES
OR YOUR OWN BROKER.

FOR RENT
Three Entire Upper Floors
Each 5,400 Square Feet
IN THE
Sussfeld, Lorsch & Schimmel
12-story fireproof building
153-5-7 West 23rd St.
Two passenger and one freight elevator
Automatic sprinkler
Possession February 1, 1921
NO MANUFACTURING
APPLY AGENTS
L. J. PHILLIPS & CO.
148 West 72d St. Col. 1333
BROKERS PROTECTED

OFFICES TO RENT
From 500 to 5700 sq. ft.
light on all sides. Will divide.
MODERATE RENT
112-18 West 44th Street
Immediate Possession Tel. Bryant 3387. Brokers Protected.

JUST IT!
BASEMENT STORE
FOR RENT.
Suitable Any Business.
286 Ft. Washington Ave.,
CORNER 172D STREET.

25 WEST BROADWAY
Park Place and Barclay St.
OFFICES AND SHOW ROOMS
Elevator, steam heat, sprinkler system.
CRUIKSHANK COMPANY,
141 Broadway.

STORE, 20x60.
Exceptional light. 4 telephones.
OFFICE OR SHOWROOM.
Near 5th Ave. Hardwood floor.
5 WEST 16TH STREET.
Chelsea 3367. Agent on premises.

Floors
Offices
Showrooms
MODERATE RENTALS
In the new 17-story
Penn. Terminal Building
ENTIRE BLOCK FRONT
7th Ave., 30th to 31st St.
10 floors leased by large corporations
No manufacturing
REGENT REALTY COMPANY
33 W. 42d St., or your own broker.
Vanderbilt 5506.

TO LET
TWO LOFTS
30 x 107 EACH
AT
78 FIFTH AVE.
RENTS VERY REASONABLE
FREDERICK BROWN
(Or your own broker)
217 BROADWAY, N. Y.
Telephone 4932 Barclay

Just off 5th Ave.
5 E. 38th—6 E. 39th
"Craftsman Building"
Running through from Street to Street
Entire 6th Floor
ABOUT 6,000 SQ. FT.
OR HALF FLOOR, 3,000 SQ. FT.
Most modern 12-story fireproof structure, 2 passenger, 2 freight elevators. 100% sprinkler system, all latest improvements. Will rent $2.60 a square foot.
Immediate Possession or Feb. 1
SUPERINTENDENT ALWAYS ON PREMISES
NO MANUFACTURING
FULL COMMISSION TO BROKERS
DANIEL H. JACKSON
135 BROADWAY. RECTOR 2560.

FINANCIAL DISTRICT
3,075 sq. feet and 780 sq feet.
May 1st Occupancy
FREDERICK DAVIS
2nd Floor, 135 Broadway.
Telephone Rector 9560.

TO LET
5-7-9 West 37th St.
12th Floor, Top. 7500 Sq. Ft.
Excellent Light
Also SHOWROOM, 7th Floor
Possession February 1st, 1921
H. J. SACHS & CO., 38 West 21st St.

At $2.00 a Foot.
Office and Showroom Space in
THE HAVILAND BUILDING
11 East 36th Street
Two floors containing 7,000 square feet each; also 3,300 feet on the tenth floor. Permanent light on all sides and unusual freight facilities. Immediate possession.
FRED'K FOX & CO., INC.
297 Madison Ave. Phone 0540 Vanderbilt.

MADISON AVE.
Bet. 57th and 58th Streets
4 story and basement house, 25 feet wide, for rent on long-term lease.
WM. A. WHITE & SONS
46 Cedar St. Tel. 5700 John

LOFT FOR RENT
16 EAST 17th ST.
Two Elevators. Price $2,600.
JACOB BOLTAN
Tel. Audubon 2282, or your broker.

LOFTS—BUILDINGS
15,000 to 75,000 Sq. Ft.
Heat, Elevator, Sprinkler. 50c Ft.
SCHILP & SCHILP
Main 2160 32 Court St., Brooklyn

TO LET FOR BUSINESS.

OFFICE SPACE

in the Printing Crafts Building

EIGHTH AVENUE, 33rd to 34th Streets

Heart of the New West-Side Business Center

OPPOSITE PENN. STATION AND POST OFFICE

ALL TRAVEL ROUTES immediately available: 7th Avenue and Broadway Subways; 6th Avenue and 9th Avenue Elevated; Hudson Tubes; Pennsylvania, Long Island, and inter-connecting railroads.

Agent, CROSS & BROWN *Company*

18 E. 41st Street (Phone Murray Hill 7100)

FULL COMMISSION TO BROKERS

TO LET FOR BUSINESS.

OFFICES and SHOWROOMS

NO MANUFACTURING

Possession February 1, 1921

CUYLER BUILDING

116-20 West 82nd Street
119-23 West 81st Street

760 square feet on twelfth floor
1776 square feet on thirteenth floor
1645 square feet on thirteenth floor

10 EAST 33RD STREET

Fifth floor (entire) 25x90
Eighth floor (front) 25x55
Twelfth floor (entire) 25x90

TELEPHONE MURRAY HILL 3530

Loton H. Slawson Company
171 MADISON AVENUE NEW YORK
PROPERTY MANAGEMENT ENGINEERS

LOW RENT

The receiver of the New York Railways Company offers for rent offices and non-manufacturing showrooms in the *Cable Building* at Houston Street and Broadway.

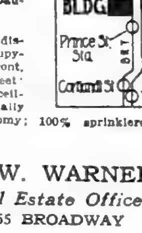

A building of distinction, occupying a block front, 200 x 135 feet with high ceilings; unusually light and roomy; 100% sprinklered; with full service.

A. W. WARNER
Real Estate Officer
165 BROADWAY

P. S.—Also 5000 feet of skylighted penthouse.

To Sublet

STORAGE SPACE

Two 9 story sprinklered buildings each

45,000 Sq. Ft.

Known as Terminal stores 17 & 19 ON 27TH STREET Between 11th and 12th Aves.

Minimum Insurance Rates Railroad Siding

BENJAMIN BERNSTEIN
131 East 23rd Street
GRAMERCY 5256

FOR LEASE
From February 1st

Braender Building
26-32 West 17th Street
Fireproof, 100% Sprinkler, Modern Loft Building,
2 Passenger and 2 Freight Elevators;
4 Lofts, 95x95
Might divide; rent $10,000 per floor.

40-42 East 19th Street
Between Broadway and 4th Av.
Fireproof, passenger and freight elevators;
2 Lofts, 45x90
Rent $5,000 per floor.

261 West 36th Street
Between 7th and 8th Avs., in Pennsylvania zone
Fireproof, passenger and freight elevators;
Loft, 50x100
Rent $6,500 per floor.
FOR PARTICULARS APPLY

Joseph G. Abramson
46 W. 46th Street *Bryant 4094-4095*
FULL COMMISSION TO BROKERS.

OFFICES FOR RENT
42D ST.—FIFTH AVE.
$35 Per Month Upwards
Large, Small, Single, Suites.
WALTER J. SALMON
17 WEST 42D ST.
Telephone Vanderbilt 47.

142 to 154 East 32d St.
LOFTS (10,000 SQ. FT.) for light manufacturing
$7,500 EACH.
Possession at once.
Full commission to Brokers
F. & G. PFLOMM, 1333 BROADWAY

OFFICES to RENT
In Watson Building, 256 Church St.
$2.00 a Sq. Ft.
Apply Room 36.

To Lease from Feb. 1st
29-33 W. 38TH ST.
860 sq. ft. Net, $2,200.
55 WEST 16TH ST.
30x92
9th Floor.............$3,500
J. C. & M. G. MAYER
347 Madison Ave. Murray Hill 8655.

WILL LEASE
21 YEARS
Fifth Avenue
BELOW 34TH ST.
4 Story Building, 40x100
DUROSS CO., 155 West 14th St.

MODERN FIREPROOF LOFTS
NEW BUILDING—Two floors, 13,000 sq. ft. each; every known improvement; near subway.
JAMES B. FISHER
174 Montague St. Phone Main 7267.

Manufacturing Space For Rent
12,000 SQ. FEET
BUSH TERMINAL
BROOKLYN, N. Y.
100% Sprinklered Loft in Concrete building. Very light. Excellent labor market. Railroad siding, splendid shipping. Live steam.
A 87 Times.

FACTORIES FOR SALE OR TO LET.

FACTORIES
Any Size *Anywhere*
For Sale or to Lease
NEW LISTINGS SOLICITED.
Business Established 1796.

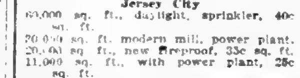

GAILLARD REALTY CO.
68 WILLIAM ST. Tel. 1888 John.

Exceptional Opportunity
to secure 1,000 feet of corner space overlooking 5th Av. & 42d St.; reasonable partition erected; 8 windows; possession May 1st; rent $5,000; principals only.
Box 92, 1626 St. James Bldg.

FACTORY BARGAINS
Brooklyn
50,000 sq. ft., new fireproof, 35c sq. ft.
20,000 sq. ft., 1 story, daylight, $75,000
Jersey City
60,000 sq. ft., daylight, sprinkler, 40c sq. ft.
20,000 sq. ft. modern mill, power plant.
20,000 sq. ft., new fireproof, 33c sq. ft.
11,000 sq. ft., with power plant, 25c sq. ft.
KLEIN & CO., Journal Square Bldg., Jersey City. Tel. Bergen 6006.

FIREPROOF LOFTS
NIELSEN
154 Nassau St.
5,000 to 20,000 square feet. 100% perfect. Railroad sidings and all conveniences. Price 65c to 75c square foot.
Beekman 9110.

TO LET FOR BUSINESS.

Ready for Occupancy
Entire Floors at REASONABLE Rental

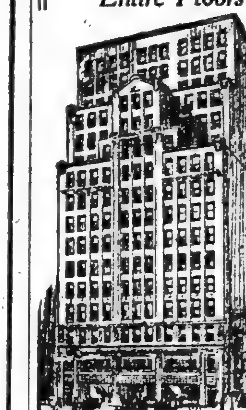

New 16-Story Building
15 West 37th St.
Adjoining Fifth Ave.
Store (Easterly Half)
Offices & Showrooms
4700 to 8100 Sq. Ft. Per Floor
AND SMALLER UNITS
Light on Four Sides

16-Story Building
15 West 36th St.
adjoining 5th Ave.
Entire Floors
4200 Sq. Ft. per floor
Light on Four Sides
100% Sprinkler

11-Story Building
49 West 24th St.
bet. 5th and 6th Aves.
Entire Floors
45 x 84
Suitable for Mfg.
100% Sprinkler

IMMEDIATE POSSESSION
Julius Tishman & Sons, Inc.
18 EAST 41st ST., N. Y. VANDERBILT 1977

Now 76% Rented
Gotham National Bank Building
24-STORY OFFICE BUILDING

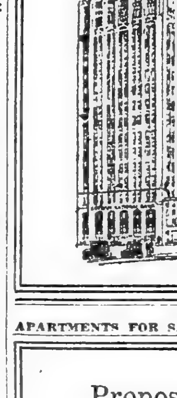

BROADWAY AT COLUMBUS CIRCLE
10 TRANSIT LINES AT THE DOOR
Entire Floors
6668 Sq. Ft. Net
at $3.75 per sq. ft.
With Partitions to Suit
Perpetual Light on Four Sides
Smaller Units Available
POSSESSION FEB. 1, 1921
GOTHAM NATIONAL BANK
Renting Department
1823 BROADWAY
AT COLUMBUS CIRCLE.
Tel. Columbus 1425
or your own broker

APARTMENTS FOR SALE OR TO LET.

Proposed New Apartment House

It is proposed to construct a modern nine story building on a desirable plot of ground, conveniently located to every transportation facility.

There will be 61 apartments of from 3 to 7 rooms each, containing every modern convenience: kitchens, pantries, bathrooms, foyer halls, separate servants' rooms, electric light, refrigeration, etc.

This proposition is to be undertaken on a "truly co-operative" plan for the benefit of subscribers and not for the profit of Real Estate operators.

Rentals will average about 60% of current rates.

The individual investment will be nominal and will represent the following features: Safety of investment, satisfactory income return, housing accommodations on substantially pre-war rates and a reasonable opportunity for a substantial profit on the original investment.

Interested parties are invited to write or call for full particulars—a personal call solicited.

CHARLES BROWN, Secretary,
Room 817, 25 Broad Street, New York City.

Unfurnished—West Side.

117 West 58th St.
HOTEL SEVILLIA
12-Story Fireproof Building
4 Few Suites
2-3-4 ROOMS
AND BATH. JUST COMPLETED. SEVERAL FURNISHED
Exceptionally Low Rentals
Excellent Restaurant, Maid Service
Apply on premises, or
BING & BING, 119 West 40th St

1-3-4-5
Rooms, with Bath and
KITCHENS
New Elevator Apartment House
Just Finished
136 West 75th Street
Agent on Premises

Old Top, if you on moving day,
Will kindly turn your ear this way,
And take a trip to Central Park,
439—but keep it dark!
There are just a few more left, you see,
I'm living there, take it from me!
There are four bright rooms, a kitchen real,
The kind your wife would wanta steal,
Steam, gas, electric, day or night,
Don't let it slide—the price is right!
Acme Improvement Corp.
H. S. PROCTOR, Pres.
439 Central Park West.

WASHINGTON HEIGHTS
JUST COMPLETED
The Wheeler & Van Loo
559-565 W. 188th St.
Near 191st Subway Station
5th Ave. Bus Passes Property
3-4 ROOMS, $75-$95.
Rental Representative on Premises.
F. J. McMAHON CO., Agents
1438 St. Nicholas Av., corner 182nd St.
Phone Wadsworth 8910.

Immediate Possession
6-7 Room Apts.
ALL OUTSIDE ROOMS
UNUSUAL CLOSETSPACE
Elevator, Hall Attendants, &c.
RENTS $1,700 UP
Superintendent on Premises.
220 West 107th St.
NEAR BROADWAY.

600 WEST 161st St.
6 ROOMS AND FOYER
2 BATHS, FIREPROOF
ELEVATOR APARTMENT HOUSE
POSSESSION DEC. 1, 1920
INQUIRE MELROSE 4983

Unfurnished—East Side.

Belgrave Block
Madison Av., 49th to 50th St.
2 and 3 Room
APARTMENTS
Rents $900 to $1,500
(with service, if desired)
Cruikshank Company,
141 Broadway Rector 4100.
Worthington Whitehouse, Inc.,
on premises
446 Madison Av. Plaza 4600.

940 Park Ave.
CORNER 81ST ST.
Modern fireproof apartments ready for occupancy. 7 rooms, 2 baths, $3,900, one left; 3 rooms, bath, $1,700, one left; 4 rooms, bath, one left, $2,600. All housekeeping apartments.
Apply for Rental on Premises

125 East 72d St.
MODERN 14-STORY APT.
6 Rooms
IMMEDIATE POSSESSION
Julius Tishman & Sons, Inc.
18 East 41st St. Tel. Vanderbilt 1977

1229 PARK AVE.
SOUTHEAST CORNER 96TH ST.
High-Class Elevator Apartment.
Seven and eight rooms, two baths.
Apply to Supt. or A. BRANDSTEIN,
133 East 118th St. Tel. Harlem 1518.

Unfurnished—Bronx.

JUST COMPLETED
AT THE STATION
Select Apartments Location
FORDHAM HEIGHTS
3-4-5 BEAUTIFUL ROOMS
with Phone Service
With Every Conceivable Improvement
Davidson Ave. & Fordham Rd.
½ Block West of Jerome Ave. and Lexington Ave. Sub. Station, 6th and 9th Ave. Elevated
At Fordham Road
AGENT ON PREMISES

MORTGAGE LOANS.

FIRST MORTGAGE money, Manhattan and Bronx; building, permanent, assignments; any amount. Brooke & George, 29 West 34th. Fitzroy 1880. Mortgage negotiations since 1868.

WILL PURCHASE small second mortgages on tenements or apartments in Manhattan. EDWARD BAER, 405 Lexington Av. Tel. 538 Vanderbilt

$1,000,000 immediately loanable on good first mortgages on property anywhere in Greater New York. Terrain Realty, 208 Broadway.

HAVE $80,000 to loan on first mortgage, Manhattan or Bronx apartments. Answer by letter to Moers, 2,107 Broadway.

$2,000 TO LOAN on first mortgage; private party. E 1276 Times Bronx.

Mortgage Loans Wanted.

FIRST MORTGAGE, $4,500, wanted on dwelling, Queens Borough; bonus. Sharum, 170 Broadway.

BUILDING MATERIAL.

RADIATORS, bargain; hot water and steam, floor and wall; new; prompt delivery. Lewis Wrecking Co., Pelham Naval Sta. Tel. Westr. 1313.

BARGAINS in nearly new lumber, suitable for all building construction; prompt delivery. Lewis Wrecking Co., Pelham Naval Sta. Tel. Westr. 1313.

HARDWARE—New screws, rivets, drills, braces, bits, wrenches, brackets and various lists to select from. Lewis Wrecking Co. Pelham Naval Sta. Tel. Westr. 1313.

HEAVY slate surfaced asphalt roofing, 110 sq. ft. rolls, $2 roll; asphalt shingles, ..6.50 per square. Lewis Wrecking Co., Pelham Naval Sta. Tel. Westr. 1313.

PIPE FITTINGS—C. I. black and galv. new ¼ in. to 12 in.; general assortment. Lewis Wrecking Co., Pelham Naval Sta. Tel. Westr. 1313.

PIPE—New black and galvanized, ¾ inch to 12 inch. Lewis Wrecking Co., Pelham Naval Station. Tel. Westchester 1313.

DOORS, new, 1 and 4-light, high-grade, 5-panel. Lewis Wrecking Co., Pelham Naval Sta. Phone 1313 Westr.

CORRUGATED asbestos roofing, new, 7c. square foot. Lewis Wrecking Co., Pelham Naval Station. Tel. Westchester 1313.

WINDOWS—Hundreds fine double hung 12-light, with frames, complete; prompt delivery. Lewis Wrecking Co. Tel. Westr. 1313.

VALVES, new corp. cocks 1½ in. brass, swing check, ½ in. to 2 in. Lewis Wrecking Co., Pelham Naval Sta. Tel. Westr. 1313.

SLOP SINKS, C. I. enamel, with traps. Lewis Wrecking Co., Pelham Naval Sta. Tel. 1313 Westr.

SASH, 6 light 24x33, $2 each. Lewis Wrecking Co., Pelham Naval Station. Tel. Westchester 1313.

PLASTER BOARD, used, fine condition, 27c sq. yd. Lewis Wrecking Co., Pelham Naval Sta. Tel. Westr. 1313.

SUBURBAN REAL ESTATE

Long Island—For Sale or To Let.

A REAL BARGAIN.
Leaving Hempstead, will sacrifice beautiful seven-room California style bungalow and garage, on terraced plot near station, built of best material in old-fashioned way by day labor; sun parlor, living room with fireplace, dining room, three large sunny bedrooms and a splendidly modern kitchen; large light basement under entire bungalow; fine heating plant; floored attic with enough space for two more rooms; fine neighborhood, near stores, schools, churches, banks, rapid electric train service to New York or Brooklyn; only $4,500 cash required; bargain price is $10,500 and I could not duplicate this home for $13,000. Telephone D. F. Miller, Fitzroy 5250, Room 306, 1 West 34th St.

$1,500 CASH buys new 7-room dwelling with immediate occupancy in choice neighborhood at Hempstead, Long Island, 41 minutes out; total price only $7,500. Call or write G. P. Norton, Room 301, 277 Broadway, N. Y.

SPLENDID INVESTMENT.
Three-story brick building, three stores, six flats; rents $6,500; price $45,000; terms; best business location in live town. Wolff, 120 Riverside Drive, Rockville Centre, Long Island.

FLUSHING—Ideal little Colonial home, 7 rooms, open fireplace, tiled kitchen, &c.; $12,000, easy terms. A. J. Kerwin, 355 West 51st St. Tel. Circle 6640.

WILL rent new 7-room building with garage, on 34th St., between State St. and Mitchell Av., Flushing; immediate occupancy. I. T. Flatto, 261 Broadway, Manhattan.

LONG BEACH, West End, furnished bungalow, $2,400; easy terms. Call week days, Walsh & Farrell. Bus from station.

FOREST HILLS FURNISHED HOUSE.
For rent, six rooms, bath; detached, convenient to station. Call Boulevard 6360 J.

Westchester—For Sale or To Let.

MOUNT VERNON—Clapboard house, eight rooms and bath; all improvements; built-in garage; excellent value. Chauncey B. Griffen & Co. Te. Murray Hill 9326.

SALE—8-room, unimproved house; lot 50x150; good neighborhood; near station; bargain; $4,500. L. Birdsall, Tarrytown, N. Y.

New Jersey—For Sale or To Let.

TO RENT—Large Colonial country house, Pawling, N. Y., foothills of Berkshires; first time rented; is fully furnished, wide halls, open fireplaces, large rooms, 7 bedrooms, 3 bathrooms; large piazza overlooking grounds and view; complete electric and telephone service; radiator heating throughout; 2-car garage, chauffeur's rooms above; carriage house; vegetable and flower garden; terms $3,000 for season of any length; 90 minutes from New York, near Danbury, Briarcliffe, Poughkeepsie, Hilbrook; references desired. Address Miss Harriet Taber, Hotel St. Andrews, 72d St. and Broadway, New York. Tel. Col. 4933.

WEEHAWKEN, N. J.
Eight-room modern one-family new home with garage, in most select residential district of Weehawken, 20 minutes from Times Square; ready for immediate possession; $18,000. Call E. Pollack, Union 4527M, for all particulars.

NEW seven-room house, all improvements, half hour out; to have it occupied now offering bargain to responsible party; little cash down; balance easy monthly payments. Owner, Room 401, 30 Church St., N. Y. Telephone Cortlandt 2140.

COMMUTERS' Summer camp, bungalow sites one hour city. Trees, brook, shrubbery, shade. Attractive surroundings and view. $500 an acre. Frank Stevens, Ridgewood, N. J.

RESIDENCE, 6 rooms, bath, all modern improvements, near station; easy commuting; selected neighborhood; $5,800; cash $1,000; suburban homes, free list. R. A. Schur, 26 Cortlandt St.

EAST ORANGE, N. J.—Nine-room single house; all improvements; 10 minutes Brick Church Station; fine neighborhood; price $13,000; cash $8,000. Phone Orange 886.

WESTFIELD, Plainfield—Houses, lots, acres. H. C. Lockwood Co., Woolworth Bldg.

REAL ESTATE WANTED.

$1,000,000
to invest in one, two, three family or apartment houses; we have a number of clients now ready to buy real bargains anywhere in New York; state full particulars; strictly confidential. Associated Realty Co., 110 West 40th.

HAVE CLIENT who will consider exchanging remodeled house in West Seventies, showing good returns on investment, for building in 34th St. district, suitable for alteration for business purposes.
LOUIS P. DOWDNEY, 247 West 72d St.

WANTED—18,000 feet on west side for storage supplies; prefer ground floor to drive in for loading; entire building, with elevator, considered for term of years. S 198 Times.

WE specialize in west side property; list your vacancies with us; have tenant for ground floor tea room; also clients for private dwellings. Louis P. Dowdney, 247 West 72d St.

LEASEHOLD for sale on business building covering entire block front, also mortgage, both in exchange for investment properties. Pease & Elliman, 340 Madison Av. Telephone Murray Hill 6200.

RENT, unfurnished, house, four bedrooms, Long Island or Westchester, within forty-five minutes of city; young couple, one child; best reference. R. C. Hay, Hotel Algonquin.

WANTED to lease apartments, flats or business property for term of years; will give cash security. Irving Bachrach, 74 East 92d. Lenox 2044.

SIX-STORY corner loft building, equity $15,000; what's offered? Sharnum, 170 B'way.

APARTMENTS FOR SALE OR TO LET.

Unfurnished—Brooklyn.

BROOKLYN HEIGHTS
CLINTON STREET
Seven rooms and bath, $100
Elevator apartment
JOHN F. JAMES & SONS, INC.
193 MONTAGUE STREET, BROOKLYN, NEW YORK.

68 TO 72 COLUMBIA HEIGHTS
3 and 5-Room Complete Apartments.
Beautiful water view; 5 minutes to Wall St.
G. GIRARD, 215 Montague St.

CITY REAL ESTATE

35 cents a line.

Manhattan—For Sale or To Let.

SUPREME BARGAIN; 5-STORY AMERICAN BASEMENT, ALL IMPROVEMENTS; 107TH ST.-RIVERSIDE DRIVE; RENTS OVER $15,000; WILL BE SOLD AT BIG SACRIFICE; FIRST REASONABLE OFFER GETS IT. ASSOCIATED REALTY CO., 110 WEST 40TH ST.

DOWNTOWN DWELLINGS.
Possession May 1; 15th St., between 8th and 9th Avs.; convenient to subway, "L" and crosstown lines; 19-foot four-story, basement and cellar private houses; 14 rooms; good condition; price $17,500 each; easy terms. R. E. Kilpatrick, owner, 182 Nassau St.

SPECIAL BARGAIN.
Three-story and basement dwelling, 19 feet wide, can be purchased completely furnished; 3 baths, electric light; fine condition; near 5th Av.; attractively furnished; must be seen to be appreciated. Slawson & Hobbs, 162 West 72d St. Telephone Columbus 7240.

SMALL BUSINESS BUILDING,
one block from Broadway and Houston St.; five unusually high stories; excellent light; good basement; sidewalk elevator; possession May 1; sale or lease. Samuel Kilpatrick, owner, 149 Broadway.

PARK AV., 1,028.
American basement residence, just completed; immediate possession; $100,000. Leon S. Altmayer, 62 East 89th or your own broker.

BARGAIN HUNTER'S CHANCE.
Twenty-family walk-up apartment, convenient to subway station 137th St. and Broadway; rents $16,700, price $90,000. Edwin J. Birley, 542 5th Av. Phone 1732 Vanderbilt.

GUARANTEED POSSESSION.
Eleven-room house on West 11th St.; steam heat, bath, 2 toilets; Winter's coal in cellar; corner property.
WILLIAMS-DEXTER CO., INC.,
72 Greenwich Av. Rector 6583.

FOR SALE—Brownstone dwelling on 149th St., near Broadway; excellent finish and condition; 12 rooms, 2 baths; coal and gas ranges; everything complete. J. A. Whitcomb, 110 West 40th St.

WEST 77TH ST. DWELLING FOR SALE, between Columbus and Amsterdam Avs.; 4 stories, basement and cellar dwelling, 20x100; steam heat and other improvements; possession now. Owner, Samuel Kilpatrick, 149 B'way.

HUDSON ST., NEAR CHARLES ST.
Five-story building, with "L" on Charles St., for factory or warehouse, for sale or lease. Owner, Samuel Kilpatrick, 149 B'way.

BARGAIN FOR $12,000 CASH.
Five story, 20 family, new law, 48.4x85; ten-year mortgage; cheap at $60,000.
SLAWSON & HOBBS, 162 WEST 72D ST.

WEST END AV., NEAR 90TH ST., FOUR-STORY DWELLING, CAN BE BOUGHT AT GROUND VALUE. LEROY COVENTRY, 54 WEST 72D.

TO LEASE for a term of years, 5-story building on West 72d St. Telephone Columbus 4356. Alfred P. Coburn, 159 West 72d St.

EXCELLENT INVESTMENT—$10,000 cash will buy remodeled house in West 70s; net return over $4,000. LOUIS P. DOWDNEY, 247 West 72d St.

ST. NICHOLAS AV.—5-story single flat, 25x85, having 5 8-room apartments; steam heat; price $23,500; $2,000 cash required. McGrath & Warren, 5 Columbus Circle.

AN exceptional bargain, 2 new law flats, on plot 75x100, near Central Park, East; rents $15,000, price $85,000; liberal terms. S 197 Times.

DESIRABLE houses at bargain prices; immediate possession.
EVERETT M. SEIXAS CO.,
Murray Hill 4520. 507 Fifth Avenue

FOR LEASE, in lower Manhattan, 5-story loft building with stores, long term years, at net rental. V 611 Times Downtown.

Manhattan—For Sale or To Let.

LEASE on West 72d St., showing $7,000 net annually; will take $15,000, part cash. LOUIS P. DOWDNEY, 247 West 72d St.

$2,500 buys private house; parquette, electricity; possession. Sharum, 158 West 122d St.

MADISON AV. corner close to 59th St., will lease for long term of years. Pease & Elliman, 340 Madison Av. Murray Hill 6200.

IMMEDIATE possession, completely furnished, 41 W. 97th; little cash. Sharum, 170 Broadway.

NEAR 86TH ST. SUBWAY, THREE-STORY DWELLING; ELECTRIC LIGHT; PRICE $22,500. TELEPHONE COLUMBUS 234.

89TH ST., 302 WEST—Three-story dwelling, electric lights, parquet floors, 2 baths; good condition. Inquire on premises.

90S, WEST—House, 11 rooms, 2 baths; sell $26,000; cash $5,000, or lease $2,400 year. Elberson, 25 West 42d.

FULLY furnished, possession immediately, 310 West 115th; little cash. Sharum, 170 Broadway.

50TH ST., EAST—Three-story and basement, brownstone, $11,000, to close estate. E. Beard, Phone 2929 Fitzroy.

PRIVATE house to let, furnished, $200 month. For particulars, phone Rhinelander 6534.

LEASE, 44 West 55th; possession; terms years, $7,000. Owner, premises. Circle 7264.

111TH, WEST—11 rooms, 2 baths; $200 month. Elberson, 25 West 42d.

60S—House, 14 rooms, 3 baths; $335 month. Elberson, 25 West 42d.

Bronx—For Sale or To Let.

THREE-FAMILY house, 1,137 Forest Av., ground floor, for immediate occupancy; to close estate. Inquire Executor. Edward H. Burger, Woolworth Building.

CONCOURSE, 1,044—TEN-ROOM HOUSE.
All improvements, hot water, heat; reasonable. Owner on premises.

A BARGAIN, to close estate, 5-story walk-up, rent $7,000, price $42,000, cash $7,500; principals only. M. D. Moss, 154 Nassau St.

Brooklyn—For Sale or To Let.

NO CASH.
New six or seven room stucco Flatbush house, with garage; may be bought no cash down; only requirement is monthly payment equal to fair rents; will decorate to suit.
WILLIAMS-DEXTER CO., INC.,
72 Greenwich Av., N. Y. C. Rector 6583.

STUCCO house, 7 rooms; bath, shower; garage; long, short lease. Riverside 2622.

Queens—For Sale or To Let.

FOR SALE—Unusually attractive all-year home, new Colonial brick dwelling, with garage; first floor has large living room, dining room, kitchen; extra toilet and laundry in basement; second floor, 3 bedrooms, tiled bath; interior finished throughout in white enamel woodwork and mahogany finished doors; parquet floors throughout; hot water heat, gas, electricity, sewer, &c.; restricted section; no assessments; 6 minutes' walk to large park and bathing; 1 block express station; 15 minutes Grand Central; 5-cent fare; $3,000 cash required, balance on terms. For plan and photo call, write or phone J. S. Withers, Room 1814, 52 Vanderbilt Av., New York. Phone Vanderbilt 9484.

MODERN HOME, eight rooms, two baths; garage; large plot; every improvement; 30 minutes Pennsylvania Station; privilege of private bathing beach; refined locality; reasonable price and terms. Brown & Stephenson, Room 1111, 220 West 42d.

NEW up-to-date homes, Woodhaven—Six rooms, bath, beautifully decorated, driveway; price moderate; terms easy; cash $1,000 up. Tel. Bushman, Richmond Hill 3824.

REAL ESTATE WANTED.

ALL CASH—Want to buy for all cash, old cheap tenements, between 2d and 3d Avs. or 9th and 10th Avs.; principal. Edward Browning, 110 West 40th St. Bryant 7122.

OWNERS of investment properties desire to sell or exchange for city or country residence. Pease & Elliman, 340 Madison Av. Telephone Murray Hill 6200.

THREE adults want to lease modern 7 or 8 room unfurnished house with garage; Mt. Vernon, New Rochelle; about $100. J 707 Times Downtown.

WANTED—Ten-room house, two baths, in Flushing; will buy or rent. Flushing, Box 53, Long Island City.

WANTED to rent, one or two-family house; easy commuting distance New York. F. R., 203 West 125th.

SMALL, modern house; easy commuting; furnished, unfurnished; moderate rent. H 211 Times.

LIST your property now; have clients waiting; homes wanted within one hour of city. William Butscher, 154 Nassau St.

I PAY cash quickly for property threatened with foreclosure; give details. Box 1129, City Hall Station, New York.

TO LET FOR BUSINESS.

WE need listing of office space, 22d to 46th Sts., 4th to 7th Av., inclusive, in units of 500 sq. ft. and less; give full details; we have many calls for office space of this size. SAMUEL KRONSKY, INC., Marbridge Building, Broadway and 34th St.

WEST NEW YORK, N. J.—Factory, 24,000 square feet, opposite 62d St., New York; brick, mill construction, sprinkler, elevator, heat; light on all sides; easy terms. Venino & Son, 410 Lewis St., Union Hill. Tel. Union 203.

30 CHURCH ST., Hudson terminal building, 700 square feet divided into 3 rooms; telephones installed; excellent location; 4 years' lease; low rental. Joyce & Mattis, 46 West 46th. Bryant 4095.

LIGHT 25-foot corner lofts in modern building to lease; asking $1,800; immediate possession; southwest corner Grand and Thompson Sts. Tpply Howard C. Forbes, 66 Broadway. Rector 747.

WE have clients for buildings, lofts, offices and showrooms; let us know what you have for sale or lease; quick action. Dept. A, John W. Paris & Son, Inc., 141 West 36th. Phone Fitzroy 6604.

DESIRABLE SMALL OFFICES,
separate or in suites, available now or May 1, 42d and Broadway.
BILTMORE REALTY CORP., TIMES BLDG.
Phone Bryant 7738-1527.

STORE AND BASEMENT,
116-118 WOOSTER ST.
Newly reconstructed building, 50x100 feet; 100% sprinklers; steam heat. Phone Canal 5460.

LOFT in garage, 10,000 sq. ft. or part to let for automobile repair, body builders, machine shop, service station or dead storage. Milbauer, 205 West End Av. Telephone 8368 Columbus

PART OF LOFT,
62x52 or 48x44 or 62x100; possession Feb. 1; very light and desirable space, modern building.
VOGUE NEGLIGEE, 119 W. 24TH.

MADISON AV. BUILDING.
Five-story; 25x100; early possession; exceptional for modiste, antiques, florist, &c.; principals only. Woolley, Watkins & Jordan, 665 5th Av. Plaza 0374.

OFFICES FOR RENT.
LIGHT FRONT OFFICE in new offices centrally located at Broadway and 11th St.; most reasonable rental.
Phone Vanderbilt 8215.

42D, 505 WEST—25x100, new store, 14 ft. ceiling, part cellar included; steam heat, electricity; suitable for any kind of business or manufacturing.

LOFT, light manufacturing, light, airy, windows three sides; floor about 1,250 sq. ft., heat, elevator, 275 Water St.; immediate possession. J 693 Times Downtown.

DESK ROOM—Ideal spot, large office building, near Wall St.; everything furnished; manufacturers' representative preferred. Call Cortlandt 2972.

DESIRABLE, furnished private office with outside waiting room; downtown; or desk room if preferred. Congenial, 684 Times Downtown.

STORE and part of basement for rent, with live steam and power, sprinkler system; immediate possession. Apply Max Gutschneider, 108-110 West 11th St.

FOR RENT—OFFICE SPACE IN WALL ST., ABOUT 1,400 FT., WITH THREE-YEAR LEASE; IMMEDIATE POSSESSION. V 623 TIMES DOWNTOWN.

HALF of loft situated in the busiest business section of the city, with space for display through showcase. Write X. K., 520 Presbyterian Bldg.

OFFICES and showrooms to let in a ten-story high-class building, 3-7 West 29th St.; immediate or Feb. 1 possession. Apply Carstein & Linnekin, 347 5th Av. Phone Murray Hill 523.

MADISON AV. offices at 48th St., 29 East; 2-6 very light rooms; newly decorated; in modern building; 500 ft. or more at $3 ft. Herbert Gulick Co., Agents, 25 East 48th St.

TEMPORARY OFFICE, about 2,100 square feet; will sublease to May 1; no reasonable offer refused. Davis, Room 1511, 345 5th Av.

UNION SQUARE WEST, 39.
Semi-loft office building, very light space, 17x34, to let; freight and passenger elevator; ideal location. Gastman, 5th floor.

WHITE ST., near Church, part of store to let for salesroom and office; closed Saturdays; brokers protected. Write M. O., 520 Presbyterian Bldg.

377 BROADWAY, cor. White St., corner room, very light; $900; possession Feb. 1. F. J. Guilfoyle, 165 Broadway. Cortlandt 7475.

OFFICES FOR RENT.
2-ROOM OFFICE SUITE, bright northern exposure, in modern building; cheap rental. Phone Benton, Vanderbilt 963.

COMPLETELY furnished office; wonderful light and sunshine; unusual bargain; $95. Apply Room 601, 42 Broadway. Tel. Broad 5068.

TO LET FOR BUSINESS.

50TH ST., between Park-Madison Avs., suitable for doctors or dentists; entire floors, large rooms in beautiful house; elevator, steam heat, service. S 193 Times.

OFFICES, LOFTS, WAREHOUSES, SHOWROOMS; ALL SECTIONS. J. CLARENCE DAVIES, 32 NASSAU ST., JOHN 1171. 51 EAST 42D ST., VANDERBILT 9175.

148 WEST 24TH ST.,
half of 50x100 loft to sublease, and also sell fully-equipped 8-machine dress plant; rent reasonable. Geo. Kuhn.

POSSESSION May 1; 55th St., 243 West—Adjoining Broadway, store and basement; also first loft (store front), size each 25x100; modern building. Apply premises.

TO LET—7,500 square feet in three lofts at 36 cents a foot; 426 Broome St., between Broadway and Lafayette.
ROBERT BONSALL, 261 BROADWAY.

LOFTS AND OFFICES.
DESIRABLE LOCATIONS.
BILTMORE REALTY CORP., TIMES BLDG.
PHONE BRYANT 7738-1527.

PART of loft to let, about 1,800 square feet; very light, fireproof building, 100% sprinkler system, four elevators.
Yale Waist Co., 20 West 20th.

BROOKLYN, Queensboro, New Jersey factory properties, sale, rent and built on easy terms. Walter Baker Co., Factory Brokers, 756 Broad St., Newark, N. J.

LIGHT small offices, unique surroundings, facilities; suitable for special representative, engineers, professional man. 450 4th Av., 10th floor.

OFFICE facing Imperial Hotel, 24-foot window, 250 square feet or more; telephone service if desired. 1,263 Broadway, Spanish-American.

EXCELLENT opportunity, store, 241 7th Av. (23d-24th), $200; offices, lofts, very light, $100, at 162 West 24th; office, $50, at 383 West 57th.

1,412-16 BROADWAY.
Northeast corner 39th, large and small space for offices or showrooms; will divide. J. B. English, 1,531 Broadway.

42D AND BROADWAY—Private room in handsomely furnished office; very desirable; reference required. 620 Longacre Bldg., 1,472 Broadway.

UNIVERSITY PLACE, 113-15 (corner 13th St.)—Third and seventh lofts, suitable for showrooms, workshops; moderate rent.
Firm L. J. Carpenter, 25 Liberty St.

FOR LEASE—Northeast corner 23d St. and 1st Av.; 4-story loft building, 50x82, 16,000 square feet; electric elevator. I. Hirsch, 1,361 Madison Av.

SPACE to let, 2,500 to 3,000 feet; reasonable price; up-to-date building, at 247-51 West 19th St. Apply Globe Button Works, 312 7th Av.

PRIVATE office, furnished; also desk room; telephone attendant; excellent service. Duane, 59 4th Av., opposite Wanamaker's. Reasonable rent.

LARGE, light loft, 24 feet by 96 feet; convenient to L, subway and surface lines. 100 Charles St., near Hudson St. Phone Watkins 4693.

GARAGE, well established, showing excellent net income; can be had at reasonable rental. Telephone Mr. Watkins, Plaza 0375.

WE have loft for rent, possession Feb. 1, 1921, at reasonable rentals.
D. KEMPNER & SON,
522 5th Av. Murray Hill 4015.

LOFT, 25x100, 31st St. off 5th Av., 4th floor; immediate possession. For full particulars see Adelson & Weinberg, 148 Madison Av. Longacre 4597.

FLOOR space, 40x50, suitable office, commercial purposes or light manufacturing; very reasonable rent. W. Curtis, 236 West 116th.

LARGE OFFICE SPACE OR WHOLE FLOOR, ONE FLIGHT UP; VERY LIGHT; OPPOSITE ST. PAUL'S CHURCH, 18 VESEY ST.; RENT REASONABLE.

SUBLET part of large office, furnished, unfurnished; splendid light, heat, elevator; good downtown location. K 991 Times Downtown.

TO SUBLET, large, light, airy office, about 900 feeet, in modern building; rent very reasonable; quick action necessary. Apply 112 East 19th, between 10 and 12 or 2 and 3.

SUBLET—Office, twenty feet square, four windows; telephone installed. Inquire 38 Park Row, Room 514. Telephone Cortlandt 3745.

50TH ST., 38 EAST—Floors for exclusive business; beautiful house; 1,800 square feet; can be divided; elevator, steam.

OFFICE space modern building, Grand Central district; phone, stenographer. M 90 Times.

LIGHT LOFTS for rent, manufacturing; electric power; sprinkler system; rents reasonable. Supt. on premises, 313-323 East 22d.

20TH ST., 143 WEST—Daylight; whole and half lofts; manufacturing; possession. Supt.

VERY light front part of loft to sublet, suitable for any purpose; no manufacturing. Needlecraft Costume Co., 218 West 34th St.

51ST ST., 60 WEST—Store for rent, long term lease, reasonable; building altered. Inquire Albert Stout, on premises.

SUITE of offices to sublease in well-known building; immediate possession. Davis, Room 1511, 345 5th Av.

NEW building, 422 West 42d St., 2 floors and basement, 25x100 ft., steam, heat and electricity; suitable for any kind of business.

DESK ROOM to let, for two accountants; reasonable rentals; offer limited. Apply Room 811, 1,123 B'way.

LOFTS—137 Grand St., 49 West 3d; 25x104; very light; immediate possession. Tel. 9837 Rhinelander.

PRIVATE office for professional man; has telephone connection. Room 707A, 3 West 29th.

FOR RENT, desk room, Astor Building, prefer manufacturer's agent. Inquire Room 510, 217 Broadway.

OFFICE, light, attractive, to sublet, 400 sq. ft., electric light and janitor's service; $4 per sq. ft. Stroud & Brown, Inc., 303 5th Av.

GARAGE, steam heated, modern; has space available for trucks. 616 West 58th St. Tel. Col. 1982, Ext. 9.

LIGHT OFFICES, $40, $60 and $75 and 800 square feet; telephone service. Steinberg, 141 West 42d St.

TO LET FOR BUSINESS.

GROUND FLOOR AND BASEMENT, CONTAINING 20,000 SQ. FT. (Including Garage and Driveway.)
ALSO
THREE UPPER FLOORS, CONTAINING ABOUT 7,500 SQ. FT. EACH. NORTHWEST CORNER 28TH ST. AND 1ST AV.
All improvements, sprinklers, steam, electric power, light on four sides, large elevator. Immediate possession. Apply on premises, Rieser, or telephone Madison Square 5250.

OFFICE FOR RENT, APPROXIMATELY 3,000 NET, IN ALBERMARLE BUILDING, BROADWAY AND 24TH ST., 92 FEET FRONTAGE ON BROADWAY, OVERLOOKING MADISON SQUARE. McCRORY STORES CORP., 1,107 BROADWAY.

IDEAL FIFTH AV. SPACE,
GORHAM BUILDING,
386-390 FIFTH AV.
36th St. and 5th Av. entrances; entire fourth floor; open for inspection; also studio space ninth floor, 2,000 square feet; low rent; immediate possession.
TELEPHONE 248 WORTH.

TO LEASE.
Three-story brick building, 20x100, in 43d Street zone, suitable for warehouse; automobile driveway.
ABRAHAM SAFFIR,
1,472 Broadway. Bryant 6944.

320-22 PEARL ST.
Stores for rent, possession.
Suitable for restaurant.
Will divide to suit.
299 Broadway, Worth 1422, Suite 1,218.

LOFT,
3,000 sq. ft.; exceptionally light loft, sprinklered building on 17th St., between 6th and 7th Avs., to sublease with party taking whole floor of 6,000 sq. ft.; rent reasonable. BILTMORE REALTY CORP., TIMES BLDG. PHONE BRYANT 7738-1527.

320-22 PEARL ST.
Lofts for Rent, possession.
45x100.
Will divide to suit.
299 Broadway, Worth 1422, Suite 1,218.

GUARANTEE TRUST CO. BLDG.
522 FIFTH AVENUE,
CORNER 44TH ST.
Executive offices, 800 to 1,000 square feet, furnished or unfurnished. Hofmann, 1,228 Broadway. Telephone Fitzroy 2447.

5TH AV., CORNER 26TH ST.
Sublet, lease, 1,500 sq. ft. above 12th floor for 1 to 4 years; high grade, 20-story building; will divide; reasonable rental; immediate possession. Apfel, 311 5th Av. Phone Longacre 5274.

TO SUBLET—From 500 to 1,000 square feet of space for office or showroom; good light, four windows, on 18th St.; high-class office building on corner 4th Av. and 18th St.; reasonable rent. Telephone Stuyvesant 2280.

GARAGE
in one of the best locations on the west side, contains 50,000 square feet; owner will alter; rental figures about 80c. per square foot; principals only. Mr. Watkins, 665 5th Av. Plaza 0374.

LOFTS TO LEASE.
Fireproof building, 81 East 10th St., near Broadway, 2d and 3d floors, each 44x94; 2 elevators; possession Feb. 1. William D. Kilpatrick, owner, 149 Broadway.

17 WARREN ST.
Immediate possession; four upper floors, 25x75; building completely reconstructed, elevator, &c.; will rent long term, together or separately. R. B. Ittelson, 160 Broadway. Telephone Cortlandt 567, or your own broker.

PART of loft, 25x25, to let; very light; sprinkler system; price very reasonable. 17 West 17th St., 10th floor.

2,000 FEET, 14 windows, $8,000; high-class office building, 42d St.; also other desirable offices. Murray Hill 8513.

PARLOR floor, professional office, organization headquarters, ladies' club. 33 West 47th.

OFFICE, completely furnished, to rent; phone service. Apply 253 Broadway, New York, Room 723. Location opposite City Hall.

OFFICE and showroom, about 500 square feet, modern building, to sublet. U. S. Merc., 7 West 22d.

HAIRDRESSING parlor, fully equipped, ready for business, to let; rent reasonable; would sell; good opportunity. 300 West 44th.

ATTRACTIVE small offices downtown; furnished, unfurnished. Information, Room 1220, 115 Broadway.

TO LET—Part of store; good light 20th St., near Broadway; immediate possession if desired; low rent. M 143 Times.

DESK ROOM, with telephone and service, in parlor floor office; show window, Madison Av. at 48th St. Telephone 4968 Vanderbilt.

OFFICE TO LET. M. J. Belmont, 1,151 Broadway. Watkins 6057.

PART of office or desk room, facing Union Square. Telephone Stuyvesant 2931.

LOFTS and showrooms, 41 West 21st St., $40-$110. Sharum, 170 Broadway.

LOFTS, 25x106; also smaller; 131 West 24th St. Sharum, 170 Broadway.

CHEERFUL OFFICE, 250 square feet; elevators, steam heat. Room 1910, 104 5th Av.

LIGHT private office in lawyer's suite; lawyer preferred. Lerman, 110 West 42d.

TO SUBLET, 700 square feet, corner with 9 windows. 4th floor, 126 5th Av.

42D, 51 EAST (opposite terminal)—Desk, including service; mailing address. Room 506.

BUILDING, 5 story, 196 Greenwich St., near Fulton, for sale or rent.

OFFICES at 123 Liberty St. and World Bldg. Inquire Seneca Co., 503 World Bldg.

LOFT, 2,200 feet; suitable light manufacturing; about 40 cents foot. Spring 3945.

PART of small office, phone and stenographer service. Werner, 110 West 40th.

DESK ROOM in very light, airy office. Room 1217, 366 Broadway.

SMALL furnished office and desk room. Room 306, 47 West 42d St.

OFFICE to sublet, facing 5th Av. L. W. Goodkind, 225 5th Av.

47TH, 329 EAST—Light loft, 25x100, heat, electricity. Murray Hill 3909.

TIMES BUILDING, 1,000 FEET.
Prefer advertising novelties. A 134 Times.

ABOUT 400 square feet of light office to let. Telephone Beekman 875.

DESK ROOM, desirable, in large light office. Apply Room 401, 305 Broadway.

Long Island.

LONG ISLAND CITY.
5,000 to 100,000 square feet space; early occupancy; or will build to suit.
ROMAN-CALLMAN COMPANY,
Bridge Plaza. LONG ISLAND CITY.

Wanted for Business Purposes.

OFFICES WANTED.
We have over 200 clients desiring downtown offices; what have you to offer? Immediate action. CHESTER D. CLARK, Real Estate, 42 Broadway. Broad 5066.

WANTED—Bright private office by Christian lawyer near 42d and 5th Av.; references exchanged; use of outside office for clients and stenographer; state terms monthly and yearly. E 464 Times.

LOFT Wanted—Must be light; between 5,000 and 7,500 square feet; between 25th and 38th Sts. and Madison and 7th Avs; manufacturing cloaks; possession Feb. 1, 1921. Phone Fitzroy 1164.

CONTRACTING ENGINEER and marine superintendent wishes use of downtown office; prefer connection where services may be reciprocal. L 101 Times.

WANTED—Ground floor, small office on or near West 125th St., Lenox to 7th Av.; give location and rental. S 1052 Times Annex.

PUBLIC STENOGRAPHER will exchange services for use desk room; uptown only. M 182 Times.

ABOUT 5,000 feet, suitable for automobile painting; good light; central location not necessary. H 199 Times.

DESK room or small office, by consulting engineer, 48; foundations and R. R. terminals. D 315 Times.

DESK or part of office between 40th and 65th Sts. Write Room 52, 65 Nassau St.

WANTED—Garage to rent, 35 to 50 cars. Daab, 85 Mercer St.

FACTORIES.

CONCRETE or mill-constructed 3 or 4 story factory, 50,000 to 75,000 sq. ft., with railroad siding; Brooklyn or Jersey City; will buy for cash. WM. H. WHITING & CO., 41 Park Row, New York City.

APARTMENTS TO LET.

Furnished—East Side.

15TH, 102 EAST—Hotel Laclede, 2 rooms and bath; $21 week up.

19TH ST., 126 EAST—Sublet furnished, 3-room apt. De FLOREZ, Murray Hill 2890.

28TH ST., 28 EAST—Very attractive furnished small apartment; rental $160.

29TH ST., 101-103 EAST (Hatfield House)—Elevator apartment hotel; desirable, 1, 2 and 3-room suites, maid and hall service; attractive rentals; furnished or unfurnished.
SPOTTS & STARR, INC.,
Times Building. Tel. Bryant 4000.

29TH ST. (4th Av. Hotel), 429 4th Av.—Outside sunny parlor bedroom and bath, $17.50 weekly; pre-war prices; full hotel service.

30TH (Corner Lexington Av., 163)—Apartment hotel, exclusively for women; corner suite, two rooms, bath; beautifully furnished; $30 weekly up. Hotel Rutledge.

32D, 34 EAST (Hotel Regent)—Attractively furnished suites, two roms and bath, $27.50 up; three roms and bath, $30 up; special rates permanent guests. Phone Madison Square 1554.

34TH ST., 128 EAST—Quiet sunny apartment, 5 rooms; moderate rental to June or October. Apply 7th floor, West.

APARTMENTS TO LET.

Furnished—East Side.

60TH ST. and 5th Av. (The Langdon)—Beautifully appointed light bedroom and luxurious bathroom to sublease until Oct. 1. Apply office.

60TH, 18 EAST—Sublet, bargain, 1, 2, 3 room suite; 3 rooms, 2 baths, handsomely furnished. Jacinto Hotel.

65TH, 14 EAST—Furnished or unfurnished apartment, second floor, three rooms and bath; table guests accommodated.

83D, 171 EAST—7 outside rooms, elevator, electricity; open fireplace; Southern exposure; big bargain, $155. Frank, Lenox 581.

93D ST (corner Madison Av.)—Apartments, beautifully furnished corner suite, 2 rooms, bath, $45 per room, bath up. Hotel Ashton.

APARTMENTS AT HOTEL ASHTON, Madison Av., southwest corner 93d St.—Newly decorated apartment, one room and bath, $45 up, two rooms, bath, $100 up; hotel service, extraordinary value; block from Park, restaurant. Telephone Lenox 272.

APARTMENTS OF QUALITY. East, west side; long, short leases. APARTMENT RENTING CO., 178 West 72d St. Phone Columbus 1277.

ATTRACTIVELY FURNISHED apartments, choice localities; long, short leases, east and west side, 4-12 rooms. CLARK REALTY COMPANY, 347 Madison Av. (45th St.) Vanderbilt 1450.

CORNER MADISON AV. (60s)—Sublet handsomely furnished 12 rooms, 8 baths, exceptional; trustworthy servants would remain; time and price to suit. Tel. Plaza 4054.

FEBRUARY to Sept. 1, 6-room, handsomely furnished corner apartment to responsible party; Grand Central location; $300. L 273 Times.

GRAMERCY PARK EAST—8 rooms, 2 baths, 3 master's bedrooms to Aug. 1; $500 a month. E. K. Van Winkle, 152 West 72d. Columbus 1077.

GRAMERCY PARK section—Bachelor apt., 2 rooms and bath, maid service, electricity; $125 month. Telephone Gramercy 5068.

IRVING PLACE (Near 15th)—Bachelor apartments, 1-3 rooms, all outside, new, modern, bath, shower, handsomely furnished, maid service; reasonable rentals. Apply premises, One Irving Place, or tel. Fitzroy 1851.

LARGE ROOM, kitchen, 3 closets in select apartment, $120. Mad. Sq. 8677.

PARK AV.—2 bedrooms, living room, kitchen, bath, modern apartment, two months, $250 monthly. Phone 3472 Circle.

PHYSICIAN offers practically exclusive use well appointed, fully equipped office and reception room, reasonable. B 1089 Times Harlem.

RAFAEL DE FLOREZ & CO., 402 Madison Av. Tel. Vanderbilt 9848. Most unusual selection of choice East Side apartments and dwellings.

Furnished—West Side.

9TH ST., WEST—Attractively furnished house, 11 rooms, 2 baths, thoroughly modern every respect; owner going abroad, will sublet for 2 or 3 months, possibly longer. Japanese servants may remain if wanted; price about $400 per month. Telephone Stuyvesant 6704.

10TH ST., 60 WEST—Furnished four-room apartment, on Feb. 1 to Sept. 15, 1921. Apply Wednesday, particulars.

10TH (Washington Square)—Apartment, five rooms, bath; $175. Elberson, 25 West 42d.

11TH (Just off 5th Av., Hotel Van Rensselaer)—Very central location, a few beautiful suites of 2 rooms and bath on American plan; rates reasonable, all hotel service. Stuy. 1410.

12TH, 51 WEST—Attractive suites, old mahogany and chintz; fireplace, lavatory; continuous hot water, immaculately clean, electricity, telephone, restaurant connected, leases; $60-$75.

29TH—ONE, TWO, THREE ROOMS, KITCHENS, BATHS. CHELSEA 9065.

37TH ST., 36 WEST—2 rooms and bath, reasonable.

42D, 229 WEST—Luxuriously furnished bachelor apartments, consisting of parlor, bedrooms and bath, $30 to $50 weekly; full hotel service.

43D, 125 WEST—Elevator; beautiful 2-room apartment, newly decorated, bath, $150.

45TH, 341 WEST—New elevator building; cleanliness; furnishings unequaled; 1-2-3 rooms, tiled bath, showers, tiled kitchens, kitchenettes; unquestionable applicants; highest references essential; $65-$125 up monthly. Longacre 8769.

47TH ST., 65 WEST—1 and 2-room apartments with bath, desirable, well furnished; hotel service; immediate possession. Phone Bryant 1700, Tucker.

48TH, 50 WEST—Desirable small apartment, one large room, bath and kitchenette, $90 monthly to October; shown Tuesday and Wednesday, 11-6.

49TH ST., WEST (Near 5th Av.)—Artistically and attractively furnished 2-room kitchenette and bath apartment. Phone Plaza 845.

50TH ST., 4 WEST AT FIFTH AV.

Beautiful four-room housekeeping apartment on 50th St., within sight of 5th Av. and within sound of the Cathedral chimes; large parlor with grand piano, Van Dyke rugs, Harpen overstuffed furniture in blue and gold brocade, all done by decorator; two bedrooms, each with twin beds; kitchen fully equipped for housekeeping; luxurious bathroom; in elevator apartment house of our high-class management of Pease & Elliman. Seen all day. Mrs. Prescott's apartment. Phone Circle 2109.

50S WEST—Two rooms, kitchenette, bath; piano; $180. Elberson, 25 West 42d St.

51ST (Near 5th Av.)—Large room, with private bath and dressing room, for gentleman, third floor private house; exceptional reference. Tel. 239 Circle.

52D ST., 223 WEST, COR. BROADWAY. High-class elevator apartment, newly furnished, hotel service; 2 rooms and bath; $140 up; references required.

54TH ST. (At Broadway)—Hotel Albemarle, parlor, bedroom and bath; reasonable rates.

55TH ST., 18 WEST—Handsomely furnished 2-room apartment, kitchenette, elevator, service, reasonable rent.

56TH ST., 107 WEST—Attractive living room, bedroom, bath, kitchen. Phone Circle 273.

56TH, 153 WEST—Two handsome rooms, suitable three persons, rental $175. Kent.

56TH, 208 WEST (HOTEL THORNDYKE)—VERY ATTRACTIVE 2 AND 3 ROOM SUITES, WITH PRIVATE BATH; FULL HOTEL SERVICE.

56TH ST., 78 WEST—2 rooms, kitchenette, bath, beautifully furnished, reduced rental.

56TH, 59 WEST—Attractive two rooms, bath, kitchenette; $185; until October. Works.

57TH, 205 WEST (corner 7th Av.) Corner apartment of 9 rooms, 3 baths, magnificently furnished, in the Osborne, fireproof building, large rooms, high ceilings; immediate possession; $500 per month. Manager on premises. Circle 5420.

57TH ST., 240 WEST. MODERN ELEVATOR APARTMENT HOUSE, NEWLY FURNISHED, MAID AND VALET SERVICE; TWO AND THREE ROOMS AND BATH, $25 WEEKLY AND UP; REFERENCES REQUIRED.

57TH ST., 150 WEST—BEAUTIFULLY FURNISHED TWO ROOMS, BATH, KITCHENETTE APARTMENT, SUBLET TO OCT. 1ST. BOYLE.

58TH ST. (Between 6th and 7th Avs.)—Newly furnished apartment, two large rooms, one small room, kitchenette and bath, occupying entire floor; Steinway grand piano, phonograph; $250 per month; excellent location; immediate possession; half block from "L" and subway stations; can be seen by appointment. Phone Columbus 3942.

58TH, 132 WEST—Suite and parlor floor for rent in highest type private house; also suites and rooms; private baths, maid and valet service; exclusive neighborhood. Phone 4724 Circle.

58TH ST., WEST—To rent, furnished, two bedrooms, parlor and bath in family hotel, for three years and six months, seen by appointment only. Phone Circle 1448.

58TH, 57 WEST—7-room apartment, beautifully furnished; $300 monthly. Superintendent.

59TH, 38 WEST (12th floor south)—Sublet three rooms, bath, kitchenette. Step.

61ST, 10 WEST—The Pasadena, corner Broadway, near elevated, subway; newly decorated 2, 3 rooms, bath, light, linen, maid service included, $30-$35 weekly; restaurant in building. Columbus 4400.

61ST ST.—Eight-room apartment, furniture for sale, rent only $1,200 per year. Apply Wm. A. Taylor, Inc., 203 Columbus Av.

69TH, 245 WEST (The New West End)—Two-three room apartments, bath, kitchenette, $80-$125; references required.

69TH, 22 WEST—High-class 3-room apartment; refined surroundings; references; $100.

70TH ST., 166 WEST—High-class two rooms, kitchenette, bath, floor through. Inquire premises 9 to 12 A. M.

71ST ST., 51 WEST (Hotel Joyce)—Sublet one and two-room apartments, complete hotel service, dining room on premises.

72D, 168 WEST—Apartment of four rooms; large living room, bedroom, dining room, tiled kitchen, ice refrigeration, particularly fine bathroom, alcove shower; if two bedrooms are required dining room can be furnished as an extra bedroom; apartment is sumptuously furnished; rental $350 monthly; also apartment of three rooms, consisting of bedroom, combination living and dining room, tiled kitchen, ice refrigeration, large bathroom, alcove shower, rental, $250 monthly; maid service supplied if desired. Apply to Supt. on premises. Tel. Columbus 7640.

72D, 152 WEST—Artistically furnished two-room kitchenette apartment; bargain for immediate occupant, owner leaving city. Ring Keenan.

APARTMENTS TO LET.

Furnished—West Side.

72D ST., WEST—We have a select list of furnished and unfurnished apartments. Louis P. Dowdney, 247 West 72d St.

72D ST., 159 WEST—Two rooms, bath and kitchenette, exceptionally furnished; $175 month. Alfred P. Coburn. Columbus 4356.

72D—2 rooms, front; piano; beautifully furnished; bargain; $150. Columbus 1278.

74TH, 45 WEST—VERY LUXURIOUSLY FURNISHED ENTIRE FLOOR, PARLOR, BEDROOM, DINING ROOM, KITCHENETTE, PRIVATE BATH, SHOWER, LAVATORY, ELECTRICITY, DISHES, LINEN, SILVER; MONTHLY; REASONABLE.

74TH ST., 111 WEST—Beautifully furnished two (2) rooms, bath. Telephone Columbus 9285. Thomas.

74TH, 109 WEST—Attractive 2-room modern apartment; accommodate 3; $150. Moran.

75TH ST., 148 WEST—Entire floor; living room, 25x25; furnished mahogany throughout; immediate possession. Torgerson.

76TH, 49 WEST—Spacious 2-room apartment, kitchenette, bathroom, large closets; $130.

76TH (344 West End)—Beautifully furnished 2-room apartment; telephone, maid service.

77TH ST., 335 WEST (near Riverside Drive)—Beautifully furnished two rooms, kitchenette, bath apartment; maid service.

79TH, 213 WEST (Near Broadway)—Entire floor; open fireplaces; large rooms; reasonable.

79TH ST., 302 WEST—Choice 5-room apartment, completely furnished; long or short lease; references. Schuyler 9616. Apt. 2B.

79TH—8 rooms, 2 baths, front; piano; elegantly furnished; $275. Columbus 1278.

80TH ST., 102 WEST—Hotel Anderson; 1 and 2 rooms, with bath, furnished or unfurnished; restaurant service.

80TH, 249 WEST—One-room studio, private bath; restaurant in building. Phone Schuyler 2047. Apt. 410.

80'S WEST—New building, 5 rooms, charmingly furnished; $250. Gray, Columbus 8974.

80'S—2 rooms, kitchenette, bath, handsomely furnished; $125. Elberson, 25 West 42d.

81ST ST., Columbus Av.—Apartments, beautifully furnished, 2 and 3 rooms, bath, $125 per month up. Hotel Colonial.

85TH, 353 WEST (Apt. 4 North)—Exceptionally furnished apartment 6 rooms and 2 baths; long or short lease; $275 to $300 per month. Apply Supt.

85TH—6 rooms, 2 baths, front; season or longer; $275. Columbus 1278.

85TH ST., 333 WEST—Beautifully furnished apartments and rooms.

86TH—Seven rooms, two baths, handsomely furnished; $200. Elberson, 25 West 42d.

88TH, 308 WEST—Comfortable, charming, cozy 2 rooms, bath, kitchen; $175. Superintendent.

89TH, 332 WEST—Tourist's bargain; leaving city; immediate possession; charming two room, kitchenette apartment; river view; reasonable. Freeman.

90'S—Five rooms, bath, handsomely furnished, $165. Elberson, 25 West 42d St.

91ST, 24 WEST—Beautifully furnished apartment in select residence.

92D, 7 WEST—Five rooms well furnished apartment; complete for housekeeping; steam heat, electricity, telephone, elevator; $160. Valpey.

92D—7 rooms, front; elevator; piano; elegantly furnished; $225. Columbus 1278.

93D ST., 317 WEST—Five rooms, bath, in fireproof elevator apartment house, beautifully decorated, $1,500 annually. Apply Apartment 8C.

94TH ST., 319 WEST—Nicely furnished apartment of five rooms and bath, from Feb. 1. Apply Superintendent.

95TH—5 rooms, front; elevator; elegantly furnished; bargain; $150. Columbus 1278.

105TH, 71 W.—8-room rear apartment suitable housekeeping; phone, electricity, steam.

107TH, 203 WEST—Completely, attractively furnished five rooms; telephone, elevator; immediate possession.

109TH, 107 WEST—2 and 3 rooms, high-class, $75 up; also weekly rates. Telephone Academy 1611. Open Sundays.

111TH ST., 536 WEST (One Door East of Broadway)—Fireproof, elevator apartment house, all-night service and telephone, to lease until Oct. 1, 1921, five-room apartment, charmingly situated, commanding fine view of river, with northern, western and southern exposure; all outside rooms; the apartment is attractively furnished; linen, silverware, china, glassware, kitchen utensils supplied; rent $250 monthly. Apply Superintendent. Tel. Cathedral 6080.

111TH ST., 528 WEST—Four sunny rooms, completely furnished; now ready. Apt. 64.

112TH ST., 528 WEST—Five-room furnished apartment, 9 months' lease. Apply Shapiro, Apartment 2.

113TH ST., 507 WEST—5-room apartment, most comfortable and tastefully furnished, 5 rooms, facing south, completely equipped for housekeeping; sublease until September; $225 per month. Telephone Cathedral 7380.

113TH (Broadway)—5 rooms newly and beautifully furnished; $225. Cathedral 5825.

115TH, 357 WEST—3 beautiful, large rooms, complete for housekeeping; player piano, Victrola; lease; references. Hansen. Cathedral 6140.

115TH, 620 WEST (Apartment 6C)—Extremely attractive two rooms, kitchenette, overlooking Hudson.

116TH (Broadway)—7 rooms, 4 master bedrooms; high class. Cathedral 5825.

118TH, 210 WEST (HOTEL CECIL)—ATTRACTIVE 1-2 ROOM APARTMENTS, WITH, WITHOUT BATH; SPECIAL WEEKLY RATES; FULL HOTEL SERVICE.

118TH, 450 WEST—5-room furnished apartment, or can be divided; all outside rooms; immediate possession; rent until October. Apt. 56. Call evenings.

119TH, 435 WEST (opposite Columbia)—2 rooms, kitchenette; 10th floor; immediate. 108.

125TH, 547 WEST (Broadway)—Elevator apartment, six large, sunny rooms; well furnished, till May 1 or longer; references.

141ST, 501 WEST (Apt. 45)—Pleasant living and bedroom, facing Broadway; kitchen privileges; modern, elevator; couple or two ladies.

150S (Near Broadway)—5 rooms, bath; rent $125. Elberson, 25 West 42d.

150TH (Broadway)—4 rooms, 2 bedrooms; immediate possession. Cathedral 5822.

181ST, WEST (100 Northern Av., apt. 48)—Beautiful 8 rooms, two baths; rent $150; piano, victrola, vacuum, sewing machine, silk velvet drapings; good income from roomers; sell, sacrifice.

186TH, 600 WEST—Handsomely furnished four-room apartment, to sublet; all light outside rooms; convenient to bus, subway, street cars; rent $150. Apt. 4E.

188TH, 565 WEST—Delightful sunny four-room apartment, 2 bedrooms; subway; completely furnished; $150 monthly. Humphries, Wadsworth 7134.

APARTMENT HUNTING UNNECESSARY—Exclusive listings. Consult Mrs. Dingleman, Renting Specialist, 129 West 72d. Col. 836.

AVAILABLE NOW. Five to six room kitchenette and kitchen apartments; elevator, non-elevator; rates $80 up, references essential; office (open Sunday). 215 Manhattan Av. Academy 1647.

BEAUTIFUL 6 room, 3 bath apartment, 9th floor, facing park, view 4 sides; handsomely furnished; will sell everything with lease, sacrifice; opportunity. Audubon 1294.

BROADWAY, 103D ST. SUBWAY. Elegantly furnished 6 rooms, elevator; splendid location. 2,731 Broadway. Mrs. Elton, Superintendent.

BROADWAY, 2,614, at 98th—Large bedroom and kitchen; modern apartment; can be seen after 6 P. M.

CENTRAL PARK WEST, 385—Magnificent 8-room apartment; beautiful view; elevator, $250.

CHOICE FURNISHED APARTMENTS. E. K. Van Winkle, 152 West 72d. Col. 1077.

CLAREMONT AV.—7 rooms, attractively furnished, $185 month until Oct. Vanderbilt 1462.

FURNISHED APARTMENTS SPECIALIST. Wickliffe Gray, 269 West 73d. Columbus 8974.

HIGH-CLASS FURNISHED APARTMENTS FOR RENT, SEASON OR LONGER. SLAWSON & HOBBS, 162 WEST 72D ST.

RIVERSIDE DRIVE, 74—For sale seven-room furniture with lease which expires Oct. 1, 1921; parlor, dining room, kitchen, bedrooms completely furnished; piano; all necessary household supplies; $2,500 spot cash; second floor, quiet location, two rooms facing Hudson River. Rent $125 a month. Possession in February. Ask Superintendent.

RIVERSIDE DRIVE, 812, between 158th-159th, Broadway Subway 157th St.—Handsomely newly furnished front four-room apartment; new, modern, fireproof building; $125 month to one buying new mahogany furniture, bargain $950; view of river; immediate possession. Inquire Apt. 44. Phone 6761 Audubon.

RIVERSIDE DRIVE, 530 (Apt. 26)—Four rooms, attractively and completely furnished; baby grand piano, Victrola; lease.

RIVERSIDE DRIVE, 452 (116th)—Handsomely furnished 5-room apartment, immediate possession, $225.

RIVERSIDE (90th)—Beautifully furnished 3-room suite; twin beds; reasonable. Riverside 9150.

RIVERSIDE DRIVE, 610 (Apt. 7)—Five rooms, completely furnished; immediate possession, $165.

RIVERSIDE DRIVE, 530—Two rooms, bath and kitchenette, $125 month. Telephone Morningside 620, Apartment 55.

RIVERSIDE DRIVE, 530—Completely furnished five rooms (two bedrooms). Morningside 620, Herbert.

SACRIFICE 4-room furnished apartment. Inquire Superintendent. Telephone Audubon 1947.

SIX large outside rooms and bath, beautifully furnished; near 99th St. and Broadway; from Feb. 13 to Sept. 1, 1921; by appointment only. M 141 Times.

THREE large light well furnished rooms high class apartment; 115th, near Drive, $200 monthly. Seen by appointment. Telephone 9-12, 1140 Bryant.

APARTMENTS TO LET.

Furnished—West Side.

TO RENT for three months or longer, a large beautifully furnished apartment on Riverside Drive and 156th St., of 4 rooms and bath, linen and silver; 2 master bedrooms. Phone Vanderbilt 1165.

WASHINGTON HEIGHTS SECTION—Attractively furnished 4-room apartment, large outside sunny rooms, beautiful home. Phone Morningside 8765.

WEST END AV. (90s)—Nicely furnished seven-room elevator apartment, corner, river view; rent $325 month; immediate possession; willing sell furniture. Phone Riverside 9486.

WEST END AV., 855—Absolutely first-class elevator apartment, two bedrooms (twin beds), living room, dining room combined, real kitchen; possession immediately.

WEST END AV., 884 (at 96th St.) (West End Chambers)—1-2-3 rooms with bath and full service, including maid, valet and unexcelled cuisine.

WILL dispose beautifully furnished apartment and lease, consisting of two large rooms, kitchenette and bath, occupying entire floor, including Steinway Grand piano, large phonograph; low rent; located on 58th St. between 6th and 7th Aves. Immediate possession. S192 Times.

WILL share with business woman my beautifully furnished apartment; references required and reasonable rent to right party. E 465 Times.

Furnished—Long Island.

BEAUTIFULLY furnished 5-room apartment on South Shore, Long Island R. R., $125 month to Oct. 1; 30 minutes Penn. station; references required. L 594 Times Downtown.

Unfurnished—East Side.

5TH AV., 40—Sublet beautiful, sunny 8-room apartment, $4,250; inspect through superintendent. Call personally on leases, Physician, 20 West 48th St. Bryant 5628.

48TH, 186 EAST—Five, seven rooms, steam heat; all improvements; newly decorated. Apply 515 Lexington Av., corner 48th.

61ST, 24 EAST—Parlor and top floor, suit doctor, milliner or any refined business. Phone Plaza 5419.

64TH, 28 EAST—1-2 room apartments, doctor's floor; elevator; 11-5.

82D, 17 EAST (near 5th Av.)—Attractive two large rooms, bath, foyer, fireplace; furnished or unfurnished; $130, lease; will redecorate; open for inspection. Phone Hanover 6895.

82D, 17 EAST (near 5th Av.)—Attractive two large rooms, bath, foyer, fireplace; lease furnished or unfurnished; $130, lease; will redecorate; open for inspection. Phone Hanover 6895.

85TH, 173 EAST—Six-room grade floor duplex residence, suitable doctor, dentist, dwelling purposes; steam heat, hot water, electricity. Leon Altmayer, 62 East 86th St.

87TH, 51 EAST—Six rooms, electric light; all improvements; $100.

APARTMENTS OF QUALITY. Long or short leases. EVERETT M. SEIXAS CO., 4620 Murray Hill. 507 Fifth Avenue.

ATTENTION, Doctors and Dentists—Newest, modern professional suites with laboratories, 1,038 Park Av., southwest corner 86th St.; one block from subway express station; immediate possession. LEON S. ALTMAYER, 62 East 86th St.

FLOOR, three large rooms, 35x31, ten windows, hardwood inlaid floors; beautifully decorated paneled walls, decorators just finished; rent for professional purposes, physician, dentist, musical, club or living, bachelors; may consider furnished; leaving city, will rent $375; old rent $450. Mornings, 1606 Plaza.

GRAMERCY PARK section at 126 East 19th St. on "The Block Beautiful" for sublease; large living room, 2 bedrooms, real kitchen and bath; 4th floor front; elevator; new; $2,500 per year. Apply C. L. Bohanan, at premises, or C. S. Rindsfoos, 30 East 42d.

GRAMERCY PARK SECTION at 126 East 19th St., on "The Block Beautiful," for sublease; large living room, 2 bedrooms, real kitchen and bath; 4th floor front; elevator; new. Apply C. L. Bohanan, at premises, or C. S. Rindsfoos, 30 East 42d St.

LEXINGTON AV., 1,273—Two rooms, electric light; all improvements, $70-$75.

MADISON AV., 509. Beautiful modern floor; 2 extra large rooms, kitchen, bath; $150 a month.

MADISON AV., 1,881 (opposite Mount Morris Park)—Five light rooms, bath, electricity, in private house; $85.

PARK AV., 1,038 (Corner 86th St.)—Just completed; modern six-room corner apartment, with complete kitchen; elegantly finished; light on three sides; rent, $3,200; also professional suites in same building. LEON S. ALTMAYER, 62 East 86th St.

PARK AV., 799 (74th)—Four rooms, with kitchen. Apply Superintendent.

UNUSUAL duplex studio apartment, just off Washington Square; beautiful house, built for artist owner; living room 14x36, studio 14x28; rent $4,000. L. B. Field Agency, 38 West 8th St. Spring 6255.

TWO-ROOM APARTMENT, BATH. MAID SERVICE. CARLTON CHAMBERS, (AT 47TH ST.) LONG LEASE. ATTRACTIVE RENTAL. CHARLES B. PLUMMER. 402 MADISON AV. MURRAY HILL 2890.

Unfurnished—West Side.

10TH, 68 WEST—Five and six rooms, bath; electricity, steam; $1,500; references.

16TH ST., 19 WEST—8-room apartment with kitchen, open fireplace, all improvements; immediate possession; very large rooms; rental $135 per month. Inquire Superintendent on premises.

25TH, 248 WEST—3-4 rooms, bath, steam, parquet floors, electricity, telephone.

31ST ST., 19-21 WEST—Strictly high-class fireproof apartment of two rooms and bath; maid service optional; desirable tenants; rental $1,300; also studio, 18x28, two bedrooms, $3,800.

37TH, 42 WEST—Parlor floor; business, living; $250; 2-3 rooms apartments; $80.

47TH ST., 107 WEST—Elegant apartment, two front rooms, bath, improvements; $75 month; lease. Information phone 7911 Bryant.

49TH ST., 26 WEST—Apartment; entire floor, three rooms, bath, improvements; $150 month; lease. Telephone Bryant 7911.

50'S (5th and 6th)—Fine basement (18x70); all light; $2,400; suitable tea room, &c. Elberson, 25 West 42d.

50TH (near 5th)—Two rooms, kitchenette, bath; $90. Elberson, 25 West 42d.

51ST ST., 60 WEST—3 rooms, bath, entire floor; building altered, all improvements. Apply Albert Stout, on premises.

52D, 35 WEST—Three attractive rooms, bath, kitchenette. Phone Circle 886.

53D ST., 49 WEST (Between 5th and 6th)—Doctor's office, operating, reception rooms.

54TH, 16 WEST. Two non-housekeeping apartments; 2 rooms and bath each; possession at once; high class house; exclusive neighborhood; cheap rent. WILLIAM A. WHITE & SONS, 46 CEDAR ST. JOHN 5700.

55TH, 200 WEST—Two rooms, kitchenette and bath, just completed and newly furnished; all outside rooms; $125 to $150 per month until October.

55TH, 200 WEST—Two rooms, kitchenette and bath; three rooms, kitchenette and bath, just completed; all outside rooms; from $100 to $125 per month until October.

56TH ST., 200 WEST—Four rooms, all outside; $300 per month.

57TH, 205 WEST (corner 7th Av.). Corner apartment of 9 rooms and 3 baths in the Osborne; fireproof building; large rooms, high ceilings; immediate possession; $400 per month. Manager on premises. Circle 5420.

57TH, 52 WEST—Large studio, two rooms, kitchenette, bath. L. M. Thomson.

58TH, 117 WEST—To sublet until Sept. 30, 1921, 4 rooms, bath.

63D ST., 28 WEST—Beautiful two-room studio. Elevator man or Jacob J. Taboll, 558 8th Av.

69TH, 18 WEST—Furnished, unfurnished 2 rooms, alcove, kitchenette; roof garden; southern exposure; elevator; beautiful house; near Park.

71ST, 250 WEST—Parlor floor, private residence, no other tenant, two large rooms, dressing room, with extra large closets, bath; non-housekeeping; references required.

75TH ST., 240 WEST (NEAR B'WAY) EXCEPTIONAL 3 AND 4-ROOM APARTMENTS. New building, strictly fireproof; abundant closets, large rooms, full-size kitchens; rents $2,100-$2,800.

75TH, 314 WEST—Front apartment, 2 rooms, exceptionally large, kitchenette, bath; chef if desired; leases. Apply Superintendent.

78TH ST. (Riverside Drive)—The most wonderful whole floor corner apartment, just completed; exceptional rooms; magnificent; also one smaller apartment; immediate possession; exquisitely grand.

79TH (near Broadway)—Duplex four rooms, large kitchen; open fireplaces. Schuyler 7014.

80'S—Apartment (floor), 3 rooms, kitchen, bath, $125. Elberson, 25 West 42d.

88TH ST., 203 WEST (West End Av.)—Two rooms and bath; light housekeeping; large, light apartment.

90'S—4 rooms, bath; furniture $500; rent $70. Elberson, 25 West 42d.

94TH, 104 WEST—Two rooms, large kitchen, simply perfect. Telephone 533 Cortlandt.

98TH, 245 WEST—Sublet apartment, one of best locations in New York, 7 rooms, all outside, corner Broadway and 98th St., consisting of living room, 3 bedrooms, extra lavatory, bath, dining room, kitchen and maid's room; $2,300 yearly; present occupant obliged to leave city. Superintendent, William Apartments.

APARTMENTS TO LET.

Unfurnished—West Side.

100'S (near Drive)—Five rooms, bath, $70; furniture $500. Elberson, 25 West 42d.

107TH ST., 222 WEST—Two and three rooms, bath, kitchenette. Bryant 1363-1362.

120TH, 19 WEST—Three large, light rooms, bath; light housekeeping; private house.

139TH AND HAMILTON PLACE, 51 (Near Broadway)—Seven rooms, bath; elevator; possession.

140'S—Seven rooms, bath; rent $60; furniture $800. Elberson, 25 West 42d.

150TH, 600 & 601 WEST (corner Broadway)—Elevator, immediate possession; 4, 5, 6, 7 rooms and bath, one 6-room corner, one 7-room southern exposure; high grade, superior service. Apply on premises or Jules Nehring, 4,249 Broadway.

168TH, 565 WEST—Delightful sunny four-room apartment, new, convenient subway; immediate possession; $100. Humphries. Wadsworth 7154.

APARTMENT FOR SALE. In the Prasada, 50 Central Park West; eight rooms and three baths, on twelfth floor; also two rooms, bath and roof garden on floor above connected by private stairway. Horace G. Knowles, 50 Central Park West.

CLAREMONT AV., 101—Unfurnished apartment, 7 rooms; $125; telephone service; steam.

COLUMBUS AV., 885 (near 103d St.)—Cozy, modern 3-room and bath apartment; $70; will sell furniture.

DOCTOR'S OFFICE—Dentist wishes to share his office, situated on 71st St., near Broadway, with physician, surgeon or dental specialist; private office, furnished waiting room, sterilizing room and service; $1,500 year. Call Main 8973 for appointment.

DOCTOR'S OFFICE. Doctor's office, two rooms and bath. Hotel Beresford, Central Park West, 81st St.

DOCTOR'S OFFICE. Doctor's office, 3 rooms; private entrance from street. Hotel Sevillia, 117 West 58th.

EXCEPTIONAL SUNNY OUTSIDE CORNER APARTMENT, THE GEORGIA, 70TH ST. & AMSTERDAM AV., OPPOSITE SHERMAN SQUARE, FOR RENT, BEGINNING FEB. 1; LARGE ENTRANCE HALL, LIVING ROOM 20 BY 13, THREE BEDROOMS, SERVANT'S ROOM, &C.; RENT $2,800 PER YEAR. INQUIRE OF SUPERINTENDENT.

FT. WASHINGTON AV., 454 (Nathan Hale)—7 rooms, 2 baths; corner; high-class elevator. Cortlandt 3661. Wadsworth 0220.

MANHATTAN AV., 512 (corner 118th St.)—Six large rooms, modern apartment, elevator; opposite Morningside Park; immediate possession; $160.

MANHATTAN AV., 506 (corner 121st)—Seven outside rooms, newly decorated; improvements; $115.

NATIONAL STORAGE, 146 West 90th St.—Storage $6 per month vanload, motor vans, moving; moderate rates. 1702 Riverside.

RIVERSIDE DRIVE, No. 125 (AT 84TH ST.)—11 ROOMS, 3 BATHS; LARGE, LIGHT ROOMS, NEWLY DECORATED; $3,800. LOUIS P. DOWDNEY, 247 WEST 72D ST.

RIVERSIDE DRIVE, 270 (corner 99th St.)—High-class attractive 6-room apartment, facing Hudson; 2 baths; superior service; will redecorate; immediate possession. Apply Superintendent.

RIVERSIDE DRIVE, 870—High-class seven rooms, foyer, two baths; apartment facing Hudson; possession Feb. 1. Apply Superintendent.

RIVERSIDE DRIVE, 835—Four rooms, facing Hudson River; southern exposure. Apply Superintendent, on premises, or telephone office, Wadsworth 6335.

RIVERSIDE, 151 (87th)—Beautiful floor, suitable studio, doctor or living; elevator; lease.

RIVERSIDE DRIVE, 528, opp. Grant's Tomb—Four, five, six rooms; elevator; every improvement; $100-$150. Apply premises.

RIVERSIDE DRIVE, 706 (148th St.)—Fireproof building; 6-room corner apartment; possession. Cortlandt 3661. Audubon 6804.

SIX-ROOM APARTMENT. 209 DYCKMAN ST., NEAR BROADWAY AND SUBWAY. MODERN IMPROVEMENTS. RENT $78. SUPT.

ST. NICHOLAS AV., 886—2 rooms, kitchenette and bath, parquet floor, steam heat, electric light, large closet; ready for occupancy; rent $900 to $1,200. Apply, Owner, on premises. Tel. 9488 Morningside.

THREE ROOMS and bath, unfurnished, Washington Heights; $70. E 885 Times.

WEST END AV., 243 (near 72d)—Attractive two large rooms, bath, kitchenette; entire floor; fireplaces; large closets; will redecorate; furnished or unfurnished; lease; $115. Phone Hanover 6895.

WEST END AV., 708 (94th)—Single apartment, eight rooms, first floor; vacant.

WEST END AV., 736—Six large, outside corner rooms, all improvements; $150.

WHY PAY $100 RENT? I have as good or better apartments for $75; 5 rooms, tiled bath, white enameled trim, steam, hot water, electric; lease, security; 1 block west 140th St. "L" station. 117 EDGECOMB AV.

Unfurnished—Bronx.

163D ST. (Teller Av., Melrose Courts, two blocks from crosstown, 1 block from New York Central Station)—4 rooms, $84 to $92; 5 rooms, $105 to $115; 6 rooms, $108 to $132; 7 rooms, $119 to $154, in new building to be completed Feb. 1; all latest improvements, including park for tenants; rates $88-$154. Apply on premises or Niewenhous Realty Corp., 316 East 161st.

Unfurnished—Brooklyn.

BROOKLYN HEIGHTS—Three-room elevator front apartment, with full-sized combination dining room-kitchen; 2 blocks from Borough Hall station, Lexington, 7th Av. and Broadway subways; 12 minutes from Times Square; lease to October. Apply Supt. or Apt. 32, 131 Joralemon St.

STERLING PLACE, 189, facing Flatbush Av. entrance Prospect Park, modern apartments, two and three exceptional rooms, subways, $75-$90.

Unfurnished—Queens.

7-ROOM apartment, steam heated, electricity, 17 19th St., Elmhurst, L. I.; B'way station; 20 minutes from Grand Central. Telephone Newtown 1542-W, after 9.

Unfurnished—Long Island.

FOREST HILLS GARDENS, L. I. Living rooms up to 15x25 feet, finished as well as the finest homes; three, four rooms only; in the new, splendid Tennis Place Apartments, by station; two Otis elevators; excellent service; opens Feb. 1; apartments renting now as these are must have unusual merit. Apply Superintendent on premises. Phone Boulevard 6545, 6320, or Guyon L. C. Earle, agent, 260 West 86th. Schuyler 9746.

APARTMENTS WANTED.

Furnished.

WANTED—Furnished apartment, immediate occupancy until June 1; must have four master's bedrooms and two master's baths; also maid's room and bath. Telephone Woodmere 8828. P. O. Box 538, Woodmere, L. I.

GENTLEMAN, highest references, wishes furnished two rooms, bath, kitchenette, Winter or longer, convenient to 5th Av. and 50th. H 220 Times.

WANTED immediately, two, three or four room furnished apartment with real kitchen; two months or longer; state price and terms. L 880 Times Downtown.

WANTED by two business gentlemen, furnished apartment, 2 bedrooms, living room, bathroom, kitchenette, below 145th St.; state price, give full details. M 184 Times.

KITCHEN, bath and one or two rooms for couple; state price and full particulars. A 548 Times.

WANTED by writer, furnished studio apartment and bath, in Greenwich Village section, not over $100. H 227 Times.

WANTED, by 3 adults, 4-5-6 room furnished apartment (2 bedrooms); $175 to $200 rent to October. S 213 Times.

COUPLE desire 2 rooms with kitchen, Washington Heights preferred; rent $45 to $60; year lease. B 1065 Times Harlem.

SEND details of your Fur. Apts. to rent, E. K. Van Winkle, 152 W. 72d. Col. 1077.

Unfurnished.

4-ROOM apartment wanted, between 45th and 75th Sts., west; improvements; rent not to exceed more than $55 per month. L 224 Times.

WANTED—Eight rooms, ground floor apartment, between 62d and 96th Sts., vicinity West End Av., physician. L. A., 124 Times.

APARTMENT RENTING CO. 178 West 72d St. Columbus 1278. EXCLUSIVE CLIENTELE WAITING.

FURNISHED ROOMS.

East Side.

11TH ST., 26 EAST—Small single room, select, quiet neighborhood.

16TH, 103 EAST—Large front room; south windows; elevator; steam heat; suitable for two business women preferred. Braley.

30TH (cor. Lexington Av., 163)—Exclusively for women; $11 weekly and up; room with use of bath, $14 weekly up; room with private bath, $18 weekly and up; cozy, sunny, comfortable. Hotel Rutledge.

31ST (175 Lexington Av.)—Corner room, elevator; permanent; gentleman; $12. Apt. 15.

34TH, 126 EAST—Handsomely furnished, large, cheerful connecting living room, one or two bedrooms, private bath, electric light, steam heat, elevator; in a refined house; only first class references considered. Call 11 A. M. to 6 P. M. Mrs. Poole, Vanderbilt 8685.

FURNISHED ROOMS.

East Side.

36TH ST., 14 EAST—Large room, bath; $22.50; southern exposure.

38TH (Lexington Av., 206)—Double room, ground floor, adjoining bath, open fireplace.

52D ST. (593 Lexington Av.)—Subway; cozy double room, adjoining bath; telephone. Foy.

56TH, 42 EAST—Attractive room, running water; phone; private family; $60. Eckhart.

60TH, 18 EAST—Rooms, adjoining bath, $40-$50 month; also room, bath.

77TH, 117 EAST (ground floor)—Two bedrooms, parlor; bath; separate entrance; private family; subway; $12. Berstel.

86TH, 4 EAST (1 floor)—Room, steam, telephone; suitable business women.

97TH (between Madison and 5th Av.)—Bedroom, kitchen privileges, shower bath; also bedroom. Lenox 3164.

GRAMERCY PARK, 9—Furnished or unfurnished two rooms and bath. L. Page. Phone Gramercy 5348.

LEXINGTON AV., 246—Large room, closets, washroom; three windows; furnished new; electricity, bath.

West Side.

9TH ST., 41 WEST (Vanderbilt Studios)—Delightful large studios; new private baths; suitable for business and professional people of refinement; $100-$125 monthly; lease till October, option of renewal; references.

11TH, 123 WEST—Small room, steam heat; woman; permanent.

14TH ST., 215 WEST—Superior house; large parlor and alcove; private bath, hot water, telephone, service; separate beds; $30; special rate; permanent; references.

16TH, 31 WEST—Large, south room, top floor; old mahogany and chintz; fireplace, warm, immaculately clean, continuous hot water, electricity, telephone, restaurant; lease; $60.

22D, 350 WEST—Beautiful 2-room suite, bath adjoining; $20-$22; reference.

40TH ST., 66 WEST—Large room, overlooking park; studio or living; references.

43D, 107-109 WEST—Bachelor apartments, double and all single rooms, with or without bath; modern; electric light; telephone. Durand.

45TH, 263 WEST—Large front room, private house; no other roomers; references. Mansfield.

47TH, 106 WEST (Raleigh Hall)—A residence for men; attractively furnished rooms, with and without baths or showers; writing, smoking, lounge, billiard rooms.

51ST ST., NEAR 5TH AV.—Small room for gentleman; private house; near bath; $8 week; reference. 239 Circle.

58TH ST., 44 WEST—Large room, private bath, steam; table the best.

68TH, 61 WEST—Medium-sized room; running water, electricity, steam, adjoining bath.

69TH, 143 WEST—Two connecting bedrooms, bath, shower; gentlemen; one flight; references.

70TH, 141 WEST—Two rooms, bath, well furnished, electricity, parquet floors, telephone.

70TH, 116 WEST—Nice large front basement for one lady; references.

70TH, 209 WEST—Charming two-room suite, steam heat; high-class house.

71ST, WEST—Congenial gentlemen, couple, paying guests in highest type private American home; large, luxurious room, bath, open fireplace; breakfast, dinner; references. Columbus 8194.

71ST, 62 WEST—VERY LUXURIOUSLY FURNISHED DOUBLE ROOM, PRIVATE BATH, LAVATORY, ELECTRICITY, KITCHENETTE PRIVILEGE; COMPLETE; REASONABLE.

71ST, 37 WEST—Attractive furnished second floor suite, private bath; steam, electricity.

71ST, 271 WEST—Opportunity to obtain large front room in private house.

72D St., 228 WEST, Teasdale Residence for Girl Students and Business Women—A clean, wholesome place to live; references exchanged. Telephone Columbus 2601.

72D, 111 WEST—Large front room, private bath, running water; subway, elevator.

73D, 269 WEST—Comfortably furnished large second floor room; kitchenette privileges; $20.

73D, 130 WEST—Neatly furnished large room and dressing room; electricity.

73D, 106 WEST—Newly furnished large rooms; electricity, telephone; $12-$15-$18.

73D, 183 WEST—Light furnished room in apartment, running water; $10; one, two.

73D, 242 WEST—Desirable room, dressing room; suitable for two; references.

74TH, 46 WEST—LUXURIOUSLY FURNISHED, LARGE ROOMS, PRIVATE BATH, SHOWER, LAVATORY, KITCHENETTE PRIVILEGES, COMPLETE HOUSEKEEPING, DISHES, LINEN, SILVER; WEEKLY, MONTHLY.

74TH, 41 WEST—BEAUTIFULLY FURNISHED LARGE ROOM; COMPLETE KITCHENETTE PRIVILEGE; ELECTRICITY; $18.

74TH, 145 WEST—Large, well-heated rooms, with and without private bath; suitable two business people; references.

74TH, 159 WEST—EXCEPTIONALLY FURNISHED DOUBLE FRONT ROOM, ONE FLIGHT; KITCHENETTE PRIVILEGES.

74TH, 25 WEST—Elegantly furnished single and large rooms, private baths. Wheeler.

74TH, 8 WEST—FRONT PARLOR, KITCHENETTE PRIVILEGE; REASONABLE.

75TH, 2 WEST—HANDSOMELY FURNISHED DOUBLE FRONT ROOM, KITCHENETTE PRIVILEGE, COMPLETE; REASONABLE.

75TH, 47 WEST—Elegant, large room, dressing room; private bath; kitchenette privilege.

75TH, 111 WEST—Attractive, front, sunny room, dressing room; high class house.

75TH, 105 WEST—Large front room, neatly furnished; select house; heat, electricity.

75TH, 103 WEST—Nicely furnished room, suitable one or two persons. Wheeler.

75TH, 102 WEST (Apt. 55)—Artistic large room, shower, steam heat; elevator.

75TH, 127 WEST—Very desirable, well furnished dressing room.

77TH ST., 335 WEST (near Drive)—Newly furnished rooms, available for two; privilege of light housekeeping. Apply Superintendent.

77TH, 106 WEST—Comfortable room, running water, electricity; gentleman only; $12; references.

77TH ST., 338 WEST (corner Drive)—Large furnished room and bath; privilege of light housekeeping; available for two.

77TH, 108 WEST—Large front room, alcove, piano, telephone; $16; another room, $12; private house; gentlemen.

77TH (Columbus)—Private family offers charming front suite, adjoining bath. Schuyler 6182.

78TH, 134 WEST—Well furnished, large front room, dressing room; running water.

79TH, 118 WEST—LARGE ROOM, REASONABLE PRIVATE HOUSE.

79TH (West End Av., 411)—Attractive room, Hudson view; gentlemen. 8 West.

80TH, 128 WEST—Large room, twin beds, running water, bath adjoining; quiet; business men preferred.

81ST ST., Columbus Av. (Hotel Colonial)—Have completed 17 new single rooms, with use of bath, for men; complete hotel service; rates $10 weekly.

82D, 118 WEST—Handsomely furnished parlor floor; newly decorated; piano; private house; references.

82D ST., 116 EAST—Well furnished front room, with bath; reasonable. Lenox 1011.

83D, 13 WEST—Very attractive front parlor, combined bedroom; southern exposure; piano, electricity, hot water; also single room.

84TH, 272 WEST—Beautifully furnished room, adjoining bath; electric lights, steam heat; independent entrance; also front parlor.

84TH, 38 WEST—Comfortable, sunny room, newly furnished, steam, electricity, running water.

85TH, 66 WEST—Parlor suite, kitchenette privileges; other rooms; well furnished, near bath; electricity, telephone; references required.

85TH, 327 WEST—Bright, medium sized square room, single or double, electricity, running water; $10-$14. Apartment 5.

85TH ST., 333 WEST—Beautifully furnished apartments and rooms.

85TH, 253 WEST—Attractively furnished rooms, with or without bath, twin beds.

86TH, 202 WEST (Broadway)—Attractive single rooms, adjoining bath; private lavatory; $14 each; charming apartment; refined, private family.

86TH, 168 WEST—Large front room for couple or two gentlemen; conveniences; refined Southern home, dinners if desired.

86TH, 276 WEST—Large room, private bath; kitchen privileges.

86TH, 176 WEST—Front room; clean, comfortable; reasonable. Cartier.

86TH, 172 WEST—Bright room, southern exposure; also skylight; studio room.

86TH, 329 WEST (near Riverside)—Skylight room; $10 weekly. Phone Schuyler 9982.

86TH, 206 WEST (8 East)—Large, warm room; sunshine, piano, elevator; modern.

86TH, 338 WEST—Attractively furnished single room, bath adjoining, electricity, $9.

87TH, 165 WEST—Three suites, exquisitely furnished, private home, all conveniences; also room with twin beds; has to be seen to be appreciated; references.

87TH, 40 WEST—Large warm room, twin beds, kitchenette privileges, electricity; references.

87TH, 8 WEST—Beautiful furnished room; twin beds, bath.

88TH, 152 WEST—Attractive large front room, conveniences; private family; gentlemen; references.

89TH, 56 WEST—Two large adjoining rooms (entire floor), together or separately.

BOARDERS WANTED

45 cents a line.

East Side.

30TH (corner Lexington Av., 163)—Room with meals, $19 weekly up; good home cooking, hotel service, elevator, telephone; for women exclusively, Hotel Rutledge.

38TH, 29 EAST—Large room, private bath, second floor; southern exposure.

31 EAST 38TH ST. Rooms with bath; references; table board.

63D ST., 1 EAST—Attractive small room, exclusive house; excellent meals; credentials.

LEXINGTON AV., 1,848—Single room with board; references.

MADISON AV., 213 (near 35th)—Attractive rooms; excellent table; references.

West Side.

54TH ST., 54 WEST—Large and small rooms, with board; references.

73D ST. (corner), 279 West End Av. THE WILLIAM HENRY: Exclusive residential hotel, overlooking river; luxuriously appointed rooms with private baths; bountiful and excellent table.

74TH, 149 WEST—Beautiful double, private bath, suitable four persons; purest foods.

75TH, 20 WEST—Attractive large room, second floor; southern exposure; table guests.

76TH ST., Near Riverside—Large room, furnished or unfurnished; lavatory, steam heat, elevator, in refined Christian surroundings; excellent home cooking. Columbus 2139.

70TH, 114-132 WEST—Wide, parked street; unusual and attractive; large parlors; tea room and lounge; steam heat.

79TH, 114-132 WEST—Wide, parked street; unusual and attractive; large parlors; tea room and lounge; steam heat.

82D, 5 WEST—Superior accommodations, excellent cuisine; conveniences. Jay. Schuyler 8968.

82D, 124 WEST (Graycourt)—Attractive, modern, steam heat; references; table guests.

84TH, 114 WEST—First-class table board for gentleman; home cooking. Hanley.

85TH, 125 WEST—Attractive, large, sunny, front rooms, parlor, dining, private house.

87TH, 201 WEST—Attractively furnished suite, 2 and 3 rooms, single; home cuisine; elevator.

103D, 230 WEST—Front parlor apartment, singles; continuous hot water; home cooking; 2 doors Broadway, facing Marseilles Hotel.

106TH, 314 WEST—Large room, with board; ideal location.

107TH, 308 WEST, Near Riverside—Large, front room; bath; excellent table board.

121ST, 414 WEST (Apt. 21)—Single room, excellent board; near Columbia College.

140TH ST., 439 WEST—Large room, southern exposure; private residence; excellent cooking.

141ST, 508 WEST—Superior accommodations for couple or two gentlemen; private family; home cooking; references. Zining.

AN outside room, next bath; congenial business lady or gentleman; private Christian family; Riverside Drive, near 86th; $21 week. G 384 Times.

EVELYN LODGE—Charming all-year residence, lovely location; 25 mins to Wall St.; cozily furnished; excellent chef and service; small tables; parlors, smoking room, comforts; weekly, $20 up, with meals; 75 guests; 12 years one management; booklet. 71 Central Av., St George, S. I. Block from ferry.

West Side.

RIVERSIDE DRIVE, 330 (corner 105th)—Millionaire's mansion, remodeled, now family hotel; elevator; every room bath and telephone; hotel service; refined Hebrew surroundings; Hungarian chef.

SUNNY, large room, for two, elevator apartment; heat, best home cooking; private family. Herman, 2796 Morningside.

WEST END AV., 911—Table guests accommodated; good, substantial, real home cooking.

WEST END AV., 545—Large, comfortable room, bath; excellent home table; every comfort; one gentleman; in Jewish family.

Brooklyn.

LARGE ROOM with large closets; exceptional cooking; near subway; 20 minutes to Wall St. Phone "594 Sterling," Brooklyn.

BOARD WANTED.

MOTHER and son, two rooms; private bath; one mile of 42d St.; state terms. E 363 Times.

COUNTRY BOARD.

ELMWOOD HOTEL, EAST ORANGE, N. J. A quiet family hotel, twenty-five minutes from New York; desirable commuting; all outside, sunny rooms, with private baths; first class service; steam heat; our reputation depends upon our dining room; we specialize in home cooked foods, prepared temptingly, palatably; there can be no better living than among the Orange Mountains; room and bath, with meals, $25 weekly; two people, $40. Orange 7570.

IF there is a business man tired of hotels and boarding houses who would appreciate charming home a little way into Westchester, with really good things to eat, and who can afford to pay what those things cost nowadays, he might apply for details to Z 2857 Times Annex.

FAMILY with beautiful home, can accommodate a few paying guests, who can appreciate good living with the comfort and freedom of attractive surroundings; best home cooking and service. Garage. Box 636 or phone 239-R New Rochelle.

HOMELIKE place to live for people of refinement, 45 minutes out, low commutation, fine community, warm house, good meals, moderate rates. South Shore Hotel, Freeport, L. I. Telephone 279 Freeport.

HAVING an attractive house with excellent table and service, wish to cater to a few people of refinement. Telephone 469, New Rochelle.

ROOM, furnished, and board; single or couple; private house; convenient to Putnam, N. Y. Central and subway lines; South Yonkers. Tel. 3990.

NERVOUS AND MENTAL CONDITIONS. LYNWOOD LODGE, ENGLEWOOD, N. J.

COUNTRY BOARD WANTED.

REFINED young man desires room and board in strictly private family in Westchester County, N. Y., or Asbury Park, N. J., within convenient commuting distance; among young folks. K. 583 Times.

FURNISHED ROOMS.

West Side.

89TH, 70 WEST—Comfortable connecting rooms, together, separate; steam heat, running water.

90TH, 27 WEST—Beautiful, large room, running water, electricity, steam, telephone.

91ST, 304 WEST—Large attractive room, private bath (extension); electricity, parquet floors; Winter's coal, always hot water; references.

91ST, 40 WEST—Well heated large room, private bath, southern exposure; electricity.

91ST, 24 WEST—Comfortable sunny room, running water; gentleman.

92D, 81 WEST—Exceptionally beautiful southern room, private bath, twin beds, electricity.

92D ST., 294 WEST—Nicely furnished, large room; suitable 1 or 4; references. Apartment 4 West.

93D, 234 WEST—Young man, share room with congenial gentleman; references exchanged.

94TH, 80 WEST—Room, kitchen privileges or privilege of apartment (couple). Hahn.

94TH, 315 WEST—Large desirable room; one or two gentlemen. Apartment 4D.

96TH, 21 WEST—Large, sunny front room; private bath; also medium room.

97TH, 63 WEST—Large, sunny, warm front room; private bath; $16-$17.

98TH, 254 WEST—Large, attractive room, running water, elevator; breakfast if desired. Apt. 5.

102D, 62 WEST—Clean, sunny room, adjoining bath, steam; 1 flight up; conveniences; "L" subway. Cumming.

102D, 216 WEST—Large, handsome corner room, fronting corner Broadway; elevator. Oliver.

103D, 74 WEST—Desirable corner room, connecting bath, modern; private family. Rice.

104TH, 242 WEST—2 attractive large front rooms, suitable for doctor or business man; also 1 bedroom. Wehner.

105TH, 172 WEST—Clean room, small private family, gentleman. Phone Academy 1137.

111TH, WEST—Choice, strictly private large room, private entrance. Tel. 6381 Cathedral.

112TH ST., 536 WEST, Apt. 42—Two desirable connecting rooms; conveniences; one, two gentlemen.

113TH (between 7th and 8th Av.)—Beautiful large double front room, exquisitely furnished, running water. Tel. Cathedral 6159.

114TH ST., 609 WEST—Cheerful room and bath for refined gentleman with exceptional references, call evenings only. Wall.

115TH ST., 404 WEST—Light rooms for quiet, refined people; one to a room; Morningside Heights; near subway; elevator; $8-$12. Apt. 54. Cathedral 7940.

118TH, 210 WEST—HOTEL CECIL. ATTRACTIVE ROOMS, WITH OR WITHOUT PRIVATE BATHS; SPECIAL WEEKLY RATES; FULL HOTEL SERVICE.

118TH ST., 417 WEST—Front 2-room suite, for nurses or business women, $18. Apt. 62. Morningside 1881.

118TH, 419 WEST—Attractive double room; single room, $6; elevator. Apt. 41.

120TH ST., 371 WEST—For gentleman, comfortable, sunny room; reasonable rent, with family three adults; call evenings. Clapp.

124TH, 557 WEST (Apartment 65)—Light, comfortable double and medium rooms; all conveniences.

136TH, 607 WEST—Clean, sunny room, near subway, for gentleman; $7. Thomas.

137TH, 606 WEST (Apt. 3B)—Warm, clean room in Christian family; gentleman.

147TH, 431 WEST—Extra large front room with lavatory; private residence, refined neighborhood; board optional; references.

172D, 720 WEST—Quiet sunny room, bath; private family. Wadsworth 4840, Van Keegan.

179TH, 621 WEST—Room, one flight, all conveniences. Cook.

180TH, 536 WEST—Furnished room for gentleman; private family; references. Pettit.

ADELPHI HOTEL (corner 23d St., 10th Av.)—Rooms by day, $1 up; weekly, $6 up; all latest improvements.

BROADWAY (At 72 St. subway station)—Home surroundings; $15 week; references required. A 136 Times.

BROADWAY, 2,647 (101st)—Two rooms for couple, home comforts. 7th south.

CENTRAL PARK WEST (92d)—Elegant room, twin beds, $75, or beautiful suite, two, three rooms; references. Riverside 1951.

CENTRAL PARK WEST, 426—Room suitable for two; running water; $9. Diehl.

CLAREMONT AV., 182, Raymon, Morningside 2703, near 125th St. and Broadway subway; private family.

HOTEL ABERDEEN—Rooms with permanent bath; telephone in rooms; modern hotel service; fireproof; $17.50 WEEKLY. 32d St., bet. 5th Av. and Broadway. Penna. 1600.

RIVERSIDE, 223 (95th St.)—Suite, light, large rooms, kitchenette privileges. Telephone Riverside 6241.

RIVERSIDE, 151 (87th)—Attractive rooms, adjoining bath, $9 and $15; elevator; references.

RIVERSIDE DRIVE, 222 (94th)—Well furnished, medium sized rooms; exclusive. Apartment 61.

RIVERSIDE DRIVE, 224 (95th St.)—Two rooms, facing Drive; gentlemen. Apt. 7N.

RIVERSIDE DRIVE, 102 (82d)—Small front room, next bath; private residence.

WEST END AV., 739 (97th)—Attractive double rooms; select, private house; modern.

WEST END AV., near 79th—Large front bedroom, running water; private family; $12 week. Schuyler 7597.

WEST END AV., 913—Beautiful room, private house, electricity, bath; home cooking.

WEST END AV., 505 (85th)—Front room, running water; accommodate 2-3.

Brooklyn.

LARGE, beautiful furnished room, phone, bath, private family; ground floor; located near Crotona Park; references. Phone Tremont 4924.

ATTRACTIVE ROOM, refined home; Times Square 35 minutes. Telephone Coney Island 3393.

NICELY furnished room, all conveniences; centrally located; moderate. Prospect 4167.

New Jersey.

AVAILABLE in private adult family desirable furnished room, closet, adjacent bath; near station; references; $10. Phone Orange 1490-R.

UNFURNISHED ROOMS.

EDGECOMBE AV., 42—Opposite College Park, 137th St., exceptional floor, modern; $80; desirable tenant; No. 3 bus passes door.

84TH, 55 WEST (2d floor, back)—Unfurnished, kitchenette privileges; all conveniences.

ROOMS WANTED

Furnished.

YOUNG COUPLE, with baby, looking for home permanently with congenial people, desire nicely furnished bedroom, share kitchen, all home conveniences, telephone; prefer Jamaica or nearby suburbs; Long Island, Flatbush considered; particulars, references exchanged. A 135 Times.

WANTED—East of 6th Av. and north of 38th St., by two Christian gentlemen, large room and bath with private family in private home or modern apartment; congenial home environment essential. V 962 Times Downtown.

YOUNG GENTLEMAN desires nicely furnished room in apartment house with all modern conveniences, near 86th St. and Lexington Av.; no other roomers; state terms. Z 2353 Times Annex.

LARGE ROOM and bath for two young business women (Jewish); highest credentials; home life preferred; west side, not above 145th. J. B., 41 Times.

WANTED, by reliable gentleman, furnished room and bath; if satisfactory will make lease till Oct. 1. Write L. P., 1,515 3d Av.

TWO ROOMS, brother and sister, below 59th St., near Madison Av. preferred, outside; about $25; refined; references exchanged; give full particulars. M 154 Times.

YOUNG COUPLE will care for child (days) exchange room, cooking privileges; references. L 244 Times.

BACHELOR, young, refined, permanent, desires single room; state particulars. H 204 Times.

SINGLE, front or back, with running hot water; $7 week; full particulars. H 867 Times Downtown.

WANTED, by couple, high-class furnished room, connecting private bath, telephone, near subway, till April. L 198 Times.

BUSINESS WOMAN wishes small room near present address, 151 East 38th St., private family.

GENTLEMAN wants room, homelike, quiet; no other roomers. L 235 Times.

SITUATIONS WANTED—Female

ADVERTISING MANAGER'S ASSISTANT, 21, college education, four years' experience; stenography and typewriting; $25. L 230 Times.

ASSISTANT BOOKKEEPER, five years' experience office routine, typing, payroll ledger, billing clerk. P 522 Times.

BILLING CLERK, typist, 4 years' experience; good at figures. J 717 Times Downtown.

BOOKKEEPER, accountant, thoroughly efficient and capable taking entire charge of office and financial affairs, desirous of making connections with concern where ability and efficiency are appreciated; 11 years' experience, highest references. H 785 Times Downtown.

BOOKKEEPER, junior accountant; 7 years' experience; thorough knowledge controlling accounts, trial balances, financial reports; take full charge; stenographer; $35; highest references. H 212 Times.

BOOKKEEPER-EXECUTIVE, high school graduate; 7 years' experience; competent stenographer; capable taking complete charge double entry books; excellent references; $35. O 294 Times.

BOOKKEEPER-STENOGRAPHER, expert both; full charge; modern methods; systematizer; credits, collections, responsibilities; trustworthy; references; $35. A 130 Times.

BOOKKEEPER, Christian, controlling accounts, trial balance, thoroughly competent take charge of office; excellent reference; $30. A. B., 182 Times.

BOOKKEEPER-STENOGRAPHER—Double entry, trial balance, control; capable full charge; advertising, importing experience; $35. N 262 Times.

BOOKKEEPER-STENOGRAHER—Thoroughly experienced; take full charge; trial balances, financial statements; A1 references. J 606 Times Downtown.

BOOKKEEPER—Entire charge, controlling accounts, trial balance; knowledge accounting; college education; $30. Box 35, 835 Fox St., Bronx.

BOOKKEEPER'S ASSISTANT, accurate; accounts receivable ledger; stenographer; high school graduate; two years' experience; $20. L 255 Times.

BOOKKEEPER, knowledge stenography, high school graduate; salary $15 up. Box 335, 209 Cable Bldg.

BOOKKEEPER, reliable, competent, entire charge, trial balance, control. H 792 Times Downtown.

BOOKKEEPER'S ASSISTANT, Typist—Competent; capable taking trial balance. J 657 Times Downtown.

BOOKKEEPER'S ASSISTANT, experienced, familiar with all office details; salary $25 per week. H 864 Times Downtown.

BOOKKEEPER, ten years' experience; capable of taking full charge of office; best references; $40. J 716 Times Downtown.

BOOKKEEPER, part time; write up books, daily or weekly; trial balances; reasonable. W 725 Times Downtown.

BOOKKEEPER-STENOGRAPHER, expert, full charge, A1 references, desires part time position. M 178 Times.

BOOKKEEPER, assistant, experienced, good at figures; moderate salary; references. L 885 Times Downtown.

BOOKKEEPER'S ASSISTANT, beginner; experienced clerical worker; competent; $15. H 318 Times.

BOOKKEEPER-TYPIST, experienced, trial balance, highly recommended; $25. S 56 Times.

BOOKKEEPER, experienced, college graduate; financial statements, trial balances; $30. L 245 Times.

BOOKKEEPER-STENOGRAPHER, eight years' experience, thoroughly competent; entire charge. G 287 Times.

BOOKKEEPER—Controlling accounts; experienced, refined, capable and reliable. N 261 Times.

BOOKKEEPER-SECRETARY, thoroughly efficient and capable taking entire charge; eight years' experience. L 257 Times.

BOOKKEEPER, morning or afternoon position, weekly, monthly; reasonable. B 1071 Times Harlem.

BOOKKEEPER, typist, experienced modern methods; $30. L 888 Times Downtown.

SITUATIONS WANTED—Female.

BOOKKEEPER-STENOGRAPHER, some experience; willing worker; reference; $15. J 708 Times Downtown.

BOOKKEEPER, 6 years' experience; complete set double entry books. Bushwick 4297.

BOOKKEEPER—Competent, reliable; 5 years' experience; entire charge. J 693 Times Downtown.

BOOKKEEPER, typist, 17, beginner; start $14. Frances, 117 East Houston St. Orchard 6377.

BOOKKEEPER-ACCOUNTANT, collegiate; experienced; efficient executive, correspondent; $30. L 874 Times Downtown.

BOOKKEEPER, experienced, knowledge stenography; best references. M 179 Times.

BOOKKEEPER'S ASSISTANT, FOUR YEARS' EXPERIENCE. L 271 TIMES.

BUYER'S ASSISTANT, 6 years' experience, wishes position. C., 1,418 5th Av.

CLERK (cost) and typist, knowledge of bookkeeping, thoroughly experienced in figuring cost, payroll; quick, accurate at figures; best references. H 197 Times.

CLERK-ASSISTANT BOOKKEEPER. Four years' experience; good penman, good at figures; salary $20. T 123 Times.

COMPANION—Well-educated and refined young lady; American but born in Russia; speaks only a little English, desires position as companion and assistant to lady of culture or lady wishing to learn Russian. M 154 Times.

COMPANION to lady; Swedish lady, 34 years of age, wishes a position; travel preferred. L 280 Times.

COMPANION to lady; Spanish; refined; best references. A 1006 Times Harlem.

COMPANION-MAID to lady or child; references; neat sewer. M 158 Times.

COUPLE, all around man, general housework; excellent references. O 309 Times.

COUPLE, wife good plain cook; man, general utility. B 1070 Times Harlem.

DENTAL ASSISTANT, first-class, wishes position; best references. L 243 Times.

DICTAPHONE OPERATOR-STENOGRAPHER of merit desires permanent position; $26. Telephone Prospect 10202.

DRESSMAKER, gowns, wraps, coats, sport suits, remodeling, alterations reasonable prices. 507 West End Av. Schuyler 2989.

GIRLS (3), colored, positions chambermaid, cook, or separate. Audubon 1540. Apt. 42.

GIRL, light colored, wishes position housework. Harper, Audubon 1070. Apt. 34.

GIRL, neat, colored, wishes half time. Deakins, 207 West 142d.

GIRL, house or chamber work; German. L. Koelle, 11 Lawrence St., City.

GOVERNESS, entire charge, teaching elementary work, &c., gentle influence, is searching for the right opportunity. L 20 Times.

HOUSEKEEPER or companion in family, American, best of references. Address W. B., 810 Broad St., Newark.

HOUSEKEEPER, refined, capable woman, or as companion to lady; willing to be generally useful. Z 2359 Times Annex.

HOUSEKEEPER, working, wishes position by business people; good cook. E 427 Times Bronx.

HOUSEWORKER—Good cook, wishes position in small family. 106 Haven Av., care Superintendent.

HOUSEWORK—Girl, colored, wants housework; good cook, references. Phone Audubon 2060, Apt. 62.

HOUSEWORKER, good cook. Care of Housekeeper, 128 West 96th St.

LAUNDRESS—Washing taken home; moderate charges. F. O., 469 East 144th.

MOTHER'S HELPER and nursery governess. B 1072 Times Harlem.

NURSE—PRACTICAL. SEMI-INVALID, WELL EDUCATED, USEFUL WIDOW, EXCELLENT REFERENCES; AMERICAN; PROTESTANT. E 490 TIMES.

NURSE, practical, many years' experience institution, wishes position with children city or country; highest reference. M 172 Times.

NURSE—Will care for children or invalid lady going California; highest references. Ware, 45 West 76th St. Schuyler 1625.

OFFICE ASSISTANT, thoroughly experienced office routine; competent; $18. J 694 Times Downtown.

OPERATOR, Hooven, 4 years' switchboard experience, typing and general office work, available immediately; $25 week. H 198 Times.

PUBLICITY writer, with some editorial experience, wants position in literary or advertising field; small salary to start if position offers future and advancement. Z 2210 Times Annex.

PUBLIC STENOGRAPHER, will call for emergency dictation or copying. Room 405, 522 5th Av.

SECRETARY-STENOGRAPHER, Competent and thorough stenographer, ten years' good sound, business experience, capable of assuming complete charge of office; have initiative, executive and selling ability; highest credentials; Christian; $35. Write P., 107 Times.

SECRETARY (Christian), highly educated, thoroughly experienced, expert stenographer, handles correspondence without dictation, desires responsible position where initiative and loyalty appreciated. Room 1119, 200 5th Av.

SECRETARY-STENOGRAPHER—Expert, for position requiring efficient woman; cotton goods and chemical experience; now employed. M 161 Times.

SECRETARY-STENOGRAPHER—Educated young woman, 2½ years' experience, desires position where neatness, refinement are recognized. L 206 Times.

SECRETARY-STENOGRAPHER, expert, competent, reliable, with domestic and export experience; downtown concern; $25. L 895 Times Downtown.

SECRETARY-STENOGRAPHER, managing clerk; capable taking charge order department; ten years' experience; excellent references. L 886 Times Downtown.

SECRETARY-STENOGRAPHER—Efficient; varied experience; highest credentials; knowledge German; cable expert. L 867 Times Downtown.

SECRETARY, young lady, 8 years' experience; A1 references; salary $30. P. Z., Box 725 Times.

SECRETARY-STENOGRAPHER, assistant to executive, experienced; highest credentials. H 860 Times Downtown.

SECRETARY-STENOGRAPHER, 8 years' experience; unusual ability, excellent references. H 470 Times.

SECRETARY-STENOGRAPHER, Christian; part time; doctor's office preferred; excellent references. Academy 2708.

SECRETARY-STENOGRAPHER, five years' commercial and brokerage experience; $25. M 170 Times.

SKETCHER, assistant designer; handy, all-around girl. B, 920 Prospect Av., Bronx.

STENOGRAPHER, experienced in architectural and building terms, desires position of responsibility with architect or builder where neatness, rapidity and a knowledge of filing is desired; minimum salary $30; highest references given. Tel. Murray Hill 4318.

STENOGRAPHER-BOOKKEEPER—Real estate concern, obliged to dispense with service of stenographer, would like to place with responsible concern; very capable, real estate law experience; highest reference; salary $23-$25. Cortlandt 3861.

STENOGRAPHER, secretary, confidential accountant, 7 years' electrical engineering mechanical experience, fluent correspondent; not afraid of work; willing; no clock watcher; $25. J 633 Times Downtown.

STENOGRAPHER-SECRETARY, high school graduate, five years' experience; best references; operates switchboard; quick, accurate; $25-$30. Davis, 1,828 5th Av., New York City.

STENOGRAPHER, secretary, expert, thoroughly experienced, highest references, efficient, ambitious, capable handling correspondence; permanent position. G., 1,418 5th Av.

STENOGRAPHER-SECRETARY, Christian; business high school training; five years' experience office detail; references furnished; $25. B. H., 144 Times.

STENOGRAPHER, office assistant, knowledge of bookkeeping; business college graduate; three years' experience; good references; $18. B. D., 158 Times.

STENOGRAPHER, 23, thoroughly competent; 5 years' practical experience; rapid and accurate transcriber; excellent references; salary desired $25. S 212 Times.

STENOGRAPHER, assistant bookkeeper; dictaphone; three years' experience, capable, serious, refined, American; no agency; $25. H 865 Times Downtown.

STENOGRAPHER, 7 years' experience in law office, desires position with firm of lawyers; in answering state salary and qualifications. M 84 Times.

STENOGRAPHER, rapid and accurate, high school and evening college education, 5 years' experience with large downtown firms; good references; $25. S 202 Times.

STENOGRAPHER-SECRETARY, EXPERT, THOROUGHLY EXPERIENCED, EXECUTIVE ABILITY, ACCURATE, SPEEDY. PHONE WADSWORTH 354.

STENOGRAPHER-SECRETARY—8 years' diversified experience; accurate transcriber of rapid and difficult dictation. J 692 Times Downtown.

STENOGRAPHER, efficient, conscientious, intelligent; high school education; 3 years' experience; knowledge bookkeeping. C. Goldberg, 702 6th St.

STENOGRAPHER, SECRETARY; EXPERT; EXECUTIVE ABILITY; 7 YEARS EXPERIENCE TWO FIRMS; SALARY $25-$30. E 453 TIMES.

STENOGRAPHER, EXPERT, EXECUTIVE ABILITY, INTELLIGENT; UNQUESTIONABLE REFERENCES; $25. N 264 TIMES.

STENOGRAPHER, secretary, 21; 4 years' experience; serve busy executive; advertising knowledge; highest references; $25. E 456 Times.

STENOGRAPHER, experienced, competent, well conversant office routine, seeks good connections; $25. R. S., 626 Jefferson Place, New York.

SITUATIONS WANTED—Female.

STENOGRAPHER, experienced, quick, accurate, reliable, willing worker; $23. D 822 Times.

STENOGRAPHER - SECRETARY, expert, American, Protestant; salary minimum $35. Audubon 2820, Apartment 24.

STENOGRAPHER, high school graduate, knowledge double entry bookkeeping; salary $16 up. Address Box 334, 209 Cable Bldg.

STENOGRAPHER, three years' experience; competent; references; $20. F 817 Times Downtown.

STENOGRAPHER, four years' experience; reference former employer; $22. J 718 Times Downtown.

STENOGRAPHER—Technical experience, neat, refined; excellent references. M 191 Times.

STENOGRAPHER, six years' experience; Christian; reliable references; $25. H 855 Times Downtown.

STENOGRAPHER, 2 years' experience; office assistant; reference, $18. L 877 Times Downtown.

STENOGRAPHER, thoroughly experienced, best references; $25. J 704 Times Downtown.

STENOGRAPHER and assistant bookkeeper; experienced; accurate at figures; references. N 263 Times.

STENOGRAPHER, experienced, accurate, efficient; office assistant, $20. H 857 Times Downtown.

STENOGRAPHER, experienced, desires position with good future, $23. H 859 Times Downtown.

STENOGRAPHER—Experienced; commercial, medical; high school graduate; $22. H 850 Times Downtown.

STENOGRAPHER—Public, expert, desires position law office; $28. H 849 Times Downtown.

STENOGRAPHER—Knowledge of bookkeeping; two years' experience. J 690 Times Downtown.

STENOGRAPHER-SECRETARY, long experience, high school graduate; $23. L 878 Times Downtown.

STENOGRAPHER, 18, high school education; experienced, knowledge of French. Telephone Lenox 7167.

STENOGRAPHER, experienced, possessing initiative, wishes half-day position. L 862 Times Downtown.

STENOGRAPHER — High school graduate; experience; salary $18. H 852 Times Downtown.

STENOGRAPHER, reliable; 3 years' experience; best references, $20. L 865 Times Downtown.

STENOGRAPHER-SECRETARY — High school graduate; initiative; experience. J 691 Times Downtown.

STENOGRAPHER, 3 years' brokerage, export experience, $25; references. L 879 Times Downtown.

STENOGRAPHER, college graduate, experienced secretary, desires good connection. H 863 Times Downtown.

STENOGRAPHER-Assistant Bookkeeper, office work; 5½ years' experience. $23. L 207 Times.

STENOGRAPHER-TYPIST desires home work few evenings week. Box 404, 209 Cable Bldg.

STENOGRAPHER, seven years, thoroughly competent, educated, initiative, $28. H 477 Times.

STENOGRAPHER-TYPIST, 6 years' experience, export, import; $25. G 917 Times Downtown.

STENOGRAPHER-TYPIST, public, 15 cents page; telephone afternoons Wadsworth 1668, Apt. 308.

STENOGRAPHER, typist, 17, beginner; start $14. Minnie, 115 East Houston St. Orchard 8277.

STENOGRAPHER, German, just landed; 2 years' experience, efficient, excellent reference. B 179 Times.

STENOGRAPHER-SECRETARY, thoroughly experienced; capable, accurate; $25. L 213 Times.

STENOGRAPHER, experienced, thoroughly competent, initiative, executive ability, $30. L 212 Times.

STENOGRAPHER, 2 years experience law and commercial, references, $18. L 211 Times.

STENOGRAPHER, Oliver typist, experienced chemical export line, $23. L 857 Times Downtown.

STENOGRAPHER.
Two years' experience, rapid and accurate; good personality, salary $20. T 134 Times.

STENOGRAPHER - TYPIST, high school graduate, experienced, references. M. Bernstein, 8 East 110th.

STENOGRAPHER-SECRETARY, competent, conscientious; 9 years' experience; $30. B 1075 Times Harlem.

STENOGRAPHER-SECRETARY, 9 years' technical, commercial, executive experience. L 875 Times Downtown.

STENOGRAPHER, 18, 2 years' experience; willing worker; $18. L 872 Times Downtown.

STENOGRAPHER, 5 years' experience, thoroughly efficient, reliable, conscientious; $35. N 863 Times Downtown.

STENOGRAPHER, experienced, capable, energetic; high school graduate; $18. L 876 Times Downtown.

STENOGRAPHER, experienced; high school education, downtown office; $20. J 697 Times Downtown.

STENOGRAPHER-SECRETARY, thoroughly experienced, good education, refined, competent. N 864 Times Downtown.

STENOGRAPHER, knowledge of stenography and switchboard operator; $16-$18. L 231 Times.

STENOGRAPHER-SECRETARY, experienced, competent, accurate; knowledge Spanish, French. L 850 Times Downtown.

STENOGRAPHER, experienced, willing, conscientious, salary $23. Phone Decatur 3840.

STENOGRAPHER, 10 years' experience; willing worker, salary $30. L 219 Times.

STENOGRAPHER, several years' experience. Morningside 2394, Apt. 11.

STENOGRAPHER, expert, desires part time work; owns machine. L 227 Times.

STENOGRAPHER competent, energetic, 5 years' experience, $25. L 216 Times.

SWITCHBOARD OPERATOR, Christian girl, high school education, central, private board, handle busy board; reference. C. B., 124 Times.

SWITCHBOARD OPERATOR, general assistant, knowledge typewriting, 3 years' experience, quick grasping ideas, conscientious; $15. N 852 Times Downtown.

SWITCHBOARD OPERATOR, with knowledge of typewriting; 2½ years' experience; salary $20. H 191 Times.

SWITCHBOARD OPERATOR, typist, filer, 4 years' experience; best references. H 440 Times.

TEACHER, college graduate, public school methods, all branches. Coaching, 263 West 125th.

TELEPHONE OPERATOR, experienced; typewriting, clerical work; references; $22. B 1068 Times Harlem.

TYPIST, OFFICE ASSISTANT, knowledge of stenography, billing, experienced; $20. M 171 Times.

TYPIST, 3½ years' experience, competent, quick, accurate; references; $20. L 220 Times.

TYPIST, 20, three years' experience, wants permanent position. L 889 Times Downtown.

TYPIST, homework, any description, 10c. sheet. Telephone Wadsworth 2652, Apt. 4C.

TYPIST, filing, general office work; two years' experience; $15. L 222 Times.

TYPIST—Five years' experience, rapid, accurate, neat; salary $20. M 137 Times.

TYPIST, office assistant, three years' experience, $18. H 816 Times Downtown.

TYPIST—Home work, typing, addressing, &c., neatly done, reasonable. H 208 Times.

WOMAN, Finnish, wants day's work. Write or call, H. Jackson, 118 East 120th. One flight up, front.

WOMAN wants washing, ironing, cleaning. S. R., 244 West 99th, care of Superintendent.

YOUNG LADY, thoroughly experienced in office routine; good typist, switchboard, capable of waiting on trade, good appearance; 6 years' experience. H 192 Times.

YOUNG LADY, Spanish, wants position as interpreter or clerical work, or Spanish typist. L 241 Times.

YOUNG LADY, nine years' experience, knowledge bookkeeping, typing. G 397 Times.

YOUNG LADY, 6 years' experience assistant buyer, wishes position, office or showroom. F., 1,418 5th Av.

YOUNG WOMAN of proved executive ability, understands hotel work in all departments, wishes to take over some business enterprise, either salaried or commission basis; highest references in hotel and restaurant field. L 261 Times.

YOUNG WOMAN, well educated, with exceptional business experience, desires position for few hours a day with lady or gentleman needing intelligent assistance in financial affairs. Box 1045 Times, 2 Rector St.

YOUNG WOMAN, refined, light colored, 7 years working housekeeper, position with couple; $75. Write B., 507 Amsterdam Av.

YOUNG woman, Spanish, wants position as general houseworker. B 1071 Times Harlem.

Employment Agencies.

HOUSEWORKERS—Neat colored girls, investigated references, wish places; other Southern help supplied. Lincoln Industrial Exchange (Agency), 314 West 59th. Phone Columbus 5022. Established 1890.

HOUSEWORKERS (colored), very experienced; investigated references; day workers a specialty. Telephone Columbus 5165. Domestic Service Agency, 329 West 59th.

HIGH GRADE colored servants, city, country. Mrs. Kemp's Agency, 2,382 7th Av. Audubon 2856.

BERTHA CARLSON, Swedish Agency—First-class servants. 2,280 Broadway, cor. 82d St.

SHEPHERD'S AGENCY — Help by month, week or day, 127 W. 133d St. Morn. [illegible]

SITUATIONS WANTED—Male.

ACCOUNTANT—INDUSTRIAL EXECUTIVE. Broad and varied experience, direct and professional modern factory management methods, costs and systems, production scheduling; labor, material and burden analysis and control; certified public accounting experience, senior, audits and systems; now connected prominent firm industrial engineers; American; Gentile; married; opportunity with manufacturer desired. J 699 Times Downtown.

ACCOUNTANT, 37, certified public accountant, member American Institute of Accountants, at present with prominent firm of accountants, is open for desirable connection; minimum salary, $4,000; A1 credentials. M 193 Times.

ACCOUNTANT-EXECUTIVE, college man, 28, several years' executive experience, accountancy, office management, correspondence, statistics, now employed, desires permanent connections; excellent references. M 111 Times.

ACCOUNTANT, junior, age 24, wishes to connect with C. P. A.; high school graduate, 6 years' experience as bookkeeper, and studying accountancy for 3 years at New York University. E 463 Times.

ACCOUNTANTS-SYSTEMATIZERS.
Books opened, closed, audited; financial statements, income tax reports; arrangements firms without bookkeepers.
The Stim Co., 39 Cortlandt St. Rector 4678.

ACCOUNTANT, tax specialist; books systematized; closed, audited; arrangements firms without bookkeepers; reasonable. Greene, 1457 Hudson Terminal Building. Telephone Cortlandt 1379.

ACCOUNTANT—Experienced young man, 28, has passed New York C. P. A. examinations, seeks temporary work, or connection with C. P. A. in practice about two days each week. J 714 Times Downtown.

ACCOUNTANT, senior, seeks connection with certified firm; seven years' public and commercial service; exceptional experience in handling difficult assignments; $2,600. H 221 Times.

ACCOUNTANT, AUDITOR, SYSTEMATIZER, DESIRES POSITION WITH GROWING CONCERN. NOW CONDUCTING PUBLIC ACCOUNTING STAFF; SALARY $3,500; YOUNG, MARRIED. H 163 TIMES.

ACCOUNTANT, junior, New York University junior; experienced bookkeeper; salary secondary consideration. L 864 Times Downtown.

ACCOUNTANT, junior, thoroughly experienced, New York University junior, requires permanent connection with C. P. A. M 186 Times.

ACCOUNTANT—Books opened, audited, systems, tax reports, arrangements firms without bookkeepers, $2.50 weekly up. Goldwater, 299 Broadway. Worth 5063.

ACCOUNTANT, 33, one year as traveling auditor, in charge consolidated returns section Internal Revenue Department; minimum salary $3,600. L 893 Times Downtown.

ACCOUNTANT, semi-senior, college graduate, two years' experience, desires connection with certified public accountants. L 246 Times.

ACCOUNTANT-AUDITOR—Income tax and monthly audits made; available immediately. Fred Lindenbaum, 2,113 83d St., Brooklyn, N. Y.

ACCOUNTANT,
public and private, open for extra work, part time; audits systems and tax reports. L 860 Times Downtown.

ACCOUNTANT, senior, several years' experience, two years public, university graduate, clean cut, desires change. J 709 Times Downtown.

ACCOUNTANT having office manager experience seeks position; six years' experience. Communicate L 871 Times Downtown.

ACCOUNTANT, office manager, bookkeeper, 15 years' experience; Christian. J 682 Times Downtown.

ACCOUNTANT—Junior, with C. P. A. experience; knows income taxes; can audit alone; highly recommended. G 392 Times.

ACCOUNTANT-BOOKKEEPER, experienced assistant, accurate, reliable, executive ability; references. L 221 Times.

ACCOUNTANT desires part time engagements; arrangements firms without bookkeepers. L 251 Times.

ACCOUNTANT, public, experienced; auditor, income tax knowledge; well educated. H 213 Times.

ACCOUNTANT, junior, bookkeeping and accountancy experience; college education. L 240 Times.

ADVERTISING—There are at least ten openings for a man of my type in this city: ex-soldier, 27, former high school teacher, now employed, year's experience as assistant editor in publicity and sales promotion campaign; small publication that is looking for future executives preferred. L 210 Times.

ADVERTISING MAN
with ideas, ability and experience in planning and writing successful letters and advertisements and with a thorough knowledge of type, layout, &c., is open for engagement; will consider a good part-time position. H 209 Times.

ADVERTISING—Young man, who has had several years' experience, desires position as salesman; understands selling thoroughly, also details; would like to handle good, live publicity services. J 715 Times Downtown.

ADVERTISING MGR., executive ability, with large taxicab corp. for past year and a half, 26 years of age, desires position with opportunities; finest references. L 242 Times.

ADVERTISING—A1 production man; can write copy, lay out, visualize; typographic expert; knows plate making and paper; thorough knowledge of printing; nine years in last position. M 167 Times.

ADVERTISING ASSISTANT, seven years' experience checking, billing, typewriting, bookkeeping, other details, desires connection with agency. L 265 Times.

ADVERTISING—Young man with department store, agency and soliciting experience, fair knowledge of merchandise. 263 Brooklyn Av., Brooklyn.

ASSISTANT to busy executive, 22, six years' practical business experience, general merchandise, men's clothing, capable managing detail work, take charge correspondence, advertising, buying, selling ability, seeks connections. L 238 Times.

BOOKKEEPER—Cost credit manager; clean cut; 7 years' manufacturing mercantile experience; capable taking charge, issue monthly balance sheets, detailed cost sheets, and analysis each month; experienced corporation controlling accounts; $35; highest credentials. L 818 Times Downtown.

BOOKKEEPER, 22, double entry, university training accountancy, high school graduate, five years' experience, controlling accounts, trial balance, financial statements; salary $35. D 344 Times.

BOOKKEEPER-ACCOUNTANT, 23, thorough business training, backed by 5 years' experience, take full charge of office or would like to connect with accountant. G 383 Times.

BOOKKEEPER—Certified accounting experience; knows control bookkeeping thoroughly, including financial statements, trial balance; stenograpehr, correspondent. G 391 Times.

BOOKKEEPER, experienced; exceptional record; complete charge, all statements, stenographer; college man; correspondent; finest references. H 873 Times Downtown.

BOOKKEEPER-CREDIT MAN, 24; several years' experience, knowledge of advertising, financial statements, trial balances, &c. G 393 Times.

BOOKKEEPER-ACCOUNTANT, 8 years' experience, executive ability, credits, collections, financial statements; highest credentials; salary $50. D 339 Times.

BOOKKEEPER, stenographer, 22; competent; five years' export and steamship experience; highest recommendations; salary secondary. L 803 Times Downtown.

BOOKKEEPER-CREDIT MAN, 27, essentially qualified, recommended financial, correspondence, credits, ladies' apparel, desires responsible connection. M 192 Times.

BOOKKEEPER - ACCOUNTANT, 25; thoroughly experienced, capable handling collections, controlling accounts, trial balance, statements; college education. G 390 Times.

BOOKKEEPER, college graduate, age 24, expert, 5 years' experience bookkeeping, office management; highest credentials. J 701 Times Downtown.

BOOKKEEPER, accountant, office executive, 9 years' experience; credits, collections; good correspondent; full charge; salary, $50. E 369 Times.

BOOKKEEPER-ACCOUNTANT, 8 years' experience in banking, insurance, exports; speaks English, French, Spanish; salary $25. G 388 Times.

BOOKKEEPER, 22, thoroughly experienced, high school graduate; take complete charge of double entry books. J 687 Times Downtown.

BOOKKEEPER, 22, experienced, trial balance, controlling accounts; $25. B 1067 Times Harlem.

BOOKKEEPER — Experienced foreign exchange and film accounting; capable to handle complete set of books. H 206 Times.

BOOKKEEPER, thoroughly experienced, accurate figurer, good penman; salary $20. N 260 Times.

BOOKKEEPER, 23, accounting student, desires position; 5 years' experience; salary, $28. J 688 Times Downtown.

BOOKKEEPER, 27 years old, married, 8 years with last employer, wants position. E. Wanke, 151 West 99th St.

BOOKKEEPER-TYPIST, 19, thoroughly experienced; accounting student; references. L 858 Times Downtown.

BOOKKEEPER or assistant, 20; A1 references; college man; $25. L 869 Times Downtown.

BOOKKEEPER, 10 years' experience, knowledge stenography, typewriting, desires position. M 189 Times.

BOOKKEEPER, 21, experienced, financial reports; opportunity for advancement. B 1077 Times Harlem.

BOOKKEEPER, part time; write up books, daily or weekly; trial balances; reasonable. S 93[illegible] Times Downtown.

BOOKKEEPER (28), able, adaptable; 10 years' experience; highest recommendations. M 185 Times.

BOOKKEEPER, senior, 26, married, banking experience, executive ability; $30. L 250 Times.

BOOKKEEPER, assistant, 3 years' experience; also typist; can take charge of small set; salary expected, $22. M 194 Times.

BOOKKEEPER-ACCOUNTANT, 22, desires position with future. J 702 Times Downtown.

BROKER'S OFFICE—College man of ability desires position in broker's office. M 165 Times.

BUTLER — Japanese, young, experienced, wishes position as valet or butler; good references. J. K. Y., 624 Lexington Av.

CERTIFIED ACCOUNTANT, age 34, thoroughly experienced, desires evening work. E 457 Times.

CHAUFFEUR-MECHANIC, 32, single, long experience on high-class cars, thoroughly competent in every respect; highest recommendations; city or country. Chauffeur, 6 East 126th.

CHAUFFEUR, neat, expert mechanic, careful driver, first class every respect; 10 years' shop and driving experience; high grade cars; best references. E 442 Times.

CHAUFFEUR, 10 years' experience, 7 years last position; splendid reference; good driver, mechanic. Harry Winter, 109 East 57th. Rhinelander 4797.

CHAUFFEUR-MECHANIC, white, married, American, 11 years' shop and private driving; references. Schuyler 1160. Freeman, 216 West 70th.

CHAUFFEUR, thoroughly competent, experienced, single, wants position in private family, town or country; good references. L 204 Times.

CHAUFFEUR, 25, married, 5 years' experience, shop and truck, any make; references. Collins, 147 East 80th. Rhinelander 7198.

CHAUFFEUR, 34, mechanic, 10 years' experience Pierce, Packard, Cadillac; do own repairs; references. Turmel, Circle 854.

CHAUFFEUR, single, exceptional mechanic; long experience; private; competent. Busanich, 494 9th Av.

CHAUFFEUR, 24, married; French; seven years' experience; A1 reference. R. R. Bessette, 178 West 86th St. Schuyler 1230.

CHAUFFEUR, mechanic, valet, useful; best references; age 33; married; town, country. McQuillen, 144 West 117th St., city.

CHAUFFEUR, young, wishes position driving private family; references. E 1274 Times Bronx.

CHAUFFEUR, experienced, neat, polite; good references; good driver. Tartag, 153 East 107th.

CHAUFFEUR, mechanic, married, not afraid of hard work; good reference. Fred Duerr, 67 Macomb's Place, N. Y. City.

CHAUFFEUR, long experience on first-class cars; references, Cadillac, &c. H 222 Times.

CHAUFFEUR, 26, married; A-1 mechanic; private family. L 260 Times.

CHAUFFEUR—Private; 8 years last position; married. Box 223, 852 Columbus Av.

CHAUFFEUR, neat, polite; 10 years' experience; best references. Silvy, 251 W. 112th.

CHAUFFEUR, experienced; can furnish references. L 890 Times Downtown.

CLERK, experienced cost work, payrolls, inventories, salary no object. L 232 Times.

CLERK, competent typist, would like position afternoons and evenings. L 214 Times.

COMPANION to gentleman, Scandinavian; college education; sportsman; best references. L 262 Times.

CREDIT MAN, also familiar with accounts and mfg. business; spent some time on the Oriente; good references will be given. H 202 Times.

COUPLE, young, experienced houseworker, plain cooking; man useful, willing; city or country. Wm. Graver, care E. Schmerler, 4,608 12th Av., Brooklyn.

COUPLE, excellent cook, housekeeper; butler, valet, seek position small adult family. Ruder, 1,417 Lexington Av.

CREDIT and office manager; over fifteen years' experience with silk house; thoroughly familiar with cutting-up and jobbing trade. C. M., 179 Times.

DENTAL MECHANIC wants position in laboratory; some experience; wages no object. M. H., 10 Union Square.

DRAFTSMAN, technical layout man on special machinery, tool designer, experienced in plant, production and shop work; executive ability, wishes man's size job; sales work preferred; salary no object. F. R. Colby, 942 Stebbins Av., N. Y. City.

DRAFTSMAN—Graduate civil engineer, four years' varied structural experience, including designing and estimating industrial buildings. L 215 Times.

DRAFTSMAN and machine designer desires additional work; 20 years' experience. Edward D. Roberts, 48 East 41st St.

ENGINEER-EXECUTIVE, university graduate, specialist on all classes of reinforced concrete construction, varied experience as designer, estimator, detailer, sales engineer for bar company and fireproof building products, open for connection with engineering or commercial concern offering opportunity; business training; salary open. J 711 Times Downtown.

ENGINEER, mechanical, 31; eight years' experience; executive, designing, checking; tools, dies, pumps, check writers, pneumatic systems, purchase and inspection castings, patterns; good assistant for busy engineering executive. M 181 Times.

ENGINEER—Position to take full charge or assistant; boilers, dynamos, motors, elevators, ice machines, sprinkler system; reference. Wright, 120 West 70th St. Phone Columbus 10076.

EXECUTIVE—Able, energetic and resourceful executive of wide experience in manufacture and trade, seeks position of responsibility and importance with organization requiring exceptional services for its effective development and administration. H 874 Times Downtown.

EXECUTIVE—ORGANIZER.
Sales manager, traveling experience here, abroad; linguist; will improve, create, organize domestic, foreign business; prominent business men say that I am "a thoroughly efficient executive of exceptional knowledge and ability." E 1277 Times Bronx.

EXECUTIVE AND MANAGER.
Enterprising American (31), possessing initiative and insight, added to 14 years' practical experience, knowledge French, German, Spanish, seeks permanent position; references. E 450 Times.

EXECUTIVE'S assistant, 27, married, 10 years' experience, machinist, shop clerk, stock and production clerk, assistant to foreman and superintendent; moderate salary. G 386 Times.

EXECUTIVE—Young man, 29, 10 years' experience banking and brokerage; thoroughly familiar in loan and bond department. L. B., Room 2502, 110 West 40th St.

EXECUTIVE, junior, married; eight years' manufacturing, mercantile, import-export experience, purchasing, traffic, office management. L 873 Times Downtown.

EXECUTIVE - ENGINEER, 30, graduate C. E.; eight years' experience office, construction; will do anything. L 870 Times Downtown.

EXECUTIVE, junior, experienced credits, collections, sales, general office. L 247 Times.

FACTORY MANAGER, manufacturing and efficiency; experienced; cost accountant, managerial ability; age 35; references. Knight, 98 Macon St., Brooklyn.

GARDENER, head, single, A1, desires position private estate; references. A 133 Times.

HOUSEMAN or valet, Scandinavian; best references. L 263 Times.

INTERPRETER, English, French, Russian, Spanish, Scandinavian languages, wants position. G 395 Times.

JAPANESE school boy, good cook and valet, wants position, morning or evening work in small family. 309 West 78th St. Komori.

JAPANESE, young, wants position useful butler or part time work in family. Shida, 724 Lexington Av.

JAPANESE boy wants to help home work 1 to 2 hours every day to get money for his studying. M 183 Times.

LAWYER, seven years' practical experience at Ohio Bar, desires connection with firm of local attorneys; will consider proposition with a reliable business house; state salary and qualifications. M 83 Times.

LAWYER—All-round man for law or commercial office, correspondent, typist, collections, expert investigator; member of Tennessee Bar. H 871 Times Downtown.

MAN, capable, age 29, employed as railroad freight claim adjuster, intends connecting with reliable house where initiative and attentive work are desired and rewarded; claims, tracing, routing, correspondence and general office and executive experience; excellent reference ready; reasonable salary; please grant interview any time after Wednesday. M 139 Times.

MAN, technically trained; 25; married; desires connections any line where initiative, ability and hard work will lead to executive position. J. 699 Times Downtown.

MAN TECHNICALLY TRAINED,
29, estimating, executive and sales experience, desires position where hard work, initiative, ability are required. H 200 Times.

MAN (23) desires position at anything; good education and appearance; capable of big things. What have you? J 706 Times Downtown.

MAN, 33, wants 2 or 3 evenings per week, clerical; good penman; answer full proposition. H 188 Times.

MANAGER, merchandise, experienced; also thoroughly capable as buyer of ladies' coats, suits and dresses and men's and boys' clothing; has just severed connections with large department store; 25 years' experience in both these lines; 45 years of age; can furnish highest credentials and references. B. J., Box 350, 1,358 Broadway.

OFFICE MANAGER and credit man, wide experience; can handle male and female help; expert at figures and possess good memory. H 471 Times.

OFFICE executive, credit manager, complete charge, good business getter, highly educated, efficient bookkeeper; $30. J 684 Times Downtown.

OFFICE AND SALES MANAGER, organizer, with credit experience, anxious to connect with concern appreciating hard worker; sterling references. M 159 Times.

PAINTER, paper hanger; efficient, reliable. Box W. C., 10 Union Square.

PAINTER, Paperhanger, Wall Cleaner, expert. W. Allan, 446 West 41st.

PIECE GOODS BUYER seeks connection with coat, suit, dress concerns; can take charge contractors; references. L 225 Times.

PURCHASING AGENT.
AMERICAN (31), SUCCESSFUL RECORD AS BUYER, ORGANIZER, SYSTEMATIZER; KNOWLEDGE FOREIGN LANGUAGES; UNQUESTIONED REFERENCES. E 451 TIMES.

PURCHASING AGENT, capable buyer, able to show results obtained in present position, desires to make a change; it will save your time and mine to outline the proposition. Z 2344 Times Annex.

REAL ESTATE manager, business and high-class dwellings, will sever present connections in a few days; will consider connecting with a live real estate office in same capacity where there is a chance for advancement. L 270 Times.

REAL ESTATE COLLECTOR.
Position wanted in charge of property, supervise repairs, collect rents; excellent references. H 870 Times Downtown.

REPRESENTATIVE, residing in New England, requires live lines to sell department stores and jobbers in above territory; can furnish reliable references. Z 2351 Times Annex.

SALES MANAGER,
with advertising experience; has ability to plan aggressive and progressive sales campaigns and personality to direct a large sales organization; a real doer and producer. L 884 Times Downtown.

SALESMAN, traveling, 6 years among hardware, auto supplies, sporting, electrical jobbers and dealers, Eastern Pennsylvania and New Jersey, wants specialty for all or one class; first class references. V 988 Times Downtown.

SALESMEN, covering territories South and West to Pacific Coast, calling on established trade, retail and jobbing confectioners, desire side line high grade candies; commission basis. H 856 Times Downtown.

SALESMAN, 32, married; connection for Greater New York, nearby territory; capable; strong credentials; salary, $60; no security propositions considered. J 683 Times Downtown.

SALESMAN—An experienced road man, well acquainted with hosiery and underwear trade in the South and West would like to connect with some good house; best references. L 252 Times.

SALESMAN—Energetic, aggressive young man, 24, college education, pleasant personality, with selling instinct, some experience, desires position as salesman. G 394 Times.

SALESMAN, acquainted factories on ladies' underwear, willing to travel any part of the world; spent some time on the Oriente; good references will be given. H 203 Times.

SALESMAN, 24, retail cloak experience, desires connection with wholesale concern where hard work merits advancement. M 166 Times.

SALESMAN, experienced, with large following, desires connection with boys' wash suit concern; highest references furnished. H 207 Times.

SALESMAN, young man, 22, six years' practical experience general merchandise and men's clothing, seeks connections. L 239 Times.

SALESMAN (23), experienced, wants connections with reliable concern. K 994 Times Downtown.

SALESMAN, experienced, city and road; salary or drawing account; excellent references. H 226 Times.

SALESMAN, retail dry goods, desires wholesale position; leading salesmanship. H 217 Times.

SALESMAN—Experienced traveling salesman, 25, desires immediate connection. H 198 Times.

SALESMAN, 24, educated, real experience, desires connection any capacity. L 205 Times.

SALESMAN, 25, experienced wholesale and retail; will travel. H 868 Times Downtown.

SALESMAN—Young, initiative, tact; have own automobile; preferably New Jersey; salary and commission. L 248 Times.

SALESMAN, 29, stationery and printing, advertising details; interview. Bongiomo, M 179 Times.

SALESMAN, 24, metropolitan and road; building material trade acquaintance. L 266 Times.

SALESMAN, civil engineer, 12 years' broad experience, wants connection. M 64 Times.

SECRETARY-CORRESPONDENT—Can assure executive ability; responsible position desired first-class concern; expert stenographer, with bookkeeping knowledge; highest credentials. Write L 185 Times.

SECRETARY-STENOGRAPHER, EXPERT, EXPERIENCE OF SEVEN YEARS WITH PROMINENT RAILROAD OFFICIALS, DESIRES POSITION FROM WHICH CAN DEVELOP. H 205 TIMES.

SHIPPING CLERK, capable, honest, desires position where hard worker is appreciated; references; salary moderate. H 653 Times Downtown.

SHIPPING CLERK, 20, 5 years' experience, wishes position. Silberstein, 1,344 Lyman Place.

STENOGRAPHER - SECRETARY — Young man, 22, 3 years' experience, high school education, expert knowledge of stenography, good correspondent, wishes position with advancement; a worker, not a shirker. H 223 Times.

STENOGRAPHER - SECRETARY, clean-cut prepossessing young chap, 6 years' technical experience, capable mastering technicalities grammatically, highly educated, efficient; $25. P 726 Times Downtown.

STENOGRAPHER, secretary; initiative; exceptionally rapid; fourteen years' experience; $35 minimum; best references. M. L. Stoneham, 29 West 61st.

STENOGRAPHER, experienced, thoroughly competent, rapid; available immediately; references; $25. H 214 Times.

STENOGRAPHER-SECRETARY, accustomed to responsibilities, creative thinker and doer. H 426 Times.

STENOGRAPHER, 32, willing to assist at anything anywhere; references. L 229 Times.

STEWARD — Gentleman can highly recommend man seeking position as club steward; town or country. Write E. R. Senn, 126 East 88th St., New York.

STRIPER and Decorator—Young man wishes position; good letterer. L 258 Times.

SUPERINTENDENT, engineer, maintenance steam, electric and hydraulic machinery. J. F. Hogan, 804 East 139th St. Melrose 4446.

TIMEKEEPER and laborers' foreman; speaks Italian, Spanish, French, Portuguese, English; desires position; references. H 216 Times.

TRAFFIC MAN—Young man, 28, desires position as rate clerk or assistant traffic manager with industrial or commercial concern; three years' experience, supplemented with American Commerce Ass'n and La Salle course; open for any good proposition; references. Address J. J. Romanak, 439 Clinton Av., Newark, N. J.

TRAFFIC MAN, twelve years' experience; systematizer shipping, receiving departments national concerns; highest credentials. H 215 Times.

TRANSLATOR—Spanish and English translator wishes permanent or spare-time work; reasonable. E. J., 518 West 145th. Garcia.

YOUNG EXECUTIVE, 24; six years' export insurance experience, desires connection with good firm; bright prospects. H 854 Times Downtown.

YOUNG MAN, 26, commercially and technically trained, seeks position home or abroad, manufacturers, exporters, &c.; has held responsible positions in America and various European countries; thorough knowledge English, French, Spanish, engineering; best references. A 496 Times.

YOUNG MAN, 22, neat, intelligent, good appearance, seeks job or position with busy, reliable firm where ability and quick work lead to advancement; will travel if necessary as assistant salesman on road with aim of learning selling game; good business references; interview appreciated. J 649 Times Downtown.

YOUNG MAN, 26, college graduate, mathematics specialty, teaching and business experience, desires employment leading to executive position; no sales work. H 799 Times Downtown.

YOUNG MAN, all around ability, cloak and suit house, stock clerk, piece goods man, seven years' experience; in business previously for himself; moderate salary. Write L 184 Times.

YOUNG MAN, ambitious, chemical student at Pratt Inst., seeks connection with chemical; will start at anything offering a foundation for future; salary considerate. A. Mazel, 507 Logan St., Brooklyn.

YOUNG MAN, 28, sales, credits, general office routine experience, seeks connection with manufacturing or wholesale concern; willing to start at bottom; salary no object. M 135 Times.

YOUNG MAN, 21, desires position with motion picture or automobile concern; capable of fulfilling any position offered. George J. Tanner, 1,231 Lincoln Place, Brooklyn.

YOUNG MAN, 28, energetic, aggressive, mechanical training, sales and executive ability; thorough knowledge of automobiles. L 272 Times.

YOUNG MAN, high school graduate, three years' business experience, selling ability, knowledge stenography, typewriting. J 705 Times Downtown.

YOUNG MAN, 20, refined, educated, pleasing personality, desires clerical position with firm downtown; excellent references. L 866 Times Downtown.

YOUNG MAN, 21, office experience; can furnish credentials. L 269 Times.

YOUNG MAN, 19, graduate Stuyvesant High school, attending evening college, wishes office position; operates typewriter. M 187 Times.

YOUNG MAN, college graduate, student Harvard Business School, wishes connection immediately with reputable concern. Z 2303 Times Annex.

YOUNG MAN (21), now employed as assistant cashier in large house, desires change; also experienced in bank work; best references. H 872 Times Downtown.

YOUNG MAN—High school graduate, several years' business experience; can furnish references from present employer. H 196 Times.

YOUNG MAN, 27, married, chauffeur's license, will do anything; can patent improvements on furniture and fixtures. M 164 Times.

YOUNG MAN, age 24 years, clean-cut American, 4 years' office experience, including purchasing and cost work, desires reliable position. J 686 Times Downtown.

YOUNG MAN desires employment spare time; three evenings week; knowledge bookkeeping, typewriting, office routine. J 713 Times Downtown.

YOUNG MAN, 20, intelligent, ambitious, desires connection with mercantile establishment; stock and selling experience. E 1275 Times Bronx.

YOUNG MAN, college graduate; 23; three years' experience assistant manager and correspondent manufacturing firm; desires suitable connection. J 700 Times Downtown.

YOUNG MAN, 25, selling, shipping, bookkeeping experience, wishes position where ability wins advancement. A D., 157 East 47th.

YOUNG MAN (naturalized), college graduate, knowledge Russian, Yiddish, Spanish, intensive worker, dependable, seeks foreign service. D 343 Times.

YOUNG MAN, 19, 5 years' business experience, well educated, wishes position in office or other business with future. William Rose, 2,442 7th Av.

YOUNG MAN, 28, well educated, fluent and convincing conversationalist; advertising and sales experience; capabilities excellent. G 306 Times.

YOUNG MAN, 25, graduate; 7 years' experience, office man, assistant to executive, correspondent, capable, efficient. M 174 Times.

YOUNG MAN, 26, married, business experience as salesman and correspondent, desires position; references. L 249 Times.

YOUNG MAN, high school education, six years' experience dry goods field, seeks desirable connection. H 851 Times Downtown.

YOUNG MAN, 23; position buyer's assistant or anything; will travel. Earle Riedel, 209 West 97th St. River 1952.

YOUNG MAN, 23, high school graduate, 5 years' experience, open for position; ability, references. H 194 Times.

YOUNG MAN, knows paper, printing, estimating, purchasing; practical printer. M 163 Times.

YOUNG MAN; experienced stock order, receiving, shipping; reference. E., 263 West 125th.

YOUNG MAN (25) wishes position; 10 years' business experience; best references. Harry Casper, 35 West 118th St.

YOUNG MAN, speaking English, Portuguese and Spanish, typewriting, wishes office position. M 160 Times.

YOUNG MAN, live wire, selling experience, wishes connection with reliable firm; city or travel. J 720 Times Downtown.

YOUNG MAN, intelligent, bookkeeper, desires occupation evenings, anything. H., 1,152 3d Av.

YOUNG MAN, 22, desires opportunity to learn the wholesale or retail jewelry business; best references. L 209 Times.

YOUNG MAN, 22, high school graduate, seeks steady position. L 208 Times.

YOUNG MAN, 21, experience at stock, shipping, clerical work. E 1273 Times Bronx.

YOUNG MAN, 20, desires position as clerk or salesman. L 199 Times.

YOUNG MAN, 24, wishes position anything. R. Greenblatt, 2,028 Douglas St., Brooklyn.

YOUNG MAN desires position in doctor's office. Goldman, 171 Malta St., Brooklyn.

YOUNG MAN, 20, wishes position in law office. J 712 Times Downtown.

YOUNG MAN, experienced, desires position with insurance concern. L 254 Times.

YOUNG MAN, 21, desires clerical position; bookkeeping experience; $22. H 189 Times.

YOUNG MAN, 24, clerical, stock and records production, follow-up. H 193 Times.

YOUNG MAN, 22, refined, high school education, desires position. L 217 Times.

YOUNG MAN, 29, C. E. graduate, seeks technical position. A 476 Times.

YOUNG MAN, 23, neat; selling or inside position; references. L 200 Times.

YOUNG MAN, 20, wishes position outside work; no selling. M 158 Times.

YOUNG MAN, 21, educated, desires position at anything, evenings. L 228 Times.

YOUTH, 17, wants position with contractor or builder; technical school graduate; 6 months' experience in structural drafting room. L 237 Times.

Employment Agencies.

JAPANESE fancy cook, faithful butler. Agency, 804 6th Av. Bryant 7981.

HELP WANTED—Female.

ADDRESSOGRAPH AND GRAPHOTYPE OPERATORS, EXPERIENCED, WANTED BY A DOWNTOWN TRUST COMPANY; SALARY $1,000 A YEAR WITH ADDITIONAL ADVANTAGES; WRITE, STATING AGE, EXPERIENCE AND NATIONALITY. ADDRESS "N. S.," P. O. BOX 822, CITY HALL STATION, NEW YORK CITY.

ADVERTISING SOLICITORS, several live women on two big propositions; quick returns; leads ready; references required and furnished; commission basis; permanent opportunity for producers. V 626 Times Downtown.

ADVERTISING ASSISTANTS—Young ladies to assist in keeping advertising records in office of uptown organization; opportunity for advancement; must have typist's experience. S 191 Times.

ASSISTANT DESIGNER wanted by an out of town manufacturer of exclusive tailored shirt waists and shirt waist dresses; must be one who is thoroughly familiar with pattern making and construction work; excellent opportunity. Apply by letter, giving references and experience, Z 2346 Times Annex.

BOOKKEEPER and stenographer, first-class, quick and accurate; must understand double entry thoroughly; must have at least six years' experience and must be supported by good references. W 727 Times Downtown.

BOOKKEEPER—Capable, accurate at figures, with thorough knowledge of double entry bookkeeping, to take full charge of office; apply by letter only, stating experience, salary desired, &c. S. N. Wood, 39 West 19th.

BOOKKEEPER—Double entry; must be capable of interviewing customers in high-class ladies' tailoring establishment; write, giving full details, experience and salary expected. Jacob Labes, 16 West 45th St.

BOOKKEEPER—Must understand double entry, payroll, office management; best references required. R. & R. Underwear, 105 East 29th.

BOOKKEEPER and stenographer, experienced only; knowledge of billing on typewriter; state salary and references. Bright, 727 Times Downtown.

BOOKKEEPER, bright young woman, between 25 and 30 years of age, for wholesale silk house. Apply after 10 A. M., 12 East 55th.

BOOKKEEPER - STENOGRAPHER, experienced; permanent position for competent young lady. Lidzbarsky, 286 Pearl.

BOOKKEEPER'S ASSISTANT, knowledge stenography; dress house; experienced preferred. Bogen, 15 West 26th.

BOOKKEEPER, double entry, experienced only. Fass & Levine Accts., 405 Lexington Av.

BOOKKEEPER, experienced D. E., controlling accounts; familiar with office duties; salary to start $22. H 875 Times Downtown.

BOOKKEEPERS and stenographers, experienced. Apply Weser Bros., Inc., 67 2d Av., city.

BOOKKEEPER, typist, experienced in cloak and suit line. M. & S. Zucker, 82 East 31st.

BUYER for ladies' neckwear, laces and gloves at Goldenberg's, Washington, D. C.; all replies strictly confidential.

CLERKS.
Two openings for refined young women about 18; one must be able to use comptometer, other typist, with some knowledge stenography; in answering send references, personal data and salary acceptable. Box 409 Cable Bldg.

COST CLERK who is familiar with stationery cost accounting; state experience and salary desired. L 882 Times Downtown.

COOK, plain; good home, country. Apply between 11 and 2, 380 Riverside Drive (110th St.), Apt. 7E.

DESIGNER, EXPERIENCED ON POPULAR PRICED LADIES' NECKWEAR, SELLING TO JOBBERS ONLY; MUST BE LIVE WIRE; SALARY NO OBJECT TO RIGHT PARTY. FORSTER EMBROIDERY CO., 120 5TH AV.

DESIGNER'S ASSISTANT; must be good copyist. Apply 148 Madison Av., 13th floor.

DICTAPHONE OPERATOR; must have good education; neat and rapid worker who is looking to make connections with fast growing and reliable concern; call the Palmolive Co., 75 Front St., Brooklyn.

DICTAPHONE TOUCH TYPIST—Must be unusually rapid, accurate, intelligent, with large experience in law, railroad or editorial work; $30-$40 weekly. The State Law Reporting Company, Woolworth Building, New York.

DIETITIAN wanted in hospital. Apply Community Hospital, 19 West 101st St.

DRESSMAKING.
ASSISTANT SKIRT DRAPER,
SKIRT FINISHERS.
WOMEN WITH BEST 5TH AV. EXPERIENCE ONLY CONSIDERED; THE POSITIONS ARE ESPECIALLY DESIRABLE FOR A FEW HIGHLY TRAINED WORKERS.
PEGGY HOYT, INC., 16 EAST 55TH ST.

FOREWOMAN, EXPERIENCED, CAPABLE TAKING CHARGE OF MANUFACTURING DEPARTMENT OF HAND CROCHET INFANTS' WEAR; ALL ANSWERS CONFIDENTIAL. GOLDSMITH, DANNENBERG & CO., 45 EAST 20TH ST.

GENERAL HOUSEWORKER, small house, new Rochelle; plain cooking and no laundry. Call 650 West End Av., Apt. 8-C.

GENERAL HOUSEWORKER—Must be good cook; two in family; references. Phone Astoria 717.

GIRLS WANTED.
$17 TO $23 A WEEK; $15 A WEEK FIRST 2 TO 4 WEEKS; PERMANENT WORK; EXPERIENCE UNNECESSARY; BEST OF WORKING CONDITIONS. Also women up to 35 years of age wanted for night work, hours 9:30 P. M. to 7 A. M.; $18 a week after two weeks' instruction in the daytime at $15 a week; $90 to $100 a month reached in six months. Apply at 1,158 Broadway (corner 27th St.), Manhattan; 58 West Houston St., Manhattan; 370 East 150th St., Bronx; 81 Willoughby St., Brooklyn, or telephone Madison Square Official.
NEW YORK TELEPHONE COMPANY.

GIRLS AND YOUNG WOMEN.
Must be over 16 years.
Several experienced clerks having good handwriting and quick at figures for permanent positions in accounting department; starting salary $16.
NATIONAL CLOAK & SUIT CO., 207 West 24th St.

GIRL to assist models; Christian firm. E. A. Robertson Co., 303 5th Av.

GOVERNESS, experienced, for two children, girl six, boy nine; personal references required. Call Tuesday, 9 to 1, 115 West 71st St., Apartment 2C.

HAIRDRESSER—All around experience; exceptional opportunity. R. H. I., 328 West 72d St.

HOSIERY BUYER.
YOUNG WOMAN WHO THOROUGHLY UNDERSTANDS THE HIGH-CLASS HOSIERY BUSINESS; STATE EXPERIENCE AND SALARY. S 62 TIMES.

HOUSE MOTHER, active, refined, private school, city; phone number. B 1076 Times Harlem.

HOUSEWORKER, good plain cook; no laundry; five in family; best reference required; $60. Phone Englewood 1430, Mrs. Blaikie.

HOUSEWORKER, general, white; no washing; call Tuesday and Wednesday all day and evening; references. 85 West 96th, Apt. 20.

HOUSEWORKER—Trustworthy girl wanted; near New York; small family. Telephone Columbus 7163.

MAID, white, general housework; 8 to 6; sleep out; no laundry; $40 month. Finkelstein, 1,058 Southern Blvd., Bronx. Intervale 2333.

MAID, general (white); country, small family; references required. Phone Beekman 4700, New York.

MAIL CLERK to take charge of opening and distribution of house mail in question publishing house; initiative and judgment essential; hours 8 to 4:30; salary to start $18 per week. Prentice Hall, Inc., 70 5th Av.

MILLINERY
COPYIST AND 3 GIRLS.
A VERY CAPABLE GIRL WITH BEST FIFTH AV. EXPERIENCE, CAPABLE OF RUNNING PRODUCTIVE TABLE.
PEGGY HOYT, INC., 16 East 55th St.

MILLINERY DESIGNER.
MUST BE VERY EXPERIENCED AND CAPABLE OF TRIMMING VERY HIGH-CLASS TAILORED HATS FOR OPEN ORDERS; CAN CONNECT AT ONCE WITH ONE OF THE LARGEST CONCERNS.
BOX W. L., 206 TIMES.

MILLINERS.
Wanted—First-class milliners.
PHIPPS, 29 WEST 38TH ST.

MILLINERY BUYER for Goldenberg's, Washington, D. C.; all replies by mail to Washington; interviews can be arranged later; strictly confidential.

MODELS, SIZE 16-18.
SALARY $30 TO $35.
PERMANENT POSITION TO RIGHT PARTY.
EXPERIENCE NOT ESSENTIAL.
CANADAY DRESS CO., 116 WEST 32D ST.

MODELS, SIZE 36,
IN DRESS HOUSE; TALL, STYLISH.
BRAMBIR & HENDRICK, 105 MADISON AV.

MODEL, SIZE 36, TO TRY ON DRESSES IN EXCLUSIVE SHOWROOM; GOOD POSITION AND GOOD WAGES TO THE PROPER PERSON; REFERENCES REQUIRED.
CORBEAU & CIE, 29 WEST 36TH ST.

MODEL, MILLINERY HAT, EXPERIENCED.
VAIL HAT, 7 EAST 37TH.

MODELS, SIZE 16.
SMART AND ATTRACTIVE; EXCELLENT SALARY.
APPLY ALL WEEK.
TREELINE SUIT CO., 1,333 BROADWAY.

MODELS, SIZE 16.
TALL, ATTRACTIVE YOUNG LADIES; STEADY POSITION, GOOD PAY; EXPERIENCE NOT ESSENTIAL. CALL ALL WEEK.
GOETZ-OTTINGER, 1 EAST 33D.

MODELS ON DRESSES.
MUST BE PERFECT 16.
ATTRACTIVE, STEADY POSITION,
FASHION GIRL & DRESS, 151 WEST 30TH.

MODELS,
size 16; cloak and suit house; steady position.
ROTHBLUM-GOLDBERG, 33 WEST 20TH.

MODELS,
16 SIZE,
CLOAK AND SUIT HOUSE.
SAFRAN & KREEGER, 23 EAST 26TH.

MODELS, SIZE 18.
Tall, attractive young girls, to try on dresses in showroom.
DAVID I. ULLMAN, 1 EAST 33D ST.

MODELS
FOR A LARGE DRESS HOUSE; SIZE 16, GOOD SALARY.
WIZ DRESS CO., 22 WEST 32D.

MODELS, SIZE 16,
FOR LARGE CLOAK AND SUIT HOUSE; GOOD SALARY.
5TH FLOOR, 1,333 BROADWAY.

MODEL, SIZE 18; STYLISH, ATTRACTIVE, TALL YOUNG LADY FOR SHOWROOM; STEADY. ELIZE COSTUME CO., 38 EAST 29TH.

MODEL.
Young lady to assist in showroom; must be perfect size 14 junior model; experienced only. Rabinovitz & Kinsberg, 122 West 27th.

MODELS—STYLISH YOUNG LADIES FOR MISSES' SUIT HOUSE; HIGHEST SALARY PAID. HARRY ROSENBERG & CO., 31 EAST 32D ST.

MODELS, SIZE 16; SALARY $35; COATS, SUITS; NO SKIRTS TO TRY ON; LONG SEASON. M. B. KAUFMAN, 6 WEST 32D ST.

MODELS, juniors, size 15, to try on coats and suits. A. & S. Oppenheimer, 138 West 25th.

MODEL on dresses; experienced; size 40; who will devote part time to position. I. Rand & Co., 37 West 28th St.

MODEL, SIZE 16, experienced in coat and suit house. Karl Light, 129 West 27th.

MODEL, size 16, for coat house. S. Kary, 104 West 27th.

MODEL WANTED
FOR
MISSES' SUIT
SIZE 16.
EXPERIENCE NECESSARY.
APPLY BETWEEN 9-11 A. M.
C. KENYON COMPANY
200 FIFTH AV.,
ROOM 526.

MODELS.
HARRY COLLINS,
PARK AV. AND 57TH ST.,
DESIRES TALL YOUNG LADIES OF REFINED APPEARANCE FOR ALL-YEAR POSITION IN HIGH-CLASS DRESSMAKING ESTABLISHMENT.

MODELS—$35.
15 MODELS WANTED FOR MISSES' SUITS; SIZE 16; LONG SEASON. APPLY ALL WEEK.
ROSENSCHEIN BROS., 11 EAST 26TH ST.

MODELS—MISSES.
FOR COATS AND WRAPS.
SIZES 16-18.
ATTRACTIVE, STYLISH, GOOD SALARY.
I. WEINSTEIN & BROS., INC., 159 MADISON AV.

MULTIGRAPH OPERATOR and Typist, thoroughly experienced, to take charge; must understand a little bookkeeping. V 630 Times Downtown.

MULTIGRAPH OPERATOR and typist, experienced. Goldsmith Printing Co., 284 Pearl St.

MULTIGRAPH OPERATOR, experienced. Multiply Letter Co., 366 5th Av., Room 904.

NURSE—Experienced trained baby nurse, $75 month; baby 5 months old; willing to assist with child 3½ years old. Mrs. Henry Brady, Montauk Av., Bayside, L. I. Telephone Bayside 177.

NURSE (child's), experienced, colored preferred; good wages. Phone Broad 6800, Extension 403.

NURSE or governess for girl, 3 years; experienced; references. Alexander, 255 West 84th. Apt. 2E. Phone Schuyler 1631.

NURSE, visiting, for boy three years old; all day or afternoons. Mrs. Lewis, 262 West 83d St.

NURSES.—Undergraduates or trained infants' nurse for night duty. N. Y. Orthopaedic Hospital, 420 East 59th.

NURSERY GOVERNESS wishes position, half or whole day; best references. Write M. K., care Huber, 319 E. 90th.

SALESLADY, ONE WITH EXPERIENCE IN VEILING LINE PREFERRED. WRITE P. S., 4 TIMES.

SALESWOMAN, MILLINERY.
CAPABLE WOMAN, WHO THOROUGHLY UNDERSTANDS HATS; ONLY A WOMAN WITH BIG REPUTATION AND FOLLOWING CONSIDERED; ONE OF THE HIGHEST CLASS SHOPS IN NEW YORK; GIVE FULL PARTICULARS, AGE, SALARY EXPECTED, JUST WHAT EXPERIENCE YOU HAVE; STRICTLY CONFIDENTIAL. E. K., 129 TIMES.

SALESWOMEN
FOR DRESSES, SUITS AND COATS.
WOMEN OF ALL APPEARANCE WITH A HIGH-CLASS SPECIALTY SHOP EXPERIENCE; HIGHEST SALARY AND LIBERAL COMMISSION.
SARNOFF,
1,727 PITKIN AV., BROOKLYN.

SALESWOMAN, EXPERIENCED,
in cracker and cake department of high-class retail store. Charles & Co., 331 Madison Av.

STENOGRAPHER
for credit department work in a large downtown bank; good salary to start, with opportunity for advancement; state age, education, experience and present salary if employed. "G. C." 786 Times Downtown.

STENOGRAPHER, experienced, energetic, literary, of mature judgment, capable of handling and composing sales-producing letters, follow-up; knowledge of advertising and toilet preparations preferred. S 201 Times.

STENOGRAPHER and typist, not over $20 salary to start; good advancement; accustomed to typing balance sheets preferred. Apply Tuesday morning, before noon, Room 310, Romax Building, 245 West 47th St.

STENOGRAPHER wanted in law office; young woman familiar with law forms; experienced and capable; only first-class need apply. Davies, Auerbach & Cornell, 34 Nassau St.

STENOGRAPHER, Christian firm; capable, neat and willing worker. Apply by letter, stating age, education, experience and salary expected. Box 76, 1626 St. James Bldg.

STENOGRAPHER AND GENERAL OFFICE WORK; MUST BE EXPERIENCED. CALL AT THE WHITE CO., THOMPSON AND SCHOOL STS., LONG ISLAND CITY.

STENOGRAPHER wanted, German linguist, for banking and brokerage house. Address N. V., P. O. Box 822, City Hall Station, New York City.

STENOGRAPHER, knowledge of bookkeeping; wholesale textile house; congenial surroundings; state experience and salary. Embourg, 6 West 18th.

STENOGRAPHER, neat, willing worker; apply by letter, stating age, experience, religion; salary $15 start. L 892 Times Downtown.

STENOGRAPHER wanted in law office; must be accurate, intelligent and experienced in legal work. Call Room 1904, 27 William St.

STENOGRAPHER—Experienced law stenographer; state experience, references and salary expected. Address N. U., P. O. Box 822, City Hall Station, New York City.

STENOGRAPHER, Italian, thoroughly experienced, efficient, rapid, wanted by banking office. Write full particulars to H 839 Times Downtown.

STENOGRAPHER, rapid typist, punctual and accurate, $20 per week; office hours 9 to 6; also every second Saturday. S 196 Times.

STENOGRAPHER, beginner preferred; state age, salary expected and experience, if any. S 213 Times.

STENOGRAPHER, experienced, competent. Apply 9 A. M., Edwin Schlossberg & Co., 334 5th Av., Room 208.

STENOGRAPHER-SECRETARY, knowledge medical terms; state full qualifications, salary. H 210 Times.

STENOGRAPHER-SECRETARY, in optometrist's office; $30. John F. Hill, 737 8th Av. (46th St.)

STENOGRAPHER, knowledge of bookkeeping; competent; 4 years' experience. K 999 Times Downtown.

STENOGRAPHER, typewriter, filer, experienced; punctual; reference. 405 East 4th, 2d floor, Tuesday.

STENOGRAPHER—See ad. under Dictaphone Touch Typist. The Trade Law Reporting Co.

STENOGRAPHER.
CALL 395 4TH AV., 7TH FLOOR.

TEACHERS, English to foreigners, afternoons; state age, education, experience. M 173 Times.

TELEPHONE OPERATOR, experienced; references. Apply after 11 A. M., Woman's Club, 183 East 40th St.

TYPIST, $17; one familiar with printing or stationery preferred. Printing Department. Tiffen Products, Inc., Jackson Av., L. I. City.

TYPIST—General office work. Wm. Krauss & Co., 110th St. and Central Park West.

UNDERWOOD BOOKKEEPING MACHINE OPERATORS.
GOOD OPPORTUNITY FOR UNDERWOOD BOOKKEEPING MACHINE OPERATORS WITH LARGE BANK; SALARY $1,200 TO START; INCREASE AT END OF THREE MONTHS; WRITE, STATING EXPERIENCE, AGE AND NATIONALITY. ADDRESS "N. R.," P. O. BOX 822 CITY HALL STATION, NEW YORK CITY.

UNDERWOOD bookkeeping machine operator; must be experienced; state salary and references. Box 405, 209 Cable Bldg.

WOMAN, tactful, well educated, present educational system in South; business experience unessential; not office work; $1,800 salary first year, bonus, transportation. S 25 Times.

WOMAN, well educated, teaching experience preferred, for permanent position with educational association; not office work; salary $1,800; bonus to start; capability promptly rewarded. E 175 Times.

WOMAN, refined, capable, as working housekeeper at Mount Vernon; must be good plain cook; competent, willing and obliging; references required. C. W. Kimball Jr., 30 East 42d St., City. Murray Hill 5909.

WOMAN wanted, competent credit reporter, to secure information on credits for the yarn trade; state experience fully; excellent opportunity for right party. Box 384, 209 Cable Building.

WOMAN assistant to management of large apartment house; a woman of refinement, with some cashiering experience. Write, stating age, experience and salary expected. B 168 Times.

WOMAN (white), living in vicinity of 116th St. and west side, for work mornings two hours; some washing and ironing; personal city references required. B 1048 Times Annex.

YOUNG LADY—Small Christian concern wants stenographer; must understand something about billing; state experience, references and salary desired. Z 2356 Times Annex.

YOUNG LADY, about 18, bright, willing, to learn to assist dentist; salary $15; office located on 5th Av. Z 2274 Times Annex.

YOUNG LADY—Assistant bookkeeper; must have knowledge stenography. Regensburg's Stores, 367 Broadway.

YOUNG WOMAN for history and record room in hospital; must have good knowledge of English construction and medical terms, be a rapid, accurate typist and experienced in the proof-reading and revision of records. New York Orthopedic Hospital, 420 East 59th.

YOUNG WOMAN, enterprising; first-class restaurant; must be good economical buyer and able to present attractive menus to exclusive clientele; apply by letter, giving qualifications, references and salary. H 129 Times.

YOUNG WOMAN as reader in press clipping bureau; some high school training preferred; $12 while learning; advancement. K 924 Times Downtown.

YOUNG WOMAN, assistant filing clerk; must be typist; apply by letter, stating experience, salary expected, references. V 631 Times Downtown.

WANTED.
THREE BEAUTIFUL GIRLS
to act as
MODELS
in the
COUTURIERE FASHION SHOW
to be held at the Commodore Hotel on Feb. 8. Only exceptional young women should apply. Experience not necessary. Apply at once.
GREAN,
40 West 56th St.

Employment Agencies.

HAMILTON EMPLOYMENT SERVICE, INC.
6 CHURCH STREET
One block west of Broadway.
One block below Cortlandt St.

STENOGRAPHERS (19)—Legal, downtown, $30; secretary to corporation official, $28; engineering experience, $25; banking position, $25-$27.
(3)—Uptown; good futures; $25.
TYPISTS (2)—Billing; $18.
TYPIST-CLERK—Living uptown; $18.
TYPISTS (3)—Young girls; $15.
TYPIST—Underwood bookkeeping; $20.
CLERK—Motion-picture concern; $18.
CLERK—Subscription department; $16.
CLERK—Good penman; $60 month.
OFFICE GIRL—$12.
BOOKKEEPER—Full set, $25.
NO REGISTRATION CHARGE.

PERSONNEL EXCHANGE,
26 John St.
STENO.-BKPR.—Assist purchasing, chg. detail; $25.
STENO.—Advancement to Secy.; $100 mo.
FILE CLKS.—Understand subject filing; $80.
CASHIER-ASST. BKPR. — Know balancing; $22.
STENO.—Splendid opening; publisher. $23.
UNDERWOOD BOOKKEEPING MACHINE OPR.—$1,200.
STENCIL CUTTERS—Belknap system; $17.
SUBSCRIPTION CLERK—$17.
Many other openings. Cortlandt 7952.
NO REGISTRATION CHARGE.

BLANCHE REID EMPLOYMENT AGENCY, 154 Nassau. Beekman 3351. Stenographers—Expert, cable experience, $30; several general business experience, $23-$25; stenographer; ass't bookkeeper, $25; stenotypists, banking, $25; bookkeeper, $15. Typists—Dictation to machine, $20; Bordereau experience, $20; stencil work, $17; others, $15-$18. Office assistant, dictaphone, $20-$25; Belknap operator, $25; file supervisor, $80 mo., bonus; reception clerk, $16; information clerk, $20; multigraph opr., $30; Underwood bookkeeping machine, $100 month, bonus; switchboard opr., $1,000 year; clerks.

J. H. EARLY,
220 West 42d St.
STENOGRAPHER, knowledge bookkeeping; $25
STENOGRAPHER, confidential secretary; $25
STENOGRAPHER, 2 years' experience...$20
TYPIST, good at figures.........$20-$22
CLERK, buyer's assistant.........$18-$20
TEACHER, mathematics, college education; [illegible]
Uptown Christian firms, highest type.

DOYLE AGENCY,
15 East 40th, 154 Nassau.
215 Montague St., Brooklyn (R. 314).
Bookkeeper, cloak and suit experience, $25-$30; bookkeeper, assistant, ledger clerk, $18 (Christian firm); clerk, file, $20-$22, brokers, office; stenographers (3), law $20-$22-$25; stenographer, brokerage, $22; others $18-$20; switchboard operator, $15-$18.

(Established 1897.)
GAHAGAN AGENCY, 258 BROADWAY.
Stenographer, brokerage, $25, steel, $25 export, $25; film, $25; other lines $18-$25 bookkeeper-stenographer, $20-$25. bookkeepers, $20; office assistants, 15 up, &c.
No advance fee.

THE BROADWAY
9 Church St. Cortlandt 2746-7.
Stenographers, Woolworth Building, $25, typists, Woolworth Building, $20, clerks, Woolworth Building, $20, file clerks, $14. Others, Christian firms.

LOUGHLIN AGENCY.
37 Maiden Lane. John 2736.
Stenographers, $20-$25; typists; clerical, &c.; male-female; experienced, beginners. Free registration.

BROADWAY STENOGRAPHIC AGENCY,
1,482 Broadway (43d St.), Room 815.
Open for registration (free); splendid positions in vicinity of Times Square; Christian firms.

FITCH, MARAN & NOONAN
1,476 B'way, Cor. 42d. 8314 Bryant.
Stenographers, bookkeepers, Underwood machine experience; typist, high class only typist.

JUPP AGENCY, 82 NASSAU.
Stenographers, Oliver $15, B'way $25, 42d $25, Madison $25, law $25, $30; dictaphone, B'klyn, $25; bookkeeper-steno., $25.

STENOGRAPHERS, statistical experience, publishing business. Geraghty's Agency, 25 West 42d. Vanderbilt 1567.

Industrial Employment Agency, 26 West 43d St. Stenographer, assistant bookkeeper. $25.

STENOGRAPHERS, $25-$22; Christian firms; free registration. Atlas Agency, 132 Nassau St.

STENOGRAPHER, law, $25-$22; typists, $18; clerk, $18. Horrigan Agency, 140 Nassau.

Nassau Agency, 115 Nassau. Stenographers, law experience preferred; stenographers, $20 to $30.

GEORGE W. GREGER, 101 West 42d St. Bookkeepers, stenographers, typists.

ROYBORNE, INC., 38 PARK ROW. Stenos. and typists wanted immediately.

Instruction.

DON'T BE A "JOB-HUNTER."
With our school back of you positions are always available; over 5,000 graduates holding positions in which we have placed them after a brief course of instruction; day, evening and correspondence courses; call for particulars or send for catalog.
NEW YORK SCHOOL OF FILING,
1,170 Broadway, at 28th St.
Phone Madison Square 6097.

BURROUGHS
operators are placed immediately in good-paying positions after completing our special three weeks' courses of instruction. Day or evening classes. Enroll now.
BURROUGHS SCHOOL FOR OPERATORS,
217 Broadway, Corner Vesey St.

HOTELS NEED TRAINED WOMEN—Big demand for high-salaried executives; past experience unnecessary; we train you by mail and put you in touch with big opportunities. Write at once for particulars. Lewis Hotel Training School, Desk 118, Washington, D. C.

MOON'S SECRETARIAL SCHOOLS for 30 and 60 day courses. Stenography, 30 days; secretarial, 60 days; standing contracts with largest firms for our graduates; free trial lessons. 50 East 42d St., New York, and 214 Livingston St., Brooklyn.

COME ANY MINUTE AFTER BUSINESS for secretarial, bookkeeping, English, accounting. Phone Beekman 2723. Night-Day Booklet. Drake Business School, Tribune Bldg., N. Y., or Bedford Av., at Fulton St., Brooklyn.

MEN—EARN $35 TO $125 WEEKLY.
Learn mechanical dentistry; three months' course of practical work; day or evening; easy payments. Ask for Booklet C. Bodee Schools of Mechanical Dentistry, 136 West 52d St., N. Y.; 15 Flatbush Av., Brooklyn.

STENOGRAPHERS AND SECRETARIES IN GREAT DEMAND.
Special low rates for half-day or evening instruction, between 6 and 7. Moon School, 50 East 42d St. Tel. Vanderbilt 3396.

$25-$75 WEEK through Prof. Rohrer's Hair dress, Manicure, Face, Electric, Scalp and Beauty School. 119 West 42d St. Pamphlet.

The New York Times

Classified Advertising Rates

Count six words to an Agate line. (Minimum space two lines.) Per Agate Line.

Situations Wanted ... 40c
Furnished Rooms and Rooms Wanted ... 45c
Boarders and Board Wanted ... 45c
Help Wanted ... 55c
For Exchange, &c. ... 55c
Lost and Found ... 55c
Apartments to Let and Wanted ... 60c
Country Board ... 60c
Mortgage Loans ... 60c
For Sale ... 65c
Automobile Exchange ... 65c
Agents Wanted ... 65c
Employment Agencies ... 75c

Per Word.

Business Opportunities (Agate Caps 20c) ... 15c
Buyers' Wants and Offerings to Buyers ... 15c

For insertion in the Sunday edition, advertisements of schools, steamships, hotels and resorts must be received in The Times building by [illegible] Thursday. Business Opportunities by 11 A. M. Saturday. All other classified advertisements not later than 2 P. M. Saturday.

Advertisements for insertion in the daily edition must be received by 6 P. M. on the day preceding insertion.

HELP WANTED—Male.

ACCOUNTANTS—PROMINENT FIRM OF PUBLIC ACCOUNTANTS, SPECIALIZING INSURANCE WORK, REQUIRES A NUMBER OF HIGH GRADE MEN THOROUGHLY EXPERIENCED IN ACCOUNTING WORK FOR BOTH FIRE AND CASUALTY INSURANCE COMPANIES; MEN WHO HAVE HAD THE EXPERIENCE OF CHIEF ACCOUNTANT OR ASSISTANT CHIEF ACCOUNTANT PREFERRED; REPLY BY LETTER ONLY, STATING NAME, ADDRESS, AGE, TELEPHONE NUMBER AND DETAIL OF EXPERIENCE; GOOD SALARY AND PROSPECTS FOR THE MEN; ALL REPLIES TREATED CONFIDENTIALLY. [illegible] TIMES DOWNTOWN.

ACCOUNTANT—PROMINENT FIRM OF PUBLIC ACCOUNTANTS SPECIALIZING INSURANCE WORK, REQUIRES A NUMBER OF HIGH GRADE MEN THOROUGHLY EXPERIENCED IN ACCOUNTING FOR BOTH FIRE AND CASUALTY INSURANCE COMPANIES; MEN WHO HAD THE EXPERIENCE OF CHIEF ACCOUNTANT OR ASSISTANT CHIEF ACCOUNTANT PREFERRED; REPLY BY LETTER ONLY, STATING NAME, ADDRESS, TELEPHONE NUMBER AND DETAIL OF EXPERIENCE; GOOD SALARY AND PROSPECTS FOR THE MEN; ALL REPLIES TREATED CONFIDENTIALLY. [illegible] TIMES DOWNTOWN.

ACCOUNTANTS.

We [illegible] have openings on our [illegible] for senior accountants of [illegible] who possess actual public [illegible] of several years duration; if [illegible] for an opportunity send [illegible] and address for our regular application [illegible] the information requested [illegible] in strict confidence. [illegible] Certified Public Accountants, [illegible] Philadelphia. Address [illegible] St., Newark, N. J.

[illegible] high calibre executive with [illegible] executive capacity; permanent position [illegible] trained, capable systematizer [illegible] cost accountant, possessing [illegible] ambition, energy; C. P. A. [illegible] for appointment, Gram[illegible] H. Harris.

ACCOUNTANTS—We want to get in touch with a number of La Salle trained men for positions [illegible] offices, must have had [illegible] public accounting experience [illegible] Placement Manager [illegible]

[illegible] competent assistant, with [illegible] organization, able to [illegible] work independently; [illegible] S 190 Times.

ADVERTISING—INTELLIGENT YOUNG MAN CAPABLE OF GETTING UP DESCRIPTIVE PRICES; ONE FAMILIAR WITH HOSIERY, UNDERWEAR, [illegible] AND GENERAL MERCHANDISE; SPLENDID OPPORTUNITY FOR ADVANCEMENT IN THE ADVERTISING [illegible]; WRITE FULLY, AGE, EXPERIENCE, SALARY EXPECTED. A. M., [illegible] DOWNTOWN.

ADVERTISING MANAGER

[illegible] wear store in Philadelphia; [illegible] good man who is [illegible] experience and training to do [illegible] interested in amateurs [illegible] Address T [illegible]

[illegible] SOLICITORS—Several live [illegible] propositions, quick returns; [illegible] references required and furnished; commission basis, permanent opportunity for producers. V 627 Times Downtown.

ADVERTISING SOLICITOR for local monthly [illegible] prepared to prove his [illegible] Room 310, [illegible] West 17th St.

[illegible] SOLICITORS for French and [illegible] good commission [illegible]

[illegible] experienced figure artist [illegible] tomorrow the Wood[illegible] 27th St.

[illegible] experienced liability insurance [illegible] auditors by large insurance [illegible] full particulars. V 984 [illegible]

[illegible] experienced Underwood billing [illegible] desirable, permanent [illegible] give reference. $20-$22.

[illegible] 50 boilermakers [illegible] per diem, and eight [illegible] $3.72 to $4.56 per [illegible] board, Navy Yard, [illegible]

BOOKKEEPER

[illegible] assistant for accounts receivable [illegible] both must be able to handle [illegible] accounts; state salary and [illegible] Cable Building.

[illegible] and stenographer, young [illegible] small set of books; [illegible] per week; with good [illegible] accurate and energetic [illegible] handwriting, stating age, [illegible] W 736 Times Downtown.

[illegible] MAN, QUALIFIED [illegible] GENERAL BOOKS OF [illegible] VERY DESIRABLE [illegible] STATING AGE, [illegible] AND SALARY [illegible]

[illegible] ASSISTANT high school [illegible] experienced in the [illegible] state salary desired. [illegible] B. R., 873 Times.

[illegible] handling correspondence [illegible] as well as practical [illegible] state in detail [illegible] salary expected. W [illegible]

[illegible] wanted, young man [illegible] experience [illegible] salary J 708 [illegible]

[illegible] taking off [illegible] experience [illegible] salary $20. W 729 Times.

[illegible] knowledge of accounting [illegible] best of references [illegible] S 204 Times.

[illegible] rapid writer, correct [illegible] fashionable retail market.

BOYS

[illegible] LEARN THE SMALL [illegible] GOODS AND [illegible] COMMENCING [illegible] WITH GOOD [illegible] UP TO SALES[illegible] ON COMMISSION [illegible] WHOLESALE HOUSE; [illegible] AND RAPID ADVANCE[illegible] BOX 108, STATION [illegible]

[illegible] AN OLD-ESTABLISHED [illegible] OF NATIONAL IMPORTANCE [illegible] IN THE FINAN[illegible] OFFERS AN OPPORTUNITY [illegible] TO A BRIGHT AND [illegible] MAN CHANCES FOR [illegible] MORE THAN USUAL; [illegible] WORKING DAY, [illegible] TIME FOR EVENING [illegible] PREFERENCE GIVEN TO [illegible] GRADUATES; $15 WEEK. [illegible] DOWNTOWN.

[illegible] opportunity is offered for [illegible] to obtain a sound [illegible] and careless [illegible] Applicants must write [illegible] spell correctly; punctuality [illegible] essential. Address [illegible] H 868 Times Downtown.

[illegible] AND ENERGETIC, 17-19, [illegible] OFFICE WORK, OPPOR[illegible] ADVANCEMENT. S 203 [illegible]

[illegible] years in large law [illegible] good salary; opportunity [illegible] desiring to [illegible] Room 1917, 165 Broad[illegible]

[illegible] energetic, aged 14 or 15, as messenger in publishing house. Apply Monday morning, American Trade Publishing [illegible] Park Row, N. Y. C.

[illegible] office of certified public accountants [illegible] grammar school graduate; knowledge [illegible] desirable, state age, references, [illegible] 77 Times.

[illegible] wanted by Equitable Life; must [illegible] school graduate. Apply in [illegible] S, 187 Times.

[illegible] intelligent and willing for advertising [illegible] chance for advancement. [illegible] Times Downtown.

[illegible] in law office; write, giving [illegible] salary $10. W 724 Times Downtown.

[illegible] of wholesale dry goods house. [illegible] school preferred. S 194 Times.

HELP WANTED—Male.

BOY to learn carpet and wall paper designing; bring drawings. Fauser, 373 4th Av.

BUYER for ladies' neckwear, laces and gloves at Goldenberg's, Washington, D. C. All replies strictly confidential.

CAFETERIA MANAGER.
NIGHT MANAGER FOR LARGE CAFETERIA, VICINITY COLUMBUS CIRCLE; HOURS 8 P. M. to 6 A. M.; STATE EXPERIENCE, REFERENCES, SALARY EXPECTED. H 219 TIMES.

CANVASSERS.
experienced, house to house; large manufacturer is going to use this method to help our dealers introduce our products; those who make good will receive rapid advancement to positions as crew managers, also to our regular sales force; commission. Apply to our executive offices. Apco Roofing Co., 47 West 34th St.

CANVASSERS—WE ARE ADDING ON FIVE MORE CANVASSERS WITH ENOUGH CONFIDENCE IN THEIR SELLING ABILITY TO SELL AN ARTICLE WHICH IS UNIVERSALLY DEMANDED, ON STRAIGHT COMMISSION BASIS. SUPER-SAFTEE INK CORP., 219 WEST 27TH ST.

CASHIER—Experienced restaurant cashier; references and bond required. Call until 2 P. M., 156 West 45th.

CLERK—YOUNG MAN, QUALIFIED TO ASSIST ON IMPORTANT ACCOUNTING CLERICAL WORK; VERY DESIRABLE CONNECTION. ADDRESS, STATING AGE, EDUCATION, EXPERIENCE AND SALARY DESIRED, S 208 TIMES.

COLLECTION CORRESPONDENT, capable handling large volume of detail incident to collection department of large mercantile organization; state fully former experience, salary expected. W 732 Times Downtown.

COMPTOMETER repair man, if interested in extra work, write W 678 Times Downtown.

COPYWRITER wanted for women's wear trade paper. Call Tuesday noon, Room 802, 1 West 34th.

COST ACCOUNTANT—One who has specialized in building construction work and who is familiar with the office methods of a large construction organization. Address, stating age, experience and salary expected, S 200 Times.

COST CLERK who is familiar with stationery cost accounting; state experience and salary desired. L 883 Times Downtown.

COUPLE, man and wife; general housework for the woman, man must be able to drive Cadillac car and take care lawn; references required. Call Lincoln Dress Co., 47 West 32d.

DENTIST, assistant; all-around dentist; experienced; office located on 8th Av. Z 2273 Times Annex.

DESIGNER, experienced automatic machines; state education, experience, salary expected. M 155 Times.

DICTAPHONE OPERATOR; must have good education, neat and rapid worker, who is looking to make connection with fast growing and reliable concern. Call The Palmolive Co., 75 Front St., Brooklyn.

FACTORY MAN
WANTED BY LARGE DRESS HOUSE; ONE WHO UNDERSTANDS ABOUT MANUFACTURING DRESSES FROM A TO Z; MUST ALSO BE AN EXPERT ON MATERIALS; UNLESS THOROUGHLY EXPERIENCED WILL NOT BE CONSIDERED; GOOD OPPORTUNITY.
8TH FLOOR, 35 W. 32D.

FLOOR MANAGER.
We require the services of several experienced men to take entire charge of floor.
MARTIN'S,
Fulton, Corner Bridge St., Brooklyn.

GENERAL ASSISTANT in stationery department; young man; must be over 21 years old; familiar with wrapping and otherwise packing stationery in small quantities for shipment to various offices of large corporation; salary $85 per month. Address N. V., P. O. Box 822, City Hall Station, New York City.

HEADWAITER, in large residential hotel, city. American or Englishman preferred; club experience desirable; give full particulars, age, experience, references, salary desired. Address W. C. G., 605 Arbuckle Building, Brooklyn.

LACQUERER, first-class man on brass chandelier work; must be able to make all the latest finishes and colors. American Metal Products, 16 Nassau St., Brooklyn.

LAWYER—A busy law office wants a competent assistant lawyer, one familiar with New York practice and capable of doing careful work on pleading and Appellate Court brief work; state age, education, experience and salary demanded; age is of little moment, merely informative; the other qualities named are imperative. H 836 Times Downtown.

LAWYER—Unusual opportunity in large, busy office for thoroughly dependable and competent lawyer; state fully experience and qualifications; communications will be treated confidentially if desired. L 223 Times.

LEDGER CLERK ASSISTANT.

Young man, 16 to 18, to make himself useful on customers' ledgers of large downtown woolen house; experience not necessary; good opportunity; salary $15. Address P. O. Box 24 Station A.

MAN Wanted—Prominent insurance company has attractive opening for man capable directing automobile surveys department; mechanical knowledge of automobiles and executive ability essential; ex-officer U. S. Motor Corps or foreman automobile service department, automobile company, might qualify; state age, education, salary expected, confidential. Reply W 718 Times Downtown.

MAN, experienced executive, as assistant to manager of Montreal branch of large New York manufacturer; experience in chemicals desirable. Write quickly, age, nationality, experience, salary expected, L 887 Times Downtown.

MAN—Wanted, competent credit reporter to secure information on credits for the yarn trade; state experience fully; excellent opportunity for right party. Box 384, 209 Cable Building.

MAN, RELIABLE, TO TAKE FULL CHARGE OF FLOWER AND FEATHER FACTORY; APPLY BY LETTER ONLY, L. HENRY & CO., 37 WEST 37TH.

MANAGER
and window trimmer for ladies' retail cloak and suit store, out of town; must be experienced; good opportunity for the right party. Adler's Stores, 1,170 Broadway, Room 810.

MANAGER, shoe store, wanted in town 30 miles out on Lackawanna Railroad; ideal surroundings; must be experienced and with excellent references. Address Harry Pearl, Boonton, N. J.

MANAGER collection dept. for large publishing house; must be experienced in collecting by mail; state age, references and detail experience; salary $200 month. Box 89, 1626 St. James Bldg.

MANAGER for small Park Av. apartment hotel, with dining room de luxe; a person who can take full charge and make investment. Apply 524 West End Av.

MANAGER—Live man to manage popular priced shoe department in underselling department store in Joliet, Ill. Apply Kline Bros., 352 4th Av.

MASSEUR, licensed. Apply 8:30 A. M., Downtown Institute, 42 Broadway.

MEN with knowledge of bookkeeping, accounting, payroll audit work; experienced payroll auditors for casualty insurance companies preferred. V 620 Times Downtown.

MEN, good appearance, over 40, as special representatives; business service; liberal commission. Ford, Suite 1303, 120 West 32d.

MILLINERY buyer for Goldenberg's, Washington, D. C.; all replies by mail to Washington; interviews can be arranged later; strictly confidential.

MULTIGRAPH OPERATOR, experienced. Multiply Letter Co., 366 5th Av., Room 904.

OFFICE ASSISTANT, Christian firm; knowledge of typewriting, office routine. H 229 Times.

OFFICE BOY.
for large automobile distributing concern; bright, active, well recommended; excellent opportunity. Lexington Motor Car Co. of New York, Broadway and 61st St.

OFFICE BOY, permanent; advancement. Call Heidelberg, Wolff & Co., 644 Broadway.

OFFICE BOY, Christian house. 60 Broadway, Room 1103.

OFFICE MANAGER, with accounting and cashier experience preferred, capable of handling much detail; must give full details experience, &c.; salary $40. Address H 861 Times Downtown.

ORDER CLERK, experienced on silk. S 211 Times.

PHYSICIAN, licensed in New York State for position in health service; salary about $200 per month. Address H. O., Box 28, Rosebank, Staten Island.

PRINTING.
(1)
Manager—High-class man for plant doing about $75,000 1920; must have pleasing address, be accurate estimator, competent salesman and good executive.
(2)
High-class linotype operator on commercial, job and catalog work.
(3)
Combination ruler, forwarder and finisher for small bindery; must be competent in all departments.
All positions open for immediate acceptance and are permanent to right men. Apply stating age, experience and salary desired.
QUEEN CITY PRINTING CO.,
CHARLOTTE, N. C.

REAL ESTATE OWNER wants young man, experienced renting stores and offices; state salary. H 201 Times.

REPAIR MAN ON PHONOGRAPHS; MUST BE COMPETENT, CAPABLE OF TAKING CARE OF OUTSIDE REPAIR WORK. APPLY MR. LAZAR, 225 6TH AV.

SALESMAN, expd. brooms, mops, m'f'r to jobber; commission. Room 1607, 215 4th Av.

HELP WANTED—Male.

SALESMEN—SECURITY.
The end of the year means development plans for the ensuing year.

Swift, sure results to the man who has set purpose to better his condition.

You will find greater opportunity, for big income and advancement, if you will adapt yourself to our work.

We train you and give you every cooperation if you have character, force, determination. Commission.

This is a permanent position and advancement will be made in half the usual time, if you possess the above qualifications. Call at Suite 513, 217 Broadway, 10 A. M. to 1 P. M.

SALESMAN
for complete well-known line of sweaters and fancy knit goods; we want man able to earn big money; only real producers with large established following need apply; salary or commission. United Knitwear Mills, Inc., 36 West 33d St.

SALES PROMOTION MAN.

Young man, 27-30, exceptional correspondent; must be able to show samples of strong selling copy and be fully versed in mechanic and advertising production; ground floor possibility with a progressive manufacturer; 30 minutes from New York; state age, experience and initial salary desired. S 207 Times.

SALESMEN—Large manufacturing concern that has just established a department for the manufacture of paper boxes and will sell about 50% of output to outside sources requires the services of high quality salesmen who can sell paper boxes as side line; men calling on the supply buyers of local department stores and users good boxes will find this an excellent opportunity; write in detail; correspondence in confidence. S 170 Times.

SALESMEN — WE REQUIRE THE SERVICES OF THREE OR FOUR SALESMEN OVER 30 YEARS OF AGE FOR SPECIAL WORK IN CONNECTION WITH OUR BANKING INDEMNITY DEPARTMENT; ON LIBERAL COMMISSION BASIS; EXCLUSIVE TERRITORY FOR THOSE WHO QUALIFY.
INDEMNITY INSURANCE COMPANY OF NORTH AMERICA
122 WILLIAM ST.

SALESMAN, security — Progressive investment banking house desires a high grade security salesman; pleasing personality and honest determination to succeed essential; straight commission basis; securities to sell of corporations with established records for paying dividends and interest; no promotion schemes; all communications kept in strict confidence. Apply to Box 31, Doremus & Co., 44 Broad St., New York.

SALESMEN—SECURITY.
We can offer to a few experienced salesmen of highest calibre an opportunity to assist in the placing of a limited amount of preferred stock, carrying an attractive common stock bonus, in a sound industrial that will bear the most rigid investigation; commission basis; give references. V 981 Times Downtown.

SALESMAN—SPECIALTY MAN TO REPRESENT A WELL-ESTABLISHED CORPORATION SELLING GOVERNMENT-COMPILED INFORMATION; COMMISSION, BONUS AND EXPENSES; 50 MEN AVERAGING $125 WEEKLY; IF OVER 25 YEARS OF AGE AND WITH A SALES PERSONALITY AND A RECORD, APPLY TO 38 WEST 39TH ST., 3D FLOOR.

SALESMEN.
An opportunity awaits men possessing personality, good appearance, above the average type and a willingness to be taught how to make an average of $100 weekly in commissions selling securities with a bright future if you prove your ability; references required. Call from 10 to 4, Suite 901, 505 5th Av.

SALESMEN for wire goods, white enamel bathroom supplies, stainless steel kitchen knives, shears, razors, chair seats, specialties, with following among jobbers, department stores, retailers; all territories, hustlers only; commission, payable weekly. Mr. Lyman (between 9 and 10, 4 and 6), Amimpex, 146 5th Av.

SALESMEN, advertising, novelties, signs, display; opportunity for permanent future in field where conscientious efforts pay big. New York, Jersey, Pennsylvania territories open. Commission at start, drawing accounts when you show ability. Taylor, between 9 and 10, 5 and 6 Amimpex Trading Co., Inc., 146 5th Av.

SALESMAN for finest line of buttons selling to the high grade cloak & suit trade in N. Y. City; must be a man of proven ability with a large following; a wonderful opportunity is offered to a man possessing these qualifications; state particulars in letter for interview; information will be held strictly confidential; salary. E. R., 133 Times.

SALESMEN (3),
age 23-40; $40-$100 weekly; commissions daily; experience valuable, not essential; expert sales training given; children's educational equipment; no books, magazines, courses; Christian firm; permanent. 949 Broadway, Room 610.

SALESMANAGERS, with staff; acquainted with auto financing company's stock, or one call system; to supervise district in N. Y. C., or vicinity; to men with this ability splendid remuneration; leads; commission. 614-15, 500 Fifth Av., 10 A. M. to 2 P. M.

SALESMAN, PAINT, GREATER NEW YORK TERRITORY; ALSO NEW ENGLAND STATES OPEN FOR HIGH-GRADE MAN WITH ESTABLISHED BUSINESS; SALARY OR COMMISSION. MONROE, LEDERER & TAUSSIG, 1,313 GERMANTOWN AV., PHILADELPHIA, PA.

SALESMANAGER wanted; an excellent opportunity for high class man who has produced results in sales of small electric motors, to connect with large established concern, having extensive plant and facilities; state qualifications fully. W 704 Times Downtown.

SALESMEN—SECURITY.
Men of good appearance, having self-confidence and of convincing address, to sell 8% preferred stock of a financing corporation doing profitable and absolutely safe business; commission basis; full co-operation. E 1257 Times Bronx.

SALESMEN—SECURITIES.
Men of good appearance, having self-confidence and of convincing address, to sell 8 per cent. preferred stock of a financing corporation doing a profitable and absolutely safe business; commission basis; full co-operation. E 1257 Times Bronx.

SALESMEN, four, to present dividend paying security in strong, growing company, to prospective investors, at our uptown office; our plan is bringing them in faster than our present force can handle them; experience not necessary; straight commission. See Mr. Peterson, mornings, at 22 East 42d St.

SALESMEN—You are reading this advertisement because you want to better yourself; you can do just that and learn to sell our business service with over-night study, making from $10 to $20 a day in commissions; Brooklyn territory open today. E. M. Milburn, Room 618, 175 5th Av., Flatiron Bldg.

SALESMEN—Experienced muslin underwear representatives for New England, the South and Middle West (3 men) are wanted by a well-known manufacturer with established trade; have no objection to carrying side line; strictly commission basis only. W 574 Times.

SALESMAN, EXPERIENCED SPECIALTY MAN, WITH CAR, FOR NEW YORK STATE TERRITORY; BIG EARNINGS FOR CONSCIENTIOUS WORKER; COMMISSION BASIS. AMERICAN CAN CO., TYPEWRITER AND ADDING MACHINE DIVISION, 306 BROADWAY.

SALESMAN,
High-class ex-service man, preferably officer, to do advance work on the source records of the World's War; our high-class capable men make around $300 weekly, combining salary and commission. Call 10 to 12:30, Room 1964, 50 Church St.

SALESMEN WANTED FOR ALL TERRITORIES TO HANDLE A LINE OF CHILDREN'S, JUNIORS' AND LADIES' COATS ON COMMISSION BASIS; ALL ANSWERS WILL BE KEPT STRICTLY CONFIDENTIAL. APPLY BY LETTER, S 10 TIMES.

SALESMEN—Specialty men to cover retail stores, metropolitan district, with desirable line of canned foods, on strictly commission basis, with drawing account against actual earnings only; previous experience necessary; give full information. Z 2352 Times Annex.

SALESMEN—Two good men, by well-known detective agency to place protective service with merchants, manufacturers and loft buildings; commissions $100 weekly; reply giving full particulars. W 734 Times Downtown.

SALESMEN, Advertising—Several live men on two big propositions; quick returns; leads ready; references required and furnished; commission basis; permanent opportunity for producers. V 628 Times Downtown.

SALESMAN—HAT; GOOD OPPORTUNITY FOR THOROUGH HAT MAN; HOURS 8 TO 6. KENNEDY, 12 CORTLANDT ST.

SALESMAN, experienced silk underwear, for city and vicinity; good proposition for right man; salary and commission. S 182 Times.

SALESMAN—For sideline of porch dresses and aprons; strict commission basis; call evenings after 6:30. Bernman, 1,460 1st. Av.

SALESMAN, hosiery; must have good following; only experienced considered; commission. S 210 Times.

SALESMEN, CLOTHING, THOROUGHLY EXPERIENCED. WALLACH BROS., BROADWAY, 29TH.

SALESMAN—Experienced on travelling bags; commission and salary. Novelty Travelling Bag Co., 108 Wooster St.

SALESMAN (2) wanted to sell Marvell soap; experienced; commission basis. A. J. Collins, 145 Greenwich St.

HELP WANTED—Male.

SALESMEN—SECURITY.
We are now offering an issue of shares in a coal company operating in the heart of the celebrated New River District of West Virginia, producing the highest grade bituminous coal in the world, all in pools No. 1 and No. 2; a smokeless coal approved and being used by the United States Navy.
This is a consolidation of mines and properties which have been profitably operated for many years by the former owners, some of whom are retaining their interest in the company.
We require several high-grade men in both our telephone and outside sales departments.
Will give 100 per cent. co-operation of established organization, live leads, &c., and pay liberal commission to the right men. Only such as can produce results and whose past record will stand the acid test need apply. All applications will be treated in strict confidence.
Call or write to Mr. Wilson, Suite 202, 198 Broadway.

SALESMEN.

THOROUGHLY EXPERIENCED MEN'S NECKWEAR SALESMEN FOR NEWARK, PATERSON AND NEARBY CITIES; ONLY THOSE WITH LARGE ESTABLISHED TRADE NEED APPLY; NO OTHER APPLICANTS WILL BE CONSIDERED; SALARY OR COMMISSION.
I. ISAAC & CO.,
880 BROADWAY.

SALESMEN

SEVERAL HIGH CLASS; ACQUAINTED WITH THE RETAIL PERFUMERY, TOILET GOODS AND BEST DRUG TRADE; TO THE RIGHT PARTIES WE OFFER AN EXCEPTIONAL ARTICLE; COMMISSION. H 228 TIMES.

SALESMEN,
"MASCOT," A SAFETY LOCK.
WONDERFUL NOVELTY INVENTION WITHOUT COMPETITION; A QUICK SELLER.
DEALERS, SALESMEN, CANVASSERS, CALL AND INVESTIGATE.
BIG COMMISSION BASIS.
SPLENDID SIDE LINE.
"MASCOT" MIRACLE SAFETY LOCK CO., 1,868 BROADWAY, NEAR 52D ST.

SALESMAN.
A large wholesale grocery house has a vacancy for a live, wide awake salesman selling an established clientele in their sales office, also taking care of their telephone trade; must be thoroughly experienced in the wholesale grocery business; address stating age and experience; liberal salary will be paid. Box 411, 209 Cable Building.

SALESMAN,
EXPERIENCED HANDKERCHIEF,
one who understands the line thoroughly; buying and selling; to take entire charge of handkerchief department. Inquire Simon Engler & Son, 433 Broadway.

SALESMAN — EXCEPTIONAL OPPORTUNITY FOR CONSCIENTIOUS, HARD WORKING SPECIALTY SALESMAN; COMMISSION BASIS. AMERICAN CAN CO., ADDING MACHINE AND TYPEWRITER DIVISION, 306 BROADWAY.

SALESMEN, educational institution requires two registrars; college men preferred; generous commission remuneration. See Mr. Basler, Suite 501, 112 West 42d St., 10 to 11 A. M., 2 to 5 P. M. Telephone Bryant 8920.

SALESMAN, securities, wanted, with ability to sell Dusenberg Automobile and Motors Company, on commission, 8 per cent. preferred stock; exceptional sales record established. Dusenberg Automobile and Motors Company, Inc., 5 Columbus Circle.

SALESMEN—Traveling salesmen wanted to sell beaded and rhinestone shoe ornaments; must be acquainted with the shoe line; for the Middle West, South and Pacific States, also Coast States; commission with drawing account. Z 2271 Times Annex.

SALESMAN wanted, house making popular line of stout dresses; position open for man with a following in resident office and city trade; must be a producer; good opportunity for right man; commission basis. Universal Dress Co., 147 West 25th St.

SALESMAN WITH ESTABLISHED TRADE HIGH-CLASS WOMEN'S NECKWEAR; GOOD OPPORTUNITY FOR RIGHT MAN; SALARY OR COMMISSION. C. M. McCOY, 901 BROADWAY.

SALESMAN—One who has been selling folding cartons for some years and controls some large accounts; to such we can offer inviting inducement; salary or commission. W 736 Times Downtown.

SALESMEN—New England States and Pennsylvania, resident or traveling, to carry popular price line of children's rompers and creepers; side line; strictly commission basis. S 188 Times.

SALESMEN, silk shirts, with following among department stores and resident buyers' offices in New York; commission; good proposition for right person; confidential. Box 337, 209 Cable Building.

SALESMAN, thoroughly experienced in marabou capes, for jobbing and department store trade; one with following preferred; highest commission to right party. B 154 Times.

SALESMEN — EXPERIENCED FURNISHING GOODS SALESMEN FOR TEMPORARY WORK IN OUR STORES. APPLY WEBER & HEILBRONER, 241 BROADWAY.

SALESMEN, calling on architects, contractors and builders to solicit photographic work; an easy and profitable side line; liberal commission. Publishers Photo Service, 507 5th Av.

SALESMEN for all territories, by prominent cloak and suit house; wonderful opportunity for high grade men; no others need apply; commission or salary. B. B., 225 Times.

SALESMEN, with Catholic sales experience, for The Missionary, $3 part-payment proposition with premiums; we are paying the best commissions in this line; steady work, good co-operation. Room 712, 5 Beekman St.

SALESMAN, jewelry, calling manufacturers, retailers, high class; jewelry publication; salary, commission basis; interview 9:30 to 10:30 mornings, or after 4. Monnier, 519 West 23d St.

SALESMAN, live wire; splendid opportunity with growing disinfectant organization; only those seeking a future and permanent connection need reply; salary or commission. T. E., 294 Times Downtown.

SALESMAN, ladies' leather belts and novelties; splendid opportunity for man acquainted with leather goods buyers; compact side line; commission basis; state territory and qualifications. D 347 Times.

SALESMAN, SCHIFFLE EMBROIDERY.
Open for first-class experienced man who has following among importing millinery and jobbing trade; commission basis; a great opportunity. Sands & Appel, 241 West 23d St.

SALESMAN, high-class millinery, with established trade for city and out of town; good opportunity to right party; commission and liberal drawing; write full particulars. Box 375, 209 Cable Building.

SALESMEN to carry as side line widely advertised toilet preparations; all territories, drug trade; answers confidential; commission basis. Write Box 67, South Orange, N. J., or phone South Orange 936.

SALESMAN, to sell first class suburban realty in spare time, Saturday afternoon and Sunday; commission basis; realty experience unnecessary; Christian concern. B 1052 Times Harlem.

SALESMEN and canvassers for new, live 25c. household article. Call, mornings, Korn & Co., 299 Nimrod St., Brooklyn.

SALESMAN wanted, straightforward, energetic, to solicit specialty printing; honest, industrious; references required; state salary. W 728 Times Downtown.

SALESMEN for tonic and appetizer; sold in every kind of store; also sell soft drinks in connection with it; good commission. 609 West 49th St.

SALESMAN, stationery; experienced preferred; favorable inducements; profit sharing basis; write, giving qualifications. V 627 Times Downtown.

SALESMAN—General dress salesman for popular price dresses; only one having experience need apply; commission. Call Longacre 4288.

SALESMEN—Experienced fashion salesman, acquainted with the cutting-up trade in New York City; salary and commission. Oppenheimer & Trebitsch Co., 7 West 22d.

SALESMAN, experienced, paper, with wide acquaintanceship among newsprint buyers; salary or commission. L 863 Times Downtown.

SALESMAN—Active man with good acquaintance on metal handbag frames and metal novelties; salary or commission. E. L., 130 Times.

SALESMAN to call on art and fancy goods stores for New York City and suburban territory; salary and commission. P. S., 18 Times.

SALESMAN, traveling, finest line knitted ties side line; commission; one with following among haberdashers. J 721 Times Downtown.

SALESMEN, office specialty, vestpocket sideline; commission. Call 12 to 2, Tower, 23 West 23d.

SALESMEN, experienced, to sell groceries to ship trade; salary or commission. W 719 Times Downtown.

SALESMAN, shoe, wanted; good experience and good references. Frank Brothers, 588 5th Av., near 48th St.

SALESMAN, experienced, for bead line, New York City and vicinity; salary and commission. Write P. S., 17 Times.

HELP WANTED—Male.

SALESMEN, FOREIGN TRAVEL.
Export company wants experienced paint salesmen for foreign travel; must speak Spanish; give references, age, experience and salary required. H. H., 357 Times Downtown.

SALESMAN, manager, credit clothing store; out of town; good opportunity for right party; married man preferred; salary and commission. Kaufman Bros & Co., 16 East 23d St.

SECURITY SALESMEN.
Man, if you have had some experience handling securities under the one call system, if you are a high type of man desirous of a connection that will be valuable to you, answer this, otherwise don't waste our time; commission basis. Apply after 10 A. M. 3 WEST 40TH ST. (GROUND FLOOR).

SHIPPING CLERK—One familiar handling stock and contractors. Schwartz Bros., 39 West 29th.

SOLICITOR, educated, to form classes well-known educational institution; commission, drawing account. Box 6, Washington Bridge Post Office.

SOLICITORS with real estate experience; Christian firm; commission. V 632 Times Downtown.

STENOGRAPHER.

GIMBEL BROTHERS,
33D ST. AND BROADWAY.

REQUIRE A CAPABLE, EXPERIENCED AND CLEAN-CUT STENOGRAPHER; GOOD OPPORTUNITY PRESENTED TO THE RIGHT YOUNG MAN.

APPLY EMPLOYMENT OFFICE, 5TH FL.

STENOGRAPHER.

A. I. NAMM & SON,
FULTON ST., BROOKLYN.

REQUIRE THE SERVICES OF A MALE STENOGRAPHER, YOUNG MAN, OVER 21 YEARS OF AGE; PERMANENT WORK; GOOD CHANCES FOR ADVANCEMENT.

Apply Employment Office, 6th Floor.

STENOGRAPHER—Young man, knowledge billing preferred; mercantile business; advancement; replying give experience, religion, salary. V 615 Times Downtown.

STENOGRAPHER—Have desirable, permanent position in small office for bright young man who is good stenographer; Christian firm. 501 5th Av., Room 1607.

STENOGRAPHER, Italian, thoroughly experienced, efficient, rapid, wanted by banking office. Write full particulars to H 838 Times Downtown.

SUPERINTENDENT, for high class elevator apartment house; must be licensed engineer; elegant 5-room apartment supplied; write stating full particulars and salary required. Address "Chief," 123 Times.

SUPERINTENDENT, for apartment houses; rental collecting, &c. 524 West End Av.

TRAFFIC MANAGER by a large manufacturing corporation, one who understands traffic work thoroughly, such as routing, tracing, filing claims, securing reductions in rates; salary $1,800 to start. Address, giving experience, references, &c., Box 301, City Hall Station, New York City.

TUTOR, college student, with unquestionable credentials as to character and ability, to visit daily from 3 P. M. to coach young high school boy for college, also to be a companion during leisure hours; subjects necessary are Latin, French, English and advanced mathematics; excellent position for the right young man; applicants should apply by phone, and if satisfactory appointments will be made for interview. Telephone Plaza 7861 or by letter to Box 94, 1626 St. James Bldg.

VARNISH MAKER,

WHO KNOWS ALL BRANCHES OF VARNISH MAKING, INCLUDING HIGH-GRADE ENAMEL MIXING VARNISHES; STATE AGE, NUMBER OF YEARS ENGAGED IN VARNISH MAKING, SALARY EXPECTED, AND INCLUDE REFERENCES. ADDRESS CHARLES BOON, MULTNOMAH HOTEL, PORTLAND, ORE.

WATCHMAN—NIGHT

AND PORTER, ABLE-BODIED MAN; MUST WRITE LEGIBLY AND UNDERSTAND TELEPHONE SWITCHBOARD; BRING REFERENCES. CRAFTSMEN FILM LABORATORY, 251 WEST 19TH.

WINDOW DRESSERS, experienced in trimming waist windows, for out of town positions; excellent opportunity for right men. Apply Kaufman Blouse Shop, 16 West 38th.

WINDOW TRIMMER, experienced, on show cards and windows, for large department store; good opening for one who can show results; experienced only need apply. V 622 Times Downtown.

YOUNG MAN having Patent Office experience, knowing New York, and is confident of his ability to establish New York office for old-established firm; good opening. Address, giving full information, C. F., 642 Times Downtown.

YOUNG MAN to learn good trade; simple, easy work; can qualify in short time; good wages, good hours; exceptional opportunity; none but clean cut, honest, industrious man need apply; $30 to start; references. W 726 Times Downtown.

YOUNG MAN—Export house, Christian firm, desires young man, high school education, 20 years or over, for figuring in pricing department; state experience, salary and when available. T 131 Times.

YOUNG MAN
to post labor to cost records; opportunity to learn cost accounting; state age, education and salary desired; Christian firm. Box 402, 209 Cable Bldg.

YOUNG MAN wanted by old-established chemical firm as shipping clerk and office assistant; small salary to start, but exceptional chance for advancement. The Keene Co., 335 Broadway.

YOUNG MAN for reale estate office; must have knowledge of stenography and typewriting. Apply between 3 and 5, Edmund M. Brennan Corporation, 11 East 56th St.

YOUNG MAN to figure costs, time sheets and payroll. Address, letter only, stating age, qualifications, references and salary expected. Bronze Works, 556 West 27th.

YOUNG MAN wanted, real estate experience; salary and commission. 1 East 42d, Room 46.

YOUNG MAN, make himself useful in silk jobber's office. Box 403, 209 Cable Bldg.

Employment Agencies.

HAMILTON
EMPLOYMENT SERVICE.

6 CHURCH ST.
One block west of Broadway.
One block below Cortlandt St.

ACCOUNTANTS—One to two years' experience C. P. A. staff, $35-$60.
ADVERTISING MGR.—Sales Promotion letters, newspaper and magazine ads.; financial statements; salary open.
RECEPTION MAN—Elderly, $35.
BOOKKEEPER—Charge of accounts receivable dept., $30-$35.
BOOKKEEPER—Large paper company, $25.
BOOKKEEPER-STENOGRAPHER — Real estate, $25.
BOOKKEEPER-TYPIST—Auto Supply Co., $25.
STENOGRAPHER—Silk house, $30.
ADJUSTMENT CORRESPONDENT—Knowledge bookkeeping, $25.
ASSISTANT BOOKKEEPERS—(3) $20-$22.
STENOGRAPHERS—(3) $20.
BANK CLERKS—(5) $1,000 year up.
CLERKS—Wall St. experience, $18-$20.

PERSONNEL EXCHANGE,
26 John St.

H. C. HENRY H. H. JARRETT

ACCT.—Some C. P. A. & cost exper., $60.
BKPR.—Book exper. & A1 record, $35.
ACCT.—Constructive Ins. exper., $40.
ACCT.—Lumber mfg. income tax, $30.
SALESMAN—Chemicals; mid-West mfrs., $80.
STOCK LEDGER CLK.—Brokerage, $30.
RACK CLK.—Block system, $30.
BANK BOOKKEEPER—$30.
STENOGRAPHERS—(2), Young, $22.
CLERK—Bank, Brklyn, $20.
JR. CLERKS—(10), $12, $14, $15.
Many other openings. Cort. 7950.

DOYLE AGENCY,
15 East 40th. 134 Nassau St.
215 Montague St., Brooklyn (R. 314).
Bookkeepers, banking experience, Brooklyn position), $25; stenographers, Brooklyn positions, $25-$22; office assistants, clerks, beginners, experienced, $15-$12.

BABCOCK AGENCY,
507 FIFTH AV. AT 42D ST.
Stenographer-Secretary, $135 month.
VANDERBILT 9624.

ACCOUNTANTS, Sr., Jr.; stenographer-correspondent; boys; Christian firms. Horrigan Agency, 145 Nassau.

YOUNG MEN—Knowledge accountancy and voucher work. Geraghty Agency, 25 West 42d.

ACCOUNTANT—Clean cut man; fine firm; $3,000; dependable agency. 20 West 43d.

HELP WANTED—Male.

Employment Agencies.

AMERICAN
EMPLOYMENT
EXCHANGE, Inc.

W. J. SWIFT, Pres.
C. P. HASSON, Sec't. J. J. McLAUGHLIN, Treas. & Mgr.

U. S. Realty Bldg.,
115 Broadway.

We list below a few of our more urgent openings:

ACCOUNTANT—Young man experienced on income tax returns, $30.
SALESMEN—With experience in general line of paints, $45-$50.
LAW CLERK—College and law graduate, good personality, $40.
SHIPPING CLERK—For N. J., $35.
ELLIOTT FISHER BOOKKEEPING MACHINE OPERATOR—Experienced on full set by hand and machine, $35.
GENERAL BOOKKEEPER, $35.
ACCOUNTANT—Several years' public experience, mercantile firm, $150.
(4) Jr. Accountants, 1 year or more C. P. A. experience, $30-$40.
(2) Experienced Shoe Salesmen, highest class trade only, $30 and comm.
(3) Export Invoice and Bill Clerks, knowledge of Spanish, $25-$28.
(2) Securities Cage Men, must have brokerage experience, $1,500-$1,800.
(2) Export Cable Clerks, $35.
(3) Assistant Brokerage Bookkeepers, $25-$28.
(2) Sales Correspondents, $28-$30.
(3) Comptometer Operators, $25.
(2) Stenographers, Americans only, some French, $30.

CALL BEFORE TWO O'CLOCK.

J. H. EARLY,
220 West 42d Street.
EXECUTIVE—American, who reads and speaks Spanish, age 28 to 35, $40-$50.
ACCOUNTANT—Executive and cost exp., $40.
SALESMAN—Travel, age 30-35, $35-$40.
BOOKKEEPER—Bank, Boston ledger experience, $30.
SALESMAN—Building construction, experienced; following on Long Island, $175-$200.
STENOGRAPHER—Private secretary, $125.

FITCH, MARAN AND NOONAN,
1,476 Broadway, corner 42d. 8314 Bryant.
Law Stenographer, $35; Stenographer, some high school education preferred, $115; Cost Accountant, out of town; Electrical Draftsmen and Designers; Office Boys; Christian firms.

Instruction.

RAISE YOUR OWN SALARY.

An hour a day of your spare time spent in business training by the La Salle problem method can prepare you for a bigger position, a bigger salary; our placement department is almost daily receiving calls for trained men at $50, $75 and $100 a week. La Salle training includes this placement service; it includes personal consultation and counsel.

IF YOU WANT TO MAKE GOOD
the first step is to prepare. Whether your ambition is to be a sales executive or a manager, an accountant or an auditor, a rate clerk or a traffic manager, a correspondent or a business letter expert, we can help you to realize that ambition.

YOU CAN RAISE YOUR OWN SALARY
by learning from men who have made good. We will gladly send you "Ten Commandments of Success," a lecture by Charles M. Schwab, and particulars regarding training for the place in business which you want to fill.

CALL OR PHONE OR WRITE
LA SALLE EXTENSION UNIVERSITY,
General Eastern Office, 112 West 42d St.
Phone Bryant 8920.
Downtown office, 111 Broadway, Rector 1801.
Send me Mr. Schwab's lecture "Ten Commandments of Success," and tell me about the training I have checked.

Name .... Age ....

Address .... Phone ....
Accountancy ( ) Traffic ( ) Business Administration ( ) Law ( ) Business Letter Writing ( ) Management Efficiency ( ) Banking and Finance ( ).

$75 PER WEEK IN
INTERSTATE COMMERCE
AND EXPORT WORK.

The opportunity of a life time, for a permanent future at a salary ranging from $3,000 to $10,000 per year, when able to handle the work efficiently; the men we desire must be over 21, common school education, be willing to devote their spare time to acquiring important technical knowledge; transportation management offers a larger field for the trained man than any other profession; the few chosen will be trained by experts and assisted to positions after being trained. Selection by personal interview. For appointment phone Beekman 3737, or address Mr. A. W. Rhamstine, manager, 824 Tribune Building, New York City, N. Y.

THE IMPORTANCE OF KNOWING
IMPORT AND EXPORT
TRAFFIC MANAGEMENT
is evidenced by the growing demand for, and high salaries paid to, qualified men; here is an opportunity to secure a life-time profession by learning import and export shipping and traffic management; no lecture or correspondence school methods here, but individual and practical training by expert traffic men, who teach you quickly, concisely, efficiently; moderate tuition charge; enroll now for night classes forming Jan. 28. Call or write
INDUSTRIAL TRAFFIC MANAGERS,
COLLEGE OF NEW YORK,
2008 Tribune Bldg. 154 Nassau St.
TELEPHONE BEEKMAN 930.

AUTO ENGINEERING INSTITUTE,
14TH YEAR—2,000 STUDENTS,
8,000 GRADUATES.
NEW $200,000 EQUIPMENT.
LEARN A TRADE.
Auto Shop, Starting-Lighting,
Driving, Axy-Welding,
Battery, Machine Shop,
Vulcanizing, Overhauling.
40 OTHER COURSES; INVESTIGATE.
FREE PASS AND BOOKLET.
BEDFORD BRANCH Y. M. C. A.,
1,117 BEDFORD AV., BROOKLYN.

MACHINE DESIGN.
Two unusual courses—20 weeks.
DRAFTING—Our day course, which has placed every graduate, is now offered evenings.
ENGINEERING, MATHEMATICS—The practical mathematics that every mechanical man must know.
Y. M. C. A. SCHOOL OF
MACHINE DESIGN,
157 E. 86th St., New York. Phone Lenox 6051.

SHOW CARD WRITERS.
$60 to $250 a week made in show card writing, theatrical poster work, decorative designing; class under supervision of expert teachers; day or night course; classes just starting; reasonable terms; apply at once.
Y. M. C. A. SCHOOL OF
COMMERCIAL ART,
157 East 86th St., New York.
Phone Lenox 6051.

NEW CLASSES IN ACCOUNTANCY
are now being organized—evening sessions—Pace courses. Send for 32-page descriptive bulletin and for admission card to opening lecture, "Present Opportunities in Accountancy." A limited number of scholarships are available for ex-service men. Send for application and details. Address F. P. Lamphear, 215 West 23d St., New York, or C. N. Gibney, 55 Hanson Place, Brooklyn.

BOOKKEEPER—Get out of the rut; become a certified public or cost accountant; go into business for yourself; demand for expert accountants exceeds the supply; our graduates earn over $5,000 yearly; learn at home in spare time by our easy system; send for booklet and special offer. Universal Business Inst., 350 Pullman Bldg., New York.

CIVIL Service positions; assistant auditors, salary $1,640 to $2,740; railway mail, $1,600 to $2,100; other desirable positions; are you prepared for them? If not, let us tell you what $3 will do for you at Washington. Address Box 561, Washington, D. C.

HOTELS NEED TRAINED MEN—Big demand for high salaried executives; past experience unnecessary; we train you by mail and put you in touch with big opportunities. Write at once for particulars, Lewis Hotel Training School, Desk 118, Washington, D. C.

LEARN ELECTRICITY as applied to the automobile. Evening courses. Elementary and applied. Folder and pass to one session of class free on request. Educational Department, West Side Y. M. C. A., 302 West 57th St., New York. Tel. Columbus 7920.

EARN $35-$100 A WEEK—Learn motion picture, commercial and portrait photography; 3 months' course; free catalogue, "T." N. Y. Inst. of Photography, 141 W. 36th, N. Y.; or 505 State St. (opp. L. I. Term.), Bklyn.

LEARN OXYACETYLENE WELDING.
Opportunity for skilled men; write for booklet and free admission card to visit school. 23d St. Y. M. C. A. Welding School, 215 West 23d St., N. Y. C.

ACCOUNTANCY—New classes are now forming, day or early evening sessions; write for helpful booklet, "Making Good," and Bulletin 25. Pace & Pace, 30 Church St., N. Y.

LEARN TO BE A CHAUFFEUR—Pleasant and profitable work; day and evening classes. Send for free booklet and visitor's pass. West Side Y. M. C. A., 302 West 57th.

ASSISTANT AUDITORS — Salary $1,640 to $2,740; resident or traveling. Write for free information. Consolidated, 1,812 Ingleside Terrace, Washington, D. C.

EARN $35-$100 weekly; learn photography—"movie," portrait, commercial, 3 months, day, night, installments. Brunel, 1,269 Broadway.

LAW CLERKS — Many needed for Government service; high salaries. Write for free information. Consolidated, 1,812 Ingleside Terrace, Washington, D. C.

HELP WANTED—Male.

Instruction.

GIVE YOURSELF
A CHANCE.
If you find your right vocation—the one for which you are best fitted because of your natural talents and aptitudes—you will succeed. Why don't you give yourself a chance by finding what your life work should be? Let us make an analysis to determine your qualifications and your right vocation. Our analysis is based on an accurate study of the face as the index of your character and ability. It will be to your advantage to find out how we can help you. We have helped thousands. Come in and let us explain fully. Booklet "K" on request.
MERTON INSTITUTE, INC.,
96 5th Av. (at 15th St.), New York.
Tel. Watkins 2798.

WHY NOT LEARN EXPORTING?
Big salaries, always plenty positions, demand exceeds supply; we teach you by actual export transactions; only practical school in the city; last seasons' graduates successfully placed; new evening classes forming. Call, phone or write for booklet, Export and Import Institute, World Building.

FOR SALE

BIG BARGAINS—Slightly used office furniture, oak or mahogany; desks, chairs, files, tables, leather furniture, typewriters, adding machines, multigraphs, safes. Nathan's, 462 Broadway.

REED and willow furniture for all homes direct from factory; lowest prices; largest selection; in single pieces or sets. Long Beach Willow Co., 136 East 41st.

CLOCKS, Simplex time recording. Lewis Wrecking Co., Pelham Naval Station. Tel. Westchester 1313.

HARDWOOD for sale—Can furnish cord wood and timbers, any size and quantity. J 719 Times Downtown.

Furniture.

A BIG DESK SALE.
New but slightly imperfect desks, arm, side and revolving chairs, letter files, card cases, &c., &c.,
AT GREATLY REDUCED PRICES.
Jacob Barsky, 1 Beaver St. Our only store.

ROYAL No. 10 Typewriters, Ediphones, Mahogany office furniture, including desks, typewriter, disappearing desks, swivel and straight chairs, tables, etc. L 881 Times Downtown.

BIG Bargain—Slightly used office furniture, oak or mahogany, chairs, desks, tables, filing cabinets, leather furniture, typewriters, adding machines. Levins, 540 Broadway.

CHAISE LOUNGE—Velour, new period model; must sell. Rummel, 44 W. 129th.

FOR SALE.

Furniture.

LIGHT OAK office partition, show cases, tables, shelves, and desks at very attractive prices. Telephone Md. Sq. 6237.

Office Furniture.

FIXTURES of waist house to sell cheap for cash. Watkins 3816.

Pianos and Organs.

STEINWAY baby grand, like new. Storage, 17 West 125th. Call P. M.

Typewriters.

TYPEWRITERS RENTED.
3 months, $6 up. AMERICAN WRITING MACHINE CO., INC., 345 Broadway, at Leonard St., 20 East 23d St., opposite Madison Av. Telephone 3406 Franklin.
THE TYPEWRITER EXCHANGE,
10 Barclay St. Telephone 4728 Barclay.

Wanted to Purchase.

HIGHEST CASH prices paid for furniture, contents of houses, hotels, apartments, pianos, books, carpets, works of art, &c. A. Jones, 161 East 125th St. Tel. Harlem 2761.

WANTED, 24x24 copying, reducing and enlarging camera, iron stand and lens; must be in good condition. Address, Water Color Co., 209 West 38th St.

WANTED—Pay full value contents apartments, houses, pianos, books, paintings, bric-a-brac. Miller, 120 University Place, Stuyvesant 3793.

GIRLS' Juvenile Princeton Bicycle; brand new; very reasonable. Blake, 292-9th Av., N. Y. City. Phone Chelsea 8648.

I PAY 25% more than any one for your furniture, rugs, pianos, paintings. Griffin, 113 University Place. Stuyvesant 2296.

PUBLIC NOTICES.

THE AMERICAN NATIONAL RED CROSS appeals for newspapers and magazines for 700 ex-service men, tubercular patients in the United States Public Health Service Hospital, Greenville, South Carolina. It is especially urged that gifts be made of subscription by mail of daily newspapers from any city. The men are anxious for newspapers from their home towns. Papers should be addressed, Library Red Cross House, U. S. P. H. Service Hospital, Greenville, S. C.

TO WHOM IT MAY CONCERN—Notice is hereby given that I will not be responsible for any debts contracted by Mrs. Estelle Schwartz, who for seven years has lived separately and apart from my home.
ALBERT I. SCHWARTZ.

AUTOMOBILE EXCHANGE

Opportunity for quick disposal and purchase of used cars. Rate, 65c per agate line.

APPERSON coupe, 1918; just overhauled and repainted; like new; decided bargain. Dort Motor Co., 1,794 Broadway. Circle 5466.

BUICK—Doctor wishes to sell his sedan reasonable; car at Buick Service Station, 320 West 48th. Longacre 4506.

BUICK 1920 touring, excellent condition; owner bought Packard. Covell, Tuxedo Park Garage, 242 East 65th.

BUICKS.
Flack Co., 238-240 West 54th St.

BUICK coupe, 1920, excellent condition; reasonable. Smith, 154 West 124th. Morn. 176.

CADILLAC	AMESBURY	SEDAN
CADILLAC	BROUGHAM	SEDAN
ROLLS-ROYCE	SPORT	MODEL
CUNNINGHAM	SPORT	MODEL
ESSEX	SEDAN	
BUICK	COUPE	1920

HARRY BRENNER,
2,124 BROADWAY, AT 74TH ST.

CADILLAC "59" Suburban.
CADILLAC 1920 "59" Victoria.
CADILLAC "57" landaulet, Del., June, 1920.
CADILLAC 1918 touring.
PACKARD 3-35 touring.
STUTZ 1920 four passenger.
SCHOONMAKER & JACOD, 1,866 B'way.

CADILLAC 1919 Victoria and Tour.
CADILLAC 1918 Limo. and Town Land.
PACKARD 1918 Suburban Sedan.
PACKARD 1917 2-35 Landaulet.
PACKARD AUTO EXCHANGE CO.,
10 West 60th St. Columbus 5078.

CADILLAC COUPE.
Type 59, 4 Pass.

Practically new; 6 cord tires; must sell today. Phone Murray Hill 5400, Room 101.

CADILLACS.
DETROIT CADILLAC MOTOR CAR CO.,
USED CAR SALESROOM,
7 West 61st St., at Broadway.
TEL. COLUMBUS 7700.

CADILLAC sedans, coupes, limousines, landaulets, town cars, 1917, 1918, 1919, 1920 models at special bargain prices; call, make offer. Seen 123 West 64th. Meyer.

CADILLAC, coupe, model 57W, excellent condition, or will exchange for newer model coupe or sedan. Jacobs, Flushing & Woodward Avs., Brooklyn, N. Y.

CADILLAC 1920 Amesbury sedan, with partition; model 59D; run only 4,000 miles. Morris, Vanderbilt 3308, or Audubon 1600.

CADILLAC Victoria 1919, Series 57 D. D.; like new; sacrifice; $3,150. Warehouse, 152 West 90th St. Riverside 1773.

CADILLAC 4-PASS. COUPE, 1919, like new; sacrifice. Rippeth, Hotel Woodward.

CADILLAC, victoria type, 57 S, wire wheels; must be seen to appreciate; $3,200. Gotham, 1,694 Broadway.

CADILLAC sedan, model 55; Westinghouse shock absorbers; guaranteed; $2,200. Gotham, 1,694 Broadway.

CADILLAC, limousine; very latest 1919; almost new; attractive price. Collins, Schuyler 6600.

CADILLAC, late 1919, Healy collapsible town car; make offer. Oberwerger, 136 West 52d.

CADILLAC limousine 57, interior gray velvet velour; beautiful condition. Plaza 5433.

CASE, touring and sedan; demonstrator; 1920; fine condition, newly painted; guaranteed; will sacrifice at $1,850 and $2,850. Aetna Machine Shop, 12 West 62d St.

CHANDLER sedan, first-class condition. Century Garage, 9 West 100th, 11-1. Ask for John McCue.

CHANDLER, 1919, sedan, slightly used; make offer. Seen 123 West 64th. Meyer.

COLE, 1919, suburban sedan, slightly used; bargain. Seen 123 West 64th. Meyer.

CUNNINGHAM sedan, in good order; bargain. Cook & Macconnell, 630 5th Av.

DODGE coupe, late model, mechanically perfect. Room 420, 1,777 Broadway. Circle 1417.

ESSEX sedan, like new; will accept $1,600. 305 West 79th.

FIAT, 1918, touring; excellent condition; make offer. Seen 123 West 64th. Meyer.

FORD 18 COUPE, $200.
Balance $200, six instalments, purchases coupe; electric starter, demountable rims; guaranteed six months. 499 East 163d. Melrose 5765.

FORDS, all models; immediate delivery; time payments; Authorized Ford Agency. Wadsworth 5494.

FORDS, touring, roadsters, suburban sedan, commercial. 20th Century Auto, 250 West 54th.

HUDSON cabriolet; good condition; recently overhauled; owner going South; quick sale; $800. Morningside 620, Apt. 55.

HUDSON 1920 SEDAN.
HUDSON 1918 TOWN LIMOUSINE.
Mr. Underhill, Vanderbilt 9848.

HUDSON 1920 touring limousine; also sedan; bargains. Cook-Macconnell, 630 5th Av.

HUPMOBILE sedan, model "N"; fine condition; recently painted; reasonable. L 136 Times.

LANCIA 1918 Sedan, sport type, custom built; perfect condition every respect; exceptional car. L. Weil, 9306 Madison Sq.

LANCIA, 1916, limousine and town cars; bargain. Seen 123 West 64th. Meyer.

LOCOMOBILE—Sacrifice for quick action; owner leaving town. Phone Bayside 872M.

LOCOMOBILE 1920 touring, like new; sacrifice. Scott, 136 West 52d. Circle 3222.

MERCER 1920 runabout with disappearing seats; like new. Oberwerger, 136 West 52d.

NASH 1920 sedan; beautiful car; fully equipped. R. F. Williams, 605 West 51st. Circle 5127.

NASH sedan, five-passenger, 1918; first-class condition; $1,000. Telephone Stuyvesant 2395.

NASH, latest model, six-cylinder, five-passenger, fully equipped; $950. Morningside 6948.

OAKLAND, sedan, 1919, first-class condition. Room 420, 1,777 Broadway. Circle 1417.

OLDSMOBILE sedan, 1920 model, run only 3,000 miles. J. MacLaughlin, Vanderbilt 3306, or Audubon 1600.

OLDSMOBILE sedan, six-cylinder, five-passenger, like new; $950. 203 West 128th.

PIERCE-ARROW, beautiful 1919 touring, dual valve; can't be told from new; condition guaranteed. Mrs. Hayman, 222 Riverside Drive. Phone 6374 Riverside.

PIERCE-ARROW, 1919, 48, runabout; will sacrifice. Seen 123 West 64th. Meyer.

PIERCE-ARROW, 1917, 48, landaulet; make offer. Seen 123 West 64th. Meyer.

PIERCE-ARROW 1919 dual valve 4-passenger coupe, $4,800. 19 West 62d.

ROAMER 1919 runabout, almost new; will sacrifice. Seen 123 West 64th. Meyer.

STEARNS 1920 4-cyl. coupe.
STEARNS 1920 4-cyl. roadster.
STEARNS 1920 4-cyl. 7-pass.
STEARNS 1920 4-cyl. 5-pass.
STEARNS 1920 4-cyl. sedan.
STEARNS 1917 4-cyl. limousine.
STEARNS Co., 415 West 56th. Circle 7603.

STUDEBAKER 18 TOURING, $250, balance $250, payable 6 instalments, purchases 6-cylinder, 7-passenger, guaranteed 6 months. 499 East 163d. Melrose 5765.

EXTREME REDUCTIONS.

SEDAN—This little 1919 Studebaker 5-pass. sedan was taken in part payment for a new big 7-pass. Studebaker. We have reconditioned this sedan like new, and it is indeed a beautiful and economical ALL-YEAR car. Priced $1200 under new car list, this week only.

CLUB ROADSTER—Priced like a straw hat in December, this late 1919 Studebaker Light Six Cyl., 4-passenger roadster is our most popular Spring model. We could sell this car at a good profit in two or three weeks, but our plan of selling used cars will not permit us to do this, so we offer you a MOST PROFITABLE INVESTMENT if you act quick.

NASH—Small 1919 5-pass. touring; used very little and looks brand new. Equipment includes five wheels, bumper, &c. Extreme reduction. Price $1,075. This week only.

ECONOMICAL FAMILY CAR—A beautiful 1919 Studebaker touring, equipped with two extra auxiliary chairs accommodating seven passengers. Refinished a Brewster green body with black fenders and trim; genuine hand buffed leather upholstery that shows absolutely no wear; top like new, and motor and all moving parts overhauled. This Factory Reconditioned car offers every advantage of a brand new car at substantial reduction.

MOON—This 1919 5-passenger touring looks like $3,000, runs like $1,800 and can be bought for $875. Refinished and equipped with white wire wheels. Quick action is needed to get this bargain.

BRAND NEW—Driven only 2,100 miles, this late 1920 Studebaker Big Six touring offers a prospective new car buyer an unusual opportunity to secure a new car at a used-car valuation.

MAXWELL—Late 1920 touring in exceptional condition, $575.

LIMOUSINE—This 1919 Studebaker Big Six limousine is a very beautiful custom-built job, and was built specially for one of the Directors of the Studebaker Corporation of America. If you or any of your friends want a chauffeur-driven enclosed car, this Reconditioned Like New Limousine offers exceptional value. Priced $1,450 below new car list.

ROADSTER—$575 buys this very popular 2-passenger Studebaker model, thoroughly overhauled and refinished a dark blue body with black fenders and trim. You could not duplicate this car elsewhere for $700.

STUDEBAKER REBUILT CAR DEPT.,
1,700 BROADWAY, COR 54TH ST.

AUTOMOBILE AUCTION SALE
Large assortment of thoroughly reconditioned
PLEASURE CARS AND TRUCKS.
Owner's signed guarantee with each car.
CASH OR TIME PAYMENTS.
1 P. M. SHARP, FRIDAY, JAN. 21.
CAPITAL GARAGE, 547 W. 126th St.
Phone Morningside 858. (If you want your car sold quickly, list with us.)
YOUNG & WARDEN, AUCTIONEERS.

Motor Trucks.

PACKARD, 3½ ton, dump; perfect running order. R. F. Williams, 605 West 51st St. Circle 5127.

GARFIELD dumping truck, 5 tons. Phone Intervale 0212. Bell & Kilcullen, 1,448 West Farms Road, Bronx.

HUDFORD, 1917, newly painted; perfect condition; panel body; $325. R. F. Williams, 605 West 51st St. Circle 5127.

AUTOCAR, 1½ ton, rack body, perfect condition. R. F. Williams, 605 West 51st St. Circle 5127.

BETHLEHEM, 2½ ton, with stake body. R. F. Williams, 605 West 51st. Circle 5127.

Automobiles Wanted.

AUTOMOBILES—1,000 WANTED.
Highest prices paid; bring car or phone. 499 East 163d. Melrose 5765.

Automobiles for Rent.

CADILLAC Private Renting Service, 145 West 54th St. Circle 2809. First-class service at reasonable rates, monthly specialty.

WHY not hire beautiful limousine?—Careful, polite; very reasonable. Phone Schuyler 2134.

FOR RENT, monthly, Fiat landaulet; neat appearing and easy riding car; reasonable rates. Write J., 878 3d Av.

CADILLAC limousines, up-to-date, hour, day, week, month; reasonable rates. Circle Garage, 102 West 50th. Circle 6217.

LIMOUSINES to hire, $3 an hour; careful chauffeur. Phone Plaza 5435.

FOR rent, limousine, private, shopping, $2.50 hour, all occasions; reliable. Plaza 2406.

Automobile Accessories.

GARAGE DOORS, plain and glazed. Lewis Wrecking Company, Pelham Naval Station. Telephone 1313 Westchester.

Automobile Bodies.

CADILLAC sedan bodies; immediate delivery; mounted; allowance old bodies. Telephone Broad 5377.

Automobile Storage.

AUTOMOBILE STORAGE.
New, modern steam-heated garage; can accommodate few additional motor trucks; night watchman. Enterprise Motor Corp., foot East 70th St. Rhinelander 7717.

Automobile Instruction.

AUTOMOBILE TRAINING BY EXPERTS. Complete shop course, $65, with driving, $90; weekly payments. Ask for Catalogue I.
STEWART AUTOMOBILE SCHOOL,
225 West 57th St., at Broadway.
Leading School—Founded 1909.

AUTO INSTRUCTION.
4 and 6 weeks' courses for Owners, Chauffeurs, Mechanics, Salesmen.
WEST SIDE Y. M. C. A.,
302 West 57th St., New York.
Get booklet and pass. Special ladies' classes.

REPAIRING, driving taught short time; license guaranteed; ladies' classes; also Ford lessons. American Auto School, 788 Lexington Av.

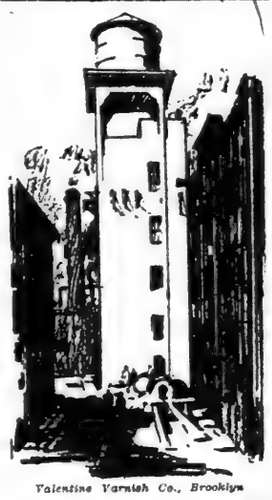

Valentine Varnish Co., Brooklyn

Winter is always the slow time in building construction—materials are low and contractors eager for work.

Build now for *Economy*.

If it's a factory, warehouse, coal pocket or pier—'phone us—Bryant 2908.

Barney-Ahlers
Industrial Construction
"Speed with Economy"

Forewarned is Forearmed

THE amount of your tax return may be arithmetically computed at the end of the year, but the foundation is laid at the start of the year and is really determined every day of the year.

Practically no substantial business transaction is without a definite tax consequence. Such consequences should be foreseen.

Yours is now the opportunity of inviting counsel on your tax liability for 1920 and at the same time preparing a foresighted basis for 1921.

SEIDMAN & SEIDMAN
Certified Public Accountants
41 PARK ROW
NEW YORK
Newark Grand Rapids Washington
Rockford Jamestown

Interlocking Tax Problems

Granted that severe losses have been incurred during 1920, this does not free 1920 from its tax problems. Items may be charged as 1920 losses which should have been charged against 1919 profits.

Moreover, erroneous handling of 1920 items may adversely affect later years, when profits will again be earned, with attendant tax liability.

"Growth Through Service"
DAVID BERDON & CO.
Certified Public Accountants
AT 277 BROADWAY
Telephone, Worth 3585

Louis Sturz & Company
ACCOUNTANTS
303 Fifth Avenue
New York

Announce the opening of a branch office in Washington, D. C., at the National Metropolitan Bank Building (opposite U. S. Treasury). All Federal Income Tax matters requiring personal representation will receive prompt and efficient attention.

INCOME TAX
FEDERAL AND STATE
INDIVIDUAL, CORPORATION, PARTNERSHIP AND FIDUCIARY RETURNS PREPARED.
THE ACCOUNTING SERVICE CORPORATION
10 EAST 44TH STREET, NEW YORK
Vanderbilt 8500

CENSORED ADVERTISEMENTS.
The exclusion of suspicious offers makes the Business Opportunities advertisements in The New York Times worth consideration.—Advt.

WITNESSES REVEAL BRINDELL'S POWER

Agreement Shows Employers Were Expected to Use Only Trades Council Men.

TELL OF $5,000 PAYMENT

Lawyers Clash Frequently, and Both Untermyer and Littleton Are Rebuked by Court.

Evidence showing the great power wielded by Robert F. Brindell in the Building Trades Council was introduced yesterday by the prosecution at the labor leader's trial before Justice John V. McAvoy and a jury in the extraordinary term of the Supreme Court on a charge of extorting $5,000 from Max Aronson for calling off a strike on Aronson's building at 229 West Thirty-sixth Street.

Reading from the constitution and by-laws of the council, Samuel Untermyer disclosed that the entire Executive Committee of seven was appointed by the Chairman, Brindell, and that he had power to authorize strikes. Provision also was made for the calling of strikes through the Executive Committee, which was controlled by the defendant.

During the testimony of Samuel B. Donnelly, Secretary of the Building Trades Employes' Association, it was shown that pursuant to an agreement between the employes, the employers were expected to use none but council workers and protested when they did not do so.

Donnelly maintained that the employing association made no discrimination against working men who were not affiliated with the Building Trades Council. To refute this assertion, Mr. Untermyer read this circular letter sent out by Donnelly on July 20, 1920:

Members.

"Gentlemen: The Building Trades Council complains that members of our association are employing laborers who are not members of unions seated in the Council.

"The possession of current working cards of the Building Trades Council is the only certain certificate of regularity, and all laborers employed by you should have that card."

Attorneys Rebuked by Court.

Brindell's power was further testified to by Frederick Wielandt of the Micwill Company, the mason contractor employed by Aronson on the building where the strike mentioned in the indictment took place. He called to see Richard Pike, walking delegate of the hoisting engineers, regarding the strike. Pike, whom the prosecution has been unable to locate, said, "You will have to see Brindell. I get my orders from him."

Mr. Untermyer clashed frequently with Martin Littleton, counsel for Brindell. Both were reproved by the Court. Mr. Littleton vigorously objected to questions concerning Pike and Roswell D. Tompkins, secretary of Brindell's council, who also is being sought as a witness.

Levy Tells of $25,000 Payment.

Mr. Littleton fought hard but unsuccessfully to keep out of the record testimony of Ephraim B. Levy, a builder, who said he had paid $25,000 to call off a strike that tied up operations on his building at Seventh Avenue and Thirtieth Street for more than three months. Levy told of telephoning to Brindell's office when he heard the strike was called. He was informed Brindell was out and was given a number where he might be found and called it. A man who said he was Brindell answered the telephone.

Three or four days after he promised to pay the money the men returned to work, Levy testified. All those who went out on strike were union men, he said. The same men, with the exception of the steel erectors, returned to the building.

Mr. Untermyer sprung a surprise when he called Matthew Brindell, brother of the defendant, as a witness for the prosecution. Brindell said he was in the second hand automobile business at 1,880 Daly Avenue. He denied he had ever received payment of $15,000 or one of $10,000 from George Backer, who was in charge of Mr. Levy's construction work.

From the cross-examination of witnesses by Mr. Littleton it appeared that the defense might base part of its case on the ground that the strike on Levy's job was the result of the secession of a union of laborers from the council.

Mr. Ward testified that Aronson discussed with him the question of paying $5,000 to have the strike stopped. He was not present when Aronson drew the check.

Two Talesmen Are Fined.

Two talesmen who were called on the special panel and who failed to appear were fined yesterday by Justice McAvoy. Joseph Kissick Jr., Vice President and Treasurer of the De-Ved Kissick Company, 149 Broadway, was fined $250. Stanley Newman of 247 West 127th Street was fined $100.

The special Federal Grand Jury which is to investigate charges of illegal combination among manufacturers and dealers in building materials by following lines developed by the Lockwood committee was sworn in yesterday before Judge Learned Hand of the United States District Court. E. Morgan Gilbert of 45 East Thirty-fourth Street was chosen as foreman.

NEBULA DREYER BREAKS ALL SKY SPEED RECORDS

Portion of the Constellation of Cetus Is Rushing Along at Rate of 1,240 Miles a Second.

CAMBRIDGE, Mass., Jan. 17.—The nebula Dreyer No. 584 in the constellation of Cetus has broken all known speed records of the heavens. It is dashing through space away from the earth at a velocity of almost 2,000 kilometers (1,240 miles) a second, the highest speed ever attained by a celestial object, according to word received at the Harvard Observatory today from Dr. V. M. Slipher of the Lowell Observatory, at Flagstaff, Ariz., who announced the result of spectographic observations there.

Professor Solon I. Bailey of the Harvard Observatory said that most stars moved through the heavens with a speed of less than 100 kilometers a second, while some had been known to go a few hundred kilometers a second, and others as fast as 1,000 kilometers a second.

The highest celestial speed previously recorded was by another nebula and was 1,180 kilometers a second, he added. No sun, star or nebula ever approached the speed of Dreyer No. 584, in his opinion.

The nebula, which is so faint that it is not visible to the eye, is in the lower southern sky in the early evening.

SET NEW WIRELESS RECORD.

Hartford and Los Angeles Papers Exchange Messages in 68 Minutes.

HARTFORD, Conn., Jan. 17.—What is claimed to be a world's record for civilian wireless transmission was made early today when a message from The Hartford Courant to The Los Angeles Times was relayed across the continent by the station of Hiram Percy Maxim here. The reply came in one hour and eight minutes.

DEATH HOUSE CHEF, HIS PRIDE HURT, QUITS

Sing Sing's Star Cook Says the Condemned Men Were Too Particular.

Special to The New York Times.

OSSINING, Jan. 17.—Jim Blanche, convict and Sing Sing's star chef, who left Warden Lawes's own kitchen to cook for condemned slayers in the death house, has thrown up his job, keepers announced today, because his customers found so much fault. Blanche said he could not stand the condemned men's censure.

Blanche, whom officials pronounced a "crackerjack cook," was transferred to work on death house menus last Summer. Not only did he get no tips, but he got no praise nor thanks. His only reward was complaint. His pride was hurt and he quit. The warden has ordered that no inmate do the death house cooking hereafter. Instead it will be supervised by Louis Beaulieu, official chef of the prison.

Blanche, who is serving two and a half years for larceny in Manhattan, will go home in three weeks. Meanwhile he will cook for the inmates in the outer prison.

It is said there are several reasons why condemned murderers are hard to satisfy in the matter of cooking. Their food, which is cooked in another building, has to be carried through long corridors to the death house and often gets cool on the way. Also, as they worry a lot and have little exercise, their appetites are below normal and they become very particular about what they eat.

ASSAIL PROPAGANDA AGAINST BLUE LAWS

Massachusetts Associations Deny They Seek Return of Stringent Measures of the Puritans.

BOSTON, Jan. 17.—Resolutions protesting against the "propaganda or misrepresentation and falsification," touching the so-called blue laws which were never enacted or enforced," were adopted at a joint meeting of the Lord's Day League of New England and the Evangelical Alliance of Greater Boston today. Rev. H. L. Bowlby of New York, General Secretary of the Lord's Day Alliance of the United States, said that his organization was not seeking a return to the stringent laws of the Puritans.

He said its concern was to prevent commercial interests from "putting the dollar mark across Sunday," adding:

"The time has come when men in public office must draw the line between the American Christian Sabbath and the Continental Sunday which is being foisted on us."

He denied that the alliance desired the closing of restaurants, stopping of railway traffic or suspension of newspapers on Sunday. He opposed Sunday theatrical performances or sacred concerts "because there's nothing sacred about them. It's the dollar."

Governor Cox told the meeting it was his belief that Sunday should be a day of rest in which worship should have its place, and time and thought should be given to making family ties stronger. He said there should be consideration for those who were kept indoors during the week and needed to get into the open air on Sunday, but urged that people take such outings "as families and in a quiet and orderly way."

NAVY PLANS TO 'SHOOT' AIRPLANES FROM SHIPS

Capt. Craven Says Tests Are Being Made With Catapults—Experiments With Collapsible Planes.

WASHINGTON, Jan. 17.—Naval airplanes, instead of "taking off" from the decks of ships while at sea, will be hurled from catapults, if experiments of the Navy Department prove successful, the House Naval Committee was told today by Captain T. T. Craven, Director of Naval Aviation. Tests are being made, he said, at the Washington Navy Yard, where it is planned to shoot a seaplane from a catapult soon to see if the plan is feasible.

Captain Craven said he was convinced the new method would prove superior to present attempts to get under way from decks limited in size.

The navy is attempting also to construct collapsible planes, the committee was informed, so they can be taken down and stored on board during bad weather at sea. The present system of keeping planes on top of the turrets, Captain Craven said, has proved unsatisfactory, as they are in the way and obstruct vision.

An appropriation of $35,000,000 has been requested for naval aviation during the coming fiscal year. During that time, the committee was told, the navy's station at Hampton Roads will become the most important aviation operating base on the Atlantic Coast.

Further improvements, Captain Craven said, are planned at San Diego, Cal., the main base on the Pacific. He urged that a "considerable sum" be expended on the Coco Solo station at the Panama Canal in order to protect "the canal adequately."

BALDHEADS WOULD EXPAND.

Connecticut Club Wants to Start Branches in Every City.

Special to The New York Times.

GREENWICH, Conn., Jan. 17.—Application is to be made by the Baldhead Club of America to the State Legislature for the extension of its incorporation charter so that branches of the club may be organized in every town and city in the United States. This was decided at a meeting of the officers and committees of the club in New Haven Saturday evening, when W. A. Warner, President of the club, entertained the officers and committees at a banquet.

Already hundreds of applications have been received for such branch clubs. A branch club must have twenty-five charter members.

Plans were discussed for the annual banquet to be held in Torrington the second Monday evening in May, when it is expected that Governor Everett G. Lake of Connecticut will be the principal speaker.

WARD WED ON NOV. 19.

Won His Divorce Decree in August Wife Got Hers in December.

Records in the office of County Clerk Schneider disclosed yesterday that Robert E. Ward, who was sued on Saturday by Mrs. Ada Tyler for $4,356 she lent him to pay for a Nevada divorce from his wife in order that he might marry Mrs. Tyler, was married on Nov. 19 last to Mrs. Adelaide Claypoole Frank, whom he met in Reno while suing for his divorce.

Mrs. Frank got a decree from David Gordon Frank on Oct. 22, and Ward got his from Isabel Ward on Aug. 31. In applying for the license to wed, Mrs. Frank gave her residence as 126 Valencie Street, Cincinnati.

COURT HOUSE ASHES PUT UP TO MACSTAY

Steinbrink Lays Fault for Use of Site to Ex-Commissioner of Street Cleaning.

ADVISES AGAINST SUITS

Finds Whalen Still Legal Member of Old Firm, but Its Responsibility Is Small.

In a report to the Board of Estimate, submitted yesterday, Meier Steinbrink, associate counsel to the Board in its investigation of city contracts, placed responsibility for dumping ashes upon the court house site upon Arnold B. MacStay, ex-Street Cleaning Commissioner. Mr. Steinbrink found that Grover A. Whalen, Commissioner of Plant and Structures, was still legally a member of Holland & Co., one of the firms which dumped ashes on the site, and reported that in his opinion the dissolution of the firm, which Mr. Whalen said took place in 1917 before he became Secretary to Mayor Hylan, was too informal to be binding.

Mr. Steinbrink reported that the city had no cause of action against Holland & Co., as suggested by Samuel Untermyer, counsel of the Lockwood committee, because the ashes were dumped with the consent of the Street Cleaning Commissioner and the city never made any demand for their removal. Mr. Steinbrink said that Holland & Co. was only one of 107 firms which dumped ashes there. He found that the quantity dumped by this particular firm was 1,174 cubic yards, the cost of the removal of which would be only $6,694, instead of $400,000, as estimated by Mr. Untermyer.

Mr. Steinbrink said that although the partnership agreement between Mr. Whalen and Edward V. Holland called for a dissolution in writing, there had been no formal dissolution and that the firm's account with the Guaranty Trust Company was continued as in the past, with Mr. Whalen having the power to sign checks, even though he had not done so.

"It sounds incredible," Mr. Steinbrink said, "that partners who had been careful to have a formal contract of partnership, containing a dissolution clause, should have arranged to dissolve in so casual and offhand a manner, with no change of the bank account, no notice to creditors and nothing to evidence the dissolution but a conversation without witnesses. It is not what one would expect from men of intelligence or business experience.

"The institution of more than 100 actions by the city for the recovery of damages claimed to have been suffered would not, in my opinion, be justified. These claims are too speculative to spend either time or city money in pursuing them, especially since there is no way of determining which contractor is chargeable with the dumping of the ashes still remaining on the site."

When Mr. Steinbrink finished reading his report, Mayor Hylan said he wished it made clear that the permission for dumping ashes originally came from the Court House Board and that the filling in of the site was of great service during the war.

Mr. MacStay, now Deputy Commissioner of the Department of Public Welfare, admitted responsibility for granting permission to dump the ashes.

JUSTICE PAGE TO SIT AGAIN.

His Redesignation Follows Governor's Receipt of Ford's Protest.

Special to The New York Times.

ALBANY, N. Y., Jan. 17.—Governor Miller announced today that he had received a letter from Justice John Ford of the Supreme Court, printed in THE TIMES this morning, opposing the redesignation of Supreme Court Justice Alfred R. Page as a Justice of the Appellate Division.

"Have you any comment upon or answer to make to the letter?" Governor Miller was asked.

"I have today assigned Justice Page to sit with the Appellate Division again," said the Governor.

"Is that your answer to Justice Ford?" the Governor was asked. He made no audible answer, but smiled.

"Happiness in Every Box"

United Candy

It is wholesome and good because only the finest of pure food products goes into the making.

It is *kept* pure by being packed and sealed at the candy maker's table.

It comes to you fresh and delicious in full weight pound boxes at lower-than-usual-prices for fine candy.

For example try

Cocoanut Bon-Bons—60c lb.

Freshly grated cocoanut combined with the best cane sugar and coated with smooth sugar cream. Flavors: Vanilla, Chocolate, Maple and Strawberry.

14 New York Stores

United Candy
"Happiness in Every Box"

The Biggest All Round Values Since 1914

NOW THE GOOD OLD DOLLAR IS UP TO IS GOOD OLD BUYING STRENGTH

SUITS
OVERCOATS
ULSTERS

The Newest Patterns in All-Wool Fabrics
Custom Made
Ready to Wear

VALUES FROM FIFTY TO NINETY DOLLARS

Now $32

To look for a better buy is a waste of time.

B'way & 9th St. B'way & 51st St. **Arnheim** 30 East 42d St. 19 East 41st St.

FUR COATS
DIRECT FROM
MANUFACTURER TO CONSUMER
$45, $75, $100, $150, $200, $250

GENUINE HUDSON SEAL COAT (36 inch length), trimmed with skunk, beaver or squirrel. $245

Hudson Seal, French Seal, Squirrel, Raccoon, Mink, Mole, Bay Seal, Opossum, etc.

SOLD AT RETAIL IN NEW YORK ONLY

DEMAND ROFCO BRAND

The same brand of Furs and Fur Garments featured by leading retailers all over the country.

ROSENBERG FUR CO.
114 West 27th St. Take Elevator to 9th Floor
Open 8:30 A.M. to 7 P.M. Daily Until 1 P.M. Sunday

Let Milk Help You Keep Well This Winter

In Borden's Grade A Milk, your whole family will have an abundance of wholesome nourishment at a cost which will commend itself to the economical purchaser of food.

Phone and we shall be glad to tell you about this service.

Borden's Farm Products Co. Inc.
Cortland, 7961.

THE MORRIS PLAN — **SAVE** — THE MORRIS PLAN

is the daily message of The Morris Plan Company to millions of New York citizens. This is

Thrift Week

More than ever, we urge you to

SAVE NOW

5% on $1.00 or more, money withdrawable at any time under reasonable regulations.
6% on $100. or more invested for one year in our Morris Plan Trust Notes.

CALL TODAY OR SEND YOUR NAME AND ADDRESS TO

The Morris Plan Co. of New York

Resources over $8,000,000 — Under Supervision of N.Y. State Banking Department

Main Office	Union Sq. Branch	Bronx Branch	Brooklyn Branch
261 Broadway (Opposite City Hall)	1 Union Square	391 East 149th Street	26 Court Street (Opposite Borough Hall)

Copyright, Hart Schaffner & Marx

Hart Schaffner & Marx Full Dress or Tuxedo

Coat and Trousers

$63

made to sell at $85

Hart Schaffner & Marx Dress Clothes are esteemed for their fineness and correctness—never on account of any extraneous considerations such as low price. However, even a Whistler etching is occasionally sacrificed without sacrificing public regard for it. So, with these Dress Clothes at $63.

Full Dress or Tuxedo Vests
Formerly up to $20
$15

Wallach Bros.
Broadway, below Chambers, Broadway, cor. 29th
246-248 West 125th, 3d Ave., cor. 122d

SALE

Beacon Blanket Bath Robes

$6.95

Less than their original wholesale cost

Each robe is finely tailored from an individual Beacon Blanket; handsomely finished with woven border, piped seams, corded edge, sateen neck yoke, and large buttons—$6.95.

Last time we announced an offering of this sort some of the late comers had to go without. If you were one of them—well, a word to the wise is unnecessary!

Wallach Bros.
Broadway, below Chambers, Broadway, cor. 29th
246-248 West 125th, 3d Ave., cor. 122d
Hart Schaffner & Marx Clothes

CAPITAL TO INVEST

The Business Opportunities columns of The New York Times are a meeting place for persons seeking capital for going concerns and those who are able to supply it.

The New York Times

"All the News That's Fit to Print."

The New York Times.

THE WEATHER
Fair, not quite so cold today; Thursday fair, rising temperature; fresh north to east winds.
For full weather report see Page 18.

VOL. LXX....No. 23,006. NEW YORK, WEDNESDAY, JANUARY 19, 1921. TWO CENTS In Greater New York | THREE CENTS Within 300 Miles | FOUR CENTS Elsewhere

PROMOTERS CALL WORLD TITLE BOUT FOR $500,000 OFF

Failure of Dempsey and Carpentier to Post Forfeits as Agreed Given as Reason.

CONTRACT HELD TO BE VOID

Proposed Meeting Between Champion and Willard Is Also Unlikely to Occur.

TICKET PRICE LIMIT CAUSE

Action of National Boxing Association in Fixing $15 Maximum Expected to Ban Big Bouts.

The battle for the world's heavyweight crown between Jack Dempsey, the champion, and Georges Carpentier, European title-holder, for which Promoters Charles B. Cochran of England and William A. Brady and G. L. (Tex) Rickard of this country, offered the enormous purse of $500,000, is definitely off. Failure of the principals to deposit forfeit moneys, as was provided in the contract signed by the promoters, boxers and their managers, led to the cancelation of what promised to be the most stupendous boxing enterprise in the history of the sport.

Under the terms of the contract for the bout, the promoters collectively agreed to deposit the sum of $100,000, as a guarantee of good faith. This sum was to be deposited with the Central Union Trust Company on or before Nov. 20, 1920. The managers of the respective boxers agreed to deposit each $50,000, Francois Descamps for Carpentier and Jack Kearns for Dempsey. The boxers' deposits, like that of the promoters, were to have been posted with the Central Union Trust Company, in cash, its equivalent in marketable securities, or in the form of a bond on or before Nov. 20 last.

Cochran's Deposit Only One Made.

As yet but one deposit has been made of the guarantees contracted for. Charles B. Cochran, the British promoter who was largely instrumental in effecting the match, is the only party to the contract who has deposited the money stipulated in the contract. Mr. Cochran, before he left this country for London in November, left his check for his part of the promoters' deposit with his American representative, Mr. Brady. This check, for $33,333.33, it has developed, was sent to Europe and cashed, the money being deposited according to contract by Nov. 20, with the Central Union Trust Company. This was the sole deposit made.

Manager Descamps, on behalf of Carpentier, posted a check for $50,000 in France, upon his arrival there after arranging the match in this country, but the money has never been forwarded here. The French Government, it is understood, refused to permit the withdrawal of such a sum from the country, in view of the stringent financial conditions in the French Republic. In the strict legal sense, therefore, Carpentier's money has never been deposited according to contract.

It develops that no deposit was ever made by Manager Kearns on behalf of the champion. Nor has there been any time extension granted Dempsey in which to make the stipulated deposit.

Huge Purse Gone for Good.

For these reasons the match has been abandoned, temporarily, at least, as far as the promoters are concerned, and permanently, in so far as the distribution of the enormous purse provided in the original contract is concerned. Under the terms of this document Dempsey, as champion, was guaranteed the sum of $300,000 for defending his title against the French challenger, while Carpentier was guaranteed $200,000. The guarantees were unconditional and were to be paid on the basis of "win, lose or draw," in each instance.

The contract provided for the conduct of the match either in March, 1921, or between May 29, 1921, and July 4, 1921, at a place to be designated by the promoters. The contest was to be "for not more than fifteen rounds, and not less than ten rounds," according to the contract. It was stipulated that it was optional with the promoters to arrange for the conduct of the battle in the United States, Canada, Mexico or Cuba. This provision was inserted to guarantee against a removal of the bout to Europe.

Any possibility of legal entanglements preventing the promoters from abandoning the bout, even though the promoters' complete $100,000 had not been deposited, was removed, it was said, through the boxers' failure to deposit their money as was stipulated. Part of the promoters' deposit has been made, as represented in the money of Promoter Cochran, it was pointed out, but there has been no deposit, as is provided in the contract, on behalf of either Dempsey or Carpentier.

Further Features of Agreement.

In the articles for the bout it was agreed that the promoters were to notify the principals and their managers by registered mail, not later than Jan. 1, 1921, if the contest was to be held in March. If it was decided to hold the match between May and July the promoters agreed to notify the boxers or their managers by March 1. The boxers were bound to an agreement to be on the battleground in training forty days prior to the day of the match.

While the failure to adhere to the deposit stipulations of the contract is the alleged compelling force in dictating an abandonment of the battle, there are other elements of almost equal significance which enter into the situation. Not the least of these is the action of the National Boxing Association

Continued on Page Two.

"MECCA" AT THE CENTURY THEATRE.
Most beautiful production, greatest sensational success known in history of the world. Evs. 8. Last Pop. Mat. Today. Last Week. Last 6 Performances.—Advt.

One-Class Passenger Liners Begin Transatlantic Trips

Special Cable to THE NEW YORK TIMES.

LONDON, Jan. 18.—For the first time in several years transatlantic liners are sailing from England for America with no distinction of class in its passengers. There are no first, second or third class berths on the Albania, Cunard liner, which left Liverpool today for New York via Queenstown on her maiden trip.

The Albania is described as a one-class boat, all passengers having their own cabins, and the run of the entire ship.

The new White Star liner Vedic, which is due here today from Liverpool, has been constructed on similar lines to the Albania for one class of passengers.

J. J. RYAN'S FORTUNE GOES TO ACTRESS

Miss Dorothy L. Whiteford Gets Residuary Interest in His $130,000 Estate.

WIDOW CUT OFF WITH $100

Will States That 1915 Separation Agreement Provided for Her and Children.

The first intimation that the late Joseph J. Ryan, youngest son of Thomas Fortune Ryan, had been separated from his wife since 1915 came yesterday when his will was filed with the Surrogate. It leaves but $100 to his widow, Mrs. Nannie Morse Ryan, the residue of an estate, estimated at $130,000, including what he was entitled to under his mother's will, going to Miss Dorothy Lucille Whiteford of 172 West Seventy-ninth Street. The will was executed on Nov. 24, 1919.

Miss Whiteford, who had known Mr. Ryan for several years, is the daughter of John H. Whiteford, a manufacturer of toys at 675 Hudson Street. She has been on the stage in musical comedies and was in "The Royal Vagabond" cast until injured by the fall of a lamp used in a setting. At present she is in Rockledge, Fla.

In explanation of the small bequest to Mrs. Ryan, the will states: "I make this small bequest to her inasmuch as ample provision has been made for her support and the support of our children during her lifetime by a separation agreement entered into between us dated May 6, 1915."

The will provides that from two life insurance policies valued at $25,000, $5,000 shall be paid to Mr. Ryan's son, Joseph J. Ryan Jr.; $5,000 to his daughter, Elinor M. Ryan; $10,000 to Miss Whiteford; $2,500 to "a friend," Anthony V. Lynch Jr.; $1,000 to another friend, George A. Pratt, and $500 to the latter's daughter, Dorothy Pratt. Similar sums are also given to Harry Klentsch, a friend, and Kate McDonough, "in recognition of her long and faithful service to my mother."

The residuary estate is given to Miss Whiteford, and there is a condition that any one contesting the provisions of the will shall forfeit his legacy. It could not be learned from Mrs. Ryan's attorneys, Clarke & Clarke, whether the widow would contest the will or not. She is at present in Rome, Italy, with her children.

John J. Robinson, attorney for Miss Whiteford, said last night:

"Miss Whiteford and Mr. Ryan thought a great deal of each other, and there is no doubt that they would have been married if circumstances had permitted. As it was they were good friends.

"Mr. Ryan, I believe, had about $6,000 a year allowed him by his father. He had not been engaged in business for years, although there was a time when he was an automobile salesman. Since he returned from the war he had not been in business at all. The agreement with Mrs. Ryan called for payment to her of $4,200 a year, and I believe this money was paid by Mr. Ryan's father. Mr. Ryan met Miss Whiteford about a year after the separation."

Mr. Ryan's marriage with Miss Nannie Morse, the daughter of Alexander Porter Morse of Washington on Jan. 18, 1910, was an elopement. He was just twenty-one at the time. Mr. Ryan's father did not approve of the marriage. The couple went to Pasadena, Cal., and after a brief stay there came East to obtain the elder Mr. Ryan's approval.

William Gillette Hurt by Fall.

HADLYME, Conn., Jan. 18.—William Gillette, the actor, is suffering from a dislocated shoulder received by a fall on his houseboat, the Aunt Polly, Saturday evening. The nature of the injury was determined at the Middlesex Hospital, Middletown.

PALL MALL Rounds round in shape—at better class shops.—Advt.

LEGISLATORS JOIN TO FORCE ADEQUATE BROOKLYN TRANSIT

Lawmakers of Both Parties From Borough, Chafing at Delay, Form Committees.

WILL RECEIVE COMPLAINTS

To Quiz Garrison and Investigate Franchises Under Which Lines Are Operating.

MILLER'S VIEWS WITHHELD

Governor Preparing to Submit Own Plan Covering Transit Situation in Whole City.

Special to The New York Times.

ALBANY, Jan. 18.—While Governor Miller is giving close study to New York City's transit problem and expects to send a message on that subject to the Legislature within a few days, Senators and Assemblymen from Brooklyn, regardless of party, are organizing for determined and united action on the transit situation in that borough. Their action is due directly to the failure of the Senate at its session last night to adopt the Simpson resolution, calling on the Public Service Commission to investigate and report to the Legislature the underlying facts in relation to the abandonment by the Brooklyn City Railroad Company of service on its Park Slope line.

At an initial meeting held today and attended by most of the Republican Senators and Assemblymen from Brooklyn, as well as the two Socialist members from that borough, two committees were appointed, one to look into the franchises under which the Brooklyn City Railroad Company and the Brooklyn Rapid Transit Company are operating, and another to call on the receiver, Lindley M. Garrison, to ask when relief may be expected. The meeting was held behind closed doors in the room of the Assembly Judiciary Committee and lasted half an hour. No Democratic member attended, but this was attributed to the fact that notices sent out in advance had been misunderstood by the Democrats.

Determined to Get Action.

Senator William T. Simpson, author of the resolution which was shunted into the Senate Committee on Public Service, was elected Chairman of the group of protestants, while Senator Maxwell S. Harris of the Fourth Senate District was made Chairman of the Committee on Franchises and Senator Alvah W. Burlingame Jr. of the Eighth Chairman of the Committee on Receivership.

"We are determined," said Senator Simpson after the meeting, "to find out what is the matter with the transit situation and compel some sort of a settlement that will insure adequate service on the Brooklyn traction lines. The committee will devote its first week to the ascertainment of facts, and for that purpose will receive complaints, which may be made to any of the Brooklyn lawmakers. These in turn will report to another meeting next Monday night.

"Through the Franchise Committee we expect to find out whether the companies have complied with the charters under which they are operating. Through the Receivership Committee we expect to find out how soon a settlement may be expected. If the companies are solvent, what need is there of a prolonged receivership? If not, they should be declared bankrupt and the accounts settled. We intend to get answers to our inquiries, too."

The aid of civic organizations in Brooklyn, including the Chamber of Commerce, will be sought. "There will be absolutely no let-up until we have compelled action of some sort leading to a satisfactory solution," the Senator added.

Governor Has Own Plan.

Governor Miller refused to comment on the action of the Brooklyn delegation and on what occurred in the Senate last night, including the attack of Judge Julius M. Mayer by Senator Burlingame. He said he was engaged at present in working out a solution of the tangled traction situation in the City of New York. While his views as to a solution are not known, except to a few persons, some of whom are at the Capitol, it was stated today that his forthcoming message would give no encouragement to the New York State Railways Association in its attempt to get legislation that would provide a flat legislative mandate in favor of increased fares.

The Governor has in mind a method of dealing with the situation which is thought to be radically different from

Continued on Page Three.

Mrs. W. K. Vanderbilt Sells Country Home, "Stepping Stones," to Ormond G. Smith

Mrs. William K. Vanderbilt, who recently sold her home at Fifth Avenue and Fifty-second Street to the Empire Trust Company for about $3,000,000, and purchased a $50,000 house on Sutton Place, yesterday closed contracts for the sale of Stepping Stones, her Summer home at Jericho, L. I.

The buyer is Ormond G. Smith of the publishing firm of Street & Smith, who is reported to have paid about $500,000 for the property. Mr. Smith recently sold his country place at Oyster Bay to John N. Willys of the Overland Automobile Company for about $1,000,000.

Located in the picturesque Wheatley Hills, Stepping Stones is one of the notable places of the section. The estate consists of about 125 acres of park land adjoining the estates of E. D. Morgan and M. S. Burrill. The house, which occupies the crown of a hill that overlooks the estate, was built from privately prepared plans by John R. Hill, under the personal supervision of the late William K. Vanderbilt.

On returning from Europe, where Mrs. Vanderbilt expects to spend the Spring, she will occupy the dwelling at 1 Sutton Place, a two-block thoroughfare running from East Fifty-seventh to East Fifty-ninth Street, along Avenue A. It is a four-story and basement old-fashioned brownstone dwelling on a lot about 20 by 100 feet, which is to be remodeled and decorated at a cost of about $100,000

Others who have purchased homes in the Sutton Place development are Mrs. Stephen H. Olin, a sister of Mrs. Vanderbilt; W. Seward Webb Jr., Eliot Cross, Robert C. Knapp, Mrs. Lorillard Cammann, Miss Elisabeth Marbury, Dr. Edgar Stillman, and Professor J. P. Chamberlain of Columbia University.

Don't envy the car owner. Be one. Watch New York American Automobile Exchange Ads.—Advt.

Archduchess Without Money Wants to Wed 'Rich and Refined' American, Not Very Old

Special Cable to THE NEW YORK TIMES.

PARIS, Jan. 18.—Nobility is going cheap in Central Europe, and any American who is anxious to marry a real live Archduchess can have his chance by answering the following advertisement which has appeared, among others not dissimilar, in a Tyrolean newspaper:

"Charming Archduchess, accomplished musician, with knowledge of several languages, brought up in luxury and now tired of a miserable existence without money, would marry rich and refined American or English gentleman about 38 years old. Parvenus and individuals of other nationalities need not apply. The Archduchess will willingly emigrate and even, if necessary, change her religion. An interview might be arranged in Switzerland."

This Archduchess is not alone in resorting to this method of trying to escape from a miserly existence in the former Austrian Empire. Vienna newspapers are full of such advertisements, and the advertisers, despairing of finding suitable matches in their own country, are now beginning to advertise abroad.

UNTERMYER CALLS FOR PALMER INQUIRY

Investigation Into Department of Justice and Alien Custodian's Office Demanded.

WOULD HAVE CONGRESS ACT

Complains of Fines for Sand Men and Criticises Whitman's Publicity Methods.

Samuel Untermyer, chief counsel to the Lockwood Committee, in an address last night at a dinner held at the Hotel Commodore in honor of Nathan Hirsch, former Chairman of the Mayor's Committee on Rent Profiteering, called for a thorough Congressional investigation of the Department of Justice and the office of the Alien Property Custodian.

"The vast powers and patronage of those great officers are said to have been used, and it is the general belief that they were incidentally used, to build up a political machine, which fortunately failed of its purpose," he said. "But the uses to which their vast patronage was put was none the less sinister because they did not succeed. I have no direct legal evidence but if a fraction of what comes to me is true (and I believe much of it to be true) such an investigation will disclose to the world a series of the most mortifying scandals that has ever befallen our country.

"Fortunes in patronage are believed to have been squandered among favorites in the form of lawyers and directors' fees taken out of the pockets of citizens and aliens whose properties were seized or unfortunately came under the control of the Government. There is just one decent loophole of escape for us and that is by a merciless exposure of the facts by the Congress."

Criticises Palmer's Aids.

Mr. Untermyer criticised Colonel William Rand and Isidor J. Kresel, Special Assistants of Attorney General Palmer, for permitting the members of the Sand and Gravel Board of Trade to escape with fines in the Federal Court yesterday, after pleading guilty to violation of the Sherman anti-trust law, and said that the consideration which justified such action in the limestone cases did not apply to the sand men. He added that the prosecutors did not have the grace to consult the Lockwood committee before taking action.

He characterized Mr. Palmer's dealings with combinations of manufactures violating the law as "humiliating, blundering and inefficient," but he said they were "a brilliant success" compared with his administration of the Alien Property Custodian act, the sedition laws and the internment of enemy aliens. There never has been a Government department, national or State, so urgently in need of immediate and painstaking investigation as those of the Alien Property Custodian and the Department of Justice, he said, adding that such an inquiry must be conducted under non-partisan direction and only after careful preparation.

The policy of confiscation involved in the Alien Property act was contrary to this country's best traditions and in violation of treaty obligations, while the manner of executing the laws was medieval and brutal, he said.

"We should take action to redeem our fair name in the eyes of the civilized world and should do it quickly," Mr. Untermyer went on. "Let us get the facts, whatever they may be, publish them broadcast and right whatever wrongs may have been done before it is too late."

Secret Service Arraigned.

He said that he believed an investigation of the Secret Service of the Department of Justice would develop that it did little except to rely largely on the reports of the British Secret Service gathered in this country before we entered the war, permitting Americans to pay off British grudges "and play their game and induce us to intern the unfortunates who had inherited their enmity before we entered the war."

After praising the work of Mr. Hirsch in the housing crisis Mr. Untermyer reviewed the events leading up to the Lockwood committee's investigation, explaining that he fought to obtain for witnesses as fair conditions as possible. From this he went on to say that there was another radical departure from precedent that he had been trying to bring about in connection with the criminal charges being presented to the Grand Jury and arising out of the committee's deliberations.

For about ten years the Grand Jury system had been grossly abused to unworthy ends, he said, and it had been a common experience to find prosecuting officers or their assistants "exploiting themselves day by day in the public press in sensational cases, giving the names of witnesses that were about to appear before the Grand Jury, stating to what they were intending to testify and furnishing reports of the testimony given by them, in open and shameless defiance of the fundamental theory of

Continued on Page Three.

"HAVANA SPECIAL." Only Direct Through train to Havana. Atlantic Coast Line, Office, 1346 B'way, Tel. Longacre 8665.—Advt.

WILL ASK ANOTHER POLICE INDICTMENT

Whitman to Lay Graft Charges Against Second Captain Before Grand Jury Today.

CAPT. DU BOIS NOT RETIRED

Ex-Governor Gets Aid of Detective Thomas—50 Complaints a Day Against Police.

New evidence of police graft, involving a police captain who has made application for retirement, will be presented to the additional Grand Jury today by Charles S. Whitman, special counsel to the District Attorney in the inquiry into charges of corruption in the city departments. Mr. Whitman said last night that he would ask for the Captain's indictment.

The case against the police Captain is said to have been speeded up in an attempt to block his retirement until the charges have been acted upon and the Captain has either been cleared or convicted. The application asked for retirement at midnight last night. Mr. Whitman, it was learned, requested Police Commissioner Enright to hold up the application pending the Grand Jury's action.

Announcement was made yesterday afternoon that Police Captain John H. Boyle Jr. and Captain Percy Du Bois were to be retired at midnight last night. Captain Boyle, it is said did retire, but Commissioner Enright countermanded the order retiring Captain Du Bois, and he is still on the force.

Captain Boyle was the commadner of the West Twentieth Street station and lives at 637 Baker Avenue, the Bronx. He was appointed a patrolman in 1888, a sergeant in 1897, a lieutenant in 1902, and was made a captain in 1913. In 1902 he was commended by the department for heroism in stopping a runaway horse. Previous to joining the force he was a street car conductor.

Captain Boyle was the commander of of the Atlantic Avenue Station in Brooklyn. He has been in the Police Department more than twenty-five years. For four years he was assistant to former Inspector Max Schmittberger, who died three years ago. Du Bois formerly commanded the West Twentieth Street Station.

Under the rules of the department, if a member is retired his conviction would not affect his right to a pension. In this case the pension would amount to $2,000 a year, the half pay of a Captain.

Sworn Statements Obtained.

Mr. Whitman, beyond admitting that an indictment of "another police Captain" would be sought today, declined to discuss the nature of the charges or to answer any questions relating to the identity of the Captain. It was learned that the witnesses in the case were among the persons who were examined at the District Attorney's office on Monday by Mr. Whitman and his assistants, James E. Smith Jr., Frederick J. Groehl and William Chilvers. Sworn statements have been obtained by Mr. Whitman from each of the witnesses.

The police captain involved in the corruption charges is said to have been at one time in command of one of the busy Manhattan precincts. At present he is in command of a station in Brooklyn.

Mr. Whitman was asked whether he would subpoena Frank Lord, a former Deputy Police Commissioner, as a result of a speech made Monday night by Mr. Lord in which he is quoted as saying that 16,000 policemen were "on strike" against Commissioner Enright.

"I know Mr. Lord very well," Mr. Whitman replied. "I know that he would be only too willing to render us any assistance in his power. I have no doubt of his entire good faith. It will not be necessary to subpoena him. I will see him at his convenience and mine."

Thomas Reports to Whitman.

Albert Thomas, the detective sergeant for whose aid Mr. Whitman made a strong fight, reported at the Criminal Courts Building yesterday on orders given by the Police Commissioner as a result of Monday's conference between Mayor Hylan, Mr. Whitman, District Attorney Swann and Commissioner Enright. Thomas will have complete charge of all investigations started by Mr. Whitman. The number of other detectives who will be asked for will depend upon developments, Mr. Whitman said.

Mr. Whitman said that he and his aids had spent yesterday in sifting the mass of information that has come to him from many sources. This includes the information submitted by Meier Steinbrink, chief counsel in charge of the Board of Estimate's inquiry into city contracts, and is understood to relate entirely to other city departments than the Police Department, which so far has taken all of Mr. Whitman's attention.

Complaints against the Police Department have been reaching Mr. Whitman at the rate of about fifty a day. Some of these, Mr. Whitman said, furnished "good leads." The information in some cases relates not only to the Police Department, but includes other city departments.

PENNSYLVANIA LINES ASK MEN TO ACCEPT A FIVE-DAY WEEK

Workers Are Told in Pittsburgh That Only Alternative Is 20 Per Cent. Cut in Force.

CREWS MUST DOUBLE UP

Workers Who Run One Train Must Now Operate Two—To Cut Official Staff in Half.

MEN AGREEING TO PLAN

Announcement Is Made That Trade Depression Makes Economy Necessary.

Special to The New York Times.

PITTSBURGH, Jan. 18.—Unless every one of the employes of the Pennsylvania Railroad system agrees to cut his working time one day weekly a 20 per cent. reduction will be made in the working force of the entire system.

Train crews that heretofore have been operating what is known as a single train, in the future will double up—that is, one crew will do the work that two crews have done.

The official personnel of the system will be reduced 50 per cent.

These three orders have gone out over the Pennsylvania Railroad system, and today saw the beginning of a census of employes in this district, who are asked to volunteer to give up one day a week. Trainmen, telegraphers, yard men, clerks, road men, freight handlers and every class of employe on the entire system will be asked to sign an agreement stating that he or she is willing to lose one day a week until such time as their company sees fit to restore all employes to full time.

While there is no actual demand that employes agree to accept the reduction in time, it is made known in the circular that unless they do they must face the alternative of a 20 per cent. reduction in the working forces of the entire system. This reduction is to be put into operation immediately.

Many Affected in Pittsburgh.

In this city alone there are many thousands of persons employed by the Pennsylvania Railroad. So far as could be learned today, the majority of those who have been asked to agree to the new working schedule have accepted it rather than face the probability of being thrown out of employment entirely.

For several months a steady reduction in the number of trains employed has been under way. Under the new order several hundreds of men will be thrown out of employment here. The rule will apply to the entire system according to word received here today.

Probably the most drastic rule being put into force is the reduction of the official personnel of the system to 50 per cent. of its present number. This reduction, according to present plans, it is said, will run the gamut from highly placed officials down to private secretaries.

Maintenance, operating, executive, legal and every other branch of railroad activities will be affected by the new order.

Just how soon the pruning knife will begin work on the official heads is not known here. That it is scheduled to begin shortly, however, was the statement made here today by men who are engaged in the work of listing those slated to go.

Necessity for economy in operation, because of reduced revenues due to slackening business, is the reason advanced by the railroad for its radical departure.

A prominent railroad man admitted here tonight that other railroads "might follow its lead."

Special to The New York Times.

PHILADELPHIA, Jan. 18.—In line with its policy of economizing wherever possible, the Pennsylvania Railroad, it was announced tonight, will continue over its entire system to reduce working forces or put them on a shorter time basis.

"Some departments at the Broad Street station have gone or will go on a more economical basis," an official said. "This retrenchment program was begun on various parts of the system several weeks ago. It is being pushed as hard as possible."

Asked concerning a report at Pittsburgh that employes were asked to agree to lay off one day each week or force a 20 per cent. reduction in numbers, the official said that this might be true along some parts of the line, but that no such plan was in effect in Philadelphia.

Other Centres Announce Cut.

ALTOONA, Pa., Jan. 18.—Announcement was made today at the Pennsylvania Railroad Company offices that effective Friday at least 225 employes would be laid off because of the continued business depression.

This city, Hollidaysburg, East Altoona and Mifflin are hit by this retrenchment, while the middle division storehouse here has been abandoned and all such work will be done at Harrisburg. All but one track in the Hollidaysburg yards have been abandoned, 100 men being put off. The East Altoona roundhouse loses 125 men.

Cuts in office forces are also anticipated, but no official announcement has been made.

WILLIAMSPORT, Pa., Jan. 18.—Reduction orders on the Pennsylvania Railroad in this city and on the Williamsport Division resulted in the temporary suspension of 405 employes on that division today. Of this number 43 were employed in this city.

WILMINGTON, Del., Jan. 18.—Approximately 2,500 employes on the South-

Continued on Page Two.

SIX (6) BELL-ANS in a little HOT Water for INDIGESTION. Quick relief.—Advt.

Yaquis Take Warpath Again; Kill 3 Mexicans, Loot Towns

NOGALES, Ariz., Jan. 18.—A band of Yaqui Indians has resumed the warpath and today killed three Mexican cowboys and looted a ranch at Cruz Piedras, eight miles south of Guaymas, Sonora, according to official advices reaching the border tonight.

Yaquis yesterday also looted the towns of Coorit and La Bura, south of Guaymas, according to the advices. Both towns are in the valley, long claimed by the Indians as their rightful home.

FOR BIG FRENCH TAX ON FOREIGN BANKS

Deputy Would Penalize Them Heavily for Alleged Hammering of Exchange

AND LIMIT BOND DEALINGS

Would Permit Operations Only in Those Foreign Issues Put Out by Their Nationals.

By WALTER DURANTY.

Copyright, 1921, by The New York Times Company.

Special Cable to THE NEW YORK TIMES.

PARIS, Jan. 18.—Foreign banking circles in France are rather upset by a new measure now being studied by the Finance Committee of the Chamber, which, should it become law, might drive all foreign banks out of business. The measure was proposed a little before the end of the year and contains the two following provisions:

"1. Foreign banks installed in France shall be subject, in addition to other taxation, to a special tax of 1 per 1,000 on their capital and reserves and a supplementary tax of 2 per 1,000 on all business of any kind done by them in France.

"2. Foreign banks installed in France shall be forbidden to receive deposits or take part in any operation, relative to foreign issues, other than those concerning their own nationals, without Governmental authorization given by decree."

In the preamble to the bill, which is a savage attack on foreign banks and their "shady manoeuvres" the author of the bill, Deputy Georges Gerald, makes it clear that his purpose is indeed to make their continued existence in France impossible.

Since the war the number of foreign banks in France, especially American, British and South American, has greatly increased, and the impression has spread among a section of the press and public unfamiliar with economics that they were in some mysterious way responsible for the fall in French exchange. This, however, is the first occasion on which a deputy has put his opinion on record in the form of a proposed law.

For several months there has been something approaching a campaign against foreign banks in some French newspapers, some of them of undoubted standing, and M. Georges Gérald's proposal appears to be its culmination. Exactly what purpose the promoters of this campaign hope to serve is not clear. If, instead of correcting the erroneous opinions of the public, they succeeded in stirring up sentiment so that the Georges Gérald bill became a law, its most probable effect would be the withdrawal of foreign banking institutions. This could hardly fail to cause France serious injury.

Not only would it bar the plans now in consideration for aiding France to bear the reparations burden, once the amount of the German indemnity is fixed, but it would coincide with the moment when France is reported to be negotiating for a new loan of $100,000,000 in the United States, and when there is talk of trying to arrange for the extension of the maturity of the loans already outstanding.

The argument put forward in support of the proposed legislation is that the State of New York has a law forbidding agencies of foreign banking concerns established there to accept deposits and that in Spain a special tax has recently been imposed upon foreign banks. The French are believed to be unaware that important American banking interests are trying to get the New York State law repealed and that, in fact, it was recently repealed by the Assembly and the Senate and is only still in force because the Governor refused his assent. In Spain the law has proved unpopular, and there is talk of having it repealed.

At a time when commercial and financial operations in France are cruelly hampered by difficulties of post-war recovery M. Georges Gérald's proposal is regarded as little less than suicidal. Far from taking capital out of France, the foreign banks actually introduce it, and, anyway, as regards the exportation of capital, foreigners are subject to the same restrictions as the French themselves.

I learn on high authority that there are hundreds of millions of francs almost entirely of foreign origin, held by foreign banks here for the account of clients in their respective countries. This money is invested for the most part in short-term French Government securities, and, however employed, tends to assist the economic situation of the country.

The reproach address by M. Georges Gérald to the foreign banks that they take advantage of the favorable exchange position to install themselves in costly and luxurious premises, can be met by the answer that every franc of money so spent helps French exchange, which would not be slow to suffer if all foreign capital were repatriated as the result of the withdrawal of foreign banks.

POULTRY SHOW all this week, Madison Square Garden, 9 A. M. to 10:30 P. M.—Advt.

SENATORS DEMAND ROOT FOR CABINET IN PLACE OF HUGHES

Leaders Start Effort to Induce Harding to Reconsider Choice for Secretary of State.

FEAR CLASHES IN OFFICE

Waive Their Objections to Root as Friend of League in Their Fight on Ex-Justice.

PENROSE SENDS A PROTEST

Opposes Hoover as Well as Hughes —President-Elect Is Expected to Try Conciliation.

Special to The New York Times.

WASHINGTON, Jan. 18.—An eleventh hour effort to induce President-elect Harding to offer to Elihu Root the office of Secretary of State appears to have been undertaken by some prominent Republicans. Sentiment in the Senate, which, on its face, had been anti-Root, is now undergoing a change born of the antagonism of some party leaders to the appointment of Charles E. Hughes to the senior place in Mr. Harding's Cabinet.

In the opinion of these Republicans the selection of Mr. Hughes as Secretary of State would be an error of judgment on the part of the President-elect. They contend that it would not strengthen the party and would lay the foundation of clashes between the State Department and the Senate, for the idea is widespread that the Senate and Mr. Hughes will not be able to work in harmony in the conduct of the foreign relations of the United States.

It has become evident that while many Republican Senators, particularly those of the irreconcilable group, are not anxious to have Mr. Root take the portfolio of Foreign Affairs, they prefer him to Hughes, and are convinced that Root is the only man who would have any chance of consideration for head of the Cabinet as against Hughes.

Barred Root as League Friend.

The most interesting phase of the effort now under way in Mr. Root's behalf is that it has the sympathy of some of the bitterest of the bitter-end irreconcilables. Their opposition to Mr. Root has been based on his friendly attitude toward the League of Nations. They have a great personal liking for the distinguished lawyer and statesman, but this has been outweighed in their minds by his sympathetic attitude toward preserving the structure of the League in a revision of the Covenant to meet American sentiment.

Mr. Harding has been aware of the feeling among his old friends in the Senate, and this has influenced him to eliminate Mr. Root in making up his Cabinet slate. With Mr. Root's name erased from the tentative Cabinet list, if it ever was there, Mr. Harding began making inquiries concerning Mr. Hughes's fairness and availability for the Secretaryship of State. Just why he should have been impressed with the idea that Mr. Hughes would be a suitable choice is not understood by some Senators, who are mystified as to the influences that worked on Mr. Harding in Mr. Hughes's behalf.

Mr. Hughes may have one or two backers in the Senate, but they have not been in evidence, and it is asserted that discussion among the Republican members of that body has shown that an overwhelming sentiment exists against his selection.

None of the prominent Republicans in Washington who have discussed issues and Cabinet personalities with the President-elect has any doubt that Mr. Hughes's name heads all the rest on Mr. Harding's tentative slate. Some of them, particularly the irreconcilables, would like to have Dr. David Jayne Hill chosen for the State Department. But they think that his name is not now under consideration. They believe that the only man who could be put forward with any chance of displacing Mr. Hughes in the President-elect's preference is Mr. Root, and in that belief the drive for Mr. Root's appointment is on.

Reluctant as the irreconcilables are to recommend that a man of Mr. Root's attitude toward the League be chosen Secretary of State they prefer him to Mr. Hughes. Their only comfort in this situation is the thought that with Mr. Root in the Cabinet the Administration would be strengthened among the people.

Penrose Protests Hughes and Hoover

Senator Penrose has written to President-elect Harding, protesting strongly against the appointment of Mr. Hughes to the Cabinet. He has included Herbert Hoover in the protest. This action has the sympathy of many Republican Senators and has encouraged them to undertake the effort to induce Mr. Harding not to offer a Cabinet portfolio to Mr. Hughes.

The feeling against Mr. Hoover is not so strong as that against Mr. Hughes. In fact many Senators feel that with Mr. Hoover in the Cabinet the people would be inclined to think that Mr. Harding was anxious to give the country the best administration possible.

The feeling exists among some leaders that Mr. Harding has been misled as to the effect that Mr. Root's appointment as Secretary of State would have on the party. That the President-elect was advised not to offer the State portfolio to Mr. Root is well known, but the arguments advanced in this connection have given way to the preference now shown for Mr. Root as compared with Mr. Hughes.

It is not known whether Mr. Root would accept the Cabinet office if it were offered to him. Some think that he would decline the proffer. But if Mr. Harding should ask him to enter the Cabinet, strong pressure would be brought to bear upon him by some of

the important men in his party who have heretofore opposed his undertaking the duties of Secretary of State again.

That Mr. Harding has tendered Cabinet places to several men is understood among Republican Senators and Representatives who are well informed. Their understanding is that these tenders have been made to ex-Senator Weeks of Massachusetts, probably of the Secretaryship of War; Harry M. Daugherty of Ohio, of the Attorney Generalship, and although there is doubt among some of them in this instance, to Will H. Hays of Indiana of the Postmaster Generalship.

Beyond these they have reason to believe that Mr. Harding has not gone. That he has withheld making a definite offer to Mr. Hughes seems well substantiated, and the same applies to Charles G. Dawes of Illinois, who is down on Mr. Harding's slate for appointment as Secretary of the Treasury.

Harding in Dilemma Over Hughes.

Special to The New York Times.

MARION, Ohio, Jan. 18.—Current reports that there is a strong movement on the part of Republican Senators to persuade Mr. Harding to displace Charles E. Hughes in favor of Elihu Root for Secretary of State are believed to have caused the President-elect to abandon his decision to announce his choice for that post, together with his Secretary of the Treasury before he goes South.

Even should Mr. Harding receive warning that some Republican Senators would refuse to work with Mr. Hughes as Secretary of State, it appears here to be doubtful whether the President-elect is in a position where he could gracefully withdraw from his plan to appoint Mr. Hughes if he were disposed to do so. It was an open secret last week that Mr. Harding had definitely made up his mind to offer Mr. Hughes the portfolio of State.

It has been generally understood that Mr. Hughes was informed that the President-elect had him under consideration for the Cabinet and that in response to "feelers" sent out from Marion, Mr. Hughes indicated that he would be in a receptive mood for appointment. A few days ago it became known that all that was lacking was Mr. Harding's formal invitation and Mr. Hughes's reply, for the President-elect to be in a position to make public his selection for Secretary of State.

Attempt to Conciliate Expected.

The President-elect, it is believed, will withhold Cabinet announcements to watch further developments in opposition to Mr. Hughes in Mr. Root's behalf. That he will make every effort to conciliate Republican Senators toward Mr. Hughes is regarded as certain, in view of Mr. Harding's well-known disposition to reach a "common ground."

As opposition to Hughes is linked in some quarters with opposition to Herbert Hoover, one of the leading possibilities for Secretary of the Interior, there may be one way out should the President-elect find himself in a new Cabinet dilemma. He is known to regard Mr. Hoover as a popular Cabinet choice, believing him to rank with Mr. Hughes in this respect. But Mr. Hoover has been opposed by a number of interests that are thought to be almost certain to raise a fight in the Senate should his name be brought up for confirmation before that body. In addition to Mr. Hoover's popularity he is said to be favored by some powerful business interests for Secretary of the Interior. Opposition to Mr. Hoover has been on the ground that he might not get along well with other Cabinet members.

Opposition by the packers to the appointment of Henry C. Wallace as Secretary of Agriculture has placed Mr. Harding in a position where it appears doubtful whether he could reverse himself as to that post, even if he wanted to do so, on account of encountering the charge that he had yielded to the packing interests. In view of this it is thought likely that Mr Harding might attempt to get out of his difficulty by yielding to Hoover opposition in order to be able to adhere to his original decision to appoint Mr. Hughes.

In deciding upon Mr. Hughes as Secretary of State it is thought that the President-elect believed that his choice would be the "middle ground" between League reservationists and irreconcilables. The other available candidate were Mr. Root, with a leaning toward the League, and Senator Knox, irreconcilable.

MRS. HARDING ON TARIFF.

Can't Attend Southern Convention, but Praises Women's Interest in It.

Special to The New York Times.

ATLANTA, Jan. 18.—Mrs. Warren G. Harding, in a letter read before a meeting here today of women who are planning for the sessions of the Southern Tariff Association on Jan. 27, 28 and 29, regrets her inability to attend the meeting, but praises the women who are to take an important part in it.

Mrs. Harding says:

"While I regret not to be able to attend the Southern Tariff Association convention at Atlanta, I must express to you, and ask you to convey it to other women who are taking part, my special gratification at the interest women are taking in these subjects. Believing that a properly adjusted protection of American industries is of prime concern to every section of our country, I am glad to see that Southern women are demonstrating their recognition of this point of view.

"Full citizenship with all its responsibilities has at last come to American women. It represents their opportunity to serve their homes and their country if they will wisely exercise its privileges. Whatever tends to establish our people on a sound economic basis must be of the utmost interest to women, for they are the makers of household budgets, the managers of the homes, which in the final analysis are the end and aim of organized society. They direct most of the spending, and on them fall large responsibilities for those measures of thrift, economy and careful expenditure which greatly concern the welfare of our country's and the world affairs.

"Once more I am delighted to know that so many women are taking active and earnest interest in these eminently practical affairs. It is one of the good auguries for the country we all love.

"Most sincerely yours,
"FLORENCE KLING HARDING."

SAID CABINET WAS CHOSEN.

Bishop Berry Declares Harding Told Him List Was Complete.

Special to The New York Times.

PHILADELPHIA, Jan. 18.—President-elect Harding recently told Bishop Joseph F. Berry of the Methodist Episcopal Church that his Cabinet was

The Bishop returned to this city today after conducting a week of special services in Galion, Ohio. Last Friday he went to Marion, which is twenty miles from Galion, and spent the afternoon with the President-elect.

"While many of the things we talked of were confidential, I may say that all these reports of vacillation on Mr. Harding's part in the selection of his Cabinet are bosh," Bishop Berry said today at his offices in the Wesley Building. "Mr. Harding told me that he had his Cabinet selected and could make known his appointments tomorrow if he saw fit to do so. He told me that the politicians had been very gracious and had not interfered with his own selections.

"Most men seem to have an impression that Mr. Harding's decisions will be governed by his advisers. In my talk with him I obtained an entirely different impression. If any one thinks that the next President is weak and unduly impressionable, he is going to get a jolt."

The President-elect told Bishop Berry that considerable opposition was offered by politicians to one man who has been prominently mentioned for the Cabinet, but that even he was not bitterly opposed. Possibly Mr. Harding was referring to Herbert Hoover, but Bishop Berry would give no indication as to this.

The President-elect has made no effort to conceal his pleasure at the approval given by the country to his veto of plans for an elaborate inaugural ceremony.

Roosevelt 2-Cent Coin Favored.

WASHINGTON, Jan. 18.—A Roosevelt two-cent piece is favored by the House Coinage Committee, which today reported favorably a Senate bill authorizing the coin. The committee's report said there was "genuine need" for a two-cent piece, and coinage of one, as proposed in the Senate bill, would be "a fitting manner in which to honor the memory of a great American."

HARDING CLOSING UP HIS WORK AT MARION

Officeseekers Begin to Appear in the Wake of the "Best Minds."

FLORIDA PLANS TAKE SHAPE

After a 12-Day Cruise He Will Resume His Conferences in St. Augustine.

Special to The New York Times.

MARION, Ohio, Jan. 18.—Facing only three more days of office work before leaving for Florida, President-elect Harding returned from Cleveland early this morning to find a long line of callers waiting for him.

Few more of the "best minds" are expected at Marion, and their places have been taken largely by a last minute avalanche of others, including politicians seeking office, ostensibly here to "pay their respects."

The President-elect will leave Marion for Florida late Thursday night, after attending an Elks celebration earlier in the evening. The "Ideal," the private car occupied by Mr. and Mrs. Harding on virtually all of their journeys since the beginning of the campaign, and a special car for newspaper correspondents and a part of the staff at Harding headquarters will be attached to regular trains running to St. Augustine.

Arriving at St. Augustine Saturday afternoon, the President-elect will board Senator Joseph S. Frelinghuysen's houseboat for a twelve days' cruise along the inlets of the Florida East Coast, stopping at resorts along the route for mail and telegrams.

Expects to Fish and Play Golf.

Once on the houseboat, Mr. Harding will have an absolute rest. If "best minds" or job hunters attempt to reach him they will fail, for the President-elect has announced his intention of making no appointments for conferences until he returns to St. Augustine early in February.

Those who will accompany Mr. Harding on the houseboat are his host, Senator Frelinghuysen; Senators Fall of New Mexico, Hale of Maine, and Cummins of Iowa. George B. Christian Jr., the President-elect's secretary, and Miles C. McCahill, in charge of the Secret Service detail that has been with Mr. Harding since the election, also will be on board. The remainder of the Secret Service men will follow the cruise ashore by automobile.

Mrs. Harding is not expected to arrive in Florida until after the houseboat jaunt. After closing the Marion home she plans to visit Washington and New York.

The President-elect's headquarters in Florida will be at a St. Augustine hotel, and there a large part of his correspondence routine will be attended to while he enjoys his time on the water fishing, with occasional trips ashore to a golf course. His Marion headquarters will remain open in charge of James Sloane Jr., former Secret Service body guard of Presidents Roosevelt, Taft and Wilson, and now acting as Mr. Christian's assistant.

More Conferences Next Month.

The Harding plans after the houseboat cruise is finished are still indefinite, but in view of the President-elect's announced intentions this much is certain: There will be as little participation as possible in the social life of Florida Winter colonies, for Mr. Harding still has a huge volume of work to be done before inauguration. Beginning in the first of February, more of the "best minds" may be expected to advise the President-elect. St. Augustine will be the Harding rendezvous for a time at least after leaving the houseboat. Until he returns to Marion March 1 Mr. Harding's plans are unsettled, and if his time is broken into at St. Augustine efforts will be made to transfer to another and more isolated place in the South.

The secrecy of the Cleveland visit had one amusing result in that eagle-eyed watchers mistook the train which the Hardings boarded this morning on the way back to Marion, and there were reports that the President-elect and his wife were on their way to New York. These reports reached Mr. Harding's headquarters, much to the concern of those waiting to see the President-elect, shortly before Mr. and Mrs. Harding arrived in Marion.

MAY PROSECUTE KNEEN.

Fairfield Co., Conn., Contemplates Criminal Suit Against Banker.

Special to The New York Times.

HARTFORD, Conn., Jan. 18.—Criminal action against a widely known politician, Edward W. Kneen, Secretary and Treasurer of the Insolvent City Bank and Trust Company of Shelton, Conn., may be brought soon by the Fairfield County Prosecutor, Homer S. Cummings, according to a statement made tonight by E. J. Sturgis, State Bank Commissioner, who said that his examination thus far indicates that Kneen had made unauthorized and secret loans without the knowledge of the bank Directors, accepting as collateral stock in Western land development and mining companies in which he had a personal interest.

Ex-Governor Marcus H. Holcomb today filed a bond of $100,000, issued by the American Surety Company of New York, and qualified as receiver of the bank, which for a week has been in the hands of State Bank Examiners. Commissioner Sturges expects that the investigation will require another week.

POLICE PROMOTIONS TODAY.

Enright to Name Seven New Captains to Fill Vacancies.

Commissioner Enright will promote seven lieutenants to the rank of captain this morning to fill the vacancies created by the retirements since Saturday. The seven lieutenants heading the eligible list are Michael S. Slattery, James Walsh, Philip Auer, Michael Ahearn, Cornelius Carmody, John McGrath and Archibald McNeill.

It was said that pending legislation that would equalize the pension of members of the department upon retirement is responsible for the resignation of the captains. A retired captains they will receive a pension of $2,000 a year.

SOUTHERN MAN FOR CABINET

Upham Predicts One and Perhaps Two Will Be Named.

MIAMI, Fla., Jan. 18.—Fred W. Upham of Chicago, Treasurer of the Republican National Committee, said here today that one and possibly two members of the Harding Cabinet would be from the South.

Mr. Upham, who has conferred frequently with Mr. Harding since his election, added that it might be necessary to "rob" the Senate in order to make the appointment of one. He refused to mention any names.

Harding's Sympathy for Relief Work

CLEVELAND, Jan. 18.—This telegram of sympathy and promise of aid in the movement was received today from President-elect Harding by Dr. E. W. Hueister of Cleveland, Vice Chairman of the Ohio Division of the Near East Relief: "No one in the United States can be without a feeling of distress over the trend of events in the Near East. No matter what the political situation may be, there ought to be no cessation or relaxation of our sympathetic American efforts to be of service to these stricken people. One can well believe they will not survive if we withdraw the relief which heretofore has been given so generously from the private American purse."

BAKER DENIES PLEA TO KEEP HUDSON PIERS

Orders Dock Commissioner Hulbert to Remove Temporary Extensions by May 1.

Dock Commissioner Murray Hulbert received a letter yesterday from Secretary of War Baker denying his application to retain the present temporary pier head line in the Hudson River and instructing the Commissioner to have the pier extensions erected under the temporary permit removed by May 1. This decision will affect the Chelsea piers, which accommodate the vessels of the International Mercantile Marine and the Cunard Line.

Commissioner Hulbert explained last night that the pier head line was established in 1897 and that the temporary extensions were erected in 1913 to accommodate the mercantile vessels which were built longer than the existing piers. Since he has been in office Commissioner Hulbert has been trying to get the War Department to make permanent the temporary pier head line and only yesterday returned from Washington, where he went over the matter with Secretary Baker and Senators and Congressmen. He said he would keep up the fight to have the temporary line made permanent.

Special to The New York Times.

WASHINGTON, Jan. 18.—If Secretary Baker's decision denying the application of New York City for permission to continue permanently the temporary pier head line in the Hudson River between what is known as Little Twelfth Street and Twenty-third Street stands, it will probably mean that shipping in New York will have to go further north along the Hudson River side of the city and establish new piers. This will cost millions of dollars.

The decision was rendered after hearings had been granted to representatives of both the New York and New Jersey sides of the river. Final arguments by the New York City interests were presented to Secretary Baker last Wednesday by Dock Commissioner Hulbert and P. A. S. Franklin.

D'ANNUNZIO DEPARTS FROM FIUME IN AUTO

France Agrees to Admit Him on Condition That He Will Keep Out of Politics.

TRIEST, Jan. 18.—D'Annunzio left Fiume this morning by automobile. His departure was pathetic. The poet made a long speech in the Council Hall, and Dr. Antonio Grossich, the Provisional Governor, replied.

The stores were closed and there was a great public demonstration.

Copyright, 1921, by The New York Times Company.
Special Cable to THE NEW YORK TIMES.

MILAN, Jan. 18.—The French authorities have finally agreed to visa d'Annunzio's passport in view of an explicit undertaking from him to abstain from any sort of political propaganda, while the Federal Government has consented to his passage across Swiss territory.

A communication was sent to the press last evening by d'Annunzio announcing:

"To put an end to many stupid reports circulating these days, Gabriele d'Annunzio declares he is setting forth from Fiume toward desired solitude and needful repose. He intends remaining aloof from all attempts at agitation whereto he is not a consenting party, and he is resolved as ever in his will to be the arbiter of his future action."

The Fiume provisional government fixed a solemn assembly in the Council Hall for today to bid d'Annunzio adieu, and on Jan. 26 will publish a collection of Fiume documents in a Red Book whereto Italy's "man of genius" contribute the prefatory chapter.

Now that the blockade is raised the town is gradually settling down to more normal conditions.

Motor lorries are busy transporting d'Annunzio's luggage in advance and he himself, in company with a bodyguard consisting of four Arditi stalwarts, will first go to a little Parisian suburb as the guest of a friendly aristocratic family.

KING CHIDES STRIKERS; THEY CALL STRIKE OFF

Alfonso Tells Them the Civil Servants Have No Right to Abandon Their Duty.

SEVILLE, Spain, Jan. 18.—King Alfonso rebuked several strikers yesterday while at the railway station awaiting a train which would take him back to Madrid. While walking along the platform he noticed a group of striking functionaries, and, turning to them, he said:

"You should never abandon your duty. A civil servant who throws up his job isn't worth being a civil servant. I am the first civil servant of Spain and, accordingly, carry out my duties."

The King's words created great excitement. The officials held a general meeting today at which it was decided that the civil servants would follow the King's advice and return to their duties.

In consequence the Government offices resumed payments of debts and the receipt of taxes today.

CINCINNATI AIDS FRENCH.

Miss Morgan's Plea Brings Generous Responses in Ohio City.

Special to The New York Times.

CINCINNATI, Ohio, Jan. 18.—As a result of the visit of Miss Anne Morgan to Cincinnati in behalf of the American Committee for Devastated France, a pledge of $10,000 for that work has been made by Harry M. Levy, a Cincinnati banker, and further large subscriptions are expected, including a generous contribution from the local Community Chests.

Miss Morgan addressed the Cincinnati branch of the committee this afternoon. She described the work Americans were doing to help the French peasants reclaim the farms, and added:

"We must not heed the false propaganda that France is militaristic, the Germans are putting out false propaganda and squealing that they are unable to meet their obligations. It is not the wish of France to force payment, but France must meet her obligations."

PUTNAM BLAMES UNIONS.

Tells Town Hall Audience They Respect Only Laws in Their Favor.

At the concluding exercises held to mark the opening of the Town Hall, 113-23 West Forty-third Street, the subject of "Working Together for Justice and Efficiency in Industry" was discussed last night by several speakers. The meeting was under the auspices of the Economic Club of New York and George W. Wickersham, President of the club, presided.

Major George Haven Putnam, publisher and author, said that the country is threatened by labor. The unions, he said, have reached a state of mind when they respect law only when in their favor; otherwise it is war. As a solution he proposed that all unions be incorporated and held to strict accountability.

F. H. LaGuardia, President of the Board of Aldermen, said that the man who produces must have a decent living, which, he contended, he cannot obtain on a wage of $35 or even $45 a week.

Train Kills Woman Crossing Tracks

Special to The New York Times.

CAPE MAY, N. J., Jan. 18.—Mrs. Joseph Stites, daughter-in-law of Samuel Stites, President of the Board of Education of this city, was killed by a train at Winslow Junction last night while crossing the tracks to change cars.

FIGHT ON INCREASE BEGINS IN HOUSE

Debate Shows Strong Opposition to Adding to Present Membership of 435.

PARTY LEADERS AGAINST IT

Support of Rise to 483 Confined to States Which Would Lose in Representation.

Special to The New York Times.

WASHINGTON, Jan. 18.—Opposition to increasing the membership of the House of Representatives to 483 under a reapportionment based on the census of 1920 became so strong today, when the House began consideration of a bill providing for the increase, as to indicate its probable defeat. The opposition, led by Representative Louis W. Fairfield of Indiana, was supported by important Republican leaders, including Messrs. Mondell, Longworth, Fess and Madden, and the present recognized Democratic leader, F. P. Garrett of Tennessee.

Support for the bill, which would increase the House membership by 48 and prevent any State from losing representation under an increased ratio, came only from members representing the States which would be affected by keeping down the membership to 435, the present number. They were led by Representative Siegel of New York, Chairman of the Census Committee; while ex-Speaker Clark of Missouri and Representatives Aswell of Louisiana, Hardy of Texas, and Green of Vermont spoke in favor of the increase, which would bring about an apportionment satisfactory to the smaller States.

At the end of five hours' general debate preliminary to voting tomorrow on amendments under the five-minute rule, the situation appeared to favor adoption of an amendment limiting the House to 435 and making the ratio one Representative to each 242,415 inhabitants. Under such a ratio Missouri would lose two Representatives, and Indiana, Iowa, Kansas, Kentucky, Louisiana, Maine, Mississippi, Nebraska, Rhode Island and Vermont one each. The twelve thus lost would be gained as follows: California, 3; Michigan, 2; Ohio, 2, and Connecticut, New Jersey, North Carolina, Texas and Washington one each.

Arguments advanced by the speakers opposing larger membership hinged chiefly on the increase in Governmental expenses. They declared it would cost the Government at least $1,000,000 each year, while it would be necessary to increase the size of the House Office Building at an expense of $500,000. The opposition also insisted that an increase in the size of the House would not add to its efficiency, but would tend to make it unwieldy for effective legislation.

In support of an increase the chief argument advanced was that no State should lose its representation, and a small State was more entitled to adequate membership than a large State.

HEARS SIBERIA REFUSES TRADE WITH AMERICANS

Johnson Wants Senate Investigation—Japanese Reported Strong in Commerce.

WASHINGTON, Jan. 18.—Receipt of information that Americans were being virtually excluded from trade in Siberia today caused Senator Johnson, Republican of California, to introduce a resolution proposing an investigation of the subject by the Senate Foreign Relations Committee. The resolution also provides for inquiry into activities of the American military expedition in Siberia, but the Senator said it had no bearing on the recent shooting of an American officer by a Japanese sentry.

Senator Johnson said he and other Senators on the Foreign Relations Committee had received information that the Japanese were becoming strongly intrenched in Siberian commerce and that American business interests there, with a great field for development, were suffering.

SCHOOL BARS NEW DANCES.

Closed to Community Centre Work Because of "Shimmy" and "Toddle."

CHICAGO, Jan. 18.—The "shimmy" and the "toddle" are not proper dances for school entertainments, Superintendent Peter A. Mortansen ruled today in barring them from the Community Centre activities of the Brentano Public School, where neighborhood young people had been meeting for social events.

Members of the Floor Committee of teachers at the Community Centre differed in their opinions as to the propriety of the dances, it is said, resulting in the edict closing the school to community activities.

"The dances that resulted in today's order probably would be considered all right on the stage or public dance floors, but in the schools we must maintain a high standard in all entertainments," Superintendent Mortansen said. "We try to keep every activity of the centre on a plane so high that school children can engage in them."

PENNSYLVANIA LINES ASK MEN TO LAY OFF

Continued from Page 1, Column 6.

ern Grand Division of the Pennsylvania Railroad, which has its headquarters here, will be laid off as a result of a general order for a 20 per cent. reduction in the working force, it was announced tonight.

The Southern Grand Division, which includes the Delaware, Maryland, Norfolk and Baltimore Divisions, has a strength of nearly 16,000 men.

Since last November two cuts of 10 per cent. each have been made on the division. All classes of shop, maintenance of ways, transportation and office workers will be affected by the latest cut which will begin to take effect in five days.

HALF OF WOOLEN MEN IDLE.

Workers on Men's Clothing 38 Per Cent. Fewer Than a Year Ago.

WASHINGTON, Jan. 18.—Of ten manufacturing industries showing a decrease in the number of employes last December as compared with the same month of 1919, the greatest decline, 52.4 per cent. was shown in the woolen industry, according to figures announced today by the Bureau of Labor Statistics.

Other manufacturing industries showing a decrease were: Hosiery and underwear, 51 per cent.; men's clothing, 38 per cent.; boots and shoes, 31.3 per cent.; cotton finishing, 26.1 per cent.; silk, 23.3 per cent., and automobiles, 31.8 per cent.

Of three manufacturing industries showing an increase in the number of employes, car building and repairing led with 13.8 per cent., while the steel industry reported an increase of 3.4 per cent. and the paper industry 0.9 per cent.

Soup Lines for Sailors at Norfolk.

NORFOLK, Va., Jan. 18.—Soup kitchens and bread lines will be opened here for destitute sailors who are out of employment because of the shipping situation, it was announced tonight. There are approximately 800 seamen of all nationalities stranded here waiting for berths.

ORDERS BY WIRELESS ARREST IN MID OCEAN

Government Seeks Return of Walter Osterler to Answer Charges of Fraud in Chicago.

Special to The New York Times.

CHICAGO, Jan. 18.—Radio messages flashed today by Chicago Federal officials to the steamer Manchuria, now in midocean, asked the arrest of Walter Osterler, an enemy alien and former officer in the German Army. The officials believe he is trying to reach Germany with nearly $100,000 alleged to have been obtained from American citizens by dubious schemes.

A complaint filed with Commissioner Mason by Orma Roma Shellman Osterler, the Crown Point wife of Osterler, who was adjudged the second most beautiful girl in Chicago at the home exposition in 1915, led to issuance of the warrant. Her father, Adolph Shellman, a baker, charges that Osterler borrowed $16,000 from him and stole $3,000 from his daughter on the pretense he was the sole representative in America of certain German automobile concerns.

The Government messages direct that Osterler be taken from the Manchuria before the steamship reaches Hamburg or enters the three-mile limit, and that he be returned to Chicago to face a charge of using the mails to defraud.

SAYS DANIELS ERRS ON SMALL WARSHIPS

Morning Post Points Out Many British Destroyers and Submarines Are Being Dropped.

Special Cable to THE NEW YORK TIMES.

LONDON, Jan. 18.—The Morning Post in further reference to Secretary Daniels's "inaccuracies" as regards Great Britain's naval strength says:

"Whereas, in the case of capital ships, Mr. Daniels's statement is calculated to mislead because of the scanty attention paid to pre-Jutland and post-Jutland value, the destroyer figures are inaccurate and the statement with regard to submarines ill-informed. At the present moment there are not more than 250 destroyers in the British Navy. About two hundred vessels of this type have been disposed of since the armistice, in addition to the flotilla leaders. Over and above this a considerable number are awaiting disposal for breaking up, and though of course Mr. Daniels could not be expected to know the exact number of these it is a pity that in making a statement on the relative strength of the two navies, calculated to have great influence on American opinion, he did not indicate in some way that this disposals policy on the part of the British Government was evidently going on.

"It is no doubt anxiety on Mr. Daniels's part to prove that America is up against it in naval construction that has led him to overestimate our potential destroyer strength by about one hundred and forty vessels. To some extent the position with regard to submarines is similar. Since the armistice Great Britain has disposed of about forty of these craft and there are at present a certain number awaiting sale. Mr. Daniels, however, cannot officially be aware of this latter fact, and therefore he does not choose to take it into consideration.

"A real statement of the figures on both sides, which, it is hoped may come soon, would conclusively show that the United States has no more reason to fear in the near future the destroyer and submarine strength of Great Britain than our obvious inferiority in capital ships."

MAXIM SETS NEW RADIO RECORD FOR CIVILIANS

Gets Reply to Message From Hartford to Los Angeles in 6 1-2 Minutes.

HARTFORD, Jan. 18.—A new civilian wireless record was established early today when Hiram Percy Maxim sent a message from his station here to Los Angeles, Cal., and received a reply 6½ minutes later. The messages were relayed by stations at Chicago and Roswell, N. M.

Tests under the auspices of the American Radio Relay League, of which Mr. Maxim is President, have been made for the last four nights. Yesterday it was announced that a message had been sent to Los Angeles from this city and a reply received in 1 hour and 8 minutes, a new civilian mark for cross-continent wireless relay.

Amateur radio operators in all parts of the country sent messages of congratulation to Mr. Maxim today when they learned through their wireless sets of the new record.

FORCE PERSIAN PREMIER TO REMAIN IN OFFICE

Merchants Threaten to Close Bazaars—Shah Announces That He Will Stay in Country.

LONDON, Jan. 18.—The Persian Premier, Mochir-ed-Dowleh, who had resigned from office, withdrew his resignation after the merchants had threatened to close the bazaars and other pressure had been brought to bear, according to a Teheran dispatch under Sunday's date to The London Times.

The Shah, who was present at a meeting of Persian notables Saturday, announced his intention of remaining in Persia during the national crisis. This, the correspondent thinks, is a definite answer to the persistent rumors that the Shah intended to abdicate in favor of his brother Valiahd, the heir apparent, and proceed to Europe for reasons of health.

WON'T BE OPERA DIRECTOR.

Charles L. Wagner Refuses the Offer of Mary Garden.

Special to The New York Times.

CHICAGO, Jan. 18.—Mary Garden gave out this notice today:

"Miss Garden wishes to announce that the appointment of an executive director for the Chicago Opera Association has been indefinitely postponed. The position was offered to Charles L. Wagner, who refused it."

Rumors were current around the Auditorium that Herbert N. Johnson had been reappointed business manager. Mr. Johnson insisted that he was through with opera for all time.

"I have had magnificent support from the artists all the way through," he added, "but I am not going to remain here as executive director."

It was said by those on the inside that the departure of Mr. Wagner, Miss Garden's choice for director, followed soon after the arrival of a stranger from El Paso, Texas, who came to Chicago to prevent the appointment.

Designers Renew Taboo on Tuxedo.

CHICAGO, Jan. 18.—The Tuxedo coat should not be worn in the presence of women, reiterated the Merchant Tailors' Designers Association in opening a convention here today. "The Tuxedo is taboo from all social occasions except 'stag' parties," said J. A. Severin of Chicago, President of the association. "The man who wears one on any other occasion is not correctly dressed."

EXILED EMPEROR LOOKS TO HUNGARY

Charles Tells Deputy He Is Willing to Accept Throne—Refuses to Abdicate.

BARRED ON ARRIVAL HERE

Member of Hungarian Parliament Ordered Held by Ellis Island Authorities.

Ex-Emperor Charles has agreed to accept the throne of Hungary as a constitutional monarch, according to Victor Dvortsak, a Deputy from Budapest, who arrived yesterday on the Cunarder Imperator. He visited the exiled ruler in his château in Prangins, on Lake Geneva, Switzerland, and conversed with him for two hours. The King will be glad to return and will be crowned some time between June and September, Mr. Dvortsak said.

Although he had a diplomatic passport the Deputy was detained by the immigration authorities on the Imperator and ordered to go to Ellis Island today for investigation by a Board of Special Inquiry. He was informed that an order had been received by telegram from the Secretary of Labor in Washington to detain him on his arrival and send him to Ellis Island.

"I went to Prangins to see the former King on Dec. 10," he said. "Before I left Budapest the people had manifested their desire to have a King of their own and restore the kingdom. When I was presented to Charles by his Chancellor in the library of the château I found that his black hair had turned gray and he looked much thinner. Although he is only 35 years old, he looked fully ten years older.

"When I put the question to him direct he replied that he would not abdicate. I pointed out that the people of Hungary were determined to have a King and if he did not accept the throne there was a danger of the offer being made to the Archduke Joseph or the young Archduke Albert.

"'The dual monarchy is dead,' the Emperor said to me in deliberate, calm tones, 'but I cannot renounce it. I shall be pleased to go to Hungary and become its King under a constitutional Government and will annul the pact of 1723 by which Hungary could do nothing without the consent of the rulers of Austria.'

"Bolshevism is the great menace of Europe," Mr. Dvortsak said, "and Hungary is the only one of the States which could resist an attack. Poland would not be able to stand alone, but the Soviet will not march its forces there until it has been seen what is going to happen in Rumania. Things are bad there because there is a nation without organization, without system of any kind and without culture. There is a strong influence of Bolshevism in the Government at Bucharest and the remainder of its members are weak and waver first to one side and then to the other."

"What is going to happen to Austria?" he was asked.

"Become a part of Germany without doubt as she cannot stand alone.

"If Rumania, Poland and Hungary come to an agreement to fight the Soviet forces they can hold them in check easily and Germany will be able to keep her frontiers against them as her people are well organized and they have plenty of good officers."

Several prominent Hungarians living in New York went to the pier to offer bonds for Mr. Dvortsak, but the officials declined to let the man go because of the order from Washington. They will go to Ellis Island this morning to appear before the Commissioner of Immigration on his behalf.

DAM BREAKS, DROWNS 18.

Flood Inundates Mexican Town Where Americans Have Mines.

Special Cable to THE NEW YORK TIMES.

MEXICO CITY, Jan 18, (via Galveston.)—The mining town of Pachuca, where there are many American mines was unundated by the breaking of a large dam today. Eighteen dead have been recovered. No Americans are reported lost.

All the water swept through Puchusa, carrying large trees with it and swept the poorer section of the town. A number of adobe houses were swept away, but the presence of several stone buildings diverted the torrent into the narrow streets. The total death list is unknown. Reports do not state if the mines were affected by water entering their shafts.

PROMOTERS CALL OFF WORLD TITLE BOUT

Continued from Page 1, Column 1.

of the United States, designed to control and supervise the sport throughout the country, in adopting a maximum price of $15 for admission to bouts in which titles are involved. This price limit was first adopted in this State, and subsequently was installed throughout the country in every locality where legalized boxing is permitted, acting, practically, as an automatic prohibition on the Dempsey-Carpentier bout as arranged, since under the price limit there could be an infinitesimal chance of success for an enterprise involving such a financial expenditure.

Conditions in boxing over the country have experienced a decided change since the men were matched, which provides another handicap against the conduct of the bout as scheduled. In particular has there been a change in the attitude of the American boxing public toward this match. At first heralded as the greatest boxing bout in ring history, because of the remarkable prowess of the champion and the war and ring record of the challenger, talk of the match has gradually diminished until it is now almost forgotten.

Existing conditions, too, have affected the proposed return meeting between Dempsey and Jess Willard, former holder of the title. The men were originally matched by Promoter Rickard to clash at Madison Square Garden in a fifteen-round bout March 17, but it is understood this match, too, has been canceled because of the adoption of the $15 admission maximum price to title bouts.

Whether Dempsey and Carpentier will again be signed for a championship bout remains to be seen. The authority for the information that the original match is off, advanced the information that the boxers certainly would not be signed under similar financial terms for a bout in this country. It was said, in fact, that it was extremely doubtful whether the match would be held here under any circumstances, the prospect being that if another contract was signed between promoters and boxers it would be for a battle in London. On this point, however, there was no positive information to be had.

Kearns Denies Match Is Off.

SAN FRANCISCO, Jan. 18.—Jack Kearns, manager for Jack Dempsey, heavyweight champion of the world, denied tonight that the match with Carpentier was off. He said forfeits had been posted both for Dempsey and Carpentier.

"My check for $50,000 was deposited in a New York bank three days after the same amount had been posted by Carpentier's manager," Kearns said.

PLANT PROTECTION

WE offer you an unique proposition. Under our system your plant is protected by uniformed or civilian guards and watchmen, directly supervised by the Principal, who has had 25 years' experience in this work. Protection 24 hours per day, every day in the year, at a nominal cost which soon pays for itself.

Bonding companies may indemnify against loss of payrolls, thefts, etc., but only you can protect your paymaster or messenger against attack.

We offer the best protection obtainable to Banks, Factories, Stores, Warehouses, Office Buildings, Jewelry Establishments, etc. Let us tell you more about this sort of thing and of some of the people who believe in this protection.

JOSEPH MAYHEW
2 Rector St. Tel. Rector 5147.

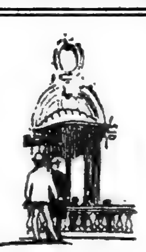

AEOLIAN HALL

OFFICES in Aeolian Hall represent a high value in location and service. And they give to every tenant a valuable prestige—the result of fine associations and widespread Aeolian publicity.

A few available for May 1.

ELLEN & JEFFERY
Agents for Aeolian Hall
Telephone Vanderbilt 0897

WHERE NATIONS MEET

HARDLY a country will be found lacking in representation at the Wardman Park Hotel. Young diplomats from France and Italy may be seen chatting in the lobbies, while a Russian of the old regime walks out on the porch with his golf sticks. All official Washington dances at this social headquarters of the Capital.

HARRY WARDMAN, *President* — ELMER DYER, *Manager*

Wardman Park Hotel
Connecticut Avenue and Woodley Road
WASHINGTON, D.C.

NOW ON EXHIBITION
BY ABSOLUTE AUCTION
Tomorrow (Thursday),
Friday, Saturday & Monday
at 2 P. M. each day in
SILO'S
Fifth Ave.
Art Galleries
40 E. 45th St.
S. W. COR.
Vanderbilt Ave.

James P. Silo & Son, Auctioneers
WILL SELL BY ORDER OF
Messrs. Henry W. Sackett and Stanley D. Brown, Executors
OF THE ESTATE OF THE LATE
Wm. Milne Grinnell
THE ENTIRE CONTENTS OF HIS RESIDENCE
Comprising in part
Antique Spanish, Italian & Persian Furniture, Paintings, Textiles, Objects of Art, &c.
ALSO BY ORDER OF
Trowbridge Hall, Esq.
All the Modern and Antique Furniture, Bric-a-Brac, Rugs & Carpets removed from the Private Residence
124 EAST 38th STREET
AND OTHERS
Also Steinway (Mahogany Case) Upright Piano and a Brambach (Mahogany Case) Miniature Baby Grand Piano.

Motor Truck Salesmen

We have an unusual opportunity for men of ability who can show satisfactory records for producing.

Experienced men only need apply.

Graham Brothers,
Factory Branch,
617-621 West 57th St.

STENOGRAPHER
SECRETARY
TYPIST
wants position with progressive mercantile house. If capacity for work, initiative and capability are qualifications that interest you, address
(MISS) L. H. MEYER,
Salary $25. 8 West 29th St.

ADVERTISEMENT.

PERSONAL

but not Confidential.

This is Letter Number Fifteen of a Series Written to All of You About a Matter Which is Vital to Your Success. If you missed any of the previous letters and would like to have copies I will mail them to you.

WHAT $50 WILL DO.

"AN UNUSUAL SUIT FOR $210,000.

"W. F. Morgan, a machinist of Syracuse, N. Y., is suing the State of New Hampshire for $210,000, representing principal and interest on a $50 loan made the State in 1774 by one of his ancestors." (By Int'l.)

The above is merely to illustrate how a small sum of money accumulates.

Of course, nobody wants to invest $50 and allow it to accumulate for 277 years, which is practically four times the allotted time of life, according to Scripture.

But suppose all young men between the ages of 16 and 25, now working, should hold out of their earnings $50 each year for the next forty years. The following table showing the result of $50 invested ($25 each six mos.), at 6 per cent. compounded semi-annually, should be an inspiration to lay by at least this sum every year.

$50—40 years—amounts to	$524.29
" —39 " — " "	494.20
" —38 " — " "	465.83
" —37 " — " "	439.08
" —36 " — " "	413.88
" —35 " — " "	390.12
" —34 " — " "	367.73
" —33 " — " "	346.62
" —32 " — " "	326.72
" —31 " — " "	307.97
" —30 " — " "	290.28
" —29 " — " "	273.62
" —28 " — " "	257.92
" —27 " — " "	243.11
" —26 " — " "	229.16
" —25 " — " "	216.00
" —24 " — " "	203.60
" —23 " — " "	191.91
" —22 " — " "	180.90
" —21 " — " "	170.51
" —20 " — " "	160.73
" —19 " — " "	151.50
" —18 " — " "	142.80
" —17 " — " "	134.60
" —16 " — " "	126.88
" —15 " — " "	119.59
" —14 " — " "	112.73
" —13 " — " "	106.26
" —12 " — " "	100.16
" —11 " — " "	94.41
" —10 " — " "	88.99
" — 9 " — " "	83.88
" — 8 " — " "	79.07
" — 7 " — " "	74.55
" — 6 " — " "	70.25
" — 5 " — " "	66.22
" — 4 " — " "	62.42
" — 3 " — " "	58.83
" — 2 " — " "	55.46
" — 1 " — " "	52.27
Total	$8,275.05

* * *

If any are able to hold out of their earnings $2, $3, $4, $5 a week for 50 weeks each year, as they go along, they will have two, three, four or five times the total shown in the above table.

Young men should take particular note of this statement:

THEY WILL ADVANCE FASTER INTO BETTER POSITIONS IF THEY ARE KNOWN TO BE CAREFUL WITH THEIR MONEY.

* * *

I will never forget so long as I live the shock I got when I was told that the $36 I could have easily saved the first year I worked would now amount to $6,585.80! I have worked 42 years.

Won't you, young men, take a lesson out of my Book of Life?

* * *

Of course, all young women who are working should lay aside a minimum of $50 a year and allow it to accumulate with interest until they reach say the age of 60. I know that most young women who are working expect "Prince Charming" to come along some time or other, but, even so, they will find the $50, laid aside yearly, as long as they do work, will come in mighty handy some time.

* * *

Henry L. Doherty & Company will be glad to advise you how to invest in good securities of small denominations if you will write to them or call at their office, 60 Wall Street. They are particularly anxious to serve people who have small sums of money. I can assure you that they will accord you every courtesy and give you as much attention as though you were worth thousands of dollars instead of but a few dollars.

* * *

Sincerely yours,
WILLIAM C. FREEMAN,
117 West 46th St., N. Y. City.

PRISON HOSPITAL SEEN AS PEST HOUSE

Commissioners Say Diseased, Criminal and Voluntary Patients Mingle in Blackwell Cells.

HELD HOURS IN FILTHY DEN

Lack of Matrons Prevents Exercise —Get No Schooling—Four Changes Urged.

ALBANY, Jan. 18.—Because of lack of matrons at the Correction Hospital, formerly known as the Workhouse, on Blackwell's Island, only thirteen of twenty-four appointed being available, the force of supervision is dangerously low, according to a report of Commissioners John S. Kennedy, Leon C. Weinstock and Henry Solomon to the State Commission of Prisons.

As a result of inability to control the population by such an insufficient force, the inmates are locked in their cells fourteen hours daily, from 4:30 P. M. to 8:30 A. M., and are given but an hour daily in the open air when weather conditions permit.

The prison, built nearly seventy years ago, is described as "one of the worst in the State and a disgrace to the City of New York."

"This institution," says the report, "although designated by law as a hospital, is in reality the prison to which all females convicted of crime and retained for confinement in the city are sent, the terms of confinement running from five-day workhouse sentences up to three years, the maximum penitentiary sentence.

The population is made up of workhouse and penitentiary cases, white and black, including feeble-minded and psychopathic cases, those suffering from tuberculosis, venereal diseases and drug addiction. Here, too, are sent the drug addicts who, charged with no crimes, go before a magistrate and ask to be sent to a hospital to be cured.

75 Per Cent. Are Young Women.

"Seventy-five per cent. of the inmates are young women between 18 and 30. Although an attempt is made at segregation, it is impossible of accomplishment in the prison, and all ages, kinds and conditions mingle together.

"There are no toilet facilities or running water in the cells or on the corridors, and the antiquated, unsanitary, unhealthful and oft-times condemned buckets are used under these crowded conditions.

"There is no school or any evidence of training which would be conducive to encourage these women to lead a better life when released.

"The hope of remedying these conditions lies in the opening of the women's farm colony at Grayscourt, which at present looks to be far in the future. The south wing here, upon which much work has been done, will permit of better classification and segregation and the placing of hospital cases in wards instead of prison cells.

"Here, as at Hiker's Island, was found the complaint of self-committed drug addicts who had gone before magistrates and asked to be committed to a hospital to be cured of the awful drug affliction, and supposed they were being sent to a hospital instead of to a prison, where they are treated on exactly the same basis as those convicted of crime. They also complained of being held 100 days when they understood from the authorities that they would have to stay but sixty days.

Would Segregate Infected Inmates.

"The Commissioners recommend that the Commissioner of Correction

"'1. Remove all tubercular and venereal cases and drug addicts under treatment away from the cell block, segregating the diseased ones and providing quarters for drug addicts under treatment; separating further those charged with crime and those self-committed. This can be accomplished by the speedy completion of the south wing.

"'2. Arrange for a greater measure of outdoor exercise for all classes.

"'3. Revise the rules so that inmates shall not be locked in cells for further than fourteen hours daily.

"'4. Provide a plan for educational and recreational activities such as are needed in an institution containing so many young girls.'"

DISMISSAL OF TEACHER FOR RADICALISM UPHELD

Gilbert Sustains Action of Buffalo Board in Ousting Woman in Communist Party.

Special to The New York Times.

ALBANY, Jan. 18.—Frank B. Gilbert, Acting Commissioner of Education, upheld today the Buffalo Board of Education in dismissing Miss Julia D. Pratt from her position as public school teacher for joining the Communist Party and participating in its activities. The fact that Miss Pratt, who has taught school in Buffalo for seventeen years, later asked to have her name stricken from the party roster on the ground that membership would jeopardize her position, Acting Commissioner Gilbert dismissed as of no weight in arriving at his decision.

Mr. Gilbert in his decision said that it could not be interpreted as upholding any act to curtail political freedom of action, because the Communist Party could not be regarded a political organization in the sense that the Democratic, Republican and Socialist parties are.

"A teacher in the public schools is a member of a State system," he said, "and a servant of the people of the State. A teacher cannot properly perform the duties of her position and give expression, either verbally or by affiliation with any political or other organization, to her belief that our present Government should be overthrown by revolution or by force and violence, through direct action of any group or class.

"The teacher owes allegiance to the State, and school authorities are required to insist upon absolute loyalty of the teachers to the Government of the State. A teacher by direct or indirect participation in the activities of any organization, political or otherwise, which seeks by force or violence or any other unlawful means to overturn the Government, forfeits her right of tenure in her position."

GOV. MILLER PROMISES STATE AID TO FARMERS

Tells Them It Will Help Movement for Co-operation in Production and Marketing.

Special to The New York Times.

ALBANY, Jan. 18.—Governor Miller promised representatives of the New York State Agricultural Society, in session here tonight, that the State will do everything possible to aid in the solution of the farmers' problem—co-operation for better production and for distribution of farm products.

"Your problems," he said, "are of greatest moment to all the people of the State. They involve the question of the promotion of the agricultural interests of the State and stimulation of food production and its proper distribution. One of the questions which I understand you are considering is the question of stimulation of co-operation among the producers, and in my mind that, if not the first essential, is one of the essential things to which your attention ought to be most seriously directed in the solution of this great problem."

He told them that the State would aid them in every way on transportation matters and the building of proper terminal facilities, particularly about the port of New York.

"We will always be willing," he said, "to lend a sympathetic ear to anything that can be done by the State to advance the solution of your problems."

Milk distribution on a co-operative basis was discussed at the opening session this afternoon. It was brought out that the Dairymen's League has under way an agreement among farmers of the State which if it becomes effective will place the league, through its co-operative association, in complete control of the milk supply and milk producers.

Through the agreement with the farmers which the Dairymen's League is urging the Co-operative Association is authorized to use its discretion in building warehouses, plants or other buildings, to pay for which deductions will be made from money producers earn for their products. Under the proposed agreement dairymen would forfeit rights to sell in the open market at the best price obtainable.

This scheme was outlined to the agricultural society by Thomas E. Milliman, one of the organizers of the Dairymen's League. He declared that one-third of the members of the league had already signified their willingness to turn over their milk supply to the proposed co-operative association and appoint the association as their sales agent with full power to dispose of the product as deemed best by the association.

COL. GREENE RESIGNS; SISSON TO GET PLACE

State Highway Commissioner Keeps Promise to Quit at Governor's Request.

ALBANY, Jan. 18.—Governor Miller announced today that he had accepted the resignation of Colonel Frederick Stuart Greene as State Highway Commissioner to take effect on Feb. 1 and would appoint Herbert S. Sisson of Erie to succeed him. Mr. Sisson is head of the State Excise Department, the abolition of which has been recommended by the Governor.

Soon after the Governor took office, Colonel Greene informed him that his resignation would be at Mr. Miller's disposal whenever he wanted it. The Governor sent a letter to the Highway Commissioner today in which he reminded him of this promise and told him that he had in mind the introduction of new policies in the Highway Department and wanted these carried out by a man of his own selection. Colonel Greene promptly tendered his resignation. Expressions of mutual goodwill occurred in the letters.

Colonel Greene, who is an expert in road building, was appointed by Governor Smith and his term of office would not have expired until April 8, 1924. Mr. Sisson was appointed Excise Commissioner by Governor Whitman in January, 1917 and had another year to serve. He has been actively identified with Republican politics in Erie and has made a good record in his present office.

The appointment of Mr. Sisson will be sent to the Senate for confirmation probably next Monday. The salary of the Highway Commissioner is $10,000 a year and the term of office five years.

It is expected that Jay Ferrier, First Deputy Commissioner of Excise, will succeed Mr. Sisson as Excise Commissioner on Feb. 1, and continue for the balance of the fiscal year, ending June 30. There is now pending in the Legislature a bill, designed to abolish the Excise Commission, but inasmuch as moneys have been made available for the Excise Commission until July 1, the commissioner will continue until then notwithstanding favorable action by the Legislature on the bill before it.

Confirmation of Governor Miller's nomination of Charles L. Cadle of Rochester as State Superintendent of Public Works will be made a special order of business in the Senate tomorrow. Minority Leader Walker purposes to oppose confirmation.

TAKE UP SOCIALIST STATUS.

Assembly Appoints Committee to Report on Expulsion Move.

Special to The New York Times.

ALBANY, Jan. 18.—Steps for a quick determination of the status of the three Socialist Assemblymen were taken today by the appointment of a subcommittee of the Assembly Judiciary Committee, empowered to begin immediate investigation of charges that the three are unfitted to sit in the Legislature.

Special attention is to be paid by this committee, which is headed by Assemblyman George H. Rowe of Erie, to the inquiry into the qualifications of Henry Jager, a first term member, as well as to the resolutions calling for the expulsion for the third time of Charles Solomon, Socialist leader in the lower house. Jaeger, it is charged, is disqualified from sitting in the Assembly because he is not a resident of New York State and on the additional ground of a workhouse sentence served on conviction for disorderly conduct. Jaeger is also accused of calling President Wilson "a murderer" on the night before the United States entered the war.

Up-State members who are insisting on expulsion declared today they would oppose expected efforts to stifle the expulsion resolution in committee. They asserted declarations that Governor Miller is unwaveringly opposed to any action looking to disqualifying the Socialists were unfounded.

Every indication points to a debate on the floor on the resolution urging the expulsion of Solomon, even if a motion to discharge the committee from its consideration is deemed necessary. The Assembly seems about evenly divided on expulsion.

In New York City on Thursday or Friday the subcommittee will take up seat contests affecting the Assembly districts which make up the Twenty-third Senatorial District, in which Senator John J. Dunnigan was defeated. Dunnigan, a Democrat, lost re-election to the upper house, by a scant 150 majority, and has contested the election of George H. Taylor, Republican, now occupying the seat.

READY TO SUPPORT FORD.

McCue and Bloch Willing to Ask Appellate Division Inquiry.

Special to The New York Times.

ALBANY, Jan. 18.—Senator Martin G. McCue and Assemblyman Maurice Bloch, both Tammany members of the Legislature, in a joint statement issued tonight declared their willingness to introduce on behalf of Supreme Court Justice John Ford a concurrent resolution embodying charges made by him in a letter to Governor Miller against the seven Justices of the Appellate Division for the First Department and containing provision for a legislative investigation. Mr. Bloch said he would confer with Justice Ford in New York tomorrow.

"We regard the dismissal of the charges by Governor Miller without an investigation and his redesignation of Justice Alfred R. Page as Justice of the Appellate Division a direct affront to Justice Ford," said the statement.

Asks Pre-War Status for Canal.

Special to The New York Times.

ALBANY, Jan. 18.—The Senate today adopted the Knight resolution memorializing Congress in favor of the Wadsworth resolution which provides for the abandonment by the Federal Government of traffic on the New York Barge Canal which it undertook as a war activity. Senator Knight said Government competition was bound to be a deterrent on private users. Edmund Seidel, Socialist Senator from the Bronx, cast the only adverse vote, on the ground that Federal shipping rates were lower than those of private concerns and meant cheaper food.

Would Change Law Publishing.

ALBANY, N. Y., Jan. 18.—Franklin A. Merriam of The Mount Vernon Argus was elected President of the New York Associated Dailies today, succeeding Gardner Kline of The Amsterdam Recorder. A resolution recommending the abolishment of the present system of publication of session laws in designated newspapers was adopted and revisement of the system was referred to a special committee headed by W. H. Clark of The Cortland Standard.

FIVE ROB MAIL TRUCK IN CHICAGO STATION

Force Postal Clerks to Throw Twelve Mail Sacks Into Their Automobile.

THEN THEY SPEED AWAY

Ten of the Sacks Contained Registered Matter—Twelve Suspects Are Arrested.

CHICAGO, Jan. 18.—Five youthful bandits held up a United States mail truck at the Union Station here early today, escaping in an automobile with twelve sacks of mail, ten of which contained registered mail. Police say that the best information obtainable this morning indicates the pouches contained part of a Federal Reserve Bank money shipment which was to have been placed on a train leaving for St. Paul, Minn., at 2:30 A. M.

Postal authorities, while unable to estimate the amount of the loot, said the shipments to the Northwest which usually go out on the 2:30 A. M. mail train average about $100,000 in value.

They expressed the belief, however, that the bandits obtained little of value, because of the fact that Tuesday's shipments are smaller than those on other days of the week.

"Tuesday morning shipments are always light," said A. E. Germer, Acting Chief Postal Inspector. "Of course, there are a great many registered papers and other documents, but not much that could be negotiated into money."

A week may elapse before an accurate figure covering the loss can be known, according to the Postal Inspectors.

The police believe the robbery was an inside job, as the bandits seemed to have knowledge of the bank shipment, as well as the time the truck would arrive and the number of men guarding it.

The mail truck had been backed to the curb in front of an elevator used to deliver mail to the basement of the station. The bandit car arrived a moment later and as it slowed up opposite the truck three of the outlaws leaped from it and ran across the street. The three faced seven postal and railway employes.

"We're armed. Do exactly as we say," said the leader, who ordered one of the mail handlers to remain on the sidewalk to avert suspicion and sent the other men into the truck to separate the registered sacks from the rest.

"Throw the sacks into our machine," ordered the leader, and as the railroad and mail employes complied he added:

"Much obliged. So long."

He leaped into the touring car with his accomplices and the car started.

"Stop that machine. It's a holdup," cried one of the railroad men. But the leader of the robbers brandished a pistol and pursuit stopped. It was the only sight of firearms reported to the police.

Thomas Carter, Richard J. Sliney and Phillip Cahill, postal employes, said all five men, none of whom appeared to be more than 20 years old, all wore black masks.

Carter, who drove the mail truck, said he believed the bandit car followed him from the Post Office to the station. The alarm was sent to the Federal Building, the city detective bureau and the Des Plaines Street Police Station. Several squads of officers were on the trail of the robbers within a few minutes.

City detectives and Federal postal inspectors arrested tonight twelve men in a saloon in connection with the theft. None of the missing mail had been found.

Neither Federal officials nor police would estimate the amount lost in the robbery, except to say that it probably would be low.

ORGANIZE TO REMEDY BROOKLYN TRANSIT

Continued from Page 1, Column 3.

that contemplated in the Jenks bills, which, unless the program is changed meanwhile, will be introduced in a few days in substantially the same form as last year, when they went down to defeat.

The Governor, while he desires as prompt a solution of the difficulties as circumstances will justify, is more anxious that what is done shall be of permanent value and represent the nearest approach to justice to all interested. For that reason it is regarded as not unlikely that he will ask the Legislature to authorize an investigation by a competent commission of the New York City situation. Such a commission, it explained with ample powers, it was pointed out, could compel traction companies to squeeze the water out of their stock and with severe safeguards to insure that the increment would be applied to operation and not dividends. It also could order fare increases temporarily where such action was deemed essential to insure service, and revoke these when normal conditions in the cost of labor and materials warranted restoration of a five-cent fare as insuring ample return on capital actually invested.

GARRISON ANSWERS ATTACK.

Reply to Senator Burlingame Resents Criticism of Courts.

The attack made by Senator Burlingame of Kings Monday on Federal Judge Mayer and Lindley M. Garrison, as receiver of the Brooklyn Rapid Transit Company, was answered yesterday by Mr. Garrison. Mr. Burlingame had stated that Judge Mayer, who appointed Mr. Garrison, acted more like a czar than a Judge. Mr. Garrison's statement reads:

"The morning papers carry a story from Albany from which it appears that Senator Burlingame brought the trolley situation in Brooklyn to the attention of the Senate, and incidentally indulged in an attack upon me as receiver, and upon the courts.

"I have not the pleasure of Senator Burlingame's acquaintance and do not even know to which party he belongs. I wish that he had not indulged in any attack upon the courts. It seems to me at this time of unrest it is unwise for prominent men in prominent places to lend any aid to those who would overthrow the forces of law and order. I would, of course, prefer to be praised than blamed, but if blame cast upon me is the only way in which the desperate situation of the trolley companies in Brooklyn can be brought to the attention of the public, then I am much indebted to Senator Burlingame and any others who will in this manner or in any other manner bring it to public attention.

"The fact is that there either has got to be less service or more money to enable us to give better service. Eventually this has got to be settled by the state of public opinion."

Judge Mayer declined to make any comment on the matter.

UNTERMYER CALLS FOR PALMER INQUIRY

Continued from Page 1, Column 4.

the secrecy of the proceedings of a Grand Jury."

After saying that such a condition had become a public scandal and almost destructive of the Grand Jury system, Mr. Untermyer referred to the Whitman-Swann and Lusk Grand Jury investigation in these words:

"I note with regret that these same tactics are being revived in an investigation now under way. While witnesses and Grand Jurors are prohibited by law from disclosing what takes place in the jury room, there is unfortunately no criminal inhibition against the District Attorney and his staff, as there should be, and as I shall endeavor to see that there shall be in the near future."

He Put the Lid Down.

He pointed out that the Lockwood committee has "shut down the lid" with respect to matters taken up before the Grand Jury.

In no event is a prosecuting officer justified in using a secret investigation and perverting it to his own ends by giving out garbled and one-sided accounts of the supposed proceedings, Mr. Untermyer maintained. Such conduct was "a grievous offense against public decency."

Referring to the added powers asked for by the Lockwood committee, for which he will argue before a legislative committee in Albany this afternoon, Mr. Untermyer said that these do not forecast any investigation of the affairs of the city nor is there any intention of using them to discredit the solvency or stability of financial institutions. The powers sought are the same as those demanded in the original resolution, which was emasculated, he added.

"The same underground opposition that will be 'smoked out' here before we get through, if the opposition persists, is found whenever there is an effort to restrict the license of these powerful self-constituted guardians of other people's money," he said.

One of the most surprising results of the disclosures before the Lockwood committee had been the genuine surprise of the public to find that almost every avenue of industry was clogged and glutted with criminal combinations in restraint of trade, he declared, and added, these have become so firmly established that the canker can no longer be uprooted.

Hold's Palmer Responsible.

"I place the main responsibility for this monstrous condition squarely at the door of the Department of Justice," the speaker continued. "The record of the last eight years is one of incompetency, supineness and worse, that is unspeakably bad. To its persistent inaction we owe largely the stranglehold of these combinations and the accompanying extortion that is being practiced upon the people in almost every line of endeavor, although the Department of Justice has asked and secured millions of dollars from Congress for the avowed purpose of enforcing the anti-trust laws.

"As late as Aug. 14, 1919, Mr. Palmer monopolized the front pages of the newspapers with 'screech headlines' announcing that he was about to ask for the modest sum of $1,500,000 for the purpose of prosecuting these conspiracies (which I believe was voted him), and that he was going primarily after the Cement Trust, the principal members of which are located in his own State."

Although the Supreme Court had held that the Sherman law was a criminal statute Mr. Palmer brought a civil suit against the cement companies over a year ago "of which nothing has been heard," he charged. Before the Lockwood committee began its investigation of the cement situation he asked the Attorney General's permission to inspect the evidence against the cement men and received "the extraordinary reply" that he wanted to use it in the civil suit. It was the first time that the speaker ever heard that evidence was a perishable commodity which would "disappear upon inspection," he said.

In spite of the obstacles, the committee made a complete exposure of the Cement Trust and placed the evidence before the Federal authorities so that all they had to do was to place the evidence before a Grand Jury and put the men on trial. He said that it would be interesting to learn what had become of the vast funds voted by Congress for the cement and other prosecutions. The combinations are so intrenched, in his opinion, that governmental regulation is the only remedy, as they can no longer be exterminated. To this constructive end the labors of the Lockwood committee are directed.

He Doubts Repentance.

He suggested that it would be well to keep a close watch on the "eleventh-hour appearance of repentance" the Department of Justice had staged by appointing the "very able and respectable" Messrs. Rand and Kresel to enforce the anti-trust laws. If the report which reached him that the defendants in the sand and gravel cases were to be permitted to escape with a fine were true (the fines were imposed yesterday), Mr. Untermyer said the work of the Federal authorities would prove a detriment rather than a help and would show that they simply appropriated the work of the State committee "and have not even had the grace to consult with the latter before taking action."

"Their attitude throughout has been sullen and reluctant," he added.

Mr. Untermyer then took up the work of the Alien Property Custodian and the Department of Justice, saying that there were few more important duties resting upon Congress than a thorough exposure of the activities of these two departments.

"If the rumors concerning their management that are increasing in volume as time goes on, and as people who were terrorized into silence are again learning to speak in terms of personal liberty, are unfounded," he said in conclusion, "these rumors should be silenced after those concerned have had the opportunity to present their grievances. If a fraction of the stories told are true there are grave wrongs to be righted."

The dinner was under the direction of a citizens' committee of 400 and brought together more than 1,000 representative men and women. Mr. Hirsch was presented with a loving cup and a bound volume containing a letter from each member of the committee.

ANGLO-SAXON UNITY PRAISED BY HARDING

Tells Sulgrave Institution Head It Will Play Big Part in Plan to End War.

John A. Stewart, Chairman of the Board of Governors of the Sulgrave Institution, gave out the following letter last night from President-elect Warren G. Harding relative to the work of the institution:

Marion, Ohio.

John A. Stewart, Esq., the Sulgrave Institution, 3,903 Woolworth Building, New York City, N. Y.

Dear Mr. Stewart: The labor of uniting into still closer amity and understanding the English-speaking peoples of the world has a significance of good to all Americans and to all nations and races of the world.

Destiny has made it a historical fact that the English-speaking peoples have been the instrument through which civilization has been flung to the far corners of the globe. I am impressed not so much by the glory that English-speaking peoples may take to themselves as by the profound duties that God has thrust upon them—duties of being restrained, tolerant and just. These duties will find their greatest recognition in a united, unshakable friendship and understanding and oneness of purpose—not for the exclusion from brotherhood of others, but for a better brotherhood flowing toward others.

I believe that when the wisdom of America is summoned to assist the world in building a workable, as distinguished from a bungling agreement or association for the prevention of war, unity of English-speaking peoples will play no small part not to invade the rights or exclude the fellowship of other nations, but to protect and include them. Faithfully yours, WARREN G. HARDING.

In commenting on the letter Mr. Stewart said that it was interesting "in that it indicates a policy which should be satisfactory to all Americans."

CRIME WAVE IN TOLEDO STARTS INSURANCE RUN

Prisoner Confesses, Solving the Killing of Two Detectives and $9,000 Robbery on Monday.

TOLEDO, Ohio, Jan. 18.—Six murders in the last eight days have resulted in a run on insurance companies here, it was announced today. The applicants desire everything from protection from burglary to highway robbery and safeblowing, it was said. It was added that the insurance companies are getting a fancy price for such policies, the issuing of which in some cases has required an extra force of clerks.

The killing here yesterday of two railroad detectives during a nine-thousand-dollar hold-up was solved today by the confession of Edward Foley, 20 years old, claiming Omaha, Neb., as his home. He told the police he was in the party that killed A. L. Long and Louis Schroeder. He said he had been in Toledo only three weeks, and was captured when detectives swooped on a railroad men's boarding house on Broadway Street a few hours after the killing.

In his confession, the police say, Foley told how the loot was divided in the apartment of the sweetheart of Royce Richardson, a negro, who is implicated by Foley's confession and who, the police say, has been positively identified as one of the bandits.

GET $60,000 LOOT AND 3 PRISONERS

Police, Spurred by Federal Complaints, Uncover Trail of River-front Thieves.

SAY TRUCKMAN CONFESSED

Aldermen Ask Life Terms for Pistol Bandits—Grill Astor Suspect.

With $50,000 loot recovered and three prisoners under arrest, the police last night were on the trail of hundreds of thousands of dollars' worth of merchandise stolen recently along the water-fronts by organized thievery. The police activity was spurred by complaints of riverfront robbers made by the Government.

Lawrence Klemans of 347 East Tenth Street, one of the proprietors of the University Trucking Company, 9 East Twelfth Street, and his brother, Harry Klemans, 16 years old, were arrested last night by Detectives McNamara and Devine, who charged them with acting in concert with Edward ("Bull") O'Connor, alleged director of the river-front gang, who was arraigned before United States Commissioner Hitchcock and held in $2,500, after he had confessed.

According to the police, O'Connor in his alleged confession implicated the Klemans brothers, and the detectives paid a visit to their place of business. The detectives' story was that they and Edward J. Loud, an attorney connected with the law department of the Custom House, traced seventeen cases of bric-à-brac, worth $10,000, to the University Trucking Company warehouse, and that they also found $1,000 worth of whisky, which caused the arrest of another brother, James Klemans, on a charge of violation of the Volstead act.

The police said that O'Connor informed them that he had gotten away with eight cases and four bales of merchandise, valued at $25,000, from the Anchor Storage Warehouse, 231 East Forty-seventh Street. Also four cases, a piano and an oil painting from the Republic Stores, Eleventh Avenue and Forty-fifth Street.

The detectives said that O'Connor, a former driver for P. H. Keahon, Inc., public truckmen at 108 Tenth Avenue, stole one of the Keahon license plates when he left their employ. They said he told them his scheme of operation along the waterfront was to have the elder Klemans hire a truck, have the younger brother drive it to Ninth or Tenth Avenues, where he, O'Connor, would take it over, put the stolen license on it, and then proceed to the piers. Once there, the detectives said, he had it, O'Connor would boldly drive onto the pier and, announcing that he had called from "the Public Stores," claim and make off with merchandise.

Asks Life Terms for Gunmen.

The Board of Aldermen yesterday adopted a resolution calling upon the Legislature to make acts of robbery committed with a pistol punishable with life imprisonment. The resolution was opposed by the Socialist members, Alderman B. C. Vladeck declaring that he did not think the amendment of the Penal Code would do any good and that the cause of robberies, unemployment, should be taken up.

Paul J. Nagle of 44 Tappan Avenue, Belleville, N. J., was arraigned before County Judge Gibbs in the Bronx yesterday on the charge of being one of a trio who on June 25 last chloroformed Mrs. Helen McHugh in her automobile in Van Cortlandt Park and stole the automobile and $3,500 in jewelry after laying the blanketed form of the unconscious woman at the roadside in a rainstorm.

Nagle was held in $25,000 bail for a hearing tomorrow. Jack Sherry, arrested recently and held in $10,000 bail, was arraigned on a second charge in connection with the offense and held in an additional $25,000. Nagle was arrested in Newport, R. I., after he was court-martialed and dishonorably discharged from the navy. According to Assistant District Attorney Edward J. Chapman, both men confessed. He expects them to plead guilty to robbery in the first degree. A third man is being sought in the case.

Held as Hotel Astor Bandit.

Carl Wehner, 34 years old, a waiter, who said he lived at the Hotel Revere, Arch and Eleventh Streets, Philadelphia, was questioned yesterday by Assistant District Attorneys Dominick B. Dineen and John F. Joyce in connection with the hold-up of two men and two women guests in the Hotel Astor on the evening of Dec. 15. Wehner was arrested in Philadelphia several days ago and was brought to this city yesterday. The police are looking for a third man.

The coolness of Miss Helen Smith of 2 Bank Street was responsible for the arrest of Henry Wilson of 315 East Fifteenth Street, who was charged with burglary. The girl was awakened, she said, at 2 o'clock yesterday morning. She said she saw two men prying open a bureau drawer in her room, ran to the window and blew a police whistle. Policeman Connolly of the Charles Street Station said Wilson ran into his arms. The man was held in $5,000 bail for action of the Grand Jury when arraigned before Magistrate Simms in Jefferson Market Court.

Joseph Esposito of 1,946 First Avenue, Brooklyn, and three other men were held in $10,000 bail each by Magistrate Geismar in Bridge Plaza Court, Brooklyn. They were charged with attacking a group of garment workers.

NEW POLICE SHIFT ENDS 'HELL'S KITCHEN'

Notorious District Will Hereafter Be Patrolled From Tenderloin Precinct.

Police Commissioner Enright yesterday abolished the old "Hell's Kitchen" precinct on the lower west side, did away with an inspection district in Brooklyn and renumbered several other inspection districts in that borough, besides transferring three Inspectors.

The passing of the "Hell's Kitchen" precinct marks the gradual shift in the activities of criminal bands to other parts of the city. It was explained at Police Headquarters that lack of crime in the district between West Twenty-eighth Street and West Forty-second Street, Seventh Avenue and the Hudson River had made it unnecessary to maintain a Captain, four Lieutenants and eight Sergeants there, and that henceforth the patrol force, with a few of the officers, would police the district in connection with the old Tenderloin district, the headquarters of which are in West Thirtieth Street.

For more than forty years the Twenty-second Precinct, as it was known officially, was the rendesvous of some of the worst criminal bands in the city. The notorious "Gopher" band of gunmen were natives of the old precinct, and made the life of the policemen attached to the precinct a perilous one. It was not until the advent of the taxicab that these criminals extended their operations. Since then they have become known to the police of the five boroughs.

In abolishing the Twenty-second Precinct Commissioner Enright changed the precincts immediately adjacent, so that hereafter the West Thirtieth Street Precinct will be bounded on the east by Fifth Avenue, by West Twenty-seventh Street on the south, West Forty-second Street on the north and the Hudson River on the west.

The West Forty-seventh Street Precinct was extended one block further east to take in the west side of Fifth Avenue from West Forty-second Street to West Fifty-ninth Street, and to the Hudson River, and the East Fifty-first Street Station was relieved of the policing of the intervening blocks from Forty-second Street to Fifty-ninth Street, between Fifth and Madison Avenues.

Commissioner Enright abolished the old Twelfth Inspection District, with headquarters in Lawrence Street, Brooklyn, and rearranged the Tenth Inspection District, which will be known as the Ninth District. The Eleventh District becomes the Tenth District, the Fourteenth becomes the Eleventh, the Fifteenth becomes the Twelfth, the Sixteenth becomes the Thirteenth, the Eighteenth becomes the Fourteenth and the Seventeenth becomes the new Fifteenth.

Inspector Bernard J. Hayes of the old Twelfth District was retained in command of the new Twelfth District, while Inspector William T. Davis of the old Fourteenth District was transferred to the Headquarters Division in Manhattan.

Inspector Charles A. Formosa, for many years in charge of the old Fifteenth Inspection District, with headquarters in the Gates Avenue Station, was sent to the Staten Island Inspection District to succeed Inspector Thomas F. Walsh, who was sent to the new Eleventh District in Brooklyn.

POLICE BOMB GUARDS SENT BACK TO POSTS

Orders Are Issued Withdrawing Details—No Explanation Is Offered.

The guard which the police have been maintaining over public buildings and the homes of officials and prominent citizens in expectation of an anarchist bomb plot was withdrawn last night. Orders were received at the different police stations at 7 o'clock to discontinue the special guard details and for the men who had been so assigned to return to patrol duty. The special squads of detectives who had been assigned to similar work also were returned to their regular duty.

No explanation was ever made public by the Police Department, but it was believed that the action was taken on information furnished by a private detective agency. The withdrawal of the guard was taken in police circles to mean that the higher officials of the department believed that the danger of a series of bomb explosions had passed.

Law Proposed to Stop "Leaks."

ALBANY, N. Y., Jan. 18.—A bill designed to prohibit any employe of New York City from revealing to his or her superior information acquired in the course of an inquiry by a Grand Jury, District Attorney or legislative committee when they so decide was introduced in the Legislature today by Senator Theodore Douglas Robinson, Republican, of Herkimer. Violation is made a misdemeanor.

MINK COATS

We are now ready to accept orders for WRAPS & COATS made into the latest modes from specially selected skins

$2250. to $8000.

SHORT MINK COATS $825. and up

Clark & Weinberg

634 Fifth Ave. Near 51st St.

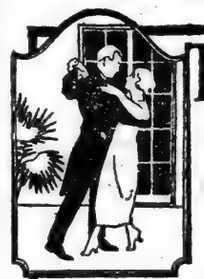

The Sunshine in your Big Blue Eyes

By DeRose, Innuse & MacBoyle

JOHN STEELE of the Ziegfeld Follies, started it on its way to an epidemic. He sings it so incomparably that the heart of every blue-eyed woman in the audience misses a beat.

It's just that kind of a song. Its seductive melody gets under your skin and into your blood like a hypodermic of Sunshine, of Love, of Thrills.

The Sunshine in Your Big Blue Eyes is just one number on every dance program, but it's played many times every evening "by request."

"The Sunshine in Your Big Blue Eyes"
By DeRose, Innuse & MacBoyle

"Broken Moon"
By Roberts & Callahan

"Monastery Bells"
By Wendling & Leslie

"Since You Crept Into My Heart"
By Roberts & Callahan

Cabaret, dance and theatre orchestras are playing them. Prominent vaudeville stars are featuring them.

Hear them at your dealer's. He is supplied in record, sheet music and player roll form.

LEE S. ROBERTS, INC.
Publishers
G. SCHIRMER, INC. (Sole Selling Agents) NEW YORK

Kensico
The Beautiful Burial Park

The Beauties of Our Own Country.

The MID-WEEK PICTORIAL, published by The New York Times Company, begins this week full-page etchings of the scenic beauties of our country: Ottoquechee Valley, Vermont, in Winter, is the first of the series. In the same issue 185 etchings, big news events, the history of Italy from 1860 to 1921, sports, drama, science, politics, beauty. On news stands, 10 cents.—Advt.

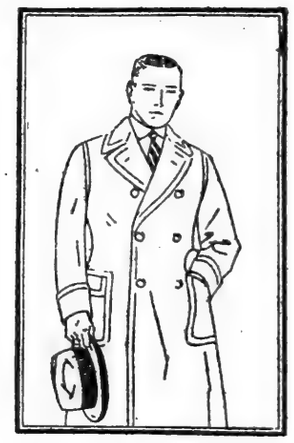

BURBERRY

A LIMITED NUMBER OF BURBERRY OVERCOATS REMAIN FOR SELECTION. THEY WERE CHOSEN BY FINCHLEY IN LONDON AND EMBRACE NOT ONLY EXTREME VALUE BUT FINE CHARACTER.

SIXTY-FIVE DOLLARS

MADE BY A FAMOUS OLD ENGLISH HOUSE AND RECOMMENDED WITHOUT RESTRICTION BY FINCHLEY

FINCHLEY
5 West 46th Street
NEW YORK

CLEOPATRA

Egypt's frail and fragile queen, once gave a banquet in honor of the mighty Caesar.

Everything was served that gastronomy could think of and slaves procure even at the cost of their lives—

With one exception in favor of Amon, the deity with the ram-like head.

That exception was lamb, a favorite dish with the more enlightened patrons at CHILDS.

Deliciously broiled lamb chops; also lamb stew with vegetables.

Childs

THE GREATEST SALE EVER HELD IN THIS COUNTRY OF THE MASTERPIECES OF

JAPANESE COLOR PRINTS

A Noted Collection Formed by a Distinguished Connoisseur of Paris

Catalogued by

FREDERICK W. GOOKIN

18 Sharaku, including Drawings and Hosoye; more than 75 Examples of the Superb Kiyonaga; more than 100 Utamaro, distinguished for beauty and grace, line and color; Shuncho, Eishi, Eisho, Choki, Buncho, Harunobu. Primitives; rare series of Hiroshige, Hokusai, Kuniyoshi and Hokkei; Kacho or Bird and Flower Panels by Harunobu and others.

EXHIBITION TODAY

and each day, 10:00 A. M. to 5:30 P. M. and 8:00 to 10:00 P. M.

AND

UNRESTRICTED SALE

Thursday, Friday and Saturday Eves.

JANUARY 20, 21, 22

AT 8:15 P. M., AT

DELMONICO'S

FIFTH AVENUE AND 44TH STREET

In the Large Supper Room, Third Floor.

Illustrated Catalogue, $2.50

Priced Catalogue (after the sale), $3.50

WALPOLE GALLERIES

10 East 49th St., New York

WALTER S. SCOTT, Auctioneer.

IMPERATOR LATE; MET STORM A DAY

Encountered Roughest Passage in 40 Years, Says Captain—Waves Took 2 Lifeboats.

'PUSSYFOOT' JOHNSON HERE

Kimberly Diamond Mine Owner, Solomon Guggenheim, and Claude Graham White Are Passengers.

"A gale a day," was the expression used by Captain Charles A. Smith, O. B. E. R. N. R., of the Cunarder Imperator when he docked his ship at noon yesterday, to describe the voyage from Cherbourg and to explain why the liner was nearly two days late.

"I have been forty-two years in the Atlantic trade," he said, "and this was the worst voyage I have ever made. There was no letup in the gales and the seas were even worse than the wind. The worst weather was encountered on Tuesday night, Jan. 11, when the seas were twenty-five to thirty feet high, and one big wave came over the bow and carried away two lifeboats and nine iron ventilators from the forward deck."

Among the first cabin passengers was Sir Ernest Oppenheimer, one of the richest men in South Africa, who controls the Kimberly diamond mines and is the Chairman of the Anglo-American Company, which owns diamond and gold mines. Sir Ernest will spend three weeks here and then make a trip to Florida or California.

Solomon R. Guggenheim returned from attending the marriage of his daughter Eleanor on Dec. 18 to Viscount Arthur Stuart in London. Another passenger was W. B. "Pussyfoot" Johnson, who traveled in the second cabin.

Other passengers were Major James de Rothschild, son of Leopold R. de Rothschild; Claude Grahame-White, former British aviator, with his wife, Ethel Levy, who appears at the Palace Theatre Jan. 24; Nati Billainita, a Spanish dancer; Sir Algernon Firth, Bart., the Scotch steel magnate, who has come over to wind up his business in this country; Countess Mabel Bouly de Lesdain and Professor George V. Wendt. The total number of passengers on the Imperator was 1,400. She leaves again for Southampton and Cherbourg at noon tomorrow.

Another passenger on the liner was Emil Vardi of London, who brought with him a rare collection of old English silverware.

MAJOR ROTHSCHILD HERE.

500 American Zionists Greet Palestine War Veteran.

Major James de Rothschild, who fought with the Jewish Legion in Palestine during the war, was greeted by over 500 men and women at the Hotel Astor last night at a reception held by the Zionist Organization of America. Major de Rothschild, a son of Baron de Rothschild, arrived yesterday on the Imperator, the purpose of his visit being the formation in this country of an associate body to the Economic Council for Palestine.

In his address he praised England for giving Palestine to the Jews as their homeland, but added that England can do no more; "it behooves the Jews to build up the house and put it in order," he said. The other speakers were Rabbi Stephen S. Wise, Rabbi Z. Masliansky, Schmarya Levin and Judge Julian Mack, President of the organization.

MISSING WOMAN FOUND IN NEW YORK HOTEL

Mrs. Ella Berentsen, Lost Since Saturday, Is Traced Through Letter to Husband.

Mrs. Ella E. Berentsen, wife of Richard R. Berentsen, an executive of the Alexander Smith Carpet Company, who disappeared from her home at 230 Primrose Avenue, Mount Vernon, on Saturday night, was found by Detective Newman of the Missing Persons Bureau yesterday afternoon at the Hotel Lucerne, 201 West Seventy-ninth Street, where she had been since Sunday evening. The discovery was made through a letter she sent to her husband requesting him to send her $800 care of "general delivery" at the New York Post Office.

Although Mrs. Berentsen registered at the hotel under her correct name and gave her right address, clerks there did not notify the police, because they had not read of her disappearance. She did not leave the hotel, taking all her meals in the public dining room, it was said.

When she sent a messenger to the Post Office for her husband's letter yesterday afternoon Detective Newman followed the boy to the hotel and found Mrs. Berentsen. He communicated with her husband who, with Detective Curtis of Mount Vernon and her father, took her home in an automobile.

Later Mr. Berentsen said that a woman gave his wife a "lift" to the Mount Vernon railroad station on Saturday night. She spent that night at the Hotel Netherland, he said, and had to pledge her watch for her bill. The next day she went to the Lucerne. His wife told him, he stated, that she was on a visit to her two sons at Cambridge, Mass. Mrs. Berentsen had returned recently from a sanitarium for nervous diseases.

ASTRONOMER WINS HONOR.

Prof. Russell of Princeton to Get Britain's Greatest Medal.

Special to The New York Times.

PRINCETON, Jan. 18.—Henry Norris Russell, Professor of Astronomy at Princeton University, has received a cable from London from the Astronomer Royal, informing him that the gold medal of the Royal Astronomical Society has been awarded to him. This is the greatest honor that can be given to any astronomer, for it is awarded to that man whose achievements and career entitle him to be called the foremost astronomer of the year throughout the world.

Professor Russell's most notable achievement is known as the "Russell theory of stellar evolution," a theory first advanced by the late Sir Norman Lockyer, a distinguished English astronomer. It was resuscitated by Professor Russell some ten years ago, and while regarded as radical then is now generally accepted.

The work of Professor Michelson of the University of Chicago in determining the enormous size of the star Betelgeuse is the logical result of the theory and was predicted by Professor Russell several months ago, in common with Professor Eddington of Cambridge, England.

Princeton granted a leave of absence to Professor Russell, and he will sail for London on the Carmania on Jan. 29. The gold medal will be given to him at the annual February meeting of the Royal Astronomical Society.

Will Try Mrs. Hamon March 8.

ARDMORE, Okla., Jan. 18.—The trial of Mrs. Clara Smith Hamon, at liberty on bond, charged with murder in connection with the death of Jake L. Hamon, has been set for March 8 in the District Court of Carter County.

J. M. Gidding & Co.

564-568 and 568 Fifth Avenue, 46th and 47th Sts.

FOR SOUTHERN WEAR

SHEER FROCKS
SPORT SUITS AND COATS
SWEATERS
BLOUSES
SEPARATE SKIRTS
DRESS AND SPORT HATS
WRAPS AND FURS
ACCESSORIES

RUSSEKS

FIFTH AVENUE

Between 34th and 35th Streets

TO-DAY—WEDNESDAY

January Clearance

Remainder of
Nutria & Opossum Trimmed
WRAPS
and Sport Coats
49.50 Reduced from Higher Costs

Remainder of
Beaver and Squirrel Collared
WRAPS
OF RICH EVORA OR BOLIVIA. SUMPTUOUSLY SILK LINED AND WARMLY INTERLINED
75.00 Values to $150

Mid Winter Sale of Furniture

Even for these days of readjustment the prices in our Furniture Sale are exceptionally reduced. And this is quality furniture—the kind youll be glad you bought!

Fourth Floor

"Your Department Store"

BloomingdaleS

Lexington to 3d Ave.—59th to 60th St.

"The Trousseau House of America"

JANUARY DISCOUNT SALE

Substantial Reductions

IN OUR EFFORTS TO READJUST PRICES WE HAVE MADE REMARKABLE CONCESSIONS IN OUR ENTIRE STOCK OF

CHILDREN'S APPAREL

FRENCH BLOUSES — FRENCH LINGERIE
SWEATERS — SPORT HATS

HOUSEHOLD LINEN

GRANDE MAISON DE BLANC Inc.

FIFTH AVENUE, 44th and 45th Streets

Today

At Less Than Cost

Men's Gloves

From our Regular Stock

Men's Fur Gloves
Men's Fur-lined Cape and Mocha Gloves
Men's Seamless Knit-lined Gloves
Men's Wool Gloves
Men's Buckskin Gloves
Men's Capeskin Gloves

Chauffeurs' Lamb, fleece and Knit-Lined Gauntlet Gloves and Mittens

Franklin Simon & Co.

FIFTH AVENUE

Men's Shops—2 to 8 West 38th St.—Street Level

Wonderful Dress Bargains for Those Who Waited

21-23 W. 38th St. Lane Bryant Just West of 5th Ave.

Slenderizing Fashions for Stout Women

DRESS SALE

at EXTREME REDUCTIONS for

Stout Women

73 Dresses

Stylish Dresses of Satin, Serge, Velveteen, Crepe de Chine and superior quality Wool Jersey. Straight line and Circular Tunics. Silk, Braid and Wool Embroideries.

Were up to 65.00

35.00

62 Dresses

Modish Dresses of Tricotine Crepe Tricot, Crepe Meteor, Georgette Satin, Crepe de Chine, Serge and Satin. Beaded, pleated or straight line models.

Were up to 89.50

45.00

No C. O. D.'s — SALE ON MAIN FLOOR — No Credits

GIMBEL BROTHERS

32ND STREET - BROADWAY - 33RD STREET NEW YORK CITY

MEN—EVERY SUIT

Society Brand

and Ten Other High Grade Makes

$35 *and* $50

Prices Which Enable You to Buy Two Really Fine and Exclusive Suits for the Former Price of One

A remarkable purchase of manufacturers' surplus stocks makes it possible for us to offer Society Brand Suits (and other equally well known brands) at these unusual prices. Every suit is tailored to an exacting standard of an all-wool fabric.

Won't you come in early in the morning so that we may serve you more efficiently than the later-day crowds will permit.

All Overcoats Reduced to HALF PRICE

You Pay $25 $37.50 $50 $62.50

And Every Velour Hat Reduced to Half and Less $4.45

GIMBELS MEN'S SHOPS—FOURTH FLOOR

NOW IN PROGRESS

1921's First Great Trunk Sale

Innovation Hartmann Everwear Belber

Trunks of world famous makes, in full assortments of styles and sizes, are included at the following important reductions from former regular prices.

INNOVATION Wardrobe Trunks—Full Sized

$43.50 *Regularly $66.50* — $49.75 *Regularly $74.75*

The INNOVATION Wardrobe Trunk "De Lux"

$94 *Regularly $143.50*

This is one of the most beautiful, luxurious and practical trunks on the market today.

In Corrugated Construction

$52.50 *Regularly $80.25* — $57.70 *Regularly $88.50* — $75.85 *Regularly $116.00*

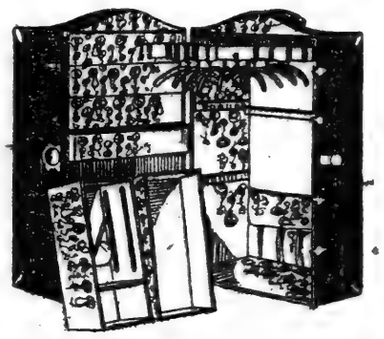

Full Sized Innovation Wardrobe Trunks: *Regularly $74.75* Now: $49.75

HARTMANN Wardrobe Trunks—Full Sized

$39.50 *Formerly $66.50* — $49.75 *Formerly $74.75*

EVERWEAR Wardrobe Trunks—Full Sized

$37.50 *Formerly $61.00* — $47.50 *Formerly $72.50*

Dress: Steamer : Hat Trunks
In Belber : Hartmann : Everwear Make

Formerly $12.50 to $88.50. Now reduced to

$8.75 to $56.60

Federal Tax Included in all prices.

SALE IN TRUNK SHOP—FIFTH FLOOR.

In black and white

Millions change hands when the agreement has been put down in black and white.

But who shall say that engravings in black and white are not every bit as important?

Good engravings, well printed millions of times, influence millions of people to buy millions in merchandise.

Sterling makes good engravings.

Color Process, Ben Day, Half Tone, Line or Combination.

Phone or write and have a representative call.

Sterling
Engraving Co.
New York
TWIN PLANTS
200 William Street
Telephone: Beekman 2900
10th Avenue at 36th Street
Telephone: Longacre 820

War Department Sale
OF
Materials & Equipment
AT
General Ordnance Depot
May's Landing, N. J.

The War Department will sell all materials and equipment now owned by the Government and located at the General Ordnance Depot, May's Landing, N. J.

All material and equipment will be sold "as is," "where is" and in its present condition. Send your representative to the plant immediately to inspect the materials and equipment offered in this sale, as complete descriptions of all commodities are not available.

Quick Action Is Advised
Buildings Have Been Sold
and Must Be Vacated

Bids on any individual item or group of items will not be considered. Bids must be submitted for the entire list, to be taken in one lot.

See the New York Commercial of January 18th for list.

ACT PROMPTLY.

Philadelphia District
Ordnance Salvage Board,
1710 Market St., Phila., Pa.

UNDERWOOD TYPEWRITERS
3 RENTED MONTHS $10 up
PATTEN TYPEWRITER CORP.
31 Chambers St. — Worth 1932
53 W. 125th St. — Harlem 1617-9485

Partner Wanted
Are you desirous of obtaining a business partner? Advertise your requirements in the Business Opportunities columns of
The New York Times

SMUGGLED DRUGS FOUND IN BIRD CAGE

Detectives Trace $15,000 Worth From Italian Ship to Brooklyn Rooming House.

FOUR HELD IN $5,000 EACH

Five Boy Narcotic Vendors, Refusing Employers' Identity, Get Long Sentences.

Detectives under Dr. Carleton Simon, Special Deputy Police Commissioner in charge of the Narcotic Squad, last Saturday learned that a quantity of morphine had been smuggled into this country from an Italian ship at South Brooklyn. Detective Moffett, who had been working in the vicinity as a longshoreman, traced the morphine to a seamen's boarding house in High Street, Brooklyn, where he obtained a room that night.

He learned that $15,000 worth of morphine had been taken off the vessel in a bird cage, and arranged to have Detective Cubbidge, his partner, come to the house in the guise of a seaman and pretend to be in a stupor from drugs. Moffett called the attention of four men, who were later arrested, to the man lying in the hall, and suggested they carry him to their room.

After working over the detective for several minutes, Detective Moffett expressed the belief the man was in need of morphine, and that he would go out and get some. One of the other men in the room declared that would not be necessary and, opening a bird cage hanging from the ceiling, produced a small quantity of the drug.

The next morning Detective King, posing as a longshoreman, called at the house. Eventually the detectives arranged for King to purchase $300 worth of the narcotic, they declared yesterday. King left the house with the drug, and returned later with William J. McCormick, a special agent of the Federal narcotic squad, who declared he was engaged in the wholesale traffic in illicit drugs and offered to buy all the drugs the men had.

One of the men offered to sell McCormick $15,000 worth of morphine, and when he and the other detectives appeared at the house Monday, they said, they seized the bird cage which contained the drug and arrested John Lavelle, 19 years old, of 312 Hudson Avenue; Frederick de Ambrosia, 21 years old, of 184 Navy Street; Vincent Locadiamo, 31 years old, of 194 Flushing Avenue, and Tony Damato, 22 years old, of 301 Hudson Avenue.

They were held in $5,000 each yesterday by a United States Commissioner in Brooklyn on a charge of having narcotics in their possession. They will be examined next week.

Five boys, from 12 to 15 years old, were sentenced to long terms in the Catholic Protectory yesterday when they refused to reveal to Justice Cornelius F. Collins in the Children's Court the identity of the men who hired them to sell habit-forming drugs. The Justice said that if the boys had uncovered the identity of the men the police would be in a position to clean up a band who had been bringing much misery into lower east side homes through the illicit sale of narcotics to youths.

The boys were Joseph Cusimano, 12 years old, of 349 East Nineteenth Street; Salvatore Cappadora, 14 years old, of 356 East Thirteenth Street; Philip Tulotte, 14 years old, of 223 First Avenue; Frank Salsille, 14 years old, of 350 East Thirteenth Street, and Salvatore Sodata, 15 years old, of 352 East Thirteenth Street.

HOLD UP 2 NEW HAVEN MEN.

Bandits Get $500, Wreck Auto and Leave Them Bound in Woods.

GUILFORD, Conn., Jan. 18. — Two masked robbers took $500 from Burton S. Bradley of New Haven and his chauffeur in a daylight hold-up in North Guilford today. The New Haven men were left in a woods with their hands tied behind them and the temperature around zero. They managed to free their hands and reach a farmhouse, where they telephoned to the police.

Mr. Bradley, who is 70 years old, is a poultry and egg dealer and was on a regular business trip. Each of the robbers had a revolver. After putting the engine of Mr. Bradley's automobile out of order, the hold-up men walked down the road toward New Haven. No trace of them had been found late this afternoon.

Edsel Ford Has Appendicitis.

Special to The New York Times.

DETROIT, Jan. 18.—Edsel Ford, President of the Ford Motor Company and only son of Henry Ford, is in the Ford Hospital today recovering from appendicitis, for which he was operated upon yesterday morning. He became suddenly ill Sunday. Dr. Roy McClure, the family physician, said that Mr. Ford's condition was normal.

NEW SUIT BY BEMIS HEIR.

Sister of Standard Oil Man's Widow Contests $2,000,000 Estate.

Special to The New York Times.

WHITE PLAINS, N. Y., Jan. 18.—Farrington, M. Thompson of White Plains, counsel for Carrie E. Ryder of Chicago, filed objection today with Surrogate George A. Slater to the probate of the will of his client's sister, Mrs. Frances L. Bemis, widow of the late Edward M. Bemis, one of the Standard Oil Company Vice Presidents. It was contended that Mrs. Bemis was not of sound mind to make a will by which she disposed of an estate valued at more than $2,000,000. Counsel also contends that the will was not a voluntary act of Mrs. Bemis, who left the sister $5,000, and demanded that the case be tried before a jury.

Mrs. Bemis died March 6, 1920, and temporary administrators appointed by Surrogate Slater have been in charge of the estate since the will was offered for probate.

Mrs. Kittie F. Hunting, also a sister of Mrs. Bemis, who was bequeathed $25,000 in trust, filed action, and it has been reported that the contest was about to be settled. Most of the estate of Mrs. Bemis was inherited by another sister, a sister-in-law, brother-in-law and two nieces.

WILL TEACH CITIZENSHIP.

Women Passing Chicago Examinations to Become School Directors.

Special to The New York Times.

CHICAGO, Jan. 18.—A new profession is to be opened to women who pass the Civil Service examination to be given in accordance with the procedure of the County Civil Service Commission to graduates of the School of Citizenship which opens Monday. They will become directors of the various Schools of Citizenship which the Illinois League of Women Voters are to establish in various parts of the city and State.

Work of the school has been arranged to meet the need for education in citizenship not only of those who plan to enter the work professionally but of women who have not been previously active in suffrage. Victor Yarros, Miss Jane Addams, Miss Agnes Nestor, Miss Mary McDowell, Charles Ringer and ex-Congresswoman Jeanette Rankin will be among the instructors.

BARONESS SEEKS DIVORCE.

Former Miss Young, Wealthy Merchant's Daughter, Sues De Korwin.

CHICAGO, Jan. 18.—Baroness Cecilie Young de Korwin, daughter of the late Otto Young, millionaire merchant, today filed suit for divorce in the Superior Court against Baron Joseph de Korwin. She charges that her husband deserted her in Paris eight years ago.

Baron de Korwin, who was a captain in the Austrian Army when the war broke out, applied last month for a court order asking the custody of his eight-year-old son, whom he said he had not seen since 1914.

The principals in the case gained attention in 1918 when Federal authorities investigated the Young estate, said to have been $25,000,000, with the intention of confiscating it under the Alien Property act. The Baroness, however, was exempted on the ground that she had separated from her husband at the beginning of the war.

CRAIG'S DOORMAN PUNCHED

Lawyer Barred From Controller's Office and Arrested for Assault.

Louis J. Somerville, a lawyer, 40 years old, with offices at 256 Broadway, living at 102 Montague Street, Brooklyn, was arrested last night in the Municipal Building outside the office of Controller Charles Craig, on complaint of Charles Cass, doorman of the office, who charged Somerville with assaulting him. The lawyer was taken to the Elizabeth Street Station by Patrolman Gallagher and locked up on a charge of assault. He was later bailed out by friends.

According to the police, Somerville called at Controller Craig's office late yesterday afternoon where he was told by Cass that Craig could not be seen. An argument followed, the police say, during which Cass was knocked down.

TEACHERS' PLAN ENDORSED.

Mrs. Edna Bryant Says She Refused to "Grind Axes."

Hearty endorsement of a plan to form an association of teachers has been received from Mrs. Edna M. Bryant, President of the Elementary Teachers' Association of New York, by M. J. Willson, Chairman of a meeting of teachers held recently in the Washington Irving High School.

Mrs. Bryant is one of fifteen persons selected by the meeting to represent all school activities in the city. She said she would continue to work for the best interest of teachers and children, "despite the ridiculous, cowardly and contemptible attacks of those whose axes I refused to grind."

DREICER & Co.
Pearl Necklaces
FIFTH AVENUE AT FORTY-SIXTH

Saks & Company
Broadway at 34th Street

Announce a Special Presentation of

MEN'S
Fur-Lined Coats

Regularly $298 and $275
Now $145

Models for motor and street wear, tailored in fine woolen oxford and heather mixtures, lined with natural muskrat or marmot.

Collars are of natural otter, Persian lamb, nutria or Kolinsky fur.

Other Styles from 98.00 *to* 295.00

Men's Fur-Collared Coats
Regularly $100
Reduced to 68.00

Big, roomy u'sterettes, especially tailored in heather mixtures with large collars of natural otter, quarter silk lined.

Sixth Floor

SAKS & COMPANY are Now Offering Most
Remarkable Values in a
SALE *of* MEN'S
London-Made and Domestic
OVERCOATS
Regularly $65, $63, $60, $55 and $50
—ALL AT ONE VERY LOW PRICE

39.00

FINE IMPORTED OVERCOATS from one of London's best makers—tailored in those typically British warmth-without-weight woolens, together with a rare collection of overcoats made this season by our own tailoring staff. Single and double-breasted styles, with set-in or raglan sleeves, every one without worthy competition at this low price.

Small Charge for Alterations

Broadway **Saks & Company** at 34th St.

FRANKLIN SIMON MEN'S SHOPS
2 to 8 WEST 38th STREET

TODAY
At One-Half Price
A LIMITED NUMBER ONLY
Men's Fur-Lined Coats
Collar of Otter or Beaver
Fine Imported Shells
Immaculate Workmanship
$350 Marmot Lined Coats . *Reduced to* $175
$450 Muskrat Lined Coats . *Reduced to* $225
All from Regular Stock

Franklin Simon & Co.
FIFTH AVENUE

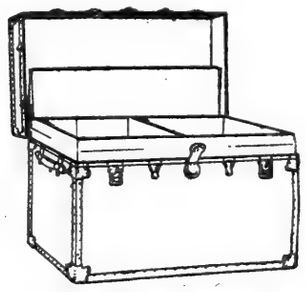

Saks & Co. Offer Exceptional Values in
A Sale of
Fine Dress Trunks
At 19.75

Every one built to our own specifications of 3-ply basswood, covered *and lined* with hard vulcanized fibre. This sort of construction makes the best of service *certain*. Fitted with highly dependable lock, strong bolts, and separate top tray—cloth lined. Sizes 32, 36 and 40 inches.

Short Trip Trunks
Special 17.75

Made to match above trunk, but intended for week-end and steamer use. Finest construction throughout.

Basement

Saks & Company
Broadway at 34th Street

Broadway **Saks & Company** at 34th Street

Will Place on Sale Today
A Splendid Collection of
Women's Evening Wraps
At Greatly Reduced Prices

—an important special purchase of exquisite Evening Wraps together with many taken from our regular stock and greatly reduced

55.00 75.00

At 55.00
Regularly 75.00 to 89.50

Fashionable wraps of chiffon velvet in several handsome models, with softly crushed collars of self material. In all the new evening shades, lined with contrasting crepe or pussy willow silk.

At 75.00
Regularly 98.50 to 145.00

Evening wraps that are quite uncommon in their tasteful originality—each a copy of a costly importation — developed in rich chiffon velvet or tinsel brocade, with large collars of Scotch mole, taupe wolf or Australian opossum. Beautifully lined with crepe or pussy willow silk. In all the high evening shades.

Fourth Floor

COOLIDGE HAS FAITH IN OUR MORAL FIBRE

Says His Optimism as to the Future of American Institutions Is Based on It.

HEARD BY VERMONT SOCIETY

He Tells Historical Students That France's Past Gives Hope for Russia's Future.

MONTPELIER, Vt., Jan. 18.—Calvin Coolidge, Vice President-elect, addressing the Vermont Historical Society in the hall of the House of Representatives here tonight, said that the great question of the preservation of American institutions was a moral one. "Shall we use our power for self-aggrandizement or for service?" he asked.

After referring to a visit he had made as a boy to the State House, where his father and grandfather served as members of the Legislature, Mr. Coolidge said.

"These surroundings made a proper setting for the Vermont Historical Society, for there is nothing which so shadows forth the mighty and enduring influences of the past as the institutions of that form of government representated by the States of the American union. That which was represented in the establishment, support and perpetuation of the institutions of Vermont is the development in it's purest form of the theory of the equality and sovereignty of the people. The ground for optimism lies not in the fact of past or present perfection, but in the hope and belief that progress has been made and will be made.

"History is to be studied and applied not for the purpose of advocating reaction. It is not the accurately informed who continually appeal to the good old times to the disparagement of the present. True history, while ever a conservative force, yet holds the only warrant for real progress. It is ignorance of its teachings which leads men of good intentions to advocate either reaction or revolution, and a knowledge of its forces which aids men to promote the public welfare.

"When the French people at the time of their Revolution, summoned the States General, after a period of nearly two centuries of absolute monarchy, and attempted to step at once into a republic, of course they failed and landed in a new and worse despotism than that which they threw off. In our day we have seen a live result in Russia. There is a step between absolutism and a republic which cannot be avoided in the acceptance of a people journeying toward popular sovereignty. Russia is under a despotism more despotic than ever was administered by a Czar.

"There is a certain amount of ground for faith in progress in the fact that apparently there could have been no other means to break the despotic hold of the Bourbons in France, so that she might finally emerge, after chastening experiences, free, a republic, with a strength of character and a power of resistance which has restored her to a true glory in the estimation of the world which no nation is outranked. In her example there is hope for stricken Russia. Lacking the advance of France in the late days of the eighteenth century, she will lack her speed of recovery. But modern science is on her side if she will but use it.

"That form of government which is based on the rule of the people through a republic in principle is the ultimate. There is great opportunity for improvement of administration. It is not enough that correct principles be declared in institutions, unless they result in corresponding action in practical life. Perfection requires not less effort, but more. Great privileges mean great responsibilities.

"There is always the force of evil without and within. It is difficult to say that any great nation perished by reason of an attack from without. Disintegration begins within. We are the possessors of tremendous power, both as individuals and as States. The great question of the preservation of our institutions is a moral question. Shall we use our power for self-aggrandizement or for service? It has been a lack of moral fibre which has been the downfall of the peoples of the past.

"It is true that as yet we see through a glass darkly, but we see enough to justify our faith in those American institutions so purely exemplified in the State of Vermont. We see our right shining forth with a resplendent light as the reward of fidelity to our duties."

DREYER NEBULA NO. 584 INCONCEIVABLY DISTANT

Dr. Slipher Says the Celestial Speed Champion Is 'Many Millions of Light Years' Away.

By Dr. VESTO MELVIN SLIPHER,
Assistant Director of the Lowell Observatory, Flagstaff, Ariz.

FLAGSTAFF, Ariz., Jan. 17.—The Lowell Observatory some years ago undertook to determine the velocity of the spiral nebulae—a thing that had not been previously attempted or thought possible. The undertaking soon revealed the quite unexpected fact that spiral nebulae are far the most swiftly moving objects known in the heavens. A recent observation has shown that the nebula in the constellation Cetus, numbering 584 in Dreyer's catalogue, is one of very exceptional interest.

Like most spiral nebulae, this one is extremely faint, and to observe its velocity requires an exceedingly long photographic exposure with the most powerful instrumental equipment. This photograph was exposed from the end of December to the middle of January in order to give the weak light of the nebula's spectrum time to impress itself upon the plate. It is necessary to disperse the nebular light into a spectrum in order to observe the spectral lines, and to measure the amount they are shifted out of their normal positions, for it is this displacement of the nebula's lines that discloses and determines the velocity with which the nebula is itself moving.

The lines in its spectrum are greatly shifted, showing that the nebula is flying away from our region of space with a marvelous velocity of 1,100 miles per second.

This nebula belongs to the spiral family, which includes the great majority of the nebulae. They are the most distant of all cefestial bodies, and must be enormously large.

If the above swiftly moving nebula be assumed to have left the region of the sun at the beginning of the earth, it is easily computed, assuming the geologists' recent estimate for the earth's age, that the nebula now must be many millions of light years distant.

The velocity of this nebula thus suggests a further increase to the estimated size of the spiral nebulae themselves as well as to their distances, and also further swells the dimensions of the known universe.

SEEKS FEUDISTS IN VAIN.

Disillusionized New York Boy Found by Detective in Kentucky.

Special to The New York Times.

LEXINGTON, Ky., Jan. 18.—Herbert McCord, son of Frank McCord, of a New York steel erection firm, and a student at Lawrenceville, N. J., thinks feudists and moonshiners in Kentucky are a myth. Herbert passed through here today on his way home, in charge of a New York private detective.

Herbert left school on Jan. 13 with a schoolmate, Reed Weisenburg, son of a Richmond family, who had told his friend of Kentucky's moonshiners and feudists. Herbert wanted to see for himself. They blacked their names on new suitcases with shoe polish. They were missed at once and detectives sent after them. At Winchester the boys' money gave out and then they made their way to Richmond, where Herbert waited, in this quaintest of Kentucky towns, for a feud to break out. There they were found.

B. Altman & Co.

MADISON AVENUE - FIFTH AVENUE, NEW YORK
Thirty-fourth Street — Thirty-fifth Street

Extraordinary Values
are now being offered in
A Special Clearance Sale of
Men's Dressing Gowns
Bathrobes and House Coats

the prices of which have been tremendously reduced in order to effect a rapid disposal

Men's Wool Dressing Gowns
reduced to $18.50
(War Revenue tax additional)

Men's Blanket Bathrobes
reduced to $5.50

Men's Cloth House Coats
reduced to . . . . . $5.50 & 10.50
(War Revenue tax additional on the higher price)

Men's Wear Department, Sixth Floor
(Thirty-fourth Street, elevators)

The AMPICO
Grand *at* $2500

A PIANO of beautiful tone quality that has held a high place in the musical world for over seventy years. Thousands of homes have taken joy from its rich voice when touched by the hands of some musical member of the family Today the famous old

Haines Bros

may be obtained with the Ampico, bringing to your home the playing of such famous pianists as Godowsky, Levitzki, Moiseiwitsch, Ornstein and the great Rachmaninoff.

To possess in perpetuity the playing of but one of these great masters is worth vastly more than the moderate cost of the Ampico

A delightful recital will be presented at your convenience.

Uprights $1500 Grands $2500 Marque Ampico $1200
Convenient Terms Arranged *Pianos Taken in Exchange*

Knabe Warerooms Fifth Avenue at Thirty-ninth St.

Franklin Simon & Co.

A Store of Individual Shops
FIFTH AVENUE, 37th and 38th STS.

For Wintry Weather
WOMEN'S
BOOTS and OXFORDS

Precaution and Protection Against the All-of-a-Suddenness of Winter Underfoot

EN TÊTE
BOOTS . . 12.50
OXFORDS 10.00

Shoes that are different at an unusual price

Built staunchly to survive whatever weather winter brings, fashioned smartly to accord with every daytime costume.

Of Brown or Black Russia Calfskin or Brown Cordovan Leather, with Straight or Wing Tips, Welted Soles, Military or Cuban Heels

WOMEN'S FOOTWEAR SHOP—*Third Floor*

Macy's Macy's

Chapeaux La Marquise

$8.50

An unequalled combination of style, quality and value.

Early Spring Hats
For February and March Wear

Cleverly designed Chapeaux of silk and straw which make an appropriate link between the winter and spring seasons.

Hats for young women in smart and original designs.

More conservative Chapeaux suitable for matrons.

Henna, pheasant, China blue and pearl gray are favored colors, with bright little wreaths of flowers and fruit to add a contrasting note.

Altogether a most delightful collection of hats—combining good color and good design in a very effective manner.

Macy's—Second Floor, Front.

R. H. Macy & Co. Inc.

Macy's Macy's

VERY CHOICE

VAN DYCK
CIGAR

THREE SELECT SIZES
Priced from 2 for 25c to 3 for 50c
We suggest VICTORIAS (wrapped 2 in foil)—2 for 25c
Box of 50—$6.00

ANALYZING "VERY CHOICE"

Let us analyze Van Dyck. Let us discover what gives Van Dyck the reputation which it enjoys among critical smokers, of being so very choice.

First, the filler. In Van Dyck this is all especially selected choice Havana. Next, the wrapper. In Van Dyck this is of high grade choice Connecticut shade-grown leaf. Lastly, workmanship. In Van Dyck this is on a very high plane.

Such a cigar is necessarily very choice. Its appeal is to the relatively few smokers who appreciate a cigar of distinguished character. You will appreciate the very choice Van Dyck, in one of the three select sizes.

General Cigar Co., Inc.
NATIONAL BRANDS
NEW YORK CITY

BIG BAKERS REJECT THE 5-CENT LOAF

Impossible to Sell Bread at Old Price, Says Member of Ward Baking Company.

GRADUAL CUTS ARE ADVISED

One String of Chain Stores Makes Reduction From 10 to 8 Cents.

Speakers at the fourth annual convention of the New York State Wholesale Bakers' Association in the Hotel McAlpin yesterday asserted that a 5-cent loaf of bread under existing conditions is impossible. Among those expressing this opinion were George S. Ward of the Ward Baking Company and John F. Hildebrand of the Shults Bread Company.

One large corporation operating chain stores yesterday reduced the price of the standard small loaf to 8 cents. Most of the stores are charging 10 cents.

Referring to the announcement a few days ago that one bakery corporation, operating two bakeries, was putting out a 5-cent loaf, Mr. Ward said that the statement of the bakers that they could sell bread at 5 cents and make a profit of 1 to 1½ cents was "too preposterous to require denial. It is beyond the realm of possibility."

Mr. Hildebrand advised the bakers to go slow in revising prices because of fluctuations in materials. He added that the trade might reduce prices today, only to be compelled to make an advance later. This would be worse for the trade, he said, than the maintenance of present prices with gradual reductions as circumstances permit.

R. Z. Spaulding, President of the association, presided. William Fellowes Morgan, President of the Merchants Association, in his address of welcome quoted Herbert C. Hoover as saying that the bakers were the only business men who had not been accused of profiteering. He added that they were in an enviable position, with the finger of suspicion pointing everywhere.

President Spaulding expressed himself in favor of present wages.

Mrs. Louis Reed Welzmiller, Deputy Commissioner of Public Markets, was skeptical about the five-cent loaf.

"There is a baker who is putting out a twelve-ounce loaf for 5 cents, but he is doing it at a loss," she said. "Bread flour is selling today for more than $10 a barrel, and as long as it remains at that figure the five-cent loaf is a commercial impossibility. The pre-war prices ranged from $4.50 to $6 a barrel. Until flour gets back to that level and the cost of manufacturing declines, a twelve-ounce loaf of bread cannot be sold with a reasonable profit at 5 cents."

WILL ALLOW PITMAN TO GO HOME TODAY

Pittsburgh Police Unable to Solve Mystery of Amnesia Victim's Four Years' Wandering.

Special to The New York Times.

PITTSBURGH, Pa., Jan. 18.—Oliver Erskine Pitman, "amnesia victim," probably will be permitted to go to his home in Evansville, Ind., tomorrow.

The police refused last night to allow his parents, Mr. and Mrs. Walter R. Pitman, to remove him to a hospital, insisting that he must be arraigned in Central Police Court on the technical charge of intoxication, for which he was arrested when the police found him the night of Jan. 5 wandering in downtown streets.

A mysterious, heavily veiled woman, who visited the Allegheny General Hospital, refused to reveal her identity to Pitman or the hospital authorities, but told the nurses she was Pitman's wife's cousin.

According to his parents, Pitman was never married, and this was asserted by Pitman himself after he had talked to Herbert Schneider of Evansville, Ind. Schneider question as to his connection with the case refused to answer.

Pitman has seen army service. During the World War his parents heard that he had been killed in action overseas. They received a photograph of him in uniform, sent by a buddy. Pitman disappeared Dec. 29, 1916, before America entered the war. Word of his death was the first news of him the parents had had since then. He refused today to say whether he had served with the United States forces.

After his release from the hospital in New York Pitman wandered from city to city. Usually he used the name "Howard Long," he told the hospital authorities. Why, he didn't know. His reference Saturday to a wife and two children and his denial yesterday of their existence furnish another puzzle which the police will first try to solve. His mother said that in dispatches received from Evansville the identity of Oliver Pitman was associated with that of his brother, who is married, has two children and lives in Florida.

Veterans' Insurance Is Not Taxed.

WASHINGTON, Jan. 8.—Internal Revenue Bureau officials sought today to correct the impression that ex-service beneficiaries under the War Risk Insurance act must pay income tax on amounts received in excess of $1,000 a year in the case of unmarried men. Only pensions and pay of retired officers not on active duty were taxable, it was said, the exemption provided in the act having been applied by regulation to all insurance payments, compensation for disabilities and to families and the like.

Chalmers Awaits Geddes's Return.

LONDON, Jan. 18.—The mission to the United States of Lord Chalmers, Permanent Secretary of the Treasury, has been postponed merely because it is considered negotiations with the American Government should not occur during the absence of Sir Auckland Geddes, the British Ambassador, it was authoritatively stated today.

J.M. Gidding & Co.

544 to 566 Fifth Avenue. 46th to 47th Sts.

Previous *Lowered costs* and *replacement prices* are being augmented by still greater reductions before inventory.

***Half* and *less than half* former costs rule.**

Smart Fur-Trimmed Suits
Formerly to $450 at $75—$95—$125 to $195

MISSES' PLAIN TAILORED SUITS
A Limited Group—to Close at $50

Fur-Trimmed Day Coats
Formerly to $350 at $95—$125 to $195

Evening Gowns and Day Dresses
Formerly to $295 at $55—$75—$95—$125

Handsome Evening Wraps
Formerly to $950 at $125—$165 to $495

Fur Coats—Wraps
and Separate Pieces
At About Half
and less than half usual prices

ARCOLA wins December bride for Ted—

[DIALOGUED FROM STORIES OF ARCOLA USERS]

"Ted wanted a December wedding. Lila said they'd wait till June, but didn't tell Ted the reason.

"'Why Mother, I'd freeze in that stove-heated bungalow,' she said. 'If we wait six months I'll have one less winter in it anyway.'

"In our house we had a big hot-water system, but Ted couldn't afford such a plant.

"Not knowing much about girls, he thought Lila didn't love him any more. But I saw an ARCOLA exhibit at the steam-fitter's; and then I told Ted the honest truth:

"'In theory, Ted, a wife should go even to the North Pole with her husband. In practice, an ARCOLA would be better. Besides, you'd save a lot of coal and labor; and you don't need a cellar. The men'll set it up in a couple of days.'

"Ted said I was a brick to put him next. That's how the ARCOLA brought him a December wedding."

The IDEAL-ARCOLA places the cottage, with or without cellar, on the heating plane of the *First Mansion in the Land.* Gives low-cost healthful warmth, through hot-water radiators, to the small home, store or school.

The water-jacketed ARCOLA is of itself a radiator. Replaces stoves, wastes no heat up chimneys, leaks no coal gas. Each tenant may have a separate ARCOLA. If used to heat part of building, extra sections and radiators may be added later.

The complete system, installed by your local dealer, costs but little more than stoves for all rooms, and far less than the old expense for a hot-water heating system. ARCOLA heats all rooms on less fuel than a stove requires for one room. No fire risk; children cannot burn themselves.

Ideal ARCOLA Heating Outfits

Catalog has open views of houses, flats, stores, offices, with ARCOLA. Write Dept. 21.

SOLD BY ALL DEALERS

AMERICAN RADIATOR COMPANY

NO EXCLUSIVE AGENTS

104 West 42d Street, New York

Public Showrooms at Chicago, New York, Boston, Providence, Worcester, Philadelphia, Harrisburg, Newark, Reading, Wilkesbarre, Baltimore, Washington, Richmond, Albany, Syracuse, Rochester, Buffalo, Pittsburgh, Cleveland, Detroit, Grand Rapids, Indianapolis, Cincinnati, Columbus, Dayton, Louisville, Atlanta, Birmingham, New Orleans, Milwaukee, Minneapolis, St. Paul, St. Louis, Kansas City, Des Moines, Omaha, Denver, San Francisco, Los Angeles, Seattle, Portland, Toronto, Brantford, (Ont.)

No. A 888

JOHN WANAMAKER

Broadway at Ninth, New York — *Formerly A. T. Stewart & Co.* — *Telephone Stuyvesant 4700* — *Store hours 9 to 5*

Final Disposal of Women's Fashions

Florida Is Most Beautiful and Interesting

but it is not the Garden of Eden.

Few men can live there without earning their bread by the sweat of their brows.

Yet, it is still true that they can start with little capital, or none, if they have a mind to work hard and steadfastly.

From the Perdido river on the extreme west, on the border line between Alabama and Florida, to Cape Sable is about seven hundred miles. It is a long, narrow peninsula, stretching southward into the Atlantic with a wonderful chain of "rocky islets" called the Florida Keys, beginning at Cape Florida on the east, ending in a group of sand-heaped rocks known as the Tortugas, from the numberless turtles that used to be found there.

All told the Florida coastline extends more than eleven hundred miles.

The Gulf Stream sweeps along Florida's eastern border, and the Gulf of Mexico, with its weird, mysterious spirit and healthfulness, forms much if its western boundary.

Nowhere, except in Italy, are there to be seen such sunrises and sunsets, and nowhere else in this country, so far as known, can one see the fruits and flowers growing outdoors or breathe the soft, balmy air of June in January.

The Clyde Line of steamers, sailing from New York, comfortably take one to Jacksonville in three days, and by train one can reach Miami in forty-eight hours.

Without interest in any land operations or other speculative enterprises, this is respectfully submitted for the pleasure of the public, who may regard Florida in many respects as the Italy, Spain and Egypt of the United States.

(Signed) John Wanamaker

January 19, 1921.

We are glad to remind you—

that to-day is SELF-DENIAL DAY. The European Relief Council asks each one of us to go without one meal on that day, and to give the amount saved to the suffering children of Central and Eastern Europe. Checks should be made payable to Franklin K. Lane, Treas., and sent to Mrs. Willard Straight at 25 West 39th St. Phone Vanderbilt 4600, extension 94.

Today is
AMPICO Day

First of a series of days—on Wednesday of each week until further notice—when we shall endeavor to give some idea of the wonderful possibilities of the AMPICO Reproducing Piano as a home entertainer.

PHILIP GORDON
and the
CHICKERING AMPICO
in Comparison Recitals
LOIS BENNETT, soprano,
J. THURSTON NOE, accompanist.
2:30 in the Auditorium.
First Gallery, New Bldg.

OUR Entire Stock of Household Furniture is Down to February Sale prices—half the stock is 20 to 30 per cent. less; many pieces are 50 per cent. less; the lowest reduction is 10 per cent. There is not—and never has been—a broader opportunity for the application of THRIFT.

Fourth, Fifth and Sixth Galleries, New Building.

The New Prices are made without regard to original Cost

85 fine Daytime and Evening Wraps—all at $89.50

Originally $125 to $185

14 EVENING WRAPS—in chiffon velvet, beautifully draped and in many cases made with big fur collar of squirrel, wolf and mole. In taupe, gray, henna color, crimson, coral, blue and black.

51 DAYTIME WRAPS—in loose and straight line models.

Developed in the finest of duvetyn, peachbloom and evora cloth. These are all collared with excellent qualities of mole, Hudson seal (dyed muskrat), squirrel and beaver. In the afternoon colors sponsored by fashion at the moment: midnight blue, black, taupe and reindeer.

20 AFTERNOON WRAPS—a new purchase—whose original prices were $125 to $195.

These in luella de luxe and evora cloth, with collars of really exquisite squirrel and beaver. Straight line models for the women who find them most becoming, also "wrappy" models. In midnight blue, brown and reindeer.

100 of the finer Suits at $59.50 and $75

Originally $89.50 to $135

50 Suits at $59.50

Beautifully tailored, carefully designed; the last of an unusually attractive group.

In duvet de cashmere, velours de laine, and duvet de laine. Some little straight-line models in duvet de laine have collars of mole or nutria. Other models with notch or adjustable collars, some with the slight elaboration of braiding. In midnight blue, black, brown, taupe and dark greeen.

50 Suits at $75

This group includes suits of duvet de laine, veldyne, velvet and fine velours.

Mostly all straight-line models. There are, for the greater part, one and two of a kind, some with fur collars, some with a touch of braiding. In oxford gray, old blue, green, black, taupe, midnight blue and gray.

200 Evening, Afternoon and Street Dresses
$39.50 $59.50 $79.50

Originally $69 to $250

Daytime frocks in tricotine, satin, velvet, crepe de chine, duveytne, velveteen, Georgette crepe and taffeta.

In the smartest afternoon and street colors of the season, and in simple and elaborate modes. A wide variety of personalities are represented by the modes.

Evening gowns in delicate pastel shades as well as the more vivid colors.

In taffeta, satin and Georgette crepe and velvet. Some lace combinations. Models suitable for both informal and elaborate occasions.

100 Separate Skirts at $5 to $22.50

Originally $10 to $35

Sports and plain tailored models.

Attractive models in gay and subdued plaids, checks and stripes, in wool velours and serges. Black and white effects and plain colors.

A few velveteen and silk models.

Second floor, Old Building.

The Exquisite Deruta Pottery
Au Quatrieme

The two things that characterize Deruta pottery and distinguish it from all other Italian pottery however lovely and desirable—inimitable things—are the delicious color and the exquisite glaze.

Deruta pottery has a certain irregularity and roughness that make it especially suitable for country houses and with this irregularity is an exquisitely smooth and glistening surface achieved by a special process of glazing.

The shapes, too, are all distinctive and built up of charming curves and slenderness quite unlike the shapes of any other pottery.

Deruta vases, rather classic in shape, tall and slender with loop handles, $10 each.

These make charming lamp vases.

Another type of vase suitable for lamp base is a bit squatter in shape and more primitive in outline. This too, has small handles, $4.

Small compotes with pierced sides and tops in the form of fruits, $6.

Small compotes on stems and with loop handles, $5.

Huge urn-like vases with loop handles, $15.

Beautiful boat-shaped compotes with fauns' heads in relief, $12.

Twisted candlesticks, $3.

All of these lovely shapes in the beautiful shades of pale green, mauve, blue and rose that are the chief loveliness of Deruta pottery.

Table services in white Bassano are as follows:

Dinner plates	$12. doz.
Soup plates	$12. doz.
Bread and butter	$6. doz.
Salad bowls	$3.50 each
Oval dishes	$2. each
Round platters	$2. each
Oval platters	$2. each
After-dinner cups and saucers	$12. doz.
Tea cups and saucers	$18. doz.

Fourth Floor, Old Building.

Unusually fine Blankets at lowered prices

At $11 each—original price $17.50 each
Trapper blankets, all wool, 72x90, gray or brown, with black borders.

At $11 each—original price $16.50 each
Brown all wool blankets, smaller size, striped border.

At $10.85—sold in 1913 for $22.50 each
A French Jacquard blanket, extra size, 81x90 in.

Camel's hair blankets at $12 each
75 per cent. camel's hair, 25 per cent. wool, no dye or cotton, bound at both ends with brown silk ribbon, size 66x84 in.

At $19 each—original price $30 and $35
Jacquard blankets in various colors, bound all around.

At $25 each—original price $40
Holland blankets, all wool.

At $33 each—original price $48
Super camel's hair blankets, bound all around, cotton warp, Grecian key border.

Sample Blankets—$6 to $22.50 pair

50 pairs which have been displayed in our Bed-covering Store, and which are a little soiled on one side; white blankets with pink or blue borders, plaid blankets; regular prices $9 to $34 pair.

Fourth Gallery, New Building.

Men's Shirts 2,500 at $1.95

—were $2.75 to $4.50 and higher

These are Wanamaker shirts—GOOD percales and madras cloths, including plain-colored English madras cloth of a fine grade.

It is just a quick clearaway of various lots of our good shirts; and few men need to be twice reminded of its significance.

2,500 new Shirts $1.95

the regular $2.50 grade of today

Cotton poplins—good substantial shirts at a price that is NOW possible. All the regular sizes; and—

Extra sizes, too—16 to 20

—also special sleeve lengths. An event in more ways than one.

Burlington Arcade floor, New Building.

CUTTING REMARKS

An absurdly low estimate, like a low-cut gown, comes high.

The lowest figure an Owner can get from us is that figure which commands and ensures the best results.

Put it up to us to put it up for you!

THOMPSON-STARRETT COMPANY

Building Construction

TO-DAY

The Last Chance To Buy Tobacco at Public Auction

OVER 800,000 LBS.

DUKE'S MIXTURE
124,302 1¼-oz. pkgs.

VELVET
6,189,603 2-oz. tins.

STAG
405,464 1¼-oz. tins.

This tobacco is in bond and will be sold "as is." It is stored at Governor's Island and Brooklyn and may be inspected at these points.

THIS AUCTION WILL BE HELD at 10:00 A. M., Eastern time, January 19, 1921, at the Army Supply Base, Brooklyn, New York.

Internal Revenue Tax must be paid through the Revenue Collector to the buyer, except when tobacco is intended for export, in which case no tax is required.

DON'T FAIL TO BE REPRESENTED AT THIS AUCTION. THE BIGGEST PROFIT BUILDING OPPORTUNITY EVER OFFERED THE RETAIL TOBACCO TRADE.

DEPOT QUARTERMASTER
ARMY SUPPLY BASE,
59th & 1st Ave., Brooklyn, N. Y.

FOR SALE—Series 7

Locomobile Chassis

with Custom Built Vestibule Suburban Body. Run 800 miles, two extra tires and Fleatje Shock Absorbers.

Price $9,000

Also two dual ignition, late model 7-passenger

Locomobile Touring Cars

and 1917

Locomobile Limousine

in Perfect Condition, at Bargain Prices.

STODDARD MOTOR CAR COMPANY

461 Worthington St. Tel. River 992.
Springfield, Mass.

Italy's History Told in Pictures.

The Mid-Week Pictorial, published by The New York Times Company, this week's issue, contains the eventful history of Italy from 1860 with the result of the World War, all shown in maps, pictures and paintings. A valuable souvenir. On news stands, 10 cents. 135 etchings in the issue. Big news, drama, art, sports. 24 pages.—Advt.

LEAVES 87 CENTS; HAS $10,000 TOMB

Samuel Collins, Once Wealthy Art Broker, Dies a Pauper Except for Costly Mausoleum.

LIVED ON GREAT ESTATE

But Shady Art Deals Brought Him Many Suits—Once Tried to Commit Suicide.

Cash assets, 87 cents; burial place a $10,000 mausoleum. Such was the ending of Samuel Collins, once wealthy art broker, later a man of shady deals and a would-be suicide and finally a pauper in the Newark City Hospital with nothing to show for his seventy-five years of life but the princely final resting place he built for himself and his family when his fortunes were at high tide. Though Collins died of a heart affliction a week ago after being found unconscious in an East Kinney Street rooming house, it was not until yesterday that associates of his better days disclosed his identity and told how his body had been taken to rest beside that of an adopted daughter in the mausoleum at Stroudsburg, Pa., where Collins long maintained an expensive estate.

Frederick Keer, an art dealer at 917 Broad Street, Newark, was one of those who knew Collins best, and who supplied such of the details of his history as were not to be found in newspaper clippings. Collins, according to Mr. Keer, had hunted the world over for art treasures, particularly paintings, and had engaged in transactions involving several million dollars.

Some who knew the old man in his failing days believed that he once was employed by J. P. Morgan as an agent in procuring the priceless Morgan art works, but it appeared that whatever assertions he may have made to that effect grew out of the desire of fallen grandeur to bask in the imagined glory of better days. It was asserted authoritatively that Collins never was associated with the late J. P. Morgan in any capacity and that his name was not even known to those most familiar with all Mr. Morgan's transactions as art collector and patron.

Collins was the seventh son of an English family and emigrated to America early in life. His father left a fortune when he died fifteen years ago, but the seventh son inherited nothing. His friends said he was haunted from early youth by the belief that an unhappy fate pursued him and would overtake him this side the grave. So in the days of his misfortune when speculations in paintings and other art objects proved unprofitable and unfortunate real estate ventures ate away the last remnants of his fortune, he clung to the expensive burial place.

Originally a salesman for a publishing house dealing in de luxe editions, Collins grew naturally into a connoisseur, collector and art broker, devoting his attention particularly to early masters.

In 1908, already on the down grade, Collins found himself facing the charges of many wealthy patrons that he had swindled them with spurious art works. In June of that year he was held in Ludlow Street Jail after John N. Beckley of Rochester had obtained a body judgment against him for $3,500 because Collins sold him a fake canvas represented to be by the French artist Dupré. At the same time Francis Wilson, the actor, sued him for the recovery of $5,000 which Wilson said he loaned on two spurious pictures after Collins told him a hard-luck story. Mr. Wilson had dealt with him in the years of his success and believed he still was reliable until the paintings were examined. At the same time a Pittsburgh man sued Collins for the recovery of a note for $9,000 he gave in return for an "art" work which the plaintiff said he learned was turned out in New York at a cost of $75. The suit was dropped when Collins returned the note.

In February, 1916, Collins attempted suicide by taking an overdose of sulphonal in the Hotel McAlpin and was removed to the prison ward at Bellevue, an attempt at suicide then being a violation of law.

Collins built Churleigh Inn in Stroudsburg originally as a Summer home for himself. For a time he occupied Herrit Hall, one of the finest places there, and later he purchased and improved Collins's Court.

Mrs. Collins is still alive and is said to be in a sanitarium.

Escaped Brooklyn Prisoners Caught.

Special to The New York Times.

MIDDLETOWN, N. Y., Jan. 18.—After an exciting chase Harry Wisotsky and Angelo Agro of Brooklyn, escaped inmates of New York Reformatory near here, were captured today as they were about to cross the State line into New Jersey. The men had been sent to the reformatory for grand larceny and were trusties of the institution. Chief of Police John R. Hunter of Suffern headed the posse which made the capture and State troopers assisted in the work.

CAN CATCH A CRIMINAL BY MARK OF AN ARM

French Scientist Extends Fingerprint System to Include Pores of Any Part of Body.

Copyright, 1921, by The New York Times Company.

Special Cable to THE NEW YORK TIMES.

PARIS, Jan. 18.—What is called the most important crime detection discovery since Bertillon established the science of fingerprints, is announced by Dr. Locard, head of the French Police School at Lyons. It consists of the establishment of the fact that not only can a man be traced by the prints of his fingers, but he can just as well be traced by marks made by any part of his body. Any of the pores of the skin leave distinguishing marks, according to Dr. Locard.

His discoveries are a result of investigations of crimes in the commission of which perpetrators used gloves and thus balked fingerprint detection. In investigating the case of a man who wore gloves, but in the course of the robbery rested his forearm against a glass case, Dr. Locard was able to identify the criminal by taking a print of the forearm of one of several suspects.

He says that he can identify by means of imprints of the pores of any part of the body. Feet, toes, elbows and knees may leave telltale traces which may land a crook in jail.

One instance was the identification of a robber, who, in opening the drawer of a jewel safe, rested his left elbow on a marble table. A man whose elbow pores corresponded with those left on the marble was found and convicted.

BROOKLYN AUTOS KILL 3.

Two Children and a Woman Victims of Fatal Accidents.

Three persons were killed by automobiles in Brooklyn yesterday. James Greenhill, 12, of 255 Forty-sixth Street, jumped from an automobile truck on which he was riding at Fourth Avenue and Forty-seventh Street and fell underneath the machine. He was picked up by a woman, who ran with him to the Norwegian Hospital. He died as she was carrying him through the gate.

Mrs. Rose Poreppo, 52, of 707 President Street, was knocked down by a taxicab driven by Daniel Williams of 725 Franklin Avenue at Fourth Avenue and Union Street, and died later in the Methodist Episcopal Hospital. The driver was arrested.

Edna Geraghty, 6, who lived at 214 Grand Avenue, was run over and killed by an automobile at Willoughby Avenue and Taaffe Place.

$10,000 FOR UNEMPLOYED.

Philadelphia Plans a Clearing House to Relieve Distressing Conditions.

PHILADELPHIA, Jan. 18.—Councils' Finance Committee today approved a preliminary appropriation of $10,000 to establish a municipal clearing house for Philadelphia's unemployed.

The plans of those sponsoring the movement include the furnishing of transportation to residents of other cities stranded here, an employment exchange for men and women, temporary work for persons until they obtain steady employment, family aid, hospital and nursing, and children's aid.

The activities of all the welfare organizations in the city, under this plan, would be co-ordinated under the Department of Public Welfare to lessen distress among the unemployed and their families.

YOUR REASON

assures you that there is no substitute for

Scott's Emulsion

An old saying, but nonetheless true: A bottle of *Scott's Emulsion* taken in time, helps keep the doctor away.

Scott & Bowne, Bloomfield, N. J.

ALSO MAKERS OF

KI-MOIDS

(Tablets or Granules)

FOR **INDIGESTION**

20-34k

Macy's Macy's

Sale Begins Today at 9 A. M.

Men's Superweight Domet Flannel PAJAMAS

$2.29

Macy's *former prices $3.89 and $4.39 per suit*

These garments are made of only the high grades of flannelette and of the heavier weights, and are far superior to the usual Domet pajamas. Made by one of the high grade manufacturers, cut full and roomy, with or without frogs. Attractive patterns, consisting of strikings of blue, pink or gray on white ground.

Macy's—Main Floor, 35th Street

R. H. Macy & Co.
HERALD SQUARE Inc. NEW YORK

Macy's Macy's

FUR COATS

Manufacturers' Million-Dollar Stock Offered in a

DIRECT SALE

FROM WHOLESALER TO CONSUMER

WILLIAM JACKMAN'S SONS, the largest manufacturing furriers in America, offer in a Direct-to-the-Public Sale their entire MILLION-DOLLAR STOCK OF FURS AT A QUARTER OF THEIR REGULAR RETAIL VALUE.

Three large floors filled with beautiful merchandise *known as the standard of excellence the country over!*

FURS *bearing the Jackman Label are sold by the best merchants in every city in the U. S.*

Hudson Seal

OR

Mole Wraps

$300

Hudson Seal COATS in a superb quality of soft fine skins. Full flare. Beautifully lined, with great deep collars and cuffs of the best Skunk or Beaver. **$250**

Gray Siberian Squirrel **36" COATS** **$295**

RUSSIAN CROWN SABLES equal to pelts sold this season for $2,000. **$500**

Black Russian Pony COATS Beautiful, soft silky and lustrous skins with large collars and cuffs of clear dark Squirrel or Australian Opossum. **$100**

COATS of Russian Marmot with Australian Opossum or Raccoon collars **$100**

FREE STORAGE first year on purchases made at this SALE

The sacrifice of these choice goods offers a chance for every one to own beautiful furs

Sales Rooms Open from 8:30 A. M. to 6 P. M.

WILLIAM JACKMAN'S SONS

America's Largest Wholesale Furriers

35-37-39 WEST 35th STREET

Estab. since 1860

Extra Sales Staff. Quick Service. Prompt Deliveries

McCutcheon's

Children's Garments *at* Reduced Prices

McCUTCHEON'S Children's Department offers a wealth of satisfaction to mothers who insist upon distinctive quality, workmanship, and durability in children's clothes.

So the special reductions we are making in Rompers and Oliver Twists (1 to 4 years) and Smocks, Bloomer Dresses and Underwear for little folks from 2 to 12 years, represent a distinctly worthwhile opportunity to make the necessary additions to depleted little wardrobes.

We invite special attention to our complete assortment of new Spring Frocks in the delightfully smart fabrics of the season.

Bloomer Dresses Specially Priced

We are featuring the ever-popular, practical Bloomer Dress in Devonshire and Chambray at these unusual prices—*$3.95 to $5.95.*

Fifth Avenue New York 34th and 33d Streets

Reg. Trade Mark

RUDOLPH GANZ

Celebrated Swiss Pianist

who appears in recital at Aeolian Hall Friday evening, January 21st

records exclusively for the

DUO-ART

Reproducing Piano

Mr. Ganz is an artist of high attainment. His authoritative interpretations are awaited each year by a large number of piano students and music lovers in general.

He says of the Duo-Art:

"The 'immortality' of our playing is preserved in a performance that is essentially *our own* * * * *

"The Duo-Art will, in years to come, not only be a pleasure-bringer to millions, but will, in the end, bear a most beautiful influence upon the artistic musical education of the world."

You are invited to hear the Duo-Art Piano at any time to suit your convenience

THE AEOLIAN COMPANY

Aeolian Hall New York

B. Altman & Co.

MADISON AVENUE - FIFTH AVENUE, NEW YORK

Thirty-fourth Street Thirty-fifth Street

For to-day (Wednesday)

A Special Sale of 12,000 Yards

All-Silk Crêpe de Chine

(39-inch)

at the remarkably low price of

$1.45 per yard

The assortment numbers over thirty-five choice colors, including flesh-tone, navy blue, brown, gray, tan, pheasant, beige and the beautiful, soft evening shades, as well as black and white

(First Floor)

PECK & PECK

Half Yearly Sale

of Hosiery, Sweaters and Scarves

20% DISCOUNT

Peck & Peck hosiery is Peck & Peck hosiery—at our usual prices or at the 20% discount which now applies on everything in the shop.

Even Greater Reductions:

for example Lot 15. Medium Weight Silk Stockings, $2.35 a pair (tax 4c); $13.50 the half-dozen (tax 15c). These are pure thread silk stockings of medium weight with reinforced feet and tops. They are to be had in black or white, for wear outdoors or in. They were $3.50 a pair.

Mail orders promply filled.

PECK & PECK

586 Fifth Avenue *at 48th St.*
501 Fifth Avenue *at 42nd St.*
Also at 4 No. Michigan Blvd., Chicago
At Palm Beach in winter, at Newport in summer

PECK & PECK

FOR INVESTORS

Economic problems discussed in The Annalist by financial authorities. 10 cents at news stands.

ESTABLISHED 1849
MARK CROSS
TRADE MARK
LONDON
ACTUAL MAKERS

Little Drops of Sweetness?

Little drops of water
Little grains of sand
Little drops in prices
Make this pleasant land.

GLOVE SALE

$3.25

MEN'S MOCHA

Value $5.50

In gray and reindeer shades.
Embroidered and spear point
Saddlers and pique sewn.
Medium and short fingers.

35%

Below value. New shipment.

FOR WOMEN
French Suede
Mousquetaire

16 button..... $5.50
20 button..... $6.50

In white, cream, pastel, champagne, light beaver and mode.

French Suede

6-button, strap-wrist

$3.25

In tan, mode or beaver.

UNUSUAL VALUES

BEADED AND VELVET PURSE BAGS
$7.50

LEATHER CIGARETTE CASES, FROM
$6.00

ENGLISH LEATHER BILL FOLDS
(Tan or Black)
$2.75

20%

Average Reductions

TRAVELLING BAGS
SUIT CASES
CELLULOID DRESSER SETS
For Men and Women

Mark Cross
The World's Greatest Leather Stores
NEW YORK
404 Fifth Ave. (At 37th Street) — 253 Broadway (Opp. City Hall)
BOSTON 145 Tremont St. — LONDON 89 Regent St.
Dealers Throughout the World

BAYONNE FILM FIRE KILLS 2, INJURES 11

Strips of Blazing Celluloid Scattered by Explosions Hamper Rescuers.

40 WORKERS FLEE FLAMES

Building Occupied by Universal and Cello Companies Destroyed—Inquiry Is Begun.

Two persons were killed and eleven injured in an explosive fire of unknown origin which yesterday morning destroyed a building at Forty-third Street and Avenue E, Bayonne, N. J., occupied by the Universal Film Company and the Cello Film Company, both of this city, where forty men and women were working. Simultaneously with the first alarm of the explosion a great tongue of flame shot out of the film building, leaped across Avenue E and scorched five dwellings, three of which took fire, but were saved without being greatly damaged.

A series of minor explosions followed, which threw strips of blazing film long distances and handicapped the efforts of citizens and firemen to rescue those in the building. One burning strip of celluloid set fire to the roof of the welding shop of Charles Witheral, 100 feet away, where 1,000 gallons of gasoline were stored. Witheral, assisted by neighbors, succeeded in moving the gasoline before an explosion occurred.

Miss Ethel Suckow, 25 years old, of 662 Avenue E, Bayonne, said to have been an employe of the Universal Film Company, died after efforts had been made by two men to save her. The body of Arthur Post of 910 Broadway, Bayonne, who was employed by the Cello concern, was found in the burning ruins by firemen.

Arthur Scott, a negro of 97 West Forty-third Street, New York, was burned so badly that it was feared at the Bayonne Hospital, where he was taken, that he would not survive the night. The first tongue of flame penetrated a bedroom of the house at 695 Avenue E, scorching the head of nine-months-old Blanche Addison, who was asleep. The child was treated by a local physician.

Nine More in Bayonne Hospital.

The other injured who were taken to the Bayonne Hospital, suffering chiefly from burns were:

CHARLES KARNER, 845 Broadway, Bayonne
ROBERT CHESTNUT, 368 Railroad Avenue, Newark.
LUCIUS GARDEN, 368 Railroad Avenue, Newark.
JOSEPH GORDON, 368 Railroad Avenue, Bayonne.
GEORGE A. SWAYZE, Springfield Avenue, Jersey City.
NATHAN VERNON, 270 Siegel Street, Brooklyn.
Miss MARTHA BIRNBAUM, 928 Summit Avenue, Jersey City.
R. A. SEMPLE, address unknown, New York City.
FRED CONOVER, negro, 97 West Forty-third Street, New York.

The fire, according to the investigation of the police, started in the plant of the Cello Company, where old motion-picture films are salvaged for the silver and gelatine they contain. With the first report of the explosion George Swayze, foreman of the plant, sounded the alarm. As he entered the office of the company he found Miss Martha Birnbaum, a stenographer, fighting flames which had set fire to her clothing. Seizing her in his arms, Swayze groped his way out of the smoke-filled building to the street. His own clothing was on fire when he reached safety.

Charles Karner and an unknown man in the building attempted to rescue Miss Suckow. She was on the upper floor when the explosion occurred, and, panic-stricken, tried to escape by the stairs, when her clothing caught fire. Coming back, she ran into Karner, who, with the help of the second man, dragged her to the fire-escape. Their own clothing was burning, and in their agony they were forced to place her on the fire-escape landing. In the next moment Miss Suckow fell to the railroad tracks of the General Railroad of New Jersey and was killed.

Fire Chief Davis intimated last night that arrests might be made in connection with the fire. He said he was not satisfied that the fire laws had been obeyed. The loss was said to be approximately $75,000. The police are investigating a report that the exits from the building were cluttered up with material.

WARNS OF WOMEN VOTERS.

New Governor Tells Delaware Legislature They Demand Good Laws.

DOVER, Del., Jan. 18.—William D. Denney was inaugurated as Governor of Delaware before the Legislature today. In his inaugural address he urged reconsideration of the direct primary law and sounded a warning that the women of Delaware would not tolerate "intemperate" law making.

"Although good men have been nominated, as a rule," he said, "there have been some exceptions, and our new voters will have the power to prevent such mistakes in the future. Having been given the right to vote, we believe they will exercise it wisely and become potential factors in the effort that should be made to secure a more intelligent, effective and economical government."

Governor Denney advocated a budget system for the State, abolition of certain State Commissions and consolidation of others, with a view to economy and elimination of duplicated effort; organization of a regiment of the National Guard and consideration of a new school code.

The oath of office was administered to the Governor and the new Lieutenant Governor by J. Dahforth Bush, by Chief Justice James Pennewill of the State Supreme Court.

WATER POWER MEN MEET.

League Wants National Parks Kept Under Federal Commission.

The annual meeting of the Water Power League of America, Inc., an organization designed to foster power development and kindred subjects, was held yesterday in the Engineering Societies Building, 29 West Thirty-ninth Street. In the absence of Professor George Swain of Harvard the presiding officer was Edwin Terrill, Vice President and Executive Director.

The meeting unanimously adopted a resolution favoring legislation to keep the national parks under the supervision of the Federal Park Commission, but the matter will be put before the league's national membership in the form of a referendum. Speakers discussed the project to change the duties of the Federal Power Commission, and the majority of opinion seemed to be that such a change would benefit power producers and consumers. A Nominating Committee was appointed to choose officers for the ensuing year.

NEWSPAPER SAVES HIS LIFE.

Ignited by Fire, It Awakens Watchman Asleep Beside Blaze.

RALEIGH, N. C., Jan. 18.—The illwind that blows somebody good some time even blows up an elevator shaft. Frank French, watchman, fell into a comfortable snooze while reading a newspaper. He still clutched the sheets.

Fire started at the bottom of the elevator shaft beside which he slept and shot upward until it ignited the newspaper. The burning newspaper singed Frank's fingers and woke him up. He was just able to escape before his exit was cut off by the fire.

TRIES TO SAVE FATHER BY CONFESSING MURDER

Child Tells Pittsburgh Police He Shot His Mother, But Her Husband Is Arrested.

Special to The New York Times.

PITTSBURGH, Jan. 18.—Hardly realizing the enormity of the offense, but ready to save his father at any cost, Albert Troy, 9 years old, declared to the police last night that he killed his mother, adhering to his story until police grilling broke the boy's spirit. Then he said his father, Walter C. Troy, a former Pennsylvania Railroad special policeman, had fired the fatal shots.

Mrs. Marie Troy, mother of three children besides Albert, was killed in the bedroom of her home at 65 Rowley Street, late last night, a bullet entering her heart.

Soon after the boy broke down police arrested Edward Zahn, brother-in-law of the slain woman, whom Albert is said to have implicated in his statements.

The police learned from Mrs. Emma Condon, mother of Troy, that her son had returned home about 10 o'clock last night. She said he had been drinking and was carrying a revolver, which he refused to put away, despite her requests.

After eating a luncheon, Mrs. Condon said, Troy went up stairs, where his wife and children were in a bedroom. A short time later she heard loud talking and recognized Troy's voice. He was threatening his wife, she said, and she overheard him say, "I've a notion to shoot you." Immediately following this two shots rang out.

Despite the accusations of Mrs. Condon and his young son, Troy maintained his innocence and declared that the boy accidentally shot the woman.

OPERATE ON TOWERS AT SEA

Division Commander of Seaplanes, Stricken by Appendicitis, Will Live.

ON BOARD U. S. S. NEW MEXICO (By Radio to The Associated Press) Jan. 18.—Commander John H. Towers, division commander of the NC naval seaplanes on the flight from San Diego to Panama, was stricken with appendicitis while at sea and was transferred, in a serious condition, to the hospital ship Mercy of the Pacific fleet.

He was operated on immediately and will live, fleet surgeons said today.

In addition to the reduction which has been made in the price of the place plates, all table crystal and china is subject to a discount of 10% to 50%.

Service Plates, too, in the January Sale

IN addition to dinner services, tea and breakfast sets, you will find in Ovington's Sale of China and Table Crystal many fine sets of plates from the foremost potters of the world. All of these are subject to a discount of 25%.

All the fine hand-decorated plates from England, France and America are included at a discount of 25%

There is a reduction in the price of everything in china and table crystal at Ovington's shop—which means a reduction in prices that have always been reasonable.

Service, soup and entree plates from

Minton	Limoges
Cauldon	Lenox
Wedgwood	Coalport
Crown Derby	Royal Worcester
Royal Doulton	Copeland Spode

There are also Dinner Services from these makers to be had during the sale.

OVINGTON'S

"The Gift Shop of Fifth Avenue"

312-314 Fifth Avenue Near 32nd Street

Importers, Jobbers,
Department Store Buyers
and Manufacturers!

AMERICAN BEAD CO., Inc.

SELLING OUT

SALE STARTS TODAY

The American Bead Company does an international business in beads and is universally known as the largest and most important bead house in the world. Enormous stocks of new merchandise will be offered in lots at prices much below the market value.

BEADED AND SPANGLED TRIMMINGS, NOVELTIES, ORNAMENTS, GIRDLES, FLOUNCINGS and BANDINGS, GOLD and SILVER CLOTH and RIBBONS, BEADS and BUGLES, NECKLACES in PEARLS and FANCY BEADS, BEADED BAGS, TASSELS, DROPS and BUTTONS.

Also huge assortment of Beads in bunches, strung and loose

The Unrestricted Sale Opens This Morning

AMERICAN BEAD CO., INC.

485 FIFTH AVENUE (at 41st Street)

WHOLESALE ONLY

A Steel Letter File
$50.00

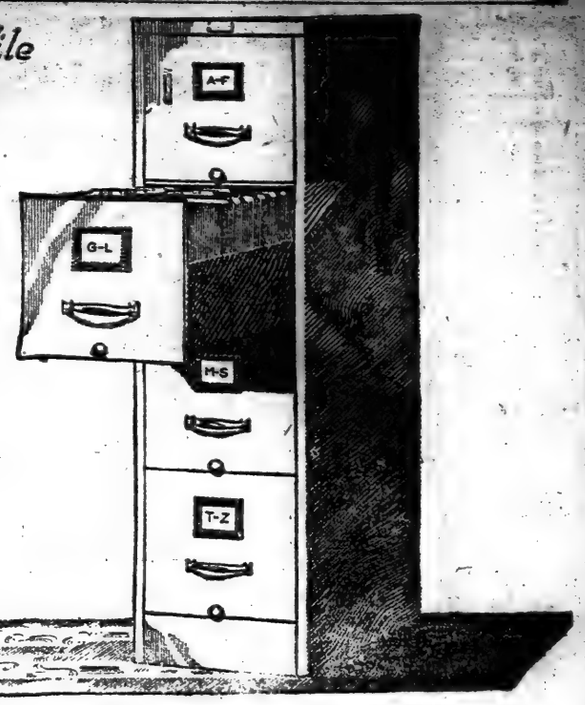

A Pacemaker in Price as well as construction

THE man with the most neatly furnished office need not hesitate to take advantage of the "Pacemaker" price. Though low in cost and a commercial grade file, the "Pacemaker" is a splendid, sturdy, steel cabinet, smooth-running in operation, and beautiful in design and finish.

It is the special V-D lubricated roller bearings which cut the cost. These anti-friction bearings replace slide suspension tracks and roll the most heavily loaded drawer, with its 5000 letters and guides, opened or closed at a touch.

The "Pacemaker" is finished in a rich, olive-green enamel. Handles, ticket holders, and compressor-rod knobs are bronze. Not a bolt or rivet is used in its construction. All corners and joints are fused by oxygen-acetylene and electric welding. This file will always remain true and rigid and the drawers will always run true as a die.

You can't really appreciate the remarkable economy of this file until you see it on our floor or compare it with the other files in your office.

THE VAN DORN IRON WORKS CO.
318 BROADWAY WORTH 5080

Van Dorn STEEL LETTER FILE

PACEMAKER

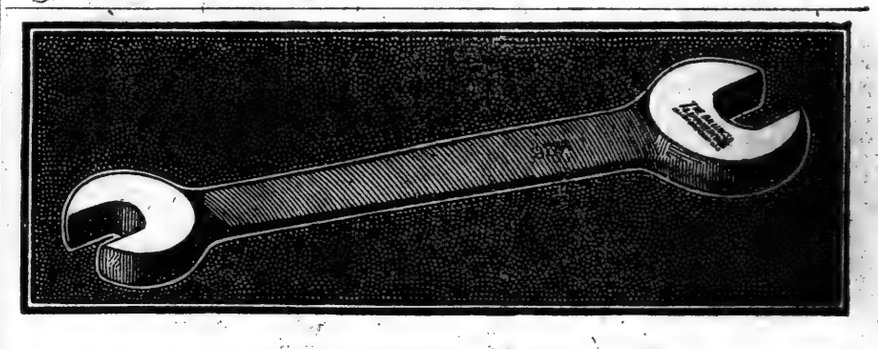

THAT wrench is as good as it is, only because every man in the Billings & Spencer plant is as proud of your satisfaction as he is of his own success

THE BILLINGS & SPENCER CO.
HARTFORD, CONN.

Lawyers Title and Trust Company
160 Broadway, N. Y.
44 Court St., Brooklyn.
Transacts all Trust Company Business

Good Cigars, 3c. 5½c. 4c regularly sold at 5c. 6c & 7c
BARGAINS IN CIGARS
Fine Tampa Cigars, 6c. 7c & 8c
Mail Orders Filled
Walter M. Smith, 17 W. 42 St.

New Opera Director.

New portrait of Miss Mary Garden who has added the position of director of the Chicago Opera Company to her other achievements, will appear in the Rotogravure Picture Section of The New York Times next Sunday.—Advt.

The New York Times

"All the News That's Fit to Print."

Published Every Day in the Year by the New York Times Company.

ADOLPH S. OCHS, Publisher and President

B. C. Franck, Secretary.

OFFICES: [TELEPHONE BRYANT 1000]

TIMES BUILDING..........Times Square
TIMES ANNEX..43d St., w. of Broadway
DOWNTOWN..........7 Beekman Street
WALL STREET..........2 Rector Street
HARLEM..........2,109 Seventh Avenue

BRONX..........2,914 Third Avenue
WASHINGTON HEIGHTS..........3,525 Broadway
WASHINGTON..........Albee Building
CHICAGO..........1302-1304 Tribune Building
ST. LOUIS..........613 Globe-Democrat Building
DETROIT..........701 Ford Building
SAN FRANCISCO..........742 Market Street
LONDON..........12 Salisbury Square, E.C.
PARIS....Au Matin, 6 Boulevard Poissonnière

SUBSCRIPTION RATES

Two Cents a Copy in Greater New York; Three Cents within 200 miles; Four Cents elsewhere. Sunday, Five Cents in Manhattan, Bronx and Brooklyn. Ten Cents elsewhere.

By Mail, postage paid.	One Year.	Six Mos.	One Mo.
*Daily and Sunday..	$12.00	$6.00	$1.00
†Daily only..........	10.00	5.00	.85
Sunday only..........	4.00	2.25	.45
Sunday only, Canada	6.00	3.25	.55

*One week, 35c. †One week, 30c.

FOREIGN RATES

Daily and Sunday...	$26.00	$13.30	$2.40
Daily only..........	17.40	8.70	1.45
Sunday only..........	9.75	5.12	.86

Binder, Picture Section, $2.50; Magazine, $1.50.

AUXILIARY PUBLICATIONS

THE ANNALIST (Mondays), per year, $5; Canada, $5.50, other countries, $6. Binder for 52 issues (one vol.), $1.50.

THE NEW YORK TIMES BOOK REVIEW AND MAGAZINE (Weekly), per year, $1; Canada, $1.50; other countries, $2.

THE TIMES MID-WEEK PICTORIAL (Thursdays), one year, $5; Canada, $6; other countries, $6.50. Binder for 52 issues, $1.60.

THE TIMES CURRENT HISTORY, Illustrated Monthly Magazine, one year, $4; Canada, $4.50 (foreign $5). Per copy, 35c. Entered as second-class mail matter.

THE NEW YORK TIMES INDEX. Quarterly—Full Cloth, per copy, $2, per year, $8.

THE NEW YORK TIMES WAR VOLUMES—20 volumes in the set—illustrated—cloth, $80. three-quarter leather, $100, full leather, $130—encyclopedic history European War.

The Associated Press is exclusively entitled to the use for republication of all news dispatches credited to it, or not otherwise credited in this paper, and also the local news of spontaneous origin published herein.

All rights of republication of all other matter herein are also reserved.

NEW YORK, WEDNESDAY, JAN. 19, 1921.

QUICK AND SLOW CABINET MAKING.

We don't say that they order these things better in France, but at least they order them differently. There they can make you a Cabinet while you wait. It took M. PERET only two days to find out that he couldn't make one, and then BRIAND as quickly showed that he could. It is all in sharp contrast with the slow and painful process, sometimes drawn out for four months, of building an American Cabinet.

It may be said that French Cabinets die as quickly as they are born. The fate of many of them prompts the question, if they so soon were to be done for, what they ever were begun for. Cabinets at Washington are expected to live out their term, and that may be thought of as a reason for their being more carefully and solidly constructed. But the fact is, of course, that they last long, not because they were built strong, but because we have no way of turning them out, save for malfeasance in office. Our Cabinet members burn to the socket, not on account of their good tallow, but in consequence of the fact that our Constitution provides no extinguisher for them.

Senator HARDING has frankly invited public sympathy in the troubles which he has had in selecting his Cabinet. Whether they are really greater than those of some of his predecessors may be doubted. But his have had more publicity. His joiner-work has been done more in the open than has been usual. The eligibles and possibilities have filed before the newspaper correspondents at Marion with what LOWELL called "the cheap numerosity of a stage army." But the real difficulty has lain in the tacit assumption that the best minds of the Republican Party would have but a single thought, and that every one of President-elect HARDING's advisers would be as simple-hearted and good-natured as he is himself. His sorrowful discovery that he had been proceeding upon a false supposition, and that he must make up his own mind, is the chief reason why his building of a Cabinet has been slow and toilsome.

A HARD NUT FOR REPUBLICANS.

Stern and unbending Republicans at Washington let loose a trial balloon the other day. How would it do to re-enact the Payne-Aldrich Tariff law? They have heard from their venture. It won't do at all. Mr. HARDING has told them that the country won't stomach the re-erection of that blessed monument of all-highest protection. It would invite retaliation. It would choke our foreign trade. It would be entirely unsuited to existing conditions. A permanent tariff law must be adapted to the commercial, financial and industrial situation of the new world born of the war. Most unenviable is the task of the Ways and Means Committee that has to prepare and report such a bill at the special session of the next Congress. The old theory of protection has been knocked into a cocked hat. The old protectionist rigmarole sounds like stories from the land of spirits. "Infant industries" and "pauper labor" are away in the Ewigkeit.

We have the best machinery, the most skillful and productive labor. Our exports are enormous. Foodstuffs and most of the great basic raw materials we possess in abundance. Only essential industries not yet developed so as to be on an equality with foreign competition, such as dyestuffs, need protection, for some years at least. It is notorious that some great industries want lower rates than the Underwood tariff gives them. We have become a great creditor nation. Most foreign countries are gigantically indebted, suffering from great deficits, in an unstable and a precarious economic condition. Exchanges are demoralized, thereby preventing foreign countries eager to buy of us from taking our agricultural and manufacturing surplus. It is the worst time that could be selected to "put up the tariff barriers."

It is encouraging to hear from Washington that the Republican tariff-makers have at least got so far as to see that the new tariff must grant reciprocity privileges to our debtor nations if we are to hold our foreign trade. The fixing of a definite term for the German indemnity is a condition precedent of foreign economic rehabilitation. That, of course, must be very gradual. Gradually we may get rid of our surplus production. The whole international trade position is highly confused, complicated, uncertain. Nothing is more certain than that we cannot afford to trifle with our diminishing foreign trade by making an offensive and impracticable protective tariff.

LINGERING PHILISTINES.

Most people had thought, or hoped, that the Philistines were becoming a lost tribe. They had a great run after MATTHEW ARNOLD imported them into England from their native Philisterei, but latterly they seemed to have been disappearing. We mean, of course, as a designation, not as a thing. Hardy ignorance and low standards are not so easily killed off, but new literary patronymics for them have to be invented from time to time. The Philistine of other days might now be called a Hittite or a Jebusite.

In all his ancient panoply, however, the Philistine has made a new savage irruption into England. The casualties luckily are thus far confined to editors. As is well known, there has been no more deadly enemy of the British Philistine than Punch. In the course of making him a butt for its satire it has often thrown a smooth stone from the brook at The London Times. But that newspaper now has its revenge. Referring to Punch's recent remarks on the United States, The Times declares that Punch is "never so ludi-"crous as when it ventures seriously "into the field of political contro-"versy." It adds, cruelly, that Americans ought not to take offense at Punch's "outburst of British Philistinism." This is very like cutting off the head of GOLIATH of Gath with his own sword.

FIFTY YEARS OF GERMAN UNITY.

The Princes of Germany met in the Hall of Mirrors at Versailles on Jan. 18, 1871, to acknowledge the predominance in their affairs which had been won for the King of Prussia by the devoted labors of two generations of Prussian statesmen and generals, from STEIN and SCHARNHORST to MOLTKE and BISMARCK. That achievement brought with it the unification of the German people—a great ideal for which many men had labored long; but it is hardly too much to say that the realization of this ideal was only an incidental by-product of the final step in the aggrandizement of Prussia and the Prussian dynasty. Indeed, to secure the dominance of Prussia in a united Germany the process of unification had to be left incomplete, and the Germans of Austria were left to the Hapsburg dynasty, which henceforth was to shine but with a borrowed light.

German unity had then, and has had since, the approval of the world; that approval could not extend to the methods by which it had been accomplished and some of their consequences to other peoples. Posen, North Slesvig, Alsace-Lorraine remained weak points in the imposing Prussian edifice. Nor could the means and the end be easily dissociated. Those who complain of the "Balkanization of Europe" seem to think that national jealousies were invented at the Paris Peace Conference. As a matter of fact, nationalism was quite as disturbing a concept in 1848 as in 1919. German unity came near being accomplished at Frankfort under much more hopeful conditions than prevailed at Versailles twenty-two years later, but it was regarded as a menace by the neighbors of the Germans even then. The prospect of German unity, even under democratic ideals, called Pan-Slavism into being as a counterpoise, just as Hungarian self-determination was wrecked in 1849 by Magyar reluctance to accord self-determination to the Slavs. Germany climbed over the prostrate bodies of her neighbors, and for that she ultimately had to pay.

Nevertheless, the unification of the German people was a great and desirable accomplishment, and it ought to be maintained. Who threatens it? The harness maker who is President of the German Republic celebrated the semi-centennial of German unity by an address to his people congratulating them that in the midst of other misfortunes they have been spared "a new separation of German lands." There are men in France who want France safeguarded, as is right, and think that can best be done by promoting Bavarian or South German secession. That would undo the good that BISMARCK accomplished, and unless Europe fell into Red internationalism the whole work of German unification would have to be done over. But the real danger is not in France; it is in Germany. Nor is the danger from advocates of secession, but from the damage that might be done by men who would prefer to hold Germany together if they could, but would rather have a dismembered Germany than a Germany ruled by its own people.

In only one part of the republican Reich was there formal celebration of the anniversary. In Bavaria bells were rung and political demonstrations took place in honor of an event which was the greatest triumph of the Prussian dynasty, and which from a Bavarian viewpoint could hardly have been regarded, in 1871, as anything but an honorable capitulation. Bavaria, armed against the republican Government in Berlin, is the centre of plans and plots organized largely by the very Prussian agrarian aristocracy which set the HOHENZOLLERNS on the imperial throne. And where are the HOHENZOLLERNS? A sudden outbreak of rumors from all over Europe that the Dutch Government which gave them shelter two years ago will at last withdraw the hospitality which, by plotting with friends at home, they have abused. Where will they go? Well, it matters very little where they go, for the plots of the monarchist revolutionaries in Germany will go on if WILLIAM II. and his heir are in Holland, or St. Helena, or the grave. The HOHENZOLLERNS who drove Germany over the precipice are actually a handicap to the revolutionary plans of their own generals; there are signs of a widespread feeling that the monarchy had better be restored under a dynasty with fewer black marks on its record. Naturally the reactionaries turn to the Bavarian WITTELSBACHS. Better an empire united under a WITTELSBACH, they seem to think, than a republic; better—so a good many of them would continue—better, if need be, half an empire under a WITTELSBACH, with the old ruling class still ruling, than a united Germany where the people are in control.

The HOHENZOLLERNS, in other words, have found the level on which nearly all of them since the first three Kings of Prussia have properly belonged; but the tenacious and able aristocracy which made the HOHENZOLLERNS, and which only now and then was dominated by them, is still a living force in Central Europe. After half a century we still have the fruits, good and bad, of the work of STEIN, SCHARNHORST and GNEISENAU, CLAUSEWITZ, MOLTKE, ROON and BISMARCK. The evil that they did lives after them; the German people and the world must take care that the good is not buried with their crumbling bones.

THE VLADIVOSTOK INCIDENT.

The Japanese Government, through its Ambassador at Washington, has expressed regret for the shooting of Lieutenant WARREN H. LANGDON by a Japanese sentry at Vladivostok, and the Japanese officers stationed there have offered their condolences on board the cruiser Albany and behaved in an exemplary manner. "A lamentable occurrence," telegraphs Vice Admiral KAWAHARA from Tokio. General OI, commanding the troops at Vladivostok, in his relation to the incident, has been a model of propriety. All this was to be expected, for the Japanese are as conversant with official usage, no matter what happens, as any Western nation. But there remains a duty for the Japanese Government to perform. One of its soldiers has killed an American naval officer on Russian soil, where he had as much right to be, and to come and go, as any Japanese soldier, sailor or civilian. The Albany was in the harbor of Vladivostok for the protection of Americans at that place; the Japanese, claiming sovereignty no more than the Americans, have a division of troops on shore to look after Japanese interests, a function that should involve the responsibility of guarding nationals of other Powers. If the Japanese sentry exceeded his instructions, and unintentionally or deliberately fired the shot that killed Lieutenant LANGDON, the sentry should be punished. The offense was grave in either case, and the punishment should be adequate. Until it is inflicted the Japanese Government will not have made amends, will not have proved the sincerity of its formal regrets.

The final testimony of the sentry at the hearing held by the military authorities corroborated in the main the ante-mortem statement of Lieutenant LANGDON, but the sentry tried to exculpate himself by saying that he accidentally discharged his rifle while holding it extended in the "charge bayonets" position. The plea is suspicious, because it is found only in the revised form of his evidence. Lieutenant LANGDON was in full uniform, he was a man who never touched liquor, he was going down the icy street flashing an electric torch for firm footing, and to the challenge of the sentry he answered that he was an American. LANGDON's statement made just before his death, may be accepted as the indisputable truth. He declared that he was shot in the back, that he turned and fired his revolver twice in self-defense. "The sentry then permitted him," says the report, "to proceed to the ship," a statement that can mean only that his uniform was recognized at last and that the Japanese soldier did not know that the American officer's wound was fatal. A full transcript of the testimony might clear up some obscurities.

The affair does not show Japanese martial law and army training in a favorable light, but perhaps that is because the Japanese are in a false position at Vladivostok, which they seem to realize themselves. It may account for the stories of friction between the Americans and the Japanese ashore, for Japanese ideas of police duty are not ours. If friction exists to a degree that may cause regrettable incidents, all the more reason why the Japanese Government should make an example of a soldier who has without warrant or justification killed an American naval officer going back to his ship through the city streets. An indemnity counts for little in such a grievous case.

PATRIOTS OF THE SENATE.

"We hold in imperishable remem-"brance the valor and the patriotism "of the soldiers and sailors of Amer-"ica who fought in the great war for "human liberty, and we pledge our-"selves to discharge to the fullest ob-"ligations which a grateful nation "justly should fulfill, in appreciation "of the services rendered by its de-"fenders on sea and on land." So protested the Republicans in the Chicago Convention. In the Senate Monday Mr. FLETCHER of Florida showed how much this florid declamation is worth. He offered a resolution inquiring how many nominations of former service men and widows of service men for postmasterships had not been acted upon by the Senate. Senator TOWNSEND of Michigan at once objected to the consideration of the resolution. Only by means of executive sessions could these nominations go to the Post Office Committee. "There will be no executive session at this session," he said.

Imperishable hatred of WOODROW WILSON prevented even temporary remembrance of the soldiers and sailors. Nominations made by him must be as if they were never made, as if they were not fit to be made. Doubtless this course is in pursuance of the Chicago undertaking "to end execu-"tive autocracy and to restore to the "people their constitutional govern-"ment." It is surprising that the best minds of the Senate don't set up the theory that the power of appointment, when the President is a Democrat, belongs to the Senate. Besides, the Republican faithful are hungry and thirsty for postmasterships and other offices. There must be cases where the public service suffers on account of the iron rule of the Senate Republicans; but who cares about a sentimental abstraction like the public service?

Concretely, what do service men or their widows amount to? There is one standard to which the Senate Republicans must be faithful, service to the Republican Party. There is one supreme Republican Senatorial principle, irreconcilable opposition to WOODROW WILSON and all his words and works. Such is the broad, tolerant and public-spirited policy by which the masters of the Senate seek to exalt its horn.

TWO KINDS OF DEFLATION.

Those who are accustomed to think and speak of deflation as a matter of "money"—currency or credit—have a surprise awaiting them in the words of the Governor of the Federal Reserve system and the Controller of the Currency. Mr. WILLIAMS reports that the loans and discounts and United States securities held in all national banks during the last twenty months increased "only $1,055,870,-000, or less than 9 per cent." Many had supposed that we were passing through a period of deflation, but Mr. WILLIAMS puts it differently. "Some "of the criticism which has been "made as to the alleged financial in-"flation is hardly justified," he says. He is within his facts, for the increase of loans is less than the increase of deposits by $1,861,895,000, or 11 per cent., and the rediscounts are only 10 per cent. Considering the times through which we have passed, the condition of our national banks is surprisingly conservative.

Governor HARDING speaks of the Federal Reserve Banks in similar manner. Between September, 1919, and January, 1920, loans to member banks and investments of Federal Reserve Banks rose "almost a billion dollars, or nearly 50 per cent." That represented an ascending angle of credit of about 45 degrees, and it continued to rise at an angle of 2 degrees until the peak was reached last November. Since then there has been reduction "in amounts which might "be regarded as normal in ordinary "circumstances," and the reserves combined now are 48 per cent. against 45 per cent. a year ago. Upon these facts, with moderation rivaling Controller WILLIAMS's, Governor HARDING says: "We have heard much com-"plaint of constant and drastic defla-"tion, which some allege has been the "cause of the depression, but it is "evident that the deflation which has "taken place has not been a deflation "of credit or currency."

Governor HARDING is less impressed than Controller WILLIAMS with the moderation of the banks during the recent extraordinary conditions, and inclines rather to criticise them for failure to check expansion when speculation was rife than to find them blameworthy for checking it. In his opinion the banks have redeemed themselves during the last six months. That is the period during which they have been criticised by those who thought more of their personal situation than of the banking situation as a whole.

Proof that there has been no unusual deflation of currency or credit does not disprove the equally undeniable fact that we have been passing through a different sort of deflation, an unexpected and disagreeable but wholesome kind. We are deflating our ideas, not our resources. We are awakening from a delusion of wealth at a time when our real wealth is at its maximum. We are thinking ourselves distressed at a time when our goods and capacity of production are at a record maximum, so great, in fact, as to be excessive. We are facing another period of prosperity of the sort which recently we prayed to be delivered from through the inadequacy of our financial system to finance it. And now our system is the world's strongest. Nothing is more distinctive in the present period of deflation than its orderly character and its freedom from sacrifice of the solvent to the necessities of the embarrassed.

The profits which have been lost by either capital or labor could not have been realized without greater loss. Future profits or wages on the war scale are not to be expected, nor indeed to be desired, for they are illusory. They came from the expenditure of tax moneys, the basis of fiat credit, and must fall with taxes, which neither consumers nor producers can endure indefinitely. The watchword for capital and labor for the immediate future is "To prosper—produce." The world is suffering for our products, and we must suffer if we do not supply the sufferers. Our banks will not fail us if our factories do not. Capital will not shirk if labor does not.

REACTION.

In the hieratic language of Congress, reaction is "stalking throughout the land." The direct primary, sole palladium of our liberties, is being shot full of holes. Governor SHOUP of Colorado recommends to its Legislature the repeal of the Direct Primary law and the restoration of the State Convention, unless the law can be whipped into a better shape. He finds the direct primary expensive and unwieldy. It puts, he says, "a premium "on financial standing rather than on "capacity for public service." These are the old arguments of the reactionaries. But the direct primary should be regarded as poetry. The demoralization and collapse of the Democratic Party in Colorado and Montana should be a sufficient testimonial to the value of the direct primary as a party disintegrator. To be sure, the party system, government by party, has hitherto prevailed, but reformers want something more millennial and romantic.

While Senator HIRAM JOHNSON, darling of the Presidential primary, is pondering an epoch-making Federal Presidential primary law, the sons of Belial in his home State are trying to tear down the pillars of democracy. The present California Direct Primary law, so kind to him, allows a candidate to be candidate as a Democrat, Prohibitionist, Republican, Socialist, four gentlemen at once at the same election. The reactionaries at Sacramento are trying to strike out this hospitable provision and practice. Government by parties is obviously reactionary. What the country needs is government by persons, without any silly, old-fashioned concern about principles. The liberal direct primary is the neatest machine—if one may use so abhorrent a word in connection with the utmost radiance of Virtue—for skilled persons. Surely, the Native Sons of the Golden West will not allow their Direct Primary law, that entire and perfect chrysolite, to be chipped by base reactionary hands.

TOPICS OF THE TIMES.

Poor Stuff Never Is Cheap.

Neither the advocates of "thrift," in the sense of refraining from purchases not really necessary, nor those who, in protesting against a "buyers' strike," give that phrase about the same significance, seem to realize that there is another and better way to be thrifty—a way which both classes could unite in praising, and would, if they were wiser.

Of all extravagance, none is worse than that of people who think they practice economy when they buy things that cost little only because they are of poor quality. Saving thus accomplished is always expensive in the end. This is not to say, of course, that all cheap things should be avoided as not worth even the little they cost; that is not true of foods, of clothing or of other wares. It is true, however, that many cheap things have no other merit than that they can be obtained for a small immediate expenditure. If foods, they are not nutritious—if clothing, they do not wear.

Only those get value for their money who think not alone of present cost, but also of the days to come, and something, too, of satisfaction to be gained, or not gained, in the period, whatever it may be, between purchase and replacement when used up or worn out.

If everybody were thrifty from this point of view it would be hard, indeed, on the manufacturers of poor and trumpery stuff, but nobody need engage in or remain in that domain of industry, and those who do not would have no excuse to complain about the money-saving tendency of their customers.

Quality the Test of Prices.

Unfortunately, though it is true economy to buy goods of high quality, it often happens that those who most need, and some of those who most desire, to be economical are unable for lack of money thus to do their purchasing. As was said of old time, "the destruction of the poor is their poverty," and it is a fact that real thrift is more easily as well as more often practiced by the well-to-do than by the ill-to-do, and that it is easiest of all for the really rich.

The lean of purse of necessity buy in small quantities, which always means the paying of a higher price than is paid by those who can make larger investments, and it is no use to remind him who has only a few dollars with which to pay for a pair of shoes that a pair costing twice as much will wear far more than twice as long. Yet, except as regards prices unreasonably and unconscionably inflated by profiteers, the difference between the cheap and the less cheap is very often as much as that or more.

Another form of thriftless economy is that of neglecting to make needed repairs. That almost always means a doubling or tripling of ultimate expenditure. But again, what are they to do who simply haven't the money that the repairing would cost? Not infrequently they must suffer an entire or heavy loss which the man of larger resources easily would avoid. It is the latter, too, who demands and gets discounts on many of the purchases he makes, while the really poor never even think of asking for them, knowing that denial would be inevitable.

This Day Is for Self-Denial.

More closely related to thrift than appears on the surface is the proclamation issued by Governor MILLER yesterday asking and urging everybody in the State to set aside this 19th of January as "a special day of self-denial," in order that out of such sacrifices as they choose to make they may contribute toward the $33,000,000 so desperately needed to save from starvation the 3,500,000 children in Central and Eastern Europe for whom there will be no home-grown food until harvest time comes again.

This, on its face, is an exhortation to give, but in reality it is more like advice to make an investment, or at least to take out a sort of insurance against the evils in which we as well as the rest of the world would have to share if a large part of Europe were allowed to fall into the madness that goes with utter ruin.

It is for this purpose that will be used all contributions, whether the result of "sacrifice" or not, that New Yorkers may send to the New York State Committee of the European Relief Council, at its headquarters, 42 Broadway. That the money will be well used is guaranteed by Mr. HOOVER and the eight great American relief agencies by which the $33,000,000 will be handled, when raised—and $10 will save the life of a child till the next crop comes!

A Sentence Hard to Endure.

It is to be feared that the authors of the dispatches from Winchester, Ky., announcing the trial there of a dog on the charge of killing sheep, his conviction and his sentence to lifelong exile from the State, made their "stories" interesting at some slight expense of accuracy.

In other times animals that had committed crimes, especially "murder," not infrequently were brought into court, solemnly tried, and on conviction as solemnly sentenced to pay the penalties that would have been imposed on men guilty of the same offenses. As frequently, too, the public executioner carried out the allotted punishment. But this hardly could have been done in Kentucky—it must have been the dog's owner, not the dog, that was put on trial there, and though the witnesses presumably testified as to the dog's misdoings, it must have been the owner who was held responsible and on whom was imposed the duty of protecting the Kentucky sheep from further attack by that particular dog.

And yet, can one be quite sure of this? Included in the proceedings were two puppy sons of the incriminated fox hound, and they, as a result of the inquisition, were acquitted. At least they were allowed to go without punishment, so their part in the sad affair of the sheep-killing could not have been more than that of attentive observers of the slaughter.

Nothing seems to have been said—or done—at the trial about paying damages to the bereaved flock master. The extrusion of Old King from Kentucky may calm that gentleman's fears, but it does not make up his losses. And then there are those observant pups! They know too much and fairly can be suspected of biding their time to follow in the parental footsteps.

Workers in Devastated France.

To the Editor of The New York Times:

In the appeal of the American Committee for Devastated France for chauffeurs and other personnel to carry on its work in France, Mrs. Bartol, Chairman of the Personnel Committee, is quoted as saying that candidates must know how to speak patois. Our workers should be able to make themselves understood in ordinary French, but the natives of the Aisne themselves do not speak in patois, with the exception of some charming contractions, such as "ohot" for "petiot." American workers easily acquire a working vocabulary if they are equipped with some knowledge of the language.

We wish to correct this misapprehension, fearing that it might discourage would-be candidates, whose services we need.

ELIZABETH HAMM,
Chairman, Information Committee,
American Committee for Devastated France,
16 East 39th St.
New York, Jan. 17, 1921.

"POOR RICHARD."

In January, seventeen-six,
Was born, in humble station,
A gentleman whose high renown
We honor as a nation.
The same who wrote, when work was slack,
His justly famous almanac.

"God gives all things to industry."
"Plough deep, while fools are sleeping."
"Lost time is never found again."
"To rise, begin by creeping."
A sage, in sooth; a good and true man—
Yet not too virtuous to be human.

A man of parts, this chandler's son;
Fair critic, guide and mentor,
Diplomatist, philosopher,
Economist, inventor.
Why, every schoolboy knows, I guess,
How he improved the printing press.

He tore the lightning from the sky,
While all the world was mocking,
With silken kite and pointed wire.
Soon all who scoffed came flocking.
They thought him little less than God,
When he displayed his lightning-rod.

He was his country's surest guide
Through change and evolution.
And in the years of storm and stress
That brought the Revolution,
He fought for peace by arbitration—
Then boldly signed the Declaration!

As Minister to France his fame
Filled all the land with wonder,
He bound our Nations with a bond
Nor time nor tide can sunder.
He was, I think you'll all agree,
A wizard at diplomacy.

For all these noble services
America reveres him.
Yet 'tis his quaint simplicity,
I think, that most endears him.
For this the world his praise rehearses—
And I am wrestling with these verses.

VILDA SAUVAGE OWENS.

ART NOTES.

Collection of Rare Japanese Prints on View at Delmonico's.

The collection of Japanese prints to be sold this week by the Walpole Galleries and on exhibition at Delmonico's contains many fine and rare examples, interesting not only to collectors, but to every one who has followed the course of the entertaining Ukioyé school. A large single sheet, unsigned, but confidently given to Hishikawa Moronobu, represents "The Phoenix Boat," a large river boat filled with ladies accompanied by a youth of the nobility. The drawing is simple and direct, and the rather elaborate patterning of the design hints at the artist's origin as an embroiderer's assistant. Other prints ascribed to the same hand are fencing subjects and show remarkable power in rendering the effect of rapid motion. There are signed prints by Masanobu, Moronobu's disciple, and an unsigned print given upon the clear evidence of the style to Tachibano Minko, who worked under Settei, a distinguished artist of the Chinese school.

Two drawings from the Barbontan sale are given to Sharaku, who also is represented by a number of portraits of actors vividly characterized. In his catalogue note Mr. Gookin says: "An original drawing by Sharaku is such a rarity that there is nothing save 'internal evidence' by which its authenticity can be tested."

Other interesting features of the collection are the triptych by Schuncho, "Admiring the Tree Peonies," a great rarity and a beautiful print; the exquisite "Tayu Misayama of Shoji-ya" by Eishi, in poor condition, but a pure gem of art; a remarkably fine group of Ubamore's prints ranging from a large portrait from his series of "Modern Beauties" to the triptych "Picture of the Pleasures of the Taiko and His Five Wives at Rakubo," which brought down upon the artist the wrath of a dissolute Shogun and led to his own imprisonment. The Kyonaga group also is exceptional, containing a number of prints representing mimetic dances, and also the "Flower Vender," a rare and much admired print.

Frederick W. Gookin, who is responsible for the catalogue, writes in his preface that more than usual pains has been taken to describe the exact condition of each print in the collection, and that while they are sold without guarantee they all have been subjected to careful scrutiny and do not, in his opinion, include a single modern reprint or one that has been revamped by overprinting.

Matilda Browneli's Decorations.

At the Mussmann Galleries are a number of decorative paintings by Matilda Brownell, pleasant in color, agreeable in subject, but especially to be noted as an attempt on the part of the painter of easel pictures to do something that will fit into the present fashion of the picturesque house. These canvasses are intended for paneled rooms and over doors, and follow the tradition of Dutch still life rather than that of the architectural eighteenth century French decoration. Many charming objects of art are worked into the compositions, Chinese pewter and Chinese porcelain, brasses and old delft, and the artist has appreciated the now historic charm of graceful decanters filled with the gold and ruby of Château Yquem and the "grands crus classés" of the Médoc. Her "Old Decanter," "Fruit and Wine," "The Festive Cake" have in addition to their attractions as paintings an associative interest that should win them friends.

CHINESE PLATTER FOR $410.

A Lowestoft Once Owned by LaFayette Leads Mrs. Bowie Sale.

A Chinese Lowestoft porcelain platter brought the highest price at the sale of American glass, china, early American furniture, &c., belonging to Mrs. William D. Bowie of Baltimore, at the American Art Galleries yesterday going to Seaman, agent, for $410. It was octagonal, twenty inches long, and belonged formerly to the Marquis LaFayette. A "Portrait of a Gentleman," by Copley, brought the second highest price, going to G. Hargreaves for $260.

A pair of Staffordshire plates with a Chelsea design of long-tailed birds, butterflies and flowers, sold to Mrs. R. D. Carter for $50; a Chinese Lowestoft teapot and creamer went to Mrs. Topping for $55; a couple of colored lithographs, Washington in Continental uniform standing by his horse and Mrs. Washington standing under a tree, went to Bernet, agent, for $65; and a "Portrait of Charles Pilkington," by Thomas Sully, was bought by A. H. Kohn for $70.

The returns to date are $5,959. Early American furniture will be sold this afternoon.

CHINESE FEED STARVING.

Nearly 100,000 Being Cared For by the Police of Tientsin.

TIENTSIN, China, Dec. 16.—Nearly 100,000 famine sufferers are being cared for by the Tientsin police. Most of them are housed in refugee camps and food is distributed to them every few days.

Local people are doing the work. The father of Chow Hsueh-Hsi, former Minister of Finance, has donated $3,000 and 700 suits of Winter clothing. It is estimated that $200,000 will be required to carry these charges through the Winter. Of this amount, $110,000 has been obtained through various local relief associations.

In addition to the refugees, provision has to be made for the relief of riksha coolies, whose daily earnings are not sufficient for their actual needs. Approximately 100,000 persons belonging to that class have to be cared for by the police or by philanthropic organizations yearly. Their average earnings are $6 to $7 per month. In Winter, when fuel prices are doubled, the cost of living soars beyond their reach, according to the police.

DUTY ON HIDES CONDEMNED.

Boot and Shoe Manufacturers Assail Proposed 15% Tariff.

The National Boot and Shoe Manufacturers Association, at its annual convention in the Hotel Astor, adopted a resolution yesterday condemning the proposed 15 per cent. duty on hides. The resolution said that such an act had no place in our system of taxation.

"Cattle are raised for beef," continued the resolution, "and a tax on offal is in no sense protection. The price paid the producer for cattle, for slaughter, is based upon the value of the creature for beef and not on the value of the hides, which must be salted, cured and disposed of some weeks or months later. We object to being made the medium through which a fresh burden is laid on the whole people."

The convention opened with an address by J. F. McElwain, the President of the association. In the afternoon R. P. Hazzard, Eugene Meyer Jr., Bruce Barton and Willard E. Freeland spoke.

FORD GAINS IN RECOUNT.

1,619 Net Increase Over Newberry in Third of Election Ballots.

WASHINGTON, Jan. 18.—About one-third of the ballots in the Michigan Senatorial election of 1918 had been recounted tonight by the Senate Privileges and Elections Committee and Henry Ford had made a net gain of 1,619 votes over Senator Newberry, who was elected by 7,569 plurality.

The committee has recounted ballots of 1,039 of the 2,232 Michigan precincts, but has not reached the bulk of the canvass in Detroit. The progress of the recount, started two weeks ago, indicates four more weeks will be required for completion.

JAPANESE ANGERED BY CURB ON SENTRIES

Vladivostok Forces and Army Reservists Protest Exempting Americans From Challenge.

TRIAL FOR LANGDON SLAYER

Washington Believes Tokio Will Defend the Presence of Troops in Siberia.

TOKIO, Jan. 18.—The Military Reservists' Association at Takamatsu, Province of Shikoku, has passed a resolution authorizing its officers to file a protest against the reported instructions issued by General Oi, the Japanese commander at Vladivostok, not to challenge Americans in future. The order of General Oi is considered inimical to military discipline.

The best way to prevent a recurrence of incidents like the shooting of Lieutenant Langdon of the cruiser Albany would be the joint withdrawal of the foreign troops and warships from Vladivostok, the Yumuri Shimbun, one of the leading Japanese newspapers, declared in an article today on the Vladivostok happening. As to the reported decision of the Japanese authorities that Japanese sentinels hereafter shall not challenge Americans at Vladivostok, the newspaper says it fears that this would be destructive of army discipline.

After voicing the sorrow of the Japanese nation over the shooting, the Yumuri Shimbun expresses the view that what it regards as the accidental result of a faithful observance of Japanese military regulations should not receive undue international importance.

A dispatch to the Nichi Nichi Shimbun from Tsuruga today states that the sentry who shot Lieutenant Langdon, Toshigoro Ogasawara, is being court-martialed. The message adds that the reported determination to discontinue the challenging of Americans has caused indignation among the Japanese troops who would be affected by the order.

Believe Japan Firm As to Siberia.

Special to The New York Times.

WASHINGTON, Jan. 18.—The State Department is inclined to the view that the interferences with American sailors by Japanese sentries at Vladivostok subsequent to the killing by a Japanese sentry of Lieutenant W. H. Langdon of the cruiser Albany, were cases of perfunctory challenge. It is inclined to await further reports from its own and the Navy Department's investigators at Vladivostok and the reply to its note to the Japanese Foreign Office before making any further representations to the Tokio Government.

It is believed in quarters acquainted with the Japanese policy in Siberia that Japan may attempt to justify the presence of her troops in Vladivostok and in front of the Korean border to the Manchurian frontier and may assert the right of her military forces to challenge any person in her military areas in Siberia. The American note, it has been intimated, raised the question of justification of the continued presence of a Japanese expedition in Siberia.

While all the Japanese authorities concerned both in Vladivostok and Tokio have expressed profound regret at the killing of Lieutenant Langdon, and a court-martial was promptly ordered to try the sentinel who did the shooting, there has been no indication that the investigation has influenced the Tokio Government to change its Siberian policy.

It is believed that the Japanese Foreign Office's reply to this phase of the State Department's note may deal with the following features of the situation:

1. That Japanese troops were originally dispatched to Siberia upon invitation of the United States when Bolshevism was still confined to European Russia and Admiral Kolchak was at the head of a Government established at Omsk which was in control of Siberia, East and West.

2. That since the repatriation of the Czech troops, Bolshevist or "partisan" rule has covered all Siberia except those portions near the coast and in front of Japan and Korea where Japanese troops are stationed.

3. That Bolshevism has been outlawed by the world and other powers have taken military measures to prevent its spread into their own territories, the United States at one time having dispatched troops to Archangel together with allied contingents to wage war upon the Bolsheviki in European Russia.

Defense of Pacific From Bolshevism.

4. That Japan considers it necessary for self-protection to prevent the advent of Bolshevism upon the Pacific Coast; also, in view of the warlike intent of the Bolshevist Government at Moscow, to deny access to Bolshevist agents and forces to Korea and, in the interest of peace in the Far East, to prohibit the Bolsheviki from invading Manchuria.

5. That Japan has vital interests involved in the East Siberian situation, political on account of her territorial propinquity, and economic on account of her concessions, mainly fishing, along the Siberian Coast.

6. That Japan has entered into agreements with the Vladivostok Government, which is the de facto authority in that locality, and is contemplating the negotiation of an agreement with the Chita Government, which would involve recognition of that Government as the de facto authority in East Siberia or Trans-Baikalia, and that her occupation of Siberian territory is not contrary to the wishes of those authorities, but in consonance with them, those Governments themselves fearing the penetration of the Bolsheviki to the Pacific Coast.

It is understood here, the impression being based on statements made by Japanese officials in Siberia, that the Japanese Government favors the erection of an independent State in Siberia, disassociated from European Russia politically, and that if such a State is created Japan would not be averse to becoming its protector. It is also believed that the Japanese Government would consult with the British Foreign Office before making any positive declarations with respect to a definitive policy in Siberia, as Eastern Siberia comes within the meaning of the provisions of the Anglo-Japanese alliance. Japan presumptively has had the moral support of Great Britain in her Siberian activities.

WANTS TO LIMIT JAPANESE.

Oregon Legislator Proposes a Measure Like California.

SALEM, Ore., Jan. 18.—An anti-Japanese bill, patterned after the California law, was submitted to the Attorney General today by Representative Barge Leonard of Portland for approval as to its constitutionality.

If the Attorney General holds the measure valid, Mr. Leonard said that he would introduce it in the House.

SALT LAKE CITY, Jan. 18.—A memorial petitioning Congress to enact legislation which will prohibit, with certain exceptions, further immigration from the Far East and safeguard rights of States to enact such legislation respecting acquisition, succession to and disposition of lands within their borders was introduced in the House of Representatives today and referred to the Judiciary Committee.

Mikado's Heir to Visit England.

TOKIO, Jan. 17.—The Japanese Crown Prince is planning an official visit to England next March, according to statements printed in newspapers of this city.

CLERGY TO DISCUSS NEXT BISHOP TODAY

Straw Vote on Candidates May Be Taken at Meeting in Tarrytown Church.

3 COUNTIES REPRESENTED

Dr. Manning Choice of Ritualistic Party—"Broad" Churchmen Favor Dr. Slattery or Dr. Stires.

Seventy-three clergymen have been invited to the meeting in Christ Episcopal Church, Tarrytown, this afternoon, to discuss the coming election of a Bishop of New York. Only about a dozen declinations have been received. The Rev. Walter W. Reid, the rector, asked every Episcopal clergyman in Westchester, Dutchess and Putnam Counties to attend. It is expected that after the discussion a straw vote will be taken. The conference will be public.

It is now almost certain there will be nominating speeches in the convention, which will be held a week from today in Synod Hall. These were prohibited by resolution at the convention of Sept. 17, 1919, which elected Bishop Burch. It caused some criticism in the Episcopal publications afterward, on the ground that it was undemocratic to cut off freedom of speech.

While it is still the general belief in Episcopal circles that one of three local rectors—Ernest M. Stires, William T. Manning and Charles L. Slattery—will be elected, a vigorous campaign is being conducted for the election of the Right Rev. Nathaniel R. Thomas, Bishop of the Missionary District of Wyoming.

Could Take Office Soon.

One argument being used is that he could assume the office sooner than any of the local rectors. Being already a Bishop, he would not have to be consecrated. Before a clergyman can be consecrated Bishop of a diocese after his election he must receive the approval of a majority of the Bishops of the United States and a majority of the Standing Committees of the diocese. This process takes about two months.

In the case of Bishop Thomas only the House of Bishops would have to give consent to his transfer from a missionary district to a see of his own, and this could be done in a month. The consent of the Bishops can be obtained by mail.

Dr. Manning seems to be the candidate of the ritualistic party, and Dr. Slattery and Dr. Stires both of the "broad" churchmen. It is the "up-State" vote which will elect the Bishop, it is said, as it was this which elected Bishop Burch. More will be known after today's meeting of how that up-State vote will go.

Dr. Manning is being put forward by his friends as one who for twelve years has successfully administered Trinity Church and all its chapels, as one who stands for the reunion of Christendom, as an eminent citizen of New York, and as an American who would cement the tie between America and all her Allies. Although born in England, Dr. Manning came here at the age of 16 and is an American citizen.

Proposed as Successful Rector.

Dr. Slattery is proposed as the successful rector of a parish of wealth and yet which ministers to men and women of all walks of life; as a mild churchman who has taken no decisive stand with any party; as a scholar, he having written numerous books, and as one who would be a "big brother" as well as a Bishop. According to present plans his nomination will be presented by the Rev. Dr. H. Percy Silver, rector of the Church of the Incarnation, who nominated Bishop Burch in the 1919 convention.

Dr. Stires is being urged by his friends as one who has made a distinct contribution to the spiritual life of the city by administering one of the most generous parishes in the world, which has made many gifts to missions and the benevolences of the Church at large; as the builder of St. Thomas's Church, Fifth Avenue and Fifty-third Street, and as a recognized leader in the administration of the Episcopal Church as a whole. He is the only clergyman from New York who is a member of the Council of the Episcopal Church; he went to France and served at the battle front; is President of the Standing Committee of this diocese, and is the acting Bishop in every respect except that he cannot ordain or confirm. He is being advocated as an able administrator and a pulpit orator of recognized ability.

MISS PURDY'S BRIDAL PARTY

Plans for Her Marriage to Henry Berg, Jr., in Short Hills, N. J., Saturday.

Invitations have been issued for the marriage of Miss Margaret Stryker Purdy, daughter of Mr. and Mrs. Theodore Martindale Purdy of Short Hills, N. J., and Henry Berg Jr. of this city, which will take place at 8 o'clock on Saturday evening, at Christ Church, in Short Hills. Following the ceremony there will be a reception at the Short Hills Club.

Mrs. Stephen J. Meeker of Orange is to be the matron of honor and Miss Elizabeth Davidge of Short Hills will be the maid of honor. The other bridal attendants are to be the Misses Beatrice Sackett, Mildred Hunting, Mildred Torney, Madeleine Burkhardt, Louise Callender and Mrs. Ogden B. Carter. William H. Berg will serve as best men, and the ushers are to be Elbridge Gerry Dudley, Ogden B. Carter, Edwin Munson, John J. Boyd, Herbert Betts, Theodore Purdy Jr., brother of the bride, and William Gellatly Jr.

Mr. Berg is a graduate of Yale, class of '17, and during the war he served overseas as a lieutenant in the 308th Field Artillery.

GUY BUNAU-VARILLA WEDS.

Son of Owner of The Matin Marries Mlle. Suzanne Sarrant.

Copyright, 1921, by The New York Times Company.
By Wireless to THE NEW YORK TIMES.

PARIS, Jan. 8.—The marriage was celebrated in Paris this morning of M. Guy Bunau-Varilla and Mlle. Suzanne Sarrant, daughter of the French Senator for the Department of Aube.

M. Guy Bunau-Varilla is the son of M. Maurice Bunau-Varilla, proprietor of the Matin. The wedding was celebrated in the fashionable Church of Trinité before a large congregation of friends.

DINNER FOR MISS WARREN.

Mrs. C. E. Warren Entertains for Her Daughter and Fiance.

Mrs. Charles Elliot Warren gave a dinner last evening at the Colony Club for her daughter, Miss Margaret Warren, and her fiancé, Shannon Lord Meany, whose wedding will take place on Saturday. The guests, who numbered about thirty-five, included Mrs. Herman S. Murray, Mrs. O. Carley Harriman, Mrs. Russel E. Tucker Jr., Mrs. Stanhope Nixon, Mme. Andrea Geisser Celesia di Vegliasco, Mrs. J. Horton Ijams, and the Misses Marion Tiffany, Louise Dixon and Gertrude Pardee; also Wilfred Wood, George W. Warren, Beverley Sinclair, Martin B. Saportas, Josiah Macy, Herman S. Murray and Charles Nicholas.

Others entertaining with dinners were Mr. and Mrs. Edward R. Tinker and James Barnes, who gave dinners at Delmonico's, and Mrs. Lucy Work Hewitt, who entertained at her residence, 11 Lexington Avenue.

Neediest Fund Gains $110.

Contributions of $110 were reported yesterday for the Neediest Cases, making a total of $110,434.48. This exceeded the total of last year by $3,467.33. The contributors, both of whom transmitted their donations through THE TIMES, were Mrs. Adriana B. Knobloch $10 and M. W. Rayens $100.

SOCIAL NOTES

New York.

Miss Kathleen Beale Crawford, the débutante daughter of Mr. and Mrs. W. Gordon Crawford, has been chosen as Queen of the Mardi Gras ball, to be given on the night of Feb. 8 at the Ritz-Carlton.

Mrs. William Voorhis Swords of 30 East Sixtieth Street, is sailing tomorrow on the steamer France.

The Rev. Dr. Malcolm James MacLeod is at Camden, S. C., on a brief visit.

Miss Elsie de Wolfe of 123 East Fifty-fifth Street will entertain at luncheon on Sunday.

Mr. and Mrs. Morin S. Hare returned from England on the Imperator and are at their home, 116 East Fifty-third Street.

Mr. and Mrs. Robert C. Pruyn have come from Albany and are at the St. Regis.

Miss Katherine Mackay is visiting in Washington, D. C., and was entertained at tea yesterday by Mrs. Lawrence Townsend.

Mrs. Arthur Curtiss James will open her house tomorrow for the third of the series of Schola Cantorum lecture-musicales, which will commence at 4 o'clock.

The Earl and Countess of Craven have arrived at the Ritz-Carlton for a stay of several weeks.

Mrs. Andrew Dougherty gave a tea yesterday at the Ritz for her son and daughter-in-law, Mr. and Mrs. Russell K. Dougherty, who are leaving soon for Colorado Springs to be gone a year.

Miss Winifred Holt is in Washington, where she is to give a talk tomorrow in the auditorium of the Department of the Interior on lighthouses for the blind.

The Earl of Minto and Miss Marion Cook will be married this afternoon at St. Patrick's Church in Montreal. A group of prominent New Yorkers will be among the guests at the wedding.

Mrs. Oren Root, Mrs. Lewis Gouverneur Morris, Mrs. Augustus F. Kountze, Mrs. J. Byers Holbrook, Mrs. Henry Meeker, Mrs. George Legg and Mrs. Benjamin T. Tilton are among those interested in a rummage sale to be held on Friday and Saturday, Jan. 21 and 22, at 736 Lexington Avenue, where donations will be received tomorrow for the benefit of the Social Service Work of St. Mark's Hospital.

Miss Lila Lancashire sang and Miss Phoebe A. Guthrie danced at the Trecento Festival the Dante League of America gave at the National Arts Club last evening. Other amateurs as well as professionals took part in the program. Supper and dancing closed the entertainment.

HIGH HEELS PROHIBITED BY PROPOSED UTAH LAW

Limit of One and a Half Inches Set—Penalty Is Fine and Jail Term.

SALT LAKE CITY, Jan. 18.—The text of a bill to prohibit shoes with heels higher than one and a half inches in Utah was made public today at a meeting of representatives of women's clubs in conference with legislators at the Capitol.

The bill is so far reaching that a person found with a pair of such shoes in his possession is subject to a fine of from $25 to $500 for the first conviction and from $500 to $1,000 for every additional offense, and imprisonment of from thirty days to one year. It is drawn to take effect on and after Jan. 1, 1925.

RACHMANINOFF APPLAUDED.

Big Audience Hears Russian Pianist's Characteristic Recital.

Mr. Rachmaninoff played to a great audience at Carnegie Hall last evening, his first recital other than a matinee again showing the Russian giant's commanding position before the musical public of New York. His chiseled accents, seemingly enchanted piano phrases, emerging like Rodin figures from rude rock, reached a high point in Beethoven's little sonata Op. 90, played with a strong man's reverent tenderness. Schumann's "Papillons" were indeed butterflies, gorgeous as Brazil's, while rare applause of the sort that hung on every last echoing note grew vocal when Mendelssohn's "Spinning Song" encore, not so much played as conducted, rather, in orchestral fashion, brought a responsive cheer.

The pianist's most characteristic work was perhaps in a Chopin group, from the waltz in F, with one blessedly human false note, to the C-minor "Polonaise," made alive with a new Poland's aspiration, and calling for two encores more. In lighter mood, he gave Debussy's "Children's Corner," ending in the "Gollywogs' Cake Walk," and finally the inevitable Rachmaninoff preludes, already world classics, of which he chose the G-major and B-flat major, while a waiting house begged for the C-sharp minor favorite last of all.

ARTHUR SHATTUCK PLAYS.

Pianist Displays Matured Talents After Two Years' Absence.

Arthur Shattuck, whose memorable service to musicians in the war means a welcome wherever he now appears, returned after two years' absence yesterday to give a matinee recital at Aeolian Hall. Artistically, Mr. Shattuck is reaping a reward unlooked for in his earlier career, which was that of the rich amateur: he has matured as a virtuoso, graceful and self-contained at the piano, and he promises as a musician to win yet the serene Parnassian heights. Such praise was justified by his playing yesterday of classic Palestrina's "Ricercari," a Bach-d'Albert toccata, Bach-Busoni chorale, and after transitional Schubert pieces, the "Serious Variations" of Mendelssohn. Of moderns, Palmgren's "Bird Song" and de Severac's "Old Music Box" were both encored, while Mr. Shattuck gave with greatest zest Debussy's "Reflets" and Liszt's "Concert Etude."

BORI TO RETURN AS MIMI.

Soprano to Sing in "La Boheme" Jan. 28—Next Week's Bills.

Lucrezia Bori's return as Mimi in "La Boheme" will be an event of the Metropolitan's eleventh week on Friday, Jan. 28, the cast including Anna Roselle, Gigli, Scotti, Picco and Martino. There will be a popular Thursday matinee of "Aida," with Muzio, Matzenauer, Kingston, Danise and Rothier. "Tristan" will also be sung at popular prices on Saturday night by Matzenauer, Telva, Sembach, Whithill and Blass.

Other operas are "Louise" on Monday, with Farrar, Harrold and Whitehill; Wednesday, "Mefistofele," Alda, Gigli and Mardones; Thursday evening, "Madame Butterfly," Farrar, Crimi and Scotti, and Saturday matinee, "Don Carlos," Ponselle, Matzenauer, Martinelli, de Luca and Didur. Meanwhile a Sunday concert performance of "Samson and Delilah," with Jeanne Gordon, Sembach, Amato and Rothier, will make eight full operas next week at the Metropolitan, with a like number already announced by the Chicago stars at the Manhattan.

Miss Meert to Entertain Nieces.

Miss Virginie Louise Meert will give a tea at the Plaza on Saturday for her two nieces, the Misses Virginie Eloise and Constance van Buren Meert, daughter of Mr. and Mrs. Frederic William Meert, who recently returned from Brussels, where they have made their home during the last ten years.

At the beginning of the war in 1914, Miss Meert, who was then residing in Brussels, joined the Belgian Red Cross and was on duty at the Royal Palace, part of which had been made over by the King as a hospital. She served throughout the war and was decorated by the Belgian Queen for her work.

Plan Dinner to Admiral Glennon.

The retirement next month of Rear Admiral James H. Glennon, who succeeded Rear Admiral Nathaniel R. Usher as Commandant of the Third Naval District, will be made the occasion of a dinner in his honor at the Hotel Biltmore on Feb. 16.

NEW YORK'S SHIVERS TO MODERATE TODAY

Icy Weather Grips Up-State, With Mercury Below Zero in Many Places.

7 ABOVE COLDEST HERE

One Child Burned to Death, Others Hurt in Crowding Around Stoves.

The impression that the American navy balloonists who left their wrecked craft near Moose Factory had brought back an assortment of Northern Ontario weather was intensified last night when Iroquois Falls, in that province, won first prize in the cold contest with a report of forty below zero. All Canada is in the grip of biting weather, with the exception of the Pacific and Atlantic coasts, Ottawa offering 18 below and Winnipeg 2 below as sample temperatures.

Northern New York likewise is finding it painful to poke its nose out of doors, Saranac Lake reporting 25 below, Plattsburg 10 and Malone 14. The St. Lawrence is frozen over at Ogdensburg for the first time this Winter and the Hudson has solidified as far south as Tarrytown, where the Nyack Ferry had to tie up in the ice, though it sometimes keeps going well into February.

With every place to the north in the grip of an arctic spell, New York City was thoroughly refrigerated yesterday. In mere number of degrees below the temperature at which water under normal barometric pressure turns to ice, the city had to yield to the tier of up-State counties and to the northmen across the border, but it was cold here just the same.

Whether one judged from the scarlet cheeks, sparkling eyes, cloudy breath and threshing arms of pedestrians or gained information from the themometer, it was cold. The hurricane effects of Monday were moderated but a wind which at times attained twenty-eight miles an hour was sufficient to cause much discomfort. In a few instances it had sufficient force to blow in windows, but little damage was reported other than that to the feelings of those forced to brave the out-of-doors for considerable periods.

The thermometer last night apparently was paying no attention to the predictions of the Weather Bureau, but it may behave better today. Starting at 14 at 3 o'clock in the morning it dropped to 7 by 9 o'clock and then made a gallant recovery to 12, reaching that etched line on the little glass tubes at noon and maintaining it till 2 o'clock. It went up to 15 at 4 in the afternoon, the "warmest" spot in the frigid day, and started downward a degree or two every hour, making 13 at 5, 12 at 6, 11 at 7, 10 at 8, 9 at 9 and 8 at 10.

Despite that discouraging downward sweep of the temperature curve, the observers in the Whitehall Building said that it would be warmer today.

Their report at 11 o'clock last night said:

"Fair and not quite so cold today. Tomorrow partly cloudy and warmer, fresh north, shifting to east, winds."

Reports here indicated little distress among the poor, due to the weather. The only person going to a hospital because of the cold was Miss Elizabeth H. Baughan, 44 years old, of 70 Bruce Street, Newark, who was on a shopping tour. A policeman sent her to Broad Street Hospital when she felt the cold overcoming her near the Hudson Terminal Building. She was able to go home.

One child was burned to death and several seriously burned by their clothing catching fire from gas ranges, around which they had crowded to get heat. Veronica Blake, 6 years old, of 302 East 142d Street, the Bronx, the daughter of Policeman John Blake of the Morrisania Station, died in Lincoln Hospital of burns. John Nugent, 3 years old, of 80 West 169th Street, the Bronx, was burned about the head, face and body when his clothes caught fire. Seven-year-old Mary Mannelli, who lives with her aunt, Mrs. Bessie Mannelli, at 231 East 107th Street, is in Reception Hospital suffering from burns about the hands and body.

Sylvia Slavin, 6 years old, of 1,342 Park Avenue, was seriously burned about the face, hands and body. Three-year-old John Rubin, who lives with his parents at 1,694 Clay Avenue, the Bronx, was burned seriously on the hands, legs and body.

THIS IS 'DENIAL DAY' TO AID NEEDY CHILDREN

All New Yorkers Asked to Give Price of Luncheon for Europe's Youngsters.

The European Relief Council, which is engaged in raising $33,000,000 for European children, has asked that today be set aside as the "Day of Self-Denial," with every New Yorker requested to skip a meal and give the price to the fund. Led by Mrs. Willard D. Straight, women from 500 clubs and associations will be in the streets seeking the unexpended luncheon money.

The emergency canteen outfit of the Red Cross will be stationed before the Public Library. Ten-gallon coffee kettles, which served overseas, will be on hand to hold contributions. At noon Florence Nash, Gladys Hanson, Mrs. James Metcalf, the Duncan Sisters and Fannie Hurst will speak.

Another feature will be a noon-hour meeting on the steps of the Sub-Treasury, with Borough President Curran and Martin Vogel, former Assistant Treasurer of the United States, as the speakers.

Representatives of ninety-two trade groups in the industrial division yesterday reported collections of $157,000. A report received from Darwin P. Kingsley, Chairman of the Life Insurance Group, showed that $20,000 had been raised by that section. The 1,200 employes of the New York Life Insurance Company, foregoing luncheon today, will donate the proceeds to the fund administered by Herbert C. Hoover.

Knights of Columbus Ball Jan. 31.

The annual Charity Ball of the New York Chapter of the Knights of Columbus will be held at the Hotel Astor on the evening of Jan. 31. The affair, which constitutes the leading Catholic social event of the year, will be attended by Governor Nathan L. Miller, former Governor Alfred E. Smith, Supreme Secretary William J. McGinley, Supreme Director William P. Larkin, State Deputy John G. Coyle and many other prominent Knights of Columbus.

The ticket sale for the ball is exceeding the sale for any ball during the twenty years since the annual event was instituted, according to Chairman Nicholas Healy Jr.

Pleasantville Junior League Dances.

The annual subscription dance of the Junior League of Pleasantville, N. Y., was held last evening in the large ballroom of the Ritz-Carlton, and was attended by about four hundred guests. A novelty in the form of a Turkish dance, for which there was special music and original lighting effects, was planned and staged by Miss Phyllis Cahn, President of the League. A supper was served at midnight. The proceeds from the affair will be donated to the children at the Hebrew Orphan Asylum in Pleasantville.

An Acknowledgment.

THE NEW YORK TIMES acknowledges receipt of a contribution of $5 from J. H. G. for the China Famine Fund. This money has been forwarded to the headquarters of the Fund at 95 Bible House, New York City.

WENT TO SEEK EGGS AND TOOK JERUSALEM

British Soldier Got City's Keys, So Did Three Officers—Mayor Died of Cold He Caught.

The story of the fall of Jerusalem before General Allenby is not as picturesque as the moving pictures have portrayed it, but much more amusing, in the narrative given yesterday by Major Vivian Gilbert, who was machine-gun officer of the Sixtieth (British) Division, the first to come in touch with the city. Major Gilbert told his tale at a studio party given by Miss Mary Carlisle at 24 East Fortieth Street.

"The true story has never appeared in print," said Major Gilbert. "The Colonel of a London regiment told a mess cook to get some eggs the morning the Turks withdrew from Jerusalem. The cook went in the direction given him, but lost his way. He soon came to the outskirts of what appeared quite a large village, and the inhabitants seemed to be coming out to welcome him, with white flags waving before them. When they saw that he was British they surrounded him, and in spite of his cries—that he wanted eggs—they dragged him down the main street, which was packed with townspeople. I was with the Colonel when the man returned to our lines. Said he:

"'A toff standing on a balcony tried to give me a bunch of keys, and, says he, "The city is yours," but I says, "I don't want the city; I want eggs."'

"When the Colonel heard the story he went to the Brigadier, who rode to Jerusalem. The Mayor of the city handed him the keys. The Brigadier made a short speech and returned. In the meantime the Major General commanding the division had been notified. He rang up and said 'Stop the Brigadier. I will myself take the surrender.'

"Shortly after, the Major-General arrived and the Brigadier having handed the keys back to the Mayor, the Mayor came out again, made a speech, surrendered the city to the Major General and handed over the keys. When the Major General reported to the Commander-in-Chief, General Allenby wired to say that in two days he would himself take the surrender of the city, which he did. The Mayor came out again, handed over the keys and made a speech.

"Two weeks later the Mayor died of pneumonia. It was feared he caught cold standing in the open air without a hat handing over the city to the cook, the Brigadier, the Major General and to the Commander-in-Chief."

CONSUL ZABRISKIE DEAD.

U. S. Representative at Aguas Calientes Lived in Preston, Conn.

NORWICH, Conn., Jan. 18.—Luther K. Zabriskie, United States Consul at Aguas Calientes, Mexico, died at that place yesterday, said a message received at his home in Preston, Conn., today.

Mr. Zabriskie was born in Preston forty-one years ago. He was graduated from Yale in 1905 and studied at Edinburgh University for a year. He represented the town of Preston in the State Legislature in 1907-08.

Albert F. Hagar Dies Suddenly.

Albert Francis Hagar, a lawyer, died in a washroom near his office on the twenty-third floor of 60 Wall Street yesterday noon, presumably from heart disease. He had been in court earlier in the day and was on his way to his office when he collapsed. His body was found by another tenant in the building, who called an ambulance, but he was dead when Dr. Haiken of Volunteer Hospital arrived.

Mr. Hagar was born Oct. 20, 1863, at Xenia, Ohio. He was graduated from Antioch College in 1888, and from the Columbia Law School in 1891. He was a widower and lived at the Republican Club.

Adolf von Hildebrand, Sculptor.

LONDON, Jan. 18.—Adolf von Hildebrand, the German sculptor, is dead at Munich, says a wireless dispatch from Berlin.

Adolf von Hildebrand was born in Marburg in 1847. He studied in the Art School in Nuremberg, and later in Munich. Following his studies in Germany he went to Italy. His works included "The Drinking Boy" and "The Sleeping Shepherd." He modeled also a portrait relief of the former Kaiser. Von Hildebrand was a member of the Academy of Berlin and the author of "The Problem of Form in Pictorial Art."

Nathan Marks.

Nathan Marks, who was active in local Democratic politics, died on Sunday at his residence, 1,427 Madison Avenue. He was born in this city 53 years ago. For many years, until he retired in 1915, he was a City Marshal. Mr. Marks was for years connected with the Democratic County Committee, Treasurer of the Weehita Democratic Club for many years and was active in the Osceola Club. He left a widow who was Mamie Strauss, daughter of the late Joseph Strauss of College Point, and a son and daughter. His daughter Miss Myra Marks, an attorney, was the first woman to receive a nomination for a public office in this State. She ran for the Assembly in 1918.

Dies Watching a Thrilling Reel.

BOSTON, Jan. 18.—While watching a thrilling reel at a motion-picture theatre today Miss Sallie Gillen, 65 years old, of New York City, threw up her hands and pitched forward from her seat. She was taken to the rest room, where she died. Death was due to natural causes.

Obituary Notes.

ALEXANDER McGILLIN, 70 years old, a retired cafe owner of Manhattan, died on Monday at his home, 836 Jefferson Avenue, Brooklyn, of diabetes.

ANDREW ROBERTS, owner of the Minden House in Brooklyn and a former Under Sheriff of New York County, died on Friday at his home, 780 East Thirty-first Street, Flatbush. Mr. Roberts was 62 years old and was an old member of Tammany Hall.

HENRY W. HAVILAND, at one time Postmaster of Jamaica, and active in Republican politics there, died in the Kings County Hospital on Sunday, at the age of 67 years.

WILLIAM FREDERICK DANNENFELD, a member of Middleton & Dannenfeld, owners of the Assembly Cafe in Brooklyn for the last twenty-five years, died yesterday of pneumonia at his home, 842 Park Place, Brooklyn. He was a member of Brooklyn Lodge, No. 22, B. P. O. Elks.

Miss SUSANNA VICTORIA LAMB, for seventeen years a member of the family of Graham Home for Old Ladies, died on Monday of pneumonia in her seventy-eighth year.

MORRIS R. BRUSH, for fifty years a noted horseman on Long Island, who raised and developed many fast horses, died on Monday at the home of his daughter in Huntington, L. I. He was 84 years old.

Mrs. CHARLES GOULD TREAT, wife of Brig. Gen. Treat, U. S. A., died on Monday at Camp Stotsenburg, Philippine Islands, of pneumonia.

JAMES J. COLEMAN, a plumbing contractor and one of the organizers of the Miami Club, died on Monday at his home, 1,475 Lexington Avenue.

Mrs. AMELIA WESTERN HOGAN, 87 years old, died yesterday at her home, 825 West 179th Street. She was the widow of Captain Peter Hogan, a civil engineer of Albany, N. Y.

Captain JOHN R. PRESTON died Monday at his home in Newark, N. J. He was formerly a Captain and owner of several Great Lakes steamships. Captain Preston was 77 years old. He came to Newark from Oswego, N. Y., where he had previously resided.

ROBERT W. BLOOM, a retired clothing merchant died on Monday in his apartments in the Hotel Newton. He was born in Germany eighty-three years ago and came to this country at the age of ten years. He left a son, Ralph Bloom, President of the Georgette Silk Company.

SEES HOPE FOR REAL AMERICAN LANGUAGE

Ohio State Librarian Says It Will Be Composed of All Spoken Tongues.

RESULT OF ESSAY CONTEST

Men and Women All Over the Country Compete in Telling Need of Dropping "English."

COLUMBUS, Ohio, Jan. 18.—A new language, "more concise and forceful than any spoken, composed of all spoken languages and denominated 'American,' should result in this country," says a statement issued today by State Librarian John Henry Newman, announcing the prize winners in an essay contest of more than a year's standing on the subject, "Why We Should Have an American language."

"Having wondered for many years why any red-blooded American should ape any one in anything, I determined to investigate the medium through which we express our thought—language. I could see no reason for the name-plate 'English language,'" Newman continued. "I discovered, after investigation, that there was not such a per cent. of real English in the whole as the prohibition law permits of alcohol in the beverages of today.

"I took my stand one day on a certain street corner in Chicago, where more people pass in a given time than any similar point in the world. I asked as many people as possible their nationality. To my surprise I discovered there was not one Englishman to a thousand of other tongues. This in a great part satisfied me that we should have a language dignified with the name 'American.'"

Contestants for the essay prizes were scattered all over the country, and prize winners' homes range from British Columbia to New Mexico. Eleven money prizes were given and thirty-two honorable mentions made.

T. C. Cherry of Bowling Green, Ky., won the first prize of $200. D. T. Hildreth of Winchester, N. H., took the sixth prize of $10. Among those receiving honorable mention were C. H. Forte, Sharon, Conn.; Miss M. Treoarton, Winterport, Me.; Ruth Amelia Smith, Long Meadow, Mass.; Ralph G. Lawton, Ridgefield Park, N. J.; Howard F. Lewis, Colgate University, N. Y., and N. Pauline Waite, Painiet, Vt.

Born.

FRANKEL—Mr. and Mrs. J. S. Frankel (nee Evelyn Karon) of 280 Fort Washington Av., announce the arrival of a son on Tuesday, Jan. 18.

Engaged.

ROSENBERG—WEISBORD—Mr. and Mrs. Jacob Weisbord of 723 Hancock St., Brooklyn, announce the engagement of their daughter, Sonya, to Dr. Robert Rosenberg.

Anniversaries.

BRAND—Mr. and Mrs. I. Brand, 1,170 Washington Av., will celebrate their silver anniversary at Lakewood.

Died.

BEGGS—Margaret, beloved wife of David F., and mother of Mary F. Burgess and aunt of John Gibbons, on Jan. 18, at Tenafly, N. J. Funeral services at the residence of John Gibbons, 404 Riverside Drive, Thursday, Jan. 20, at 10 A. M. Interment private.

BERKFIELD—Bertha F., beloved mother of Louis and Edward Berkfield. Services The Funeral Church, Broadway at 66th St., on Thursday, Jan. 20, at 11 A. M.

BIGLEY—At Ridgewood, N. J., on Sunday, Jan. 16, 1921, Francis J. Bigley. Services on Wednesday, Jan. 19, at his late residence, 114 Walnut St., Ridgewood, N. J., at 8:15 P. M.

BLOOM—Robert W., beloved husband of Augusta and father of Ralph Bloom, on Jan. 17. Services The Funeral Church, Broadway at 66th St., Wednesday, at 2 P. M. Omit flowers.

BOCK—Carl F. W., aged 68 years, on the 18th inst., beloved husband of Louise Scheidemann. Funeral services Thursday, evening, 8 o'clock, at his late residence, 212 East Tremont Av., Bronx. Interment private. Please omit flowers.

BREITBART—On Jan. 18, 1921, Bertha Breitbart, aged 64, beloved wife of Maylich Breitbart. Funeral from her late residence, 169 Rivington St., New York City, Jan. 19, 1921, at 10 A. M. Interment Baron de Hirsch Cemetery, Staten Island.

BUCHENHOLZ—Peter, husband of Theresa, father of David, Ira, Mrs. Helen Pittluck, Ruth and Arthur. Funeral from his late residence, 612 Willoughby Av., Brooklyn, N. Y., on Thursday, Jan. 20, at 2 P. M.

BULTMANN—Suddenly, on Jan. 18, Sarah A., beloved wife of Paul J. and mother of Lillie, Clara and Inez Bultmann. Funeral services at her late home, 997 Grant Av., Bronx, on Thursday, Jan. 20, at 7:30 P. M. Interment Woodlawn.

CAMP—The Associates of the Engineer Corps and Company K, 7th Regiment, N. G., N. Y., announce with sorrow the death of their member, Hugh M. Camp. Members of the association are requested to meet at St. Bartholomew's Chapel on Wednesday A. M., Jan. 19, at 9:45 o'clock.
Colonel Robert McLean, President.
Charles H. Voorhees, Secretary.

CAMP—Veterans of the Seventh Regiment: Announcement is made with deep regret of the death of Hugh N. Camp (10th Company) on Jan. 17, 1921. Members are invited to attend the funeral services at St. Bartholomew's Chapel, Park Av. and 50th St., on Wednesday, Jan. 19, at 10 o'clock.
Willard C. Fisk, President.

CARPENTER—At Tarrytown, N. Y., Jan. 18, 1921, after a lingering illness, Harriet L. Carpenter. Funeral at her late residence, 23 Franklin St., on Thursday, the 20th inst., at 2:30 P. M. Interment Sleepy Hollow Cemetery.

CARR—Lewis E. Carr Jr., husband of Elsie Dixon, passed from this life Jan. 17, 1921, at his residence, 302 State St., Albany, N. Y. Services private.

COLEMAN—James J. The members of the Miami Club are requested to attend the funeral of our late member, James J. Coleman, at his late residence, 1,475 Lexington Av., Thursday, Jan. 20, 9:30 A. M.
John J. McCarthy Jr., President.
Edward T. Tyrrill, Secretary.

COLEMAN—At a special meeting of the Democratic County Committee, 18th Assembly District, City of New York, held on Monday, Jan. 17, 1921, the following preamble and resolution were unanimously adopted:

Whereas, Almighty God has called from our midst our beloved friend and associate, James J. Coleman, and

Whereas, He has stayed so long and conscientiously as a member, then be it

Resolved, That we, the members of the Democratic County Committee, 18th Assembly District, in token of his loyal services do express our sorrow by tendering to his bereaved family our most heartfelt sympathy, and be it further

Resolved, That these resolutions be spread upon the minutes of this meeting, and the members attend the funeral in a body. Charles Delaney, Chairman.
Peter J. Burns, Secretary.

DELAFIELD—At Stamford, Conn., on Sunday, Jan. 16, Emma Harriet, daughter of the late Edward and Julia Floyd Delafield. Funeral services at the Church of the Incarnation, Madison Av. and 35th St., Wednesday, Jan. 19, at 9:30 A. M.

DUNHAM—At Hartford, Conn., on Jan. 18, 1921, Alice Collins, wife of Samuel G. Dunham. Funeral services at her late residence, 1,030 Asylum Av., on Thursday at 2:30 P. M. Kindly omit flowers.

FRAENCKEL—On Saturday, Jan. 15, 1921, Richard H. Fraenckel, beloved husband of Therese Fraenckel, in his 71th year. Funeral service at his late home, 55 West 89th St., on Wednesday, Jan. 19, at 10 A. M. Interment Woodlawn.

FRANK—David, 480 East 84th St., brother of Abraham, Jacob and Philip. Funeral at Pick's Parlors, 227 Lenox Av., Jan. 20, 10:30. Interment private.

FRASER—Suddenly, of pneumonia, Tuesday, Jan. 18, Donald Munro Fraser of 471 12th St., Brooklyn. Funeral services Prospect Heights Presbyterian Church, 8th Av. and 10th St., Brooklyn, Thursday morning, 10:30. Scotch papers please copy.

FRASER—On Monday, Jan. 17, 1921, John Dunham Fraser, beloved husband of Annie Totten Fraser, in the 80th year of his age. Funeral services on Thursday, Jan. 20, at 1 P. M., at his late residence, 156 Mercer St., Jersey City. Interment private.

Died.

GOLDBERG—Rose, suddenly, Jan. 18, beloved wife of Marcus and mother of Albert and Sylvia. Funeral from her late residence, 1,159 East 166th St., Wednesday, Jan. 19, at 10 A. M. Kindly omit flowers.

GREENWOOD—On Jan. 18, 1921, Margaret Francis, wife of Herbert S. Greenwood. Funeral from her late home, 784 Clifton Av., Newark, N. J., on Friday, Jan. 21, at 9 A. M., to the Church of Our Lady of Good Counsel, where at 10 A. M. services will be held. Interment at Arlington Cemetery.

HADLEY—Suddenly, on Monday morning, Jan. 17, 1921, Anna L. Hadley (nee Fitzgerald), beloved wife of Charles W. Hadley and mother of Walter C. Hadley, at her residence, 1,183 Carroll St., Brooklyn. Funeral on Thursday morning, 9:30 o'clock, thence to St. Ignatius's R. C. Church, Rogers Av. and Carroll St., Brooklyn, where solemn requiem high mass will be celebrated for the repose of her soul. Interment Calvary.

HAGAR—Suddenly, on Jan. 18, 1921, Albert F. Hagar. Notice of funeral hereafter.

HARRIS—On Jan. 16, 1921, aged 55 years, Mary E. Harris (nee Joyce), beloved wife of Charles Harris, of 356 Mountain Road, West Hoboken, N. J. Funeral services Wednesday, Jan. 19, 2 P. M., at William Schlemm's funeral chapel, 426 Bergenline Av., West Hoboken, N. J. Relatives and friends invited.

HEYMANN—Julius S., beloved husband of Mabel (Cohen), devoted father of Babette and dearly beloved son of Fannie and the late Seligman Heymann, passed away Jan. 17. Services will take place at funeral parlor, 239 Lenox Av., Wednesday, Jan. 19, at 10 A. M. Members of Centennial Lodge, F. & A. M., are invited to attend. It is earnestly requested that flowers be omitted.

HOGAN—Jan. 18, 1921, Amelia Western, widow of Capt. Peter Hogan, in her 87th year. Funeral services at her late residence, 825 West 179th St., Thursday evening, 8 o'clock. Interment Albany Rural Cemetery. Albany (N. Y.) and Los Angeles (Cal.) papers please copy.

HORN—Suddenly, Monday, Charles A. Services Wednesday evening, 8 o'clock, at his late residence, 504 Marcy Av., Brooklyn. Interment Thursday afternoon, 2 o'clock, Evergreen Cemetery.

HOUSEL—Adele Hanemann, on Sunday, Jan. 16, 1921, at her residence, Bronxville, N. Y., beloved mother of Ernestine L. Housel and Celine H. Van Vlack. Funeral services at Christ's Church, Bronxville, at 11:30 o'clock Wednesday, Jan. 19. Interment private. Kindly omit flowers.

ISAACS—Regina, in her 70th year, beloved wife of Simon and dear mother of Mrs. Fred Kaufman and Philip Isaacs. Services at Universal Funeral Chapel, northeast corner of 52d St. and Lexington Av., Wednesday, Jan. 19, at 11 A. M.

KATZ—Nathan B., in his 67th year, beloved husband of Henrietta (nee Schwab) and of the late Hanna (nee Bodenheimer) and devoted father of Irving (Auddy) and the late David P. and beloved brother of Leopold, Bertha Gants and Minnie Lehman. Body lying in state at his late home, 74 West 113th St. Relatives and friends and members of Daniel Webster Lodge I. O. F. S. of I., Maimonides Lodge and members of Sisterhood of the Hebrew Tabernacle are invited to attend funeral services on Jan. 20, at J. Millheiser & Son's Funeral Chapel, 1,460 Lexington Av., 1:30 P. M.

KELLEHER—Hannah (nee Lenihan), widow of the late Richard Kelleher, on Jan. 17, mother of Dr. John S., Mrs. William J. Coen, Josephine, William, Mary and Katharine. Funeral from her late residence, 154 West 106th, Jan. 19. Requiem mass at 10:30, Church of Ascension, 107th St. and Broadway.

MAHON—On Jan. 17, 1921, William Mahon, beloved brother of Mrs. Charles H. Bowen. Funeral service at late residence, 504 West 158th St., Friday, at 1:30 P. M.

MARKLE—Edward J. Campbell Funeral Church, Broadway, 66th St., Jan. 19, 10 A. M.

MARKS—On Jan. 16, in his 53d year, at his residence, 1,427 Madison Av., Nathan Marks, beloved husband of Mamie (nee Strauss), father of Myra and Norman L. Funeral services at Sam Rothschild's Chapel, 208 Lenox Av., on Wednesday, Jan. 19, 10 A. M.

MARKS—Nathan. Brethren Adelphi Lodge 23, F. and A. M.: You are summoned to attend funeral of our departed brother on Wednesday at 10:30 A. M. at Rothschild's Funeral Chapel, 208 Lenox Av.
By order Wm. H. K. Davey, Master.
F. E. Plothow, Secretary.

MILLER—At his residence, 788 Riverside Drive, Jan. 18, 1921, Henry Mark Miller. Funeral services will be held at the above address Thursday, Jan. 20, at 2 P. M. Funeral private. Kindly omit flowers.

OLSHIN—Louis, aged 36 years. Funeral services will be held at his late residence, 534 West 152d St., at 2 P. M. Member of Mount Moriah Lodge 27, F. and A. M.

PAYNE—John Bell, Jan. 13, 1921, Georgetown, Ky. Funeral Jan. 16, Louisville, Ky.

PRIDE—A service in memory of Nathaniel Hart Pride, late of the Faculty of Milton Academy, and sometime Head Master of the Choir School at the Cathedral of St. John the Divine, will be held in the Apthorp Memorial Chapel, Milton Academy, Milton, Mass., on Friday, Jan. 21, at 4 o'clock.

RAMSAY—On Jan. 18, Mrs. Allan W. (nee Josephine Radley), daughter of the late John B. and Margaret W. Radley, at her residence, 262 West 83d St. Mass at Holy Trinity Church, 82d St., near Broadway, Friday morning at 10 o'clock.

RANGES—Suddenly, on Tuesday, Jan. 18, 1921, John Ranges in his 68th year, beloved husband of Meta M. Ranges (nee Rose). Relatives and friends, also Lutheran Brotherhood of St. John's Evangelical Lutheran Church and New York Central Schuetzen Corps are respectfully invited to attend the funeral services at his late residence, 79 Jane St., on Friday, Jan. 21, at 2 P. M. Automobile cortege.

RASCHE—At his residence, 784 East 165th St., August K. Rasche, beloved father of C. Edward Rasche, in his 68th year. Funeral service Thursday evening, 8 o'clock, to which relatives, friends and members of Teutonia Lodge 617, F. and A. M., are kindly invited to attend. Interment Lutheran Cemetery Friday at 1 o'clock.

ROGERS—Suddenly, on Jan. 17, 1921, William Rogers, beloved father of Joseph M., James T., William A. and Mrs. H. Gillispie. Funeral from his late residence, 317 East 162d St., on Thursday, Jan. 20, 1921, at 9:30 A. M., then to Church of St. Angela Merici. Interment Calvary Cemetery.

SMITH—J. Boyce Smith, husband of Margaret Kilpatrick, at his residence, Woodcliff Lake, N. J., on Tuesday, Jan. 18, 1921, in the 70th year of his age. Services on Thursday, Jan. 20, at his late residence at 2:30 P. M. Train leaves Jersey City Erie R. R., for Woodcliff Lake at 1 P. M.

TREAT—At Camp Stotsenburg, Philippine Islands, Jan. 17, of pneumonia, Margaret Cornell, wife of Brig. Gen. Charles Gould Treat, U. S. Army, and daughter of the late John B. and Minnie R. S. Cornell.

WHEELER—At Middletown, N. Y., Jan. 16, Charlotte Ruth Wheeler, second daughter of Fancis A. and Maria D. Wheeler, deceased, of Montclair, N. J. Services at Rosedale Cemetery, Orange, N. J., 11 A. M. Wednesday, Jan. 19.

WILSON—L. K. Wilson, lifelong resident of Cold Springs on the Hudson, in Jacksonville, Fla., Jan. 17. Body sent to Cold Springs for interment there on Jan. 20.

In Memoriam.

BAUMANN—In loving memory of a devoted father and grandfather, Charles Baumann, who passed away Jan. 19, 1920.

BIEBER—In sad and loving memory of our beloved sister, Ida, who departed this life Jan. 19, 1917.

BOTTSTEIN—In loving memory of Frederick O. Bottstein, Jan. 19, 1905.

BICKMAN—In loving memory of our dear brother, Edward Jerome Bickman, who died Jan. 19, 1919. Anniversary mass at the Church of the Epiphany Jan. 19, 1921.

CONSOLATION—With profound sadness and in loving memory of the most devoted wife, Henrietta (nee Humphreys), who answered God's call Jan. 19, 1919. Dearest Henrietta, how I miss you.
Vincent.

MURPHY—In memory of Annie A., beloved wife of Michael W. and mother of William A., Anne H., Joseph M., Edward J. and David J. Anniversary solemn requiem mass Thursday morning, Jan. 20, at the Church of St. Ambrose at 10 o'clock.

NOONAN—In loving memory of my dear wife, Mary Toole Noonan. Second anniversary mass of requiem, Ascension Church, West 107th St., Thursday, Jan. 20, 8 A. M.

At Your Service, Day or Night
FRANK E. CAMPBELL
"THE FUNERAL CHURCH" Inc.
(Non-Sectarian)
1970 Broadway at 66th St.
Phone Columbus 8200
Downtown Office, 23d St. & 8th Av.

JACOB HERRLICH'S SONS
FUNERAL DIRECTORS—CHAPEL
332 East 86th St. Lenox 6652
1963 Concourse, near 179th. Tel. 2626 Tremont.

Chelsea 537 CHAS. A. BENEDICT, 130 W. 12 St.

THE WOODLAWN CEMETERY
233d St. By Harlem Train and by Trolleys.
Office, 20 East 23d St., New York.
Lots of small size for sale.

To-Day
Men and Women of New York
Will You Help?
3,500,000 children in Central and Eastern Europe are starving. $10.00 will save the life of a child until the next harvest.
Today
has been set apart as
A Day of Self-Denial
We ask you to go without one meal on this day and to contribute the amount saved to the
European Relief Council
Herbert Hoover, *Chairman.*
From a proclamation by Governor Nathan L. Miller:
I, Nathan L. Miller, Governor of the State of New York, appreciating the favors of prosperity that Providence has bestowed upon us, do call upon all communities, institutions and persons within the State to tender their moral and financial support without stint to the task of assuring the war-waif children food and medical attention until the next harvest; I further urge that Wednesday, January 19, 1921, be set aside as a special day of self-denial, on which the citizens of the State, out of such sacrifice as they may choose to make, shall send special contributions to the New York State Committee of the European Relief Council, whose headquarters is at 42 Broadway, New York City.
Make checks payable to-day to Franklin K. Lane, Treasurer, and send to your own organization or to the
Emergency Committee of Women's Organizations of the Borough of Manhattan.
Mrs. Willard Straight, *Chairman.*
25 West 39th Street Vanderbilt 4600, Extension 94

EXHIBITIONS AND SALES AT
THE ANDERSON GALLERIES
[MITCHELL KENNERLEY, PRESIDENT]
PARK AVENUE AND FIFTY-NINTH STREET
NEW YORK
ANNOUNCEMENT EXTRAORDINARY
NOW ON FREE EXHIBITION [HOURS 9-6; SUNDAYS 1-5]
AN UNIQUE COLLECTION OF GREEK AND ROMAN MARBLES, IMPORTANT GOTHIC SCULPTURES, PRIMITIVE PAINTINGS, CERAMICS, TAPESTRIES AND ANCIENT RUGS, INCLUDING TWO MONUMENTAL ALTARS AND A GREEK ICONOSTAS, COMING FROM HISTORICAL COLLECTIONS AND GATHERED IN ENGLAND, FRANCE, AUSTRIA, ITALY AND THE LEVANT BY A WELL-KNOWN EUROPEAN CONNOISSEUR.
THE ENTIRE COLLECTION OF 824 OBJECTS TO BE SOLD AT PUBLIC AUCTION, WEDNESDAY, THURSDAY, FRIDAY AND SATURDAY AFTERNOONS, AND THURSDAY AND FRIDAY EVENINGS, JANUARY TWENTY-SIXTH TO TWENTY-NINTH INCLUSIVE.
ILLUSTRATED CATALOGUE, BOUND IN BOARDS, ONE DOLLAR.
SALES CONDUCTED BY MR. FREDERICK A. CHAPMAN

INSTRUCTION

AUTOMOBILE INSTRUCTION COURSE
Thorough, practical and theoretical knowledge of the automobile in eight lessons.
Enroll now for course beginning February first.
Class A Tues. & Thurs., 4 to 6 P. M.
Class B Tues. & Thurs., 8 to 10 P. M.
TUITION FEE—$10.00
Stratton Bliss Company,
INSTRUCTION DEPARTMENT,
109 WEST 64TH ST.
TEL. COLUMBUS 7100.

"How to Judge People"
Are you interested in sizing up people? To demonstrate that it can be done accurately, you are invited to attend a lecture by John R. Irwin on the above subject,
Mond. Jan. 24 at 8 P.M.
An analysis will be made of several people selected from the audience. This demonstration lecture is introductory to the formation of a new class in the Art of Judging People and Employe Selection.
Call, write or telephone Watkins 9796 for complimentary admission ticket.
MERTON INSTITUTE, INC.
96 Fifth Ave. (at 15th St.) N. Y.

NEW YORK PREPARATORY SCHOOL 32nd YEAR
Day and Evening Depts.
New York—72 Park Ave., bet. 38-39 Sts.
Brooklyn—Corner Franklin and Jefferson Avenues.
REGENTS and COLLEGE Examinations
Also WEST POINT and ANNAPOLIS
Send for Catalog and "Success in Regents' Exams."
NEW TERM BEGINS JANUARY 24.

Bookkeeping, Shorthand, Secretarial, Typewriting, Civil Service and Penmanship Departments.
Day and Evening Sessions.
Call or write for Catalogue.
Eastman-Gaines
123d St. & Lenox Ave.
New York City

STUDY IN PARIS
Party leaving in 30 days offers travel and study abroad, chaperonage and pleasant environment in the home of professional musicians in Paris. The season promises fluent French, art, music, literature, etc., and culture of refined Parisian social life. Classes in the Sorbonne University may be attended. Address Mr. and Mrs. Ammons, 1101 Times Building. Phone Bryant 5880 weekdays.

New York School of Expression
Children's Classes in Dramatic Art
Saturdays at 2:30 o'clock. Pantomime, Dancing, Elocution. Special circulars. 313 West 57th St.

DWIGHT SCHOOL 72 PARK AVE BET. 38-39th Sts.
College & Regents. West Point & Annapolis. 41st yr. Makes a study of the individual student.
SPRING TERM BEGINS JANUARY 24.

Rhodes School
8 - 10 - 12 - 14 W. 125th St.
Preparatory and Business Courses
Obtain Catalog of Course in which Interested

Walworth Business Institute
BROADWAY, AT 72D STREET.
Prepares for the better-paid positions. Individual instruction by specialists. 62d Year.

WOOD'S Business School
5th Ave. & 125th St.
60,000 GRADUATES. 61ST YEAR.

PRATT SCHOOL, 62 West 45th St.
SECRETARIAL TRAINING, INDIVIDUAL INSTRUCTION. STUDENTS UNDER SIXTEEN NOT ADMITTED. CATALOG FREE.

FRENCH AND SPANISH LESSONS by young Frenchman, highly educated; reasonable rates. L 282 Times.

ACCENTS corrected; cultured native American; ten years' successful experience. G 425 Times.

TEACHER, mathematics; experienced; pupils' residence. Francis R. Burke, 30 West 14th St.

FREE CATALOGS OF ALL SUMMER CAMPS in U. S. for Boys or Girls. Apply 1101 Times Bldg., or phone Bryant 5880.

Musical.

PARKVIEW, 146 W. 75th. Col. 7870. English. Music. Secretarial. Individual instruction.

Dancing.

IF YOU LOOK GRACEFUL, DANCE NATTY AND SMOOTH, IT'S EASILY SEEN YOU ACQUIRED CARRIAGE AND STEPS AT "THE ALVIENE."
Alviene Master Tutors, 43 West 72d St. Columbus 3331. One block from Broadway. Fox Trot, Waltz and latest Dances artistically taught with carriage and rhythm. 6 Private Lessons $10. Any hour.

CANADA PLANS TO SEND TENNIS TEAM

Dominion Officials Anxious to Enter Tournament for Davis Cup Recently Won by U. S.

OTHER NATIONS MAY TRY

South American and European Countries to Be Interested in the Contests This Year.

A challenge from Canada for the Davis Cup contest of 1921 is a strong probability, according to a letter received from E. H. Senior, Secretary of the Canadian Lawn Tennis Association and made public in connection with the meeting of the Davis Cup Committee of the United States Lawn Tennis Association yesterday.

Mr. Senior wrote: "Our association proposes to hold a meeting, probably next month, when the question of entering a team will be definitely decided. Personally speaking, I think there is every likelihood of our entering, and it would be most convenient and satisfactory to us if the preliminary ties could be played in the United States."

The committee session to discuss the policies to be followed during 1921 was attended by Julian S. Myrick, Edwin F. Torrey, George W. Wightman, Joseph M. Jennings, Robert D. Wrenn, George T. Adee, Harold H. Hackett and Beals C. Wright. The committee authorized a letter to be sent to nations having organized tennis associations but which have not previously competed for the Davis Cup, stating the United States's desire to have this year's contest on the broadest possible lines. It is hoped that this may result in the receipt of challenges from some of the South American and Epropean nations which have not been contenders for the Davis Trophy.

Considerable time was consumed in discussing the schedule in order to determine what recommendations might be made to the Schedule Committee as to the arrangement of the various events that will take place in 1921. While the Davis Cup Committee has no authority to make the schedule, its advice is sought by the committee charged with that particular duty in order to arrange a sequence of events that will be satisfactory to the public and the the players.

It was the general concensus that the challenge round of the Davis Cup ought to precede the national singles championship, no matter where the events are played. Furthermore, it developed that the championship ought not to be played much later in the season than has been the practice heretofore, because of the failing light that is noted in September.

In consequence, if the Schedule Committee follows the suggestions offered, it will have to advance the dates of some of the grass tournaments leading up to the championship, to provide an open week for the challenge round.

The committee will recommend to the annual meeting of the association that authority to assign the preliminary matches be granted to the Davis Cup Committee, this having been the practice in previous years.

OPIE TO LEAD TIGER FIVE.

"Masked Forward" Chosen Captain —Legendre Back on Team.

Special to The New York Times.

PRINCETON, N. J., Jan. 18.—Howard Opie, Princeton's "masked forward," was today elected to captain the Princeton basketball team through the present season, taking the place of Stanley Netts, who was declared ineligible last week. Opie wears glasses when he plays, and is forced to use a protecting mask of steel and wire to prevent the glass from being broken into his eyes.

The new Tiger leader has been a member of the varsity basketball team for two seasons, and has been on the varsity football squad for a similar time. He is a senior, and lives in Pittsburgh.

Another pleasing piece of news for Princeton basketball followers today was the return of Armant Legendre, end on Walter Camp's second All-American football team, and one of the best guards in the basketball league. Legendre has been at his home in New Orleans since Christmas, attending his sister's wedding. It is probable that he will take Bergen's place at guard, although he may go in at forward, sending Brawner to the side lines. Brawner, however, is likely to keep his newly earned position at forward because of his sensational game against Stevens.

Cornell will play Princeton here on Friday night in a league game.

VAUGHN SIGNS CONTRACT.

Ever Now Has Cubs' Pitchers Pretty Well Lined Up.

CHICAGO, Jan. 18. — With James "Hippo" Vaughn's signature affixed to his 1921 contract today, Manager Evers of the Chicago Cubs has a large part of his pitching staff lined up for next season. Vaughn, the star southpaw of the Cubs in recent seasons, was the first to sign one of the new form contracts drawn up at the meeting of the baseball magnates here last week. Grover Alexander and George Tyler signed last Fall to pitch for the Cubs next season, but will sign again on the new contracts.

Evers says he plans to send his pitchers, with a catcher or two, to California about a week ahead of the main squad, which will leave Chicago for the training camp March 8.

The White Sox squad is scheduled to depart for Waxahachie, Texas, March 4. Manager Gleason of the Chicago Americans has booked more than forty players to train in Texas, and the Sox party probably will be the largest major league delegation ever to go South for training.

McGOWAN DEFEATS BAPTIE.

St. Paul Skater Makes Clean Sweep in Six-Race Program.

Special to The New York Times.

ST. PAUL, Minn., Jan. 18.—Everett McGowan, St. Paul's speed king, by winning four straight races tonight at the Coliseum, made a clean sweep of the series of six races with M. Norval Baptie, the veteran.

McGowan on Sunday had beaten Baptie in three races, but one, the 220-yard dash, was thrown out by the judges. Tonight this race was first on the list, and it was conceded that Baptie would win, this being a favorite distance with him, but McGowan crossed first, giving him three triumphs.

The 440-yard race was next on the list and this was also won by the St. Paul boy, as were the one and two-mile events which followed, giving him a clean sweep.

Every event except the 440-yard race was closely contested. The best contest was the 220-yard dash, which was won by McGowan in 20 1-5 seconds. The two contestants crossed the line so closely together that the result was in doubt until the official announcement was made.

Dave Bancroft Signs Contract.

Joseph D. O'Brien, Secretary of the Giants, announced last evening the receipt of the signed contract of Dave Bancroft, the alert and able shortstop snared by McGraw in Philadelphia pastures early last season. Bancroft is the first of the regulars of the team to pin on the colors for the season of 1921.

Star American Linkswomen To Play for British Title

CHICAGO, Jan. 18.—Five of the leading women golfers of the country have signified their intention of competing in the British women's championship, starting at Turnberry, Scotland, May 30, it was announced today by Mrs. Hathaway Watson, President of the Women's Western Golf Association. They are Miss Marion Hollins of New York, Mrs. Ronald H. Barlow and Mrs. William A. Gavin of Philadelphia, Miss Alexa Stirling of Atlanta and Miss Edith Cummings of Chicago. Mrs. F. C. Letts Jr., the Western champion, has not reached a decision, Mrs. Watson said.

YALE CLUB AGAIN VICTOR AT SQUASH

Defeats Princeton Players by 5 to 2—Columbia Scores Over Harvard.

METROPOLITAN LEAGUE SQUASH TENNIS STANDING, CLASS B.

Club.	Won.	Lost.	P.C.
Yale	8	0	1000
Columbia	6	2	.750
Crescent	5	2	.714
Harvard	4	5	.444
D. K. E.	2	4	.333
Princeton	2	7	.222
Army and Navy	0	7	.000

Squash tennis activities in this city yesterday were very much like ancient Gaul being divided into three parts. All were Class B team championship competitions and there was no change in the standing of the clubs in the tournament as a result of yesterday's games. The Yale Club team met and defeated the Princeton Club, 5 to 2, on the Yale courts, while the Columbia Club's team defeated the Harvard Club's representatives, 4 to 3. The other teams that met were the Army and Navy Club and the D. K. E.'s, who started out on the Army and Navy Club courts. Only four matches were played and the Army and Navy combination took three of the four. The others will be played today.

The Yale Club combination now has a clean record of eight successive victories and the calibre of play shown by the wearers of the Blue yesterday made it look as though the tournament is liable to end without that clean slate being blotted with a defeat.

The first two games finished were easy for Yale, Roode and Victor easily disposing of Walker and Farrelly. In the match between Leonard Beekman and Clyde Martin the former won in a stiff competition and he played the best game of his career. The score was 15—15, 13—11, 15—5.

Harris Rowe won the other match for Princeton, playing against J. F. Trounstine. Rowe started rather slowly, but kept improving all the time. He lost the first game, 12—15, but then, discovering that Trounstine was weak in backhand work, he played the game accordingly and took the next two, 18—15 and 15—10.

In the Harvard-Columbia team match, played in the Columbia courts, and won by the Columbia Club team by a score of 4 to 3, F. S. Whitlock of Harvard proved to be too strong for F. W. Chambers, while R. V. Mahon, who was pitted against F. S. Ritchie, outplayed himself and won easily, the score being 15—6, 15—2. F. M. Simonds, Jr., defeated W. F. Robinson as a result of the speed he showed, which amazed even his own team mates. Kenneth Kunhardt won a permanent place on the Columbia Club Class B team as the result of the clever game he put up against Grover O'Neill of the Harvard Club. The score in this match was 18—16, 12—15, 15—9.

Only four matches were played in the Army and Navy Club-D. K. E. Club team match, and the soldiers and sailors captured three of the four. P. M. Whelan was the only Deke to win, and his match with L. A. Signud proved to be a most interesting and closely contested one. The score was 17—18, 15—10, 17—16. The match between Harold Norton of the A. & N. Club and J. O. Brotherhood of the D. K. E.'s also was closely fought out, while Geoffrey Taylor and G. M. Carnochan played well for Class B players. The other three matches will be played today. The summaries:

Yale Club 5, Princeton Club 2.

J. Walker 3d, Yale, defeated Basil Harris, Princeton Club, 17—18, 15—12, 15—8; Harris Rowe, Princeton Club, defeated J. F. Trounstine, Yale Club, 12—15, 18—15, 15—10; C. T. Cooney, Yale Club, defeated Jarvis Cromwell, Princeton Club, 15—3, 15—5; L. Bradford, Yale Club, defeated A. M. Kidder, Princeton Club, 18—16, 15—7; Leonard Beekman, Princeton Club, defeated Clyde Martin, Yale Club, 11—15, 15—11, 15—5; R. Roome, Yale Club, defeated G. A. Walker, Jr., 15—8, 15—7; J. A. Victor, Yale Club, defeated R. L. Farrelly, 15—4, 15—4.

Columbia Club 4, Harvard Club 3.

R. V. Mahon, Columbia Club, defeated F. S. Ritchie, Harvard Club, 15—6, 15—2; F. S. Whitlock, Harvard Club, defeated F. W. Chambers, Columbia Club, 15—6, 15—6; M. Taylor, Harvard Club, defeated Donald McClave, Columbia Club, 15—9, 12—15, 15—5; F. M. Simonds Jr., Columbia Club, defeated W. F. Robinson, Harvard Club, 6—16, 18—17, 15—4; H. Hemingway, Harvard Club, defeated G. A. Coffin, Columbia Club, 15—8, 15—6; Willis H. Putnam, Columbia Club, defeated Charles Fuller, Harvard Club, 15—10, 18—17; Kenneth Kunhardt, Columbia Club, defeated Grover O'Neill, Harvard Club, 18—16, 12—15, 15—9.

Army and Navy Club 3, D. K. E. 1.

Geoffrey Taylor, A. & N., defeated Felix Jenkins, D. K. E., 9—15, 15—9, 15—1; G. M. Carnochan, A. & N., defeated H. F. Thorne, D. K. E., 15—12, 15—4; P. M. Whelan, D. K. E., defeated L. A. Signud, A. & N., 17—18, 15—10, 17—16; Harold Norton, A. & N., defeated J. O. Brotherhood, D. K. E., 15—12, 17—14.

SEEKS REFUND OF TAX.

Legislature Will Be Asked to Exempt Leonard-Mitchell Bout.

Special to The New York Times.

ALBANY, N. Y., Jan. 18.—Permission to withhold the tax due the State on the gross receipts of the Benny Leonard-Richie Mitchell bout last Friday in Madison Square Garden is sought in legislation to be introduced in the Assembly tomorrow by Assemblyman Maurice Bloch of New York.

The legislation, according to Mr. Bloch, was suggested by Miss Anne Morgan, who promoted the contest for the benefit of the American Committee for Devastated France. From the wording of the bill it is apparent that the tax has not yet been paid to the State.

"No penalty or punishment shall attach to any person or corporation on account of their having failed to pay such tax into the State Treasury within the seventy-two hours after the holding of the contest," says one provision of the measure.

The bill asks that the tax provision not apply to a "boxing or sparring match" held in the year 1921 prior to Jan. 16 in a case where the gross receipts or such receipts less expenses are to be applied to the relief of the inhabitants of any part of the continent of Europe to remedy conditions resulting from the World War, by a committee, society or organization organized to provide such relief, and if the State Boxing Commission shall file with the State Treasurer its certificate that it believes that such receipts are to be so applied."

Oscar Stanage Goes to Los Angeles.

LOS ANGELES, Jan. 18.—John C. Bassler, catcher of the Los Angeles Club of the Pacific Coast Baseball League, has been traded to the Detroit Americans for Catcher Oscar Stanage of that club. Third Baseman Lindemore of the Oklahoma City Club of the Western League, and a right-handed pitcher and a second baseman, to be named by March 1. It was announced today by Wade Killefer, manager of the Los Angeles team.

ST. ANDREWS CLUB MAY MODIFY STAND

British Golf Body Reported Likely to Accede to Change in Stymie Rule.

On their return from England last Summer members of the United States Golf Association, who went over to confer with Royal and Ancient St. Andrews on revision of the rules of golf, admitted that their mission had fallen somewhat short of what had been hoped for, although material progress was made along the lines taken up. It now develops that there may be good and sufficient cause for believing that the results of this trip may eventually prove more far reaching than has generally been supposed.

It will be recalled that two prominent points in the rules on which compromises were deemed the best solution of differences were the standard ball and the rule governing stymies. No departure from the regulations governing the standard ball, which do not become effective until May 1 of this year, is anticipated. But the situation existing with reference to the stymie is different.

During the recent peace negotiations between the belligerent element of the Western Golf Association, which threatened a war for the governing supremacy in golf in the United States, and representatives of the U. S. G. A. the announcement was made that a committee from Royal and Ancient St. Andrews would return the visit of the U. S. G. A. committee during the coming Summer to study more closely golfing conditions over here as they differ from those on the other side.

The agreement reached at last year's conference was that British rules would retain the old regulation governing the stymie, whereas the U. S. G. A. was given the sanction of St. Andrews to make such changes as it deemed advisable owing to the difference in playing conditions here. That the British body may see fit to follow suit in this matter to some extent may be inferred from a recent statement made by President Howard F. Whitney of the U. S. G. A.

Although he explained that he was merely voicing his own opinion, not making an official statement, he said it would not surprise him at all if within the year Royal and Ancient St. Andrews modified its ruling on the stymie to conform partially to the present regulations in force in the U. S. G. A. He explained that of the St. Andrews committee, composed of twenty-one members, only four held out steadfastly against any alteration in the stymie rule. His opinion is that the Britons will amend their rule to provide that where the opponent lays a player a stymie the player may concede the opponent his putt, remove his ball and try for a second putt, and if the opponent plays himself a stymie, even though it be the result of a long shot far off the putting green, he must play his next shot as the balls lie, provided he is away.

In case the Britons see fit to take action along the above lines after their visit here it will mean a little more international uniformity on the rules. Then, should a recodification of the playing regulation be agreed upon, the result will no doubt leave a condition of affairs, so far as the rules are concerned, that should put to flight forever all any threatened uprising on the part of sectional associations. The other two outstanding criticisms entered by the Western body, viz., the increase in the number of members of the Executive Committee to give all sections a more nearly equal representation with the East, and the conversion of as many as possible of the allied members of the U. S. G. A. to active voting memberships, have been answered.

Further shaping of the local golfing program for the current year will take place today at a meeting of the Executive Committee of the Westchester County Golf Association. Included in the order of business for this meeting will be the selection of courses for holding the association championships, as well as two other notable events.

These selections will include courses for the amateur open and junior championships, the Victory Cup tournament, which will have its second renewal this year, and the New Jersey-Westchester team matches. No advance intimation has been given as to the probable selections. Several courses have signified willingness to entertain one or more of the four events.

In addition to selecting courses for these four events, the meeting today is expected to take up plans for a series of amateur-professional matches, such as were played by several of the Long Island clubs last year. Already enough interest has been manifested in these matches to assure their success.

Members of the committee which will attend to the affairs of today's meeting are Lee W. Maxwell, Sleepy Hollow; R. P. Walden, Apawamis, C. V. Benton, Hudson River; Merrill K. Waters, Ardsley, and John G. Anderson, Siwanoy.

KNOCKOUTS ARE FREQUENT.

Fifteen Bouts In Brooklyn Amateur Tourney End Prematurely.

Knockouts ended most of the bouts in the preliminary rounds of the monthly amateur boxing tournament at the Crescent A. C. of Brooklyn last night. In the four classes listed a total of twenty-six contests were conducted. Of this number fifteen ended abruptly through crashing punches to stomach or jaw, or discreet intervention by the referee. The tournament was notable, in that it attracted a larger entry than has been received for a tourney in the local district in several years, and officials of the New Moon organization took this as an indication of the growing popularity of the amateur sport.

S. Oshinsky of the American Walkers' Association was the most effective participant. Oshinsky disposed of two rivals in attaining the semi-final round, and in both bouts accomplished the feat in one round. Oshinsky knocked out J. Scappetone in his preliminary-round match in one round, and in his second trial knocked out Danny Lyons, Paulist A. C., in one round.

The summaries:

110-Pound Class, Preliminary Round—Jerry Sullivan, South Brooklyn A. A., defeated M. Imbendo, Bronx Church House, three rounds, judges' decision; J. Rafferty, Paulist A. C., defeated A. Casper, Clark House A. A., three rounds, judges' decision; M. Deman, Greek-American A. C., defeated H. Lewis, unattached, three rounds, referee's decision (judges disagreed); E. Leary, University Settlement A. C., defeated M. Heller, unattached, one round, referee's decision.

118-Pound Class, Novice, preliminary Round—L. Sorrow, unattached, defeated L. Abrams, Clark House A. A., two rounds, referee's decision; M. Felton, Trinity Club, defeated D. Cohen, Rutgers Gymnasium, two rounds, referee's decision; A. Lowit, unattached, defeated Edward I. Clark, unattached, three rounds, judges' decision; L. Guglielmi, unattached, defeated T. Gatto, Paulist A. C., two rounds, referee's decision; E. Cohen, Cleveland A. C., defeated A. Miller, unattached, two rounds, referee's decision; J. Franklin, Greek-American A. C., defeated J. Graham, unattached, two rounds, referee's decision; P. Reilly, People's Institute, defeated L. Eurano, unattached, one round, referee's decision; H. Bauer, unattached, defeated J. Hurley, unattached, one round, referee's decision.

126-Pound Class, Preliminary Round—R. O'Brien, People's Institute, defeated Leo Shelly, unattached, one round, referee's decision; H. Feldman, Trinity Club, defeated F. Frank, unattached, one round, referee's decision; J. Like, Educational Alliance, defeated J. Sulz, National Turn Verein, three rounds, referee's decision (judges disagreed); W. Kirkland, Paulist A. A., defeated R. Nathan, unattached, three rounds, judges' decision; S. Oshinsky, American Walkers' Association, defeated J. Scappetone, Y. M. C. A., one round, referee's decision; D. Lyons, Paulist A. C., defeated F. Soudder, People's Institute, three rounds, judges' decision; L. Liss, Bronxdale A. C., defeated O. Rosenbloom, Harmon Club, two rounds, referee's decision; J. Pope, Paulist A. C., defeated H. Goldman, Clark House A. A., one round, referee's decision; E. Berger, Clark House A. A., won from J. Delia, unattached, by default.

Second Trials—Feldman defeated O'Brien, three rounds, judges' decision; Oshinsky defeated Lyons, one round, referee's decision; Kirkland won from Delia, by default.

145-Pound Class, Preliminary Round—S. Gettinger, Clark House A. A., defeated R. Frisco, One-Mile Social Club, three rounds, judges' decision; L. Zimmer, National Turn Verein, defeated N. Anshaeh, unattached, one round, referee's decision.

AMERICAN BOXERS SEEK RETURN BOUTS

Plans Are Under Way for Another Series of International Contests With Britons.

Preparations for a plan of battle to avenge the overwhelming setback suffered by the American army, navy and police representatives in the international amateur bouts conducted Monday night by the International Sporting Club at the Hotel Commodore, were disclosed yesterday by Matchmaker Tex O'Rourke of the I. S. C. Though conquered beyond shadow of doubt, Uncle Sam's army and navy officials and leaders of Father Knickerbocker's Police Department are yet unconvinced of the supremacy of Great Britain's boxers and are now considering plans for a return clash in which they expect to demonstrate the superiority of their favorites over the invaders.

The international tournament satisfied everybody who was concerned with or participated in it, excepting, of course, the proud army, navy and police officials. The affair was a huge success from every other angle.

Matchmaker O'Rourke declared yesterday that preliminary plans are already under way for a nation-wide elimination tournament among the army boxers and a thorough naval trial series, which it is hoped will produce the leading boxers in both branches of the service.

Will Produce Good Boxers.

Officers of Uncle Sam's fighting divisions approached him during the bouts at the Commodore, O'Rourke stated, with a proposition providing for another international clash between the service men, for which plans will be adopted just as soon as official sanction is forthcoming from the department heads at Washington. The officers guaranteed to conduct the qualification bouts in every cantonment in the country and on every ship at sea for the purpose of uncovering the best heavyweights and light-heavyweights. They are convinced, without detracting from the qualifications of the fighters who battled at the international tournament, that the country's best was not represented in the competitive material, and, accordingly, are planning an exhaustive search of the various army camps and naval ships for greater talent. If the plans mature as is now expected, it is probable the I. S. C. will undertake to conduct the final-round bouts which will determine America's representatives in another international ring conflict. The proposition was submitted against Rourke with the stipulation that the I. S. C. agree to promote the finals, and the plan is now under consideration.

The policemen, too, are aggrieved. They resent the acquisition of the international middleweight honors by Harry Stanley, London "bobby," and are determined on vindication. The abandonment of the police heavyweight bout, in which it was regarded as a foregone conclusion that at least one American victory would be produced, also has had a painful effect, and there is general unrest here, all of which was reflected in the developments yesterday. O'Rourke declared that plans are now under consideration for an international heavyweight bout, in which the redoubtable Bill Spengler, department heavyweight champion, will meet Jack Stanley, British heavyweight, who was declared ineligible as an amateur, and was therefore disqualified. Police Department authorities have taken over the situation, O'Rourke said, and are considering arranging a bout between Stanley and Spengler under police supervision. The contest, if it materializes, will be held within a week.

Britons Are Well Pleased.

Contrasting with the feelings of the defeated American boxers, the victorious Britons were up and about yesterday radiating the utmost satisfaction with the results of the bouts. Their long journey had not been in vain, was the general attitude and with it there was a self-confidence exhibited by the visitors that a similar result would again be registered if another clash is arranged.

The Britons visited the I. S. C. headquarters yesterday, where they received their prizes, handsome diamond-studded gold medals, which were awarded to the victors. To the losers went ruby-studded silver medals. England's boxers will begin their return journey today, when John Watson, the international navy heavyweight champion, will depart on the Adriatic. The Zeeland, leaving on Saturday for England, will carry on it Captain E. V. Chandler, international army heavyweight titleholder, and Hugh Brown, light-heavyweight champion. The police boxers, including Harry Mallin, international middleweight champion, and Stanley, together with Inspector Spriggs, who accompanied the pair to this country, plan to sail for home Jan. 26.

CANADA TO SEND BOXERS.

Three Olympic Games Amateurs to Spar at Garden.

A trio of Canadian Olympic Games boxers will represent the Dominion in the international amateur boxing tournament to be held under the auspices of the Metropolitan A. A. U., at Madison Square Garden, Jan. 25. Advices received here yesterday informed local A. A. U. officials that A. Graham would compete for Canada in the bantamweight class, J. Newton in the light division and C. Prudhomme in the middleweight bout. Altogether eight international contests are planned, and in addition it is proposed to conduct a series of bouts in a local class for 125-pound boxers.

Canada's three selections include two runners-up for international titles, and a boxer who was placed third at Antwerp. Graham finished second in the Olympic bantamweight division, in which he went down to defeat at the hands of Walker of South Africa in the final bout. He is scheduled to engage Willie Singer, the Ninety-second Street Y. M. H. A. southpaw, who holds the metropolitan title.

WILL MEET PENN ON ICE.

Columbia Hockey Team Books Game for Feb. 7.

Another game was added to the Columbia hockey schedule yesterday with the booking of Pennsylvania for a match in Philadelphia on Feb. 7, immediately after the beginning of the second semester at Columbia. This match will be the second for the newly organized Columbia sextet, which played its curtain raiser with Yale last Saturday night.

Efforts of the athletic authorities are now centred in arranging a schedule for the new ice team. Seven or eight battles will be scheduled, and it is hoped to play most of them in this city, where Columbia has established a home at the 181st Street Ice Palace. One of the prospective opponents is West Point, which has been invited to send a team to New York some time next month. Williams has asked for a game here on Feb. 12, but because of that date being Columbia's Alumni Day the Blue and White authorities are angling for another date.

Negotiations are on with Cornell for a match at Ithaca, and Rensselaer Poly is under consideration as an opponent in a home contest. Members of the Intercollegiate Hockey League may also appear on the schedule, as will Fordham, the latter to be met in a match for city honors.

CYCLING TEAMS IN TIE.

Finish 50-Mile Race In Brooklyn Armory Each With 63 Points.

Al Lake and William Van Den Dries, the New York A. C. combination, tied with Jerry Nunziata and E. C. Bendi, Unione Sportiva Italiana pair, in the fifty-mile bicycle team race at the Twenty-third Regiment Armory, Brooklyn, last night. The long race was decided on a point basis, with sprints held at intermediate mile points. Both teams finished the test with 63 points each. The time for the race was 2 hours 19 minutes 4 seconds. A field of fourteen teams participated in the event.

Pirates Sign De Hart, Former Pitt Gridiron Star

PITTSBURGH, Pa., Jan. 18.—James De Hart, former athlete at the University of Pittsburgh, will go South with the Pittsburgh Pirates when they depart for their Spring training camp, it was learned here today. De Hart has had much experience in college and independent baseball, and Barney Dreyfuss, President of the Pittsburgh Club, thinks he has a chance of making good. De Hart will try for an infield berth.

LEWIS LEADS FIELD IN PINEHURST SHOOT

New Yorker Is High Gun in Southern Trap Tourney With Score of 292 in 300.

Special to The New York Times.

PINEHURST, N. C., Jan. 18.—With 300 targets already thrown in the 450 target race in the midwinter tournament at Pinehurst, Tracey H. Lewis of New York now leads the field of 146 guns, with a total of 292 for the two days.

John H. Noel of Nashville, who was tied for the lead last night with Lewis, at 146, had a relatively poor time of it today, and dropped back to tenth place, at 284. But before he began to slip he completed an unbroken run of 102, most of which was compiled yesterday.

Paul Earle, the South Carolina champion, did the most sensational shooting of the day. He broke the first 75 in a row, in company with Dr. A. H. Aber of Dravosburg, Pa. Earle finished the day as high gun, with 148 breaks to his credit, and climbed into second place, at 291, a single target behind Lewis, and completed an unbroken run of 113.

Sam Crothers of Philadelphia, shooting as consistently as Tracey Lewis, and almost as steadily, has piled up a total of 145, 145—290 for the two days, and stands all alone in third place, at 290, only two from the top. This trio should provide a battle royal for the high score.

The Eastern team, headed by the five men at the top of the list, is leading the Western team by a wide margin, in the sectional race. However, Dixon of Oronogo, Mo., 285, and Frank Troeh of Vancouver, Wash., 283, have done the best work so far for the Western contenders. Troeh, who led the country in 1920 with a percentage of 9,772, had an off day yesterday, but came back strong today with 145 breaks to his credit.

The standing:

T. H. Lewis, New York	146	146	292
P. R. Earle, Starr S. C.	143	148	291
M. Crothers, Philadelphia	145	145	290
A. H. Aber, Dravosburg, Pa.	140	147	287
G. A. Brown, Seneca Falls, N.Y.	140	147	287
A. Hell, Allentown, Pa.	143	144	287
W. C. Litterman, Lewiston, Pa.	143	143	286
F. B. Loftland, Plymouth, Ohio.	142	144	286
H. Dixon, Oronogo, Mo.	142	143	285
J. C. Huff, Philadelphia	144	140	284
J. H. Noel, Nashville, Tenn.	146	138	284
J. Fries, Buffalo	141	143	284
NEW YORK CITY DELEGATION.			
T. H. Lewis	146	146	292
M. McVoy Jr.	141	139	280
P. A. Seibert	124	136	260
R. Sinclaire	124	129	253
Major B. M. Roberts	117	134	251
John Philip Sousa	117	119	236

AWARDS POLO MATCHES.

National Championships Go to Philadelphia Country Club.

At the annual meeting of the American Polo Association, which was held yesterday at 60 Pine Street, an unusually large number of members attended and, aside from the election of officers for the ensuing year, the subject of the international matches to be held in England in June came in for chief discussion.

Chairman H. L. Herbert and Secretary Treasurer William L. Hazard were not present, the former being out of town and the latter being ill. The old officers and Executive Committee were reelected. The Committeemen are Harry Payne Whitney, Devereux Milburn, Cheever Cowdin, Louis E. Stoddard, John Q. Groome, Robert E. Strawbridge, W. P. Stewart, W. Cameron Forbes, H. E. Talbot Jr., Prentice L. Coonley, Carleton F. Burke and Colonel Julian R. Lindsay.

The association awarded the National Championship matches, to be played in the late Summer, to the Philadelphia Country Club at Bala, Pa. These include the senior, junior and open championships.

It was arranged that those who desire to obtain seats for the international matches to be played at Hurlingham, England, June 18, 22, and 25 if necessary, may file applications, accompanied by checks, with Secretary Hazard at 39 Broadway before March 1. Tickets for the series, the best two out of three, are to cost $40, $60, $80 and $100.

Already fifty ponies are in England being prepared for the matches. They are now at Tidworth. The team and substitutes will leave during the month of April, and upon their arrival will have two weeks practice at Tidworth, to be followed by a like period of finishing up practice at Hurlingham prior to the contest.

The players and substitutes include Louis E. Stoddard, Thomas Hitchcock Jr., J. Watson Webb, Dexereux Milburn, C. C. Rumsey and Earl W. Hopping. The association decided to make a revision of the handicaps. The names of those who have been inactive for several years will be eliminated from the handicap lists, but will be retained in the official records.

Boxing Bill for Missouri.

JEFFERSON CITY, Mo., Jan. 18.—Senator J. H. Brogan of St. Louis today introduced a bill legalizing professional boxing and placing it under control of a boxing commission. He said the bill was supported by American Legion posts. All boxing contests would be limited to fifteen rounds and penalties fixed for fake bouts.

MISS BOYLE SWIMS TO CENTURY TITLE

Sea Gate Mermaid Scores an Easy Victory in Metropolitan Championship Race.

Miss Charlotte Boyle, woman national long distance swimming champion, last night added the Metropolitan A. A. U. senior 100-yard championship title to her collection. The Sea Gate star, competing under the emblem of the Women's Swimming Association of New York, annexed the title in easy fashion, in the West Sixtieth Street Baths, where the championship event was held in connection with three other races.

Miss Boyle, showing flashes of the form which made her one of the country's leading swimmers, showed the way to Miss Helen Wainwright, a youthful clubmate, while Miss Grace Kahrs, Barnard College, finished third. The champion covered the journey in 1:10, and at the finish was enjoying a lead of about three yards on Miss Wainwright. The latter, in turn, was about two feet in front of Miss Kahrs.

From the start the race developed into a test between Miss Boyle and Miss Wainwright. For little more than a length of the West Side pool Miss Wainwright kept abreast of her sturdy rival. Gradually, however, Miss Boyle's powerful strokes began to tell, and she advanced to a slight lead. Miss Wainwright gave spirited pursuit, but was unequal to the task of overhauling the champion. With each successive turn Miss Boyle's advantage increased until she had accumulated a victorious margin of about three yards at the finish. Miss Wainwright was hard-pressed to retain second position in the face of a determined closing spurt by Miss Kahrs.

In the three other events Women's Swimming Association representatives monopolized the honors. Miss Ethel Baker swam to victory in a 60-yard handicap test for juniors. Miss Baker was allowed a start of eight seconds, and covered the distance in 41 seconds. Miss Georgia Wilson captured a 100-yard swim for novices in 1:23 1-5 and Miss Florence Briscoe showed the way in a 220-yard senior handicap event.

The summaries:

100-Yard Swim, Metropolitan A. A. U. Women's Senior Championship—Won by Miss Charlotte Boyle, Women's Swimming Association of New York; Miss Helen Wainwright, Women's Swimming Association of New York, second; Miss Grace Kahrs, Barnard College, third. Time—1:10.

60-Yard Swim, Junior, Handicap—Won by Miss Ethel Baker, New York (8 seconds); Miss Katherine Brown, New York (10 seconds), second; Miss Lillian Stodda, New York (1 second), third. Time—0:41.

100-Yard Swim, Novice—Won by Miss Georgia Wilson, New York; Miss Dorothy Eastbrook, New York, second; Miss Ruth Bluebell, New York, third. Time—1:23 1-5.

220-Yard Swim, Senior, Handicap—Won by Miss Florence Briscoe, New York (53 seconds); Miss Maud Macfarland, New York (52 seconds), second; Miss Gertrude Morris, New York (47 seconds), third. Time—3:26.

HUGE STADIUM IS PLANNED.

Atlantic City Likely to Have Structure Seating 70,000.

That there is a project on foot to erect at Atlantic City a huge stadium, with the hope and expectation of making it the stage of the greatest sporting events of this country and even of the world, became known yesterday. The plan involves the expenditure of $500,000, which is understood to be already available, upon a structure which is to have a seating capacity of 70,000. A site on the Boulevard at the celebrated resort has already been secured at an outlay of $1,200,000, and it is designed to begin construction in the coming Spring.

It will be surmised that the promoters of this affair have their minds and their eyes on sporting fixtures possessing a greater drawing power than croquet, or even archery. Neither are they contemplating leasing the grounds to Mr. Lawson's dream child, the Continental League. All they want is the best there is. They will endeavor, for instance, to get the Olympic games for their big playground sooner or later, and preferably sooner. They hope that the international polo clashes will be fought out on the field by the sounding surf. The project comprises efforts to land fixtures, variegated but all important, such as national tennis tournaments, Army-Navy football games, world's series and other great contests that arouse widespread interest and cause pilgrimages to be made from considerable distances.

Capitalists, as well known as the sporting events they desire to stage, are said to be back of the newly launched project. They are interested in sports and they believe that America should have, and will support, a great central field where conflicts of major importance can be watched by a huge multitude. Their chief impelling motive in the matter, then, is a love of sports, according to the chronicle, and only secondarily are they interested in Atlantic City. They think, too, that they can make some money when their scheme gets fully under way and that may have some bearing on their determination. Possibly it belongs at the top of the list of motives.

Clemons
Established 1898
39TH & BROADWAY

Our EVENING CLOTHES

are Merchant-tailored, Ready-to-wear, all-silk Lined, of Raven-black Warranted Worsteds, with only such detailing as may be accredited to, and in accord with, good manners!

$50

For Tailcoat or Tuxedo

2d Floor 15W. 34th St.

The Home of 40 Famous Brands of Men's and Young Men's Clothes

Largest 2d Floor Shop of its Kind in the World.

Georges

Between Fifth Ave. & Broadway

OPPOSITE WALDORF HOTEL

OPEN DAILY TILL 6 P. M. SATURDAY TILL 9 P. M.

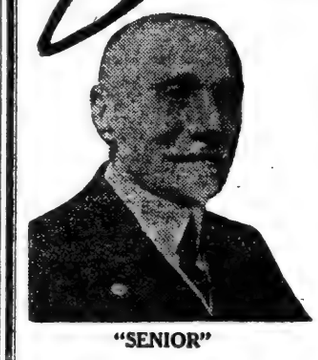

"SENIOR"

"JUNIOR"

At One Price!

Beginning This Morning—4000

Suits, Overcoats and Ulsters

FOR MEN AND YOUNG MEN

$20

That You Couldn't Have Bought Anywhere Earlier This Season For Less Than

$40, $45, $50, $55, $60 and $65

This Is How They Line Up!

589 were $40 736 were $55
755 were $45 605 were $60
827 were $50 488 were $65

Twenty dollars for these Suits, Overcoats and Ulsters! There isn't a single one of them that could have been bought at WHOLESALE at this price! We got them at a time when the market was at its lowest, but we overbought. Our cash is tied up in them, and to release it at once, we have taken 4000 garments and, regardless of the fact that we got them at a ridiculously low price, we are going to take a big loss on them and sell every one, while they last, at $20!

Go where you will, compare as closely as you like, and nowhere in this or any other city will you find such absolutely astounding and unheard-of values. And all you have to do is to step into this mammoth 2nd floor shop and see the crowds this sale is drawing to realize that it is the greatest of its kind ever projected in New York! Small charge for alterations.

Many of the Suits Have Extra Pair of Pants to Match. $5 Additional

Georges

ENTIRE SECOND FLOOR

(Between Fifth Avenue and Broadway)

Opp. Waldorf Hotel

15 West 34th Street

Open Daily Till 6 P. M. Saturday Till 9 P. M.

To "park" $75 at any one of the "four corners" to-day is to save from $60 to $90.

122 chauffeurs' fur lined coats, all of them O. K. for street wear. Black and oxford shells; mostly caracul collars.

Were $135 to $165.

$75.

P. S.—It's horse sense that a warm chauffeur makes for safe driving.

Also, radical reductions on owners' fine fur lined coats! Some with *Scotch Mist shells.

$250 and $315 instead of $350 to $550.

The lucky chests in the Suit Sale now measure 32 to 38!

$35—were $60 to $75.
$50—were $75 to $90.

Skates cut to bargain prices! All models.

Everything warm for cold weather.

*Registered Trademark.

ROGERS PEET COMPANY

Broadway at 13th St | "Four Convenient Corners" | Broadway at 34th St.
Broadway at Warren | | Fifth Ave. at 41st St.

JOCKEY MITCHELL DIES FROM INJURY

Apprentice Rider Sustains Fracture of Skull in New Orleans Race.

GROUND SWELL STUMBLES

Large Crowd Sees Accident — Columbia Tenn Wins the Bogalusa Handicap.

Special to The New York Times.

NEW ORLEANS, Jan. 18.—A bad spill in the fourth race resulting in an injury from which Jockey Buster Mitchell died tonight marred today's racing at the Fair Grounds. Mitchell sustained a fracture of the skull and was removed to the track infirmary and later to the Charity Hospital. He did not recover consciousness and died a few hours after the accident.

Mitchell, who was an apprentice, had the mount on Ground Swell, one of the twelve starters in the fourth race. After covering a furlong Ground Swell stumbled on the heels of another horse and fell heavily, throwing Mitchell. As he lay on the ground the horse's heels struck him about the head and arms. After the race the Stewards questioned the jockeys, and it was the general impression that Mitchell had tried to run his mount through a narrow opening. The accident, the first of the Winter season, was witnessed by a large crowd.

The unfortunate jockey was only 17 years old. His home was in Calgary, Canada, and he was in the employ of Lloyd Gentry here.

Columbia Tenn, a Winner.

The erratic gelding Columbia Tenn Baker's erratic gelding Columbia Tenn was in a running mood today, and, performing at his best, had little difficulty in capturing the Bogalusa Handicap, a six-furlong dash, which was the chief event on the card at the Fair Grounds. He was nearly two lengths in front of Ultra Gold at the finish, while the latter was put to a drive to hold second by a head against Tableau d'Honneur.

Although there was a good-sized crowd on hand they had little to rejoice over in regard to the favorites, for only two of the choices received the approving nod of the judges. Ultra Gold was one of the choices which failed his backers, although Columbia Tenn was a close second choice who was heavily backed.

Columbia Tenn did not lose much time in taking command of the spirit, for, racing Trust Official down, he was in front at the first furlong pole. Jarvis had only to keep him together to hold the lead to the end. Ultra Gold gave a good performance, and racing into second position soon after the start, made a game effort in the stretch, but appeared to tire slightly just at the end, when Tableau d'Honneur came with a rush and then altered to take second money. Trust Official was a prominent factor in the early running, but quit to a walk in the stretch, and was seventh among the eight starters at the finish.

Hank O'Day Scores Handily.

Hank O'Day, which has seen better days, found himself in a claiming race at a mile and a sixteenth with a bunch of cheap performers and had enough class to score handily from his opposition. He was much the best of the field and had a length to spare over Tan II, without being put to any great effort. This son of Peep o' Day raced to the front and opened up a gap of three lengths going through the back stretch. He soon took the running out of Captain Burns and Jockey Lyke had only to hand ride his mount to win. Captain Burns tired badly and lost second place, but managed to hang on long enough to see third. Hank O'Day was one of the two favorites to win.

Star Time, a Star Shoot gelding owned by A. Taletare, gave a good account of himself in the three-furlong dash for juveniles and won with considerable to spare over Miss Finn, with Little Patsy third.

The summaries:

FIRST RACE—For two-year-olds; claiming; purse $1,000; three furlongs. Star Time, 110 pounds (Jarvis), 5 to 1, 8 to 5 and 7 to 10, first; Miss Finn, 106 (Poole), 9 to 5, 4 to 5 and 2 to 5, second; Little Patsy, 110 (Solari), 6 to 1, 2 to 1 and even, third. Time—0:35 2-5. Belle Wreck, Some Model, Red Whirlfield, Muzzy and War Red Eagle also ran.

SECOND RACE—For three-year-olds; claiming; purse $1,000; one mile. Pamioco, 104 pounds (Gregory), 10 to 1, 4 to 1 and 7 to 5, first; Miss Up, 102 (Gilbert), 9 to 2, 5 to 2 and 7 to 10, second; Quiet Ky., 109 (Delaney), 9 to 2, 8 to 5 and 7 to 10, third. Time—1:42 2-5. Flood, 41 So Much, Hero, Cobble Lane, Prisoner and Secretary also ran.

THIRD RACE—For three-year-olds and upward; claiming; purse $1,000; one mile. Cornia, 103 pounds (Smith), 9 to 10, 1 to 3 and out, first; Will o' the Wisp, 97 (McDermott), 12 to 1, 5 to 1 and 2 to 1, second; Blarney Stone, 100 (Jarvis), 3 to 1, even and 1 to 2, third. Time—1:41 2-5. Countess, Ionia Grosse, Monthly and Tadpole also ran.

FOURTH RACE—For four-year-olds and upward; purse $1,000; six furlongs. Green Gold, 107 pounds (Moore), 7 to 1, 3 to 1 and 7 to 5, first; Jork Scot, 112 (Rodriguez), 9 to 2, 8 to 5 and 4 to 5, second; Mary Maxim, 102 (Poole), 3 to 1, even and 1 to 2, third. Time—1:12 4-5. Royal Duck, The Nephew, Kuklux, Ground Swell, Shilling, Youneed, Troitus, Harvest King and Gorham also ran.

FIFTH RACE—The Bagalusa Handicap; purse $1,500; six furlongs. Columbia Tenn, 110 pounds (Jarvis), 12 to 5, even and 1 to 2, first; Ultra Gold, 108 (Morris), 5 to 2, even and 2 to 5, second; Tableau d'Honneur, 105 (Rabin), 5 to 1, 2 to 1 and 4 to 5, third. Time—1:12 2-5. Minute Man, Archie Alexander, United Verde, Trust Official and St. Quentin also ran.

SIXTH RACE—For four-year-olds and upward; purse $1,000; one mile and sixteenth. David Craig, 103 pounds (McDermott), 15 to 1, 5 to 1 and 8 to 5, first; Plenty, 108 (Erickson), 7 to 1, 2 to 1 and even, second; Nominee, 112 (Heupel), 6 to 5, 2 to 5 and 1 to 4, third. Time—1:48 1-5. Iwiniwin, Bond, Paddy Dear and Colonel Lit also ran.

SEVENTH RACE—For four-year-olds and upward; purse $1,000; one mile and a sixteenth. Hank O'Day, 112 pounds (Lyke), 5 to 5, 3 to 5 and 1 to 5, first; Tan II., 112 (Ponce), 5 to 1, 8 to 5 and 4 to 5, second; Captain Burns, 107 (McCoy), 5 to 1, 8 to 5 and 7 to 10, third. Time—1:46 4-5. Richelieu, McAdoo, Walter Turnbow, George Duncan and Philistine also ran.

Weather clear, track fast.

NEW ORLEANS ENTRIES.

FIRST RACE—Purse $1,000; for maiden two-year-olds; fillies; three furlongs. Mala P. 115 pounds, Kittie Warner 115, Dadja 115, Margaret Eleanore 115, Flying Beauty 115, Evelyn White 115, Plunella 115, Last Effort 115, Rose Lee 115, Carrie Baker 115, Scandal 115.

SECOND RACE—Purse $1,000; claiming; for four-year-olds and upward; six furlongs. Plain Bill 111 pounds, Rainbow Girl 108, Magicon 116, Cobalt Lass 105, Kirah 109, Ina Kay 108, Dona Roma 101, Tarascon 111, Mickey Moore 111, Liberator 113, Anna Gallup 101, Saltretash 115, Repeater 111, Kulture 113, Old Sinner 111, Vansyivia 103, Poultney 113.

THIRD RACE—Purse $1,000; claiming; for three-year-olds; six furlongs. Tenite 111 pounds, Rancocas 121, Gilt Fringe 106, Old Fairful 106, Alberta S. 109, Miss Ran'in 106, Undine 101, Doris 104, Bit of Green 106, Rolo 104, Ocean Swell 111, Day Lily 100, Echoland 104, Wedgwood 106.

FOURTH RACE—Purse $1,500; Lafayette Handicap; for three-year-olds and upward; one mile and a sixteenth. Pictor 117 pounds, Captain Hershler 114, Pibberty Gibbet 101, Tippity Witchet 120, Bone Dry 103, Captain Mac 117.

FIFTH RACE—Purse $1,000; Advance Purse; for three-year-olds and upward; one mile and seventy yards. Sagamore 107 pounds, P. G. King 111, Raider 109, Hidden Jewel 106, Fair Orient 114, Tippo Sahib 109, Romany 102.

SIXTH RACE—Purse $1,000; claiming; for four-year-olds and upward; one mile and a sixteenth. Old McKenna 107 pounds, Bounding Through 96, Roisterer 101, Tom Logan 102, Salute 109, Blaise 109, Kohinoor 104, Winneconne 102, Light Wine 96, Gerydon 114, Our Birthday 107, Will Do 111, Grandee 108, Scourgeman 114, Homeward Bound 103, Newell W. 109.

SEVENTH RACE—Purse $1,000; claiming; for four-year-olds and upward; one mile and a sixteenth. Searchlight 2d 108 pounds, Lorens Moss 101, Richelieu 107, Mandarin's Coat 108, Lady Longfellow 104, Brookland 109, On High 107, The Portuguese 109, Warlike 108, Madame Boag 90, Royden 112, Counterbalance 114, Thunderbird 96, Peggy C. 102, Dr. Shafer 108, Blue Bounock 108, Serbian 114.

Weather clear; track fast.

$38,705,772 Was Wagered at Four Maryland Race Tracks

Special to The New York Times.

BALTIMORE, Jan. 18.—A total of $38,705,772 was wagered through the mutuel machines on the four Maryland tracks, Pimlico, Laurel, Havre de Grace and Bowie, in 1920, according to the reports of the Maryland State Racing Commission, made public today. The receipts of the various associations from this source were $2,229,984, and $396,954 of this amount was turned back in purses.

GUARANTEED ROMPS HOME IN FEATURE

Is Easy Victor in Fourth Race at Havana—Automatic Red Pays Backers Well.

HAVANA, Cuba, Jan. 18.—Three favorites, two second choices and a long shot divided the card at Oriental Park today.

In the feature event, the fourth race, Guaranteed was returned an easy winner, leading Pie and Brother MacLean to the finish. Guaranteed went into a long lead and, stepping the first half mile in :47 3-5, drew away to win, in a romp by three lengths. Pie came fast and outgamed Brother MacLean. The start was very poor. Matinee Idol, Frank W. Haran and Red Start were practically left at post.

Automatic Red, a despised outsider in the betting, sprung a surprise when he won the first race in a drive by a neck, defeating Julieanne. He was at 12 to 1, the booking odds, and in the mutuel pool he paid $31.30 for a $2 ticket.

The summaries:

FIRST RACE—Purse, $700; for three-year-old maidens; claiming; six furlongs. Automatic Red, 111 pounds (Eaves), 12 to 1, 5 to 1 and 5 to 2, first; Julieanne, 104 (Lancaster), 7 to 2, 7 to 5 and 7 to 10, second; Molinero, 108 (Wilson), 7 to 1, 5 to 2 and 6 to 5, third. Time—1:46 2-5. Tosca, Mabel Reynolds, Felix M., Bacchanalian Big Bill, Tuanorea and Mr. Jiggs also ran.

SECOND RACE—Purse $700; for four-year-olds and upward; claiming; five and one-half furlongs. Cavan Boy, 112 pounds (Grump), 3 to 1, 6 to 5 and 3 to 5, first; Princess Myrtle, 105 (Ball), 6 to 1, 6 to 2 and 6 to 5, second; Dinty Moore, 107 (McDermott), 10 to 1, 4 to 1 and 2 to 1, third. Time—1:07 2-5. Incinerater, Smite, Director, James, Victory Bond, Miss Procter also ran.

THIRD RACE—Purse, $700; for four-year-olds and upward; claiming; six furlongs. Perigourdine, 106 pounds (Pickens), even, 2 to 5 and 1 to 5, first; Goldstone, 106 (Francis), 6 to 1, 2 to 1 and even, second; Norfolk Belle, 101 (Wilson), 4 to 1, 8 to 5 and 4 to 5, third. Time—1:14 2-5. Newsboy, Marion Hollins, B. B. Johnson and Prasuelo also ran.

FOURTH RACE—Purse, $900; for three-year-olds and upward; six furlongs. Guaranteed, 102 pounds (McDermott), 7 to 2, 7 to 5 and 7 to 10, first; Pie, 104 (Mangan), 5 to 1, 2 to 1 and even, second; Brother MacLean, 111 (Pits), 7 to 2, 7 to 5 and 4 to 5, third. Time—1:14 1-5. Just Fancy, By Gone, Haran, Frank W., Matinee Idol, Red Start and Sweep Clean also ran.

FIFTH RACE—Purse, $700; for four-year-olds and upward; claiming; one and one-sixteenth miles. Zote, 106 pounds (Lancaster), even, 2 to 5 and 1 to 5, first; Whippoorwill, 105 (Wilson), 7 to 1, 3 to 2 and 8 to 5, second; Plantarede, 110 (Gomez), 3 to 1, 6 to 5 and 3 to 5, third. Time—1:48. Donna Grafton, Roman, Garbage, Truant, Frank Keogh and Constantage also ran.

SIXTH RACE—Purse, $700; for four-year-olds and upward; claiming; mile and fifty yards. Blazeaway, 110 pounds (Lancaster), 2 to 1, 4 to 5 and 2 to 5, first; Bierman, 100 (McLaughlin), 6 to 1, 3 to 1 and 8 to 5, second; Rey Ennis, 111 (Wilson), 4 to 1, 8 to 5 and 4 to 5, third. Time—1:44. Sol Giley, Guardsman, Dolph, Napthallus, Attorney Muir and Duke of Shelby also ran.

Weather clear; track fast.

HAVANA ENTRIES.

FIRST RACE—Three furlongs; for maiden two year-olds; purse $700. Tout de Suite 112 pounds, Squaw Chief 112, Election Bet 112, Fannie White 112, Noon Time 112, Hyrene 112, Bitter Biting 112, Speed 115, Athgarvin 115.

SECOND RACE—Five and one-half furlongs, four-year-olds and upward; claiming; $700. *Punctual 99 pounds, *Vim 101, Breadline 104, *Major Fiske 104, Elmont 106, Sabonna 108, Stiletto 108, *Pokey B 108, Eddie Henry 110, The Marquerader 110, Bobbie Keen 111, 110, White Crown 110.

THIRD RACE—Six furlongs; three-year-olds; claiming; $700. *Lotta Speed 98 pounds, *Lyric 100, *The Enquirer 100, Repeate 103, Win All 106, Voorhis 108, Trafalgar 108, Get Em 110.

FOURTH RACE—Six furlongs; four-year-old and upward; claiming; $700. *Koran 100 pounds, *Osgood 103, Runnymen 105, Redland 108, Nepe 108, All Aglow 108, The Miss Duke 110, The Belgian 2d 115.

FIFTH RACE—One mile; three-year-olds and upward; Heraldo de Cuba Handicap; $1,000. Black Top 90 pounds, Whippet 88, Eshorter 105, Riverside 107, Bally 111.

SIXTH RACE—One mile; four-year-olds and upward; claiming; purse $800. *Locust Leaves 97 pounds, *Timothy J. Hogan 99, *The Pirate 101, *Pierre a Feu 102, Firsworth 106, *Candle Light 107, Harlock 109, Byford 115.

* Apprentice allowance claimed.

Weather clear; track fast.

MEDAL WINNER IS BEATEN.

Hobart Puts Horr Out of Golf Tourney at Belleair.

Special to The New York Times.

BELLEAIR HEIGHTS, Fla., Jan. 18.—The second round of match play in the January tournament here brought about one great surprise when yesterday's medal winner went down to defeat. A. R. Horr of Englewood scored 83 in the qualifying round, but he was at least a half dozen strokes above this mark today in his match round against Clarence Hobart, the former tennis star, also of the New York district, and lost by three holes. Hobart gained this advantage over his opponent on the first nine and held on to this finish.

The summary:

First Sixteen—Clarence Hobart, New York, defeated A. R. Horr, Englewood, 3 and 2; Grantland Rice, Englewood, defeated T. W. Kennedy, Merion Cricket Club, 6 and 5; W. Ingersoll, Rockford, Ill., defeated W. Wallace, Nantucket, 3 and 1; J. W. Nobie, Great Neck, defeated J. S. Dinston, Philadelphia, 7 and 6; L. B. Dickinson, Clearwater, defeated E. L. Pierce, Clearwater, 6 and 5; George R. Balch, Cincinnati, defeated E. Voebgrg, Binghamton, 3 and 1; I. Henderson, New York, defeated C. A. Whalen, Essex County, 2 up; Burton Preston, Mansfield, Ohio, defeated R. S. Quigley, Lock Haven, 4 and 3.

Second Sixteen—C. H. Worcester, Glen View, defeated T. F. Stone, Rockford, Ill., 3 and 2; T. W. Proctor, Boston, defeated H. B. Platt, Glenview, 3 and 2; D. L. Robinson, Portage Lake, defeated H. S. Taintor, Aiken, S. C., 2 and 1; T. C. Boules, Baltusrol, defeated C. B. Kellaad, North Hempstead, 1 up (21 holes); E. A. Engler, Glenview, defeated R. A. Stranahan, Ivorneess, 4 and 3.

F. R. TRIPLER & CO.
46th St. & Madison Ave.

VELOUR HATS

$5.00

Former prices $12, $15, $20, $25

Colors, gray, browns,

greens and black.

Decided reductions throughout our stock.

FIRST GOOSE DERBY ENDS IN NEAR-RIOT

Fair Drivers in Poultry Show Stunt Dispute Delicate Point of Racing Rules.

New York's first Goose Derby, held yesterday in connection with the scheduled opening of the Poultry Show at Madison Square Garden, has provided a dispute for the stewards of the Grand Goose Circuit. Likewise it has brought about a misunderstanding which probably will result in the calling off of athletic relations with the Greenwich Village Follies by competitors from the Century Promenade and the Ziegfeld Midnight Frolic. It is a certainty that new rules must be made if goose racing is to continue.

The Poultry Show did not get under way yesterday morning as per schedule, but neither this delay nor the arctic weather prevented the goose race. The contest was held shortly after 2 o'clock yesterday afternoon around the oval in the centre of Madison Square Park with eighteen starters, each goose being driven by a show girl from one of the musical companies mentioned above. A protest from the Society for the Prevention of Cruelty to Animals was received before the race, but when it was made plain that no cruelty would result this was withdrawn.

The dispute arose over a question of ethics in goose racing and as there was no specific rule on the point involved the driver of the first goose to cross the finish line was awarded the $100 loving cup, despite protests from other competitors. Miss Mildred Mann of the Greenwich Village Follies was the driver of the goose which was declared the winner, and second prize went to Miss Phoebe Lee of the Century Promenade.

Say She Tugged Bird Over Line.

The protest against Miss Mann's victory was based on the charge that she dragged her goose along to triumph while Miss Lee drove according to the full meaning of the word. The Century and Ziegfeld drivers joined together in the protest against the Greenwich Village victory.

Another charge was made against the Greenwich Villagers because the drivers from this troupe had tied small bags of chicken feed to the ends of the bamboo staffs which were given to each driver to use as a whip. By holding the sack a few inches in front of the goose more speed was attained than by using the staff in the manner for which it was designed. This little trick added to the feelings of the other contestants against the Greenwich Villagers. Harvey C. Wood of the Poultry Show executive staff, who promoted and judged the goose race, tried to establish peaceful relations among the various drivers after the race, but it simply couldn't be done.

Several hundred persons gathered in the park to view the novel race and they remained to the finish, despite the wintry blasts. As geese are not very amenable to reins and whip for a speedy journey over a fixed course, it required several minutes before the race was completed. Police had to be called upon to keep the onlookers from crowding on the course and interfering with the progress of the web-footed racers.

Will Begin Judging Today.

The work of transforming the Garden into long lines of pens for the Poultry Show was not completed until last evening. It had been planned to start the show yesterday morning, and because of the delay an effort will be made to continue the exhibit through Sunday if permission can be obtained. The judging, which will be started this morning, will be completed by Saturday, and the final day would be for show only.

All past records for Poultry Shows at the Garden have been shattered this year. The number of exhibitors surpasses the best previous figure by 125, and the individual specimens on exhibit run many hundreds over the best previous mark. It has become necessary to use the basement of the Garden for waterfowl, turkeys, pheasants and song birds. For the first time since 1913 England has sent over an exhibit, which consists of fifty Cornish fowl, shown by Alfred Birch of Liverpool. Harold Wilkinson has come over from England to judge some of the exhibits, this being the first instance of a judge coming from Europe since the show prior to the opening of the World War.

Uncle Sam, who has gone extensively into the science of poultry raising, has an exhibit of thirty birds from the United States Government Poultry Farm at Beltsville, Md. In this exhibit are barred Plymouth Rocks, Rhode Island Reds, White Leghorns, black Hamburgs and Cornish fowl. The star of the Government troup is Lady Victory, a single comb White Leghorn which has accounted for 779 eggs in the last five years. Lady Victory is almost seven years old. Lectures on poultry raising will be delivered each afternoon and evening during the show.

PAL MOORE IN BOUT HERE.

Memphis Boxer Will Meet Young Montreal at Garden Jan. 26.

The next series of boxing bouts at Madison Square Garden will be conducted on Jan. 26. Promoter Tex Rickard yesterday announced that he had completed arrangements for a program providing a schedule of forty-six rounds of milling. The card will include two fifteen-round encounters, a ten-round match and a bout scheduled for six rounds.

Pal Moore, Memphis bantamweight, and Young Montreal of Providence will make their appearance in one of the fifteen-round events. This contest will mark the initial appearance of both boxers at the Garden. Moore was scheduled to box Jack Sharkey several weeks ago, but sustained an injury prior to the bout which compelled him to cancel the engagement.

Boy McCormick, Irish light-heavyweight, will make his metropolitan début in the other scheduled fifteen-round bout. McCormick will demonstrate his ability against Johnny Howard, Bayonne boxer, who has survived many hard ring encounters. In the ten-round bout Paul Doyle of the east side and Barney Adair of Harlem will clash. The six-round bout will bring together Frankie Conifrey, Harlem boxer, and Sam Mosberg, former amateur lightweight champion.

Harvard Freshman Five Wins.

Special to The New York Times.

CAMBRIDGE, Mass., Jan. 18.—A late rally yielded Harvard freshmen a 41 to 34 victory over Dartmouth's first year basketball team here this afternoon. Gordon, Harvard's captain, scored 27 of his team's total, making 13 baskets after fouls.

HOREMANS DISPLAYS HIS SKILL AT 18.1

Belgian Cue Expert Equals American Record Run in Match With Gallagher.

Edouard Horemans started in on his first exhibition of 18.1 balkline billiards yesterday at Maurice Daly's rooms, with the veteran cue expert, Thomas Gallagher, as his adversary. Gallagher did not prove to be a dangerous one, though that does not mean that he did not play good billiards—merely that the Belgian played better billiards.

Two blocks of 300 points each were played, one in the afternoon and the other last night. Horemans won both of them, the first by a score of 300 to 9 and the other at 300 to 85. The Belgian's average in the afternoon game was 42 6-7, while in the evening game it was 21 6-14. The high run in the afternoon was 91, while he clicked off 143 in the evening game. The American record in match play is 140 for a long run and 31¼ for an average in match play. Horemans's performances yesterday bettered both of these marks and demonstrated an entirely new style of balkline billiards, which, according to Maurice Daly, who was one of the most interested spectators, is sure to result in changing our style of play.

In the evening game, when Horemans had tallied 140 points, which equaled the American match record, it was necessary for him to make a difficult massé shot in which the position of the lights over the table interfered materially, but, much to the surprise of all, he made the shot and added two more to the count before missing. It is the belief of the billiard enthusiasts who have watched Horemans that the massé shot will be developed as a means for running up larger scores than have been made heretofore by many players.

The summaries: Afternoon game—Horemans: 33, 49, 34, 0, 91, 67, 26; total, 300. Gallagher: 3, 4, 0, 0, 1, 1; total, 9. Evening game—Horemans: 26, 50, 5, 11, 2, 0, 39, 0, 0, 3, 6, 3, 12; total, 300. Gallagher: 29, 5, 0, 0, 3, 4, 1, 0, 0, 8, 8, 7, 20; total, 85.

LEAK WINS AT ANGLES.

Defeats Wyatt in Amateur Three-Cushion Tourney, 50 to 12.

Three-cushion billiardists who are competing for the New York State amateur championship at the National Recreation Academy continued their tourney yesterday and M. Leak defeated E. D. Wyatt by the score of 50 to 12 in fifty-four innings. Leak's high run was 5, while Wyatt's was 3. Leak played a good safety game, while Wyatt failed to get breaks and was slow in starting.

At the same academy last night John Layton defeated Charles Otis by the score of 50 to 24 in a game that lasted forty-four innings. Layton had high runs of 6 and 4, while Otis made 5 and 4. The score in the block match now stands at 100 for Layton against 56 for his adversary. The final block will be played today.

Clark Defeats Wolfert.

George Clark defeated Fred Wolfert last night at Lawlor's billiard room by a score of 125 to 69 in the continuation of the professional pocket billiard tournament. Clark's high run was 35, while Wolfert's was 26. Clark started with a run of 14, then scored a zero and followed with his long run of 35, which gave him the long lead Wolfert could not overcome. Joseph Concannon meets Frank Quinn tonight.

January Reductions on Clothing Were Never as Drastic

Price and quality were never more attractively teamed. January reductions were never as great. The regular stocks of these stores exclusively. In short, one saves much and sacrifices nothing.

The Suit Reductions		The Overcoat Reductions	
$50 to $60 Suits	$37.50	$50 to $60 Overcoats	$37.50
$65 " $75 "	$46.50	$65 " $80 "	$49.50
$75 " $80 "	$53.50	$85 " $100 "	$66.50
$85 " $110 "	$63.50	$110 " $125 "	$74.50

All Golf Suits are included. Burberry Coats much reduced.

Material reductions on Dress Clothing and Cutaways.

No Charge for Alterations

Weber and Heilbroner

Clothiers, Haberdashers and Hatters—Thirteen Stores

*241 Broadway
345 Broadway
775 Broadway
*30 Broad
*1185 Broadway
*44th and Broadway
1363 Broadway
*42nd and Fifth Ave.
58 Nassau
150 Nassau
20 Cortlandt
*Clothing at these Stores.
*381 Fulton St., Borough Hall, Brooklyn
*800 Broad St., Newark

AN ADVERTISING AND SALES EXECUTIVE

is parting company with the concern for whose remarkable growth he has been largely responsible.

During the past fifteen years he has developed big contracts—in good times and bad.

He is old enough for balance, young enough for speed, energy and vision. He is analytical, forceful, individual.

His personal powers to inspire unusual effort among salesmen and to negotiate and close contracts are developed to a degree where he can prove his value to a progressive business.

A university graduate, he enjoys excellent connections.
Do you want to meet him?
Address R. A. B., Box 97, Times.

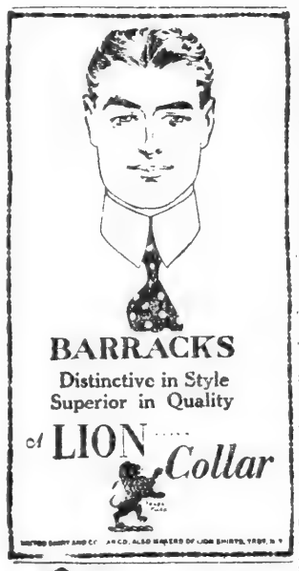

BARRACKS
Distinctive in Style
Superior in Quality
of LION Collar

PHILA. JACK O'BRIEN'S SYSTEM
Classes for Business Men Begin
Monday, Jan. 24
12 Noon, 4 P. M., 8 P. M.
Madison Sq. Garden 26th St. Entrance
All members invited
Flesh Reducing—Body Building—Boxing Taught—No Punishment
Membership One Year $100.00
Open All Year, 8 A. M. to 10 P. M.
Catalog
Phone Madison Square 7540-7883-5100.

AN OUTSTANDING NOVEL among the books of the past year
LEE WILSON DODD'S
Book of Susan
should be on your list of books for early enjoyment. $2.00.
If not in your local bookstore, this book can be had from
E. P. Dutton & Co., 681 5th Av., N. Y.

A CLOTHING MANUFACTURER Opens His Factory TO THE PUBLIC

We never did it before. And we may never do it again. But we must stimulate business without delay—
So Here is Your Chance to buy your SUIT or your OVERCOAT at the same place where the stores buy—ABSOLUTELY FOR THE SAME PRICES THAT THE STORES PAY.
It's a mighty good chance to practice a little of the thrift that we hear so much about today. It's a mighty good chance to buy a suit or an overcoat even for later use—for an opportunity like this may not come again in a long time.

Men's Suits & Overcoats

Well-tailored, from the finest All-Wool Fabrics—the kind that are carried by the best and most exclusive retail stores in the country—

AT WHOLESALE PRICES
$16.75 TO $32.50

BISHOP MFG. CO.
FACTORY—18 WEST 18TH STREET
OPEN DURING BUSINESS HOURS ON WEEK DAYS. UNTIL 9 P. M. ON SATURDAY.

OFFICE AND STOCKROOMS
57 FIFTH AVE.
Between 12th and 13th Streets
OPEN EVERY EVENING UNTIL 9 P. M. SATURDAYS UNTIL 10 P. M.
SUNDAYS UNTIL 1 P. M.

BRONX BRANCH
550 MELROSE AVE.
Between 149th St. and 3d Ave.
OPEN EVERY EVENING UNTIL 10 P. M. SATURDAYS UNTIL MIDNIGHT.
SUNDAYS UNTIL 1 P. M.

SALE NOW ON AT ALL THREE ADDRESSES ABOVE

THE PLAY
By Alexander Woollcott

The Critic as Artist.

THE GREEN GODDESS, a play in four acts by William Archer. At the Booth Theatre.

The Raja of Rukh	George Arliss
Watkins	Ivan F. Simpson
Major Antony Crespin	Herbert Waring
Lucilla	Olive Wyndham
Dr. Basil Traherne	Cyril Keightley
Lieutenant Denis Cardew	Herbert Ransome
The High Priest	David A. Leonard
The Temple Priest	Gulio Bachia
An Ayah	Helen Nowell

William Archer, celebrated as the advance man for the Ibsen plays in the English-speaking theatre and generally known throughout his own country and ours as one given to much lecturing and pamphleteering on the subject of how plays should be written, decided years ago that he himself could never write one. Apparently, however, he reconsidered, and last evening a play of his received its New York première at the Booth Theatre. This was "The Green Goddess," which owes a good deal to a characteristic and velvet-footed performance by George Arliss, and still more to an uncommonly rich and fastidious production by that interesting though intermittent man of the theatre, Winthrop Ames.

As for the play itself, it was a sore disappointment to all those professional folk who gathered at the Booth last evening in the lively hope of saying to one another in the smoking room: "Ho! Ho! This fellow Archer who thinks he knows so much! Well, he may know the theory! Ho! Ho!" For in "The Green Goddess" the veteran critic has tossed off a pragmatically successful melodrama, a thriller that really thrills. He has attempted nothing more—nor less—than a suave and mannerly hair-raiser, and while his play will not touch your heart nor quicken your mind, it is practically certain to have a most agitating effect upon your scalp.

His fable, an inevitably interesting one even when less adroitly handled, belongs in that long and honorable tradition of imperial tales which pose against an ominous background of brown or yellow (but in either event hostile) people, a handful of marooned and imperiled folk belonging to what, however it may annoy Mr. Chesterton, is most easily described as the Anglo-Saxon race. Such peril in such isolation has all the concentrating effect of a spotlight, and it is in such a light that the events of "The Green Goddess" are whisperingly unfolded, along with considerable hanky-panky of shifting lights and tinkling cymbals.

The goddess in question is the six-armed deity of a dynasty (doubtless Dravidian) which has retreated like a lost cause to some inaccessible reaches of the Himalayas. Into the clutches of her current rajah there fall (from a misguided airplane) two British officers and the wife of one of them, and the succeeding scenes concern themselves with the effort of the rajah to retain the lady and the efforts of these prisoners to get word across the snows to India. How, finally, the word is sent and how British bombing planes come booming over the rajah's little domain just as the tortures are beginning—that is the substance of "The Green Goddess." Whether or not they arrive in the nick of time, it would be grossly improper and highly unnecessary to report.

Mr. Archer has built his play fairly well and written it smoothly and then had the immense good fortune to fall into the hands of Mr. Ames, who, for some reason or other, was minded to emerge from his quasi-retirement and devote himself to an exceptionally handsome and silken production of this play. It is all good looking and the scene in the rajah's palace which reveals the dim blue distance of the snowclad Himalayas is one of those stage pictures which are getting to be quite everyday occurrences in our theatre, but which would have evoked considerable excitement and no little essay writing a few seasons ago.

"The Green Goddess" provides Mr. Arliss with the kind of work in which he is most happy. With his countenance at once gentle and diabolic, with his cat-like tread and with his uneasy but sinister hands, he seems to have been roaming our stage all his days in wistful quest of a play about a rajah with richly encrusted garments, a sardonic humor and an evil heart. Now he has found it, and it has the look and sound of a vehicle likely to trundle him as far and as comfortably as did "Disraeli."

After Mr. Arliss (and, of course, Mr. Ames), the one who helps "The Green Goddess" most is Ivan Simpson. He is still in service, but he has risen from valeting Rollo of the one wild oat to being a rajah's gentleman, and this giddy ascent has stirred him into giving a capital performance. Olive Wyndham, Cyril Keightley, Herbert Waring (who accompanied Mr. Arliss to this country years ago in the tour of Mrs. Patrick Campbell)—all these are useful members of the company at the Booth, but it is Mr. Simpson who matters most in making "The Green Goddess" what it unmistakably is—good entertainment.

MUSIC
By Richard Aldrich

The Flonzaley Quartet.

The Flonzaley Quartet conceives a part of its duty toward its public consist in bringing forward new compositions in the field of chamber music. At its second concert given last evening in Aeolian Hall it put on its program a piece unfamiliar to New York, "Sérénade Dramatique," by Joseph Jongen. The composer is a Belgian, not much of whose music is known here. A 'cello concerto by him was played some years ago by Jean Gérardy.

His serenade is in a single movement, not too seriously conceived, but skillfully executed, with the earmarks of the serenade plainly to be found in the pizzicato of the other three instruments, while the first violin plays a quaintly devised melody. In this the others gradually join, all merging then into a four-part song. The writing for the instruments is expertly managed, and the effect, if not luxurious in beauty, is engaging. The work is not an important addition to modern chamber music, but it was quite worth doing, and was received cordially by the audience.

The program began with Brahms's quartet in C minor, Op. 51, No. 1, and ended with Beethoven's quartet in F, the first of the Rasoumoffsky set, Op. 59. Both are among the supreme products of chamber music, and the latter, at least, one of the best known. Brahms's work shares with it the fundamentals on which immortality is based, and the performance set forth its nobility and passion, its fervent feeling for beauty, its supreme perfection in form. The Flonzaley players have not played with a riper and richer beauty of tone, a finer balance of the four instruments, a more exquisite finish of ensemble than they did last evening.

Poldowski's Recital.

For a number of years givers of song recitals have put on their programs songs attributed to "Poldowski." It has not been a secret that Poldowski is the pen-name of the daughter of Henri Wieniawski, the famous violinist, now Lady Dean Paul, and a resident of England. Being in America, Poldowski—so her program called her—gave a recital of her own songs and piano pieces in the Princess Theatre yesterday afternoon. The house was completely filled with an interested and distinguished audience.

She had the assistance of Margaret Husten Carrington, soprano, and Murray Davey, bass, neither of whom is well known to New York audiences, but both of whom showed unusual powers of interpretation. She herself played her piano pieces with remarkable charm and skill, as well as the accompaniments of the songs; playing not in the traditional manner of a composer, but as an accomplished artist, technically well equipped and musical to her finger tips.

This music of Poldowski's shows, undoubtedly, the influence of the modern French school; an influence that is in the air and not to be escaped by any whose sympathies lie in that direction, as hers plainly do. Yet there is a strong individuality that runs through it and there is no sense of imitation. There is an unusual power of expression, of the interpretation of the spirit of the verses, of the establishment of a mood. Many of the songs are settings of verses by Paul Verlaine, whose plangent subtleties, delicate suggestions of scene, glimpses of passion and of irony, are mirrored in Poldowski's music with much skill and sympathy.

They owed much to the performance they received yesterday. Mrs. Carrington and Mr. Davey sang them with a clear insight into their spirit. Mr. Davey's singing was notably dramatic in style. His voice is powerful, though not sensuously beautiful in quality, and his delivery artistic in phrasing and expression. Both singers displayed excellent enunciation of the French text. The composer's playing of the accompaniments was exceedingly skillful, and was an important factor in the effect. She contributed four piano pieces to the program, picturesque in their suggestiveness and color and of imaginative power.

"Rose Girl" to Open the Ambassador

The Shuberts will open their new Ambassador Theatre, on Forty-ninth Street, west of Broadway, early next month with "The Rose Girl." The new house, which is the first of six playhouses which the Shuberts will build in the same street, will have a seating capacity of 1,300. "The Rose Girl" is a musical piece with score by Anselm Goetzl, and the cast will include Charles Purcell, Marjorie Gateson, Mabel Withee, Stewart Baird, Louis Simon, Fred Hillebrand, Shep Camp, and others.

MUSIC NOTES.

Toscanini's last Metropolitan concert next Tuesday, before a tour of thirty cities West, will present Mozart's E flat symphony, Wagner's prelude to "The Master Singers," Elgar's "Variations" and Sinigaglia's "Piedmont" suite.

Galli-Curci is to sing at the Metropolitan on Sunday afternoon, Feb. 13, in a concert for the benefit of the music school of Greenwich House, 44 Barrow Street. Another artist assisting will be the Russian pianist, Josef Lhevinne.

Duci de Kerekjarto, the Hungarian violinist, will be the soloist in Mendelssohn's concerto at the Metropolitan Sunday night concert on Jan. 30, adding pieces with piano by Goldmark, Sarasate and his master, Hubay.

DIVA IN WELLESLEY RECITAL.

Matzenauer to Sing at Adolph Lewisohn's Home for College Fund.

Mme. Matzenauer will give a song recital in the home of Adolph Lewisohn, 881 Fifth Avenue, on the afternoon of Saturday, Feb. 5, as one of the opening efforts toward raising the $2,700,000 Wellesley College Semi-Centennial Fund. The New York City Wellesley Club is sponsoring the entertainment and a committee of 1920 Wellesley girls, some of them recent brides, will have it in direct charge. They are to have the assistance of a long list of patronesses. Mme. Matzenauer will be entertained at a private tea in the Lewisohn home following the recital.

New York headquarters for the campaign have been established in the home of Henry L. Stimson, 275 Lexington Avenue. Miss Elsie Goddard is Chairman of the campaign and Miss Marion Reckford of the recital.

THEATRICAL NOTES.

Albert Perry of the cast of "Heartbreak House" was slightly injured when he was struck by an automobile after the performance on Monday night. His role was taken last night by Edgar Kent, who will act it for about a week.

Irving Berlin has contributed several numbers to the new Ziegfeld Nine o'Clock Revue, soon to open on the New Amsterdam roof.

There will be a special performance of "The Broken Wing" at the Forty-eighth Street Theatre a week from Sunday night in aid of the China Famine Fund.

Joseph Santley and Ivy Sawyer have joined the cast of "It's Up to You," a musical comedy now playing in Boston. It will be seen in New York next Fall.

The Actors' Fund benefit performance at the Century on Friday afternoon will begin promptly at 2 o'clock.

Arch Selwyn will sail tomorrow on the France and will visit France, Italy, Germany and England in search of theatrical material. He will also arrange for the presentation of a number of the Selwyn productions abroad.

The NEIGHBORHOOD PLAYHOUSE 466 Grand St. Phone Orchard 1171. LAST WEEKS OF "THE MOB" by JOHN GALSWORTHY TONIGHT, TOM'ROW, FRIDAY Eves. and SATURDAY MAT. ORCHESTRA $1. BALCONY 50c

B. F. KEITH'S PALACE Bryant 4300. Mats. Daily, 25c-$1. ADELAIDE & HUGHES | LINA ABARBANELL. Anna Chandler, Beth Beri & Co., Gallagher & Rolley, Geo. M. Rosener, oths. & MASON & KEELER.

B. F. KEITH'S RIVERSIDE B'way & 96th St. EVA TANGUAY. CRAIG CAMPBELL, JOE COOK, Bert & Betty Wheeler, Scanlon, Denno Bros. & Scanlon.

81 B. F. Keith's St. & B'way. Popular Prices. FOUR MARX BROS., Gibson & Connelli, Edna Dreen, Ward & Greene, oths. Maurice Tourneur's Screen Version of "The County Fair."

OUTDOOR TO-DAY Ice Skating. NOTLEK RINKS 119th St.—Riv. Drive. Tel. 1468 Morningside. 143 St. & Convent Av. | VAN KELTON STADIUM, 57th St. & 8th Av. Tel. 1109 and 642 Columbus. ADMISSION 40c—MUSIC

CENTURY THEATRE, This Friday. Doors open 1:30. Curtain rises 2 Sharp. ANNUAL BENEFIT ACTORS' FUND. A GREAT BILL—STAR NOVELTIES. $1.00 to $3.50, at Box Office (No War Tax)

GOOD TIMES 300 GOOD ORCHESTRA SEATS DAILY $1.00 MATS. 1000 People, 100 Novelties. At the HIPPODROME. EVES. AT 8:10. MATINEES AT 2:10.

BRAMHALL 138 E. 27th St. Eves. 8:30. Opening Tomorrow Eve. The IMPORTANCE of BEING EARNEST By Oscar Wilde

"ICELAND" ICE SKATING BROADWAY-52D ST. ADMISSION 75c.

COLUMBIA, B'way & 47 St. Twice Daily, 2:15, 8:15. SPORTING WIDOWS with AL. K. HALL.

MOTION PICTURES.

George Arliss in "THE DEVIL" on screen a notable offering. Displays splendid skill.—Evening Journal. GEORGE ARLISS In Associated Exhibitors' Production, "The Devil" THIS WEEK ONLY. MARK STRAND B'WAY AT 47TH ST. "A NATIONAL INSTITUTION." Director, JOS. PLUNKETT

CAPITOL B'way at 51 Street. Betty Compson "Prisoners of Love" Capitol Grand Orchestra. Mats. 30-50c. Nights 55-85c. World's Largest and Most Beautiful Theatre.

BROOKLYN AMUSEMENTS.

BROOKLYN ACADEMY OF MUSIC. BURTON HOLMES. PHOTO STORIES OF TRAVEL. TUESDAY & WEDNESDAY EVES. GARDEN OF ALLAH...Tonight. SPANISH CITIES....JAN. 25-26. VENICE (ITALIAN LAKES)....FEB. 1-2. TICKETS at Institute Box Office, 50c to $1.50

McBRIDE'S THEATRE TICKET OFFICES. 1497 BROADWAY (TIMES SQUARE WEST). A TELEPHONE call to McBride's is the first act of hundreds of visitors to New York after they have registered at their hotels. For visitors who know New York know also that McBride's theatre-going service fee never varies. It's 50c over the box office price. Hotel McAlpin 71 Broadway. Waldorf-Astoria 165 Broadway. PHONE 1100 BRYANT

Sight Seeing Royal Blue Line. Seeing New York, up town, down town, over the great bridges to Brooklyn, 10 A. M., 2 P. M. Chinatown, New York after dark, 8 P. M. Luxurious glass roof. ROYAL BLUE LINE CO. OF N. Y. Office Starting Point. Hotel McAlpin

AMERICA'S FOREMOST THEATRES AND HITS. DIRECTION OF LEE & J. J. SHUBERT.

THE WINTER GARDEN'S Greatest Laughing Hit! THE PASSING SHOW OF 1921. Presenting Willie and Eugene Howard. MARIE DRESSLER—HARRY WATSON. EVGS. 8:15—MATINEE TOM'W, 2:15.

COMEDY Theatre, W. 41st. Eves. 8:30. MATINEES TOM'W & SAT. ! HOLBROOK BLINN As a lovable, laughable bandit—THE BAD MAN

PLAYHOUSE 48th St., E. of B'y. Eve. 8:30. Mts. Today, Tom'w & Sat., 2:30. LIFE! ACTION!! THRILLS!!! MARY NASH in "Thy Name Is Woman" MATS. TODAY, TOM'W & SAT.

Wm. A. Brady's 48TH ST. Thea., E. of B'y. Eves. 8:20. Mats. Tom'w & Sat., 2:20. THE BROKEN WING" SEE THE CRASHING AEROPLANE!

BIJOU THEATRE, W. 45th St. Eve. 8:30. Matinees Today & Sat., 2:30. JOHN GALSWORTHY'S GREATEST PLAY THE SKIN GAME

NORA BAYES THEATRE 44th, W. of B'y. Eves. 8:30. "Screaming Comedy."—Telegram. "3 LIVE GHOSTS" Matinees Today & Saturday, 2:30.

ASTOR THEA., B'way & 45th. Eves. 8:25. Mats. Today (Pop.) & Sat., 2:25. SEATS ON SALE 8 WEEKS IN ADVANCE. MADGE KENNEDY HERSELF in the Comedy Drama Hit, 'CORNERED' POPULAR MATINEE TODAY ENTIRE LOWER FLOOR, $1.50

MAXINE ELLIOTT'S 39th St. East of B'way. Eves. 8:30. Mats. Wed. and Sat., 2:30. POPULAR MATINEE TODAY. 23 WEEKS Unprecedented Business. SPANISH LOVE

MOROSCO W. 45th St. Eves. at 8:30. Mats. TODAY & Sat., 2:30. THE BAT "KEEPS STANDEES ON TIPS OF THEIR TOES."—World.

LYRIC. Mats. Today & Sat. NORA BAYES in HER FAMILY TREE

FRAZEE West 42d St. Eves. 8:30. Mts. Wed. & Sat., 2:30. Phone 31 Bryant. Margaret ANGLIN in "The Woman of Bronze."

SHUBERT-RIVIERA, 97th & B'way. Eve. 8:15. Mts. Tom'w & Sat. OPPORTUNITY with JAMES CRANE

CENTURY THEATRE, 62d & C. P. W. Eve. 8 Sharp. Mts. Today & Sat. 2. Last Pop. Mat. Today, 50c to $2. Last Week—Last 6 Times. F. Ray Comstock and Morris Gest Present MECCA. A Musical Extravaganza of the Orient. COMPANY OF 400 PEOPLE—11 SCENES. Positively Most Sensational and Most Stupendous Success in World's History.

CENTURY THEATRE OPENING WED., JAN. 26. SEATS ON SALE TOMORROW. Messrs. Lee & J. J. Shubert Announce THIS ALL STAR CAST: ROBERT WARWICK, JEANNE EAGELS, MACLYN ARBUCKLE, CYRIL SCOTT, MARGARET DALE, EDMUND LOWE, MAX FIGMAN. In the Paris and London Sensation. The Super Spectacle IN THE NIGHT WATCH. A DRAMA OF SUPREME SACRIFICE By MICHAEL MORTON. PRICES: PREMIERE, 50c to $3.00. Other Nights and Sat. Mat., 50c to $2.50. Pop. Wed. Mat., 50c to $2.

CENTRAL THEATRE, 47th & B'way. Eve. 8:30. Mts. Today & Sat., 2:30. POP. MAT. TODAY, 50c to $2. F. Ray Comstock & Morris Gest Present The London and Paris Sensation DELYSIA In the Musical Show "AFGAR" "Has taken New York by storm."—Telegram.

CASINO 39th and B'way. Evenings at 8:30. POPULAR MATINEE TODAY. ZIMBALIST'S PLAY WITH MUSIC, HONEYDEW

SHUBERT Thea., 44th, W. of B'y. Eve. 8:30. Mats. Today (Pop.) & Sat., 2:30. POPULAR MATINEE TODAY. THE BOHEMIANS, INC., ANNOUNCE THE GREENWICH VILLAGE FOLLIES OF 1920

GARRICK 65 W. 35th. Fitz. 1522. Eve. 8:15. Mats. Tom'w & Sat. at 2:15. The THEATRE GUILD Presents HEARTBREAK HOUSE A Comedy by Bernard Shaw. ALSO SPEC'L MATS Beg's JAN. 24 of JOHN HAWTHORNE. A new American play by David Liebovitz. Seats Now on Sale at Box Office.

39TH ST. THEATRE, nr. B'way. Eve. 8:30. Matinees Today & Sat., 2:30. BEN-AMI "SAMSON AND DELILAH" with PAULINE LORD

LONGACRE W. 48th St. Eves. 8:20. Mats. TODAY & Sat., 2:30. GRANT MITCHELL in "THE CHAMPION" "The funniest play in town. It will drive Dull Care away for the two hours and a half that one spends at the Longacre and will leave pleasant memories long after the final curtain has dropped."—The Sun.

BOOTH Eve. 8:30. MAT. TODAY AT 2:30. GEORGE ARLISS in "THE GREEN GODDESS" A Play of Adventure by William Archer.

REPUBLIC West 42d St. Eves. at 8:30. Matinees TODAY & Sat., 2:30. JOHN GOLDEN Presents a Selfish Comedy. GRACE LARUE AND HALE HAMILTON Dear Me

ELTINGE West 42d St. Eves. 8:45. Mats. Wed. (Pop.) & Sat., 2:30. "LADIES' NIGHT"

LITTLE THEATRE W. 44 St. Mts. Today Thurs. & Sat., 2:30. THE 1st YEAR

SELWYN THEATRES ON WEST 42D STREET

APOLLO EVS. 8:30. POP. MATS. TODAY & SAT. at 2:30. WILLIAM FAVERSHAM in Mark Twain's Romantic Comedy THE PRINCE AND THE PAUPER. EVG. PRICES 50c TO $2.50.

SELWYN Eves. 8:30. Matinee TODAY, 2:30. FRANK TINNEY IN THE MUSIGIRL COMEDY "TICKLE ME"

SELWYN THEA.—SPECIAL MATS. TOMORROW AND FRIDAY AFT. at 2:30. Provincetown Players in THE Emperor Jones with CHARLES GILPIN.

TIMES SQ. Eves. 8:30. Mats. Thurs. & Sat., 2:30. FLORENCE REED in THE MIRAGE

TIMES SQUARE THEA.—SPEC. TODAY AT 2:30 AND SAT. MORNING AT 11. MIXED MARRIAGE. LAST TIMES. Prices 50c to $2.00.

BROCK PEMBERTON Presents Zona Gale's Miss Lulu Bett. BELMONT W. 48 St. Bryant 48. Eve. 8:30. Mats. Tom'w & Sat., 2:30.

Brock Pemberton Presents GILDA VARESI—NORMAN TREVOR ENTER MADAME. FULTON Thea., W. 46th St. Eve. at 8:30. Mats. Today, Thrs. & Sat., 2:30. GOOD SEATS AT BOX OFFICE.

GREENWICH VILLAGE 7 Av. & 4 St. Eve. 8:30. Mts. Today & Sat., 2:30. THE BEGGAR'S OPERA

VANDERBILT THEATRE, W. 48TH ST. Eves. 8:30. Ph. Bryant 134. 2d YEAR—THE MUSICAL COMEDY HIT IRENE. Seats 6 Weeks Ahead. MATS. TODAY & SAT.

PLYMOUTH 45th Street, W. of B'way. Matinees Tom'w & Sat. Little Old New York

CHICAGO & METROPOLITAN OPERA TICKETS. The Original TYSON & CO. ESTABLISHED 1859. 1472 B'WAY. 4080 Bryant. 100 B'WAY. 9100 Rector

NEW YORK'S LEADING THEATRES AND SUCCESSES.

EMPIRE B'way & 40th St. Eves. at 8:15. Mats. TODAY & Sat., 2:15. "One of the plays all lovers of the theatre should see and see again."—Times. Ruth Chatterton "BARRIE at his best."—Herald. Mary Rose. J. M. BARRIE'S NEW PLAY.

LIBERTY West 42d St. Eves. at 8:15. Pop. Mats. Wed. & Sat., 2:15. POP. 50c TO $2.00 MATINEE TODAY. MITZI in the Musical Comedy Hit, "LADY BILLY"

BELASCO WEST 44 ST. EVES. AT 8:15. MATS. TOM'W & SAT., 2:15. LIONEL ATWILL in the New Play DEBURAU. By Sacha Guitry, adapted by Granville Barker.

LYCEUM Theatre, W. 45th St. Eves. 8:20. Mats. Tom'w & Sat., 2:30. INA CLAIRE in "THE GOLD DIGGERS" By Avery Hopwood.

GEO. M. COHAN THEATRE, B'way, 43d St. Mats. Today & Sat., 2:30. GEO. M. COHAN'S PRODUCTION THE TAVERN. GREATEST MYSTERY OF THEM ALL. WHAT'S THE SHOOTIN' FOR?

COHAN & HARRIS Th., W. 42 St. Ev. 8:15. Mats. Today & Sat. WELCOME STRANGER with GEORGE SIDNEY.

ROLLO'S WILD OAT Punch & Judy Theatre. Evenings 8:30. Matinees FRI. & SAT., 2:30.

GLOBE. Eves. 8:20. Mats. TODAY & Sat. FRED STONE "At his best" in "TIP-TOP"

HUDSON WEST 44TH ST. Eves. 8:30. MATS. TODAY & SAT., 2:30. GEO. M. COHAN'S production of THE MEANEST MAN IN THE WORLD. MR. COHAN in the Title Role.

KNICKERBOCKER B'way, 38th St. Mats. Today & Sat. GEO. M. COHAN'S Comedians MARY (ISN'T IT A GRAND OLD NAME.)

GAIETY Broadway, 46th St. Eve. 8:30. MATS. TODAY, FRI., SAT., 2:30. JOHN GOLDEN Presents FRANK BACON 'LIGHTNIN''

NEW AMSTERDAM—MATS. WED. & SAT. MAT. TODAY, 50c to $2.50 NO HIGHER. Ziegfeld Production Marilynn Miller Leon Errol in Sally

NEW AMSTERDAM ROOF—NEW Ziegfeld Midnight Frolic. ONLY MIDNIGHT SHOW IN NEW YORK.

CLARE KUMMER Presents ROLAND YOUNG ROLLO'S WILD OAT Punch and Judy Theatre, 49th St. MATS. FRIDAY & Sat., 2:30. Eves., 8:30.

HENRY MILLER'S THEA., 124 W. 43d St. Eve. 8:30. Mats. Tom'w & Sat., 2:30. Mrs. FISKE in "Wake Up, Jonathan!" "A rare little play richly overlaid with sparkling wit. Mrs. Fiske played with quite remarkable lightness of touch, with the unflagging sparkle and crispness of the fine comedienne that she is." —Louis V. De Foe, The World.

CORT W. 48th St. Eve. 8:30. Mat. TODAY. MARGARET LAWRENCE AND ARTHUR BYRON in "TRANSPLANTING JEAN" "Exceedingly Amusing Light Comedy."—Tribune.

CORT THEA. | SPECIAL MATS. FRIDAY AT 3 AND SATURDAY MORN., 10:30. Mgt. Marc Klaw, Inc. Mr. & Mrs. Coburn present THE YELLOW JACKET. Tues. & Fri. Jan. 21, 25, 28, 3 P.M. Jan. 29, 10:30 A.M.

MANHATTAN OPERA HOUSE. Last week German Comic Operetta Season. MAT. TODAY (Pop. Prices) "DIE FLEDERMAUS" Tonight, Tom'w & Fri. Eves., "DER TROMPETER VON SAEKKINGEN." Sat. Mat. & Eve., Final performances "DIE FLEDERMAUS" (The Bat).

PARK THEATRE, Col. Circle. Eve. 8:10. Mats. Today (Pop.) & Sat. at 2:10. FRANCIS WILSON & DE WOLF HOPPER IN A NEW AND WONDROUS "ERMINIE" SPECIAL POPULAR MATINEE TODAY.

ROLLO'S WILD OAT Punch & Judy Theatre. Evenings 8:30. Matinees FRI. & SAT., 2:30.

DANCE TONIGHT. The Best and Most Refined Entertainment of the Town. Monday Nights are Mardi-Gras Nights. Forget them not. ROSELAND Broadway at 51st St. Matinees Sat., Sun. and Holidays. Evenings 7.30 to 1 A. M. PRIVATE INSTRUCTIONS Daily 12 M. to 10 P. M.

CHESTERTON At Times Square Theatre. Friday Mat., Jan. 21, 8:30, "Shall We Abolish the Inevitable?" Sunday Eve., Jan. 23, at 8:30, "The Perils of Health." Sunday Eve., Jan. 30, at 8:30, "Jerusalem and the Jews." Sunday Eve., Feb. 6, at 8:30, "Literature as Luggage." Tickets at Box Office or Office of Lee Keedick, 437 Fifth Avenue.

DUO-ART RECITAL. Hear the playing of Paderewski—Hofmann—Bauer Ganz—Gabrilowitsch—Grainger. Reproduced on The Duo-Art Piano. Today at 3—Admission without charge. THE AEOLIAN COMPANY, 29 West 42nd Street, Fourth Floor

RUMFORD HALL, 50 East 41st, Jan. 25, at 11. POWYS will give entertaining lecture on CHESTERTON. Tickets $1.65. Reserved. Phone Vanderbilt 3838

AEOLIAN HALL, Tues. Eve., Jan. 25, at 8:15. LETZ QUARTET. Malipiero, Schubert, Brahms, Quartet Op. 26. MISCHA LEVITZKI, Assisting Artist. Tickets at Box Office & Miss Helen Love, 1 W. 34.

POULTRY SHOW Madison Square Garden Jan. 18-22, 9 A. M. to 10:30 P. M.

ETHICAL CULTURE MEETING-HOUSE. 2 West 64th St. TONIGHT AT 8:15. MR. ALFRED W. MARTIN will speak on The Limits of Free Speech in America.

Opera Tickets. PHONE BRYANT 7877. Choice Seats for Metropolitan and the Chicago Opera Co., at Manhattan, Toscanini Concert, Jan. 25. Subscriptions bought, sold or exchanged. CONSOLI, 1436 B'way (40-41 Sts.) Branch office, 312 W. 34th St. Phone Longacre 2276.

RULLMAN'S (Established 1850) 111 BROADWAY. Opera Subscription Tickets. Season 1920-1921. Metropolitan and Chicago Opera Cos. At Box Office Prices

OPERA TICKETS 4188-9 Fitzroy. Metropolitan & Chicago Seats for All Operas. All Parts of the House. JACOB'S TICKET OFFICE. Normandie Hotel, B'way & 38th St.

MOTION PICTURES.

TODAY By William Fox. "OVER THE HILL" has now played its 240th Performance in New York City and seats are selling eight weeks ahead. This is the first purely dramatic film, without great mob scenes, massive sets to please the eye or the lure of illicit sex conflict, to enjoy this stretch of consecutive playing in any one city. And it is just beginning its engagement. There is a full year of "Over the Hill" ahead for New Yorkers if the continued demand is any criterion. TWO PERFORMANCES DAILY. BROADHURST THEATRE, WEST 44TH STREET, WEST OF BROADWAY.

44TH ST. THEATRE Matinee Every Day. EVENINGS 8:15—MATINEES 2:15. "The theatre resounds to cheers, whistles and yells of delight."—Eve. Mail. D. W. GRIFFITH Presents "WAY DOWN EAST" Symphony Orchestra. Vocal Accompaniment. All Seats Reserved. Buy in Advance.

Loew's New York Theatre & Roof. Cont. 11 A. M. to 11 P. M. Roof to 1 A. M. "TRUANT HUSBANDS"

Loew's American Music 42 St., W. of B'y. Hall, Every Ev. at 8:15. "ARE ALL MEN ALIKE?" Kuma & Co., Imperial 4, Anger & Adelon, Knorr-Rella & Co., others. All Seats Reserved

CRITERION B'way at 44th Street. Cont. Noon to 11:30. "THE INSIDE OF THE CUP" A Paramount Picture.

RIVOLI B'way at 49th St. Geo. Fitzmaurice Production "PAYING the PIPER" A Paramount Picture. 2d Series Wild Tribes of Africa. RIVOLI CONCERT ORCHESTRA. Beg. Sunday Cecil B. De Mille's Greatest Production "FORBIDDEN FRUIT"

RIALTO TIMES SQUARE. CONSTANCE BINNEY "SOMETHING DIFFERENT" Famous Rialto Orchestra.

PLAZA Mad. Ave. at 59th St. WANDA HAWLEY in "FOOD FOR SCANDAL" Also "PAGAN LOVE." News, Comedy, Piano Conc. & Organ.

Tea Rooms.

RUSSIAN INN Table d'Hote Luncheon & Dinner. Also a la Carte. 57 W. 37th St. Russian Afternoon Tea. SPECIAL AFTER THEATRE MENU.

BILLY ANN 295 Madison Ave., near 41st St. DINNER 85c AND $1.00. STRICTLY HOME-COOKED LUNCHEON, 65c.

SCOTCH TEA ROOM. 21 East 47th St. Lunch; Dinner. Home made jams, Scotch scones, shortbread.

PINE TREE Home Cooking. Open Sundays. Special Chicken Waffle Dinner. 36 West 48th St. Tuesday, Thursday, Saturday.

METROPOLITAN OPERA HOUSE. TONIGHT at 8:15, TOSCA. Farrar; Gigli, Scotti, Malatesta, Ananian, Bada—Moranzoni. THUR., 8, CLEOPATRA'S NIGHT. Alda, Gordon; Kingston—Papi. COQ D'OR. Garrison, Sundelius, Galli; Diaz, Didur, Bolm—Bamboschek. FRI. at 8:15, ONEGIN. Muzio, Perini; Martinelli, De Luca, Didur—Bodanzky. SAT. at 2, LUCIA. Garrison, Besst; Gigli, Danise, Mardones—Papi. SAT., 8, Special Perf'ce, ZAZA. Farrar, Howard, Egener; Crimi, De Luca, Bada—Moranzoni. SUN. Eve., 75c to $2, SAMSON et DALILA. (In Concert Form). Matzenauer, Sembach, Amato, Rothier, Chorus and Orchestra. Wolff. Seats now. NEXT MON. at 8, LOUISE. Farrar, Besst; Harrold, Whitehill—Wolff. WED. at 8, MEFISTOFELE. Alda, Easton; Gigli, Mardones, Bada—Moranzoni. THURS., Jan. 27, MAT., $1 to $4, AIDA. Muzio, Matzenauer; Kingston, Danise, Rothier, Gustafson—Papi. Seats now. HARDMAN PIANO USED.

Chicago Opera Co. MARY GARDEN General Director. MANHATTAN OPERA HOUSE. SEATS NOW—9 A. M. TO 6 P. M. MON., "NORMA," Raisa, Besanzoni, Lamont, Lazzari; Cond. Marinuzzi. TUES., "MONNA VANNA," Garden, Muratore, Baklanoff; Cond. Morin. WED., "JACQUERIE," Gall, Carrara, Johnson, Galeffi; Cond. Marinuzzi. THURS., "JEWELS OF MADONNA," Raisa, Lamont, Rimini, Oukrainsky; Cond. Cimini. FRI., "CARMEN," Garden, Macbeth, Muratore, Baklanoff, Pavley, Oukrainsky; Cond. Marinuzzi. SAT., 2 P. M., "LE CHEMINEAU." Galla, Dufranne, Baklanoff, Cotreuill; Cond. Morin. SAT., 8 P. M., "RIGOLETTO." Macbeth, Schipa, Ruffo; Cond. Marinuzzi.

NEW YORK SYMPHONY ORCHESTRA. WALTER DAMROSCH......Conductor. Aeolian Hall, Next Sun. Aft. at 3. Soloist: E. ROBERT SCHMITZ. CHAUSSON, Symphony; SOWERBY, Piano Concerto (first time in New York); BRAHMS, Academic Overture. Historical Cycle at Carnegie Hall. Thurs. Aft., Jan. 27. Fri. Eve., Jan. 28. BRAHMS PROGRAM. Soloist Fritz KREISLER. Tickets at Box Offices. GEO. ENGLES, Mgr.

CARNEGIE HALL, Wed. Aft. at 3, Jan. 26. American Debut of Violinist ERIKA MORINI. Assisted by Symphony Orchestra, Conductor Artur BODANZKY. Seats at Box Office, 75c to $2. Knabe Piano. Management Metropolitan Musical Bureau.

AEOLIAN HALL, Sat. Aft. at 3, Jan. 29. Pianoforte Recital by HAROLD BAUER. Seats 75c to $2 at Box Office Now. Mason & Hamlin

HIPPODROME, Next Sunday Eve. at 8:30. Return Engagement Popular Demand. TETRAZZINI. Tickets $1.00 to $2.50 (10% War Tax), Box Office. Mgt. S. HUROK'S Musical Bureau. (Hardman).

GANZ AEOLIAN HALL, FRIDAY EVE., JAN. 21. PIANO RECITAL. Steinway Piano Used. Duo Art Rolls, Pathe Records.

PHILHARMONIC. Carnegie Hall, Tom'w (Thurs.) Eve. at 8:30. STRANSKY Conducting. LEO SCHULZ, Violoncellist. MAHLER SYMPHONY NO. 1. Friday Afternoon at 2:30. STRANSKY and HADLEY conducting. ELLEN BALLON, Pianist. Program includes TILL EULENSPIEGEL, HADLEY SYMPHONY, Youth and Life. Sunday Afternoon at 3. LHEVINNE, Pianist. FELIX F. LEIFELS, Manager

AEOLIAN HALL, Sat. Aft., Jan. 22, at 3. Cesar Franck Program. MME. STANLEY, SAMUEL GARDNER, ERNEST HUTCHESON, EMMERAN STOEBER. Mason & Hamlin Piano—Steinway Piano. Management of Loudon Charlton.

Carnegie Hall, Mon. Eve., Jan. 24, at 8:15. Piano Recital by ALFRED CORTOT. Mgt. Loudon Charlton. Steinway Piano.

AEOLIAN HALL, Wed. Aft., Jan. 26, at 3. SAMAROFF. SERIES OF BEETHOVEN SONATAS. Op. 2, Nos. 1-2-3 and Op. 7. LEOPOLD STOKOWSKI will lecture. Mgt. Loudon Charlton. Steinway Piano.

CARNEGIE HALL, SATURDAY AFT., JAN. 22, at 2:30—2d Violin Recital, EFREM ZIMBALIST. Seats at Box Office. (Steinway Piano.)

CARNEGIE HALL, TUES., JAN. 25, AT 8:15. CHICAGO SYMPHONY ORCHESTRA FOUNDED BY THEODORE THOMAS IN 1891. FREDERICK STOCK......Conductor

CARNEGIE HALL, FRI. EVE., JAN. 21ST. Pre-Public Subscription Showing. CHARLES CHAPLIN in "THE KID" His Latest Million Dollar Comedy Feature. POLA NEGRI in "PASSION" Courtesy Associated First National Pictures, Inc. MICHIO ITOW FAMOUS NIPPONESE DANCER. Benefit Children's Fund, National Board of Review. Prices $2.50 to 75c (Tax Exempt)

NATIONAL Symphony. WILLEM MENGELBERG Conducting. CARNEGIE HALL | Tom'w Afternoon, at 3:00. Sat. Eve., Jan. 22, at 8:15. BEETHOVEN PROGRAM; Overture, "Egmont"; G Minor Concerto; Seventh Symphony. Soloist LEVITZKI Pianist. Tickets at Box Office, $2.50 to 50 cents. THE KNABE IS THE OFFICIAL PIANO

AEOLIAN HALL, Tomorrow (Thurs.) Aft. at 3. HAMBOURG TRIO with J. Campbell-McInnes Baritone. Mgt. Daniel Mayer. Steinway Piano.

Aeolian Hall, Sat. Eve., Jan. 22, at 8:15 P.M. Daisy JEAN 'CELLO RECITAL (MASON & HAMLIN)

HOTELS AND RESTAURANTS.

Thomas Healy's Broadway & 66th St. N.Y. GOLDEN GLADES ROOF. GOLDEN GLADES "SHOW OF SENSATIONS" NEW REVUE. ST. MORITZ CARNIVAL—ICE BALLET FETE. Broadway's Biggest and Best Vaudeville, Beauty and Thrills. TWICE NIGHTLY DINNER 7:30 SUPPER 11:30. BALCONADES BALLROOM } Dining and Dancing Every Evening.

B'way & 47th St. STRAND ROOF Phone Bryant 7890. DINNER DE LUXE $2.00 6:30 to 8 P. M. A la Carte All Hours—After Theatre Specialties. A Smashing Success. THE ENTIRELY NEW AND ELABORATE REVUE AT 7:20 & 11:30. SAME SHOW AT DINNER AS AFTER THEATRE—DANCING.

HOTEL THORNDYKE 208 WEST 56TH. Residential hotel of distinction in an enviable location for shopping, theatre and parks. Suites of two rooms with private bath at SPECIAL WEEKLY RATES.

THE EMBASSY B'WAY AT 70th ST. SUBWAY EXPRESS AT 72 ST. Phone Columbus 8700. A New Modern Fireproof Hotel. ROOMS Single and en suite of as many rooms as desired—every room with bath. Restaurant Francais. Dancing 10 P. M. to Closing. J. C. LAVIN PRESIDENT. ROBERT S. MAFFITT VICE PRES. and TREAS.

Forest Hills Inn. Forest Hills Gardens, L. I. 15 Minutes (actual running time) From Pennsylvania Station, Long Island R. R. Electric Trains. One of the finest (fireproof) residential hotels in the city. More than 80 trains daily. 30 minutes from Wall Street. 25 minutes from shopping and theatre districts. No other place in the city equals the Inn for its food, conveniences and accessibility. Telephone Boulevard 6280. F. J. HAWLEY, Mgr.

Hotel Hamilton. 73rd St., East of Broadway. A Luxurious Residential Hotel. ROOMS AND SUITES FOR TRANSIENT AND PERMANENT OCCUPANCY. Descriptive Booklet on Request

the hermitage. NEW YORK'S CLUB-LIKE HOTEL. TIMES SQUARE. 42D ST., BROADWAY, SEVENTH AV. An Atmosphere Pleasing to Both Men and Women. Rates: Single, $3, $4 and Over. EXCELLENT CUISINE. FRANK C. HURLEY, PROPRIETOR.

HOTEL NEWTON 2528 Broadway, bet. 94th & 95th Sts. SUBWAY EXPRESS AT 96TH STREET. TRANSIENT ACCOMMODATIONS. Telephone 2924 Riverside.

Hotel Bretton Hall. Broadway, 85th to 86th St. Subway Station at 86th Street Corner, NEW YORK. Largest and Most Attractive Midtown Hotel, Convenient to All Shops and Theatres. For Transient or Permanent Residence. All the Comforts and Advantages of the Best New York City Hotels at Attractive Rates. RESTAURANT OF HIGHEST STANDARD AT ATTRACTIVE PRICES.

Chicago, Ill. Cooper-Carlton Hotel-Chicago. 53rd St., and Hyde Park Blvd. (On the shore of Lake Michigan) NEW 12 STORY FIREPROOF BUILDING. FINEST IN THE MIDDLE WEST. 400 ROOMS—400 PRIVATE BATHS (EXCLUSIVE BATH for EACH ROOM). Illinois Central R. R. Station one block from hotel—10 minute express service to downtown, office, shopping and theatre district. 20 minutes to stockyards. All Mich. Cent., Ill. Cent. and "Big 4" Trains stop at 53rd St. Station, one block from hotel. Check baggage to 53rd St. Station and save time. EUROPEAN—$2.50 UP. Write or wire manager for reservations

THE SUNSET. Beach 50th and Surf Avenue, Sea Gate, Norton's Point, N. Y. Harbor. Open throughout the year. Modern Family Hotel. Ideal Winter home for New Yorkers. 45 minutes Times Square, 35 minutes Chambers St., Municipal Subway. Special Winter Rates. American Plan. Single Room, running water.....$25 to $30. Double Room, running water.....$45 to $50. Double Room, private bath......$55 to $60. Week-end guests accommodated.

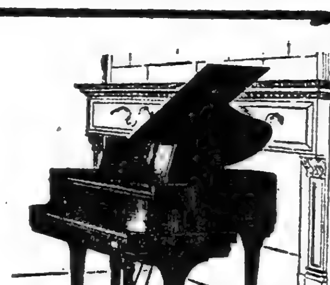

The Soulful Sohmer

The Sohmer Cupid Grand —The Perfect "Small" Grand

The first successful small Grand was a Sohmer—built 37 years ago. The "Cupid Grand" of today is the result of that pioneer effort and the 37 years of experience and experiment that succeeded it.

It is a real Grand piano. Not a concession to space, but an instrument of extraordinary beauty of tone, with all the qualities and responsiveness that make the "Grand" the perfect piano.

This superb instrument fills the requirements of those who desire a diminutive Grand, possessing all the attributes demanded by the critical musician.

Moderate in price; purchasable on convenient terms—and your present piano taken in part payment.

Victrolas Victor Records

Sohmer & Co. 31 WEST 57th STREET

In the Heart of New York's Most Exclusive Shopping District

UNDERWOOD WINS FIGHT FOR OFFICERS

Senate Sends to Committee the Nominations of 5,534 to Lower Army Grades.

CONFIRMATION IS PREDICTED

Lodge Makes an Exception to Republican Policy of Barring Wilson Appointments.

Special to The New York Times.

WASHINGTON, Jan. 18.—The Republican majority in the Senate today, following a plea by Senator Underwood, the Democratic leader, voted to refer to the Committee on Military Affairs the nominations of 5,534 officers of the lower grades of the army, all of whom are original appointees under the provisions of the Army Reorganization act. These officers were drawn from the civilian reserve organizations and were commissioned after examination as to their physical and moral fitness for command, General Pershing being the head of the Selective Board.

The action taken by the Senate was not regarded as a reversal of the policy of the majority to refuse confirmation of every civil nomination sent to the Senate by President Wilson.

It was made evident in the debate that all nominations for civilian positions, all promotions of army officers to the grades of general and of all officers of the army as well as the navy who have been designated to head bureaus in the War and Navy Departments, Postmasters of all classes, members of the Shipping Board and hundreds of other nominations which President Wilson has sent to the Senate since the short session convened last December, would not be confirmed.

Senate Makes an Exception.

That the 5,534 officers appointed from civil life to grades ranging from Second Lieutenant to Colonel will become an exception was due entirely to the skillful presentation of their case by Senator Underwood. Just before he made his plea the Senate had twice voted down motions that would have brought thousands of nominations before the Senate for confirmation. When Senator Underwood concluded his appeal for the officers who, as he pointed out, won their commissions as a result of gallant service in the war, the Senate voted unanimously to send their nominations to the Committee on Military Affairs, and Senator Lodge announced that this meant their confirmation by the Senate between now and March 4.

The fight to get various nominations before the Senate started when Senator Fletcher of Florida called up for discussion a resolution he offered yesterday which directs the Committee on Post Offices and Post Roads to ascertain from Postmaster General Burleson the names of all former service men and widows of soldiers recommended to the President and by the President nominated to be Postmasters. By a strict party vote of 34 to 32 the Senate voted to refer the resolution to the Post Office Committee, where the general opinion is it will be pigeonholed.

The next test vote came when Senator Robinson of Arkansas made a motion that the Senate go into executive session. He called for the yeas and nays and again the Senate, by 35 to 36, voted down the Democratic proposal, one Republican, [illegible] of Nebraska, voting with the Democrats. Senator Lodge declared that no nominations that might hamper the incoming Administration would be acted upon.

Underwood's Plea for Officers.

Immediately following Vice President Marshall's announcement of the defeat of the Robinson motion Senator Underwood was recognized.

"I desire," said Senator Underwood, "at this time to offer a unanimous consent request. I hope the Senate will be patient with me for a moment, for it will not take long to state what I have in mind.

"There are a number of military appointments pending before the Senate and which have not been referred to the Committee on Military Affairs. I am not sure that Senators have analyzed the situation with reference to these nominations. Without an executive session there is no way except by unanimous consent to send these nominations to the committee.

"In this large number of military nominations there are in the neighborhood of 5,000 officers who were appointed from the reserves of the National Guard to commands in the army under the Army Reorganization act. They are men who won their spurs on the battlefields of [illegible] and many of whom were [illegible] because of gallantry on the field of action.

"These officers have stood the mental and physical examination. They have been commissioned and are serving in all parts of the United States. Theirs are recess appointments and they will continue to serve until March 4 and when that day comes, if the Senate fails to act in the meantime, they will be in the streets and we will have stricken the epaulets from their shoulders by the inaction of the Senate. More than that, as I understand the law, we will have to pass another bill before they will again be eligible for appointment.

"Now I know what the trouble is and we may as well look things in the face. I am not trying to play politics. I know that the majority does not want to confirm civilian members. That is not a question that I wish to go into, but I say that it would be a crime to strike down these soldiers of the United States because of a personal political battle."

Senator Underwood at this point made a motion to go into open executive session for the purpose of considering the nominations of the officers in whose behalf he had spoken.

Lodge Agrees to Proposal.

Senator Lodge, replying to Senator Underwood, expressed his sympathy with the officers whose status had been explained by Mr. Underwood and asked if it was not possible to separate them from the other army nominations and consider them thus for confirmation.

"I care nothing about civil appointments," said Senator Lodge, "and I am taking [illegible] these nominations now under consideration without reference to politics. There are certain nominations in the army and navy that I think ought to be very carefully considered by the Senate, and the nominations of these officers stand on a different footing entirely from those described by the Senator from Alabama. I should like, if possible, to separate these officers whom Senator Underwood has described and have their nominations confirmed and disposed of.

"I do not, however, propose to submit, without some opportunity for discussion and examination, to some of the nominations of the higher officers which have been sent in, nor do I propose, if in any way I can prevent it, to have the bureaus of the Navy Department filled up within less than sixty days before a new Administration comes in and have these bureaus packed for four years, in this way preventing and hampering action by the new Administration and the Secretary of the Navy."

"I will say to the Senator from Massachusetts," Senator Underwood replied, "that I have no objection to his point of view. If the Democratic Party was coming into power I think it should control the executive bureaus. I have no desire to resist the proposition that when the Senator's party comes into power the President whom his party has selected, should select his own executive heads. All that I am trying to do is to give an opportunity for the Senate, without any partisan fight, without being mixed up in politics, to consider the nominations of deserving military men who won their epaulets on the battlefields and not let the Senate strike them off through inaction."

Senator Robinson said that he desired to have the nominations of all the officers of all ranks for commissions or promotion, 9,783 in number, referred to the committee.

When he had concluded, Senator Underwood asked Senator Wadsworth to draw up a resolution to send the nominations of the 5,534 new officers to the committee. This was done and the resolution was unanimously carried in open executive session.

Senator Norris explained why he voted with the Democrats for an executive session. He said he was interested particularly in the cases of several patent officials who have been nominated by President Wilson, the nomination in each instance being a promotion. Senator Norris said he was certain that President Harding, if the matter was left to him, would name the same men as President Wilson.

"I believe," said Senator Norris, "that the Senate should proceed to consider all nominations the same as it would do had President Wilson been re-elected. I am not willing, as a Senator or as a Republican, to commit myself or my party to doing the same thing that the Democrats did eight years ago. I considered the policy of the Democrats silly then, and I think the Republicans are just as silly now."

ASKS FOOD SHIP GUARDS.

National Canner Member Would Hold Up Disarmament Plan.

Special to The New York Times.

ATLANTIC CITY, Jan. 18.—The United States is becoming more and more a food-importing nation as a result of the Government's failure to allow sufficient expenditures for promoting agriculture by research and education, C. G. Woodbury, Chairman of the Bureau of Raw Products Research of the National Canners' Association, said today at the canners' fourteenth annual convention. Mr. Woodbury asserted that any plans for disarmament must be held up so long as it was necessary to protect our trade routes.

He said that 100 years ago there were three and a half times as many persons engaged in agriculture as in city occupations, while today there were three city dwellers to be fed by every one engaged in agriculture.

"This steady current is bringing us to a point where there are two clear alternatives," he declared. "If the present tendency persists we shall become increasingly a food-importing nation, dependent upon foreign sources of supply for our national subsistence.

"The other alternative is a national policy which will recognize the necessity of a sound and prosperous agriculture as the foundation for a sound and prosperous national life."

Arjay Davies, President of the National Wholesale Grocers' Association, predicted good business conditions for 1921.

"During the period of advancing costs the most popular remedy advanced was to invoke the aid of the Government," he said. "It is rather singular and amusing that the same aid is now being sought to check the downward trend."

ALTERS THEORY IN PRISON.

"Class Distinction" Agitator Hires Convict to Clean His Cell.

Special to The New York Times.

OSSINING, Jan. 18.—Former Assemblyman Benjamin Gitlow, Socialist agitator convicted of criminal anarchy, who denounced class distinction before he went to Sing Sing, firmly believes in it in prison, according to keepers.

Attendants described today how Gitlow had to be reprimanded for violating prison rules by hiring and paying one of the "masses" imprisoned there to clean up his cell, which the agitator was too fastidious to do himself. Gitlow was trapped paying a menial ten cents a day for the "housework" which the great proletarian himself frowned on.

SUES FOR "LAGER" LABEL.

Beverage Company Contests the Ruling of Commissioner Kramer.

LOUISVILLE, Jan. 18.—Suit was filed in the United States District Court here today attacking the regulation of Prohibition Commissioner Kramer, issued Oct. 28, forbidding brewers to use synonyms for the words "beer," "ale" or "porter."

In its petition the Oertel Beverage Company of Louisville, which filed the suit, requested an order to restrain United States District Attorney W. V. Gregory and other Federal officers from enforcing the ruling. The company declared that it had spent large sums of money in manufacturing cereal beverages labeled "double lager" and "lager style," which it was contended were threatened with confiscation by the Government.

Estates Appraised.

BLOOM, DAVID (Feb. 12, 1920). Total assets, $327,378—real estate, $373,091, property chiefly on 2d and 3d Avs. and Canal and Grand Sts.; cash, $11,680; personal, $2,375; stocks and bonds, $30,322. Net estate, $275,-815. Beth Israel Hospital and Hebrew Free Loan Association receive $3,000 each; Machzikei Torah, Daughters of Jacob, Jewish Maternity Hospital, Uptown Talmud Torah and Association Chesed Shel Emes, $1,000 each; his wife, Birdie, of 2,177 84th St., Brooklyn, receives $20,000; children, Maude Finkelstein of 97 Fort Washington Av., life estate in $20,000; Harry and Jesse of 80 East 92d St., Bertha Hirshfield of 101 West 112th St., Celia Apfelbaum of 580 St. Nicholas Av. and Rose Wilner of 223 West 110th St., $48,763 each.

CHASE, WALDO K. (in Farmington, Conn., April 17, 1920). Total estate, $1,217,-178; taxable in New York, $25,598. Estate is all for relatives in different parts of the country.

DRIVER, WILLIAM R. (in Beverly, Mass., July 20, 1920). Total estate, $133,678; taxable in New York, $22,830. The whole estate goes to his wife, Ellen S., of Beverly.

EHRICH, SAMUEL W. (April 18, 1919). Total assets, $135,646—debts, $92,883, chiefly of money due to brokers, $52,230, and on note, $29,777; cash, $1,072; personal $1,000; stocks and bonds, $72,042; additional assets, $61,530. Net estate, $38,004. The whole estate goes to his wife, Nellie Stein, of 993 Park Av.

HEANE, IDA N. (in South Windsor, Conn., June 28, 1920). Total estate, $44,000; taxable in New York, $9,470. The estate goes to relatives in Connecticut and in White Plains.

LAEMMLE, Mrs. RECHA (at 378 West End Av., Jan. 13, 1919). Total assets, $112,-580—cash, $3,252; personal, $18,500, all jewelry, stocks and bonds, $90,828, including New England Universal Film Exchange, Boston, $8,475; Interstate Film Corporation, Philadelphia, $5,000; Universal Film Manufacturing Company of which her husband, Carl Laemmle, is President, common, $27,783, and preferred, $11,900; Central Theatre Company, Chicago, common, $6,000; Loew's Theatre Enterprises, common, $3,250. Net estate, $100,073. The whole goes to her husband.

MAGEE, HARRIET M. (in Beverly, Mass., July 6, 1919). Total estate, $228,381; taxable in New York, $14,014. Her nephew, John Magee, of New York City, receives one-fourth of the residue.

U. S. Supreme Court.

Special to The New York Times.

WASHINGTON, Jan. 18.—The following proceedings were had in the Federal Supreme Court today:

23—Original—The State of Okla., complt., v. the State of Texas—Fourth report of receiver filed, on motion of counsel for receiver.

169—Wabash R. R. Co., plff., v. Board of Review of Cook Co., Ill.—Dismissed, with costs, on motion of counsel for plff.

156—Postal Tele. Cable Co., plff., v. the City of Fremont—Submitted.

157—The Chicago, Rock I'd & Pac. R. R. Co., plff., v. D. J. Perry—Passed.

147—The U. S., plff., v. W. E. Rogers et al., and 148—Same, v. M. L. Highsmith—Argument concluded for plff. and submitted for deft.

149—Armour & Co. et al., applts., v. the City of Dallas et al—Argued.

150—L. F. Lagel, plff., v. the State of Iowa—Submitted.

152—The New Orleans Land Co., applt., v. Leander Realty Co., Ltd.—Argued for applt. and submitted for appellee.

154—B. B. Lindsey, plff., v. the People of the State of Col. at relation of J. A. Rush, Dist. Atty., &c.—Argued for plff. and submitted for deft.

155—The U. S., ex rel. Milwaukee Social Democrat Pubg. Co., plff., v. A. S. Burleson, P. M. Genl., &c.—Argument commenced for plff.

Adjourned until tomorrow.

Call for Jan. 19—Nos. 155, 158 (and 187), 160, 161, 163, 165, 166, 167 (and 317 and 355), 170 and 171.

The Civil Service.

City.

Medical and mental tests will be held today for structural steel draftsman, Grade C. There are forty-nine candidates.

United States.

The commission announces an examination for ethnologist, man desired, over 25 years of age, in the Smithsonian Institution at $1,800 a year. Appointees may be allowed the increase granted by Congress of $20 a month. Competitors will not be required to report for examination at any place, but will be rated on education and experience (70), thesis or publications (30). The prerequisites are: Graduation from a four years' high school course or the completion of a course of study equivalent to that required for such graduation; graduation from a college or university of recognized standing with special training in archaeological or ethnologic sciences, and five years' experience in ethnologic or archaeological work in the field, in teaching or in writing. An additional year of the required experience will be accepted in lieu of each year lacking of the college course. Classified employes who have reached the retirement age and have served fifteen years are entitled to retirement with an annuity.

Army Orders and Assignments.

Special to The New York Times.

WASHINGTON, Jan. 18.—The War Department published the following orders today:

Infantry.

Moseley, Maj. R. L., to 19th, Camp Sherman.
Howder, Capt. J. W., to 1st, Camp Travis.
Heiss, 1st Lt. J. W., to Richmond, Va., as Asst. Recrg. Offr.
Perkins, Capt. C. R., to 23d, Camp Travis.
Adair, 1st Lt. H. D., and Balcar, 1st Lt. P. G., to 20th, Camp Travis.
Barrett, 1st Lt. W. S., and Lowe, 1st Lt. J. V., to Edgwood Ars., Md.
Burns, 2d Lt. F. L., to 57th, Ft. Wayne.

Air Service.

Winningstad, 1st Lt. O. P., relieved from detail in Air Svce.
Berman, 1st Lt. M., to Washington; report to Chief of Air Svce.
Bell, 2d Lt. D. B., to Carlstrom Field.

Coast Artillery Corps.

Heiner, Col. G. G., to Ft. Ruger, Honolulu.
Gilmer, Lt. Col. E. L., to Ft. Kamehameha, Honolulu.
Morgan, 1st Lt. C. H., to the Ord. Dept.; will report to Comdg. Gen., Am. forces in Germany.

Miscellaneous.

Annin, Maj. R. O., Cav., report to Comdg. Gen. 2d Div., as Exec. Offr. Educ. and Voc. Schools.
Felch, Maj. M. F., M. C., to Letterman Hosp.; duty.
Cota, Capt. N. D., Fin. Dept., to Ft. Howard, as Prop. Aud., 3d Area.
Boughton, 1st Lt. L. L., retired, as Asst. Prof. Mil. Sci., St. John's Mil. Acad., Wis.
Stough, 1st Lt. G. H., C. of E., relieved, from detail in Ord. Dept.
Booth, 1st Lt. F. H., Q. M. C., to Governors Id. as Asst. to Qm., 2d Corps Area.
Adams, 1st Lt. H. J., Sig. Corps, (C. of E.), relieved from detail in Sig. Corps.

Leaves.

Bishop, Col. H. G., Gen. Staff, 1 mo.
Mason, Maj. C. H., Gen. Staff, 15 days.
Daniels, 1st Lt. E. M., Cav., 15 days.

Naval Orders.

Special to The New York Times.

WASHINGTON, Jan. 18.—The Bureau of Navigation published the following orders today:

Defrees, Capt. J. R., to Nav. Gun Fact., Navy Yd., Washington.
Hunt, Capt. W. M., to command the Tacoma.
Jackson, Capt. E. S., to home, and wait orders.
Larimer, Capt. E. B., to Nav. Insp. of Ord., in charge Torp. Sta., Alexandria, Va.
Miller, Capt. W. S., to command the Camden.
Bates, Lt. Comdr. P. M., to Wood; on board when commissioned.
Bobbitt, Lt. Comdr. J. D., to 2d Advance Base Force, U. S. Mar., San Diego.
Bryant, Lt. Comdr. C. F.; Spanagel, Lt. Comdr. H. A.; Wolf, Lt. Comdr. G. W., and Woodside, Lt. Comdr. E. L., to course practical instruction Nav. Prov. Ground, Indian Head, Md.
Hall, Lt. Comdr. C. M., to the Charleston.
Cohen, Lt. M., to Mar. Barrs., Paris Id., S. C.
Farrell, Lt. J. G., to Nav. Air Sta., Hampton Rds., Va.
Hertzog, Lt. F. C., to instruction at Nav. Med. School, Washington.
McGinnis, Lt. K., to Nav. Air Sta., Rockaway Beach, L. I.
Shadday, Lt. A. A., to Nav. Hosp., Great Lakes, Ill.
Wylly, Lt. T. S., to Sup. Off., the Huron.

Fire Record.

A. M.		Loss.
2:00	3 W. 114 St.	Not given
3:45	137 St. & Harlem River (towboat); Corneel Towing Co.	Not given
4:30	5 Goerck St.; Jacob Rothman	Slight
7:50	153 W. 145 St.; Emil Meyer	Not given
8:25	23 E. 107 St.; Santo Manuele	Not given
9:45	1,342 Park Av.; M. Slavin	Not given
10:45	2,145 Boston Road; Sam Goldstein	Not given
11:00	1,649 Clay Av.; Sam Rubin	Not given
11:05	Longwood & Garrison Avs. (car); N. Y., N. H. & H. R. R.	Slight
11:30	1,267 5th Av.; Nathan Marmeltiech	Not given
11:45	248 W. 142 St.	Not given
11:45	Independence Av. & 233 St.	Slight
P. M.		
12:00	974 6 Av.; George Sotecalk	Not given
12:10	101 Orchard St.; Marshall Jobbing House	Slight
12:10	57-67 Kenmare St.; Raffaele Feranini	Not given
12:15	Front of 214 Delancey St.; Sam Glicken	Not given
12:45	1,237 E. 148 St. (chimney); Louis Devela	Slight
1:10	2,291 Sedgwick Av.; M. S. Bixby	Slight
1:55	454 Riverside Drive; Samuel S. Anley	Not given
2:55	19 W. 51 St.; Jas. McManus	Not given
3:00	In front of Wall & New Sts.; Underpinning Foundation Co.	Slight
4:45	21 W. 34 St.; Spear & Co.	Not given
5:35	114 E. 79 St.; D. Birilli	Not given
5:35	56 E. 87 St.; Fannie Mandel	Slight
6:05	726 9 Av.; Patrick Carden	Slight
6:10	10 Av. & Isham St.	Slight
6:10	233 St. & Jerome Av.; Van Cortlandt Park	Slight
6:20	172 E. 112 St.; Harry Mason	Not given
6:35	421 E. 18 St.; P. Didio	Not given
6:45	Southern Blvd. & 180 St.; L. Brush	Slight
7:15	135 W. 17 St.; Victory Bag & Suitcase Co.	Not given
7:25	127 W. 24 St.; Dykes Lumber Co.	Slight
7:00	1 Park Av.; Robert Bacon (chimney)	Not given
7:50	100 Greene St.; American Floor Oil Co.	Slight
8:35	4,283 Park Av.; Fedden Bros.	Slight
9:45	449 E. 58 St.; James Walsh	Slight
10:25	1 E. 128th; Elizabeth Reed	Slight
10:15	116 E. 55 St.	Slight
11:10	25 E. 73 St.; Arthur Fowler	Not given
11:40	46 Bond St.; Siegel & Kirsh	Not given

Miss Nicoll in New York.

Miss Edna Nicoll, who served five years in France as ambulance driver and in post-war reconstruction work and who was wounded four times, has arrived in New York. The scene of her return is pictured in the Rotogravure Picture Section of The New York Times next Sunday.—Advt.

THE WEATHER.

WASHINGTON, Jan. 18.—Abnormally high pressure prevails over the Mississippi Valley and all districts east thereof and subnormal pressure covers the Rocky Mountains and plateau regions and the Pacific States. The highest pressure, 31.04 inches, was recorded at Cochrane, Ontario, and the lowest, 29.24 inches, at Swift Current, Alberta, Canada.

There has been a further fall in temperature in the Atlantic States and a general rising temperature in the Mississippi Valley, the Plains States and the Rocky Mountain region. Rains were general west of the Rocky Mountains within the last twenty-four hours, while east of the Rocky Mountains the weather remains fair.

The outlook is for generally fair weather Wednesday and Thursday in the States east of the Mississippi River, except that rain or snow is possible in the Upper Lake regions.

The temperature will rise generally east of the Mississippi River during the next forty-eight hours.

FORECAST FOR TODAY AND THURSDAY.

Western New York—Fair and not quite so cold Wednesday; Thursday cloudy and warmer.

Northern New England, Southern New England—Fair and continued cold Wednesday; Thursday partly cloudy.

Eastern New York, New Jersey—Fair and not quite so cold Wednesday; Thursday partly cloudy and warmer.

The temperature record for the twenty-four hours ended at 11 P. M., taken from the thermometer at the local office of the United States Weather Bureau, is as follows:

	1921.	1920.		1921.	1920.
3 A. M.	14	12	4 P. M.	15	20
6 A. M.	10	15	6 P. M.	12	16
9 A. M.	7	19	9 P. M.	9	14
12 M.	12	19	11 P. M.	8	11

This thermometer is 414 feet above the street level. The average temperature yesterday was 12; for the corresponding date last year it was 16; average on the corresponding date for the last thirty-three years, 30.

The temperature at 8 A. M. yesterday was 8; at 8 P. M. it was 10. Maximum temperature, 16 degrees at 3:40 P. M.; minimum, 7 degrees at 9 A. M. Humidity, 39 per cent. at 8 A. M.; 46 per cent. at 8 P. M.

The barometer at 8 A. M. yesterday registered 30.77 inches; at 8 P. M. it stood at 30.86 inches.

Weather in Cotton and Grain States.

Special to The New York Times.

WASHINGTON, Jan. 18.—Forecast:

N. C., S. C. and Ga.—Fair Wed. and probably Thurs.; rising temp.

Fla.—Cloudy, unsettled Wed. and Thurs.; moderate temp.

Ala. and Miss.—Partly cloudy Wed.; warmer in n. Thurs. cloudy, mild temp.

Tenn. and Ky.—Cloudy, warmer Wed. and Thurs.

Ind.—Cloudy, warmer Wed. and Thurs., becoming unsettled Thurs.

Ohio—Fair, not quite so cold Wed. Thurs. cloudy, warmer.

Lower Mich.—Cloudy, warmer Wed. and Thurs.; possibly rain or snow Thurs.

Upper Mich.—Cloudy, warmer Wed., probably followed by snow Wed. night or Thurs.

Ill.—Wed. cloudy. Thurs. unsettled, possibly rain in s.; slowly rising temp.

Mo.—Cloudy Wed., rising temp. Thurs. unsettled, possibly rain, warmer in e.

Wis.—Cloudy Wed. Thurs. unsettled, rising temp. Wed.

Minn.—Unsettled Wed. and Thurs., possibly snow Thurs.; rising temp. Wed.; colder in n. w. Thurs.

Iowa—Cloudy Wed. Thurs. possibly rain or snow; warmer in e.

N. D.—Unsettled Wed.; warmer in e. and s. Thurs. probably snow, colder.

S. D.—Unsettled Wed. and Thurs., possibly snow Thurs. in e.; warmer Wed.; colder Thurs. in w. and n.

Neb.—Unsettled Wed. and Thurs., possibly snow Thurs. in e.; warmer Wed.; colder Thurs. in n. w.

Kan.—Fair, warmer Wed. Thurs. unsettled, rain in e.

Mont.—Fair Wed. and probably Thurs.; rain or snow in w. Wed.; colder.

Wyo.—Fair Wed. and Thurs., except probably rain or snow in w. and n.; colder Thurs.

It's SUMMER NOW in SOUTH AMERICA

MUNSON STEAMSHIP LINES
(Steamers of U. S. Shipping Board)
Regular Express Passenger and Freight Service
S. S. AEOLUS 21,000 Tons (a) Feb. 9
S. S. MARTHA WASHINGTON 15,000 Tons . . . (b) Mar. 2
(a) 1st, 2nd and 3rd Class.
(b) 1st and 2nd Class.
82-92 Beaver St., N. Y.
Branch Offices at
Philadelphia Baltimore
Chicago St. Louis Mobile

WEEKLY PASSENGER SERVICE DIRECT TO
HAVANA
From JACKSONVILLE, Fla.
The Fast and Modern
All Electric Oil Burning S.S. "CUBA"
Lvs. Jacksonville Every Saturday at 9 P. M.
From Havana Every Tuesday at 4 P. M.
FIRST CLASS ONLY
Luxurious Accommodations. Excellent Cuisine
Rates $35 & $45 Including Berth and Meals.
A few Special Rooms, with private bath, rate $50.
For Further Information address
MIAMI STEAMSHIP CO.
PASS'R DEPT. Ft. Catherine St., Jacksonville, Fla. | GENERAL OFFICES 32 Broadway, N. Y. Phones Broad 179-3263

BERMUDA
Two Days From New York
In Bermuda you may lazily rest or play your favorite sports of golf, tennis, riding, driving, motor-boating, sailing, bathing and fishing or dance at the gay parties at the many modern Hotels.
No Passports Required for Bermuda.
Two sailings weekly during Jan., Feb., Mar. and April, via Fast, De Luxe Twin-Screw Steamers
S. S. "FORT VICTORIA"
14,000 Tons Displacement
Sailing from New York
Jan. 22, 29. Feb. 5, 12, 19, 26
S. S. "FORT HAMILTON"
11,000 Tons Displacement
Sailing from New York
Jan. 19, 26. Feb. 2, 9, 16, 23.
Send for descriptive literature to
FURNESS BERMUDA LINE
34 Whitehall St., N. Y. Tel. Bowl. Gr. 7800

AUSTRALIA
NEW ZEALAND—SOUTH SEAS.
Via Tahiti and Raratonga. Mail and passenger service from San Francisco, sailing every 28 days. UNION STEAMSHIP CO. OF NEW ZEALAND.
230 California St., San Francisco, Cal., or THOS. COOK & SON, 245 Broadway, N. Y.

NIPPON YUSEN KAISHA
To JAPAN, CHINA, MANILA
120 Broadway, New York.
Passenger and Freight Services.

West Indies, Central and South America.
GREAT WHITE FLEET
United Fruit Company
Passenger Traffic Department. 17 Battery Pl., N. Y.

NIAGARA TO THE SEA.
For illustrated guide, address John F. Pierce, Dept. 102, Canada Steamship Lines, Ltd., Montreal, Canada.

SHIPPING AND MAILS

THE TIDES.

	Sandy Hook. A. M.	Sandy Hook. P. M.	Governors Island. A. M.	Governors Island. P. M.	Hell Gate. A. M.	Hell Gate. P. M.
High water	3:01	3:26	3:19	3:43	4:57	5:32
Low water	9:26	9:42	10:17	10:18	11:49	11:48

THE SUN. Rises. A. M. 7:17. Sets. P. M. 4:57.

Incoming Steamships.

ARRIVED YESTERDAY.

Steamer.	From.	Sailed.
Imperator	Southampton	Jan. 8
Stavangerfjord	Bergen	Jan. 8
Aeolus	Rio Janeiro	Jan. 3
Holsatia	Gibraltar	Dec. 28
Lebanon	Halifax	Jan. 15
Elkridge	Barcelona	Dec. 20
Sotermio	Matanzas	Jan. 12
El Kridel	Barcelona	Dec. 20
Tanjora Maru	Algiers	Dec. 27
City of Montgomery	Savannah	Jan. 15

DUE TODAY.

Steamer.	From.	Sailed.
Frederik VIII	Copenhagen	Jan. 8
Royal	Savona	Dec. 24
Sidonia	Buenos Aires	Dec. 16
Romney	Rio Janeiro	Dec. 24
Suez Maru	Port Said	Dec. 21
Lake Frohna	Bristol	Dec. 31
Harmon	Greenock	Jan. 1
City of Winchester	London	Jan. 1
Opequan	Bahia	Jan. 1
Loretta	Biserta	Dec. 20
Homer City	Hamburg	Jan. 1
Jacques Cartier	Havre	Jan. 4

DUE TODAY.

Steamer.	From.	Sailed.
Sorland	Christiania	Jan. 3
Higho	Rio Janeiro	Dec. 28
Mississippi	London	Jan. 7
Megantic	Liverpool	Jan. 7
Zeeland	Southampton	Jan. 7
Rotterdam	Rotterdam	Jan. 8
New Rochelle	Havre	Jan. 5

DUE TOMORROW.

Steamer.	From.	Sailed.
Mongolia	Hamburg	Jan. 5
Francisco	Hull	Jan. 7
N. de Larrinaga	Gibraltar	Jan. 8
Romeu	Barcelona	Jan. 3
Dante Alighieri	Naples	Jan. 7
Denis	Brazil	Dec. 17
Tsuyama Maru	Gibraltar	Jan. 8
Vedic	Liverpool	Jan. 8
Saxonia	Cherbourg	Jan. 5

DUE FRIDAY.

Steamer.	From.	Sailed.
Patria	Marseilles	Jan. 5
Ashtabula	London	Jan. 7
City of Savannah	Savannah	Jan. 18
Caracas	Curacao	Jan. 13

Outgoing Steamships Carrying Mail

SAIL TODAY.

Steamer. Destination.	Mails Close.	Vessels Sail.	Carries Mail For
Adriatic, Southampton	8:00 A.M.	12:00 M.	Europe, Africa, West Asia.
Riverside Bridge, Constanza	1:30 P.M.	4:00 P.M.	Bulgaria, Rumania.
Ft. Hamilton, Bermuda	7:30 A.M.	11:00 A.M.	Bermuda.
Porto Rico, San Juan	8:30 A.M.	12:00 M.	Porto Rico.
Huron, Buenos Aires	9:00 A.M.	12:00 M.	Brazil, Argentina.
Maracaibo, St. Thomas	9:30 A.M.	12:00 M.	West Indies, Venezuela.

SAIL TOMORROW.

Steamer. Destination.	Mails Close.	Vessels Sail.	Carries Mail For
Imperator, South'pton	8:00 A.M.	12:00 M.	Great Britain, Ireland, Belgium, &c.
France, Havre	8:30 A.M.	12:00 M.	France, Italy, Switzerland.
Gothland, Hamburg	9:30 A.M.	12:00 M.	Germany, Poland.
Touraine, Havre	8:30 A.M.	12:00 M.	France, Switzerland.
Princess Matoika, Naples	10:30 A.M.	1:00 P.M.	Italy.
Cuyaba, Para	8:00 A.M.	11:00 A.M.	Barbados, North Brazil.
Panama, Haiti	12:00 M.	4:00 P.M.	Canal Zone

SAIL FRIDAY.

Steamer. Destination.	Mails Close.	Vessels Sail.	Carries Mail For
Harry Luckenbach, Hamburg	12:00 M.	3:00 P.M.	Germany, Austria, Hungary.

Other Outgoing Steamships

Steamer & Destination.	Time of Sailing. Date.	Hour.	Steamer & Destination.	Time of Sailing. Date.	Hour.
Juliana, Seville	Jan. 19	10:00 A.M.	City of Hankow, Cape Town	Jan. 20	10:00 A.M.
Belhaven, Rotterdam	Jan. 19	12:00 M.	Willdomines, London	Jan. 22	12:00 M.
Eastern Moon, Rotterdam	Jan. 20	12:00 M.	City of Dunkirk, Kobe	Jan. 22	11:00 A.M.
Bombadier, Antwerp	Jan. 20	10:00 A.M.	Kasenga, Shanghai	Jan. 22	12:00 M.
Langton Hall, Sydney	Jan. 20	12:00 M.			

Foreign Ports—Arrivals and Departures.

ARRIVED.

Steamer.	At	Date.
Marengo	Hull	Jan. 17
Messonier	Rio Janeiro	Jan. 16
Asia	Marseilles	Jan. 14
Orontes	Saloniki	Jan. 14
Wearbridge	Leghorn	Jan. 12
Lord Guildford	Piraeus	Jan. 13
Siddons	Bahia	Jan. 16
East Chicago	Avonmouth	Jan. 17
Susquehanna	Bremerhaven	Jan. 13
Talsuno Maru	Nagasaki	Jan. 13
Vauban	Liverpool	Jan. 17
Port Lyttleton	Sydney	Jan. 17
Giuseppi Verdi	Genoa	Jan. 12
Canada	Marseilles	Jan. 12
Ryndam	Plymouth	Jan. 17

SAILED.

Steamer.	From	Date.
Prusa	Bilbao	Jan. 12
Fort Pitt Bridge	Bilbao	Jan. 12
Wisla	Fayal	Jan. 16
Marie Maersk	Shields	Jan. 18
Britannia	Lisbon	Jan. 16
Galahad	Glasgow	Jan. 15
Moliere	Buenos Aires	Jan. 15
Cretic	Gibraltar	Jan. 17
Karimata	Port Said	Jan. 11
Celtic Prince	Shanghai	Jan. 15
City of Madrid	Freemantle	Jan. 16
Idaho	Antwerp	Jan. 15
Karroo	London	Jan. 17

Transpacific Mails

Connecting mails close at G. P. O. and City Hall Stations at 6 P. M. as follows:

Destination	Steamer	Date
Hawaii, Japan, Korea, China, Siberia, French Indo-China and Netherlands East Indies (except Sumatra), via San Francisco	Korea Maru	Jan. 19
Hawaii, Samoan Islands, Australia and New Zealand, via San Francisco	Sonoma	Jan. 20
Philippine Islands, via San Francisco	Creole State	Jan. 21
Hawaii, via San Francisco	Matsonia	Jan. 21
Japan, Korea, China, Siberia, French Indo-China and Netherlands East Indies (except Sumatra), via Seattle	Fushima Maru	Jan. 22
Japan, Korea, China, Siberia, French Indo-China, Netherlands East Indies (except Sumatra) and Philippine Islands, via Seattle	Alabama Maru	Jan. 23

☆ WHITE STAR LINE ☆
NEW YORK—CHERBOURG—SOUTHAMPTON
ADRIATIC . . 12 Noon Jan. 19 Feb. 16 Apr. 6 | OLYMPIC . . . . . . Mar. 19 Apr. 20 May 14
New York—Liverpool | New York via Boston—Azores—Gibraltar Naples—Genoa
Vedic (new) . 12 Noon Jan. 26 (3rd Class Only) | Canopic . . . . . . 12 Noon Feb. 26
Cedric . . . . . 12 Noon Feb. 5 Mar. 12 Apr. 16 | Cretic . . . . . . 3 P. M. Mar. 15
Celtic . . . . . 12 Noon Feb. 26 Apr. 2 May 7

AMERICAN LINE and RED STAR LINE
N. Y., Plymouth, Cherbourg, Antwerp. | New York—Danzig, via Hamburg. Third Class Passengers Only.
Zeeland . . . Noon Jan. 22 Lapland . . . Feb. 12 | Gothland . . . . . Noon Jan. 20 Feb. 26 Apr. 13
Kroonland . Noon Jan. 29 Finland . . . Feb. 19
AMERICAN LINE—New York-Hamburg (Direct Service)
Mongolia . . . . . Noon Jan. 27 Manchuria . . . . . Feb. 24 Mongolia . . . . . Mar. 10

IDEAL WINTER CRUISES
West Indies—Panama Canal—South America
Leaving New York, Noon, *January 22, February 21, March 23, 1921. $400 upwards.
*On January 22 Cruise—A limited number of rooms available from New York to Havana, Kingston, etc.

WHITE STAR LINE S. S. MEGANTIC
20,740 Tons Disp.—Largest Steamer to Tropics
25-26 Days. Specially Selected Ports of Call
Including Barbados—Cuba—Jamaica—Kingston—Port Antonio—Martinique—Panama Canal (Panama City)—Porto Rico—Trinidad—Venezuela—Virgin Islands, etc.
International Mercantile Marine Company
Offices, 9 Broadway, New York. Piers 58, 59, 60, 61, 63, North River.

TROPICAL CRUISES
TRAVEL COOK'S SERVICE
MAKE your reservations now for our enchanting cruises sailing from New York by palatial steamers of the Great White Fleet
January 29—S. S. "CALAMARES"
March 12—S. S. "ULUA"
Cruises embrace CUBA, gem of the Caribbean—resplendent JAMAICA—wonderful PANAMA and the CANAL ZONE—and picturesque COSTA RICA. Duration 23 days
Fascinating shore excursions included
THOS. COOK & SON
245 Broadway, Opp. City Hall, Tel. Barclay 7100 | 561 Fifth Avenue, Cor. 46th St., Tel. Murray Hill 6177

CUNARD·ANCHOR
Passenger and Freight Services from New York

Steamer	Route	Sailings
IMPERATOR	Cherbourg and Southampton	Jan. 20 Mar. 10
SAXONIA	Halifax, Plymouth, Cherbourg and Hamburg	Jan. 22 Mar. 5
VESTRIS	Liverpool	Jan. 29
CARMANIA	Liverpool	Jan. 29 Mar. 8 Apr. 16
ITALIA	Vigo, Patras, Dubrovnik and Trieste	Feb. 1
AQUITANIA	Cherbourg and Southampton	Feb. 3 Feb. 26 Mar. 22
ALBANIA (New)	Cherbourg and London	Feb. 8
COLUMBIA	Londonderry and Glasgow	Feb. 19 Mar. 26 Apr. 23
ALGERIA	Londonderry and Glasgow	Mar. 5 Apr. 6 May 11
MASSILIA (from Boston)	Glasgow	Mar. 7
CARONIA	Liverpool	Mar. 16 Apr. 23 May 21
ALBANIA (New)	Plymouth and Cherbourg	Mar. 19 Apr. 26 June 1
K. A. VICTORIA	Liverpool	Mar. 22 Apr. 30 June 4
MAURETANIA	Cherbourg and Southampton	Apr. 7 May 12 June 9

OFFICES: 21-24 STATE STREET, NEW YORK.

FRENCH LINE
Compagnie Generale Transatlantique
Express Postal Service
NEW YORK—HAVRE—PARIS
LA TOURAINE . . . . Jan. 20, Mar. 12, Apr. 12
FRANCE . . . . Jan. 20 Feb. 17 Mar. 17
LA SAVOIE . . . . . Jan. 29 Feb. 26 Mar. 26
LA LORRAINE . . . . Feb. 5 Apr. 2 Apr. 30
CHICAGO . . . . . . Feb. 15 Mar. 19 Apr. 26
LEOPOLDINA . . . . Feb. 16
ROCHAMBEAU . . . . Mar. 8 Apr. 12 May 17
HAMBURG DIRECT
NIAGARA . . . . . . Mar. 1
COMPANY'S OFFICE, 19 STATE ST., N.Y.

McCANN'S TOURS
Escorted Tours to Florida and California during January, February and March. West Indies cruises and Bermuda Tours. Independent tours for independent travelers. Tickets and hotel accommodations provided. Starting any day.
Ask for Free Copy of "Travel Tips." 52 Pages of latest Travel Information.
McCann's Tours 1,328 Broadway.

EUROPE
CLARK'S TOURS leave in May, June, July. 17th Annual Mediterranean Cruise, Feb., 1922
Frank C. Clark, Times Bldg., N. Y.

Tours and Cruises to the Orient. Around the World, Europe, etc.
AMERICAN EXPRESS COMPANY.
65 Broadway 118 West 39th St.

SPANISH ROYAL MAIL LINE
COMPANIA TRASATLANTICA
FREIGHT AND PASSENGER SERVICE To CADIZ and BARCELONA
R. M. S. Buenos Aires . . . . . About Jan. 27
R. M. S. Leon XIII . . . . . . About Feb. 20
Also FREQUENT SAILINGS To HAVANA and VERA CRUZ
For Further Particulars Apply to LUIS LLANSO, Agent.
Pier 3, E. R. Telephone Bowling Green 5150

LLOYD SABAUDO
Cabin Dept.: 44 Whitehall St., N. Y.
Direct passenger and freight service to ITALY and Black Sea Ports by magnificent twin screw steamers.
S. S. "Regina d'Italia" . . . . . . Jan. 29th

Fall River Line To Boston
Splendid Steamers. Splendid Service.
Lv. Pier 14, N. R. (Fulton St.) 5 P. M. Daily
Orchestra on each steamer.
New London (Norwich) Line. Lv. Pier 40, N. R. (Houston St.) 5.30 P. M. (Except Sunday). Leave Pier 70, E. R. (22nd St.) 6.00 P. M.

"The Public Be Pleased"
COLONIAL LINE
BOSTON, $5.61. Boat and Rail.
PROVIDENCE, $3.89. Direct Boat.
Boat Leaves Pier 39, N. R., Ft. W. Houston St. Daily and Sunday at 5 P. M. Phone 6601 Spring.

RESORTS

NEW JERSEY.

IDEAL COUNTRY HOME
Hotel Montclair
MONTCLAIR, N. J.
MOST DELIGHTFULLY SITUATED RESIDENTIAL HOTEL IN NEW YORK'S SUBURBS.
OPEN THE ENTIRE YEAR.
OWNERSHIP MANAGEMENT.
FREDERICK C. HALL COMPANY

NEW JERSEY—Atlantic City.

The TRAYMORE ATLANTIC CITY
World's Greatest Hotel Success
THE mildness of Atlantic City's climate in fall and winter is equally famous with the superlative excellence of Hotel Traymore.
Equipped with every ingenious device for comfort and social life and with a fine regard for minute details of service. Unequaled cuisine; sea and fresh water baths with every room; numerous seaview balconies and promenades. Superior music. American or European plan. Fireproof throughout. Room plans on request.
Golf the year 'round—two courses.

ROYAL PALACE
HOTEL & COTTAGES
on the Beach. Cap. 600
CONVENIENT TO ALL AMUSEMENTS
Sea Baths · DIET KITCHEN · Orchestra
Family Patronage Invited
C. L. HANSTEIN, President | LYMAN J. [illegible], Sect. & Mgr.

HOTEL CHELSEA
Occupying entire block of ocean front in the fashionable Chelsea section.
300 bed chambers with private baths (fresh and sea water). High-class orchestra, cafe, grill, etc. French chefs. Golf privileges. Autos meet trains. Booklet. Open all year.
J. B. THOMPSON & CO.

The Breakers
ANNOUNCE A REDUCTION IN RATES FOR THE MONTH OF JANUARY

WASHINGTON, D. C.

HOTEL GRAFTON
WASHINGTON, D. C.—American plan; $6 per day, $35 per week; European plan, $2.50 per day; exceptional table; model service, choice location.
HARRINGTON MILLS, Proprietor.

MICHIGAN.

MOUNT CLEMENS MINERAL BATHS
World renowned for Rheumatism, Nervousness and that run-down condition. Open all the year. Twenty miles from Detroit. Write for Booklet.
Business Men's Assoc., Mt. Clemens, Mich.

SOUTHERN STATES

St. Augustine, Fla.
Hotel PONCE DE LEON
Now Open
Hotel ALCAZAR
Now Open
IDEAL Winter climate for Golf, Tennis, Fishing and all outdoor sports. "St. Augustine Links"—18 hole—best in Florida. Good roads for Motoring, Driving and Riding.

THE KIRKWOOD
On Camden Heights
SOUTH CAROLINA
OPEN JAN. TO MAY
18-hole Golf, Riding, Climate
T. EDMUND KRUMBHOLZ

HOTEL CLARENDON SEABREEZE, FLORIDA.
and cottages. Directly on ocean; 18-hole golf course. Booklet on application at 1180 Broadway, New York.

TAMPA BAY HOTEL On West Coast of Florida.
Season Jan. 1 to April 15. 2 Eighteen-Hole Golf Courses. W. F. Adams, Mgr.

Hotel Royal Palm Fort Myers, Florida. NOW OPEN.
18 hole golf. Fishing, swimming pool. Every room with bath. J. L. NELSON, Mgr.

THE DESPLAND DAYTONA East Coast Fla.
Largest & most modern hotel. NOW OPEN. Superb ocean beach. L. M. WAITE, Mgr.

TARPON INN Tarpon Springs, Florida.
West Coast. Each room with bath. Golf, grass green. H. V. DALTON, Mgr.

BERMUDA

The ST. GEORGE HOTEL, Bermuda
having been thoroughly renovated, will be open to receive guests on
FRIDAY, JANUARY 21st, 1921
Under New Management.
Cable address DRAGON BERMUDA. Address Resident Manager ST. GEORGE HOTEL.

"Islands of Sunshine"
HAMILTON HOTEL BERMUDA
Modern in Construction and Operation.
Management of J. A. Sherrard.
(Booklet). Cable Address "Hotel Bermuda."

ENGLAND.

When in London stop at
HOTEL CECIL.

STEAMSHIPS

SPAIN Compania Transmediterranea
REGULAR PASSENGER SERVICE TO CADIZ—BARCELONA
Tarragona—Valencia—Alicante—Cartagena—Malaga
S. S. ROMEU . . . . Feb. 1
Manuel Komani, Agt. 32 Beaver Street. Tel. Hanover 5560

HOLLAND-AMERICA LINE
New York to Rotterdam
General Passenger Offices, 24 State St., N. Y.

Modern, well-equipped Service Stations, ample stocks of repair parts and Uniform Service Repair Methods, make the maintenance problems simple for the Packard Truck Operator.

PROVE IT YOURSELF

Ask the Man Who Owns One

New York Branch
PACKARD
MOTOR CAR CO. OF NEW YORK
Broadway at 61st Street
New York

BANKRUPTCY SALES.

IN THE DISTRICT COURT OF THE United States for the Southern District of New York.—In Bankruptcy.—In the matter of FRANK GOLDMAN AND BENJAMIN EISMAN, trading as Goldman & Eisman, Bankrupt. Chas. Shongood, U. S. Auctioneer for the Southern District of New York in bankruptcy, sells Monday, January 24, 1921, by order of the Court, at 2:00 P. M. at 7 Hester Street, Borough of Manhattan, assets of the above bankrupt, consisting of piece goods, silks, woolens, furniture, fixtures, etc.
FRANK P. CATINELLA, Receiver.
COHEN, ROSENTHAL & SHAPIRO, Attorneys for Receiver and Petitioning creditors, 31 Union Square, New York.

IN THE DISTRICT COURT OF THE United States for the Southern District of New York.—In Bankruptcy.—In the matter of METROPOLIS WAIST MFG. CO., Bankrupt. Chas. Shongood, U. S. Auctioneer for the Southern District of New York in bankruptcy, sells Monday, January 31, 1921, by order of the Court, at 10:30 A. M., at 21 Union Square, Borough of Manhattan, assets of the above bankrupt, consisting of unfinished waists, materials used in the manufacture of waists, machinery, fixtures, etc.
MORRIS ISRAEL, Assignee.
CAMPBELL, FLAHERTY, TURNER & STROUSE, Attorneys for Petitioning Creditors & Assignee, 2 Rector Street, New York.

IN THE DISTRICT COURT OF THE United States for the Southern District of New York.—In Bankruptcy.—In the matter of WILLIAM COHEN, Bankrupt.—Chas. Shongood, U. S. Auctioneer for the Southern District of New York in Bankruptcy, sells this day, Wednesday, January 19, 1921, by order of the Court, at 10:30 A. M., at 3,349 Third Avenue, Borough of Bronx, assets of the above bankrupt, consisting of gents' and ladies' furnishings, dry goods, fixtures, &c.
RICHARD O. SMITH, Receiver.
SHAINE & WEINRIB, Attorneys for Receiver, 299 Broadway, New York.

LOST AND FOUND.

LOST—Monday morning, at 11 Broadway or on way to Greenwich St., beaded bag containing purse, about $25, photos and various certificates, name Korte; of value only to owner. Keep money as reward and return papers to F. Veithardt, Room 582, 15 Park Row, City. Phone Barclay 8980.

LOST—One green covered book on decorative borders, left in taxicab taken from Pennsylvania Station to 20 East 27th St. at 7:30 P. M., Tuesday, or left in lunchroom in Pennsylvania Station. Phone Mann, Madison Square 7800; reward.

LOST—Southern Pacific Company stock certificates Nos. A44579 and B88396, for 20 shares and 10 shares, in the name "Fred L. Thomas." Notice is hereby given to show cause why duplicates should not be issued. Fred L. Thomas, Sandy Spring, Md.

LOST—Tuesday night, black patent leather purse, containing gold key chain, with ring and keys, shell-rimmed spectacles, &c., probably on 14th St. crosstown car, between 6th and 4th Avs. Reward if returned to Smith, 123 West 11th St.

LOST—On 34th St., Monday, small brown leather purse with long silk cord; reward. J 725 Times Downtown.

Jewelry.

LOST—On Jan. 17, pearl out of scarfpin, downtown or on tube train to Erie Station, Jersey City, or on Erie train to Ridgewood, N. J.; valued as present from mother. Finder please telephone to Broad 4107. Good reward.

LOST—On Monday, Jan. 17, between 84th and 86th Sts., diamond brooch pin, Cartier setting, black velvet backing; suitable reward will be paid on return to Mrs. Chas. Butler, 86 West 45th St., 16th floor.

LOST—On Broadway surface car or on 42d St., about 1 o'clock Tuesday afternoon, brown leather bag, containing money and jewelry; liberal reward. Apt. 1401, Hotel Robert Fulton, West 71st.

LOST—Pass Book No. 10899, Gus Pilaconis, of Chatham and Phenix National Bank, 206 East 57th St., New York; payment stopped. Please return book to bank.

LOST—In taxi, from Civic Club to Chrystie St. Settlement, Thursday night, Boston bag with personal belongings; reward. S 241 Times.

LOST—Pass book No. I 9448, Lillian Patrone, of Chatham and Phenix National Bank, 205 East 57th St., New York; payment stopped. Please return book to bank.

LOST on Monday evening, between the Hotel St. Regis and Central Park West, a small filigree gold bracelet, valued because of its associations; reward. Cashier, St. Regis Hotel.

LOST—Gold bar pin, emeralds and diamonds, Saturday night, from 611 West 110th to Grand Central Station, 125th St., or in taxi; reward. Proctor, 3 West 38th. Fitzroy 5302.

LOST—Monday evening, either B. R. T., Broadway subway from 23d to 34th St. or Oppenheim-Collins store, pearl drop earring; reward. Margaret Wilson, Gramercy 6000.

LOST—In Black-and-White cab or in front Carnegie Hall, bag containing gold vanity case, initials M. A. M.; reward. Call Meeker, Broad 7150.

LOST—Diamond brooch, Saturday night, 7 to 12 P. M., 74th to 104th St., Broadway, or Symphony Theatre, 95th and Broadway; liberal reward. L 283 Times.

LOST—On Jan. 16, a necklace, 2 stringes small pearls, platinum clasp, set with 5 diamonds. Reward if returned to office, 51 East 62d St.

LOST—Sunday morning, lady's blue enameled open-faced watch, with design in many small diamonds; liberal reward if returned to 146 East 40th St.

LOST—Diamond flexible bracelet, Saturday night, Jan. 15, Palais Royal, between 11:30-1:30; liberal reward. M 142 Times.

LOST—String of pearls, 60th St. and West End to Amsterdam and 72d St. subway station. Phone Beekman 9070.

LOST—Diamond bar pin, platinum setting, between Biltmore Hotel and Ritz-Carlton; very liberal reward. Cashier, Hotel Biltmore.

$2,000 REWARD.

no questions asked, for return of pearl necklace, containing 87 pearls, diamond barrel snap, platinum safety chain, lost Thursday, Jan. 13, in Waldorf-Astoria Hotel, or between Waldorf and 815 Park Av. or in taxi Dreicer & Co., 560 5th Av.

$200 REWARD.

for return of platinum flexible bracelet containing three sapphires and two diamonds; lost Jan. 11 between Penn Station and Teaneck, N. J. L. H. & B. H. Weinberg, 565 5th Av.

$500 REWARD.

for return of platinum bracelet containing about 35 diamonds, lost Jan. 15, between West 98th and West 141st Sts. Marcus & Co., 5th Av. and 45th St.

$100 REWARD.

Will lady finding ring (aquamarine and brilliants), station at New Haven, Jan. 11, communicate Thompson, 216 West 56th St.

$40 REWARD—Lost, diamond horse scarf pin, Jan. 2, in the vicinity of 66th St. on Broadway car; no questions asked. Phone Vanderbilt 7100, Houseman.

$500 REWARD.

for return of flexible emerald bracelet lost Jan. 14, between West 92d and 81st Sts Black, Starr & Frost, 5th Av. and 48th St.

$300 REWARD for diamond bar pin, platinum setting; lost Jan. 17 Tiffany & Co., 5th Av. and 57th St.

Wearing Apparel.

LOST—Last Sunday afternoon, Russian sable fur piece, flat, composed of 3 animals' heads and tails included, sewed together, lined with brown silk; liberal reward offered. Return to M Montu, 121 Madison Av. Madison Square 2383.

LOST—Marten scarf in taxi between 42d and 84th Sts., Tuesday morning; reward. Bryant 6000, Extension 149, McClure.

LOST—Tuesday, 86th St., between Riverside-West End, marten neckpiece. Return Mrs. Carr, 340 West 86th. Reward.

LOST—Sunday, skunk neckpiece, Broadway corner, 115th-101st; reward. Phone Riverside 7822.

LOST—Kolinsky neckpiece, between 9-10 Avs., on 34th St.; reward. 444 West 34th St.

Cats and Dogs.

LOST or strayed from Bagatelle Kennels, dark red Pekingese; reward, no questions asked. Bagatelle Kennels, Old Westbury, L. I.

Found.

FOUND—Masonic ring; will be surrendered on proper description and payment of this advertisement. Brodhead, Room 206, 253 Broadway.

FOUND—Lady's ring at Plaza; only descriptive letters will receive attention; positively no callers. Elsing, 621 Broadway.

PERSONAL.

INFORMATION WANTED LEADING TO the whereabouts of Frederick Bayerdorfer Jr.; last known residence, 410 4th Av., New York. W. L. Bayerdorfer, 210 West 85th St.

Use Cuticura Talcum To Powder and Perfume

An ideal face, skin, baby and dusting powder. Convenient and economical, it takes the place of other perfumes. A few grains sufficient.

Sample Each Free by Mail. Address: "Cuticura Laboratories, Dept. M, Malden 48, Mass." Sold everywhere. Soap 25c. Ointment 25 and 50c. Talcum 25c. Cuticura Soap shaves without mug.

Pleasant Reading for Winter Evenings

The Book Review and Magazine Section of the Sunday edition of The New York Times combines the best features of a high-class magazine with those of leading critical reviews.

The New York Times

RETIREMENT A JOKE TO LEADER MURPHY

Will Quit When His Beard Gets Long, and He Still Is Clean Shaven.

GOING TO EUROPE, MAYBE

Back From French Lick, He Finds It Too Early to Discuss Mayoralty.

Charles F. Murphy, who returned from a vacation at French Lick Springs, Ind., yesterday and went to his desk in the Fourteenth Street headquarters, denied, by implication at least, the published report that he would retire as leader of Tammany. Mr. Murphy was met upon his arrival at Tammany Hall by most of the district leaders. He appeared in good humor and health and laughed when a group of reporters inquired about the report.

"Are you going to Europe, Mr. Murphy?" was the first question asked, and the Tammany men present crowded around to catch the reply.

"You don't see me over there, do you?" replied the Tammany chieftain. "Too stormy," he continued. "I think I'll wait until warmer weather."

"The old story about you giving up the leadership is going around," Mr. Murphy was told. "Will you retire?"

"Not yet," he said. "You know what Sam Green used to say, 'I'll give it up when my beard gets down here (pointing in the general direction of his knees), and it hasn't started growing yet.'" (Mr. Murphy is clean shaven.)

"Is there any basis for the speculation that you might give up the leadership?"

Shaking his head in the negative, Mr. Murphy said: "I'm too healthy."

"Are you interested in the police situation?" was the next question.

"I am giving all my attention to Tammany Hall," Mr. Murphy replied.

"When are you going to have something to say about the Mayoralty?"

"Too early yet," Mr. Murphy replied laconically, as he turned to talk with some of the district leaders.

Young Woman Is Seriously Burned.

Miss Dorothy Pitou, 19-year-old daughter of Augustus Pitou, a theatrical producer of Bayside, was seriously burned Monday night when her night dress caught fire from a gas stove in her bedroom. Dr. Charles B. Story after treating the young woman said he thought she would recover.

Valuable Realty Service

THE affiliation of this company with the American Trust Company enables us to offer the fullest measure of aid to our friends. Our mortgage loan department for borrowers, our title plant for everyone dealing with real estate, our guaranteed first mortgages and certificates with newly developed features for investors, are only some of the segments of our circle of service. Interesting literature describing the various functions of this company sent on request.

NEW YORK TITLE & MORTGAGE COMPANY

135 Broadway, New York
203 Montague Street, Brooklyn, N. Y.
375 Fulton Street, Jamaica Bridge Plaza, L. I. City
163 Main St., White Plains 24 Bay St., St. George, S. I.

LEAKY STEAM BOILER

OR

HOT WATER HEATER

?

Don't shut down and suffer while waiting for a new section.

"X" Boiler Liquid will stop the leak.

Tell your steam fitter to pour in a can of "X."

Used by 28,000 steamfitters the world over.

Obtainable at your steamfitter's, hardware store or direct from

"X" LABORATORIES
23 West 45th St., New York

AN ITALIAN NUMBER

This week's MID-WEEK PICTORIAL is an Italian Number. The history of Italy from 1860 is pictured with portraits, paintings and maps. The Italy of today shown. 118 Etchings in the issue. On news stands, 10 cents.

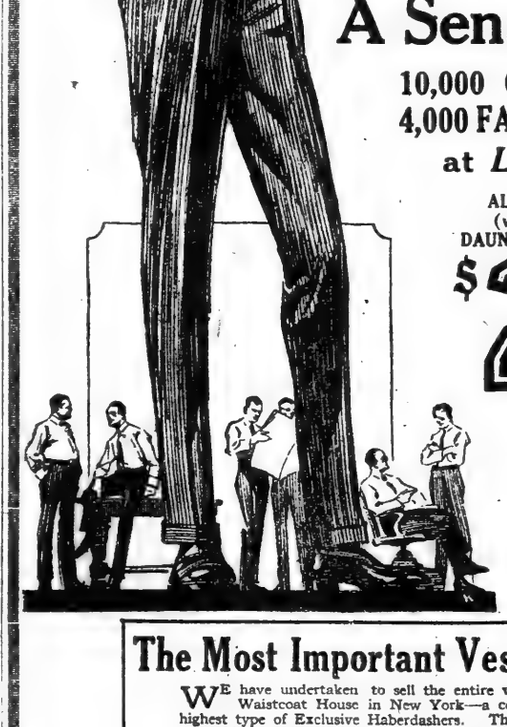

Monroe Clothes

"New York *Styles* America" — Monroe *Clothes* New York"

A Sensational Double Event!

10,000 CELEBRATED "DAUNTLESS" TROUSERS
4,000 FANCY, BRUSH WOOL & FULL DRESS VESTS
at *LESS THAN HALF* usual prices

ALL $4.50 and $5 (wholesale price) DAUNTLESS TROUSERS	ALL $6.00 and $7.00 (wholesale price) DAUNTLESS TROUSERS	ALL $7.50 and $8.50 (wholesale price) DAUNTLESS TROUSERS
$2.95	$3.95	$4.95

DAUNTLESS TROUSERS—the Trouser Standard of America—will be on sale TO-DAY at all our 21 Upstairs Monroe Clothes Shops at these most surprisingly low prices.

DAUNTLESS fine year-round weight ALL-WOOL blue serges, suitings, dark stripe worsteds, cassimeres, cheviots and plain Blue, Gray, Brown and Green Flannels (that will match up with that coat and vest of yours now hanging in the closet) have been grouped in three great UNDERPRICE lots.

Sizes from 29 to 50 waist, plain and cuff bottoms, snug fitting waist bands, cut to fit and hang perfectly. Best quality linings and pockets. Every pair carries the same guarantee as though sold at regular prices. Complete satisfaction or money back. Dauntless Trousers at these phenomenal savings will attract most unusual crowds—so please come early.

—ALTERATIONS FREE—

The Most Important Vest Sale in Years!

WE have undertaken to sell the entire vest stock of the best-known Waistcoat House in New York—a concern that sells only to the highest type of Exclusive Haberdashers. These Vests are tailored by the most skilled craftsmen and are unexcelled in Style, Fit, Finish and Detail—the Fabrics comprise Fine Imported Tattersals, Cords, Flannels, Mercerized Silks, Broadcloths, Suedes, Tricots, Gabardines, Imported Corduroys and Brush Wool Knit Cloths. Included also in this Sale are all their Full Dress Vests of Imported Piques, Bird's-eyes, Mercerized Silks and Pure Silks. Grouped in two lots at prices that will create a sensation.

Vests that sold at $4.75 to $6.75 wholesale and retailed at $7.00 and $9.00, now **$3.95**

Vests that sold at $7.50 to $10.50 wholesale and retailed at $10.00 to $15.00, now **$4.95**

ALL MONROE SHOPS ARE UPSTAIRS—
Come EARLY—On Sale at ALL Monroe Shops!

MANHATTAN
42d Street, cor. Broadway
50 E. 42d St., cor. Madison
Nassau St., cor. Frankfort
5 Cortlandt St., cor. B'way
14th St., opp. Academy of Music
34th St., cor. Broadway
46th Street & Broadway
59th St. at Columbus Circle
125th St., cor. 7th Ave.
181st St., cor. St. Nich's Ave.

BRONX
Bergen Ave. at 149th St.
BROOKLYN
413 Fulton Street
587 Fulton St., at Flatbush
NEWARK—151 Market Street
JERSEY CITY—Newark Av. & Bay
PATERSON—220 Main Street
YONKERS—Getty Square
PHILADELPHIA—10th & Market Sts.
ALBANY, N. Y.—Cor. N. Pearl & State
SCRANTON—308 Lackawanna Av.
BALTIMORE—Cor. Light & Baltic Sts.

NOTE—The reductions indicated are offered in New York exclusively through our Two Stores

INDESTRUCTO

—TWO STORES—

330 FIFTH AVENUE——1347 BROADWAY

30% to 50% Reductions Pre-War Prices Lowered

——THIS WEEK ONLY——

These slashing Indestructo Reductions offer an emphatic answer to those looking for Absolutely Rock-Bottom prices on the finest line of Nationally Advertised Luggage. We will demonstrate that this sale is the season's sensational "come back" to a price level actually BELOW Pre-War Prices. These record-breaking prices must quickly clear our stocks, so quick action is necessary.

Full size Fibre Wardrobe Trunk made by Indestructo folks. Was $60.00. Now..... **$36.67**

$100 Indestructo Wardrobe Trunks..... **$59.75**

$135 Indestructo Wardrobe Trunks..... **$77.50**

$150 Indestructo Wardrobe Trunks..... **$82.50**

Steamer Trunk—fibre covered. 36 inch size. Was $25. Now..... **$12.75**

Steamer Wardrobe Trunk, fibre covered. Was $35. Now..... **$22.75**

Genuine Five Year Insured Indestructo Wardrobe Trunk. Large size, combination model. Contains every exclusive Indestructo feature. Was $120. Now.. **$69.50**

Fibre Dress Trunk. Two trays. All sizes. Was $30. Now..... **$14.50**

Full size, open top, round edge Fibre Wardrobe Trunk of Indestructo make. Was $75.00. Now..... **$44.75**

Genuine Cowhide Traveling Bags, sewn frame and sewn corners. 16 and 18 inch sizes. Were $15.00. Now..... **$6.50**

159 Sole Leather Brief Cases. Brown and Black. 14, 15 and 16 in. sizes. Values to $12. Now..... **$4.95**

Genuine Cowhide Leather Traveling Bags. Walrus grain, leather lined, sewn frames, hand stitched corners. 18 and 20 inch sizes. Were $22.50. Now..... **$11.25**

Proportionate Reductions Throughout Our Entire Stocks of Trunks, Bags, Suit Cases, Leather Goods, and Travellers' Accessories.

IMPORTANT—This 30% to 50% Reduction Sale of Indestructo Trunks, Bags, and Suit-cases is being made exclusively through our two New York Stores.

NOTE ADDRESSES CAREFULLY

INDESTRUCTO

LUGGAGE SHOPS

330 FIFTH AVENUE
between 32d and 33d Streets

1347 BROADWAY
at 36th Street

[During Sale, Broadway Store Open Until 11 P. M.]

Write or Wire Today to Depot Quartermasters

at any of the following addresses:

Brooklyn, N. Y.—59th St. & First Ave.
Boston, Mass.—Army Supply Base.
Chicago, Ill.—1819 W. 39th St.
Atlanta, Ga.—Candler Warehouse.
San Francisco, Calif.
San Antonio, Tex.

For Free Sealed Bid Forms on Sale of Reclaimed Clothing and Equipage

Stored in all zones. Closing date,

FEBRUARY 7, 1921

The merchandise offered consists of various lots of Barrack Bags, Cotton Coats, Woolen Coats, Jumpers, Mosquito Bars, Tent Flies, Shoes, Underwear, Cotton Breeches, Haversacks, Denim Hats, etc.

Sealed bid forms referred to give complete description of the commodities to be sold and the minimum quantity on which the War Department will consider bids.

Attention is again called to the fact that all bids must be in the hands of Depot Quartermaster by February 7. Prompt action is therefore advised.

SURPLUS PROPERTY BRANCH
Office of the Quartermaster General,
Munitions Bldg., Washington, D. C.

"Buy It From the Navy"

U. S. NAVY

Offers

FOR SALE

By Sealed Proposals

New Materials

Catalogues of the following materials are now ready and will be forwarded on request:—

	Sale to be held.
Copper Coffee Urns	Jan. 24th 11 A.M.
Steam Jacketed Kettles	24th Noon
AUTO TIRES AND TUBES	25th 11 A.M.
Electric Cable and Wire	26th 3 P.M.
Bake Ovens	27th 11 A.M.
ELEC. STORAGE BATTERIES	28th 2 P.M.
Text Books and Blank Books	29th 10 A.M.
Lamps, Lenses and Lanterns	29th 11 A.M.
COTTON CANVAS	31st 11 A.M.
NON-FERROUS METALS	31st 2 P.M.
INCANDESCENT LAMPS	31st 3 P.M.
Bathroom Fittings	31st Noon

Please mention specifically the catalogue you desire. Address: Board of Survey, Appraisal and Sale, Navy Supply Depot, 30th and 3rd Ave., Brooklyn, N. Y. Telephone Sunset—8100, Ext. 585.

Eugene H. Tricou,
Lieut. Commander (SC), U. S. N.

"Buy It From the Navy"

NEW COMPANY BACKS HUDSON RAIL BRIDGE

Project Also Calls for Trunk Line Terminal on This Side of the River.

$200,000,000 IS INVOLVED

Double-deck Structure With Provision for Vehicular and Foot Traffic Planned.

INCORPORATION AT ALBANY

Bankers See Enterprise as a Move to Solve City's Freight Export Problem.

The announcement here yesterday of the incorporation in Albany of The Hudson River Bridge Corporation revived comment which had been intermittent in railroad and engineering circles for several years, regarding the construction of a big suspension bridge across the Hudson River to simplify the export freight problem in the Port of New York, and lent color to rumors which had also recurred in railroad circles that some day all of the trunk line railroads would have the benefits of a big union passenger station in the heart of Manhattan somewhere in the vicinity of Fifty-ninth Street.

According to plans which have been submitted to several of the trunk line railroad presidents in a general way and have received their private approval a bridge such as the one proposed would serve as a Manhattan entrance for such trunk line carriers as the Baltimore & Ohio, Central Railroad of New Jersey, Erie, Delaware, Lackawanna & Western, Reading and others, and would benefit even the Pennsylvania system in that it would provide the means for a distribution of carload freight direct to transatlantic liners.

The plans as tentatively discussed between the engineers and railroad men and bankers call for a total investment of from $200,000,000 to $360,000,000, and it is not generally expected in banking circles that financing of the project on such a large scale will be attempted at this time. But at the same time it is believed in some quarters that the organization of the bridge company may move the matter closer to completion.

An organization committee of which Otis H. Cutler, Chairman of the Board of Directors of the American Brake Shoe and Foundry Company, is chairman has been formed for the following purposes:

"To bring to the attention of the public and private authorities concerned the conditions and facts relative to the urgent necessity for traffic and terminal improvements at the Port of New York; to foster by every proper means the great work of constructing and equipping, along practicable and financially sound lines, a highway and railroad bridge and such dependent facilities as may be required to meet the public need; to support any proper measures looking to a co-ordinated and harmonious development adequate to the needs of the Port of New York as the principal gateway to America for the commerce of the world, and to encourage the employment of engineering plans and architectural designs compatible in technical perfection, and in dignity and beauty, with the importance and magnitude of the works contemplated."

Revived agitation of the bridge project led to a meeting at the Metropolitan Club last month at which these purposes were outlined.

The statement emanating from Mr. Cutler's office says:

"The Hudson River Bridge Corporation is capitalized for the present at $251,000, and the Directors named in the papers filed at Albany are George A. Post, R. A. C. Smith, John H. Love, Henry D. Walbridge, Thomas H. Simpson, Fulton MacMahon, W. J. Amend, George T. Smith and George F. D. Trask. The purposes of the corporation are to further the objects set forth in the charter of the Hudson River Bridge Company, created by act of Congress in 1890, by organizing such corporation or corporations and by taking such other measures as may or will bring about the construction, equipping, operation and maintenance along practicable and financially sound lines of the great double-deck highway and railroad bridge contemplated and all its necessary appurtenances, including a classification and terminal yard in New Jersey, an elevated railroad on the west side of Manhattan for freight and passengers, a union station in Manhattan for the railroads now terminating in New Jersey, a moving platform under Fifty-seventh Street and across the bridge, electrical power plant and such other elements as may be required to meet the public need and insure the financial stability of the enterprise as a whole.

"The entire plan is estimated to require seven to eight years and a total investment of about $200,000,000, of which approximately one-half will be represented by the bridge itself."

The work will be done with private capital, and it is expected that the railroads and other prospective users of the bridge will make traffic agreements in advance of construction sufficient to cover the operating cost, interest and other fixed charges, including amortization.

Gustav Lindenthal, bridge engineer and author of the scheme, is chief engineer of the corporation.

WILL APPOINT WOMEN DEPUTY PROSECUTORS

State's Attorney in Chicago Will Employ Them in All Cases Against Women.

CHICAGO, Jan. 18.—Robert E. Crowe, State's Attorney, tonight announced that he would appoint one or more women as assistants, and that in the future all women on trial in Cook County would be prosecuted by women attorneys.

"The average woman is more competent to understand the problems of a delinquent girl or woman," said Mr. Crowe, "and for this reason I think both the State and the defendant will be more sure of receiving jusice with a woman prosecutor."

TO MEET GEDDES AT ONCE.

British Prime Minister Expected to Receive Ambassador on Arrival.

Special Cable to THE NEW YORK TIMES.

LONDON, Jan. 18.—The Chronicle's diplomatic correspondent says:

"When Sir Auckland Geddes reaches London Friday evening he will probably be received at once by the Prime Minister, who is expected to return to London on that day for a Cabinet council.

Sir Auckland's chief purpose is to consult the Home Government on Anglo-American questions generally. He will also report on the work of the Washington Embassy during the last ten months and review the whole of our relations with the United States Government.

"One of the points on which the Ambassador may be expected to enlighten the Prime Minister and Cabinet is the monetary position. Another is that of our trade relations."

Woman Offers Bill to Make Wives Employes of Husbands

TOPEKA, Jan. 18.—Husbands would be placed in the status of employers, with their wives as employes in their homes and permitted to recover damages for injuries received while performing household duties under the terms of a bill introduced in the Kansas House of Representatives today by Mrs. Minnie J. Grinstead, Representative from Seward County.

The measure was the first to be offered by one of Kansas's two women Representatives.

Despite the fact that there are but four women in both houses of the Legislature, as compared with 160 men, Mrs. Grinstead expressed confidence that her bill would meet with approval.

DECIDE O'CALLAGHAN MUST DEPART SOON

Secretaries Consult With President, and It Is Agreed Lord Mayor Is Here Illegally.

LABOR DEPARTMENT YIELDS

Acting Secretary of State Ready to Call on the Department of Justice to Take Charge of the Case.

Special to The New York Times.

WASHINGTON, Jan. 18.—It was learned tonight that Donal O'Callaghan, Lord Mayor of Cork, will have to leave the United States very soon. It is understood that, following the Cabinet meeting this afternoon, Norman H. Davis, acting Secretary of State, and W. B. Wilson, Secretary of Labor, had a conference with the President, in which the President sustained the position of the State Department that O'Callaghan must leave American shores.

Mr. Davis would not discuss the matter tonight, and Secretary Wilson sent word that he had "nothing to say." It was learned, however, that the Solicitor of the State Department, who is an officer of the Department of Justice, submitted an opinion to Mr. Davis today on the action of the Labor Department in admitting O'Callaghan as a "seaman." It is stated that the opinion pointed out that even should O'Callaghan be a "seaman," as alleged by the Labor Department, although O'Callaghan did not make such a claim when he arrived in this country as a stowaway, he is nevertheless unlawfully here, as the law requires that the certificates of seamen entering the United States shall be viséd, and O'Callaghan does not possess such a certificate.

As a result of the conference this afternoon, it is understood, Secretary Wilson will be under obligations to send O'Callaghan out of the country. It is said that if he had not agreed to do so the State Department would have so insisted on its point that it would have directed the Department of Justice to take charge of the matter of arranging for O'Callaghan's departure.

While Secretary Wilson refused to talk tonight, officials of his department indicated that the Secretary, while willing that O'Callaghan should leave the United States, did not believe he should be actually deported. The Secretary's position, it was stated, was that O'Callaghan was a seaman here waiting for a transfer to another ship. Friends of O'Callaghan have been desperate in their efforts to save him the actual ignominy of deportation, and have sought for any technical loophole that would allow the man a chance to leave the country without a repudiation of this Government.

On the other hand, the State Department is said to have insisted that he leave, whether through deportation or by any other means. State Department officials have commented sarcastically on Secretary Wilson's ruling that O'Callaghan is a "seaman," saying that O'Callaghan's statement that he was Lord Mayor of Cork showed he was not a seaman.

The O'Callaghan matter has attracted the attention of Congress, and, whether the man leaves the country or not, it is known that his admission will be thoroughly sifted soon.

Lord Mayor O'Callaghan of Cork said at the Hotel Wolcott last night that his case had been left in the hands of his attorneys, and he had not heard of a decision that he must leave the country.

Asked whether he had completed his testimony before the unofficial Committee on Ireland, O'Callaghan said he thought it not unlikely that he would be recalled. He said he was not familiar with the plans for his stay here.

Harry Boland, Secretary to the "President of the Irish Republic," who has been directing O'Callaghan's plans, could not be found.

FRANCE SHUTS OFF GENEVA'S MILK SUPPLY

Revival of Ancient Dispute Over the Savoyard-Swiss Free Customs Zone.

Copyright, 1921, by The New York Times Company.

Special Cable to THE NEW YORK TIMES.

GENEVA, Jan. 18.—This morning Geneva awoke to find that she was suddenly deprived of 27,000 liters of fresh milk daily, the reason being that the French customs authorities along the Savoy frontier had held up the Savoyard milkmen and refused to let them bring milk into Switzerland.

The dispute between Switzerland and Savoy concerning what are called "free zones" was referred by the Treaty of Versailles to Switzerland and France for settlement between themselves. This settlement has not yet been made, and it is perhaps not generally known that Switzerland has not yet ratified the Treaty of Versailles. The lower house of the Swiss Parliament, after a hasty discussion of less than an hour, did ratify it, but the upper house declined to do so on the ground that the two Swiss delegates responsible for Article 435 of the Treaty of Versailles, referring the zone question to France and Switzerland, were not fully empowered by the Swiss Constitution to consent to this article, as all treaties between Switzerland and any other Power must be ratified by Parliament.

Until 1914 the peasants of Savoy were allowed to bring their produce into Geneva without paying customs, and it was hoped that after the armistice this produce would again be admitted free of duty. France, however, established a line of custom houses along what she calls the geographical boundary between Switzerland and her territory. Switzerland objects to this, taking her stand on ancient treaty rights, with the result that the question is now no less thorny than complex, especially as there are altogether three zones.

Negotiations are proceeding between France and Switzerland; but France's action in cutting off milk supplies has caused great consternation in Switzerland. The people of Savoy are in favor of maintaining these free trade zones between France and Geneva, but Paris seems determined to abolish them.

It is noteworthy that the Journal des Débats has admitted that Switzerland has the written law on her side, but France declares that she cannot grant special privileges to any part of her country. The Swiss say that the zone question involves long-established rights based on treaties that have never been abrogated.

TWO POLICE PARTIES AMBUSHED BY IRISH

Six Auxiliaries Are Wounded Near Galway—Long Fight at Barracks in Tipperary.

TRIALS FOR 'BLOODY SUNDAY'

Thirty Suspects Reported Held for Murders of Officers—Sensational Evidence Expected.

Copyright, 1921, by The New York Times Company.

Special Cable to THE NEW YORK TIMES.

DUBLIN, Jan. 18.—Two ambushes were reported today from Galway and County Clare, respectively. In the first instance a lorry filled with auxiliaries which left Galway City at 9:30 o'clock this morning for patrol work, was ambushed by a party concealed in a wood at Kilroe, nine miles from the city. Bombs and guns were used by the attackers, but, although sustaining casualties, the auxiliaries replied vigorously and succeeded in dispersing them.

The section leader was wounded seriously in the leg and four cadets and a district inspector also were wounded by gunshots.

The Clare attack occurred yesterday at Clonloum Cross, between Six Mile Bridge and Broadford, a police car being involved. There were no police casualties, but it is believed two of the ambushing party who were operating from a farmer's house, were killed or seriously wounded. During the skirmish the house caught fire, the official report adds.

As a prelude to an attack upon New Inn barracks between Cashel and Cahir, County Tipperary, last night, a patrol of a sergeant and five constables were fired at as they entered the building. The sergeant was wounded in the leg but was carried inside and the attack then developed in earnest and was maintained for an hour after which the raiders withdrew.

At Cappaghwhite near Tipperary, a town constable was shot dead last night as he was standing in the door of a public house.

Thirty Suspects to Be Tried.

So swiftly does tragedy follow upon tragedy in Ireland that the grim drama of Bloody Sunday in Dublin, when British officers were assassinated wholesale recently, may become obscured by later events. Relentlessly, however, the authorities have pursued their search for the perpetrators, and I learn from a semi-official source there are now nearly thirty suspects in custody. Many of these were arrested in the city itself, while others have been taken in places twenty miles and more distant. Special Service men carried out the work unostentatiously, and officialdom has preserved a discreet silence on this dramatic hunt. It is computed that about 100 gunmen took part in the assassinations.

Preparations for the trial by court-martial of the suspects under arrest are being pushed forward. I understand the accused will probably be tried in batches of ten, and some sensational revelations are expected.

BELFAST, Jan 18.—David Kent, Sinn Fein member of the House of Commons for the East Division of Cork, was arrested yesterday. He makes the seventeenth Sinn Fein member of the British Parliament now in jail.

Six members of the Irish Republican Parliament are now in the United States, two are on the Continent and two have died, while one, Diarmid Lynch, has resigned.

An official proclamation has been issued in Tipperary forbidding all fairs, markets and public assemblies in the Tipperary, Cashel and Killmaule districts, owing to murders and attacks on police barracks.

An extensive raid was made today in the Fork Hills district, South Armagh. Twenty-three arrests were made, including a Lieutenant in the Republican Army.

CORK, Jan. 18.—Terror equally as intense as that which prevailed before martial law was enforced grips the people of Cork. The Black and Tan auxiliaries, who were withdrawn from the city after recent fires, now are more in evidence than ever, and since Saturday and Sunday nights, when the streets of the city were swept by bullets, the inhabitants have been living literally in fear and trembling.

"No woman can think of sleeping," said the wife of a prominent citizen today.

The warning of Major Gen. Sir Edward Strickland, the military commander, that drastic measures would follow assassinations of members of the Crown forces has served to increase the general feeling of uneasiness.

DUBLIN, Jan. 18.—Arthur Griffith, founder of the Sinn Fein organization, who was arrested in his home here on the morning of Nov. 26, will be court-martialed if the present plans of the authorities are carried out. The date of the court-martial, however, has not yet been set.

IRISH LABOR'S MANIFESTO

Calls on British Workers "to Take Action Immediately."

Copyright, 1921, by The Chicago Tribune Co.

DUBLIN, Jan. 18.—The Irish Labor Party has issued a manifesto to British labor in connection with a publicity campaign to be carried on in England. Reference is made to Great Britain's attempts to hold Ireland in the empire by reprisals, of shootings, fires and tyranny.

"Only such methods can prevail in attempting to govern without the consent of the governed," the manifesto says. "No generation has passed without protest since England claimed suzerainty.

"We demand freedom because we desire our political, cultural, social and economic life to develop in harmony with the genius of our people. Freedom means the right to choose, without outside intervention, the form of government under which the Irish nationals choose to live.

"British workers are urged to take action immediately or else allow the name of British democracy to be linked in the minds of men with Czarism and Prussianism.

"Organized Irish labor stands in this struggle solidly with the Irish nation in arms against the yoke, for an entirely separate political entity.

"Economic conditions will inevitably involve the closest relations between the two peoples. Great Britain's economic power, we recognize, is potent enough to enforce almost any terms on Ireland short of forfeiture or her honor and liberty. We shall all accept the British Labor Party's policy when it fulfills our demand for self-determination."

BARS OSMOND ESMONDE.

Australia Suspects Him as Sinn Fein Agent.

LONDON, Jan. 18.—The Government at Melbourne has directed that Osmond Grattan Esmonde, who is regarded by it as a Sinn Fein emissary, be not allowed to land from the steamer Makura, which is tied up in Sydney Harbor by a strike, says a dispatch to The London Times from Melbourne.

It is said that Esmonde has had eight days in which to decide whether to take the oath of allegience, and that as he has not made up his mind the Government considers that he would not be a desirable citizen in Australia.

Esmonde is a son of Sir Thomas Henry Grattan Esmonde, former member of the British Parliament for North Wexford, Ireland.

For Wireless Station in Argentina.

BUENOS AIRES, Jan. 17.—A concession for the building of a commercial wireless station for radio communication with other countries has been granted to the General Telegraphic Company of France by the Argentine Government. Stipulation is made by the Government that the station must be begun within sixteen months.

Locked in an Airtight Treasury Vault, Man Calls Help by Using Telegraph Code

PHILADELPHIA, Jan. 18.—Locked for nearly six hours in a hermetically sealed concrete and steel vault in the City Treasurer's office last night, a knowledge of the Morse telegraph code probably saved the life of Arthur Brenner, Assistant City Treasurer. A mouse, locked in at the same time, failed to survive, and when Brenner was rescued its body was found.

Brenner entered the vault, a room 15 feet square and 20 feet high, five minutes before closing time yesterday hunting for a warrant. While he was there the big steel doors swung shut. He shouted for help without attracting notice.

The lights went out automatically as the doors shut. Brenner was on a balcony in the rear. He felt his way downstairs, pulled open every drawer to get the maximum amount of air possible and then slept for awhile with his head on a pile of books and his face as near the bottom of the door as possible on the assumption that a slight amount of air might get through at that point. When he awoke, his hand came in contact with a wooden slat, and remembering that Charles Hockwald, a night watchman, could telegraph, he pounded out in Morse, "I am locked in."

"Will get help," came the answer from Hockwald, who telephoned for a man who knew the combination of the vault.

LIEUT. KLOOR TELLS OF BALLOON FLIGHT

Aeronauts, Only 100 Feet Above Ground, Could Have Landed at Wells, N. Y.

NO INDICATION OF STORM

Official Log Destroyed After Kloor and Hinton Had Written Narrative of Adventure.

Lieutenant L. A. Kloor Jr. yesterday retold the story of the flight and loss of the naval free balloon A-5598 before the Naval Court of Inquiry at the Rockaway Air Station.

Among the new facts brought out was that the aeronauts were only 100 feet off the ground at Wells, N. Y., between 8 and 9 o'clock on the evening of the day they left the air station and could have come down then "as easy as falling off a log." The balloon ran into a calm over that town, and Lieutenant Kloor, as commander of the craft, asked his two passengers whether they wished to land or continue the flight. It was agreed that they should go on.

The balloon pilot told the court there were no indications of storm at that hour nor of changes in the wind, which was carrying them a little westward of a northerly course. Their first knowledge of the storm came later in the night, when the wind whipped the basket to and fro and jerked the bag so violently that "any one not accustomed to a 'seagoing' balloon would have been sick."

Another reason the fliers continued was the custom to conduct all practice balloon flights through the night and to land the next morning. Lieutenant Kloor said seven out of ten of his practice flights from Rockaway had gone on through the night, and he pointed to the belief among balloonists that student pilots got their best training in the handling of their craft when forced to land after the greater part of their ballast had been expended.

Another new fact was that the official log of the flight had been destroyed after he and Hinton had written their 10,000-word narrative of the flight, which they had planned to sell for publication. He could assure the court the balloon would be returned to the Navy Department by the Canadian Air Service, but this return might be delayed until Sept. 1, 1921. He said the Hudson Bay Company already had sent out two expeditions, but the guides had been able to find only two of the four camps made by the men.

Men acquainted with the country told him it would not be difficult to find and return the balloon.

Asked to comment upon the conduct of his crew, Lieutenant Kloor gave no light at all upon the report in Hinton's letters that Farrell offered to commit suicide so that the others might have food.

"I cannot speak too highly of the co-operation on the part of Lieutenants Farrell and Hinton in the actual flight of the balloon," he said. "After landing in the woods until our arrival at Moose Factory each mutually sacrificed and did all that was possible to help the other.

"There was no one particular hero, and we do not consider ourselves heroes. Each one did the best that was in him. Sacrifice after sacrifice prevailed."

Lieutenant Kloor said he was not present when the altercation between Farrell and Hinton took place. The members of the court asked him only in a general way about the conduct of his two companions and did not ask specifically about the clash between the Lieutenants.

When asked, outside the courtroom, why he did not devote more of his narrative to the days the three aeronauts were trying to find their way out of the woods, he replied:

"I haven't told a hundredth part of the details of the trip."

Lieutenant Kloor told of their night flight. At 1 o'clock in the morning they saw a city's lights, and the balloon, heavy with rain, swept so low that it almost grazed steeples and towers.

The next morning they could see nothing but snowbound hills, frozen lakes and streams and endless forests. Until afternoon, when they saw a shack and heard a dog bark, they saw no sign of human habitation.

He said it would have been impossible to land with safety in the night.

"The Kid," as Kloor is known, was addressed by the members of the Court of Inquiry as "Son," and repeatedly was assisted by them when he sought the correct words to put into his narrative story of the flight.

Lieutenant Hinton probably will be heard today. Lieutenant Farrell is expected to be heard tomorrow. He is still in the station sick bay, and the surgeon reports he has a slight attack of tonsilitis.

Aids Lithuanian Jews to Return.

RIGA, Jan. 17 (Jewish Telegraphic Agency).—The Jewish National Council of Lithuania, in the course of a meeting in Kovno, decided to facilitate the return to Lithuania of Lithuanian Jews in America desiring it, says a dispatch from Kovno today. The Council also decided to establish a special department to deal with emigration to Palestine.

SCHEER INSISTS GERMAN FLEET WON

"Allies Robbed Us of Our Navy, but British Press Cannot Rob Us of Our Glory."

HIS DASH AFTER JUTLAND

He Says the British Feared to Risk Their Fleet Again, and So Resorted to Blockade.

Copyright, 1921, by The Chicago Tribune Co.

WEIMAR, Jan. 18.—After the publication by The Chicago Tribune of Admiral Scheer's official report on the Battle of Jutland, the British Admiralty caused the publication of several important documents bearing on this most disputed battle of the World War.

Today the man who commanded the German High Seas Fleet during that engagement adds his final word and also tells of his North Sea cruise of August, after the battle, when he once more sought a decision, but failed to meet the fleet of Admiral Jellicoe because, he asserts, the British fleet had returned to home waters when attacked by a screen of ten German submarines.

Scheer contends that Germany won the fight off Skaggerak, which is known to the allied world as the Battle of Jutland.

"That was the first impression the world had of the engagement's outcome," he declared. "For the purpose of propaganda among the neutral nations, particularly America, Great Britain used every possible means to change this impression.

"Today England asserts that she won at Jutland because admission of defeat would hurt the prestige of the world's largest navy. No fair-minded authority doubts who won the Battle of Jutland. Look at the dissatisfaction in England itself.

"Great Britain's naval conduct disappointed the nation, and all the subsequent discussion as to whether battleships or submarines really formed the backbone of a navy best shows how deep-rooted this dissatisfaction really is.

"After the reverse the English tried to cover up defeat by exaggerating the German losses; by declaring that the German fleet retreated as if in flight, when, as a matter of fact, we withdrew in complete order, and by pretending that Great Britain had won a strategic success which had driven the Germans from the surface of the sea.

"The fact of the matter is that we ventured forth again, seeking a decision in August.

"At the beginning of the battle Admiral Beatty led us toward Admiral Jellicoe's fleet, which was an excellent manoeuvre. Admiral Jellicoe's map of this position shows that the British fleets had concentrated in semicircles. His footnote says: 'The enemy apparently made two sixteen-point turns.' This covered the German attack of two hours' duration, showing that we went at the British lines. That is the whole point—we attacked throughout.

"Likewise our turn from a spearhead formation, which permitted the British to begin an encircling movement, was, an any naval authority will readily understand, not a withdrawal, as the British press has contended.

"Admiral Jellicoe's enveloping movement was, as I described in my letter to the Kaiser, serious but not desperate. I did not attack at this juncture. I do not butt my head against a stone wall, because I know that would crack my skull. But Admiral Jellicoe, by concentrating his fire upon my spearhead formation, would have won the decision, and no amount of explaining can cover his failure to do so.

"Off Skagerrak the Germans had twenty-seven capital shops and the British forty-five. Summing up the battle, we inflicted double losses and took the offensive throughout, while the British failed to attack or to hold on at their most opportune times.

"Now comes the question why, having been successful, I did not renew the attack in the morning. My reasons were that because of fog and mist visibility was held to within four miles of my battle fleet, and because it would have been foolhardiness to invite the British torpedoboats to appear suddenly from behind the curtain, pick off my line ships and disappear.

"But we came out again on Aug. 19 for the purpose of attacking Sunderland, in the hope of infuriating Great Britain and forcing a new battle.

"I steamed into the North Sea. For what happened let me quote from The London Times:

"'Again on Aug. 19 the commander of the Grand Fleet with a superior force for the second time came in contact with the enemy and sent the following signal: "I expect to be in action in a few minutes and have every confidence in the result."

"'Immediately after he was attacked by a torpedo. Two cruisers were sunk; no battleships came into action, and in a half hour the battle fleet was steering for its base.'

"Our fleet remained in possession of the North Sea that day, and our submarines taught the world a lesson that will not be forgotten—that a few submarines could make England uncertain regarding the value of her Grand Fleet. Thus the August battle showed that Great Britain's fear of loss through our submarines kept her from engaging in battle.

"The Battle of Jutland and the August affair changed the whole course of the naval campaign. Great Britain blockaded Germany. Germany submarined British commerce, while the fleets remained in their harbors.

"Germany built 360 submarines and lost 180, which was a heavy sacrifice. Without naval history, experience or tradition we built a navy that came off victorious in the one great naval battle of the war and wrote a record of gallant, heroic exploits.

"The Allies robbed us of our navy, but the British press cannot rob us of our glory."

"Mrs. Grundy and Miss 1921"

An entertaining story of social changes which everybody is talking about.

A review of recent developments in the Old Generation's movement to curb the youngsters, who have advanced forth in jazz dancing and plain speaking, not to mention a growing avoidance of the prohibition laws.

The New York Times Book Review and Magazine

NEXT SUNDAY.

Order from your newsdealer in advance.

NEW KING'S PARTY FORMED IN PRUSSIA

"League of the Upright" Proclaims Its Loyalty to Ex-Kaiser on Empire Day.

OTHER PARTIES OPPOSED

French Hear Ex-Crown Prince Is in Touch With Royalist Leaders in Bavaria.

Copyright, 1921, by The New York Times Company.

By Wireless to THE NEW YORK TIMES.

BERLIN, Jan. 18.—There have been political demonstrations by various parties during the last few days, at which the 18th of January, the fiftieth anniversary of the regeneration of the German Empire, has been either fanatically glorified or severely criticised.

The German Nationalists have been sending hundreds of telegrams to the ex-Kaiser deploring that he cannot be present in Berlin to inspire their hearts with courage and hope for the future.

The extremist Right Wing Nationalists, "Bund der Aufrechten," or League of the Upright, who combined a celebration of the anniversary with their first campaign meeting for the Prussian elections to be held in February, proclaimed with frankness: "We desire the return of the King of Prussia. Never shall we forget the historic Prussian warcry, 'Onward with God for King and Fatherland.'"

The formation of this league, otherwise known as "the King's Party," was announced three days ago, but Jan. 18 will be regarded as its official birthday. There is much secrecy about the names of the charter members, whose intention seems to be to promote an active royalist organization to counterbalance the "Republic League," which also is about to be formed. The League of the Upright will thus constitute a nucleus for all the restless and aggressive spirits who might compromise the existing reactionary and Centrist parties, as Dr. Weiss, Managing Director of the Deutsch Nationale Volkspartei, explained to THE NEW YORK TIMES correspondent.

Dr. Weiss also explained that the League of the Upright would share nothing in common with the Bavarian King's Party, which was merely a private enterprise of the Wittlesbach family and ad in its ranks many men whose names could not contribute to the dignity of any King's party. Though no men of consequence have yet permitted the mention of their names as members of the League of the Upright, the latter has established elaborate offices in the Bendler Strasse, and former editors of the Deutsche Tageszeitung are arranging publication of the party organ. The TIMES correspondent is reliably informed that Hugo Stinnes has been asked to finance this new Hohenzollern agency but has not given any reply so far.

The three labor parties abstained from any manifestation in honor of the day, but the regular Socialists issued their platform for the elections because they did not wish to remain behind the other parties which began the campaign for their candidates. Perhaps the republican Military Leaders' League is the most outspoken, criticising the proclamation of the German Empire fifty years ago at Versailles as a machination of the German Kings, Princes and Generals with which the German people was really little concerned. It was the duty of the latter to celebrate the proclamation of the German Republic instead.

The Democrats arranged several large meetings at which the proclamation of the Empire was discussed. At one such State Secretary Oeser demonstrated how Bismarck managed to win the consent of the other German despots to bestow the title of "German Kaiser" on William I. He praised Bismarck's diplomatic abilities, but deplored that he created the constitution of the German Empire after his own image, namely that of a Prussian Junker. The Reichstag was nothing but an institution for obtaining money for the Hohenzollern policy. But William I. gradually became the symbol of German unity. "If only William II. had conducted himself in that spirit all would have gone well."

Herr Oeser then dealt with the question whether William's government had really merited the credit for Germany's splendid progress till the war, and he came to the conclusion that it was mainly due to scientific discoveries, technical inventions and the hard work of everybody, and especially the intelligent, well-disciplined labor classes. He concluded by asking the thousands present to rise, raise their hands and swear to protect the present republican State with their lives.

At all other democratic meetings those present were asked to swear the same oath.

The Centrists observed the day with silent neutrality.

The Deutsche Volkspartei orators declared: "At present we must make every effort to prevent any coup d'état by the Right or Left."

Ebert Mourns for Austria.

BERLIN, Jan. 18 (German Wireless Press)—On the occasion of the fifty-year jubilee of the foundation of the German Empire President Ebert, in a message to the German people, says:

"In all our grievous losses through war and peace we have been spared the great misfortune of the German countries falling apart. Firmly they hold together. Let us rejoice over it, although we must look mournfully at all German countries torn from the motherland against their will, and also at suffering Austria, whose heart longs for us as ours for her.

"Our firm will must be to maintain and strengthen national unity. Even if our political and economic views differ, one thought unites us all—boundaries shall not separate the unity of our German Fatherland. For us all this is part of our faith, our love, our hope."

German Press Reflect on Plight.

BERLIN, Jan. 18 (Associated Press).—The fiftieth anniversary of the founding of the Empire afforded the Nationalist press opportunity for indulging in partisan contemplation of the nation's present political and economic plight and the ultimate working out of democracy as vouchsafing the future unity of the German people.

The Pan-German Deutsche Zeitung concedes to the German people possession of constitutional constructive facilities, but asserts these may only be converted into a national asset when led by a firm hand in a positive direction. "No people on earth are so poorly adapted to endure unbridled democracy as we," the newspaper asserts.

Die Post speaks of "the day of pride and sorrow."

The Tägliche Rundschau says that which was founded fifty years ago cannot be destroyed, that the nation has remained sound in its kernel, but the external form has necessarily undergone changes, and that the reconstruction process will be accomplished with freer and more general participation of all classes than was the case under the old dispensation.

"Thought of the empire was the law of the German in the past and is the law of the German of the future," adds the paper.

The Lokal-Anzeiger declares this thought is fully alive in the German parties today.

Under the caption "From Versailles to Versailles," the Freiheit, the Independent Socialist organ, says:

"The spirit of Versailles, the worship of military power and transient success, led the inefficient successors of Bismarck and von Moltke into the World War. Their way again leads to Versailles, but to a peace of military humiliation, political impotence and economic exploitation."

The Foreign Minister, Dr. Simons, contributes an anniversary article to the Cologne Gazette, in which he says:

"The peace of Versailles obligates us to observe a greater measure of renunciation, an obligation which the present Government is determined to carry out to all possible limits. The present Government must therefore reject every political method which would tend to conflict with this program."

Dr. Simons advises his countrymen to "forge intellectual weapons for the defense of internal relationship and connection between brothers at home and those beyond the boundaries and overseas."

Tell of Intrigues by Crown Prince.

Copyright, 1921, by The New York Times Company.

Special Cable to THE NEW YORK TIMES.

PARIS, Jan. 18.—The change of attitude of the French Government from tolerance for the Civic Guards of Bavaria to the strongest insistence that they be disbanded may be at least partially explained by a dispatch the Matin receives from Doorn, which alleges that the former Crown Prince has been in communication with Royalist leaders in Bavaria.

It is alleged that the Dutch authorities have a letter written by the Crown Prince to Munich leaders expressing the hope that the Royalist counter-revolution would soon break out in Bavaria. The Matin correspondent alleges that the Crown Prince's valet acted as secret courier for him and that secret conferences took place in Amsterdam, where the Crown Prine went incognito.

The Matin correspondent then goes on to try and prove that the Dutch Government is not keeping its promise to guard well the ex-Kaiser and Crown Prince, charging that they would have no difficulty in getting to Germany any time they chose.

The Matin's representative in a closed automobile crossed the border and rode all around the Kaiser's residence, and says no one bothered him. He asks what would prevent William from driving away from Doorn in a similar automobile. As for the Crown Prince, the correspondent says he travels from Wieringen to Doorn when he likes, and even goes to Amsterdam to indulge his taste for a gay life.

The Matin's Doorn correspondent gives no confirmation of the dispatch the Matin received yesterday from Berlin stating that the Dutch Government had told the Kaiser and Crown Prince their welcome was worn out.

DENY ASKING KAISER TO GO.

No Dutch Order Ousting Hohenzollerns, Hague Bureau Says.

THE HAGUE, Jan. 18.—The Official Correspondence Bureau today denied reports in circulation that the members of the Hohenzollern family had been ordered to leave Holland because, it was stated, the allied diplomats here informed the Dutch Government that they were planning a counter-revolution in Germany.

ROYALIST PARTY IN HUNGARY

Andrassy Starts Organization to Demand Charles's Deturn.

LONDON, Jan. 18.—A new party has been formed in Budapest by Count Julius Andrassy and is demanding a restoration of former Emperor Charles and a reunion with Austria, says a Reuter dispatch from Vienna.

The dispatch adds that an attempt has been made to secure Jewish support by a promise of abandonment of the anti-Semetic campaign.

BERLIN PRESS REPORTS NEW INDEMNITY PLANS

Fixing of Total 'Temporarily Renounced,' It Says—Denial Is Made in London.

Copyright, 1921, by The New York Times Company.

Special Cable to THE NEW YORK TIMES.

BERLIN, Jan. 18.—It is announced in a section of the Berlin press that the German representatives, on the one hand, and British and French, on the other, have arrived at a certain amount of agreement on proposals which are to form a new basis of the Brussels negotiations on the reparation question. The fixing of a definite total indemnity is said to have been "provisionally renounced," and annual payments are substituted for a period of five years.

It is stated that the German Government has made it clear that as a compensation for Germany's "abandoning its treaty rights to learn the total obligations," the yearly payments are not to be made in gold, but in bonds. The Lokal Anzeiger adds: "In order to make this task possible, the German Government intends entering into negotiations with the United States for the delivery of the necessary raw materials for German industries."

The Tägliche Rundschau says the German Government has laid down as further conditions for negotiating with the Entente on a new basis the retention of Upper Silesia, the reduction of the numbers and cost of the armies of occupation, the granting to Germany of increased tonnage, the reopening to Germany of international traffic and certain guarantees for the final fixing of the total debt.

Special Cable to THE NEW YORK TIMES.

LONDON, Jan. 19.—Apropos of the statements in Berlin newspapers relative to negotiations looking to an agreement on reparations, The Daily Chronicle's diplomatic correspondent says:

"The proposal made to the German representatives for annual payments instead of a periodic five-yearly payment was merely a practical proposal by way of getting something in hand. It was, of course, understood that any such payment should be made in cash. Moreover, the question of Germany's total obligations was not in any sense covered by this preliminary proposal.

"If, therefore, the answer of the German Government is stated correctly in Berlin, it must be deemed unsatisfactory. In the first place, an attempt is made to substitute payment in goods for gold, despite the basis adopted at the Boulogne negotiations last Summer; and, in the second place, apparently there is some attempt to involve in this partial proposal just made the question of the total obligations, which is a separate issue. If this is the character of the German answer it would be therefore premature to assume that there is a measure of agreement on the practical proposition put forward."

Convicted of Income Tax Fraud, Chicago Man Commits Suicide

CHICAGO, Jan. 18.—Albert I. Lauer, the first man convicted on income tax bribing charges in the Federal court, committed suicide today. Lauer, who was 43 years old, was Secretary of the Briggs & Turivas Company, a million-dollar iron and steel wrecking and salvaging corporation.

Testimony at the trial was that he paid a Federal agent $15,000 and promised him as much more if a discrepancy of $78,000 in the income tax records of the company were not exposed.

The conviction was returned Nov. 12, but sentence was suspended pending trial of a case in which Lauer and four other officers of the concern were indicted on charges of conspiracy to defraud the Government of income taxes.

TOPERS INCREASE IN FIRST DRY YEAR

Court Records Show 156 More Arrests for Drunkenness Than in 1919.

DECEMBER WORST MONTH

5,813 Persons Were Arraigned in 1920, While Previous Year Showed Only 5,657.

RAID BROOKLYN BASEMENT

Liquor Firm Head Released in $5,000 Bail—Prohibition Director Says Chemists Obeyed Law.

An increase in drunkenness in this city during the first year of the operation of the Eighteenth Amendment as compared with the preceding year is shown in a comparison of records in the Magistrates' Courts, made public yesterday. In the five boroughs of Manhattan there were 156 more arrests for intoxication under prohibition than in 1919, the latter half of which was under wartime prohibition; 5,813 were arraigned in the Magistrates' Courts last year for intoxication, as against 5,657 in 1919, 7,284 in 1918, and 14,182 in 1917.

The following table shows the number of arrests for intoxication last year, month by month:

Month.	Manhattan.	Bronx.	Brooklyn.	Qu'ns.	Richmond.	Total.
Jan.	49	3	23	2	..	77
Feb.	65	5	73	[illegible]	6	152
March ..	181	10	137	14	..	342
April ...	214	11	176	14	8	423
May	249	11	214	18	9	501
June ...	244	14	193	15	8	471
July	227	22	211	[illegible]	[illegible]	495
Aug. ...	281	24	236	32	12	[illegible]
Sept. ...	307	45	226	24	12	614
Oct.	308	24	[illegible]	17	10	625
Nov.	308	55	207	23	9	[illegible]
Dec. ...	420	[illegible]	346	[illegible]	15	[illegible]
Total.	2,853	281	2,370	217	92	[illegible]

Dr. Menas S. Gregory, director of the psycopathic and alcoholic wards of Bellevue Hospital, said last night that the number of male alcoholic cases at the hospital had doubled since prohibition and there have been many female patients. The increase in the number of alcoholic cases began last November. Some of the patients were taken to the hospital in comas and died without regaining consciousness. Dr. Gregory thought that this was due to the stuff that is being sold for liquor.

Charles Leopold, President and Treasurer of Charles Leopold & Co., wholesale liquor dealers at 543 Tenth Avenue, was arraigned before Commissioner Hitchcock yesterday on a charge of defrauding the Government and released in $5,000 bail for examination on Jan. 24. The complaint alleges that Leopold was concerned in a liquor withdrawal fraud. He was arrested on Monday night.

Nine barrels of whisky and 250 cases of gin, valued at $25,000, were confiscated by prohibition enforcement agents in a raid yesterday afternoon on the basement of the house at 335 Ralph Avenue, Brooklyn. Moe Smith, who headed the raiding squad, said that the gin appeared to have been manufactured recently, while the whisky was of fine quality. Frank Sterenzino of 78 Forsythe Street, Manhattan, was charged with possession of liquor in violation of the Volstead act. Arraigned before Federal Commissioner McGoldrick he was held in $2,500 bail. Sterenzino said that he was a shipyard worker. According to the agents, he claimed that he bought the whisky for $8,000 and the gin for $5,000 from two men he did not know.

Judge Chatfield offered to sell 100 cases of confiscated rum and whisky to Commissioner Coler of the Department of Public Welfare, for use in public institutions.

Prohibition agents continued active in Brooklyn yesterday. Charles Luhr, owner, and Thomas Rainey, bartender, of a saloon at 64 Meeker Avenue, were held in $1,000 and $500 bail respectively, for hearing on charges of violating the prohibition law. Agents said they found four quarts of wine and one of whisky in the place. Pasquale Cammella, owner of a saloon at 1,324 Avenue U, Brooklyn, was held by Commissioner McGoldrick in $1,000 bail for examination. He was arrested by Detectives Craddock and Lau, who said that Cammella smashed three bottles when arrested.

Charles R. O'Connor, Federal Prohibition Director of this State, last night addressed the College of Pharmacy of Columbia University. He told of the difficulties encountered by the prohibition department during its first year. He said the pharmacists in this State, generally speaking, had complied with the law.

"In a few instances," he said, "there was a disposition on the part of certain pharmacists to withdraw quantities of whisky and alcohol for the alleged purpose of dispensing on prescription or using same in the course of their business. I remember one instance when, in the course of three months, a pharmacist withdrew something like twenty barrels of whisky and twenty-seven barrels of wine."

Magistrate Thomas Nolan, in the West Side Court, received two letters yesterday, signed "E. T. Schmidt, former Stock Exchange member," in which the writer declared that "the principal ingredients from which the soul and body of drink is made" is composed of "white vitriol, sulphuric acid, embalming fluid, Scotch snuff and ether."

A jury in General Sessions yesterday acquitted Policeman William J. O'Brien of the Mulberry Street station of a charge of extorting $100 from Ernest Sussi, formerly an Italian wine dealer at 52 Mulberry Street. Sussi said that on April 3 last the policeman saw him move ten barrels of wine into his establishment and threatened to expose him.

WANT SUNDAY MOVIES FOR CHARITIES ONLY

Woman Leader Also Would Have Sabbath Pictures Confined to Religion.

A plan to amend the law so as to make it obligatory to have all pictures shown on Sunday of a religious trend, the proceeds to go to charity, was proposed by Mrs. F. C. Clark of Deal Beach and New York, at a meeting of the Women's Law Club in the Hotel McAlpin yesterday. Mrs. Clark is to ask the City Federation of Women's Clubs to stand back of such a movement.

The subject was not a part of the program, but was brought up at the close of the regular meeting.

"My proposition has been tried out in Asbury Park and Long Branch with great success," said Mrs. Clark. "With no returns the moving picture men lost interest immediately, and the pictures were discontinued. The same thing would happen in New York."

"On a recent Sunday evening in New York," said Mrs. John Roach Straton, wife of the Rev. Dr. Straton of the Calvary Baptist Church, who was a guest of the club, "there was an attendance of 1,000 people in the twelve churches in the vicinity of Times Square and in the theatres in the same neighborhood an attendance of 70,000. People are not only asking to have moving pictures, but paid baseball games and prizefights on Sunday. It is the whisky people, the sporting people and the theatrical people who are back of all these things. It is a money question. Without money none of them would last long. They are trying to take all our Sunday away from us."

KIDDER, PEABODY & CO.

115 DEVONSHIRE ST. BOSTON — 18 BROAD ST NEW YORK

Government Bonds
Investment Securities
Foreign Exchange
Letters of Credit

Investment Circular on Request

Correspondents of

Baring Brothers & Co., Ltd.

LONDON

Over 8% Still Obtainable

Although the yield of good bonds is gradually decreasing it is still possible to invest in the more conservative type of mortgage obligation at prices which provide 8% and better.

For an example ask for our Circular No. 103.

Bonbright & Company
Incorporated
25 Nassau Street, New York

Trunk Line Railway and Rate Zone MAP of the United States

This map, which is intended primarily for investors, shows in distinctive colors the main lines of the more important systems, and the different railroad rate zones as defined by the Interstate Commerce Commission. The map is accompanied by a Pamphlet in which we discuss in a comprehensive manner the improved position of the Railroads under the new Transportation Act.

Write for Map No. 1309

Spencer Trask & Co.
25 Broad Street, New York
ALBANY BOSTON CHICAGO
Members New York Stock Exchange
Members Chicago Stock Exchange

Federal Income Tax Exempt

CITY OF
Pensacola, Fla.
6% SCHOOL BONDS

Due
Jan. 1, 1922-49

PRICE UPON APPLICATION

Send for circular T-3

R. M. GRANT & Co
31 NASSAU STREET, NEW YORK
Boston St. Louis Chicago

MONEY will buy more value in the bond market than it will anywhere else.

WE recommend the purchase of carefully selected long term railroad bonds.

Roosevelt & Son.
Founded 1797
Seasoned Investments
30 Pine Street, New York

FINANCIAL MARKETS

Stocks Irregular, Liberty Bonds Higher—Sterling Exchange Up Again Despite Steadier Money.

Although yesterday's money market was steadier, in the sense that the lower call money rates quoted outside the Stock Exchange seemed to have been withdrawn, the bond market and the foreign exchange market continued their reflection of an easier credit situation. This week, as in the opening week of January, it is the price of Liberty bonds which has given the most noteworthy testimony to the altered situation. On yesterday's market every one of the war bonds except the 3½s either reached or passed the highest price of the month to date. None of them is yet back to the high price of the early weeks of the year, but nearly all are now much nearer to that price than to the low level reached in the break of last April and May, when the money stringency and the collapse on the Stock Exchange were coinciding with the advance in lending rates on war loan collateral to 6 per cent. as against the 4¾ per cent. of 1919.

The present movement is the more auspicious from the facts that $750,000,000 of these bonds have been dislodged from Federal Reserve loans since November of 1919, that less of them are now thus carried than at any time in the three past years, and that, to make the case complete, the Treasury has in the past six months been buying for the sinking fund hardly one-fourth of the regular quota of that period. This proves quite incontestably that in a more normal money market, the bonds are now advancing on their merits.

Foreign exchange advanced again in yesterday's market, with sterling quoted at one time at the month's high price of $3.76¾. An irregular reaction occurred in the late trading; not, however, of any large proportions, except perhaps in the German mark. That particular decline Wall Street was disposed to ascribe to possible political complications suggested by the rumors regarding Holland, the Kaiser and the alleged plan for a German monarchist uprising. The explanation was interesting, but superfluous. Even the exchange market might have guessed that the Greek electorate's achievement would have stimulated imagination at Amerongen and Wieringen, but there has been so much of the atmosphere of James the Second about the present imperial exiles that the matter was not taken seriously in financial circles, even yesterday.

The stock market's only movement of the day was in response to the tentative bidding-up or selling-down ventures of professional traders. These are at present nothing more than attempts to test the attitude of actual holders of the industrial shares, and thus far they seem to have proved merely that such holders are not inclined to buy more of the stocks, but are also under no necessity of selling. In a few of the industrial stocks there were evidences yesterday that a belated "bear account" was being forced out; but the general market was irregular and purposeless.

Apparently the Federal Reserve's policy of very deliberate lowering of open market money rates is meeting with more success than seemed to attend it last week. One or two more weekly Reserve Bank statements may serve to change the position, however. The Controller of the Currency's remark, in his annual report as published yesterday, that the national bank returns show the talk of "alleged financial inflation" of bank loans a year ago to be "hardly justified," will cause impatience to well-informed readers. By adding to loans and discounts the national banks' own holdings of United States bonds, the Controller arrives at the conclusion that bank credits were increased only 9 per cent. during the twenty months ending in last November. But the Government bond holdings have no bearing on the question of inflation. If they are eliminated, and their heavy decrease in the period is thus allowed for, the increase in national bank loans and discounts, during the twenty months after March, 1919, was 27 per cent.

MONEY.

TUESDAY, JAN. 18, 1921.

Demand funds on the Stock Exchange ruled at 6 per cent. all day. Time money was quoted 6@6½ per cent. for both classes. In both departments these rates are unchanged over those quoted since the close of last week. No outside market loans, for either demand or fixed period, were reported. Business continues quiet and rates unchanged in both bankers' acceptances and commercial paper market.

Call Loans.

Renewal.	High.	Low.	Last.	Saturday's Last.
6	6	6	6	6

Time Loans.

Mixed collateral, 60 to 90 days.......6 @6½
4, 5 and 6 months...........6 @6½
All industrial collateral, 60-90 days..6 @6½
4, 5 and 6 months...........6 @6½

Commercial Paper.

Best names, 3 to 6 months...........7¾@8
Other names, 3 to 6 months...........8 @8¼

Discount Rates, Federal Reserve Bank.

Commercial paper, 15 days, 7; 16 to 90 days 7
Liberty bonds and Victory notes, 15 days, 6; 16 to 90 days...........6

Open Market Rates.

Prime eligible acceptances, on call....5½
Eligible for rediscount with Reserve Bank, 60 to 90 days...........5¾@5⅝
Non-member and private bankers, eligible, 60 to 90 days...........6¼@6
Not eligible, 60 to 90 days...........8 @7½

London Market.

Money in the London market was unchanged at 5 per cent.; short bills unchanged at 6@6¼ per cent. and three months bills unchanged at 6 11-16 per cent.

Gold bullion on London market was down 1s at 108s 9d per fine ounce. Mint parity, 35s.

Clearing House Exchanges.

Exchange of checks at the New York Clearing House, $835,254,001; balances, $66,294,107; Federal Reserve Bank's credit balance, $53,186,955; exchanges this day a year ago, $969,777,184.

SILVER BULLION.

Bar silver in London down ½d at 39⅝d per ounce. New York price for domestic bar silver unchanged at 99½c per ounce; the Mint price for "foreign" silver unchanged at 66½c.

Range of prices for silver bullion this month:

	—Highest.—		—Lowest.—	
London	42½d	Jan. 5	39⅝d	Jan. 10
New York.....	68⅝c	Jan. 6	65½c	Jan. 10
Range for the year 1920:				
London	89½d	Feb. 11	38⅝d	Dec. 10
New York.....	$1.37	Jan. 13	60⅝c	Dec. 18

MARKET AVERAGES.

STOCKS.

YESTERDAY'S RANGE.

	High.	Low.	Last.	Net Ch'ge.
25 railroads...	54.54	54.15	54.35	— .29
25 industrials.	86.87	85.38	86.73	+ .48
50 stocks.....	70.70	69.76	70.54	+ .10

DAILY RANGE OF 50 STOCKS.

	High.	Low.	Last.	Net Ch'ge.
Jan. 17.......	71.10	70.13	70.44	— .37
Jan. 15.......	71.00	70.36	70.81	+ .56
Jan. 14.......	70.77	69.61	70.25	+ .04
Jan. 13.......	71.90	70.03	70.21	—1.22
Jan. 12.......	72.06	70.69	71.43	+ .03
Jan. 11.......	72.33	70.58	71.40	+ .33

MONTHLY RANGE OF 50 STOCKS.

Jan.	—High.—		—Low.—		Close.
*1921.	72.33	Jan. 11	67.09	Jan. 5	70.54
1920.	92.18	Jan. 5	82.53	Jan. 19	87.57
1919.	74.99	Jan. 3	69.73	Jan. 21	71.15
1918.	69.09	Jan. 31	64.12	Jan. 15	68.91
1917.	90.46	Jan. 4	84.71	Jan. 31	85.21
1916.	91.83	Jan. 3	84.47	Jan. 31	85.17

YEARLY RANGE OF 50 STOCKS.
Full Years.

1920.	94.07	Apr. 8	62.72	Dec. 22	67.96
1919.	99.59	Nov. 5	69.74	Jan. 21	89.69
1918.	80.16	Nov. 12	64.12	Jan. 15	73.39
1917.	90.46	Jan. 4	57.47	Dec. 20	65.88
1916.	101.51	Nov. 20	80.91	Apr. 22	83.22

BONDS.

YESTERDAY'S CLOSE.

		—Net Change.—		
		Day.	Month.	Year.
40 issues	71.15	+.06	+3.06	—.79

DAILY RANGE OF BONDS.

Jan. 17...	71.07 +.38		Jan. 7...	69.65 +.10	
Jan. 15...	70.71 +.07		Jan. 6...	69.55 +.17	
Jan. 14...	70.64 +.06		Jan. 5...	69.38 +.07	
Jan. 13...	70.58 +.18		Jan. 4...	69.31 +.51	
Jan. 12...	70.40 +.08		Jan. 3...	68.80 +.14	
Jan. 11...	70.32 +.42		Jan. 1...	Holiday.	
Jan. 10...	69.90 +.06		Dec. 31...	68.66 +.84	
Jan. 8...	69.84 +.10		Dec. 30...	67.82 +.44	

YEARLY RANGE OF 40 BONDS.

	—High.—		—Low.—		Last.
*1921.	71.15	Jan. 18	68.90	Jan. 3	71.15
†1920.	72.51	Jan. 10	71.90	Jan. 17	71.94
Full Years.					
1920.	73.14	Oct. 21	65.57	May 21	68.66
1919.	79.05	June 2	71.05	Dec. 18	72.00
1918.	82.36	Nov. 12	75.65	Sep. 27	78.78
1917.	89.48	Jan. 20	74.24	Dec. 20	76.90

*To date. †To corresponding date last year.

New Express Company in the South.

WASHINGTON, Jan. 18.—Express business over the lines of the Southern Railway system and the Mobile & Ohio Railroad will be handled by the Southeastern Express Company beginning March 1. The Southeastern is a new company recently organized under the laws of Alabama to conduct business in the Southeastern States. It will have a capital of $1,000,000, owned by Southern business men, will have headquarters in Atlanta, Ga., and will be managed by men who have spent their lives in the express service of the South.

FOREIGN EXCHANGE

Advance in European Rates, Followed by Reaction—Sterling at Month's High Level.

During most of yesterday's trading, exchange on Europe advanced further, sterling rates going to the high level of the month, previously touched on Jan. 11. In the later hours a moderate reaction occurred in nearly all European rates and sterling closed at a net decline of 1 cent. Scandinavian rates were irregular, with Sweden and Denmark slightly lower, but Norway a small fraction higher.

German exchange was weak all day, and other General European rates declined with it. The rate on Argentina was ⅛ cent higher; on Brazil ⅛ lower. The Canadian rate recovered to $7.6 cents, as against $7.4 on Monday and $7.8 on Saturday.

TUESDAY, JAN. 18, 1921.

Range of Rates, Sight Exchange.

	High.	Low.	Final.	Monday's Final.
LONDON	$3.76¾	$3.75¼	$3.75¼	$3.76½
PARIS	6.35	6.29¾	6.29¾	6.35
ROME	3.52½	3.50	3.50	3.48
AMSTERDAM	33.10	33.00	33.00	33.00
BERLIN	1.67	1.56¼	1.58½	1.69
MADRID	13.50	13.40	13.40	13.35

CLOSING RATES.

Parity of exchange is given as reported by the United States Mint, except in countries with a silver standard, where parity fluctuates with the price of silver.

Europe.

	Tuesday.	Week Ago.	Year Ago.
STERLING—Par $4.86⅔ per sovereign.			
Demand	3.75¼	3.76¼	3.65⅝
Cables	3.76	3.77	3.66⅜
Com., 60 days.......	3.70½	3.71¼	3.61¼
Com., 90 days.......	3.68¼	3.69¼	3.59¼
FRANCE—Par 19.3 cents per franc.			
Demand	6.29¾	6.17	8.47
Cables	6.30½	6.17¾	8.48
ITALY—Par 19.3 cents per lira.			
Demand	3.50	3.53	7.22
Cables	3.51	3.54	7.24
BELGIUM—Par 19.3 cents per franc.			
Demand	6.64	6.52	8.41
Cables	6.65	6.53	8.43
GERMANY—Par 23.8 cents per mark.			
Demand	1.58¼	1.45½	1.55
Cables	1.59	1.46	1.56
AUSTRIA—Par 20.3 cents per crown.			
Demand	.18½	.22	.70
Cables	.19	.23	.71
CZECHOSLOVAKIA—Par 20.3 cents per crown.			
Demand	1.32	1.16	1.65
Cables	1.35	1.18	1.70
DENMARK—Par 26.8 cents per krone.			
Demand	18.05	17.30	17.30
Cables	18.10	17.35	17.30
FINLAND—Par 19.3 cents per finmark.			
Demand	2.80	2.80	4.00
Cables	2.85	2.85	4.05
GREECE—Par 19.3 cents per drachma.			
Demand	7.50	7.60	14.85
Cables	7.55	7.65	14.93
HOLLAND—Par 40.2 cents per florin.			
Demand	33.00	33.00	37.50
Cables	33.05	33.125	37.625
HUNGARY—Par 20.3 cents per crown.			
Demand	.19¾	.17½	....
Cables	.20	.18	....
JUGOSLAVIA—Par 20.3 cents per crown.			
Demand	.69½	.68	1.08
Cables	.71	.60	1.13
NORWAY—Par 26.8 cents per krone.			
Demand	17.60	17.10	18.95
Cables	17.65	17.15	19.05
POLAND—Par 23.8 cents per mark.			
Demand	.12½	.17	.85
Cables	.13½	.17½	.86
RUMANIA—Par 19.3 cents per leu.			
Demand	1.38	1.36	2.25
Cables	1.40	1.38	2.30
SERBIA—Belgrade: Par 19.3 cents per franc.			
Demand	2.80	2.80	4.75
Cables	2.85	2.85	4.80
SPAIN—Par 19.3 cents per peseta.			
Demand	13.40	13.55	18.65
Cables	13.42	13.57	18.75
SWEDEN—Par 26.8 cents per krone.			
Demand	21.35	21.55	20.50
Cables	21.40	21.60	20.60
SWITZERLAND—Par 19.3 cents per franc.			
Demand	15.60	15.67	18.05
Cables	15.65	15.70	18.12

Far East.

	Tuesday.	Week Ago.	Year Ago.
CHINA—Cents per silver dollar for Hongkong; per tael for Shanghai and Peking.			
Hongkong, demand....	56.50	57.00	95.50
Hongkong, cables......	56.60	57.10	96.00
Peking, demand.......	82.50	81.50	172.00
Shanghai, demand.....	76.00	75.00	160.00
Shanghai, cables......	76.50	75.50	160.50
INDIA—Calcutta, cents per rupee, stabilized at one-tenth of a pound sterling.			
Demand	29.00	29.00	44.00
Cables	29.25	29.25	44.25
PHILIPPINE ISLANDS—Manila; par 50 cents per silver peso.			
Demand	46.00	46.00	49.00
Cables	46.50	46.25	49.25
JAVA—Par 40.2 cents per florin.			
Demand	34.50	34.50	....
JAPAN—Par 49.8 cents per yen.			
Demand	48.25	48.25	49.75
Cables	48.375	48.375	50.00

South America.

	Tuesday.	Week Ago.	Year Ago.
ARGENTINA—Par 42.44c per Arg. paper dol.			
Demand	34.875	35.125	43.25
Cables	35.00	35.25	43.375
BRAZIL—Par 32.45 cents per paper milreis.			
Demand	15.00	15.75	27.50
Cables	15.125	15.875	27.75

Canada.

	Tuesday.	Week Ago.	Year Ago.
MONTREAL—Par 100c per Canadian dollar.			
Demand	87.6	87.2	91.7

Russian Currency.

Prices for pre-revolution Russian ruble notes were as follows: Par, 51.46 cents per ruble.

	Bid.	Asked.
100 ruble notes, per ruble.....	.50	.60
500 ruble notes, per ruble......	.45	.50

FRANCE REBUILDING FAST.

80% of Wrecked Factories Now Working, Commission Here Says.

Reconstruction figures up to November which have just been received by the French commission in the United States show that about 80 per cent. of the factories destroyed in the invaded regions in France have resumed operation. The latest census figures show that 4,321 factories were destroyed during the war, and 3,392 have been reopened. The commission says in part:

"They are employing 355,852 workmen in actual production while 85,928 more are continuing repair work. The number productively engaged is 45.7 per cent. of the pre-war number. Eighty-one and seven-tenths per cent. of the pre-war population has been relocated in the devastated zone. The number is 2,791,211. Of the 5,392 communes interfered with by the enemy, 3,144 have been reinstituted and 6,590 primary schools re-established. Dwellings repaired number 245,936, or more than half of the number which were damaged or destroyed."

PALMER SUCCEEDS KESSLER

Becomes President of the U. S. Food Products Corporation.

At a meeting of the Board of Directors of the United States Food Products Corporation yesterday George Quintard Palmer was elected President. This step was taken at the request of the former President, Julius Kessler, who becomes Chairman of the Executive Committee and will continue to give his whole time to the development of the new lines of business undertaken by the corporation since prohibition went into effect.

Moses Taylor, Chairman of the Board of Directors of the Lackawanna Steel Company, was elected a Director and a member of the Executive Committee of the corporation.

NEW YORK STOCK EXCHANGE TRANSACTIONS

TUESDAY, JAN. 18, 1921.

Day's Sales.	Monday	Saturday	A Year Ago.	Two Years Ago.	Year to Date.	Same Period 1920.	1919.	1918.
376,825	446,283	274,601	474,168	660,103	10,268,611	14,315,684	7,861,810	10,456,241

1920. High.	1920. Low.	Sales.	Stock and Dividend Rate.	First.	High.	Low.	Last.	Net Chge.	Closing. Bid.	Closing. Ask.
72	40	100	Advance R. pf. (6)..	51½	51½	51½	51½	— ⅜	51	55
88¾	24	200	Ajax Rubber (4)....	34⅞	35	34⅞	35	+ 1	34	35
2⅝	⅝	300	Alaska Gold Mines..	1	1	1	1	..	¾	1
62⅞	43¼	3,500	Allied Ch. & Dye...	52¼	52⅝	51½	52⅝	+ ⅝	52½	52⅞
92½	84⅞	200	Allied Ch. & D.pf.(7)	92	92	92	92	..	91¾	92½
53⅛	26½	3,000	Allis-C. Mfg. (4)....	35	36½	35	36½	+ 1	36¼	36½
92	61¼	800	Allis-C. Mfg. pf. (7)	79	80	79	80	+ 1½	81	83
101	98¼	200	Amal. S. 1st pf. (5).	92⅝	92⅝	92¼	92½	+ 5¼	90	..
95	51	3,700	Am. Agri. Ch. (8)....	58	58	54⅞	55	— 4	55	56
96½	79	200	Am. Agri. C. pf. (6).	79½	79½	78½	78½	— 3½	75⅞	80
103¾	32¾	400	Am. Beet Sugar (8).	46½	46½	46½	46½	+ ¼	46	46½
128⅝	45⅞	400	Am. Bosch Mag.(10)	51½	52½	51	52½	+ 1	52	52½
90	81½	100	Am. B. S. & F.pf.(7)	90	90	90	90	..	80	90
61⅞	21⅞	700	Am. Can	27⅞	27⅞	27⅞	27½	..	27½	27⅝
101	72¾	200	Am. Can pf. (7)....	87	87	87	87	..	86⅞	87½
147⅞	111	400	Am. Car & Fy. (12).	123¾	124	123⅝	124	..	123½	124½
116⅞	105¾	100	Am. C. & F. pf. (7).	112	112	112	112	..	110	113
54⅞	15⅜	200	Am. Cotton Oil.....	21⅞	21⅞	21⅞	21⅞	..	21	21½
175	95	100	Am. Express (6)...	126⅝	126⅝	126⅝	126⅝	— ¼	127	130
30⅝	5	1,000	Am. Hide & Leather	9	9½	8⅝	9½	+ ½	9¼	9⅝
12[illegible]	35	3,400	Am. Hide & L.pf.(7)	44¼	48	43⅞	48	+ 3¼	47½	48
53⅛	37	100	Am. Ice (4)........	43	43	43	43	— 1⅝	42¼	44
119½	30⅛	1,900	Am. International..	45¼	45½	44⅝	45½	— ⅞	45¼	45⅝
109¼	74	700	Am. Locomo. (6)....	83	83	82	83	— ⅜	83	83½
107	95½	100	Am. Locomo. pf. (7)	103	103	103	103	..	102½	103
17⅞	6¼	700	Am. Safety Razor ..	8	8¼	8	8¼	+ ⅛	8	8¼
56¼	7⅝	100	Am. Ship & Com. ..	11⅛	11⅛	11⅛	11⅛	+ ⅛	10⅝	11
72	29¼	400	Am. Smelt. & R. (4)	37⅞	38	37⅞	38	..	38⅛	38⅜
100¼	64½	200	Am. S. & R. pf. (7).	82⅞	82⅞	82¼	82¼	— ⅝	82	82⅞
50	26	400	Am. Steel F. (3)....	30⅞	30⅞	30½	30⅞	..	30¾	30⅞
93½	79½	100	Am. Steel F. pf. (7).	85½	85½	85½	85½	..	85½	86⅞
142⅝	82⅛	200	Am. Sugar Ref. (7)..	93½	93½	93½	93½	+ ½	93	93½
106¾	65	500	Am. Sumatra T.(10)	76	77	76	77	+ ½	76½	77½
106⅝	92⅛	900	Am. Tel. & Tel. (8).	99⅝	99⅝	99½	99⅝	..	99½	99⅝
283	104⅛	300	Am. Tobacco (12)..	118⅝	118⅝	117⅝	117⅝	— ¼	117½	118
310	100⅜	400	Am. T., Cl. B (12)..	114½	114½	114	114	— 1	114	115
165½	55½	7,400	Am. Woolen (7)....	67⅝	67⅝	66	67⅝	— ⅝	67⅝	67⅝
21⅝	5¾	200	Am. Zinc, L. & S....	9	9	9	9	..	8¾	9¼
59⅝	25½	100	Am. Z., L. & S.pf.(6)	33	33	33	33	..	33	35
66½	30	500	Anaconda Copper...	38⅛	38⅛	37½	38½	— ½	38⅛	38⅝
67¼	18	100	Asso. Dry Goods (4)	26	26	26	26	— ⅞	26⅛	27
90⅝	76	200	Atch., T. & S. Fe(6)	83⅝	83⅝	82⅝	82⅝	— ⅞	83	83¼
82	72	300	Atch.,T.& S.Fe pf.(5)	79¼	79¼	79	79	..	78⅞	79¼
12¼	4¼	700	Atlanta, Birm. & At.	6¼	6½	6¼	6½	+ ¼	6¼	6½
104½	82	100	At. Coast Line (7)..	84½	84½	84½	84½	— ⅜	84	85
176¼	71½	10,100	At., G. & W. I. (10).	71½	72	69⅞	72	— ½	71⅞	72
75	42	400	At., G. & W.I.pf.(5)	42⅞	43	42½	43	+ ½	42½	44
148⅞	78	8,300	Baldwin Loco. (7)..	90⅛	91	89⅝	91	+ ⅞	90⅞	91
48⅝	27⅞	1,300	Balt. & Ohio........	36	36	35⅝	35⅝	— ¼	35¼	35½
54	40⅛	200	Balt. & Ohio pf. (4).	51⅝	51⅝	51⅝	51⅝	— ¼	51	51⅝
102½	48⅞	3,800	Beth. Stl., Cl. B (5)	58⅞	58⅞	57⅞	58⅛	— ¼	58⅛	58⅜
114	99¼	100	Beth. Steel pf. (8)..	104½	104½	104½	104½	— 3⅜	101½	107½
15	2⅞	200	Booth Fisheries....	4⅝	4⅝	4⅝	4⅝	..	4⅝	5
17	9¼	3,400	Brooklyn Rapid Tr.	13½	13⅝	13¼	13½	+ ½	13½	13⅝
13¼	5½	700	B. R. T. cfs. of dep.	9	9⅜	9	9⅜	+ ¼	9⅜	9½
118⅞	35	400	Brown Shoe........	42	42	40	40	+ 1	40½	43
104½	80	100	Brown Shoe pf. (7).	84	84	84	84	+ 3½	..	..
129	76	300	Burns Brothers (10)	89	89	88¼	88¼	— 1	88	89
11½	3⅞	700	Butte Cop. & Zinc..	5¼	5⅜	5¼	5¼	— ½	5⅛	5½
29⅝	8	500	Butte & Superior...	13⅜	13⅜	13⅛	13⅛	+ ⅛	13⅛	13½
27¼	10	100	Butterick Co.......	19⅛	19⅛	19⅛	19⅛	..	19	19⅞
28⅝	9½	2,900	Caddo Cent. O. & R.	15¼	17	15⅛	16½	+ 1	16½	16⅞
85½	55¼	300	Cal. Packing (6)....	62½	62½	62	62	..	62	62½
5	4	200	Callahan Z. & L. (2)	6½	6½	6½	6½	— ¼	6¼	6½
46	15⅝	9,200	Cal. Petroleum	29	33½	29	33	+ 4	32½	33
75½	63	400	Cal. Petrol. pf. (7).	73	74½	73	74½	+ 2½	73	75
69	40	100	Calumet & Ariz. (4)	50	50	50	50	+ 2	48½	50
134	109⅝	2,100	Can. Pacific (10)...	116¼	116¾	115¾	116¼	+ ½	116	117
104¾	30½	8,900	Cent. Leather Co...	38¾	42¼	38½	42¼	+ 3½	42¼	42½
108¼	80¼	100	C. Leath. Co. pf. (7)	93	93	93	93	— 1	94	95
61⅝	24¼	700	Cerro de P. Cop. (4)	30½	31	30½	30½	— 1	30½	30⅞
62	36	100	Cert.-Teed Pr. (4)..	39	39	39	39	..	38	40
164¾	59⅝	700	Chandler Motor (10)	67½	68½	67⅝	68½	+ ⅝	68½	69
70⅝	47	700	Ches. & Ohio (4)....	59⅝	59⅝	59¼	59½	— ⅛	59½	60⅝
17¼	5¾	100	C. & E. I. pf., eq.t.r.	6	6	6	6	+ ¼	6	8
14½	6⅝	300	Chi. Gt. Western...	8¼	8⅝	8¼	8¼	— ⅛	8⅜	8¾
33⅝	15¼	600	Chi. Gt. West. pf...	19	19	18½	18½	— ¾	18¾	19
44⅝	21	1,400	Chi., Mil. & St. P...	28½	29½	28½	28½	— ⅝	28½	29
65	36¾	1,800	C., M. & St. P. pf..	44	44¾	44	44½	+ ½	44½	44¾
91½	60	500	Chi. & N. W. (5)...	68	68⅞	68	68⅞	+ ⅞	68	68⅞
41¾	21½	700	Chi., R. I. & Pac...	27	27⅞	26⅞	27⅞	+ ⅛	27	27⅞
71⅝	54	800	C., R. I. & P. pf. (6)	63¼	63¼	62	62⅝	— 1¾	62⅞	63½
21½	7¾	1,900	Chile Coper	11⅞	11⅞	11½	11⅞	..	11⅝	11⅞
41⅝	16⅞	1,200	Chino Copper	22	22¼	22	22¼	+ ⅜	22	22¼
40⅝	18	100	Coca-Cola	23⅝	23⅝	23⅝	23⅝	+ ½	23½	24
86¼	20	100	Colo. & Southern...	28⅝	28⅝	28⅝	28⅝	+ ⅝	28½	28⅝
67	50	400	Col. Gas & Elec. (5)	60	60¼	60	60¼	+ ¼	60¼	60⅝
65½	9⅝	4,000	Columbia Graph. (1)	10¼	10⅜	10¼	10¼	+ ⅛	10¼	10⅜
92⅝	52½	200	Col. Graph. pf. (7).	56½	56½	56½	56½	+ ⅝	56	57
56	34	100	Comp.-Tab.-Rec. (4)	38	38	38	38	+ 1	37½	38
93½	71⅞	100	Consol. Gas (7)....	81¼	81¼	81¼	81¼	— ¼	81	82
46¼	16	1,000	Consol. Textile (3).	19¾	20¼	19¼	20	..	20	20¼
14½	3⅞	300	Continental Candy..	4⅛	4¼	4	4¼	+ ¼	4	4½
103¼	61	2,200	Corn Prod. Ref. (6)	69	70½	68⅝	70½	+ ⅜	70⅜	70⅝
43⅞	24⅝	200	Cosden & Co. (2½)..	30⅛	30⅝	30⅛	30⅝	— ⅛	30⅝	30⅞
278½	70	12,000	Crucible Steel (8)..	96	97⅝	94	97⅝	+ 1	97⅝	97⅞
59⅞	16½	300	Cuba Cane Sugar..	23	23	23	23	+ ⅜	22½	23
85½	54	800	Cuba C. Sug. pf. (7)	64⅝	65	64⅝	65	+ ½	64⅝	65
60⅝	21½	400	Cuban-Am. Sug. (4)	28¼	28¾	28¾	28¾	+ ¼	28¾	28½
260½	165	100	Del., L. & W. (10).	210	210	210	210	— 1	209	210
9	½	100	Denver & Rio G....	1½	1½	1½	1½	+ ⅛	1⅜	1½
16⅝	¾	1,100	Denver & R. G. pf..	2⅜	2⅜	2⅛	2⅜	+ ¼	2	2¼
67⅞	27	200	Durham Hos'y (3½)	33	34	33	34	+ 2	31	33
28	13⅝	500	Elk Horn Coal.....	17½	17¾	17¾	17¾	— ½	17	18
147	47	2,300	End.-Johnson (5)...	57⅝	61	57⅝	60¼	+ 1½	60¼	60½
104	84	400	End.-Johnson pf. (7)	93	94	93	94	+ 1	92	95
21⅝	9½	2,600	Erie	14	14	13⅝	13⅝	— ¼	13⅝	14
30½	16¼	500	Erie 1st pf.........	20¼	20¼	20¼	20¼	— ⅛	20¼	21
95	40	1,700	Fam. Pl.-Lasky (8).	54	55⅞	54	55⅞	+ ⅞	55⅝	56
91⅞	69	1,700	Fam. P.-L. pf. (2)..	80⅞	81⅝	80	81⅝	+ 1¼	81	81⅝
44¾	21½	100	Fed. M. & S. pf. (7)	27	27	27	27	— 1½	26	28
48	10	800	Fisk Rubber	14¼	14¼	13⅞	14	+ ¼	13⅞	14
36½	12½	600	Freeport-Texas	19¼	19¼	18¾	18¾	— ¼	18¾	19
19½	1½	900	Gaston, W. & Wig..	4½	4⅝	4½	4⅝	..	4⅝	4¾
43	32½	26,600	General Asphalt....	57	60⅞	56¼	60⅞	+ 4¼	60⅝	60⅞
79½	71	1,600	Gen. Asphalt pf. (5)	98	101½	98	101½	+ 2¾	101	102½
100	84	100	Gen. Cigar pf. (7)..	90	90	90	90	+ 5	88	95
172	116½	4,200	Gen. Electric (8)...	124¼	124¼	123⅝	123⅞	— 1¼	123¼	124
42	12½	5,300	General Motors (1).	14¼	14¼	14⅛	14¼	..	14⅛	14¼
85¼	58⅝	200	Gen. Motors deb. (6)	69⅞	69⅞	69¾	69⅞	+ ⅜	68	69⅞
86⅝	27	400	Goodrich (B. F.) (6)	40¼	41	40¼	41	+ ¾	41	41½
55½	15	300	Granby Consol....	22⅛	23⅝	22⅛	23⅝	+ 1⅝	23¼	24
49⅝	8¼	100	Gray & Davis......	12	12	12	12	..	12	12¾
91⅝	65⅝	400	Gt. North. pf. (7)..	76¾	76¾	76¼	76¾	— ⅛	76	77
41⅞	24⅞	500	G.N.C.for ore pr. (4)	29⅝	29⅝	29⅝	29⅝	— ¼	29¼	29¼
84½	25¼	100	Gulf States Steel...	33	33	33	33	+ ⅛	28	33¼
35⅞	18½	100	Gulf, Mob. & N. pf.	22½	22½	22½	22½	— 1¼	20	24
71	45	100	Homestake Mining..	50¼	50¼	50¼	50¼	..	50	54⅞
116¼	55¼	500	Houston Oil	72½	72½	71	72	— 1¼	72	73¼
23½	9¼	900	Hupp Motor Car (1).	12⅞	13	12⅞	13	— ½	12⅞	13
97¼	80¼	100	Illinois Central (7)..	80¼	80¼	80¼	80¼	..	80	90
20¼	14½	100	Indian Ref. (2).....	15½	15½	15½	15½	— ⅛	15	16¼
61⅞	28	1,200	Inspiration Copper..	35¼	35¼	34¾	35½	— ¾	35¼	35¼
6⅝	3	3,400	Interboro Consol....	5¼	5¼	4⅞	5	+ ⅛	4⅞	5¼
17⅝	8⅝	3,100	Interboro Consol. pf	13⅞	14¼	13⅝	14¼	+ ½	14⅛	14¼
27	9⅝	200	Inter. Agricultural..	11⅜	11⅜	11¼	11¼	— ¼	11¼	12
88	40⅝	500	Inter. Agri. pf. (5)..	53⅞	53⅞	52	52	— 1⅞	51	52
51⅞	10¼	600	Inter. Mer. Marine..	15	16	15	16	+ ⅞	16	16¼
111⅞	44	400	Inter. Mer. M. pf.(6)	55	55	54¼	55	— ½	55	55¼
179	28	400	Inter. Motor Truck..	34	34	34	34	..	33¼	34
84	68	100	Do. 1st pf. (7)......	76	76	76	76	+ 1	75	78¼
71	54¾	100	Do. 2d pf. (7)......	63½	63½	63½	63½	..	60	63¼
26¾	11¼	3,000	Inter. Nickel	15	15¾	15	15⅜	+ ⅜	15⅛	15¾
91⅞	38½	2,300	Inter. Paper	57½	58¾	56¼	58⅝	+ ⅝	58	58¾
47¼	19	3,600	Invincible Oil	22½	22½	21¾	22½	..	21¾	22¼
7⅛	4	4,500	Island Oil & Trans..	4¼	4⅜	4⅛	4¼	..	4⅛	4½
30	13	600	Jones Bros. Tea....	15½	15½	15½	15½	+ ½	15½	16
27½	13⅝	1,400	Kan. City Southern.	19⅞	19⅞	19¼	19⅜	..	19⅜	20
52½	40	100	Kan. City So. pf.(4)	46½	46½	46½	46½	+ ½	46⅝	47
..	..	35	Kayser, Julius......	80	80	80	80	..	78	90
103½	25½	1,100	Kelly Springf. T. (4)	45⅞	46	44⅝	46	+ ¼	45	46
33½	14¾	4,200	Kennecott Cop. (2).	20¼	20¼	20¼	20¼	+ ¼	20¼	20½
48½	5⅝	200	Keystone Tire & R..	10½	10½	10½	10½	+ ¼	10⅝	11¼
91⅝	45	100	Lack. Steel (6).....	55⅞	55⅞	55⅞	55⅞	+ ⅞	55½	56
57½	35	100	Laclede Gas	41	41	41	41	+ 1	40	42
56½	39⅝	400	Lehigh Valley (3½).	54½	54¾	54½	54¾	+ ⅛	54½	55
110½	90	100	Liggett & M. pf. (7)	103¾	103¾	103¾	103¾	+ ¼	103	105
36	14½	400	Loews, Inc. (2).....	17⅝	17⅝	17	17⅝	+ ⅜	17	17⅝
28	9⅝	400	Loft, Inc.	11½	11½	11½	11½	— ¼	11½	11⅝
45	8	100	Mallinson & Co.....	15	15	15	15	+ ½	15½	16
65⅝	38¼	900	Manhattan El. (7)..	52	54	52	54	— ½	54	54½
86	12	300	Marlin-Rockwell ...	16	16	15	15	— 1½	10½	17
38	2	600	Maxwell Motors	5½	5½	5	5¼	+ ⅛	4¾	5¼
2⅜	2	100	Do. cfs.d.,sta.ass'd	2	2	2	2	— 1½	..	..
131½	65	100	May Dept. Stores(8)	75	75	75	75	— ⅝	74½	76
222	148	14,000	Mexican Pet.	161½	161¼	159¼	161¼	— 1	161	161½
26	14⅛	600	Miami Copper (2)...	18⅞	18⅞	18⅝	18⅞	+ ⅛	18⅞	18¾
71⅞	10¼	5,800	Middle States O. x r.	12	13	12⅞	12⅞	..	12⅞	12⅞
52½	29⅞	500	Midvale Steel (2)...	31½	31⅞	31½	31⅞	— ⅛	31⅞	32
11	2½	600	Mo., K. & Texas....	2⅜	2⅜	2⅜	2⅜	+ ⅛	2⅛	2¾
18	3⅜	100	Mo., K. & Texas pf.	4⅜	4⅜	4⅜	4⅜	..	4⅛	5
33⅝	11½	900	Mo. Pacific	19⅜	19⅜	19	19	— ⅜	19	19⅛
55½	33⅞	2,400	Mo. Pacific pf......	39⅞	40	39⅝	40	..	39⅝	40
69½	47½	100	Montana Power (3).	55⅞	55⅞	55⅞	55⅞	— ¼	55	60
40	12⅝	800	Montgomery Ward .	17⅝	18½	17⅝	18⅝	+ ⅞	17⅞	18⅝
51	19⅝	100	Mullins Body (4)...	24¼	24¼	24¼	24¼	+ 1	24	25
40	23⅞	1,800	Nat. Acme (3½)....	22¼	23⅝	22	23⅞	+ ⅜	22⅞	23¼
80	25¼	800	Natl. Cloak & Suit..	36	36⅞	35⅞	36⅞	+ ⅞	36	37
80¼	45	900	Natl. Enam. & S. (6)	54¼	56⅞	54¼	56¼	+ 2¼	56	56½
8⅞	3½	300	N. Rys. of M. 2d pf	5	5	4⅞	4⅞	..	4⅞	5
17½	8	300	Nevada Con. Cop...	11	11	11	11	+ ¼	10⅞	11¼
65½	31	1,900	N. O., Tex. & Mex..	64¼	66¼	64¼	65	+ ¾	65	66
117	66	400	N. Y. Air Brake (10)	81½	81½	81	81	— 2	80	83
84¼	64¼	550	N. Y. Central (5)...	72½	72½	72¼	72½	— ⅜	72⅛	72½
48¼	16⅝	400	N. Y. Dock (2½)...	22	22	21¼	21¼	— 1⅝	21	22¾
37½	15½	5,100	N. Y., N. H. & H..	21	21	20¼	20½	— ⅞	20⅛	20⅝
29	9	100	Norfolk Southern ..	10⅞	10⅞	10⅞	10⅞	— 1⅝	10⅝	12½
105½	85	100	Norfolk & West. (7)	100¼	100¼	100¼	100¼	— ⅜	100¼	100¼
72	64	100	Norf. & W. pf. (4)..	67	67	67	67	— ⅜	65	69
61	48	200	North American (5)	55	55	54⅞	54⅞	— ¼	51	53½
95⅞	66¾	1,100	Northern Pacific (7)	83	83¼	82⅝	83	— ½	83⅛	83⅜
77½	26	100	Nova S. S. & C. (5).	32½	32½	32½	32½	— 2½	32¼	33⅜
9⅝	3½	200	Ontario Mining	4⅝	4⅝	4⅝	4⅝	— ⅛	4⅝	5
10½	7½	300	Okla. P. & R. (40c)	3⅜	3⅜	3⅜	3⅜	— ⅛	3⅜	3⅝
28½	23	100	Orpheum Circuit (2)	27⅞	27⅞	27⅞	27⅞	+ ⅝	27½	28
41½	12	500	Otis Steel	15	15	14⅞	14⅞	— ¼	14¼	14½
61½	41¼	400	Pac. Gas & Elec. (5)	47⅞	47⅞	47½	47½	— ⅛	46½	47½
41½	35	700	Pacific Oil, w. i.....	34½	35½	34⅞	35	..	35	35½
46½	37	300	Pacific Tel. & Tel...	38⅞	38⅞	38⅝	38⅞	— 3⅝	38	42
116⅞	69¼	4,400	Pan-Am. P. & T. (6)	75½	75½	74	75½	— ⅛	75⅜	75⅝
44	37½	1,300	Penn. R. R. (3).....	41⅝	41⅝	41⅝	41⅝	— ¼	41⅝	41⅝
36¼	6⅞	8,400	Penn. Seaboard Stl	15¼	15⅜	15⅛	15⅜	— ½	15⅛	15⅝
45	27	150	People's Gas, Chic..	35	35	35	35	— ½	35¼	35½
32	14	100	Père Marquette	17½	17½	17½	17½	— ¼	17½	18
68	60	200	Pere M. prior pf. (5)	55	55	55	55	— ¼	55	58
42½	30⅝	300	Philadelphia Co. (3)	32½	32½	32½	32½	— ½	32½	32¾
82⅞	15	1,100	Pierce-Arrow	24	24½	24	24½	+ 1	24	24½
23½	9	400	Pierce Oil	10⅞	11	10⅞	11	+ ⅛	10⅞	11
98	72	200	Pierce Oil pf. (8)...	78	78	77½	77½	+ ½	76½	77½
72½	51¼	500	Pitts. Coal (5).....	59¼	60	59¼	60	+ ⅜	59	60
39½	21½	800	Pitts. & West Va...	30⅛	30⅞	30⅛	30½	+ ⅛	30½	31
27½	12	400	Pond Cr. Coal (1)..	13½	13½	12⅝	12⅝	— 1¼	12⅝	13¼
113½	72½	100	Pressed Steel C. (8)	87½	87½	87½	87½	+ 1⅛	86½	87⅞
124	95½	100	Pullman Co. (8)....	108¼	108¼	108¼	108¼	— ⅝	108	100½
120	40	100	Punta Alegre S. (8)	47½	47½	47½	47½	— ¼	47¼	48
42⅞	30	1,500	Pure Oil (4)........	35⅝	35⅝	35¼	35¼	..	35¼	35¾
106½	73	100	Railway St. Sp. (8)	84⅞	84⅞	84⅞	84⅞	..	84	85
29	20	100	Rand Mines........	23	23	23	23	— ⅜	23	24
22⅝	10	700	Ray Con. Copper...	13⅝	13⅞	13⅝	13⅞	+ ⅝	13⅝	14
85½	82⅛	12,600	Reading x d (4)....	85	85¼	84¼	85¼	..	85	85½
65	33¼	200	Reading 2d pf. (2)..	52	56½	52	56½	— ¼	55	56½
94	24⅛	700	Remington Typew..	31	32	31	32	+ 1	32¼	33½
124⅝	55¼	2,200	Rep. Iron & S. (6)..	68	68⅝	67⅝	68⅝	..	68½	68⅝
120⅝	49½	3,200	R.D.,N.Y. shs.(3.20)	67	67	66⅛	66⅞	— ⅝	66½	66⅜
17⅞	10	300	St. Joseph Lead (1)	12½	12½	12½	12½	..	12	12½
33⅞	15¼	300	St. Louis-San Fran.	22	22	22	22	..	22	22¾
40	11	600	St. Louis Southw...	28	28	27⅞	28	..	27⅞	28
49⅝	20¼	100	St. L. Southw. pf..	39¼	39¼	39¼	39¼	— ⅜	39¼	39½
25½	2½	400	Santa Cecilia Sugar	4¼	4¼	4	4	+ ¼	3⅞	4
83¾	9	200	Savage Arms.......	18	18	18	18	— 1½	18	19
21⅝	2½	800	Saxon Motor	4⅝	4⅝	4½	4½	+ ⅛	4½	4⅞
11⅞	5⅜	600	Seaboard Air Line..	6½	6½	6⅜	6½	..	6⅜	6¾
20⅝	8½	500	Seab. Air Line pf..	11½	11½	11½	11½	— ¼	10½	11½
243	85½	2,600	Sears, R. & Co. (8).	92½	94	92½	94	+ 1½	94	94½
23⅞	14¼	3,400	Seneca Copper	20¼	20¼	19⅞	20¼	— ⅛	20	20¾
13	4	100	Shattuck-Arizona ..	6½	6½	6½	6½	+ ¼	6	6⅞
90¼	33⅝	100	Sh. T. & T.x d (74c.)	41⅞	41⅞	41⅞	41⅞	— ⅛	41	42
48⅞	20	3,600	Sinclair Con. Oil...	23⅞	23⅞	23½	23⅞	..	23⅞	23⅞
82¼	43	200	S.-S. S. & I Co. (6).	54	54	54	54	..	52	56
118⅞	88⅞	1,900	Southern Pac. (6)..	97¼	97¼	96⅝	97¼	+ ½	97¼	97⅜
33⅞	18	1,700	Southern Railway..	23⅛	23⅛	23	23	— ¼	23	23⅛
66½	50	100	So. Railway pf. (5).	59	59	59	59	+ ½	59½	60
151¼	144	600	Stand. Oil N. J. (5).	162	162	160½	160½	— 1½	159	162
105⅝	100⅞	800	St. Oil N. J. pf. (7)	108⅛	108⅛	108⅛	108⅛	..	106½	108⅛
91½	77	100	Steel & Tube pf. (7)	80⅞	80⅞	80⅞	80⅞	— ⅛	79⅝	80½
51⅛	24⅛	100	Stewart W. Sp. (4).	31	31	31	31	+ ⅛	31	31¼
118¾	22⅞	1,100	Strom. Carbur. (2).	37¼	38¼	37¼	38¼	+ ½	37¼	38¼
120⅝	37⅞	7,500	Studebaker Co. (7).	51½	52	50⅝	51⅞	+ ½	51⅝	52¼
14	8⅞	400	Submarine Boat (1)	9¼	9½	9¼	9½	+ ¼	9¼	9⅞
20⅝	11½	100	Superior Oil (2)....	13	13	13	13	..	12½	13¼
210	40	1,700	Texas Co. (3)......	43⅞	44	43⅝	43⅞	— ⅛	43⅝	43⅞
53⅝	22	1,300	Tex. Pac. C. & O.(1)	30¼	30¼	29½	30	— ¼	30	30¼
22⅝	9½	600	Third Avenue......	16⅞	16½	16	16¼	+ ⅛	16½	17
34½	6⅞	100	Times Sq. A. S.(2½)	10⅝	10⅝	10⅝	10⅝	+ ⅛	10½	10⅝
95⅞	46	600	Tobacco Prod. (6)..	56	56⅝	55½	56	+ ⅛	55⅞	56¼
38⅝	5⅞	700	Transcont. Oil	10	10	9⅝	9⅝	— ⅛	9⅝	9⅞
200	121	200	Underwd. Type. (8).	149½	150	149½	150	+ 5	146	170
110	100	100	Do pf. (7).........	104⅛	104¼	104¼	104¼	+ 1	100	120
38	19¾	600	Union Oil	23	23	22⅞	22⅞	— ⅛	22½	22⅞
129½	110	1,400	Union Pacific (10)..	118⅞	119¼	118⅞	119¼	..	119¼	119⅜
69¼	61¼	100	Union Pac. pf. (4)..	66⅞	66⅞	66⅞	66⅞	..	66⅞	67
148	91	500	United Drug (8)....	104⅞	105	104	105	+ 1	104	105
57¼	48	200	United Dyewood (6)	50	50	50	50	..	..	..
224⅞	176	4,300	United Fruit (16)..	102¼	108¼	101⅞	107⅞	+ 4⅞	107	108
15½	7⅛	100	United Ry. Inv.....	9½	9½	9½	9½	..	9	10
32⅝	14	100	United Ry. Inv. pf..	19⅜	19⅜	19⅜	19⅜	+ ⅜	19	21
96¼	45¼	1,100	United Ret. Stores..	56⅞	56⅞	55⅝	56⅝	+ ⅝	56	56⅞
78⅞	15	9,600	U. S. Food Prod....	25	26½	24	26½	+ 2	26¼	26½
116⅝	58⅝	1,100	U. S. Ind. Alco. (8).	68	68⅝	68⅝	68⅝	+ ½	68	69¼
69⅞	36	500	U. S. Realty & Imp.	48¼	49⅞	48	49⅞	+ ⅞	49⅞	49½
143⅝	54¼	2,700	U. S. Rubber (8)...	66⅞	67⅞	66¼	67⅞	+ ⅞	67⅝	67⅞
115½	95⅞	300	U. S. Rub. 1st pf.(8)	103	103	103	103	— ⅜	102⅝	103
78	29½	200	U. S. Sm.,R.& M.(2)	35¼	35½	35	35	— ¼	34¾	35½
109	76⅝	5,900	U. S. Steel (5).....	82⅝	83⅜	82⅝	83⅛	+ ⅜	82⅞	83⅛
115⅝	104⅞	400	U. S. Steel pf. (7)..	109⅞	110	109⅞	110	+ ⅛	110	112
80⅞	44⅞	2,400	Utah Copper (6)....	55⅞	56	54⅞	56	+ ⅜	56	56⅛
97	28⅞	600	Vanadium Corp (4).	38	38¼	37⅞	38	— ⅛	38	38⅛
80¼	24¼	1,800	Va.-Caro. Chem. (4)	35⅞	36	34½	36	— ⅛	35½	36
112½	88⅞	200	Va.-C. Ch. pf. (8)..	102⅝	102⅝	102¼	102⅝	+ 2⅝	101	102½
120	76	200	Va. Iron, Coal & C.	87½	87½	87½	87½	— ½	87	100
21	5⅞	100	V. Vivaudou (1)....	8	8	8	8	..	8	8¼
13	7	500	Wabash	7⅞	8¼	7⅞	8¼	— ⅛	8⅛	8¼
84⅝	17	400	Wabash pf. A.......	21¼	21¼	21¼	21¼	+ ½	21½	21¼
11	7½	200	Weber & Heilb. (2).	11½	11½	11	11	— ⅝	11⅛	11½
78	46⅞	300	Wells Fargo Exp...	66½	67	66½	67	+ 3	65	68
15⅝	8⅝	400	Western Maryland .	10⅝	10⅞	10⅝	10⅞	— ⅛	10⅝	11
40	20⅝	500	Western Pacific ...	27⅞	27⅞	27⅞	27⅞	..	27	28
55½	40	500	Westing. E. & M.(4)	45	45⅞	44⅞	45⅞	+ ⅛	45	45⅞
15⅞	8⅝	200	Wheel. & Lake Erie.	10⅞	10⅞	10	10	..	10⅛	10⅞
69⅞	30⅞	400	White Motors (4)...	38⅞	39	38⅞	38⅞	— ⅛	38	39
25⅞	13⅞	3,500	White Oil	15	15	14⅝	14⅝	— ⅛	14⅝	14¾
82½	34⅞	200	Wilson & Co. (5)...	44	44	44	44	— ¼	43½	45
32	5⅞	2,200	Willys-Overland	7⅞	8	7⅞	8	..	7⅞	8
116⅞	102	400	Woolworth pf. (7)..	108	108	108	108	+ 6	108	112
85½	35⅞	1,200	Worth. Pump (6)...	46⅞	49⅞	46⅞	49⅞	+ 3⅛	48½	49½
			RIGHTS.							
4⅛	2⅞	13,100	General Electric ...	4⅛	4⅛	4⅛	4⅛	— ⅛	..	..
..	..	11,200	Middle States Oil...	½	½	..	..	..	..	..
26¼	20	6,500	Southern Pacific ...	19⅞	20⅛	19⅞	20⅛	+ ⅛	20⅛	20⅛
16	10	2,497	Tidewater Oil	12⅞	13	12⅞	13	..	12⅞	13

TOPICS IN WALL STREET.

Investment Buying.

The simmering down of the stock market in the last several days has indicated to Wall Street two distinct happenings, one that the elimination of the short interest has been accomplished to a large degree; the other that public buying is not of any sizable proportion. The result has been what the Street generally characterises as a trading market; one in which the professionals dominate the minor price turns. And, while this in essence describes the situation, it has been apparent to some that considerable investment buying was going on; in other words, that there was a disposition to pick up stocks and take them out of the Street. As evidence of this, attention is called to the movement of some of the preferred stocks, which are completely out of the speculative limelight. For instance, the preferred stock of Standard of New Jersey, an issue of $200,000,000 which was put out last year, after selling down close to par, has now climbed close to 109. This could hardly be attributed to short covering or to speculation. Other instances are not lacking where seasoned issues, which lay no claim to speculative possibilities but which afford a good and apparently secure dividend yield, have moved forward substantially.

United Fruit.

An advance of nearly 5 points in United Fruit gave some shorts a bad scare yesterday. This issue held a decidedly large short account before the stock dividend came off. Selling at about 200, it was the belief of many that the issue ought to react as had the rest of the list in December, and that it held up amazingly well only convinced them that the fall would be more rapid when it did begin. But the decline has failed to materialize. Instead, United Fruit has been advancing of late, and the short account is a bit scared. Yesterdays upturn undoubtedly represented short covering.

The Mexican Situation.

If the dispatches from Mexico City represent the situation correctly, the moot oil question south of the Rio Grande bids fair to be settled before any great length of time. It is asserted that the attitude of President Obregon is that Article 27 of the Mexican Constitution should not be retroactive. This article is really the crux of the whole oil problem. Making it retroactive deprived American oil companies operating there of their property rights. If it is not retroactive, their rights remain unimpaired and the Carranza decrees go into the discard. The zone question would still remain, but that, too, may be set at rest if the attitude of the Mexican Administration stands as represented recently.

The French Loan.

There is a growing belief in the Street that the much-discussed French loan will not be publicly offered until the French political troubles subside somewhat. Just how long it will take to accomplish this is, of course, not known, and because of this uncertainty there is equal uncertainty as to when the French loan will be forthcoming. The French, it is understood, are in no pressing need of new funds and probably could afford to wait for some little time before consummating the transaction. All of this being so, it is now confidently predicted that the Belgian operation will be the first to be taken up here.

Change in the Averages.

The 100 per cent. stock dividend which came off the price of United Fruit shares on Monday made necessary certain changes in the list of stocks from which THE NEW YORK TIMES averages are computed. In order to make up the difference the following stocks were eliminated: American Bosch Magneto, Barrett Company, United Retail Stores, United States Industrial Alcohol and Vanadium Steel, and these substitutes made: Allied Dye and Chemical, American Tobacco, General Asphalt, National Biscuit and Sears, Roebuck & Co. The total of the stocks taken out was approximately 324, while those substituted amounted to just 100 points more, thus maintaining the parity of the averages undisturbed.

Liberties in Demand.

Buying of Liberty bonds, while not aggressive, was steady and consistent and in the afternoon the First and Second 4s and the First and Second 4¼s sold at the best prices to be recorded since the break last December. The volume of business on the board was not large in comparison with what it was on some December days, but it was fair. Bondmen say that the savings banks just now are good buyers of these war bonds and that some other institutions and corporations are displaying a greater appetite for them than has been noted in quite some time. The savings banks, after their year-end accumulations of funds, are now a factor both in the bond market and in that for bankers' acceptances.

A Big Gain.

One of the successful steps taken by the managers of the railroads since the return to private operation last March has been the campaign for a return of freight cars to home lines. In May, 1917, seven months before the President took over the roads, the percentage of freight cars on home lines was 52.08. On Jan. 1, 1918, the beginning of Federal control, the percentage was 44. Under Federal control the transportation system of the country was run almost as one big concern, and cars were scattered far and wide, so that when Government control terminated there was only 21.9 per cent. of cars on home lines. In spite of the fact that the carriers handled the greatest volume of business in their history in the intervening months from March to Oct. 1, on the latter date the percentage had increased to 30 per cent., while Jan. 1, 1921, figures showed 42.2 per cent. of cars on home lines. Figures showing that the surplus of freight cars for the week ended Jan. 8 was 256,749 cars, is considered as a good omen for a further return of equipment to home lines, as it is plain that foreign roads will not care to keep idle cars and pay the $1 per diem rate. Railroad men say that the end of January should see 50 per cent. of cars on home lines.

Traffic Improving.

A ray of light has been distinguished in the railroad traffic situation. Preliminary reports from terminal yards are beginning to show that there has been a check to the general slump since October, and, while the volume of traffic has not been appreciatively better, there has been marked improvement in some of the traffic gateways in the way of interchanges. It has been reported that there has been a better movement of grain, while less than carload lot business has increased. The latter would indicate that retailers throughout the country are buying only on a hand-to-mouth basis.

Above the Goal.

When the railroads announced last July that they had set thirty tons per car per day as their monthly average aim and their goal on the average car movement at thirty miles per car per day, there were those who shook their heads dubiously. Others said flatly that it was too high. But the railroad men not only touched their car-loading goal, but in November carried it up to thirty and one-half tons as the average load. And the remarkable thing about it was the fact that the record was surpassed in spite of a falling off in the volume of traffic handled. At the height of the war movement in July an August, 1918, an average of thirty and one-tenth tons was reached. The significance of the increase is not fully realized until it is remembered that a gain of one ton in the average loading of a freight car is equivalent to the addition of about 60,000 freight cars to the car supply of the roads.

Helping Investors

to select suitable securities is the primary duty of a reliable investment banker. Obviously such a service can be rendered to the best advantage by bankers who own and offer a diversified list of

Government, Municipal, Railroad, Public Utility and Industrial

bonds and notes and a selected list of preferred stocks

Write for our Investment Suggestions No. G-19

A. B. Leach & Co., Inc.
Investment Securities
62 Cedar Street, New York
Boston Chicago Buffalo Cleveland
Philadelphia Minneapolis Baltimore

A Comparison of Present Prices

with quotations of standard stocks and bonds a year ago, indicates that in spite of liquidation caused by widespread deflation, the market for well-secured bonds and notes is strong. As deflation continues it is reasonable to expect even a stronger bond market.

We therefore invite investors to send for our recommendations of bonds that are being purchased today by the more conservative investors.

Hemphill, Noyes & Co.
Members New York Stock Exchange
37 Wall Street, New York

Record of Investments Chart

We have compiled for distribution, a simple chart for listing your security holdings which will show at a glance your monthly and annual income, together with necessary information on Federal, New York State and New York City taxes.

Copy T. R. I. to investors on request.

W. C. Langley & Co.
Investments
115 BROADWAY, NEW YORK
MEMBERS NEW YORK STOCK EXCHANGE

Our New Circular with colored maps

Guaranteed Railroad Stocks

Why are they a better investment purchase than bonds?

Ask for circular P

Joseph Walker & Sons
Founded 1855
Members New York Stock Exchange
61 Broadway New York
Telephone Bowling Green 7040.
GUARANTEED STOCKS
INVESTMENT BONDS

Standard Oil Co.
(of California)
7s, due 1931

Price on application

Colgate, Parker & Co.
49 Wall Street, New York

STANDARD
OIL
ISSUES

STANDARD OIL CO. (INDIANA)

PAR VALUE $25

BUY—SELL—QUOTE

CARL H. PFORZHEIMER & CO.
Dealers in Standard Oil Securities
25 Broad St. Phones 4860-1-2-3-4 Broad

Our Service

Moody's staff of trained experts perform a service for over 15,000 clients. They analyze business and financial conditions, study the trend of the markets and rate every type of investment security.

Investors everywhere are making use of this Service, including banking institutions, trust companies, insurance companies, corporations, business firms, trustees of estates and individual investors.

Service of the character we render is within the reach of every investor, large or small. Charges are extremely moderate, and based on the needs of the particular type of client.

Write for full information to Dept. J.

MOODY'S INVESTORS SERVICE
JOHN MOODY, President
35 Nassau Street New York
BOSTON PHILADELPHIA CHICAGO

American Tobacco Scrip

RIGHTS
General Electric Rights
Tide Water Oil Rights
Southern Pacific Rights
Middle States Oil Rights
Transcontinental Oil Rights
Corn Exchange Rights
Home Insurance Rights
National Park Bank Rights

SCRIPS
American Tobacco Scrip
Sears Roebuck Scrip
Tobacco Products Scrip
Willys Corporation Scrip
Porto Rican Amer. Tob. Scrip

SPECIALISTS IN RIGHTS AND SCRIPS

McDONNELL & CO.
Members New York Stock Exchange
120 Broadway Tel. Rector 7800
Direct Private Wire to San Francisco

Your Dollar

wisely invested now will bring a much larger return than when normal conditions again prevail. We suggest the purchase of long-term bonds and recommend

Middle West Utilities Company
Twenty-Year 8% Secured Gold Notes

This Company through its subsidiaries serves 496 communities, having a combined population of about 1,317,200.

Price 95¼ & Int. to yield about 8.50%

Circular T-6 on request

Chas. Wesley & Co.
INCORPORATED
92 Cedar Street, New York
Telephone, Rector 3901

Investment Bargains of Today

Investments made today in seasoned securities should show substantial profits within a comparatively short time besides returning an attractive income during the present financial readjustment.

Write for our list of recommendations

Weissenfluh & Co.
10 Wall Street, New York.
Telephone Rector 9077.
SCRANTON WILKES-BARRE

RECEIVERS NAMED FOR BOSTON BROKERS

Earnest E. Smith & Co., Also Members of New York Stock Exchange, File Petition.

LOST ON STEEL VENTURE

Assets Are Given as $727,222 and Liabilities $846,694—Had No Office Here.

BOSTON, Jan. 18.—Receivers were appointed late today for the brokerage and investment security firm of Earnest E. Smith & Co., members of the New York and Boston Stock Exchanges, which previously had filed a voluntary petition in bankruptcy and had been suspended from the local exchange. The receivers are Freeman A. Hinckley, George C. Baldwin and Walter H. Foster.

In the bankruptcy petition the assets at first were listed as $1,397,348, but this figure was corrected to $727,222 after debts due the firm on open accounts with a face value of $670,126 had been removed from the list as of uncertain value. The liabilities were given as $846,694.

The largest of the thirty-three unsecured creditors are Henry D. Vaughn of Boston, $8,958; J. A. Kenneally of Salem, $1,580, and C. J. Hume of Fairfield, Me., $1,008. The secured creditors, whose claims total $831,674, are chiefly Boston bankers and national and savings banks and trust companies in Boston and other Massachusetts cities.

The assets listed consist of bank deposits of $24,252, stocks and bonds chiefly of New England industrial enterprises and the firm's seats on the two Stock Exchanges.

Mr. Smith said in a statement:

"The loyalty of our firm to its customers has caused our embarrassment. We loaned $643,731 to the Century Steel Company, believing that when general business improved earnings would restore to the stockholders their investment. Many of the stockholders were our customers. We do not regret our effort to assist them. I shall give my best efforts to working out our firm's large equities in industrial companies for the benefit of our creditors."

The firm was regarded as one of the smaller members of the New York and Boston Exchanges. It was headed by Earnest E. Smith. Its New York membership was held by Alfred S. Dabney, and the third member of the firm was Nathaniel W. Niles, tennis star and figure-skating internationalist, who held the membership on the local board.

Earnest E. Smith & Co., whose failure was announced in Boston, has no connection with Ernest Smith & Co., New York brokerage firm. While the Boston house was a member of the New York Stock Exchange, it did not have any office here.

BONDS ON STOCK EXCHANGE

TUESDAY, JAN. 18, 1921.

	1921.	1920.	1919.
Day's sales......	$10,995,000	$14,115,500	$13,111,500
Year to date.....	179,924,250	226,284,650	177,834,500

GOVERNMENT WAR LOANS.

Sales $1,000.	Issue.	Open.	High.	Low.	Last.	Net Ch'ge.	Closing Bid.	Closing Asked.	Yield.
450	—Liberty 3½s, 1932-'47	92.30	92.60	92.30	92.30	..	92.30	92.40	3.98
11	—Liberty 3½s, reg.	92.20	92.24	92.20	92.24	..	....	....	...
6	—Liberty 1st 4s, 1932-'47	87.90	88.00	87.60	88.00	+.20	87.80	88.00	4.95
4	—Liberty 2d 4s, 1927-'42	87.20	87.76	87.20	87.76	+.56	87.50	87.90	5.00
1	—Liberty 2d 4s, reg.	86.34	86.34	86.34	86.34	..	....	....	...
274	—Liberty 1st conv. 4¼s, 1932-'47	87.72	88.58	87.72	88.46	+.74	88.00	88.40	5.00
1,199½	—Liberty 2d conv. 4¼s, 1927-'42	87.42	87.74	87.38	87.66	+.24	87.60	87.68	5.22
514	—Liberty 3d conv. 4¼s, 1928	90.50	90.70	90.50	90.56	—.04	90.56	90.66	5.22
1,908	—Liberty 4th 4¼s, 1933-'38	87.56	87.94	87.50	87.86	+.24	87.58	87.90	5.24
20½	—Liberty 4th 4¼s, 1933-'38 reg.	87.60	87.80	87.60	87.80	+.40	....	....	...
1,267	—Victory 4¾s, 1922-'23	97.20	97.28	97.18	97.28	+.04	97.22	97.26	6.00
228	—Victory 3¾s, 1922-'23	97.20	97.24	97.18	97.24	+.06	97.22	97.26	4.98

Following sales are given in lots of $1,000:

Argentine 5s
1..... 70
Chinese Ry 5s
1..... 42
2..... 41⅞
1..... 42
City of Berne 8s, temp ctfs
11..... 96¼
1..... 96
City of Bord'x 6s, temp ctfs
1..... 82½
1..... 83½
City of Chri'a 8s, K, L & Co ctfs
2..... 98
1..... 97
2..... 96⅞
City of Lyons 6s, temp ctfs
1..... 83½
Cy Mars'ls 6s, temp ctfs
8..... 82⅞
City Paris 6s
1..... 96½
33..... 96¼
10..... 96⅜
City Tokio 5s
1..... 47½
City Zurich 8s receipts
2..... 98
6..... 97¼
1..... 97¼
Dom Can 5½s, 1921
1..... 99
1..... 99⅛
11..... 99¼
5½s, 1929
1..... 93
10..... 92¾
4..... 93¼
1..... 92
5s, 1937
2..... 89
2..... 88¾
French Gov 5s
3..... 98¼
14..... 98½
1..... 98
1..... 98¾
2..... 98½
5..... 98⅝
15..... 98
2..... 98¼
3..... 98⅛
7..... 98
2..... 97¾
10..... 97⅞
2..... 98
10..... 97¾
2..... 97⅞
12..... 98
2..... 97¾
8..... 98
32..... 98¼
8..... 98⅜
15..... 98⅜
11..... 98⅝
30..... 98⅞
7..... 99
5..... 99⅛
Gov Switz 8s, temp rects
105..... 103
Jap Govt 4½s sterling loan
20..... 77¾
8..... 78
1..... 78½
½..... 78½
2d series
10s30f..... 77½
35..... 77¾
12..... 77⅝
40..... 77¾
5..... 77½
10..... 77¾
4s, ster loan
5..... 58½
25..... 58¾
50..... 59
56..... 59¼
King Belg 7½s rects
15..... 96
1..... 96¾
1..... 96½
1..... 96¾
1..... 97
3..... 96¼
1..... 96¾
15..... 97
6s
1..... 92
5..... 92¼
2..... 92½
2..... 92¼
1..... 92
1..... 91½
Rep Cuba 4½s
28..... 63¾
UnKofGtBr&I 5½s, 1921
15..... 98¾
48..... 98⅞
4..... 98¾
3..... 98½
1..... 98¾
9..... 98⅝
1..... 98¾
40..... 98⅝
2..... 98¾
2..... 98⅞
5½s, 1922
1..... 95¾
5..... 95⅝
10..... 95¼
2..... 95⅞
1..... 95¾
11..... 95¼
1..... 95¾
1..... 95⅞
4..... 95¾
5½s, 1929
1..... 88¾
4..... 89
25..... 88¾
3..... 89
1..... 88⅞
10..... 88⅞
8..... 88¾
5½s, 1937
1..... 85¾
10..... 85½
11..... 85¾
7..... 85¾
5..... 85⅝
1..... 85¼
2..... 85⅜
U S Mexico 5s
3..... 41
1..... 41¼
10..... 40⅞
Adams Exp 4s
1..... 58¼
Am Ag Ch deb 5s
18..... 93½
10..... 94
13..... 95
8..... 96
Am Cot Oil 5s
2..... 72
Am Smelt & R temp 1st 5s
15..... 78
4..... 77⅞
13..... 78
Am Tel & Tel col 4s
3..... 78¼
3..... 78¾
col tr 5s
3..... 81¾
3..... 82
1..... 81⅞
1..... 82
conv 6s
6..... 96¾
1..... 96⅞
1..... 96⅛

1..... 96¼
2..... 96¼
Armour & Co 4½s
3..... 80
4..... 79¼
12..... 80
Atch Top & S Fe gen 4s
1..... 79
16..... 78⅞
7..... 79
11..... 78⅞
5..... 79
2..... 78¾
2..... 79
3..... 78⅞
1..... 79
3..... 79¼
adjustment 4s stamped
3..... 72⅝
1..... 73
conv 4s 1955
1..... 71
Atl & Char A L 1st 5s ser B
5..... 92¼
Atl Coast L 7s
1..... 102¼
1..... 102½
1st 4s
5..... 79½
gen unl 4½s
20..... 76½
Atlantic Fruit temp 7s
1..... 63½
Atl & Dan 4s
2..... 70
Atl & Yadkin 4s
5..... 67
1..... 67½
1..... 67
Balt & Ohio pr lien 3½s
16..... 82½
gold 4s
7..... 70
4..... 69⅞
5..... 69¼
5..... 69⅝
30..... 69½
1..... 70
3..... 69¾
1..... 69⅝
conv 4½s
5..... 70⅝
6..... 70
1..... 70⅛
1..... 69⅞
5..... 70
5..... 69⅞
1..... 70
ref 5s
5..... 70⅝
4..... 70
6s
10..... 92¼
103..... 92⅜
3..... 92¼
PLE & WV 4s
2..... 65⅜
3..... 65½
Swes div 3½s
1..... 78¼
2..... 78⅜
6..... 78⅛
2..... 78
Tol Cin div 4s
1..... 55¼
Bell T of P 7s int rec
10..... 101⅜
4..... 101⅞
18..... 101⅜
26..... 101⅞
4..... 102
1..... 101⅞
5..... 101⅞
Beth Steel pur money 5s
2..... 79⅝
5..... 80
Bwy & 7th Av 1st con 5s
12..... 40
B R T ref conv 4s
1..... 25
7s, 1921
15..... 50
10..... 49¼
ctfs of dep
10..... 50
10..... 49⅝
5..... 49
stamped
6..... 48
1..... 45½
4..... 46
1..... 47
5..... 46
1..... 45⅝
10..... 45½
BknUnEl 1st5s
4..... 64⅝
Bush Term 5s
3..... 70
Can Nor 7s, interim rects
5..... 101¼
10..... 101
10..... 101⅛
16..... 101
1..... 100⅞
1..... 101
1..... 100⅞
12..... 101
5..... 101⅛
Car,C&Ohio 5s
1..... 76
Cent Ga Ry 6s
2..... 90
Cent Leath 5s
4..... 91
1..... 91¼
Cen NJ gen 5s
1..... 98½
1..... 98⅞
CenPac gtd 4s
4..... 74⅝
1..... 74⅝
9..... 74½
2..... 74⅝
1..... 74½
4..... 74⅝
T S L 4s
5..... 73¼
C & O gen 4½s
8..... 77
17..... 77¼
1..... 77⅜
1..... 77⅛
conv 4½s
15..... 76⅜
4..... 76⅞
8..... 76⅝
1..... 76¼
4..... 76⅞
conv 5s
8..... 84⅜
10..... 84
C&OR&A div 1st con 4s
5..... 72½
Chi & Alt 3½s
11..... 39
C,B&Q gen 4s
5..... 80¾
11..... 80⅛
joint 4s
34..... 97⅞
24..... 97⅞
1..... 97⅞
3..... 97⅞
34..... 97⅝
5..... 98
C&EIll gen 5s USM&Tr cfs
5..... 79
Chi Gt W 4s
6..... 53½
2..... 53⅝
C, M & St P

gen 4s, Ser A
2..... 71
5..... 71⅛
5..... 71
4s, 1925
2..... 77
1..... 76⅞
55..... 77
64..... 76½
10..... 77½
4s, 1934
11..... 62⅞
conv 4½s
5..... 70
3..... 70½
3..... 71
1..... 70½
cv 5s, Ser B
2..... 71
ref 4½s
5..... 64½
7..... 64
6..... 64⅜
3..... 64⅝
C, M & PSd 4s
1..... 68⅞
Chi & N W 7s
1..... 103
11..... 103½
1..... 103⅜
gen 4s
9..... 78
Chi Rys 5s
1..... 60
1..... 61
10..... 59½
C, R I & P Ry ref 4s
2..... 68¼
9..... 69
7..... 68¾
1..... 69¼
1..... 69⅜
1..... 69½
1..... 69⅜
29..... 69
5s6f..... 68¾
3..... 69
gen 4s
2..... 73
1..... 72½
Chil Sta 6½s, int ctfs
1..... 106
6..... 106¼
4..... 106¼
1..... 106⅛
C & WI con 4s
1..... 62¼
1..... 62
Chile Copper col trust 6s
10..... 74
1..... 74¼
11..... 74⅜
55..... 73
14..... 74½
4..... 74⅜
1..... 74¼
90..... 74
15..... 73½
3..... 73
C,C,C&StL gen 4s
8..... 70
ref&imp6s
1..... 90¼
St L Div 4s
1..... 71
Col & So ref & ext 4½s
7..... 74½
10..... 74⅜
8..... 74⅜
1..... 74⅝
Con Gas cv 7s
5..... 100¾
3..... 100⅜
2..... 100¼
1..... 100½
5..... 100¼
7..... 100¼
5..... 100⅜
CubaCaneSug conv 7s
2..... 86
6..... 85¾
3..... 85½
2..... 85⅞
2..... 85¼
2..... 86
Cuba R R 5s
10..... 60⅞
1..... 61
1..... 62
Cumb Tel 5s
8..... 78⅛
D&H1st &ref4s
2..... 79⅞
1..... 80
1..... 81
10..... 80
5..... 80⅛
D&RG con 4s
17..... 65¼
2..... 65⅛
14..... 65⅛
1st & ref 5s
1..... 46
Des M & Ft D 1st gtd 4s
1..... 41
DetEdis ref 5s
2..... 81⅛
Det Un Ry con 4½s
2..... 61
ET,V&G con5s
2..... 87½
Erie 1st con4s
1..... 55
1st gen 4s
2..... 44¼
4..... 44½
1..... 44⅝
8..... 44½
5..... 44⅛
1..... 45
cv 4s, A
1..... 39½
cv 4s, B
5..... 39⅛
cv 4s, D
2..... 45
Erie&J s f 6s
1..... 88
Gal,H&SA,M & P 1st ext 5s
2..... 90
Gen Elec 3½s
3..... 66⅝
Ga Pac 1st 6s
1..... 98
1..... 98⅛
1..... 99
GrdTrkRy7s, int rcts
1..... 101½
5..... 101⅛
11..... 101⅞
GtNor ref 4¼s
5..... 81¼
GB&W deb, A
4..... 65
deb B
3..... 7½
Hous B & T 5s
1..... 84
Hud & M 1st & ref 5s, A
7..... 64
1..... 63⅞
12..... 64
3..... 63⅞
1..... 63⅜
3..... 63½
adj inc 5s
50..... 25⅞
8..... 26
4..... 26½
1..... 26
5..... 26⅝
11..... 26½
5..... 26
33..... 26⅛
10..... 26⅜
10..... 26⅛

50..... 27
Ill Cent 4s, 1952
3..... 73
ref 4s
2..... 77½
5..... 76⅝
temp 5½s
1..... 91⅜
2..... 91⅞
Lo div 3½s
2..... 64½
I C & C, StL& NO jt 5s,SrA
2..... 85½
Ind Steel 5s
1..... 90¾
Inter-Met 4½s
10..... 18⅞
26..... 18¼
6..... 18⅝
6..... 18⅝
12..... 18½
17..... 18¼
3..... 18⅜
ctfs of dep
1..... 15¾
10..... 16¼
3..... 16⅛
5..... 15¾
Int Rap Tran 1st & ref 5s
6..... 52
9..... 52½
10..... 52⅜
2..... 53
1..... 52⅞
37..... 53
10s6f..... 53
8..... 52¾
13..... 52½
10..... 53
8..... 53⅜
27..... 53
10..... 53
10..... 52⅞
5..... 53
1c..... 54
9..... 52⅞
Int Mer Mar s f 6s
5..... 81
2..... 81⅜
2..... 81½
Iowa Cent ref 4s
3..... 43
KC,FtS&M4s
3..... 67
Kan C So 5s
5..... 74
1..... 73¾
1..... 74
3s
3..... 55¼
2..... 55¾
30..... 55½
16..... 55
12..... 55½
K C Term 4s
7..... 73½
1..... 72⅞
Lack Steel 5s, 1923
8..... 93½
2..... 94
1950
1..... 76
5..... 77⅜
L S & M S 4s, 1928
10..... 84
1931
1..... 82
L V col tr 6s, temp rects
3..... 97½
Ligg & My 5s
1..... 51
Long Is ref 4s
1..... 69
1..... 69⅝
Lorill'd Co 5s
4..... 81
7s
2..... 106
Lou, Cin & Lex 4½s
2..... 88
Lou & N 7s
2..... 104
1..... 103½
unified 4s
10..... 83½
5..... 84⅛
St L div 3s
10..... 53½
1..... 54
1..... 54½
1..... 55
Midvale Steel col tr 5s
1..... 77⅜
3..... 77½
M & St Lcon5s
1..... 71
1st & ref 4s
1..... 43
ref & ext 5s
1..... 46½
Mo K & T 1st 4s
5..... 60⅞
24..... 61
22..... 61¼
8..... 61½
1..... 61⅞
5..... 61⅛
3..... 61
3..... 61¼
15..... 61
Mo K & T 2d 4s
2..... 40
Mo Kan & T 1st & ref 4s
5..... 52
Mo Pac 1st & ref 5s, 1923
1..... 90
5..... 91
gen 4s
9..... 56
1..... 56¼
6..... 56½
8..... 56¾
6..... 56½
11..... 56
M St P & S S M 1st con 4s
2..... 80¾
Mont Power 5s ser A
4..... 86
Nat Rys of M pr lien 4½s
1..... 23
N O Tex & M income 5s
6..... 59⅜
6s ser A
5..... 93
N Y Cent 7s interim recps
1..... 103
1..... 102¾
1..... 102½
1..... 102⅞
1..... 103
4..... 102¼
1..... 102½
2..... 102¼
1..... 102⅞
2..... 102⅜
deb 6s
3..... 92½
5..... 92¼
2..... 92⅜
50..... 92¼
5..... 92⅜
13..... 92¼
19..... 92⅛
1..... 92¼
2..... 92½
gen 3½s
3..... 68¼
ref & imp 4½s series A

9..... 79
30..... 79¼
deb 4s, 1934
2..... 79
L S col 3½s
6..... 64
1..... 63⅞
M C col 3½s
8..... 64¼
N Y Chic & St L 1st 4s
2..... 81½
deb 4s
20..... 74½
N Y Dock Co 4s
1..... 64¼
N Y N H & H conv 6s
1..... 72
1..... 71⅞
2..... 72
1..... 71⅞
non-cv deb 4s, 1955
9..... 50
1956
20..... 49
N Y Rys adj 5s
1..... 3⅞
N Y Susq & Wn ter 1st 5s
1..... 81½
1st Refd 5s
1..... 60¼
N Y Tel s f deb 6s
3..... 90
2..... 89½
4½s
1..... 78¼
N W Westr & Boston 4½s
1..... 39¼
Niagara F P Co 1st 5s
7..... 87
Norfolk Sn 1st ref 5s ser A
1..... 54
Norfolk & Wn Poch C & C 4s
1..... 77¼
N & W con 4s
6..... 79¼
10s30f..... 79⅜
Nor Pac 4s
28..... 77⅝
10..... 78
2..... 78¼
6..... 78⅜
5..... 78½
3s
1..... 56⅞
r & imp 4½s
16..... 80
Nor States Pr 1st & ref 5s
1..... 78
N W Bell Tel 7s, when is'd
11..... 97
3..... 97⅛
14..... 96⅞
53..... 97
8..... 96⅞
2..... 97
1..... 96¾
1..... 96⅞
8..... 97
3..... 96¾
15..... 96⅞
10..... 97
17..... 96⅞
7..... 97
12..... 96¾
23..... 96⅞
15..... 97
5..... 96⅞
Ore S L 1st 6s
3..... 98½
gtd ref 4s
6..... 80½
3..... 80⅛
8..... 80⅜
Ore-WRR&Nv 1st & ref 4s
2..... 78
Pac Gas &E5s
1..... 77⅝
PeroMar1st5s
7..... 84¾
1..... 84
2..... 85
Penn gtd 4½s
2..... 99
4s, 1948
1..... 84½
Penn RR gen 5s
2..... 91½
1..... 91⅝
2..... 91½
1..... 91⅜
10..... 91⅞
9..... 91½
3..... 91⅝
6..... 92
gen 4½s
1..... 81½
2..... 81⅛
3..... 81⅞
3..... 82
gold 7s
5..... 105
26..... 104½
1..... 104⅛
1..... 104⅜
10..... 104¼
Peo Gas & C of C con 6s
1..... 84
ref 5s
2..... 86
Peo & E inc 4s
2..... 24⅝
Phila Co conv 5s, 1922
1..... 92
4..... 92½
P, C, C& St L gen 5s, Sr A
10..... 84½
1..... 84⅜
1..... 84¾
Pub Ser Corp s f 5s
1..... 61
9..... 60
Rdg gen 4s
3..... 81⅜
7..... 81
3..... 81½
Rep Ir & Steel s f 5s, 1940
5..... 86½
1..... 86⅞
RioGrW 1st 4s
1..... 65⅜
2..... 65½
R I,A & L 4½s
6..... 69¾
3..... 69⅝
3..... 69¾
9..... 69
St L & S Fr p l 4s, Ser A
1..... 63⅞
15..... 62⅞
5..... 62½
p l 5s, Ser B
5..... 75
5..... 75⅞
1..... 75
5..... 75⅞
1..... 75¼
p l 6s, Ser C
10..... 86⅛
adj 6s
1..... 65⅞
1..... 65⅝
11..... 65½
3..... 65⅞
1..... 66
2..... 65⅞
2..... 66
6..... 65¾

1..... 65⅞
income 6s
15..... 49¼
3..... 49⅜
25..... 49½
1..... 49¼
1..... 49⅛
7..... 49¼
St L, I M & S gen 5s
2..... 90
unif & ref 4s
3..... 73
StL SW 1st 4s
1..... 69
1st term 5s
2..... 66
5..... 66⅜
1..... 66½
1..... 66⅝
con 4s
2..... 65
StP,M&M 4½s
4..... 90¼
Mont ext 4s
2..... 83
St P & K C S Line 1st 4½s
2..... 67⅝
Sea AL ref 4s
1..... 42⅛
1..... 42½
1..... 42⅛
gold 4s, stpd
1..... 56⅞
6..... 57
adj 5s
1..... 38⅝
4..... 38⅞
18..... 38
con 6s
20..... 53½
2..... 53⅝
4..... 54
2..... 53½
5..... 53⅝
2..... 53⅞
8..... 53¾
28..... 53½
So Bell T & T 1st 5s
1..... 82
1..... 81¼
So Pac col 4s
4..... 71⅜
1..... 72
1..... 73
conv 4s
12..... 78¼
15..... 78
7..... 78⅛
5..... 78⅝
4..... 78
ref 4s
9s30f..... 77⅞
8..... 78
9..... 77⅞
15..... 77⅝
10..... 78
So P,SFTer 4s
5..... 72¼
So Ry 1st 5s
4..... 89
gen 4s
5..... 61
5..... 60⅞
7..... 61
Mem div 5s
2..... 86
TA StL ref 4s
1..... 70¼
ThirdAv ref 4s
10..... 44
adj 5s
3..... 28¼
1..... 28⅛
10..... 28½
Un Pac 1st 4s
4..... 84
1..... 83⅞
25..... 83⅝
2..... 83⅞
7..... 84
conv 4s
11..... 83⅝
20..... 83⅞
1st & ref 4s
10..... 80
Union Pac 6s
5..... 100⅛
U RR SF 4s, Un Tr c of d
11..... 31
5..... 30⅞
1..... 32
U Rys Inv 5s, Pitts issue
1..... 69⅛
USR&Imp5s
1..... 81½
2..... 81¼
U S Rub 7½s
3..... 100½
1..... 100⅜
22..... 100¼
1..... 100⅜
2..... 100¼
5..... 100⅜
USRubber7s
5..... 98¼
5..... 98⅛
1st & ref 5s
7..... 78⅜
2..... 78⅛
2..... 78½
USSm,Ref&M cv 6% notes
2..... 93¼
USStlC s f 5s
1..... 95
42..... 95⅛
2..... 95¼
18..... 95⅛
Utah P & L 5s
4..... 78⅛
3..... 79⅛
Va-C Ch 1st5s
3..... 93¼
2..... 93
VirgnRy 1st 5s
6..... 84⅞
2..... 85
Wabash 1st 5s
2..... 88
1..... 88½
2d 5s
3..... 78
1..... 77⅞
2..... 78¼
Westn Elec 5s
3..... 94⅛
Westn Md 4s
5..... 56⅝
1..... 56¼
Westn Pac 5s
2..... 84
5..... 84⅛
10..... 84⅜
WUfd&re4½s
1..... 79⅛
1..... 78⅞
2..... 79⅜
West El & M temp 7s
1..... 98
8..... 98⅛
10..... 98⅛
23..... 98
9..... 98⅛
10..... 98
6..... 98⅛
1..... 98
3..... 98⅜
15..... 98
53..... 98⅛
2..... 98
5..... 98⅛
13..... 98⅛
Wilson & Co 1st 6s
1..... 90
1..... 89⅞
conv s f 6s
Wis Cent,S&D div & term 4s
4..... 73

AMERICAN FOREIGN BANKING CORPORATION
53 Broadway
New York
Capital and Surplus *$6,500,000*

Announces the opening of a Branch in
City of Mexico
Ave. Isabel
La Catolica 33

An International Banking Service
Comprehensive
Efficient

We specialize in Stocks with a Boston Market.

Call Our New York Telephone
CANAL 1674
For Quotations

L. Sherman Adams
Listed and Unlisted Securities
Member Boston Stock Exchange
New York Telephone Canal 1674
70 State Street Boston, Mass.

Central States Electric 5s 1922
Cleveland Elec. Illum. 5s 1939
Dallas Power & Light 6s 1949
Elmira Wat., Lt. & Pr. 5s 1956
Montreal Lt., Ht. & Pr. 4½s & 5s
Penn.-O. Pr. & Lt. 7½s & 8s
Nor. Ontario Lt. & Pr. 6s 1931
Nashville Ry. & Lt. 5s 1953
Toronto Power 5s 1924
Wisconsin Elec. Pr. 7½s 1945
Willys Corp. 1st preferred
Packard Motor preferred
Utah Power & Light pfd.
Colorado Power common
Wickwire-Spencer Steel pfd.
Aluminum Manufacturing pfd.
Moline Plow 1st preferred.
Childs Company preferred
Libby-Owens Sheet Glass

PYNCHON & CO.
Members New York Stock Exchange
111 Broadway New York
Telephone Rector 970
LONDON LIVERPOOL PARIS

PRIVATE WIRES
to principal cities of United States and Canada

Are You Availing Yourself of This Opportunity?

Investment securities can still be purchased at levels that we believe will eventually show great enhancement in value.

A careful selection of seasoned bonds selling far below former prices will unquestionably prove most satisfactory to present purchasers.

Ask for Circular E-48

F. M. Dyer & Co.
Investment Securities
27 William St., New York City
Telephone Broad 5965
Baltimore New Haven

—TOLEDO, OHIO—

Secor, Bell & Beckwith
Members New York Stock Exchange
We invite your inquiry on
Libbey-Owens Sheet Glass Com. & Pfd.
Tol. Home Tel: 5% Bonds, '22
And all local securities.
Circular "T-58" on request.
Gardner Bldg. Toledo

NEW ISSUE

$8,000,000

BARNSDALL CORPORATION

8% SINKING FUND CONVERTIBLE GOLD BONDS

Dated January 1, 1921 Due January 1, 1931

Callable, as a whole or in part, at 107½ prior to January 1, 1924, during next 3 years at 105, during next 3 years at 102½ and during last year at 101.

Interest payable without deduction for normal Federal Income Tax up to 2%

GUARANTY TRUST COMPANY OF NEW YORK, TRUSTEE

From a letter of Robert Law, Jr., Esq., President, we further summarize as follows:

BUSINESS: The Barnsdall Corporation directly or through subsidiary Companies, owns or operates oil properties in 14 States. Through its subsidiary Companies, it is engaged in producing and refining oil, constituting one of the larger settled production companies of the United States.

The Barnsdall Corporation, through one of its subsidiary companies in the heart of the Mid-Continent field, has a complete modern oil refinery manufacturing all classes of petroleum products. Its ample production of crude oil tributary to this refinery enables it to supply a refined product of constant and high quality.

The Barnsdall Corporation also derives considerable income from profitable gas and mining properties.

ASSETS: Total net assets of Barnsdall Corporation and subsidiary companies, based on November 30, 1920 balance sheet, including proceeds of present financing, are $30,221,161, or 377% of this issue.

EARNINGS: Net profit for the year ending December 31, 1920 (one month estimated), after drilling, depletion and depreciation, was $3,556,259, or 5.56 times the interest on this issue.

Barnsdall Corporation's proportion of net income of its principal subsidiaries for the five years ending December 31, 1920, was $10,358,847, or an average of $2,071,769 a year.

SINKING FUND: Sinking fund 25% of net income available for dividends, with minimum to retire $800,000 a year, to be used for purchase or call and retirement of Bonds. If additional Bonds issued, such larger annual minimum as to retire issue by maturity. First payment November 1, 1921.

SECURITY: The Corporation has no funded debt other than these Bonds and the trust deed will contain strong covenants in regard to creation of additional indebtedness and maintenance of assets.

CAPITAL STOCK: Capital stock $15,950,375 (Class A $13,000,000, Class B $2,950,375), paying 10% dividends, at present quotation about $33 a share (132%) represents indicated market valuation in excess of $20,000,000. Class B stock ranks equal to Class A as to assets and dividends, but is restricted in voting power as stated in said letter. Stock listed on New York Stock Exchange and on Pittsburgh Stock Exchange.

CONVERTIBILITY: Bonds convertible at holder's option into Capital Stock, Class B, ($25 par), at $40 per share ($1,000 in Bonds convertible into 25 shares of Stock, at any time prior to maturity or up to 10 days before redemption date, if called). Capital Stock of the Barnsdall Corporation has sold as high as $50⅛ per share during the past year.

We recommend these Bonds for Investment

PRICE 97 AND ACCRUED INTEREST YIELDING ABOUT 8.45%.

Bonds offered when, as and if issued and delivered to us. It is expected that interim receipts will be ready for delivery on or about January 18, 1921.

LEE, HIGGINSON & CO.
BOSTON NEW YORK CHICAGO
HIGGINSON & CO., London

The statements contained in this advertisement, while not guaranteed, are based upon information and advice which we believe accurate and reliable.

FOUNDED 1852.

Investment Securities
Letters of Credit
Foreign Exchange
Travelers' Checks
Correspondents Throughout the World.

Knauth-Nachod & Kuhne
Members New York Stock Exchange.
Equitable Building New York

FINANCIAL FORECAST FOR 1921
Woolworth's Biggest Year,
Position of Southern Pacific,
discussed in current issue of
Securities Suggestions
Free on request
Ask for T-2.
R. C. MEGARGEL & CO.
27 Pine Street, New York

Sound and Conservative Bonds for Investment
Hollister, White & Co.
Incorporated.
115 Broadway, New York

How Much Is Peace of Mind Worth to You?

IN times like these—times of readjustment, falling prices, and commercial uncertainty—is it worth while to buy investments which cause you doubt and worry?

Is it not more satisfactory in the long run to accept a slightly lower interest yield in order to make sure of safety, freedom from care, and prompt payment of both principal and interest in cash on the days due?

How much is peace of mind worth to you when you invest money?

These are questions it will pay you to ponder.

Consider this fact—that in buying bonds safeguarded under the *Straus Plan*, you make certain of the security of your funds, freedom from care, and prompt payment in cash. The record of these bonds—thirty-nine years of unbroken safety and unvarying prompt payment in cash of both interest and principal, is your best assurance for the future.

Will it not be worth your while to investigate the *Straus Plan* before you select your January Investments? Write today for our January Investment Guide, which explains our Plan and describes a well diversified variety of these sound bonds, in $100, $500 and $1000 amounts. Ask for

CIRCULAR A-520

S. W. STRAUS & CO.
ESTABLISHED 1882 INCORPORATED
150 BROADWAY, NEW YORK
Telephone Cortlandt 8064
CHICAGO DETROIT BUFFALO
CLEVELAND BOSTON WASHINGTON
PHILADELPHIA INDIANAPOLIS PITTSBURGH
SAN FRANCISCO MILWAUKEE MINNEAPOLIS

Thirty-nine years without loss to any investor

Copyright, 1921, by S. W. Straus & Co.

William R. Compton Co.
Investment Bonds
14 Wall Street, New York
St. Louis Chicago
Cincinnati New Orleans

Munds, Rogers & Stackpole
Members { N. Y. Stock Exchange / N. Y. Cotton Exchange / Chicago Board of Trade
25 Broad St., New York, N. Y.

STANDARD OIL STOCKS
Ask for Booklet T
GEO. A. HUHN & SONS
Members New York Stock Exchange
111 Broadway, N. Y. Tel. Rector 5340
1418 Walnut St. Philadelphia, Pa.

MILLER & CO.
Members
New York Stock Exchange
EQUITABLE BLDG.
120 Broadway New York

Established 1855

BREITUNG & COMPANY
INCORPORATED

7 & 9
Hanover St.

Manual of Sugar Companies

We have prepared for distribution a booklet giving salient facts and figures on this industrial group, covering both producers and refiners.

Write for MT-19

Lamborn & Co
Specialists in Sugar Stocks
Seven Wall St. New York
Tel. Rector 6310
MEMBERS
N. Y. Stock Ex. N. Y. Produce Ex.
N. Y. Cotton Ex. Chic. Bd. of Trade
N. Y. Coffee and Sugar Ex., Inc.
London Prod. Clearing House, Ltd.

Goodyear Tire and Rubber
Common & Pfd.
Bought—Sold—Quoted
(Specialists in Motor Securities)

Fast private wires to Detroit, Cleveland, Chicago, Youngstown, Grand Rapids and Rochester.

Merrill, Lynch & Co.
Trading Department
120 Broadway, New York
Phones Rector 7683 to 7692 Incl.

United States Rubber
Amer. Steel Foundries

Upon request we shall be pleased to send our Weekly Market Letter containing an analysis of the above issues.

CARPENDER, CAFFRY & CO.
Members New York Stock Exchange
One Wall Street New York
BRANCH OFFICES:
520 Fifth Ave., New York
New Haven, Conn. Pittsfield, Mass.

Japanese Government
1st & 2nd 4½s, 1925
Japanese Government
4s, 1931
Grand Trunk
15 Year Equip. 6½s

Everett Rich & Co.
Members of N. Y. Stock Exchange
15 William St., New York
Telephone Broad 7280

M. J. HOEY & CO.
Members { New York Stock Exchange / N. Y. Coffee & Sugar Exch.
74 Broadway New York
Telephone Rector 4580.
Uptown Office: 516 Fifth Ave.
Telephone Vanderbilt 4064.
386 Fulton St., Jamaica, L. I.

Investment Bonds
Herrick & Bennett
Members N. Y. Stock Exchange
66 Broadway New York
Telephone Rector 9060

LISTED SECURITIES
Bought and Sold
for
Investment or on Conservative Margin Account
B. H. & F. W. Pelzer
Members New York Stock Exchange.
12 Broadway New York City
Phone Broad 6037.

Mark A. Noble Theodore C. Corwin
NOBLE & CORWIN
25 Broad St. New York
BANK, TRUST, INSURANCE AND INDUSTRIAL STOCKS
BOUGHT AND SOLD
Telephone 1111 Broad

TAX RETURNS CALL FOR INVENTORIES

Merchants and Manufacturers Are Required to List Goods Once a Year.

BUREAU RULES EXPLAINED

Raw Materials, Supplies, Partly Finished and Finished Product to Be Included.

Inventories are necessary at the beginning of each fiscal or calendar year in making out income tax returns for merchants, manufacturers or any business in which production, purchase or sale of merchandise is an income-producing factor. The fiscal year is an accounting period ending on the last day of any month other than December. Taxpayers who keep books on a fiscal year basis are required to make their returns on that basis.

"The inventory," says a statement issued yesterday by the Bureau of Internal Revenue, "should include raw material and supplies on hand that have been acquired for sale or use in production, together with all finished or partly finished goods. It should include merchandise sold but not billed to the customer at the date of inventory and any goods out upon consignment unless such goods have been included in the sales for the taxable year. It should also include merchandise purchased though not actually received to which title has passed to the purchaser.

"Inventories may be taken either on the basis of cost or cost or market value, whichever is lower. In the case of a merchant 'cost' means the invoice price less trade or other discounts, excepting strictly cash discounts approximating a fair rate of interest, which may be deducted or not at the option of the taxpayer, providing a consistent course is followed.

"To the net invoice price should be added the cost of transportation and other necessary charges incurred in acquiring possession of the goods.

"In the case of a manufacturer 'cost' means the cost of raw materials and supplies, expenditures for labor, and indirect costs incident to production, including a reasonable proportion of management expenses, but not including any cost of selling or securing return on capital.

"'Market' means the current bid price prevailing at the date of the inventory for the particular merchandise. The burden of proof as to the correctness of the price rests upon the taxpayer in each case. If the 'cost or market' basis is used, each class of goods must be itemized and the cost or market price of each shown separately. The value of each item in the inventory may be measured by cost or market, whichever is lower. An entire stock may not be inventoried at cost and also at market price, and the lower of the two inventories used.

"No special system of accounts is prescribed by the Bureau of Internal Revenue, but the books must show in detail inventories, purchases, sales, capital, investments, and similar items required in making up an income tax return. The inventory, which cannot be taken without some form of accounts, is the compass of a business. Without it the direction in which the business is heading, either for success or failure, cannot be determined.

"In the making of an income tax return for the year 1920, taxpayers of every class, business and professional men, wage earners and farmers should present to themselves for consideration the following questions:

"Did you receive any interest on bank deposits?

"Have you any property from which you receive rent?

"Did you receive any income in the form of dividend or interest from stocks or bonds?

"Did you receive any bonuses during the year?

"Did you make any profit on the sale of stocks, bonds, &c.?

"Did you act as a broker in any transaction from which you received commissions?

"Are you interested in any partnership or other firm from which you receive any income?

"Have you any income from royalties or patents?

"Have you any minor children who are working?

"Have you control of the earnings of such children? If so, the amount must be included in the return of income.

"Has your wife any income from any source whatsoever? If so, it must be included in your return or reported in a separate return of income.

"Did you receive any Directors' fees or Trustees' fees in the course of the year?

"Do you hold any office in a benefit society from which you receive income?

"Answers to all of these questions are necessary to determine whether a taxpayer has a net income sufficiently large to require that he file a return."

DECLARED DIVIDENDS.

Company.	Rate.	Period.	Payable.	Hldrs. of Record.
Borden Co.	4	SA	Feb. 15	Feb. 1
Cent of N. J.	2	Q	Feb. 1	Jan. 27
Com. P. Ry. & L. pf.	1½	Q	Feb. 1	Jan. 19
N. Or., Tex. & Mex	1½	Q	Mar. 1	Feb. 18
Portland Gas & C. pf.	1¾	Q	Feb. 1	Jan. 22
Sloss-Sheff S. & I.	1¾	Q	Feb. 10	Jan. 31

EQUIPMENT BONDS.

Quoted on a Percentage Basis.

Name	Maturity.	Rate.	Bid.	Ask
Atlantic Coast L.	1922-'36	6½	6.90	6.37
Baltimore & Ohio	1920-'27	4½	7.50	6.75
Bethlehem Steel	1920-'30	7	7.62	7.00
Buf., R. & Pitts.	1920-'33	4½@5-6	7.12	6.37
Canadian Pacific	1920-'32	4½@6	7.25	6.40
Ches. & Ohio	1924-'35	6½	6.85	6.37
Chicago & N. W.	1920-'27	4½	7.00	6.40
Chi., R. I. & P.	1920-'27	4½@5	7.75	7.00
C., St. L. & N. O.	1920-'24	5	7.37	6.50
C., C., C. & St. L.	1920-'20	5 @6	7.12	6.50
Del. & Hudson	1922	4½	7.50	6.75
Erie Railroad	1920-'27	4½@5	8.25	7.25
Grace Steamship	1920-'34	6	8.00	7.25
Illinois Central	1920-'27	4½@5	7.00	6.40
Do	1925-'35	7	6.85	6.37
Int. Prod. Steam.	1920-'26	7	8.50	7.50
Louis. & Nash	1920-'23	5	7.10	6.40
Michigan Central	1920-'32	5 @6	7.00	6.40
Minn. & St. Louis	1920-'27	5 @6	7.50	6.70
Mo., Kan. & T.	1920-'24	5	8.25	7.25
New York Cen.	1920-'32	4½@5	7.25	6.40
Do	1921-'35	7	7.12	6.37
Norf. & West	1920-'24	4½	7.00	6.40
Northern Pacific	1921-'30	7	7.05	6.37
N. Y., N. H. & H.	1920-'29	4½@5-6	8.25	7.25
Pac. Fruit Exp.	1925-'35	7	6.90	6.37
Pa. Gen. Freight	1920-'23	4 @4½	7.00	6.40
Pitts. & L. Erie	1921-'35	6½	7.00	6.37
Reading Co.	1920-'27	4½	7.10	6.40
Seaboard Air L.	1920-'27	4½@5-6	8.25	7.25
Sinclair Refining	1920-'21	6	8.25	7.25
Southern Pacific	1920-'25	4½	7.10	6.40
Do	1924-'35	7	6.87	6.37
Southern Ry	1920-'28	4½@5	7.50	6.62
Union Pacific	1924-'35	7	6.85	6.37
Virginian Ry	1920-'30	6	7.35	6.62
White Oil Corp	1921-'23	6	8.50	7.50

SUBSCRIPTION RIGHTS.

	Rights Expire.	Yesterday's Bid.	Ask.	Monday's Bid.
Corn Exchange Bank	Feb. 3	43	45	43
General Electric	Jan. 20	4⅝	4⅞	4⅝
Home Insurance	Feb. 1	150	163	160
Lone Star Gas	Jan. 20	..	½	..
Mexican Eagle Oil	Jan. 31	8	10	8
Middle States Oil	Feb. 1	⅝	½	⅝
Nat. Park Bank	Feb. 3	78	80	76
Shaw (W. W.)		15	18	15
Southern Pacific	Mar. 1	20½	20⅝	19⅞
Swan & Finch	Mar. 1	..	½	..
Tidewater Oil	Jan. 19	12½	13	12½
Trans. Contin. Oil	Feb. 18	1-16	1-16	1-16

BOSTON CURB.

	Bid.	Ask.		Bid.	Ask.
Ariz. Silver	20	22	Iron Cap	6½	8
Ariz. Ext	2	3	La Rose	25	30
Ariz. Tip Top	5	6	Majestic	9	[illegible]
Black Hawk	15	18	Mex. Metals	30	35
Boston Mont.	56	59	Midway Moss	..	35
Calaveras	1	1½	Monarch	2	13
Chief Con	2⅝	2¾	Mutual Div	46	50
Crown Res	10	25	Nat. L. & Z	..	2
Denbigh	15	16	Nixon	4	8
Eagle B. B.	1½	2¼	Rainier	10	11
Eureka Cro.	57	58	Seven Metals	10	11
Fortuna	..	3	Silver Reef	4	5
Gadsden	40	55	U. V. Ext	27	28
Homa	6	7	Yukon	1	1¼
Iron Blossom	12	[illegible]			

HEAD OF WARREN COAL CO.

W. A. Harriman Elected President of New Export and Bunker Firm.

The American Ship and Commerce Corporation announced yesterday that W. A. Harriman had been elected Chairman of the Board of the Warren Export Coal Company, which has recently been incorporated in Delaware. The statement also said that George E. Warren had been elected President of the new concern. The statement read in part:

"Harriman shipping interests and the George E. Warren Company are equally interested in the new export corporation, which has been formed for the purpose of doing a general export cargo and bunker business in coal. Other officers of the company elected are: Lester H. Monks, Vice President; George P. Oswald, Vice President and General Manager; G. Walter Anderson, Treasurer, and F. W. Anderson, Secretary. Offices of the company will be temporarily in the Grand Central Terminal.

"The George E. Warren Company, which is part owner of the new company, has been an established coal company for many years, with headquarters in Boston and offices in New York, Hampton Roads, Pittsburgh, Johnstown, Pa., and Toronto. It will retain its separate identity and continue to do business as formerly."

FORD TO IMPROVE RAILROAD.

Will Spend Upward of $15,000,000 on the Detroit, Toledo & Ironton.

Special to The New York Times.

DETROIT, Jan. 18.—Improvements costing between $10,000,000 and $15,000,000 will be made on the Detroit, Toledo & Ironton Railroad within the next year by the Ford interests, it became known today. Preliminary work costing approximately $1,000,000 has been completed.

The new plan includes the laying of 10,000 tons of heavy type steel rails, 100,000 heavy oak ties, widening cuts through grades and hills to provide proper drainage, and reballasting more than 100 miles of roadbed.

Ten heavy duty locomotives, costing between $50,000 and $70,000 each, are to be added to the rolling stock early in the Summer. More than 800 flat cars and coal cars, costing between $2,500 and $3,000 each, also will be added to the road's equipment.

The freight cars may be constructed at the Ford car shops in River Rouge, to give employment to local men, although this matter has not been decided definitely.

CANADA OIL STOCK OFFERED.

Limited Block of Securities in British American Oil Company.

Carl H. Pforzheimer & Co. are offering a limited amount of stock of the British American Oil Company of Canada, which recently extended its operations through the acquisition of the assets and business of the Winnipeg Oil Company, Ltd., which had a well-established business in the Canadian Northwest. The British American Company has a big marketing business in the eastern section of the Dominion, with a refinery at Toronto. The outstanding capital is $3,500,000 with a par value of $25 a share.

Interest has been shown in the Canadian oil business ever since the discovery of oil in hitherto unexplored sections by the Imperial Oil Company, a subsidiary of Standard Oil of New Jersey. The British American Company controls about 25,000 acres in sections where drilling is in progress.

LOSS OF $3,000,000 REVEALED ON SHIPS

Former Controller of Shipping Board Ascribes Losses to Faulty Accounting.

UNABLE TO LOCATE SHIPS

$244,000 Worth of Uniforms and Clothes Sold for $80,000, Says Witness.

Losses amounting to $3,000,000 have been sustained by the United States Shipping Board prior to March 1, 1920, on 273 voyages in the North European trade, according to Colonel Eugene H. Abadie, formerly General Controller of the Shipping Board, who testified yesterday before the Congressional Committee on Shipping Board Operations at the Hotel Pennsylvania. He said this figure represented the net losses after the deduction of fixed charges, such as insurance, depreciation and return on investment. He attributed the losses to faulty accounting.

The witness said that up to Sept. 1, 1920, the Shipping Board had received complete accountings of only 43 voyages, and that in October, 1919, when he organized a staff of 800 auditors and accountants to determine the relation in which the Shipping Board stood with the operators of its vessels, it was found that upward of $93,000,000 rested in the private accounts of operators. He further testified that it was not until after the armistice that the board was able to locate all its vessels.

Other witnesses told of losses to the board from the sale of surplus stocks and of the functions of the Bureau of Survey.

Colonel Abadie, who was General Controller of the board from March to September, 1920, discussed the accounting system of the board, which has been held responsible by many previous witnesses for the losses incurred by the Shipping Board. Prior to his connection with the Shipping Board he was a Supervisor of construction in the army, with the rank of Colonel in the Engineer Corps.

Byron C. Baker, District Controller at Boston, told the committee the board had sold for $80,000 surplus uniforms and other clothing valued at $244,000. The witness said bids for this material were not advertised in accordance with the customary Government plan.

Jay C. Willcox, Deputy Controller and General Auditor of the Shipping Board, up to October, 1919, said he had found it impossible to make any audit of the accounts in the New York district.

"We were bookkeepers and check signers," he said, "because the system of organization instituted by Captain Yates, manager in New York, gave the purchasing department all power to purchase and approve all bills for supplies. As a result the auditor's department never saw a requisition or contract and could not verify prices. Fraud could be committed without any possibility of detection by this system, in which all authority was centralized under one head."

Mr. Willcox said he had asked Captain Yates's permission to make a real audit of the accounts, but his request was refused.

The hearing will be continued this morning at 9 o'clock.

BID AND ASKED QUOTATIONS

FOREIGN ISSUES.

Closing quotations for Government and municipal bonds:

	Bid.	Asked
Republic of Cuba ext. 5s, 1949	..	78
City of Berne 8s	96	96¼
City of Christiania 8s	97	97½
City of Zurich 8s	97⅛	97⅝
Argentine 5s	67⅞	71½
Belgium 6s, 1925	90	91⅞
Belgium 7½s	96½	97
Dom. of Canada 5s, 1921	99⅝	99⅞
Dom. of Canada 5½s, 1921	99	99½
Dom. of Canada 5s, 1926	90⅝	91
Dom. of Canada 5½s, 1929	91½	92
Dom. of Canada 5s, 1931	88⅝	89
Chinese Government 5s	41½	42
Republic of Cuba ext. 5s, 1944	77⅝	78⅝
Republic of Cuba ext. 5s, 1949	78	..
Republic of Cuba ext. 4½s, 1949	63	65½
Dominican Republic 5s	77	77½
City of Lyons 6s	83⅛	84
City of Marseilles 6s	83	83½
City of Bordeaux 6s	83½	84
City of Copenhagen 5½s	75¼	75⅝
French Government 8s	98⅝	99
City of Paris 6s	96¼	96½
Government of Switzerland 8s	103	103½
Japanese 4½s	78	78¾
Japanese 4½s, second series	77⅝	78
Japanese 4s	59	59¾
City of Tokio 5s	47½	48
Un. K. of Gt. Br. & Ir. 5½s, 1921	87⅞	99
Un. K. of Gt. Br. & Ir. 5½s, 1922	95⅝	95¾
Un. K. of Gt. Br. & Ir. 5½s, 1929	88⅝	88⅞
Un. K. of Gt. Br. & Ir. 5½s, 1937	85⅛	86
United States of Mexico 5s	40½	41
United States of Mexico 4s	30	31
Italy 6½s	80	80⅜

U. S. GOVERNMENT PRE-WAR LOANS.

Closing quotations for Government bonds:

	Bid.	Asked.		Bid.	Asked
2s, c, 1930	..	100	P I 4s, '34	81½	83
4s, c, 1925	..	103⅞	P I 4s, '35	81⅛	..

Closing quotations for stocks in which there were no transactions:

	Bid.	Asked.
Adams Ex.	28	34
Ad Rumely	18	19
Air Red.	36½	29½
Alaska J.	1¼	1⅜
A A Cables	95	103
All Realty	70	..
Am Bk N.	47	48
Do pf.	41½	44
Am B Sug pf.	74	80
Am B S & Fdy	47	48
Am Dr S.	8	8½
Am Ice pf.	55	56
Am La F Fire Eng.	9½	10
Am Lin.	52½	54
Do pf.	86	87
Am Rad.	69½	72
Do pf.	104	..
Am M & G.	20½	21⅛
Am Shipb.	..	80
Do pf.	..	80
Am Sm pf. A	65	68
Am Snuff.	98	105
Do pf.	80	85
Am S Ref pf.	103	104
Am S Tob pf.	85	90
Am T & C.	47	55
Am Tob pf	91	91½
Am Wh pf.	90	92
Am Wl pf.	98	97
Am Wr Pa pf.	36¾	37¼
Ann Arbor	11¾	..
Do pf.	20¼	25
Assets R.	2⅝	3⅛
Asso D G 1st pf.	58	58⅞
Do 2d pf.	50	52½
Assoc Oil.	94½	95
Atl Ref.	1,000	1,075
Do pf.	107½	109¼
Atlas T.	17	18½
Atl Fruit.	7½	8⅛
Aus Nich.	12½	13
Do pf.	64	69
Auto Sales	3⅝	4⅛
Do pf.	10	22
Bald L pf.	98	103
B'dell, A.	25	41
Do, B.	25	32
Bar Leath.	24	37
Do pf.	74	80
Batop M.	⅝	1
B'ch Cr'k.	32	..
Beth Mots.	3⅝	4
Beth Steel	54	56⅝
Do 7% pf	91	94

	Bid.	Asked.
Booth Fish pf.	32	38
Bkn Ed.	90	98
B U Gas.	52	60
Bruns Ter.	4	5
B, R & P.	62	75
Do pf.	90	..
Buff & S.	72	..
Do pf.	45	50
Burns Bros pf.	105	113
Bush Ter.	..	85
Can So.	38	45
Case Plow.	7	8
Case (J I) pf.	81	85
C R R of N J.	190	210
C'tain-teed 1st pf.	78¼	85
Do 2d pf.	65	68
C, B & Q.	210	..
Chi & Alt.	8	8½
C & A pf.	10	20
C & E Ill ctfs	6	8
C & N W pf.	105½	114
Chi Pn T.	63	68
C, R I & P 7% pf.	73	74
Chi, St P, M & Om.	61	64
Do pf.	90	94
C, C, C & St L.	45	48½
St L pf.	53½	70
Clu-Peab.	61	62½
Do pf.	86	..
Col F & I.	28	30
C & S 1st pf.	49	50
Do 2d pf.	40	48
Con Cigar.	53	55
Do pf.	72	74
Cont Can.	60¼	64½
Do pf.	95½	100
Cont Ins.	63½	65
Corn P R pf.	103	104¼
Crex Carp.	40	57
Cruc S pf.	87	90
C-Am Sug pf.	92	95
Dav Chem.	26	29
De B M.	19	22
D & Co pf.	88	93
Del & H.	100	101
Det Ed.	95	97
Det & Mac	45	..
Do pf.	50	..
Det U Ry.	..	90

	Bid.	Asked.
Dome M.	11⅜	12
Dul S Tra.	..	17
D, S S & A	4	5
Do pf.	7	8
Dur Hos'y pf.	88	95
Elk H Coal pf.	39	40
Em Brant.	9	11
Do pf.	36	40
Erie 2d pf.	14½	15
E Kodak.	525	..
Do pf.	100	103
Fairbanks.	..	48
F M & S.	8	9
Fisher Bdy	85	90
Do pf.	98	100
G A T C.	48	54
Gen Chem.	120	..
Gen Cigar.	61	62
Do d pf.	83	86
Gen M pf.	69	75
Do 7% pf	78½	79½
G'drich pf.	78	85
Greene-C.	20	23
G, M & N.	8½	12
Guan Sug.	15½	16¼
Hartman.	69	71½
Hask & B.	55	58
Hendee.	17	17½
Hyd Steel.	19⅝	20½
Ill C l l.	59½	60½
Ind Ref pf	80	..
Indiahoma.	6⅝	7
Int Harv.	94	95
Do pf.	106	..
Int N pf.	76½	83
Int Pa pf.	94	101
Do pf s.	72	75
Int Salt.	58⅝	70
Iowa Cent.	6	10
Iron Prod.	36	39½
Jewel Tea.	4⅛	4⅝
Do pf.	13	13½
K C, Ft S & M pf.	59¾	..
Kayser (J) 1st pf.	98	120
Kelly Sp T pf.	75	80
Do 8% pf	86	90
Kelsey Wh.	40	45
Do pf.	70	95
K & D M.	5	11
Do pf.	20	..
Kresge(SS)	125	135
Do pf.	98	102
Kress(S H)	75	90
L E & W.	12½	13⅝
Do pf.	25	26
L R & T.	18	18½
Ligg & My.	142	145
Do, B.	140	145
L-W Bisc.	34	35
Do 1st pf	93½	99
Do 2d pf.	98	115
Lorill'd Co.	139½	141
Lorill'd Co pf.	108	112
L & N, ex div	96½	98
Mah C.	350	700
M'kay Cos.	60	62
Do pf.	57	57½
Man B'ch.	½	2¼
Mal'son pf.	51⅞	54
Manati S.	74	80
Do pf.	..	93
Martin-P.	15	17
Math Alk.	15⅝	25
Max M 1st pf.	7½	11
Do 2d pf.	3	5
M Dep Sts pf.	94	..
Mich Cent.	90	100
M & St L.	11¼	11⅝
M, St P & S S M.	71	78
Do pf.	90	94
Do l l.	58	60
Mon P pf.	93	98¼
Mor & Es.	63	..
Mul B pf.	71⅛	..
N, C & St L.	102½	112
Nat A & C ctfs	83½	..
Do pf cfs	90	92¼
Nat Bisc.	104⅝	105
Do pf.	109	..
Nat C & S pf.	69	70
Nat C & C.	4⅛	4⅞
Nat En pf.	90	95
Nat Lead.	72	72¾
Do pf.	101¼	104
Nat Rys of M 1st pf.	7	10

	Bid.	Asked.
N Y, C & St L.	46½	47½
Do 1st pf	56	68
Do 2d pf.	57	61
N Y D pf.	41½	45
N Y, L & West	78	90
N Y, O & West	18	18½
Nunnally.	10⅝	11⅛
Ohio Body.	8⅞	10
Ohio F S.	47	50
Otis Elev.	120¾	125
Do pf.	..	85
Otis Stl pf	72	..
Owens Bot.	51½	52
Do pf.	..	100
Pac Coast.	20	30
Do 1st pf	60	100
Do 2d pf.	45	60
Pac Dev.	18	19
Pac Mail.	15½	17
Pan Am P. "B"	68	70
Par & B.	14½	14⅝
Penney pf.	80	86
Peo & E.	10¼	13
Pere M pf.	33	40
Pett-Mull.	34⅝	62
Pierce-A pf	75	76
P Jones.	30½	50
Do pf.	70	73
Phillips P.	28	29
P Y & A pf	70	121
Pitts C pf.	87	90
P, Ft W & C pf.	112	120
Pitts S pf.	81	85
P & W Va pf.	73	77
Pr Stl Car pf.	97½	102¼
P S, N J.	53	54½
R R Sec, I C stk c.	54	56
Ry Stl Spr pf.	104	107
Rdg 1st pf	51½	52
R T 1st pf.	..	85
Do 2d pf.	..	90
Rens & S.	100	105
Replog Stl.	82	84
Rep I & S pf	93	95¼
Rep Truck.	20	22
R Reis.	8	9
Do 1st pf	..	64
St L & S F pf.	31	34
Sears-R pf.	100	106
S-S S & I pf.	72	88
So P R S.	85	100
Do pf.	85	105
Stern B pf.	85	95
Stand Mill.	105	140
Do pf.	73	80
Studeb Co pf.	86	90
Sup Steel.	42	46
Do 1st pf	93	98¼
Tenn Cop.	8½	8⅝
Temtor, A.	22	25
Tex Pac.	18	18⅝
T P L Tr.	200	300
Tide W O.	166	170
Tob P pf.	87	92¼
T, St L & W ctfs.	9	10
Do pf c.	16	20
Tran & W.	40¼	43
T C R T.	38½	40
Do pf.	..	93
U B & P.	71	73
U Alloy S.	32	34
U Cig Sts.	135	150
Do pf.	102	106
U D 1st pf.	45¼	45½
U S C I P.	12¼	13
Do pf.	41	44
U S Exp.	6	7
U S Ind A pf.	95	98
U S Sm pf	41⅞	44
Utah Sec.	9	10
Wab pf, B	15	17
W F Exp.	96	97
W Md 2d pf.	18¼	19
W Pac pf.	70	71
West U T.	86	87½
W'wire Stl	17¼	18½
W & L E pf.	17⅞	19½
W-Over pf.	34	36½
Wilson pf.	80	90
Wis Cent.	35	39
Woolworth.	109	112
Wor Pump pf. A	71	75
Do pf. B.	61	63

THE TREASURY STATEMENT.

Special to The New York Times.

WASHINGTON, Jan. 18.—Revenue receipts and expenditures as at close of business Jan. 15:

	This Month.	Corresponding Month, 1920.	*Fiscal Year, 1921.	*Corresponding Fiscal Yr., 1920.
Customs	$7,985,341.13	$15,005,206.56	$158,082,506.86	$156,773,679.86
Internal revenue:				
Income, and profits tax	10,319,725.18	10,750,927.67	1,638,523,655.72	2,014,074,756.60
Miscellaneous	72,034,201.52	82,793,983.80	842,098,512.73	826,434,007.21
Miscellaneous revenue	17,480,042.03	24,325,379.37	432,932,169.19	362,898,223.49
Panama Canal tolls, &c.	774,420.53	838,717.09	4,476,063.38	3,096,630.55
Total ordinary	$106,393,030.40	$135,214,212.89	$3,076,112,907.88	$3,363,277.306.81
Excess of ord. receipts over ord. disbursements	....	....	291,688,162.13	....
Excess of ord. disbursements over ord. receipts	167,516,782.28	83,823,581.82	....	700,840,586.54
Expenditures	276,410,412.68	317,037,794.21	2,784,424,745.75	4,063,822,903.35

*Receipts and disbursements for June reaching Treasury in July are included.

New Issue

Exempt From All Federal Income Taxes

$5,000,000

City of Cleveland, Ohio

School District 6% Bonds

Dated January 1, 1921 Due serially as shown below

Coupon bonds of $1,000 denomination

Principal and semi-annual interest (Jan. 1 and July 1) payable in New York City

Eligible to secure Postal Saving Deposits

FINANCIAL STATEMENT SCHOOL DISTRICT
(As officially reported)

Assessed Valuation	$1,774,651,850
Total Bonded Debt (This issue included)	20,934,000
Sinking Fund	2,754,451
Net Debt	18,179,549

Ratio of net debt to assessed value is about 1%
Population of School District (estimated) 870,000

The School District includes the entire city of Cleveland and a small area of surrounding territory.

These Bonds, authorized at an election, are a direct obligation of the entire city of Cleveland School District and the proceedings under which they are issued provide for a tax levy sufficient to pay principal and interest.

MATURITIES

$250,000 due each year from Jan. 1, 1922, to Jan. 1, 1941, inclusive.

PRICES

1922 to 1923 inclusive to yield 6%
1924 to 1925 inclusive to yield 5.75%
1926 to 1928 inclusive to yield 5.60%
1929 to 1930 inclusive to yield 5.50%
1931 to 1935 inclusive to yield 5.35%
1936 to 1941 inclusive to yield 5.25%

Legality approved by Squires, Sanders & Dempsey, Cleveland, O.

Bankers Trust Company, New York — Guaranty Company of New York
Kissel Kinnicutt & Co., New York — William R. Compton Company, New York
Halsey, Stuart & Co., Inc., Chicago—New York — Stacy & Braun, New York
Eldredge & Co., New York — R. L. Day & Co., Boston
First Trust & Savings Bank, Chicago — Detroit Trust Co., Detroit
Continental and Commercial Trust & Savings Bank, Chicago

Statements, while based upon the best obtainable information, are not guaranteed.

We Offer Bankers A Nation-wide Market For All
U. S. GOVERNMENT OBLIGATIONS
No Commissions Charged

U. S. TREASURY CERTIFICATES OF INDEBTEDNESS

Showing Various Yields as of February 1, 1921.

Series	Issue Date	MATURITY DATE	Int. Rate	Amount Issued	Acceptable in payment of U. S. Taxes	PRICES TO YIELD 5¼%	5½%	5¾%	6%	Interest Payable	Interest for One Day on $1000
TM—1921	March 15, 1920	March 15, 1921	4¼%	$201,370,500	Yes	99.93137	99.90204	99.87273	99.84343	March 15th	.13121
TM2—1921	July 15, 1920	March 15, 1921	5¾%	74,278,000	Yes	100.03826	100.00876	Par	99.94981	March 15th	.15753
TM3—1921	Sept. 15, 1920	March 15, 1921	5¾%	106,601,500	Yes	100.04429	100.01481	Par	99.95593	March 15th	.15884
TM4—1921	Oct. 15, 1920	March 15, 1921	5¾%	124,252,500	Yes	100.04702	100.01784	Par	99.95970	March 15th	.15753
E—1921	Jan. 15, 1921	April 15, 1921	5½%	Total offering of Series E and F combined=$250,000,000.	No	100.04681	Par	99.94764	99.89014	April 15th	.15068
D—1921	Nov. 15, 1920	May 16, 1921	5¾%	232,124,000	No	100.12293	100.05125	Par	99.90924	May 16th	.15884
TJ—1921	June 15, 1920	June 15, 1921	6 %	242,517,000	Yes	100.25588	100.16473	100.07375	Par	June 15th	.16393
TJ2—1921	Dec. 15, 1920	June 15, 1921	5¾%	188,123,000	Yes	100.16625	100.07519	Par	99.89359	June 15th	.15796
C—1921	Aug. 16, 1920	Aug. 16, 1921	6 %	157,654,500	No	100.38889	100.25668	100.12442	Par	Feb. 16th / Aug. 16th	.16304
TS—1921	Sept 15, 1920	Sept. 15, 1921	6 %	341,994,500	Yes	100.43526	100.28443	100.13368	Par	March 15th / Sept. 15th	.16575
F—1921	Jan. 15, 1921	Oct. 15, 1921	5¾%	Total offering of Series E and F combined=$250,000,000.	No	100.35846	100.18692	Par	99.84893	July 15th / Oct. 15th	.15884
TD—1921	Dec. 15, 1920	Dec. 15, 1921	6 %	401,557,500	Yes	100.61397	100.40291	100.19224	Par	June 15th / Dec. 15th	.16484

NOTE 1—Accrued interest up to Feb. 1st is to be added in all cases. This table has been calculated on a true discount basis, except when par is quoted to yield the coupon rate, and is accurate for one day only—Feb. 1st, 1921. Its purpose is to furnish bankers with a basis for price comparisons. Prior to Feb. 1st the prices shown would give slightly lower net yields while subsequent to Feb. 1st the net yields would be slightly higher.

NOTE 2—Denominations for all issues: $500, $1,000, $5,000, $10,000, $100,000.

NOTE 3—All issues of Treasury Certificates are permanently exempt from the normal income tax. Also, an amount not exceeding $5,000 in the aggregate of Treasury Certificates, Liberty 4's and 4¼'s and War Savings Certificates are permanently exempt from supertaxes, excess-profits taxes and war-profits taxes.

NOTE 4—The column showing interest is taken from official Treasury Department figures. Interest calculation should be figured for actual number of days a series has to run from date of issue (or last interest payment) to sale date.

Advance copies supplied to Bankers on request

C. F. CHILDS AND COMPANY
CHICAGO — NEW YORK
TELEPHONE: WABASH 8500 — TELEPHONE: RECTOR 6731
The oldest house in America specializing exclusively in Government Bonds

February 1, 1921

All Unlisted Securities
BOUGHT—SOLD—QUOTED
Charles E. Brickley & Co.
Members New York Stock Exchange
61 Broadway. Bowling Green 8700.

BOLES & WESTWOOD
INVESTMENT SECURITIES
Members Phila. Stock Exchange
Land Title Bldg., Phila.

Bonds for Investment
Harris, Forbes & Co
Pine Street, Corner William
NEW YORK

H. HENTZ & CO.
Established 1856
Members of
New York Stock Exchange
New York Cotton Exchange
22 William Street New York
35 Congress Street Boston

C.L.M.

The Time To Buy

is when other people must sell. The recent liquidation in the investment market has created unprecedented bargains. By purchasing a high income today the investor can carry his yield into a period when interest rates will undoubtedly be lower and prices of securities considerably above present levels. Our letter T contains a list of high grade Bonds to allow liberal income returns.

Charles L. Murphy & Co.

Investment Securities
115 Broadway
New York
Telephone Rector 2198.

Timely Investment Literature

For Distribution to Investors

	SUBJECT
Letter 207	The possibilities in Foreign Exchange.
Letter 208	Gillette Safety Razor Stock as an attractive business man's investment.
Letter 209	The Outlook for Tobacco Stocks. Discussed in view of actual business conditions.
Letter 210	Eighteen Seasoned High-yield Investment Issues.

All or any of the above letters will be mailed, upon request, without obligation. Please specify the number desired.

MORTON LACHENBRUCH & CO.
42 Broad Street, New York
Private Wires to CHICAGO-PHILADELPHIA-ST. LOUIS PITTSBURGH-DETROIT-CLEVELAND-GRAND RAPIDS

$974.22 Returns $2600
in 20 years

Interest Payable Semi-Annually
Invested in

Southwestern Power & Light Co.

Twenty Year 8% Bond Secured Notes

Provided notes are not redeemed before maturity.
Company belongs to the Electric Bond & Share System and is allied with General Electric Co.
Earnings over 4½ times interest charges on First Lien Bonds and Bond Secured Notes.
$100, $500, $1,000 Denominations.
We recommend these notes as a sound investment.

Descriptive Circular on request

L. A. Hughes & Co.
Investments
100 Broadway New York
Telephone Rector 2853

J. K. Rice, Jr. & Co. Buy & Sell

Bank of New York
Chase Nat'l Bank
Equitable Trust Co.
Home Ins. Stock & "Rts."
New York Trust Co.
Nat. Park Bk. Stk. & "Rts."
Franklin Fire Ins.
Fidelity-Phenix Ins.
Great American Ins.
Niagara Fire Ins.

J.K.Rice, Jr. & Co.
Phones 4060 to 4070 John. 33 Wall St., N. Y.

Bankers Trust Co.
CLINTON GILBERT
2 Wall St., N. Y. Tel. 4348 Rector

Borden Co.
Guaranty Trust Co.
Corn Exchange Bank Rights
McCLURE, JONES & REED
Members New York Stock Exchange
115 Broadway Phone 3321 Rector

N. A. MacDonald & Company
Incorporated
Investment Bankers
Buffalo, New York
BRANCH OFFICES:
Rochester, N. Y. Montreal, Canada.
Lockport, N. Y. Ottawa, Canada.
Hartford, Conn. Toronto, Canada.

HIGH SUGAR TARIFF ASKED AND OPPOSED

American Growers and Porto Ricans Urge House Committee to Protect Them.

REFINERS OPPOSE CHANGE

John T. Fitzgerald, Representing Them, Suggests an Excise Tax of 1 Cent a Pound Instead.

Special to The New York Times.

WASHINGTON, Jan. 18.—The White House Ways and Means Committee today heard John J. Fitzgerald of Brooklyn, former Chairman of the House Committee on Appropriations, in opposition to any change in the duties on sugar. Representing the Warner Sugar Refining Company, Mr. Fitzgerald voiced the views of all the refiners who, he said, opposed any new duties.

Instead, he suggested an excise tax of one-half cent per pound on all sugar consumed in this country, this tax to yield about $45,000,000, which, added to the existing rate of 1 cent per pound on Cuban raw sugar, would mean a total income of $90,000,000 from this staple.

Three groups of sugar producers were present, Louisiana producers asking for a protective tariff of about 3 cents per pound, beet sugar men from the West also seeking protection, and an independent delegation from Porto Rico asking an advantage of 2 cents per pound in duties over Cuban sugar, which is already subject to a 20 per cent. differential. The Porto Ricans said labor on their island was more costly than in Cuba.

Chairman Fordney did not take kindly to Mr. Fitzgerald's idea of an excise tax on sugar. He said there was not a man in the committee who would favor such a tax on sugar any more than on bread or milk.

Severe criticism of the Government's policy toward sugar in war days was expressed by Mr. Fitzgerald. He said the country had been "penalized" in order to keep the Louisiana planters going, but that if the Government had bought the Louisiana crop, it could have given it away and saved the Louisiana people who used their plight as "an excuse" to have the price fixed, and "thus saved the rest of the country millions."

The Louisiana men resented this and declared the Government's action in the Louisiana situation had allowed the producers to continue, when otherwise the refiners might have become a trust.

"Every article used in sugar manufacturing was allowed to go up in price, and only the sugar men were controlled," said R. O. Young of Louisiana. "I never lost money in sugar but once and that was in 1918 under Government control. I am unable to say whether I can come out even this year, but under present prices I will lose about $2 per ton."

The Porto Rican delegation asked for a five-cent duty each on coffee and tobacco.

CHARGE SHIPPING REBATES.

Boston Interests Accuse New Yorkers of Unfair Practices.

Special to The New York Times.

BOSTON, Jan. 18.—Boston shipping interests say they are suffering from a practice of New York shippers of granting secret shipping rebates, contrary to rates fixed by the New York conference of shipping interests of the Atlantic Coast.

It is charged that coffee importers here are being obliged to pay 20 cents more a bag for their product landed at this port than it costs the New York importer to land coffee in New York.

P. S. Lacey, district director of the Shipping Board, left this city last night for Washington to confer with officials of the board.

FINANCIAL NOTES.

A syndicate, headed by the Bankers Trust Company and composed of Kissel, Kinnicutt & Co., Halsey, Stuart & Co., Eldredge & Co., First Trust and Savings Bank, Guaranty Company, William R. Compton Company, Estey & Braun, R. L. Day & Co., Detroit Trust Company and the Continental and Commercial Trust and Savings Bank, are offering $5,000,000 City of Cleveland, Ohio, School District 4 per cent. bonds at prices to yield from 5.25 to 6 per cent.

Minturn & Co. are offering $456,000 Nassau and Suffolk Lighting Company five-year 9 per cent. gold debenture bonds, due Sept. 1, 1925.

The Bankers Forum of the American Institute of Banking will meet this evening at 8:15 at the Hotel Pennsylvania. The speakers will be Dr. B. M. Anderson, economist of the Chase National Bank, Professor Willard C. Fisher, New York University and T. C. Powell, Vice President Erie Railroad Company.

In 1840, the total production of sugar was about 1,000,000 tons; by 1914 it had grown to 18,697,000 tons. Consumption has kept pace, the United States in 1920 using eighty-nine pounds per capita. A number of interesting facts and statistics of all the leading producing and refining sugar companies is shown in a booklet just issued by Lamborn & Co.

The Board of Directors of the American Exchange National Bank yesterday voted to make payment of the dividend quarterly, on the first day of February, May, August and November, instead of semi-annually, as heretofore. The dividend is at the rate of 14 per cent. per annum, and therefore the quarterly payments will be at the rate of 3½ per cent.

The United States Mortgage and Trust Company has been appointed fiscal agent for the payment of principal and interest of bond issues aggregating $3,826,000 including Miami, Fla., $875,000; Escambia County, Fla., $500,000; Bergen County, N. J., $963,000, and Jamestown, N. Y., $550,000.

William A. Schultz, formerly connected with the trading department of Halsey, Stuart & Co., is now in charge of the trading department of Bainbridge & Ryan, 66 Broadway, New York City.

Total earnings of the Southwestern Power and Light Company were shown in a printed notice in THE TIMES recently as $27,076,286. This should have been $2,076,286.

Through error it was announced in these columns yesterday that the National City Company was offering $500,000 8 per cent. bonds of the Sweets Company of America. No such offering is being made.

PRODUCE MARKETS.

BUTTER—Receipts yesterday, 7,201 packages. Market about ½c lower on the better grades of fresh creamery, medium favor the buyer; ladles and packing doing a little better. Creamery, higher than extras, pound, 52½@52¾c; extras, 92 score, 51@51½c; firsts, 90 to 91 score, 47@50c; firsts, 88 to 89 score, 43@46c; seconds, 83 to 87 score, 35@41c; lower grades, 32@34c; unsalted, higher than extras, 53@53½c; extras, 54@54½c; first, 44@53c; seconds, 35@42c; held or storage, high scoring, 49½@50½c; extras, 48½@49c; firsts 42@48c; seconds, 32@40c; lower grades, 28@30c; State dairy tubs, finest, 49@50c; good to prime, 41@48c; common to fair, 39@40c; ladles, current make, firsts, 28@28c; seconds, 22@23c; lower grades, 20@21c; packing stock, storage, 22@24c; current make, No. 1, 22c; No. 2, 20c; lower grades, 15@19c.

EGGS—Receipts yesterday, 12,449 cases, including twelve cars, or about 8,000 cases, Chinese and Japanese eggs. Market has fallen back about 4c on mixed colors and 2c on white eggs under quieter trading and reports of increasing shipments from the Southwest. Ten cars of Chinese and two cars of Japanese eggs are in today in good condition, quality fair to good. Stock is not yet sold, awaiting inspection by the Government authorities. Storage eggs a shade easier, but not urgently offered. Fresh gathered extras, dozen, 75c; extra firsts, 70@77c; firsts, 73@75c; seconds, 68@72c; refrigerator, firsts, 66@68c; seconds, 61@63c; State, Pennsylvania and nearby Western, hennery whites, extras, 81@82c; extra firsts, 79@80c; firsts, 77@78c; gathered whites, fancy to extra firsts, 77@80c; undergrades, 72@76c; pullets, 69@71c; Pacific Coast white, extras, 81@82c; extra firsts, 80c; firsts, 78c; other Western and Southern, gathered whites, 75@78c; State, Pennsylvania and nearby Western, hennery browns, extra, 79@80c; gathered brown and mixed colors, graded extras, 75c; firsts to extra firsts, 75@77c.

SPROUL URGES COAL TAX AT PENNSYLVANIA MINES

Governor Wants 4 Cents a Ton on Bituminous and 8 Cents on Anthracite to Yield $16,000,000.

HARRISBURG, Penn., Jan. 18.—A tax of 4 cents a ton on bituminous coal produced at the mines and 8 cents a ton on anthracite is recommended by Governor Sproul to raise revenues to meet the increasing needs of State government.

In suggesting the tax on coal in his biennial message to the Legislature today, Governor Sproul said it should be accompanied by legislation which would prevent the addition of larger sums than were actually paid to the cost of coal to the consumer as a compensation for taxes.

"This will prevent any gouging of the public," he said, "or any excuses regarding the 'costs of production.'"

The tax would be widely distributed, the Governor said, and a large proportion would come from beneficiaries of Pennsylvania's natural resources living outside the State. The tax would yield about $16,000,000.

In the event other plans for increasing revenues should be desired, the Governor suggested consideration of a 1 or 2 mill tax on the capital stock of those corporations which are exempt from State taxes of capital issues. An increase of 1 per cent. in inheritance taxes, making the rate 6 per cent. upon collateral inheritances and 3 per cent. upon direct inheritances, is also suggested in case other revenue measures fail.

Governor Sproul said that the State's participation in soldiers' bonuses would be more or less subject to the provisions made by the Federal Government, and that a final conclusion might be deferred until Congress had acted.

ST. LOUIS, Jan. 18.—Price reductions ranging from 25 to 75 cents a ton were announced today by two large St. Louis retail coal companies. This is the second such reduction in the last month. Business depression was ascribed as the cause.

HILTMAN HEADS PUBLISHERS

Joseph Lincoln, Heywood Broun and C. C. Rorhbach Address Them.

John W. Hiltman, President of D. Appleton & Co., publishers, was elected President of the National Association of Book Publishers at a luncheon of that organization yesterday in the Hotel Astor. Frank C. Dodd, Secretary of Dodd, Mead & Co., was elected Secretary, and George Palmer Putnam, Treasurer of G. P. Putman's Sons, Treasurer. Four Vice Presidents elected were: John Macrae, Vice President of E. P. Dutton & Co.; Charles C. Shoemaker, President of the Penn Publishing Company; Joseph C. Bray, Vice President of A. C. McClurg & Co., and Alfred R. McIntyre, Vice President of Little, Brown & Co.

Executive Secretary Frederic G. Melcher reported that prices of some materials used in bookmaking had been reduced. The speakers at the luncheon were Joseph Lincoln, Heywood Broun and C. H. Rorhbach. Frederick A. Stokes presided.

SHORT TERM NOTES.

Security.	Rate.	Due.	Bid.	Ask.	Yld.
Am. Chicle	6	Oct. 21,'22	91	97½	..
Am. Chicle	6	Oct. 23,'25	80	95	..
Am. Chicle	6	Oct. 26,'27	80	90	..
Am. Cot. Oil	6	Sep. 2,'24	87	91	10.00
Am. T. & T.	6	Oct., 1922	98¾	97	7.65
Am. T. & T.	6	Feb., 1924	95	85½	7.70
Am. Th'd Co.	6	Dec., 1928	93	96	6.65
Am. Tobacco.	7	Nov., 1921	100	100¼	6.70
Am. Tobacco.	7	Nov., 1922	99⅝	100¼	6.85
Am. Tobacco.	7	Nov. 1923	100⅜	100⅝	6.75
Anaconda Co.	6	Jan., 1929	86	86½	8.30
Anaconda Co.	7	Jan., 1929	94	94½	7.75
A. C. O., Ltd.	7½	Apr., 1925	100¼	104½	7.30
Arm. & Co.	7	July 15,'30	97⅞	98¼	7.20
Beth. St. Cor.	7	July 15,'23	98⅜	97½	8.25
Beth. St. Cor.	7	July 15,'22	97⅝	98⅜	8.20
Can. Pac. Ry.	6	Mar. 2,'24	95⅞	95⅞	7.55
Cons. Gas Co. of N. Y.	8	Dec., 1921	99⅝	99⅞	8.10
Cudahy Pack.	7	July 15,'23	98	98	7.90
Fed. Sugar Ref.	6	Nov., 1924	90	92	9.40
Cent. Arg. Ry.	6	Feb., 1927	80	83	9.80
C., R. I. & P. C., C., C. & St. L. Ry. Co.	6	Feb., 1922	95	97	9.20
The B.F.Goodrich Co. cv.	7	July, 1929	89½	90½	7.50
Gulf Oil Corp.	8	Apr., 1925	89¼	90¼	9.75
Gulf Oil Corp.	8	July, 1921	99	99⅜	8.65
Gulf Oil Corp.	8	July, 1922	96	97½	7.80
Gulf Oil Corp.	6	July, 1923	95	97	7.30
H.J.Heinz Co.	7	Dec. 1,'30	95¾	96	7.50
Hocking Val.	6	Mar., 1924	92	93	9.35
Int. Rap. Tr.	7	Sep., 1921	69½	71	..
Kan. C. Ter.	6	Nov., 1923	95¼	97¼	6.95
Kennecott C.	7	Feb., 1930	93½	94¼	7.90
Laclede Gas.	7	Feb., 1929	87	89	8.95
Llg. & Myers.	6	Dec., 1921	99¾	99⅝	6.25
Nat.C.&S.10-yrs		1930	90	96	8.60
Penn. Co.	4½	June15,'21	98¾	99¼	8.00
Phila Co.	6	Feb., 1922	94½	96	10.30
Proc. & G.	7	Mar., 1921	100	100⅜	6.50
Proc. & G.	7	Mar., 1922	100¼	100⅜	6.40
Proc. & G.	1	Mar., 1923	100⅛	100⅜	3.60
Pub. S. Corp. of N. J. cv.	7	Mar., 1922	86	88	..
R.J.Ry'lds T.	6	Aug., 1922	98½	99	6.70
Sears-Roebuck	7	Oct. 15,'21	98¾	99¼	7.75
Sears, R. & C.	7	Oct. 15,'22	96¾	98¾	8.80
Sears, R. & C.	7	Oct. 15,'23	96¾	96¾	8.25
Sinc, C. O. C.	7½	May15,'25	89¾	90¾	10.25
Solvay & Co.	8	Oct., 1927	100¾	102¾	7.50
Southern Ry.	6	Mar., 1922	98	98½	8.50
S'west B. T.	7	Apr., 1925	94½	95½	8.20
St.P.Un.Dep. guaran	5½	Dec.15,'23	95	96¼	7.70
Stand. Oil Co. (Cal.)	7	Jan., 1931	101¾	101¾	6.80
Swift & Co.	6	Aug.15,'21	98⅜	99¼	7.50
Swift & Co.	7	Oct. 15,'25	95⅜	96¼	8.00
The Tex. Co.	7	Mar. 1,'23	99¼	99⅝	7.00
West. El. cv.	7	Apr., 1925	99½	100	7.00

MISCELLANEOUS MARKETS.

COTTONSEED OIL.

The cottonseed oil market was firmer, closing 6@12 points net lower.

	High.	Low.	Close.	Closing Bid.
Spot	..	..	..	8.90
January	8.75	8.75	8.75	8.65
February	No sales			8.65
March	8.90	8.83	8.85	8.85
April	8.94	8.89	8.93	8.95
May	9.32	9.20	9.28	9.24
June	No sales			9.25
July	9.58	9.52	9.54	9.53
August	9.70	9.70	9.70	9.66

Total sales, 12,000.

COFFEE.

The coffee market closed 6@10 points net higher.

	High.	Low.	Close.	Prev. Close.	Last Year.
March	6.48	6.30	6.46	6.36	15.87
May	6.88	6.70	6.87	6.78	16.09
July	7.28	7.13	7.26	7.20	16.29
Sept.	7.65	7.50	7.65	7.57	16.04
Dec.	7.90	7.82	7.90	...	...

SUGAR.

The raw sugar market closed 11@18 points net lower.

	High.	Low.	Close.	Prev. Close.
March	4.85	4.60	4.62	4.71
May	4.75	4.72	4.72	4.88
July	4.94	4.87	4.87	4.98
February	4.63	4.63	4.63	...

FOREIGN SECURITIES.

	Rate.	Due.	Bid.	Asked.
Argent. (unlisted)	5	Sept., 1945	63	63¾
Belgian (restor'n)		1934	59¼	62½
Bel. prm. Ln.,	2015	....	65⅝	68⅝
British Victory	4	1960	279	284
British Fund	4	1960	253	268
Brit. Nat. W. L.		1922	372	387
Brit. Nat. W. L.	5	1927	353	370
Brit. Nat. W. L.		1928	353	368
Canada	5½ Nov.,	1933	84½	86
Canada	5½ Dec.,	1937	85¼	86¼
French Govt. Vic.	5	1937	50¾	53¾
French Loan, '17	4	1943	41¾	53¾
French Prem.	5	Loan of '20	56¼	62¾
French Loan, '28	6	1931	60¾	63¾
Italy Treas.	5	1923	34	37
Italy Treas.	5	1925	33	35
Russia, ruble bds.	5½ Feb.,	1928	7	10
Russia	5½	1921	13	16
Sweden	6 June,	1939	82	83
Switzerland	5½	1929	83½	84½

EARNINGS.

PHILADELPHIA RAPID TRANSIT CO.—

	1920.	1919.	Increase.
Dec. gross	$3,889,911	$3,141,534	$748,377
Net after taxes	1,192,933	647,733	545,200
Total income	1,254,072	845,830	408,242
Sur. after fixed charges	427,494	33,127	394,367
12 mos. gross	38,907,354	33,258,871	5,648,483
Net after taxes	9,613,189	10,774,490	*1,158,292
Total income	10,205,175	11,451,528	*1,246,353
Sur. after fixed charges	382,085	1,715,976	*1,333,911

*Decrease.

ANNOUNCE NEW OFFICIALS.

Banks, Insurance and Industrial Firms Make Many Changes.

The following changes in personnel and directorates were announced yesterday by banks, insurance and industrial concerns:

The Title Guarantee and Trust Company announced the election of the following as trustees of the class of 1924: Robert W. De Forest, Darwin R. James Jr., James H. Manning, William H. Nichols, Walter N. Rothschild, Robert Olyphant, Charles A. Peabody, William H. Porter and James H. Post. Albert G. Milbank and Willis D. Wood were elected trustees to fill vacancies in the class of 1923. The National Cloak and Suit Company announced the election of Herbert C. Freeman as Vice President, General Manager and Director, and the resignation of Theodore F. Mersales from those offices. Z. D. Bernstein was also elected a Vice President and member of the board.

The Home Title Insurance Company re-elected its officers for the ensuing year and among Directors elected were Frederick Boschen, Alexander G. Calder, William H. Cary, Dorville S. Coe, Dwight Comstock, Harry Grattan, Harry B. Hawkins and G. Foster Smith. The Bankers' Trust Company announced the following appointments: H. H. McGee and Fred W. Shibley, Vice Presidents; Edgar S. Chappelear, Auditor; E. E. Beach, Assistant Secretary, and Ranald H. Macdonald Jr., Assistant Treasurer.

Allots $310,686,500 in Certificates.

WASHINGTON, Jan. 18.—Allotment of $310,686,500 of the subscriptions for the 5½ and 5⅝ per cent. Treasury certificates of indebtedness was announced tonight by Secretary Houston. Subscriptions for the two series totaled $588,596,500, while the amount offered was about $250,000,000.

STORES TO CUT LABOR COST.

Confer at Atlantic City on Ways to Offset Buying Slump.

Special to The New York Times.

ATLANTIC CITY, Jan. 18.—Policies of large department stores in some of the chief cities of the country, and the best means to meet and overcome retail business depression are being discussed behind guarded doors at the Ambassador by members of the Retail Research Association, which opened its convention here today.

Executives of leading retail establishments in a score of cities are in attendance on the conference, which will continue through the week and take up the problem of necessary paring down of labor costs in stores to meet changed selling conditions.

Co-operative buying by the department stores and the conducting of surveys to assure advance information that will insure merchants in retail lines against being caught in sudden buying slumps such as caused recent great losses throughout the country and world will be other important matters to be brought before the meeting.

Richmond Bank Wants J. S. Williams

RICHMOND, Va., Jan. 18.—Stockholders of the Richmond Trust Company today invited John Skelton Williams, Federal Controller of the Currency, to head its Board of Directors. No assurance has been given the company that he will accept.

Better Demand at London Wool Sales

LONDON, Jan. 18.—At the wool auction sales today 7,613 bales were offered, for which there was a better demand. Crossbreds were unchanged and about half the offerings were sold. Merinos were neglected. The Government auctions will close Friday, but the free auctions will continue until the 27th inst.

THE OPPORTUNITY IN RAILROAD BONDS

Investors are now being afforded an unusual opportunity, because of low prevailing prices, to purchase high-grade railroad bonds offering:

1—Security with wide margin of safety.
2—High Yield.
3—Ready Marketability.

Suggestions will be made on reques .

Bond Department
HALLE & STIEGLITZ
Members New York Stock Exchange
30 Broad Street, New York
Atlantic City Baltimore Philadelphia

A. E. AMES & CO.
74 BROADWAY, NEW YORK

Investment Securities HEAD OFFICE: UNION BANK BLDG. - TORONTO *Established 1889*
TRANSPORTATION BLDG. - - - - - - MONTREAL
HARRIS TRUST BLDG. - - - - - - - CHICAGO
BELMONT HOUSE - - - - - - - VICTORIA, B. C.

Announce that they have recently been elected to membership on the Montreal Stock Exchange and are in a position, through direct private wires, to give prompt quotations and executions on listed Canadian Stocks and Bonds.

Members Toronto Stock Exchange.
Members Montreal Stock Exchange.

January 19, 1921.

Copper Securities
AND
Conditions which underlie the copper industry.

Carefully reviewed in a special circular also containing brief analysis of leading copper stocks.

Sent free upon request.

E. W. Wagner & Co.
Established 1887.
Members N. Y. Stock Exchange, N. Y. Cotton Exchange, Chicago Board of Trade
33 NEW STREET, NEW YORK
208 SO. LaSALLE ST., CHICAGO
Branches 14 East 44th St., Mad. Av. & 42d St., 26 Court St., B'klyn

FOR SALE
£5,000
Mexican Government
6% Series "A" due 1923
(£20 denominations)
Inquiries Invited
ERNESTS MITH & CO.
20 BROAD STREET NEW YORK
Telephones: Rector 6157-8, 2558, 6852
Direct Private wire connections to Chicago, Detroit and Grand Rapids

IN response to numerous inquiries we wish to announce that we have no connection with any other investment firm and that our only office is at the subjoined address.

ERNEST SMITH & CO.
20 BROAD STREET NEW YORK
Telephones Rector 6157-8, 2558, 6852
Direct Private Wire Connections to Chicago, Detroit and Grand Rapids

Have you looked over your investments lately?

EVEN in normal years, the natural changes in business conditions often affect the value of securities. And during the past year changes have been unusual and many.

Experienced investors now are carefully examining their holdings to make sure that their money is not only secure but is working at maximum efficiency. But the average man or woman is not familiar enough with specific conditions to know how his or her investments may have been affected.

If you will bring a list of your securities to our Bond Department, our experts will be glad to sit down and go over it with you. There will be no charge for this service, of course. It's one of the services that have won for The Equitable its name of "The Friendly Bank."

We will be glad to see you any day at the office most convenient to you.

THE EQUITABLE TRUST COMPANY OF NEW YORK

Banking Trusts & Investments—Safe Deposit Vaults
Total Resources Over $300,000,000

37 WALL STREET

UPTOWN OFFICE: *Madison Ave. at 45th St.* COLONIAL OFFICE: *222 Broadway*
London—3 King William St., E. C. 4 Paris—23 Rue de La Paix

FINANCING NEW YORK

GRAIN Provisions

For the benefit of those interested in commodities we maintain a complete wire service, our offices being furnished with Chicago Board of Trade and New York Produce Exchange quotations. Information or statistics may be had upon request.

HUGHES & DIER
Stocks—Bonds—Grain
Members { Chicago Bd. of Trade, New York Produce Exchange, Phila. and Pittsburgh Stock Exchanges
42 New Street, New York
Telephone Broad 5140
500 Fifth Ave. Tel. Vanderbilt 9533
67 W. 125th St. Tel. Harlem 8651
Philadelphia Pittsburgh Cleveland

E. W. Bliss
Singer Mfg.
Eastman Kodak
City Investing
Carbon Steel

Stone, Prosser & Doty
52 William St., N. Y. Hanover 7733

E. W. Bliss
Common Stock
J.K.Rice, Jr. & Co.
Phones 4060 to 4070 John. 33 Wall St., N. Y.

THE DEMAND for high-grade bonds and notes continues to be a feature of the investment market.

W. A. HARRIMAN & Co.
INCORPORATED

NEW YORK: 25 BROAD STREET
BOSTON: 60 FEDERAL STREET
SYRACUSE: ONONDAGA BANK BLDG.

Announcement

Walter W. Taylor
formerly with Halsey, Stuart & Co.
and
Diedrich R. Abbes
formerly with Mackey & Abbes

wish to announce that they have formed a Corporation to deal in investment securities under the firm name of

Taylor, Abbes & Co., Inc.
49 Wall Street Hanover 4755
January 17th, 1921

An Investment Message

This is our ninth effort to get a message to those who are so fortunate as to have ready money to invest at this time. The long continued period of high interest rates, which was one of the principal causes in depreciating the value of true investment securities, is bound to react sooner or later under present existing business conditions — in fact, the high rates are already crumbling. Low interest rates, or even a reasonable assurance of them, are bound to bring about a further enhancement of market value in the true investment securities, and so we say again:

"Perhaps never again will there be such bargains in investment securities as the market now offers, and so we say to all, and this means you,—scrape together all the money you can without borrowing, and buy investment securities—and buy them now."

We regret if you were one of those who failed to act on our previous messages, nevertheless we again say, "buy—and buy now." There are still many wonderful bargains on the investment counter. We see no reason why investment securities will not continue to advance, and especially in view of the evidence of an easier money market.

We solicit your confidence and patronage. If, however, you care to go elsewhere for advice, we will not be entirely disappointed. If you are properly advised you will greatly profit from this advice. The object of this oft-repeated message is not to force you to buy from us or to take clients away from other houses who heretofore served them well. We want to be not only useful to the investing public, and especially to the public who should be investors but are not, but we also want to be useful to all of the many investment houses who know that their clients' interests must govern, rather than their own interest. However, if you want to rely on our judgment, it will be treated as an honor transaction.

Yours cordially,

HENRY L. DOHERTY & COMPANY

60 Wall Street
New York

FAVOR REGULATION OF COAL INDUSTRY

Heads of Commerce Board and Geological Survey Think Calder Bill Workable.

SUMMER TRANSPORT URGED

Half the Coal Resources of World in the United States, Senate Committee Is Told.

WASHINGTON, Jan. 18.—Regulation of the coal industry as provided in the pending Calder bill was endorsed today by heads of two of the three Government agencies which would be charged with administration of the measure.

Edgar E. Clark, Chairman of the Interstate Commerce Commission, and Dr. George O. Smith, Director of the Geological Survey, both of which agencies, together with the Federal Trade Commission, would be called upon to enforce the regulatory provisions, told the Senate Manufactures Committee that the bill as drafted would be workable.

The Chairman of the Federal Trade Commission, Huston Thompson, will be heard tomorrow by the committee, which then plans to hear the views of J. D. A. Morrow, Vice President of the National Coal Association, and other representatives of the industry.

Chairman Clark was asked particularly as to his opinion of provisions of the bill which would require the Interstate Commerce Commission to regulate freight car supply at mines and other facts as to coal movements. In the course of his reply approving such provisions, he declared that the acute car shortage of last year might again be experienced unless a means were devised to bring about the transportation of coal in advance of the seasonal requirements.

Asserting that the bill should be enacted, Director Smith outlined for the committee the two general methods proposed in the bill for dealing with the coal industry.

"The first method, to be applied during normal times when coal is available at proper prices," said Dr. Smith, "merely involves the collection of statistics of production, distribution and costs, which are to be made available to the public. No producers of a commodity like coal, impressed with public use, can reasonably object to this.

"The second method, to be applied only in emergencies and when found necessary by the Federal Trade Commission with the approval of the President, allows price fixing, dealing in coal by the Federal Government, and authorizes control of the production, transportation and sale of coal. I think we have found there can be necessities of peace as well as necessities of war to justify the existence of governmental powers like these."

Dr. Smith was led into a prolonged argument during his testimony by Senator Reed, Democrat, Missouri.

"Isn't it a fact that there was always plenty of coal, at low prices, in this country prior to 1914 and the war?" Senator Reed asked. "Do you know of a case where a man could not go to a coal yard and get all he wanted any time, barring occasional strikes at mines or railroad tie-ups?"

Dr. Smith replied that the industry had generally been "in bad condition and unstabilized," and troubled with overproduction, to which the Missouri Senator responded that "overproduction generally is a good thing for the community at large."

Senator Reed also contended that normal operation of economic supply and demand would give a better and cheaper coal supply than any Federal regulation, but Dr. Smith held to his conclusion that there "was a middle ground" for regulation by Federal authorities desirable in the production and distribution of some commodities.

The Geological Survey head told the committee that the United States possessed half the coal resources of the world and possible enough to insure a supply for "thousands of years."

"Isn't it true that there is a limited amount of anthracite?" inquired Senator Kenyon, "and is not nearly all of this produced by seven railroad companies?"

To this Dr. Smith agreed, although he remarked that "organization in the anthracite industry as I have seen it has operated to more public advantage than disorganization in the bituminous." The Director also agreed with Senator Jones, Democrat, New Mexico, that "in times of emergency and limited supply the law of supply simply operates to distribute coal to the rich who can pay the price."

HOUSING LITIGATION GROWS.

Bronx Courts Crowded for 5 Years Unless Help Comes, Judge Says.

If the four Municipal Court Justices assigned to the Bronx were to handle landlord and tenant litigation exclusively it would take them five years to clean up the calendar, said Justice Robitzek yesterday after a meeting of the Board of Municipal Court Justices, when it was decided to appeal to the Legislature for additional clerical aid and courtroom space. Instead of doing away with litigation the new laws have encouraged it, said Justice Robitzek.

At the meeting yesterday a committee consisting of Justices Robitzek, Moore and Davies reported that the Board of Estimate has turned a deaf ear to all pleas in spite of the fact that there are 16,000 untried cases on the calendars. The committee was discontinued and a new one consisting of Chief Justice Levy and Justices Spiegelberg, Lauer and Marks was designated to ask the Legislature for relief.

SCHOOLS TEACH ROAD RULES

Massachusetts Undertakes Thus to Cut Down Accidents on Highways.

BOSTON, Jan. 18.—Rules of the road will be taught to the children of the elementary schools of the State as a means of reducing accidents which last year killed 178 children and injured 2,300 others. The Safe Roads Federation of Massachusetts today wrote Governor Cox that in consequence of his suggestion that these schools devote fifteen minutes each week to study of the proper use of the highway it was sending out a supply of instructional leaflets for school use.

The children are to be taught to walk on the left side of the road after sundown if there are no sidewalks, in order to avoid automobiles coming from behind.

Find Cause of Corn Root Disease.

DES MOINES, Iowa, Jan. 18.—Discovery by chemists of the United States Department of Agriculture of the underlying cause of the destructive corn disease "root rot" will enable corn producing States to increase their crops probably 10 per cent., E. T. Meredith, Secretary of the department, said today in announcing the discovery. Investigations disclosed that root rot is caused by insufficient acid in the stalk juices.

Brake Company Increases Capital.

TRENTON, N. J., Jan. 18.—Notice of an increase in capital stock from $100,000 to $2,000,000 was filed with the Secretary of State today by the Westinghouse Traction Brake Company of Jersey City. Charles A. Rowan is President and H. C. Tener Secretary of the

LABOR CONGRESS IS ENDED.

Gompers Says It Did Much to Cement Pan-American Relations.

MEXICO CITY, Jan. 18 (Associated Press.)—The desire on the part of the delegates to the congress of the Pan American Federation of Labor to finish their work and end the convention resulted today in the reports of the Resolutions Committee being disposed of with a minimum of debate.

Seven of the eighteen remaining resolutions were disposed of at the morning session. These resolutions dealt entirely with trade developments in Central America. The congress unanimously endorsed a program calling for an intensive campaign and the placing of labor organizers in the field. The education of the masses and recognition of women by allowing them representation in the Pan American meetings were approved.

The American delegation prepared during the day to leave Mexico City tonight for Vera Cruz. Commenting on the work of the congress, Samuel Gompers, the President, said:

"Progress necessarily has been slow, due to the difference in languages requiring constant translation, but I feel that immense good has been accomplished. The desire of the delegates to help the labor masses has at all times been evident.

"This congress has done much to create and cement good relations among the peoples of the United States, Mexico and Central and South America, which is the main purpose of the Pan American Federation of Labor."

ENFORCE NEW MOTOR LAW.

Connecticut Officials Turn Back Tourists Without Proper Lights.

Special to The New York Times.

GREENWICH, Conn., Jan. 18.—The State Motor Vehicle Department has started a crusade against automobilists who fail to comply with the new headlight law, and a small building has been erected on the Boston Post Road at the top of Byram Hill, just west of the Borough of Greenwich, where inspectors of the department are on duty every night. All non-resident violators of the law who cross the New York-Connecticut boundary—Greenwich being the first Connecticut town—are turned back if they do not have the proper headlight devices on their cars or trucks; but all Connecticut violators are taken into custody.

About fifteen cases of violation have been called in Borough Court in the last week, the fines in the majority of these cases amounting to $10 and costs, or a total of about $20. This morning Professor Boynton W. McFarland, a professor of Yale University, was one of the victims. He paid a fine of $10.

JOYCE DINES DIRECTORS.

President of National Surety Co. Also Entertains Advisory Board.

William B. Joyce, President of the National Surety Company, gave a dinner last night at the Metropolitan Club to the Directors and Advisory Board of the company. Among those present were:

George B. Cortelyou,	J. G. White,
A. Duncan Reid,	Frederick T. Ley,
Charles Hayden,	Edwin S. Schenck,
Haley Fiske,	Louis R. Cheney,
S. Reading Bertron,	Clement R. Ford,
Howard Elliott,	Daniel N. Gage,
H. Hobart Porter,	Leon P. Broadhurst,
Walter T. Rosen,	Raymond C. Penfield,
John M. Holcombe,	Martin Vogel,
William A. Tucker,	Elisha Walker,
Franklin Q. Brown,	Robert J. Dunkle,
James H. Carter,	Finley J. Shepard,
Morgan J. O'Brien,	F. de C. Sullivan,
W. A. Simonson,	Coleman du Pont,
Albert H. Ashforth,	Robert L. Jenke,
W. B. Henderson,	Albert Rathbone,
P. A. S. Franklin,	J. W. Campbell,
Jesse S. Phillips,	Alanson P. Lathrop,
Frank A. Munsey,	S. M. Felton,
Samuel F. Pryor,	Frederic R. Coudert,
Frank Fresbrey,	Edward H. Clark,
W. D. Baldwin,	N. T. Kinnear,
Samuel McRoberts,	Frank B. Keech,
E. F. Swenson,	William B. Joyce,
Bayard Tuckerman Jr.	William J. Griffin,
Frederick W. Allen.	Joel Rathbone,

E. A. St. John.

MEXICAN CONGRESS CALLED.

Laws on Banking and Oil Deposits Are Among Those to Be Taken Up.

MEXICO CITY, Jan. 18.—A call for a special session of the Mexican Congress, beginning Feb. 7, was issued last night by President Obregon.

Among the projects to be considered are the new banking law, Article 27 of the Constitution, which governs petroleum deposits; a new labor law, army reconstruction and international commerce.

French Restoration Fund to Meet.

Mrs. Vincent Astor will open her residence at 840 Fifth Avenue for a meeting of the French Restoration Fund on Thursday afternoon, Jan. 27. Mlle. Gilda Varesi, E. Robert Schmitz, Gustave Tinlot, Rene Pollain and Lucien A. Schmit will appear in the program arranged. The work of the Fund is to rebuild schools in France through the co-operation of American children. Mlle. Sartoris, a granddaughter of General U. S. Grant, is the American delegate of the Fund, and is receiving applications for tickets at 15 Park Row.

Foundry Men Quit After Wage Cut.

Special to The New York Times.

SUFFERN, N. Y., Jan. 18.—About two hundred workers at the American Brake Shoe and Foundry Company's plant at West Mahwah, N. J., walked out this morning because of a reduction of 10 per cent. in their wages. Those affected are molders and laborers.

Guffey Gillespie Oil Election.

At the annual meeting of the stockholders of the Guffey-Gillespie Oil Company yesterday the retiring Board of Directors, with the exception of P. E. Mather, who is succeeded by Carroll Miller, was re-elected. The same officers were also re-elected. Joseph F Guffey, President, announced the formation of the Guffey-Gillespie Gas Products Company, which will take over and operate the gas properties of the oil company.

MINING STOCK QUOTATIONS.

SAN FRANCISCO.

COMSTOCK.			
Best & Belcher	.16	Exchequer	.02
Caledonia	.50	Florence	.02
Challar	.08	Gold Reef	.03
Concordia	.10	Grimes	.02
Con. Virginia	3.00	Hasbrouck	.03
Gould & Curry	.05	Kernick	.07
Hale & Norcross	.18	Knox	.08
Imperial	.03	Midway	.02
Jacket	.11	Myra	.02
Mexican	.21	Revert	.04
Ophir	.58	Rosetta	.03
Overman	.30	Silver	.02
Sec. Belcher	.10	Verdi	.04
Scorpion	.03	Victory	.04
Sierra Nevada	.10	West	.13
Union	.27	Western	.02
Utah	.03	Zone	.22
TONOPAH.		GOLDFIELD.	
Belmont	1.45	Booth	.03
Cash Boy	.07	Consolidated	.07
Jim Butler	.15	Crackerjack	.03
McNamara	.18	Florence	.17
McNamara Cresc.	.10	Fraction	.02
Midway	.14	Jumbo Extension	.05
Monarch	.04	Lone Star	.06
North Star	.06	Silver Pick	.10
Rescue	.20	Spearhead	.03
Tonopah Extension	1.40	OTHER DISTRICTS.	
Tonopah '36	.05	Arrowhead	.15
West End	1.00	Broken Hills	.29
West Tonopah	.04	Bullwhacker	.04
DIVIDE.		Croesus	.56
Alto	.04	Holly	1.65
Apex	.02	Round Mountain	.19
Belcher	.03	R. M. Fairview	.25
Belcher Extension	.01	Simon	.58
Brougher	.12	Sterling	.03
Butte	.02	Sunset	.02
Divide Tonopah	1.17½	White Caps	.08
Dividend	.03		

COLORADO SPRINGS.

	Bid.	Asked.		Bid.	Asked.
Cresson	1	1¼	Isabella	3⅞	4½
Dr. J'pot	1½	2½	Mary McK.	3	5
Elkton	2	2¼	Portland	40	42½
El Paso	7	10	U. Gold M.	8	10
Golden C.	85½	86½	Vindicator	14	15

INJUNCTION SOUGHT TO HALT CABLE LINE

Government Begins Suit in Equity Against Western Union to End Dispute.

MONOPOLY CHARGE MADE

Action Discloses That Wilson Vetoed Florida Link as "Defiance of Law."

In reply to the Western Union Telegraph Company's suits in Washington against Federal officials, Assistant United States Attorney Earl Barnes, in charge of the Civil Bureau, yesterday filed a suit in equity in the Federal Court here, naming the company. The action is another outgrowth of the differences between the Government and the company over the latter's attempts to land a cable on Miami Beach, Fla., as a link, via Barbados, in the British cable line to Brazil.

The fear was expressed that the President and the Navy Department might not be successful in preventing the company from "surreptitiously" laying the cable. In the absence of Newcomb Carleton, President, no statement was forthcoming from the Western Union.

After Mr. Barnes had filed the papers he asked Federal Judge Augustus N. Hand to grant a temporary injunction restraining the company from any further move in Florida waters. Argument on the application will be heard today.

The Government set forth that Americans could lay cables wherever they pleased on terms of equality with foreigners. This was a reference to the Government's allegation that the Western Telegraph Company, a British concern not made a party in the suit, was "monopolistic" in that it had obtained the exclusive rights to cable communication with Brazil. The Western Union is said to be interested with the British corporation in the Brazil lines, through the projected link to Miami.

"It is unlawful for any person without the consent of the President or of the Congress," the Federal petition reads, "to land in the United States any cables connecting the United States with any foreign country. The President is vested with power to prevent the unauthorized laying of any cable connecting the shores of the United States with any foreign country."

After citing the exercise of this power in the past the brief continued: "The British company, the Western Telegraph Company, has obtained from the Government of Brazil and holds an exclusive franchise or concession which provides that no other company may connect by submarine cable any two of the points within Brazil touched by the lines of the British company. The lines of the British company touch at all of the principal coast cities of Brazil. In order to succeed financially any direct cable line from the United States to Brazil must collect business from several points by cable extensions, the condition of the Brazilian land lines being such that they cannot be effectively used for this purpose. The practical effect, therefore, of the monopoly is to prevent the construction of any direct cable line from the United States to Brazil by any American company."

The brief then recounted the early attempts of the Western Union to land its line at Miami, and disclosed that in a letter dated July 20, 1920, President Wilson forbade the proceeding. The President characterized the effort to land a cable as in "defiance of law."

"Having failed to land its cable at Miami Beach," the brief added, "the defendant thereupon conceived the plan of circumventing the constituted authorities by splicing into its cable from Barbados a branch cable to connect at Cojimar, Cuba."

FOREIGN STOCK MARKETS.

War Loans Advance in Price at London and Paris.

LONDON, Jan. 18.—Old 2½ per cent. British consols, ¼ point lower at 47½; British 5 per cent. war loan, ⅝ higher at 84½; 4½ per cent. war loan, ¼ higher at 77½.

Rand Mines unchanged at 2½; De Beers Mining ¼ lower at 13.

PARIS, Jan. 18.—Trading was dull on the Bourse today. Three per cent. rentes, 10 centimes higher at 58 francs 45 centimes; 5 per cent. war loan unchanged at 85 francs 20 centimes.

Exchange on London, 1 franc 10 centimes lower at 59 francs 60 centimes per sovereign; American dollars were quoted at 15 francs 88½ centimes, against 16 francs 21 centimes yesterday.

Outerbridge Report on Immigrants.

There will be a special meeting of the Chamber of Commerce of the State of New York tomorrow, at which E. H. Outerbridge will submit a report for the Executive Committee on Immigration. The report will favor a plan for broad selective immigration and approve the Johnson bill, a restrictive measure for the regulation of immigration. The first report of the committee, presented two weeks ago at a regular meeting of the chamber, was vigorously opposed and further opposition to the report is expected. R. Fulton Cutting will present a report for the Special Committee on Industrial Problems and Relations.

Canada's Foreign Trade Grows.

Figures issued by the Department of Customs and Inland Revenue in Canada show that the total value of exports and imports for the nine months ended Dec. 31, 1920, was $1,996,046,693, as compared with $1,707,597,303 in 1919, an increase of $288,449,303. Increased importations form the greatest proportion of the trade advance, being valued at $1,003,335,497. Domestic exports from Canada have also increased. In the 1920 period the total was $974,920,719, or $33,975,344 over the 1919 corresponding period.

Michigan Plant for Durant.

It is said that Durant Motors, Inc., formed a few days ago by W. C. Durant, former head of the General Motors Corporation, has practically decided on the erection of a plant at Flint, Mich. Another plant probably will be built in the East.

Depth of Understanding

TO feel, to appreciate, to know the desires and requirements of your fellow being is to understand. After that, to provide is only human, for it brings its own reward.

Always experiencing an intimate association with our clients — planning, developing, achieving — has helped us to understand, and to build and increase our facilities to care for their banking and fiduciary affairs.

BROOKLYN TRUST COMPANY
BROOKLYN AND MANHATTAN

Import and Export Shipments Financed

FOREIGN CREDIT CORPORATION
Acceptors and International Bankers
30 PINE STREET NEW YORK
Capital $5,000,000 Surplus and Undivided Profits $1,558,640.81
Under Supervision of Federal Reserve Board
STOCKHOLDING BANKS: Guaranty Trust Company of New York; Chase National Bank, New York; Central Union Trust Company, New York; Liberty Securities Corporation, New York; Philadelphia National Bank; Shawmut Corporation of Boston; Union Trust Company of Pittsburgh.

A New England Representative

Wanted by a New York investment firm, a man who knows the investment bankers of New England and New York State.

A high-grade man who can interest brokers in the stock of one of the most successful independent oil companies in the country with production, manufacturing plants, distribution and ample transportation facilities is offered a permanent connection.

Twenty-nine consecutive cash dividends paid to date. Not a promotion. No treasury stock for sale.

Write, giving past connections in full, which will be treated in strict confidence. Salary—or salary and commission—it depends on the man.

F. C., P. O. Box 372, City Hall Station, New York.

SERVING THE INDIVIDUAL DURING HIS LIFE AND HIS BENEFICIARIES BEYOND HIS LIFE.
SERVING THE CORPORATION DURING ITS ORGANIZATION AND THROUGHOUT ITS EXISTENCE.

A New Will *for* New Conditions

THAT YOU "made your will" some time ago should not deter you from bringing it up-to-date. Time alters every man's plans and obligations.

Perhaps your will now reads that your family shall receive outright the money and property you will leave. This was a very common provision only a few years ago.

But in the light of present-day conditions you, like other prudent men, may wish to safeguard your wife and children against financial hazards by re-writing your will, and naming this Company as YOUR TRUSTEE.

Your new will can provide that the property be held in trust by this Company during the lifetime of your wife, to go to other beneficiaries thereafter.

It can set apart funds to insure your children's support and education, or to insure that your daughter will always have independent means.

It can provide that your son's portion of the estate be managed for him until he reaches years of business discretion.

These are a few of the possibilities. If you wish, we shall be pleased to discuss with you, at any of our offices, the business aspects of protecting your family's future.

Guaranty Trust Company of New York

140 Broadway

FIFTH AVENUE OFFICE Fifth Ave. and 44th St. | MADISON AVENUE OFFICE Madison Ave. and 60th St. | GRAND STREET OFFICE 268 Grand Street

CAPITAL, SURPLUS, AND UNDIVIDED PROFITS (Dec. 31, 1920) - $62,075,072.37
TOTAL RESOURCES (Dec. 31, 1920) - - - - - - $923,663,338.12

For Your Estate—The Same Quality of Service That Our Commercial Customers Receive

As executor, trustee, guardian, or in any other trust capacity, we give you in our trust department the same quality of service that our commercial accounts have received for the past sixty-five years.

Our trust officer cordially welcomes questions on any estate matters.

May we send you our booklet, "The Trust Department of the National Park Bank"?

THE NATIONAL PARK BANK OF NEW YORK
214 BROADWAY

NASSAU NATIONAL BANK
OF BROOKLYN
Est. 1858. Resources $22,000,000.00

SAVINGS AND LOAN ASSOCIATIONS.
FOR YEARS WE HAVE PAID
6% TO SAVERS
on our Systematic Savings Plan. Our 31st year. Under N. Y. State Banking supervision. Descriptive Booklet on Request.
BANKERS LOAN & INVESTMENT CO.
A Savings and Loan Association
Dept. M, 45 WALL STREET, N. Y.

Ford, Bacon & Davis
115 BROADWAY, NEW YORK
Detailed Examinations by Experts
REPORTS FOR FINANCING COVERING
Valuation Turnover
Costs Reserves Rates
UTILITIES INDUSTRIALS SHIPPING

American Typefounders Pfd.
Brooklyn Trust Co. Stock
Central Sugar Com.
Cleve. Elec. Illum. 5s, 1939
Columbia Graphophone Pfd.
Det. Mackin. & Marq. Land Stk.
Dry Dk., E. By. & Bat'y 5s, 1932
Green Star S. S. 7s, Dec. 1924
Int. Gt. No. Ry. 5% Nts. '14 def.
Lloyds Plate Glass Int.
Kanes Falls Elec. 5s, 1935
Mo. Kan. & Tex. 6% Nts. '16 def.
Merc. Stores Co. Inc. Bds. & Stk.
National City Bank Stock
National Fuel Gas
Southern Pipe Line
Utah Securities 6s, 1922

Charles E. Doyle & Co.
30 Broad St., N. Y. Tel. Broad 7106-7-8-9

A Survey of the
Stock Market Situation

With the view of selecting those stocks having the most promising outlook we have prepared a survey which features in details the leading companies of all the principal industries.

In all cases vital statistics are given and the stocks discussed from every phase of the situation. Among the 104 prominent stocks treated are:

Amer. Car & Fdy. — N.Y..N.H. & Hart.
Am. Internat'l — Northern Pacific
Amer. Sumatra — Pan-Amer. Pet.
Amer. Woolen — Pure Oil
Anaconda Cop. — Reading Co.
Atch., T. & S. F. — Royal Dutch
Bald. Locomotive — Sears, Roebuck
Bethlehem Steel — Sinclair Cons.
Carib Syndicate — Southern Pac.
Corn Products — Studebaker
General Asphalt — Texas Co.
General Motors — Tob. Product
Goodrich Rubber — Un. Ret. Stores
Int. Mer. Marine — U. S. Rubber
Kelly Springfield — U. S. Steel

Ask for Copy No. 30
Sent without obligation

M·S·WOLFE & Co.
ESTABLISHED 1906
Members Consolidated Stock Exchange of NY
41 BROAD ST. NEW YORK
Phone Broad 25

K&Co
We will buy or sell
American Hawaiian S. S.
Amer. Type. Com. & Pfd.
Amer. Pr. & Lt. Com.
American Gas & Elec. Pfd.
Bucyrus Co. Com. & Pfd.
City Investing Com.
Carib Trading
Consumers Power Pfd.
Eastern Steel Com.
Fisk Rubber 1st Pfd.
Lehigh Power Securities
Northern Ohio Elec. Pfd.
Shaffer Oil & Ref. Pfd.
Utah Power & Lt. Pfd.
Willys Corp. 1st Pfd.
KIELY & CO.
40 Wall Street, — New York
Phone-John 6330

We Have Orders in
Amer. Hawaiian S. S.
Bush Terminal
Bowman Corp. (Commodore)
Chestnut & Smith
Conley Tin Foil
Chemical Natl. Bank
Eastern Steel
General Baking
Harriman Natl. Bank
Lima Locomotive
Pacific Coast Co.
Ranger Gulf Oil
Ritz-Carlton Hotel
Standard Screw
Shaffer Oil Preferred
Seaboard National Bank
Title Guarantee & Trust Co.
DAWSON, LYON & Co.
50 Pine St. New York
Phone John 0854.

J.K.Rice,Jr. & Co. Buy & Sell
Acker, Merrall & Condit Com.
American Hawaiian S. S.
American Cyanamid Com. & Pfd.
Calco Chemical Com.
Crex Carpet
Dela., Lack. & Western Coal
E. W. Bliss Com. & Pfd.
General Baking Com. & Pfd.
Lehigh Valley Coal Sales
Lima Locomotive Com.
N. Y. State Rys. Com. & Pfd.
N. Y. Mutual Gas Light
Penna. Coal & Coke
Singer Mfg. Stock & Fractions
Ward Baking Com. & Pfd.
J.K.Rice, Jr. & Co.
Phones 4000 to 4010 John. 36 Wall St., N. Y

Home Insurance Stk. & Rts.
Corn Exch. Bk. Stk. & Rts.
Nat. Park Bk. Stk. & Rts.
Middle States Oil Rights
General Electric Rights
Southern Pacific Rights
G'dyear T. & R. Com. & Pf.
Great Amer. Insurance
Specialists in all
Dividend Scrips and Rights
C. C. Kerr & Co.
2 Rector St., N.Y. Phone 6780 Rector

UNITED VERDE
EXTENSION
GOLD BROS.
44 Broad St. Tel. Broad 2444

LOCKWOOD HEARING WILL BE HELD TODAY

Legislators Give Grudging Consent, but May Not Admit the Public.

UNTERMYER WILL APPEAR

Housing Committee Members Fear Loss of Rather Than Gain in Power.

Special to The New York Times.

ALBANY, Jan. 18.—While opposition among the legislators, especially in the Senate, to giving the Lockwood Housing Committee power to investigate the financial operations of banks and insurance companies does not seem to have weakened, the Senate Finance Committee today fixed tomorrow at 4:15 P. M. as the date and time for the hearing, decided on last night, before the joint Senate Finance and Assembly Ways and Means committees.

The Lockwood resolution, which was introduced in the Assembly last night by Assemblyman Thomas A. McWhinney of Nassau, Vice Chairman of the committee, was referred at the session today to the Ways and Means body, preparatory to the hearing.

Senator Lockwood announced tonight that Justice John V. McAvoy had agreed to order an early adjournment of the Brindell trial in New York City tomorrow to permit Samuel Untermyer, chief counsel for the committee, to attend the hearing and make the principal plea for enlarged powers. Leonard M. Wallstein and Samuel A. Berger, Special Deputy Attorney General, of counsel for the committee, will also attend the hearing and may speak.

No spokesman for the interests through which the opposition against the Lockwood resolution has been made apparent has asked for permission to be heard. Senator Lockwood and other members of the Housing Committee commented on the fact tonight. They had hoped through a public hearing to bring the opposition into the open. Apparently they have failed. They profess to have been aware ever since the resolution was introduced in the Senate that a "whispering campaign" was being conducted against it.

Fear was expressed tonight by advocates of a wider inquiry that the Legislature would refuse the demand and amend the resolution by substituting for the powers now embodied in it an alternative proposal which would limit the proposed investigation into insurance companies and banks rigidly to the relations between their financial operations and the mortgage and building situation. In some respects members of the committee fear its powers may be curtailed rather than increased and that in any event the housing investigation will be hobbled.

It was learned today that the public hearing was granted only after a most insistent demand by Senator Lockwood. Four up-State Senators, whose names were not made public, opposed it strenuously and urged that the hearing be held behind closed doors. Even now, while it has been settled that newspaper correspondents are to be permitted to take down the speeches, it is not certain that the general public will be admitted.

Senator Lockwood, when he appeared before the Finance Committee, insisted that both sides be heard. One of the Senators on the committee asked who the opponents were.

"No one has opposed the resolution to my knowledge," Senator Charles J. Hewitt, Chairman of the Finance Committee, responded.

Senator Lockwood then asked that he be permitted to examine the records of the committee to learn what individuals or corporations had filed protests against the adoption of his resolution. He was told that there were no protests of any kind on file, and in the same breath that "everybody was against it."

SHIPPING BOARD OWES $1,400,000 TO RUSSIANS

But It Is Not Yet Settled Who Can Receive Money for Use of Merchant Ships.

Special to The New York Times.

WASHINGTON, Jan. 18.—The Shipping Board owes about $1,400,000 to the Volunteer Russian Fleet, which cannot be paid, in the opinion of officials, until it is determined who can give a valid receipt for the money.

Two rival committees in Paris claim the right to receive the money due for the use of the Russian merchant vessels by the Shipping Board. The board will hold the money until it can be established who is entitled to receive it, despite the action of the French Foreign Office publicity department in handing to American correspondents in Paris yesterday a statement that the American Government owed the fleet $1,400,000."

It was explained here that the Russian Volunteer Fleet, a former Government corporation, similar in some respects to the American Emergency Fleet Corporation, operated a fleet of merchant vessels, which had been created by the Government of the Czar. During the existence of the Kerensky Government these ships were employed by the Shipping Board under an agreement involving eventual payment.

American officials say that the Russian Ambassador here has refused to accept the money because he feels that he does not have authority to collect it.

BUSINESS RADIO TO FRANCE.

New Service Inaugurated After Successful Tests.

The Radio Corporation of America yesterday opened its wireless circuit to France to commercial business after several days of private tests in which direct exchanges between the two countries were effected. It was announced that messages of congratulation were exchanged between Edward J. Nally, President of the corporation, and officials of France as a prelude to opening the service, which is being accomplished through the huge transmitting station at Tuckerton, N. J., where a 200-kilowatt alternator of the high-frequency type—a comparatively new invention developed by the General Electric Company—is used. The receiving station on the American side is at Belmar, N. J., and on the French side it is located at Ville Juif, near Paris, with the transmitter at Lyons, France.

"The bonds of social and commercial understanding which has existed between the two countries for centuries are now firmly cemented by wireless communication," said Mr. Nally in a statement yesterday.

"There is a vital need for additional means of international communication between Europe and the United States, and I am glad that this country has taken the lead. The Radio Corporation's plans for an efficient worldwide wireless system are materializing rapidly, and it will not be long before every important section of the business world will be quickly bridged by wireless."

The Radio Corporation now offers radio communication between the United States and France, England, Germany, Norway, Denmark, Sweden, Finland and Poland as well as between San Francisco and Honolulu and Japan. Radio circuits to South American countries and other lands are being prepared, the company announced.

Sweden Won't Seek Loan Here.

STOCKHOLM, Jan. 18.—The Swedish Government authorizes a denial of the report that Sweden contemplates negotiating a loan in the United States or elsewhere. Emphasis is laid on the statement that the Government does not require a loan.

GRAFT HINTED IN SALE OF U. S. TUG TO NEWARK

Counsel for ex-Army Captain Asks Fire Official About Alleged Bribe of $3,000.

Captain Matthew P. Quigley of the Newark Fire Department took the witness stand in the court-martial of Captain Ramon B. Harrison at Governors Island yesterday. Captain Harrison, formerly an officer of the Army Transport Service at Hoboken, is charged with selling the tug Grover Cleveland for $2,500 when the City of Newark, through Quigley, is alleged to have made an offer of $10,000.

It became evident that the defense would attempt to upset the Government's case by showing that Captain Harrison had no knowledge of the ten-thousand-dollar offer. Quigley admitted that he had no authority to close the deal.

Ernest Rudolph bought the Grover Cleveland from the Government for $2,500. He later sold it to Newark for $18,500.

H. H. Holthausen, counsel for Captain Harrison, asked Captain Quigley about telephone messages between himself and Rudolph after the Grover Cleveland had been sold to Newark, then inquired:

"Did you not go to the Steneck Trust Company with Rudolph while the latter cashed a check for $3,000, placing the money in an envelope in his pocket; and did you not, in an anteroom of the bank, take this enevlope from Rudolph's pocket?"

"I did not," the witness replied.

The defense also stressed the fact that it took Captain Quigley almost a week to reach the point of telling Captain Harrison that he would pay $10,000 for the Grover Cleveland, only to be informed that the tug already had been sold to Rudolph for $2,500, or $500 less than the value estimated by army transport officers.

DOCK CONGESTION BROKEN AT HAVANA

Colonel Despaigne Says Shipping Will Soon Be Relieved at That Port.

Special Cable to THE NEW YORK TIMES.

HAVANA, Jan. 18.—The dock congestion has been broken and 5,500,000 packages of freight are moving. So rapidly has the accumulated freight been moved during the last week that today city firemen were called to flush off the unoccupied portions of the general or out-of-cover wharfs which have not been bared before for a year.

Colonel Manuel Despaigne, the special commissioner placed in charge of the work just before the arrival of Major General Crowder, adopted the simple slogan "Now."

This afternoon Colonel Despaigne, who has developed a reputation for doing things since the days of General Wood, gave his first interview to the correspondent of THE NEW YORK TIMES. He said:

"The docks are being cleared just as the visiting American mission last August said that they could be cleared, and everybody around the wharfs just now is a worker. Soon now, I do not say one week or two weeks, but soon, very soon, it will be so that any vessel entering this port can unload and go about her business in fifteen days.

"Lighters will lighter waiting vessels or I will lighter them. I am now loading them so they draw five feet where they are built with four-foot draught, but those vessels must be unloaded now."

The old hacienda office was the busiest spot in downtown Havana yesterday. Importers were there with their hats in their hands and anxiety in their manner seeking priority. Colonel Despaigne received them standing and disposed of them at the rate of one every thirty seconds.

The members of the American Cuban Commission, which worked out the plan that Colonel Despaigne is proving effective, may congratulate themselves and for this doughty little man, whose methods are making a hit with the American business men in Havana.

COURT UPHOLDS CRAIG.

Sustains Right to Delay Pay on City Contracts Until Inquiry.

Justice Russell Benedict, in Supreme Court, Brooklyn, yesterday sustained the right of Controller Charles L. Craig to delay payment on city contracts pending investigation to determine whether there was collusion in the bidding or fraud in the performance of the contracts. The decision has a far-reaching effect because there has been considerable delay in payments for this reason, particularly since disclosures of collusive bidding were made in testimony before the Lockwood committee.

The decision was on the application of the H. J. Mullen Contracting Company for a writ of mandamus requiring the Controller to make immediate payment of $35,244, alleged to be due for work on paving and other improvements in Third Avenue, College Point, Borough of Queens, between First and Thirteenth Streets.

Controller Craig said in his reply that he was conducting an investigation in the interest of the taxpayers, and that the President of the contracting company had failed to appear at the time set for a second examination by the Controller. It was not alleged that any irregularities in the contract had been found.

"It seems to this court," said Justice Benedict in his opinion, "that the Controller was not fully justified by the facts stated in the papers in deciding to prosecute an inquiry, but would have been derelict in his duty if he had failed to make such an inquiry."

FOODS DOWN IN DECEMBER.

Average Decrease in Retail Price of 22 Products Was 8 Per Cent.

WASHINGTON, Jan. 18.—An average decrease of 8 per cent. in retail prices of twenty-two food articles in December, as compared with November, was noted today in statistics compiled by the Labor Department. Compared to December, 1919, the decrease was 10 per cent.

The products and decreases were: Oranges, 27 per cent.; sugar, 18 per cent.; ham, 13 per cent.; bacon, butter and lard, 11 per cent.; round steak, flour and bananas, 10 per cent. Raisins increased 36 per cent., rolled oats 18 per cent., and storage eggs, cream, wheat, and macaroni 9 per cent.

FOR LONGER TAX INQUIRY.

Senate Approves Measure—Bill Presented Creating Milk Commission.

ALBANY, Jan. 18.—The Senate today adopted a resolution, carrying an appropriation of $10,000, adding another year to the life of the joint committee studying taxation, under the Chairmanship of Senator Davenport of Oneida.

The Assembly adopted a resolution extending the life of the joint committee considering a revision of the election laws to March 1 with membership unchanged.

Assemblyman Lieberman introduced a bill creating a State Milk Commission.

Opposes Forfeiture of Citizenship.

WASHINGTON, Jan. 18.—Convictions of crime should not also carry loss of civil rights unless the crime specially warrants it, a committee representing the American Bar Association today advised the Senate Judiciary Committee considering legal reform legislation. The Bar Committee indorsed a bill by Senator Calder, providing that criminals should not lose their civil rights unless the jury or judge fixing the sentence should declare specifically for such punishment.

12 LAWYERS RENEW ATTACK ON PALMER

File With a Senate Committee a Brief Against His 1920 Raids on the Reds.

URGE A SENATE INQUIRY

Dean Pound and Associates Want More Effective Legislation to Curb Official Action.

Special to The New York Times.

WASHINGTON, Jan. 18.—The twelve lawyers who attacked Attorney General Palmer some time ago for his nationwide raids on "Reds" last year, filed a brief this afternoon with the Senate Judiciary Committee again criticising him severely for the raids. The brief was filed by Judson King, Executive Secretary of the National Popular Government League, which was responsible for the booklet last year, in which the first accusations against Mr. Palmer's department were made.

The Attorney General will appear tomorrow before the Senate Judiciary Committee. In a letter transmitting the brief to the committee, Mr. King says:

"We were unaware until Monday that the Attorney General was to appear before your committee on Wednesday. We are glad, however, to file the brief today as planned in the belief that it will be of timely service to the members of the Judiciary Committee."

The men who signed the brief are:

Dean Roscoe Pound and Professors Felix Frankfurter and Z. Chafee Jr. of the Law School of Harvard University; Dean Tyrrell Williams, Washington University Law School, St. Louis; Judge Alfred S. Niles, Baltimore; Jackson H. Ralston, Washington, member of the American Bar Association; Dr. Ernst Freund, Professor of Jurisprudence, University of Chicago Law School; Frank P. Walsh, New York City, former Joint Chairman of the National War Labor Board; David Wallerstein, Philadelphia, member of the American Bar Association; Francis Fisher Kane, former United tSates District Attorney, Philadelphia; Swinburne Hale, New York, former Captain Military Intelligence, General Staff, United States Army; R. G. Brown, Memphis.

On the brief filed today, the lawyers reject the Attorney General's interpretation of the law, charge him with "sidestepping conclusive evidence," and refuse to recede from their original accusations, notwithstanding the fact that Attorney General Palmer, in his reply to them before the House Rules Committee, dubbed their charges "undoubted falsehoods." The brief concludes with recommendations to the Senate Judiciary Committee to investigate the lawyers' charges and Mr. Palmer's official conduct.

It urges the committee also "to consider the subject of suitable and more effective legislation than now obtains as regards officers of the Government who violate constitutional safeguards." It "warns" the committee that Mr. Palmer in his raids not only deprived aliens of their legal rights, but that "thousands of American citizens were put to the same treatment as aliens until it was affirmatively proved by them that they were citizens."

The twelve men say that they file their brief on request and are not concerned with Mr. Palmer as an individual, but with precedents.

WANTS RETALIATION FOR CENSORED CABLES

Kahn Proposes Similar Treatment of Any Country Which Holds Up American Messages.

PHILADELPHIA, Jan. 18.—Retaliation by the United States against any nation retarding, censoring, or making use of American cable messages was advocated tonight by Representative Kahn of California, Chairman of the House Military Affairs Committee, in an address before the Philadelphia Traffic Club.

Mr. Kahn mentioned recent testimony before a Senate committee that various European nations took control of American cable messages passing through their territories, at times holding them up for hours.

"This practice," he said, "creates an intolerable condition for American merchants or business interests. I feel that an act of Congress might well be introduced and adopted at the earliest practicable date to the effect that cable messages which have their origin in the foreign country so offending shall likewise be held, censored or made use of for business purposes by the officials of the Government of the United States.

"It seems to me that this would be simply a case of justifiable reciprocity. In my opinion, it would help materially to solve one of the unfortunate conditions that now confront the American merchant or business man doing business in nations on the other side of the Atlantic or the Pacific Ocean."

Declaring one of our great problems to be the keeping of our ships afloat in the years to come. Mr. Kahn said that foreign shipping interests already were at work in South America with "insidious propaganda against our ships."

GOVERNMENT EXPENSES DROPPED IN DECEMBER

Ordinary Expenditures Down $20,000,000—Payments on Debt Increased a Billion.

WASHINGTON, Jan. 18.—Ordinary expenditures of the Government for the month of December decreased by about $20,000,000, as compared with November, while payments on the public debt increased by nearly $1,000,000,000, according to the monthly statement issued today by the Treasury.

For the six months ended Dec. 31, ordinary disbursements fell off by more than $1,000,000,000, compared with the corresponding period of 1919, while public debt expenditures declined by nearly $4,000,000,000.

Ordinary disbursements for December totaled $404,575,091, against $426,092,313 in November, while public debt payments for the month aggregated $1,600,000,000, as compared with $677,000,000 the month previous.

Interest on the public debt, totaling $134,452,181, led in the ordinary expenditures for the month, with $94,752,954 by the War Department, second, and $84,833,475 paid the railroads, third. Redemption of $1,579,592,000 in certificates of indebtedness accounts for the bulk of the payments on the public debt.

E. BERGDOLL SEEKS LIBERTY

Draft Evader Files Application for a Writ of Habeas Corpus.

KANSAS CITY, Mo., Jan. 18.—Erwin R. Bergdoll, member of a wealthy Philadelphia family, who is serving a four-year term in the Federal Disciplinary Barracks at Fort Leavenworth, Kan., for evading the selective draft, late today filed application for a writ of habeas corpus in the Federal Court at Topeka, Kan., demanding his release, according to an announcement made here tonight.

Bergdoll was sentenced in August, 1920, by a court-martial sitting at Fort Jay, New York. He is a brother of Grover C. Bergdoll, who is now being widely sought by Federal agents on charges of evading the draft.

Hearings on the application will be held in the Kansas City, Kan., Federal Court, Feb. 15.

CURB TRANSACTIONS

TUESDAY, JAN. 18, 1921.

INDUSTRIALS.

Sales.		High.	Low.	Last.	Sales.		High.	Low.	Last.
700	‡Acme Coal.	1	⅞	1	800	‡Meteor Mot	22	22	22
100	Auto Fuel S	67½	67½	67½	600	N A P & P.	5⅝	5½	5⅝
200	‡Br-Am Tob coupon ...	12¾	12¾	12¾	500	Perfect Tire	1⅛	1⅛	1⅛
1,000	‡B City R R	4¾	4½	4½	1,500	‡Radio Co..	1⅝	1½	1½
800	‡Car L & P.	2½	2⅜	2½	1,000	‡ Do pf....	2⅜	2⅜	2⅜
500	‡Conley T F.	14	13¾	14	300	‡Rock R M.	5⅝	5½	5½
300	‡Hall Signal	3	2⅞	3	300	‡Roy de Fr'ce T P, Inc..	8¾	8½	8¾
200	‡Havana Tob	2¾	2¼	2¼	1,000	‡Stanw Rub	¾	¾	¾
100	‡ Do pf....	7½	7½	7½	1,600	‡Sweets of A	2¾	2½	2½
100	‡Imp Tob of Gt Br & Ir	9⅝	9⅝	9⅝	700	Un Prof Sh.	1⅝	1½	1⅝
200	‡Int Cult pf.	6¾	6¾	6¾	2,800	‡URS Candy	9	8¾	9
150	‡Intercon Ru	8	7¾	7¾	1,200	‡U S L & H	1⅛	1⅛	1⅛
100	‡Max-Chal B	10¾	10¾	10¾	3,500	U S Ship...	1⅛	1⅛	1⅛
					1,400	U S St'ship.	1⅛	1⅛	1⅛

STANDARD OIL SUBSIDIARIES.

Sales.		High.	Low.	Last.	Sales.		High.	Low.	Last.
600	‡Ang-Am Oil	19¾	19	19	400	‡S O Co Ind	72⅝	72¼	72½
10	‡So Penn O.	248	248	248					

MISCELLANEOUS OIL STOCKS.

Sales.		High.	Low.	Last.	Sales.		High.	Low.	Last.
25,000	††Allied Oil..	17	16	17	3,400	Mexico Oil...	⅝	11/16	⅝
2,200	‡Boone Oil...	2	1⅞	2	700	‡Mid Col ...	6	6	6
300	‡Bos-Mex O.	1	⅞	⅞	185	‡Midw Ref..	142	141	141
100	‡Br-Am Oil.	32	32	32	3,900	‡Midw Tex...	⅜	5/16	⅜
2,500	‡Carib Synd.	8⅝	8¼	8½	300	‡Mt Prod ...	9⅝	9¼	9½
2,500	‡Col Emeral.	4¼	3¾	4¼	7,900	Noble O & G	⅝	⅝	11/16
6,500	‡Cushing Pet	9/16	½	½	100	N Am O & R	3	3	3
4,000	‡Denny Oil..	1	⅞	1	900	‡Pennok Oil.	6¼	6	6¼
700	‡Elk Basin P	8½	8⅜	8⅜	1,000	‡Prod & Ref	5⅛	5⅛	5⅛
1,700	Engineers P	1 1/16	1 1/16	1 1/16	500	‡Rick Tex ..	⅝	½	½
1,500	Federal Oil..	2⅛	2	2⅛	200	‡Ryan C w i	14	13⅝	13⅝
1,000	‡Fensland O.	14½	14½	14½	100	‡Salt Crk n.	10⅝	10⅝	10⅝
100	‡Granada O.	6	6	6	2,500	‡Simms Pet.	7⅝	7	7⅝
500	‡Hudson Oil.	⅜	5/16	5/16	500	Skelly Oil...	8⅜	8¼	8⅜
1,700	‡Internat Pet	16⅜	16⅛	16⅛	5,500	‡Stanton Oil.	6	5	6
2,100	‡Livings Pet	3⅝	3⅜	3⅜	468	‡ Do new..	⅛	1/16	⅛
1,300	Magna Oil..	3⅛	2⅞	3	3,600	‡Texon O&L	⅛	1/16	⅛
1,100	‡Maracaibo..	15¾	15⅝	15⅝	900	‡Victoria Oil	1	⅞	1
100	‡Mar O of D	28¾	28¾	28¾	700	‡Wilcox O&G	5	4¾	5
2,900	‡Merritt Oil..	12⅝	12⅜	12⅝	600	‡Woodburn .	1⅜	1¼	1⅜
200	‡Mex Eagle..	24	23½	24	1,000	‡Uni Tex Pet	9/16	½	½

MINING STOCKS.

Sales.		High.	Low.	Last.	Sales.		High.	Low.	Last.
300	Alas-B C Met	1/16	1/16	1/16	4,300	††Knox Div..	9½	8	9
100	‡America ...	1	1	1	3,000	‡Lone St Con	4½	4	4½
3,500	Ariz Globe..	1/16	⅛	⅛	1,000	La Con	¼	⅛	¼
4,600	††Atlanta ...	2	1½	2	10,000	††MacN Cres	15	14	15
2,600	††BelcherExt (a pros)...	4	3⅝	4	1,000	††MacN Min.	18	18	18
3,500	††BelcherDiv (a pros)...	4½	4	4½	8,200	††Marsh Min	8	7	8
1,100	Big Ledge ..	⅝	⅝	⅝	600	‡Motherlode.	5½	5¼	5½
2,800	††Booth	3½	3	3½	600	Nipissing ...	8½	8½	8½
110,000	†Bos & Mont	58	56	57	700	Ophir Silver	⅝	⅝	⅝
4,500	††Caledonia..	17	16	16	600	Prince Con..	¼	¼	¼
4,300	‡Candelaria.	22	19	20	2,000	Rex Con ...	5	4½	5
6,500	††Cashboy...	7½	6½	7	500	St Croix Sil	⅝	⅝	⅝
1,300	Con Vir Sil.	3⅝	3⅜	3⅜	2,000	††Sil Kg Div	2	2	2
6,300	‡Cortez Sil..	67	64	67	8,200	††Silver Pick	11	9	10
4,500	Dix Ex(pros)	29	28	29	1,500	‡S Am G & P	6¼	5⅞	6¼
1,000	El Sal Silver	1/16	1/16	1/16	800	Std Sil-Lead	1/16	1/16	1/16
2,500	Emma Silver	4	3½	4	100	††SuccessMin	2½	2½	2½
45,000	‡Eureka Croe	57	54	57	2,800	‡SutherldDiv	1½	1	1½
6,750	††Eureka Hol	1 1/16	1 1/16	1⅛	700	†Talapoosa.	1/16	1/16	1/16
6,500	††Gold Z Div	23	22	23	850	†Tono Belm't	1 1/16	1 1/16	1½
3,500	††Goldf'dCon	8	7	8	1,525	‡Tono Divide	1 1/16	1⅛	1⅛
2,400	††Goldf'dDev	2	2	2	320	Tonopah Ext	1½	1⅜	1⅜
2,000	††Goldf'dMer	1	1	1	425	‡Tono Mining	1⅛	1⅛	1⅛
3,500	††H'rMill Div	18	15	18	1,250	UnitedEast'n	2⅛	2⅛	2⅛
2,500	‡HarrietteSil	3½	2⅝	3½	4,800	††U S Cont..	8	7½	8
324	‡Hasb'k Div	4	3	3⅜	2,300	††VictoryDiv (a pros)...	4½	4	4½
100	‡Hondu-ASyn	6	6	6	2,600	†W End Con	1 1/16	1	1 1/16
4,500	††Jim Butler	18	16½	17	8,200	†White Caps	8½	7½	8
2,500	††Jumbo Ext	6	5½	6	2,500	†WhiteCExt.	1	½	1
					2,500	Wilbert Min.	3	2½	3

BONDS.

Sales.		High.	Low.	Last.
$43,000	‡Allied Packers 6s	57½	56½	57
2,000	‡Aluminum Mfg 7s	96½	96½	96½
10,000	Am L & T	89½	89½	89½
21,000	‡Am Tel & Tel 6s, 1922	97	96⅝	97
20,000	‡Am Tel & Tel, 1924	95½	95½	95½
40,000	‡Anaconda 6s	94½	93¾	94½
—	‡Anaconda Cop 7s	86⅝	86¼	86¼
5,000	‡Anglo-Am Oil 7½s	100⅝	100⅝	100⅝
30,000	‡Armour 7%	98⅛	97⅞	98
20,000	‡Beth Steel 7%, 1935	96⅝	96½	96⅝
1,000	Can Nat Ry 7%, 1933	101¼	101¼	101¼
40,000	‡Cerro de Pasco 8%	105¼	104½	105
2,000	‡City of Bergen 8s	94	94	94
60,000	‡Consol Gas 8s	99⅞	99¾	99¾
80,000	‡Denmark 8s	99¼	98½	99¼
5,000	‡Duquesne Light 6s	91	90½	91
10,000	‡Empire Gas & F 6s, '26	94	94	94
50,000	French 4s	17	17	17
10,000	‡Goodrich 7%, 1925	90	89⅝	89⅝
16,000	‡Govt of Sweden 6s	82½	82¼	82¼
36,000	‡Grand Trunk 6½s, new	96	95⅝	95⅝
15,000	‡Heinz 7s, 1930	96	95½	95
40,000	‡Inter Rap Tran 7s	70½	69	69
4,000	‡Laclede Gas Light 7s	89	89	89
5,000	‡Morr & Co. 7½s	99	99	99
10,000	‡National Leather 8s	95	95	95
1,000	‡N Y, N H & H 4%	68	68	68
50,000	‡Norway 8% w i	100	99½	99⅝
10,000	‡Ohio Gas 7s, 1921	99	99	99
1,000	‡Ohio Cities Gas 7%, 1923	96	96	96
1,000	‡Ohio Cities Gas, 1924	94½	94½	94½
5,000	‡Ohio Cities Gas, 1925	94	94	94
3,000	‡Russian Govt 6½s	15	14	15
20,000	‡Sears-Roebuck 7s (1 yr)	99	98⅝	98⅞
50,000	Sinclair 7½%	90	89⅝	89⅞
20,000	‡Solvay & Cie 8s	102	101⅝	101⅝
3,000	‡Southwest Tel 7%	95	94¾	95
60,000	‡Stand Oil of Cal 7s	101⅞	101⅝	101⅞
10,000	‡Stand Oil of N Y 7s, 1925	101⅝	101⅝	101⅝
10,000	‡Stand Oil of N Y 7s, 1926	101⅝	101⅝	101⅝
5,000	‡Stand Oil of N Y 7s, 1927	101⅝	101⅝	101⅝
2,000	‡Stand Oil of N Y 7s, 1928	101⅝	101⅝	101⅝
15,000	‡Stand Oil of N Y 7s, 1929	102	101⅞	101⅞
10,000	‡Stand Oil of N Y, 1930	102⅝	102⅝	102⅝
10,000	‡Stand Oil of N Y 7s, 1931	103⅜	103⅜	103⅜
50,000	‡Steel Tube 7s	95⅜	95¼	95⅜
60,000	‡Swift & Co 7s, 1925	96⅝	96	96⅝
1,000	‡Swiss Govt 5½s	84	84	84
15,000	‡Texas Co 7% notes	99⅝	99⅜	99⅝
20,000	‡Union Tank Line 7s	101⅝	101⅝	101⅝
5,000	‡Virginia Chem	95⅝	95⅝	95⅝
50,000	‡West Virginia 3½%	81¾	81¼	81¾
25,000	‡Western Electric 7s	100⅜	99⅝	100
25,000	‡Seneca 8s	100	97	100
6,000	‡Sears-Roebuck scrip	95	95	95

GERMAN BONDS.

Marks.		High.	Low.	Last.
16,000	Berlin 4s	14⅜	13¾	14
50,000	‡Frankfort 4s	17	17	17
5,000	‡Hamburg 4½s	15	15	15
25,000	‡Leipsic 4½s	15¼	15¼	15¼
100,000	Vienna 4s	2½	2½	2½

Note—On Sat., Jan. 15, 150 North Am. O. & R. sold at 2¾ 3 Nat. Leather sold 103 cash. Jan. 17, high sale on Norway 8% should have read par.

†Sells cents per share. ‡Unlisted.

NEW YORK CITY BONDS

	Yesterday Bid.	Yesterday Ask.	Monday Bid.		Yesterday Bid.	Yesterday Ask.	Monday Bid.
4¼s July, 1967....	92⅝	93⅝	92⅝	3½s Nov., 1954....	75½	76½	75½
4¼s June, 1965....	92⅝	93⅝	92⅝	3½s Nov., 1955....	75½	76½	75½
4¼s Mar., 1963....	92⅝	93⅝	92⅝	The following are quoted on a percentage basis:			
4¼s Nov., 1957....	92⅝	93⅝	92⅝	4¼s 1924-1932....	5.75	5.00	5.75
4¼s May, 1957....	92⅝	93⅝	92⅝	4½s 1921-1923....	6.00	5.25	6.00
4½s Apr., 1966....	87⅝	88⅝	87⅝	4¼s 1921-1923....	6.00	5.25	6.00
4½s Mar., 1964....	87⅝	88⅝	87⅝	4¼s 1924-1931....	5.75	5.00	5.75
4½s Mar., 1962....	87⅝	88⅝	87⅝	3½s 1931-1939....	5.40	5.00	5.40
4½s Sept., 1960....	87⅝	88⅝	87⅝	3½s 1950-1953....	5.10	4.90	5.10
4½s Mar., 1960-30.	87⅝	88⅝	87⅝	3½s 1924-1930....	5.75	5.10	5.75
4s May, 1959....	83⅝	84⅝	83⅝	3½s 1921-1923....	6.50	5.50	6.50
4s Nov., 1958....	83⅝	84⅝	83⅝	3½s 1940-1949....	5.15	4.95	5.15
4s Nov., 1957....	83⅝	84⅝	83⅝	3s 1940-1953....	5.35	5.00	5.35
4s Nov., 1956....	83⅝	84⅝	83⅝	3s 1926-1930....	5.75	5.00	5.75
4s Nov., 1955....	83⅝	84⅝	83⅝	3s 1921-1925....	6.50	5.25	6.50
4s Nov., 1936....	87	89½	87				
3½s May, 1954....	75½	76½	75½				

PUBLIC UTILITIES

Sales.		High.	Low.	Bid.	Asked.
1,160	Cities Service	246	238	242	247
1,280	Cities Service pf.	65⅛	64½	65	65½
1,381	Cities Service pf. B	6⅝	6⅛	6⅛	6⅝
6,429	Cities Service bk. shares	29⅝	29	29⅝	29⅝
$26,200	Cities Service deb. B	126	121	121	126
58,600	Cities Service deb. C	92	90	90	92
39,500	Cities Service deb. D	86	84	84	86
450	Empire Gas and Fuel pf.	84½	84	84	86

	Bid.	Asked.		Bid.	Asked.
Am Gas & Elec	94½	96	Galveston-Hous Elec pf	67	70
Am Gas & Elec pf	36	38	Miss. River Pow	12½	14½
Am Light & Trac	78	81	Miss River Pow pf	66½	..
Am Light & Trac pf	74	77	Northern States Power	38	43
Am Power & Light	42	47	North States Pow pf	78	83
Am Power & Light pf	62	67	Northern Texas Elec	69	73
Am W W & Elec	2½	..	Northern Tex Elec pf	67	70
Am W W & E 1st pf	41	43	Pacific Gas & Elec pf	79	81
Am W W & E partic	4½	5½	Puget Sd Pow & Light	18	21
Appalachian Power	1	3	Puget Sd Pow & Lt pf	58	61
Appalachian Power pf	18	23	Republic Ry & Light	6	7½
Carolina Pow & Light	25	30	Republic Ry & Lt pf	19	22
Colorado Power	10	11½	Southern Cal Edison	86½	87½
Colorado Power pf	75	81	Southern Cal Edison pf	93	98
Columbus Electric pf	53	57	Stand Gas & Elec	11½	12½
Com Power, Ry & Lt	14	15	Stand Gas & Elec pf	34½	35½
Com Pow, Ry & Lt pf	54	58	Tampa Electric	105	110
Conn Power pf	72	..	Tenn Ry, Lt & Power	1	1½
Eastern Texas Electric	68	..	Tenn Ry, Lt & Pow pf	4	5
Eastern Texas Elec pf	67	70	United Light & Rys	20	25
El Paso Electric	84	88	United Light & Rys pf	57	60
Federal Light & Trac	6	7	Western Power	20	22
Federal Light & Tr pf	40	45	Western Power pf	61½	63½
Galveston-Houston Elec	30	..			

Bonds.

	Bid.	Asked.		Bid.	Asked.
Am W W & E con 5s	58	64	Nor States Pow 5s, '41	78	81
Appalachian 1st 5s, 41	65	70	Nor States Pow 6s, '26	80	85
Conn Power 5s, '63	73	..	Seattle Elec 5s, '29	78	80
Dallas Electric 5s, '22	100	..	Stand Gas & El 6s, '35	66	72
East Tex Elec 5s, '42	73	..	Stand Gas & El 7s, 21	94	99
Empire Gas & E 6s, '24	84	86	Standard Gas 6s, '26	80	86
M'dwest Utilities 6s, '25	80	84	Utah Securities	85½	86½
Miss River Pow 5s, '51	76½	77½	W States G & E 5s, '41	74	79

MISCELLANEOUS STOCKS

	Yesterday Bid.	Yesterday Ask.	Monday Bid.		Yesterday Bid.	Yesterday Ask.	Monday Bid.
Am Brass	175	185	175	Gil Safety Razor	137½	139	136
Am Chicle	25	27	24½	Hercules	180	190	175
Do pf	62	67	62	Do 1st pf	97	99	96
Am Cyanamid	27	30	28	Illinois Traction	9	14	9
Do pf	50	55	50	Do pf	50	55	50
Amal Leather	12	20	10	Ingersoll-Rand	155	165	155
Do pf	60	68	60	Do pf	92	97	92
Am Light & Trac	73	80	78	Merck	..	78	..
Do pf	74	79	74	Merrimac Chem	72	75	73
Atlas Powder	128	135	125	New Jersey Zinc	152	155	152
Do pf	76½	79	76½	Niles-Bem't-Pond	70	75	70
Babcock & Wilcox	105	109	105	Do pf	..	90	..
E W Bliss	24	27	24	Northern Securities	75	85	75
Borden & Co	93	96	93	Royal Bak Powder	107	112	107
Do pf	85	89	85	Do pf	80	83	81
Childs Co	77	82	77	Scovill Mfg	300	330	300
Do pf	88	92	88	Singer Mfg, new	89	91	89
Crocker-Wheeler	90	95	90	Stand Screw Co	210	230	210
Draper Corp	126½	..	126	Van Raalte	20	26	20
Du Pont	..	170	..	Do pf	60	68	60
Do pf	76	79	76	Valvo Oil 1st cv pf	97	100	97

TOBACCO STOCKS

	Yesterday Bid.	Yesterday Ask.	Monday Bid.		Yesterday Bid.	Yesterday Ask.	Monday Bid.
Am Cigar	88	94	85	Porto Rico-Am	88	97	85
Do pf	80	85	78	Do scrip	75	85	75
Am Tobacco scrip	100	102	100	RJReynolds,A,new	90	98	81
Geo W Helme	150	158	147	Do pf, new	85	88	85
Do pf	90	95	90	Do pf	100	102	100
MacA & Forbes	107	112	105	United Leaf Tob	..	140	..
Do pf	80	85	79	Do pf	93	96	95
J. B. Young	97	110	95	Weyman-Bruton	180	190	180
Do pf	85	95	85	Do pf	90	95	89

CONSOLIDATED EXCHANGE

Sales.		High.	Low.	Last.	Sales.		High.	Low.	Last.
110	Alaska G M	1	1	1	400	Keyst'e Tire	10⅝	10⅛	10⅝
150	Allied Chem	52⅝	51⅝	51⅝	200	Lehigh Val.	54⅝	54⅝	54⅝
250	Allis-Chalm..	36⅝	35⅝	36⅝	60	Loew's, Inc..	17⅝	17⅝	17⅝
150	Am B Sugar	46⅝	46⅝	46⅝	70	Maxwell Mot	5⅝	5⅝	5⅝
170	Am Can ...	27⅝	27⅛	27⅝	3,765	Mex Petrol..	162	159⅝	160⅝
160	Am C & F.	124⅝	123½	124⅝	286	Midvale Steel	31⅝	31⅝	31⅝
70	Am Cot Oil.	22⅝	22⅛	22⅝	1,275	MidStatesOil	13⅛	12⅝	12⅝
160	Am H & L..	9⅛	9⅛	9⅛	80	Mo, K&T pf.	8	8	8
540	Do pf......	47⅝	47⅛	47⅝	150	Mo Pacific ..	19⅝	19⅝	19⅝
280	Am Internat	45⅝	44⅝	44⅝	350	Do pf	39⅝	39⅝	39⅝
40	Am Loco....	82⅝	82⅝	82⅝	50	Nat Acme...	23	22⅝	23
270	Am Saf Raz	8⅝	8⅝	8⅝	150	Nat Enam&S	56⅝	56⅝	56⅝
175	Am S & C..	11	11	11	100	N Y Air Br.	81⅝	81½	81½
619	Am S & R.	38⅝	37⅝	38	270	N Y Central	72⅝	72⅝	72⅝
75	Am Stl Fds.	30½	30½	30½	370	N Y, N H&H	21⅛	20⅝	20⅝
260	Am Su Tob.	77⅝	75⅝	77⅛	50	Norf & W...	100	100	100
710	Am Woolen.	67⅝	65⅝	66⅝	170	North Pac..	83⅝	82⅝	83
20	Am Zinc ...	8⅝	8⅝	8⅝	190	Okla P & R.	3⅝	3⅝	3⅝
440	Anacon Cop.	38⅝	37½	38⅛	545	Pan Am.....	75⅝	74⅝	75⅝
160	Atchison ...	83	82⅝	82⅝	111	Pennsylvania	41⅝	41⅝	41⅝
2,025	A, G & W I.	72	69⅝	72	435	Penn Steel..	15⅝	15⅝	15⅝
2,860	Bald Loco..	91	89⅝	91	90	Pierce-A ...	24	23⅝	24
175	Balt & Ohio.	36	35⅝	35⅝	150	Pierce Oil...	10⅝	10⅛	10⅝
545	Beth Stl, B.	58⅝	57⅝	58⅝	40	Phila Co....	32⅝	32⅝	32⅝
150	Booth Fish..	4⅝	4⅝	4⅝	30	Pere Marq..	17⅝	17⅝	17⅝
140	Bosch Mag..	51⅝	51⅛	51⅝	50	Pitts Coal..	60⅝	60⅝	60⅝
485	B'klyn R T.	18⅝	18⅛	18⅝	60	Pitts & W..	31	30⅝	30⅝
150	Butte & Sup	13⅝	13⅝	13⅝	75	Pure Oil ...	35⅛	35⅝	35⅛
370	Butte C & Z.	5⅝	5⅝	5⅝	60	Ry Stl Spgs.	85⅝	85⅝	85⅝
380	Caddo Oil..	17⅛	16⅝	17⅛	4,183	Reading	85⅝	84⅝	85⅝
1,650	Cal Petrol..	33⅝	30	33	220	Rem Type...	32⅛	31⅝	32⅛
200	Do pf......	74	74	74	325	Rep I & S..	68⅝	67⅝	68⅛
110	Can Pacific.	115⅝	115⅝	115⅝	280	Royal Dutch	66⅝	66⅝	66⅝
60	Cerro de P.	30⅝	30⅝	30⅝	60	St L S W...	28⅝	28⅝	28⅝
470	Cen Leather	42	38⅝	42	275	Saxon M....	4⅛	4⅛	4⅛
370	Chand Mot.	68⅝	67⅝	67⅝	40	Sears-Roe ..	98⅝	92	98
190	Ches & Ohio	59⅛	59	59⅛	560	Seneca Cop..	20⅛	20	20⅛
90	Chi Gt West	8⅛	8⅛	8⅛	113	Sinclair Oil.	23⅝	23⅝	23⅝
610	C, M & St P	28⅛	28½	28⅛	525	South Pac..	97½	97	97½
160	Do pf......	44⅝	44⅛	44⅛	298	Do rts.....	20⅝	19⅝	20⅝
170	C, R I & P.	27⅛	26⅝	27⅛	195	South Ry...	23⅝	23	23⅛
150	Chile Copper	12	12	12	100	Stewart W..	50⅝	50⅝	50⅝
480	Col Grapho..	10½	10⅛	10⅝	40	Strom Carb.	37	37	37
60	Con Gas....	81⅝	81	81⅝	923	Studebaker..	52	50	52
80	Con Textile.	19⅝	19½	19¼	370	S L & S F..	22¼	21⅝	21⅝
260	Corn Prod...	70⅝	69⅝	70⅝	70	Superior Oil	13	12⅝	13
49	Cosden & Co	30⅝	30⅝	30⅝	185	Texas Co...	44⅛	43⅝	43⅝
1,730	Crucible Stl.	97⅛	94⅛	97½	625	Tex Pac C O	30⅝	29⅛	30
200	Endic't-John	60½	57⅝	60⅝	490	Third Av....	16⅝	16¼	16¼
695	Erie	14⅛	13⅝	14⅛	10	TimesSqAS..	10⅝	10⅝	10⅝
280	Erie 1st pf..	20⅝	20⅝	20⅝	50	Tob Prod...	56⅝	56	56⅝
170	Famous Play	56	54⅛	55⅝	480	Transcon O.	9⅝	9⅝	9⅝
240	Fisk Tire&R	14⅛	14	14	40	Union Oil...	23⅛	23⅛	23⅛
150	Gast'n,W&W	4⅝	4⅝	4⅝	215	Union Pac..	119⅝	119	119⅝
7,765	Gen Asphalt	60½	56⅝	60⅛	1,070	Un Fruit....	104½	101½	104½
10	Gen Electric.	123⅝	123⅝	123⅝	527	Un Retail S.	56⅝	55⅝	56½
1,395	Gen Motors..	15⅛	14⅝	15	985	Un Food Pr.	26⅛	24	26⅛
180	GoodrichRub	41⅛	40⅛	41⅛	380	U S Ind Alc	69	69	69
170	Gt North pf.	76⅝	76	76⅝	245	U S Rubber.	67¼	66½	67½
70	Houston Oil.	71½	71⅛	71½	4,780	U S Steel...	83	82⅝	83
110	Hupp Motor.	15⅛	15⅛	15⅛	130	Utah Copper	55⅛	54⅝	54⅝
140	IntAgr-Ch pf	53	52⅛	52⅛	410	Vanadium ..	38½	37½	38⅝
170	Int Mer Mar	16	15⅛	16	250	Vivaudou ..	8	8	8
150	Do pf	55⅛	55⅛	55⅛	70	Va-Caro Ch.	36⅛	35	35
200	Int Nickel ..	15⅝	14⅝	15⅛	80	Wab pf A..	21⅝	21¼	21⅛
2,140	Island Oil ..	4⅝	4⅝	4½	50	West Md....	10⅝	10⅝	10⅝
180	InvincibleOil	22⅝	22⅝	22⅝	60	West Elec..	45¼	44¼	44¼
855	Int Paper ..	58⅝	56⅝	58⅝	485	Willys-Ov'ld	8	7⅝	7⅝
830	InterboroCon	5⅝	4⅝	4⅝	90	White Mot..	38⅝	38⅝	38⅛
410	Do pf	14	13⅝	13⅝	285	White Oil...	15	15	15
875	KellySpgfldT	46	44½	46	275	Worth P....	49½	47	49½
170	Kennec't Cop	20⅝	20	20⅛					

OUT-OF-TOWN EXCHANGES

BALTIMORE.

Stocks.

Sales.		High.	Low.	Last.	Sales.		High.	Low.	Last.
29	Arundel S&G	22	22	22	50	Md Casualty	75	74½	74½
50	Atl Petrol...	3⅜	3⅜	3⅜	78	Merch Bank.	24½	24½	24½
100	Celestine Oil	85c	85c	85c	10	North Cen..	65½	65⅜	65½
10	Citizens Bk.	39½	39¼	39½	1	Pa Water P	82	82	82
67	Con Coal ...	84	83½	84	50	Old Town Bk	13	13	13
20	Con Power..	89⅝	89⅝	89⅝	150	United Rys..	12½	12¼	12½
70	Davison Ch.	28½	28	28½	25	U S Fidel...	121	121	121
15	Fidel & Dep.	111	110½	111					

Bonds.

Sales.		High.	Low.	Last.	Sales.		High.	Low.	Last.
$10,000	Chi Rys 5s.	60	60	60	$2,000	UnitedRys6s	65⅝	65⅝	65⅝
5,000	ConC ref 5s	77⅝	77⅝	77⅝	8,000	Do 1st 4s.	65⅝	65⅝	65⅝
1,000	ConGas4½s	75	75	75	1,000	Do inc 4s.	46⅝	46⅝	46⅝
1,000	Md Elec 5s.	80½	80½	80½	45,000	Do 7½%nts	99⅝	99⅝	99⅝

BOSTON.

Mining.

Sales.		High.	Low.	Last.	Sales.		High.	Low.	Last.
10	Allouez	21	21	21	40	Nipissing ..	8½	8½	8½
675	Big Heart...	5⅜	5⅜	5⅜	240	North Butte.	11⅝	11⅛	11⅝
85	Cal & Ariz..	49⅞	49½	49½	10	Osceola	27	27	27
55	Cal & Hecla.	240	240	242	125	Shannon ...	1 1/16	1	1
1,925	Carson	15¾	14⅞	15⅛	5	South Lake.	2	2	2
135	Cop Range..	32⅝	32	32⅝	50	Shattuck ...	5⅝	5⅜	5⅝
80	Daly-West...	4½	4½	4½	35	St Mary's L	33	33	33
10	Davis-Daly..	7	7	7	500	Sup & Bost.	1⅝	1½	1½
110	East Butte..	9½	9½	9½	300	Trinity	2⅜	2⅜	2⅜
30	Island Creek	49⅜	49⅜	49⅜	200	Tuolumne ..	58	58	58
20	Do pf.....	76½	76½	76½	10	U S Smelt..	35⅝	35⅝	35⅝
120	Isle Royale.	20⅛	19⅝	19⅝	52	Do pf.....	43½	43	43½
125	May-Old C..	4⅛	4⅛	4⅛	305	Utah Apex..	2⅜	2⅜	2⅜
5	Mohawk	46½	46½	46½	3,425	Utah Metals	1 1/16	1⅛	1 1/16
65	New Corn'a.	16½	16	16	75	Victoria	2	2	2
125	New River..	40½	40½	40½					
60	Do pf......	85	82	85					

Railroads.

Sales.		High.	Low.	Last.	Sales.		High.	Low.	Last.
15	Bost & Alb.	127⅝	126⅝	126⅝	500	NY, NH & H	21⅛	20⅝	21
75	Boston Elev.	63	62⅝	62⅝	10	Old Colony.	71⅝	71⅝	71⅝
10	Do pf......	80	80	80	35	West End...	41	41	41
162	Boston & Me	22½	22	22½	12	Do pf......	50	50	50
10	Maine Cent.	43	42½	43					

Miscellaneous.

Sales.		High.	Low.	Last.	Sales.		High.	Low.	Last.
84	Am Agricul.	59⅜	55⅜	56⅜	70	Island Oil...	4⅛	4⅛	4⅛
115	Do pf......	82	81	81	140	Libby	12⅝	12⅝	12⅝
100	Am Pneu....	2⅜	2⅜	2⅜	20	Loew's	12	11⅝	12
10	Do pf......	10	9⅞	10	117	Mass Gas....	83⅝	83	83
15	Am Sugar...	94	94	94	1,115	Nat Leather	8⅝	8⅝	8⅝
13	Do pf......	104½	104½	104½	45	N Eng Tel..	99⅝	99	99⅝
462	Am T & T...	100	99⅝	100	138	Swift	105	104	104½
1,210	Am Woolen.	66⅝	63⅝	65⅝	195	Swift Inter..	28⅛	27⅝	28⅛
45	Do pf......	96⅝	96½	96½	35	Torrington..	57	57	57
23	Amoskeag...	79½	79½	79½	10	Un Twist ..	21	21	21
1,850	Century	97	50	50	89	Un Drug	105	104	105
80	Eastern Mfg	22½	22½	22½	2	Do 1st pf..	44½	44½	44½
74	Edison	162	162	162	217	Un Fruit....	108	102½	108
35	Gen Elec.....	124½	123½	124½	790	Un Shoe.....	37½	36⅝	37
75	Gray	12⅝	12½	12½	116	Do pf......	25	24⅝	25
15	Int C M pf.	82½	82½	82½	1,150	Ventura	17⅝	17⅝	17⅝
110	Int Cement..	22	22	22	125	Waldorf	18	18	18
1,940	Int Products	11⅛	8⅝	10½	20	Walworth ...	16	16	16
180	Do pf......	29	25	27	85	Wickwire ...	17½	17	17½

Bonds.

Sales.		High.	Low.	Last.	Sales.		High.	Low.	Last.
$5,000	Mass G 4½s	84	84	84	$1,000	Seneca 8s...	100	100	100
6,000	Miss R P 5s	77	77	77	2,000	West Tel 5s.	79	79	79
2,000	N E Tel 5s	82½	82	82					

CHICAGO.

Stocks.

Sales.		High.	Low.	Last.	Sales.		High.	Low.	Last.
25	Armour Lea	13¼	13⅛	13¼	2,500	Nat Leather	8⅝	8½	8⅝
50	Do pf.....	89⅝	89⅝	89⅝	200	Pig Wiggly..	16½	16½	16½
200	Armour pf..	92½	92½	92½	25	Quaker O pf	90⅝	90⅝	90⅝
100	Booth Fish..	5	5	5	79	Sears, Roeb.	92⅝	92½	92⅝
85	Case Plow..	7⅝	7⅝	7⅝	100	Shaw	65	65	65
150	Chi El Ry pf	4	4	4	100	Do rights.	17	17	17
125	Cudahy	62	62	62	500	Stw Warner	31⅝	30⅝	31⅝
100	Comw Edi..	105	105	105	100	S G & E pf..	35	35	35
75	Dia Match..	102	102	102	35	*Swift Int...	27⅝	27⅝	27⅝
50	G Lake D&D	80	80	80	210	Swift & Co..	105	104⅝	104⅝
100	Ill Brick	69⅝	69⅝	69⅝	50	Thompson ..	31	31	31
125	Libby	12½	12½	12½	30	Temtor P A.	24	24	24
25	Lindsay Lt..	6⅛	6⅛	6⅛	1,350	Un Carbide..	52	51⅝	51⅝
380	Mont Ward..	18⅛	17⅝	17⅝	50	Uni Iron W.	12⅝	12⅝	12⅝
200	Mitchell Mo.	7	7	7	255	Wahl	38	37⅝	39
50	N Carbon pf.	103	103	103	1,400	West Knit..	11	9⅝	10⅝

Bonds.

Sales.		High.	Low.	Last.
$1,000	Chicago Railways 1st 5s	60	60	60
1,000	Chicago Railways Series A 5s	39	39	39

*Ex div.

DETROIT.

Stocks.

Sales.		High.	Low.	Last.	Sales.		High.	Low.	Last.
2,730	Cont Motors	6⅞	6⅝	6⅝	1,550	Packard Mo	10⅝	10¼	10¼
25	Det Edison..	96½	96½	96½	40	Do pf......	77	76	77
70	Ford of Can.	238	238	238	400	Paige	16	15⅞	16
1,200	Lincoln Mot	19⅝	19	19¼	500	Reo Motor..	21	20⅝	21
1,000	Noble Oil...	1.20	1.20	1.20	125	Timken	31	31	31

PHILADELPHIA.

Stocks.

Sales.		High.	Low.	Last.	Sales.		High.	Low.	Last.
20	Am Stores..	46	46	46	5	P & W Ry pf	27	27	27
94	Elec Storage	97	96	96¼	200	Ton Belmont	1⅛	1⅛	1⅛
617	Ins Co N A.	29	28½	29	550	Ton Mining..	1⅛	1⅛	1⅛
10	L Sup Corp	9	8⅝	9	4	Un Cos N J.	167	167	167
35	Lehigh Nav.	68	68	68	295	Un Gas Imp.	31	30⅝	31
260	Phila R T...	17⅝	17½	17⅝	200	Union Trac.	30⅝	30⅝	30⅝
10	Ph Co cum pf	33	33	33	7	Westm Coal.	74	74	74
406	Phila Elec...	22⅝	22⅝	22⅝					
230	Do pf......	27⅛	27⅛	27⅛					

Bonds.

Sales.		High.	Low.	Last.	Sales.		High.	Low.	Last.
$2,000	Leh Val 6s.	98	98	98	$5,000	Ph El 1st 5s	84⅛	83½	83½
2,000	Ph Co 1st 5s	85	85	85	1,000	N W Bell 7s.	97	97	97

PITTSBURGH.

Stocks.

Sales.		High.	Low.	Last.	Sales.		High.	Low.	Last.
25	AmRollingM.	41½	41½	41½	100	Nat Fire pf.	13⅝	13⅝	13⅝
425	Am W G M.	110½	109½	110	30	Ohio Fuel O.	18	18	18
625	Ark Gas	9⅜	9	9	55	Ohio Fuel S.	48⅛	48⅛	48⅛
10	Barnsdall, A	33	33	33	15	Okla Gas ...	30⅝	30⅝	30⅝
33	Do B	32	32	32	10	PittsBrew pf	8⅝	8⅝	8⅝
10	Guffey-Gil..	26⅝	26⅝	26⅝	500	Pitts Jerome	3	3	3
140	Lone St Gas	25⅛	25⅛	25⅛	32	PittsPlGlass.	116	115½	116
75	Mfrs Lt & H	51⅛	51⅛	51⅛	1,000	San Toy	6	6	6
330	Marland Ref	3⅝	3½	3½	20	WPaRys pf.	75	75	75
10	Met Nat Bk.	75	75	75					

Bonds.

Sales.		High.	Low.	Last.
$2,000	Westinghouse Electric 7s	98⅛	98⅛	98⅛

STANDARD OIL STOCKS

	Yesterday Bid.	Yesterday Ask.	Monday Bid.		Yesterday Bid.	Yesterday Ask.	Monday Bid.
Anglo-Am Oil, Ltd	19	19½	19⅜	Penn-Mex Fuel	36	40	38
Atlantic Lobos Oil	24	28	24	Prairie Oil & Gas	475	485	475
Do pf	70	90	70	Prairie Pipe Line	197	200	197
Borne-Scrymser	390	410	390	Solar Refining	375	385	375
Buckeye Pipe Line	85	88	85	Southern Pipe L	115	120	116
Chesebrough Mfg	175	190	175	South Penn Oil	245	255	245
Do pf	103	107	102	S W Pa Pipe Lines	70	74	70
Continental Oil	114	118	112	Stand Oil of Cal	513	517	512
Crescent Pipe Line	30	34	30	Stand Oil of Ind, $25 par	72	73	72
Cumberland P L	120	130	125	Stand Oil of Kan	575	600	575
Eureka Pipe Line	97	100	97	Stand Oil of Ky	415	430	415
Galena Signal Oil	40	51	40	Stand Oil of Neb	390	410	390
Do pf, new	94	98	94	Stand Oil of N Y	347	350	347
Do pf, old	93	98	93	Stand Oil of Ohio	395	405	390
Illinois Pipe Line	167	172	167	Do pf	108	110	108
Imperial Oil, Ltd	97	100	97	Swan & Finch	35	50	35
Indiana Pipe Line	86	90	88	Union Tank Car	113	117	113
Int Pet Co, Ltd	16½	17	16½	Do pf	100	105	101
National Transit	28	29	28	Vacuum Oil	295	305	296
New York Transit	160	165	160	Washington Oil	30	35	30
Northern Pipe L	96	100	96				
Ohio Oil	285	290	285				

SUGAR STOCKS

	Yesterday Bid.	Yesterday Ask.	Monday Bid.		Yesterday Bid.	Yesterday Ask.	Monday Bid.
Caracas Sugar	37	45	37	Great Western	240	265	240
Central Aguirre	70	75	69	Do pf	105	110	105
Central Sugar	7	10	6	Holly	32	35	32
Do pf	25	35	25	Do pf	82	88	83
Fajardo	85	95	85	Nat Sugar Ref	125	125	122
Federal Sugar	97	106	95	Santa Cecelia	30	40	30
Do pf	97	103	95	Savannah	10	30	10
Godchaux	20	25	20	Do pf	48	55	47
Do pf	70	75	70	West India	86	93	85

The Time
Is Right
For Buying

The price cutting campaign has been carried far enough. Very little inflation, if any, is left in the general level of prices. It is time for a general buying movement to set in if the vigorous industrial life of the country is to be sustained.

The advisability of buying applies particularly to the stock market where selling has been carried to excess and price declines have been carried to such extremes that there is especial incentive for buying.

We have just compiled a special article on the changing price trend, and shall be pleased to send copy upon request.

Address Dept. T-37. No obligation in writing.

CHARLES H. CLARKSON & Co.
66 Broadway, — New York
TELEPHONES: RECTOR 4655-6

A Real Help to Investors
1920 High-Lows and other data
400 companies—272 pages—condensed reports giving important facts — market records— finances— earnings —dividends — history, etc.
INVESTORS POCKET MANUAL
January Issue Gratis
Please ask for A-341
R. H. MacMASTERS & CO.
Members Consolidated Stock Exch. of N.Y.
82-84 Broad St. New York
Phone: Broad 6880. Entire First Floor
CHICAGO MILWAUKEE NEW HAVEN

WE HAVE ORDERS IN
Barrett Mfg. Co. Com. & Pfd.
General Chem. Co. Com. & Pfd.
Nat. Anal. & Chem. Com. & Pfd.
(Voting Trust Certificates)
Willys Corp. 8% Pfd.
Goodyear Tire & R. Com. & Pfd.
Cole Motors
Gotham Bank
N. Y. Shipbuilding
Howe Rubber Com. & Pfd.
City of New York Insurance
Eastern Steel Com.
Del., Lack. & West. Coal
R. J. Reynolds (All Issues)
Gwynne Bros.
Members New York Stock Exchange
Tel. Broad 5270 25 Broad St., N. Y.

G'dyear Tire & Rub. Com. & Pfd.
Northern State Power, all issues
Standard Gas & Elec., all issues
H. M. BYLLESBY & CO.
Private Wire to Chicago
111 Broadway Phone Rector 6766

Investment
Securities
J. W. BELL & CO.
56 Pine St., N. Y. Tel. John 3522

H. J. KANE & CO.
Investment Securities
60 Broadway New York
TELEPHONES
Bowling Green 4200 & 2923

Recently compiled list of
Popular Preferred Stocks
now ready for distribution.
Sent on Request for C-11.
HEYWOOD BROOKS & CO.
"Popular Preferred Stocks"
149 Broadway, New York

Central Union Trust
Canadian Victory 5½s
Consolid. Copper 7s, 1928
BEVERLEY BOGERT & CO.
25 Broad Street, New York
Telephone Broad 5318-7-8

PROPOSALS.

OFFICE OF THE COMMISSIONERS, DISTRICT OF COLUMBIA, JAN. 17, 1921.—SEALED PROPOSALS will be received at this Office, Room 509, District Building, until 2 o'clock P. M., January 29, 1921, for the construction of an Addition to School Building, No. 170, located in Burrville, Corner Division Avenue and Hayes Street, Northeast, Washington, D. C. Blank forms of proposal, specifications, plans and information may be obtained from the Chief Clerk, Engineer Department, Room 427, District Building, Washington, D. C. A deposit of five dollars will be required to insure the return of the plans and specifications. J. Thilman Hendrick, Charles W. Kutz, Mabel T. Boardman, Commissioners, D. C.

How Far Will Prices Drop?

Wholesale quotations have dropped 20% to 25% during the last five months.

How much further will they go? Which commodities are on a firm basis now?—and which will see even more drastic declines?

Babson's Reports

Babson's Commodity Bulletin just issued gives you the plain unbiased facts on the present situation, and forecasts coming conditions with remarkable accuracy. It contains information of vital importance to every business man.

REPORT ON REQUEST

Copies of this Commodity Bulletin are available for distribution to interested executives without charge.

Tear out the Memo—now—and hand it to your secretary when you dictate the morning's mail.

Merely Ask for Bulletin 11NT

The Babson Statistical Organization Wellesley Hills, 82, Boston, Mass.

The Largest Organization of Its Character in the World

Clip Off Here

MEMO For Your Secretary

Write The Babson Statistical Organization, Roger W. Babson, President, Wellesley Hills, 82, Boston, Mass., as follows: Please send a copy of Special Bulletin No 11NT and booklet, "Increasing Net Profits"—gratis.

MacAndrews & Forbes Co.

Bought—Sold—Quoted

Circular on request

Stone, Prosser & Doty

52 William St., N. Y. Hanover 7733

Utah Light & Pow. 4s & 5s
Western Ohio Ry. 5s
King Crowther 6s
St. Joseph (Mo.) Water 5s
Ind'apolis Water Co. 4½s & 5s
Central Mexico Lt. & Pr. Pfd.
Milwaukee Lt., Ht. & Trac. 5s

HOTCHKIN & CO.

53 STATE ST.

Tel. Main 460. BOSTON Cable Tockin

Chicago & Erie 5s, 1932
Cleveland Pittsburgh 4½s, 1942
Cleve., Akron & Columbus 5s, 1927
Dominican Republic 5s, 1938 & 1958
Denver Improvement 5s, 1923
Kansas City Terminal 4s, 1960
Kansas City Southern 3s, 1950
L. & N. St. Louis Div. 2d 3s, 1980
Louisville & Jeffersonville Bdg. 4s, '45
Oregon & California 5s, 1926
Penna. Water & Power 5s, 1940
So. Pac. San Francisco Term. 4s, 1950
U. P. Land Grant 1st 4s, 1917

DUNHAM & Co

Investment Securities

43 Exchange Place, New York

Telephones 8300-16 Hanover

Kansas City Lt. & Pr. issues.
Kansas City Railway issues.
Mason City & Ft. Dodge 1st 4s.
N. Mexico & Arizona Land Co. stock.
Int. & Gt. Northern 7s, 1922.
Southwestern Bell Telephone 7s, 1925.

The above securities for investment and profit.

Inquiries Invited

A. S. H. JONES

56 Wall St., N. Y. Phone Hanover 906

Offer

SPOT DELIVERY

BREMEN 3s, $11.50

E. H. WOLFES

212 Broadway, N. Y.

Tel. Cortlandt 2352.

Growing Income

Hart Oil

Earnings have been substantially increased by new wells from which production is being sold to pipe line companies. Price $2.00 Per Share, TO NET 12%.

For Bank References and Particulars Write Dept. Q.

HART OIL CORPORATION

123 Liberty St., N. Y. Phone Rector 9612

C. W. Pope & Co.

As developments warrant, we prepare special letters concerning the various unlisted issues. They appear about once a week and will be mailed on request.

Correspondence solicited; it will receive personal and detailed attention.

No Margin Business Accepted.

25 Broad St. New York City.

MANAGER

Wanted, by old established New York Stock Exchange house, manager for uptown office. Only those who have an established investment clientele will be considered. Address

"N. N.," P. O. Box 822, City Hall Station, New York City.

FOREIGN EXCHANGE

We will make a very attractive OFFER to those interested in foreign exchange. Get our free booklet, 'European Real Estate as a Safe Investment—with Opportunities for Large Profits." Write today to Semmer, G. P. O. Box 172, New York.

COTTON LIST AGAIN FORCED DOWNWARD

Poor Liverpool Prices and Heavy Selling by the South Close Market With Loss.

The cotton market was a disappointment again yesterday. Prices at Liverpool failed to come up to local expectations and were lower than due, and the small but probably well-organized bear party made much of this, forcing the list down about 40 points by the middle of the afternoon. After that there was a half-hearted rally which regained a little of the lost ground and finally closed the market at net losses for the day of 25 to 36 points.

Aiding the local bears to no inconsiderable extent was the persistent selling by the South and the Southwest. This selling, which was heavier than on some days, came at just the right time for the bears, and when an unexplained absence of trade buying demand was coupled with this development the rest was easy.

However, the market again demonstrated that its real undertone is not weak. It did not sag but had to be forced down, and when the pressure was relieved, as it was on several occasions, prices showed an ability to recover which was encouraging to those who have taken the so-called "constructive" side.

Trade reports from domestic centres were more or less negative; certainly they were not unfavorable, but the reports from leading trade centres abroad were less cheerful. Apparently Manchester is not experiencing a happy time, and business seems to be very slow in the expected pick-up. Nothing very lucid has come from there in the way of explanation for this state of affairs, and the trade here is inclined to attribute the slowness to Continental political developments.

Yesterday's quotations follow:

	Open.	High.	Low.	Close.	Previous Day.
Jan.	17.30	17.70	17.35	17.45@17.55	17.70
March	16.15	16.24	15.95	16.00@16.04	16.35
May	16.17	16.22	15.91	15.98@16.00	16.34
July	16.35	16.38	16.09	16.15	16.46
Oct.	16.30	16.40	16.12	16.20@16.25	16.52

The local market for spot cotton was quiet, down 45 points to 17.60c for middling upland; sales, 2,600 bales. Southern spot markets were: Galveston, 15.25c, unchanged; New Orleans, 15.25c, unchanged; Savannah, 16.50c, unchanged; Augusta, 15.25c, down .13; Memphis, 15.00c, unchanged; Houston, 14.70c, down .30; Little Rock, 15.00c, up .25.

Yesterday's cotton statistics were:

	Yesterday.	Last Wk.	Last Yr.
Port receipts	35,365	28,294	34,426
Exports	8,865	8,995	6,309
Exports, season	2,672,184	2,552,017	3,393,572
N. Y. stocks	59,109	32,168	56,865
Port stocks	1,452,050	1,461,754	1,478,238
N. Y. arrivals	9,246	510	......

Liverpool cables: Spot cotton was dull at 10.32d for middling; sales, 4,000 bales, of which 3,000 were American; imports, 34,000 bales, of which 31,000 were American. Future opened quiet, 5 to 10 points up and closed easy, 15 to 43 points down on the day. Prices: January, 10.21d; March, 10.29d; May, 10.41d; July, 10.52d. Manchester: Yarns and cloths were quiet.

COMMODITY PRICES OFF.

Prices for Most Commodities at Declines—Metals Steady.

Price declines were more numerous than advances in yesterday's wholesale commodities markets. In the grains wheat dropped 3 cents, corn 1⅜ cents, and oats ½ of a cent per bushel, with flour unchanged. In the groceries coffee was up ⅛ of a cent per pound, with butter at a decline of ½ of a cent per pound, and eggs 4 cents per dozen. Sugar was unchanged. In the provisions lard receded 1 cent per pound, with beef and pork unchanged. In the metals, with the exception of tin, which dropped $2 per ton, no changes were reported. Among the textiles printcloths was ⅛ of a cent per pound higher, while spot cotton declined 40 cents per hundred pounds.

Following are the cash prices for the principal commodities in the wholesale market at the close of business Tuesday a week before and a year ago:

	Jan. 18. 1921.	Jan. 11. 1921.	Jan. 18. 1920.
FOODSTUFFS:			
Wheat, No. 2 red	$2.02½	$2.06½	$2.50
Corn, No. 2 yellow	.88	.94	1.68¼
Oats, No. 2 white	.57½	.03	.98
Flour, Minn., patent	10.50	9.80	16.00
Coffee, No. 7 Rio	.06⅝	.07	.16¼
Sugar, granulated	.07¾	.07¾	.15
Butter, cream., 92 score	.51½	.54	.62
Eggs, fresh-gathered firsts, per dozen	.73	.69	.68
Lard, prime	13.70	13.60	23.50
Pork, mess	30.00	29.00	46.50
Beef, family	27.00	26.00	25.50
METALS:			
Iron, 2X, Phila	33.00	33.00	44.10
Steel billets, Pitts	43.50	43.50	48.00
Lead	5.15	5.00	8.75
Copper	13.00	13.00	19.50
Tin	34.00	38.50	65.00
TEXTILES:			
Cotton, mid. upland	17.60	17.50	39.25
Printcloths	.05⅞	.05⅝	.15½

Highest and lowest prices for the year 1920. In the subjoined table No. 2 red Winter wheat is quoted. No. 1 Spring went to $3.50 per bushel on Jan. 7:

	Highest.		Lowest.	
Wheat	$2.60	Jan. 7	$1.79	Nov. 27
Corn	2.31⅜	May 15	.94½	Nov. 27
Oats	1.50	May 7	.60	Nov. 22
Flour	16.25	Jan. 7	9.00	Dec. 1
Coffee	.16⅜	Jan. 11	.06½	Dec. 22
Sugar	.23	July 12	.08	Dec. 17
Butter	.77	Apr. 24	.51½	Dec. 4
Eggs	.89	Dec. 10	.42½	Mar. 12
Lard	23.50	Jan. 9	13.55	Dec. 20
Pork	47.00	Jan. 2	29.50	Dec. 21
Beef	28.00	Oct. 19	20.00	May 12
Iron	53.51	Aug. 31	33.00	Dec. 23
Steel	65.00	July 23	43.00	Jan. 2
Lead	9.50	Mar. 15	4.50	Dec. 22
Tin	65.25	Jan. 11	32.00	Dec. 14
Copper	19.50	Jan. 5	12.50	Dec. 28
Cotton	43.75	July 22	14.50	Dec. 22
Printcloths	.16⅜	Apr. 13	.05½	Nov. 30

METAL MARKET REPORT.

These prices were quoted on the local Metal Exchange yesterday:

	Yesterday. Bid.	Asked.	Monday. Bid.	Asked.
Antimony	5.12½	5.37½	5.12½	5.37½
Quicksilver	$50.00	$50.00	....	....
Aluminium	23.00	24.00	23.00	24.00
Iron, No. 2X Silicon	35.60	35.08	....	....

Electrolytic copper was quoted in the open market at 13c, 30 days.

London quotations were:

	Yesterday. £	s.	d.	Monday. £	s.	d.
Copper, spot	70	7	6	72	0	0
Copper, futures	70	7	6	71	15	0
Tin, spot	180	10	0	191	0	0
Tin, futures	185	10	0	196	0	0
Spelter, spot	24	0	0	24	10	0
Spelter, futures	25	5	0	25	15	0
Lead, spot	22	17	6	23	5	0
Lead, futures	23	5	0	23	5	0

CHICAGO WHEAT GOES DOWN AGAIN

Supply Getting Low, but Only Export Sales May Save Further Impending Drops.

Special to The New York Times.

CHICAGO, Jan. 18.—The wheat market acted in a way that suggested that the leading bull interest was gradually getting out of its line and selling both wheat and corn as fast as the markets would take it. The local trade bought wheat on the reported sales of 2,750,000 bushels Manitobas, but, on all the bulges long grain came out and the finish was weak, with net losses of 1¼@2⅜ cents, May leading. Corn finished 1⅜ cents lower, while oats were off ½ cent; rye, 1¼@1½ cent, and barley, 3½ cents.

After the close, only around 1,500,000 bushels of the Manitobas reported sold to Greece could be traced, while Belgium took 175,000 bushels, and there was 320,000 bushels hard Winter via the Gulf, the latter at 20½ cents over March, or same basis as the previous day. The basis of the Canadian grain sales was not reported, but premiums at Winnipeg advanced 1@2 cents, with No. 3 Northern leading. The buying in the latter market suggested that a good part of the hedges against the export sales were removed there, rather than at Chicago. Scarcity of offerings of Winter wheat in the Southwest checked sales of domestic grain.

Canadian wheat crop is officially estimated at 263,000,000 bushels, or 30,000,000 bushels less than the preliminary returns, fully confirming the guesses of the trade. Last year the crop was 193,000,000 bushels, while the five-year average is 254,000,000. This report was regarded as having strengthened the statistical position of North America materially, and it is estimated that there is now less than 100,000,000 bushels unsold in both the United States and Canada, even after allowing for reduced consumption.

A Baltimore report to the effect that Belgium had bought Indian wheat attracted some attention, in view of the official drought and famine reports from the latter country.

The leading interest was regarded as a good seller of corn and has been on that side for several days. The bulk of the 370,000 bushels corn sold to exporters in the West today was believed to be filling old sales abroad, as cables at the Atlantic seaboard were well below a working basis. It is estimated that there is over 25,000,000 bushels of corn hedged already in the pits, and it continues to pour in daily.

Sentiment after the close was decidedly bearish; and, while wheat is not expected to decline sensationally immediately, a majority of the traders look for a considerable lower range before March 1. Continued export buying is regarded as necessary to prevent a break.

Movement of grain to terminal markets is well above the average for this season. Receipts of wheat today were 1,020,000 bushels, against 828,000 bushels a week ago and 1,098,000 last year. Shipments were 829,000 bushels; week ago, 634,000; year ago, 722,000.

Corn receipts of 1,705,000 bushels compared with 1,559,000 a week ago and 930,000 last year. Shipments were 798,000 bushels; week ago, 610,000; year ago, 461,000.

Today's Chicago prices for the principal commodities were as follows:

WHEAT.

	High.	Low.	Close.	Prev. Close.
March	1.78	1.74	1.75	1.76¾
May	1.70	1.66⅜	1.66⅜	1.69½

CORN.

	High.	Low.	Close.	Prev. Close.	Last Year.
January	65⅛	65	65	71⅜	1.40⅜
May	71⅝	69⅜	69⅝	72⅜	1.34¾
July	72⅛	70½	70⅝	64⅞	1.33

OATS.

	High.	Low.	Close.	Prev. Close.	Last Year.
May	46¼	45¼	45½	46	82⅞
July	45⅞	45	45¼	45⅜	75⅞
January	44	43⅝	43⅝	..	..

RYE.

	High.	Low.	Close.	Prev. Close.	Last Year
May	1.53¾	1.51½	1.51⅛	1.52⅞	1.75½
July	1.34¼	1.32⅛	1.32½	1.34	1.65⅛

PROVISIONS.

	High.	Low.	Close.	Prev. Close.	Last Year.
Lard—					
Jan.	13.12	13.12	13.12	13.25	23.60
May	14.00	13.80	13.87	13.95	24.46
Ribs—					
May	12.85	12.75	12.80	12.95	20.57
Jan.	12.12	12.05	12.10	..	..
Pork—					
Jan.	21.00	24.00	24.00	24.00	39.00
May	23.70	23.70	23.70	24.15	39.00

NEW INCORPORATIONS

New York Charters.

Special to The New York Times.

ALBANY, Jan. 18.—Fifty-six new corporations, having an aggregate capitalization of $1,230,800, were chartered today. They include:

Horton-Vanburk, Albany, stationers and printers, $5,000; H. M. and R. W. Horton, C. S. Vanburk, Albany.

109 West Twenty-seventh Street Co., Manhattan, $10,000; H. and R. Kirschner, P. Kukowsky, 240 Sheffield Av., Brooklyn.

John Purcell, Manhattan, trucking, $25,000; P. J. Loeb, D. and J. Purcell, 321 Albemarle Road, Brooklyn.

Nedro Laboratories, Richmond Borough, chemists and druggists, $5,000; J. H. and E. McCrum, W. H. Rose, West New Brighton.

B. Silberstein & Co., Manhattan, furriers, $5,000; B., L. and J. Silberstein, 1,066 Valentine Av., Bronx.

Adirondack Farmers' Co-operative Exchange, Fort Edward, producing, manufacturing and merchandising, $50,000; D. L. Hall Sr., E. R. Dickinson, R. Nichols, Fort Edward.

Maurice Rosenstein Co., Manhattan, textiles, $25,000; T. F. Thornton, I. Skutch, M. Rosenstein, 111 5th Av.

National Importing and Trading Corp., Manhattan, 1,000 shares preferred stock, $100 each; 7,500 common, no par value; active capital, $135,000; D. P. and A. H. de Young, M. Rogan, 163-A Hull St., B'klyn.

Jerry Middy Co., Manhattan, $25,000; R. and R. and R. L. Schwartz, 1,236 East 10th St., Brooklyn.

Kampkun-Ja-Muk, Brooklyn, $30,000; A. Smith, R. E. Elliffe Jr., W. Waldbaum, 33 Vernon Av., Brooklyn.

Revue de Fashions, Manhattan, advertising, motion pictures, $5,000; M. Silver, G. McCormick, R. Workman, 1,465 Broadway.

Harris & Henly, Manhattan, millinery, $15,000; J. and M. Harris, D. Henly, 325 Central Park West.

Linbark Apartments, Buffalo, agency, $60,000; L. W. Marcus, H. B. Harrison, L. E. Desbecker, Buffalo.

Empire Burglar Alarm Co., Bronx, $25,000; J. Goldstone, S. Raymond, L. M. Nussbaum, 541 East 87th St.

Exclusive Club Restaurant, Manhattan, $5,000; C. Nougaret, G. Glatrou, L. Kaiser, 204 West 111th St.

Great Lakes and Atlantic Transport Co., Albany, merchandise and commission, $10,000; M. R. Hunter, H. A. O'Day, S. V. Ryan, Albany.

Harry Reichenbach, Manhattan, motion pictures, $5,000; H. S. and W. Hechheimer, R. Workman, 1,465 Broadway.

Hildebrand Waist Co., Manhattan, $50,000; C. E. Goldberg, L. Bronstein, E. Weinstein, 550 West 144th St.

Goldstein-Siegel Co., Manhattan, clothing, $70,800; H. A. Mossier, H. Lehrich, H. Seplow, 101 Van Buren St., Brooklyn.

Merchants' Dress and Waist Co., Queens, $5,000; H. H. Lieberman, D. Florman, J. Romano, 2,009 La Fontaine Av.

Columbia Dry Goods Co., Brooklyn, $10,000; I. and N. Weinstein, S. Leventman, 247 Columbia St., Brooklyn.

Adriance Realty Corp., Frankfort, Herkimer Co.; 10 shares common stock, no par value; active capital, $10,000; T. J. T. Berney, F. H. Moses, J. Adriance, Upper Nyack.

Universal Millinery Syndicate, Manhattan, $10,000; C. H. Hughes, L. Ehrenberg, C. H. Chapman, 1,285 Dean St., Brooklyn.

Renner & Maras, Long Island City, mercantile metal and iron, $100,000; H. B. Culver, A. and J. Levy, 32 Nassau St.

Ginsburg Stores, Glens Falls, dry goods, $20,000; S. and L. B. and W. Ginsburg, Glens Falls.

Strehlow Laundry Machinery Mfg. Co., Buffalo, $25,000; O. Covell, H. A. and E. E. Strehlow, Buffalo.

Hamilton Shop Studios, Richmond Borough, photographic printing, &c., $25,000; C. J. Kane, E. R. and F. H. Shopp, Rosebank.

Brokers' Securities Corp., Manhattan, brokers, $10,000; L. K. Belcher, C. L. Reed, A. N. Shideler, 1,416 Broadway.

Williams & Record, Manhattan, office and factory equipment, $50,000; R. G. Perry, W. P. Jessup, H. Macrae, Richmond Borough.

Palestine Trading Co., Manhattan, bonds and merchandise, $50,000; C. Loewenthal, R. and M. W. Berman, 561 West 163d St.

Brooklyn Chemicals and Instrument Co., Brooklyn, for controlling heat density and airplanes, $25,000; A. Teichert, H. Hillicke, P. V. O'Neil, Woodhaven.

Warren Fowler, New Lebanon, Columbia County, insurance and realty, $10,000; W. and W. and M. J. Fowler, West Lebanon.

Goldfarb-Schweig Co., Manhattan, handbags and novelties, $10,000; B. E. Steineck, L. Goldfarb, B. Schweig, 853 East 170th St.

Pacific Coast Lumber Products, Albany; 1,000 shares common stock, no par value; active capital, $5,000; J. C. Looby, A. S. Lyon, B. J. Savage, Albany.

Hercy, Magid & Co., Manhattan, stock brokers, $50,000; R. Beck, S. Magid, J. Herck, Magid & Co., Manhattan, stock.

Hoffritz Optical Co., Brooklyn, $5,000; J. J. Keene, L. and O. Hoffritz, Rockaway Beach.

H. & F. Extracts Corp., Manhattan, make beverages, $10,000; W. G. and I. F. Harrison, M. Ford, 320 Cumberland St., Brooklyn.

Great Eastern Mercantile Corp., Manhattan, table waters, $20,000; J. Wiener, R. Schor, G. Greenberg, 186 West 183d St.

Amos V. Pearsall, Baldwin, Nassau Co., livery and garage, $5,000; I. P. Smith, R. M. and A. V. Pearsall, Baldwin.

Kavner-Welsberg Co., Manhattan, women's apparel, $15,000; C. A. Kavner, M. and L. M. Welsberg, 863 Whitlock Av., Bronx.

C. & H. Menzer, Manhattan, electrical supplies, $35,000; C. Menzer, C. B. Bentz, W. A. Vanness, 200 Broadway.

Adler Dress Co., Manhattan, women's apparel, $10,000; E. Glasser, W. E. Hill, V. Stevens, 142 West 82d St.

Dulciphone Shops, Brooklyn, phonographs and musical instruments, $25,000; L. Levy, E. L. Rockmore, F. X. Goette, 277 Broadway.

Edmund Specialty Shop, Manhattan, lingerie, $25,000; J. Kaback, A. Ablan, J. Moss, 905 East 167th St.

Leonard S. Hirschbein & Bro., Manhattan, children's clothing, $100,000; H. T. Saxe, M. F. and L. S. Hirschbein, 1,182 Broadway.

Arnold Silks, Manhattan, $25,000; W. Horowitz, J. A. and S. H. Wollman, 751 Dawson St., Bronx.

Held Corp., Manhattan, purchasing and selling agents, $50,000; I. Sachs, R. H. and M. Held, 500 West 169th St.

Reacoustic Diaphragm Corp., Manhattan, for talking machines and telephones, $10,000; A. E. Thomas, C. and A. J. Regan, 231 East 50th St.

CAPITAL INCREASES.

Shillan, Beck & Co., Manhattan, $50,000 to $100,000.

Morganroth, Lesser & Co., Manhattan, $120,000 to $170,000.

Friedman & Albert, Manhattan, $5,000 to $25,000.

Freeman Bros., Manhattan, $1,000 to $25,000.

La Belle Talking Machine Mfg. Co., Manhattan, $15,000 to $50,000.

CAPITAL REDUCTION.

Cotton Export Corp., Manhattan, $500,000 to $200,000.

NAME CHANGE.

Citizens' Union Commerce Securities, Ohio, to Union Securities Co.

DESIGNATIONS.

Yellow Cab Mfg. Co., Me., make autos, $1,000,000; rep., H. H. Lawson, 123 West 64th St.

John M. Given Co., Del., selling agents for jobbers, $400,000; rep., A. H. Roth, 377 Broadway.

DISSOLUTIONS.

A. M. Silver & Co., Manhattan.
New Street Realty Co., Manhattan.
Lowell Realty Co., Manhattan.
Venturini & Taddonio, Manhattan.
Superior Home Co., Brooklyn.
Schumacher Realty Co., Brooklyn.

New Jersey Charters.

Special to The New York Times.

TRENTON, Jan. 18.—New charters granted: Lorrine Silk Co., Camden, $100,000; Abe Kreizel, New York; Charles M. Atkinson, Elizabeth; B. Cole, Camden.

Lambert Yarn Co., Paterson, to work silk, $100,000; Rose Schapiero, Sarah Kempner, Harry K. Kempner, Paterson.

Butterfly Silk Co., Paterson, $100,000; Harry Bornstein, Minnie Bornstein, Frances Zeliff, Paterson.

Harding Silk Manufacturing Co., Paterson, $100,000; Benjamin A. Bornstein, Minnie Bornstein, Jack Bornstein, Paterson.

Delaware Charters.

Special to The New York Times.

DOVER, Jan. 18.—Delaware charters:

Fine Arts Pictures, operate motion picture studios, $6,500,000; C. T. Cohee, S. L. Mackey, R. E. McCloskey, Wilmington.

U. S. Sugar Cane Harvester Corp., manufacture harvesting machinery, $1,000,000; C. T. Cohee, R. E. McCloskey, S. L. Mackey, Wilmington.

Home Finance Mortgage Corp., stocks and bonds, $1,000,000; C. T. Cohee, C. B. Outten, S. L. Mackey, Wilmington.

Johnston Mfg. and Supply Co., manufacture paints, $500,000; Arthur W. Britton, Samuel B. Howard, Robert K. Thistle, New York.

Delmar Petroleum Co., market oil, $400,000; James U. Hamaker, Samuel E. Bell, Bowling Green, Ky.; John S. Byrne, Carlisle, Pa.

Auto Parts Mfg. Corp., manufacturing, $250,000; G. E. Porter, F. M. Lucore, Houston, Texas; C. T. Cohee, Wilmington.

Fort Pitt Scale Co., manufacture, $100,000; C. T. Cohee, S. L. Mackey, R. E. McCloskey, Wilmington.

Pandect Publishing Co., $100,000; C. T. Cohee, S. L. Mackey, R. E. McCloskey, Wilmington.

Bernard Oil Co., drill, $50,000; Joseph F. Dills, John F. McGroarty, Louis Rosenthal, Wilkes-Barre.

M. Loster Cabinet Co., cabinet making, $50,000; Martin E. Smith, Artemas Smith, A. M. Hughes, Wilmington.

Army Supply Co., manufacture and sale of military uniforms, $20,000; Harry Walzer, Bernard Sloan, Nathan Kippleson, New York.

NAME CHANGE.

Postal Tire and Rubber Co. to the Atlantic City Tire and Rubber Corp., Phila.

CAPITAL INCREASES.

Commercial Finance Corp., Grand Rapids, Mich., $5,500,000 to $25,000,000.

Rodney Milling Co., Kansas City, Mo., $1,050,000 to $1,150,000.

Burton Auto Spring Mfg. Co., Chicago, $100,000 to $200,000.

MEETINGS AND ELECTIONS.

The Annual Meeting of the Stockholders of the MUNDELTA STEAMSHIP CORPORATION will be held at the offices of the Company, 82 Beaver Street, New York City, on January 26, 1921, 11 A. M., for the election of five Directors for the ensuing year, and for the transaction of such other business as may properly come before the Meeting.

Dated January 12, 1921.

J. W. REYNOLDS, Secretary.

The Annual Meeting of the Stockholders of the MUNINDIES STEAMSHIP CORPORATION will be held at the offices of the Company, 82 Beaver Street, New York City, on January 26, 1921, 11 A. M., for the election of five Directors for the ensuing year, and for the transaction of such other business as may properly come before the Meeting.

Dated January 12, 1921.

J. W. REYNOLDS, Secretary.

THE PEOPLE'S COMMERCIAL BANK OF NEW YORK.

New York, January 4th, 1921.

The annual meeting of the stockholders of this Bank for the election of directors and for the transaction of such other business as may properly come before the meeting will be held at the office of the Bank, 150 Delancey Street, New York City, on Thursday, January 20th, 1921, at 1 o'clock P. M. The polls will remain open until 2 o'clock P. M.

I. L. BROADWIN, Vice-President.

THE ADJOURNED ANNUAL MEETING OF the members of the NEW YORK OSTEOPATHIC CLINIC, INC., for the election of Directors, and for the transaction of such other business that may properly come before the meeting, will be held at the Clinic rooms at 35 East 32nd Street, Borough of Manhattan, City of New York, on Thursday, January 27th, 1921, at 5:00 P. M.

HAMILTON F. BENJAMIN, Secretary.

WM. STROTHER JONES, President.

Dated, New York, January 14th, 1921.

THE ANNUAL MEETING OF THE STOCKholders of the MUNAMAR STEAMSHIP COMPANY, INCORPORATED, will be held at the offices of the company, 82 Beaver Street, New York City, on January 19, 1921, at 11:00 A. M., for the election of five Directors for the ensuing year and for the transaction of such other business as may properly come before the meeting.

Dated January 5, 1921.

J. W. REYNOLDS, Secretary.

THE ANNUAL MEETING OF THE STOCKholders of the MUNDALE STEAMSHIP CORPORATION will be held at the offices of the company, 82 Beaver Street, New York City, on January 19, 1921, 11:00 A. M., for the election of five Directors for the ensuing year and for the transaction of such other business as may properly come before the meeting.

Dated January 5, 1921.

J. W. REYNOLDS, Secretary.

THE COMMERCIAL UNION FIRE INSURANCE COMPANY OF NEW YORK.

New York, January 19, 1921.

The Annual Meeting of the Stockholders of this Company will be held at its office, No. 55 John Street, on Tuesday, February 1, 1921, at 12 o'clock noon, for the purpose of electing Directors in place of those whose terms expire, and for such other business as may come before them.

WM. M. BALLARD, Secretary.

NOTICE IS HEREBY GIVEN THAT THE Annual Meeting of the Stockholders of Associate Owners will be held at the office of the President, No. 258 Broadway, on the 26th day of January, at 12 o'clock noon, for the purpose of electing officers for the ensuing year, and for the transaction of such other business as may come before the meeting.

ROGER N. WALLACH, Secretary.

DISSOLUTION NOTICES.

PLEASE TAKE NOTICE THAT PARTNERship heretofore existing between Max Katz, Abraham Katz and Charles Appel, doing business as Katz Bros. & Appel, at 23 East 17th St., New York, has this day, January 15, 1921, been dissolved. Max and Abraham Katz will continue business at the same address as Katz Brothers.

MEETINGS AND ELECTIONS.

Commonwealth Bank

New York, January 11, 1921.

At the Annual Meeting of the Shareholders of this Bank, held this date, the following named gentlemen were unanimously elected Directors for the ensuing year:

Edward C. Schaefer,	Edward Bennecke,
Daniel Brabacher,	William H. Schmidt,
Bernhard Beinecke,	John Rheinfrank,
Charles A. King,	Charles A. Stadler,
Otto M. Eidlitz,	J. Chr. G. Hupfel,
Louis P. Bach,	Thomas G. O'Connor,
Gustave Lindenmeyr,	Frank Gulden,
Ashbel P. Fitch.	

Messrs. George N. Kanenbley, George A. Rheinfrank and George G. Schaefer were unanimously elected Inspectors of Election.

At the meeting of the Directors, held January 18th, 1921, the following officers were unanimously re-elected, viz.: Edward C. Schaefer, Chairman of the Board; Charles A. King, President; Bernhard Beinecke, Vice-President; William H. Schmidt, Second Vice-President. George F. A. Olt was appointed Cashier and Julius R. von Sternberg was reappointed Assistant Cashier.

GEORGE F. A. OLT, Cashier.

OFFICE OF TITLE GUARANTEE AND TRUST COMPANY

176 Broadway, New York, January 18, 1921.

At the Annual Meeting of the Stockholders of this Company, held January 18th, 1921, the following gentlemen were duly elected Trustees:

Class Expiring in the Year 1924

Robert W. de Forest	Robert Olyphant
Darwin R. James, Jr.	Charles A. Peabody
James H. Manning	William H. Porter
William H. Nichols	James H. Post
Walter N. Rothschild	

Class Expiring in the Year 1923

Albert G. Milbank
Willis D. Wood

At a subsequent meeting of the Board the following officers were unanimously elected: CLARENCE H. KELSEY, President; FRANK BAILEY, Vice-President; CLINTON D. BURDICK, Second Vice-President; EDWARD O. STANLEY, Third Vice-President; J. WRAY CLEVELAND, Secretary; CLARENCE C. HARMSTAD, Treasurer; FRANK L. SNIFFEN, Manager of the Brooklyn Banking Department; HORACE ANDERSON, Manager of the Manhattan Office; JOHN W. SHEPARD, LOREN H. ROCKWELL and STEPHEN T. KELSEY, Assistant Treasurers; NELSON B. SIMON, DAVID BLANK, HAROLD W. HOYT, RANDALL SALISBURY, FREDERICK P. CONDIT and FRED H. FREEMAN, Assistant Secretaries.

J. WRAY CLEVELAND, Secretary.

5th January, 1921.

To the Stockholders of the Hilliard Hotel Co.:

Notice is hereby given that the annual meeting of the stockholders of the Hilliard Hotel Company will be held on the 3rd Wednesday of January, 1921, i. e., January nineteenth, 1921, at the principal office of the Company in the Vanderbilt Hotel, 34th Street and Park Avenue, New York City, at ten o'clock, A. M., for the purpose of electing five Directors to serve until the next annual meeting of the Company, or until their successors are elected, and two Inspectors of Election to serve at the next annual meeting, and for the transaction of such other business as may properly come before said meeting.

The polls will remain open from 10 A. M. to 10:30 A. M.

G. H. GRAY, Secretary.

The New York Central Railroad Co.

Albany, N. Y., December 27, 1920.

NOTICE IS HEREBY GIVEN that the Annual Meeting of the Stockholders and the Annual Election of Directors of THE NEW YORK CENTRAL RAILROAD COMPANY and of three Inspectors of Election and the transaction of such other business as may lawfully be brought before the meeting, will be held at the principal office of the Company, Room 20, Union Depot, in the City of Albany, N. Y., on the fourth Wednesday (being the 26th day) of January, 1921, at 12 o'clock noon.

The Poll will be opened at 12 o'clock noon and continue open for one hour thereafter.

By Order of the Board of Directors.

EDWARD F. STEPHENSON, Secretary.

NOTICE OF SPECIAL MEETING OF STOCKHOLDERS.

To the Stockholders of C. B. PRICE CO., Inc.:

NOTICE IS HEREBY GIVEN, pursuant to Section 66, of the General Corporation Law, that a Special Meeting of the stockholders of C. B. PRICE CO., INC., will be held at the office of KELLOGG & ROSE, No. 115 Broadway, Borough of Manhattan, New York City, on the 28th day of January, 1921, at 2 o'clock P. M. on that day, for the purpose of authorizing and directing a change of name of the corporation "C. B. PRICE CO., INC." to the proposed name "PRICEFILMS, INC."

Dated, New York, January 6th, 1921.

C. B. PRICE, President.

ASA B. KELLOGG, Secretary.

THE LACLEDE GAS LIGHT COMPANY.

The annual meeting of the stockholders of the Laclede Gas Light Company, for the election of Directors and for the transaction of any other business which may be properly presented, will be held at the office of the Company, Eleventh and Olive Streets, in the City of St. Louis, Missouri, on Tuesday, February 15, 1921, at 9:00 A. M.

The stock transfer books of the Company will be closed Saturday, January 15, 1921, at 12:00 o'clock M. and will reopen on Wednesday, February 16, 1921, at 10:00 o'clock A. M.

By order of the Board of Directors.

C. L. HOLMAN, President.

W. H. WHITTON, Secretary.

January 6, 1921.

NOTICE OF ANNUAL MEETING of THE G. R. KINNEY COMPANY, Inc.

The Annual Meeting of the stockholders of this corporation will be held on the 10th day of January, 1921, at 10 o'clock in the forenoon, at the office of the corporation, Room 3402, No. 233 Broadway, New York City, for the purpose of electing a Board of Directors and for the transaction of such other business as may properly come before the meeting. Transfer books will close on Saturday, January 15th, 1921, at 2 P. M., and reopen Thursday, January 20th, 1921.

Dated January 4th, 1921.

CHARLES W. KINNEY, Secretary.

NOTICE OF SPECIAL MEETING OF STOCKHOLDERS OF OLIVER D. BAILEY, INC.

NOTICE is hereby given of a special meeting of the stockholders of OLIVER D. BAILEY, INC., to be held January 27th, 1921, at 11 o'clock A. M., at the office of Low, Miller & Low, the counsel of the Corporation, Room 1863, No. 120 Broadway, Borough of Manhattan, City of New York, to consider the proposition of dissolution of the Corporation and such other business as may properly come before the meeting.

H. S. RONALDSON, Secretary.

TO THE STOCKHOLDERS OF THE CONSOLIDATED GAS COMPANY OF NEW YORK

130 EAST 15TH STREET

January 3, 1921.

The annual meeting of the stockholders of this Company for the election of Trustees to serve during the ensuing year will be held at this office Monday, January 24, 1921. Polls will be open from 12 M. to 1 P. M. Transfer books will close Saturday, January 15, 1921, at 12 M and reopen Tuesday, January 25, 1921.

H. M. BRUNDAGE, Secretary.

NOTICE OF ANNUAL MEETING OF PLUTO POWDER COMPANY.

THE ANNUAL MEETING of the stockholders of PLUTO POWDER COMPANY will be held on the 20th day of January, 1921, at twelve o'clock noon, at the office of the Company, Room 1004, 165 Broadway, Borough of Manhattan, City, County and State of New York for the purpose of electing a Board of Directors and for the transaction of such other business as may properly come before the meeting.

Dated New York, N. Y., January 11, 1921.

F. E. FENTON, Secretary-Treasurer.

The Annual Meeting of the Stockholders of the MUNAIRES STEAMSHIP CORPORATION will be held at the offices of the Company, 82 Beaver Street, New York City, on January 26, 1921, 11:00 A. M., for the election of five Directors for the ensuing year, and for the transaction of such other business as may properly come before the meeting.

Dated January 12, 1921.

J. W. REYNOLDS, Secretary.

A special meeting of the stockholders of HOSTER COLUMBUS COMPANY, INC., will be held on Thursday, January 27, 1921, at 11:00 A. M., at the offices of the company, No. 52 Wall Street, New York City, for the purpose of voting upon a proposition that the corporation be dissolved forthwith, and for the transaction of such other business as may come before said meeting.

Dated January 3, 1921.

JOHN ZUBER, Secretary.

THE ANNUAL MEETING OF THE STOCKholders of the MUNALBRO STEAMSHIP CORPORATION will be held at the offices of the company, 82 Beaver Street, New York City, on January 19, 1921, 11:00 A. M., for the election of five Directors for the ensuing year and for the transaction of such other business as may properly come before the meeting.

Dated January 15, 1921.

J. W. REYNOLDS, Secretary.

AN ELECTION OF TWENTY MANAGERS of the New York Institute for the Education of the Blind, and of three Inspectors of Election, will be held at the Institute, Ninth Ave. and 34th St., at 4 o'clock in the afternoon of Wednesday, Jan. 19, 1921.

LINZEE BLAGDEN, Secretary.

CENTRAL LEATHER COMPANY.

For the purpose of the Annual Meeting of stockholders, the preferred and common stock transfer books of the Company will close February 2nd, 1921, at 3 o'clock P. M., and reopen February 24th, 1921.

FRED. E. KNAPP, Secretary.

New York, January 18th, 1921.

Financial Advertisers

Are you following *theories* or *facts* in Chicago?

Any newspaper can *claim* supremacy as a financial advertising medium. One may base its claim on "hand-picked" circulation. Another on "class" following. But such claims are based on *theory*.

The newspaper that can rest its claim on *lineage* supremacy deals not in theory, but in *facts*.

Here are the lineage figures of the four evening newspapers of Chicago for the year of 1920 in Bank and Investment advertising:

Daily News	**707,948 lines**
Post	**572,275 "**
Journal	**334,776 "**
American	**306,232 "**

The Chicago Daily News submits no *theory* as to its supremacy in financial advertising in the evening field. It merely quotes these figures as a *fact*.

It advances no *theory* as to its effectiveness in reaching the bond- and security-buying public. It states a simple *fact:*

7 out of every 9 persons in Chicago and suburbs who read the English language read The Daily News.

The *theory* that those 7 out of 9 constitute the largest and most desirable class of investors reachable through a single newspaper is based upon the definite and demonstrable *fact* that The Daily News is *first* in Bank and Investment advertising in the evening field.

You can't cover Chicago unless you use

The Daily News

First in Chicago

FINANCIAL NOTICES.

NOTICE IS HEREBY GIVEN THAT, pursuant to Chapter 193 of the Session Laws of the State of Idaho for the year 1919, approved March 14th, 1919, two million ($2,000,000.00) dollars highway bonds of the State of Idaho, dated January 1st, 1921, and maturing January 1st, 1941, optional and redeemable on any interest date on or after January 1st, 1931, will be offered for sale, the bonds to be in denominations to suit purchaser and to bear interest at the rate of five per cent (5%) per annum, payable semi-annually. Both interest and principal payable in New York Exchange in the office of the State Treasurer of the State of Idaho in Boise, Idaho. Sealed bids for the purchase of said bonds will be received by me at my office in the Capitol Building on or before ten o'clock on the 31st day of January, 1921. Each of said bids shall be accompanied by a certified check in the sum of forty thousand ($40,000) dollars, payable to the order of the State Treasurer of the State of Idaho as a guarantee that the bidder will accept the bids in accordance with the terms of his bid, should it be accepted. Printed or lithographed bonds will be furnished by the State.

Dated this 17th day of January, 1921, in the office of the State Treasurer of the State of Idaho, at Boise, Idaho.

D. F. BANKS, State Treasurer.

ECUADORIAN CORPORATION, LIMITED.

6% First Debentures
Second Amortisation

General Investors & Trustees Limited as Trustees of the above Issue and at the request of The Ecuadorian Corporation Ltd. announce that the sum of approximately £3,500 is available for the purpose of the redemption of the above Debentures, and they invite Tenders thereof for cancellation.

Tenders must be delivered to General Investors & Trustees Ltd., 16 Gracechurch Street, London, E. C. 3, not later than 12 o'clock noon on Thursday the 3rd February 1921, and should be enclosed in a sealed envelope marked outside "Tender of Ecuadorian Corporation Ltd. 6% Debentures."

The price quoted must include the Coupon due 1st April 1921.

No Tender may be withdrawn prior to 17th February 1921 and the Trustees reserve the right of accepting or rejecting the whole or part of any Tender.

Forms may be obtained from General Investors & Trustees Ltd., 16 Gracechurch Street, E. C. 3, or Messrs. Glyn, Mills, Currie & Co., Lombard Street, E. C. 3, or United States Mortgage & Trust Co., 55 Cedar Street, New York, U. S. A.

16, Gracechurch Street.

London, E. C. 3. 19th January, 1921.

MEETINGS AND ELECTIONS.

THE ANNUAL MEETING OF THE STOCKholders of the MUNWOOD STEAMSHIP CORPORATION will be held at the offices of the company, 82 Beaver Street, New York City, on January 19th, 1921, 11:00 A. M., for the election of five Directors for the ensuing year and for the transaction of such other business as may properly come before the meeting.

Dated January 5, 1921.

J. W. REYNOLDS, Secretary.

The annual meeting of the stockholders of HOSTER COLUMBUS COMPANY, INC., will be held on Thursday, January 27, 1921, at 10:00 A. M. at the offices of the Company, No. 52 Wall Street, New York City, for the election of Directors and the transaction of such other business as may come before said meeting.

JOHN ZUBER, Secretary.

Dated, January 12, 1921.

NOTICE

GLOBE RUBBER TIRE MANUFACTURING COMPANY

Annual Stockholders' Meeting and election will be held at the office of the Company, 1851 Broadway, New York City, on Tuesday, February first, 1921, at eleven o'clock A. M.

F. H. CRAIG, Secretary.

The Annual Meeting of the stockholders of the AMERICAN KRON SCALE COMPANY for the election of directors and for the transaction of such other business as may be brought before the meeting will be held on Wednesday, February 2nd, 1921, at 3 P. M., in the office of the company, 422 East 53rd Street, New York City.

H. C. STEVENSON, Secretary.

FINANCIAL NOTICES.

Southern Pacific Railroad Company

First Refunding Mortgage Gold Bonds

Notice is hereby given that, pursuant to the provisions of Section 10, Article Fourth, of the mortgage and deed of trust executed by this Company to The Equitable Trust Company of New York, as Trustee, dated January 3d, 1905, to secure its First Refunding Mortgage Gold Bonds, this Company has set apart out of the net income derived by it from the lines of railroad subject to the lien of said mortgage and deed of trust the sum of $12,000 in the year 1920, in trust to be used to redeem said bonds, and that bonds will be redeemed therewith. Bids are hereby invited for the surrender of such bonds at prices to be named by the bidders to the amount of $12,082.58 in the sinking fund. Such bids should be presented to the Company at its office, 165 Broadway, in the City of New York, on or before the first day of March, 1921, at 12 o'clock noon, and should be endorsed "Bids for the surrender of Southern Pacific Railroad Company's First Refunding Mortgage Gold Bonds."

SOUTHERN PACIFIC RAILROAD CO.,

By G. L. KING, Secretary.

Dated January 4, 1921.

Watertown Light & Power Co.

First Mortgage 5% 50-Year Gold Bonds.

As provided in First Mortgage, dated January 1, 1909, securing the issue of bonds above described, the undersigned as Trustee will receive sealed proposals up to 3 P. M. on February 9, 1921, for the sale to it of so many of said bonds at a price not exceeding 105 and accrued interest for the account of the sinking fund as will exhaust all or part of the sum of Eight thousand and fifty-three and 59-100 Dollars ($8,053.59). Proposals should be placed in sealed envelopes addressed "Tenders for Account of Watertown Light & Power Company Sinking Fund," and sent to the undersigned at No. 120 Broadway, New York City. The undersigned reserves the right to reject any or all tenders

EMPIRE TRUST COMPANY, Trustee.

By: H. F. WHITNEY, Assistant Trust Officer.

Dated, January 13, 1921.

NOTICE OF LIQUIDATION OF THE NATIONAL BANK OF COMMERCE OF TOLEDO, OHIO.

The National Bank of Commerce, of Toledo, Ohio, located in the city of Toledo, Lucas County, Ohio, is closing its affairs. All noteholders and other creditors of the association are therefore hereby notified to present their notes and claims for payment.

W. L. LAMB, Cashier.

The National Bank of Commerce, of Toledo, Ohio.

December 31st, 1920.

THE CENTRAL NATIONAL BANK OF ST. LOUIS, located at Broadway and Olive Street, in the City of St. Louis and State of Missouri, is closing its affairs. All noteholders and other creditors of the association are therefore hereby notified to present their notes and other claims for payment.

T. E. NEWCOMER, Cashier.

Dated Dec. 31, 1920.

DIVIDENDS.

JULIUS KAYSER & CO.

The regular quarterly dividend of one and three-quarter per cent. (1¾%) upon the First Preferred Capital Stock and the regular quarterly dividend of one and three-quarter per cent. (1¾%) upon the Second Preferred Capital Stock of Julius Kayser & Co. has been declared, payable February 1, 1921, to the holders of record of said First Preferred Capital Stock and of said Second Preferred Capital Stock at the close of business January 25, 1921.

Dividend checks will be forwarded by Guaranty Trust Company of New York.

CHARLES SINN, Secretary.

TAYLOR-WHARTON IRON & STEEL COMPANY

HIGH BRIDGE, NEW JERSEY

The regular quarterly dividend of 1½% on the outstanding Preferred Stock of the Taylor-Wharton Iron and Steel Company for the three months ending December 31, 1920, has been declared payable February 1, 1921, to stockholders of record at the closing of the books at 3 P. M. on January 25, 1921. The Preferred Stock books will remain closed until 3 P. M. on February 1, 1921.

W. A. INGRAM, Secretary and Treasurer.

DIVIDENDS.

Exchange Buffet Corporation

32d QUARTERLY DIVIDEND

The Board of Directors has declared a quarterly dividend of $2.00 per share on the capital stock of the Corporation, payable January 31, 1921, to stockholders of record at the close of business January 15, 1921. Transfer books will not be closed.

G. W. MILLETT, Treasurer.

THE H. W. GOSSARD CO.

Dividend Declaration.

The Board of Directors of this Company has declared a regular quarterly dividend of $1.75 per share on the Preferred Stock of the Company, payable February 1, to Stockholders as of record January 25.

Checks will be mailed.

R. C. STIRTON, Secretary.

Stockholders of record of WAYLAND OIL AND GAS COMPANY are to receive a dividend in distribution of capital assets at the rate of 12c per share on January 13th, 1921. Dividend checks will be forwarded to all stockholders of record who have heretofore presented their certificates of stock to be stamped as to initial payment of $5.30 a share. Checks in favor of stockholders who have not heretofore presented their certificates to be so stamped will be held until certificates are presented at the office of the Company, Bankers Trust Building, New York City.

ALFRED DRYER.

J. F. CAULFIELD.

Trustees in Dissolution.

The American Exchange National Bank

New York, Jan. 18, 1921.

At a meeting of the Board of Directors of this Bank, held today, a quarterly dividend of Three and One-Half Per Cent. on the capital stock was declared, payable February 1, 1921, to stockholders of record at the close of business January 20, 1921.

ARTHUR P. LEE, Cashier.

AMERICAN RADIATOR COMPANY

Preferred Dividend
Common Dividend

A dividend of one and three-quarters per cent., being the 88th consecutive quarterly dividend, has been declared on the Preferred Stock, payable February 15th, 1921, to stockholders of record close of business February 1st, 1921.

A dividend of One Dollar per share, being the 66th consecutive quarterly dividend, has been declared on the Common Stock, payable March 31st, 1921, to stockholders of record close of business March 15th, 1921.

The Transfer Books will not close.

ROLLAND J. HAMILTON, Secretary.

Wholesale Only

PRISCILLA
COATS for MISSES & WOMEN

A well-thought-out range of spring models—at values that have not been matched in many seasons.

Prompt delivery

H. GOLDWATER and COMPANY
Manufacturers
40-46 W. 25th St., N. Y

Wholesale Only

SUITS

NEW in Style, Fabric and Coloring

Nothing reminiscent of past seasons—every line fresh, novel, irresistibly tempting.

Our leaders in PIQUETINE and PIQUETWILL will prove *your* leaders, too. Orders should be placed at once.

SPRAYREGEN & MARKS
Incorporated
"Garments of Quality and Distinction"
158 West 29th St., New York.

Wholesale Only

SLATER & SLATER INC.
244 Fifth Ave.

HEADQUARTERS for *Popularly Priced*

BLOUSES

NEWEST MATERIALS
LATEST STYLES

A COMPLETE SHOWING OF
Canton Crepes
together with
GEORGETTES, CREPE DE CHINES, MINUETTES, and other fashionable fabrics.

Wholesale Only

COATS
1500
COATS

Silk—Plush and Cloth Coats
All Silk Lined
Will be sacrificed 50c on the dollar

Schoenfeld Co.
20-22-24 West 37th St.

Wholesale Only
The House Exceptional for Cotton Fabrics of Merit
Danger & Nathan
Incorporated
611-21 Broadway New York

ARRIVAL OF BUYERS

Arriving Buyers may register in this column by telephoning Bryant 1000.

AKRON, Ohio—Akron D. G. Co.; G. A. Lawler, curtains, rugs, linoleums; J. H. Vineberg, underwear, waists, furnishings; McAlpin.
AKRON, Ohio—A. Polsk & Co.; Miss H. Lomas, laces, trimmings; R. A. Polsky, representing; 352 4th Av.; McAlpin.
ATLANTA—J. M. High Co.; J. D. Bellah, suits, dresses, skirts; 120 W. 32d, Room 1400.
AUGUSTA, Ga.—Shapiro Sisters; Miss D. Shapiro, millinery, dresses, suits wraps; Pennsylvania.
BALTIMORE—American Wholesale Corp.; W. A. Applewhite, hosiery, underwear; W. F. Coggins, notions; A. A. Dieterle, linens, blankets; G. M. Eytinge, millinery, ribbons; M. G. Frazier, embroidery, muslin underwear; G. Freundlich, jewelry; C. H. Garity, hardware; J. N. Hines, carpets, rugs; Philip Karl, shoes; C. F. Krastell, shirts, denims, shirtings; B. Levitman, women's cloaks, suits, dresses; J. M. McDaniels, house furnishings; H. S. Moss ranith, remnants; C. A. Miller, shirtwaists, knit goods; C. Mulliken, drugs; G. V. Parker Jr., men's neckwear, collars; F. Quelimalz, dry goods; R. R. Reid, silks, dress goods; G. V. Schort, notions; B. W. Sebald, stationery, sporting goods, automobile accessories; F. E. Stern, hats, caps; D. Volmer, men's, boys' clothing, 43 W. 18th, 2d floor.
BALTIMORE—O'Neill & Co.; Miss J. Galloway, shoes; Miss C. E. McCann, fancy, leather goods; The Annex.
BALTIMORE—Goldenberg Bros.; J. Wolf, women's coats, suits, furs; McAlpin.
BALTIMORE—Stewart & Co.; Mrs. D. Hotterweich, women's, misses' dress s; Mrs. M. Lannon, waists, muslin underwear, negligees, infants' wear; 2 W. 37th.
BALTIMORE—Miller, Baker & Goldsmith; J. Goldsmith, waist, dress materials; York.
BALTIMORE—The Hub; Miss S. Goodman, dresses, skirts; 120 West 32d; Pennsylvania.
BALTIMORE—H. Adalman & Co.; E. E. Adalman, suits; York.
BALTIMORE—Eisenberg's; Miss B. Jevers, dresses; H. Sternfield, coats; 37 West 26th, 7th floor.
BALTIMORE—M. & A. Levi, A. Levi, children's dress materials; The Annex.
BALTIMORE—Hecht Sons; J. Sonneborn, women's ready-to-wear, The Annex.
BALTIMORE—Brager's; L. L. Brager, silks, cottons, flannels, linens, woolen piece goods; The Annex.
BALTIMORE—Joel Gutman & Co.; J. Gutman, woolen dress goods; 200 5th Av.
BALTIMORE—Polan, Katz & Co.; C. Katz, umbrellas, parasols; 1,270 B'way; McAlpin.
BALTIMORE—M... & Small; B. Mirvis, cotton goods, remnants; Pennsylvania.
BINGHAMTON, N. Y.—Fowler, Dick & Walker; R. R. Smith, china, glassware, house-furn. goods; 6 West 32d.
BIRMINGHAM, Ala.—Louis Pizitz D. G. Co.; Miss Reed, dresses; 37 W. 26th, 7th floor.
BOSTON—Wm. Filene's Sons Co., up stairs—Mrs. Milliken, special lot children's sweaters; Miss Myers, misses', children's hats, Miss Kaleske, women's neckwear, Miss O'Regan, misses' coats; Mr. Murray, inexpensive dresses; Miss Golding, misses' inexpensive dresses; Miss Fitzgerald, petticoats; Miss Derwey, infants' dresses; Miss Stein, gloves; Miss Lyons, handkerchiefs; Mr. Hannon, men's furnishings; Mr. Lyford, furs; basement—Mr. D y, waists; Mr. Quinn, boys' clothing; Mr. O'Brien, women's, misses' coats, suits; Mr. Ring, women's, misses' dresses; Mr. Hahn, leather goods; 225 5th Av.
BOSTON—R. H. White Co.; Miss M. E. Fitzgerald, women's suits; A. H. Shannon, silks, dress goods; Mr. Fitzpatrick, assisting, dress goods; Mr. Sassedille, assisting, silks 432 4th Av.
BOSTON—Jordan, Marsh Co.; F. A. Fuller, furs; Miss L. Houghey, misses' suits; W. F. Vernum, boys' clothing, wash clothing; W. T. Myers, silk waists, sweaters, 432 4th Av.
BOSTON—R. H. Stearns Co.; C. W. Conklin, women's apparel; 200 5th Av.
BOSTON—Mrs. J. C. Stott, cloaks, suits, waists; Breslin.
BOSTON—R. H. White Co.; Miss G. E. Jones, waists; 432 4th Av.; Pennsylvania.
BOSTON—E. T. Slattery Co.; J. Frank Doery, furs; Miss V. Lohnes, coats, Miss Knight, sweaters, 10 E. 32d.
BOSTON—C... Hovey Co., Miss A. Murphy, women's dresses; J. Zimmermann, women's suits; Miss Lagare, assisting; Miss J. O'Callaghan, div. mdse. mgr., women's ready-to-wear; Miss L. O'Callaghan, Miss Zavin, waists, sweaters, Miss K. Keller, misses' Fall coats, 1,164 B'way, 3d floor.
BOSTON—Gilchrist Co., upstairs; Miss M. Wall, infants' wear, Miss N. Davis, women's knit underwear; Mrs. Withers, gloves; Miss M. Hirson, silk, cotton waists, sweaters, Miss C. Lewis, art goods, Miss A. O'Connell corsets, brassieres, basement; A. Cohen, coats; Miss F. Ruber, millinery; J. Aronson, boys' clothing, 200 5th Av.
BOSTON—Morris Hamit, M. Hamilt, Spring skirts for jobbers, 15 W. 26th, Breslin.
BOSTON—M. Rothstein, serge, tricotine dresses; 45 W. 27th, Room 305.
BRADDOCK, Pa.—Katz & Goldsmith; Miss Christie, crepe kimonos, muslin underwear; 1 W. 2..., Room ...
BRIDGEPORT, Conn.—Howland D. G. Co.; L. B. Wichst..., domestics, flannels, blankets, linens, ..., white goods; E. J. Godfrey, Mrs. M. Frey, Miss M. Swift, infants' wear, muslin underwear, corsets, J. F. Granfield, hosiery, underwear, handkerchiefs, men's furnishings; H. D. Johnson, sporting goods, boys' clothing; J. S. Greening, upholstery goods, bags; J. E. Kelly, notions, laces; 404 4th Av.
BUFFALO—J. N. Adam & Co.; Miss B. E. Mayo, trimmed, untrimmed hats, &c.; 2 W. 37th.
BUFFALO—Kleinhans Co.; L. A. Wilson, men's clothing, furs; Imperial.
BUFFALO—Adam, Meldrum & Anderson Co.; E. D. Hancock, ready-to-wear; 230 5th Av.
BUFFALO—Clawson & Wilson Co.; E. C. Hagl, muslin underwear, waists, knit goods, hosiery, gloves, underwear; N. Collins, hats, caps; 43 Leonard.
BUFFALO, N. Y.—L. L. Berger, ready-to-wear; Pennsylvania.
BUFFALO, N. Y.—Faber, Jacobs & Co.; A. A. Reiter, men's neckwear materials; The Annex.
BUFFALO—Faultless Pants Co.; F. R. Greenfield, J. Ballotin, cotton, woolen, piece goods; McAlpin.
BUFFALO—William Hengerer Co., Mrs. M. G. Li...ner, laces, embroideries; Miss G. Forbes, ribbons; 2 W. 37th.
BUFFALO—Steel Lingerie, Waist and Hat Shops; F. E. Hochreiter, waists, corsets, hosiery, gloves, silk underwear; McAlpin.
BURLINGTON, Iowa—Schramm & Schnieg Co.; T. Schnieg, gen. mdse.; 60 Worth.
CHATTANOOGA, Tenn.—Model Shop, M. Feld, ready-to-wear, Alcazar.
CHICAGO—Chicago Mail Order Co.; L. Cohen, cloaks, suits; 368 6th Av.
CHICAGO—Carson, Pirie, Scott & Co.; Colby Davies, dress goods (wholesale), G. Weinrich, laces, embroideries, Mrs. Toughey and Miss Kerns, representing; 404 4th Av.
CHICAGO—A. Quint & Co.; A. Quint, wholesale diamonds, watches, jewelry; 87 Nassau St.
CHICAGO—Banner Apron Co.; H. Lee, ginghams, percales; Pennsylvania.
CHICAGO—A. Schnéler & Co., A. Schnéler, jobs Fall coats (better grade), jobs Fall dresses (better grade); 3 W. 37th, Room 206.
CHICAGO—Lilienthal Bros.; M. Lilienthal, jobs wool tricotine dresses; 1,270 B'way, Room 911.
CHICAGO—Marshall Field Co.; W. B. Temple, fancy goods, yarns; 1,107 B'way.
CHICAGO—Shoninger-Heinsheimer Mfg. Co.; E. R. Heinsheimer, women's suitings; Pennsylvania.
CHICAGO—J. V. Farwell Co., C. White, knit goods; 72 Leonard.
CHICAGO—H. M. Mendel, J. L. Lieberman, Spring coats, suits; 1,372 B'way, 5th floor.
CINCINNATI—H. & S. Pogue Co.; J. R. Smith, hosiery, underwear; 366 5th Av.
CLEVELAND—Higbee Co.; J. J. Kelley, ready-to-wear; 230 5th Av.
CLEVELAND—Stearn Co.; Miss M. Carney, infants', children's wear; 212 5th Av., 13th floor.
CLEVELAND—Stearn Co.; I. I. Rosenstein, waists, petticoats, bloomers, sweaters, silk underwear; 212 5th Av., 13th floor.
CLEVELAND—The Bailey Co.; Miss Freeman, taffeta dresses; R. H. Marshel, Spring and Winter children's coats, dresses; 37 W. 26th, 7th floor.
CHICAGO—A. M. Strauss, women's, misses' suits, Pennsylvania.
CLEVELAND—W. Taylor, Son & Co.; Miss I. Scott, skirts; 225 5th Av.
CLEVELAND—Higbee Co.; C. J. Staerker, men's wear, traveling goods, mdse. manager; 230 5th Av.
CLEVELAND—M. Rosenblum Credit Clothing Co.; M. Rosenblum, clothing; McAlpin.
CLEVELAND—Adler Stores; M. Hermer, cloth dresses; 1,170 B'way, Room 310.
COLUMBUS—F. & R. Lazarus & Co.; R. A. Rosenfeld, men's furn. goods; 225 5th Av.
COLUMBUS—Green-Joyce Co.; R. J. Hamer, domestics, blankets, rugs, upholstery; 256 Church, Breslin.
DALLAS, Texas—Sanger Bros.; J. H. Poythress, gloves, hosiery, knit underwear, men's furnishings; 19 E. 24th.
DALLAS—W. A. Green & Co.; E. L. Pollock, E. S. Pollock, women's ready-to-wear, millinery, underwear; 1 E. 33d.
DALLAS, Texas—I. H. Weil & Co.; B. F. Lewis, ready-to-wear, house dresses, aprons, petticoats; H. A. Millet, underwear, waists, hosiery, children's wear; 1,261 B'way, Room 1008.
DALLAS, Texas—Sanger Bros.; E. Stern, notions, fancy goods, ribbons; 19 E. 24th; Hargrave.
DANVILLE, Va.—The W. P. Boatwright Furniture Co.; W. P. Boatwright, furniture; Pennsylvania.
DAYTON—Louis Traxler Co.; J. K. Mayer, children's, infants' wear, muslin underwear, house dresses; 120 W. 32d; Room 1400.
DAYTON, Ohio—Rike-Kumler Co.; Miss M. Maher, laces, embroideries; 225 5th Av.
DAYTON, Ohio—J. T. Barlow Co.; T. A. Barlow, knit goods; 43 Leonard.
DETROIT—J. L. Hudson Co.; A. H. Schmahun, leather goods, jewelry, silverware; 225 5th Av.
DETROIT—Crowley-Milner & Co.; Mrs. K. Musgrave, muslin underwear; C. H. Gainsley, Mrs. B. Burton, boys' clothing, furnishings; 120 W. 32d; Room 1409.
DETROIT—J. Burrows, skirts, dresses; Pennsylvania.
DETROIT—L. K. Giles; L. K. Giles, aprons; 220 5th Av.; Room 1308.
DETROIT—Emporium; C. H. Gainsley, men's, boys' clothing; 116 W. 32d; McAlpin.
DUBUQUE, Iowa—Roshek Bros Co.; F. H. Roshek, skirts; 48 E. 25th.
DUNKIRK, N. Y.—Faultless Pants Co.; J. Ballotin, men's, boys' clothing, furnishings; McAlpin.
DUBUQUE, Iowa—Roshek Bros. Co.; F. H. Roshek, skirts; 48 E. 25th.
DUNKIRK, N. Y.—Faultless Pants Co.; J. Ballotin, men's, boys' clothing, furnishings; McAlpin.
ERIE, Pa.—Erie D. G. Co.; Miss E. H. Bowers, millinery; 432 4th Av.
FALL RIVER, Mass.—R. A. McWhirr Co.; Miss A. Fitzpatrick, women's hosiery; 404 4th Av.
FORT SMITH, Ark.—Berry-Beall D. G. Co.; Mr. Fisher, ready-to-wear; 43 Leonard.
GLOVERSVILLE, N. Y.—Stoutner & Vanarnam; R. Vanarnam, ready-to-wear; Bristol.
GRAND RAPIDS, Mich.—C. J. Farley, general merchandise; 43 Leonard.
GREAT FALLS, Mon.—Strain Brothers; A. Strain, ready-to-wear; 1,150 B'way, 8th floor.
HARTFORD—Sage, Allen & Co.; C. S. Cleasby, boys' wear; 404 4th Av.
HARTFORD—G. Fox & Co.; Miss G. Herbert, infants' wear; Miss B. Frisch, muslin and silk underwear; 120 W. 32d, Room 1402.
HUDSON FALLS, N. Y.—Miss R. H. Pender, ready-to-wear, millinery; Continental.
INDIANAPOLIS—Pettis D. G. Co.; C. W. Gay, waists; 230 5th Av.
JONESVILLE, Wis.—J. M. Bostwick & Sons; Miss K. Shields, cloaks, suits, furs; Pennsylvania.
KALAMAZOO, Mich.—Streng & Zinn Co.; J. P. Streng, women's garments; 1,150 B'way; Pennsylvania.
KALAMAZOO, Mich.—Gilmore Bros.; M. Kridel, mdse. manager, basement dept.; 404 4th Av.; Collingwood.
KANSAS CITY—Burnham-Munger-Root D. G. Co.; O. F. Robinson, men's furnishing goods, gloves, hosiery, underwear; 43 Leonard.
KANSAS CITY—Fitts-Smith D. G. Co.; H. M. Wheeler, ready-to-wear; 43 Leonard.
KANSAS CITY—George B. Peck D. G. Co.; Miss Randal, waists; 230 5th Av.
KNOXVILLE, Tenn.—S. H. George & Sons; R. E. Ogg, draperies, bedding, toys, art goods; 352 4th Av.
LA CROSSE, Wis.—William Doerflinger Co.; S. F. Fellows, ready-to-wear; 6 W. 32d.
LANCASTER, Pa.—Martin Frank; F. L. Krafft, jobs coats; 117 W. 33d, 3d floor.
LITTLE ROCK—Gus Blass Co.; A. E. Sparling, women's ready-to-wear; 1,150 B'way, 8th floor.
LOS ANGELES—Bullock's; Mr. Endsley, boys', young men's clothing, furnishings; 225 5th Av.
LOS ANGELES—Jacoby Bros.; C. W. Billheimer, gen'l mdse.; 1,150 B'way; Cumberland.
LOUISVILLE—Stewart D. G. Co.; P. B. Sharp, silks, dress goods; 2 W. 37th; Breslin.
LOUISVILLE—Stewart D. G. Co.; P. Z. Sharp, silks, dress goods, cotton goods, linings, velvets; 2 W. 37th.
LYNCHBURG, Va.—Quinn-Marshall Co., Y. P. Marshall, notions, knit goods; 72 Leonard.
MEMPHIS—B. Lowenstein & Bros., Inc.; D. J. Strickfaden, men's furn. goods; 220 5th Av.
MILWAUKEE—J. H. Reisler Co.; J. H. Reisler, women's coats, suits, dresses; 1,143 B'way.
MILWAUKEE, Wis.—R. B. Cloak Store; J. H. Reisler, ready-to-wear; McAlpin.
MILWAUKEE—The Paris Fashion; G. B. Schoen, waists, novelty skirts; 37 W. 26th.
MINNEAPOLIS—Powers Mercantile Co.; C. A. Carlson, cloaks, suits; 2 W. 37th.
MINNEAPOLIS, Minn.—McDonald Brothers Co.; W. W. Fischer, dry goods; Breslin.
MISSOULA, Mont.—Barney's Fashion Shop; G. W. Barnhill, ready-to-wear; 1,164 B'way.
MONTREAL—Almy's, Ltd.; Miss Carter, ready-to-wear; 230 5th Av.
NASHVILLE, Tenn.—W. S. Riddle Notion Co.; P. Riddle, white goods, notions, furn. goods; Breslin.
NASHVILLE, Tenn.—Hirsberg Bros.; D. C. Gross, women's ready-to-wear; Pennsylvania.
NASHVILLE, Tenn.—Lebeck Brothers; Miss C. Reynolds, knit wear; 1,261 B'way.
NEW BEDFORD, Mass.—New Bedford D. G. Co.; J. L. Bowie, laces, trimmings, art goods, ribbons; Miss M. Cummings, cloaks, suits, petticoats, furs, waists, sweaters, negligees, bathing suits; T. V. Montminy, representing; 404 4th Av.
NEW HAVEN—Gamble-Desmond Co.; Miss L. Mahoney, art goods; Miss F. Schell, infants' wear; 432 4th Av.
NEW HAVEN, Conn.—The E. Malley Co.; J. C. Mizer, notions, drugs, leather goods, ribbons; 105 Grand; Park Avenue.
NEW HAVEN, Conn.—Gamble-Desmond Co.; M. H. Reynolds, upholstery goods, rugs; 432 4th Av.
NEW ORLEANS—Maris-Isaacs Co.; H. Bernstein, men's furnishings; B. M. Isaacs, millinery; 1,150 B'way, 8th floor.
NEW ORLEANS—Imperial Mfg. Co.; A. A. Mayer, piece goods; The Annex.
NEW ORLEANS—Charles A. Kaufman Co., Ltd.; C. M. Kaufman, women's, misses', children's ready-to-wear; 120 W. 32d, Room 1402.
NEW ORLEANS, La.—Shushan Bros.; A. L. Shushan, muslin underwear; 395 B'way.
NIAGARA FALLS, N. Y.—Mack's; A. Mack, ready-to-wear, Canton dresses; 141 W. 33d, 1st floor.
NORFOLK, Va.—Jack's Haberdashery, J. Gholstin, men's Summer clothing, straw hats, shirts; Pennsylvania, Room 1500.
NORFOLK, Va.—I. Leitman, sport coats, sport skirts; 1,270 B'way; Room 415.
NORRISTOWN, Pa.—H. C. Warner; gen'l mdse.; 105 Grand.
NORWICH, Conn.—The Porteous & Mitchell Co.; E. M. Dell La Poe, men's furnishings; 432 4th Av.
OAKLAND, Cal.—Mosbacher's Cloak & Suit Co.; Miss Parnell, coats, dresses, suits, millinery; 1,182 B'way, Room 905.
OGDEN, Utah—J. Scowcroft & Sons Co.; J. F. Scowcroft, factory piece goods; 277 Broadway.
OKLAHOMA City—Baker, Hanna & Blake Co.; O. Zerbone, silks, white goods; 395 B'way.
PEORIA, Ill.—M. J. Federman & Son; A. Weintraub, jobs muslin underwear, petticoats; 37 W. 26th.
PHILADELPHIA—Frank & Seder; R. Levenson, boys' clothing, furnishings; H. L. Bernbaum, general mdse., Miss C. Rosendale, children's wear; 16 W. 36th.
PHILADELPHIA—Mendall's, Mr. Kaufman, jobs children's, women's coats, dresses; M. Hirsch, jobs muslin underwear, waists; 37 W. 26th.
PHILADELPHIA—Stewart's; Miss A. Kowitz, Fall coats, wraps; 120 West 32d.
PHILADELPHIA—Stewart's; Miss B. Koenig, cheap dresses; Miss Goldman, cheap muslin underwear; 120 W. 32d, Room 1400.
PHILADELPHIA—Blauner's; Miss R. Phillips, Spring dresses, children's cheap gingham dresses; J. Hirschl, girls' Spring coats; Miss Singer, small fur chokers, stoles; 120 W. 32d, Room 1400.
PHILADELPHIA—L. Dannenbaum's Son Co.; L. Dannenbaum, millinery; Pennsylvania.
PHILADELPHIA—Gimbel Brothers; E. Bohn, leather goods, trunks; B'way and 32d.
PHILADELPHIA—H. J. Cohn, Inc.; B. Cohn, mfrs. cloaks, suits; Pennsylvania.
PHILADELPHIA—Sachs & Ginsberg; J. Ginsberg, hosiery, sweaters; The Annex.
PHILADELPHIA—L. Wiesen & Co.; H. W. Perlstein, dress materials; The Annex.
PHILADELPHIA—Trio Waist Co.; H. Kessler, waist materials; 39 W. 32d.
PHILADELPHIA—N. Snellenburg & Co.; C. Dillemuth, dress, wash goods; 1,261 B'way.
PHILADELPHIA—M. L. Meyers, hosiery, underwear, gloves, notions; Breslin.
PHILADELPHIA—M. Greenberg & Sons; S. Greenberg, women's suitings; Marlborough.
PHILADELPHIA—A. Graff & Co.; A. F. Lippincott, carpets; Imperial.
PHILADELPHIA—S. Newman, mfrs. buttons; Breslin.
PHILADELPHIA—Jamison Bros.; J. Jamison, paints materials; Flanders.
PHILADELPHIA—Reis & Smith Mfg. Co.; M. Smith, mohair silks; Pennsylvania.
PHILADELPHIA—Fink Co.; Miss M. Mezzenone, jobs umbrellas, leather goods; Miss S. Pomerantz, jobs coats, suits, basement; 1,261 B'way, Room 1066.
PHILADELPHIA—Corrsin's Fashion Shop; H. C. Corrsin, jobs Spring dresses, waists, women's wraps; 1,170 B'way, Room 610.
PHILADELPHIA—Feingold & Slepin; M. Feingold, B. Slepin, woolens; 1,182 B'way.
PHILADELPHIA—L. Wiesen & Co.; M. L. Schneider, mignonette piece goods; 39 W. 32d.
PHILADELPHIA—I. Greengross, Inc.; M. Greengross, plain, leather jerseys; Grand.
PHILADELPHIA—Famous Skirt Co.; S. Liebman, skirts, dresses, coats; Grand.
PHILLIPSBURG, Pa.—Globe Store; D. Krauss, party dresses, jobs tricotine dresses, long fur-trimmed plush coats; 1,204 B'way, Room 400.
PITTSBURGH—Rosenbaum Co.; E. Goldfinger, furs; Miss F. Lipsich, dresses; Miss C. Altman, assisting; Miss M. O'Neil, coats, suits, dresses (basement); 120 W. 32d, Room 1400.
PITTSBURGH—Arbuthnot-Stephenson Co.; G. R. Aufderheide, dress goods, silks, wash goods; R. H. Houston, domestics, flannels, blankets; J. G. Kahl, linens, laces, embroideries; 43 Leonard.
PITTSBURGH—Lewin-Neiman Co.; Miss C. Melles, jobs tricotine and silk dresses; 1,261 B'way, Room 1006.
PITTSBURGH—Rosenbaum Co.; S. Simon, notions, leather goods, novelties, jewelry; 120 W. 32d.
PITTSBURGH—The Porter Co.; Miss K. E. Wells, pattern hats; Imperial.
PITTSBURGH—Frank & Seder; A. Arnfeld, men's hats, furnishing goods; 16 W. 36th.
PITTSBURGH—Baker Shop; J. F. Baker, millinery; McAlpin.
PITTSBURGH—Kolg Brothers & Hulsman Co.; C. A. Kolb, braids, flowers, feathers; McAlpin.
PITTSBURGH—McCreery & Co.; G. M. Price, trunks, bags; Miss M. Wojinske, ribbons; Mrs. G. O'Neil, jewelry; 23 E. 26th.
PITTSBURGH—Kaufmann & Baer Co.; L. Kim, hats, caps; 404 4th Av.
PITTSBURGH—Kaufmann's Dept. Store; H. Mates, jobs muslin underwear (basement); C. Kline, linens; 1,261 B'way.
PITTSBURGH—Pittsburgh D. G. Co.; W. McKelvey, notions, fancy goods; 43 Leonard.
PORTLAND, Me.—Porteous, Mitchell & Braun Co.; Miss Coyne, jewelry; Miss M. A. McGowan, ready-to-wear; J. P. McManus, furn. goods; 432 4th Av.
PORTLAND, Me.—The Vogue; B. E. Deroy, jobs Winter cloth, plush coats, Spring dresses, coats, skirts, suits; Prince George.
PROVIDENCE, R. I.—Callender, McAuslan & Troup Co.; F. E. Leach, dress goods, silks, velvets; 230 5th Av.
READING, Pa.—Adler Stores; G. Adler, jobs Winter coats; 1,170 B'way, Room 310.
RICHMOND—Dreyfus Co.; Miss L. Vaughan, cheap silk underwear; 212 5th Av., 13th floor.
RICHMOND, Va.—Richmond D. G. Co.; H. W. Duane, dress goods, silks, wash goods; 43 Leonard; Pennsylvania.
RICHMOND, Va.—Richmond D. G. Co.; J. D. Hawes, notions; 43 Leonard.
ROANOKE, Va.—Hancock D. G. Co.; Miss A. Fitzgerald, notions, hosiery; W. R. Hancock, L. W. Hancock, dry goods, notions, women's garments; The Annex.
ROCHESTER, N. Y.—Sibley, Lindsay & Curr; N. Barnes, carpets, rugs; D. A. Williams, ribbons, fancy goods (wholesale); C. D. Ottman, fancy leather goods; 432 4th Av.
ROCHESTER, N. Y.—Stein, Block Co.; C. T. Stott, piece goods; 200 5th Av.
ROCHESTER, N. Y.—Duffy-Powers Co.; M. Ernstone, jobs rompers, boys' wash suits, gingham dresses; L. Salinsky, jobs waists; 1,261 B'way.
ROCHESTER, N. Y.—Duffy-Powers Co.; Miss S. Feldman, jobs cheap dresses, skirts, house dresses; 1,261 B'way, Room 1006.
ROCHESTER, N. Y.—Duffy-Powers Co.; E. Westheimer, men's shirts, work aprons; 1,261 B'way, Room 1006.
SALT LAKE CITY, Utah—Zion Co-Operative Merc. Assn., Miss B. Dewey, millinery; A. B. Needham, W. A. Needham, dry goods, cloaks, suits, waists, notions; 60 Worth; Pennsylvania.
SALT LAKE CITY, Utah—Zion Co-operative Merc. Assn.; J. Nicholson, gen. mdse.; 60 Worth.
SAN ANTONIO, Texas—A. B. Frank Co.; A. Siegel, men's furn. goods; 43 Leonard.
SAN ANTONIO, Texas—Joske Bros. Co.; J. F. Buck, hosiery; 352 4th Av.; Cumberland.
SAN FRANCISCO—O'Connor-Moffatt Co.; Miss Burke, sweaters, corsets, underwear; M. Murray, ribbons; D. Mackey, art needlework; 432 4th Av.
SAN FRANCISCO—F. M. Woods & Co.; A. L. Peyser, men's furnishings, waists, petticoats, children's, juniors' coats, dresses, children's, misses', women's wash dresses, aprons; 39 W. 19th.
SHREVEPORT, La.—Hearne D. G. Co.; H. C. Hearne, house furn. goods, upholstery goods; 1 E. 33d.
SIOUX CITY, Iowa—Davidson Bros. Co.; E. Moog, dress goods, silks; 1,261 B'way.
SIOUX FALLS, S. D.—Fantle Brothers & Danforth Co.; C. B. Dixon, ready-to-wear; 1,261 B'way.
SOUTH BEND, Ind.—Brandon-Durrell Co.; Miss E. Ray, waists, children's wear; T. H. Brandon, gloves, hosiery, underwear, umbrellas; York.
SPRINGFIELD, Ill.—M. Kaiserman; L. Phillips, jobs cotton waists; 1,170 B'way, Room 610.
SPRINGFIELD, Mass.—Poole D. G. Co.; J. C. Poole, general mdse.; 105 Grand.
SPRINGFIELD, Mass.—Forbes & Wallace; N. Wallace, ready-to-wear; Miss L. Foley, coats, suits; Miss Jackson, dresses; 230 5th Av.
SPRINGFIELD, Mo.—Keet & Rountree D. G. Co.; J. H. Rountree, domestics; G. L. Campbell, furnishing goods; 72 Leonard.
ST. JOSEPH, Mich.—Rimes & Hildebrand; Mr. Hildebrand, coats, suits, dresses; 1,182 B'way, Room 905.
ST. LOUIS—Ferguson-McKinney Mfg. Co.; J. E. Montague, neckwear materials; 329 Broadway.
ST. LOUIS—B. Nugent & Brother; W. Kramer, boys' two pants, single pants suits, serge suits; 1,572 B'way, 3d floor.
ST. LOUIS—Ely & Walker D. G. Co.; A. Steedman, white goods; 56 Worth.
ST. PAUL, Minn.—Field, Schlick & Co.; J. G. Morrissey, cloaks, suits, furs, shawls; 1,164 B'way.
ST. PAUL, Minn.—The Golden Rule; L. Strauss, boys' clothing; 3 W. 29th.
ST. PAUL—The Golden Rule; A. S. Kurtz, misses', juniors' suits; 3 W. 29th.
ST. PAUL—The Golden Rule; J. G. Willmer, colored wash dresses; 3 W. 29th.
ST. PETERSBURG, Fla.—The Northrup-Rutland Co.; J. T. Rutland, women's ready-to-wear; 25 W. 33d.
SYRACUSE—Syracuse D. G. Co.; G. B. Williams, hosiery, underwear; 15 W. 34th.
SYRACUSE—Neal & Hyde, Inc.; A. M. Robinson, underwear; H. D. Stone, furn. goods; 72 Leonard.
SYRACUSE, N. Y.—S. Shapiro Co.; S. Shapiro, boys' pants materials; 100 5th Av.
TOLEDO—Reynolds-Monro; A. J. Reynolds, ready-to-wear, millinery; 100 W. 32d; McAlpin.
TOLEDO, Ohio—Thompson-Hudson Co.; M. R. Foor, white goods, linens, traveling goods; 260 5th Av.
TOLEDO, Ohio—Thompson-Hudson Co.; H. Mason, silks, dress goods; 230 5th Av.
UTICA, N. Y.—Rathbun & Co.; V. J. Crowner, hosiery, underwear; 60 Worth.
UTICA, N. Y.—H. H. Cooper & Co.; H. H. Cooper, woolens; Pennsylvania.
VANCOUVER, B. C.—David Spencer, Ltd.; J. T. Billings, silks, piece goods; 1,164 B'way.
WASHINGTON—Hecht Co.; M. Kadden, hosiery, gloves; H. Ullman, men's furnishings; 120 W. 32d, 13th floor.
WASHINGTON, D. C.—M. Goldenberg; A. Rosenthal, notions, jewelry, umbrellas, leather goods; 208 5th Av.
WASHINGTON—Woodward & Lothrop; Mrs. C. C. Allen, extra sized ready-to-wear; 331 4th Av.
WESTCHESTER, Pa.—Benson's Quality Shop; Mr. Benson, cotton serge skirts; 25 W. 30th.
WHEELING, W. Va.—Graham & Co.; A. W. Graham, women's ready-to-wear; Bristol.
WICHITA, Kan.—Johnston & Lorimer D. G. Co.; J. E. Osborne, notions, hosiery, ribbons, laces, fancy goods; W. M. G. House, piece goods; 43 Leonard.
WICHITA, Kan.—G. Innes D. G. Co.; Miss O. Hale, cloaks, suits, waists, furs; 220 5th Av.
WILKES-BARRE—MacWilliam's; Miss E. Wagner, corsets, infants' wear; 404 4th Av.
WILMINGTON, Del.—Topkis Brothers Co.; L. Topkis, piece goods; 350 B'way.
WORCESTER—Denholm & McKay Co.; L. W. Ten Eyck, ready-to-wear; Miss Alldar, coats; Miss Balters, misses' wear; 220 5th Av.
WILLIAMSPORT, Pa.—F. H. Patchen Co.; Miss E. Kramer, dress goods, silks, fancy goods, Pennsylvania.
YORK, Pa.—James McLean & Sons; Miss C. Manifold, notions, Mrs. W. H. Taylor, H. T. Coghlin, Miss Weltzhoffer, hosiery, knit underwear; 432 4th Av.
YOUNGSTOWN, Ohio—Grand Leader; G. Livingston, women's, misses', juniors' coats; Pennsylvania.
ZANESVILLE, Ohio—Black & Grant Co.; R. F. Black, notions, fancy goods, gloves; 377 B'way.

BUSINESS NOTES.

C. Stanley Mitchell, Vice President of the Chatham and Phenix National Bank, was yesterday elected President of the Central Mercantile Association. Clarkson Cowl was elected Vice President and Joseph H. Kean Treasurer.

The Syndicate Trading Company will be located in new quarters, beginning tomorrow, at 240 Madison Avenue.

Wholesale Only

GOLDMAN
Smart Clothes for YOUNG WOMEN

YOUTHFUL STYLES

—Joyous—
—Blithe—
and Gay—

Goldman Smart Clothes for Young Women belong in *your* Misses' Department.

David J. GOLDMAN CO., Inc.
Manufacturers of Smart Clothes for Young Women
1333 B'way, New York
at 35th Street.

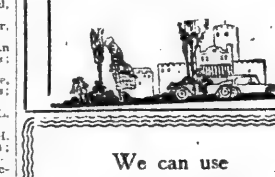

We can use a quantity of good quality printed MADRAS SHIRTS for sale purposes.

WM. BAUMAN CO., INC.
153d St. and 3d Ave.

WHOLESALE ONLY

THE G.B.G. MFG. CO.
15-17-19-EAST 26th ST. NEW YORK
MAKERS OF
COATS · SUITS · WRAPS

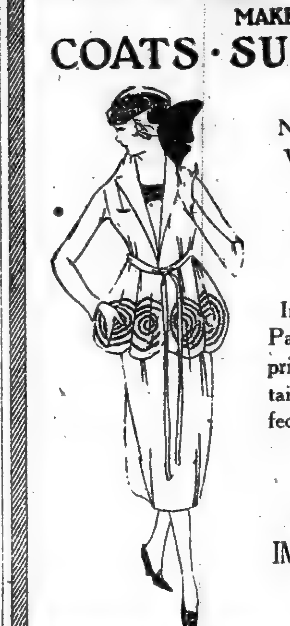

NOW SHOWING THE WIDEST RANGE OF

SUITS

In All Wanted Materials. Particularly, see our popular priced tricotine suits, in plain tailored and embroidered effects.

10,000
ON THE RACKS FOR IMMEDIATE DELIVERY

Come In and See Them.

Wholesale Only

35% LOWER IN PRICE THAN LAST SEASON AND MUCH BETTER DRESSES THAN EVER BEFORE

Broder & Company
DRESSES
SMART BUT INEXPENSIVE

48-54 West 25th St., N. Y.

Wholesale Only

DANCE FROCK SPECIALISTS

Dancing makes the world go *round*, and our magnificent dance dresses are the ones that make your business go *ahead*.

SCHWARTZ & EHRENREICH
115 WEST 27th STREET
NEW YORK CITY

MANUFACTURER'S ATTENTION!

Large distributing organization with new merchandising method selling department and dry goods stores is

Now Ready for Business.

We are still open to make arrangements for following lines Ladies', Misses' and Children's Coats, Suits, Dresses, Bungalow Aprons, Silk and Cotton Waists, Petticoats, Middy Blouses, Men's Silk, Cotton and Work Shirts, Boys' Wash Suits, Rompers, Infants' Wear, Corsets, Hosiery, Rain Coats, Men's Neckwear, Knit Goods, Towels, Sheets, Handkerchiefs, etc.

Do not answer unless you are an actual manufacturer willing to sell at jobbing prices on account of immense volume of sales. Wonderful opportunity for live wire manufacturers to connect with Twentieth Century Sales proposition.

United Manufacturers Sales Corp.
Oppenheim Collins Bldg., 33 West 34th St.

Wholesale Only

STOUT DRESSES

Taffetas, Canton Crepes, Georgettes, Crepe de Chines
Immediate Delivery

POPULAR PRICE DRESS CO.
18 W. 27th St., N. Y.

WANTED

Boys' Clothing and Furnishings
for immediate delivery
two-pants and single pants suits.
Bring samples.
AFFILIATED RETAIL STORES
1,372 Broadway.
9 o'Clock.

SALESMEN

A well known popular price DRESS HOUSE
Requires the services of
Experienced Salesmen
for the following territory:
Middle West,
Chicago and vicinity,
Boston and the East.
Denver to the coast.
To such a man we can offer a SPLENDID OPPORTUNITY
Commission basis.
APPLY IN WRITING, STATING EXPERIENCE, ETC.
All correspondence strictly confidential
Box 377, 209 Cable Bldg.

IMPORTER
or
MANUFACTURER

You need this man; he is 34 years old, married, Christian, 15 years' business experience, covering all departments from shipping room to executive office; thoroughly familiar with Custom House work, banking, sales management, 8 years' road work; present connection lacks opportunity; send for him today. L 292 Times.

WANTED
POSITION AS
M'DSE or SALES MANAGER

in Department Store in a large city. Specialty is underwear, hosiery and all men's wear departments. Eight years with present firm. Leave Feb. 1st of own accord. Highest recommendations from present employer. Further particulars by interview. L 317 TIMES

Advances on Merchandise
WORMSER & CO.
Commercial Bankers
95 Fifth Ave., N. Y. Phone Sturv. 3380

MOTOR CARS AS BARGAINS.

Automobiles frequently picked up at bargain prices through the Automobile Exchange published daily in The New York Times.—Advt.

WHOLESALE ONLY

LIGHTNIN'

Has BIJOU ever disappointed you on VALUE?

Now! when your customers demand VALUE as never before

BIJOU'S DRESSES

are ready to back you up AT PRICES THAT WILL MAKE YOUR COMPETITOR SIT UP AND TAKE NOTICE!

TYPICAL BIJOU VALUES

BIJOU DRESS CO.
303 Fifth Ave., At 31st St. N. Y.

Wholesale Only

READY
At Our New Address
6-8-10 East 32nd St.
Our
Blouses for Spring
Regulars and Stouts — Cottons and Silks
Popular Prices
THE BEST VALUES IN TOWN
—For Your Special Sales—
To Close Out—a special lot of desirable blouses at a discount of 33 1-3%

THE AMERICAN LADY WAIST CO.
6-8-10 East 32nd St. New York

Associated Dry Goods Corporation of New York

Will look at Spring Suits Only All Day Wednesday, January 19,
at
2 WEST 37TH ST.

Wholesale Only.

SERGES
Immediate Delivery
7301—7614
Navy, Black and All Shades.
JOSEPH F. COHEN
79 5th Av. Stuyvesant 8410.

OPEN FOR QUANTITY OF
SILK DRESSES
Of the Better Kind
FOR IMMEDIATE DELIVERY
Cash Proposition
MR. GRANDISKY
TEL. WATKINS 9891.

THE WAY TO THE MONEY MARKET!

No sense in leaving your receivables tied up till maturity. Collect now from me and reinvest profitably. My terms are reasonable; no "red tape"; non-binding contract. Strictest confidence. Tel. Watkins 2250.

UNIVERSAL DISCOUNT CO.
Jacob Rosenstock
100 Fifth Avenue, New York
After Feb. 1, 1921, Columbia Trust Building, 5th Ave. & 34th St.

We Will Finance You On

OUTSTANDING ACCOUNTS
MERCHANDISE IN WAREHOUSE
ACCEPTANCES
LETTERS OF CREDIT

The Finance Trust
26 Exchange Place — Phone Hanover 6590
Representative will call on request

THE BUSINESS WORLD

COMMERCIAL PAPER.

Yesterday .7¾@8 per cent. for the best names.
Monday ...7¾@8 per cent. for the best names.
The quotations are for six months' paper.

Spot Men's Wear Fabrics Wanted.

The men's wear division of the piece goods market is getting quite a few inquiries, but in the main these are requests for spot goods. It is, therefore, the opinion of selling agents that road orders received by the manufacturing clothiers were better than expected and make necessary the purchase of additional supplies. Accompanying this demand for materials from stock is, of course, the request for the lowest price, but, as the mills are having some difficulties in meeting the spot demand, it is thought likely that price will not be so important a consideration in the near future.

Store Directories Necessary.

The reason given by one customer, and it is probably the reason of many more, for favoring a certain local store is the ease with which the various departments can be found. The store in question is well supplied with directories, not only close to the elevators, but throughout the different departments. For this reason there is very little congestion noted, as most customers know where they are going and make their way promptly to the desired spot. The generous display of directories is furthermore said to release many of the aisle men from the duty of answering inquiries concerning the location of various departments, so that their time may be put to more profitable work.

New Woolen Prices Imminent.

Buyers of men's wear woolens, who have been promised the first word on the new prices to be quoted for surplus suitings owned by the leading factor, did not hear yesterday of the changes which were expected to be made known today. It was thought yesterday that tomorrow might furnish the desired information. Reliable estimates place the company's surplus at 30,000 pieces, which is said to be a conservative figure. With the naming of new prices on these goods, it is said that the quotations will be guaranteed against lower Fall opening prices, refunds to be made if values offered later are lower.

Fall Dress Goods Prices Coming.

Although it is understood in the trade that one of the leading lines of corporation dress goods for Fall would not be priced this week, it was learned from a reliable source yesterday that another line, equally as promient, would be opened tomorrow. With many important wholesalers in town to attend the meeting of the Jobbers' Association of Dress Fabric Buyers, it was expected that heavyweight lines would be opened generally. Business in the secondary end of the market is none too active at the moment. A fair demand, principally for tricotines, is reported from the cutters-up, but salesmen now on the road find the retailers to be buying very cautiously.

Gray Goods Do Well Here.

Gray goods, particularly printcloths, had another active day here yesterday. Near-by deliveries of Southern 39-inch 80 squares were sold at 11⅝ cents, with similar business done in 39-inch 68-72s at 9⅞ cents. Buyers paid 8 cents for February-April lots of 38½-inch 60-48s. Nine cents was the price reached by Eastern 38½-inch 64-60 printcloths for near-by shipment, with the same deliveries of Southern makes of that construction sold at 8¾ cents. Near-by 5.50-yard sheetings fetched 6⅝ cents.

Clothiers Buying Specialties.

The improved condition of the clothing trade of late was again reflected yesterday in the way the manufacturers bought sateens, twills and similar merchandise, in the unfinished state, in this market. Both warp and filling sateens sold freely. Among the business in the former that was put through during the day were sales of 42½-inch 96-56, four-yard goods, for February-March shipment, at 11¼ cents. The general asking price of these goods is now 12 cents. Fourteen cents was again paid for 39-inch 64-104, 4.20-yard sateens for near-by deliveries.

Pique Coming Back for Spring.

Pique promises to make a strong comeback for Spring in women's neckwear, and, from present indications, will not only be seen in the form of collar and cuff sets, which were so popular a few seasons back, but will also be used in natty waistcoats, &c. At the other extreme will be seen attractive "lacey" effects in a wide variety of styles. For the most part the solid colors are not being shown, but touches of color are often applied in novel embroidered patterns, worked out principally in dots.

Current styles in women's outer garments are said by sellers of neckwear to fit in very well with the modes in the latter, and, with business improving in all lines, a very satisfactory neckwear season is looked for.

Fixed Prices Help Sales.

Several of the local retailers bear witness to the fact that they are having less difficulty in selling branded lines of merchandise, particularly those on which retail prices are fixed when business is normal, at the current reduced prices than in disposing of goods about which the public is not so well informed. A sample of this, that was cited by one retailer yesterday, concerned a well-known brand of men's half hose which, although the manufacturer's ticket bore a plainly printed price of 65 cents, the retailer was selling at 40 cents with considerable success. An unbranded line, which he had been selling as high as the branded one before the slump came, was barely moving at 23 cents a pair.

FOX DAY AT FUR AUCTION.

Yesterday was fox day at the fur auction, in the Masonic Hall and, with the exception of kolinsky and civet cat, the entire day was given over to them. The prices obtained were characterized by buyers as "good" to "excellent," the present condition of the fur market considered. One of the outstanding features of the sale so far, and one which was especially noticeable yesterday, from all accounts, has been the small amount of bidding in.

The demand for blue fox marked the morning session, which was opened with the sale of gray fox at prices running up to $3.30 each. Sundry foxes followed and brought these price ranges: Patagonian, $1 to $2.70; Indian, 12 cents to 55 cents; Anatolian, 25 cents to $1; Spanish, $2.60; Macedonian, $2.20 to $3.80; French, $1 to $2.30; Karagun, 25 cents to 80 cents; Asia Minor, $1.10, and kitt $1. A collection of nearly 1,000 blue foxes brought out active bidding, and the best skins sold up to $130. Twenty-four blue fox tails brought $12 each, a figure which surprised most of the buyers present. White fox was met with good bidding, the best pelts bringing $29. Cross foxes touched $110.

The offering of silver foxes, which was said to be up to the usual standard, did not attract much attention, and the attendance dwindled somewhat while they were on the block. The best ones brought $310 each. Kolinsky and civet cat completed the day's selling program. At the end of the afternoon session the total realized for the day was unofficially put at $140,000, which brought the grand total for the first two days up to $740,000.

The following table gives the low and high prices obtained for the furs sold yesterday, together with the declines shown by the average prices received when compared with the averages on similar furs at the April sale:

	Low Price.	High Price.	Decline. Per Ct.
Gray fox	$ .80	$3.30	40
Blue fox	7.50	130.00	40
White fox	5.00	29.00	47½
Cross fox	4.00	110.00	45
Australian fox	.01	2.60	45
Silver fox	1.00	310.00	50
Kolinsky	.25	2.20	55
Civet cat	.04	.38	60

Badger will be the first article offered today, when selling will begin at 10 A. M. After it is sold red fox will be put on the block, followed by Persian lamb, chinchilla, leopard and skunk.

BUYERS' WANTS.

Fifteen cents per word each insertion.

ALPACAS Wanted—Farr's black, quantity; cash. Max Applebaum, 54 East 13th St.

BOLIVIAS and Fall Coatings Wanted—Nutria collars, squares and shawls, at a low price. Cooper, Lansner & Cooper, 115 West 27th.

BOLIVIA Wanted—Good quality, new Spring shades. I. N. Siegel, 29 West 26th.

BOLIVIA Wanted—Raritan 1215 or similar; brown and reindeer. Chelsea 4597.

BOLIVIA Wanted—Brown and navy. Max Levine & Co., 142 West 26th.

BROADCLOTH Wanted—112 black, for cash. Watkins 4323.

CANTON CREPE Wanted—Black, navy, brown, gray and tan. Tel. Watkins 9033.

CHARMEUSE and Crepe Satins Wanted—Quantity for cash. Florence Silk Co., 456 4th Av.

CHAMOISTYN Wanted—Holden, Leonard's, brown, reindeer, similar. Smigel & Zipper, Gramercy 205.

CHECKS Wanted—Stevens 2841, shades 6 and 7. S. Bloom Co., 142 West 26th.

CLOAKINGS Wanted—Open for large quantities of Fall Bolivias, velours, polos, mixtures, for cash. Eisenberg & Friedman, 57 East 11th.

CLOAKINGS Wanted—Heavyweight velours, polos and mixtures, 3-4 and 6-4; also plushes for cash. J. Prepos, 121 W. 27th.

CLOAKS AND SUITS Wanted—Looking at snappy Spring styles. 9th floor, 38 West 26th.

CLOTH Wanted—Something new for Spring garments. I. Novick, 45 West 27th. Watkins 9644.

COATS Wanted—Jobber placing stock orders on better made coats, suits and wraps. Call with samples, 48 West 25th St., 4th floor.

COATS Wanted—Jobbers will place orders, ours or your material. Call between 2 and 4, 12th floor, 137 West 25th.

COATS and Suits Wanted—Exclusive jobber will place orders on coats and suits. 35 West 35th, 1st floor.

COATS Wanted—Infants,' children's and juniors' sample coats for Spring wear. 19 West 24th, 10th floor.

COATS Wanted—Better grade. Call mornings 9-12, or evenings 4:30-6, Wolf & Altmark, 225 West 36th. Longacre 2807.

COATS Wanted—Jobber placing orders on coats, wraps; better kind only; bring samples. 7th floor, 120 West 36th.

COATS Wanted—Open for Spring coats, ladies', misses' and stouts. 127 West 26th, 6th floor.

COATS Wanted—Snappy merchandise, jobber. 144 West 27th, 2d floor.

COATS AND SUITS Wanted—Looking at stylish stouts. Deutsch, 23 West 32d.

COATS Wanted—Jobber buying silk and cloth coats, better grade. 8th floor, 35 West 31st.

COATS AND WRAPS Wanted—Lipshitz Bros., 34 West 32d.

COTTON GOODS Wanted—Open to buy any quantities of stable goods; submit samples, stating quantities; confidential. V 648 Times Downtown.

COTTON GOODS Wanted—Colored voiles, all colors, domestic and imported. Call Franklin 5567.

COTTON GOODS Wanted—Lonsdale Pacific or 4516 jean. Call South 1632.

COTTON GOODS Wanted—Peggy cloth, dark blue. Kiddie Garment Co., 35 East 20th.

COVERTS Wanted—Will buy tan coverts. Cohen-Edelman, 35 West 31st.

CREPE DE CHENE Wanted—Open for quantity of 3 and 4 thread crepe; flesh only; submit sample. Imperial Underwear Co., Scranton, Pa.

CREPE DE CHINE Wanted—3-thread; quantity; also satin striped crepe de chine. Reliable Waist Co., 31 West 31st St. Tel. Longacre 4606.

CREPE DE CHINE Wanted—3 and 4 thread; also wash satin; flesh only; must be good quality. Samek Bros., 13 East 22d.

CREPE DE CHINE Wanted—Fine quality, all the new Spring shades, for cash. Strulson & Goldman, 42 West 34th.

CREPE DE CHINE Wanted—Dark colors; any quantity. M. Kirschner & Sons, 16 East 33d.

CREPE DE CHINES, Georgettes, Satins, plain and changeable taffetas wanted. Call with samples, Store, 29 East 31st.

CREPE DE CHINE AND SATINS Wanted—In large quantities, for cash. Goldberg, Dube & Co., 118 West 27th.

CREPE DE CHINE Wanted—Good quality, navy, black and brown. Hyman W. Ginsberg, 25 West 31st.

CREPE DE CHINE Wanted—Powdered; large quantities; will pay cash. Diana, 109 West 28th.

CREPE DE CHINES Wanted—4 and 5 thread light colors for spot cash. Kavner Waist, 42 West 30th.

CREPE DE CHINE and taffeta wanted. Dress Exchange, 71 West 23d, Room 708.

CREPE SATIN Wanted—Gray only. Billy Posner, 44 East 32d.

DRESSES Wanted — Large jobber placing stock orders on late models taffeta, Canton crepe, crepe de chine, meteor, Poiret twills, tricotines and evening dresses from popular priced to highest grade. Submit samples 9-5 daily. 28 West 33d (5th floor).

DRESSES Wanted—We will buy for cash jobs any quantity tricotine, serges, jersey, satin tricolette and charmeuse dresses. Submit samples 9-5 daily. 28 West 33d (5th floor).

DRESSES Wanted—Jobber will look at samples well made dresses, taffetas, canton-crepes, tricotines; only those with latest styles need apply. Rialto Dress House, 10 West 22d.

DRESSES Wanted—Big Eastern concern will pay spot cash tomorrow for jobs of fifty to one thousand lots women's serge, velour, tricotine and silk dresses and cloth and plush coats. L 814 Times.

DRESSES Wanted—Cotton Summer dresses; contractors call with samples daily, from 10 to 12 A. M.; material furnished. 34 West 32d, 3d floor. Ask for Mr. Cantor.

DRESSES Wanted—Jobber will buy jobs of Spring dresses, leading materials, spot cash; Spring styles; also regular numbers; call all week. Wm. Greenberg, 277 5th Av.

DRESSES Wanted—Jobber placing charge orders on dresses, tricotine, canton crepes and taffetas. Call between 10 and 4, 40 West 25th, 1st floor.

DRESSES Wanted—Jobbers will pay cash for any quantity of tricotine, serge and silk dresses. 153 West 27th, 3d floor. Chelsea 7385.

DRESSES Wanted—We are open to buy for cash taffeta and Canton crepe dresses. Call with samples, 21st floor, 6 East 27th.

DRESSES Wanted—Jobber placing orders on stylish stouts, silk and cloth. 14th floor, 12 West 27th.

DRESSES Wanted—Open to place large orders on good cloth and silk dresses; latest models. 319 5th Av., 2d floor.

DRESSES Wanted—Placing large orders on new style taffeta and canton crepe. Manhattan Maid, 137 West 27th.

DRESSES Wanted—Jobber will look at dresses all week; call with snappy styles in all materials. 22 W. 27th, 3d floor.

DRESSES Wanted—Looking at new Spring models and cantons and crepe de chine. 10th floor, 109 West 26th St.

DRESSES Wanted—Large jobber placing stock orders on new Spring dresses. 12th floor, 134 West 26th.

DRESSES Wanted—Jobber placing orders on all materials. Dress Exchange, 71 West 23d, Room 708.

DRESSES Wanted—Open for popular priced dresses. 1,160 Broadway, 5th floor.

DRESSES Wanted—Jobber placing orders on better grade. Smart Costume, 1,193 B'way.

EVORA Wanted—F. & H. Orlando veldyn. Watkins 3023.

FURS Wanted—Australian and black opossum; also raccoon and kit coney. Abraham Katz Co., 22 West 21st.

FURS Wanted—Open to buy any amount of kit coney coats for cash. 32 East 31st, 9th floor.

FURS Wanted—Cloak manufacturer starting on new sample lines. 22 West 21st St., first floor.

FUR COLLARS Wanted—Australian opossum collars. Karpas, 14 East 27th.

GEORGETTES Wanted—Open for 500 pieces georgette, all shades; also in the greige; cash. Gold Seal Waist Co., 32 West 32d.

GEORGETTE, Crepe de Chine and Pongees Wanted—At a price; quantity no object. Bronner Mfg. Co., 1 East 28th.

GEORGETTE Wanted—Any color, or in the greige, for spot cash. Stavisky & Greenstone, 102 East 32d St.

GEORGETTES Wanted—Flowered; jobs at a price. Feller, 30 West 32d.

GEORGETTES Wanted—At a price. Call 456 4th Av., Room 814.

GEORGETTES Wanted—800 pieces, for cash; dark shades only. Max Schneck, 116 W. 14th.

GEORGETTE Wanted—All colors; any quantity. M. Kirschner & Sons, 16 East 33d.

GINGHAM Wanted—Amoskeag, plaid gingham and colored ramies, plain, colored voiles. Buddy Dress, 15 West 18th. Watkins 4158.

GINGHAMS Wanted—Checks only; Amoskeag or similar; will pay cash. Ka[illegible] & Co., 129 West 27th.

GINGHAM Wanted—32-inch wide for spot cash. Watkins 5792.

GINGHAM Wanted—32-inch wide, Amoskeag, for spot cash. Watkins 5792.

JAP SATINS Wanted—6-7 momme, white, at a price. Sarasohn, 50 West 17th.

JERSEYS Wanted—Worsted, plain and heather, also wool. Phone Chelsea 7154.

LACES Wanted—Venice edges and insertings, all widths; must be cheap; also nets. Write K. L., 520 Presbyterian Building.

MARVELLA Wanted—F. & H., all shades. Madison Square 6205.

MIGNONETTES AND TAFFETAS Wanted—All colors. Onyx, 126 Madison Av. Longacre 4493.

MIGNONETTES and TAFFETAS Wanted—All colors, spot cash. Bergman & Morgenstern, 49 West 27th.

MIGNONETTES Wanted—Will contract to take entire production for cash; raw or finished goods. Federal Textile, 37 East 28th.

MIGNONETTE Wanted—Any quantity. M. Kirschner & Sons, 16 East 33d.

MIGNONETTES wanted. Empire Waist & Dress, 54 East 11th.

MIGNONETTE Wanted—All colors. Brodie-Siegel Co., 52 West 27th.

NOTIONS AND NOVELTY DRY GOODS Wanted—Denver Mercantile Company, Denver, Col., jobbers, want for cash at a price small jobs; submit samples to Denver.

ORLANDO Wanted—Forstmann & Huffmann, colors 113, 114, 115, 123, veldyne 113. Chelsea 590.

PLAIDS Wanted—54 inches, all wool, spot cash. Imperial Skirt Co., 27 West 27th.

PLAIDS Wanted—All wool plaids, for cash; must be cheap. Chelsea 2311.

PLAIDS Wanted—All wool; quantity. Trussel Skirt Co., 137 West 25th.

PLUSHES Wanted—Hudson seal, for cash. Madison Square 2708.

PLUSH Wanted — Peerless or 4040; cash. Chelsea 9935.

PLUSH Wanted—Peerless, for cash. Watkins 9644.

POLO CLOTH Wanted — Eick's 336, tan. Gramercy 5389.

POLO Wanted—Streecks, style 32. J. J. Ludwig & Co. Watkins 9650.

PONGEE Wanted—Open to buy 800 pieces 12, 14 and 16 momme for cash. Madison Square 2673.

PONGEES Wanted—Quantities, 12 momme, immediate delivery only. M. Arkin, 119 West 24th.

PONGEES Wanted—12 momme. Markay Waist House, 104 West 27th. Watkins 2861.

PONGEE Wanted—Any quantity; spot cash. Carlos Waist Co., 31 West 27th.

PONGEES Wanted—12 momme; large quantity. Longacre 4667.

PONGEE Wanted—15 or 16 momme. Tel. Gramercy 5174.

RADIUMS Wanted—All colors, good quality; call with sample piece, Joseph H. Cohen, 30 East 33d St.

RADIUMS Wanted—Can use quantity, all colors, bring sample piece. Joseph L. Cahn Co., 1,181 Broadway.

RAMONA Wanted—Holden Leonard 810, 812, all shades. Morris Haft, 1,338 Broadway.

RAMONA Wanted—Open for all shades. Cohen-Edelman, 35 West 31st.

SATINS and Charmeuses, Crepes and Georgettes Wanted—Of the better qualities; will buy for cash; call between 2 and 5 o'clock. Room 502, 44 East 23d St., New York.

SATINS Wanted—Flesh, cheap and good quality, at a price. Sarasohn, 50 West 17th.

SATIN CHARMEUSE Wanted—Will pay cash. F. & G., 43 East 29th.

SCRIMS AND MARQUISITES Wanted—At a price for cash. Submit samples to H. I. Herzman, Chicago, care Hellman-Strauss, 16 West 22d.

SECOS or Cantons Wanted—In flesh color. Spring 8676.

SERGES Wanted—Will buy for cash quantities of 7301, MFL, 7120, navy and black, at a price. Thomas Posner & Bro., 114 West 27th. Watkins 9822.

SERGES Wanted — Lightweight velours and tweeds. Samuel Serwer & Sons. Spring 5231.

SERGES Wanted—U. S. 235 or 0936, navy and black. M. R. Silverman, 1,372 Broadway. Fitzroy 2781.

SERGES Wanted—Can use quantity 7120, or similar; 80 black and brown. Louis Bernstein, 25 West 31st.

SERGES, TRICOTINES Wanted—7120, 7301, 7312, 7750, Dobsons 107, DRW. Stuyvesant 8538.

SERGE Wanted—American 0936; price must be right; quantity no object; spot cash. Pennsylvania 0258.

SERGES Wanted—Juillards 4236, Vigeraux 4061, 5607, Pacific WFX; spot cash. Chelsea 1262.

SERGES Wanted—11483, Botany, cash. Bildmore Dress, 6 West 20th.

SERGES Wanted—7301, black and navy; cash. El Lindo, 5 West 31st.

SERGES Wanted—87, SBGL, navy, lowest cash price Call South 1632.

SERGES Wanted—U. S. 235, black and navy. Watkins 2616.

SERGE Wanted—7002, 6002, cash. I. Wasserman, 30 West 21st St.

SHEPARD CHECKS Wanted—Julliards, all sizes, 40 and 48 inch. Chelsea 1457.

SHIRTINGS Wanted—Open for quantity white, jersey; will pay cash. Rainbow Shirt Corp., 189 Greene St.

SHIRTINGS Wanted—Quantity tubs and crepes. Room 204, 16 West 22d.

SILKS Wanted—Will buy for spot cash all kinds of satins, charmeuse, crepe de chines, crepe meteors, radiums, taffetas, messalines, plain and printed georgettes, sport silk, baronettes; also all kinds of silk shirtings in any quantity. Call with samples, store, 34 East 29th. Madison Square 2673.

SILKS Wanted—Crepe back satin, Canton crepes, charmeuse; all qualities. Letzter, 433 4th Av.

SILK Wanted—Japs; will exchange 4 momme, blacks and navy, for white. Broder, 48 West 25th.

SILKS, JAPS, Wanted—From 3 to 5 momme, natural silk, for cash. Jack Miller, 7 West 22d St. Gramercy 0483.

SILKS Wanted—Wash satin, crepe de chine and peau de cygne; cash. The Schwarz Co., 3 West 29th St.

SILKS Wanted—Jap; natural or colors; quantity; cash no object. Valk, 11 East 17th. Stuyvesant 3120.

SILKS Wanted—Peau de cygne and plain radiums; Spring shades. Dernstein & Meyers, 2 West 33d.

SILKS Wanted—Radium and foulard, plain colors, suitable for suit linings. Wilson Mfg. Co., 36 West 25th.

SILKS Wanted—Open for quantity of peau de cygnes, all colors. Mr. Kurash, Longacre 5183.

SILKS Wanted—Printed Japs or tub silks. Watkins 9889.

SILKS Wanted—Radium and flowered silks. W. Phillips & Co., 145 West 28th.

SILKS Wanted—Printed silk and satin de chine. Abraham Katz Co., 22 West 21st.

SILKS Wanted—Printed Jap silks for cash. A. Zimmerman, 55 East 11th.

SILKS Wanted—Radium and foulard. Ben Ginsberg Co., 134 West 37th.

SILKS Wanted—Peau de cygnes, foulards and radiums; cash. Printz, 48 West 25th.

SILK Wanted—Susquehanna silk lining. Newman, 137 West 27th.

SKIRTS Wanted—Jobber placing stock orders on plaids. Call between 3 and 5, Fourth Floor, 83 West 19th.

SKIRTS Wanted—Out of town jobber placing orders on skirts, better grades. 1,123 Broadway, Room 710.

SKIRTS Wanted—Looking at Spring, regular and jobs. 7th floor, 48 West 25th.

SUEDINES Wanted—13058, 13046, 13020 or similar, brown and reindeer. Chelsea 4597.

SUITINGS Wanted—All wool, any quantity, for cash. B. Wiener & Co., 100 5th Av.

SUITS Wanted—From your own materials only; good, snappy styles; call at once with samples, Room 201, 49-55 West 27th St., first floor.

SUITS Wanted—Jobber looking at snappy Spring suits and coats. S. Kurlan, 143 Madison Av.

SUITS Wanted—Jersey only; will look afternoons; call with samples. 115 West 27th, 3d floor.

SUITS Wanted—Jobber ready to place orders on smart misses' suits. 4th floor, 29 West 26th.

SUITS Wanted—Jobbers buying Spring suits. 12 West 27th, 8th floor.

TAFFETAS Wanted—300 pieces U. & D. 208 or Stehli's 3333 or similar quality; navy and brown; spot cash. Arthur Cohen & Schleifer, 127 Madison Av.

TAFFETAS Wanted—Black, navy and brown, cheap quality, or better goods for spot cash. Stavisky & Greenstone, 102 East 32d.

TAFFETAS Wanted—All shades, better grades only; call with sample pieces. F. S. L. Mfg. Co., 43 West 24th.

TAFFETAS Wanted — Chiffon, brown and colors; for cash. Max Maltz, 14 West 31st. Longacre 4673.

TAFFETA Wanted—Open to buy all colors and qualities. H. & J. Liebowitz, 134 West 26th.

TAFFETAS Wanted—Open for quantity taffeta, all qualities. Blitwell Dress Costume Co., 142 West 24th.

TAFFETAS Wanted for cash; navy and brown; good quality. Max Pasternack, 319 5th Av.

TAFFETA and Canton Crepe Wanted—Open for big quantity, all colors. Claremont Dress, 34 West 33d.

TAFFETAS Wanted—Navy and brown, for cash. Ben Lubin, 24 West 37th. Fitzroy 2754.

TAFFETA Wanted—Open for quantity Dery, 386 R or similar, spot cash. Barbanell Dress, 37 West 21st St. Gramercy 5976.

TAFFETAS and MIGNONETTES Wanted—All colors, spot cash. Bergman & Morgenstern, 49 West 27th.

TAFFETAS Wanted—Navy and brown, spot cash; any quantity. Abe L. Utitz, 10 East 33d, 10th floor.

TAFFETAS Wanted—Stehli 8249 or similar quality; open to buy large quantity navy and brown. S. Fine, 12 West 27th.

TAFFETAS and CREPE DE CHINES Wanted—All colors. Smart Costume Co., 1,193 Broadway.

TAFFETAS Wanted—Open for all colors at a price. Irving Katz, 11 East 26th.

TAFFETAS Wanted—All colors. Brodie-Siegel Co., 52 West 27th. Chelsea 6883.

TAFFETAS Wanted—Navy and brown, for cash. Zeitz & Levin, 2 West 33d.

TAFFETAS Wanted—Will pay cash. Rashkind & Soloff, 22 West 32d.

TAFFETA Wanted—All shades. Billy Posner, 44 East 32d.

TAFFETAS Wanted—All colors. Princess Dress, 27 West 27th St.

TAFFETAS Wanted—Spot cash. Perlman & Tiffany, 25 West 31st.

TAFFETAS Wanted—For cash; navy and brown. Vogel Dress Co., 141 West 24th.

TAFFETAS Wanted—All colors, for cash. Adelman, 133 West 24th St.

TAFFETAS Wanted—Navy and brown, good quality, spot cash. 510 6th Av., 6th floor.

TAFFETAS Wanted—All shades. Brucker Bros., 38 West 28th.

TAFFETAS Wanted—In all shades. M. Weisman & Sons, 36 West 32d.

TAFFETA Wanted—Navy, brown; will pay cash. A. Levinsky, 27 West 24th.

TAFFETAS Wanted—Open to buy taffetas. Brill Dress Mfg. Co., 118 West 27th St.

TAFFETAS Wanted—Any quantity, for cash; seconds preferred. 153 West 27th, 3d floor.

TAFFETAS Wanted—Quantity for cash. J. Kaplan & Sons, 40 West 34th.

TAFFETAS Wanted—Black and navy, at a price. B. H. Simon Co., 24 West 30th.

TAFFETAS Wanted — Any quantity. M. Kirschner & Sons, 16 East 33d.

TAFFETA wanted. M. Wexler, 60 West 30th St.

TAFFETA Wanted—For cash. 19 West [illegible], seventh floor.

TAFFETAS Wanted—Navy, brown, quantity, cash. Silverman Stock, 120 W. 29th.

TRICOTINES Wanted—Can use 15 to 25 pieces Read, 9992 navy tricotine, shade 35; or other tricotine equally as good at right price; will pay cash. Arthur Mincer, 112 West 32d.

TRICOLETTES AND MINUETTES Wanted—Plain, dropstitch, fancy; entire mill productions used and financed; act quickly. C. M. Goldberg, 234 4th Av.

TRICOTINE Wanted—5782 Andrews, 9992 Reed's or 0388 American, for cash. Ben Schindelheim & Co., 115 West 30th. Chelsea 5782.

TRICOTINES Wanted—Americans, Delands, Juilliards, Reads, Walworths and similar cloths; all quantities; cash. Jacob Cohen, 1,333 Broadway.

TRICOTINES Wanted — 5782, Andrew's, Read's or similar; good qualities only; will pay cash. Benzian & Goldstein Bros., 34 West 27th St. Call in person.

TRICOTINE Wanted—Immediate delivery of Greenwich 53 navy, spot cash. Box Y. H., 10 Union Square.

TRICOTINE Wanted—Open for quantity, better quality. Moyses & Dreyfus, Murray Hill 1166.

TRICOTINES Wanted—D. R. W. or similar; quantity; must be cheap. Siegel Bros. Penn. 1851.

TRICOTINES Wanted—Black, navy, tan and gray, good quality; cash. Peters, Endlieb & Peters, 54 West 21st.

TRICOTINES Wanted—Open to buy for cash, not over $2.25. Brill Dress Mfg. Co., 118 West 27th St.

TRICOTINES Wanted—9992, 5782, 817, 1917, navy, black, tan and rookie; price must be right. Pennsylvania 0258.

TRICOTINES Wanted—0388 and Reades 9992 or similar quality. Wachs Bros., 16 West 30th St.

TRICOTINES Wanted — Large quantities blacks and navys; good quality; $2.50 to $2.75. Mad. Square 3915.

TRICOTINES Wanted—Read's 9992, Ardross 1437 or similar. M. Schiff & Bro., 14 West 32d.

TRICOTINES Wanted—American 0388, Andrews, Saxonia or similar. T. Weinberg & Son, 38 West 26th.

TRICOTINE Wanted—Will pay cash for Joel's 9708, American 12080 navy. Longacre 3935.

TRICOTINE Wanted—Open for good quality, navy and colors. I. N. Siegel, 29 West 20th.

TRICOTINES Wanted—All qualities, bring samples. Horowitz & Dornfest, 51 West 24th.

TRICOTINE Wanted—Any quantity, for cash; seconds preferred. 153 West 27th, 3d floor.

TRICOTINE Wanted—American 0388, or similar quality. Aronow Bros., 45 West 27th.

TRICOTINES Wanted—Navy, for immediate delivery. National Dress Co., 130 West 29th St., New York.

TRICOTINE Wanted—Greenwich 310 or similar quality in navy and colors. G 406 Times.

TRICOTINES Wanted—Large quantity; must be cheap. Dress Exchange, 71 West 23d, Room 708.

TRICOTINE Wanted—Navy 0388 or similar quality, for cash. A. Zimmerman, 55 East 11th.

TRICOTINES Wanted—Open to buy 100 pieces at $2.25 or under. H. & J. Liebowitz, 134 West 26th.

TRICOTINE Wanted—Navy. Wilson Mfg. Co., 36 West 25th.

TRICOTINES Wanted—Andrews, for cash. Gottlieb, 10 West 32d.

TRICOTINE wanted. Smart Costume Co., 1,193 Broadway.

TRICOTINES Wanted—Cheap, also better grade; large quantity. Longacre 5830.

TRICOTINES Wanted—All quantities; $2 and up. Alpen & Shultz, 1,140 Broadway.

TRICOTINES Wanted—0388, 5782, 9092 and similar for cash. Madison Square 3363.

TRICOTINES Wanted—3304, 120, 2002, 5055, or similar. Bernstein, 31 West 31st.

TRICOTINES Wanted—Brightwoods, Lorraines, Andrews, Ulius Bros., 37 West 32d.

TRICOTINES Wanted — Lipshitz Bros., 34 West 32d.

TRICOTINE Wanted. A. Levinsky, 27 West 24th.

TRICOTINES Wanted—Good quality. 44 West 22d. 1st floor.

TRICOTINES Wanted—All grades, for cash. S. A. Francke & Co., 35 West 31st.

TRICOTINES Wanted—Quantity, medium price. Schulman & Hauptman, 38 E. 29th.

TRICOTINES Wanted—Navy. Dorf Bros. & Co., 153 West 27th St.

TRICOTINES Wanted—0388; will pay cash. Phone Orchard 7275.

TRICOTINE Wanted—Harry Desmonde, 1,160 Broadway.

TRICOTINE Wanted—For cash. B. Gelbwaks & Co., 510 6th Av.

TRICOTINE Wanted—Open for quantity up to $2.50. Third floor. 6 West 32d.

TRICOTINE Wanted—Open for big quantity navy. Claremont Dress, 34 West 33d.

TRICOTINE Wanted—Andrews or similar. Stuyvesant 6565.

TRICOTINES Wanted—For cash, must be good quality. Schwartz, 150 West 22d.

TRICOTINE Wanted—Andrews 5782, reasonable, for cash. Chelsea 2276.

TRICOTINE Wanted — Good quality. W. Phillips & Co., 145 West 28th.

TRICOTINES Wanted—Good quality. J. M. Finkelstein, 34 West 27th.

TWILL CORD Wanted—F & H 1081 and 1026, all colors. Watkins 8641.

VELMIRAGE Wanted—F. & H.; all shades. Fitzroy 5611.

VELOUR Wanted—Tan and pekin lightweight. Samuel Sternberg, Inc., 88 University Place. Stuyvesant 8214.

VELOURS Wanted—711, Buckley-Cohn or similar, all shades, for cash. Watkins 9749.

VELOURS Wanted—Spring 711, Buckley & Cohen or similar tan, Pekin and reindeer. Chelsea 9535.

VELOUR Wanted—American, heavyweight, brown and reindeer, for cash. Stuyvesant 3006.

VELOUR Wanted—13046, shade 329; also tricotine, brown and navy. Gramercy 2452.

VELVET Wanted—White and colored silk velvet, all qualities, and white Lyons velvet. Derby Velvet Co., 115 East 23d.

VELVETS, VELVETEENS Wanted—Chiffon velvets; cash. Gramercy 1285.

Contracts Wanted.

COMMISSION WORK for small broad silk plant, complete. G 446 Times.

OFFERINGS TO BUYERS.

Fifteen cents per word each insertion.

ARMY and Navy Stores—Sweaters, raincoats, gloves, hosiery, underwear, &c., to close out cheap. Quinto Co., 1,123 Broadway.

ARMY GOODS—30-ounce heavy O. D. mackinaws, close out $6 each. Elias Berlow, 110 Duane St.

ARMY and Navy Goods—Sweaters, underwear, hosiery, to close out. Simon-Kahn, 911 Broadway.

ARMY LEGGINGS—Leather and spiral, all grades; special stock propositions. Colt, Cromwell, 859 Broadway.

CANTON CREPES—All shades, good quality; immediate delivery. Letzter, 433 4th Av.

COATS—Plushes, salts, Hudson seal, sealskins and Behring seals, both short and long coats, cheap. Fierman & Kolmer, 102 5th Av.

COATS—Silk plush, silk lined, interlined Australian opossum; shawl collar; $20 net. Tannen & Kaplow, 146 West 25th St.

COATS, SUITS—Jobs, leading materials, sealine and coney trimmed; sacrifice. Ohringer, 9 West 20th.

COATS, SUITS AND WRAPS—Spring's smart models now ready. N. Hurwitz & Son, 38 West 21st.

COATS—Silk plush coatees, to close out, $6.75 up. Givner, Berkman & Hamburger, 43 West 27th.

COATS, Fall—200 infants' and children's; best quality, close out at sacrifice prices. 64 West 21st.

COATS—500 silk plush coats; plain and raccoon and opossum collars; to close out at a price. Leipzig & Rosenberg, 122 West 27th.

COATS—Closing out balance of Winter coats at sacrifice prices. Cohen-Bagal, 22 West 30th.

COATS—Children's and juniors; balance of stock to close out at a sacrifice. Rosebud Girl Coat Co., 23 East 20th.

COATS—Removal sale; sacrificing entire stock plushes, cloths. Eisen & Son, 122 West 28th.

COATS—To close out, in suedine and bolivias, with big fur collar, silk lined, and very cheap. I. Novick, 45 West 27th.

COATS—Sacrificing big lots of children's Spring silk poplin coats. Newman, 135 West 27th.

COATS—Kit coney fur coats, 36-inch lengths, silk lined, big cape collar, $29.75. Brucker-Brill, 18 E. 16th.

COATS—Closing out balance Winter coats at sacrifice prices. Cohen-Edelman, 35 West 31st.

COATS—Sport and long; raccoon collars; also suits; closing. Theo. Weiss, 25 West 27th.

COATS—Eighty fur collars, closing out cheap. Ulius Bros., 37 West 32d.

COATS—Plush, wraps and cloth coats at a sacrifice. Potter & Schattman, 31 W. 31st.

COATS—300 juniors', ladies', will sacrifice, $5 up. Brucker-Brill, 18 E. 16th.

COATS—Fur trimmed and plain. T. Weinberg & Son, 38 West 28th.

COATS—Fur trimmed, ladies' and juniors', cheap. Been-Fried, 126 West 22d.

COATS—500 children's coats, 2-14, $2.75 up. Kamine & Friedland, 34 West 28th.

COATS, Suits, Wraps—Season's best sellers, to close out. Plager, 1,161 Broadway.

COATS—1,000 suedine short and long, trimmed with raccoon and Australian opossum collars, for January sales. Minns & Plaster, 108 West 27th.

COATS—Removal sale; our entire Fall stock of coats, suits and dresses must be sold at a great sacrifice before moving; see those big bargains. A. Lustgarten, 8 West 19th.

COATS, WRAPS—1,000 Bolivia, trimmed with beaver, squirrel, Australian opossum, beaverette, &c., at a price. Marcus Klepper & Co., 34 West 27th.

COATS and Suits—Spring models, exceptional values, F. & H. twill cord and season's leading material; also fashionable stouts. Cooper, Lansner & Cooper, 115 West 27th.

COATS—Fur trimmed and plain; wonderful variety of styles; all silk lined; to close out at a price. Leipzig & Rosenberg, 122 West 27th St.

COATS — Infants' intermediate and children's wonderful values, to close out. Rosenfeld Bros. & Rosenberg, 22 West 21st.

COATS—800 for January sales, to retail at $10. Hirschhorn Bros., 12 West 27th.

COATEES—Plush, beautiful fur trimmings, for January sales. 7th floor, 48 West 25th.

CORDUROYS—9000, 613, all colors; also remnants. Stuyvesant 1404.

COTTON WASTE Yarn—50,000 tubes 4-1 offer wanted. Becker, Amsterdam, N. Y.

CREPE DE CHINE—Crepe meteors and georgettes, 82 colors, and silks of every description for spot delivery; prices far below manufacturing cost; export trade solicited. M. Marks Co., 354 4th Av. Madison Square 7300.

DRESSES—Every one of our dresses is a reason why we are so busy; the same reasons that are keeping us busy will keep you busy if you will call to see what we have to offer in taffeta dresses at $6.75 and $13.75; you will also see at a glance the money-making values in our serges, georgettes, tricotines and Canton crepes at $5.75 and $24.75; see these wonderful dress values in our show room or send for samples. Brodie-Siegel Company, 52 West 27th St. Chelsea 6883.

DRESSES — Sharpshooters, jobbers, mail-order houses get in line to my style gallery and place your orders on all wool serge dresses, heavily embroidered; in 100 lot orders, $3.38; in 50 lot orders, $3.50; in one dozen lot orders, $3.63; tricolettes, heavily embroidered, $8.75 up; georgettes, bead embroidery, $6.75 up; remember, first come first served. Feinberg, 43 West 24th.

DRESSES—Merchants who bought our dresses for January sales are doing big business; re-orders are pouring in by mail or wire; our values can't be equaled; serges, velours and all wanted materials; pick them off the racks; Spring styles now ready in taffetas, satins, crepe de chines, marquisettes. Meyer-Bosniak, 40 West 27th.

DRESSES—Our dresses are featured in stores where style, quality, workmanship are wanted at popular prices; our taffetas, georgettes, crepe de chines, canton crepes, mignonettes, crepe satins, charmeuse and satins, $14.75, $32.50, are better and cost no more. Fanchon Dresses, 41 West 35th.

DRESSES—We can save you money; 1,000 on the rack for immediate delivery, of the latest Spring styles of the better grade, consisting of Canton crepe, crepe satin, taffeta and georgette, from $13.75 up. A personal call will be convincing. Bon Ray Dress, 510 6th Av., 30th-31st Sts.

DRESSES—For buyers interested in running sales on dresses of the better kind we have to offer our surplus stock of tricotine, satin, crepe and minuettes, &c., in assorted lot at an average price to meet their requirements. Princess Dress House, 25 West 31st.

DRESSES—Stouts, 2,000 serges and silks, for January sales, at exceptionally low price; also wonderful models in taffetas, Canton crepes, crepe de chines, on racks for immediate delivery. Popular Price Dress, 18 West 27th.

DRESSES—See our surprises in new ideas of Spring dresses; copies of best styles shown in town; all-wool serge, $3.75 up; taffetas, $5.75 up; be sure to see me. Isaac Ipp, 118 West 22d St.

DRESSES—We have purchased for cash a large quantity of taffetas and are offering exceptional values at astoundingly low prices; it will pay you to call. Arrow Dress Co., 31 West 31st.

DRESSES—We are delivering wonderful merchandise; taffetas, Canton crepes, crepe de chines and satins from $16.75 to $35. Posnick-Nonas Co., 18 West 21st. Chelsea 9693.

DRESSES—Jobbers, attention! We are manufacturers of street, party and wedding dresses; Spring line ready; exceptional values; stock on hand. I. Frank & Son, 6 West 32d.

DRESSES—All wool serge, $5.75; all wool tricotine, $7.50; taffeta, eyelet embroidered, tunic, full underskirt, $13.75. Goldblatt & Schaeffer, 130 West 25th. Chelsea 3205.

DRESSES—They're still talking about our Miss models, in taffetas that are extraordinary in style and price; $10.75 to $14.75. Arrow Dress Co., 31 West 31st.

DRESSES—Job of 300 Spring style, chiffon taffeta, embroidered tricotines and crepe satin, at low prices for January sales. Max Beckerman, 510 6th Av.

DRESSES to close out; all-wool tricotine, $8.75; French serge, $5.75; wonderful values for special sales. Kalish & Co., 120 West 27th.

DRESSES—Unusually clever Spring styles developed in taffeta, georgette, crepe-de-chine, for at once delivery, $10.75 to $22.75. M. Kirschner & Sons, 16 East 33d.

DRESSES, DRESSES, DRESSES—Most attractive line for the coming Spring season; buyers invited and convince yourself. P. Hutner & Co., 48 West 25th.

DRESSES—Stouts and maternity; before moving, we are closing out all our dresses at astonishingly low prices. Liman Dress Co., 17 West 17th.

DRESSES—Close out taffeta, satin and crepe, all new Spring styles, $6.75, $8.75, $10.75. Madison Dress Co., 31 East 27th.

DRESSES—To close at very low price, serges, satins, party dresses. Simon, 44 East 32d.

DRESSES—Hand-beaded crisp taffetas, clever styles, $8.75; act quick. Rainbow, 147 West 26th.

DRESSES—513 useful Spring novelties, taffetas and satins on racks to be sacrificed. Emil Schwartz, 126 5th Av. Chelsea 4017.

DRESSES—500 taffeta, tricotine; also graduation; sacrifice price. Samuel Yasner, 89 East 20th.

DRESSES—5,000 serges, velours, tricotines, velvets, at sacrifice price. Pan-American Dress Co., 12 West 21st. Chelsea 9984.

DRESSES—500 velour and silk to close out at your own price. Filbert Dress, 130 West 17th.

DRESSES, TAFFETAS—Canton crepe, meteors at a price for immediate delivery. Lenox Costume Co., 137 West 27th.

DRESSES—Job lot of 63 dresses, serges, tricotines and silks, at a sacrifice. Landsman, 25 West 33d St.

DRESSES—Tricotines, to close out at $10.75; new models, exceptional values. Brill Dress, 118 West 27th.

DRESSES—See our wonderful taffetas, $6.50, $14.50; satins to close, $5.75. Loeb-Nussbaum, 119 West 23d.

DRESSES—Close out all wool embroidered serges sacrifice for January sales, $5. Madison Dress, 31 East 27th.

DRESSES—Jobs, exceptional values to close out, latest models; tricotine, $8.75; serges, velours, $6.75. I. Rand & Co., 37 West 28th.

DRESSES—Children's Amoskeag gingham, $6.50 a dozen and up. S. Fazekas & Son, 103 5th Av.

DRESSES—Contractor offers 150 taffeta dresses in ten different styles to close out at a price. 148 West 24th, 7th floor.

DRESSES—Discarded samples to close out. Room 308, 100 West 21st.

DRESSES—500 tricotine and silk dresses to close out at a price. Roth, 146 West 28th.

DRESSES—Children's, at $8.50 a dozen and up. Kellner Bros., 17 East 16th.

DRESSES—Silk and cloth, jobs to close out reasonable. Bronner Bros., 18 West 27th St.

DRESSES—Job of serge and tricotines to close out cheap. 18 West 27th, 4th floor.

DRESSES—Job serges, satins, $7.50; good assortment. Delta Dress Co., 30 West 31st.

DRESSES—Contractor has 300 high-class dresses to close out. 293 7th Av., 10th floor.

FLOWERS and Feathers—Imported artistic designs; bargain prices. Novelty Feather Co., 26 West Houston.

GEORGETTES—322, all shades; immediate delivery. Letzter & Co., 433 4th Av.

GLOVES—Suedine, dress cotton, clasp, at $3.50 a dozen. Phone Vanderbilt 5963.

HOSIERY—Women's heather stockings, $3.50, $6.50 and $8 dozen; men's, $2.25 and $4.50 dozen. Simon-Kahn, 911 Broadway.

JERSEY—Worsted jersey, 12 ounce, plain colors only. Stroudsburg Textile Co. Watkins 9755.

KNEE PANTS—All wool, $7.25 dozen. National Clothing Exchange, 80 Bleecker St.

LEGGINGS at a Sacrifice—We have for immediate delivery 800 dozen children's jersey drawer leggings, all sizes and colors. A. Barkan, 17 East 125th. Harlem 8593.

MESSALINES—All shades; immediate delivery. H. Letzter & Co., 433 4th Av.

NECKWEAR—Men's; 6,000 dozen high grade to close out below market price. Royal Cravat, 27 East 21st.

NECKWEAR—Men's four-in-hand ties, famous Hagedorn silk, $4.50 per dozen. Emil Glick, 621 Broadway.

NECKWEAR—New goods, washable, silk, knitted; at low prices. Seidman, 520 Broadway.

NECKWEAR—Odd lots, silk and knit, to close. Gumport, 708 Broadway.

NETS—White, silk; will sacrifice. Oberfelder, 160 5th Av.

PETTICOATS, highest grades and exclusive ideas in messalines from $3 up; taffetas from $3 up; jersey top, with messaline flounce, $2.25 up; see our line; it's second to none. William Morris & Co., 140 West 22d St.

PLUSHES—Seal plushes for immediate delivery. Louis Kessel Dept., James Talcott, Inc., 225 4th Av. Phone Stuyvesant 7610.

POIRET TWILLS—Navy, Gera's; also twill cord similar to F. & H. 21 East 21st, BKL. Gramercy 1899, 6726.

POPLINS—American 0326, colors, below opening price. Harrison Woolen Mills, 27 West 21st. Gramercy 440.

RAINCOATS AND CAPES for sale at a bargain; lot, about five dozen samples, fine silk. Telephone Murray Hill 5254.

RIBBONS—To sell; satin taffeta, No. 1-No. 150; will sell for cash only at 15 per cent. below market price. Lewis H. Lazarus, Stuyvesant 8333.

SATIN CREPE, all shades; immediate delivery. H. Letzter, 433 4th Av.

SERGES—2320, 5200, 7614, 54289, 54296, S. G. L. serges, all makes, color and cream; also tricotines, coatings, mixtures, oxfords, poplins, Panamas, mohairs and other materials. Franklin Woolen, 30 West 24th.

SERGES—7614, 7312, 7301, 6120, 7120, 7512, 99, BPNL, PPL, WFX, 54289, 4061, 5608, 0036, 0357, 838, 7008, 9056. Henry Samson, 656 Broadway. Spring 2716.

SERGES—Amoskeag 7614, 7120, 7512, 8850, navy only; original tickets; first quality. Finkelstein & Sons, 696 Broadway. Spring 6311.

SERGES—50 pieces Whitman's 104 and 99 at $1.75; some pieces sponged and examined. F. S. L. Mfg. Co., 43 West 24th.

SERGES—4936, 838, 11433, 54296, 54292, 9, 7512, 7120; also tricotines. Madison 3563.

SERGES—7301, 7614, 7120, 0936, 235, 11433, 9, 809, 838. Watkins 2195.

SERGES—Quantity storm, 52 inches wide, 82¼ cents, 54296. Meirowitz, 404 4th Av. Madison 6912.

SERGES—Navy and black, 54", French, imported. extra quality; $1.35 to $1.65 net. Broad 4613.

SERGES—Amoskeag 8850, black and navy; others. Warren Woolen, 41 West 25th.

SERGES—7301, copenhagen and tan. Watkins 3586. Isreal Cummings.

SERGES—Men's wear, closing out cheap. Stuyvesant 7998.

SERGES—Amoskeag, 8850, navy; tricotine. Mohawk Woolen, 52 West 27th St.

SHIRTS—Silk; our wheels are turning again, we are cutting up about 1,500 dozen silk shirts a week; will you be one of our customers, to use up our consumption at a low figure? Rainbow Shirt Corp., 189 Greene St.

SHIRTS—Our Spring line is ready; corded woven madras, Russian cords, silk stripe and silk; exceptional value. Dubblewear Shirt Co., 688 Broadway.

SILKS—Mallinson's fancy and navy peau de cygne. Murry Katz, 303 5th Av. Longacre 3956.

SILKS of every description at bargain prices; also voiles. Store, 41 East 33d.

SILKS—100 pieces white jersey shirting, heavy quality, at $1.25. Union 2938.

SILVERTONES—All wool; closing out very cheap; all colors. Stuyvesant 7099.

SKIRTINGS—Open for job plaid and stripe all-wool skirtings; not over $2.00 per yard; submit samples. Samuel S. Baron & Co., Louisville, Ky.

SKIRTS—Have lot of about 500 skirts to close out, consisting of all-wool serges, all-wool plaids, silks and wool mixed serges; seasonable styles; will sell at $1.50; first come, first served; best buy of season for special sales purpose. P. J. Barash, 27 West 20th.

SKIRTS—Susquehanna poplin 171, at $1.50. Milton Skirt Co., 450 4th Av.

SUITS—300 fur trimmed, all leading materials and shadees; will be sold in lots or bulk at the best offer. Harry Greenberg Co., 29 West 35th.

SUITS—200 all wool fancy tweed Spring models; full line at $10.75. Harry Greenberg Co., 29 West 35th.

SUITS—Advanced Spring models, $12.50. Hirschhorn Bros., 12 West 27th.

SUITS—Young men's fine wool cashmeres, $9. Louis Friedman, 713 Broadway.

TAFFETAS—Gros de Londres, crepes, all colors; immediate delivery. Ronald Silks, 32 West 36th, New York City.

TAFFETAS—Navy, brown, copen, gray, black. 230 5th Av., Room 507.

TAFFETA—Brown, navy, copen, &c.; lot 53 pieces $1.25 yard. Nassau Silk, 24 East 21st.

TRICOLETTES—75 cents a yard and up. Hornstein. Mad. Sq. 9600.

TRICOTINES—On hand for immediate delivery, Andrews, Reed's, Deland's and other fine makes, shades of navy, black, tan, rookie, gray; also popular makes of tricotine, navy, tan, black; from $2.75 up. Madison Square 1520.

TRICOTINES—Navy and colors; good quality; reasonable. 21 East 21st, BKL. Gramercy 6726, 1890.

TRICOTINE—Good numbers, in quantities, at a price. Store, 8 East 29th St. Madison Square 2024.

TRICOTINE—Black, 6 pieces, 50", French, imported; $2.25 net. Broad 4613.

TRICOTINE—Navy and black, spot delivery; very reasonable. Stuyvesant 7998.

TRICOTINES—Botany, 0388, 12080. Watkins 3586. Isreal Cummings.

TRICOTINES—All qualities. Telephone Madison Square 2656.

TRICOTINES—U. S. 907, Dobson's 107, navy, rookie, tan. Watkins 9407.

TWEEDS—Fischer & Kennedy's 1608, all shades. Fitzroy 4685.

UNDERWEAR—Women's fleeced vests and pants, $4.50 dozen; boys' and girls' heavy union suits, $6 dozen. Simon-Kahn, 911 Broadway.

VELDYNE—F. & H., reindeer, one piece, cheap. Fitzroy 1844.

VEILS—Will sacrifice 45 inch, assorted; very cheap. Room 1024, 116 Nassau St. Phone Beekman 2076.

VELOUR—Stevens, plain and checked, 4814, 6105, 2841; Spring shades. Agress & Son, Watkins 3075.

WAISTS AND OVERBLOUSES—Georgette, tricolette, crepe de chine, to sacrifice, at less than cost for February sales. Denkman Bros., 15 West 30th St.

WAISTS—Closing out 125 dozen silk and cotton waists, 35 dozen tricolette included, at $12. Telephone Longacre 4553.

WAISTS—Heavy quality, georgette, crepe de chine; formerly $4.50 to $6.00; closing out $2.25. Frank, 130 West 29th.

WAISTS—Job georgettes and tricolettes, at sacrifice prices. 148 West 24th, 7th floor.

WOOLENS—Selling out about 500 pieces of plaids, checks, velours, polo cloths, shepherd checks, tricotines at very low prices; cash buyers only; call in person; sale starts at 10:30 A. M. Mirkus Bros., 44 East 21st.

YARN—Hand knitting, pure and fibre silk, all colors, special drive. Phone 6400 Pennsylvania.

YARNS—Merinos, 1-9 and 2-20, assorted colors, 50c per pound for immediate delivery. Wormser & Co., 95 5th Av.

Wholesale Only

SUITS and COATS

That embody the dominant characteristics of "Best Sellers"

The season's most favored fabrics; the latest style developments in silhouette and trimming, excellence of tailoring and an exacting supervision of details.

Compare!

KARP BROS.
45 West 27th St., N. Y.

Wholesale Only

Graceline Stout Dresses
of the Better Kind
Youthful Styles
in Cloth & Silks
on hand for
IMMEDIATE DELIVERY
GRACELINE STOUT DRESS Co.
23 West 31St. New York

Wanted
Polly Prim Aprons
in quantities for
Sale Purposes
in gingham, all colors.
Call with Samples
William Bauman Co., Inc.
153d St. & 3d Ave.

AUCTIONS.

IMPORTED LACES
To Be Sold for Account of a Foreign Concern.
CHARLES SHONGOOD, Auct'r,
Will Sell THURSDAY, Jan. 20, 1921,
AT 10:30 A. M.,
at 58 GREENE ST., N. Y. CITY
STOCK OF
Filet Laces, Curtains, Table Covers, Boudoir Pillows, Bed Spreads in Gold Lace, Tapestry and Embroidery
All of the Finest Quality

NOTABLE FORTHCOMING UNRESTRICTED ART EVENT
NOW IN PREPARATION
A SALE BY PUBLIC AUCTION
(ACCOUNT OF FAMILY REMOVING ABROAD)
BY ORDER OF
COMMODORE J. STUART BLACKTON
The Artistic and Valuable Furnishings
Contained in His Palatial Mansion in Brooklyn
DETAILS IN NEXT SUNDAY'S PAPERS
SMITH & JAFFE, INC.
68 WEST 45TH STREET, MANHATTAN

ORIENTAL RUGS
CHARLES SHONGOOD, Auctioneer, will sell, Thursday, Jan. 20, 1921, at 10:30 A. M., at 58 Greene Street, N. Y. City, exclusive wholesale stock of Oriental Rugs, consisting of hall runners and rugs in all sizes, such as
Kermanshah, Persians, Iranshah, Daghistan, Turkish, Chinese, Bokhara, Beloochistan, Camel's Hair, Sarook, Kurdistan, Prayer Rugs and others too numerous to mention.
For account of Persian Trading Co. of Hamadan, Persia, Constantinople, Turkey and New York.
Stock to be sold at a sacrifice on account of closing offices in the above cities.
Inspection Today, Between 10 A. M. and 4 P. M.

BUSINESS OPPORTUNITIES

The New York Times excludes fraudulent and objectionable announcements.

CAPITAL TO INVEST.

WANTED—A BUSINESS.
Two progressive and seasoned business men wish either to buy a business outright, or invest an amount up to $25,000, with services; the business must be engaged in manufacturing some commodity of general consumption, preferably moderately-priced articles, must be well established, located in or near New York, enjoy an honorable reputation in the trade; principals only. G 438 Times.

ARE you in need of cash? We discount your accounts receivable, advance moneys on merchandise, buy notes and trade acceptances. Nassau Finance Co., 5 Beekman St.

RESPONSIBLE BUILDER has a proposition that will pay large return on $20,000 to $30,000 building small houses; will stand thorough investigation; bank references. Z 258 Times Annex.

SALESMAN, thorough merchant, excellent reputation, will invest $2,000, with services in legitimate paying business; no agents. L 253 Times.

DRESS PLANT for sale; 20 machines; all modern improvements, 100 Grand St., third floor. For full particulars write or call, I. Tiger, 182 West 25th, 12th floor.

HAVE all or part of $5,000 to invest for quick turnover; give full details in letter. L 291 Times.

$40,000 CASH to invest apartment house; only A1 proposition considered; principals only. Write L. H., 1214 Wilson Building.

I HAVE $500 and services. What have you to offer? L 323 Times.

CORPORATIONS with merit assisted financially. L 913 Times Downtown.

CAPITAL WANTED.

REAL ESTATE PARTNER WANTED.
I have owned and operated for the past four years a successful and widely advertised real estate business, with 5th Av. offices; owing to the activity in commercial building in the Grand Central zone I require the services of a young man who will assist me in the renting of buildings of which I have the agencies; experience not essential; to such a man I will sell a full one-third interest in the entire business for $750; only those seriously considering a permanent business need apply; quick action essential. S 239 Times.

MANUFACTURER of children's and boys' novelty suits, fully established, is desirous of securing a man thoroughly conversant with factory detail of this line, and must furnish some capital; this is an opportunity; present partner withdrawing from firm owing to illness. E. T., 185 Times.

INVESTMENT wanted for enlarging business and opening branches; Gov't and individual orders at hand; considerable profit last year; stand strict investigation. N. Y. Art. Limb Co., Inc., 27 Union Sq. W.

CONCERN with assets over $1,000,000 requires $100,000 or more for special financing; absolute security; highest credentials. P 536 Times.

MANAGER for small Park Av. apartment hotel with dining room de luxe; a person who can take full charge and make investment. Apply 524 West End Av.

PARTNER, active, wanted in growing and progressive waist concern; one who can invest $10,000 to $30,000. Box 106, 1628 St. James Building.

BUSINESS CONNECTIONS.

THE greater metropolitan district exclusive territory open for nationally advertised non-vulcanizing tire patch; parties must be able to organize live sales force and finance shipments. Give full particulars and phone number. G 404 Times.

MANUFACTURER of experience, having selling and production facilities, wants to add to present line; articles protected by patents preferred; correspondence solicited; reliable. H 877 Times Downtown.

VALUABLE exhibition space to sublet in forthcoming Merchandise Fair, together with the services of first-class salesmen, on strict commission basis; specialty line preferred. G 464 Times.

15 YEARS' experience; collections, accounts, claims any kind, everywhere. Contingent, 145 West 45th (904).

TO BUY selling rights for patent gas lighter. M 169 Times.

ARTIST desires contracts satin candy boxes; moderate prices. B 1066 Times Harlem.

AGENTS, WITH SALES FORCE AND SOLICITORS, FOR WATERFAN, THE WONDERFUL NEW OSCILLATING SPRINKLING MACHINE, FOR LAWNS, GARDENS, &c. FINE PROPOSITION FOR RIGHT PARTY WHO HAS NECESSARY FACILITIES, EXPERIENCE AND CAPITAL FOR HANDLING. Z 2347 TIMES ANNEX.

THE chance to break into a virgin field in manufacturing on a small investment comes seldom. If you have a few hundred dollars to invest with your services, are honest and straightforward, and mean business, we will put our time against yours. It's a clean proposition and you will get new ideas and instruction just from seeing our demonstration. Ask for Mr. Schneider, Imperial Hotel, or phone for evening appointment.

BUYER, WELL KNOWN IN EUROPE, GOING IN FEBRUARY TO DENMARK, GERMANY, BOHEMIA, SWITZERLAND, DESIRES PERMANENT CONNECTION WITH IMPORTING AND EXPORTING CONCERN ON MUTUAL BASIS; FIRMS WHO ARE DESIROUS TO BE REPRESENTED ABROAD ADDRESS G 427 TIMES.

RIBBON MAN, energetic and competent to manage or work up a business, is seeking connection; have 10 years' experience; recently was in the ribbon business; will consider only propositions where interest in firm or partnership is offered; write full particulars; communications held strictly confidential. E. S., 134 Times.

WE have a large department store in a live city and can let space either in the basement or the 4th floor to a man who thoroughly understands the housefurnishing business; will rent out department on percentage basis or will make suitable arrangements. Box 96, 1628 St. James Building.

INSURANCE—Wanted to purchase, an insurance brokerage business; will consider partnership; all particulars must be given in first letter; highest references exchanged; strictly confidential. H 910 Times Downtown.

SALESMAN wanted as a partner for general cabinetwork. Telephone Orchard 8083 for appointment.

MACHINE SHOP, fully equipped, is in a position to handle additional work; estimates furnished. E 1262 Times Bronx.

FOR SALE.

SELL lease of building, now full of motor trucks, size 185x200, or will rent half of building; act quick; chance to clear $40,000 to $50,000 yearly in this building. Miss Goldfine, 181 Clermont Av., near Myrtle, Brooklyn.

CLOAK factory, cutting machines, tables, sewing machines, showroom fixtures, large safe, woolens, trimmings. 38 West 24th. 8th floor.

RESTAURANT-Delicatessen, upper Broadway; weekly receipts guaranteed $2,000; terms. Namos, 1,416 Broadway.

LARGE new oak silk cabinet, cheap. Room 401, 1,182 Broadway.

MISCELLANEOUS.

STORE to lease on Flatbush Av., Brooklyn; occupied many years by stationery, cigars, toys. L 285 Times.

GERMAN connections made through advertising in Germany. M. Klein, World Bldg. Beekman 8432.

BUSINESS NOTICES.

PATENTS—Over 75 years' practice; all communications strictly confidential; handbook on patents free on request; special facilities for office consultations. Munn & Co., patent attorneys, 615 Woolworth Building, New York.

ACCOUNTANT, expert; books audited, financial statements; tax reports. Miss Archer, 360 East 151st.

BUSINESS LOANS.

MONEY advanced on notes and trade acceptances, open accounts and other good securities. V 640 Times Downtown.

LOANS—Machinery, printing plants, autos, trucks; rated notes bought, &c. L 277 Times.

SOLICITATION from Principals — Finance, sales, loans. Rich's Investment Exchange, Westfield, N. J.

STABILITY NEEDED IN FABRIC PRICES

View Expressed by Jobbers' Association of Buyers at a Meeting Yesterday.

PROPER PROTECTION ASKED

The Need Is Also Urged of Dealing Only With Reputable and Responsible Sellers.

The outstanding feature of the annual meeting of the Jobbers' Association of Dress Fabric Buyers, an auxiliary of the National Wholesale Dry Goods Association, convened at the Waldorf-Astoria yesterday, was the decision taken to oppose speculation in the present market [illegible] every influence to bear to [illegible] prices to true levels rather than [illegible] advances. A resolution [illegible] association members [illegible] was passed. In order to [illegible] required stability of prices, [illegible] of woolen goods and kin[illegible] were asked, in another resolution, [illegible] naming prices for next Fall [illegible] danger of further down[illegible] is removed. On the [illegible] meeting reflected an optimis[illegible] idea being that it is [illegible], but to go ahead carefully.

[illegible] remarks Bentley P. [illegible] of the organization, re[illegible] during the year past [illegible] the point that the buy[illegible] of 1921 will be one of man[illegible] that success will be meas[illegible] quickly he can adjust his [illegible] new order of things. [illegible] Nilsson, Vice President of the Guaranty Trust Company, delivered an address on the financial situation, in which [illegible] the many favorable [illegible] with the few bearish factors. [illegible] were in an optimistic tone. [illegible] Walsh, editor of The Economic World, speaking on the cotton situation, [illegible] quite so certain of what the future [illegible]. The point he stressed was [illegible] real improvement in trade [illegible] restoration of the economic [illegible] between the producing [illegible] classes and countries.

[illegible] reasonably favorable [illegible] Dunlop of John B. [illegible] discussed the raw [illegible] the price of silk [illegible] rapidly because that com[illegible] now selling below the cost of [illegible]. In place of wage revision, [illegible] urged the elimination of [illegible] increased efficiency which [illegible] the adoption of right quality standards. These results [illegible], Mr. Dunlop stated, [illegible] organization.

[illegible]

Be it resolved, therefore, That we express our disapproval of the manner in which the [illegible] situation was handled last Fall, when [illegible] the slightest consideration was given to the general interpretation of the trade as to what stock protection meant, and furthermore, we disapprove of this interpretation of stock protection because it has established a precedent in the market which is being used by other concerns as [illegible] refusing to adjust their quotations [illegible];

Whereas it has become the habit of so-called dry goods brokers to quote fictitious prices [illegible] well known brands of woolens in the hope of filling their orders from distress goods in the market, and

Whereas these quotations carry with them absolutely no guarantee of delivery beyond the [illegible] chance of a lucky purchase,

Be it resolved, That we decry this custom [illegible] as a menace, not only to our own industry, but to good business in general, where similar methods might be employed.

Further resolved, That we undertake a campaign [illegible] our trade to the [illegible] growing importance of dealing with reputable concerns who have not only [illegible] at stake but also the financial [illegible] to guarantee satisfactory [illegible].

Further resolved, That we request the [illegible] and selling agents to give [illegible] consideration to this question and to [illegible] assistance in their power to help [illegible] such practice.

[illegible] the sensitive con[illegible] present market and the far[illegible] of every disturbing element, [illegible] That we ask the manufacturers of woolen dress goods and kindred lines to refuse to name their prices for Fall until the time when they can make such prices as [illegible] practically impossible a [illegible] revision.

[illegible]

The following officers were elected: Frank X. Walsh, Rice-Stix Dry Goods Company, St. Louis, President; Paul C. Barboe, Smith-McCord-Townsend Dry Goods Company, Kansas City, Mo., First Vice President; John C. Gelwicks, Carson, Pirie, Scott & Co., Chicago, Second Vice President; and George R. Aufderheide, Arbuthnot-Stephenson Company, Pittsburgh, Secretary-Treasurer. Willis P. Menger, Frank D. Bittner and T. Hopkins Neal were elected Directors.

Clothiers' Association Action.

The Executive Committee of the National Association of Clothiers will meet today to discuss the threatened disruption of the organization through the withdrawal of the Chicago and New York markets. This will be followed tomorrow by a conference of those who direct the activities of the credit department operated by the national association, and which would be dissolved if the national body passed out of existence. By the withdrawal of Chicago and New York, the only two important markets which remain members of the national association are Rochester and Boston. Something of a mystery is attached to the resignation of the two major markets and, though some quarters are inclined to believe the severance may be due to differences in labor policies, it is understood the price guarantee is at the bottom of the trouble.

DENIES MRS. RISK ALIMONY.

Court Doubts That Her Aged Husband Caused Separation.

Papers filed in the Supreme Court yesterday on an application by Mrs. Florence Risk for $1,200 a month alimony and $5,000 counsel fees pending a suit for separation from James Risk, aged banker and knit goods manufacturer, show that the two were married in June and parted in October, and bore out Mr. Risk's prophecy before marriage that "June and December could not blend." His wife is 40 years of age and has been twice married. He had not married before.

Mrs. Risk said she could not live on less than the sum asked for, but her husband told Justice Finch that he was allowing her $200 a month, which he thought sufficient for her needs. Justice Finch refused both alimony and counsel fees, because he did not believe Mrs. Risk had proved that the separation was due to her husband and had not shown that she was without funds.

Mrs. Risk said she met her husband in the Fall of 1919 and he became attentive at once. He wrote many letters hinting at marriage, and in one of his letters, referring to his proposals, he said:

"But with these came other thoughts, such as, 'You silly old man, how do you expect to blend December and June when there is snow on the mountains and sunshine in the valley?' I don't. They are simply the reflections of one who has gone further up the mountain as he glances in appreciation into the valley."

ELEVATED TRAIN KILLS MAN.

Brother Denies Police Report That Louis Olshin Was a Suicide.

Hundreds waiting yesterday for trains at the 135th Street station of the Ninth Avenue elevated saw Louis Olshin, a woolen merchant, fall or jump in front of a downtown express and die almost instantly. While the police reported the death as suicide, J. W. Olshin, a brother of the dead man, said that he had found witnesses who saw his brother trip and fall from the platform while endeavoring to regain his hat, which was blown off.

Mr. Olshin, who lived at 536 West 152d Street, left his house at 8 o'clock to go to his office, in Bleecker Street. The police say he stood on the platform's edge until an express train came along, then threw himself under the first car before the train could be halted.

Blasts of the whistle brought Policeman Sucher of the West 135th Street Station and an ambulance from Columbus Hospital, and passengers aided in extricating the body. Identification, partly made through Elks and Masonic cards, was completed in the station house by the merchant's mother-in-law, Mrs. Anna Etklowsky, who lived with him. The merchant leaves two young children.

Tenement Investments.

The two four-story tenements at 1,688-1,690 Avenue A, between Eighty-eighth and Eighty-ninth Streets, have been sold by Thomas J. O'Reilly for the Emigrant Industrial Savings Bank to an investor. The plot is 40 by 60 feet. The holding price was $20,000.

G. Tuoti & Co. sold for M. Roberts to A. Di Leo the four-story brick tenement with stores at 2,005 Second Avenue.

The Sixty-fourth Street Holding Corporation (Jacob Hirsch, President) has sold to David Goldstein the three five-story flats, plot 75 by 100.5, at 27 to 31 West Sixty-fourth Street.

Louis Sentschner has sold to Israel Hager 294 Third Avenue, a four-story tenement, 20.8 by 100.

The four-story store tenement, 20.9 by 100, at 97 Henry Street, has been sold by Thomas F. Shea, as executor, to Rose Wolozin for $20,000.

Links Pittsburgh to Gulf by Water.

NEW ORLEANS, La., Jan. 18.—Waterway traffic between Pittsburgh and New Orleans will be inaugurated with the arrival here Feb. 5 of the river steamer Queen City. Regular schedules between the two cities are to be maintained [illegible].

ROCKEFELLERS BUY WEST HARLEM PLOT

Tract Opposite Morningside Park May Be Used for Home Development Plan.

CONTAINS SEVENTEEN LOTS

Bought by Empire Mortgage Company, Which Has Acted for Rockefeller Interests.

A large vacant plot on the north side of 123d Street, between Morningside and Amsterdam Avenues, which has just been acquired by the Empire Mortgage Company, is reported to have actually been purchased for the Rockefeller interests. The Empire Mortgage Company has hitherto acted as the holding concern for Rockefeller properties. It is affiliated with the realty firm of William A. White & Sons, which has represented the Rockefellers in many of their recent large transactions, notably in the purchase a few years ago by John D. Rockefeller Jr. of the Billings estate on upper Washington Heights and adjacent property overlooking the Hudson, and which Mr. Rockefeller offered to present to the city to form an eastern section of the Interstate Palisades Park on the opposite side of the river. Title to that property was taken in the name of the Empire Mortgage Company.

While the recent purchase by the latter company was confirmed by William A. White & Sons, it was said that no details regarding the sale were known, nor was any information forthcoming as to the probable use of the property. It was rumored that it would ultimately be utilized for a housing development plan.

The property was formerly part of the large Pinkney estate tract, and for several years has been used as a city corporation yard. It was acquired last October by Everett Jacobs, who proposed to erect moderate-priced apartment houses. In the recent sale by Mr. Jacobs the White Company acted as brokers, and associated with them were Charles Griffith and Eugene Moses & Co. It is said that Mr. Jacobs resold the tract at a very substantial profit.

The property contains seventeen lots, each 25 feet front, making a total frontage of 425 feet by 100.11 in depth. It occupies the greater part of the northerly block front. The easterly 100 feet, including the Morningside Avenue corner, is occupied by four old five-story flats, and on the westerly end are five six-story apartment structures, covering a total frontage of 275 feet, taking in the Amsterdam Avenue corner. The northerly end of Morningside Park is directly opposite.

The vacant lots comprised in this tract include the largest unimproved plot ready for high-class development with homes in that locality. The high ground west of Morningside Park, including the Columbia University buildings, has been well built up in recent years with fine apartment structures, making the neighborhood one of the choice residential areas in the city.

Commercial Leases.

The Brett & Goode Co. have sold the lease of the building at 409 West Thirty-sixth Street for the Kanouse Mountain Water Company to the Watson Elevator Company.

Huberth & Huberth leased a store at 320 West Fifty-seventh Street to H. Stearns, tailor.

Charles F. Noyes Company leased a large portion of the ground floor and the entire second floor of the new Union Indemnity Company Building at 100 Maiden Lane to Francis Merges & Co., for ten years, at an aggregate rental of about $250,000.

F. & G. Pflomm have leased, for the estate of Henry Steeger, the store at 129 East Twenty-third Street, to Griffin & Co., opticians; also for the Daly estate the house at 112 East Twenty-ninth Street to E. J. Minor, and the house at 117 East Twenty-eighth Street to Mary McGuire.

APARTMENT TRADING ACTIVE

Chateau Thierry, on the Drive, Repurchased by Former Owner.

Apartment house trading was a strong feature of yesterday's real estate market. On the west side the Suzzaro Court apartments at 148 to 154 West Ninety-fifth Street were purchased by a client of the law firm of House, Grossman & Vorhaus from the Monterey Property Company, formed several years ago by the late Isaac Mandelson to hold title to his real estate investments. The structure, which is nine stories, stands on a plot 72 by 100.8, located 253 feet east of Amsterdam Avenue.

Another deal in the same vicinity involved the Château Thiery, at 127 Riverside Drive, which has been repurchased by Joseph S. Ward through Edward C. H. Vogler, as broker. It consists of an eight-story elevator apartment building, 27.5 by 96.4 irregular, and forms the southeast corner of Eighty-fifth Street. Gustav Sandblom, the present seller, who acquired the realty from Mr. Ward in 1918, valued the property at $300,000.

Joseph Simmonds sold the six-story elevator apartment known as the Regina, at 82-84 West Twelfth Street, on a plot 41.8 by 103.3, and the seven-story elevator loft building at 136-8 West Twenty-second Street, on a plot 41.8 by 90.9, to the City Construction Corporation.

The properties rent for about $45,000 and were held at $300,000. Stafford Bros, Inc, acquired the buildings last February, and in October gave them in part payment for the twelve-story offices at 15-17 East Fortieth Street. Spotts & Starr, Inc., were the brokers in all of the transactions.

L. J. Phillips & Co. sold for the estate of Benjamin B. Sherman to Adolph Weiss 167 St. Nicholas Avenue, a five-story apartment house, 22.9 by 97.1.

The two six-story apartment houses known as the Bolton, occupying the block front on the west side of Amsterdam Avenue, between 176th and 177th Streets, have been sold by the Greenwald Realty Company to Jacob Rubser. They stand on a plot fronting 200 feet on the avenue and 100 feet on each street. The property was conveyed subject to a mortgage for $321,000.

Huberth & Huberth sold 343 to 347 West Fifty-eighth Street, a 50-foot tenement and a single apartment, forming a plot 75 by 100, to Albert Beyer, a plumbing contractor, who, it is understood, is planning the erection of a warehouse for that trade. The property is separated by one house from the plottage recently completed by William Randolph Hearst.

Bankers Buy on Wall Street.

J. & W. Seligman & Co., bankers, bought the building at 54 Wall Street, opposite the National City Bank, which they have been occupying under lease. It was bought from the Central Union Trust Company, which occupied it previous to its amalgamation with the Union Trust Company.

The structure is nine stories and covers a frontage of 50 feet, extending back toward Pine Street 117 feet on one side and 114 feet on the other.

Private Dwelling Buyers.

John H. Pierce sold for Sylvester H. Elliott the four-story limestone building at 114 Edgecombe Avenue, 17.6 by 85, to Edward H. Hinckson, who will occupy.

The four-story dwelling, 16.8 by 75, at 2,121 Fifth Avenue, northeast corner of 130th Street, has been sold by the Justrite Realty and Mortgage Company to Meyer Densky.

Jacob Gundlich sold to Fred W. Spohn 250 East Fifty-second Street, a three-story dwelling, 15 by 100.5.

Martin H. Goodkind sold to Alice F. Koch 149 West Tenth Street, a three-story dwelling, 22 by 72.11.

Porter & Co. sold for Elizabeth C. Hall and others to a client, for investment, the three-story brownstone dwelling 236 West 130th Street.

Edward C. H. Vogler sold for the estate of William J. Klauberg the three-story and basement dwelling 153 West Eighty-first Street, on a lot 17.6 by 100, to a client, who will occupy.

The three-story dwelling 54 East 123d Street, 18.9 by 100.11, has been sold by Joseph P. Day for Isadore Koplik. It was held at $15,000.

Fitz Howell sold for the Donald Holding Company the three-story dwelling, on lot 16.8 by 99.11, at 260 West 133d Street to Fred W. Simpson, and also, for the Elizabeth Realty Company, the three-story dwelling at 222 West 130th Street, on lot 17 by 99.11.

Suburban Trading.

George Howe has sold the estate of T. W. Poindexter at Croton Lake. The property contains thirty-six acres, with a Colonial residence and outbuildings.

Moffatt & Schwab sold for Louis M. Robertson the dwelling on Rice Avenue, Castleton Corners, Staten Island, to Henry H. Sonntag.

George and Ilona Weber have purchased from the Dann Realty Corporation the property fronting on Sheepshead Bay, 336 feet west of Leonard Avenue, consisting of nine one-family stucco houses, for $100,000.

The residence at 52 Circle-Driveway, Riverview Manor, Hastings, has been sold for L. A. Townsend to E. Stanley Glives by Prince & Ripley, as brokers.

Buys Madison Factory.

J. E. Clarey Jr. has purchased the factory building at Madison, N. J., Kings Road, from Miller Brothers. The plot is 40 by 145 feet. The building is two stories in height and contains about 10,000 square feet of floor space. The first floor will be occupied by The Madison Eagle, publishers and printers, and the second floor by Goodman Brothers of Morristown and New York, silk underwear manufacturers.

Grand Central Palace Alterations.

Plans have been filed with the Bureau of Buildings for altering the twelve-story Grand Central Palace on Lexington Avenue, between Forty-sixth and Forty-seventh Streets, into offices and stores by Robert M. Catts, who recently acquired control of the property. The cost is estimated at $400,000 by Warren & Wetmore, the architects, who prepared the plans. Mr. Catts also intends improving the block to the west with an eighteen-story structure, to be connected with the old Palace building.

Realty Notes.

The annual dinner of the Harlem Property Owners' Association will be held on Wednesday evening, Jan. 26.

The Bank for Savings loaned to Minnie E. Young $150,000 for five years at 6 per cent. on the four-story house at 19 and 21 East Fifty-fourth Street, 41.8 by 100.5, recently leased for forty-two years to Lucille, Ltd., for a net rental varying from $35,000 to $30,000.

The tenth annual dinner of the Chamber of Commerce of the Borough of Queens will be held this evening at the Hotel Commodore. Nicholas Murray Butler and Job Hedges will be the principal speakers.

Plans have been filed for a two-story garage, 175 by 100.5, to be erected at 625 to 637 West Forty-ninth Street by the estate of Bradish Johnson. Maynecke & Franke, architects, estimate it to cost $100,000.

Charles R. Sommer stated yesterday that negotiations had not been closed for the sale of 222 and 224 East Fifteenth Street to the People's Hospital.

Results at Auction.

AT 14 VESEY STREET.
By Joseph P. Day.

3d Av, 1,271-3, n e corner 73d (Nos 201-3), 51.1x80, two 5-story stone tenements and stores; Mutual Life Ins. Co. of New York vs. Jesse S. Phillips et al.; Henry M. Bellinger, attorney; David R. Daly, referee; due on judgment, $37,721.01; taxes, &c., $1,889.80. Sold to the plaintiff for $35,000.

61st St., 50 East, s s, 96 ft w of Park Av, 10x100.5, 5-story stone dwelling and 2-story extension; Louis Casale et al against 50 East 61st St. Co. et al.; Phillips & Avery, attorneys; George L. Cohen, referee; due on judgment, $16,545.96; taxes, &c., $896.40; subject to a first mtg of $25,000. Adjourned to Feb. 15.

69th St, 331 West, n s, 425 ft w of West End Av, 25x105.5, 5-story brick tenement; David Israel against Mary L. Danziger et al; Sam'l F. Hyman, attorney; Wm. T. Van Alstyne, referee; due on judgment, $4,869.84; sold to the plaintiff for $10,500.

Spring St, 150, s s, 60 ft w of Wooster, 20x80, 4-story stone loft and store building; Metropolitan Savings Bank against Spring Holding Co. et al.; A. S. & W. Hutchins, attorneys; Lawrence Godkin, referee; due on judgment, $19,193.50. Sold to the plaintiff for $18,000.

RECEIVER'S NOTICES.

NOTICE TO CREDITORS OF SHEFFIELD IRON CORPORATION.

The undersigned, as receivers of the above company, hereby give notice to all creditors of or claimants against said company, who claim that said company is indebted to them or that they possess any cause of action against it, and all others whomsoever who assert any claim against it, that pursuant to an order made and entered by the United States District Court for the Southern District of New York on January 11, 1921, in a suit therein pending entitled "Harbison-Walker Refractories Company, Complainant, against Sheffield Iron Corporation, Defendant, In Equity, No. 20-166," all such creditors, claimants and other persons are required to assert their claims on or before March 20, 1921, and on or before said date to present and file duly verified written statements or proofs of their claims against said defendant, or the estate in the hands of the undersigned receivers, specifically setting forth any preferences or priorities alleged by them respectively, *with the undersigned, at their office, No. 71 Broadway, in the Borough of Manhattan, City, County and State of New York.*

Said order provides that no creditor of or claimant against said defendant, who claims that it is indebted to him, or that he possesses any cause of action against it, and no person whosoever who asserts any claim against it, who fails to file such statement or proof of claim on or before March 20, 1921, shall thereafter be permitted to assert any claim whatsoever against the estate of said defendant in the hands of the undersigned receivers, or to share in any distribution thereof whatsoever.

JOHN L. WEEKS,
ROGER B. WOOD,
As Receivers of Sheffield Iron Corporation.
New York, January 20, 1921.

LEGAL ADVERTISEMENTS.

Notice to Creditors.

U. S. DISTRICT COURT, SOUTHERN DISTRICT of New York—EDWARD H. SNYDER, HENRY PARSELL and GEORGE W. SNYDER, Complainants, against CATSKILL & NEW YORK STEAMBOAT CO., LTD., Defendant—In Equity.

To the Creditors of New York & Catskill Steamboat Co., Ltd., and or Charles M. Englis, Eben E. Olcott and Edward J. Dowling, Receivers of all the property and assets of said corporation:

Sirs: You are hereby notified that the U. S. District Court for the Southern District of New York made and entered an order herein on the 14th day of January, 1921, appointing William Parkin, Esq., Special Master to ascertain and report upon the claims against said Catskill & New York Steamboat Co., Ltd., and or said Receivers, and directing that all such claims shall be filed with such Special Master on or before the 21st day of February, 1921, and decreeing that for failure to file such claims with said Special Master on or before said 21st day of February, 1921, the same shall be forever barred.

Your verified claim, with full particulars regarding the same, should be filed at once with the Special Master, whose address is U. S. Post Office and Court House Building, Borough of Manhattan, New York City; and must be filed on or before February 21, 1921. Should you fail to file your claim on or before that date, it will be, by virtue of said order and said default, forever barred. This notice is given to you pursuant to the provisions of said order.

Dated New York, January 17, 1921.

CHARLES M. ENGLIS,
EBEN E. OLCOTT,
EDWARD J. DOWLING,
Receivers of all the Property and Assets of Catskill & New York Steamboat Co., Ltd.

IF YOUR CLAIM HAS ALREADY BEEN PAID, PAY NO ATTENTION TO THIS NOTICE.

BANKRUPTCY SALES.

IN THE DISTRICT COURT OF THE United States for the Southern District of New York.—In Bankruptcy.—In the matter of ARTHUR SCHLOSS & CO., INC., and THE ECONOMIC DISTRIBUTION CO., Bankrupt.—Chas. Shongood, U. S. Auctioneer for the Southern District of New York in Bankruptcy, sells this day, Wednesday, January 19, 1921, by order of the Court, at 2:00 P. M., at 36 East 28th Street, Borough of Manhattan, assets of the above bankrupt, consisting of dolls, ribbons, hosiery, silk, fixtures, &c.
ROBERT P. STEPHENSON, Receiver.
ROSENBERG & BALL, Attorneys for Receiver, 74 Broadway, New York.

IN THE DISTRICT COURT OF THE United States for the Southern District of New York.—In Bankruptcy.—In the matter of JULIUS ULLMAN & CO., Bankrupt.—Chas. Shongood, U. S. Auctioneer for the Southern District of New York in Bankruptcy, sells this day, Wednesday, January 19, 1921, by order of the Court, at 10:30 A. M., at 640 Broadway, Borough of Manhattan, assets of the above bankrupt, consisting of straw braid, office furniture, fixtures, &c.
FRANK ALLAIRE, Receiver.
LOWTHER & SMITH, Attorneys for Receiver, 43 Cedar Street, New York.

PUBLIC NOTICE.

The Union National Bank of Newark, located at Newark, in the State of New Jersey, is closing its affairs. All note holders and other creditors of the association are therefore hereby notified to present the notes and other claims for payment. W. C. PEARSON, Cashier.
Dated January 3rd, 1921.

MORTGAGE LOANS.

$500,000 FOR MORTGAGES
WILL DIVIDE
LOW CHARGES
OPPENHEIMER
540 BERGEN AVE., BRONX
CORNER 149TH ST.

$50,000 for Rent Assignments
$250,000 for 2d Mortgages. Will divide.
First Mortgages from $10,000 up.
Brokers protected. Submit particulars.
S. A. ISRAEL, 99 Nassau St.

REAL ESTATE AT AUCTION.

JAS. L. BRUMLEY CO., Auctioneers
TRUSTEES' SALE
By order of the Peoples Trust Co. and Jas. H. Mullarky, Trustees
THURSDAY, JANUARY 20, 1921
At 12 o'clock noon in the Brooklyn Real Estate Exchange, 189 Montague St., Brooklyn
374 CLINTON AVENUE
Between Greene and Lafayette Avenues
The 3-story front, 4-story rear, basement and cellar brownstone front dwelling, containing 13 rooms, laundry and 2 bathrooms.
POSSESSION AT ONCE
TERMS—60% may remain on mortgage for 3 years at 6% interest. For maps and further particulars apply to Jas. L. Brumley Co., 189 Montague St., Brooklyn, N. Y.

MANHATTAN—FOR SALE OR TO LET.

Greenwich Village Bargains
Four-story dwelling, 12 rooms, bath. Price $13,000. Cash $5,000. Immediate possession.
2 excellent 3-story houses, Sheridan Square section, $18,000 each.
3-story house, vicinity 6th Ave. and 13th St., vacant. Price $18,000.
OTHER BARGAINS.
DUROSS CO., 155 WEST 14TH ST. 261 BROADWAY
WEST SIDE SPECIALISTS

Possession May 1st
Two 4-story buildings with stores, 44.8x80. 9th Ave., between 18th and 19th St. Can be bought cheap on reasonable terms. L. C., 53 Times.

RECEIVERS' SALES.

Notice of Receivers' Sale.
CATSKILL & NEW YORK STEAMBOAT CO., LTD.

Pursuant to a decree in the cause of Edward H. Snyder, Henry Parsell and George W. Snyder, complainants, against Catskill & New York Steamboat Co., Ltd., defendant, in the United States District Court for the Southern District of New York, dated and filed January 14th, 1921, the undersigned, as Receivers of said Catskill & New York Steamboat Co., Ltd., will sell at unrestricted and unprotected public auction to the highest bidder, the property (real, personal and mixed), choses in action and other assets of said Catskill & New York Steamboat Co., Ltd., and or of the undersigned Receivers, excepting books and records, cash in the hands of said Receivers or deposited in banks or other depositories to their account, upon the premises of Catskill & New York Steamboat Co., Ltd., on the southerly side of Ferry Street at Catskill Point, Village of Catskill, Greene County, New York, on Thursday, March 3d, 1921, at twelve o'clock noon.

For information concerning the property to be sold and the terms and conditions of said sale, apply to the undersigned at Pier No. 43, North River, in the City of New York, or to their solicitors, Messrs. Graham, McMahon, Buell & Knox, 42 Broadway, Borough of Manhattan, New York City.

The property will be sold in one parcel, and is described as follows:

50 shares, par value $100, of capital stock and $3,700 par of 1st Income Bonds (overdue) of Catskill Mountain Railway Co., 30 shares, par $100, of capital stock of Cairo Railroad Co., and 150 shares, par $100, of capital stock of Catskill & Tannersville Railway Co., all sold without warranty or representation and subject to any facts an investigation would disclose; the steamer "STORM KING," with all engines, equipment and other appurtenances, being a wooden steam screw vessel, built in 1910, 191 feet long, 40 feet wide, 10 feet in depth, gross tonnage approximately 1076, net tonnage approximately 949, and now at Catskill, N. Y.; the steamer "RESERVE," with all engines, boilers and other equipment and appurtenances, being a wooden steam screw vessel, built in 1864, rebuilt in 1913, 149 feet long, 25½ feet wide, 8 7-10 feet in depth, gross tonnage 225.75, net tonnage 140, and now at Catskill, N. Y., which steamer is sold subject to purchase money notes totaling $10,608.82 now over-due and interest thereon at 6% per annum from August 30, 1919, which the purchaser must assume and agree to pay; a lease from City of New York of part of southerly side of Pier 43, North River (Barrow Street Pier), commencing 222 feet westerly from bulkhead line and running thence westerly 446 feet, expiring December 31, 1921; 50 shares, par $50.00, of capital stock of New York & Hudson Steamboat Co. and the title to 712 shares of said stock, which are held as collateral to past-due notes of Catskill & New York Steamboat Co., Ltd., aggregating $33,500 principal, with interest at 5% per annum from October 1, 1918; dock property situated at Catskill Point, in the Village of Catskill, Greene County, New York, with frontage of 300 feet on Hudson River and running back 205 feet to Catskill Creek and land of Knickerbocker Ice Company, lying between Ferry Street and land of Knickerbocker Ice Company, subject to two past-due mortgages, one for $4,000 with interest at the rate of 5% per annum from November 1, 1920, and the other for $16,250 with interest at the rate of 5% per annum from October 1, 1918; dock property at Coxsackie, Greene County, New York, comprising dock front, two large freight buildings, and one barn, with frontage of approximately 300 feet on the Hudson River, subject to a mortgage of Brooklyn Trust Company, as Trustee, for the principal sum of $400,000 with interest at the rate of 6% per annum from July 1, 1918, on account of which the sum of $314,000 has been paid; dock property in the City of Hudson, Columbia County, New York, comprising land, ice house and coal pocket, bounded on the east by Water Street, on the north by premises now or late of New York & Hudson Steamboat Co., on the west by premises now or late of New York & Hudson Steamboat Co., and on the south by premises of Boston & Albany Railroad Co., subject to easements and reservations in deed, and to a past-due mortgage for the principal sum of $8,000 with interest at the rate of 5% per annum from August 26, 1916; dock property in the Village of Catskill, bounded by Catskill Creek, Water Street, lands now or late of Beach Estate, and lands now or late of Catskill Supply Co., the dimensions of said premises being approximately 130 feet by 138 feet; and all other property (real, personal and mixed), choses in action, accounts receivable, notes receivable, furniture, safes, supplies, coal, stationery, typewriters, etc., of Catskill & New York Steamboat Co. and or the undersigned, with the exception of the books and records of the company and the Receivers and all the cash in the hands of Receivers or deposited in banks, trust companies or other depositories to their credit, which said books, records, cash and deposits are excepted from the sale and are retained and intended to remain the property of the Receivers.

ALL of said property will be sold free and clear of all mortgages, assessments, rates, liens or any encumbrances of any kind, except such liens, mortgages and encumbrances as are specifically set forth in the foregoing description.

The undersigned reserve the right to adjourn the sale from time to time in their discretion. Each bidder must deposit with the undersigned at opening of sale $5,000 in cash or by certified check, and the successful bidder must pay 10% of the amount of bid when property is struck down to him.

Dated, January 17, 1921.
C. M. ENGLIS,
EBEN E. OLCOTT,
EDWARD J. DOWLING,
Receivers of Catskill & New York Steamboat Co., Ltd.
GRAHAM, McMAHON, BUELL & KNOX, Solicitors for Receivers, 42 Broadway, New York City.

BANKRUPTCY SALES.

IN THE DISTRICT COURT OF THE United States for the Southern District of New York.—In Bankruptcy.—In the matter of WINNER HOSIERY MILLS, INC., Bankrupt.—Chas. Shongood, U. S. Auctioneer for the Southern District of New York in Bankruptcy, sells Friday, January 28, 1921, by order of the Court, at 10:30 A. M., at 69 Worth Street, Borough of Manhattan, assets of the above bankrupt, consisting of hosiery, ladies and gent's underwear, office furniture, fixtures, etc.
JOSEPH S. ISRAEL, Receiver.
COHEN, ROSENTHAL & SHAPIRO, Attorneys for Receiver, 31 Union Square, New York.

MANHATTAN—FOR SALE OR TO LET.

FOR SALE
19-21 Cliff Street
through to Ryders Alley
(bet. Fulton & John Sts.)
5 Stories and Basement
Plot area 9,250 sq. ft.
Passenger and freight elevator—heavy carrying capacity—high ceilings.
Building in excellent condition. Over $30,000 recently spent on improvements.
Suitable for offices, salesrooms, stock and shipping, or manufacturing.
The second floor is on a level with Ryders Alley, which affords excellent shipping facilities.
Possession of 4 upper floors containing 34,000 sq. ft. and a portion of basement containing fireproof vault.
Price $375,000
Terms to Suit.
Reproduction value — Ground 9,250 sq. ft., worth $250,000
Building worth 350,000
Total reproduction value ... $600,000
Chas. F. Noyes Co.
Agents
118 William St. Phone John 2000
or your own broker.

TO LET FOR BUSINESS.

Now 76% Rented
Gotham National Bank Building
24-STORY OFFICE BUILDING

BROADWAY AT COLUMBUS CIRCLE
10 TRANSIT LINES AT THE DOOR
Entire Floors
6668 Sq. Ft. Net
at $3.75 per sq. ft.
With Partitions to Suit
Perpetual Light on Four Sides
Smaller Units Available
POSSESSION FEB. 1, 1921
GOTHAM NATIONAL BANK
Renting Department
1823 BROADWAY
AT COLUMBUS CIRCLE.
Tel. Columbus 1425
or your own broker

OFFICES $1.50 PER SQUARE FOOT
EAST 42nd ST.
Within two blocks of
GRAND CENTRAL TERMINAL
IN UNITS OF 2,500 SQUARE FEET
Excellent Light. Modern in Every Detail.
Apply to
HENRY HOF
567 - 3rd Avenue
(Between 37th & 38th Sts.)
Telephone Murray Hill 5994-8474

Desirable Space For Rent
ASHLAND BLDG.
315 4th Ave., S. E. Cor. 24th St.
20 story office and loft building.
Several desirable offices.
432 FOURTH AVE.
N. W. Corner 29th St.
16 story high class office and loft building. 4,000 square feet for rent.
8 to 14 WEST 30TH ST.
12 story high class,
100% sprinklered loft building.
One unit 3,500 sq. ft.
KNICKERBOCKER BLDG.
79 Fifth Ave., S. E. Cor. 16th St.
17 story high class building.
Units of 778 and 2,290 sq. ft.
Reasonable rents to responsible tenants.
MAX N. NATANSON.
170 Broadway, Phone Cortlandt 7637
432 Fourth Ave., Phone Madison Sq. 9413
OR YOUR OWN BROKER

MANHATTAN—FOR SALE OR TO LET.

APARTMENTS FOR SALE
East 60's, near Park Ave.
7 Rooms $21,600 up
11 Rooms $36,000 up
Excellent Investment
Possession Oct. 1, 1921
Douglas L. Elliman & Co.
15 East 49th Street
Bet. 5th & Madison Avs. Plaza 9200

EAST 75TH ST.
Bet. Lexington & 3rd Avs.
SEVERAL OLD HOUSES AT LOW PRICES
For a Community Development
16 to 20 ft. wide
$26,000 to $30,000
Five Already Sold and Altered
Douglas L. Elliman & Co.
15 EAST 49TH STREET
Bet. 5th & Madison Avs. Plaza 9200
or
Harris, Vought & Co.
6 East 46th St. Tel. Vanderbilt 31.

FOR SALE
6 Story Building
With Apartment & Stores
50x100
In The Heart of Times Square
Price Attractive. Terms Reasonable.
Spotts & Starr, Inc.
Times Building Tel. Bryant 4000

WESTCHESTER—FOR SALE OR TO LET.

Riverview Manor
Attractive stucco on hollow tile residence, 7 rooms, 3 baths, sun parlor, hot water heat, every convenience. Large plot, nicely planted, commands an extensive view of Hudson and Palisades. Owner leaving city will sacrifice, for immediate sale. Apply Y-479. Phone Yonkers 2236.
Fish & Marvin
527 Fifth Ave., New York
Telephone: Murray Hill 6596

COUNTRY HOMES
IN THE HEART OF WESTCHESTER
MERRIAM (PHONE 300) McKISCO

New Dutch Colonial Cottage
At Colonial Heights; 7 rooms, tiled baths; garage; large plot, high elevation, wonderful view; fully developed, highly restricted colony, all improvements, sewer, gas, electricity, paved roads, sidewalks, etc.; little cash required. Write or phone particulars L. H. Tasker, Tribune Bldg. Phone Beekman 4560.

HOMES AT MOUNT VERNON
(28 minutes from Grand Central Sta.)
ANDERSON REALTY Co
22 East 1st St. Tel. 1844-5 Mount Vernon

LONG ISLAND—FOR SALE OR TO LET.

We Advise the Purchase of
Long Island Acreage
At Present Low Prices.
Can offer a few exceptionally well located properties that are particularly attractive, either for an investment or development.
O. L. SCHWENCKE CO., 277 B'way, N. Y.

BUSINESS RECORDS

In Town.

TROPICAL STEAMSHIP CORPORATION—Judge Hand has appointed Charles H. Werner receiver, in $5,000 bond, for Tropical Steamship Corporation, at 44 Whitehall Street, in a suit brought by Carroll, Hagan & Carroll, Inc., a creditor for $4,500. It is stated that the defendant was incorporated in August, 1919, under Delaware State laws, with a capital stock of 100 shares, of which 50 shares are issued without nominal or par value. It is also stated that the defendant has liabilities of $55,000, now due or about to become due, and lacks sufficient money to meet its obligations.

RAMBLER TIRE AND RUBBER COMPANY—Judge Hand has appointed Mose S. Gimbel and Francis L. Kohlman receivers, in joint bond of $10,000, for Rambler Tire and Rubber Company, in a suit brought by Emma Nurnberg, a creditor for $3,500. It is stated that the defendant was organized in 1920 under Delaware laws to manufacture and sell automobile and other tires and rubber articles, that it has liabilities of $28,853 and assets of $10,699; that it is wholly solvent, but has little or no working capital and is unable to meet current obligations.

FRANK W. HALL PUBLISHING CO., INC.—A petition in bankruptcy has been filed against Frank W. Hall Publishing Co., Inc., publisher of calendars and novelties, at 21 East Fourth Street, by these creditors: B. Benjamin, $320, F. A. Ringler Co., $460 and H. A. Hanft, $155. Judge Hand has appointed Arthur Y. Dalziel receiver, in $5,000 bond. It is stated that the liabilities are about $60,000 and the assets about $10,000, and that numerous suits have been instituted and that several judgments have been obtained.

ADOLPH LEHMAN—A petition in bankruptcy has been filed against Adolph Lehman, wholesale fruit and produce, at 9 Harlem Market, by these creditors: Frost & McNab, $150; Archdeacon & Co., $856, and R. E. Cochran & Co., $187.

VINCENT COLLINS, INC.—A petition in bankruptcy has been filed against Vincent Collins, Inc., interior decorator, at 749 Fifth Avenue, by R. Siegel, a creditor for $688. It is stated that the liabilities are about $15,000 and the assets about $7,500.

AMERICAN PIECE DYE WORKS, INC.—A petition in bankruptcy has been filed against American Piece Dye Works, Inc., at 67 Liberty Street, by these creditors: Albert Lane, $865; Gallaudet Aircraft Corp., $587, and Roessler & Hasslacher Chemical Co., $692.

EXPERT METAL SPINNING CO., INC.—A petition in bankruptcy has been filed against Expert Metal Spinning Co., Inc., at 535 East Seventy-first Street, by these creditors: Clifford Brass & Copper Co., Inc., $850; Eastern Metal & Spinning Co., $628, and Standard Metal Spinning Co., $96.

HOROWITZ BROS.—A petition in bankruptcy has been filed against Sol and Sam Horowitz, trading as Horowitz Bros., jobbers in ribbons, velvets and silks, at 605-609 Broadway, by these creditors: Heinsheimer Bros., Inc., $724; Moskowitz Bros., $50, and Hyman Hendler, $121. An assignment was also made to Maurice L. Shaine.

SIEGEL BROS.—A petition in bankruptcy has been filed against Charles Siegel, trading as Siegel Bros., manufacturer of sweat bands, at 117 Bleecker St., by Irving Marules, a creditor for $600. It is stated that the liabilities are about $8,000 and the assets about $2,500.

PALACE DRESS SHOP, INC.—A petition in bankruptcy has been filed here against Palace Dress Shop, Inc., retail women's wear, in Yonkers, N. Y., by these creditors: William L. Lighter, $300; Sarah E. Rabinowitz, $100, and Leo Rovere, $1,000. It is stated that the liabilities are about $40,000 and the assets about $10,000.

WALTER WELTON, trading as Beta Chemical Company, drugs, dyes, &c., at 150 Nassau Street, has filed a petition in bankruptcy, with liabilities of $11,661 and assets of $632, consisting of accounts. The National Plate Glass Company is a creditor for $2,968.

MORRIS ROVNER, peddler, at 312 East 102d Street, has filed a petition in bankruptcy, with liabilities of $5,981 and no assets.

KAPLAN BROTHERS — Nathan and Samuel Kaplan, trading as Kaplan Brothers, retail dealers in hardware, crockery, &c., at 2,471 Eighth Avenue, have assigned to Samuel Kasper.

ISRAEL KIRSCHNER, shoes, at 2,135 Second Avenue, has assigned to Alexander Marcuson.

L. DOLIN.—A petition in bankruptcy has been filed against L. Dolin, 467 Vermont St., Brooklyn, by A. Maibaum for $126; C. Grasshandler, $244, and L. Brodsky, $143.67.

ZIMAN & SONS.—A petition in bankruptcy has been filed against Harry, Samuel A. and Milton Zinman, individually and as copartners, trading as Zinman & Sons, 58 Myrtle Av., Brooklyn, by Max Epstein for $151.78; B. Siegel, $343, and R. Benjamin, $20.

SIMON WODSILOWSKY, 536 Van Sicien Av., Brooklyn, has filed a petition in bankruptcy, with liabilities at $3,903.80 and no assets.

SANTIAGO BRIONES, INC.—Judge Hand has appointed Walter L. Bryant receiver in $1,000 bond for Santiago Briones, Inc., canning packing, &c., of fish, at 25 Beaver Street.

JACOB & MANN, women's coats, &c., at 50 West Twenty-seventh Street, have filed schedules in bankruptcy, with liabilities of $53,167 and assets of $9,194, consisting of stock $1,300, fixtures, &c., $1,200, and accounts $6,694. Jacobs has life insurance policies aggregating $31,000 and Mann has policies for $27,000.

LEPANTO & KLEIN, tailors, at 32 West Thirty-eighth Street, have filed schedules in bankruptcy, with liabilities of $19,317 and assets of $10,064, consisting of stock $5,000, fixtures $500, accounts $4,225 and deposits of money $260. Among the creditors are W. P. Willis & Co., $2,766, and E. H. Van Ingen & Co., $2,000.

FRANCISCO ALTSCHUL, exporter, at 25 West Broadway, has filed schedules in bankruptcy, with liabilities of $13,350 and assets of $47,186, consisting of real estate; coffee plantation at Llano Grande, Jalapa, Nicaragua, $5,000; equity in sugar plantation at Jalapa, Nicaragua, $20,000; shares in community lands, $800; office furniture, &c., $700; accounts, $4,349; unliquidated claims, $11,264, and deposits of money, &c., $5,022.

FRED VOGEL, retail silks, &c., at 979 East 163d St., has filed schedules in bankruptcy, with liabilities of $13,643, and assets of $910, of which $800 is represented by proceeds of sale of business.

GOLD & KAHN, INC., silks, at 23 East Twenty-sixth Street, has filed schedules in bankruptcy, with liabilities of $73,042 and assets of $4,194. Arthur Emmerich Company is a creditor for $65,000.

Out of Town.

Special to The New York Times.

BOSTON, Jan. 18.—Petitions in bankruptcy have been filed against Charles H. King, salesman, Brighton; liabilities, $24,875; assets, none. The Wetan Leather Company, Danvers; liabilities, $25,646, assets, $6,602. A composition offer of 25 per cent. cash is made to all creditors before adjudication.

Special to The New York Times.

CHICAGO, Jan. 18.—A voluntary petition in bankruptcy was filed today in behalf of William E. J. Keller, a builder and contractor, at 64 West Randolph St. Liabilities are $403,529, of which $244,606 are secured, and assets $69,426. Inability to get further credit from banks is assigned as the reason for filing the petition.

JUDGMENTS.

Filed yesterday; the first name being that of the debtor.

In New York County.

Alpern, Harry and Joseph (Natl. Costume Co.)—Foster & Stewart Co., Inc. $124.45
American Flying Club, Inc.—E. H. Sayre et al 705.55
Adrian, George—Underwood Typewriter Co. 140.20
Abramowitz, Louis, Abraham Tertleman and David Davis—A. McConnell 110.65
Boulbol, George—W. Schiffenhaus 231.52
Bergreen, Ferdinand—M. Rosenzweig ..228.20
Bonagar, Anthony—Burns Bros. 695.30
Bender, Melvin—D. H. Gottlieb 430.97
Bernstein, Abraham, Samuel and Emanuel—E. N. Herman et al 3,677.46
Birss, Edwin M.—S. L. Hyman 121.95
Baskin, Joseph—Herzig & Hart, Inc. 1,094.20
Calamaras, Nicholas—H. O. Schuckhaus 1,598.20
Same—R. J. Eddy 2,294.62
Burnyn, Patrick and Bertha—T. McCabe 140.10
Cuminsky, Abraham—O'Regen Mfg. Co., Inc. 744.20
Devine, Wm. J.—Rathans Trucking Co., Inc. 384.70
Eisenstein, Joseph — Anderson Bros. Co. 1,054.90
Fuller, Lloyd E.—W. G. Walsh 162.32
Feit, Louis—L. B. Wasserstrom 4,636.66
Greco, Thomas, and Joseph Riccobono (R. & G. Extract Co.)—T. O. Conti ..541.40
Glick, Max, and Isidor Wibetsky — S. Gutterman 1,000.00
Gronich, Abraham—R. Wexler 170.20
George W. Fink Paper Co., Inc.—Madison Paper Stock Co., Inc. 510.70
Goller, Jacob—J. Abusch 244.78
Goldman, Arthur — W. C. McClure et al 5,118.72
Harris, Barnett—H. Gerber et al 946.78
Himmel, Harry and Benjamin F. Isaacs (Himmel & Isaacs)—J. Metzler 691.29
Harris, Barney—H. Gerber et al 1,420.28
Hollander, Morris—C. Goldhaber 114.10
Holzman, Cohen & Co., Inc. and Milton S. Cohen—Tradesmen's Nat'l Bank ..1,129.15
Same—Same 1,132.44
Honodora, Marco A (Scientific Chemical Co.)—E. E. Peterson 686.70
J. D. M. Trading Co., Inc.—Morley Button Mfg. Co. 1,490.48
Koehler, John W.—F. Schneider 233.41
Kookses, Oscar—S. Tancer et al 547.65
Landers, Siedfried or James S. Landers (U. S. Iron & Steel Co.)—Thomas Pub. Co. 234.85
Lynch, Edw. F.—D. W. Gregory Adjustment Corp. 114.85
Leach, Arthur B., Ferry W. Leach, Geo. G. Olmstead and Henry W. Forbes (A. B. Leach & Co.), and A. B. Leach & Co., Inc.—C. T. Brown 2,000.00
Same—Same 69,735.61
Lithograph & Printing Equipment Co., Inc.—W. C. Williams 124.37
M. & H. Knitting Mfrs., Inc.—A. Laporsky 648.38
Marion, Edward—George F. Welmann Co. 125.22
Martin, Joseph L.—R. Ianello 824.70
Mennuti, Onofrio J.—Endicott-Johnson Corp. 479.00
Melrose Express Co., Inc.—C. Dolly McApedon 800.00
Morstein, Elias S. and Julius M.—J. Mack 1,039.30
McDermott, Wm. J.—Roycrofters 186.60
Meinken, Albert F.—Parker Penn. Co. ..175.75
Metropolitan Fur Exchange, Inc.—A. Huzarian 791.13
Mapleton Holding Co., Inc., William Sugarman and Louis Gold—A. R. Bimberg 5,288.87
Novelty Curative Co., Inc.—A. Braon ..560.70
Natl. Auto Products Corp.—O. J. Gude Co. of N. Y. 2,903.52
Progressive Smelting & Metal Corp.—E. W. Bliss Co. 5,774.04
Same—Same 7,740.57
Progressive Smelting & Metal Corp. and Lawrence Donahue—E. W. Bliss Co. 8,489.18
Same—Same 8,353.91
Premium Press—Upton Bindery, Inc. ..337.32
Rader, Alice L.—S. Hollmack & Sons, Inc. 145.89
Randolph Smokeless Coal Corp. and Chester A. Parvin—E. D. Nugent ..1,046.21
Rosa, Della, and Benjamin Green—People, &c. 500.00
Secunda, Meyer—Aeolian Co. 292.35
Smith, Abraham H.—W. S Kitchell Co., Inc. 224.83
Third Av. Ry. Co.—E. C. Fowler 500.00
Talking Book Corp.—I. Sandler 150.58
Traub, Sidney, Fred M. Lewis and Nathan Hesslein (Traub, Lewis & Co.)—E. Prose 568.77
Willick, Morris I.—Schuman & Sons Piano Co. 472.20
Weber, Emilie, and Yves Le Meuer (Export International Co.)—C. A. Gould ..192.30
Wineman, Simon—D. M. Lifkowitz 618.63
Zygmont, Peter—Tidewater Oil Sales Corp. 1,240.40

In Bronx County.

Aberdeen Trading Corp.—B. Mandel et al. $460.72
Atran, Joseph—B. Appelberg 85.72
Goldstein, Jacob—W. R. Wisser 851.61
Goller, Jacob—J. Abusch 244.78
Hogan, William A., and William Newmark—B. Mandel et al 285.72
Havens & Degenhardt Corp., Louis E. Gumsett and William W. Havens—B. Kaplan 1,310.23
O'Brien, Daniel—F. Ruggiore et al 278.41
Phillips-Jones Corp.—Q. R. S. Co. 510.65
Rubman, Sophie—Grolier Society of London 50.90
Strauch, Rachel—Same 45.56
Weiner, Morris—E. Shiapek 215.22
Schumbachef, August—J. Moonan et al. 1,102.19

SATISFIED JUDGMENTS.

The first name is that of the debtor, the second that of the creditor, and date when judgment was filed:

In New York County.

Duval Co.—S. Okun; May 16, 1916 (reversed) $1,210.94
Kelley, Virginia—T. H. Melville et al; Oct. 27, 1920 (canceled) 524.21
Pugh, Lucille and Ange Delbin—J. Krautwald; Dec. 8, 1917 (canceled) ..850.65
General Waist Co., Inc.—R. Rosenberg; Oct. 27, 1920 (vacated) 1,581.70
Johnson, Francis E., Edwin A. Bayles and Francis S. Bayles—A. Fleischman et al; March 19, 1920 ....1,830.12
Same—Same; Dec. 6, 1920 ....100.22
Dinan, John F., and Daniel Sullivan—J. A. Cuffe; Dec. 29, 1920 ....350.00
Pugh, Lucille—Voska, Feelech & Sidlo, Inc.; May 5, 1920 ....243.92
Popiess, Joseph—Eng. Bournonville Welding Co.; Feb. 9, 1920 ....190.62
Closter, Harry and Mollie—People, &c.; Feb. 9, 1910 (vacated) 200.00
Geizler, Jacob—Ellsberg Hotel Construction Co., Inc.; July 23, 1920 ....184.85
Steinberger, Sigmund and Aaron J. Mirski—J. A. James; July 10, 1920 ..437.20
Dahme, Ferdinand—Wids Film & Film Folk, Inc.; Oct. 5, 1920 ....512.87
Auerbach, Mayer S., and Leopold Weil—C. Seidlitz; March 30, 1918 ....6,963.42
Same—Same; Jan. 8, 1921 ....354.95
Stermschurs, Henry — J. H. L. Don Duffe; June 14, 1919 ....194.29

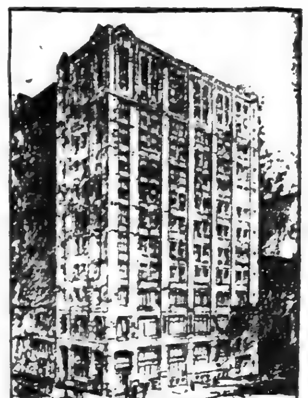

235 FOURTH AVENUE
N. E. Corner Nineteenth Street

Tenants' Opportunity

235 FOURTH AVENUE

A modern twelve story building ready for occupancy

SEVERAL ENTIRE FLOORS FOR LEASE

Ideally located and well adapted for industrial concerns requiring large open floor areas for office tenancy.

Rent $2 Per Sq. Ft.

For full particulars apply to the Managing Agents

Horace S. Ely & Company

21 Liberty Street — Telephone John 222

Full Commission to Brokers

LOFTS and SHOW ROOMS ON 41ST ST.

$1.00 PER SQUARE FOOT

Within two blocks of

GRAND CENTRAL TERMINAL

ELEVATOR — SPRINKLER

Immediate Possession

Apply to

HENRY HOF
567 - 3rd Avenue
(Between 37th & 38th Sts.)
Telephone Murray Hill 5994-9474.

LOW RENT

The receiver of the New York Railways Company offers for rent offices and non-manufacturing showrooms in the *Cable Building* at Houston Street and Broadway.

A building of distinction, occupying a block front, 200 x 125 feet with high ceilings; unusually light and roomy; 100% sprinklered; with full service.

A. W. WARNER
Real Estate Officer
165 BROADWAY

P. S.—Also 5000 feet of skylighted penthouse.

Fifteen Minutes From Everywhere

Twenty-second Floor Times Building

CLOSE to railroad terminals. Close to uptown retail district. Surrounded by leading hotels. Meeting point of three subway lines. Times Building offers unsurpassed convenience of location.

POSSESSION of the entire Twenty-second floor, 2100 square feet, at once or on May 1. May be rented as one suite or subdivided into five private rooms, one outer room and one reception room. Daylight on four sides. All night elevator service.

Rents Moderate.

Apply

Renting Agent, Room 207, Times Building, Times Square
Bryant 1000

---

452 5th AVENUE
[KNOX BLDG.]
S.E. Cor. 40th St.

Northerly Exposure, overlooking Public Library. Three offices of 500 to 600 sq. ft. each to let from May 1st.

For rents and particulars apply to
A. L. MORDECAI & SON
30 East 42nd Street

LOFT TO LET
116-118-120
East 27th ST.
From February 1, 1921

66 Feet 8 Inches Front

12th Floor; light on four sides; skylights; fireproof; 3 elevators; Fire Sprinkler equipment and all modern improvements.

For full particulars inquire of
A. L. MORDECAI & SON
30 East 42nd Street
OR YOUR OWN BROKER

Albemarle Building
24th St. and Broadway

1,534 sq. ft.; all light office space; 12th floor; telephone established; high class service. Telephone 6449 Chelsea. Room 1215, 1,107 Broadway.

60,000 square feet
FIREPROOF BUILDING.
WEST SIDE
Below 14th Street
30,000 feet available Feb. 1,
Balance Feb. 1, 1922.
Can Be Purchased on a Rental Basis of 50c per foot.
Small Initial Payment.
Carrying Capacity 125 Pounds.
Two Elevators.
Owner: Room 705, 132 Nassau St.

OFFICES

42nd St.
GRAND CENTRAL DISTRICT
Units 500 to 45,000 Sq. Ft.
Principal Bldgs.

DOWNTOWN FINANCIAL DISTRICT
Large and Small Units.

Possession now to May 1st

Full information and floor plans.

J. CLARENCE DAVIES
51 East 42d St.—Vanderbilt 9175. — 32 Nassau St.—John 1171.

STORE
and Basement
35 W. 35th St.
Will Divide Store
About $1.25 per Square Foot
Including Basement Space.
Albert A. Rosenshine Building
Size of Building 57x100
Possession February 1st
Apply Premises or Your Own Broker

FOR RENT
Floors in New Building
12 West 36th St.
Close to Fifth Ave.
APPLY ON PREMISES
OR YOUR OWN BROKER.

OFFICES TO RENT
From 500 to 5700 sq. ft.
Light on all sides. Will divide
MODERATE RENT
112-18 West 44th Street
Immediate Possession Tel. Bryant 3887. Brokers Protected.
Inquire on Premises.

LONG ISLAND—FOR SALE OR TO LET.

Kensington,
Great Neck

Three new houses just completed and ready for immediate occupancy. Built by day's work of the very best material, with economies of quantity buying and production. Offered below cost. Thoroughly first class in every particular. Imposing, artistic and distinctive in design and setting. Four large master bedrooms, 2 master's baths, servants' rooms and bath, one and two car heated garages.

Send for Plans.

Finlay Realty Company
1 West 34th St. Phone Fitzroy 5921

An Inexpensive Country Home

North Shore, acre land; attractive remodelled house, surrounded by old oak trees; garden, abundance fruit; ideal permanent or summer home; short walk of water; price $7,500. Full particulars mailed, or phone for appointment to see
DANIEL M. GERARD, 1270 B'way.

---

28 East 33d Street
LOFT, 20 x 90
Light Manufacturing allowed.
In the heart of the
SILK DISTRICT
Northwest Corner
32d Street and Madison Av.
SMALL STORE
Also Attractive Corner
Floor above Store
Rent Reasonable
WHITE-GOODMAN
872 Broadway — Stuyvesant 218

BROADWAY CENTRAL BUILDING
Two Corners Facing South
Broadway to 7th Ave.
NORTH SIDE 51ST STREET.
ENTIRE FLOORS, 12,500 FEET;
OFFICES, 1,000 FEET UP.
100% Sprinklers, 3 Elevators.
Arcade Broadway to 7th Ave.
$2.00 TO $2.50 PER FOOT.
M. M. HAYWARD & CO.,
2,640 Broadway. Riverside 5084.
AGENT ON PREMISES.

---

102 WEST 57TH ST.
STORE
85 ft. depth
Exceptional Light
TO LET
FELIX ISMAN, INC.
501 5th Ave. — Murray Hill 2250

Two Story Brick Building
25x100—Cable Elevator
527 WEST 37TH STREET
Possession About Feb. 1st
Can Be Seen Any Time.
CHAS. S. KOHLER, Inc.
1428 St. Nicholas Ave.

---

4 LIGHT LOFTS
TO LEASE (40x70)
VERY REASONABLE
IMMEDIATE POSSESSION
For manufacturing or storage.
Electric Elevator, Heat, Low Insurance.
Geo. W. Fink Paper Co.,
792 Washington St.

TO LEASE
40,000 Sq. Foot
Modern Garage
WEST SIDE
Long Term; Low Rental.
Harvey B. Newins, Inc.
522 5th Av., N. Y. C.
Phone Vanderbilt 2962-3-4-5

BUSINESS HESS PROPERTY

REAL ESTATE—Other Cities and Towns.

HUDSON RIVER ESTATE

Beautiful modern house with 24 rooms, every convenience, and 300 acres. Perfect condition.

WILL SELL or EXCHANGE for high-class New York City property with equity of about $100,000. Will add no cash.

Wm. A. White & Sons
Established 1868
46 Cedar Street
Tel. 5700 John

To Lease from Feb. 1st
29-33 W. 38TH ST.
860 sq. ft. Net. $2,200.
55 WEST 16TH ST.
30x92
9th Floor.............$3,500
J. C. & M. G. MAYER
347 Madison Ave. — Murray Hill 8655.

FOR RENT
Office Space in Wall St.
About 1,400 Ft.
With Three Year Lease
IMMEDIATE POSSESSION
V 625 Times Downtown

BUSINESS PROPERTY—Sale or To Let.

IMMEDIATE POSSESSION
19-21 West 57th St.
New Building
ENTIRE FLOORS
TO LEASE
Also Studio Suitable for Photographer.
Apply on premises or
THOMAS V. McLAUGHLIN
2 Rector St. — Rector 1989.

BROADWAY STORES
606 to 608 West 145th Street
SUITABLE FOR TAILOR, LAUNDRY, STATIONER, FLORIST, BARBER, ETC.
GEORGE V. McNALLY,
7 East 42d Street.
Telephone Murray Hill 8184.

OFFICES to RENT
In Watson Building,
256 Church St.
$2.00 a Sq. Ft.
Apply Room 36.

Loft 8000 Square Feet
RENT FROM FEB. 1ST
$1.25 a Square Foot.
NAT. POTAR & CO.,
894 BROADWAY.

FOR SALE NEAR PARIS FRANCE
MAGNIFICENT ESTATE
2,500 Acres Half Meadow and Half Woodland.

CHATEAU Completely furnished. Modern improvement. Fine Stables, Garages, Servants' quarter, etc. Up-to-date Farm producing a good revenue. Stallions. Numerous out buildings, in perfect condition. Small Lake, Famous Hunting Grounds. For Pamphlets apply to *The Chicago Tribune, Offices 512 Fifth Avenue, New York,* and to M. M. Bernheim, 23 rue de l'Arcade, Paris.

OFFICE SPACE
487 Broadway, Cor. Broome St.
VERY LIGHT ROOMS, $600 UP.
Supt. on Premises.
F. J. GUILFOYLE & CO.,
Cortlandt 7475. — 165 Broadway

509 FIFTH AVENUE
(At 42d Street)
3 FLOORS, 3,000 SQ. FEET EACH.
Immediate Possession.
F. J. GUILFOYLE & CO.,
Cortlandt 7475 — 165 Broadway

57th Street Store
229 West.—Single store, especially suitable automobile accessories, etc., $1,800.
HUBERTH & HUBERTH
3 Columbus Circle

LOFTS—BUILDINGS
15,000 to 75,000 Sq. Ft.
Heat, Elevator, Sprinkler. 50c Ft.
SCHILP & SCHILP
Main 2160 — 32 Court St., Brooklyn

TO SUBLEASE
on 29th, bet. 6th & 7th Aves., about 2,000 sq. ft., suitable for manufacturer or jobber of wearing apparel; will offer use of showroom with wonderful selling proposition. Box 98, 1,626 St. James Bldg.

STORE, 20x60.
Exceptional light. 4 telephones.
OFFICE OR SHOWROOM.
Near 5th Ave. Hardwood floor.
5 WEST 19TH STREET.
Chelsea 3837. Agent on premises.

WANTED FOR BUSINESS PURPOSES.

WANTED
For Lease to One
TENANT
25,000 SQ. FT., CANAL TO 42D ST.
Possession May 1st.
Give all particulars.
Brokers protected.
Manufacturer, H 905 Times Downtown.

FACTORIES FOR SALE OR TO LET.

64,000 Square Feet

With railroad siding; one story; Monitor roof; sprinklered; steel skeleton, semi-fireproof; 100% daylight; plot 3½ acres.

Leon Feist
790 Broad St., Newark, N. J.
Phone 4848 Market.

CITY REAL ESTATE
25 cents a line.

Manhattan—For Sale or To Let.

SUPREME BARGAIN; 5-STORY AMERICAN BASEMENT, ALL IMPROVEMENTS; 107TH ST.-RIVERSIDE DRIVE; RENTS OVER $15,000; WILL BE SOLD AT BIG SACRIFICE; FIRST REASONABLE OFFER GETS IT. ASSOCIATED REALTY CO., 110 WEST 40TH ST.

DOWNTOWN DWELLINGS.
Possession May 1; 15th St., between 8th and 9th Aves.; convenient to subway, "L" and crosstown lines; 19-foot four-story, basement and cellar private houses; 14 rooms; good condition; price $17,500 each; easy terms. R. F. Kilpatrick, owner, 132 Nassau St.

SPECIAL BARGAIN.
Three-story and basement dwelling, 19 feet wide, can be purchased completely furnished; 3 baths, electric light; fine condition; near 5th Av.; attractively furnished; must be seen to be appreciated. Slawson & Hobbs, 162 West 72d St. Telephone Columbus 7240.

374 MANHATTAN AV.
Near 116th St. elevated, subway stations. Five stories, basement. All improvements. Each floor contains two apartments, seven rooms and bath each; RENTAL $6,600.
GREATEST BARGAIN OPPORTUNITY.
SURETY REALTY CO., 136 BROADWAY.

WILL EXCHANGE 10,000 sq. ft. four-story tenements, in good condition, in West Forties, for west side property, north as far as 60th St.; preferably a garage or one or two story building. Ewing, Bacon & Henry, 101 Park Av.

SMALL BUSINESS BUILDING,
one block from Broadway and Houston St.; five unusually high stories; excellent light; good basement; sidewalk elevator; possession May 1; sale or lease. Samuel Kilpatrick, owner, 149 Broadway.

PARK AV., 1,028.
American basement residence, just completed; immediate possession; $100,000. Leon S. Altmayer, 62 East 86th or your own broker.

GUARANTEED POSSESSION.
Eleven-room house on West 11th St.; steam heat, bath, 2 toilets; Winter's coal in cellar; corner property.
WILLIAMS-DEXTER CO., INC.,
72 Greenwich Av. — Rector 6583.

TO CLOSE AN ESTATE.
Builders! 4 lots, West 170s, Ft. Washington Av.; excellent location for apartment houses; bargain; principals only; particulars. S. Crager, 52 West 57th.

WEST 77TH ST. DWELLING FOR SALE, between Columbus and Amsterdam Avs.; 4 stories, basement and cellar dwelling, 20x100; steam heat and other improvements; possession now. Owner, Samuel Kilpatrick, 149 B'way.

5-STORY and basement, West 80s; size 19x102.2; 10 rooms, 2 baths; electricity, parquet; good condition; vacant; $22,000, cash $4,000. Coughlan & Clisby, 200 West 72d St. Columbus 441.

BRICK BUILDING (unimproved), four-story, basement, 12,500 square feet, large elevator, suitable light manufacturing; block from river, near Christopher St. J 737 Times Downtown.

PRIVATE GARAGE
TWO STORY WITH LIVING QUARTERS
WEST 56TH ST.
POSSESSION 30 DAYS.
CUSHMAN & WAKEFIELD, Inc., 50 E. 42d.

8-STORY and basement, lower West 90s, near Broadway; 10 rooms, 2 baths; good condition; price $16,500; cash $4,000. Coughlan & Clisby, 200 West 72d St. Columbus 441.

PHYSICIAN'S RESIDENCE and offices, 112 East 85th St.; occupied by physician many years; 2 or 3 floors for rent; offices completely furnished. Lenox 1330.

TO LEASE for a long term of years, on Lexington Av. and 28th St., four-story and basement building, fine condition. Bronger & Co., 132 Lexington Av. (28th St.)

ST. NICHOLAS AV.—5-story single flat, 23x85, having 5 8-room apartments; steam heat; price $23,500; $2,000 cash required. McGrath & Warren, 5 Columbus Circle.

4-STORY American basement, West 88th St.; electricity, parquet; in good condition; now vacant; $22,000. Coughlan & Clisby, 200 West 72d St. Columbus 441.

HUDSON ST., NEAR CHARLES ST.
Five-story building, with "L" on Charles St., for factory or warehouse, for sale or lease. Owner, Samuel Kilpatrick, 149 B'way.

89TH ST., 303 WEST—Three-story dwelling, electric lights, parquet floors, 2 baths; good condition. Inquire on premises.

LEASE, 44 West 55th, 21 years; possession; $7,000. Owner, premises. Circle 7264.

WEST END AV., NEAR 90TH ST., FOUR-STORY DWELLING, CAN BE BOUGHT AT GROUND VALUE. LEROY COVENTRY, 54 WEST 72D.

A GOOD HOUSE and location for sale, 12 West 65th St.; five-story single apartment; broker's commission paid. Owner, Room 501, 170 Broadway. Phone Cortlandt 837.

FOR LEASE, in lower Manhattan, 5-story loft building with stores, long term years, at net rental. V 611 Times Downtown.

NEAR 86TH ST. SUBWAY, THREE-STORY DWELLING; ELECTRIC LIGHT; PRICE $22,500. TELEPHONE COLUMBUS 224.

TWO-FAMILY HOUSE, 9 rooms; newly decorated, electricity; $12,500, cash $5,000; no agents. Phone Audubon 5470.

25 PER CENT. on investment; $20,000 cash; 62 foot walkup. Murray Hill 4630. WOOLWORTH BUILDING.

80S, WEST—House, 11 rooms, 2 baths; sell $26,000; cash $5,000, or lease $2,400 year. Elberson, 25 West 42d.

85TH ST.—4-story, 19x100; possession; $27,000; easy terms. Galliard, 2,299 Broadway.

Bronx—For Sale or To Let.

EXCLUSIVE HOUSE SITES—Fully improved plot in section of good homes; schools, churches, &c.; for sale on easy terms at prices below auction values. S. Osgood Pell & Co., 17 West 44th St. Tel. Vanderbilt 5610.

SUITABLE FOR DOCTOR OR DENTIST; ONE GROUND FLOOR; IMMEDIATE OCCUPANCY; IN 20-FAMILY MODERN FIVE-STORY CORNER APARTMENT HOUSE; FORDHAM SECTION; $12,000 CASH BUYS BUILDING. WRITE ONLY, ROOM 1658, WOOLWORTH BUILDING.

THREE-FAMILY house, 1,137 Forest Av., ground floor, for immediate occupancy; to close estate. Inquire Executor Edward H. Burger, Woolworth Building.

CONCOURSE, 1,044—TEN-ROOM HOUSE. All improvements, hot water, heat; reasonable. Owner on premises.

BARGAIN—$12,000, corner and adjoining 2-family houses, Bronx, St. Lawrence station; no brokers. B 1083 Times Harlem.

Brooklyn—For Sale or To Let.

NO CASH.
New six or seven room stucco Flatbush house, with garage; may be bought no cash down; only requirement is monthly payment equal to fair rents; will decorate to suit.
WILLIAMS-DEXTER CO., INC.,
72 Greenwich Av., N. Y. C. — Rector 6583.

Richmond Borough—For Sale or To Let.

LARGE attractive house, 8 rooms, bath, hot water; corner plot, 100x220; Richmond, Staten Island, easy terms. H 881 Times Downtown.

Queens—For Sale or To Let.

FOR SALE—Unusually attractive, all year home; new Colonial brick dwelling, with garage; first floor has large living room, dining room, kitchen, extra toilet and laundry in basement; second floor, 3 bedrooms, tiled bath; interior finished throughout in white enamel woodwork and mahogany finished doors; parquet floors througout; hot water heat, gas, electricity, sewer, &c.; restricted section; no assessments; 5 minutes' walk to large park and bathing; 1 block express station; 15 minutes Grand Central; 5-cent fare; $3,000 cash required, balance on terms. For plan and photo call, write or phone J. S. WITHERS, 52 Vanderbilt Av., New York, Room 1314; phone Vanderbilt 9484.

NEAR SUBWAY, 15 minutes from Grand Central, 25 minutes from Wall St., brick and stucco houses, 8 rooms, 2 baths, hardwood floors, open fireplace; double garage; restricted residential community; $11,000 to $15,000; terms 20% cash, balance same as rent. W. Kaye, 108 West 43d St.

FOR SALE—Six-room Colonial house, new and up to date, plot 40x100; streets fully improved; price $11,500, $1,000 cash. G. P. Martin, 4,546 Parsons Av., Flushing, corner Hyacinth Place. Tel. Flushing 2024.

NEW 8-room house, in Flushing, on plot 40x100; tiled kitchen and bath; streets fully improved; price $14,000, $1,500 cash. G. P. Martin, Parsons Av. and Hyacinth Place. Tel. Flushing 2024.

WILL SACRIFICE fully improved building plot, 80x100, restricted locality, 30 minutes from Herald Square; shorefront privileges; North Shore. Z 2253 Times Annex.

FACTORIES FOR SALE OR TO LET.

NEWARK FACTORIES
SELLING AT A SACRIFICE

40,000 SQUARE FEET
4 story reinforced concrete building; Penna. Railroad siding; 150 H. P. boiler; immediate possession.

60,000 SQUARE FEET
1 story brick building, sprinklered; Fenestra windows; 8 acres of ground; R. R. siding entire length of building.

30,000 SQUARE FEET
1 story building; Fenestra windows; 3½ acres of ground; railroad siding; boiler and engine.

BERRY BROS., INC.
Industrial Specialists
32 CLINTON ST., NEWARK, N. J.
Phones Market 2610-2611.

MORTGAGE LOANS.

AT REASONABLE RATES.
FIRST AND SECOND MORTGAGES.
LARGE OR SMALL AMOUNTS.
SLAWSON & HOBBS, 162 WEST 72D ST.

ATTENTION!—2D MORTGAGE MONEY. $300,000 LOANABLE; VARIOUS AMOUNTS; CENTRALLY LOCATED PROPERTIES PREFERRED; BROKERS PROTECTED. EXCELSIOR ESTATES, 135 BROADWAY.

FIRST MORTGAGE money, Manhattan and Bronx; building, permanent, assignments; any amount. Brooke & Georger, 29 West 34th. Fitzroy 1880. Mortgage negotiations since 1869.

$1,000,000
immediately loanable on good first mortgages on property anywhere in Greater New York. Terrain Realty, 206 Broadway.

WILL PURCHASE WELL-SECURED SECOND MORTGAGES IN MANHATTAN. SANFORD MTGE CO., 7 EAST 42D ST.

BUILDING MATERIAL.

RADIATORS, bargain; hot water and steam, floor and wall; new; prompt delivery. Lewis Wrecking Co., Pelham Naval Sta. Tel. Westr. 1313.

BARGAINS in nearly new lumber, suitable for all building construction; prompt delivery. Lewis Wrecking Co., Pelham Naval Sta. Tel. Westr. 1313.

HARDWARE—New screws, rivets, drills, braces, bits, wrenches, brackets and various lists to select from. Lewis Wrecking Co., Pelham Naval Sta. Tel. Westr. 1313.

HEAVY slate surfaced asphalt roofing, 110 sq. ft. rolls, $2 roll; asphalt shingles, $6.50 per square. Lewis Wrecking Co., Pelham Naval Sta. Tel. Westr. 1313.

PIPE FITTINGS—C. I. black and galv. new ¼ in. to 12 in.; general assortment. Lewis Wrecking Co., Pelham Naval Sta. Tel. Westr. 1313.

PIPE—New black and galvanized, ⅛ inch to 12 inch. Lewis Wrecking Co., Pelham Naval Station. Tel. Westchester 1313.

DOORS, new, 1 and 4-light, high-grade, 5-panel. Lewis Wrecking Co., Pelham Naval Sta. Phone 1313 Westr.

CORRUGATED asbestos roofing, new, 7c. square foot. Lewis Wrecking Co., Pelham Naval Station. Tel. Westchester 1313.

WINDOWS—Hundreds fine double hung 12-light, with frames, complete; prompt delivery. Lewis Wrecking Co. Tel. Westr. 1313.

VALVES, new corp. cocks 1½ in. brass, swing check, ¼ in. to 2 in. Lewis Wrecking Co., Pelham Naval Sta. Tel. Westr. 1313.

SLOP SINKS, C. I. enamel, with traps. Lewis Wrecking Co., Pelham Naval Sta. Tel. 1313 Westr.

SASH, 6 light 34x33, $2 each. Lewis Wrecking Co., Pelham Naval Station. Tel. Westchester 1313.

PLASTER BOARD, used, fine condition, 27c sq. yd. Lewis Wrecking Co., Pelham Naval Sta. Tel. Westr. 1313.

FOR short terms; prefer small properties; good locations. I. Schwadron, 320 B'way.

APARTMENTS FOR SALE OR TO LET.
Unfurnished—West Side.

36 West 59th St.
Overlooking Park
Near Plaza Hotel, Clubs and the centre of exclusiveness.
2, 3, 4 rooms & bath
All modern conveniences,
3 elevators
Apply to Manager, on premises

You can watch the sun rise over Central Park,
Four cheery rooms, electric when it's dark,
Plenty of steam when the weather is cold,
A spiffy gas kitchen—the half's not been told,
If you want an apartment that cannot be beat,
Call at Central Park and 104th Street.

Acme Improvement Corp.,
H. S. PROCTOR, Pres.
439 Central Park West

1-3-4-5
Rooms, with Bath and
KITCHENS
New Elevator Apartment House
Just Finished
136 West 75th Street
Agent on Premises

6 ROOMS, 2 BATHS
Specially Designed Apartment
Large Italian Living Room
20x30
WITH OPEN FIREPLACE
136 WEST 75TH STREET
Agent on Premises.

31-33 West 12th Street
ELEVATOR APARTMENT
7 Rooms, 2 Baths
Thoroughly modern. $4,000.
See Superintendent.

600 WEST 161st St.
6 ROOMS AND FOYER
2 BATHS, FIREPROOF
ELEVATOR APARTMENT HOUSE
POSSESSION DEC. 1, 1920
INQUIRE MELROSE 4939

SUBURBAN REAL ESTATE
Westchester—For Sale or To Let.

AT MAMARONECK, N. Y.
COTTAGE, 10 rooms, $12,500; 9 rooms, $11,000; 11 rooms, $11,000; 6 rooms, ¼ acre, $6,500. T. F. J. CARROLL. Tel. 276.

SALE—8-room, unimproved house; lot 50x150; good neighborhood; near station; bargain; $4,500. L. Birdsall, Tarrytown, N. Y.

APARTMENTS FOR SALE OR TO LET.
Unfurnished—West Side.

IMMEDIATE POSSESSION
19-21 West 57th St.
New Building
Entire Floors
TO LEASE
Also Studio Suitable for Photographer.
Apply on premises or
THOMAS V. McLAUGHLIN
2 Rector St. — Rector 1989.

Unfurnished—Brooklyn.

BROOKLYN HEIGHTS
CLINTON STREET
Seven rooms and bath, $100
Elevator apartment
JOHN F. JAMES & SONS, INC.
193 MONTAGUE STREET, BROOKLYN, NEW YORK.

68 TO 72 COLUMBIA HEIGHTS
3 and 5-Room Complete Apartments.
Beautiful water view; 5 minutes to Wall St.
G. GIRARD, 215 Montague St.

SUBURBAN REAL ESTATE.
Westchester—For Sale or To Let.

TRIAL RENTAL.
IF YOU LIKE IT BUY IT ON CONVENIENT TERMS.
Six to ten rooms, two to three baths; some with garages; ideal location; 30 minutes from 42d St.; near station and schools. John A. Baldwin, 25 West 43d St. Telephone Murray Hill 789.

REAL bargain, house, 17 rooms, 3 baths, hot water heat, 2 car garage; 35 minutes from Grand Central; private bathing privileges; $22,500; furnished. T. J. Good, Pelham Manor, N. Y. Tel. 1103.

Long Island—For Sale or To Let.

A REAL SACRIFICE.
Handsome English stucco home of 10 rooms and 3 baths, with garage, on a beautifully shaded corner plot, 100x195 feet; southern exposure; large sun porch off living room and glass enclosed breakfast porch off dining room; 3 sleeping porches on second floor; steam heat and all improvements; built in 1918, $21,500; could not be replaced for $35,000. Phone F. H. Honberger, Fitzroy 2866, 1 West 34th St., for appointment to inspect.

BELLEPORT—For rent for Summer season, Commodore Helmes' estate, of 2¼ acres; 18 rooms, 5 baths and 2-car garage; $2,500; private dock and motorboat if desired. Edgeworth Smith, Inc., 1 West 34th St. Fitzroy 5250.

FLUSHING HOUSE, large corner plot, 8 rooms, 3 baths, hot water heat, oak floors throughout; garage; excellent location; price right. E. G. Snyder, 1 West 34th St. Fitzroy 2270.

STUCCO on hollow tile, 8 rooms, large living room, parquet floors, tiled bath; large plot; restricted neighborhood; 30 min. to N. Y.; change in business necessitates selling. A. L. Kingsley, 47 West 34th St. Fitzroy 6806.

OPPORTUNITY for broker familiar with the North Shore of L. I. to make profitable connection with old established real estate concern. Box R. E., 85 Times.

NEW HOUSE for sale at Forest Hills, L. I., 2 minutes from station; 8 large rooms, 2 baths; plot 75x100. James J. Catlow, 258 Broadway. Barclay 8413.

FLUSHING TO PORT WASHINGTON.
Houses ranging from 6 rooms, 1 bath, to 15 rooms, 5 baths; $10,000 to $75,000. E. G. Snyder, 1 West 34th St. Fitzroy 2270.

FOREST HILLS FURNISHED HOUSE.
For rent, six rooms, bath; detached, convenient to station. Cal. Boulevard 6369 J.

OWNER leaving city will sell Colonial home, 7 rooms, 2 baths, sun parlor; 30 minutes out. H. G. Robinson, Fitz Roy 6896.

New York State—For Sale or To Let.

TO RENT—Large Colonial country house, Pawling, N. Y., foothills of Berkshires; first time rented; is fully furnished, wide halls, open fireplaces, large rooms, 7 bedrooms, 3 bathrooms; large piazza overlooking grounds and view; complete electric and telephone service; radiator heating throughout; 2-car garage, chauffeur's rooms above; carriage house; vegetable and flower garden; terms $3,000 for season of any length; 90 minutes from New York, near Danbury, Briarcliff, Poughkeepsie, Millbrook; references desired. Address Miss Harriet Taber, Hotel St. Andrews, 72d St. and Broadway, New York. Tel. Col. 4933.

New Jersey—For Sale or To Let.

103 ACRES, 8-room cottage, bath, barn, at $90 per acre; 45 miles out by macadam road or main line railroad; 2 miles from station; 2 acres woods, remainder cultivated; good, heavy loam soil, sloping south; fine view, good elevation, not hilly or stony; which farming district changing to large estates; values sure to increase; opportunity for farmer or a country place; no agents. Owner, Room 805, 59 Wall St.

WEEHAWKEN, N. J.
Eight-room modern one-family new home with garage, in most select residential district of Weehawken, 20 minutes from Times Square; ready for immediate possession; $18,000. Call E. Pollack, Union 4527M, for all particulars.

ABSOLUTELY well-built house; hills Northern New Jersey; seven rooms, tiled bathroom, electricity, gas, every improvement; sleeping porch; best residential section; 42 minutes Manhattan; moderate price. Asahel Chapin, 52 Broadway.

RESIDENCE, 6 rooms, bath, all modern improvements, near station; easy commuting; selected neighborhood; $5,800; cash $1,000, suburban homes, free list. R. A. Schur, 20 Cortlandt St.

DEAL BEACH, N. J.—Three-story modern stucco house, one block from Casino; seven bed, three bath and billiard rooms; two-car garage, two bed and bath room; attractively furnished; $17,500. Owner, 1201, 373 4th Av.

MOUNTAIN LAKES, N. J.—Residences for sale, $8,000 to $40,000; rent $75. Mrs. H. C. Klintrup, 45 John St., New York. Phone John 4579 or Boonton 401.

WESTFIELD, N. J.—Houses for sale; bargain prices. L. A. Dietz, 25 Broad St., New York City.

WESTFIELD, Plainfield—Houses, lots, acres. H. C. Lockwood Co., Woolworth Bldg.

REAL ESTATE WANTED.

HOME Wanted—Six, seven room house; pay $1,000 or $1,500 down; limit $5,500; within 45 minutes of New York; must be modern and construction A1. Address American, L 293 Times.

WANTED—18,000 feet on west side for storage supplies; prefer ground floor to drive in for loading; entire building, with elevator, considered for term of years. S 198 Times.

WANTED—Real estate concern uptown or suburban wishing to co-operate with general insurance brokerage firm; mutual advantages. H 869 Times Downtown.

WANTED To Rent—House, unfurnished, at Forrest Hills, Kew Gardens or Garden City; about 8 rooms, 2 baths, garage. H 880 Times Downtown.

WILL pay liberally for use of Real Estate Blue Book Directory for short period. L 278 Times.

SIX STORY corner loft building, equity $15,000; what's offered? Sharum, 170 B'way.

HAVE $2,000 to buy house, West side. Friedler, 78 Court St., Newark.

REAL ESTATE FOR EXCHANGE.

I WILL exchange my elevator or non-elevator buildings for other good equities and cash, or add cash for larger proposition; full details required. C. D., Box 215 Times.

TO EXCHANGE—Beautiful country place, fully furnished, near city, for apartment house or loft building. F. G. Swartwout, 170 Broadway.

FARMS.
New Jersey—For Sale or To Let.

55-ACRE FARM—Good house with improvements; good outbuildings; located on stone road, near city and markets; good terms; quick possession. Address P. O. Box 297, Trenton, N. J.

TO LET FOR BUSINESS.

BROADWAY STORE, vicinity 14th St.; 25x100, with large basement; suitable for restaurant or other business; rent $1,000 monthly. M 205 Times.

DESK ROOM—Ideal spot, large office building, near Wall St.; everything furnished; manufacturers' representative preferred. Call Cortlandt 2972.

DESIRABLE, furnished private office with outside waiting room; downtown; or desk room if preferred. Congenial, 684 Times Downtown.

FOR RENT—OFFICE SPACE IN WALL ST., ABOUT 1,400 FT., WITH THREE-YEAR LEASE; IMMEDIATE POSSESSION. V 625 TIMES DOWNTOWN.

38TH ST., 29 WEST, Room 1403, very light, about 400 feet, to let for office or light manufacturing; modern building; four elevators; sprinkler.

WALL STREET.
1,400 feet at trifle over $4 foot; immediate possession if desired. CHESTER D. CLARK, 42 Broadway. Broad 5066.

HALF of loft situated in the busiest business section of the city, with space for display through showcase. Write X. K., 520 Presbyterian Bldg.

OFFICES and showrooms to let in a ten-story high-class building, 3-7 West 29th St.; immediate or Feb. 1 possession. Apply Carstein & Linnekin, 347 5th Av. Phone Murray Hill 523.

TEMPORARY OFFICE, about 2,100 square feet; will subloase to May 1; no reasonable offer refused. Davis, Room 1511, 345 5th Av.

UNION SQUARE WEST, 39.
Semi-loft office building, very light space, 17x34, to let; freight and passenger elevator; ideal location. Gastman, 5th floor.

WHITE ST., near Church, part of store to let for salesroom and office; closed Saturdays; brokers protected. Write M. O., 520 Presbyterian Bldg.

377 BROADWAY, cor. White St., corner room, very light; $900; possession Feb. 1. F. J. Guilfoyle, 165 Broadway. Cortlandt 7475.

7,500 square feet in 3 lofts; electric hoist; rent $2,100; 426 Broome St., between Broadway and Lafayette St.
ROBERT F. BONSALL, 261 BROADWAY.

SEVERAL desirable light offices, suitable for displaying merchandise; reasonable rent, excellent location. 1,182 Broadway, Room 1207.

PRIVATE OFFICE, high-class building, downtown on Broadway; telephone connections; separate entrance. 299 Broadway, Room 924. Worth 5068.

OFFICES, LOFTS, WAREHOUSES, SHOWROOMS; ALL SECTIONS. J. CLARENCE DAVIES, 32 NASSAU ST., JOHN 1171. 51 EAST 42D ST., VANDERBILT 9175.

TO LET FOR BUSINESS.

320-22 PEARL ST.
Lofts for Rent, possession.
45x100
Will divide to suit.
299 Broadway, Worth 1422, Suite 1,316.

LOFT, 5,000 square feet, modern fireproof sprinklered building, two passenger and two freight elevators, suitable for stock room or light manufacturing; rent 90c. per square foot. American Mills Company, 29 West 19th St.

5TH AV., COR. 26TH.
Office to sublet, 1,500 sq. ft.; will divide, above 12th floor, for one to four years; high-grade 20-story building; reasonable rental; immediate possession. Apfel, 311 5th Av. Longacre 5274.

VERY LIGHT FRONT PART OF LOFT TO SUBLET; SUITABLE FOR ANY PURPOSE; NO MANUFACTURING. NEEDLECRAFT COSTUME CO., 218 WEST 34TH ST.

5TH AVENUE SPACE.
Offices and showrooms; immediate possession; 4 years' lease; approximately 900 square feet; very light; furnished or unfurnished; whole or part; phone installed. Adams-Chester Co., 141 5th Av.

TWO FACTORY BUILDINGS,
west side, Manhattan, below 14th St.; one 30,000 square feet; one 65,000 square feet; H. P. steam plants; modern facilities; ten-year leases; IMMEDIATE POSSESSION.
A. H. MATHEWS, 14 Maiden Lane. Cort 818.

RESTAURANT FOR SALE.
Successful restaurant in new apartment hotel on Central Park West; now doing over $100 a day, 3-year lease; no rent; owner ill; will sell for about $7,000. Address Sinclair, 507 5th Av.

GUARANTEE TRUST BUILDING,
522 5TH AV.,
(Corner 44th St.)
Executive offices, 1,000 square feet or less, furnished or unfurnished.
Hofman, 1,303 Broadway. Fitzroy 2447.

153 WEST 15TH ST.
LOFT, 80x100; WILL DIVIDE; EXCEPTIONALLY LIGHT; 2 ELEVATORS; POSSESSION FEB. 1. INQUIRE ON PREMISES OR GREENSTEIN, 206 WEST 29TH. PHONE WATKINS 9316.

DAYLIGHT SECOND FLOOR, 25x70; LARGE DISPLAY WINDOWS AND SKYLIGHT; NEAR GRAND CENTRAL; PHONE SERVICE; WILL DIVIDE. SILVER, 157 EAST 42D. VANDERBILT 4820.

LOFTS TO LEASE.
Fireproof building, 31 East 10th St., near Broadway, 2d and 3d floors, each 44x94; 3 elevators; possession Feb. 1. William D. Kilpatrick, owner, 149 Broadway.

TO SUBLET—Beautiful private office, with use of outer office; separate entrance; telephonic and stenographic service if desired; immediate possession. Apply St. Paul Building, 220 Broadway, Room 610.

LIGHT 25-foot corner lofts in modern building to lease; asking $1,800; immediate possession; southwest corner Grand and Thompson Sts. Apply Howard C. Forbes, 66 Broadway. Rector 747.

BOWERY, 344—Store, basement and subbasement, 6,000 square feet, modern building; May 1; carrying capacity 250 pounds; fine shipping facilities. Inquire Elevator Man, or Dahnke, 601 West 169th St.

4,600 SQUARE FEET, 100 per cent. sprinklered; light on all sides; immediate possession; adapted for woodworkers; price, $2,700 per annum. Henry L. Nielsen Offices, 154 Nassau St. Beekman 9110.

SENSIBLE RENTALS
FOR ATTRACTIVE SPACE.
IMMEDIATE POS., 500 TO 3,000 SQ. FT.
at select Burrell Building, 171 Madison Av., corner 33d St. Apply Superintendent or phone Mr. Wilchins, Fitz Roy 5989.

STORE AND BASEMENT,
116-118 WOOSTER ST.
Newly reconstructed building, 50x100 feet; 100% sprinklers; steam heat. Phone Canal 5460.

LOFT in garage, 10,000 sq. ft. or part to let for automobile repair, body builders, machine shop, service station or dead storage. Milbauer, 205 West End Av. Telephone 8665 Columbus.

STORE and part of basement for rent, with live steam and power, sprinkler system; immediate possession. Apply Max Gutschneider, 108-110 West 11th St.

LOFT, light manufacturing, light, airy, windows three sides; floor about 1,250 sq. ft., heat, elevator, 275 Water St. Immediate possession. J 695 Times Downtown.

PART OF LOFT to sublease, 50x100, or smaller; modern building, 7th floor, 27 West 20th St.

42D, 505 WEST—25x100, new store, 14 ft. ceiling; part cellar included, steam heat, electricity; suitable for any kind of business or manufacturing. Longacre 5847.

148 WEST 24TH ST.
half of 50x100 loft to sublease, and also sell fully-equipped 8-machine dress plant; rent reasonable. Geo. Kuhn.

POSSESSION May 1; 55th St., 243 West—Adjoining Broadway, store and basement; also first loft (store front), size each 25x100; modern building. Apply premises.

501 MADISON AV.
24.6x100 FEET KEY LOT,
FOR SALE OR LEASE.
JAY A. LEE, 27 WILLIAM ST.

STORES, OFFICES, SHOWROOMS, READY FOR OCCUPANCY. VARIOUS SIZES AND PRICES. FARRINGTON BUILDING, 51 WEST 27TH ST. PHONE 6213 CHELSEA.

STORE, 13 WEST 36TH ST., UNDER FASHIONABLE FRENCH DRESSMAKING ESTABLISHMENT, SUITABLE FOR MILLINERY, ANTIQUES, &C.

LOFTS AND OFFICES.
DESIRABLE LOCATIONS.
BILTMORE REALTY CORP., TIMES BLDG.
PHONE BRYANT 7738-1527.

LEASEHOLDS bought, buildings remodeled; will finance new buildings for responsible parties. Apply Richard Carvel, 401 West 59th St. Tel. 4332 Columbus.

OFFICE facing Imperial Hotel, 24-foot window, 250 square feet or more; telephone service if desired. 1,263 Broadway, Spanish-American.

RARE OPPORTUNITY. [illegible] 40, Times Square section, [illegible] long lease, subject to owner's consent. [illegible]zawa Bros., 32 Union Sq. East. Stuy. 1424.

LIGHT, small offices, unique surroundings, facilities; suitable for special representative, engineers, professional man. 450 4th Av., tenth floor.

EXCELLENT opportunity, store, 241 7th Av. (23d-24th), $200; offices, lofts, very light, $100, at 162 West 24th; office, $50, at 388 West 57th.

PRIVATE office, furnished; also desk room; telephone attendant; excellent service. Duane, 59 4th Av., opposite Wanamaker's. Reasonable rent.

TO SUBLET, large, light, airy office, about 900 feeet, in modern building; rent very reasonable; quick action necessary. Apply 112 East 19th, between 10 and 12 or 2 and 3.

SHARE of small private office, Broadway, nicely furnished, with telephone, roll desk, typewriter; reasonable rent. Phone Bryant 1565.

FLATIRON BUILDING.
Two beautiful rooms, facing Madison Square; 3-year lease; rent $2,200. Inquire Room 510.

FRONT PART OF LOFT TO LET, 50 FEET FRONT, 33 FEET DEEP, SEVENTH FLOOR. BUTTNER & LEWIS, 18 WEST 21ST ST., N. Y.

450 SQ. FT. office space, Times Sq. section, $100 per month. John W. Paris & Son, Inc., 141 West 36th St. Telephone Fitzroy 6604.

50TH ST., 38 EAST—Floors for exclusive business; beautiful house; 1,800 square feet; can be divided; elevator, steam.

LIGHT LOFTS for rent, manufacturing, electric power; sprinkler system; rents reasonable. Supt. on premises, 318-323 East 22d.

SUITE of offices to sublease in well-known building; immediate possession. Davis, Room 1511, 345 5th Av.

LOFT, about 1,500 square feet, for dead storage only; large elevator. Halligan & Son, 549 West 40th St. Longacre 3123.

GARAGE, steam heated, modern; has space available for trucks. 616 West 58th St. Tel. Col. 1952, Ext. 9.

LIGHT OFFICES, $40, $60 and $75 and 800 square feet; telephone service. Steinberg, 141 West 42d St.

FLOOR space 40x50, suitable offices, commercial purposes or light manufacturing; very reasonable rent. Curtis, 236 West 116th.

PART of loft, 25x25, to let; very light; sprinkler system; price very reasonable. 17 West 17th St., 10th floor.

PARLOR floor, profession office, organization headquarters, ladies' club. 33 West 47th.

FACTORY to sublet, 30 minutes from New York; 5,000 square feet; $100 a month. L. Greenberg & Co., 7 West 22d.

OFFICE and showroom, about 500 square feet, modern building, to sublet. U. S. Merc., 7 West 22d.

TOP loft and store, 124 West 18th St., $2,500 each, in modern building 25x92. Duross Co., 155 West 14th.

DESKROOM, telephone and stenographic service; reasonable. Room 208, 280 5th Av., corner 30th St. Telephone Longacre 5458.

BROADWAY, 366—Large, light, outside office; possession Feb. 1. Call Room 712, or phone Franklin 2866.

LOFTS 80x100; light four sides; elevator, heat. 529 8th Av., near 36th St. Phone Vanderbilt 1538.

RENT—Two-room office, Singer Building Annex; immediate possession. Phone Cortlandt 4381.

WILL SUBLET part of offices, consisting of two handsomely furnished rooms. Apply Room 302, 37 West 39th St.

5TH AV., (40s)—Very handsomely furnished office, four rooms, complete, with telephone; immediate. Telephone 4908 Vanderbilt.

LOFTS TO RENT.
All sections; all sizes; all purposes. Harris Exchange, Times Building. Bryant 310.

OFFICE, 125 square feet, unfurnished, 1,416 Broadway, Room 614; $35. Telephone Bryant 1251; immediate possession; lease until July.

TO LET FOR BUSINESS.

GROUND FLOOR AND BASEMENT,
CONTAINING 20,000 SQ. FT.
(Including Garage and Driveway.)
ALSO
THREE UPPER FLOORS,
CONTAINING ABOUT 7,800 SQ. FT. EACH.
NORTHWEST CORNER
28TH ST. AND 1ST AV.
All improvements, sprinklers, steam, electric power, light on two sides, large elevator. Immediate possession. Apply on premises, Rieser, or telephone Madison Square 5350.

FOR RENT—IMMEDIATE POSSESSION,
21 White St., 50x100, fifth floor (top).
133 West 24th St., 25x100, first loft.
341 West 26th St., 63x100, store & basement. Floor capacity, 200 lbs.; loading platform.
125 Bleecker St., 25x100, fourth loft.
POSSESSION FEB. 1.
13-15 West 20th St., fourth loft, 50x100.
Phone OWNER, Longacre 2722.

IDEAL FIFTH AV. SPACE,
GORHAM BUILDING,
388-390 FIFTH AV.
36th St. and 5th Av. entrances; entire fourth floor, open for inspection; also studio space ninth floor, 2,000 square feet; low rent. Immediate possession.
TELEPHONE 248 WORTH.

TO LEASE.
Three-story brick building, 26x100, in 42d Street zone, suitable for warehouse; automobile driveway.
ABRAHAM SAFFIR,
1,472 Broadway. Bryant 6944.

329-22 PEARL ST.
Stores for rent, possession.
Suitable for restaurant.
Will divide to suit.
299 Broadway. Worth 1422. Suite 1,310.

5 WEST 24 ST., 50x50, corner, 40 east 20th St., 25x92; manufacturing allowed. Superintendent on premises.

50TH ST., 58 EAST—Suitable for doctors or dentists; entire floors, large rooms in beautiful house; elevator, steam heat, service.

IDEAL offices for sales organization. Suite 537, Guaranty Trust Building, 522 5th Av. Immediate possession.

LARGE CORNER STORE
for high-class business only. S. E. CORNER 173D ST. AND ST. NICHOLAS AV.

A FEW choice lofts, 137 Grand St. and 40 West ... St., 38x90. Telephone 9837 Rhinelander.

... 28x125 ... sublet ... S. E. ... Line.

OFFICE TO LET. M. J. Belmont, 1,151 Broadway. Watkins 6257.

2,700 SQ. FT. third floor, $1.75 foot, will divide. Hanley, 244 West 42d St.

SMALL private office to rent, furnished, near ... Phone Murray Hill 2850.

LOFTS and showrooms, 41 West 21st St.; $40-$110. Sharum, 170 Broadway.

SMALL OFFICE; separate entrance; phone, stenographer service. Beekman 5795.

LOFTS, 25x108; also smaller; 131 West 24th St. Sharum, 170 Broadway.

58TH, NEAR 5TH—Five-story house; lease. Newlin. Rhinelander 5280.

TO SUBLET, 700 square feet, corner with 9 windows, 4th floor, 126 5th Av.

42D, 51 EAST (opposite terminal)—Desk, including service, mailing address. Room 505.

47TH, 329 EAST—Light loft, 25x100, heat, electricity. Murray Hill 3909.

SKYLIGHT OFFICES
CHEAP RENT. 30-32 EAST 20TH.

LIGHT private office in lawyer's suite; lawyer preferred. Lerman, 110 West 42d.

Brooklyn.

LOW rent for exceptionally light top floor of 11,250 square feet in a modern three-story brick building where insurance rate is 12½c; in midst of good labor market and close to all terminals and docks. Also 6,000 square feet in same building on second floor. Woolf Instrument Corporation, North 7th and Roebling Sts., Brooklyn, N. Y.

Long Island.

LONG ISLAND CITY
8,000 to 100,000 square feet space; early occupancy, or will build to suit.
ROMAN-CALLMAN COMPANY,
Bridge Plaza. LONG ISLAND CITY.

Wanted for Business Purposes.

CHEMICAL LABORATORY—One room in New York City or Newark, having ordinary lab. fixtures and plumbing, and wiring for electrical heating apparatus, with or without ordinary lab. apparatus. 1914 Times, 2 Rector St.

WANTED, to lease building, 25,000 square feet, for office and warehouse, no manufacturing, west side, vicinity Canal St. or north to 30th St. MONTAGUE MARIE, 53 West 42d St. Tel. Vanderbilt 840.

COMMERCIAL GARAGE, south of 59th St., 20,000 to 30,000 square feet; early occupancy desired, buy or lease. Brokers' cooperation invited. Wm. H. Whiting & Co., 41 Park Row.

WANTED—Ground floor, small office on or near West 125th St., Lenox to 7th Av.; give location and rental. S 1052 Times Annex.

ABOUT 3,000 feet, suitable for automobile painting; good light, central location not necessary. H 109 Times.

DESK room or small office, by consulting engineer, 48, foundations and R. R. terminals. D 315 Times.

STORE—Street level, about 1,200 sq. ft., 23d to 59th St., 3 to 5 years lease. Palmer, 31 East 21st St. Gramercy 6191.

ARCHITECT desires space in architect's office near Grand Central. J 445 Times.

FACTORIES.

WEST NEW YORK, N. J.—Factory, 24,000 square feet, opposite 52d St., New York; brick, mill construction, sprinkler, elevator, heat, light on all sides, easy terms. Venino & Son, 410 Lewis St., Union Hill. Tel. Union 203.

Brooklyn—For Sale or To Let.

Factories and Lofts.
All sections of Brooklyn.
JAMES B. FISHER,
174 Montague St. Phone Main 7267.

BROOKLYN, Queensboro, New Jersey factory properties, sale, rent and built on easy terms. Walter Baker Co., Factory Brokers, 736 Broad St., Newark, N. J.

APARTMENTS TO LET.

Furnished—East Side.

5TH AV. (Savoy Hotel)—Unusual opportunity, going abroad; beautiful self-furnished 8 large rooms, southern exposure, 2 baths; at sacrifice to Oct. 1-July 1 if preferred. Private phone, Plaza 841.

5TH AV.—Nine attractive, large rooms, furnished or unfurnished. Murray Hill 4639.

16TH, 102 EAST—Hotel Laclede, 2 rooms and bath; $21 week up.

19TH ST., 126 EAST—Sublet furnished, 3-room apt. De FLOREZ, Murray Hill 2890.

29TH ST., 101-103 EAST (Hatfield House)—Elevator apartment hotel; desirable, 1, 2 and 3-room suites, maid and hall service; attractive rentals; furnished or unfurnished.
SPOTTS & STARR, INC.,
Times Building. Tel. Bryant 4000.

29TH ST. (4th Av. Hotel), 420 4th Av.—Outside sunny parlor bedroom and bath, $17.50 weekly; pre-war prices; full hotel service.

30TH (Corner Lexington Av., 163)—Apartment hotel, exclusively for women; corner suite, two rooms, bath; beautifully furnished; $30 weekly up. Hotel Rutledge.

31ST ST., 120 EAST—Top floor, 8 light rooms and bath; housekeeping; February to October, $300 a month. James L. Steuart.

34TH ST. AND LEXINGTON AV.—Attractively furnished two sunny rooms, kitchenette, bath; lease, $90, October. Phone Stuyvesant 6728.

45TH ST., 15 EAST—Attractively furnished apartment, living room, bedroom, bath, in building with high-class restaurant; maid service included; long or short lease; may be seen between 10 and 3.

56TH, 111 EAST (Park Av.)—Three rooms and bath, 2 bedrooms, private entrance, free maid and hall service; private phone; select house and neighborhood. $165 month to October; see any time. Driscoll.

56TH ST., 43 EAST—Well-furnished corner apartment, top floor; large living room (5 windows), dining room, pantry, kitchen, maid's room, two bedrooms (one large double), bath; all bright and sunny; all outside exposure; to let from March 1 to Sept. 1. Telephone Plaza 3471, between 11 A. M. and 2 P. M.

59TH AND PARK—Attractive 2 rooms, real kitchen; elevator. Newlin, Rhinelander 5280.

59TH, 68 EAST—Modern furnished apartment, 3 light rooms, bath, electricity, gas, steam, telephone, elevator; redecorated.

59TH, 38 WEST (12th floor south)—Sublet three rooms, bath, kitchenette. Stein.

60TH, 18 EAST—Sublet 2-3 rooms, handsomely furnished. San Jacinto Hotel.

61ST, 27 EAST—Large, light rooms, all improvements; gentlemen.

93D ST. (corner Madison Av.)—Apartments, beautifully furnished corner suite, 3 rooms, bath; $45 per room, bath up. Hotel Ashton.

APARTMENTS AT HOTEL ASHTON,
Madison Av., southwest corner 93d St.—Newly decorated apartment, one room and bath, $45 up; two rooms, bath, $100 up; hotel service; extraordinary value; block from Park; restaurant. Telephone Lenox 272.

ATTRACTIVELY FURNISHED
apartments, choice localities; long, short leases; east and west side; 4-12 rooms.
CLARK REALTY COMPANY,
587 Madison Av. (45th St.) Vanderbilt 1456.

APARTMENTS TO LET.

Furnished—East Side.

BRIGHT SUITE—Two outside rooms, complete privacy; unusual planning, outlook, furnishings; private bath; conveniences; quiet, exclusive home; no other guests; $200. Rhinelander 8808, afternoons.

CORNER MADISON AV. (60s)—Sublet handsomely furnished 12 rooms, 3 baths; exceptional; trustworthy servants would remain; time and price to suit. Tel. Plaza 4964.

DOUGLAS GIBBONS & CO.,
6 East 45th St. Tel. Vanderbilt 626.
Choice selection of apartments and houses, furnished and unfurnished; season or year.
PARK AV. AND VICINITY.

GRAMERCY PARK SOUTH, 26 (Hotel Irving)—Two rooms and bath, facing beautiful Gramercy Park; all hotel service; table excellent; reasonable rates. Phone Gramercy 6264.

GRAMERCY PARK section—Bachelor apt., 2 rooms and bath, maid service, electricity, $125 month. Telephone Gramercy 5066.

IRVING PLACE (Near 15th)—Bachelor apartments, 1-3 rooms, all outside, new; modern, bath, shower; handsomely furnished; maid service; reasonable rentals. Apply premises, One Irving Place, or telephone Fitzroy 2834.

MADISON AV., 287—Two rooms, bath; house with restaurant and elevator; long or short lease; $150 monthly.

MADISON AV., 230,
opposite Pierpont Morgan's.
Bachelor apts.; steam heat, elevator; $1,000.

RAFAEL DE FLOREZ & CO.,
402 Madison Av. Tel. Vanderbilt 9848.
Most unusual selection of choice East Side apartments and dwellings.

Furnished—West Side.

8TH AV., 987 (Circle Hotel, formerly Reisenweber's)—1 and 2 room modern apartments; non-housekeeping; elaborately furnished; immediate possession.

9TH ST., 21 WEST—Attractive studio; 8 months' lease; reference. Stuyvesant 4521.

10TH, 57 WEST—Sublet to October, decorator's apartment, brown and yellow, comfortable antiques; two large rooms, bath, large kitchen, elevator and telephone service; $135.

11TH (Just off 5th Av., Hotel Van Rensselaer)—Very central location; a few beautiful suites of 2 rooms and bath on American plan; rates reasonable; all hotel service. Stuy 1410.

16TH, 31 WEST—Attractive suites, old mahogany and chintz; fireplace, lavatory; warm, continuous hot water; immaculately clean, breakfast privilege; restaurant connected; leases $60-$75.

29TH—ONE, TWO, THREE ROOMS, KITCHENS, BATHS. CHELSEA 8005.

37TH ST., 42 WEST—Two rooms, bath; sell furniture or lease; bargain. MacCall.

43D, 125 WEST—Elevator; beautiful two-room apartment, newly decorated; bath; $150.

45TH, 241 WEST—New elevator building; cleanliness; furnishings unequaled; 1-2-3 rooms, tiled bath, showers, tiled kitchens, kitchenettes; unquestionable applicants; highest references essential; $65-$125 up monthly. Longacre 3560.

45TH ST., 63 WEST—1 and 2-room apartments with bath, desirable, well furnished; hotel service; immediate possession. Phone Bryant 1700, Tucker.

49TH ST., WEST (Near 5th Av.)—Artistically and attractively furnished 2-room kitchenette and bath apartment. Phone Plaza 645.

508—FURNISHED APARTMENTS—508.
50TH TO 116TH ST., ALL SIZES, PRICES, LOCATIONS. ELBERSON, 25 WEST 42D.

50TH, 34 WEST—Elegantly furnished apartment, parlor, bedroom, kitchenette, foyer; reduced rent to Oct. 1. Mitchell.

52D ST., 223 WEST, COR. BROADWAY—High-class elevator apartments, newly furnished; hotel service; 2 rooms and bath; $140 up, references required.

54TH ST. (At Broadway)—Hotel Albemarle; parlor, bedroom and bath; reasonable rates.

55TH, 200 WEST—Two rooms, kitchenette and bath, just completed and newly furnished, all outside rooms; $125 to $150 per month until October.

55TH ST., 105 WEST—Large living room, bedroom, bath, kitchen. Phone Circle 273.

56TH, 208 WEST
(HOTEL THORNDYKE)—VERY ATTRACTIVE 2 AND 3 ROOM SUITES, WITH PRIVATE BATH; FULL HOTEL SERVICE.

56TH, 48 WEST—Two rooms, kitchenette, bath, beautifully furnished; rental, $250 per month. Olive.

56TH, 63 WEST—Three rooms, bath, kitchenette, southern exposure, steam, private phone.

56TH, 327 WEST—Two-four large light rooms, elevator. Telephone Columbus 8777.

57TH ST., 340 WEST.
MODERN ELEVATOR APARTMENT HOUSE, NEWLY FURNISHED; MAID AND VALET SERVICE; TWO AND THREE ROOMS AND BATH; $25 WEEKLY AND UP; REFERENCES REQUIRED.

57TH ST. (between 6th and 7th Avs.)—Handsomely furnished 2-room, bath, kitchenette, $200 per month until Oct. 1. Seen by appointment, telephone 3034 Vanderbilt, from 9 until 5:30.

58TH, 25 WEST.
TWO DOORS FROM PLAZA.
Lovely ground floor apartment, with French doors, opening on street, like a little private house, three rooms, parlor, bedroom, kitchen, bath; all handsomely furnished, with piano, lamps and beautiful things; telephone, restaurant, maid service; $225 monthly. Ask for Mrs. Prescott's apartment.

58TH, 132 WEST—Suite and parlor floor for physician in highest type private house; also suites and rooms, private baths, maid and valet service; exclusive neighborhood. Phone 4724 Circle.

58TH ST., 114 WEST.
Beautiful floor, 3 rooms, bath and kitchen, grand piano. Ring Supt. bell.

58TH, 57 WEST—7-room apartment, beautifully furnished; $300 monthly. Superintendent.

61ST ST.—Eight-room apartment; furniture for sale; rent only $1,200 per year. Apply Wm. A. Taylor, Inc., 205 Columbus Av.

69TH, 245 WEST (The New West End)—Two-three room apartments, bath, kitchenette; $80-$125; references required.

70TH, 141 WEST—2 rooms, bath; well heated, electricity, telephone, newly decorated.

70TH, 316 WEST—2 rooms, adjoining bath; light housekeeping; business people.

71ST—9 rooms, 3 baths, corner; season or longer; $550. Columbus 1278.

72D, 166 WEST—Apartment of four rooms; large living room, bedroom, dining room, tiled kitchen, ice refrigeration; particularly fine bathroom, alcove shower; if two bedrooms are required dining room can be furnished as an extra bedroom; apartment is sumptuously furnished; rental, $350 monthly; also apartment of three rooms, consisting of bedroom, combination living and dining room, tiled kitchen, ice refrigeration, large bathroom, alcove, shower; rental $250 monthly; maid service supplied if desired. Apply to Supt. on premises. Tel. Columbus 7640.

72D, 132 WEST—Artistically furnished two rooms, kitchenette, sacrifice immediate occupant, or sell complete, $300; transfer lease. Keenan.

72D (nr. B'way)—Artistically furnished, large living room, 2 bedrooms, shower bath, kitchenette; 3d floor; walk-up; southern exposure; $175 mo.; private phone. Col. 4981.

72D ST., 159 WEST—Two rooms, bath and kitchenette, exceptionally furnished; $175 month. Alfred P. Coburn. Columbus 4356.

72D (Broadway)—2 bachelors would share with gentleman, attractive apartment. Columbus 5140.

73D ST., 108 WEST—High-class two rooms, kitchenette, bath; floor through. Inquire premises 9 to 12 A. M.

73D—2 rooms, front, kitchenette, piano, beautifully furnished; $150. Columbus 1278.

73D, 166 WEST—Very desirable, newly furnished apt., until Oct. 1; near subway express; 2 large rooms, kitchenette and bath. Robertson.

73D, 128 WEST (Hotel Nobleton)—Several beautiful furnished two-room suites, with bath; moderate monthly and weekly rates; $100 monthly up; $25 weekly up.

73D, 157 WEST—2 large rooms, kitchenette, bath; beautifully furnished ...

74TH, 45 WEST—VERY LUXURIOUSLY FURNISHED ENTIRE FLOOR, PARLOR, BEDROOM, DINING ROOM, SEPARATE KITCHEN; COMPLETE HOUSEKEEPING; DISHES, LINEN, SILVER, PRIVATE BATH, SHOWER, LAVATORY; MONTHLY.

74TH ST., 111 WEST—Beautifully furnished two (2) rooms, bath. Telephone Columbus 9295. Thomas.

74TH, 102 WEST—Attractive apartment, 2 rooms, bath, kitchenette; linen, silver; complete.

74TH, 109 WEST—Attractive 2-room modern apartment; accommodate 3; $150. Moran.

76TH (344 West End)—Beautifully furnished 2-room apartment; telephone, maid service.

77TH ST., 335 WEST (near Riverside Drive)—Beautifully furnished two rooms, kitchenette, bath apartment; maid service.

77TH, 142 WEST—Comfortably furnished, entire floor, kitchenette; electric lights; immediate possession.

79TH, 213 WEST (Near Broadway)—Entire floor; open fireplaces; large rooms; reasonable.

79TH, 121 WEST—2 rooms, bath and kitchenette; every improvement; best in city; $175 monthly.

79TH—8 rooms, 2 baths, front; all outside; bargain; $275. Columbus 1278.

808—FURNISHED APARTMENTS—808.
80TH TO 160TH ST.
ALL SIZES, PRICES, LOCATIONS.
ELBERSON, 25 WEST 42D ST.

80TH ST., 102 WEST—Hotel Anderson; 1 and 2 rooms, with bath, furnished or unfurnished; restaurant service.

808—2 rooms, kitchenette, bath, handsomely furnished; $125. Elberson, 25 West 42d.

81ST ST., Columbus Av.—Apartments, beautifully furnished, 2 and 3 rooms, bath, $125 per month up. Hotel Colonial.

83D, 58 WEST—Beautiful 3-room apartment, real kitchen; exceptional value; $225. Schuyler 2270. Mrs. Nickerson.

APARTMENTS TO LET.

Furnished—West Side.

85TH ST., 333 WEST—Beautifully furnished apartments and rooms.

86TH, 200 WEST—Attractively furnished six-room, high-class, elevator apartment. Ulmer.

86TH—Seven rooms, two baths, handsomely furnished; $200. Elberson, 25 West 42d.

89TH, 305 WEST—Beautiful rooms, kitchenette, back parlor, private bath; $75-$80.

91ST ST., 27 WEST—High-class furnished apartments, 2 rooms and bath; maid service; $80 to $130 a month; references required.

91ST, 24 WEST—Exceptionally desirable 2-room apartment, bath, kitchenette; select residence.

92D, 302 WEST—Modern two and four room kitchenette apartments, $100-$150; high class; immediate possession; conveniences. Lewin.

92D—7 rooms, front; elevator, piano; elegantly furnished; $225. Columbus 1278.

94TH ST., 319 WEST—Nicely furnished apartment of five rooms and bath, from Feb. 1. Apply Superintendent.

95TH—Will rent or share five-room apartment with congenial couple; reference. Phone Riverside 3192. Apt. 53.

95TH, 236 WEST—Five rooms, front, attractively furnished; piano; $175 to October.

97TH (West End Av.)—Entire floor, two rooms, kitchenette, attractively furnished. Riverside 10071.

102D, 320 WEST—Spacious, beautifully furnished room, bath, kitchenette, suitable couple, studio.

107TH ST., 208 WEST—Attractively furnished five large rooms; telephone, elevator; immediate possession.

109TH, 107 WEST—2 and 3 rooms, high-class, $75 up; also weekly rates. Telephone Academy 1811. Open Sundays.

111TH ST., 536 WEST (One Door East of Broadway)—Fireproof, elevator apartment house; all-night service and telephone, to lease until Oct. 1, 1921, five-room apartment, charmingly situated, commanding fine view of river, with northern, western and southern exposure; all outside rooms; the apartment is attractively furnished; linen, silverware, china, glassware, kitchen utensils supplied; rent $250 monthly. Apply Superintendent. Tel. Cathedral 6080.

111TH ST., 528 WEST—Four sunny rooms, completely furnished; now ready. Apt. 64.

113TH, 504 WEST—Unusual four-room, elevator apartment; delightful sunshine, fine air; very comfortable, artistically furnished; available now till October; $135 to desirable tenant.

113TH ST., 617 WEST—To rent for three months or longer, beautifully furnished apartment, 7 rooms, linen and silver; can be seen daily from 2 to 6 P. M.

118TH, 210 WEST (HOTEL CECIL) — ATTRACTIVE 1-2 ROOM APARTMENTS, WITH, WITHOUT BATH; SPECIAL WEEKLY RATES; FULL HOTEL SERVICE.

119TH, 435 WEST (opposite Columbia)—2 rooms, kitchenette; 10th floor; immediate. 10G.

119TH, 435 WEST—Attractive, furnished four rooms; sublet to October.

139TH, 508 WEST—Going away, would like to sublet my handsomely furnished, five-room, elevator apartment to responsible party; immediate possession. Apt. 33.

155TH ST.—Six rooms, mahogany furniture, fifteen windows, view four sides, foyer, butler's pantry, three tiled baths; lease; sell contents; beautiful home. Andubon 1294.

160TH ST.—Sunny five rooms; high-class elevator apartment; $200 monthly until Oct. 1. Audubon 3514.

181ST ST., Broadway—Three-room apartment, kitchen, bath; telephone; elegantly furnished; for sale very reasonable. G 428 Times.

A FAMILY of 2, occupying select private house, will rent suite of 2 large rooms and bath, entire floor; $100 per month. Phone Audubon 4817.

APARTMENT HUNTING UNNECESSARY—Exclusive listings. Consult Mrs. Dingleman, Renting Specialist, 129 West 72d. Col. 836.

AVAILABLE NOW.
Two to six room kitchenette and kitchen apartments; elevator, non-elevator; rates $80 up; references essential; office (open Sundays), 215 Manhattan Av. Academy 1647.

BEAUTIFULLY FURNISHED APARTMENT
72d St., near West End Av.; three masters', two maids' bedrooms, three baths, large living, dining room and kitchen; $600 a month to October or longer period unfurnished. J. Clarence Davies, 51 East 42d. Vanderbilt 9175.

BROADWAY, 103D ST. SUBWAY.
Elegantly furnished 6 rooms, elevator; splendid location. 2,731 Broadway. Mrs. Elton, Superintendent.

CENTRAL PARK WEST, 383—Magnificent 8-room apartment; beautiful view; elevator. $250.

CHOICE FURNISHED APARTMENTS.
E. K. Van Winkle, 132 West 72d. Col. 1077.

CLAREMONT AV.—7 rooms, attractively furnished; $185 month until Oct. Vanderbilt 1452.

CLAREMONT AV. (125th, Riverside)—Elevator, front 6 rooms, bath, $125. 5280 Morningside.

FOUR bright, cheerful rooms, bath, newly furnished; immediate possession. Tel. Riverside 8435.

FURNISHED or unfurnished four-room apartment in private house; electricity. Phone Wednesday and Thursday Chelsea 1927.

FURNISHED APARTMENTS SPECIALIST.
Wickliffe Gray, 209 West 73d. Columbus 2974.

HIGH-CLASS FURNISHED APARTMENTS FOR RENT, SEASON OR LONGER.
SLAWSON & HOBBS, 162 WEST 72D ST.
LEASES ARE NOT REQUIRED
BUT
REFERENCES ARE.
Attractively furnished for immediate possession; suites of from 2 to 5 rooms, completely furnished; hotel service, maid service, gas, electricity, linen, china, &c., included; from $115 a month up or by the week, as arranged.
HOTEL SCHUYLER ARMS,
305-311 West 98th St. Phone River. 6100.

RIVERSIDE DRIVE, 745—For sale seven-room furniture with lease which expires Oct. 1, 1921; parlor, dining room, kitchen, bedrooms completely furnished; piano; all necessary household supplies; $2,500 spot cash; second floor, quiet location, two rooms facing Hudson River. Rent $125 a month. Possession in February. Ask Superintendent.

RIVERSIDE (620 West 115th)—3 rooms, large kitchenette, bath; river view; 3 exposures; newly decorated; furnished; couple; 2 singles. Apt. 3D, 1 to 5.

RIVERSIDE DRIVE, 550 (Apt. 26)—Four rooms, attractively and completely furnished; baby grand piano, Victrola; lease.

RIVERSIDE DRIVE, 550 (Apt. 26) — Four rooms, attractively and completely furnished; baby grand piano, Victrola; lease.

SIX large outside rooms and bath, beautifully furnished; near 99th St. and Broadway; from Feb. 15 to Sept. 1, 1921; by appointment only. M 141 Times.

SUBLET 2 rooms, bath, elegantly furnished; short or long lease; hotel service. 86th St., Central Park West. L 836 Times.

TWO ROOMS and bath, furnished, to lease until Sept. 30, 1921. Apply Logan, 1 West 30th. Longacre 4928.

WASHINGTON SQUARE (25 West 16th)—Sunny, large, modern living room, bedroom, bath, kitchen; fireplace; one flight; $135. Gill.

WEST END AV., between 72d and 90th St.—Four rooms and bath, six rooms and bath and seven rooms and bath; all completely and attractively furnished; long or short lease; possession at once. Apply David Lamb, 400 West End Av. at 79th St. Telephone Schuyler 9376.

WEST END AV. (90s)—Nicely furnished seven-room elevator apartment, corner, river view; rent $325 month; immediate possession; willing sell furniture. Phone Riverside 9486.

WEST END AV., 855—Absolutely first-class elevator apartment, two bedrooms (twin beds), living room, dining room combined, real kitchen; possession immediately.

WEST END AV., 534 (at 86th St.) (West End Chambers)—1-2-3 rooms with bath and full service, including maid, valet and excellent cuisine.

WEST END AV., 646—Unusual three-room apartment (real kitchenette), telephone. Superintendent.

WEST END AV., 560 (Apt. 4 East)—Two rooms, kitchenette and bath; sublease; immediate possession. See doorman.

WEST END AV., 646—3-room apartment, real kitchenette; simply perfect; telephone.

WILL dispose beautifully furnished apartment and lease, consisting of two large rooms, kitchenette and bath, occupying entire floor, including Steinway Grand piano, large phonograph; low rent; located on 58th St., between 6th and 7th Avs. Immediate possession. S 219 Times.

Furnished—Long Island.

FOREST HILLS, L. I.—Gardens Apts.; furnished elevator apt.; large living room, two bedrooms, bath and kitchen; reasonable rent. Ask for McGowan, Supt. Boulevard 6424.

Unfurnished—East Side.

5TH AV., 49—Sublet beautiful, sunny 8-room apartment, $4,250; inspect through superintendent. Call personally on leases, Physician, 20 West 48th St. Bryant 5628.

27TH, 39 EAST—4, 7-room elevator apartments; agent on premises.

42D, 349 EAST—Corner; apartments, rooms, one flight; renovated; stores. Tower's Tours.

48TH, 136 EAST—Five, seven rooms, steam heat; all improvements; newly decorated. Apply 515 Lexington Av., corner 49th.

APARTMENTS TO LET.

Unfurnished—East Side.

50TH ST., EAST—Studio, two rooms, bath; also entire floor; in private house. A 31 Times.

57TH, 221 EAST—Spacious floors, suites, modern, some suitable doctors, business.

64TH, 28 EAST—1-2 room apartments, doctor's floor; elevator; 11-3.

87TH ST., 17 EAST—Seven large rooms, 2 baths; elevator; all modern conveniences; reasonable. See Superintendent.

FLOOR, three large rooms, 33x31, ten windows, hardwood inlaid floors; beautifully decorated paneled walls, decorators just finished; rent for professional purposes, physician, dentist, musical, club or living, bachelors; may consider furnished; leaving city, will rent $375; old rent $450. Murnings, 1606 Plaza.

MADISON AV., 230,
Opposite Pierpont Morgan's.
Bachelor apartments; modern; elevator; $1,000 up.

MADISON AV., 1,981 (opposite Mount Morris Park)—Five light rooms, bath, electricity, in private house; $85.

MADISON AV., 640 (Heffman Arms) — A corner apartment, 5 large rooms and bath; seventh floor, elevator; moderate rent.

MADISON AV., 152—Two large light rooms, bath and kitchenette; unfurnished; can be ... week day. Supt.

... AV., 1,036 (Corner 86th St.)—Just completed; modern six-room corner apartment, with complete kitchen; elegantly finished; light on three sides; rent, $3,200; also professional suites in same building.
LEON S. ALTMAYER, 62 East 86th St.

PARK AV., 799 (74th)—Four rooms, with kitchen. Apply Superintendent.

UNFURNISHED APARTMENT TO LET.
Upper floor in a private house, opposite Mount Morris Park, consisting of 5 rooms and bath and separate toilet, modern in every respect. Inquire of M. Reiss, 24 East 110th St., Phone Harlem 4654.

WASHINGTON SQUARE N. E. (27 Waverley Place)—Colonial living room (15x18), bedroom (12x14), bath; high ceilings; 3 large closets; hot water, steam heat; cozy fireplace in each room; attractive entrance; $95 monthly; immediate occupancy.

Unfurnished—West Side.

10TH, 68 WEST—Five and six rooms, bath; electricity, steam; $1,500; references.

25TH, 246 WEST—3-4 rooms, bath, steam, parquet floors, electricity, telephone.

31ST ST., 19-21 WEST—Strictly high-class fireproof apartment of two rooms and bath; maid service optional; desirable tenants; rental $1,500; also studio 18x28, two bedrooms, $2,500.

34TH, 431 WEST—Four-room apartment, heat, electricity, bath, kitchen; $1,200 yearly.

35TH, 36 WEST ("Oakdale")—Two-room apartment, with bath.

47TH ST., 107 WEST—Elegant apartment, two front rooms, bath, improvements; $75 month; lease. Information phone 7911 Bryant.

52D ST., 58 WEST—Attractive 2 rooms, bath; electric light, hot water heat and supply, hardwood floors, large closets; open for inspection; rent $100. James A. Dowd, 874 6th Av. Circle 0032.

54TH, 33 WEST (near 5th Av.)—Attractive three large rooms, bath, kitchenette; large closets; redecorate; furnished or unfurnished; fireplaces; entire floor; lease; $150; seen by appointment. Phone Hanover 6895.

56TH ST., 20 WEST.
Two rooms, kitchenette and bath, parquet floors, steam heat, electric light, large closets; immediate possession; rent $1,600; also one large studio and bath on second floor, size 20x20. Apply on premises or Slawson & Hobbs, 162 West 72d.

56TH, 327 WEST—Two, four light rooms; elevator; possession. Telephone Columbus 8777.

58TH ST., 30 WEST—Attractive up-to-date apartment on first and second floors. Agent on premises.

58TH, 330-332 WEST—New building thoroughly modern; 2 and 3 rooms, baths, $1,100 to $1,500 annually.

58TH, 158 WEST—Attractive 7-room apartment, high class building. Apply Supt.

63D ST., 28 WEST—Beautiful two-room studio. Elevator man or Jacob J. Tabolt, 538 8th Av.

68TH, 14 WEST—One room, bath; maid service; light, heat; kitchen privileges.

69TH, 18 WEST—Furnished, unfurnished 2 rooms, alcove, kitchenette; roof garden; southern exposure; elevator; beautiful house; near Park.

71ST, 230 WEST—Parlor floor, private residence, no other tenant, two large rooms, dressing room, with extra large closets, bath; non-housekeeping; references required.

74TH, WEST (Near Broadway)—Beautiful parlor floor, suitable doctor's office or living apartment; responsible party. Phone Riverside 885.

75TH, 314 WEST—Front apartment, 2 rooms, exceptionally large, kitchenette, bath; chef if desired; leases. Apply Superintendent.

75TH, 25 WEST—Entire floor, 1 to 4 rooms; every convenience; references.

79TH (near Broadway)—Duplex four rooms, large kitchen; open fireplaces. Schuyler 7014.

81ST ST., 29 WEST, OPPOSITE PARK—LUXURIOUS APARTMENT 1, 2 AND 3 ROOMS, BATH, KITCHEN; ONE APARTMENT SUITABLE DOCTOR.

87TH, 150 WEST—Six rooms, 2 baths, up-to-date, fireproof, apartment house. Apply on premises to superintendent.

87TH, 56 EAST—Modern elevator apartment, 6 rooms, $2,200; immediate possession.

93D ST., 317 WEST—Five rooms, bath, in fireproof elevator apartment house, beautifully decorated, $1,500 annually. Apply Apartment 5C.

94TH, 104 WEST—Two rooms, large kitchen, simply perfect. Telephone 583 Cortlandt.

98TH SUBWAY (Apply 745 West End Av.)—Four outside sunny rooms, $125.

100S (Near Drive)—Five rooms, bath, $70; furniture $500. Elberson, 25 West 42d.

107TH ST., 322 WEST—Two and three rooms, bath, kitchenette. Bryant 1363-1362.

115TH, 617 WEST—Five rooms, fifth floor, rear, high-class non-elevator; lease February 1. Call Raymond.

139TH AND HAMILTON PLACE, 51 (near Broadway)—Seven daylight rooms; elevator; possession.

141ST, 605 WEST (Between Broadway and Riverside Drive)—6 large, light rooms; river view; elevator building; efficient service; immediate possession; rent reasonable. Supt. or Winfield Realty Co., 1,472 Broadway.

180TH, 660 & 661 WEST, (corner Broadway)—Elevator, immediate possession; 4, 5, 6, 7 rooms and bath, one 6-room corner, one 7-room southern exposure; high grade, superior service. Apply on premises or Jules Nehring, 4,249 Broadway.

181ST ST., 802 WEST—Handsome apartment, 9 rooms, 2 baths; all light; elevator; all improvements; rent $1,800. Apply on premises, Apartment 65.

186TH, 600 WEST (Corner St. Nicholas Av.)—Five rooms, high-class elevator apartment, suitable doctor, dentist or private.

APARTMENT FOR SALE
in the Prasada, 50 Central Park West; eight rooms and three baths, on twelfth floor; also two rooms, bath and roof garden on floor above connected by private stairway. Horace G. Knowles, 50 Central Park West.

APARTMENTS, 224 WEST 30TH ST.
Two and three rooms, bath; steam heat, electricity; rents $50; nonhousekeeping.
LOUIS SCHRAG, 142 WEST 23D ST.

CENTRAL PARK WEST—Suite four enormous rooms, luxurious bath, kitchenette; wide Park view, loveliest in city; exclusive, high-class building; suited three business women; immediate; $150; lease. Selden, Broad 5793.

DOCTOR'S OFFICE—Dentist wishes to share his office, situated on 71st St., near Broadway, with physician, surgeon or dental specialist; private office, furnished waiting room, sterilizing room and service; $1,500 year. Call Main 8073 for appointment.

DOCTOR'S OFFICE.
Doctor's office, two rooms and bath.
Hotel Beresford, Central Park West, 81st St.

DOCTOR'S OFFICE.
Doctor's office, 3 rooms; private entrance from street. Hotel Sevillia, 117 West 58th.

FT. WASHINGTON AV., 454 (Nathan Hale)—7 rooms, 2 baths; corner; high-class elevator. Cortlandt 3681. Wadsworth 9220.

FOUR rooms and bath, extra large living room (fireplace); attractive private house, ample closets; $100. Audubon 2713.

MADISON AV., 267—Large room, bath, restaurant in building; bachelor; would furnish.

MANHATTAN AV., 812 (corner 113th St.)—Six large rooms, modern apartment, elevator; opposite Morningside Park; immediate possession; $150.

MANHATTAN AV., 508 (corner 121st)—Seven outside rooms, newly decorated; improvements; $115.

RIVERSIDE DRIVE, 870—High-class seven rooms, foyer, two baths; apartment facing Hudson; possession Feb. 1. Apply Superintendent.

RIVERSIDE DRIVE, 825—Four rooms, facing Hudson River; southern exposure. Apply Superintendent, on premises, or telephone office, Wadsworth 6335.

RIVERSIDE, 788 (Apt. 5E)—Sublet beautiful apartment, seven rooms and two baths; overlooking Spanish Museum grounds and Riverside-156th St. Audubon 5736.

RIVERSIDE, 151 (87th)—Beautiful floor, suitable studio, doctor or living; elevator; lease.

RIVERSIDE DRIVE, 528, opp. Grant's Tomb—Four, five, six rooms; elevator; every improvement; $100-$150. Apply premises.

RIVERSIDE DRIVE, 706 (148th St.)—Fireproof building; 6-room corner apartment; possession. Cortlandt 3661. Audubon 6904.

WASHINGTON PLACE, 50.
Two rooms, bath, pantryette and porch; southern exposure; all modern improvements; near Washington Square.

APARTMENTS TO LET.

Unfurnished—West Side.

WASHINGTON PLACE—3 rooms, kitchen and bath; front apartment; $150 monthly on lease to Oct. 1. PEPE, Washington Square.

WEST END AV., 565 (near 87th)—Attractive two large rooms, bath, kitchenette, foyer; private entrance; entire floor; fireplace, large closets; will redecorate; furnished or unfurnished; lease; $85. Phone Hanover 6895.

WEST END AV., 560 (Apt. 4 East)—Two rooms, kitchenette and bath, sublease; immediate possession; see doorman.

WEST END AV., 738—Six large, outside corner rooms, all improvements; $150.

WHY PAY $100 RENT?
I have as good or better apartments for $75; 5 rooms, tiled bath, white enameled trim, steam, hot water, electric; lease, security; 1 block west 140th St. "L" station.
117 EDGECOMBE AV.

Unfurnished—Brooklyn.

PIERREPONT, 35 (B'klyn)—One, two, three room apartment with breakfast room and bath; $75 to $125 month; 10 minutes from Wall St. Subway to Clark St.; owner on premises; ready for occupancy.

PRESIDENT ST., 1,133—Beautiful 4-room apartment; high-class new building; all improvements; possession Feb. 1; Interborough subway on corner; rent $85.

STERLING PLACE, 189, facing Flatbush Av. entrance Prospect Park, modern apartments, two and three exceptional rooms, subways, $73-$90.

Unfurnished—Long Island.

FOREST HILLS GARDENS, L. I.
Living rooms up to 15x25 feet, finished as well as the finest homes; three, four rooms only; in the new, splendid Tennis Place Apartments, by station; two Otis elevators; excellent service; opens Feb. 1; apartments renting now as these are must have unusual merit. Apply Superintendent on premises. Phone Boulevard 6345, 6320, or Guyon L. C. Earle, agent, 260 West 86th. Schuyler 9746.

FIVE ROOMS, $53.
Investment of $1,500 secures attractive 5-room apartment, thoroughly modern, co-operatively owned building, in restricted residential suburb, 25 minutes from 42d St.; $53 rent, 7 per cent. return on investment; golf, tennis. Write J. D. Holmes, 226 25th St., Elmhurst, L. I.

FOR RENT, unfurnished, 3 sunny rooms, (large kitchen), tiled bath, steam, electricity, gas, yard; 25 minutes Penn. Station; $30. Tel. Bayside 1106M.

Unfurnished—New Jersey.

THREE-ROOM apartment to sublet; $100; all modern improvements, steam heated garage. 150 Harrison St., East Orange. Tel. Orange 8653; take Central Av. car at Hudson Terminal, Newark.

EAST ORANGE—Three to nine rooms; high-class; now and Spring; $900 yearly up. Huegel-Clark, 847 Main St., East Orange, or Essex Bldg., Newark.

APARTMENTS WANTED.

Furnished.

WANTED—Furnished apartment, immediate occupancy until June 1; must have four master's bedrooms and two master's baths; also maid's room and bath. Telephone Woodmere 3328. P. O. Box 538, Woodmere, L. I.

WANTED—3, 4 or 5 rooms, furnished flat, within 30 to 45 minutes from New York City; large apartment buildings not desired; refined and responsible party; give details in writing. G 401 Times.

APARTMENT wanted, suitable for studio, large room, parquet floor, private bath, neatly furnished; above 50th, below 73th; about $75 monthly; conveniences. G 467 Times.

WANTED immediately, two, three or four room furnished apartment with real kitchen; two months or longer; state price and terms. L 880 Times Downtown.

FEBRUARY and March, two rooms, kitchen and bath; below 90th St.; $100 to $150 month. Responsible, J 729 Times Downtown.

FOUR or five room apartment, two bedrooms; West 110th to 119th, near Broadway; reasonable rent. Anderson, Rector 7578.

COUPLE wants furnished apartment, 2-3 rooms, kitchenette, independent; Washington Heights. Reiser, 3,675 Broadway, Apt. 42. Audubon 4213.

THREE ROOMS, kitchen, bath, furnished or unfurnished, not over $100; east side, 30th St.-86th St. preferred. G 419 Times.

WANTED—Two or three room apartment, bath, kitchen, furnished or unfurnished. Phone Harlem 3819; will pay good rent.

ONE ROOM and bath wanted, between 70th and 90th Sts., west Broadway, including maid service. L 316 Times.

THREE ROOMS, bath, kitchenette, immediate; until middle April. J 731 Times Downtown.

WANTED by couple, three-room apartment (2 rooms and kitchen), good furnishings; $125 to $150. B. D., 222 Times.

SEND details of your Fur. Apts. to rent. E. K. Van Winkle, 132 W. 72d. Col. 1077.

Unfurnished.

SPECIAL RENTING DEPARTMENT.
Send full particulars of furnished and unfurnished apartments to Alfred P. Coburn, 159 West 72d St. Phone Columbus 4356.

SIX-SEVEN ROOM elevator apartment, west side, by small adult family; will pay bonus. Rich, 276 5th Av.

UNFURNISHED apartment, 3 rooms; not to exceed $40. B 1088 Times Harlem.

FURNISHED ROOMS.

East Side.

10TH ST., 39 EAST—Two connecting and single rooms, steam heat, electricity, business women only; references. Write Miss Yeo.

29TH, 132 EAST—Large room, all attractively, newly furnished; bath, phone, electricity.

30TH (cor. Lexington Av., 163)—Exclusively for women; $11 weekly and up; room with use of bath, $14 weekly up; room with private bath, $18 weekly and up; cozy, sunny, comfortable. Hotel Rutledge.

34TH, 126 EAST (Apt. 5E)—Small room; private family; references.

38TH (Lexington Av., 306)—Double room, ground floor, adjoining bath, open fireplace.

57TH ST., 219 EAST—Select suites, singles; all conveniences; quiet dwelling; references.

60TH, 18 EAST—Rooms, adjoining bath, $40-$50 month. San Jacinto Hotel.

69TH, 318 EAST—Attractive room, private house; conveniences; $10 weekly. Rhinelander 5443.

82D ST., 116 EAST—Well furnished front room, with bath; reasonable. Lenox 10111.

83D, 100 EAST—Well-furnished and heated large, front parlor. Lenox 6559.

87TH (1,068 Park Av.)—Room, suitable for two; steam; private house; reasonable.

93D, 56 EAST—Cheerful, sunny room, bath adjoining. Telephone Lenox 137.

97TH (between Madison and 5th Av.)—Bedroom, kitchen privileges, shower bath; also bedroom. Lenox 3164.

GRAMERCY PARK, 9—Furnished or unfurnished two rooms and bath. L. Page. Phone Gramercy 5348.

HOTEL AMSTERDAM.
Southeast Cor. 25th St. and Lexington Av.
PHONE MADISON SQUARE 7446
Single and double rooms, all modern conveniences; $10.50, $12, $14 weekly; $2, $2.50, $3 by the day; two with private bath, $21, $25 weekly, $3.50 to $5 per day.

MADISON AV., 1,182 (86th St.)—Warm, sunny, outside room, every convenience; breakfast; reasonable; permanent; gentleman only; references. Private apartment, fifth floor, south. Telephone Lenox 1472.

PARK AV. (Near 73d)—Large corner room, near bath; Christian family; $17.50 per week. M 203 Times.

SUITE of bedroom, living room and alcove bedroom, with daveno, furnished, twenty minutes from Wall St.; one or two persons, $15 per week; private apartment; references. J 730 Times Downtown.

West Side.

11TH, 125 WEST—Attractive room; steam heat; adjoining bath; permanent.

12TH, 31 WEST—Large, south room, top floor; old mahogany and chintz; fireplace, warm, immaculately clean, continuous hot water, electricity, telephone, restaurant; lease; $60.

22D, 232 WEST—Large and small heated rooms; $6-$12; physician's house.

40TH ST., 66 WEST—Large room, overlooking park; studio or living; references.

43D, 107-109 WEST—Bachelor apartments, double and all single rooms, with or without bath; modern; electric light; telephone. Durand.

52D ST., 224 WEST, corner Broadway—Double, single, connecting, separate, newly furnished, adjoining bath; use kitchen, elevator. Call evenings, Apt. 16, third floor, front.

58TH ST., 37 WEST—Attractive large, small rooms; private baths; convenient elevated, subway.

68TH, 42 WEST—Large front parlor, alcove, private bath; piano, phone; refined.

82D (corner Broadway)—Well appointed room in private family for gentleman demanding privacy and first class environments. Phone Schuyler 1933.

70TH ST., 200 WEST (Apt. 5)—Pleasant front room, facing Broadway, electricity, hot water; elevator apartment; $14; smaller room.

70TH, 141 WEST—Two rooms, bath, well furnished, electricity, telephone; maid service.

FURNISHED ROOMS.

West Side.

70TH, 240 WEST—Attractive, very large front room, dressing room adjoining, electricity, running water, near bath.

70TH, 316 WEST—Large room, kitchenette privilege; also single room; business people.

70TH, 240 WEST—Charming two-room suite, steam heat; high-class house.

71ST, 62 WEST — VERY LUXURIOUSLY FURNISHED DOUBLE ROOM, PRIVATE BATH, LAVATORY, ELECTRICITY, KITCHENETTE PRIVILEGE; COMPLETE; REASONABLE.

71ST, 32 WEST—Attractive furnished second floor suite, private bath; steam, electricity.

72D St., 223 WEST, Teasdale Residence for Girl Students and Business Women — A clean, wholesome place to live; references exchanged. Telephone Columbus 2691.

73D, 156 WEST—Handsomely furnished large room, second floor; also large, sunny room; 1-2 gentlemen; bath; references.

73D, 136 WEST—Front basement, bath; also another room; gentleman preferred; references.

73D ST., 235 WEST—Front room, beautifully furnished, suitable two; plenty heat; reasonable.

73D, 242 WEST — Desirable room, dressing room; suitable for two; references.

73D, 108 WEST—Newly furnished, large rooms; electricity, telephone; $12-$15-$18.

74TH, 43 WEST—LUXURIOUSLY FURNISHED, LARGE ROOMS, PRIVATE BATH, SHOWER, LAVATORY, KITCHENETTE PRIVILEGES, COMPLETE HOUSEKEEPING, DISHES, LINEN, SILVER; WEEKLY, MONTHLY.

74TH, 139 WEST—HANDSOMELY FURNISHED, DOUBLE FRONT ROOMS, COMPLETE KITCHENETTE PRIVILEGES; BATH ADJOINING; $12, $14, $25.

74TH, 145 WEST—Large, well-heated rooms, with and without private bath; suitable two business people; references.

74TH, 103 WEST—Large sunny room, comfortably furnished; select house; electricity; references.

74TH, 3 WEST—FRONT PARLOR, KITCHENETTE PRIVILEGE; REASONABLE.

75TH, 2 WEST—HANDSOMELY FURNISHED DOUBLE FRONT ROOM, KITCHENETTE PRIVILEGE; COMPLETE; REASONABLE.

75TH, 140 WEST—Nicely furnished front basement, electricity, kitchenette privilege, telephone; $12.

75TH, 54 WEST—Two large rooms, well furnished; suitable for doctor's office.

76TH, 237 WEST—Large, sunny; twin beds; running water, bath adjoining; also single, private bath; gentlemen.

76TH, 56 WEST—Two large rooms, second floor, private residence; will divide.

77TH ST., 335 WEST (near Drive)—Newly furnished rooms, available for two; privilege of light housekeeping. Apply Superintendent.

77TH ST., 144 WEST—Large front room, beautifully furnished, bath adjoining; private phone; $75 monthly. Schuyler 1891.

77TH, 108 WEST—Large front room, alcove, piano, telephone; $16; another room, $12; private house; gentlemen.

77TH ST., 338 WEST (corner Drive)—Large furnished room and bath; privilege of light housekeeping; available for two.

78TH, 134 WEST—Well furnished large front room, dressing room; running water.

78TH, 329 WEST—Attractive room, adjoining bath; electricity, phone; private house.

79TH, 118 WEST—LARGE ROOM, REASONABLE. PRIVATE HOUSE.

79TH (West End Av., 411)—Attractive room, Hudson view; gentlemen. 8 West.

80TH, 128 WEST—Large room, twin beds, running water, bath adjoining; quiet; business men preferred.

80TH, 144 WEST—Large and small rooms; home cuisine; references.

81ST ST., Columbus Av. (Hotel Colonial)—Have completed 17 new single rooms, with use of bath, for men; complete hotel service; rates $10 weekly.

82D, 118 WEST—Handsomely furnished parlor floor; newly decorated; piano; private house; references.

83D, 13 WEST—Very attractive front parlor, southern exposure, electricity; piano.

84TH, 33 WEST—Comfortable, sunny room, newly furnished, steam, electricity, running water.

84TH ST., 320 WEST—An attractive, sunny room; gentleman. Cleveland, Schuyler 3810.

84TH, 16 WEST—Large front room, running water; also single.

85TH, 327 WEST — Bright, medium sized square room, single or double; electricity, running water; $10-$14. Apartment 5.

85TH, 207 WEST—Room, business man; elevator apartment; Broadway subway; $8. Wade.

85TH ST., 333 WEST—Beautifully furnished apartments and rooms.

85TH, 253 WEST—Attractively furnished rooms, with or without bath; twin beds.

86TH, 341 WEST (Riverside Drive)—Large front room, housekeeping privileges, electricity.

86TH, 172 WEST—Bright room, southern exposure; also skylight; studio room.

86TH, 338 WEST—Attractively furnished single room, bath adjoining, electricity, $9.

87TH, 342 WEST—Comfortably furnished rooms, $10-$15; bath adjoining. Schuyler 10435.

87TH, 209 WEST—Two single rooms with running water; nicely furnished; reasonable. Tel. Schuyler 6817, Ext. I. Apt. 2E.

87TH, 122 WEST—For gentleman; large, attractive room, private house; references required.

88TH, 132 WEST—Attractive, large room, suitable two gentlemen; private family; references.

88TH, 342 WEST (Riverside)—Attractive room, suitable 2, $45 monthly; electricity.

89TH, 330 WEST—Elegant room, dressing room, kitchenette privileges, bath; $65 monthly.

90TH, 27 WEST—Beautiful, large room, running water, electicity, steam, telephone.

91ST, 394 WEST — Large attractive room, private bath (extension); electricity, parquet floors; Winter's coal; always hot water; references.

91ST, 50 WEST—Back parlor, private bath; southern exposure; electricity.

91ST, 24 WEST—Attractive, sunny, running water, electricity, kitchenette privileges.

91ST., 126 WEST—Attractive, large, single room, electricity, running water. Pennock.

93D, 254 WEST — Young man, share room with congenial gentleman; references exchanged.

93D ST., 260 WEST—Beautifully furnished rooms, private bath, telephone, electricity.

95TH ST., 316 WEST—Quiet, attractive room; near Drive, subway express; single or double; reasonable; references. Apt. 3.

96TH, 16 WEST—Richly furnished double rooms; near Park; family residence; reference.

96TH, 36 WEST—Exceptionally comfortable room, private bath, every convenience.

97TH, 28 WEST—Comfortable room, all conveniences; private family; young man. Byrne.

97TH, 63 WEST—Large, sunny, warm front room; private bath; $16-$17.

101ST ST., 14 WEST (Apt. 10)—Newly furnished rooms, double, single; electric light, steam, telephone. Call Wednesday. Hudson.

103D ST., 342 WEST—Attractive double room, also skylight room, fine private house.

103D, 302 WEST—Large, comfortable, sunny room, adjoining bath, electricity.

104TH, 242 WEST—2 attractive large front rooms, suitable for doctor or business man, also 1 bedroom. Wehner.

107TH, 260 WEST (Broadway)—Large room, running water, private residence; references; $14.

111TH, 545 WEST (Broadway)—Large room, adjoining bath; gentlemen. Apartment 3F.

111TH, 500 WEST—Large, attractive room, electricity, telephone, elevator. 6C.

112TH, 506 WEST—Attractive warm single room; lady preferred; 5:30 evenings. Kohler.

112TH, 504 WEST—Southern exposure; New Englanders; elevator. Cathedral 3644-J. Morriam.

112TH ST., 511 WEST—Clean, comfortable room, adjoining bath; conveniences; couple, woman. Little.

112TH, 511 WEST—Clean, warm room, adjoining bath; quiet home. Apartment 6.

113TH (between 7th and 8th Av.)—Beautiful large double front room, exquisitely furnished, running water. Tel. Cathedral 6150.

113TH, 541 WEST (Apt. 16)—Large, comfortable room, private lavatory, all conveniences.

114TH, 528 WEST (opposite Columbia University)—Large, well-furnished, outside room; references. Cathedral 7812. Call after 4 o'clock.

114TH, 609 WEST (Broadway-Riverside)—Room, private; gentleman. Apt. 5.

118TH, 210 WEST—HOTEL CECIL.
ATTRACTIVE ROOMS, WITH OR WITHOUT PRIVATE BATHS; SPECIAL WEEKLY RATES; FULL HOTEL SERVICE.

118TH ST., 417 WEST—Front 2-room suite, for nurses or business women, $18. Apt. 62. Morningside 1861.

119TH, 435 WEST—Scrupulously clean, sunny room; suitable two; private family. Tessier.

120TH ST., 371 WEST—Warm, comfortable room; no other roomers; gentleman; references. Hays.

122D, 500 WEST (Apt. 21)—Wanted young ladies to share apartment with business girl, student; separate rooms; references.

124TH, 557 WEST (Broadway)—Large, well heated, attractive, sunny parlor and bedroom, piano, kitchen privilege, $25; another, $8; elevator, telephone. Apt. 42, Morningside 5780.

136TH, 536 WEST—Beautiful room adjoining bath; single, double; elevator; subway. Reed.

BOARDERS WANTED

45 cents a line.

East Side.

30TH (corner Lexington Av., 163)—Room with meals, $19 weekly up; good home cooking, hotel service, elevator, telephone; for women exclusively. Hotel Rutledge.

30TH, 39 EAST—Large room, private bath, second floor; southern exposure.

63D ST., 1 EAST—Attractive small room, exclusive house; excellent meals; credentials.

LEXINGTON AV., 1,369—Single room with board; references.

MADISON AV., 212 (near 35th)—Attractive room; excellent table; references.

West Side.

56TH, 200 WEST (Apt. 5F)—Elegant large room; parlor; piano; refined home for two or three young ladies.

58TH ST., 44 WEST—Large room, private bath, steam; table the best.

72D, 319 WEST (RIVERSIDE).
Large front room with private bathroom; one flight; excellent table; select house.

73D ST. (corner), 279 West End Av.
THE WILLIAM HENRY: Exclusive residential hotel, overlooking river; luxuriously appointed rooms with private baths; beautiful and excellent table.

74TH, 149 WEST—Beautiful double, private bath, suitable four persons; purest foods.

79TH, 114-132 WEST—Wide, parked street; unusual and attractive; large parlors; tea room and lounge; steam heat.

82D, 5 WEST—Superior accommodation, excellent cuisine, conveniences. Jay, Schuyler 5043.

82D ST., 128 WEST—Light, airy room; steam heat; exceptionally good board.

82D, 327 WEST—Large, sunny room, twin beds; parlor dining room; references.

82D, 174 WEST (The Little House)—Beautiful room, two gentlemen; excellent cuisine.

82D, 124 WEST (Graycourt)—Attractive, modern, steam heat; references; table guests.

86TH, WEST (Riverside)—Elevator; large, light, comfortable room, lavatory, adjoining bath; unexcelled board; gentlemen; references. Schuyler 1500.

87TH, 201 WEST — Attractively furnished suite, 2 and 3 rooms, single; home cuisine; elevator.

89TH ST., 322 WEST—Room suitable for one or two gentlemen; small, well-appointed, newly decorated house; best of food and service; references.

93D, 307 WEST (near Riverside)—Beautiful large front room, also small rooms; parlor; exclusive neighborhood; excellent table; all conveniences. Apartment 3.

102D, 216 WEST—Real home, excellent cooking, every convenience. Riverside 7329. Hirschberg.

103D, 239 WEST—Front parlor apartment, singles; continuous hot water; home cooking; 3 doors Broadway, facing Marseilles Hotel.

108D, 132 WEST—Large front room; board; home cooking. Hoffman.

107TH, 309 WEST, Near Riverside—Large, front room; bath; excellent table board.

108TH, 329 WEST—Private hotel; beautiful rooms, with or without private bath; Austrian cuisine; only permanent guests considered.

121ST, 414 WEST (Apt. 2)—Single room, excellent board; ...

145TH, 563 WEST—Superior accommodations for couple or two gentlemen; private family; home cooking; references. Vining.

149TH, 465 WEST (Convent Av.)—Superior accommodations; high-class elevator apartment; excellent board; refined; moderate. Apartment 44.

EVELYN LODGE—Charming all-year residence, lovely location; 30 mins. to Wall St.; costly furnished; excellent chef and service; small tables; parlors, smoking room, comforts; weekly, $20 up, with meals; 12 years one management; booklet. 71 Central Av., St. George, S. I. Block from ferry.

RIVERSIDE, 222 (...)—Large room, private bath; conveniences. Apt. ..., near River.

WEST END AV., 755 (96th)—Comfortable front room, suitable two; French kitchen; table guests; references.

Brooklyn.

CLINTON AV., 166—Large, attractive room, with board, in handsome home in best residential street; excellent transit facilities.

BOARD WANTED.

YOUNG Frenchmen desirous learning English, wishes room and board in private American family. De Villeneuve, French Line, 17 State St.

BUSINESS MAN and grown son desire two rooms and board, preferred with middle-aged couple, in or near city; comfort, not style wanted; references. L 298 Times.

COUNTRY BOARD.

ELMWOOD HOTEL, EAST ORANGE, N. J.
A quiet family hotel, twenty-five minutes from New York; desirable commuting; all outside, sunny rooms, with private baths; first class service; steam heat; our reputation depends upon our dining room; we specialize in home cooked foods, prepared temptingly, palatably; there can be no better living than among the Orange Mountains; room and bath, with meals, $25 weekly; two people, $40. Orange 7370.

GLENWOOD LODGE — Two splendid mansions linked together; up to date plumbing, decorations, electrification, furnishings; delightfully overlooking Palisades, Hudson; garage; half hour Grand Central; street car close; airy rooms, private baths; select people; Winter home comforts; best service; 17 years' experience; single, $20 to $40; double, $40 to $75 per week; references and interview required. ANNIE LANE, 386 North Broadway. Phone Yonkers 5414.

INVALID or nervous patient; superior accommodations in physician's private suburban home; wife professional nurse. Z 2348 Times Annex.

ROOM, furnished, and board; single or couple; private house; convenient to Putnam, N. Y. Central and subway lines; South Yonkers. Tel. 3990.

NERVOUS AND MENTAL CONDITIONS
LYNWOOD LODGE, ENGLEWOOD, N. J.

FURNISHED ROOMS.

West Side.

142D ST., 528 WEST—Large front room, dressing room, running water, electricity, bath; suitable 1-2; private family.

143D, 561 WEST (Apt. 45)—Pleasant living and bedroom, facing Broadway; kitchen privileges; modern, elevator; couple, 2 ladies.

143D, 501 WEST (Apt. 45)—Exceptionally well kept, light; elevator; private family.

139TH ST., 461 WEST—Large, sunny front room, corner Edgecombe Av.; refined gentleman. Apt. 1.

139TH ST., 508 WEST—One and two connecting rooms, all conveniences, electricity; private house.

163D, 560 WEST (corner Broadway)—Room, adjoining bath, no other roomers, private family, $8. Phone 6-8, Wadsworth 6206, Apartment 57.

165TH, 600 WEST (Broadway)—Large warm room; lavatory; adjoining bath. Apt. 22.

169TH, 590 WEST—Large up-to-date room; suitable for two. Dougherty.

177TH, 599 WEST—Gentleman; references; comfortable, modern room; private. 9609 Wadsworth. Webber.

180TH ST. (435 Ft. Washington Av.)—Lovely room, twin beds; private family; business couple, two gentlemen, two ladies employed. Wadsworth 9643. Apt. 5.

180TH, 716 WEST—Business lady; private family; meals optional. Harris.

CENTRAL PARK WEST, 426—Desirable room, next to bath, private American family; gentleman; $7. Dixon, Academy 5369.

ELEGANT furnished room, with congenial people. Phone Auduben 3396, Owens.

HOTEL ABERDEEN — Rooms with permanent bath; telephone in rooms; modern hotel service; fireproof; $17.50 WEEKLY. 32d St., bet. 5th Av. and Broadway. Penna. 1600.

RIVERSIDE DRIVE, 530 (Apt. 2D)—Desirable room, running water; private family; gentleman; references. Call Thursday. Telephone 2842 Morningside.

RIVERSIDE DRIVE (312 WEST 107th)—Large, handsomely furnished room, running water, connecting bath; high-class residence.

RIVERSIDE, 151 (87th)—Attractive rooms, adjoining bath, $9 and $15; elevator; references.

RIVERSIDE DRIVE, 232 (94th)—Well furnished, medium sized rooms; exclusive. Apartment 61.

RIVERSIDE DRIVE, 582 (Apt. 5B)—Attractive furnished room to rent to congenial lady; Christian family of two.

RIVERSIDE DRIVE, 234 (95th St.) — Two rooms, facing Drive; gentlemen. Apt. 7N.

ST. NICHOLAS PLACE, 48 (152d), Apt. 37—Attractive front room, adjoining bath, elevator; references; no other roomers.

ST. NICHOLAS AV., 283—Furnished room, modern apartment; no other roomers. Wolf.

WEST END AV., 911—Beautiful sunny front room, modern conveniences; home cooking.

WEST END AV., 739 (97th) — Attractive double room, select private house, modern.

WEST END AV., 770 (97th)—Elegant front parlor, including piano.

Brooklyn.

LARGE, beautiful furnished room, phone, bath, private family; ground floor; located near Crotona Park; references. Phone Tremont 4924.

SCHERMERHORN ST., 206, Brooklyn—Newly furnished rooms; running water, heat, electric lights.

NICELY furnished room, all conveniences; centrally located; moderate. Prospect 4167.

UNFURNISHED ROOMS.

TWO ROOMS, affording all modern conveniences, phone; excellent traveling; best neighborhood; will rent together or separately; rental including electricity; private apartment. S 218 Times.

EDGECOMBE AV., 42—Opposite College Park, 137th St., exceptional floor, modern; $90; desirable tenant; No. 3 bus passes door.

34TH, 148 EAST—Rooms, kitchenette; others; heat, electricity; front basement; references. Tower.

MADISON AV., 230.
Single rooms, steam heat, elevator; $10.

ROOMS WANTED

Furnished.

YOUNG COUPLE, with baby, looking for home permanently with congenial people, desire nicely furnished bedroom, share kitchen, all home conveniences, telephone; prefer Jamaica or nearby suburbs; Long Island, Flatbush considered; particulars, references exchanged. G 448 Times.

YOUNG BUSINESS man, single, wants good room, high-class elevator apartment; congenial, homelike surroundings, with or without breakfast; 72d to 116th, near Broadway; write particulars. David Esterson, 112 East 19th.

TWO ROOMS, brother and sister, below 58th St., near Madison Av. preferred, outside; about $25; refined; references exchanged; give full particulars. M 154 Times.

REFINED SPANISH gentleman desires room in private family, between 50th and 60th Sts., West; state price and particulars; references. G 421 Times.

COLLEGE GRADUATE, excellent references, desires room below 92d; prefer private family near 40th and Madison; state price and particulars. G 463 Times.

QUIET ROOM within three miles of Times Square wanted by man working nights; $5 or $6. G 402 Times.

GENTLEMAN wants room convenient to 96th Lexington subway; quote price. W. P. Jervis, 2,482 Valentine Av.

CONGENIAL, Gentile business woman desires furnished room in refined private home. R. J. K., Room 515, 280 Broadway.

SITUATIONS WANTED—Female

ADVERTISING MANAGER'S ASSISTANT, 21, college education, four years' experience; stenography and typewriting; $25. L 230 Times.

ASSISTANT BOOKKEEPER desires position; efficient, competent; 4 years' experience; $25; references. Box 50, 2,119 3d Av.

SITUATIONS WANTED—Female.

BOOKKEEPER, junior accountant; 7 years' experience; thorough knowledge controlling accounts, trial balances, financial reports; take full charge; stenographer; $35; highest references. H 212 Times.

BOOKKEEPER-STENOGRAHER — Thoroughly experienced; take full charge; trial balances, financial statements; A1 references. J 894 Times Downtown.

BOOKKEEPER, STENOGRAPHER, thoroughly experienced in automobile industry, promotion of sales, also office management; highest grade of references. L 310 Times.

BOOKKEEPER, stenographer, expert both; entire charge, controlling accounts, correspondent; handle credits, collections; confidential assistant; $35. A 131 Times.

BOOKKEEPER'S assistant, experienced, competent, willing worker, with knowledge of general office work. H 884 Times Downtown.

BOOKKEEPER, stenographer, on part-time arrangement; long experience; financial statements, income tax reports, &c. 1049 Times, 2 Rector St.

BOOKKEEPER—Entire charge, controlling accounts, trial balance; knowledge accounting; college education; $30. Box 38, 835 Fox St., Bronx.

BOOKKEEPER, expert; also knowledge of stenography, typewriting, 6 years' experience, desires position with large concern. E 346 Times.

BOOKKEEPER, knowledge stenography, high school graduate; salary $15 up. Box 835, 209 Cable Bldg.

BOOKKEEPER, part time; write up books, daily or weekly; trial balances; reasonable. W 725 Times Downtown.

BOOKKEEPER - STENOGRAPHER, eight years' experience, thoroughly competent; entire charge. G 387 Times.

BOOKKEEPER, efficient double entry, 15 years' experience; salary $27. J 727 Times Downtown.

BOOKKEEPER—Controlling accounts; experienced, refined, capable and reliable. N 261 Times.

BOOKKEEPER'S assistant; six years' experience; billing by hand; competent. G 461 Times.

BOOKKEEPER; experienced; trial balances, statements; best references; $25-$30. M 201 Times.

BOOKKEEPER'S ASSISTANT-Stenographer; Underwood bookkeeping machine operator, experienced. H 888 Times Downtown.

BOOKKEEPER, assistant; knowledge of typewriting and stenography; salary $20. G 458 Times.

BOOKKEEPER-TYPIST, thoroughly experienced, neat, accurate, conscientious; A1 references. L 811 Times.

BOOKKEEPER'S ASSISTANT, typist, high school graduate; 1 year's experience. L 305 Times.

BOOKKEEPER, knowledge typewriting; efficient, reliable, conscientious. W., 203 West 116th.

BOOKKEEPER, stenographer, experienced, capable, efficient; general office routine. H 902 Times Downtown.

BOOKKEEPER'S ASSISTANT-Typist, thoroughly experienced; downtown; Christian; $25. H 889 Times Downtown.

BOOKKEEPER, experienced, knowledge stenography; complete charge small office; $25. Cathedral 9829.

BOOKKEEPER, thoroughly experienced trial balance, capable taking charge; best references. E 1279 Times Bronx.

BOOKKEEPER, stenographer; 5 years' experience; salary $22. H 890 Times Downtown.

BOOKKEEPER, assistant, high school graduate; thoroughly experienced, good figures. G 416 Times.

BOOKKEEPER, thoroughly experienced, college graduate, desires work evenings. H 892 Times Downtown.

BOOKKEEPER-STENOGRAPHER, 5 years' experience; $25; small office. Paulette, 126 East 115th.

BOOKKEEPER'S ASSISTANT, FOUR YEARS' EXPERIENCE. L, 91 TIMES.

BOOKKEEPER, typist, 6 years' experience; accurate and capable. M., 1,021 3d Av.

BOOKKEEPER, expert; 5 years' experience; best references. L 275 Times.

BOOKKEEPER, typist, 5 years' experience; best references. Lenox 2080. G 412 Times.

BUYER, MANY YEARS' EXPERIENCE IN THE MISSES' READY-TO-WEAR, ONE OF THE LARGEST DEPARTMENT STORES IN THE CITY. D. P., 530 PRESBYTERIAN BLDG.

COMPANION—Well-educated and refined young lady; American but born in Russia; speaks only a little English, desires position as companion and assistant to lady of culture or lady wishing to learn Russian. M 156 Times.

COMPANION, nurse; practical, refined young woman desires position with American lady; delicate child; highest references. H 224 Times.

COMPANION, nurse, to semi-invalid lady. "B.," 4 West 103d. Academy 4827.

COMPANION to lady; Spanish; refined; best references. A 1000 Times Harlem.

DICTAPHONE OPERATOR, stenographer; Christian; downtown; A1 reference; $20. H 903 Times Downtown.

DRESSMAKING—Suits, evening gowns; also expert interior decorator; draperies, curtains, cushions; $7 daily. Write Harris, 207 West 48th.

DRESSMAKER desires customers appreciating good work; reasonable. Schuyler 4566. 25 West 75th.

DRESSMAKER, first class; copies French models; reasonable this month. Phone Cathedral 6163.

EMPLOYMENT MANAGER or kindred position; experienced office, factory, male, female; recently charge employment department large plant forced to close; American; college; unusual preparation; uncommon references. Purse, 82 Gates Av., Brooklyn.

EXECUTIVE SECRETARY,
PERSONNEL OFFICER
or DEPARTMENT HEAD.
WOMAN 20 YEARS' EXPERIENCE, 16 AS EXECUTIVE, EXCELLENT CORRESPONDENT, SEEKS CONNECTION WHERE TACT, INITIATIVE AND BRAINS WILL SECURE POSITION OF TRUST WITH LARGE POSSIBILITIES; ACCUSTOMED TO RESPONSIBILITY.
L 321 TIMES.

SITUATIONS WANTED—Female.

GENTLEWOMAN, motherly, refined, educated abroad, hospital experience, city references, wishes position with one or two motherless children; willing to go anywhere if position is satisfactory. Cathedral 7680, Apt. 22.

GIRL, colored, wishes part-time housework. Call Audubon 970, Apt. 46.

GOVERNESS, educated Danish girl, speaking English fluently, desires position as nursery governess to one child. L 267 Times.

GOVERNESS—High school teacher, French, German, English, wants out-of-town position. 14 Neck Road, Brooklyn, N. Y.

GOVERNESS wishes position; highly recommended, letters. J. B., Apt. 6C, 755 Park Av.

HOUSEKEEPER—Superior American Protestant woman would keep house for business couple; excellent cook; immaculate; no laundry or heavy work; credentials. American, B 872 Times Annex.

HOUSEKEEPER or companion to lady; refined, pleasant; middle age; splendid cook; experienced in keeping house; also experienced nurse. L 30 West 97th St.

HOUSEKEEPER, American, widow (40), manage home for couple, with child; other help employed; competent, trustworthy; five years in last position. L 286 Times.

HOUSEKEEPER, companion to lady, by middle aged lady of ability, refinement; good manager; highest reference. G 410 Times.

HOUSEKEEPER, American, refined, to manage home; splendid reference for five years. Address M., 54 Clark St., Glen Ridge, N. J.

HOUSEKEEPER, working; competent, reliable; good plain cook; no washing. G 440 Times.

HOUSEKEEPER or mother's helper; refined woman. Spring 0685.

HOUSEWORK—Steady, reliable, middle-aged woman wants light housework in family of two or three; experienced; best reference. Miss Hurton, care Farmer, 345 East 135th St., one flight, east, walk up.

HOUSEWORKER, colored, neat, experienced, wishes position. Phone Audubon 1250, Apt. 25.

KINDERGARTNER takes children out, 9-12 and 2-5. Phone 8756 Riverside.

LADY, refined, good appearance, alert, speaking English, French, Italian, wishes to fill position with some one who appreciates good work; willing to go anywhere if position offers good future; references. Cathedral 7680, Apt 22.

LADY, refined English-American, wishes position as lady's companion and sewing or will care for semi-invalid. Address Mrs. M. Hill, 39 Barrow St., New York City, N.Y.

LADY wants position with photographer; do retouching; experienced. B 1073 Times Harlem.

LAUNDRESS, first class, with references; take work home and 2 days out. Watson, 41 West 99th St.

LAUNDRESS, colored, wants day's work, washing, home; reference. 159 Morningside. Bedford, 200 West 131st.

LAUNDRESS, first-class, wants family hamper at home. 469 Amity St., Flushing.

LAUNDRY WORK by day; reference. Du Bois, 324 West 37th St.

MAID, colored, small apt. or doctor's office, whole or part time. Call Patterson, 205 West 134th St.

MAID, seamstress, visiting by day or hour. Phone Audubon 7732, Ransom.

NURSE-SECRETARY to physician; one year with nose and throat surgeon, six months diagnostician; clinical experience; stenography, typewriting, consider half time. L 298 Times.

NURSE—PRACTICAL.
SEMI-INVALID, WELL EDUCATED, USEFUL WIDOW, EXCELLENT REFERENCES; AMERICAN; PROTESTANT. E 480 TIMES.

NURSE, children's or mother's helper, settled woman, Christian Scientist. G 435 Times.

NURSE, graduate, will take patient, chaperon children going West. Phone Murray Hill 2177.

NURSE, light colored, for child, experience, wishes position. B 1064 Times Harlem.

NURSE, governess, French desires situation. Madison Square 7440, Apt. 30, till 1 P. M.

OFFICE ASSISTANT, Christian, knowledge bookkeeping; six years' experience, best references; salary $22. B 1061 Times Harlem.

PUBLIC STENOGRAPHER will call for emergency dictation or copying. Room 405, 522 5th Av.

PUBLICITY writer, with some editorial experience wants position in literary or advertising field; small salary to start if position offers future and advancement. Z 2210 Times Annex.

SECRETARY-STENOGRAPHER, Competent and thorough stenographer, ten years' good sound, business experience, capable of assuming complete charge of office, have initiative, executive and selling ability; highest credentials; Christian; $35. Write P., 107 Times.

SECRETARY stenographer, 10 years' commercial experience, accustomed supervising office detail and correspondence; can indisputably alleviate busy executive from innumerable duties. B 1085 Times Harlem.

SECRETARY, excellent experience, executive ability; good correspondent; capable advertising assistant, desires position offering real opportunity for tactful, intelligent, conscientious worker. G 415 Times.

SECRETARY, expert stenographer, college graduate; ability to handle correspondence intelligently without dictation; $25-$30. L 304 Times.

SECRETARY-STENOGRAPHER, managing clerk; capable taking charge order department; ten years' experience, excellent references. L 886 Times Downtown.

SECRETARY-STENOGRAPHER, five years' experience; efficient; rapid, accurate. A 1007 Times Harlem.

SECRETARY, stenographer, efficient; varied experience; executive; highest credentials. L 968 Times Downtown.

SECRETARY - STENOGRAPHER, CHRISTIAN, WELL EDUCATED; FIVE YEARS' EXPERIENCE; $35. G 423 TIMES.

SECRETARY, stenographer, expert; Columbia graduate; five years' experience. H 472 Times.

SECRETARY-STENOGRAPHER, Christian, downtown, five years' experience; $30. H 904 Times Downtown.

SECRETARY-STENOGRAPHER, knowledge bookkeeping, thoroughly experienced, reliable, highest credentials. L 309 Times.

SECRETARY, companion to lady, by refined, experienced young woman. Z 2370 Times Annex.

SECRETARY-STENOGRAPHER—High school graduate; 5 years' experience; $25. L 297 Times.

STENOGRAPHER-BOOKKEEPER—Real estate concern, obliged to dispense with service of stenographer, would like to place with responsible concern; very capable, real estate law experience; highest reference; salary $23-$25. Cortlandt 3661.

STENOGRAPHER-SECRETARY—ACCOUNT OF GOING TO EUROPE WISH TO PLACE MY SECRETARY; EXCEPTIONAL ABILITY, TACT AND BUSINESS EXPERIENCE. PHONE BARCLAY 3460. ASK FOR MR. HOPKINS.

STENOGRAPHER, 23, thoroughly competent; 5 years' practical experience; rapid and accurate transcriber; excellent references; salary desired $25. S 212 Times.

STENOGRAPHER; thoroughly competent; four years' experience; familiar with details; salary $25 with opportunity for advancement. G 454 Times.

STENOGRAPHER-SECRETARY — Beginning 24th, services expert; American, Protestant; salary minimum $35; interview solicited. L 322 Times.

STENOGRAPHER, 19, American, fast typist, wishes position offering chances for promotion; $18. Elisabeth Fusco, 1,611 Park Av. Phone Harlem 0196.

STENOGRAPHER-SECRETARY, high school graduate, thoroughly experienced in real estate office; conscientious worker; salary $25. M 206 Times.

STENOGRAPHER-SECRETARY, competent, reliable, neat, well educated; five years' experience. Adele, 1,414 Eastern Parkway, Brooklyn.

STENOGRAPHER, 25; several years' experience; competent; high school graduate; accustomed detail, responsibility. L 328 Times.

STENOGRAPHER, secretary; eight years' experience; thoroughly competent, initiative, executive ability. H 899 Times Downtown.

STENOGRAPHER, 4 years' experience; high school graduate; full knowledge export business; handle banking documents. H 882 Times Downtown.

STENOGRAPHER, high school graduate, knowledge double entry bookkeeping; salary $16 up. Address Box 334, 209 Cable Bldg.

STENOGRAPHER, four years' experience; reference former employer; $22. J 718 Times Downtown.

STENOGRAPHER, six years' experience; Christian; reliable references; $25. H 835 Times Downtown.

STENOGRAPHER, 3 years' experience; office assistant; reference; $18. L 877 Times Downtown.

STENOGRAPHER, EXPERT, EXECUTIVE ABILITY, INTELLIGENT; HIGHEST REFERENCES; $35. L 306 TIMES.

STENOGRAPHER and assistant bookkeeper; experienced; accurate at figures; references. N 383 Times.

STENOGRAPHER, high school graduate, 4 years' experience, desires position in daylight office; salary $30. L 264 Times.

STENOGRAPHER, 18, high school education; experienced, knowledge of French. Telephone Lenox 7167.

STENOGRAPHER, experienced, desires position with good future; $23. H 839 Times Downtown.

STENOGRAPHER, capable taking charge of office; four years' experience; competent, reliable; salary $25. G 462 Times.

STENOGRAPHER, experienced, thoroughly competent, initiative, executive ability; $30. L 212 Times.

STENOGRAPHER, six months' experience and also knowledge of bookkeeping. Minnie Davis, 57 Bartlett St., Brooklyn.

STENOGRAPHER, THOROUGHLY EXPERIENCED; EXCELLENT REFERENCES; $25. J 783 TIMES DOWNTOWN.

STENOGRAPHER, experienced, French, translate German, seeks position; $25. L 900 Times Downtown.

STENOGRAPHER, typist, 17, beginner; recommended; $14. Minnie, 115 East Houston. Orchard 8277.

STENOGRAPHER-SECRETARY, Christian; expert; 11 years' experience; $30. H 896 Times Downtown.

STENOGRAPHER, capable, energetic, neat, 7 years' experience; $25. B 1086 Times Harlem.

STENOGRAPHER, Christian, capable assuming secretarial duties; 7 years' experience; $28. Rector 8259.

STENOGRAPHER, two years' experience; salary $18-$20. Pearl Schiller, 851 Cauldwell Av.

STENOGRAPHER, experienced, efficient; assumes responsibility; cheerful, pleasing. G 408 Times.

STENOGRAPHER, expert, desires position with large concern; $25. Miss Jular. Williamsburg 3628.

STENOGRAPHER - OFFICE ASSISTANT, thoroughly experienced, reliable, accurate; A1 references. G 442 Times.

STENOGRAPHER, 19, neat and careful; 2 years' office experience, moderate salary. Estelle Behrens, 687 East 164th St.

STENOGRAPHER, secretary, experienced, competent, reliable, conscientious, desires permanent position. L 327 Times.

STENOGRAPHER, assistant bookkeeper; efficient, reliable; 5½ years' experience; $22. L 303 Times.

STENOGRAPHER, experienced, competent, accurate; $18-$20. Goldstein, phone Academy 2349.

STENOGRAPHER-SECRETARY, thoroughly experienced, competent; permanent position; $23. J 739 Times Downtown.

STENOGRAPHER, 10 years' experience; willing worker; salary $30. L 219 Times.

STENOGRAPHER, typist, neat, accurate, reliable. T., 202 West 116th. University 6950.

STENOGRAPHER, 2 years' experience, high school, charge of office. L 209 Times.

STENOGRAPHER, high school graduate, anxious to succeed. L 280 Times.

STENOGRAPHER, 3 years' experience, competent, $20. H 836 Times Downtown.

SWITCHBOARD OPERATOR, filing, clerical work; best experience, cheerful, conscientious, obliging; Christian; references; no agencies. 370 West 55th, operator.

SWITCHBOARD OPERATOR, office assistant; educated, experienced; American; $18. L 330 Times.

SWITCHBOARD OPERATOR, with knowledge of typewriting; 2½ years' experience; salary $20. H 191 Times.

SWITCHBOARD OPERATOR, 4 years' experience; salary $18. H 901 Times Downtown.

TEACHER—Supervise outdoor child groups, afternoons. Van Buskirk, 328 West 96th St. telephone River 305, extension 33.

TELEPHONE OPERATOR, experienced; typewriting, clerical work; references; $22. B 1068 Times Harlem.

TYPIST, Spanish, English, Portuguese, Italian translator, correspondent, commercial experience, able to write these languages well desires temporary work; best reference. L 607 Times Downtown.

TYPIST—Three years' experience; switchboard operator, references; $18. J 786 Times Downtown.

TYPIST, expert stenographer, knowledge dictaphone; temporarily or permanent; commercial, law. Schuyler 6544.

TYPIST, expert; manuscripts, specifications, &c., done home; 10 cents page; prompt. H 907 Times Downtown.

WOMAN, 45, tactful, reliable, refined, pleasing personality, knowledge typewriting, telephone, seeks position of trust. A 1008 Times Harlem.

YOUNG LADY, Belgian, of agreeable character, well educated, with perfect knowledge of the English and French languages, wishes a position as a traveling companion to a lady. M. L. Gombier, 327 West 22d St.

YOUNG LADY, American, with executive ability, desires permanent position; experienced switchboard-receptionist; knowledge typewriting. L 006 Times Downtown.

YOUNG LADY of education and refinement desires position in family of means as companion; no objection to children. Spencer, 222 Albany Av., Brooklyn.

YOUNG LADY, experienced in office routine, including switchboard; capable waiting on trade; A1 reference. H 909 Times Downtown.

YOUNG LADY, stenographer, typist, good French, also German, Russian. G 437 Times.

YOUNG LADY, experienced clerical worker, compometer; Christian; $20. H 906 Times Downtown.

Employment Agencies.

HOUSEWORKERS (colored), very experienced; investigated references; day workers a specialty. Telephone Columbus 5165. Domestic Service Agency, 329 West 59th.

HIGH GRADE colored servants, city, country. Mrs. Kemp's Agency, 2,382 7th Av. Audubon 2856.

BERTHA CARLSON, Swedish Agency—First-class servants. 2,280 Broadway, cor. 82d St.

SITUATIONS WANTED—Male.

ACCOUNTANT, AUDITOR, OFFICE MGR.; high calibre executive with proven constructive capacity, desires permanent connection; thoroughly trained; capable systematizer, organizer, cost accountant, possessing initiative, energy, ambition; 15 years' experience; Christian, married. L 905 Times Downtown.

ACCOUNTANT, 37, certified public accountant, member American Institute of Accountants, at present with prominent firm of accountants, is open for desirable connection; minimum salary, $4,000; A1 credentials. M 193 Times.

ACCOUNTANT, tax specialist; books systematized; closed, audited; arrangements firms without bookkeepers; reasonable. Greene, 1437 Hudson Terminal Building. Telephone Cortlandt 1379.

ACCOUNTANT, junior (22), desires position with certified public accountant, two years' New York University, 5 years' experience bookkeeping; salary secondary; capable. L 276 Times.

ACCOUNTANT, AUDITOR, SYSTEMATIZER, DESIRES POSITION WITH GROWING CONCERN. NOW CONDUCTING PUBLIC ACCOUNTING STAFF; SALARY $3,500; YOUNG, MARRIED. H 163 TIMES.

ACCOUNTANT, general office man, age 33, broad experience, capable of handling large volume detail, now employed, seeks opportunity with progressive house; salary $50. Phone Columbus 9550, Ext. 7.

ACCOUNTANT, junior, thoroughly experienced, New York University junior, requires permanent connection with C. P. A. M 186 Times.

ACCOUNTANT—Books opened, audited, systems, tax reports, arrangements firms without bookkeepers, $2.50 weekly up. Goldwater, 299 Broadway. Worth 5068.

ACCOUNTANT, senior, several years' experience, two years public, university graduate, clean cut, desires change. J 709 Times Downtown.

ACCOUNTANT, junior, 23, Semester B, Pace student, seeks position with accounting firm or as bookkeeper. Michael J. Luisi, 98 16th St., Brooklyn, N. Y.

ACCOUNTANT — Books opened, closed, audited, tax reports, financial statements, arrangements firms without bookkeepers. Feuer, 846 Kelly St.

ACCOUNTANT, expert tax service; all accounting problems, books opened, closed, bookkeeping arrangements. Kossove, Times Building. Bryant 7008.

ACCOUNTANT, junior, experienced bookkeeper, third year New York University, seeks connection with certified accountants. J 743 Times Downtown.

ACCOUNTANT, junior, college graduate, export, import experience, desires permanent connection with certified public accountants. J 742 Times Downtown.

ACCOUNTANT, 10 years' experience; cost accountant, auditor; managerial ability; age 35; references. E. Knight, 98 Macon St., Brooklyn.

ACCOUNTANT, office manager, bookkeeper, 15 years' experience; Christian. J 682 Times Downtown.

ACCOUNTANT—Junior, with C. P. A. experience; knows income taxes; can audit alone; highly recommended. G 392 Times.

ACCOUNTANT, auditor, American, public experience; available immediately; unquestionable credentials. L 307 Times.

ACCOUNTANT, public, experienced; auditor, income tax knowledge; well educated. H 213 Times.

ACCOUNTANT, junior, one year accounting experience; audits without supervision. L 339 Times.

ACCOUNTANCY STUDENT, experienced junior, desires position with public accountants. L 333 Times.

ACCOUNTANT, semi-senior, New York University man; experienced; references. L 294 Times.

ACCOUNTANT, certified, age 34, thoroughly experienced, desires evening work. E 457 Times.

ACCOUNTANT, junior, desires connection certified firm; tax knowledge. L 909 Times Downtown.

ACCOUNTANT, semi-senior; experienced; Pace trained. G 309 Times.

ADVERTISING ASSISTANT.
Young man, 21, experienced copywriting, commercial drawing; knowledge printing, engraving, paper, catalog and booklet make-up. G 455 Times.

ADVERTISING MGR., executive ability, with large taxicab corp. for past year and a half, 36 years of age, desires position with opportunities; finest references. L 242 Times.

ADVERTISING—Service man with leading agency; skillful editor too, wants to start something for somebody. L 340 Times.

ASSISTANT EXECUTIVE—Young man, 25, willing, conscientious, with education, initiative and ability, desires position as assistant to busy executive of manufacturing plant; has held similar position with tool and machine firm for three years; moderate salary to begin. 957 58th St., Brooklyn. Sunset 5566.

ASSISTANT STEWARD, club or similar work; best reference. G 425 Times.

BOOKKEEPER—Cost credit manager; clean cut; 7 years' manufacturing mercantile experience; capable taking charge, issue monthly balance sheets, detailed cost sheets, and analysis each month; experienced corporation controlling accounts; $35; highest credentials. L 818 Times Downtown.

BOOKKEEPER-ACCOUNTANT, 25, Gentile, 8 years' experience, systematizer, financial statements, thorough knowledge of accountancy and business administration; recommended; salary $40. J 728 Times Downtown.

BOOKKEEPER—Certified accounting experience; knows control bookkeeping thoroughly, including financial statements, trial balance; stenograpehr, correspondent. G 391 Times.

BOOKKEEPER, 20, typist-stenographer, 2 years' experience, high school graduate, knowledge of Spanish and accountancy, desires position with future; references. H 897 Times Downtown.

BOOKKEEPER or assistant, 20; typist, 2½ years' experience; university accounting student; trial balances, controlling accounts. G 411 Times.

BOOKKEEPER - ACCOUNTANT, 25; thoroughly experienced, capable handling collections, controlling accounts, trial balance, statements; college education. G 390 Times.

BOOKKEEPER, accountant, 8 years' experience, executive ability, credits, collections, financial statements; highest credentials; salary $50. L 290 Times.

BOOKKEEPER, part time, evenings, Saturday afternoons; opens, writes up books, financial statements, tax reports; reasonable. Accountant, N 866 Times Downtown.

BOOKKEEPER, accountant, auditor, desires part time work, day or evening; systems installed, supervised, reasonable expense. G 450 Times.

BOOKKEEPER, experienced, wants part time position, mornings or afternoons; accounting student; $10-$15. M. H. F., 927 East 169th St.

BOOKKEEPER—Experienced foreign exchange and film accounting; capable to handle complete set of books. H 206 Times.

BOOKKEEPER-STENOGRAPHER.
Thoroughly experienced; can take charge complete set books; $35. G 413 Times.

BOOKKEEPER, accountant, 30; thoroughly experienced; 2 years certified accountants. G 439 Times.

BOOKKEEPER, 21, college man, competent, experienced; A1 references; $25. H 888 Times Downtown.

BOOKKEEPER, 10 years' experience, knowledge stenography, typewriting, desires position. M 189 Times.

BOOKKEEPER, part time; write up books, daily or weekly; trial balances; reasonable. S 923 Times Downtown.

BOOKKEEPER (26), able, adaptable; 10 years' experience; highest recommendations. M 185 Times.

BOOKKEEPER-ACCOUNTANT, 22, desires position with future. J 726 Times Downtown.

BOY, 17, wishes position at any thing; salary $15. Hrable, 433 East 68th.

BUTLER—Respectable young man wishes position as butler, elevator, porter or kitchen man; references. Watson, 41 West 99th.

BUTLER — Japanese, young, experienced, wishes position as valet or butler; good references. J. K. Y., 624 Lexington Av.

BUTLER, light colored, trustworthy, neat; position private family. B 1082 Times Harlem.

CHAUFFEUR-MECHANIC, 32, single, long experience on high-class cars, thoroughly competent in every respect; highest recommendations; city or country. Chauffeur, 6 East 126th.

CHAUFFEUR, neat, expert mechanic, careful driver, first class every respect; 10 years' shop and driving experience; high grade cars; best references. E 442 Times.

CHAUFFEUR-MECHANIC, white, married, American, 11 years' shop and private driving; references. Schuyler 1160. Freeman, 216 West 76th.

CHAUFFEUR, ambitious, married, speaks Spanish; 10 years' experience; do own repairs; private family; A1 references. G 441 Times.

CHAUFFEUR, good mechanic, account laying up car like to place my man with first class family; very careful driver. Rise, 220 Broadway. Cortland 4523.

CHAUFFEUR-MECHANIC, nine years' experience; single, neat appearance, reference. M 202 Times.

CHAUFFEUR—Gentleman wishes to place competent chauffeur. Telephone Dixon, Schuyler 7817, 6 to 7 P. M.

CHAUFFEUR, 34, mechanic, 10 years' experience Pierce, Packard, Cadillac; do own repairs; references. Turmel, Circle 854.

CHAUFFEUR, experienced young man, private or commercial. L 897 Times Downtown.

CHAUFFEUR, 27, married, wishes position, private, 9 years' experience, drives any car; best references. Duffy, 508 East 120th.

CHAUFFEUR wishes position, private or commercial; can do own repairs; best reference. Phone Bergen 4763. Watson.

CHAUFFEUR, neat, polite, city or country, 10 years' experience. G 409 Times.

CHEF-VALET—Young, neat man, Swedish, desires private position; will take charge of bachelor home; best of references. L 328 Times.

CHEMICAL ENGINEER, college graduate, five years' laboratory and factory experience, last two as factory Superintendent of firm manufacturing leather and textile chemicals, is open for a new connection; available immediately; best of references as to technical ability and character. G. K. H., 584 Madison Av., Elizabeth, N. J.

CHEMICAL ENGINEER, executive secretary; 26; seven years' commercial experience; forceful speaker; good writer; has personality; wants opportunity to sell chemical machinery or supplies; free to travel. L 896 Times Downtown.

COMPANION, Scandinavian gentleman, 23, college educated, sportsman, wants position as companion to gentleman or following gentleman traveling. J 734 Times Downtown.

CORRESPONDENT — SALES, GENERAL, ALSO AUDITING, GENERAL OFFICE; LONG EXPERIENCE, BEST REFERENCE. G 418 TIMES.

COUPLE—Young married Protestant Christian American desires situation as chauffeur-housekeeper; excellent references as to character and family connection. G 403 Times.

COUPLE, wife excellent cook, man chauffeur; country preferred; references. D 330 Times.

DRAFTSMAN, technical layout man on special machinery, tool designer, experienced in plant, production and shop work; executive ability, wishes man's size job; sales work preferred; salary no object. F. R. Colby, 942 Stebbins Av., N. Y. City.

DRAFTSMAN, 12 years' experience construction, shipbuilding, piping and joiner plans, details, working drawing and finished plans, desiring to make change. L 902 Times Downtown.

DRAFTSMAN, architectural, 5 years' experience, office buildings, factories, garages; knowledge building, zoning laws; $30. L 890 Times Downtown.

DRAFTSMAN—Graduate civil engineer, four years' varied structural experience, including designing and estimating industrial buildings. L 215 Times.

DRAFTSMAN, architectural, experienced on apartment houses, office buildings, residences, &c., desires position; best references. L 218 Times.

DRAFTSMAN, junior, experienced, desires position with architect; references. G 443 Times.

DRAFTSMAN, architectural, college graduate; broad, varied experience; ample references. L 324 Times.

EDITOR, technical, effective writer, open for engagement. R. E., 10 Union Square.

ELECTRICAL SUPPLIES.
I am a Christian, 33 years of age, 15 years in the electrical supply and appliance industry, desiring position as store manager, stock superintendent or salesman. G 422 Times.

ENGINEER—Position to take full charge or assistant; boilers, dynamos, motors, elevators, ice machines, sprinkler system; reference. Wright, 129 West 70th St. Phone Columbus 10076.

ENGINEER, PRODUCTION EXECUTIVE, age 31; eight years' experience in production, planning, time study, shop management; reasonable salary. H 890 Times Downtown.

EXECUTIVE ENGINEER—Technical graduate; six years' office and construction work; anything commercial or industrial field. G 447 Times.

EXECUTIVE, young man; general, sales, adjustments, correspondent; experienced; initiative, ability; best references. G 432 Times.

EXECUTIVE, office manager and accountant, with import, manufacturing, sales experinece, desires connection with progressive firm. G 458 Times.

EXECUTIVE'S ASSISTANT, 27, well educated, thorough knowledge French and German; has already held responsible position. L 334 Times.

FACTORY MANAGER, manufacturing and efficiency; experienced; cost accountant, managerial ability; age 35; references. Knight, 98 Macon St., Brooklyn.

GARDENER - CARETAKER, experienced, married, American, wishes position; references. William Johns, Salisbury, Conn.

GOLF PROFESSIONAL, well known, desires position; varied experience; anything considered; salesmanship, traveling. B 1079 Times Harlem.

INTERPRETER, English, French, Russian, Spanish, Scandinavian languages, wants position. G 396 Times.

JAPANESE COOK, thoroughly Americanized; very best references as to ability and character. Please write J. W., 445 East 57th St., City.

JAPANESE, young, wants position useful butler or part time work in family. Shida, 724 Lexington Av.

JAPANESE boy wants to help home work 1 to 2 hours every day to get money for his studying. M 188 Times.

JAPANESE wants light work in small family in city. Phone Riverside 227.

MANAGER, 13 years' experience as manager of high-class restaurant, wishes position; best of references. G 444 Times.

MANAGER, hotel or club; 20 years' experience, highly recommended; tall, good appearance, very efficient. L 332 Times.

MAN, TECHNICALLY TRAINED, 25, MARRIED, DESIRES CONNECTIONS ANY LINE WHERE INITIATIVE, ABILITY AND HARD WORK WILL LEAD TO EXECUTIVE POSITION. J 699 TIMES DOWNTOWN.

MAN, 35, fifteen years with large concern, five years as manager of department, desires to make change for outdoor employment with straight salary; state salary and all details. H 887 Times Downtown.

MAN, active, reliable, executive ability, supervise repairs, collect rents; 12 years chief engineer large office building; American, speaks German. M. Kramer, 551 Rugby Road, Brooklyn. Tel. 3146 Flatbush.

MAN (30), with practical mechanical and building construction experience, seeks position; make own drawings, machinery and transmission layouts and supervise erection of same. G 414 Times.

MAN, capable, wants position to edit and lay out copy, read proof, make up dummy, &c. C. C. Clough, 82 Herriman Av., Jamaica, N. Y.

MAN, 30, married, Christian; commercial experience, strict principles, sound judgment, desires position immediately; salary reasonable. M 200 Times.

MAN, 37, neat appearing, clean cut American, accustomed to responsibilities; reasonable salary; highest credentials. Edgar, 370 West 55th.

MAN, married, 29, wishes position with reliable firm; not afraid of work. H 895 Times Downtown.

OFFICE MAN—Young man, 29 years, well educated, with thoroughly commercial training; experienced on payroll, costs and production; capable of managing office; references, character, ability. L 319 Times.

OFFICE AND SALES MANAGER, organizer, with credit experience, anxious to connect with concern appreciating hard worker; sterling references. M 159 Times.

PUBLICITY—Experienced publicity director for part-time service. G 429 Times.

PURCHASING AGENT, capable buyer, able to show results obtained in present position, desires to make a change; it will save your time and mine to outline the proposition. Z 2344 Times Annex.

REAL estate manager, renting, collecting, all properties; best results. L 226 Times.

REPRESENTATIVE, residing in New England, requires live lines to sell department stores and jobbers in above territory; can furnish reliable references. Z 2351 Times Annex.

SALESMAN, traveling, 6 years among hardware, auto supplies, sporting, electrical jobbers and dealers, Eastern Pennsylvania and New Jersey, wants specialty for all or one class; first class references. V 988 Times Downtown.

SALESMAN, experienced calling on brassiere and with good following among corset manufacturers desires to represent brassiere and corset material manufacturers. G 407 Times.

SALESMAN, detail, desires connection with drug or allied house; 25; good, technical education; splendid following Middle West; energetic, ambitious; excellent references. G 420 Times.

SALESMAN, good personality, will handle established article or merchandise; metropolitan district; commission and salary basis. G 457 Times.

SALESMAN, experienced, covering California, desires line or article; no money wanted; will be New York February. L 315 Times.

SALESMAN—Experienced traveling salesman, 25, desires immediate connection. H 196 Times.

SALESMAN, 12 years with large silk importing concern, having large following, desires connection same line. G 430 Times.

SALES ENGINEER open for engagement; eight years' experience in the mechanical line. G 434 Times.

SALESMAN, 27, traveling or local, desires position reliable manufacturer; single; salary. J 738 Times Downtown.

SALESMAN, 29; stationery and printing; advertising; details; interview. Bongiorno, M 179 Times.

SALESMAN, 28, live wire, highly efficient, creating maximum sales. G 465 Times.

SECRETARY-CORRESPONDENT—Can assure executive ability; responsible position desired first-class concern; expert stenographer, with bookkeeping knowledge; highest credentials. Write L 185 Times.

SECRETARY-STENOGRAPHER, special training in legal and financial fields, is open for engagement where ability counts. H 893 Times Downtown.

SECRETARY, expert stenographer, college training; industrious; $35. H 811 Times Downtown.

SUPERVISOR—Man, now employed by large corporation, supervisory capacity, in supply and accounting department, desires to make connection with well-established firm at similar position; 10 years' experience in ordering, purchasing and accounting of material, and can establish systematic and efficient record of material transactions. N 865 Times Downtown.

STENOGRAPHER-SECRETARY, 15 years' practical experience, seeks position. J 617 Times Downtown.

STENOGRAPHER, capable, experienced correspondent, seeks responsible position; versatile. H 891 Times Downtown.

STENOGRAPHER, 23, thoroughly experienced, capable, fast, energetic, producer. H 878 Times Downtown.

STENOGRAPHER, assistant bookkeeper, figuring, bright boy, beginner; $18. J 741 Times Downtown.

STENOGRAPHER and correspondent, Spanish. Jose L. Jimenez, 123 West 77th.

STENOGRAPHER, secretary, correspondent; efficient and reliable; $30. L 341 Times.

STENOGRAPHER and Office Assistant, 18; high school graduate. M 195 Times.

STEWARD — Gentleman can highly recommend man seeking position as club steward; town or country. Write E. R. Senn, 126 East 35th St., New York.

STOCK LEDGER CLERK, 24, capable handling, controlling ledgers and distribution of stock from warehouse; references. S 238 Times.

VALET, butler, Filipino, neat in appearance, willing to please, city reference, would like to work for bachelor or professional man; take charge of apartment. L 284 Times.

TIMEKEEPER and laborers' foreman; speaks Italian, Spanish, French, Portuguese, English; desires position; references. H 216 Times.

TRAFFIC MAN, twelve years' experience; systematizer shipping, receiving departments national concerns; highest credentials. H 213 Times.

YOUNG MAN, Christian, 25, married, familiar with every office detail, desires position as chief clerk or in some other capacity where energy and ability will be appreciated; education: high school and one year law; salary $35. L 901 Times Downtown.

YOUNG MAN, all around ability, cloak and suit house, stock clerk, piece goods man, seven years' experience; in business previously for himself; moderate salary. Write L 184 Times.

YOUNG MAN, ambitious, chemical student at Pratt Inst., seeks connection with chemical; will start at anything offering a foundation for future; salary considerate. A. Mazel, 507 Logan St., Brooklyn.

YOUNG MAN, 25, two years high school, attends school three evenings week, six years' business experience, good at figures, knowledge of bookkeeping, wants position with future. L 831 Times Downtown.

YOUNG MAN, twenty years of age, three years' business experience; high school graduate; knowledge of bookkeeping, typing, billing, credits and general office work. G 405 Times.

YOUNG MAN with six years' clerical and executive experience in bank and trust company work desires position offering opportunity for advancement. Address N, 187 Courier-News, Plainfield, N. J.

YOUNG MAN, 20, selling experience, general office experience, some factory and mechanical training; possesses chauffeur's license; any salaried position. Emerson Jr., 617 West 135th.

YOUNG MAN, COLLEGE, MARRIED, LEGAL TRAINING, 3½ YEARS' SUCCESSFUL SALESMAN, WILL CONSIDER CONNECTION OF PERMANENT CHARACTER. L 908 TIMES DOWNTOWN.

YOUNG MAN, 21, desires position with motion picture or automobile concern; capable of fulfilling any position offered. George J. Tanner, 1,231 Lincoln Place, Brooklyn.

YOUNG MAN, college graduate, student Harvard Business School, wishes connection immediately with reputable concern. Z 2303 Times Annex.

YOUNG MAN, honest and willing, with reference, wishes position as file clerk with large concern. W. F., care Superintendent, 60 East 96th.

YOUNG MAN, seven years' experience in silk industry; best references. G 426 Times.

YOUNG MAN, 20, qualified for position as margin clerk, bookkeeper or handle stock guide; 2 years' experience head of customers' bookkeeping department; salary second to opportunity; references. R. M., 811 Amsterdam Av.

YOUNG MAN, business experience, adaptable, executive ability, first-class references; knowledge bead, novelty line. B 1070 Times Harlem.

YOUNG MAN (21), now employed as assistant cashier in large house, desires change; also experienced in bank work; best references. H 872 Times Downtown.

YOUNG MAN, 25, graduate; 7 years' experience office man, assistant to executive, correspondent, efficient, capable. M 175 Times.

YOUNG MAN—High school graduate, several years' business experience; can furnish references from present employer. H 195 Times.

YOUNG MAN, 23, high school graduate, 5 years' experience, open for position; ability, references. H 194 Times.

YOUNG MAN, knows paper, printing, estimating, purchasing; practical printer. M 163 Times.

YOUNG MAN, high school graduate, business experience, seeks position. M 199 Times.

YOUNG MAN, college graduate, desires opportunity; equipped by experience and education to assist busy executive. L 337 Times.

YOUNG MAN, 23, seeks employment in any capacity; 6 years' experience with shirt manufacturer. L 308 Times.

YOUNG MAN, 21, wishes position with reliable firm; two years' experience general office work. H 879 Times Downtown.

YOUNG MAN as salesman's assistant on road; experience and references. P. D., 706 Lexington Av.

YOUNG MAN, 21, desires position with reputable firm calling on trade and inside work. H 876 Times Downtown.

YOUNG MAN, high school graduate, dependable, capable, business experience. G 417 Times.

YOUNG MAN, Japanese, wishes position as kitchen helper or house worker, city or country. M 197 Times.

YOUNG MAN, 23, stenographer, salesman, initiative, position anything, anywhere. G 466 Times.

YOUNG MAN seeks position with opportunities; salary no object. L 281 Times.

YOUNG MAN wishes position; have chauffeur's license. L 898 Times Downtown.

YOUNG MAN, 21, wishes position at anything with advancement. L 274 Times.

YOUNG MAN, desires position, willing, energetic; references. L 302 Times.

YOUNG MAN, 21, typist, office worker, desires position. J 723 Times Downtown.

YOUNG MAN wants work evenings, 7 to 12. G 400 Times.

YOUNG MAN (22), high school graduate, wants position. Mandel, 596 Beech Terrace.

YOUNG MAN, 21, experienced office man, desires position. L 904 Times Downtown.

YOUNG MEN (2) desire position; will leave town. J 724 Times Downtown.

YOUNG MAN, 26, well recommended, shipper, packer or stock clerk. Melrose 1096.

Employment Agencies.

JAPANESE fancy cook, faithful butler. Agency, 804 6th Av. Bryant 7931.

HELP WANTED—Female.

ADDRESSOGRAPH AND GRAPHOTYPE OPERATORS, EXPERIENCED, WANTED BY A DOWNTOWN TRUST COMPANY; SALARY $1,000 A YEAR WITH ADDITIONAL ADVANTAGES; WRITE, STATING AGE, EXPERIENCE AND NATIONALITY. ADDRESS "N. S.," P. O. BOX 822, CITY HALL STATION, NEW YORK CITY.

ADVERTISING SOLICITORS, several live women on two big propositions; quick returns; leads ready; references required and furnished; commission basis; permanent opportunity for producers. V 626 Times Downtown.

ADVERTISING ASSISTANTS—Young ladies to assist in keeping advertising records in office of uptown organization; opportunity for advancement; must have typist's experience. S 191 Times.

ADVERTISING SOLICITORS for monthly publication catering to exclusive shops; 25% commission. S 232 Times.

ASSISTANT.
Corporation employing 100 girls needs woman about 35 to assist in employment and also in general welfare; dignity, tact, judgment, sympathetic understanding and experience in working with high-class office girls absolutely essential; state age, education, experience, nationality and salary desired to W. E. L., Box 40, Postal Station "F," N. Y. C. Give telephone number.

ASSISTANT DESIGNER wanted by an out of town manufacturer of exclusive tailored shirt waists and shirt waist dresses; must be one who is thoroughly familiar with pattern making and construction work; excellent opportunity. Apply by letter, giving references and experience, Z 2346 Times Annex.

ASSISTANT—Office manager of large advertising organization would like capable wide-awake assistant; must have initiative and be able to assume responsibility. Address, giving full particulars and salary expected, H. B., 318 Times.

ASSISTANT to manufacturer of men's shirts; unusual opportunity for right person; moderate salary to start; state reference, age, salary and other necessary information in detail. H 909 Times Downtown.

ASSISTANT HOUSEKEEPER LARGE APARTMENT HOUSE. APPLY, STATING AGE, EXPERIENCE AND SALARY EXPECTED. Z 2375 TIMES ANNEX.

ATTENDANT in dispensary, experience unnecessary; hours 1 to 5; $8 weekly. Call 231 East 57th.

BOOKKEEPER and stenographer, young lady competent to handle set of double entry books and take trial balances; $25 per week; apply own handwriting. W 744 Times Downtown.

BOOKKEEPER in accounts receivable department of large wholesale house; capable of taking charge after learning details; good opportunity for right party; state experience and salary. W 743 Times Downtown.

BOOKKEEPER - STENOGRAPHER, capable of taking charge of office, double entry; state references, experience and salary; middle aged woman preferred, residing in Brooklyn. Box 97, 1626 St. James Bldg.

BOOKKEEPER—Old established Christian firm requires services competent bookkeeper; one to take entire charge; permanent position; salary $30; give fullest details. L 166 Times.

BOOKKEEPER, with knowledge of stenography; good penman; rapid, accurate at figures; state salary and references. T 136 Times.

BOOKKEEPER-STENOGRAPHER, efficient; state previous experience; references. J 732 Times Downtown.

BOOKKEEPER—Knowledge of stenography; experienced in ready-to-wear line. Blackwear Corp., 24 West 31st, 1st floor.

BOOKKEEPER, $20; experienced; capable taking full charge; trial balance and controlling accounts. Hurwitz Bros., 15 W. 24th.

BUYER for infants' wear and junior departments wanted; the Hub, Wheeling, W. Va., require the services of a thoroughly experienced and capable woman, and the position offers a liberal salary. Address Charles Sonneborn, care Schloss Bros., 230 5th Av.

BUYER for ladies' neckwear, laces and gloves at Goldenberg's, Washington, D. C.; all replies strictly confidential.

CHAMBERMAID and waitress, experienced; small family, private house; good wages, good home. 310 West 87th St. Telephone Schuyler 5863.

CLERK—Capable young woman, over 22, with initiative; good at figures; 5 years' experience; permanent position; Jersey City office; state particulars in first letter. Brunswick Record Laboratories, 148 Morgan St., Jersey City.

CLERK in insurance broker's office for cancellation and indorsement work; must be experienced and familiar with exchange rule; state salary. W 740 Times Downtown.

CLERK, young lady, check advertisements in office of newspaper representative; salary $18; state experience. H. B., 317 Times.

COMPANION for Lady—Light duties; good home; salary $16 monthly. 579 Broadway, Hastings-on-Hudson. Telephone Hastings 731.

COPYIST, experienced, on trimmed hats. Rodnick Hat Co., 42 West 39th, Room 315.

COOK, chambermaid, waitress, experienced; references necessary; hours 10 A. M. until 9 P. M.; no laundry; small family apartment. Telephone early, 7128 Plaza.

COOK, RELIABLE, CAPABLE, EXPERIENCED, SMALL, HIGH-CLASS TEA-ROOM. L 298 TIMES.

COMPANION-GOVERNESS for family of physical culturists. Mrs. Macfadden, 119 West 40th.

COPYISTS.
COPYISTS, EXPERIENCED IN HIGH CLASS MILLINERY. APPLY 417 5TH AV., 9TH FLOOR. AITKEN, SON & CO.

COSTUMER—Opening for woman capable of taking charge of workroom cutting and preparing; period and masquerade costumes; steady employment. Write, stating experience and salary expected, S. M., 112 Times.

DEMONSTRATOR of standard school guide; experience unnecessary; permanent; advancement; salary $1,800; write only. H. C., Box 29, 125 East 34th St.

DIETITIAN wanted in hospital. Apply Community Hospital, 19 West 101st St.

DOCTOR'S secretary-stenographer; English woman of college education; $25. 66 West 85th.

DRESSMAKING.
ASSISTANT SKIRT DRAPER.
SKIRT FINISHERS.
WOMEN WITH BEST 5TH AV. EXPERIENCE ONLY CONSIDERED; THE POSITIONS ARE ESPECIALLY DESIRABLE FOR A FEW HIGHLY TRAINED WORKERS.
PEGGY HOYT, INC., 16 EAST 55TH ST.

ENTRY CLERK, Christian firm, girl in factory office, must write good hand, state experience and salary desired. S 226 Times.

FOREWOMAN, EXPERIENCED, CAPABLE TAKING CHARGE OF MANUFACTURING DEPARTMENT OF HAND CROCHET INFANTS' WEAR; ALL ANSWERS CONFIDENTIAL. GOLDSMITH, DANNENBERG & CO., 45 EAST 20TH ST.

GENERAL HOUSEWORKER and cook, middle-aged woman, four adults, good home. Mrs. I. Moraff, 1,415 East 8th St., corner Avenue N, Brooklyn. Phone Midwood 3356.

GIRL for information desk, answer telephone inquiries; must be well educated, bright, obliging, with good references; state details, salary. Write "Importer," 10 Union Square.

GOVERNESS-COMPANION for family of physical culturists. Mrs. Macfadden, 119 West 40th.

HOUSEWORKER—Girl, white, for general housework small family; must have good references. 523 West 112th St., Apartment 31. Telephone Cathedral 7474 morning or evening for appointment.

HOUSEKEEPER, working for one lady, sleep at home, good cook, able to read and write; references. Miss Harrison, 159 East 94th. Call Wednesday.

HOUSEWORKER, general apartment, plain cooking; white woman. Kaunitz, 255 West 108th.

HOUSEWORKER, trustworthy girl wanted, near New York; small family. Telephone Columbus 7163.

MAID wanted, white girl, for model's room in high-class dressmaking establishment; references required. Frances & Co., 10 West 56th St.

MAID; companion for elderly lady; references required. Answer Miss E. Brown, care Hotel Gramatan, Bronxville, N. Y.

MATRON, white, take charge ladies' retiring room, railroad station, attend passengers and sell toilet articles. Call 2 West Broadway, 1 flight up.

MILLINERS.
Wanted—First-class milliners.
PHIPPS, 29 WEST 38TH ST.

MILLINERY BUYER for Goldenberg's, Washington, D. C.; all replies by mail to Washington; interviews can be arranged later; strictly confidential.

MILLINERY DESIGNER; ONE ACCUSTOMED POPULAR PRICED LADIES' HATS; EXCELLENT OPPORTUNITY. POPULAR, 63 WEST 38TH.

MILLINERY Designer and Saleswoman for smart specialty shop at Miami, Fla. Call, with reference, 1,123 Broadway, Room 502.

MODELS, SIZE 16,
SHOWROOM OF COSTUME HOUSE.
SEVERAL EXCELLENT POSITIONS.
VERY GOOD SALARIES.
LEFCOURT & BRENNER,
136 MADISON AV.

MODELS—$35.
15 MODELS WANTED FOR MISSES' SUITS; SIZE 16. APPLY ALL WEEK
ROSENSCHEIN BROS., 11 EAST 26TH ST.

MODELS, SIZE 18.
STYLISH YOUNG LADIES FOR HIGH-CLASS DRESS HOUSE.
MACK KANNER & MILIUS, 136 MADISON AV.

MODEL, MILLINERY HAT, EXPERIENCED. VAIL HAT, 7 EAST 37TH.

MODELS—MILLINERY.
Young ladies of smart appearance to show hats in our exhibition room.
Vogue Hat Co., 15 West 44th.

MODELS—SIZE 16; SMART, ATTRACTIVE; EXCELLENT SALARY; APPLY ALL WEEK. TREBLINE SUIT CO., 1,333 BROADWAY.

MODELS, SIZE 16, FOR LARGE CLOAK AND SUIT HOUSE; GOOD SALARY. 5TH FLOOR, 1,333 BROADWAY.

MODELS FOR LADIES' DRESSES; MUST BE TALL AND HAVE LONG LINES; SIZES 36. G. G. FREEMAN, INC., 255 5TH AV.

MODELS, SIZE 16; SALARY $35; COATS, SUITS; NO SKIRTS TO TRY ON; LONG SEASON. M. B. KAUFMAN, 6 WEST 32D ST.

MODELS, SIZE 16, CLOAK AND SUIT HOUSE. SAFRAN & KREEGER, 23 EAST 26TH ST.

MODELS, SIZE 16, for coat and dress house; steady position. TRIO GARMENT CO., 161 WEST 29TH.

MODELS, SIZE 16, EXPERIENCED, FOR MISSES' SUITS; STEADY EMPLOYMENT. COHEN-EDELMAN, 35 WEST 31ST.

MODEL, size 16, must be experienced, for suit and cloak house. The Henriette Shop, 35 West 35th.

MODELS, SIZE 16 AND 18; EXPERIENCED; SUIT HOUSE; GOOD SALARY; LONG SEASON. SAMUELS, 12 WEST 32D.

NURSE—Supervising nurse in surgical hospital of 40 beds; must be a graduate and registered and between 30 and 40; no attention will be paid to phone calls or letters; applicants must apply in person between 9 and 3 if ready for duty; $100 and maintenance. 231 East 57th St.

NURSE—Experienced trained baby nurse, $75 month; baby 5 months old; willing to assist with child 3½ years old. Mrs. Henry Brady, Montauk Av., Bayside, L. I. Telephone Bayside 177.

NURSE, middle-aged, Italian or French, for infant in singer's home; good wages and opportunity for permanent and good home. Call 140 East 22d.

NURSE for physician's office; hospital or office experience; also capable of doing stenographic work. Telephone Columbus 0079.

NURSES—Ward and operating room; pleasant surroundings. Eye, Ear Infirmary, 13th St. and 2d Av.

NURSES—Undergraduate or trained infants' nurse for night duty. N. Y. Orthopaedic Hospital, 420 East 59th.

NURSE to take out two small boys in the afternoons. Telephone Riverside 6851.

OFFICE WORKER to do all detail work; small office; stenographer; mature and responsible woman of experience who can furnish highest references; none others need answer; state salary. G 431 Times.

READER for blind gentleman; $12 weekly. Telephone Riverside 3645 after 9 A. M.

SALESLADY for smart gown shop; want a real competent young woman, with ambition, to advance and manage shop; liberal salary. Apply Maurice Mendel, 2,243 Broadway, 80th, or 1,395 Broadway, 38th.

SALESLADY, experienced, to call at homes of highest class clientele to sell finest imported lingerie; high commission. Call personally, Forster, 307 West 79th.

STENOGRAPHER.
Large Long Island City factory requires a thoroughly experienced, neat appearing young lady; steady position, pleasant environments; address in own handwriting, stating references and salary expected. Box 217, 906 Fitzgerald Bldg.

STENOGRAPHER wanted for brokerage factory office; must have at least one year commercial office experience; permanent position; moderate salary to start; office hours from 8:30 to 5; state experience, references, age and salary wanted. Factory, L 910 Times Downtown.

STENOGRAPHER—Experienced in preparation of large financial statements, preferably with public accounting experience; salary commensurate with ability; permanent position; state age, experience and salary desired. L 289 Times.

STENOGRAPHER, EXPERIENCED;
GOOD OPPORTUNITY; SALARY $18.
GOLO SLIPPER CO., 129 DUANE ST.

STENOGRAPHER—An excellent position with a downtown private banking house is open to well-bred young lady; to be granted an interview age, experience, nationality, education and salary must be stated fully in application. V 636 Times Downtown.

STENOGRAPHER wanted, in office of general advertising agency; must be neat, accurate and rapid. Call Room 1015, Flatiron Building.

STENOGRAPHER.
Shoe buyer's office of a large women's specialty shop requires a stenographer familiar with the details of shoes; permanent employment, good wages. Apply in own handwriting. S 239 Times.

STENOGRAPHER and bookkeeper, Christian firm, wanted in a small publishing office; wide experience not necessary, but must be able to pick up details and make a place for herself; part time to begin. M 206 Times.

STENOGRAPHER—Only those who can prove that they are accurate and rapid need apply; literary ability or editorial experience helpful. Physical Culture Magazine, 119 West 40th.

STENOGRAPHER for large law office, high school graduate preferred; legal experience not essential, but desirable; reply, stating salary desired, experience, &c., to V 634 Times Downtown.

STENOGRAPHER and Typist—One with experience in statement work; state age, experience, references and salary desired; good opportunity. Address N. Y., P. O. Box 822, City Hall Station, New York City.

STENOGRAPHER, experienced in taking legal dictation, permanent position in downtown firm; salary $30 to start. Write, give full information. R. R., 1111 St. Paul Building.

STENOGRAPHER wanted, by New York Stock Exchange firm, experienced in brokerage work. Address "N. Z.," P. O. Box 822, City Hall Station, New York City.

STENOGRAPHER and Switchboard Operator, experienced, in electrical supply line; hours 8:30-5:30, Saturday 1 o'clock. Parr Electric Co., 77 Warren St.

STENOGRAPHER-SECRETARY, having real estate brokerage experience, competent to assume full charge of office detail; salary $1,200. 505 5th Av., Room 1807.

STENOGRAPHER wanted with some knowledge of bookkeeping; reply, stating experience, age, religion and salary expected. W 742 Times Downtown.

STENOGRAPHER, familiar with bookkeeping; state age, experience, salary, religion. L 342 Times.

STENOGRAPHER and correspondent, experienced, to take full charge of correspondence. Apply Weser Bros., Inc., 67 2d Av., city.

STENOGRAPHER, capable aid to busy, fast dictating executive; Gentile firm; detail experience; salary expected. E. W., 136 Times.

STENOGRAPHER, typist; busy real estate office; salary to start, $15. Apply Room 911, 45 West 34th St.

STENOGRAPHER wanted; experienced; good education. Rieser, 152 East 34th.

STENOGRAPHER. Apply Fields, Inc., Room 1010, 220 5th Av.

STENOGRAPHER, experienced only. Charmaphone Co., 39 West 32d.

SWITCHBOARD OPERATOR—Monitor board now, large one later, neither very active; for executive offices near Grand Central; state experience, age, salary. S 220 Times.

TEACHER of college preparatory English in boarding school for girls, 45 minutes from Grand Central; must be college graduate, thoroughly grounded in modern principles of education, with qualifications enabling her to rise to an executive position. Z 2373 Times Annex.

TELEGRAPH OPERATOR, capable handling telephone also. Apply 217 Broadway, Room 501.

TELEPHONE switchboard operator, experienced; room and board. Jewish Hospital, Classon and St. Mark's Avs., Brooklyn.

TELEPHONE OPERATOR, references, experienced. Woman's Club, 133 East 40th.

TYPIST for billing and some clerical work in magazine circulation department; high school graduate; Manhattanite preferred; $15. S 231 Times.

TYPISTS, stencil cutting; experienced. Apply 369 Broadway, 3d floor, immediately.

UNDERWOOD BOOKKEEPING MACHINE OPERATORS.
GOOD OPPORTUNITY FOR UNDERWOOD BOOKKEEPING MACHINE OPERATORS WITH LARGE BANK; SALARY $1,200 TO START; INCREASE AT END OF THREE MONTHS; WRITE, STATING EXPERIENCE, AGE AND NATIONALITY. ADDRESS "N. R.," P. O. BOX 822 CITY HALL STATION, NEW YORK CITY.

WAITRESS, experienced, to assist with chamberwork; small family; good wages to right party. 272 West 90th, Apt. 8B.

WOMAN.
Wardrobe woman to take charge of line of dresses in dress house; experience unnecessary.
BRAMBIER & HENDRICKS, 105 MADISON AV.

WOMAN—A bright, refined woman, about 35, good personality, no experience necessary, can find congenial employment with one of the fastest growing organizations. Call 165 Broadway, Suite 723.

WOMAN—Farm agency wants strictly live business woman to follow up city prospects on liberal commission basis. Call 10 to 4. Andrews, Room 2002, Candler Building, Times Square.

WOMAN, white, assist afternoons lunchroom and light cleaning. School, 553 West End Av. (87th).

YOUNG LADIES (two), neat appearing, to take subscriptions; pleasant, interesting work; bright girl should average $50 a week commission. Apply between 10 and 12, 403 Gaiety Theatre Bldg.

YOUNG LADY with knowledge of bookkeeping to act as dental assistant; answer by letter only, stating qualifications and salary expected; best of references required. Dr. M. Collier, 21 Macomb's Place, City.

YOUNG LADY, attractive, neat appearing, with experience, to sell toilet preparations; also to learn beauty culture. Call Rubinstein, 46 West 57th.

YOUNG LADY, attractive and educated, to learn beauty culture; splendid chance for an opportunity; first-class establishment. Call Rubinstein, 46 West 57th.

YOUNG LADY, with typewriting experience, moderate salary to start. Apply H. Malmin Co., 251 West 19th St.

YOUNG WOMAN for history and record room in hospital; must have good knowledge of English construction and medical terms, be a rapid, accurate typist and experienced in the proofreading and revision of records. New York Orthopedic Hospital, 420 East 59th.

YOUNG WOMAN for a clerical position with Christian firm; work varied and interesting; salary $36-$65; excellent working conditions; hours 9-5, 1 o'clock Saturday; state age, religion, education. Barclay 10140. T. A., 742 Times Downtown.

YOUNG WOMAN, 25 to 40, intelligent, well educated, to learn good business; educational work, not office position; liberal salary and bonus to start. Miss Smith, 522 5th Av., Room 323.

YOUNG WOMAN as reader in press clipping bureau; some high school training preferred; $12 while learning; advancement. K 924 Times Downtown.

YOUNG WOMAN with executive ability in selling position; art department. Denison Manufacturing Co., 220 5th Av.

Employment Agencies.

WEAVER EMPLOYMENT SERVICE,
574 5th Av. (47th).
SECRETARY-STENO. (2), $30; typist (2), touch experience, high school graduate, $25; assistant, small Brooklyn office, knowledge stenography, $22; clerks (3), $18; library clerk, $25; college women (2), mathematical work, $28.
NO REGISTRATION FEE.

J. H. EARLY,
220 West 42d St.
STENOGRAPHERS (for highest type of offices, advertising, technical, executive, &c.) .$25
BOOKKEEPER (knowledge of stenography) $25
STENOGRAPHERS (knowledge of bookkeeping) $20
CLERK (confidential) ....$18-$20
Uptown Christian firms.

SPEAR & FREAR,
Employment Specialists, 42 Broadway.
Bkpr. & steno., act as office mgr., $35-$40. Law stenos., $35-$30; temp. law steno., $7. BROKERAGE steno., foreign exch. expr., $30. Typist & some steno, $25-$28; temp. steno., $6. STENOS., $25; general office ass't, some steno. $25; Elliott-Fisher, $85 mo. Registration free.

THE VOCATIONAL BUREAU,
17 West 42d St., near 5th Av.
Phone Vanderbilt 8556 for appointment.
NUMEROUS HIGH-CLASS POSITIONS available for Stenographers, Bookkeepers, Typists and Clerical Workers. A few clerical workers, age 16 to 18; experience unnecessary if well educated.

HIRST OCCUPATIONAL EXCHANGE,
60 BROADWAY.
Law stenos., $35-$30; stenos for brokerage, insurance, export, advertising and commercial, $30-$25; Eng. steno., translate into German, salary commensurate; bkpr. & typist, $30; typist, statistical work, $25. Many others.

FITCH MARAN & NOONAN,
1,476 Broadway, Cor. 42d. 8314 Bryant.
Head bookkeeper, out-of-town hotel; bookkeeper, Underwood operators, clerks, stenographers, typists, dictaphone operators. Christian firms.

THE U. S. SECRETARIAL SCHOOL,
542-544 5th Av. (45th St.).
The oldest and pre-eminently the most successful; prepares for and obtains excellent secretarial positions. Write for Catalogue 9.

STENOGRAPHERS, Spanish-English, French-English, law, insurance, general
OPERATORS, Burroughs, Ellis or other statement machines. File clerks, beginners.
Reinhard Vocational Bureau,
120 Liberty St.

GEORGE W. GREGER, 101 West 42d St. Bookkeepers, stenographers, typists.

AMERICAN EMPLOYMENT EXCHANGE,
W. J. SWIFT, Pres.
C. F. HASSON, Secretary. J. J. McLAUGHLIN, Treas. and Mgr.
U. S. Realty Bldg., 115 BROADWAY.

We list below a few of our more urgent openings:

(1) Secretary-Stenographer, able to write and speak Portuguese $35
(2) Law Stenographers, downtown $30
(1) German-English Stenographer, willing to go out of town $35
(1) Stenographer with accounting experience, uptown $30
(1) Stenographer-Secretary, electrical $25
(3) Stenographer, insurance, high school education, capable of handling correspondence $25
(5) Stenographers, insurance, advertising, uptown $20-$22
(1) Typist, stencil work, good personality $100 month
(2) Dictaphone Operators, Typist, uptown $22
(1) Bookkeeper-Stenographer, medical institution, uptown $90 month start
(1) Typist-Bill Clerk, executive ability, capable of supervising a department, uptown $25
(1) Comptometer Operator, high school education, uptown $90-$100
(1) Resident Stenographer $62 per month and maintenance
(4) Thoroughly experienced Stenographers $18
(6) Experienced typists, high school $16

NO ADVANCE CHARGE.

ELSIE DIEHL AGENCY,
1 BEEKMAN ST., 34 PARK ROW.
NO REGISTRATION FEE.
STENO.-SECY., LAW, $130 month.
STENO., THEATRICAL, $25, uptown.
STENO., RAILROAD, $25.
STENO., UPTOWN TIRE CONCERN, $22.
STENO., BROKERAGE, downtown, $25.
STENO., MFG. LINE, UPTOWN, tall girl preferred, $25.
STENO., DETAIL CLERK, $100, downtown.
NUMEROUS POSITIONS, $20-$18.
BEGINNER, HARLEM position.
UPPER WEST SIDE, $15.
DICTAPHONE OPERATOR, downtown, $22.
DICT. OPERATOR, J. C., $23.
OFFICE ASSISTANT, GOOD FIGURER, JERSEY CITY, $22.
OFFICE COST CLERK, JERSEY, $18.
BOOKKEEPER, ASSISTANT STENO., DOWNTOWN, beginner considered, $20.
BOOKKEEPER, STENO., Woolworth Bldg., $30.
BOOKKEEPER, TYPIST, $30.
BOOKKEEPER, STENO., hours 8-4, $30, downtown.
COMPTOMETER OPERATORS, $30, downtown.
TYPIST, INSURANCE, downtown, $20.
OFFICE TYPIST, uptown, $20.
OFFICE BEGINNERS, $12.
FILE CLERKS, downtown, $20.
TELEPHONE OPERATOR, typist, $15.
TEL. OP., MONITORS, $15.
ELLIOTT-FISHER OPERATOR, uptown position, $25.
MULTIGRAPH OPERATOR, $25.

HAMILTON EMPLOYMENT SERVICE, INC.,
6 CHURCH STREET,
One block west of Broadway.
One block below Cortlandt St.
STENOGRAPHER, legal experience; $30.
STENOGRAPHER, downtown bank; $27.
STENOGRAPHER, secretary to general manager; $25.
STENOGRAPHER, good at figures; $25.
STENOGRAPHER, secretary to department head; $25.
STENOGRAPHERS (3), Bronx residents; $22-$25.
STENOGRAPHERS (8), at least 1 year's experience; $20-$22.
STENOGRAPHERS (2), bright beginners; $15-$18.
TYPISTS—Several good openings; $15-$16-$20.
CLERKS, according to ability; $12-$15-$18-$20.
NO REGISTRATION CHARGE.

BLANCHE REID EMPLOYMENT AGENCY, 154 Nassau. Stenographers: Expert cable experience, $30; several general business experience, $23-$25; stenographer, ass't bookkeeper, $25; stenotypists, banking, $25; bookkeeper, $15. Typists: Dictation to machine, $20; Bordereau experience, $20; stencil typists, $17; others. Office ass't, $20-$25. Belknap opr., $25; Multigraph opr., $30. Underwood bookkeeping machine, $100 mo., bonus; dictaphone opr., $25.

BRODY AGENCY, 239 BROADWAY.
Stenographers, novelties, $25; export, $30; insurance brokerage, $30; chemicals, $20, &c.; bookkeepers, typists, switchboard, $15-$30. Free registration.

FULTON AGENCY, 93 Nassau St. Stenographers, secretarys, $30-$25; legal, $30.

Instruction.

BURROUGHS
operators are placed immediately in good-paying positions after completing our special three weeks' courses of instruction. Day or evening classes. Enroll now.
BURROUGHS SCHOOL FOR OPERATORS, 217 Broadway, Corner Vesey St.

HOTELS NEED TRAINED WOMEN — Big demand for high-salaried executives; past experience unnecessary; we train you by mail and put you in touch with big opportunities. Write at once for particulars. Lewis Hotel Training School, Desk 118, Washington, D. C.

STENOGRAPHERS AND SECRETARIES IN GREAT DEMAND.
Special low rates for half-day or evening instruction, between 6 and 7. Moon School, 50 East 42d St. Tel. Vanderbilt 3896.

MORE POSITIONS open for Marinello graduates than can be filled; learn the Marinello methods of beauty culture. Call or write, Marinello, 366 5th Av., 4th Floor.

FILING COURSE, $15.
Girls, ladies, learn filing, typewriting, comptometer. Capt. O'Brien, 112 East 23d St.

$25-$75 WEEK through Prof. Rohrer's Hairdress, Manicure, Face, Electric, Scalp and Beauty School. 119 West 42d St. Pamphlet.

HELP WANTED—Male.

ACCOUNTANTS—PROMINENT FIRM OF PUBLIC ACCOUNTANTS, SPECIALIZING IN INSURANCE WORK, REQUIRES A NUMBER OF HIGH GRADE MEN THOROUGHLY EXPERIENCED IN ACCOUNTING WORK FOR BOTH FIRE AND CASUALTY INSURANCE COMPANIES; MEN WHO HAVE HAD THE EXPERIENCE OF CHIEF ACCOUNTANT OR ASSISTANT CHIEF ACCOUNTANT PREFERRED; REPLY BY LETTER ONLY, STATING NAME, ADDRESS, AGE, TELEPHONE NUMBER AND DETAIL OF EXPERIENCE; GOOD SALARY AND PROSPECTS FOR THE MEN; ALL REPLIES TREATED CONFIDENTIALLY. V 633 TIMES DOWNTOWN.

ACCOUNTANT—PROMINENT FIRM OF PUBLIC ACCOUNTANTS SPECIALIZING IN INSURANCE WORK, REQUIRES A NUMBER OF HIGH GRADE MEN THOROUGHLY EXPERIENCED IN ACCOUNTING WORK FOR BOTH FIRE AND CASUALTY INSURANCE COMPANIES; MEN WHO HAVE HAD THE EXPERIENCE OF CHIEF ACCOUNTANT OR ASSISTANT CHIEF ACCOUNTANT PREFERRED; REPLY BY LETTER ONLY, STATING NAME, ADDRESS, AGE, TELEPHONE NUMBER AND DETAIL OF EXPERIENCE; GOOD SALARY AND PROSPECTS FOR THE MEN; ALL REPLIES TREATED CONFIDENTIALLY. W 733 TIMES DOWNTOWN.

ACCOUNTANT and treasurer, thoroughly competent, accustomed to modern methods and able to take complete charge of an office; transportation business; must have exceptional references and be able to secure bond. Apply, stating experience, qualifications and salary required, to M 204 Times.

ACCOUNTANTS—We want to get in touch with a number of La Salle trained men for positions in C. P. A. offices; must have had at least one year's public accounting experience. See Mr. Cornelius, Placement Manager, 112 West 42d St.

ACCOUNTANT'S ASSISTANT for permanent staff of certified public accountants; state fully experience, references, salary, age. G 452 Times.

ADVERTISING — INTELLIGENT YOUNG MAN, CAPABLE OF GETTING UP DETAILED, DESCRIPTIVE PRICES; ONE FAMILIAR WITH HOSIERY, UNDERWEAR, KNIT GOODS AND GENERAL MERCHANDISE; SPLENDID OPPORTUNITY FOR ADVANCEMENT IN THE ADVERTISING FIELD. WRITE FULLY, AGE, EXPERIENCE AND SALARY EXPECTED. A. M., 746 TIMES DOWNTOWN.

ADVERTISING SPECIALTY SALESMAN, capable of earning $5,000 to $8,000 commission per year, wanted by house of national reputation; a selection will be made from applications giving full details, experience and references. S 214 Times.

ADVERTISING SOLICITORS — Several live men on two big propositions; quick returns; leads ready; references required and furnished; commission basis; permanent opportunity for producers. V 627 Times Downtown.

ADVERTISING SALESMAN who has had experience in selling directory advertising; international medium; excellent opportunity for right man; commission; reply giving full experience in first letter; [illegible] confidential. [illegible] Times.

The New York Times
Classified Advertising Rates

Count six words to an Agate line. (Minimum space two lines.) — Per Agate Line.

Situations Wanted ... 40c
Furnished Rooms and Rooms Wanted ... 45c
Boarders and Board Wanted ... 45c
Help Wanted ... 50c
Real Estate, &c. ... 55c
Lost and Found ... 55c
Apartments to Let and Wanted ... 55c
Country Board ... 50c
Mortgage Loans ... 65c
For Sale ... 65c
Automobile Exchange ... 65c
Agents Wanted ... 50c
Employment Agencies ... 74c

Per Word.
Business Opportunities (Agate Caps 20c) ... 15c
Buyers' Wants and Offerings to Buyers ... 15c

For insertion in the Sunday edition, advertisements of schools, steamships, hotels and resorts must be received in The Times Building by noon Thursday. Business Opportunities by 11 A. M. Saturday. All other classified advertisements not later than 3 P. M. Saturday.

Advertisements for insertion in the daily edition must be received by 6 P. M. on the day preceding insertion.

HELP WANTED—Male.

ADVERTISING — INTELLIGENT YOUNG MAN CAPABLE OF GETTING UP DICTATED DESCRIPTIVE PRICES; ONE FAMILIAR WITH HOSIERY, UNDERWEAR, [illegible] GOODS AND GENERAL MERCHANDISE; SPLENDID OPPORTUNITY FOR ADVANCEMENT IN ADVERTISING FIELD; STATE FULLY AGE, EXPERIENCE AND SALARY EXPECTED. A. M. [illegible] TIMES DOWNTOWN.

ADVERTISING SOLICITOR, high class, experienced, for special edition of international [illegible]; steady employment; commission. [illegible] World Building.

AUDITORS Wanted—Experienced liability insurance payroll auditors by large insurance company; state full particulars. V 984 Times Downtown.

ASSISTANT TO BUYER.
COLORED COTTON GOODS.
GIMBEL BROTHERS,
33D ST. AND BROADWAY,
REQUIRE A THOROUGHLY EXPERIENCED MAN AS ASSISTANT TO BUYER OF COLORED COTTON GOODS, WASH GOODS, &C.; MUST KNOW THESE LINES THOROUGHLY. EXCELLENT OPPORTUNITY FOR A BRIGHT, ENERGETIC YOUNG MAN.
Apply Employment Office, 5th Floor.

ASSISTANT FOREMAN FOR BINDERY, EXPERIENCED IN PAMPHLET AND MAGAZINE WORK; MUST HAVE FAIR KNOWLEDGE OF LAY-OUTS AND IMPOSITIONS FOR PRESS ROOM; STATE FULLY HOW LONG AT THE BUSINESS, WHERE LAST EMPLOYED AND HOW LONG; ALSO SALARY EXPECTED; NO ATTENTION PAID TO REPLIES UNLESS THESE QUERIES ARE COMPLETELY ANSWERED. S 222 TIMES.

ASSISTANT BOOKKEEPER and typist, experienced; splendid opportunity for advancement. Call CURRENT HISTORY MAGAZINE, 1708 Times Building, Times Square.

AUTOMOBILE ENGINEERING, publishing; advertising experience, middle-aged [illegible] M 196 Times.

BILLING CLERK—Experienced Underwood billing [illegible] desirable; permanent position; state age, give reference, $20-$22.

BOILERMAKERS Wanted, 50 boilermakers, [illegible] $6.72 per diem, and eight helpers [illegible] $4.52 to $4.56 per diem. Apply Labor Board, Navy Yard, Brooklyn, N. Y.

BOOKKEEPER and cashier, experienced [illegible] 402 Times.

BOOKKEEPING MAN, QUALIFIED [illegible]

BOOKKEEPER wanted [illegible]

BOOKKEEPER WANTED for [illegible] storage warehouse [illegible]

BOOKKEEPER [illegible]

BOOKKEEPER, experience in builders' offices essential; reply in own handwriting, stating qualifications and salary desired. L 2[illegible] Times.

BOOKKEEPER'S ASSISTANT—State experience, age and salary desired. B. N. 229 Times.

BOOKKEEPER, typist, real estate office, start $22, only employe. L 238 Times.

BOY WANTED, 16-18; AN OLD-ESTABLISHED CONCERN OF NATIONAL IMPORTANCE, LOCATED IN THE FINANCIAL DISTRICT, OFFERS AN OPPORTUNITY FOR TRAINING TO A BRIGHT AND AMBITIOUS YOUNG MAN; CHANCES FOR ADVANCEMENT MORE THAN USUAL; PERMANENT, SHORT WORKING DAY, ENABLING MORE TIME FOR EVENING SCHOOLING; PREFERENCE GIVEN TO HIGH SCHOOL GRADUATES. $15 WEEKLY. V 832 TIMES DOWNTOWN.

BOY.
Position open for a boy in a reliable [illegible] offering many opportunities [illegible] high school graduate preferred. Initial salary $600 to $750 per year, depending on experience; state references and full details in first letter. V 633 Times Downtown.

BOYS for office of large lace house, excellent opportunity; state age and salary. R T 235 Times.

BOY to assist in sample department wholesale woolen house; reply, giving references. S 277 Times.

BOY to learn carpet and wallpaper designing; bring drawings. Fauser, 373 4th Av.

BOY wanted for stock department. Apply William Meyer [illegible] Broadway.

BOY, 14-16, general office work. Call Latin American Co., 21 Spruce St.

BOY wanted in insurance broker's office. W 7[illegible] Times Downtown.

BUYER, experienced in dress goods and silks, for resident buying office; one thoroughly familiar with the market. L 351 Times.

BUYER for ladies' neckwear, laces and gloves at Goldenberg's, Washington, D. C. All replies strictly confidential.

CANVASSERS—WE ARE ADDING ON FIVE MORE CANVASSERS WITH ENOUGH CONFIDENCE IN THEIR SELLING ABILITY TO SELL AN ARTICLE WHICH IS UNIVERSALLY DEMANDED, ON STRAIGHT COMMISSION BASIS.
SUPER-SAFETY INK CORP.,
219 WEST 27TH ST.

CASHIER for restaurant, past middle age; hours 2 to 12 P. M. $15 and meals, closed Sundays. G 449 Times.

CHAUFFEUR—Private family wants capable chauffeur, reliable, gentlemanly, must have excellent references, able to make own repairs on Buick; salary $35; state age. Box 1047 Times, 2 Rector St.

CHAUFFEUR, white, 25, 6 years' experience; private, Cadillac and other makes, excellent references. T. H. Jones, W 745 Times Downtown.

CIRCULATION (MAIL ORDER) MANAGER.
We want a man who has a record for producing results, publication experience not absolutely necessary, [illegible] able to write effective circular letters and have thorough knowledge of composition, supervising, printing and handle all circular matter production up to the point of mailing. Address, stating age, experience, salary desired. Z 200 Times Annex.

CLERK—YOUNG MAN, QUALIFIED TO ASSIST ON IMPORTANT ACCOUNTING CLERICAL WORK; VERY DESIRABLE CONNECTION. ADDRESS, STATING AGE, EDUCATION, EXPERIENCE AND SALARY DESIRED, S 208 TIMES.

CLERK in insurance broker's office, for cancellation and endorsement work; must be experienced and familiar with exchange; state salary. W 759 Times Downtown.

CLERK wanted, experienced cutting samples [illegible] for New York office, must understand the business. Apply from 10-12 A. M., [illegible] Bros. & Co., 230 5th Av.

COLLECTION CORRESPONDENT, capable handling large volume of detail incident to collection department of large mercantile organization; state fully former experience, salary expected. W 732 Times Downtown.

COMPOSITORS, first class, open shop; steady work in good plant. S 228 Times.

COMPOSITOR, two-thirder, good distributer. Whitney, 230 West 54th.

COMPTROLLER wanted for department store doing $5,000,000 business yearly; must be high-class accountant, possess executive ability, organizer, systematizer and capable of managing a high-class office, salary $7,500 per year. Z 2301 Times Annex.

CORRESPONDENT
In service department of large cloak and suit house; knowledge of office routine essential; moderate salary and excellent opportunity.
RITTER BROS.,
1,333 BROADWAY.

HELP WANTED—Male.

CORRESPONDENT, capable of conducting on his own initiative correspondence in good commercial form in English, Spanish and Portuguese, required by prominent export house; preference will be given to a stenographer; in applying state age, nationality and salary desired. R. H., 614 Times Downtown.

DIE MAKER—First-class man, familiar with Gang die, for roll feed presses. B. R., 231 Times.

DRAFTSMAN for detailing high-class architectural cabinet work, bank fixtures, &c. James C. Hoe's Sons, Inc., 54 Gansevoort St., New York.

DRAFTSMAN, architectural, experienced, fast worker. Room 417, Proctor Building, Yonkers.

DRAFTSMAN for electric mechanical instrument work. B. P., 280 Times.

GARMENT DYER wanted to go up-State; mention references and wages in first letter. E 2768 Times Annex.

HEADWAITER, in large residential hotel, city; American or Englishman preferred; club experience desirable; give full particulars, age, experience, references, salary desired. Address W. C. G., 605 Arbuckle Building, Brooklyn.

LABORATORY ASSISTANT; must have knowledge of chemistry or bacteriology; $50 monthly and maintenance. Apply 9 A. M., Psychiatric Institute, East River and 116th St.

LAWYER—A busy law office wants a competent assistant lawyer, one familiar with New York practice and capable of doing careful work on pleading and Appellate Court brief work; state age, education, experience and salary demanded; age is of little moment, merely informative; the other qualities named are imperative. H 836 Times Downtown.

LEDGER CLERK, for Harlem office; give full particulars, experience, age, nationality in own handwriting. B 1080 Times Harlem.

MAN THOROUGHLY EXPERIENCED WITH THE HYPODERMIC NEEDLE BUSINESS (MANUFACTURING AS WELL AS THE TRADE) FOR ESTABLISHED BUSINESS THAT WANTS TO TAKE UP THIS LINE. GIVE EXPERIENCE IN DETAIL, STATE AGE AND SALARY EXPECTED. ADDRESS "ESTABLISHED," J 710 TIMES DOWNTOWN.

MAN, experienced executive, as assistant to manager of Montreal branch of large New York manufacturer; experience in chemicals desirable. Write quickly, age, nationality, experience, salary expected, L 887 Times Downtown.

MAN, experienced, to take charge of confectionery jobbing house; only capable sales manager need apply; state qualifications. Manager, S 257 Times.

MANAGERS
A NUMBER OF VERY HIGH GRADE MEN TO ORGANIZE A FORCE OF SECURITY SALESMEN; OFFICES, FULLY EQUIPPED, WILL BE OPENED IN PROMINENT CITIES AND BACKED BY A LARGE AND PROMINENT CHAIN STORE SYSTEM; SPLENDID PROPOSITION WITH WONDERFUL POSSIBILITIES FOR THE RIGHT MAN. ANSWER, GIVING EXPERIENCE, S 240 TIMES.

MANAGER, small Christian firm, good correspondent, typewrite own letters, capable of handling much detail, assuming responsibility; good future for right party; start $50, state experience, references, &c.; only those thoroughly competent apply. L 318 Times.

MANAGER, shoe store, wanted in town 30 miles out on Lackawanna Railroad; ideal surroundings; must be experienced and with excellent references. Address Harry Pearl, Boonton, N. J.

MANAGER for small Park Av. apartment hotel, with dining room de luxe; a person who can take full charge and make investment. Apply 524 West End Av.

MECHANIC, experimental, on electrical mechanical instruments. B. S., 232 Times.

MEN with knowledge of bookkeeping, accounting, payroll audit work; experienced payroll auditors for casualty insurance companies preferred. V 620 Times Downtown.

MEN, good appearance, over 40, as special representatives; business service; liberal commission. Ford, Suite 1303, 120 West 32d.

MEN—Sell newest automobile accessory that every autoist wants (commission). Wagner Bros., 2 Columbus Circle, Room 59.

MILLINERY MANAGER
For very large millinery store in Pittsburgh, Pa., three floors of millinery; no buying; salary, commission and share of profits. We want a man who knows millinery very well and can handle a staff of help; please don't apply otherwise.
A. FRUCHTER,
22 WEST 38TH ST.

MILLINERY buyer for Goldenberg's, Washington, D. C.; all replies by mail to Washington. Interviews can be arranged later, strictly confidential.

NIGHT WATCHMAN for warehouse in New York City; steam heated, comfortable; permanent position; references required; state age, experience, salary expected. Address D. C. P., P. O. Box 460, City Hall Station, N. Y.

OFFICE BOYS.
We want a few office boys who retain some old-fashioned ideas regarding the duties of an employe to an employer. We are a large downtown financial house, with the policy of filling vacancies by promotion. We will give careful consideration to your training and development. If you have the ambition and qualifications to learn our business, let's hear what you have and what you want for it. State religion.
Address F. W., P. O. Box 372, City Hall Station, N. Y.

OFFICE MANAGER, with accounting and cashier experience preferred, capable of handling much detail; must give full details experience, &c.; salary $40. Address H 861 Times Downtown.

OFFICE BOY WANTED.
Apply with reference to F. R. Arnold & Co., 7 West 22d.

ORDER CLERK, experienced on silk. S 211 Times.

PHYSICIAN, licensed in New York State for position in health service; salary about $200 per month. Address H. O., Box 28, Rosebank, Staten Island.

PLUMBING ESTIMATOR—If you are practical estimator, thoroughly understanding compiling of quantity list of material from plans and specifications, have had experience soliciting business, we want you to join our organization on liberal drawing account and commission basis; only those who are willing to hustle and feel they can make good need apply for interview; state age, references, &c. S 193 Times.

PRINTING.
(1)
Manager—High-class man for plant doing about $75,000 1920; must have pleasing address, be accurate estimator, competent salesman and good executive.
(2)
High-class linotype operator on commercial, job and catalog work.
(3)
Combination ruler, forwarder and finisher for small bindery; must be competent in all departments.
All positions open for immediate acceptance and are permanent to right men. Apply stating age, experience and salary desired.
QUEEN CITY PRINTING CO.,
CHARLOTTE, N. C.

PRINTERS acquainted with New York printing trade to sell paper; salary or commission. Box 419, 209 Cable Building.

REAL ESTATE OFFICE requires experienced leasing man; only young, clean-cut, thoroughly experienced man considered; strictly Christian organization; liberal commission. Telephone Broad 5086 for interview.

REAL ESTATE man, familiar with the north shore of L. I., can make profitable connection with an old-established concern. Confidential, 44 Times.

RESIDENT PHYSICIAN FOR HOSPITAL—Sanitarian and assistant superintendent for hospital in metropolitan district; please answer by mail, giving full particulars, also salary desired. Z 2394 Times Annex.

RULERS—Feint and down liner; permanent position; open shop; state where last employed. S 227 Times.

SALESMEN for well-known cigar house, to do specialty work in Greater New York; experience in line not necessary; state experience, references, salary, &c. H 884 Times Downtown.

SALESMAN wanted to call on the electrical dealer and contractor trade with a good line of electrical specialties; liberal commission. Manheim Bros., 109 Broad St., Room 211, New York City.

SALESMAN—Shoes; courteous, reliable, accustomed to fine retail trade; good salary, chance for advancement; references necessary. Apply immediately, Mahler & Son, 15 West 44th St.

HELP WANTED—Male.

SALESMEN—SECURITY.
The end of the year means development plans for the ensuing year.
Swift, sure results to the man who has set purpose to better his condition.
You will find greater opportunity, for big income and advancement, if you will adapt yourself to our work.
We train you and give you every co-operation if you have character, force, determination. Commission.
This is a permanent position and advancement will be made in half the usual time, if you possess the above qualifications. Call at Suite 313, 217 Broadway, 10 A. M. to 1 P. M.

SALESMEN
READY-TO-WEAR.
A large New York house has vacancies in its organization for several thoroughly experienced women's wear salesmen, preferably men who have sold either suits, coats, dresses, or skirts of various grades to the metropolitan New York trade, both jobbers and retailers; to such men we offer an opportunity to become a permanent part of our organization on a salary and commission basis; consideration will be given only to applicants that specify in detail their experience in full, including lines sold, classification of merchandise, territory covered, salary, &c. T. S., S 223 Times.

SALESMEN.
ATTRACTIVE OPPORTUNITY FOR YOUNG MEN, SINGLE, TO TRAVEL FOR OPTICAL SPECIALTY HOUSE. NO EXPERIENCE IN THE LINE NECESSARY, BUT SALESMANSHIP AND A-1 REFERENCES ESSENTIAL. COMMISSION BASIS. CALL WEDNESDAY AND THURSDAY MORNINGS BETWEEN 10 AND 12.
AMERICAN SPECTACLE CO.,
47 WEST 34TH ST.

SALESMAN.
TELEPHONE.
Salesman having had extensive experience selling stock or commercial commodities over phone; wonderful opportunity selling electrical appliances; permanent position; salary and commission. Apply 9:30 A. M. or by letter, W. A. Buerkle Sales Co., 212 Livingston St., Brooklyn.

SALESMEN—Large manufacturing concern that has just established a department for the manufacture of paper boxes and will sell about 50% of output to outside sources required the services of high quality salesmen who can sell paper boxes as side line; men calling on the supply buyers of local department stores and users good boxes will find this an excellent opportunity; write in detail; correspondence in confidence. S 170 Times.

SALESMAN.
Live salesman to represent a national concern as crew manager on war publication of highest merit; interviews arranged for by letter of introduction to customers; no canvassing; our selling plan stands alone; men earn $200 weekly on commission basis; you owe it to yourself to call and investigate after 10 A. M. Room 206, 217 Broadway.

SALESMAN, Security — Progressive investment banking house desires a high grade security salesman; pleasing personality and honest determination to succeed essential; straight commission basis; securities to sell of corporations with established records for paying dividends and interest; no promotion schemes; all communications kept in strict confidence. Apply to Box 21, Doremus & Co., 44 Broad St., New York.

SALESMAN wanted by large and old established manufacturers of mechanical rubber goods, a salesman who has had experience in selling such goods in New York State, particularly the paper mill trade; a splendid opportunity for the right man. Address, giving full information, references, salary expected, "Rubber Goods," 824 Times Downtown.

SALESMAN—SPECIALTY MAN TO REPRESENT A WELL-ESTABLISHED CORPORATION SELLING GOVERNMENT-COMPILED INFORMATION; COMMISSION, BONUS AND EXPENSES; 50 MEN AVERAGING $125 WEEKLY; IF OVER 25 YEARS OF AGE AND WITH A SALES PERSONALITY AND A RECORD, APPLY TO 38 WEST 39TH ST., 3D FLOOR.

SALESMEN, advertising, novelties, signs, display; opportunity for permanent future in field where conscientious efforts pay big. New York, Jersey, Pennsylvania territories open. Commission at start, drawing accounts when you show ability. Taylor, between 9 and 10, 5 and 6 Amimpex Trading Co., Inc., 146 5th Av.

SALESMAN for finest line of buttons selling to the high grade cloak & suit trade in N. Y. City; must be a man of proven ability with a large following; a wonderful opportunity is offered to a man possessing these qualifications; state particulars in letter for interview, information will be held strictly confidential; salary. E. R., 133 Times.

SALESMEN—You are reading this advertisement because you want to better yourself; you can do just that and learn to sell our business service with over-night study, making from $10 to $20 a day in commissions; Brooklyn territory open today. E. M. Milburn, Room 618, 175 5th Av., Flatiron Bldg.

SALESMAN, PAINT, GREATER NEW YORK TERRITORY; ALSO NEW ENGLAND STATES OPEN FOR HIGH-GRADE MAN WITH ESTABLISHED BUSINESS; SALARY OR COMMISSION. MONROE, LEDERER & TAUSSIG, 1,513 GERMANTOWN AV., PHILADELPHIA, PA.

SALESMEN for wire goods, white enamel bathroom supplies, stainless steel kitchen knives, shears, razors, chair seats, specialties, with following among jobbers, department stores, retailers; all territories, hustlers only; commission, payable weekly. Mr. Lyman (between 9 and 10, 4 and 6). Amimpex, 146 5th Av.

SALESMAN, YOUNG MAN, WITH NEW YORK CITY LADIES' HAT MANUFACTURER'S TRADE, HANDLE IMPORTED MERCHANDISE, STRAW BRAIDS, VELVETS, FABRICS, &C. WRITE, STATING AGE, EXPERIENCE, SALARY EXPECTED, P 625 TIMES.

SALES MANAGER
wanted: an excellent opportunity for high-class man who has produced results in sales of small electric motors to connect with large established concern having extensive plant and factory; state qualifications fully. V 624 Times Downtown.

SALESMEN—Experienced muslin underwear representatives for New England, the South and Middle West (3 men) are wanted by a well-known manufacturer with established trade; have no objection to carrying side line; strictly commission basis only. W 574 Times.

SALESMEN.
Experienced, with following among the resident buyers, city and incoming trade, to represent leading house of popular-priced coats and suits; interested only in real big producers; salary or commission; answer in detail. Z 2376 Times Annex.

SALESMEN—Traveling salesmen wanted to sell beaded and rhinestone shoe ornaments; must be acquainted with the shoe line; for the Middle West, South and Pacific States, also Coast States; commission with drawing account. Z 2271 Times Annex.

SALESMAN—Loose-leaf manufacturer and printer in vicinity of Brooklyn Bridge can use A1 man; preference given to one with experience and trade following; liberal salary and commission; state age and experience. W 737 Times Downtown.

SALESMEN WITH FORD CARS.
Manufacturer of auto necessity looking for live wires to handle exclusive territories as crew managers; our men now making $75 to $100 a week on commission. See H. J. Borgmann, Room 102, 5 Columbus Circle.

SALESMAN for gasoline tanks, pumps, &c.; one for Bronx, Brooklyn and Manhattan; very attractive proposition; commission basis only; give full information in first letter; mechanical or engineering experience desirable. Box 42, 1,515 3d Av.

SALESMEN, Advertising—Several live men on two big propositions; quick returns; leads ready; references required and furnished; commission basis; permanent opportunity for producers. V 628 Times Downtown.

SALESMAN—One who has been selling folding cartons for some years and controls some large accounts; to such we can offer inviting inducement, salary or commission. W 730 Times Downtown.

SALESMEN—High-grade security men, experience valuable, not necessary; house well established; bank references; leads; we invite investigation; commission. 614-15, 500 5th Av., 10 to 2 P. M.

SALESMEN with exceptional ability to promote sale of belt dressing and boiler compound; experience preferred but unnecessary; drawing account after value is established, bonus. Metropolitan Paint Co., 253 Broadway.

SALESMAN for popular priced ladies' and misses' suits and coats to call on office trade and department stores; must have a good following and a good volume of business; application strictly confidential; commission basis. Box S K, 115 Times.

SALESMEN, calling on architects, contractors and builders to solicit photographic work; an easy and profitable side line; liberal commission. Publishers Photo Service, 507 5th Av.

SALESMAN—A real hat salesman wanted, on commission basis, to represent men's soft felt and velour hats; name territory and also give references, sales record and qualifications in letter. Z 2368 Times Annex.

SALESMAN of good record by Dun's Commercial Service; permanent position; large earnings; commission basis; opportunity well worth investigating. Call after 10 A. M., R. A. Del, 27 East 22d, Room 46.

SALESMEN; large acquaintance, visiting buyers, hosiery, underwear, knit goods; commission basis. Strauss, Suite 1428, Masonic Temple Building, 46 West 24th. Apply between 12 and 1:30 and after 3:30.

HELP WANTED—Male.

SALESMEN.
A prominent financial institution, handling only high-grade dividend-paying industrial issues, has opening for several salesmen.
OUR SERVICE
is desired by millions of thrifty people who would be glad to participate in its many advantages. Experience in selling securities is not an essential—selling instinct, developed under our guidance, will make you an expert.
COMPENSATION.
Salary or commission according to ability demonstrated, our call being directed to men who can be developed into managers. Men who came into our organization absolutely green are now earning $10,000 a year and over in commissions. Call 1133 Broadway, Room 227.

SALESMEN—SECURITY.
We are now offering an issue of shares in a coal company operating in the heart of the celebrated New River District of West Virginia, producing the highest grade bituminous coal in the world, all in pools No. 1 and No. 2; a smokeless coal approved and being used by the United States Navy.
This is a consolidation of mines and properties which have been profitably operated for many years by the former owners, some of whom are retaining their interest in the company.
We require several high-grade men in both our telephone and outside sales departments.
Will give 100 per cent. co-operation of established organization, live leads, &c., and pay liberal commission to the right men. Only such as can produce results and whose past record will stand the acid test need apply. All applications will be treated in strict confidence.
Call or write to Mr. Wilson, Suite 302, 198 Broadway.

SALESMAN.
We are a strong, prosperous concern, established 60 years, with a 7-acre plant, upward of 1,000 employes, highest rating, national business, with salesmen earning from $6,000 to $17,000 annually in commissions. We have an opening for an experienced, first-class salesman between 27 and 46, willing to travel extensively and capable of successfully presenting to executives a system for promoting sales and increasing present accounts. Hundreds of important concerns have been using our services for years, and their renewals will constitute a large part of your income, assuring permanency and constantly increasing earnings. You may convince us you are worthy of an interview by giving us your selling record, age, nationality and phone number. S 178 Times.

SALESMAN wanted by a progressive thread manufacturer to sell sewing threads to manufacturing trade; splendid opportunity for experienced man who can produce; salary and commission. Box 420, 209 Cable Building.

SALESMEN—Want ten experienced specialty men to sell nationally advertised auto accessory; only those with sales record need apply; drawing account against liberal commission. Apply 10 to 12, 1 to 4. Sales-manager, 6th floor, 245 West 55th St.

SALESMAN.
High class man, familiar with cloak and suit trade, to take out a strong line of hand embroidery for old-established house; commission basis. Columbia Embroidery, 125 West 22d.

SALESMAN
to sell popular price ladies' trimmed hats; only ones that have large department store and jobbing trade; for such a one an exceptional opportunity; salary or commission. Rosenstein, 30 West 38th St.

SALESMAN—I offer a rare opportunity to a real live salesman of women's high-grade turn shoes; drawing account; no objection to man who can show results; commission basis. Last Right Shoe Co., 408 East 93d St. See Mr. Hirsch.

SALESMAN—Splendid opportunity for capable salesman selling laboratory products, &c., to retail trade; city and country territory; liberal commission arrangements. Druggists Commercial Alliance, 39 Wooster St.

SALESMAN, securities, wanted, with ability to sell Dusenberg Automobile and Motors Company, on commission, 8 per cent. preferred stock; exceptional sales record established. Dusenberg Automobile and Motors Company, Inc., 5 Columbus Circle.

SALESMEN—We have opening for several salesmen in different territories to carry a strong side line of men's knitted ties on commission basis. Rosenbaum & Lipner, 49 and 51 West 23d.

SALESMAN—Young man to sell well-established line of lamp colors to theatres, &c.; one with experience preferred; good chance for hustler; commission only. Z 2374 Times Annex.

SALESMEN wanted, with ribbon experience, to call on jobbing and manufacturing trade; city and road territories open; excellent side line for right man; commission basis. S 221 Times.

SALESMAN, jewelry, calling manufacturers, retailers, high class; jewelry publication; salary, commission basis; interview 9:30 to 10:30 mornings, or after 4. Monnier, 519 West 23d St.

SALESMEN—Large electrical concern has opening for five live wires; commission. Call between 10 A. M. and 3 P. M. Inquire at desk for Mr. S. J. Levy, Times Square Hotel, 206 West 43d St.

SALESMAN, manager, credit clothing store; out of town; good opportunity for right party; married man preferred; salary and commission. Kaufman Bros. & Co., 16 East 23d.

SALESMEN—Several specialty men to call on dry goods trade; specialty stores articles in big demand, no competition; wonderful opportunity for hustlers; drawing against commissions. H 906 Times Downtown.

SALESMAN—A printing and publishing firm desires to interview a man of experience, who can show results; commission. S 224 Times.

SALESMAN wanted, acquainted with notion and stationery jobbers; also variety stores in Brooklyn; commission. Z 2365 Times Annex.

SALESMAN, covering small retail stores, all lines, New York and vicinity, for excellent side lines; commission basis; state line, territory covered. L 335 Times.

SALESMAN, calling on grocery trade of the city, to carry fast-selling article as side line; large commission. Hotel Navarre, Mr. Keefe.

SALESMEN—Quick, certain closers, selling high-class advertising; attractive field for substantial men with tactful approach; commission basis. Room 914, 52 Vanderbilt Av.

SALESMEN, traveling, auto specialty line; commission and drawing account; write, stating age, single or married, experience. S 229 Times.

SALESMEN to handle popular sweater line, commission basis, for New York, Pennsylvania and Illinois. H. W. Knitting Mills, 550 Broadway, New York City.

SALESMEN, several live wires, for local and out-of-town trade, who know the aluminum buyers; commission. J 722 Times Downtown.

SALESMEN; must be experienced in the selling of loose leaf devices; part time or full time; salary and commission. Federbush Bros., 37 Walker St., New York.

SALESMAN—Wanted, experienced umbrella salesman by large Baltimore firm; one with established trade preferred; salary or commission. T 135 Times.

SALESMAN, clothing, experienced, who can do his own alterations; permanent position; Bronx resident preferred. Apply Jeselsohn & Fraenkel, 1,065 Westchester Av.

SALESMEN to handle automobile accessories; can make $50 to $75 weekly commissions. Madewell Cover Mfg. Co., 121 Spring St., New York.

SALESMEN—Experienced young men for sweaters and knit goods, call on city retail trade for one of the largest concerns in the line; commission basis. B. M., 228 Times.

SALESMAN—General dress salesman for popular price dresses; only one having experience need apply; commission. Call Longacre 4288.

SALESMAN, experienced, paper, with wide acquaintanceship among newsprint buyers; salary or commission. L 863 Times Downtown.

SALESMEN, 3, experienced in coat front canvas as a side line; commission only. Columbia Coat Front Co., 59 Great Jones St., New York.

SALESMAN; must have some experience in cotton goods; city only; state qualifications; salary and commission. V 639 Times Downtown.

SALESMAN to call on art and fancy goods stores for New York City and suburban territory; salary and commission. P. S., 18 Times.

SALESMEN, office specialty, vestpocket sideline; commission. Call 12 to 2, Tower, 23 West 23d.

SALESMAN, hosiery; must have good following; only experienced considered; commission. S 210 Times.

SALESMAN—Experienced on travelling bags; commission and salary. Novelty Travelling Bag Co., 108 Wooster St.

SALESMAN, shoe, wanted; good experience and good references. Frank Brothers, 588 5th Av., near 48th St.

SALESMEN (2) to call on hotels, factories and steamship companies; Marvoll soap; commission. Collins Co., 145 Greenwich St.

SALESMAN, experienced, for bead line, New York City and vicinity; salary and commission. Write P. S., 17 Times.

SALESMAN, on Jap and broad silks; must have following; drawing account against commission. S. B., 216 Times.

HELP WANTED—Male.

SALESMAN
Wanted by high-class educational institution; applicant must be a man of character, good education and personality, good habits, good records. We want a man who is a hard worker and who will come with us with no other thought than that of permanency thru determined effort to make good. The earnings, on commission, amply compensate a business man of ability and give him a substantial permanent income. Apply La Salle Extension University, 112 W. 42d St. See Mr. Shaughnessy, 11 to 12 A. M., 2 to 5 P. M. Telephone Bryant 8920.

SALESMEN WANTED FOR ALL TERRITORIES TO HANDLE A LINE OF CHILDREN'S, JUNIORS' AND LADIES' COATS ON COMMISSION BASIS; ALL ANSWERS WILL BE KEPT STRICTLY CONFIDENTIAL. APPLY BY LETTER, S 10 TIMES.

SALESMAN, printing; good opportunity for man with established accounts; salary and commission. W 746 Times Downtown.

SALESMEN to sell overalls; commission basis. Cohen Bros., 235 Powell St., Brooklyn.

SAMPLE CLERK, young man, experienced in cotton goods line. Apply in person, Kursham Bros., 637 Broadway.

SAMPLE MAKER, experienced on dresses. Lefevaut & Feimberg, 154 West 27th St.

SECRETARY.
AN OFFICER OF A LARGE DOWNTOWN BANK DESIRES THE SERVICES OF A YOUNG MAN AS A PRIVATE SECRETARY; MUST BE WELL EDUCATED AND EFFICIENT STENOGRAPHER; POSITION OFFERS AN EXCELLENT FUTURE TO RIGHT MAN; IN REPLY STATE AGE, EDUCATION, EXPERIENCE AND SALARY DESIRED.
C. V., 981 TIMES DOWNTOWN.

SHIPPING CLERK, assistant, familiar with all details, with shipping department routine; resident of Richmond Hill or vicinity preferred. Reply, giving age, experience in detail and salary wanted, to D. D., 417 Arbuckle Building, Brooklyn.

SINGER—Heavy low bass church choir chorus singer; start $20 monthly. L 812 Times.

STENOGRAPHER, capable of taking dictation accurately in English, Spanish and Portuguese and of conducting correspondence on his own initiative in good commercial form in all three languages, required by prominent export house; in applying state age, nationality, experience and salary desired. C. K., 618 Times Downtown.

STENOGRAPHER — Experienced; one who can be depended upon for accuracy and speed; chance for advancement; give age, experience, salary expected and phone number. T 124 Times.

STENOGRAPHER and bookkeeper, experienced, take charge small office; good chance for advancement; salary $25. Phone for appointment, Canal 1756.

STENOGRAPHER, young man, 18-20 years, bright, ambitious; good opportunity. Call 174 Pearl St.

STENOGRAPHER, experienced; knowledge bookkeeping; Christian firm. Call Speers & Menke, West Washington Market.

STEWARD and restaurant manager, with sober, industrious record, accustomed to highest class catering; club or hotel experience; state salary and full record; exclusive. L 330 Times.

TEACHER—English lessons wanted by two Russian engineers, 1 hour daily from 6 to 7 P. M.; write, stating education, nationality, salary desired. Address Chikanzeff, 84 West 139th, Apartment 4.

TUTOR, college student, with unquestionable credentials as to character and ability, to visit daily from 3 P. M. to coach young high school boy for college, also to be a companion during leisure hours; subjects necessary are Latin, French, English and advanced mathematics; excellent position for the right young man; applicants should apply by phone, and if satisfactory appointments will be made for interview. Telephone Plaza 7861 or by letter to Box 94, 1626 St. James Bldg.

TYPIST, experienced in clerical work; splendid opportunity for advancement. Call CURRENT HISTORY MAGAZINE, 1708 Times Building, Times Square, N. Y.

VARNISH MAKER.
WHO KNOWS ALL BRANCHES OF VARNISH MAKING, INCLUDING HIGH-GRADE ENAMEL MIXING VARNISHES; STATE AGE, NUMBER OF YEARS ENGAGED IN VARNISH MAKING, SALARY EXPECTED, AND INCLUDE REFERENCES. ADDRESS CHARLES BOON, MULTNOMAH HOTEL, PORTLAND, ORE.

WATCHMAKER—Best of references; wages, $50 week up. George Nockins Sons, 239 8th Av.

YOUNG MAN—Downtown steel company has vacancy in credit, collection and claim department; good opportunity for bright, energetic young man, about 25 years; must have initiative. Write, giving experience and salary desired, H 885 Times Downtown.

YOUNG MAN wanted with practical accounting experience in large manufacturing corporation, state age, experience, references and salary desired; good opportunity. Address "N. N.," P. O. Box 822, City Hall Station, New York City.

YOUNG MAN wanted, wide awake, with personality, to represent a credit association; one having experience with a credit or mercantile association preferred. S 172 Times.

YOUNG MEN (two), neat appearing, for pleasant, interesting work taking subscriptions; hustler can make $60 a week commission. Apply 403 Gaiety Theatre Bldg. between 10 and 12 A. M.

YOUNG MAN for busy office; must be rapid and accurate at figures; good penman; excellent position, rapid advancement for right party; state salary desired. W 738 Times Downtown.

YOUNG MAN
to post labor to cost records; opportunity to learn cost accounting, state age, education and salary desired; Christian firm. Box 402, 209 Cable Bldg.

YOUNG MAN wanted, real estate experience; salary and commission. 1 East 42d, Room 46.

YOUNG MAN, with selling ability, by silk house; reply, giving experience and salary expected. D 340 Times.

YOUNG MAN, stenographer and bookkeeper; high school education; lumber business experience preferred. S 234 Times.

YOUNG MAN, in shipping department; strong; state age and experience; salary to start, $22. L 906 Times Downtown.

A BOY,
14 or 16 years old; bright, neat, energetic and willing, for general office work in an advertising agency; we want a clean-cut boy, who uses his head and thinks; advancement when it is merited. Reply in writing, stating age, qualifications and experience, S 225 Times.

WANTED.
Investment brokerage house requires the services of young, experienced man to act as assistant blotter clerk; good salary and opportunity for advancement to right man. V 637 Times Downtown.

Employment Agencies.

HAMILTON EMPLOYMENT SERVICE, INC.,
6 CHURCH ST.,
One block west of Broadway.
One block below Cortlandt St.
BOOKKEEPER, charge of accounts receivable department of commercial house; $33.
BOOKKEEPERS (2), good experience on accounts receivable; $25.
BOOKKEEPER, large manufacturing company; $30.
LEDGER CLERK, accounts receivable; $100 month.
BOOKKEEPER, assistant, bright man; $25.
BOOKKEEPER, furniture company; $23.
BOOKKEEPERS (12), in various lines; $20-$30.
STENOGRAPHERS (3), good houses; $30.
Many other openings for stenographers, shipping clerks, stock clerks and various other lines of office work at very good salaries.

HIRST OCCUPATIONAL EXCHANGE,
WALL ST. SPECIALISTS, 60 BROADWAY.
We are in urgent need of brokerage bookkeepers, $40-$85; stock guide clerk, $30; accountant, one and two years' experience with public accounting firms necessary, $60-$35; register free.

THE BROADWAY, 9 Church St. Cortlandt 2746—Accountants, juniors, $30; semi-juniors, $45; seniors, $60; fire insurance clerks, $25; insurance inspectors and adjusters, bank clerks and office boys; Christian firms.

J. H. EARLY,
220 West 42d St.
STENOGRAPHER (private secretary high-grade executive office)........$30
ACCOUNTANT (with executive ability and cost accounting)..........$35-$40

ROSE E. BOYD, 30 BROAD ST.
Bookkeepers, $35-$40; men with auditing or accounting experience, $35-$40; stenographer (young), $30-$35.

ROYBORNE, INC., 38 PARK ROW.
Secretary, stenographer; private bank; knowledge French, or willing to learn; salary open.

ACCOUNTANTS, senior and junior; must have one-two years' experience with accountant; Christian firm. Horrigan Agency, 140 Nassau.

HELP WANTED—Male.

Employment Agencies.

ELSIE DIEHL AGENCY,
1 BEEKMAN ST. 34 PARK ROW.
NO REGISTRATION FEE.
BOOKKEEPER, TEXTILE DRY GOODS, downtown, $2,000.
BOOKKEEPER, CONSTRUCTION, $1,800.
BOOKKEEPER, TYPIST, $25.
BOOKKEEPER, PROTESTANT ORGANIZATION, $35.
BOOKKEEPER, METAL MANUFACTURING, $40-$45.
BOOKKEEPER, GREENPOINT SECTION, $35.
STENOGRAPHER, MANUFACTURING, $35, downtown.
STENOGRAPHER, LAW, $25.
BEGINNERS, $20.
STENOGRAPHER, BOOKKEEPER, $30.
INSIDE SALESMAN, STATIONERY LINE, $30.
DICTAPHONE OPERATOR, L. I. City, $25.
CLERKS, $15.

Instruction.

RAISE YOUR OWN SALARY BY WORKING FOR YOURSELF.
If your employer offered you $10 a week more to work FOR HIM an extra hour a day, you'd accept, and do that extra work to increase HIS earnings. Why not put in that hour a day WORKING FOR YOURSELF, increasing YOUR earnings and earning power? An hour a day of your spare time can train you in a few months as a
JUNIOR ACCOUNTANT
and in twelve or fifteen months a
SENIOR ACCOUNTANT.
Let's talk it over. Call day or evening, or phone or write,
LA SALLE EXTENSION UNIVERSITY.
General Eastern Office, 112 West 42d St.
Phone Bryant 8920.
Downtown Office, 111 Broadway. Rector 1801.

GIVE YOURSELF A CHANCE.
If you find your right vocation—the one for which you are best fitted because of your natural talents and aptitudes—you will succeed. Why don't you give yourself a chance by finding what your life work should be? Let us make an analysis to determine your qualifications and your right vocation. Our analysis is based on an accurate study of the face as the index of your character and ability. It will be to your advantage to find out how we can help you. We have helped thousands. Come in and let us explain fully. Booklet "K" on request.
MERTON INSTITUTE, INC.,
96 5th Av. (at 15th St.), New York.
Tel. Watkins 9795.

EXECUTIVES AND ASSISTANTS.
$75 UP WEEKLY
in the new profession of personnel or employment management when able to direct work efficiently; experience unnecessary if willing to devote a few hours weekly to master practical and technical information based on industrial surveys; must have good education, unquestionable character, unlimited ambition and over 21 years of age; those who qualify to be trained will be assisted to a position at a salary according to ability; interview by appointment only. Telephone Columbus 9615 between 9 and 2, or write Executive, 37 West 39th St., Room 304.

LEARN ELECTRICITY as applied to the automobile. Evening courses. Elementary and applied. Folder and pass to one session of class free on request. Educational Department, West Side Y. M. C. A., 302 West 57th St., New York. Tel. Columbus 7920.

MEN wanted to operate moving picture machines in theatres; we teach you days or evenings. American Theatre Building, 644 8th Av., 42d St. Bryant 1519.

HOTELS NEED TRAINED MEN—Big demand for high salaried executives; past experience unnecessary; we train you by mail and put you in touch with big opportunities. Write at once for particulars, Lewis Hotel Training School, Desk 118, Washington, D. C.

ACCOUNTANCY—New classes are now forming, day or early evening sessions; write for helpful booklet, "Making Good," and Bulletin 25. Pace & Pace, 30 Church St., N. Y.

LEARN TO BE A CHAUFFEUR—Pleasant and profitable work; day and evening classes. Send for free booklet and visitor's pass. West Side Y. M. C. A., 302 West 57th.

EARN $35-$100 weekly; learn photography—"movie," portrait, commercial, 3 months, day, night, installments. Brunel, 1,269 Broadway.

AGENTS WANTED.

MEN, WOMEN, 100 per cent. profit, selling Leswerk Laundry Tablets. Call 10-12. Room 706, 50 East 42d St.

FOR SALE

CONDEMNED STORES in great variety will be sold by U. S. Navy by Sealed Bids, opened 11 A. M., Jan. 20, at Board of Survey, Appraisal and Sale, 29th and 3d Av., Brooklyn, N. Y. Articles can be examined now at Brooklyn Navy Yard and Salvage Dept., entrance foot of 35th St., Brooklyn. Phone Sunset 8100, Ext. 54. Ask for Cat. 311.

TOBACCO, PIPES, &c., will be sold by U. S. Navy by Sealed Bids, opened 11 A. M., Jan. 21, at Board of Survey, Appraisal and Sale, 30th and 3d Av., South Brooklyn. Can be examined now at Salvage Dept., foot 35th St., So. Brooklyn. Phone Sunset 8100. Ext. 54. Ask for Cat. 316.

A RUMMAGE SALE for the benefit of the Social Service Work of St. Mark's Hospital will be held at 736 Lexington Av. on Jan. 21 and 22, between 10 A. M. and 5 P. M. Donations will be received at 736 Lexington Av. on Thursday, Jan. 20.

BIG BARGAINS—Slightly used office furniture, oak or mahogany; desks, chairs, files, tables, leather furniture, typewriters, adding machines, multigraphs, safes. Nathan's, 452 Broadway.

AT YOUR OWN PRICE.
For sale complete showroom, solid oak partitions in three sections, with necessary fixtures; also large showcase; suitable for any ready to wear line. Call Gotham, 30 West 21st St. Chelsea 9894.

BILLIARD AND POCKET TABLES.
New and second-hand; low prices; easy payments.
THE BRUNSWICK-BALKE-COLLENDER CO., 39 West 32d St., near Broadway.

REED and willow furniture for all homes direct from factory; lowest prices; largest selection; in single pieces or sets. Long Beach Willow Co., 136 East 41st.

CLOCKS, Simplex time recording. Lewis Wrecking Co., Pelham Naval Station. Tel. Westchester 1313.

PLANT of 10 tables with 1½ horsepower motor with protectors. J. Ganis, 54 Canal St.

GIRLS' Juvenile Princeton Bicycle; brand new; very reasonable. Blake, 202-9th Av., N. Y. City. Phone Chelsea 5048.

HARDWOOD for sale—Can furnish cord wood and timbers, any size and quantity. J 719 Times Downtown.

ANTIQUES, old religious and modern oil paintings, engravings and water colors. 33 Vandewater St. Phone Beekman 3906.

FOR SALE—Telephone booth in good condition. Call Room 2160 Woolworth Bldg.

STEEL ENGRAVING Benjamin Franklin at Court of St. James. Phone 1151 Freeport.

Clothing.

GENTLEMAN'S fur-lined coat with otter collar for sale, exceptionally low price. Call 6th floor, 29 West 36th.

FULL DRESS and Tuxedo suits, slightly used; from 5th Av. tailors; low prices. Levine, 564 7th Av., 40th St.

Furniture.

THE BIG "G" FURNITURE WORKS,
76TH ST.-3D AV., NEW YORK.
Realizing the unmistakable demand for QUALITY FURNITURE AT LOWEST PRICES
we have determined to go all the way in meeting this demand and have marked
ALL OUR FURNITURE, RUGS, BEDDING
At Actual Wholesale Factory Costs.
THE SAVINGS AVERAGE 33 TO 50%.
No Such Values to be Had Anywhere.
Our showrooms daily provide new illustrations of the tendency toward LOWER PRICES. Reductions are made immediately as the market shows. The prospective bride and prudent housewife will do well to take advantage of this UNUSUAL OPPORTUNITY, because these prices are guaranteed against ANY FURTHER DECLINE.
Showrooms open until 6:30 P. M.
Saturdays till 10 P. M.
LIBERTY BONDS ACCEPTED AT TIME OF PURCHASE AT FULL FACE VALUE.
Catalogue No. 47 on request.
Telephone Rhinelander 4860.
203-207 EAST 76TH ST.
Just a step east of 3d Av. "L" Station.

A BIG DESK SALE.
New but slightly imperfect desks, arm, side and revolving chairs, letter files, card cases, &c., &c.,
AT GREATLY REDUCED PRICES.
Jacob Barsky, 1 Beaver St. Our only store.

BEAUTIFUL mahogany dining room suite, Chinese, Chippendale detail, $600; also rug and covers to match if desired; cost $300, will sell for $150. Apt. 5E, 788 Riverside. Audubon 5756.

BIG Bargain—Slightly used office furniture, oak or mahogany, chairs, desks, tables, filing cabinets, leather furniture, typewriters, adding machines. Levins, 540 Broadway.

SOLID MAHOGANY bed, dresser, dressing table, $425; cost double. Apt. 32, 158 West 81st, after 10. Schuyler 8374.

FOR SALE—Complete new furnishings of two-room and kitchenette apartment, including new player piano. G 400 Times.

Office Furniture and Supplies.

LIGHT OAK office partition, show cases, tables, shelves, and desks at very attractive prices. Telephone Md. Sq. 6857.

OFFICE FURNITURE, safe for sale. S. Motor Prod. Corp., 321 Canal St.

FOR SALE.

Pianos and Organs.

STEINWAY baby grand, like new. Storage, 17 West 125th. Call P. M.

STEINWAY parlor grand and 'cello in condition. Tel. Vanderbilt 4837.

Typewriters.

GREATEST TYPEWRITER BARGAINS.
Trade marked, legitimate, re-builts of all makes; wide assortment; unheard of prices; we also rent. Lincoln Typewriter Co., 298 Broadway, Worth 578.

SACRIFICE! Underwood, Smith, Noiseless; latest models; practically new. Room 405, 116 Nassau.

ROYAL TYPEWRITER, No. 10; little used; perfect condition; $70. Warren Ransford, 132 West 66th St.

Wanted to Purchase.

I PAY 25% more than any one for your furniture, rugs, pianos, paintings. Griffin, 115 University Place. Stuyvesant 2298.

Wanted to Purchase.

HIGHEST CASH prices paid for furniture, contents of houses, hotels, apartments, pianos, books, carpets, works of art, &c. Jones, 161 East 125th St. Tel. Harlem [illegible].

WANTED—Pay full value contents apartments, houses, pianos, books, paintings, bric-a-brac. Miller, 130 University Place. Stuyvesant 3796.

PRINTING PRESS—Small second-hand jobber wanted. Box 461, Newark.

PUBLIC NOTICES.

THIS IS TO STATE THAT I, CHARLES Sherman, on the 14th day of January, 1921, purchased a hat store, good will, &c., located 190 East Houston St., New York City, from Y. Sobel, and intend to conduct this establishment under my name and management.

AUTOMOBILE EXCHANGE

Opportunity for quick disposal and purchase of used cars. Rate, 65c per agate line.

BUICK Little Six 1918 touring; good tires, low mileage; mechanically perfect; paint like new; will sacrifice $800 cash; no dealers. G 450 Times.

BUICK—Doctor wishes to sell his sedan reasonable; car at Buick Service Station, 320 West 48th. Longacre 4508.

BUICK sedan, 1918, first-class condition, $900. Warehouse, 152 West 90th. Riverside 1773.

BUICK roadster, 1920; practically new; reasonable. Warehouse, 152 West 90th. Riverside 1773.

BUICK Coupe, 1920; reasonable; good condition. B. Treptow, 218 St. Ann's Av. Tel. Melrose 2943.

BUICK K 49 7-passenger late 1920 touring; real sacrifice for cash; demonstrated. 7 St. Nicholas Av., 111th St.

BUICKS.
Flack Co., 238-240 West 54th St.

BUICK coupe, excellent condition, $1,080. Warehouse, 152 West 90th. Riverside 1773.

CADILLAC 1920 suburban sedan, model 59.
CUNNINGHAM 1920 imperial sedan.
CUNNINGHAM 1920 cabriolet.
COLE 1920 7-passenger sedan.
BUICK 1920 7-passenger sedan.
PIERCE-ARROW 1919 Imperial limousine.
CADILLAC 1919 suburban sedan.
HUDSON 7-passenger sedan and cabriolet.
MERCER 1920 runabout, elegant shape.
CHANDLER 1920 7-passenger touring.
BIDDLE 1920 sedan, custom body.
CADILLACS, 57-55, touring and runabouts.
DANIELS 1919 7-passenger touring.
PEERLESS 1918 sedan, fine condition.
MANY OTHERS.
HIGHEST CASH PAID FOR HIGH-GRADE CARS; UP-TO-DATE MODELS ONLY.
HYGRADE AUTO EXCHANGE,
800 7th Av., at 52d. Tel. Circle 2867.

CADILLAC	AMESBURY	SEDAN
CADILLAC	BROUGHAM	SEDAN
ROLLS-ROYCE	SPORT	MODEL
CUNNINGHAM	SPORT	MODEL
ESSEX	SEDAN	
BUICK	COUPE	1920

HARRY BRENNER,
2,194 BROADWAY, AT 78TH ST.

CADILLAC "59" Suburban.
CADILLAC 1920 "59" Victoria.
CADILLAC "57" landaulet, Del., June, 1920.
CADILLAC 1918 touring.
PACKARD 3-35 touring.
STUTZ 1920 four passenger.
SCHOONMAKER & JACOD, 1,566 B'way.

CADILLAC 57, E E, 1919 4-passenger; 6 wire wheels and shoes; $2,000; just overhauled at over $200; will show bill, excellent condition throughout; exceptional buy. Telephone Mr. Frost, Broad 5870, or address same at 50 Broad St.

CADILLAC Imperial suburban for immediate sale; 7 passenger, 1919; thoroughly overhauled; superb condition; may be seen at Brady & Sons, 552 West 58th St. For price apply to Mrs. Oscar Hammerstein, Manhattan Opera House.

CADILLACS.
DETROIT CADILLAC MOTOR CAR CO.,
USED CAR SALESROOM,
7 West 61st St., at Broadway.
TEL. COLUMBUS 7700.

CADILLAC, model 57; double leather Amesbury type body, glass partition, absolutely perfect mechanically; price reasonable. Can be seen at 2,130 University Av. Fordham 322.

CADILLAC sedans, coupes, limousines, landaulets, town cars, 1917, 1918, 1919, 1920 models at special bargain prices; call, make offer. Seen 123 West 64th. Meyer.

CADILLAC 4-passenger 57 "J J"; most beautiful and exceptionally fine mechanically sport car in city; sacrifice $2,475; may trade. Garage, 111th St., Lenox Av.

CADILLAC, victoria type, 57 S, wire wheels; must be seen to appreciate, $3,200. Gotham, 1,694 Broadway.

CADILLAC Victoria, 1919, Series 57 D. D.; like new; sacrifice, $3,150. Warehouse, 152 West 90th St. Riverside 1773.

CADILLAC Sedan, model 55; Westinghouse shock absorbers; guaranteed; $2,200. Gotham, 1,694 Broadway.

CADILLAC brougham, type 59; exceptional condition. Gotham, 1,694 B'way. Circle 8572.

CADILLAC 1920 Amesbury sedan, with partition; model 59D; run only 4,000 miles. Morris. Vanderbilt 3508, or Audubon 1600.

CADILLAC 4-PASS. COUPE, 1919, like new; sacrifice. Rippeth, Hotel Woodward.

CADILLAC, Sedan, 1918, "57," overhauled; bargain. Roskam-Scott Co., 1,896 B'way.

CASE, touring and sedan; demonstrator; 1920; fine condition, newly painted; guaranteed; will sacrifice at $1,850 and $2,850. Aetna Machine Shop, 12 West 62d St.

CHANDLER 1917 7-passenger touring car in use now; A1 condition; price $600. E-J Electric Co., 221 West 33d St.

CHANDLER, 1919, sedan, slightly used; make offer. Seen 123 West 64th. Meyer.

CHEVROLET sedan, like new, $745. Warehouse, 152 West 90th. Riverside 1773.

COLE 1920 sedan; almost new, will sacrifice. Seen 123 West 64th. Meyer.

CUNNINGHAM suburban sedan with partition; bargain. Cook Macconnell, 680 5th Av.

DODGE sedan, late model; wire wheels, cord tires, very good mechanical condition, extras. Carvan Motors Corp., 35 Halsey St., Newark. Phone Mulberry 2940.

DODGE coupe, late model, like new, $1,045. Warehouse, 152 West 90th. River 1773.

DODGE coupe, late model, mechanically perfect. Room 420, 1,777 Broadway. Circle 1417.

ESSEX Sedan, 1920; like new; will accept $1,600. 305 West 79th.

FIAT, 1918, touring; excellent condition; make offer. Seen 123 West 64th. Meyer.

FIAT "25," imported town landaulet; repainted; overhauled; like new. Roskam-Scott Co., 1,896 Broadway.

FORDS.
WE HAVE A VARIETY
LISTED WITH US FOR SALE
AT BARGAIN PRICES.
Phone Melrose 8081 your requirements.
Time payments arranged; immediate delivery.
BRONX COUNTY AUTO CO., INC.,
607-609 Bergen Av., Bronx.

FORD 18 COUPE, $200.
Balance $200, six instalments, purchases coupe; electric starter, demountable rims; guaranteed six months. 499 East 163d. Melrose 5765.

FORDS, all models; immediate delivery; time payments: Authorized Ford Agency. Wadsworth 5494.

HUDSON 1920 SEDAN.
HUDSON 1918 TOWN LIMOUSINE.
Mr. Underhill, Vanderbilt 9948.

HUDSON super six sedan, in excellent condition; must be seen to be appreciated. Strathman's, 156 East 120th.

HUDSON 1920 4-passenger coupe; exceptionally fine condition; $2,300. Phone Prospect 909.

LANCIA, 1916, limousine and town cars; bargain. Seen 123 West 64th. Meyer.

LOCOMOBILE 1920 touring, like new; sacrifice. Scott, 156 West 52d. Circle 3222.

MARMON 1919 7-pass., 4-door sedan, in very good condition; repainted; bargain. Carvan Motors Corp., 35 Halsey St., Newark. Phone Mulberry 2940.

MERCEDES, latest importation, four-passenger sport model; starter; perfect mechanically; exceptional bargain. Roskam-Scott Co., 1,896 Broadway.

MERCEDES, limousine town car; latest importation; perfect; bargain. Roskam-Scott Co., 1,896 Broadway.

MERCER 1920 runabout with disappearing seats; like new. Oberwerger, 136 West 52d.

NASH sedan, five-passenger, 1918; first-class condition; $1,000. Telephone Stuyvesant 2395.

NASH 1919 4-passenger coupe; excellent condition; $1,200. Phone Main 422.

OAKLAND touring, used year; wonderful shape; leaving; $550. Phone Isham, Circle 581.

OAKLAND, sedan, 1919, first-class condition. Room 420, 1,777 Broadway. Circle 1417.

OLDSMOBILE sedan, 1920 model, run only 3,000 miles. J. MacLaughlin. Vanderbilt 3508, or Audubon 1600.

PACKARD "3-35" model town car, equipped with Westinghouse air springs, Disteel wheels, 2 spare cord tires; car like new; touring body with leather Victoria top also goes with car; no dealers. C. E., 122 Times.

PACKARD 1917 3-35; perfect mechanically, newly painted and upholstered; ready for immediate use. Maloney, 153 East 53d.

PAIGE-LARCHMONT 1919, equipped; extras; mechanically perfect; decided bargain; $1,250. Bryant 5133.

PIERCE-ARROW, beautiful 1919 touring, dual valve; can't be told from new; condition guaranteed. Mrs. Hayman, 220 Riverside Drive. Phone 6274 Riverside.

PIERCE-ARROW, 1918; Westinghouse shock absorbers, expensive inside draperies; car in good condition; $5,000. Chelsea 3664.

PIERCE-ARROW 1919 dual valve 4-passenger coupe, $4,800. 19 West 62d.

PIERCE-ARROW, 1919, 48, runabout; will sacrifice. Seen 123 West 64th. Meyer.

PIERCE-ARROW, 1917, 48, landaulet; make offer. Seen 123 West 64th. Meyer.

PIERCE-ARROW 1920 vestibule limousine; bargain. Cook-Macconnell, 680 5th Av.

REO 5-passenger roadster, $500; any demonstration. Hudson Motor Car Co., 520 St. Mark's Av., Brooklyn, Used Car Department. Open evenings.

ROAMER 1919 runabout, almost new; will sacrifice. Seen 123 West 64th. Meyer.

ROLLS ROYCE 4-PASS. SPORT.
Special coachwork; six new cord tires. For appointment address A. K., 185 Times.

SCRIPPS-BOOTH 1920 touring; perfect condition; make offer. Warehouse, 152 West 90th. Riverside 1773.

STEARNS 1920 4-cyl. coupe.
STEARNS 1920 4-cyl. roadster.
STEARNS 1920 4-cyl. 7-pass.
STEARNS 1920 4-cyl. 5-pass.
STEARNS 1920 4-cyl. sedan.
STEARNS 1917 4-cyl. limousine.
STEARNS Co., 415 West 55th. Circle 7803.

STEARNS 8-cyl., 7-pass. touring, late model; driven 5,000 miles; like new. Carvan Motors Corp., 35 Halsey St., Newark. Phone Mulberry 2940.

EXTREME REDUCTIONS.

SEDAN—This little 1919 Studebaker 5-pass. sedan was taken in part payment for a new big 7-pass. Studebaker. We have reconditioned this sedan like new, and it is indeed a beautiful and economical ALL-YEAR car. Priced $1,200 under new car list, this week only.

CLUB ROADSTER—Priced like a straw hat in December, this late 1919 Studebaker Light Six Cyl., 4-passenger roadster is our most popular Spring model. We could sell this car at a good profit in two or three weeks, but our plan of selling used cars will not permit us to do this, so we offer you a MOST PROFITABLE INVESTMENT if you act quick.

NASH—Small 1919 5-pass. touring; used very little and looks brand new. Equipment includes five wheels, bumper, &c. Extreme reduction. Price $1,075. This week only.

ECONOMICAL FAMILY CAR—A beautiful 1919 Studebaker touring, equipped with two extra auxiliary chairs accommodating seven passengers. Refinished a Brewster green body with black fenders and trim, genuine hand buffed leather upholstery that shows absolutely no wear; top like new, and motor and all moving parts overhauled. This Factory Reconditioned car offers every advantage of a brand new car at substantial reduction.

MOON — This 1919 5-passenger touring looks like $3,000, runs like $1,500 and can be bought for $875. Refinished and equipped with white wire wheels. Quick action is needed to get this bargain.

BRAND NEW—Driven only 2,100 miles, this late 1920 Studebaker Big Six touring offers a prospective new car buyer an unusual opportunity to secure a new car at a used-car valuation.

MAXWELL—Late 1920 touring in exceptional condition, $675.

LIMOUSINE—This 1919 Studebaker Big Six limousine is a very beautiful custom-built job, and was built specially for one of the Directors of the Studebaker Corporation of America. If you or any of your friends want a chauffeur-driven enclosed car, this Reconditioned Like New Limousine offers exceptional value. Priced $1,400 below new car list.

ROADSTER—$575 buys this very popular 3-passenger Studebaker model, thoroughly overhauled and refinished a dark blue body with black fenders and trim. You could not duplicate this car elsewhere for $700.

STUDEBAKER REBUILT CAR DEPT.,
1,700 BROADWAY, COR. 54TH ST.

AUTOMOBILE AUCTION SALE.
Large assortment of thoroughly reconditioned
PLEASURE CARS AND TRUCKS.
Owner's signed guarantee with each car.
CASH OR TIME PAYMENTS.
1 P. M. SHARP, FRIDAY, JAN. 21.
CAPITAL GARAGE, 547 W. 132d St.
Phone Morningside 858. (If you want your car sold quickly, list with us.)
YOUNG & WARDEN, AUCTIONEERS.

Motor Trucks.

NASH Quad truck, 2½-ton, 4-wheel drive power dump body, 3¼ cu. yd. capacity; perfect running order; CHEAP TO QUICK BUYER. See Morey & Co., 45 Mills St., Astoria, L. I., opposite East 92d St. ferry.

GARFIELD dumping truck, 5 tons. Phone Intervale 0212. Bell & Kilcullen, 1,449 West Farms Road, Bronx.

Automobiles Wanted.

HAVE spot cash for 1920 Mercer four-passenger; must be in perfect condition; no dealers. A. W. Brown. Murray Hill 2739.

AUTOMOBILES—1,000 WANTED.
Highest prices paid; bring car or phone. 499 East 163d. Melrose 5765.

$2,500 CASH for best 1920 sedan in perfect condition; private owners only; no dealers. L 301 Times.

WANTED—Franklin sedan or touring car, 1919 or 1920 model; no dealers. Box 1046 Times, 2 Rector St.

Automobiles for Rent.

WHY not hire beautiful limousine?—Careful, polite; very reasonable. Phone Schuyler 2134.

BEAUTIFUL twin six Packard limousine; hire monthly preferred; owner drives. Columbus 9072.

IDEAL town cars for hire; attractive rates for season. Phone Circle 7170.

LIMOUSINES to hire, $3 an hour; careful chauffeur. Phone Plaza 5483.

FOR rent, limousine, private, shopping, $2.50 hour, all occasions; reliable. Plaza [illegible].

Automobile Accessories.

GARAGE DOORS, plain and glazed. Lewis Wrecking Company, Pelham Naval Station. Telephone 1313 Westchester.

Automobile Bodies.

CADILLAC sedan bodies; immediate delivery; mounted; allowance old bodies. Telephone Broad 5377.

Automobile Storage.

AUTOMOBILE STORAGE.
New, modern steam-heated garage; can accommodate few additional motor trucks; night watchman. Enterprise Motor Corp., foot East 70th St. Rhinelander 7717.

DEAD storage for high-class motor cars in convenient location. Interstate Auto Coach Works, Inc., 18-20 West 63d. Phone Columbus 4668.

TRUCK and passenger car space; Can you store from 10 to 100 cars? New York and Brooklyn? Rose, 221 West 53d St.

Automobile Instruction.

AUTOMOBILE TRAINING BY EXPERTS.
Complete shop course $60, with driving, $90; weekly payments. Ask for Catalogue 1.
STEWART AUTOMOBILE SCHOOL,
225 West 57th St., at Broadway.
Leading School—Founded 1909.

AUTO INSTRUCTION.
4 and 8 weeks' courses for Owners, Chauffeurs, Mechanics, Salesmen.
WEST SIDE Y. M. C. A.,
302 West 57th St., New York.
Get booklet and pass. Special ladies' classes.

REPAIRING, driving taught short time; license guaranteed; ladies' classes; also Ford lessons. American Auto School, 731 Lexington Av.

ATKINSON AUTO SCHOOL, 235 West 50th—Superior instructors guarantee expert knowledge; inspect equipment or write for booklet; ladies' classes.

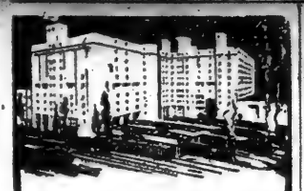

West 9th St. Terminal Warehouse Co., Cleveland, Ohio.
Albert M. Allen & Co., Engineers.

"Turner for Concrete"

In January 1919 the situation resembled the present one: the building business appeared to be dead. In the fall of 1919 the demand for workmen was greater than the supply and costs had risen 20%.

TURNER Construction Co.

Tax Information

If you are interested in the Income Tax and in its application to the income of Individuals, Partnerships and Corporations, you will find our booklet helpful and of value.

Please write for a copy on your business letterhead.

James Barr and Co.
Certified Public Accountants
Woolworth Bldg., New York
Detroit Syracuse

Desirable Offices, Stores and Showrooms at Most Reasonable Prices in the New Centrally Located
SAINT DENIS OFFICES
Broadway at 11th Street
(Opposite Grace Church)
Every room is light, in small and large units, single and in suite, and equipped with all latest improvements. Building wired for immediate telephone connection.
POSSESSION NOW
Renting Agent on premises or
SPEAR AND CO., Agents
840 Broadway. Stuyvesant 0627

30% ON YOUR ELECTRIC LAMPS
Compare These Prices
TUNGSTEN LAMPS

Watts	Regular Price	Our Price
10 to 50	.40	.28
60	.45	.32
100	1.00	.70

NITROGEN LAMPS

Watts	Regular Price	Our Price
75	.75	.53
100	1.10	.77
200	2.10	1.47

All Lamps Brand New and Guaranteed.
Electrical & Engineering Corp.
716 8th Ave. (45th). Bryant 6374

Subject to Censorship.
All Business Opportunities advertisements offered to The New York Times are subject to censorship.—Advt.

FAIL TO PRODUCE BRINDELL'S BOOKS

Don't Know Where They Are, Officers of Building Trades Council Testify.

SECRETARY STILL MISSING

Untermyer and Littleton Reprimanded by Justice McAvoy After Clashes at Trial.

Officers of the Building Trades Council, testifying yesterday in the trial of Robert P. Brindell, showed complete ignorance of the whereabouts of the minute books and cash books of the organization although they had been subpoenaed to produce them. They did not know whether the books were in the safe or whether the safe was locked. They could throw no light on the disappearance of Roswell C. Tompkins, Secretary of the council, and Richard Fike, a walking delegate.

Brindell is being tried in the Supreme Court on the charge of extorting $5,000 from Max Aronson for calling off a strike on a building erected by Aronson.

Charles Burns, Acting Secretary of the council since Dec. 29, 1920, asked by Samuel Untermyer to produce the books, cash books and minutes he had been subpoenaed to bring, pulled from his pocket an envelope containing some papers. In answer to questions he said he never saw the books of the organization and did not know where they were.

"Is the safe in the office locked?" asked Mr. Untermyer.

"I think so," he answered.

"Are the books in it?"

"I do not know."

"Is that the contents of your office?" Mr. Untermyer asked, indicating the envelope.

Martin Littleton, counsel for Brindell, protested that the question was grossly unfair to the accused as it presented "the picture of a ship dismantled, of men who have fled and of books that are withheld." He was overruled by Justice John V. McAvoy.

Thought Tompkins Was Sick.

Burns said that after a recent meeting Tompkins telephoned him and asked him to take charge of the secretary's office. He did not know where Tompkins could be found but thought he was "at home sick." Asked if Tompkins had communicated with him, the witness replied, "I believe he has." He could not give the day of the telephone message or tell where Tompkins was when he spoke.

On cross-examination Mr. Littleton brought out that the papers produced by Burns were all he had used since assuming Tompkins's place. Then Mr. Littleton turned to Deputy Attorney General Samuel A. Berger and asked him to produce the council's books that were taken to the Lockwood committee by Tompkins. Berger said he would comply with the request.

Patrick Crowley, Secretary-Treasurer and walking delegate of the Marble Cutters' Union, was the other official who professed ignorance of the books. Crowley is Vice President of the council and said he had presided recently at several meetings in the place of Brindell. He did not know where the books were nor where Tompkins could be found.

Justice McAvoy reprimanded Mr. Untermyer and Mr. Littleton after one of many verbal clashes in which counsel engaged and promised to call them to task at the end of the trial for every "reprehensible" deviation from the business occupying the attention of the court.

The incident occurred during the testimony of Jacob Fradus, a contractor, who told of losing a contract for about $300,000 after Brindell called a strike on his job and of refusing to pay the labor leader a bribe of $75,000. Mr. Fradus, who is unable to read or write English, spoke with a foreign accent. Once he said he recognized Brindell "by his neck" when he caught a glimpse of the labor leader seated in an automobile.

"Your Honor, I think it is about time we tore the disguise off this witness," exclaimed Mr. Littleton impatiently shortly after this reply.

Mr. Untermyer jumped to his feet and objected.

"This Weber and Fields business has got to stop," Mr. Littleton continued angrily.

"I submit there is more Weber and Fields on the other side than on this," rejoined Mr. Untermyer.

"There is no Webber and Fields here," bristled Mr. Littleton.

"You're rehearsing for it, then," Mr. Untermyer flung back.

Justice McAvoy then stopped the outburst.

On direct examination Fradus said that Brindell demanded $75,000 from him for settling the strike, as his organization was not run "on chalk." Subsequently he lost the contract, and described the efforts he made to continue in business. Although Brindell demanded $75,000, he agreed to take $25,000, he said.

George Tompkins of 509 West 157th Street testified that he saw his father last on Dec. 27 or 28, but he could not tell where to find him. He knew that his father planned to leave home, but did not know where he was going.

During the cross-examination of Joseph Russo, a detective, it became known that a warrant for the arrest of Pike had been issued on Dec. 4, 1920, and Mr. Littleton remarked that he had "pulled the mask" off the claim of the prosecution that Pike was wanted as a witness.

Soon after this incident there was a debate between the lawyers in which Mr. Untermyer called Mr. Littleton a "whirlwind" and the latter called his opponent a "whirling dervish."

William Zaranko, head of the House Wreckers' Union, affiliated with the American Federation of Labor, said that in 1905 house wreckers got 50 cents an hour before they were organized. They are now paid $1 an hour and work forty-four hours a week.

There will be no afternoon session of the trial today, as Mr. Untermyer will appear in Albany in connection with the business of the Lockwood committee.

BRINDELL LOSES APPEAL.

Court of Appeals Refuses to Grant Change of Venue.

ALBANY, N. Y., Jan. 18.—Robert P. Brindell, indicted for extortion in connection with building operations in New York City, lost his appeal for a change in the place of trial today. The Court of Appeals declined to grant a stay in the trial now being held, and sustained the lower court in dismissing his appeal for a change of venue.

Martin W. Littleton, counsel for Brindell, applied for the stay upon the grounds that public opinion in New York City was so prejudiced as to prevent Brindell obtaining a fair trial.

FEDERAL COURT FINES SAND AND GRAVEL MEN

Four Corporations and Eleven Individuals to Pay a Total of $40,000.

Four sand and gravel corporations and eleven individual sand and gravel dealers pleaded guilty to violation of the Sherman anti-trust law in the United States District Court yesterday and fines totaling $40,000 were imposed by Judge Learned Hand. These fines were the first penalties inflicted by a Federal Court in prosecutions growing out of disclosures before the Lockwood Committee. The indictments were found on Dec. 29 upon evidence submitted by Special Prosecutors Joseph Kaufman and Henry A. Guiler.

By pleading guilty, the defendants bound themselves to refrain from entering any other similar conspiracy in restraint of trade. Judge Hand signed a decree dissolving the Sand and Gravel Dealers' Board of Trade, the organization through which prices were alleged to have been fixed and maintained.

The fines imposed were as follows:

$5,000 each—The Goodwin-Gallagher Sand and Gravel Corporation, the Manhattan Sand Company, Incorporated; the Lenox Sand and Gravel Company, Incorporated, and the Colonial Sand and Stone Company.

$4,000—Peter C. Gallagher, Treasurer of the Goodwin-Gallagher Corporation.

$3,000—Frank F. Gallagher, Secretary of the Goodwin-Gallagher Corporation.

$2,000 each—Eugene P. Clark, Executive Secretary and manager of the Sand and Gravel Dealers' Board of Trade, and John J. Gallagher, Vice President of the Goodwin-Gallagher Corporation.

$1,500 each—William Mahoney, President of the Lenox Sand and Gravel Company; Frank Rowsey, manager of the Manhattan Sand Company, and Lawrence Rukeyser, President of the Colonial Sand and Stone Company.

$1,000 each—Joseph Gallagher, Secretary-Treasurer of the Manhattan Sand Company; Richard A. Scanlon, Secretary of the Lenox Sand and Gravel Company, and Thomas Lanigan and Martin Lanigan of Lanigan Brothers.

Edgar T. Bracket, former State Senator, counsel for the defendants, asked that light fines be imposed on the ground that the offenses alleged are not flagrant violations of the Sherman law and few in number.

Judge Hand said he considered the interstate feature of the defendants' transactions had been insignificant and only sufficient to give the Federal court jurisdiction. Judge Hand said he believed the prosecution should have been in the State courts instead of the Federal courts, because most of the business of the defendants had been done without crossing the State's boundary line.

The special Federal Grand Jury to investigate alleged combinations of dealers in and manufacturers of building material, which was sworn in on Monday, will meet tomorrow to take evidence for the first time. William Rand and Isidor Kresel, named by Attorney General Palmer to conduct this investigation, conferred yesterday with R. H. Williamson, Ben A. Matthews, Joseph Saphiski and John M. Minton, who will act as their assistants.

BEGINNING TODAY

Greatest Sale of the Year

Our Entire Stock

of

Hart Schaffner & Marx Winter Suits

Finest of Fine Winter Suits—Originally priced up to $100

$57

Very Handsome Winter Suits—Originally priced up to $85

$43

Beautiful All-Wool Winter Suits—Originally priced up to $65

$29

No Charge for Alterations

IMPORTANT

At these tremendously reduced Sale prices, we guarantee you satisfaction with any Hart Schaffner & Marx suit you buy here—same as always. If you are not satisfied, money back, of course. Every one of our Blue, Gray, and Fancy Suits included.

Est. 1887 **Wallach Bros.** *Est.* 1887

Broadway, below Chambers
Broadway, cor. 29th

246-248 West 125th
3d Ave., cor. 122d

Some cannot drink coffee without harm
But everybody can drink

INSTANT POSTUM

with benefit

Both coffee and tea contain certain elements that often do not agree with nerves and digestion

But Instant Postum is a healthful cereal drink which can do no harm to even a delicate child

It has a rich, coffee-like flavor, costs less than coffee, and is made *instantly* in the cup

"There's a Reason" for Postum

SOLD BY GROCERS EVERYWHERE

Made by Postum Cereal Company, Inc.
Battle Creek, Michigan.

100,000,000 PEOPLE
are being urged to
SAVE
during this National Thrift Week

THE MORRIS PLAN

We ask you to save $1.00 or more today The Morris Plan Way. Interest will start at once at 5%. Your money will be withdrawable at any time under reasonable regulations.

You can receive 6% on $100, or more invested for one year in our Morris Plan Trust Notes.

Absolute Safety

CALL TODAY OR SEND YOUR NAME AND ADDRESS TO
The Morris Plan Co. of New York
Resources over $8,000,000 Under Supervision of N.Y. State Banking Department

Main Office	Union Sq. Branch	Bronx Branch	Brooklyn Branch
261 Broadway (Opposite City Hall)	1 Union Square	391 East 149th Street	26 Court Street (Opposite Borough Hall)

4½ & 5% ON SAVINGS DATING FROM FEB 1st
Paid by the old reliable
FRANKLIN SOCIETY
FIFTEEN PARK ROW, N. Y.
Park Row Bldg., Ground Floor.
33 Years Old—Safe—Conservative.

Income Tax
Returns Compiled
J. J. Mitchell & Co.
Certified Public Accountants
103 Park Ave. at 41st St.
Tel. Murray Hill 0631
Tax Tables Sent on Request.

REIS UNION SUITS
REIS
MAN'S CLOSEST FRIEND

Announcing the Opening of our
Branch de Luxe
2343 Broadway, at 85th St.

A refined shop catering to the elite of feminine fashion—where shoes of individuality are accurately fitted by competent people.

EAGLE BOOT SHOPS
"Fitting the Arch and Narrow Heel"
2443 Broadway, at 90th Street. —Other Stores— 3499 Broadway, at 143d Street.

"All the News That's Fit to Print."

The New York Times.

THE WEATHER
Unsettled and much warmer today and Friday; fresh south winds.
For full weather report see Page 22.

VOL. LXX....No. 23,007. NEW YORK, THURSDAY, JANUARY 20, 1921. TWO CENTS In Greater New York | THREE CENTS Within 500 Miles | FOUR CENTS Elsewhere

CALL GERMAN BLUFF ON REPARATIONS, LOUCHEUR ADVISES

French Minister Says Germany Can Pay 10 Billion Francs a Year, but Shams Bankruptcy.

FOR ALLIED RECEIVERSHIP

France's Greatest Capitalist Thinks Entente Shouldn't Wait for Bosses to Ruin Country.

BRIAND TO OUTLINE POLICY

Will Tell Deputies Today of Plans to Get Treaty Executed Without Using Violence.

By EDWIN L. JAMES.

Copyright, 1921, by The New York Times Company.

Special Cable to THE NEW YORK TIMES.

PARIS, Jan. 18.—Louis Loucheur, the new Minister for the French Devastated Regions, says that Germany can pay 10,000,000,000 francs indemnity annually. Four-fifths of this, he says, could be paid in coal without crippling German industry.

M. Loucheur, who is rated as the richest man in France, is one of the country's leaders of industry. He was a member of the French Peace Commission and took a prominent part in drafting the financial clauses of the Treaty of Versailles.

Since M. Loucheur is going to take part in the interallied conference which will meet in Paris next Monday, his opinion on how much and how Germany can pay is timely. It is his belief that the Allies must take radical action to collect the indemnity.

"The German game is clear," he said in an interview today. "It is to drive the republic to bankruptcy. The bosses in Berlin figure that in letting the economic situation continue to get worse, in making no real effort to better the financial situation, in snapping their fingers at the deficit which increases daily in the public services, and in constantly depreciating the mark by daily emissions of paper money, they can in several months say to the Entente: 'We've had enough of this. You take charge of our affairs.'

"In my opinion we ought not to wait for this invitation. We may find ourselves facing a situation impossible of solution. We must have a detailed summing up, and then trifle and discuss no longer. We have only to take account of the situation in Germany and say: 'All right. The Entente will take charge of Germany. Germany will find in us honest liquidators. We are just as much interested as her leaders in her economic recovery, but we are going to have more courage in taking the necessary measures.'

Reforms Loucheur Would Enforce.

"Now, I will tell you what measures I mean.

"First, cut the mark into four or five, give it real value. What is the use of talking about billions when the monetary unit has lost its buying power?

"Then, put some order into the public services. Is it admissible that the operation of the railroads should show an annual deficit of 20,000,000,000? We French have increased our railroad rates. Why shouldn't the German people bear the same burden? The same reasoning applies to the postal service, which also shows a deficit. We should then control a carefully worked out German budget, and we should see that, as the treaty provides, the taxpayer across the Rhine would pay as much as the French taxpayer, and we should take measures so that the taxes were paid.

"I believe that to allow the latter to be paid entirely in manufactured products would be a great mistake. Our own industry would suffer. The only possible solution I can see at this time is payment in coal. I have examined carefully the figures of German coal production for the last forty years. I have calculated the needs of Germany's industries and that of the neutrals of which she is the natural furnisher. Taking account of these elements, I figure that Germany can turn over to us annually 8,000,000,000 francs' worth of coal. We can easily find 2,000,000,000 francs more in her chemical products and taxes on exports—a total of 10,000,000,000 francs.

"We have talked enough. The Germans must pay. It is France, sure of her right, who must give them formal assurance that they are going to pay."

Berlin Talks of Allied "Proposal."

By Wireless to THE NEW YORK TIMES.

BERLIN, Jan. 19.—The Tageblatt says that the German Government, despite serious objections to the Anglo-French reparation proposal providing for a temporary arrangement according to which Germany in the next five years shall pay 3,000,000,000 gold marks annually, the total to be fixed afterward, is willing to meet the Entente's demands as far as possible. But the Tageblatt declares that an annual installment of 3,000,000,000 gold marks cannot be seriously considered, for even in France and England it must be known that such large payments would kill German commerce and industry, and that the demands must therefore be reasonably reduced.

Furthermore, it says, Germany cannot enter any such arrangements until the following five questions have been answered satisfactorily:

What will be the fate of Upper Silesia?

What is to become of German property in foreign countries?

What will be the cost of the allied armies of occupation?

What about freedom of trade?

How much shipping tonnage will Germany be allowed to retain?

If on these five points an understanding is reached, Germany, in order to re-

Continued on Page Three.

SEABOARD FLORIDA LIMITED, Train de luxe, no extra fare—6:20 P. M. daily. Palm Beach, Miami, Key West (Havana connection). Hotel Belleview, St. Petersburg. Dining Cars, famous for Southern Cooking—Fried Chicken, Virginia Ham, Muffins. Reservations; 1184 B'way. Tel. Mad. Sq. 1373—Advt.

Long Beach Was Forgotten When Census Was Taken

WASHINGTON, Jan. 19.—Discovery has been made by the Census Bureau that the Village of Long Beach, N. Y., was not included in the 1920 decennial census, no enumeration of population having been taken there, Director Rogers today informed Representative Siegel of New York. The village, which has less than a thousand inhabitants, is the only community in the nation left out of the census so far as the Census Bureau has determined.

EUROPE RELUCTANT TO DROP LEAGUE

Growing Signs of Coolness to Harding's Expected Plan of New Association.

ASSAILED AS AN ILLUSION

Paris Midi Scoffs—Viviani Declares Form of the League Must Stand.

By EDWIN L. JAMES.

Copyright, 1921, by The New York Times Company.

Special Cable to THE NEW YORK TIMES.

PARIS, Jan. 19.—Indications are multiplying that the Harding plan for an association of nations, disregarding the League of Nations, is not going to receive the welcome he must hope it will obtain. It is pointed out that the League of Nations exists. It is tied up to treaties vital to the European nations. It has forty-seven members and it is something that Mr. Harding must reckon with whether he likes to do so or not.

For some time a good many European statesmen have been in a more or less unhappy frame of mind over Mr. Harding's world plans. With a Disarmament Commission existing under the League of Nations, they hear about American world disarmament plans. With a world court about to be established and $300,000 appropriated for it, they hear about Mr. Harding's new court. They have their troubles with one league, which they credit to one American President, and they hear every day of another league planned by another American President. They feel something like shouting across the ocean: "You've got to stop kicking our dog around."

Because of the intense desire not to displease America, there has been little publication of these views and the official attitude has been that France was very much open to any American suggestions. The Government press has given considerable prominence to Mr. Harding's plans without comment.

Ironical Criticism of Harding.

However, the Paris Midi today rather raises the lid and on its front page prints an article entitled "The Illusions of Mr. Harding." It says:

"We hear that Mr. Harding, the President-elect of the United States, intends to convoke soon representatives of the powers in Washington to examine his project of international arbitrament. When they go there—if they go—these envoys of the civilized world, hat in hand, will be told, no doubt:

"'Gentlemen, an American President named Wilson (Woodrow) induced you just two years ago to create an international organization called the League of Nations. America having changed her President, it is fitting that we should change this organization and replace it by another institution which I will proceed to explain to you. Please bear in mind that if by chance a Democratic President should come into power four years from now the civilized world will naturally have to change its plans again.'

"In other words, our job is to sneeze eternally at the bidding of the Americans. But that is not all, for the project of an international organization which Mr. Harding is going to present would have some strange consequences. His idea appears to be to constitute groups of nations according to continents. There would be on one side the American nations and on the other side the European nations. One court of arbitrament would dominate all. In this way the United States would not be obliged to intervene in the political affairs of Europe without breaking all links with the Old World.

Predicts South American Dissent.

"This is an ingenious plan, but will it suit everybody? One can gayly bet one's hat that sooner than accept such a project the nations of South America would prefer to ally themselves with China. The Monroe Doctrine has always appeared to them a nice excuse given by the United States for salting them before eating. To consent to enter into a purely American group in which the United States would be all-powerful would be for the South Americans to throw themselves benevolently into the jaws of a wolf.

"And what will the people in Washington say when Japan proposes in her turn to form a group of nations of the extreme Orient? In this group it would be understood beforehand that neither the United States nor any European State would be a member. But who would dominate then the extreme Orient and what would become of the American policy of the open door in China?

"The more one thinks about it the more one is convinced that the Harding project, if it should ever become definite, would end by sinking into ridicule. The League of Nations is a living thing. Having taken the trouble to give it

Continued on Page Three.

PALL MALL Rounds the cigarette with a free and easy draught.—Advt.

SIX (6) BELL-ANS is a Little HOT Water for INDIGESTION. Quick relief.—Advt.

HARDING POSTPONES CABINET DECISIONS TILL AFTER CRUISE

Tells Correspondents He Wants to Frame Whole Organization Before Making Tenders.

DENIES ANY 'DRIVE' IS ON

But Pressure for Root Is Growing, and Senators Are Warning About Choice of Hughes.

TALK OF SHIFTING LATTER

Suggestion That He Be Made Attorney General and Root Head State Department.

Special to The New York Times.

MARION, Ohio, Jan. 19.—No announcement of the next Secretaries of State and Treasury will be made in advance of the rest of the Cabinet, according to a statement dictated to correspondents by Mr. Harding today. The President-elect added that no Cabinet matters would be decided until after his return to St. Augustine the first of February from a twelve-day cruise.

In what was the longest and is regarded as the frankest statement by Mr. Harding on the Cabinet situation, he said:

"I had thought originally to name two or three places of the Cabinet in advance, to permit the parties named to take up informally the work that is to be theirs. But I have found it so difficult to fit in an administrative organization that I am not disposed to make definite tenders and have men accept until I myself have made up a complete organization.

"There is no semblance of any marked drive either for or against, either in support of or in opposition to, any individual. There is the natural current of both political and personal recommendations and the natural cross-currents of personal, individual and factional opposition.

"This is all normal and does not keep me awake nights. I am thinking all the time of getting an organization best fitted to serve this country. I am a partisan. I believe in party government, and I am going to have a Republican Cabinet, but no selection will be made because of party organization without consideration for the best service of the country."

Factors of the Problem.

In the light of recent developments these seem to be the chief points of the Cabinet problem which Mr. Harding will attempt to solve in Florida.

1. Renewed pressure is being brought to bear in favor of Mr. Root as Secretary of State.

2. Although Mr. Harding regards Mr. Hughes as eminently qualified for a Cabinet post, he is understood to have received warning that some Senators would refuse to work with Mr. Hughes as Secretary of State.

3. Toward Harry M. Daugherty Mr. Harding might be considered lacking in gratitude if he did not offer him a Cabinet post.

4. Mr. Harding's promise today that "no Cabinet selection will be made because of party organization without consideration for the best service of the country."

It was suggested in some quarters tonight that Mr. Harding might try to settle his difficulties over the Cabinet by a transfer of some members of his original slate, shifting Daugherty and Hughes to make place for Root. A common reward for a political manager has been appointment as Postmaster General. Some think a way lies open to offer Hughes the office of Attorney General and make Daugherty Postmaster General, leaving the post of Secretary of State for Root.

The President-elect's statement today is taken to show that Mr. Harding is fully aware of the Senatorial drive to displace Hughes with Root as Secretary of State. But when asked this afternoon concerning the efforts of influences friendly to Root to displace Hughes from consideration or the place he said that to these activities he attached "no special significance." In connection with the recent visit of Senator Wadsworth of New York, who recommended both Root and Charles D. Hilles for the Cabinet, it is understood that pressure was brought to bear upon Mr. Harding, with the result that Root was then thought in some quarters to have precedence over Hughes. Last week, however, Mr. Harding gave a strong intimation that he intended offering the State portfolio to Hughes.

Daugherty Still a Favorite.

The President-elect's confession that he has found it difficult to "fit in an administrative organization" is thought likely to give further impetus to the drive for Root, already encouraged by the postponement of an early Cabinet announcement.

Mr. Harding's announcement that he sought a Republican Cabinet best fitted to serve the country, and that "no selection would be made because of party organization," may, it is felt, have a bearing on the appointment of political leaders to the Cabinet. That Harry M. Daugherty, who will accompany Mr. Harding on the Florida houseboat cruise, will be invited to the Cabinet is generally accepted as a certainty.

Mild opposition to appointment of political managers has been developing, according to information from Washington, particularly in view of the impression that Mr. Harding has no obligations arising from the election or the national convention. Leaders friendly

Continued on Page Three.

"MECCA" AT THE CENTURY THEATRE. Most beautiful production, greatest sensational success known in history of the world. Evs. 8. Last Mat. Saturday. Last Week. Last 4 Performances.—Advt.

Court Hours Here Shock Justice Tompkins; Arrives at 9 A. M. and Finds Doors Locked

Early and long court hours in General Sessions were suggested yesterday by Supreme Court Justice Arthur S. Tompkins, who went to the Criminal Courts Building at 9 o'clock prepared to open Part 6, to assist the staff of Judges of General Sessions to dispose of the accumulation of business that threatens to clog the calendars. He found his courtroom door locked against him, and the only others present were the watchman and custodian of the building. The Justice had waited around for an hour when he got his first official greeting, from District Attorney Swann.

"What time does court open here?" queried the Justice. When the District Attorney replied that the hour was usually 10:30, Justice Tompkins remarked: "I think I can do better than that. We start work earlier up in Nyack, where I come from. What time do the courts close?" Informed that they adjourned at 4 o'clock, the Justice said: "Well, I guess I can sit a little longer than that and help to clean up some of the cases."

Justice Tompkins was assigned from the Supreme Court by the Appellate Division at the request of the Judges of General Sessions, who have a record list of 1,800 cases waiting to be tried or otherwise disposed of. There are only five of the seven Judges now at work. Judge Wadhams recently resigned and Judge Mulqueen is recovering from illness.

MAIL THIEVES GET $700,000 IN LOOT

Part of It in Cash and the Rest in Securities That Are Negotiable.

BIG HAUL AT CHICAGO

Amount of Securities Taken From Union Station Just Made Public—Suspects Held.

Special to The New York Times.

CHICAGO, Jan. 19.—Approximately $700,000 was stolen from the United States mails in two recent robberies, the one at the Union Station last Tuesday evening and the earlier one at Mount Vernon, Ill. Of this $197,000, practically all in currency of small denominations, was taken in the Mount Vernon robbery. The largest bills were $20 ones.

Official figures of the Union Station robbery are still lacking, but revised estimates placed the loot between $500,000 and $550,000. A considerable portion of this was in cash, but most of it was in bonds and other securities easily negotiable.

Original estimates had placed the value of the Mount Vernon robbery loot at only $55,000 and that of the Union Station haul as low as $76,000. It was learned the estimates given out for publication had been purposely kept low by officials, who feared the possibilities of mail robberies would become too attractive.

New impetus was given the search for the mail robbers today when five New York insurance companies offered $5,000 reward for their capture. In addition the companies offered 10 per cent. of any portion of the loot which might be recovered to all engaged in the search for the stolen mail.

The facts as to the Tuesday robbery were partly disclosed today when the Chicago manager for Blair & Co., New York brokers, reported that bonds aggregating $61,000 sent from the company's office here were part of the loot. Ames, Emery & Co., brokers, reported a loss of $8,000 and the Harris Trust and Savings Bank $7,000, in the stolen pouches.

An account of the robbery at the Union Station on Tuesday was given today by Philip Cahill, who is employed by the Chicago, Minneapolis & St. Paul Railroad as a mail handler. He said his first intimation that anything unusual was to happen was when a young man wearing a soldier's overcoat came close to him while he was helping unload the mail, and said:

"I've got a gun here, old top, and if you make a move except as I tell you, I'll fill you full of lead."

Cahill said he started to throw up his hands, supposing that was what the robber expected, but as soon as he made a motion in that direction, the young fellow said: "Keep them down and act natural."

Obeying his instructions to the letter, Cahill behaved as though he were engaged in the ordinary job of unloading, dumping the sacks of registered mail into the robbers' car when the young man so ordered him.

Police and Federal authorities tonight admitted that none of the eighteen suspects taken could be definitely linked with the robbery. All but seven were released, according to Inspector Germer. The others were held for further investigation. Federal agents checking the contents of the stolen pouches said it would be several days before their report would be complete.

The securities which were stolen from mail pouches at the Union Station, at Chicago, on Tuesday, and which belonged to Blair & Co., Inc., of New York and Chicago, were worth, at par value, $61,000. Blair & Co. have issued a circular, giving a description of the securities and are advertising for the bonds. The trustees of all of the bonds have been notified of the loss and transfer has been stopped, and all parties are cautioned against negotiating them.

At the offices of Blair & Co. in this city it was said that the firm's interests were entirely protected, because the bonds, in addition to having been sent by registered mail, for which Blair & Co. holds a receipt, the shipment was entirely covered by insurance.

The securities listed by Blair & Co. are:

$10,000 Standard Oil Company of New York Serial Debenture 7s, 1926, Nos. 467-8, 1438-9, 1688-92, 2709.

$5,000 Sinclair Consolidated Oil Corporation Five-Year 7½ per cent. Secured Gold Notes, due 1925, Nos. 3704-8.

$3,000 Sinclair Consolidated Oil Corporation Five-Year 7½ per cent. Secured Gold Notes, due 1925, Nos. 3703, 3709-10.

$5,000 Sinclair Consolidated Oil Corporation Five-Year 7½ per cent. Secured Gold notes, due 1925, Nos. 3732-6.

$3,000 Niagara, Lockport and Ontario Power Company refunding mortgage 6 per cent. sinking fund gold bonds, Series "A," due 1968, Nos. 1685, 1688-9.

$10,000 Pennsylvania-Ohio Power and Light Company first and refunding mortgage 7½ per cent. sinking fund gold bonds, due 1940, Nos. 8337-40, 102-7.

$3,000 City of Zurich 20-year 8 per cent. sinking fund gold bonds, due 1945, Nos. 2326, 3565, 1058-60.

$5,000 Swift & Co. 7 per cent. five-year gold notes, due 1925, Nos. 16173-4, 22562, 31926, 32037.

$5,000 Sears, Roebuck & Co. 7 per cent. serial gold notes, due 1922, Nos. 7906-10.

$10,000 Virginia-Carolina Chemical Company twelve-year 7½ per cent. sinking fund gold debentures, due 1932, Nos. 3436-9, 4048, 2513, 7865, 7879-81.

Continued on Page Ten.

AUGUSTA—CHARLESTON—SAVANNAH through service daily. Atlantic Coast Line, Office, 1246 B'way. Tel. Longacre 8868.—Adv.

CARPENTIER FIGHT IS OFF, SAYS BRADY

Says Cochran Also Has Withdrawn as Backer of $500,000 Bout With Dempsey.

NEW CONTRACT POSSIBLE

Rickard Talks of Staging Contest Alone—Statements on Forfeits Conflict.

"The $500,000 world's heavyweight championship bout, in which Jack Dempsey was scheduled to defend his title against Georges Carpentier, is definitely off, as far as I am concerned," said William A. Brady, one of the promotion triumvirate identified with the international bout, to a NEW YORK TIMES reporter yesterday. "The contracts have not been mutually observed, and, for that reason, I am withdrawing from further participation in the contemplated match for $500,000 and the world's heavyweight boxing championship.

"As American representative of Charles B. Cochran, London promoter, who is associated with Tex Rickard and myself in this enterprise, I authorize it to be recorded now that he is through with the original plans for the match, too," continued Mr. Brady. "You can say that as far as Promoters Brady and Cochran are concerned their interest in the proposed match is ended. The deal is over.

"The story published in THE NEW YORK TIMES this morning is true in every detail," added Mr. Brady. "After reading it I communicated with the Central Union Trust Company. F. J. Fuller, an official of the company, to whom was assigned the duty of accepting and recording the deposits stipulated in the contract, verified THE TIMES story that the deposits had not been made. Mr. Fuller informed me that the only deposit he had was Mr. Cochran's, of which, by the way, I was perfectly familiar, since I had deposited it, and an assignment from Dempsey of the champion's interests in the battle. This was done by Dempsey, I believe, to protect himself against a possible lawsuit. Robert Edgren, who was accepted as arbiter of differences which might develop between the signing of the contract for the bout and the time the men entered the ring, telegraphed from California today for information on the deposits, and Mr. Fuller gave him the same information that he gave me.

Withdraws With Cochran.

"When the articles for the bout were drawn up the signatories to the contract bound themselves to abide by its provisions. The agreement has not been kept, and I therefore, with Mr. Cochran, for whom I am authorized to act in the matter, withdraw from the affair. I entered into a contract which was binding in every particular. I observed my part of the bargain, but others did not. The contract is then automatically abrogated, and naturally there can be no $500,000 world's heavyweight championship bout.

"The situation, summarized, is this: Promoter Cochran, before leaving for England, wrote a check to me for his one-third of the promoters' deposit of $100,000 stipulated in the contract. This was duly deposited before the time specified. Promoter Rickard and myself were bonded for our respective shares and the bonds intrusted to Attorney Nathan Vidaver, acting for the promoters in the proposed bout. Attorney Vidaver went to the Central Union Trust Company on or before Nov. 20, as the contract provided, intending to deposit the bonds of Promoter Rickard and myself. There he found that no deposit had been made by either Dempsey or Carpentier, and, accordingly, he did not deposit the bonds.

"There was a wait of a week in which no word came either from Dempsey or Carpentier on the subject. Finally a cable came from France saying that Carpentier had deposited in Paris the equivalent of $30,000, in French gold, but that the French Government refused to permit its shipment to this country because of the money stringency in the French Republic. There was another wait of a month, in which there was no word from Dempsey and Carpentier's money was tied up abroad. Finally the time arrived when it was necessary to name a date for the battle, and the deposits were missing. Under the circumstances, I washed my hands of the whole affair, and as far as Promoter Cochran and myself are concerned, everything is off with the original arrangements.

May Draw New Contract.

"Of course, while I am authorized to talk for Mr. Cochran concerning the present situation, I cannot discuss whatever future plans he might have. These are his to decide, and I am in the dark as concerns his future activities. Possibly he may sign the men to a new contract under different conditions. He is perfectly at liberty to talk business on such a proposition at any time. I

Continued on Page Two.

White Sulphur Springs—The Greenbrier for rest and recuperation. Bookings Plaza.—Advt.

DU BOIS INDICTED AS POLICE GRAFTER PLEADS NOT GUILTY

Captain Denies Accepting Pay for Giving Protection in Printing Strike.

NEW INDICTMENT PROMISED

Whitman Says That Extortion From Commercial Houses Is Widespread.

TO SIFT PRIVATE AGENCIES

Prosecutor Wants to Know More About Their Relations With Regular Force.

Police Captain Percy M. Du Bois was indicted yesterday by the Whitman Grand Jury on the charge of accepting a gratuity of $100 from the Publishers' Printing Company of 207 West Twenty-fifth Street for improving police protection against strikers in the Fall of 1919.

Captain Du Bois was the second Captain to be indicted, the first having been Captain William A. Bailey, former commander of the West Thirtieth Street Station, who was indicted last week on the charge of accepting private fees for furnishing "protection" to fur manufacturers. A third Captain may be indicted on Friday on a similar charge.

The printers' strike lasted eleven weeks. Ex-Governor Charles S. Whitman said yesterday that statements to him showed that the employing printers had spent money for protection during that period at the rate of about $5,000 a week, although full protection should have been furnished as part of the routine police work. The investigators have not yet traced the disbursement of the fund in detail and could not say what proportion went to the police and what proportion to private detective agencies. Leo Gambardelli, a former policeman and now head of a detective agency, was in charge of much of the private policing, but told Mr. Whitman that he did not know of any fees to policemen.

Captain Du Bois pleaded not guilty and furnished bail of $2,500 on arraignment before Judge Thomas C. T. Crain in General Sessions. He was represented by Terence J. McManus, who said:

"Captain Du Bois is absolutely innocent and will prove it when the time comes."

Among the witnesses before the Grand Jury were Aaron Gantz, Secretary and Treasurer of the Publishers' Printing Company; Ralph Bartholomew, the sales manager, and Charles Eliscu, the auditor of the company. The payment of $100, described in the indictment, is said to be one of a great many similar transactions.

Protection Fund Raised.

The explanation made by printers who were called to his office by Mr. Whitman was that police protection failed in the first days of the strike and strikers resorted to sabotage and violence. A large fund was thereupon created by some of the printing houses. After that the police protection was satisfactory to the employers and much complained about by the strikers. Some of the "protection" furnished after the alleged transactions were described by Mr. Whitman as "vehement."

In an interview yesterday Mr. Whitman said that the character of police grafting today was totally different from that uncovered in his investigation after the Rosenthal murder. Then, he said, graft was collected entirely from lawbreakers, whereas most of it today appears to come from legitimate business men.

"During the time I was District Attorney," he said yesterday, "not a single case of this kind ever came to my attention. The idea of demanding money for performing police duty was unknown. I can't remember a single complaint bearing any resemblance in principle to the cases we now have under investigation."

"Does grafting prevail today on a scale comparable to that in the Becker days?" he was asked.

"It is different, but the indications are that it is as large or larger," was the answer.

When he was asked whether the so-called "commercial" graft, or the extortion of money from business houses, seemed to consist of individual isolated acts, or to be organized, he said:

"It is widespread. I don't want to go any further than that. It is entirely new to me. I did not know of its existence until I started this investigation."

In many of the "commercial" graft transactions laid before Mr. Whitman, the first move was made by the business houses. In several instances, it was learned, business men wanted special police service and approached policemen with offers to pay well for more activity. Some firms are said to have induced the police to change from neutrality between strikers and employers to a benevolent attitude in favor of employers. In other cases, firms unwilling to take pot luck with the rest of New York in the ordinary protection furnished by the police during the crime wave are alleged to have paid to have policemen stationed near their places of business as special watchmen.

Agencies Close to Police.

"One significant thing," Mr. Whitman said, "has been the tremendous increase in the number of private detective agencies in recent years, nearly all of them run by ex-policemen."

Many business men who have been interviewed by investigators connected

Continued on Page Two.

Used Cars, motor trucks, taxicabs—featured in the Automobile Exchange of the New York American.—Advt.

21 Killed and Wounded In Italian Train Hold-Up

Copyright, 1921, The New York Times Company.

Special Cable to THE NEW YORK TIMES.

MILAN, Jan. 19.—A band of Apulian brigands held up the Adriatic Express ten miles from Foggia last night.

By switching the express onto a sidetrack they caused it to collide with a freight train. The locomotive of the express and the nearest cars were derailed. While one group of brigands rifled the luggage vans others with pointed revolvers demanded money and jewelry from the passengers.

A squad of carabinieri acting as escort on the express engaged the train wreckers in a battle until, in answer to a telegraphed appeal for help, a troop train arrived on the scene from Foggia. The bandits then began to disperse toward the hill country, covering their retreat with repeated volley firing.

The casualties suffered in the attack amounted to twenty-one dead and wounded.

BROADEN CITY FIGHT AGAINST FARE RISE

Legislators From All the Boroughs Call Conference to Make Plans.

ACCEPT BROOKLYN LEAD

Opposition Is to Federal Receiverships That Relieve Lines of Certain Regulation.

Special to The New York Times.

ALBANY, N. Y., Jan. 19.—The revolt within the Legislature against the muddled transit conditions in New York City and the "perpetual" Federal receiverships was broadened today to comprise representatives from every borough of the city.

Lawmakers from Manhattan, the Bronx, Queens and Richmond took the initiative in calling a meeting of all the New York City members of both Senate and Assembly to be held next week. The Brooklyn members, already organized, have been specially invited to join their colleagues from the other boroughs at Tuesday's conference.

The call for the meeting was drafted by Assemblyman George N. Jesse of the Twenty-third Assembly District in Manhattan. Mr. Jesse led the fight on the Jenks higher fare bills in the Assembly last year and made a two-hour speech which will live long in the memories of those who heard it. Other signatories are Assemblyman Steinberg, dean of the Republican delegation from New York City in the lower house; Assemblyman Charles D. Donohue, leader of the Democratic minority in the Senate; Ward V. Tolbert, Republican, of the Twentieth District in Manhattan, and George H. Taylor, Republican, from the Twenty-third District in the Bronx, and Assemblyman Thomas Cosgrove of Richmond and Peter A. Leininger of Queens, both Democrats.

One object of next Tuesday's meeting is to bring about a general investigation of the transit situation in the entire city and not alone in Brooklyn, as proposed by the protestants from that borough, headed by Senators William T. Simpson and Alvah W. Burlingame Jr. The new movement was launched by some of the Republican Assemblymen from Manhattan for the purpose of enabling them to present a solid front against prospective fare increase legislation.

Few of the Brooklyn members were here today, but it was learned that their efforts will be focused on putting an end to the Federal receivership in that borough, which they say has rendered the B. R. T. and Brooklyn City Railroad lines practically immune from the State regulation to which other lines in the city, not enjoying the protection of the Federal courts, are subjected.

Senator Simpson, Chairman of the Brooklyn group of lawmakers, today named a number of lawyers as aids in the various shares of an investigation the Brooklyn legislators are setting on foot over the week-end for the purpose of determining conditions surrounding the franchises under which the Brooklyn lines operate and the cost of the receivership. This is said to be exceptionally costly as a result of the calling in of highly paid experts to direct the operation of such lines as still are doing business.

Senator Simpson today sent out an appeal to civic organizations in his borough and made tentative arrangements for a meeting to be held in the Aldermanic chamber at the Borough Hall Saturday afternoon, at which a number of Senators and Assemblymen from Brooklyn will attend and speak if it should be decided to hold it. In the meantime another meeting of the lawmakers from Brooklyn is to be held in the Assembly parlor at the Capitol prior to the legislative session Monday night.

PROPOSE POLICE 'DEAD LINE'

Government Club Urges Hylan to Adopt New Regulations.

The Government Club, whose complaint regarding police conditions following the robbery of one of its members, Mrs. Thomas W. Edgar, in Central Park on Dec. 17, brought a request from Mayor Hylan for a concrete plan for improvements in police regulations, submitted a plan in detail to the Mayor yesterday.

The club would have all persons who have been convicted of "any major offense" kept north of Fifty-ninth Street. They would also have a card index of all persons over twenty-one years old, more restrictions on the obtaining of taxi-cab licenses and fingerprinting of all persons who buy firearms. Deportation of all criminals who cannot prove citizenship is further suggested.

When you think of writing think of WRITING.—Advt.

UNTERMYER PLEADS FOR WIDER POWERS IN HOUSING INQUIRY

Tells Legislature Lockwood Inquiry Is Useless Without Examination of Banks.

CALLS SITUATION SERIOUS

Declares Housing Problem Is Approaching "Not Only a Crisis but a Cataclysm."

SEES A CHANCE FOR RELIEF

If Loan Market Conditions Are Uncovered—Not Planning a Wide City Inquiry.

Special to The New York Times.

ALBANY, Jan. 19.—Samuel Untermyer, chief counsel of the Lockwood committee, appeared before the Senate Finance Committee and Assembly Ways and Means Committee at a hearing this afternoon on the resolution to give the committee power to look into the affairs and financial operations of insurance companies and banks, and served notice on the Legislature that, unless this power was given to the committee, its investigation into housing conditions must halt uncompleted on the very threshold of its most important phase.

To break up illegal combinations impeding building, Mr. Untermyer said, would avail nothing if, when those had been broken up, as they had been, there was no loan market to which builders could resort for the financing of their operations. The loan market, the lawyer added, had been depleted through the surtax on large incomes diverting the funds of rich estates and persons of wealth to investments in bonds and securities exempt under the income tax law.

The insurance companies and banks alone, he added, could afford relief in the present emergency, and to devise the proper legislation to force them into coming to the rescue of the State the thorough investigation the committee had proposed was essential.

To illustrate what he had in mind in making this statement, Mr. Untermyer said that information had been sought from the State Superintendent of Banks regarding the salary of certain Presidents of banking institutions. The committee had failed to obtain it because that official had questioned his right under the existing law to divulge such data.

Tells of High Salaries.

"Yet we will want it," Mr. Untermyer added, "for all we know there are salaries of men administering not only their own moneys but the money of the masses, responsible to no authority whatever, self-constituted guardians of this money, and members of self-perpetuating boards who receive salaries far in excess of what they should receive. There are men in such positions whose salaries, if they were brought to a reasonable sum by legislation that we might suggest if we thought the facts warranted it, would leave enough over for the creation of something of a fund for industrial purposes."

Mr. Untermyer described the housing situation as desperate and growing worse.

"It is desperate beyond description," he said. "It is growing more desperate all the time. We are fast approaching not only a crisis, but a cataclysm that is going to affect not only the morals but the commercial supremacy of our community. We are confronted with not only the possibility but the probability, of wholesale foreclosures, and thus alone a money market would be created."

Mr. Untermyer was the only speaker at the hearing. There was no one on hand to appear in open opposition to the committee's proposal for more power. Mr. Untermyer remarked on this, saying that he had hoped to meet his opponents face to face. It was intimated by Senator Charles J. Hewitt, Chairman of the Senate Finance Committee, who presided, that legislative procedure might be reversed and the opposition get its inning later.

Questioned by Lusk and Machold.

Senate Leader Lusk and Speaker Machold of the Assembly, both sat with the committee of their respective Houses, interested listeners at first, but later interrogators who cross-questioned Mr. Untermyer rather sharply on his proposal for more power. A colloquy between Chairman Hewitt and Mr. Untermyer at the opening of the hearing indicated that the temper of the Finance Committee was all that it has been represented to be in Albany newspaper dispatches.

After the hearing the two committees went into executive session and informally discussed the demand for power to investigate banks and insurance companies. Subsequently they called in Mr. Untermyer, Deputy Attorney General Samuel A. Berger and Leonard M. Wallstein of counsel for the Lockwood committee, whom they questioned further.

After the secret session advocates of the broader powers were a trifle more hopeful than they had been that emasculation of the resolution would not go as far as seemed likely a week ago. Fear was expressed in some quarters, however, that the old game of "playing one house against the other" might be resorted to by the opposition, and the proposal thus go down to defeat. Senator Lusk impressed some of the advocates of extended powers as more friendly to their proposal than he had been, while Speaker Machold refused to commit the Assembly to any line of action on the Lockwood resolution.

The hearing was held in the room of the Senate Finance Committee, Mr. Un-

termyer, when called upon to speak, suggested that, in accordance with the legislative rules governing public hearings, the opposition be heard first.

"This is not a general hearing," said Chairman Hewitt. "It is only to give you an opportunity to tell the committee why you want this extended power."

Wants to Smoke Out Opposition.

"We would like to have some one here to tell us why we should not have that power," said Mr. Untermyer. "I assume, then, that there is no outside opposition, and that, if there is any at all, it comes from within the committee. We would like to smoke out the opposition, if there is any, and know where it comes from."

"Why assume there is any?" asked Chairman Hewitt.

"When opposition is covert and underground you generally can see the signs of it, even when you cannot see the opposition itself," was the retort of Mr. Untermyer. "I thought as this public hearing had been annnounced some one inside or outside the Legislature must have the courage to come forward and state why he opposes our demand. I suppose this will be the only hearing."

"I am not prepared to say that," said Mr. Hewitt.

"Then, if there is any opposition that develops, may we have an opportunity to come here, face to face with the opposition, regardless of this hearing?" asked Mr. Untermyer.

"I am not prepared to say that," the Chairman replied.

Disavows General City Inquiry.

Discussing the merit of the committee's request for broader powers, Mr. Untermyer at the outset disavowed any intention of investigating the Government of the City of New York if the broader powers were granted, or, as had been suggested in some quarters, "explode the whole financial system of the City of New York."

"As for the city investigation," he added, "when it was suggested we said we would not listen to it because to go into a political or semi-political controversy would cripple the standing usefulness of the committee, and no intention to unsettle financial affairs lurks anywhere in this committee. On the contrary, our purpose would be to avoid such a catastrophe; but such a cry of alarm always goes up and great activity in these underground ways is always exhibited whenever a proposal is made for restrictive legislation affecting the financial interests."

Mr. Untermyer said the demand for power to investigate business construction as well as residential housing was due to the fact that the rent laws enacted last year appeared to have stimulated the construction of office buildings and lofts at the expense of dwellings. The committee wanted to frame legislation to remedy this situation.

Then Mr. Untermyer took up the demand for power to grant immunity to witnesses.

"A comprehensive investigation of this subject will necessarily involve a provision of this kind," he said. "We are to inquire into illegal combinations, and our witnesses in many instances are members of these who must be given immunity to induce them to testify, else they will plead their constitutional privilege and refuse to answer questions. Of course, no such witnesses will be given immunity except by vote of the committee, so the whole thing hinges on whether you trust your committee."

Calls Power Too Limited.

Mr. Untermyer declared the most substantial part of the Lockwood resolution was the clause broadening the power of the committee to investigate the affairs of insurance companies and banking institutions. At present the committee had power only to inquire into their investments. These could not be properly investigated without power to go into the entire standing and conditions of the financial institutions in question. It was through these institutions alone that relief in the housing situation could be obtained.

"It is quite natural," Mr. Untermyer said, "that rich estates and men of large wealth should withdraw their money from the loan market when they have to pay from 40 to 60 per cent. by way of income tax, leaving them only from 2.6 to 3.4 per cent. net return, when they can go in and buy tax exempt city and county bonds that will yield from 5 to 5½ per cent. And there is no prospect of the heavy surtax being materially reduced for many years to come. Public sentiment would be against taking the surtax off heavy fortunes. What are we to do to replace existing mortgages held by estates? And, more particularly, what are we going to do to stimulate building loans, so much needed at the present time?"

Mr. Untermyer said the banks and insurance companies afforded the only way out of the difficulty. He referred to the holdings of fire insurance companies which were not affected by the Armstrong insurance laws, that prescribed the character of investments for life insurance concerns.

"The fire insurance companies today have a large share of their investments in stocks of corporations," said the lawyer. "I am not going to characterize these stocks. Some are high class, others not so good, still they are permitted to invest a large part of their money in stocks and have practically no money in bonds and mortgages, and yet every dollar that they see is drawn from building. Real estate mortgages are liquid enough for the savings banks, from which every dollar of deposits can be drawn upon sixty days' notice, while a fire insurance company is required to pay only sixty days after proof of loss by fire, and the whole country is not going to burn at once."

"Misled," Lusk Asserts.

Mr. Untermyer had gone only a little further when Senator Lusk interrupted with the remark:

"I don't see how this lecture bears on the question. We can get on faster if I can call your attention to the questions that are troubling the committee. I think, to begin with, that you have been misled by the newspapers. This controversy was created by them. It is a straw man. Every member of the Committee on Finance and of the Ways and Means Committee, and of the Legislature, so far as I know, has always been willing to extend to this committee every power to make a full and complete and sweeping investigation of this subject."

Mr. Lusk said he had very grave doubt whether the Legislature could grant power of immunity except in connection with a bill, because a resolution did not go to the Governor, and the Governor was part of the lawmaking power.

The question has not been raised in the Legislature, although such powers were given by resolution to the Lexow and Mazet committees investigating New York City affairs, and more recently to the Merritt committee, which investigated lobbying activities in the Legislature itself.

Mr. Untermyer said he had been over the subject and had no doubt. Congress, he declared, always extended power to grant immunity in the way it had been proposed to extend it to the Lockwood committee. He could see no harm in passing a statute as well, but did not regard it as necessary.

Senator Lusk said he did not think there was any general opposition among the lawmakers to the immunity clause in the Lockwood resolution.

"Do you want power to make a general investigation of banks or insurance companies, or do you simply want power to make an investigation bearing upon their relation to housing?" asked Senator Lusk.

Predicts Opposition at Every Step.

"That is the crux of the whole thing," said the lawyer. "All we would be likely to use would be the power to investigate that relation. But we are going to be opposed at every step by the keenest legal minds in the land, and if we have got to go to court every time to determine whether or not the particular thing we want is directly related to the housing situation, we are simply going to pile up a bundle of litigation and no evidence."

"You can stand it as long as the other fellows can, if we finance you and give you plenty of help, as we have so far," said Senator Lusk.

"I do not want to make a life work of this; I want to get through," said Mr. Untermyer.

"You would be sustained by the courts if you were right," suggested the Senate leader.

"But it puts the burden of proof on the committee every time," said the lawyer. "We would always be on the defensive. That means no investigation. I have been through all of this for Congress again and again, and I know the necessity for having broad powers. If you don't trust us, then you should have a new committee. We haven't any earthly intention of making a general upheaval of financial institutions and a general investigation. Anybody who tries that will be a long time at it, and he will kick up so much mud that he won't be able to settle it for a long time to come."

No Objection to Housing Inquiry.

"There is no objection to this committee going ahead with the housing investigation," said the Senate leader. "We doubt the wisdom of collateral investigations from two standpoints. We think you are doing too good work to quit housing for something else. And if we authorize a lot of collateral inquiries we do not know where we are going to land. I saw the questionnaire your committee put out. I went over it carefully, and found that you were asking for over half a million schedules under Exhibit A."

"Senator, you went off half-cocked," said Untermyer. "That questionnaire was sent out before we knew it. The man who put it out has been severed from the committee and the questionnaire withdrawn. Other questionnaires we have put out are already answered by 65 per cent. of the institutions."

"Have you tried to get something and failed to get it because you lacked powers under the present resolution?" asked Speaker Machold.

"We haven't touched the branch of the investigation we are now preparing to enter—that of the loan market," said Mr. Untermyer. "We haven't called a witness on it. Before we go into it we have got to have the power, and we haven't the power, and if we haven't the power we are not going into it. We are not going to make a fizzle of that important branch of the investigation. I understood that a meeting has already been held by some of these corporations to question the power of the committee under the existing resolution."

"Might you state some of the specific things you seek to find out from the insurance companies?" asked Senator Knight of Wyoming.

"I would rather not," said Mr. Untermyer.

"We haven't got along this far by exposing our case."

Mr. Untermyer said one thing the committee wanted to find out was why fire insurance rates and workmen's compensation rates in this State should be four times what they were in New Jersey.

At the opening of the hearing Senator Lockwood filed resolutions from the Brooklyn Chamber of Commerce and the Citizens' Union indorsing his resolution. The City Club has gone on record against it.

It was said tonight that the Senate Finance Committee would act on the resolution next Tuesday.

BRINDELL ACCUSED OF LABOR TYRANNY

Witness at Trial Says He Tried to Foist Personal Friends on a Contractor.

Robert P. Brindell, Chairman of the Building Trades Council, on trial in the Supreme Court on an indictment charging extortion, attempted to dictate how a construction contract valued at $275,000 should be handled, threatened to deprive the contractor of all work in New York City, and suggested an arrangement whereby the cost of the work was to be increased about $125,000, according to the testimony of witnesses yesterday.

The contract in question was one awarded to Jacob Fradus, an excavator, by the Garment Center Realty Company, and called for the demolition of two blocks of houses on Seventh Avenue, between Thirty-sixth and Thirty-eighth Streets, and the digging of the foundation.

Fradus, his former lawyer, Franklin Nevius of Kellogg & Rose, and George H. Clark, a civil engineer of Holbrook, Cabot & Rollins, testified to Brindell's operations. The witnesses also swore that Brindell took an active part in introducing a contractor, Pierce, on the job after the Garment Center Realty Company canceled Fradus's contract because of a strike called by Brindell. In attempting to intercede with Brindell on behalf of Fradus, Clark was told by the labor leader that he, Brindell, wanted $7,500 from Fradus. Brindell pointed out to Nevius that as the Garment Center Realty Company did not engage a general contractor for the work they were saving money, and suggested that if Fradus consented to permit his friend Pierce, another contractor, to do part of the work the price should be increased from about $275,000 to about $400,000.

On cross-examination by Martin Littleton, counsel for Brindell, Fradus testified that he has brought suit for $345,000 against the Garment CenterRealty Company and Brindell, charging that they drove him out of business. He admitted asking for Brindell's aid in obtaining damages against the Garment Center Realty Company, but denied offering him $2,000.

Mr. Clark, who followed, said that Fradus called on him last April after the cancellation of the contract and suggested that he see Brindell. He visited the latter, who told him Fradus could have the contract if he paid $7,500 to him.

"Did he say why he wanted the money?" asked Samuel Untermyer, for the prosecution.

"He said he wanted it for himself. He said that the Garment Center Realty Company was saving money by not having a general contractor on the job and he wanted some of that money."

"What did he say would happen if he did not get it?"

"He said Fradus could not have that job or any other job in New York City."

"Yes," said Clark. "He said if Fradus paid the money he could have the job. If he didn't, he couldn't. The job had to go on, he said, and whatever arrangements were to be made had to be made immediately."

The session concluded shortly after noon to permit Mr. Untermyer to go to Albany on behalf of the Lockwood committee. The trial will be resumed at 10 A. M. today.

RENT CASES ARGUED IN COURT OF APPEALS

Array of Counsel Represents Tenant and Landlord—Early Decision Looked For.

Special to The New York Times.

ALBANY, Jan. 19.—The disagreement as to the effect of the Emergency Housing laws enacted by the Legislature on Sept. 27, 1920, is to be settled by the Court of Appeals, which today heard arguments in nine test cases involving all phases of the question. In every step heretofore, except in a single instance, the landlords have lost their contentions. This was when the First and Second Appellate Divisions disagreed as to the right of the Legislature to take away powers vested in the Supreme Court in ejectment cases. The First Department of the Appellate Division held that the law was unconstitutional, while the Second Department ruled it constitutional.

All nine cases were in ejectment proceedings and covered various points which the landlords and leasing companies had brought forward to prove their stand. There was a big array of legal talent in the court when the cases were called. It is expected that the court will expedite the cases and that a decision will be reached possibly in two weeks, otherwise the determination will be held up until the next recess, the early part of February.

The cases were highly technical. As the arguments progressed members of the court asked many questions to clear up some points in the argument.

SERIES OF FIRES SWEEP WORCESTER

Losses Reach $1,800,000 When 50 Business Places and 20 Tenements Burn.

NIGHT WATCHMAN ARRESTED

His Sanity Questioned—Police Report Evidence of Incendiarism in Many Buildings.

WORCESTER, Mass., Jan. 19.—William N. Taylor, night watchman of the Marrifield Building, destroyed by fire early this morning, was arrested tonight and was sent to the Worcester State Hospital for observation as to his sanity.

The arrest followed an epidemic of fires in Worcester which began before 3 o'clock this morning and continued throughout the day and night, causing damage estimated at $1,800,000.

The police say tonight that evidence of incendiarism was discovered in a score of the buildings destroyed or damaged. The latest fire, in the Oscar Will & Co. women's clothing store, in the lower floor of the State Mutual Building on Main Street, was set in three places, according to Chief Avery of the Fire Department.

At midnight, when the police relief went on duty, orders were read from Chief Hill that "firebugs were at work," and patrolmen were ordered to arrest all suspicious characters.

Every semi-public and public building in the downtown section is under police guard.

Score of Tenements Fired.

In the first fires, early this morning, two business buildings on Main Street, heavily stocked with goods, were burned out, and a few blocks south of City Hall a score of tenements were set on fire. Guests of the Bancroft and New Park Hotels, between the business and tenement districts, prepared to follow the tenement dwellers into the zero temperature of the streets, but both hotels were saved.

While this epidemic of flames to the south engaged all the city's apparatus another blaze developed several blocks northeast of City Hall, at North Foster and Union Streets, where the woodworking plant of the M. K. Smith Corporation was burned, with a loss of $100,000.

The fire area was too great to be adequately covered by the city's firemen, and Boston, Clinton, Millbury and Westboro were called on to send additional apparatus. All responded, a motor engine coming over the forty-four miles of bleak road from Boston in quick time.

The flames skirted the building of The Worcester Evening Post, but were kept away by a curtain of water. The consequent cellar flood, however, put the pressroom out of commission and spoiled a large quantity of newsprint paper.

The first fire started in the Knowles Building, at Main and Chatham Streets, apparently in the top floor of the seven-story brick structure. Embers fell into the elevator well and wind whipped the flames back through the salesrooms, offices and apartments on upper floors. From roof and windows a high northwest wind picked up the embers and scattered them over the centre of the city.

Sparks lodged in the William H. Sawyer Building across Main Street from the Knowles Block and the four stories of that building, occupied by stores and offices, were burned quickly.

Wooden roofs of the tenement district beyond developed blaze after blaze, while the people they had sheltered turned out into the streets in night clothing, shivering in the icy northwest wind.

With a score of buildings burning at one time in the district bounded by Millbury, Ward, Lamartine, Assonet, Gold and Harding Streets, the firemen's lines became thin and the danger of a conflagration great. At this point help began to come in from outside, and it was timely.

New Blaze a Mile Away.

North of City Hall, a mile away, another fire was reported, and depletion of the forces engaged on the first fires was necessary to prevent the new blaze spreading from the plant of the M. K. Smith corporation to other woodworking plants and lumber yards in the vicinity of North Foster and Union Streets. This fire was controlled after a time, with only minor damage outside the Smith plant.

The fire was free of fatalities or serious injuries. Several firemen sustained hurts from falling glass, smoke, slippery ladders and toppling ruins, but none was injured severely. Those who left their homes in fear of the flames suffered somewhat from exposure, but they were under cover again by daylight in most cases.

Fifty business places, including six retail stores, six manufacturing plants and a large number of offices of dentists, doctors, music teachers and others, were wiped out.

The principal sufferers were S. S. Kresge Company, 5 and 10 cent store; S. Marcus Company, furriers and cloak dealers; Guy Furniture Company, Lewis Cleansing and Dyeing Company, Williams Book Store, C. F. Monahan's Sporting Goods Store, M. K. Smith Corporation, builders' finish; Henry Brannon & Sons, cabinet makers; Larkin & Sear, machine works; Mackin Oil Gauge Company, Worcester Gear Works and Beacon Enamelling Company.

The Bijou Theatre at Millbury and Lamartine Streets, a mile from the Knowles Building, caught fire, but the damage was slight. Plate glass windows in the Park Trust Company Building at Main and Franklin Streets were shattered by heat from the Knowles Building.

Mayor Sullivan arranged today to have the local National Guard companies mustered at their armories tonight ready for duty in case of an emergency, because of the exhausted condition of the firemen.

Governor Cox sent word to Mayor Sullivan that the State stood ready to supply troops or any emergency equipment necessary to assist the city. The Mayor replied that Worcester felt it could care for the situation without outside help.

Three more fires gave hard work to the weary firemen tonight. The R. P. Robb Power Company's foundry in Albany Street was destroyed, causing a loss estimated at $50,000. Five firemen were injured when the roof fell. Chief Avery sprained his ankle but refused to leave the scene.

The storehouse of a metal working plant on the outskirts of the city was burned early in the evening. Chief Avery said he believed this blaze was of incendiary origin.

Late tonight the firemen were called to fight a threatening fire in the State Mutual Building in Main Street.

STUDENT CONFESSES ARSON

St. John's Cadet Says He Burned School Building to Get a Vacation.

Special to The New York Times.

SYRACUCE, Jan. 19.—Austin L. Ingersoll, 17 years old, a freshman cadet at St. John's Military School at Manlius, and son of a prominent Elmira druggist, confessed today that he had set fire to three of the school buildings because he "hoped the cadet battalion would be dismissed for the rest of the year and he could go home."

Immediately after his confession to District Attorney Frank P. Malpass, Ingersoll was indicted by the Grand Jury on three separate counts of arson, third degree. The three buildings which were fired by the cadet were the Academy Building, on Nov. 14, which was destroyed with a loss approximating $200,000; the chapel, which was set on fire Jan. 5, with slight loss, and Huntington Hall, a fire in which on Jan. 14 caused little damage.

The boy is held in jail pending the disposition of his case.

CONFESSES KILLING ANNAPOLIS NURSE

Negro Tells How He Waylaid Her on Academy Grounds and Hit Her on Head.

Special to The New York Times.

ANNAPOLIS, Md., Jan. 19.—Breaking down after twenty-four hours of the severest kind of third degree and after his alibi had been shattered by detectives of the Baltimore city force, Henry Brown, mess attendant in the United States Navy and deserter from the service, this afternoon confessed the murder of Miss Harriet Kavanaugh of Buffalo, the nurse who was found in a dying condition last Friday night after she had been attacked within the bounds of the Naval Academy reservation.

Brown deserted from the navy on Dec. 22, and since that time had been without work. He returned to Annapolis on the day of the murder and spent some time around the town. Then he went to the Naval Academy, entering by the Oklahoma gate, which is on King George Street. On account of his naval uniform he had no difficulty in gaining admittance; it was merely a matter of saluting the guard who stood at the entrance. From the gate he went to the grand stand on Worden Field.

Behind this stand he found a pile of junk from which he selected the short piece of pipe with which he killed Miss Kavanaugh. Following this he walked along the road to the College Creek Bridge, which is a hundred yards away, and crossed to the Naval Academy Cemetery. There he hid himself behind a tree and waited for some one to pass.

Thus it became known that Brown's act was directed not against Miss Kavanaugh in particular, as had first been surmised, but any person passing along the same road.

He waited behind the tree until Miss Kavanaugh approached. From the point where he stood he would have been able to see her while she was yet on the bridge, and he watched his victim coming fearlessly to the trap that he had laid for her.

When the nurse reached the spot he leaped out and struck her on the head with the pipe. She fell with the first blow and without an outcry. After that Brown is said to admit that he hit her on the head one more time, although there were three distinct fractures of the skull, when the body was found. He is understood to have adhered to his tale of two blows.

The negro then grabbed her handbag and ran. He recrossed the bridge and followed College Creek along the edge of the water in the direction of St. John's College. This way led behind the houses of naval officers stationed at the Naval Academy and was out of sight of the road. Arriving at the Naval Academy wall on King George Street, the murderer waited for his chance and climbed the wall. At the point where he must have scaled it the wall joins College Creek, and this part of King George Street is dark.

Once more on the street, Brown crossed it and climbed a low fence to the rear campus of St. John's College. It was here that he said he opened the small purse which he had found in Miss Kavanaugh's handbag. From the purse he took about $8 and then threw it into the bushes. The purse was found two days ago at the place where he said it had been thrown.

The trial of the murderer may be held either as a naval court-martial or before the United States District Court of Baltimore. The latter is the more probable.

84% OF FAILURES DID NOT ADVERTISE

G. A. Cullen Tells the Fact in Advising Fruit Farmers.

Special to The New York Times.

ALBANY, Jan. 19.—"A few days ago one of the financial agencies (either Dun's or Bradstreet's) gave out the information that of all the failures recorded in 1920, 84 per cent. were of firms which did not advertise."

This was the statement of George A. Cullen, Vice President of the North American Fruit Exchange and Vice President of the Lackawanna Railroad, in an address to the New York Agricultural Society at its meeting just ended here.

"That is rather significant," he continued. "Dun's and Bradstreet's reports do not cover the apple growers of New York State.

"You apple growers sitting before me furnish one of the most striking examples in this country of intelligent men failing to make use of the one thing that could turn disaster into success. Why do California growers successfully invest $750,000 in advertising to create an appetite for the citrus fruits, while New York growers invest practically not a cent to create an appetite for some of the finest fruit produced on the face of the earth.

"Think of the Pacific Coast raisin growers investing $500,000 a year in advertising, and the prune growers $350,000, while the New York State farmers apparently try to keep it a secret that they produce the finest of seed potatoes and maple syrup.

"There is a further and exceedingly important use for advertising by the grower. That is in constantly keeping the consumer informed when his products are available or to be available, when they are abundant and when they are or should be relatively cheap at retail. This has real practical value in stimulating consumption.

"Why then does not the grower keep his public informed daily of the state of the market? Why should the department stores use about one-third of the space in each day's papers to tell their public about their goods while the grower leaves it to some Government agency or other belated crop report source to print the market quotations on perishables (of all things!) in some obscure corner of one page?

"The answer, of course, is why the farmer does not advertise is the same as that to why he does not standardize and why he does not provide himself with the proper system of distribution. It is because he does not organize."

BOSTON MAN HELD UP.

Followed Home From New York by Thieves, Who Get $4,200.

Special to The New York Times.

BOSTON, Jan. 19.—A trio of crooks who followed Allie Finkelstein of 46 Thornton Street, Revere, from New York last night, attacked and robbed him of $4,200 at his own door early today. The money was the proceeds of a business deal in Manhattan.

The victim managed to catch a glimpse of one of the robbers as he turned to flee and he recognized him as one of three men he saw on the train from New York.

Finkelstein left the trolley car at the corner of Broadway and Thornton Street, Revere, and started along Thornton Street toward his house. He was within a few feet of it when three men confronted him, one with a revolver.

Finkelstein resisted. The man holding the weapon did not shoot, but aided his companions in holding Finkelstein's arms in order to expedite the search. The robbers obtained the money then ran along Thornton Street and disappeared around the nearest corner.

Chinese-Siberian Negotiations Off.

PEKING, Jan. 18.—Negotiations between the Chinese Government and M. Yourin, head of the Far Eastern Republic's mission in this city, are reported virtually to have been abandoned, owing to the failure of the Far Eastern Republic to satisfy China as to the safety of the lives and property of Chinese residents in Siberia. Continual complaints of ill treatment and confiscation of property have been received here, and these had a bearing on the conversations that were being carried on.

PENNSYLVANIA CUTS EXPENSES A TENTH

Drastic New Order Explains Wholesale Dropping of Men and Decrease of Hours.

ROAD'S BUSINESS HARD HIT

Department Heads Have Discretion in Making Reduction—May Cut Passenger Service.

Special to The New York Times.

PHILADELPHIA, Jan. 19.—A new general order for another 10 per cent. reduction in expenses of the Pennsylvania Railway system, making a 20 per cent. cut since November, is the explanation given for the widespread movement to lay off employes or decrease the hours of employment.

Ways and means of effecting the reduction in expenses are left to the discretion of heads of departments and superintendents. All classes of railroad employes are affected—clerks, trainmen, yardmen, shopmen and maintenance of right of way men.

The seniority rule will prevail in the elimination of employes, and in many cases the reduction will be made by lessening the number of hours of employment each week, rather than by discharge of employes.

A falling off in freight traffic of 20 to 22 per cent. from the peak haulages of August and October is given as the reason for the drastic step now taken.

Statement by President Rea.

President Rea issued the following statement today:

"By reason of the continued falling off in business, the management of the Pennsylvania Railroad has instructed all departments to effect a further reduction in expenses of 10 per cent., as compared with the expenses in November, 1920. This is in addition to the 10 per cent. reduction previously ordered to be necessary.

"There is no arbitrary rule adopted. The principle on which the reduction will be made is to secure the utmost economy consistent with safety and efficiency. The Vice Presidents, however, have been directed that in carrying out these instructions they shall do so in the manner best adapted to avoid, as far as possible, unnecessary disruption of the organization or individual hardship.

"It is to be hoped that the reduction in business will continue for only a brief period. The management of the Pennsylvania Railroad sincerely regrets that uninterrupted employment cannot be assured to every faithful man on its payroll. But the situation is a practical one, and no way has as yet been devised in such climaxes as these now existing to avoid a reduction in expenses and working forces.

"As indicative of the severity of the conditions confronting the management, it may be pointed out that the Pennsylvania Railroad system now has on its lines 58,000 idle freight cars, which is about 20 per cent. of the number owned, and that the idle cars are increasing daily. Freight traffic has declined 20 per cent. to 22 per cent. as compared with the early Fall, and all available information as to the prevailing conditions in the productive industries and general commerce indicates that a further slowing down in the freight movement must be anticipated before recovery can reasonably be expected. Regrettably, there is, therefore, no course open to the management except to curtail expenses accordingly."

Will Affect 15,000 Men in East.

It is figured that several hundred clerks in the Broad street station will be affected by the new order, and that throughout the Eastern Division a total of 15,000 men will lose employment or work fewer hours per week.

This official statement covering the changes was issued:

"The option was given employes to choose which method appealed to them, as it was thought it would make for more stable conditions if the men would work only five days a week instead of a large number being laid off to join the ranks of the unemployed."

Reports that the railroad was contemplating reductions in rates of wages were denied by officials, who pointed out that most of the employes were working on rates of pay fixed by agreement and by decisions of the railroad labor boards.

Absolute economy in usage of material, from rubber bands and pencil stubs in the clerical departments to material in use on the roadways, has been ordered, in furtherance of the economy plan.

It is stated that in the section from the Atlantic Ocean to the Alleghany Mountains many clerical employes have petitioned department chiefs to let them take a day off each week instead of reducing the force and this plan has been followed. In shop and track maintenance departments reductions are made in the number of men employed.

No concerted action has been taken by the Reading railway system as to laying off workers, but about 1,000 men were laid off several months ago. Division superintendents were instructed to bear in mind at all times the policy of rigid economy and to eliminate all men whose services were not necessary. Retrenchment over the entire system is the watchword of the Reading Railway.

May Cut Passenger Service.

Special to The New York Times.

BALTIMORE, Jan. 19.—Reductions in the forces of the Baltimore Division of the Pennsylvania Railroad are being put into effect this week. This will bring the number of employes dismissed since Fall up to 800. The force was 6,800 when dismissals began.

It is said here that the Pennsylvania is contemplating taking off some passenger trains, both express and local. This, it is said, is being worked out in the general offices in Philadelphia.

OTHER ROADS DROPPING MEN.

But No Plan to Decrease Working Time Is Considered Here.

A canvass of local railroad offices yesterday showed that a majority of the lines did not contemplate a reduction in working days. Opinion on the Pennsylvania announcement, however, was divided. Some railroad men said that the company was offering to keep its employes if the latter would agree to a shorter working week. Others felt that this was not the time to do anything that might further raise the question of wage agreements.

While no reduction in working days is contemplated by the Baltimore & Ohio, Delaware & Hudson, Lehigh Valley, New York Central and New Haven roads, it was explained officially for all of the companies that there had been a material reduction in working forces as traffic had fallen off.

This dropping and taking on of some classes of employes is an elastic affair and it is influenced by the demands of business on the individual roads.

LONG ISLAND R. R. DROPS 900.

Some Trains May Be Taken Off if More Men Are Let Go.

Nine hundred of the 9,000 employes of the Long Island Railroad have been laid off since Jan. 1 and more will follow unless the road gets permission to increase its fares, according to a statement made yesterday at the offices of J. H. Savage, General Manager.

It was said that the 10 per cent. cut, while it affects all departments, was so handled that no passenger trains were taken off. This may be necessary if there is a further reduction.

N. & W. TO LAY OFF 2,000 MEN.

Drop in Business Since Jan. 1 "Serious," Says President.

ROANOKE, Va., Jan. 19.—About 2,000 employes of the Norfolk & Western Railway Company will be laid off Saturday, according to information given out today at the general offices of the company. The cut is effective over the entire system and affects practically all shop departments. About 900 men will be laid off in Roanoke.

This reduction will make the total number of men laid off recently to about 3,500.

President N. D. Maher said that the cut was made necessary by a decrease in the company's business, which, he stated, had been "very serious since January."

BROOKLYN LABOR HOPEFUL.

Five Firms Increased Staffs, but 30% of Workers Are Unemployed.

Reports received by Grant E. Scott, industrial secretary of the Brooklyn Chamber of Commerce, who has been surveying the labor situation in Brooklyn, indicates that of the workers employed on June 1, 1920, 30 per cent. were unemployed at the beginning of this year. Mr. Scott's investigation was largely of individual plants, which, under normal conditions, employ about 250,000 workers.

Despite prevailing conditions, Mr. Scott found optimism among employers and workers. Five large concerns reported that they had recently increased the number of their workers. In most cases employers were doing all they could to keep their employees at work by the adoption of half-time and other measures, and the workers were contributing generously to aid those out of employment.

CITY'S SHIVERS CEASE AS COLD SPELL ENDS

Temperature Rises to 21 Above—Snow Coming—Skating in Full Swing.

The grip of arctic weather relaxed gradually yesterday, so that by last midnight the worst of the cold spell was over. The thermometer slowly struggled up from 6 above, at 3 in the morning, to 22 at 3 in the afternoon. Thereafter it wavered within a degree or two, but lost no material ground, the last report issued from the Weather Bureau, at 11 o'clock last night, fixing the official temperature for that hour at 21 above.

The prediction for today is "unsettled and much warmer Thursday and Friday; fresh south winds." An earlier and more ample report said that "the change to warmer, following the cold wave, is marked and widespread, and has advanced as far east as Cincinnati and Detroit. In this vicinity the temperature will rise decidedly tonight and tomorrow, with increasing cloudiness and probably rain or snow Thursday. Fresh northerly winds will shift to southeast."

Low temperatures of the last few days have resulted in unusual opportunities for skating on hard, smooth ice. The red ball was up in Van Cortlandt Park and hundreds went there. The Morris Canal was frozen over from Paterson to Mountain View, offering a stretch of ice fifteen miles long and as smooth as a billiard table. Many took the Erie to Mountain View and skated all the way back to Paterson.

STERN JUSTICE IN CHICAGO.

Hold-Up Men Get Sentences of From Ten Years to Life Terms.

Special to The New York Times.

CHICAGO, Jan. 19.—With fifteen Judges, or more than double the usual number, trying criminal cases at top speed today the wheels of justice revolved at unusual speed in Chicago.

In Judge Kersten's court Thomas Sloaznik and Stephen Kreeway were sentenced to the penitentiary for a term of from ten years to life—the maximum penalty for robbery. The two pleaded guilty to robbing an express company messenger of $17,500 last July. Two other robbers figured in the attack. One of them was shot and died later. The other, pleading not guilty, is now being tried.

The police, continuing their drive against criminals, continued to fill the police stations to capacity with suspects.

DU BOIS INDICTED AS POLICE GRAFTER

Continued from Page 1, Column 6.

with the Whitman inquiry have told of reporting burglaries or sabotage to the police, and added:

"All the police would do was to recommend a private detective."

In some cases where a private detective agency was employed, it was said, that the private detective charged large fees, but succeeded in having all or most of his work done by members of the Police Department paid by the city.

Mr. Whitman indicated yesterday that the relations between private detective agencies and the Police Department would probably be the most important part of his investigation. His view is that this form of graft is worse than that which flourished in the period which culminated with the Rosenthal murder, because the alleged victims today are legitimate business men while the prey of the police grafter of 1912 were gamblers and white slavers. The outlaws who paid protection in 1912, it was pointed out, were persons of limited means, and could not finance graft on a great scale, whereas the treasuries of fur manufacturers, big printing houses and other industries to be disclosed later offered much greater possibilities.

GOV. MILLER INVITES PRESS CO-OPERATION

Courts Criticism as Well as Approval, He Tells Publishers.

SEES VALUE OF PUBLICITY

He Assures Convention of State Editors That They Will Not Find Him "Thin-Skinned."

Special to The New York Times.

ALBANY, N. Y., Jan. 19.—Governor Miller made a frank appeal today for cooperation of the press in directing the glare of publicity on his administrative program in a speech to the State Publishers' Association in convention here.

"I court your approval and support of just those things we undertake which appeal to you as being right," he said. "If we undertake anything you do not think is right, I want you to tell us so."

The Governor told the publishers he realized fully the importance of publicity.

"We have quite a program ahead. Part of it has been outlined and the rest will follow. We cannot get very far without the backing of public opinion and we must rely upon you to inform the public correctly so it can form an intelligent opinion.

"Practically all of my life I have been engaged in a vocation in which I avoided publicity. It is a new experience to me where publicity is required. The people who surround me think I do not develop fast enough in the arts of publicity, but I assure you I am trying my best. I want the newspapers to be very free to comment as they see fit and to point out what they please."

The Governor declared he welcomed co-operation of the press and added: "If at times this means criticism, do not think I am thin-skinned."

ALBANY, Jan. 19.—The State Publishers' Association, the membership of which includes the owners of fifty-two daily newspapers in the State, today went on record as opposed to any reduction of hours in the mechanical departments of their papers.

This action resulted from the announcement by officials of the Stereotypers and Electrotypers' Union that, beginning May 1, the union would demand a forty-four-hour week, a reduction of four hours from the present working week.

In formal resolutions adopted today the Publishers' Association says:

"It is an un-American theory that it is a proper function of labor to exact a maximum toll of profits regardless of conditions."

The resolutions further state that "a marked reduction of output with a rapid enhancement of the cost of production and an extension of the vicious circle of rising prices will be the immediate and inevitable result of such a course.

"In view of the business conditions today labor costs cannot be advanced. The forty-eight-hour week is the economic limit beyond which under present conditions in the newspaper industry it is not possible to go."

Frank E. Gannett of The Rochester Times-Union was re-elected President.

MILLER WARNS WOMEN OF RULE BY GROUPS

Governor Tells Them His Administration Is Going to Be a Partisan One.

Special to The New York Times.

ALBANY, Jan. 19.—Governor Miller, addressing Republican women of the State gathered here in conference tonight, warned them against Government by groups, declaring that aggressive minorities should always be subservient to the majority.

The Governor told the women of his economy and retrenchment program. He reminded them that while a Judge of the Court of Appeals he upheld the statute prohibiting night work for women, but said he did so because the law was constitutional and not because "it was desirable."

"The law was mainly intended to protect mothers and the health of women in industry," said Governor Miller, "but unmarried women who were forced out of employment suffered from its provisions. There is much agitation for social and industrial welfare laws, but there is little true understanding of the social and economic conditions they are intended to effect."

The Governor declared for equal opportunities in industry for women with men. He warned, however, that "there are those who utilize these efforts to accomplish betterments for women to gain some ulterior purpose which has nothing to do with either health or welfare."

"I believe in partisanship, and this is going to be a partisan administration," the Governor said. "I do not want to be misunderstood about this. It has nothing to do with politics in the sense of politics, because doing the right thing is always good politics. We have too much group government. There has been a disintegration lately with no official party mediums to declare principles, and of late there have been influences too good to enroll under party banners."

The women also heard George A. Glynn, Chairman of the Republican State Committee; former Senator Henry M. Sage of Albany and Majority Leader Clayton R. Lusk.

"The Greatest Treasure House of Linens in America"

Reg. Trade Mark

January Sale
Household Linens
Reductions of 15% to 33⅓%

WHILE the purchase of Household Linens at McCutcheon's has always been a veritable investment in economy and durability, not for some time have we been able to offer such exceptional values.

Throughout our Household Linen Departments—Damask and Fancy Table Linens, Towels, Blankets and Bed Linens—you will find reductions from our already moderate selling prices, ranging from 15% to 33⅓%.

James McCutcheon & Co.
Fifth Ave., 34th and 33d Streets

Knickerbocker Ice Thrift
Food Insurance Day

Don't buy pure food and then trust it to the variable temperature of the window sill ice box—an invitation to traveling germs of all descriptions. In observing Life Insurance Day of National Thrift Week, make it a food and health insurance day, by requesting regular Knickerbocker Ice Service.

A clean, well chilled refrigerator not only keeps food fresh and free from contamination, but preserves its sweetness and flavor.

Knickerbocker
ICE
Company

Welch's
"THE NATIONAL DRINK"

ONE or two small glasses a day of this pure grape juice is a wonderful thing for the health. Just the pure fruit juice, pressed from finest, selected Concord grapes, and comes to you in clean sealed bottles.

Sold by grocers, druggists and confectioners. 95c for quarts; 50c for pints; 18c for Juniors.

WELCH—Westfield, N. Y.

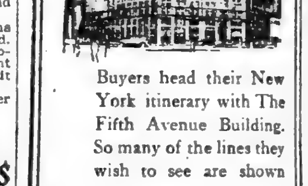

Buyers head their New York itinerary with The Fifth Avenue Building. So many of the lines they wish to see are shown here.

THE
FIFTH AVENUE BUILDING
Broadway and Fifth Avenue
"more than an office building"

PLAZA ART and AUCTION ROOMS
EDWARD P. O'REILLY, AUCTIONEER.
5 and 7 East 59th Street (At 5th Ave.)

EXTRAORDINARY DISPERSAL OF OBJECTS OF ART AND FINE FURNISHINGS
At Unrestricted Public Sale
BY ORDER OF THE EXECUTORS OF THE ESTATE OF
JAMES N. WALLACE
Late President of the Central Union Trust Co. of New York
WITH ADDITIONS

A noteworthy gathering of exceedingly Rare Bronzes, Fine Weaves of Oriental Rugs, Rare Tapestries, Living Room Suites in Beauvais, Needlework and Velour, a pair of Fine Chippendale Bookcases, Ormolu Mounted Desks and Tables, Authentic Windsor Chairs, Early American and English Tables, Decorative Bronzes, a collection of 18th Century Glazed Chintzes, about 50 pieces of Fine Needlework, Rugs and other rare objects of interest; Diamond Jewelry.

Also a Collection of
25 IMPORTANT JAPANESE PRINTS

Sale To-Day Thurs., Fri. and Sat. Afternoon.
January 20-21-22
AT 2 O'CLOCK.
Exhibition today and tomorrow until hour of sale.

"Buy It From the Navy"

U. S. NAVY
Offers
FOR SALE
By Sealed Proposals
New Materials

Catalogues of the following materials are now ready and will be forwarded on request:—

	Sale to be held
Copper Coffee Urns	Jan. 24th 11 A.M.
Steam Jacketed Kettles	24th Noon
AUTO TIRES AND TUBES	25th 11 A.M.
Electric Cable and Wire	26th 3 P.M.
Bake Ovens	27th 11 A.M.
ELEC. STORAGE BATTERIES	28th 2 P.M.
Text Books and Blank Books	29th 10 A.M.
Lamps, Lenses and Lanterns	29th 11 A.M.
COTTON CANVAS	31st 11 A.M.
NON-FERROUS METALS	31st 2 P.M.
INCANDESCENT LAMPS	31st 3 P.M.
Bathroom Fittings	31st Noon

Please mention specifically the catalogue you desire. Address: Board of Survey, Appraisal and Sale, Navy Supply Depot, 29th and 3rd Ave., Brooklyn, N. Y. Telephone Sunset—8190, Ext. 585.

Eugene H. Tricou,
Lieut. Commander (SC), U. S. N.

"Buy It From the Navy"

INSISTS POST FREED TREASONABLE ALIENS

Palmer Repeats Charge to Senators—Department Handled 17,900 Wartime Cases.

WOULD REPEAL SPY ACT

Debs Among 130 Convicted Persons Being Considered for Clemency by the President.

Special to The New York Times.

WASHINGTON, Jan. 19. — Attorney General Palmer, testifying today before the Senate Judiciary Committee, asserted that in enforcing the wartime laws of the country the Department of Justice had at all times been careful not to overstep the bounds of its authority and in all instances accused persons received the benefit of all doubts, as far as the department was able to direct such consideration.

Discussing the deportation cases which followed raids by the department in all parts of the country, the Attorney General again asserted that in many instances Assistant Secretary of Labor Louis Post had decided in favor of aliens against whom, in his opinion, the evidence was conclusive as regarded the treasonable activities of such aliens.

The total number of cases handled by the department in its efforts to enforce the wartime laws, the Attorney General said, was about 17,900, and of this number 5,720 had been disposed of by conviction in the courts, and 9,259 cases were still pending, while 2,924 cases had been disposed of otherwise than by conviction.

The greatest number of cases involved violation of the Selective Draft law, the total cited not including minor delinquencies, such as selling liquor and other offenses, under Sections 12 and 13 of the Draft law. Of the draft cases, convictions have been obtained in 4,812 cases, 2,144 cases have been disposed of otherwise than by conviction, while 8,846 cases are still pending in the courts. Under the Espionage act there have been 381 convictions, 315 cases are pending, while 736 cases have been disposed of otherwise than by court action.

Fewer Than 600 Punished.

The careful consideration that the department had given to all cases under the Espionage act, the Attorney General argued, was proved by the fact that fewer than 600 persons had been punished for violating the law. Several cases were cited in which complaint had been made that the department had exceeded its authority.

In one case it was alleged that a prisoner had been maltreated by Department of Justice agents, and a photograph was produced showing the accused with a black eye. Mr. Palmer explained that he had investigated this case, and that a photograph taken by the Government at the time of the arrest showed the accused with two very good and clear eyes. Two other cases cited by Senator Walsh of Montana, the Attorney General said, could not be charged against him, as one was disposed of before he became Attorney General, while the other was an immigration case.

Senator Walsh did most of the questioning, his inquiries being for the purpose of ascertaining whether or not the department had, on occasion, directed arrests without due process of law, and also whether or not search warrants had been issued for the purpose of obtaining evidence concerning persons against whom at the time there was no evidence that they had committed a crime.

The status of the Communist Party and of the Communist Labor Party came in for discussion during the examination. The Attorney General pointed out that the deportation law assigned to the Secretary of Labor the duty of deciding what organizations and persons were proscribed, and that in line with this duty the Secretary of Labor had decided that the Communist Party as an organization sought the overthrow of the Government of the United States and therefore alien members of that party were subject to deportation.

Subsequently, the Secretary of Labor decided that the aims of the Communist Labor Party were identical with those of the Communist Party, and as a result the Department of Justice did its best to take into custody aliens identified with the movement to overthrow the Government, after arrest transferring the prisoners to the Department of Labor, to which department the law leaves the final decision in matters involving deportation.

Under the Sabotage act there have been seven convictions, four cases are pending and one case has been decided without recourse to court action. Under the Trading With the Enemy act there have been six convictions, fourteen cases have been disposed of without court action, and twenty-six cases are still pending in the courts.

Many Persons Pardoned.

In answer to questions as to the number of pardons by the President, Attorney General Palmer said that from July 2, 1918, up to Jan. 15, this year, the President had pardoned or commuted the sentences of 199 persons convicted under the Espionage act and that 130 other cases involving possible executive clemency were being considered by the Department of Justice. He added, in answer to a question by Senator Borah, that the case of Eugene V. Debs was among the cases now under consideration.

Whether Debs will be pardoned or not is as yet undecided," the Attorney General said, "but a pardon has not been refused."

The Attorney General opposed a general amnesty proclamation and said that the department was fast disposing of all cases that might be affected by such a proclamation.

"If you don't want the laws enforced, the best way to settle the matter is to repeal the laws," said the Attorney General. "I have favored for some time the repeal of the Espionage act."

ZAYAS WINS ELECTION CASE.

First Cuban Decision on Contests Favors His Candidacy.

Copyright, 1921, by The New York Times Company.

Special Cable to THE NEW YORK TIMES.

HAVANA, Jan. 19.—Dr. Zayas's followers were elated tonight over the first judicial decision on the recent election in Santa Clara, but the Liberal adherents of General Gomez did not consider that the decision affected the final result. The decision is summed up thus:

"The Supreme Court has rendered its first decision in the appealed election cases which were decided by the Provincial Board of Santa Clara Province, and the result is that Alfredo Zayas gets the decision, which practically assures the electoral vote of that province for the National League. In this case it means that there is little hope for the appellants to secure enough decisions.

"The Liberals asked for the annulment of elections held in the precincts of Aguas Claras, Rancho Veloz, Guanillas, San Vicente and Santa Fé. In Santa Fé there must be a new election, but this will not be sufficient to change the general result, as far as the national issue is concerned. The reports of the Provincial Electoral Boards are favorable in all the other precincts, and that about settles the matter as far as Santa Clara Province is concerned."

General Crowder is making no comment, but an official statement is expected from Dr. Zayas soon.

COMMENDS HARDING LETTER

London Paper Says It Excludes an Anti-British Policy.

Copyright, 1921, by The New York Times Company.

Special Cable to THE NEW YORK TIMES.

LONDON, Jan. 20.—The Daily Chronicle, in an editorial appreciation of President-elect Harding's letter to the governors of the Sulgrave institution, regards it as giving a forecast of Mr. Harding's Presidential policy.

"These declarations," says the paper, "exclude the idea that America under Mr. Harding's leadership will play a lone hand in world politics. They exclude equally the idea of her playing an anti-British hand."

The Chronicle proceeds:

"It is given out that one of Mr. Harding's first acts after his inauguration will be to summon a conference of international representatives to discuss the limitation of armaments. That problem is the most urgent immediately confronting the powers, but as it cannot easily be solved in isolation from the others we imagine that the others will be also on the agenda.

"To such a conference Britain would send her representatives in a spirit of cordial co-operation and good-will. She is perfectly conscious of the extent to which the success of any world-wide peace machinery depends upon Anglo-American harmony. Her own feeling toward the United States is different in kind from that toward any other power, and while she does not for a moment claim to occupy in America's regard the same sentimental position which America occupies in hers, she knows very well how much more initial affinity to their own ideals and practices American statesmen will find in British statesmanship than in that of people who have not shared the common English-speaking traditions.

"Mr. Harding is entirely right in saying that such assets of natural kinship should be used in the service of the world as a whole 'not for the exclusion from brotherhood of others, but for a better brotherhood flowing toward others.'"

PALMER ANSWERS UNTERMYER ATTACK

Hints Lawyer's Criticism May Date From "Conviction of His Friend"

UNDER ALIEN ENEMY ACT

Also Says He Refused to Appoint Untermyer Special Assistant in Housing Inquiry.

Special to The New York Times.

WASHINGTON, Jan. 19.—Attorney General Palmer replied in a statement tonight to the criticisms of him made by Samuel Untermyer at a dinner at the Hotel Commodore, New York, last night. The Attorney General says he courts fullest investigation into his department.

Statements are made by Mr. Palmer that Mr. Untermyer protested many times when requests of his "clients and friends" were denied by the Alien Property Custodian. Another statement is that Mr. Palmer "did not fall in with Mr. Untermyer's plan to the extent of designating him as Special Assistant Attorney General" in investigating the building trade in New York.

Mr. Palmer closes his statement by saying he does not know how far Mr. Untermyer is actuated in his criticisms "by the recent conviction of his friend and former associate, a member of the New York bar, for conspiracy to violate the Trading With the Enemy act," in a case in which Mr. Palmer asserts Mr. Untermyer asked him to defer action.

No explanation of this veiled reference was made by Mr. Palmer, and he could not be reached tonight to amplify it.

The statement of the Attorney General follows:

"I have just seen an account of the speech of Samuel Untermyer, criticising the administration of the Department of Justice during the last eight years and my administration of the office of Alien Property Custodian.

Palmer Courts Inquiry.

"I have been Attorney General for approximately twenty-three months, and before that I was Alien Property Custodian for a period of about sixteen months. I am perfectly willing to accept responsibility for the administration of these two offices during those periods and court the fullest investigation into the administration of each. In fact, they have both been the subject of numerous and almost constant investigations by the committees of an unfriendly Congress.

"While Alien Property Custodian it was my business to take over all the enemy-owned property in this country. This did not picase Mr. Untermyer, who on many occasions protested against my course and whose requests on behalf of his clients and friends I was repeatedly compelled to deny.

"On one occasion, in the office of the Alien Property Custodian in Washington, Mr. Untermyer concluded an interview by a threat of just the sort of attacks which he has made upon me since. He declared that he had hoped 'for my sake' that I would act otherwise in the matter then pending; 'for,' he said, 'you ought to be more careful about opposing the wishes of men with bitter tongues and vitriolic pens.'

"Mr. Untermyer's criticism of the Alien Property Custodian's office is chiefly a criticism of the act of Congress under which the custodian operated. He never approved of the taking of enemy property as a war measure, much less the sale of any of it to American citizens as authorized by law.

Denies Use of Patronage.

"His allegation of the use of patronage in that office for political purpose, confessedly based upon rumors, is wholly without warrant or justification in fact. This charge has been made before, and I filed with a committee of Congress a list of the names of the directors and attorneys appointed by me, serving the corporations whose enemy-owned stock I had taken over, and this list showed that 85 per cent. of them were Republicans. Many of them served without compensation, and such of them as were paid received their pay from the enemy property which they managed. These properties were uniformly managed with financial success by these American directors so appointed. They were, of course, compelled to pay attorney's fees, but in no case was any charge made against enemy property except for actual legal service rendered, at the rate, and frequently far below the rate, then prevailing in the community where the property was situated.

"No property was sold except at public auction to the highest bidder, and unless the character of the purchaser, the amount of the purchase price and the expenses connected therewith first received the approval of an Advisory Sales Committee consisting of Judge George L. Ingraham, Cleveland H. Dodge, Otto T. Bannard, Ralph Stone and Benjamin H. Griswold.

"Not even Mr. Untermyer, I think, would have the temerity to charge that committee with improper conduct. Charges of this same nature were made before the Judiciary Committee of the Senate when my nomination as Attorney General was pending. They were met by the facts and the charges were utterly exploded so that my confirmation by a Senate whose majority was Republican was made practically without dissent.

Record as Alien Property Custodian.

"The fact is that during my administration as Alien Property Custodian I took over and managed with the powers of a common-law trustee, under conditions without precedent, the property of more than 40,000 enemy persons aggregating about $600,000,000 in value. This was done at a cost to the Government of about one-seventh of 1 per cent. of the principal—a record for economical administration never approached by any trust company in the country.

"I welcome—and I am very sure that Francis P. Garvan, my successor, welcomes—the most critical and rigid examination into the entire conduct of the office of Alien Property Custodian from beginning to end, though I express the hope, in the public interest, that if such investigation be made under the guidance of counsel of the sort Mr. Untermyer describes, that counsel should be one who was in sympathy with the loyal American purpose in the enactment and enforcement of the Trading With the Enemy act.

"As to anti-trust cases, everybody knows that during the war they were suspended. Arguments on appeals in those cases were continued in the Supreme Court, and in the lower courts all cases were held for further action after the war. Since I came to the office of Attorney General we have argued all the anti-trust cases pending in the Supreme Court, and we have continued the investigation and trial of the cases in the lower courts, as well as bringing a large number of new suits.

"When the investigation of the New York building trade situation was proposed I did not fall in with Mr. Untermyer's plan to the extent of designating him as Special Assistant Attorney General, but I did direct the department's representatives in New York to cooperate with him and appointed special assistants for that purpose. When a situation developed which seemed to warrant a larger organization, I appointed Mr. Rand and Mr. Kresel as special assistants, giving them an absolutely free hand to proceed in all these matters in any jurisdiction in the country and promising them all the organization that under the law and within the department's appropriation I could consistently give.

"I make no comment upon the charge that the Bureau of Investigation of the Department of Justice before and during the war did little except to rely on the British secret service, because I had nothing to do with the conduct of this department during that period.

"How far Mr. Untermyer is actuated in his present attack by the recent conviction of his friend and former assistant, a member of the New York bar, for conspiracy to violate the trading with the enemy act in a case in which Mr. Untermyer very earnestly pressed me to withhold action at the beginning, I do not know."

BLOW AT DRUG RING IS SEEN IN ARRESTS

Four Prisoners Believed to Have Been Long Active in the Bowery District.

Through the arrest yesterday of three men and a boy on charges of trafficking in narcotics, Dr. Carleton Simon, Deputy Police Commissioner in charge of the Narcotic Division, believes that he has broken up a band which for three months has been selling drugs to addicts in the Bowery district.

Early in the day Policeman Wittenberg of the Fifth Street Station saw Anthony Buonarri, 29 years old, of 248 Elizabeth Street, in conversation with Frank Casselli, 36 years old, of 219 Christie Street, at Rivington and Christie Streets. He later told Magistrate Sweetser in the Essex Market Court that he saw Buonarri turn over to Casselli two packages of heroin. Casselli then gave Buonarri some money, he said, and he arrested both. The Magistrate held each in $500 bail for examination on Jan. 21. Wittenberg then reported to Commissioner Simon.

Detectives Kirley and Kuhn of the Narcotic Squad were sent to round up other members of the band, and at the same corner arrested Collogues Mattina, 33 years old, of 207 Forsythe Street, after he was alleged to have offered Detective Kuhn two packages of heroin for $2. Detectives Moffett and Salis later arrested Joseph Milno, 16, of Port Jefferson, L. I., who they charged sold them four packages of heroin for $4.

Justice Collins in the Children's Court announced that he would appeal to the Italian Consul to aid the police and the Federal authorities to prevent wholesale smuggling of drugs from Italy, and Commissioner Simon by Italians in the disposal of the drugs. He also said that a ring of Italians were selling narcotics here, brought from Italy.

PROTECTING CUBA'S HEALTH

Commission Sent to Investigate Diseases in Oriente.

Copyright, 1921, by The New York Times Company.

Special Cable to THE NEW YORK TIMES.

HAVANA, Jan. 19.—Following a conference at the Palace, President Menocal tonight dispatched a special commission to the extreme eastern end of the island to investigate and report upon a situation that is declared in news reports to be "alarming." The situation is said to involve the public health and to have resulted from an influx of immigrants who have spread contagious diseases.

Dr. Domingo Mendez Capote, Secretary of Public Works, heads the commission. He left on a special train, and will make personal investigations in other interior parts, besides the State of Oriente.

A committee of planters from Camaguey and Oriente has complained to the Secretary of Agriculture that Haitian and Jamaican laborers brought for the sugar areas are refusing to work, are spreading discontent and are likely to become public charges and endanger the public health.

The tour through the eastern provinces will include a special study of the water works system which, it is said, has become polluted in some districts. In Santiago it is said that health is endangered because of the failure of the water plan.

A quarantine has been established against Haiti due to smallpox.

MUST WEAR SING SING GARB.

Silk Shirts and Fancy Cravats Denied Prisoners by Warden.

Special to The New York Times.

OSSINING, Jan. 19.—Warden Lawes has issued an order that hereafter all prisoners shall wear the gray uniform prescribed by Sing Sing regulations. Some of the wealthier prisoners have been in the habit of wearing only the gray trousers of the uniform, displaying silk shirts, stiff collars and fancy cravats.

The object of the new order is to put all men on the same level, regardless of their private means. At the same time, it is believed it will make it more difficult for convicts who escape to pass themselves off as civilians. There are a few prisoners who are fond of wearing flowers. The new order does not forbid them.

ATTACKS COAL BILL AS PRICE FIXING

Vice President of Coal Association Tilts With Senators at Hearing.

DENIES EXCESSIVE PROFITS

Says His Statistics Show Margin of 71 Cents a Ton Average on 100,000,000 Tons.

WASHINGTON, Jan. 19.—Provisions of the Calder bill for Federal regulation of the coal industry were denounced as "revolutionary" in their application to existing relations of American government and industry," by J. D. A. Morrow, Vice President of the National Coal Association, today before the Senate Manufactures Committee. Another witness, Huston Thompson, Chairman of the Federal Trade Commission, appearing late in the day, however, began an endorsement of the measure, which was cut short by adjournment until tomorrow, when he will resume.

Mr. Morrow's stand was far from being unchallenged by members of the committee. When he remarked that the committee "between three days" was passing upon a proposal for price fixing, and a measure that was "barely short of nationalization of coal mines," Senator Jones, Democrat, New Mexico, retorted that members of the committee had "spent months and years in study of the situation."

When Senator Walsh, Democrat, Massachusetts, raised the question of high prices paid in New England for coal last year, suggesting that the Government and the industry had failed to cure the difficulty "by placing an embargo on export coal, as Great Britain did," Mr. Morrow countered with the assertion that New England was a manufacturing district and that "coal producers are willing to stand embargo when other producers using coal to make things for export are willing to stand it." Senator Walsh responded with the statement that coal and milk were commodities that the Government ought to prepare to take charge of first in emergency.

Chairman La Follette switched the examination to bear upon the association itself, and Mr. Morrow cited its annual expenses as about $300,000, covering some activities which he said in recent years were "abnormal," and his own salary at $18,000 per annum. All this, Senator La Follette observed, "had to come out of coal production costs," and Senator Reed promptly pointed to officers of the Mine Workers' Union, attending the hearing, and suggested the miners had "some organization costs to come out of coal, too." Mr. Morrow agreed to both suggestions.

Senator Reed drew from the witness numerous statements that coal resources of the United States were immense in extent, and that continuing shortage of supply was impossible. Mr. Morrow prefaced his statement on this bill with the statement that mine operators generally had not taken excess profits during the coal shortage last year.

"We have collected statistics upon 100,000,000 tons of production made prior to Oct. 1," he said, "and show the high average selling price at the mine to have been $3.47 a ton, and the cost of producing $2.76. That left a margin of 71 cents, which does not represent profit, because the overhead costs, depletion charges and taxes have to come out of it."

Basic coal prices since 1914 have increased about 100 per cent., due to advances in supplies, increased depletion charges, and higher wages, the last being the most important, Mr. Morrow said.

"The base rate in the Pittsburgh district now for mine day labor is $7.50 a day," he added. "In the Southwest it is about $8."

Eight hours constituted a day in nearly all coal production, Mr. Morrow said, and the day workers would constitute 25 per cent. of the total of mine employes.

Present prices on coal at the mines "are below cost of production," said Mr. Morrow, reading a series of reports from districts, made on Jan. 13, ranging from $2.10 to $3.60 per ton.

Those prices illustrate the fact that where you have a sufficiency of transportation and a normal supply you don't have to worry about prices at the mine," Mr. Morrow concluded.

THOMAS WARD FROZEN TO DEATH IN ALASKA

President of Copper Company Lost His Way on Dogsled Trip From His Camp.

NOME, Alaska, Jan. 19.—Thomas Ward, President and General Manager of the Ward Copper company of New York, was found frozen to death a few miles from Teller, Alaska, Jan. 12, according to word reaching Nome today.

According to the report, Mr. Ward left the company's mining camp in the inner Seward Peninsula with an Eskimo man and woman and two dog teams en route to Teller, a reindeer station on Grantley Harbor. After reaching the top of the divide above Teller the three became lost in the darkness. The Eskimos said they decided to go back to a cabin they had seen, but Ward proceeded alone.

For the next two days, the Eskimos said, they were stormbound in the cabin and on the third day battled their way to the station, only to learn that Ward had not arrived. A searching party started out the next day and found Ward's sled and dog team on Dewey Creek. There were evidences that Ward had spent the night there. The temperature during the night had been 20 degrees below zero and Ward was known to have only a robe to protect him from the cold.

Members of the searching party said Ward had evidently left his team on the morning of the 12th and started for Teller, ten miles distant. He probably became confused, they said, and headed in the wrong direction. The body was found on the Teller side of Grantley Harbor, about twenty miles distant from Teller.

100 DIE IN MEXICAN TORRENT

Poisoning From Chemicals in Water Adds to Pachuca Victims.

MEXICO CITY, Jan. 19.—More than 100 persons were drowned and more than 200 others were injured in the disaster yesterday at Pachuca, where two dams above the city broke and torrents of water swept through the lower sections of that big mining centre. A thousand persons were rendered homeless.

Several mines were flooded, and it is believed that the death list will be added to considerably when the shafts are cleared.

The dams held back water used in the chemical treatment of ores, and many of the deaths were due to the victims being poisoned by swallowing this water.

Rents Cut at New Britain.

NEW BRITAIN, Conn., Jan. 19.—The Hardware City Loan Corporation, controlling thirty-nine tenement houses accommodating more than 117 families, announced today that owing to the industrial depression a flat cut of $5 per month in rents will be effective Feb. 1.

EUROPE RELUCTANT TO DROP LEAGUE

By EDWIN L. JAMES.

Continued from Page 1, Column 2.

birth, Europe is not going to bury it in order to make easier the fulfilment of the political promises of Mr. Harding."

Viviani Defends Form of League.

It would not be sound to present the Midi editorial as representing the opinion of the French Government. One does not have to depend as to this on newspaper editorials or the talk at the Quai d'Orsay, important as either may be. Yesterday René Viviani, a member of the French delegation to the Geneva Assembly, who is one of the two men who will be Premier of France if Briand falls, reported formally on the Assembly meeting. In his report he said:

"In several weeks we are going to see what official interpretation will be given to the pact on the other side of the Atlantic. We French are ready to take conciliatory steps in good conscience. It cannot be permitted that technicalities shall separate us from America. I refer to Article X. But I believe there is a more fundamental difference.

"Article X. is evidently dangerous for honest people who wish no bluff in their relations with other nations. It was against Article X. that I opposed the admission of the Baltic States and Georgia to the League, because if these nations were attacked by the Bolsheviki we would not be in a position to give them aid. It may be in America that they fear the duty of sending armies to Europe. In given conditions we can well afford to review Article X.

"But that is not the only point at issue. Even the existence of the covenant is threatened. Mr. Harding speaks of an association of nations. We speak of the League of Nations. Now if it were only a question of words it would not be important. But it is not merely a question of words.

Covenant's Link With Treaties.

"There are two conceptions of the League. In the first conception the pact has been put at the head of treaties, not only preceding the articles of the treaties, but serving as a moral preface. There is an appeal to international honor, then there is the covenant and then the articles of the treaties. The League is tied up to the treaties, so that if the League disappears many articles of the treaties disappear. What would become of the whole mandate system?

"There is another conception. It is that which Argentina manifested at Geneva, when she proposed nothing less than to destroy the pact. No one else agreed with her. This argument is that on one side there exists the treaty, whole in itself, and on the other hand the pact, which is something else. This is a conception which we cannot accept."

M. Viviani then went on to say that there was a wide field for changes in the League covenant and that changes should be made, but that the technical form of the League must stand. He argued that it formed the only practicable machinery of international co-operation now, and said:

"Be generous. What great work in the history of humanity has been achieved in one day? Do not despair of the League. It is a absurd to say that the League has only to shake its finger to save the world from all ills. But wait. Let it grow. It will become, little by little, not the supergovernment we have heard about, not a superparliament, but a great moral arbiter.

HARDING POSTPONES CABINET DECISIONS

Continued from Page 1, Column 3.

to appointment of political managers to the Cabinet regard delay of selections as giving time for more organized opposition.

Mr. Harding's attention was called to a dispatch in an Ohio paper, saying that Will Hays as Postmaster General was his first Cabinet selection, Mr. Harding said that the report was news to him and that he would like to know "where the authoritative announcement came from." After publication of this report Mr. Hays was invited to Marion, and rode with the President-elect to Cleveland Monday, but it is known that during their three hours' conversation Mr. Harding made no Cabinet tender to the Chairman.

Mr. Harding's positive declaration that he would appoint a "Republican Cabinet" appears to dispose of all speculation about George E. Chamberlain, Democratic Senator from Oregon, as Secretary of War. This speculation arose largely from remarks of Mr. Harding concerning his regard for Senator Chamberlain.

Mr. Harding Gives Up Editorship.

MARION, Ohio, Jan. 19 (Associated Press).—Mr. Harding attended to various personal matters today preparatory to departure from Marion tomorrow night. All of tomorrow will be given over to packing and putting his private business affairs in order.

Definite announcement was made tonight that the President-elect would return to Marion before the inauguration. He will spend only one day here, however, arriving on March 2 and leaving the next day for Washington.

Mr. Harding resigned tonight as President of the Harding Publishing Company, and thus relinquished the active direction he has exercised for thirty years over the editorial policy of The Marion Daily Star. He did not sever his connection with the paper, however, accepting the Chairmanship of the Board of Directors with the understanding that his duties are to be more or less perfunctory while he is in the White House.

FALL GOING WITH HARDING.

Senate Feeling Against Hughes and for Root Still Growing.

Special to The New York Times.

WASHINGTON, Jan. 19.—Senators Fall of New Mexico and Frelinghuysen of New Jersey, two of President-elect Harding's closest friends, will leave Washington tomorrow for St. Augustine to join Mr. Harding. Mr. Frelinghuysen is to be the host of the President-elect and Mrs. Harding on his houseboat during their Florida vacation. Mr. Fall is going at Mr. Harding's invitation, and it is supposed that he desires to consult the Senator concerning the makeup of the Cabinet and other matters.

Mr. Frelinghuysen is reported to favor the appointment of Hughes as Secretary of State. So far as has appeared, no other Senator is advocating Hughes's selection for this post. While the general impression in the Senate is that Mr. Harding has virtually made up his mind to offer the place to Hughes, the hope is growing in the Republican Senate ranks that he will not do so.

It is realized that Elihu Root is the only Republican of prominence who has a chance of displacing Hughes. Senator Knox, whose appointment would have pleased party men generally, took himself out of consideration.

The same thing is true of Senator Lodge. He and other New England Republicans are anxious that ex-Senator Weeks shall be a member of the Cabinet. It is obvious that the President-elect would not be inclined to appoint two Massachusetts men to his council of advisers. Nothing has appeared to indicate that Mr. Lodge would care to leave the Senate, although he has been regarded as one of the few men likely to be in the President-elect's mind with reference to the Secretaryship of State. In the general understanding that Mr. Weeks will enter the Cabinet, those inclined to favor Mr. Lodge for the premiership have not brought his name to Mr. Harding's attention.

Senators who favored the appointment of Dr. David Jayne Hill of New York to the senior place in the Cabinet are said to have abandoned their efforts in his behalf. This leaves only Hughes and Root on the available list, with Hughes having the better chance. Sentiment in favor of Root's selection is growing in the Senate, and it is expected that Mr. Harding will soon be aware that his preference for Hughes is not pleasing to many Republicans, in the Senate and out.

Information which came to THE NEW YORK TIMES that Senator Penrose had protested to Mr. Harding against the appointment of Hughes and Hoover to the Cabinet was denied today by Mr. Penrose. He indicated that he believed it was Mr. Harding's business to choose his own Cabinet and he himself did not intend to interfere.

FOLLOW LINCOLN INAUGURAL

Congressional Committee Plans for Very Simple Ceremony.

WASHINGTON, Jan. 19. — A photograph of the inauguration of Lincoln was used as a guide today by the Joint Congressional committee in adopting plans for the inauguration of President-elect Harding. Chairman Knox said that in simplicity the arrangements for March 4 would almost duplicate those in '61.

The President-elect's views were given to the committee by Elliott Woods, superintendent of the Capitol, who went to Marion several days ago to discuss the matter with Mr. Harding. The committee then decided that the small stand to be built at the top of the steps on the east portico would be made large enough to accommodate the President-elect, Chief Justice White, who will administer the oath, the Inaugural Committee and a few other officials.

All spectators except the official party and possibly a few working newspapermen, will stand during the ceremony, according to present plans, but parts of the portico and steps may be roped off for members of Congress and others.

CALL GERMAN BLUFF, LOUCHEUR ADVISES

Continued from Page 1, Column 1.

gain her ability to pay, must insist that the total indemnity be not fixed after five years, but during those five years; otherwise, says the Tageblatt, German enterprise would be seriously handicapped, to the sorrow of the Entente.

Forecast of Briand's Declaration.

PARIS, Jan. 19.—The Cabinet tonight put the finishing touches on the Ministerial declaration to be made in the Chamber of Deputies tomorrow. It will declare that the financial question is entirely dominated, even conditioned, by the chief problem of reparations due from Germany. While striving to realize a vast plan of economy and endeavoring to adapt expenditure to revenue, the Government will devote its efforts to obtaining from Germany the execution of the treaty without violence, if the German Government shows itself disposed to fulfill its engagements, both as regards disarmament and payment for the destruction caused by Germany.

The declaration will add that the maintenance of alliances sealed on the battlefield are essential, both as regards Germany and to assure continuity of France's entire foreign policy, particularly in the East, where France will endeavor to maintain her acquired rights in conformity with age-long tradition.

As regards Russia, the declaration will say that the French Government, while permitting Frenchmen to trade freely with Russia, will not resume political relations with the Soviet Government as long as it abstains from giving guarantees that it is ready to respect the free expression of the will of the Russian people and international engagements of preceding Russian Governments.

Premiers' Conference in Paris Monday.

Copyright, 1921, by The Chicago Tribune Co.

LONDON, Jan. 19.—The Foreign Office definitely announced today that Premier Lloyd George was going to Paris Saturday evening or Sunday for the conference of allied Premiers. It also stated that the conference had been fixed for Monday. The British Premier is frankly in accord with the new French Government on many questions, notably the reparations plan, the disarmament of Germany and the revision of the Sèvres Treaty.

LONDON, Jan. 19.—British official circles declare untrue the reports from Berlin that the British and French representatives have arrived at a new basis for negotiation of the reparations question. It is stated that the allied "lump sum" policy for reparations remains in force, but that a plan for five annual payments is being discussed in order to obtain a partial payment immediately.

The Allies will reserve the right to present Germany's total indemnity bill at any time, and it is declared that there is no likelihood of a compromise on other sections of the treaty, such as German retention of Upper Silesia, or a reduction in the armies of occupation as a reward to Germany, even if the annual payment plan is adopted.

TIFFANY & CO.
FIFTH AVENUE & 37TH STREET
FINE CHINA PLATES
MINTON CAULDON COPELAND
CROWN DERBY DOULTON

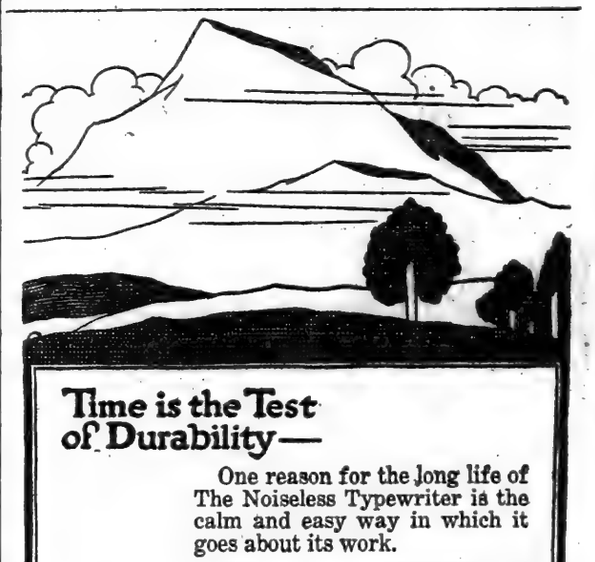

Time is the Test of Durability—
One reason for the long life of The Noiseless Typewriter is the calm and easy way in which it goes about its work.
Being the personification of Quiet, it does not hammer itself to pieces through unnecessary noise.
Ask for Booklet and Impressive List of Users
The NOISELESS TYPEWRITER
The Noiseless Typewriter Company, 253 Broadway, New York
'Phone ★Barclay 8205

Importers Since 1866
McGibbon & Co.
1 AND 3 WEST 37TH ST.
ONE DOOR FROM FIFTH AVENUE
DEPENDABLE MERCHANDISE AT thirty to forty-five
10% DISCOUNT
FROM
ALREADY PREVAILING LOW PRICES
HOUSEKEEPING AND DECORATIVE LINENS
SHEETS AND PILLOW CASES
BLANKETS, COMFORTABLES, BED SPREADS
LACE CURTAINS & CURTAIN MATERIALS
DRAPERY AND
UPHOLSTERY FABRICS
FURNITURE
OVERSTUFFED SOFAS, ARM & WING CHAIRS
CHAISE LONGUES—DAY BEDS—
REFECTORY, DAVENPORT, GATELEG, NEST,
TIPLEAF, SOFA END & CONSOLE TABLES.
LAMPS—SHADES—MIRRORS
McGibbon for Quality

"The Trousseau House of America"
JANUARY SALE
of
FRENCH LINGERIE
RECENT IMPORTATIONS
AT REMARKABLE PRICE CONCESSIONS.
Hand made Chemise, $3.00 up
Hand made Drawers, 8.50 "
Night Gowns, 5.00 "
Silk and Lace Slips, 20.00 "
Tea Gowns, 75.00 "
GRANDE MAISON DE BLANC Inc.
FIFTH AVENUE, 44th and 45th Streets

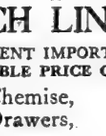

Reg. Trade Mark
Golf Hose
Specially Priced
BE it for Golf, Skating, Motoring, Tramping or any of the out-of-door Winter Sports, Golf Hose have become a pleasing and practical necessity.
Of extra quality Wools with hand-knitted turn-over tops in a variety of color combinations. Priced at $5.00 pair.
Continuing Sale
of Underwear and Shirts for Men
For a short time we are continuing our sale of Men's Underwear and "McCutcheon Label" Shirts at a reduction of 33⅓% from our original selling prices.
Men's Department: 33d Street Entrance
Just East of Fifth Avenue
James McCutcheon & Co.
Fifth Avenue, 34th and 33d Streets

TO-NIGHT PROMPTLY AT 8:15
Concluding Tomorrow (Friday) Night at the Same Hour
In the Grand Ballroom of the Plaza
Fifth Avenue, 58th to 59th Streets
(ADMISSION BY CARD TO BE HAD FREE OF THE MANAGERS.)
To Be Sold Absolutely Without Restrictions by Direction of Executors and Trustees of Several Estates and for account of a number of Private Owners.
VERY VALUABLE
OIL PAINTINGS
OF ARTISTIC DISTINCTION
THE COLLECTION ON FREE VIEW TO-DAY, 9 A. M. UNTIL 2 P. M.
At the American Art Galleries
Madison Square South
The Sale will be conducted by Mr. THOMAS E. KIRBY of
AMERICAN ART ASSOCIATION, Managers
Madison Sq. South, Entrance 6 E. 23d Street, New York.

CONCRETE WHITE

FOR your 1921 Budget—
Instead of guessing, why not let our Cost Department submit you accurate estimates on your contemplated improvements—it doesn't matter how "rough" your plans may be. No obligation—just call Madison Square 8084.

WHITE CONSTRUCTION CO.
Incorporated
95 Madison Avenue, New York.
"Let WHITE build it of CONCRETE"

THE GREATEST SALE EVER HELD IN THIS COUNTRY OF THE MASTERPIECES OF
JAPANESE COLOR PRINTS
A Noted Collection Formed by a Distinguished Connoisseur of Paris
Catalogued by
FREDERICK W. GOOKIN
12 Sharaku, including Drawings and Hosoye; more than 75 Examples of the Superb Kiyonaga; more than 100 Utamaro, distinguished for beauty and grace, line and color; Shunsho, Eishi, Eisho, Choki, Buncho, Harunobu, Primitives; rare series of Hiroshige, Hokusai, Kuniyoshi and Hokkei; Kacho or Bird and Flower Panels by Harunobu and others.
AT
UNRESTRICTED SALE
THIS EVENING at 8:15
and Friday and Saturday Evs., JANUARY 20, 21, 22
AT
DELMONICO'S
FIFTH AVENUE AND 44TH STREET
EXHIBITION TODAY
and Friday and Saturday 10.00 A. M. to 5:30 P. M.
In the Large Supper Room, Third Floor.
Illustrated Catalogue, $2.50.
Priced Catalogue (after the sale), $5.00.
WALPOLE GALLERIES
10 East 49th St., New York
WALTER S. SCOTT, Auctioneer.

YOU CAN EAT—
With false teeth, but you can't see with glass eyes.
Are you giving your eyes proper attention? An eye examination takes but a few minutes, and it may save you hours of discomfort.
Glasses prescribed only when results can be assured.
"None Surpasses Macy's Glasses"
Macy's
Herald Square New York

C. W. KRAUSHAAR
ART GALLERIES
680 Fifth Ave., New York
Closing January 21
EXHIBITION OF
PAINTINGS by
Courbet Lavery
Fantin Ryder
Monticelli Luks
Carriere Beal
Forain Sloan
Menard DuBois
Le Sidaner Myers
Zuloaga Tack
Puvis de Chavannes
BRONZES by
Bourdelle and Mahonri Young

$100,000
Invested in Annuities
Acknowledged Safest Investment.
Guarantees Man and Wife, age 69
$950 MONTHLY INCOME as long as both live—at the death of either, the survivor receives
$780 MONTHLY INCOME for life.
Particulars on request.
William S. Blizzard
115 Broadway New York
Telephone Rector 4427

WHOLESOME READING
The Book Review and Magazine Section of Sunday's New York Times contains articles and stories of permanent value. Binder to hold a whole year's issue sent by mail on receipt of $1.50. The Book Review and Magazine published separately in handy form, $1.00 a year.
The New York Times
Times Square, New York.

MIND OF FARRELL AFFECTED BY TRIP

Lieutenant Unable to Attend Court of Inquiry, Where Hinton Tells Whole Story.

HIS CASE LIKE SHELLSHOCK

Officer He Attacked Repeats Details of Comrade's Sufferings in Canada.

Lieutenant Stephen A. Farrell was reported by navy surgeons to be too ill to appear yesterday before the court of inquiry at the Rockaway Air Station to challenge, if he wished, the testimony of Lieutenant Walter Hinton bearing upon the words and actions of Farrell when the balloon crew was lost in the Canadian wilderness.

The anxiety of the four days the three Lieutenants struggled against the arctic cold has temporarily affected Farrell's mind. Physicians described his condition as due to "exhaustion psychosis." Testimony to this effect was read into the record by Lieutenant Julius F. Neuberger, senior medical officer at the air station. He compared the case to shell shock.

Whether Farrell's affliction would have a permanent effect, Lieutenant Neuberger was unable to say, but hoped that the results would soon pass and that he might get the officer before the court this afternoon. But it is probable that Farrell may not be able to leave the sick bay for several days because of tonsilitis, with fever.

The medical officer told the court that his examination of the men when they returned disclosed that the four days in the wilderness had left its deepest imprint upon the mind and physique of Farrell, who, at 45 years, was the oldest of the three.

Lieutenant A. L. Kloor, the 23-year-old commander, stood the strain easily. Hinton lost twenty-one pounds and complains of severe pains. All three men had their noses slightly frozen.

According to the medical record, Farrell reported that he had several fainting spells in the wilds after he drank water from moose tracks. Strain also told upon the Lieutenant's heart. The examining physician found danger spots on the lungs of both Farrell and Hinton.

"In addition to these symptoms the patient showed the mental symptoms known to medicine as exhaustion psychosis," Lieutenant Neuberger testified. "I believe this condition to be due to severe exhaustion, prolonged anxiety, worry and extreme exposure.

"He also shows extreme restlessness and irritability, slight confusion of thought, and a degree of perplexity. He suffers from extreme excito-motor excitation, a prominent symptom of exhaustion psychosis, making the patient active and inclined to violence. This condition is similar to shell shock and represents extreme mental and physical symptoms."

Although the members of the court of inquiry have been inquiring daily about the Lieutenant's condition, their first request for formal presentation of facts came yesterday, after Hinton began his narrative of Farrell's remarks and acts in the wilds and touched upon the row with Farrell at Mattice.

Hinton Tells His Story.

Hinton did not repeat any of the phrases used by him in letters to his wife, but he retold every detail of his story virtually as he presented it in the letters, publication of which angered Farrell. There was no direct questioning on this phase of the testimony, and there was some discussion among members of the court about admitting it to the records in view of the absence of Farrell. It was decided that he could read those parts of the record and then tell his side of the story.

Hinton said that Farrell was tired by his struggles through the snow two hours after they abandoned the balloon on the afternoon of Tuesday, Dec. 14.

"On Thursday, Dec. 16, at 11 A. M., Farrell was very tired," said Hinton slowly. "We stopped for an hour's rest and built a fire. At 12:20 Farrell fell from exhaustion several times.

"It would be unfair for me to state the remarks that were passed while he was in this exhausted and fainting condition. But I called Kloor and discussed the advisability of taking the knife from Farrell and going on, as suggested by Farrell, with the only hope in mind that we could find assistance—as I had stated my conviction several times that a small stream we found led to a river and that there was a house just around the corner. Farrell gave me his money, $94, and said: 'You keep it. If any one gets through you will.'"

In telling of the row at Mattice, where Farrell struck Hinton after learning of the publication of letters written at Moose Factory, Hinton described in detail their arrival at the railroad. He said that he and Kloor, proceeding ahead, had found instructions for them from the Secretary of the Navy.

"I volunteered to convey these to Farrell, who was in a house near by," said Hinton. "I requested him to return with me to the car, as we had some very important telegrams which concerned him. He flew into a rage and made statements which I do not consider fair to repeat. Due to his overwrought nerves and condition I did not consider him responsible for what he said or did.

"I left the house and returned to the car. Farrell came over about fifteen minutes later and all differences were made right and there was no further controversy on the matter."

26 MEDALS AWARDED FOR ACTS OF HEROISM

Carnegie Commission Announces Honors and Pensions—9 Recognized Who Lost Their Lives.

Special to The New York Times.

PITTSBURGH, Jan. 19.—New York and New England awards predominated at the seventeenth annual meeting of the Carnegie Hero Commission, held here today, when twenty-six acts of heroism were recognized. One silver medal and twenty-five bronze medals were awarded. Nine of the heroes lost their lives, and to the dependents of four of these pensions aggregating $3,420 a year were granted; to the dependents of four of the others who lost their lives the sum of $3,250 was granted, to be applied as the commission may sanction. In addition to these money grants, in eleven cases awards aggregating $17,600 were appropriated for educational purposes, while in six other cases awards aggregating $5,500 were made for other worthy purposes. The cases in New York and New England were as follows:

Samuel Strauber, deceased, 1,582 Madison Avenue, New York City; bronze medal to the father. Strauber was 17 years old, and a garment cutter. He died attempting to save Helen Gottfried, aged 14, from drowning at Coney Island on July 2, 1920. Miss Gottfried was saved when two or three men took hold of her and got her to shore.

Wallace R. Brewster, deceased; bronze medal to the mother, Canastaota, N. Y. He was aged 13, a student. He sustained fatal injuries in attempting to save John E. and Carl F. Robison, aged 8 and 11, respectively, from a runaway at Canastota on June 28, 1919. Brewster was stepped on by a horse and one of the wheels went over him. Neither of the boys was injured, but Brewster died of his injuries five days later.

Stanislaw Kristoff, deceased; bronze medal to the father, Box 338, Bridgehampton, L. I. Kristoff was a schoolboy, aged 13 years. He died attempting to save Charles Dambkowski, aged 8, from drowning at Sagaponack, N. Y., on Aug. 14, 1920.

Howard E. Shepard, Montour Falls, N. Y.; bronze medal. He was a student, aged 17, and saved Bertram F. Schwert, aged 18, a student, from drowning at Bloomville, N. Y., on June 2, 1918.

Frederick F. Reynolds, 148 Main Street, Dansville, N. Y.; bronze medal. He was aged 22, a shoe cutter, when he saved Archie C. Mann, aged 22, a mechanic, from suffocation at Dansville on June 10, 1917, after two men had refused to go to the rescue.

John C. Giles, 209 Boiling Springs Avenue, East Rutherford, N. J.; bronze medal. He was a clerk, aged 38 years, when he saved Henry J. Dreher, aged 6 years, from being killed by a train at Rutherford on Oct. 19, 1918. The rescuer was badly bruised.

Henry C. Bell Jr., 487 Main Street, Portland, Conn.; bronze medal. He was a schoolboy, aged 11 years, when he saved N. Bernice Tryon, aged 12, from drowning at Portland on Aug. 13, 1918.

Farris F. Branan Jr., 1,080 Raynor Street, Memphis, Tenn.; bronze medal. Branan was aged 14, a student. He saved Gladys E. Kehew, aged 16, from drowning at Winthrop, Mass., on July 13, 1916.

Arthur T. Rossier, deceased; bronze medal to the widow, Newport, Vt. Rossier was aged 26 years, a farmer. He died in attempting to save Napoleon E. Mailhot, aged 18, a farmer, from drowning at Westmore, Vt., on Aug. 31, 1919.

SAYS CAPTAIN SOLD TUG WITHOUT LEAVE

Col. Bradley Testifies Authority Rested With Himself and Washington Officials.

Colonel John J. Bradley, Assistant Chief of Army Transport, Hoboken, testified at the court-martial of Captain Ramon B. Harrison on Governors Island yesterday, charged with the sale of the tugboat Grover Cleveland for $2,500 when an offer of $10,000 was in hand, that Captain Harrison had no authority to sell the tug. All authority, Colonel Bradley testified, reposed in himself and officials at Washington.

At 4 o'clock on the afternoon of Sept. 29, after Captain Matthew P. Quigley, acting as the agent of the City of Newark, had been informed by Captain Harrison that the tug had been sold, according to the former's statement, Lieutenant Otto Runde Jr. conferred with Colonel Bradley about the $2,500 offer from Ernest Rudolph and told Colonel Bradley that it was the best offer the Government had received for the tug.

Colonel Bradley said that he certainly would have withheld approval of the sale of the tug to Rudolph had he known of a larger offer.

"My part in the conduct of the affairs of the office were not perfunctory," Colonel Bradley told the court. "I went over the details of every transaction, and I am sure Washington did not give approval to Runde. I would have received and transmitted to Washington any other offer had I known of one, and would have held up approval of the Rudolph offer."

William J. Livingstone, bookkeeper of the First National Bank of Hoboken, where Captain Harrison had an account, submitted a true copy of Captain Harrison's ledger account showing that on Sept. 24 the officer deposited $1,250 in cash, and $303.38 on Oct. 8. Major William A. Turnbull, Judge Advocate, made no attempt to show that Livingstone's testimony had any bearing upon the sale of the tug, and the introduction of the bank official into the case was vigorously objected to by Captain Harrison's counsel.

J. W. Millard, naval architect of this city, told the Court that he had appraised the Grover Cleveland for the city of Newark and that the tug was worth between $20,000 and $24,000.

ENRIGHT PROMOTES 28.

Six Lieutenants Advanced to Replace Last Four Days' Resignations.

Six lieutenants, seven sergeants and fifteen patrolmen were promoted by Police Commissioner Richard E. Enright yesterday. Lieutenants Michael Flattery, James Walsh, Phillip W. Auer, Michael T. Ahearn, Cornelius Carmody and John E. McGrath were advanced to captains, and Sergeants William F. Sullivan, Charles Brummerhop, James F. McGrath, John Lenahan, William C. McKay, Patrick J. Noble and John W. Frazer were made lieutenants.

Captain Flattery was sent to command the Simpson Street Station in the Bronx, Captain Walsh to the Prospect Park Station, Captain Carmody to the Snyder Avenue Station, Brooklyn; Captain Auer to the Madison Street Station, Captain McGrath to the West Forty-seventh Street Station and Captain Ahearn to the Traffic Squad. They were promoted to take the places of six captains who retired from the force within the last four days. Commissioner Enright also assigned Lieutenant Archibald McNeill of the East 104th Street Station, who heads the eligible for promotion list, to command the Flushing Station in Brooklyn as an acting captain.

It was learned at Police Headquarters yesterday that Commissioner Enright contemplates renumbering all the city precincts consecutively after he has abolished precincts and inspection districts, which he feels can be combined with others.

COMPLAIN OF RUM TRAFFIC.

Families of Inebriates Write Letters to Magistrate Simms.

Since his remarks in Jefferson Market Court Sunday about the failure of the authorities to stop illegal liquor traffic in this city Magistrate Charles E. Simms has received a dozen or more letters giving information concerning the illegal sale of intoxicants. The writers volunteer their services in running down the offenders. The writers, for the most part, are the innocent victims of the traffic. The addresses of fifty saloons will be turned over to the Federal authorities by Magistrate Simms as the result of these letters.

Scores of similar letters are received every week at the offices of Federal Supervising Prohibition Agent Daniel J. Chapin.

Two agents on the staff of Supervising Agent Chapin were arrested yesterday afternoon by detectives of the East Twenty-second Street station on charges of extortion preferred by William Brady, a saloonkeeper at 410 Second Avenue. The men are Alfred Ketcham, 26, of Farmingdale, L. I., and Charles Walters, 45, of 422 East Eighty-second Street, Manhattan. They were locked up at Police Headquarters last night.

DENIES DRY LAW STRAIN.

Williams Says Revenue System Does Not Face Breakdown.

Special to The New York Times.

WASHINGTON, Jan. 19.—Denial that the Federal tax gathering machinery is on the verge of a breakdown as a result of saddling the Internal Revenue Bureau of the Government with the enforcement of the Volstead act was made today by Commissioner of Internal Revenue Williams.

He admitted that the enforcement of the Federal prohibition laws had imposed a severe burden on the Internal Revenue Bureau, but insisted that the machinery for gathering Federal taxes was never in better condition than now. However, he emphasized the importance of simplification of the present tax laws, of adding no increased administrative difficulties to the work of the bureau, and of sufficient Congressional appropriations to enable the Government to retain in its service its experienced and valuable men.

'No Blue Sunday League' Chartered.

ALBANY, N. Y., Jan. 19.—The No Blue Sunday League, Inc., was incorporated with Secretary of State John J. Lyons today. The corporation, according to the statement filed, was formed to promote activities which shall restrain the making of "annoying, harassing and unfair blue Sunday laws." The incorporators were William C. Appelberg and Daniel F. McCallum of New York City and C. F. White of Brooklyn. The corporation has a capital of $5,000.

Budd
NEW YORK
SHIRTINGS
for the Season 1921
Including Madras and Batiste Cottons, French Linens, Silks, etc., of Post-War Manufacture.
PRICES
at present market values are greatly reduced.
SHIRTS from imported Cotton Cloths will be
$6.50 EACH
and other fabrics will be figured proportionately
BUDD BUILDING 572 Fifth Ave.
SINGER BUILDING 149 Broadway

GIMBEL BROTHERS
32nd STREET - BROADWAY - 33rd STREET NEW YORK CITY
Foot-Relief Demonstrated

Wizard
System of Foot Correction
Expert is now at our store--
Callouses, run-over heels, weak or fallen arches, swellings, aches, and other foot troubles, are needlessly endured by millions. But you can get immediate, complete and lasting foot relief—by the Wizard method, entirely different from any other.
We know, for at our store we have brought relief by the Wizard System to numberless foot sufferers. If your feet hurt you, come—while the visiting expert from Wizard Headquarters is here. No charge for consultation.
GIMBELS—SECOND FLOOR.

J. M. Gidding & Co.
364 366 368 Fifth Avenue 46th 47th Sts.
DELIGHTFUL STYLES
FOR WEAR AT THE
FASHIONABLE
SOUTHERN RESORTS

Timely Bargains for Those Who Waited
21-23 W. 38th St. Lane Bryant Just West of 5th Ave.
Slenderizing Fashions for Stout Women
WARM NEGLIGEES
at EXTREME REDUCTIONS for
Stout Women
Bathrobes
Finest quality Corduroy, Beacon Cloth and Turkish Toweling. Sizes to 56 bust.
Were 12.95 to 24.50
8.95 to 17.95
Negligees
Dotted Swiss, Cotton Crepe, Wool Batiste, Crepe de Chine, Crepo Meteor and Taffeta.
Were 6.50 to 54.50
4.95 to 24.50
UNDERWEAR GREATLY REDUCED
Extra sizes in Petticoats, Chemises, Camisoles, Bloomers, Nightgowns, Vests and Union Suits.

47-49-51 West 42d Street
Renard
A Most Exceptional Sale
Our Entire Stock of
COATS & WRAPS
at remarkable price reductions

16.75
Embroidered Velour Wraps
Beautifully tailored and elaborately embroidered in the very latest models. Completely lined with silk.
16.75 Values to 29.50
Coats & Coat Wraps
WORTH TO 60.00
Bolivia, Suedine, Duvette, Silvertip, with large collar of fashionable fur; completely lined with silk.....
35.00
Coats & Coat Wraps
WORTH TO 85.00
Bokhara, Chamoistyne, Velour de Laine and Veldyne, with luxurious collars of fashionable fur completely silk lined.....
55.00
A Dress Sensation

7.85
11.95
1000 Smart
SPRING DRESSES
All-Wool Tricotine and Wool Velours
Beautifully tailored; trimmed with braid or embroidery. Every dress is silk lined....
11.95
Values to $30.00
DRESSES Worth to 20.00
Tricotine—Wool
Velour—Serge
For Misses and Women
7.85
RENARD—West 42d Street—RENARD

Macy's

Trunk Talks
What do you look for when you buy luggage?
Strength?
IN point of strength, Basswood Veneer trunks surpass any ordinary luggage. Built of Basswood strips cemented together, these trunks will stand years of the hardest kind of usage without splitting or breaking.
Steamer Trunks
Fibre covered and interlined—regulation tray.
Sizes | Weight | Prices
37 x 21 x 12 inches | 36 lbs. | $45.50
40 x 22 x 13 inches | 39 lbs. | 47.50
Macy's—Fourth Floor, Centre, Rear.
R. H. Macy & Co. Inc.
HERALD SQUARE NEW YORK
Macy's Macy's Macy's Macy's

Business Opportunities in The New York Times present means for investment of funds in promising business. Advertisements investigated before publication.

Broadway **Saks & Company** at 34th Street

Specialists in Apparel

Rhinestone-Set Flexible Bracelets

2.50 each

Sterling silver bracelets, set with rhinestones, rhinestones and emeralds, rhinestones and sapphires, rhinestones and amethysts, each fitted with safety chain.

Main Floor

Women's Diamond-Set Black Onyx Rings

16.50

Fashionable black onyx rings, in octagon shape, mounted on 14 kt. solid gold, beautifully engraved. Set with one diamond in center.

Women's Solid-Gold Bracelet Watches

22.50

14 kt. solid gold case, in octagon and round designs, with 15 jewel lever movement. Plain and engraved models.

Main Floor

Gold Inlaid Buckles With Belt

3.95

The newest gold-inlaid sterling silver buckles with sturdy cowhide leather belts.

Jewelry Dept., Main Floor

Boys' Blouses

FORMERLY 1.25 to 2.00

Reduced to 85c

Collar-attached and neckband styles, carefully made of percales, printed and woven madras, wool and cotton-mixed flannel, in a wide assortment of light and dark stripings. Sizes 7 to 16 years.

Second Floor

We Will Offer Thursday a Wonderful Collection of

Women's Wraps, Street and Sport Coats

Regularly 69.50 to 75.00

At 39.50

The materials are luella cloth, silvertone, English coatings and serviceable tweeds, with large collars of natural raccoon, sealine, taupe nutria or self material.

Coats and wraps, are silk lined—sport coats lined with suede velour.

Fourth Floor

300 Children's

Pretty Frocks

Radically Reduced

—all perfect—every one taken from our regular stock

Radically Reduced

2.25 and 3.00 Frocks	**1.65**
3.25 to 4.00 Frocks	**2.65**
4.25 to 6.00 Frocks	**3.65**
6.50 to 12.95 Frocks	**4.65**

"Cute" little frocks of colored chambrays, colored voiles, colored lawns, challis, and jersey cloths. Dozens of pretty styles to choose from, each made as carefully as mother herself could make them. Sizes 2 to 6 years.

Fourth Floor

Fur Coats, Scarfs and Muffs

—for Women and Misses—

At Greatly Reduced Prices

Beautiful Mole Dolmans, made of very choice quality skins. Regularly $650	**Now 375.00**
Hudson Seal Coats, with skunk, squirrel or self fur collar and cuffs. Regularly $550	**Now 295.00**
Near Seal Coats in smart sports model with collar and cuffs of skunk or self fur. Regularly $285	**Now 145.00**
Marmot Coats in smart 36-inch length models, self trimmed. Regularly $185	**Now 95.00**
Skunk Scarfs Regularly $125.	**Now 75.00**
Skunk Muffs. Regularly $60.	**Now 35.00**
Fox Scarfs. Regularly $75.	**Now 49.50**
Fox Scarfs. Regularly $60.	**Now 35.00**

Sixth Floor

Thursday—For Immediate Clearance

Smart Wool Skirts

—for Women and Misses—

Regularly 13.75 to 19.50

Reduced to 6.95

One can always use another plaid skirt—especially at the very low price of $6.95.

These are developed in an extensive variety of wool plaids, pretty stripings, and solid colors, in knife and box-pleated effects, as well as simply tailored models. Waist-bands 24 to 38 inches.

Fourth Floor

A Very Remarkable Offering

250 Misses' Smart Suits

Regularly 59.50 to 98.50

—in a special sale Thursday—

At 34.00

All these suits are of the very highest order in styling and material, and at their special price of $34 are unquestionably the best values in New York. You are not asked to choose from broken assortments, but to make your selections from 250 suits—every one of them highly desirable from every standpoint. The materials:

Suede and chamois Velour, Yalama, Veldyne and Cordova, silk lined and warmly interlined

Second Floor

New Taffeta Frocks

For Misses

achieve their youthfulness by their simplicity—

Thursday at 39.50

New—and very charming are these two lovely frocks—one with new width skirt trimmed with deep folds and fluting—the soft sash, neck and sleeves edged with fluting to match.

The other frock displays a quaint pointed bodice and bouffant tunic, trimmed with modish eyelet embroidery—its charm completed by a nosegay of colorful posies. In brown, navy, black and grey. Sizes 14 to 18 years.

Second Floor

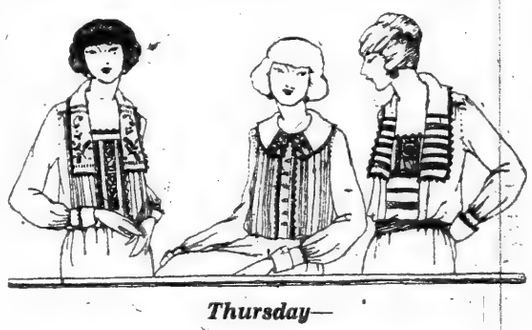

Thursday—

Women's Fine Voile and Batiste

Blouses

At 2.35

The daintiest of white blouses, made with unusual care down to the very smallest detail, fashioned of fine French and domestic voiles and sheer batiste, trimmed with edges and motifs of *real filet lace*, tasteful embroidery and val lace insertion.

Third Floor

300 Women's Petticoats

of "Fire-Fly" Sateen

Special 1.95

Made of "Fire-fly" sateen, a light weight, high-lustre cotton fabric, developed into an attractive model with accordeon pleated flounce. In navy, Copenhagen blue and black.

Third Floor

Thursday—A Remarkable Sale of Women's

Silk Underthings

—each crisp, new, and a decidedly good value—

Nightgowns 9.75

Made of excellent quality crepe de chine, in several pretty models, daintily trimmed with lace and ribbon.

Nightgowns 3.95

Fashioned of crepe de chine, in very dainty lace trimmed styles. Other models, elaborately lace trimmed, at 4.95

Envelope Chemise and Bloomers Special 3.95

Made of lovely washable satin, trimmed with lace insertion and motifs of Georgette crepe. *Illustrated.*

Third Floor

Beginning Thursday, We Will Hold Our Annual

Sale of Binner Corsets

$10 Corsets at **$6.50**
$12 Corsets at **9.50**
$20 Corsets at **11.00**

New Spring girdle or medium top models for misses, women and extra-size figures. Fashioned of flesh or white broche and brocade, daintily trimmed with lace and ribbon. Made with the new straight hip line, with elastic inserts and lacing, and front steel padded with plush. Heavy silk supporters attached.

Third Floor

Thursday—A Special Presentation of Women's

New Spring Frocks

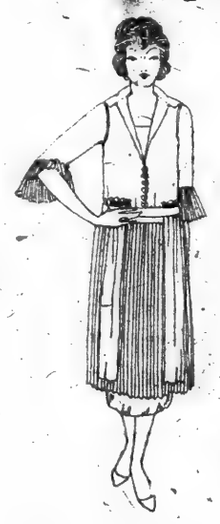

of favored taffeta and crepe de chine

At 25.00

The very newest of Spring modes are presented in these new frocks—smart pleated effects, graceful scalloped over-tunics, and straight, slim silhouettes, developed in the two most favored materials of the hour.

The taffeta may be had in blue, brown and black—the crepe de chine in pearl grey, navy, Copenhagen blue and black. Sizes 34 to 44.

Fourth Floor

Thursday—

A Sale of Girls' Winter Coats

at the very low price of

9.95

Smart coats that girls will enjoy wearing, tailored to give the best of service in all wool cheviot, polo and chinchilla cloth. Lined throughout, and adorned with large rolling collars, patch pockets and modish pleats. Sizes 6 to 16 years.

Second Floor

Things Decidedly NEW

ThisCigaretteHolder is a novel one, for by pushing the monkey up the rod, he holds the cigarette firmly in place. The little ring at the end enables you to balance your cigarette nonchalantly. **1.50**

Main Floor

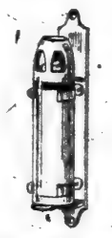

A Perfume Burner will diffuse the odor of your favorite essence in your limousine or boudoir—and be an ornament besides. In gold color with enamel band.

12.50

Main Floor

A Beaded Pocketbook from France is made entirely by hand of cut steel beads in almost every color of the rainbow. In a wealth of stunning designs, the purse completed with a jaunty tassel. **29.50**

Main Floor

A New Spring Wrap for Women displays the Spanish influence by the deep fringe that sweeps across the back—and a luxurious collar drapes itself becomingly to frame the face. Fashioned of Vel de Cygne in black, navy, taupe and Hindustan brown. **98.50**

Fourth Floor

LENIN EXPERIMENT SEEN AS FAILURE

State Department Officials Convinced American Policy of Non-Recognition Is Vindicated.

RED PLEDGES WORTHLESS

Doubt British Government and Soviet Will Ever Reach Effective Agreement on Trade.

Special to The New York Times.

WASHINGTON, Jan. 19.—All the information reaching State Department officials relative to the progress of events in Russia, it was learned today, has confirmed them in their opinion as to the correctness of the American Government's Russian policy of non-recognition of the Moscow régime and refused to have any official dealings with the Lenin régime.

They are not only convinced of the failure of the Communist experiment in Russia, but satisfied that the Moscow Soviet Government, the leaders of which have never abandoned their program of world revolution, is insincere in its professions of friendliness to outside powers. On the basis of latest reports received officials feel that the American Government has been vindicated in its policy of refusing to deal with a Government that seeks the overthrow of the American and other Governments by direct action and revolution.

Doubt is expressed here that the British Government and the Soviets will reach any effective agreement relative to plans for trading. Two weeks ago the State Department was informed that the negotiations between Leonid Krassin, the Bolshevist negotiator at London, and the British Government had reached an impasse and that Krassin was proceeding to Moscow. It is not known definitely whether the negotiations between London and Moscow have failed completely, but the departure of Krassin from London is understood here to mark a fresh rift between the Bolshevist authorities and those British officials who were seeking by negotiation to reach an agreement placating and circumscribing Soviet Russia.

Nicolai Lenin, the Bolshevist Premier, recently declared to the Congress of Soviets in Moscow that England would be made to submit to what Soviet Russia wanted and would be "forced to her knees," according to official advices received here, and the present activities of the Bolsheviki in Asia Minor are thought to influence the British Government to tie Russia's hands with a commercial treaty, in an effort to prevent the Soviet leaders from prosecuting their propaganda and military movement toward the East. It is believed the British authorities now realize that Moscow's promises never were and never will be given with any intent to observe them, and that the conclusion of such a treaty as Moscow demands would only tend to serve the interests of the Bolsheviki.

Moscow, on the other hand, is thought to have weighed the advantages from the Soviet political viewpoint of a continuance of the Bolshevist activities in the Near East as an existing force in the program for precipitation of world revolution, and to have set up counter-conditions which the British Foreign Office could not accept, so as to leave Soviet Russia entirely free to carry on its warlike movement in the East.

The best opinion here is that Soviet prestige has been enhanced, both in Russia and abroad, by the British overtures and later negotiations for which Earl Curzon, one of England's foremost experts on Near Eastern affairs, is considered mainly responsible. His policies in both Persia and Mesopotamia, aiming to make England's position paramount in the Near East, are believed to have failed for the moment, mainly on account of Bolshevist and American opposition.

MAJOR CHURCHILL TELLS OF MISSION IN EUROPE

He Is Co-ordinating the Work of American Military Attaches on the Continent.

Copyright, 1921, by The New York Times Company.

Special Cable to THE NEW YORK TIMES.

ROME, Jan. 18.—"My mission in Europe is to bring all American Military Attachés into closer touch with the Military Intelligence Office at home," said Major Marlborough Churchill, speaking to THE NEW YORK TIMES correspondent. He is now in Rome after having visited Holland, Scandinavia, Finland, Esthonia, Lithuania, Poland, Germany, Switzerland and Spain.

The Major continued:

"I hope this visit of mine will perfect and co-ordinate the work which was started by the conferences held at The Hague in 1919 and in Rome and Coblenz in 1920. Our aim is to organize our Military Attachés all over Europe into a corps of officers, all working harmoniously to the same end. That end is the scientific gathering of military information. I am expected to start for America on June 1 after having visited Cairo, Greece, Turkey, Serbia, Rumania, Hungary, Austria, Czechoslovakia, France, England and Belgium."

Major Churchill has been received by Generals Diaz and Badoglio, with both of whom he had long, cordial conversations.

General Evan Johnson, the American Military Attaché at Rome, gave an allied military dinner of twenty-four covers in honor of Major Churchill. Among those present were General Badoglio and the chief staff officers of the Italian Army.

TO PETITION FOR BUSES.

Board of Estimate Appointed Committee by Mayor to See Governor.

Mayor Hylan yesterday appointed every member of the Board of Estimate as a committee to go to Albany and present to Governor Miller the resolution recently adopted by the board to petition the Governor and Legislature to enact legislation giving the city the right to operate buses.

"I note with satisfaction the attitude of the members of the Legislature from Brooklyn, irrespective of party," said the Mayor, "and congratulate them on the fact that they have at last given heed to aroused public sentiment on the treatment accorded to the people of the city by the traction interests and their sympathizers.

"If the legislators of the greater city would unite and demand legislation giving the Board of Estimate the right to purchase and operate up-to-date, commodious, sanitary automobile buses, we would have 5,000 buses in operation in this city in less than a year with a five-cent fare."

Secretary Joseph Haag of the Board of Estimate was instructed to write to the Governor asking for an appointment.

Gas Fumes From Auto Kill Owner.

While working on his automobile in the garage in the rear of his home at 264 Sixth Avenue, Astoria, Charles Mehler, 67, a cheese merchant, was killed by gas fumes. He was found unconscious last night and doctors from St. John's Hospital worked in vain on him with pulmotors for two hours, when they pronounced him dead.

MUTINY AND STORMS ENLIVENED LINER'S TRIP

Crew Fired Shots From Portholes, One Died and Gale Smashed Wireless.

The passengers and crew of the New Rochelle of the Baltic Steamship Company heaved sighs of relief when the vessel docked yesterday at Brooklyn, after a trip marked by hurricanes, accidents and mutiny among the crew. With all these troubles the steamer attempted to go to the aid of a vessel signaling for help by wireless.

The New Rochelle, bound to this port from Danzig, left Hamburg sixteen days ago. The first day out the vessel met a hurricane which battered the port lights and broke the deck railing. As the storm increased the wireless was put out of commission and for two days the steamer was without means of communication.

Regarding the trouble among the crew, passengers said that some of them had obtained liquor and firearms, which they had brought on board. Several shots were fired out of portholes, and one seaman who got on deck had a gun taken away from him. During the storm Joseph Robinson, a New Yorker, was fatally injured when he was thrown against the bulkhead. As he was about to be swept overboard, Axel Johnson, the boatswain, pulled him to safety. Robinson died a few hours later and was buried at sea.

Soon after the wireless had been repaired the steamer received a call for help from a Norwegian ship, the name of which could not be deciphered. The message stated that the Captain had broken two ribs and both his legs, several members of the crew had been seriously injured and the vessel had a list of 40 degrees. Although the New Rochelle was almost disabled, Captain McMurray started for the rescue. Some hours later the New Rochelle picked up a message from an oil tanker saying that she was going to the Norwegian ship.

The New Rochelle had thirteen stowaways on board. At the pier customs men under Inspector Hokenson made a search for weapons. It was said that they also searched for professional smugglers among the crew, who, according to information, had brought valuable jewelry with them.

ROYAL PAIR WON'T TAKE BRIDAL JOURNEY HERE

Prince Carol and Princess Helen Will Tour Europe—Wished to Visit California.

ATHENS, Jan. 18.—Crown Prince Carol of Rumania and Princess Helen, daughter of King Constantine, who are to be married soon, probably before the end of the month, would like to spend their honeymoon in California, but because of its distance from Greece, would probably be compelled to confine their tour to European countries, the Crown Prince said today. He was in the United States himself last Fall on his way home from a world tour.

"It would be very pleasant to go to America again," said the Crown Prince, "but it is too far. We shall probably spend a little time in Tatoi, later go to the Summer palace at Sinai, Rumania, and then motor through Italy and Spain."

King Ferdinand and Queen Marie of Rumania may come to Athens for the wedding, but nothing definite has been decided as to this, according to Prince Carol. Many pressing problems at home might prevent Queen Marie from visiting the United States this year, as she had planned, the Crown Prince said.

The Prince is living in Constantine's palace, but complains it is overcrowded with Princes. Playing tennis and motoring with his fiancée and her sisters occupy much of his time.

FEAR GREAT INVASION OF UNDESIRABLES

State Department Agents Confirm Report of Vast System of Passport Forgeries.

Special to The New York Times.

WASHINGTON, Jan. 19.—Reports of a widespread continental system of passport forgeries reaching from Paris to Warsaw, with ramifications through intervening European countries have been confirmed by State Department agents abroad, and while measures are being taken to detect and circumvent these frauds, officials are not aware how many thousands of immigrants have already entered this country on the basis of presentation of spurious passport papers.

Because of lack of legislation giving proper authority to American agents abroad, it is asserted that there is nothing to prevent the return to America, with fraudulent passports, of those persons deported on the Buford to Russia, from Finland, Poland, or any of the countries between the Baltic and France.

It has been discovered that undesirable Europeans who have not obtained passports to the United States have arrived in Canada and later crossed the border into this country clandestinely.

WRIT TO HALT CABLE OF THE WESTERN UNION

Temporary Order Granted Government Pending Hearing on an Injunction.

Federal Judge Augustus N. Hand granted a temporary restraining order to the Government yesterday preventing the Western Union Telegraph Company from linking its cable at Miami Beach, Fla., to the British cable from Barbadoes. The order will hold good until 2 P. M. tomorrow, when argument on the Federal application for an injunction will be heard.

The Government, through United States District Attorney Francis G. Caffey and Assistant United States District Attorney Earl B. Barnes, began a suit in equity on Tuesday, alleging that the link would work against the interest of American wire companies, because the British company had a monopoly of communication into Brazil.

51 TO GO WITH MARTENS.

Deported Bolshevist Agent to Sail Saturday for Sweden.

WASHINGTON, Jan. 19.—Ludwig C. A. K. Martens, Russian Soviet agent in this country, who recently was ordered deported, will be accompanied by fifty-one other Russians when he sails Saturday from New York.

With Martens will be his wife and two children and employes in this country of the Russian Soviet Government who have been recalled. They include Gregory Weinstein, Chancellor of the Soviet Bureau, who has been arrested on a deportation warrant; Boris Roustam Bek, military adviser of the bureau, and a number of other officials and employes.

2,000 POSTMASTERS NAMED.

More Appointments Sent to the Senate by President Wilson.

WASHINGTON, Jan. 19.—Nominations of approximately 2,000 Postmasters were sent today to the Senate by President Wilson.

This swells the already enormous list of nominations made at this session, and on which Republican leaders have determined not to act except where an emergency exists

The Children's Teeth Watch Them Carefully

A quart of milk a day is the cheapest kind of tooth insurance.

AFTER the baby teeth go, nature provides a second and larger set. But with this nature is through. This second set is all there is to come. Guard them carefully. If these are lost, science offers but feeble substitutes.

Good milk is a splendid protection for growing teeth. The generous supply of calcium, and other mineral salts, in which milk is so rich, are the very things needed to build good, strong, lasting teeth.

Milk keeps the tissues sweet and alkaline. It helps to keep the mouth wholesome and the breath sweet. Give the children all the milk they'll drink. You owe it to them.

Sheffield Farms Co., Inc.
New York

J. M. Gidding & Co.
564 566 and 568 Fifth Avenue. 46th and 47th Sts

Just now we are going *a bit further* in our *readjustments* offering *still greater reductions* ---before inventory---

About half former costs rule in most instances and less than half in others.

Handsome Evening Wraps
Metallic brocades and chiffon velvets in plain or combination effects, enriched with luxurious furs.
Formerly to $950 at $125—$165 to $495

Evening Gowns and Day Dresses
Of soft rich satins, metallic brocades, chiffon velvet, lace, taffeta, tricotine and duvetyn.
Formerly to $295 at $55—$75—$95—$125

Smart Fur-Trimmed Suits
Tailored and dressy effects in the fashionable materials wth luxurious fur trimmings.
Formerly to $450 at $75—$95—$125 to $195

Fur-Trimmed Day Coats
Rich effects in smart combination effects of the season's most desirable cloths and furs.
Formerly to $350 at $95—$125 to $195

—Fur Coats—Wraps—
and Separate Pieces
Are also being offered at about half and less than half their usual prices.

China—Individual pieces or complete sets at 10% to 50% lower

Excellent China and Crystal *at very unusual prices*

EVERY year Ovington's provides New York hostess a the opportunity of getting the most charming china and table crystal at very attractive prices.

It's an old Ovington custom, this January sale. This year the discounts are from 10% to 50%—and nothing in the entire Ovington collection of china and table crystal is exempt.

OVINGTON'S
"The Gift Shop of Fifth Avenue"
312-314 Fifth Avenue Near 32nd Street

Third National
MARINE
Exposition
GRAND CENTRAL PALACE
JANUARY 24 to 29, 1921
America's Achievements on the Sea—Marine Engineering, Ship Building Exhibits—Up To Date Inventions, Motion Pictures. Promenade Concerts by N. Y. C. Marine Band.
Open from 2 to 10.30 p.m. Admission 50cts

RUSSEKS
FIFTH AVENUE
Between 34th and 35th Streets

Spring Frock of Canton Crepe

Rust colored Canton crepe makes an appealing note in the fluted apron and the cream embroidered organdy in sleeves bespeaks perfection.

79.50

Commendable—

BY FEATURING UNUSUAL VALUE, RUSSEKS HAVE ALWAYS DISCOURAGED THE EXTRAVAGANT INCLINATIONS OF THOSE WHO WOULD AND COULD PAY MORE, AND THE WELL EARNED SUCCESS OF THE HOUSE OF RUSSEKS CAN BE ATTRIBUTED TO THIS POLICY OF SERVICE, VALUE AND SATISFACTION . . . *VERY COMMENDABLE—DON'T YOU THINK?*

Spring Originations 49.50 to 250.00

WRITE FOR STYLE PRINTS OF NEW SPRING MODES

ADVERTISEMENT.

Extract from the Brooklyn Daily Eagle Dec. 29, 1920.

PHOTOGRAPHER ENJOINED

Justice Callaghan in Supreme Court today after trial granted a permanent injunction restraining Edwin E. Mersereau from conducting a photographing studio at 375 5th Ave., Manhattan, under the name Mersereau, and competing with "Mersereau," a corporation which conducts a similar establishment at 480-2 Fulton St., this boro. Mersereau conducted the Fulton St. establishment prior to 1918, when he sold it for $5,000 to Louis Kadison. The sale included the right to use the trade name Mersereau, which the owner of it had made famous in portrait photography. Notwithstanding the conditions of the sale, Mersereau opened a place in Manhattan, using the name Wynn Mersereau and later using merely his last name. Kadison claimed that although Mersereau had been paid for the studio name, the trade developed and the equipment, he entered into an extensive advertising campaign which reached some of the customers whose patronage he had sold.

In order to conform to the above decision the studio of Mr. Mersereau at 375 Fifth Avenue, New York, will be conducted under his full legal name—Edwin E. Mersereau.

Do You Know The Story Of Borden's Grade A Milk

It is information YOU should have. You owe it to your family to be acquainted with this milk information.

If you will phone us, a representative will call and give you this information.

Borden's Farm Products Co. Inc.
Cortlandt 7961.

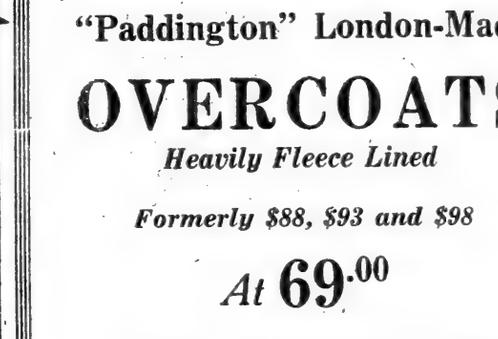

SAKS & COMPANY

Will Hold Beginning To-day

A Sale of Men's "Paddington" London-Made OVERCOATS

Heavily Fleece Lined

Formerly $88, $93 and $98

At 69.00

THE finest British coats landed in this country — fleece lined, which makes them wind-proof, and as warm as any overcoat can possibly be. Tailored with characteristic British thoroughness, in those blanket-like, fleecy woolens for which the weavers of Lancashire are justly world-famous.

Saks & Company
BROADWAY At 34th STREET

WANTED

Buyer for Toilet Goods Dept.

—one with thorough experience in purchasing high-grade toilet goods—perfumes, bristle goods, toilet silverware, and the usual accessories found in a properly equipped toilet goods dept.

Saks & Company
Broadway at 34th Street

Apply by letter only to Mr. H. A. SAKS

PARK & TILFORD
Chocolates and Bon Bons

Now $1.00 A POUND
Formerly 1.50

Because—
we can buy sugar, cocoa beans, box board, etc., today at prices within reason

And—
because our new candy factory has given us increased manufacturing facilities which are second to none.

PROGRAM IS LIMITED

Lord's Day Alliance Secretary Says It Aims at Sunday Baseball and Movies.

WILL HELP GROCERS CLOSE

Organization Will Tell Albany Legislators Toilers Need One Day's Rest in Seven.

Special to The New York Times.

ALBANY, Jan. 19. — The Rev. John Ferguson, State Secretary of the Lord's Day Alliance, came today to the Capitol, where he was commended to newspaper correspondents by a representative of the New York Anti-Saloon League as "a man with red blood and with no blue streak in him."

"I guess that's a pretty good description of what sort of a man I am and where I stand with regard to blue laws," said the Rev. Mr. Ferguson. "The Lord's Day Alliance, which I represent, is not, and never was, the advocate of blue laws of any kind. The Rev. Dr. Bowlby, our General Secretary, has been cruelly and shamefully misrepresented in recent interviews which have appeared in the newspapers. I wish I knew where all this blue law talk in the newspapers comes from."

Mr. Ferguson said that, as far as the Lord's Day Alliance had perfected its legislative program for the present session, it contemplated nothing more than the repeal of the Sunday baseball law and the law permitting moving picture exhibitions on Sunday.

"We do not intend to go beyond that," Mr. Ferguson said, "except to help the grocers in their movement to keep their stores closed all day Sunday and the news dealers to get a half holiday on the Lord's day. We do not contemplate any legislation against the Sunday newspaper. Personally, I think the Sunday editions could just as well be prepared in advance. It would be better if the Sunday papers were sold on Saturday afternoon instead of on Sunday forenoon.

"Delicatessen dealers who keep open on Sunday are not to be attacked at the present session of the Legislature, Mr. Ferguson said.

"We are not going at this on religious, but on civic grounds," he added. "We maintain that the toilers are entitled to one day's rest in seven, and that preferably the first day of the week should be the day off."

So far no out-and-out blue law bills have been introduced, but many are sure to be put in before the session is much older. Mr. Ferguson is regarded here as merely the advance guard of a small army of legislative agents representing organizations dyed in even deeper blue than the Lord's Day Alliance, and who regard the up-State domination of the legislature as a happy augury for their cause.

FOR ONE-MAN LABOR BOARD.

Leaders Expected to Approve Reorganization of Industrial Commission.

Special to The New York Times.

ALBANY, Jan. 19.—Reorganization of the State Industrial Commission into a single-headed commission, in accordance with recommendations of Governor Miller, was recommended today by the Knight-Brandt Legislative Committee, which has investigated the commission.

Under the proposed new plan, which legislative leaders are expected to approve, the single-headed commission will be appointed to supervise enforcement of the labor law and administration of the department. An industrial board of three is to be appointed to handle the judicial and legislative work of the commission. The proposed new commission will take over the present administrative organization, with power to create and consolidate bureaus and abolish and consolidate such offices as "in his judgment may make for efficiency in the administration of the work." The Legal Bureau of the Department of Labor is to be abolished.

The committee declares that the present commission is inefficient "because of the combination of legislative, judicial and administrative functions."

The Legislative Committee contemplates recasting amendments to the Compensation law. The entire plan is to come up for a public hearing of the Senate and Assembly Committees on Labor and Industry Wednesday afternoon, Jan. 26.

HITS AT DAYLIGHT SAVING.

Assembly Committee Will Report Repeal Bill as Party Measure.

ALBANY, Jan. 19.—Repeal of the State daylight saving law was advanced one step today when the Assembly Committee on Agriculture reached an agreement to report the measure out at its next meeting as a committee bill. It was pointed out that such action would make it a party measure and would materially assist in its enactment, in view of the declaration of the Republican State platform and Governor Miller's advocacy of repealing the law.

PROPOSES MORE JUSTICES.

Bill Would Add Six to Supreme Court Bench Here.

Special to The New York Times.

ALBANY, Jan. 19.—Demand for six additional Justices of the Supreme Court for New York and Bronx Counties is contained in a measure introduced today by Senator William Duggan and Assemblyman DiPirro of New York. The bill proposes that the constitutional limit of one Justice for every 80,000 of population shall be attained. Claim is made that there is in fact no counties now only one Justice to every 80,000 persons.

The full quota of Justices is needed, Senator Duggan says, to properly cope with the flood of litigation.

QUAKE SHAKES LAKE GEORGE

Earth Tremors Rattle Crockery There and at Corinth.

GLENS FALLS, N. Y., Jan. 19.—What are believed by residents to have been earthquake shocks were felt today for three minutes at Corinth and Lake George.

The first shocks were felt at Corinth at 5 o'clock and two hours later they were felt at Lake George. Houses were shaken so that dishes rattled on their shelves.

The vibrations first were attributed to the cold, the temperature being 15 degrees below zero here today. Later the reports were received from places throughout this section and the cold theory was abandoned.

Passports Set a Record.

Special to The New York Times.

WASHINGTON, Jan. 19.—Figures made public by Acting Secretary of State Davis today show that during the calendar year 1920 the State Department issued 104,334 passports, an average of 13,796 a month. This volume of passport business was 001 per cent. greater than was handled in 1913. The fees totaled more than $500,000.

Ford's Recount Gain Now 1,872.

WASHINGTON, Jan. 18.—Recount by the Senate committee of the ballots in the Michigan Senatorial contest at the close of today's work showed a net gain for Henry Ford of 1,872 votes, with 1,235 of the 2,232 precincts recanvassed. Senator Newberry's plurality was 7,868.

PUBLIC WORKS HEAD

Senators Accept Governor's Appointee After Democrats Attack Him as Railroad Man.

Special to The New York Times.

ALBANY, Jan. 19.—Before the confirmation of his nomination in the Senate today by a vote of 30 to 9, Charles L. Cadle of Rochester, Governor Miller's appointee for State Superintendent of Public Works, was attacked by Senator James J. Walker of New York, leader of the Democratic minority.

Senator Walker said he was compelled to oppose confirmation because Mr. Cadle had been affiliated with the New York Central Railroad, chief competitor of the barge canal, which is operated by the Superintendent of Public Works, and would bring to the management of that waterway a fatal "railway point of view."

"It is a well-known and acknowledged fact that every obstacle it has been humanly possible to create has been placed in the way of progress in the construction and operation of the State's canals by the railroads," said Senator Walker. "Has the time now arrived when the prophecy of Commodore Vanderbilt that even in his time he would live to see grass grow in the bed of the Erie Canal to be fulfilled? This can only be accomplished by a railroad atmosphere brought into the management of the canals."

Mr. Walker pointed out that Mr. Cadle had been Chief Engineer of the New York State Railways Association, controlled by New York Central interests, and with the New York & Harlem Railroad, another New York Central subsidiary.

"What impression does the appointment of a railroad man as Superintendent of Public Works make in the minds of possible investors and people who had hoped to interest themselves in canal transportation enterprise?" asked Senator Walker. "While Governor Miller may be commended for his loyalty to corporate interests with which he had been associated, yet it appears to us as logical and as serviceable to the people to place a railroad man at the head of our $200,000,000 barge canal as it would be to place Von Hindenburg in charge of world disarmament."

Senator John B. Mullan of Monroe praised the high progressive qualifications of Mr. Cadle and pointed out that Mr. Cadle had never owned a share of stock in any of the companies that had employed him for engineering work.

"I pity the man who, appointed by Governor Miller, does not give wholehearted service to the State," said Senator Lusk, President pro tem. of the Senate. "I would hate to be in his place."

All the Democrats present and Edmund Seidel, Socialist, from the Bronx, voted against confirming the nomination of Cadle.

DIVORCE DECOY SUSPECTED.

Court Orders Investigation of Woman Witness as "Voluntary Corespondent."

A supposed "professional vampire," who appears to make a specialty of being a voluntary corespondent in divorce cases, is believed to figure in two such actions which are now before Supreme Court Justice Kelby in Brooklyn.

One of the suits came up yesterday, and the defendant's husband, denying that he had been guilty of misconduct, told of a "mysterious dark woman" who had tried to trap him at the Hotel Imperial, Manhattan. He asserted that the suit was the result of a "frame-up."

The similarity of the description of this woman and her ways with that of the corespondent named in another suit which the Court had before him for decision led Justice Kelby to order an inquiry to determine whether the same woman figured in both cases.

BOMB FOUND IN LEGHORN.

Attempt to Blow Up Military Headquarters Frustrated by Chance.

Copyright, 1921, by The New York Times Company

Special Cable to THE NEW YORK TIMES.

MILAN, Jan. 19.—In Leghorn, where the National Socialist Congress is still debating with tremendous and turbulent vigor the future tactics of revolutionary propaganda, an attempt has been made to blow up the headquarters of the military command.

By lucky chance some civilians passing by late at night sighted two lengths of piping filled with nitroglycerine, to which a long fuse was attached, and thereby averted an explosion. Extra troops have been drafted into the town.

At Pola, where a recent police raid revealed the transformation of a Socialist club into an arsenal, searches in the houses of prominent local anarchists brought to light 600 pounds of nitroglycerine.

SPURN BETHMANN TRIBUTE.

Reichstag Communists Refuse to Stand in His Honor.

BERLIN, Jan. 19.—The members of the Reichstag rose to their feet today as a manifestation of respect when the President of the chamber announced the recent death of Karl Legien, the labor leader, who was long a member of Parliament.

When the brief eulogy had been concluded the President proceeded to read the name of the former Chancellor, the late Dr. von Bethmann Hollweg, whereupon the communists sat down with pronounced ostentation. There were cries of "Shame! shame!" hurled at the extreme left side of the house by the others, whereupon Deputy Malzahn of the communists interjected: "He was one of those responsible for the war."

Adolf Hoffmann seconded by shouting: "Three million dead!"

$40,000 BULL UNDER GUARD.

Prize Animal Has Armed Watchman at Its New Quarters.

Special to The New York Times.

MONTGOMERY, Jan. 19.—Guarded by an armed watchman a pedigreed bull just purchased by Julius Schmid, wealthy New York importer for $40,000, arrived today in a special express car at his country place in Montgomery, Orange County. Before it started from its former owner's stable in Ellendale, Minn., the bull was insured at a cost of $4,000 against accident or death for his full value.

The bull is 2 years old and weighs 2,000 pounds. It cost the new owner $20 a pound. The bull was transported on fast trains in a heated express car. It will be closely guarded in its new quarters.

Fire in St. Regis Rouses 300.

A smoldering basement fire in the St. Regis Hotel, Fifty-fifth Street and Fifth Avenue, early yesterday, caused some excitement among guests, but did very little damage. The fire was in a storeroom and was discovered about 4:30 o'clock by Frank Killen, a timekeeper. Samuel Adams, night clerk, and Malcolm Grimes, telephone operator, reassured the 300 guests of the hotel, who had begun to be aroused by smoke which trickled into the various rooms.

Southern Railway Drops Trains.

WASHINGTON, Jan. 19.—Discontinuance temporarily of eight interstate passenger trains in the South before the end of the month was announced today by the Southern Railway. Other trains largely duplicate the service of those discontinued, the announcement said, adding that it was hoped that there would be an early return to normal passenger travel which would justify a restoration of the service.

At Saks, Beginning This Morning, a Most

Remarkable Special Sale of

18,000

Men's Silk Cravats

produced with the greatest of care in

Moire Silks, Jacquard Silks, Poplins, Mogador Stripes, Repps, Moire Silks with Satin Stripings, and Rich Ottoman Silks

Special **55c** EACH

WE could say a whole lot more about these cravats—the quality of the making, the uncommon colorings in which they are shown, and their careful finish—but nothing we might say will mean more, or carry more conviction, than does the mention of these wonderful silks. Not even four or five years ago did silks of such splendid quality find their way into neckwear at *anything near this price.*

Plain Colors, Two-tone Patterns, College Stripings, Floral Effects and All-over Tricolorings

BROADWAY **Saks & Company** At 34th St.

On Sale Today

255 Women's and Misses' Frocks

In a Great Variety of Designs and Fabrics

GREATLY BELOW COST

$19.50 Were priced up to $74.00

$36.00 Were priced up to $110.00

Betty Wales Dress Shop

Best Bros. & Co. Inc.

394 Fifth Ave. at 36th Street

MARK CROSS LONDON

GLOVES

English Cape and Raybuck, American Buckskin For Men

The World's Greatest Leather Stores
5th Ave., New York; 285 B'way.
Boston—145 Tremont Street
London—89 Regent Street

BACO RUBBERS

protect your health—and your pocket-book as well
They save your shoes

Store For Sale?

If you have a well-paying store which you are desirous of selling, you may obtain the right purchaser through the Business Opportunities columns of

The New York Times

At Saks Today

A Special Presentation of Men's Superior Quality

SOFT HATS

At **4.85**

HATS designed expressly to meet the needs of men accustomed to wearing the very finest of headgear. The styles are on the new lines for Spring—*different*, but not so much so as to be conspicuous. Made of the best quality felts, silk lined and finished throughout in a manner which merits the commendation of the most critical. Colors: new shades of brown, green, slate, pearl and oxford.

Men's Imported Tweed Hats—2.85

Men's English Caps Reduced to *1.85*

BROADWAY **Saks & Company** At 34th Street

Broadway **Saks & Company** at 34th St.

Announce a Very Important

SALE OF MEN'S

Winter Union Suits

at Liberal Savings from Regular Prices

At **1.95**

Regularly 2.95

Fine medium weight wool-mixed Union Suits of the well-known Chalmers make. Natural grey only. Regular sizes.

At **2.25**

Regularly 3.50

Vassar Union Suits in heavy weight cotton. Made over perfect-fitting measurements, assuring maximum comfort. Regular and stout sizes.

4800 PAIRS MEN'S

Imported Pure Wool Socks

79c *Pair*

Regularly 1.35

Fancy imported Hose from England and Scotland, in drop-stitch style. Heather mixtures, new lovat shades, grey, and white. *Main Floor*

John Ward Men's Shoes

The Newmarket—Eight Dollars

EIGHT dollars and The Newmarket form a happy combination. New Yorkers were quick to take advantaj of it when we first announst "an altogether good shoe" at this price. Today a replenisht stock affords another opportunity to buy a 1921 product at a 1921 price

The Newmarket, at eight dollars, may be had in tan or black calfskin. At all John Ward stores or by mail on receit of size and check

John Ward Shoe Servis

Fitting First
Careful Cobbling
Custom Shoe Making
Expert Chiropody
Shining and Polishing
Parcel Post Delivery
Mail Orders

Stores at

80-82 Nassau st — 21-23 Cortlandt st
1401-1403 Broadway — 131-133 West 38 st
348 Fulton st Brooklyn
Philadelphia Store: 1221-1223 Chestnut st

The New York Times

"All the News That's Fit to Print."

Published Every Day in the Year by the New York Times Company.
ADOLPH S. OCHS, Publisher and President
B. C. Frank, Secretary.

OFFICES: [TELEPHONE BRYANT 1000]
TIMES BUILDING.....Times Square
TIMES ANNEX...434 St., w. of Broadway
DOWNTOWN.....7 Beekman Street
WALL STREET.....8 Rector Street
HARLEM.....2,139 Seventh Avenue

Bronx.....2,914 Third Avenue
Washington Heights.....3,525 Broadway
Washington.....Albee Building
Chicago.....1202-1204 Tribune Building
St. Louis.....613 Globe-Democrat Building
Boston.....701 Post Building
San Francisco.....742 Market Street
London.....13 Salisbury Square, E.C.
Paris.....As Matin, 6 Boulevard Poissonnière

SUBSCRIPTION RATES

Two Cents a Copy in Greater New York; Three Cents within 200 miles; Four Cents elsewhere. Sunday, Five Cents in Manhattan, Bronx and Brooklyn. Ten Cents elsewhere.

By Mail, postage paid.	One Year.	Six Mos.	One Mo.
Daily and Sunday	$12.00	$6.00	$1.00
Daily only	10.00	5.00	.85
Sunday only	4.00	2.25	.45
Sunday only, Canada	6.00	3.25	.55

*One week, 35c. †One week, 20c.

FOREIGN RATES

Daily and Sunday	$26.00	$13.20	$2.40
Daily only	17.40	8.70	1.45
Sunday only	9.75	5.12	.85

Sunday Picture Section, $2.50; Magazine, $1.50.

AUXILIARY PUBLICATIONS

THE ANNALIST (Mondays), per year, $3; Canada, $3.50; other countries, $4.
Binder for 53 issues (one vol.), $1.50.

THE NEW YORK TIMES BOOK REVIEW AND MAGAZINE (Weekly), per year, $1; Canada, $1.50; other countries, $2.

THE TIMES MID-WEEK PICTORIAL (Thursdays), one year, $3; Canada, $4; other countries, $4.52.
Binder for 53 issues, $1.50.

THE TIMES CURRENT HISTORY, Illustrated Monthly Magazine, one year, $4; Canada, $4.50 (Foreign $5). Per copy, 35c.
Entered as second-class mail matter.

THE NEW YORK TIMES INDEX. Quarterly—Full Cloth, per copy, $3; per year, $8.

THE NEW YORK TIMES WAR VOLUMES—20 volumes in the set—illustrated—cloth, $30; three-quarter leather, $100; full leather, $150—encyclopedic history European War.

The Associated Press is exclusively entitled to the use for republication of all news dispatches credited to it, or not otherwise credited in this paper, and also the local news of spontaneous origin published herein.

All rights of republication of all other matter herein are also reserved.

NEW YORK, THURSDAY, JAN. 20, 1921.

OPPOSING MR. HUGHES.

The sudden flaring up in the Senate of a revolt against the appointment of Mr. HUGHES as Secretary of State is described as "an eleventh-hour" protest. It would be more accurately timed at eleven o'clock and fifty-nine minutes. For weeks the selection of Mr. HUGHES has been regarded as a certainty, both at Marion and in Washington. It was with this in mind that Senator PENROSE was supposed to have made his haughty statement that it made no difference who was Secretary of State—the Senate would control in all matters of foreign policy anyhow. Now it appears that several influential Republican Senators are objecting in the strongest way to the naming of Mr. HUGHES. Though they at first opposed Mr. ROOT as Secretary, they would now much prefer him to Mr. HUGHES.

Observe the two left-handed compliments implied in this. One is for Mr. ROOT. He would be more pliable than the unbending HUGHES. If his opinions didn't suit the Senate, they could be altered. This is, of course, a caricature of the real ELIHU ROOT, but is it not the exact picture of him which those Senators are drawing who say that they could get on with him much more easily than with Mr. HUGHES? The other dubious compliment is to the President-elect. What a low view the Senators must take of Mr. HARDING if they think that he will consent to retreat from a deliberate choice merely because they threaten to make trouble for him! At Marion it is stated that he feels that he cannot now "gracefully" rescind his decision. It is not a question of grace, but of dignity and firmness. Of course, having freely sought the advice of Senators, Mr. HARDING is bound to consider it if it does not come to him too late and in a way to involve a personal humiliation for himself.

The original Senatorial objection to Mr. ROOT was that he had committed himself to the League of Nations. In his single campaign speech last year he openly declared for the policy of the United States joining the League, after the American amendments to certain parts of the Covenant had been agreed to by the other Powers. But this is, in fact, very little different from the attitude of Mr. HUGHES. Perhaps the Senators have been looking into his record and have found that he is as truly a friend of the League as is Mr. ROOT. From first to last Mr. HUGHES criticised various sections of the Covenant, but always favored a general plan. On July 24, 1919, he wrote to Senator HALE:

> There is a plain need for a League of Nations. * * * There is merit enough in the proposed plan to make it desirable to secure it if proper safeguards can be obtained.

In his campaign speeches of 1920, while Mr. HUGHES made a strong technical attack upon Article X., he did not conceal his generally favorable disposition toward the League. Speaking in New Haven on Oct. 28, after Mr. ROOT had spoken in New York, Mr. HUGHES said:

> It is not likely to be difficult, as Mr. ROOT has said—and no one knows better than he—to secure the consent of other nations to the modifications and amendments of the Covenant which we desire. We are not antagonizing the aspiration for a society of free nations to promote peace.

With Mr. HUGHES and Mr. ROOT so nearly in agreement on this subject, it is cause for special wonder that the bitter-enders in the Senate should wish either, or prefer one over the other. It is certain that they are making the biggest mistake of their lives if they fancy that they can readily "manage" ELIHU ROOT. The managing would be the other way about. This is so well known that hidden motives are naturally looked for in the Senatorial breast. Perhaps the plot is, having used HUGHES to kill off ROOT, now to use ROOT to kill off HUGHES, and then make a determined drive on HARDING to persuade him to appoint some amiable and colorless futility as Secretary. This is the thing that the President-elect must resist at every hazard. He made a vow to the country to surround himself with the ablest men he can induce to sit in his Cabinet. Either ROOT or HUGHES in the Department of State would be regarded by the public as a carrying out of Mr. HARDING'S pledge. And, of course, Mr. ROOT'S long experience in international affairs, his reputation as a distinguished jurist, and his great abilities remove all questions as to his fitness for the place. But if the President-elect were now to be driven by the Senate opposition to take up with some mediocrity or nullity, it would show that he was ready to admit himself the captive of the Senate's bow and spear.

LARGE ENOUGH.

Well judged and sensible was the action of the House of Representatives yesterday in voting against any increase in its membership. The Reapportionment bill based upon the new census would have increased the membership from the present total of 435 to 483. An amendment against the increase was adopted by 198 to 77. A majority of two and one-half to one indicates with sufficient emphasis the conviction of the House that it has members enough.

No State would gain any substantial advantage through a mere numerical increase in its representation in the House. No benefit would accrue to the nation at large. The laws would not be better or more just. Nothing would be added, probably, to the sum total of the wisdom of the House of Representatives. In no way could an increase in the membership promote the orderly and expeditious transaction of business—doubtless the result would be quite otherwise.

Readjustment of representation may at times become necessary to remedy inequalities revealed by successive census reports of population. But we cannot go on enlarging the membership of the House every ten years. At that rate, before the middle of the century we might have a thousand Representatives. That is too many; the present number is large enough. The country will pray that the House of Representatives will not let itself be talked out of the decision it reached yesterday.

EXPORT TRADE FINANCE.

The weakness of the case for the revival of the War Finance Corporation despite the manifest need of promoting our export trade lies in the settled opinion that trade is primarily a matter of private concern, and that the entanglement with it of Government finance in any degree is undesirable. The Treasury expressed the official opinion to that effect. The failure of the corporation to function after it was revived in accordance with a political mandate attests rather the unsuitability of the corporation to the needs of the case than the lack of demand for similar accommodations by private agencies.

The strength of the case for the establishment of the Foreign Trade Financing Corporation lies in the contrary conditions. It is the result of a meeting of 500 representatives of the banking, industrial and agricultural interests of the country in Chicago. The meeting was called by the American Bankers' Association, with the support of many civic organizations. While the start of the Foreign Trade Financing Corporation is auspicious, there remains much to be done. The first thing is to provide that corporation itself with funds. No application for public funds is intended. The Treasury will not have to float any sort of Government paper, of which there is already too much in the banks. The difficulty to be overcome is not the lack of banking funds, for there are several billions of banking credit unused because it cannot be used in the foreign trade for lack of something resembling the rediscount system in domestic trade. The problem substantially is the turning of short credits into long credits by means of a revolving fund in the hands of judges of credit abroad and at home, with confidence in each other. Just as the Federal Reserve Banks are banks for member banks, so the corporation organized by President MCHUGH will use the funds paid into its treasury to carry credits for longer terms than are suitable for domestic banks, but which are essential in foreign trade. This business cannot be done in pounds sterling, for pounds are no longer sterling, and London has not the ample credit available here for approved applicants. This is the only centre where it is a matter of indifference whether applicants want accommodation in either goods or gold. The time will return sooner than most expect when London can supply either as freely as formerly. It is not possible to help a portion of world trade without helping the rest. If we help England's customers to pay their debts to England, we help England to pay its debts to us. If we help our own customers to buy here, that is a domestic benefit from foreign trade about which it ought not to be necessary to say more. Unfortunately, that is not universally appreciated. Too many imagine that foreign trade is important to Americans only in the small proportion that it bears to domestic trade. In fact, there is a relation between each dollar spent in foreign trade and each dollar spent in domestic trade. The exported portion of our production fixes both the profits and the prices made on the domestic business, with scant exception of neighborhood business.

Happily, the farmers see this, and appraise the tariff on imports of their products as about as valuable economically as the sawdust in a doll. One of the spokesmen for the farmers, GRAY SILVER of the American Farm Bureau Federation, said yesterday:

> Americans can take their choice of extending a one-billion-dollar credit to Central Europe or writing off a loss of three or four times that amount in impaired values and loss of buying power at home. Our farms produce a surplus of 8 to 10 per cent. over our domestic requirements. This must be marketed abroad or it is a total loss.

That is why American farmers should welcome the new corporation. Other Americans will find their benefit in the assistance of the farmers to pay their bills. There will be poor reports of domestic trade until there are better reports of the foreign trade.

AN ALMANACH DE GOTHA MATCH.

Is it some Tyrolean warbler with a feather in his hat and head and some unexpected magic crowns in his pocket who puts into a newspaper the marriage want advertisement reciting that a "charming Archduchess, "accomplished musician, with knowledge of several languages, brought "up in luxury and now tired of a "miserable existence without money, "would marry rich and refined American or English gentleman, about 38 "years old"? Money can't be so easy nor humorous irony so bubbling in this Winter of discontent. Archdukes and Archduchesses, so long expensive and sometimes grotesque fringes of the Hapsburg purple, are in the bread line. Europe, and especially Switzerland, is full of unemployed Kings, Queens, Princes, and a whole ragtag and bobtail of high-born unemployed. Archduchesses used to have the privilege of picking their partners at a dance, about their only privilege under strict family rule. The Archduchess ELIZABETH, FRANCIS JOSEPH'S favorite granddaughter, was even allowed to choose her own husband. She made about the worst choice she could, selecting the Prince of WINDISCH-GRAETZ, a typical good-for-nothing and patrician "beat," who made ducks and drakes of her money.

Warned by such examples, pining in second-class pensions, why shouldn't a genuine Archduchess look for a marriage of convenience? And money, the first ancient and modern convenience, is painfully lacking in the installations of most former Austrian swells. A Duchess of ROCHEFOUCAULD said that her family dated from 300 years before ADAM. The Hapsburg family tree is at least respectably ancient, and if anybody wants to swap gold for genealogy now is the time and the chance. Only rich and refined American and English gentlemen need apply. "Parvenus and individuals of other nationalities" are ruled out. It isn't necessary to suppose that the lady has an invincible prejudice, born of the unification of Italy and the war, against Italians. Italy, too, is richer in blood than money. The same is true of France and Spain. Death duties and the income tax have put a majority of the English patriciate on the list of ineligibles and detrimentals. Profiteers would not be "refined." An American is the lady's only hope. He is a member of the sovereign people. The accomplished advertiser won't derogate in marrying him.

Democracy recognizes eugenics. The importation of azure blood would be welcomed by sociologists. By economists, also, for it will do a little something to restore the balance of trade. American Princesses, Duchesses, Countesses and so on have been exported in quantities to suit. If NAPOLEON I. had not declared the marriage of his brother JEROME with a Baltimore lady null, there might have been an American Queen of Westphalia. Monarchs driven out of business are now so common that an American sovereign ought to be able to find plenty of desirable matches. Two or three years ago King TINO, as he hates to be called, emitted some polite badinage about going over to the United States and growing up with the country. At present that inveterate humorist has another job, possibly neither a good nor a permanent one, in Athens. Instead of winning a King, the United States lost, if not a Queen, at least a Princess, ANASTASIA, so called after the martyr saint of that name. Well, etymologically, a martyr is a witness; and our American Princess witnesses abroad that money will tell.

There are gains for all our losses, and here is an opportunity to begin an Almanach de Gotha immigration movement, limited, and make the current of international marriage set toward instead of away from the United States. The Archduchess is a patient Griselda in her way. She strives to please. No objection to immigration, and will change her religion if necessary. What royal bride could say more? Evidently she has no prejudices. She will not ask a rich and refined American to stop smoking, drinking or going to the "movies." "An interview might be arranged in Switzerland." It should be. Rich, refined American romantics within the age limit, please preserve and observe.

NO POLITICS IN ROAD BUILDING.

Colonel FREDERICK STUART GREENE'S voluntary retirement as Highway Commissioner of New York State and the announcement from Albany that HERBERT S. SISSON, the present head of the State Excise Department, which is about to be abolished, will be appointed to supervise the road-building activities of the Empire State, present a regrettable object-lesson of so-called political expediency. A few years ago the appointment of a man who had no previous practical knowledge of road building would have occasioned little surprise. In recent years, however, public opinion regarding the type of men qualified to assume the responsibility of providing the best possible roads for the increasing transportation needs of the country has undergone a decided change. The rapid development of motor transportation, the dependence of its success upon good roads to give the greatest benefit to the community from the more intensive highway usage, and the recognition of the weighty problems of modern road construction and maintenance created by the remarkable automobile growth in America, have taught every practical thinking person interested in the improvement of our highway transportation facilities that the prime requisite to obtain these essentials is the appointment and employment of men who are more deeply versed in the principles of road engineering than in political manipulation.

Governor MILLER, in his recent program of economy and cutting out political sinecures, has given such a satisfactory view of managing the financial and political affairs of a big State that, to say the least, it seems unfortunate to witness the placing of an official who, although credited with a good record in his present place, has no expert knowledge of the countless problems which, according to their solution, will make or mar the future highways of New York State.

In offering to resign the office to which he was appointed for five years, of which he has served about twenty months, Colonel GREENE has shown in an exceptional manner that he meant what he said when, in accepting the Highway Commissionership of New York State, he declared that it would be conducted solely in the interests of good roads and not as a medium for political preferment or favors. Colonel GREENE has the distinction of being the first Highway Commissioner of New York who has resolutely kept his word in this respect. He did excellent service overseas during the war as one of our leading engineers in road building in France. Despite the fact that his work has been hampered for more than a year owing to the high cost of, and difficulty in obtaining, materials and labor, he is closing his official career with an excellent record. Approximately 700 miles of new pavement was completed in 1920, some of which necessarily was reconstruction work. His department now has plans prepared and estimates made for building more than 600 miles of new highways.

Good highways affect the business interests and welfare of a greater number of citizens than at any previous time, and the building of highways which will stand up under the increasingly heavy traffic to which they are subjected demands the care and attention of thoroughly trained engineers who are free from political affiliations.

ADMIRAL SCHEER'S BRIEF.

Admiral SCHEER, who commanded the German High Seas Fleet at Jutland, might refer posterity to his book on the battle to convince it that the British Grand Fleet suffered disastrous defeat, but he is more concerned just now to persuade the friends of Germany in all countries that Admiral JELLICOE was an impostor in claiming any advantage for the British. "The Allies," says the German Admiral in an interview, "robbed "us of our navy, but the British "press cannot rob us of our glory." The navy of which the Allies "robbed" the Germans might have gone out in 1918 and met its fate fighting bravely, as Admiral CERVERA'S squadron did at Santiago, but the High Seas Fleet had no morale left and could not be coerced by high-spirited officers into preferring battle to humiliating surrender.

There was glory for the German fleet in the Battle of Jutland or Skagerrak, but it was not the glory of victory. Instead of traducing the British press Admiral SCHEER would better try to refute Chief Gunnery Officer VON HASS of the battle cruiser Derfflinger, whose narrative gives a vivid account of the damage done the battle cruiser squadron by the British fire. The Derfflinger was hit by twenty 15-inch shells, most of her big guns were put out of action and she dropped out of the fight at 7:37 P. M. The Lützow was abandoned and torpedoed by her crew during the night. The Seydlitz was struck by twenty-eight shells, and it was necessary to flood the magazine to save her; she was beached in a sinking condition, to be refloated later and put in dry dock. The Moltke and Von der Tann were heavily raked by shell fire, and it took six weeks to patch them up. "The losses sustained by our fleet," wrote the naval critic, Captain PERSIUS, in the Berliner Tageblatt, "were enormous. In "spite of the fact that luck was on "our side; and on June 1, 1916, it "was clear to every one of intelligence that this fight would be and "must be the only one to take place. "Those in authority have often admitted this openly." Apparently the German press must share the odium of robbing "us of our glory."

"We came out again on Aug. 19," says Admiral SCHEER in his interview, "for the purpose of attacking Sunderland, in the hope of infuriating "Great Britain and forcing a new "battle." It is true that the Germans were out on Aug. 19, but not to fight the Grand Fleet. The Admiral endeavors to show by an extract from The London Times, which he does not identify in any way, that JELLICOE with the Grand Fleet ran away from the enemy's submarines on Aug. 19, leaving him in boastful possession of the North Sea. The British Admiral; on the contrary, says in his book, "The Grand Fleet," that he proceeded to sea on the day before because "an unusually large number of submarines" had been reported in the North Sea, "a phenomenon which "had been observed shortly before "the Jutland battle," and that on Aug. 19 he endeavored to join battle with the High Seas Fleet, but found it elusive and unwilling, if ready to risk some of its submarines. Reports received from directional stations showed that at 4:52 P. M. the German fleet was returning to its base. The British light cruiser Nottingham was torpedoed in a skirmish. The conclusion is unavoidable that the Germans, while planning to do as much damage as possible with a far-flung screen of submarines, never intended to risk the High Seas Fleet in battle on Aug. 19, or at any other time after they were handled so roughly off Jutland.

AN IRISH "WORKERS' REPUBLIC."

But little attention has been paid in this country to the Irish Labor Party. It has been working with the British Labor Party to bring about the withdrawal of troops from Ireland, yet has all along been playing its own hand. What that is was plainly declared by Mr. JOHNSON, the representative of Irish Labor at the recent Labor Conference. He said: "I don't want to "deceive you. If the right of self-"determination were given us, we "would determine, if we could, for a "Workers' Republic in Ireland."

That means a Soviet Government, with the confiscation of all private property and the nationalization of all industry. What have Irishmen with a stake in their country to say to this? What will the Catholic hierarchy think about it? The latest news is that the impatient Irish Labor Party is calling upon the British Labor leaders to resort at once to "direct action" in order to force the Government to get out of Ireland. This is the Lenin program. It is the revolution against the Irish bourgeoisie. The whole thing looks more and more as if the Labor Party cared very little about the wrongs of Ireland, and was perfectly willing to make use of them in a way to delight the heart and further the projects of NICOLAI LENIN.

TOPICS OF THE TIMES.

Statistics Variously Interpreted.

One of the city's humorists wrote the other day that only two classes of Americans were dissatisfied with prohibition as it is working out—the wets and the drys. That is true, as all good jokes must be, but the discontent of the wets seemingly has been decreased by the figures just given out from the Magistrates' Courts regarding arrests for drunkenness here in 1920—figures over which they are rejoicing as for a gleam of sunshine in their desolate lives—while the drys apparently find their gloom increased.

As a matter of fact there is not in these statistics much either of joy or of sorrow for the one or the other group, and will not be until much more is known than now as to what the figures mean. Taken as they stand, they prove anything anybody wants them to prove, and every deduction from them is unsafe.

Though the arrests were a little more numerous than in 1919, the difference is so small as to be negligible, and when the wets emphasize it as demonstrating the impracticability of enforcing prohibition, the drys can point to the fact—carefully ignored by the wets—that the 1920 arrests were much less than those of 1918 and only a third of those in 1917.

The number of arrests made for any crime or misdemeanor in a given year may vary, however, not in accord with the frequency of commission, but with the greater or less energy shown by the police in hunting offenders of that particular sort. On the other hand, the 5,813 arrests for drunkenness in 1920 may show, not that 156 more people drank to excess in that year than in 1919, but simply that what they drank so affected them as to compel attention from the police. If that be true, it only indicates that under prohibition intoxicants deteriorate in quality, however it may be as to quantity.

Where to Seek It.

Nobody proposes to repeal—nobody even criticises adversely—the existence of laws penalizing murder and theft merely because in the last year there has been an increase all over the country in the number of cases in which those two crimes were committed in combination. The increase is not ascribed to the existence of the law prohibiting the crimes, and such success as the police have had in apprehending such criminals—Commissioner ENRIGHT says the success has been unusually great—is not instanced as indicating that they are making a hopeless fight against public sentiment. Instead, they are exhorted to increased activity and blamed for not doing more than they have done.

The place, or a better place than the Magistrates' Courts, for finding the results of prohibition is in any shop, factory or office where workers for wages and salaries are employed in numbers large enough to be significant. There the report is always the same—always to the effect that prohibition has made an appreciable improvement in conditions, and at least once the report has gone the length of crediting it with producing "a new world."

That, obviously, was an exaggeration, but at least it had more basis in fact than does the conclusion from arrests for drunkenness, or from an increase in the number of patients in Bellevue treated for alcoholic insanity, that prohibition is a failure.

Nobody Calls It "Meddling."

There have been times, and not so long ago, when there would have been much shaking of heads and even a few gloomy prognostications as to the fate of the Republic, if the wife of a President publicly had expressed an opinion on a controverted question of political policy and had tried to use such "influence" as she had to guide voters in their action on that subject. Even for the wife of a President-elect to have done the same thing would have educed grave criticism and feeling references to "the place of woman."

But all that is changed. Mrs. HARDING shows, and need show, no hesitation about writing a letter to the women who are attending the meeting of the Southern Tariff Association in Atlanta, or about revealing in her letter that she is with them in advocating and supporting the protection of American industries from foreign competition.

This she can safely do now, for while in other days she could and would have written only as the wife of the President-to-be, at present hers is the pen of a voter—of a citizen with as much power as well as with as much right as anybody else to have and to urge her views on the tariff or whatever seems to her interesting or important.

One notices that more cautious than some protectionists, Mrs. HARDING refrains from an exact definition of what she wants in the way of duties. She announces only her belief in "a properly adjusted protection," and leaves whoever will to say how "high" or "low" that is. Not without acquisition of wisdom has she lived long in a political atmosphere.

English Books Wanted in Vienna.

To the Editor of The New York Times:

Having noted that you frequently open the columns of your valuable paper to appeals for relief of the stricken people in Central Europe, I take the liberty of communicating to you part of the contents of a letter I recently received from a niece of mine in Vienna, Austria, with the request that you give it favorable consideration.

An excerpt of that letter reads:

"Then I wanted to ask you if you would not put my request before your friends to try and help me get some English good books for the libraries of the Vienna Volks-Hochschulen, as we cannot buy such at present, they being too expensive and we very poor. These institutions (the 'Volksheim' and the 'Volksbildungshaus' in Vienna), have very nice English sections for students of the English language. I thought that perhaps a good number of people might be found who would be willing and kind enough to send at least one volume by 'book post' and in that way we might obtain very valuable help. Such books should be addressed to: 'Volksheim,' care of Miss M Aschkenes, XVI. Koflerpark 7, Vienna Austria.'"

The lady who writes the letter, although poor herself, has devoted all her spare time for years past in settlement work among the poor, teaching English and doing general educational work. J. MANDL.

New York, Jan. 16, 1921.

Oil on Beach Waters.

To the Editor of The New York Times:

From my own observations during the past three seasons along the beaches of the Rockaways, I am satisfied that the entire blame for the deposits of oil tar cannot be placed on the discharge from ships. In putting the roads into good condition for Summer traffic they are sprinkled with this oil tar, and in many cases a heavy shower of rain comes before it has dried and washes a considerable percentage of it into the sewers and thence into the sea, very often discharging right off the bathing beaches. At Far Rockaway this has been specially noticeable where the roads are not attended to until the season is well advanced.

The ships do not contribute 10 per cent. to this nuisance along our beaches.

C. L. JOHNSON.

Woodmere, L. I., Jan. 17, 1921.

AN EVERYDAY TRAGEDY.

He is no corner idler!
In his face blunt honesty is shown,
And his tense hand
Is not the hand that some stretch forth for alms,
But sinewy, rough.
When he will speak, surprise is in his tone—
A wonder, that his bulk, his height, his weight,
His skill in crafts, have now quite useless grown!
About him flows the tide of hurrying life.
Fine glittering cars keep darting to and fro.
Rivals compete in keen commercial strife.
Great warehouses are rising, row on row.
He has the comfort of a few loose coins,
And these his fingers in weak faith have sought,
For new-born prudence foresight grave enjoins.
Nothing the vendors offer has he bought.
As in the old days, when each fad or toy
He carelessly would purchase—for the boy!
The boy! who with his mother's waiting now!
He stands erect! No failure he'll avow!
Last year his hands, his skill, so many sought!
What evil necromancy this new change has wrought?
When men are strong and willing, why this blight—
This atrophy of business overnight?
It makes him feel, almost, that this wide earth
No more has room for him; his pride to flay,
Robbing his life of zest and joy and mirth.
Now his firm footing has been swept away!
A strange, sick feeling makes his pulses start.
That bounding organ? Why, it is his heart,
Fluttering—he is ashamed to own—in *fear!*
What if he must continue, chilled, to hear
That dooming phrase—he, never known to shirk!
To his demand will men still say, "No work"?

ELLA A. FANNING.

RELIEF IN RUSSIA.

Reply of League of Free Nations to Secretary Davis's Charges.

To the Editor of The New York Times:

The account in THE TIMES yesterday of the reply of the League of Free Nations Association to the charges of the State Department that we had made false statements with reference to their Russian policy was so summarized as to eliminate most of our specific answers. In view of this and of your editorial comment we would very much appreciate your printing the more salient portions of our letter to the Acting Secretary of State.

JAMES G. McDONALD.
Chairman of the Executive Committee
League of Free Nations Association.
New York, Jan. 18, 1921.

[EXTRACTS FROM THE LETTER ADDRESSED TO NORMAN H. DAVIS, ACTING SECRETARY]

"The first statement in our questionnaire was that 'our recent policy, although never clearly stated, has been to refuse to permit relief to be sent to that portion of Russia which is under the control of the Soviet Government.' This you say is 'unqualifiedly false.' We draw your attention to the following statement, dated Sept. 20, 1920, by Wilbur K. Thomas, Secretary of the American Friends Relief Committee, reporting a conference of representatives of various relief organizations with a representative of the State Department:

"'Whether or not we shall be able to send American representatives and American supplies or whether we must continue to use the English committee as our channel will depend upon the action of the Department of State.

"'We have been in negotiation with the department for some time and shortly after the lifting of the blockade we received word that the department would have no objection to our sending a relief mission with supplies. This statement, however, was canceled a day later. At a recent conference between the Under Secretary of State and representatives of several relief organizations it was stated that the present attitude of the department is not to approve of any American relief for Russia.'

"From other channels we have information to the same effect, although it is true that since the last of October the American Friends Relief Committee has sent in two workers and is now arranging for regular shipments of supplies to Russia via Hamburg. * * *

"Your letter adds that 'the only relief work which the Soviet will tolerate is the direct gift of supplies to the Soviet Government, to be distributed as their own largesse. * * * It is the opinion of almost all of those experienced in such work that it would be impossible to raise funds from private subscription on this basis.'

"The facts are that since Oct. 29 the American Friends Service Committee has distributed almost $200,000 worth of supplies in Moscow and Petrograd, some of which has been received from the American Red Cross. They report that, while technically responsible to the Soviet Commissariat of Supplies, they have complete and actual charge of the handling and distribution of all relief. * * *

"Paragraph 3 of our questionnaire contains a statement that 'Secretary Colby's note of Aug. 10, proposed officially to restore Russian territorial integrity.' You answer that this statement is 'false.' May we not call your attention to the text of Secretary Colby's note of Aug. 10, and more especially to the following:

"'To summarize the position of this Government, I would say therefore in response to your Excellency's inquiry that it (the United States Government) would regard with satisfaction a declaration by the allied and associated powers that the territorial integrity and true boundaries of Russia shall be respected. These boundaries should properly include the whole of the former Russian Empire, with the exception of Finland proper, ethnic Poland and such territory as may by agreement form a part of the Armenian State.

"'The policy herein outlined will command the support of this Government.'"

ASSAIL CURB ON PAPER.

Milwaukee Leader's Fight in Supreme court Aided by The Call.

WASHINGTON, Jan. 19.—The appeal of The Milwaukee Leader from the refusal of lower courts to order its mail privileges restored was argued today before the Supreme Court. Publishers of The New York Call, appearing as "friends of the court" to assist the plaintiff, received permission to file briefs, but time for oral argument was refused to them.

Seymour Stedman, for The Leader, contended that there had been "tyrannous and intolerable abuse of an administrative power" by the Postmaster General, while counsel for The Call said that "a new and dangerous course" had been mapped out in the "unauthorized creation of a censorship which menaces the freedom of the press of America."

For the Government, Solicitor William L. Lamar contended that the court merely had to determine whether articles appearing in The Leader were so false as to bring the paper under the Espionage act.

TARIFF DEBATE NEXT WEEK.

Penrose Has Emergency Bill Made Senate's Unfinished Business.

Special to The New York Times.

WASHINGTON, Jan. 19.—The Emergency Tariff bill, on motion of Senator Penrose, Chairman of the Committee on Finance, was made the unfinished business of the Senate this afternoon, Senator Penrose informing the Senate that he would take advantage of every opportunity to press the measure for the earliest possible consideration of the Senate. Senator Penrose added that the Emergency Tariff bill would not be permitted to interfere with the consideration of the appropriation bills, the first of which, the District of Columbia bill, was passed late this afternoon by the Senate.

FOR WOMAN IN CABINET.

Mrs. Upton Says the Country Needs "Mothering" Now.

Special to The New York Times.

BALTIMORE, Jan. 19.—A dispatch to The Sun from Washington quoted Mrs. Harriet Taylor Upton of Ohio as saying:

"A woman in the Cabinet of the President of the United States can be of just as much service to the country as a man. There are many women who are as capable as men to head the Executive Departments of the Government."

"The country has been 'fathered' to death," said Mrs. Upton, who is Vice Chairman of the National Republican Executive Committee. "It has been fathered' since the days of the Pilgrim Fathers. It needs a little bit of 'mothering' right now."

While Mrs. Upton said that she thought it possible that Mr. Harding would appoint a woman to head the proposed new Department of Social Welfare, she stated that she had not received any offer of the place.

RELIEF DAY OBSERVED BY CITY

Checks for $25,000 Reported After Incomplete Count—No Cash Collection Figures.

WOMEN CANVASS STREETS

Clubs and Hotels Join in Giving Profits to Aid Europe's Starving Children.

Incomplete returns from the "Day of Self-Denial" campaign conducted by the European Relief Council in New York City yesterday showed that $25,000 had been received in checks up to the close of the afternoon. It was said at the relief headquarters, however, that 800 checks still were uncounted, and no estimate could be given as to how much these would add to the total.

Every resident of the city had been asked through widely circulated appeals to deprive himself or herself of one meal in the course of the day and to send to the relief council the amount thus saved. The New York Women's Emergency Committee, under Mrs. Willard Straight, carried on a street campaign, aided by clubwomen and the Red Cross, making use of the ten army recruiting huts in various parts of Manhattan. Borough President Curran spoke to a shivering crowd before the Sub-Treasury Building on Wall Street at noon, urging them to contribute.

"I know you are cold," he said, "but remember you are not half as cold as those little children in Central Europe, who must meet the rigors of Winter in rags. So think of them, and give as you feel able."

Ration luncheons and dinners were served at clubs and hotels, costing about 50 cents to serve and bringing in from $1 to $1.50, the profits going to the European Council. At the Women's University Club last evening the members received two pieces of toast, a portion of rice and a cup of cocoa, and a total of $350 was raised there by that means and by selling cocoa at 17½ cents a pound. Similar meals were served at the Cosmopolitan, Women's City and Colony Clubs, and at India House and the Engineering Club.

Many banknotes were collected by the street workers before the Public Library, Fifth Avenue and Forty-second Street, where Miss Fannie Hurst, Miss Carroll McComus and others received the day of Liberty Loan drives by using their talents to draw money from passersby. One man walked up and down dropping five-dollar bills at intervals to the sum of $100, and many $20 contributions found their way into the baskets of the canvassers.

The day's proceeds will go to make up New York's quota of $33,000,000. The cash collections had not been figured up to last night.

BOWIE SALE NOW $13,377.

Pair of Old American Mahogany Tables Bring Top Price, $600.

Fine old mahogany dining room tables, a pair used in one family since Revolutionary days, brought the highest price at the Mrs. William D. Bowie sale at the American Art Galleries yesterday afternoon, going to L. J. O'Reilly for $600. These were American, of the Sheraton period, each with rectangular tops and drop leaves, with turned pedestals, spreading square legs and paw feet of brass.

Among other pieces of furniture Bernet, agent, paid $270 for an early American inlaid card table of mahogany with a circular hinged top supported on a hinged leg, legs square and tapering, [illegible] of the table were inlaid with American eagles displaying shields. An early American mahogany bureau, the columnar pilasters carved with acanthus and palm leaves, carved legs and paw feet, went to H. Howe for $190; an early American mahogany sideboard, [illegible] front and four tapering inlaid square legs, was bought by Seaman, agent, for $320.

An early American applewood slant-top desk with bracket feet and early American molded glass knobs went to Mrs. E. A. Greenbaum for $130; an early American mahogany tallboy, the front of the top drawer carved with a sunken shell, was bought by E. E. Farish for $250; an early American walnut tallboy, the centre lower drawer carved with a fluted semi-circular shell, was bought by H. Howe for $181; Mrs. R. D. Carter paid $140 for an early American mahogany bookcase chest of drawers with a vase-shaped finial, and to Mrs. C. Purdy went an early American spinet of mahogany, inlaid with rosewood, satinwood and ebony.

The returns for the afternoon were $1,988, making a total to date of $13,377. The sale will be concluded today.

PRESS CONGRESS IN HAWAII.

American Delegates Will Leave in September and Visit Philippines.

COLUMBIA, Mo., Jan. 19.—Following the announcement recently that the 1921 session of the Press Congress of the World would be held in Honolulu on Oct. 4 to 14, Dean Walter Williams, President of the congress, has announced that the delegates will leave the United States about the middle of September.

The delegates will also take an excursion from Hawaii to the Philippines Islands following the sessions of the congress, according to Dean Williams.

Acceptance of Honolulu's invitation for the congress meeting was decided on by the Executive Committee following a change in the Government of New South Wales, Australia, Dean Williams said. The 1921 session was to have been held in Sydney.

The congress delegates will be the guests of the Hawaiian Government while in that territory, and the Philippine Government will be their host on the excursion to the Philippines.

HONOLULU, Dec. 23 (Correspondence of The Associated Press).—The world's press conference, in all likelihood, will meet in Honolulu in October, 1921, according to announcement of the Honolulu committee which has been carrying on negotiations with Walter Williams, Dean of the School of Journalism, University of Missouri, President of the Press Congress.

The Honolulu committee has guaranteed the necessary expenses, has made arrangements for reduced hotel rates for delegates, and has taken steps to have put in force preferential steamship rates for the members who will attend the meeting.

SAYS LABOR MUST CHOOSE.

Kansas Judge Declares Toilers Must Obey Union or Government Law.

MINNEAPOLIS, Minn., Jan. 19.—Workmen of the United States may be called upon soon to "choose between the law of organized labor or that of State or Government," W. L. Huggins of Topeka, presiding Judge of the Kansas Court of Industrial relations, told the convention of the Northwestern Lumbermen's Association today.

"There is more Bolshevism in this country than we are willing to admit," Judge Huggins asserted, "but I believe that the great majority of American [illegible] are loyal and patriotic, and, as I told them from the bench down in the mining districts the time may come when you will be called upon to choose whether you will obey the law or organized labor or whether you will obey the law of the State and Government under which you live."

E. CLARENCE JONES WED MRS. BLOSSOM

Banker Married Widow of Author of "Checkers" Quietly in Jersey City Monday.

SAIL FOR EUROPE TODAY

William Crary Brownell, Author, Marries Miss Gertrude Hall, Writer, in Church of the Ascension.

Announcement was made yesterday of the marriage of E. Clarence Jones, banker, of this city, and Mrs. Margaret Seely Blossom of 130 West Fifty-seventh Street, the widow of Henry Martyn Blossom, which took place on Monday afternoon at the residence of the Rev. Orman M. West, in Jersey City. Mr. and Mrs. Jones will sail for Europe on the Imperator today.

Mr. Jones, who has an apartment at 161 West Fifty-seventh Street, motored to Jersey City on Monday with his bride-to-be [illegible] close friends, who served as [illegible] who refused to divulge any [illegible] about the ceremony until yesterday.

Mrs. Jones is a daughter of the late Samuel W. Seely of Brooklyn. She was married in 1909 to the late Mr. Blossom of St. Louis, author and playwright, who died of pneumonia in this city in March, 1919. He wrote the play "Checkers," and in collaboration with Victor Herbert, "The Red Mill," "The Prima Donna," "Mlle. Modiste" and "The [illegible] Girl."

Mr. Jones, who is a son of the late Mr. and Mrs. John Perry Jones, was born in this city in 1866. He was graduated from the College of the City of New York, and in 1889 formed the firm [illegible] Jones & Co. He was divorced from his first wife about twenty years ago. In 1906 he organized the American Embassy Association, of which he is President.

Brownell—Hall.

William Crary Brownell, author and critic, and Miss Gertrude Hall, also an author, were married at noon yesterday in the Church of the Ascension by the Rev. Dr. Percy Stickney Grant in the presence of a few intimate friends. Neither Miss Hall, who wore blue, nor Mr. Brownell had attendants.

It is Mr. Brownell's second marriage. His first wife, who was Miss Virginia Swinburne of Newport, died some years ago. For thirty years Mr. Brownell has been a literary adviser of Scribner's and the author of many books, including "French Traits," "French Art," "Classic and Contemporary Painting and Sculpture," "Victorian Prose Masters," "American Prose Masters" and other [illegible]. He was graduated from Amherst in 1871 and is 69 years of age.

Mrs. Brownell was born in Boston in [illegible], was educated in private schools in Florence, Italy, and has written several volumes of verse, including "Far from Today," "Allegretto," "April's Sewing," "The Foam of the Sea" and "The Hundred and Other Stories." Both Mr. Brownell and his bride have made their homes in New York for years.

Rasquin-Michel.

William Rasquin Jr., President of the Queens County Fair Association, was married yesterday to Mrs. Emma Michel, widow of William Michel, for many years an art dealer in Fifth Avenue. The ceremony was performed by County Judge Burt J. Humphrey in his office in the Court House at Long Island City.

Ellerhusen-Cooney.

Ulrich Henry Ellerhusen, a sculptor, living at 51 West Tenth Street, and Florence E. Cooney, an artist, of 939 Eighth Avenue, were married yesterday at the Church of the Paulist Fathers in this city. Mr. Ellerhusen is 41 years old, and his bride, who is 36, is the daughter of John Wad Cooney of this city.

Earl of Minto Weds Miss Cook.

MONTREAL, Jan. 19.—The Earl of Minto, son of the former Governor-General of Canada, and Miss Marion Cook, daughter of Mr. and Mrs. G. W. Cook of this city, were married here late this afternoon. The ceremony was performed in St. Patrick's Congress Hall before a large assemblage of distinguished guests, which included the Duke of Devonshire, Governor General of Canada, and the Duchess of Devonshire.

ENGAGEMENTS.

Miss Alice Houston to Wed Mario L. Luiggi, Civil Engineer.

The engagement is announced of Miss Alice Houston of this city and Mario Luigi Luiggi of London and Rome. Miss Houston was graduated from the University of Kansas and has made her home for several years with her brother, Robert Lockhart Houston, in this city.

Mr. Luiggi, who is a civil engineer, is a son of Professor Luiggi of Rome, Italy, and of the late Mrs. Luiggi of Ilbaldstow, Lincolnshire, England. He was educated in the Universities of Cambridge, England, and Rome. During the war he designed and built one of Italy's largest shell forging plants; [illegible] was also on the technical staff of the aviation service, and served later as a member of the Interallied Economic Missions, which visited this country in 1919. He has been created a Chevalier of the Crown of Italy.

ENGLISHMAN TURNED BACK.

J. H. Clarendon Denied Entry Here on the Ground of Ill Health.

J. H. Clarendon, a wealthy Englishman, 45 years old, who arrived from London last Saturday on the White Star liner Adriatic, was sent back yesterday on the same liner on the ground of ill health by the immigration authorities, acting upon instructions from the Public Health Service. He had lived in the United States for twenty years and had interests in mines in Nevada. He last visited this country five months ago.

Mr. Clarendon was gassed in the war, according to R. S. French, the surgeon of the Adriatic, and had traces of chlorine in his lungs, which made him a little nervous at times, but there was no trace of tuberculosis, he said. Mr. Clarendon said yesterday that he had left the matter in the hands of his lawyer.

Among the passengers on the Adriatic yesterday were seventeen American physicians and surgeons, on their way to Europe to combat typhus and other diseases in the war devastated countries.

$110,326.62 FOR NEEDIEST.

Amount Exceeds Sum Sought for 200 Cases by $671.13.

Further contributions of $83 yesterday increased the total received for the Neediest Cases to $110,326.62. This exceeds by $671.13 the total amount sought for the 200 families, and is greater by $3,550.91 than the total of last year.

THE NEW YORK TIMES received contributions of $10 from "Anonymous," $10 from "E. J." and $3 from M. M. Hester. The Association for Improving the Condition of the Poor received $50 from "M. S. M." and $10 from "H. and K. L. B."

SOCIAL NOTES

New York.

Mr. and Mrs. Charles Stelle Brown of 247 Lexington Avenue are at Wilcox's, Aiken, S. C., for the remainder of the Winter. Lathrop Brown joined them on Tuesday for a week's visit.

Mr. and Mrs. Arthur C. Train will entertain at dinner at their residence, 113 East Seventy-third Street, on Jan. 27.

Mrs. Pembroke Jones has come from North Carolina, accompanied by her son, Pembroke Jones Jr., and is staying at the St. Regis on an extended visit.

Edward S. Moore, son of Judge William H. Moore, has taken an apartment at 845 Fifth Avenue.

Mrs. Craig Biddle is at the Vanderbilt, also Mrs. Ambrose Spencer Murray Jr., who has just returned from the South.

Mrs. Joseph R. Truesdale is Chairman of a committee which will manage the tea garden at the International Flower Show, which is to open on March 14 at the Grand Central Palace.

Brig. Gen. Douglas MacArthur and Captain and Mrs. William E. Hibbs have come from West Point for a visit, and are at the Astor.

Mrs. Hobart Porter of 405 Park Avenue entertained at tea yesterday for Major Sumner, O. B. E., of England.

Mrs. James H. R. Cromwell of Philadelphia is at the Ritz-Carlton for a few days.

Mrs. Frank S. Witherbee will entertain at dinner on Feb. 1, preceding the Charity Ball, also Mrs. Edward H. Peaslee, who will give a dinner for her son, Edmund W. Peaslee.

Mrs. W. Bayard Cutting is to entertain the Thursday Evening Club tonight at her home, 24 East Seventy-second Street.

The Count and Countess de Maupas are sailing today for Europe.

Mrs. Louis Casimir de Coppet has returned to her residence, 102 East Seventy-ninth Street, and is at home on Friday during January.

Boris Bakhmeteff, former Russian Ambassador; Mr. and Mrs. Jules J. Vatable, Mrs. Henry A. Alexander, Mr. and Mrs. S. R. Berton, Mrs. William M. Laffan, Mrs. Elliott F. Shepard and Mrs. William Astor Chanler are among those sailing today on the steamer France of the French Line.

INHERITS GATES WEALTH.

First $300,000 of Big Estate Goes to 18-Year-Old Girl.

Special to the New York Times.

CHICAGO, Jan. 19.—Miss Dellora Angell, who inherited half of the John W. Gates estate upon the death of the financier's widow, her aunt, in 1918, took a step nearer to control of her wealth today, when the Kane County Probate Court dismissed her father as guardian, giving her possession of $300,000 of the amount finally due her. She was 18 years old on Dec. 23.

Mr. Angell was named by the Court as business manager of his daughter's income from the main property until she reaches the age of 21. Then she will have full control of the income, but will not receive any of the estate until she is 31 years old. Then she will get one-quarter. At 35 she will receive another quarter and at 40 the remaining half.

She may now have her own way as far as picking a husband is concerned. While she was in Lake Forest there were rumors of an engagement to Randolph Gibson Owsley, who later entered Annapolis; but these were denied at the time.

"I will not marry until I am 18," Miss Angell said, "and when I do it will not be anybody's business but my own."

At the time Mrs. Gates died the estate was estimated at $25,000,000.

BACK FUND DENIED SCHOOLS

Education Board Loses Suit to Pay Bills Out of Old Balance.

The Board of Education lost its suit yesterday to compel Controller Craig to pay claims against the board for 1918 in excess of the appropriation for that year out of the unused general and special school funds from 1912 to 1918, under a resolution adopted by the Board of Estimate last May. Justice Cohalan denied the mandamus application by the board and also a petition by the State Department of Education.

In upholding the contention of Controller Craig that the unused balances for each year should be applied on the reduction of the taxes for that year, Justice Cohalan said:

"If such were not the case we would have the Board of Estimate being required to carry these unused balances on the Controller's books in perpetuity and at a loss to the taxpayers of the city. An accumulation of unused balances is repugnant to our system of taxation, and if allowed would open the door for many abuses and give opportunity by indirection to make expenditures rejected and refused in the usual budgets and appropriations."

WEST POINT DESIGNATIONS.

Three New Yorkers Named to Take the Examinations for Entrance.

Special to The New York Times.

WASHINGTON, Jan. 19.—Three New Yorkers were designated today to take the West Point examinations to be held March 1 for entrance into the Military Academy on July 1 as follows:

Eleventh Congressional District—Joseph W. Glenn of New Brighton.

Fifteenth Congressional District—Gerard W. Kelley of 250 West Twentieth Street, New York City.

Thirty-fourth Congressional District—William H. Wood of Binghamton.

1,063 PUPILS TO GRADUATE.

Public School 62 to Set New Record on Jan. 26.

Public School 62, Hester and Essex Streets, will have the largest graduating class in the history of New York's public schools this term, when 1,063 pupils will be graduated. In order to distribute the diplomas, three commencement exercises will be held, Jan. 26 and 27. The largest number graduated heretofore was 750.

EX-KAISERIN SINKING.

General Weakness Increases—Former Prince Oscar at Her Side.

DOORN, Holland, Jan. 19.—A communication issued last night by Dr. Hauhner, the physician in attendance upon former Empress Augusta Victoria of Germany, who is ill with heart disease, said:

"The former Kaiserin's heart attacks are less frequent, but her general state of weakness and of wearing away is increasing."

Former Prince Oscar, her son, has arrived in Doorn from Germany. Her other sons, the former Crown Prince Adalbert and Wilhelm, are within easy call of Doorn.

Augusta Victoria has been in a semi-conscious condition for the last four days.

COLBY REACHES TRINIDAD.

Secretary and His Party Entertained by Governor Chancellor.

Copyright, 1921, by The New York Times Company.

Special Cable to THE NEW YORK TIMES.

PORT OF SPAIN, Trinidad, Jan. 19.—Secretary Colby and his party arrived at Trinidad Tuesday night and went ashore this morning. They were met by Governor Chancellor, who entertained the Secretary at Government House giving a dance tonight in his honor.

The party will leave here tomorrow for Hampton Roads. All in the party are well.

Our Envoy Guest With German.

THE HAGUE, Jan. 19.—The American and German Ministers dined at the same table last night when the Queen gave a State dinner to the heads of the Diplomatic Missions.

EX-MAYOR MITCHEL LEFT $77,191 ESTATE

But Debts and Deductions Cut Amount to $54,112—Wife Gets Jewelry and $42,925.

HAD A $50 LIBERTY BOND

War Medal and Gifts From City and Foreign Nations Among His Possessions.

The estate of the late Mayor John Purroy Mitchel, who was killed by a fall from an airplane on July 6, 1918, while he was a major in the Aviation Corps, was appraised yesterday at $77,191 gross, but deductions and debts reduced the total estate to $54,112. The chief deduction was $18,334 for debts, of which $1,025 was to his mother, Mrs. Mary P. Mitchel, on a mortgage and $4,000 on a note. He owed $7,000 to Charles D. Purroy on a mortgage and $8,841 to Shonnard, Mills & Co., stock brokers. He owed Martin W. Littleton $480 as his attorney in the suit of Bullock vs. Mitchel.

Under Major Mitchel's will his wife, Olive C. Mitchel, received wearing apparel, jewelry and personal effects valued at $2,624 and the residuary estate of $42,925. His mother received $10,000. The appraisal does not include $10,000 Government insurance and a policy under which his wife is to get $400 a month and his mother $200 a month for twenty years.

The largest item in the estate was $27,767 in cash deposited in various banks. His interest in ten realty holdings in Bronx and Westchester counties was valued at $15,697. He had $5,000 insurance payable to his estate and stock worth $15,325. The largest item was 400 shares of Magma Copper, worth $13,600. He owned 100 shares of Interborough-Consolidated worth $875, and 100 shares of Nipissing worth $850. The only other stocks were 300 shares of Tramps Consolidated of no value. He had one $50 Liberty bond of the third issue.

The list of personal effects owned by the late Mayor contained many interesting items. The jewelry included the following: Gold watch, 32 brilliants, $100; two black pearl studs, $100; two white pearl studs, 6 grains each, $150; heart-shaped diamond stickpin, $200; stickpin, half-carat diamond and two sapphires, $120; stickpin, three brilliants, $100; stickpin, pearl set in brilliants, $100; gold cigarette case, $30, and mother of pearl shirt set, $75.

Mayor Mitchel owned three Colts revolvers worth $55, and two Winchester rifles valued at $100.

Gifts presented Mr. Mitchel while he was Mayor included the following:

Gold medal from the French and British War Commission, $100; metal plaque from the Chinese Commercial Commission, with lacquered back and carved metal frame, $50; two silver vases presented by the Special Mission of Japan, $100; sterling silver loving cup, "Citizens Testimonial" Dec. 13, 1913, $225; gold and enamel medal, "Third Order of the Rising Sun," garnet in center, $125; ivory gavel, gold band, $25; sterling silver trowel, "Storehouse, Blackwells Island," $20; silver trowel, Equitable Building, $25, and medal medallion, Commercial Tercentenary, 1914, $10.

LESLIE WILL CONTEST LOST BY MRS. CATT

Referee Upholds Executors in the Settlement of Claim and in Awarding Attorneys' Fees.

Former Justice Edward Hatch of the Appellate Division, who was appointed two years ago to hear objections filed in the Surrogates' Court by Mrs. Carrie Chapman Catt, residuary legatee under the will of Mrs. Frank Leslie, in which she protested against the management of the estate by William Nelson Cromwell and Louis H. Cramer, the executors, filed his report yesterday sustaining the executors.

Mrs. Catt objected to payments of $75,000 each to Sullivan & Cromwell and Edgar T. Brackett for legal services, and demanded that the executors be charged $60,000 because they settled a threatened contest by Maynard D. Follin as an heir-at-law, for $100,000, when they could have made the settlement for $40,000. Concerning this claim the referee said the $40,000 offer was rejected by Follin and that Mrs. Catt herself settled for $100,000.

The report also shows that when Mrs. Carrie H. Wrenn of Brooklyn, a niece of Mrs. Leslie, threatened to contest the will after she got the income from a trust fund of $50,000, Mrs. Catt settled for $150,000 and then objected to the payment being made by the executors for a long period. The referee found that the executors acted properly in all respects and that the attorneys' fees paid were earned.

The referee reports that the estate amounted to $1,977,810, of which $1,800,422 has been distributed. The executors still hold $177,387, out of which the expense of the accounting and Mrs. Catt's objections must be paid.

TO SAVE SOLDIERS' BOOTHS.

Women Volunteers Working for $5,000 to Keep Up Information Huts

Sixty women volunteer workers, who man the information booths conducted in the city by New York Community Service, have responded with pledges totaling $440 to the Save Soldiers' Booths Fund of $5,000, which the organization is trying to raise to continue the information service.

The appeal is for $5,000 by Feb. 1 to carry on the work until June 1, when other arrangements will be made to run them, and unless the drive is successful, the project must be abandoned.

Aside from residents of the city and strangers receiving approximately 30,000 answers monthly to questions vital to their welfare, the booths perform a service for men in uniform no other agency deals with. The booths stand at Greeley Square, Forty-second Street beside the Public Library and Times Square.

The booths were started about three years ago for war service to men in uniform, and have been continued because of the heavy patronage by civilians as well as soldiers and sailors.

Among the questions are: Suitable living quarters, employment, business, bonus, compensation, &c. by service and ex-service men and thousands of other topics. The information service maintains a rooming bureau constantly busy supplying suitable living quarters to men, women and girls, strangers to the city, and disabled veterans taking vocational training here.

Checks should be sent to Information Bureau, New York Community Service, 15 East Fortieth Street, New York City.

Sir John Martin Harvey Ill.

Special to The New York Times.

TORONTO, Ontario, Jan. 19.—Suffering from a sudden recurrence of his illness from influenza at Montreal last week, Sir John Martin Harvey was unable to appear before today's matinee audience at the Royal Alexandra in "David Garrick." The sudden seizure of the star occurred shortly before the hour for the opening of the performance and necessitated his immediate removal to Wellesley Hospital. His understudy acted his rôle this afternoon and evening.

DR. PISEK DIES SUDDENLY.

Post-Graduate Hospital Professor Stricken on Elevated Road Station.

Dr. Godfrey R. Pisek of 26 East Sixty-fourth Street, died suddenly yesterday afternoon, of heart disease, while waiting for a train at the uptown elevated railroad station at Third Avenue and Eighteenth Street. He was Professor of Pediatrics at the Post-Graduate Hospital and for sixteen years had been attending physician to the babies' ward there.

Dr. Pisek was born in this city in 1873, graduated from New York University in 1894 and from its medical school in 1897. He was president of the Physicians' Mutual Aid Society and of the Faculty Association of the Post-Graduate Hospital. He belonged to several medical societies, the Psi Upsilon fraternity, and the University Club.

Wm. Raubs, Gunsmith, Dies at 89.

William Raubs, a veteran gunsmith, who was reputed to have made the rifles carried by Garibaldi and his Hundred and the guns used in the Buffalo Bill shows, died yesterday at 629 Union Avenue, Bronx, where he lived in the rear of his shop. He was born in Germany eighty-nine years ago and came here as a boy. During the Civil War he repaired the small arms used by the Union forces stationed in and about New York City, and since then carried on his own business as a gunsmith. For many years before he moved to the Bronx his place at Sixty-seventh Street and Third Avenue was well known to amateur sportsmen.

William S. Gould Dies in Street.

William Saltonstall Gould, a retired stock broker, died suddenly yesterday afternoon while walking near his home at 346 West Seventy-first Street. He was born in Brooklyn in 1849, and in 1873 formed, with his father, William Gould, the Stock Exchange firm of W. R. Gould & Co., later becoming a member of Rogers & Gould. Recently he had been connected with the Corn Exchange Safe Deposit Company. Mr. Gould was graduated from Williams in 1870, and was a member of the Kappa Alpha fraternity, the Crescent Athletic and University Clubs. He is survived by his widow, who was Miss Keannie L. Bache, and two daughters.

The Rev. George Clarke.

The Rev. George Clarke, a Methodist Minister since 1860, died yesterday in his eighty-eighth year at Ocean Grove, N. J., where he resided at 126 Main Avenue. Previous to his retirement in 1914, he had held charges within the New York Conference at Mt. Kisco, Pawling and Ellenville. From 1892 until 1908 he was an agent of the Conference Temperance Society. Services will be held at the home tomorrow afternoon at 3 o'clock.

Frederick H. Wick.

Frederick H. Wick, a retired steel manufacturer of Youngstown, Ohio, died yesterday at the Neurological Institute in East Sixty-ninth Street, after a long illness, at the age of 56. He had come here from Youngstown several weeks ago for special treatment. Services and interment will be in Youngstown. Mr. Wick is survived by his widow, Mrs. Nellie Botsford Wick, and a daughter, Mrs. E. H. Tod.

Dr. Wilhelm Foerster.

BERLIN, Jan. 19.—The death of Dr. Wilhelm Foerster, professor of astronomy in Berlin University, was announced by the Tageblatt today.

Dr. Foerster was born in Gruenberg, Prussian Silesia, in 1832, and was educated in the Universities of Berlin and Bonn.

Cardinal Philip Camassei.

LONDON, Jan. 19.—Cardinal Philip Camassei, former Patriarch of Jerusalem, is dead in Rome, according to a dispatch to the Exchange Telegraph Company from that city. He was born in Rome, Sept. 14, 1848, and was created a Cardinal Dec. 15, 1919.

Obituary Notes.

PETER BUCHENHOLZ, a clothing manufacturer of the Eastern District and active in Republican politics in the Sixth Assembly District, where he was Captain of the Seventeenth Election District, died of paralysis on Tuesday at his home, 612 Willoughby Avenue. He was 62 years old and had lived in Brooklyn for half a century.

GEORGE AUGUSTIN OWEN, a marine engineer and a veteran of the Spanish-American war, died of pneumonia on Tuesday in the Kings County Hospital. He was in his fortieth year and lived at 314 Eldert Street, Brooklyn.

FREDERICK POTTER, President of the First National Bank of Bordentown, N. J., and a former Supervisor of the Pennsylvania Railroad, died yesterday at his home in Bordentown. He had an epileptic stroke several months ago. He was born in Metuchen in 1853 and was graduated from Rutgers.

Miss CAROLINE LEONORA NONES, a daughter of Joseph B. Nones, an officer in the War of 1812 under Decatur, died yesterday at the age of 91 at her residence, 117 West Forty-ninth Street. Major Benjamin Nones of George Washington's staff was her grandfather.

FREDERICK W. BABCOCK, a retired independent oil dealer, is dead at his home in Providence, after an illness of two months.

Married.

BROWNELL—HALL—Wednesday, Jan. 19, at the Church of the Ascension, by the Rev. Percy Stickney Grant, D. D., Gertrude Hall to William Crary Brownell.

LAPHAM—SHERIDAN—Mrs. Anna E. Sheridan of 1,013 Bloomfield St., Hoboken, N. J., announces the marriage of her daughter, Anna S., to Mr. E. B. Lapham of New York City, Jan. 19, 1921.

WEINSTEIN—HIRSCHMAN—Mrs. Pearl Hirschman announces the marriage of her daughter, Martha, to Mr. Reuben Weinstein, Hotel Pennsylvania, Jan. 15.

Anniversaries.

BRAND—Mr. and Mrs. I. Brand, 1,170 Washington Av., will celebrate their silver wedding anniversary at Lakewood.

Died.

BEGGS—Margaret, beloved wife of David F., and mother of Mary F. Burgess and aunt of John Gibbons, on Jan. 18, at Tenafly, N. J. Funeral services at the residence of John Gibbons, 494 Riverside Drive, Thursday, Jan. 20, at 10 A. M. Interment private.

BENJAMIN—On Wednesday, Jan. 19, 1921, Jean, widow of the late Willard J. Benjamin, at the home of her daughter, Helen, 29 West 47th St. Funeral services Thursday, at 8 P. M. Interment McGraw, N. Y.

BERKFIELD—Bertha F. Campbell Funeral Church, Broadway-66th St., Jan. 20, 11 A. M.

BOCK—Carl F. W., aged 68 years, on the 18th inst., beloved husband of Louise Scheidemann. Funeral services Thursday, evening, 8 o'clock, at his late residence, 212 East Tremont Av., Bronx. Interment private. Please omit flowers.

BULTMANN—Suddenly, on Jan. 18, Sarah A., beloved wife of Paul J. and mother of Lillie, Clara and Inez Bultmann. Funeral services at her late home, 997 Grant Av., Bronx, on Thursday, Jan. 20, at 7:30 P. M. Interment Woodlawn.

CARR—Lewis E. Carr Jr., husband of Elsie Dixon, passed from this life Jan. 17, 1921, at his residence, 352 State St., Albany, N. Y. Services private.

CLARKE—At Ocean Grove, N. J., on Jan. 19, 1921, the Rev. George Clarke, aged 87 years. Funeral Friday, Jan. 21, at 126 Main Av., Ocean Grove, N. J., at 3 P. M. Interment Oakwood Cemetery, Mount Kisco, Saturday at 12:30 P. M.

COHN—On Jan. 19, 1921, Sadie, beloved wife of Dr. Louis Cohn. Interment private.

DUNHAM—At Hartford, Conn., on Jan. 18, 1921, Alice Collins, wife of Samuel G. Dunham. Funeral services at her late residence, 1,030 Asylum Av., on Thursday at 2:30 P. M. Kindly omit flowers.

FRASER—Suddenly, of pneumonia, Tuesday, Jan. 18, Donald Munro Fraser of 471 12th St., Brooklyn. Funeral services Prospect Heights Presbyterian Church, 8th Av. and 10th St., Brooklyn, Thursday morning, 10:30. Scotch papers please copy.

FRASER—On Monday, Jan. 17, 1921, John Dunham Fraser, beloved husband of Annie Totten Fraser, in the 89th year of his age. Funeral services on Thursday, Jan. 20, at 1 P. M., at his late residence, 156 Mercer St., Jersey City. Interment private.

GARCIA—Jan. 18, Joseph F., beloved husband of Caroline Demmerle, in his 53d year. Funeral services at his late residence, 1,056 Dean St., Brooklyn, on Saturday, Jan. 22, at 10 A. M. Interment private.

GOULD—William Saltonstall, husband of Jeannie Bache Gould, suddenly on Jan. 19. Services at his late residence, 346 West 71st St., Friday, Jan. 21, at 10 o'clock.

GREENBERG—Esther. Relatives and friends are requested to attend funeral services of my beloved wife, at 10 A. M., at her late residence, 1,326 Findlay Av., Bronx. Interment Mount Hebron Cemetery.

GREENWOOD—On Jan. 18, 1921, Margaret Francis, wife of Herbert S. Greenwood. Funeral from her late home, 784 Clifton Av., Newark, N. J., on Friday, Jan. 21, at 9 A. M., to the Church of Our Lady of Good Counsel, where at 10 A. M. services will be held. Interment at Arlington Cemetery.

HAGAR—Suddenly, on Jan. 18, 1921, Albert F. Hagar. Remains now at Winterbottom's Funeral Home, 597 Lexington Av. Funeral services at Trinity Church, Broadway and Wall St., on Friday, Jan. 21, at 10:30 A. M.

HENNESSY—On Wednesday, Jan. 19, 1921, Mary A., mother of Mary, John and Veronica Hennessy. Funeral from her late residence, 767 Franklin Av., Brooklyn, on Saturday, Jan. 22, at 9 A. M.; thence to St. Teresa's Church, Classon Av. and Sterling Place. Interment St. John's Cemetery. Auto cortege.

HENSCHEL—Samuel, son of the late Isadore and Hannah Henschel, departed this life in his 58th year. Funeral services Thursday, Jan. 20, at 2 P. M., from Meyer Undertaking Parlors, 228 Lenox Av. Interment Mt. Judah Cemetery.

HORN—Suddenly, Monday, Charles A. Services Wednesday evening, 8 o'clock, at his late residence, 504 Marcy Av., Brooklyn. Interment Thursday afternoon, 2 o'clock, Evergreen Cemetery.

JOSEPH—At Quebec, Friday, Jan. 14, 1921, Andrew C. Joseph, son of the late Abraham Joseph and husband of Clarisse Louise Myers of Philadelphia.

KATZ—Nathan B., in his 67th year, beloved husband of Henrietta (nee Schwab) and of the late Hanna (nee Bodenheimer) and devoted father of Irving (Arddy) and the late David P. and beloved brother of Leopold, Bertha Gants and Minnie Lehman. Body lying in state at his late home, 74 West 113th St. Relatives and friends and members of Daniel Webster Lodge, I. O. F. S. of I.; Maimonides Lodge and members of Sisterhood of the Hebrew Tabernacle are invited to attend funeral services on Jan. 20 at J. Millheiser & Son's Funeral Chapel, 1,460 Lexington Av., 1:30 P. M.

KOHN—Jan. 19, Emma, widow of Morris Kohn and beloved brother of Ned, Milton, Rossmore, Sofie and Ella Hecht. Funeral from Salem Fields Chapel, Friday, Jan. 21, at 10:30 A. M.

McGIVNEY—Margaret, beloved wife of the late Matthew. Funeral from her late residence, 283 West 150th, Friday, Jan. 21, at 9 A. M.; thence to the Church of the Resurrection, where a solemn high mass of requiem will be offered.

McSWEENY—Jan. 19, at his late residence, 37 Willow Drive, New Rochelle, Roger D. McSweeny, son of the late Daniel E. McSweeny, M. D. Requiem mass Friday, Jan. 21, 10 A. M., Church of Blessed Sacrament, New Rochelle. Train leaves Grand Central 9:12.

MADDEN—Mary, on Jan. 18, in her 55th year. Funeral from E. J. Donohue's Parlors, 1,066 Lexington Av., Friday, Jan. 21, 1 P. M. Interment Kensico Cemetery.

MAGRATH—Patrick F. The American-Irish Historical Society announces with deep regret the death of Patrick F. Magrath, a valued member of the society and one of the Executive Council. Members are requested to attend the requiem mass on Friday, Jan. 21, 10 A. M., at St. Patrick's Catholic Church, Binghamton, N. Y.
Joseph I. C. Clarke, President-General.
Santiago P. Cahill, Secretary-General.

MAHON—On Jan. 17, 1921, William Mahon, beloved brother of Mrs. Charles H. Bowen. Funeral service at late residence, 504 West 158th St., Friday, at 1:30 P. M.

MILLER—At his residence, 788 Riverside Drive, Jan. 18, 1921, Henry Mark Miller, in his 40th year. Funeral services will be held at the above address Thursday, Jan. 20, at 2 P. M. Funeral private. Kindly omit flowers.

MILLER—George F., in his 53d year. Services Saturday, 3 P. M., at John Graham's Chapel, 4,221 Park Av., near Tremont Av., Bronx. Interment Woodlawn Cemetery.

MURPHY—Suddenly, Jan. 19, 1921, Anna Murphy, aged 23 years. Funeral from her late residence, 515 West 13[illegible]th St., Friday, 10 A. M. Requiem mass Annunciation Church, 131st St., Convent Av. Interment Calvary.

NICHOLAS—On Jan. 18, Louis Nicholas, at the home of his son, Edward F. Nicholas, 394 Argyle Road, Brooklyn. Funeral service Church of Holy Innocents, Beverly Road and 17th St., Brooklyn, 10 A. M., Friday, Jan. 21.

NONES—On Wednesday, Jan. 19, 1921, at her residence, 117 West 49th St., Caroline Leonora, daughter of the late Joseph B. and Eveline Leon Nones. Funeral at the convenience of the family. Kindly omit flowers.

PETERSON—York Commandery, No. 55, K. T., sorrowfully announces the death of Sir Philip Peterson. Services will be held at his late residence, 42 Windsor Place, Brooklyn, tonight, at 8 o'clock.
Lyman M. Taft, Commander.
J. Darrell Nicol, Recorder.

PISEK—Dr. Godfrey Roger, suddenly, on Jan. 19, 1921, in his 47th year, beloved husband of Rosalie Paul Pisek of 26 East 64th St. Funeral services private. Jan. 22. Please omit flowers.

PRIDE—A service in memory of Nathaniel Hart Pride, late of the Faculty of Milton Academy, and sometime Head Master of the Choir School at the Cathedral of St. John the Divine, will be held in the Apthorp Memorial Chapel, Milton Academy, Milton, Mass., on Friday, Jan. 21, at [illegible].

RAMSAY—[illegible] children of Mary of Maplehurst are requested to attend the funeral of their fellow-member and Director, Mrs. Allan W. Ramsay, at Holy Trinity Church, 82d St., near Broadway, on Friday, at 10 A. M.
Miss Georgine Iselin, President.
Mrs. Emile Vatable, Secretary.

RANGES—Suddenly, on Tuesday, Jan. 18, 1921, John Ranges, in his 68th year, beloved husband of Meta M. Ranges (nee Bose). Relatives and friends, also Lutheran Brotherhood of St. John's Evangelical Lutheran Church and New York Central Schuetzen Corps are respectfully invited to attend the funeral services at his late residence, 79 Jane St., on Friday, Jan. 21, at 2 P. M. Automobile cortege.

RASCHE—At his residence, 784 East 165th St., August K. Rasche, beloved father of C. Edward Rasche, in his 66th year. Funeral service Thursday evening, 8 o'clock, to which relatives, friends and members of Teutonia Lodge 617, F. and A. M., are kindly invited to attend. Interment Lutheran Cemetery Friday at 1 o'clock.

ROBINSON—On Wednesday, Jan. 19, 1921, Howard E., husband of Cecilia A. Robinson. Funeral services will be held at his late residence, 1,118 East 38th St., near Avenue J, Brooklyn, on Friday, Jan. 21, at 8 P. M.

ROYSTON—Perry, beloved husband of Mrs. M. Royston, on Jan. 18. Services The Funeral Church, Broadway at 66th St., Thursday, Jan. 20, 2 P. M. Washington, D. C., papers please copy.

SANTOS—On Jan. 18, Benigna Santos, aged 21 years. Funeral chapel Stephen Merritt Burial and Cremation Co., 161 8th Av., corner 18th St., Friday, 2 o'clock.

SHERER—Entered into rest, Jan. 18, 1921, our beloved mother, Elizabeth Wall Sherer (nee Bender), in her 81st year. Funeral services Friday evening 8 o'clock at her late residence, 415 Fort Washington Av. Interment private, Woodlawn Cemetery.

SHOTTICK—Ernestine Deutsch, beloved daughter of the late Henry and Fanny Deutsch, on Jan. 19. Services and interment at convenience of family.

SMITH—J. Boyce Smith, husband of Margaret Kilpatrick, at his residence, Woodcliff Lake, N. J., on Tuesday, Jan. 18, 1921, in the 70th year of his age. Services on Thursday, Jan. 20, at his late residence at 2:30 P. M. Train leaves Jersey City Erie R. R., for Woodcliff Lake at 1 P. M.

STEVENSON—At New York City, on Jan. 19, Charlotte Latrobe, widow of the late David Stevenson, in the 40th year of her age. Funeral services at Emanuel Protestant Episcopal Church, Read and Cathedral Sts., Baltimore, Md., on Friday, Jan. 21, at 3 P. M.

STILES—Harriet H., wife of Sumner B. Stiles, Jan. 19, 1921. Funeral from late residence, 11 A. M., Friday.

TRAUBMANN—Eugenie, widow of the late Maurice, beloved mother of Sophie, Benno, Agatha and Lionel. Services at Meyers's Funeral Parlors, 228 Lenox Av., Friday, Jan. 21, 10 A. M.

TREAT—At Camp Stotsenburg, Philippine Islands, Jan. 17, of pneumonia, Margaret Cornell, wife of Brig. Gen. Charles Gould Treat, U. S. Army, and daughter of the late John B. and Minnie R. S. Cornell.

UNDERHILL—At the home of her son, at Mt. Kisco, N. Y., of heart failure, Mary Sutton, widow of George W. Underhill, in the 87th year of her age. Funeral services at her late home, Friday afternoon, Jan. 21, at 2:30 P. M.

WALDRON—On Wednesday, Jan. 19, 1921, James W., husband of Lauretta A. Waldron. Funeral services at his late home, 652-A Lafayette Av., Brooklyn, on Thursday afternoon at 4 o'clock. Kindly omit flowers.

WARNOCK—Suddenly, at Hagerstown, Md., on Wednesday, Jan. 19, Harry R. Warnock. Funeral service on Friday, Jan. 21, at 1 P. M., at Hagerstown, Md.

WICK—Frederick Henry, of Youngstown, Ohio, husband of Nellie Botsford Wick and father of Mrs. E. H. Tod, in New York on Jan. 19. Services and interment at Youngstown.

WICKES—Joseph, on Jan. 18, 1921, at Hackensack, N. J., in his 90th year. Funeral Friday, Jan. 21, 1 P. M., from Friends Meeting House, Poughkeepsie, N. Y.

In Memoriam.

BERRENT—In loving memory of Violet, who died Jan. 20, 1910.
Father, Mother, Herbert, Rose Berrent.

MILANDER—Alfred M. In sad and loving memory of my beloved husband, who died on Jan. 20, 1920. Your soul has passed away but your memory still lives on earth. Caroline E. Milander.

MONNESS—Miriam. In loving memory of our dear mother and grandmother, who died Jan. 20, 1920 (erev of Shebat). Gone, but not forgotten. She will always live in our hearts.
Sol, Dora, Gussie, Ethel, Helen, Rose and Irving.

MONNESS—In loving memory of our beloved grandmother, Miriam Monness, died Jan. 20, 1920. May her soul rest in peace. Monness Family.

MONNESS—With profound sadness and loving memory of the most devoted mother and grandmother, Miriam, who answered God's call Jan. 20, 1920. May her soul rest in peace. Dave.

Wherever You May Be
There is our Representative
Call "Columbus 8200"
FRANK E. CAMPBELL
"THE FUNERAL CHURCH" Inc.
(Non-Sectarian)
1970 Broadway at 66th St.
Downtown Office, 23d St. & 8th Av.

JACOB HERRLICH'S SONS
FUNERAL DIRECTORS—CHAPEL
332 East 86th St. Lenox 6652
1963 Concourse, near 179th. Tel. 2826 Tremont.

THE WOODLAWN CEMETERY
233d St. By Harlem Train and by Trolleys
Office, 20 East 23d St., New York.
Lots of small size for sale

Bloomingdale's Florist Shop
59th St. and Lexington Av.—Artistic floral designs, $1 and up; open evenings and Sundays. Phone Plaza 5984.

THE DÉBUTANTE
"The Mirror of Society"
Society·Art·Drama
Specially Posed Photographs of Society's Débutantes
Edition Limited — $6.00 per yr.
7 CENTRAL PARK WEST
COL. 9263

IT HAPPENED IN BROOKLYN

The Ferry at Brooklyn in 1833

Early Steam Ferries— and Brooklyn's Subsequent Growth

ON the tenth of May 1814, the Nassau, the first steam ferryboat between New York and Brooklyn made its initial trip. So popular did the new service prove that it soon became insufficient for the rapidly increasing needs of the growing city. The South Ferry began its operation in 1836, somewhat relieving congestion at Fulton Ferry.

Although some ferries are still maintaining the traffic between New York and Brooklyn, the intricate modern transit system—through tunnels and over bridges—has been more instrumental in the enormous development of Brooklyn as a Home Town.

It is this development by steadily increasing population which is producing the steady, normal, healthy increase in realty values, the basis of an ideal mortgage investment. We offer for investment Guaranteed First Mortgages. Their principal never fluctuates—interest at 5½% is paid by us, never a day late—we guarantee them absolutely. Also Guaranteed First Mortgage Bonds from $250 upwards.

We have an interesting booklet to send you

HOME TITLE INSURANCE COMPANY
Henry J. Davenport, *President*
Willoughby and Jay Streets, Brooklyn

INSTRUCTION

"BOOKKEEPER" & "ACCOUNTANT"

The difference is a very real one. More than anything else, it affects earning power. Individual ambition and *the right kind of training* will bridge the gap.

Positions of responsibility paying substantial salaries are open to qualified accountants properly trained to fill them. Walton training in accountance has been unusually successful in equipping men for professional practice as well as for higher executive posts. The Walton School offers effective co-operation to its students in addition to technical training.

Advance your position by entering our day or evening classes now forming for courses in

Cost Accounting — General Accounting — Auditing — Business Law — Economics

A new course in cost accounting, thorough and practical, will be offered to qualified applicants.

Courses by Correspondence if Desired.

May we send you our 1920-1921 Bulletin A? It is especially intended for the information and guidance of business men and women who want to make a careful investment of their spare time and effort.

25 W. 43d Street, Eighth Floor. WALTON SCHOOL of COMMERCE Telephone: Murray Hill 8631-2.

A Lecture—"Fundamental Principles of Organization and Accounting"—will be given by Frederick M. Schaeberle, C. P. A. (Ohio), at Pace Institute, 30 Church Street, New York, on Friday, Jan. 21, at 6 P. M. A certain number of tickets are available to the public without charge or obligation. Telephone (Cortlandt 1465) or address

Pace & Pace
30 Church St. New York

"How to Judge People"
Are you interested in sizing up people? To demonstrate that it can be done accurately, you are invited to attend a lecture by John R. Irwin on the above subject,
Mond. Jan. 24 at 8 P. M.
An analysis will be made of several people selected from the audience. This demonstration lecture is introductory to the formation of a new class in the Art of Judging People and Employee Selection.
Call, write or telephone Watkins 6195 for complimentary admission ticket.
MERTON INSTITUTE, INC.
[illegible] Fifth Ave. (at 15th St.) N. Y.

BERKELEY-IRVING SCHOOL for BOYS
311 WEST EIGHTY-THIRD STREET
"From Primary to College"
A school where the highest educational ideals have been successfully maintained for 41 years. Small classes, individual instruction, experienced teachers. Gymnasium, swimming pool and roof playground on the premises. Supervised sports and athletics. Special preparation for all colleges; afternoon outing classes.
Illustrated Catalog on Request
LOUIS D. RAY, Ph. D., Headmaster.
TELEPHONE SCHUYLER 4836.

Accountancy and Business Administration—Pace courses—additional evening classes are now open for enrollment. Write or telephone for 32-page bulletin and admission card to opening lectures. A limited number of scholarships are available for ex-service men. Application forms with details sent on request.
N. Y. Institute of Accountancy
215 W. 23d St., N. Y. Chelsea 1984
Accountancy Inst. of Brooklyn
55 Hanson Place, Brooklyn. Prospect 5000

Rhodes School
8-10-12-14 W. 125th ST.
BUSINESS COURSES
Bookkeeping, Shorthand, Typewriting and Secretarial Work.
PREPARATORY COURSES
Colleges, Regents, Technical Schools.
Day and Evening Divisions.
Obtain Catalog of Course Interested.

BOOKKEEPING
Complete Course 4 Months
BY THE "BROAKER" METHOD
Special Limited Class Convene Monday and Thursday, 7 to 9 P. M.
Commencing
JANUARY 27
A PRACTICAL training for BUSINESS MEN AND WOMEN designed to qualify students to open, conduct and close any set of books. Graduates will be able to enroll in next succeeding class in expert constructive accountancy personally conducted by
FRANK BROAKER, C.P.A. No. 1
BROAKER & SCHMIDT
63 Fifth Ave., N. Y. Phone Stuy. 083[illegible]
Open Evenings until 8:30

Day and Evening Classes for Ambitious Women.
New classes forming in commercial branches, commercial art, languages, domestic arts and nursing.
BALLARD SCHOOL
CENTRAL BRANCH Y. W. C. A.
Lexington Ave. at 53d St. N. Y. C.

NEW YORK PREPARATORY SCHOOL 32nd YEAR
Day and Evening Depts.
New York—72 Park Ave., bet. 38-39 Sts.
Brooklyn—Corner Franklin and Jefferson Avenues.

REGENTS and COLLEGE Examinations
Also WEST POINT and ANNAPOLIS
Send for Catalog and "Success in Regents' Exams."
NEW TERM BEGINS JANUARY 24.

Bookkeeping, Shorthand, Secretarial, Typewriting, Civil Service and Penmanship Departments.
Day and Evening Sessions.
Call or write for Catalogue.
Eastman-Gaines
123d St. & Lenox Ave. New York City

Evening Regents and College Preparatory School
Intensive Courses. Thorough Instruction. Ample Individual Attention. Open the year around—Start any time. New Term Jan. 24
Send for Catalog and Class Schedule
23d St. Y.M.C.A. 215 W. 23d St. N.Y.

WALTER ROBINSON, TEACHES
Public Speaking
Fridays, 8:15 p. m., at the Auditorium
West Side Y.M.C.A., 302 W. 57th St.
COME SEE SPEAKERS MADE

REGENTS
CLASSES NOW FORMING
Competent instructors; low tuition and convenient location. Ask for Bulletin 22.
Brooklyn Central (YMCA) Schools,
55 Hanson Place. Telephone Prospect 5000

New York School of Expression
Children's Classes in Dramatic Art
Saturdays at 2:30 o'clock. Pantomime, Dancing, Elocution. Special circulars. 318 West 57th St.

BERLITZ SCHOOL
LANGUAGES
Manhattan: 28-30 West 34th Street
Brooklyn: 218 Livingston Street
TERMS MAY BE BEGUN AT ANY TIME

DWIGHT SCHOOL
72 PARK AVE. bet. 38-39th Sts.
College & Regents. West Point & Annapolis. 42d yr.
Makes a study of the individual student.
SPRING TERM BEGINS JANUARY 31

ACCENTS corrected; cultured native American; ten years' successful experience. G 435 Times.

Spanish teacher, private lessons, day, night; pupils' residence. B 1087 Times Harlem.

BUSINESS EFFICIENCY SCHOOL
500 Fifth Ave. Phone 7889 Murray Hill
Secretarial, Business, Stenographic courses. Day, Evening. Hours students' convenience. Special 60-day Bookkeeping course. Instruction individual.

Dancing.

CHIEF SCHOOL
35TH ST., COR. 7TH AV.
Regents', College Entrance.
72 Regents' Counts, $150.
NEW TERM STARTS JAN. 24.

Helene L. Sweeney
School of Dancing
NEW YORK. BOSTON.
Theory Technique
EXPERT INSTRUCTION, SPECIALIZING IN ALL BALLROOM DANCING. PRIVATE AND CLASS LESSONS DAY OR EVENING.
NORMAL COURSE FOR TEACHERS
CERTIFICATES AND DIPLOMAS AWARDED.
9 East 59th St., at Fifth Av.
Phone Plaza 8612-2723

Katharine Gibbs School of Secretarial and Executive Training
Architects Building
101 Park Avenue
New York City

U. S. SECRETARIAL SCHOOL
542-544 Fifth Avenue (45th St.)
The oldest and pre-eminently the most successful. Prepares for and obtains excellent positions. Write for Catalog 11.

THE RIVERSIDE SCHOOL
328 West 72d St.
offers a large, attractive studio, high class surroundings and competent private instruction in all modern dances. Columbus 8112.

PRATT SCHOOL, 62 West 45th St.
SECRETARIAL TRAINING, INDIVIDUAL INSTRUCTION. STUDENTS UNDER SIXTEEN NOT ADMITTED. CATALOG FREE

SERGIO SCHOOL OF LANGUAGES
13th year at 315 5th Av. (32d St.)

MODERN SOCIETY DANCING
taught by refined young lady. Hours 9 to 8. Classes in the evening. Doris J. Durling, 55 West 46th St. Telephone Bryant [illegible]

FRENCH etc., by experts; successful methods; gratifying results; attractive rates. BUCCINI'S SCHOOL, 5 COLUMBUS CIRCLE.

LOUISE MORGAN'S STUDIO
MODERN DANCING
Children's classes—Ballet and Interpretive.
114 WEST 70TH ST. Phone Col. [illegible]

SWISS gentleman desires first class teacher for business correspondence; preferably one speaking also French or German. Box 1051, Times. 2 Rector St.

FRENCH OFFICER teaches French, evenings; translations. Van den Ecker, 19 West 65th St.

Musical.

FOREIGN gentleman desires English dictation few hours weekly. Box 1050, Times, 2 Rector St.

PARKVIEW, 146 W. 75th. Col. 7676. English, Music, Secretarial. Individual Instruction.

FREE CATALOGS OF ALL (Boys', Girls') SCHOOLS OR CAMPS in U. S. Apply 1101 Times Bldg., or phone Bryant 8980.

Swimming.

LEARN TO SWIM, DIVE AND SAVE LIFE
MARY BEATON, R. L. S. S.
Exclusive Pool. Scientific System.
1 West 67th St., corner Central Park.
Tel. Columbus 4294.

FRENCH lessons; young lady, graduate Paris University; special rates students. 422 W. 115th, Apt. 9.

FRENCH AND SPANISH LESSONS by young Frenchman, highly educated; reasonable rates. L 282 Times.

WOMEN IN PUBLIC LIFE.

In this week's Mid-Week Pictorial there is a page of women who are distinguished in public life. In the same issue, 135 etchings: the history of Italy, big news events, sports, politics, science, the drama. On news stands, 10 cents.

Exceptional Security

We do all that we can for our banking customers. This includes advice on investment, finance and general business.

We are, however, pre-eminently a safe bank, our resources being very large in proportion to our deposits.

For every million dollars deposited with us, we have half a million of capital and surplus of our own in addition—all for the protection of our depositors and clients.

This is a wealth of security offered by very few banking institutions.

TITLE GUARANTEE & TRUST CO

Capital $6,000,000
Surplus $11,000,000

176 B'way 137 W. 125th St. 370 E. 149th St.
175 Remsen Street, Brooklyn
350 FultonSt., Jamaica 67 JacksonAv., L.I.City
90 Bay Street, St. George, Staten Island

ADVERTISEMENT.

DANDERINE

Largest Selling Hair Tonic in the World.

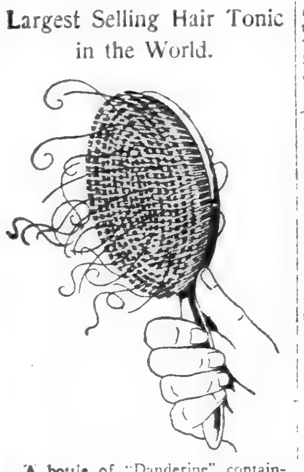

A bottle of "Danderine" containing complete directions to help tone and beautify the hair can be obtained for 35 cents at any drug store.

ADVERTISEMENT.

Genuine

BAYER

Aspirin

Then It's Genuine

Aspirin is trade mark Bayer Manufacture Monoaceticacidester of Salicylicacid.

ADVERTISEMENT.

A RAW, SORE THROAT

Eases When You Apply a Little Musterole

And Musterole won't blister like the old-fashioned mustard plaster. Just spread it on with your fingers. It penetrates to the sore spot with a gentle tingle, loosens the congestion and draws out the soreness and pain.

Musterole is a clean, white ointment made with oil of mustard. It is fine for relief from sore throat, bronchitis, tonsilitis, croup, stiff neck, asthma, neuralgia, headache, congestion, pleurisy, rheumatism, lumbago, pains and aches of the back or joints, sprains, sore muscles, bruises, chilblains, frosted feet, colds on the chest. Nothing like Musterole for croupy children. Keep it handy for instant use.

35c and 65c jars; hospital size $3.00

MUSTEROLE
WILL NOT BLISTER

Cascarets

Handy Laxative for Men, Women and Children.
10, 25, 50c—drugstores.

YALE SIGNS JONES TO LONG CONTRACT

Football Coach Reappointed for Period of Years and Will Devote Whole Time.

RETIRES FROM BUSINESS

Leaves Seattle Shipbuilding Position —Elis Working for Permanent Gridiron Policy.

Special to The New York Times.

NEW HAVEN, Conn., Jan. 19.—Tad Jones will take charge of Yale football next month under a contract for several years. He will devote his whole time to Yale gridiron interests, retiring from the Ames Shipbuilding Company of Seattle, with which he has been connected for three years.

His engagement is intended to put Yale football on a permanent, substantial basis. Yale plans in this respect were tonight officially announced as follows:

"The Yale University Athletic Association announces that Tad Jones has accepted the position as head coach of the Yale football team for next season. The Alumni Advisory Committee on Football and Captain Malcolm P. Aldrich of Fall River joined in recommending Mr. Jones, and the Board of Control offered him a contract for a period of years, which he has accepted. Mr. Jones will wind up his business in Seattle and come East early in February to start the organization of next Fall's work. He will have personal charge of the Spring practices and will be in New Haven continuously through the year, so that a consistent and permanent football policy can be established."

Tad Jones prepared for Yale at Phillips Exeter Academy and was graduated from the Sheffield Scientific School in the class of 1908. He played football three years while in the Sheffield Scientific School as quarterback on the varsity, that being before the freshmen rule went into effect. Following his graduation he coached the Yale backfield in the Fall of 1908, after which he coached at Syracuse, Pawling chool and Phillips Exeter. He came to Yale as head coach in the Fall of 1916 when Captain Black's team defeated both Princeton and Harvard. His work at Yale was interrupted by the war, but he came back here as head coach for a single season last Fall.

CITY A. C. TEAM WINS.

Takes Five of Seven Handball Games With Columbia Players.

The City A. C. handball team vanquished the Columbia University varsity players last night in their dual clash on the City A. C. courts by a margin of 6 matches to 2. The club players captured the three singles matches and annexed a pair of victories in the doubles. C. Henrique and J. Toff and P. Riccio and A. Penn, Columbia doubles pairs, registered the only successes for the Blue and White team. Henrique and Toff defeated S. Stern and Dr. H. Goldberg of the City A. C. in a keenly fought battle by scores of 15—21, 21—17, 21—18. Riccio and Penn scored in straight games over Dr. Goldberg and H. Harris in another hard-fought match by scores of 21—14 and 21—16. The summaries:

Singles—H. Soss, City A. C., defeated R. Mannes, Columbia University, 21—6, 21—16; A. Waldman, City A. C., defeated W. Holste, Columbia University, 21—6, 16—21, 21—6; S. Stern, City A. C., defeated P. Riccio, Columbia University, 21—9, 21—8.

Doubles—H. Soss and A. Waldman, City A. C., defeated R. Mannes and C. Henriquez, Columbia University, 16—21, 21—9, 21—16; C. Henriquez and J. Toff, Columbia University, defeated S. Stern and Dr. H. Goldberg, City A. C., 15—21, 21—17, 21—18; P. Dworsky and M. Dworsky, City A. C., defeated P. Riccio and W. Holste, Columbia University, 21—16, 21—13; P. Riccio and A. Penn, Columbia University, defeated Dr. H. Goldberg and H. Harris, City A. C., 21—14, 21—16.

Williams Downs Amherst on Ice.

AMHERST, Mass., Jan. 19.—Williams College defeated Amherst at hockey today, 2 to 1. Stevenson and Clark of Williams played a whirlwind game and Captain Davidson excelled for Amherst.

Lady Langer Captures Title Swim in New South Wales

SYDNEY, Australia, Jan. 19.—Lady Langer of San Francisco today won the quarter-mile swimming championship of New South Wales.

Langer, who was formerly of Los Angeles but now calls himself a Honolulu representative, is one of four American swimmers and Olympic champions who are touring Australia and New Zealand. The headliner of the quartet is Miss Etheida Bleibtrey, famous woman swimmer, who is passing four weeks in racing in New Zealand before going to Australia. The three men swimmers, all of whom are now in Australia preparing to meet all-comers, are Langer, Duke Kahanamoku and Pua Kealoha, the latter two Hawaiian sprinters and winners for America at the Olympic games.

RIVERSIDE SCORES HIS EIGHTH VICTORY

Wins Heraldo de Cuba Stake at Havana by Two Lengths—Exhorter Is Second.

HAVANA, Cuba, Jan. 19.—Riverside, under Pickens's good ride, scored his eighth consecutive victory at Oriental Park today when he led home a good field in the Heraldo de Cuba Handicap, the feature event of the program. The son of Von Tromp—Rosegal has raced over the Havana track since 1919 and has yet to suffer defeat. He has met and beaten all sorts of fields, and his victory today was, perhaps, his best performance. Riverside assumed the lead at the start and, making all the pace, won by two lengths. In winning Exhorter made a game effort, but was no match for the winner. Bally, which performed so impressively the other day, was never close and was beaten many lengths.

The summaries:

FIRST RACE—Purse $700; for two-year-olds, maidens; three furlongs. Noon Time, 112 pounds (Kennedy), 2 to 1, 4 to 5, 2 to 5, first; Hyeres, 112 (Miller), 9 to 2, 8 to 5, 4 to 5, second; Tout de Suite, 112 (Kelsay), 6 to 5, 1 to 2, 1 to 4, third. Time—0:35 3-5. Squaw Chief, Fannie White, Bitter Biting, Speed and Athgarvin also ran.

SECOND RACE—Purse $700; for four-year-olds and upward, claiming; five and a half furlongs. Elmont, 106 pounds (McDermott), 3 to 1, 6 to 5, 3 to 5, first; Breadline, 105 (E. Barnes), 4 to 1, 8 to 5, 4 to 5, second; The Masquerader, 110 (Ball), 7 to 2, 7 to 5, 7 to 10, third. Time—1:07 4-5. Punctual, Vim, Major Fiske, Sayonna, Stiletto, Pokey B., Eddie Henry and White Crown also ran.

THIRD RACE—Purse $700; for three-year-olds; six furlongs. Roseate, 105 pounds (E. Barnes), 2 to 1, 4 to 5, 2 to 5, first; The Enquirer, 103 (Kennedy), 8 to 5, 3 to 5, 1 to 3, second; Lotta Speed, 98 (Wilson), 8 to 1, 3 to 1, 8 to 5, third. Time—1:14. Lyric, Winn All, Voorin, Draftsman and Get 'Em also ran.

FOURTH RACE—Purse $700; for four-year-olds and upward; claiming; six furlongs. The Belgian II., 115 pounds (Campbell), 7 to 2, 7 to 5, 7 to 10, first; Koran, 100 (Penman), 8 to 5, 3 to 5, 1 to 3, second; The Blue Duke, 110 (Kelsay), 5 to 1, 2 to 1, even, third. Time—1:14. Osgood, Runnyven, Rediand, Nepe and All Aglow also ran.

FIFTH RACE—Purse $1,000; Heraldo de Cuba Handicap; for three-year-olds and upward; one mile. Riverside, 107 pounds (Pickens), 2 to 1, 7 to 10, out, first; Exhorter, 105 (Francis), 2 to 1, 7 to 10, out, second; Bally, 111 (Kelsay), 6 to 5, 1 to 3, out, third. Time—1:39 4-5. Black Top and Whippet also ran.

SIXTH RACE—Purse $600; for four-year-olds and upward; claiming; one mile. The Pirate, 101 pounds (Wilson), 5 to 2, even, 1 to 2, first; Harlock, 105 (E. Barnes), 3 to 1, 6 to 5, 3 to 5, second; Pierre-a-Feu, 103 (Kennedy), 4 to 1, 8 to 5, 4 to 5, third. Time—1:40 4-5. Locust Leaves, Timothy J. Hogan, Fireworth, Candle Light and Buford also ran.

Weather clear, track fast.

IMPOST HAMPERS TIPPITY WITCHET

Favorite, Under Heavy Burden, Loses Race to Captain Mac at New Orleans.

Special to The New York Times.

NEW ORLEANS, La., Jan. 19.—Tippity Witchet, the sturdy little son of Broomstick, which has been one of the best performers during the Winter season, attempted to carry an impost of 130 pounds in the Lafayette Handicap at a mile and a sixteenth at the Fair Grounds this afternoon and found that the weight was too much for him. He staggered home under the burden two lengths back of C. W. Clark's Captain Mac, to the disappointment of a large following that had made the Broomstick gelding a favorite.

Captain Mac won in hand, but he was saved from a closer finish by the fact that Tippity Witchet went extremely wide at the turn into the stretch and lost considerable ground. This mishap and the heavy impost cost the favorite whatever chance he might have had up to that time. However, he was able to save second easily from Captain Herschler, which was much the best of the balance of the field.

The summaries:

FIRST RACE—For two-year-olds; maiden fillies; purse $1,000; three furlongs. Flying Beauty, 115 pounds (Stack), 11 to 5, even, 1 to 2, first; Evelyn White, 115 (Buxton), 3 to 1, 6 to 5, 3 to 5, second; Margaret Elnora, 115 (Garner), 20 to 1, 8 to 1, 4 to 1, third. Time—0:36 2-5. Mala F., Rosa Lee, Kittie Warmer, Carrie Baker, Dadja, Plunella, Scandal and Last Effort also ran.

SECOND RACE—For four-year-olds and upward; claiming; purse $1,000; six furlongs. Ina Kay, 108 pounds (Ponce), 8 to 5, 1 to 2, 1 to 5, first; Rainbow Girl, 108 (McAtee), 9 to 5, 3 to 5, 1 to 4, second; Cobalt Lass, 108 (Heupel), 12 to 1, 5 to 1, 5 to 2, third. Time—1:13 2-5. Plain Bill, Donna Roma, Tarascon, Kulture, Magikon, Old Sinner, Liberator, Kirah, Poultney and Sabretash also ran.

THIRD RACE—For three-year-olds; claiming; purse $1,000; six furlongs. Day Lilly, 106 pounds (Woodstock), 5 to 1, 2 to 1, even, first; Rancocas, 121 (Robinson), 7 to 2, 7 to 5, 3 to 5, second; Rolo, 104 (Josiah), 8 to 1, 3 to 1, 7 to 5, third. Time—1:11 1-5. Tennite, Miss Rankin, Ocean Swell, Gilt Fringe, Doric, Old Faithful, Bit of Green and Wedgewood also ran.

FOURTH RACE—The Lafayette Handicap; for three-year-olds and upward; one mile and a sixteenth. Capt. Mac, 117 pounds (Barnes), 2 to 1, 1 to 2, out, first; Tippity Witchet, 130 (Rowan), 4 to 5, 1 to 4, out, second; Capt. Hershler, 114 (Ponce), 9 to 2, 6 to 5, out, third. Time—1:45 3-5. Flibberty Gibbet and Bond Dry also ran.

FIFTH RACE—The Advance Purse; for three-year-olds and upward; purse $1,000; one mile and seventy yards. Romany, 103½ pounds (Ponce), 9 to 2, 3 to 2, 3 to 5, first; Tippo Sahib, 109 (Harrison), 30 to 1, 10 to 1, 4 to 1, second; Fair Orient, 114 (Garner), 9 to 5, 7 to 10, 1 to 4, third. Time—1:44. Sagamore, Hidden Jewel, Raider and P. G. King also ran.

SIXTH RACE—For four-year-olds and upward; purse $1,000; one mile and a sixteenth. Scourgeman, 114 pounds (Heupel), 5 to 1, 2 to 1, even, first; Blaise, 109 (McCoy), 5 to 2, even, 1 to 2, second; Winneconne, 103 (Woodstock), 6 to 1, 2 to 1, even, third. Time—1:47 2-5. Light Wine, Salute, Koh-i-noor, Bounding Through and Tom Logan also ran.

SEVENTH RACE—For four-year-olds and upward; purse $1,000; one mile and a sixteenth. The Portuguese, 109 pounds (Heupel), 11 to 5, even, 1 to 2, first; Richelieu, 103 (Roberts), 19 to 5, 8 to 5, 7 to 10, second; Lorina Moss, 101 (McDermott), 10 to 1, 4 to 1, 2 to 1, third. Time—1:46 4-5. On High, Search Light 3d, Serbian, Warlike, Brookland, Royden, Lady Longfellow, Dr. Shafer and Peggy C. also ran.

Weather cloudy; track fast.

CROWDS SEE POULTRY SHOW

Throngs View With Awe Hens That Lay Dollar-a-Dozen Eggs.

With eggs vaulting annually into the dollar-per-dozen class, many persons who gave little attention to the poultry business in the past are now making anxious inquiries. Some want to reduce the family expenses, while others look upon the business with the same awe that they regard the mint. Officials of the Poultry Show, now going on at Madison Square Garden, report that they are called upon to answer more questions than ever before. It indicates a back to the farm movement, they declare.

The attendance at the show yesterday afternoon was said to be the largest in the history of the exhibit. It was necessary to use an extra ticket window, something that had not occurred heretofore in all the years of Poultry Shows at the Garden. The judging began yesterday morning and blue ribbons were flying proudly from numerous pens last night.

TAKE LEAD IN BIKE GRIND.

Osterritter and Kockler in Front, With 41 Points, in Chicago Race.

CHICAGO, Jan. 19.—At the end of the sixty-eighth hour in the six-day bicycle race at the Coliseum at 6 o'clock tonight Osterritter and Kockler were leading the field, with 41 points to their credit, having covered 1,148 miles 2 laps. Madden and Magin were second, with 31 points, and Eaton and Hill third, with 27½ points.

Horemans Ready to Accept Hoppe's Terms for a Match

Edouard Horemans, champion billiardist of Europe, announced last night that he would meet the terms demanded by Willie Hoppe's manager that a match between the two might be consummated. The difference between the two has been the division of the gate, Hoppe having insisted upon the winner taking all while Horemans has held out for a percentage to the loser, but so anxious is he to bring about the match that he has waived that condition. He said: "I will play Hoppe two matches, one of 2,000 points at 18.1 balkline and one of 3,000 points at 18.2 balkline billiards and will agree to Hoppe's manager's terms that the winner take all the gate. I want long games that will afford a real test."

EARLE HIGH GUNNER IN PINEHURST SHOOT

South Carolina Star Breaks 437 Targets—Lewis, N. Y. A. C., Finishes Second.

Special to The New York Times.

PINEHURST, N. C., Jan. 19. — Paul Earle, the South Carolina trap shooting champion, won the high average contest in the mid-Winter tournament at Pinehurst today with a total of 437 breaks out of 450 targets thrown during the three days of the event. Tracey Lewis, the New York Athletic Club champion, took second honors, at 435, and was followed by Allen Heil, the Pennsylvania champion, at 434. Heil led the field in today's shooting at 147.

Earle had a hard uphill fight on his hands from the start. He finished on Monday at 143, three targets from the top, pulled himself up to second place on Tuesday at 291, by breaking 148 out of 150, and finished two targets ahead of the field this afternoon with 146 for the day and a 437 total.

The South Carolina champion took part in an interesting shoot-off today with H. A. Morson, champion of North Carolina, who tied with Earle yesterday at 148 for high gunner of the day. Both dropped two targets in the first twenty-five of the shoot-off and Earle finally won the high-gun honors by breaking the second twenty-five straight while Morson dropped three.

John H. Noel, the Tennessee champion, waived his right to a shoot-off of the tie between Tracey Lewis and himself, who tied as high guns on Monday, and Lewis was awarded the trophy.

Frank M. Troeh, leading trapshooter of the world, who put himself out of the race by missing twelve targets on the opening day, pulled himself up into a tie for seventh place, at 427, by breaking seventy-four of the final seventy-five.

Twelve contestants broke 425 or more out of 450 targets at sixteen yards. The scores by days:

Paul R. Earle, Starr S. C.	143	148	146—437
Tracey H. Lewis, New York	146	146	143—435
Allen Heil, Allentown, Pa.	143	144	147—434
S. M. Crothers, Philadelphia	145	145	140—430
G. A. Brown, Seneca Falls, N. Y.	142	145	141—428
F. B. Lofland, Plymouth, Ohio	142	144	142—428
A. H. Aber, Dravosburg, Pa.	140	147	140—427
F. M. Troeh, Vancouver, Wash.	138	145	144—427
E. C. Wheeler, Pawh'ska, Okla.	138	143	146—427
J. H. Noel, Nashville, Tenn.	146	138	148—426
Harvey Dixon, Orongo, Mo.	142	143	140—425
How'rd Benson, Lansing, Mich.	142	140	143—425

CRANE WINS AND LOSES.

Defeats Flynn in Snooker Tourney, but Bows to Baerstein.

Two games were played last night in the amateur snooker pool championship, which is being contested for at Doyle's Broadway billiard room. The tournament is an annual event held under the auspices of the American Amateur Billiard Association. In the first event Ray Crane was the victor over Leo Flynn by a score of 59 to 47. Crane got off to a good start by virtue of his good playing plus the bad luck which Flynn had early in the match, as the latter gave fourteen points in scratches before the fifth inning.

In the second match Max Baerstein defeated Crane by the one-sided score of 80 to 30. The winner played in excellent form. He was careful about his shots and did not take many chances until his lead was safe.

HOREMANS SETS NEW 18.1 HIGH RUN MARK

Belgian Makes Cluster of 207, Establishing Record in Difficult Balkline Game.

Edouard Horemans, the Belgian cue expert, played two more remarkable games of 18.1 balkline billiards yesterday at Maurice Daly's Academy. In the afternoon game he far eclipsed the new high-run mark of 143 which he made on Tuesday and which was three points better than Frank Ives made in 1897. In the opening inning of the afternoon game he clicked off a total of 207 points, to the amazement of the large and enthusiastic gallery, made up for the greater part of clever billiardists.

During that run, which is a new American record at 18.1 balkline in a match, a tournament or an exhibition, the Belgian tallied no fewer than 40 points by means of massé shots, while his draw shots were too numerous to count. At the conclusion of the game he expressed his disappointment at not having run out the entire 300 points of the block.

Thomas Gallagher was his opponent, but he had little opportunity to do much shooting. The score for the afternoon game was 300 to 23, while in the evening game the score was 300 to 29. Horemans's averages were 42 6-7 in the earlier game and 25 in the latter. The total score of the match, which consisted of four blocks of 300 points each, was 1,200 for the Belgian and 146 for Gallagher.

The scores by innings:

AFTERNOON GAME.

Horemans—207 0 16 1 36 1 39. Total, 300.
Gallagher—3 2 13 3 1 1. Total, 23.

EVENING GAME.

Horemans—0 11 29 139 7 1 21 0 1 1 1 60. Total, 300.
Gallagher—0 0 7 0 3 0 2 0 2 12 1 2. Total, 29.

College Boxers to Meet Saturday.

STATE COLLEGE, Pa., Jan. 18.—Pennsylvania State College and Springfield College will meet here Saturday night in the first intercollegiate boxing match of the local season.

NEW ORLEANS ENTRIES.

FIRST RACE—Purse $1,000; claiming; for three-year-olds and upward; one mile and seventy yards. Oriental Dress 105 pounds, Plato 100, Sir John Vergne 115, Anne's Pet 97, Martha Gray 95, Old Rose 115, Tony 110, Verboten 110, Joe Whipple 100, John Arbor 100, Roisterer 110, Pansy Blossom 110, Pewaukee 110, Gadling 110, Mandalay 110, Hop Over 110, Magic Castle 100, Secretary 106, Richelieu 110, Obstinate 100.

SECOND RACE—Purse $1,000; the Newmarket Purse; for three-year-olds; six furlongs. Sandlewood 108 pounds, Frivol 109, John's Umma 103, Sea Cove 102, Runzaf 114, Joaquina 103, Two Pair 111, Ras 108, Alcatraz 111.

THIRD RACE—Purse $1,000; claiming; for three-year-olds and upward; six furlongs. Shilling 102 pounds, Uncle's Lassie 110, Herald 109, St. Isidore 115, Louise V. 104, You Need 104, Patsoral Swain 110, Meliora 100, Ultra Gold 112, Sabretash 109, Liquid Fire 102, Blue Paradise 107, Crystal Ford 112, George Starr 112.

FOURTH RACE—Purse $1,500; for three-year-olds and upward; one mile. Botheration 95 pounds, Fizer 105, Rapid Traveler 113, Yung Ching 101, Trooper 102, Fantoche 92, Archie Alexander 100, St. Allen 104, Vice Chairman 107.

FIFTH RACE—Purse $1,000; Diplomat Purse; for four-year-olds and upward; one mile and a sixteenth. Harry Shannon 102 pounds, Snapdragon II. 104, Fizer 104, Day of Peace 102, Mahony 89, The Wit 102, Dr. Carson 104, Louis A. 102.

SIXTH RACE—Purse $1,000; claiming; for four-year-olds and upward; one mile and an eighth. Golden Dawn 107 pounds, Wadsworth's Last 112, Mandarin's Coat 107, Sir Grafton 104, St. Germain 115, Pirate McGee 112, Simonite 113, Glenalva Lass 103, Lazy Lou 102, J. C. Stone 110, Our Birthday 105.

SEVENTH RACE—Purse $1,000; claiming; for three-year-olds and upward; one mile and a sixteenth. Echoland 93 pounds, Walk Up 88, Grandee 111, Harry Burgoyne 111, Mary Erb 95, Crimson Rambler 86, Kohinoor 106, Counterbalance 113, Paul Connolly 113, Goldcrest Boy 111, Selma G. 106, Undine 95, Sandy Mac 100, Salute 111, Betsy 101, Iwin Iwin 104, Westerman 90, Jackstraw 112, Repeater 104.

Weather cloudy; track fast.

HAVANA ENTRIES.

FIRST RACE—Six furlongs, for three-year-olds; claiming; purse $700. Vera Twyford 101 pounds, *Molinero 101, *Ravanna 101, *Marieusa 101, Tosca 101, *George C. Jr. 103, *Perhaps 103, Tige 106, Kathleen K. 106, Sleepydear 106, Coombs 108, Automatic Red 108.

SECOND RACE—Six furlongs; for four-year-olds and upward; claiming; purse $700. *Slippery Silver 106 pounds, Grey Rump 107, Wilfreda 108, *Roundel 108, *Avion 108, *Scarpia II. 108, Laughing Eyes II. 111, Red 113, Cavan Boy 113, American Eagle 116.

THIRD RACE—Five and a half furlongs; for three-year-olds and upward; La Lucha Handicap; purse $1,000. Henry G. 90 pounds, Mayor House 103, Smart Money 108, Out the Way 109, Belle of Elizabethtown 111, Assumption 113.

FOURTH RACE—One mile and fifty yards; for four-year-olds and upward; claiming, purse $700. *Lenora 97 pounds, *El Coronel 101, Blanca 105, Short Change 105, Frank Birk 107, Garbage 107, Night Wind 110, Blazonry 112.

FIFTH RACE—One mile and fifty yards; for four-year-olds and upward; claiming; purse $700. *Myada 96 pounds, Saga 101, Rhadames 103, *Sinn Feiner 103, Ulster Queen 106, Whippoorwill 107, James G. 108, King Ozi 108, War Tax 110, Silver Sandals 110, Cadillac 111, O'Malley 112.

SIXTH RACE—One mile and a sixteenth; for four-year-olds and upward; claiming; purse $700. *Raven Sea 98 pounds, Dinty Moore 103, *Our Nephew 103, *Sol Gilsey 105, Dewitt 108, *Buck Nail 108, *Rhymer 108, Duke of Shelby 113, Guardsman 113.

*Apprentice allowance claimed.

Weather clear; track fast.

THESE ARE NOT PRICE REVISIONS

THEY CONSTITUTE THE ANNUAL MID-JANUARY SALE OF FOOTWEAR FOR MEN

BOOTS $12.00 formerly $16.00 to $22.00

OXFORDS $10.00 formerly $15.00 to $20.00

MEN'S SHOP
539 Fifth Avenue
between 44th and 45th Streets

J. J. SLATER

"MENS SHIRTS THAT FIT"

AT HALF PRICE & BETTER

HALF-YEARLY CLEARANCE

SALE OF HIGH-GRADE SHIRTS

HABERDASHERY, OVERCOATS AND ULSTERS

Continuing this semi-annual sweep-out of our regular merchandise (bearing the "White" label), including Dress and Outing Shirts.

$3.50 Shirts Reduced to	$1.65	$6.50 & $6 Shirts Now	$3.85
$4.00 Shirts Reduced to	$1.85	$8.50 Shirts Reduced to	$4.95
$4.50 Shirts Reduced to	$2.35	$12.50 Silk Shirts Now	$6.95

THE FABRICS: Empire Broadcloths, Silks, Loomcraft Crepes, Silk Madras, English Scotch Madras, White Oxfords, Warp Poplins, Russian Cords, Mercerized Cotton Pongees, Genuine Soisettes.

$4.50 and $4.00 PAJAMAS $2.15 Made of Pongee, Madras and Outing Flannel

Wm. G. White
(Himself) WHITE & WHITE, Inc. (President)
25 Cortlandt — 335 Broadway

LIEUTENANT LANGDON.

A photograph of Lieutenant Warren G. Langdon, Chief Engineer of the United States Cruiser Albany, who was shot and killed by a Japanese sentry, will appear next Sunday in the Rotogravure-Picture Section of The New York Times.—Advt.

GARPENTIER FIGHT IS OFF, SAYS BRADY

Continued from Page 1, Column 5.

will not commit myself personally just now.

"My own personal opinion is—and existing conditions support this belief—that the bout may be held in London. That is not a positive statement, just an opinion founded on conditions as they are right now. You cannot hold an enterprise of this magnitude in the United States at the present time, with the existing $15 maximum price in operation and the possibility of objection in different localities best suited for such a bout. Mexico is out of the question, and so is Cuba. And you might as well dismiss Canada, too, for there can be no guarantee of success for such a bout across the northern border."

Despite Mr. Brady's emphatic declaration of the withdrawal of Promoter Cochran and himself from the $500,000 bout, Tex Rickard professed ignorance of any rift in the original plans, even when acquainted with the details of Mr. Brady's declaration. He stated, however, that in the event that the withdrawal of Messrs. Brady and Cochran was authentic he was prepared to proceed alone.

"My understanding of the situation," said Mr. Rickard last night, "is that everything has proceeded satisfactorily from the time the contract was signed. The deposits have been made in accordance with the provisions of the contract, to the best of my knowledge. I know my bond, and that of Mr. Brady, was in the care of Attorney Vidaver, together with a bond of $50,000 for Dempsey. Carpentier's deposit was tied up in France, but a receipt of the deposit was received here, and I understood it was accepted as satisfactory.

"The decision of Mr. Brady, therefore, came as a complete surprise. I am sure there must be something wrong. At any rate, there has been no change on my part from the original agreement, and I am prepared to go through with the bout as it was at first planned. My information is that the bout has been definitely set for July 2, probably in Canada. I have received a very promising offer from there, but I am not prepared as yet to disclose the exact source of the offer. In the event that Promoters Brady and Cochran withdraw from the match, however, I would proceed independently, guaranteeing the boxers the $500,000.

Says Rickard Is Mistaken.

Attorney Vidaver, when communicated with, declared that he had never seen a bond for Dempsey, as was stated by Mr. Rickard. "The bonds of Mr. Brady and Mr. Rickard were entrusted to me," said the lawyer; "but I have never seen a bond or deposit for Dempsey. If Mr. Rickard makes such a statement, he is mistaken."

The situation, with its new and various developments, presents a complicated condition, out of which but one fact stands out clearly. The bout, as originally planned for a $500,000 purse, is positively off. The alleged contract violations on the part of the boxers, through their failure to make deposits, as was stipulated, by Nov. 20 of last year, together with the withdrawal of Promoters Brady and Cochran, make it impossible for the bout to be held under the original contract. Even if Promoter Rickard is determined to proceed independently, as he says he is, a new contract for the bout must be drawn up and signed, as a result of the dissolution of the triumvirate through the withdrawal of Brady and Cochran.

With the elimination of the original contract for the bout, the way will be made clear again to open negotiations for a match between the pair, and under more reasonable financial conditions. This latter is the compelling objection to the present arrangement. It is believed by boxing men, for the promoters faced almost certain failure with the $500,000 project. It is recalled also that Promoter Rickard several weeks ago made the significant remark that when Dempsey and Carpentier clashed they would box on a percentage basis. This remark was made at a time when there was concerted objection to the commercialization of boxing as reflected in the tremendous $500,000 purse, and after Promoter Rickard had repeatedly reiterated that the boxers would work on a strict guarantee basis.

Another criticism concerns the delay in the holding of the match. It is the general opinion in boxing circles that too much time was wasted between the signing of articles and the time of entering the ring. It was pointed out yesterday that if the men had boxed before the nation-wide limitation on admission tickets had been adopted there was a possibility of success, despite the tremendous money expenditure involved. When a $15 maximum price was established throughout the country, however, all hopes for profit from the bout were dissipated.

The opinion was advanced that Carpentier and Dempsey should have clashed about the time Dempsey met Brennan. With the unlimited admission prices then prevailing, it was argued the battle might have been a financial success. The argument against this, however, was a determination on the part of Promoter Rickard to conduct the bout in an outdoor arena.

Denials Are Made.

The fact that the violations of the contract were of such a nature as to cause the withdrawal of Messrs. Brady and Cochran seems to have come as a surprise to the principals in the proposed bout and their managers. Denials from various sources were made yesterday of a cancellation of the $500,000 contest.

SAN FRANCISCO, Jan. 19.—Forfeits of both Jack Dempsey and Georges Carpentier for $50,000 have been posted to insure their meeting for the heavyweight boxing championship of the world, according to Jack Kearns, manager of Champion Dempsey, denying reports from New York last night that the fight had been canceled because the principals had failed to post their forfeit money.

Kearns positively denied the New York reports the fight had been called off in an interview given Harry Smith, sporting editor of the San Francisco Chronicle, and published today.

"It is an absolute falsehood," Kearns is quoted as saying. "I am positive the deposits have been made and in the hands of Robert Edgren, who was named as the man with full power to act. My money was posted three days after the Carpentier coin was put in the bank, and I have my receipt in my New York offices. I know also that the Frenchman left his coin in this country."

LOS ANGELES, Cal., Jan. 19.—Robert Edgren, stakeholder in the Dempsey-Carpentier bout, said here today he had been "informed right along" that all money had been posted, as required by the contract.

"Jack Kearns, Dempsey's manager, told me it had been," said Mr. Edgren, "and I was informed Carpentier's forfeit was deposited in France and was to be forwarded, as agreed, to the Central Union Trust Company of New York.

"I recently heard reports that all deposits had not been made, however, and I wrote to the trust company to find out. I have not received an answer."

Carpentier Thinks Bout Is On.

LONDON, Jan. 19.—Georges Carpentier declared today there was nothing in the report from New York that his match with Jack Dempsey had been abandoned because of the non-deposit of forfeits, the Exchange Telegraph announces. Carpentier made this statement at Leeds, where he has gone to take part in a charity boxing tourney. He said his own forfeit money had been deposited last November and that, as far as he was concerned, the match was not off.

PARIS, Jan. 19.—Georges Carpentier's forfeit as a guarantee for the contract he signed with Jack Dempsey for a bout to decide the heavyweight championship of the world is being held by the Morgan-Harjes Bank of this city. It was deposited with this institution on Nov. 22 last, and is the equivalent of $50,000.

TORONTO, Ont., Jan. 19.—There is not a "chance on earth" of a permit being granted for the Dempsey-Carpentier fight in Ontario, J. P. Fitzgerald, Secretary of the Ontario Athletic Commission, declared here today.

"We are not running championship bouts around here," he said. "We are doing a little to help our own boys and for our own amusement."

Even if the fight was limited to ten rounds, Fitzgerald said, "my belief is that a permit would not be granted by the commission."

COCHRAN MAKES NEW OFFER.

London Promoter Ready to Give $100,000 for Bout in England.

Copyright, 1921, by The New York Times Company.

Special Cable to THE NEW YORK TIMES.

LONDON, Jan. 19.—THE NEW YORK TIMES announcement that the Dempsey-Carpentier fight for $500,000 is definitely off produced the usual crop of statements and surmises. Charles B. Cochran, who cannot be seen personally, as he is ill, issued a statement as joint promoter with William A. Brady and Tex Rickard.

In it he said he had heard nothing beyond the fact that the French Government would not allow Carpentier's money to leave France, Descamps, Carpentier's manager, made every endeavor to send his $50,000. Cochran said that he thought Dempsey's deposit of $50,000 was up but he was not sure. His own deposit of one-third of $100,000 is in the hands of the appointed trust company.

Cochran added that in the event of the rumors being true he is prepared to give a purse of $100,000 for the men to box in England in June.

No Surprise in England.

The London Globe's boxing expert, Cymary, says THE NEW YORK TIMES announcement does not come as a surprise to those who have kept in touch with affairs.

"The source of today's story may be regarded as authoritative," he continues, "as the newspaper in question is very reliable on boxing matters. The failure of the match is entirely owing to the huge purse offered and it rings the death knell of inflated rewards for boxers. Had the contest been for, say, £20,000 it would have materialized long ago, but an amount like £100,000 at once raises all sorts of questions in the world of high finance. To begin with the promoters can hope to attract a large enough crowd to recoup themselves only in three places in the world, New York, London or Paris."

Governor Smith, The Globe expert asserts, was the chief stumbling block to the fight's taking place in New York, and he goes on:

"Boxing is largely a matter of politics in the United States, and a contest involving all this money would give reformers a fine platform from which to attack all those at present in power. London is equally out of the question. Both contestants being foreigners, it would mean that probably £80,000 or £90,000 of money, paid by British boxing enthusiasts, if they did pay it, would go straight out of the country. I feel certain that, much as the British public would like to see the contest, the authorities will not allow it to take place here. France can be ruled out at once. It may be possible to raise the necessary gate money to pay the boxers, but the French Government tax would take about half that sum, so the promoters would find themselves about £30,000 out of pocket."

PROMOTER SUES DEMPSEY.

Asks Share of $500,000 Movie Profits of Fighter and His Managery

BATAVIA, N. Y., Jan. 19.—Two suits for damages aggregating $200,000 against Jack Dempsey, world champion pugilist, and Jack Kearns, Dempsey's manager, were filed in the Genesee County Clerk's office here today by Frank P. Spellman, a former showman. Spellman, alleging that he introduced Dempsey into motion pictures, asks $100,000 as his share of profits in pictures in which Dempsey has appeared and $100,000 for personal services.

Both actions are scheduled for trial here at the term of the Supreme Court which opens on Jan. 31.

In the suit for personal services, Spellman alleges that $100,000 is due him under a verbal contract with Kearns. He alleges that he made eight trips across the Continent for Dempsey, that he "squelched" an alleged attempt to blackmail Dempsey, that he assisted in disproving draft dodging charges brought against Dempsey and that he made various trips to New York to engage training quarters and to avert other threatened litigation.

Gloves Half Price and Less Our Greatest Sale

Greatest from any and every angle. More than 20,000 pairs. Most of them from a maker whose name we cannot advertise, but "it's all you need to know about a glove." The balance from our own regular stocks. Priced below production costs at even readjusted wage and commodity levels.

Mocha Gloves That Were $6.50 and $7.50 $2.95

The surplus of the maker whose name "is all you need to know about a glove"—and our own entire stocks of $5 to $6.50 Mocha and Capeskin Gloves. First qualities only—most of them in correct shades of grey and butternut—a record breaking sale.

$3.50 to $14 Wool and Fur Lined Gloves $1.75 to $7

The sale price is exactly half the regular price — and the choice is tremendous. The surplus of a maker whose name "is all you need to know about a glove"—and our own entire stocks. Mochas, Buckskins and Capeskins—Wool or Fur lined—first qualities only.

Weber and Heilbroner

Clothiers, Haberdashers and Hatters—Thirteen Stores

*241 Broadway, 345 Broadway, 775 Broadway, *30 Broad, *1185 Broadway, *44th and Broadway, 1363 Broadway, *42nd and Fifth Ave., 58 Nassau, 150 Nassau, 20 Cortlandt

*Clothing at these Stores

*381 Fulton St., Borough Hall, Brooklyn — *800 Broad St., Newark

Snaps for the cold snap! Bargains in men's Winter underwear, gloves and pajamas—all from our regular stock and marked for quick moving.

Men's underwear—Winter weights. About half are union suits.

202 were $3.00
1341 were $3.25
295 were $4.50
$1.95
per garment

448 were $5.00
222 were $7.75
$3.25
per garment

345 were $8.00
144 were $9.50
236 were $11.00
364 were $16.50
$5.50
per garment

Men's walking gloves—mostly capes and mochas—gray and tan.

417 were $5.00
237 were $6.00
2152 were $6.50
$2.95

Men's wool lined gloves.

275 were $7.00
122 were $8.00
201 were $9.00
$4.50

Men's rabbit lined gloves.

135 were $12.00
$7.25

Men's Domet flannel pajamas.

235 were $4.00
154 were $4.50
575 were $5.00
$2.25

For boys, 14 to 16 years—school suits with long trousers. Were $40 to $60.
$25.

ROGERS PEET COMPANY

Broadway at 13th St. | "Four Convenient Corners" | Broadway at 34th St.
Broadway at Warren. | Fifth Ave. at 41st St.

To Exporters
and all
Merchants
trading with
Mexico

The best and most effective advertising medium in the Republic of Mexico is an attractive card placed in each of the 350 electric street cars of Mexico City. For terms apply direct to the

PUBLICITY AGENT
MEXICO TRAMWAYS COMPANY
P. O. Box 490, Mexico, D. F.
or to the
CANADIAN ENGINEERING AGENCY, INC.
115 Broadway, New York City

Good Cigars, 5c, 8½c, 4c regularly sold at 5c, 8c & 7c
BARGAINS IN CIGARS
Five Vamps Cigars, 6c, 7c & 8c
Mail Orders Filled
Walter M. Smith, 17 W. 42 St.

JAY GOULD TAKES LEAD OVER SOUTAR

Captures Three of Four Sets in First Day's Play for Open Court Tennis Title.

CHAMPION TURNS ANKLE

Resumes Play and Wins Last Game From Challenger With Spectacular Shot.

Special to The New York Times.

PHILADELPHIA, Jan. 19.—Jay Gould, defending his title as open court tennis champion of America, was successful in standing off Jock Soutar, professional champion and challenger, in three of the four sets played today at the Racquet Club, but Soutar pressed close in two of them and won the third set. The games for Gould were 6—5, 6—2, 5—6 and 6—4.

After narrowly missing taking the first set by his smashing, care-free style of play, Soutar endeavored to speed up the play still more in the second set and smashed one racquet after another. Gould ran out the second set in easy fashion, but Soutar began to pull back and finally won the third set by a game. Still playing with his back to the wall, Soutar faced a score of 2—5 against him, and, with only the point to be lost for Gould to win the set, Soutar set himself manfully to the task.

Soutar Amazes Crowd.

Gets that took the spectators' breath away bounded off his racquet. Passes smashed low in the corners and aces to winning openings till the fighting pro had run the games up to 4—5, still in favor of Gould. The set meant two sets all for the day or 1—3 against Soutar, and stern was the battle for that next game. Leading at 40—15, Gould looked a sure winner, but Soutar brought it to 3—4 with a placement to the winning gallery and a deuce with a dedans shot, another clean point, while the gallery yelled for joy at the excitement and fury of the play. But the wild cheering was suddenly hushed.

Gould flopped flat on his back after a difficult get, in which his ankle had given under him. The gallery rose to its feet. Soutar and attendants rushed to the side of the prostrate champion, who could only point to his ankle. Gould tried to rise, but settled back again, writhing in pain. His ankle was pulled vigorously and rubbed. He was finally able to get to his feet and was cheered as he limped through the rest of this thrilling game.

Gould Shows His Skill.

Gould's old-time cunning and shot mastery stood him in good stead here, for Soutar, trying to rush the play and force the victory in this crisis, was too anxious and missed. Gould finally scoring the game on a shot off the tambour, ungettable for its right angle bound, after the game had gone to deuce six times. Dripping with perspiration, the two shook hands at the finish of the first day's play. "Some match," puffed Gould.

The scores:

FIRST SET.

Gould	2	4	4	2	5	0	4	3	6	7	4—41—6
Soutar	4	1	0	4	3	4	2	5	4	0	1—37—5

SECOND SET.

Gould	4	4	4	5	2	4	3				4—30—3
Soutar	1	2	0	5	4	2	5				2—19—2

THIRD SET.

Gould	2	5	4	3	3	4	1	4	3	4	2—35—5
Soutar	4	3	0	5	5	1	4	2	3	0	4—33—6

FOURTH SET.

Gould	1	4	5	4	5	4	3	2	1	0	0—40—6
Soutar	4	2	0	5	1	3	2	5	4	0	8—34—4

CONQUER DEKES AT SQUASH.

Army and Navy Club Players Win Team Match, 5 to 2.

METROPOLITAN LEAGUE SQUASH TENNIS STANDING, CLASS B.

Club.	Won.	Lost.	P.C.
Yale	8	0	1000
Columbia	6	2	.750
Crescent	5	2	.714
Harvard	4	5	.444
D. K. E.	2	5	.286
Princeton	2	7	.222
Army and Navy	1	7	.125

Play was continued yesterday among the three pairs who failed to compete on Tuesday in the Class B squash tennis team match between the Army and Navy Club and the D. K. E. Club, the former having won three of the four matches played on the first day and in consequence required but one more to win the team match.

Clifford Ayres won that needed match in competition with E. L. Ward of the Dekes, the score being 15—11, 4—15, 15—8, and, in addition, Thornton Delahanty of the Army and Navy Club won his match by default, while E. C. Huntington, Deke, defeated G. I. Dean of the Army and Navy Club by the score of 15—6, 15—3.

As a result, the Army and Navy Club is the winner of the team match by the score of 5 to 2, and, though the victory does not advance the standing of the soldiers and sailors in the tournament, still it does break the ice, as the club had not scored a single victory heretofore since the Class B contest has been in progress.

MEADOW LARKS' TRIO WINS.

Down Highlanders by 24 to 19 in Free-Scoring Polo Match.

Rarely if ever has a more open game of indoor polo been played than that which was contested last night at Durland's Academy, when the local trio, the Meadow Larks, defeated the Highlanders by the score of 24 goals to 19.

The officers and the civilians were handicapped at ten goals for each team. H. M. Winn of the Meadow Larks was the high handicap man of the two teams and his playing showed that he is able to carry that burden without trouble. He scored fifteen of the twenty-four goals to the credit of his trio. Major J. K. Brown was taxed at five goals, but Major R. E. Anderson, a two-goal man, drove the ball home for eight tallies and, mounted on one of George C. Sherman's best ponies, played a fine game.

The line-up:

MEADOW L'KS (24).		HIGHLANDERS (19).
Hdcp.		Hdcp.
No. 1—M. Phillips...	2	No. 1—Capt. J. W. Rafferty ... 3
No. 2—H. M. Winn..	6	
Back—H. S. Grossman	2	No. 2—Major R. E. Anderson ... 2
		—Back—Major J. K. Brown 5
Total.....	10	Total..... 10

First Period—Meadow Larks: Winn (5), Crossman (2), pony; Highlanders: Rafferty (3), Anderson.

Second Period—Meadow Larks: Winn (3), Phillips; Highlanders: Anderson (5), Brown, (3), Rafferty.

Score at end of first half, 12 to 12.

Third Period—Meadow Larks: Winn (3), Crossman (2); Highlanders: Anderson (2), Brown.

Fourth Period—Meadow Larks: Winn (4), Crossman (2), Phillips; Highlanders: Rafferty (3), Brown, pony.

Final Score—Meadow Larks 24, Highlanders 19.

Referee—R. K. Cook, Squadron A. Timekeeper—H. D. Guthrie, Riding Club. Time of periods—Four of 7½ minutes each.

FRANKLYN SWAMPS CUTLER.

Basketball Five Outplays Rivals and Wins by 20-5 Score.

Franklyn School's basketball team defeated the Cutler School five yesterday by the score of 20 to 5. The game was played on the Franklyn courts and was decidedly one-sided. Demuth proved to be by all odds the best player in the game, and he did most of the scoring. At the end of the first half the score was 11 to 0 in Franklyn's favor.

Bout Made Anne Morgan An Enthusiastic Fight Fan

CINCINNATI, Ohio, Jan. 19.—Boxing has a firm friend in Miss Anne Morgan, daughter of the late J. P. Morgan, who, as Chairman of the American Committee on Devastated France, recently promoted the Leonard-Mitchell bout in Madison Square Garden. Miss Morgan was converted into an enthusiast when she witnessed the great battle between the lightweights and she says that she will see more bouts in the future. Miss Morgan, who is in Cincinnati, said: "It does not matter to me that Richie Mitchell could not win; that the great champion arose and shook himself together and at last beat Mitchell down. To me the whole glory and ecstasy of that fight came in that one splendid moment when Mitchell arose superior to everything, did the impossible and dropped the champion with that wonderful rally."

GOLF TITLE EVENT SET FOR JUNE 2-4

Westchester Association Announces Date for Amateur Championship Tournament.

The day when golf clubs of the Metropolitan district tripped over each other in their efforts to gather the privilege of staging championship tournaments of various calibre is apparently passed. Take, for instance, the three championships which the Westchester County Golf Association will hold during the coming season. While there is little doubt that several of the Westchester clubs will welcome the amateur, open and junior championships, there has been no strong advance bids for these events.

The executive Committee of the Westchester association met yesterday with the purpose of naming courses for the three championships, the Victory Cup tournament and the Westchester-New Jersey team matches. The meeting canvassed the situation and agreed on the most suitable courses for these events, but the selections can not be announced yet. Invitations were extended, but the detail of getting formal approval by the several clubs' tournament committees had been omitted, and until such can be obtained announcements of where the events will be held will not be made.

In addition to the events referred to above, a series of amateur-professional matches will be inaugurated in the Spring. These will be played on different courses in a process of elimination. Instead of best ball matches, such as were played by a number of the Long Island clubs last Summer, play will be at Scotch foursomes.

Suitable dates for holding the three championships were discussed at the meeting, but a definite time was named in only one case. The amateur championship will be played June 2-4. This choice follows the order of events last year, the tournament being held at the same time that the New Jersey State championship is held. The open championship will be held some time in August, although the exact time was not named.

Incidentally, this open championship promises to develop into a lively, spirited contest. Since Tom Kerrigan, the Siwanoy professional, won the inaugural tournament at Gedney Farms last Summer, several well-known professionals have changed their base of operations from other sections to Westchester County. These include Jim Barnes, at the Pelham Country Club; George McLean, at Grasslands; Sprain, and C. S. Butchart, at Biltmore, all of these being clubs in the district. Willie MacFarlane has changed from his berth at a private course at Port Washington to Oak Ridge. Provided all of this new talent enters the list, Kerrigan will have a tough time ahead in retaining his laurels.

Yesterday's meeting also chose officers for the ensuing year. Following are the selections: Lee W. Maxwell, Sleepy Hollow, President; M. K. Water, Ardsley, Vice President; John G. Anderson, Siwanoy, Secretary, and R. P. Walden, Apawamis, Treasurer. C. V. Benton, Hudson River Country Club, was chosen Chairman of the Tournament Committee and D. E. Sawyer, Metropolitan amateur champion, was made the team captain.

QUAKER GOLFERS MEET.

Philadelphia Body Changes Methods of Play for Title Tourneys.

Special to The New York Times.

PHILADELPHIA, Jan. 19.—Virtually every club in the local district was represented at the annual meeting of the Golf Association of Philadelphia at the Bellevue-Stratford tonight. Perhaps the most important thing done was to change the method of play for the championship. It will no longer be an eighteen-hole tournament with a field of sixteen qualifying. Instead the old plan will be resumed, thirty-two to qualify at thirty-six holes with a final round of thirty-six holes, four days being required.

The amateur championship was awarded to the Whitemarsh Valley Country Club. The open championship will be played either at Pine Valley or Torresdale.

The qualifying round of the interclub championship and the Joseph Henry Patterson Memorial Cup event will be held at the Philadelphia Cricket Club on Memorial Day. An effort to separate the two events was defeated. The junior championship will be staged at the Philmont Country Club.

Robert W. Lesley, who was in the chair, was named to succeed himself as President of the association. The other officers elected were:

Howard W. Perrin, Pine Valley Golf Club, Vice President; Francis B. Warner, Philadelphia Cricket Club, Secretary-Treasurer, and the following members of the Executive Committee: Harrison Townsend, Aronimink Golf Club; George F. Brown, Huntingdon Valley Country Club; Garfield Scott, Philadelphia Country Club; Henry Strouse, Philmont Country Club; Frederick S. Sherman, Country Club of Atlantic City; L. F. Deming, Whitemarsh Valley Country Club.

WRITER WINS GOLF ROUND.

Grantland Rice Defeats Former Tennis Champion at Belleair.

Special to The New York Times.

BELLEAIR HEIGHTS, Fla., Jan. 19.—The interest in the January golf tournament, the second round of which was played today at Belleair, was centred in the match in which Grantland Rice, Englewood, defeated Clarence Hobart of New York, the former tennis champion, by 3 and 1.

The summaries:

First Sixteen—Grantland Rice, Englewood, defeated Clarence Hobart, New York, by 3 and 1; W. Ingersoll, Rockford, Ill., defeated J. W. Noble, Great Neck, by 1 up; L. D. Dickinson, Clearwater, defeated George R. Balch, Cincinnati, by 3 and 2; Burton Preston, Mansfield, Ohio, defeated I. Henderson, New York, by 2 up.

Second Sixteen—C. H. Worcester, Glenview, defeated T. W. Proctor, Boston, by 3 and 2; E. A. Engler, Glenview, defeated T. C. Boulter, Baltusrol, by 5 and 4; Beecher, Hillsboro, defeated H. L. Hazen, New York, by 3 and 7.

PEDDIE FIVE WINS EASILY.

Defeats Pennington Basketball Team by Score of 53 to 22.

Special to The New York Times.

PENNINGTON, N. J., Jan. 19.—Peddie defeated Pennington School here this afternoon by the score of 53 to 22. The game was hard-fought throughout. In the first half Peddie maintained a wide margin of superiority, giving a splendid exhibition of passing, and emerged on the long end of a score of 24 to 11.

HARVARD SKATERS WIN CLOSE GAME

Defeat Massachusetts Aggies 2 to 0 by Use of Fresh Man in Third Period.

Special to The New York Times.

BOSTON, Mass., Jan. 19.—The Harvard varsity hockey team had its work out tonight in order to beat the team that came down from the Massachusetts Agricultural College at Amherst by a 2 to 0 score. The visiting team was very fast and handled itself well. Several Boston boys were in the outfit and they played Harvard at evens for two of the three periods. Holmes was called on to do yeoman work at goal for hte Crimson, McCarthy of the visiting team repeatedly making shots from all angles.

Harvard had to cover McCarthy and could not score until the third period, when Owen made a long rush and got in a corner drive, Captain Bigelow taking chances with a very long drive which passed Goal Keeper Newell because one of his own players was directly in line with Bigelow. Harvard was outskated but in the third period had the advantage of using fresh men, several of the regulars having been resubstituted after a good rest.

The lineup:

HARVARD (2).		MASS. ST. COL. (0).
Holmes	G.	Newell
Humphrey	P.	Poole
Owen	C. P.	Collins
Bacon	L. W.	Snow
Buntin	C.	Lyons
Bigelow	R.	Mansell
Emmons	R. W.	McCarthy

Goals—Owen, Bigelow.

Substitutions—Harvard: Baker for Emmons, Snelling for Buntin, Angier for Bacon. Massachusetts State: Gardner for Snow.

Referees—Fred Roque and George Gaw. Goal umpires—Edwards and La Rocca. Timers—Carlton and Thompson. Time of periods—Three of 12 minutes.

NINE STRAIGHT FOR NAVY.

Midshipmen Defeat Villanova Five by 46 to 19.

Special to The New York Times.

ANNAPOLIS, Md., Jan. 19.—Working at a fast clip and with fine team work, the Naval Academy basketball team made it nine straight by winning from Villa Nova this afternoon by 46 to 19.

The line-up:

NAVAL ACAD. (46).		VILLA NOVA (19).
McKee	L. F.	Ryan
Byerly	R. F.	Sweeney
Ault	C.	Pickett
Watters	L. G.	Jones
Greber	R. G.	Loughlin

Field goals—Naval Academy: Byerly (5), Ault (5), McKee (4), Watters (3), Waldlich, Johnston. Villa Nova: Ryan (2), Loughlin (2), Pickett. Foul goals—Naval Academy: McKee, 3 in 9; Watters, 3 in 8; Waldlich, 2 in 4. Villa Nova: Ryan, 9 in 15.

Substitutions—Naval Academy: Waldlich for McKee, Blue for Byerly, McCrory for Blue, Johnston for Ault, Ault for Johnston, Lyon for Watters, Parr for Greber. Villa Nova: Mitchell for Sweeney, Connolly for Pickett, Pickett for Jones.

Referee—Mr. Pippen, University of Maryland. Umpire—Mr. McDevitt, University of Pennsylvania. Time of halves—Twenty minutes.

ARMY FIVE DOWNS LEHIGH.

Soldiers Outplay Collegians and Win by 33 to 14.

Special to The New York Times.

WEST POINT, N. Y., Jan. 19.—The Army beat Lehigh handily at basketball today by a score of 33 to 14. The Cadets succeeded in keeping the collegians away from their basket throughout two-thirds of the game, the visitors failing to register from the field until the middle of the second period. The Army led at half time 11 to 3. Smythe, Dabezies and Pfeffer starred for the soldiers, bombarding the collegians' basket frequently.

The line-up:

ARMY (33).		LEHIGH (14).
Smythe	L. F.	Lingle
Vichules	R. F.	Coleman
Dabezies	C.	Lees
Pfeffer	L. G.	Hartung
Kessler	R. G.	Springsteen

Goals from field—Smythe (5), Dabezies (4), French (3), Pfeffer (2), Lingle, Laviria, Marshall.

Goals from foul—Lingle 8 out of 18, Smythe 5 out of 12.

Substitutions—French for Smythe, Smythe for Kessler, Whitson for Dabezies, Laviria for Coleman, Marshall for Lees. Time of halves—20 minutes. Referee—Tom Thorp, Columbia. Umpire—Ed Thorp, De La Salle.

CRESCENTS WIN ANOTHER.

Defeat Quintet of Brooklyn College Club by Score of 26-17.

The Crescent Athletic Club's basketball team added another to its long list of victories last night when it vanquished the five from the Brooklyn College Club at Loyola Hall by the score of 26 to 17.

TIKKA WINS TWO BOUTS.

Mat Champion Throws Pair of Rivals in N. Y. A. C. Tourney.

W. Tikka, national and metropolitan amateur welterweight wrestling champion, and I. Leino, New York A. C., Olympic and national middleweight titleholder, advanced to the semifinal round of the amateur wrestling tournament which began last night at the New York A. C. The title-holding grapplers, together with other survivors of the remarkably long string of bouts held in the first installment of the tournament, will compete tomorrow night when the finals will also be decided.

Tikka threw L. Odum, Columbia University wrestler, in his first bout, held in the second round, after 2 minutes 32 seconds of struggling. In his second encounter, in the succeeding round, Tikka gained the referee's decision over V. Delin, Swedish-American A. C., after the customary ten-minute match.

Lenio went through the first round of the 158-pound class on a default from J. Touminen and in the second round gained the referee's decision over M. Frangis, Greek-American A. C.

The summaries:

145-Pound Class, Preliminary Round—G. Hiltunen, unattached, defeated J. Lindrose, Aland A. C., referee's decision; P. Hart, Boys' Club, defeated A. Anderson, Norwegian-American A. C., referee's decision; W. Looneland, unattached, defeated W. Lundahl, unattached, referee's decision.

First Round—W. Tikke, unattached, threw L. Odum, Columbia University, in 2:32; V. Delin, Swedish-American A. C., threw F. Nyquist, Swedish-American A. C., in 6:14; O. Carlson, Aland A. C., defeated E. Walsh, Oranam A. A., referee's decision; Carl Tiljehult, New York A. C., threw T. Dorovsky, Hungarian-American A. C., in 0:21; J. Shimmon, New York A. C., defeated F. Ingram, Finnish-American A. C., referee's decision; H. G. Hiltunen, unattached, threw S. Dolstrom, Aland A. C., in 2:42; P. Hart, Boys' Club, defeated W. Lombiad, unattached, referee's decision; A. Forstrom, Aland A. C., defeated M. Tiler, Boys' Club, referee's decision.

Second Round—W. Tikke, unattached, defeated V. Delin, Swedish-American A. C., referee's decision; Carl Liljehult, New York A. C., threw O. Carlson, Aland A. C., in 3:11; J. Shimmon, New York A. C., defeated A. Forstrum, Aland A. C., referee's decision; G. Hiltunen, unattached, defeated P. Hart, Boys' Clut, referee's decision, in extra-period bout.

158-Pound Class, Preliminary Round—N. Frangis, Greek-American A. C., threw A. Edvardsen, Sporting Club Gjoa, in 7:51; C. Humbert, unattached, threw L. Magy, Hungarian-American A. C., in 8:19.

First Round—J. Murk, Harlem Y. M. C. A., threw H. Doholm, Swedish-American A. C., in 3:41; J. Collins, Greek-American A. C., defeated A. Forstrom, Aland A. C., referee's decision; W. Kallio, unattached, defeated E. Kutasy, Hungarian-American A. C., referee's decision; W. Johnson, Columbia University, defeated H. Scott, Newark Y. M. C. A., referee's decision; B. Taylor, U. S. Navy, defeated W. Volhman, Elizabeth (N. J.) Y. M. C. A., referee's decision; T. Barrish, Columbia University, threw I. Post, Harlem Y. M. C. A., in 6:31; I. Leino, New York A. C., won from T. Touminen, unattached, by default; M. Frangis, Greek-American A. C., defeated C. Humbert, unattached, referee's decision.

Second Round—J. Murk, Harlem Y. M. C. A., defeated J. Collins, Greek-American A. C., referee's decision; H. Kallio, unattached, defeated W. Johnson, Columbia University, referee's decision; T. Barrish, Columbia University, threw B. Taylor, U. S. Navy, in 6:00; I. Leino, New York A. C., defeated M. Frangis, Greek-American A. C., referee's decision.

Ohio Bill Provides Prison Term for Bribed Players

COLUMBUS, Ohio, Jan. 19.—Professional baseball players accepting bribes to throw games in Ohio would, if convicted, be imprisoned from one to five years and fined $10,000, under a bill submitted to the State Legislature today. Any person offering or giving such a bribe would be subjected to the same punishment. The bill was prompted, its sponsor admits, by the exposé in connection with the world's series games of 1919.

LAFAYETTE STAR TO PLAY WITH YANKEES

Bradshaw, Catcher on 1920 Nine, Will Join New York Americans in March or June.

Special to The New York Times.

EASTON, Pa., Jan. 19.—Jim Bradshaw, the star catcher of last season's championship Lafayette College baseball team, announced today that he had made a verbal agreement to join the New York American League Club, either at the Southern training camp, March 1, or in June at the close of the college semester. He will not sign a contract until he reports.

Bradshaw, who is a member of the Lafayette College sophomore class, made a great reputation last Spring. His work behind the bat attracted the attention of many minor and major league scouts.

In twenty games Bradshaw hit .318 and fielded .986. He made many extra base hits, clouting out two home runs in one game. He is built on the lines of Ralph Perkins of the Athletics, weighing 160 pounds, and being five feet ten inches in height. No matter when Bradshaw reports to the Yankees, he will return to Lafayette to finish his four-year course.

TEMPTING PLAYERS AN EVIL.

Offers of Big Salaries to Players a Menace, Says Mack.

PHILADELPHIA, Jan. 19.—Tempting baseball players by offers of big salaries is the greatest menace the game offers, in the opinion of Connie Mack, Manager and part owner of the Philadelphia Americans.

"First division teams," Mack said today, "think that whenever a star is developed all they have to do is advertise that they will pay thousands of dollars for him and then double the salary he is getting from his present club. To my mind, that is the biggest menace baseball faces right now. Some of these first division clubs don't seem to realize it, and I think it will take some kind of a ruling by Judge Landis to get it through their heads.

"Baseball is in better condition than it ever was, in my opinion, but this tampering with the imagination of players of other clubs is a big evil."

TOKIO NINE TO PLAY HERE.

Japanese Baseball Team Will Be Seen in Action in New York.

The Waseda University baseball team of Tokio, Japan, which will tour the United States next Spring and Summer, will play several games in this city, it was learned yesterday.

The Japanese team will start its tour in Chicago on May 21 and will encounter the University of Chicago in a series. Following this the little, brown men will go to Boston on May 25 and will journey to New York on May 30.

White Sox to Try Out 20 Pitchers.

CHICAGO, Jan. 19.—Manager Kid Gleason of the Chicago Americans will take twenty pitchers into training for the 1921 staff, it was announced today.

CORNELL QUINTET IS EASY VICTOR

Develops Team Play and Defeats West Virginia by 47 to 19.

Special to The New York Times.

ITHACA, N. Y., Jan. 19.—After a spasm of individual playing in the first half Cornell regained consistent team play in the second period against the University of West Virginia quintet in the State Drill Hall here tonight and won with ease, 47 to 19. The Red and White five had only two points lead on the visitors when half time was blown. The Cornell players evidently thought that each man deserved a field day, and consequently went out after individual honors, with the result that West Virginia's better teamwork brought the score 15 to 12 in Cornell's favor when Referee Metzdorf of Rochester called time for the first half.

Between periods the Cornell team regained a semblance of playing together, evidently due to Coach Howard Ortner's conversational powers, and in the second period displayed a fine brand of court work, completely outplaying West Virginia's efforts at every stage of the half and running up 32 points to the visitors' six. The flashy Barkalew at forward showed the way in field goals tonight, getting four baskets from play in the first and three field goals in the second period before being relieved when Coach Ortner sent in the subs.

The line-up:

CORNELL (47)		WEST VA. (19).
Molinet	L. F.	G. Hill
Barkalew	R F.	Martin
Rippe	C.	Kieger
Sidman	L. G.	Boyers
Cornish	R. G.	Hawkins

Goals from field—Cornell: Molinet (2), Barkalew (7), Rippe (4), Sidman (5), Kernow (3). West Virginia: Martin (4), G. Hill, Hawkins (3). Foul goals—Sidman, 4 out of 10; Molinet, 1 out of 2; Martin, 3 out of 4.

Substitutions—Cornell: Pope for Cornish, Myer for Pope, Haviland for Rippe, Cornish for Myer, Myer for Sidman, Shepard for Cornish, Crabtree for Shepard.

HIGH SCORE BY CRIMSON.

Harvard Basketball Team Defeats Tufts Quintet, 53-22.

Special to The New York Times.

CAMBRIDGE, Mass., Jan. 19.—Harvard's basketball team rolled up its highest total of the year tonight at Hemingway Gymnasium, where it beat Tufts College, 53 to 22. The Crimson was much better together than in any previous game.

The line-up:

HARVARD (53).		TUFTS (22).
Pallo	L. F.	Hopkins
Fits	R. F.	Sampson
Tyson	C.	Rounds
Fiering	R. G.	Cohen
Volbert	L. G.	Downs

Goals from floor—Fitts (8), Pallo (10), Tyson (3), Fiering, Telfer, Downs (3), Cohen, Enwhistle. Goals from fouls—Pallo (9), Sampson (0), Telfer.

Substitutions—Harvard: McLeisch for Tyson, Miller for Fiering; Tufts: Berlin for Hopkins, Telfer for Sampson, Upton for Rounds, Enwhistle for Cohen, Rounds for Upton, Upton for Downs.

Referee—Cody. Umpire—Shea. Time of halves—20 minutes.

RALLY WINS FOR WESLEYAN.

Fast Play in Last Period Decides Game Against Williams Five.

Special to The New York Times.

WILLIAMSTOWN, Mass., Jan. 19.—A rally in the last five minutes of play gave Wesleyan the victory over Williams here tonight, the score being 20 to 15.

Lineup:

WESLEYAN (20).		WILLIAMS (15).
Robertson	L. F.	Hyde
Robinson	R. F.	Wightman
Moore	C.	Fargo
Hosdowich	L. G.	Kellogg
King	R. G.	Wilson

Goals from field—Robertson (2), Robinson (2), Hosdowich, Wilson (2), Hyde, Wightman. Goals from foul—Robertson 10, Hyde 7. Substitutions—Hartman for Moore.

Referee—Stewart, Colgate. Time—20-minute halves.

THE BALL IS UP — PRICES ARE DOWN

20% REDUCTION
ON
SKATES, SHOES
AND
COMBINATIONS

Alex Taylor & Co. Inc.
ATHLETIC OUTFITTERS
ESTAB. 1897 26E. 42nd St. NEW YORK. TAYLOR BLDG.
COMPLETE LINE WINTER SPORT CLOTHING

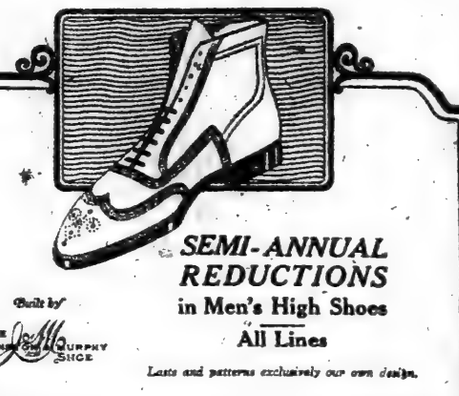

SEMI-ANNUAL REDUCTIONS
in Men's High Shoes
All Lines

Built by THE JOHNSTON & MURPHY SHOE
Lasts and patterns exclusively our own design.

WHITEHOUSE & HARDY
BROADWAY AT 40TH STREET
NEW YORK
METROPOLITAN OPERA HOUSE BUILDING

Investment

When there is need for additional capital in a going business, advertise for it in the Business Opportunities columns of

The New York Times

An English Wife in Berlin

By EVELYN Princess BLÜCHER.

is of all personal records the most informing and appealing. *It should be on sale in any bookstore ($6.00); if not, can be had from* E. P. DUTTON & CO., 681 5th Av., N. Y.

JOHN DAVID
STEIN-BLOCH SMART CLOTHES
Broadway at 32nd, Manhattan
Court Street at Montague, Brooklyn

THE GREATEST SALE AFOOT!

Entire Stock John David Wool Hosiery

7,728 Pairs

All-Wool, Cashmere, Silk-And-Wool
Including Fine Silk Hand Clockings

79¢ Pair
($4.50 the half-dozen)

1011 pairs were $1.15 | 4220 pairs were $2.00
1007 pairs were $1.45 | 1250 pairs were $2.50
240 pairs were $3.00

This Splendid Collection Embraces Imported English Wool, Celebrated Phoenix Silk-And-Wool, All-Wool And Cashmere In Plain Shades And Vari-Tone Heather Mixtures; Many Silk Hand-Clocked; Plain Weaves And Drop-Stitch; Various Weights, From The Lightest, Softest Wool To The Heaviest And Sturdiest Ribbed

ON SALE AT THESE JOHN DAVID SHOPS:
Facing Greeley Square — Broadway at 32nd Street
In the Financial District — 62 Broadway, below Wall *In the Borough of Brooklyn — Court Street at Montague*

THE BUSINESS WORLD

COMMERCIAL PAPER.

Yesterday..7½@8 per cent. for the best names.
Tuesday ..7½@8 per cent. for the best names.
The quotations are for six months' paper.

Repricing of Woolens.

No action was taken yesterday by the American Woolen Company in the repricing of men's wear suitings and, while the new prices may come later this week, it was thought most probable that the announcement would be put off until Monday. Some changes, however, were named on stock dress goods, including some tricotine numbers, serge, poplin and polo cloth. On tricotines a wide variance was shown in the readjustment. One number, 12080, was brought down $1.22 from $3.62½, another was requoted from stock at only 2½ cents lower from $3.35, the Spring price. A serge, 0936, was reduced to $2.12½ from $3.15. The new list of stock goods prices is guaranteed against lower Fall opening prices, a guarantee which, it is said, will be extended on the new prices named on surplus suitings.

Gray Goods Sales Smaller.

There was a noticeable slowing up in the buying of gray goods in this market yesterday, although prices were generally steady at recent levels. Printcloth sales included nearby shipments of 39-inch 72-76s at 11 cents and similar deliveries of 38½-inch 64-60s at 8⅝ cents. February-April lots of Eastern 38½-inch 60-48s were sold at 8 cents. Buying of fine-yarn cloths and specialties took a sudden slump, but in the sheetings further trading was reported in nearby 5-yard goods at 7½ cents and in 5.50s at 6⅝ cents.

Cash Offer Gets Good Response.

From the standpoint of the number of salesmen present, the offer of the American Wholesale Corporation of Baltimore to buy $5,000,000 worth of spot merchandise got a very healthy response yesterday. About 1,500 salesmen visited the special buying offices in the Greenhut Building. Executives expressed themselves as well satisfied with results on the opening day. Offerings on crepe, taffeta and tricolette dresses were particularly numerous, although prices were said to be fairly well maintained. The quantity of cloaks, suits and wraps produced by the cash offer was not large, a condition ascribed to healthy conditions in those industries and the entrance of many manufacturers of such lines into the production of dresses. Silk prices were found to be stiffened up, and other materials did not appear plentiful. Waists were freely offered.

Clothiers' Meeting Postponed.

The scheduled meeting of the executive board of the National Association of Clothiers was yesterday postponed to await the arrival of Ludwig Stein, now abroad, who is expected next month. A quorum was not present yesterday. The threatened dissolution of the organization is not regarded in the local market as interfering with a reorganization of that body. Steps will be taken, it is felt, to remove the causes of friction between the various markets so as to effect a resumption of association activity on a national scale. It is pointed out that most of the conditions which led to the resignation of the Chicago and New York market organizations were created by the temporary unsettlement of business and are by no means of a permanent nature.

Buying Furs at Pre-Holiday Prices.

As an angle of consumer reasoning, a store representative told yesterday of ready sales being made of fur garments now, which were very dull at the same prices before the holidays. The buying psychology involved, he said, was that the opinion was widespread before Christmas that prices would be much lower after that time. No comparison of value or quality has been made, he said, or else the customer would realize that prices are the same as they were in November and December, when the sale of fur garments was put on very small margins by the big store operators.

"Distress" Prices Disappearing.

The rapidity with which recently repriced lines of standard cotton goods have been advanced or withdrawn from sale bears out the contention advanced at the time by men "in the know" that the new prices first named were of a distinctly "distress" nature for the greater part, and were made as low as they were chiefly to start things moving and to keep mill organizations intact. Particularly was this said to be the case with mills so located that about all the employment to be had in their locality was supplied by them. One of the unusual things about the prices in question, it was asserted yesterday, was the number of jobbing buyers who failed to take advantage of them in the belief that they were merely camouflage to cover still further reductions to come, and who are now paying for their doubts.

French Leaning to Milan Straw.

Among the more recent shipments of French hats for Spring that have reached this city are several models which make use of Milan straw. They are trimmed with novel effects in pleated wood fibre, embroidered mesh veils, bands of ribbon and appliqué flowers. An unusual Continental model in brown Milan straw is trimmed with strips of wood fibre, in wood green and brown, which are pleated to form a ruching around the edge of the crown. A huge cockade of the fibre, pierced by a pin of celophane and tortoise shell, is poised on the extreme edge of the brim. A large poke shape model in black Milan is faced with the same straw in a brilliant shade of emerald green.

Drug Prices Show Fluctuations.

A flurry in menthol was one of the features of the local drug market this week, Drug and Chemical Markets will say today. The price moved up under the stimulating effect of a rise in sterling exchange. There was a sharp recovery in metallic mercury. Revisions of prices in the essential oils market continue downward. Prices of dyes are weak, and there is little tangible evidence of a revival of interest on the part of color users. The increasing strength of the alkalis is one of the most encouraging signs in the heavy chemical market. Stocks are low, and consumers are beginning to make inquiries in larger volume.

To Organize Contract Bureau.

Steps were taken yesterday at a meeting held in the rooms of the Association of Cotton Textile Merchants of New York, 70 Worth Street, leading to the permanent organization of a national bureau of commercial contracts. The chief purpose of this organization, which was originally brought into being at a general meeting of textile interests held in this city some time ago, will be to combat unfair cancellations on the part of jobbing and retail buyers through the medium of a standard form of contract. In this contract, it is understood, provision will be made for the submission to arbitration of disputes which may arise between sellers and buyers. The chief work of yesterday's meeting, which was presided over by Colonel John B. Wood, was the appointing of committees to attend to details concerning by-laws, membership and the drawing up of a program of activities of the bureau. No action was taken on the definite form of contract to be used.

VARIED FUR OFFERINGS.

Skunk and Red Fox Pelts Led at Yesterday's Auction Sale.

Offerings of staple furs, as represented chiefly by red fox and skunk, vied with such fancy pelts as chinchilla and Persian lamb for the attention of buyers at the fur auction yesterday. Honors were about even. The attendance, which had been rather small on Tuesday, picked up again, and a gathering of buyers estimated at 300 was present when the morning session began.

Badger opened the sale and brought prices ranging from 5 cents for the poorest pelts to $1.25 each for the best ones. The best red fox skins brought prices that were said by buyers to be about 20 per cent. higher than they had expected, and in certain quarters the impression prevailed that some of them were being bid in. The best red fox pelts in the collection brought $25.50. Bidding for Persian lamb was the most active of the morning session, particularly when the finer skins were being sold. "Top" for this fur was $6.90. Chinchilla and leopard skins were also sold yesterday morning, the best of the former bringing $45 each.

The afternoon was given over to the selling of skunk, which is regarded as one of the most important "bread and butter" articles in which the fur trade deals. More than 106,000 of these skins were sold. Bidding started rather slowly and lagged perceptibly when the poorer collections were under the hammer. Some of the choicer lots, however, brought out quite active buying. The range of prices for skunk was from 2 cents for the poorest to $4.30 for the best. Total sales for the day were unofficially estimated at $370,000, which brought the grand total for the first half of the sale to $1,110,000.

In yesterday's TIMES, through a typographical error, the word "not" was omitted from a sentence referring to the collection of silver fox sold on Tuesday. The error made it appear that the offering of these skins was up to the usual standard, when the reverse was true. Because of this the prices brought by silver fox were lower than would otherwise have been the case.

These were the high and low prices got for the furs sold yesterday, together with the percentage declines the average prices received for them showed when compared with the April, 1920, averages:

	Low Price.	High Price.	Decline. Per Cent.
Badger	$0.05	$1.25	40
Red fox	.20	25.50	*50
Persian lamb	3.00	6.90	†..
Chinchilla	4.50	45.00	40
Leopard	1.00	4.00	30
Skunk	.02	4.30	50

*Northern, Eastern and Central foxes. Foreign red fox dropped 55 per cent. †No comparison made.

The morning session today will open with the selling of sundries, after which will come leopard cat, house cat, marmot, hair seal, ponies, Japanese marten, stone marten, baum marten, fox tails, Japanese mink and mink.

BUYERS' WANTS.

Fifteen cents per word each insertion.

BLOUSES Wanted—For cash, 10,000, silk; bring samples together with complete size scale to office, 9:30 Thursday morning. W. T. Knott, 23 East 26th St.

BOLIVIA Wanted—0417, also Garfield's covert 5080. Watkins 4632.

BOLIVIA Wanted—Stewart's Spring shades. I. Novick & Co., Watkins 9644.

BOLIVIA Wanted—0417, American or similar; brown, navy, reindeer. Watkins 9805.

CANTON CREPE Wanted—Good quality, assortment navy, brown, gray and rust, or Hindu, $2.60-$2.75 per yard. C. H. D. Robbins Co., 150 Madison Av.

CANTON CREPES Wanted—Will exchange navy and brown for gray. Chas. M. Feller, 30 West 32d.

CANTON CREPE Wanted—Black, tan, navy and gray. Telephone Watkins 9603.

CHARMEUSE Wanted—Duplan 2222, black and navy. Rabinowitz Dress, 38 West 32d.

CLOAKINGS Wanted — Heavyweight and lightweight, velour bolivia, polo, also ¾ cloth; quantity, cash. Wm. Bernstein & Co., 114 West 26th, 5th floor.

CLOAKINGS Wanted—Open for large quantities of Fall Bolivias, velours, polos, mixtures, for cash. Eisenberg & Friedman, 51 East 11th.

CLOTH AND SILKS Wanted—Suitable for cap trade. Friday morning, Gass, 443 Broadway.

CLOTH Wanted—Veldecia, American; also chamoistyn. I. Novick & Co. Watkins 9644.

COATS and Suits Wanted—Exclusive jobber will place orders on coats and suits. 33 West 35th, 1st floor.

COATS Wanted—Jobber buying silk and cloth coats, better grade. 35 West 31st, 8th floor.

COATS Wanted—Jobber placing orders on coats, wraps; better kind only; bring samples. 7th floor, 120 West 36th.

COATS and WRAPS Wanted—Jobber open for snappy styles. 45 West 27th, 5th floor.

COATS Wanted—Snappy merchandise, jobber. 144 West 27th, 3d floor.

COATS and Suits Wanted—Silk; jobber placing order. Harry Wadler, 11 East 31st.

COATS, SUITS Wanted—Large jobber buying this week. 36 West 32d, 1st floor.

COTTON GOODS Wanted—Open to buy any quantities of stable goods; submit samples, stating quantities; confidential. V 648 Times Downtown.

COTTON GOODS Wanted—Cash paid for 30-inch flesh white, 56x52, and 64 nainsook. Mr. Demby. Spring 9571.

COTTON GOODS Wanted—Cash paid for white flesh and printed Windsor crepe. Mr. Denby. Spring 9571.

COTTON GOODS Wanted—Pacific jeans and Amoskeag gingham. Spring 2586.

COTTON PLUSH Wanted — In Copenhagen, any amount. Phone Chelsea 9352-3.

COVERTS Wanted—Will buy tan coverts. Cohen Edelman, 35 West 31st.

COVERT Wanted—In tan; $2 yard. Goldberg Bros., 31 West 15th.

COVERTS Wanted—Will buy tan covert. Harry H. Desmonde, 1,160 Broadway.

CRASH Wanted—Lawrence's 1129 and 1152, in all colors. Watkins 2980.

CREPE DE CHINES Wanted—3 and 4 thread, league colors. Leberman, 8 West 30th.

CREPE DE CHINES, Georgines, Georgettes wanted. Holper & Friedman, 627 Broadway.

CREPE DE CHINES, Georgettes, Satins, plain and changeable taffetas wanted. Call, with samples, Store, 29 East 31st.

CREPE DE CHINE Wanted—3-thread flesh; bring sample pieces. Daisy Undergarment Co., 132 West 31st St.

CREPE DE CHINE, 4-THREAD Wanted—Small or large quantities, all colors, lowest cash prices. Pansy, 145 West 30th.

CREPE DE CHINES Wanted—Good three and four thread, all colors, for cash. National Garment, 1 East 28th.

CREPE DE CHINE Wanted—3 and 4 thread flesh, in natural and powdered. The Landau Co., 28 West 36th. Fitzroy 1970.

CREPE DE CHINE Wanted—200 pieces 3 and 4 thread, all colors. Bronner, 1 East 28th.

CREPE DE CHINE Wanted—68 pick, flesh and wash satin, for spot and nearby delivery. Newmark, 352 4th Av.

CREPE DE CHINES Wanted — Quantity. Dorf Bros. & Co., 153 West 27th St.

CREPE DE CHINE, Taffeta and Georgette wanted. Feiner Dreyfuss, 59 East 34th.

CREPE SATIN Wanted—Gray only. Billy Posner, 44 East 32d.

CREPE DE CHINE Wanted—3-thread; quantity; also satin striped crepe de chine. Reliable Waist Co., 31 West 31st St. Tel. Longacre 4686.

CREPE DE CHINES Wanted—3-thread, good construction, 68-pick, flesh; a quantity for cash. D. E. Sicher & Co., 40 West 31st.

CREPE DE CHINE Wanted—Fine quality, all the new Spring shades, for cash. Strulson & Goldman, 42 West 34th.

CREPE DE CHINE Wanted—Cash paid for 84 and 68 pick, 3 thread, flesh; bring sample piece. Mitchell, 594 Broadway.

CREPE DE CHINES Wanted — Heavy 4-thread flesh, for cash. Stuyvesant 8932.

DRESSES Wanted — Large jobber placing stock orders on late models taffeta, Canton crepe, crepe de chine, meteor, Poiret twills, tricotines and evening dresses from popular priced to highest grade. Submit samples 9-5 daily, 23 West 33d (5th floor).

DRESSES Wanted—We will buy for cash jobs any quantity tricotine, serges, jersey, satin tricolette and charmeuse dresses. Submit samples 9-5 daily, 23 West 33d (5th floor).

DRESSES Wanted—Cotton Summer dresses; contractors call with samples daily, from 10 to 12 A. M.; material furnished. 34 West 32d, 3d floor. Ask for Mr. Cantor.

DRESSES Wanted—Jobbers will pay cash for any quantity of tricotine, serge and silk dresses. 153 West 27th, 3d floor. Chelsea 7385.

DRESSES Wanted—Placing orders on the better grade canton crepes, satins, taffetas, poiret twills. 1,123 Broadway, Room 710. 710.

DRESSES Wanted — Children's, quantity ginghams and chambray, sizes 2 to 6. See Sol Goldberg, between 9 and 12, 134 West 26th, 2d floor.

DRESSES Wanted—Jobber placing charge orders on dresses, tricotine, canton crepes and taffetas. Call between 10 and 4, 40 West 25th, 1st floor.

DRESSES Wanted—Large users will buy any quantity in taffeta, Canton crepe, tricotines, serges; we pay cash. Belnord Waist, 31 East 31st, 12th floor.

DRESSES Wanted—We are open to buy for cash taffeta and Canton crepe dresses. Call with samples, 21st floor, 6 East 27th.

DRESSES Wanted—Placing large orders on new style taffeta and canton crepe. Manhattan Maid, 137 West 27th.

DRESSES Wanted—Jobber will look at dresses all week; call with snappy styles ir all materials. 22 W. 27th, 3d floor.

DRESSES Wanted—Large jobber placing stock orders on new Spring dresses. 12th floor, 134 West 26th.

DRESSES Wanted—Open for any quantity, new Spring dresses; will pay spot cash. 26 West 32d, 3d floor.

DRESSES Wanted—Quantity jobs, also discarded samples; cash. Berrish, Madison Square 5636.

DRESSES Wanted—Placing orders on better grade tricotines, canton crepes, charmeuses. 30 West 32d, 5th floor, front.

DRESSES Wanted—Placing orders on snappy Spring dresses. 132 West 22d, 8th floor.

FURS Wanted—Australian and black opossum; also raccoon and kit coney. Abraham Katz Co., 22 West 21st.

GEORGETTES Wanted—At a price. Call 456 4th Av., Room 814.

GINGHAMS Wanted—Checks only; Amoskeag or similar; will pay cash. Kalish & Co., 129 West 27th.

GINGHAM Wanted—32-inch wide for spot cash. Watkins 5792.

GINGHAM Wanted—32-inch wide, Amoskeag, for spot cash. Watkins 5792.

GEORGETTES Wanted—Good quality, white and flesh, at a price; will pay cash. M. Stern & Co., 33 East 33d.

GEORGETTE Wanted—All colors; any quantity. M. Kirschner & Sons, 16 East 33d.

HABUTAIS AND PONGEES Wanted—All weights, in bond or duty paid. Stuyvesant 6700.

JAP SATINS Wanted—6-7 momme, white, at a price. Sarasohn, 50 West 17th.

KERSEY Wanted—Black, heavyweight. Natkin & Laipin, 126 East 12th. Stuyvesant 619.

LININGS Wanted—Open for quantity of fancy jap or tub silk linings at a price. Horowitz Bros., 122 West 26th.

LININGS Wanted—For cloaks and suits, all makes; bring swatches. 4th floor, 35 West 35th.

MARVELLA Wanted—F. & H., all shades, will pay spot cash. Madison Square 6205.

MARVELLA AND VELDYNE Wanted—All shades. Madison Square 4371.

MESSALINES Wanted—Eagle, 121, pink and light blue, for cash. Gramercy 1280.

MIGNONETTES and TAFFETAS Wanted—All colors, spot cash. Bergman & Morgenstern, 49 West 27th.

MIGNONETTES Wanted—Will contract to take entire production for cash; raw or finished goods. Federal Textile, 37 East 28th.

MIGNONETTE Wanted—Open for large quantity at a price. 180 West 29th, 1st floor.

MIGNONETTE Wanted—All colors. Brodie-Siegel Co., 52 West 27th.

MIGNONETTES Wanted—All colors. Paris, 18 West 27th.

NAINSOOKS Wanted—30-inch, bleached, 64x60, for spot cash. Phone Watkins 5792.

NOTIONS AND NOVELTY DRY GOODS Wanted—Denver Mercantile Company, Denver, Col., jobbers, want for cash at a price small jobs; submit samples to Denver.

ORLANDO Wanted—Frostman & Hoffman, all colors; will pay cash. Vanderbilt 9148.

ORLANDO Wanted—F. & H., also veldyne, shades 113, 114 and 115. Chelsea 590.

ORLANDO Wanted—F. & H. navy, and F. & H. navy marvello. Longacre 4652.

OXFORDS Wanted—Byrom 15-4 or similar. Watkins 2514.

PANTS Wanted—Interested in quantity of olive drab pants; must be cheap. Wm. Marks, 1,123 Broadway. Watkins 2806.

PEAU DE CYNES Wanted—All colors, printed japs and tubs. Longacre 4573.

PIQUE Wanted—At the price, spot cash. A. D. Katcher, 1,115 Broadway.

PLAIDS Wanted—Open for quantity of all-wool plaids for cash. Chelsea 440.

PLUSH Wanted — Peerless or 4040; cash. Chelsea 9955.

PLUSHES Wanted—Tricotines; cash; 0388, 817 B, 5782, 9992, Peerless, Peco. Stuyvesant 8458.

PLUSHES Wanted—Peco and Peerless, quantity for cash. Chelsea 2810.

PLUSHES Wanted—T10 peco Japinax 4T4T, others. Phone Spring 5532.

POLO Wanted—Open for all colors, at a price; cash. Karish & Eisen, 151 West 26th.

POLO Wanted—Light blue, at a price. J. J. Ludwig & Co. Watkins 9650.

POLO and Tricotines Wanted—Low price. Charles Rineberg & Co., 41 West 25th.

PONGEE Wanted—Open for quantity, 12 or 18 momme. 53 West 23d, 12th floor. Gramercy 2403.

PONGEE Wanted—Open to buy 500 pieces 12, 14 and 16 momme for cash. Madison Square 2673.

PONGEE Wanted—12 and 16 momme, lowest cash prices. Pansy, 145 West 30th.

PONGEE Wanted—100 pieces 12 momme. Bronner, 1 East 28th.

PONGEES Wanted—12 momme; large quantity. Longacre 4507.

POPLINS Wanted—3-ply, quantity, all colors. Piece Goods Exchange, 1,123 Broadway. Watkins 8028.

POPLINS Wanted—Quantities of silk poplins for cash. Eisenstadt & Joseph, 19 West 35th.

RADIUM Wanted—36-inch preferred, tan. Goldberg Bros., 31 West 15th.

RAMONA Wanted—Holden Leonard 810, 812, all shades. Morris Haft, 1,333 Broadway.

ROMONA Wanted—H. & L., all shades. Watkins 564.

SATEEN Wanted—Dark green. Store, 883 Broadway.

SATINS Wanted—Messalines, peau de cygne, also taffetas; call if you need the cash. Gayety Dress, 18 West 21st.

SATINS Wanted—Flesh, cheap and good quality, at a price. Sarasohn, 50 West 17th.

SATIN Wanted—Quantity of black, at a price. 134 West 37th St., 7th floor. Fitz Roy 2810.

SATINS Wanted—Baronette, all shades, for cash. Madison Square 6926.

SATINS, Changeable, Wanted—All shades; cash. El Lindo, 5 West 31st.

SERGES Wanted—Behring, Peco, Peerless plush, 0388, 5782, 3504; tricotine 7301, 7614; large quantities; spot cash. Phone 9352-3 Chelsea.

SERGES Wanted—Juilliard's 4230, Vigeraux 4061, 5607, Pacific WFX; spot cash. Chelsea 1262.

SERGES Wanted—Will exchange navy for black in the following styles: 0936, 9, 104, 619, 528. Call Pennsylvania 2030.

SERGES Wanted—U. S. 235 and 820 Pacific tricotines for cash. Ben Ginsburg Co., 134 West 37th. Fitzroy 5611.

SERGES Wanted—Wool, poplin and French shade tan, any makes. Stuyvesant 1641.

SERGES Wanted—French, men's wear and storm serge; spot cash. Madison 6912.

SERGE Wanted—Navy, 0936 or 104, for cash. Louis Turoff, 150 West 22d.

SERGES Wanted—SBGL, CSG, MPL, 4061, 54289. Franklin 1268.

SERGES Wanted—Black, similar 0936, 9; also tricotines, black, navy. Watkins 9339.

SERGES Wanted—No. 9, for cash. Fitzroy 1934.

SHEPHERD CHECKS Wanted—Juilliards, all sizes, 40 and 48 inch. Chelsea 1457.

SHIRTING STRIPED SILKS Wanted—Small or large quantity, lowest cash prices. Pansy, 145 West 30th.

SILKS Wanted—Printed Jap silks for cash. A. Zimmerman, 55 East 11th.

SILKS Wanted—Radium and foulard. Ben Ginsberg Co., 134 West 37th.

SILK SECO Wanted—White, at the price, cash. A. D. Katcher, 1,115 Broadway.

SILKS Wanted—Will buy for spot cash all kinds of satins, charmeuses, crepe de chines, crepe meteors, radiums, taffetas, messalines, plain and printed georgettes, sport silk, baronettes; also all kinds of silk shirtings in any quantity. Call with samples, store, 34 East 29th. Madison Square 2673.

SILK Wanted—Navy, peau de cygne and fancy jap lining, for cash. Louis Turoff, 150 West 22d.

SILKS Wanted—Washable satin, good quality, deep shade, flush; open for quantity. Standard Underwear Co., 151 West 30th.

SILKS Wanted—Radium tubs, japs and foulard, plain printed and grege. H. Eisen, 11 West 25th.

SILKS Wanted—Crepe back satin, canton crepes, charmeuses, taffeta, radiums and messalines, all qualities. Letzter, 433 4th Av.

SKIRTING Wanted—[illegible] wear, all-wool mixtures, for cash. Murray Hill 2280.

SUITINGS Wanted—All wool, any quantity, for cash. B. Wiener & Co., 100 5th Av.

SUITS Wanted—From your own materials only; good, snappy styles; call at once with samples, Room 201, 49-55 West 27th St., first floor.

SUITS Wanted—Jobber looking at snappy Spring suits and coats all week. Kurlan, 148 Madison Av.

SUITS Wanted—Jobbers buying Spring suits, 12 West 27th, 5th floor.

TAFFETA Wanted—Plain and checked; will buy for cash any quantity, good quality only. 5th floor, 28 West 33d. Telephone Pennsylvania 6330. Mr. Jacobs.

TAFFETA Wanted—Open to buy all colors and qualities. H. & J. Liebowitz, 134 West 26th.

TAFFETAS Wanted—Open for quantity taffeta, all qualities. Biltwell Dress Costume Co., 142 West 24th.

TAFFETAS Wanted for cash; navy and brown; good quality. Max Pasternack, 319 5th Av.

TAFFETAS Wanted—Navy and brown, for cash. Ben Lubin, 24 West 37th. Fitzroy 2754.

TAFFETA Wanted—Open for quantity Dery 386 R or similar, spot cash. Barbanell Dress, 37 West 21st St. Gramercy 5978.

TAFFETAS and MIGNONETTES Wanted—All colors, spot cash. Bergman & Morgenstern, 49 West 27th.

TAFFETA Wanted—Navy, brown, gray; will buy quantities for cash. Melman Co., 118 Madison Av.

TAFFETAS and Mignonettes Wanted—All colors, large quantities. B. Martin, 22 West 27th St. Watkins 9146.

TAFFETAS Wanted—Stehli 8249 or similar quality; open to buy large quantity navy and brown. S. Fine, 12 West 27th.

TAFFETAS Wanted—Open to buy 200 pieces, all shades, good qualities, for cash. New York Dress and Costume Co., 35 West 35th.

TAFFETAS Wanted—Open to buy large quantity of gray, brown, navy and black. Adelson & Weinberg, 148 Madison Av.

TAFFETAS Wanted—All shades for immediate delivery. Bramson Bros., 48 West 25th St., Watkins 6264.

TAFFETAS Wanted—Also messalines, all colors, for cash. Gayety Dress Co., 18 West 21st.

TAFFETAS Wanted—Open for quantity of taffetas, all colors. Rosenschein Bros., 11 East 26th St.

TAFFETAS Wanted—Open for navy, brown and copen; for cash. Golomb & Cohen, 164 West 25th.

TAFFETAS Wanted—Navy, brown, Copenhagen; immediate delivery. David H. Weitzner, 1,182 Broadway. Room 1005.

TAFFETAS Wanted—Navy and brown; good quality; spot cash. 510 6th Av., 6th floor.

TAFFETA Wanted—Black, Meyer's 246-227; also dery 435. Pullastic, 49 East 21st.

TAFFETAS Wanted—Open for all colors at a price. Irving Katz, 11 East 26th.

TAFFETA Wanted — Navy, brown, gray; cash. Tran & Jasie, 10 East 17th.

TAFFETAS Wanted—All colors. Billy Posner, 44 East 32d.

TAFFETAS Wanted—Stehli 3333; cash. Biltmore Dress Co., 6 West 20th.

TAFFETA Wanted—Brown, good quality. C. H. D. Robbins Co., 150 Madison Av.

TAFFETAS Wanted—Any quantity, cash. Betty Dress Co., 1,123 Broadway.

TAFFETA Wanted. M. Wexler, 60 West 30th St.

TAFFETAS Wanted—All colors; cash. Goldman & Klein, 140 West 22d.

TAFFETAS Wanted—Any quantity. M. Kirschner & Sons, 16 East 33d.

TAFFETAS Wanted—Navy, Belgian brown, good quality. Sunshine, 48 West 25th.

TAFFETAS Wanted—Navy and brown, for cash. Zeitz & Levin, 2 West 33d.

TAFFETAS Wanted—Quantity black and navy. Rabinowitz Dress, 38 West 32d.

TAFFETAS Wanted—Spot cash. Perlman & Tiffany, 25 West 31st.

TAFFETAS Wanted—For cash; navy and brown. Vogel Dress Co., 141 West 24th.

TAFFETAS Wanted—All colors, for cash. Adelman, 133 West 24th St.

TAFFETAS Wanted—Open for quantity in all shades. William Frank, 25 West 31st St.

TAFFETAS Wanted—All shades. Brucker Bros., 28 West 28th.

TAFFETAS Wanted—In all shades. M. Weisman & Sons, 36 West 32d.

TAFFETAS Wanted—All colors. Brodie-Siegel Co., 52 West 27th. Chelsea 6883.

TAFFETAS Wanted—Any quantity, for cash; seconds preferred. 153 West 27th, 3d floor.

TAFFETAS Wanted—Black and navy, at a price. B. H. Simon Co., 24 West 30th.

TAFFETAS Wanted—Quantity. Dorf Bros. Co., 153 West 27th St.

TRICOTINES Wanted—Can use 15 to 25 pieces Read, 9992 navy tricotine, shade 38; or other tricotine equally as good at right price; will pay cash. Arthur Mincer, 116 West 32d.

TRICOLETTES AND MINUETTES Wanted—Plain, dropstitch, fancy; entire mill productions used and financed; act quickly. C. M. Goldberg, 334 4th Av.

TRICOTINES Wanted—Americans, Delands, Juilliard's, Read's, Walworth's and similar cloths; all quantities; cash. Jacob Cohen, 1,333 Broadway.

TRICOTINE Wanted—5782 Andrews, 9992 Reed's or 0388 American, for cash. Ben Schindelheim & Co., 115 West 30th. Chelsea 5782.

TRICOTINE Wanted — Navy, tan, brown, black; spot cash. Call 1 to 4 o'clock, 128 West 24th, 4th floor.

TRICOTINES Wanted—Black, navy, tan and gray, good quality; cash. Peters, Endlieb & Peters, 54 West 21st.

TRICOTINE Wanted — Any quantity, for cash; seconds preferred. 153 West 27th, 3d floor.

TRICOTINES Wanted—Quantity in navy; must be cheap. Louis Bernstein, 25 West 31st St.

TRICOTINES AND SERGES Wanted—Must be cheap. M. Weisman & Sons, 36 West 32d St.

TRICOTINES Wanted—Interested in quantity style 5782 F, 105, 310, 910. Madison Square 10170.

TRICOTINES Wanted—Garfield's 4718, or similar quality. I. Heller & Co., 116 West 32d.

TRICOTINES Wanted—0388 and Reades 9992 or similar quality. Wachs Bros., 16 West 30th St.

TRICOTINE Wanted—Navy 0388 or similar quality, for cash. A. Zimmerman, 55 East 11th.

TRICOTINES Wanted—Open to buy 100 pieces at $2.25 or under. H. & J. Liebowitz, 134 West 26th.

TRICOTINE Wanted—Better grades. A. & W., 45 West 27th.

TRICOTINES Wanted—Navy and black. Dave Rosengarten, 144 West 27th.

TRICOTINE Wanted—Open for quantity up to $2.50. Third floor, 6 West 32d.

TRICOTINES Wanted—0388; will pay cash. Phone Orchard 7275.

TRICOTINE Wanted—Navy, good quality. Garfunkel & Isaacs, 37 West 28th St.

TRICOTINES Wanted—Any quantities for cash. Paul & Levy, 29 West 32d.

TRICOTINES Wanted—Good quality for cash. S. A. Franke & Co., 35 West 31st.

TRICOTINES Wanted—Also serges and velours. Mr. Berkman, 42 West 27th.

TRICOTINES Wanted—Open for quantity navy. Rosenschein & Bros., 11 East 26th.

TRICOTINE Wanted—Good quality navy. M. Schiff & Bro., 14 West 32d.

TRICOTINES Wanted—Andrew's 5782, or Read's, navy and tan; cash. Fitzroy 400.

TRICOTINES wanted for cash; must be good quality. Schwartz, 150 West 22d.

TWEEDS Wanted—Kelly's 242, at a price for cash. H. Biermann & Son, 17 West 17th. Chelsea 5898.

TWILL CORD Wanted—F & H, in black, navy and tan. Call Longacre 5478.

VELMORAGE Wanted—F. & H., all shades. Fitzroy 5611.

VELOURS Wanted—Buckley and Cohen, shade 157. Alex Kogut, 40 West 27th.

VOILE Wanted—At the price, spot cash. A. D. Katcher, 1,115 Broadway.

WAISTS Wanted—Silk and cotton, at price, for mill end sales. 9 A. M., Room 1409. Alfred Fanti, 120 West 32d St. Miss Golding, Crowley Miller Co.

OFFERINGS TO BUYERS.

Fifteen cents per word each insertion.

ARMY and Navy Stores—Sweaters, raincoats, gloves, hosiery, underwear, &c., to close out cheap. Quinto Co., 1,133 Broadway.

ARMY, NAVY GOODS—Wool army breeches, good condition, $11; new navy peacoats, $8.50. Goldstein Bros., 4,624 3d Av., B'klyn.

BATH ROBES—Rippled eiderdown 2-6, to close out, sacrifice; immediate delivery. Stuyvesant 4812.

CANTON CREPES—All colors, and taffetas, copen, taupe and black. Republic Textile Co., 32 West 32d.

CANTON CREPES—All shades, good quality; immediate delivery. Letzter, 433 4th Av.

CHAMELEON CORD—725 Holden & Leonard, Spring colors. Madison Square 7950.

COATS—1,000 suedine short and long, trimmed with raccoon and Australian opossum collars, for January sales. Mines & Plaster, 108 West 27th.

COATS, Wraps—1,000 bolivia, trimmed with beaver, squirrel, Australian opossum, beaverite, &c., at a price. Marcus Klepper & Co., 34 West 27th.

COATS AND WRAPS—Most wonderful styles possible to create in chamoistyne, veldecia, tricotines and velours at pre-war prices. I. Noviak & Co., 45 West 27th.

COATS—Removal sale; our entire Fall stock of coats, suits and dresses must be sold at a great sacrifice before moving; see those big bargains. A. Lustgarten, 8 West 19th.

COATS—Plushes, salts, Hudson seal, sealskins and Behring seals, both short and long coats, cheap. Fierman & Kolmer, 102 5th Av.

COATS, SUITS AND WRAPS—Spring's smart models now ready. N. Hurwitz & Son, 38 West 21st.

COATS—Silk plush coatees, to close out, $6.75 up. Givner, Berkman & Hamburger, 48 West 27th.

COATS and Dresses—Large assortment, below cost; must have cash. Phone Port Richmond 1206.

COATS — Infants' intermediate and children's wonderful values, to close out. Rosenfeld Bros. & Rosenberg, 22 West 21st.

COATS, Fall—200 infants' and children's; best quality, close out at sacrifice prices. 84 West 21st.

COATS—Closing out balance of Winter coats at sacrifice prices. Cohen-Bagal, 22 West 30th.

COATS—Children's and juniors; balance of stock to close out at a sacrifice. Rosebud Girl Coat Co., 23 East 20th.

COATS—Close out sacrifice 300 children's and juniors', $3.50 up. Wm. Bernstein & Co., 114 West 26th, 5th floor.

COATS—Removal sale; sacrificing entire stock plushes, cloths. Eisen & Son, 122 West 26th.

COATS—To close out, in suedine and bolivias, with big fur collar, silk lined, and very cheap. I. Novick, 45 West 27th.

COATS—Kit coney fur coats, 36-inch lengths, silk lined, big cape collar, $29.75. Brucker-Brill, 18 E. 16th.

COATS—Closing out balance Winter coats at sacrifice prices. Cohen-Edelman, 35 West 31st.

COATS, Plush—All kinds of fur collars, at close-out prices. Michael Bros., 115 W. 29th.

COATS—Eighty fur collars, closing out cheap. Ullus Bros., 37 West 32d.

COATS—Fur-collared; suits, Spring styles, in Fall materials. Theo. Weiss, 25 West 27th.

COATS—Ladies' coats, to close out very cheap. Schwartz & Zemsky, 33 East 9th.

COATS—Plush, wraps and cloth coats at a sacrifice. Potter & Schattman, 31 W. 31st.

COATS—Fur-trimmed ladies' and juniors; cheap. Been-Fried, 126 West 22d.

COATS—500 juniors', ladies', will sacrifice, $5 up. Brucker-Brill, 18 E. 16th.

COATS, Suits, Wraps—Season's best sellers, to close out. Plager, 1,161 Broadway.

COATS—600 for January sales, to retail at $10. Hirschhorn Bros., 12 West 27th.

COATEES—Plus, beautiful fur trimmings, for January sales. 7th floor 48 West 25th.

CORDUROYS—9000, 618, all colors; also remnants. Stuyvesant 1404.

CREPE DE CHINE—Crepe meteors and georgettes, 62 colors, and silks of every description for spot delivery; prices far below manufacturing cost; export trade solicited. M. Marks Co., 354 4th Av. Madison Square 7300.

CREPE DE CHINE—Three thread, black, navy and white. Superba Silk Mills, 104 5th Av. Chelsea 8785.

CREPE DE CHINE—50 pieces, all flesh, 64-pick; will sell for cash only. Call 2800 Intervale, J. Weintraub.

DRESSES — Sharpshooters, jobbers, mail-order houses get in line to my style gallery and place your orders on all wool serge dresses, heavily embroidered; in 100 lot orders, $3.38; in 50 lot orders, $3.50; in one dozen lot orders, $3.63; tricolettes, heavily embroidered, $8.75 up; georgettes, bead embroidery, $6.75 up; remember, first come first served. Feinberg, 43 West 24th.

DRESSES—Merchants who bought our dresses for January sales are doing big business; re-orders are pouring in by mail or wire; our values can't be equaled; serges, velours and all wanted materials; pick them off the racks; Spring styles now ready in taffetas, satins, crepe de chines, marquisettes. Meyer-Bosniak, 40 West 27th.

DRESSES—Our dresses are featured in stores where style, quality, workmanship are wanted at popular prices; our taffetas, georgettes, crepe de chines, canton crepes, mignonettes, crepe satins, charmeuse and satins, $14.75, $32.50, are better and cost no more. Fanchon Dresses, 41 West 35th.

DRESSES—We can save you money; 1,000 on the rack for immediate delivery, of the latest Spring styles of the better grade, consisting of Canton crepe, crepe satin, taffeta and georgette, from $12.75 up. A personal call will be convincing. Bon Bay Dress, 510 6th Av., 30th-31st Sts.

DRESSES—For buyers interested in running sales on dresses of the better kind we have to offer our surplus stock of tricotine, satin, crepe and minuettes, &c., in assorted lot at an average price to meet their requirements. Princess Dress House, 25 West 31st.

DRESSES—See our surprises in new ideas of Spring dresses; copies of best styles shown in town; all-wool serge, $3.75 up; taffetas, $5.75 up; be sure to see me. Isaac Ipp, 116 West 22d St.

DRESSES—We have purchased for cash a large quantity of taffetas and are offering exceptional values at astoundingly low prices; it will pay you to call. Arrow Dress Co., 31 West 31st.

DRESSES—We are delivering wonderful merchandise; taffetas, Canton crepes, crepe de chines and satins from $16.75 to $35. Posnick-Nonas Co., 18 West 21st. Chelsea 9693.

DRESSES—For sharpshooters only, $6 and less; kind stores are making noise with at $9.98; serges, jerseys, tricotine, velour, silks, for immediate shipment. Queen, 114 West 26th St.

DRESSES—Jobbers, attention! We are manufacturers of street, party and wedding dresses; Spring line ready; exceptional values; stock on hand. I. Frank & Son, 6 West 32d.

DRESSES—All wool serge, $5.75; all wool tricotine, $7.50; taffeta, eyelet embroidered, tunic, full underskirt, $12.75. Goldblatt & Schaeffer, 130 West 25th. Chelsea 3205.

DRESSES, DRESSES, DRESSES—Most attractive line for the coming Spring season; buyers invited and convince yourself. P. Hutner & Co., 48 West 25th.

DRESSES—They're still talking about our Miss models, in taffetas, that are extraordinary in style and price; $10.75 to $14.75. Arrow Dress Co., 31 West 31st.

DRESSES—Job of 300 Spring style, chiffon taffeta, embroidered tricotines and crepe satin, at low prices for January sales. Max Beckerman, 510 6th Av.

DRESSES to close out; all-wool tricotine, $8.75; French serge, $5.75; wonderful values for special sales. Kalish & Co., 129 West 27th.

DRESSES—Stouts and maternity; before moving, we are closing out all our dresses at astonishingly low prices. Liman Dress Co., 17 West 17th.

DRESSES—Unusually clever Spring styles developed in taffeta, georgette, crepe de chine, for at once delivery, $10.75 to $22.75. M. Kirschner & Sons, 16 East 33d.

DRESSES—Close out taffeta, satin and crepe, all new Spring styles, $6.75, $8.75, $10.75. Madison Dress Co., 31 East 27th.

DRESSES—To close at very low price, serges, satins, party dresses. Simon, 44 East 32d.

DRESSES—5,000 serges, velours, tricotines, velvets, at sacrifice price. Pan-American Dress Co., 12 West 21st. Chelsea 9984.

DRESSES—500 taffeta, tricotine; also graduation; sacrifice price. Samuel Yasner, 29 East 20th.

DRESSES—500 velour and silk to close out at your own price. Filbert Dress, 130 West 17th.

DRESSES—Job 75 dresses, satin, tricotines; see specials, Canton crepe and taffeta. Daisy Costume Co., 200 West 34th.

DRESSES—Taffeta and Canton crepe, brown, navy, gray; immediate delivery. Rivera Dress Co., 230 5th Av., ninth floor.

DRESSES, TAFFETAS—Canton crepe, meteors at a price for immediate delivery. Lenox Costume Co., 137 West 27th.

DRESSES—Jobs, exceptional values to close out; latest models; tricotine, $3.75; serges, velours, $6.75. I. Rand & Co., 37 West 28th.

DRESSES—Tricotines, to close out at $10.75; new models, exceptional values. Brill Dress, 118 West 27th.

DRESSES—Better grade Canton and Kittens-Ear crepes, taffetas, meteors and laces. Glockner, 40 West 27th.

DRESSES—See our wonderful taffetas, $6.50, $14.50; satins to close, $5.75. Loeb-Nussbaum, 119 West 23d.

DRESSES—Close out all wool embroidered serges sacrifice for January sales, $5. Madison Dress, 31 East 27th.

DRESSES—Children's Amoskeag gingham, $6.50 a dozen and up. S. Fazekas & Son, 103 5th Av.

DRESSES—Contractor offers 150 taffeta dresses in ten different styles to close out at a price. 148 West 24th, 7th floor.

DRESSES—Discarded samples to close out. Room 308, 100 West 21st.

DRESSES—500 tricotine and silk dresses to close out at a price. Roth, 146 West 28th.

DRESSES—Children's, at $6.50 a dozen and up. Kellner Bros., 17 East 16th.

DRESSES—Silk and cloth, jobs to close out reasonable. Bronner Bros., 18 West 27th St.

DRESSES—Contractor has 200 high-class dresses to close out. 298 7th Av., 10th floor.

DRESSES—Satins, taffeta and georgette, to close out. 18 West 21st, 11th floor.

DRESSES—Every one of our dresses is a reason why we are so busy; the same reasons that are keeping us busy will keep you busy if you will call to see what we have to offer in taffeta dresses at $6.75 and $15.75; you will also see at a glance the money-making values in our serges, georgettes, tricotines and Canton crepes at $3.75 and $24.75; see these wonderful dress values in our showroom or send for samples. Brodie-Siegel Co., 52 West 27th St. Chelsea 6883.

DRESSES—Velveteens, twill back, all colors, to close out. Vogue, 12 West 21st.

EIDERDOWN—Rippled cloth, 52 inches, blue, red, gray, navy, &c. Stuyvesant 4812.

GEORGETTES—25,000 yards 2x2 thread georgettes in the gray. Fiber Suit Co., 38 West 32d.

GEORGETTES—3x3, all shades; immediate delivery. Letzter & Co., 433 4th Av.

GLOVES—Suedine, dress cotton, cheap, at $3.50 a dozen. Phone Vanderbilt 6943.

HOSIERY—Women's heather stockings, $3.50, $6.50 and $8 dozen; men's, $2.25 and $4.50 dozen. Simon-Kahn, 911 Broadway.

HOSIERY—Men's, women's and children's, $1 dozen. Simon-Kahn, 911 Broadway.

JERSEY—Worsted jersey, 12 ounce, plain colors only. Stroudsburg Textile Co. Watkins 9765.

MESSALINES—All shades; immediate delivery. H. Letzter & Co., 433 4th Av.

NECKWEAR—Men's; 6,000 dozen high grade to close out below market price. Royal Cravat, 27 East 21st.

NECKWEAR—New goods, washable, silk, knitted; at low prices. Seidman, 820 Broadway.

PETTICOATS, highest grades and exclusive ideas in messalines from $3 up; taffetas from $3 up; jersey top, with messaline flounce, $2.25 up; see our line; it's second to none. William Morris & Co., 140 West 22d St.

PETTICOATS—Changeable taffeta and all jersey at $2. Irving Miller & Co., 1,123 Broadway, Room 214.

PLUSHES—Seal plushes for immediate delivery. Louis Kassel Dept., James Talcott, Inc., 225 4th Av. Phone Stuyvesant 7610.

POIRET TWILLS—Navy, Gera's; also twill cord similar to F. & H. 21 East 21st, BKL. Gramercy 1890, 6726.

POIRET TWILLS—Fine quality; navy, black; close out cheap. Madison Square 8508.

RAG RUGS—Lot 500, 27x54; immediate delivery. At Oriental Rug Exchange, 173 Madison Av.

RAINCOATS AND CAPES for sale at a bargain; lot, about five dozen samples, fine silk. Telephone Murray Hill 5254.

RAINCOATS—British, imported, and men's Spring coats, at attractive prices; in quantities. M 209 Times.

RAINCOATS—Men's; gas masks, $3 each. National Clothing Exchange, 80 Bleecker St.

SATIN CREPE, all shades; immediate delivery. H. Letzter, 433 4th Av.

SERGES—7614, 7312, 7301, 6120, 7120, 7312, 99, BPNL, PPL, WFX, 54289, 4061, 5608, 0936, 0357, 838, 7008, 9056. Henry Samson, 656 Broadway. Spring 2716.

SERGES—Amoskeag, 7614, 5608, 7512, 8850; navy only; original tickets; first quality. Finkelstein & Sons, 696 Broadway. Spring 6311.

SERGES, TRICOTINES—7301, 7120, 8850, 11433, 833, 834, 820, 1404, 0036, 235, 809, 1213; several numbers tricotines. Feinstein Co., Madison Square 0842.

SERGES—Navy and black, 54", French, imported, extra quality; $1.35 to $1.65 net. Broad 4613.

SERGES, TRCOTINES—WFX, 7614, 1213, 519, 11433, 54296, 5607, 5608, 785, DRW, 0388, 907, 0998. Madison Square 5745.

SERGES—Amoskeag 8850, black and navy; others. Warren Woolen, 41 West 25th.

SERGES—7301, copenhagen and tan. Watkins 3586. Isreal Cummings.

SERGES—Men's wear, closing out cheap. Stuyvesant 7998.

SERGES—7301, 7614, 7120, 0936, 235, 11433, 9, 809, 836. Watkins 2195.

SERGES—0936, 11433, 523, 9, 7301 and other popular numbers. Watkins 4486.

SERGE—Navy 3699 Lorraine. Madison Square 7950.

SERGES—Amoskeag, 8850, navy; tricotine. Mohawk Woolen, 52 West 27th St.

SERGES—54296, 9, 104, 5607, 7312, 5608, 54289, 0936, 809. Madison 2210.

SERGES—0936, 7120, 7512, 838, 11433; also 0388, 5100, 907. Madison 3363.

SHIRTS—Silk; cur wheels are turning again; we are cutting up about 1,500 dozen silk shirts a week. Will you be one of our customers, to use up our consumption at a low figure? Rainbow Shirt Corp., 189 Greene St.

SHIRTS—Our Spring line is ready; corded woven madras, Russian cords, silk stripe and silk; exceptional value. Dubblewear Shirt Co., 689 Broadway.

SHIRTS—O. D. flannel, 9½ oz. Laurence; bargain price. 47 Seigel St., Brooklyn.

SILKS—Phoenix satins, also taffetas; good assortment. Hudson Dry Goods Corp., 895 Broadway.

SILVERTONES—All wool; closing out very cheap; all colors. Stuyvesant 7999.

SKIRTS—Susquehanna poplin 171, at $1.50. Milton Skirt Co., 450 4th Av.

SUITS of tricotine and other leading materials, embroidered or tailored; coats of Ramona, Orlando, Andria and all other desirable materials shown in wonderful Spring styles at very moderate prices; a call will pay. Stollerman, Donovan & Berkman, 1,140 Broadway.

SUITS—300 fur trimmed, all leading materials and shades; will be sold in lots or bulk at the best offer. Harry Greenberg Co., 29 West 35th.

SUITS—250 better made jersey suits at the price, for immediate delivery. William Steckel, 303 5th Av.

SUITS—200 all wool fancy tweed Spring models; full line at $10.75. Harry Greenberg Co., 29 West 35th.

SUITS—Boys' dark cashmeres, small sizes only, $2; other bargains in suits. Louis Friedman, 713 Broadway.

SUITS—Advanced Spring models, $12.50. Hirschhorn Bros., 12 West 27th.

SUITINGS—Cotton wool finished, close out, sacrifice prices. Gramercy 5761.

SWEATERS—Men's slip overs, $6 dozen; also 300 dozen roll collar sweaters, to close out. Simon-Kahn, 911 Broadway.

TAFFETAS—Gros de Londres, crepes, all colors; immediate delivery. Ronald Silks, 32 West 36th, New York City.

TAFFETAS—Have 150 pieces in all colors, light and dark, to close out at $1.05 net. Madison Square 2673.

TAFFETAS—Brown, navy, Copen, &c.; lot 53 pieces; $1.25 yard. Nassau Silk, 34 East 21st.

TAFFETAS — All colors, medium quality, $1.40. Onyx Mills, 126 Madison Av. Longacre 4493.

TAFFETAS—Black, lot to close out. G. & O. Hat, 621 Broadway.

TAFFETAS—Swiss and wash satin. Telephone Watkins 4828.

TINSELTONES—718 Holden & Leonard, assorted colors. Madison Square 7950.

TRICOTINES—On hand for immediate delivery, Andrew's, Reed's, Deland's and other fine makes; shades of navy, black, tan, rookie, gray; also popular makes of tricotine, navy, tan, black, from $2.75 up. Madison Square 1520.

TRICOTINES—All popular numbers, $2 up; also 907 U. S.; immediate delivery. Watkins 4486.

TRICOTINES—Fine grade; to close out; immediate delivery. Friedlander, Sammet & Co., 114 5th Av.

TRICOTINES—Navy and colors; good quality; reasonable. 21 East 21st, BKL. Gramercy 6726, 1899.

TRICOTINE—Good numbers, in quantities, at a price. Store, 8 East 29th St. Madison Square 2024.

TRICOTINE—Black, 6 pieces, 50", French, imported; $2.25 net. Broad 4613.

TRICOTINE—Navy and black, spot delivery; very reasonable. Stuyvesant 7998.

TRICOTINES—Botany, 0388, 12080. Watkins 3586. Isreal Cummings.

TRICOTINES—U. S. 907, Dobson's 107, navy, rookie, tan. Watkins 9407.

TRICOTINES—0388, 907, Botany 5100 and others; also 0936, 7120. Madison 3363.

TRICOTINES, POLO CLOTH—Immediate delivery. King Textile Co., 24 East 21st.

TWEEDS—Fisher & Kennedy's 1600, all shades. Fitzroy 4695.

VELOURS—Selling out about 500 pieces of plaids, checks, velours, polo cloths, shephard checks, tricotines, at very low prices; cash buyers only; call in person; sale starts at 10:30 A. M. Mirkus Bros., 44 East 21st.

VOILES—Large quantity printed voiles to sell at very low margin. Stuyvesant 8228.

WAISTS—300 dozen blouses and overblouses, in georgettes, crepe de chine, at ridiculous prices for February sales. Bronner Mfg. Co., 1 East 28th.

WAISTS AND OVERBLOUSES—Georgette, tricolette, crepe de chine, to sacrifice, at less than cost for February sales. Deutchman Bros., 15 West 20th St.

WAISTS—Heavy quality, georgette, crepe de chine; formerly $4.50 to $6.00; closing out $2.25. Frank, 120 West 28th.

WAISTS—Heavy quality crepe de chines, georgettes, satins, tricolettes; sacrifice; $1.50. Stuyvesant 8674.

WAISTS—Job georgettes and tricolettes, at sacrifice prices. 148 West 24th, 7th floor.

Allied Industries.

SAFETY RAZORS, BLADES Wanted—Gillettes, Auto-Strop, Gem, Everready; also army, navy sets and imported goods. Herman, Spring 2380.

Contracts Offered.

UNDERWEAR—Women's fleeced vest and pants, $4.50 dozen; boys' and girls' heavy union suits, $8 dozen. Simon-Kahn, 911 Broadway.

CONTRACTORS Wanted—On tricolette waists. Levi & Seligman, 240 Broadway, Brooklyn.

BUSINESS RECORDS

In Town.

SAMUEL FOX & CO.—Samuel and Morris Fox, co-partners, trading as Samuel Fox & Co., furs, at 130 West 29th St., have filed a petition in bankruptcy, with liabilities of $188,881 and assets of $127,215, consisting of bills, &c., $2,850; stock, $70,673, machinery, &c., $600, accounts, $52,917, and deposits of money, $175. Among the secured creditors are Funsten Bros. & Co. International Fur Exchange, Inc., St. Louis, Mo., $92,840, and New Netherland Bank, $20,800. Among those unsecured are Eitingon-Schild Co., Inc., $20,914, Carl Fox's Sons, $17,560, and A. Kheel & Sons, $5,123.

MORRIS SPIELMAN.—A petition in bankruptcy has been filed against Morris Spielman, dealer in hay, feed and grain, at 106 Mangin Street, by these creditors: Louis Cohen, $200; Joseph Cohen, $275, and Flora Greenwald, $1,000. Judge Hand has appointed Henry H. Singer receiver, in $5,000 bond. It is stated that the liabilities are about $150,000 and the assets about $50,000.

S. W. BLANK BOOK CO.—A petition in bankruptcy has been filed against Samuel Weinberg, trading as S. W. Blank Book Co., manufacturer of blank books, at 75 Spring Street, by these creditors: Louis Schulman, $312, Harry Fatt, $462, and Hayes-Bartlett Co., Inc., $780.

HIRSCHHORN & MARCUS.—David Hirschhorn and Louis Marcus, co-partners, trading as Hirschhorn & Marcus, manufacturers of dresses, at 44 West Thirtieth Street, have filed a petition in bankruptcy, with liabilities of $10,188 and assets of $4,178, consisting of stock, $500; other merchandise, $282; furniture and fixtures, $900, and accounts, $2,486. Secured creditors are Bank of United States, $1,500, and Broadway-Thirtieth Street Corporation, $486. Judge Hand has appointed Augustin Derby receiver, in $2,000 bond.

NAUTICAL INSTRUMENT MANUFACTURING COMPANY—Louis J. Costellano, formerly a clerk in the United States District Court, was appointed by Judge Chatfield in Brooklyn as receiver for the Nautical Instrument Manufacturing Company of 588 Hendrix Street, Brooklyn. A petition in voluntary bankruptcy was filed for the company by Einar Erickson, Vice President, stating the liabilities to be $44,953.35 and the assets $36,059.84.

HARRY G. GERE CO., INC., hay, grain, &c., at 6 Beaver St., has made an assignment to Martin M. Mandel. Harry G. Gere is President of the company.

PAUL DE MARCO, 1,070 Nostrand Avenue, Brooklyn, has filed a petition in bankruptcy with liabilities of $10,672 and assets of $30.

SAMUEL ISRAEL—A petition in bankruptcy has been filed against Samuel Israel, 85 Lourna Avenue, Corona, L. I., by F. Miller for $202.40; J. Horowitz, $185, and H. Johnson, $330.63.

AMERICAN PIECE DYE WORKS, INC.—Judge Hand has appointed Bertha Rembaugh receiver in $5,000 bond for American Piece Dye Works, Inc., at 67 Liberty St. and Passaic, N. J. It is stated that the liabilities are upward of $215,000 and the assets about $40,000, and that there are numerous claims against the company, one to the landlord for a year's rent.

SIEGEL BROTHERS—Judge Hand has appointed Walter L. Bryant receiver, in $1,000 bond, for Charles Siegel, trading as Siegel Brothers, manufacturers of leather bands, at 117 Bleecker Street. It is stated that the liabilities are about $10,000 and the assets about $2,500.

MOE BROZEN—Judge Hand has appointed Richard O. Smith receiver, in $1,000 bond, for Moe Brozen, furs, at 3,659 Broadway. It is stated that the liabilities are in the neighborhood of $25,000 and the assets about $1,500.

LONDNER, MILLER & FEDER, furs, at 297 Seventh Avenue, have filed schedules in bankruptcy, with liabilities of $275,931 and assets of $93,628, consisting of bills, notes, &c., $5,673; stock, $36,043; machinery, &c., $818; accounts, $25,549; unliquidated claims, $20,500 and deposits of money, $5,048. Among second creditors are Funsten Brothers & Co., $27,419, and New York Fur Auction Sales Corp., $9,712.

LEWIS FUR COMPANY, INC., furs and skins, at 140 West Twenty-eighth Street, has filed schedules in bankruptcy, with liabilities of $185,486, and assets of $2,560, consisting of accounts, $1,123, and unliquidated claims, $7,437. Among the second creditors are New York Fur Auction and Sales Corp., $12,500; A. J. Lewis, $5,859, and Nathan Berlin, $5,327.

JACOB KAWANOV, silks, &c., at 440 Fourth Avenue, has filed schedules in bankruptcy, with liabilities of $62,661 and assets of $16,611, consisting of stock $5,000, fixtures, &c., $200; accounts $2,000 and deposits in bank $3,411. B. Fechter is a secured creditor for $5,190. Among those unsecured are Wahnetah Silk Co. $3,320 and Seikenep Silk Co. $3,781.

SATEL & KATZ, bakers at 123 East Houston Street, have filed schedules in bankruptcy, with liabilities of $7,841 and no assets. J. Optowsky is a secured creditor for $1,200.

NATHAN KOSLOFF.—Judge Hand has dismissed the petition in bankruptcy filed on Jan. 6 against Nathan Kosloff, cotton goods at 22 Greene Street, upon a settlement with creditors on a basis of 100 cents on the dollar—5 cents in cash and balance in notes.

Out-of-Town.

Special to The New York Times.

CHICAGO, Jan. 19.—Stick & Co., furriers, at 17 North State Street, filed a voluntary petition in bankruptcy today with liabilities of $23,400 and assets of $17,732.

JUDGMENTS.

Filed yesterday; the first name being that of the debtor.

In New York County.

Arthur, Lillian B. (Bake Rite Shoppe)—M. Shulman $148.20
Americanization Educational Exposition, Inc.—G. E. McConnell $17.18
Aberdeen Trading Corp.—E. Mandes et al .... [illegible]
Ayer, Wallace C.—Black and White and Town Taxis, Inc.; costs 109.81
Binder, Julius J.—J. C. Hertle 951.91
Bomgartz, Bruno J., (U. S. Aero Exchange)—L. J. Friedlander 145.20
Bliech, Harry—H. Walder 741.82
Coburn, Andrew E.—G. B. Van Cleave 5,517.40
Carmino, Joseph—A. Lettuada 100.85
Casiano Petroleum Co.—D. W. Gregory Adjustment Corp. 155.60
Cluxton, Lylyan O.—Guide Realty Co. 282.82
Dickson, Charles H.—E. B. Wells 939.20
Dix Laboratories, Inc.—Upjohn Co. 166.10
Dubinsky, David—Lutz & Sheinkman, Inc. 121.65
Frost-Cundill, Inc.—Pacific Fire Ins. Co. of N. Y. 165.81
Fishel, Marc—Aeolian Co. 214.74
Fabre, Alphonse—W. L. O'Connell 840.20
Flanigan, Frank, and Fidelity and Casualty Co. of N. Y.—People, &c. 2,000.00
Goodman, Aaron—Poughkeepsie Trust Co. 7,050.26
Gillies, John; Frederick Paulsen and Frederick Koehler—Morris Plan Co. N. Y. 265.30
Gentry, Caroline—Orinoco Realty Co., Inc. 521.99
Hogan, Wm. A., and William Newmark (Hogan & Newmark)—B. Mandel et al 285.72
Hawkins, David, and Louis Gafnant—Irving Nat. Bank 528.75
Hoadley, Albert—H. L. Constable 100.50
Hungerford, Osgood R.—S. Rosenthal 13,157.82
Interborough Rapid Transit Co.—J. Cavarese 1,881.32
Isaacs, Phil—C. M. Kaufman 201.20
Jock, Louis, and Natl. Surety Co.—People, &c. 800.00
Krakower, Tobias B.—Morris Plan Co. N. Y. 266.70
Konigy, Nathan—L. B. Wasserstrom 4,656.50
Koch, Alexander—H. M. Ahrens 127.80
Loos, Lester L., and Michael J. Shields—Morris Plan Co., N. Y. 327.80
Levinson, Moe—C. Mahlstedt 364.91
Lathrop, Wm. S.—N. Morese 111.70
Milton, Melville—N. Morese 181.70
Moore, Robert M.—K. J. Ahrens et al 608.98
McCarthy, John — Morris Plan Co., N. Y. 111.70
Munders Trading Corp.—Johnston Export Pub. Co. 339.02
McIntire, John W., and Joseph L. Hargrave (John W. McIntire Co.)—E. G. Reisman 1,179.04
Milonas, Evagelos (U. S. Market)—L. de Maio 753.80
Marcus, Bernard and Max—S. Maisman 1,828.54
McCallum, Harry—Asphalt Roof Coating Co., Ltd., Inc. 108.59
Nichman, Albert — B. D. Parkinson et al 1,028.20
Norris, Robert, Helen Norris, Louis Fritz and William Gurgun—Morris Plan Co., N. Y. 115.00
Nyman, Henry—Chemical Natl. Bank of N. Y. 3,607.85
O'Brien, May C.—Julius Klugman's Sons, Inc. 247.28
Powers, Jesse W.—Franklin Simon & Co. 558.99
Preston, Louise—R. A. Cooke 253.38
Pratt Engineering Machine Co.—H. E. Jones et al 1,537.86
Rosenthal, Joseph—H. Bernstein 113.58
Rappaport, Max—S. Berger et al 329.85
Stein, Bernard—A. Allen 150.67
Snow, Francis—H. B. Judd 193.81
Shektman, Harry—E. B. Marks 255.20
Simon, Sidney J.—M. Dreyer et al 118.30
State Steamship Corp.—J. Minder 2,550.00
Siegel, Jacob—B. Olshin & Sons, Inc. 1,153.77
Shapiro, Louis—Phoenix Mfg. Co., Inc. 290.08
Suskind, Alex—Pacific Bank 1,037.91
Stocks, Anna T., adm.—C. L. Gover, costs 109.50
Srenco, Hiram—L. Pteree 514.96
Steinway, Isaac—H. Gladstone 225.20
Savarese, Anthony P., and Bert Seibold—Electric Specialty Co. 1,865.07
Tuers, Joseph D., and Frank McGowan—Morris Plan Co., N. Y. 112.70
Twelvetrees, Chas. H.—F. S. Mathews 283.03
Thrasher, Ned L.—G. Kelderhouse 183.42
Textile By-Products Corp.—A. Louis 2,423.07
Wertheim, Leo—I. B. Goetz 1,632.42
Wardrop, James J.—S. Daniels 4,860.38

In Bronx County.

Abrams, Henry, and Milton Marcus—Columbia Trust Co. $2,565.60
Brescia Const. Co., Inc., and Anthony Brescia—Bell & Kilcullen, Inc. 105.10
Dyhrenheimer, Paul S.—General Accident Fire and Life Assur. Corp., Ltd. of Perth 77.80
International Corp. of Modern Imp. and Henry L. Lewen—H. F. Mins 276.30
Kelleher, William J.—C. S. Hunter 165.91
Kurz, Otto—Travelers Ins. Co. 107.50
P. J. Carlin Const. Co.—J. Landy 892.17
Weinerkin, Isaac—H. Pazer 179.86

SATISFIED JUDGMENTS.

The first name is that of the debtor, the second that of the creditor, and date when judgment was filed:

In New York County.

Wagner, Otto—A. Orzechowski, Jan. 4, 1921 .... $250.00
Blumenthal, Rudolph L.—A. Ackman, Dec. 17, 1915 (released) 447.56
Heather, Richard C.—L. G. Clark, April 22, 1911 .... 120.40
Kell, Andrew—United Dressed Beef Co. of N. Y., Dec. 17, 1914 .... 120.76
Shapiro, William & Bessie—M. Applebaum, Dec. 31, 1909 .... 276.26
Same—Same, Dec. 21, 1909 .... 276.26
Waldo, Rhinelander—H. Le Roy Edgar et al., Dec. 18, 1918 .... 152.45
Same—H. L. R. Edgar et al., March 1, 1920 .... 106.76
Pugh, Lucille—J. O. Tepper, Feb. 20, 1919 .... 187.95
Phillips, Mathew—R. B. Jones, June 24, 1920 .... 250.05
Baron, Max and National Surety Co.—People, &c., Jan. 14, 1920 .... 2,500.00
Horowitz, Bere—S. Papier, Dec. 2, 1920 .... 2,066.70
Alordo, Joseph, and Tony Cocurello—People, &c., Oct. 29, 1920 (vacated) .... [illegible]

BUSINESS OPPORTUNITIES

Doubtful or misleading advertisements are rejected by The New York Times.

CAPITAL TO INVEST.

YOUNG MAN OF EXECUTIVE ABILITY DESIRES TO INVEST $10,000 TO $20,000 AND SERVICES IN MANUFACTURING, JOBBING OR CONVERTING BUSINESS; IF YOU HAVE SUCH A BUSINESS NEEDING CAPITAL AND PARTNER, WRITE, STATING FULL PARTICULARS IN FIRST LETTER; ALL COMMUNICATIONS TREATED CONFIDENTIAL. L 201 TIMES.

HAVE $5,000, with my services, to invest in a legitimate business proposition; want to connect with one who is honest and a conscientious worker; previously managed as partner a large textile house; no interviews will be given; reply by letter. H. H., 1,540 President St., Brooklyn, N. Y.

ACCOUNTS RECEIVABLE financed for manufacturers and jobbers confidentially without disturbing their present arrangement for making collections. CREDIT DISCOUNT TRUST, 432 4th Av. Phone Madison Square 8190.

ARE you in need of cash? We discount your accounts receivable, advance moneys on merchandise, buy notes and trade acceptances. Nassau Finance Co., 5 Beekman St.

CAPITAL invest by salesman, established trade, as partner with capable manufacturer ladies' muslin silk underwear, going concern. G 477 Times.

EXPERIENCED garage man will buy, or lease, or buy interest in and manage paying metropolitan garage; no brokers. G 482 Times.

DRESS PLANT for sale; 20 machines; all modern improvements, 100 Grand St., third floor. For full particulars write or call, I. Tiger, 152 West 25th, 12th floor.

YOUNG MAN of executive ability desires to invest capital of $10,000 to $20,000 in any live wire organization. Write full particulars in first letter. L 201 Times.

MECHANICAL ENGINEER, 30, with $2,000 and services, desires to connect with legitimate manufacturing concern. L 825 Times.

CORPORATIONS with merit assisted financially. L 913 Times Downtown.

WOULD buy manufacturing or jobbing business, from $5,000 to $40,000. D 874 Times.

CAPITAL WANTED.

REAL ESTATE PARTNER WANTED. I have owned and operated for the past four years a successful and widely advertised real estate business, with 5th Av. offices; owing to the activity in commercial building in the Grand Central zone I require the services of a young man who will assist me in the renting of buildings of which I have the agencies; experience not essential; to such a man I will sell a full one-third interest in the entire business for $750; only those seriously considering a permanent business need apply; quick action essential. S 230 Times.

MANUFACTURER of children's and boys' novelty suits, fully established, is desirous of securing a man thoroughly conversant with factory detail of this line, and must furnish some capital; this is an opportunity; present partner withdrawing from firm owing to illness. E. T., 135 Times.

PARTNER WANTED IN BUSINESS EXCHANGE OFFICE; MUST BE ACTIVE AND HAVE $5,000 FOR HALF INTEREST; REFERENCES EXCHANGED. B. B., BOX 144 TIMES.

REQUIRE $5,000, either as a loan or investment, by a manufacturer of an article in great demand to increase growing business; adequate security; very profitable business. Write H. N., 61 2d St., Hoboken.

PARTNER, active; must have thorough knowledge of manufacturing ladies' dresses; one who can invest $10,000 to $20,000 dollars. Box 99, 1626 St. James Building.

EQUAL INTEREST—Manufacturers drug and department store article, with 050 accounts in metropolitan district, want salesmanager with capital; need $5,000 now; more later to open new territory. B 1094 Times Harlem.

INVESTOR with $35,000 to finance sales project carrying exclusive rights; best selling merchandise of its kind, known everywhere; lifetime opportunity; principals only. N 286 Times.

SALESMAN, acquainted with bag frame and jewelry novelties, to become a partner in an established manufacturing business; $3,000 to $5,000 required. 335 Broadway, Room 59, New York.

PARTNER wanted, with or without services, to enter established concern with great possibilities; experienced salesman with capital preferred; references exchanged. D 330 Times.

INVESTMENT wanted for enlarging business and opening branches; Gov't and individual orders at hand; considerable profit last year; stand strict investigation. N. Y. Art. Limb Co., Inc., 27 Union Sq. W.

RESPONSIBLE BUILDER has a proposition that will pay large return on $20,000 to $30,000 building small houses; will stand thorough investigation; bank references. Z 2358 Times Annex.

TWO energetic young salesmen, with established jobbing business, seek active or silent partner, with capital, to expand growing business. G 473 Times.

SALESMAN, shirt, for jobbing trade outside New York with small capital to invest in growing concern. Apply at 47 Seigel St., Brooklyn.

MANAGER for small Park Av. apartment hotel with dining room de luxe; a person who can take full charge and make investment. Apply 524 West End Av.

BUSINESS CONNECTIONS.

15 YEARS' experience; collections, accounts, claims any kind, everywhere. Contingent, 145 West 45th (904).

ARTIST desires contracts satin candy boxes; moderate prices. B 1096 Times Harlem.

BUSINESS CONNECTIONS.

THE chance to break into a virgin field in manufacturing on a small investment comes seldom. If you have a few hundred dollars to invest with your services, are honest and straightforward, and mean business, we will put our time against yours. It's a clean proposition and you will get new ideas and instruction just from seeing our demonstration. Ask for Mr. Schneider, Imperial Hotel, or phone for evening appointment.

WANTED, live distributor, for two fast-selling products, marketed through grocery, confectionery and drug stores; must hire and train salesmen and carry small stock; live man will be given newspaper advertising, store advertising material, samples and every assistance from home office. Apply, with full particulars as to age, experience, &c., to The Selling Service Corporation, 648 Equitable Building, Baltimore, Md.

MEXICO CITY—Spanish gentleman, with three years' local business experience, is returning to his home in Mexico City and wishes to make connections with first-class American business concern to represent them throughout Mexico; reads, writes, speaks Spanish, French, English fluently. D 372 Times.

THE greater metropolitan district exclusive territory open for nationally advertised non-vulcanizing tire patch; parties must be able to organize live sales force and finance shipments. Give full particulars and phone number. G 404 Times.

DO you need a representative in Washington, D. C.? Our well-established offices and organization are at your service. Communicate with the W. F. Ogle Co., Inc., third floor, Munsey Building, Washington, D. C.

SMALL, established firm, with two experienced salesmen, desire to solely represent manufacturer having good article or merchandise for New York City and vicinity. J 750 Times Downtown.

GENTLEMAN, thoroughly acquainted all phases operating crude rubber department, desires to establish and manage department for reputable concern; known as successful trader. Box 1043 Times, 2 Rector St.

PARTNER WANTED—$3,000 will buy half interest in old-established cutlery and repair shop; experience preferred, but not essential. Inquire Grossman, 17 West 42d St.

YOUNG MAN experienced in mica and other minerals desires position as South American representative; best references. L 354 Times.

FIRST-CLASS SALESMAN, with centrally located office, will consider proposition from reputable firm seeking representation New York and vicinity. D 861 Times.

SIXTY DAYS' option for $100, exclusive States' selling rights on a drug and department store article; 50c. bonus and commission on all orders. B 1095 Times Harlem.

FOR SALE.

FOR SALE—LONG LEASE, FIRST FLOOR, 57TH ST. AND 5TH AV., NEWLY DECORATED AND FURNISHED, SUITABLE FOR DRESSMAKER, FURRIER, &C. APPLY FREDERIC E. KLEIN, 522 5TH AV., NEW YORK.

SELL lease of building, now full of motor trucks, size 185x200, or will rent half of building; act quick; chance to clear $40,000 to $50,000 yearly in this building. Miss Goldfine, 181 Clermont Av., near Myrtle, Brooklyn.

READY-TO-WEAR STORE FOR SALE. Forced to sell, due to ill health, women's specialty store on busy thoroughfare in Brooklyn; rent reasonable, fixtures cheap. A 155 Times.

STORAGE batteries; $2,000 cash will buy a well established service station, fully equipped, large trade; best location in city, lowest rent. Address R., Room 1, 2,000 Broadway.

NEW garage, capacity 330 cars, nearly filled, constantly growing; excellent profits, long lease, low rent; price $6,000, security $15,000, terms; rare opportunity; sickness. McDonald, 494 East 157th St.

FOR SALE—Modern equipped health institution, enjoying lucrative patronage; ideally located in select residential section of New York. V 972 Times Downtown.

750,000,000 FEET of Oregon yellow fir and spruce, $1.35 per M for quick sale. Write Box 142, Hood River, Ore.; no better timber.

CLOAK FACTORY, with two years' lease, for sale, rent $2,200. 151 West 18th St., third floor.

BROOM FACTORY for sale, going concern, with good connections; weekly capacity 200 dozen; capital required $4,000. S 206 Times.

MISCELLANEOUS.

PARTY, considering the manufacture of toys, wants patented toys to manufacture, also relative articles that will be salable all during year. Z 2380 Times Annex.

GERMAN connections made through advertising in Germany. M. Klein, World Bldg. Beekman 8432.

BUSINESS LOANS.

MANUFACTURERS AND MERCHANTS FINANCED BY CASH ADVANCES ON OUTSTANDING ACCOUNTS AND TRADE ACCEPTANCES AT LOWEST RATES. CAPITAL, 317 TIMES.

MONEY advanced on notes and trade acceptances, open accounts and other good securities. V 640 Times Downtown.

BUSINESS NOTICES.

ACCOUNTING services rendered to Wall Street and mercantile clientele; rates reasonable. X 663 Times Downtown.

Wholesale Only

Spray Mark

SUITS

Defying Duplication

Their intricate cut and artful trimmings are beyond the cheap imitator. The store that sells them is beyond competition.

Featuring suits of Piqueline and Piquetwill in new Spring shades. See them.

SPRAYREGEN & MARKS

Incorporated

"Garments of Quality and Distinction"

158 West 29th St., New York.

Wholesale Only

Graceline Stout Dresses

of the Better Kind

Youthful Styles in Cloth & Silks on hand for

IMMEDIATE DELIVERY

GRACELINE STOUT DRESS CO.

HYMAN W. GINSBURG

23 West 31St. New York

Wholesale Only

SLATER & SLATER INC.

244 Fifth Ave.

HEADQUARTERS for *Popularly Priced*

BLOUSES

NEWEST MATERIALS

LATEST STYLES

A COMPLETE SHOWING OF

Canton Crepes

together with GEORGETTES, CREPE DE CHINES, MINUETTES, and other fashionable fabrics.

TRICOTINES

Wanted.

GOOD QUALITY

Orlandos and Twill Cord.

Sprayregen & Marks, 158 W. 29th. Chelsea 5753

Wholesale Only

STOUT DRESSES

Taffetas, Georgettes, Canton Crepes, Crepe de Chines

Immediate Delivery

POPULAR PRICE DRESS CO.

18 W. 27th St., N. Y.

We Will Buy for Cash *Large Quantities* OF Taffetas, Canton Crepes, Crepe de Chines in all colors

Thomas Posner & Bro., 114 West 27th St.

WHOLESALE ONLY

HOLSTEN YOUNG AND COMPANY

34 West 27th St., New York

NEW SPORT COATS.

Auto, Rain and Novelty Street Coats.

ACTIVITY REPORTED IN NOTIONS TRADE

Reports of Food Conditions Made to Jobbers at Their Meeting Yesterday.

Notion manufacturers present at the annual meeting of the Jobbers' Association of Notion Buyers, held yesterday at the Waldorf-Astoria Hotel in connection with the convention of the National Wholesale Dry Goods Association, told of a distinct improvement in business during the last two weeks. This has been manifest in a large number of orders, small in size, but aggregating a healthy total that in many instances has wiped out surpluses which were expected to last up to the Spring. The depletion of staple stocks was frequently referred to, as indicated by urgent requests for prompt shipment of small lots. The only action taken by the meeting was in the matter of having certain notion manufacturers grant uniform discount terms. The wholesale view of conditions in notions seemed to be that prospects are much brighter than they were, with every chance of further improvement if the situation is capably handled and buying conducted on careful lines. Not much confidence was placed in the reports of manufacturers being sold up to April, and it was the common opinion that there would be plenty of goods available, with reductions likely on lines which have seen small or no revisions.

In his opening remarks Otto R. Rick, President of the organization, dealt with price protection and urged it as a proper means of stabilizing the present unsettled conditions. A. L. Clarke, President of A. L. Clarke & Co., on the subject of tariff conditions in notions, advised a scientific instead of a political application of rates with due regard for the unsettlement in Europe. The people there, he said, should first be instructed to end their political and national differences before credit and other aid is extended to them. He suggested that the European countries might find a depreciated currency to their advantage in trade, a contingency to be guarded against in tariff preparation here. The speaker emphasized the necessity, however, of selling the home surplus abroad, and deemed this of first importance in considering the adjustment of tariff rates.

In speaking of conditions as viewed by the wholesaler, the remarks of Verner M. Smith of the Carter Dry Goods Co., of Louisville, were in an optimistic vein. Good prospects exist, he pointed out, for better prices, better merchandise and more prompt deliveries, but it would be necessary for the jobbers to hustle to get business. One thing he emphasized was the necessity of keeping cool when a few signs of returned prosperity became evident. He felt there would continue to be plenty of merchandise, and said factories would be glad to hear how sold up they were by certain sales agents who professed to have contracts up to April. In lines where there have been no reductions or only slight ones, the speaker looked for further readjustments.

Following his summary of the situation, various manufacturers were heard from concerning conditions in their respective lines. Archibald G. Smith of the Smith & Sons Corporation of Buffalo described the large number of orders which have recently been placed for hair pins. Instead of demands for the usual 1,000 gross lots, he said orders were being placed for 50 gross lots, but often by telegraph. The daily production of hair pins in this country, the speaker said, amounted to some sixty or seventy millions and there was but one price advance made since the war. He told of visiting one notions department and hearing six customers who asked for various staple articles such as spool cotton, braid, &c., turned away because they were not in stock. H. M. Fry, of the Narrow Fabric Co., of Reading, Pa., told a similar story of renewed activity, with orders during the past two weeks which have cleaned up a surplus which was expected to last until April. Norman Cook of the American Mills Co., manufacturers of elastic fabrics, found a similar situation and added that the demand from now on in his products would be for better qualities and that more shuttles would be devoted to such grades.

Quite a discussion developed on the subject of uniform discounts and the jobbers described their difficulties in selling on the different credit bases made necessary by the terms of sale used by various manufacturers. It was the contention of the manufacturers that, due to the purchases which they must make for cash in many instances and for other reasons, different discount rates could not be offered. The counter suggestion made was that the manufacturers add the discount to their cost. The matter will be taken up by a committee of the jobbers. The Resolutions Committee recommended that the organization request manufacturers of pearl buttons, hose supporters and dress shields to establish selling terms of 2 per cent. 10 days, 60 days extra, and to request manufacturers of spool cotton to establish continued stock protection.

A. Crawford Smith of the Youngstown Dry Goods Co., was elected President, George Sauer, of Carter Webster & Co., First Vice President, Thomas E. Donovan, of the Brown Durrell Co., Second Vice President and A. A. Seitz, Secretary-Treasurer.

MEDAL HERO IN BANKRUPTCY

Broker Now, Who, Actor Says, Failed to Turn Over Investment Stock.

CHICAGO, Jan. 19.—An involuntary petition in bankruptcy was filed today against R. Gordon Mills, decorated for valorous conduct in a French escadrille, and sole owner of the stock brokerage firm of Gordon Mills & Co. He was expelled from the Chicago Stock Exchange two days ago because of inability to meet creditors' claims, and at that time announced he had turned over all assets to a committee of creditors.

Jack Norworth, actor, filed the petition, asserting that Mills was given $1,000 with which to buy securities, that the stocks were purchased but that Norworth never received them.

G. M. Levy and T. Scudder In Law Firm.

MINEOLA, L. I., Jan. 19.—George M. Levy of Freeport and Townsend Scudder, former Justice of the Supreme Court, will form a law partnership with offices at 2 Rector Street, Manhattan, it was announced today. Justice Scudder was defeated for re-election to the Supreme Court last Fall, after serving fourteen years. Mr. Levy defended and obtained the acquittal of Mrs. Florence Carman on a charge of murdering Mrs. Lulu Bailey.

Ready-to-Wear Advances Asked.

On reorders of women's ready-to-wear, local manufacturers are frequently asking advances and the market has stiffened up considerably. A skirt manufacturer, for instance, was asking yesterday 50 cents more a garment on reorders, while a suit wholesaler jumped his price $2.50 from $37.50 when the buyer went after additional supplies. As a general rule, the large operators are refusing to pay the advances asked and are combing the market for goods to sell at their first price. This is either the policy followed, or else the reorder is cut down appreciably.

Wholesale Only.

LACES

Torchons & Clunys

AT A PRICE.

Fred'k Hacker & Co.

31 West 21st Street

ARRIVAL OF BUYERS

Arriving Buyers may register in this column by telephoning Bryant 1000.

ALBANY—Gold Stores; Miss A. Weinraub, better grade tricotine and serge Spring dresses; 268 5th Av., Room 712.

ATLANTA, Ga.—Enterprise Mfg. Co.; S. W. Wiseberg, cotton piece goods; The Annex.

BALTIMORE—American Wholesale Corp.; F. Quellmalz, cotton piece goods; 45 W. 18th, 2d floor.

BALTIMORE—Philipe Bros. & Co.; H. D. Philipe, domestics, dress goods, blankets, white goods; McAlpin.

BALTIMORE—Kramer, Sauber & Kashing; M. Sauber, jeans, cotton piece goods; 1,182 B'way.

BALTIMORE—Kramer & Sauber; M. Sauber, cotton piece goods; 1,182 B'way.

BALTIMORE—Maas & Kemper; J. Kemper, neckwear, dress trimmings; The Annex.

BALTIMORE—H. Sonneborn & Co.; B. Makover, woolens; 220 5th Av.

BALTIMORE—D. Miller Co.; J. D. Albers, rugs, carpets; The Annex.

BALTIMORE—L. Freudenthal & Son; C. Freudenthal, woolen trimmings; The Annex.

BALTIMORE—Carter, Webster & Co.; L. P. Naylor, hosiery, underwear; The Annex.

BALTIMORE—A. A. Brager; P. B. North, upholstery goods, carpets, rugs; The Annex.

BALTIMORE—P. Kahn & Co.; L. Katzenstein, men's, toys' clothing; The Annex.

BALTIMORE—Eisenberg's; Miss K. Cohen, waists, petticoats, sweaters, house dresses, dressing sacques, aprons; 37 W. 26th.

BALTIMORE—Goldenberg Bros.; D. Rosenberg, silks; Grand.

BALTIMORE—Varsity Underwear Co.; L. H. Well, underwear materials; 130 W. 42d.

BALTIMORE—Julius Gutman & Co.; L. J. Gutman, gloves; Pennsylvania.

BEATRICE, Neb.—Klein's Merc. Co.; J. A. Klein, genl. mdse.; Imperial.

BOSTON—Houghton-Dutton Co.; F. E. Flint, coats, suits, dresses, &c.; 120 W. 32d, Room 1409.

BOSTON—C. F. Hovey Co.; Miss Zakon, waists; Miss C. Murphy, misses' skirts; 1,164 B'way, 3d floor.

BOSTON—Conrad & Co.; Miss E. A. Messenger, representing; 182 Madison Av.; McAlpin.

BOSTON—Gilchrist Co.; upstairs; Mrs. M. Hirsch, silk, cotton waists; J. J. Breen, neckwear, laces, trimmings, vellings, buttons; Miss E. Lewis, art goods; Miss Withers, gloves; Miss Davis, knit underwear; Miss C. Husenfuss, hosiery; J. Aronson, boys' clothing, basement; 200 5th Av.

BOSTON—Shepard-Norwell Co.; G. E. Miller, furs; 220 5th Av.

BOSTON—Jordan Marsh Co.; A. G. Sanborn, silks; H. T. Conway, men's hats, youths' clothing; 432 4th Av.

BOSTON—Shepard Stores; E. C. Farrington, draperies; McAlpin.

BOSTON—Mardick Mfg. Co.; M. Dickman, coats, suits; Breslin.

BOSTON—E. T. Slattery Co.; Miss Lohnes, coats; 10 E. 32d.

BRADDOCK, Pa.—Katz & Goldsmith; Miss Christie, jobs muslin underwear; 3 W. 9th, Room 905.

BUFFALO—William Hengerer Co.; W. John Boyle, silks, velvets, dress goods; W. Mütter, blankets, comforters, bedspreads; David Scholl Sr., hosiery, gloves; Mr. Anstead, lamps, furniture; 31 W. 37th.

BUFFALO, N. Y.—W. Hengerer Co.; Miss A. Snope, ready-to-wear; 2 W. 37th.

BUFFALO—Morgan Stores, Inc.; H. Mosier, silk dresses; 3 W. 29th, Room 800.

CANTON, Ohio—W. R. Zollinger Co.; D. Evans, domestics, flannels, blankets; 10 Grand.

CATSKILL, N. Y.—H. L. Boughton Store; Mrs. H. L. Boughton, Mrs. K. Dendy; dry goods, genl. mdse., glassware; Continental.

CHICAGO—Carson, Pirie, Scott & Co.; A. C. Dellberg, misses', children's fancy headwear, boys' hats, caps; 404 4th Av.

CHICAGO — Carson-Pirie-Scott Co.; J. Y. Pearce, men's furn. goods; 404 4th Av.

CHICAGO—Montgomery Ward & Co.; W. L. Pearson, men's, boys' clothing; 360 6th Av.

CHICAGO—Mandel Bros.; A. W. Mandel, rugs; S. Bamberger, shoes; N. Frobst, linings, muslins, pillow cases, sheets; 13 E. 22d.

CHICAGO—Chas. A. Stevens & Bros.; Mrs. B. H. Collins, W. D. Schulte, Winter coats, basement; 40 E. 22d.

CHICAGO—Marshall Field & Co.; H. S. Mancheater, better grade coats, dresses (wholesale); T. R. Bossort, men's, women's underwear (wholesale); Miss E. Holbrook, women's skirts, basement; 1,107 B'way.

CHICAGO—Arthur Strauss Co.; A. M. Strauss, jewelry and watches (wholesale); Pennsylvania.

CHICAGO—Lilienthal Bros.; B. Feldenfeld, jobs tricotine dresses, 1,270 Broadway, Room 911.

CHICAGO—Kann & Friedman; M. M. Kann, skirts for jobber; 1,170 B'way, Room 610.

CHICAGO—The May Novelty Co.; E. Miller, novelties; Pennsylvania.

CHICAGO—E. Schneier, Hudson seal coats; 3 W. 29th, Room 206.

CHICAGO—R. W. K. Co.; H. Rothschild, Christmas novelties, dolls, &c.; 31 Union Sq.

CHICAGO—M. Ainbinder & Co.; M. Ainbinder, Spring suits; 3 W. 29th, Room 500.

CINCINNATI—Reins & Meisel; Leon Meiss, white goods, draperies; M. Levi, muslin underwear, children's dresses, ready-to-wear; 17 Madison Av.

CLEVELAND—Stearns Co.; Miss M. Carney, infants', children's wear; 212 5th Av., 13th floor.

CLEVELAND—Higbee Co.; G. J. Baum, dress goods, silks, velvets; 230 5th Av.

CLEVELAND—M. D. Shannan; J. Goldman, hosiery, knit goods; Gregorian.

CLEVELAND—H. Black & Co.; E. Glick, mfrs. cloaks, suits, skirts; Pennsylvania.

CLEVELAND—Stearns Co.; I. I. Rosenstein, silk waists, underwear, petticoats, bloomers; 212 5th Av., 13th floor.

CLEVELAND—The May Co.; J. A. Swanson, suits, basement; 37 W. 26th, 8th floor.

CLEVELAND—The Bailey Co.; R. Merschel, children's dresses, 37 W. 26th, 7th floor.

COLUMBUS, Ga.—J. A. Kirven Co.; G. L. Sheram, domestics, blankets, white goods; 1,170 B'way.

COLUMBUS, Ga.—L. Friedman & Son; F. Friedman, women's coats, suits, dresses; 601 B'way.

DALLAS—Goldsmith Co.; G. Coon, waists, fancy goods; 1,164 B'way.

DALLAS, Texas—Sanger Bros.; Mr. Hill, shoes; 19 E. 24th.

DALLAS, Texas—Glick Bros.; A. Kaiser, novelty tricotine, Spring wraps; 3 W. 29th, Room 206.

DALLAS, Texas—M. Saul & Co.; Miss C. Greenstein, millinery, ready-to-wear; 303 5th Av., Room 1717.

DALLAS, Texas—B. Brenner & Sons; J. E. Rosser, wholesale hosiery; 377 B'way, Room 804.

DANVILLE, Ill.—Meis Bros.; A. Meis, cloaks, suits, waists; 120 W. 32d; Pennsylvania.

DAYTON—Rike-Kumler Co.; Miss M. Maher, laces, trimmings, neckwear; 225 5th Av.

DES MOINES, Iowa—Lederer, Strauss & Co., Inc.; B. Appel, hats; 35 W. 39th.

DETROIT—Burnham, Stoekel & Co.; C. Kirsten, pants, overalls; 48 Leonard.

DETROIT—J. L. Hudson Co.; Miss Wilcox, coats, dresses; C. J. Giblin, coats, suits, skirts; 225 5th Av.

DETROIT—Crowley, Milner & Co.; Miss A. Golding, waists (jobs and regular mdse.); 120 W. 32d, Room 1406.

DETROIT—Colonial Clothes Shop; Miss H. Feldman, suits; J. A. Sandberg, clothing; Pennsylvania.

EASTON, Pa.—W. Laubach & Sons; J. H. Sisman, ready-to-wear; 41 Union Square; Imperial.

FAIRMONT, W. Va.—J. M. Hartley & Son Co.; Miss J. Montgomery, ready-to-wear, underwear, infants' wear; 1,270 B'way.

FAIRMONT, W. Va.—J. M. Hartley & Son; J. H. Round, millinery, dress goods, silks, domestics; 1,270 B'way; Pennsylvania.

FORT WORTH, Texas—Sanger Bros.; Mr. Morgan, dresses; 19 E. 24th.

GATESVILLE, Texas—Byron Leary Sr., millinery, women's ready-to-wear; Byron Leary Jr., shoes, men's furnishings; Imperial.

GREENSBURG, Pa.—New York Store; Miss E. Kahanowitz, dress goods, ready-to-wear; Pennsylvania.

HARTFORD—G. Fox & Co.; Miss C. Griffin, blouses, sweaters; Miss W. Daniels, misses' dresses; 120 W. 32d, Room 1403.

HAMILTON, Ontario—The Raphael Mack Shop; Mr. Raphael, dresses, wraps; 141 W. 33d, 1st floor.

HELENA, Mont.—New York D. G. Co.; H. Fligelman, dress goods, coats, suits, hosiery; 116 W. 32d; Pennsylvania.

HOUSTON, Texas—Levy Bros. D. G. Co.; J. Rothschild, ready-to-wear; 1,150 B'way; Pennsylvania.

JACKSON, Miss.—Union Dept. Store; Mrs. G. Van Valzah, millinery; 120 W. 32d, Room 1409.

JOHNSON CITY, Tenn.—Dosser Bros.; R. N. Dosser, R. Dosser, dry goods; 105 Grand; Flanders.

KANSAS CITY—M. B. Cohen Co.; M. B. Cohen, jobs seco, jersey silk petticoats, jobs cotton dresses, waists; 8 W. 29th, Room 206.

KANSAS CITY—Burnham, Munger, Root D. G. Co.; W. P. Munger, dress, wash goods, silks; 48 Leonard.

KENMARE, N. Dak.—H. V. Schoenfeld, women's dresses; 359 5th Av.

LANCASTER, Pa.—Hager & Brother; R. C. Masterson, gloves, handkerchiefs, leather goods; 404 4th Av.

LINCOLN, Neb.—Miller & Paine, Inc.; G. Watkins, hosiery, ribbons, men's furn. goods; 230 5th Av.; Pennsylvania.

LOS ANGELES—The Sweidens Store; H. S. Goldberg, ready-to-wear; 1 E. 33, 4th floor.

LYNCHBURG, Va.—Wills, Camp Co.; W. G. Wills, clothing, furn. goods; Breslin.

MACON, Ga.—Burden, Smith & Co.; Miss C. Little, women's, children's ready-to-wear; Imperial.

MEMPHIS—J. Goldsmith & Sons Co.; A. Wolff, silks, woolens; 1,150 B'way, 8th floor.

LOS ANGELES—D. Hamburger & Co.; G. L. Fernbacher, jersey suits; 303 5th Av., Room 1707.

MILWAUKEE, Wis.—E. Schuster & Co., Inc.; Miss F. Berkowitz, C. Greenblatt, infants' wear, furs, negligees; 16 W. 39th.

MINNEAPOLIS, Minn.—Dayton Co.; J. M. Pitcher, millinery; 225 5th Av.

MISHAWAKA—J. W. Stein & Sons; W. H. Stein, general mdse.; Pennsylvania.

MOBILE, Ala.—L. Hammel D. G. Co.; Miss A. Sidler, hats, millinery, underwear; 1,180 Broadway, 8th floor.

NORFOLK, Va.—Ames & Brownley; L. A. Deans, dress goods, linings; 200 5th Av.; Herald Square.

MORRISTOWN, Tenn.—Dosser Bros.; R. S. Dosser, dry goods; 105 Grand; Flanders.

NEW ORLEANS—D. H. Holmes Co.; G. A. Barnum, genl. mdse.; 18 E. 26th.

OAKLAND, Cal.—H. C. Capwell Co.; Miss R. Capwell, waists, sweaters, negligees, dresses, hosiery; 120 W. 32d; Pennsylvania.

OAKLAND, Cal.—Upright's; Miss White, underwear, petticoats; 100 W. 32d, 5th floor.

OMAHA, Neb.—Burgess-Nash Co.; J. J. Hasley, mdse. manager; 200 5th Av.

OMAHA, Neb.—Hayden Bros.; Miss M. Gray, women's hosiery; McAlpin.

PHILADELPHIA—Lit Bros.; Miss E. L. Perrett, fur coats; 1,261 B'way.

PHILADELPHIA—I. & S. Faggen; S. Faggen, waist, dress materials; Pennsylvania.

PHILADELPHIA—J. Wanamaker; A. G. Cressman, waists, muslin underwear; B'way and 10th.

PHILADELPHIA — Blauner's; H. Blauner, Spring suits; Miss R. Phillips, jobs infants' corduroy coats, children's gingham dresses; 120 W. 32d, Room 1409.

PHILADELPHIA—College Clothing Co.; J. B. Simpson, dress goods, linens; Pennsylvania.

PHILADELPHIA—American D. G. Co.; W. Frank, general mdse.; Breslin.

PITTSBURGH—Kaufman Dept. Store, Inc.; J. W. Horne, toys, pictures, trunks; 1,261 B'way.

PITTSBURGH—K. Solomon & Co.; J. A. Peters, traveling goods, domestics, blankets; 116 W. 32d.

PITTSBURGH—Rosenbaum Co.; P. S. Cohen, Mrs. D. J. Long, Miss A. Gallagher, Miss M. Jacobs, millinery; 120 W. 32d, Room 1403.

PITTSBURGH — Frank & Seder; Miss D. Grotstein, corsets; C. H. Williams, mdse. mgr., shoes, millinery, gloves, neckwear, jewelry, leather goods; 16 W. 36th.

PITTSBURGH—The Porter Co.; F. C. Waddel, hats; Imperial.

PITTSBURGH—Lewin-Neiman Co.; Miss C. Melisa, dresses; 1,200 B'way, Room 1006.

PITTSBURGH—Kaufman & Baer Co.; E. A. Tobey, shoes; J. A. Peters, trunks, bags; B. Heuman, jobs basement silks; 404 4th Av.

PITTSBURGH—Boggs & Buhl; A. N. Brown, furs; 1,140 B'way.

PITTSTON, Pa.—Waldman & Co.; H. Waldman, ready-to-wear; 362 4th Av.

PORTLAND, Ore.—Lipman, Wolfe & Co., Inc.; I. N. Lipman, ready-to-wear, basement; 1,123 B'way.

PORTLAND, Ore.—The Nemiro Co.; S. Nemiro, tricotine, canton crepe sport dresses; 141 W. 33d, 1st floor.

PORTLAND, Me.—Porteous, Mitchell & Braun Co.; H. D. Lakeman, cloaks, suits, waists, furs; 432 4th Av.

PROVIDENCE, R. I.—Callender, McAuslan & Troup Co.; D. J. Owler, notions, toys, small wares; 230 5th Av.; Brostell.

PROVIDENCE—Callender, McAuslan & Troup Co.; Miss M. E. Daley, women's and children's knit underwear; 230 5th Av.

RICHMOND, Va.—Dreyfus Co.; S. B. Hazel, silk hosiery; 212 5th Av., 12th floor.

RICHMOND, Va.—Dreyfus & Co.; Miss L. Vaughan, jobs waists, new Spring waists, 212 5th Av., 13th floor.

ROANOKE, Va.—S. H. Heironimus & Co.; Miss K. Moore, corsets; 1,150 B'way.

ROCHESTER — Duffy-Powers Co.; Miss L. Salinsky, jobs waists; Miss M. Ernstone, jobs rompers, gingham dresses, boys' wash suits; Miss S. Feldman, cheap dresses, skirts; 1,261 B'way, Room 1006.

ROCHESTER—B. Forman Co.; Miss F. E. Major, corsets, brassieres, negligees; 225 5th Av.

SACRAMENTO—Weinstock-Lubin Co.; Mr. MacKinnon, wash goods, draperies, blankets; C. A. Weigel, men's clothing, furnishings; 225 5th Av.

SAN ANTONIO, Texas—Joske Bros.; J. A. Lincus, clothing, hosiery, underwear; 352 4th Av.

SAN ANTONIO, Texas—Washer Bros. Co.; J. Washer, dry goods; Pennsylvania.

SAN FRANCISCO—Hale Bros.; F. A. Lyon, hosiery, corsets, knit, muslin underwear; 50 Union Square; Park Avenue.

SAN FRANCISCO—Trussa & Co.; Mrs. R. Stark, millinery; 1,261 B'way.

SAN FRANCISCO—Hale Bros., Inc.; H. J. Mayers, jewelry, toilet articles; J. J. Shea, dress goods; 50 Union Square.

SAN FRANCISCO—H. L. Latz & Co.; H. L. Latz, jobs coats; 71 West 23d, Room 1828.

SAN FRANCISCO—Barry-Newberg Co.; W. Barry, canton crepe, sport dresses, coats; 141 West 33d, 1st floor.

SAVANNAH, Ga.—D. Hogan & Co.; D. J. Hogan, gen. mdse., ready-to-wear; Pennsylvania.

SAVANNAH, Ga.—Frank & Co.; C. Kuhns Jr., notions, furn. goods; 377 B'way.

SEATTLE, Wash.—Seattle D. G. Co.; J. B. Gray, shoes; 440 4th Av.

SHREVEPORT, La.—Herman Zodiag, ready-to-wear; 117 W. 33d, 3d floor.

SIOUX CITY, Iowa—Davidson Bros. Co.; Miss C. Weber, Miss C. Peterman, infants', children's wear; 16 W. 36th.

SIOUX CITY—Davidson Bros.; H. Fishgall, ready-to-wear; 16 W. 36th.

SIOUX CITY, Iowa—Davidson Bros. Co.; E. Moog, piece goods; 1,150 B'way, 8th floor.

SOUTH BEND, Ind.—Stein D. G.; W. H. Stein, ready-to-wear; Pennsylvania.

SOUTH BEND, Ind.—Oliver Style Shop; W. H. Stein, blouses, dresses; Pennsylvania.

ST. LOUIS—Famous & Barr Co.; T. D. Page, suits, basement; 37 W. 26th.

ST. LOUIS—Rice-Stix D. G. Co.; C. B. Morgan, athletic goods; 377 B'way.

ST. LOUIS—Leopold Grossberg & Co.; L. Grossberg, silk underwear, crepe de chine, wash satin, piece goods for jobber; 1,170 B'way, Room 415.

ST. LOUIS—B. Nugent & Bros. D. G. Co.; Wm. Kramer, boys' clothing, two-pants suits; 1,372 B'way, 3d floor.

ST. LOUIS—St. Louis Clothing Co.; A. Kahn, dry goods, furn. goods; Breslin.

ST. PAUL—Golden Rule; L. Strauss, general mdse.; 3 W. 29th.

ST. PAUL, Minn.—The Golden Rule; J. A. Stolberg, leather goods, silverware, jewelry; 3 W. 29th.

ST. PAUL—Goldan Rule—G. V. Dalrymple, leather goods; 3 W. 29th, Room 906.

TERRE HAUTE, Ind.—A. Hers; G. W. Higbee, shoes; 120 W. 32d.

TOLEDO—Lion D. G. Co.; Miss C. Wright, corsets; Miss I. Metcalf, muslin underwear; J. M. Regan, jewelry, leather goods, notions; 23 E. 26th.

TOLEDO—W. L. Milzer & Co.; H. S. Fisher, mdse. mgr.; F. A. Gerdes, domestics, linens, white goods; F. S. Hammer, colored wash goods, dress goods, silks, velvets, linings; 120 W. 32d, Room 1409.

TOLEDO—Hugo Stein Cloak Co.; Miss S. Goldberg, waists; 404 4th Av.

TACOMA, Wash.—Rhodes Brothers, Inc.; W. A. Reynolds, merchandise manager; 1 E. 33d; Pennsylvania.

TORONTO—The Dominion Garment Co.; Mr. Shapiro, dresses, coats, wraps; 141 W. 33d, 1st floor.

VICKSBURG, Miss.—Baer Bros.; J. Baer, staple knit goods, underwear, hosiery; Longacre.

WACO, Texas—Sanger Bros.; Mr. Genecos, millinery; 19 E. 24th.

WACO, Texas—A. G. Patton, ready-to-wear; McAlpin.

WASHINGTON—S. Kann Sons Co.; Mr. Murphy, millinery; 432 4th Av.

WASHINGTON—Woodward & Lothrop; Mrs. C. C. Allen, special wire coats, dresses; 344 4th Av.

WORCESTER, Mass.—J. C. McInnes Co.; J. A. Reardon, dress goods; 432 4th Av.

WORCESTER — John C. MacInnes Co.; J. Robertson, ready-to-wear; 1,270 B'way.

YOUNGSTOWN—G. M. McKelvey Co.; E. L. McKelvey, Vice President, genl. mgr.; 1,270 B'way.

BUSINESS NOTES.

A comparative cotton goods price chart for 1920, together with a statistical chart showing the highest and lowest prices on staple fabrics for the last seven years, is being sent to the trade by Louis Lowinson & Co., cotton goods brokers, 66-72 Leonard Street.

On and after Feb. 1 the Allied Knitting Company, Inc., now at 220 Fifth Avenue, will be located in the Holland Building, 276 Fifth Avenue.

M. M. Lefkowitz, who until recently was connected with the Knickerbocker Mail Order Company as buyer of hosiery, underwear, men's furnishings, clothing, &c., is now buying the same merchandise for Hoffman & Hartbilay, Inc., 117 West Thirty-third Street.

Wholesale Only

RIBBONS

At 25% Below Market Prices.

Hair Bows, Warps and Plaids

"At a Price"

They're going fast—act quickly.

GLOBE CO.

31 West 21st Street—Store.

WHOLESALE ONLY

THE G.B.G. MFG. CO

15-17-19 EAST 26th ST. NEW YORK

MAKERS OF

COATS · SUITS · WRAPS

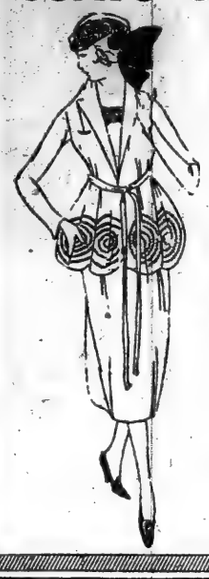

NOW SHOWING THE WIDEST RANGE OF

SUITS

In All Wanted Materials. Particularly, see our popular priced tricotine suits, in plain tailored and embroidered effects.

10,000 ON THE RACKS FOR IMMEDIATE DELIVERY

Come In and See Them.

AUCTIONS.

ORIENTAL RUGS

CHARLES SHONGOOD, Auctioneer, will sell this day, Thursday, Jan. 20, 1921, at 10:30 A. M., at 58 Greene Street, N. Y. City, exclusive wholesale stock of Oriental Rugs, consisting of hall runners and rugs in all sizes, such as

Kermanshah, Persians, Iranshah, Daghistan, Turkish, Chinese, Bokhara, Beloochistan, Camel's Hair, Sarook, Kurdistan, Prayer Rugs and others too numerous to mention.

For account of Persian Trading Co. of Hamadan, Persia, Constantinople, Turkey, and New York.

Stock to be sold at a sacrifice on account of closing offices in the above cities.

PUBLIC AUCTION SALE OF IMPORTANCE

TO-DAY, (Thursday), 2 P. M.

Entire Personal Property

SUMPTUOUS HOME FURNISHINGS

Rare Works of Art, Appraised Value $150,000

Belonging to

A Noted New York Family

and Others in Interest (Names Withheld by Mutual Request)

Together with Additional Estates.

Darling & Co., Louis Van Brink, Auct.

242 Fifth Avenue, 27th-28th Streets

SELL TO-DAY, 2 P. M., Also Friday and Saturday

Magnificent Furniture for the Dining, Living and Bedrooms, Foyer, etc.; Filet and Cluny Laces.

Steinway Parlor Grand Piano, (made to order)

Also by order G. G. Abdeni & Co., Importers

200 Oriental and Chinese Rugs (Large and Small)

CATALOGUES AT THE SALE.

TEXTILE AUCTION SALE

The Merchants' Allied Sales Co. Will Sell at Auction.

616-618 BROADWAY,

Through Wilmerding, Morris & Mitchell, Today, Jan. 20, at 10 A. M.

For net cash, a large and varied assortment of

COTTON PIECE GOODS, SILKS AND WOOLENS

Surplus Stocks of Many Merchants and Manufacturers.

Inventoried Value About $2,000,000.00.

For Further Information Apply to

MERCHANTS' ALLIED SALES CO.,

5 Washington Place. Phone: Spring 2382.

May's Auction Galleries, Inc.

S. E. Cor. Broadway & 80th St.

Will Offer at FORCED PUBLIC AUCTION

To-day (Thursday) and Following Days at 2 P. M.

The Royal Furnishings and Works of Art, Property of

Baron Merckens de Moerkerke (Brussels)

Removed from the Palatial Mansion At

171 Field Point Road, (Greenwich, Conn.)

Also Complete Housefurnishings to Close the Estate of

JEANETTE E. SHELBY, (Deceased)

with additions

M. VAN BRINK, Auctioneer. Phones Schuyler 4960-5503

"HAL" TWIN SIX TOURING CAR. TO BE SOLD TOMORROW, 8 P. M.

IMPORTED LACES

To Be Sold for Account of a Foreign Concern.

CHARLES SHONGOOD, Auct'r,

Will Sell This Day, THURSDAY, Jan. 20, 1921, AT 10:30 A. M., at 58 GREENE ST., N. Y. CITY

STOCK OF

Filet Laces, Curtains, Table Covers, Boudoir Pillows, Bed Spreads in Gold Lace, Tapestry and Embroidery All of the Finest Quality

'different!'

Wholesale Only

PRICES REVISED to Suit Present Conditions

FORWARD—ever forward! The spirit of progress which marks the house is likewise reflected in the things it makes.

RADIUM TAFFETAS, CANTON CREPES, CREPE DE CHINES, and every worthwhile fabric of proven vogue—Georgettes and Haas Bros. Paulette, of course.

For Miss, Matron and Stout

POLLER COSTUME COMPANY

INCORPORATED

DRESSES AND COSTUMES

135 WEST 29TH ST., NEW YORK

Morris Poller, President — Fred May, V. Pres. & Treas.

About May 1st will occupy new quarters—22,600 sq. feet—in the New Garment Centre, 7th Avenue at 37th Street.

Wholesale Only

CLOSE-OUTS

Regulars and Stouts in Silks and Cottons

Perfect Merchandise—Good Styles—at

ONE-THIRD OFF

See them at our

New Address

6-8-10 East 32nd St.

Also Be Sure to Inspect Our New Line of Georgettes, Crepe de Chines and Voiles

THE AMERICAN LADY WAIST CO.

6-8-10 East 32nd St. New York

Wholesale Only

D.F.Y.W.

Women of to-day, rich and poor, tall and short, are of one mind in matters of dress—*Youth.*

ED. GERRICK CO. INC.

DRESSES for YOUNG WOMEN

35 WEST 32 ST. NEW YORK

WHOLESALE ONLY

ATTENTION!

MUSLIN UNDERWEAR BUYERS ! !

With two very large factories and stock on hand we are prepared to meet your immediate wants in well made

Ladies' Nightgowns, Envelope Chemises, Corset Covers, Bloomers and Billie Burkes at a Price to Challenge not only Comparison

but to really satisfy your urgent wants. If the success of your department is what you are after then forget your friends for a while and come right after us to make good our claim.

Victoria Undergarment Co. Inc.

114 WEST 26TH ST., NEW YORK CITY, N. Y.

Taffeta

Will pay spot cash for all qualities. Dress colors.

HARRY A. ROMAN & CO.

22 W. 32nd St.

Wholesale Only.

A Discontinued Line

All cotton wool finished suitings, to close out

Sacrifice prices

Seymour Mfg. Co.,

31 West 21st St. Gramercy 5761

SURROGATE NOTICES.

IN PURSUANCE OF AN ORDER OF Honorable James A. Foley, a Surrogate of the County of New York, NOTICE is hereby given to all persons having claims against Jacob H. Schiff, late of the County of New York, deceased, to present the same with vouchers thereof, to the subscribers, at their place of transacting business, No. 52 William Street, in the Borough of Manhattan, in the City of New York, State of New York, on or before the 1st day of May, 1921.

Dated, New York, the 19th day of October, 1920.

THERESE SCHIFF,
MORTIMER L. SCHIFF,
FELIX M. WARBURG, and
PAUL M. WARBURG,
Executors

CRAVATH, HENDERSON, LEFFINGWELL & DE GERSDORFF,
Attorneys for Executors,
52 William Street,
Borough of Manhattan,
New York City.

BANKRUPTCY SALES.

IN THE DISTRICT COURT OF THE United States for the Southern District of New York.—In Bankruptcy. In the matter of G. REV & CO., Bankrupt.—Chas. Shongood, U. S. Auctioneer for the Southern District of New York in bankruptcy, sells Wednesday, February 2, 1921, by order of the Court, at 10:30 A. M., at 58 Greene Street, Borough of Manhattan, assets of the above bankrupt, consisting of furs, skins, fixtures, etc.

SAMUEL REIS, Receiver.

ROSENTHAL & HERRMANCK, Attorneys for Receiver, 2 Rector Street, New York.

OPPORTUNITY

Large export firm is now ready to negotiate for the representation of a firm making men's summer and light weight clothing large volume of business to be secured. Communicate immediately for appointment. Address Box C 711 Times.

LOST AND FOUND.

LOST—Wednesday morning, vicinity 5th-6th Avs., 11th-13th Sts. purse containing watch, check, considerable cash; watch sentimental value; returned, no questions asked; liberal reward. Miss Marshall, phone Watkins 8000.

LOST—Tuesday night, about 8 o'clock, between Central Park West and Columbus Av.; in 67th St., brown and green velvet bag containing about $13; reward if returned to office of 2 West 67th St.

LOST—CARD CASE, CONTAINING MONEY, VALUABLE PAPERS, KEYS; RETURN CONTENTS EXCEPT MONEY; REWARD. MINNIE GIBIAN, BLOOMINGDALE'S.

LOST—Wallet in subway, 66th St. station, containing check, payable to Morris Silverstein & Bro.; return to 8 West 45th St. no questions asked.

LOST—In 57th St. bus, leather French note folder, containing $4, check for $100 and calling cards; reward. Mrs. James A. Northrup, Robert Fulton Hotel, West 71st.

LOST—Lady's gray leather handbag, about $100, Jan. 16, White Plains to New York; reward. Phone Sunset 8723.

LOST—Shell-rimmed spectacles in case; Baltimore marked; reward. Phone Schuyler 5475.

LOST—Bill folder, containing about $159; liberal reward. Finder notify Frank Shanley, care of Seaboard Bank, New York City.

LOST—Black handbag, in bus, Monday morning, 75 Fort Washington Av., Apt. 25. Phone Wadsworth 6590.

LOST—Bundle of keys. Marine Corps tag. Phone Seidel, 3081 Gramercy.

AUTOMOBILE STOLEN.
REWARD.

Dodge touring, 1917-18 or 19, believed to be No. 214467, license 208054. Mud guards show recent repairs; stolen Jan. 18th. Communicate with E. B. Hopwood, 55 John St., New York City. Telephone Beekman 3967.

Jewelry.

LOST—Lady's small gold watch set with diamonds in park or East 72d St.; name inside, Martha Elliott King. Finder please return to E. H. Blanc, 22 Exchange Place. Reward

LOST—In Black-and-White cab or in front Carnegie Hall, bag containing gold vanity case, initials, M. A. M., reward. Call Meeker, Broad 7150.

LOST—On Jan. 16, a necklace, 2 stringsa small pearls, platinum clasp, set with 5 diamonds. Reward if returned to office, 51 East 42d St.

LOST—Monday, Jan. 17, 34th to 59th St., diamond brooch, Cartier setting, black velvet backing; suitable reward. Mrs. Charles Butler, 56 West 45th St., 10th floor.

LOST—Fraternity pin, owner's name inscribed, vicinity 50th-5th Av., 42d St., Child's Restaurant, or Liggett's, 6th Av.; reward. Phone Murray Hill 9242.

LOST—Platinum diamond bar pin, Saturday, 15th, D., L. & W. train to Metropolitan Opera House; suitable reward. S 259 Times.

LOST—Lady's gold closed faced watch on beaded fob, Saturday, Jan. 15, in Brooklyn, valued as gift from dead father; reward. Phone South 5733

LOST—Tuesday, gold cuff button, with three small diamonds; value it because of remembrance; reward. Goldsmith, 20 West 25th St.

LOST—Diamond bar pin, platinum setting, between Biltmore Hotel and Ritz-Carlton, very liberal reward. Cashier, Hotel Biltmore.

LOST—Reward return of gold locket, with child's picture, valued as heirloom, no questions asked. Payne, 616 5th Av.

LOST—Lavalliere, two-stone drop diamonds and platinum; liberal reward. M. Rosenthal & Son, Jewelers, 1,368 Broadway.

LOST—String of pearls, vicinity Fordham Road. Reward. Phone Fordham 3806. Morrell.

$300 REWARD

Lost on Tuesday evening, Jan. 18, either at Hotel Astor or in taxicab, en route to 111th St., one diamond and platinum drop lavalliere, containing one large bronze diamond, 5 carats, two white diamonds; no questions asked. Return to Juvy & Klitz, 1 Maiden Lane

$500 REWARD

for return of graduated pearl necklace, with diamond clasp, lost Jan. 17 between 88th and West 113th Sts.; necklace is knotted and one or more pearls may have been lost from it; proportionate reward for portion of necklace returned. Charton & Co., 634 5th Av.

$1,000 REWARD

for return of a two string necklace, 300 to 400 small pearls, probably lost Jan. 16th. Communicate with E. B. Hopwood, 55 John St., New York City. Telephone Beekman 3967.

$200 REWARD

for return of platinum flexible bracelet containing three sapphires and two diamonds; lost Jan. 11 between Penn Station and Passaic, N. J. I. H. & B. H. Wolnberg, 545 5th Av.

$500 REWARD

for return of platinum bracelet, containing about 35 diamonds, lost Jan. 15, between West 86th and West 143d St. Marcus & Co., 5th Av. and 45th St.

$750 REWARD

for return of platinum flexible diamond bracelet, containing about 42 diamonds; lost Jan. 15, vicinity of Commodore Hotel. Udall & Ballou, 574 5th Av.

$75 REWARD

for return of bar pin, containing 5 diamonds and numerous small pearls; lost Jan. 7, between West 98th St. and Riverside Theatre. A. R. Lee & Co., Inc., 15 Williams St.

$100 REWARD.

Will lady finding ring (aquamarine and brilliants), station at New Haven, Jan. 11, communicate Thompson, 216 West 58th St.?

$500 REWARD.

for return of flexible emerald bracelet lost Jan. 14, between West 92d and 81st Sts. Black, Starr & Frost, 5th Av. and 48th St.

$300 REWARD for diamond bar pin, platinum setting; lost Jan. 17. Tiffany & Co., 5th Av. and 37th St.

Wearing Apparel.

LOST—Sunday afternoon, Russian sable fur piece, flat, composed of 3 animals' heads and tails included, sewed together; lined with brown silk; liberal reward, no questions asked. Return to M. Montu, 121 Madison Av. Madison Square 2883

LOST—Mink fur cape, left in brown and yellow taxi last night, 6 o'clock, driving from 34th and 5th to 46 West 75th; liberal reward. Return Kelly, 46 West 75th.

LOST—Tuesday evening, at Rubenstein Club concert, Waldorf-Astoria, black lynx neckpiece; reward. Todd, 302 West 86th St

LOST—Beaver muff, barrel style, in Loft's 42d St. store; suitable reward. P. Lydon, 311 Prospect Place, Brooklyn.

LOST—Marten scarf, in taxi, between 42d and 84th Sts., Tuesday morning. Bryant 6000, Ext. 149. McClure

LOST—Fur, near 171st and St. Nicholas, Tuesday; reward. 92 Haven Av., Apt. 24.

LOST—Brown martin neck fur, between Shubert Theatre, Stern's. D 881 Times.

Found.

FOUND—Currency, on 121st; name amount, pay advertisement. B 1092 Times Harlem.

FOUND—Dog, male, setter, mixture of collie. Featherstone, phone Beekman 6343.

FOUND—Pawn tickets can obtain by full description. J 748 Times Downtown.

FOUND—On Monday evening, a fan. Communicate with finder, Schuyler 2061.

PERSONAL.

INFORMATION IS REQUIRED BY THE undersigned as to the whereabouts of WILLIAM WILSON, formerly of Ballymena, Ireland, who was last heard of at Fort Sheridan, Illinois, U. S. A. W. Wright, Public Trustee, Adelaide, South Australia.

Let Cuticura Be Your First Thought Always

When the first signs of redness or roughness appear, smear gently with Cuticura Ointment to help soothe and heal, then bathe with Cuticura Soap and hot water to cleanse and purify. Finally dust on the refreshing Cuticura Talcum, a delicately medicated, exquisitely scented powder. If used for every-day toilet purposes, Cuticura does much to prevent skin trouble.

Sample Each Free by Mail. Address: "Cuticura Laboratories, Dept. 22M, Malden 48, Mass." Sold everywhere. Soap 25c. Ointment 25 and 50c. Talcum 25c. Cuticura Soap shaves without mug.

JAIL FOR LANDLORD WHO REFUSED HEAT

Magistrate Imposes Five Days in Tombs on Bronx Agent of 31-Family House.

BINS BULGED WITH COAL

Inspector Refutes Plea of No Fuel—Defendant Lays Plight to Failure to Bribe Official.

For the first time since it became a misdemeanor to refuse to keep apartment houses reasonably warm a jail sentence was imposed yesterday upon a landlord who forced his tenants to sit shivering in overcoats, sweaters and blankets while his cellar bins bulged with coal and his furnace fire was banked.

Harris Lichtman of 1,237 Franklin Avenue, the Bronx, is going to spend five days in the Tombs for his violation of Section 225 of the Sanitary Code. Magistrate Cobb in the Municipal Term Court having decided his offense against the tenants of the thirty-one family apartment at 1,565 Fulton Avenue, the Bronx, was too flagrant to be expiated with a fine which he could pay easily.

The complainant against Lichtman was Isador Simowitz, an inspector for the Health Department. He said he visited the apartment house at various times between Dec. 22 and Jan. 4 and found temperatures in the rooms ranging from 51 to 57 degrees above zero. The lawful minimum is 68 degrees. Simowitz was corroborated by a number of the tenants, who crowded the court room and made no secret of their indignation. The testimony showed that Lichtman was the agent for the building, which is owned by his wife, and that when officials became active on complaint of the tenants he tried to shift responsibility to her shoulders.

Chief Inspector Thomas F. McCarthy of the Bronx squad took the stand after Lichtman had tried to exculpate himself on the ground that it was so hard to get coal. McCarthy said he himself had got coal when Lichtman professed to be unable to do so.

PRISON BODY BLAMES HYLAN

Association Says Conditions Were Reported to the Mayor.

Responsibility for conditions on Blackwell's Island, where the hospital was likened by John S. Kennedy of the State Prison Commission to a pest house, was placed squarely up to the City Administration by the Prison Association of New York yesterday. Unsatisfactory conditions were said to exist in other institutions of the Department of Correction, but whether the matter would be taken up by one of the present investigation bodies was a question which officials of the association would not discuss.

E. R. Cass, Secretary of the association, recalled that because of the need for betterment in conditions, James A. Hamilton, Commissioner of Correction, appointed a supervising Warden to report on necessary changes. Later this report was submitted to Mayor Hylan and the Board of Estimate. The Mayor said it was a shame that the city's time had been taken up with such a report, and added that one who would write eighty-four pages on the subject should be on the stone pile. So the Warden's report died.

"The Prison Association is thoroughly in accord with the State Prison Commission in its recent criticism of the Workhouse on Blackwell's Island," said a statement made public by the association. "The deplorable conditions have been brought to the attention of the Commissioner of Corsection by the association in inspection reports and communications at various times since last September. To characterise this antiquated institution as one of the worst in the State is putting it mildly. Intelligent, helpful and sane treatment of persons committed to that institution is impossible with the present equipment and system."

Detention Home Proposed.

An appropriation of "at least $500,000" to erect a house of detention and court for girls and women was proposed in a resolution passed by the New York Probation and Protective Association and the Girls' Protective League in annual meeting at the Russell Sage Foundation Building yesterday. The great need of a house of detention was stressed by Magistrate McGeehan, who said there was only the prison or private homes to which to send incorrigible girls.

Brooklyn Hold-Up Victim Dies.

Abraham Meshman of 635 Pennsylvania Avenue, Brooklyn, died at St. Mary's Hospital yesterday from wounds received last Monday night, when Meshman and his father, Samuel Meshman, were held up in their grocery store, at 435 Hageman Avenue. Samuel Meshman will recover.

NEW TOLL RATES

Will Become Effective

January 21, 1921

THE necessity for securing additional revenues so that we may continue to fulfill our obligations to the public compels the establishment of a new rate schedule for toll service between New York State points and New Jersey State points effective January 21st.

In general the new schedule provides for an increase of 5c. per call on all toll calls between the two states up to and including a distance of forty miles. Beyond forty miles, the toll rates remain substantially as at present.

Specific rates to any particular point for the class of toll calls furnished may be obtained from your operator.

NEW YORK TELEPHONE COMPANY

Free to Women

We supply aluminum dessert molds in many styles to users of Jiffy-Jell. Also aluminum measuring cups. Also silver dessert spoons in exquisite styles.

Write for our catalog of gifts. See which you want.

Jiffy-Jell is the quality dessert. It is the only dessert with the real fruit flavors in bottles. Each is a condensed fruit juice in liquid form, in glass.

It makes a real-fruit dessert, rich in fruit, and millions have adopted it.

Jiffy-Jell used to cost 25% more than the old-style desserts with the flavors in dry form. Today it costs no more than others.

It is due to yourself to get this extra quality when it costs no extra price.

Write today for our catalog of gifts. You are welcome to them, and you need them to serve Jiffy-Jell attractively.

Jiffy Dessert Co., Waukesha, Wis.

Jiffy-Jell Ten Flavors **2 for 25c**

Now at pre-war price. As low as it ever sold

At all grocers

RESORTS

NEW YORK.

HOTEL GRAMATAN

23 minutes from Grand Central. 60 electric trains daily. City conveniences in the country. Grill—Dancing—Daily concerts. Accommodates 400. Nearl Passkey & Son, Inc., Lessee. Lawrence Park, Bronxville, N.Y.

NEW YORK.

Gedney Farm Hotel

WHITE PLAINS, N. Y.
EDWARD H. CRANDALL.
Winter Sports, Dancing, Sun Parlor, Open Fireplaces. 26 min. elec. train service. Open All Year. Private motor bus service without charge.

VALHALLA MOUNTAIN HOUSE, Valhalla, Westchester County, 25 T. Open all year round. White Plains 1105.

RESORTS

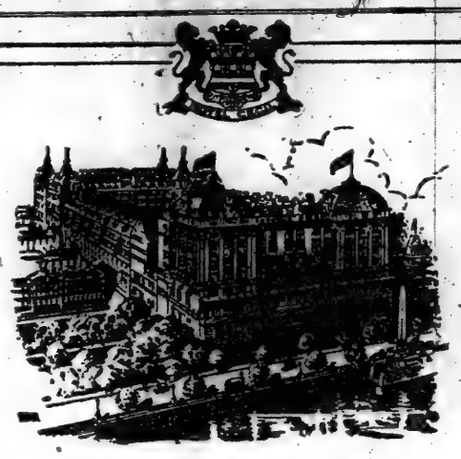

The Management has pleasure in announcing that the

HOTEL CECIL

LONDON

Is Now Open

Cablegrams: "Hotel Cecil, London." *For Tariff Apply Manager.*

The Ambassador - Los Angeles

Now Open

Flowers—warmth—sunshine—you will find summer in winter at this latest unit of the famous Ambassador Hotels System. A splendid 18-hole golf course of 187 acres maintained exclusively for guests—the distinguished personal service which is characteristic of all Ambassador hotels—California bungalows in connection, with full Ambassador service. American and European plan. Rates $6 and up, European plan. Write for booklet

New York Office, 110 E. 52d St. Tel. Plaza 1225

THE AMBASSADOR HOTELS SYSTEM
Ambassador, Los Angeles
Alexandria, Los Angeles
Ambassador, Santa Barbara
Ambassador, Atlantic City
Ambassador, New York

The

Marlborough-Blenheim

ATLANTIC CITY, N. J.
begs to announce that its

Reduced Winter Rates

will be continued until the end of January

Exquisite music a feature. Horseback Riding, Golf (2 Championship Courses), Rolling Chairs, Piers, Theatres, Movies, and countless other amusements.

OWNERSHIP MANAGEMENT
JOSIAH WHITE & SONS COMPANY

NEW JERSEY.

Hotel Beechwood
SUMMIT, N. J.

Highest elevation near New York City. Well heated sun parlors facing East, South and West. Open and enclosed porches. Afternoon tea served. Telephone 1004 Summit.

PUDDING STONE INN

Successful Week Ends. Open all year. Folder. G. M. VINCENT, Boonton, N. J.

NEW JERSEY—Atlantic City.

ROYAL PALACE
HOTEL & COTTAGES
on the Beach. Cap. 600
CONVENIENT TO ALL AMUSEMENTS
Sea Baths. DIET KITCHEN. Orchestra
Family Patronage Invited
C. L. HANSTEIN, President. LYMAN J. WITROUS, Sect. & Mgr.

HOTEL
CHELSEA

Occupying entire block of ocean front in the fashionable Chelsea section.

300 bed chambers with private baths (fresh and sea water). High-class orchestra, cafe, grill, etc. French chefs. Golf privileges. Autos meet trains. Booklet. Open all year.
J. R. THOMPSON & CO.

The Breakers

Announce a reduction in rates for the month of January.

NEW JERSEY—Lakewood.

Laurel-in-the-Pines
LAKEWOOD, N. J.

Situated among the Pines and overlooking Lake Carasaljo

New "Palm Grill"—18-hole Golf Course, Horseback Riding, Motoring, Picturesque Walks. Music. Private Garage. New Electro-hydrotherapy Bath system.
FRANK F. SHUTE, Manager.
Branch Office of GEO. A. HUHN & SONS Members New York Stock Exchange

Lakewood Hotel
LAKEWOOD, N.J.

NOW OPEN—CAPACITY 900

Newly furnished and redecorated throughout. Spacious parlors and lounging rooms. Handsome ballroom. Exquisite music. Rooms with baths.
M. JACOBS—H. WINKLER
Managing Directors

HOTEL EMBASSY,

Lakewood, N. J. Telephone Lakewood 351. In the heart of the pines. Newly built and up to date in every respect. All outside rooms. Hot and cold running water. Private baths. Sun parlor. Grill room. Dance hall. Rates $30 up weekly. $6 up daily. Further particulars on application.

SOUTHERN STATES.

ASHEVILLE NORTH CAROLINA

"Land of the Sky"

Finest climate; 18-hole golf. Illustrated booklet Board of Trade. N. BUCKNER, Secy.

SOUTHERN STATES.

NEW ORLEANS

"The Paris of America"

Central Ticket Offices of all Principal Railroad and Steamship Lines in St. Charles Lobby. Illustrated Folder on Request.

The St. Charles

One of America's leading hotels. Accommodating over 1000 guests.
ALFRED S. AMER & CO., Ltd. Proprietors

SUMMER LAND IN WINTER TIME.

Why stay in the cold Northland, where expensive fuel and clothing are an absolute necessity? Come to Brooksville, the highest and most beautiful, natural location in Florida, where a man with capital and energy can earn a competence, and live in comfort and health the year round.

The best location in the State for tangerines, dairying and general farming. Scenic beauty unparalleled, a hunter's and fisherman's paradise.

We are giving you an opportunity to deal with a company composed of 90% of the business men of the town, whose only desire is to bring in new settlers to develop the productive and undeveloped resources of the county. Our references, First National Bank, Hernando State Bank, or any business man.

Write for literature and real facts to Brooksville Investment Co., Inc., Box 40, Brooksville, Fla.

QUI-SI-SANA SPA HOTEL

Green Cove Springs, Florida.

Fireproof hotel with modern improvements and conveniences. Hot sulphomagnesia springs and baths, golf, bathing casino, tennis, hunting. Rates $5.00 per day and upwards with meals.

Summer connection: Hotel Dunmore, Lake Dunmore, Vt.; Hotel Marion, Lake George, N. Y. ROSCOE A. MARVEL.

KUSTIS FLORIDA The heart of the OCKLAWAHA HOTEL. Lake Region.
A charming Winter hotel, beautifully remodeled. Good Golf, Fishing, Sailing, Hunting, Motoring. Reasonable Rates.
Lewis N. Wiggins, Owner and Manager.
The American Riviera

FLORIDA EAST COAST

Write for Booklet and Information to FLORIDA EAST COAST, 243 5th Ave., New York.

Hotel Bon Air AUGUSTA GA.

Delightful for a Winter Vacation

Two full 18-hole courses—in splendid condition. Horseback riding and all outdoor sports. C. G. TRUSSELL, Manager.

HOTEL SALT AIR WEST PALM BEACH.

Leading hotel, entire block lake front, overlooking Royal Poinciana; hot & cold running water & phone every room; private baths, private balconies, overlooking tropical gardens; spacious verandas; ocean bathing, golf, fishing, sailing; most delightful social life in America. STRAAT & MAAS.

GOLF AT ST. AUGUSTINE
HOTEL ALCAZAR
Now Open
PONCE DE LEON
Now Open
FLORIDA'S IDEAL WINTER CLIMATES

The Sort of Spring Suit You'll Wear—

HAVE you ordered it yet? Or only planned it? Already spring suits—the kind you'll be wearing—are very much in evidence. At Palm Beach, on the Riviera—in this number of Vogue. And the new materials are the most evident things about them.

Perhaps you planned for a blue serge. But a blue serge with yellow stripes woven into the material? Or did you decide on a black and white check? But had you thought of using stripes of brown wool embroidery on it? Like the suit of checked Rodier fabric shown in the sketch? And you certainly hadn't considered a cashmere in the shawl patterns of your grandmother. How could you unless you'd seen this new number of Vogue?

Spring Fabrics and Original Designs Number of

VOGUE

Dated February 1st

Your spring frocks are going to be simple, you know that. As simple as the three Vionnet models shown in this number. But the simpler your lines, the more sophisticated your materials, says Paris. And you can see in this number what a brilliant spring the Rodier fabrics, both cotton and wool, have set up on their looms. Vogue shows some new materials in the pattern pages of this number, together with original designs—sixty-three of them in all, and every one of them brings a new phase of the spring mode within your reach for your own costumes.

Then there's a page of sports clothes for snow-drifts and one for orange groves. And eight distinguished mid-season models from Paris. And the New York shops show two pages of imported models which feature the high straight Florentine neckline combined with simplicity and crêpe marocain. Plan, shop and order, but—buy the new Vogue first!

At All News Stands! Now!

CONDÉ NAST, Publisher EDNA WOOLMAN CHASE, Editor EDWARD CAMPBELL, Art Director

Globe-Wernicke

Office and Filing Equipment
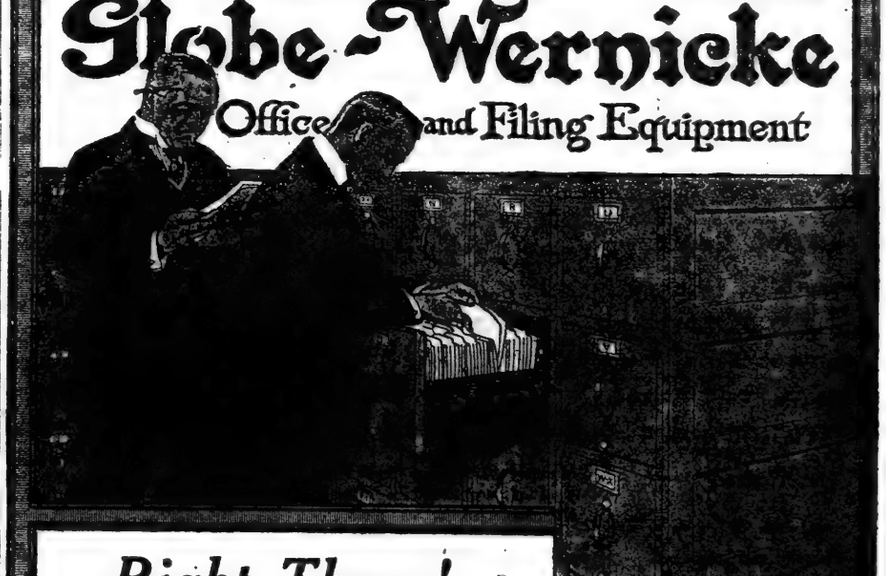
Right There!

—In its proper place
—Instantly Accessible

Globe-Wernicke
SAFEGUARD METHOD OF VERTICAL FILING

HAVE your filing problems analyzed by one of our experts with no expense to you other than the nominal cost of the guides and folders.

It will pay you many times over to be able instantly to locate any contract, letter or agreement.

Our method of Vertical Filing is simple, rapid and efficient.

Write us at 451 Broadway for an appointment.

The Globe-Wernicke Co. 451 Broadway, near Grand St.
John M. Dotter, Manager.

30 Church St., Hudson Terminal 50 Broadway, Standard Arcade
Uptown Store; 6 East 39th St.—5 East 38th St.

ADVERTISEMENT.

Children's Coughs

may be checked and more serious conditions of the throat often will be avoided by promptly giving the child a dose of safe

PISO'S

FRANKLIN DAY IN NEW YORK.

Photograph in the Rotogravure Picture Section of The New York Times next Sunday shows Thrift Committee on Franklin Day at the base of Franklin's statue in Park Row. William Guggenheim is seen unveiling evergreen design of Liberty Bell above the statue.—Advt.

Hoyt's Service, Inc.
PLANNED ADVERTISING
105 West 33rd Street, N.Y.C.
BOSTON CLEVELAND SPRINGFIELD

BLAME CORK FIRES ON MILITARY ALONE

Irish Labor Party and Trades Union Congress Issue Results of Their Inquiry.

WITNESSES' NAMES SECRET

But Report Says 70 Were Examined, Including Men from an American Ship.

CONTRADICTS GREENWOOD

Challenges Government to Issue Strickland Report—New Official Inquiry Likely.

LONDON, Jan. 19.—What is alleged to be the sworn testimony of some seventy eye witnesses depicting the burning of public buildings and stores in Cork on Dec. 11-12 last as unprovoked and unjustifiable and the prevailing condition of Ireland under British military rule as one of "lawless terrorism," was issued today by the Irish Labor Party and Trades Union Congress through the medium of the London headquarters of the British Labor Party.

The document is in the form of a report, printed and published in Dublin. It was merely circulated in London by the British Labor Party without any actual endorsement.

The report, which is described by its authors as the result of an impartial inquiry instituted immediately after the conflagration, gives contradiction to statements made by Sir Hamar Greenwood, Chief Secretary for Ireland, in the House of Commons that the Sinn Fein were the incendiaries responsible, accuses the Crown forces of being solely guilty and challenges the Government to publish the findings of the military inquiry instituted by Major General Strickland, in command of the troops, which the report says the Government is afraid to publish.

The third assistant engineer, a fireman and the boatswain of the American steamer West Canon are among those from whose evidence extensive excerpts are used.

With reference to these statements the report says it was necessary to conceal the identity of the witnesses, otherwise they would not have volunteered their evidence.

Recalling Sir Hamar Greenwood's assertion on Dec. 13 that "it is obviously to the interest of the Government to find the perpetrators of this outrage," the report declares: "If so, then this investigation is to the interest of the Government, for it certainly succeeded in finding the perpetrators of this outrage."

Contradicting Sir Hamar Greenwood's statement that the fire started in the Patrick Street stores and spread to the other buildings, among them the City Hall, which is a considerable distance away on the opposite side of the River Lee, the report says: "It is a pity the Chief Secretary does not know a little more about the topography of the country he is supposed to rule; he could then lie more."

A map of Cork City is attached to the report, with a reproduction of one published in a London afternoon paper the day after the fire, which, the report charges, was "faked" in order to substantiate the official report on the burning issued by the Irish Office.

Disputing the suggestion that the burning partook of the nature of a reprisal for the ambushing of a party of Crown forces at Dillon's Cross, it is declared that long before this attack occurred, namely, 8 o'clock in the evening, it was known there was going to be trouble in the city, shooting and quarreling among the Black and Tans having been going on throughout the evening.

"There is evidence that 300 gallons of petrol were taken out of Victoria Barracks that night," the report asserts.

A summary of the voluminous testimony follows, purporting to prove that the burnings and ensuing arson and other outlawry were carried out entirely by the Cork Crown forces. The report emphasizes that "it was while the military had sole and complete charge of the streets and while no civilian might be abroad without a permit that the city was burned and looted. This alone," it adds, "is enough to decide the authorship of the fires."

The report continues: "So far from firing on or arresting looters and incendiaries, the officers and solders on duty in the curfew lorries encouraged the work of plunder and destruction."

New Inquiry Into Cork Fires.

Copyright, 1921, by The New York Times Company.

Special Cable to THE NEW YORK TIMES.

DUBLIN, Jan. 19.—I learn tonight that in all probability there will be a fresh inquiry into the origin of the recent disastrous Cork fires. General Strickland conducted the original inquiry and his report has been in the hands of the Government for some time. Its publication is awaited with intense interest in Ireland, where speculation has been busy concerning the reasons for the continued delay in issuing it. It is understood the General's report definitely fixed the responsibility for incendiarism, but the findings have given dissatisfaction to a section of the Crown forces—which denies it was exclusively implicated—and if published would undoubtedly constitute a grave potential source of friction.

My information is that this possibility has been exhaustively considered and that the fresh inquiry contemplated will differ in composition from the original one, which was entirely military in character. The new court is expected to be presided over by a judge.

Anti-Government Press Bitter.

LONDON, Jan. 20.—In the editorial comment of the anti-Government newspapers this morning there is a scathing comment on the Government in connection with the report of the recent fires in Cork.

"We most strongly urge upon the Government," says The London Times, "that it should have been impossible for any document of this description, whether founded on truth or falsehood, or both, to have anticipated the official report. * * * Owing to the Cabinet's foolish hesitation, we are not in a position to deny any of it."

The Daily News says:

"No more damning incident has marked the Government's catastrophic Irish policy."

"The Government's silence is the silence of panic," says The Daily Herald, the labor organ.

Petition Asks Break With English.

WASHINGTON, Jan. 19.—President Wilson was requested in a petition presented to the White House today by a committee from the American Veterans' Association for the Recognition of the Irish Republic, "officially and formally and in the name of the people of the United States to disassociate yourself and us and the people of our country from the English people who were our associates in the recent war."

Chinese Tariff for Famine Relief.

PEKING, Jan. 18.—Surtax duties on imports, which will secure a loan of 4,000,000 taels from American, British, French and Japanese banks, negotiated this week, will be made operative on March 1 and will remain in effect for a period of one year. The surtax will amount to 10 per cent., and the loan will be applied to the relief of famine sufferers.

Filipinos Want Independence In Any Form Whatever

MANILA, Jan. 19.—The people of the Philippines want independence in whatever form they can get it, according to Manuel W. Quezon, President of the Philippines Senate. In an address before that body today he said:

"Let the Americans in the Philippines and those in the United States know that the people of the Philippines covet their freedom, liberty and political emancipation so much that they will not hesitate to receive from the Congress of the United States complete and absolute independence without protection.

"If the United States, dictated by its own interests, decides to extend protection to the Philippines, well and good. We would accept that as a solution of our problem. If not, let us have absolute independence without protection. We want independence in whatever form we can get it."

ORDERS LORD MAYOR TO SHIP PROMPTLY

Labor Department Then Issues Rules Recognizing Jurisdiction of State Department.

TO SURRENDER O'CALLAGHAN

His Counsel Told to Turn Him Over to the Immigration Inspector at Norfolk.

WASHINGTON, Jan. 19.—Counsel for Donal O'Callaghan, Lord Mayor of Cork, who arrived in this country recently without a passport, was directed today by Secretary Wilson to deliver the Lord Mayor "promptly" to the Immigration Inspector at Norfolk.

Following this order, jurisdiction of the State Department in cases of aliens arriving in this country without passports was recognized by the Department of Labor in a formal statement sent by Secretary Wilson to the chief of the Immigration Bureau.

It was announced, however, that the decision of Secretary Wilson that the Lord Mayor of Cork should be allowed to re-ship on a foreign vessel, by reason of the ruling that he occupied the status of a "seaman," had not been rescinded.

The Labor Secretary's letter to the Immigration Bureau said that the decision that O'Callaghan be permitted to reship should be "consummated at the earliest possible moment."

Lord Mayor O'Callaghan was paroled in the custody of his counsel, Judge Lawless of Norfolk, soon after he arrived at Norfolk from Cork as a stowaway, and without a passport. He is now in New York, but whether he will appeal to the courts has not yet been announced.

The announcement of Secretary Wilson as to the jurisdiction of the State Department in all cases similar to those of the Lord Mayor is understood to be in the nature of a general agreement between the two departments through which it is hoped to avoid in the future controversies similar to the one which arose in O'Callaghan's case owing to the failure of Secretary Wilson to honor the order of Acting Secretary Davis that O'Callaghan be deported immediately.

President Wilson is understood to have been displeased when he learned of the failure of the Department of Labor to carry out the instructions of the State Department for the deportation of the Lord Mayor of Cork. It was reported today that if the Labor Department had not retired from its position in the O'Callaghan case, based on its construction of the Presidential proclamation, which, for the purposes of the passport control law, made all executive departments the agents of the State Department, the President would have issued a second proclamation which would be susceptible of no interpretation except that which the State Department and its law officers had given to the original proclamation.

Counsel Talks of Court Fight.

NORFOLK, Va., Jan. 19.—The case of Lord Mayor O'Callaghan of Cork, who recently arrived in this country without a passport, will be fought in the Supreme Court, if necessary, to prevent his being "railroaded to an English port, then to be thrown into an English jail," Judge Joseph T. Lawless, his counsel, said in a statement here tonight. When O'Callaghan returns to his home in Ireland, Lawless added, it will be on a vessel of his own choosing.

"If an order is issued that O'Callaghan must go on a British vessel," he added, "we shall at once proceed in the usual legal manner to protect his rights. You can just bet that the Lord Mayor is not going to be sandbagged or blackjacked into a British prison."

Harry Boland, secretary to Eamons de Valera, "president of the Irish Republic," said yesterday that the next move of Donal O'Callaghan, Lord Mayor of Cork, would be determined by his counsel in this country, and in no way by Boland's office.

O'Callaghan was registered at the Hotel Wolcott here last night and, although he had not returned to the hotel at a late hour, the management said he had not announced that he was about to check out. The Lord Mayor intends in no way to attempt to circumvent American governmental desires while he is enjoying liberty on parole, Boland said.

HEAR 'IRISH CONSUL' ASSAIL BRITISH RULE

Members of Unofficial Commission Told Trade Is Hampered, But Is Growing.

WASHINGTON, Jan. 19.—The Provisional Irish Republic, through its consular service, is building up a large and successful direct shipping service between Ireland and other countries, especially with the United States, the unofficial commission of 100 investigating the Irish question was told today by J. L. Fawsitt, who said he was the Irish Consul General at New York.

A fortnightly service between New York and Cork, Mr. Fawsitt said, was in operation and another service would open soon between Boston and an Irish port.

No passenger vessels are allowed to land in Ireland direct from America, the witness declared, adding that this was "England's effort to stifle American passenger service that would compete with the British monopoly."

Extensive data and figures intended to show the result of British economic repression in Ireland were presented by Fawsitt, who branching into a general discussion of the Irish question summed up the matter as a "clash between two forms of civilization, the centralized, capital-controlled Government represented by Great Britain on one hand and a co-operative community system represented by the Irish Republic on the other."

Figures from British sources were said by Fawsitt to show that Ireland paid £37,000,000 taxes to Great Britain and received only £22,000,000 in expenditures in return.

"The Irish Republican Government," he added, "could administer the affairs of Ireland with the present taxes paid England and remit from £20,000,000 to £30,000,000."

D'ANNUNZIO TWICE SAVED FROM SUICIDE

Mother's Spirit Dissuaded Him as in Airplane Over Austria He Got Poison Ready.

SHELL NEXT CHANGED PLAN

Knocked Him Unconscious in Fiume Palace, He Says—May Live in Italy After All.

Copyright, 1921, by The New York Times Company.

Special Cable to THE NEW YORK TIMES.

MILAN, Jan. 19.—Gabriele d'Annunzio bade final farewell to Fiume last night and sped by motor car to Ophina, just north of Trieste, for a destination unknown.

According to one account, the warrior-poet ultimately convinced himself that exile from Italy would break his heart, and so, changing his plans, has elected to go to Marina di Pisa, a favorite spot of his by the shore of the Mediterranean.

A woman friend of d'Annunzio, recounting in the Rome Journal Epoca her visit to him in these last days, says he told her he was on the lookout for a desert.

He always disbelieved that Italy would take any serious military measures against him. When the fratricidal fighting began in earnest he quickly lost all hope and made up his mind to commit suicide. Ever since his gallant aerial raid during the war he has been accustomed to carry a phial of potent poison in his pocket, which he alluded to invariably as "my pharmic liberator."

This poison was concocted for him in Venice from a medieval receipts just before he undertook his memorable raid over Vienna. On that occasion d'Annunzio's engine stopped and was restarted thrice over, but, feeling certain that descent in enemy territory was inevitable, he got the phial ready, determined the Austrians should not capture him alive.

"At that very moment he told me," says the writer in the Epoca, "that a wondrous apparition of his mother, who had died two years before, stood facing him in visible, tangible form, bidding him banish all fears."

D'Annunzio had his deadly phial ready once more during the bombardment of Fiume. His friends had to keep perpetual watch lest he should lock himself up alone in his chamber to present only his corpse to the expected invaders. Then, just after he had been standing at a window of his palace with his telescope fixed on the movements of the battleship Andrea Doria, a big shell struck that part of the palace and d'Annunzio was felled to the floor insensible by flying lumps of masonry.

On regaining consciousness the first object he beheld was the lifeless body of his young grenadier companion lying covered with a white sheet at his side. Thereupon all thoughts of self-destruction vanished and with bleeding face and hands he seated himself at his table and wrote in bold handwriting "D'Annunzio dies not, but is alive and implacable."

It is added by the writer that she found the sorrows of d'Annunzio's last days in Fiume had been greatly assuaged by a charming young French lady who acted as superintendent over his establishment at the Barbarigo Palace, and by a brilliant girl pianist, Louisela Baccara, whom he now reluctantly leaves behind him to superintend his affairs as guest of the family of the Mayor of Fiume.

ATTACKS CONTINUED IN MANY DISTRICTS

Ambushes in the Country, Shots Exchanged in Dublin—Two Prisoners Shot Dead.

Copyright, 1921, by The New York Times Company.

Special Cable to THE NEW YORK TIMES.

DUBLIN, Jan. 19.—Ambushes have occurred at the following places:

Dublin, one cadet wounded; Longford, two auxiliaries wounded; Charleville district, County Cork, one soldier wounded, two casualties to attackers; Borisoleigh, County Tipperary, three soldiers wounded; Buttevant, County Cork, no casualties, police car damaged.

In the Hummerhill district of Dublin last night a patrol of auxiliaries out after curfew observed a party of men, according to the official account, behaving in a suspicious manner in Mountjoy Place. When challenged the suspects ran away. Three of the police patrol who followed them were fired on. Firing in reply the patrol ran up Laneway and arrested one man. Another man who took shelter in a house was arrested. Further shots were fired on the patrol from the direction of Mountjoy Square and a further arrest was effected.

An officer and one man of a machine gun corps appear to have made a plucky fight when ambushed between Charleville and Ballyyonare this morning. They were motoring and near Shinnary Bridge were attacked by a large body of civilians. After an exchange of shots the attackers departed. A soldier was wounded and it is believed at least two casualties were inflicted on the ambushers.

A sentry belonging to a company of auxiliaries occupying Longord County Infirmary was attacked last night. A relief party turned out and were fired on from adjacent fields, two being wounded.

Between Mallon and Buttevant today a mixed party of police and military, traveling in two motor tenders, found their progress obstructed near the latter place by a trench cut across the road. As the cars pulled up a volley of shots was fired at them, but there were no casualties, and the occupants beat off the attack.

DUBLIN, Jan. 19.—Two men have been shot dead at the internment camp for Sinn Feiners in Ballykinler, County Down, it was officially announced today.

BELFAST, Jan. 19.—Reports received here of the shooting of two Sinn Feiners at the Ballykinler internment camp state that one of the victims had been signaling to some person outside the camp and that, although he was warned four times by a sentry to discontinue his signals, he persisted in them, upon which the soldier fired. Another Sinn Fein prisoner got into the line of fire, the reports add, and both men were killed.

$57,500 CABLED FOR RELIEF.

American Quakers to Be Sent to Report on Needs in Ireland.

The American Committee for Relief in Ireland, of which ex-Supreme Court Justice Morgan J. O'Brien is Chairman, announced yesterday that $57,500 had been cabled to Ireland for the purchase of food, clothing and other necessaries to relieve the more pressing cases of suffering among the Irish people.

"The committee was moved in haste in transmitting funds by receipt of urgent appeals direct from Ireland and by the disclosures of destruction and privation contained in the report of the British Labor Commission on Ireland, published in full in the United States for the first time today," the announcement by the committee stated.

"The American committee will also send at once a unit, composed of American Quakers, to Ireland for the purpose of reporting on the exact needs of the situation and to render such assistance to the Irish White Cross as may be in their power.

"For the time being, at least, sums transmitted to Ireland for immediate relief of hunger and homelessness will be disbursed by James Douglas, a prominent Irish Quaker, working in co-operation with the Irish White Cross, of which Lawrence O'Neil, Lord Mayor of Dublin, is Provisional Chairman. The latter organization has just been formed and a permanent system of relief and reconstruction is being established by a provisional executive committee."

President Reaches Decision on Armenia; Is Said to Blame Allies for Country's Plight

Special to The New York Times.

WASHINGTON, Jan. 19.—President Wilson has reached a decision concerning the action he will take as a consequence of his acceptance of the invitation of the League of Nations to mediate between the Republic of Armenia and the Turkish Nationalists under the leadership of Mustapha Kemal Pasha. An announcement will be made at the White House this week, it was indicated today.

It is learned also that no definite plans have been made for the sailing of Henry Morgenthau, formerly Ambassador to Turkey, who was selected by President Wilson to serve as his personal representative in the mediation between Armenia and the Turkish Nationalists.

It was originally intended to send Mr. Morgenthau to the Near East, but it was later intimated that he might not go at all, especially after the announcement by Premier Lloyd George in England, in the form of a telegram to Paul Hymans, President of the Council of the League, advising that the best course for President Wilson to pursue might be to establish contact with the American and allied representativese in Constantinople.

After the invitation was accepted by the President to mediate the dispute which, because of the invasion of Armenia by the Turks, threatened the extermination of the Armenians, the Soviet Government at Moscow intervened, induced the Turks and the Armenians to make peace, and is reputed to have set up in Armenia a Soviet Government based on the Moscow model.

It is understood that President Wilson is somewhat surprised over the apparent lessened interest on the part of the allied powers in Armenia, following the successful mediation of the Bolsheviki, which is believed here not to have been for the best interests either of the Armenians or the allied nations. Their failure to respond to the President's requests for advice and assurances also occasioned disappointment, and the feeling has grown that the allied powers have become indifferent concerning any efforts that President Wilson might institute to save Armenia.

It has even been intimated that the Allies would be willing to sacrifice Armenia further in order to come to an acceptable arrangement with the Turkish Nationalists, who are more powerful than the Constantinople Government and who have been moving in the direction of an alliance with Bolshevist Russia.

It is understood that whatever form President Wilson's action takes, it will either openly or by implication place upon the allied powers responsibility for the present condition and the fate of Armenia.

PROPERTY ALLIES GOT FROM GERMANY

Berlin Official List of Everything So Far Delivered To or Held by Them.

VALUED AT $5,000,000,000

Large Part of Total Represents Loot the Late Enemy Has Been Forced to Return.

Copyright, 1921, by The Chicago Tribune Co.

BERLIN, Jan. 19.—I have obtained an advance copy of the German report on the carrying out of the terms of the Treaty of Versailles, which shows everything delivered to or held by the Entente, from cats and dogs to ocean liners, the total value of which is $5,000,000,000. A summary follows, the values of the various items mentioned being in German gold marks:

The Allies have received mine materials valued at 200,000 marks; railroad yards in surrendered territory, 250,000,000; rolling stock, 1,500,000,000; railroad parts, 3,000,000; farm machinery, 30,000,000; mercantile fleet, 7,000,000,000; reconstruction machinery and live stock, 240,000; coal, 640,000,000; ammonia, 3,000,000; drugs and dyestuffs, 250,000,000; total value more than 10,000,000,000 marks.

The value of the Sarre Valley mine field is estimated at 1,000,000,000; German national property in the territory which was given up, 4,500,000,000; five bridges in Alsace-Lorraine, 8,000,000; cables held by the Allies, 85,000,000, and the goods left on the war fronts, 2,500,000,000, a total of more than 8,000,000,000 marks.

Railroad Stock Restored.

The railway report shows that Poland received 1,260 locomotives and 21,000 cars. "We have delivered to the Allies," says the report, "a total of 5,076 locomotives valued at 380,000,000 marks, 8,900 passenger coaches, 3,300 baggage cars and 135,000 freight cars, the total value of which is 1,500,000,000 gold marks."

Ships numbering 908, with a total tonnage of 4,267,000 tons and valued at 6,000,000,000 marks have been delivered to the Allies. The Germans have ninety-three ships ready for delivery, with a tonnage of 358,000 and valued at 411,000,000 marks. Also there are eighty-two ships in Flensburg and Holland valued at 158,000,000 marks, with a tonnage of 150,000 tons.

Germany has sent to France and Belgium 40,000 horses, 184,000 cows, 136,000 sheep, 20,000 goats and 35,000 chickens. The live stock report declares "our obligations are practically fulfilled and the balance will be delivered soon. Our best cattle have been given up."

"In accordance with the treaty terms," continues the report, "we have delivered one-half the entire amount of drugs and dyestuffs found in Germany at the conclusion of the armistice and are fulfilling the provision which requires us to deliver one-quarter of the output until 1925, the total being 9,350 tons of dyestuffs and thirty-nine tons of drugs."

Government property in surrendered territory, such as barracks at military and naval stations and railroad, post office, telegraph and Custom House systems and their appurtenances, have been turned over, the value of the property at Memel being 33,000,000 marks, at Danzig 350,000,000, in Poland 1,650,000,000, in Czechoslovakia 10,000,000 and in Denmark 42,000,000—a total of 2,000,000,000 marks.

Estimating the value of the cables at 85,000,000 marks, the report claims that it has been proved that German cables last fifty years instead of the usual forty. The German cable office in New York is listed at 296,000 marks.

Most of the property left behind was in Belgium and is estimated as having a value of 1,500,000,000 marks, which includes war materials. The value of property left in France is estimated at only 175,000,000 marks.

It is shown that Germany is supporting ten allied commissions: the missing prisoners, docks, Schleswig, Silesian, disarmament, reparations, frontiers, Rhine, Danube and coal commissions, at a cost of 400,000,000 paper marks. However, the Docks Commission sets a record for economy, costing only thirty American dollars. There are also the subcommissions.

Coal statistics show that an average of 1,700,000 tons of coal have been delivered to France, Belgium and Italy monthly.

SLEEPING SICKNESS GAINS.

Twenty-two Deaths Reported to Have Occurred in Sweden.

Copyright, 1921, by The New York Times Company.

Special Cable to THE NEW YORK TIMES.

COPENHAGEN, Jan. 19.—The dreaded sleeping sickness is on the increase in Sweden. In the Province of Dalarne nine persons have died, in Angermanland eleven and in Scania two.

The authorities have ordered that the strictest precautions be inforced.

The country districts report new cases every day.

ZETKIN TELLS HOW SHE INVADED FRANCE

German Communist Deputy Went Without Mishap by Rail and Auto to Tours.

GOOD FRENCH ACCENT AIDED

She Spent 36 Hours in Paris and a Day and Night at Rheims—Congratulated in Reichstag.

Copyright, 1921, by The New York Times Company.

By Wireless to THE NEW YORK TIMES.

BERLIN, Jan. 19.—The resumption of the sessions of the Reichstag has brought back to Berlin Frau Clara Zetkin, whose audacious trip to Tours created such a sensation in France. She has received many congratulations on her pluck, not only from her partisans, the Communists, but also from the reactionary Nationalists; for any trick played upon the French authorities will always be applauded by Junkerdom.

It was with difficulty that THE NEW YORK TIMES correspondent persuaded the lively little gray-haired woman to give an account of her recent visit, which she thought much less interesting than her trip last year to Russia, where her friend Lenin convinced her "by facts of the supremacy of Bolshevism."

"You must not think we played any tricks on the French Government," she said. "I am like most Communists; I hate lies. I had no other papers than my German passport, which described me as Clara Zetkinla, a member of the Reichstag, adding a few complimentary remarks regarding my personal appearance. Where I crossed the border I must not reveal, nor how it happened that the frontier guard never noticed that my passport was not properly viséd, because our Communist comrades may have to rely upon the same methods to cross France, and I must not spoil their game.

"Well, I passed through the devastated district, and I must say I was shocked. I never expected to see such business, which makes me wonder no longer at French hatred against the Germans. Beyond the devastated districts the train became extremely crowded, and the passengers often addressed me, but they never suspected my nationality, because I speak French very well, having lived in Paris for more than eight years.

"My heart beat quickly whenever we stopped at any station, for I feared the control officers might ask unpleasant questions. The danger became pressing when we reached the Gare du Nord in Paris, where policemen in plain clothes stop any suspicious looking arrival."

But Frau Zeikin passed this ordeal successfully.

Continuing her story, she said:

"I hastened to my old friends, who could not believe their eyes when they saw their unexpected visitor. I stayed thirty-six hours with my friends in Paris, who would not let me continue my journey to Tours by railway, but rented an automobile at an enormous price. Before nightfall myself and a Parisian friend were en route for Tours, traveling in the dark, because the nearer we got to Tours the more vigilant became the police, and my Parisian friend said I should never have been able to reach the Tours railway station undetected. Nevertheless, we took three meals in hotels on the way, and, as my Parisian friend never failed to speak in a very nasty way about Germany, and even more nastily about Lenin, nothing happened.

"It was 7 o'clock in the evening when I and my Parisian companion entered the congress, and the members were speechless when my name was announced. After a short consultation with the Chairman all the doors were locked and guards were placed before them, whereupon trusted delegates rushed to the three telephone booths in the hall and began conversations with any Tom, Dick or Harry in Paris; for these telephones connected the congress directly with the French capital, and if any secret agent present had notified Millerand he would never have permitted me to leave France again.

"Thundering applause greeted me when I began my address, which it was arranged should last only half an hour. Meanwhile our car took in fuel and provisions for several days.

"When I finished the audience fairly stormed the stage, wishing to congratulate me and shake hands with me. The committee formed a circle around me, conducting me through a back door, where the car was waiting. Away we sped through the old-fashioned streets of Tours into the unlighted country, and never stopped till we reached Rheims.

"That city is one tremendous heap of ruins, with here and there some mean, low, narrow shanty rebuilt on the site of former palaces once surrounding the fine Cathedral, which, despite all assertions to the contrary, is rather well preserved. The country around Rheims has recovered quickly from the wounds of the war and is again the land where the champagne flows, which perhaps accounts for the fact that nobody discovered the German Communists, although she stayed fully twenty-four hours.

"In reaching home by way of Luxemburg I used the same methods, which I must not reveal for the reasons I told."

The Drama

The American Drama—Today and Yesterday—a review by Brander Matthews of two new publications on stage productions.

The Beggar's Opera and the Crook Play Everlasting—Comments on Thomas Gay's musical work composed in 1727 and revived in London in 1920.

Arnold Bennett, Maker of Many Plays—by William Lyons Phelps, a review of a number of plays by this prolific writer.

The New York Times
BOOK REVIEW AND MAGAZINE
NEXT SUNDAY.

Order from your newsdealer in advance.

FRANCE TO PROPOSE HELP FOR AUSTRIA

Will Ask Britain and Italy at Allied Conference to Join in Plan.

LONDON FAVORS ASSISTANCE

Vienna Labor Chief Advises Postponing Direct Action Against Profiteers.

By EDWIN L. JAMES.

Copyright, 1921, by The New York Times Company.

Special Cable to THE NEW YORK TIMES.

PARIS, Jan. 19.—At the allied conference, which will open in Paris next Monday, the French Government will ask Great Britain and Italy to join with France in giving immediate financial aid to Austria for the humanitarian purposes of keeping that unfortunate country from starving, and for the political purpose of keeping it from falling into German hands. It is understood that the British Government is favorably inclined.

Two projects have been prepared. One provides for a loan of $250,000,000, to be handled by the Austro-Hungarian Bank under allied direction, and the other is for the sale of certain Austrian art treasures for 200,000,000 francs gold.

Baron Eichoff, the Austrian Minister in Paris, in an interview published today, paints a sorry picture of the plight of his country and explains the growth of the agitation for annexation to Germany.

"Events in Austria," he said, "announce the imminence of a catastrophe. The treaty of St. Germain has placed the responsibility for the war on the new Austria, that is, a region with one-eighth of the population of the former monarchy, containing the immense capital and a mountainous and unfertile region, crossed by only a few branches of the old railroad system, costly in upkeep and separated at every point from the arteries of communication of Central Europe.

"The crops of this Austria scarcely suffice for one-sixth of her population. The country is almost without coal.

Says Austria Has Done Her Best.

"The new Austria has bravely accepted her heavy task. She has done her best to establish her independent existence on a sound economic and social basis. Unhealthy propaganda which has come from Bulgaria and Bavaria has been powerless to upset the good sense of the Austrians. As much as they possibly could the Austrian people have been working with zeal. It cannot be too much insisted on that the Austrian population has done its best in every branch in which Austria is independent of foreign imports.

"Certainly the great powers, especially France, have not remained insensible to the sufferings of Austria. They have given her help which, coming at critical moments, has prevented her from dying without enabling her to reorganize her life. This help, more humanitarian than economic, cannot prevent the fatal march toward collapse. The State cannot live on alms. In order that the new Austria should live something more must be done than give her charity.

"The Austrian section of the Commission on Reparations has established a program of reconstitution. It asks an advance from the Allies equivalent to $250,000,000 in five annuities. Austria is now awaiting a prompt decision by the allied Governments, which for her will be a sentence of life or death.

"We have reached the limits of endurance. We have no means of payment. As a result of the economic distress the crown has reached a level which makes it impossible for us to buy food or raw material outside. A decision must be taken.

"The Austrian Government is trying with great tenacity to avoid a catastrophe, but if we do not receive credit, if we continue to fail in our payments, no Government can remain in power. A political catastrophe would cause the following results: On the one hand the country forming the present Austria would swing toward Germany to find means of subsistence, even if small; on the other hand we must fear complete anarchy, which in Vienna and the industrial regions of lower Austria might produce terror and fighting for the control of food. In other parts of Austria the good sense of the population would be more easily held in hand.

"Thus the Allies themselves face grave alternatives. Do they wish to assure the order and security of Central Europe, or do they prefer to let come a fate which if not foiled will lead to the dismemberment of a country to which, by the treaty of Saint Germain, the powers guaranteed independent existence? The cost of extending aid now would be much cheaper than the burdens which would fall upon the Allies from the dismemberment of Austria or the loss of her independence."

Vienna Workers Hesitate on Threat.

VIENNA, Jan. 19.—Although tomorrow is the day set by leaders of the workingmen for putting in effect a program of force against the profiteers unless the Government announces the adoption of means to deal with them, there seemed to be a probability today that the crisis over this question might be averted, for the time at least.

The fears of serious trouble were allayed by the action of Herr Werner, Chief of the Technical Trades Unions, in calling a meeting of these organizations, at which he will advise a postponement of direct action. He said he had been led to this course by the fact that the price conference with the Government had not been concluded and that therefore the Government officials had not yet had an opportunity to state their position.

Coupled with the ultimatum of the workers on the profiteering question has been their insistent demand for a plebiscite on the question of fusion with Germany. This question is pressing from various quarters, and it was dealt with in a speech last night by Finance Minister Grim, who declared that union with Germany would be brought about of necessity, perhaps by means of a revolution, unless foreign credits to Austria were soon forthcoming. The Minister was speaking on future expenditures in sight, footing up 15,000,000,000 crowns, with only 2,600,000,000 crowns in prospect with which to meet the payments.

The tendency of the present crisis to give impetus to the fusion movement was evidenced when the students of Vienna turned the celebration of the fiftieth anniversary of the German Empire into a fusion demonstration and adopted resolutions which they presented formally to Chancellor Mayr, demanding a plebiscite.

In the Diet at Innsbruck, the Tyrolean capital, the Great German Party introduced a resolution declaring that a national catastrophe was imminent and that the peace which guaranteed Austria's independence was actually her death sentence, ending by demanding that the Austrian Government hold a plebiscite by Feb. 27 on the question of joining with Germany. The Christian Socialists are expected to support this resolution, while the Social Democrats will present a motion to the same effect in different language.

In supplementing his announcement that he would advocate a postponement of direct action against the profiteers Herr Werner said that while he was willing to advocate a respite he did not mean to submit to any prolonged delay, but would proceed to protect the interests of the country with all the forces at his disposal.

QUITS VIENNA BANK TASK.

Henry Whitman of Boston Disagrees With Other Liquidators.

Special Cable to THE NEW YORK TIMES.

VIENNA, Jan. 18.—Henry Whitman of Boston, one of the liquidators of the Austro-Hungarian Bank, who has laboriously tried to effect a fair settlement of the entangled affairs of the bank, has expressed a determination to leave the position forthwith, and only with difficulty has been prevailed upon to postpone his departure until March 1.

Constant disagreements with other liquidators, Italian and Humanian, are supposed to be responsible for Whitman's decision.

8-Hour Day for Housewives Urged by Workers' Wives

WASHINGTON, Jan. 19.—A letter under a Brooklyn date, signed "Wives and Mothers of Industrial Workers," reached members of Congress today asking for a law to require childless married women under 60 to do housework three days a week for mothers with children, and also suggesting an eight-hour day for housewives.

"Congress should realize," the letter said, "that legislation should be less and less in favor of industrial workers and more and more to alleviate and improve the condition of the overworked, underpaid, dish-washing housewife."

It added that 60 per cent. of the members of Congress received more pay than they were worth.

SAYS FARROW SET TRAP FOR U. S. FIRM

British Prosecutor Charges Banker Got Americans to Agree to Put Up £500,000.

THEIR FUNDS RECOVERED

Then They Exposed Condition of the Bank—Real Balance Sheets Found in Locked Cupboard.

Copyright, 1921, by The New York Times Company.

Special Cable to THE NEW YORK TIMES.

LONDON, Jan. 19.—Remarkable charges of how an attempt was made by the management of Farrow's Bank, which suspended payment last month, to sell the bankrupt concern for £500,000 to Norton, Read & Co. of New York, were made today in the Guildhall Police Court before the Lord Mayor of London by Sir Richard Muir, Crown Prosecutor. Thomas Farrow, Chairman and Managing Director of the bank; William Walter Crotch, Director, and Frederick Duncan Harthead of the audit department were the defendants charged with issuing on June 30 last a false balance sheet, but Muir stated that other charges would shortly be added.

From his opening statement it appears that the Crown will try to show that the bank's being hopelessly insolvent came out through an attempt made to sell its control to the American firm, and it was their revelations to the Board of Trade and Treasury which led to the suspension.

Farrow's Bank was started in 1907 and made a specialty of opening many branches and catering to small customers. It gave interest on certain of its current accounts even and professed to be making a steady and gratifying profit. Yet Sir Richard asserted it had lost steadily ever year since 1908, its aggregate deficiency up to last year being £1,107,000.

Negotiations with Norton, Read & Co., who have a London branch at 76 Pall Mall, said Muir, began last year, Read, the London manager, taking up the matter with Farrow, while Crotch, who was in America, called on Norton in New York. Farrow, Muir continued, showed Read the May balance sheet for 1919 and asserted the institution was one of the finest in England, but said he and Crotch got little help from their fellow Directors and needed first class financial assistance. He admitted there might be some depreciation to write off, but suggested it would be on only £100,000 and certainly not more than £200,000.

Finally an agreement, said Muir, was reached by which Norton, Read & Co. would get control, Read becoming Managing Director, and the American firm was to take up £300,000 worth of shares and make itself responsible for a further large number, putting up £500,000 altogether, of which £400,000 was to go to the bank's reserve and £100,000 to Farrow and the retiring Directors as compensation. Crotch drafted the agreement, Read signed it, and Farrow made a speech full of optimism at the annual meeting of the bank at the end of last June.

Then Read wanted to take up the position of Managing Director at once. Farrow, however, counsel explained, refused to permit this until Read had taken up £300,000 worth of shares. This he agreed to do, and on Oct. 4 Norton, Read and Richie, another partner, attended a meeting of the board to be elected Directors. Farrow, however, held up the election until Read had agreed to pay him £5,000 as part of his compensation for loss or office. Read agreed to pay, and in fact did pay. Then difficulty arose with regard to Read's becoming Director at all until more money had been paid. This difficulty was also adjusted and on Oct. 13, Read was elected Managing Director and the other two partners Directors.

Read and Riche began at once an investigation of the bank, but, said counsel, Hart, as the head of the audit department, strange to say, refused them for a time access to the private ledgers, but produced them in the end. A preliminary investigation showed the position of the bank was not quite satisfactory, but the investigation completed by Nov. 8 made it clear the financial position was entirely different from what had been represented on the balance sheets. Read discovered that though his agreement with the company was not completed until August, in the accounts of the bank for the year ending June 30 there was a debt of about £500,000 against Norton, Read & Co.

Counsel then related how skilled accountants were called in on Nov. 8 and reported the bank was hopelessly insolvent and the balance sheets wholly misleading.

Crotch, said counsel, admitted the truth and Read recovered the securities which he had deposited to cover £150,000 for which he was personally liable. He then, for his firm, consulted counsel, and as a result canceled the agreement with the bank on the ground that Farrow and his two colleagues had been personally guilty of publishing false balance sheets. Then the matter was raised before the Board of Trade and Treasury.

"What," asked counsel, "was the object of Farrow and Crotch in inducing Read to come into the concern? They thought that as soon as the crash came Read would be in the same boat as themselves, and that, having become enmeshed in this fraudulent business, in order to save his honor and his credit, he would find it necessary to save exposure and would agree to shoulder the financial burden."

Among the irregularities to which Sir Richard Muir drew attention were large sums the Directors apparently owed the bank, Crotch standing indebted for between £180,000 and £200,000. The reserve fund, he said, was absolutely fictitious and did not exist even in the books of the bank.

In Hart's room at the bank, counsel added, there was a locked cupboard. This was broken open and paper were found which showed how the fraudulent balance sheets had been prepared. For each year a document had been prepared showing the true position of affairs and the deficiency, and from this Hart, said counsel, had cooked up a balance sheet to show a profit.

The case has been adjourned. Depositors of Farrow's are likely to get a fragment of only 10 shillings in the pound, with the possibility of an extra shilling in the future.

Filipinos Needn't Wear Trousers.

Copyright, 1921, by The Chicago Tribune Co.

MANILA, Jan. 19.—The bill which would require all pagan Filipinos to wear trousers has been killed by a committee in the Philippine Territorial Legislature.

HOUSE KILLS PLAN FOR INCREASE TO 483

Votes Overwhelmingly for Present Membership, Following Hours of Debate.

ELEVEN STATES WILL LOSE

While Eight States, Including New Jersey and Connecticut, Will Gain Seats.

ANTI-SOUTH MOVE BALKED

Point of Order Prevents Action on Amendment Urged by Tinkham of Massachusetts.

Special to The New York Times.

WASHINGTON, Jan. 19.—After a stormy session and several hours of debate the House of Representatives voted late this afternoon to retain its present membership of 435 instead of adding forty-eight new members, as was proposed in the Reapportionment bill, reported by the Census Committee. The final vote on the amendment, making the number 435 instead of 483, was 276 to 77.

Arguments that the House was already unwieldy and that the increased membership would mean $1,000,000 added cost were the causes for the overwhelming victory for the amendment, which was offered by Representative Barbour of California.

Attack was begun upon the original bill as soon as Representative Siegel, Chairman of the Census Committee, brought it up this morning.

The House was filled with confusion as charges were made that the census figures, used as a basis of representation, were not correct. This made Mr. Siegel angry and there was a flurry of excitement as he was badgered by several members, including Representatives Green of Iowa and Tincher of Kansas, both Republicans.

The Chairman tried to have the bill withdrawn to the committee for further consideration, but the House refused this by a vote of 197 to 92. Representative Barbour then offered his amendment and Representative Sweet of Iowa, Republican, offered another to make the House number 460 members. Representative Jones of Texas, Democrat, proposed to cut the number to 307.

The Jones amendment was killed by a vote of 203 to 27, and the Sweet amendment by a vote of 189 to 55.

Plea for Farm States.

In the debate on the Barbour proposition some men from the farming States argued that the war had driven the population to industrial States, and that the farm States had not increased proportionately. The vote on the amendment in the Committee of the Whole, however, was 196 to 77, and when the House again resolved itself into ordinary status it again adopted the amendment by 276 to 77.

Three hours of debate was consumed by a fight, led by Representative Tinkham of Massachusetts, Republican, to cut Southern representation on the ground that suffrage rights were denied to negroes through educational clauses and other qualifications. Representative Longworth made two points against the amendment—first, that it was presented too late, and, second, that it was not germane. Representatives Madden and Mason of Illinois and Fish of New York, all Republicans, spoke in support of the amendment, while many others opposed it, including Representative Mondell, the floor leader. Representative Campbell of Kansas, Chairman of the Rules Committee, who presided, overruled the first point of order made by Longworth, but decided that the amendment was not germane.

Near the close of the day Mr. Barbour tried to have the bill amended so that in cases where States lost membership and the Legislatures did not redistrict the Governor could order the Legislature into session for the purpose. This was objected to by some Southern members, who held that the States had their own laws on the subject and should not be "dictated to." The proposal was beaten, so each State with a decreased membership will have to handle its own problem of redistricting.

Eleven States Lose, Eight Gain.

Retention of the present number of members necessitates a shifting of twelve memberships from eleven States to eight others, the new ratio of representation being 242,267 persons instead of 218,979. Indiana, Iowa, Kansas, Kentucky, Louisiana, Maine, Mississippi, Nebraska, Rhode Island and Vermont will lose one Representative each, and Missouri will lose two. Connecticut, New Jersey, North Carolina, Texas and Washington will gain one Representative each, Michigan and Ohio two each and California three.

While the Democratic South loses two Representatives in Louisiana and Mississippi, it gains two in North Carolina and Texas. Kentucky and Missouri, now counted as doubtful States, lose a total of three.

CALL FOR WAR ON TYPHOID.

Compulsory Inoculation Urged at French Academy of Medicine.

Copyright, 1921, by The New York Times Company.

Special Cable to THE NEW YORK TIMES.

PARIS, Jan. 19.—The compulsory inoculation against typhoid fever of all adolescents was recommended yesterday at a meeting of the French Academy of Medicine. A commission was appointed to study the question, and, if found desirable, to lay proposals before the public authorities.

The discussion was begun by Dr. Chauffard, who in a paper which he read to the academy emphasized the wonderful results which had been obtained by anti-typhoid inoculation in the army during the war. As well as reducing the number of cases in the army from a high figure to zero, he said that there had not been any cases of typhoid since their demobilization among the men who had been inoculated while with the colors.

Before the war the usual age at which typhoid attacked men was 24 years. Now those attacked are all about 17 to 18 years old in the case of males, while a majority of those above 20 are women.

Dr. Chauffard suggested that the first inoculation should be made at 15 years of age, the second at 18 and the third at 20 or 21. With such treatment, it was asserted, the mortality from typhoid could be entirely abolished.

Other doctors cited examples and statistics showing the immunity of inoculated persons even after a long interval of time. The most remarkable proof of the efficiency of inoculation was a table of figures for the whole country which was submitted, showing that while the proportion of cases of the illness had diminished in men it had remained constant and occurred at the same age among women.

Japan Relaxes Passport Rules.

PEKING, Jan. 18.—Assurance has been given to the United States Government by the Japanese Legation here that Americans traveling over the South Manchurian Railway are exempt from passport examinations. Instructions to this effect have been sent to American Consuls in the district traversed by that road. The same ruling will apply to citizens of other nations after Feb. 1.

DEAD CZAR'S GEMS BROUGHT TO AMERICA

Crown Jewels, Sold by Soviet Government, May Be Put on New York Market.

COUNT SZECHENYI ARRIVES

Danish Nobleman's Collection of Antiques and Paintings Come in on Frederick VIII.

Three liners arrived yesterday from Europe with more than 4,000 storm-tossed passengers.

The Holland-America liner Rotterdam, which brought 2,741 passengers from Rotterdam, Boulogne and Plymouth, had five gales and five births, four boys and one girl, during the voyage. The mothers and babies were doing well when the ship docked in Hoboken.

Milton B. Rosenbach, an English jeweler, brought some former Russian Crown jewels, which he said had been purchased from the Soviet Government. The diamonds, emeralds and rubies totaled 5,000 karats, he said.

As it was too late to send the jewels to the Appraiser's Stores the package was locked up in the purser's safe on board the Rotterdam and will be examined today. Hitherto the United States Government has not permitted any jewels or gold from the Soviet Government to be disposed of in this country, as it was considered that the articles were stolen property.

Among the first cabin passengers was Count Laszlo Széchényi of Budapest, who came to America to see his wife, formerly Miss Gladys Vanderbilt, and their children. He was met at the pier by Reginald Vanderbilt. The Count left this country in 1914 and had not seen his family since then. When asked about conditions in Hungary, Count Széchényi said:

"I believe the report that Hungary will become a kingdom again is correct. Who the King will be, I do not know. It may be the former Emperor Charles or some other member of the Hapsburg family. We have been too busy in Hungary in getting rid of the Bolsheviki to decide who shall be King. The constitution is being prepared, I understand, and will be the same as that of Great Britain."

"Do you believe Austria will join with Germany?" he was asked.

"I fear that is true. There is nothing else left for the Austrian people. The exchange cripples them and the conditions under which the people live are terrible."

Jules Kurzman of Fifth Avenue, another passeger on the liner, said he had left Paris the day after the new fashions were introduced. The style will be Moroccan. Women will wear lace hats formed in the shape of turbans and capes of Moorish design. Financial and business conditions in France were not at all good, Mr. Kurzman said.

The Marquis N. degli Ablizzi, a Lieutenant in the Italian cavalry, arrived to marry Miss Mary Kifer of Sioux City, Iowa, who served as a nurse with the American Red Cross in Armenia. She met him at the pier.

The Scandinavian-American liner Frederik VIII., from Copenhagen, was coated with ice when she made fast at her Hoboken pier. Among her first cabin passengers was H. Ferlov of Copenhagen, who brought a collection of antiques and objects of art, said to be worth $2,000,000 and to be a part of the estate of a Danish nobleman. The collection included paintings, old silver cups, embroideries, tapestries, furniture and many articles said to be 600 years old. The most valuable painting was "The King's Adoration," by Teniers, 1638. Mr. Ferlov kept the pictures in his cabin, wrapped in blankets.

The collection will be sent to the Public Stores today for examination by the Government experts, and if they prove to be more than 100 years old the articles will be admitted free.

The White Star liner Megantic arrived from Liverpool and will start on her first West Indies cruise on Saturday with 350 American tourists. Among the first cabin passengers was Miss Ann Gray, niece of Miss Mary Anderson, a soprano and harpist. She said she had appeared at several concerts in London. Sir David Paul, founder of the Scottish Life Assurance Company of Edinburgh, was also a passenger.

Sir William Smith, owner of a line of freighters trading from Cardiff to America, said the shipping business was bad in England due to the cutting of rates by vessels operated by the United States Shipping Board.

"We are ready to make an agreement at any time with American steamship owners on a payable basis, but we cannot compete with vessels which take freight to Rotterdam at $4.50 a ton."

PROPOSAL JARS HARVARD.

City Plan of Big "H" on Smokestack Assailed as Inappropriate.

Special to The New York Times.

CAMBRIDGE, Mass., Jan. 19.—The plan of the City of Cambridge to erect a huge crimson letter "H" high upon one of the tallest chimneys of the power house has brought forth torrents of protests from Harvard men. Today The Harvard Crimson adds its attack on the plan, complaining that such a display "would scarcely give the casual observer an impression of Harvard dignity and learned calm."

The Crimson continues:

"It is incredible that any one should think that the spirit of Harvard can be expressed by the mere raising of a cross-bar between two useful but ungainly monuments of brick. Yet, incredible as the idea is, it seems to have caught the fancy of some individuals. The proposition smacks too much of small-town Chamber of Commerce advertising to make it even conceivable as a method of creating harmony from the discord caused by the present stacks.

"It were better to have Harvard study by candle light huddled over a wood fire than to have it so colossally misrepresented by the attempt to cover up the source of its heat and light."

FUSILLADE ON MINING CAMP.

Federal Troops Sent to Scene of Attack Near Sprigg, W. Va.

WILLIAMSON, W. Va., Jan. 19.—The mining camp of the Burnwell Coal & Coke Company in Kentucky, opposite Sprigg, W. Va., seven miles from Williamson, was attacked by persons hidden in the surrounding mountains. Colonel Herman Hall immediately upon receipt of the news sent a patrol of Federal troops to the scene.

Reports by telephone to Colonel Hall indicated that no one had been hit during the shooting. A detachment of West Virginia State police is on duty at Sprigg but as the firing was over the Kentucky border it was necessary to send Federal soldiers.

The Burnwell mine was idle for a time after the strike was called in the Mingo field but resumed operations several weeks ago.

Endorse Lee Highway Project.

KNOXVILLE, Tenn., Jan. 19.—President Wilson and President-elect Harding, in messages read today to the Lee Highway convention here, endorsed the project as an appropriate memorial to the Southern leader, born in Virginia 114 years ago today. A definite route for the highway from New York to New Orleans, with an extension to California, is to be selected.

SEEKS TO RESTRAIN CORT.

Justice Ford Reserves Decision on Ada May Weeks's Application.

Supreme Court Justice Ford reserved decision yesterday on an application by Ada May Weeks, formerly of the "Jim Jam Jems" company, to restrain John Cort, her former manager, from interfering with her in her efforts to obtain employment. She is suing him for $25,000 damages for compelling her to break her contract and for writing a letter to the Producing Managers' Association warning the members not to engage her. She alleges that she got $200 and $300 as leading ingenue in "Listen, Lester," and that her work was so satisfactory that she was engaged at $400 a week for "Jim Jam Jems" while it was in New York.

Miss Weeks alleges that before the play reached New York and while it was being produced here Cort used insulting language to her before other members of the cast and stagehands, and finally when her salary was cut in half she notified Cort that she considered that the contract had been broken by him because of the treatment she received.

Isolde Menges, Violinist, Heard.

Isolde Menges, an English violinist of picturesque personality, was cordially greeted by a matinee audience yesterday in Aeolian Hall, where she had appeared in other seasons. She plays with force and fire, with almost 'cello quality on the lower strings, while higher passages become too often shrill and harsh. In spite of good phrasing of her music, she was less happy in sustained works of Handel and Bach than in modern pieces, such as Debussy's "La Plus Que Lente" and arrangements by Kreisler. One of these, from a "Rigaudon" of Francoeur, she played with splendid velocity, and the house would have liked to hear twice over Tod Boyd's double-stopped "Samoan Lullaby."

"Tosca" Sung for the Fifth Time.

"Tosca" was sung for the fifth time this season at the Metropolitan last evening, with Miss Farrar and Mr. Scotti in their familiar rôles and Mr. Gigli as Sardou's Roman patriot hero. Mr. Moranzoni conducted and there was a large house.

THEATRICAL NOTES.

"Love Birds," with Pat Rooney and Marion Bent as its stars, will open in New York in about two weeks.

The complete cast of "Dulcy," in which Lynn Fontanne will have the leading role, will include Gregory Kelly, John Westley, Gilbert Douglas, Wallis Clark, George Alison, Elliot Nugent, Howard Lindsay, Harry Lillford, Constance Pelissier and Norma Lee. Rehearsals will begin Monday.

The customary Friday matinee of "Mixed Marriage" at the Time Square Theatre will be omitted this week because of the Chesterton lecture at that playhouse.

"Humanettes," a device invented by Bert Levy, the cartoonist, will be a feature of the next Ziegfeld "Follies."

Wilde's "The Importance of Being Ernest" will be revived at the Bramhall Playhouse tonight.

"The Rose Girl," by Anselm Goetzl and William Cary Duncan, will open in Atlantic City tonight. It will come to the new Ambassador Theatre next month.

A. E. W. Mason's "Green Stockings," with a short play, will make up the third matinee bill of the American Academy of Dramatic Arts, to be given at the Lyceum a week from tomorrow.

"Happiness in Every Box"

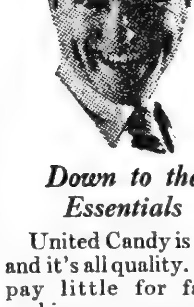

Down to the Essentials

United Candy is pure and it's all quality. You pay little for fancy packings, you pay nothing for the "name."

Finest of pure food materials, a good recipe, carefully followed; large production direct to you through United Candy Stores—big economies and small prices.

A fine example:—
Chocolate Italian Creams—64c lb.

The centers made of pure cane sugar and beaten light with egg whites. Flavored with vanilla and dipped in bitter sweet chocolate.

14 New York Stores

United Candy

Happiness in Every Box

THURSDAY BRINGS
That Treasury of Opportunities
The Billboard
America's Leading Weekly Theatrical Digest
Over 2000 Jobs for Actors, Musicians,
Artists, Advance Men, Stage Carpenters, Operators, Stage Hands, Etc.
15 Cents. All News Stands

AMERICA'S FOREMOST THEATRES AND HITS. DIRECTION OF LEE & J. J. SHUBERT.

THE WINTER GARDEN'S Greatest Laughing Hit! THE PASSING SHOW OF 1921 Presenting Willie and Eugene Howard. MARIE DRESSLER—HARRY WATSON. EVGS. 8:15—MATINEE TODAY, 2:15.

MAXINE ELLIOTT'S W. 39th St. Eve. 8:30. Mts. Sat. & Wed. 6TH BIG MONTH. SPANISH LOVE.

MOROSCO West 45th St. Evgs. at 8:30. Matinees Sat. & Wed., 2:30. THE BAT "KEEPS STANDEES ON TIPS OF THEIR TOES."—World.

BROCK PEMBERTON Presents Zona Gale's Miss Lulu Bett. BELMONT, W. 48 St. Bryant 48. Evs. 8:30. Mats. TODAY & Sat., 2:30.

Brock Pemberton Presents GILDA VARESI—NORMAN TREVOR ENTER MADAME. FULTON Thea., W. 46th St. Evs. at 8:30. Mats. Today, Sat. & Wed., 2:30. GOOD SEATS AT BOX OFFICE.

PLAYHOUSE 48th St., E. of B'y. Evs. 8:30. Mats. Today & Sat., 2:30. "MOST STRIKING DRAMA OF THE SEASON."—Eve. Telegram. MARY NASH in "Thy Name Is Woman". MATINEE TODAY (POPULAR PRICES).

Wm. A. Brady's 48TH ST. Thea., E. of B'y. Evs. 8:20. Mats. Today & Sat., 2:20. "THE BROKEN WING" SEE THE CRASHING AEROPLANE!

BIJOU THEATRE, W. 45th St. Evs. 8:30. Matinees Wed. & Sat., 2:30. JOHN GALSWORTHY'S GREATEST PLAY THE SKIN GAME.

SELWYN THEATRES ON WEST 42D STREET

APOLLO EVS. 8:30. POP. MATS. WED. & SAT. at 2:30. WILLIAM FAVERSHAM in Mark Twain's Romantic Comedy THE PRINCE AND THE PAUPER. EVG. PRICES 50c TO $2.50.

SELWYN Evs. 8:30. Matinee Wed. & Sat., 2:20. FRANK TINNEY IN THE MUSIGIRL COMEDY "TICKLE ME".

SELWYN THEA.—SPECIAL MATS. TODAY AND TOMORROW AFT. AT 2:30. Provincetown Players in THE Emperor Jones with CHARLES GILPIN.

TIMES SQ. Eves. 8:30. Mats. Today & Sat., 2:30. FLORENCE REED in THE MIRAGE.

TIMES SQUARE THEA.—SPEC. Sat. Morn. at 11. MIXED MARRIAGE. LAST TIMES. Prices 50c to $2.00. Actors' Benefit Tom'w, 1:45—Century.

LONGACRE W. 48th St. Eves. 8:20. Mats. Sat. & Wed., 2:30. GRANT MITCHELL in "THE CHAMPION". *"The funniest play in town. It will drive Dull Care away for the two hours and a half that one spends at the Longacre and will leave pleasant memories long after the final curtain has dropped."—The Sun.*

CENTURY THEATRE, 62d & C. P. W. Eve. 8 Sharp. Last Mat. Sat., 2. LAST MAT. SAT., 50c to $2.50. Last Week—Last 4 Times. F. Ray Comstock and Morris Gest Present MECCA. A Musical Extravaganza of the Orient. COMPANY OF 400 PEOPLE—11 SCENES. Positively Most Sensational and Most Stupendous Success in World's History.

CENTURY THEA., TOM'W. Doors Open 1:30. ANNUAL BENEFIT ACTORS' FUND. Good Seats $1, $1.50, $2 and $2.50. (No Tax.)

CENTURY THEATRE OPENING WED., JAN. 26. SEATS ON SALE TODAY. Messrs. Lee & J. J. Shubert Announce THIS ALL STAR CAST: ROBERT WARWICK, JEANNE EAGELS, MACLYN ARBUCKLE, CYRIL SCOTT, MARGARET DALE, EDMUND LOWE, MAX FIGMAN. In the Paris and London Sensation IN THE NIGHT WATCH. The Super-Spectacle. A DRAMA OF SUPREME SACRIFICE By MICHAEL MORTON. PRICES: PREMIERE, 50c TO $3.00. OTHER NIGHTS & SAT. MAT., 50c TO $2.50. POPULAR WED. MAT., 50c TO $2.00.

LYRIC 42d St., W. of B'way. Eves. 8:15. Matinees Wed. and Sat. 2:15. NORA BAYES In the Musical Play, "HER FAMILY TREE".

PLYMOUTH 45th Street, W. of B'way. Matinees Tom'w & Sat. Little Old New York.

BOOTH 45th St., W. of B'way. Eves. 8:30. Matinees WED. & SAT., 2:30. GEORGE ARLISS IN "THE GREEN GODDESS". A Play of Adventure by William Archer.

LITTLE THEATRE W. 44 St. Mts. Today Sat. & Wed., 2:30. THE 1st YEAR.

FRAZEE West 42d St. Eves. 8:30. Mts. Wed. & Sat., 2:30. Phone 31 Bryant. Margaret ANGLIN in "The Woman of Bronze."

ELTINGE West 42d St. Eves. 8:45. Mats. Wed. (Pop.) & Sat., 2:30. "LADIES' NIGHT". Actors' Fund Benefit Tomorrow 1:45 Century.

39TH ST. THEATRE, nr. B'way. Eve. 8:30. Matinees Wed. & Sat., 2:30. BEN-AMI "SAMSON AND DELILAH" with PAULINE LORD.

GREENWICH VILLAGE 7 Av. & 4 St. Eve. 8:30. Mts. Wed. & Sat., 2:30. THE BEGGAR'S OPERA.

COMEDY Theatre, W. 41st. Eves. 8:30. MATINEES TODAY & SAT. HOLBROOK BLINN As a lovable, laughable bandit—THE BAD MAN. Actors' Fund Benefit—Tomorrow, 1:45, Century.

CASINO 39th and B'way. Evenings at 8:30. NEXT MATINEE SATURDAY. ZIMBALIST'S PLAY WITH MUSIC, HONEYDEW. Actors' Fund Benefit Tomorrow 1:45 Century.

NORA BAYES THEATRE 44th, W. of B'y. Eves. 8:30. "Screaming Comedy."—Telegram. "3 LIVE GHOSTS" Matinees Wednesday & Sat., 2:30.

Dear You:

Three great American boys, Lts. Hinton, Farrell and Kloor, from suffering to happiness, from the wilds of the frozen North to "Dear Me" at the Republic Theatre. Their first entertainment in the home-land will be to see Grace La Rue and Hale Hamilton in "Dear Me" tonight, staged by Winchell Smith, the man who directed "Turn to the Right," "Three Wise Fools," "Lightnin'," "The 1st Year."

Of it The Herald said "delightful;" The Commercial, "a sure-fire hit—Miss La Rue a revelation;" The Sun, "the cleverest comedy of the season—Mr. Hamilton introduced best comedy seen in town;" The Times, "applause unquestionably the voice of the multitude;" The Tribune, "John Golden placed his third play on the laps of the gods—clean and American;" The Telegram, "clever, artistically staged—excellently cast;" The Brooklyn Eagle, "a big success."

Me (John Golden).

CENTRAL THEATRE, 47th & B'way. Eve. 8:30. Mts. Wed. & Sat., 2:30. NEXT MATINEE SATURDAY, 50c TO $2.50. F. Ray Comstock & Morris Gest Present *The London and Paris Sensation* DELYSIA In the Musical Show "AFGAR". "Has taken New York by storm."—Telegram.

VANDERBILT THEATRE, W. 48TH ST. Eves. 8:30. Ph. Bryant 134. 2d YEAR—THE MUSICAL COMEDY HIT IRENE. Seats 6 Weeks Ahead. MATS. SAT. & WED.

ASTOR THEA., B'way & 45th. Eves. 8:25. Mats. Wed. (Pop.) & Sat., 2:25. SEATS ON SALE 8 WEEKS IN ADVANCE. MADGE KENNEDY HERSELF in the Comedy Drama Hit, "CORNERED". BEST SEATS SATURDAY MATINEE $2.00. Actors' Fund Benefit Tomorrow 1:45 Century.

SHUBERT-RIVIERA, 97th & B'way. Eve. 8:15. Mts. Today & Sat. OPPORTUNITY with JAMES CRANE. Next Week: WHEN WE ARE YOUNG. Henry HULL • Alma TELL • George MARION.

Princess 39th, n'r B'way. Next Mon. Beginning. The MESSRS. SHUBERT Present A Play in 3 Acts COGNAC By DAVID ARNOLD BALCH. A HUMAN DOCUMENT OF A WOMAN'S LOVE. SEATS ON SALE TODAY.

GARRICK 65 W. 35th. Fitz. 1522. Eve. 8:15. Mats. Today & Sat. at 2:15. The THEATRE GUILD Presents HEARTBREAK HOUSE. *A Comedy by* Bernard Shaw. *ALSO* SPEC'L MATS. Beginning JAN. 24 of JOHN HAWTHORNE. A new American play by David Liebovitz. Seats Now on Sale at Box Office.

SHUBERT Thea., 44th, W. of B'y. Eve. 8:30. Mats. Wed. (Pop.) & Sat., 2:30. THE BOHEMIANS, INC., ANNOUNCE THE GREENWICH VILLAGE FOLLIES OF 1920.

CHICAGO & METROPOLITAN OPERA TICKETS. The Original TYSON & CO. ESTABLISHED 1859. 1472 B'WAY. 4080 Bryant. 100 B'WAY. 9100 Rector.

NEW YORK'S LEADING THEATRES AND SUCCESSES.

ACTORS' FUND BENEFIT TOMORROW 1:45 CENTURY THEATRE

EMPIRE, B'way & 40th St. Eves. at 8:15. Mats. Wed. & Sat., 2:15. RUTH CHATTERTON. J. M. BARRIE'S NEW PLAY MARY ROSE.

LIBERTY West 42d St. Eves. at 8:15. Pop. Mats. Wed. & Sat., 2:15. POP. 50c TO $2.00 MATINEE SAT. MITZI in the Musical Comedy Hit, "LADY BILLY".

BELASCO WEST 44 ST. EVES. AT 8:15. MATS. TODAY & SAT., 2:15. MATINEE TODAY AT 2:15. LIONEL ATWILL in the New Play DEBURAU. By Sacha Guitry, adapted by Granville Barker.

LYCEUM Theatre, W. 45th St. Eves. 8:30. Mats. TODAY & Sat., 2:30. MATINEE TODAY AT 2:20. INA CLAIRE in "THE GOLD DIGGERS" By Avery Hopwood.

GEO. M. COHAN THEATRE, B'way, 43d St. Mats. Wed. & Sat., 2:30. GEO. M. COHAN'S PRODUCTION THE TAVERN. GREATEST MYSTERY OF THEM ALL. WHAT'S THE SHOOTIN' FOR?

COHAN & HARRIS Th., W. 42 St. Ev. 8:15. Mats. Wed. & Sat. WELCOME STRANGER with GEORGE SIDNEY.

ROLLO'S WILD OAT Punch & Judy Theatre. Evenings 8:30. Matinees TOM'W & SAT., 2:30.

GLOBE. Eves. 8:20. Mats. Wed. & Sat., 2:20. FRED STONE "At his best" in "TIP-TOP".

HUDSON WEST 44TH ST. Eves. 8:30. MATS. WED. & SAT., 2:30. GEO. M. COHAN'S production of THE MEANEST MAN IN THE WORLD. MR. COHAN in the Title Role.

GAIETY Broadway, 46th St. Eve. 8:30. MATS. TOM'W & SAT., 2:30. JOHN GOLDEN Presents FRANK BACON 'LIGHTNIN''.

MANHATTAN OPERA HOUSE. Last week German Comic Operetta Season. Tonight & Tom'w Eve., "DER TROMPETER VON SAEKKINGEN." Sat. Mat. & Eve., Final performances "DIE FLEDERMAUS" (The Bat).

NEW AMSTERDAM—MATS. WED. & SAT. MAT. SAT., 50c TO $2.50. NO HIGHER. Ziegfeld Production Marilynn Miller Leon Errol in Sally.

NEW AMSTERDAM ROOF—NEW Ziegfeld Midnight Frolic. ONLY MIDNIGHT SHOW IN NEW YORK.

ROLLO'S WILD OAT Punch & Judy Theatre. Evenings 8:30. Matinees To-m'w & Sat., 2:30.

HENRY MILLER'S THEA., 124 W. 43d St. Eve. 8:30. Mats. Today & Sat., 2:30. Mrs. FISKE in "WAKE UP, JONATHAN!" *"Mrs. Fiske at her very best. She has never been finer, more fascinating or more interesting." —Alan Dale, N. Y. American.*

CORT W. 48th St. Eves. 8:30. Mts. Wed. & Sat. MARGARET LAWRENCE & ARTHUR BYRON in "TRANSPLANTING JEAN." "Exceedingly Amusing Light Comedy."—Tribune.

CORT THEA. SPECIAL MATS. TOM'W AT 3. AND SATURDAY MORN., 10:30. Mgt. Marc Klaw, Inc. Mr. & Mrs. Coburn present THE YELLOW JACKET. Tues. & Fri., Jan. 21, 25, 28, 3 P.M. Jan. 29, 10:30 A.M.

PARK THEATRE, Col. Circle. Eves. 8:10. Mats Wed. (Pop.) & Sat. at 2:10. FRANCIS WILSON & DE WOLF HOPPER IN A NEW AND WONDROUS "ERMINIE".

KNICKERBOCKER B'way, 38th St. Mats. Wed. & Sat. GEO. M. COHAN'S Comedians MARY (ISN'T IT A GRAND OLD NAME.)

CLARE KUMMER Presents ROLAND YOUNG ROLLO'S WILD OAT Punch and Judy Theatre. MATS. TOM'W & Sat., 2:30. 49th St. Eves., 8:30.

The NEIGHBORHOOD PLAYHOUSE 466 Grand St. Phone Orchard 1171. LAST WEEKS OF "THE MOB" by JOHN GALSWORTHY. TONIGHT, TOMORROW EVE. and SATURDAY MAT. ORCHESTRA $1. BALCONY 50c.

GOOD TIMES 300 GOOD ORCHESTRA SEATS DAILY $1.00 MATS. 1000 People 100 Novelties At the HIPPODROME. EVES. AT 8:15. MATINEES AT 2:10.

Sight Seeing Royal Blue Line. Seeing New York, up town, down town, over the great bridges to Brooklyn, 10 A. M., 2 P. M. Chinatown, New York after dark, 8 P. M. Luxurious glass roof. ROYAL BLUE LINE CO. OF N. Y. Office Starting Point, Hotel McAlpin.

DANCE TONIGHT. The Best and Most Refined Entertainment of the Town. Monday Nights are Mardi-Gras Nights. Forget them not. ROSELAND Broadway at 51st St. Matinees Sat., Sun. and Holidays. Evenings 7.30 to 1 A. M. PRIVATE INSTRUCTIONS Daily 12 M. to 10 P. M.

PRINCESS TH., Jan. 27 & Feb. 1 at 3. TWO SPECIAL MATINEES BY RUTH DRAPER in ORIGINAL CHARACTER SKETCHES. Tickets $2.50 & $2. at Box Office. Mgt. J. B. Pond.

POULTRY SHOW Madison Square Garden. Jan. 18-22, 9 A. M. to 10:30 P. M.

CHESTERTON At Times Square Theatre. Tomorrow Mat. at 3:30, "Shall We Abolish the Inevitable?" Sunday Eve., Jan. 23, at 8:30, "The Perils of Health." Sunday Eve., Jan. 30, at 8:30, "Jerusalem and the Jews." Sunday Eve., Feb. 6, at 8:30, "Literature as Luggage." Tickets at Box Office or Office of Lee Keedick, 437 Fifth Avenue.

DUO-ART RECITAL. Hear the playing of Paderewski—Hofmann—Bauer. Ganz—Gabrilowitsch—Grainger. Reproduced on The Duo-Art Piano. *Today at 3—Admission without charge.* THE AEOLIAN COMPANY. 29 West 42nd Street. Fourth Floor.

NATIONAL Symphony. WILLEM MENGELBERG Conducting. CARNEGIE HALL THIS Afternoon, at 2:30. Sat. Eve., Jan. 22, at 8:15. BEETHOVEN PROGRAM: Overture, "Egmont"; G Minor Concerto; Seventh Symphony. Soloist LEVITZKI Pianist. Tues. Aft., Jan. 25. Wed. Eve., Jan. 26. Soloist FRIEDMAN Pianist. Tickets at Box Office, $2.50 to 50 cents. THE KNABE IS THE OFFICIAL PIANO.

SIXTH BILTMORE FRIDAY MORNING MUSICALE. Grand Ballroom Hotel Biltmore, Tomorrow (Friday) morning at 11. NINA MORGANA. ISOLDE MENGES. MISCHA LEVITZKI. JOSE MARDONES. Tickets at Biltmore Box Office (Balcony Floor). Mgt. R. E. JOHNSTON. Knabe Piano.

B. F. KEITH'S PALACE. Bryant 4300. Mats. Daily, 25c-$1. ADELAIDE & HUGHES. LINA ABARBANELL. Anna Chandler, Beth Beri & Co, Gallagher & Rolley, Geo. M. Rosener, oths. & MASON & KEELER.

B. F. KEITH'S RIVERSIDE. B'way & 96th St. EVA TANGUAY. CRAIG CAMPBELL, JOE COOK, Bert & Betty Wheeler, Scanlon, Denno Bros. & Scanlon.

81 B. F. Keith's St. & B'way. Popular Prices. FOUR MARX BROS., Gibson & Connelli, Edna Dreen, Ward & Greene, oths. Maurice Tourneur's Screen Version of "The County Fair."

BRAMHALL 138 E. 27th St., Near Lex. Opening This Ev. at 8:30. The IMPORTANCE of BEING EARNEST. By Oscar Wilde.

COLUMBIA, B'way & 47 St. Twice Daily, 2:15, 8:15. SPORTING WIDOWS with AL. K. HALL.

BROOKLYN.

Brooklyn Academy of Music. Sunday Eve., Jan. 23, at 8:15. B. F. KEITH SUNDAY NIGHT ENTERTAINMENT. FRANCIS X. BUSHMAN & BEVERLY BAYNE (IN PERSON) and 5 OTHER ACTS. Followed by Famous Players Picture DOUGLAS MACLEAN in "The Rookie's Return". Seats, 50c to $1.00, on Sale.

ACADEMY OF MUSIC. GILBERT K. CHESTERTON on The Ignorance of the Educated. Sat. Eve., January 22, 8:15. Remaining Seats, $2.00, $2.50.

METROPOLITAN OPERA HOUSE. Tonight, 8. CLEOPATRA'S NIGHT. Alda, Gordon; Kingston—Papi. COQ D'OR. Garrison, Sundelius, Galli; Diaz, Didur. Bolm—Bamboschek. FRI. at 8:15. ONEGIN. Muzio, Perini; Martinelli, De Luca, Didur—Bodanzky. SAT. at 2. LUCIA. Garrison, Berat; Gigli, Danise, Mardones—Papi. SAT., 8, Special Perf'ce. ZAZA. Farrar, Howard, Egener; Crimi, De Luca, Bada—Moranzoni. SUN. Eve., 75c to $2. SAMSON et DALILA. (In Concert Form). Matzenauer, Sembach, Amato, Rothier. Chorus and Orchestra. Wolff. Seats now. NEXT MON. at 8. LOUISE. Farrar, Berat; Harrold, Whitehill—Wolff. WED. at 8. MEFISTOFELE. Alda, Easton; Gigli, Mardones, Bada—Moranzoni. THURS. SPEC'L MATINEE at 2. $1 to $4. AIDA. Muzio, Matzenauer; Kingston, Danise, Rothier; Gustafson. Moranzoni. THURS. at 8:15. BUTTERFLY. Farrar, Perini; Crimi, Scotti, Paltrinieri. Moranzoni. HARDMAN PIANO USED.

OSCAR HAMMERSTEIN'S MANHATTAN OPERA HOUSE. Mrs. Oscar Hammerstein, Director. Six Weeks, Commencing Next Monday. Chicago Opera Co. MARY GARDEN, General Director. MON. "NORMA." Raisa, Besanzoni, Lamont, Lazzari; Cond. Marinuzzi. TUES. "MONNA VANNA." Garden, Muratore, Baklanoff; Cond. Morin. WED. "TOSCA." Gall, Hislop (debut), Baklanoff; Cond. Marinuzzi. THURS. "JEWELS OF MADONNA." Raisa, Lamont, Rimini, Oukrainsky; Cond. Cimini. FRI. "CARMEN." Garden, Macbeth, Muratore, Baklanoff, Pavley, Oukrainsky; Cond. Marinuzzi. SAT. 2 P. M. "LE CHEMINEAU." Gall, Dufranne, Baklanoff, Cotreuil; Cond. Morin. SAT., 8 P. M. "RIGOLETTO." Macbeth, Schipa, Ruffo; Cond. Marinuzzi. BOX OFFICE SALE NOW! Mason & Hamlin Piano used exclusively.

NEW YORK SYMPHONY ORCHESTRA. WALTER DAMROSCH......Conductor. Aeolian Hall, Next Sun. Aft. at 3. Soloist: E. ROBERT SCHMITZ. CHAUSSON, Symphony; SOWERBY, Piano Concerto (first time in New York); WAGNER, Excerpts from Valkyrie. Historical Cycle at Carnegie Hall. Thurs. Aft., Jan. 27. Fri. Eve., Jan. 28. BRAHMS PROGRAM. Soloist Fritz KREISLER. Tickets at Box Offices. GEO. ENGLES, Mgr.

Opera Tickets PHONE BRYANT 7877. Choice Seats for Metropolitan and the Chicago Opera Co., at Manhattan, Toscanini Last Concert, Jan. 25. Subscriptions bought, sold or exchanged. CONSOLI, 1438 B'way (40-41 Sts.) Branch office, 312 W. 34th St. Phone Longacre 2276.

FAREWELL TOSCANINI CONCERT. OPERA TICKETS 4188-9 Fitzroy. Metropolitan & Chicago Seats for All Operas. All Parts of the House. JACOB'S TICKET OFFICE. Normandie Hotel, B'way & 38th St.

MOTION PICTURES.

RIVOLI RIVOLI "FORBIDDEN FRUIT" The season's greatest triumph of beauty and color. CECIL B. DeMILLE'S PRODUCTION "FORBIDDEN FRUIT" *A Paramount Picture.* A gorgeous sunburst of beautiful women, fascinating gowns and luxurious settings. "FORBIDDEN FRUIT" COMING NEXT SUNDAY with Agnes Ayres, Kathlyn Williams, Forrest Stanley, Theodore Roberts. RIVOLI THEATRE *BROADWAY at 49th ST.* HUGO RIESENFELD, Managing Director.

George Arliss in "THE DEVIL" on screen a notable offering. Displays splendid skill.—*Evening Journal.* GEORGE ARLISS In Associated Exhibitors' Production, "The Devil" THIS WEEK ONLY. MARK STRAND B'WAY AT 47TH ST. *"A NATIONAL INSTITUTION."* Director, JOS. PLUNKETT.

CRITERION B'way at 44th Street. Cont. Noon to 11:30. "THE INSIDE OF THE CUP" A Paramount Picture.

RIVOLI B'way at 49th St. Geo. Fitzmaurice Production "PAYING the PIPER". A Paramount Picture. 2d Series Wild Tribes of Africa. RIVOLI CONCERT ORCHESTRA.

RIALTO TIMES SQUARE. CONSTANCE BINNEY "SOMETHING DIFFERENT". Famous Rialto Orchestra.

CARNEGIE HALL, FRI. EVE., JAN. 21ST. Pre-Public Subscription Showing. CHARLES CHAPLIN in "THE KID" His Latest Million Dollar Comedy Feature. POLA NEGRI in "PASSION". Courtesy Associated First National Pictures, Inc. MICHIO ITOW FAMOUS NIPPONESE DANCER. Benefit Children's Fund, National Board of Review. Prices $2.00 to 75c. (Tax Exempt.) Seats on Sale at Tyson & Co. and McBride's, at Box Office Prices.

44TH ST. THEATRE Matinee Every Day. *EVENINGS 8:15—MATINEES 2:15.* "The theatre resounds to cheers, whistles and yells of delight."—Eve. Mail. D. W. GRIFFITH Presents "WAY DOWN EAST". Symphony Orchestra. Vocal Accompaniment. All Seats Reserved. Buy in Advance.

CAPITOL B'way at 51 Street. Betty Compson "Prisoners of Love". Capitol Grand Orchestra. Mats. 30-50c, Nights 55-85c. World's Largest and Most Beautiful Theatre.

BROADHURST 44th St., W. of Broadway. Twice Daily, 2.30, 8.30. WILLIAM FOX Presents OVER THE HILL. By Will Carleton. Directed by Harry Millarde.

PLAZA Mad. Ave. at 59th St. WANDA HAWLEY in "FOOD FOR SCANDAL". Also "PAGAN LOVE." News, Comedy, Plaza Orch. & Organ.

AEOLIAN HALL, Sat. Aft., Jan. 22, at 3. Cesar Franck Program. MME. STANLEY. ERNEST HUTCHESON. SAMUEL GARDNER. EMMERAN STOEBER. Mason & Hamlin Piano—Steinway Piano. Management of Loudon Charlton.

Carnegie Hall, Mon. Eve., Jan. 24, at 8:15. Piano Recital by ALFRED CORTOT. Mgt. Loudon Charlton. Steinway Piano.

CARNEGIE HALL, Wed. Aft. at 3. Jan. 26. American Debut of Violinist ERIKA MORINI. Assisted by Symphony Orchestra, Conductor Artur BODANZKY. Seats at Box Office, 75c to $2. Knabe Piano. Management Metropolitan Musical Bureau.

AEOLIAN HALL, Sat. Aft. at 3, Jan. 29. Pianoforte Recital by HAROLD BAUER. Seats 75c to $2 at Box Office Now. Mason & Hamlin.

AEOLIAN HALL, THIS AFTERNOON AT 3. HAMBOURG TRIO with J. Campbell-McInnes Baritone. Mgt. Daniel Mayer. Steinway Piano.

HIPPODROME, Next Sunday Eve. at 8:30. LAST RECITAL OF SEASON. TETRAZZINI. Tickets $1.00 to $2.50 (10% War Tax). Box Office. Mgt. S. HUROK'S Musical Bureau. (Hardman).

CARNEGIE HALL, SATURDAY AFT., JAN. 22, at 2:30—3d Violin Recital, EFREM ZIMBALIST. Seats at Box Office. (Steinway Piano.)

CARNEGIE HALL, TUES., JAN. 25, AT 8:15. CHICAGO SYMPHONY ORCHESTRA FOUNDED BY THEODORE THOMAS IN 1891. FREDERICK STOCK Conducting.

AEOLIAN HALL, MON. AFT., JAN. 24, AT 3. KNIGHT MACGREGOR SONG RECITAL. (Mason & Hamlin.)

PHILHARMONIC. Carnegie Hall, Tonight at 8:30. STRANSKY Conducting. LEO SCHULZ, Violoncellist. MAHLER SYMPHONY NO. 1. Tomorrow (Friday) Aft. at 2:30. STRANSKY and HADLEY conducting. ELLEN BALLON, Pianist. Program includes TILL EULENSPIEGEL. HADLEY SYMPHONY, Youth and Life. Sunday Afternoon at 3. LHEVINNE, Pianist. FELIX F. LEIFELS, Manager.

RUMFORD HALL, 50 East 41st, Jan. 23, at 8. POWYS will give entertaining lecture on CHESTERTON. Tickets $1.65. Reserved. Phone Vanderbilt 8800.

GANZ AEOLIAN HALL, TOMORROW EVE. PIANO RECITAL. Steinway Piano Used. Duo Art Rolls. Pathe Records.

HOTELS AND RESTAURANTS.

For Restless Evenings the diversion needed is supplied in a generous measure by the supper, vaudeville and dancing at Shanley's.

SUPPER—VAUDEVILLE—DANCING UNTIL 1 A. M.

TODAY'S TABLE D'HOTE LUNCHEON *12 to 2:30—music—$1.25*

Blue Point Oysters. Celery. Olives. Cream of Tomatoes or Consomme Printaniere. Supreme of Halibut, Bonnefemme. Roast Spring Lamb, Mint Sauce. Country Sausages, Family Style. Fricassee, of Chicken with Rice. Turkey Cutlet with Peas. Shanley Steak, Lyonnaise. Mousseline Potatoes. Hot Bread Pudding with Cream Sauce or Strawberry Ice Cream. Assorted Cakes. Demi tasse.

A la carte service all day. Every Evening—Vaudeville de Luxe during dinner and after. Sunday Table d'Hote Dinner—noon and evening—$2.50

SHANLEY'S *Broadway—43rd to 44th St.*

B'way & 47th St. STRAND ROOF *Phone Bryant 7891.* DINNER DE LUXE $2.00 5:30 to 8 P. M. A la Carte All Hours—After Theatre Specialties. *A Smashing Success.* AT 7:20 & 11:30. THE ENTIRELY NEW AND ELABORATE REVUE. SAME SHOW AT DINNER AS AFTER THEATRE—DANCING.

HOTEL THERESA. 7th Ave., 124th to 125th St. One block from "L" and Subway Sta. Trolley and bus lines at door. A Refined Family and Transient Fireproof Hotel. ALL OUTSIDE ROOMS. ATTRACTIVE ACCOMMODATIONS AT MODERATE RATES. Dining Room At Top of Building. Special Table d'Hote or A La Carte Meals. Tel. 7600 Morningside. E. F. LEUBE, Manager.

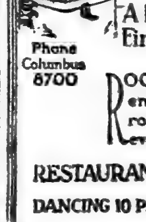

THE EMBASSY B'WAY AT 70TH ST. SUBWAY EXPRESS AT 72 ST. A New Modern Fireproof Hotel. Phone Columbus 8700. ROOMS Single and en suite of as many rooms as desired—every room with bath. RESTAURANT FRANCAIS. DANCING 10 P.M. TO CLOSING. J. C. LAVIN PRESIDENT. ROBERT S. MAFFITT VICE PRES. and TREAS.

Three Programs of Romantic Music by Alfred Cortot. SATURDAYS AT THREE O'CLOCK. Jan. 22—Chopin. Feb. 12—Schumann. Feb. 19—Cesar Franck—Debussy—Liszt. In the Recital Hall of David Mannes Music School, 157 East Seventy-fourth Street. Subscriptions $8.00. Seating Capacity Limited to 250.

HOTEL THORNDYKE 208 WEST 56TH. Residential hotel of distinction in an enviable location for shopping, theatre and parks. Suites of two rooms with private bath at SPECIAL WEEKLY RATES.

Fourteen East Sixtieth St. A luxurious Residential Hotel, opposite the Metropolitan Club and Fifth Avenue Entrance to Central Park. Easy access to the theatres, clubs and shopping centres. EAGER & BABCOCK, New York City.

Hotel Bretton Hall. Broadway, 85th to 86th St. Subway Station at 86th Street Corner. NEW YORK. *Largest and Most Attractive Midtown Hotel, Convenient to All Shops and Theatres.* For Transient or Permanent Residents. All the Comforts and Advantages of the Best New York City Hotels at Attractive Rates. RESTAURANT OF HIGHEST STANDARD AT ATTRACTIVE PRICES.

THE CAMBRIDGE. 60 WEST 68TH ST. NEW APARTMENT HOTEL. UNFURNISHED SUITES ON LEASE. 2 ROOMS & BATH, $1,800 UP. 3 ROOMS & BATH, $2,500 UP. RESTAURANT A LA CARTE. Under same management Hotel Langdon, 5th Av. and 56th St. E. H. CHATILLON.

Hotel Hamilton. 73rd St., East of Broadway. *A Luxurious Residential Hotel.* ROOMS AND SUITES FOR TRANSIENT AND PERMANENT OCCUPANCY. *Descriptive Booklet on Request.*

HOTEL Manhattan Square. 50 West 77th Street. Transient and Permanent Accommodations at the Most Attractive Rates in Town.

HOTEL ENDICOTT. COLUMBUS AVE., 81st to 82nd ST. One Block From Central Park. Desirable Apartments at Reasonable Rates.

HOTEL NEWTON. 2528 Broadway, bet. 94th & 95th Sts. SUBWAY EXPRESS AT 96TH STREET. TRANSIENT ACCOMMODATIONS. Telephone 2924 Riverside.

MURRAY'S ROMAN GARDENS. LUNCHEON TODAY $1.00. 42nd STREET, West of Broadway.

THE SUNSET. Beach 50th and Surf Avenue, Sea Gate, Norton's Point, N. Y. Harbor. Open throughout the year. Modern Family Hotel. Ideal Winter home for New Yorkers. 45 minutes Times Square. 35 minutes Chambers St., Municipal Subway. Special Winter Rates, American Plan. Single Room, running water......$25 to $30. Double Room, running water......$45 to $50. Double Room, private bath......$55 to $60. Week-end guests accommodated.

Hotel Netherlands. 5TH AVE. AT 59TH ST.

Great Northern Hotel. 118 W. 57th St. and 109 to 121 W. 56th St.

The National City Company NEW YORK

Thrift Week

—the week to study the advantage of systematic investment in carefully chosen securities.

Our office will gladly aid in the selection of bonds ranking high in the investment class.

The National City Company

Main Office National City Bank Building. Uptown Office Fifth Ave. & 43d St.

E. H. Rollins & Sons

Founded 1876

43 Exchange Place; New York

Boston Philadelphia Albany Buffalo Chicago San Francisco

City of Paterson

New Jersey

5½% Bonds

Due Nov. 1, 1936 to '57 Incl.

Price on Application

Legal Investment for Savings Banks and Trust Funds in New York and New Jersey.

Free of all Federal Income Taxes

Send for descriptive circular

Present Investment Opportunities

WE recommend for investment purposes the purchase of seasoned, long-term bonds of American corporations. Many such issues are now selling at prices materially lower than those prevailing under normal conditions in the pre-war period.

Send for current offering list D-87

Merrill, Lynch & Co.

Investments
Commercial Paper

120 Broadway
New York

Members New York Stock Exchange

CHICAGO, BURLINGTON & QUINCY

Illinois Division

1st Mtge. 3½s

Due July, 1949

To Yield over 5¼%

Blodget & Co.

34 Pine St.

New York

Boston Chicago Philadelphia

United States Rubber

WE have prepared a descriptive circular on the above issue outlining the recent developments in the affairs of the company and its future prospects.

Copy on request to "Dept. T-1"

Charles E. Brickley & Co.

Members New York Stock Exchange

61 Broadway - New York

Telephone Bowling Green 8700

UPTOWN BRANCH
Delmonico's 5th Ave. and 44th St.

53 State Street BOSTON — Widener Bldg. PHILADELPHIA

Direct Private Wires

FINANCIAL MARKETS

General Advance in Stocks—Call Money Goes to 7 Per Cent.—Liberty Bonds Higher.

The two characteristic movements of the month, advancing prices for Liberty bonds and an upward swing in foreign exchange, continued on yesterday's financial markets. They were accompanied on this occasion by a fairly rapid advance in stocks, which converged particularly on the industrial shares, but affected the entire market. To some extent this recovery, which caused a number of net advances running from 2 to 5 points, may have been helped by belated repurchases for the December "bear account," but Wall Street believed that it recognized the hand of concerted speculation for the rise.

The motive for the movement was the very familiar belief of professional speculators that, if a stock market will not go down when it has had such chance to do so as it has had in the last few days, then it ought to go up. This reasoning is not infallible, because it overlooks the fact that the market's natural attitude may be to stand still and do nothing. But in Wall Street calculations, that is the one condition which is never considered normal. Call money rose again to 7 per cent. on the Stock Exchange shortly before the close, but otherwise money rates were unchanged.

Yesterday's further rise in Liberty bonds was fully equal to that of Tuesday and Monday. It affected nearly every issue, including the Victory 4¾s, several of them gaining ⅜ to ½ for the day, making the month's recovery since the last days of December as much as 3 or 3½ per cent. It should not be overlooked, in these days of simultaneous world-wide movements in finance, that some of the British Government bonds also have recovered 2 to 3 points thus far in January and the French 3 per cents. 3⅜ points. All this embodies pretty clearly the view of the markets regarding the international money situation, and foreign exchange rates renewed their testimony yesterday to the same effect by a further general recovery, in which exchange on Paris reached the highest rate since the middle of October, when the muddle over the French Government's arrangements to meet the Anglo-French loan was beginning to upset the market.

In a measure, yesterday's rise on the Stock Exchange was ascribed in the talk of Wall Street to a more cheerful view of the business situation. Current news has given some ground for this, especially when last month's gloomy prognostications have thus far failed so notably of fulfillment. The cotton market has recovered since the year end. Reduction in retail prices since the Christmas holidays has visibly stimulated many halting trades; to such extent that in the textile industry a Baltimore house has this week advertised for "$5,000,000 worth of desirable merchandise for spot cash," because of the inroads on its stock by the January sales. But the news is by no means all of that character. Yesterday's sharp decline in the grain markets brought them below the December closing, and, as against resumption of work at many idle textile mills, the iron and steel trade indicates an uncertain outlook.

Prices, it is true, have hardly varied this month, but The Iron Age reports today for steel that "in all lines consumers expect lower prices," believing that "readjustment is only in its early stages," and that in iron an offer of considerable size "nearly $6 below the prices made at the last recorded sale failed to develop an order." This must be taken in connection with the present week's statements of the orders placed for steel for construction purposes, which in December were with one exception (those of October) the smallest of any month since April, 1919. Last month's 47,000 ton total compared with 171,000 last February, with 153,000 in December of 1919 and with 209,700 in July of 1918, the maximum of wartime. In view of the undisputed demand for more housing facilities, these are striking facts. The reasons heretofore assigned for last year's great decrease in building were first, the very high rate on mortgages, and second, the very high price of building material. The interest rate should presently come down, if the present money market can be trusted, but the cost of construction remains.

MONEY.

WEDNESDAY, JAN. 19, 1921.

Money on call on the Stock Exchange went up to 7 per cent. just before the close. The opening was at 6 per cent., at which rate loans were renewed. Ruling rate was 6 per cent. In the outside market demand funds were loaning at 6 per cent. Time money was quoted as being freely bid for at 6 per cent., with lenders asking 6½ per cent. The supply at the latter rate is not considered large. Offerings of prime bankers' acceptances were small at previously prevailing quotations. Commercial paper, first names, also ruled unchanged.

Call Loans.

Renewal.	High.	Low.	Last.	Tuesday's Last.
6	7	6	7	6

Time Loans.

Mixed collateral, 60 to 90 days.......6 @6¼
4, 5 and 6 months.......6 @6¼
All industrial collateral, 60-90 days..6 @6¼
4, 5 and 6 months.......6 @6½

Commercial Paper.

Best names, 3 to 6 months.......7¾@8
Other names, 3 to 6 months.......8 @8½

Discount Rates, Federal Reserve Bank.

Commercial paper, 15 days, 7; 16 to 90 days.......7
Liberty bonds and Victory notes, 15 days, 6; 16 to 90 days.......6

Open Market Rates.

Prime eligible acceptances, on call....5½
Eligible for rediscount with Reserve Bank, 60 to 90 days.......5¾@5¼
Non-member and private bankers, eligible, 60 to 90 days.......6¼@6
Not eligible, 60 to 90 days.......8 @7¼

London Market.

Money in the London market was up ¼ at 5¼ per cent.; short bills unchanged at 6@6¼ per cent. and three months bills down 1/16 at 6⅝ per cent.

Gold bullion on London market was unchanged at 108s 9d per fine ounce. Mint parity, 35s.

Clearing House Exchanges.

Exchange of checks at the New York Clearing House, $654,170,007; balances, $74,232,626; Federal Reserve Bank's credit balance, $57,314,518; exchanges this day a year ago, $818,027,000.

$7,000,000 Profit in Nash Motors.

KENOSHA, Wis., Jan. 19.—The annual statement of the Nash Motors Company for 1920, made public today, shows a net profit, after deducting all charges, of $7,007,047. This, after deductions of $317,000 preferred dividends, equals $122.49 a share on the 54,500 shares of common stock, an earning which compares with $95.96 a share in 1919 on 50,000 shares.

MARKET AVERAGES.

STOCKS.

YESTERDAY'S RANGE.

	High.	Low.	Last.	Net Ch'ge.
25 railroads...	54.77	54.14	54.45	+ .10
25 industrials.	88.96	86.77	88.25	+1.52
50 stocks.....	71.86	70.45	71.35	+ .81

DAILY RANGE OF 50 STOCKS.

	High.	Low.	Last.	Net Ch'ge.
Jan. 18.......	70.70	69.76	70.54	+ .10
Jan. 17.......	71.10	70.13	70.44	— .37
Jan. 15.......	71.00	70.38	70.81	+ .56
Jan. 14.......	70.77	69.61	70.25	+ .04
Jan. 13.......	71.90	70.03	70.21	—1.22
Jan. 12.......	72.06	70.69	71.43	+ .03

MONTHLY RANGE OF 50 STOCKS.

Jan.	—High.—	—Low.—	Close.
*1921.	72.33 Jan. 11	67.09 Jan. 5	71.35
1920.	92.18 Jan. 5	82.58 Jan. 19	87.57
1919.	74.99 Jan. 3	69.73 Jan. 21	71.15
1918.	69.09 Jan. 31	64.12 Jan. 15	68.91
1917.	90.48 Jan. 4	84.71 Jan. 31	86.21
1916.	91.83 Jan. 3	84.47 Jan. 31	85.17

YEARLY RANGE OF 50 STOCKS.

	—High.—	—Low.—	Last.
*1921.	71.41 Jan. 19	68.90 Jan. 3	71.41
†1920.	72.51 Jan. 10	71.81 Jan. 21	71.81
Full Years.			
1919.	98.59 Nov. 5	69.74 Jan. 21	89.69
1918.	80.16 Nov. 12	64.12 Jan. 15	78.39
1917.	90.46 Jan. 4	57.47 Dec. 20	65.88

BONDS.

YESTERDAY'S CLOSE.

		—Net Change.— Day.	Month.	Year.
40 issues	71.41	+.26	+3.92	—.40

DAILY RANGE OF BONDS.

Jan. 18...71.51	+.06	Jan. 8...69.84	+.10
Jan. 17...71.07	+.38	Jan. 7...69.65	+.10
Jan. 15...70.71	+.07	Jan. 6...69.55	+.17
Jan. 14...70.64	+.06	Jan. 5...69.38	+.07
Jan. 13...70.58	+.18	Jan. 4...69.31	+.51
Jan. 12...70.40	+.08	Jan. 3...68.80	+.14
Jan. 11...70.32	+.42	Jan. 1...Holiday.	
Jan. 10...69.90	+.06	Dec. 31...68.66	+.84

YEARLY RANGE OF 40 BONDS.

	—High.—	—Low.—	Last.
*1921.	71.41 Jan. 9	68.90 Jan. 3	71.41
†1920.	72.51 Jan. 10	71.81 Jan. 21	71.81
Full Years.			
1920.	73.14 Oct. 21	65.57 May 21	68.66
1919.	79.05 June 2	71.05 Dec. 18	72.00
1918.	82.36 Nov. 12	75.65 Sep. 27	78.78
1917.	89.48 Jan. 20	74.24 Dec. 20	76.80

*To date. †To corresponding date last year.

Pictures for the Million.

Mid-Week Pictorial, 24 pages of topical pictures printed by rotogravure. Best illustrated weekly in America. 10 cents at news stands.—Advt.

FOREIGN EXCHANGE

General Advance in Rates on All Principal Markets—Sterling ⅝ Cent Higher.

Exchange rates on practically all important foreign markets advanced yesterday after an early slight reaction, and closed near the best. Buying of francs was especially active; the rate went to the highest of the month. German exchange recovered, and a notable advance occurred in Scandinavian exchange, the day's rise in the Norwegian rate being ⅛ cent per crown.

Austrian exchange was higher, but Polish exchange continued its recent decline. The Argentine rate advanced about ⅛ cent per dollar, Brazil was unchanged. Montreal exchange rose to 87.7 cents, as against 87.6 Tuesday, 87.4 Monday and 87.8 Saturday.

WEDNESDAY, JAN. 19, 1921.

Range of Rates, Sight Exchange.

	High.	Low.	Final.	Tuesday's Final.
LONDON	$3.76¾	$3.74¼	$3.75⅝	$3.75¼
PARIS	6.48	6.28	6.44	6.29½
ROME	3.50	3.49	3.50	3.50
AMSTERDAM..	33.05	32.95	33.05	33.00
BERLIN	1.64	1.56	1.61	1.58½
MADRID	13.45	13.40	13.45	13.40

CLOSING RATES.

Parity of exchange is given as reported by the United States Mint, except in countries with a silver standard, where parity fluctuates with the price of silver.

Europe.

	Wednesday.	Week Ago.	Year Ago.
STERLING—Par $4.86⅝ per sovereign.			
Demand	3.75⅝	3.72½	3.61¼
Cables	3.76⅛	3.73	3.62
Comm., 60 days.....	3.70⅛	3.67	3.57
Comm., 90 days.....	3.68⅝	3.65	3.55
FRANCE—Par 19.3 cents per franc.			
Demand	6.44	6.08½	8.80
Cables	6.44½	6.09½	8.82
ITALY—Par 19.3 cents per lira.			
Demand	3.50	3.46	7.09
Cables	3.51	3.47	7.11
BELGIUM—Par 19.3 cents per franc.			
Demand	6.70	6.40	8.26
Cables	6.73	6.41	8.30
GERMANY—Par 23.8 cents per mark.			
Demand	1.61	1.45½	1.46
Cables	1.61½	1.46½	1.47
AUSTRIA—Par 20.3 cents per crown.			
Demand	.30	.21½	.65
Cables	.30½	.23	.66
CZECHOSLOVAKIA—Par 20.3 cents per crown.			
Demand	1.32	1.16	1.65
Cables	1.33	1.18	1.70
DENMARK—Par 26.8 cents per krone.			
Demand	18.35	17.20	16.90
Cables	18.40	17.25	17.00
FINLAND—Par 19.3 cents per finmark.			
Demand	2.56	2.80	4.05
Cables	2.65	2.85	4.10
GREECE—Par 19.3 cents per drachma.			
Demand	7.38	7.45	14.80
Cables	7.43	7.50	14.90
HOLLAND—Par 40.2 cents per florin.			
Demand	33.05	32.75	37.25
Cables	33.10	32.80	37.375
HUNGARY—Par 20.3 cents per crown.			
Demand	.19½	.17½	....
Cables	.20	.18	....
JUGOSLAVIA—Par 20.3 cents per crown.			
Demand	.70	.68	1.08
Cables	.71	.69	1.13
NORWAY—Par 26.8 cents per krone.			
Demand	18.10	17.00	18.80
Cables	18.15	17.05	18.90
POLAND—Par 23.8 cents per mark.			
Demand	.11½	.17	.85
Cables	.12½	.17½	.56
RUMANIA—Par 19.3 cents per leu.			
Demand	1.30	1.36	2.25
Cables	1.32	1.38	2.30
SERBIA—Belgrade: Par 19.3 cents per franc.			
Demand	2.82	2.80	4.75
Cables	2.85	2.85	4.80
SPAIN—Par 19.3 cents per peseta.			
Demand	13.45	13.35	16.65
Cables	13.47	13.37	16.75
SWEDEN—Par 26.8 cents per krone.			
Demand	21.45	21.35	20.40
Cables	21.50	21.40	20.50
SWITZERLAND—Par 19.3 cents per franc.			
Demand	15.65	15.60	18.00
Cables	15.70	15.65	18.07

Far East.

	Wednesday.	Week Ago.	Year Ago.
CHINA—Cents per silver dollar for Hongkong; per tael for Shanghai and Peking.			
Hongkong, demand....	56.00	57.00	94.50
Hongkong, cables....	56.10	57.10	95.00
Peking, demand	82.00	81.50	170.00
Shanghai, demand ...	75.00	75.00	158.00
Shanghai, cables	75.50	75.50	158.50
INDIA—Calcutta, cents per rupee, stabilized at one-tenth of a pound sterling.			
Demand	29.00	29.00	44.00
Cables	29.25	29.25	44.25
PHILIPPINE ISLANDS—Manila; par 50 cents per silver peso.			
Demand	46.00	46.00	49.00
Cables	46.25	46.25	49.25
JAVA—Par 40.2 cents per florin.			
Demand	34.50	34.50	....
JAPAN—Par 49.8 cents per yen.			
Demand	48.25	48.25	49.75
Cables	48.375	48.375	50.00

South America.

	Wednesday.	Week Ago.	Year Ago.
ARGENTINA—Par 42.44c per Arg. paper dol.			
Demand	35.00	35.25	43.25
Cables	35.125	35.375	43.375
BRAZIL—Par 32.45 cents per paper milreis.			
Demand	15.00	15.375	27.50
Cables	15.125	15.50	27.75

Canada.

	Wednesday.	Week Ago.	Year Ago.
MONTREAL—Par 100c per Canadian dollar.			
Demand	87.7	87.0	91.9

Russian Currency.

Prices for pre-revolution Russian ruble notes were as follows: Par, 51.40 cents per ruble.

	Bid.	Asked.
100 ruble notes, per ruble.....	.50	.60
500 ruble notes, per ruble.....	.45	.50

Akron Offers $2,000,000 City Bonds.

Harris, Forbes & Co., The National City Company, Estabrook & Co., Curtis & Sanger, all of New York, and R. L. Day & Co. of Boston and Hayden, Miller & Co. of Cleveland are offering a $2,000,000 issue of 5½ per cent. City of Akron, Ohio, bonds due Jan. 1, 1922, to 1951, at prices to yield from 5.40 per cent. to 5.20 per cent. The bonds, which are legal investment for savings banks and trust funds in New York, Connecticut, Massachusetts and other States, are a direct obligation of the City of Akron, one of the largest manufacturing centres of rubber goods in the world. The net bonded debt of the city is less than 2 per cent. of the assessed valuation.

NEW YORK STOCK EXCHANGE TRANSACTIONS

WEDNESDAY, JAN. 19, 1921.

Day's Sales.	Tuesday.	Monday.	A Year Ago.	Two Years Ago.	Year to Date.	Same Period 1920.	1919.	1918.
721,060	376,825	446,283	459,575	449,710	10,989,671	14,775,259	8,311,520	10,825,293

1920 High.	1920 Low.	Sales.	Stock and Dividend Rate.	First.	High.	Low.	Last.	Net Chge.	Closing Bid.	Closing Ask.
46⅝	14	100	Advance Rumely ...	19	19	19	19	..	18	19¼
88¾	24	3,800	Ajax Rubber (4)....	35	37½	34½	36⅞	+ 1⅞	35½	36¾
2⅝	⅝	100	Alaska Gold Mines.	1	1	1	1	..	⅞	1
62⅝	43¼	3,000	Allied Ch. & Dye...	52⅞	53¾	52¾	52¾	+ ⅛	52⅝	53
92½	84⅛	600	Allied C. & D. pf. (7)	92	93	92	93	+ 1	93	93½
53⅞	26½	3,400	Allis-Chal. Mfg. (4)	36⅝	37½	36⅝	36¾	+ ¼	36½	37
92	67¾	300	Allis-C. Mfg. pf. (7)	80½	81	80½	81	+ 1	80	82
95	51	900	Am. Agri. Ch. (8)..	55⅝	57⅝	55¼	57⅝	+ 2⅝	56⅝	57⅝
103¾	32¾	900	Am. Beet Sugar (8)	47	47⅞	47	47¾	+ 1¼	47¼	47¾
128⅝	45⅛	600	Am. Bosch M. (10).	53½	54	53½	54	+ 1½	54	54½
60	40	500	Am. B. S. & F. (4).	46	48¾	48	48¾	— 1¼	47½	49½
90	81½	100	Am. B. S. & F. pf. (7)	90	90	90	90	..	90	91
61¾	21¾	2,300	American Can.. ...	27½	28⅝	27½	27¾	+ ¼	27¾	28¼
101	72¾	200	Am. Can. pf. (7)...	87	87	86½	86½	— ½	86	87
147⅝	111	1,400	Am. Car. & F. (12).	123¼	124⅛	123¼	124⅝	+ ⅝	124¼	124¾
116¼	105¾	100	Am. C. & F. pf.s 6 (7)	112	112	112	112	..	112	..
54⅝	15⅛	800	Am. Cotton Oil	21⅞	22	21⅞	22	+ ⅛	22	22½
15⅛	6⅝	200	Am. Drug. S. (80c.)	8¼	8¼	8	8	..	8	8½
30⅝	5	1,100	Am. Hide & Leath..	10	10¼	10	10	+ ½	9½	10
122	35	2,500	Am. H. & L. pf. (7)	48¼	49½	47⅝	48⅛	+ ⅛	48	49
53½	37	200	Am. Ice (4)........	43	44	43	44	+ 1	42½	44
119½	30⅛	9,300	Am. International..	46	48½	46	47½	+ 2	47½	48
95	42	200	Am. Linseed (3)....	54⅛	55	54⅛	55	+ 1	54½	55¾
109¼	74	700	Am. Locomo. (4)...	84	84½	84	84	+ 1	83½	84
107	95½	100	Am. Loco. pf. (7)..	103	103	103	103	..	102⅞	104
17⅞	6⅛	2,000	Am. Safety Razor..	8⅛	8⅝	8⅛	8⅝	+ ⅛	8⅛	8½
30½	7⅝	1,400	Am. Ship & Com....	11½	11½	11	11	— ½	10½	11
72	29¼	2,800	Am. Sm. & Ref. (4)	38¾	39½	38¼	39⅝	+ 1⅝	39	39¾
100¼	64½	400	Am. S. & R. pf. (7)	82¼	82½	82¼	82½	+ ¼	82	82½
50	26	1,200	Am. Steel Found. (3)	30⅝	31	30½	31	+ ½	30⅝	31
93½	79½	100	Am. Steel F. pf. (7)	86⅛	86⅛	86⅛	86⅛	+ ⅝	85½	86¼
142⅝	82⅛	2,900	Am. Sug. Ref. (7)..	92½	96	92½	96	+ 2½	94½	95½
118½	97⅞	700	Am. Sug. R. pf. (7)	103⅞	104	103⅞	104	..	104	106
106¾	65	2,400	Am. Sum. Tob. (10)	77	79	77	78½	+ 1½	78½	79
100⅝	92⅛	1,300	Am. Tel. & Tel. (8)	99¾	99⅞	99¾	99⅞	+ ⅛	99¾	99⅞
283	104⅛	8,500	Am. Tobacco (12)..	118	120	118	119¾	+ 2	119	119¾
310	100⅞	2,300	Do., Class B (12)..	114¼	116½	114¼	116⅝	+ 2⅝	116	116⅝
97¾	85¼	200	Am. Tob. pf. (6)...	91¼	91¼	91¼	91¼	+ ¾	90	91½
105½	55½	6,400	Am. Woolen (7)....	68	69½	68	68⅝	+ ⅝	68	68⅝
105½	88½	100	Am. Woolen pf. (7)	97	97	97	97	..	96	97½
61⅝	28⅝	100	Am. W. Paper pf..	37½	37½	37½	37½	+ ½	37½	38
59½	25½	200	Am. Z., L. & S. pf. (6)	32	32	32	32	— 1	31½	36
66½	30	5,900	Anaconda Copper ..	38¼	40	38¼	40	+ 1½	39	40
67¼	18	400	Asso. Dry G. (4)...	27⅝	27½	26½	26¼	+ ½	26½	28
125	84	1,200	Associated Oil (6)..	94½	97½	94	97½	+ 2	97	98
90⅝	76	500	At., T. & S. Fe (6).	83¼	83½	83	83¼	+ ⅝	83⅛	83½
12½	4¼	100	Atl., Birm. & At....	6¼	6¼	6¼	6¼	— ⅛	6	6½
104½	82	100	At. Coast Line (7)..	84¼	84¼	84¼	84¼	— ¼	84½	85
20¼	6¼	700	Atlantic Fruit..	8½	8½	8	8	..	7½	8½
176½	71½	11,600	At., G. & W. I. (10)	72	74⅝	71¼	72⅞	+ ¾	72¾	73
75	42	500	A., G. & W. I. pf. (5)	42¼	43	42¼	43	..	43	44
148½	78	21,100	Baldwin Loco. (7)..	91¼	92¾	91¼	92	+ 1	91⅞	92
48⅝	27⅝	3,600	Balt. & Ohio........	35⅝	36¼	35⅝	35⅝	..	35⅝	35¾
54	40⅛	200	Balt. & Ohio pf. (4)	51⅝	51¾	51⅝	51¾	+ ⅛	51⅝	52
32½	2	100	Bethlehem Motors..	3¾	3¾	3¾	3¾	..	3⅞	4
96	47	100	Bethlehem Steel (5)	55	55	55	55	— 2¾	55¼	57¼
102½	48⅞	5,300	Beth. Stl., Cl. B (5)	58⅝	59¾	58⅝	59	+ ½	59	59¼
17	9¼	5,300	Brooklyn Rapid Tr.	13½	14⅛	13	13½	..	13½	14
13¼	5½	2,200	B. R. T. cfs. of dep.	9⅝	9⅞	9¼	9⅝	..	9⅝	9⅝
118¼	35	100	Brown Shoe	41	41	41	41	+ 1	38	42
129	76	400	Burns Brothers (10)	88¼	89	88½	89	+ ¾	88½	89
11½	3⅞	300	Butte Cop. & Zinc..	5¼	5½	5¼	5½	+ ⅝	5⅛	5½
29½	8	600	Butte & Superior..	13¼	13½	13¼	13½	+ ⅝	13¼	13½
27¼	10	500	Butterick Co.	19½	20	19½	19⅞	+ ⅝	19¼	19⅞
28⅝	9¼	4,900	Caddo Cent. O. & R.	16¾	17⅞	16¾	17⅞	+ 1⅝	[illegible]	[illegible]
85½	55¼	700	Cal. Packing (6)...	62½	63¾	62½	63	+ 1	62½	63
5	4	900	Callahan Zinc L. (2)	6½	6¾	6½	6¾	+ ¼	6½	[illegible]
46	15⅝	11,400	Cal. Petroleum.....	34	37½	34	37⅝	+ 4⅝	37⅝	37½
75½	63	900	Cal. Petrol. pf. (7).	74¾	75⅜	74⅞	75⅜	+ ⅝	75½	76½
134	109⅝	2,100	Can. Pacific (10)...	116⅝	117⅝	116¼	116¼	..	116¼	117
104¾	30½	11,300	Cen. Leather Co....	42½	43¼	41⅝	42⅝	+ ⅛	42¼	42½
106½	80½	100	Cen. Leath. pf. (7).	94	94	94	94	+ 1	92	94½
61⅝	24¼	1,100	Cerro de P. Cop. (4)	30¾	31⅛	30¾	31	+ ½	31½	31⅞
164¾	59⅝	6,000	Chandler Motor (10)	68¾	71¾	68¾	71	+ 2½	70	71
70⅝	47	500	Ches. & Ohio (4)...	60	60½	60	60⅛	+ ⅝	60	60½
17	6	200	Chicago & Alton....	7½	7½	7½	7½	— ¼	7½	8½
33⅜	15¼	1,000	Chi. Gt. West. pf..	18¾	18¾	18⅝	18⅝	+ ⅛	18¾	19
44⅝	21	2,200	Chi., Mil. & St. P..	28¾	29⅞	28¾	29	+ ½	28¾	29
65	36¾	1,500	C., M. & St. P. pf..	44½	44⅞	44½	44½	..	44¼	44½
91½	60	200	Chi. & N. W. (5)....	68½	69	68½	69	+ ½	68¾	69½
41¾	21½	2,200	Chi., R. I. & Pac..	27⅝	27⅝	27	27	— ⅛	27¼	27½
84¾	64	100	C., R. I. & P. pf. (7)	74	74	74	74	+ ⅛	73¾	74
71⅝	54	100	C., R. I. & P. pf. (6)	62¾	62⅞	62¾	62¾	..	62¼	[illegible]
21¼	7¾	7,400	Chile Copper	11¾	12¼	11⅞	12	+ ¼	12	12⅛
41⅝	16¾	2,000	Chino Copper	22	22⅝	21⅞	22⅛	+ ⅛	22⅛	22⅜
106	40⅛	500	Cluett-Peabody (6).	61½	62½	61½	62	+ 2	61	62
40¾	18	1,400	Coca-Cola	23½	23½	23¼	23⅛	— ⅛	23⅝	
44½	22	800	Col. Fuel & I. (3)..	30	30	28	29	..	29	30
36½	20	200	Col. & Southern....	28⅝	29	28⅞	29	+ ¼	28⅛	29
67	50	700	Col. Gas & El. (5)..	60	60⅞	60	60⅞	+ ⅝	60⅝	60⅞
65½	9⅝	6,000	Columbia Graph. (1)	10¼	10⅝	10¼	10⅝	+ ⅜	10⅝	10⅞
56	34	200	Comp.-Tab.-Rec. (4)	38¼	38½	38½	38½	+ ½	37	38
70¼	51½	100	Consol. Cigar (7)...	54	54	54	54	— 1	54	55
93⅞	71¾	700	Consol. Gas (7)....	81	82	81	81	— ¼	81	82
46¼	16	800	Consol. Textile (3).	20	20¼	20	20	..	19⅞	20
14½	3⅝	1,200	Contl. Candy	4	4	3⅞	3⅞	— ¼	3⅞	4
103¼	61	12,400	Corn Prod. Ref. (6)	70⅝	73	70⅝	73	+ 2⅜	72½	73
43⅝	24⅝	1,500	Cosden & Co. (2½).	30⅝	31¾	30⅝	31½	+ ⅝	31⅝	31⅝
278½	70	15,700	Crucible Steel (8)..	98	100½	97	98¾	+ ⅞	98¾	98¾
100	81½	100	Cruc. Steel pf. (7)..	90	90	90	90	— 1	87	93
59⅝	16½	900	Cuba Cane Sugar...	23⅝	24¼	23⅝	24	+ 1	23⅝	24¼
85½	54	900	Cuba C. S. pf. (7)..	65	65⅝	65	65⅛	+ ½	65½	66
60⅝	21½	2,100	Cuban-Am. Sug. (4)	29	29½	29	29¾	+ 1⅛	29⅛	29⅝
260½	165	100	Del., L. & W. (10)..	210	210	210	210	..	205	212
9	½	100	Denver & Rio G....	1½	1½	1½	1½	..	1⅜	1½
16⅝	⅞	100	Den. & Rio G. pf...	2⅝	2⅝	2⅝	2⅝	+ ⅛	2½	2⅝
13	9¼	1,000	Dome Mines (1)....	11⅞	12⅛	11⅞	12	+ ⅛	12	12⅛
67½	27	100	Durham Hos'y (3½)	35	85	85	85	+ 1	30	85
28	13¾	100	Elk Horn Coal......	17⅝	17⅝	17⅝	17⅝	..	17	18
45	32¼	100	Elk H. Coal pf. (3).	39	39	39	39	— 1	30	40
29	5½	400	Emerson-Branting.	9¼	9½	9⅛	9¼	+ ¼	9	11
147	47	2,200	End.-Johnson (5)...	60¾	61	60	60¾	+ ½	60½	61
21⅝	9¼	1,200	Erie	13⅝	14	13⅝	13⅝	+ ⅛	13⅝	13⅝
30½	16¼	900	Erie 1st pf.........	20⅝	20⅞	20⅝	20⅝	+ ¼	20⅛	21
22⅝	12	1,000	Erie 2d pf.........	14	14	14	14	— 1	14	15
95	40	4,900	Fam. Pl.-Lasky (8)	56	58¼	56	57⅝	+ 1½	57⅝	57⅝
91⅝	69	400	Fam. Pl.-L. pf. (8)	81⅝	81⅝	81	81	+ ½	81	81½
44⅝	21½	100	Fed. M. & S. pf. (7)	28¾	28¾	28¾	28¾	+ 1¼	27½	28½
135	78	100	Fisher Body (10)....	85½	85½	85½	85½	+ 4⅝	85	90
48	10	3,700	Fisk Rubber	14	14⅞	14	14⅞	+ ⅝	14½	14¾
36½	12½	1,350	Freeport-Texas	19	19⅝	18⅝	18⅝	+ ⅜	18½	19⅝
19½	1½	1,600	Gaston, W. & Wig.	4⅜	4⅞	4⅜	4⅜	+ ⅛	4½	4⅝
43	32½	43,300	Gen. Asphalt	61½	66	60⅞	65⅝	+ 4⅝	65½	65⅝
79½	71	1,400	Gen. Asphalt pf. (5)	104	110	104	110	+ 8½	110	112
75⅝	51	100	Gen. Cigar (6)......	62	62	62	62	+ ½	62	63½
100	84	300	Gen. Cigar pf. (7)...	91	91	91	91	+ 1	90	92
172	116½	8,500	Gen. Electric (8)....	124½	129	123⅝	128¼	+ 4½	128	128½
42	12⅝	81,300	Gen. Motors (1)....	14⅞	15⅛	14¾	14⅞	+ ⅛	14⅞	15
93	69	200	Gen. Mot. deb. (7).	79⅝	79⅝	79½	79⅝	+ ¼	79	82
85½	58⅝	100	Gen. Mot. deb. (6).	69½	69½	69½	69½	— ⅝	69	69½
86⅞	27	4,400	Goodrich (B.F.) (6)	41	42⅞	40½	42⅞	+ 1⅞	42	42⅞
91⅝	65⅝	500	Gt. North. pf. (7).	76⅝	77	76⅝	77	+ ¼	76½	77¼
41⅝	24⅝	400	G.N.C. for ore prp (4)	29⅝	29½	29⅝	29½	+ ⅛	29⅝	29⅝
38¾	15	100	Greene-Can. C. (2)...	22⅞	22⅞	22⅞	22⅞	..	21½	22
20¼	11¼	100	Guan. Sugar (2)....	15½	15½	15½	15½	— 1	15	15½
35⅝	18½	400	Gulf, Mob. & N. pf.	23¾	24	23⅞	24	+ 1½	22½	25
78⅝	50	400	Haskell & Bar. (4)..	57⅝	58¾	57⅝	58¾	+ 1	58	59
116½	55¼	2,900	Houston Oil........	72	76¾	71½	74¼	+ 2¼	74⅛	75
23⅝	9¼	1,800	Hupp Motor Car (1)	13	13⅝	13	13½	+ ½	13	13¼
97½	80⅝	100	Illinois Central (7).	89⅝	89⅝	89⅝	89⅝	+ ⅜	89	89¾
20⅝	14½	300	Indian Refining (2)	15	15	15	15	+ ¼	..	..
61⅝	28	1,700	Inspiration Copper..	35½	35⅞	35¼	35⅝	+ ⅝	35½	35⅝
6⅛	3	9,800	Interborough Con...	5⅛	5⅝	5	5⅝	+ ⅜	5⅜	5⅝
17⅝	8⅝	4,500	Int. Consolidated pf	14	15¾	13⅝	15	+ ⅝	14½	15⅛
88	40½	900	Int. Agr. pf. (5)...	51	52	50	52	+ ⅜	52	52¾
142½	88	1,100	Int. Harv., new (7).	94¾	95¾	94¾	95¾	+ ⅜	95¼	96
51⅞	10¼	1,100	Int. Mer. Marine...	16	16¼	15⅝	15⅝	+ ⅜	15⅝	15¾
111⅞	44	2,700	Int. Mer. M. pf. (6)	55⅝	56⅝	55⅝	56⅝	+ 1⅜	55⅝	56¼
179	28	300	Int. Motor Truck...	34⅝	35⅝	34⅝	35⅝	+ 1⅝	34½	35⅝
84	68	300	Int. M. T. 1st pf. (7)	76	76	75½	75½	+ ½	75	76
26⅝	11⅜	3,700	Internat. Nickel....	15½	15⅝	15¼	15⅝	+ ⅛	15⅛	15⅝
91⅞	38⅝	5,200	Internat. Paper.....	58⅝	60⅝	58⅝	59⅝	+ 1⅝	59½	60
79⅞	69	100	Int. P. pf., stpd. (6)	73	73	73	73	..	73	74
47½	19	6,000	Invincible Oil......	22¼	24⅝	22½	24¼	+ 1⅝	24	24¼
7½	4	6,200	Island Oil & Trans.	4½	4⅝	4⅜	4½	..	4⅜	4½
30	13	900	Jones Bros. Tea....	15⅞	17	15⅞	17	+ 1¼	17	17⅝
27½	13⅝	700	Kan. City Southern.	20	20⅛	19⅞	20	+ ⅛	19⅝	20¼
152½	25⅝	5,900	Kelly-Spr. Tire (4).	46¼	48⅝	46¼	48⅝	+ 2⅛	48	48½
35⅝	14⅝	5,700	Kennecott Cop. (2).	20⅝	21	20⅝	20⅝	+ ⅛	20⅝	21
48⅝	5⅝	2,200	Keystone Tire & R.	11¼	11⅝	11	11¼	+ ⅛	11¼	11½
91⅝	45	600	Lackawanna Steel..	55¾	57	55⅝	56¾	+ ¼	56¾	57
38⅞	15⅞	500	Lee Rubber & T. (2)	18½	19	18⅝	19	+ ⅛	19	20
56⅝	39⅝	700	Lehigh Val. (3½)...	54⅝	54⅝	54	54	— ⅝	54	54½
36	14½	1,100	Loew's, Inc. (2)....	17⅝	17¼	17½	17⅝	..	17¼	17⅝
28	9⅝	700	Loft, Incorporated..	11⅝	11⅝	11⅝	11⅝	+ ¼	11⅝	11⅝
70	25	200	Loose-Wiles Biscuit.	35	36	35	36	+ 2½	36	40
183¾	120¼	200	Lorillard (P.) (12).	140½	140½	140½	140½	— ½	140½	141
112½	94	200	Louis. & Nash. (7).	98	98	98	98	— 1	98	98½
64¼	56	100	Mackay Cos. pf. (4)	57	57	57	57	..	57	57½
65¾	38¼	1,400	Manhat. El. (7)....	55	56⅝	55	56¼	+ 2¼	53	56
20¼	11	100	Martin-Parry (2)....	16	16	16	16	+ 1⅛	14¼	16
38	2	600	Maxwell Motors....	5¼	5⅝	5¼	5⅛	+ ⅜	5½	5⅝
2¾	2	100	Max. M. cts. of d. stpd	2	2	2	2	..	..	..
7⅞	3⅛	100	M. M. 1st pf. c. of d. s. a	8⅝	8⅝	8⅝	8⅝	— ½	..	..
30⅞	2½	100	Max. Mot. 2d pf....	4	4	4	4	..	4	4½
131½	65	300	May Dept. S. (8)....	76	76	76	76	+ 1	76	77
222	148	21,600	Mex. Petroleum (12)	161½	165¼	161	163½	+ 2¼	163⅝	..
26	14½	100	Miami Copper (2)..	18⅝	18¾	18¾	18¾	..	18½	18¾
71⅝	10⅛	7,300	Mid. State Oil (1.60)	12½	13½	12½	13½	+ ¾	13½	13½
52⅝	29⅝	1,300	Midvale Steel (2)...	32	32	31½	32	+ ¼	31½	32⅛
21	8½	200	Minn. & St. L., new	12	12	12	12	+ ½	11½	12
11	2½	400	Mo., Kan. & Tex....	2⅝	2⅝	2⅝	2⅝	..	2⅝	2⅝
18	3⅝	100	Mo., Kan. & Tex. pf.	5	5	5	5	+ ¼	4⅝	5
33⅝	11½	1,400	Mo. Pacific	19	19⅝	19	19⅝	+ ⅝	19	19½
55½	33⅝	1,100	Mo. Pacific pf......	39⅝	40¼	39⅝	39⅝	— ⅜	39½	40
69¼	47½	100	Montana Power (3).	55	55	55	55	— ¼	55	60
40	25⅛	1,100	Nat. Acme (3½)....	18⅝	18⅝	18½	18¾	+ ⅝	18½	18⅞
51	19⅝	200	Mullins Body (4)....	25	25	25	25	+ ¼	24½	25½
40	25½	1,100	Nat. Acme (3½)....	22⅝	24⅝	22⅝	24	+ ½	23⅝	24
125	96	1,000	Nat. Biscuit (7)....	105	107⅝	105	107⅝	+ 2⅝	107	107½
80	25¼	100	Nat. Cloak & Suit..	35⅞	35⅞	35⅞	35⅞	— ⅝	35⅛	38
102½	59⅝	200	Nat. C. & S pf. (7).	70⅝	70⅝	70⅝	70⅝	+ 2⅛	70	72
13	2	200	Nat. Cond. & Cable.	4½	4½	4⅝	4½	— ⅝	4	4½
89½	45	1,800	Nat. Enam. & S. (6)	56⅝	62⅝	56½	62½	+ 6¾	62	63
93½	63½	200	Nat. Lead (6).......	72¾	72¾	71½	71½	— ¼	72	73
17½	8	400	Nev. Con. Cop......	11½	11⅝	11½	11⅝	+ ⅛	11¼	11⅝
65½	31	300	New Orl., Tex. & M.	65	65	64⅝	64⅝	— ⅛	64	65
84¼	64¼	600	N. Y. Central (5)...	72¼	72⅝	72¼	72⅝	+ ⅛	72½	72¾
48¼	16⅛	200	N. Y. Dock (2½)....	21⅝	22	21⅝	22	+ ⅞	22	22½
37½	13½	5,400	N. Y., N. H. & H....	20½	21¼	20½	21⅛	+ ⅞	21	21¼
105½	85	2,500	Norf. & West (7)....	101½	102⅝	101½	102	+ 1⅛	101½	102
61	48	100	North American (5).	55	55	55	55	+ ½	53½	60
95⅞	66⅝	1,800	Northern Pac. (7)...	83⅝	84	82⅝	83¼	+ ½	83½	84
29⅝	9	100	Ohio Body Blower..	10	10	10	10	..	8⅞	..
55½	44	100	Ohio Fuel Sup. (2½)	48	48	48	48	+ 1	47	50
9⅝	3½	600	Okla. P. & R. (40c)	3⅝	3⅝	3⅝	3⅝	+ ⅛	3⅝	3⅝
28⅝	23	300	Orpheum Circuit (2)	28	28	27⅞	27⅞	— ⅛	27⅞	28
41½	12	100	Otis Steel	15	15	15	15	+ ½	14½	15
61¼	41¼	800	Pacific G. & E. (5)..	46⅝	46⅝	46⅛	46⅝	— ⅜	46	47¼
41⅝	35	2,400	Pacific Oil, w i.....	35½	36⅛	35½	36⅛	+ 1⅛	36	36⅝
116⅞	69⅝	8,200	Pan. Am. P. & T. (6)	75⅝	76⅞	75⅝	76⅝	+ 1⅜	76½	76⅝
111⅞	64⅞	800	Pan Am. P. & T., B, (6)	69⅝	70	69⅝	70	+ 1	70	71
47½	12	100	Parish & Bingham..	14⅝	14⅝	14⅝	14⅝	+ ⅝	14⅛	14⅝
44	37½	2,000	Penn. R. R. (3)....	41⅝	41⅝	41⅝	41⅝	— ⅛	41½	41⅝
36⅝	6¼	13,800	Penn. Seabd. Steel..	15⅛	16⅝	15⅛	15⅝	+ ⅝	..	..
45	27	2,000	Peoples Gas, Chi...	35⅝	36⅝	35⅝	36	+ 1	36	36½
68	50	100	Pere Marq. p. pf. (5)	56	56	56	56	+ 1	56	60
57½	29	100	Pere Marq. pf......	35	35	35	35	..	30	45
44½	26¾	1,500	Philips Petrol......	29	30½	29	29	+ 1½	29½	30
42½	30⅞	1,900	Philadelphia Co. (3)	32⅝	33⅞	32⅝	33⅞	+ 1⅝	33⅞	34
82⅞	15	3,000	Pierce-Arrow	25	26	25	25⅝	+ 1½	25½	25⅝
108½	59	500	Pierce-Arrow pf. (8)	77	78	77	78	+ 3	78	79½
23⅝	9	900	Pierce Oil	11	11⅝	11	11	..	11⅛	11⅝
98	72	200	Pierce Oil pf. (8)...	77½	77½	77½	77½	..	76	77½
72¾	51¼	3,300	Pittsburgh Coal (5).	60	60⅝	59½	60	..	59⅝	60¼
91½	83	100	Pitts. Coal pf. (6)..	88½	88½	88½	88½	+ ½	87	90
39⅝	21½	700	Pitts. & West Va...	30½	31	30⅝	30⅝	— ⅜	30½	31
113⅞	72½	100	Pr. Steel Car (8)....	87⅞	87⅞	87⅞	87⅞	— ⅛	86½	87⅞
124	95½	500	Pullman Co. (8)....	110	110	110	110	+ 1½	109½	112
120	40	2,600	Punta Al. Sugar (8)	48	49⅝	48	48⅝	+ 1½	48⅝	49
42½	30	2,200	Pure Oil (4)........	36	36	35⅝	36	+ ¾	35⅝	36
106½	73	200	Railway Stl. Sp. (8)	85	85½	85	85½	+ ⅝	85	86½
[illegible]	49	10	R.R.S., Ill. C. cfs. (4)	56	56	56	56	..	55	56
22⅝	10	1,200	Ray Con. Copper (1)	13⅝	14	13⅝	13⅝	..	13⅝	13⅝
85½	82⅛	16,200	Reading (4).........	84⅝	86⅝	84⅝	85¼	+ ⅝	85¼	85½
61	82⅜	400	Reading 1st pf. (2).	51⅝	52	51⅝	51⅝	+ ⅛	51⅝	51⅝
65	83¼	300	Reading 2d pf. (2)..	56½	56⅝	56½	56½	..	55½	56⅝
94	24⅜	400	Remington Typewr.	33⅞	33⅞	33⅞	33⅞	+ 1⅞	33¾	33⅞
93½	30	900	Replogle Steel......	33	36½	33	36	— ½	35	36½
124¾	55¼	4,900	Rep. Iron & S. (6)..	68	69⅝	68	69¼	+ ½	69	69¾
55⅝	16⅞	600	Rep. Motor Truck...	21	22⅝	21	22⅝	+ 2⅝	21	22
120⅝	49⅝	4,600	R.D.N.Y. Shs. (5.20)	66½	67¼	65⅝	67¼	+ ⅝	66⅝	67
17⅞	10	100	St. Jos. Lead (1)...	12⅞	12⅞	12⅞	12⅞	— ⅛	12	12⅞
33⅞	15¼	500	St. Louis-San Fran.	22½	22⅝	22½	22⅝	+ ⅛	22¼	22⅞
48¼	23½	100	St. L.-San F. pf....	31	31	31	31	— 1⅛	28	31
40	11	700	St. Louis S. W.....	28	28⅝	27⅞	27⅞	— ⅜	27½	28⅝
49⅝	20¼	900	St. Louis S. W. pf..	39½	40⅛	39½	40	+ ⅜	39⅝	40¼
21⅝	2½	200	Saxon Motor	4⅝	4⅝	4⅝	4⅝	+ ⅜	4⅝	4⅞
11⅞	5⅝	1,000	Seaboard Air Line..	6⅝	6⅝	6⅝	6⅝	+ ⅝	6⅝	6⅝
243	85⅝	2,300	Sears, R. & Co. (8).	95	96	95	95⅝	+ 1½	95	95½
23⅝	14⅝	1,400	Seneca Copper	19⅝	20⅝	19⅝	20	— ½	19⅝	20
13	4	200	Shattuck-Arizona ..	6⅝	6⅝	6⅝	6⅝	— ⅛	6	6⅞
90¼	33⅞	200	Shell T. & T. (74c).	42	42½	42	42½	+ 1⅛	42¼	42½
48⅝	20	11,700	Sinclair Con. Oil....	23⅝	24	23½	24	+ ⅝	23⅝	24
82⅝	43	500	S.-S. S. & I. Co. (6)	54	56	54	56	+ 2	55	56
118⅝	88⅝	3,300	Southern Pacific (6)	97⅝	98⅝	97⅝	98	+ ⅝	98	98⅛
810	70	100	So. Porto R. S. (12)	90	90	90	90	+ 7½	85	100
33¼	18	1,600	Southern Railway..	23⅝	23⅝	23¼	23¼	+ ⅛	23¼	23¼
66⅞	50	400	So. Railway pf. (5).	60	60	59⅝	59⅝	+ ⅛	59	60⅝
85	77⅞	200	St. Milling pf. (6)..	78	78	75⅞	75⅞	— 2⅛	75⅞	80
105⅝	100⅞	900	St. Oil N. J. pf. (7).	108⅝	109⅝	108⅝	109⅝	+ ⅝	109⅝	109⅞
91⅞	77	200	Steel Tube pf. (7)..	80	80⅝	80	80⅝	+ ⅝	79⅞	80⅝
51⅞	24⅛	2,100	St Warner Sp. (4)..	31⅝	34⅝	31⅝	33⅞	+ 2⅜	33½	34
118½	22½	1,600	Stromberg Carb. (2)	39⅝	40⅝	39⅝	40	+ 1½	39	40
120⅝	37⅞	20,200	Studebaker Co. (7).	52	54⅝	52	54	+ 2½	53⅝	54
101½	76	100	Studeb'r Co. pf. (7).	87	87	87	87	— 3	85	90
14	8½	500	Submarine Boat (1)	9⅝	9⅝	9½	9⅝	+ ⅛	9½	9⅝
20⅝	11½	800	Superior Oil (2)....	13½	13⅝	13½	13¼	+ ½	12⅞	13¼
60	41	100	Superior Steel (6)..	45½	45½	45½	45½	+ ½	44	45½
13⅝	6¼	100	Tenn. Cop. & Chem.	8⅝	8⅝	8⅝	8⅝	..	8⅝	8⅝
53⅝	40	7,000	Texas Co. (3)......	43⅝	44⅝	43⅝	44¼	+ ¼	44	44½
53⅝	22	13,100	Tex. P. C. & O. (1).	30⅝	32¼	30⅝	31¼	+ 1⅛	31¼	31½
22⅝	9½	2,200	Third Avenue	17	18⅝	16⅝	18	+ 1⅞	17⅞	18⅛
220	180	150	Tide Water Oil (16)	170	170	170	170	+ 1	175	182
95¼	46	2,900	Tobacco Prod. (6)..	56	57⅝	56	57	+ 1	56¼	57
36⅝	5⅝	10,700	Transcontinental Oil	9⅝	11¼	9⅝	10⅞	+ 1¼	10⅝	10⅞
38	9¼	1,000	Union Oil..........	22⅞	23⅞	22⅞	23⅞	+ ⅞	23	23⅞
129¼	110	2,000	Union Pacific (10)..	119½	120	119	119⅝	..	119¼	120
69⅝	61¼	600	Union Pac. pf. (4)..	66⅝	66⅝	66⅝	66⅝	..	66⅝	67
111⅛	98⅝	100	Un. Cigar S. pf. (7)	106	106	106	106	+ 5⅝	102	112
148	91	100	United Drug (8)....	106	106	106	106	+ 1	105	107
224⅝	176	8,200	United Fruit (8)....	107⅞	108⅞	106⅞	106⅞	— 1	106	107
32⅝	14	100	Un. Ry. Invest. pf..	20½	20½	20½	20½	+ ⅝	20¼	21¼
96⅝	45¼	7,400	Un. Retail Stores...	56⅝	57⅝	56⅝	56⅝	+ ⅝	56¼	56⅝
25⅝	10⅝	1,000	U. S. C. I. P. & F..	13	14⅛	13	13⅝	+ 1⅛	13⅝	14
78⅝	15	8,800	U. S. Food Prod....	26⅝	27⅛	25⅝	26⅝	+ ⅛	26⅝	26⅝
116⅝	58⅝	3,900	U. S. Ind. Alc. (8)..	69	71	69	70	+ 1	69⅝	70
103⅝	90	100	U. S. Ind. A. pf. (7)	97	97	97	97	+ 2	95	98
69⅝	36	2,900	U. S. Realty & Imp	49⅝	51⅝	49⅝	50⅝	+ 1⅝	50⅝	51
143⅝	54⅝	13,900	U. S. Rubber (8)....	68⅝	70⅛	68⅝	70	+ 2⅝	69⅝	70¼
115⅝	95¼	400	U.S.Rub. 1st pf. (8)	103	103	103	103	..	102½	103½
76	29⅝	500	U.S.Sm., R. & M. (2)	35⅝	35⅝	35⅝	35⅝	+ ¼	34⅝	35⅝
47⅝	39⅝	200	US.S.R.& M.pf.(3½)	42⅝	44	42⅝	44	+ ⅜	..	..
100	76⅝	16,000	U. S. Steel (5).....	83⅝	84	83	83⅝	+ ⅜	83⅝	83⅞
115⅝	104⅝	800	U. S. Steel pf. (7)..	110	111¼	110	111¼	+ 1¼	111	111⅝
80⅝	44⅝	6,100	Utah Copper (6)....	56⅝	59⅝	56⅝	58⅝	+ 2⅜	58	58⅝
97	28⅝	10,100	Vanadium Corp. (4)	38⅝	40⅝	38⅝	39	+ 1	38⅝	39
80⅝	24⅝	800	Va.-Car. Chem. (4).	36	38	35⅝	38	+ 2	36	37⅝
112⅝	88⅝	100	Va.-C. Ch. pf. (8)..	101	101	101	101	— 1⅝	100	101
13	7	500	Wabash	8⅝	8⅝	8⅝	8⅝	+ ⅝	8⅝	8⅞
34⅝	17	300	Wabash pf., A......	21⅝	21⅝	21⅝	21⅝	+ ⅝	21¼	21⅝
23½	12½	200	Wabash pf., B......	14⅝	14⅝	14⅝	14⅝	— ⅝	14	15
76	46⅝	300	Wells-F. Express...	68	69	68	69	+ 2	67	69¼
15⅝	8⅝	200	Western Maryland..	11	11	10⅝	10⅝	— ⅝	10⅝	11
92⅝	80⅝	100	West. Un. Tel. (7)..	87⅝	87⅝	87⅝	87⅝	..	87⅛	88
55⅝	40	600	West. E. & M. (4)...	45⅝	45⅝	45⅝	45⅝	+ ⅛	45	45¼
15⅝	8⅝	200	Wheeling & L. E....	9⅝	10⅛	9⅝	10⅛	+ ⅜	10	10½
69⅝	30⅝	600	White Motors (4)...	38⅝	39⅝	38⅝	39⅝	+ 1⅛	39⅝	39⅝
25⅝	13⅝	800	White Oil..........	14⅝	15⅝	14⅝	15⅝	+ ⅝	15⅛	16
82½	74⅝	100	Wilson & Co. (5)....	44	44	44	44	..	42	44
32	5⅝	4,100	Willys-Overland	7⅝	8⅛	7⅝	8	..	8	8⅛
93	26	200	Willys-Overland pf..	36	36⅝	36	36⅝	+ ⅝	36	37
145	100	200	W'worth (F.W.) (8)	111⅝	112	111⅝	112	+ 1	111⅝	113⅝
95⅝	35⅝	3,800	Worth. Pump (6)....	49⅝	52½	49⅝	50⅝	+ 1⅛	50⅝	51
93⅝	73	100	Wor. P. pf., A (7)..	75	75	75	75	..	75	77
			RIGHTS.							
4¼	2⅝	21,383	General Electric....	4⅝	5⅛	4⅝	5⅛	+ ⅛	..	..
..	..	14,700	Middle States Oil...	⅝	⅝	⅝	⅝	+ ⅛	..	..
26¼	20	6,000	Southern Pacific....	20	21	20	20⅝	+ ⅝	20⅝	20⅞
16	10	1,200	Tidewater Oil cash.	13¼	15	13¼	15	+ 2	14½	15⅝
			WARRANTS.							
..	..	300	Texas Co...........	43⅝	43⅝	43⅝	43⅝	+ ⅜	..	..

TOPICS IN WALL STREET.

Market Influences.

The upturn in the stock market of yesterday was ruled by several influences, according to Wall Street opinion, none of which, however, had relation to news outside of the market itself. For one thing it was the belief that with easier money, pools were once more becoming active, this accounting for the sharp advances recorded in several issues. Also there was still some scattered short covering, inspired by the sight of a distinctly stronger tone in the general list. Added to this was a continuation of investment buying and possibly a scattered speculative interest that turned the scale of a number of issues to the up side, although by only a fractional margin. But while the undertone was strong, Wall Street was not by any means convinced that prices were due to proceed steadily forward. In fact there was a well defined impression that pool operations could not be carried very far and that in such an event there would be the inevitable sagging of quotations.

General Electric.

General Electric gave a good account of itself with an advance that totaled nearly 5 points. At yesterday's close there had been a recovery of some 10 points from the low of last December. It is generally understood that General Electric will show excellent earnings when the annual report for last year makes its appearance. Furthermore it is believed by some that the world need of electrical equipment assures a continuation of good business for a period of years. Reports are constantly coming to light in which plans for installation of electrical equipment are being considered, this applying especially to some of the European countries. The stock market is not overlooking the signs.

Rails in Better Demand.

The market for the rail issues presented a better front, and many of the issues at the end of the day were ensconced behind plus signs. There was no news having particular reference to the rails hence on the surface the strength was not to be accounted for in specific terms. It is not to be denied, however, that Wall Street is far from being pessimistic as to the outlook for the rails. This applies not to the short range but to the long range view, the belief being that most of the happenings since the carriers were returned to private control have been of a constructive nature, even though it may be questioned whether some were adequate.

Money Firmer.

Call money suddenly advanced to 7 per cent. on the Stock Exchange yesterday afternoon after it had stood at 6 per cent. during most of the session, and the sudden jump set the Street talking. For several days there has been marked ease in money rates and yesterday's sudden, and to many unexpected, stiffening was anything but the pleasantest thing in the world. To make matters worse, from this viewpoint, the outside market, where call money has been obtainable recently at as low as 4 to 4½ per cent., moved up to 6 per cent. and stood there.

W. P. G. Harding.

Reports that W. P. G. Harding, Governor of the Federal Reserve Board, has been offered the Presidency of the new Foreign Trade Financing Corporation inspired mixed feelings among bankers. On all sides it is admitted that Mr. Harding would be a highly desirable man for the new position, but, at the same time, there would be genuine regret if he were to leave the Reserve Board. Bankers here, almost to a man, have the highest regard for his ability and for his courage. The way he handled the delicate situation of last Fall and early Winter, when his own people in the South were clamoring for something very close to a return to rampant inflation, won for him the esteem of the few local bankers who had not been enthusiastic admirers of him before.

Government Operations.

Announcement of the withdrawal today of $20,200,000 by the Government virtually closes the Government's account with local banks, so far as its old deposits were concerned, but the sale of the new certificate issues will leave a large balance on hand at the end of the week. Thus far this week the Government has taken out $41,000,000, which was about all it had here; the Clearing House statement last Saturday showed $38,011,000 in the associated institutions. Incidentally, the subscription of $588,596,500 on a $250,000,000 offering shows rather graphically the state of the investment market and the high favor of Treasury certificates.

Hudson & Manhattan Interest.

Rumors to the effect that interest payments on Hudson & Manhattan adjustment income 5 per cent. bonds might be resumed attracted some attention. The interest on the issue was discontinued in 1916, but on Jan. 1, 1920, the issue became cumulative, and 5 per cent. is due. In view of the fact that the earnings of the company have showed considerable improvement since increased fares were instituted, last May, the gossip yesterday was to the effect that some disbursement may be announced before long on account of accumulated interest from January of last year. Earnings were sufficient in the last six months of 1920 not only to meet fixed charges but to cover the income bond requirements and leave a comfortable margin.

February Maturities Less.

The aggregate of corporate maturities which come due next month is smaller than for some time, being only $37,809,010, as compared with $81,790,220 in January and $91,454,180 in February, 1920. The majority of the maturities are comparatively small and do not call for special financing, according to The Wall Street Journal, which compiled the figures and asserts that the money market should be eased considerably during the month. The total of railroad maturities is only $13,114,450; public utilities $19,550,560, and industrials $5,144,000. The principal maturities are United Gas and Improvement $7,500,000 one-year 6 per cent. notes, Boston Consolidated Gas one-year 6 per cent. notes. None of the industrial maturities exceeds $400,000 in amount.

Denver 7s Exchanged.

News that more than 51 per cent of Denver & Rio Grande R. R. adjust. 7 per cent. bonds had been deposited in exchange for Western Pacific 10-year 4 per cent. bonds was considered as somewhat significant in some quarters yesterday. This gives the Western Pacific majority opinion in which holders of the issue may wish to act as a unit. Only the refunding 5s of Denver now remain in divided control. The Western Pacific has purchased the Denver properties and confirmation of the sale is held up pending a decision by the St. Louis courts in the matter of an appeal made by the Denver Stockholders' Committee.

Municipal Bonds

We own and offer several issues of municipal bonds which are free from all Federal and New York Income Taxes.

List upon request

Redmond & Co.

Members New York and Pittsburgh Stock Exchanges

33 Pine St. New York

Record of Investments Chart

We have compiled for distribution a simple chart for listing your security holdings which will show at a glance your monthly and annual income, together with necessary information on Federal, New York State and New York City taxes.

Copy T. R. I. to investors on request.

W. C. Langley & Co.

Investments

115 BROADWAY, NEW YORK

MEMBERS NEW YORK STOCK EXCHANGE

New York, New Haven & Hartford

European Loan 4s, 1922

(Franc and Sterling Bonds)

Details upon application

Hambleton & Co.

Established 1865

BALTIMORE NEW YORK PHILADELPHIA WASHINGTON

$50,000
Term. Assn. of St. Louis
1st 4½s, 1939
88 & Int.
To net about 5.75%

$50,000
Atlantic Coast Line
L. & N. Coll. 4's, 1952
72½ & Int.
To net about 5.95%

$50,000
Manhattan Ry.
1st 4s, 1990
58½ & Int.
To net about 7.15%

R. W. PRESSPRICH & Co.

40 Wall St. New York — Phone John 307, 308, 309

Municipal and Railroad Bonds

A Preferred Stock Yielding 7.57%

WE have prepared certain interesting information relative to the 7% preferred stock of

Lima Locomotive Works, Inc.

complimentary copies of which we will send on request for

Circular No. H-192

The Company manufactures Shay geared locomotives and various types of direct drive engines.

Potter Brothers & Co.

Members New York Stock Exchange

FIVE NASSAU STREET

New York

Telephone—Rector 5940

Colorado & Southern Railway

Refunding & Extension 4½% Bonds due 1935

Price to yield approximately 7.30%

A direct obligation of the Company.

Secured by a first lien on valuable securities representing ownership in 1248 miles of railroad and a second lien on 978 miles.

Earnings for the past ten years equivalent to one and three quarters times interest charges.

Further details on request.

SUTRO & KIMBLEY

Members New York Stock Exchange

66 Broadway
New York

COTTON

Contending features and arguments

A special circular now ready for distribution.

E. W. Wagner & Co.

Established 1887

Members { New York Stock Exchange / New York Cotton Exchange / Chicago Board of Trade }

33 NEW STREET, NEW YORK

208 SO. LA SALLE STREET, CHICAGO

Branches { 14 East 44th St. / Mad. Av. & 42d St. / 26 Court St., Brooklyn }

Guaranteed First Mortgage Bonds

We recommend for investment with maximum of safety.

Let us send you full details before investing your funds.

Send for illustrated circular, with map, No. 830.

Farson, Son & Co.

Members New York Stock Exchange

115 Broadway, New York

Foreign Exchange

Closing Rates—

	Cab's.	Check.	Currency.	
England	$3.77	$3.78½	$3.80	Sterling
France	6.45	6.45	6.57	Francs
Belgium	6.75	6.75	7.00	Francs
Italy	3.52	3.51	3.65	Lire
Germany	1.62½	1.61½	1.67	Marks
Switzerland	15.75	15.73	16.10	Francs
Spain	13.50	13.49	14.00	Pesetas
Greece	7.50	7.49	8.00	Drachmas
Roumania	1.32	1.31	1.40	Lei
Czecho-S.	1.32	1.31	1.45	Kronen
Jugo-Sla.	.71	.70		Kronen
Austria	.21	.20	.22	Kronen
Hungary	.20	.19	.25	Kronen
Poland	.14½	.13½	.20	Marks
Russia	...	...	.55	Rubles

Call, Wire or Write for Rates.

We invite inquiries for our new informative letter entitled

"Foreign Exchange as an Investment."

It discusses the possibilities of trading in a comprehensive way. This Letter, No. 219, will be mailed without obligation.

MORTON LACHENBRUCH & CO.

42 Broad Street, New York

Private Wires to CHICAGO · PHILADELPHIA · ST. LOUIS · PITTSBURGH · DETROIT · CLEVELAND · GRAND RAPIDS

Our New Booklet

"Exceptional Investment Opportunities"

—explains why this is the time to buy sound securities. Contains representative examples of high-grade Bonds, Notes and Preferred Stocks in the Municipal, Public Utility, Railroad and Industrial groups. 24 pages of interesting reading. Of real value to investors.

Send for free copy T-15.

Chas. Wesley & Co.

INCORPORATED

92 Cedar Street, New York

Telephone, Rector 3901

CRITICISES FRENCH FOREIGN BANK PLAN

Guaranty Trust Official Compares It Unfavorably With Banking Laws Here.

DENIES THEY FORM BARRIER

Foreign Agencies in New York Keep Close Touch With Market and So Help Trade, He Says.

Reports from abroad, published in THE TIMES yesterday, to the effect that the Finance Committee of the French Chamber was studying a new measure for additional taxes on foreign banks operating in France, which forbids such banks to receive deposits or to take part in any operation relative to foreign issues, other than those concerning their own nationals, without government authority given by decree, attracted considerable attention among bankers whose institutions have branches in Paris and other French cities.

It is believed that the scheme is designed, partly at least, to retaliate against the New York State banking laws, which withhold from agencies of foreign banks the right to receive deposits. Speaking on this subject, Albert Breton, Vice President of the Guaranty Trust Company, said:

"It should be remembered that the New York State banking law provides that upon compliance with certain formalities and upon the issuance of a license by the Superintendent of Banks, a foreign banking corporation may transact here the business of buying, selling and paying or collecting bills of exchange, of issuing letters of credit, or receiving for transmission money by draft, check, cable or otherwise, or making sterling or other loans, and may maintain in the State an agency for carrying on such business.

"There are certain things which a foreign banking corporation may do in New York State without even going through the formality of taking out a license. Thus, a foreign banking corporation which does not maintain an office in the State is not prohibited from making loans secured by mortgages on real property, nor from accepting assignments of mortgages covering real property situated in the State, nor from making loans through correspondents. It may be said that the agencies of foreign banks are not authorized to do a local discounting business, but they may, of course, buy and negotiate promissory notes and other evidences of debt. This latter power is inherent. It is identified with the business of banking and a convenient, necessary method of carrying out one of a bank's fundamental and essential purposes, namely, the lending of money.

"It may well be pointed out that foreign banks which are engaged in financing trade between the United States and other countries are enabled through the maintenance of an agency in New York State to have a much closer relationship to our market than they could otherwise hope to secure, and thus perform a most important function in financing the world's foreign trade.

"The fact that many foreign banks, including French, have had their agencies here for years shows conclusively that our present banking laws do not constitute barriers to foreign banks. And many of our leading financiers consider that the more foreign banks we have here the more important will New York become as an international financial centre."

TO CONTEST RYAN WILL.

Widow, Cut Off With $100, Will Dispute Bequest to Actress.

Thomas Fortune Ryan may file a claim of $40,000 against the estate of his youngest son, Joseph J. Ryan, who in his will left most of his $130,000 estate to Miss Dorothy Lucille Whiteford, an actress of 172 West Seventy-ninth Street. Word to that effect was taken to a representative of Miss Whiteford some time ago ... the contents of the will became known to members of Mr. Ryan's family.

It was also conveyed unmistakably that if the will is probated it will be contested by Mr. Ryan's widow, Mrs. Nannie Morse Ryan, who is now in Italy with her two children, and who received only $100 by its terms. Mr. Ryan, the father, is expected to ask that his claim be allowed on the ground that in the last three years before his son died he had advanced him $40,000 in addition to his allowance of $6,000 a year.

John J. Robinson, attorney for Miss Whiteford, admitted yesterday that Miss Whiteford would fight for every cent that is legally hers by the terms of the instrument.

MORE CABLE PARLEYS SOON.

Washington Discussion to Be Resumed, Ambassadors as Delegates.

Special to The New York Times.

WASHINGTON, Jan. 19.—A meeting of the International Communications Conference will be held in the near future to take up questions, principally that of the disposition of the former German cables, which were left unsolved when the delegates to the conference left Washington a little before Christmas.

Acting Secretary Davis, as Chairman of the conference, will call together the diplomatic representatives of the powers who were named by their respective Governments to act in place of the delegates to the conference after the latter had returned home.

SUBSCRIPTION RIGHTS.

	Rights Expire.	Yesterday's Bid.	Ask.	Tuesday's Bid.
Corn Exchange Bank	Feb. 3	43	45	43
General Electric	Jan. 20	5½	5¾	4¾
Home Insurance	Feb. 1	160	162	159
Lone Star Gas	Jan. 20	..	½	..
Mexican Eagle Oil	Jan. 31	7½	9¼	8
Middle States Oil	Feb. 1	¼	5¼	⅝
Nat. Park Bank	Feb. 5	76	80	76
Shaw (W. W.)		15	18	15
Southern Pacific	Mar. 1	20¾	21	20½
Swan & Finch	Mar. 1	..	½	..
Tidewater Oil	Jan. 19	15	16	12½
Trans. Contin. Oil	Feb. 18	⅛	⅛	⅛

FOREIGN SECURITIES.

	Rate.	Due.	Bid.	Asked.
Argent. (unlisted)	5	Sept., 1945	63	64
Belgian (restor'n)		1934	59	62
British Victory	4	1960	278	293
British Fund.	4	1960	252	267
Brit. Nat. W. L.		1922	371	385
Brit. Nat. W. L.	5	1927	353	368
Brit. Nat. W. L.		1929	352	367
Canada	5½	Nov., 1933	84⅞	86⅝
Canada	5½	Dec., 1937	85	86
French Govt. Vic.	5	1937	51⅝	54⅜
French Loan, '17	4	1943	43	46
French Prem.	5	Loan of '20	60⅝	63⅝
French Loan, '28	5	1931	60⅝	63⅝
Italy Treas.	5	1923	34	37
Italy Treas.	5	1925	33	35
Russia, ruble bds.	5½	Feb., 1926	9	12
Russia	5½	1921	12	14
Sweden	6	June, 1939	82	83½
Switzerland	5½	1929	84	85

METAL MARKET REPORT.

These prices were quoted on the local Metal Exchange yesterday:

	Yesterday. Bid.	Asked.	Tuesday. Bid.	Asked.
Antimony	5.10	5.25	5.12½	5.37½
Quicksilver	50.00	....	50.00	....
Aluminium	23.00	24.00	23.00	24.00
Iron, No. 2X				
Silicon	35.00	....	35.00	....

Electrolytic copper was quoted in the open market at 13c, 30 days.

London quotations were:

	Yesterday. £	s.	d.	Tuesday. £	s.	d.
Copper, spot	70	5	0	70	7	6
Copper, futures	70	7	6	70	7	6
Tin, spot	181	10	0	180	10	0
Tin, futures	181	0	0	183	10	0
Spelter, spot	24	5	0	24	0	0
Spelter, futures	23	5	0	23	5	0
Lead, spot	22	17	6	22	17	6
Lead, futures	23	5	0	23	5	0

SHOE MEN ARE HOPEFUL.

Optimistic View of Industry Taken by Delegates to Convention.

The general outlook of the industry was discussed yesterday at the annual convention of the Boot and Shoe Manufacturers' Association in the Hotel Astor, and for the most part the members of the organization expressed optimism. This feeling was voiced by J. Frank McElwain, the retiring President, who said that definite factors are now ... and confidence in ourselves, in our industry and in our Government and its ability to help set us on the right road." It was the consensus of those at the convention that lower prices have made possible more attractive merchandise, and that gradually confidence was being restored. The firmer tone in the leather market, it was said, is based upon a feeling that hides and skins have touched bottom. There will continue to be fluctuations in the price of shoes based upon the possibilities of purchase and the needs of the trade, and that the industry had now entered upon the long swing upward.

BONDS ON STOCK EXCHANGE

WEDNESDAY, JAN. 19, 1921.

	1921.	1920.	1919.
Day's sales	$11,653,100	$13,557,000	$11,454,000
Year to date	191,577,350	239,841,650	189,288,500

GOVERNMENT WAR LOANS.

Sales $1,000.	Issue.	Open.	High.	Low.	Last.	Net Ch'ge.	Closing Bid.	Asked.	Yield.
396	Liberty 3½s, 1932-'47	92.50	92.56	92.30	92.50	+.26	92.46	92.56	3.96
4	Liberty 1st 4s, 1932-'47	88.10	88.50	88.10	88.50	+.50	88.20	88.60	4.85
15	Liberty 2d 4s, 1927-'42	87.60	87.68	87.60	87.68	—.08	87.80	88.10	4.95
154	Liberty 1st conv. 4¼s, 1932-'47	88.50	88.52	88.38	88.40	—.06	88.30	88.50	5.00
18	Liberty 1st conv. 4¼s, reg	88.30	88.30	88.30	88.30	....	....	....	...
14	Liberty 2d conv. 4¼s, 1932-'47	98.00	98.00	98.00	98.00	....	98.00	....	...
1,186	Liberty 2d conv. 4¼s, 1927-'42	87.72	88.00	87.70	87.90	+.24	87.86	87.94	5.20
5	Liberty 2d conv. 4¼s, reg	87.64	87.64	87.64	87.64	....	....	....	...
600	Liberty 3d conv. 4¼s, 1928	90.66	90.90	90.66	90.90	+.34	90.84	90.88	5.18
15	Liberty 3d conv. 4¼s, reg	90.62	90.64	90.62	90.64	....	....	....	...
1,540	Liberty 4th 4¼s, 1933-'38	87.96	88.10	87.96	88.10	+.24	88.08	88.10	5.20
25	Liberty 4th 4¼s, 1933-'38, reg	87.84	88.00	87.84	88.00	+.20	97.22	97.24	4.80
1,158	Victory 4¾s, 1922-'23	97.30	97.34	97.22	97.22	—.04	....	....	8.00
1,167	Victory 3¾s, 1922-'23	97.30	97.30	97.22	97.22	—.02	97.22	97.24	...

Following sales are given in lots of $1,000:

Argentine 5s
1..... 70
Chinese Ry 5s
3..... 42
17..... 41¼
City of Berne 8s temp ctfs
2..... 98
Cy of Bordx 6s temp ctfs
2..... 83½
City of Chris 8s Kuhn Loeb & Co ctfs
1..... 96¾
1..... 97¼
3..... 97½
Cy of Cop 5½s
5..... 75¼
2..... 75
1..... 74⅞
Cy of Lyons 6s temp ctfs
1..... 84¾
Cy of Mars 6s temp ctfs
4..... 83½
Cy of Paris 6s
10..... 96¾
9..... 96¾
29..... 96¾
1..... 96¾
44..... 96⅝
18..... 96½
Cy of Zurich 8s receipts
1..... 98
5..... 97½
2..... 97¼
Dom Rep 5s
4..... 77½
50..... 78
Dom of Can 5½s 1929
1..... 91¼
1..... 91⅞
3..... 92
5s 1931
2..... 90
3..... 90¼
5..... 90⅛
French Gov 8s
28..... 99¾
2..... 99½
16..... 99
32..... 99⅛
9..... 99
1..... 99⅛
10..... 99⅛
1..... 99
10..... 99⅛
3..... 99⅛
4..... 99½
1..... 99¼
1..... 99⅛
18..... 99⅛
1..... 99¼
1..... 99¼
11..... 99½
2..... 99⅛
5..... 99⅜
7..... 99⅜
2..... 100
15..... 99⅛
25..... 99⅞
2..... 100
Gov of Swtzrld 8s temp rects
5..... 103
13..... 102⅞
1..... 103
1..... 102¾
10..... 102⅝
15..... 102¼
8..... 102⅝
5..... 102⅝
3..... 102⅝
5..... 102½
10..... 102¼
Jap Gov 4½s sterling loan
1..... 78
1..... 78¼
10..... 78⅞
9..... 78½
2d series
10..... 77¾
32..... 78
10..... 78¼
1..... 78½
Jap Govt 4s sterling loan
1..... 59⅞
12..... 59¼
1..... 59½
5..... 59⅝
5..... 60
5..... 59
7..... 60
5..... 60¼
12..... 60⅛
5..... 60½
Kingdom of Bel 7½s rects
1..... 96⅛
1..... 96⅜
2..... 96½
2..... 96⅛
16..... 95⅞
49..... 96¼
8..... 96⅜
1..... 96⅜
5..... 96⅛
5..... 96⅛
1..... 96¼
45..... 96⅛
2..... 96⅝
3..... 97
Kingdom of Belgium 6s
1..... 91⅜
1..... 91
Kingdom of Italy 6½s
10..... 81⅝
Un Kingdom of G B & Ire 5½s 1921
61..... 99
2..... 98⅞
37..... 99
27..... 99⅛
1..... 99
10..... 99⅛
15..... 99
3..... 99⅛
17..... 99
5½s, 1922
5..... 95½
23..... 95⅝
5½s, 1929
5..... 88⅝
11..... 89
3..... 88⅝
5½s, 1937
6..... 86
8..... 85⅝
1..... 85⅝
5..... 85⅝
9..... 85¾
U S of Mex 5s
1..... 40⅜
4s
3..... 30
1..... 29⅞
Adams Exp 4s
3..... 58¼
Alaska G M cv deb 6s, B
3..... 19¼
AmAgC deb 5s
11..... 96
19..... 97¼
2..... 97⅝
29..... 98
Am Sm & Ref temp 1st 5s
6..... 78
AmT&T col 4s
9..... 78½
2..... 78⅝
conv 4s
2..... 65
col tr 5s
1..... 81⅞
32..... 82
2..... 81⅞
conv 4½s
2..... 84
conv 6s
1..... 96½
Armour 4½s
5..... 80
2..... 80¼
At, T & S Fe gen 4s
21..... 79
2..... 78⅞
1..... 79
1..... 78⅝
½..... 80
2..... 79
10..... 78⅞
18..... 79
registered
1..... 77⅞
cv 4s, 1955
1..... 69½
1..... 71
cv 4s, 1960
10..... 83
Cal & Ariz 1st & ref 4½s
5..... 83
Atl C Line 7s
½..... 103½
1..... 102¼
10..... 102½
L & N col 4s
11..... 72¼
Atlan Fruit temp 7s
1..... 68⅝
6..... 69
12..... 70
8..... 73
Atlan & D 4s
1..... 70
B & O gold 4s
3..... 69⅝
2..... 69½
conv 4½s
2..... 70¼
4..... 70¼
46..... 70
2..... 69⅝
1..... 69⅝
ref 5s
2..... 70⅞
29..... 70¼
6s
6..... 92⅝
P,L E&W Va 4s
1..... 65¼
1..... 65
SW div 3½s
1..... 78⅝
1..... 78
3..... 78⅝
½..... 80
Tol-C div 4s
3..... 55
BellTof Pa 7s, inter rects
8..... 101⅝
2..... 101⅝
5..... 101⅝
1..... 101⅞
5..... 102
2..... 101⅞
1..... 101⅜
7..... 101⅞
5..... 102
5..... 101⅞
5..... 102
Beth Steel pur mon 5s
2..... 80
1..... 80⅛
Bkn Ed Co gen 5s, Ser A
4..... 79⅛
BRT ref cv 4s
5..... 30
7s, 1921
5..... 50
5..... 49
ctfs of dep
3..... 48¼
C [illegible] & E 5s
5..... 83¼
[illegible]
int rcts
5..... 101⅜
11..... 101
8..... 101⅜
20..... 101¼
2..... 101
5..... 101¼
5..... 101⅜
Car, Cl & O 5s
4..... 76
Cent of Ga Ry 6s
3..... 91
Cent Leath 5s
2..... 91⅝
4..... 91⅝
3..... 91
Cent N E 4s
2..... 52
Cent of N J gen 5s
2..... 99
Cent Pac gtd 3½s
1..... 77
9..... 77⅜
gtd 4s
1..... 74⅜
1..... 74⅝
Ches & Ohio con 6s
1..... 93½
gen 4½s
1..... 77⅞
conv 4½s
4..... 76⅝
1..... 77
1..... 76⅞
11..... 77
2..... 76⅞
18..... 77
conv 5s
1..... 84¼
8..... 84
3..... 84¼
2..... 84⅜
4..... 84¼
C&O,R&A div 1st con 4s
1..... 72
Chi & Alt 3s
8..... 45⅜
7..... 46
Chi & Alt 3½s
1..... 38⅞
1..... 39
2..... 39¼
4..... 39⅛
5..... 39¼
C,B&Q gen 4s
17..... 80⅝
joint 4s
13..... 97⅝
31..... 97⅞
25..... 98
68..... 97⅞
2..... 98
16..... 97⅞
Tsof..... 97⅞
43..... 97⅞
1..... 98
Ill div 3½s
9..... 74
Ill div 4s
1..... 82
Neb ext 4s
9..... 89⅞
Chi Gt Wn 4s
7..... 53
Chi, M & S P 4s, 1925
15..... 77
12..... 78
conv 4½s
19..... 70⅞
3..... 71
2..... 71⅝
1..... 70⅝
15..... 71
5..... 71¼
8..... 70⅞
5..... 71
6..... 71¼
cv 5s, Ser B
5..... 71¼
1..... 70⅝
ref 4½s
3..... 65
1..... 64¼
2..... 64¼
2..... 64⅝
10..... 65
gen 4½s
1..... 70
4s, 1934
5..... 68⅝
Chi & Nor 7s
1..... 103½
4..... 104
gen 5s
2..... 95
C,RI&P gen 4s
1..... 73
ref 4s
7..... 69
1..... 69⅛
3..... 69
4..... 68⅞
1..... 69
8..... 68⅝
10..... 69
1..... 68⅝
Chi,TH&S Ry 1st & ref 5s
10..... 65¼
Chi Un Sta 4½s, Ser A
1..... 80⅞
4..... 81⅛
6½s, int ctfs
2..... 106¼
1..... 106⅛
8..... 106⅝
Chi & W Ind con 4s
6..... 62
Chile Copper col tr 6s
9..... 74
2..... 73⅞
39..... 73⅝
2..... 74
44..... 73
20..... 73½
1..... 74
4..... 73¼
C, C, C & S L gen 4s
5..... 72
ref & imp 6s
1..... 90¼
Col&So 1st 4s
1..... 81
ref & ext 4½s
2..... 74⅜
2..... 74⅝
4..... 75
Col G & E 1st 5s, stpd
5..... 85
Con Gas cv 7s
5..... 101
2..... 102
2..... 101
7..... 100⅝
Cuba C Sug conv 7s
16..... 85⅝
13..... 85⅛
10..... 85⅜
Cuba R R 5s
15s30f.. 61
5..... 62⅛
Del & Hudson conv 5s
1..... 83⅝
temp 7s
2..... 104
Den & Rio G con 4s
4..... 65⅝
1st & ref 5s, Tr Co c of d
2..... 44
Des M & Ft D 1st gtd 4s
1..... 42
Erie 1st con 4s
1..... 55⅜
1st gen 4s
1..... 44⅞
2..... 45
5..... 44⅞
cv 4s, Ser A
2..... 39¼
5..... 39⅝
Ser B
2..... 39⅛
1..... 39⅜
cv 4s, Ser D
6..... 45
2..... 44⅞
Gen Bkg 1st 6s
1..... 90
GenElec deb 6s
1..... 100¼
1..... 100⅛
1..... 100⅝
Grd Tr Ry 7s, int rcts
1..... 101⅝
10..... 102⅛
2..... 102
1..... 101⅞
2..... 102⅛
1..... 101⅞
2..... 101⅞
2..... 101⅞
Green B & W deb ctfs B
1..... 7¼
7..... 7½
GtNor ref 4¼s
24..... 82
15..... 81⅞
11..... 81
Hud & M 1st & ref 5s, Ser A
9..... 64
1..... 63⅝
8..... 64
adj inc 5s
11..... 27⅝
1..... 27¼
20..... 27¼
3..... 27⅝
16..... 27¼
21..... 27⅝
11..... 27⅞
2..... 28
2..... 27¼
42..... 27⅝
23..... [illegible]
6..... 28½
1..... 28
10..... 28⅛
39..... 28
2..... 28¼
18..... 28
6..... 28¼
5..... 28¼
20..... 28¼
5..... 25⅝
11..... 28⅛
1..... 28¼
11..... 28¼
Ill Cen 4s, '52
2..... 72½
4s, 1953
2..... 72
ref 4s
2..... 77¼
1..... 76⅝
temp 5½s
1..... 92
Cairo Bdg 4s
1..... 73¼
Ill C & Chi,SL & N O jt 5s, Ser A
1..... 85¼
Inter-Met 4½s
20..... 18⅝
10..... 18¼
5..... 18¼
3..... 18⅝
17..... 19
1..... 19¼
10..... 19¼
20..... 20
1..... 19⅝
1..... 19¼
10..... 20
13..... 19⅞
10..... 20
10..... 19¾
5..... 19⅝
8..... 19¾
5..... 19⅞
5..... 20
ctfs of dep
4..... 16
10..... 15⅞
30..... 16⅜
21..... 17
10..... 16¾
25..... 16½
Int Rap Tran 1st & ref 5s
42..... 52⅞
1..... 52¼
8..... 52¼
7..... 52½
1..... 52⅝
2..... 52½
18..... 52⅞
5..... 52⅞
11..... 53
1..... 53¼
1..... 53⅞
10..... 53⅞
5..... 53⅜
25..... 53⅜
32..... 53⅜
19..... 53⅞
5..... 53¼
1..... 53
2..... 53⅞
2..... 53⅞
2..... 53⅝
Int Mer Mar s f 6s
9..... 81⅜
2..... 81½
17..... 82
5..... 81⅝
3..... 82
KC,FtS&M 4s
11..... 66⅝
9..... 67
Kan C So 5s
3..... 75
1..... 74⅝
1..... 74½
4..... 74⅜
3..... 74⅝
3s
2..... 55⅝
3..... 55½
2..... 55⅝
10..... 55⅝
10s20f..... 55⅜
10..... 55⅝
14..... 55⅜
1..... 56
4..... 56⅜
5s20f..... [illegible]
5..... 56
50..... 55⅞
5..... 55½
Kan C Ter 4s
1..... 73
1..... 72½
Knox & Ohio 1st 6s
3..... 96½
Lacka Steel 5s, 1923
2..... 94½
2..... 95
1950
13..... 77
1..... 77½
2..... 77
L S & M So 4s, 1928
1..... 84⅝
1931
7..... 82¼
Leh Val col tr 6s, tem rcts
2..... 98
Ligg & My 5s
1..... 81⅝
Long Isl ref 4s
4..... 68½
LorillardCo5s
1..... 81½
L & N unif 4s
5..... 83⅞
28..... 83⅝
10..... 83½
3..... 84
Atl,K & C 4s
2..... 72⅝
St L div 3s
1..... 55
S & N Ala 5s, 1936
1..... 91
MichCen deb 4s
1..... 77½
Midvale Steel col tr 5s
10..... 77⅝
58..... 78
Minn & St L 1st & ref 4s
1..... 42½
Minn, SS M & Atl 4s
3..... 89
2..... 90½
1st con 4s
3..... 83⅝
Mo, Kan & Ok 1st 5s
5..... 55
M,K & T 1st 4s
1..... 61½
6..... 61¼
1..... 61
2..... 61⅝
3..... 61
10..... 60⅞
1st & ref 5s, 1923
3..... 91
5..... 90½
1965
3..... 80
Mo Pac gen 4s
5..... 56½
5..... 56⅝
4..... 56⅛
Mont Pow 5s, Series A
2..... 86
NO, Tex & Mx income 5s
1..... 59½
1..... 59¼
NY Air Brake 1st 6s
4s7f..... 98¾
NY Cent 7s, int'm rects
2..... 103
4..... 102⅞
2..... 103
4..... 102⅞
1..... 102⅝
2..... 102⅞
8..... 102⅞
1..... 102½
1..... 102⅞
1..... 102⅝
5..... 102½
NYCent deb 6s
6..... 92½
1..... 92¼
7..... 92⅝
gen 3½s
7..... [illegible]
ref & imp 4½s, A
2..... 79
2..... 79⅞
1..... 79⅝
3..... 79⅝
4..... 80
4..... 79¼
L S col 3½s
7..... 64
1..... 63½
NYG,EL,H&P pur money 4s
1..... 66¼
col tr 5s
2..... 83
N Y, N H & H conv 6s
5..... 71½
non-conv deb 3½s,'54,reg
10..... 40¼
non-conv deb 4s, 1955
1..... 50
1956
4..... 49½
1..... 49
NYRys adj 5s
3..... 4
ctfs of dep
3..... 3½
N Y, S & W 1st ref 5s
1..... 60
N Y Tel 4½s
11..... 78
1..... 78¼
1..... 78
10..... 78¼
s f deb 6s
2..... 90
2..... 90¼
NY,W&B 4½s
3..... 39
N & W con 4s
2..... 79⅝
6..... 79¼
conv 6s
1..... 105
6..... 105⅝
1..... 105¼
5..... 105¼
Nor Pac 4s
5..... 77⅝
10..... 78
10..... 78½
1..... 78
Nor Pac 3s
5..... 56⅝
2..... 56¼
ref&imp4½s
15..... 81
NYBellTel7s, when issued
1..... 97¼
29..... 97
5..... 96⅞
27..... 97
10..... 97¼
1..... 97⅜
3..... 97
1..... 97¼
3..... 97¼
10..... 97⅛
10..... 97
6..... 97¼
5..... 96⅝
20..... 97½
30..... 97¼
12..... 97¼
45..... 97¼
20..... 97⅝
28..... 97⅝
1..... 97⅜
15..... 97¼
1..... 97⅜
5..... 97¼
Ore&Cal 1st 5s
17..... 89½
2..... 89⅝
1..... 89½
Ore Sh Line gtd ref 4s
1..... 80⅞
3..... 81
8..... 80⅝
5..... 80⅞
1st con 5s
1..... 92
Ore-WRR&N 1st & ref 4s
5..... 72½
2..... 72⅝
Pac T & T 5s
1..... 81⅜
Penn 4s, 1948
5..... 81½
3..... 85¼
Penn gtd 4½s
1..... 98⅝
1..... 98⅝
PaRR con 4½s
1..... 88½
1..... 86¾
gen 4½s
4..... 82
1..... 81⅞
7..... 82¼
gen 5s
1..... 91⅞
2..... 91½
11..... 91⅞
4..... 92
gold 7s
1..... 104⅝
2..... 105
1..... 104⅞
1..... 105
1..... 104½
3..... 104⅝
Peo G & C of Chi ref 5s
1..... 60¼
Peo & E inc 4s
20..... 24½
Pere M 1st 5s
4..... 84
1..... 84½
2..... 85
Phila Co cv 5s 1922
3..... 92
1..... 92½
5..... 92⅝
Phil'pineRy 4s
1..... 38
1..... 37
P, C, C & StL gtd 4½s, B
3..... 85
gen 5s, Ser A
1..... 84⅞
1..... 85
5..... 84⅝
gtd 4s, Ser G
1..... 80
Pub Ser Corp s f 5s
2..... 60
Read'g gen 4s
1..... 81⅝
5..... 81¼
Rep I & S s f 5s, 1940
3..... 86⅞
3..... 86½
RioGW c tr 4s
4..... 54
RI,A&L 4½s
3..... 68⅝
8..... 69
St L I M & S gen 5s
10..... 89
1..... 90
2..... 90¼
unif & ref 4s
5..... 73
Riv & G 4s
4..... 71
St L & S Fr gen 5s
1..... 87⅝
p l 4s, Ser A
10..... 62⅝
1..... 62½
p l 5s, Ser B
1..... 75½
1..... 76
p l 6s, Ser C
2..... 89
2..... 89⅝
10..... 90½
3..... 89⅝
5..... 90
adj 6s
10..... 65⅝
11..... 65½
1..... 65⅞
8..... 65⅞
5..... 65⅞
15..... 65¼
2..... 65⅞
16..... 66
5..... 66¼
2..... 66
income 6s
2..... 49
6..... 48½
4..... 48⅝
10..... 48⅝
3..... 49¼
10..... 49
4..... 49⅝
14..... 49⅝
10..... 49⅝
2..... 50
20..... 49½
2..... 49⅝
St L S W 1st term 5s
5..... 66⅝
2..... 66
2..... 65
St P & K C S Line 1st 4½s
1..... 67⅞
StP,M&M 4½s
5..... 90⅝
SanA&AP 4s
1..... 62¼
1..... 62¼
1..... 62¼
1..... 62
SeaAir L gold 4s, stamped
5..... 56¼
adj 5s
1..... 38
1..... 38½
con 6s
2..... 53⅝
16..... 53
So Bell T & T 1st 5s
1..... 82
So Pac col 4s
3..... 71⅝
2..... 71⅞
conv 4s
51..... 78¼
20..... 78¼
3..... 78⅝
5..... 78⅝
1st ref 4s
2..... 77⅞
9..... 78
1..... 77⅞
1..... 78
23..... 77⅞
SF Term 4s
5..... 72¼
15..... 72¼
SouthRy 1st 5s
1..... 88½
1..... 88
2..... 88½
gen 4s
10..... 60⅝
8..... 61
3..... 61⅜
1..... 61¼
5..... 61½
St L Div 4s
12..... 68¼
1..... 71¼
2..... 60
Tex&Pac 1st 5s
3..... 80½
ThirdAv 1st 5s
1..... 80
adj 5s
10..... 20
8..... 20½
23..... 30
ref 4s
1..... 45
Un Pac 1st 4s
10..... 83¾
1..... 83⅞
5..... 84
10..... 83⅞
23..... 84
7..... 84¼
1..... 84
conv 4s
6..... 84
1st & ref 4s
2..... 79⅞
11..... 79¼
Union Pac 6s
3..... 100¼
U RR SF 4s, Eq Tr c of d
1..... 32
USR&Imp5s
5..... 81⅜
29..... 82
U S Rubber 7s
1..... 90
U S Rub 7½s
2..... 100¼
6..... 100¼
1..... 100⅝
1..... 100⅛
1..... 100⅛
2..... 100¼
18..... 100
1st & ref 5s
7..... 78½
1..... 78⅝
1..... 78¼
12..... 78⅝
USSm,Ref&M cv 6% notes
2..... 93½
USStlC s f 5s
3..... 95½
4..... 95¼
4..... 95
3..... 95¼
7..... 95½
5..... 95½
1..... 95½
Utah P & L 5s
1..... 78⅝
Vandalia con 4s, A
10..... 72½
Va-CarC 1st 5s
1..... 93
3..... 94
cv deb 6s
8..... 93⅝
Val,C&C5s
5..... 81
VirgnRy 1st
3..... [illegible]
2..... 84⅝
2..... 85
1..... 84⅝
2..... 85
2..... 84⅝
Wabash 1st 5s
10..... 89½
2d 5s
2..... 78
Wn Maryld 4s
1..... 56¼
WNY&P 1st 5s
5..... 87
Westn Pac 5s
5..... 84⅝
West Shore 4s
2..... 73
registered
6..... 69½
1..... 70
West E & M temp 7s
1..... 98¼
2..... 98¼
48..... 98¼
87..... 98½
1..... 99
8..... 98⅝
5..... 98½
3..... 99
3..... 98⅞
15..... 98⅝
2..... 99
1..... 98⅞
11..... 99
2..... 99½
10..... 99
Wh & L E ref 4½s, A
6..... 56
1st con 4s
1..... 59
1st 5s
2..... 82
Wilson & Co 1st 6s
1..... 89½
7..... 89⅝
conv s f 6s
12..... 86
WisCent gen 4s
1..... 70⅝
1..... 70⅝
Sup & Dul div&term 4s
1..... 73

CHICAGO STOCKS

Fast wire service between our Chicago and New York Offices enables us to handle all orders in stocks listed on Chicago Stock Exchange promptly and efficiently.

Quotations promptly furnished.

BABCOCK, RUSHTON & CO.

Members New York, Chicago and Boston Stock Exchanges.

7 Wall St., New York · **137 S. LaSalle St., Chicago, Ill.**

Telephone Rector 3600.

30 Years in Export Banking

INTIMATE KNOWLEDGE of the needs and habits of the people, acquired by years of experience and actual residence in the countries themselves, is essential when transacting business abroad.

23 Branches in South America
One Branch in Mexico
9 Offices in Europe

ANGLO-SOUTH AMERICAN BANK, LIMITED

New York Agency, 49 Broadway

C. B. & Q. Joint 4s

We will send a suggestion of interest regarding these bonds on request.

Reinhart & Bennet

Members N. Y. Stock Exchange

52 Broadway, New York

Telephone 257 Broad

Careful attention given to conservative trading accounts

Investment Securities

Kean, Taylor & Co.

New York · *Pittsburgh*

High Grade

Investment Preferred Stocks
Industrial Bonds and Notes
Municipal Bonds

Current offerings on Request

Lawrence Chamberlain & Co.

Incorporated

One Fifteen Broadway
New York City

Roosevelt & Son.

Founded 1797

Seasoned Investments

30 Pine Street
New York

$2,000,000

City of Akron, Ohio

Municipal 5½% Bonds

Principal and semi-annual interest January and July 1, payable in New York City. Coupon Bonds which may be exchanged for fully registered pieces. Denomination $1,000.

Exempt from all Federal Income Taxes
(both normal and surtaxes)

Legal Investment for Savings Banks and Trust Funds in New York, Connecticut, Massachusetts and other states.

Financial Statement
(As officially reported)

Actual Value of Property		$500,000,000
Assessed Valuation for Taxation		350,000,000
Total Bonded Debt	$18,339,772	
Less Water Debt	$10,654,000	
Less Sinking Fund	1,110,230	
Net Bonded Debt		6,575,542

Population 1920..........208,435

Net Bonded Debt Less Than 2% of Assessed Valuation

Akron, the County Seat of Summit County, is one of the foremost manufacturing centers of Ohio and is reported to rank third in the State in the value of manufactured products. The City is one of the largest manufacturing centers of rubber goods in the world and produces a diversity of other products, including cereals, farming implements, etc.

Maturities and Prices

January 1, 1922 to 1929 to yield 5.40%
January 1, 1930 to 1934 to yield 5.35%
January 1, 1935 to 1937 to yield 5.30%
January 1, 1938 to 1940 to yield 5.25%
January 1, 1941 to 1951 to yield 5.20%

Complete circular upon request

Harris, Forbes & Co — New York
The National City Co — New York
Estabrook & Co — New York
Curtis & Sanger — New York
R. L. Day & Co — Boston
Hayden, Miller & Co — Cleveland

$10,126,000

CITY OF DETROIT, MICHIGAN

5%, 5½% and 6% Bonds

$1,374,000	5%	General Public Improvement Bonds "School Series" Maturing serially from January 1922 to 1951. January and July Coupons.
1,402,000	5%	General Public Improvement Bonds "School Series" Maturing serially from Sept. 1933 to 1950. March and Sept. Coupons
350,000	5½%	Public Utility Bonds "Lighting" Maturing serially from January 1922 to 1951. January and July Coupons.
3,000,000	5½%	Public Utility Bonds "Water Supply" Maturing serially from January 1922 to 1951. January and July Coupons.
4,000,000	6%	Public Sewer Bonds Maturing serially from January 1922 to 1951. January and July Coupons.

We are advised that these bonds are the direct obligation of the City of Detroit, exempt from all Federal Income Taxes and tax exempt in Michigan and a legal investment for Savings Banks and Trust Funds in New York, Massachusetts, Connecticut and other States.

Principal and interest payable semi-annually in New York City or in Detroit.

Coupon Bonds in denomination of $1,000,

with privilege of registration as to both principal and interest.

As officially reported the City of Detroit has an assessed valuation of $1,698,006,730, while the Bonded Debt, including this issue and after deducting Water Debt and Sinking Funds, amounts to $43,533,616, or less than 3½ of the assessed valuation.

According to the Federal census of 1920 the City of Detroit had a population of 993,739, being the fourth largest City in the United States.

We offer the above Bonds, subject to previous sale and change in prices, deliverable when, as and if issued and received by us, as follows:

Maturities	5% & 5½% Bonds	6% Bonds
1922 & 1923	to yield 5¾%	to yield 5¾%
1924 & 1925	" 5⅝%	" 5⅝%
1926 to 1929	" 5½%	" 5½%
1930 to 1934	" 5¼%	" 5¼%
1935 to 1951	" 5.10%	" 5.15%

Legality to be approved by John C. Thomson, Esq., New York City.

Kuhn, Loeb & Co.

Hallgarten & Co. · Kidder, Peabody & Co.

New York, N. Y., January 18, 1921.

W. W. Lanahan & Co.

Investment Securities.

Members { New York Stock Exchange. / Baltimore Stock Exchange. }

Calvert Building, Baltimore.

Telephone St. Paul 5775

Chinese Hu-Kuang 5s, 1911
Central Pacific 4s, 1946 (Eur. Loan)
St. Paul 4s, 1925 (European Loan)
New Haven 4s, 1922 (European Loan)
Mexican Government Bonds
Mexican Nat'l Railway Bonds

SARTORIUS, SMITH & LOEWI

Members New York Stock Exchange

20 Broad St. · **Phone Rector [illegible]**

Stone & Webster

INCORPORATED
Established 1889

147 Milk St. BOSTON	120 Broadway NEW YORK	38 So. Dearborn St. CHICAGO

With thirty years experience in the management and construction of Public Utility and Industrial Properties, our organization is prepared to make

INVESTIGATIONS AND REPORTS
on
VALUATION AND OPERATING EFFICIENCY

Securities

Railroad
Industrial
Public Utility
Municipal

J. G. WHITE & COMPANY
INCORPORATED
37 WALL STREET, NEW YORK

...HARDING

Foreign Trade Financing Corporation Has Offered Him Its Presidency.

ANNOUNCED BY McHUGH

Hoover Urges Long-Term Credits Abroad at Merchants' Association Luncheon.

W. P. G. Harding, Governor of the Federal Reserve Board, has been invited to become President of the $100,000,000 Foreign Trade Financing Corporation, whose chief business will be making of long-time loans to finance foreign trade, it was announced yesterday by John McHugh, Vice President of the Mechanics and Metals National Bank and Chairman of the Organization Committee of the corporation, at a luncheon of the Merchants' Association in the Hotel Astor. Foreign trade problems and the need for immediate stimulation of world business, were discussed after the luncheon.

"We believe that no better selection could possibly be made," said Mr. McHugh, "and while it is true that he can be ill-spared from the position he now occupies, still we believe that the maximum of pressure on the system has passed, and that he will see an opportunity for still greater service to the country in this undertaking."

In announcing the invitation to Mr. Harding, Mr. McHugh said that Fred I. Kent, Vice President of the Bankers Trust Company, had agreed to serve the Foreign Trade Financing Corporation in an advisory capacity, and that Jerome Thralls, Secretary and Treasurer of the Discount Corporation of New York, had been asked to serve as one of the Executive Vice Presidents.

The meeting was one of the largest and most important that the Merchants Association has held. Among those at the guest table were Felix M. Warburg, Thomas W. Lamont, Edward R. Stettinius, Herbert L. Pratt, Guy Emerson, James Speyer, William Hamlin Childs, Lewis E. Pierson, John T. Pratt, Hendon Chubb, Julius H. Barnes, James Gilbert White, J. Louis Schaefer, William C. Redfield, Charles E. Mitchell and Colonel Samuel P. Colt.

Urge Long Term Credits Abroad.

A grave warning of the result of failing to nourish properly the export trade of the United States by establishing long time credits, was voiced not only by Mr. McHugh, but by Herbert Hoover and A. C. Bedford, Chairman of the Board of the Standard Oil Company, who said that it was the only cure for the economic ills which trouble the world, caused largely by underconsumption in Europe and overproduction in America.

"Any sane man can find the economic situation of the world easy to understand," said Mr. Hoover. "The United States is oversupplied with foodstuffs and raw materials, although the farmers are suffering from an inability to dispose of their production at cost, factories are idle, and workmen unemployed. In Europe 400,000,000 of people are slowly recovering from the war, struggling up from political, social, economic chaos, with their populations underfed.

"Not only is this a question of the establishment of credit abroad, but it is a question of the character of credit that we establish. Nothing is more dangerous to the whole economic situation of the world than that we should continue to establish short-term credits. The only solution is that we shall secure long-term investments in productive enterprise abroad.

Asks More Sane Armament.

"There is also involved in all of these processes of recuperation, another issue of the utmost importance, the whole question of disarmament," continued Mr. Hoover. "Why impose upon us, the business community, a burden of $500,000,000 a year in taxation, and at the same time ask us to restore the processes of business upon which the vital life of our own people must be maintained? In all these questions there is involved deeply the problem of taxation, and unless we can have some more sanity in the whole relationship as to armament, we have but little hope of finding from our community that surplus of resources with which we can upbuild Europe."

"America is the heart of the world's business," said Mr. Bedford, "and controls the life-blood of civilization. It is incumbent upon American business men, with the sanction of the American Government, to work out practical expedients under which the resources of America, both moral and material, may be unleashed for the benefit of the world, not as a matter of charity, but to insure our own prosperity."

Harding Expected to Accept Offer.

Special to The New York Times.

WASHINGTON, Jan. 19.—Washington believes that W. P. G. Harding, Governor of the Federal Reserve Board, will resign soon to accept the Presidency of the Foreign Trade Financing Corporation. His term as head of the Federal Reserve Board does not expire until 1922. Mr. Harding refused to comment on the announcement that the corporation had asked him to be its President.

SECURITIES AT AUCTION.

Following securities were sold at the auction salesrooms yesterday:

FOR ACCOUNT OF ADMINISTRATOR.

10 shares Manufacturers Iron & Steel Co., preferred, New Brunswick, N. J., $100 each; $80 per share.

6 shares Janeway & Carpender, preferred. New Brunswick, N. J., $100 each; $51 per share.

10 shares Brunswick Refrigerating Company, second preferred, New Brunswick, N. J., $100 each; $61 per share.

5 shares Interwoven Mills, preferred, New Brunswick, N. J., $100 each; $41 per share.

$500 New Brunswick Light, Heat & Power Co., 4 per cent. mortgage bond, due 1939; 51.

FOR ACCOUNT OF EXECUTORS.

100 shares Nevada-Utah Mines & Smelters Corp., $10 each; 100 shares Metropolitan Street Railway Co.; $3 lot.

FOR ACCOUNT OF TRUSTEE.

25 shares Reese River Mining Co., $100 each; 10 shares Mountain Top Copper Mining Co., $100 each; 25 shares Tonawanda Gold & Silver Mining Co., $250 each; 10 shares Bella Union Gold & Silver Mining Co., $1,000 each; 20 shares Los Angeles & Mohican Consolidation Mining Co., $500 each; 100 shares Rose Quartz Gold & Silver Mining Co., $100 each; 20 shares Mammouth Gold & Silver Mining Co., $50 each; 20 shares Realito Gold & Silver Mining Co., $100 each; $6 lot.

FOR ACCOUNT OF WHOM IT MAY CONCERN.

18 shares National City Bank, $100 each; $309 per share.

10 shares Guaranty Trust Co., $100 each; $318¼ per share.

1,000 shares Grange Realty Co., no par; $275,000 lot.

$171,185.78 Mercantile Stores Co., Inc., 15-year debenture bonds, dated Dec. 15, 1919; 87.

1,711 shares Mercantile Stores Co., Inc., V. T. C. and $35.78 scrip, $85 per share.

1 share Country Club, New Canaan, Conn., $150.

400 shares Brooklyn Citizen, $100 each, $5 per share.

$4,310 Brooklyn Citizen certificates of indebtedness, $500 lot.

1,025 shares The Hardie Machine Co., Inc., $10 each; $20 lot.

1,500 shares Lemon Pekoe Tea Corp., $10 each; $35 lot.

$1,000 Automobile Club of America, second mortgage, 4 per cent. bonds, due 1930; 30.

$3,000 American Manganese Mfg. Co., second general Dunbar mortgage 6 per cent. bonds, due 1924; 10.

$1,000 Lehigh & Wilkes-Barre Coal Co. cons. mortgage 4 per cent. bond, due 1925; 90.

$8,000 Toledo, St. Louis & Western Coll. trust 4 per cent. bonds, due 1917, certificates of deposit; 25.

100 shares Haytian American Corp., preferred with bonus of 25 shares common and 50 shares founders; $5½ per share.

27 shares Rio Plata Mining Co., 1,000 shares Richfield Copper Co., $5 lot.

They Made $107 in California and Nevada, and North Dakota Paid Them $7.40 a Day.

WASHINGTON, Jan. 19.—Wages of hired men on farms have more than doubled in the last ten years, tripled in the last twenty years, and were more than four times higher last year than they were in 1879. These changes are shown by statistics of the Department of Agriculture.

Wages paid by the month, without board, averaged $64.95 for the country as a whole last year; ten years ago they averaged $27.50, and in 1879 they were $10.43.

Day labor at harvest time last year averaged $4.36 without board, and, at other than harvest time, $3.50. Ten years ago harvest-time labor was paid $1.82, and, at other than harvest time, $1.38. In 1894 harvest-time day labor was paid $1.13, and non-harvest-time labor 81 cents a day.

California and Nevada farmers paid their labor the highest prices for labor without board, the average in those States last year having been $107 a month. The lowest average was in Mississippi, where $41 was paid. The average for the country, as on a whole, was $64.95. The Northern Atlantic States averaged $75.54; the South Atlantic, $50.56; the Northeast Central States, $70.09; the Northwest Central States, $79.79; the South Central States, $51.94, and the Far Western States, $99.43.

For harvest-time labor without board North Dakota paid the highest rate with $7.40 a day, while, at other than harvest time, South Dakota paid the highest rate, with $5.90 a day.

MORE INSURANCE IN 1920.

American Surety Co. Reports 148% Increase in Burglary Policies.

In spite of the prevailing depression, the business of the American Surety Company, through its branches all over the country, increased last year by 19 2-3 per cent. over that of 1919.

The recent general increase in crime is strikingly reflected in the figures for burglary insurance. Such insurance has become popular, over 148 per cent. more policies being carried in 1920 than in the previous year. The number of claims, however, increased in even greater proportion, there having been submitted to the company last year about 304 per cent. more claims for loss through burglary than in 1919.

That public officials, holding State and municipal offices requiring bonds, were more honest during 1920 than during 1919 is apparently indicated by the decrease in the number of claims against the company for losses and defalcations covered by its bonds. In spite of an increase in this business, the number of claims fell over 22 per cent. from those in the previous year, the rate in both years being very low.

Construction conditions apparently improved to some extent, claims on bonds covering the performance of work by contractors, together with court and depository bonds, decreasing nearly 10 per cent. Irregularities in positions of trust in business appear to have increased, the number of cases of shortage, defalcation and dishonesty having risen nearly 47 per cent. over the number in 1919, the number of persons covered having been increased by 20 per cent.

MISCELLANEOUS MARKETS.

COTTONSEED OIL.

The cottonseed oil market was irregular.

	High.	Low.	Close.	Closing Bid.
Spot	..	..	..	8.60
January	No sales.			8.60
February	No sales.			8.60
March	8.80	8.70	8.80	8.80
April	No sales.			8.85
May	9.28	9.09	9.27	9.25
June	No sales.			9.20
July	9.55	9.37	9.53	9.53
August	9.65	9.61	9.64	9.63

Total, 10,400.

COFFEE.

The coffee market was irregular.

	High.	Low.	Close.	Prev. Close.	Last Year.
December	7.88	7.88	7.80	7.90	..
March	6.50	6.37	6.50	6.46	15.66
May	6.95	6.80	6.94	6.87	15.88
July	7.30	7.19	7.30	7.26	16.06
September	7.70	7.62	7.70	7.65	15.83

SUGAR.

The raw sugar market closed 2@13 points net lower.

	High.	Low.	Close.	Prev. Close.
February	4.50	4.50	4.50	4.63
March	4.56	4.55	4.55	4.62
May	4.69	4.64	4.69	4.72
July	4.85	4.80	4.85	4.87

EQUIPMENT BONDS.

Quoted on a Percentage Basis.

Name	Maturity.	Rate.	Bid.	Ask.
Atlantic Coast L.	1922-'36	6½	6.75	6.50
Baltimore & Ohio	1920-'27	4½	7.50	6.75
Bethlehem Steel	1920-'30	7	7.62	7.00
Buff., R. & Pitts.	1920-'33	4½@5-6	7.00	6.25
Canadian Pacific	1920-'32	4½@6	7.25	6.40
Ches. & Ohio	1924-'35	6½	6.75	6.30
Chicago & N. W.	1920-'23	4½	7.00	6.25
Chi., R. I. & P.	1920-'27	4½@5	7.75	7.00
C., St. L. & N. O.	1920-'24	5	7.00	6.40
C., C., C. & St. L.	1920-'29	5 @6	7.00	6.25
Del. & Hudson	1922	4½	7.15	6.50
Erie Railroad	1920-'27	4½@5	8.00	7.00
Grace Steamship	1920-'34	6	8.00	7.25
Illinois Central	1920-'27	4½@5	7.00	6.25
Do	1925-'35	7	6.75	6.30
Int. Prod. Steam.	1920-'26	7	8.50	7.50
Louis. & Nash.	1920-'33	5	7.00	6.25
Mich. Central	1920-'32	5 @6	6.90	6.25
Minn. & St. Louis	1920-'27	5 @6	7.50	6.70
Mo., Kan. & T.	1920-'24	5	8.00	7.00
New York Central	1920-'32	4½@5	7.00	6.35
Do	1921-'35	7	7.00	6.30
Norf. & West.	1920-'24	4½	7.00	6.25
Northern Pacific	1921-'30	7	7.00	6.30
N. Y., N. H. & H.	1920-'29	4½@5-6	8.00	7.00
Pac. Fruit Exp.	1925-'35	7	6.75	6.25
Pa Gen. Freight	1920-'23	4 @4½	7.00	6.25
Pitts. & L. Erie	1921-'35	6½	6.90	6.30
Reading Co.	1920-'27	4½	7.00	6.25
Seaboard Air L.	1920-'27	4½@5-6	8.00	7.00
Sinclair Refining	1920-'21	6	8.25	7.25
Southern Pacific	1920-'25	4½	7.00	6.25
Do	1924-'35	7	6.75	6.30
Southern Ry.	1920-'26	4½@5	7.35	6.50
Union Pacific	1924-'35	7	6.60	6.20
Virginian Ry.	1920-'30	6	7.35	6.62
White Oil Corp.	1921-'23	6	8.50	7.50

MINING STOCK QUOTATIONS.

SAN FRANCISCO.

COMSTOCK.	
Andes	.40
Best & Belcher	.16
Chollar	.08
Concordia	.10
Con. Virginia	3.00
Gould & Curry	.06
Hale & Norcross	.18
Jacket	.11
Mexican	.21
Ophir	.58
Overman	.30
Seg. Belcher	.16
Scorpion	.03
Sierra Nevada	.10
Union	.26
Utah	.08
TONOPAH.	
Belmont	1.40
Cash Boy	.07
Jim Butler	.15
McNamara	.16
McNamara Cres.	.12
Midway	.14
Monarch	.06
North Star	.06
Rescue	.21
Tonopah Exten.	1.40
Tonopah '76	.05
West End	1.02½
West Tonopah	.04
DIVIDE.	
Alto	.04
Apex	.02
Belcher	.03
Belcher Exten.	.04
Brougher	.12
Butte	.02
Divide Tonopah	1.20
Dividend	.03

East Divide	.02
Extension	.28
Florence	.02
Gold Reef	.03
Grimes	.02
Harmill	.13
Hasbrouck	.08
Kernick	.09
Knox	.07
Midway	.03
Myra	.02
Revert	.04
Rosetta	.02
Silver	.02
Verdi	.04
Victory	.04
West	.12
Western	.03
Zone	.22
GOLDFIELD.	
Booth	.03
Consolidated	.00
Crackerjack	.03
Florence	.28
Fraction	.02
Jumbo Exten.	.05
Lone Star	.05
Silver Pick	.09
Spearhead	.03
OTHER DISTRICTS.	
Arrowhead	.15
Brokne Hills	.35
Bullwhacker	.03
Croesus	.05
Holly	1.72½
Round Mountain	.16
Simon	.58
Sterling	.03
Sunset	.02
White Caps	.06

COLORADO SPRINGS.

	Bid.	Asked.		Bid.	Asked.
Cresson	1	1¼	Isabella	4	4½
Dr. J'pot.	1½	2¾	Mary McK.	3	5
Elkton	2	2½	Portland	41	42½
El Paso	7	10	U. Gold M.	8	10
Golden C.	64	66	Vindicator	17	22
Granite	8	12	Roes Nicol.	3	4½

BOSTON CURB.

	Bid.	Ask.		Bid.	Ask.
Ariz. Bat.	2	3	Iron Bloss.	15	25
Ariz. Silver	20	22	Iron Cap.	6½	8
Ariz. Tip Top	6	8	La Rose	25	30
Black Hawk	15	17	Majestic	9	12
Boston Mont.	57	59	Mex. Metals	30	35
Calaveras	1	1¼	Midway Moss	..	33
Chief Con.	2¼	2¾	Monarch	2	15
Crown Res.	10	25	Mut. Divide	48	50
Crystal, new	34	38	Nat. L. & Z.	..	2
Denbigh	14	16	Nixon	4	8
Eagle B. B.	2	2¼	Rainier	8	12
Eureka Cro.	64	66	Seven Metals	10	11
Fortuna	..	4	Silver Reef	4	5
Gadsden	40	60	U. V. Ext.	27	28
Home	6	7	Yukon	1¼	1½

IN IRON AND STEEL

Small Scattered Orders Fail to Encourage Optimism in the Trade.

NEW WAGE CUT IS COMING

Lake Superior Operators to Reduce Pay 15 Per Cent., but Steel Corporation Scale Stands.

The Iron Trade Review in its weekly survey of conditions in the iron and steel industry sees no definite indication of a revival of buying power and points out that operations are greatly curtailed.

"Nothing to indicate a rejuvenation of a general buying interest is to be found in the iron and steel situation," says the Review. "Here and there some quickening of miscellaneous demand is to be noted, but no broad significance is attached to this. Industrial consumption of iron and steel continues light. In some lines, such as tubular material, good tonnages continue to be placed, especially by the Standard Oil Company. Wire demand is better, sheet conditions are erratic and an inquiry for 1,500 tons at Pittsburgh from an automobile builder, the first of its kind for some weeks, has caused comment. The market in the heavier lines, plates, shapes and bars, is very sluggish, marking the extent of new work. Structural steel awards just reported for December were 47,000 tons, or 26 per cent. of shop capacity.

"Only six out of fifty-one independent open hearth furnaces and nineteen out of 165 sheet mills in the Mahoning Valley were in commission this week. On the other hand, the American Sheet & Tin Plate Company has been operating at better than 92 per cent. and the Carnegie Steel Company at 90 to 95 per cent.

"All independent ore operators on the Lake Superior ranges who have not yet done so will reduce wages 15 per cent. Feb. 1. The Steel Corporation, however, will make no change in the present rate."

The Iron Age says that with slightly better demand, with here and there a concession from the general price level, and with the average of mill operations somewhat less, the steel trade finds nothing significant in current developments. In all lines consumers expect lower prices, but recognize that time is a prime factor and that the readjustment is only in its early stages.

Generally the leading independent companies have been running at 20 to 80 per cent. capacity.

FOREIGN STOCK MARKETS.

Government Bonds Easier at Paris, Higher at London.

LONDON, Jan. 19.—Old 2½ per cent. consols, ¼ point higher at 47¼; British 5 per cent. war loan, ⅜ higher at 84⅞; 4½ per cent. war loan, ⅛ higher at 77¾.

Rand Mines, 2½; De Beers Mining, 12, both unchanged.

PARIS, Jan. 19.—Prices were heavy on the Bourse today. Three per cent. rentes, 10 centimes lower at 58 francs 35 centimes; 5 per cent. war loan, unchanged at 85 francs 20 centimes.

Exchange on London, 10 centimes lower at 59 francs 50 centimes per sovereign; American dollars were quoted at 15 francs 84½ centimes, against 15 francs 89½ centimes yesterday.

Drew on Foreign Accumulations to Offset Losses in 1920 Sales and Exports.

CHICAGO, Jan. 19.—Only by drawing on reserves accumulated by their foreign connections were Armour & Co. enabled to show a net profit as a result of the 1920 operations, according to the annual report of J. Ogden Armour, President of the company, presented today to the stockholders. For the first time in the history of the company stockholders other than members of the Armour family attended.

The statement disclosed that while the company's total sales approximated $900,000,000 for the year that part of it which represented sales in and exports from this country resulted in losses aggregating many millions of dollars. In view of these losses Armour & Co. found it necessary to draw on the reserves of their foreign connections to show a net profit of $5,319,975.44, which represented only 2.4 per cent. on the average net capitalization of $231,000,000.

Regarding the prospects for 1921, Mr. Armour said:

"There is abundant reason to look forward to a better year. We have maintained tonnage and outlets. The coming months should show a brisk business."

J. Ogden Armour was re-elected President and Lester Armour, a nephew of the President, was elected a member of the Board of Directors. All other officers were re-elected.

GUARANTY CO. DATA DENIED.

Trust Stockholders Refuse to Produce Subsidiary's Minutes.

The stockholders' meeting of the Guaranty Trust Company yesterday was enlivened by the demands of Clarence H. Venner for information regarding the formation of the Guaranty Company, the subsidiary concern formed by the Trust Company last October to take over its bond department, and the production of the minutes of the Executive Committee.

Charles H. Sabin, President of the Guaranty Trust Company, who was presiding at the meeting, flatly refused to comply with the demands of Mr. Venner, so far as production of the minutes of the Executive Committee or of the Board of Directors was concerned, on the ground that these documents were subject to inspection by the Superintendent of Banks and other proper authorities and that it was inadvisable to make the information public, in view of its private nature.

Mr. Sabin referred to the statement sent to stockholders of the operations of the Trust Company for the year 1920, which he said included information with regard to the organization of the Guaranty Company.

Cities Service Co.'s Profits Rise.

Gross earnings of the Cities Service Company for the twelve months ended with Dec. 31, 1920, totaled $24,698,039, an increase of $4,720,488 over the preceding year, while net increased $4,723,854, to $23,997,567. Over the twelve-month period there was a decrease in expenses from $703,835 to $700,473. After interest and preferred dividends there was left $17,370,464, which was an increase of $4,234,873 over the preceding year.

SILVER BULLION.

Bar silver in London down ⅛d at 39⅛d per ounce. New York price for domestic bar silver unchanged at 99½c per ounce; the Mint price for "foreign" silver down 1c at 65½c.

Range of prices for silver bullion this month:

	—Highest.—		—Lowest.—	
London	42½d	Jan. 5	39¼d	Jan. 10
New York	68⅝c	Jan. 6	65⅝c	Jan. 10
Range for the year 1920:				
London	89½d	Feb. 11	38½d	Dec. 10
New York	$1.37	Jan. 12	58⅝c	Dec. 10

BID AND ASKED QUOTATIONS

FOREIGN ISSUES.

Closing quotations for Government and municipal bonds:

	Bid.	Asked.
City of Berne 8s	96½	96
City of Christiania 8s	95	97½
City of Zurich 8s	97¼	97½
Argentine 5s	67	71¼
Belgium 6s, 1925	91	91½
Belgium 7½s	96	96½
Dom. of Canada 5s, 1921	99¼	99½
Dom. of Canada 5½s, 1921	99	99¼
Dom. of Canada 5s, 1926	91¼	91½
Dom. of Canada 5½s, 1929	91½	92⅛
Dom. of Canada 5s, 1931	90⅝	90½
Chinese Government 5s	41¼	42½
Republic of Cuba ext. 5s, 1944	77½	78¾
Republic of Cuba ext. 5s, 1949	..	78
Republic of Cuba ext. 4½s, 1949	64	65⅝
Dominican Republic 5s	78	79
City of Lyons 6s	83½	86
City of Marseilles 6s	83	83½
City of Bordeaux 6s	83½	84
City of Copenhagen 5½s	74¼	74¾
French Government 8s	99¼	100
City of Paris 6s	96½	96½
Government of Switzerland 8s	102¼	103
Japanese 4½s	78⅝	79
Japanese 4½s, second series	78½	79
Japanese 4s	60	60¼
City of Tokio 5s	47½	48
Un. K. of Gt. Br. & Ir. 5½s, 1921	99	99½
Un. K. of Gt. Br. & Ir. 5½s, 1922	95⅛	95½
Un. K. of Gt. Br. & Ir. 5½s, 1929	88⅝	88⅞
Un. K. of Gt. Br. & Ir. 5½s, 1937	85½	85¾
United States of Mexico 5s	40¾	41
United States of Mexico 4s	29¾	29¾
Italy 6½s	80½	81½

U. S. GOVERNMENT PRE-WAR LOANS.

Closing quotations for Government bonds:

	Bid.	Asked.		Bid.	Asked.
2s, c, 1930	..	100	P I 4s, '34	81¼	83
4s, c, 1925	..	104	P I 4s, '35	81¼	..

Closing quotations for stocks in which there were no transactions:

	Bid.	Asked.
Adams Ex.	28	84½
Ad Rumely pf.	51	55
Air Red.	36½	39¾
Alaska J.	1¼	1¾
A A Cables	95	103
All Realty	70	..
Am S 1st pf.	93	..
Am Ag Ch pf.	80	87
Am Bk N.	47	48
Do pf.	41½	44
Am B Sug pf.	74	80
Am Cot Oil pf.	63	64½
Am Exp.	128	135
Am Ice pf	55	58
Am La F Fire Eng.	9½	10
Am Lin pf	86	88
Am Rad.	70½	72
Do pf.	110	..
Am M & G.	20½	22
Am Shipb.	..	80
Do pf.	..	80
Am Sm pf. A	66	68
Am Snuff.	98	105
Do pf.	80	85
Am S Tob pf.	85	90
Am T & C.	47	55
Am Wh pf	90	92¼
Am Zinc.	8¾	9¼
Ann Arbor	12	..
Do pf.	20½	..
Assets R.	3	3½
Asso D G 2d pf.	51	52¼
A. T & S F pf.	78¾	79¼
Atl Ref.	1,000	1,050
Do pf.	107½	109½
Atlas T.	17	18½
Aus Nich.	12¾	12⅝
Do pf.	65	70
Auto Sales	3¾	4¾
Do pf.	10	22
Bald L pf.	100	102
B'dall, A.	..	41
Do, B.	..	30½
Bar Leath.	24	37
Do pf.	74	80
Batop M.	¾	1
B'ch Cr'k.	32	..
Booth Fish	4⅝	5

	Bid.	Asked.
Beth S 7% pf.	91	93½
Do 8% pf	106	107½
B'klyn Ed.	90	98
B U Gas.	54	60
Brown Sh pf.	80	100
Bruns Ter.	4	5
B, R & P.	62	75
Do pf.	90	..
Buff & S.	72	80
Do pf.	45	49
Burns Bros pf.	105	115
Bush Term	..	85
Cal & Ar.	49¼	50
Can Se.	38	45
Case Plow.	6	8
Case (J I) pf.	81	85
C R R of N J.	190	210
C'tain-teed	39	40
Do 1st pf	78¾	85
Do 2d pf.	65	68
C, B & Q.	210	..
C & A pf.	10	20
C & E Ill ctfs	5	8
Do pf.	6	7
Chi Gt W.	8	8¾
C & N W pf.	105½	115
Chi Pn T.	66	70
Chi, St P, M & Om.	61	64
Do pf.	85	95
C, C, C & St L.	45	48½
Do pf.	60	70
Clu-P pf.	86¼	..
C & S 1st pf.	48	50
Do 2d pf.	40	45
Col Gr pf.	56	56½
Con Cig pf.	72	74
Cont Can.	62	64½
Do pf.	95½	100
Cont Ins.	63½	65
Corn P R pf.	102	104
Crex Carp.	49	57
C-Am Sug pf.	92	95
Dav Chem.	26	29
De B M.	19	22
D & Co pf.	87	98
Del & H.	100½	101

	Bid.	Asked.
Det Ed.	95	97
Det & Mac	45	..
Do pf.	50	..
Det U Ry.	..	90
Dul S Tra.	..	17
D, S S & A	4	5
Do pf.	7	8
Dur Hos'y pf.	88	95
Elec S B.	90	100
Em B pf.	38	40
End-J pf.	93¼	95
E Kodak.	525	..
Do pf.	100	103
Fairbanks.	..	48
F M & S.	8	9
Fisher Bdy pf.	95	100
G A T C.	48	54
Gen C ctfs.	120	..
Gen Cig d pf.	83	86
Gen M pf.	70	75
G'drich pf.	78	85
Granby C.	24	24¾
Gray & D.	12	12¾
G. M & N.	9	12
Gulf S S.	32½	35
Hartman.	69	71½
Hendee.	17	18
Hyd Steel.	19½	20½
Homestake	50	51
Ill C I I.	60	62
Indiahoma.	6⅞	7
Int Agric.	11	12
Int H pf.	106	..
Int Mot-Tr 2d pf.	62	63¼
Int N pf.	76½	83
Int Pa pf.	94	99
Int Salt.	56½	70
Iowa Cent.	7	10
Iron Prod.	37	39
Jewel Tea.	4⅛	4¾
Do pf.	13	13½
K C, Ft S & M pf.	59½	..
Kan C So pf.	46¼	47
Kayser (J)	76	90
Do 1st pf	98	120
Kelly Sp T pf.	75	80
Do 8% pf	86½	90
Kelsey Wh.	40	45
Do pf.	70	95
K & D M.	6	10
Do pf.	20	..
Kresge(SS)	125	135
Do pf.	98	102
Kress(S H)	75	90
Lacl Gas.	40	41½
L E & W.	12½	13¾
Do pf.	25	35
Ligg & My.	142	145
Do, B.	140	145
Do pf.	103	105
L-W B 1st pf.	93½	99
Do 2d pf.	98	115
Lorill'd Co pf.	103	112
Mah C.	350	700
M'kay Cos.	62	65
Man B'ch.	½	2½
Mallinson.	15¼	16
Do pf.	52	64
Manati S.	74	80
Do pf.	..	93
Marlin R.	14¾	17¾
Math Alk.	16	25
Max M 1st pf.	8	10
M Dep Sts pf.	94½	..
Mich Cent.	90	100
M, St P & S S M.	71	78
Do pf.	90	94
Do l l.	58	60
Mon P pf.	93	98¼
Mor & Es.	63	..
Mul B pf.	71¼	..
N, C & St L.	102½	..
Nat A & C pf.	54	..
Do pf c.	91	93
Nat B pf.	110	..
Nat En pf.	90	95
Nat L pf.	101¼	104
Nat Rys of M 1st pf.	7	10
Do 2d pf.	4¾	5
N Y A B.	83	85

	Bid.	Asked.
N Y, C & St L.	46½	47½
Do 1st pf	56	63
Do 2d pf.	57	61
N Y D pf.	41½	45
N Y, L & West	78	90
N Y, O & West	18	18¾
Norf So.	10½	12
N & W pf.	66	70
Nunnally.	10½	11½
Nova S S.	34	37
Ont Min.	4¾	5¼
Otis Elev.	121½	125
Do pf.	..	85
Otis Stl pf	72	..
Owens Bot	51	52
Do pf.	..	100
Pac Coast.	20	30
Do 1st pf	60	100
Do 2d pf.	45	60
Pac Dev.	18	19
Pac Mail.	16	17
P T & T.	39	42
Penney pf.	..	86
Peo & E.	10½	13
Pere Marq.	18	18¾
Pett-Mull.	34¾	62
P Jones.	31½	60
Do pf.	70	73
P Y & A pf	70	121
P, Ft W & C pf.	112	120
Pitts S pf.	81	85
P & W Va pf.	74	77
Pond C C.	13½	18¾
Pr Stl Car pf.	98	103
P S, N J.	53	54½
Rand M.	22½	25
Ry Stl Spr pf.	104	107
R T 1st pf.	79¾	83
Do 2d pf.	..	90
Rens & S.	100	105
Rep I & S pf	93	95½
R Reis.	8	9
Do 1st pf	..	64
San C Sug.	4½	4¼
Savage A.	17	18
Seab A L pf.	11	11½
Sears-R pf.	100	108
S-S S & I pf.	72½	88
So P R S pf.	95	105
Stern B pf.	85	95
Stand Mill.	105	140
S Oil, N J.	160	163
Sup Stl 1st pf.	95	98½
Temtor, A.	22½	25
Texas Pac.	18	19
T P L Tr.	210	300
Tob P pf.	87½	92¼
T Sq A S.	10½	14
T, St L & W ctfs.	9	11
Do pf c.	16	20
Tran & W.	42	43
T C R T.	37	40
Do pf.	..	95
Und Type.	150	170
Do pf.	109	120
U B & P.	71	73
U Alloy S.	33¼	34
U Cig Sts.	135	150
U D 1st pf.	45¼	45½
U Rys Inv	9½	10
U S C I P pf.	42	44
U S Exp.	6	7
Utah Sec.	9	10
Va I, C & Coke	90	100
Vivaudou.	8½	8¾
Weber & H	10½	11½
W Md 2d pf.	17½	18½
West Pac.	27	28
Do pf.	70	70½
West A B.	96	97
W E & M 1st pf.	62	62¼
W'wire Stl	17¾	18½
W & L E pf.	18	19
Wilson pf.	84	90
Wis Cent.	34	37
W'w'th pf.	106	..
Wer Pump pf. B.	62½	64

THE TREASURY STATEMENT.

Special to The New York Times.

WASHINGTON, Jan. 19.—Revenue receipts and expenditures as at close of business Jan. 17:

	This Month.	Corresponding Month, 1920.	*Fiscal Year, 1921.	*Corresponding Fiscal Yr., 1920.
Customs	$8,720,821.42	$15,191,255.39	$158,818,087.15	$136,950,729.69
Internal revenue:				
Income and profits tax	11,493,630.97	11,948,478.01	1,639,897,561.51	2,015,272,307.04
Miscellaneous	75,376,227.38	85,447,546.36	845,440,538.56	829,087,570.27
Miscellaneous revenue	18,200,029.84	25,059,356.76	433,652,157.00	363,632,200.98
Panama Canal tolls, &c.	774,420.57	338,717.09	4,476,063.42	3,006,639.35
Total ordinary	$114,565,130.16	$137,985,353.61	$3,082,084,407.64	$3,368,048,447.53
Excess of ord. receipts over ord. disbursements	....	....	322,304,713.23	....
Excess of ord. disbursements over ord. receipts	137,200,231.20	111,900,064.92	....	728,722,080.14
Expenditures	251,765,361.36	249,885,418.53	2,759,779,694.41	4,096,770,527.67

*Receipts and disbursements for June reaching Treasury in July are included.

Wabash Railroad Company

1st Lien Terminal 4s
Due 1954

Price to Net 7%

BOND DEPARTMENT
Prince & Whitely
Established 1878
Members New York Stock Exchange
52 Broadway Tel. Broad 6323

Forecast

Business and Security market conditions.

Copy sent on request for Letter E-54

Hartshorne, Fales & Co.
Members New York Stock Exchange
71 Broadway
Telephone 7610 Bowling Green

Berdell Brothers
Public Utility Securities
111 Broadway, New York

We Specialize in
Appalachian Power Co.
1-5% due 1941.
Utah Securities Corp.
6% due 1922

Phones Rector 9980-5, 9723-7, 6922-3
Private Phones to Philadelphia & Boston

FINANCIAL FORECAST FOR 1921
Woolworth's Biggest Year,
Position of Southern Pacific,
discussed in current issue of
Securities Suggestions
Free on request
Ask for T-2.
R.C. MEGARGEL & Co.
27 Pine Street, New York

Guaranty Trust Co.
CLINTON GILBERT
2 Wall St., N. Y. Tel. 4848 Rector

City of Copenhagen 4%
Loan of 1901
HUTH & COMPANY
30 Pine Street, New York
Telephone John 6214.

...Organization

THE SCOPE and Services of the Byllesby organization are concisely described in a new 16-page booklet which will prove exceptionally interesting to investors.

Byllesby electric and gas companies serve 500 cities and towns with 2,200,000 population.

Send for Booklet FA-8

H.M.Byllesby & Co.
Incorporated
111 Broadway New York
Chicago - Providence - Boston

Our List of
Seasoned Readily Marketable Long Term Bonds
Contains
21 Railroad Issues
Yield: 6.10% to 8.15%
Maturity: 15 to 82 Years

18 Public Utility & Industrial Bonds
Yield: 6.05% to 7.55%
Maturity: 18 to 30 Years

All of these bonds are listed on the New York Stock Exchange

Ask for Circular T.H.M.

Investment Department
LYMAN D. SMITH & Co.
Members N.Y. Stock Exchange
34 Pine St. Tel. John 4100
Branch Office
527 Fifth Ave. Tel. Murray Hill 3700

Private Wires
Cleveland—Detroit
Denver—Colo. Springs
Goodyear Com. & Pfd.
Packard Com. & Pfd.
Cont. Gas & Elect. 5s, 1927
Sherwin-Williams Pfd.
Ford Motor of Canada
OTIS & CO.
Members New York Stock Exchange
49 Broad Street
Telephone—2121 Broad

CORN PRODUCTS REFINING COMPANY
Circular on request
POST BROTHERS & CO.
Members New York Stock Exchange
52 Broadway New York
Phone Broad 7245

ST. LOUIS
City of St. Louis 4s, 1928-29-31
St. Louis Transit 5s, 1924
United Ry. of St. L. Bds. & Stks.
General Baking 6s, 1936
Central Coal & Coke Com. & Pfd.
National Candy, all issues
Simmons Hardware 7s, 1925
Southwestern Bell Tel. 7s, 1925
Union Electric Lt. & Pr. 7s, 1923
Laclede Gas & Lt. 7s, 1929
Mark C. Steinberg & Co.
Members New York Stock Exchange
Members St. Louis Stock Exchange
300 N. Broadway, St. Louis, Mo.

NAPHEN & CO.
Members { New York Stock Exchange / Boston Stock Exchange
61 Broadway, New York — 105 Devonshire St., Boston, Mass.

Safe Bonds *for* Investment
HALSEY, STUART & CO. Inc.

Home Insurance Rights
Guaranty Trust Co.
Borden Co.
McCLURE, JONES & REED
Members New York Stock Exchange
115 Broadway Phone 3321 Rector

Special Article on
ERIE
Shonnard, Mills & Co
Members N.Y. Stock Exchange
120 Broadway, N.Y.

FORTY-EIGHT years' continuous study of investment and investor's needs

Forty-eight years' service to an ever-increasing clientele in the selection of securities for the safe and profitable investment of their funds.

This service is yours to command regardless of the size or frequency of your investment purchases.

"Cassatt Offerings," a list of conservative securities, sent on request.

KINDLY WRITE FOR CIRCULAR J-8.

CASSATT & CO.
Established 1872
PHILADELPHIA
5 NASSAU STREET
NEW YORK
BALTIMORE PITTSBURGH SCRANTON

Riordon Company, Limited

Our circular describing this issue and the history of the company in detail will be sent upon request.

We recommend for investment this Company's issue of
Twenty Year Sinking Fund First Mortgage and Refunding 8% Gold Bonds, "Series A"
Secured by first mortgage on property costing over $14,000,000, or more than twice the amount of this issue.
This Company is one of the largest manufacturers of bleached sulphite pulp in the world. Timber lands controlled aggregate about 12,105 square miles, an area nearly as great as the States of Massachusetts and Connecticut combined. The organization has been successfully operated since 1857. Net earnings for first ten months of 1920 were at the rate of more than three times annual interest charges on total funded debt.
Price 99 and Interest yielding about 8.10%

PARKINSON & BURR
Members of New York and Boston Stock Exchanges
NEW HAVEN 129 CHURCH ST. — NEW YORK 7 WALL ST. — BOSTON 53 STATE ST.

Cities Service Co.
Bankers Shares

We have interesting and favorable information concerning these shares.

We urge holders of this stock to promptly communicate with us either by telephone or telegraph at our expense.

E. R. Diggs & Co.
Incorporated
61 Broadway New York
Telephone Bowling Green 7117

New Issue
Exempt from all Federal Income Taxes
$75,000
City of Yakima, Washington
General Obligation 6% Sewer Bonds
Due February 1, 1941
FINANCIAL STATEMENT
Assessed Valuation $9,150,000
Net Bonded Debt 327,000
Population (1920 Census) 18,539
Price 103 and interest, to yield 5.75%
Circular on request.
WATKINS & CO.
7 WALL STREET, NEW YORK — 15 EXCHANGE ST., BOSTON

MUNICIPAL BONDS

$50,000	Oregon State Cpn.	4½s	1931-1932	5.20%
$20,000	Mississippi Cpn.	5½s	1930	5.35%
$50,000	Akron Cpn.	5½s	1940	5.25%
$45,000	Portsmouth, Va., Cpn.	5½s	1951	5.40%
$75,000	Goldsboro, N. C., Cpn.	6s	1922-1925	5.25%

J. S. BACHE & CO.
Members New York Stock Exchange
42 Broadway New York

Seneca Copper
Listed on New York Stock Exchange
Properties comprise 2464 acres located in the Lake Superior Copper District of Michigan
Circular T-2 on request.
WILLIAM W. COHEN & CO.
Members New York Stock Exchange
67 Exchange Place New York

Exempt from all New York State and Federal Income Taxes

$500,000

New York City

Registered 3½s

Maturing Nov. 1, 1940

To Yield 5%

BARR AND SCHMELTZER

Members New York Stock Exchange

14 WALL ST. NEW YORK

Telephone Rector 4500

American Light & Traction 6s 1925
Appalachian Power 5s 1941
American Waterworks & Elec. Coll. Tr. 5s
Buffalo General Electric 5s, 6s, 7s
Birmingham Ry., Lt. & Pr. 4½s & 6s
Brazilian Trac. 6s 1922
Cerro de Pasco 8s
Central of Georgia Con. 5s Reg.
Cleveland Elec. Illum. 5s & 7s
Consolidated Textile 7s 1923
Duquesne Ltg. 6s 1949
Empire Gas & Fuel 6s 1924-26
French Govt. 4s & 5s
General Gas & Elec. 6s 1929
Grand Trunk 4s 1953
Grand Trunk 4s 1962
Grand Trunk Pacific 3s 1962
International Ry. 5s 1962
International Trac. 4s
Japanese 4s 1931
Kingston Gas & Elec. 5s
Lehigh Valley 4½s 2003 Reg.
Mount Royal Terminal & Tunnel 5s 1970
Middlewest Utilities 7s & 8s
Laclede Gas Lt. 5s & 7s
Ohio Cities Gas 7s 1921-25
Province of Buenos Aires 6s 1926
Russian External 5½s & 6½s
Seneca Copper 8s
Tri City Ry. & Lt. 5s 1930
United Lt. & Ry. 5s, 6s, 7s, 8s
Virginia-Carolina Chemical 7½s
Woodward Iron 5s

American Light & Traction
Atlas Portland Cement
British American Tobacco
Bucyrus
Goodyear Tire & Rubber Com. & Pfd.
Commonwealth Pr., Ry. & Lt.Com.&Pfd.
Imperial Tobacco
Royal Baking Powder Com. & Pfd.
Standard Gas & Elec.
United Lt. & Ry. Com. & Pfd.

ERNEST SMITH & CO.

20 Broad St., New York

Telephones Rector 6157-8, 2558, 6852

Direct Wire Connections to Chicago, Detroit, Grand Rapids

$974.22 Returns $2600

in 20 years

Interest Payable Semi-Annually invested in

Southwestern Power & Light Co.

Twenty Year

8% Bond Secured Notes

Provided notes are not redeemed before maturity.

Company belongs to the Electric Bond & Share System and is allied with General Electric Co.

Earnings over 4½ times interest charges on First Lien Bonds and Bond Secured Notes.

$100, $500, $1,000 Denominations.

We recommend these notes as a sound investment.

Descriptive Circular on request

L. A. Hughes & Co.

Investments

100 Broadway New York

Telephone Rector 2853

A THRIFT REMINDER

The movement to observe the week beginning with Benjamin Franklin's birth day (Jan. 17) as Thrift Week is arousing the interest of all thoughtful people.

We suggest that our Bi-Weekly market letter "Investment Survey," will prove valuable in selecting the right kind of investments.

Scott & Stump

Investment Securities

SPECIALISTS IN ODD LOTS

Stock Exch'ge Bldg. Philadelphia Locust 6480-5

40 Exchange Place New York Broad 1331-8

Mechanics & Metals National Bank Stock

Stone, Prosser & Doty

52 William St., N. Y. Hanover 7733

High Yield Pfd. Stocks

Reviewed in Current Issue of *"Profitable Investing"*

(Trade Mark Registered U. S. Pat. Off.)

Copy Free on Request.

A. HICKS LAWRENCE

30 Broad St., N. Y. Tel. Broad 3682

Founded 1830

New York Life Insurance and Trust Company

52 Wall Street

EDWIN G. MERRILL, President

Makes a specialty of Personal Trusts

Allows interest on deposits subject to check.

GIFTS TO CHARITY REDUCE INCOME TAX

Contributions Under 15% of Net Income May Be Deducted From Returns.

APPLIES TO INDIVIDUALS

Corporations Not Exempt—Amounts Expended for Lobbying Are Taxable.

Contributions to religious, charitable, scientific or educational organizations may be deducted in the income tax returns of individuals to an amount not in excess of 15 per cent. of the net income as computed without the benefit of this deduction, but deductions for contributions are not allowed corporations or partnerships, according to a statement of the Bureau of Internal Revenue.

"The members of a partnership or a personal service corporation," says the bureau, "may take credit in their individual returns for their proportion of such gifts, provided the pro rata part when added to the individual contributions does not exceed 15 per cent. of the taxpayer's net income.

"The law provides that contributions in order to be deductible shall be limited to corporations and associations organized and operated exclusively for religious, charitable, scientific or educational work, and to societies for the prevention of cruelty to children or animals, no part of the net earnings of which inures to the benefit of any private stockholder; also to the special fund authorized by the vocational rehabilitation act. For example, a contribution to a hospital, the net earnings of which inure to private stockholders, would not be an allowable deduction. Gifts made directly to individuals are not deductible, but if made to an organization of the kind described may be deducted, even though the organization distributes its funds among individual beneficiaries.

"Treasury regulations specifically prohibit the deduction of contributions to funds for the payment of campaign expenses.

"Donations made by corporations to charitable institutions, hospitals, or educational institutions which legitimately represent a consideration for a benefit flowing directly to the corporation as an incident of its business are allowable deductions as ordinary and necessary expenses. For example, a corporation may deduct donations made to a charitable institution, hospital, or educational institutions conducted directly or indirectly for the benefit of its employes or their dependents, or a street railway corporation may deduct a sum of money donated to an organization holding a convention in the city in which it operates with the reasonable expectation that the holding of such convention will augment its income.

"Amounts expended for lobbying purposes, the promotion or defeat of legislation, the exploitation of propaganda, including advertising other than trade advertising, are not deductible from gross income."

FEWER ACRES YIELD GREATEST CORN CROP

Iowa Beats Her Own Record in Average Growth, but Vermont Wins the Banner.

WASHINGTON, Jan. 19.—Nineteen hundred and twenty was the greatest corn year in the history of the country, according to the records of the Department of Agriculture. Besides growing a record crop of 3,232,367,000 bushels, the farmers established a new record for average yield per acre with 30.9 bushels, only the second time the country's average yield went past thirty bushels.

The area planted to corn last year was 104,601,000 acres, which was smaller than the area planted in eight other years heretofore and 1,400,000 acres smaller than the area which produced the previous record crop of 3,124,746,000 bushels in 1912. Last year's crop was the third to exceed 3,000,000,000 bushels.

Iowa, the country's greatest corn producing State, made an average of forty-six bushels to the acre for the first time in its history. The highest average acre yield of any State was that of Vermont, with forty-seven bushels. Maine in 1919 had the highest average acre yield, with sixty bushels. In the ten years previous to that year the highest average acre yield has been made by one of the New England States. Connecticut had highest yield in six of the ten years, Massachusetts in two, New Hampshire in one, and Vermont and Massachusetts tying in one.

CROP CONDITIONS GOOD.

Snow Covering Protects Winter Wheat From the Cold Wave.

The Government's weekly bulletin of crop conditions is as follows:

Weather conditions during the week were generally favorable from an agricultural point of view, although more moisture is needed in the Far Southwest and in some eastern Rocky Mountain foothill districts. Vegetation is dormant in all districts except the southern border States.

Some cotton was picked in the northern portion of the cotton belt. Some corn was shelled and marketed in Nebraska, but much is too soft to shell in Illinois; husking is nearing completion in Ohio. Plowing was unfavorably affected by the weather in east-central States and in eastern Texas, but considerable work was done in plowing for corn in other southern districts. Little farm work was possible in other sections.

Considerable snow fell during the week in the lower Mississippi and central Mississippi valleys and in the eastern portions, the central and southern Plains area. The snow covering was beneficial for Winter grains in protecting them from the cold weather that prevailed the latter part of the week. In general, Winter wheat continued in satisfactory condition. Winter oats are doing well in the South; precipitation was beneficial in the western portion of the Winter oat belt.

CHILE SEEKING A LOAN.

Minister Negotiating With New York and European Bankers.

SANTIAGO, Chile, Jan. 18.—A bill authorizing the negotiation of a loan of approximately $25,000,000 on behalf of the State railways, which was recently passed by the Chilean Congress, was approved by the Council of State today.

In a statement relative to the loan the Minister of Finance said he was corresponding with New York and European bankers regarding the details of the undertaking. He said the loan would bear not more than 8 per cent. interest and would be repaid with a fund created by the setting aside of 15 per cent. of the gross revenues of the railway involved.

Brisk Home Bidding for London Wool.

LONDON, Jan. 19.—At the wool auction sales today, 11,914 bales of free wool were offered. There was a brisk demand and the bulk of the offerings were sold at unchanged prices. Buyers for the home trade were the principal purchasers.

GRAINS DEPRESSED BY FOREIGN NEWS

Million-Bushel Wheat Sale at Chicago to Switzerland Stirs Only Feeble Rallies.

Special to The New York Times.

CHICAGO, Jan. 19.—Between the heavy movement of grains from the interior to terminal markets and the deflation in the price of all commodities, the money situation in the West is rapidly easing. Bankers' acceptances, quoted at 6¼ per cent. a few weeks ago, are now 5½ per cent., and further improvement is expected shortly. The selling of corn is not confined to any one section but has been fairly general, with some parts of Illinois, that heretofore have done little, letting go a great deal of grain in the past few days.

Wheat was under pressure from the start; and, despite the removal of hedges against sales of over 1,000,000 bushels hard Winter, via the Gulf to Switzerland, rallies were feeble, and the close was at net losses of 2¼ cents. There was a revival of the rumors that there were to be unfavorable developments in Eastern financial circles, and an English cable indicated that the same rumors were current there. In the main they referred to one of the smaller continental countries which has been mentioned as having overbought commodities to some extent, although its purchases of grains are not regarded here as excessive; previous to the war it had been the largest consumer of wheat per capita in Europe.

These unconfirmed rumors were in circulation before the opening, and had more or less effect on sentiment; but around the low point there was a good class of buying by strong interests, part of which was attributed to covering shorts for a local operator who has been very bearish of late, and though the decline was sufficient for the time being.

Reports that the Italian Government had offered to resell wheat attracted much attention and led to free selling at times. This was denied later and, as far as known, only 80,000 bushels have been canceled by that country, and this for individual and not for Government account.

Country offerings were not large and readily absorbed, with premiums at the Gulf firm. Part of the wheat sold was at 19½ over March, f. o. b. the Gulf, for April shipment. Minneapolis mills bought 200,000 bushels hard Winter at Kansas City, while domestic milling sales were around 400,000 bushels. Southwestern reports indicate a better flour trade.

Coarse grains were weaker and lower, with oats at a new low on the crop for cash and futures, while cash corn sold at a new low and May corn within half cent of the inside figure of the season. The support came mainly from shorts and from holders of bids. Country offerings were smaller, due to the decline, but the movement to terminal markets is expected to continue very heavy. A sale of 75,000 bushels oats was made from the seaboard to Cuba. Export business in corn aggregated 175,000 bushels.

Movement of grains is well above the average for this season. Arrivals of wheat, so far this week, have been 4,101,000 bushels, against 3,219,000 the previous week and 3,308,000 last year; shipments 2,616,000 bushels against 1,862,000 last week, and 2,504,000 last year.

In three days receipts of corn have been 5,772,000 bushels against 4,295,000 a week ago and 3,118,000 last year. Shipments of 2,411,000 bushels compared with 2,132,000 a week ago and 1,593,000 last year.

Today's Chicago prices for the principal commodities were as follows:

WHEAT.

	High.	Low.	Close.	Prev. Close.
March	1.74	1.71½	1.72⅜	1.75
May	1.66	1.63	1.64½	1.66⅝

CORN.

	High.	Low.	Close.	Prev. Close.	Last Year.
May	.69⅝	.68⅛	.68⅝	.69⅝	1.35⅛
July	.70⅛	.69⅛	.69⅝	.70⅝	1.32⅝

OATS.

	High.	Low.	Close.	Prev. Close.	Last Year.
May	.45½	.44⅝	.45	.46½	.82½
July	.45⅛	.44⅝	.44⅝	.45⅛	.75⅝

RYE.

	High.	Low.	Close.	Prev. Close.	Last Year.
May	1.50	1.48½	1.49	1.51½	1.75½
July	1.32	1.31	1.32	1.32½	1.38

PROVISIONS.

Lard—	High.	Low.	Close.	Prev. Close.	Last Year.
Jan.	13.10	13.00	13.05	13.12	23.31
May	13.85	13.70	13.70	13.87	24.42
Ribs—					
May	12.75	12.67	12.67	12.80	21.07
Pork—					
Jan.	23.90	23.75	23.90	24.00	....
May	23.65	23.60	23.60	23.70	39.17

TRUST CO. ELECTS OFFICERS

Vice Presidents of Liberty National Chosen by New York Trust.

At the organization meeting of the Board of Trustees of the New York Trust Company yesterday, Ernest Stauffen Jr., Joseph S. Maxwell and Sidney W. Noyes, Vice Presidents of the Liberty National Bank, were elected Vice Presidents of the New York Trust Company. Raymond G. Forbes, assistant cashier of the Liberty National Bank, was appointed Assistant Treasurer of the trust company. Other officers of the trust company were re-elected.

The officers of the Liberty National who were elected to corresponding offices in the trust company will continue in their present positions with the Liberty National. The election, it was explained, merely was in the nature of more closely welding the two institutions together. A formal merger of the two is expected to be consummated shortly.

RAILROAD ISSUE SANCTIONED

$19,195,413 for the Kansas, Oklahoma & Gulf Company.

WASHINGTON, Jan. 19.—The Interstate Commerce Commission today authorized the Kansas, Oklahoma & Gulf Railway Company to issue and sell bonds and stock equipment trust notes amounting to $19,195,413.

The bonds to be issued are secured by mortgage and deed of trust. The funds are to be used in meeting financial obligations and procuring new equipment.

Bonds amounting to not more than $8,947,250 were authorized, with $9,120,500 of preferred capital stock, $729,640 common capital stock, $51,378 and $346,645.71 of equipment trust notes.

PRODUCE MARKETS.

BUTTER—Receipts yesterday, 5,323 packages. Market slightly firmer on finest grades of fresh creamery; secondary grades steady; Danish, for this week's delivery, 49½@51c; New Zealand, 50@50½c; ladies gained ½c and packing slightly firmer. Creamery, higher than extras, 52@52½c; extras, 92 score, 51½c; firsts, 90 to 91 score, 47@50½c; firsts, 88 to 89 score, 43@46c; seconds, 83 to 87 score, 35@41c; lower grades, 32@34c; unsalted, higher than extras, 55@55½c; extras, 54@54½c; firsts, 44@53c; seconds, 35@42c; held or storage, high scoring, 49½@50c; extras, 48½@49c; firsts, 42@43c; seconds, 32@40c; lower grades, 28@30c; Danish casks, fresh, 49½@51c; State dairy tubs, finest, 49@50c; good to prime, 41@48c; common to fair, 30@40c; ladies, current make, firsts, 26@28c; seconds, 22½@23½c; lower grades, 20@21½c; packing stock, storage, 22@24c; current make, No. 1, 22@22½c; No. 2, 20c; lower grades, 15@19c.

EGGS—Receipts yesterday, 10,171 cases. Market unsettled, at a decline. Fresh gathered, extras, dozen, 73@74c; extra firsts, 72c; firsts, 70@71c; seconds and poorer, 65@69c; refrigerator, firsts, 64@65c; seconds, 61@63c; State, Pennsylvania and nearby Western, hennery whites, extras, 78@79c; extra firsts, 76@77c; firsts, 73@75c; gathered whites, firsts to extra firsts, 73@77c; undergrades, 69@72c; pullets, 66@68c; Pacific Coast, whites, extra firsts, 76@77c; firsts, 74@75c; undergrades, 72@73c; other Western and Southern, gathered whites, 72@75c; State, Pennsylvania and nearby Western hennery browns, extra, 75@76c; gathered brown and mixed colors, graded extras, 73@74c; firsts to extra firsts, 71@72c.

$207,919,694 GAIN BY SMALL SAVERS

Resources of Greater New York Banks Increase $265,784,400—108,692 More Depositors.

BRONX LEADS IN GROWTH

Amounts Due Depositors Jump $14,050,376 for 1920—Manhattan Savings Gain 10.1 Per Cent.

The small savers of Greater New York during the year 1920, added $207,919,694.77 to their savings in fifty-eight of the fifty-nine savings banks in the five boroughs, according to a statement issued by the Savings Banks Association of the State of New York yesterday. This includes figures on the fifty-ninth bank up to July 1 only.

The total amount due depositors, including dividends credited, in these banks Dec. 31, 1920, was $1,832,132,834.02, as against $1,624,213,139.25 due Dec. 31, 1919.

The total resources of the banks increased during 1920 from $1,739,766,174.37 to $2,025,550,574.64, an increase of $265,784,400.27, or 15 per cent. The number of depositors increased from 2,451,148 to 2,559,840, a gain of 108,692, or 4.4 per cent.

The greatest gains were made by the people in the Bronx. The amount due depositors in that section, including dividends credited, increased $14,050,376.99, or 45.4 per cent., while the number of depositors increased from 82,464 to 98,241, a gain of 19.1 per cent.

Queens County was second only to the Bronx in growth. The amounts due depositors increased ... 450, a gain of 23.3 per cent., while 4,802 people started new accounts.

Aggregate savings in Manhattan have increased from $1,128,498,378.64 to $1,243,175,568.43, while the percentage of increase in deposits has been only 10.1. The number of depositors in Manhattan increased only 1.5 per cent., there being on Dec. 31, 1920, a total of 1,611,674, as against 1,587,714 on Dec. 31, 1919.

Kings and Richmond gained in deposits 16.4 and 22.4 per cent., respectively, and 8.5 and 9.3, respectively, in number of depositors.

A $7,750,000 STOCK LOSS.

Price Cuts Reduce $5,500,000 Profit of Chicago House to $747,000.

CHICAGO, Jan. 19.—Butler Brothers, wholesale general merchandise dealers here, announced today a quarterly dividend of 3½ per cent., adding that in the last quarter of 1920 they had suffered a merchandise depreciation loss of $7,750,000.

"Following our usual policy," a statement issued by Frank S. Cunningham, President of the company, says, "we have taken our Dec. 31 inventories on the basis of actual replacement or market value at that time, thus taking in 1920 the entire loss caused by recent radical declines in commodity prices. Our net earnings for the first months of 1920, as determined by our inventory on June 30, were more than $5,500,000, but in the fourth quarter the effort to reduce stocks to normal before the end of the year, and the sale of many goods at less than cost to meet market conditions, plus the inventory depreciation on Dec. 31, wiped out all the net earnings for the year except $747,524."

The company's balance sheet puts assets at $52,498,825.

Course of Prices in Switzerland.

Taking the average of prices at the beginning of June, 1914, as par, it is estimated by Swiss statisticians that at the same date in 1915 the average was 118.6, that in 1916 it was 139.5, that it had reached 179.7 in 1917 and 229.3 in 1918. Between September, 1918, and June, 1919, the average rose from 250.8 to 261.4; it fell to 243.4 in the middle of 1920, but was up to 258.3 at the beginning of September.

Security.	Rate.	Due.	Bid.	Ask.	Yld.
Am. Chicle..	6	Oct. 31,'22	91	...	...
Am. Chicle..	6	Oct. 23,'25	90	...	...
Am. Chicle..	6	Oct. 28,'27	80	90	...
Am. Cot. Oil..	6	Sep. 2,'24	87	91	[illegible]
Am. T. & T...	6	Oct., 1922	96⅝	97⅜	7.36
Am. T. & T...	6	Feb., 1924	95⅝	96⅛	7.30
Am. Th'd Co..	6	Dec., 1928	93	96	6.65
Am. Tobacco..	7	Nov., 1921	100	100⅛	6.40
Am. Tobacco..	7	Nov., 1922	100⅛	100⅝	6.40
Am. Tobacco..	7	Nov., 1923	100⅜	101	6.60
Anaconda Co..	6	Jan., 1929	...	86⅝	8.31
Anaconda Co..	7	Jan., 1929	86⅝	87⅝	8.20
A. A. O., Ltd.	7½	Apr., 1925	100⅝	101⅛	7.15
Arm. & Co. o.	7	July 15,'30	96	98⅝	7.25
Beth. St. Cor.	7	July 15,'23	98⅛	98⅝	8.00
Beth. St. Cor.	7	July 15,'22	97	97⅞	8.10
Can. Pac. Ry.	6	Mar. 2,'24	96⅝	96	7.30
Cons. Gas Co. of N. Y....	8	Dec., 1921	99⅝	99⅞	8.10
Cudahy Pack.	7	July 15,'23	96	98	7.90
Fed. Sugar R.	6	Nov., 1924	90	94	8.30
Cent. Arg. R.	6	Feb., 1927	80	83	9.80
C., R. I. & P.	6	Feb., 1922	95	97	9.20
C. C. C. & St. L. Ry. Co..	6	July, 1929	89¼	90⅛	7.50
The B. F. Goodrich Co. cv..	7	Apr., 1925	89½	90⅛	9.75
Gulf Oil Corp.	6	July, 1921	99	99⅝	8.65
Gulf Oil Corp.	6	July, 1922	96	97½	7.80
Gulf Oil Corp.	6	July, 1923	95	97	7.30
H. J. Heinz Co.	7	Dec. 1,'30	95⅛	96	7.5[illegible]
Hocking Val.	6	Mar., 1924	92	94	8.00
Int. Rap. Tr..	7	Sep., 1921	60½	70⅛	....
Kan. C. Ter..	6	Nov., 1923	95⅛	97⅛	6.95
Kennecott C..	7	Feb., 1930	94	94⅝	7.90
Laclede Gas..	7	Feb., 1929	87	90	8.75
Lig. & Myers.	6	Dec., 1921	99⅛	99⅝	6.25
Nat. C. & S. 10-yrs		1930	90	96	8.40
Penn. Co.....	4½	June 15,'21	99	99⅛	5.30
Phila. Co......	6	Feb., 1922	94½	96	10.30
Proc. & G.....	7	Mar., 1921	100	100⅝	6.50
Proc. & G.....	7	Mar., 1922	100⅛	101	6.30
Proc. & G.....	7	Mar., 1923	100⅝	101	6.60
Pub. S. Corp. of N. J. cv..	7	Mar., 1922	86⅛	88½	...
R. J. Ry'lds T.	6	Aug., 1922	98⅛	99	6.70
Sears-Roebuck	7	Oct. 15,'21	98⅝	99⅛	7.75
Sears, R. & C.	7	Oct. 15,'22	96⅝	96⅝	8.80
Sears, R. & C.	7	Oct. 15,'23	96⅝	96⅝	8.2
Sinc. C. O. C.	7½	May 15,'25	89⅝	90⅛	10.25
Solvay & Co..	8	Oct., 1927	100⅛	102⅛	7.50
Southern Ry..	6	Mar., 1922	95⅝	96⅝	8.70
S'west B. T..	7	Apr., 1925	95	96	8.05
St. P. Un. Dep., guaran	5½	Dec. 15,'23	95½	97½	6.70
Stand. Oil Co. (Cal.)	7	Jan., 1931	101⅛	101⅝	6.80
Swift & Co....	6	Aug. 15,'21	98⅝	99⅛	7.50
Swift & Co....	7	Oct. 15,'25	96⅛	97	7.90
The Tex. Co..	7	Mar. 1,'23	99⅛	99⅝	7.60
West. El. cv..	7	Apr., 1925	99⅛	100⅛	6.90

DECLARED DIVIDENDS.

Company.	Rate.	Period.	Payable.	Hldrs. of Record.
Am. W. W. & E. 1st pf.	1¾	Q	Feb. 15	Feb. 1
Buckeye Pipe Line....	$2	Q	Mar. 15	Feb. 21
Martin-Parry	50c	Q	Mar. 1	Feb. 15
Procter & Gamble....	5	Q	Feb. 15	Jan. 25
Reading 1st pf.......	1	Q	Mar. 10	Feb. 18

NEW INCORPORATIONS

New York Charters.

Special to The New York Times.

ALBANY, Jan. 19.—Forty-eight new corporations, having an aggregate capitalization of $5,972,000, were chartered today. They include:

Carbonate of Lime Corp., Rockland County, $300,000; M. D. Wandell, N. D. Lancaster, W. P. Foss, 101 Park Av.

Steuben Theatre Co., Corning, Steuben County, $75,000; F. Gerber, J. J. Kelly, C. V. Stowell, Corning.

William Tappan & Co., Manhattan, business agents and deal in stocks and bonds, $50,000; W. R. Augsbury, T. R. Keator, W. W. Tappan, 17 West 42d St.

Everymake Auto Export Co., Manhattan, $20,000; A. M. and S. Weiss, M. Silvermintz, 904 Tiffany St., Bronx.

Eureka Service Corp., Rochester, stocks and bonds, $10,000; C. M. and H. S. Humphrey, F. M. Derrick, Rochester.

D. M. Frank & Co., Manhattan, smokers' articles, $100,000; D. K. Miller, E. Solomon, D. M. Frank, 214 East 52d St.

Catharine Slip Realty Corp., Manhattan, $10,000; J. J. Baker, M. Goldstein, I. I. Kremer, 543 West 148th St.

Tiphany Phonetic Corp., Manhattan, phonographs, 2,500 shares preferred stock, $100 each; 375,000 common, $10 each; active capital, $4,000,000; A. R. Jentes, W. W. Staub, C. B. Bush, 20 Church St.

No Blue Sunday League, Manhattan, limit blue Sunday laws, $5,000; W. C. Appelberg, D. F. McCallum, C. F. White, 1,753 West 10th St., Brooklyn.

Ace Haulage Co., Brooklyn, $25,000; A. B. Reed, L. B. Kanter, F. E. Varriale, 1,429 60th St., Brooklyn.

Kittitian Investing Co., Manhattan, realty and construction, $100,000; J. S. O'Loughlin, O. K. Marshall, J. G. Caines, 53 East 130th St.

Schiff & Stern, Manhattan, men's clothing, $300,000; M. B. Cohn, J. Stern, L. Schiff, 500 West End Av.

Pyramid Chemical and Paint Co., Brooklyn, $5,000; R. Press, H. Lehman, W. R. Reinecke, 396 Clermont Av., Brooklyn.

Santis, Bronx, storage and autos, $10,000; E. A. and J. L. Calla, T. B. Liddle, 520 East 137th St., Bronx.

Opera Disc Co., Manhattan, sound reproducers, $10,000; C. G. Galston, M. Hesslein, C. Rose, 140 West 69th St.

Duke House Dress Corp., Manhattan, $5,000; W. H. Greenfield, E. Keller, H. Rubin, 749 Lafayette Av., Brooklyn.

Bell Holding Corp., Manhattan, realty, &c., $5,000, I. Edelstein, S. L. Dietz, S. Diamond, 1,268 Clay Av.

Gasler Dress Manufacturing Co., Manhattan, $20,000; S. Willbach, J. M. Nimmhauser, S. M. Hirsch, 200 5th Av.

North Hudson Chemical Co., Albany, drugs, etc., $250,000; J. A. McGruer, R. W. Lesser, E. P. Sweetzer, Albany.

Krakower Fur Dressing Co., Brooklyn, $5,000; J. Spielvogel, S. Kempler, D. Gluckman, 977 Tiffany St., Bronx.

Globe Cleaners and Dyers, Brooklyn, $12,000; H. Berger, M. Glassman, M. Lutzky, 1,796 Nostrand Av., Brooklyn.

Second Av. and 29th St. Corp., Manhattan, $10,000; M. J. and J. M. Diserio, A. C. Cocuzza, 19 Liberty St.

Cohen & Dubinsky, Manhattan, make cloaks and suits, $5,000; E. L. Lucas, F. Bien, T. Adam, 10 East 130th St.

Braxton Frame Co., Manhattan, $30,000; E. C. Rohman, D. B. Galbally, J. J. Porte, Corona.

Pressing Machine Parts Co., Syracuse, $10,000; W. W. Manning, A. Meldrum, J. F. Barry, Syracuse.

Wear-Right Dress Mfg. Co., Brooklyn, $5,000; J. Burstein, S. Entin, B. Mininberg, 2,116 Atlantic Av., Brooklyn.

C. J. Kelley & Co., Manhattan, investments, $50,000; B. W. Deloss, G. P. Harned, C. J. Kelley, 82 Broad St.

Syndicate Underwriting Corp., Manhattan, agent in securities, $10,000; E. A. and A. E. Little, G. E. Fisher, 68 Wall St.

Thomas Wildes Son, Manhattan, make white metals and alloys, etc., 1,000 shares common stock, no par value; active capital, $5,000; R. H. Ismon, A. S. and G. M. Wildes, 169 Rugby Road, Brooklyn.

Richmond Hill Restaurant and Catering Co., Manhattan, $15,000; P. Cooksey, C. S. Pryor, J. F. Foise, 57 West 87th St.

Hercules Sales Corp., Manhattan, stocks and bonds, $20,000; L. S. Dumesnil, A. B. Gabriels, W. H. Mayhar, 149 Broadway.

Ration Trucking Corp., Manhattan, $10,000; A. A. Rattick, A. T. Ulon, W. A. Marden, 325 Kenmore Place, Brooklyn.

Ivory Novelties Trading Co., Manhattan, $5,000; G. Strauss, S. Feureisen, G. Berman, 34 West 126th St.

Middletown Theatre Co., Manhattan, theatres, hotels and motion pictures, $100,000; W. V. Donovan, J. Quittner, C. Pack, 769 Cauldwell Av.

Imperial Productions, Manhattan, motion pictures, $20,000; C. J. Keck, T. E. Kane, F. W. Dennis, 648 West 160th St.

Mulcahy Taxi Cab Co., Manhattan, $5,000; M. J. Huggard, J. M. Siegler, J. Mulcahy, 1,014 1st Av.

Shadinger & Reddick Co., Albany, make dental supplies, $50,000; D. H. Shadinger, P. K. Reddick, E. J. O'Connell, Albany.

Southwestern Oil Co., Fort Edward, $100,000; C. E. French, F. H. Cronkhite, F. H. Wrigley, Fort Edward.

Vinnie Shoe Shop, Manhattan, $5,000; M. S. Rebarber, C. A. and L. S. Most, 133 West Broadway.

Mignon De Luxe Records and Phonograph Co., Manhattan, $150,000; J. A. Voskamp, I. A. Lyons, L. B. Burgas, 4 West 109th St.

Style Embroidery Works, Manhattan, $10,000; Y. and A. Schoenberger, P. Kraft, 180 East 79th St.

Friemen Realty Holding Corp., Brooklyn, $5,000; H. D. Mendelsohn, N. and A. Friedman, 49 Powell St., Brooklyn.

T. L. Malone & Co., Manhattan, general commission merchants, $25,000; J. A. Whitten, M. G. Hewitt, T. L. Malone, Hotel Seville.

CAPITAL INCREASES.

Giles Engineering Co., Manhattan, $10,000 to $500,000.

Samax Operating Corp., Manhattan, $150,000 to $250,000.

Scientific Apparatus Co., Manhattan, $25,000 to $200,000.

Bassers Silk Clearing House, Manhattan, $40,000 to $100,000.

General Producers' Corp., New Rochelle, carry on business with $275,000 and 2,500 shares preferred stock, $100 each, and 5,000 shares common, no par value.

Towns Paint Supply Co., Buffalo, $25,000 to $100,000.

REORGANIZATION.

Houser Elevator Co., Syracuse; carry on business with $200,000 and 300 shares preferred stock, $50 each, and 3,000 common, no par value.

DESIGNATIONS.

Mason Oil Corp., Del., 1,000 shares preferred stock, $100 each; 2,000 common, no par value; rep., E. B. Boynton, 51 East 42d St.

Hasler & Co., Va., operate steamships, &c., $25,000; rep., F. E. Hasler, Produce Exchange Building.

Industrial Fibre Corp. of America, Del., $2,600,000; rep., P. G. Gurgosalloe, 22 Broadway.

DISSOLUTIONS.

Bloomberg & Halpern, Manhattan.
Salisbury Plains Corp., Manhattan.
Johnson Belting Co., Manhattan.
Finkel-Greenspan Cloak and Suit Co., Manhattan.
Hannah Waist Co., Manhattan.
Sylfred Realty Corp., Bronx.
Bunstead & Hegeman, Brooklyn.
Elm Avenue Garage and Taxicab Co., Mount Vernon.
Jefferson Exhibition Co., Buffalo.
Halperin Bros., Brooklyn.

New Jersey Charters.

Special to The New York Times.

TRENTON, Jan. 19. — New charters granted:

Potter Mfg. Co., Newark, specialties, $10,000; Hoffman Potter, Alexander Hogan, William S. Potter, Newark.

Bridgeport Realty Corp., Newark, $50,000; Samuel Gelber Sr., Samuel Gelber Jr., Soloman Teich, Newark.

Alba Silk Co., Paterson, deal, $50,000; Henry H. Fitian, Russell Henderson, Harry C. Smalley, Paterson.

Watson Bros. Machine Co., East Bound Brook, $200,000; Charles F. Watson, Robert F. Walton, T. Elliott Tolson, East Bound Brook.

Stewart L. Maines & Sons, Camden, real estate, $100,000; Stewart L. Maines, Frank N. Maines, Stewart R. Maines, Moorestown.

Delaware Charters.

Special to The New York Times.

DOVER, Jan. 19.—Delaware charters:

Kendall Products Corp., manufacturing novelties, proprietary articles, $77,500,000; T. L. Croteau, M. A. Bruce, S. E. Dill, Wilmington.

Red Mountain Silver Mines Co., mining, $5,000,000; C. T. Cohee, C. B. Outten, S. L. Mackey, Wilmington.

American Syndicate Stores Corp., $1,000,000; Arthur W. Britton, Samuel B. Howard, Robert K. Thistle, New York.

Barr Shipping Corp., operate boats, $900,000; Harry K. Barr, Robert R. Barr, J. L. Glennon, New York.

Dago Hill Mines Corp., $500,000; Robert K. Thistle, George V. Reilly, Samuel B. Howard, New York.

Consumers' Discount Corp., manufacture motors, $350,000; C. T. Cohee, C. B. Outten, S. L. Mackey, Wilmington.

Auto Fuel Economy Corp., manufacture of automobile equipment, $1,200,000; Arthur W. Britton, Samuel B. Howard, Robert K. Thistle, New York.

Auto Anti-Carbon Co., manufacture of automatic steaming devices, $200,000; Wilber A. McCoy, Pittsburgh; W. I. N. Lofland, Frank Jackson, Dover, Del.

Guerin Theatre Seating System, $200,000; Arthur W. Britton, Samuel B. Howard, George V. Reilly, New York.

Superior Productions Co., manufacture, $100,000; W. I. N. Lofland, Frank Jackson, R. Dunn, Dover.

Rapp Huffman & Kline Oil Co., develop, $100,000; A. E. Rapp, Mars, Pa.; W. F. Huffman, New Alexandria, Pa.

Mincas Lubricating Oil Co., develop, $100,000; Arthur J. Kingsbury, L. B. Phillips, A. E. Silver, Dover.

Synthetic Oil Co., drilling, &c., $100,000; C. T. Cohee, C. B. Outten, S. L. Mackey, Wilmington.

Karbolene Chemical Co., manufacture, $100,000; F. R. Hansell, J. Vernon Pimm, E. M. McFarland, Phila.

Associated Tailors Dry Cleaning Co., cleaning, $100,000; C. Bleicher, A. Sherman, W. Winik, Washington.

Mechanical Mixers Corp., manufacture, $100,000; T. L. Croteau, M. A. Bruce, S. E. Dill, Wilmington.

Opalescent Art Co., manufacture of lamp shades, electric signs, &c., $78,000; M. L. Rogers, L. A. Irwin, M. G. Singer, Wilmington.

Venetian Phonograph Co. of Scranton, Pa., dealers, $25,000; Dominico Ciocotti, Ernesto Alfano, Frank Skettino, Scranton.

Athens Home Telephone Co., operate telephones, $15,000; E. M. Kimbrough, Athens, Texas; C. W. Jacobs, Oscar Burton, Tyler, Texas.

Mechanical Efficiency Co., manufacturing, $1,795,000; T. L. Croteau, M. A. Bruce, S. E. Dill, Wilmington.

CAPITAL INCREASES.

Charleston Steam Tractor and Truck Manufacturing Co., to Automoto Manufacturing Co., Charleston, W. Va., $1,000,000 to $2,000,000.

Commercial Orchards of Delaware, Dover, $100,000 to $600,000.

Reed Lawson, Birmingham, Ala., $5,000 to $25,000.

NAME CHANGE.

Western Cotton Co., New York, to Peso Land and Products Co.

PARK-UNION FOREIGN BANKING CORPORATION

56 Wall Street, New York

Capital (fully paid), $4,000,000

Surplus and Undivided Profits, $754,000

BRANCHES AT

Shanghai, Paris, Tokio, San Francisco, Yokohama, Seattle

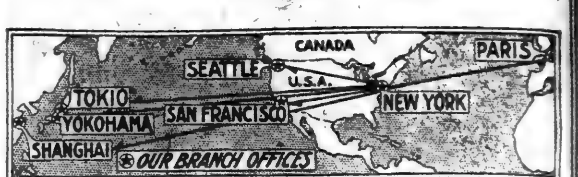

Transactions in Exchange
Travelers' Letters of Credit
Commercial Credits
Foreign Collections and Cheques
Acceptances
Transfers of Money
Advances against Collateral for the Financing of Foreign Business

OFFICERS

Charles A. Holder, President
T. Fred Aspden, Vice-President
E. B. MacKenzie, Secretary & Treasurer

Service Through 70 Branches

From the time when the raw material is shipped from its source to the factories for manufacture, until as a finished product it is transported to all parts of the globe, modern commerce and industry are dependent on international banking. In their co-operation and development the Banco Nacional Ultramarino, one of the oldest institutions of its kind in the world, has rendered efficient service for more than half a century. The facilities of our 70 branches, reaching all important countries, are available through our New York Agency.

BANCO NACIONAL ULTRAMARINO

New York Agency, 93 Liberty Street

Joseph McCurrach, Agent

Head Office: Lisbon, Portugal

BENJAMIN FRANKLIN says:

"Keep thy shop and thy shop will keep thee.

WHY A CORPORATE EXECUTOR?

V. The individual executor (friend or relative) is often out of town or busy with personal affairs when the estate needs him most.

Our Trust Department is always in town and always ready to serve the estate.

We never take a vacation—we always welcome consultation.

THE BANK OF AMERICA

ESTABLISHED 1812

Manhattan & Brooklyn

INCOME TAXES

Federal and New York State Tax reports prepared.

We maintain a tax department with a staff specially trained and conversant with all rulings and application of the law.

EDMONDS & BOUTON Inc.

Established 1890

Accountants Auditors

56 Pine St. New York

WASHINGTON, D. C.
LOS ANGELES, CAL.

BATTERY PARK NATIONAL BANK

BUSINESS and BANKING

In building a business there are usually entailed problems in banking which the business man has neither time nor training to solve. That is where we help. We concentrate specialized study on the proper solution of every banking problem presented to us, and watch the details of every transaction with personal care.

PRODUCE EXCHANGE BUILDING

Income Tax

Our organization of trained tax specialists can render valuable service in

Audits, Tax Returns and problems

JOHN BAUER and Associates

Financial and Tax Consultants

63 Wall St., N. Y. Hanover 6673

INTEREST CREDITED MONTHLY

On Accounts Subject to Check

Special Rates on Time Deposits

United States Mortgage & Trust Company

55 Cedar Street

BROADWAY at 73rd ST.
MADISON AV. at 75th ST.
125TH STREET at 8th AVENUE

CAPITAL AND SURPLUS $6,000,000

Executor Trustee

Chartered 1822

The Farmers' Loan and Trust Company

Nos. 16, 18, 20 & 22 William Street

Branch Office, 475 Fifth Avenue

At Forty-first Street

New York

London Paris

Foreign Exchange

Administrator Guardian

Member Federal Reserve System and New York Clearing House

For Instance—BARCELONA

leading maritime, commercial and industrial center of Spain, in the Thirteenth Century, framed a commercial code to which all Europe paid deference.

We finance shipments to Barcelona and other Spanish ports.

LEVISON & COMPANY

141 5th Ave. Bankers Cor. 21 St.

Money to Loan

on all classes of high grade income-producing properties in New York City and immediate vicinity, in amounts of $500,000 and upwards.

Building Loans
Industrial Loans

The Home of Safety

AMERICAN BOND & MORTGAGE COMPANY

American Bond & Mortgage Building

127 North Dearborn Street Chicago, Illinois

American Trading
Babcock & Wilcox
City Investing
Colorado Power
Jessup Moore Paper
Niles-Bement-Pond
Portland Ry. & Lt. Pfd.
Schulte Retail Stores
Texas Power & Light
Tri-City Rway. & Light
Utah Power & Light
Ward Baking

FREDERIC H. HATCH & CO.
74 Broadway, N.Y. — Established 1888 — Tel. Rector 6340
WIRE CONNECTIONS
BOSTON, CHICAGO, PHILA., MONTREAL, PITTSBURGH

Cedar Rapids Mfg. 5s 1953
Grand Trunk Pacific Branch Line 4s, 1939-42
Grand Trunk Pacific Lake Sup. Br. 4s, 1955
Gr. Trunk Pacific 3s 1962
Gr. Trunk Western 4s 1950
Ga. Lt., Pr. & Ry. 5s 1941
Northern Ontario Lt. & Pr. 6s, 1931
Oregon-Washington R. R. & Nav. 1st 4s, 1961
Philadelphia Co. 5s 1922
Rio de Janeiro Tramway Lt. & Pr. 5s, 1935
Shawinigan Wat. & Power 5s, 1934 & 5½s, 1950

Abraham & Co
INVESTMENT SECURITIES
27 William St., N.Y. — Tel. Broad 3783

GREAT NORTHERN

Arteries of the world's granaries — over 10,000 miles, lakes to coast — The great Jim Hill Road — Discussion — analysis — map — other features in

Ask for a copy A-81 — MARKET OPINION

R. H. MacMASTERS & CO.
Member Consolidated Stock Exch. of N.Y.
82-84 Broad St. New York
Phone Broad 6380 Entire First Floor
CHICAGO MILWAUKEE NEW HAVEN

GENERAL MOTORS

The largest automobile manufacturers in the world.

What does the future hold for this company under the management of the Morgan-du Pont Interests?

Complete analytical information, showing earnings, dividends and record of prices for the past 5 years, are given in our special report.

Copy free on request
Ask for T-117

MOSHER & WALLACE
STOCKS — BONDS — GRAIN
55 Broadway — New York
TELEPHONE: WHITEHALL 1140-1-2-3
Members: New York Produce Exchange; Consolidated Stock Exchange of N.Y.

J. K. Rice, Jr. & Co. Will Buy
50 American Dist. Tel. of N. J.
100 Calco Chemical Com.
200 E. W. Bliss Com.
50 Home Insurance "Rights"
20 Mortgage Bond Co.
100 Metal & Thermit Com.
100 N. Y. Mutual Gas Light
500 New Mexico & Arizona Land
50 Niles-Bement-Pond Com.
100 Ritz-Carlton Rest. & Hotel Pfd.

J. K. Rice, Jr. & Co. Will Sell
90 American Hawaiian S. S.
100 Calco Chemical Com.
100 Crex Carpet
25 Chase Nat. Bank Stock
100 E. W. Bliss Com.
25 New York Trust Stock
100 National Fuel Gas
50 N. Y. Mutual Gas Light
100 Ritz-Carlton Rest. & Hotel Pfd.
100 Simmons Co. Common

J. K. Rice, Jr. & Co.
Phones 4000 to 4010 John. 36 Wall St., N. Y.

MacAndrews & Forbes Co.
Com. & Pfd. Stock
Bought—Sold—Quoted
Circular on request
Stone, Prosser & Doty
52 William St., N. Y. Hanover 7733

We Deal In
Wright Aeronautical
Union Oil of Wichita Com.
Hale & Kilburn Pfd. & Com.
Franklin Railway Supply
Bucyrus Pfd. & Com.

Chas. H. Jones & Co.
Municipal, Railroad and Corporation Bonds
20 Broad Street New York
Telephone 8140 Rector. Cable "Orientment."

[... ON BRITISH REPORTS]

Local Market Bears Use Foreign Weakness to Force 50 to 65 Point Drop.

For the third successive day weakness at Liverpool and unsatisfactory reports from Manchester served to depress the local cotton market. The Liverpool market again came in lower than due and the spot price there broke sharply, losing 68 English points on the day and falling to a level 121 points under the figure of last Friday. This, coupled with the poor trade reports from Manchester, gave the local and Southern bears more ammunition and they made the most of it.

Prices started heavy. January was down 20 and the rest of the list was down 32 to 40 points. There was a slight recovery, which did not, however, carry the market back to where it had left off on Tuesday, and then the selling again broke out and prices fell abruptly. By mid-afternoon they were down 30 to 45 points, and in the last half hour, on fresh and rather aggressive selling, they broke still further, showing net losses at the extreme low of 50 to 65 points. Spots here were down 35 points, and in the South most spot markets were down 25 to 50 points from the preceding day's scale.

The unsatisfactory trade situation at Manchester still is to be accounted for. Just what is going on remains the same mystery it was three days ago, when Liverpool began to ease off, and local operators, even those who are using the situation abroad extensively for market purposes, do not seem to be entirely clear as to just what that situation is.

Further large arrivals of cotton here were reported. The day's receipts totaled 8,704 bales, making 28,583 bales received since the first of the week, and nearly 50,000 bales since the beginning of last week.

Yesterday's quotations follow:

	Open.	High.	Low.	Close.	Previous Day.
Jan.	17.25	17.30	16.95	16.95@16.96	17.45
March	15.60	15.90	15.40	15.43@15.45	16.00
May	15.60	15.85	15.35	15.38@15.41	15.98
July	15.78	15.98	15.50	15.55@15.58	16.15
Oct.	15.88	16.00	15.54	15.60@15.65	16.20

The local market for spot cotton was quiet, down 35 points to 17.25c for middling upland; sales, 1,200 bales. Southern spot markets were: Galveston, 14.75c, down .50; New Orleans, 15c, down .25; Augusta, 15c, down .25; Memphis, 15c, unchanged; Houston, 14.20c, down .50.

Yesterday's cotton statistics were:

	Yesterday.	Last Wk.	Last Yr.
Port receipts	18,374	17,893	30,740
Exports	6,000	11,512	63,805
Exports, season	2,679,117	9,563,529	3,457,377
N. Y. stocks	67,886	33,689	58,482
Port stocks	1,465,719	1,461,179	1,427,437
N. Y. arrivals	8,704	9,735	......

Liverpool cables: Spot cotton was dull at 9.64d for middling. Sales, 4,000 bales, of which 3,000 were American. Imports, none. Futures opened barely steady, 18 to 25 points down, and closed steady, 13 to 31 points down on the day. Prices: January, 9.92d; March, 9.98d; May, 10.17d; July, 10.30d. Manchester: Yarns and cloths were quieter.

COMMODITY PRICES.

Declines Registered in the Grains, Others Unchanged to Slightly Higher.

In the wholesale markets yesterday price declines were registered in the grains, wheat dropping 2⅛ cents, corn 1 cent and oats ½ of a cent per bushel. Flour, however, was unchanged. In the grocery and dairy products coffee, sugar and butter were steady and unchanged, with a decline of 8 cents per dozen in eggs. In provisions lard was down 10 cents per hundred pounds, beef and pork unchanged. In the metals lead was 10 cents per hundred pounds higher, others unchanged. Spot cotton in the textiles dropped 35 cents per hundred pounds, while printcloths advanced ⅛ of a cent per pound.

Following are the cash prices for the principal commodities in the wholesale market at the close of business Wednesday a week before and a year ago:

	Jan. 19. 1921.	Jan. 12. 1921.	Jan. 15. 1920.
FOODSTUFFS:			
Wheat, No. 2 red	$2.00	$2.12	$2.50
Corn, No. 2 yellow	.87	.94	1.73⅜
Oats, No. 2 white	.57	.60	.98
Flour, Minn., patent	10.50	10.25	16.00
Coffee, No 7 Rio	.06⅝	.07⅛	.16
Sugar, granulated	.07⅞	.07⅞	.15
Butter, cream., 92 score	.51½	.54	.63
Eggs, fresh-gathered firsts, per dozen	.71	.69	.68
Lard, prime	13.80	13.85	23.50
Pork, mess	30.00	29.00	46.50
Beef, family	27.00	26.00	25.50
METALS:			
Iron, 2X, Phila	33.00	33.00	44.10
Steel billets, Pitts	43.50	43.50	48.00
Lead	5.25	5.12½	8.75
Copper	13.00	13.00	19.50
Tin	35.00	38.00	65.00
TEXTILES:			
Cotton, mid. upland	17.25	18.10	39.75
Printcloths	.06	.05⅝	.15½

Highest and lowest prices for the year 1920 were as follows. In the subjoined table No. 2 red Winter wheat is quoted. No. 1 Spring went to $3.50 per bushel on Jan. 7:

	Highest.		Lowest.	
Wheat	$2.60	Jan. 7	$1.79	Nov. 27
Corn	2.31⅜	May 15	.94½	Nov. 27
Oats	1.50	May 7	.60	Nov. 22
Flour	16.25	Jan. 7	9.00	Dec. 1
Coffee	.16⅛	Jan. 11	.06⅛	Dec. 22
Sugar	.23	July 12	.06	Dec. 17
Butter	.77	Apr. 24	.51⅛	Dec. 4
Eggs	.89	Dec. 10	.42½	Mar. 12
Lard	23.80	Jan. 9	13.35	Dec. 20
Pork	47.00	Jan. 2	29.50	Dec. 21
Beef	28.00	Oct. 19	20.00	May 12
Iron	53.51	Aug. 31	33.00	Dec. 23
Steel	65.00	July 23	43.00	Jan. 2
Lead	9.50	Mar. 15	4.50	Dec. 22
Tin	65.25	Jan. 11	32.00	Dec. 14
Copper	19.50	Jan. 5	12.50	Dec. 28
Cotton	43.75	July 22	14.50	Dec. 22
Printcloths	.16⅞	Apr. 13	.05½	Nov. 30

FINANCIAL NOTES.

The Banque Industrielle de Chine has declared an interim dividend of 20 francs (8 per cent.), payable on Feb. 1, compared with an interim distribution of 14 francs a year ago. The net profits for 1920 exceed 40,000,000 francs, which is more than 50 per cent. of the paid-up capital of the bank. New branches have been opened in Bordeaux and Dunkirk, France.

Lewis G. Spohn Jr., formerly with Hollister, White & Co., has become associated with Scott & Stump and will manage the unlisted securities department of their Philadelphia office.

McCormick & Fagan, members of the New York Stock Exchange, 60 Beaver Street, announce that they have admitted Addison W. Kelly to partnership.

Louis Levenson, many years a trader in public utility and industrial bonds, has opened offices at 27 William Street, to conduct a general brokerage and investment business.

The Board of Trustees of the Italian Savings Bank have elected Pasquale I. Simonelli President, to succeed Joseph N. Francolini, recently deceased.

Sales.		High.	Low.	Last.	Sales.		High.	Low.	Last.
100	‡Acme Coal	1	⅞	1	700	Motor [illegible]	22⅞	22	22⅞
800	‡Astna&xBef	6⅝	6½	6⅝	3,500	N A P & P	5⅝	5	5⅛
100	Auto F Sup.	67⅞	67⅞	67⅞	600	Perfect Tire	1⅞	1⅞	1⅞
2,000	‡Bklyn C RR	5	4⅞	4⅞	600	ProfShC&RR	⅜		⅜
300	‡Car L & P.	2½	2	2½	500	‡ Do pf.	1⅛	1⅛	1⅛
800	‡Conley T F	17	16⅞	16⅞	100	Pyrene Mfg.	9⅛	9⅛	9⅛
800	‡Emp T & S	19⅛	18⅞	19	1,600	‡Radio	1⅞	1⅞	1⅞
200	‡FarrellCoal	20	20	20	1,000	‡ Do pf.	2⅛	2⅛	2⅛
2,600	‡GoldwynPic	5⅛	5	5⅛	200	‡RoydenTP	5⅛	5⅛	5⅛
200	Havana Tob	1⅛	1⅛	1⅛	1,250	‡Starwood R	⅜	⅜	⅜
300	‡ Do pf.	6⅞	6⅞	6⅞	1,200	‡Sweets of A	2⅛	2⅞	2⅛
400	‡Int Cult pf	7⅛	6⅞	7⅛	500	‡Triangle F.	⅜	⅜	⅜
1,700	‡Int Con R.	9	8⅞	9	600	Us Prof Sh.	1⅞	1⅞	1⅞
25	‡Leh Val C S	68	68	68	500	‡Un R S C.	8⅞	8⅛	8⅞
800	‡Loco, new	2⅞	2⅛	2⅞	3,300	U S Shop Cp	1⅛	1⅛	1⅛
100	‡Aluminum	23	23	23	600	U S S Co.	1⅛	1⅛	1⅛
300	‡Max-Chal.A	50⅞	50⅞	50⅞	1,500	‡Wyllis Cp.	3	2⅞	2½
1,000	‡ Do B	17⅞	16⅞	17⅞					

STANDARD OIL SUBSIDIARIES.

Sales.		High.	Low.	Last.	Sales.		High.	Low.	Last.
200	‡Ang-Am Oil	19⅛	19	19	10	‡Sou Pa Oil	248	248	248
10	‡Ohio Oil	288	288	288	400	‡St Oil, Ind.	73	72½	72⅞

MISCELLANEOUS OIL STOCKS.

Sales.		High.	Low.	Last.	Sales.		High.	Low.	Last.
100	‡Ark Nat G	9	9	9	200	Mex-Pan Oil	4	4	4
2,000	‡Boone Oil	2	1⅞	1⅞	235	‡Midw Ref.	140½	139	140
4,500	†‡Bost-Wyo.	1⅛	1⅛	1	3,300	‡Midw Tex.	⅜	⅞	⅜
2,100	‡Br-Am Oil	32	30⅞	32	11,300	Noble O & G	⅜	⅞	⅜
2,800	‡Carib Synd	9⅛	8½	9	400	N A O & R	3	2⅞	3
100	‡Carib Trad	42	32	34	400	O O & G, new	2⅞	2⅞	2⅞
1,000	‡Cities Serv. B T Sh	29	29	29	125	‡Pan Pet pf.	60	57	60
2,500	‡Col Em'd	4⅞	4⅞	4½	200	‡Pennok Oil	6⅛	6⅛	6⅛
2,000	‡Denny Oil	1⅛	1	1⅛	200	‡Prod. & Ref	5⅛	5⅛	5⅛
500	‡Elk B Pet.	8⅞	8⅛	8⅞	800	‡Red Rock O	⅜	⅜	⅜
200	Engin Pet.	1⅛	1⅛	1⅛	500	‡Ryan C, w i	13⅞	13⅛	13⅞
1,600	Federal Oil	2⅞	2	2⅛	400	‡Salt C, new	10⅞	10⅛	10⅛
5,200	‡FenslandOil	14⅞	14⅛	14⅞	2,000	‡Simms Pet.	7⅞	6⅞	7⅛
800	‡Gilliland Oil	24	23	23	2,500	Skelly Oil	8⅞	8⅛	8⅛
500	‡ Do pf.	87	85	87	4,500	‡Stanton Oil	6	5	6
300	‡Glenrock Oil	2⅛	2	2⅛	476	‡ Do new	⅜	⅛	⅛
900	‡Hudson Oil	⅜	⅛	⅜	8,600	‡Tex O & L	⅜	⅞	⅜
1,700	‡Inter Pet.	16⅞	16⅛	16⅞	1,000	‡Un Tex Pet	⅜	⅜	⅜
1,500	‡M'caibo Oil	16⅞	15⅞	16⅛	600	‡Victoria Oil	1	⅞	1
200	‡Mari'dO,Del	30	29⅞	30	350	‡White Eagle	17	17	17
200	‡Mex Eagle	24	23½	24	1,500	‡W'dburn Oil	1⅛	1⅞	1⅞

MINING STOCKS.

Sales.		High.	Low.	Last.	Sales.		High.	Low.	Last.
5,000	Alas-B C Met	⅛	⅛	⅛	8,000	‡Lone St Gas	5	4	5
8,200	Ariz Globe	⅛	⅜	⅛	15,000	†‡MacN Cres	15	13	15
4,000	†‡Atlanta	2	1½	2	8,000	†‡MacN Min.	18	17	18
2,500	†‡BelcherExt (a pros)	4	3	3½	5,000	†‡Marsh Min	8	7	8
					200	‡Motherlode.	5⅛	5½	5⅛
3,200	†‡BelcherDiv (a pros)	4½	4	4½	640	‡N J Zinc	158	155	157
					200	Nipissing	8⅛	8⅛	8⅛
2,100	Big Ledge	⅛	⅛	⅛	3,700	Ophir Silver.	⅛	⅛	⅛
2,200	†‡Booth	4	3	3½	800	Prince Con.	⅛	⅛	⅛
200,000	†Bos & Mont	62	57	60	1,000	Rex Con	5	5	5
2,500	†‡Caledonia.	17	15	15	500	St Croix Sil.	⅜	⅜	⅜
4,200	†‡Candelaria.	20	18	19	4,300	†‡Silver Pick	10½	9½	10
5,400	†‡Cashboy	7	6½	7	300	Std. Sil-Lead	⅛	⅛	⅛
125	Con Vir Sil.	3⅞	3⅞	3⅞	150	†‡SuccessMin	2	2	2
6,000	‡Cortez Sil.	67	64	67	1,500	‡SutherldDiv	2	1½	2
4,200	Div Ex(pros)	29	28	28½	700	‡Talapoosea.	1⅛	1⅛	1½
2,500	Emma Silver	4	3½	4	250	‡Tono Belm't	1⅛	1⅛	1⅛
30,000	‡Eureka Croe	62	58	61	2,350	‡Tono Div	1⅛	1⅛	1⅛
3,700	†‡Eureka Hol	1⅛	1⅛	1⅜	850	Tono Ext	1⅛	1⅛	1⅛
6,500	†‡Gold Z Div	23	22	22½	270	‡Tono Mining	1⅛	1⅛	1⅛
3,200	†‡Goldf'dCon	8	7	7½	2,270	UnitedEast'n	2⅛	2⅛	2
2,000	†‡Goldf'dDev	2	2	2	4,200	†‡U S Cont.	9	8⅛	9
4,000	†‡H'rmill Div	19	16	19	3,500	†‡Victory Div (a pros)	4½	4	4
450	Hecla Mining	3⅛	3⅞	3⅛					
2,500	†‡Henrietta Sil	3⅞	3	3⅞	2,500	†W End Con	1⅛	1	1⅛
2,300	†‡Jim Butler	18	16½	17	4,300	†White Caps	8	7	7½
1,300	†Jumbo Ext.	6	5½	6	2,000	†WhiteCExt.	½	½	½
1,500	†‡Kewanas	2	2	2	2,500	Wilbert Min.	3	2½	3
45,200	†‡Knox Div.	9	8	8½					

BONDS.

Sales.		High.	Low.	Last.
$25,000	‡Allied Packers 6s	60	57½	58
10,000	Am Light & Traction	90½	90	90
140,000	‡Am Tel & Tel 6s, 1922	96⅛	96⅞	96½
15,000	‡Am Tel & Tel, 1924	96⅞	96	96¼
45,000	‡Anaconda 6s	87	86½	87
130,000	‡Anaconda Copper 7s	94⅞	94	94⅞
10,000	‡Anglo-Am Oil 7½s	101	100⅞	100⅞
20,000	‡Armour 7%	98⅞	98	98⅛
50,000	‡Beth Steel 7%, 1935	96½	96⅛	96⅛
10,000	‡Brazilian Lt & Traction	88	88	88
80,000	‡Cerro de Pasco 8%	106	105	105½
125,000	‡Cons Gas 8s	100	99⅞	100
16,000	‡Cons Textile 7%, w i	98⅞	98⅛	98⅞
50,000	‡Denmark 8s	99⅞	98⅞	99
1,000	‡Diamond Match 7%	100	100	100
1,000	‡Duquesne Light 6s	90½	90	90½
10,000	‡Empire Gas & F 6s, 1924	85	85	85
10,000	‡Empire Gas & F 6s, 1926	94½	94¼	94½
20,000	‡Galena Signal Oil 7%	93⅞	93⅞	93⅞
15,000	‡Gov of Sweden 6s	83	82⅞	83
60,000	‡Grand Trunk 6½s, new	96⅛	95⅞	96
5,000	‡Heinz 7s, 1930	95⅛	95½	95⅛
50,000	‡Inter Rapid Transit 7s	70½	69½	70
10,000	‡Kennecott Copper 7s	94	94	94
10,000	‡Laclede Gas Lt 7s	89⅛	89⅛	89⅛
2,000	‡Morris & Co 7½s	99	98⅞	99
5,000	‡Nat Cloak & Suit 8%	92	92	92
6,000	‡National Leather 8s	98⅛	95	98⅛
16,000	‡N. Y., N H & Hart 4%	68⅞	68	68⅛
60,000	‡Norway 8%, w i	100	99⅞	99⅞
10,000	‡Ohio Gas 7s, 1921	99⅛	99⅛	99⅛
5,000	‡Ohio Cities Gas, 1922	96⅛	96⅛	96⅛
10,000	‡Ohio Cities Gas 7%, 1923	95⅞	95⅞	95⅞
1,000	‡Ohio Cities Gas, 1925	93⅛	93⅛	93⅛
5,000	‡R J Reynolds 6s, 1922	98⅛	98⅞	98⅞
20,000	‡Sears, Roebuck 7s (1 yr)	99	98⅞	99
70,000	‡Sinclair 7½%	90⅛	89⅞	90
10,000	‡Solvay & Cie 8s	102	101⅞	102
30,000	‡So West Tel 7%	95	95	95
60,000	‡S O California 7s	101⅛	101⅛	101⅛
75,000	‡Steel Tube 7s	95⅛	95⅛	95⅛
70,000	‡Swift & Co 7s, 1925	96⅞	96	95⅞
20,000	‡Swiss Gov 5½s	84½	83⅞	84
20,000	‡Texas Co 7% notes	99⅛	99⅛	99⅛
3,000	‡Union Tank Line 7s	101⅜	101⅛	101⅜
50,000	‡Virginia Chem	95⅞	95⅞	95⅞
10,000	‡Western Elect 7s	100⅛	100	100
7,000	‡Sears, Roebuck scrip	95	94⅞	95

GERMAN BONDS.

Marks.		High.	Low.	Last.
15,000	‡Berlin 4s	14	14	14
10,000	‡Hamburg 4½s	15	15	15

Note—60,000 Interboro 7% sold 69.
†Sells cents per share. ‡Unlisted.

Sales.		High.	Low.	Last.	Sales.		High.	Low.	Last.
310	Am-Chem [illegible]				170	Lee R & T.	19⅛	18⅞	19⅛
30	Am B Sugar	47	47	47	80	Lehigh Val.	54⅞	54⅛	54⅞
470	Am Can	27⅞	27⅞	27⅞	125	Loew's Inc.	17⅞	17⅞	17⅞
340	Am C & F	124⅞	124⅞	124⅞	200	Maxwell Mo.	5⅞	5⅞	5⅞
400	Am Druggis	6⅞	6	6	5,400	Mex Pet	165	161	163⅞
395	Am H & L.	10⅞	9⅞	10⅞	180	Midvale St.	32½	32	32
700	Do pf	48⅞	47½	48	2,145	Mid States O	13⅞	13⅞	13⅞
80	Am Ice Sec.	44	43⅞	44	2,400	Do rights	⅛	⅛	⅛
795	Am Internat	48⅞	46⅞	47⅞	75	Mullins Body	20⅞	20⅞	20⅞
80	Am Linseed.	55⅛	54	55	190	Mo Pacific	19⅞	19	19
70	Am Loco	84½	84⅛	84⅛	170	Nat Acme	24	24	24
70	Am Saf Raz	8⅞	8⅞	8⅞	80	Nat C Cable	4	4	4
185	Am S & C.	11	11	11	59	Nat En & S.	62	59⅞	61
510	Am S & R.	39⅞	39⅛	39⅞	190	N Y Central	72⅞	72⅞	72⅞
90	Am Stl Fds.	30⅞	30⅞	30⅞	100	NY C & St L	47⅞	47⅞	47⅞
180	Am Sugar	96	96	95⅞	280	NY, NH & H	21½	20⅞	21⅛
270	Am Su Tob.	78⅞	77	78⅞	195	Norf & W.	101½	101½	101½
50	Am T & T.	100	100	100	375	No Pacific	83⅞	83⅞	83⅞
30	Am Tob.	118	118	118	150	Okla P & R.	3⅞	3⅞	3⅞
20	Do Cl B.	116⅞	116⅞	116⅞	180	Pacific Oil	35⅞	35⅛	35⅞
810	Am Woolen.	68⅞	67⅞	68	1,390	Pan Am	77	75⅞	76½
315	Anacon Cop.	40	39⅞	39⅞	95	Pennsylvania	41⅞	41⅛	41⅞
705	Atchison	83⅞	82⅞	83⅛	590	Pa Steel	16	15⅛	15⅞
2,780	A, G & W I.	74⅞	71⅞	72½	1,035	Pierce-Arrow	26⅞	24⅞	26
5,190	Bald Loco	92⅞	90⅞	92	106	Pierce Oil	11⅛	10⅞	10⅞
295	Balt & Ohio.	36⅞	35⅞	35⅞	150	Peoples Gas.	36⅞	35½	36⅞
510	Beth Stl, B.	59⅞	56⅞	59⅞	170	Phila Co	33⅞	32⅞	32⅞
165	Bosch Mag.	53⅞	53⅞	53⅞	80	Phillips Pet.	30⅞	30⅞	30⅞
1,460	B'klyn R T.	14⅛	13	13⅞	610	Pitts Coal	60⅞	59⅞	60
150	Do ctfs	9⅞	9½	9⅞	70	Pitts & West	31⅛	31⅛	31⅛
50	Butte C & Z	5⅛	5	5⅛	280	Punta A Sug	49⅞	48⅛	48⅛
380	Caddo Oil	18⅞	16½	17⅛	170	Pure Oil	36⅞	35⅞	35⅞
1,520	Cal Petrol.	37⅞	34	37⅞	3,185	Reading	86⅞	84⅛	85½
90	Can Pacific	117	116⅞	117	140	Do 2d pf.	56⅞	56⅞	56⅞
180	Cerro de P.	31½	31	31½	30	Rem Type	34⅞	33⅞	34⅞
1,650	Cen Leather	43⅞	41⅞	42⅞	750	Replogle Stl.	36⅞	32⅞	35⅞
460	Chand Mot.	71½	69	70⅞	580	Rep Iron&S.	69⅞	68½	69
280	Ches & Ohio	60⅞	59⅞	60⅞	80	Repub Motor	23⅞	22½	22½
170	C, M & St P	20⅞	20	20⅞	820	Royal Dutch	67⅞	65⅞	67
50	Do pf	45⅞	45	45⅞	150	Saxon Mots.	4⅞	4⅞	4⅞
170	C, R I & P.	27⅞	27⅛	27⅞	280	St L S W.	28⅞	28⅛	28⅛
280	Chile Copper	12⅛	12	12⅛	460	Sears-Roe	96⅞	94⅞	95½
40	Chino Copper	22⅛	22⅛	22⅛	100	Seneca Cop.	20	20	20
50	Coca-Cola	23⅞	23⅞	23⅞	595	Sinclair Oil	24⅛	23⅞	23⅞
80	Colum Gas.	61	61	61	490	South Pac.	98⅛	97	97⅞
485	Col Grapho.	11	10⅞	10⅞	295	Southern Ry	23⅞	23½	23½
150	Con I Cal M	6⅞	6⅞	6⅞	167	Do rights	21	20⅞	21
50	Col F & I.	27⅛	27⅛	27⅞	50	Stewart-W.	32½	32⅞	32½
40	Con Gas.	82⅞	81⅞	82⅞	196	Stromb Carb	40⅛	38⅞	40⅛
80	Con Textile.	20⅞	20⅞	20⅞	2,865	Studebaker	54⅞	52	54⅞
190	Con Candy	3⅞	3⅞	3⅞	150	Submar Boat	9⅞	9⅞	9⅞
1,225	Corn Prod.	73⅛	71	72⅞	50	Superior Oil	12⅞	12⅞	12⅞
111	Cosden & Co	31⅞	31½	31⅞	60	Superior Stl.	45⅛	45⅛	45⅛
2,750	Cruc Steel	100	97⅞	98½	175	Tenn Cop	8⅞	8⅞	8⅞
160	Cu Cane Sug	23½	23⅛	23½	192	Texas Co	44⅞	43⅞	44
160	Cu Am Sug.	29⅞	29⅛	29⅛	2,195	Tex & P C&O	32⅛	30⅞	31⅞
195	Endic't-John	60⅞	60⅛	60⅞	390	Third Av	16⅞	16⅞	16⅞
300	Erie	14⅛	14	14⅛	270	Tob Prod.	57½	56⅞	57⅛
560	Famous Play	58	55⅞	57⅞	590	TranscontOil	11⅛	9⅞	11
280	Fisk Tire&R	14½	14⅛	14½	110	Union Pac.	119⅞	119⅛	119⅞
150	Gast'n,W&W	4⅞	4⅞	4⅞	940	Un Fruit	109⅛	107⅞	107⅞
8,940	Gen Asphalt	65⅞	60⅞	65⅛	1,190	Un Ret Strs.	57⅞	56⅞	57⅛
40	Gen Electric	123⅞	123⅞	123⅞	150	U S Cast I P & F	14	13⅞	14
2,175	Gen Motors.	15⅛	14⅞	15	1,680	UnFoodProd.	27⅛	26	26½
190	GoodrichRub	43	41	42⅞	580	U S Ind Alc.	71⅛	69⅞	70⅞
280	Gt North pf.	77⅞	75⅞	77⅛	500	U S Realty&I	51⅛	49⅞	51⅛
150	Haskell Bar.	58⅞	57½	58⅞	1,415	U S Rubber.	70⅛	68	70
590	Houston Oil.	76	72	74⅞	185	U S Sm&Ref	35⅞	35⅛	35⅛
170	Hupp Motor.	13⅛	12⅞	13⅛	5,440	U S Steel	84	83⅛	83⅞
60	Inspir Cop.	35⅞	35⅞	35⅞	480	Utah Cop	59⅞	58	59⅞
10	IntAgr-Ch pf	50½	50½	50½	1,480	Vanadium	40⅛	38⅞	39⅞
..	Inter Harv.	95½	95½	95½	210	Va-Car Ch.	36⅛	35⅞	35⅞
120	Int Mer Mar	16½	16⅛	16½	80	Wabash pf.A	21⅛	21⅛	21⅛
380	Do pf	57	55⅞	56½	180	Western Md.	11⅛	11⅛	11⅛
500	Island Oil	4½	4⅞	4½	30	West Union.	88	88	88
470	InvincibleOil	24½	22⅞	24	465	Willys-Over.	8½	7⅞	8⅞
710	Int Paper	60½	58⅞	59⅞	60	Wheel & L E	10	10	10
2,700	Int Con Cor.	5⅞	5	5⅞	140	White Mots.	39	38⅞	39
570	Do pf	15⅞	13⅛	15⅛	190	White Oil	13⅛	13	13⅞
60	Kan C Sou.	20⅛	19⅞	20⅛	1,340	Worth Pump	52⅞	49⅞	51⅞
1,310	Kelly Sp T.	49	46⅞	48					

NEW YORK CITY BONDS

		Yesterday Bid.	Yesterday Ask.	Tuesday Bid.
4½s July,	1967	92⅞	93⅞	92⅞
4½s June,	1965	92⅞	93⅞	92⅞
4½s Mar.,	1963	92⅞	93⅞	92⅞
4½s Nov.,	1957	92⅞	93⅞	92⅞
4½s May,	1957	92⅞	93⅞	92⅞
4¼s Apr.,	1966	87⅞	88⅞	87⅞
4¼s Mar.,	1964	87⅞	88⅞	87⅞
4¼s Mar.,	1962	87⅞	88⅞	87⅞
4¼s Sept.,	1960	87⅞	88⅞	87⅞
4¼s Mar.,	1960-30	87⅞	88⅛	87⅞
4s May,	1965	83⅞	84⅞	83⅞
4s Nov.,	1958	83⅞	84⅞	83⅞
4s Nov.,	1957	83⅞	84⅞	83⅞
4s Nov.,	1956	83⅞	84⅛	83⅞
4s Nov.,	1955	83⅞	84⅞	83⅞
4s Nov.,	1936	87	89⅛	87
3½s May,	1954	75½	76½	75½
3½s Nov.,	1954	75½	76½	75½
3½s Nov.,	1955	75½	76½	75½

The following are quoted on a percentage basis:

		Yesterday Bid.	Yesterday Ask.	Tuesday Bid.
4½s	1924-1932	5.75	5.00	5.75
4½s	1921-1923	6.00	5.25	6.00
4½s	1921-1923	6.00	5.25	6.00
4½s	1924-1931	5.75	5.00	5.75
3½s	1931-1939	5.40	5.00	5.40
3½s	1950-1953	5.10	4.90	5.10
3½s	1924-1930	5.75	5.10	5.75
3½s	1921-1923	6.50	5.50	6.50
3½s	1940-1940	5.15	4.95	5.15
3s	1940-1955	5.35	5.00	5.35
3s	1926-1930	5.75	5.00	5.75
3s	1921-1925	6.50	5.25	6.50

PUBLIC UTILITIES

Sales.		High.	Low.	Bid.	Asked.
1,885	Cities Service	247	240	247	252
1,425	Cities Service pf.	65⅛	65	65	65½
1,560	Cities Service pf. B.	6⅞	6⅛	6⅛	6⅞
15,650	Cities Service bk. shares	29⅛	29	29	29½
$31,300	Cities Service deb. B.	126	121	121	126
63,900	Cities Service deb. C.	92	90	90	92
40,600	Cities Service deb. D.	86	84	84	86
485	Empire Gas and Fuel pf.	84½	84	84	86

	Bid.	Asked.		Bid.	Asked.
Am Gas & Elec	95	96	Galveston-Hous Elec pf	67	70
Am Gas & Elec pf	37	38	Miss River Pow	12	13½
Am Light & Trac	80	83	Miss River Pow pf	56½	..
Am Light & Trac pf	74	77	Northern States Power	40	50
Am Power & Light	42	47	North States Pow pf	78	83
Am Power & Light pf	62	67	Northern Texas Elec	69	73
Am W W & Elec	2½	..	Northern Tex Elec pf	67	70
Am W W & E 1st pf	41	43	Pacific Gas & Elec pf	79½	81½
Am W W & E partic	4½	5½	Puget Sd Pow & Light	18	21
Appalachian Power	1	5	Puget Sd Pow & Lt pf	58	61
Appalachian Power pf	15	23	Republic Ry & Light	6	7½
Carolina Pow & Light	25	30	Republic Ry & Lt pf	19	22
Colorado Power	10	11	Southern Cal Edison	86½	87½
Colorado Power pf	75	81	Southern Cal Edison pf	94	96
Columbus Electric pf	53	57	Stand Gas & Elec	12	13
Com Power Ry & Lt	13	15	Stand Gas & Elec pf	34⅛	35½
Com Pow, Ry & Lt pf	34	38	Tampa Electric	105	110
Conn Power pf	72	..	Tenn Ry, Lt & Power	1	1½
Eastern Texas Electric	68	..	Tenn Ry, Lt & Pow pf	4	5
Eastern Texas Elec pf	67	70	United Light & Rys	20	25
El Paso Electric	84	88	United Light & Rys pf	57	60
Federal Light & Trac	6	7	Western Power	20	22
Federal Light & Tr pf	40	45	Western Power pf	61½	63½
Galveston-Houston Elec	30	..			

Bonds.

	Bid.	Asked.		Bid.	Asked.
Am W W & E con 5s	53	54	Nor States Pow 5s, '41	78	81
Appalachian 1st 5s, 41	68	72	Nor States Pow 6s, '26	80	85
Conn Power 5s, '83	73	..	Seattle Elec 5s, '29	78	80
Dallas Electric 5s, '22	100	..	Stand Gas & El 6s, '35	66	72
East Tex Elec 5s, '42	73	..	Stand Gas & El 7s, 21	94	90
Empire Gas & E 6s, '24	84	86	Standard Gas 6s, '28	80	86
Midwest Utilities 6s, '25	80	84	Utah Securities	85½	86½
Miss River Pow 5s, '51	76⅛	77½	W States G & E 5s, '41	74	79

MISCELLANEOUS STOCKS

	Yesterday Bid.	Yesterday Ask.	Tuesday Bid.		Yesterday Bid.	Yesterday Ask.	Tuesday Bid.
Am Brass	175	185	175	Gil Safety Razor	137½	139	137½
Am Chicle	25	27	25	Hercules	180	190	180
Do pf	62	67	62	Do 1st pf	97	99	97
Am Cyanamid	27	30	27	Illinois Traction	9	14	9
Do pf	50	55	50	Do pf	50	55	50
Amal Leather	10	20	12	Ingersoll-Rand	155	165	155
Do pf	30	68	30	Do pf	92	97	92
Am Light & Trac	78	80	78	Merck	..	78	75
Do pf	74	79	74	Merrimac Chem	73	75	73
Atlas Powder	128	135	125	New Jersey Zinc	153	158	152
Do pf	76½	79	76½	Niles-Bem't-Pond	70	75	70
Babcock & Wilcox	105	109	105	Do pf	..	90	..
E W Bliss	27	31	24	Northern Securities	75	85	75
Borden & Co	93	96	93	Royal Bak Powder	107	112	107
Do pf	85	89	85	Do pf	81	83	80
Childs Co	77	82	77	Scovill Mfg	300	330	300
Do pf	88	92	88	Singer Mfg, new	89	91	89
Crocker-Wheeler	30	35	30	Stand Screw Co	210	220	210
Draper Corp	128½	..	128½	Van Raalte	20	25	20
Du Pont	170	180	..	Do pf	60	66	60
Do pf	78	80	76	Valve Oil 1st cv pf	97	100	97

STANDARD OIL STOCKS

	Yesterday Bid.	Yesterday Ask.	Tuesday Bid.		Yesterday Bid.	Yesterday Ask.	Tuesday Bid.
Anglo-Am Oil, Ltd.	19	19½	19	Ohio Oil	284	288	286
Atlantic Lobos Oil	24	28	24	Penn-Mex Fuel	36	40	36
Do pf	70	90	70	Prairie Oil & Gas	480	490	475
Atlantic Ref pf	108	112	108	Prairie Pipe Line	197	200	197
Borne-Scrymser	390	410	390	Solar Refining	375	385	375
Buckeye Pipe Line	85	88	85	Southern Pipe L	113	118	115
Chesebrough Mfg	175	190	175	South Penn Oil	245	250	245
Do pf	108	112	103	S W Pa Pipe Lines	70	74	70
Continental Oil	114	118	114	Stand Oil of Cal	312	315	313
Crescent Pipe Line	30	34	30	Stand Oil of Ind, $25 par	72⅞	73½	72
Cumberland P L	120	130	120	Stand Oil of Kan	575	600	575
Eureka Pipe Line	98	101	97	Stand Oil of Ky	420	430	415
Galena Signal Oil	49	51	49	Stand Oil of Neb	390	410	390
Do pf, new	94	99	94	Stand Oil of N Y	348	352	347
Do pf, old	93	98	93	Stand Oil of Ohio	395	405	395
Illinois Pipe Line	175	180	167	Do pf	109	112	109
Imperial Oil, Ltd	97	100	97	Swan & Finch	35	50	35
Indiana Pipe Line	87	90	87	Union Tank Car	113	117	113
Int Pet Co, Ltd	16½	17	16½	Do pf	102	105	100
National Transit	27	29	28	Vacuum Oil	305	310	295
New York Transit	160	165	160	Washington Oil	30	35	30
Northern Pipe L	96	100	96				

OUT-OF-TOWN EXCHANGES

BALTIMORE.
Stocks.

Sales.		High.	Low.	Last.	Sales.		High.	Low.	Last.
15	A C L of C.	83½	83½	83½	55	M&M 1st NB	24½	24½	24½
20	Cit Bank	40	40	40	105	Pa W & Pw	82	81	81
27	Con Power	88½	88	88½	150	United Rys.	12⅞	12⅞	12⅞
305	Davison C.	28½	28½	28½	25	U S Fidelity	121	121	121
30	Fidel & Dep.	110	110	110					

Bonds.

Sales.		High.	Low.	Last.	Sales.		High.	Low.	Last.
$2,000	C Ry Ext 5s	86¼	86¼	86¼	$2,000	Dav Chm 6s	91½	91½	91½
2,000	C Gas B 4½s	75	75	75	1,000	Md Elec 5s	81	81	81
1,000	Cosden 6s	91⅛	91⅛	91⅛	300	Uni Ry r 5s	63½	63½	63½
6,000	C Coal r 4½s	77⅞	77⅞	77⅞	3,000	Do 7½% notes	99⅞	99½	99½
1,000	Ga C & N 5s	86	86	86					

BOSTON.
Mining.

Sales.		High.	Low.	Last.	Sales.		High.	Low.	Last.
25	Ahmeek	56	54	56	265	May-Old C.	4⅞	4⅞	4⅞
55	Allouez	21	21	21	5	Miami	18½	18½	18½
50	ArcadianCon	3⅛	3⅛	3⅛	166	Mohawk	47	45½	47
10	Anaconda	39	38	39	150	New Corn'a.	16½	16⅞	16½
100	Ariz Com'l	8⅞	8⅛	8⅞	30	New Riv pf.	85	85	85
125	Big Heart	5½	5½	5½	655	North Butte	12	11½	11⅞
80	Cal & Ariz	50	49½	49⅞	10	Nipissing	8⅞	8⅞	8⅞
55	Cal & Hecla	245	242	245	175	Old Domin	20	20	20
1,350	Carson	15⅞	14⅞	14⅞	110	Osceola	29	28	29
50	Centennial	9⅛	9⅛	9⅛	77	Quincy	40	39	39
10	Chino	22⅞	22⅞	22⅞	70	Seneca	20½	20⅛	20½
350	Cop Range	34	33	33⅞	50	Shannon	1⅛	1⅛	1⅛
30	Daly-West	4	4	4	100	South Utah	10	10	10
256	Davis-Daly	7	6⅞	7	425	Sup & Bost	1⅛	1⅛	1⅛
100	East Butte	9½	9½	9½	35	Trinity	2⅛	2	2⅛
255	Helvetia	2⅛	2⅛	2⅛	35	U S Smelt	35⅞	35⅞	35⅞
100	Island Creek	49⅞	49⅞	49⅞	222	Do pf	43⅛	42⅞	42½
17	Do pf	76½	76⅞	76½	5,325	Utah Metals	1⅛	1⅞	1⅞
425	Isle Royale	21	20⅞	21	150	Wolverine	12	11⅞	11⅞
15	Lake Copper	2½	2½	2½					

Railroads.

Sales.		High.	Low.	Last.	Sales.		High.	Low.	Last.
37	Bost & Alb.	127	127	127	82	Old Colony	75	71⅞	75
16	Boston Elev.	63⅞	62⅞	63⅞	1	Prov & Wor.	100	100	100
10	Do pf	80	80	80	85	West End	41	40⅞	41
58	Boston & Me	23	22	22	30	Do pf	50	50	50
435	NY, NH & H	21⅞	20⅞	21⅞					

Miscellaneous.

Sales.		High.	Low.	Last.	Sales.		High.	Low.	Last.
207	Am Agricul.	58⅛	55⅛	57½	23	Loew's	12	12	12
206	Am Oil	2⅞	2⅞	2⅞	51	Mass Gas	83⅞	82⅛	82⅞
50	Amoskeag	80	80	80	20	Do pf	62	62	62
110	Am Pn Serv	2⅞	2⅞	2⅞	79	McEl 1st pf	91	90⅞	91
10	Do pf	10	10	10	130	Mex Invest	19	17	19
61	Am Sugar	96	94⅞	96	1,155	Nat Leather	8⅞	8	8⅞
8	Do pf	104½	104	104	50	N Eng Tel.	99⅛	99⅛	99⅛
675	Am T & T.	100	99⅞	99⅞	75	Orpheum	28	27⅞	27⅞
115	Am Wool	68⅞	68⅞	68⅞	20	Punta Sugar	48⅛	48⅛	48⅛
147	Do pf	97	96⅞	96⅞	30	Reece But H	14	14	14
15	Atlas Tack	17	17	17	500	Simms Mag.	7	7	7
2,125	Century	75	50	75	92	Swift	105	104½	105
10	Cudahy Pkg	62	62	62	57	Un Drug	106	106	106
125	Eastern Mfg	22⅞	22⅞	22⅞	10	Do 1st pf.	45	45	45
29	Edison	164	162	164	805	Un Fruit	109⅛	107	107½
272	Gen Elec	129	124½	128	275	Un Shoe	37⅞	37	37⅞
4	Gorton	7⅞	7⅞	7⅞	87	Do pf	25	24½	25
205	Gray	12⅞	12⅞	12⅞	3,260	Ventura	18⅞	18	18
75	Int Cement	22	22	22	145	Waldorf	18⅞	18	18⅞
570	Int Products	11½	11	11⅞	170	Walworth	16	16	16
12	Island Oil	4⅞	4⅞	4⅞	50	War'n 1st pf	25	25	25
15	J T Connor.	13⅞	13⅞	13⅞	90	Wickwire	18	18	18
25	Libby	12⅞	12⅞	12⅞					

Bonds.

Sales.		High.	Low.	Last.	Sales.		High.	Low.	Last.
$8,000	A G W 5s	58⅞	58⅞	58⅞	$4,000	Seneca 8s	99	99	99
4,000	Miss R P 5s	77⅞	77⅞	77⅞	6,000	West Tel 5s	79	78⅞	78⅞

CHICAGO.
Stocks.

Sales.		High.	Low.	Last.	Sales.		High.	Low.	Last.
85	Am Radiator	71	71	71	25	Orpheum	27⅞	27⅞	27⅞
100	Do pf	110	110	110	25	Peck	24⅛	24⅛	24⅛
830	Armour pf.	94⅞	92⅞	94⅞	25	Piggly Wigg.	16⅞	16⅞	16⅞
100	Chi Elev pf.	4	4	4	25	QuakOats pf	91	91	91
100	Cudahy	62	62	62	200	Reo Motors.	21⅛	21⅛	21⅛
200	Com Edison	105	105	105	100	Sears-Roe	95⅞	95⅞	95⅞
150	Cont Motors.	7⅛	7	7⅛	700	Shaw	65	64⅛	65
30	Dia Match	102⅛	102⅛	102⅛	6,000	Do rights	17	17	17
30	GtLakesD&D	80	80	80	4,800	Stewart-W.	34⅛	32	34
100	Holland	8⅞	8⅞	8⅞	485	Swift Int'l	28⅞	28	28⅞
250	Inland Stl	46	45	46	150	Swift & Co.	105	104	104
450	Libby	12⅛	12⅛	12⅛	50	Thompson	31	31	31
1,100	Lindsay Lt.	6⅞	6⅞	6⅞	1,900	Union Carb.	52⅞	52	52½
865	Mont Ward.	18⅞	18	18⅞	275	Un Iron Wks	12⅞	12⅞	12⅞
100	Mitchell	7⅞	7⅞	7⅞	200	Wahl	41	40⅞	40⅞
1,800	Nat Leather	8⅞	8⅞	8⅞	900	West Knit	11	10⅞	10⅞

Bonds.

Sales.		High.	Low.	Last.	Sales.		High.	Low.	Last.
$1,000	Chi Tel 5s	92	92	92	$2,000	OgdenGas 5s	65	65	65
5,000	MetElev1st4s	45	45	45					

DETROIT.
Stocks.

Sales.		High.	Low.	Last.	Sales.		High.	Low.	Last.
500	Cont Motor	7⅛	7	7	400	Packard Mot	10⅞	10⅞	10⅞
55	Det Edison.	98⅞	98⅛	98⅞	25	Do pf	77	77	77
500	Lincoln	19⅞	18⅞	18⅞	275	Paige	16⅛	16⅛	16⅛
750	Mich Sugar.	8⅞	8⅞	8⅞	650	Reo Motor	20⅞	20⅞	20⅞
2,100	Noble Oil	1.21	1.20	1.21	125	Timken	31½	31	31½

PHILADELPHIA.
Stocks.

Sales.		High.	Low.	Last.	Sales.		High.	Low.	Last.
30	Am Stores	46	45⅞	46	110	Ph Co cu pf	33	32⅞	33
5	Do pf	90	90	90	630	Phila Elec	22⅞	22	22⅞
25	Am Rys pf	20	20	20	280	Do pf	27⅞	27⅞	27⅞
10	Buf & Susq.	80	80	80	62	Phila Ins W	51⅞	51⅞	51⅞
412	Elec Storage	97½	96	97½	210	Tono Belm	1⅛	1⅛	1⅛
125	Gen Asphalt	62½	62½	62½	30	Tono Min	1⅛	1⅛	1⅛
300	Keystone Tel	7⅞	7⅞	7⅞	307	Uni Gas Imp	31⅞	31⅞	31⅞
276	Ins Co N A.	29	29	29	31	Do pf	49⅞	49⅞	49⅞
30	Lehigh Nav.	68	68	68	200	Un Traction.	30⅞	30⅞	30⅞
10	Phila R T.	17⅞	17⅞	17⅞	200	Westmore C	74	74	74

Bonds.

Sales.		High.	Low.	Last.	Sales.		High.	Low.	Last.
$1,000	E & P cff 4s	56	56	56	$2,000	N W Bell 7s	97⅞	97	97⅞
1,000	Harw El 6s	90	90	90	2,000	Ph El 1st 5s	84⅞	84	84⅞
3,000	Key Tel 5s	65	65	65					

PITTSBURGH.
Stocks.

Sales.		High.	Low.	Last.	Sales.		High.	Low.	Last.
30	Am Roll M.	40⅞	40⅞	40⅞	70	Ohio Fu Sup	49	48⅞	49
10	A W G M pf	85	85	85	120	Okla Gas	30⅞	30⅞	30⅞
580	Arkan Gas	9⅞	9⅞	9⅞	220	Pit Brew pf	8	8	8
200	Guffey-Gill	26⅞	26⅞	26⅞	430	Pitts Coal	60	60	60
10	Harb W Ref	92	92	92	5,000	Pitts Jerome	3	3	3
80	Ind Brew	2⅛	2⅛	2⅛	20	Pitts Pl Gl	116	116	116
240	Kay Co Gas	1⅛	1⅛	1⅛	500	San Toy	5	5	5
111	Lone Star G	25⅞	25⅞	25⅞	100	Union Gas	117	117	117
35	Mfrs L & H	52	51⅞	52	268	West Air B	96⅞	96	96
650	Marland	3⅞	3⅞	3⅞	135	Westing El	45½	45	45½
100	Nat Fpfg pf.	13⅛	13⅛	13⅛					

Bonds.

$1,000 Westinghouse Elec 7s ... 98⅞ 98⅞ 98⅞

TOBACCO STOCKS

	Yesterday Bid.	Yesterday Ask.	Tuesday Bid.		Yesterday Bid.	Yesterday Ask.	Tuesday Bid.
Am Cyan	27	30	..	Porto Rico-Am	88	97	88
Do pf	50	55	..	Do scrip	75	85	75
Am Cigar	88	94	88	RJReynolds,A,new	32	38	30
Do pf	80	85	80	Do pf, new	35	38	35
Am Tobacco scrip	101	104	100	Do pf	100	103	100
E W Bliss	27	31	..	Singer Mfg	89	91	..
Geo W Helme	150	158	150	United Leaf Tob	..	140	..
Do pf	90	96	90	Do pf	95	98	95
MacA & Forbes	107	112	107	Weyman-Bruton	150	160	150
Do pf	80	85	80	Do pf	90	95	90
J B Young	97	110	97				
Do pf	85	95	85				

SUGAR STOCKS

	Yesterday Bid.	Yesterday Ask.	Tuesday Bid.		Yesterday Bid.	Yesterday Ask.	Tuesday Bid.
Caracas Sugar	37	45	37	Great Western	240	245	240
Central Aguirre	70	75	70	Do pf	105	110	105
Central Sugar	7	11	7	Holly	32	38	32
Do pf	25	35	25	Do pf	82	88	82
Fajardo	85	95	85	Nat Sugar Ref	125	135	125
Federal Sugar	97	103	97	Santa Cecelia	30	40	30
Do pf	97	103	97	Savannah	10	20	10
Godchaux	20	25	20	Do pf	45	55	45
Do pf	70	75	70	West India	88	98	88

The great demand for the products manufactured by the U. S. Rubber Company, its dividend record and its general business possibilities are the salient features of an analysis contained in this week's issue of our Market Review.

Gilliland Oil

Earnings for the fiscal year and financial condition, with official statement of production.

Other stocks discussed are:
Merritt Oil
Burns Bros., Coal
Elk Basin Petroleum
Jones Bros., Tea
Loft, Incorporated
North Amer. Pulp & Paper
Submarine Boat

Sent on request for E-586.

HUGHES & DIER
Stocks—Bonds—Grain
Members: Philadelphia and Pittsburgh Stock Exchanges; Chicago Bd. of Trade; N. Y. Produce Exch.
42 New Street, New York
Telephone Broad 5140
500 Fifth Ave. Tel. Vanderbilt 8533
67 W. 125th St. Tel. Harlem 5651
Philadelphia Pittsburgh Cleveland

Invincible Oil
—Properties
Production
Earnings
Outlook—

We have issued a circular on this stock, covering the company's progress to date and discussing recent developments in its expansion plans.

Copy sent gratis on request for "B-2"

THOS. H. COWLEY & CO.
Stocks and Bonds
115 Broadway New York
Telephone Rector 5186

Eastern Steel Com.
Texas Electric Ry. 5s & 6s
Aurora, Elgin & Chicago 5s & 7s
Indiana Service Corp. 5s
Tenn. Eastern Elec. 5s
Ann Arbor Rd. 6s
Worcester & Conn. East. 4½s
Atlanta Water & Elec. Pr. 5s
Portland Ry., Lt. & Pr. 5s

CHAS. A. DAY & CO.
44 Broad St., New York
Broad 518.
Sears Bldg. Boston

Free Telephone Service to Philadelphia
Call Canal 4845
East. Mich. Ed. 1st 5s 1931
Georgia Ry. & Power 5s 1954
North. Ohio T. & L. 6s 1926
Dayton P. & L. 5s 1941

McCown & Co
Members Philadelphia Stock Exchange
Land Title Bldg., Philadelphia

B. F. Goodrich 7s 1925
Sears Roebuck 7s 1921

Louis Levenson
27 William St. Tel. 7710 Broad.

FOREIGN SECURITIES
Specialists in German Bonds
HENRY C. ZARO
BANKER
Authorized under the Banking Laws of the State of New York
20 Cooper Sq., N. Y. Tel. Orchard 7907

Japanese Government's 4's & 4½'s
COWEN & CO.
67 Exchange Place Tel. Rector 6700

BANKERS PROFITS
incidental to placing an unusually well secured, high yield investment will be allowed the first twenty persons responding to this announcement. Individual subscriptions must not exceed $5,000.
Peabody, Clayton & Co.
63 Wall Street.
Tel. 6985-6986 Hanover

Established 1900.
FRED'K F. MARQUAND
Member Consolidated Stock Exchange, N.Y.
56-58-60 Broad St., New York
STOCKS AND BONDS

Stocks Selling Under $15 a Share

Many stocks which in 1919 sold at $30 to $125 a share can today be purchased at prices representing a discount of 60% to 80%.

Statistical report showing 41 listed stocks selling at from $5 to $15 per share, together with their 1919-1920 high and low price levels, earnings, dividends, book value, etc., mailed free upon request.

Ask for No. T-435

KOHLER, BREMER & CO.
STOCKS—BONDS
Members Consolidated Stock Exchange of N.Y.
32 Broadway, N.Y. — Hampton Hotel, Albany, N.Y.
Tel. Broad 6910

R E H & Co
Amer. Pr. & Lt. Com. & Pfd.
Colorado Power Pfd.
East Coast Fish. & Prod.
Elec. Bond & Share Pfd.
Pacific Coast (all issues)
Portland Ry., L. & P. (all is.)
Tenn. Ry., Lt. & P. (all is.)
ROBERT E. HORTON & CO.
40 Wall Street — New York
TELEPHONE: JOHN 4151

National Biscuit Co.

A complete analysis of the above stock is featured in current issue of our "Investors Service."

Copy free on request.
Ask for No. 188

E. L. WITTMEYER & CO., Inc.
Investment Securities
66 Broadway New York

Long Term Investments
Argentine Govt. 5s, due 1945
Japanese Govt. 5s, due 1947
£20, £100, £200 Pieces
JOHN V. DUNNE & CO.
44 Broad St. (Est. 1903). Tel. Broad 2394

BEFORE YOU BUY STOCKS
Call or Write for Our
Investment Chart
A copyrighted form designed to aid the investor in determining the strong and weak points of a contemplated purchase. Ask for T.
I. D. NOLL & COMPANY
170 Broadway, New York

German Securities
F. B. Warren & Co.
15 Maiden Lane, New York
Tel. Cortlandt 7878.

Recently compiled list of
Popular Preferred Stocks
now ready for distribution.
Sent on Request for C-11.
HEYWOOD BROOKS & CO.
"Popular Preferred Stocks"
149 Broadway New York

12 Selected Dividend Payers

We have prepared a special booklet which analyses a well diversified list of 12 representative stocks of National leading industries, listed on the New York Stock Exchange.

These securities besides offering an exceptionally high yield, show unusual prospects for market appreciation.

The yield on this combination averages more than
10%

This booklet also contains our views on the present market situation and gives reasons why we believe the above mentioned stocks are the outstanding features of the market today.

Copy sent FREE on request
Ask for T. 88

S. S. RUSKAY & CO.
ESTABLISHED 1877
Members Consolidated Stock Exch. of N.Y.
20 BROAD ST. NEW YORK
Phones: Rector 7001-7009

Railway System
All Bond Issues
and
Deposited Stock Certificates
Bought—Sold—Quoted
WM. C. ORTON & CO.
25 Broad Street, N. Y. Tel. Broad 7100-1-2

HART OIL

A conservative, efficiently managed corporation, with a record of 13 consecutive dividend payments. Earning many times dividend requirements. Income derived from 27 producing wells. Extensive development work in progress.

Stock $2 Per Share, to Yield 12%
Cash dividend payable 2% per month on the 15th, to stock of record on the 5th.
For Bank References and Particulars Write Dept. Q.
HART OIL CORP., 123 Liberty St., N. Y. Tel. Rector 9613

Retail Stores

Our "Trading Suggestions" this week contains latest information on the above stock as well as several other listed issues.

We will be pleased to place your name on our mailing list to receive a copy regularly.

Execution of less than 100 share orders our specialty.

If you cannot call, send for circular A-218.

Wilson & Chardon
Members Consolidated Stock Exchange of New York
62 Broadway New York
Telephone Whitehall 1964

British Amer. Oil Co., Ltd.
Bought—Sold—Quoted
OPPENHEIMER & CO.
30 Broad Street New York City
Telephones Broad 3087-3088-850

E. W. Bliss
Singer Mfg.
Eastman Kodak
City Investing
Van Raalte
Stone, Prosser & Doty
52 William St., N. Y. Hanover 7733.

Offerings Wanted
Grand Trunk Pacific 4%, 1955
Montreal Tramway 5%, 1941
City of Maisonneuve (Montreal) 5%, 1952-53-54
City of Maisonneuve 5½%, 1950
S. H. CLARKE & CO.
Established 1889
66 Broadway New York
Phones Rector 1215-1152

Trading Suggestions
Every week we publish trading suggestions on listed stocks. These have proven of value to our customers.
We will be pleased to place your name on our mailing list to receive a sample copy.
Execution of less than 100 share orders our specialty.
If you cannot call send for circular A. 230
WILSON & CHARDON
Members Consolidated Stock Exch. of N.Y.
62 Broadway New York
Telephone Whitehall 1964

Foreign Bond Trader

One of our clients with well equipped organization and connections abroad desires services of experienced trader in foreign securities.

Address K. W. TAYLOR,
Rudolph Guenther-Russell Law, Inc.
25 Broad Street, New York.

Unlisted Securities Trading Department

On account of change in firm will be in position to open a complete trading department for Stock Exchange or Bond House on a profit sharing basis. Replies treated in confidence.
Address S. S., P. O. Box 272, City Hall Station, New York.

MANAGER

Wanted, by old established New York Stock Exchange house, manager for uptown office. Only those who have an established investment clientele will be considered. Address
"Y. N.," P. O. Box 238, City Hall Station, New York City.

NOTICE OF SALE
CITY OF COVINGTON, KY., WATER WORKS IMPROVEMENT BONDS COUPON FORM.

Covington, Ky., January 13, 1921.

SEALED PROPOSALS will be received at the office of the Commissioner of Public Finance, City Hall, Covington, Kentucky, until nine (9) o'clock A. M. on the 27th day of January, 1921, for the purchase of bonds of the City of Covington, in the sum of Two Hundred and Fifty Thousand ($250,000.00) Dollars, said bonds to be divided into five hundred (500) bonds for the sum of Five Hundred ($500.00) Dollars each, numbered from one (1) to five hundred (500) consecutively, dated January 13, 1921, and shall bear interest at the rate of six per cent. (6%) per annum, payable semi-annually on the 13th day of July, 1921, and the 13th day of January, 1922, and on said dates each and every year thereafter. Said bonds and the interest coupons thereto attached shall be payable to the bearer at the Bank of America, New York City, New York.

Said bonds will be payable in series, in such amounts and at such times as follows, to wit:

$5,000.00 on January 13 of each of the first twenty years from date.

$7,500.00 on January 13 of each of the second twenty years from date.

so that all of said bonds will have been fully paid and redeemed at the expiration of forty (40) years from and after date of issue.

Said bonds are issued for the purpose of obtaining the necessary funds with which to purchase, construct, install and equip an additional pumping unit for the Covington City Water Works, under authority of the general laws of the Commonwealth of Kentucky, and particularly Section 3060 of the Kentucky Statutes, and by virtue of an ordinance passed by the Board of Commissioners of the City of Covington on January 13, 1921.

Said bonds will be sold at not less than par and accrued interest, to date of delivery, to the highest and best bidder, the right being reserved to reject any and all bids.

Bids for said bonds shall be addressed to the Commissioner of Public Finance of the City of Covington, and shall be enclosed in a sealed envelope marked "Bids for Water Works Improvement Bonds of the City of Covington," accompanied with a certified check for Twenty-Five Hundred ($2,500.00) Dollars, payable to the City of Covington, as evidence of good faith.

By order of the Board of Commissioners of the City of Covington, Kentucky.

GEO. C. STAHEL,
Commissioner of Public Finance.
By GEO. J. BEACH, City Recorder.

NOTICE IS HEREBY GIVEN THAT pursuant to Chapter 193 of the Session Laws of the State of Idaho for the year 1919 approved March 14th, 1919, two million ($2,000,000.00) dollars highway bonds of the State of Idaho dated January 1st, 1921 and maturing January 1st, 1941, optional and redeemable on any interest date on or after January 1st, 1931, will be offered for sale, the bonds to be in denominations to suit purchaser and to bear interest at the rate of five per cent (5%) per annum, payable semi-annually. Both interest and principal payable in New York Exchange in the office of the State Treasurer of the State of Idaho in Boise, Idaho. Sealed bids for the purchase of said bonds will be received by me at my office in the Capitol Building on or before ten o'clock on the 31st day of January, 1921. Each of said bids shall be accompanied by a certified check in the sum of forty thousand ($40,000) dollars, payable to the order of the State Treasurer of the State of Idaho as a guarantee that the bidder will accept the bids in accordance with the terms of his bid should it be accepted. Printed or lithographed bonds will be furnished by the State.

Dated this 17th day of January, 1921 in the office of the State Treasurer of the State of Idaho, at Boise, Idaho.

D. F. BANKS, State Treasurer.

Southern Pacific Railroad Company
First Refunding Mortgage Gold Bonds

Notice is hereby given that, pursuant to the provisions of Section 10, Article Fourth of the mortgage and deed of trust executed by this Company to The Equitable Trust Company of New York, as Trustee, dated January 3d 1905, to secure its First Refunding Mortgage Gold Bonds, this Company has set apart out of the net income derived by it from the lines of railroad subject to the lien of said mortgage and deed of trust the sum of $12,000 in the year 1920, in trust to be used to redeem said bonds, and that bonds will be redeemed therewith. Bids are hereby invited for the surrender of such bonds at prices to be named by the bidders to the amount of $12,082.58 in the sinking fund. Such bids should be presented to the Company at its office, 165 Broadway, in the City of New York, on or before the first day of March, 1921, at 12 o'clock noon, and should be endorsed "Bids for the surrender of Southern Pacific Railroad Company's First Refunding Mortgage Gold Bonds."

SOUTHERN PACIFIC RAILROAD CO.
By G. L. KING, Secretary.
Dated January 4, 1921

THE TEXAS COMPANY
TO THE HOLDERS OF THE TEXAS COMPANY THREE-YEAR 7% SINKING FUND GOLD NOTES:

The Texas Company hereby gives notice that, pursuant to the provisions of the Trust Agreement dated March 1, 1920, under which the above mentioned Notes were issued, it will have available on February 21 1921 a sinking fund of $2,500,000 for the redemption and retirement of so many of said notes, not exceeding in the aggregate $2,500,000 face amount thereof, as shall be tendered and accepted for purchase for said sinking fund in accordance with the provisions of said Trust Agreement at prices not to exceed the par value or face amount thereof and interest to March 1, 1921. Tenders of Notes for purchase for the sinking fund may be made to the Chase National Bank of the City of New York, Trustee under said agreement, at No. 57 Broadway, New York City, until 3 P. M. February 21, 1921.

Dated January 19, 1921.
THE TEXAS COMPANY,
By W. W. BRUCE, Treasurer.

UNION OIL COMPANY OF CALIFORNIA
First Lien 5% Twenty-Year Sinking Fund Bonds.

The Equitable Trust Company of New York, Trustee under the Union Oil Company of California First Lien Trust Indenture dated January 2d, 1911, invites tenders for bonds issued thereunder for sale to the Sinking Fund in accordance with provisions of Article 4, Section 5, of said Trust Indenture, of a sufficient amount to exhaust the sum of $230,577.18. Sealed tenders must be presented to the undersigned Trustee, in its Trust Department, on or before Wednesday, February 2nd, 1921, at twelve (12) o'clock noon. The right is reserved to reject any and all tenders.

THE EQUITABLE TRUST COMPANY OF NEW YORK, Trustee.
By LYMAN RHOADES, Vice-President.
January 20th, 1921.

UNITED STATES RUBBER COMPANY FIRST AND REFUNDING MORTGAGE GOLD BONDS SERIES "A" DUE JAN. 1, 1947.

CENTRAL UNION TRUST COMPANY OF NEW YORK, TRUSTEE, gives notice that it will receive sealed proposals to sell the above described Bonds at a rate not exceeding 105% of the face value thereof and accrued interest, the total offer not to consume more than the sum of Six Hundred Ninety Thousand Three Hundred Ninety-one and 3-100 ($690,391.03) Dollars. Sealed proposals, setting forth the serial numbers of the Bonds to be offered, will be opened at the office of the Central Union Trust Company of New York, 80 Broadway, New York City, at 11 o'clock A. M. on January 28th, 1921.

CENTRAL UNION TRUST COMPANY OF NEW YORK.
By G. W. DAVISON, President.

UNITED STATES RUBBER COMPANY FIRST AND REFUNDING MORTGAGE GOLD BONDS SERIES "B." DUE JAN. 1, 1947.

CENTRAL UNION TRUST COMPANY OF NEW YORK, TRUSTEE, gives notice that it will receive sealed proposals to sell the above described Bonds at a rate not exceeding 110% of the face value thereof and accrued interest, the total offer not to consume more than the sum of Two Hundred Fifty Thousand Dollars ($250,000). Sealed proposals setting forth the serial numbers of the Bonds to be offered will be opened at the office of the Central Union Trust Company of New York, 80 Broadway, New York City, at 11 o'clock A. M. on January 28th, 1921.

CENTRAL UNION TRUST COMPANY OF NEW YORK.
By G. W. DAVISON, President.

TENNESSEE COAL, IRON & RAILROAD CO
General Mortgage Gold Bonds Dated 1901, maturing 1951.

Notice is hereby given that the undersigned as Trustee will receive sealed proposals up to twelve o'clock noon on January 25, 1921, for the sale to it for account of Sinking Fund of bonds as above described to an aggregate amount which together with interest will exhaust the sum of $122,906.05. Interest will cease January 26, 1921. It is within the discretion of the Trustee what bonds it shall purchase provided the price does not exceed 105 with accrued interest.

CENTRAL UNION TRUST COMPANY OF NEW YORK, Trustee, 80 Broadway.

NOTICE OF LIQUIDATION OF THE NATIONAL BANK OF COMMERCE OF TOLEDO, OHIO.

The National Bank of Commerce, of Toledo, Ohio, located in the city of Toledo, Lucas County, Ohio, is closing its affairs. All noteholders and other creditors of the association are therefore hereby notified to present their notes and claims for payment.

W. L. LAMB, Cashier.
The National Bank of Commerce, of Toledo, Ohio.
December 31st, 1920.

THE CENTRAL NATIONAL BANK OF ST. LOUIS, located at Broadway and Olive Street, in the City of St. Louis and State of Missouri, is closing its affairs. All noteholders and other creditors of the association are therefore hereby notified to present their notes and other claims for payment.

T. E. NEWCOMER, Cashier.
Dated Dec. 31, 1920.

PEAK OF HIGH PRICES PASSED IN BRITAIN

Lower Living Cost Will Mean Automatic Wage Decrease in Some Industries.

Copyright, 1921, by The New York Times Company
Special Cable to THE NEW YORK TIMES.

LONDON, Jan. 19.—Official figures issued today show the cost of living on Jan. 1 was 165 per cent. above pre-war level. This is a reduction of four points since Dec. 1, and since the latest figures were compiled there has been a further fall. It seems, therefore, that the peak of high prices has been passed and that figures are now definitely on the downgrade.

The information upon which these figures are based is collected by managers of labor exchanges from 5,500 leading retailers in working-class neighborhoods in 632 towns. The articles selected include beef, mutton, bacon, fish, flour, bread, potatoes, tea, sugar, milk, butter, margarine, cheese and eggs. Rent, clothing, fuel and light are also considered.

In a number of industries agreements are in existence by which the rate of wages paid varies according to the cost of living. Under the railway agreement there is an increase or decrease of a shilling weekly in wages for each rise or fall of five points in the figures, with a fixed minimum of 100 per cent. over pre-war rates. But as wages are regulated by the General Wages Board in March, June, September and December there can be no change in this industry before April.

In all the industries concerned it is estimated that the wages of about 1,500,000 workers are affected by an increase or decrease in the cost of living.

Estates Appraised.

LEFFLER, MOSES L. (March 21, 1915)—Total assets, $85,420—real estate, $4,450; cash, $108; personal, $150; three-eighths interest in John Leffler & Co., $80,767—net estate $45,055, the debts of $37,163 being due John Leffler. His wife, Anna H., of 220 West 98th Street, has a life estate in the whole.

MAYNARD, EFFINGHAM (Aug. 12, 1918)—Total assets, $19,514, with deductions aggregating $38,720, leaving a deficit of $18,215. As he had a power of appointment in $179,802, the total net estate is $161,587.

SALMON, CHARLES (Aug. 21, 1918)—Total assets, $454,108—cash, $1,931, personal, $31,722; stocks and bonds, $106,971, additional securities, $111,032—net estate, $221,230, plus his interest in the estate of Louisa A. Salmon, $103,970, making the total net estate $325,212. Of the twenty-two beneficiaries, the principal are his wife, Ella, of 114 East 71st Street, life estate in $132,... nephew Adrian H. Salmon, of 216 Pearl ..., $8,18..., friend, Laura Simon, life estate in $10,000; bequests of $250 to $1,000 to friends and relatives.

SCHAEFFLER, EDWARD S. (May 21, 1920)—Total assets, $348,779—cash, $65,2?9; personal, $9,2?5; Liberty bonds, $5,150; real estate, $229,152, chiefly on Hudson, East 31st, East 82d and West 114th Streets—net estate, $327,886. The property goes to his children, Frank S., of 609 West 177th Street, $17,698; Stephen J., of 655 McDonough Street, Brooklyn, Walter and Edward S., of 235 Fort Washington Avenue, $16,63? each; Lillian Candido of 458 East 180th Street, legacy of $2,000 and a life estate in $44,698; Theresa and May Schaeffler, both of 235 Fort Washington Avenue, life estate in $44,698 each.

TUCKER, WENTWORTH (Sept. 13, 1919)—Total assets, $147,2??—cash, $3,052; personal, $1,78?; stocks, bonds, &c., $138,777—net estate, $132,820. His wife, Marion Miller of 150 East 68th Street, receives $132,680. A few small bequests of jewelry were made to relatives.

U. S. Supreme Court.

Special to The New York Times.

WASHINGTON, Jan. 19.—In the Federal Supreme Court today P. L. House of Riverhead, N. Y., was admitted to practice and these proceedings were had:

167—G. Catanzaro, petr., v. steamship Carlo Poma, her engines, &c., Kingdom of Italy, claimant; 317—G. Luzzato et al., &c., applt., v. same, and 355—The Texas Co., petr., v. Hogarth Shipping Corp., Ltd., &c., et al.—Passed, to be restored to the call pursuant to Section 9, Rule 26.

16?—J. B. Beutel et al., plffs., v. O. G. Ferman et al., trustees, &c.—Dismissed, with costs.

15—The U. S. ex rel. Milwaukee Social Democratic Pub. Co., plff., v. A. S. Burleson, P. M. Gen., &c.—Argument continued for plff. and concluded for defendant.

159—Silver King Coalition Mines Co., petr., v. Conkling Mining Co.; and 187—Same, applt., v. same—Argument commenced.

Adjourned until tomorrow.

Call for January 20: Nos. 160, 161, 163, 166, 167, 171, 172, 173, 174 and 175.

Army Orders and Assignments.

Special to The New York Times.

WASHINGTON, Jan. 19.—The War Department published the following orders today:

Infantry.

Chrisman, Col. E. R., retired, after more than 38 years' service.
Townshend, Lt. Col. O. F., now with Nat'l Gd of Md., relieved from 65th Inf.
Joanidy, Capt. J. D., to Panama.
Von Hammer, Capt. F. G. Jr., to 22d, Ft. Jay.
Grimmer, Capt. E. W.; Fraser, 1st Lt. E.; Holliday, 1st Lt C. C.; Woodward, 1st Lt. G. W., and Burgess, 2d Lt. C. C., to 57th.
First Lts. Barrett, D. D.; Gorman, G. L., and Kellam, P., and 2d Lt. H. B. Battenburg, to 45th.
Hubbell, 1st Lt. R. W., to duty as aide de camp on staff of Brig. Gen. E. E. Babbitt.
Sutherland, 1st Lt. E. M., to 26th.
Ovenshine, 1st Lt. R. P., to 29th.
Cisteros, 1st Lt. J. A., to 1st Tank Co.

Field Artillery.

Majors Ide, C. E., and White, A. A., and 1st Lts. Sabini, D. J.; Greene, M. H.; Black, F. H.; Metcalf, F. A., and Demarest, D. D., to Manila.
Delehanty, 1st Lt. R. D., to 1st Batt. 19th, Camp Jackson.

Medical Corps.

Gregory, Lt. Col. J. C., as Prof. Mil. Sci., Northwestern Univ. Dent. School, Chicago.
Longacre, Maj. R. F., to Mitchel Field.
Beiry, Maj. H. R., as member of a retiring board, Ft. Sheridan, vice Maj. A. T. Cooper, relieved.
Napier, Maj. E. L., to Cook Field.
Eilighaus, Capt. J. R., to Camp Eustis.

Air Service.

Dewey, 1st Lt. J. W., hon. discharged.
O'Connell, 2d Lt. J. J., to Ft. Houston.
Goodrich, 2d Lt. W. E., to Carlstrom Field.

Quartermaster Corps.

Ellison, Capt. J. H., hon. discharged
Todd, Capt. J. H., to Camp Benning.
O'Connor, 1st Lt. M. P., to Ft. Morgan.

Miscellaneous

Riche, Col. C. S., C. of E., retired, after more than 38 years' service.
Scott, Maj. W. T., C. A. C., to Washington Univ., St. Louis, Mo., as Asst. Prof. Mil. Sci.
Dyer, Maj. E. L., C. A. C., to Ft. Jay, as Asst. Comdt., Bandleaders' School.
Shelton, Capt. G. M., Phil. Scouts, retired, Asst. Prof. Mil. Sci., Birmingham high schools.
Erwin, Capt. J. H., M. R. C., to active duty; report to Cmdg. Gen. 8th Area, Ft. Houston.

Resignations.

Freedman, Maj. C. S., M. C.
Clarke, 1st Lt. H., V. C. Corps.

Leaves.

Campbell, Maj. S. A., Inf., 4 months.
Torney, Maj. F. J., Q. M. C., 20 days.

Naval Orders.

Special to The New York Times.

WASHINGTON, Jan. 19.—The Bureau of Navigation published the following orders today:

Knapp, Rear Adm. H. S., to duty Nav. Oper., Navy Dept., Washington.
Crancal, Capt. R. P., to Mar. Rec. Stn., New York.
Thibault, Cmdr. L. F., to Nav. Oper., Navy Dept.
La Mountain, Lt. Cmdr. G. W., to Bur. of Nav., Navy Dept.
Peterson, Lt. Cmdr. J. R., to Asiatic Stn.
Morrison, Lt. J. H., to the Hannibal.

Weather in Cotton and Grain States.

Special to The New York Times.

WASHINGTON, Jan. 19.—Forecast:
N. C.—Partly cloudy, much warmer Thurs. and Fri.
S. C. and Ga.—Partly cloudy, warmer Thurs. and Fri.
Fla.—Partly cloudy Thurs. and Fri.; no change in temp.
Extreme N. W. Fla., Ala. and Miss.—Fair, warmer Thurs. Fri., fair with mild temp.
Tenn. and Ky.—Partly cloudy, warmer Thurs. Fri., fair.
Ind.—Cloudy, warmer Thurs. Fri., partly cloudy; moderate temp.
Ohio—Unsettled, much warmer Thurs. Fri., partly cloudy, with mild temp.
Lower Mich.—Unsettled Thurs., warmer in e. Fri., probably fair.
Upper Mich.—Cloudy, somewhat colder Thurs. Fri., probably fair.
Ill.—Fair Thurs. and probably Fri.; cooler Thurs. in w.
Mo. and Minn.—Fair Thurs. and probably Fri.; cooler Thurs.
Wis.—Mostly cloudy, unsettled Thurs. Fri., probably fair; somewhat cooler Thurs.
Iowa—Partly cloudy Thurs. and Fri.; cooler Thurs.
N. Dak.—Unsettled Thurs. Fri., probably fair; cooler Thurs.
S. Dak., Neb. and Kan.—Fair Thurs. and probably Fri.; cooler Thurs.
Mont.—Fair Thurs. and probably Fri., except rain or snow in w. of Divide; colder Thurs.
Wyo.—Fair Thurs. and probably Fri., except snow in extreme n. w.; colder Thurs.

THE WEATHER.

WASHINGTON, Jan. 19.—The pressure continues high throughout the East and Southeast States and low in all Western districts. There has been a marked change to warmer weather since Tuesday over the great central valley, the Plains States and the region of the Great Lakes, and there was a slight moderation in the intense cold in the Eastern States Wednesday.

There have been general rains west of the Rocky Mountains and light rains in the upper Mississippi Valley and the upper lake regions. Fair weather was the rule in other parts of the country.

The outlook is for generally fair weather Thursday and Friday in the States east of the Mississippi River, but with considerable cloudiness in the Northern States. The weather will be much warmer Thursday and Friday throughout the East and Southeastern States, the upper Ohio Valley and the lower lake regions.

FORECAST FOR TODAY AND FRIDAY.

New England, Eastern New York—Unsettled and much warmer Thursday and Friday.
New Jersey—Partly cloudy and warmer Thursday and Friday.
Western New York—Unsettled and much warmer Thursday. Friday partly cloudy with mild temperature.

The temperature record for the twenty-four hours ended at 11 P. M., taken from the thermometer at the local office of the United States Weather Bureau, is as follows:

	1921.	1920.		1921.	1920.
3 A. M.	6	9	4 P. M.	22	20
6 A. M.	4	8	6 P. M.	21	17
9 A. M.	8	12	9 P. M.	20	15
12 M.	14	15	11 P. M.	21	13

This thermometer is 414 feet above the street level. The average temperature yesterday was 14; for the corresponding date last year it was 14; average on the corresponding date for the last thirty-three years, 30.

The temperature at 8 A. M. yesterday was 6; at 8 P. M. it was 21. Maximum temperature, 24 degrees at 4:15 P. M.; minimum, 4 degrees at 6 A. M. Humidity, 40 per cent. at 8 A. M.; 4? per cent. at 8 P. M.

The barometer at 8 A. M. yesterday registered 30.93 inches; at 8 P. M. it stood at 30.86 inches.

Fire Record.

A. M. Loss.
12:10—140 Delancey St.; Silver Rod Candy Corporation ......Not given
2:35—154 8 Av. ......Not given
3:35—2 E. 55 St.; St. Regis Hotel ......Slight
4:00—35 W. 81 St.; E. O. Browning ......Slight
6:50—83 Vesey St.; Union Provision Co. Slight
7:05—23 Great Jones St.; Schlussinger Silks and Velvets ......Not given
7:25—116 Rockwood St. ......Not given
8:25—111 W. 68 St. ......Not given
8:50—222 E. 127 St.; William Martinberger ......Not given
10:00—1,838 2 Av.; Harry Stein ......Slight
P. M.
12:15—295 Amsterdam Av.; Hotel Berkley ......Not given
12:30—93 Stanton St.; Martin Fariolin. ......Not given
2:20—522 Broadway; David Brown ......Slight
3:00—227 Carpenter Av. ......Slight
3:05—487 Central Park West (auto); Ebling Brewing Co. ......Not given
3:15—13 St. and Fort Washington Av.; Thompson & Austin ......Slight
3:15—185 to 187 Sts., between Ft. Washington Av. and Bennett Av. (brush) ......Not given
3:20—220 Greenwich St. (wagon); Joseph Posisi ......Not given
3:30—White Plains and Westchester Avs. (brush) ......Not given
3:40—614 E. 11 St.; Samuel Weisler ......Slight
4:00—686 to 688 3 Av. ......Not given
4:25—368 W. 53 St.; Robert Elliot ......Slight
4:50—55 E. 102 St.; L. Mosdel ......Not given
5:05—142 Waverly Place (wagon) ......Slight
5:40—1,370 Edgewater Road; Stevens Fuel Co. ......Not given
6:15—1,011 2 Av.; Mrs. Contelon ......Not given
6:25—107 St., west of Riverside Drive (brush) ......Not given
7:30—281 W. 154 St.; William Hepburn ......Not given
8:45—252 W. 87 St.; Delnord Garage ......Not given
9:15—311 E. 89 St.; Fanny Gull ......Not given
9:50—567 1 Av.; Cocheo Bros. ......Not given
11:00—94 Avenue C ......Not given
11:50—30 W. 70 St.; David Fishman ......Slight
11:55—4,635 Furman Av.; L. Hansen ......Slight

The Civil Service.

City.

Applications for marine oiler will be received from Jan. 26 at Room 1400 Municipal Building. Candidates must have had not less than a year's experience as oiler on marine machinery. An oral test and physical examination will be given. The minimum age is 21 years. The usual salary is $2,074 a year.

United States.

The commission announces an open examination for laboratory assistant, men or women, 35 years of age, in the Bureau of Standards, Department of Commerce, for duty in Washington, D. C., or elsewhere, at from $1,200 to $1,380 a year. Appointees may be allowed the increase granted by Congress of $20 a month. On account of the needs of the service, applications will be received until further notice. Papers will be rated promptly as received and certificates made as the needs of the service require. Competitors will not be required to report for examination at any place, but will be rated on elementary physics, chemistry and mathematics, 30; optional subjects, 40; general education, experience and fitness, 30.

THE TIDES. / THE SUN.

	Sandy Hook A. M.	Sandy Hook P. M.	Governors Island A. M.	Governors Island P. M.	Hell Gate A. M.	Hell Gate P. M.	Sun Rises A. M.	Sun Sets P. M.
High water	4:04	4:38	4:27	4:56	6:02	6:39	7:18	4:58
Low water	10:10	10:45	11:16	11:26		1:02		

Incoming Steamships.

ARRIVED YESTERDAY.

Steamer.	From.	Sailed.
Rotterdam	Plymouth	Jan. 10
Frederik VIII	Christiania	Jan. 9
New Rochelle	Havre	Jan. 3
Plymouth	Gibraltar	Dec. 23
Osan	Rotterdam	Dec. 31
Megantic	Liverpool	Jan. 8
Edith	San Juan	Jan. 12
J. J. Cuneo	Tanamo	Jan. 12
Overbrook	Port Lobos	Jan. 10
J. D. Rockefeller	Baton Rouge	Jan. 11

DUE TODAY.

Steamer.	From.	Sailed.
Royal	Savona	Dec. 24
Romney	Rio Janeiro	Dec. 24
Suez Maru	Port Said	Dec. 22
Lake Frohna	Bristol	Dec. 31
Harmon	Greenock	Jan. 1
City of Winchester	London	Jan. 1
Opequan	Bahia	Jan. 1
Loretta	Bizerta	Dec. 26
Homer City	Hamburg	Jan. 1
Jacques Cartier	Havre	Jan. 4
Sorland	Christiania	Jan. 3
Higho	Rio Janeiro	Dec. 28
Mississippi	London	Jan. 7
Zeeland	Southampton	Jan. 8
Mongolia	Hamburg	Jan. 7
Francisco	Hull	Jan. 3
N. de Larrinaga	Gibraltar	Jan. 8
Romeu	Barcelona	Jan. 2
Dante Alighieri	Naples	Jan. 7
Denis	Brazil	Dec. 17
Tsuyama Maru	Gibraltar	Jan. 8
Vedic	Liverpool	Jan. 8

DUE TOMORROW.

Steamer.	From.	Sailed.
Ashtabula	London	Jan. 7
City of Savannah	Savannah	Jan. 18
Caracas	Curacao	Jan. 13

DUE SATURDAY.

Steamer.	From.	Sailed.
Polar Bear	Gibraltar	Jan. 10
Patria	Naples	Jan. 8

Outgoing Steamships Carrying Mail

SAIL TODAY.

Steamer. Destination.	Mails Close.	Vessels Sail.	Carries Mail For
Imperator, South'pton	8:00 A.M.	12:00 M.	Great Britain, Ireland, Belgium, &c.
France, Havre	8:30 A.M.	12:00 M.	France, Italy, Switzerland.
Gothland, Hamburg	9:30 A.M.	12:00 M.	Germany, Poland.
Touraine, Havre	8:30 A.M.	12:00 M.	France, Switzerland.
Princess Matoika, Naples	10:30 A.M.	1:00 P.M.	Italy.
W. W. Tupper, St. Thomas	8:30 A.M.	11:00 A.M.	West Indies
Santa Leonora, Colon	8:00 A.M.	11:00 A.M.	Ecuador, Chile.
Cuyaba, Para	8:30 A.M.	11:00 A.M.	Barbados, North Brazil.
Panama, Haiti	12:00 M.	4:00 P.M.	Canal Zone

SAIL TOMORROW.

Steamer. Destination.	Mails Close.	Vessels Sail.	Carries Mail For
Harry Luckenbach, Hamburg	12:00 M.	3:00 P.M.	Germany, Austria, Hungary.

SAIL SATURDAY.

Steamer. Destination.	Mails Close.	Vessels Sail.	Carries Mail For
Zeeland, Southampton	8:00 A.M.	12:00 M.	Europe, Africa, West Asia.
Stockholm, Gothenburg	10:30 A.M.	2:00 P.M.	Sweden, Finland.
Saxonia, Hamburg	8:30 A.M.	12:00 M.	Germany, England.
Buenos Aires, Cadiz	8:00 A.M.	11:00 A.M.	Spain, Morocco.
Hawaiian, Hamburg	12:00 M.	3:00 P.M.	Austria, Germany.
Belvedere, Patras	10:00 A.M.	2:00 P.M.	Italy, Greece.
Easterner, Cape Town	8:30 A.M.	12:00 M.	South and Southeast Africa
Ft. Victoria, Bermuda	7:30 A.M.	11:00 A.M.	Bermuda.
Zacapa, Kingston	7:30 A.M.	10:00 A.M.	Central America.
Quelpue, Colon	8:00 A.M.	11:00 A.M.	West Coast South America.
Sallust, Para	8:30 A.M.	11:00 A.M.	North Brazil, Iquitos.
Monterey, Vera Cruz	8:30 A.M.	11:00 A.M.	Cuba, Mexico.
Coamo, San Juan	8:30 A.M.	12:00 M.	Porto Rico.
Hubert, Para	9:00 A.M.	12:00 M.	North Brazil, Iquitos
Glendevon, Bahia	12:00 M.	3:00 P.M.	Rio Janeiro, Santos

By Wireless.

SS Zeeland, incoming from Southampton, was signaled; due Jan. 20, forenoon. Red Star Line.

Foreign Ports—Arrivals and Departures.

ARRIVED.

Steamer.	At	Date.
Ryndam	Rotterdam	Jan. 18
Sverre	Dartmouth	Jan. 15
Eastern Chief	Barry	Jan. 18
Foyle	Singapore	Jan. 15
Calabria	Patras	Jan. 16
Rimouski	Liverpool	Jan. 18
Patroclus	Batavia	Jan. 14
Caroline	Verdun	Jan. 15
Djombre	Padang	Jan. 16

SAILED.

Steamer.	From	Date.
Nimaha	Bombay	Jan. 15
Clan Machayne	Marseilles	Jan. 16
City of Brisbane	Gibraltar	Jan. 17
Laomedan	Manila	Jan. 17
Santa Cecilia	Savona	Jan. 12
Tri Maru	Antwerp	Jan. 13
Gdansk	Danzig	Jan. 13
Sagadahoc	Genoa	Jan. 14

Other Outgoing Steamships

Steamer & Destination	Time of Sailing. Date.	Hour.
Juliana, Sevil	Jan. 20	10:00 A.M.
Bellhaven, Rotterdam	Jan. 20	12:00 M.
Eastern Moon, Rotterdam	Jan. 20	12:00 M.
Bombardier, Antwerp	Jan. 20	10:00 A.M.
Langton Hall, Sydney	Jan. 20	12:00 M.
City of Hankow, Cape Town	Jan. 20	10:00 A.M.
Willdomines, London	Jan. 22	12:00 M.
City of Dunkirk, Kobe	Jan. 22	11:00 A.M.
Kasenga, Shanghai	Jan. 22	12:00 M.

Transpacific Mails

Connecting mails close at G. P. O. and City Hall Stations at 6 P. M. as follows.

Destination	Steamer	Date
Hawaii, Samoan Islands, Australia and New Zealand, via San Francisco	Sonoma	Jan. 20
Philippine Islands, via San Francisco	Creole State	Jan. 21
Hawaii, via San Francisco	Matsonia	Jan. 21
Japan, Korea, China, Siberia, French Indo-China and Netherlands East Indies (except Sumatra), via Seattle	Fushima Maru	Jan. 22
Japan, Korea, China, Siberia, French Indo-China, Netherlands East Indies (except Sumatra) and Philippine Islands, via Seattle	Alabama Maru	Jan. 23

MEETINGS AND ELECTIONS.

New York, January 19th, 1921.

THE CORN EXCHANGE BANK

At the annual meeting of the stockholders of this Bank, held on the 18th instant, the following named gentlemen were elected Directors for the ensuing year:

DIRECTORS:

David Bingham.	Charles W. McCutchen.
William A. Nash.	Andrew Mills.
Clarence H. Kelsey.	Philip Lehman.
William H. Stewart.	Robert A. Drysdale.
William H. Nichols.	J. Louis Schaefer.
Walter E. Frew.	David M. Morrison.
Henry Schaefer.	Edward F. McManus.

The following named gentlemen were elected Inspectors of Election for the ensuing year.

Edwin H. Peck. John J. Halpin. Maurice Bouvier.

At a meeting of the Board of Directors held this day, by unanimous vote Mr. William A. Nash was re-elected Chairman of the Board of Directors, and Mr. Walter E. Frew, President.

EDWARD S. MALMAR, Cashier.

MEETINGS AND ELECTIONS.
JAMES H. DUNHAM & CO.

At the annual meeting of the Stockholders of James H. Dunham & Co., held at the office of the company, No. 340 Broadway, Borough of Manhattan New York, today the following Directors were elected for the ensuing year:
William C. Engle, Laurence T. Hinch, William B. Goodwin, William A. Little, Theodore W. Luling.

At a subsequent meeting of the Directors the following Officers were unanimously elected for the ensuing year:
William A. Little, President.
Wm. C. Engle, Vice-President.
John C. McMullen, Treasurer.
William P. Douglas, Secretary.
WILLIAM P. DOUGLAS, Secretary.
340 Broadway, N. Y., January 19, 1921.

FULTON TRUST COMPANY OF NEW YORK
149 BROADWAY

At the Annual Meeting of the Stockholders of this Company held on the 19th day of January, 1921, the following gentlemen were unanimously elected Trustees of the Company for the term ending January, 1924:

Lispenard Stewart,	Howland Pell,
H. H. Cammann,	Edward De Witt,
C. S. Brown,	Charles M. Van Kleeck,
Frederic de P. Foster,	George F. Butterworth,

and for the term ending January, 1922:
Arthur J. Morris,

and the following gentlemen as Inspectors of Election for 1922:
Newbold T. Lawrence, Percy R. Pyne, F. Ashton de Peyster.

ARTHUR J. MORRIS, Secretary.

THE LACLEDE GAS LIGHT COMPANY.

The annual meeting of the stockholders of the Laclede Gas Light Company, for the election of Directors and for the transaction of any other business which may be properly presented, will be held at the office of the Company, Eleventh and Olive Streets, in the City of St. Louis, Missouri, on Tuesday, February 15, 1921, at 9:00 A. M.

The stock transfer books of the Company will be closed Saturday, January 15, 1921, at 12:00 o'clock M. and will reopen on Wednesday, February 16, 1921, at 10:00 o'clock A. M.

By order of the Board of Directors.
C. L. HOLMAN, President.
W. H. WHITTON, Secretary
January 6, 1921.

TO THE STOCKHOLDERS OF THE CONSOLIDATED GAS COMPANY OF NEW YORK
130 EAST 15TH STREET
January 3, 1921.

The annual meeting of the stockholders of this Company for the election of Trustees to serve during the ensuing year will be held at this office Monday, January 24, 1921. Polls will be open from 12 M to 1 P. M. Transfer books will close Saturday, January 15, 1921, at 12 M and reopen Tuesday, January 25, 1921.

H. M. BRUNDAGE, Secretary.

NOTICE
GLOVE RUBBER TIRE MANUFACTURING COMPANY

Annual Stockholders' Meeting and election will be held at the office of the Company, 1851 Broadway, New York City, on Tuesday, February first, 1921, at eleven o'clock A. M.

F. H. CRAIG, Secretary.

ANNUAL MEETING of Stockholders of G. W. Carnrick Co., 421 Canal St., Jan. 26, 1921, 3 P. M., election of directors.

MEETINGS AND ELECTIONS.

LAWYERS TITLE AND TRUST COMPANY,
160 Broadway,
New York.

At a meeting of the Directors of Lawyers Title and Trust Company held January 19th, 1921, in pursuance of the By-laws of the Company, the following officers were elected or appointed for the ensuing year:
Edwin W. Coggeshall, Chairman of the Board,
Louis V. Bright, President.
Frederic E. Gunnison, Vice President.
Thorwald Stallknecht, Vice President.
Herbert E. Jackson, Vice President and General Manager.
Lewis H. Losee, Vice President.
Archibald Forbes, Treasurer.
Walter N. Vail, Secretary.
Archibald Forbes, Ass't Vice Pres.
Robert I. Smyth, Ass't Vice Pres.
William F. Baeck, Ass't Vice Pres.
William K. Swartz, Ass't Vice Pres.
Joseph P. Stair, Assistant Treasurer.
George F. Parmelee, Assistant Secretary.
John A. Stoehr, Assistant Secretary.
Walter H. Graf, Auditor.

WALTER N. VAIL, Secretary.

DIVIDENDS.

PACIFIC GAS AND ELECTRIC CO.
FIRST PREFERRED DIVIDEND NO. 26,
ORIGINAL PREFERRED DIVIDEND NO. 60.

The regular quarterly dividend of $1.50 per share upon the full-paid First Preferred and Original Preferred Capital Stock of the Company will be paid on February 15, 1921, to shareholders of record at close of business January 31, 1921. The transfer books will not be closed and checks will be mailed from the office of the company in time to reach stockholders on the date they are payable.

A. F. HOCKENBEAMER,
Vice-President and Treasurer
San Francisco, California.

MARTIN-PARRY CORPORATION.

New York, January 18 1921

The Board of Directors of the Martin-Parry Corporation has this day declared a quarterly dividend of fifty cents (50c) per share on the capital stock of the corporation, payable March 1, 1921, to stockholders of record at the close of business February 15, 1921. The transfer books will not be closed.

F. M. SMALL, President.

PACIFIC POWER & LIGHT CO.,
PORTLAND, OREG N.
PREFERRED STOCK DIVIDEND NO. 2.

The regular quarterly dividend of one and three-quarters (1¾%) per cent. on the Preferred Stock of the Pacific Power & Light Company has been declared, payable February 21, 1921, to stockholders of record at the close of business January 22, 1921.

GEORGE F. NEVINS, Treasurer.

AMERICAN WATER WORKS & ELECTRIC CO., INC.

The regular quarterly dividend of 1¾% on the 7% Cumulative Preferred Stock of this Company for the quarter ending January 27, 1921, has been declared, payable February 15, 1921, to stockholders of record at the close of business on February 1, 1921.

W. K. DUNBAR, Secretary.

Dallas Power & Light Company
Preferred Stock Dividend.

The regular quarterly dividend of one and three-quarters per cent. (1¾%) on the Preferred Stock of the Dallas Power & Light Company has been declared, payable February 1, 1921, to preferred stockholders of record at the close of business January 22, 1921.

J. B. WALKER, Treasurer.

PACIFIC FIRE INSURANCE CO.,
59 John St., New York.
January 19, 1921.

At the regular meeting of the Board of Directors of the Pacific Fire Insurance Company, held at the office of the Company, 59 John St., New York, N. Y., a semi-annual dividend of 5% was declared, payable on January 19, 1921, to stockholders of record January 18, 1921.

H. B. LAMY, Jr., Secretary.

BUFFALO, ROCHESTER & PITTSBURGH RAILWAY COMPANY.

Notice is hereby given that the interest and principal of the ROCHESTER & PITTSBURGH RAILROAD COMPANY FIRST MORTGAGE 6% Bonds, dated February 1, 1881, will be due and payable at the offices of A. ISELIN & CO., 36 Wall Street, New York, N. Y., on February 1, 1921.

ERNEST ISELIN, Secretary.

SUBMARINE BOAT CORPORATION.

A Semi-annual dividend of fifty cents per share has this day been declared on the outstanding Capital Stock of Submarine Boat Corporation, payable February 7th, 1921, to stockholders of record at the close of business on January 22nd, 1921.

New York, January 12th, 1921.
HENRY R. CARSE, President.

DIVIDENDS.

WILSON & CO., INC.,
Notice of
Dividend on Common Stock.

The Board of Directors of Wilson & Co., Inc., has declared a dividend on its common Stock payable in said Common Stock, amounting to one and one-fourth (1¼) shares of said Common Stock for each one hundred (100) shares thereof. Said dividend will be payable March 1, 1921, to the holders of record of said Common Stock at the close of business on January 27, 1921.

Scrip certificates representing fractions of shares of said Common Stock will be issued, which when presented in amounts representing full shares will be exchangeable for stock certificates for the proper number of shares of said Common Stock.

Stock certificates and scrip certificates representing this dividend will be mailed.

Dated New York, January 12, 1921.
GEORGE D. HOPKINS, Secretary.

DISSOLUTION NOTICES.

STATE OF NEW YORK, OFFICE OF THE SECRETARY OF STATE, ss.:
THIS CERTIFICATE issued in duplicate, hereby certifies that the Virginia Electrolytic Company, a domestic stock corporation, has filed in this office on this 17th day of January, 1921, papers for the voluntary dissolution of such corporation under Section 221 of the General Corporation Law, and that it appears therefrom that such corporation has complied with said section in order to be dissolved.

WITNESS my hand and the seal of office of the Secretary of State, at the City of Albany, this seventeenth day of January, one thousand nine hundred and twenty-one.

(Seal)

C. W. TAFT,
Second Deputy Secretary of State.

PLEASE TAKE NOTICE THAT THE partnership of Samuel Kanarek and Joseph Kirschner, trading as Kanarek and Kirschner, 2 West 29th St., has this day been dissolved.

Dated Dec. 31, 1920.
KANAREK & KIRSCHNER.

PERSONICK, GOLDMAN & CO., INC.

Please take notice that the Personick, Goldman & Co., Inc., has been dissolved in accordance with the provisions of Section 221 of the General Corporation Law of New York.

Dated New York, January 11, 1921.
MICHAEL PERSONICK, Secretary.

JOSEPH MEYER—ON NOTICE OF THE dissolution of the partnership of Meyer & Friedman of 404 Grand St., New York City, on January 10th, 1921, Irving Friedman remained in the business, assuming all liabilities of the firm. IRVING FRIEDMAN. JOSEPH MEYER.

PROPOSALS.

OFFICE OF THE COMMISSIONERS, DISTRICT OF COLUMBIA, JAN. 17, 1921—SEALED PROPOSALS will be received at this Office, Room 509, District Building, until 2 o'clock P. M., January 29, 1921, for the construction of an Addition to School Building, No. 170, located in Burrville, Corner Division Avenue and Hayes Street, Northeast, Washington, D. C. Blank forms of proposal, specifications, plans and information may be obtained from the Chief Clerk, Engineer Department, Room 427, District Building, Washington, D. C. A deposit of five dollars will be required to insure the return of the plans and specifications. J. Thilman Hendrick, Charles W. Kutz, Mabel T. Boardman, Commissioners, D. C.

FOR SALE, UNDER SEALED PROPOSAL, Patrol vessel NIMROD with equipment. Can be seen 25th Street, East River, weekdays between 1 and 5 P. M. Further particulars Army Building, 39 Whitehall St., Room 500.

BANKRUPTCY SALES.

IN THE DISTRICT COURT OF THE United States for the Southern District of New York.—In Bankruptcy. In the matter of FRANK WYLLINS, doing business under the firm name or style of NORMANDIE SALES CO., Bankrupt.—Chas. Shongood, U. S. Auctioneer for the Southern District of New York in bankruptcy, sells Wednesday, January 26, 1921, by order of the Court, at 10:30 A. M., at 54-56 White Street, Borough of Manhattan, assets of the above bankrupt, consisting of cotton piece goods, furniture, fixtures, etc.

JULIUS FISCHER, Assignee.
DAVID W. KAHN, Attorney for Assignee,
74 Broadway, New York.

BANKRUPTCY SALES.

IN THE DISTRICT COURT OF THE United States for the Southern District of New York.—In Bankruptcy.—In the matter of COHEN BROS. & GERINGER, STAR ONE CO., CHARLES VOGEL, KAPLAN & FRIEDMAN, Bankrupt.—Chas. Shongood, U. S. Auctioneer for the Southern District of New York in bankruptcy, sells this day, Thursday, January 20, 1921, by order of the Court, at 10:30 A. M., at 58 Greene Street, Borough of Manhattan, assets of the above bankrupt, consisting of A. Dalton adding machine, woolens, fixtures, etc.

SHAINE & WEINRIB, Attorneys for Receiver, 290 Broadway, New York.

IN THE DISTRICT COURT OF THE United States for the Southern District of New York.—In Bankruptcy.—In the matter of ABRAHAM GOLDMAN, trading as GOLDMAN BROS., Bankrupt.—Chas. Shongood, U. S. Auctioneer for the Southern District of New York in bankruptcy, sells this day, Thursday, January 20, 1921, by order of the Court, at 10:30 A. M., at 58 Greene Street, Borough of Manhattan, assets of the above bankrupt, consisting of woolens, cotton goods, etc.

JOHN B. JOHNSTON, Receiver
SHAINE & WEINRIB, Attorneys for Receiver, 290 Broadway, New York.

IN THE DISTRICT COURT OF THE United States for the Southern District of New York.—In Bankruptcy.—In the matter of RUBIN SUSSMAN, Bankrupt.—Chas. Shongood, U. S. Auctioneer for the Southern District of New York in bankruptcy, sells Thursday, January 27, 1921, by order of the Court, at 10:30 A. M., at 17 Clinton Street, Borough of Manhattan, assets of the above bankrupt, consisting of toilet articles, perfumery, soaps, showcases, fixtures, etc.

WALTER L. BRYANT, Receiver.
MARCUS H. LAND, Attorney for Receiver, 220 Broadway, New York.

PACIFIC LINE to SOUTH AMERICA
DIRECT PASSENGER SERVICES
NEW YORK—VALPARAISO
Regular Sailings
Cristobal, Callao, Mollendo, Arica, Iquique, Antofagasta, Valparaiso.
*"EBRO" JAN. 29
"ESSEQUIBO" FEB. 26
*Calls at Havana.
THE LARGEST STEAMERS IN THE TRADE
NEW YORK—GUAYAQUIL
Regular Sailings
Cristobal, Buenaventura, Esmeraldas, Bahia Manta, Guayaquil
*"QUILPUE" JAN. 22
"QUILLOTA" FEB. 17
*Calls at Nassau
The Pacific Steam Navigation Co.
SANDERSON & SON General Agents
26 Broadway, New York Phone Broad 2360
Or Any Steamship Ticket Agent.

☆ WHITE STAR LINE ☆
NEW YORK—CHERBOURG—SOUTHAMPTON
ADRIATIC. 12 Noon, Feb. 16, Apr. 6, May 4
OLYMPIC ......Mar. 19 Apr. 20 May 14
New York—Liverpool
Vedic (new) 12 Noon Jan. 26 (3rd Class Only)
Cedric ......12 Noon Feb. 5 Mar. 12 Apr. 16
Celtic ......12 Noon Feb. 26 Apr. 2 May 7
New York via Boston—Azores—Gibraltar Naples—Genoa
Canopic ......12 Noon Feb. 26 Apr. 23
Cretic ......3 P. M. Mar. 15 May 10

AMERICAN LINE and RED STAR LINE
N. Y.—Plymouth, Cherbourg, Antwerp.
Zeeland...Noon Jan. 22 Lapland...Feb. 12
Kroonland. Noon Jan. 29 Finland...Feb. 19
New York—Danzig, via Hamburg. Third Class Passengers Only
Gothland ......Noon Jan. 20 Feb. 26 Apr. 13
AMERICAN LINE New York—Hamburg Direct
Mongolia......Noon Jan. 27 Manchuria......Feb. 24 Mongolia......Mar. 10

IDEAL WINTER CRUISES
West Indies—Panama Canal—South America
Leaving New York, Noon, *January 22, February 21, March 23, 1921. $400 upwards.
*On January 22 Cruise—A Limited number of rooms available from New York to Havana, Kingston, etc.

WHITE STAR LINE S. S. MEGANTIC
20,740 Tons Disp.—Largest Steamer to Tropics
25-26 Days. Specially Selected Ports of Call
Including Barbados—Cuba—Jamaica—Kingston—Port Antonio—Martinique—Panama Canal (Panama City)—Porto Rico—Trinidad—Venezuela—Virgin Islands, etc.
International Mercantile Marine Company
Offices, 9 Broadway, New York. Piers 58, 59, 60, 61, 62, North River.

TROPICAL CRUISES
TRAVEL COOK'S SERVICE
MAKE your reservations now for our enchanting cruises sailing from New York by palatial steamers of the Great White Fleet
January 29—S. S. "CALAMARES"
March 12—S. S. "ULUA"
Cruises embrace CUBA, gem of the Caribbean—resplendent JAMAICA—wonderful PANAMA and the CANAL ZONE—and picturesque COSTA RICA. Duration 23 days
Fascinating shore excursions included
THOS. COOK & SON
245 Broadway
Opp. City Hall, Tel. Barclay 7100
561 Fifth Avenue
Cor. 46th St., Tel. Murray Hill 6177

CUNARD ANCHOR
Passenger and Freight Services from New York
IMPERATOR ......Cherbourg and Southampton......Jan. 20 Mar. 10
SAXONIA......Halifax, Plymouth, Cherbourg and Hamburg..Jan. 22 Mar. 5 Apr. 13
VESTRIS ......Liverpool ......Jan. 29
CARMANIA ......Liverpool ......Jan. 29 Mar. 8 Apr. 16
ITALIA ......Vigo, Patras, Dubrovnik and Trieste......Feb. 1
AQUITANIA......Cherbourg and Southampton......Feb. 3 Feb. 26 Mar. 22
ALBANIA (New)...Cherbourg and London......Feb. 8
COLUMBIA ......Londonderry and Glasgow......Feb. 19 Mar. 26 Apr. 23
ALGERIA ......Londonderry and Glasgow......Mar. 5 Apr. 6 May 11
MASSILIA (from Boston) Glasgow ......Mar. 7
CARONIA ......Liverpool ......Mar. 16 Apr. 23 May 21
ALBANIA (New)...Plymouth and Cherbourg......Mar. 19 Apr. 26 June 1
K. A. VICTORIA...Liverpool ......Mar. 2? Apr. 30 June 4
MAURETANIA ......Cherbourg and Southampton ......Apr. 7 May 12 June 9
OFFICES: 21-24 STATE STREET, NEW YORK.

U.S. MAIL STEAMSHIP COMPANY Inc.
100% American 100% Service
NEW YORK—QUEENSTOWN (When permitted)—BOULOGNE—LONDON
First Class Only—Luxurious New 16-Knot Ships
Sails
PANHANDLE STATE......Feb. 8 Mar. 15
OLD NORTH STATE......Feb. 22 Mar. 29
NEW YORK—BOSTON—NAPLES GENOA: Cabin and Third Class
PRINCESS MATOIKA......Mar. 8
NEW YORK—BREMEN—DANZIG
S. S. SUSQUEHANNA
February 19—April 6
Cabin and Third Class
45 BROADWAY
Phone 1200 Whitehall

NASSAU
BAHAMAS
Perfect climate. All outdoor sports. Excellent hotels. Sailings from New York
Jan. 29 Fortnightly Thereafter
For Reservations apply to authorized Ticket Agencies or
WARD LINE
Foot of Wall St., New York

SWEDISH AMERICAN LINE
Short Route to Sweden, Norway, Denmark Finland, Russia, Germany, &c.
Direct to
GOTHENBURG-SWEDEN
LARGE MODERN STEAMERS
S. S. STOCKHOLM......Jan. 22 Mar. 10
S. S. DROTTNINGHOLM...Feb. 10 Mar. 24
Superior Passenger Accommodations. Service and Cuisine.
Passenger Office. 24 State St., N. Y.

CPOS
Quickest time Across the Pacific
To the ORIENT
10 Days to JAPAN
14 Days to CHINA
17 Days to MANILA
TRAVEL IN COMFORT ON THE
Empress of Russia
Empress of Asia
Luxurious Accommodations; Single Cabins, Double Cabins, Suites—Bedroom, Sitting Room, Private Bathroom.
TO EUROPE
ST. JOHN, N. B., to LIVERPOOL, GLASGOW, LONDON, SOUTHAMPTON, HAVRE, ANTWERP.
1231 Broadway, New York.
Phone Longacre 4110.
The Canadian Pacific Ocean Services, Ltd.

Australia
OCEANIC STEAMSHIP CO.
Fast U. S. mail ss. Sonoma, Ventura, 10,000 tons. Lloyds A1 register. Delightful service. Sydney short line—8 most. Honolulu. Quickest passage. Lowest Rates. Pacific Tours, $325, 1st Class. Sonoma Sails Jan. 25; Ventura March 1st.
R. E. Burnett, 17 Battery Pl., N. Y.
Oceanic Bldg., 2 Pine St., San Francisco, Cal.

Transatlantica Italiana
Largest and Fastest Steamers of the Italian Mercantile Marine
Direct Passenger Service Between NEW YORK—GENOA—NAPLES.
Dante Alighieri Sailing from NEW YORK Jan. 29
1st Class, $250 up; 2d Class, $160 up.
GIUSEPPE KAYER
McDONNELL & TRUDA, General Agents,
5 State Street, New York.

Fast Trans-Continental Service.
Hotel System—Atlantic to Pacific.
CANADIAN PACIFIC RAILWAY
F. R. PERRY, Gen. Agent, Passenger Dept.
1,231 Broadway, New York City.

Direct Sailing for
PIRAEUS
By the following steamer of
THE GREEK LINE
S. S. MEGALI HELLAS..Jan. 26
S. S. THEMISTOCLES..Feb. 19
N. GALANOS & COMPANY
30 Pearl St. Phone Bowling Green 9660.

HOLLAND AMERICA LINE
NEW YORK to ROTTERDAM
Via Plymouth, Boulogne-Sur-Mer
ROTTERDAM..Noon Jan. 25 Mar. 1 Apr. 9
RYNDAM ......Noon Feb. 12 Mar. 19 Apr. 23
N. AMSTERDAM Noon Feb. 19 Mar. 26 Apr. 30
NOORDAM ......Noon Apr. 2 May 7
General Passenger Office, 24 State St., N. Y

PERNAMBUCO, BAHIA, RIO DE JANEIRO, MONTEVIDEO AND BUENOS AIRES
SOUTH AMERICA
LAMPORT & HOLT LINE.
Regular sailings of luxurious steamers 17,000 tons displacement, especially designed for travel in the tropics. Company's Office, 42 Broadway, New York.

AGWI LINES Steamship service—Florida, the Carolinas, Cuba, Texas, California, Mexico, Porto Rico, Santo Domingo. Apply 410 5th Ave.

South America
Direct Passenger Service to Montevideo and Buenos Aires
"Crofton Hall" Jan. 24
Accommodation First Class Passengers only. Spacious and beautifully appointed Public Rooms.
Norton Line
For further particulars apply to
NORTON, LILLY & COMPANY
General Agents
26 Beaver St. New York

PANAMA CANAL PERU-CHILE
S.S. Santa Ana......Jan. 26
S.S. Santa Elisa......Feb. 9
S.S. Santa Luisa......Feb. 23
S.S. Santa Teresa......Mar. 9
Calling at Cristobal, Callao, Arica, Iquique, Antofagasta and Valparaiso. Passenger and Freight Service.
GRACE LINE
W. R. GRACE & CO., AGENTS.
Hanover Sq., New York, or Local Agt

EGYPT-INDIA
AMERICAN & INDIAN LINE
NEW YORK direct to
PORT SAID, BOMBAY, COLOMBO RANGOON, CALCUTTA
S.S. CITY OF MARSEILLES, JAN. 2
9,000 Ton Twin Screw Steamer
ALL OUTSIDE ROOMS
First and second class only.
For rates of passage, etc., apply to
NORTON LILLY & CO.
GEN. AGTS. FOR ELLERMAN & BUCKNALL S.S. CO. LTD.

AUSTRALIA
HONOLULU, SUVA, NEW ZEALAND
The Palatial Passenger Steamers
R.M.S. "Niagara" 20,000 Tons
R.M.S. "Makura" 13,500 Tons
Sail from Vancouver, B. C.
For fares and sailings apply Canadian Pac. Ry., 1,231 Broadway, N. Y., or to Canadian-Australasian Royal Mail Line, 440 Seymour St., Vancouver, B. C.

ITALIAN LINES
NGI NAVIGAZIONE GENERALE ITALIANA TRANSOCEANICA
NEW YORK—NAPLES—GENOA
ALSO THROUGH RATES TO TRIESTE, LEVANT, PALESTINE, SYRIA
DUCA DEGLI ABRUZZI......Jan. 18
SAN GIOVANNI......Feb. 3
F. PALASCIANO......Feb. 10 Mar. 21
DUCA D'AOSTA......Feb. 19 Apr. 6
*TAORMINA......Mar. 5 Apr. 22
*AMERICA......Mar. 12
*Sailing from Philadelphia day previous.
ITALIAN LINES, 1 State St., N. Y.

FRENCH LINE
Compagnie Generale Transatlantique
Express Postal Service
NEW YORK—HAVRE—PARIS
LA TOURAINE......Jan. 20, Mar. 12, Apr. 12
FRANCE......Jan. 29 Feb. 17 Mar. 17
LA SAVOIE......Jan. 29 Feb. 24 Mar. 26
LA LORRAINE......Feb. 5 Apr. 2 Apr. 30
CHICAGO......Feb. 15 Mar. 19 Apr. 26
LEOPOLDINA......Feb. 16
ROCHAMBEAU......Mar. 5 Apr. 23 May 17
HAMBURG DIRECT
NIAGARA......Mar. 1
COMPANY'S OFFICE, 19 STATE ST., N.Y.

NORWEGIAN-AMERICAN LINE
NORWAY—SWEDEN—DENMARK
Passenger Office 8-10 Bridge St., N. Y.

SCANDINAVIAN AMERICAN LINE
Denmark—Norway—Sweden.
Passenger Office, 1 Broadway, N. Y.

"The Public Be Pleased"
COLONIAL LINE
BOSTON, $5.61. Boat and Rail.
PROVIDENCE, $3.89. Direct Boat.
Boat Leaves Pier 39, N. R., Ft. W. Houston St. Daily and Sunday at 5 P. M. Phone 3461 Spring.

Hudson River Day Line
Closed for the season.
CENTRAL HUDSON LINE
Newburgh, Poughkeepsie, Kingston. Lv. Monday, Wednesday and Friday. Franklin St., at 2 P. M.

CALIFORNIA & HAWAII
Raymond-Whitcomb Tours
225 Fifth Ave. Mad. Sq. 6270

West Indies
FRANK TOURIST CO.
489 Fifth Ave. Vanderbilt 7790

AMER. INTERNATIONAL TRAVEL SERVICE, ... Ask Mr. Hall all about ...
BERMUDA TRAVEL BUREAU
... Telephone ... 8277

EUROPE CLARK'S TOURS leave in May, June, July. 17th Annual Mediterranean Cruise, Feb., 1922.
Frank C. Clark, Times Bldg., N. Y.

SITE BOUGHT FOR LINCOLN SCHOOL

General Education Board Is the Buyer of Large Plot on 123d Street.

PLAN $1,000,000 BUILDING

New Site Selected to Be Near Teachers College, the Parent Organization.

The property on the north side of 123d Street, between Morningside and Amsterdam Avenues, reported to have been purchased by Rockefeller interests, has been bought, it was announced yesterday, by the General Education Board as a site for the new Lincoln School building. The General Education Board was established by John D. Rockefeller, and it has done a great deal of work in educational development.

Plans for the new school structure are being prepared by the architects, Starrett & Van Vleck. The building will be, it is said, from six to ten stories in height, definite plans not having yet been settled. The cost will be about $1,000,000. The Lincoln School is closely affiliated with Teachers College, one of Columbia University's affiliated organizations. Dr. Otis W. Caldwell of Teachers College is the Director of Lincoln School, and the 123d Street site was chosen as being more accessible to the educational facilities in the neighborhood of the Columbia buildings.

Lincoln School now occupies the former Charlton School building on Park Avenue, near Sixty-seventh Street, and the abutting house at 54 East Sixty-seventh Street. Several months ago a site for a larger structure was acquired at the northeast corner of Fifth Avenue and 102d Street, the plot comprising six lots. Title was taken in the name of the Empire Mortgage Company, which has acted as the holding company for many of the Rockefeller properties, and that company will retain the property. Plans were filed for improving the Fifth Avenue site with a five-story building, but recently the interests associated with the school felt that a location nearer the parent organization would be preferable, and the result was the purchase of the 123d Street property.

The property includes seventeen lots fronting 425 feet, being the greater part of the northerly block front between Morningside and Amsterdam Avenues opposite the northerly extremity of Morningside Park.

Bronx Borough Sales.

The six-story apartment house at 294 and 296 East 143d Street, on a plot 50 by 110 feet, has been sold by Neuer & Cohen to an investor. The brokers were Henry S. Kirschner and the Sherman Brokerage Company.

J. Clarence Davies sold for Cornelius B. Fish the lot, 25 by 100, on the west side of Courtlandt Avenue, 100 feet north of 149th Street. A two-story business building will be erected.

The two-family house at 1,641 Garfield Street, in the Van Nest section, has been sold by Laumenster & Herrmann.

The five-story flat at 1,423 Wilkins Avenue, plot 40.8 by 130.7, has been purchased by Bernhard Mayer from the Handley Realty Company.

The six-story flat at 899 Elton Avenue, plot 31.9 by 124.8, has been purchased by Louis Kirshan from John Greundler.

Eric Ericksen has sold to Harry Sassman the dwelling at 4,128 Monticello Avenue, lot 25 by 100 feet. Bergh Nelson was the broker.

Activity in Brooklyn.

The three-story dwelling at 491 Fourth Street has been sold by E. T. Newman to a client for occupancy.

Edward B. Kegel sold the Brooklyn Garage, at 43 and 45 Concord Street, near Washington Street, for Joseph Samet.

The Clinton Trading Corporation has sold to Charles T. Namur the house and garage at 315 Avenue M.

The Bulkley & Horton Company sold the dwelling at 141 Clermont Avenue, between Myrtle and Park Avenues, on a lot 25 by 100, for Anna Bene.

Charles Partridge sold the three-story apartment house at 2,324 Bedford Avenue for G. J. Ryan.

Plan $1,000,000 Club House.

Plans are being perfected by the Parnassus Club of 613 West 115th Street for the erection of a fifteen-story clubhouse on Fifty-seventh Street, just west of Ninth Avenue, for the accommodation of 600 nurses, teachers and business women. The new structure is estimated to cost $1,000,000.

The Parnassus Realty Corporation at present operates two clubhouses, largely in the interest of music, literary and art students. The first was opened in September, 1919, the second in July, 1920.

Adds to Roslyn Estate.

Charles C. Auchincloss, who recently purchased the "Big House" property at Roslyn, has added to his estate by purchasing nineteen additional acres adjoining his present holdings, giving him sixty acres. Cocks & Willets negotiated the deal. The same brokers were associated with John R. Hill of Westbury in the sale of Mrs. W. K. Vanderbilt's property at Jericho.

BANKRUPTCY SALES.

IN THE DISTRICT COURT OF THE United States for the Southern District of New York.—In Bankruptcy. In the matter of RICHTER & GOLDBERG, Bankrupt.—Chas. Shongood, U. S. Auctioneer for the Southern District of New York in bankruptcy, sells Wednesday, February 2, 1921, by order of the Court, at 10:30 A. M., at 68 Greene Street, Borough of Manhattan, assets of the above bankrupt, consisting of furs, skins, etc.
CHARLES P. PORTER, Trustee.
ROSENTHAL & HEERMANCE, Attorney for Trustee, 2 Rector Street, New York.
HON. SEAMAN MILLER, Referee in Bankruptcy, 2 Rector Street.

IN THE DISTRICT COURT OF THE United States for the Southern District of New York.—In Bankruptcy.—In the matter of EASTERN AUTO MOTOR CO., INC., Bankrupt.—Charles Shongood, U. S. Auctioneer for the Southern District of New York in Bankruptcy, sells this day, Thursday, January 20, 1921, by order of the Court, at 2:00 P. M., at 2,407 Grand Concourse, Borough of Bronx, assets of the above bankrupt, consisting of auto tires, tubes, automobile supplies and accessories, office furniture, fixtures, etc. MAX E. SANDERS, Receiver.
H. & J. J. LESSER, Attorneys for Receiver, 309 Broadway, New York.

IN THE DISTRICT COURT OF THE United States for the Southern District of New York.—In Bankruptcy.—In the matter of BACHE TRADING CO., INC., Bankrupt.—Chas. Shongood, U. S. Auctioneer for the Southern District of New York in bankruptcy, sells Wednesday, February 2, 1921, by order of the Court, at 10:30 A. M., at 58 Greene Street, Borough of Manhattan, assets of the above bankrupt, consisting of 6 imported mariner's compasses, 3 extra brass tops.
PERCIVAL WILDS, Receiver.
ZALKIN & COHEN, Attorneys for Receiver, 49 Chambers Street, New York.

IN THE DISTRICT COURT OF THE United States for the Southern District of New York.—In Bankruptcy.—In the matter of LOUIS MANEVETZ, Bankrupt.—Chas. Shongood, U. S. Auctioneer for the Southern District of New York in Bankruptcy, sells Wednesday, February 2, 1921, by order of the Court, at 10:30 A. M., at 56 Greene Street, Borough of Manhattan, assets of the above bankrupt, consisting of furs, skins, etc.
ABRAHAM KISCHNER, Trustee.
ROSENTHAL & HEERMANCE, Attorneys for Receiver, 2 Rector Street, New York.
Hon. PETER B. OLNEY, Referee in Bankruptcy, 68 William Street.

BUSINESS PROPERTY DEALS.

Tenants Buy Loft—Broadway Corner Bought by Childs Co.

The five-story and basement brick loft building at 233 Water Street, between Beekman Street and Peck Slip, has been sold by Daniel A. O'Sullivan and Valentine Lynch to the present tenants, Heefch & Fibbert, builders and contractors. The structure, which occupies a plot 16.8 by 74 feet, was held at $75,000. George R. Read & Co. negotiated the sale.

William A. White & Sons sold for Frank E. Page the eight-story warehouse occupying a plot 46 by 108 feet at 288 and 289 West Street to T. Ficke, Jr., Inc.

The five-story building, 25 by 100, at 25 Mangin Street, has been sold by the Central Union Trust Company to Luis Lebowitz.

The building, 14 by 25, at 78 Delancey Street has been bought by Joseph Adelson from the Lef Realty Corporation.

The eleven-story loft building on a plot 40 by 98.9 at 109 West Twenty-seventh Street, near Sixth Avenue, is to be taken over by the newly incorporated 109 West Twenty-seventh Street Company, H. and R. Kirschner and P. Kulowsky, directors. The owner of record is Julie G. Wolff.

The Childs Company is the buyer of the five-story apartment and store at the southeast corner of Broadway and Sixty-fifth Street, recently reported sold. The buyers now conduct a restaurant at 1,958 Broadway, a block distant.

New Jersey Buyers.

Elizabeth E. Peer has sold to Julia E. James the residence fronting on Forest Street, Montclair, plot 45 by 150. The sale was negotiated through the Simpson-Merrit Company.

Frederick K. Day, executor of the estate of William T. Day, has sold through Louis Schlesinger, Inc., the business buildings at the northwest corner of Central Avenue and Plane Street, known as 91 to 95 Central Avenue and 143 to 147 Plane Street. The purchaser was Joseph D. Samuelson. The plot has a frontage of 105 feet on Central Avenue and a frontage of 60 feet on Plane Street.

Tenement Investments.

Morris Florea sold for Anna C. Schwarz to a client the six-story new law tenement house at 403 East 100th Street.

The five-story flat, on a plot 25.1 by 100, at 2,764 Eighth Avenue, southeast corner of 147th Street, has been sold by the Peter Doelger Brewing Company to Michael J. Sullivan.

Maud H. Goetz, as executrix, has sold to Fannie Born the two four-story tenements, on a plot 40 by 65, at 1,103 and 1,105 Second Avenue, northeast corner of Fifty-eighth Street, for $50,000.

Commercial Leases.

Powers & Mayer, diamond dealers, have leased for ten years space in the sixteen-story Banks Building, under construction at 58 to 64 West Fortieth Street. Frederick Fox & Co. were the brokers.

Chester D. Clark has leased a suite of offices to John H. Faunce, Inc., at 8-10 Bridge Street, for the Chesebrough Building Company.

A store at 77 Fifth Avenue has been leased by Meltzer & Co. for Tarr & Kaminsky to the Penn Hosiery and Underwear Company.

$500,000 Fifth Avenue Lease.

The building at 381 Fifth Avenue, now occupied by the Cammeyer shoe firm, has been leased by that concern to J. Edman & Bro., of 487 Fifth Avenue, dealers in women's wear. Cammeyer is erecting a new building on the site of the former residence of Cornelius Vanderbilt at 677 Fifth Avenue.

Brett & Goode Company negotiated the lease for Cammeyer. The aggregate rent will approximate about $500,000.

Recent Buyers.

George H. Shaffer is the buyer of 170 East Seventy-third Street.

Jennie Notley is the buyer of the dwelling at 75 West Ninety-fifth Street.

Gustav Sandblom is the buyer of the dwelling at 918 West End Avenue, recently sold by Joseph S. Ward.

Charles and Madeline Labolle are the buyers of 54 East 123d Street.

BANKRUPTCY SALES.

IN THE DISTRICT COURT OF THE United States for the Southern District of New York.—In Bankruptcy.—In the matter of SOLOMON GOLDBERG and DAVID EPSTEIN, individually, and as copartnership, trading as NEW YORK CLOTHING CO., Bankrupt.—Chas. Shongood, U. S. Auctioneer for the Southern District of New York in bankruptcy, sells Wednesday, January 26, 1921, by order of the Court, at 2:00 P. M., at 34 East Broadway, Borough of Manhattan, assets of the above bankrupt, consisting of piece goods, trimmings, men's clothing; also the Receiver's right, title and interest in and to the unexpired term of lease of said premises.
HENRY J. ABRAHAMS, Receiver.
ALEX S. MARCUSON, Attorney for Receiver, 256 Broadway, New York.

IN THE DISTRICT COURT OF THE United States for the Southern District of New York.—In Bankruptcy. In the matter of HARRY PLATZMAN and JOSEPH PRESSER, individually and as co-partners trading as BLUE RIBBON DRESS CO., Bankrupt.—Chas. Shongood, U. S. Auctioneer for the Southern District of New York in bankruptcy, sells Monday, January 31, 1921, by order of the court, at 2:00 P. M., at 7-9 East 20th Street, Borough of Manhattan, assets of the above bankrupt, consisting of piece goods, trimmings, Singer machine heads with tables, motors, cutting tables, irons, fixtures, etc.
WILLIAM B. FISCHBERG, Trustee.
BERNARD I. KAMEN, Attorney for Trustee, 299 Madison Avenue, New York.

IN THE DISTRICT COURT OF THE United States for the Southern District of New York.—In Bankruptcy. In the matter of KLEINFIELD AND RENNER, Bankrupt.—Chas. Shongood, U. S. Auctioneer for the Southern District of New York in bankruptcy, sells Thursday, January 27, 1921, by order of the Court, at 10:30 A. M., at 7 West 30th Street, Borough of Manhattan, assets of the above bankrupt, consisting of woolens, cotton goods, silks, piece goods, manufactured and unmanufactured garments, office furniture, machinery, fixtures, etc. HENRY H. KAUFMAN, Receiver.
ROBERT P. LEVIS, Attorney for Receiver, 42 Broadway, New York.

IN THE DISTRICT COURT OF THE United States for the Southern District of New York.—In Bankruptcy.—In the matter of JAMES LADATO and ARTHUR LIT, individually and as copartners, trading as LADATO & LIT, Bankrupt.—Chas. Shongood, U. S. Auctioneer for the Southern District of New York in Bankruptcy, sells this day, Thursday, January 20, 1921, by order of the Court, at 10:30 A. M., at 61 East 4th Street, Borough of Manhattan, assets of the above bankrupt, consisting of men's trousers, woolens, machinery, fixtures, etc.
WALTER L. BRYANT, Receiver.
ARCHIBALD PALMER, Attorney for Receiver, 320 Broadway, New York.

IN THE DISTRICT COURT OF THE United States for the Southern District of New York.—In Bankruptcy. In the matter of JOSEPH DRUCKER, doing business as THE JEROME GENTS FURNISHING SHOP, Bankrupt.—Chas. Shongood, U. S. Auctioneer for the Southern District of New York in bankruptcy, sells Tuesday, January 25, 1921, by order of the Court, at 2:00 P. M., at 4 East 181st Street, Borough of Bronx, assets of the above bankrupt, consisting of men's furnishings, wall cabinets, shelving, silent salesmen, fixtures, etc.
EDWARD J. RYAN, Receiver.
ZALKIN & COHEN, Attorneys for Receiver, 49 Chambers Street, New York.

IN THE DISTRICT COURT OF THE United States for the Southern District of New York.—In Bankruptcy.—In the matter of NEW YORK NOVELTY CO., INC., Bankrupt.—Chas. Shongood, U. S. Auctioneer for the Southern District of New York in bankruptcy, sells this day, Thursday, January 20, 1921, by order of the Court, at 10:30 A. M., at 621 Broadway, and immediately thereafter at 58 Greene Street, Borough of Manhattan, assets of the above bankrupt, consisting of novelties, jewelry, office furniture, desks, chairs, typewriter, fixtures, &c.
FREDERICK R. A. STIEFEL, Receiver.
LEON DASHEW, Attorney for Receiver, 58 Park Row, New York.

PUBLIC NOTICES.

N. Y. HARBOR LINE BOARD WILL HOLD public hearing, 10:30 A. M., February 3, 1921, Room 512, Army Building, New York, to consider revision of harbor lines on Manhattan shore of East and Harlem Rivers from E. 89th to E. 125th Streets; Queensborough shore from Pierce Ave. to Steinway Creek, including North Brother, South Brother and Rikers Island. Interested parties invited to attend and be heard.

The Union National Bank of Newark, located at Newark, in the State of New Jersey, is closing its affairs. All note holders and other creditors of the association are therefore hereby notified to present the notes and other claims for payment. W. C. PEARSON, Cashier. Dated January 3rd, 1921.

PRIVATE HOUSE SALES.

West Side Demand Active—Purchase in Turtle Bay Area.

The four-story dwelling at 34 West Seventy-sixth Street, plot 18 by 102.2 has been sold for Patty Hammond Jarman, wife of Dr. George W. Jarman, by C. Royce Hubert. It has been the Jarman residence for twenty-three years.

Frank B. Haubert of the office of Edward C. H. Vogler has sold for the estate of Priscilla P. Starin the three-story dwelling at 109 West Ninety-third Street on lot 17 by 107, to Charles Minder.

The Duland & Whiting-Benjamin Corporation has sold through Slawson & Hobbs to Arthur E. Cushman of Hartford the four-story house, 20 by 100.5, at 241 East Forty-eighth Street, in the Turtle Bay Gardens. This sale disposes of all but two of the twenty-one houses in that development.

Frederick A. Clark has sold to Samuel J. Kopetzky 51 West Seventy-third Street, a four-story dwelling, 20 by 102.2.

Clara Bernhart has sold to Max Lowenthal the three-story dwelling, 18.9 by 99.11, at 39 West 127th Street.

The five-story residence at 303 West 106th Street, a plot 18 by 100 feet, has been sold by John T. Umberfield to a physician. It was held at $50,000.

Apartment Deals.

The seven-story San Salvador apartment house at 2 West Ninety-eighth Street, on a plot 50.11 by 100 feet, southwest corner of Central Park West, has been purchased by Frances Marcus from Louis and Hannah Kahn.

The Emigrant Industrial Savings Bank sold through Thomas J. O'Reilly the five-story flat at 101 East 123d Street, northeast corner of Park Avenue, on a plot 35 by 100. The property was held at $50,000.

Buys Greenwich Village Home.

The three-story dwelling at 30 Grove Street has been sold by the Laughlin estate to Miss M. B. Miller, who will remodel the house for occupancy. The house has a frontage of 20.10 feet between Bedford and Bleecker Streets. Dunlap & Lloyd were the brokers in the sale.

Sells $175,000 Syosset Estate.

The estate owned by Robert H. Simpson at Syosset, L. I., on the east side of the Syosset-Oyster Bay Turnpike, known as Berry Hill Road, has been sold by Henry A. Rogers of the Wheatley Hills Real Estate Corporation. The property contains twenty-seven acres. The residence was built in 1916 from plans by Foster & Garde for Mrs. Robert Hager, and was sold to Mr. Simpson in 1917. There are also a gate house, gardener's cottage, garage and farm buildings. The property has a view of the Sound and is east of and opposite Henry P. Chilton's country estate and also adjoins the holdings of Mortimer Schiff and Walter Farwell. It was held at $175,000.

Deals in Queens Borough.

Downs-Tompkins, Inc., has taken title to the garage at 19-23 North Washington Street, Jamaica. The property was sold by Baker Brothers. Ira L. Terry was the broker in the sale.

Three lots, each 20 by 113.6 feet, on the east side of Spruce Street, 150 feet south of Jerome Street, Richmond Hill, have been purchased by A. J. Clancy from Florence M. Hartough. The broker was William P. Jones.

Home Title Company Election.

At the recent annual meeting of the stockholders of the Home Title Insurance company officers were re-elected as follows: Henry J. Davenport, President and General Manager; Alexander G. Calder, Vice President; D. S. Coe, Vice President and Secretary; Dwight Comstock, Vice President and Treasurer; Edward S. Bancroft, Vice President; Harry Grattan, Chairman Executive Committee; Edwin M. Lockwood, solicitor.

Own Your Home Day.

This is Own Your Home Day on the Thrift Week program throughout the country. In this city realty interests will direct the program. Speeches in Y. M. C. A. auditoriums, schools, factories and other places will emphasize the importance of investing in realty and living under one's own shelter.

$700,000 Cliff Street Loan.

The Title Guarantee and Trust Company loaned $700,000 to the Schieren Realty Company on the Charles A. Schieren Company realty holdings, being the block front on the west side of Cliff Street, between Beekman and Ferry Streets, having a frontage of 287, 164.3 and 186.1 feet, respectively.

LEGAL ADVERTISEMENTS.

SUPREME COURT, NEW YORK COUNTY.—JENNIE LUMB, Plaintiff, against CHARLES E. LUMB et al., Defendants.—Number 9888-1920.

In pursuance of an interlocutory judgment of partition and sale, duly made herein and bearing date the 16th day of December, 1920, and entered in the office of the Clerk of New York County on December 20, 1920, I, the undersigned, the Referee in said interlocutory judgment named, will sell at public auction, at the Exchange Salesroom, Nos. 14-16 Vesey Street, in the Borough of Manhattan, City of New York, on the 24th day of January, 1921, at 12 o'clock noon on that day, by HENRY BRADY, auctioneer, the premises directed by said interlocutory judgment to be sold, and therein described as follows:

ALL those several lots of land, with the improvements thereon, situate, lying and being in the Borough of Manhattan, City, County and State of New York, and bounded as follows: BEGINNING at a point in the Northerly line of West 45th Street, 250 feet westerly from the West side of Tenth Avenue; running thence westerly along said North line of 45th Street 137 feet 6 inches; thence northerly parallel with Tenth Avenue 100 feet 5 inches; thence Easterly and parallel with 45th Street 137 feet 6 inches; thence southerly 100 feet 5 inches to the point or place of beginning, be said several distances and dimensions more or less. Being premises known as Nos. 517-519, 523 and 525 West 45th Street, New York City.

Dated, New York, December 23, 1920.
WARREN C. FIELDING, Referee.
HENRY WOOG, Attorney for Plaintiff, 46 Cedar Street, New York City.

The following is a diagram of the property to be sold; its street numbers are Nos 517, 519, 523 and 525 West 45th Street, Manhattan, New York City:

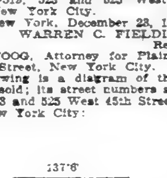

Nos. 517-519, 523-525 W. 45th St.

Said premises will be sold subject to the following:

All violations filed by the City of New York or any of its Departments or Bureaus as well as those filed by the State of New York or any Department thereof, and proceedings taken thereunder; 3 leases, two to Charles E. Lumb, dated respectively February 10, 1919, and April 30, 1919, and one to W. J. Kells Mfg. Co., dated February 8, 1916, and to monthly tenancies; party wall agreement recorded in the office of the Register of New York County in Liber 1169 of Conveyances, page 851.

The approximate amount of the taxes, assessments and water rates which are to be paid by the Referee is $7,200.48 and interest. The Referee will also pay off and discharge the mortgage held by Emigrants Industrial Savings Bank upon which there is due $11,750 and interest.

Dated, New York, December 23, 1920.
WARREN C. FIELDING, Referee.

IN THE UNITED STATES DISTRICT Court for the Southern District of New York—PARKS BROTHERS & ROGERS, Inc., Complainant, against W. REED WILLIAMS, Inc., Defendant, In Equity No. E19-152.

To the Creditors of the W. Reed Williams, Inc., defendant: TAKE NOTICE that I have been appointed and have qualified as receiver of the above-named defendant pursuant to a decree made by this Court and duly entered in the above-entitled action on the 19th day of October, 1920, and that thereafter on the 18th day of January, 1921, an order was made herein relative to the limiting of time for filing of claims, and that said decree contains the following provisions:

"Ordered, Adjudged and Decreed, that all creditors who have not heretofore filed claims against this defendant are ordered and directed to file with Messrs. Zalkin & Cohen, solicitors for the receiver herein, at their office, No. 49 Chambers Street, on or before the 19th day of April, 1921, a duly sworn statement of all of any of such claims as they, the said creditors, may have or assert against the defendant, and such statements shall be verified before an officer authorized to administer oaths by the laws of the State where said claim is verified, and that such statements of claim shall, where the same is evidenced by written instrument, have such written instrument attached thereto; and it is further

"Ordered, Adjudged and Decreed, that all such creditors as shall fail to file their claims with the said receiver as herein provided and within the time herein fixed, shall be debarred from any share of, in and to the property of the said defendant, and shall not be entitled to receive any share thereof or the proceeds thereof."

YOU ARE REQUIRED, pursuant to the provisions of the said decree, to file claims with the undersigned's solicitors at their office, No. 49 Chambers Street, Borough of Manhattan, City of New York, on or before the 19th day of April, 1921.

Dated, January 19th, 1921.
MAX LOWENTHAL, Receiver, No. 37 Wall Street, New York City.
EHLERMANN, WRIGHT & ABBOTT, and ZALKIN & COHEN, Solicitors for Receiver, No. 49 Chambers Street, New York City.

IN THE DISTRICT COURT OF THE United States for the Eastern District of Pennsylvania—In equity—GUARANTY TRUST COMPANY OF NEW YORK, as Trustee, Complainant, vs. SEABOARD STEEL & MANGANESE CORPORATION, Defendant. June Session, 1919. No. 1947.

NOTICE.

Notice is hereby given that the said Court on January 17, 1921, entered an Order in said cause that the sale of the mortgaged property of the above named defendant to the Noteholders Committee of the Seaboard Steel & Manganese Corporation for $75,000 be confirmed at 10 A. M. Wednesday, January 26, 1921, unless exceptions are filed in said Court on or before that date.
ROBERT J. STERRETT, Special Master.
STETSON, JENNINGS & RUSSELL, 15 Broad Street, New York City.
MORGAN, LEWIS & BOCKIUS, Land Title Building, Philadelphia, Solicitors for Complainant.

MORTGAGE LOANS.

5½ MONEY

We have just received from a lender whose funds are non-taxable an acceptance of a Manhattan mortgage loan at 5½% for 5 years, and will favorably entertain further similar applications of medium or large size on high grade apartments or business buildings.

This does not imply that a 5½% general market rate has been reached—it has not—but an exceptional rate for exceptional security, not exceeding 40% of market value as in the case cited. Manhattan only. Reasonable charges.

A. W. McLAUGHLIN & CO.
Singer Building, 149 Broadway
Cortlandt 4400

Thirty years specializing in mortgages with all representative lenders.

Collect Your Rent Income in a Lump!

Your rent income represents usable, workable capital if you bring it to me. Reasonable terms. No "red tape" and strictest confidence. Tel. Watkins 2250.

Jacob Rosenthal
100 Fifth Avenue, New York

MORTGAGE MONEY

for
LARGE FIRST MORTGAGES
Prompt acceptances
Our charge to cover every expense is very low
Assignments taken
QUINLAN & LELAND
RECTOR 6680. 31 NASSAU ST.

$9,500,000 For Mortgages

LIBERAL LOANS
Prompt answers.
Assignments accepted.
LOW CHARGES
DUROSS CO.
261 BROADWAY
Phone 5734 Barclay.

REAL ESTATE AT AUCTION.

Special Sales Day
TODAY
at noon, at Exchange Salesroom, 14 Vesey St., New York City.

Auction Sale of Well Located
Dwellings
Tenements
Vacant Properties
Business Properties

Phone for particulars, or, better still, attend the sale.

Joseph P. Day, Auctioneer.
67 Liberty St., New York City. Telephone Cortlandt 744

REAL ESTATE WANTED.

ATTENTION
OWNERS & BROKERS
Want to lease tenements or apartments. Bank references.
WAGNER
405 Lexington Ave. Tel. 536 Vanderbilt.

MANHATTAN—FOR SALE OR TO LET.

Possession May 1st
Two 4-story buildings with stores, 44.8x80, 9th Ave., between 18th and 19th St. Can be bought cheap on reasonable terms. L. C., 88 Times.

WESTCHESTER—FOR SALE OR TO LET.

NEW ROCHELLE—Bargain in fine new house; seven rooms, fine bathroom; hot water heat; white enameled trim, hardwood floors; garage. This is a very attractive house in good location. Owner going West suits this $15,500 value to $13,500. Will make terms. Allabaugh & Sons, 26 North Ave. Tels. 660 and 971 New Rochelle.

ARCHITECTS AND BUILDERS
Exceptionally Light Space Superstructure
ON TILDEN BUILDING
105 West 40th St.
2,091 Square Feet at $3.50 Per Square Foot
Possession May 1st, 1921
ALBERT B. ASHFORTH, INC.
12 East 44th Street
Murray Hill 1100

TO LET FOR BUSINESS. **TO LET FOR BUSINESS.**

Stores, Floors and Offices

28-30 W. 23rd St. — 2nd & 5th floors, 21,000 sq. ft. ea.
Hess Building — 4th Ave., S. W. C. 26th St. 100x200 — 4th Floor. Also smaller units.
620-8 Madison Ave. — S. W. Corner 59th St. — Stores and Offices
151-3 W. 19th St. — "Griffon" Building — 3rd Floor, 46.7x96.
329 Fourth Ave. — 4th Floor and Offices, 40x85.
135 Fifth Avenue — N. E. C. 20th St. — 9th Floor, 28.9x118.
821-3 Broadway — N. W. Cor. 12th St. — 10th Floor, 49x87.
134-40 W. 29th St. — Store & Basement, 100x98.9
19-21 W. 31st St. — Life Building — Several Stores.

907 Broadway HESS INC. Stuyvesant 4200

OFFICE TO SUBLET
IN PUTNAM BUILDING
2 West 45th St.
38x38 (1,334 sq. ft.); thirteen windows; sunlight.
MODERATE RENTAL.
Apply to Norman W. Henley Publishing Co.
2-5 West 45th St. Brokers Protected.

WESTCHESTER—FOR SALE OR TO LET.

Here Is Opportunity.
Forest Heights, best section; half acre plot; house nine years old, built best period; parquet flooring; living room, library and sun parlor; six bedrooms, two bathrooms; dressing room with lavatory; can be transformed into another bathroom; extra large garage, heated. This is unusual. Account removal, only $27,500.
ALLABOUGH & SON
26 North Ave. Tels. 660 & 971, New Rochelle.

QUEENS—FOR SALE OR TO LET.

Now Ready
4, 5 and 6 Room
New Garden Apartments
With Steam Heated GARAGES

ARE your children living in the right environment? Have they comfortable, airy rooms, filled with sunshine, their own playgrounds, and proper playmates? If not, you certainly owe it to them to visit Jackson Heights.

Your Present Rent Will Buy An Apartment
If you are paying $100 a month, or more—with small initial payment
Jackson Heights
New 4, 5 and 6 Room
Apartments
Unusual neighborhood advantages. On Co-operative Plan.
Moderate Price—Liberal Terms.
Social and Business References Required.
The Queensboro Corporation
50 E. 42d St., Manhattan
Corner Madison Avenue.
Send for Views and Details.

NEW JERSEY—FOR SALE OR TO LET.

A REAL BARGAIN Am anxious to sell within the coming 2 weeks fine home property, consisting of beautiful house, old English architecture, of 7 rooms and tile bath and fine sleeping balcony, all improvements, and half acre corner plot, with fine lawn, flowers and shade trees. Easy commuting distance, in heart of Jersey's most beautiful suburban community; near express station and trolley line; $2,500 cash takes it; balance of $7,500 on easy term mortgages. PERSONAL, Post Office Box 1167, City Hall Station, New York City.

$12,000 HOUSE FOR $9,500. New, 7 rooms, 2 baths, sleeping porch, open fireplace, hardwood floor, chestnut trim, steam heat, gas range, electric fixtures. Plot 50x125; 20 minutes out; beautiful section of New Jersey, near railroad station and trolley; $4,500 1st mortgage, balance monthly payments. VANDERHOFF, 50 Church St. Phone Cortlandt 8748.

TO LET FOR BUSINESS.

5th AVE. & 15th ST.
100 5th Ave., N. W. Cor.
104 5th Ave., Bet. 15th, 16th Sts.
Offices and Salesrooms
1640 Sq. Ft.—Corner Space
1740 Sq. Ft.—Southern exposure
Other units of
275—300—450—740—854
Square Feet
ALL WITH EXCELLENT LIGHT
100% Sprinkler
APPLY PREMISES OR
Telephone Watkins 6817
Edgar A. Levy Leasing Co.
505 Fifth Ave. Tel. Murray Hill 6660
OR YOUR OWN BROKER.

LOW RENT

The receiver of the New York Railways Company offers for rent offices and non-manufacturing showrooms in the *Cable Building* at Houston Street and Broadway.

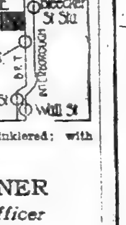

A building of distinction, occupying a block front, 200 x 125 feet with high ceilings; unusually light and roomy; 100% sprinklered; with full service.

A. W. WARNER
Real Estate Officer
165 BROADWAY

P. S.—Also 5000 feet of skylighted penthouse.

12-16 John St.
MODERN 12 STORY OFFICE BUILDING
Entire Floors
1900 Feet Each
55 Feet Street Frontage
EXCEPTIONALLY LIGHT; ALSO
Single Offices
TO LEASE FROM MAY 1ST, 1921
RENTING AGENT ON PREMISES
TELEPHONE CORTLANDT 4462
OR YOUR OWN BROKER

To Lease from Feb. 1st
29-33 W. 38TH ST.
860 sq. ft. Net. $2,200.
55 WEST 16TH ST.
30x92
9th Floor $3,500
J. C. & M. G. MAYER
347 Madison Ave. Murray Hill 8655.

FOR RENT
Office Space in Wall St.
About 1,400 Ft.
With Three Year Lease
IMMEDIATE POSSESSION
V 625 Times Downtown

OFFICES to RENT
In Watson Building,
256 Church St.
$2.00 a Sq. Ft.
Apply Room 36.

Garage Service Station
SALE LEASE
8-Story, Reinforced Concrete; 52,500 sq. ft. Plus 17,500 ft. Useable Roof Space. 55th-56th Sts. Ramps. Elevator.
George Dose Engineering Co., Inc.
43 West 27th Street,
or Your Broker.

LOFT—11 EAST 30th ST.
Near Fifth Ave.
About 21x85
For Light Manufacturing.
Possession Feb. 1.
Butler & Baldwin, Inc.
15 E. 47th St. Murray Hill 6632

Joseph P. Day Factory List

New England Mill with Water Power
NEW ENGLAND MILL WITH WATER POWER. 125,000 SQ. FT. brick mill constructed buildings and 1-story sawtooth roof building—fully sprinkled. 300 H. P. WATER POWER, ELECTRIC PLANT—Auxiliary Power Plant, N. Y., N. H. & H. R. R. SIDING. Filtration plant. HOUSING DEVELOPMENT, 7 miles from Worcester, Mass.

128,081 Sq. Ft., Watertown, N. Y.
New York Engine Company. ONE-STORY BUILDING. 10-ton crane; steam heat; brass foundry; N. Y. C. R. R. SIDING; 18 Acres. Water Power Region.

60,000 Sq. Ft., Jersey City, N. J.
UNEXCELLED MFG. CO. PLANT. One-story brick bldgs. Boiler plant; 14 acres; railroad siding.

Equipped Steel Foundry
500 TONS PER MONTH, DELAWARE RIVER FRONTAGE, P. R. R. siding. Foundry building 82x424. Two large cupolas. CRANES, POWER PLANT. Good labor.

70,000 Sq. Ft., N. Y. Harbor
R. R. SIDING AND 500 FT. DOCK. 30 acres, 3,000 ft. on Newark Bay, 21 ft. channel; 1-story brick buildings, erected in 1916; power plant. C. R. R. of N. J. siding.

21,500 Sq. Ft., Long Island City
AMERICAN CHICLE CO., Borden Ave., 1-story brick building, 125x180. SPRINKLED. Boiler plant. R. R. SIDING. IMMEDIATE POSSESSION.

Jersey City Plant with R. R. Siding
22,200 SQ. FT. FLOOR SPACE; ONE BLOCK OF PUBLIC DOCK; EXCELLENT RAIL AND WATER SHIPPING FACILITIES. One and two story buildings; 12,000 SQ. FT. OF FLOOR SPACE FOR RENT.

212,943 Sq. Ft., Lowell, Mass.
MOUNT HOPE SPINNING CO. PLANT. Brick Mill Constructed Building. FULLY SPRINKLED, 40% window light. HIGH CEILINGS AND HEAVY FLOOR CARRYING CAPACITY. Cheap power. RAILROAD SIDINGS.

45,000 Sq. Ft., Danbury, Conn.
WARNER BROS. CO. PLANT. Three-story, fully sprinkled mfg. plant, suitable for any light manufacturing, ESPECIALLY SEWING MACHINE WORK. RAILROAD SIDING. 3½ acres. Immediate possession.

Machine Shop, Chester, Pa.
56,335 sq. ft. ONE-STORY BRICK AND STEEL BUILDING. Power plant. P. R. R. SIDING; ELECTRIC CRANES. 3.7 acres.

61,126 Sq. Ft., Rockford, Ill.
One to four story Brick and Stone Mill Buildings. Foundry, Machine Shop, etc. R. R. SIDINGS. WATER POWER. ELECTRIC ELEVATORS.

368,000 Sq. Ft., Watertown, N. Y.
N. Y. AIR BRAKE COMPANY. FOUR ONE-STORY BUILDINGS, 80x1,000, 90x1,000, 90x800 and 256x420; N. Y. C. R. R. SIDING. 4 SPUR TRACKS INTO PROPERTY. 36 acres; 2,000 H. P. available. Excellent labor.

160,000 Sq. Ft., Newark, N. J.
Neverbreak Trunk Company plant. IN THE CENTRE OF NEWARK. 4-story and basement, heavy brick construction. EXCELLENT CONDITION. 3 power boilers. Window light on all sides.

Ship Repair Yard
New London Marine Iron Works, fully equipped; excellent condition; 1,500 ft. of improved deep water. R. R. siding available. Power plant.

East River Water Frontage
Large plot, 229 feet frontage; average depth 492 feet. Depth at pierhead line about 42 feet. WITHIN FREE LIGHTERAGE LIMITS.

38,867 Sq. Ft., Portland, Maine
AMERICAN CHICLE CO., 38,867 sq. ft. Electric Elevators. SPRINKLED. ¼ mile of Eastern Steamship Piers and R. R. Terminals. GOOD LABOR.

53,000 Sq. Ft., New London, Conn.
STANDARD BRASS & COPPER TUBE COMPANY PLANT, containing 53,000 sq. ft. One-story NEW brick and steel buildings. 2½ acres. EXCELLENT CONDITION.

Cement Plant, Stockertown, Pa.
Completely equipped cement plant, with a daily capacity of 2,000 barrels; POWER PLANT. R. R. SIDING; 60 acres; DEEP FACE CEMENT QUARRY.

130,000 Sq. Ft., Swanton, Vt.
REMINGTON ARMS U. M. C. CO. TWO STORY CONCRETE BUILDING, 80,000 square feet; one-story new fireproof buildings; 50,000 sq. ft. SPRINKLED; POWER PLANT; R. R. SIDINGS.

5,000 Sq. Ft., Mamaroneck, N. Y.
Two one-story brick buildings, high ceiling; ½ acre; N. Y., N. H. & H. R. R. siding; freight station across street.

East River Waterfront Plot
Foot of 13th and 14th Sts., L. I. City; 6 acres; free lighterage zone; 150 feet bulkhead; dock and warehouse.

Passaic River Plot, Newark, N. J.
21 acres; 644 feet on Passaic River; R. R. sidings; bulkhead dock; unrestricted neighborhood; heart of Newark's labor market. Will subdivide.

WRITE FOR CIRCULAR OF ANY PROPERTY ADVERTISED
BROKERS PROTECTED

NOTE—I MAKE A SPECIALTY OF HANDLING FACTORY PROPERTIES THROUGHOUT THE UNITED STATES. IF IN THE MARKET FOR A FACTORY SEND ME YOUR REQUIREMENTS. IF YOU HAVE ONE TO SELL SEND FOR MY SELLING PLAN.

Joseph P. Day, Sole Agent.
67 Liberty Street, N. Y. C.
Phone 744 Cortlandt

OFFICE SPACE
and full floors in the Printing Crafts Building
EIGHTH AVENUE, 33RD TO 34TH STREETS
Heart of the New West-Side Business Center

ALL TRAVEL ROUTES immediately available:
7th Ave. and Broadway Subways
6th Ave. and 9th Ave. Elevated
Hudson Tubes
Pennsylvania, Long Island, and inter-connecting railroads

AGENT
CROSS & BROWN CO.
18 E 41st Street
(Phone Murray Hill 7100)
or on premises
FULL COMMISSION TO BROKERS

To Sublet
STORAGE SPACE
Two 9 story sprinklered buildings each
45,000 Sq. Ft.
Known as Terminal Stores 17 & 19,
ON 27TH STREET
Between 11th and 12th Aves.
Minimum Insurance Rates.
Railroad Siding.
BENJAMIN BERNSTEIN
131 East 23rd Street.
GRAMERCY 5286.

BUILDING TO LEASE
6 Story and Basement
20,000 Sq. Ft.
Electric elevator, low insurance.
Floors will sustain any weight.
Lehman Bleyer Paper Co.
2 Washington St. Tel. Penn. 5519

15 EAST 47TH ST.
Bet. 5th and Madison Avs.
ENTIRE FLOOR
Offices or Showrooms.
Long Lease—Early Possession.
Butler & Baldwin, Inc.
15 E. 47th St. Murray Hill 6632

GARAGES
60's, near Broadway, 28,000 square feet. Rent $14,000 gross. $7,000 security required. Theatrical and hotel district. Capacity 150 cars. Lease direct from owner.
Harlem. Commercial. Capacity 150 cars. Now filled. Low rent. Nominal security.
Many others. Some necessitating purchase of good-will, others to lease direct from owners. Also garage buildings for sale, Manhattan, Brooklyn and Bronx.
GARAGE REALTY COMPANY,
1,457 Broadway. Phone Bryant 3232.

OFFICES TO RENT
From 500 to 5700 sq. ft.
Light on all sides. Will divide
MODERATE RENT
112-18 West 44th Street
Immediate Possession Tel. Bryant 1467. Brokers Protected.
Inquire on Premises.

Loft 8000 Square Feet
Broadway, Cor. 20th St.
RENT FROM FEB. 1ST
$1.25 a Square Foot.
NAT. POTAR & CO.,
894 BROADWAY.

LOFTS 6,000, 13,000, 75,000 sq. ft. New concrete buildings. Sprinklered, heat, elevators. Railroad sidings.
SCHILP & SCHILP
Main 2161. 32 Court St., Brooklyn.

STORE, 20x60.
Exceptional light. 4 telephones. OFFICE OR SHOWROOM. Near 5th Ave. Hardwood floor. 5 WEST 14TH STREET. Chelsea 2837. Agent on premises.

ARMION BUILDING

THE BUILDING FOR OFFICES AND SHOWROOMS

S. E. CORNER SEVENTH AVENUE & 36TH STREET

NO MANUFACTURING

Here aggressive office and mercantile organizations will secure:

1. **Accessibility—** Minimizing tardiness and increasing the efficiency of clerks through shortening of travel time, whether they live in Bronx, Brooklyn, Westchester, New Jersey or Long Island.
2. **Large Floor Areas—** 11,490 net usable square feet per floor—may be rented one or more floors together.
3. **Natural Lighting—** Large windows, corner location on extra wide thoroughfare.
4. **Perfect Ventilation—** 11 foot 6 inch ceilings, modern, most approved window construction.
5. **Adequate Elevator Service—** Seven (7) high speed Otis elevators.
6. **Low Insurance—** Fire proof construction—100% sprinklered.
7. **Agreeable Co-Tenantry—** Tenants are assured the character of the businesses of co-tenants will in no way detract or interfere—no manufacturing is permitted.
8. **Sensible Rentals—** Insuring a saving in rental overhead (rentals per square foot in the Armion are about one-third of what they are downtown).
9. **Exceptional Building Service—** Management of the sort that promotes tenant good-will, making the Armion a business home in its best sense.
10. **Ready for Occupancy—** Tenants are guaranteed possession of space selected, on or before February First.

INSPECT AND COMPARE

'PHONE 3530 MURRAY HILL

Loton H. Slawson Company

171 MADISON AVENUE, NEW YORK

PROPERTY MANAGEMENT ENGINEERS

OFFICE SPACE

Fifth Avenue, S. W. Corner 17th Street

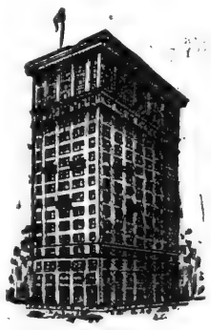

HIGH-CLASS TENANTRY Insurance companies and mercantile corporations of highest rating, under longterm leases.

LARGE FLOOR AREAS— 16,000 sq. ft. gross on each of 3 floors; modern, fireproof building.

EXCEPTIONAL LIGHT— Corner location on 5th Avenue.

TRANSIT FACILITIES— 4 subways and 1 elevated road, besides surface cars and buses.

AMERICAN REAL ESTATE CO.

141 Broadway, New York

---

432 Fourth Ave.

Northwest Corner 29th

16 Story High Class Office and Loft Building

One Unit 4000 Sq. Ft. For Rent

Immediate Possession.

Reasonable rent to responsible tenant

MAX N. NATANSON.

170 Broadway, Phone Cortlandt 7637

432 Fourth Ave. Phone Madison Sq. 3413

OR YOUR OWN BROKER

TO RENT

5 AVE. CORNER LOFTS

No. 79, Corner 16th St.
No. 141, Corner 21st St.

11th FLOOR. 100% SPRINKLER

90x46, Rent $6,000
60x159, " 10,000
4 Passenger & 4 Freight Elevators.

IMMEDIATE POSSESSION

For particulars apply to B. A. KANTROWITZ, Tel. Intervale 807, or your own Broker.

---

28 East 33d Street

LOFT, 20 x 90

Light Manufacturing allowed.

In the heart of the SILK DISTRICT

Northwest Corner

32d Street and Madison Av.

SMALL STORE

Also Attractive Corner Floor above Store

Rent Reasonable

WHITE-GOODMAN

872 Broadway Stuyvesant 218

FOR RENT

Floors in New Building

12 West 36th St.

Close to Fifth Ave.

APPLY ON PREMISES.

OR YOUR OWN BROKER.

OFFICES FOR RENT

Desirable offices at a minimum rental. Excellent location. Hotel Algonquin Annex. Apply C. D. Steele, Mgr.

HOTEL ALGONQUIN

59 WEST 44TH STREET.

Parlor Floor Store

24 WEST 40TH STREET

In splendid remodeled building; total floor area available, 1,800 square feet, with 22 ft. show window, opposite Bryant Park. Exceptional light and layout. Agent on premises.

Ready for Occupancy

Entire Floors at REASONABLE Rental

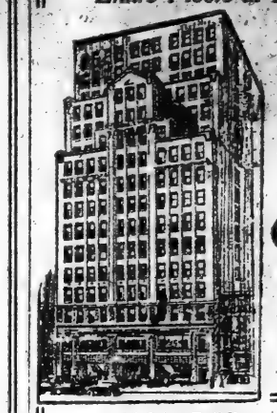

New 16-Story Building

15 West 37th St.

Adjoining Fifth Ave.

Store (Easterly Half)

Offices & Showrooms

4700 to 8100 Sq. Ft. Per Floor

AND SMALLER UNITS

Light on Four Sides

16-Story Building
15 West 36th St.
adjoining 5th Ave.
Entire Floors
4200 Sq. Ft. per floor
Light on Four Sides
100% Sprinkler

11-Story Building
49 West 24th St.
bet. 5th and 6th Aves.
Entire Floors
45 x 84
Suitable for Mfg.
100% Sprinkler

IMMEDIATE POSSESSION

Julius Tishman & Sons, Inc.

18 EAST 41st ST., N. Y. VANDERBILT 1977

Now 76% Rented

Gotham National Bank Building

24-STORY OFFICE BUILDING

BROADWAY AT COLUMBUS CIRCLE

10 TRANSIT LINES AT THE DOOR

Entire Floors

6668 Sq. Ft. Net

at $3.75 per sq. ft.

With Partitions to Suit
Perpetual Light on Four Sides
Smaller Units Available

POSSESSION FEB. 1, 1921

GOTHAM NATIONAL BANK
Renting Department.
1823 BROADWAY
AT COLUMBUS CIRCLE.
Tel. Columbus 1425
or your own broker

READY FOR OCCUPANCY FEB. 1ST

Ideal Space, $3 and $4 Per Sq. Ft.

DENTISTS and DOCTORS

Two or more men associated may enjoy private use of whole floor and save money.

Exclusive 5 Story Building,
600 Madison Avenue.
Elevator Service.

Madison Ave., near 57th St.

Also Top Floor, with Bungalow on Roof.
HARRY A. MOSS
600 Madison Ave. Or Your Own Broker. Telephone 6941 Plaza

Floors
Offices
Showrooms

MODERATE RENTALS

In the new 17-story Penn. Terminal Building

ENTIRE BLOCK FRONT

7th Ave., 30th to 31st St.

10 floors leased by large corporations

No manufacturing

REGENT REALTY COMPANY

33 W. 42d St., or your own broker. Vanderbilt 6506.

SKYLIGHT SPACE

In 170 5th Avenue, corner 22nd St., three Studios: top floor—240, 390 and 420 square feet and Cupola Room 18x18, with 20 foot ceiling and 8 windows. $4500 for all or will divide. See Supt., or DANIEL BIRDSALL & CO., INC., 425 5th Ave. Phone Vanderbilt 4281. Brokers protected.

---

142 to 154 East 32nd Street

Five Lofts

10,000 SQ. FT. EACH

Close to the Silk and Woolen Centre
Desirable for offices, showrooms, and light manufacturing.

$7,500 PER YR. EACH

Possession at once
Full commission to Brokers.
F. & G. PFLOMM, 1338 BROADWAY.

OFFICES FOR RENT

42D ST.—FIFTH AVE.

$35 Per Month Upwards
Large, Small, Single, Suites.

WALTER J. SALMON

17 WEST 42D ST.

Telephone Vanderbilt 47.

Exceptional Opportunity

to secure 1,000 feet of corner space overlooking 5th Av. & 42d St.; reasonable partition erected; 8 windows; possession May 1st; rent $5,000; principals only.

Box 92, 1626 Sa James Bldg.

MADISON AVE.

Bet. 57th and 58th Streets

4 story and basement house, 25 feet wide, for rent on long-term lease.

WM. A. WHITE & SONS

46 Cedar St. Tel. 5700 John

LOFT FOR RENT

16 EAST 17th ST.

Two Elevators. Price $2,600.

JACOB BOLTAN

Tel. Audubon 2282, or your broker.

FOR LEASE

From February 1st

Braender Building

26-32 West 17th Street

Fireproof, 100% Sprinkler, Modern Loft Building,
2 Passenger and 2 Freight Elevators;

4 Lofts, 95x95

Might divide; rent $10,000 per floor.

40-42 East 19th Street

Between Broadway and 4th Av.

Fireproof, passenger and freight elevators;

2 Lofts, 45x90

Rent $5,000 per floor.

261 West 36th Street

Between 7th and 8th Avs., in Pennsylvania zone

Fireproof, passenger and freight elevators;

Loft, 50x100

Rent $6,500 per floor.

FOR PARTICULARS APPLY

Joseph G. Abramson

46 W. 46th Street Bryant 4094-4095

FULL COMMISSION TO BROKERS.

Store To Rent

(75 x 75)

18-20-22 WEST 18TH ST.

Entire front plate glass.

Unusually high ceiling.

FIREPROOF BUILDING,
100% SPRINKLER SYSTEM

Immediate Possession.

Apply on premises, or The Bedell Company, Real Estate Dept., 19 West 34th St., or your own broker.

25,000 Sq. Ft.

New, Concrete, Sprinklered Space
Including Steam Heat & Elev. Service

38c Per Sq. Ft.

Tenant to assume some responsibility. Bona-fide lease. No purchase.

JAMES B. FISHER

174 Montague St. Main 7267

MODERN FIREPROOF LOFTS

NEW BUILDING—Two floors, 13,000 sq. ft. each; every known improvement; near subway.

JAMES B. FISHER

174 Montague St. Phone Main 7267.

TO LET

5-7-9 West 37th St.

12th Floor, Top. 7500 Sq. Ft.

Excellent Light

Also SHOWROOM, 7th Floor

Possession February 1st, 1921

H. J. SACHS & CO., 38 West 21st St.

NIELSEN Service

154 Nassau St. Beekman 9116

FACTORIES FOR SALE OR TO LET.

FACTORIES

Any Size Anywhere

For Sale or to Lease

NEW LISTINGS SOLICITED. Business Established 1798.

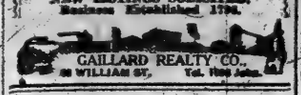

GAILLARD REALTY CO. 68 WILLIAM ST. Tel. 7100 John.

APARTMENTS FOR SALE OR TO LET.

Unfurnished—East Side.

Belgrave Block

Madison Av., 49th to 50th St.

2 and 3 Room

APARTMENTS

Rents $900 to $1,500

(with service, if desired)

Cruikshank Company,

141 Broadway Rector 4100.

Worthington Whitehouse, Inc., on premises

448 Madison Av. Plaza 4000.

---

940 Park Ave.

CORNER 81ST ST.

Modern fireproof apartments ready for occupancy. 7 rooms, 2 baths, $3,900, one left; 3 rooms, bath, $1,700, one left; 4 rooms, bath, one left, $2,600. All housekeeping apartments.

Apply for Rental on Premises

---

125 East 72d St.

MODERN 14-STORY APT.

6 Rooms

IMMEDIATE POSSESSION

Julius Tishman & Sons, Inc.

18 East 41st St. Tel. Vanderbilt 1977

ATTRACTIVE APARTMENT TO LET

6-8 EAST 37TH STREET

2 Rooms and Bath.

all improvements, hall and elevator service. $1,800 a year.

M. P. Crook, 10 East 43d St.

1229 PARK AVE.

SOUTHEAST CORNER 86TH ST.

High-Class Elevator Apartment. Seven and eight rooms, two baths. Apply to Supt. or A. BRANDSTEIN, 133 East 116th St. Tel. Harlem 1513.

Unfurnished—Bronx.

NEW BUILDING

Ready for Occupancy

APARTMENTS OF

3-4-5 Rooms

Block Front, Concourse, 171st-172d Sts.
All Modern Improvements.
2 Blocks East of 170th St.
6th and 9th Ave. L Sta.
Lexington and Jerome Ave. Subway at 170th St.

Reasonable Rentals.

Agent on Premises.

JUST COMPLETED

AT THE STATION

Apartments

Select Location

FORDHAM HEIGHTS

3-4-5 BEAUTIFUL ROOMS

with Phone Service

With Every Conceivable Improvement

Davidson Ave. & Fordham Rd.
½ Block West of Jerome Ave. and Lexington Ave. Sub. Station, 6th and 9th Ave. Elevated
At Fordham Road
AGENT ON PREMISES

Unfurnished—West Side.

Immediate Possession

6-7 Room Apts.

ALL OUTSIDE ROOMS

UNUSUAL CLOSET SPACE

Elevator, Hall Attendants, &c.

RENTS $1,700 UP

Superintendent on Premises.

220 West 107th St.

NEAR BROADWAY.

WASHINGTON HEIGHTS

JUST COMPLETED

The Wheeler & Van Loo

559-565 W. 188th St.

Near 191st Subway Station

5th Ave. Bus Passes Property

3-4 ROOMS, $75-$95.

Rental Representative on Premises.

F. J. McMAHON CO., Agents

1433 St. Nicholas Av., corner 181st St.

Phone Wadsworth 8910.

FEW LEFT

104TH ST.

208-210 WEST

Near Broadway

½ block from 103d St. sub. station

3 Rooms and Bath

$1,200 to $1,500

Agent on Premises.

NEW BUILDINGS

WEST 55 Street, 320 to 333

1 Block from B'way

High Class Apartments

1, 2 & 3 ROOMS

Rent $75 to $150

Also Duplex Studio Apartments

---

6 ROOMS—RENT $125

585 West 148th St.
Corner Broadway.

All outside rooms, facing south. View of River.

W. D. Morgan, Agt., 3373 B'way (147th St.)

---

600 WEST 161st St.

6 ROOMS AND FOYER.
2 BATHS. FIREPROOF
ELEVATOR APARTMENT HOUSE
POSSESSION DEC. 1, 1920
INQUIRE MELROSE 4083

Manhattan—For Sale or To Let.

SUPERIOR BARGAIN; WEST AMERICAN BASEMENT; ALL IMPROVEMENTS; 107TH ST.-RIVERSIDE DRIVE; RENTS OVER $15,000; WILL BE SOLD AT HIGH FIGURE; DIRECT BROKERS NEED APPLY. GERALD T. ASSOCIATED REALTY CO., 118 WEST 107TH ST.

DOWNTOWN DWELLINGS.

Possession May 1; 12th St., between 5th and 6th Avs.; convenient to subway, "L" and crosstown lines; 12 first floor-story, basement and cellar private houses; 14 passenger; roof condition; price $17,500 each; easy terms. R. F. Kilpatrick, owner, 122 Nassau St.

SPECIAL BARGAIN.

Three-story and basement dwelling, 19 feet wide, can be purchased completely furnished; 3 baths, electric light; fine condition; near 5th Av.; attractively furnished; must be seen to be appreciated. Slawson & Hobbs, 782 West 72d St. Telephone Columbus 7240.

SMALL BUSINESS BUILDING,

one block from Broadway and Houston St.; five unusually high stories; excellent light; good basement; sidewalk elevator; possession May 1; sale or lease. Samuel Kilpatrick, owner, 149 Broadway.

PARK AV., 1,078.

American basement residence, just completed; immediate possession; $100,000. Leo S. Altmayer, 62 East 90th or your own broker.

GUARANTEED POSSESSION.

Elegant corner house on West 11th St.; steam heat, bath, 2 toilets; Winter's coal in cellar; corner property.

WILLIAMS-DEXTER CO., INC., 72 Greenwich Av. Rector 6583.

WEST 117TH ST. DWELLING FOR SALE, between Columbus and Amsterdam Avs.; 4 stories, basement and cellar dwelling, 20x100; steam heat and other improvements; possession now. Owner, Samuel Kilpatrick, 149 B'way.

PRIVATE GARAGE AND

TWO STORY WITH LIVING QUARTERS WEST 56TH ST.

POSSESSION 30 DAYS.

CUSHMAN & WAKEFIELD, Inc., 50 E. 42d.

TO LEASE for a long term of years, on Lexington Av., and 28th St., four-story and basement building, fine condition. Bronger & Co., 123 Lexington Av. (28th St.)

HUDSON ST., NEAR CHARLES ST.

Five-story building, with "L" on Charles St., for factory or warehouse, for sale or lease. Owner, Samuel Kilpatrick, 149 B'way.

89TH ST., 303 WEST—Three-story dwelling, electric lights, parquet floors, 2 baths; good condition. Inquire on premises.

WEST END AV., NEAR 99TH ST., FOUR-STORY DWELLING, CAN BE BOUGHT AT GROUND VALUE. LEROY COVENTRY, 54 WEST 72D.

FOR SALE OR LEASE, 5-STORY BRICK BUSINESS BUILDING, STORE, BASEMENT, LOFTS, BROOME ST. LOT 25x50. PHONE FITZROY 3450.

WE SUPPLY YOUR WANTS in buildings, lofts and plots of any description and location. National Realty Co., 726 Lexington Av. Plaza 4016.

12-ROOM HOUSE, newly decorated; upper west side; electric light, parquet floor; with or without furnishings; terms. Kelly, 153 West 126th St. Morningside 2346.

PRIVATE HOUSE to let, furnished, $350 month. For particulars phone Rhinelander 8234.

FOR LEASE, in lower Manhattan, 5-story loft building with stores, long term years, at net rental. V 611 Times Downtown.

WE SPECIALIZE IN WEST SIDE PROPERTY—List your vacancies. Private houses wanted. Louis P. Dewdney, 247 West 72d St.

IMMEDIATE possession, completely furnished, 41 W. 97th; little cash. Sharum, 170 Broadway.

NEAR 86TH ST. SUBWAY, THREE-STORY DWELLING; ELECTRIC LIGHT; PRICE $22,500. TELEPHONE COLUMBUS 224.

FOR SALE or exchange, two dwellings, Harlem, below 125th St. Mitchell, 1 East 42d.

MORTGAGE LOANS.

WILL PURCHASE

small second mortgages on tenements or apartments in Manhattan.

EDWARD BAER,
405 Lexington Av. Tel. 536 Vanderbilt

UNLIMITED sums for second mortgages, temporary and rent loans; brokers protected. Anna Holding Co., Room 608, 200 Broadway, New York.

1ST MORTGAGE money, Manhattan, Bronx; building, permanent; assignments; any amount. Brooke & Georger, 29 West 34th. Fitzroy 1880. Mortgage negotiations since 1869.

$1,000,000

Immediately loanable, on good first mortgages on property anywhere in Greater New York. Terrain Realty, 206 Broadway.

FIRST MORTGAGE, $4,500, wanted on dwelling, Queens Borough; bonus. Sharum, 170 Broadway.

BUILDING MATERIAL

RADIATORS, bargain; hot water and steam, floor and wall; also new; prompt delivery. Lewis Wrecking Co., Pelham Naval Sta. Tel. Westr. 1313.

BARGAINS in nearly new lumber, suitable for all building construction; prompt delivery. Lewis Wrecking Co., Pelham Naval Sta. Tel. Westr. 1313.

HARDWARE—New screws, rivets, drills, braces, bits, wrenches, brackets and various lists to select from. Lewis Wrecking Co. Pelham Naval Sta. Tel. Westr. 1313.

HEAVY slate surfaced asphalt roofing, 110 sq. ft. rolls, $2 roll; asphalt shingles, ..6.50 per square. Lewis Wrecking Co., Pelham Naval Sta. Tel. Westr. 1313.

PIPE FITTINGS—C. I. black and galv. new ⅛ in. to 12 in.; general assortment. Lewis Wrecking Co., Pelham Naval Sta. Tel. Westr. 1313.

PIPE—New black and galvanized, ⅜ inch to 12 inch. Lewis Wrecking Co., Pelham Naval Station. Tel. Westchester 1313.

DOORS, new, 1 and 4-light; high-grade, 5-panel. Lewis Wrecking Co., Pelham Naval Sta. Phone 1313 Westr.

CORRUGATED asbestos roofing, new, 7c. square foot. Lewis Wrecking Co., Pelham Naval Station. Tel. Westchester 1313.

WINDOWS—Hundreds fine double hung 12-light, with frames, complete; prompt delivery. Lewis Wrecking Co. Tel. Westr. 1313.

VALVES, new corp. cocks 1¼ in. brass, swing check, ½ in. to 2 in. Lewis Wrecking Co., Pelham Naval Sta. Tel. Westr. 1313.

SLOP SINKS, C. I. enamel, with traps. Lewis Wrecking Co., Pelham Naval Sta. Tel. 1313 Westr.

SASH, 6 light 34x33, $2 each. Lewis Wrecking Co., Pelham Naval Station. Tel. Westchester 1313.

PLASTER BOARD, used, fine condition, 27c sq. yd. Lewis Wrecking Co., Pelham Naval Sta. Tel. Westr. 1313.

Manhattan—For Sale or To Let.

84TH ST., 324 WEST—Immediate possession; 10 rooms, 2 baths; completely redecorated; all improvements; terms (lease). M. Morgenthau Jr. Co., 286 Broadway. Cortlandt 4800.

TWO-FAMILY HOUSE, 9 rooms; newly decorated, electricity; $12,000, cash $5,000; no agents. Phone Audubon 5470.

MADISON AV. corner close to 50th St., will lease for long term of years. Isaac S. Eldridge, 309 Madison Av. Murray Hill 6300.

86TH ST.—Three story, 19x100; vacant; $12,500, $5,000 cash. Gaillard, 2,250 Broadway.

FULLY furnished, possession immediately, 310 West 115th; little cash. Sharum, 170 Broadway.

82D, WEST—Sacrifice gentleman's 13-room house, artistically decorated, $28,000. Bryant 6914.

25 PER CENT. on investment; $30,000 cash; 62 foot walkup. Murray Hill 4632.

Bronx—For Sale or To Let.

SUITABLE FOR DOCTOR OR DENTIST; ONE GROUND FLOOR; IMMEDIATE OCCUPANCY IN 35-FAMILY MODERN FIVE-STORY CORNER APARTMENT HOUSE; FORDHAM SECTION; $12000 CASH BUYS BUILDING. WRITE ONLY, ROOM 1658, WOOLWORTH BUILDING.

SACRIFICE 2-family dwelling, Ogden Av.; garage space; all improvements; must be seen to be appreciated. National Realty Co., 726 Lexington Av. Plaza 9016.

ONLY $9,000 for 25-foot store and 2 family, near 204th St., Webster Av. 2 1006 Times Harlem.

CONCOURSE, 1,044—TEN-ROOM HOUSE. All improvements, hot water, heat; reasonable. Owner on premises.

Brooklyn—For Sale or To Let.

NO CASH.

New six or seven room stucco Flatbush house, with garage; may be bought no cash down; only requirement is monthly payment equal to fair rents; will decorate to suit. WILLIAMS-DEXTER CO., INC., 72 Greenwich Av.; N. Y. C. Rector 6583.

Richmond Borough—For Sale or To Let.

LARGE attractive house, 8 rooms, bath, hot water; corner plot, 130x220; Richmond, Staten Island; easy terms. H 951 Times Downtown.

Queens—For Sale or To Let.

FOR SALE, unusually attractive all-year home; new Colonial brick dwelling with garage; first floor has large living room, dining room, kitchen; extra toilet and laundry in basement; second floor, 3 bedrooms, tiled bath; interior finished throughout in white enamel woodwork and mahogany finished doors; parquet floors throughout; hot water heat, gas, electricity, sewer, &c.; restricted section; no assessments; 3 minutes' walk to large park and bathing; 1 block express station; 35 minutes Grand Central; 5-cent fare; $2,000 cash required, balance on terms. For plan and photo call, write or phone J. S. WITHERS, 82 Vanderbilt Av., New York, Room 1214. Phone Vanderbilt 9484.

FOR SALE AT PRE-WAR COST, $16,000, all-year home, Rockaway Beach, Holland section; plot 54x100; location 250 feet from ocean; 10 rooms and baths; steam heat, hot and cold water every floor; partly furnished; immediate possession; must be seen to be appreciated. Telephone Fordham 7200 after 7 P. M.

NEAR SUBWAY, 15 minutes from Grand Central, 25 minutes from Wall St., brick and stucco houses, 6 rooms, 2 baths, hardwood floors, open fireplace; double garage; restricted residential community; $11,000 to $15,000; terms 20% cash, balance same as rent. W. Kaye, 108 West 42d St.

NEW up-to-date homes, Woodhaven—Six rooms, bath, beautifully decorated, driveway; price moderate; terms easy; cash $1,000 up. Tel. Bushman, Richmond Hill 3824.

SUBURBAN REAL ESTATE

Westchester—For Sale or To Let.

FOR SALE.

Brick and stucco house in Pelham Manor, the most ideal suburb in New York; easily accessible with two electric trains and street car connections with subway and elevated lines; forty minutes by motor; first floor includes large reception hall, living room, library, glass-enclosed sun parlor and breakfast room with built-in fireplaces, dining room, kitchen and butler's pantry; four bedrooms, dressing room and three baths on second floor; billiard room, two maids' bedrooms, bathroom and trunk room on third floor; property 95 feet front by 140 feet; properly landscaped; property includes two-car garage and roofed sandbox for children which conforms with the design of the house; this property is to be disposed of immediately and can be purchased at an unusually attractive price; only interested parties need apply; owner on premises. Telephone for appointment, Pelham 1540, party W.

THIS IS THRIFT WEEK.

$1,000 will enable you to OWN YOUR HOME; balance, payable monthly, SAVES about half your rent; located in one of the choicest residential sections in WESTCHESTER COUNTY; 6 to 10 rooms, 2 and 3 baths; large plots; every convenience and improvement; houses attractively arranged, with exceptional modern features; near station, parks, schools, trolley, clubs, golf course, &c.; YOUR OPPORTUNITY; TELEPHONE ME NOW. Murray Hill 0789. JOHN A. BALDWIN, 25 West 43d St., New York City.

REDUCED $1,000—Price now $12,500 if sold this week; eight-room house in Larchmont Manor, with Sound view; a homey living room with fireplace, dining room, pantry, kitchen, 4 master bedrooms and bath; maid's room with running water; storm windows, screens, &c.; very convenient to schools, station, stores, private bathing beach. Owner, Larchmont, N. Y. Tel. 872.

REAL VALUE—In Pelham Manor, brick and shingle house, containing entrance hall, large living room, dining room, music room, kitchen, maid's room and bath on first floor; 4 large bedrooms, 2 tiled baths on second floor; quartered oak floors throughout; 2-car garage; plot 75x100, with many trees; low price and easy terms. Chauncey H. Griffen & Co. Tel. Murray Hill 9826.

BUILD your own home in one of New Rochelle's beautiful residential parts; improved lots with permanent loans; houses built from your own plans or plans furnished free.

EFFICIENT CRAFTSMAN CORPORATION, HOMESTEAD PARK,
Corner Main and Pratt, New Rochelle, N. Y.

Long Island—For Sale or To Let.

A REAL BARGAIN.

Leaving Hempstead, will sacrifice beautiful seven-room California style bungalow and garage, on terraced plot near station, built of best material in old-fashioned way by day labor; sun parlor, living room with fireplace, dining room, three large sunny bedrooms and a splendidly modern kitchen; large light basement under entire bungalow; fine heating plant; floored attic with enough space for two more rooms; fine neighborhood, near stores, schools, churches, banks, rapid electric train service to New York or Brooklyn; only $4,500 cash required; bargain price is $10,500 and I could not duplicate this home for $12,000. Telephone D. F. Miller, Fitzroy 5250, Room 506, 1 West 34th St.

NEW HOUSE, 8 large rooms and bathroom complete; electric lights, gas, cooking range, tubs, hot-cold water; heat, sleeping porch; all modern improvements; cement block garage; ideal, healthful location, near station; price $8,500; cash $2,500, balance mortgage. Sokell, care Gilbert, 249 West 108th. Phone 2123 Academy.

$1,500 CASH buys new 7-room dwelling with immediate occupancy in choice neighborhood at Hempstead, Long Island, 41 minutes out; total price only $7,500. Call or write G. P. Norton, Room 201, 277 Broadway, N. Y.

STUCCO on hollow tile, 8 rooms, large living room, parquet floors, tiled bath; large plot; restricted neighborhood; 20 min. to N. Y.; change in business necessitates selling. A. L. Kingsley, 47 West 34th St. Fitzroy 6896.

FLUSHING HOUSE, large corner plot, 8 rooms, 3 baths, hot-water heat, oak floors throughout; garage; fine location; price right. E. G. Snyder, 1 West 34th St. Fitzroy 2270.

FLUSHING—Ideal little Colonial home, 7 rooms, open fireplace, tiled kitchen, &c.; $12,000, easy terms. A. J. Kerwin, 355 West 51st St. Tel. Circle 6040.

OWNER leaving city will sell Colonial home, 7 rooms, 2 baths, sun parlor; 30 minutes out. H. G. Robinson. Fitz Roy 8396.

NEW GARDENS—Attractive home, furnished or unfurnished; lease; 8 rooms, 2 baths; garage. Mrs. Dowd, Murray Hill 1480.

New Jersey—For Sale or To Let.

I HAVE a cozy little Colonial home of 7 rooms and bath, stucco construction, almost new, beautifully decorated inside and out, ready to live in right away, which you can buy for $7,000, balance $7,250, as you now pay rent, on a fine tree-covered plot, 100x150 feet, in the exclusive section between Montclair and Morristown; only 51 minutes out on D., L. & W. R. R. A real bargain; fine air, ideal living conditions, near pretty lakes; 900 feet elevation. J. S. B., Post Office Box 748, City Hall Station, New York City.

REAL ESTATE WANTED.

$1,000,000

to invest in one, two, three family or apartment houses; we have a number of clients now ready to buy real bargains anywhere in New York; state full particulars; strictly confidential. Associated Realty Co., 119 West 40th.

WANTED—Small house, all conveniences, refined neighborhood; lease; $75 month; not more than 30 minutes from Grand Central; $25 bonus. Write or telephone S. Entwistle, 25 East 54th St., New York. Plaza 5224.

WANTED—Suburban house, Long Island; must be modern and good size plot; will rent six-seven rooms and garage with option of buying at expiration of lease. Particulars, phone Greenwich 1790.

LEASEHOLD for sale on business building covering entire block front; also mortgage; both in exchange for investment properties. PEASE & ELLIMAN, 340 Madison Av. Telephone Murray Hill 6200.

HOME Wanted—Six, seven room house; pay $1,000 or $1,500 down; limit $5,800; within 45 minutes of New York; must be modern and construction A1. Address American, L 293 Times.

WANTED, Between 37th St. and 57th St., East of 5th Av. to Madison Av.—Business building, seven to nine stories, on net lease for term of years. Write A. V., Box 57 Times.

WANTED, in Flatbush section of Brooklyn or nearby vicinity, house of eight or nine rooms, preferably eight rooms; modern, all improvements; price to be in neighborhood of $8,000. S 1086 Times Annex.

WANTED—18,000 feet on west side for storage supplies; prefer ground floor to drive in for loading; entire building, with elevator, considered for term of years. E 198 Times.

OWNERS of investment properties desire to sell or exchange for city or country residence. PEASE & ELLIMAN, 340 Madison Av. Telephone Murray Hill 6200.

WANTED to lease apartments, flats or business property for term of years; will give cash security. Irving Bachrach, 74 East 23d. Lenox 2044.

TWO-FAMILY, heat, &c.; driveway if possible; Fresh Pond section. R. Fisher, 18 Stockholm St., Brooklyn. Send particulars.

SMALL, modern house; Jersey community, furnished, unfurnished; moderate rent. H 211 Times.

WANTED—Garage, on term lease; centrally located, having 20,000 to 30,000 square feet. Write A. M., Box 54 Times.

DWELLING wanted, convenient to west side subway; rental $1,600. Flame Press, P. O. Box 420, City Hall Station.

I PAY cash quickly for property threatened with foreclosure; give details. Box 125, City Hall Station, New York.

REAL ESTATE—Other Cities and Towns.

Florida—For Sale or to Let.

WORLD'S GREATEST ORANGE GROVE—Four thousand acres Tampa Bay. Property high, rolling elevations, finest type citrus land, known as Temple Terraces. Here groves will be set and cared for under plan which enables you to own Florida orange property, producing finest fruit discovered, on prices and terms that offer exceptional opportunity for large profit. Units in size to suit almost any purchaser. Let us send you our Booklet No. 56. TEMPLE TERRACES, INC., 48 East 41st St., New York City.

TO LET FOR BUSINESS.

153 WEST 13TH ST.

LOFT, 80x100; WILL DIVIDE. EXCEPTIONALLY LIGHT; 2 ELEVATORS; POSSESSION FEB. 1. INQUIRE ON PREMISES OR GREENSTEIN, 206 WEST 29TH. PHONE WATKINS 9316.

17 WARREN ST.

Immediate possession; four upper floors, 25x75; building completely reconstructed, elevator, &c.; will rent long term, together or separately. R. B. Ittleson, 160 Broadway. Telephone Cortlandt 5867, or your own broker.

LOFTS TO LEASE.

Fireproof building, 31 East 10th St., near Broadway, 2d and 3d floors, each 44x94; 2 elevators; possession Feb. 1. William D. Kilpatrick, owner, 149 Broadway.

TO SUBLET—Beautiful private office, with use of outer office; separate entrance; telephonic and stenographic service if desired; immediate possession. Apply St. Paul Building, 220 Broadway, Room 610.

LIGHT 25-foot corner lofts in modern building to lease; asking $1,800; immediate possession; southwest corner Grand and Thompson Sts. Tpply Howard C. Forbes, 68 Broadway. Rector 747.

HALF of loft about 1,100 square feet; 5-year lease; fireproof, sprinkler, 2 passenger elevators; immediate possession; no manufacturing; rental $1,500. Matthews Dress, 19 Madison Av.

OFFICE to sublet, nicely furnished office, two big windows, corner of two-story building in city, excellent service, telephone; reasonable. Call between 10 and 12. E. A. Oppenheim, 95 West 42d St., Phone Vanderbilt 8561.

TWO-STORY building.....18,000 square feet. Ground floor.....2,600 square feet. Steam heat, sprinklers, watchmen, low insurance, elevator and perfect light. F. E. Allen, manager, 607 W. 43d St. Longacre 293.

BOWERY, 344—Store, basement and subbasement, 6,000 square feet; modern building; May 1; carrying capacity 250 pounds; fine shipping facilities. Inquire Elevator Man, or Dahnke, 601 West 189th St.

SENSIBLE RENTALS

FOR ATTRACTIVE SPACE.

IMMEDIATE POSS., 800 TO 5,000 SQ. FT. at select Burrell Building, 171 Madison Av., corner 35d St. Apply Superintendent or phone Mr. Hutchins, Fitz Roy 6080.

STORE AND BASEMENT,

116-118 WOOSTER ST.

Newly reconstructed building, 50x100 feet; 100% sprinklers; steam heat. Phone Canal 5460.

LOFT in garage, 10,000 sq. ft. or part to let for automobile repair, body builders, machine shop, service station or dead storage. Milbauer, 205 West End Av. Telephone 9068 Columbus.

DESIRABLE SMALL OFFICES, separate or in suites, available now or May 1, 42d and Broadway.

BILTMORE REALTY CORP., TIMES BLDG. Phone Bryant 7728-1527.

OFFICES and showrooms to let in a ten-story high-class building, 3-7 West 29th St.; immediate or Feb. 1 possession. Apply Garstein & Linnekin, 347 5th Av. Phone Murray Hill 628.

PART OF LOFT to sub-lease, 50x100, or smaller; modern building; 7th floor, 27 West 20th St.

LOFTS 148-50-52-54 34TH ST.,

half of 50x100 loft to sublease, and also sell fully-equipped 8-machine dress plant; rent reasonable. Geo. Kuhn.

LOFTS AND OFFICES.

DESIRABLE LOCATIONS.

BILTMORE REALTY CORP., TIMES BLDG. PHONE BRYANT 7728-1527.

OFFICE facing Imperial Hotel, 24-foot window, 240 square feet or more; telephone service if desired. 1,263 Broadway, Spanish-American Bank.

LIGHT, small offices, unique surroundings, facilities; suitable for special representatives, engineers, professional man. 450 4th Av., tenth floor.

PRIVATE office, furnished; also desk room; telephone, attendant; excellent service. Duane, 59 4th Av., opposite Wanamaker's. Reasonable rent.

TO SUBLET, large, light, airy office, about 900 feet, in modern building; rent very reasonable; quick action necessary. Apply 113 East 19th, between 10 and 12 or 2 and 5.

LARGE OFFICE SPACE OR WHOLE FLOOR, ONE FLIGHT UP; VERY LIGHT; OPPOSITE ST. PAUL'S CHURCH, 18 VESEY ST. RENT REASONABLE.

FLATIRON BUILDING.

Two beautiful rooms, facing Madison Square; 3-year lease; rent $2,200. Inquire Room 510.

36TH ST., 29 WEST, Room 1402, very light, about 400 feet, to let for office or light manufacturing; modern building; four elevators; sprinkler.

TEMPORARY OFFICE, about 2,100 square feet; will sublease to May 1; no reasonable offer refused. Davis, Room 1511, 347 5th Av.

WHITE ST., near Church, part of store to let for salesroom and office; closed Saturdays; brokers protected. Write M. O., 52 Presbyterian Bldg.

WHITEHALL BUILDING.

Small office and reception room; high elevation; unusually fine light; reasonable rent. V 660 Times, 3 Rector St.

7,500 square feet in 3 lofts; electric hoist; rent $2,100; 424 Broome St., between Broadway and Lafayette St.

ROBERT F. BONSALL, 280 BROADWAY.

STORE and part of basement for rent, with live steam and power, sprinkler system; immediate possession. Apply Max Gottschalker, 108-110 West 36th St.

PRIVATE OFFICE, high-class building, downtown on Broadway; telephone connections; separate entrance. 220 Broadway, Room 924. Worth 5088.

TO LET FOR BUSINESS.

GROUND FLOOR AND BASEMENT, CONTAINING 20,000 SQ. FT. (Including Garage and Driveway.) ALSO THREE UPPER FLOORS, CONTAINING ABOUT 7,500 SQ. FT. EACH. NORTHWEST CORNER 28TH ST. AND 1ST AV. All improvements, sprinklers, steam, electric power, light on four sides, large elevator. Immediate possession. Apply on premises, Risser, or telephone Madison Square 5850.

OFFICE OR LOFT SPACE. 1,200 GROSS FEET. WALDORF BUILDING, 2-16 WEST 33D ST. PRICE $18,000. IMMEDIATE POSSESSION.

FOR RENT—IMMEDIATE POSSESSION. [illegible] White St., 50x100, fifth floor (top). [illegible] W. 24th St., 25x100, first loft. [illegible] W. 26th St., 63x100, store and basement; floor capacity 200 lbs.; loading platform. 128 Bleecker St., 25x100, fourth loft. POSSESSION FEBRUARY 1. 10-12 West 20th, fourth loft, 50x100. Phone OWNER, Longacre 2722.

OFFICES, LOFTS, SHOWROOMS. All sections of city. 20,000 sq. ft. one floor, Penn. Terminal section; suitable for executive offices or manufacturing; modern building. Other units from 500 ft. up. Dept. A, John W. Paris & Son, Inc., 141-145 West 36th St. Tel. Fitzroy 6604.

IDEAL FIFTH AV. SPACE, GORHAM BUILDING, 386-390 FIFTH AV. 36th St. and 5th Av. entrances; entire fourth floor; open for inspection; also studio space ninth floor, 2,000 square feet; low rent; immediate possession. TELEPHONE 248 WORTH.

TO LEASE. Three-story brick building, 20x100, in 42d Street zone, suitable for warehouse; automobile driveway. ABRAHAM SAFFIR, 1,472 Broadway. Bryant 6944.

320-22 PEARL ST. Stores for rent, possession. Suitable for restaurant. Will divide to suit. 299 Broadway, Worth 1422, Suite 1,810.

320-22 PEARL ST. Lofts for Rent, possession. 45x100. Will divide to suit. 299 Broadway, Worth 1422, Suite 1,810.

BROADWAY, S. E. CORNER 103D. Magnificent location for dressmaker, corset maker, anything in ladies' wear or men's clothes; most shopping done evenings. Irving T. Smith, Tel. 583 Cort.

BROADWAY (Near 157th St. Subway Station)—Organization office for rent during business hours, suited to real estate or insurance; furnished, desk, heat, light, window sign; 1 flight. R. Bolton, 638 West 158th St. Telephone Audubon 0286.

VERY desirable loft for light manufacturing or show room, 5th Av. and 28th St.; size 25x100; light on 3 sides; Feb. 1 possession. SPEAR & COMPANY, 840 Broadway. Stuyvesant 0627.

5TH AV., COR. 28TH. Office to sublet, 1,500 sq. ft.; will divide, above 12th floor, for one to four years; high-grade 20-story building; reasonable rental; immediate possession. Apfel, 311 5th Av. Longacre 5274.

TWO FACTORY BUILDINGS, west side, Manhattan, below 14th St.; one 80,000 square feet; one 65,000 square feet; H. P. steam plants; modern facilities; ten-year leases; IMMEDIATE POSSESSION. A. H. MATHEWS, 14 Maiden Lane. Cort. 318.

GUARANTEE TRUST BUILDING, 522 5TH AV., (Corner 44th St.) Executive offices, 1,000 square feet or less, furnished or unfurnished. Hofman, 1,303 Broadway. Fitzroy 2447.

FURNISHED private office, lawyer's suite, financial district; immediate possession; rent $75; facilities optional. H 915 Times Downtown.

5TH AV., corner 19th St., office and show rooms; immediate possession; will divide to suit tenant; reasonable rental. M. Greenberg & Bro., 140 5th Av. Watkins 9625.

LOFT, 25x100; 1st Av.; suitable manufacturing; fireproof; concrete floor; good light. Goodwin & Goodwin, 148 West 57th, Circle 6095.

STORE AND FLOORS. Lexington Av., near 57th St., 15x85; elevator and steam, immediate possession. Goodwin & Goodwin, 148 West 57th. Circle 6095.

DAYLIGHT manufacturing loft, fireproof building, concrete floors, elevator, steam heat; 25x100 or rent half; low rent. Dolphin Products Co., 365 1st Av. (23d.)

SEVERAL desirable light offices, suitable for displaying merchandise; reasonable rent, excellent location. 1,182 Broadway, Room 1207.

OFFICES, LOFTS, WAREHOUSES, SHOWROOMS; ALL SECTIONS. J. CLARENCE DAVIES, 32 NASSAU ST., JOHN 1171. 31 EAST 42D ST., VANDERBILT 9175.

PART of furnished office with telephone service in first-class building on 4th Av. near 23d St., to let, rent very reasonable. Write S. S., 320 Presbyterian Building.

50TH ST., 38 EAST—Floors for exclusive business; beautiful house; 1,800 square feet, can be divided; elevator, steam.

LIGHT LOFTS for rent, manufacturing; electric power; sprinkler system; rents reasonable. Supt. on premises, 313-323 East 22d.

PRIVATE OFFICE with outside waiting room, telephone service, &c. Room 721, 132 Nassau St.

FURNISHED studio, West 40th St., opposite Bryant Park, to let several days in week. Vanderbilt 8185.

GARAGE, steam heated, modern; has space available for trucks. 616 West 58th St. Tel. Col. 1982. Ext. 19.

TIMES BUILDING, 1,000 FEET. Prefer advertising novelties manufacturer. 24th floor.

BROADWAY, 366—Large, light, outside office; possession Feb. 1. Call Room 712, or phone Franklin 2866.

OFFICE space, partitioned and furnished; short lease if desired. Apply Room 512, 19 West 44th St.

FLOOR space 40x50, suitable offices, commercial purposes or light manufacturing; very reasonable rent. Curtis, 236 West 116th.

FOR RENT—Large and attractive office, with telephone connection. Inquire 366 Broadway, Room 1109.

LARGE, light front office, 500 square feet; smaller office, beautifully furnished; elevator, steam, electricity. Shaw, 32 East 23d

DESIRABLE, light, private office, with outside waiting room; telephone connection; near City Hall. L 983 Times Downtown.

PRIVATE office for professional man; has telephone connection. Room 707A, 3 West 29th.

LOFT for rent, part of loft, about 2,000 square feet; light manufacturing; fireproof building. 4th floor, 538 Broadway.

PART of loft, 25x25, to let; very light; sprinkler system; price very reasonable. 17 West 17th St., 10th floor.

FACTORY to sublet, 30 minutes from New York; 5,000 square feet; $100 a month. L. Greenberg & Co., 7 West 22d.

WILL sublease large light office and showroom, 900 to 1,000 sq. ft.; ready for occupancy, Feb. 1. Room 1801, 114 5th Av.

DESK, WITH TELEPHONE SERVICE. Desirable downtown office. 15 Park Row, Room 218. Tel. Barclay 3320.

PARLOR floor loft, 19x50, suitable for any business; good location for dentist or offices. 1,933 Madison Av., near 125th St.

PART store, basement, sub-basement to let. Inquire Bernstein, 18 Washington Place.

491 BROADWAY, second loft, $3,600; sprinkler; freight on Broome St. Warren & Skillin, 38 Park Row.

OFFICE and showroom, about 500 square feet, modern building, to sublet. U. S. Merc. 7 West 22d.

RENT—Two-room office, Singer Building Annex; immediate possession. Phone Cortlandt 4381.

WILL SUBLET part of offices, consisting of two handsomely furnished rooms. Apply Room 302, 37 West 39th St.

55 WEST 3d St., 50x90, corner; 40 East 20th St., 25x92; manufacturing allowed. Superintendent on premises.

50TH ST., 38 EAST—Suitable for doctors or dentists; entire floors, large rooms in beautiful house; elevator, steam, [illegible] service.

A FEW choice lofts, 137 Grand St. and 49 West 3d St., 38x80. Telephone 8837 Rhinelander.

VERY light loft, [illegible], to sublet in 140 5th Av. Inquire [illegible] S. Line.

EIGHT, [illegible] office in lawyer's suite; lawyer preferred. Lerman, 110 West 42d.

OFFICE FOR RENT. 439 4th Av., first floor.

OFFICE TO LET. M. J. Belmont, 1,151 Broadway. Watkins 6057.

SMALL private office to rent, furnished; near Ritz-Carlton. Phone Murray Hill 2890.

LOFTS and showrooms, 41 West 21st St.; $40-$110. Sharum, 170 Broadway.

DESK ROOM, desirable, in large, light office. Apply Room 401, 305 Broadway.

LOFTS, 25x108; also smaller; 131 West 24th St. Sharum, 170 Broadway.

OFFICES at 123 Liberty St. and World Bldg. Inquire Seneca Co., 508 World Bldg.

DESK ROOM with telephone service. Pox 440, 200 Cable Building.

TO SUBLET, 800 square feet, corner with 9 windows. 4th floor, 128 5th Av.

47TH, 329 EAST—Light loft, 25x100, heat, electricity. Murray Hill 3909.

SKYLIGHT OFFICES. CHEAP RENT. 30-32 EAST 20TH.

TO LET FOR BUSINESS.

Brooklyn.

FOR RENT, 3 floors for manufacturing purposes; 2 floors contain 12,000 square feet each, one floor contains 8,000 square feet; fireproof, modern, concrete building; will furnish power, heat, light and elevator service. Manufacturing. W 757 Times Downtown.

Long Island.

LONG ISLAND CITY. 5,000 to 100,000 square feet space; early occupancy; or will build to suit. ROMAN-CALLMAN COMPANY, Bridge Plaza. LONG ISLAND CITY.

New Jersey.

STORE and fixtures, glass front; in business centre of growing town; closed, account death; good opportunity. Apply quickly, A. M. Wainright, Farmingdale, N. J.

Wanted for Business Purposes.

WANTED, by engineering concern, immediate occupancy, about 800 feet well-lighted office space, vicinity of Pennsylvania or Grand Central terminals; have three separate well-lighted offices—total 380 feet—in good building, on Broadway and 38th St., which could be used in an exchange. T 142 Times.

WE have clients for buildings, lofts, offices and showrooms; let us know what you have for sale or lease; quick action. Dept. A, John W. Paris & Son, Inc., 141 West 36th. Phone Fitzroy 6604.

WANTED—Machine shop in good condition, within 100 miles of N. Y. City, capacity 25 men; require lathes, 6 Universal milling machines, boring mills, knee-type preferred. H 911 Times Downtown.

WANTED — Suite of two small connecting offices, direct entrance from hall; good light; below Cortlandt St., in first-class building. Phone Rector 9728.

WANTED—Ground floor, small office on or near West 125th St., Lenox to 7th Av.; give location and rental. S 1052 Times Annex.

WANTED to rent, small office in downtown section for period of three or four months. J 732 Times Downtown.

DESK room or small office, by consulting engineer, 48; foundations and R. R. terminals. D 315 Times.

WANTED—Two or three furnished offices, with several telephones; will buy or rent. V 647 Times Downtown.

LAW OFFICES—About 600 square feet; Wall Street preferred; full particulars. Equitable tenant, J 790 Times Downtown.

STORE—Street level, about 1,200 sq. ft., 23d to 59th St.; 3 to 5 years lease. Palmer, 31 East 21st St. Gramercy 6191.

STORE or part, vicinity Nassau St.; state particulars. Rosenblum, 973 Whitlock Av.

ARCHITECT desires space in architect's office near Grand Central. G 445 Times.

FACTORIES.

WEST NEW YORK, N. J.—Factory, 24,000 square feet, opposite 62d St., New York; brick, mill construction, sprinkler, elevator, heat; light on all sides; easy terms. Venino & Son, 410 Lewis St., Union Hill. Tel. Union 203.

Brooklyn—For Sale or To Let.

BROOKLYN, Queensboro, New Jersey factory properties, sale, rent and built on easy terms. Walter Baker Co., Factory Brokers, 756 Broad St., Newark, N. J.

APARTMENTS TO LET.

Furnished—East Side.

5TH AV. (Savoy Hotel)—Unusual opportunity, going abroad; beautiful self-furnished 3 large rooms, southern exposure, 2 baths; at sacrifice to Oct. 1-July 1 if preferred. Private phone, Plaza 841.

5TH AV.—Nine attractive, large rooms, furnished or unfurnished. Murray Hill 4639.

15TH, 102 EAST—Hotel Laclede, 2 rooms and bath; $21 week up.

19TH ST., 126 EAST—Sublet furnished, 3-room apt. De FLOREZ, Murray Hill 2890.

29TH ST., 101-103 EAST (Hatfield House)—Elevator apartment hotel; desirable, 1, 2 and 3-room suites, maid and hall service; attractive rentals; furnished or unfurnished. SPOTTS & STARR, INC., Times Building. Tel. Bryant 4000.

29TH ST. (4th Av. Hotel), 429 4th Av.—Outside sunny parlor bedroom and bath. $17.50 weekly; pre-war prices; full hotel service.

30TH (Corner Lexington Av., 163)—Apartment hotel, exclusively for women; corner suite, two rooms, bath; beautifully furnished; $30 weekly up. Hotel Rutledge.

30TH, 25 EAST—Four beautifully furnished rooms, piano, kitchen; large enough two couples; private phone; references. 4B.

31ST ST. AND LEXINGTON AV.—Attractively furnished two sunny rooms, kitchenette, bath; lease, $90, October. Phone Stuyvesant 6728.

31ST ST., 120 EAST—Top floor, 8 light rooms and bath; housekeeping; February to October; $300 a month. James L. Steuart.

42D, 228 WEST—Luxuriously furnished bachelor apartments, consisting of parlor, bedrooms and bath; $30 to $50 weekly; full hotel service.

51ST, 5 EAST—The choice suite in this unusual house; available at $375 monthly; complete service optional.

56TH, 111 EAST (Park Av.)—Three rooms and bath, 2 bedrooms; private entrance; free maid and hall service; private phone; select house and neighborhood; $165 month to October; see any time. Driscoll.

56TH, 114 EAST—Two rooms, bath, kitchenette, $175. Evans, or see Supt.

59TH, 63 EAST—Modern furnished apartment, 3 light rooms, bath, electricity, gas, steam, telephone, elevator; redecorated.

60TH, 18 EAST—Sublet 2-3 rooms, handsomely furnished. San Jacinto Hotel.

83D, 171 EAST—Seven outside rooms, elevator, electricity, open fireplace; southern exposure; big bargain; $155. Frank, Lenox 4087.

93D ST. (corner Madison Av.)—Apartments, beautifully furnished corner suite, 2 rooms, bath; $45 per room, bath up. Hotel Ashton.

11 WEEKS on 5th Av., Jan. 25 to April 15—Two beautifully furnished large rooms with bath on 11th floor, Hotel Langdon, 2 East 56th St.; southern exposure; glorious view of the avenue; $125 a week. Call any afternoon or evening. Apartment 116.

APARTMENTS AT HOTEL ASHTON, Madison Av., southwest corner 93d St.—Newly decorated apartment, one room and bath, $45 up; two rooms, bath, $100 up; hotel service; extraordinary value; block from Park, restaurant. Telephone Lenox 272.

APARTMENTS OF QUALITY. East, west side; long, short leases. APARTMENT RENTING CO., 176 West 72d St. Phone Columbus 1277.

BEEKMAN PLACE, 18 (corner East 50th St.)—Handsomely furnished 5-room corner apartment; piano; river view; immediate possession; reasonable rental. Telephone 6080 Plaza.

CORNER MADISON AV. (60s)—Sublet handsomely furnished 12 rooms, 3 baths; exceptional; trustworthy servants would remain; time and price to suit. Tel. Plaza 4834.

GRAMERCY PARK EAST—8 rooms, 2 baths, 8 master's bedrooms to Aug 1; $500 a month. E. K. Van Winkle, 152 West 72d. Columbus 1077.

GRAMERCY PARK section—Bachelor apt., 2 rooms and bath, maid service, electricity, $125 month. Telephone Gramercy 5058.

IRVING PLACE (Near 15th)—Bachelor apartments, 1-3 rooms, all outside, new; modern, bath, shower; handsomely furnished; maid service; reasonable rentals. Apply premises, One Irving Place, or telephone Fitzroy 2834.

IRVING PLACE, 81—Beautifully furnished living room, 16x20, high ceiling; bedroom, bath and kitchenette; elevator service. 3952 Gramercy.

LARGE front room, kitchen, 3 closets; select; $115 monthly. Madison Square 8677.

PARK AV., 535 (corner 61st)—Going South, will rent beautifully furnished, exquisitely appointed six-room apartment in exclusive eighteen-story building; two sunny double master bed rooms, exceptionally large living room done by decorator; open fireplace; grand piano; dining room, completely equipped, china, glass; kitchen, servants' room. This apartment is in a restricted co-operative building; social references are required; rental $650 monthly. Seen appointment only. Tel. Plaza 1452, Mrs. Whelen.

PARK AV.—2 bedrooms, living room, kitchen; modern elevator; two months; $225 monthly. Phone Circle 3472.

PHYSICIAN offers practically exclusive use well appointed fully equipped office and reception room; reasonable. B 1069 Times Harlem.

RAFAEL DE FLOREZ & CO., 402 Madison Av. Tel. Vanderbilt 9848. Most unusual selection of choice East Side apartments and dwellings.

Furnished—West Side.

8TH AV., 987 (Circle Hotel, formerly Reisenweber's)—1 and 2 room modern apartments; non-housekeeping; elaborately furnished; immediate possession.

10TH, 21 WEST—Attractive studio; eight months' lease; references. Stuyvesant 4521.

11TH (just off 5th Av., Hotel Van Rensselaer)—Very central location; a few beautiful suites of 2 rooms and bath on American plan; rates reasonable; all hotel service. Stuy. 1410.

12TH, 22 WEST—Two rooms, bath, kitchenette, $135. Call 11 to 4, Mahon.

16TH, 51 WEST—Attractive suites, old mahogany and chintz; fireplace, lavatory; warm, continuous hot water; immaculately clean; breakfast privilege; restaurant connected; leases $60-$75.

22D ST., 362 WEST—For rent, in Old Chelsea, new, exquisitely furnished 3-room studio apartment; southern exposure; high ceilings; 2d floor. Inquire superintendent.

APARTMENTS TO LET.

Furnished—West Side.

29TH—ONE, TWO, THREE ROOMS, KITCHENS, BATHS. CHELSEA 6005.

40TH, WEST—Unusual furnished elevator apartment, two rooms, bath, kitchenette. Phone Bryant 2553 mornings after 10.

43D, 125 WEST—Elevator, beautiful two-room apartment, newly decorated, bath; $150.

45TH, 341 WEST—New elevator building; cleanliness; furnishings unequaled; 1-2-3 rooms, tiled bath, showers, tiled kitchens, kitchenettes; unquestionable applicants; highest references essential; $65-$125 up monthly. Longacre 2500.

45TH ST., 65 WEST—1 and 2-room apartments with bath, desirable, well furnished; hotel service; immediate possession. Phone Bryant 1700, Tucker.

47TH, 132 WEST (Fells-Portland Hotel)—Desirable suite, two rooms and bath.

48TH, 129 WEST—Modern three-room, kitchenette apartment, furnished; electricity, steam, Wendell.

49TH, 21 WEST—Attractively and completely furnished two rooms, bath and kitchenette apartment; $200 per month. Call Bradshaw, between 2 and 4, or phone Plaza 645.

50TH ST., 4 WEST—AT 5TH AV. Beautiful four-room housekeeping apartment on 50th St., within sight of 5th Av. and within sound of the Cathedral chimes; large parlor with grand piano, Vantine rugs, Karpen overstuffed furniture in blue and gold brocade, all done by decorator; two bedrooms, each with twin beds; kitchen fully equipped for housekeeping, luxurious bathroom; in elevator apartment house under high-class management of Pease & Elliman. Seen all day. Mrs. Prescott's apartment. Phone Circle 2190.

50TH, 34 WEST—Elegantly furnished apartment, parlor, bedroom, kitchenette, foyer; reduced rent to Oct. 1. Mitchell.

50TH (near 5th)—Two rooms, kitchenette, bath; $125. Elberson, 25 West 42d.

51ST (Near 5th Av.)—Large room, with private bath and dressing room, for gentleman, third floor private house; exceptional reference. Tel. 289 Circle.

51ST, 306 WEST (Apt. 22)—Five rooms, beautifully furnished; telephone; $175.

52D ST., 223 WEST, COR. BROADWAY—High-class elevator apartments, newly furnished; hotel service; 2 rooms and bath; $140 up; references required.

52D, 29 WEST—Two rooms, bathroom; steam; extension telephone; sublease February, March.

54TH ST. (At Broadway)—Hotel Albemarle; parlor, bedroom and bath; reasonable rates.

55TH ST., CORNER 7TH AV.—THE REGAL. MODERN, ELEVATOR APARTMENT HOUSE, NEWLY FURNISHED, MAID AND VALET SERVICE, 1 AND 2 ROOMS AND BATH, $90 TO $175; REFERENCES REQUIRED.

55TH ST., 105 WEST—Large living room, bedroom, bath, kitchen. Phone Circle 273.

56TH, 206 WEST (HOTEL THORNDYKE)—VERY ATTRACTIVE 2 AND 3 ROOM SUITES, WITH PRIVATE BATH; FULL HOTEL SERVICE.

56TH ST., 38 WEST—2 rooms, kitchenette, bath; beautifully furnished; reduced rental. Olive.

56TH, 63 WEST—Three rooms, bath, kitchenette, southern exposure, steam, private phone.

56TH, 327 WEST—Two, four large, light rooms, elevator. Phone Columbus 8777.

57TH, 205 WEST (corner 7th Av.) Corner apartment of 9 rooms, 3 baths, magnificently furnished, in the Osborne; fireproof building; large rooms, high ceilings; immediate possession; $500 per month. Manager on premises. Circle 5420.

57TH ST., 340 WEST. MODERN ELEVATOR APARTMENT HOUSE, NEWLY FURNISHED; MAID AND VALET SERVICE; TWO AND THREE ROOMS AND BATH; $23 WEEKLY AND UP; REFERENCES REQUIRED.

57TH ST. (between 6th and 7th Avs.)—Handsomely furnished 2-room, bath, kitchenette; $200 per month until Oct. 1. Seen by appointment, telephone 3034 Vanderbilt, from 9 until 5:30.

57TH, 150 WEST—BEAUTIFULLY FURNISHED TWO ROOMS, BATH, KITCHENETTE APARTMENT; OPEN FIREPLACE; IDEAL FOR BACHELORS. BOYLE.

57TH, 150 WEST (Apt. E)—Two rooms, bath, kitchenette, roof garden; southern exposure; open fireplace. See it and then phone Madison Square 6289.

57TH ST., 100 WEST—Two-room and bath studio; elevator, telephone; new. Chamberlain.

58TH, 25 WEST. TWO DOORS FROM PLAZA. Lovely ground floor apartment, with French doors, opening on street, like a little private house; three rooms, parlor, bedroom, kitchen; bath; all handsomely furnished, with piano, lamps and beautiful things; telephone, restaurant, maid service; $225 monthly. Ask for Mrs. Prescott's apartment.

58TH ST., 114 WEST. Beautiful floor, 3 rooms, bath and kitchen, grand piano. Ring Supt. bell.

59TH, 38 WEST (12th floor south)—Sublet three rooms, bath, kitchenette. Stein.

61ST ST.—Eight-room apartment; furniture for sale; rent only $1,200 per year. Apply Wm. A. Taylor, Inc., 205 Columbus Av.

69TH, 245 WEST (The New West End)—Two-three room apartments, bath, kitchenette; $80-$125; references required.

69TH, 22 WEST—High-class 3-room apartment; refined surroundings; references; $200.

70TH, 141 WEST—Very attractive suite, two rooms, bath, well heated, electricity.

71ST ST., 31 WEST (Hotel Joyce)—Sublet one and two-room apartments; complete hotel service; dining room on premises.

72D, 152 WEST—Artistically furnished two rooms, kitchenette, sacrifice immediate occupant, or sell complete, $500; transfer lease. Keenan.

72D, 58 WEST—Modern elevator building, all large, bright rooms; two sleeping rooms, living room, foyer, pantry, bath; well furnished.

72D ST., 159 WEST—Two rooms, bath and kitchenette, exceptionally furnished; $175 month. Alfred P. Coburn. Columbus 4356.

72D—2 rooms, front; kitchenette, piano; beautifully furnished; $150. Columbus 1278.

73D, 166 WEST—Very desirable, newly furnished apt., until Oct. 1; near subway express; 2 large rooms, kitchenette and bath. Robertson.

73D, 126 WEST (Hotel Nobleton)—Several beautiful furnished two-room suites, with bath; moderate monthly and weekly rates; $100 monthly up; $25 weekly up.

74TH, 109 WEST—Attractive 2-room modern apartment; accommodate 3; $150. Moran.

76TH ST., 247 WEST. Beautifully furnished one-room kitchenette apartment. Gramcko.

76TH, 49 WEST—Spacious 2-room apartment, kitchenette, bathroom, large closets; $120.

76TH (344 West End)—Beautifully furnished 2-room apartment; telephone, maid service.

77TH ST., 335 WEST (near Riverside Drive)—Beautifully furnished two rooms, kitchenette, bath apartment; maid service.

79TH, 121 WEST—2 rooms, bath and kitchenette; every improvement; best in city; $175 monthly.

79TH (64 Riverside Drive)—Large parlor with piano, private bath, kitchenette; $30.

79TH (64 Riverside Drive)—One, two, three rooms, kitchenettes, baths; $15, $25, $35.

79TH—8 rooms, 2 baths, front; all outside; bargain: $275. Columbus 1278.

80TH ST., 102 WEST—Hotel Anderson; 1 and 2 rooms, with bath, furnished or unfurnished; restaurant service.

80'S—2 rooms, kitchenette, bath, handsomely furnished; $125. Elberson, 25 West 42d.

81ST ST., Columbus Av.—Apartments, beautifully furnished, 2 and 3 rooms, bath, $125 per month up. Hotel Colonial.

83D, 58 WEST—Beautiful 3-room apartment, real kitchen; exceptional value; $225. Schuyler 2270. Mrs. Nickerson.

84TH (West End)—6 rooms, 2 baths, short lease, $350. Cathedral 5825.

85TH, WEST—Eight rooms, elevator, $150; sell furniture $1,900. Roomers. Bryant 6914.

85TH ST., 333 WEST—Beautifully furnished apartments and rooms.

85TH, 150 WEST (Apt. 4C)—One room, kitchenette and bath.

86TH—Seven rooms, two baths, handsomely furnished; $200. Elberson, 25 West 42d.

88TH, 308 WEST—Comfortable, charming, cozy 2-room kitchen, bath, $175. Superintendent.

89TH, 305 WEST—Beautiful rooms, kitchenette, back parlor, private bath; $75-$90.

89TH, 332 WEST—Charming 2-room (kitchenette) front apt.; very warm; $150.

90'S—Five rooms, bath, handsomely furnished; $165. Elberson, 25 West 42d St.

91ST ST., 27 WEST—High-class furnished apartments, 2 rooms and bath; maid service; $80 to $110 a month; references required.

91ST, 24 WEST—Exceptionally desirable 2-room apartment, bath, kitchenette; select residence.

92D—7 rooms, front; elevator, piano; elegantly furnished; $225. Columbus 1278.

95TH—Will rent or share five-room apartment with congenial couple; reference. Phone Riverside 3192. Apt. 53.

98TH, 203 WEST—3 rooms, kitchen, new elevator apartment; immediate; $150 monthly.

107TH ST., 208 WEST—Attractively furnished five large rooms; telephone, elevator; immediate possession.

109TH, 107 WEST—2 and 3 rooms, high-class, $75 up; also weekly rates. Telephone Academy 1611. Open Sundays.

111TH ST., 518 WEST, Apt. 41—Beautifully furnished six-room front apartment; $250 a month to October; no linen, no china; private phone, elevator; references. Bowling Green 8161, Ext. 3.

113TH ST., 507 WEST—5-room apartment, most comfortable and tastefully furnished, 3 rooms, facing south, completely equipped for housekeeping; sublease until September; $225 per month. Telephone Cathedral 7380.

113TH ST., 617 WEST—To rent for three months or longer, beautifully furnished apartment, 7 rooms, linen and silver; can be seen daily from 2 to 6 P. M.

113TH (Broadway)—4 rooms, newly and beautifully furnished, good building, for sale complete, $2,000; rent $112.

113TH (Broadway)—5 rooms, newly and beautifully furnished, $225. Cathedral 5825.

115TH, 257 WEST—Three beautiful, large rooms, complete for housekeeping; player-piano, Victrola; lease; reference. Hansen, Cathedral 6140.

115TH, 620 WEST (Apartment 6C)—Two rooms, kitchenette, finely furnished; overlooking Hudson.

116TH, 424 WEST—Two-room apartment, bath, kitchenette. Call dining room.

118TH, 210 WEST (HOTEL CECIL) — ATTRACTIVE 1-2 ROOM APARTMENTS, WITH, WITHOUT BATH; SPECIAL WEEKLY RATES; FULL HOTEL SERVICE.

119TH, 435 WEST—Attractive, furnished four rooms; sublet to October.

122D, 430 WEST—Nicely furnished 4-room apartment, $110; call any time. Phone 5463 Morningside.

139TH, 508 WEST (Apt. 33)—Going away, would like to sublet my handsomely furnished five-room elevator apartment to responsible party; immediate possession.

150'S (Near Broadway)—5 rooms, bath; rent $125. Elberson, 25 West 42d.

155TH ST.—Six rooms, mahogany furniture, fifteen windows, view four sides, foyer, butler's pantry, three tiled baths; lease; sell contents; beautiful home. Audubon 1294.

160TH, 652 WEST—Three-room housekeeping apartment, all conveniences; couple, 1 or 2 gentlemen; $125 month; lease to October. Audubon 2745, Apt. 53.

170TH ST., 629 WEST—Three or four rooms; newly decorated. Wadsworth 4600.

APARTMENT HUNTING UNNECESSARY—Exclusive listings. Consult Mrs. Dingleman, Renting Specialist, 123 West 72d. Col. 836.

ARTIST STUDIO. 67th, 116 West, large studio, north light, bedroom, bath; kitchenette privilege; $1,400.

ATTRACIVE, choice 6 rooms, 2 baths apartment, beautifully furnished, newly decorated; very light; in 80s, Broadway. Riverside 6359.

AVAILABLE NOW. Two to six room kitchenette and kitchen apartments; elevator, non-elevator; rates $80 up; references essential; office (open Sunday). 215 Manhattan Av. Academy 1647.

BETWEEN 50th and 59th Sts., near 5th Av.—Bachelor apartment, two rooms, bath, exclusive house, beautifully furnished; telephone, maid service. G 468 Times.

BROADWAY (corner 143d)—Five large, light rooms, bath; 1½ years' lease; furnished Colonial style mahogany, Persian rug, piano, paintings, library, porcelains; steam heat, electric, telephone, elevators; rent reasonable. For appointment, Gramercy 4927.

BROADWAY, 103D ST. SUBWAY. Elegantly furnished 6 rooms, elevator; splendid location. 2,731 Broadway. Mrs. Elton, Superintendent.

CENTRAL PARK WEST, lower 60s—House recently renovated; six unusually large, light rooms; eighth floor; splendid views; all rooms outside; two master bedrooms, maid's room, three baths; furnishings from Sloane's, Hampton Shops; some pieces imported to order; yearly rental for period of one or two years, $6,500; no small children; owner going abroad, possession Feb. 1; would sell contents costing more than $20,000 for $12,000, with lease until 1923; Columbus 6118, mornings 9 until 11, evenings 6 to 8 for appointment.

CENTRAL PARK WEST, 385—Magnificent 8-room apartment; beautiful view; elevator; $250.

CHOICE FURNISHED APARTMENTS. E. K. Van Winkle, 152 West 72d. Col. 1077.

FOUR-ROOM apartment, bath, extra toilet, two, three, four months; high class; elevator; $275 monthly. A 149 Times.

FURNISHED APARTMENTS SPECIALIST. Wickliffe Gray, 269 West 73d. Columbus 3074.

HIGH-CLASS FURNISHED APARTMENTS FOR RENT, SEASON OR LONGER. SLAWSON & HOBBS, 162 WEST 72D ST.

HOTEL MARIE ANTOINETTE—Sublet parlor, bedroom, bath; southern and western exposure exceptional.

LEASES ARE NOT REQUIRED BUT REFERENCES ARE. Attractively furnished for immediate possession, suits of from 2 to 5 rooms, completely furnished; hotel service, maid service, gas, electricity, linen, china, &c., included; from $115 a month up or by the week, as arranged. HOTEL SCHUYLER ARMS, 305-311 West 98th St. Phone Riverside 6100.

RIVERSIDE DRIVE, 745—For sale seven-room furniture with lease which expires Oct. 1, 1921; parlor, dining room, kitchen, bedrooms completely furnished; piano; all necessary household supplies; $2,500 spot cash; second floor, quiet location, two rooms facing Hudson River. Rent $125 a month. Possession in February. Ask Superintendent.

RIVERSIDE DRIVE, 452 (116th)—Handsomely furnished 5-room apartment, immediate possession, $225.

RIVERSIDE DRIVE, 550—Completely furnished five rooms (two bedrooms). Morningside 620. Herbert.

RIVERSIDE DRIVE, 550 (Apt. 20)—Four rooms, attractively and completely furnished; baby grand piano, Victrola; lease.

SIX large outside rooms and bath, beautifully furnished; near 99th St. and Broadway; from Feb. 15 to Sept. 1, 1921; by appointment only. M 141 Times.

SUBLET (Hotel Marie Antoinette, Broadway, 67th St.)—Parlor, bedroom, bath, furnished; south and west exposure; until October.

WEST END AV., between 72d and 90th St.—Four rooms and bath, six rooms and bath and seven rooms and bath; all completely and attractively furnished; long or short lease; possession at once. Apply David Lamb, 400 West End Av. at 79th St. Telephone Schuyler 9370.

WEST END AV., 865—Absolutely first-class elevator apartment, two bedrooms (twin beds), living room, dining room combined, real kitchen; possession immediately.

WEST END AV.—Three rooms, small kitchen; elevator apartment; completely furnished; few months; convenient subway. Tel. Riverside 1386.

WEST END AV., 524 (at 86th St.) (West End Chambers)—1-2-3 rooms with bath and full service, including maid, valet and unexcelled cuisine.

WEST END AV., 430 (corner 81st St.)—Sublet 2 rooms, kitchenette and bath; reasonable. McMahan, Apt. 10.

WEST END AV., 520—An exceptional three-room kitchenette apartment, well furnished; absolutely clean; pianola. Seen 10-3.

WILL dispose beautifully furnished apartment and lease, consisting of two large rooms, kitchenette and bath, occupying entire floor, including Steinway Grand piano, large phonograph; low rent; located on 58th St., between 6th and 7th Avs. Immediate possession. S 219 Times.

Furnished—Bronx.

GRAND CONCOURSE—For sale and sublet, 3 beautiful rooms, just furnished newlyweds; latest furniture; leaving town; no dealers. Phone Intervale 5885.

Furnished—Long Island.

FOREST HILLS GARDENS — Attractively furnished 8 rooms, 2 baths; long or short term. Boulevard 6335M.

ELMHURST—Light, sunny six-room and sun parlor second floor duplex; heat; garage; Queensboro subway. Call Worth 4142.

Unfurnished—East Side.

5TH AV., 49—Sublet beautiful, sunny 8-room apartment, $4,250; inspect through superintendent. Call personally on lessee, Physician, 20 West 48th St. Bryant 3428.

27TH, 39 EAST—4, 7-room elevator apartments; agent on premises.

42D, 349 EAST—Corner; apartments, rooms, one flight; renovated; stores. Tower's Tours.

48TH, 128 EAST—Five, seven rooms, steam heat; all improvements; newly decorated. Apply 515 Lexington Av., corner 48th.

49TH, 11 EAST—Two and 3 rooms, desirable; elevator apartment; rent $1,800-$2,000; also two rooms in non-elevator apartment, rent $1,000 per annum; best of references. Superintendent.

51ST ST., 5 EAST—The choice suite in this unusual house available at $275 monthly; complete service optional.

56TH ST., 114 EAST—Attractive 2 room, bath and kitchenette apartment; $1,000. Apply Superintendent or L. P. Dowdney, 247 West 72d St.

56TH, 137 EAST—Four, five rooms, all modern conveniences, excellent location, parlor floor suitable for doctor; $1,500-$2,200 yearly. Agent on premises.

57TH, 221 EAST—Spacious floors, suites, modern, some suitable doctors, business.

58TH ST., 56 EAST (adjoining Park Av.)—Entire parlor floor for apartment or light business; reasonable. Plaza 8868.

62D, 23 EAST—Large room and bath for apartment or light business; also others; reasonable. Plaza 3808.

64TH, 28 EAST—1-2 room apartments, doctor's floor; elevator; 11-3.

82D, 17 EAST (near 5th Av.)—Attractive two large rooms, bath, foyer, fireplace; lease; furnished or unfurnished; $130, lease; will redecorate; open for inspection. Phone Hanover 6305.

APARTMENTS TO LET.

Unfurnished—East Side.

CARLTON CHAMBERS, On Madison Av., at 47th St. Beautiful 2-room and bath apartment. Furnished or unfurnished; maid service. Long lease; very attractive rental. CHARLES B. PLUMMER. 402 Madison Av. Murray Hill 2899.

GRAMERCY PARK, 44—Attractive studio apartment for rent; $175 per month; log fireplace.

MADISON AV., 230. Opposite Pierpont Morgan's. Bachelor apartments; modern; elevator; $1,000 up.

MADISON AV., 869. Beautiful modern floor; 2 extra large rooms, kitchen, bath; $150 a month.

MADISON AV., 640 (Hoffman Arms) — A corner apartment, 5 large rooms and bath; seventh floor, elevator; moderate rent.

MADISON AV., 1,861 (opposite Mount Morris Park)—Five light rooms, bath, electricity, in private house; $85.

PARK AV., 1,068 (Corner 88th St.)—Just completed; modern six-room corner apartment, with complete kitchen; elegantly finished; light on three sides; rent, $3,200; also professional suites in same building. LEON S. ALTMAYER, 62 East 86th St.

PARK AV., 799 (74th)—Four rooms, with kitchen. Apply Superintendent.

UNFURNISHED APARTMENT TO LET. Upper floor in a private house, opposite Mount Morris Park, consisting of 5 rooms and bath and separate toilet, modern in every respect. Inquire of M. Reiss, 24 East 110th St., Phone Harlem 4654.

Unfurnished—West Side.

10TH, 68 WEST—Five and six rooms, bath; electricity, steam; $1,500; references.

10TH ST., 19 WEST—3-room apartment with kitchen, open fireplace, all improvements; immediate possession; very large rooms; rental $135 per month. Inquire Superintendent on premises.

22D ST., 238 WEST—6 rooms, 2 baths, newly renovated, electric lights, steam heat, large, spacious, sunny, light, airy rooms; $150, leases. Apply Superintendent.

28TH, 246 WEST—3-4 rooms, bath, steam, parquet floors, electricity, telephone.

28TH, 344 WEST—Newly remodeled 2-room suite; southern exposure, parquet floors, electricity, tiled bath, shower; delightfully homelike; conveniently located; residential block; references; $70.

31ST ST., 19-21 WEST—Strictly high-class fireproof apartment of two rooms and bath; maid service optional; desirable tenants; rental $1,500; also studio 18x28, two bedrooms, $2,500.

46TH ST., 158 WEST. Seven large, light rooms, elevator, all improvements. English, 1,581 Broadway.

49TH ST., 26 WEST — Apartment; entire floor, three rooms, bath; improvements; $150 month; lease. Telephone Bryant 7911.

52D ST., 58 WEST—Attractive 2 rooms, bath; electric light, hot water heat and supply, hardwood floors, large closets; open for inspection; rent $100. James A. Dowd, 874 8th Av. Circle 0032.

54TH, 16 WEST. Two non-housekeeping apartments; 2 rooms and bath each; possession at once; high class house; exclusive neighborhood; cheap rent. WILLIAM A. WHITE & SONS, 46 CEDAR ST. JOHN 5700.

56TH, 327 WEST—2, 4 light rooms; elevator, profession. Phone Columbus 8777.

57TH, 205 WEST (corner 7th Av.). Corner apartment of 9 rooms and 3 baths in the Osborne; fireproof building; large rooms, high ceilings; immediate possession; $400 per month. Manager on premises. Circle 5420.

58TH ST., 30 WEST—Attractive up-to-date apartment on first and second floors. Agent on premises.

58TH, 138 WEST—Attractive 7-room apartment, high class building. Apply Supt.

68TH, 14 WEST—One room, bath; maid service; light, heat; kitchen privileges.

69TH, 18 WEST—Furnished, unfurnished 2 rooms, alcove, kitchenette; roof garden; southern exposure; elevator; beautiful house; near Park.

71ST, 250 WEST—Parlor floor, private residence, no other tenant, two large rooms, dressing room, with extra large closets, bath; non-housekeeping; references required.

72D, 53 WEST—Studio on top floor, modern elevator building occupied by artists, consisting of work room, living room, bedroom, breakfast room, bath; Southern exposure; lease Oct. 1, 1921.

72D, 38 WEST—8 large light rooms, foyer, pantry, bath; elevator building.

74TH, WEST (Near Broadway)—Beautiful parlor floor, suitable doctor's office or living apartment; responsible party. Phone Riverside 885.

74TH ST., 313 WEST—Attractive 2-room, bath and kitchenette, elevator. Apply on premises or Louis P. Dowdney, 247 West 72d.

75TH ST., 240 WEST (NEAR B'WAY) EXCEPTIONAL 3 AND 4-ROOM APARTMENTS. New building, strictly fireproof; abundant closets, large rooms, full-size kitchens; rents $2,100-$2,800.

75TH, 151 WEST—Exquisite, newly decorated apartment, one room, 22 by 22; bath, hot water, steam heat, electricity; one flight front, southern exposure; reasonable rental, exclusive house.

76TH ST., 146 WEST—Very attractive two rooms, bath and foyer hall, newly decorated; references required; rental $100. Jones, Telephone Schuyler 5368.

79TH, 307 WEST—Lesanno Court; very desirable 6 rooms, newly decorated, elevator apartment, near the Drive, convenient to subway, surface cars and bus lines. Apply to superintendent on premises, or to Boothe, Phone Audubon 4360.

80'S—Apartment (floor), 3 rooms, kitchen, bath, $125. Elberson, 25 West 42d.

84TH, 31 WEST—Exceptionally spacious parlor floor apartment, 3 rooms, bath, kitchenette, latest improvements; suitable doctor, studio.

87TH, 150 WEST—Six rooms, 2 baths, up-to-date, fireproof, apartment house. Apply on premises to superintendent.

90TH ST. (West End)—Eight rooms, baths; $160 month. Elberson, 25 West 42d.

90'S—4 rooms, bath; furniture $500; rent $70. Elberson, 25 West 42d.

103D ST., 12 WEST—Three rooms, modern improvements, phone; immediate occupancy; $90.

140'S—Seven rooms, bath; rent $80; furniture $800. Elberson, 25 West 42d.

174TH ST., 500 WEST—5-room apartment; first-class, responsible party. Wadsworth 9526.

178TH, 604-606 WEST—Six rooms, all improvements. Apply to superintendent.

180TH, 660 & 661 WEST, (corner Broadway)—Elevator, immediate possession; 4, 5, 6, 7 rooms and bath, one 6-room corner, one 7-room southern exposure; high grade, superior service. Apply on premises or Jules Nehring, 4,249 Broadway.

225TH ST., WEST (corner Marble Hill Av.)—Healthiest, most picturesque and countrified section in city, one block West of Broadway subway station, N. Y. Central station and from surface cars; 3, 4 and 5 light rooms to let, elevator apartment house. Apply Superintendent on premises or phone Gramercy 3303.

APARTMENT FOR SALE in the Prasada, 50 Central Park West; eight rooms and three baths, on twelfth floor; also two rooms, bath and roof garden on floor above connected by private stairway. Horace G. Knowles, 50 Central Park West.

BROADWAY (corner 108th St.)—8 rooms, corner apartment, all outside rooms, southern exposure, in high-class modern building; possession at once, rent $3,800. Apply Slawson & Hobbs, 162 West 72d St.

CENTRAL PARK WEST—Suite four enormous rooms, luxurious bath, kitchenette; wide Park view, loveliest in city; exclusive, high-class building; suited three business women; immediate; $150; lease. Selden, Broad 5793.

333 CENTRAL PARK WEST 4, 5 and 6-room apartments for rent. Samuel L. Reis, 38 West 40th St. Vanderbilt 2494-5.

CENTRAL PARK WEST, 106—8 ROOMS, 2 BATHS; PARK VIEW. COLUMBUS 3650.

DOCTOR'S OFFICE—Dentist wishes to share his office, situated on 71st St., near Broadway, with physician, surgeon or dental specialist; private office, furnished waiting room, sterilizing room and service; $1,500 year. Call Main 8973 for appointment.

DOCTOR'S OFFICE. Doctor's office, two rooms and bath. Hotel Beresford, Central Park West, 81st St.

DOCTOR'S OFFICE. Doctor's office, 3 rooms; private entrance from street. Hotel Sevillia, 117 West 58th.

EDGECOMBE AV., 42 (137th St.)—Complete housekeeping apartment, 3 large rooms, kitchen, bath, large closets; immediate possession; $65.

FT. WASHINGTON AV., 454 (Nathan Hale)—7 rooms, 2 baths; corner; high-class elevator. Cortlandt 3861. Wadsworth 9220.

MANHATTAN AV., 812 (corner 118th St.)—Six large rooms, modern apartment, elevator; opposite Morningside Park; immediate possession; $150.

MANHATTAN AV., 508 (corner 121st)—Seven outside rooms, newly decorated; improvements; $115.

MORNINGSIDE AV., 40 (118th) 4-5 rooms, $100-$150; elevator bldg.; hot water, steam heat guaranteed; small private families only.

NATIONAL STORAGE, 146 West 90th St.—Storage $6 per month vanload, motor vans, moving; moderate rates. 1762 Riverside.

PROPOSED NEW APARTMENT HOUSE A TRULY CO-OPERATIVE PLAN. Every modern improvement—pre-war rentals. SEND OR CALL FOR PARTICULARS. CHARLES BROWN, Secretary, Room 817, 25 Broad St., New York City.

RIVERSIDE DRIVE, 870—High-class seven rooms, foyer, two baths; apartment facing Hudson; possession Feb. 1. Apply Superintendent.

APARTMENTS TO LET.

Unfurnished—West Side.

RIVERSIDE DRIVE, 825—Four rooms, facing Hudson River; southern exposure. Apply Superintendent, on premises, or telephone office, Wadsworth 6335.

RIVERSIDE, 131 (87th)—Beautiful floor, suitable studio, doctor or living; elevator; lease.

RIVERSIDE DRIVE, 768 (148th St.)—Fireproof building; 6-room corner apartment; possession. Cortlandt 3861. Audubon 6804.

RIVERSIDE DRIVE, 536, opp. Grant's Tomb—Four, five, six rooms; elevator; every improvement; $100-$150. Apply premises.

Stop—Look and Listen—Man Alive! For One-Twenty or Seventy-Five Little green berries you can get A four-room apartment with kitchenette. Better call soon and look into this, It's something you can't afford to miss. ACME IMPROVEMENT CORP., H. S. Proctor, President. 439 Central Park West.

WEST END AV., 243 (near 72d)—Attractive two large rooms, bath, kitchenette; entire floor; fireplaces; large closets; will redecorate; furnished or unfurnished; lease; $115. Phone Hanover 6895.

UNIVERSITY AV., 1492 (easterly end Washington Bridge)—Six large all outside rooms, southwestern exposure; lease to Oct., 1922; adults; security $90. Tel. 0397 Tremont.

WASHINGTON SQUARE section, beautiful 6-room studio apartment; house built for artist owner; living room, 14x38; studio, 14x28; rent, $3,600. L. B. Field Agency, 88 West 8th St. Spring 6255.

WASHINGTON PLACE—3 rooms, kitchen and bath; front apartment; $150 monthly on lease to Oct. 1. PEPE, Washington Square.

WEST END AV., 738—Six large, outside corner rooms, all improvements; $150.

WHY PAY $100 RENT? I have as good or better apartments for $75; 5 rooms, tiled bath, white enameled trim, steam, hot water, electric; lease, security; 1 block west 140th St. "L" station. 117 EDGECOMBE AV.

Unfurnished—Bronx.

163D ST. (Teller Av., Melrose Courts, two blocks from crosstown, one block from New York Central Station)—4 rooms, $84 to $92; 5 rooms, $105 to $115; 6 rooms, $108 to $132; 7 rooms, $119 to $154, in new building to be completed Feb. 1; all latest improvements, including park for tenants; rates $88-$154. Apply on premises or Niewenhous Realty Corp., 316 East 161st.

Unfurnished—Brooklyn.

FINE large apartment, fresh decorations, 10 rooms, electric lights; only $75 month; 15 minutes Grand Central. H. E. Williams, 818 Manhattan Av. Telephone 2388 Greenpoint.

PIERREPONT, 35 (B'klyn)—One, two, three room apartment with breakfast room and bath; $75 to $125 month; 10 minutes from Wall St. Subway to Clark St.; owner on premises; ready for occupancy.

STERLING PLACE, 189, facing Flatbush Av. entrance Prospect Park, modern apartments, two and three exceptional rooms, subways, $75-$90.

PARK PLACE, 945 (Brooklyn)—Beautiful apartments, 7 rooms, tiled bath, 2 toilets, electricity, parquet, steam, refined neighborhood, near Interborough subway. Blass's bell.

Unfurnished—Long Island.

FOREST HILLS GARDENS, L. I. Living rooms up to 15x25 feet, finished as well as the finest homes; three, four rooms only; in the new, splendid Tennis Place Apartments, by station; two Otis elevators; excellent service; opens Feb. 1; apartments renting now as these are must have unusual merit. Apply Superintendent on premises. Phone Boulevard 6545, 6320, or Guyon L. C. Earle, agent, 260 West 86th. Schuyler 9746.

FOR RENT, unfurnished, 3 sunny rooms, (large kitchen), tiled bath, steam, electricity, gas, yard; 25 minutes Penn. Station; $50. Tel. Bayside 1106M.

ELMHURST—Light, sunny six-room and sun parlor; second floor duplex; heat; garage; Queensborough subway. Call Worth 4142.

APARTMENTS WANTED.

Furnished.

WANTED—Furnished apartment, immediate occupancy until June 1; must have four master's bedrooms and two master's baths; also maid's room and bath. Telephone Woodmere 3328. P. O. Box 538, Woodmere, L. I.

WILL lease, to July, elevator apartment, with kitchenette, centrally located; not over $125; best references; responsible couple. Phone Manager, Columbus 4340.

COUPLE desire two room, bath apartment, private entrance; west side, near subway, between 59th and 116th Sts.; not exceed $80 month. D 353 Times.

BY responsible party, well furnished 3 or 4 room apartment; near Broadway, between 70th and 125th Sts. L. Burger, care of Perl House, Lakewood, New Jersey.

WANTED—Combination living room-bedroom, or two rooms, kitchenette and bath, suitable for lady; reasonable. Write Personal, 26 West 82d.

THREE ROOMS, kitchen, bath, furnished or unfurnished, not over $100; east side, 36th St.-86th St. preferred. G 419 Times.

APARTMENT RENTING CO. 176 West 72d St. Columbus 1278. EXCLUSIVE CLIENTELE WAITING.

COUPLE wants 5-6 room apartment, below 116th; around $250. Columbus 1278.

WILL purchase, cash, large furnished apartment, suitable for roomers. S 283 Times.

SEND details of your Fur. Apts. to rent. E. K. Van Winkle, 152 W. 72d. Col. 1077.

Unfurnished.

TWO or three rooms, kitchen; lease to October, 1922; rent not to exceed $1,400; between 72d and 110th Sts. Scott, 251 W. 89th.

YOUNG COUPLE, 4 rooms, housekeeping, Feb. 1; $65. J 761 Times Downtown.

FURNISHED ROOMS.

East Side.

29TH, 132 EAST—Large room, attractively, newly furnished; bath, phone, electricity.

30TH (cor. Lexington Av., 163)—Exclusively for women; $11 weekly and up; room with use of bath, $14 weekly up; room with private bath, $18 weekly and up; cozy, sunny, comfortable. Hotel Rutledge.

57TH ST., 120 EAST—Large furnished room with bath; southern exposure; gentlemen. Call between 11-6:30. Roche.

57TH ST., 219 EAST—Select suites, singles; all conveniences; quiet dwelling; references.

60TH, 55 EAST—Desirable location, comfortable room for gentleman; heat, electric light, telephone.

60TH, 18 EAST—Rooms, adjoining bath, $40-$50 month. San Jacinto Hotel.

60TH, 20 EAST—Furnished, 2 rooms, bath, $90; suitable for gentlemen. Superintendent.

82D ST., 116 EAST—Well furnished front room, with bath; reasonable. Lenox 10111.

83D, 100 EAST—Well-furnished and heated large, front parlor. Lenox 6559.

FURNISHED bedroom and sitting room, bath; references required. Phone Rhinelander 6524.

LEXINGTON AV., 632 (54th)—Attractive large rooms, $9, $10; business couple, gentlemen.

West Side.

12TH ST., 34 WEST—Small room, steam heat, electricity, telephone.

19TH, 51 WEST—Large, south room, top floor; old mahogany and chintz; fireplace, warm, immaculately clean, continuous hot water, electricity, telephone, restaurant; lease; $60.

22D, 232 WEST—Large and small heated rooms; $6-$12; physician's house.

34TH ST., 453 WEST—Beautifully furnished rooms, electric light, heat, hardwood floors, telephone; for people of refinement only.

31ST ST., 63 WEST—Well-furnished double and single room. Anderson.

40TH ST., 66 WEST—Large room, overlooking park; studio or living; references.

43D, 107-109 WEST—Bachelor apartments, double and all single rooms, with or without bath; modern; electric light; telephone. Durand.

43D, 126 WEST—Desirable medium size front room in modern apartment; business gentlemen; references. Smith. 4878 Bryant.

47TH, 106 WEST (Raleigh Hall)—A residence for men; attractively furnished rooms, with and without baths or showers; writing, smoking, lounge, billiard rooms.

52D, 224 WEST (corner Broadway)—One, two, three, all front, well heated, singly or together; elevator, telephone; very attractive; Apt. 4. Phone 2229 Circle.

56TH ST. AND 7TH AV. HOTEL GRENOBLE. Room and bath, $20 per week up; connecting bath, $22.50 week up; room with running water, $15 per week up; subway at door; full hotel service; plenty of heat; a hotel catering exclusively to permanent guests.

56TH ST., 327 WEST—Beautiful, large, sunny front suite, in elevator apartment, for two or three, all improvements, piano; also attractive room, with hot and cold water, next to bath, lots of steam; near Circle, subway, elevated, surface cars; pre-war prices. Jenkins, Apt. 4E. Phone 1362 Columbus.

58TH ST., 37 WEST—Attractive large, small rooms; private baths; convenient elevated, subway.

56TH, 44 WEST—Large room, private bath; steam; table the best.

BOARDERS WANTED

East Side.

30TH (corner Lexington Av., 163)—Room with meals, $18 weekly up; good home cooking, hotel service, elevator, telephone; for women exclusively. Hotel Rutledge.

MADISON AV., 213 (near 36th)—Attractive room; excellent table; references.

West Side.

54TH ST., 54 WEST—Handsomely furnished double room, with private bath; references.

56TH ST., 44 WEST—Large room, private bath, steam; table the best.

73D ST. (corner), 279 West End Av. THE WILLIAM HENRY: Exclusive residential hotel, overlooking river; luxuriously appointed rooms with private baths; bountiful and excellent table.

74TH, 149 WEST—Beautiful double, private bath, suitable four persons; purest foods.

79TH, 114-132 WEST—Wide, parked street; unusual and attractive; large parlors; tea room and lounge; steam heat.

80TH, 144 WEST—Large and small room; home cuisine; references.

82D, 5 WEST—Superior accommodation, excellent cuisine, conveniences. Jay, Schuyler 3983.

82D, 124 WEST (Graycourt)—Attractive, modern, steam heat; references; table guests.

82D, 174 WEST—The little house, beautiful large room, running water, electricity; delicious home table.

84TH, 115 WEST—Small family offers gentleman excellent home table board. Hanley.

87TH, 201 WEST—Attractively furnished suite, 2 and 3 rooms, single; home cuisine; elevator.

93D, 307 WEST (near Riverside)—Beautiful large front room; also small rooms; parlor; exclusive neighborhood; excellent table; all conveniences. Apartment 3.

97TH, 229 WEST (Broadway)—Jewish American family offer outside room, board, business couple; gentlemen. Apt. 7E.

102D, 216 WEST—Real home, excellent cooking, every convenience. Riverside 7320, Hirschberg.

103D, 230 WEST—Front parlor apartment, singles; continuous hot water; home cooking; 2 doors Broadway, facing Marseilles Hotel.

107TH, 308 WEST, Near Riverside—Large, front room; bath; excellent table board.

West Side.

121ST, 414 WEST (Apt. 3)—Single room, excellent board; near Columbia College.

141ST, 526 WEST—Superior accommodations for couple or two gentlemen; private family; home cooking; references. Vining.

EVELYN LODGE—Charming all-year residence, lovely location; 35 min. to Wall St.; cozily furnished; excellent chef and service; small tables; parlors, smoking room, comforts; weekly, $20 up, with meals; 75 guests; 12 years one management; booklet. 71 Central Av., St. George, S. I. Block from ferry.

RIVERSIDE DRIVE, 640 — Steam-heated room, running water, excellent board; $10. Payne.

BOARD WANTED.

YOUNG MAN wants room, with breakfast, dinner; must be clean; about $20 weekly; describe fully. A 163 Times.

ROOM, BOARD, young Catholic lady, private family; rates reasonable. D 380 Times.

ROOM AND BOARD by Protestant business girl; state price. Box 1049 Times, 2 Rector St.

YOUNG MAN wants board; west side; state rates. D 369 Times.

TWO Jewish young men desire board with refined private family. Gramercy 2118.

COUNTRY BOARD.

ELMWOOD HOTEL, EAST ORANGE, N. J. A quiet family hotel, twenty-five minutes from New York; desirable commuting; all outside, sunny rooms, with private baths; first class service; steam heat; our reputation depends upon our dining room; we specialize in home cooked foods, prepared temptingly, palatably; there can be no better living than among the Orange Mountains; room and bath, with meals, $25 weekly; two people, $40. Orange 7570.

HAVING an attractive house with excellent table and service, wish to cater to a few people of refinement. Telephone 469, New Rochelle.

NERVOUS AND MENTAL CONDITIONS LYNWOOD LODGE, ENGLEWOOD, N. J.

FURNISHED ROOMS.

West Side.

67TH ST., 15 WEST—Room for gentleman, elegant studio apartment; references necessary. Particulars, apply mornings only, 2328 Columbus. Wittgenstein.

68TH, 31 WEST—Large, sunny comfortably furnished room; private house; gentlemen only.

69TH, 133 WEST—Handsome, large; private bath, every convenience; electricity; clean house.

82D (corner Broadway)—Well appointed room in private family for gentleman demanding privacy and first class environments. Phone Schuyler 1933.

70TH, 40 WEST—HANDSOMELY FURNISHED DOUBLE FRONT ROOM, KITCHENETTE PRIVILEGES, ELECTRICITY; REASONABLE.

70TH, 269 WEST—Attractive, very large, front room, dressing room adjoining, electricity, running water, near bath.

70TH, 209 WEST—Charming two-room suite, steam heat; high-class house.

70TH, 282 WEST—Two large, comfortable rooms, bath; together or separate.

71ST, 37 WEST—Attractive furnished second floor suite, private bath, steam, electricity.

72D St., 228 WEST, Teasdale Residence for Girl Students and Business Women — A clean, wholesome place to live; references exchanged. Telephone Columbus 3691.

73D, 152 WEST—Exclusive bachelor suites, one, two large rooms, bath, high ceilings, hardwood floors, large closets, elegantly furnished; maid, linen service, phone, breakfast.

73D, 242 WEST — Desirable room, dressing room; suitable for two; references.

73D, 178 WEST—Room, bath, lavatory, electricity; 2 men, $20.

74TH, 139 WEST — HANDSOMELY FURNISHED DOUBLE FRONT ROOMS; COMPLETE KITCHENETTE PRIVILEGES; BATH ADJOINING; $12, $14, $25.

74TH, 25 WEST—Elegantly furnished single and large rooms, private baths. Wheeler.

74TH, 45 WEST — BEAUTIFULLY FURNISHED DOUBLE FRONT ROOM; KITCHENETTE PRIVILEGES; ELECTRICITY; REASONABLE.

74TH, 161 WEST—Attractive single room, bath, steam heat, electric light; convenient to subway and elevated; gentlemen; references.

74TH, 3 WEST—FRONT PARLOR, KITCHENETTE PRIVILEGE; REASONABLE.

74TH, 145 WEST—Large, well-heated room; private bath; suitable two; references.

75TH, 2 WEST — HANDSOMELY FURNISHED DOUBLE FRONT ROOM, KITCHENETTE PRIVILEGE; COMPLETE; REASONABLE.

75TH, 102 WEST (Apt. 72)—Sunny room, modern conveniences; $14. Wheeler.

75TH, (324 West End Av.)—Nice large room, second floor; private bath.

75TH, 149 WEST—Nicely furnished large rooms, electricity, telephone; $12-$14.

75TH, 54 WEST—Two large rooms, well furnished; suitable for doctor's office.

75TH, 112 WEST—Large room; twin beds; electricity; telephone; gentlemen, $16-$18.

76TH, 237 WEST—Large, sunny; twin beds; running water, bath adjoining; also singles; private bath; gentlemen.

76TH, 242 WEST—Nicely furnished front room with bath; southern exposure; references.

77TH ST., 335 WEST (near Drive)—Newly furnished rooms, available for two; privilege of light housekeeping. Apply Superintendent.

77TH, 108 WEST—Large front room, alcove, piano, telephone; $16; another room, $12; private house; gentlemen.

77TH ST., 338 WEST (corner Drive)—Large furnished room and bath; privilege of light housekeeping; available for two.

78TH, 134 WEST—Well furnished large front room, dressing room; running water.

79TH, 116 WEST—VERY LARGE ROOM, REASONABLE; PRIVATE HOUSE.

79TH (West End Av., 411)—Attractive room, Hudson view; gentlemen. 8 West.

80TH, 249 WEST—One-room studio, private bath; elevator, steam heat; restaurant in building. Schuyler 2047, Apt. 410.

80TH, 225 WEST—Choice connecting rooms, facing Broadway; elevator; moderate. 5 North.

80TH, 126 WEST—Large room, twin beds, running water, bath adjoining; quiet; business men preferred.

81ST ST., Columbus Av. (Hotel Colonial)—Have completed 17 new single rooms, with use of bath, for men; complete hotel service; rates $10 weekly.

81ST, 110 WEST—Well heated large and medium rooms, electricity, $10 up.

82D, 118 WEST—Handsomely furnished parlor floor; newly decorated; piano; private house; references.

83D, 310 WEST—Large room, twin beds, electricity; private house; references; gentlemen.

83D, 13 WEST—Elegant front parlor, combined bedroom; all conveniences; piano, electricity.

84TH ST., 55 WEST—2d floor front room, private bath; plenty heat.

85TH, 253 WEST (Berkley Chambers)—Attractively furnished, warm front rooms, connecting bath. A 162 Times.

85TH, 327 WEST — Bright, medium sized square room, single or double; electricity, running water; $10-$14. Apartment 3.

85TH, 300 WEST—Sunny rooms, best location, service; business men, business women.

85TH (Broadway)—Exceptionally nice room, all modern conveniences; refined home. Schuyler 4582.

85TH, 127 WEST—Large room; private house; gentlemen.

85TH ST., 333 WEST—Beautifully furnished apartments and rooms.

85TH, 78 WEST—Sunny rooms, next to bath; elevator, electricity. Mills.

86TH, 270 WEST—Large room, private bath; kitchen privileges.

86TH, 202 WEST (Broadway)—Beautifully furnished, sunny single rooms, lavatory; $14; refined private family; charming apartment.

86TH, 172 WEST—Bright room, southern exposure; also skylight studio room.

87TH, 40 WEST—Large warm room, twin beds, kitchenette privileges, electricity; references.

87TH, 342 WEST—Comfortably furnished rooms, $10-$15, bath adjoining. Schuyler 10485.

87TH, 200 WEST—Two single rooms with running water; nicely furnished; reasonable. Tel. Schuyler 0317, Ext. 1. Apt. 2F.

88TH, 132 WEST—Handsomely furnished, large room, conveniences; private family; gentlemen; references.

91ST, 304 WEST — Large attractive room, private bath (extension); electricity, parquet floors; Winter's coal; always hot water; references.

91ST, 30 WEST—Back parlor, private bath; southern exposure; electricity.

91ST, 24 WEST—Attractive, sunny, running water, electricity, kitchenette privileges.

91ST, 9 WEST—Attractive choice big, medium rooms; modern conveniences. 6 East.

92D, 214 WEST—Large room, bath adjoining; couple or gentlemen. Apt. 2D.

93D, 316 WEST—Two pleasant connecting rooms, with bath; gentlemen or couple. Apt. 41.

FURNISHED ROOMS.

West Side.

93D, 62 WEST (Apt. 5A)—Exceptional, large, comfortable furnished room and bath; well heated; private family; $50 month.

93D, 254 WEST—Beautifully furnished room, modern conveniences; references. Telephone Riverside 9170.

94TH, 2 WEST—Two delightful connecting front rooms, separately or together. Jordan.

95TH ST., 316 WEST—Quiet, attractive room; near Drive, subway express; single or double; reasonable; references. Apt. 3.

96TH, 54 WEST. Splendid second floor front room, twin beds; electricity; large closets; accommodations for breakfast; well kept, homelike house.

96TH, 16 WEST—Richly furnished double rooms; near Park; family residence; reference.

96TH, 65 WEST (second floor)—Sunny front room; suitable two; private house.

97TH, 28 WEST—Comfortable room, all conveniences; private family; young man. Byrnes.

97TH, 63 WEST—Large, sunny, warm front room; private bath; $16-$17.

98TH, 254 WEST—Large, attractive room, running water, elevator; breakfast if desired. Apt. 5.

102D, 216 WEST—Large comfortable room, conveniences; reasonable. Apt. 1. Hasbrouck.

105D, 81 WEST—Two rooms, finely furnished, front parlor and bedroom; electric light, steam heat; board if desired. N. Lipton.

103D ST., 242 WEST—Attractive double room, also skylight room, fine private house.

103D, 116 WEST—Front suite, piano; gentlemen, business couple; board optional. Trotter.

104TH, 242 WEST—2 attractive large front rooms, suitable for doctor or business man; also 1 bedroom. Wehner.

106TH, 314 WEST—Large room, with board; ideal location.

107TH, 203 WEST—Attractive room adjoining bath; private American family; gentlemen. Morton.

110TH (Broadway)—Single room, bath; double, adjoining bath; business people. Cathedral 7201.

111TH, WEST—Choice large front room; private entrance; $15. Telephone 6231 Cathedral.

111TH, 200 WEST—Large room, twin beds; running water; next to bath; breakfast optional; references. Apt. 29.

111TH, 157 WEST—Beautiful double room, very well heated; women only. Baumann.

112TH (Broadway)—Beautiful, large, light, private bath; refined family; gentlemen. Cathedral 6390.

112TH ST., 604 WEST—New rooms, bath, electricity, steam; $10 and $12. Wendell.

112TH ST., 536 WEST—Attractive room, clean, comfortable. Apt. 51.

113TH (between 7th and 8th Av.)—Beautiful large double front room, exquisitely furnished, running water. Tel. Cathedral 6159.

114TH, 609 WEST—Desirable room, bath; gentleman; references required; call evenings only.

114TH, 609 WEST (Broadway-Riverside)—Room, private; gentleman. Apt. 5.

118TH, 210 WEST—HOTEL CECIL. ATTRACTIVE ROOMS, WITH OR WITHOUT PRIVATE BATHS; SPECIAL WEEKLY RATES; FULL HOTEL SERVICE.

118TH, 419 WEST—Attractive room, twin beds, elevator apartment, $12. Apt. 41.

118TH, 414 WEST (Apt. 51)—Attractive rooms, business people, $12-$8; references.

118TH, 425 WEST—Light, comfortable room, kitchen privileges; near Columbia. Apt. 63.

119TH, 425 WEST—Scrupulously clean, sunny room; suitable two; private family. Teasier.

122D, 353 WEST—Large room for two, with owner; $15 weekly; references.

124TH, 537 WEST (Broadway)—Large, well heated, attractive, sunny parlor and bed room, piano, kitchen privilege, $25; another, $8; elevator, telephone. Apt. 42, Morningside 5780.

141ST ST., near Broadway, 87 Hamilton Place, Apt. 29—Modern room; gentlemen.

143D, 501 WEST—Apartment 45 (Broadway), near subway; comfortable room, private lavatory, modern, elevator; $10 week; gentleman only.

147TH, 481 WEST—Large front room, lavatory, phone, electricity; private residence; board optional; references.

151ST ST., 518 West (Broadway)—Two adjoining rooms, piano, elevator. Apt. 4W.

150TH ST., 508 WEST—One and two connecting rooms, all conveniences, electricity; private house.

162D, 615 WEST—Beautiful room, river view; elevator; reasonable; references. Apt. 60.

165TH ST., 540 WEST—Large room, suitable for two; every convenience. Wadsworth 5230. Apt. 61.

165TH, 600 WEST (Broadway)—Large warm room; lavatory; adjoining bath. Apt. 22.

160TH, 600 WEST (Apt. 31)—Handsome, large room, facing Broadway; sunshine; $12.

171ST (106 Haven Av.)—Large, attractive, sunny room, adjoining bath; exceptional. Moulder.

BROADWAY, 2,830 (112th)—Large room, private bath; gentlemen; private family. Apartment 3.

BROADWAY, 2,881—Delightful front, sunny room, overlooking Broadway; homelike; convenient. M.

BROADWAY, 2,647 (101st)—Two rooms, sunny, cheerful, home comforts; 7th south.

GREENWICH VILLAGE (Van Nest Place, 16)—Large, heated rooms, suitable for two.

HOTEL ABERDEEN — Rooms with permanent bath; telephone in rooms; modern hotel service; fireproof; $17.50 WEEKLY. 32d St., bet. 5th Av. and Broadway. Penna. 1600.

RIVERSIDE DRIVE, 320 (corner 105th)—Millionaire's mansion, remodeled, new family hotel; elevator; every room bath and telephone; hotel service; refined Hebrew surroundings; Hungarian chef.

RIVERSIDE DRIVE, 222 (94th)—Beautifully furnished, large room; two closets, running water; couple or gentleman; Apt. 32; references.

RIVERSIDE DRIVE (312 West 105th)—Large, handsomely furnished room, running water, connecting bath; high-class residence.

RIVERSIDE, 151 (87th)—Attractive rooms, adjoining bath, $9 and $15; elevator; references.

RIVERSIDE DRIVE (near 131st)—Splendid large room, use of kitchen, $15. Audubon 8232. White.

RIVERSIDE DRIVE, 224 (95th St.) — Two rooms, facing Drive; gentlemen. Apt. 7N.

WADSWORTH AV., 140 (Apt. 21)—Room in private family; elevator; best references.

WEST END AV., 700 (94th)—Exceptionally attractive large single room or en suite; beautifully furnished; suitable bachelor appreciating high-class accommodations or as music studio; piano, electricity, phone. Riverside 3845. Britten.

WEST END AV., 913—Beautiful room, private house, electricity, bath; home cooking.

WEST END AV.—Unusually attractive, quiet, sunny room; private family. Telephone Riverside 2229.

WEST END AV., 739 (97th) — Attractive double room, select private house, [illegible]

FURNISHED ROOMS.

West Side.

VICINITY 72D ST. — Unusual opportunity, private home, bachelor suite, living room, bedroom, private bath, shower, private telephone, electricity, separate entrance; $25 per week; reference J 759 Times Downtown.

$17.50 PER WEEK, PERMANENT. Rooms with private bath; modern hotel service; 12-story fireproof building. Hotel ABERDEEN, 32d St., between 5th Av. and Broadway. PHONE PENNA. 1600.

Brooklyn.

LARGE, beautiful furnished room, phone, bath, private family; ground floor; located near Crotona Park; references. Phone Tremont 4824.

NICELY furnished room, all conveniences; centrally located; moderate. Prospect 4167.

ROOMS WANTED

Furnished.

BUSINESS MAN residing out of city, but here Monday to Friday each week, desires well furnished, clean room, private bath, in modern apartment, or share small apartment with another gentleman, 35 to 40. A 140 Times.

YOUNG MAN, Christian, wants medium size, sunny room with quiet, refined family, west side, between 72d and 150th, not to exceed $6 weekly; irreproachable references given. Phone Vanderbilt 9517.

ROOM and bath, with private family; no other roomers; vocal student; particulars. S 272 Times.

CONGENIAL, Gentile business woman desires furnished room in refined private home. R. J. K., Room 515, 280 Broadway.

YOUNG MAN, Jewish, requires neat room, refined home; board optional. G 469 Times.

Unfurnished.

BUSINESS GIRL would like large unfurnished room, central location. G 488 Times.

SITUATIONS WANTED—Female

BOOKKEEPER-STENOGRAHER — Thoroughly experienced; take full charge; trial balances, financial statements; A1 references. J 696 Times Downtown.

BOOKKEEPER, Correspondent—Thoroughly experienced, capable taking full charge, trial balance, controlling accounts, financial statements; references. L 358 Times.

BOOKKEEPER-STENOGRAPHER — Double entry, trial balance, control; capable full charge; advertising, importing experience; $35. N 282 Times.

BOOKKEEPER, stenographer; long experience in antique and interior decorating line, desires responsible position; highest references. L 348 Times.

BOOKKEEPER - STENOGRAPHER, several years' experience; controlling accounts, trial balance, correspondent; can furnish A1 reference; $30. D 371 Times.

BOOKKEEPER, typist, experienced, double entry, controlling accounts; best reference; take full charge of office; $28. A 137 Times.

BOOKKEEPER, expert, ten years' experience, modern methods, complete charge; start $30. Miss Agnes Marsh, 66 Post Av., N. Y. City.

BOOKKEEPER, part time, write up books, daily or weekly, trial balances; reasonable. W 725 Times Downtown.

BOOKKEEPER-TYPIST, thoroughly experienced, neat, accurate, conscientious; A1 references. L 311 Times.

BOOKKEEPER, thoroughly experienced, college graduate; modern accounting; $25-$30. A 170 Times.

BOOKKEEPER, 4 years' experience; double entry, control accounts. B 1091 Times Harlem.

BOOKKEEPER, assistant; 6 years' experience, general office routine, factory payroll and records. A 154 Times.

BOOKKEEPER, knowledge stenography, high school graduate; salary $15 up. Call Stagg 2341 or write Box 335, 209 Cable Building.

BOOKKEEPER, thoroughly competent and efficient; six years' experience. A 141 Times.

BOOKKEEPER, assistant; knowledge typing; 5 years' experience. Goldberg, 1,629 Eastern Parkway, Brooklyn.

BOOKKEEPER, typist, thoroughly experienced, efficient, good education; reliable. M 265 Times.

BOOKKEEPER — Thoroughly experienced, knowledge of stenography; competent willing worker. L 358 Times.

BOOKKEEPER-TYPIST, competent, 5 years' experience controls balances. L 925 Times Downtown.

BOOKKEEPER, five years' experience. Write R. L., care Adler, 9 West 117th St.

BOOKKEEPER, three years' experience. Hirsch, 1,180 Fox St.

BUYER, MANY YEARS' EXPERIENCE IN THE MISSES' READY-TO-WEAR, ONE OF THE LARGEST DEPARTMENT STORES IN THE CITY. D. P., 520-4 PRESBYTERIAN BLDG.

CHAMBERMAID, colored; half or part time. Audubon 2947.

COMPANION—Christian woman, with social position, occupied during the day in welfare work, would like room and board in exchange for companionship with congenial woman; highest references. Z 2388 Times Annex.

COMPANION, care semi-invalid, infirm lady; references; $15-$18. A 150 Times.

COMPANION to lady; Spanish; refined; best references. A 1006 Times Harlem.

CUTTER—Young Belgian lady, able to cut, fit and finish tailor suits, coats, wishes position with first-class house. B 250 Times.

DICTAPHONE OPERATOR, 5 years' experience; Christian; excellent references. H 920 Times Downtown.

DRIVER—Expert Ford driver, young lady, having driven Ford from New York to California, desires position as demonstrator, selling accessories; experienced saleswoman; or driving for private family. A 158 Times.

FOREIGN EXCHANGE CLERK, several years' banking experience all branches foreign exchange work; also stenographer. J 751 Times Downtown.

GOVERNESS, educated Danish girl, speaking English fluently, desires position as nursery governess to one child. L 287 Times.

HOUSEKEEPER, janitress, capable woman, light-colored, thorough housekeeper, exceptionally good cook and caterer, would give services in exchange for nice living rooms, bath, &c.; moderate pay; husband steadily employed; position desired in New York City. Advertiser, 5,069 Hancock St., Richmond Hill, L. I.

HOUSEKEEPER, intelligent widow with good references; good cook; full charge; permanent position; city, country. B 1093 Times Harlem.

HOUSEWORK—Girl, colored, full time; with references; no washing; sleep out. 83 West 132d. Miss Smith.

MAID, by the day or week. Care of Jordan, 46 West 136th St.

NURSE, graduate, valuable experience, refined, desires position as companion to elderly couple or lady; highest credentials; answer by letter only. M 210 Times.

NURSE, light-colored, neat and refined, to take care children; highest references. Grace Brown, 134 West 132d.

NURSE, Practical—Middle-aged, intelligent woman, part time, or child's nurse. Phone 500 Fordham, Ext. 7.

NURSE to care children afternoons; conscientious, careful; reference. Myles, 828 Amsterdam Av.

NURSE, Practical—Refined, efficient nurse desires evening work. Tel. Riverside 738.

PUBLICITY writer, with some editorial experience, wants position in literary or advertising field; small salary to start if position offers future and advancement. Z 2310 Times Annex.

SECRETARY-EXECUTIVE,

well educated, refined young lady, accustomed associating highest type, experienced stenographer, familiar office details, desires position; lowest salary $40; please do not answer unless honestly interested. D 378 Times.

SECRETARY - STENOGRAPHER, college graduate, literary ability, experience as assistant to editor of export publication; composes own letters, relieves executive of details; pleasant personality, initiative, best references. H 932 Times Downtown.

SECRETARY, stenographer, 10 years' commercial experience, accustomed supervising office detail and correspondence; can indisputably alleviate busy executive from innumerable duties. B 1065 Times Harlem.

SECRETARY, excellent experience, executive ability; good correspondent; capable advertising assistant; desires position offering real opportunity for tactful, intelligent, conscientious worker. G 415 Times.

SECRETARY, stenographer, desires position offering real opportunity for well-educated, intelligent, conscientious worker; experienced; executive and selling ability. P 527 Times.

SECRETARY, stenographer; 7 years' varied experience, initiative, pleasing personality; prefers advertising field; excellent recommendations; $30. A 152 Times.

SECRETARY - STENOGRAPHER—Educated young woman, 3½ years' experience, desires position where neatness, refinement are recognized. L 208 Times.

SECRETARY-STENOGRAPHER, 21; college education; four years' experience; advertising knowledge; serve busy executive; $25; references. G 486 Times.

SECRETARY-STENOGRAPHER, managing clerk; capable taking charge order department; ten years' experience; excellent references. H 920 Times Downtown.

STENOGRAPHER, secretary, confidential accountant, 7 years' electrical engineering mechanical experience, fluent correspondent; not afraid of work; willing; no clock watcher; $25. J 633 Times Downtown.

STENOGRAPHER-SECRETARY, thoroughly competent stenographer; high school graduate; ten years' experience; able to take complete charge of office detail and write; $35. A 169 Times.

SITUATIONS WANTED—Female.

STENOGRAPHER, French-Italian, able correspondent and English translator, long experience Government, banking, export; highest credentials; moderate salary. L 936 Times Downtown.

STENOGRAPHER, THOROUGHLY COMPETENT; FOUR YEARS' EXPERIENCE; FAMILIAR WITH DETAILS; SALARY $25, WITH OPPORTUNITY FOR ADVANCEMENT. G 484 TIMES.

STENOGRAPHER, secretary, high school graduate, five years' experience, A1 references, desires position with reliable concern; salary $25-$30. H 927 Times Downtown.

STENOGRAPHER, secretary, expert; knowledge of bookkeeping; high school graduate; five years' various experience; $25. Address Clara Cinader, 1,025 East 167th St., New York.

STENOGRAPHER, German-English, long years' business experience, wishes position mainly for German correspondence, if possible, with banking concern; accurate. Box 17, 1,329 3d Av.

STENOGRAPHER - SECRETARY, expert, thoroughly experienced, highest references, efficient, ambitious, capable handling correspondence; permanent position. G., 1,418 5th Av.

STENOGRAPHER, high school graduate, knowledge double entry bookkeeping; salary $16 up. Call Stagg 2341 or write Box 334, 209 Cable Building.

STENOGRAPHER, 23, refined, high school graduate; five years' experience; can write without dictation; $23. H 917 Times Downtown.

STENOGRAPHER, typist, high school graduate; five years' experience; competent; switchboard; accustomed to miscellaneous work; $25. A 142 Times.

STENOGRAPHER, 23, thoroughly competent; 5 years' practical experience; rapid and accurate transcriber; excellent references; salary desired $25. S 271 Times.

STENOGRAPHER, Christian, ten years' experience, familiar with office detail, conscientious, reliable; $25. H 931 Times Downtown.

STENOGRAPHY and typewriting; evening work desired by thoroughly efficient stenographer; preferably home work. Call T. R., Worth 3430.

STENOGRAPHER-SECRETARY, 5 years' experience, Christian; downtown; excellent references; salary $35. H 847 Times Downtown.

STENOGRAPHER, good appearance, initiative, conscientious, willing worker, take charge small office; references; $20. G 497 Times.

STENOGRAPHER, EXPERT, EXECUTIVE ABILITY, INTELLIGENT; HIGHEST REFERENCES; $25. L 306 TIMES.

STENOGRAPHER, high school graduate, 4 years' experience, desires position in daylight office; salary $30. L 264 Times.

STENOGRAPHER, experienced, thoroughly competent, initiative, executive ability; $30. L 212 Times.

STENOGRAPHER, typist, 17, beginner; recommended; $14. Minnie, 115 East Houston. Orchard 8277.

STENOGRAPHER, experienced, efficient; assumes responsibility; cheerful, pleasing. G 408 Times.

STENOGRAPHER - OFFICE ASSISTANT, thoroughly experienced, reliable, accurate; A1 references. G 442 Times.

STENOGRAPHER, secretary, experienced, competent, reliable, conscientious, desires permanent position. L 827 Times.

STENOGRAPHER - BOOKKEEPER, capable taking charge, five years' experience. A 1010 Times Harlem.

STENOGRAPHER, secretary; five years' experience; willing, competent; $30. L 921 Times Downtown.

STENOGRAPHER - TYPIST, experienced; high school graduate. Einhorn, 102 East 121st. Harlem 6007.

STENOGRAPHER, typist and general office assistant; three years' experience; references; salary $20. H 928 Times Downtown.

STENOGRAPHER, six years' experience, Christian, reliable, references; $25. H 925 Times Downtown.

STENOGRAPHER, translator, Italian, English, French, Spanish; banking experience. H 922 Times Downtown.

STENOGRAPHER, law, very competent, trustworthy, seeks responsible position; $35. L 918 Times Downtown.

STENOGRAPHER, secretary, expert; American, Protestant; salary minimum $35. Audubon 2820, Apt. 24.

STENOGRAPHER, thoroughly experienced, accurate, familiar with general office work. A 171 Times.

STENOGRAPHER, thoroughly experienced, competent, position, character, personality count. J 763 Times Downtown.

STENOGRAPHER, doctor's; Christian; three years with surgeon; part time; references. Academy 2768.

STENOGRAPHER - SECRETARY; manage small office; $27-$30. Phone Schuyler 1774. C. Stewart.

STENOGRAPHER, 18, high school education, experienced, knowledge of French. Telephone Lenox 7167.

STENOGRAPHER, intelligent beginner, three years high school; bookkeeping knowledge. Telephone Lenox 7167.

STENOGRAPHER, high school graduate, experienced. E. Meyer, 135 West 116th. Morningside 6749.

STENOGRAPHER, experienced, alert, accurate, trustworthy; best references; $23. G 490 Times.

STENOGRAPHER, conscientious, reliable; 4½ years' experience; salary $22. G 475 Times.

STENOGRAPHER, competent; one years' experience; excellent references; salary, $17. L 313 Times.

STENOGRAPHER, Christian, beginner, high school education, desires position with good house. M., 333 East 57th.

STENOGRAPHER, Christian, experienced, competent; $22; neat appearance. A. W., 1,097 3d Av.

STENOGRAPHER, commercial; 7 years' experience; office routine; $25. L 935 Times Downtown.

STENOGRAPHER-SECRETARY; 9 years' executive, technical, commercial experience. H 938 Times Downtown.

STENOGRAPHER, thoroughly competent, educated, initiative, detail, responsibilities; $28. G 406 Times.

STENOGRAPHER, 2 years' experience; willing, accurate; reference; $18. H 939 Times Downtown.

STENOGRAPHER-DICTAPHONE Operator; long experience, conscientious worker; $25. L 928 Times Downtown.

STENOGRAPHER; 4 years' experience; reference former employer; $22. L 929 Times Downtown.

STENOGRAPHER, five years' experience; high school graduate; $25. G 474 Times.

STENOGRAPHER, 8 years' experience, competent; $30. H 896 Times Downtown.

SWITCHBOARD OPERATOR, general assistant, knowledge typewriting, 8 years' experience, quick grasping ideas, conscientious; $15. N 852 Times Downtown.

TEACHER—Supervise outdoor child groups, afternoons. Van Buskirk, 328 West 96th St.; telephone River 305, extension 33.

TELEPHONE OPERATOR—Young lady, experienced switchboard operator, desires permanent position with reputable concern. H 937 Times Downtown.

TYPIST and clerical worker, with knowledge of stenography; high school graduate; five years' practical experience in office routine. G 479 Times.

TYPIST—Three years' experience; switchboard operator; references; $18. J 736 Times Downtown.

TYPIST, 3 years' experience; knowledge of bookkeeping. H 916 Times Downtown.

YOUNG LADY, stenographer, typist, good French, also German, Russian. G 437 Times.

YOUNG LADY wishes to teach French to children; references. Z 2377 Times Annex.

Employment Agencies.

HIGH GRADE colored servants, city, country. Mrs. Kemp's Agency, 2,382 7th Av. Audubon 2856.

BERTHA CARLSON, Swedish Agency—First-class servants. 2,280 Broadway, cor. 82d St.

SHEPHERD'S AGENCY — Help by month, week or day. 107 W. 133d St. Morn. 6916.

SITUATIONS WANTED—Male.

ACCOUNTANT, general office man, age 33, broad experience, capable of handling large volume detail, now employed, seeks opportunity with progressive house; salary $50. Phone Columbus 9550, Ext. 7.

ACCOUNTING—Student, thoroughly trained, desires position as junior or bookkeeper; American Hebrew, age 27, at present Government employe; salary according merits. G 476 Times.

ACCOUNTANT—Books opened, audited, systems, tax reports, arrangements firms without bookkeepers, $2.50 weekly up. Goldwater, 290 Broadway. Worth 5068.

ACCOUNTANT, senior, several years' experience, two years public, university graduate, clean cut, desires change. J 709 Times Downtown.

ACCOUNTANT, 10 years' experience; cost accountant, auditor; managerial ability; age 35; references. E. Knight, 98 Macon St., Brooklyn.

ACCOUNTANT, junior, three years' bookkeeping experience, third year Columbia University, desires connection certified accountant. B 1090 Times Harlem.

ACCOUNTANT, office manager, bookkeeper, 15 years' experience; Christian. J 682 Times Downtown.

ACCOUNTANT, auditor, American, public experience; available immediately; unquestionable credentials. L 307 Times.

ACCOUNTANCY STUDENT, experienced junior, desires position with public accountants. L 233 Times.

ACCOUNTANT, semi-senior, New York University man; experienced; references. L 294 Times.

SITUATIONS WANTED—Male.

ACCOUNTANT, AUDITOR, OFFICE MGR.; high calibre executive with proven constructive capacity, desires permanent connection; thoroughly trained; capable systematizer, organizer, cost accountant, possessing initiative, energy, ambition; 15 years' experience; Christian, married. L 905 Times Downtown.

ACCOUNTANT, tax specialist; books systematized; closed, audited; arrangements firms without bookkeepers; reasonable. Greene, 1457 Hudson Terminal Building. Telephone Cortlandt 1379.

ACCOUNTANT, AUDITOR, SYSTEMATIZER, DESIRES POSITION WITH GROWING CONCERN. NOW CONDUCTING PUBLIC ACCOUNTING STAFF; SALARY $3,500; YOUNG, MARRIED. H 163 TIMES.

ACCOUNTANT, bookkeeper, 15 years' experience; competent in every respect; best of references. L 924 Times Downtown.

ACCOUNTANT, junior, has small clientele, wishes connection with C. P. A. H 924 Times Downtown.

ACCOUNTANT, with wide Wall Street experience, desires to make change. V 643 Times Downtown.

ACCOUNTANT, bookkeeper; public accounting experience; audits without supervision. H 930 Times Downtown.

ACCOUNTANT, public and manufacturing experience; temporary or permanent. H 935 Times Downtown.

ACCOUNTANT, semi-senior; experienced; Pace trained. G 399 Times.

ADVERTISING copy man, versatile copy and layout man, now employed, seeks new connection; reason for change found in present business condition; recommendation from present employer; salary $45. L 346 Times.

BOOKKEEPER, 28, married, thoroughly experienced credits and collections, with full knowledge all office details, seeks position with progressive concern. H 926 Times Downtown.

BOOKKEEPER, eight years' experience; thoroughly competent; double entry, trial balance; entire charge; salary, $35. A 137 Times.

BOOKKEEPER, executive, financial statements, stenography, typing, competent correspondent; full charge; college education; $40. S., 950 East 15th St., Brooklyn.

BOOKKEEPER or assistant, 20; typist, 2½ years' experience; university accounting student; trial balances, controlling accounts. G 411 Times.

BOOKKEEPER - ACCOUNTANT, 25; thoroughly experienced, capable handling collections, controlling accounts, trial balance, statements; college education. G 390 Times.

BOOKKEEPER, accounting student, experienced salesman; part or full time, office or store; salary nominal. L 852 Times Downtown.

BOOKKEEPER—Have you place for live wire, 24, completing two years' course accounting, who demands practical experience rather than large salary? G 484 Times.

BOOKKEEPER, accountant, 8 years' experience, executive ability, credits, collections, financial statements; highest credentials; salary $50. D 375 Times.

BOOKKEEPER, part time; write up books, daily or weekly; trial balances; reasonable. V 646 Times Downtown.

BOOKKEEPER — Experienced foreign exchange and film accounting; capable to handle complete set of books. H 206 Times.

BOOKKEEPER, thoroughly experienced; excellent references; balances; live wire; Hebrew. A 166 Times.

BOOKKEEPER, 10 years' experience, knowledge stenography, typewriting, desires position. M 189 Times.

BOOKKEEPER, 26, executive experience, handle credits, collections, &c., capable office man; credentials; $35. A 147 Times.

BOOKKEEPER, five years' experience, desires position, salary $30. J 749 Times Downtown.

BOOKKEEPER, thoroughly experienced, good penman, accurate figurer; $30. H 918 Times Downtown.

BOOKKEEPER—Young man, five years' experience, collections, credits; salary $30. D 354 Times.

BOOKKEEPER or assistant, 20; A1 references; college man; $23. L 869 Times Downtown.

BOOKKEEPER, 22, experienced, seeks reliable position; moderate salary. B 1089 Times Harlem.

BOOKKEEPER wishes part-time engagement; salary very reasonable. L 911 Times Downtown.

BOOKKEEPER-STENOGRAPHER,

thoroughly experienced; can take charge complete set books; $35. G 485 Times.

BOOKKEEPER, 27, German, Hungarian; 3 years with last employer; sales, purchase ledger. E. Wanke, 151 West 99th St.

BOOKKEEPER ASSISTANT, 2½ years' experience, can take charge of small set, also typist; salary $22. L 343 Times.

BOOKKEEPER, aged 23, wishes to connect with growing firm. G 493 Times.

BOOKKEEPER, experienced; available at once. F. Francis, 791 St. Nicholas Av.

BOY, Japanese, wants short hours' work, besides the study of music. Ogata, 330 East 57th St.

BUTLER — Japanese, young, experienced, wishes position as valet or butler; good references. J. K. Y., 624 Lexington Av.

CHAUFFEURS—We have several good men, with from 3 to 9 years' reference on last positions; this is not an employment bureau. Society of Professional Auto Engineers, 1,947 Broadway. Telephone Columbus 10276.

CHAUFFEUR desires position with private family; 6 years' experience; capable, careful driver; best references. Daniel G. Schwartz, 250 Schenectady Av., Brooklyn. Decatur 4464.

CHAUFFEUR-MECHANIC, white, married, American, 11 years' shop and private driving; references. Schuyler 1160. Freeman, 216 West 78th.

CHAUFFEUR, 30, desires steady position; private family preferred; two years last position; excellent references; no agencies. John De Vine, 200 East 49th.

CHAUFFEUR, ambitious, married, speaks Spanish; 10 years' experience; do own repairs; private family; A1 references. G 441 Times.

CHAUFFEUR - MECHANIC, American, 8 years' experience, high grade cars, wishes position private family; 3 years last employer. George Conroy, Audubon 1704.

CHAUFFEUR, 8 years' experience, careful driver; understands care of furnace; willing to be useful; city or country; 4 years' personal reference. Plaza 3894.

CHAUFFEUR—Gentleman wishes to place competent chauffeur. Telephone Dixon, Schuyler 7817, 6 to 7 P. M.

CHAUFFEUR, private or commercial; six years' experience; best references. L 332 Times.

CHAUFFEUR, 34, mechanic, 10 years' experience Pierce, Packard, Cadillac; do own repairs; references. Turmel, Circle 854.

CHEF-VALET—Young, neat man, Swedish, desires private position; will take charge of bachelor home; best of references. L 328 Times.

CHEMICAL ENGINEER, college graduate, five years' laboratory and factory experience, last two as factory Superintendent of firm manufacturing leather and textile chemicals, is open for a new connection; available immediately; best of references as to technical ability and character. G. K. H., 584 Madison Av., Elizabeth, N. J.

COLLEGE MAN, 27, at present employed selling highly technical devices, desires to associate with busy sales manager or executive as assistant; expert stenographer and typist; highest credentials. A 144 Times.

COUPLE, colored, chauffeur and butler, chambermaid and waitress, cook. Phone 4560 Morningside.

CREDIT MAN'S ASSISTANT.

Young man, 29, university training and good business experience, wants position; capable executive; excellent credentials. L 844 Times.

DRAFTSMAN, graduate mechanical engineer; 8 years' varied experience on automatic machines, automobiles and sheet metal works; will go anywhere; best reference. D 333 Times.

DRAFTSMAN, M. E., 12 years' experience, 9 years' Diesel engines, stationary, reversible, compressors and pumps; European graduate; position or consulting work. Z 2396 Times Annex.

DRAFTSMAN and machine designer desires additional work; 20 years' experience. Edward D. Roberts, 48 East 41st St.

DRAFTSMAN, expert designer on mechanical machinery, industrial, piping; open. L 350 Times.

DRAFTSMAN, mechanical designer; 6 years' experience; engineering training. A 109 Times.

DRUGGIST, registered (Christian), seeks relief work evenings. H 941 Times Downtown.

ENGINEER, mechanical, 31; eight years' experience; executive, designing, checking; tools, dies, pumps, check writers, pneumatic systems, purchase and inspection castings, patterns; good assistant for busy engineering executive. M 181 Times.

ENGINEER, PRODUCTION EXECUTIVE, age 31; eight years' experience in production, planning, time study, shop management; reasonable salary. H 890 Times Downtown.

EXECUTIVES,
THE IDEAL POSITION

will employ my enthusiasm and love of interesting and responsible work; give me the room to expand, assure my getting on, not "getting by," through the opportunity to absorb knowledge and satisfy my desire to meet people.

Considered agreeable, efficient, clean-cut and capable of using common sense, initiative and good judgment; seven years' business training; 25; Christian; single. L 349 Times.

EXECUTIVE, young man; metals, metals mfg., stamping, spinning, drawing, building construction, following up costs and production, purchasing, &c. L 927 Times Downtown.

SITUATIONS WANTED—Male.

EXECUTIVE ASSISTANT college graduate, experience sales, correspondence, office work, rapid learner, congenial personality, 28, married. A 151 Times.

EXECUTIVE ENGINEER—Technical graduate; six years' office and construction work; anything commercial or industrial field. G 467 Times.

EXECUTIVE, young man; general, sales, adjustments, correspondent; experienced; initiative, ability; best references. G 432 Times.

EXECUTIVE, junior, married; eight years' manufacturing, mercantile, import-export experience, purchasing, traffic, office management. L 878 Times Downtown.

FACTORY MANAGER, manufacturing and efficiency; experienced; cost accountant, managerial ability; age 35; references. Knight, 98 Macon St., Brooklyn.

GARDENER - CARETAKER, experienced, married, American, wishes position; references. William Johns, Salisbury, Conn.

GARDENER, head, A1; single, would like position; private estate; best references; specialist on flowers. G 478 Times.

JAPANESE COOK, thoroughly Americanized; very best references as to ability and character. Please write J. W., 445 East 57th St., City.

JAPANESE wants light work in small family in city. Phone Riverside 237.

LETTER WRITER, follow-up man, seeks new connection, immediate. D 362 Times.

MANAGER—Your opportunity to secure the services of the young man you have been unable to find, well educated, Christian, 22 years old, a conscientious, steady worker, experienced in managing small office or department; excellent references; will consider only the positions which offer a definite future. J 758 Times Downtown.

MANAGER, hotel or club; 20 years' experience, highly recommended; tall, good appearance, very efficient. L 332 Times.

MAN, TECHNICALLY TRAINED, 25, MARRIED, DESIRES CONNECTION ANY LINE WHERE INITIATIVE, ABILITY AND HARD WORK WILL LEAD TO EXECUTIVE POSITION. J 699 TIMES DOWNTOWN.

MAN (30), with practical mechanical and building construction experience, seeks position; make own drawings, machinery and transmission layouts and supervise erection of same. G 414 Times.

MAN, 30, married, adaptable, desires position at anything; shipping and stock experience, auto tires; appreciate chance to learn business or trade; wages moderate. Charles J. Hanson, 4,526 Park Av.

MAN, 30, married, Christian; commercial experience, strict principles, sound judgment, desires position immediately; salary reasonable. M 200 Times.

MECHANICAL AND CIVIL ENGINEER, now employed, desires to connect with an industrial concern; productive and business experience; foreign languages. Box 44, 324 Rockaway Av., Brooklyn.

NURSE, male, desires mental or chronic patient. Riverside 8469.

OFFICE AND SALES MANAGER, organizer, with credit experience, anxious to connect with concern appreciating hard worker; sterling references. M 159 Times.

OFFICE executive, credit manager, complete charge, good business getter, highly educated, efficient bookkeeper; $80. J 634 Times Downtown.

PRINTING efficiency expert; estimate, layout, supervise; references. E 1280 Times Bronx.

PURCHASING AGENT, capable buyer, able to show results obtained in present position, desires to make a change; it will save your time and mine to outline the proposition. Z 2344 Times Annex.

REAL ESTATE manager, business and high-class dwellings, will sever present connections in a few days; will consider connecting with a live real estate office in same capacity where there is a chance for advancement. L 270 Times.

REAL ESTATE MAN, thorough renting, collecting, selling experience, executive ability, highly recommended, desires reliable connection. G 495 Times.

SALESMEN,

experienced, with following among the resident buyers, city and incoming trade, to represent leading house of popular-priced coats and suits; interested only in real big producers; salary or commission; answer in detail.

B. MARTIN, 22 WEST 27TH ST.

SALESMAN, energetic, with headquarters at Minneapolis, desires lines of men's shirts, reliable manufacturers; knitted neckwear, men's underwear and hosiery, mill agents; commission basis; best references. A 168 Times.

SALESMAN, 26, proven sales ability; no stocks, insurance, &c.; have covered various States; drawing account or salary, commission basis only; adept at miscellaneous lines; references; investigation invited. D 376 Times.

SALESMAN, 23, university graduate, two years' selling experience, following among factory supply buyers. L 917 Times Downtown.

SALESMAN—Young man, two years' college training, thoroughly experienced photographer, desires selling opportunity. D 355 Times.

SALESMAN—Jewelry salesman, at present located in Chicago, contemplates moving to coast; wants popular priced line of jewelry; can give results. S 253 Times.

SALESMAN—Young man, 26, experienced, desires new connections; references. L 361 Times.

SALESMAN, 24, educated, road experience, recommended, desires reliable connection. D 356 Times.

SALESMAN, experienced, competent, open for remunerative proposition, mercantile line. D 363 Times.

SALESMAN desires connection with reliable house; established trade, New England, Pennsylvania; best references. A 139 Times.

SALESMAN, 10 years' experience in bakers and grocery trade. D 373 Times.

SALESMAN, experienced, desires connection with boys' wash suit concern. D 364 Times.

SALESMAN, silk, desires change; dress or waist house; references. A 157 Times.

SALESMAN, 27, producer, adapt himself any line, seeks connection. D 370 Times.

SECRETARY-STENOGRAPHER, expert stenographer, capable correspondent; thorough knowledge of English; salary $40. L 922 Times Downtown.

SECRETARY-STENOGRAPHER, 21, N. Y. U. evening student, 3 years' business experience, desires permanent position offering advancement. J 755 Times Downtown.

SECRETARY-STENOGRAPHER, 20; efficient, capable executive; references; personality. Bryant 6914.

STENOGRAPHER - SECRETARY, clean-cut prepossessing young chap, 6 years' technical experience, capable mastering technicalities grammatically, highly educated, efficient; $25. P 726 Times Downtown.

STENOGRAPHER—YOUNG MAN, 22, CAPABLE CORRESPONDENT, INTERVIEWER, THOROUGHLY DEPENDABLE, SEEKS CONNECTION; $25. N 267 TIMES.

STENOGRAPHER, bright, willing, conscientious, capable, advertising experience, seeks connection with future. Address William, Room 1407, Times Building.

STENOGRAPHER, secretary, 15 years' experience, high class, speedy, accurate, adaptable, seeks professional, commercial opening. L 934 Times Downtown.

STENOGRAPHER, capable, experienced correspondent, seeks responsible position; versatile. H 891 Times Downtown.

STENOGRAPHER, assistant bookkeeper, figuring, bright boy, beginner; $18. J 741 Times Downtown.

STENOGRAPHER, real one; well educated, good correspondent. Efficient, 1,413 Amsterdam Av.

STENOGRAPHER, 32, willing to assist at anything anywhere; references. L 229 Times.

STENOGRAPHER, thoroughly experienced, efficient, reliable, highest credentials, seeks position. A 146 Times.

STENOGRAPHER, secretary, correspondent; efficient and reliable; $30. L 341 Times.

SUPERINTENDENT, 27, over four years' importing and manufacturing concern, supervisor of men and women workers doing merchandise and assembling parts labor; charge receiving and giving out stock for labor and filling of orders, seek similar position good firm; would accept moderate salary to start. J 744 Times Downtown.

SUPERINTENDENT or construction engineer; specialized in theatre, club and office construction; rapid organizer; good executive; references are past employers. A 159 Times.

VALET - COOK, Japanese; unquestionably qualified, reliable; gentleman's place; recommendations. A 172 Times.

YOUNG MAN, 24, college graduate, Fordham School of Accountancy; connection with C. P. A. or large concern. L 915 Times Downtown.

YOUNG MAN, 22, high school graduate, 3 years' experience in large millinery house in stock and selling departments, expert typist. L 916 Times Downtown.

YOUNG MAN, employed at present, technical education, wishes to connect with automobile sales organization; reference. D 366 Times.

YOUNG MAN, college graduate, student Harvard Business School, wishes connection immediately with reputable concern. Z 2303 Times Annex.

YOUNG MAN, stenographer, knowledge of bookkeeping, 3 years' business experience, well educated, desires position with a future; salary $28. J 756 Times Downtown.

YOUNG MAN (26), 7 years' office and business experience, knowledge bookkeeping, high school graduate, desires position where initiative is essential. G 498 Times.

YOUNG MAN, knows paper, printing, estimating, purchasing; practical printer. M 168 Times.

SITUATIONS WANTED—Male.

YOUNG MAN, 25, married, several years' experience, bookkeeper and assistant cashier, investment security house, desires connection in similar capacity; knowledge of all office work; excellent references. L 930 Times Downtown.

YOUNG MAN, 22, well-educated and intelligent, several years' sales and correspondence experience, seeks position with progressive organization. H 912 Times Downtown.

YOUNG MAN, ambitious, chemical student at Pratt Inst., seeks connection with chemical; will start at anything offering a foundation for future; salary considerate. A. Masel, 507 Logan St., Brooklyn.

YOUNG MAN, 22, college education, with considerable experience in handling books and accounting details, wishes position with accounting firm; excellent references. H 983 Times Downtown.

YOUNG MAN with six years' clerical and executive experience in bank and trust company work desires position offering opportunity for advancement. Address N, 137 Courier-News, Plainfield, N. J.

YOUNG MAN, 26, college graduate, mathematics specialty, teaching and business experience, desires employment leading to executive position; no sales work. H 799 Times Downtown.

YOUNG MAN, 22, Christian, three years' experience as manager in insurance broker age office, desires a change where conscientious work will merit advancement. J 754 Times Downtown.

YOUNG MAN, American, willing to work and to go anywhere. Chas. G. Schnepf Jr., 1,989 3d Av., New York.

YOUNG MAN, Japanese, wishes position as kitchen helper or house worker, city or country. M 197 Times.

YOUNG MAN wishes position, anything; has chauffeur's license; salary no object; will leave town. L 914 Times Downtown.

YOUNG MAN, experience men's neckwear, desires position; references. A 1009 Times Harlem.

YOUNG MAN, 22, refined, neat, selling ability; references. H 921 Times Downtown.

YOUNG MAN, high school graduate, several years' experience, desires position leading to salesman; best references. G 472 Times.

YOUNG MAN, ambitious, desires position, inside, outside; selling experience; references. G 489 Times.

YOUNG MAN, 28, experienced retail jewelry salesman; capabilities excellent. L 347 Times.

YOUNG MAN, high school education, attending evening college, desires connection with reliable firm. Serrille, 1,019 East 217th.

YOUNG MAN, high school graduate, dependable references, desires position. L 345 Times.

YOUNG MAN, 20, desires position; three years export. Burg, 521 West 124th.

YOUNG MAN, college education, technical training, seeks good position. G 491 Times.

YOUNG MAN, 20, bright, wishes evening work, anything. J 765 Times Downtown.

YOUNG MAN, aged 23, desires position, capable taking care of office. G 494 Times.

YOUNG MAN, 21, typist, office work, selling ability. H 914 Times Downtown.

YOUNG MAN, desires position, advancement, salary no object. J 746 Times Downtown.

YOUNG MAN, 21, experienced office man, desires position. L 904 Times Downtown.

Employment Agencies.

JAPANESE fancy cook, faithful butler. Agency, 804 6th Av. Bryant 7931.

HELP WANTED—Female.

ADDRESSOGRAPH AND GRAPHOTYPE OPERATORS, EXPERIENCED, WANTED BY A DOWNTOWN TRUST COMPANY; SALARY $1,000 A YEAR WITH ADDITIONAL ADVANTAGES; WRITE, STATING AGE, EXPERIENCE AND NATIONALITY. ADDRESS "N. S.," P. O. BOX 822, CITY HALL STATION, NEW YORK CITY.

ADVERTISING SOLICITORS, several live women on two big propositions; quick returns; leads ready; references required and furnished; commission basis; permanent opportunity for producers. V 626 Times Downtown.

ADVERTISING ASSISTANTS—Young ladies to assist in keeping advertising records in office of uptown organization; opportunity for advancement; must have typist's experience. S 191 Times.

ARTIST FOR FASHIONS.

Pen and ink for newspaper work; part time. Call before 10. 220 West 42d St., Room 2002.

ASSISTANT DESIGNER wanted by an out of town manufacturer of exclusive tailored shirt waists and shirt waist dresses; must be one who is thoroughly familiar with pattern making and construction work; excellent opportunity. Apply by letter, giving references and experience, Z 2346 Times Annex.

BOOKKEEPER, experienced, with knowledge of stenography and typewriting, permanent position. Apply by mail only. D. Fechter, 753 Broadway.

ASSISTANT BOOKKEEPER

Experienced, by well-known Christian manufacturing firm located in Bush Terminal, Brooklyn. Give full particulars in first letter. Address

BOOKKEEPER,
BUSH TERMINAL P. O.,
BROOKLYN, N. Y.

ASSISTANT HOUSEKEEPER, LARGE APARTMENT HOUSE. APPLY, STATING AGE, EXPERIENCE AND SALARY EXPECTED, Z 2373 TIMES ANNEX.

ASSISTANT BOOKKEEPER, experienced; splendid opportunity for advancement. Call CURRENT HISTORY MAGAZINE, 1708 Times Building, Times Square, N. Y.

ATTENDANT in dispensary, experience unnecessary; hours 1 to 5; $6 weekly. Call 231 East 57th.

BOOKKEEPERS.

BILLING MACHINE OPERATORS.

LORD & TAYLOR

REQUIRE BOOKKEEPERS AND BILLING MACHINE OPERATORS, EXPERIENCED IN DEPARTMENT STORE ACCOUNTING.

APPLY EMPLOYMENT OFFICE, 9TH FLOOR.

BOOKKEEPER AND STENOGRAPHER, experienced controlling accounts, trial balance, statements; salary $25, advancement. Call afternoon only, Heather Co., 19 West 36th.

BOOKKEEPER

Efficient, high-class dress house; good opportunity to capable young lady; apply by letter.

NEMSER, 6 EAST 46TH ST.

BOOKKEEPER and stenographer; young lady competent to handle double entry books and take trial balances. Apply Charm Hat Co., Inc., 51 West 30th.

BOOKKEEPER, knowledge controling accounts and office routine, for factory office; one or two weeks' substitution with possible permanency; $35. D 368 Times.

BOOKKEEPER, with knowledge of stenography; good penman; rapid, accurate at figures; state salary and references. T 136 Times.

BOOKKEEPER wanted, must be experienced in dress line; only those experienced need apply. M. Wexler, 60 West 30th.

BOOKKEEPER AND TYPIST, INTELLIGENT YOUNG LADY; STATE SALARY EXPECTED. S 264 TIMES.

BUYER WANTED, DRESSES.

Large Philadelphia store has exceptional opening for a thoroughly experienced, aggressive dress buyer; to "live-wire" woman who knows the market and is capable of swinging "volume business" a most unusual opportunity is afforded; all applications held in strict confidence; state present connection, volume of business now handling, &c., in letter. Z 2384 Times Annex.

BUYERS for millinery and also for ladies' neckwear, lace and glove departments. Mr. Goldenberg of Washington, D. C., will be pleased to grant personal interviews to prospective buyers. New York office, 206 5th Av.

BUYER'S ASSISTANT, experienced on coats, suits and dresses, for resident buyer's office. Call Thursday or Friday morning between 8:30 and 10 A. M. or 4:30 and 5:30 P. M., Room 500, 3 West 29th.

CLERK—Capable young woman, over 22, with initiative; good at figures; 5 years' experience; permanent position; Jersey City office; state particulars in first letter. Brunswick Record Laboratories, 148 Morgan St., Jersey City.

CLERK, REFINED GIRL,

about 18, for clerical work demanding good handwriting and having knowledge of figures, comptometer experience advantageous. Mrs. Coddington, Samstag & Hilder Bros., 1,200 Broadway at 29th St.

COOK AND CHAMBERMAID-WAITRESS for country, near New York; Scandinavian, Norwegian, Polish preferred; references required. Apply between 11 and 12 on Thursday at 25 East 94th St.

HELP WANTED—Female.

DICTAPHONE DEPARTMENT SUPERVISOR.

A Christian business office, employing several dictaphone operators, situated 30 minutes from Grand Central Station, on the N. Y., N. H. & H. R. R., desires a young lady, 25 to 35, as supervisor of the department; the right party must be one who knows transcribing work; one of matured judgment; preferably one who has had previous department supervision; she must be capable of handling the operators tactfully, intelligently and running the department efficiently; write, giving qualifications in full, stating experience, age and salary expected. S 254 Times.

DICTAPHONE OPERATOR; must be rapid and neat worker with good education, who seeks position with fast-growing and reliable firm where there is an excellent chance for advancement; reply fully, experience, previous places of employment, age and salary. W 752 Times Downtown.

EXAMINERS wanted, experienced on dresses. Halprin and Silverman Company, 118 Madison Av.

FILE CLERK

IN ACCOUNTING DEPARTMENT OF A BROOKLYN MANUFACTURER LOCATED IN BUSH TERMINAL. WHEN REPLYING, STATE AGE, EXPERIENCE, RELIGION AND SALARY WANTED, TO

FILES,
BUSH TERMINAL P. O.,
BROOKLYN, N. Y.

FILE CLERK, experienced, who can also release switchboard operator in busy law office; state experience, references and salary expected. Address "P. A.," P. O. Box 822, City Hall Station, New York City.

GENERAL HOUSEWORKER and cook, middle-aged woman, four adults, good home. Mrs. I. Moraff, 1,415 East 8th St., corner Avenue N, Brooklyn. Phone Midwood 3856.

GIRL, 16-18, graduate commercial school, acquainted bookkeeping, stenography; experience unnecessary; $14; advancement. L 937 Times Downtown.

GIRLS wanted, light clerical work; salary $60 a month. Boy Scouts of America, 200 5th Av.

GIRL, young, to make herself useful in stock room of suit house. L. Wolfberg, 150 West 22d.

HAIR WAVER, PERMANENT.

Experienced nestle permanent hair waving machine, for beauty parlor in department store; salary, commission basis. Call Friday morning, S. Glemby, Inc., 12 East 22d.

HOUSEKEEPER, entire charge small apartment and two girls under 8 years; Protestant family. Phone Fordham 9748 after 6, or write L 926 Times Downtown.

HOUSEWORKER, general; a woman to do housework for young couple; short distance in country; small house; all modern improvements; good wages; references; telephone 1498 Circle, or call 105 West 55th St., Apt. 1D, mornings.

HOUSEWORKER—Girl, white, for general housework small family; must have good references. 523 West 112th St., Apartment 81. Telephone Cathedral 7474 morning or evening for appointment.

HOUSEWORKER, white, good cook; no laundry; must have personal reference; good wages; family of two. Call between 10 and 2, 43 East 58th.

HOUSEWORKER, WHITE; TWO IN FAMILY; GOOD HOME; REFERENCE REQUIRED. MRS. JAQUA, 159 WEST 118TH ST.

HOUSEWORKER, white, English speaking, experienced, neat; plain cook; no laundry; $60; apartment. Tel. Audubon 7719 until 12.

HOUSEWORKER, trustworthy girl wanted, near New York; small family. Telephone Columbus 7163.

HOUSEWORKER, experienced; no laundry; small family; apartment; references. Call before 11 A. M., Hamilton, 449 Park Av.

HOUSEWORKER, GENERAL; 3 ADULTS. BENNECHE, 2 WEST 88TH ST.

INFORMATION and time girl, experienced. Call 9-11 A. M., Moyses & Dreyfus, 1 East 33d.

MAID—Girl for general housework; no laundry; Sundays off; hours 8 to 6; sleep out; $40 month. Finkelstein, 1,058 Southern Boulevard, Bronx (Apt. 508). Intervale 2333.

MATRON, white, take charge ladies' retiring room, railroad station, attend passengers and sell toilet articles. Call 2 West Broadway, 1 flight up.

MILLINERS.
KURZMAN,
5TH AV. AND 36TH ST.,
REQUIRE THE SERVICES OF MILLINERS.

ONLY THOSE ACCUSTOMED TO THE FINEST WORK AND MATERIALS AND THOROUGH FRAME WORKERS WILL BE CONSIDERED.

APPLY SIDE ENTRANCE;
PERMANENT POSITIONS;
HIGHEST SALARIES.

MILLINERS.

Wanted—First-class milliners:

PHIPPS, 29 WEST 38TH ST.

MILLINERY TRIMMER,

experienced on medium priced hats; one capable of taking charge. Knickerbocker Trimmed Hat Co., 1,239 Broadway.

MIMEOGRAPH OPERATOR

in downtown bank; permanent position; good salary. Write, give age and experience in your reply.

M. M., 1111 ST. PAUL BUILDING.

MODELS—SIZE 16;
SMART, ATTRACTIVE; EXCELLENT SALARY; APPLY ALL WEEK.
TREELINE SUIT CO.,
1,333 BROADWAY.

MODELS SIZE 18
HIGH CLASS DRESS HOUSE
LONG SEASON; GOOD PAY
FRIEDMAN DRESS CO.,
151 WEST 30TH ST.

MODEL WANTED, STYLISH YOUNG LADY, SIZE 36, FOR SHOWROOM; ONLY EXPERIENCED NEED APPLY. D 377 TIMES.

MODELS, SIZE 16,
EXPERIENCED, FOR MISSES' SUITS; STEADY EMPLOYMENT. COHEN-EDELMAN, 35 WEST 31ST.

MODEL, size 16, for cloak and suit house. Call 10-12 A. M., Schiffman & Irving, 325 5th Av.

MODELS, size 16, for ladies' suits; good position, good salary. Morris Nagel & Co., Inc., 105 Madison Av.

MODEL, experienced, perfect 16, on coats and suits. Youngsex, 38 East 33d.

MODEL wanted, 16, for coat and suit house. Abrams & Weissman, 45 West 27th.

MODEL, size 12, to try on coats. A. & S. Oppenheimer, 138 West 25th.

MODELS, SIZE 16.
GOLDMAN-BECK, 111 WEST 27TH.

NURSE—Supervising nurse in surgical hospital of 40 beds; must be a graduate and registered and between 30 and 40; no attention will be paid to phone calls or letters; applicants must apply in person between 9 and 3 if ready for duty; $100 and maintenance. 231 East 57th St.

NURSE—Experienced trained baby nurse, $75 month; baby 5 months old; willing to assist with child 3½ years old. Mrs. Henry Brady, Montauk Av., Bayside, L. I. Telephone Bayside 177.

NURSE, experienced, 10 months' baby, assist four-year-old child; good wages; city references. Lichtenstein, 2,343 Broadway (86th).

NURSE, white, good references, care of two children. 140 West 79th, Apt. 8E.

OPERATOR, for Burroughs statement machine in bank; Czechoslovak preferred; state salary desired. S 249 Times.

PARLOR GIRLS
FOR OUR
MILLINERY
AND
DRESSMAKING
SHOW ROOMS.

GOOD APPEARANCE; STEADY POSITIONS WITH EXCELLENT OPPORTUNITIES FOR ADVANCEMENT.

APPLY SIDE ENTRANCE,
KURZMAN,
5TH AV. AND 36TH ST.

SALESWOMAN, wholesale, to call on city department stores and office trade with popular priced line ready-to-wear hats; commission basis. Box 426, 209 Cable Bldg.

SALESLADY, experienced, for gas and electrical appliance store in Flatbush; state experience and salary expected. W 754 Times Downtown.

SALESWOMAN for electrical home appliances; experience not necessary; salary and commission. Phone Flatbush 5481.

SHOPPERS.
KURZMAN,
5TH AV. AND 36TH ST.,
REQUIRE EXPERIENCED
DRESSMAKING
AND
MILLINERY
SHOPPERS.

STEADY POSITIONS WITH EXCELLENT OPPORTUNITIES FOR ADVANCEMENT.
APPLY SIDE ENTRANCE.

STENOGRAPHER.

ONE WHO UNDERSTANDS SECRETARIAL WORK WITH LARGE WHOLESALE DRESS HOUSE.

M. & H. RENTNER,
2 WEST 33D ST.,
5TH FLOOR.

STENOGRAPHER and bookkeeper. Feldheim Co., 640 Broadway.

HELP WANTED—Female.

STENOGRAPHER.

ACCURATE, INTELLIGENT, RAPID STENOGRAPHER, AS SECRETARY TO BUSY EXECUTIVE IN EXPORT HOUSE; STATE IN DETAIL AGE, EDUCATION, EXPERIENCE, SALARY DESIRED; GIVE TELEPHONE NUMBER. S 260 TIMES.

STENOGRAPHER, rapid, accurate, good general education; prefer one experienced in necessary detail of export business; opportunity for energetic worker having qualifications to succeed in export department of large manufacturer; state age and salary. T 137 Times.

STENOGRAPHER.

Large Long Island City factory requires a thoroughly experienced, neat appearing young lady; steady position, pleasant environments; address in own handwriting, stating references and salary expected. Box 217, 906 Fitzgerald Bldg.

STENOGRAPHER—Busy advertising department requires young lady who is accurate, neat, willing and of good personality; real opportunity if you are more interested in the future than immediate; salary is $20; hours 10 to 6; tell all about yourself. "Opportunity," P. O. Box 30, Station D.

STENOGRAPHER, accurate, neat, rapid, for office of large publishing house; good chance for advancement; salary to start $18 a week. American Fashion Co., 236 West 39th.

STENOGRAPHER for large law office, high school graduate preferred; legal experience not essential, but desirable; reply, stating salary desired, experience, &c., to V 634 Times Downtown.

STENOGRAPHER and Typist—One with experience in statement work; state age, experience, references and salary desired; good opportunity. Address N. Y., P. O. Box 822, City Hall Station, New York City.

STENOGRAPHER, competent, Oliver operator, in advertising department of old established Christian firm; good opportunity; state age, business experience, salary expected and religion. Address S. D. P., P. O. Box 460, City Hall Station.

STENOGRAPHER and assistant bookkeeper in a large Christian publishing house; rapid, accurate and willing worker will find excellent opportunity for advancement. Physical Culture Corp., 119 West 40th.

STENOGRAPHER—Large manufacturer requires the services of a thoroughly experienced, competent and neat appearing young lady, not under 21; salary $25; pleasant environment. Address in own handwriting, giving past experience, T 139 Times.

STENOGRAPHER, experienced, to operate noiseless typewriter in pleasant Christian law office; congenial surroundings; advancement opportunities. Call Room 1914, 120 Broadway.

STENOGRAPHER—An experienced stenographer, with knowledge of bookkeeping, capable of taking charge of office; state experience and salary expected. W 761 Times Downtown.

STENOGRAPHER—High grade law office; must be high school graduate and have had at least one year law work; salary $25; state age, religion and experience. H 984 Times Downtown.

STENOGRAPHER, HIGH SCHOOL GRADUATE, IN OFFICE OF ADVERTISING COMPANY; CHRISTIAN FIRM; $25 TO START. CALL ELLIOTT SERVICE CO., 244 WEST 49TH.

STENOGRAPHER-TYPIST, experienced preferred; assistant to production department head of Brooklyn corporation; state age, education, nationality; salary and experience. W 735 Times Downtown.

STENOGRAPHER wanted with some knowledge of bookkeeping; reply, stating experience, age, religion and salary expected. W 742 Times Downtown.

STENOGRAPHER, typist, competent, refined, loyal woman; salary $1,200 a year; specify qualifications; Christian employer. L 355 Times.

SWITCHBOARD OPERATOR—Monitor board now, large one later, neither very active; for executive offices near Grand Central; state experience, age, salary. S 220 Times.

STENOGRAPHER, capable of doing important clerical work with opportunity to advance to well-paying position with 5th Av. house. S 266 Times.

STENOGRAPHER, Christian firm, small office, answer switchboard, &c.; $20 weekly to start; good opportunity for a bright, willing girl. Room 1516, 220 5th Av.

STENOGRAPHER, experienced lady, to dictate 1 hour 2 nights weekly; state terms. Z 2394 Times Annex.

STENOGRAPHER, PERMANENT POSITION, BRIGHT OFFICE; SALARY $18. PHONE CANAL 5341.

TELEPHONE OPERATOR wanted by 5th Av. house; position offers good opportunity for advancement. S 267 Times.

TELEPHONE switchboard operator, experienced; room and board. Jewish Hospital, Classon and St. Mark's Avs., Brooklyn.

TYPIST—Advertising agency has opportunity for A1 typist who has good judgment and common sense; accuracy and speed essential; noiseless operator preferred; Christian firm; $20. S 243 Times.

TYPIST, rapid, neat and accurate, for billing and general office work; Underwood machine. A. A., 305 Times.

WOMAN wanted, white, living near West 120th St., for housework; washing, ironing and cleaning; from 10 A. M. to 12 M. mornings; not Saturday and Sunday; personal city reference required from a former employer. S 1061 Times Annex.

WOMAN, tactful, well educated, present educational system in South; business experience unessential; not office work; $1,800 salary first year, bonus, transportation. S 25 Times.

WOMAN, well educated, teaching experience preferred, for permanent position with educational association; not office work; salary $1,800; bonus to start; capability promptly rewarded. E 175 Times.

WOMAN—Excellent position and salary for person with thorough knowledge and experience in running large kitchens and dining rooms. Call Thursday evening, Lebanon Hospital, Jackson Av. subway station, Bronx.

WOMAN, refined, intelligent, to answer phone Sunday afternoons. Write, stating personal references, 28 East 75th.

UNDERWOOD BOOKKEEPING MACHINE OPERATORS.

GOOD OPPORTUNITY FOR UNDERWOOD BOOKKEEPING MACHINE OPERATORS WITH LARGE BANK; SALARY $1,200 TO START; INCREASE AT END OF THREE MONTHS; WRITE, STATING EXPERIENCE, AGE AND NATIONALITY. ADDRESS "N. R.," P. O. BOX 822 CITY HALL STATION, NEW YORK CITY.

YOUNG GIRL, take care of baby; prefer one who is looking for good home; pleasant surroundings. Call Wechsler, 1,501 48th St., Brooklyn.

YOUNG LADY, some high school training preferred; work in statistical department insurance company; salary $65 monthly; reply very fully, giving age, experience and reference. B. F., 1111 St. Paul Bldg.

YOUNG LADY, refined, at hotel candy stand, for Sunday work only. Apply between 5 and 6 or Saturday morning at Crane Chocolate Co., 18 West 33d St.

YOUNG LADY, refined, to assist in physician's office as maid and attendant; 8:30 to 1; no Sundays. Call between 2 and 5, 341 Madison Av., third floor.

YOUNG LADY as office assistant for general office work; must be typist; state salary and experience. S 255 Times.

YOUNG LADY, assistant dental office; state salary and experience. L 357 Times.

YOUNG WOMEN, neat appearing, to take subscriptions; pleasant, interesting work; bright girls can make good money on commission basis. Apply 10 to 4, Mr. Pinto, 14th floor, 71 West 23d.

YOUNG WOMAN for a clerical position with Christian firm; work varied and interesting; salary $56-$65; excellent working conditions; hours 9-5, 1 o'clock Saturdays; state age, religion, education. Barclay 10140.

YOUNG WOMAN as reader in press clipping bureau; some high school training preferred; $12 while learning; advancement. H 919 Times Downtown.

Employment Agencies.

BLANCHE REID EMPLOYMENT AGENCY, 154 Nassau.—Stenographers, expert cable experience, $30; several general business experience, $22-$25; stenographer-bookkeeper, $25; stenotypists, $25; bookkeeper, $15. Typists: Dictation to machine, $20; Bordereau, $20; stencil typists, $17; office asst., $20-$23; Belknap opr., $25; multigraph opr., $30; Underwood bookkeeping, $100 mo., bonus; dictaphone opr., $25; typists, temporary, $24.

J. H. EARLY,
220 West 42d St.

STENOGRAPHER AND SECRETARY (correspondent) ....$35 up
BOOKKEEPER (knowledge stenography)..$25
ELLIOTT-FISHER OPERATOR..........$18

Many other positions paying from $15 to $30, depending upon your ability and experience. Above positions in Times Square District.

EQUITABLE EMPLOYMENT SERVICE, 158-160 West 45th, at Times Square. Two hundred young women needed monthly; stenographers, secretaries, typists, filers, bookkeepers, general clerks and beginners. Equitable Industrial Relations Service, Inc.

FULTON AGENCY, 93 Nassau St.—Stenographers, Christian firms, $20-$25; legal, $25-$30.

HELP WANTED—Female.

Employment Agencies.

PERSONAL EXCHANGE,
36 John St.

STENOGRAPHER, some legal experience; $25.
STENOGRAPHER, commercial, volume dict.; $25.
STENOGRAPHER - BOOKKEEPER, neat and accurate; $25.
STENOGRAPHER, downtown bank, $1,200.
SECRETARY-STENOGRAPHER, to Vice President; advancement; $22.
DICTAPHONE OPERATORS (2); pleasant office, $22.
UNDERWOOD Bookkeeping Machine Operator; $1,300.
FILE CLERK, subject filing; $30.
LEDGER CLERK, small office detail; $18.
SUBSCRIPTION CLERK, good at figures, $17.
STENCIL CUTTER, unusual opportunity; $17.
JUNIOR CLERKS (3), $15 up.
Other openings. Cortlandt 7802.

ELSIE DIEHL AGENCY,
1 BEEKMAN ST. 34 PARK ROW.
NO REGISTRATION FEE.

STENO—Law, downtown $30
STENO—Downtown $30
STENO—Brokerage $25
STENO—Harlem $30
STENO—Jersey City....$100 month
STENO—Tire concern....$100 month
STENO—Mfg.; tall girl preferred....$25
DICTAPHONE OPER.; downtown....$22
MULTIGRAPH OPER. $22
ELLIOTT-FISHER OPER. $25
BOOKKPR-STENO—Engineering $35
TYPIST—Insurance ....$20-$18
TYPIST—L. I. City $15
FILE CLK-TEL. OP.—Downtown..$18
TELEPHONE OPER. $18
BOOKKPR-STENO—Hours 8-4....$30
OFFICE ASSTS—Jersey City...$15-$20
OFFICE TYPIST—Uptown $18

HAMILTON
EMPLOYMENT SERVICE,
6 CHURCH ST.
One block west of Broadway.
One block below Cortlandt St.

STENOGRAPHER, expert, go out of town; salary open.
STENOGRAPHER-SECRETARY (2), $28-$30.
STENOGRAPHER, law (2); $30.
STENOGRAPHERS — A large number of openings, paying $16, $18, $20, $25, according to ability.
ALSO—Openings for CLERKS, TYPISTS and BOOKKEEPERS. Many of the best positions are filled too quickly to advertise. Register AT ONCE.
NO REGISTRATION CHARGE.

AMERICAN VOCATIONAL EXCHANGE,
152 BROADWAY.
REGISTRATION FREE.

REFINED American young women for permanent positions with Christian firms; STENOGRAPHERS, TYPISTS.
1 SECRETARIAL (knowledge bookkeeping), $35.
1 SECRETARIAL (legal), $35.
3 FINANCIAL, $1,300, lunches, profit sharing plan.
2 OIL (stock transfer dept.), $25-$30.
TYPISTS (legal), $23-$25.
TYPISTS (bank), $1,200, advancement end three months.
TEMPORARY FILING CLERK, $25.
TEMPORARY STENOGRAPHERS, $6 day.

FITCH, MARAN & NOONAN,
1,478 Broadway, Corner 42d. Bryant 8314.
Bookkeepers, Underwood operator; file clerk, typist, $17; stenographers, insurance; bank, $1,000 to $1,250; typists, $15 to $23.

BROADWAY STENOGRAPHIC AGENCY,
1,482 Broadway (43d St.), Room 815.
Stenographers, assistant bookkeepers, clerks and typists, experienced only; Christian firms; all positions vicinity Times Square.

BUSH AGENCY, 206 BROADWAY.
Stenos, typists, over 23 years, $18-$25; steel indexers, file, clerical; Christian firms; registration $1.

ROYBORNE, INC., 38 PARK ROW.
Steno, subscription department experience, $25; steno, insurance experience, $25.

GEORGE W. GREGER, 101 West 42d St. Bookkeepers, stenographers, typists.

JUPP AGENCY, 82 Nassau—Stenographer, law, $30-$25-$20; numerous law positions.

Instruction.

THE ONLY SCHOOL IN NEW YORK CITY. THE NEW MODERN E.-F. WAY.
Billing, bookkeeping and accounting.
16th year, 8,000 graduates, 10,000 positions.
Hundreds are placed per month.
Write today for Booklet T., or call for free demonstration.
ELLIOTT-FISHER TRAINING SCHOOL,
150 NASSAU ST., NEW YORK CITY.

HOTELS NEED TRAINED WOMEN — Big demand for high-salaried executives; past experience unnecessary; we train you by mail and put you in touch with big opportunities. Write at once for particulars. Lewis Hotel Training School, Desk 118, Washington, D. C.

COME ANY MINUTE AFTER BUSINESS for secretarial, bookkeeping, English, accounting. Phone Beekman 2723. Night-Day Booklet. Drake Business School, Tribune Bldg., N. Y., or Bedford Av., at Fulton St., Brooklyn.

MOON'S SECRETARIAL SCHOOLS for 30 and 60 day courses. Stenography, 30 days; secretarial, 60 days; standing contracts with largest firms for our graduates; free trial lessons. 50 East 42d St., New York, and 214 Livingston St., Brooklyn.

STENOGRAPHERS AND SECRETARIES IN GREAT DEMAND.

Special low rates for half-day or evening instruction, between 6 and 7. Moon School, 50 East 42d St. Tel. Vanderbilt 3896.

FILING COURSE, $15.
Girls, ladies, learn filing, typewriting, comptometer. Capt. O'Brien, 112 East 23d St.

$25-$75 WEEK through Prof. Rohrer's Hairdress, Manicure, Face, Electric, Scalp and Beauty School. 119 West 42d St. Pamphlet.

HELP WANTED—Male.

ACCOUNTANTS—PROMINENT FIRM OF PUBLIC ACCOUNTANTS, SPECIALIZING IN INSURANCE WORK, REQUIRES A NUMBER OF HIGH GRADE MEN THOROUGHLY EXPERIENCED IN ACCOUNTING WORK FOR BOTH FIRE AND CASUALTY INSURANCE COMPANIES; MEN WHO HAVE HAD THE EXPERIENCE OF CHIEF ACCOUNTANT OR ASSISTANT CHIEF ACCOUNTANT PREFERRED; REPLY BY LETTER ONLY, STATING NAME, ADDRESS, AGE, TELEPHONE NUMBER AND DETAIL OF EXPERIENCE; GOOD SALARY AND PROSPECTS FOR THE MEN; ALL REPLIES TREATED CONFIDENTIALLY. V 633 TIMES DOWNTOWN.

ACCOUNTANT—PROMINENT FIRM OF PUBLIC ACCOUNTANTS SPECIALIZING IN INSURANCE WORK, REQUIRES A NUMBER OF HIGH GRADE MEN THOROUGHLY EXPERIENCED IN ACCOUNTING WORK FOR BOTH FIRE AND CASUALTY INSURANCE COMPANIES; MEN WHO HAVE HAD THE EXPERIENCE OF CHIEF ACCOUNTANT OR ASSISTANT CHIEF ACCOUNTANT PREFERRED; REPLY BY LETTER ONLY, STATING NAME, ADDRESS, AGE, TELEPHONE NUMBER AND DETAIL OF EXPERIENCE; GOOD SALARY AND PROSPECTS FOR THE MEN; ALL REPLIES TREATED CONFIDENTIALLY. W 733 TIMES DOWNTOWN.

ACCOUNTANTS.

We have at least five openings on our permanent staff for senior accountants of pleasing personality who possess actual public experience of several years duration; if you are looking for an opportunity send your name and address for our regular application blank; the information requested thereon will be held in strict confidence. Puder & Puder, Certified Public Accountants, New York, Newark, Philadelphia. Address our office at 31 Clinton St., Newark, N. J.

ACCOUNTANTS—A number of La Salle trained semi-senior accountants; at least one year's experience in C. P. A. office necessary. See Mr. Cornelius, La Salle Placement Dept., 112 West 42d St.

ACCOUNTANT, junior, Christian firm, with public accounting experience; one who can audit without supervision; permanent. Call Room 1411, 347 Madison Av., New York.

ADVERTISING MAN

WANTED.

Young man as assistant to advertising manager of large Detroit automobile company; must be thoroughly familiar with advertising department detail and able to take active charge of everyday running of department; should also have fair amount of writing ability along publicity and advertising literature lines; when applying give experience and personal information in detail and state salary earned and expected. X 2389 Times Annex.

ADVERTISING SOLICITORS.

Experienced national, local and classified solicitors wanted by metropolitan daily; state salary and experience. V 648 Times Downtown.

ADVERTISING SPECIALTY SALESMAN, capable of earning $5,000 to $8,000 commission per year, wanted by house of national reputation; a selection will be made from applications giving full details, experience and references. S 214 Times.

ADVERTISING SOLICITORS — Several live men on two big propositions; quick returns; leads ready; references required and furnished; commission basis; permanent opportunity for producers. V 627 Times Downtown.

ADVERTISING SOLICITOR (MALE OR FEMALE), CALLING ON HIGH-CLASS NEW YORK CLIENTELE; 30% COMMISSION. CALL BETWEEN 10 AND 12, SPANISH-AMERICAN, 1,263 BROADWAY.

The New York Times

Classified Advertising Rates

Count six words to an Agate line. Per Agate (Minimum space two lines.) Line.

Situations Wanted	40c
Furnished Rooms and Rooms Wanted	45c
Boarders and Board Wanted	45c
Help Wanted	50c
Real Estate, &c	55c
Lost and Found	55c
Apartments to Let and Wanted	55c
Country Board	60c
Mortgage Loans	65c
For Sale	65c
Automobile Exchange	65c
Agents Wanted	65c
Employment Agencies	75c
	Per Word.
Business Opportunities (Agate Caps 20c)	15c
Buyers Wants and Offerings to Buyers	15c

For insertion in the Sunday edition, advertisements of schools, steamships, hotels and resorts must be received in The Times Building by noon today. Business Opportunities by 11 A. M. Saturday. All other classified advertisements not later than 2 P. M. Saturday.

Advertisements for insertion in the daily edition must be received by 6 P. M. on the day preceding insertion.

HELP WANTED—Male.

ADVERTISING — INTELLIGENT YOUNG MAN, CAPABLE OF GETTING UP DETAILED, DESCRIPTIVE PRICES; ONE FAMILIAR WITH HOSIERY, UNDERWEAR KNIT GOODS AND GENERAL MERCHANDISE; SPLENDID OPPORTUNITY FOR ADVANCEMENT IN ADVERTISING FIELD; STATE FULLY AGE, EXPERIENCE AND SALARY EXPECTED. A. 31, 680 TIMES DOWNTOWN.

ARTIST—Layout and figure man on general advertising work. S 273 Times.

AUDITOR WITH EXPERIENCE IN PRINTING LINE.
Must be good executive and accountant, with some financial experience; good opportunity to develop into executive capacity on profit sharing plan; state age, experience, salary and references. Z 2352 Times Annex.

AUDITORS Wanted—Experienced liability insurance payroll auditors by large insurance company; state full particulars. V 984 Times Downtown.

ASSISTANT FOREMAN FOR BINDERY, EXPERIENCED IN PAMPHLET AND MAGAZINE WORK; MUST HAVE FAIR KNOWLEDGE OF LAY-OUTS AND IMPOSITIONS FOR PRESS ROOM; STATE FULLY HOW LONG AT THE BUSINESS, WHERE LAST EMPLOYED AND HOW LONG, ALSO SALARY EXPECTED; NO ATTENTION PAID TO REPLIES UNLESS THESE QUERIES ARE COMPLETELY ANSWERED. S 235 TIMES.

BILL CLERK, with ledger experience, by large corporation in Flatbush; apply in own handwriting, giving age, experience and salary. W 751 Times Downtown.

BOOKKEEPER, experienced, one who is familiar with instalment accounts, control, executive ability essential, $40 to start; do not apply unless experienced and competent; must be over 30 years of age and under 50; highest references required. Apply immediately, Room 1708 Times Building, Times Square, New York.

BOOKKEEPER FOR CUSTOMERS' LEDGER,
must have experience, be quick and accurate at posting and making out statements; state age, references and salary wanted. Royal J. S., 141 Times.

BOOKKEEPERS and stenographers by large Jewish institution for work abroad; must be American citizens, able to read and write Yiddish and have thorough knowledge of both bookkeeping and stenography. Apply to Mr. Steer, 229 East Broadway.

BOOKKEEPER for sales ledger and clerical work; must be accustomed to drawing off trial balance. Write and state experience and salary expected. F. & M. Schafer Brewing Co., South 9th St. and Kent Av., Brooklyn, N. Y.

BOOKKEEPER AND OFFICE MAN, EXPERIENCED, STATE AGE, REFERENCE AND FORMER POSITION, ADDRESS BY MAIL, THE SIMONS CO., 5 WEST 19TH.

BOOKKEEPER'S ASSISTANT; GIVE AGE, EXPERIENCE AND SALARY WANTED. FRANKLIN, D 357 TIMES.

BOOKKEEPER and stenographer, knowledge of general office work. W 756 Times Downtown.

BOOKKEEPER, typist, real estate office, start $22, only employe. L 338 Times.

BOY WANTED, 16-18, AN OLD-ESTABLISHED CONCERN OF NATIONAL IMPORTANCE, LOCATED IN THE FINANCIAL DISTRICT, OFFERS AN OPPORTUNITY FOR TRAINING TO A BRIGHT AND AMBITIOUS YOUNG MAN; CHANCES FOR ADVANCEMENT MORE THAN USUAL; PERMANENT; SHORT WORKING DAY, ENABLING MORE TIME FOR EVENING SCHOOLING; PREFERENCE GIVEN TO HIGH SCHOOL GRADUATES; $15 WEEKLY. V 982 TIMES DOWNTOWN.

BOY wanted in office of floor covering concern; good opportunity for a bright boy to learn the business, experience unnecessary. Apply by letter, giving age, salary, &c. A 161 Times.

BOY, for general office work, must be active, neat and reliable; splendid opportunity for willing worker. Apply Detmer Woolen Co., 315 4th Av., 8th floor.

BOY, 16 to 17 years of age, in stock room of silk house; salary $10 per week. Write W. C. Box 500, 125 East 31st.

BOY wanted, by downtown bank, young boy for interior messenger work. V 641 Times Downtown.

BOY, 14-17, bright young man, for general office and errand work; a position with a future. Write Box 439, 200 Cable Building.

BUYER, READY-TO-WEAR,
OF PROVEN ABILITY, BIG CALIBRE MAN, WHO CAN HANDLE POPULAR-PRICE DEPARTMENT DOING HALF MILLION DOLLAR BUSINESS, LOCATED IN THE SOUTH; CAN MAKE WONDERFUL PROPOSITION; CAN ARRANGE NEW YORK INTERVIEW ALL THIS WEEK OR NEXT WEEK. V 290 TIMES.

BUYERS—Millinery, and also for ladies' neckwear, lace and glove departments. Mr. Goldenberg of Washington, D. C., will be pleased to grant personal interviews to prospective buyers; New York office, 208 5th Av.

BUYER, experienced in dress goods and silks, for resident buying office; one thoroughly familiar with the market. L 331 Times.

CANVASSERS — WE ARE ADDING ON FIVE MORE CANVASSERS WITH ENOUGH CONFIDENCE IN THEIR SELLING ABILITY TO SELL AN ARTICLE WHICH IS UNIVERSALLY DEMANDED, ON STRAIGHT COMMISSION BASIS.
SUPER-SAFTEE INK CORP.,
219 WEST 27TH ST.

CLERK—Young man in office of large corporation who has quite some experience in recapitulation work and office detail; must be above the average at figures and write neat hand; give full details in reply, which will be treated confidentially. V 201 Times.

CLERK, GENERAL OFFICE DUTIES; GIVE AGE, EXPERIENCE AND SALARY WANTED. WHOLESALE, D 358 TIMES.

CLERK, junior law, over 18, in busy law office, must be active and willing; state age, qualifications and salary expected. L 92 Times Downtown.

COLLECTORS wanted, familiar with New York and Brooklyn territory; salary and commission; only those willing to work need apply. Call after 1:30, 244 5th Av., 9th floor.

COMPOSITOR, stone hand, reliable, for composing room in plant where care with speed is required. Answers must cover references and salary desired to insure reply. W 758 Times Downtown.

COMPTOMETER repair man, if interested in extra work, write W 678 Times Downtown.

CORRESPONDENT,
experienced in handling claims and adjustments, must be resourceful and analytical, and possess the highest degree of tact; give full particulars. Box 427, 209 Cable Building.

CORRESPONDENT, capable of conducting on his own initiative correspondence in good commercial form in English, Spanish and Portuguese, required by prominent export house; preference will be given to a stenographer in applying state age, nationality and salary desired. R. H., 614 Times Downtown.

COUPLE—Man, generally useful helper; woman, housekeeper, for one in family; country farm. Z 2392 Times Annex.

DESIGNER wanted on silk underwear, capable of originating smart styles and producing them cheaply; excellent proposition to right man; correspondence confidential. S 274 Times.

DICTAPHONE OPERATOR; must be rapid and neat worker, with good education, who seeks position with fast-growing and reliable firm where there is an excellent chance for advancement. Reply fully, experience, previous places of employment, age and salary. W 753 Times Downtown.

DRAFTSMAN for piping layouts and estimating; opportunity for aggressive worker; submit sample of lettering, experience and salary desired to start. S 248 Times.

DRAFTSMAN, architectural, experienced, fast worker. Room 417, Proctor Building, Yonkers.

ELEVATOR MAN, white or colored, to operate light passenger elevator and tend furnace; best of references required. Inquire 3 East 48th St., after 5 P. M.

HELP WANTED—Male.

ENTRY CLERK, experienced in taking charges from call; knit underwear and hosiery; state references and salary. S 270 Times.

FOREIGN EXCHANGE.
A rare opportunity to get in on the ground floor in the foreign exchange business is offered to the man who can point to a successful record covering a number of years in this business.
The man sought should know and be usually well posted on foreign exchange brokerage in all its phases; he must be of sound and conservative judgment, an executive and command unquestionable references and connections.
Telephone in absolute confidence to Mr. M. S. (Phone Watkins 8276), who will arrange an interview between the applicant and the proper party.

GARMENT DYER wanted to go up-State; mention references and wages in first letter. Z 2368 Times Annex.

HAIR WAVER, PERMANENT,
experienced Nestle permanent hair-waving machine, for beauty parlor in department store; salary, commission basis. Call Friday morning, S. Glemby, Inc., 12 East 22d.

HEADWAITER, in large residential hotel, city; American or Englishman preferred; club experience desirable; give full particulars, age, experience, references, salary desired. Address W. C. G., 605 Arbuckle Building, Brooklyn.

LEDGER CLERK, large wholesale concern; must be neat penman, rapid and accurate, with ability to handle large number of customers' accounts; write, stating qualifications, salary desired. L 932 Times Downtown.

LEDGER CLERK, for Harlem office; give full particulars, experience, age, nationality in own handwriting. B 1080 Times Harlem.

MAN AND WIFE,
white, to care for small country house and family of three; will give whole top floor, board and wages; man must be handy about house and know something about automobile, and woman to cook and do housework; must not have children. Write, giving details, S. S., 1111 St. Paul Building.

MAN for reception hall in large corporation in Wall St. district, to receive and announce visitors; good appearance, courteous and tactful; salary $85 per month. V 645 Times Downtown.

MAN, experienced, to take charge of confectionery jobbing house; only capable sales manager need apply; state qualifications. Manager, S 237 Times.

MANAGER, shoe store, wanted in town 30 miles out on Lackawanna Railroad; ideal surroundings; must be experienced and with excellent references. Address Harry Pearl, Boonton, N. J.

MANAGER
and window trimmer for ladies' retail cloak and suit store out of town; must be experienced; good opportunity for the right party. Adler's Stores, 1,170 Broadway, Room 310.

MANAGER for small Park Av. apartment hotel, with dining room de luxe; a person who can take full charge and make investment. Apply 524 West End Av.

MANAGER wanted, doll manufacturing experience; small capital required. H 912 Times Downtown.

PRINTERS acquainted with New York printing trade to sell paper; salary or commission. Box 410, 200 Cable Building.

PURCHASING AGENT—Young man, experienced in printing line, with some knowledge of flat papers and bindery supplies; must also understand voucher system and auditing of invoices; good opportunity for bright young man with right experience; state age, experience and salary. Z 2383 Times Annex.

REAL ESTATE men, familiar with the north shore of L. I., can make profitable connection with an old-established concern. Confidential, 44 Times.

SALESMEN.
THOROUGHLY EXPERIENCED MEN'S NECKWEAR SALESMEN FOR NEWARK, PATERSON AND NEARBY CITIES; ONLY THOSE WITH LARGE ESTABLISHED TRADE NEED APPLY; NO OTHER APPLICANTS WILL BE CONSIDERED; SALARY OR COMMISSION.
I. ISAAC & CO.,
880 BROADWAY.

SALES PROMOTION MAN.
Young man, 27-30, exceptional correspondent; must be able to show samples of strong selling copy and be fully versed in mechanic and advertising production; ground floor possibility with a progressive manufacturer; 30 minutes from New York; state age, experience and initial salary desired. S 207 Times.

SALES CORRESPONDENT.
Large, progressive house requires ambitious young man with good personality; position requires man who can turn out a good, resourceful letter; prefer one who has some experience in mail order business; must possess initiative and selling ability so that he can be developed as a salesman; state qualifications fully; also salary particulars, replies will be held in strict confidence. Box 134, 1626 St. James Building.

SALESMAN.
TELEPHONE.
Salesman having had extensive experience selling stock or commercial commodities over phone; wonderful opportunity selling electrical appliances; permanent position; salary and commission. Apply 9:30 A. M. or by letter, W. A. Buerkle Sales Co., 212 Livingston St., Brooklyn.

SALESMAN, security — Progressive investment banking house desires a high grade security salesman; pleasing personality and honest determination to succeed essential; straight commission basis; securities to sell of corporations with established records for paying dividends and interest; no promotion schemes; all communications kept in strict confidence. Apply to Box 31, Doremus & Co., 44 Broad St., New York.

SALESMEN.
Unusual opportunity offered two high-grade men; can earn $6,000 to $15,000 annually placing life income contracts; successful lead system; commissions. Call Mr. Shomo, Suite 1130, 111 Broadway.

SALESMEN—BRONZE.
High-class corporation desires applications from the very best men in the field whose sales will equal at least $1,500 monthly; architectural, monumental, statuary, tablet and memorial lines; highest class workmanship, lowest prices; 25 per cent. commission, 100 per cent. co-operation. Call or write, Eastern Bronze Co., Inc., 145 West 45th St.

SALESMEN
to handle a well-known, high-grade office specialty, manufactured by a nationally-known concern; two men will be selected for responsible and well-paid positions on commission basis; we thoroughly train the successful candidates, therefore no previous sales experience required; splendid opportunity for men willing to work and follow instructions. 912-914 Park Row Building.

SALESMAN wanted by large and old established manufacturers of mechanical rubber goods; a salesman who has had experience in selling such goods in New York State, particularly the paper mill trade; a splendid opportunity for the right man. Address, giving full information, references, salary expected, "Rubber Goods," 824 Times Downtown.

SALESMEN—Several permanent positions open to high-grade salesmen with records as business builders; New York and other territories open, selling to drug and confectionery trade, soda fountain service; readily sold under present business conditions; a good opportunity; commission basis for very profitable, permanent connection. Apply Mr. Buchanan, M. P. Gould Co., 60 West 35th.

SALESMAN—SPECIALTY MAN TO REPRESENT A WELL-ESTABLISHED CORPORATION SELLING GOVERNMENT-COMPILED INFORMATION; COMMISSION, BONUS AND EXPENSES; 50 MEN AVERAGING $125 WEEKLY; IF OVER 25 YEARS OF AGE AND WITH A SALES PERSONALITY AND A RECORD, APPLY TO 38 WEST 39TH ST., 3D FLOOR.

SALESMAN—A live wire young man about 25, willing to work hard the first year or two in soliciting advertising for a large company; to the proper man an excellent opportunity with moderate drawing account is open; one having advertising experience preferred; commission basis. Write, giving full details of education and experience. S 285 Times.

SALESMEN—An enterprising concern handling well known lines of imported and domestic tools and cutlery seeks high class traveling salesmen; only men with hardware experience, acquainted with buyers and capable of earning $7,500 a year; substantial drawing account against commissions; exclusive territory. Mellgren Co., 205 West 14th St., N. Y.

SALESMEN, BY PROMINENT MANUFACTURERS BOYS' WASH SUITS FOR OHIO, INDIANA, MICHIGAN AND SOUTH; WELL-MADE POPULAR-PRICED LINE; CAN HANDLE WITH KINDRED LINE; STRAIGHT COMMISSION BASIS; STATE FULL PARTICULARS. CONFIDENTIAL, G 470 TIMES.

SALESMEN—We want a number of wide-awake, hard-working, conscientious real estate salesmen who can get business and produce results; we pay attractive commissions for sales, and to men who can sell we have an interesting offer to make; write us about yourself. S 262 Times.

SALESMEN, advertising, novelties, signs, display; opportunity for permanent future in field where conscientious efforts pay big. New York, Jersey, Pennsylvania territories open. Commission at start, drawing accounts when you show ability. Taylor, between 9 and 10, 5 and 6 Amimpex Trading Co., Inc., 146 5th Av.

HELP WANTED—Male.

SALESMAN.
There is a stock and bond salesman in New York who is a "producer" and who is going to find his big opportunity by answering this advertisement.
We want a man who can sell with enthusiasm but not exaggeration; who uses his head more than his feet; whose ambition does not stop short of five figures; who has sold stocks and bonds preferably, but not necessarily, if he looks good to us.
Our bond issues are finding an unusually ready market at this time, netting liberal commissions for our representatives.
Write or call 160 Broadway, New York City. See Mr. Martin, 12th floor.

SALESMEN.
Real opportunity for young men, single, to make real money traveling for specialty house; no experience in the line necessary, but salesmanship and A1 references essential; only men willing to prove their ability need apply; to such men we will advance traveling expenses; commission basis. Call Thursday and Friday mornings, 10 to 12.
AMERICAN SPECTACLE CO.,
47 West 34th St.

SALESMEN WANTED.
Men who are now selling in mercantile lines have opportunity for connection with prominent investment security house selling to employes of industrial plants. Permanent position on salary; need not have had experience in this line. Should be between 23 and 30. Organization growing rapidly; opportunity for advancement. Quick action necessary to secure position. Apply at once.
Realty Associates
Investment Corporation,
31 Nassau St., N. Y. C.

SALESMEN,
EXPERIENCED,
AND SOLICITORS FOR CLUB MEMBERSHIP; LIBERAL COMMISSIONS.
T 141 TIMES.

SALESMEN.
STEEL OFFICE EQUIPMENT.
SALARY AND COMMISSION.
Large manufacturers of steel office equipment, including lockers, shelving and built-to-order work, has opening for several high-class salesmen, experienced in this line. Address Z 2379 Times Annex.

YOUNG MAN—An opportunity is offered by a large mercantile house in South Brooklyn to young man who can use his head; must be able to figure accurately, handle details and be capable of using good judgment; must have executive ability, with enough experience in office routine to check and correct the work of other people in figuring, billing and filing; he must be absolutely reliable and capable of assuming more and more responsibility as he learns the business; he will start at $25 weekly; his future will be limited only by himself; in replying, state age, experience and religion. Z 2393 Times Annex.

SALESMEN.
We are in a position to offer two experienced bond representatives, of the highest calibre, the opportunity of participating in liberal commissions.
Only men who can show past earning capacity of $5,000 or over will be considered; do not waste your or our time by calling unless you prove up to the above.
Call 160 Broadway, Lawyers' Title and Trust Company Bldg., New York City, Rooms 1209-1210. See Mr. Rush or Mr. Martin.

SALESMAN, PAINT, GREATER NEW YORK TERRITORY; ALSO NEW ENGLAND STATES OPEN FOR HIGH-GRADE MAN WITH ESTABLISHED BUSINESS; SALARY OR COMMISSION. MONROE, LEDERER & TAUSSIG, 1,513 GERMANTOWN AV., PHILADELPHIA, PA.

SALESMEN for wire goods, white enamel bathroom supplies, stainless steel kitchen knives, shears, razors, chair seats, specialties, with following among jobbers, department stores, retailers; all territories, hustlers only; commission, payable weekly. Mr. Lyman (between 9 and 10, 4 and 6), Amimpex, 146 5th Av.

SALESMAN, FURNITURE — CONSCIENTIOUS, HARD WORKER WITH EXPERIENCE AND ACQUAINTANCE AMONG THE TRADE; BEST REFERENCES REQUIRED TO CARRY NATIONALLY KNOWN LINE OF REED FURNITURE IN NEW ENGLAND ON SALARY AND COMMISSION. BOX 105, 1626 ST. JAMES BUILDING.

SALES MANAGER
wanted; an excellent opportunity for high-class man who has produced results in sales of small electric motors to connect with large established concern having extensive plant and factory; state qualifications fully. V 624 Times Downtown.

SALESMEN—SECURITY.
Men of good appearance, having self-confidence and of convincing address, to sell 8% preferred stock of a financing corporation doing profitable and absolutely safe business; commission basis; full co-operation. Motor Mercantile & Commercial Corp., 370 E. 149th.

SALESMEN—AUTO—SALESMEN.
ONLY THOSE WITH BIG FOLLOWING IN BRONX AND MANHATTAN NEED APPLY; GOOD PROPOSITIONS FOR LIVE WIRES; SALARY OR COMMISSION; STATE REFERENCES. E 1282 TIMES BRONX.

SALESMAN—Accustomed to making $500 per month on commissions; we have an opening for an aggressive salesman to sell our statistical service to merchants, bankers and brokers; dignified and legitimate business; splendid opportunity for future. Tel. Bryant 3264, from 9 to 12.

SALESMEN—You are reading this advertisement because you want to better yourself; you can do just that and learn to sell our Business Service with over-night study, making from $10 to $20 a day commission. E. M. Milburn, Suite 617, 200 5th Av.

SALESMAN—Established house, selling nationally known paper specialty to wholesale and retail confectioners, druggists, hotels and paper jobbers, has opportunity for clean-cut, aggressive young man in local and Eastern territory; salary and commission. B. H., 870 Times.

SALESMEN — SEVERAL EXPERIENCED SALESMEN TO SPECIALIZE ON ONE ITEM FOR LARGE TEXTILE MILL; OUR METHOD WILL SHOW YOU HOW TO MAKE $200 PER WEEK; COMMISSION BASIS, WITH LIBERAL DRAWING ACCOUNT. S 252 TIMES.

SALESMEN.
Commissions; experienced and inexperienced; company manufacturing special machines for ready-to-wear trade which are greatly in demand; leads furnished. G 424 Times.

SALESMAN,
High-class ex-service man, preferably officer, to do advance work on the source records of the World's War; our high-class capable men make around $300 weekly, combining salary and commission. Call 10 to 12:30, Room 1954, 50 Church St.

SALESMEN—Traveling salesmen wanted to sell beaded and rhinestone shoe ornaments; must be acquainted with the shoe line; for the Middle West, South and Pacific States, also Coast States; commission with drawing account. Z 2271 Times Annex.

SALESMEN—Sure fire closers selling high-class advertising on commission; most attractive for dependable men, with force, tact and ability, to produce on full co-operation; established medium. Suite 914, 52 Vanderbilt Av.

SALESMAN—Loose-leaf manufacturer and printer in vicinity of Brooklyn Bridge can use A1 man; preference given to one with experience and trade following; liberal salary and commission; state age and experience. W 737 Times Downtown.

SALESMEN WITH FORD CARS.
Manufacturer of auto necessity looking for live wires to handle exclusive territories as crew managers; our men now making $75 to $100 a week on commission. See H. J. Borgmann, Room 102, 5 Columbus Circle.

SALESMEN, Advertising—Several live men on two big propositions; quick returns; leads ready; references required and furnished; commission basis; permanent opportunity for producers. V 628 Times Downtown.

SALESMEN WANTED FOR ALL TERRITORIES TO HANDLE A LINE OF CHILDREN'S, JUNIORS' AND LADIES' COATS ON COMMISSION BASIS; ALL ANSWERS WILL BE KEPT STRICTLY CONFIDENTIAL. APPLY BY LETTER, S 10 TIMES.

SALESMAN wanted by a progressive thread manufacturer to sell sewing threads to manufacturing trade; splendid opportunity for experienced man who can produce; salary and commission. Box 420, 209 Cable Building.

SALESMEN
for all territories, experienced selling art embroideries to department and art stores on commission basis; good opportunity for right man. Address, stating full particulars in confidence, Box 424, 209 Cable Bldg.

SALESMAN.
High class man, familiar with cloak and suit trade, to take out a strong line of hand embroidery for old-established house; commission basis. Columbia Embroidery, 125 West 22d.

SALESMEN, fire appliances; commission. Call 3 to 5, 350 West 58th.

HELP WANTED—Male.

SALESMEN.
AN OLD ESTABLISHED COMPANY SELLING NATIONALLY ADVERTISED EQUIPMENT TO THE HOTEL AND RESTAURANT TRADE DESIRES THE SERVICES OF TWO HIGH-CLASS SALESMEN FOR THEIR NEW YORK OFFICE; OUR ADVERTISING CAMPAIGN GIVES YOU UNLIMITED PROSPECTS TO INTERVIEW, REMUNERATION ON COMMISSION BASIS; ADDRESS THIS OFFICE IN FULL CONFIDENCE, TELLING WHAT YOU HAVE DONE FOR THE PAST FIVE YEARS; A PERSONAL INTERVIEW WILL THEN BE ARRANGED.
FOOD APPLIANCES MFG. CORP.,
GRAND CENTRAL PALACE,
N. Y. CITY, N. Y.

SALESMEN—SECURITY.
We are now offering an issue of shares in a coal company operating in the heart of the celebrated New River District of West Virginia, producing the highest grade bituminous coal in the world, all in pools No. 1 and No. 2; a smokeless coal approved and being used by the United States Navy.
This is a consolidation of mines and properties which have been profitably operated for many years by the former owners, some of whom are retaining their interest in the company.
We require several high-grade men in both our telephone and outside sales departments.
Will give 100 per cent. co-operation of established organization, live leads, &c., and pay liberal commission to the right men. Only such as can produce results and whose past record will stand the acid test need apply. All applications will be treated in strict confidence.
Call or write to Mr. Wilson, Suite 202, 198 Broadway.

SALESMAN—I offer a rare opportunity to a real live salesman of women's high-grade turn shoes; drawing account; no objection to man who can show results; commission basis. Last Right Shoe Co., 408 East 33d St. See Mr. Hirsch.

SALESMEN wanted who sell to good rated stores to take a side line of high-grade knitted goods on commission for the following States: New York, New Jersey, Pennsylvania, Michigan, Illinois, Georgia, Carolinas, Texas and California. H 923 Times Downtown.

SALESMEN calling on department stores in the South, also the Middle West, to carry as side line a special sanitary article bought by every department store; wonderful opportunity for the right party; commission. S 268 Times.

SALESMAN—Splendid opportunity for capable salesman selling laboratory products, &c., to retail trade; city and country territory; liberal commission arrangements. Druggists Commercial Alliance, 39 Wooster St.

SALESMAN, securities, wanted, with ability to sell Dusenberg Automobile and Motors Company, on commission, 8 per cent. preferred stock; exceptional sales record established. Dusenberg Automobile and Motors Company, Inc., 5 Columbus Circle.

SALESMEN—Importers want three capable salesmen to sell imported toys, fans, woodenware, aluminum goods, &c.; competitive prices; liberal commission basis. W 747 Times Downtown.

SALESMAN—One who has been selling folding cartons for some years and controls some large accounts; to such we can offer inviting inducement; salary or commission. W 730 Times Downtown.

SALESMEN—High-grade security men, experience valuable, not necessary; house well established; bank references; leads; we invite investigation; commission. 614-15, 500 5th Av., 10 to 2 P. M.

SALESMEN—Several specialty men to call on dry goods trade; specialty stores. Article in big demand; no competition; wonderful opportunity for hustlers; drawing against commissions. H 908 Times Downtown.

SALESMEN, calling on architects, contractors and builders to solicit photographic work; an easy and profitable side line; liberal commission. Publishers Photo Service, 507 5th Av.

SALESMAN—A real hat salesman wanted, on commission basis, to represent men's soft felt and velour hats; name territory and also give references, sales record and qualifications in letter. Z 2366 Times Annex.

SALESMEN, large acquaintance, visiting incoming buyers, hosiery, underwear, knit goods; commission basis. Strauss, Suite 1428, Masonic Temple Building, 46 West 24th. Apply between 12 and 1:30 and after 3:30.

SALESMEN wanted, with ribbon experience, to call on jobbing and manufacturing trade; city and road territories open; excellent side line for right man; commission basis. S 221 Times.

STENOGRAPHER—Young man, knowledge billing preferred; mercantile business; advancement; replying give experience, religion, salary. V 615 Times Downtown.

SALESMEN; must be experienced in the selling of loose leaf devices; part time or full time; salary and commission. Federbush Bros., 37 Walker St., New York.

SALESMAN—Wanted, experienced umbrella salesman by large Baltimore firm; one with established trade preferred; salary or commission. T 135 Times.

SALESMEN—Wanted first-class can and metal container salesmen with following; salary and commission; state experience fully; all applications strictly confidential. W 749 Times Downtown.

SALESMAN, thoroughly experienced in woolens, for jobbing and manufacturing trades; good salary and commission. Oscar Kirsch, 56 West 22d St.

SALESMEN on high grade bungalow aprons and house dresses for New York, New Jersey and Pennsylvania; must have following among retail and department store trade, commission only. Z 2395 Times Annex.

SALESMAN, confectionery, supplies, familiar with confectioners and jobbers, State of New York; salary, commission; only experienced man need apply. Limpert Brothers, 625 Greenwich St.

SALESMAN, stationery, experienced preferred; favorable inducements; profit sharing basis. Write, giving qualifications, W 748 Times Downtown.

SALESMEN—Liberal commission to those who can produce business selling quality polish to hotels, clubs, office buildings, banks, &c., whole or part time. N 867 Times Downtown.

SALESMAN, by large shirt manufacturer, making complete line of dress and work shirts for retail and jobbing trade; salary or commission. Write S. M., 520 Presbyterian Building.

SALESMAN; must have some experience in cotton goods; city only; state qualifications; salary and commission. V 639 Times Downtown.

SALESMAN and window trimmer, able to manage store; good opportunity for right party. Fox's Men's Furnishing store, 388 Jackson Av., Bridge Plaza, L. I. City.

SALESMAN to call on millinery jobbers and manufacturers with well-known line of duvetyn; must know trade; commission. Write M. J., Box 84, 1,358 Broadway.

SALESMAN—Familiar with wholesale surgical supply houses in the United States, to carry a side line of bougies and catheters; commission. H 936 Times Downtown.

SALESMEN to sell Japanese silk handkerchiefs and slippers to the retail trade; salary and commission. Apply by mail, S 269 Times.

SALESMAN to call on art and fancy goods stores for New York City and suburban territory; salary and commission. P. S., 18 Times.

SALESMEN, live wires, with following, to carry lucrative side line of drug specialty; state territory; liberal commission. S 245 Times.

SALESMEN—House-to-house canvassing, experience in milk business preferred. W. M. Evans Dairy Co., 32 Lexington Av., Brooklyn.

SALESMEN for city and vicinity to sell ladies' pocketbooks; experienced men only for retail trade; salary and commission. Z 2391 Times Annex.

SALESMEN for electrical house; commission basis; previous experience unnecessary; excellent opportunity. Apply Manufacturers' Distributing Co., 169 Greenwich St.

SALESMEN to sell children's colored dresses retail and office trade on commission basis. Dixie Child Dress Co., 31 West 28th.

SALESMEN to sell steel filing cabinets, retail, in the city, on commission basis; write only. Room 402, 59 4th Av.

SALESMAN, shoe, wanted; good experience and good references. Frank Brothers, 588 5th Av., near 48th St.

SALESMAN, experienced, for bead line, New York City and vicinity; salary and commission. Write P. S., 17 Times.

SALESMAN selling steamships, hotels, to sell potatoes; commission. Virshup, 90 Murray St.

SALESMEN, hosiery experience, on commission; give details and territory. S 244 Times.

SALESMAN wanted, experienced in electrical equipment line; references required; salary or commission. W 759 Times Downtown.

SAMPLE CLERK, young man, experienced in cotton goods line. Apply in person, Kursham Bros., 837 Broadway.

SECRETARY-STENOGRAPHER, about 25; good opportunity. Call this morning, Tabulating Machine Co., 50 Broad St.

SHIPPING CLERK, young unmarried man, in publishing house, experienced preferred; moderate pay at first, but advancement. Call, after 10, Auxiliary Educational League, Inc., 31 East 22d St.

SINGER—Heavy low bass church choir chorus singer; start $20 monthly. L 312 Times.

SOLICITORS to sell subscription for local weekly magazine in realty and building field; $25 per week. S 281 Times.

HELP WANTED—Male.

STENOGRAPHER, capable of taking dictation accurately in English, Spanish and Portuguese and of conducting correspondence on his own initiative in good commercial form in all three languages, required by prominent export house; in applying state age, nationality, experience and salary desired. C. K., 618 Times Downtown.

STENOGRAPHER—An experienced stenographer, with knowledge of bookkeeping, capable of taking charge of office; state experience and salary expected. W 760 Times Downtown.

STENOGRAPHER—Intelligent young man, experienced, not over 25, well educated, to learn advertising business; not afraid of long hours; state salary expected, religion, references. W 736 Times Downtown.

STENOGRAPHER, experienced; knowledge bookkeeping; Christian firm. Call Steers & Menke, West Washington Market. Chelsea 1304.

STENOGRAPHER, bill clerk, accustomed to typewriter billing; must be accurate at figures; start $30. J 762 Times Downtown.

STENOGRAPHER, Spanish-English, thorough, competent. Transatlantic Film Co., 11th and Polk Sts., West New York, N. J.

STENOGRAPHER, capable, experienced. Apply Transatlantic Film Co., 11th and Polk Sts., West New York, N. J.

STOCK CLERK.
Young, wide-awake stock clerk in textile house; previous experience not essential; reply, giving age, salary desired and references. Textile, 264 Times Downtown.

SUPERINTENDENT.
A MAN TO TAKE CARE OF OFFICE BUILDING AND SUPERVISE EMPLOYES; MUST BE FAMILIAR WITH THIS TYPE OF BUILDING OPERATION AND COME WELL RECOMMENDED. IN REPLYING PLEASE GIVE DETAILS AS TO AGE, EXPERIENCE AND SALARY DESIRED.
W. R., 889 TIMES DOWNTOWN.

TEACHER—English lessons wanted by two Russian engineers, 1 hour daily from 6 to 7 P. M.; write, stating education, nationality, salary desired. Address Chikanzeff, 84 West 139th, Apartment 4.

TEACHER (male), for private school for backward children in the country; state age, experience and salary expected. Z 2362 Times Annex.

TEACHER—English to foreigners, evenings; liberal salary; Bronx resident preferred; state education and full particulars. E 1281 Times Bronx.

TUTOR, college student, with unquestionable credentials as to character and ability, to visit daily from 3 P. M. to coach young high school boy for college, also to be a companion during leisure hours; subjects necessary are Latin, French, English and advanced mathematics; excellent position for the right young man; applicants should apply by phone, and if satisfactory appointments will be made for interview. Telephone Plaza 7861 or by letter to Box 94, 1626 St. James Bldg.

VARNISH MAKER,
WHO KNOWS ALL BRANCHES OF VARNISH MAKING, INCLUDING HIGH-GRADE ENAMEL MIXING VARNISHES; STATE AGE, NUMBER OF YEARS ENGAGED IN VARNISH MAKING, SALARY EXPECTED, AND INCLUDE REFERENCES. ADDRESS CHARLES BOON, MULTNOMAH HOTEL, PORTLAND, ORE.

WOOD ENGRAVER—Good wood engraver wanted to make from 50 to 100 cutlery cuts; work can be done at home. Write P. O. Box 496, City Hall Station.

YOUNG MAN—Opportunity for a young man, not under 25, to develop in the clerical organization of a large manufacturing concern; must be accurate at figures, understand bookkeeping principles and familiar with large office routine, able to absorb system and the use of special forms; state particulars and salary; $25 to start. H 942 Times Downtown.

YOUNG MAN, college graduate preferred, over 21, neat appearing, to learn casualty insurance business; must be willing to work; reasonable salary; do inside detail work for some time; splendid opportunity for one inclined inside work; reply very fully, giving full qualifications, salary expected. S. S. S., 1111 St. Paul Bldg.

YOUNG MAN WITH WHOLESALE GROCERY OFFICE EXPERIENCE, THOROUGHLY CAPABLE FIGURING SALESMEN'S COMMISSIONS; MUST HAVE GOOD REFERENCES; RESIDENT JERSEY CITY PREFERRED. L 930 TIMES DOWNTOWN.

YOUNG MAN—Downtown steel company has vacancy in credit, collection and claim department; good opportunity for bright, energetic young man, about 25 years; must have initiative. Write, giving experience and salary desired. H 685 Times Downtown.

YOUNG MAN wanted with practical accounting experience in large manufacturing corporation; state age, experience, references and salary desired; good opportunity. Address "N. X.," P. O. Box 822, City Hall Station, New York City.

YOUNG MAN—Insurance office requires bright high school graduate for clerical and street work; state in own handwriting references and salary expected. L 938 Times Downtown.

YOUNG MAN
to post labor to cost records; opportunity to learn cost accounting; state age, education and salary desired; Christian firm. Box 402, 209 Cable Bldg.

YOUNG MAN, 18 to 20, with clerical experience, to work 12 hours a night, 6 nights a week; must be bright and alert; references required; state salary. Box 103, 1626 St. James Building.

YOUNG MAN wanted, real estate experience; salary and commission. 1 East 42d, Room 46.

YOUNG MAN, stenographer and bookkeeper; high school education; lumber business experience preferred. S 234 Times.

YOUTHS, 17,
JUST FROM SCHOOL PREFERRED;
excellent opportunity learn wholesale fancy goods line; starting care stocks.
ADDRESS SCHOOL,
BOX 195 MADISON SQUARE.

Employment Agencies.

PERSONNEL EXCHANGE,
26 John St.
H. C. HENRY. M. H. JARRETT.
ACCOUNTANT — Lumber, mfg., income tax; $4,000.
AUDITOR—Senior accountant and C. P. A. experience; $3,000.
ACCOUNTANT—C. P. A., income tax experience; $2,100.
STATISTICIAN — College graduate, A1 experience; $1,800.
ACCOUNTANT—Martine insurance, construction work; $2,000.
SHIPPING CLERK — Experience meat line; $1,800.
BOSTON LEDGER — A1 bank record; bonus, $1,500.
RACK MAN—Block system; bonus, $1,200.
Many other openings. Cort. 7950.

HAMILTON
EMPLOYMENT SERVICE,
6 CHURCH ST.
One block west of Broadway,
one block below Cortlandt St.
By actual count we have listed 76 positions with high-grade business houses both uptown and downtown. These openings are not dead ones, but positions that a man who knows his business will be hired on at once.
They are openings for Bookkeepers, Asst. Bookkeepers, Stenographers, Shipping Clerks and all other lines of Clerical work at very good salaries.

HIRST OCCUPATIONAL EXCHANGE,
WALL ST. SPECIALISTS. 60 B'WAY.
Brokerage bookkeepers, $35-$30; blotter clerk, $30; house order clerk, $30; junior auditors, brokerage, $35; stock and bond bookkeeper, $35. Other brokerage openings. Accountants, $60-$35; college graduate, statistical and accounting, $35. Also other openings. Register free.

FITCH, MARAN & NOONAN,
1,476 Broadway, Cor. 42d. 8314 Bryant.
Law stenographer, $35; executive for Japan, knowledge Japanese, stenographer; bookkeeper-stenographer, $1,200 to $1,500; investigator, 22 to 30 years of age; type own reports.

J. H. EARLY,
220 West 42d St.
STENOGRAPHER (private secretary high grade executive office) $30
ACCOUNTANT (with executive ability and cost accounting) ..... $35 to $40

EQUITABLE EMPLOYMENT SERVICE,
158-160 West 45th, at Times Square.
Two hundred young men needed monthly—Accountants, stenographers, typists, bookkeepers, general office workers and boys. Equitable Industrial Relations Service, Inc.

ROYBORNE, INC., 38 PARK ROW.
Secretary, stenographer; private bank; knowledge French, or willing to learn; salary open.

Instruction.

EARN $35-$100 weekly; learn photography—"movie," portrait, commercial, 3 months, day, night, installments. Brunel, 1,269 Broadway.

HELP WANTED—Male.

Instruction.

$75 PER WEEK IN
INTERSTATE COMMERCE
AND EXPORT WORK.
The opportunity of a life time, for a permanent future at a salary ranging from $3,000 to $10,000 per year, when able to handle the work efficiently; the men we desire must be over 21, common school education, be willing to devote their spare time to acquiring important technical knowledge; transportation management offers a larger field for the trained man than any other profession; the few chosen will be trained by experts and assisted to positions after being trained. Selection by personal interview. For appointment phone Beekman 3737, or address Mr. A. W. Rhamstine, manager, 824 Tribune Building, New York City, N. Y.

RAISE YOUR OWN SALARY
BY WORKING FOR YOURSELF.
If your employer offered you $10 a week more to work FOR HIM an extra hour a day, you'd accept, and do that extra work to increase HIS earnings. Why not put in that hour a day WORKING FOR YOURSELF, increasing YOUR earnings and earning power? An hour a day of your spare time can train you in a few months as a
JUNIOR ACCOUNTANT
and in twelve or fifteen months a
SENIOR ACCOUNTANT.
Let's talk it over. Call day or evening, or phone or write.
LA SALLE EXTENSION UNIVERSITY,
General Eastern Office, 112 West 42d St.
Phone Bryant 8920.
Downtown Office, 111 Broadway. Rector 1801.

GIVE YOURSELF
A CHANCE.
If you find your right vocation—the one for which you are best fitted because of your natural talents and aptitudes—you will succeed. Why don't you give yourself a chance by finding what your life work should be? Let us make an analysis to determine your qualifications and your right vocation. Our analysis is based on an accurate study of the face as the index of your character and ability. It will be to your advantage to find out how we can help you. We have helped thousands. Come in and let us explain fully. Booklet "K" on request.
MERTON INSTITUTE, INC.,
96 5th Av. (at 15th St.), New York.
Tel. Watkins 9795.

AUTO ENGINEERING INSTITUTE,
14TH YEAR—2,000 STUDENTS,
8,000 GRADUATES.
NEW $200,000 EQUIPMENT.
LEARN A TRADE.
Auto Shop, Starting-Lighting,
Driving, Axy-Welding,
Battery, Machine Shop,
Vulcanizing, Overhauling.
40 OTHER COURSES; INVESTIGATE.
FREE PASS AND BOOKLET.
BEDFORD BRANCH Y. M. C. A.,
1,117 BEDFORD AV., BROOKLYN.

NEW CLASSES IN ACCOUNTANCY
are now being organized—evening sessions—Pace courses. Send for 32-page descriptive bulletin and for admission card to opening lecture, "Present Opportunities in Accountancy." A limited number of scholarships are available for ex-service men. Send for application and details. Address F. P. Lamphear, 215 West 23d St., New York, or C. N. Gibney, 55 Hanson Place, Brooklyn.

BOOKKEEPER—Get out of the rut; become a certified public or cost accountant; go into business for yourself; demand for expert accountants exceeds the supply; our graduates earn over $5,000 yearly; learn at home in spare time by our easy system; send for booklet and special offer. Universal Business Inst., 350 Pullman Bldg., New York.

CIVIL Service positions; assistant auditors, salary $1,640 to $2,740; railway mail, $1,600 to $2,100; other desirable positions; are you prepared for them? If not, let us tell you what $3 will do for you at Washington. Address Box 561, Washington, D. C.

MEN—EARN $35 TO $125 WEEKLY.
Learn mechanical dentistry; three months' course of practical work; day or evening; easy payments. Ask for Booklet C. Bodee Schools of Mechanical Dentistry, 136 West 52d St., N. Y.; 15 Flatbush Av., Brooklyn.

LEARN ELECTRICITY as applied to the automobile. Evening courses. Elementary and applied. Folder and pass to one session of class free on request. Educational Department, West Side Y. M. C. A., 302 West 57th St., New York. Tel. Columbus 7920.

HOTELS NEED TRAINED MEN—Big demand for high salaried executives; past experience unnecessary; we train you by mail and put you in touch with big opportunities. Write at once for particulars. Lewis Hotel Training School, Desk 118, Washington, D. C.

DRAFTSMEN (mechanical)—Practical evening course at nominal cost in mechanical drafting, under personal direction chief draftsman, available only to limited number; give age, education; Times Square district. A 156 Times.

EARN $35-$100 A WEEK—Learn motion picture, commercial and portrait photography; 3 months' course; free catalogue, "T." N. Y. Inst. of Photography, 141 W. 36th, N. Y.; or 505 State St. (opp. L. I. Term.), Bklyn.

LEARN OXYACETYLENE WELDING.
Opportunity for skilled men; write for booklet and free admission card to visit school. 23d St. Y. M. C. A. Welding School, 215 West 23d St., N. Y. C.

ASSISTANT AUDITORS — Salary $1,640 to $2,740; resident or traveling. Write for free information. Consolidated, 1,812 Ingleside Terrace, Washington, D. C.

LAW CLERKS — Many needed for Government service, high salaries. Write for free information. Consolidated, 1,812 Ingleside Terrace, Washington, D. C.

ACCOUNTANCY—New classes are now forming, day or early evening sessions; write for helpful booklet, "Making Good," and Bulletin 25. Pace & Pace, 30 Church St., N. Y.

LEARN TO BE A CHAUFFEUR—Pleasant and profitable work; day and evening classes. Send for free booklet and visitor's pass. West Side Y. M. C. A., 302 West 57th.

FOR SALE

A RUMMAGE SALE for the benefit of the Social Service Work of St. Mark's Hospital will be held at 736 Lexington Av. on Jan. 21 and 22, between 10 A. M. and 5 P. M. Donations will be received at 736 Lexington Av. on Thursday, Jan. 20.

BIG BARGAINS—Slightly used office furniture, oak or mahogany; desks, chairs, files, tables, leather furniture, typewriters, adding machines, multigraphs, safes. Nathan's, 452 Broadway.

REED and willow furniture for all homes direct from factory; lowest prices; largest selection; in single pieces or sets. Long Beach Willow Co., 138 East 41st.

CLOCKS, Simplex time recording. Lewis Wrecking Co., Pelham Naval Station. Tel. Westchester 1313.

PLANT of 10 tables with 1½ horsepower motor with protectors. J. Ganis, 54 Canal St.

GIRLS' Juvenile Princeton Bicycle; brand new; very reasonable. Blake, 292-9th Av., N. Y. City. Phone Chelsea 5648.

HARDWOOD for sale—Can furnish cord wood and timbers, any size and quantity. J 719 Times Downtown.

FOR SALE—Telephone booth in good condition. Call Room 2160 Woolworth Bldg.

FOR SALE—New Herring-Marvin safe; double doors. Room 46, 1 East 42d.

Clothing.

GENTLEMAN'S fur-lined coat with otter collar for sale, exceptionally low price. Call 8th floor, 29 West 36th.

FULL DRESS and Tuxedo suits, slightly used; from 5th Av. tailors; low prices. Levine, 564 7th Av., 40th St.

Furniture.

A BIG DESK SALE.
New but slightly imperfect desks,
arm, side and revolving chairs,
letter files, card cases, &c., &c.,
AT GREATLY REDUCED PRICES.
Jacob Barsky, 1 Beaver St. Our only store.

FOR SALE—Handsome, highly polished mahogany office furniture, including five sets of four each brand new bookcases to match; 9x12 rug. Room 514, 2 Rector St.

NEW 10-piece Sheraton dining room suite. Mrs. Kaufman, 251 West 81st.

Office Furniture and Supplies.

LIGHT OAK office partition, show cases, tables, shelves, and desks at very attractive prices. Telephone Md. Sq. 6357.

Typewriters.

LATEST TYPE, almost new, complete Hooven automatic typewriting outfit, including stencil cutting machine; outfit has only been in use a few months and is in first class condition; will sell for one-half original cost. Franklin Motor Car Co., 560 Broad St., Newark, N. J. Phone Market 576.

TYPEWRITERS RENTED.
3 months, $8 up. AMERICAN WRITING MACHINE CO., INC., 345 Broadway, at Leonard St., 20 East 23d St., opposite Madison Av. Telephone 3406 Franklin.
THE TYPEWRITER EXCHANGE,
10 Barclay St. Telephone 4738 Barclay.

MULTIGRAPH No. 4, practically new, $200. 100 Nassau St. (2d floor). Beekman 6858.

Wanted to Purchase.

I PAY 25% more than any one for your furniture, rugs, pianos, paintings. Griffin, 115 University Place. Stuyvesant 2236.

HIGHEST CASH prices paid for furniture, contents of houses, hotels, apartments, pianos, books, carpets, works of art, &c. A. Jones, 161 East 125th St. Tel. Harlem 2787.

WANTED—Pay full value contents apartments, houses, pianos, books, paintings, bric-a-brac. Miller, 120 University Place. Stuyvesant 3793.

PUBLIC NOTICES.

MY WIFE, MARIE SENTENAC, HAS LEFT my bed and board; I am not responsible for any debts contracted by her. Louis Sentenac, 432 West 28th St., N. Y.

AUTOMOBILE EXCHANGE

Opportunity for quick disposal and purchase of used cars. Rate, 65c per agate line.

BUICK Little Six 1918 touring; good tires, low mileage; mechanically perfect; paint like new; will sacrifice $800 cash; no dealers. G 450 Times.

BUICK—Doctor wishes to sell his sedan reasonable; car at Buick Service Station, 220 West 49th. Longacre 4506.

BUICK sedan, 1918, first-class condition, $900. Warehouse, 152 West 90th. Riverside 1773.

BUICK roadster, 1920; practically new; reasonable. Warehouse, 152 West 90th. Riverside 1773.

BUICKS.
Flack Co., 238-240 West 54th St.

BUICK coupe, excellent condition, $1,096. Warehouse, 152 West 90th. Riverside 1773.

BUICK coupe, 1920, excellent condition; reasonable. Smith, 154 West 124th. Morn. 176.

CADILLAC "59" Suburban.
CADILLAC 1920 "59" Victoria.
CADILLAC "57" landaulet, Del., June, 1920.
CADILLAC 1918 touring.
PACKARD 3-35 touring.
STUTZ 1920 four passenger.
SCHOONMAKER & JACOD, 1,866 B'way.

CADILLAC 1919 Victoria and Touring.
PACKARD 1918 Suburban Sedan.
PACKARD 1917 2-35 Landaulet.
PEUGEOT TOWN CABRIOLET, latest imp.
PACKARD AUTO EXCHANGE CO.,
10 West 60th St. Columbus 5078.

CADILLAC "57," double-letter six-passenger sedan; front and rear compartments divided; special Amesbury type body; run by owner only and in A1 condition; fully equipped; price reasonable. Call Madison Square 7727, 10 A. M. to 5 P. M.

CADILLAC 57, E E, 1919 4-passenger; 6 wire wheels and shoes, $2,000; just overhauled at over $200; will show bill; excellent condition throughout; exceptional buy. Telephone Mr. Frost, Broad 5870, or address same at 50 Broad St.

CADILLACS.
DETROIT CADILLAC MOTOR CAR CO.,
USED CAR SALESROOM,
7 West 61st St., at Broadway.
TEL. COLUMBUS 7700.

CADILLAC sedans, coupes, limousines, landaulets, town cars, 1917, 1918, 1919, 1920 models at special bargain prices; call, make offer. Seen 123 West 64th. Meyer.

CADILLAC 1920 Amesbury sedan, with partition; model 59D; run only 4,000 miles. Morris. Vanderbilt 3508, or Audubon 1600.

CADILLAC victoria, closed, 57 model; like new; bargain. W. A. Trock Auto Co., 411 West 55th St.

CADILLAC limousine, 57 model; perfect condition; fully equipped; 2 extra tires. W. A. Trock Auto Co., 411 West 55th.

CADILLAC, victoria type, 57 S, wire wheels; must be seen to appreciate; $3,200. Gotham, 1,694 Broadway.

CADILLAC sedan, 57 model; thoroughly overhauled and painted. W. A. Trock Auto Co., 411 West 55th St.

CADILLAC brougham, type 59; exceptional condition. Gotham, 1,694 Broadway. Circle 3572.

CADILLAC sedan, model 55; Westinghouse shock absorbers; guaranteed; $2,200. Gotham, 1,694 Broadway.

CADILLAC 4-PASSENGER COUPE, 1919.
Almost new, velour upholstery, 6 cord tires; sacrifice $2,850. Rippeth, Hotel Woodward.

CADILLAC limousine, latest 1919; absolutely like new; reasonable price. Schuyler 600. Collins.

CADILLAC, 1918, Victoria sedan, like new, elegant shape, all extras; bargain. Elk, 1,926 Broadway, Columbus 6745.

CADILLAC, Sedan, 1918, "57," overhauled; bargain. Roskam-Scott Co., 1,896 B'way.

CADILLAC coupe, 1919; like new; will sacrifice; $2,350. 152 West 90th. River. 1773.

CHALMERS coupe, 1920-21 model, particularly new in all respects; will sacrifice to quick buyer. George W. Copp Co., Inc., 14th St. and Van Alst Av., L. I. City.

CHANDLER 1917 7-passenger touring car in use now; A1 condition; price $600. E-J Electric Co., 221 West 33d St.

CHANDLER, 1919, sedan; slightly used; make offer. Seen 123 West 64th. Meyer.

CHEVROLET sedan, like new, $745. Warehouse, 152 West 90th. Riverside 1773.

COLE, 1920, sedan; almost new; will sacrifice. Seen 123 West 64th. Meyer.

DIXIE FLYER, 1920 model; used 5 months; splendid car, fine condition; would teach buyer to drive; $1,000; no dealers. S 247 Times.

DODGE, $475.
OVERLAND, $450.
REO, $650.
Large corporation, standardizing equipment, offers these 1919 roadsters, bargain prices for cash. Telephone Mr. Stewart, Cortlandt 3338, 11 A. M. to 1 P. M.

DODGE sedan, late model; wire wheels, cord tires, very good mechanical condition, extras. Carvan Motors Corp., 35 Halsey St., Newark. Phone Mulberry 2940.

DODGE coupe, late model, like new, $1,045. Warehouse, 152 West 90th. River 1773.

DODGE coupe, late model, mechanically perfect. Room 420, 1,777 Broadway. Circle 1417.

ESSEX, Buick, Hudson, Nash, Overland, Velie, Allen, Chalmers, Studebaker and others; buy now while prices are low; selection is good. Lexington Motor Co., 1,850 B'way.

ESSEX SEDAN, LIKE NEW.
SACRIFICE $1,450.
Harry Brenner, 2,124 B'way (74th). Col. 4077.

FIAT limousine, cost $9,600 last year, will be sold at one-third of original price; car in wonderful condition and ready for immediate use. Lexington Motor Co., 1,850 Broadway.

FIAT "25," imported town landaulet; repainted; overhauled; like new. Roskam-Scott Co., 1,896 Broadway.

FORD, sedan; if you want a real good Ford sedan, which has had exceptional care and but little use, we can offer you a late 1917 model at a very reasonable price. Studebaker Corp., 1,700 Broadway.

FORD 18 COUPE, $200.
Balance $200, six instalments, purchases coupe; electric starter, demountable rims; guaranteed six months. 499 East 163d. Melrose 5765.

FORDS, 1921 models; special monthly payments during "Thrift Week." Telephone Mr. Stewart, Cortlandt 3338, 11 to 1.

FORDS, all models; immediate delivery; time payments; Authorized Ford Agency. Wadsworth 5494.

FORDS, touring, roadsters, suburban sedan, commercial. 20th Century Auto, 250 West 54th.

FRANKLIN 1920, 5-passenger touring, $1,250. 216 Pacific St., Brooklyn. Main 422.

HUDSON, 1920, SEDAN.
HUDSON 1918, TOWN LIMOUSINE.
Mr. P. Underhill, Vanderbilt 9848.

HUPMOBILE, 1920, coupe, four-passenger, perfect condition, demonstration; $1,750. Phone Boulevard 6596.

HUDSON four-passenger speedster; make 1920; offered at one-half price; condition guaranteed like new. Lexington Motor Co., 1,850 Broadway.

HUDSON super six sedan, in excellent condition; must be seen to be appreciated. Strathman's, 156 East 120th.

HUDSON 1920 4-passenger coupe; exceptionally fine condition; $2,300. Phone Prospect 909.

HUDSON, 1920, coupe; slight used; make offer. Seen 123 West 64th. Meyer.

LANCIA, 1916, limousine and town cars; bargain. Seen 123 West 64th. Meyer.

LEXINGTON Sedan demonstrator; almost new; sold with new-car guarantee. Lexington Motor Co., 1,850 Broadway.

LEXINGTON sport and touring demonstrators; very low mileage; sold under new-car guarantee. Lexington Motor Co., 1,850 B'way.

LEXINGTON, Grant, Overland and Chevrolet Sedan; bargain price. Lexington Motor Co., 1,850 Broadway.

LOCOMOBILE 1920 touring, like new; sacrifice. Scott, 138 West 52d. Circle 3222.

LOZIER limousine, Fleetwood body, cord tires, good condition; excellent hacking car. Apply F. Krick, Garage, Nevins and Douglass Sts., Brooklyn.

MARMON 1919 7-pass., 4-door sedan, in very good condition; repainted; bargain. Carvan Motors Corp., 35 Halsey St., Newark. Phone Mulberry 2940.

MERCEDES, latest importation, four-passenger sport model; starter; perfect mechanically; exceptional bargain. Roskam-Scott Co., 1,896 Broadway.

MERCEDES, limousine town car; latest importation; perfect; bargain. Roskam-Scott Co., 1,896 Broadway.

MERCER, 1920.
5-PASSENGER SPORT MODEL; EXCELLENT CONDITION; USED BUT 5 MONTHS; BARGAIN; WILL DEMONSTRATE TO SERIOUS PROSPECTIVE BUYERS. GOLDFEDER, 280 GLENMORE AV., BROOKLYN.

MERCER 1920 runabout with disappearing seats; like new. Oberwerger, 136 West 52d.

NASH—Will sacrifice beautiful 1919, small five-passenger touring, equipped with wire wheels, bumper, &c., and in exceptional condition throughout; quick action is needed to get this car for $1,075. B. B. Monypeny, Tel. Morningside 7070.

NASH Sedan; like new; slip covers; all equipment; perfect. R. F. Williams, 605 West 51st. Circle 5127.

NASH sedan, five-passenger, 1918; first-class condition; $1,000. Telephone Stuyvesant 2295.

NASH 1919 4-passenger coupe; excellent condition; $1,200. Phone Main 422.

OAKLAND touring, used year; wonderful shape; leaving; $550. Phone Isham, Circle 581.

OAKLAND, sedan, 1919, first-class condition. Room 420, 1,777 Broadway. Circle 1417.

OLDSMOBILE—$675 buys late 1918 four-passenger roadster, in excellent mechanical condition; needs paint only. Studebaker Corp., 1,700 Broadway.

OLDSMOBILE sedan, 1920 model, run only 3,000 miles. J. MacLaughlin. Vanderbilt 5508, or Audubon 1600.

PACKARD "3-25" model town car, equipped with Westinghouse air springs, Disteel wheels, 2 spare cord tires; car like new; touring body with leather Victoria top also goes with car; no dealers. C. E., 123 Times.

PACKARD, 1920, four-passenger coupe; 500 miles. Cook-Macconnell, 630 5th Av.

PAIGE-LARCHMONT 1919, equipped; extras; mechanically perfect; decided bargain; $1,350. Bryant 5128.

PIERCE-ARROW, beautiful 1919 touring, dual valve; can't be told from new; condition guaranteed. Mrs. Hayman, 222 Riverside Drive. Phone 6874 Riverside.

PIERCE-ARROW, 1920, vestibule limousine, also limousine. Cook-Macconnell, 630 5th Av.

PIERCE-ARROW 1919, 48, runabout; will sacrifice. Seen 123 West 64th. Meyer.

PIERCE-ARROW, 1917, 48, landaulet; make offer. Seen 123 West 64th. Meyer.

REO 3-passenger roadster, $850; any demonstration. Hudson Motor Car Co., 530 St. Mark's Av., Brooklyn, Used Car Department. Open evenings.

ROLLS ROYCE 4-PASS. SPORT.
Special coachwork; six new cord tires. For appointment address A. K., 146 Times.

SCRIPPS-BOOTH 1920 touring; perfect condition; make offer. Warehouse, 152 West 90th. Riverside 1773.

STEARNS 1920 4-cyl. coupe.
STEARNS 1920 4-cyl. roadster.
STEARNS 1920 4-cyl. 7-pass.
STEARNS 1920 4-cyl. 5-pass.
STEARNS 1918 4-cyl. sedan.
STEARNS 1917 4-cyl. limousine.
STEARNS CO., 415 West 55th. Circle 7803.

STEARNS 8-cyl., 7-pass. touring, late model; driven 5,000 miles; like new. Carvan Motors Corp., 35 Halsey St., Newark. Phone Mulberry 2940.

EXTREME REDUCTIONS.

SEDAN—This little 1919 Studebaker 5-pass. sedan was taken in part payment for a new big 7-pass. Studebaker. We have reconditioned this sedan like new, and it is indeed a beautiful and economical ALL-YEAR car. Priced $1,200 under new car list, this week only.

CLUB ROADSTER—Priced like a straw hat in December, this late 1919 Studebaker Light Six Cyl., 4-passenger roadster is our most popular Spring model. We could sell this car at a good profit in two or three weeks, but our plan of selling used cars will not permit us to do this, so we offer you a MOST PROFITABLE INVESTMENT if you act quick.

NASH—Small 1919 5-pass. touring; used very little and looks brand new. Equipment includes five wheels, bumper, &c. Extreme reduction. Price $1,075. This week only.

ECONOMICAL FAMILY CAR—A beautiful 1919 Studebaker touring, equipped with two extra auxiliary chairs accommodating seven passengers. Refinished a Brewster green body with black fenders and trim; genuine hand buffed leather upholstery that shows absolutely no wear; top like new, and motor and all moving parts overhauled. This Factory Reconditioned car offers every advantage of a brand new car at substantial reduction.

MOON — This 1919 5-passenger touring looks like $3,000, runs like $1,500 and can be bought for $875. Refinished and equipped with white wire wheels. Quick action is needed to get this bargain.

BRAND NEW—Driven only 2,100 miles, this late 1920 Studebaker Big Six touring offers a prospective new car buyer an unusual opportunity to secure a new car at a used-car valuation.

MAXWELL—Late 1920 touring in exceptional condition, $575.

LIMOUSINE—This 1919 Studebaker Big Six limousine is a very beautiful custom-built job, and was built specially for one of the Directors of the Studebaker Corporation of America. If you or any of your friends want a chauffeur-driven enclosed car, this Reconditioned Like New Limousine offers exceptional value. Priced $1,450 below new car list.

ROADSTER—$575 buys this very popular 3-passenger Studebaker model, thoroughly overhauled and refinished a dark blue body with black fenders and trim. You could not duplicate this car elsewhere for $700.

STUDEBAKER REBUILT CAR DEPT.,
1,700 BROADWAY, COR. 54TH ST.

SEDANS AND COUPES.
1920 Davis, 5 passenger; exceptional.
1920 Nash, 7 passenger; almost new.
1920 Nash, 4 pass. coupe.
1920 Maxwell; scarcely used.
1919 Nash, 7 passenger; like new.
1919 Reo, 7 passenger; hardly used.
1918 Cadillac, 4 pass. coupe.
1918 Cadillac, Imperial sedan.
1917 Cadillac, 7 passenger.
1916 Cadillac, 7 passenger.
TIME PAYMENTS.
BRIGHTON, 1077 Atlantic Av., Brooklyn.

AUTOMOBILE AUCTION SALE.
Large assortment of thoroughly reconditioned
PLEASURE CARS AND TRUCKS.
Owner's signed guarantee with each car.
CASH OR TIME PAYMENTS.
1 P. M. SHARP, FRIDAY, JAN. 21.
CAPITAL GARAGE, 547 W. 126th St.
Phone Morningside 858. (If you want your car sold quickly, list with us.)
YOUNG & WARDEN, AUCTIONEERS.

Unused Cars.

OLDSMOBILE—Will sell deposit 8-cylinder touring car; take loss. S 242 Times.

Motor Trucks.

NASH Quad truck, 2½-ton, 4-wheel drive power dump body, 3½ cu. yd. capacity; perfect running order; CHEAP TO QUICK BUYER. See Morey & Co., 43 Mills St., Astoria, L. I., opposite East 92d St. ferry.

GARFIELD dumping truck, 5 tons. Phone Intervale 0212. Bell & Kilcullen, 1,468 West Farms Road, Bronx.

PACKARD, 3½ ton, dump; perfect running order. R. F. Williams, 605 West 51st St. Circle 5127.

HUDFORD, 1917, newly painted; perfect condition; panel body; $325. R. F. Williams, 605 West 51st St. Circle 5127.

AUTOCAR, 1½ ton, rack body; perfect condition. R. F. Williams, 605 West 51st St. Circle 5127.

BETHLEHEM, 2½ ton, with stake body. R. F. Williams, 605 West 51st. Circle 5127.

Automobiles Wanted.

AUTOMOBILES—1,000 WANTED.
Highest prices paid; bring car or phone. 499 East 163d. Melrose 5765.

Automobiles for Rent.

WHY not hire beautiful limousine?—Careful, polite; very reasonable. Phone Schuyler 2134.

BEAUTIFUL twin six Packard limousine; hire monthly preferred; owner drives. Columbus 8072.

CADILLAC 1919 Limousine, handsomely appointed; monthly, hourly; reasonable. Apt. 11, Schuyler 3910.

STEARNS, handsome limousine for rent, day, week or month. Rose, Riverside 9224.

TOWN cars, attractive rates per month; exclusive service. Circle 3735 or 7170.

LIMOUSINES to hire, $3 an hour; careful chauffeur. Phone Plaza 5455.

FOR rent, limousine, private, shopping, $2.50 hour, all occasions; reliable. Plaza 2408.

Automobile Accessories.

GARAGE DOORS, plain and glazed. Lewis Wrecking Company, Pelham Naval Station. Telephone 1313 Westchester.

Automobile Bodies.

CADILLAC sedan bodies; immediate delivery; mounted; allowance old bodies. Telephone Broad 5377.

Automobile Storage.

AUTOMOBILE STORAGE.
New, modern steam-heated garage; can accommodate few additional motor trucks; night watchman. Enterprise Motor Corp., foot East 70th St. Rhinelander 7717.

TRUCK and passenger car space; Can you store from 10 to 100 cars, New York and Brooklyn? Rose, 231 West 53d St.

Automobile Instruction.

AUTOMOBILE TRAINING BY EXPERTS.
Complete shop course, $60, with driving, $80; weekly payments. Ask for Catalogue I.
STEWART AUTOMOBILE SCHOOL,
225 West 57th St., at Broadway.
Leading School—Founded 1909.

AUTO INSTRUCTION,
4 and 8 weeks' courses for
Owners, Chauffeurs, Mechanics, Salesmen.
WEST SIDE Y. M. C. A.,
302 West 57th St., New York.
Get booklet and pass. Special ladies' classes.

"One Today Is Worth Two Tomorrows."
Benj. Franklin

Nobody ever grew rich by the thrift of "tomorrow" —for tomorrow never comes.
Guaranteed First Mortgages are an excellent investment for National Thrift Week. The principal is safe, the return steady and sure, and they pay 5½% on any amount from $100 up.
Send for Booklet E 182

LAWYERS MORTGAGE CO.
RICHARD M. HURD, President.
Capital & Surplus $9,000,000
59 Liberty St., N. Y. Telephone 7905 Cort. 184 Montague St., Bkn. Telephone 7616 Main.

The Story in a Nutshell

EITHER your tax and accounting needs are served by Certified Public Accountants or they are not.

If they are, you are trusting to accurate information, complete understanding and definite knowledge to guide you.

If they are not, you are trusting to luck.

SEIDMAN & SEIDMAN
Certified Public Accountants
41 PARK ROW
NEW YORK
Newark Grand Rapids Washington
Rockford Jamestown

INCOME TAX
FEDERAL AND STATE
INDIVIDUAL, CORPORATION, PARTNERSHIP AND FIDUCIARY RETURNS PREPARED
THE ACCOUNTING SERVICE CORPORATION
TAXES AUDITS SYSTEMS COSTS
10 EAST 44TH STREET, NEW YORK
Vanderbilt 8200

Do You Know A Real Apple?

Perhaps you have become so used to dry, fruitstand sorts, that a tender, juicy apple would taste like a new kind of fruit. Get some direct from us and learn the difference. Order some Stayman Winesap (eating) or Rome Beauty (cooking), bushel $2.70, half bushel $1.40, delivered within 150 miles. Send check or money order.
HENRY H. ALBERTSON
GREEN HILL FARM
Box A, Burlington, New Jersey.

CHARGE FAVORITISM TO SHIPPING BOARD

Witness Says M. J. Gillen Sought to Help Companies in Which He Became Interested.

FACED $15,000,000 LOSS

Colonel Abadie Submits 50,000-Word Statement to Shipping Board Investigators.

Losses running from $15,000,000 to $16,000,000 would have been sustained by the United States Shipping Board had the instructions of Martin J. Gillen, formerly Special Assistant to Chairman John Barton Payne and William S. Benson been complied with, according to the testimony of Colonel Eugene H. Abadie, formerly General Controller, given yesterday to the Congressional Committee on Shipping Board Operations at the Hotel Pennsylvania. He said Gillen had demanded that he sign a typewritten certification for payments of millions to former owners of hulls requisitioned for war purposes. When he declined, Colonel Abadie said, Gillen threatened to oust him.

The attack on the former assistant to Judge Payne and Admiral Benson was made at a dramatic moment. Mr. Gillen appeared in the midst of the attack and asked permission to explain details of the transactions. Chairman Walsh said it was not the practice of the committee to interrupt the testimony of witnesses, but he was willing to hear Mr. Gillen later. Outside the committee room Mr. Gillen gave a brief statement answering the attack.

Abadie Makes 50,000-Word Statement.

Colonel Abadie read into the record a 50,000-word statement. He said:

"The first unpleasant incident arose as a result of the attempt to settle requisition claims. Martin J. Gillen, then Special Assistant to Chairman John Barton Payne, early in December, 1919, telephoned me to appear at his office at 3 o'clock to certify to some records. I was presented with a number of typewritten certifications carrying payments of millions to former owners of requisitioned hulls and I was requested to sign on the dotted line.

"I tried to explain that I was not satisfied that these records were correct and that I would not sign them until I was satisfied that they were correct. Mr. Gillen lost his temper and demanded that if I intended to continue as General Controller these certificates would have to be certified to before 6 o'clock, to which I refused until I was shown from whom the figures were obtained and how.

"I was then presented a sheet which was made up by Mr. Gillen and his several assistants, the figures on which they finally admitted were obtained by telephone from the Philadelphia office of the General Controller. I found that no letter or statement supporting these figures had ever been received and that no letter of request had been made of the General Controller's department by Mr. Gillen or the other parties present which would explain the purpose of the figures. I then refused absolutely to have anything to do with the certification until I had made a complete investigation. I was persuaded to meet them that evening at 8 o'clock for a further discussion. In the meantime I communicated with the Philadelphia office and found that my contentions were substantiated. As a matter of fact, the investigation disclosed that it was necessary for us to write to all the former owners to obtain their sworn statements as to the progress payments they paid to ship contractors, and we likewise wrote to the contractors and obtained their sworn statements of what they received from the former owner in the way of progress payments before we could straighten out and adjust these payments.

"To prevent a condition of this kind arising in the future a general order, requiring all statements issued in the future to be properly identified, was issued by me."

Faced $15,000,000 Loss.

"How long after your refusal to certify to these settlements was it that they were actually made and completed?" asked Chairman Walsh.

"From thirty to sixty days," said Colonel Abadie.

"How many millions would the Shipping Board have lost if you had certified to these claims when the demand was first made," next asked the chairman.

"From $15,000,000 to $16,000,000," replied the witness.

In an effort to finish with the witness the committee found it necessary to continue the hearing last night, when Colonel Abadie took up the transactions between the Shipping Board, the Nafra Company, Inc., the Green Star Steamship Company and the Imperial Steamship Company. His testimony intimated that Mr. Gillen had used his efforts while connected with the Shipping Board to have favors shown to these companies.

Asked if he knew whether any former official of the board was connected with these companies the witness said he knew from hearsay that a former official of the board was connected with some of these shipping concerns. The inference was that he referred to Mr. Gillen, now adviser to Joseph Mercadante, President of the Nafra Company, Inc., as well as the Green Star Steamship Company.

An overpayment of $873,849 was made to the Nafra Company, Inc., according to Colonel Abadie, in the settlement of claims made by that company for three ships requisitioned in October, 1917, from the Imperial Shipping Company, which it controlled. Before these vessels were requisitioned and allocated to the army in 1918, he explained, they made two trips to Italy on account of their owners. The Imperial Shipping Company retained part of the receipts from these voyages, and the Shipping Board collected the balance direct from the Italian Government.

Subsequently the Nafra Company claimed this revenue because the Shipping Board had not taken possession of these vessels. A controversy followed and pending its settlement the Nafra Company bought a number of Shipping Board vessels.

Credit to Nafra Company.

The witness said that under a compromise resolution presented by Commissioner Scott on Nov. 28, 1919, a credit of $1,884,467 was granted to the Nafra Company to be applied to the purchase price of the board's vessels. This sum represented the full credit for freights which the Nafra Company was unable to collect. From this amount $711,868 was deducted as charter hire for the requisitioned ships.

In the purchase agreement it was stipulated that the board should pay the Nafra Company from and after Jan. 1, 1920, $4.15 per deadweight ton a month on all three ships which had not been delivered, as a penalty for their detention. The terms of the sale agreement were again changed largely through Mr. Gillen, according to the witness.

Colonel Abadie said he retired from the Controller's office on April 1 last, and on April 16 following, he asserted, Gillen pleaded with the board for more liberal terms to the Green Star Line on fourteen ships which it previously had purchased. He proposed that the Green Star Line should not be required to pay any instalments due within a period of two years, according to the witness.

On April 21, 1920, according to the witness, Gillen offered a resolution which was carried, providing that the Shipping Board should take over the Green Star Line contract for five ships from the Standifer Construction Company, and agree to sell these vessels back to the Green Star Line at cost. He said that the Government agreed further to pay the Equitable Trust Company $1,350,000 in liquidation of loans advanced to the Green Star Line.

Colonel Abadie said that on April 22 last Gillen disclosed that the Standifer Construction Company had purchased from the Emergency Fleet Corporation at half price building materials for the five ships that were being constructed for the Green Star Line, and that he had ordered that the Standifer Construction Company should receive only enough money to complete the work pending a final settlement.

The witness said Gillen had urged the board to refund to the Green Star Line all the payments it had made on the five ships to the Standifer Construction Company, and that the vessels, when completed, be allocated to the Green Star Line as managing agents for the board to operate them for the Government's account. The suggestion was followed.

The committee will continue its hearing this morning at 9 o'clock at the Hotel Pennsylvania.

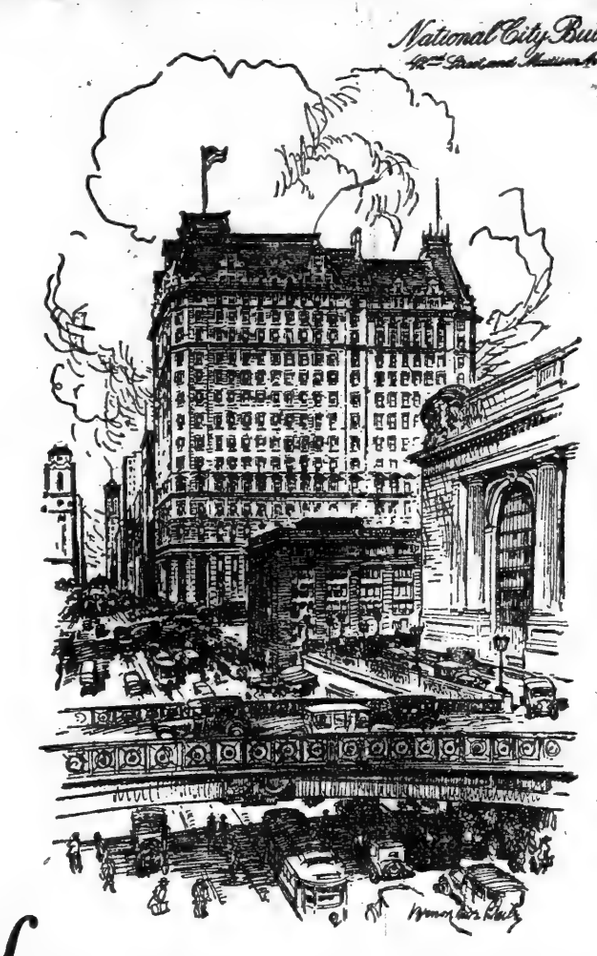

If You Are Looking for Space—

Possession Prior to May 1st

Here Is An Ideal Location
AT THE HUB
42nd and 43rd and Madison Avenue
One block from Grand Central Station

The building is under direct, experienced management of owner, and every modern convenience adds to the assurance that

This Is An Ideal Building

WRITE FOR PARTICULARS

National City Realty Corporation
514 Fifth Avenue, and
The National City Bank Bldg., 7th Floor, 55 Wall St.
OR YOUR OWN BROKER

SALE

Hart Schaffner & Marx Ulsters, Ulsterettes & Winter Overcoats

$47.50

Originally priced up to $80

Here is just the opportunity you probably have been waiting for: Really fine Overcoats at only $47.50—a price that saves you up to $32.50 per coat.

All of Our
Hart Schaffner & Marx Suits at Tremendous Reductions

Suits originally up to $100..... $57
Suits originally up to $85..... $43
Suits originally up to $65..... $29

No Charge for Alterations

Wallach Bros.

Broadway, below Chambers
Broadway, cor. 29th
246-248 West 125th
3d Ave., cor. 122d

SPECIAL REAL ESTATE ANNOUNCEMENT

CANADA
FOR SALE
Desirable Residential Property in the City of Toronto.

The property known as GLENEDYTHE, beautifully situated on the height of land overlooking the City from the North and adjoining on the east ARDWOLD, the residence of Sir John C. Eaton.

This residence consists of about forty rooms, including large dining room, reception hall, drawing room, billiard room, rotunda, with mezzanine balconies, four bathrooms; also servants' quarters. The house is steam heated and lit with electric light; has large verandas, balconies, conservatory, and all modern conveniences.

Gardener's quarters, stables, garage, etc., on the property. The grounds are about 25 acres in extent, and include a beautifully wooded ravine.

For further particulars regarding this property apply

THE TORONTO GENERAL TRUSTS CORPORATION
83 Bay Street, Toronto, Ont.

NOW ON FREE EXHIBITION AT
THE ANDERSON GALLERIES
THE GREAT ART SALE OF THE SEASON
AN EXHIBITION THAT IS LIKE A MUSEUM
¶ ILLUSTRATED CATALOGUE, BOUND IN BOARDS, ONE DOLLAR.

SENATOR McCORMICK IN VIENNA.

Senator Medill McCormick of Chicago, who has just returned from Europe, visited one of the American feeding stations at Vienna. A sketch in the Rotogravure Picture Section of The New York Times next Sunday will be a souvenir of the interesting occasion.—Advt.

TRIMO
PIPE WRENCHES
NUT WRENCHES
FOR SALE BY ALL DEALERS
TRIMONT MFG. CO.
101 Lafayette St., New York City
Factory, Roxbury, Boston, Mass.

National Thrift Week

Dr. A. Reed CUSHION SHOES

There are just three points in our thrift creed, but those three cover everything you want in a pair of shoes.

1. Economy

You can get Dr. Reed Cushion Shoes at the price of any other good shoes, and with them you get a wearing service that is surprising to one unfamiliar with their in-built qualities.

2. Comfort

The felt and cork cushion sole thriftily conserves your energy and, through its comfort, adds many enjoyable hours to your day.

3. Style

Dr. Reed Cushion Shoes can be had in any style you wish, thus thriftily eliminating the necessity of having one pair for comfort and another for "looks."

If you want to join the National Thrift Movement follow it in a pair of Dr. Reed Cushion Shoes.

Dr. A. Reed CUSHION SHOES
For Women Made by
JOHN EBBERTS SHOE CO.
SOLD ONLY AT
1372 Broadway, at 37th Street
12 Park Place, Woolworth Bldg.
Send for Illustrated Booklet.

ADVERTISEMENT.

National Thrift Week

Let This be the Inaugural Week of a 52-Week Campaign of Prosperity Building.

This letter is meant particularly for the big business man and the employer, but we hope everybody will read it.

But a little more than a year ago business seemed to be on the boom as it never had been before. Retail buying was so abnormal as to be unprecedented. Commodity prices were at or near maximum. We wondered how we were ever going to build enough houses to shelter all of our people. There did not seem to be enough labor to keep the ordinary machinery going to supply the needs of routine.

All of this is changed now.

We have all had our troubles—everybody, from the big corporation to the small merchant.

Only yesterday I saw in the newspapers that the Pennsylvania Railroad Co. had to cut their employment to five days per week.

Even those of us whose business had nothing to do with war work, and who thought we were merely spectators, found ourselves plunged into the whirlpool.

Speaking figuratively, some of us were in a crowded grandstand which collapsed.

Some of us were kicked down the stairs.

Some of us were thrown out of the window.

Some of us don't know yet whether we have reached the street level, or by what route we are going to get there.

And some of us don't know whether we are going to be able to choose our route of descent or whether some unforeseen happening will select it for us.

But, after all, did you ever imagine that there could be such a let-down, and yet so little real damage done?

We may not all be down to the street level yet, but we can't have much further to go—and in most cases we will have a chance to walk down stairs rather than be pushed out of a window.

We know that many commodity prices have gone below the cost of production, and sooner or later they are bound to come back.

We know that investment securities were dragged down into the sub-cellar, but are gradually and surely coming back. We know that speculative securities were dragged down to unbelievable levels—and that in spite of the fact that many of the most experienced heads believed long ago that these securities had reached levels that must inevitably produce a panic that no power could stop—and yet they have literally bounded back to much higher levels.

We know that relief has come within a few weeks to our banking situation that most bankers would not have dared to expect in an equal number of months.

All of which means that the inherent soundness of our financial system and institutions and our industrial and mercantile institutions have been subjected to the test of a storm of such severity that nothing like it will probably ever again be experienced—and in spite of the severity of the storm no serious damage has been done.

Well, we know now that we were in an unreal period a year ago; and we will know a year from today that we were in an unreal period today.

Retail buying has fallen off until many merchants are as apprehensive now about the future as many Wall Street people were a month ago. Some commodities are at the lowest price of all history. Vacant houses are to be found here and there in every neighborhood. Not only is there plenty of labor to be had, but there are hundreds of thousands of men out of employment.

Now, let's stop and think a minute. There were plenty of black clouds in the sky a year ago, but we were not trying to see them. There are plenty of bright spots in the sky today, but some of us are not trying to see them—and there is not a single cloud in the sky today that has not a silver lining.

A year ago we faced a wave of radicalism that an overstrained labor market had crystalized into an ever present menace.

Today we suffer from a wave of crime largely accentuated by unemployment and are threatened with radicalism of a type which is sure to spring from a long period of unemployment.

But there is no reason to have a long period of unemployment.

A year ago we had not the time to listen to wise counsel.

Today we will give careful thought to any earnest man.

We can make many of our apparent troubles solve each other.

Wisdom, caution and determination are becoming as much the order of today as intolerance and recklessness was the order of the day which brought about our present situation.

Therefore, many of us believe that Thrift and Investment is the answer. I will try to tell you some of the reasons why tomorrow.

In the meantime, try and name, if you can, a single problem that this country faces that would not be entirely solved, or greatly simplified, if we could make everybody thrifty and get them to invest what they save in the mercantile and industrial institutions that not only furnish us with the many comforts of life but also furnish employment for a large portion of our population as well.

Yours cordially,

HENRY L. DOHERTY

60 WALL STREET
NEW YORK

"All the News That's Fit to Print."

The New York Times.

THE WEATHER
Partly cloudy today; Saturday, unsettled; fresh southwest winds.
☞ For full weather report see Page 27.

VOL. LXX....No. 23,008. NEW YORK, FRIDAY, JANUARY 21, 1921. TWO CENTS In Greater New York | THREE CENTS Within 300 Miles | FOUR CENTS Elsewhere

TROOPS BLOW UP HOUSES IN CORK; PATROL WIPED OUT

Large Establishments Demolished at Scene of Shooting as Reprisal.

SIX ARE KILLED IN AMBUSH

Following Attacks, a System of Carrying Hostages Is Announced for Dublin.

STRICKLAND CLAIMS GAINS

Republican Army Broken Up, He Says, and Martial Law Is Proving a Success.

Copyright, 1921, by The New York Times Company.
Special Cable to THE NEW YORK TIMES.

CORK, Jan. 20.—Crown forces today officially added to the demolished area in Cork City by the destruction of two large business houses in Washington Street in the vicinity of the attack on a detective last Saturday. At 11 o'clock this morning large parties of military and police entered Washington Street in lorries and cut off an area of a mile radius which comprises thriving business districts. Every person within the cordon was ordered to the Court House. Assistants were marched there from their shops and all were searched, while the staffs of the corporation, County Council and Crown offices in the Court House, after being searched, were ordered to leave the building and not return. Meanwhile notices were served on Anthony Higgins, a grocer in Washington Street, and the occupants over the premises of Mr. Macari, an ice cream manufacturer, that their premises were to be destroyed. They received an hour to clear out the furniture, &c. In the latter house three families lived and in the former, the owner of which is a brother of Patrick Higgins, Sinn Fein Alderman of the Corporation, there were many boarders.

When the hour had expired the military entered and placed high explosives in various parts of the two houses. At 1 45 P. M. the first explosion took place and was followed by others at frequent intervals until after 3 o'clock. At 5 o'clock the military withdrew. Both houses internally were reduced to ruins and only the main walls are now standing. Electric cables in the street were disconnected by order of the military and tram cars did not run while the operations were performed. The adjoining premises suffered and altogether five shops are destroyed or partially so.

It is stated that shots were fired at the police forces from houses in this neighborhood on Saturday evening.

Cork City undoubtedly is suffering the full penalties for its extremists' activities and further restrictions on citizens generally come into force on next Saturday when by order of General Willis curfew hours on Saturday and Sunday until further notice will be from 5 P. M. to 3 A. M.

A mile and a half from the city last night two policemen made a sensational discovery of arms and ammunition. They noticed loose stones in a wall and removing these found they concealed the opening to a big cavity. Military and police assistance having been procurred the excavations were searched and disclosed four rifles, eleven shotguns, 850 rounds of ammunition, ten helmets, yards of fuse, powder and considerable equipment of a military nature. The shotgun cartridges among the ammunition had been refilled with slugs.

Copyright, 1921, by The New York Times Company.
Special Cable to THE NEW YORK TIMES.

DUBLIN, Jan. 20.—News reached Dublin this afternoon of a disastrous ambush of police in County Clare in which the whole of the patrol appears to have been either killed or wounded. The police in a car were attacked at Glenwood near Six Mile Bridge. District Inspector Clarke, who was in charge; a sergeant and four constables were killed and a sergeant and a constable wounded. The car was burned and the arms of the party were taken. I am informed the scene of the attack is in fairly open country with a bog on one side of the road.

One of the bravest men in the Royal Irish Constabulary was shot dead this afternoon, a few yards from the doors of the police barracks at Listowel, County Kerry. This was District Inspector Tobias O'Sullivan, whose death recalls his gallant defense of the police barracks at Kilmallock in May last. Attacked by Republican forces estimated to number between 200 and 300 the siege was conducted with rifles, guns, bombs and incendiary materials and lasted five hours. By that time the building was blazing, two of the garrison of ten had been killed and others wounded, and the second floor had collapsed. O'Sullivan ordered the remnants of his party to fix bayonets and led a last hope charge against the attackers, who promptly fled.

For his plucky action he was promoted to Head Constable on the following day and decorated with the police medal for bravery. Since then he has risen to a District Inspectorship.

As a result of repeated attacks on Government motor cars conveying Crown forces and other persons in the city and district, Colonel Oldman, the competent military authority here, announces that should these outrages continue "known rebels" will be carried as hostages for the safe conduct of the occupants of such vehicles.

This notice, published today, applies to Dublin City and the Counties of Dub-

Continued on Page Four.

"MECCA" AT THE CENTURY THEATRE.
Most beautiful production, greatest sensational success known in history of the world. Evs. 8. Last Mat. Tomorrow, 50c to $2.50. Last Week. Last 3 Performances.—Advt.

Court Rules Volstead Act Is Not Above State Law

RICHMOND, Va., Jan. 20.—The Virginia Supreme Court overruled today contentions of counsel for Edward Allen of Newport News that the Volstead Prohibition Enforcement act superseded State prohibition laws and that therefore the State courts were without authority to enforce the State laws.

Allan D. Jones, counsel for Allen, announced that the case would be appealed to the United States Supreme Court. The point raised is regarded by attorneys as one of the most important in connection with State enforcement of prohibition.

Allen was convicted in the Corporation Court at Newport News for violating the State law. His counsel appealed the case, contending that, since there was a Federal prohibition enforcement statute, the Federal courts alone had jurisdiction and that the case should have been transferred to the Federal District Court.

BRIAND TO GERMANY: 'DISARM AND PAY'

Premier Deprecates Force to Execute Treaty, but Asserts French Ability to Use It.

WON'T INTERVENE IN RUSSIA

But France Cannot Suffer Soviet Armies to Cross Frontiers and Attack Her Allies.

Copyright, 1921, by The New York Times Company.
Special Cable to THE NEW YORK TIMES.

PARIS, Jan. 20.—M. Aristide Briand, the new French Premier, laid his ministerial program before the Chamber of Deputies today for approval and for four hours had to listen to speeches of advice and warning from all sides of the house as to what path he must tread if he was to obtain the support he needed. At the end of the four hours the Chamber, thoroughly weary, adjourned the discussion until tomorrow. Then, it is expected, M. Briand will obtain a good majority; but it will be a majority which has made mental reservations and with which he will have to deal with the utmost skill. The most criticism, and the most significant, came from Poincaré's supporters in the Centre and on the Right of the Chamber, and all their speeches were made with the obvious intention of stiffening the new Government for its dealings next week with Lloyd George.

The Ministerial declaration which M. Briand read to the Chamber this afternoon neatly dodged the all-important question of how and what the new Government would try to make Germany pay. It contains no statement of that plan for lack of which Premier Leygues was overthrown. This can have only one meaning, and that is that Briand will wait until he talks with Lloyd George next week before making up his mind as to the system he will favor.

Varying Comment in the French Press.

The French press today is all at sea over the reparation question. One part of it says that Briand will stick to his intention to fix the total of the indemnity by May 1, and another part says he will favor leaving the determination of the total until another time, insisting only on Germany's promising now to make five annual payment of 3,000,000,000 marks gold each.

It is learned that the allied experts who attended the Brussels Conference have submitted a report recommending the annual payment system. However, this decision was reached over the opposition of the British delegates, and inasmuch as about a dozen reparation plans prepared by experts have been drafted and thrown away, it is apparent that the whole matter hinges on the Premiers' meeting, and it must be remembered that Lloyd George has many times said that Great Britain would guarantee the collection of the indemnity only if France consented to fix a definite and reasonable total.

One has only to read Briand's declaration to recognize his refusal to face squarely today the question which is the most pressing one in Europe.

"We have a treaty of peace with Germany," he said in his declaration of foreign policy, "but we have not yet peace—real peace, the only peace which can be solid and durable; a peace of justice and morality which will consecrate the essential rights and assure the security of France.

"We will obtain this indispensable security only if Germany disarms. That is for our country the vital question which imposes itself upon the Government as the first and most sacred duty. We will not fail.

"The reconstruction of our ravaged soil and our destroyed industries and the balancing of our finances will be possible only if Germany executes the reparation which the Treaty of Versailles imposes upon her. To this end our allies will give us their aid.

"We ask it of them in the name of right and justice, for which we fought, for which we conquered."

Concerning the agreement with Belgium, the Premier said:

"The unquestioned interest which led us to link ourselves with noble Belgium by a military agreement for our common defence has paved the way in spite of differences for our customs régime's conclusion of economic accord. A union between the French and Belgians, cemented by their sacrifices, is as desirable for the economic development of the two countries as for their common security.

"Our relation with our friends and allies of Central Europe will continue to inspire warm sentiment, born of the war, in which we fought for the triumph of the national aspirations of Poland, Rumania, Czechoslovakia and Jugoslavia. We will neglect nothing to obtain strict execution of treaties among

Continued on Page Five.

FALL MALL Remade—You'll like the idea—a free and easy draught.—Advt

POULTRY SHOW, MAD. SQ. GARDEN. Take the children. Closes Sunday.—Advt.

'DRY' ENFORCEMENT PUT UP TO POLICE BY THE GOVERNOR

Miller Will Hold Force Here to Account if State or Federal Acts Are Violated.

DETERMINED ON STATE LAW

His Opinion Unchanged by Suggestions That Plan Would Prove Ineffective Here.

HE HINTS AT PRESSURE

His Duty to "Interfere" With Commissioner if Law Is Not Enforced, Says Governor.

Special to the New York Times.

ALBANY, Jan. 20.—Governor Miller expects to hold the Police Department responsible for the enforcement in New York City of the prohibition amendment and the Volstead act, soon to be supplemented by a State enforcement law provided for in measures now pending before the Legislature.

Since Governor Miller, in his annual message, recommended the enactment of a State law to be administered by local authorities throughout the State and the abolition of the Excise Department, which, even in these days of prohibition, is costing the State nearly $100,000 a year without performing any useful function, many suggestions have reached the Governor indicating a belief that his plan of enforcement will prove impractical and ineffective. Governor Miller has not been impressed by these in the slightest.

The crime wave in New York City and the apparent inability or unwillingness on the part of the Police Department to check it have been advanced by a number of persons who have been in touch with the Governor as proof that his enforcement plan, which would depend for its success on the vigilance of the police, would be ineffective in New York City. Some of the suggestions have come from persons obviously hostile to prohibition, many have come from sincere adherents of prohibition, and still others from politicians who hate to see the Excise Department abolished and profess to believe that, even though the enforcement of the law might be left to local authorities in the smaller communities up State, a special force should be created to administer the new State law in New York City and, possibly, in some of the larger cities up State.

Thinks Present Force Sufficient.

Of course, a vision of incidental patronage may have had something to do with the formation of this last opinion. Governor Miller is not in sympathy with it and does not believe any distinction should be made between New York City and other localities in the enforcement of the Volstead act. He does not think that law enforcement generally in the big city need suffer nor that the police force need be enlarged beyond its present strength, if a little more vigilance is displayed in an honest attempt to stop "bootlegging" and other violations of the "dry" law.

"It will require the placing of a policeman in every saloon," some one said to the Governor recently. The Governor does not believe this any more than that such procedure was required for the discovery of liquor sales during Sunday and after hours under the old Raines law, or any more than it will be necessary, under the Governor's enforcement plan, to place a policeman in every home to stop home brewing. The Governor believes practical and satisfactory ends can be attained by the application of practical methods. Such methods he will expect the Police Department promptly to devise and apply."

"It is not my duty to enforce the law in New York City," Mr. Miller said today to newspaper men. "It is my duty to interfere with the head of the Police Department if the law is not enforced."

He received with a smile, but without comment, the information that an advance guard of the "Blue Brigade" had reached the Capitol with a legislative program involving, among other plans, the repeal of the Sunday Baseball law and the law permitting moving picture exhibitions on Sunday under a local option plan. Friends of the Governor do no share the opinion, held in some quarters, that the "Blues" will make a hit with him.

While Sunday "movies" will require separate treatment, if any serious proposal is brought up for a change in the statute, it is not likely that the Governor will urge any change in the Sunday Baseball law until after he has had a conference with the sporting editors of newspapers throughout the State, who have expressed a desire to confer with him on the general subject of State regulated athletics, including boxing. No date has been fixed for this conference.

A great deal of pressure is constantly being brought to bear for the abolition of Sunday sport exhibitions where gate money is charged and for the outright repeal of the boxing law under which at present fifteen-round bouts, with decision by a referee, are being conducted.

There is a large divergence of opinion, but the preponderance of sentiment in Republican strongholds up-State is in favor of repeal of the boxing law and substantial modification of the law permitting baseball games for which an admission fee is charged on Sunday.

There is a revenue end, however, which the financial straits of the State have enhanced to a degree of importance which it otherwise would not possess. It is not thought likely that this will be wholly overlooked by the Governor, but whether any action will be taken at the present session to make the most of the revenue-producing potentialities of these sports or toward the creation of a State athletic commission to regulate all sports, including racing, as has been suggested, remains undecided.

$3—PHILADELPHIA and RETURN—$3
Next Sunday, January 23, Penna. System. Leave Penna. Station 7.40 A. M.—Advt.

British Labor Demands Jobs for Unemployed And Resources of Nation to End Destitution

LONDON, Jan. 20.—The executives of the Labor Party and the Trades Union Congress at a joint meeting today approved the sub-committee's composite scheme embodying all the earlier proposals by organized labor on unemployment. The scheme will be submitted to the national conference next Thursday, when labor's policy on unemployment will be laid down.

The Central News understands that the sub-committee's report is not sensational and does not suggest violent methods. It urges that the whole resources of the State must be concentrated on affording complete security against destitution, and that the Government's foremost obligation is to find for every willing worker productive work, whether of hand or brain, at standard rates.

The report blames the Government for failing to impress upon the employers that any attempt to reduce wages or prevent a full day's work at a full day's pay would entail industrial strife.

According to The Daily Herald (labor organ), Thursday's conference will also demand rehabilitation of the stricken European countries and restoration of European trade by the re-establishment of credit.

$260,000 EXPENSES PAID FOR SCHWAB

Col. Abadie Says $100,000 of This Was Listed as Construction Cost.

TELLS OF IRREGULARITIES

E. E. Grace Issues Statement Declaring "Insinuations" to Be "Absolutely Baseless."

Charles M. Schwab was subpoenaed last night to appear before the Congressional Committee on United States Shipping Board Operations at the Hotel Pennsylvania early next week.

The decision to call Mr. Schwab followed the testimony of Colonel Eugene H. Abadie, formerly General Controller of the Shipping Board, who swore that Mr. Schwab's personal expenses, amounting to $260,000 for the month of October, 1918, were charged to the Shipping Board, and that $100,000 of this amount was charged to ship construction by the Bethlehem Shipbuilding Corporation.

Colonel Abadie said this was one of "a great many serious irregularities" connived at because of Mr. Schwab's official position as Director General of the Emergency Fleet Corporation. The witness said, however, he was satisfied that Mr. Schwab "was ignorant of these alleged irregularities" and would have condemned them had he known the facts.

The alleged irregularities, according to the witness, were brought to light by an audit of the Bethlehem Shipbuilding Corporation's books begun at his direction by Perley Morse & Co., certified public accountants. This audit, Colonel Abadie asserted, created so much talk in Shipping Board circles that it subsequently was discontinued, as he believed, largely through the instrumentality of Martin J. Gillen, formerly Special Assistant to Chairman John Barton Payne and Admiral W. S. Benson, Payne's successor. Meanwhile, he said, Bernard M. Baruch told Gillen that the reputation of the Shipping Board administration was jeopardized by its action in calling the auditors off the Bethlehem Shipbuilding Corporation's books, and eventually orders were given for the resumption of the audit in a somewhat modified form.

Says $100,000,000 Could Be Recovered.

Colonel Abadie said he was of the opinion that the Government would have a basis for the recovery of $100,000,000 improperly paid to shipbuilders by the Shipping Board, if the audit were permitted to proceed along the lines specified in his original contract with the certified public accountants.

"The audit as conducted since my resignation last April," said Colonel Abadie, "will not produce the results that would have been produced under my original contract."

"Why will it not produce the evidence?" inquired Chairman Walsh.

"Shortly after my resignation in April, 1920," said the Colonel, "when the auditors were still refused admission to the Bethlehem Shipbuilding Corporation's plants, Admiral Benson had telegraphed that they would pay no sum of money to the Bethlehem Shipbuilding Corporation and that the board would charge them with the expense of having these men appear there from day to day. At a confrence called in Washington an agreement was reached between the Bethlehem Shipbuilding Corporation and Perley Morse, whereby Perley Morse would be given five instead of three plants, but they would only audit the plants and labor accounts, while the Shipping Board auditors would audit the overhead in the-main plants. With such a division of responsibility it is impossible to make the results of the two audits tie up."

Colonel Abadie was asked where he had learned of the existence of the voucher of $260,000 for personal expenses of an officer of the Bethlehem Shipbuilding Corporation that was charged against the Shipping Board. He said he got his information from Perley Morse.

"What officer?" asked Chairman Walsh.

"Mr. Schwab," replied the witness.

"Was the voucher drawn to Mr. Schwab individually, do you recall?"

"Yes, sir," replied Colonel Abadie.

Charged to Ship Construction.

"Was it a voucher drawn to Mr. Schwab as an officer of the Bethlehem Shipbuilding Corporation," asked the Chairman.

"Yes, as I recall it," replied the witness.

Chairman Walsh then tried to learn from the witness whether he did not think it possible that Mr. Schwab's duties as head of the Emergency Fleet Corporation might have involved heavy expenses for traveling and other purposes, which would have amounted to the figure named by the witness. He agreed this was entirely possible.

"Was there anything improper in charging that item of $100,000 to

Continued on Page Three.

FLORIDA—8 THROUGH TRAINS DAILY Atlantic Coast Line R. R. Office, 1240 Broadway. Tel. Longacre 9600.—Advt.

UNTERMYER ASSAILS PALMER'S RECORD

Says Attorney General Is Incompetent and Should Be Removed.

DENIES ALL HIS CHARGES

Never Asked for Appointment—Contrasts Lockwood Committee With Federal Achievement.

Samuel Untermyer, in a statement issued yesterday, said that the allegations of Attorney General A. Mitchell Palmer in his attack published yesterday were "pure fiction" and a "smoke screen" designed to obscure the real issue, the Attorney General's "gross inefficiency and absence of intelligence and political honesty in the administration of two great offices." He continued his attack on Mr. Palmer.

The statement follows:

"In answer to the criticisms of his administration and the demand for an investigation, Mr. Palmer apparently expects to succeed in obscuring the issue and covering his tracks after the familiar fashion of drawing the proverbial red herring across his trail by a personal attack on me, as though that would account for the millions that have been squandered in the non-enforcement of the anti-trust laws or for the use of his office to reward political favorites and build up a political machine to secure his nomination for President.

"In four weeks' time, at a cost of less than $25,000, the Lockwood committee did a hundredfold more to uncover illegal combinations than the Department of Justice did in eight years with its millions of appropriations, and this, although the committee was confined to New York State and to the building trades, while the department had the entire country and every line of endeavor under its jurisdiction and with an army of District Attorneys, investigators and Secret Service men at its disposal.

Says Palmer Should Be Removed.

"It is generous to characterize its record on this subject by no harsher name than incompetence. He ought to be removed from office on his confession alone that he suspended the enforcement of the anti-trust laws during the war. Since when has the Attorney General the right to suspend the enforcement of any part of the criminal laws?

"I am satisfied that a fearless, capable investigation will disclose that literally millions of dollars were distributed to favorites as patronage to lawyers, Directors and the like appointed by him and extrated from the properties of the unfortunates that came into his hands. When he says that the office of Alien Property Custodian was administered for less than $1,000,000 perhaps he forgot about the millions that were directly taken from the owners of these properties and distributed among his appointees.

"It is notorious that at the Democratic Convention the City of San Francisco swarmed with men who were paying their debts by political support and that among them were men who controlled delegations, or parts of delegations, from different States. A large part of Mr. Palmer's support at San Francisco is said to have been made up of patronage beneficiaries.

"I have never had a personal controversy with Mr. Palmer, nor has a harsh or unfriendly word ever passed between us. His assertions on that subject are pure fiction made out of the whole cloth. They are just so much camouflage, but he will not be permitted to escape behind any such 'smoke screen' as that. The issue is not one of personalities but of principle. The honor of our country is involved and must be vindicated.

Charges Answered in Detail.

"Since Mr. Palmer has however seen fit to answer the charges against him by personal abuse of me, perhaps I may be permitted a few words in reply. I cannot find a single assertion in his long statement that has any foundation in fact.

"(1) At no time did the Alien Property Custodian take over any property in which any of my friends and clients were interested. I had no friends or clients whose property was at any time taken over (except upon one occasion under the retainer of General McCarter of New Jersey I acted with him for an American citizen whose property the Alien Property Custodian unsuccessfully tried but failed to take over), never having accepted a single dollar or profited in any way, directly or indirectly, by way of retainer or compensation in any transaction with which the Alien Property Custodian was ever connected; in fact, I purposely refrained from so doing, just as I had declined long before the war to accept representation of the German Embassy or any German interests in this country, because of the desire to be foot-free to help my country if it should thereafter become involved in the war.

"(2) It is not true that I did on many occasions or on any occasion make a re-

Continued on Page Nine.

You can own an automobile! Read the Automobile Exchange Ads in the New York American.—Advt.

SUIT TO BREAK UP CLOTHING WORKERS' UNION BEGUN HERE

Amalgamated Workers Plotting for Rule of the Proletariat, Manufacturers Say.

MENACE TO NATION SEEN

Courts Will Be Asked to Disband 170,000 Members and Forbid Strike.

FEAR SEIZURE OF PROPERTY

President Hillman Says Suit Is Brought to Keep Manufacturers From Yielding to Union.

The Clothing Manufacturers' Association of New York, through Harry A. Gordon, its general counsel, announced last night that it had instituted a suit for the dissolution of the Amalgamated Clothing Workers of America in New York State. Papers in a suit by the J. Friedman Company, clothing manufacturers, of 708 Broadway were served on Sidney Hillman, President of the union, at 31 Union Square last night. The union has about 170,000 members, the majority of whom are employed in the clothing markets of this city and Rochester.

According to Mr. Gordon, 191 defendants were named in addition to Mr. Hillman, among them Dr. W. M. Leiserson, Impartial Chairman of the Rochester clothing market, who held a similar office here until the break between the manufacturers and the Amalgamated last August.

"A suit has been commenced nominally with J. Friedman & Co., Inc., as plaintiff, but in the interests of the members of the Clothing Manufacturers of New York," Mr. Gordon said in a statement last night. "The suit has been brought, first, for the dissolution of the Amalgamated Clothing Workers of America on the ground that it is an unlawful combination and conspiracy, organized solely for the purpose of destroying the existing industrial structure in the clothing industry in the United States of America, and for the purpose of wresting and seizing from the employers in the clothing industry all private property, machinery, goods, wares and other means of production of clothing and substituting in place of the existing industrial structure the control, ownership and management of all present means of production by the members of the Amalgamated Clothing Workers of America, and for the purpose of inciting workers generally in all industries in the United States of America to destroy the existing social, political and industrial structures in the United States of America and substituting in lieu and in place thereof the control by and rule of the proletariat, and upon the further ground that the Amalgamated, Clothing Workers of America is committing acts injurious to the public welfare, public morale and to trade and commerce and for the perversion and obstruction of justice and the due administration of the laws of the State of New York.

Want Strikes Forbidden.

"Second—For a permanent injunction restraining the Amalgamated Clothing Workers of America from striking against the factories of J. Friedman & Co. and from picketing the factories of that firm and from attempting to persuade the present workers of that firm who have agreed to work on the basis of an open-shop policy to desert their employment, commit breaches of their contracts of employment and to join the Amalgamated Clothing Workers of America.

"Third—For the recovery of $500,000 damages claimed to have been suffered by J. Friedman & Co., and, fourth, for a temporary injunction to continue during the pendency of the suit and until a final judgment is awarded."

With the papers in the suit filed yesterday is a formal notice that on Feb. 7 the plaintiff will make a motion in the Supreme Court for an order restraining the defendants from picketing or congregating about the factories owned by the plaintiff or from interfering with persons who would go to and from the places of business of the plaintiff and those who would seek and are willing to work for the plaintiff.

The complaint is a voluminous document and strikes at the foundation of the Amalgamated Clothing Workers. It quotes from the preamble of the union's constitution as follows:

"The industrial and inter-industrial organization, built upon the solid rock of clear knowledge and class consciousness will put the organized working class in actual control of the system of production, and the working class will then be ready to take possession of it."

Charges "Overt Acts."

The complaint, after citing that the J. Friedman Company does an annual business of $10,000,000, then enumerates scores of "overt acts" which, it is alleged, tend to uphold the extract from the preamble of the constitution by abolishing private ownership, and concludes:

"It is respectfully submitted that the Amalgamated Clothing Workers of America presents not merely a menace and danger to the plaintiff's business and to the whole clothing industry in the United States, but is a potential danger to all other industries, and not only to the present industrial but the social structure of our country as at present constituted. It is respectfully submitted that an organization whose basic principle is the destruction of our industrial society as at present constituted is in itself a combination and conspiracy which is unlawful.

"The members of the Amalgamated,

Continued on Page Six.

TACOMA, BEST PORT TO ORIENT. Established Manufacturing Centre.—Advt.

R. W. Boyden Denies Offer Of Post of Ambassador

Copyright, 1921, by The New York Times Co.
Special Cable to THE NEW YORK TIMES.

PARIS, Jan. 20.—Roland W. Boyden, American observer on the Reparations Commission, said today it was all news to him that the Ambassadorship to France had been offered to him.

"I have not received an offer of the post," he said, "nor have I any idea that it will be offered to me. Certainly up to the present no one has approached me on the subject. I feel justified, therefore, in telling you the report from America is not true."

Mr. Boyden is a Republican. He has served for more than a year as American representative with the Reparations Commission.

WOMEN START FLIGHT WITH HARDING VOTES

Two Nebraska Grandmothers Reach Des Moines on Way to Washington.

DELIGHTED OVER THE TRIP

Grandchildren Greet Mrs. Wheeler on Landing for a Stop Overnight.

Special to The New York Times.

DES MOINES, Jan. 20.—Mrs. H. H. Wheeler of Lincoln, Electoral College delegate, and her alternate, Mrs. Draper Smith of Omaha, both grandmothers, who are carrying to Washington by airplane the eight Republican electoral votes of Nebraska, stopped here this afternoon on the second leg of their journey after having covered 168 miles during the day. They will remain here overnight and resume their flight tomorrow morning at sunrise.

The two planes carrying them left Lincoln this afternoon and quickly reached Omaha, the first stop. After a brief rest the planes took to the air again and flew to Des Moines in 1 hour and 40 minutes.

"Where's Buddy?" was Mrs. Wheeler's first question as her plane came to a stop here. "Buddy," one of her grandchildren, was there waiting for her, as were the others.

The planes were piloted by J. R. Holcomb and Noel Bullock. Mrs. Wheeler carried the dispatch case containing the ballots for Harding and Coolidge strapped to the belt of her flying costume.

The grandchildren of Mrs. Wheeler, Rose, "Buddy," and Hortense, children of Mr. and Mrs. Simon Casady Jr. of Des Moines, who had not seen their grandmother since she visited here last Summer, were in her arms before the camera man could shoot a picture of the landing.

Then Lieutenant Governor John Hammill, Mrs. Frederick W. Weitz, President of the Des Moines Women's Clubs, and Councilmen Miller, Budd and Elliott stepped up and welcomed the women electors.

"It was a fine trip," said Holcomb, pilot of Mrs. Wheeler's plane. "And Mrs. Wheeler was a fine passenger. She wasn't afraid for a minute."

Mrs. Wheeler praised the pilot highly. She wouldn't have her picture taken alone. "The dispatch is first," she said, "and the pilots are next." Before she was out of the plane she had fired a dozen questions at the driver about how it all worked and what made the wheels go. He explained and she said:

"There is a lot more I want to ask you before we start tomorrow."

The pilots expect to reach Washington by Sunday evening, being delayed somewhat by the late start from Omaha. Neither Mrs. Wheeler, who is 55, nor Mrs. Smith, who is 66, had been "up" before, except for trial flights last Saturday. Two years ago, when Mrs. Wheeler was in Los Angeles with Mr. and Mrs. Casady, a flight was proposed, and Mrs. Wheeler refused to try anything so daring.

The Casady family was surprised when they received a letter last week from Mrs. Wheeler saying she might make the trip by airplane. The morning papers yesterday gave them their first definite announcement that she would make the flight.

The women electors do not think much of aviation fashions. "They are all right in the plane," said Mrs. Wheeler, but she wanted her big fur coat off as soon as she stepped to the ground. Mrs. Smith, however, wore her two huge wraps, enhanced by a corsage of pink sweet peas, while she posed for the photographers.

Both Mrs. Wheeler and Mrs. Smith like to travel by the air route. "It didn't seem queer at all," said Mrs. Smith, and Mrs. Wheeler nodded in agreement. "Don't the ground look neat from up there," Mrs. Wheeler said to the pilot.

They probably will not make the return trip by airplane. "The first thing will be to deliver the ballots," said Mrs. Wheeler. After spending a short time in Washington they will return to Nebraska and Mrs. Wheeler is to have a longer visit with the grandchildren. She couldn't bring them any presents because baggage is cut down to a minimum in an airplane. Mrs. Wheeler hadn't recovered from her chagrin over all the things she couldn't bring along, even after arriving here.

"Did you all vote for Harding," asked Mrs. Smith when the council members approached to shake hands. "We aren't for anybody who didn't vote for Harding." A telegram was sent to the family in Lincoln before Mrs. Wheeler left the field. There was just one thing she wanted to do last evening—play with her grandchildren.

SIX (6) BELL-ANS is a Little HOT Water for INDIGESTION. Quick relief.—Advt.

WHITMAN INQUIRY MAY BE CUT SHORT BY LACK OF FUNDS

Board of Estimate to Act Today on Request for $20,000 Appropriation.

OPPOSITION IS FEARED

Swann Defends Gifts to Policemen From Grateful Persons After Service Is Rendered.

LESS SEVERE THAN WHITMAN

Asserts That No Pressure to Influence the Investigation Has Been Attempted.

The Whitman investigation into alleged corruption in city departments, which has resulted in the indictment of two Police Captains, may be halted for lack of funds unless the Board of Estimate today grants the special appropriation of $20,000 asked by District Attorney Swann to finance it.

No money has been provided for ex-Governor Whitman and his assistants to work with. Negative action by the Board of Estimate on the request for $20,000 would block the Whitman inquiry. Postponement of action by the board might interrupt and cripple the inquiry. District Attorney Swann or some member of his staff probably will appear before the Board of Estimate and make a special appeal for it.

Mayor Hylan, who blocked the investigation last week until Mr. Whitman's threat to indict him for obstructing justice caused him to furnish the detectives, will have a second chance to attempt to hold up the investigation, if he so desires. Controller Craig is said to be in favor of the inquiry, and friends of the Whitman investigation expect to have enough votes on the Board of Estimate to pass the appropriation.

The opening political attack on the Whitman inquiry in an editorial in The New York American denouncing District Attorney Swann and ex-Governor Whitman may be followed by other political developments. Mr. Swann said yesterday that he was taken by surprise by the Hearst attack, but he would make no reply to it. Mr. Swann has been for many years highly successful in keeping the good-will of Hearst and one of the very few men in public life who have been able over a period of years to keep in good standing both with Tammany and the publisher.

No Attempt at Pressure.

Mr. Swann insisted yesterday that no pressure had been brought to bear to induce him to hamper or stop the Whitman investigation, and that no attempt to bring pressure on him would be successful in the slightest degree.

Mr. Swann, however, has bestowed only faint praise as yet on the work of ex-Governor Whitman, and he made a special defense yesterday of the ordinary practice of gratuity-taking among policemen. Mr. Swann and Mr. Whitman apparently differ widely in their view of the seriousness of gratuity-taking as it has been uncovered so far. Mr. Whitman gave the opinion that it was a form of graft flourishing on a larger scale than in the Becker days and a more pernicious form of graft.

Mr. Swann evaded the direct question when he was asked how much importance he attached to the work so far accomplished, and described several forms of gratuity-taking which he regarded as innocent.

Mr. Swann made no direct defense of his appointee, when it was called to his attention that the appointment was criticised on the ground that Mr. Whitman had once received a retaining fee for legal services from the Interborough, with the intimation that the Whitman inquiry was an attack on the Hylan Administration for the benefit of the traction interests.

"I had forgotten that at the time I appointed him," Mr. Swann said. "No one ever accused me of being a friend of the traction interests. I appointed Mr. Whitman because I considered him by far the best man for the position. As far as I know, no one disputes that."

When he was asked if he would make any reply to the newspaper attack on himself, Mr. Swann said:

"Oh, no. I wouldn't think of that. I won't discuss politics at all. We are running this office absolutely without regard to politics. As far as possible, we are running it on scientific lines. I don't know anything about a political attack or a political break. All I know about that is what has been published."

Bitter Feeling Denied.

"You are represented as entertaining bitter feeling against ex-Governor Smith?"

"I know nothing about that except what I read."

When he was asked directly if he did feel bitterly toward "Al" Smith, who failed to appoint him Judge of Special Sessions to succeed Judge Malone, Mr. Swann gave a positive "No" for an answer.

Asked about reports that Charles F. Murphy was disturbed and irritated over his appointment of Mr. Whitman, Mr. Swann said:

"Neither Mr. Murphy nor anybody else has ever sought to make any suggestion to me. As a matter of fact, Mr. Murphy never attempts to give any instructions to this office and never makes suggestions. He keeps his hands off entirely.

"As for the Police Department, Mr. Murphy keeps away from it entirely. He never makes a suggestion as to an appointment or as to a policy. I know that to be a fact.

"As to Mayor Hylan, I am convinced that he is as keen as any one for seeing

graft uncovered in this city, if it exists. When I called on him in the first place and told him the plan to investigate to see if corruption did exist in any city departments, the Mayor said:

"'Go to it.'

"He was emphatic in saying that he wanted graft rooted out, if it did exist. The reason for his later opposition was that a newspaper came out with a headline, saying, 'Hylan Investigates Hylan'. He then refused to have anything to do with it, because he wanted to show that there was nothing collusive about it."

Defends Gifts in Good Faith.

District Attorney Swann said that no policeman who took a gift from a friend or from some one who appreciated good work done by him in good faith needed to be afraid of prosecution for gratuity taking while he was District Attorney.

"Many business men or others have a generous impulse to reward a policeman, when he has done especially good work in recovering stolen property or preventing crime or something of that kind. Such payments, after the act is done, do not influence the policeman in the performance of his duty, and I can't see anything very wrong in them.

"Many persons seem to have the idea that all policemen who ever received a gift are going to be prosecuted. That's not so. Any policeman that received a gift innocently may be assured that he will not be prosecuted, while I hold this office.

"There is one policeman that I would like to give $100 to. He is a traffic policeman stationed in Lafayette Street at Howard. When I leave here frowning and perplexed over the affairs of my office, one look at his broad smile cheers me up for the rest of the day. There is another traffic policeman on Broadway who has the same effect on me. I would like to give them each $100.

"If I were Lady Bountiful or Prince Charming I would go around rewarding fellows such as they. There is one man in this city who drives all over the town before Christmas presenting $20 bills to traffic policemen. Now, that man is not going to be prosecuted, nor are the policemen who accepted the bills.

"It becomes a different matter, however, when the policeman demands a gratuity, and refuses to execute his duty, unless he gets it. Those are the kind of cases against which Mr. Whitman is acting, and of course men of that kind had to be prosecuted."

No Complaints About Gratuities.

Mr. Swann said that he had no way of knowing whether this kind of graft was widespread. He said, however, that not a single complaint had ever been laid before him against any policeman for demanding a gratuity.

"As a matter of fact," he said, "I think those who give the gratuities are usually very glad to do so."

Mr. Swann said that he could not supply the money necessary to conduct the Whitman investigation out of his contingent fund, because it consisted of only $30,000 and was all needed for extradition cases and other cases requiring special expenditures.

Mr. Whitman said yesterday that he would not have any cases prepared to report to the Grand Jury today. He refused to indicate the present line of his investigations and said:

"I can only report progress."

Mr. Whitman emphasized again yesterday that the development of so-called "commercial graft" in the Police Department was linked closely with the growth of scores of private detective agencies in the last few years. He said that apparently at least one private detective agency had grown up in every precinct. One of the Whitman investigators said:

"The connection between the uniformed policeman and the private detective seems to be very apparent, but will be difficult to prove. There is plenty of evidence that many policemen make a practice of recommending private detectives to business men who want police help. In some cases this may be innocent. In other cases there is no doubt a business connection between policemen and the private detectives, who are largely ex-policemen.

Operations of Agencies.

"We find that this often occurs. A merchant's warehouse or business house has been repeatedly robbed. He asks for better police protection or tells how he thinks the robbers can be caught. The police official at the desk listens and answers like this:

"'You know we have only 11,000 policemen, less in proportion to the population than any large city in the world. Most of them are assigned to essential work, and it is absolutely impossible, much as I would like to do it, to look after you. Why don't you hire a private detective agency?'"

Such conversations often result in the employment by the business man of private detectives. According to charges made to Mr. Whitman, the agency, through the good offices of its friend in the department, obtains the services of city policemen to do the work for which the agency is specially paid. According to the statements to Mr. Whitman, many of the detective agencies in precincts are mere shells, consisting of a President of the agency without a staff of detectives. The President is alleged to be a nucleus, filled out by the assignment of bluecoats or plainclothesmen to do the private detective work.

Mr. Whitman was asked yesterday whether he had heard that a certain police official had gambled heavily in Stuts and other stocks.

"I have heard that," he said. "I have heard that he was caught once or twice and had some heavy losses."

Later Mr. Whitman denied that he had said the official in question had been "wiped out." He added that it was no crime to be "wiped out" and that the rumors he had heard concerning the police official contained nothing to be presented to the Grand Jury.

CALLS OPEN SHOP AMERICAN

Head of Manufacturers Says It Gives All an Equal Chance.

CHICAGO, Jan. 20.—The open shop is the only true American standard in which no one receives special privileges and all have an equal chance, declared Stephen C. Mason, President of the National Association of Manufacturers, before a meeting of members of the association here today. Mr. Mason emphasized the fact that the association had favored the open shop for years.

"As American citizens we must do all in our power to quell the spirit of discontent that rests on the country at present," Mr. Mason said. "Congress can do much by removing the Government shackles on private business. We must meet organization with organization."

The immigration question also was discussed by the speaker, who declared: "We should not restrict immigration. The labor organizations are trying to do so. They want to cause a shortage of labor, thereby sending wages sky high."

DECLARES SHIP LINE BOUND BY BRITISH

Senator Jones Gives Out Agreement With the International Mercantile Marine.

P. A. S. FRANKLIN PROTESTS

Declares Compact Also Safeguards American Interests and That Payne Approved It.

BENSON TO INVESTIGATE

Shipping Board Chairman Says He Is Not In Sympathy With the Agreement.

Special to the New York Times.

WASHINGTON, Jan. 20.—The charge that British interests, through an agreement to which the International Mercantile Marine, an American corporation, was a party, had for years sought to hold supremacy of the seas and impede efforts to build up an effective American merchant marine, was made today by Senator Wesley L. Jones of Washington at a meeting of the National Merchant Marine Association.

Senator Jones is Chairman of the Senate Committee on Commerce and author of the Merchant Marine act of 1920. His statements created something of a sensation at the meeting, and Admiral W. S. Benson, Chairman of the United States Shipping Board, announced that an investigation would be made.

In brief, Senator Jones alleged that the International Mercantile Marine, which operates ships obtained from the United States Shipping Board, had entered into a twenty-year agreement with the British Admiralty and British shipping interests to pursue "no policy injurious to the British mercantile marine or British trade."

A copy of this agreement, Senator Jones said, was on file with the Shipping Board, and the Senator gave out copies of it, which were in his possession. Admiral Benson said that he had no knowledge of the agreement, but would have it looked up and placed before the Shipping Board for consideration.

Benson Unsympathetic to Plan.

Admiral Benson would not say whether the existence of such an agreement would affect the relationship of the Shipping Board and the International Mercantile Marine. He said, however, that he was not in sympathy with the agreement. The American merchant marine, he added, must be 100 per cent. American, and in discussing this phase of the shipping problem he warned that interests in this country must guard against "insidious attacks from foreign sources."

P. A. S. Franklin, head of the International Mercantile Marine, who was present at the meeting, asked for an opportunity to be heard. He said that the International Mercantile Marine was 100 per cent. American, that the agreement referred to had been approved by Secretary of the Interior Payne, when he was Chairman of the Shipping Board, and that there was in the agreement also "an unusually large protection for American interests."

A rather comprehensive program on the part of British interests to thwart the development of an American merchant marine was alleged by Senator Jones in the course of his address. He intimated that by the agreement to which he had referred Great Britain was in a position to prevent ships of the American mercantile marine from competing on various lines, and added that by its terms the Lord High Chancellor of Great Britain was arbiter when any dispute as to the meaning of the agreement arose.

In addition, Senator Jones said that, wittingly or unwittingly, the United States Chamber of Commerce, the Chamber of Commerce of the State of New York, a former employe of the International Mercantile Marine, now an agent of the United States Shipping Board in New York, and the heads of large railroads and shipping interests were aiding the purpose of Great Britain. Great Britain, he said, was anxious to continue New York as the port through which principal shipments must flow, and any movement which looked in that direction was of aid.

A method now being employed by British shipping interests to hamper expansion of the American merchant marine, said Senator Jones, was to encourage Eastern trunk railroads to seek the cancellation of existing equalized export freight rates to all Atlantic ports. The chief figure in this movement, he said, was Delos W. Cooke, American director of the British Cunard Line.

Accuses Shipping Board Agent.

"Our principal competitor for the world's carrying trade," said Senator Jones, "is Great Britain. She will do everything possible to keep us off the sea.

"A short time ago a reputable gentleman of Newark, N. J., told me of his experience in attempting to establish a shipping line between Newark and England. He applied to the Shipping Board to buy or charter Government ships for this purpose. His application was referred to the Shipping Board's representative in New York, and he said he was opposed to it. On being pressed for his reasons he said that the establishment of such a line would injure the business of British lines sailing out of New York.

"This American citizen, acting as an agent of the United States Shipping Board and thus using his power to protect British shipping interests, was a former employe of the International Mercantile Marine Company, which entered into an agreement in 1903 whereby it bound itself for a period of twenty years to follow no policy that would injure British shipping or British trade. Let these three paragraphs of this agreement indicate its nature and its consequent influence on American trade, American shipping and the conduct of American citizens:

An agreement made the 1st day of August, 1903, between the Commissioners for executing the office of Lord High Admiral of the United Kingdom of Great Britain and Ireland and the Board of Trade (for and on behalf of his Majesty's Government), of the first part; the International Mercantile Marine Company (formerly known as the International Navigation Company), being a corporation incorporate and registered under the laws of the State of New Jersey, which company is hereafter referred to as "The American Company", of the second part, and the Oceanic Steam Navigation Company (Limited), Frederick Leyland & Co. (1900) (Limited), the British and North Atlantic Steam Navigation Company (Limited), the Mississippi and Dominion Steamship Company (Limited), of the third part.

10. This agreement shall have effect for twenty years from the 27th of September, 1902, and shall continue in force thereafter subject to a notice of five years on either side (which may be given during the continuance of this agreement), provided that his Majesty's Government shall have the right to terminate this agreement at any time if the association pursue a policy injurious to the interest of the British mercantile marine or of British trade.

12. In case any difference as to the intent and meaning of this agreement, or in case of any dispute arising out of this agreement, the same shall be referred to the Lord High Chancellor of Great Britain for the time being, whose decision, whether on law or fact, shall be final.

Sees Pledge Helpful to British.

"In brief, the International Mercantile Marine Company, organized under American law and claiming to be an American company, obligates itself to pursue no 'policy injurious to the interests of the British mercantile marine or of British trade,' and in case of any dispute arising out of the agreement, whether of law or of fact, the Lord High Chancellor of Great Britain is to decide such dispute, and his decision is final.

"The International Mercantile owns the American Line, which flies the American flag, and, in addition to its regular fleet, controls approximately forty vessels leased from the Shipping Board, which also fly the American flag, but are all subject to the terms of this contract, and therefore are actually operated in the interests of the British Government and British trade.

"Those excerpts from the agreement of August, 1903, do not leave the question open to doubt as to where the International Mercantile Marine Company stands as regards British inferests. The question that naturally arises in the popular mind is, 'Where do British shipping interests centre in the United States?'

"The answer is that they centre almost entirely in the port of New York, where their large terminal investments are located and from which port most of their tonnage on this side of the Atlantic sails. Consequently whatever helps the port of New York benefits British shipowners.

"A monopoly of export freight sent through the port of New York spells greater profits for these British owners. It follows, then, that the British shipping men are in accord with the Eastern trunk line railway officials who seek to cancel the present equalization of export freight rates from Central Freight Association territory to Gulf and South Atlantic ports.

Chamber of Commerce Action.

"The proof of that accord is at hand. On April 9, 1920, there was a meeting of the Chamber of Commerce of the State of New York, at which a committee of five representatives of North Atlantic port commercial organizations was appointed to confer with the Trunk Line Association with a view to conducting the fight before the Interstate Commerce Commission for the elimination of the existing equalization of export rates from Central Freight Association and Illinois Classification territory to North Atlantic, South Atlantic and Gulf ports.

"The present equalization, for the first time, establishes the principle that American foreign commerce may best be developed and extended by the establishment of new foreign trade routes from the United States Shipping Board, as is specifically provided in the Merchant Marine act, and in furtherance of this movement that every American export shipper should have the right, without discrimination by the railroads, to choose the port through which his business can be handled most expeditiously and economically.

"The Chairman of the committee named was Delos W. Cooke, designated as representing the Chamber of Commerce of the State of New York. A fact that was not mentioned is that Delos W. Cooke also is the American Director of the great Cunard Line, which is British owned and flies the British flag.

"Now, the Chamber of Commerce of the State of New York, as its list of officials reveals, is made up of international bankers and the heads of great railroad and steamship companies. Philip A. S. Franklin, a Vice President of this Chamber of Commerce, is the President of the International Mercantile Marine Company, the same American company which entered into the agreement already referred to by which it agreed to pursue no policy injurious to British trade.

"In reviewing this sequence of happenings, can any sane man doubt that the principle necessarily underlying the establishment of an American merchant marine is being sacrificed to a group devoted to furthering the interests of the British mercantile marine or of the British trade."

Franklin Charges Unfairness.

Mr. Franklin jumped up as Senator Jones concluded his charges.

"Who now in the Shipping Board was in the employment of the International Mercantile Marine?" Mr. Franklin asked.

"A Mr. Andrews," replied the Senator.

"He was never employed by our company," retorted Mr. Franklin. "As for the International Mercantile Marine Company, the Senator is unfair to us. All of these agreements to which he refers have been before the Shipping Board and have been approved. Judge Payne, when he was Chairman of the board, passed upon them and said they were quite satisfactory.

"If you will read these documents, in view of the fact that the company owns large British property, you will find that there is also an unusually large protection for American interests.

"Let me recall also that at one time we had our British property sold to British subjects. We were about to close the deal when the President of the United States asked us not to consummate it. Our object was to get money for investment in American ships. Do we get no credit for what we have done? Moreover, we are the only company which has brought over vessels from the British flag to American registry.

"It is very unfair for a Senator of the United States to get up here before this association and make an incorrect statement, on the one hand, that any tonnage owned by a foreign corporation and operated under the British flag must be maintained at the same strength as when it was taken over or it is subject to confiscation.

"Another point is that we came to Washington and sold our British holdings to the Shipping Board, but the sale was never carried out. This was for $37,000,000. We did not bring suit or protest the failure of the board to complete the sale. Was that the act of an American or a foreigner? What else could we have done?

"The International Mercantile Marine is absolutely American. There are none but Americans on its Board of Directors. More than 90 per cent. of our shares are owned by Americans. We have invested in American shipping vessels obtained from the Shipping Board. We have transferred a 18,000 ton ship from the British to the American flag. When the country entered the war and ships were requisitioned, we were the first company to sign the requisition order."

Senator Jones contended that the vessels which the International Mercantile Marine obtained from the United States Shipping Board were subject to the terms of the agreement, in addition to its other ships, that they were therefore operated under conditions which were favorable to the supremacy of British interests. He returned also to his charge that British interests wished to do away with the existing equalized freight rates to Atlantic ports.

Copy of the Agreement.

The agreement as made public by Senator Jones reads:

"Copy of an agreement (dated Aug. 1, 1903) between the Admiralty and the Board of Trade and the International Mercantile Marine Company, and the Oceanic Steam Navigation Company, Ltd.; Frederick Leyland & Co. (1900) Ltd.; the British and North Atlantic Steam Navigation Company, Ltd.; the Mississippi and Dominion Steamship Company, Ltd.; the Atlantic Transport Company, Ltd., and the International Navigation Company, Ltd.

"An agreement made the first day of August, 1903, between the Commissioners for executing the office of Lord High Admiral of the United Kingdom of Great Britain and Ireland and the Board of Trade (for and on behalf of his Majesty's Government), of the first part; the International Mercantile Marine Company (formerly known as the International Navigation Company), being a corporation incorporated and registered under the laws of the State of New Jersey, in the United States of America, which company is hereinafter referred to as the American Company of the second part and the Oceanic Steam Navigation Company, Ltd.; Frederick Leyland & Co. (1900), Ltd.; the British and North Atlantic Steam Navigation Company, Ltd.; the Mississippi and Dominion Steamship Company, Ltd.; the Atlantic Transport Company, Ltd., and the International Navigation Company, Ltd., of the third part.

"Whereas the party of the second part owns a controlling interest in the shares of the International Navigation Company (Limited), which owns a majority of the shares of the other companies parties of the third part;

"And whereas the term 'the association' hereinafter used means the parties hereto of the second and third parts, and also includes any other company, corporate or unincorporate, partnership body, or person, whether British, American or other foreign, which by any arrangement is admitted to or brought under the control of the association or any of the constituent parts for the time being;

"And whereas the parties hereto of the third part are hereinafter referred to as 'the British companies included in the association';

"And whereas, in the month of September, 1902, an agreement substantially to the effect of the provisions hereinafter contained was negotiated and made by and between His Majesty's Government and the American company, acting on behalf of the association;

"And whereas it is considered desirable at such agreement as last aforesaid shall be embodied in a formal instrument, to be executed not only by the American company, but also by the British companies included in the association.

Status of British Companies.

"Now, these presents witness that in consideration of the stipulations hereinafter contained on the part of the American company and the British companies included in the association, the parties of the first part hereby undertake as follows:

"1. The British companies included in the association shall, so long as the stipulations on their part and on the part of the American company hereinafter contained are duly observed, continue to be treated as heretofore on the same footing of general equality with other British companies in respect of services, naval, military or postal, which his Majesty's Government may desire to have rendered by the British mercantile marine; provided that nothing in the agreement contained shall extend to vessels of uncommercial speed which his Majesty's Government may specially require to be constructed and which are primarily designed for service in time of war.

"And these presents also witness that in consideration of the undertaking hereinbefore contained on the part of the parties hereto of the first part and the American company and the British companies included in the association, it is hereby agreed as follows:

"2. The British companies included in the association shall be and continue to be British companies, qualified to own British ships, and a majority at least of their directors shall be British subjects.

"3. No British ship in the association, nor any ship which may hereafter be built or otherwise acquired for any British company included in the association, shall be transferred to a foreign registry (without the written consent of the President of the Board of Trade, which shall not be unreasonably withheld) nor be nor remain upon a foreign registry. Nothing shall be otherwise done whereby any such ship would lose its British registry or its right to fly the British flag.

"4. British ships in the association and ships that may hereafter be built or otherwise acquired for any British company included in the association shall be officered by British subjects, and as regards their crews shall carry the some proportional number of British sailors of all classes as his Majesty's Government may prescribe or arrange for in the case of any other British line engaged in the same trades.

Sales or Leases to Admiralty.

"5. Subject to the existing agreement between the Admiralty and the Oceanic Steam Navigation Company (Limited), and without prejudice to the provisions therein contained the American company and any British company included in the association shall sell or let on hire at any time during the continuance of this agreement to the Admiralty, when required to do so by the Admiralty, any British ship in the association, and any ship hereafter to be built or otherwise acquired for any British company included in the association which the Admiralty may from time to time select. The terms of purchase or hire, if not otherwise agreed on, shall be similar to those contained in the existing agreement aforesaid.

"6. At least a moiety of the tonnage built and at least a moiety of the tonnage otherwise acquired for the association in each successive period of three years (commencing from the date of this agreement), including a reasonable proportion of the faster classes of vessels, shall be built or acquired, as the case may be, for British companies included in the association and shall be registered as British ships. There shall not be reckoned in ascertaining the moiety of the tonnage so built or otherwise acquired (a) vessels of the exceptional class referred to in Article 7, which may be constructed by special arrangement with the Government of the United States of America; (b) any vessels not already in the association purchased for the association from owners other than British subjects or American citizens or subjects or companies or bodies subject to a British or American jurisdiction, provided that such last-mentioned vessels are existing ships which have been running for at least two years prior to the contract for purchase and have not been built or acquired directly or indirectly for the association.

"7. If at any time hereafter any British company (not being a party hereto), or any British partnership, body, or person, shall be admitted to or brought under the control of the association or any of its constituent parts for the time being, then, and in every such case, subject and without prejudice to any agreement then existing between such company, partnership, body, or person and His Majesty's Government, and subject and without prejudice to any agreement which may be made in view of such admission or inclusion between the American company, or other person or body acting for the association, on the one hand, and His Majesty's Government on the other hand, all the provisions of these presents shall inure for the benefit of and bind such company, partnership, body, or person, as the case may be, in like manner as if such company, partnership body, or person, had been a party hereto of the third part, and had been comprised in the expression 'The British companies included in the association,' as used in this agreement, and, except with the consent of His Majesty's Government, no such British company, partnership body, or person as aforesaid shall be admitted to or brought under the control of the association or any of its constituent parts for the time being otherwise than upon the terms specified in this clause.

Must Give Notice of Additions.

"8. If at any time hereafter during the continuance of this agreement any other company, whether corporate or unincorporate, partnership body or person, whether British, American or other foreign, shall be admitted to or brought under the control of the association or any of its constituent parts for the time being, the association shall give notice thereof to his Majesty's Government, and shall furnish all such particulars with regard to terms, parties or otherwise as the Government may reasonably require.

"9. The American company and the British companies included in the association and any British company, partnership body or person hereafter admitted to or brought under the control of the association, or any of its constituent parts for the time being, will forthwith and from time to time do and cause to be done all such further acts, and execute or cause to be executed all such further documents, and take all such steps as may be necessary to give full legal and binding effect to this agreement.

"And these presents lastly witness that it is hereby mutually agreed as follows:

"10. This agreement shall have effect for twenty years from the 27th September, 1902, and shall continue in force thereafter subject to a notice of five years on either side (which may be given during the continuance of this agreement) provided that his Majesty's Government shall have the right to terminate this agreement at any time if the association pursue a policy injurious to the interest of the British mercantile marine or of British trade.

"11. This agreement shall be construed and take effect as a contract made in England and in accordance with the law of England. The American company hereby irrevocably appoints the Chairman for the time being of the British committee of the association, or if there be no such Chairman, then each and every British company in the association to be the agent or agents in England of the American company for the purpose of accepting service on behalf of the American company of any process, notice, or other document in respect of any matter arising out of this agreement, and service of any such process, notice, or document on such Chairman or company as aforesaid shall be deemed to be good service on the American company. Any notice or document sent by registered post addressed to the American company at 22 Old Broad Street, London, or to the register office of any British company in the association, shall also be deemed to have been duly served on the American company.

"12. In case of any difference as to the intent and meaning of this agreement, or in case of any dispute arising out of this agreement, the same shall be referred to the Lord High Chancellor of Great Britain for the time being, whose decision, whether on law or fact, shall be final.

Signatures to the Agreement.

"As witness the hands and seals of two of the before-mentioned Commissioners and the seal of the Board of Trade, parties hereto of the first part, and the corporate seals of the parties hereto of the second and third parts.

"Signed, sealed and delivered by Admiral Walter T. Kerr, G. C. B., and Rear Admiral W. H. May, M. V. O., being two of the Commissioners for executing the office of Lord High Admiral of the United Kingdom of Great Britain and Ireland in the presence of

"Walter T. Kerr (L. S.)

"W. H. May (L. S.)

"William G. Perrin, Admiralty Clerk.

"The seal of the Board of Trade was hereunto affixed by the direction of the President of the Board of Trade in the presence of

"A. W. Balfour (Seal of the Board of Trade).

"R. J. Lister, Board of Trade Librarian.

"The seal of the International Mercantile Marine Company was hereunto affixed in the presence of

"C. E. Dawkins, Director.

"C. R. Jeeves, Assistant Secretary. (Seal of the International Mercantile Marine Company).

"The common seal of the Oceanic Steam Navigation Company, Limited, was affixed in the presence of

"S. Bruce Ismay, Director.

"James C. Farrier, Secretary. (Seal of the Oceanic Steam Navigation Company, Limited.)

"The seal of Frederick Leyland & Co. (1900), Limited, was hereunto affixed in the presence of

"A. Stevens, Secretary.

"Hy. Wilding, Walter Glynn, Directors. (Seal of Frederick Leyland & Co. (1900), Limited.)

"The seal of the British and North Atlantic Steam Navigation Company, Limited, was hereunto affixed in the presence of

"Wm. J. Edwards, Secretair.

"Hy. Wilding, David Richards, Directors. (Seal of British and North Atlantic Steam Navigation Company, Limited.)

"The seal of the Mississippi and Dominion Steamship Company, Limited, was hereunto affixed in the presence of

"Wm. J. Edwards, Secretary.

"Hy. Wilding, David Richards, Directors. (Seal of Mississippi and Dominion Steamship Company, Limited.)

"Signed pursuant to resolution of the board.

"Arthur A. Hillen, Secretary.

"Charles F. Terrey, Fred W. May, Directors. (Seal of the Atlantic Transport Company, Limited.)

"The seal of the International Navigation Company, Limited, was hereunto affixed in the presence of

"H. Pearce, Secretary.

"Hy. Wilding, John E. Willett, Directors. (Seal of the International Navigation Company, Limited.)"

PLEAS FOR AMERICAN SHIPS.

But Franklin and Harriman Charge Damaging Errors of Policy.

WASHINGTON, Jan. 20.—At today's sessions of the National Merchant Marine Association, Senator Ransdell of Louisiana, President of the association, made a plea for "an American merchant marine, built, owned and operated by Americans, without the faintest suspicion in their make-up of foreign sympathy." Homer L. Ferguson, Newport News shipbuilder, said that the United States, if necessary, should adopt discriminatory legislation to hold its place on the seas.

There was strong sentiment at the meeting for free tolls for coastwise shipping through the Panama Canal. Senator Ransdell spoke for such a policy and was backed by William E. Humphrey of Seattle.

Matthew Hale, President of the South Atlantic Steamship Association, attacked the concentration of export shipments through the Port of New York and declared that a change must be made to provide new outlets to foreign markets if American foreign trade was to be properly developed.

Chairman Benson of the Shipping Board in addressing the convention declared that as the board was charged by law to establish a permanent merchant marine it must move slowly and with assurance in its sale of ships.

President Franklin of the International Mercantile Marine, addressing delegates to the convention at a dinner tonight, however, said that the sale of Government owned tonnage as directed by Congress could not be accomplished until the Government "puts its shipping house in order."

"The truth is," said Mr. Franklin, "there is no market at the present time for Government tonnage and it is incumbent upon the Government, if it really desires to sell this tonnage, to put its shipping house in order on sound business lines, with the object of creating a situation which will induce private citizens to purchase. Prospective purchasers must be clearly assured that the Government stands firmly behind a policy of co-operation and assistance to private capital which is to be invested. This is the only foundation upon which a proper sales policy can be built.

"So long as the Government is unwilling to protect the purchasers of its ships from competition of Government ships that it has placed in the hands of operators who have no financial interest at stake, private capital will not invest in ships."

Mr. Franklin proposed a plan for operating ships in the absence of a market. He said that the Government should decide first what mail, passenger and cargo routes ought to be established, and then arrangements should be made for their present and future development. He proposed the development of definite trade routes by dividing the United States into sections.

Mr. Ferguson appealed to the delegates to give the new Merchant Marine act "a chance to be tried out." "The real point is," he added, "are we going to give legislation enacted by Congress a chance, or are we to be bogied into scrapping it because some nation threatens to take retaliatory steps?"

W. A. Harriman, President of the United American Lines, told those at the dinner that he entertained grave doubts as to whether the country's privately-owned merchant marine would survive the "enormous handicaps" it is now facing. Declaring that the greatest of these was competition from Government-owned vessels, Mr. Harriman freely criticised the Shipping Board for permitting this condition, which he said was threatening the destruction of the American merchant marine.

"The business of the company with which I am associated," Mr. Harriman said, "has been disrupted by competition of Government ships, operated by persons who are totally disinterested in whether the ships are run at a profit or a loss."

Mr. Harriman also declared that the high tonnage cost at which private operators had purchased ships from the Government was driving into bankruptcy all companies without sufficient capital reserve to absorb current operating losses. Unless Congress authorized some adjustment of these prices, he said, "it will kill American shipping."

Resolution Asks a Japanese Apology.

NASHVILLE, Jan. 20.—A resolution was presented in the Tennessee House of Representatives today urging the United States Government to call on Japan for an apology for the recent killing of Lieutenant W. H. Langdon, American naval officer, by a Japanese sentry at Vladivostok. The resolution went over without discussion or action.

ENRIGHT GIVES A TIP, HASN'T RESIGNED YET

Doesn't Know if He Will Today Because He Hasn't Read the Newspapers.

WOULD PICK SUCCESSOR

Certain Editors His Choice Because They Know Everything—Crime Wave Fictitious.

Asserting that most of the newspapers of the city had engaged in unwarranted and unjust attacks upon the Police Department, Commissioner Richard E. Enright, at the dinner of the Hotel Association at the Biltmore last night, called upon the business men and residents generally to resent these attacks as injurious to business and as detrimental to the city.

Commissioner Enright attacked the press, which, he declared, had invented a fictitious "crime wave" to discredit the city administration on the eve of a municipal election.

The Commissioner received an ovation when he rose to speak after a flattering introduction by Thomas D. Greene, President of the association. He began his speech facetiously.

"I am going to let you into a secret," he said. "At least I suppose it is a secret. I have not resigned today. I don't know whether I a mgoing to resign tomorrow or not, because I have not read the morning papers.

"I don't know how I am going to resign, because all the gentlemen to whom the papers have offered the job seem to have refused it. Until one of them accepts, I don't see how I can leave Police Headquarters.

"Inasmuch as the newspapers have nominated all their candidates, anywhere from one to three apiece, I think I ought to have the right to make some nominations myself, because I want the job well done when I am out of it. The men whom I would suggest for Commissioner and Deputy Commissioners know how the Police Department should be run. They know how to run the Government. They knew how to write the Peace Treaty. They know whom Senator Harding should name for his Cabinet. They know everything.

"I want to put in nomination for Police Commissioner the editor of The New York Tribune.

"For First Deputy Commissioner I would nominate the editor of The New York World, for Second Deputy the editor of The Evening Globe, for Third Deputy the editor of The Evening Mail and for Fourth Deputy the editor of The Evening Post.

"For the only feminine job we have I would like to nominate an old manicure from my own home town, the editor of The Brooklyn Eagle."

Commissioner Enright declared that the job of Police Commissioner had been more difficult during the last three years than ever before because of the war and the aftermath of the war.

"It was made still more difficult," he said, "by the invention of a mythical crime wave. An invitation was issued every morning and every evening in the press for crooks to come here and operate, on the theory that they could do it with impunity."

The Commissioner then read statistics to show that there had been a decrease in crime in New York City during 1920, as compared with 1916 and 1917, which he characterized as the most recent normal years.

"It has been said that a Police Commissioner takes and holds office at his peril," he said. "'I have come to believe that this is true. He is damned if he does and damned if he doesn't.'"

"The police," he added, "have been like the balls on a pool table, whirled and twisted, drawn and spotted, busted and put on the rack, at the will of any one willing to play the game for policy or profit."

Justice John W. Ford of the Supreme Court advocated the formation of an organization of New Yorkers to obtain freedom in self-government for New York City. Justice Ford attacked those who traduced the city, said the crime wave was merely the manifestation of abnormal worldwide conditions and complimented Commissioner Enright on the "splendid police force."

KILLS HUSBAND, SAYING SHE THOUGHT HIM THIEF

CLEVELAND, Ohio, Jan. 20.—Mrs. Maude Miller, 36 years old, shot and killed her husband, Peter J. Miller, a fraternal lodge organizer, in the vestibule of their home early this morning.

Mrs. Miller told the police that she thought her husband was a burglar, various attempts having been made to enter the house. She was held for the Grand Jury without bail by Police Judge Stevens after she had waived examination on a murder charge.

She said that she fired one shot, which struck her husband in the temple, when he broke open the front door of their home, after trying several windows in an effort to gain admittance. Her marriage to Miller took place in Crown Point, Ind., on Sept. 20 last. Police say she admitted having been married before, saying that her former husband was Frank Breen of Chicago, who died there recently.

PLANT PROTECTION

WE offer you an unique proposition. Under our system your plant is protected by uniformed or civilian guards and watchmen, directly supervised by the Principal, who has had 25 years' experience in this work. Protection 24 hours per day, every day in the year, at a nominal cost which soon pays for itself.

Bonding companies may indemnify against loss of payrolls, thefts, etc., but only you can protect your paymaster or messenger against attack.

We offer the best protection obtainable to Banks, Factories, Stores, Warehouses, Office Buildings, Jewelry Establishments, etc. Let us tell you more about this sort of thing and of some of the people who believe in this protection.

JOSEPH MAYHEW
2 Rector St. Tel. Rector 5147

ATTENTION, PLEASE!

For many years I was in a commercial business and successful. Then a few years ago I became active in the moving picture and vaudeville business and was successful.

In these last few years I was interested and helped produce some features and photoplays that were successful.

Then about a year ago I decided to stop working and I did.

It has been very nice, the first few months were wonderful, but I am an executive accustomed to solving hard problems through close application, inspiration and perspiration, so I feel the urge and it's hard to resist.

I want to get back, but just how I don't know. Perhaps somewhere there is a congenial spot for a real worker of personality, young in years and old in experience, full of vigor, unattached and in perfect health.

Perhaps a new firm or an old business requiring an executive, or perhaps someone seeking an associate, or maybe something you may have in mind. Cut this ad out, place it in your desk, and then perhaps at the opportune time arrange an interview in New York or elsewhere to suit your convenience. Address me Box 451 General Post Office, New York City.

FORTHCOMING ART EVENTS OF EXTRAORDINARY IMPORTANCE

The American Art Galleries
Madison Square South, New York

FREE PUBLIC VIEW BEGINNING TOMORROW (SAT.)
AND CONTINUING UNTIL THE DATE OF THE SALE

The Exceedingly Valuable and NOTEWORTHY GATHERING OF

GOTHIC AND OTHER ANCIENT ART

COLLECTED BY THE WELL-KNOWN CONNOISSEUR

Mr. Henry C. Lawrence, New York

WHICH INCLUDES

A MOST REMARKABLE COLLECTION OF

STAINED GLASS PANELS

OF THE 15TH, 14TH AND 13TH CENTURIES

"Undoubtedly the most important private collection in the United States."

EXCEEDINGLY RARE TAPESTRIES

Extraordinary Hammered Brass, Ecclesiastical Dishes, Furniture, French and Flemish Polychrome Carvings, Stuccos, Textiles and other Rare Objects of Interest to Connoisseurs and Amateurs.

"The American Art Association has seldom been authorized to offer at unrestricted sale so choice and well-balanced a gathering, brought together for pleasure, and without a thought of contingent profit by a collector of acute intelligence and artistic perception.

TO BE SOLD
THURSDAY, FRIDAY & SATURDAY AFTERNOONS
JAN. 27TH, 28TH AND 29TH, AT 2 O'CLOCK

BY DIRECTION OF THE EXECUTRICES
At the American Art Galleries

*Descriptive catalogue, written by Mr. Horace Townsend and illustrated by halftone reproductions, will be mailed to applicants on receipt of two dollars.

—ALSO—

THE NOTABLE
PRIVATE COLLECTION OF
PAINTINGS AND PASTELS
By THE GREAT FRENCH MASTER
DEGAS
FORMED BY THE WIDELY KNOWN ANTIQUARIAN
JACQUES SELIGMANN
OF PARIS
TO BE SOLD
ON THURSDAY EVENING, JANUARY 27TH
In the Grand Ballroom of The Plaza Hotel

*Profusely Illustrated Catalogue Mailed on Receipt of One Dollar.

The Sales Will Be Conducted by Mr. THOMAS E. KIRBY
and his assistants, MR. OTTO BERNET and MR. H. H. PARKE
AMERICAN ART ASSOCIATION, Managers
Madison Sq. South. Entrance 6 East 23d Street, New York.

The Tailored Woman INC.
A Shop of Tailor-mades

Suit Sale

For immediate disposal we have repriced our entire stock of winter suits

Up to $145 for $50
Up to $175 for $75
Up to $345 for $125

622 Fifth Avenue at 50th Street

Even Dinner Sets are in the Sale

THE finest patterns of the best English and French makers are included in the Ovington January china and table crystal sale.

Whether you want a severe pattern or one less formal, you will be able to buy it at Ovington's and you will purchase it at the Ovington January china sale at discounts from 10% to 50%.

Eighty-six sets, all open stock patterns, are available, the work of the famous potters, listed to the left.

Minton
Cauldon
Wedgwood
Crown Derby
Royal Doulton
Copeland Spode
Limoges
Lenox
Coalport
Royal Worcester

OVINGTON'S
"The Gift Shop of Fifth Avenue"
312-314 Fifth Ave., nr. 32nd St., New York

$20,000 IN BONDS SEIZED IN ARRESTS

Clue to Fences for Stolen Securities Believed to Have Been Found.

SUSPECTS TRAPPED IN ROOM

One Flees, but Is Captured After Two-Block Chase in Which Two Shots Are Fired.

A clew to "fences" here who have been disposing of securities stolen from Western banks is believed by the police to have been uncovered by the arrest yesterday of Louis Harris, 46, of 514 Sixth Avenue, and Robert Duval, 30, who said he was a salesman from St. Louis, Mo. The two men were trapped in a furnished room in West Ninety-seventh Street. Harris attempted to get away, but was captured in a two-block chase after two shots had been fired at him. Liberty bonds valued at $20,000 were in the two men's possession.

The New York Detective Bureau was said to have been working for weeks on the method of disposal of securities stolen in the West and believed to have been sold here. Recently the inquiry centred upon some bonds stolen from the Farmers National Bank of Chicago in September, 1919.

Detective Charles Rosenberg overheard the two men under arrest discussing the sale of Liberty bonds several days ago. He represented himself as a man who had made considerable money by bootlegging, and told them he had a friend in the banking business who would be glad to buy Liberty bonds. He later introduced Detective Isaac Meinhein as the "banker friend," and after some conversation about the amount and price to be paid, the two detectives made an appointment to meet Harris and Duval in the Pennsylvania Station yesterday.

According to the detectives, the four men went from the Pennsylvania Station to the house in West Ninety-seventh Street, followed by Detective George Gilbert. While Rosenberg and Meinhelm went into the house with Harris and Duval, Gilbert remained on guard outside.

Upon their arrival in the room, the detectives said, Harris and Duval produced $20,000 worth of Liberty bonds. After the bonds had been handed to Meinhelm, Harris became suspicious and bolted. He was pursued by Rosenberg and caught at Amsterdam Avenue.

The room was searched and, according to the detectives, they found two suitcases filled with inks, acids, ink eradicators, tissue paper cut to the size of bills and other similar material.

The Chicago authorities were notified of the serial numbers of the Liberty bonds and Harris and Duval will be held until the Chicago police have a chance to investigate.

Carlos Guenther, cashier of the Manhattan Brass Company, 40 years old, shot by highwaymen on Saturday last and robbed of a $5,000 payroll in East Twenty-ninth Street, died last night at Bellevue Hospital. He lived at 32 Van Cortlandt Avenue, Yonkers.

Miss Opal Mack, 18 years old, of 251 West Twenty-first Street, was arraigned in Jefferson Market court charged with robbery. Arraigned with her on the same charge was John Peddy of the same address, who, according to the complaint, used the girl in an attempt to play the ancient "badger game." They were held in $10,000 bail each.

The complainant was George Watt of 645 Manhattan Avenue, Brooklyn, who said the girl met him at Twenty-third Street and Sixth Avenue Wednesday night and asked him to escort her home. Mr. Watt said he walked with the girl to the doorway of her home and was talking to her when a man he later identified as Peddy entered from the street and said:

"I've been looking for you for some time. You're the bird who has been forcing his attentions on my wife."

Held as Payroll Robber.

Watt said Peddy then struck him and robbed him of a gold watch, worth $65, a stick pin and two or three dollars. Detectives Joseph Anderson and Harry Poeter, who arrested the pair, said they found a watch, identified by Watt, in Peddy's possession.

Max Maggenheim, who a year ago chased a hold-up man from his grocery at 1 West 136th Street with a revolver, was held up in his store last night by three armed men. While one of the men held a revolver against Maggenheim's chest, the other two rifled a cash register, taking $50. This is the fourth time Maggenheim has been robbed.

Two men and a boy were taken into custody last night while robbing, according to the police, the warehouse of Geuter & Rosenfeld at 14 Front Street. The men were charged with burglary.

The prisoners described themselves as Thomas Alison, 26, a laborer, of 25 Harrison Street; William C. Healy, 39, a deckhand, of 9 South Street, and Clyde Williamson, 14, an errand boy, of 185 Chichester Street, Jamaica, L. I. Williamson was charged with juvenile delinquency.

Detectives, while walking through Front Street, saw a light on the second floor of the warehouse, found the door unlocked and sent for reserves to surround the building. Then they entered, and, according to the police, found the three prisoners laden with hardware worth $2,000.

Joseph Leahy, 23, of 952 Columbus Avenue, was arrested on suspicion of being one of the three men who assaulted Gordon Lambardt, assistant manager of the Sheffield Farms Slawson-Decker Company, at 853 West Thirty-sixth Street, on Jan. 14, and robbed him of a payroll of $360. Leahy was identified as having been arrested eleven times.

Russell Brice, 27, pleaded guilty to an indictment charging robbery in the first degree before Justice James C. Cropsey in Supreme Court, Brooklyn. He was charged with having held up Harold Anderson of 1,272 Sterling Place and Arthur Williams of 144 Troy Avenue on Nov. 11 last and stolen $50 and two watches.

Mrs. Sarah Halperin of 373 Hooper Street, Brooklyn, complained to the police that two women, who represented themselves as canvassers for a home for friendless children and women, stole $1,500 and some jewelry from her apartment.

BRYAN OUT TO RECAST DEMOCRATIC PARTY

His Aim Is Declared to Be to Seek the Support of the Progressives.

Special to The New York Times.

LINCOLN, Neb., Jan. 20.—William J. Bryan and his brother, Charles W. Bryan, are seeking to reorganize the National Democratic Party along Bryanite lines. Charles W. Bryan made the announcement today.

Intensive work will be started in every part of the country, leading from the national field down through the State and into each county and precinct. The plan is to be one of "education."

Mr. Bryan said that the campaign would be launched shortly in conjunction with the national and State legislative programs, which would be embodied, if possible, in platforms of county, State and national conventions to be called later.

Regarding a report that the reorganization was intended largely to eliminate the "Tammany element," Mr. Bryan said that the elimination of any faction would depend solely upon its members' attitude.

"We have been developing plans for thirty days to have the Democratic Party deserve to win the support of progressive forces," Bryan said. "The plans include drafting of constructive national, State and municipal legislative programs, representing the consensus of opinion of the progressives. The program will include curbing of profiteers, elimination of governmental extravagance and restoration of popular rule.

"The legislative programs are being developed by students of governmental needs and will be presented to the people.

"Selection of State and national leaders will be determined at meetings called for that purpose. The time and place of meetings will depend on the organization, if any."

Celebrates Her 109th Birthday.

UNION, S. C., Jan. 20.—Mrs. Susan Kirby celebrated her 109th birthday anniversary here today at a dinner given in her honor and attended by thirty guests. She is active, and is deeply interested in the Methodist Church, of which she has been a member for ninety-five years. She was born in Rutherford, N. C., and is the mother of eleven children.

HARDING DEPARTS FOR REST IN FLORIDA

Closes Marion Home and Office and Says Farewell to His Neighbors.

TALKS TO SCHOOL CHILDREN

Before Leaving He Arranged to Continue Himself the Salary of Invalided Pastor.

Special to The New York Times.

MARION, Ohio, Jan. 20.—President-elect Harding left Marion late tonight for St. Augustine, Fla., where he will board the houseboat of Senator Freylinghuysen of New Jersey, Saturday afternoon for a twelve-day cruise along the east coast of Florida. Accompanying the President are his Secretary, George B. Christian Jr., Harry M. Daugherty, who also will be a guest on the houseboat Victoria; Judson C. Welliver, publicity director at Harding headquarters during the campaign; Secret Service men, two stenographers and a special car full of newspaper correspondents.

Mr. Harding boarded his private car late tonight after attending an initiation of 100 candidates known as the "Harding Class," at the Marion Lodge of Elks. Earlier in the day he said farewell to his neighbors and spoke to the pupils of the Harding High School; until election day known as the Marion High School. The President-elect was introduced by his sister, Miss Abigail Harding, a teacher of English in the high school, who referred to him as "my big brother."

Urges Service to Others.

"I have come to the conclusion that the greatest achievement is a sense of being helpful to others," Senator Harding said. "If you can blend in your lives the consciousness of service you have wrought the greatest thing in the world.

"You have been brought into a little closer contact with government, and the tendency in popular government is to lose faith to a certain degree when you are brought close to it. But popular government is a normal thing and there is no real autocracy in it.

"You have heard the Czar referred to as an autocrat, but he was merely the mouthpiece of an autocratic Government. You have also heard the Kaiser spoken of as an autocrat, but he merely was the head of an autocratic system.

"There is no autocracy of power in America except as the people have it in their own hands.

"You young men and women are coming into full citizenship and I would ask you to strive for excellence. The worst doctrine is that of building everything on a foundation of mediocrity. That is why America rejected internationality, because that meant the destruction of national aspiration. That is the trouble with the doctrine and practice of socialism. When you adopt mediocrity your lives are failures.

"Strive to excel. I care not what pursuit you are in. It is no discredit not to excel, but it is not to strive to excel.

"In a short time I am going to leave you," Mr. Harding said in conclusion. "I am going to assume great responsibility. It is not to be mine alone, however, because the President is only the instrument through which the popular will is invoked.

"For thirty years I have been listening to public sentiment, and every public servant who listens to the call of the soul of America is sure to get along. I firmly believe the soul of America is right. I firmly believe in the destiny of America, and I am going to my tasks with full confidence, and I hope, in a few years, to come back and find you in the full citizenship and consciousness with which you have fulfilled your duties as members of the Harding High."

Says Farewell to Marion.

MARION, Jan. 20 (Associated Press).—Quitting Marion for a vacation in Florida before entering the White House, Mr. Harding vacated today the residence on Mount Vernon Avenue, which was the Mecca of campaign pilgrimages, and closed the little office next door.

The President-elect's departure really meant severing most of the ties that have bound him to his home community, and he put in the day bidding farewell to his neighbors. He made several personal calls and received many friends at his office. He will return here before he goes to Washington, but only for a stay of a few hours.

Mrs. Harding is to go to Florida only after a shopping trip in the East. She expects to leave tomorrow or Saturday for Washington.

Although the furniture from the Harding residence was taken to a storage house today the headquarters building, next door, is to be kept open until just before March 4.

A story of Mr. Harding's devotion to one of his fellow-townsmen came to light by chance tonight after it had been kept a secret for several weeks from some of those most directly concerned. It involved a financial guarantee by the President-elect to enable his church to continue the salary of a pastor who has been incapacitated since last July.

The minister is Dr. Thomas H. McAfee of the Trinity Baptist Church, of which Mr. Harding is a trustee. Dr. McAfee was stricken with paralysis more than six months ago, and the strain of paying his salary in addition to that of an acting pastor weighed heavily on the church treasury. The question came to a painful issue at a meeting of the trustees at the beginning of the new year, and Mr. Harding volunteered to pay the salary of the new pastor from his own pocket if that of Dr. McAfee were continued.

The President-elect asked that the arrangement be regarded as confidential, and so well was the request observed that few members of the congregation have learned of it.

One of the few out-of-town callers received by Mr. Harding today was President Scott of the Northwestern University, who said the President-elect virtually had promised to come to Illinois early in his Administration and speak at the university and before the Chicago Chamber of Commerce. Mr. Harding also is understood to be giving serious consideration to invitations to attend a Masonic celebration in Marion next May and to speak in Cleveland during June and in Boston some time within the next six months.

VISITS HARDING THE EDITOR

College President Finds Him Enthusiastic on Education in Journalism.

CHICAGO, Jan. 20.—Walter Dill Scott, President of Northwestern University, gave out tonight a written statement on his return from a trip to Marion to see Senator Harding about helping to open the Joseph Medill School of Journalism, saying that he "had found the President-elect a vigorous man, with a firm handshake, resonant voice and clear eye." The statement added:

"I found an optimistic man in Mr. Harding when he assumed the part of a newspaper editor and a champion of ethical and religious leadership. He knew that I sought no political position and that I had sought his advice on education in journalism. To such an appeal he responded in a neighborly way that has so universally characterized his actions and endeared him to the American people.

"Mr. Harding as President-elect, when surrounded by reporters and politicians, is quite unlike Mr. Harding the educator and editor. For months he has been hounded by reporters seeking a sensational story and by politicians seeking favors. It is not strange that his delicate sensibilities have become sensitive. Every approach of a reporter or politician has become to him like a blow to an open wound. His whole being assumes an attitude of defense. Fortunately, his sturdy constitution has not broken and it is reasonably certain that the irritability and the sensitiveness of his nervous system will disappear before he emerges from the Indian River region.

"I was so fascinated by his reminiscences and by his enthusiasm for the cause of journalism that I failed to make adequate mental notes of all that Mr. Harding said, but the following sentences found place in my memory:

"'The American press has not lived up to its responsibilities in molding the thought of the people. It has limited itself too much to dispensing sensational news and to making money. It has been influenced more by commercial agencies than by ethical standards. It is very important that all available agencies should combine to elevate not only the ideals but also the practices of the American press.'"

DAWES PREDICTS HARDING REFORMS

Believes President-Elect Will Change Old Methods of Departmental Expenditures.

POWER TO UNIFY BUSINESS

Burget Law Will Help, He Says, but Without It New System Can Be Inaugurated.

BOSTON, Jan. 20.—A reform in the business administration of the Government by which President-elect Harding would hold departmental expenditures in co-ordinated relation to the taxable resources of the nation was advocated here today by Charles G. Dawes, a Chicago banker. His address, which was delivered at a luncheon given in his honor by the Boston Chamber of Commerce, assumed special interest here at this time because of his mention as the possible choice of President-elect Harding for Secretary of the Treasury.

Mr. Dawes, who has been Controller of the Currency and who was in charge of the purchase of supplies in France for the American Expeditionary Forces, spoke of the conditions that had controlled departmental expenditures in the Federal Government as constituting an impossible business system. In carrying out an analogy between Cabinet officers and the administrative Vice Presidents of a corporation, he said the Presidents of the United States almost without exception had allowed their administrative Vice Presidents to run their particular departments and to make estimates of the amount of money which should be appropriated to them entirely without Presidential supervision in the interest of the Government as a whole.

Referring directly to Mr. Harding, General Dawes continued:

"With the power of selection, he has also the power of removal, and I do not think he will temporize for a minute with the old system so far as his power over his administrative Vice Presidents—so to speak—can alter it. If the Cabinet heads are not willing to do team work and to co-ordinate and to carry out his plan for business supervision and economy, made simply in the interests of the people of the United States as a whole, he should remove them, and I hope he will.

"Under the law of March 4, 1909, as has been frequently pointed out by members of Congress in recent times, the authority to unify the business of the Government and put it into proper system exists in him. His very position as head of the executive branch of Government implies not only the power but the duty to do this. Unless he is willing to assume this great task, a budget law will not materially correct the situation. The budget law will help the President to do his duty and it should be passed. But even without a budget law, with the control he has over the Cabinet, he can inaugurate this system.

"The proposed reform is particularly an administrative as distinguished from a Congressional reform. What Congress properly demands when it appropriates money is that there should be a proper business organization to expend it economically, and what former Presidents have failed to do is to so organize their business machine as to make this possible."

The task of the President-elect in bringing the proposed reform about will be difficult, General Dawes said, "not only because of its magnitude, but because of the selfish interest which will attempt to block it." Part of the plan, as he saw it, would include the abolition of duplicate activities in the several departments such as ordnance, hospital and secret service installations. He predicted that Congress would co-operate with the President, and added: "The principles underlying this reform are so indisputably correct that if it fails it will be because it is killed from under cover."

GIMBEL BROTHERS

32ND STREET - BROADWAY - 33RD STREET NEW YORK CITY

CLEARANCE
Entire Stock of

Society Brand

and Ten Other High Grade Makes

SUITS

For Men and Young Men

$35 *and* $50

Every sack suit in our entire stock has been included in this most drastic January Clearaway. All our best suits (excepting only dress clothes)—suits made by tailors whose labels tell of unfaltering quality and unfailing satisfaction.

Think of it! Top price $50 for the very finest suit in the house. $35 for suits of really remarkable quality. The least you save is one half!

Every Overcoat---*Half* Price

Now---$25 $37.50 $50 $62.50

Without exception—here's our carefully chosen stock offered at fifty cents on the dollar of its original marking. Chesterfields, town ulsters, ulsters, form fitting single or double breasted models. Many exceptional imported overcoats in the $50 group.

GIMBELS MEN'S SHOPS : FOURTH FLOOR

$260,000 EXPENSES PAID FOR SCHWAB

Continued from Page 1, Column 4.

ship construction?" inquired Chairman Walsh.

"I cannot conceive," replied Colonel Abadie, "of any condition under the cost-plus plan which would justify Mr. Schwab in charging to ship construction $100,000 for personal expenses."

It was then brought out that Mr. Schwab had resigned as Director General of the Emergency Fleet Corporation in December, 1918, so that the item must have been charged while he was an official of the Shipping Board.

Chairman Walsh next inquired if emergencies might not have arisen which justified the expenditure of such a sum.

"If so," said Colonel Abadie, "they should have been paid direct by the Emergency Fleet Corporation and not charged up to ship construction."

Chairman Walsh then wanted to know if the item might not have represented the payment of bonuses for early deliveries. The witness would not acquiesce in this suggestion.

After having explained that $100,000 of the $260,000 item was charged to ship construction, Colonel Abadie said he had not learned to what other account the balance was charged. The difficulty arose, he pointed out, when the Bethlehem Shipbuilding Corporation was unable to produce any supporting documents to explain this charge. Their explanation, according to Colonel Abadie, was that the papers had been inadvertently mislaid.

The disclosures were made by Colonel Abadie in explaining his resignation, which, he said, was due to a frame-up engineered by Martin J. Gillen.

"In my relations with Martin J. Gillen," he said, "he always proclaimed himself as my friend, even to the day that he conveyed the wish of the board with respect to my resignation. I looked upon his attitude at the time as being not unfriendly but just the way of a hot-headed, bulldozing individual. Mr. Gillen told me the action of the board was due more to personal antagonism than to anything connected with my work.

"I did not learn, however, until after my resignation had been tendered and accepted that my resignation had been forced by a frame-up engineered, in fact, by Martin J. Gillen, my pseudo friend. I was framed and my resignation requested not to protect but to thwart the interests of the Government."

The witness then went into details of disputes between himself and Gillen that arose over matters of administration and policy. He continued:

"The next and probably the most serious incident arose in connection with the audit of the Bethlehem Shipbuilding Corporation, which I had urged be made in my memorandum of Jan. 5, 1920, addressed to Judge Payne. I gave Judge Payne in my memorandum fifty examples why an audit of the books should be made by some certified public accounting firm of standing. Judge Payne approved my recommendations,

Reasons for Selecting Bethlehem Co.

"I had many excellent reasons for selecting the Bethlehem Shipbuilding Corporation as the shipbuilder whose books were the first to be audited. I selected the certified public accounting firm of Perley, Morse & Co. of New York City, first because they had never done any auditing work for the Bethlehem corporation and were in no way controlled by them; second, because they were well known as auditors and investigators of intricate questions, were familiar as any auditors in the country with shipbuilding accounting; and third, they had been employed on auditing ship costs by the Standard Oil Company and by the Luckenbach Steamship Company.

"My main reason for selecting the Bethlehem Corporation was that our plant protection section had found a great many serious irregularities because of Mr. Schwab's connection with the board, and though I was satisfied Mr. Schwab personally knew nothing of them and would not have monkeyed them, the influence from Mr. Schwab's dual position was prevalent just the same. Though I had never met Mr. Schwab at that time, I was satisfied from my knowledge of his record that he would be the first to condemn any injustice by his corporation to the Government and would willingly and gladly return any moneys improperly paid by the Government to his corporation.

Tells of Bonus Plan.

"My second reason was that the bonus plan of paying the employes of the Bethlehem Corporation was a strong incentive under a cost-plus control for the inclusion as a part of the cost of many items which should not be included but which would directly benefit the employes by increasing their bonus.

"I drew up a contract with Perley, Morse & Co., which was entered into on Jan. 1, 1920, and if this audit is completed, as directed in that contract, I am firmly of the opinion that the Government will have a basis for recovery of upward of $100,000,000 improperly paid to shipbuilders by the United States Shipping Board."

At this point Chairman Walsh interrupted the witness to ask:

"Was this an indication that if audits had been made in other districts the saving would have run up to hundreds of millions of dollars?"

Colonel Abadie answered in the affirmative and continued:

"The audit was proceeding in an orderly manner in the main office of the Bethlehem Shipbuilding Corporation until certain discoveries were made in the main plant, to wit: a voucher for $260,000 which read 'for personal expenses of an officer of the Bethlehem Shipbuilding Corporation for the month of October, 1918,' $100,000 of which was arbitrarily charged to ship construction. There were no details or supporting papers to indicate how this money was spent.

Propaganda Sent to Payne.

"Insidious propaganda began reaching Judge Payne, criticising the enormous expense of audit, the wasting of Government money, &c. Personal calls by various members and attorneys representing the Bethlehem Steel Corporation, together with the propaganda referred to, caused Judge Payne to write me his memorandum, dated Feb. 17, which was received in my absence."

When Colonel Abadie was asked by Chairman Walsh for further details to substantiate his charge that "insidious propaganda" had caused Judge Payne to have the audit called off, the witness referred to an unsigned letter which had been received by Judge Payne and referred by him to the witness. He did not know who was the author of this document, but he said he assumed it was written by some one connected with the Bethlehem Shipbuilding Corporation.

Colonel Abadie was then asked by Chairman Walsh whether he believed Judge Payne was a man who could be influenced in the performance of his duty by such "propaganda," and after a long reflection the witness said he preferred not to answer that question, and requested that the Chairman withdraw it, which Mr. Walsh did. Later on in his testimony he said he believed that shipbuilders who had claims against the Shipping Board were capable of using all means, even money, to influence Judge Payne and other members of the board; but he asserted that he had never been so approached by any one. As a result of the letter received by Judge Payne, Colonel Abadie said he was called to the office of the Chairman of the board and informed that he had no authority to make a contract with Perley Morse & Co.

Said He Exceeded Authority.

"Judge Payne took the position," he asserted, "that I had no authority from the board or from himself to employ Perley Morse & Co. Judge Payne also took the position that I had exceeded my authority and would have to get out of the contract as best I could. I proved by a memorandum of Jan. 5, and his approval of the same date, that he had authorized me to employ accountants and that I had not assumed responsibility except on his approval; that I was not in favor of stopping the audit and would not do so; that if he, as Chairman, wished to assume the responsibility, that was his affair; that I was then more convinced of the necessity of this audit proceeding without change then I was at the time I wrote my memorandum of Jan. 5.

"Judge Payne stated that the contract had to be canceled, and that if I would not do it he would proceed to send a telegram to Perley Morse & Co. cancelling the arrangement of Feb. 21, 1920. In answer to this, Perley Morse & Co. telegraphed Judge Payne as follows and sent me a similar telegram, dated Feb. 24, 1920:

"'Replying to your telegram of Feb. 21, most emphatically advise that in the interest of the Government, also your own, you immediately see Mr. Morse before we comply with your directions. Investigations to date show startling disclosures, which you cannot afford to ignore. We have evidence also that the desire for our discontinuance is inspired by Paul D. Cravath, one of the attorneys for the Bethlehem Steel Company. Wire or telephone answer immediately and Mr. Morse will come to Washington.

"'PERLEY MORSE & CO.'

Shows Telegram to Payne.

"I showed the telegram to Judge Payne and in answer to this he dictated a memorandum directing me to take care of the Bethlehem audit with my own staff. I protested that we did not have sufficient competent men to do it properly, also that if we attempted it we would not have the value of a disinterested and unbiased audit.

"During all this time Mr. Gillen acted in concert with, if he did not advise, Judge Payne. Probably a week had elapsed when Mr. Gillen called me to his office and said that we would have to reconsider employing Perley Morse because his previous boss, Barney Baruch, had called on him that day and had told him the audit should not be stopped—that it would be misunderstood and would reflect against the administration and every one connected with it. Mr. Gillen said that as much as he objected to Perley Morse & Co., he supposed he would have to find some way to straighten out the difficulty.

"Following this, efforts were made by Mr. Gillen to secure an amicable arrangement so the audit could proceed, but the Bethlehem Corporation refused to co-operate in any way if Perley Morse & Co. were to make the audit. Judge Payne reinstated my original agreement with Perley Morse & Co. by his letter dated March 1, reading as follows:

March 1, 1920.

Gentlemen:

The memorandum between yourself and Colonel Abadie, dated Jan. 10, is approved to the extent that you will proceed to make a complete audit of the books of the Bethlehem Shipbuilding Corporation in the Sparrow's Point plant, the Harlan & Hollingsworth plant and in the main Bethlehem plant.

When this work is completed it will be decided what further, if any, work will be needed. Very truly yours,

JOHN BARTON PAYNE,
Chairman.

Refused Admittance to Plants.

"At the same time he addressed a letter to Mr. Powell, the Vice President of the Bethlehem Corporation, advising him that Perley Morse & Co. had been employed to make a complete audit of the books of the Bethlehem Shipbuilding Corporation.

In explaining why Mr. Cravath objected to the audit by Perley Morse & Company, Colonel Abadie said it was because this firm of accountants had been suspended by the State Association of Certified Public Accountants for unprofessional conduct growing out of another case.

Denies Knowledge of Bribery.

The audit of the accounts of the Bethlehem Shipbuilding Corporation, according to Colonel Abadie, was due to a desire on his part to establish a principle in the case of one of the "big fellows" on the assumption that the board then would have no difficulty in adjusting its accounts with small concerns. He denied he knew of any instance in which money had been used to bribe an official of the Shipping Board, asserting:

"I know of no instance where the Bethlehem Shipbuilding Corporation used money or other means to procure the influence of any one connected with the Shipping Board." He likewise said he had never found any evidence to substantiate a belief that this corporation was in any way interested in having him "railroaded from office."

The hearing will be continued this morning at 9 o'clock at the Hotel Pennsylvania. The committee plans to continue with its investigation during the early part of next week. Among the witnesses to be heard are Charles E. Pies, former Director General of the Emergency Fleet Corporation; Edward N. Hurley, former Chairman of the Shipping Board; Commander R. D. Gatewood, head of the Division of Construction and Repairs, and Robert Hague, his predecessor.

Statement Issued by Grace.

Eugene G. Grace, President of the Bethlehem Steel Company last night issued the following statement relative to the testimony given by Colonel Abadie:

"The insinuations by Colonel Abadie that improper payments had been made by the Shipping Board to the Bethlehem ship building interests, especially during the period that Mr. Schwab was Director General of the Emergency Fleet Corporation, is wholly baseless. No improper payments were made by the Shipping Board to the Bethlehem company, either before, during or after Mr. Schwab's term of service as Director General of the Emergency Fleet Corporation. I am sure that the officers of the United States Shipping Board will corroborate this statement, as our account has been audited and re-audited by their accountants.

"Reference seems to have been made by Colonel Abadie to an alleged expense voucher of $260,000, of which $100,000 is alleged to have been arbitrarily charged to ship construction. When this question was raised the matter was carefully investigated by the auditors of the U. S. Shipping Board, who found that no part of this item had been charged against the cost of U. S. Shipping Board ships.

"Not a dollar of the personal expenses of Mr. Schwab or of any officer of the Bethlehem company was ever charged against the cost of Government work.

"Mr. Schwab accepted the position of Director General of the Emergency Fleet Corporation very reluctantly, at the urgent request of President Wilson, after explaining to him that his company had large contracts with the Shipping Board and would be compelled to make further contracts. This was fully understood and it was agreed that Mr. Schwab should take no part in any dealings between the Emergency Fleet Corporation and the Bethlehem interests. This practice was strictly adhered to.

"Mr. Schwab is ready to appear before the Walsh committee and answer any questions regarding his activities as Director General of the Emergency Fleet Corporation, and regarding the relations between it and the Bethlehem interests."

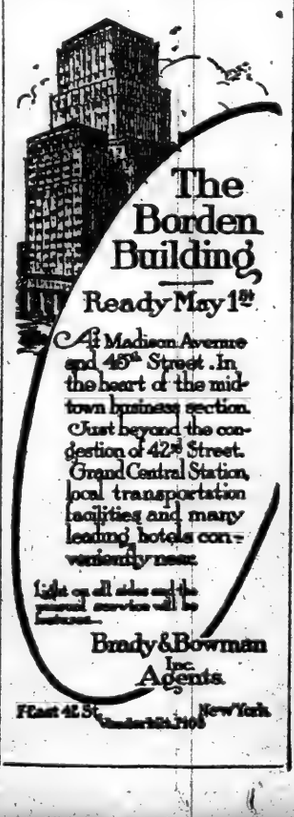

CONGRATULATIONS TO THE Y. M. C. A.

OF all its activities for improving the material welfare and uplifting the standards of young manhood, National Thrift Week is one of the greatest projects ever undertaken by the Y. M. C. A.

The recognition of the fact that the young man's problems today are economic as well as spiritual is helping young men to attain greater results in the line of duty and to make a life as well as to make a living.

"To save money is to display ability and those who will not learn the lesson of thrift today must be prepared to learn a harder lesson later.

More power to the Y. M. C. A.!

REALTY ASSOCIATES
INVESTMENT CORPORATION

31 Nassau St., New York 162 Remsen St., Brooklyn

NATURE'S ORANGERY

Seventy years ago an orangery was a luxury of the wealthy land owners of Europe and America.

The orangery was an artificially warmed building for growing oranges—a delicacy denied to all but the rich.

Today, thousands of people start their breakfast at CHILDS with a luscious, juicy orange—

Direct from Nature's own orangery—the sun-kissed groves of Florida.

Delicious orange juice, perfectly blended and sweetened to taste—a breakfast specialty.

Childs

Violins
Violas, 'Cellos
DoubleBasses

Recent importations from the violin centers of Europe have put this department back on a pre-war basis and allow us to offer many novelties that have been out of the market for some years.

Violins { For Children (¼ & ½ sizes) $7—$25
Violins { For Beginners, $7—$35
Violins { For Amateurs, $40—$75
Violins { For Professionals, $100—$400
Violins { For Soloists and Artists, $500—$2000

(Demonstrated by talented players)

Violin Lovers

are invited to visit our

Violin Warerooms

where will be found a large and unique collection of VIOLINS, VIOLAS, 'CELLOS, BASSES, BOWS, VIOLIN WOOD, VIOLIN MAKER'S TOOLS, BOOKS ON HOW TO MAKE VIOLINS and everything pertaining to the LUTHIER'S ART.

Violins Repaired

Telephone Murray Hill 4144.

Chas. H. Ditson & Co.

8-10-12 East 34th St.

Cuticura Is Just Right For Baby's Tender Skin

Bathe him with Cuticura Soap and warm water. Dry gently and if any sign of red pests, roughness, irritation or rash is present anoint with Cuticura Ointment to help soften, soothe and heal. Finally dust on a few grains of the fragrant, delicately medicated Cuticura Talcum.

Cuticura Soap shaves without mug.

½ OFF OVERCOATS

There is an excellent selection of Overcoats in Ulsters, long, warm and double breasted at *half* the original prices. Close fitting models also.

$35	Overcoats,	$17.50
$48	"	$24.00
$59	"	$29.00
$62	"	$31.00
$75	"	$37.50

Terms of sale—no alterations, exchanges, or returns. G. N. VINCENT, 524-526 6th Ave., nr. 31st St.

AN OUTSTANDING NOVEL among the books of the past year

LEE WILSON DODD'S

Book of Susan

should be on your list of books for early enjoyment. $2.00. If not in your local bookstore, this book can be had from E. P. Dutton & Co., 681 5th Av., N. Y.

BARGAINS IN CIGARS

Good Cigars, 3c. 5½c. 4c. regularly sold at 5c. 6c & 7c

Fine Tampa Cigars, 6c. 7c & 8c

Well Grown Filled

Walter M. Smith, 17 W. 42 St.

KAISER STATUE DYNAMITED.

The Rotogravure Picture Section of The New York Times next Sunday will contain a sketch of the bronze statue of Kaiser Wilhelm II. bombed by the Poles at Tarnowitz as a token in their Christmas celebration.—Advt

WHERE IS MARTENS? 6,000 RADICALS ASK

Soviet Envoy About to be Deported Disappoints Four Big Meetings.

REDS WISHED TO HONOR HIM

Sympathizers Had Gathered on East Side to Pay Farewell Tribute to Bolshevik.

Ludwig C. A. K. Martens, the "Soviet Ambassador," who has been missing on several occasions when agents of the Federal Government have sought him in the past, was missing again last night when about 6,000 radicals filled four halls in East Fourth Street, intending to make a notable international affair of his "deportation party."

The absence of the Bolshevist envoy on the eve of the date of his deportation duplicated earlier disappearances which occurred immediately after warrants and court orders for him were issued. Martens was "recalled" by his home Government while the deportation proceedings were pending against him, and has expressed himself as anxious to return to Russia.

None of the speakers could explain to the three disappointed audiences last night where Martens was, what he was doing or why he failed to appear and let the native and imported Reds and radicals of New York do honor to him and his country.

The National Defense Committee planned the "deportation party" and originally engaged Webster Hall for it, but the management of that auditorium canceled the contract when it learned that Martens was to be the guest. The committee then rented the Manhattan Lyceum at 60 East Fourth Street.

Thousands Gather to Hail Chief.

The Lyceum was packed early in the evening and thousands had gathered in the streets for a hail and farewell to the Soviet statesmen. The committee, taken by surprise at the popularity of the evening's hero, hired an additional hall on the first floor of the Lyceum and stowed 1,000 more radicals in it. Still the crowds came.

The energetic committee hired a third hall, the Astoria, a few doors away, and used it as a third warehouse for Marten's admirers. There was still a remnant out in the cold and a fourth hall, in the Astoria Building, was taken for them.

Scouts were posted on the street to watch for the coming of Martens. The committee quickly drafted a number of orators, who began from four platforms to congratulate Martens on his impending return to "a free country" and happy escape from the atmosphere of oppression.

Chairman a Conscientious Objector.

The Chairman-in-Chief of the four meetings was William Ramp, Ramp was a comparative unknown in recent radical history, but he explained his sudden rise from obscurity last night by saying that he had served time in Leavenworth for conscientious objecting.

The four teams of orators at the four meetings kept watching the doors eagerly and predicting from moment to moment the arrival of the Soviet official. Speaker after speaker rose and railed at the stupid nations which have not adopted the Soviet system.

Some of the speakers argued that the United States was after all a smart nation and would quickly wake up to the advantages of having a modern system and would then welcome the popular "Ambassador" back to Soviet America.

"When 'Ambassador' Martens comes back," said Robert Minor, the cartoonist, "we will have a meeting for him at Madison Square Garden, and the United States will probably send a battleship up the bay to meet him."

Fannie Horowitz praised Lenin. N. Antonoff lauded Trotzky. W. Mendelson traced the rise of Sovietism to its present prosperity. A. I. Goldstein treated of the theoretical superiority of Sovietism and Harry A. Walon of its practical excellence.

Telephones were kept in action seeking Martens at his Manhattan offices and at his Brooklyn residence. Meanwhile the audience began to grow restive. The conscientious objector stepped forward.

Martens Promised at 11 P. M.

"He has promised us he will be here at 11 o'clock on the dot, he announced. There was applause and cheers. Three major acclamations followed as the announcement was repeated in the three other halls. Several minor ones occurred as the hopeful message was translated into several other languages.

After 11 o'clock the minutes died hard. Finally Ramp came forward again. "We have received a message," he said. "Mr. Martens is busy with a pressing matter which makes it impossible for him to come here and receive our farewell."

DEPORTING MARTENS WON'T HIT VANDERLIP

Los Angeles Promoter's Deal With Russia Holds Good, Says Her "Envoy."

The status of the contracts between Soviet Russia and Washington Baker Vanderlip of Los Angeles has not been affected by the order to deport Ludwig C. A. K. Martens, Soviet representative, according to a statement issued yesterday at the Soviet Russia Bureau, 110 West Fortieth Street. The statement was in the form of copies of letters exchanged between Mr. Martens and Mr. Vanderlip.

Under an order of deportation Martens and a number of his assistants will leave tomorrow on the Swedish-American liner Stockholm. According to the bureau, about forty persons will be in the party, including Gregory Weinstein, counsellor to the bureau, and Boris Roustam Bek, military adviser. The bureau was closed last night.

In a letter dated Jan. 3 and written in Los Angeles, Mr. Vanderlip advised Martens that he had heard of his departure "with much regret." He said that he thought that after the action of the Washington authorities there was nothing left for the Soviet representative but to go home.

MRS. W. E. D. STOKES REPELS NEW CHARGE

Husband's Allegations in Attempt to File Fourth Divorce Complaint Called 'Vile and Filthy.'

Supreme Court Justice Ford reserved decision yesterday on an application by W. E. D. Stokes for permission to file a fourth complaint in his suit for a divorce from Mrs. Helen Elwood Stokes, filed two years ago, which is set for trial Feb. 7. The purpose of the new complaint is to narrow the charges against Mrs. Stokes to her conduct with four men, one of whom, Edgar T. Wallace, of San Francisco, has not been named before.

Counsel for Mrs. Stokes, who has been living with her parents in Denver, contended that her husband is trying to harass her by making this move on the eve of the trial, and pointed out that in the various complaints a dozen co-respondents have been mentioned, some of whom were not named, charging misconduct during a period of sixteen years, beginning two years before the marriage.

"I repel the vile and filthy charges the plaintiff has made against my character," said Mrs. Stokes in an affidavit. "I deny in the most solemn and sacred manner that I have at any time been guilty of misconduct with E. T. Wallace. I was never in the premises at 33 East Thirty-fourth Street, where it is alleged the act was committed."

MOTORMAN FOILS HOLD-UP.

Trenton Amateur Felled by Blow in Attempt to Rob Car.

Special to the New York Times.

TRENTON, N. J., Jan. 20.—An amateur highwayman early today failed in an attempt to hold up a one-man trolley car on the New Jersey & Pennsylvania Traction Company's line at the Morrisville end of the Delaware River bridge.

Russel Hartpence, operator of the car, stopped to turn a switch. As he stepped from the car a masked man appeared from behind a bridge girder, flashed a pistol in his face and commanded him to turn over his money. The flight of passengers distracted the highwayman's attention and the motorman shot out a fist, which went home. The pistol flew from the robber's hand and he disappeared into the darkness.

STRAW VOTES TAKEN BY CLERGY ON BISHOP

Dr. Slattery Leads, With Dr. Stires Second, in Poll at Bronx Rectory.

HIGH CHURCHMEN ACTIVE

"Catholic Party" Wants Some One Other Than Dr. Manning to Represent It.

There were several informal conferences yesterday to discuss the qualifications for a successor to Bishop Charles Sumner Burch who will be elected next week. The friends of the three local rectors who are to be nominated are sure they are going to get their candidate elected. These men are the Rev. Dr. Ernest M. Stires, the Rev. Dr. William T. Manning and the Rev. Dr. Charles Lewis Slattery.

A group of members of the "Catholic Party" of the Episcopal Church were entertained at luncheon in the Aldine Club by the Rev. Father William H. A. Hall, curate at the Church of St. Ignatius, at West End Avenue and Eighty-seventh Street. The advisability was discussed of nominating some one to represent the High Church element other than the Rev. Dr. Manning. But no definite conclusion was reached.

Dr. Slattery led in a straw vote with Dr. Stires as a close second at a conference attended by eighteen of the clergy of the Bronx, held at the rectory of the Rev. Clifford S. Gregg of the Church of the Holy Faith, at 166 East 168th Street. Dr. Manning came in third.

At a conference on Wednesday of fifteen clergymen from Mount Vernon, Pelham, New Rochelle, Tuckahoe and Yonkers, held in the Church of the Ascension, Mount Vernon, Dr. Slattery received 11 votes, Bishop Nathaniel R. Thomas of Wyoming 3 and Dr. Stires 1.

The Rev. Dr. George Clarke Houghton, a leader of the "High" Church Party, issued a statement last evening from the rectory of the Church of the Transfiguration, at 1 East Twenty-ninth Street (Little Church Around the Corner), in which he advocated the election of the Rev. Dr. Edmund S. Rousmaniere, Dean of the Cathedral of St. Paul, Boston, Mass.

KING ALBERT'S AUTO KILLS GIRL, HURTS BOY

Belgian Ruler, in Great Distress, Carries Body to House and Tries to Console Parents.

BRUSSELS, Jan. 20.—The automobile of King Albert while returning to Brussels today from Louvain knocked down two children in the village of Kesseldo. A girl of 5 years of age was killed outright and a boy 8 years old was seriously hurt.

King Albert, who was in the machine, was greatly perturbed by the event and personally carried the body of the little girl to the cottage of her parents and sought to console them in their loss. The King then fetched two doctors to attend the injured boy.

It is said that the children dashed out into the road from behind a truck which masked the oncoming machine and that they were under the wheels of the royal automobile before its driver saw them.

Trinidad's Lepers See Movies.

PORT OF SPAIN, Trinidad, Jan. 19.—A moving picture theatre for Trinidad's leper colony was opened today, an orchestra of girl lepers furnishing the music. The fund to establish the theatre was started a year ago by visiting Americans and was completed through Henry D. Baker, the American Consul here.

To Sign Central America Compact.

SAN JOSE, Costa Rica, Jan. 20.—The delegates of San Salvador, Honduras, Guatemala and Costa Rica are expected to sign on Monday next the compact constituting the union of Central American Republics. As the Nicaraguan Government declined to accept certain proposals concerning the union the Nicaraguan delegates will abstain from signing the covenant.

TROOPS BLOW UP HOUSES IN CORK

Continued from Page 1, Column 1.

lin and Meath. For some time past the practice of carrying hostages in Government vehicles has been in force in the areas in South Ireland under martial law and the authorities are taking extraordinary precautions to protect troops from attack as far as mechanically possible.

Not only are lorries and cars in which forces travel equipped with armor plating, but I saw a new type of vehicle today at Dublin Castle which was enclosed except for an entrance at the rear with a substantial steel netting to ward off bombs and explosives.

In two instances yesterday the police surprised and dispersed ambushing parties. A reconnoitering patrol of police discovered the roads cut and fifty armed men concealed near Cahira National School on the Kilrush Road, County Clare. Fire was opened by the civilians, but they fled before the return fire of the police, who claim to have wounded four or five of their assailants.

In County Kilkenny police occupying Fiddown Barracks observed a party of men preparing an ambush presumably for the night patrol. An exchange of shots occurred and the attackers withdrew.

House Burned for Ambush.

DUBLIN, Jan. 20 (Associated Press).—A reprisal was carried out today in a nearby village, where a house was burned for the ambuscade of a military lorry on the Charleville Road last Tuesday.

IRISH ARMY BROKEN, SAYS GEN. STRICKLAND

Martial Law Proving a Success, He Asserts—Women Make His Task Difficult.

CORK, Jan. 20 (Associated Press).—In the first formal interview given to the press since he came to Ireland, Major Gen. Strickland, in command of the troops, told The Associated Press today that martial law was proving a success. He discussed the reprisals and his letter to the Acting Lord Mayor explaining that he expected aid from the citizens in the shape of a vigilance committee of some kind to supply information to the military. He did not allude to his report on the burning of Cork.

Among the interesting statements made by General Strickland was one that women carried weapons concealed in their skirts to the ambushing forces. He declared he did not expect immediate results from martial law, but even before it was imposed the murder gang was finding it impossible to live at home and had begun to form flying columns in the Macroom district and parts of Tipperary and Kilkenny.

"The first result of martial law was to make these columns more active," he said. "The definite thing we are accomplishing is the breaking of the organization of the republican army. Until martial law was declared that organization was remarkably efficient, its formations were almost as well organized as those of the British Army.

"It might be taken as too optimistic to say that the present operations of the republican army are its dying kick, but I believe that to be a fact. How long they can keep going is a matter of conjecture. But it is only a question of time."

In reply to a question as to what results had been obtained up to the present by the proclamations demanding the surrender of arms, General Strickland admitted it probably was true that the number of arms personally surrendered could be counted on the fingers of one hand, but added: "In one way or another, arms are coming in."

General Strickland spoke bitterly of the part he alleged women were taking as arms bearers.

"The military are not making war on women or interfering with them in any way," he said. "So the difficulty of getting the arms in the possession of the women may be imagined."

Concerning the suggestion that the people of Cork form a vigilance committee, the General remarked:

"Sixteen months ago when I first came to Ireland, County Clare was a hotbed of republican activity. I went there and suggested to the leading people the formation of such an organization. I was met with the reply that the forces of intimidation were too strong for the plan to succeed.

"Under martial law I think the situation is different and there is some chance for well-disposed citizens to give aid."

General Strickland condemned indiscriminate reprisals, but held that official reprisals not only were justified but necessary. "But," he added, "I don't like to hear them called reprisals. I call them punishment."

O'CALLAGHAN SUMMONED.

Norfolk Inspector Will Allow Him Seaman's Rights in Reshipping.

NORFOLK, Va., Jan. 20.—Lord Mayor O'Callaghan of Cork was notified late today by his counsel, Judge Joseph T. Lawless, to report here as quickly as possible to cancel the parole under which he was released after his arrival at Newport News as a stowaway. He is now in New York and is expected within the next two days, when he will be surrendered to J. J. Hurley, Special Immigration Inspector for this district.

O'Callaghan will not be summarily deported, Mr. Hurley declared tonight, but will be treated in exactly the same manner as any other seaman arriving in the United States. It is contended by his counsel that inasmuch as he worked part of his passage, the Lord Mayor is a seaman and as such will be recognized by Mr. Hurley, who will grant him an identification card which entitles him to "reship, foreign."

Being a "seaman" without visaed passports, O'Callaghan, it is said, will have a reasonable time to "reship," but cannot engage in any occupation ashore, or ship on a coastwise vessel.

Lord Mayor O'Callaghan of Cork stated last night at his hotel apartment here that he would leave this morning for Norfolk to cancel the parole under which he had been at liberty since entering this country as a stowaway. Mr. O'Callaghan said he had received a message from his counsel at Norfolk requesting him to appear immediately to surrender himself to the authorities.

INQUIRERS TO ISSUE REPORT.

"Conclusions and Recommendations" Coming From "Committee of 100."

WASHINGTON, Jan. 20.—A "preliminary report" to contain "conclusions and recommendations" is being prepared by the unofficial Committee of 100 Investigating Conditions in Ireland, and will be issued soon, it was announced today by the commission. The report will be based on statements made by persons who have appeared before the commission, it was said, but the hearings will be continued indefinitely and any new facts developed will be included in an appendix to the report now being prepared.

The commission did not hold hearings today on account of the delay in the arrival from New York of Miss Louise Bennett of Dublin, who was to have submitted a report of an investigation of Irish conditions by the Women's International League.

STRONG DEFENSE FOR TRIALS.

Dublin City Hall Prepared for Court-Martial of Suspected Assassins.

Copyright, 1921, by The New York Times Company.
Special Cable to THE NEW YORK TIMES.

DUBLIN, Jan. 20.—The court-martial of the suspects arrested in connection with the "Bloody Sunday" assassinations will be held shortly in the City Hall, which is surrounded by barbed wire defenses and is in military occupation. It is also close to Dublin Castle and has been selected probably for the reason that better facilities are thus afforded to the authorities for the protection of witnesses.

The accused will be tried in batches on charges of individual murder, and the first case is expected to occupy several days. Leading counsel of the English as well as the Irish bar will be engaged.

Esmonde to Leave Australia.

MELBOURNE, Jan. 20.—The Australian Government having refused permission to Osmond Grattan Esmonde to land in Australia on the ground that he was a Sinn Fein sympathizer, Mr. Esmonde has booked his return passage to England. He is the son of Sir Thomas H. G. Esmonde, former Member of Parliament for Wexford, Ireland.

Sinn Feiners Raided in London.

LONDON, Jan. 20.—Alleged Sinn Fein centres in this city were subjected to simultaneous raids by Scotland Yard detectives late last night, says The Daily Graphic. Buildings in both the East End and West End, notably in Bayswater, Barnsbury, Paddington, Stepney, Eastham and Pentwell, were raided, and it is stated a number of important documents were seized.

Are You Investing?

If so, don't confuse it with speculating. They are different arts.

The inexperienced and the unwary should keep away from the speculative market. There are too many pitfalls in it. Tips are unreliable. You can invest without anxiety. You cannot speculate without risk.

Why not choose the safe and easy way and put your savings into First Mortgage Certificates, guaranteed by the Bond & Mortgage Guarantee Company, and know that you cannot suffer loss?

Bond & Mortgage Guarantee Co.

176 Broadway, New York City
175 Remsen Street, Brooklyn

J. M. Gidding & Co.

564-568 and 568 Fifth Avenue. 46TH and 47TH STS.

Will Place on *Sale Today* the following groups for *prompt selling, before inventory*—

SIZES ARE *BROKEN*—*GROUPS* SOMEWHAT *LIMITED* BUT AFFORD *WONDERFUL VALUES* FOR THOSE ABLE TO FIND *SUITABLE SELECTIONS.*

Smart Tailored Suits at $45

Formerly to $125—A limited selection of models suitable for *Misses* and *Small Women.*

Rich Fur-Trimmed Suits at $65

Formerly to $150—Fashionable materials and furs in a variety of attractive effects—no large sizes are included in this group.

Street and Afternoon Gowns at $55—$85

Formerly to $195—Unusually smart styles in tricotine, duvetyn, chiffon velvet, velveteen and satin, including handsome embroidered effects.

Day Coats and Wraps at $85

Formerly to $175—A showing of very desirable effects showing many clever combinations of fur and cloth.

Street and Semi-Dress Hats at $10

Formerly to $45—Of velvet, duvetyn and panne, flower—wing—bow and fur-trimmed styles.

J. M. Gidding & Co.

564-568 and 568 Fifth Avenue AT 46TH ST N.Y.
NEW YORK PARIS

FOR

PALM BEACH

AND

SOUTHERN WEAR

SMART SPORT CLOTHES AND OTHER DAY OR EVENING APPAREL

The New Pen-Lyn Slightly Fuller Toe

A New York institution for men's high-grade shoes. Lasts and patterns exclusively our own design.

Built by THE JOHN A. McCURDY SHOE

WHITEHOUSE & HARDY

BROADWAY AT 40TH STREET
NEW YORK
METROPOLITAN OPERA HOUSE BUILDING

FOUND BY THE TIMES.

Articles lost in the streets or places of amusement are frequently recovered next day by an advertisement in The New York Times Lost Column. Telephone 1000 Bryant.—Advt.

Considerable Savings in Hosiery

It is a long time since hosiery of such famous makes has been offered at such moderate prices. So generous are the savings that you will lay in a large supply. Main Floor.

"Your Department Store"

BloomingdaleS

Lexington to 3d Ave.—59th to 60th St.

Plant Reconstruction

A special feature of Kidde service is the reconstruction and remodeling of industrial plants which have not measured up to the exacting requirements of present-day competition.

Walter Kidde & Company
Incorporated
Engineers and Constructors
140 Cedar Street, New York

Saks & Company

BROADWAY At 34th STREET

Announce the Inauguration of
New Low Prices in

Women's Lisle Hose

every pair perfect and bought for our regular stock

At 50c
Formerly 65c to 85c

Seamless Lisle Hose, in medium weight, reinforced at garter top, sole, toe and heel. Shades of cordovan, field mouse, smoke, and navy, as well as black and white. Regular and extra sizes.

At $1.00
Formerly $1.50 to $1.75

Fine Mercerized Lisle Hose, in medium, heavy and cobweb weights. Full-fashioned leg, reinforced wherever hard wear is given to assure satisfactory service. In black, white and cordovan. Regular sizes only.

At $1.25
Formerly $1.65 to $1.85

Lisle Hose of excellent quality, in medium and cobweb weights, with reinforced garter top, toe and heel. Full-fashioned. Regular and extra sizes. Black, white and cordovan.

Women's
Pure Thread Silk Hose

Regularly $2.15

Friday $1.65

Excellent quality pure thread silk hose, full-fashioned, with reinforced lisle garter top, toe and heel. In all the fashionable street and evening shades. *Main Floor.*

Saks & Company

BROADWAY At 34th STREET

Offer To-day and Saturday

MEN'S
Blanket Robes

Regularly 7.95

At 5.95

Just one hundred robes, made of fine Beacon Blanket Cloth, in a variety of smart patterns. Small and medium sizes.

At 7.50 *Regularly 10.80*

Men's Beacon Blanket Robes in coat model, with bordered bottoms and sleeves. All sizes, including extra large.

At 10.25 *Regularly 15.75*

Men's Beacon Blanket Robes of a very superior quality. Silk corded throughout—every seam doubly reinforced. All sizes.

FIFTH FLOOR

High lights

might be called by that much-abused advertising term, the "white space" of engravings.

The difference between fair engravings and good ones is sometimes in the treatment of the high lights.

Proofs of "Sterling Results" in this respect appear in nearly every magazine you pick up.

Color Process, Ben Day, Half Tone, Line or Combination.

Phone or write and have a representative call.

Sterling
Engraving Co.
New York
TWIN PLANTS
200 William Street
Telephone: Beekman 2900
10th Avenue at 36th Street
Telephone: Longacre 820

Make-a-will Day

THERE isn't anything in the world more important than providing today for tomorrow. The children of today will be the leaders tomorrow, and they must be provided for.

IN a recent talk at the Shelter of the New York Society for the Prevention of Cruelty to Children, General Pershing said: "After all, it was for the children that the great war was fought. We men wanted to make things better for the boys and girls who must eventually take our places."

WHEN you make your will today do not forget that you can help the boys and girls who must eventually take your place. Nearly 10,000 such children are rescued from cruelty and neglect every year by the New York Society for the Prevention of Cruelty to Children. In the forty-six years since its incorporation the society has benefited over a million children.

IF your will is already made, add a codicil today bequeathing either personal or real property to

The New York Society for the Prevention of Cruelty to Children
51 Irving Place,
New York City
M. Linn Bruce, *President*
Alvin W. Krech, *Treasurer*

Final Clearance BELOW COST!

150 Evening Gowns

$49 to $129

Formerly $69 to $225

Incomparably distinctive models for Dinner, Dancing, the Opera. In velvet, chiffon, sequined and beaded tissues; stunning black gowns, and some of taffeta, adorable for Southern wear.

To realize fully the importance of this offering, you should remember that the original Maxon prices of these superb Samples were just about half the sums asked elsewhere. At these *final* reductions you pay, therefore, just about one-third their actual value.

No two models alike!

MAXON MODEL GOWNS
1587 Broadway cor. 48 St.
One flight up—elevator or stairway

FOUR HORSEMEN OF THE APOCALYPSE.

Seven etchings illustrating the million-dollar film version of the "Four Horsemen of the Apocalypse" form a feature of this week's MID-WEEK PICTORIAL. In same issue: 135 etchings, latest news, drama, art, science, politics, sports and beautiful women. On news stands, 16 cents.—Advt.

SEEKS WOMEN'S AID IN PRIMARY CHANGE

Glynn Tells Republicans Direct System Wastes $1,000,000 a Year.

ECONOMY PLANS ENDORSED

Members of Women's State Conference Also Denounce League for Women Voters.

Special to The New York Times.

ALBANY, Jan. 20.—Republican women voters of the State in conference here were urged today by George A. Glynn, Republican State Chairman, to aid Governor Miller and the majority in the Legislature in their effort to repeal the direct primaries, and I want to impress old-time party convention as a medium for nominations.

Chairman Glynn condemned the direct primary system particularly, he said, for its enormous cost and the lack of beneficial return to the people.

"We are paying an enormous sum for the direct primary system," he told the women. "It is costing the State of New York at least $1,000,000 a year. The entire system is unfair to the taxpayers. You don't get a thing out of direct primaries, and I want ti impress upon you that it affords no benefits to the poor man.

"Entering a campaign under the direct primaries is no place for the poor man. Why, if his campaign consisted solely in sending out a mailed statement to every enrolled Republican voter in the State it would cost him $36,000.

"The old town meeting was the finest institution in the country. There was always a clash of human minds. There is always such a clash of minds except in the cemetery. But in the old convention days real men took part in State government. They went to the convention, fought their struggles and then went home and gave their undivided support to the ticket the convention named."

Chairman Glynn's plea to the women came after they had endorsed Governor Miller's economy and retrenchment program and had vehemently assailed the New York State League of Women Voters as a non-partisan organization opposed to the Republican Party.

Women from practically every section of the State joined in the general denunciation of the League of Women Voters. Mrs. Theodore Phelps of Cortland termed the league "the tail-end of the Socialist kite." Others declared that members of the league were not wanted in the Republican Party, while Mrs. Beatrice B. Stevenson of Kings County said that the advocacy of non-partisanship by the league had "nearly wrecked the Republican organization in Kings County last election."

"If a woman wants to belong to this non-partisan organization, let her keep out of the Republican organization," she said. "We want her to know there is no place for her among us."

Under the leadership of Mrs. Arthur L. Livermore, of New York, State Women's Chairman, the conference voted to organize a national Republican women's organization to begin a country-wide campaign of educating women to their electoral duties. The officers of the proposed new organization will be the women heads of the regular Republican organizations.

The educational features will include the extending of knowledge to all Republican women of the intricacies of the election law and the workings of city government and the duties of local and State administrative officers. Economy in government will also be dwelt upon.

As a start in advocating economy, the women not only endorsed Governor Miller's program by adopting a resolution offered by Mrs. Luther W. Nott of Oswego, but in addition pledged their aid in every way to help the Governor in carrying out his plans.

Mrs. Ida B. Sammis, former Assemblywoman, explained the workings of the Legislature to the conference.

The conference discussed but took no action on the proposal that women be permitted to do jury duty in New York State, which the League of Women Voters will ask the Legislature to approve.

15,000 STRIKE IN BOSTON.

All Construction of Building Trade Employers' Association Held Up.

BOSTON, Jan. 20.—A strike of workers in the building trades today halted operations on all construction work in which members of the Building Trades Employers' Association were interested.

The United Building Trades Council said that 7,000 of its members had left their jobs, that 4,000 others were idle for lack of work, and that 17,000 were at work under wage agreements with independent contractors calling for a continuation of the old basic wage scale of $1 an hour for journeymen. The Employers' Association officials, admitting that all their construction work was stopped, set the number of strikers at 15,000.

With the exception of 3,000 or 4,000 other men engaged on small jobs, they said there was no construction work for about 12,000 other men of the building trades who were classed as idle.

The council has offered to sign an agreement at the old rates, union officials said. Secretary Walsh of the Employers' Association said that before the reduction to 90 cents an hour was made an agreement at the old schedules was offered the council and was refused.

FREE SOUP FOR UNEMPLOYED

Preparations Are Made in Toledo to Feed Many Idle Men.

TOLEDO, Ohio, Jan. 20.—Preparations for the installation of a soup kitchen where thousands of Toledo's unemployed may be fed were made today and may have to be put in effect almost immediately, it was announced by John R. Cowell, who has been appointed Emergency Labor Commissioner.

The soup kitchen and bread line will be used only as a last resort, Mr. Cowell said. Toledo is facing the most serious unemployment situation in its history. Today there were present at the Social Service Federation nearly 2,000 men without breakfast and pleading for immediate work. Seventy-five of them were put to work by the city, but the others were compelled to go empty-handed.

One of the applicants had eleven children at home. Some came with worn-out shoes and clothing so ragged as to expose them to the cold. The City Council recently appropriated $25,000 to furnish work for idle men.

REVIVES BLUE SUNDAY LAWS

Berwick, Pa., Bans Soda Fountains, Gasoline Stands and Newspapers.

BERWICK, Pa., Jan. 20.—Strict enforcement of Sabbath observance laws here is demanded of the police in an order by the Berwick Council published today. Ordinances enacted so long ago that the provisions of many of them have been forgotten will be revived.

Under the order soda fountains, ice cream parlors and newspaper stands will be directed by the police to remain closed on Sunday hereafter. Gasoline stations are included in the ban, and motorists whose supply runs out here will be compelled to remain until Monday unless some can be borrowed.

No Sunday newspapers will be permitted to be sold either on the streets or in stores, and drug stores may only fill prescriptions and dispense medicines.

MINES REDUCE WAGES.

Cuts in Montana and Minnesota—Sedalia Railroad Shops Close.

HIBBING, Minn., Jan. 20.—Two Hibbing mining companies, the Pickands-Mathers Company and the Hanna Ore Company, today announced wage decreases of 15 per cent. effective Feb. 1. All other independent ore companies announced that the present wage scale would not be changed.

BUTTE, Mon., Jan. 20.—Under a new wage scale which went into effect in the copper mines today all workers receiving $5.75 or more a day were reduced 75 cents. Bonus payments to employes on a salary basis also were reduced.

ST. LOUIS, Mo., Jan. 20.—Operations will be curtailed at the Missouri, Kansas & Texas Railway shops at Dennison, Texas, as well as those in Sedalia, Mo., and Parsons, Kan., from Jan. 26 to Feb. 1, it was announced today.

L. & N. Suspends Coal Shipments.

MADISONVILLE, Ky., Jan. 20.—The Louisville & Nashville Railroad ordered the suspension, effective today until further notice, of all shipments of contract coal from the Western Kentucky field. Several mines are idle. Coal men say that slack freight shipments prompted the order.

PLANNING A MITCHEL WALK.

Architects at Work on Details of Park Memorial to the Late Mayor.

The detailed plans for the proposed walk as a memorial to John Purroy Mitchel in Central Park are being worked out by Thomas Hastings and Donn Barber, architects, and Charles Downing Lay, landscape architect, in consultation with representatives of the Department of Parks and the Department of Water Supply, Gas and Electricity, according to a statement yesterday from the Mitchel Memorial Committee. Preliminary approval of the plans was given by the Board of Estimate on Friday.

The special memorial for Mayor Mitchel, the form of which has not yet been determined upon, will be located at a point near Vista Rock. The plans for the memorial walk are being worked out by Hastings & Lay. The designing of the memorial proper has been intrusted to Barber.

EXEMPTS STOCK DIVIDENDS.

Proposed Act Would Free Them From State Income Tax.

Special to The New York Times.

ALBANY, Jan. 20.—Stock dividends which, since the Federal income tax went into effect, have been used as a means of distributing "surplus" profits, will be immune under the State income tax law if a bill introduced today by Senator Holland S. Duell of Westchester is enacted.

By amendment to Section 10 of the Personal Property law, stock dividends are excluded from the definition of "income on personal property" and in a new section which the bill would add, defined as "an issue or delivery of shares of capital stock of a corporation or association made for capitalizing whole or part of surplus profits." In the absence of expressed direction to the contrary, in any will or instrument declaring a trust, the bill provides, a stock dividend or extraordinary dividend or distribution of surplus profits shall be construed to be principal and not income.

RAILROAD TRAVEL LIGHTER.

Passengers Decrease a Third on Hudson River Division.

Special to the New York Times.

PEEKSKILL, N. Y., Jan. 20.—Railroad travel has diminished one-third on the Hudson River Division of the Central since the 4-cent rate went into effect one month ago, and the use of Pullmans has greatly decreased, the custom now being for travelers to sleep in day coaches instead of paying the 50 per cent. increase.

Many employes have been laid off in the Harmon shops. Trains to New York, excepting in commuting hours, have many empty seats and entire coaches with no passengers in them are not infrequent.

BRIAND TO GERMANY: 'DISARM AND PAY'

Continued from Page 1, Column 2.

all States growing out of the dismemberment of the Austro-Hungarian Empire, agreements that will permit each of these countries to reconstruct itself and live.

The situation in the Orient calls for particular attention. It is urgent that peace shall be realized with Turkey, and that, taking count of new circumstances, conversations should take place with our Allies to solve the Oriental question."

No Recognition of Soviet.

M. Briand then restated the French determination not to recognize the Soviets of Russia, saying:

"We have forgotten nothing of the sacrifices of the great Russian nation, made at the beginning of the war for the cause of liberty.

"The Russian people generously shed its blood and we guard the unforgettable memory of that. But in the present situation, just as the Governments which have preceded us, we will not recognize the power of the Soviets.

"We can resume relations with Russia only when there shall be at Moscow a régime which really represents the Russian people and is ready to keep engagements undertaken by the previous Governments of that country.

"Bolshevism is business of the Russians so long as it remains confined to its frontiers and we have no right in intervening in the internal affairs of Russia, but it is impossible to admit that the armies of the Soviets can go outside their territory to attack our allies.

"Finally care for the grandeur and prosperity of France imposes upon the Government of the republic the duty to guard the representation of our country wherever great international interests are in play.

"Such is the program of foreign policy which we propose for your approbation."

Four Principal Points of the Program.

PARIS, Jan. 20 (Associated Press).—Premier Aristide Briand presented the program of his Ministry to the Chamber of Deputies and the Senate today. The program contains four outstanding points, namely:

Germany must disarm and pay the reparations due from her.

France has the force to compel respect for engagements taken with her and would be able to use it if necessary, but it is in peace she wants to bring Germany to fulfill her obligations.

Peace with Turkey must be made effective, account being taken of new circumstances.

France will not intervene in the internal affairs of Russia, but cannot admit that the Soviet armies shall cross the Russian frontiers to attack the allies of France.

The other principal points of the Briand program, which was received with applause, are reduction of the military service without weakening the military force of France so long as Europe still is unpacified, reduction of expenditures, reorganization of the financial administration, intensification of reconstruction and indulgence toward the working classes.

"The approval of the members of the Chamber was manifested with the greatest vigor when the Premier said the prosperity of Germany, the aggressor, in contrast with the ruin of the victorious people would be a challenge France could not tolerate.

Several interpellations criticised the composition of the Ministry, and some referred to the antagonism shown by M. Briand to the working class.

Adrien Pressemane, Socialist, addressing M. Loucheur, Minister of the Liberated Regions, and M. Doumer, Minister of Finance, charged that their predecessors had neglected the valuable cooperation of the Federation of Labor in the reconstruction.

"Powerful American financers," he said, "proposed to advance large sums to the reconstruction organization, in which the Federation of Labor was represented, but the Government was so slow in entering into a contract with those financiers that the affair is not yet concluded. Large private interests are without doubt opposed to it."

Only a Few Interpellations Heard.

Only three of the twenty speakers who had given notice of their intention to interpellate the Government on internal and foreign affairs or the general policy had finished their remarks at 6:30 o'clock, when the Chamber adjourned until tomorrow. The debate is not expected greatly to influence the final vote, which appears likely to give a very large majority to the Government, the most important groups having decided to vote confidence.

"We have a treaty of peace with Germany," the Ministerial declaration read, "but we have not real peace as yet—a peace which will solidify establish France's essential rights and assure her security. We shall obtain that security only if Germany is disarmed. That is for us the vital question, marking out for the Government its first and most sacred duty. We shall not fail in it."

On the subject of reparations the declaration says:

"The reconstitution of our ravaged soil, our destroyed industries and the equilibrium of our finances are possible only if Germany executes the reparations clauses of the Treaty of Versailles. To this end our allies will give us their support. Unless the frightful iniquity of war is repaired, a resumption of normal relations and commercial exchanges will remain impossible."

The declaration points out that none of Germany's factories was destroyed, that its forces of production remain intact, and that even the conditions of exchange which defeat inflicted upon her open the widest hopes for her commercial expansion.

Germany's prompt economic revival is foreseen, and the declaration says any idea of deprecating or obstructing it is far from the thoughts of the Government.

Wants Treaty Peacefully Executed.

"But," it is added, "prosperity of the aggressor coming after her defeat, in contrast with the ruin of the victorious people, would be, according to the most elementary morality, a challenge France cannot accept. We have the force, and would be able to use it if necessary, to impose respect for all the undertakings signed; but Republican France is essentially pacific, and it is in peace she wants to bring Germany to execute the obligations she has signed."

Referring to the relations of France and the United States, M. Briand declares that the imperishable bonds formed on the battlefields in the war will "guarantee our union in peace as in war." He adds:

"We are sure our American friends will give us for the reparation of the damages we sustained the same support that decided the victory in the great war, in which we defended together the cause of civilization."

Referring to the attitude of the United States toward the League of Nations the declaration says:

"We respect the scruples which made them hesitate to endorse a given League of Nations, of which, however, they have never doubted the generous and beneficent principles."

Confidence in England Expressed.

The declaration expresses confidence that England will aid as much as she can in the efforts to arrive at an understanding between the Allies, which it says is a prime necessity to the settlement of all questions concerning peace now in suspense.

"France claims her due and all her due," the declaration says. "She does not demand the impossible; but what now is most important is that all facilities of the debtor for payment in money and in any other form shall be applied to the profit of the creditor."

BRITISH CABINET CONFERS.

Ministers Discuss Questions to Come Before Premiers' Conference.

Special Cable to THE NEW YORK TIMES.

LONDON, Jan. 20. — Premier Lloyd George presided at a Cabinet meeting held today for the purpose of discussing the subjects to come before the Paris conference, which will be attended by the Prime Minister and Lord Curzon.

As regards the reparations question The Daily Chronicle's political correspondent gathers that the Allies are not objecting to certain payments in kind being credited against the cash obligations of the Germans. This does not mean that the immediate obligations of the Germans could all be accepted if paid in kind, or that there should be no money payments. This is a matter for further consideration in Paris.

The correspondent says that another serious subject for the consideration of the Paris conference is the condition of Austria. The proposals of the Austrian section of the Reparation Commission will have to be gone into. The proposal to advance British and French credits up to £50,000,000 is not likely to be popular either in France or Great Britain, and yet the danger of a complete collapse in Austria is regarded as very serious and as likely to involve all European countries.

Further, the French Government desires the revision of the Turkish treaty, and the British representatives await the reasons that are to be adduced. With whom such revised treaty should be made if agreed on by the Allies is another difficult question. The French are supposed to favor relations with Mustapha Kemal, but his position is a curious one from the point of view of responsibility.

If possible, international trade and financial policies may be considered in Paris.

58.00 69.50 39.50 29.50

BROADWAY **Saks & Company** AT 34th STREET

Announce for Friday and Saturday

AN IMPORTANT SALE *of* WOMEN'S

Fashionable Wraps *and* Coats

AT MOST UNUSUAL PRICE REDUCTIONS

—each model authoritative in its clever styling, reflecting painstaking care in its expert workmanship—

45.00 Coats . . Now 29.50

A large and varied collection of practical and dressy models that are as serviceable as they are good-looking. Developed in the new over-plaid fabrics in light and medium shades, sturdy tweeds and velour de laine. Some lined, others half lined.

59.50 Coats . . Now 39.50

Coats for sports and street wear—wraps that drape themselves becomingly around you—produced in imported mixtures, English coatings, silvertone and velour de laine, some with collars of self material, others with natural raccoon and sealine.

98.50 Coats . . Now 58.00

A wealth of distinctive models in straight-line and wrap effects, fashioned of bolivia, veldyne, luella and chamoistyne, beautifully trimmed with collars of natural raccoon, mole, nutria and Australian opossum. Many have cuffs to match. Silk lined.

125.00 Coats . . Now 69.50

Handsome fur fabric coats that are very rich-looking and very cozy—the fabrics are Baffin seal, broadtail cloth and Arcadian lamb, trimmed with collars of Beaver, skunk, raccoon and Australian opossum. Each coat beautifully lined with silk.

FOURTH FLOOR

Your Friends Should Have Your Photograph

Take advantage of our offers now. Present this coupon at any of the studios mentioned below before February 14.

PROOFS SUBMITTED FOR APPROVAL
WE ARE EQUIPPED TO TAKE PERFECT PHOTOGRAPHS IN ANY KIND OF WEATHER

6 Cabinet Photos Finished in Book Form Sepia Brown 1.00 Reg. Val. $5

6 French Engraved Photos, Actual Size of Picture, 7x11 $3 Reg. Val. $10.00

WE GUARANTEE SATISFACTION
STUDIOS OPEN EVERY DAY
ALL PHOTOS DELIVERED IN HANDSOME FOLDERS

CHILDREN'S PHOTOS require unlimited time, patience and many poses to obtain perfect results, so we cannot include them in our special offers. With This Coupon We Also ALLOW A DISCOUNT OF ONE-THIRD FROM OUR REGULAR PRICES on any photos, copies or enlargements ordered at our studios before Feb. 14.

Photos for Passports and Reproductions Finished on Short Notice

Arthur Studios

171 BROADWAY Corner Cortlandt St. | 17 W. 42ND ST. 3rd, 5th and 6th Aves. | 5 CORTLANDT ST. Corner Broadway

BROOKLYN STUDIO—16 COURT ST., opp. Borough Hall

Cut Out This Coupon. Save $4 to $7

THIS (FRIDAY) AFTERNOON AT 3

At The American Art Galleries
Madison Square South, New York
BY ORDER OF
Several Foreign and Domestic Private Owners
20 Rare and Beautiful
OLD TAPESTRIES
of the French and Flemish Looms of the 16th and 17th Centuries
And an Imposing Aubusson Tapestry Carpet
The Sale will be conducted by Mr. THOMAS E. KIRBY of
AMERICAN ART ASSOCIATION, Managers
Madison Sq. South, Entrance 6 E. 23d Street, New York.

TO-NIGHT PROMPTLY AT 8:15
CONCLUDING SESSION
In the Grand Ballroom of the Plaza
Fifth Avenue, 58th to 59th Streets
(ADMISSION BY CARD TO BE HAD FREE OF THE MANAGERS.)
To Be Sold Absolutely Without Restrictions by Direction of Executors and Trustees of Several Estates and for account of a number of Private Owners.
VERY VALUABLE
OIL PAINTINGS
OF ARTISTIC DISTINCTION
The Sale will be conducted by Mr. THOMAS E. KIRBY of
AMERICAN ART ASSOCIATION, Managers
Madison Sq. South, Entrance 6 E. 23d Street, New York.

4½ & 5% ON SAVINGS
Paid by the old reliable
FRANKLIN SOCIETY
FIFTEEN PARK ROW, N. Y.
Park Row Bldg., Ground Floor.
33 Years Old—Safe—Conservative.

DATING FROM FEB 1st

Smoky Fireplaces Made to Draw

No payment accepted unless successful

Also expert services on general chimney work, heating and ventilating.

Frederic N. Whitley, Inc.
Engineers and Contractors
217 Fulton St., Brooklyn

PLEASANT READING FOR WINTER EVENINGS

The New York Times Book Review and Magazine combines the best features of a high class magazine with those of leading critical reviews. Also issued as a separate publication and sent to any address in the United States for one dollar a year; Canada $1.50.

FIGHTS NEW POWER FOR LOCKWOOD BODY

Real Estate Board Says Hampering Laws Block Building to Remedy House Shortage.

THINKS LANDLORDS SUFFER

Warns That Inquiry on Banks and Insurance Would Show Distrust of State Heads.

The Real Estate Board of New York, in an announcement yesterday, said that it was opposed to the Lockwood Committee being granted an extension of time by the Legislature and also wide powers to examine financial institutions and insurance companies.

The announcement was the first made by any institution since the declaration was made three weeks ago by Samuel Untermyer, counsel to the Lockwood Committee, that the opposition to the committee was "underground." Although Mr. Untermyer made a special trip to Albany on Wednesday to "smoke out" the opponents of the Lockwood Committee, nobody appeared before the Senate Finance Committee in opposition to the further grant of power mentioned. Mr. Untermyer was surprised when the opposition did not come out in the open at the hearing.

The Real Estate Board has forwarded a communication to Senator Hewitt, Chairman of the Finance Committee, according to a resolution of the Board of Governors.

The communication said that the housing problem could be solved only by the building of thousands of multi-family houses. Even if the money, material and labor were available the houses would not be built, it was contended, because under the existing laws the business of building houses "not only offers less profit than does other industrial investments, but is so bound round with restrictions and regulations as to be utterly unattractive to either speculative or investing builders."

It was asserted that no man cares to invest in a business the returns from which could be obtained "only by a multiplicity of litigations, in which he is at the mercy of partial Judges and biased juries." Such as the situation in New York, "with millions of dollars in rents tied up in Municipal Courts, where the landlords' rights are adjudicated by juries composed as a rule by tenants." The shortage of houses, it was asserted, would not be remedied by the proposed enlargement of the jurisdiction of the Lockwood committee.

The board believes that a "sensationally conducted investigation of the business of the financial institutions and insurance companies at a time when many staple assets, due to temporary conditions, are below their normal values, might have serious consequences."

"Surely the Legislature has full confidence in the Superintendent of Banks and in the Superintendent of Insurance," the statement continues. "A resolution that provides for the investigation of the institutions supervised by those officers would apparently be tantamount to an investigation of the administration of the officers mentioned. If that be one of the real purposes of the resolution, it would seem that such an investigation, if necessary, should be conducted by the appropriate standing committee of the Legislature and not by a special joint committee on housing."

SILK INDUSTRY IS GAINING.

Middletown Mills Prepare for Resumption of Full Time.

Special to The New York Times.

MIDDLETOWN, N. Y., Jan. 20.—Convinced that the bottom has been reached in the slump of the silk industry, and that the silk situation throughout the country is improving, one large factory here is largely increasing its machines and operatives over any previous time. Another has placed all employes back on full time. Retail stores here are clearing their shelves for new silks.

NORTH ADAMS, Mass., Jan. 20.—Overtime work has been started at the Windsor Print Works here. An increase in the number and size of orders is given as the reason.

QUAKER CITY STRIKERS RIOT.

Three Shipyard Workers Are Beaten Up on Their Way Home.

PHILADELPHIA, Jan. 20.—Seven riot calls were turned in tonight from widely scattered districts shortly after workmen from the Cramp Shipbuilding Company, where a strike is in progress, had left for home. In most cases the crowds were dispersed without difficulty.

One man, Sicilen Entrikin, was beaten unconscious by supposed strike sympathizers. Two other workmen were beaten and several reported having been attacked. Blackjacks were said to have been used by the attackers today.

The extra police force guarding the plant was increased today by seventy patrolmen and ten mounted police.

DRAFT 'CONSTITUTION' FOR CHICAGO INDUSTRY

Workers and Officials of Gas Company Meet to Fix Plan for Equal Voice on Labor.

Special to the New York Times.

CHICAGO, Jan. 20.—A "constitutional convention" of workers and management met today to set up a system of democratic government in the People's Gas, Light and Coke Company. The convention was composed of fifty-five delegates elected by Australian ballot by the employes and fifty-five delegates picked by officials of the company and its purpose is to draft a "constitution" that will give the workers an equal voice and vote with the "bosses" in settling all questions affecting them in their relations with the company, such as wages, hours and conditions of employment.

So far the employe representation, or joint council system, although adopted in three hundred manufacturing and mercantile establishments in America, has not made much headway in public utilities, and the gas company, one of the oldest utilities is paving the way for the public service industries.

Bernard J. Mullaney, who used to be secretary to Mayor Busse, acted as Chairman in his best basso profundo, and Samuel Insull, President of the company, made the "keynote" speech.

A rough draft of a platform or constitution had been prepared by an outside bureau of economics. The delegates are to go over it section by section and hammer it into shape.

After the convention the constitution is to be printed and distributed among the employes, after which it will go to a referendum vote for adoption or rejection. For the present the proposed plan applies only to 2,500 unorganized employes. Later it may be offered to the unionized departments.

WOULD REVIVE PIECEWORK.

Railroad Officials Tell of Lowered Production Under Hour Rate.

Special to The New York Times.

CHICAGO, Jan. 20.—New York Central Railway executives informed the United States Railway Labor Board today that it now requires eleven hours to repair a pump that formerly was repaired under the piecework system in less than five hours. This is one of numerous instances cited by W. L. Hazzard, supervisor of the material routing system of that railroad, to support his conviction that "increased production must come through the restoration of piecework."

Comparing 1920 production with that of 1917, he declared that man hours increased 62.9 per cent., while production increased only 13.7 per cent.

E. J. Thfil, assistant to the General Superintendent of Rolling Stocks for the same road, testified that 92 per cent. of the men on the New York Central, as soon as the hour rate of 58 cents was established by order of the United States Railroad Administration, decreased their production from 53 cents an hour rate to 34 cents an hour, calculated on the actual amount of work done.

E. P. Poole, Supervisor of the Baltimore & Ohio Railroad, said that the amount of time to do certain kinds of work increased as much as 200 per cent. after piecework was abolished and the hour rate of pay substituted.

SHIP MEN NEAR AGREEMENT.

Owners Expect Marine Officers to Agree to Wage Cut.

The American Steamship Owners' Association, 17 Battery Place, yesterday gave out a copy of a telegram received from Captain Eugene E. O'Donnell, Chairman of the Committee on Wages and Working Conditions Aboard Ship, stating that the conference held in Washington on Wednesday night with the masters, mates and pilots and engineers, in which the shipowners had asked for a modification of the existing wage agreement and elimination of all overtime, had been very satisfactory. Favorable action was expected from the marine officers, said the message.

"The deck officers and engineer officers expressed a desire to co-operate with the shipowners in obtaining higher efficiency in the operation of our American ships," Captain O'Donnell's telegram said, "and promised immediate consideration of the eliminating of all overtime and a modification of wages."

PLAN TO FIGHT PRINTERS.

Employing Concerns Moving to Oppose 44-Hour Week.

ST. LOUIS, Jan. 20.—Employes of job and commercial printers throughout the Middle West have been asked to organize against the demands of the International Typographical Union and allied unions for inauguration of the forty-four-hour working week plan, it was announced tonight by the Advisory Committee of the St. Louis branch of the Printers' League of America.

A conference of representatives of these concerns has been called here for Feb. 3.

The movement was prompted, it was said, by the action of what was called a "minority group" of printers in the East, who have agreed to operate on a forty-four-hour week basis beginning May 1.

The proposed Middle Western organization takes in the territory between St. Paul and Minneapolis, Cleveland, Denver and the State of Oklahoma.

SUIT TO BREAK UP CLOTHING UNION

Continued from Page 1, Column 6.

as already indicated, are of a highly emotional type. They are daily being taught by the leaders of the union to hold our laws and institutions in contempt. It is hardly necessary because of its general reputation for radicalism, Socialism, syndicalism and lawlessness to refer at length to the past record of the Amalgamated Clothing Workers of America for violence and lawlessness."

Conspiracy Is Alleged.

The complaint states that the application for an injunction pending the suit is made: first, because the defendants have entered into a conspiracy to destroy the good-will and trade name of the plaintiff; second, that the plaintiff, "having during the last five years unsuccessfully attempted to carry on its business and adjust its relations with labor through dealings with the Amalgamated Clothing Workers of America," has elected to conduct its business and its relations with its workers, "that such workers shall at all times during the continuance of their employ refrain from becoming members of or in any way affiliated with the Amalgamated Clothing Workers of America"; third, "assuming that the strike which is conducted by the defendants against the plaintiff was called for a lawful purpose, the same is being conducted in an unlawful manner, in that the defendants are attempting to carry out their plans and purposes by unlawful means, to wit, by the use of threats, intimidation, violence and direct action."

Louis Lipschitz, the process server, handed the papers in the suit to Mr. Hillman at the offices of the Amalgamated shortly before 6 o'clock last night.

In a statement later Mr. Hillman described the action as "the most ludicrous pretense of a suit," adding that this latest effort of the manufacturers really was not intended for the union.

Hillman's View of Suit.

"It is their last effort to hold in line the manufacturers whom they misled into this lockout and who are now breaking from control," the union leader said. "This leadership has no expectation of having clothes made by injunction, nor does it really expect to scare the solid membership of the Amalgamated. It does hope to frighten or fool its own slipping followers.

"Some such sign of the manufacturers' desperation was expected. A few days ago the word was given out that the leaders would issue an important statement, which would deter those manufacturers who were moving to resume relations with the Amalgamated and end the lockout. At the start these manufacturers thought they could afford a lockout and let the season go by default. In the last week, however, they have learned from buyers in town that their business was going elsewhere and that they themselves were to blame for having ruined their market, first by profiteering and then by a lockout.

"The members of the manufacturers' association are now learning that the public realizes what are the consequences of this war—that it is a war against a community, a war against the manufacturers themselves as New Yorkers. The manufacturers are in panic. But neither their panic nor their leaders' fireworks have made any clothes in New York, though clothes are being made in increasing quantity by firms which are settling with the Amalgamated."

SAKS & COMPANY

Announce as the result of a Remarkable Purchase

A SALE OF

4996 Indestructible

Pearl Necklaces

At the lowest prices announced for pearls of such a superlative quality

2692 Necklaces, 18 inch lengths . . . 2.95
1152 Necklaces, 24 inch lengths . . . 3.95
1152 Necklaces, 30 inch lengths . . . 4.95

Pearls are *always* acceptable to *every* woman, and when such beautiful pearls as these are available at such a saving, what feminine heart can resist them. Each pearl is indestructible, may easily be cleaned, and will retain its deep, rich tinting permanently. Finished with solid gold clasp. *Main Floor.*

Broadway **Saks & Company** at 34th St.

ALFRED CORTOT

In Recital at Carnegie Hall on Monday Evening, January 24th
Another of the World's great Master Pianists who is making Record Rolls Exclusively for the

DUO-ART

Reproducing Piano

ALFRED CORTOT, the famous French pianist, is one of Europe's most distinguished musicians and teachers. He is a Chevalier of the Legion of Honor, and has been signally honored by his government in other ways in recognition of his scholarly attainments and brilliant talent. The concerts given by Cortot in this country last winter were among the season's most important musical events. And his tour of the country this season is eagerly awaited by critics and lovers of the pianoforte. Cortot's genius places him in the first rank of pianists of this generation.

Mr. Cortot says of the Duo-Art Piano.

"I see in the Duo-Art an instrument which must create new devotees of our art; an instrument capable of developing even in those considered as rebellious to musical sentiment, an enhanced comprehension of its highest manifestations.

"Surely the Duo-Art Piano has a beautiful mission to fulfill; it is a superb contribution to the art of music."

You are cordially invited to visit Aeolian Hall to hear the recordings of Cortot and the other great pianists on the Duo-Art Piano

THE AEOLIAN COMPANY
AEOLIAN HALL : NEW YORK CITY

ADVERTISEMENT. ADVERTISEMENT.

Our Hat's in the Ring—It's Now a Fight to a Finish

Self-Preservation, Plus an Ambition to Really Serve the Public, Leaves No Other Alternative

The virile blood of any good American citizen, we believe, would not permit of any other decision than we have made—namely, to appeal direct to the public.

And this we say not in a spirit of defiance nor an ambition to fight for the mere joy of fighting, but as a matter of principle and the plain right to exist. There is no other alternative.

Either we must sell our men's clothing direct to you as an individual or close down our factories, discharge our help and go out of business.

And this is happening in the enlightened age of the twentieth century—not in Russia, but right here in New York—the metropolis of America!

Cancellations and threats to boycott us into submission or extinction form the very emphatic mandate that has been handed us. It's true we do not charge nor believe the entire retail clothing store trade encourages this un-American form of boycott, but the cancellations we have already received, the threats that have already been made, coupled with the efforts even put forth to stop us from advertising in the newspapers, are plain enough intimations of what we are to expect if we attempt to continue as wholesalers to the clothing store trade, as heretofore.

All because, forsooth, we violated certain ethics of the trade that holds that no clothing manufacturer may sell direct to individuals, ethics which we all believe in and applaud in normal times, but violation, even so innocently, as in our case, under the conditions that are prevailing, no truly fair spirited merchant can condemn, we believe.

We were confronted, like many other high class clothing manufacturers, with unusual and serious circumstances, brought about by the refusal of the public to buy of the retail clothing merchants, who, in turn, did not buy of us and most other manufacturers. Our stockrooms in consequence remained jammed with thousands of fine suits and overcoats with no other apparent market in sight. The outlook was black—very serious, with no apparent solution but to offer our stocks direct to the public at exactly the same prices we charged our retail trade.

This, in sheer desperation, we finally decided to do. The response of the public was instantaneous and their buying commensurate with their elation over the values we offered, in every sense highly extraordinary, not only in price, but in character, style, fit and finish, comparable only to real custom work and made of 100 per cent. wool.

Atop of this real service to the public came the aforesaid challenge to stop selling at retail, and atop of that challenge we now make answer that we will continue serving the public direct. We may be wrong, but we feel that once the public is thoroughly enlightened as to the facts in controversies of this character, and, moreover, are concerned as deeply as we have hinted, in a financial sense, at least, justice will be done.

Therefore we will continue selling to the public direct, which means that you can walk into our factory showrooms at 810 Broadway, opposite 11th Street, and select a suit or overcoat which we promise you will prove the most astounding bargains you have yet seen—50% to 75% below retail prices—cut on advance patterns, 100 per cent. pure wool, with finest of linings and trimmings and the best of workmanship.

The woolens we use, indeed, are the finest. Ask any expert about the Thomas H. Wilson, French-Rivers, Etna, Dun's and Wanskuck woolen mills and you will appreciate the character of materials we are using—absolutely the finest in America.

And our prices for both suits and overcoats are not $40, $50, $60 and $70—but $20, $25, $30 and $35—not a cent higher. Also we ask no charge for alterations.

But we do not want you to take anything for granted. We want you to demand corroboration of every statement made here. Look over our books, see the cancelled contracts that our former retail store trade have sent us, which prove in black and white that you can now buy fine men's clothing actually at lower prices than paid us by the retailers.

If you believe in fair play and a real reduction in clothing prices, we ask your co-operation, guaranteeing the above absolutely authentic, and, further, to return your money instantly and without a word if you can duplicate our values anywhere, or if you feel dissatisfied in any respect.

Our factory—one flight up—will be open from 8:30 A. M. to 7:30 P. M. during this sale.

Finkelstein & Maisel

"Makers of Clothes of the Better Kind for Men and Young Men"

FACTORY AND SHOWROOMS (take elevator) one flight up

810 Broadway, opp. 11th St., N. Y.

The LAW and the SAVINGS BANK

Only Savings Banks may use the word "SAVINGS" in the name of the Bank

The purpose of all Law is to safeguard the public and its possessions.

Accordingly, the Law prescribes limitations for the actions of individuals, corporations, banks and public institutions.

The Law surrounds funds entrusted to SAVINGS Banks with strong safeguards against loss.

The Law does not permit SAVINGS Banks to have stockholders who share in the earnings on investment of deposits.

The Law restricts SAVINGS Banks to those loans and investments that are the most conservative and sound.

The Law permits only employees to receive salaries. Trustees of SAVINGS Banks cannot draw salaries unless actively employed by the SAVINGS Bank.

The Law requires trustees of SAVINGS Banks to maintain a guaranty fund to insure the safety of deposits.

The Law requires yearly examination by the State Superintendent of Banks of the financial condition of SAVINGS Banks.

SAVINGS Banks in New York State are the People's Banks.

SAVINGS Bank depositors sleep well nights. They know their money is safe!

SAVINGS BANKS ASSOCIATION
OF THE STATE OF NEW YORK
56 West 45th Street, New York City

©S.B.A.

THE ANNALIST.

A magazine of finance, commerce and economics. Every Monday, 10 cents.

WE HAVE SAID IT OFTEN BEFORE

But like a good story it will bear repeating again: The right contractor is the best contract that an Owner can get.

Put it up to us to put it up for you!

THOMPSON-STARRETT COMPANY

Building Construction

Manufacturing and selling direct, our prices are extraordinarily low.

Lane Bryant

Originator, patentee and largest maker and retailer in the world of

MATERNITY APPAREL

...offers the expectant mother

Latest Winter Models

in a complete assortment

Dresses	24.75 to 250.00
Coats	29.75 to 325.00
Skirts	8.95 to 29.75
Petticoats	1.95 to 16.50
Corsets	4.95 to 16.50
Brassieres	98c to 2.25

Negligees and Underwear

Differing in no outward way from prevailing modes; expand as required; conceal condition; fit when figure is again normal without alteration.

Second Floor

Lane Bryant

21-23 West 38th Street

ACTION MEN!

THE GREAT MANUFACTURERS' CO-OPERATIVE

Clothing Sale

Conducted By Us for Ten Leading Manufacturers of Highest Grade

Suits & O'Coats

IS STILL GOING ON.

Thousands of the Finest Garments

At $23.50, $29.50 and $35.00

Formerly retailed as high as $45, $50, $65, $70 and $80.

Come and See—You'll Be Surprised.

SALE AT BOTH STORES

1667 B'WAY
Bet. 52d & 53d Sts.

52 W. 33d
Opp. McAlpin.

A & B CLOTHES SHOPS

TWO PAID $11,282 ASKED BY BRINDELL

Wrecking Contractors Testify at Trial of Building Boss as to Demands He Made.

COURT WARNS UNTERMYER

Justice McAvoy's Threat to Hold Him for Contempt Checks His Line of Inquiry.

Albert A. Volk and Louis J. Cohen, demolition contractors, testified yesterday at the trial of Robert P. Brindell, that they had paid the head of the Building Trades Council $11,282. Brindell is accused of having extorted $5,000 of Max Aronson for calling off a strike on a building Aronson was erecting.

Brindell, according to Cohen, demanded money in payment of a "bet" or for "commission" when he said he aided the witness to obtain contracts. Cohen said he paid Brindell $4,250 in connection with four contracts. The highest payment was $3,000 after Cohen received the contract to alter the interior of the Hotel Manhattan, although Brindell demanded $5,000.

"You be good to me and I'll be good to you," the witness said Brindell declared. "I've got the builders and they have all got to come to me."

Brindell asked Cohen what he was going to do with the rubbish from the Hotel Manhattan job and Cohen said he would permit a sub-contractor to haul it away. Brindell introduced him to a contractor named Epstein and suggested that the two "get together." Epstein got the job of hauling away the rubbish at $7 a truckload and the George A. Fuller Company paid Cohen $8.40 a load.

Under the questioning of Samuel Untermyer for the prosecution, Cohen said that after he told the foregoing story before the Lockwood committee the Fuller Company made him return as a rebate a dollar on every truckload of rubbish hauled from the hotel, alleging that Brindell had forced them to enter into the contract with Cohen.

After making payments several times Brindell again asked Cohen, apropos of another contract, "How about some money."

"Gee, that must be a disease," the witness said he replied, to which the defendant declared that he was not in business for his "health," adding that he had the entire building situation under his control.

Mr. Volk said his payments of $7,082 to Brindell included initiation fees and dues for men in the old established House Wreckers' Union, although the men whose dues he paid did not know they were members of Brindell's Council. In the main he repeated his testimony given before the Lockwood committee.

"Will you take a check?" Volk testified he once asked Brindell.

No. No checks. Money is what I want—hundreds or better," the labor leader answered. Brindell referred to a demand for $25,000 to settle a dispute on the Gotham National Bank Building as for 25 "berries," a "berry" being $1,000. This was roughly at the rate of $1,000 a floor.

"What's in it for me?" was a question frequently on Brindell's lips, according to the witnesses.

On one of these occasions Volk asked: "Has there got to be something on every job?"

"What do you think?" retorted Brindell.

"The first money I gave you," the witness said he told Brindell, "was my wife's Buick car. The money you now want is my Lancia."

Justice McAvoy threatened to adjudge Mr. Untermyer in contempt of court during the examination of Cohen. Mr. Untermyer tried a number of times to get a statement from Cohen regarding his ability to get contracts since he testified before the Lockwood committee. Martin Littleton, counsel for Brindell, blocked every question by an objection, and finally Mr. Untermyer turned to the Court and said he did not want to make any statement in explanation.

"You're not going to make any statement," said Justice McAvoy. "It's not a question of whether you want to or not," he said. "A statement will be regarded as contempt of court." Mr. Untermyer dropped his line of questioning.

The trial will continue at 10 A. M. today.

PACIFIC COAST TALK IS HEARD IN SPAIN

Wireless Telephone Message Meant for Annapolis Reaches Across the Atlantic Also.

SAN DIEGO, Jan. 20.—An account of a remarkable wireless telephone conversation, extending Wednesday evening from Avalon, Catalina Island, in the Pacific, across the continent and over the Atlantic to Spain and Portugal, is given by Frank Axe, who has an amateur radio station at Escondido, in this county.

Axe said he was listening in when he heard the Avalon operator tell the operator at San Pedro that he was going to try to reach Annapolis. He was successful. The answer from Annapolis, he says, was that the message was heard "loud," and that it had been heard by operators in Spain and Portugal also.

MULE KICKS MAN, BREAKS LEG

Animal Is Shot as Cripple, but Man Will Recover.

HUNTSVILLE, Ala., Jan. 20.—The claims of Joseph Jones of Merrimac to hospital attaches here that he had "some bean" was borne out today when his story that he had been kicked by a mule on the head and that as a result the animal was lying helpless with a broken leg was investigated and found to be true.

Jones said his way was blocked by a stray mule and he made a threatening gesture to frighten it away. It, however, met the assault with a well directed kick to the brow. The mule's leg was broken in two places. It was pronounced a helpless cripple and shot.

Jones will recover.

NEW MAMMOTH CAVE ENTERED IN KENTUCKY

Great Natural Cathedral and Skeleton of Aborigine Found in Galleries.

Special to the New York Times.

LEXINGTON, Jan. 20.—In underground galleries heretofore unvisited by white men a human skeleton has been discovered in Great Crystal Cave in Hart County, says a report from there today. The explorers also found a great natural cathedral which, it is said, will rival the wonders of Mammoth Cave.

An avenue, half a mile long and almost as level as a boulevard, was found. The dome of the natural structure rises 200 feet above the bed of the cave. The skeleton was unearthed on a terraced ledge above the floor of a gallery beneath a pile of drift. The discoverer was Floyd Collins, on whose farm the cave is situated. The skeleton was left where it was found and Dr. E. D. Turner of Cave City was called to examine it. He pronounced it that of an aborigine and perhaps of a race that preceded the Indians in Kentucky.

Many miles of smaller avenues which may disclose other wonders have yet to be traversed. The cave was discovered when Lee Collins, a brother of Floyd Collins, noticed the breathing of a sink hole on his place. At times the air rushed out of the hole with a singing sound. With dynamite the opening was made large enough for a man to descend with a ladder. The first explorer thought he had found unexplored recesses of Mammoth Cave.

The cave is about eleven miles from Cave City and is near Green River. It is nine miles from the main entrance of Mammoth Cave but is a separate cavern.

Columbia Bars Crime-Wave Exiles.

COLUMBIA, S. C., Jan. 20.—Persons of dubious callings must seek elsewhere for warmer climates this Winter, under a resolution adopted today by the Columbia Minute Men, the military authorities of Camp Jackson and the Sheriff. Columbia, says the resolution, is no dumping ground for criminals routed from chilly northern centres by anti-crime wave crusades.

The Man Who Works

with mind or muscle, needs that sturdy blend of wheat and malted barley—

Grape-Nuts

Concentrated nourishment of pleasing flavor at low cost.

SOLD BY GROCERS EVERYWHERE

JOHN WANAMAKER

Broadway at Ninth, New York — *Formerly A. T. Stewart & Co.* — *Telephone Stuyvesant 4700* — *Store hours 9 to 5*

The Will of the People is Nearly Always Honest

but the judgment of those who direct it is sometimes at fault. Not so, always, fortunately.

That one sentence which immortalized Governor Coolidge, when the Boston Police were out upon a strike, and the proposition was made to the Governor to arbitrate the question, was when he said,

"Massachusetts can never arbitrate law and order."

There was something akin to Abraham Lincoln in the inspiration of the Governor, now Vice President-elect of the United States.

We have to watch our steps and choose our roads.

(Signed)

John Wanamaker

January 21, 1921.

Hurt Books

10c, 25c, 50c, $1

Another reduction made to speed out all remaining. Many a treasure in the lot. Book Store, Eighth Gallery, New Bldg.

Good News to Read Of on a Cold Morning Is This News of

Men's Fur Lined Overcoats At $78, $115, $145, $285.

Muskrat Lined Overcoats, $285
Beaver and otter collars; original prices $575 and $695.

Wallaby Lined Overcoats Now $115
Beaver and otter collars; originally $275.

Lambskin Lined, $115; Dog-skin Lined, $78
Lambskin lined, beaver or otter collars; originally $295; dog-skin lined, raccoon collars; originally $165; dog-skin lined, Astrican collars; originally $145.

Half Fur-Lined Overcoats, Now $105
Wallaby, with beaver or otter collars, originally $275; lambskin with beaver or opossum collars, originally $265; marmot, with beaver or otter collars, originally $295.

And Heavy Ulsters for $35

Big, warm ulsters, $75 to $90 grades, in the popular double-breasted style; two models; all have patch pockets and half belt, with satin yoke and sleeves. One of the models also has muff pockets.

Several hundred of these fine ulsters in all sizes and a wide enough variety of coloring to suit practically all tastes.

English Ulsters and Overcoats, Too, Only $43 to $59.

Our $75 to $125 grades, based upon cost. We are advised that the above prices—$43 to $59—are actually less than the makers themselves could offer to us for next season. In the collection available today is a wide assortment, including that combination and quality of material and uncommon colorings for which English makers of overcoats are noted.

Burlington Arcade floor, New Building.

Down-filled Quilts

At $13.50—original price $22
Double bed size; covered with the highest quality of American plain colored sateens.

At $22.50—original price $33
Covering of plain colored Japanese silk.

At $25—original price $40
Coverings of imported figured sateen, plain borders, some interlined, made extra long.

At $27.50—original prices $36.50 to $38
(1) Imported tops of figured sateens, extra long and ventilated with plain colored borders. (2) Figured silk centre, plain silk borders and backs. (3) Coverings of plain Jap. silk, extra long.

At $37.50—original price $50
Beautiful quality of all plain colored silk satin, extra long.

At $47.50—original price $60
Beautiful figured centres of pussy willow silk, plain borders.

All the down in these quilts is of a fine quality, and most of the quilts were made in our own factory. There is a broad variety of color schemes and designs. Fourth Gallery, New Building.

FINE Silk Shirts

2,100 Were $4.65 to $6.50 now reduced to..... $3.35

The story is easily and quickly told, and it makes good reading. These 2,100 silk shirts are divided like this: 300 are domestic manufacture, bought by us in a special purchase some time ago and placed on sale at $4.65. 1,800 are imported silk shirts, made in Paris and marked to sell at $6.50. Sizes are 14 to 17. Patterns are in keeping with the good quality of the shirts.

Our entire stock of Men's Silk Socks reduced

Another interesting chapter, BECAUSE there is something here for every man. Our entire stock of silk socks will be reduced like this:

$1 Silk and artificial silk-mixed socks	75c
$1 Thread silk socks	80c
$1.50 Thread silk socks	$1.25 (tax 3c)
$1.65 Thread silk socks	$1.50 (tax 5c)
$3.00 Heavy thread silk socks	$2.50 (tax 15c)
$3.75 Heavy thread silk socks	$3.00 (tax 20c)
$4.00 Medium thread silk socks, with clox	$3.25 (tax 25c)
$5.00 Heavy thread silk socks, with clox	$4.00 (tax 30c)
$6.25 Ribbed thread silk socks	$5.00 (tax 40c)
$8.00 English thread silk socks, self clox	$5.00 (tax 40c)
$3.25 Thread silk socks, fancy	$2.75 (tax 15c)

Black, white and many colors are offered in the groups, as a whole. Plenty of sizes, too.

The Music of a Good Piano Brings Sunshine into the Home

YOU may be sure of a GOOD piano, if you make your choice from the instruments in the WANAMAKER Piano Salons. ALL ARE GOOD. And the choice is a broader choice than you will find anywhere else—under one roof.

48 Styles Pianos in mahogany	CHICKERING, KNABE
20 Styles Pianos in oak or walnut	SCHOMACKER, EMERSON
12 Styles Upright Pianos	MARSHALL & WENDELL, BRAMBACH
17 Styles Player-pianos	LINDEMAN, AUTO PIANO
11 Styles Grand Pianos	J. C. CAMPBELL and the incomparable AMPICO
8 Styles Reproducing Pianos	AMPICO Reproducing Piano.

THE AMPICO Reproducing Piano is the best of all. It is a piano which anyone may play. It is a player-piano which will play for you the best dance music. It is a Reproducing Piano which brings into your home the actual playing of a hundred great masters of the pianoforte—LEVITZKI, for example, who played at Carnegie Hall last evening, or RUBINSTEIN, who plays at the Biltmore today. Both have played for the AMPICO (exclusively) in the only way they ever play—*WONDERFULLY!*—and the AMPICO will reproduce their playing, without any change, for you, in your home.

Convenient Terms.

Piano Salons, First Gallery, New Building.

Many Lines of Men's Good Underwear Reduced

Union suits and separate garments—our own good stocks—find themselves humbled to this:

At $2.75—were $4—medium weight cotton union suits, ecru color.

At $3.75—were $4.75—medium and heavy weight union suits, cotton and wool mixed.

At $5—were $6—winter weight union suits—gray cotton-and-wool-mixed. Long sleeves, ankle length.

At $10 (tax 50c)—were $13.50—very fine ribbed silk-and-wool-mixed union suits. Gray only. Long sleeves; ankle length.

Separate Garments

At $1.75 each—were $2—medium weight cotton-and-wool-mixed shirts and drawers.

At $2 each—were $2.50—heavy weight, natural color cotton-and-wool-mixed shirts and drawers.

At $3 each—were $5—heavy weight all-wool shirts or drawers.

Long sleeves; ankle length.

Burlington Arcade Floor, New Building.

Time to Fill Furniture Needs February Sale is On—Now

Our entire stocks to choose from, $800,000 at 25 to 35 per cent. less
About $150,000 at 10 per cent. less
Many pieces actually at Half Price

Fourth, Fifth and Sixth Galleries, New Building.

The Man's Shop

A Floor of Complete Masculinity

There are the Twentieth Century Limited, the Ocean Greyhound and the Express Elevators to The Man's Shop at Lord & Taylor

Prices We Have Left Behind

WHEN announcement was made that "the bottom of the price hill has been reached for the season" at The Man's Shop, there was slight anticipation of the great friendly throng which would meet us at the foot of the slide.

The American tailors who have made The Man's Shop clothes builded better than they knew when they placed their remaining suits and overcoats with us *at one-half their previous wholesale prices.*

Hundreds of new friendships have been the result of The Man's Shop's consequent offer of all its clothes, except evening dress, at less than they cost the manufacturer to produce.

It has been a re-marking, not a sale—*a remarkable re-marking* of clothes carefully assembled by this shop as the best that America and England could produce.

Suits of finest imported and domestic woolens, which have been making prestige for The Man's Shop all season at their former prices, consistent with this character of clothing—now $32, $42 and $48.

Most of them of medium-light weight for all-year wear—Spring and Summer as well as Winter—half and quarter lined.

Overcoats for all American weather—coats made in England, and American coats made of highest grade English and American woolens, now $38, $58 and $68—genuine aristocrats, for Winter storm or the sunshine of spring.

And golf suits at $42 and $48—the latter being four-piece suits—such as one would expect at The Man's Shop.

Lord & Taylor

38th Street — FIFTH AVENUE — 39th Street

The Man's Shop, Tenth Floor

Reduced to lowest ebb is a notable handful of London-shell Fur Lined Coats

Express Elevators Without Stop

FARRELL'S MIND A BLANK ON FIGHT

Tells Naval Court He Does Not Recollect Striking Lieutenant Hinton at Mattice.

QUERIES MADE HIM "SILLY"

Looking Ill and Feverish, He Relates Story of Prayer He Uttered in Wilderness.

Detailing graphically his own version of the flight of the "lost" balloon A-6695 and the incidents attending the rescue of his two comrades and himself, Lieutenant Stephen A. Farrell told the court of inquiry at the Rockaway Point Air Station yesterday that he had no recollection of striking Lieutenant Walter Hinton shortly after the arrival of the aeronauts at Mattice. He declared the insistent questioning of the newspaper correspondents had driven him "silly," and the first knowledge he had that he had assaulted his brother officer was some hours later when Lieutenant Kloor suggested that he apologize to Hinton.

Lieutenant Farrell arrived at the afternoon session of the court accompanied by former Assistant Attorney General Senft, his counsel. Farrell's appearance bore out the statement made the day before by Lieutenant Julius Neuberger, medical officer, that he was a very sick man. His face was bluish in color and he seemed feverish, frequently interrupting his testimony to drink quantities of water. He gave his testimony in a slow, quiet tone of voice.

Describing events leading up to his arrival at Mattice, Lieutenant Farrell said:

"I was absolutely dog tired. The moving picture photographers kept continually bothering me, and I did my best to please them by smiling, talking and smoking cigarettes. I was simply all in. When they got through a man came over to me and said I was to go with him to the Hudson Bay depot. Hinton and Kloor had arrived a half hour before and we had thus became separated. I went with this man, expecting to find Mr. Hinton in this house. When I stepped inside, the man offered me a cup of tea which his mother had brewed. While I was waiting for her to cook some fish, men began entering the room and they all joined in plying me with questions regarding the trip and my own experiences.

Questions Drove Him "Silly."

"I was so dead tired that I was growing impatient, although I answered them as best I could. It seemed as if I could not resist their questions. The result of the questioning seemed to drive me silly. They asked many silly things, such as how big the balloon was and how much ballast we carried. I remember one fellow telling me about some things that had been published in the newspapers about me. I seemed to get all excited, and I really don't know what I did or said, but I heard some one say, 'You must stop swearing.' There was general moving about the place. I seemed to lose all sense of reason. I was shaking all over with nervousness when this man took me out of the place and down to the Hudson Bay store.

"From there I was taken to the car which the Canadian National Railroad had provided for us. I seemed to be dopy and it was suggested that I lie down. I did, but I was so nervous I could not sleep. Mr. Kloor told me after I got up that I had had a mussup with Lieutenant Hinton and the newspaper men. I scarcely remember seeing him. I told him I was going nutty if he didn't look out for me. He made me stay in bed for two hours, when I got up again for dinner, but could not eat.

"The next day Kloor said I had better apologize to Hinton because I had treated him rough. I did so, and he and I have continued to be friends, just as we were before and ever will be."

When Lieutenant Farrell was called to the stand, parts of the testimony of Lieutenant Hinton bearing directly on him were read. Farrell only bit his lip when Lieutenant Hinton's statement regarding the assault at Mattice was repeated. After being informed that anything he said might be used against him Lieutenant Farrell began his story. In its essential features his testimony did not differ from that of the other two aeronauts who have been heard by the board.

Farrell Praises Kloor.

Lieutenant Farrell paid a tribute to the skill displayed by Lieutenant Kloor, in charge of the flight, in conserving the ballast such a long period of time. Relating the experiences of the trio after landing in Upper Canada, Farrell said he and his companions realized the first night that they were "in a pretty serious jam," but said each tried to view the situation in a light vein, at least outwardly.

"Mr. Kloor and Mr. Hinton were very hungry, myself not so much," he continued, describing their second day on land. "Hinton and I wanted to sleep badly but could not. But we were cheerful as three persons could be under the circumstances. We discussed everything under the sun as we sat by the fire trying to keep warm. We wondered who would get our jobs. I related a story that Lieutenant Blackton of the station told, to the effect that when a new commanding officer arrived at the Air Station some one was 'bumped off.' I joked with Hinton over his predicament of having had 1,200 hours in heavier-than-air machines without a mishap only to have one the first time he went up in a balloon. Kloor managed to get a good night's sleep, although Hinton and I were awake all night. The next day we accused Kloor of taking up all the fire.

"It was the morning of Dec. 17 that I said a little prayer asking God to assist us in our efforts, as we all had a 'hunch' we would be saved that day. This was the only prayer said aloud by any of the party that I know of. It wasn't said in a very devout way, but just in the manner an ordinary fellow would try to pray.

Tells of Rough Going.

"That day was rough going, especially for myself. I kept falling behind, and Hinton suggested that I take off my heavy flying suit, and he generously suggested making a blanket roll of it, which he swung over his shoulder and carried for me. During the morning hours I had two bad falls and my stomach felt very bad. I had a torturing thirst and made a couple of trips to the river for water, thus falling behind the party.

"After the second fall I called to Hinton and told him I could go no further, asking him to make a fire for me. 'He 'rassed' me to keep agoing. I told him to start a blaze and I would follow their tracks later.

"'Do you want to make that proposition to Kloor?' Hinton asked. I must have fainted dead away, for when I came to Kloor helped me up and I remembered his saying: 'There's nobody going to follow tracks.' He then made a fire and we all got warm.

"On the day we were saved Hinton, by the look on his face, was nearly through. And I suppose I was in the same category, although I seemed to have had more pep than Mr. Hinton, who up until then had had so much pep himself. Thus we pegged along until we came to an open space, where Kloor, who had gone on ahead, suddenly cried out 'We are saved. I see sleigh tracks.' This was the end of the rainbow, and we were grateful."

Lieutenant Farrell said that on the trip to Mattice he believed Hinton suffered the most, having been troubled with his feet and legs.

"I had two bottles of medicine which an Indian said was good for anything that ailed us," he said. "Hinton rubbed some of the stuff on his legs, but I doubt if it did any good."

At the morning session Lieutenant L. R. Corbin, Paymaster of the naval air station, submitted a list of equipment taken on the trip. The balloon and accessories were valued at $8,740.17, he testified, which he said represented a loss to the Government.

After the afternoon hearing had adjourned Lieutenant Hinton walked over to Lieutenant Farrell and in a solicitous voice expressed the hope that he was feeling better. Farrell chatted in a friendly way with Hinton and gave spectators the impression that he had forgotten any differences he had had with his comrade. The two walked out of the administration building together.

The hearing will be continued this morning.

HARDING LAUDS CLUB WORK.

President-Elect Praises Brooklyn Women's Child Welfare Program.

At the annual meeting of the Brooklyn Division of the National League for Woman's Service, at the Brooklyn Woman's Club, yesterday afternoon, a letter from President-elect Warren G. Harding endorsing the child welfare and Americanization work by the Brooklyn Division was read. The letter was addressed to Mrs. William Hoster of 1,914 Avenue N, director of the social service of the child welfare work, and said:

"I have learned of the very interesting experimental work which you are carrying on in behalf of the child welfare and Americanization in Brooklyn and find myself immensely interested.

"It is a fine thing to be contributing to the health and the upbuilding of the bodies of these young people who are to become the future citizens of the republic, and it is a mighty helpful thing to inculcate the spirit of patriotic devotion and hopefulness which becomes those who are to be the future sponsors for our republic.

"From what I know of your work it is immensely practical in every way, and strikes directly at results without indulgence in fine theories and excessive pretense. I do not know of any single thing which makes a more helpful and practical contribution to American welfare, and out of such practical experiments will come the suggestions of the national policy which will enable us to make a stronger and better America."

FILES NEW FORD BILL.

Wrecking Company Makes Various Corporations Defendants in Suit.

Special to the New York Times.

DETROIT, Jan. 20.—An amended bill in the suit of the American House-Wrecking Company against Henry Ford, Edsel B. Ford; the Ford Motor Company, a Delaware corporation; the Ford Motor Company, a Michigan corporation, and Henry Ford & Son was filed today in the Wayne County Circuit Court. The wrecking company makes all these persons and corporations defendants, stating that the affairs of the Ford interests are so complicated that an outsider cannot tell which of these is responsible.

The suit is for $35,000 damages and asks for a court order for the plaintiff to permit the removal of its property from the Ford property at River Rouge, and an injunction restraining the defendants from interfering with such work. The bill charges a willful conspiracy to obstruct the wrecking company in removing the River Rouge Naval Training Station in order to make it forfeit its rights, and says that the plaintiff "was tricked, duped and lulled into inactivity by promises to buy its interests."

The history of the dealings after the Government advertised for bids on the wrecking of the training station is recited. The bill states that the wrecking company bid $66,500 for the property and the Ford interests $10,000. The wrecking company received the contract, with an allowance of 100 days in which to do the work. Immediately work was started, the bill says, but the company was approached by E. G. Liebold, acting for the Fords, and requested to delay the work, as Mr. Ford wished to buy the property intact. Negotiations were continued till the 100 days had expired, but no sale was made.

The bill also states that a request for an extension was asked and that Lieutenant Keller, U. S. N., in charge of the station, approached Mr. Ford and was referred to Mr. Liebold. The latter said that authorization must come through Commander Farwell of the Great Lakes Naval Training Station, but the bill says that when Commander Farwell met Mr. Liebold the request was again refused.

TO DEPORT WOMEN CONVICTS

Bedford Reformatory Will Get Rid of Four Troublesome Prisoners.

Special to the New York Times.

BEDFORD, Jan. 20.—Officials of the State Reformatory for Women in Bedford are taking steps to deport four troublesome prisoners, Anna Windorff, Gussie Sedley, Rose Allen and Rose Weissel.

Mrs. Anna Hedges Talbot, the Superintendent, admitted that she has been in consultation with United States Immigration Department agents about sending the girls back to their native countries. "I think this country has enough to do," said Mrs. Talbot, "to look after its own wayward girls." The girls will be shipped back to Europe as "undesirable aliens."

Vanderbilt Yacht at Havana.

Special to The New York Times.

HAVANA, Jan. 20.—William K. Vanderbilt arrived here today on his steam yacht, the Eagle, with a large party of friends, who had been his guests on a deep-sea fishing trip through the Caribbean waters. Tonight a dinner-dance was arranged at a hotel. Details of the fishing trip are guarded, but it is reported that Mr. Vanderbilt caught two large man-eating sharks and a pargo off Cienfuegos.

You Boss the Job Yourself!

Your "Image" stands at the tailor's elbow in the Royal Sunshine Shops— directing him as he drafts your Royal Suit

VERY likely you know, as millions do, that Royal clothes are strictly "made-to-measure".

But they are *more* than that. A Royal garment is not only cut to fit your body lines; *it is cut to fit your mind;* cut to match your every idea and ideal of what's right in clothes.

Are you young in heart and spirit, with a penchant for young-mannish styles?

Or do you prefer the substantial Dun and Bradstreet look—

the inconspicuously fashionable clothes of the successful business man?

Whatever your viewpoint, we will fit it—as well as your figure.

T·R·T

Detail by detail, the expert measure-taker here at our wholesale plant writes down the description of the suit or overcoat you want.

You not only name the style of garment you prefer, but the fabric of which is to be made; the length, the contour, the drape of coat, vest and trousers; even the character of the linings and trimmings if you so desire.

And, when your measure blank is put before the tailor in our shops, it is as though you yourself stood beside him—to guide him and direct him in building your suit.

It is a "Yours-to-Command" Service—this Royal Service. You state your wants and wishes. And we make the clothes to dovetail them.

SPECIAL REMNANT CLEARANCE

A great "between-season" house-cleaning of our tab-end yardages. Many of our finest qualities—$50 to $75 grades—at less than cost, to insure early disposal. Exclusive custom tailor weaves in all textures & colors.

Suit or O'coat to Order **$30**

At 3 Wholesale Salesrooms

Uptown: 5*th* Avenue *and* 42*nd* Street — *N. W. Corner, Bristol Building, Op. N.Y. Pub. Lib., One Flight Up*

Downtown: Park Row *and* Beekman St. — *S. E. Corner, Opposite City Hall Post Office, One Flight Up*

Union Square: 14*th* St. *and* University Place — *S. E. Corner, One Block West of Broadway, One Flight Up*

"MADE TO ORDER"

"NEVER READY-MADE"

A discount of 10% for very small sizes. Slight extra charge for size 45 inch breast and above.

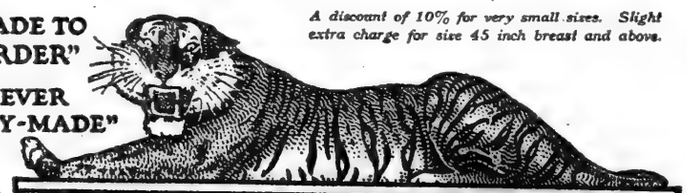

HOURS 8:30 to 6:00 Daily Including Saturdays

THE ROYAL TAILORS
CHICAGO · NEW YORK
TRADE MARK REGISTERED

HOURS 8:30 to 6:00 Daily Including Saturdays

Royal Tailoring is sold by Authorized dealers in 10,000 cities and towns throughout the World.

ADVERTISEMENT. ADVERTISEMENT.

THE NATIONAL THRIFT MOVEMENT

THIS IS THE FIRST WEEK OF A 52 WEEK CAMPAIGN

This letter is meant for everybody, but especially for the employer.

I am trying to get you to join in the National Thrift Movement if for no other reason than to bring a period of prosperity and peace to industry. There is also a moral and humane side to it, which I will not touch upon now.

I hope some of the many people who have spent their lives in charitable and philanthropic work will come forward and show how if we had campaigned hard enough for Thrift a generation ago most of our charitable and philanthropic work would not have been needed in this generation and how if we will do so now many of our otherwise future objects of charity will become thrifty and useful citizens. I also hope some one will come forward and tell in a convincing way how much pleasanter and easier it would be to campaign now to put money in men's pockets, money in their bank account and securities in their strong boxes rather than go out on many campaigns in the future and beg some thrifty citizen to take money out of his pocket or his bank account to provide for those who have become charity objects through lack of thrift.

In this letter I will stick strictly to the selfish reasons why the Thrift and Investment Movement should have your support. We all want better business conditions. In fact, we must have better business conditions. As a pure matter of selfishness entirely aside from the cruelty of it we can't allow hundreds of thousands of men to remain out of employment.

In a long business career in the latter period of which and for more than a quarter of a century last past I have had to take all or a greater part of the responsibility of the enterprises I have led my associates into I have never told them just the rosy side, but have made them recognize first the difficulties which had to be overcome. I have learned not to take aboard faint-hearted partners.

Now, don't let us fool ourselves as to what the present situation is which confronts this country.

Hundreds of thousands of men are out of employment, and the number is still growing.

Import and export business is almost at a standstill.

There was never such need for vast financing and never such seeming handicaps to its accomplishment.

We are still in the period of readjustment and the cost of many things must be brought down before industry can fully resume on a normal basis.

Many merchants, jobbers and manufacturers are overstocked.

We are working under a Federal Revenue Law which is an effective barrier to many special building and business activities that might be undertaken and which law offers serious obstacles to most of the everyday fundamental needs of business.

And last, but not least, many of our aggressive business men have been crimped by losses of capital and their vitality and determination sapped by worry.

The other side of the picture is this:

First of all, we are sobered and are dead in earnest.

Our financial system and our financial institutions have proved themselves able to cope with a situation so severe that it is unlikely it will ever occur again—and this in spite of the fact that they have labored under the greatest handicaps, the worst perhaps being that a large portion of our mobilized bank capital had been practically commandeered to carry the Government's floating indebtedness. In addition to this, most of our banks behaved heroically. Time and time again they advanced money on what they knew might prove to be loans frozen in character for months and possibly years. In spite of all this we have had an improvement in our banking situation over a period of a few weeks which could not have been positively predicted for an equal number of months.

Our stock and bond markets have gone through what was a real panic, but one which not only did not end in collapse but one which has developed a strength which cannot now be broken.

Every previous business depression has been marked by a vast overproduction. If over-production exists at all it is the exception, not the rule. What is pointed to as overproduction is really over-concentration. Because one business concern is overstocked that does not prove that the nation is overstocked. Most factories, wholesalers, jobbers and retailers are either already carrying less than normal stocks or are rapidly getting themselves in that position, just as might be expected in an anticipation of further recession of prices.

Some commodities, like crude rubber, are below their cost of production, and except for temporary price movements there is now no way for them to move but up—and here the experience of the stock market will be repeated in that plenty of buyers will be found at higher prices as soon as it is known that bottom has been touched.

In spite of the fact that wages are high, and production cost of labor still higher, there is an army of men with plans all made and an abundance of capital ready to start all sorts of building and business enterprises, awaiting only the time when they can obtain cash for their operations by the pledge of capital.

There are many enterprises which can go forward whenever they can be financed, where the increased cost of building now can be covered by contracts and amortized over a period of years or where present increased costs can be wiped out against earlier operations. I refer, for example, to the fact that many buildings can be erected in lower New York and long-time leases made at prices which will not only pay a handsome income on the cost of building now but will amortize excess cost down to pre-war costs.

Railroad rates are on a permanently higher basis, requiring more centres of production to offset increased freight rates. Oil now carried by railroads can support a pipe line even at present costs for construction.

The price of coal at the mines will permanently be higher than in the past in spite of any reduction in the wages paid to mine workers, and this makes profitable the enlargement of existing hydro-electric plants and the building of new ones.

The very increase in the production cost of labor opens up great fields for the installation of labor-saving machinery wherein the saving will be more by building now and securing the benefit of earlier operation than by waiting for lower costs.

Here and there factories are starting up which were shut down more from temporary financial stress, or else through fear, rather than by necessity—and the same things shut down many factories which have not resumed.

But all of this recovery depends upon our ability to do the vast amount of financing I have spoken about above. There are reasons why those who have heretofore furnished the funds for our expansion of business can do so no longer. We must develop a new class of investors.

That the wage earners can save and invest large sums of money in the aggregate is no longer a question but is a proven fact, but it requires the co-operation of their employer.

There is no waste so extravagant as the waste due to unemployment.

If you want to know why we must depend upon creating a new class of investors, and if you want to help in creating better business conditions, you can read a letter that I will publish in the papers on Monday.

Yours cordially,

HENRY L. DOHERTY.

OBREGON SETS FORTH MEXICAN POLICIES

Opposes the Granting of Concessions Except Where Work Is to Start at Once.

WANTS FEDERAL SCHOOLS

Says He Stands for Fair Treatment in Arranging for Return of Railways.

Copyright, 1921, by The New York Times Company.

Special Cable to THE NEW YORK TIMES.

MEXICO CITY, Jan. 19.—President Obregon received the foreign correspondents this afternoon in the Turkish Room of the National Palace and answered questions for an hour and a half.

Sitting on a small stool, part of the furnishings of the Turkish Room presented by the Turkish Government to the Mexican Government under Porfirio Diaz, President Obregon, who was the picture of health, replied to many inquiries, turning aside some pointed ones with typical Obregon jokes. He said that he was pleased to have the opportunity to know the American correspondents, as he realized that the papers they represented were papers of prestige in the United States.

One of the statements was that the Directors of the Mexican Railways were authorized by the President to enter into arrangements with creditors for fixing the amounts due and to make arrangements so that the railways could be placed in proper condition for return.

"I do not think," he said, "that it is just or moral to return the railways now without giving an opportunity to the creditors to make the amounts known. There is a proper way to settle debts. We used these roads for many years of revolution. Now that they are wrecked, we cannot say 'Take them' without making an honorable and just settlement."

The Wells Fargo & Co. Express, being under contract with the railways, will be returned at the same time, as it is not intended to return one part without returning the entire system with all the contracts.

New Banking System Proposed.

General Obregon, speaking of the banking situation, stated that a new proposal was agreed to in the establishment of six to eight banking zones with a bank in each. These will be banks of emission. The Government will purchase stock in each in order to have control. Local banking will be estimated as private business without the power of emission. The new law is along the lines of a Federal system of banks.

The President added that a number of foreigners had offered money to start the banks, some through Mexicans and others directly to the banks, which have the capital amounting to ten to twenty-five millions. Banks will be established with foreign banks of standing with Mexico have an opportunity to take a place in the program. There will be a meeting of bankers to consider means for payment of the deposits from the banks during the reorganization.

Speaking of the conversation one correspondent suggested that, according to reports from Washington, President Obregon was not expressing his personal views on the Senators. The General, with a laugh, said that was a human trait, but that he personally was unconscious of it. He would endeavor to refrain from it. He considered himself perfectly competent to grasp all phases, and would listen to advisers selected because they were capable men.

Congress, he said, would not take up new laws at this session, as stated when the special session was called, but that probably in December, Article 27 would have first place. A new law on international questions will follow the labor and agrarian laws.

General Obregon stated that a new project which had been studied would revolutionize Mexican commerce. This law will provide for duties on merchandise brought in quantity to Mexico payable when the goods are taken from the Custom House. It will establish deposits of merchandise in the principal cities of the republic, so that a local merchant will be able to select goods to be delivered at once. General Obregon said that at the present time merchants were compelled to take trips to the States to select goods, but with this law effective wholesalers would keep stocks for immediate release. The duties will be lowered.

Favors Open Shop.

Article 123 of the Constitution, on labor, will be considered by Congress. Meanwhile the Government will favor the open shop, except in certain contingencies.

President Obregon spoke of the difficulty of determining whether strikes were just or whether they were forced on owners of businesses in order to break an established wage scale, but he said that in ordinary cases when workingmen decided to strike while others decided to work the Government would be obliged to permit the workers to enter the plants. No worker had the right to restrain another by force.

One correspondent stated that a large number of American workers were striking in Tampico, Mexican workers being discharged in order to make room for them. The President stated that he did not consider this true, as the wages paid to Americans were much greater than to natives, but in case it were true, the Mexican workingmen should expect to have the same rights as Americans. When times were good in other countries Mexicans were at work. Now that conditions were not favorable, Mexicans must give Americans and other foreigners the opportunity to take advantage of conditions here.

He added that he considered the crisis temporary. There were not enough Mexicans for all work in Mexico, so he considered the report overdrawn.

Asked if the election of Socialists in Mexico was considered dangerous to the rest of the republic, President Obregon answered that he did not consider it thus, as its members must abide by constitutional laws. They would, in some cases, give the party an advantage, but working under constitutional law Socialists were not dangerous.

Investigating Carranza Concessions.

The President said that the decrees of Carranza were numerous and it was difficult to say which should be suspected. The Department of Industry under the direction of Rafael Zubaran had orders to suspend all acts, the announcement of which under Carranza decrees, allowed privately owned properties to be denounced for non-compliance with the decrees. Concessions which caused scandal when granted under the Carranza régime were being investigated.

General Obregon said he was personally opposed to granting concessions except to companies which could immediately start work. The majority of concessionaires, he thought, had used means of gaining money without the intention of working. He cited as a reason for being opposed to these grants some cases in the past. Railroad concessions, after being granted, were taken to other countries, he said, while the holders tried to sell them. The Government was unable to sanction other companies which had funds to start work until the time limit of the concessions had expired. He added that personally he would not sign concessions except where it was known that the capitalists desired to start immediate work.

When asked for his personal view on the attitude of Argentina regarding the League of Nations, he answered that he thought it was justified, and that the general opinion in Mexico was the same. He declined to answer further questions as to Mexico's probable attitude toward the League or some form of The Hague court, saying that he had not studied the question enough to give an intelligent answer.

Mexico wanted recognition, he said, but did not consider it necessary that commissions should study conditions here. He was sure that credit for good intentions would be given. General Obregon did not consider it possible for any nation to enforce obligations on Mexico. The Government was desirous of complying with its obligations, and would do so.

He had the letters of Colby and Pesqueira, he said. He understood from ex-President de la Huerta that Pesqueira had orders to explain conditions in Mexico, and the Government's willingness to assume responsibilities, but had no authority to enter into agreements of any kind.

Sees New Era in Politics.

"Mexico is now entering a new era of politics," he said. "We are trying to work on a basis of morality and honesty. I think that along these lines other nations will give us credit. We will not need treaties to force us to meet our moral debts."

General Obregon stated that he was interested in the proposed new agrarian law, which would promote immigration. He wanted to see that each immigrant received an opportunity to secure a piece of land. This would show the world that Mexico was willing to distribute her natural resources. Mexico needed immigrants and would make it possible that all immigrants in good faith willing to work should have an established future.

Answering a question as to whether the Government would offer inducements to Mexican refugees to return, especially political refugees, President Obregon answered by saying that the Administration of De la Huerta had given orders that all refugees be permitted to return. He saw no reason why they should remain away except their personal convenience.

It being suggested that several politicians could help the Government, General Obregon said they could help by entering business which would upbuild the country. He was not asking each individual to return. As for politicians, the Government could not give jobs to those who fought either militarily or politically.

The President stated that he had not considered a loan to re-establish the railways, as a commission was working for their return, but that the Government needed a loan only for the payment of foreign debts. National reconstruction would be carried on with the resources of the country and investments of foreign capital. He would make arrangements that the creditors issue new bonds at a higher rate of interest or in any way possible make an honest settlement. The Government must make arrangements agreeable to both sides.

Education will be taken under the Federal charge by a pending new law providing for the control of schools. The President is interested in governmental control so that the Federal authorities will be personally responsible for a lack of schools.

Wants an Independent Press.

He said he had not favored the establishment of a paid press, as the Government considered that it made impossible the sustaining of an independent press, but he added that cases might arise when foreign interests might pay for press attacks on Government institutions and then the Government must defend itself, but after conditions change the Government will rely on the independent press to tell the truth.

When rumors regarding the health of the President were brought to his attention, he laughed, saying that his appearance would answer these rumors. He said he had worked at top speed for five weeks, sixteen or more hours daily, disregarding his former habits. Eating a late supper and then continuing work had caused a slight form of stomach trouble, but a short rest in a lower altitude had restored him to perfect health.

The President added that he was fortunate in that he always had enjoyed good health, and had a strong constitution. He has a ruddy complexion and bright, clear eyes, but an excess of flesh, weighing about 210 pounds. The President attributes his good health to horseback rides in the early morning.

After the interview General Obregon, saying that he was against a dry State, and knew that the American correspondents must "suffer," ordered drinks brought into the reception room. As a toast he said that he knew that when the truth as told by the correspondents was known in the United States opinion regarding Mexico would undergo a change. When the correspondents were leaving he remarked that it was probable that the Government would resume the Government Information Office for the benefit of correspondents, and that he was personally at the service of the correspondents at any time they needed information.

TO ASK FEDERAL AID FOR INSANE OF WAR

Commission Seeks Repayment of $3,000,000 Appropriated for Creedmoor Hospital.

CHARGE DELAY IN CONGRESS

Wickersham Says Some Members Are Blocking Resolutions—Fear Miller May Withdraw Fund.

The New York State Military Hospital Commission will go to Washington on Tuesday to ask for legislation providing for co-operation by the Federal Government with the State in the building of a $3,000,000 hospital for insane veterans at Creedmoor, N. Y. The State has appropriated the money to build the hospital, with the proviso that the Government repay the money in ten annual instalments. The House has approved the measure, but the Senate has not acted on it.

The need for the hospital was laid before the commission by American Legion leaders yesterday, at a meeting in the Hall of Records. Members of the commission present were Attorney General Newton, Controller Wendell, Hugh Frayne of the American Federation of Labor; State Architect Pilcher and Dr. Thomas W. Salmon, formerly a Colonel in the A. E. F. and now of the Rockefeller Institute. The spokesmen for the Legion were Cornelius W. Wickersham, William F. Deegan, State Vice Commander; Lorillard Spencer, Francis L. Robbins, Parkhurst Whitney and Hugh W. Robertson.

"The greatest duty facing the State of New York today," declared Mr. Wickersham, "is the need of caring adequately for the men who gave their reason for our safety. There are today almost 800 New York boys confined in hospitals and asylums where they are not receiving proper treatment. We should not allow such boys to die in county jails or poorhouses, as is the condition now.

"It is not the fault of this commission or of the State of New York, whose legislature passed in emergency session last year Chapter 958 to permit the erection of a hospital for these men at Creedmoor. The fault lies, for the present, with those members of Congress who are blocking the resolutions authorizing the Secretary of the Treasury to sign the contract for this hospital, by which the Federal Government will cover the cost of erection by paying the ten annual rentals equal to the cost.

"We can teach a man with one eye some vocational work. We can get a crutch for the man without a leg and help him to help himself. We can put an iron hook on the arm of a man who has lost a hand; but the man who has lost his reason is the most helpless and needs the greatest assistance of all our wounded. He is practically dead and we must not allow the Government to forget its duty to endeavor to the utmost either to cure him or make his condition during this terrible illness as pleasant as possible."

Ground for the proposed hospital already has been broken at Creedmoor, near Queens Village. The plans have been completed and call for structure especially adapted to the care of insane veterans. Those who favor the hospital fear that if Congress does not act immediately on the proposal Governor Miller will ask the Legislature to rescind the appropriation, so that the $3,000,000 may be used for other purposes.

LEGION FOR STRONG ARMY.

Representative Opposes Hasty Reduction Before House Committee.

WASHINGTON, Jan. 20.—Opposition to hasty reduction of army appropriations was expressed today by representatives of the American Legion before the House Military Committee. They said ill-advised retrenchment would jeopardize the security of the country by "disrupting the development of its military policy."

Wade H. Hayes, New York, Chairman of the Legion's Military Affairs Committee, endorsed the necessity for reducing estimates requested by the War Department, but said appropriations and policy were "inextricably tied together," and that economies should be effected "keeping in mind that the preservation of our potential military strength as developed during the war is a national asset of incalculable value."

Make Vanderlip College Trustee.

DAYTON, Ohio, Jan. 20.—Appointment of Frank A. Vanderlip, New York banker, and Joseph P. Cotton, New York attorney, as trustees of Antioch College at Yellow Springs, was announced today by Arthur E. Morgan, President of the college. The college will use a new plan of combining practical work in factories with theory.

Ford Gains 1,924 on Newberry.

WASHINGTON, Jan. 20.—Recount of votes in 1,289 of Michigan's 2,232 precincts, accomplished when the day's work of the Senate Privileges and Elections Committee ended tonight, gave Henry Ford a net gain of 1,924 votes over Senator Newberry in their Senatorial contest. Senator Newberry's plurality was 7,569.

WILSON REPLIES TO LEAGUE.

Gives President of the Council His Answer on Armenian Mediation.

Special to The New York Times.

WASHINGTON, Jan. 20.—President Wilson has communicated to Paul Hymans, President of the Council of the League of Nations, who transmitted the League's invitation to the President to mediate between the Turkish Nationalists and Armenia, his decision, just arrived at, respecting his further interest and action in the matter.

No reply has yet been received from M. Hymans, who, it is is believed, is forwarding the communication from President Wilson to the members of the Council of the League. It is understood that the President's note will be made public here either tomorrow or Saturday; also that the President leaves it to the powers to decide whether they really desire him to mediate.

UNTERMYER ASSAILS PALMER'S RECORD

Continued from Page 1, Column 5.

quest of any kind that the Alien Property Custodian denied.

Never Threatened Attorney General.

"(3) I never had an interview with him in Washington or elsewhere in which I pounded the table or made any threat or suggestion of attacking him, nor did an unfriendly word ever pass between us at any interview or at any time, except that in a speech a few years ago I criticised his policies in administering the Alien Property Custodian law in an impersonal way, but I did not suspect that he resented that very legitimate criticism. I am fairly aghast at his statements on that subject. They are not true.

"It is true that some years ago I advised him to withhold a brutal prosecution based on a mere technical charge against a member of my profession who had been a student in my office about twenty years ago. The assertion of the Attorney General that this man, who was one of hundreds of clerks who graduated from our office into practice in the last forty-odd years, was a 'former associate of mine' or my friend is on a par with the reliability of other like statements made by him. The man in question was never anything but a clerk, but I am in keen sympathy with him for I am satisfied he did no wrong and was simply hounded by the Department of Justice, that might have been engaged in better business.

"It is also true that on accepting the counselship of the Lockwood committee I made desperate and repeated efforts to secure the genuine co-operation of the Department of Justice. I found its staff so incompetent, notwithstanding the vast sums that had been put at its disposal, that while I did not offer my own services as a special Attorney General, as stated by Mr. Palmer, I did, in fact, offer any one of the many distinguished men who we have on our criminal staff for the prosecution of offenses disclosed by the committee when I found it was hopeless to get relief in any other way.

"I also suggested Mr. Hand's name to the United States District Attorney at New York after they had for two months sidestepped their plain duty, but there has not been any co-operation by the Federal authorities, although I am hopeful that with the advent of Messrs. Rand and Kresel, who were appointed only after I had publicly driven and pounded the department to action, there will be genuine co-operation. The mere fact of their enforced appointment after these wasted months in order to act upon the evidence that is being furnished them by our commission is in itself a confession.

"The speech I made, in line with other addresses of the same sort in the hope of whipping the department into action, after having vainly tried gentle means, was not an attack on Mr. Palmer personally or on behalf of any friend or client or any one else (for I have none other than the people of the State of New York). It was directed against his gross inefficiency and absence of intelligence and political honesty in the administration of two great offices. He cannot escape the issue by trying to convert it into a personal controversy, for there is nothing personal about it except possibly the defects in his own personality as a public officer.

"I have no ill-will against Mr. Palmer. I do, however, deeply resent the discredit of his administration and am hoping that the true facts will be brought to light. After all, the public is not interested in what he thinks of me or what I think of him, but in whether he has been guilty of what is charged against him and, if so, what Congress should do to right these wrongs and to reinstate our country in the respect of the world.

"On a par with his many other statements is the assertion that he knew this attack was coming. That seems queer, as I did not know it myself until a day or two before making the speech and mentioned it to no one. If Mr. Palmer were as good a public official as he apparently is as a mind-reader the country would not be honeycombed with criminal conspiracies nor would its honor have been put in question through his genius for blundering."

It was learned that the "clerk" referred by Mr. Untermyer was Nornim R. Lindheim, who was a clerk in Mr. Untermyer's law office twenty years ago. Mr. Lindheim was recently convicted with Edward Rumely in The Evening Mail case. He was counsel to the German Embassy.

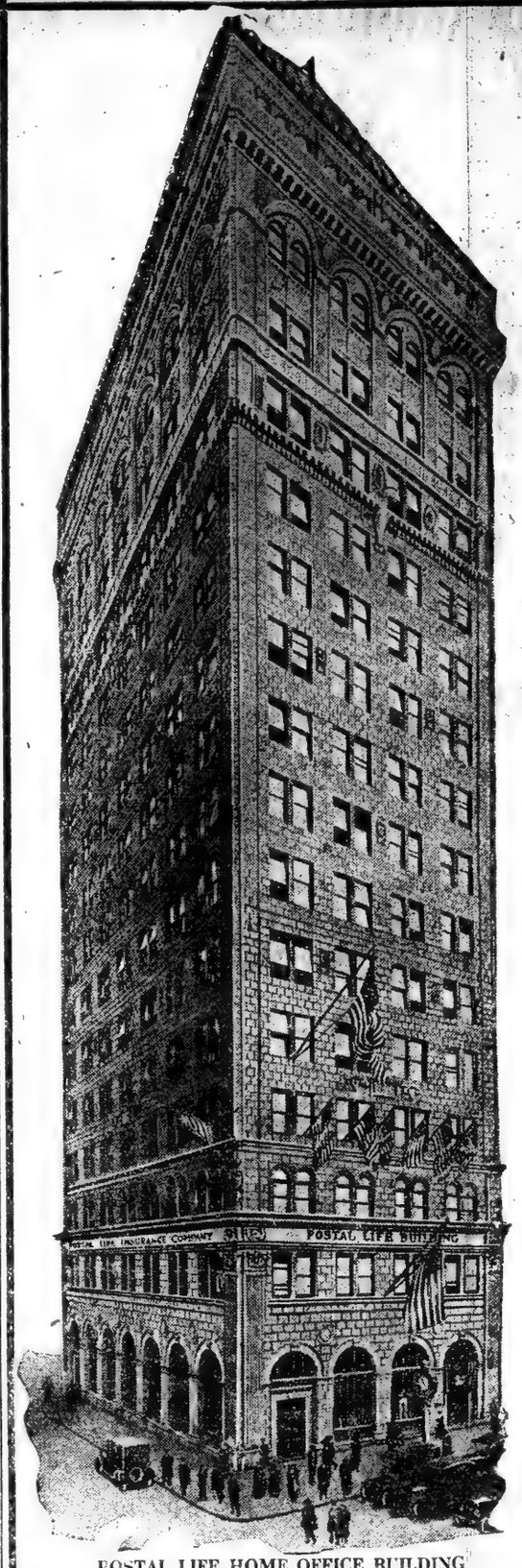

POSTAL LIFE HOME OFFICE BUILDING

An Ideal Thrift Institution

Is this the age of the "Don't Care," as the *Saturday Evening Post* declares?

Are we a "nation of economic illiterates," as Mr. Vanderlip has said?

If so, there is *need* of a THRIFT WEEK. If not so, there is also need of a THRIFT WEEK. There will probably never come a time when thrift stimulation will be out of order. Conserving what one has, is thrift. Spending so as to get something better than what one has, or more of what one has, is thrift.

Real Thrift

The thrifty are not the stingy, or indeed merely the savers; they are the investors. They discern the situation and organize themselves and their resources. They take stock of the present, with a view to the future. They are forward-looking for themselves and their children. With their eyes on the future they have an anchor to windward; they take out life insurance. They take it out thoughtfully, wisely, and plentifully. They purchase it from the

Postal Life Insurance Company

Assets, $10,000,000 Annual Income, $2,000,000 Insurance in Force, $42,000,000

They arrange their insurance with the POSTAL because they discover they can get more for their dollars here than elsewhere.

The POSTAL'S policyholders are of the discriminating class; they are of the frugal class; the Company's 9½% guaranteed dividend-saving appeals to them.

These facts tell why the POSTAL was the only company, of those organized at the time of the Insurance Investigation, to get on. It generates educational influences that reach, take hold of, and appeal to thinking people, and make the thrifty more economical. The thrifty deal direct, for they know that thereby they save money, or can purchase more for the same money.

Insurance Information

The POSTAL was founded to develop habits of thrift; it is therefore the Company of the Thrifty.

The following booklets, issued by this Company for free distribution, carry educational messages for both the thrifty and the improvident: *"Buying Direct," "The Value of Insurance Money," "Do I Need Life Insurance?" "How Much Insurance Ought I To Carry?" "Policyholders' Health Bureau," "The POSTAL Way,"* and *"See How Easy It Is."*

The Company of Results

Those who really want to know "what's what" in Life and Endowment Insurance turn to the POSTAL LIFE, whose aim has always been to build up and maintain an ideal *thrift institution.*

The POSTAL is a non-agency company. Results are not theoretical, but easily demonstrated to all who will accept unbiased counsel with respect to their insurance problems, which may be obtained by calling at the Company's Home-Office or by writing.

Find Out What You Can Save.

Simply use the Coupon in lower right hand corner or write and say *"Mail me insurance information as mentioned in THE TIMES of January 21,"* and in your letter be sure to give

(1) Your full name;
(2) Your occupation;
(3) Exact date of your birth.

When your inquiry reaches us no agent will be sent to visit you. We desire to co-operate with you directly, and have you think out with us your problems from printed documentary matter submitted. Because we employ no agents the resultant commission savings go to you.

Twenty-five thousand thrifty people are now enjoying these Postal economies.

POSTAL LIFE INSURANCE COMPANY
WM. R. MALONE, President
511 Fifth Ave., Cor. 43d St., New York

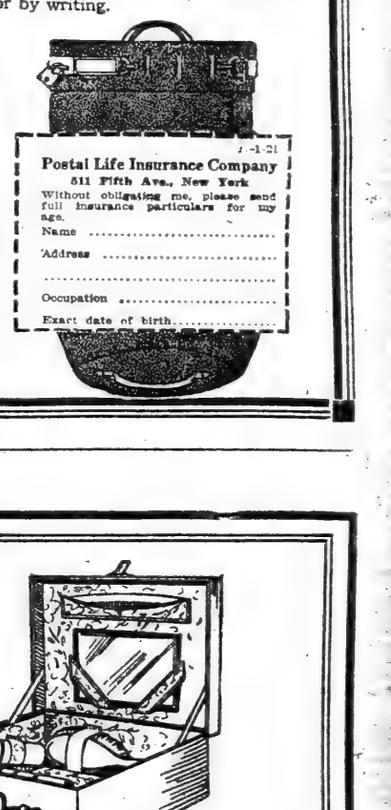
1-21-21
Postal Life Insurance Company
511 Fifth Ave., New York
Without obligating me, please send full insurance particulars for my age.
Name .....
Address .....
.....
Occupation .....
Exact date of birth.....

Revillon Frères

CLEARANCE SALE

Fur Lined Overcoats for Gentlemen

in a variety of cloths including plain black and imported mixtures, with a selection of fur linings and collars, all made in our workrooms.

$225 up

Motor Robes

in various furs

$95 up

Racoon Coats and Floor Rugs at proportionate Reductions

5th Ave. at 53rd St. New York

POWERS

Buy Right—

Quality and *service* are two elements an engraver has to sell today. Nothing else is seriously considered by the substantial buyer.

Powers *service* means something more than the faithful carrying out of instructions and prompt delivery; it means co-operation toward the elimination of all unnecessary expense.

Powers *quality* is praised every day in the show places of good printing.

Three Separate Powers Plants
POWERS PHOTO-ENGRAVING CO.
154 Nassau Street
POWERS REPRODUCTION CORP.
137 West 37th Street
POWERS COLORITYPE CO.
115 East 23rd Street

A Salesman Will Call

EVERYTHING IN PHOTO-

ENGRAVING

Sale Men's Shoes

From Our Regular Stock

Cordovan, Grain Leather and Russia Calf

In the Most Wanted Styles.

Also All Shoes With Contrasting Uppers. Former Prices up to $15.00

Reduced to $9.95

PARKER & DIEMER
1376 BROADWAY at 37th St.

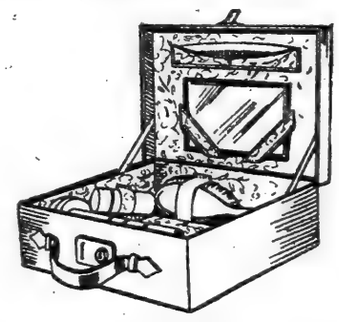

The SAKS Leather Goods Dept.

Is Now Featuring

Cotex Overnight Cases

At **7.50**

The most compact overnight case made. Sizes 9 x 11 inches, fitted with ivortus brush, comb, soap box, tooth brush case, tooth powder container, and mirror. Illustrated.

Other styles in overnight cases, made of cotex, vachette, crepe press seal, beautifully fitted. 18.50 to 87.50

Main Floor

Saks & Company
BROADWAY At 34th STREET

DOCTOR SUES BROKER FOR TAKING WIFE

Physician Asks $250,000 of William J. Ehrich, Charging Bigamous Marriage.

GOT A DIVORCE, SAYS WOMAN

Ex-Husband Answered Summons, She Asserts—Former Yale Athlete Also Denies Allegations.

William J. Ehrich, one of the best known members of the New York Stock Exchange, who is head of the banking firm of Ehrich & Co. and an athlete of some note during his student days at Yale, was sued in the Supreme Court yesterday by Dr. John Miller of 160 East Thirty-eighth Street for $250,000 damages for alienating the affections of Mrs. Katherine Degnan Miller.

At the same time Dr. Miller sued his wife for a divorce based on allegations that on Dec. 8 last she contracted a "bigamous" marriage with Mr. Ehrich and is now living as his wife at 141 West Seventy-fourth Street.

The two suits reveal the fact that Mrs. Miller went to Ely, Nev., last Summer and established residence there, after which she sued for a divorce. She alleges that she obtained a decree from Judge McFadden on Sept. 9. In her answer she calls herself Katherine Degnan Ehrich, and says that her husband was served with papers in her divorce action at Ely, and later put in an answer, and that the Nevada court, accordingly, got jurisdiction over him. For this reason she asks that his divorce suit against her be dismissed.

The complaint in the alienation suit alleges that Dr. Miller and Katherine Degnan were married at Plainfield, N. J., on Sept. 7, 1915, and that they have a daughter, Dorothy. The plaintiff said that he and his wife lived together until August, 1917, "during which time she manifested great love and affection for me."

Dr. Miller states that in August, 1917, he entered the military service as a First Lieutenant in the Medical Corps and went overseas. He charges that during his absence Mr. Ehrich alienated the affections of his wife by "acts, promises and valuable gifts," and has since compelled her to live apart from Dr. Miller. He alleges that the defendant "enticed her from the plaintiff's home at 160 East Thirty-eighth Street and detained and harbored her and the plaintiff's daughter at 141 West Seventy-fourth Street."

Dr. Miller alleges, finally, that Mr. Ehrich induced Mrs. Miller to "go to Ely, Nev., and institute a divorce to obtain a fraudulent and collusive decree, and on Dec. 8 induced her to enter into bigamous marriage with him."

Mr. Ehrich filed a general denial of all the allegations yesterday.

EGGS DROP 10 CENTS ON CHINESE IMPORTS

Arrivals of 206,000 Dozen From Orient Sends Prices Down on Local Market.

The price of all grades of eggs except cold storage dropped 10 cents a dozen in the last three days due to the arrival of a heavy shipment from China and Japan, Herschel H. Jones, Director of the New York office of the State Division of Foods and Markets, announced yesterday. The Chinese eggs were only thirty-three days en route from Shanghai and the Japanese eggs thirty-one days from the port of shipment. This was said in wholesale circles yesterday to be record time.

On Jan. 7, a train of twenty-eight cars of eggs started across the country from Vancouver, arriving in the East ten days later. All of these eggs except four cars, gathered on the Pacific Coast, came from China and Japan. It is estimated that 206,000 dozen eggs of this shipment were received on this market, with the result that there was a drop in price of 4 cents a dozen in the wholesale market on Tuesday. This was followed by another drop of 4 cents on Wednesday and a still further drop yesterday. The very best grade of Western eggs were selling yesterday at 72 to 73 cents a dozen wholesale and State hennery eggs brought 75 to 76 cents a dozen.

Cold storage eggs remained at about the same price. "There are very few if any eggs left in cold storage in this section," Mr. Jones said.

HIT VETERANS' PROMOTION.

Firemen and Police Oppose Preference in State and City.

Fifteen thousand policemen and firemen in this city have combined with the Civil Service Reform Association and other civic employes' associations to oppose a measure introduced in the Legislature on Wednesday which would give preference in promotion to State and city employes who served in the war, according to a statement issued yesterday by Joseph O'Reilly, representing the policemen and firemen.

He said that at a meeting of the Patrolmen's Benevolent Association and the Firemen's Association a resolution was adopted insisting on the maintenance of competitive examinations.

"Exhorted to remain at their posts as a patriotic duty and warned that any man who volunteered for service would never be reinstated," Mr. O'Reilly said, "the patrolmen and firemen are confronted by a proposition that men who served the people well and faithfully, as directed by constituted authority, shall be barred from promotion in their respective departments."

Find Editor's Slayer Insane.

The recent decision of a lunacy commission that Philip Cooper was sane and mentally capable of being tried on the charge of murdering Morris Nimkofsky, editor of the Jewish Daily Forward, was reversed by a jury in Judge Rosalsky's part of General Sessions yesterday, which returned a verdict that Cooper was hopelessly insane. The court committed him immediately to the Matteawan Asylum for the Criminal Insane.

Goody Shop Candies

Specials for Friday and Saturday

FRUIT DROPS—Flavored with choice fruits....
ASSORTED HARD CANDIES—Big variety of old-time favorites.....
MOLASSES COCOANUT CREAMS—Melt in your mouth .....
OLD-FASHIONED CREAMS—Seem like olden times .....
OLD-FASHIONED PEPPERMINTS—Just the thing for your dinner table.....
ASSORTED CARAMELS—Smooth and full flavored .....
COCOANUT ROYALS—Chocolate covered to suit your taste.....
STUFFED DATES—From the Orient, deliciously filled .....

50c PER LB.

60c PER LB.

CHOCOLATE COVERED ALMONDS—Crisp and toothsome, ...90c per lb.
SALTED ALMONDS—Selected almonds salted by our inimitable method .....$1.00 per lb.

GOODY SHOP STANDARD CONFECTIONS IN GIFT BOXES

Goody Shop Confections are prepared in our sunny, immaculate kitchens. They are certain to please those New Yorkers whose taste in candy has been cultivated to appreciate the finest quality.

PUSSYWILLOW ASSORTED CHOCOLATES...$1.00 per lb.
SPLENDID CHOCOLATES and BONBONS.... 1.25 per lb.
FRENCH CHOCOLATES ..... 1.25 per lb.

Sold Only in the Goody Shops

282 Fifth Avenue, cor. 30th Street
144 Fulton St., bet. B'way & Nassau St.
32 W. 38th St, bet. 5th and 6th Aves.
815 Broadway, near 12th Street
851 Broadway, near 14th Street
14 East 23d Street, at Madison Avenue

BAYER

Aspirin

Take only as Told

In each package of genuine "Bayer Tablets of Aspirin" are directions and dosage worked out by physicians during 21 years, and proved safe by millions.

Take no chances. If you see the "Bayer Cross" on tablets, take them without fear.

Handy tin boxes of 12 tablets cost but a few cents—Larger packages.
Aspirin is the trade mark of Bayer Manufacture of Monoaceticacidester of Salicylicacid

BALLOONISTS REUNITED WITH FAMILIES.

Next Sunday The New York Times Rotogravure-Picture Section will reproduce a large photograph of the three naval lieutenants reunited with their families after their month's adventures in the Canadian wilds.—Advt.

The Cause of Much Winter "Ignition" Trouble

Spark plugs aren't always to blame

It is common knowledge among motorists that what seem to be ignition difficulties multiply when "the cold begins to strengthen"

The real trouble, however, in many cases is the fuel—the grade used—rather than the ignition system. Much gasoline that is satisfactory in summer is unsuited for use at low temperature. In fact, the real test of the quality of gasoline is its behavior during the cold winter months.

"Misfiring" is caused either by poor ignition or poor gasoline—don't always blame the spark plugs.

The Surest Way to Overcome the "Slow-Starting" Annoyance

Avoid the repeated necessity of priming your motor and frequent cleaning of spark plugs by using a clean, straight-distilled gasoline—Socony. You'll find that a regular mixture of Socony starts as quickly as a rich, heavy vapor of less carefully refined motor fuel.

Socony Gasoline is straight-distilled and gets its easy starting and full mileage properties from the continuous chain of boiling-point fractions that it contains. And every gallon, every drop, of Socony is the same, wherever and whenever you buy it.

Avoid the Offensive Fumes of Unburned Gasoline

When you use Socony you will notice the striking absence of strong odors from the exhaust. The smoky fumes of partially burned gasoline are not only offensive, but are an indication of carbon and other troubles in the motor.

Then, too, the fact that Socony ignites quickly winter or summer discourages the habit of "idling" motors rather than stopping and starting them as should be done.

Always Look for the Socony Sign

The many Socony service stations located in almost every city and town of New York State and New England afford a dependable supply of uniform Socony gasoline at all times. Every Socony sign assures you of superior, straight-distilled gasoline and prompt, courteous service.

Get acquainted with your nearest Socony dealer!

STANDARD OIL CO. OF NEW YORK

SOCONY

REG. U.S. PAT. OFF.

MOTOR GASOLINE

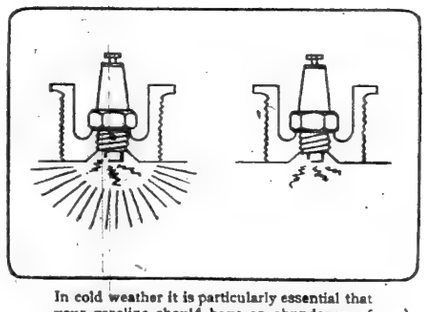

In cold weather it is particularly essential that your gasoline should have an abundance of low-boiling fractions. Their absence in much gasoline makes it utterly unsuited to winter use. Socony ignites instantly and surely.

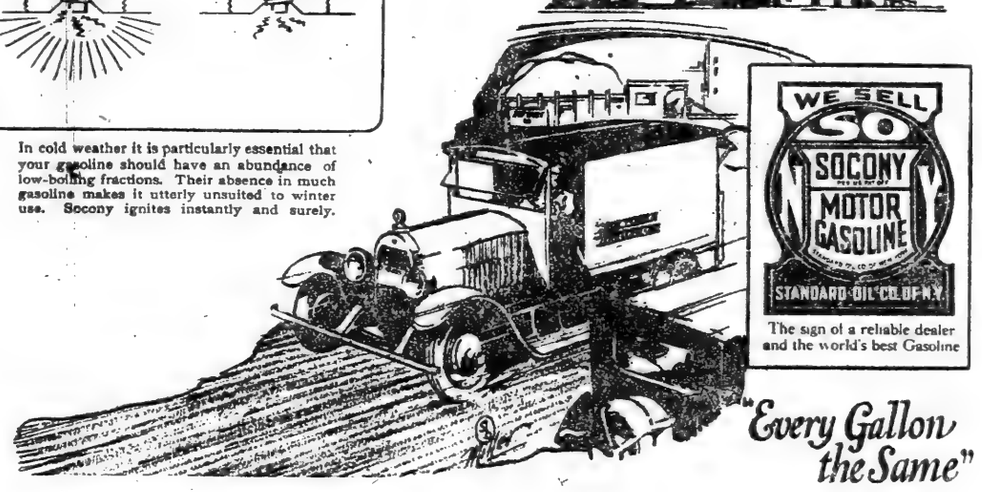

The sign of a reliable dealer and the world's best Gasoline

"Every Gallon the Same"

What motor truck buyers want to know

With whom they are dealing.

The personnel, reliability and responsibility of the manufacturer of the motor truck they are intending to purchase.

That they will receive courteous, helpful and truthful advice from the local sales and service organization of the manufacturer.

The economy of space required by the truck in congested traffic, in warehouse, elevator and garage.

Value for the money invested.

The Autocar Company, Ardmore, Pa.
Established 1897

Autocar

Wherever there's a road

PECK & PECK

Peck & Peck

Half Yearly Sale

of Stockings, Scarves and Sweaters

20% DISCOUNT

All the unusual sweaters, hosiery and scarves for which Messrs. Peck & Peck are so widely known, may be had without exception or condition, in the Half-Yearly Sale, at a discount of 20%.

Even Greater Reductions:

for example Lot 20. Silk Pull-Over Sweater $27.50. Incorporating the most desirable features of three different styles, this exclusive Peck & Peck model, made in a variety of shades, appeals at once with its combination of style and comfort. It was popular at $39.00 its price before the sale.

Mail Orders Promptly Filled.

PECK & PECK

586 Fifth Avenue at 48th St.
501 Fifth Avenue at 42nd St.
also at 4 No. Michigan Blvd. Chicago
at Palm Beach in winter, at Newport in summer

Onyx Clothing Factories

LISTEN MEN!

Buy Your Suit or Overcoat

WHOLESALE

This is the first time in twenty-eight years that we have opened our factory doors to you. Ordinarily, we sell to stores only. Now we have decided to sell direct to you also. Onyx-made clothes are known from coast to coast for their high quality and workmanship.

They are all-wool suits and overcoats of the best quality made—absolutely at WHOLESALE—Compare our prices with those of the better stores, then judge for yourself.

$21.50 $26.50 $31.50 $36.50

Open daily until 6 P. M., including Saturday.

ONYX CLOTHING FACTORIES
309-311 Canal St.—1 Block West of B'way.
Take Elevator

Cannot burn or Explode

CARBONA

Cleaning Fluid

Removes Grease Spots without injury to fabric or color.

20¢ 30¢ 60¢ & $1.20 bottles. All Druggists.

Carbona Products Company, 305 West 13th St., N. Y.

Kensico

The Permanent Burial Park

REIS UNION SUITS

REIS

MAN'S CLOSEST FRIEND

"Turner for Concrete"

SAVE ON YOUR ELECTRIC LAMPS

Compare These Prices

TUNGSTEN LAMPS

Watts	Regular Price	Our Price
10 to 50	.40	.28
60	.45	.32
100	1.00	.70

NITROGEN LAMPS

Watts	Regular Price	Our Price
75	.75	.53
100	1.10	.77
200	2.10	1.47

All Lamps Brand New and Guaranteed.

Electrical & Engineering Corp.
716 8th Ave. (45th). Bryant 6874

Men Wanted

America's largest nursery and landscape firm offers:

1. Hard work and long hours
2. Low living wages
3. No promise of advancement

To men under 40 who love achievement. Our district managers, selected from employees, earn $10,000 yearly up. Write (do not call), giving age, earnings each year for 5 years, education, occupation and references. Can use salesmen, draftsmen, stenographers and engineers. Employment Office, Lewis & Valentine Co., 47 West 34th Street, New York.

Too much sex stuff in the movies?

What is it doing to your daughter?

Shall we make divorce easier?

Divorces have increased at the rate of 60 per cent in the last ten years. Does that mean that we are more immoral than we used to be?

What about the times when divorce was easy and everybody was good. Under the Roman Empire, either party could renounce marriage at will. And this was one of the most moral periods in history.

And what about easy marriages? Are they causing the tremendous increase in divorce? Should we make marriage more difficult and divorce easier? Is that the solution?

You will get a lot of new ideas on this subject when you read Genevieve Parkhurst's novel article in Pictorial Review for February. She suggests a brand new solution of the whole divorce problem.

Here are six more remarkable short stories

For the fourth year in succession Pictorial Review has been awarded first place in fiction among popular magazines!

"Aurore—The Evil Dawn" A stirring story of a wild girl's passion in the far North—by Ethel Watts Mumford.

"The Assassins" An astonishing story of the theatre—a tale of sudden failure and unexpected success—by Frederick Irving Anderson.

"His Secrets" A highly amusing story of young love and a younger brother—by Leona Dalrymple.

"The Healer and the Penitent" A weird tale of occultism and revenge—by Don Marquis.

"The Studio in the Rue Tartarin" A chucklesome account of a journalist's adventures in Paris—by H. Collinson Owen.

"In Peter Westcott's Nursery" Hugh Walpole tells how an arrogant man lost his disgust for the world—an unusual character portrait.

SOMETHING is certainly wrong with the movies. Over-emphasis of sex has been played to the limit.

What that something is, is fearlessly revealed by Benjamin B. Hampton, who is himself President of four big motion picture companies and Vice-president of a fifth.

He tells you why we get such titles as these—"Secret Sin", "The Lure of the Other Woman", "Guilty Wives", etc., etc. Why we get such pictures as this—"Her husband drew the girl to him——a long, long kiss—!—this pretty girl, so unlike his wife, her eyes lighted with love-flames, smiling wantonly," etc., etc.

Why must motion picture houses offer this abnormal kind of amusement!

Mr. Hampton tells you things no one on the inside has ever told before. And he gives you besides an interesting peep into the daily lives of many of the stars of movie-land.

He tells you just what is the matter with a certain type of movie and exactly why this sex-stuff is being offered to young girls.

You will be shocked when you learn who is responsible.

"Too Much Sex-stuff in the Movies" is the most startling article ever published on the subject. And most important of all, the author explains exactly how *you* can change these conditions in your town. Read Mr. Hampton's frank article on page 11 of Pictorial Review for February.

"Too much sex-stuff in the movies"

A startling article on a subject of vital interest to society

Booth Tarkington's new novel begins in this issue

Alice determines to break into the small town "social circle"

What chance has Alice?

With a brother who takes her to a dance in a tin Lizzie and plays craps with the negro attendants!

With a father who thinks they have enough because it's "more than *he* had when *he* was a boy!"

With no expensive clothes, with no rich, simple house—no "background"!

Absurd Alice swinging her Malacca cane down Main Street! You are sorry for her patiently picking three hundred violets so she can have flowers to wear to the ball. Sorry for her making up her brave little lies that fool nobody.

Poor Alice. About to drink of happiness—when the cup was snatched from her lips. Everyone knows an Alice Adams. There is one in your town. Everyone who reads the newest books will be discussing Alice and her problem. The first big instalment of "Alice Adams" is in the February issue. You can finish it in only three more.

"Alice Adams"—A small town girl
by the author of Penrod

The newest advance spring fashions

are offered in Pictorial Review Patterns, the most stylish, most economical of all patterns, 25c, 30c, and 35c, *none higher*. In Pictorial Review for February you will see thirteen full pages of the smartest, newest, advance fashions! The first authoritative spring styles. And for every one of these charming designs there is a Pictorial Review Pattern to reproduce it exactly. Don't plan a single gown until you have seen these beautiful advance spring fashions.

OUT TODAY

The Spring Fashion Quarterly for sale at all Pictorial Review Pattern agencies. 600 designs to select from!

Pictorial Review Patterns, 25c, 30c, 35c—none higher

PICTORIAL REVIEW

FEBRUARY ISSUE—OUT TODAY

This edition is limited to 2,000,000 copies

PEGGY MARSH WED TO AN EX-AVIATOR

Actress Married Albert L. Johnson, Nephew of Late Cleveland Mayor, on Jan. 5.

FIELD SETTLEMENT DENIED

Annual Allowance of $50,000 for Herself and Son, With a $100,000 Home, Reported.

Peggy Marsh, the actress, who has for years sought a settlement from the estate of Henry Field 2d, a grandson of the late Marshall Field, for the support of herself and her son, Henry Anthony Marsh, was married on Jan. 5 last in Greenwich, Conn., to Albert L. Johnson, a nephew of the late Tom L. Johnson, Mayor of Cleveland. It became known yesterday. Mrs. Johnson is at present in Miss Alston's sanitarium here convalescing from an operation for appendicitis.

Mr. Johnson denied yesterday that the executors of the Field estate had finally agreed on a settlement of his wife's claim, it having been reported that she was to get $50,000 a year for the support of herself and her son, and a $100,000 home.

Miss Marsh recently came here from England. She met Mr. Johnson, who was an aviator in the war, at a luncheon in the Ritz. On the evening of Jan. 4 they telephoned to Justice of the Peace Meade in Greenwich, who recently married Constance Talmadge and Dorothy Gish, to stay up awhile, as his services would be needed again. They motored to Greenwich and were married by Mr. Meade in the Court House. Then they drove back to New York, and went to the Great Northern Hotel, where Miss Marsh had been staying with her aunt.

A week ago Mrs. Johnson became ill, and it was found necessary to operate on her at once for appendicitis. For a time it was feared that she might not recover, but she is now convalescing. She also denied the reports of a settlement.

Mr. Johnson said yesterday that he likes Henry Anthony Marsh, who arrived here from England last Saturday, and that the boy will be adopted by him as soon as Mrs. Johnson recovers. He said he had no plans yet, but was willing to do whatever his wife wishes. Mrs. Johnson said she had signed a contract to appear in a play to be produced by Al Woods.

Peggy Marsh met Henry Field 2d in London in 1915, while she was playing there. Although she never claimed to be his wife, she asked after Mr. Field's death that his estate confirm an agreement between him and herself by which she was to receive $100,000 for the support of herself and his child. Mr. Field later married Miss Nancy Perkins.

PEGGY MARSH TO FIGHT FOR FIELD WEALTH

Counsel on Both Sides Deny That Her Marriage Brought About a Settlement.

Special to the New York Times.

CHICAGO, Jan. 20.—The marriage of Peggy Marsh to Albert E. Johnson has not altered her plans in the legal fight for a portion of the estate of Marshall Field for her 4-year-old son, Henry Anthony Marsh, on the ground that his father was Henry Field, a grandson of the late Marshall Field. Denial that the marriage had ended the litigation was made today by both Edward E. Dunne, counsel for Mrs. Johnson, and Henry P. Wilson Sr., attorney for the Field estate.

The statement telegraphed from New York that because of Peggy Marsh's marriage the Field estate had agreed to recognize the claims of the boy by settling an annuity of $50,000 upon his mother was also contradicted by the attorneys.

Attorney Dunne explainded that there is now pending in the Supreme Court two writs of error taken from decisions rendered by two jurists of the Superior Court of Cook County on the validity of the lad's claim to his father's estate. The Supreme Court will announce its ruling on the writs in March or April.

BENJAMIN FRANKLIN TODAY.

His Great-Great-Great-Grandson to Impersonate Him in Tour of City.

Benjamin Franklin will realize today through the eyes of his great-great-great-grandson, Franklin Bache Huntington, a wish he made in his old age to see America a hundred years hence. Mr. Huntington, who is a New York architect with offices at 7 East Forty-second Street, will impersonate Franklin and will be escorted on a tour of the city. Mr. Huntington, who bears a striking resemblance to his ancestor, has shaved his beard and mustache to make the impersonation more accurate.

The tour, which the New York City Thrift Committee and the Benjamin Franklin Memorial Committee has arranged, will start from the Metropolitan Museum of Art and will include the Public Library, Wall Street, Fraunce's Tavern, the Battery, where a naval seaplane is to be moored for inspection, and the City Hall, where a desk used by George Washington will be seen.

WANT PAYNE TARIFF BACK.

Readoption as Emergency Measure Asked by Protective League.

The adoption of the Payne-Aldrich Tariff law of 1909 as an emergency measure, in place of the tariff laws in operation, was urged yesterday at the thirty-sixth annual meeting of the American Protective Tariff League. A resolution was adopted calling upon Congress to substitute the Payne-Aldrich law and have it "remain in force and effect until a new tariff law that will afford adequate protection and materially increase the revenue can be deliberately prepared, enacted and approved."

Another resolution addressed to President-elect Harding asked that a special session of Congress be called "for consideration of emergency and remedial measures."

A. H. Heisey was re-elected President; Karl G. Roebling, First Vice President; Joseph R. Grundy, Second Vice President, and Wilbur F. Wakeman, Treasurer and General Secretary.

Forego Lunches to Aid Europe.

EVANSVILLE, Ind., Jan. 20.—Noonday lunches will be eliminated every other day by 1,400 high school students of Evansville until $500 is raised for the starving children of Europe, it was announced today. The students acted following an appeal by J. O. Chewning, Principal of one of the high schools. The $500 will feed fifty children until the harvest season, it was said.

SHERMAN ASSAILS TRADE COMMISSION

Charges Its Reports on Packers Were Designed to Injure Meat Export Trade.

WASHINGTON, Jan. 20.—The Federal Trade Commission was attacked in the Senate today by Senator Sherman, Republican, Illinois, on the ground that it had "seriously impaired" American export trade in meats by circulation abroad of its reports charging the "big five" meat packers with monopoly.

In a lengthy address opposing the pending bill for Federal regulation of the packing industry, Senator Sherman declared that the Trade Commission's reports were "intended" to injure the American packers' export trade and had actually done so.

"The commission's reports were sent broadcast through the State Department, with a form letter to make it appear that the President was behind its circulation," said Senator Sherman. "In every case it was sent where the most mischief would be done. The reports were sent abroad for the express purpose of turning foreigners against American meat producers."

William B. Colver, former Chairman of the commission, also was attacked by the Illinois Senator, who said Mr. Colver had declared that any official who would injure American commerce would be a "traitor."

"Well, he's furnished his own condemnation," Senator Sherman continued, asserting that Mr. Colver "glories in the fact that he broke down the packers' export trade."

Competing British packers, Senator Sherman said, were "clubbing and destroying us" in foreign meat markets with the commission's report.

Attacks on ownership by the packers of refrigerator car lines recalled "similar attacks" on the United Fruit Company, which he attributed to perfection of the refrigerated ship.

"Our British cousins, who have come to think commercially that the world is theirs, have led in these attacks," the Senator added, "because of the position of Jamaica, a British possession in the banana producing field."

TARIFF BARS 5-CENT CIGARS.

Importers Say Rate Must Be Reduced to Get Cheap Smokes.

WASHINGTON, Jan. 20.—The old-time five-cent cigar, once hailed by Vice President Marshall as the nation's crying need in its return to normality, is gone forever unless tariff and tax levies on tobacco drop, according to the testimony of manufacturers and importers before the House tariff framers today. The gloomy forecast emerged from a smoke screen—cigar smoke—that rolled and eddied about the Ways and Means Committee room, arising from samples brought by the tobacco men and promptly put to the test by the committee.

The witnesses asked for a reduction of the 25 per cent. ad valorem duty on Sumatra wrappers in order that cigar prices might go down "in keeping with the trend of the times."

Franzen Now Seeks Divorce.

MADISON, Wis., Jan. 20.—A charge of larceny against Pierre P. Auther, who eloped with the wife of Philip M. Franzen two weeks ago, was dismissed today on motion of District Attorney T. G. Lewis, who told the court that in view of the testimony given by Franzen the State could not successfully prosecute. Mrs. Auther and Mrs. Franzen were in the court room. Franzen today served divorce papers on his wife.

SENATORS CALL FOR DATA ON B. R. T.

Seek Facts From Public Service Commissioner for Proposed Inquiry on Fares.

DOCUMENTS WILL BE GIVEN

Receiver Garrison Also Expects to Furnish Material on Operation of Lines.

Senators William T. Simpson and Maxwell S. Harris, who are working with Senator Alvah W. Burlingame Jr. in laying plans for an intensive investigation of the Brooklyn Rapid Transit System, called on Deputy Public Service Commissioner Morgan T. Donnelly yesterday and asked him to collate information needed in the proposed inquiry. Mr. Donnelly said that everything at the office of the commission would be placed at the disposal of the investigators.

There are on file with the commission many printed statements, tables, communications and the like, concerning the franchises of the Brooklyn surface lines. These, Mr. Donnelly said, would be gathered together for the committee, but information of a character not usually gathered in official proceedings could not be supplied. It was suggested that the two Senators were anxious to obtain details of transactions occurring in relation to the receivership. Records of this character are in the custody of the Federal Court.

The two Senators said last night that probably enough information would be obtained from Mr. Donnelly to enable the committee to make a good beginning in the proposed inquiry and that as it developed ways would be discovered to obtain all the facts needful in regard to the receivership, the present financial condition of the surface line properties and the management of them by Lindley M. Garrison, the Federal receiver.

Senator Harris said that he and Senator Simpson would call on Mr. Donnelly at 1 o'clock on Monday, collect the information that had been gathered and carry it to Albany, where it would be submitted to the full committee on Monday night. It is expected that at the same time the committee will receive a report from Senator Burlingame concerning the activities of Receiver Garrison, along with some details of the results of his work in managing the bankrupt properties.

Both Senators Simpson and Harris stated that the proposed hearing in the Borough Hall in Brooklyn had been called off and that there was nothing to the suggestion that a mass meeting was to be held to enable the citizens of Brooklyn to express their opinion of the B. R. T. Company.

It was said yesterday that word from Albany was to the effect that if all the Legislators from this city got together to oppose any legislation looking to an increased fare rate, the rest of the Legislators would stand with them. A feature of the proceedings at Albany, it was said, is an effort now making to bring all of the representatives from this city, or at least a majority of them, into an organization to prevent any advance in the fare.

Attention was called yesterday to the fact that the traffic on the surface lines of Brooklyn increased 19.56 per cent in the last fiscal year ended June 30, that this increase represented 70,836,089 nickels more than were received in the preceding year, and that this improvement in the financial condition indicated that the surface line companies could live comfortably without adding to the burdens of their patrons by making them pay more for transportation.

SET FIRE TO SCHOOL TO INSURE VACATION

St. John's School Student Was Infatuated With Girl at Elmira Home.

Special to The New York Times.

SYRACUSE, N. Y., Jan. 20.—Austin L. Ingersoll, 17, the St. John's School student who yesterday confessed that he set fire to three buildings at the Manlius School, will be arraigned tomorrow afternoon before Judge William L. Barnum on three indictments of arson, third degree. He will enter a formal plea of not guilty through his counsel, Richard J. Shanahan, who has been retained by his father, Lucius E. Ingersoll.

It was disclosed today that the youth was infatuated with a school girl in Elmira Heights, his home, and that because he wished to be near her, he set fire to the buildings in the belief school would be dismissed for the remainder of the year. Ingersoll and his roommate, Charles D. Campbell of Alexandria Bay, to whom he confided that he had fired the buildings and who failed to report the crime to the school authorities, were expelled today.

Although no definite move has been made, the appointment of a commission to examine into the schoolboy's mental condition is said to be imminent. General William Verbeck, former Adjutant General of the State and head of the military school at Manlius, said today that he would favor such action.

The father met his son in the courthouse jail this afternoon. The lad was calm and self-possessed. Nothing has been done toward obtaining bail for the prisoner, his attorney awaiting a move on the part of District Attorney Frank P. Malpass.

Campbell is said by General Verbeck to have withheld his knowledge of the crime because of a sense of schoolboy honor. Campbell said today that Ingersoll wrote typewritten letters to the girl in Elmira which covered from five to ten pages, single spaced. He did not tell the school authorities about the confession Ingersoll made to him for fear his chum would be sent to prison for twenty years. Finally he told Harrison Reed of Brooklyn, another cadet, who immediately repeated the story to General Verbeck.

WOULD TAKE MORGAN HOUSE

Senate Committee Will Offer Bill Accepting Gift of Embassy Home.

Special to The New York Times.

WASHINGTON, Jan. 20.—The offer of J. P. Morgan of New York to give to the United States the Morgan London residence at 13-14 Prince's Gate, Hyde Park, the house to be used as a residence for the American Ambassador to the Court of St. James's, was acted upon favorably today by the Senate Committee on Foreign Relations. The committee authorized Senator Lodge, the Chairman, to draft a bill for the acceptance of Mr. Morgan's offer, and such a bill, as soon as drawn, will be reported favorably to the Senate by the committee.

Mr. Morgan offered his London home to the Government in a letter to the Secretary of State, written on April 17 of last year. The letter was transmitted to the Senate by President Wilson, and has been for months on file in the Committee on Foreign Relations. The house was the London home of Mr. Morgan's father, the late J. Pierpont Morgan, and before that of his grandfather, the late Junius Spencer Morgan.

The house is ample for use as an official residence for the Ambassador, but is probably not large enough for use also as offices for all the members of the embassy staff. However, it is situated at convenient distance from the present embassy, where, in the event Congress accepts the gift, it is understood the offices of the staff will continue to be maintained.

Is Your House Going To Turn Out Right?

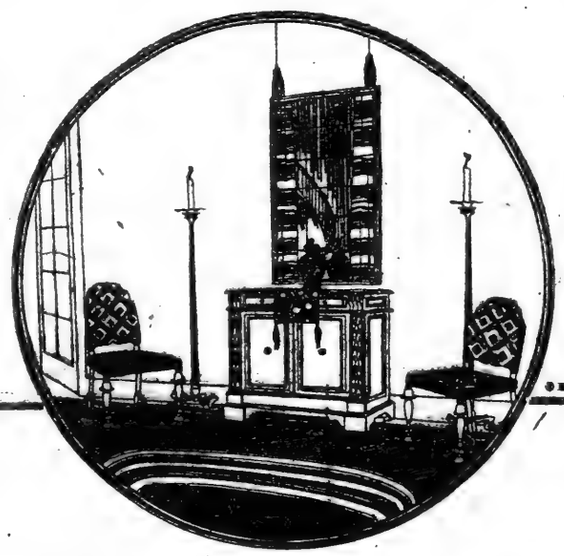

DOES your house show signs of getting stiff and classic, just when you wanted it to develop into something nice and rambling? Everything you put into a house counts, from the cement in the cellar to the final wax on the floors. And according to the taste and judgment you use now, when you open your hall door a few months from now you'll walk into a home—or just a house. And that's what House & Garden is for—to encourage homes.

FEBRUARY

HOUSE & GARDEN

On Sale Now

THIS IS THE BUILDING NUMBER

IN this issue there's an article on transplanting architecture that shows how we can borrow some of the old-world charm of foreign buildings. And one on an Italian garden that shows what we could do—and usually don't—with a little walled-in space.

WOULD you like magnolias to bloom in your garden this spring? They're here, with all their hows and whys. You'd rather have a swimming-pool? Certainly—dimensions, foundations and all. You want things inside the house? Very well, here they are.

BRIGHT hangings for your windows, frames for paintings, mirrors of all sizes and shapes. And you'll find three houses—not too large to be livable—photographed in this issue, and their floor plans sitting beside them. There are plans, too, for a garage and service house. And there's an article on the decorative possibilities of rain-water pipe-heads. If you didn't know there were any, you've something pleasant to learn. And you'll find the article on garden axes (plural of axis) very helpful if you'd thought of laying out a garden and didn't know just how to begin.

Buy It At Your News Stand Today!

Join the Happiness Candy Club

Two boxes of Candy for the price of one of them

How the Happy Idea came

How the Happy Idea was worked out

Here's how the Happy Idea works

Many customers have said, "*If you would get everybody to try your candy and compare your quality and your values, you wouldn't be able to make candy enough to supply the demand.*"

Perceiving this to be true and knowing that the only good candy advertising is the word-of-mouth-praise of its *quality* by happily suited customers, our sales head said, "*Let's form a Happiness Candy Club, give the members a candy treat—for example, this week two bozes of candy for the price of one of them—and you will have ten or twenty times as many people spreading the story of United Candy goodness.*"

And so, we have started the Happiness Candy Club. Everybody who buys United Candies automatically becomes a member. This week we "club together" two good examples of our line—a full pound box of Evangeline Chocolates, sold regularly for $1, and a one pound decorated tin box of our Louisiana Molasses Nutted Kisses, sold regularly at 60c, both for $1.

Friday and Saturday

One pound box of **Evangeline Chocolates**

Regular Price $1.00

One pound box of **Molasses Nutted Kisses**

Regular Price 60¢

Both *for* $1

As this club plan of selling candy is purely an idea for introducing our candies to as many people as possible, we reserve the right to limit the sale to one to a customer.

"Happiness in Every Box"

UNITED HAPPINESS STORES:—

416 Broadway, 1272 Broadway, 1343 Broadway, 2249 Broadway, 2690 Broadway, 59th St. & 3rd Ave., 32 Cortlandt Street, 90 Nassau Street, 64 East 14th Street, 42 East 23rd Street, 25 West 42nd Street, 200 Fifth Avenue, 135 West 42nd Street, 13 Park Row, NEWARK—601 Broad Street & 785 Broad Street

UNITED RETAIL CANDY STORES

YOU CAN ALWAYS SAVE MONEY BY WEARING W. L. DOUGLAS SHOES SOLD DIRECT FROM FACTORY TO YOU AT ONE PROFIT

★ 85 Nassau Street.
847 Broadway, near 14th.
★1352 Broadway, cor. 36th St.
1495 Broadway (Times Sq.)
★ 984 Third Avenue.
★1452 Third Avenue.
★2302 Third Av., cor. 120th St.
★2779 Third Av., bet. 149th & 150th Sts.

W. L. DOUGLAS
$6.00 $7.00 $8.00 $9.00 & $10.00 SHOES
FOR MEN AND WOMEN

A BETTER SHOE FOR THE PRICE

EVERY PENNY SAVED IN THE COST OF LEATHER HAS BEEN ADDED TO THE QUALITY OF W. L. DOUGLAS SHOES. THE STAMPED PRICE IS W. L. DOUGLAS PERSONAL GUARANTEE THAT THE SHOES ARE ALWAYS WORTH THE PRICE PAID FOR THEM.

They are the best known shoes in the world. Sold in 107 W. L. Douglas stores, direct from the factory to you at only one profit, which guarantees to you the best shoes that can be produced, at the lowest possible cost. W. L. Douglas name and the retail price are stamped on the bottom of all shoes before they leave the factory, which is your protection against unreasonable profits.

W. L. Douglas shoes are absolutely the best shoe values for the money in this country. They are made of the best and finest leathers that money can buy. They combine quality, style, workmanship and wearing qualities equal to other makes selling at higher prices. They are the leaders in the fashion centers of America. The prices are the same everywhere; they cost no more in San Francisco than they do in New York.

BOYS SHOES $4.50 & $5.00

W. L. Douglas shoes are made by the highest paid, skilled shoemakers, under the direction and supervision of experienced men, all working with an honest determination to make the best shoes for the price that money can buy.

CAUTION Insist upon having W. L. Douglas shoes. The name and price is plainly stamped on the sole. Be careful to see that it has not been changed or mutilated. W. L. Douglas President
☞ If not for sale in your vicinity, order direct from factory. Catalogue free. 210 Spark St., Brockton, Mass.

W. L. DOUGLAS STORES IN GREATER NEW YORK

347 Eighth Avenue.
★ 250 West 125th Street.
BROOKLYN
★ 706 Broadway, near Thornton St.
★1367 Broadway, cor. Gates Ave.
★ 478 Fifth Ave., cor. 11th St.
★ 859 Manhattan Ave. (Greenpoint)
★ 449 Fulton Street.
JERSEY CITY—18 Newark Avenue.
★HOBOKEN—120 Washington Street.
★UNION HILL—276 Bergenline Ave.
★NEWARK—831 Broad Street.
★PATERSON—192 Market St., cor. Clark
★TRENTON—29 East State Street.

Stores marked with a ★ carry complete lines of W. L. Douglas Shoes for Women.

"Buy It From the Navy"

U. S. NAVY
Offers
FOR SALE
By Sealed Proposals
New Materials

Catalogues of the following materials are now ready and will be forwarded on request:—

	Sale to be held.
Copper Coffee Urns	Jan. 24th 11 A.M.
Steam Jacketed Kettles	24th Noon
AUTO TIRES AND TUBES	25th 11 A.M.
Electric Cable and Wire	26th 3 P.M.
Bake Ovens	27th 11 A.M.
ELEC. STORAGE BATTERIES	28th 2 P.M.
Text Books and Blank Books	29th 10 A.M.
Lamps, Lenses and Lanterns	29th 11 A.M.
COTTON CANVAS	31st 11 A.M.
NON-FERROUS METALS	31st 2 P.M.
INCANDESCENT LAMPS	31st 3 P.M.
Bathroom Fittings	31st Noon

Please mention specifically the catalogue you desire. Address: Board of Survey, Appraisal and Sale, Navy Supply Depot, 39th and 3rd Aves., Brooklyn, N. Y. Telephone Sunset—6100, Ext. 585.

Eugene H. Tricou,
Lieut. Commander (SC), U. S. N.

"Buy It From the Navy"

BYRON MANUSCRIPT IS SOLD FOR $3,300

"Sardanapalus," Most Important Original of Poet, Bought by Gabriel Wells.

G. D. SMITH SALE BEGINS

First Day's Proceeds $27,547—Kilmarnock Edition Burns 'Poems' Brings $2,275.

Books and autographs from the estate of George D. Smith brought $27,547 at the Anderson Galleries last evening. The highest price was $3,300, paid by Gabriel Wells for Lord Byron's manuscript of "Sardanapalus," written at Ravenna in 1821, and considered the most important Byron manuscript in existence.

Mr. Wells also paid $610 for Anacreon, one of two copies printed in vellum in 1554; $2,275 for the rare first Kilmarnock edition, 1786, of "Poems" by Robert Burns; $475 for Jean Grolier's copy of Capella's "Anthropologia," and $1,200 for William Caxton's "Virgilius," 1490.

W. W. Cohen paid $2,625 for Caxton's "Mirrours of the World" by Vincent de Beauvais, 1490. Dr. A. S. W. Rosenbach obtained Grimm's "German Popular Stories," illustrated by George Cruikshank, for $900; a letter from Paul Jones to Thomas Jefferson, dated Paris, Feb. 28, 1786, for $1,075, and Ben Jonson's "King James's Entertainment," London, 1604, for $470.

William R. Hearst paid $700 for a presentation copy of "American Notes" by Charles Dickens to Professor C. C. Felton. The Brick Row Book Shop gave $500 for Captain Nathan Hale's manuscript of a poem. J. S. Phipps obtained for $500 the first edition of "Hesperides" by Robert Herrick. G. A. Baker & Co. gave $530 for Ben Jonson's copy of Horace. James F. Drake paid $405 for the first edition of Charles Lamb's "Mr. H., or Beware a Bad Name," Philadelphia, 1813.

The sale will be continued this evening.

TETRAZZINI GETS HEIRLOOM.

Mrs. John King Van Rensselaer Gives Earl's Insignia to Singer.

A costly diamond insignia, which has been an heirloom in the family of Mrs. John King Van Rensselaer for generations, was presented yesterday by Mrs. Van Rensselaer to Mme. Luisa Tetrazzini. It contains thirty diamonds and belonged before the Revolution to Major Gen. William Alexander, sixth Earl of Stirling, and was worn by him at the Court of St. James's.

The gift was made because of Mme. Tetrazzini's interest in Mrs. Van Rensselaer's Americanization work, and because the singer has formed in Italy a patriotic society called the Daughters of the Italian Revolution, organized like the Daughters of the American Revolution.

Major Gen. Alexander renounced his title and came to the American colonies to fight for them after the signing of the Declaration of Independence. He was captured during the battle of Long Island, exchanged, and married Sarah Livingston.

OPPOSES EQUITY SHOP.

Dramatists Society Votes 34 to 3 Against Proposed Plan.

The American Society of Dramatists and Composers, at a meeting in its clubrooms in Forty-fifth Street yesterday afternoon, put itself on record as overwhelmingly opposed to the proposed Equity shop, which would compel all actors to become members of the Actors' Equity Association. The vote against the proposition was 34 to 3. Addresses were made by Owen Davis, Edward Locke, Cosmo Hamilton, James Forbes, Avery Hopwood, Zoe Akins and others.

The Actors' Equity Association issued a statement after the meeting in which it was charged that the vote had been controlled by a clique. Frank Gilmore of the Equity declared that many managers were members of the Dramatists Society, and that they had been influential in swaying the membership.

"CYCLONE" MILLER WINS.

Judge Denies Wife Separation, Hoping for Reconciliation.

In the Queens County Supreme Court yesterday Justice L. B. Faber denied the application of Edna Grace Miller for a separation from Henry C. Miller, who was Major "Cyclone" Miller in wartime. The court rendered no written opinion, but the denial was understood to be based upon a hope that reconciliation would follow the husband's testimony that he dearly loved his wife and was ready to return to her if she would have him. Miller blames his mother-in-law in part for his marital troubles.

Letters written by Miss Maude Bigge, daughter of General Sir Thomas Bigge of Cahaffey Moor, Bourton, Dorset, England, which were offered in evidence by Mrs. Miller, will be returned to her by the court clerk. Mrs. Miller's attorney said his client intended to rent a safe deposit box and keep the missives for future reference. Miller has demanded the letters and there is a possibility of legal action over their possession.

DR. VAN DYKE ON KAISER.

Glad Holland Offered an Asylum to the Fallen Emperor.

The Rev. Dr. Henry van Dyke was the principal speaker at the thirty-sixth annual dinner of the Holland Society of New York last night at the Waldorf. After saying that Holland was the most hospitable and open-minded country in the modern world, Dr. van Dyke said that he was glad Holland had offered an asylum to the former Kaiser, "the most miserable and abject despot in the world." He stated, however, that he believed that Holland would be glad to get rid of the Hohenzollerns if there was a legal way to do so. The speaker said that Holland was not and had not been pro-German, and added: "Have you ever heard of a man being pro-wolf?"

ALIENATION CLUE IN FILM.

O. W. Page Sues Souders, Shown With Ex-Wife in Movie.

KANSAS CITY, Jan. 20.—When O. W. Page went to a motion picture show recently, one of the films showed the New Year's eve festivities at a local hotel. Today Page brought suit for $50,000 against H. H. Souders, an apartment hotel owner, alleging the alienation of his wife's affections.

According to Page, the picture showed Souders and Mrs. Page participating together in the festivities. Mrs. Page recently obtained a divorce.

THE OPERA

By Richard Aldrich

"Cleopatra's Night" and "Le Coq d'Or."

Henry Hadley's opera of "Cleopatra's Night" is one of the few American operas produced by the Metropolitan Opera Company that have had the good fortune of continuing in the repertory for a second season. It entered last night upon its second season when it was given in conjunction with Rimsky-Korsakoff's fantasy "Le Coq d'Or." The audience was large and manifested a considerable, though not an uncontrollable, pleasure in the performance.

"Cleopatra's Night" was recognized at its first production a year ago, as one of the best of the ten American operas that have been given at the Opera House under the present management. It is perhaps not the most original, but the most skillfully made, the most "viable"; and skillful construction and "viability" are essential for the life of any operatic work. The libretto, written in English by Alice Leal Pollock, is an arrangement for the stage of Gautier's tale, "Une Nuit de Cleopatre," and possesses the important quality of practicability on the stage. But it has few other excellences. It is far from presenting the gorgeous descriptive power, the high flight of imagination, the faculty of reproducing sensuous impressions, that belong to the original. And as for its literary quality, it stands far below the remarkable English translation by Lafcadio Hearn, an artist in prose who had the right to lay hands upon Gautier's work.

The outlines of the opera are slender, but vivid, and present some notably strong dramatic situations. Mr. Hadley has taken advantage of them. He writes with a feeling for dramatic movement, expression and contrast, and for the emotional current impelled and directed by the dramatic movement. The music, however, cannot be said to show strong originality or powerful individuality. However effective it is, there is the impression of something made by skill, experience and judgment rather than from a creative impulse. Of the burning passion, the rapturous intoxication, the luxurious sensuousness of the time and place and the character of the Egyptian queen there is not much in the music.

Nor is the music free from echoes of contemporaries and predecessors in the musical world. The voice of Strauss, the language of some of the modern Frenchmen, and others not so modern, and an undertone of Wagner are not to be escaped. The writing for orchestra is skillful and resourceful and shows an appreciation of dramatic effect in instrumentation. The orchestra does not overwhelm the singers, and it is possible for them to sing and be heard, and even what is rarer, be understood.

Mme. Alda was the Cleopatra, as she was last season. It cannot be counted among the best of her impersonations. There is little to suggest the fascination, the regal passion, the imposing personality of the Egyptian queen that have come down through the ages. She sang well, especially when the music was in the upper ranges of her voice. Mr. Kingston appeared as Meïamoun, as he did in some of the performances last season; he sang the music with sonorous power; but he too created little illusion as the impassioned lover from the desert.

Mr. Papi conducted and did it from memory. In the performance of "Le Coq d'Or" that followed the same singers were heard in the cast as at the last performance, except that Mme. Bérat took the place of Mme. Kathleen Howard in the music of Amelfa. Mr. Bamboschek conducted.

The National Symphony Orchestra.

The concert of the National Symphony Orchestra yesterday afternoon in Carnegie Hall was devoted to compositions of Beethoven, whose music has flowered so luxuriously in orchestral programs this season, the 150th since his birth. The overture to "Egmont" and the Seventh Symphony were the orchestral numbers. Mischa Levitzki was the soloist and played Beethoven's C minor piano concerto.

The orchestra showed the results of the continuous and painstaking work that Mr. Mengelberg has evidently devoted to it, building on the foundation so carefully laid out and prepared by Mr. Bodanzky. The tone of the whole orchestra has been improved to some extent, mellowed and refined. There has evidently been a laborious adjustment and blending of the several choirs.

The playing showed finish and careful preparation; the unfortunate hornplayers fell again, on certain occasions, a prey to nervousness. Mr. Mengelberg's reading of the symphony was a sound and sane one; a deeply musical one, in which no effects were sought other than those that have long been recognized as belonging to the score. The tempos seemed right—unless the trio of the presto movement seemed a little too much "meno presto." The performance was a publication of Beethoven's ideas at once eloquent and sincere.

Mr. Levitzki played the concerto with great beauty of tone, crispness of rhythm and articulation and a true insight into the style of the work. It is far from being a "pupil's" concerto, and it is obvious that the composer in writing it was well freed from the leading strings of Mozart and Haydn. It is wholly characteristic of a period in Beethoven's career in which he was already thoroughly Beethoven. There are profound beauties in it, and especially in the slow movement, of which Mr. Levitzki's playing gave a full revelation. An admirable feature of the performance was the refined and finished orchestral accompaniment, such an accompaniment as is not always supplied to concertos of any sort in New York.

Charlie Chaplin's 'The Kid' Tonight

Charlie Chaplin's latest motion picture comedy, "The Kid," will be shown publicly for the first time tonight at Carnegie Hall for the benefit of the Children's Committee of the National Board of Review of Motion Pictures. "Passion," with Pola Negri in the leading rôle, which ran two weeks at the Capitol Theatre recently, will also be on the program. Both pictures have been loaned by Associated First National Exhibitors, Inc. Michio Itow will dance.

The fund to be raised for the Children's Committee of the National Board will be devoted to the selection of suitable motion pictures for young people.

THEATRICAL NOTES.

The special matinees of Ervine's "Mixed Marriage" will be continued at the Times Square Theatre next week.

John Drinkwater will arrive in New York Jan. 28 on the Cedric. He will assist in rehearsals of his play, "Mary, Queen of Scots."

The first performance of "Cognac" took place in Stamford last night. The piece will come to the Princess next Monday night.

Columbia alumni have bought out the Century Theatre for the performance of "Afgar" on the night of Feb. 11.

Tony Sarg's marionettes will present "Rip Van Winkle" at the Academy of Music in Brooklyn on the evening of Feb. 5.

Deborah Bierne's Irish Players, who appeared at the Thirty-ninth Street Theatre last season, will begin their second season on Tuesday night, Feb. 1, at the Sixty-third Street Theatre, which has been remodeled by John Cort. They will present "The Keeper of the Lights," by Frank O'Donnell; "The Ballyculien Band," by Brindsley MacNamara and "Resurrection," by Daniel Corkery.

HAMBOURG TRIO APPEARS.

Gives Matinee Recital, With J. Campbell McInnes, Baritone.

Jan and Boris Hambourg, violinist and 'cellist of a family trio, in which Mark Hambourg, pianist, has now yielded to Alberto Guerrero, gave trios of Schumann, op. 80, in F, and of John Ireland, represented by his second numbered work in E minor, and in one movement, at a well-attended matinee yesterday in Aeolian Hall. Chamber musicians have increasingly of late sought to vary their recitals after the manner of the co-operative Beethoven Association, of tomorrow's Cesar Franck concert, or of Mme. Poldowski's and others here recently, not without popular evidence of approval.

The Hambourgs gave place midway in their program to J. Campbell McInnes, baritone, who sang Schumann's song cycle, op. 48, of "Poet's Love," performing the unusual feat of preparing the entire series in English of Alice Mattulath's translation, and at the last moment singing instead the sixteen original German stanzas of Heine.

Leo Schulz Appears as Soloist.

Leo Schulz stepped from the Philharmonic ranks to appear as soloist at the society's concert last evening in Carnegie Hall, and was cordially welcomed by an audience including many subscribers whose associations with the orchestra spanned as many years as his own veteran service. Mr. Schulz was heard in Schumann's concerto for 'cello, a work of rare sincerity compared with too many sentimental trifles written for that instrument, and of what is called "grateful" quality for the player and interpreter.

Mr. Stransky prefaced the solo number with Mendelssohn's overture, "Fingal's Cave," and closed the evening with a repetition of the first symphony of Mahler, previously performed on Dec. 31 in a Philharmonic matinee series.

Century Promenade to Reopen.

The Century Promenade, which has been closed for several weeks, will reopen on Monday night, Jan. 31, with "Midnight Rounders of 1921." The lyrics of the new production are by Alfred Bryan and the music by Jean Schwartz. The company will include Dooley and Sales, Cleveland Bronner and company, Ethel Davis, Olga Cook, J. Harold Murray, Tot Qualters, Jessica Brown, Ted Lorraine and others. The Promenade has been remodeled in the past few weeks. Boxes have been added and other changes made.

Costume Ball to Aid Frankie Bailey.

A costume ball in aid of Frankie Bailey, long a favorite in the old Weber and Fields productions, is to be given at the Hotel Pennsylvania on the night of Feb. 14. The Committee of Arrangements, of which Mrs. H. Willis McFadden is Chairman, includes David Belasco, Marc Klaw, Joe Weber, Lew Fields, R. H. Burnside, George C. Tyler, Daniel Frohman, Raymond Hitchcock, Louis Mann, Harrison Grey Fiske, Messmore Kendall, Sam Scribner, Charles B. Dillingham and Roy Carruthers.

Willard Mack Melodrama Coming.

"Near Santa Barbara," a melodrama by Willard Mack, will be presented at the Greenwich Village Theatre a week from Monday night, with Mr. Mack in the leading rôle. Also in the cast will be Clara Joel, T. Tomamato, Joseph Sweeney, Zola Talma and others. The play has been acted on tour recently under the title of "Her Man."

MUSIC NOTES.

Anna Pavlowa's return to the Manhattan is to be limited to twelve performances, starting March 10, following which the Russian dancer will sail for Paris. Among promised novelties here are a set of "Mexican Dances."

Florence Easton, E. Robert Schmitz and George Meader have been announced as the artists assisting at a concert on Feb. 3 at the Waldorf-Astoria for the Maternity Centre Association and the New York Diet Kitchen.

Hulda Lashanska, soprano, will sing at the last but one of the Boston Symphony Orchestra's concerts at the Brooklyn Academy on Feb. 4, when Conductor Monteux will present a "Suite Francaise," by Roger-Ducasse.

Alice Nielson is to reappear in her role from "The Singing Girl" at the Mozart Society's concert and ball at the Hotel Astor next Tuesday, in aid of the child patients of the East Side Clinic.

The Hambourg Trio and J. C. McInnes will assist Tertius Noble on Sunday evening at St. Thomas's Church in a program of music of Bach, including an air from the "St. Matthew Passion."

"ICELAND" ICE SKATING — BROADWAY-52D ST. ADMISSION 75c.

COLUMBIA, B'way & 47 St. Twice Daily, 2:15, 8:15 — SPORTING WIDOWS with AL. K. HALL.

MOTION PICTURES.

CARNEGIE HALL, TONIGHT AT 8:30. Pre-Public Subscription Showing — CHARLES CHAPLIN in "THE KID" — His Latest Million Dollar Comedy Feature — POLA NEGRI in "PASSION" — Courtesy Associated First National Pictures, Inc. — MICHIO ITOW, FAMOUS NIPPONESE DANCER — Benefit Children's Fund, National Board of Review. Prices $2.00 to 75c. (Tax Exempt.) Seats on Sale at Tyson & Co. and McBride's, at Box Office Prices.

44TH ST. THEATRE — Matinee Every Day. EVENINGS 8:15—MATINEES 2:15. "The theatre resounds to cheers, whistles and yells of delight."—Eve. Mail. D. W. GRIFFITH Presents "WAY DOWN EAST" — Symphony Orchestra. Vocal Accompaniment. All Seats Reserved. Buy in Advance.

McBRIDE'S THEATRE TICKET OFFICES — 1497 BROADWAY [TIMES SQUARE WEST] — HALF of McBride's patrons are visitors to New York. And many of them regularly order their theatre tickets in advance by mail, knowing that for this convenient service they will be charged only 50c over the box office price—never a penny more. Hotel McAlpin, Waldorf-Astoria, 71 Broadway, 165 Broadway. PHONE 1100 BRYANT

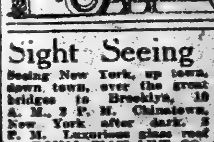

Sight Seeing Royal Blue Line — Seeing New York, up town, down town, over the great bridges to Brooklyn, 10 A. M., 2 P. M. Chinatown, New York after dark, 8 P. M. Luxurious glass roof — ROYAL BLUE LINE CO. OF N. Y.

THE WINTER GARDEN'S Greatest Laughing Hit! THE PASSING SHOW OF 1921 — Presenting Willie and Eugene Howard — MARIE DRESSLER—HARRY WATSON. EVGS. 8:15—MATINEE TOM'W, 2:15.

Princess, 39th, nr B'way. Beginning Next Mon. The MESSRS. SHUBERT Present — A Play in 3 Acts — COGNAC — By DAVID ARNOLD BALCH. A Human Document of a Woman's Love. SEATS NOW ON SALE.

NORA BAYES THEATRE, 44th, W. of B'y. Eves. 8:30. "Screaming Comedy."—Telegram. "3 LIVE GHOSTS" — Matinees Tom'w & Wednesday, 2:30.

ASTOR THEA., B'way & 45th. Eves. 8:25. Mats. Tom'w & Wed. (Pop.), 2:25. SEATS ON SALE 8 WEEKS IN ADVANCE. MADGE KENNEDY HERSELF in the Comedy Drama Hit 'CORNERED' — BEST SEATS TOMORROW MATINEE $2.00. Actors' Fund Benefit Today, 1:45—CENTURY.

SHUBERT Thea., 44th, W. of B'y. Eves. 8:30. Mats. Tom'w & Wed. (Pop.), 2:30. THE BOHEMIANS, INC., ANNOUNCE THE GREENWICH VILLAGE FOLLIES OF 1920.

LONGACRE W. 48th St. Eves. 8:30. Mats. TOM'W & Wed., 2:30. GRANT MITCHELL in "THE CHAMPION" — "The funniest play in town. It will drive Dull Care away for the two hours and a half that one spends at the Longacre and will leave pleasant memories long after the final curtain has dropped."—The Sun. Actors' Fund Benefit TODAY, 1:45—Century.

PLAYHOUSE 48th St., E. of B'y. Eves. 8:30. Mats. Tom'w, Wed. & Thurs. "An unmistakable triumph."—Commercial. MARY NASH in "Thy Name Is Woman".

Wm. A. Brady's 48TH ST. Thea., E. of B'y. Eves. 8:20. Mats. Tom'w & Thrs., 2:20. THE "BROKEN WING" — SEE THE CRASHING AEROPLANE!

BIJOU THEATRE, W. 45th St. Eves. 8:30. Matinees Tom'w & Wed., 2:30. JOHN GALSWORTHY'S GREATEST PLAY — THE SKIN GAME.

MAXINE ELLIOTT'S W. 39 St. Eves. 8:30. Mts. Sat. & Wed. 6TH BIG MONTH — SPANISH LOVE.

MOROSCO West 45th St. Eves. at 8:30. Matinees Sat. & Wed., 2:30. THE BAT — "KEEPS STANDEES ON TIPS OF THEIR TOES."—World.

Shubert-Riviera 97 & B'y. Eve. 8:15. Mat. Tom'w. OPPORTUNITY with JAMES CRANE. Next Week: Henry HULL * Alma TELL * George Marion in WHEN WE ARE YOUNG.

CENTURY THEATRE, 62d & C. P. W. Eve. 8 Sharp. Last Mat. Tom'w, 50c to $2.50. Last Week—Last 3 Times. F. Ray Comstock and Morris Gest Present MECCA — A Musical Extravaganza of the Orient. COMPANY OF 400 PEOPLE—11 SCENES. Positively Most Sensational and Most Stupendous Success in World's History.

CENTURY TODAY — Doors Open 1:30, Curtain Rises Promptly at 2 — ANNUAL BENEFIT ACTORS' FUND. Good Seats $1, $1.50, $2 and $2.50. (No Tax.)

CENTURY THEATRE — OPENING WED., JAN. 26 — SEATS NOW ON SALE. Messrs. Lee & J. J. Shubert Announce THIS ALL STAR CAST: ROBERT WARWICK, JEANNE EAGELS, MACLYN ARBUCKLE, CYRIL SCOTT, MARGARET DALE, EDMUND LOWE, MAX FIGMAN. In the Paris and London Sensation IN THE NIGHT WATCH by MICHAEL MORTON. Prices: Premiere, 50c to $3; Other Nights & Sat. Mat., 50c to $2.50; Pop. Wed. Mat., 50c to $2.

CENTRAL THEATRE, 47th & B'way. Eve. 8:30. Mts. Tom'w & Wed., 2:30. MATINEE TOMORROW, 50c TO $2.50. F. Ray Comstock & Morris Gest Present The London and Paris Sensation DELYSIA In the Musical Show "AFGAR" — "Has taken New York by storm."—Telegram.

GARRICK 65 W. 35th. Fitz. 1522. Eve. 8:15. Mats. Tom'w & Thurs. at 2:15. The THEATRE GUILD Presents HEARTBREAK HOUSE — A Comedy by Bernard Shaw. ALSO SPEC'L MATS. Beginning JAN. 24 of JOHN HAWTHORNE — A new American play by David Liebovitz. Seats Now on Sale at Box Office.

COMEDY Theatre, W. 41st. Eves. 8:30. MATINEES TOM'W & THURS. HOLBROOK BLINN — As a lovable, laughable bandit — THE BAD MAN.

BROCK PEMBERTON Presents Zona Gale's Miss Lulu Bett — BELMONT W. 48 St. Bryant 48. Eve. 8:30. Mats. Sat. & Thurs., 2:30.

Brock Pemberton Presents GILDA VARESI—NORMAN TREVOR — ENTER MADAME — FULTON Thea., W. 46th St. Eve. at 8:30. Mats. Sat., Wed. & Thurs., 2:20. GOOD SEATS AT BOX OFFICE.

LYRIC 42d St., W. of B'way. Eves. 8:15. Matinees Tomorrow & Wed., 2:15. NORA BAYES In the Musical Play "HER FAMILY TREE".

VANDERBILT THEATRE, W. 48TH ST. Eves. 8:30. Ph. Bryant 134. 2d YEAR—THE MUSICAL COMEDY HIT IRENE. Seats 6 Weeks Ahead. MATS. TOM'W & WED.

BOOTH 45th St., W. of B'way. Eves. 8:30. Matinees TOM'W & WED., 2:30. GEORGE ARLISS in "THE GREEN GODDESS" — A Play of Adventure by William Archer.

REPUBLIC West 42d St. Eves. at 8:30. Matinees Wed. & Sat., 2:30. JOHN GOLDEN Presents a Selfish Comedy — GRACE LARUE AND HALE HAMILTON — Dear Me.

LITTLE THEATRE, W. 44 St. Mts. Sat. Wed. & Thurs., 2:30. THE 1st YEAR.

SELWYN THEATRES ON WEST 42D STREET

APOLLO EVE. 8:30. POP. MATS. WED. & SAT. at 2:30. WILLIAM FAVERSHAM in Mark Twain's Romantic Comedy THE PRINCE AND THE PAUPER. EVG. PRICES 50c TO $2.50.

SELWYN Eves. 8:30. Matinees Wed. & Sat., 2:30. FRANK TINNEY IN THE MUSIGIRL COMEDY "TICKLE ME".

SELWYN THEA.—SPECIAL MATS. TODAY ALSO MON. TUES. THURS. & FRI. at 2:30. Provincetown Players in The Emperor Jones with CHARLES GILPIN.

TIMES SQ. Eves. 8:30. Mats. Thurs. & Sat., 2:30. FLORENCE REED in THE MIRAGE.

TIMES SQUARE THEA.—SPEC. TOM'W Morn. at 11. And Next Wed. & Fri. Aft., 2:30. MIXED MARRIAGE. LAST 3 TIMES. Prices 50c to $2.00. Actors' Benefit Today, 1:45—Century.

ELTINGE West 42d St. Eves. 8:45. Mats. Wed. (Pop.) & Sat., 2:30. "LADIES' NIGHT". Actors' Fund Benefit TODAY, 1:45—Century.

39TH ST. THEATRE, nr. B'way. Eve. 8:30. Matinees Tom'w & Wed., 2:30. BEN-AMI "SAMSON AND DELILAH" with PAULINE LORD.

CASINO 39th and B'way. Evenings at 8:20. MATINEE TOMORROW AT 2:20. ZIMBALIST'S PLAY WITH MUSIC, HONEYDEW.

PLYMOUTH 45th Street, W. of B'way. Matinees Tom'w & Thurs. Little Old New York.

FRAZEE West 42d St. Eves. 8:30. Mts. Wed. & Sat., 2:30. Phone 31 Bryant. Margaret ANGLIN in "The Woman of Bronze."

GREENWICH VILLAGE 7 Av. & 4 St. Eve. 8:30. Mts. Tom'w & Wed. 2:30. THE BEGGAR'S OPERA.

CHICAGO & METROPOLITAN OPERA TICKETS — The Original TYSON & CO. ESTABLISHED 1859 — 1472 B'WAY. 4080 Bryant — 100 B'WAY. 9100 Rector.

NEW YORK'S LEADING THEATRES AND SUCCESSES.

ACTORS' FUND BENEFIT TODAY 1:45 CENTURY THEATRE

EMPIRE B'way & 40th St. Eves. at 8:15. Mats. Tom'w & Wed., 2:15. RUTH CHATTERTON — J. M. BARRIE'S NEW PLAY — MARY ROSE.

LIBERTY West 42d St. Eves. at 8:15. Pop. Mats. Wed. & Sat., 2:15. POP. 50c TO $2.00 MATINEE TOMORROW. MITZI in the Musical Comedy Hit "LADY BILLY".

BELASCO WEST 44 ST. EVES. AT 8:15. MATS. TOM'W & THURS., 2:15. LIONEL ATWILL in the New Play DEBURAU. By Sacha Guitry, adapted by Granville Barker.

LYCEUM Theatre, W. 45th St. Eves. 8:20. Mats. Tom'w & Thurs., 2:20. INA CLAIRE in "THE GOLD DIGGERS" By Avery Hopwood.

GEO. M. COHAN THEATRE, B'way, 43d St. Mats. Wed. & Sat., 2:20. GEO. M. COHAN'S PRODUCTION THE TAVERN — GREATEST MYSTERY OF THEM ALL. WHAT'S THE SHOOTIN' FOR?

COHAN & HARRIS Th., W. 42 St. Ev. 8:15. Mats. Wed. & Sat. WELCOME STRANGER with GEORGE SIDNEY.

ROLLO'S WILD OAT — Punch & Judy Theatre. Evenings 8:30. Mats. TODAY & TOM'W, 2:30.

GLOBE. Eves. 8:20. Mats. Wed. & Sat., 2:20. FRED STONE "at his best" in "TIP-TOP".

HUDSON WEST 44TH ST. Eves. 8:30. MATS. WED. & SAT., 2:30. GEO. M. COHAN'S production of THE MEANEST MAN IN THE WORLD. MR. COHAN in the Title Role.

GAIETY Broadway, 46th St. Eve. 8:30. MATS. TODAY & SAT., 2:30. JOHN GOLDEN Presents FRANK BACON 'LIGHTNIN''.

MANHATTAN OPERA HOUSE — Last week German Comic Operetta Season. Tonight, "DER TROMPETER VON SAEKKINGEN." Tom'w, Mat. & Eve., Final performances "DIE FLEDERMAUS" (The Bat).

MOTION PICTURES.

CRITERION B'way at 44th Street. Cont. Noon to 11:30. "THE INSIDE OF THE CUP" — A Paramount Picture.

RIVOLI B'way at 49th St. Geo. Fitzmaurice Production "PAYING the PIPER" — A Paramount Picture. 2d Series Wild Tribes of Africa. RIVOLI CONCERT ORCHESTRA. BEGINNING SUNDAY Greatest Production Cecil B. De Mille's "FORBIDDEN FRUIT".

RIALTO TIMES SQUARE — CONSTANCE BINNEY "SOMETHING DIFFERENT" — Famous Rialto Orchestra.

APOLLO THEATRE, 42ND ST., WEST OF B'WAY. Pathe Presents "BEHOLD THE MAN" In Exquisite Natural Colors. Adapted from "The Life of Our Saviour." An Impressive, Inspirational, Convincing Photo-Spectacle, Sublimely Beautiful. Brilliant Orchestral and Choral Accompaniment. 4 Times Sunday, Jan. 23, 2:30, 4:30, 7:00, 8:45 P. M. Prices .55-.86-$1.10, including tax.

MARK STRAND B'WAY & 47TH ST. GEORGE ARLISS in "The Devil" — Strand Symphony Orchestra.

CAPITOL B'way at 51 Street. Betty Compson "Prisoners of Love" — Capitol Grand Orchestra. Mats. 30-50c. Nights 55-85c. World's Largest and Most Beautiful Theatre.

BROADHURST 44th St., W. of Broadway. Twice Daily, 2:30, 8:30. WILLIAM FOX Presents OVER THE HILL — By Will Carleton. Directed by Harry Millarde.

PLAZA Mad. Ave. at 59th St. JAMES FENIMORE COOPER'S "THE LAST OF THE MOHICANS" — Antonio Moreno in "The Veiled Mystery." Orchestra News Comedy.

NEW AMSTERDAM—MATS. WED. & SAT. MAT. TOM'W, 50c TO $2.50. NO HIGHER. Ziegfeld Production Marilynn Miller Leon Errol in Sally.

NEW AMSTERDAM ROOF—NEW Ziegfeld Midnight Frolic — ONLY MIDNIGHT SHOW IN NEW YORK.

HENRY MILLER'S THEATRE, 124 W. 43d St. Eve. 8:30. Mats. Tom'w & Thurs., 2:30. Mrs. FISKE in "WAKE UP, JONATHAN!" — "Mrs. Fiske at her very best. She has never been finer, more fascinating or more interesting." —Alan Dale, N. Y. American.

CORT W. 48th St. Eves. 8:30. Mts. Wed. & Sat. MARGARET LAWRENCE & ARTHUR BYRON in "TRANSPLANTING JEAN." "Exceedingly Amusing Light Comedy."—Tribune.

CORT THEA. SPECIAL MATS. TODAY AT 3 AND TOMORROW MORN., 10:30. Mgt. Marc Klaw, Inc. Mr. & Mrs. Coburn present THE YELLOW JACKET. Tues. & Fri. Jan. 21, 25, 28, 3 P. M. Jan. 29, 10:30 A. M.

PARK THEATRE, Col. Circle. Eves. 8:10. Mats Wed. (Pop.) & Sat. at 2:10. FRANCIS WILSON & DE WOLF HOPPER IN A NEW AND WONDROUS "ERMINIE".

KNICKERBOCKER B'way, 38th St. Mats. Wed. & Sat. GEO. M. COHAN'S Comedians MARY (ISN'T IT A GRAND OLD NAME.)

CLARE KUMMER Presents ROLAND YOUNG ROLLO'S WILD OAT — Punch and Judy Theatre. MATS. TODAY & TOM'W, 2:30. 49th St. Eves., 8:30.

The NEIGHBORHOOD PLAYHOUSE, 466 Grand St. Phone Orchard 1171. LAST WEEKS TO-NIGHT and SPECIAL MATINEE TO-MORROW OF "THE MOB" by JOHN GALSWORTHY. Next Week Tues., Wed., Thu., Fri. Eves. & SATURDAY MAT. ORCHESTRA $1. BALCONY 50c.

Loew's New York Theatre & Roof — Cont. 11 A. M. to 11 P. M. Roof to 1 A. M. BUCK JONES in "TWO MOONS," "HEARTS ARE TRUMPS."

Loew's American Music Hall, 42 St., W. of B'y. Every Ev. at 8:15. Wm. S. Hart, "The Testing Block," Dot Marsell & Rag Pickers, Callahan & Bliss, Ragg & White, others. All Seats Reserved.

GOOD TIMES — 300 GOOD ORCHESTRA SEATS DAILY $1.00 MATS. 1000 People. 100 Novelties. At the HIPPODROME. EVES. AT 8:10. MATINEES AT 2:10.

B. F. KEITH'S PALACE — Bryant 4300. ADELAIDE & HUGHES, LINA ABARBANELL, Anna Chandler, Ben Bernie, Co. Gallagher & Rolley, Geo. M. Rosener, others, & MAHON & KEELER. Mats. Daily, 25c-$1.

BRAMHALL 138 E. 27th St. Eves. 8:30. Mats. Wed. & Sat., 2:30. The IMPORTANCE of BEING EARNEST By Oscar Wilde.

OPERA TICKETS 4188-9 Fitzroy — Metropolitan & Chicago SEATS FOR ALL OPERAS, ALL PARTS OF THE HOUSE. Jacob's Ticket Office — Normandie Hotel, B'way & 38th St.

DANCE TONIGHT — The Best and Most Refined Entertainment of the Town. Monday Nights are Mardi-Gras Nights. Forget them not. ROSELAND Broadway at 51st St. Matinees Sat., Sun. and Holidays. Evenings 7.30 to 1 A. M. PRIVATE INSTRUCTIONS Daily 12 M. to 7 P. M.

CARNEGIE HALL, TOMORROW AFTERNOON at 2:30—2d Violin Recital, EFREM ZIMBALIST. Seats at Box Office. (Steinway Piano.)

CARNEGIE HALL, TUES., JAN. 25, AT 8:15. CHICAGO SYMPHONY ORCHESTRA — FOUNDED BY THEODORE THOMAS IN 1891. FREDERICK STOCK, Conductor.

AEOLIAN HALL, MON. AFT., JAN. 24, AT 3. KNIGHT MacGREGOR SONG RECITAL. (Mason & Hamlin.)

CHESTERTON At Times Square Theatre. Today Mat. at 3:30, "Shall We Abolish the Inevitable?" Sunday Eve., Jan. 23, at 8:30, "The Perils of Health." Sunday Eve., Jan. 30, at 8:30, "Jerusalem and the Jews." Sunday Eve., Feb. 6, at 8:30, "Literature as Luggage." Tickets at Box Offices or Office of Lee Keedick, 437 Fifth Avenue.

DUO-ART RECITAL — Hear the playing of Paderewski—Hofmann—Bauer Ganz—Gabrilowitsch—Grainger. Reproduced on The Duo-Art Piano. Today at 3—Admission without charge. THE AEOLIAN COMPANY, 29 West 42nd Street, Fourth Floor.

BURTON HOLMES — CARNEGIE HALL SUN. EVE. AT 8:30. MON. MAT. AT 3. GARDEN OF ALLAH. POPULAR PRICES 50c TO $2.

RUMFORD HALL, 50 East 41st, Jan. 25, at 11. POWYS will give entertaining lecture on CHESTERTON. Tickets $1.65. Reserved. Phone Vanderbilt 3888.

POULTRY SHOW — Madison Square Garden. Jan. 18-23 incl., 9:00 A. M. to 10:30 P. M. Open Sunday until 8:00 P. M.

GANZ — AEOLIAN HALL, TONIGHT at 8:15. PIANO RECITAL. Steinway Piano Used. Duo Art Rolls. Pallas Records.

RULLMAN'S (Established 1856) 111 BROADWAY. Opera Subscription Tickets. Season 1920-1921. Metropolitan and Chicago Opera Cos. At Box Office Prices.

Opera TICKETS PHONE BRYANT 7877 — Choice Seats for Metropolitan and the Chicago Opera Co., at Manhattan. Toscanini Last Concert, Jan. 28. Subscriptions bought, sold or exchanged. CONSOLI, 1436 B'way (40-41 Sts.). Branch office, 313 W. 34th St. Phone Longacre 2876.

METROPOLITAN OPERA HOUSE — TONIGHT at 8:15, ONEGIN. Muzio, Perini; Martinelli, De Luca, Didur—Bodanzky. SAT. at 2, LUCIA. Garrison, Howard; Gigli, Danise, Mardones—Papi. SAT. 8, Special Perf'ce, ZAZA. Farrar, Howard; Kingston, Crimi, De Luca, Bada—Moranzoni. SUN. Eve., 75c to $3, SAMSON et DALILA. (In Concert Form.) Matzenauer, Sembach, Amato, Rothier. Chorus and Orchestra. Wolff, Setti. NEXT MON. at 8, LOUISE. Farrar, Bensi; Harrold, Whitehill—Wolff. WED. at 8, MEFISTOFELE. Alda, Easton; Gigli, Mardones, Bada—Moranzoni. THURS. SPEC'L MATINEE at 2, AIDA. Muzio, Matzenauer; Kingston, Danise, Rothier; Gustafson—Moranzoni. THURS. at 8:15, BUTTERFLY. Farrar, Fornia; Crimi, Scotti, Paltrinieri—Moranzoni. FRI. at 8:15, LA BOHEME. Bori, Roselle; Gigli, Scotti, Martino, Picco—Papi. HARDMAN PIANO USED.

PHILHARMONIC — Carnegie Hall, This Afternoon at 2:30. STRANSKY Conducting. ELLEN BALLON, Pianist. Program includes TILL EULENSPIEGEL, HADLEY SYMPHONY, Youth and Life, Conducted by the Composer. Sunday Afternoon at 3. LHEVINNE, Pianist. FELIX F. LEIFELS, Manager.

AEOLIAN HALL, Sat. Aft., Jan. 22, at 3. Cesar Franck Program. MME. STANLEY, ERNEST HUTCHESON, SAMUEL GARDNER, EMMERAN STOEBER. Mason & Hamlin Piano—Steinway Piano. Management of Loudon Charlton.

Carnegie Hall, Mon. Eve., Jan. 24, at 8:15. Piano Recital by ALFRED CORTOT. Mgt. Loudon Charlton. Steinway Piano.

AEOLIAN HALL, Wed. Aft., Jan. 26, at 3. SAMAROFF — SERIES OF BEETHOVEN SONATAS. Op. 2, Nos. 1-2-3, and Op. 7. LEOPOLD STOKOWSKI will lecture. Mgt. Loudon Charlton. Steinway Piano.

HIPPODROME, This Sunday Eve. at 8:30. LAST RECITAL OF SEASON. TETRAZZINI. Tickets $1.00 to $2.50 (10% War Tax), Box Office. Mgt. S. HUROK'S Musical Bureau. (Hardman).

AEOLIAN HALL, Tues. Eve., Jan. 25, at 8:15. LETZ QUARTET. Malipiero, Schubert, Brahms, Quartet Op. 26. MISCHA LEVITZKI, Assisting Artist. Tickets at Box Office & Miss Helen Love, 1 W. 34.

FIRST RECITAL by Alfred Cortot TOMORROW AT THREE O'CLOCK. CHOPIN PROGRAM: 12 Etudes from Opus 10 and Opus 25, 24 Preludes, Sonata in B flat minor. In the Recital Hall of David Mannes Music School, 157 East Seventy-fourth Street. Single Tickets $3.00. Subscription to the Three Recitals 8.00.

NEW YORK SYMPHONY ORCHESTRA — WALTER DAMROSCH, Conductor. Aeolian Hall, Next Sun. Aft. at 3. Soloist: E. ROBERT SCHMITZ. CHAUSSON, Symphony; SOWERBY, Piano Concerto (first time in New York); WAGNER, Excerpts from "Valkyrie." Historical Cycle at Carnegie Hall Thurs. Aft., Jan. 27. Fri. Eve., Jan. 28. BRAHMS PROGRAM. Soloist Fritz KREISLER. Tickets at Box Offices. GEO. ENGLES, Mgr.

NATIONAL Symphony — WILLEM MENGELBERG Conducting. CARNEGIE HALL TO'MW EVE. at 8:15. BEETHOVEN PROGRAM: Overture, "Egmont"; C Minor Concerto; Seventh Symphony. Soloist LEVITZKI Pianist. Tues. Aft., Jan. 25. Wed. Eve., Jan. 26. Soloist FRIEDMAN Pianist. Tickets at Box Office, $2.50 to 50 cents. THE KNABE IS THE OFFICIAL PIANO.

Metropolitan Musical Bureau Announces CARNEGIE HALL, Wed. Aft. at 3, Jan. 26. American Debut of Violinist ERIKA MORINI — Assisted by Symphony Orchestra, Conductor Artur BODANZKY. Seats at Box Office, 75c to $2. Knabe Piano.

PRINCESS TH., Jan. 27 & Feb. 1 at 3. TWO SPECIAL MATINEES BY RUTH DRAPER in ORIGINAL CHARACTER SKETCHES. Tickets $2.50 & $2, at Box Office. Mgt. J. B. Pond.

AEOLIAN HALL, Mon. Eve., Jan. 24, at 8:15. VIOLIN RECITAL by RUDOLPH POLK. Mgt. Haensel & Jones. Mason & Hamlin Piano.

HOTELS AND RESTAURANTS.

Every Moment of the precious after-theatre hours is rich in enjoyment at Shanley's, where supper, vaudeville and dancing make a charming blend of pleasures. SUPPER—VAUDEVILLE—DANCING UNTIL 1 A. M. TODAY'S TABLE D'HOTE LUNCHEON 12 to 2:30—music—$1.25. Blue Point Oysters. Celery, Olives. Clam Chowder, Long Island, or Consomme Cultivateur. Codfish Cake, Tomato Sauce. Roast Sugar-Cured Ham and Spinach. Veal Cutlet, Milanaise. Seafood in Cream au Gratin. Broiled Canada Mutton Chop. Hollandaise Potatoes. Chocolate Eclair or Parfait Praline. Assorted Cakes. Demi tasse. A la carte service all day. Every Evening—Vaudeville de Luxe during dinner and after. Sunday Table d'Hote Dinner—noon and evening—$2.50. SHANLEY'S Broadway—43rd to 44th St.

Thomas Healy's Broadway & 66th St. N.Y. GOLDEN GLADES ROOF — GOLDEN GLADES "SHOW OF SENSATIONS" NEW REVUE — ST. MORITZ CARNIVAL—ICE BALLET FETE — Broadway's Biggest and Best Vaudeville, Beauty and Thrills — TWICE NIGHTLY DINNER 7:30 SUPPER 11:30 — SUNDAY NIGHT — TABLE D'HOTE DE LUXE (Served 7 to 9 P. M.) BIG SHOW & SOUVENIRS NO COVER CHARGE. $3

B'way & 47th St. STRAND ROOF — Phone Bryant 7891 — DINNER DE LUXE $2.00, 5:30 to 9 P. M. A la Carte All Hours—After Theatre Specialties. A Smashing Success. THE ENTIRELY NEW AND ELABORATE REVUE AT 7:30 & 11:30. SAME SHOW AT DINNER AS AFTER THEATRE—DANCING.

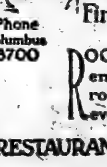

THE EMBASSY B'WAY AT 70th ST. SUBWAY EXPRESS AT 72 ST. A New Modern Fireproof Hotel. Phone Columbus 8700. ROOMS Single and en suite of as many rooms as desired—every room with bath. RESTAURANT FRANCAIS. DANCING 10 P.M. TO CLOSING. J. C. LAVIN, PRESIDENT. ROBERT S. MAFFITT, VICE PRES. and TREAS.

The Touraine — 9-11 EAST 39TH STREET NEW YORK CITY. An apartment Hotel catering to patrons who desire exclusive surroundings. Several desirable furnished apartments by the year or shorter period. RESTAURANT A LA CARTE. A. R. SMITH, Prop. Formerly of the St. Regis.

NEW YORK'S CLUB-LIKE HOTEL — the hermitage — TIMES SQUARE — 42D ST., BROADWAY, SEVENTH AV. An Atmosphere Pleasing to Both Men and Women. Rates: Single, $3, $4 and Over. EXCELLENT CUISINE. FRANK C. HURLEY, PROPRIETOR.

Hotel Bretton Hall — Broadway, 85th to 86th St. Subway Station at 86th Street Corner, NEW YORK. Largest and Most Attractive Midtown Hotel, Convenient to All Shops and Theatres. For Transient or Permanent Residence. All the Comforts and Advantages of the Best New York City Hotels at Attractive Rates. RESTAURANT OF HIGHEST STANDARD AT ATTRACTIVE PRICES.

Hotel Hamilton — 73rd St., East of Broadway. A Luxurious Residential Hotel. ROOMS AND SUITES FOR TRANSIENT AND PERMANENT OCCUPANCY. Descriptive Booklet on Request.

THE SUNSET — Beach 50th and Surf Avenue, Sea Gate, Norton's Point, N. Y. Harbor. Open throughout the year. Modern Family Hotel. Ideal Winter home for New Yorkers. 45 minutes Times Square, 35 minutes Chambers St., Municipal Subway. Special Winter Rates, American Plan. Single Room, running water.....$22 to $30. Double Room, running water.....$45 to $56. Double Room, private bath.....$55 to $60. Week-end guests accommodated.

FOREST HILLS INN, FOREST HILLS GARDENS, L. I. 13 minutes (actual running time) from Penna. Station. F. J. HAWLEY, Mgr.

HOTEL NEWTON — 2528 Broadway, bet. 94th & 95th Sts. SUBWAY EXPRESS AT 96TH STREET. TRANSIENT ACCOMMODATIONS. Telephone 1964 Riverside.

The New York Times

"All the News That's Fit to Print."

Published Every Day in the Year by the New York Times Company.

ADOLPH S. OCHS, Publisher and President
B. C. Franel, Secretary.

OFFICES: [TELEPHONE BRYANT 1000]
TIMES BUILDING.....Times Square
TIMES ANNEX...434 St., w. of Broadway
DOWNTOWN.....7 Beekman Street
WALL STREET.....11 Nassau Street
HARLEM.....2,199 Seventh Avenue

BRONX.....3,914 Third Avenue
WASHINGTON HEIGHTS.....3,528 Broadway
WASHINGTON.....Albee Building
CHICAGO.....1302-1304 Tribune Building
ST. LOUIS.....613 Globe-Democrat Building
DETROIT.....701 Ford Building
SAN FRANCISCO.....742 Market Street
LONDON.....12 Salisbury Square, E.C.
PARIS....Au Matin, 6 Boulevard Poissonnière

SUBSCRIPTION RATES

Two Cents a Copy in Greater New York; Three Cents within 200 miles; Four Cents elsewhere. Sunday, Five Cents in Manhattan, Bronx and Brooklyn. Ten Cents elsewhere.

By Mail, postage paid.	One Year.	Six Mos.	One Mo.
Daily and Sunday	$12.00	$6.00	$1.00
†Daily only	10.00	5.00	.85
Sunday only	4.00	2.25	.45
Sunday only, Canada	6.00	3.25	.55

*One week, 55c. †One week, 30c.

FOREIGN RATES

Daily and Sunday	$26.00	$13.30	$2.40
Daily only	17.40	8.70	1.45
Sunday only	9.75	5.12	.86

Binder, Picture Section, $2.50; Magazine, $1.50.

AUXILIARY PUBLICATIONS

THE ANNALIST (Mondays), per year, $3; Canada, $3.50; other countries, $4.
Binder for 53 issues (one vol.), $1.50.

THE NEW YORK TIMES BOOK REVIEW AND MAGAZINE (Weekly), per year, $1; Canada, $1.50; other countries, $2.

THE TIMES MID-WEEK PICTORIAL (Thursdays), one year, $3; Canada, $4; other countries, $4.50.
Binder for 53 issues, $1.50.

THE TIMES CURRENT HISTORY, Illustrated Monthly Magazine, one year, $4; Canada, $4.50 (foreign $5). Per copy, 35c.
Entered as second-class mail matter.

THE NEW YORK TIMES INDEX. Quarterly—Full Cloth, per copy, $3; per year, $8.

THE NEW YORK TIMES WAR VOLUMES—20 volumes in the set—illustrated—cloth, $30; three-quarter leather, $100; full leather, $150—encyclopedic history European War.

The Associated Press is exclusively entitled to the use for republication of all news dispatches credited to it, or not otherwise credited in this paper, and also the local news of spontaneous origin published herein.

All rights of republication of all other matter herein are also reserved.

NEW YORK, FRIDAY, JAN. 21, 1921.

MR. HARDING AND THE SENATE.

The public impression is growing that the Senate has won in its first contest with the President-elect. He has frankly altered his plan. His announced purpose to choose early a Secretary of State and make known his name he has now abandoned. Nothing is settled. The whole Cabinet slate is sponged clean. Mr. HARDING goes off to the Everglades to begin it all over again and to receive any further communications that the Senate may be pleased to send to him.

Power grows by what it feeds on, and the Senate makes no concealment of its determination to assert its power to the limit, and beyond. The semi-public outgivings of Senators increase in arrogance. They speak as men who had measured swords with Mr. HARDING, and no longer fear that he will stoutly assert and maintain the full authority of the Presidency. They talk vaingloriously of having broken the back of one President and being ready to break that of another, if he ventures to oppose them. A Secretary of State? Why, they exclaim, he ought to be just as subservient to the Senate Foreign Relations Committee as is the man they hire to record the minutes of its sessions. There are apparently no bounds to which these Senatorial pretensions will not go unless they are resolutely met and checked.

Mr. HARDING is a model of patience and conciliation. Yet it is inconceivable that he could submit to the extreme of dictation from the Senate. He would doubtless go far and do everything reasonable to come to an amicable agreement with Senators, but he cannot yield everything while they surrender nothing. For him to desire to "get on" with them is natural, but he must draw the line at their getting on with him in the sense of getting on his back and riding him wherever they wish. Their present attempt to veto one selection of a Secretary of State and to impose some other upon the President-elect is a beginning of tyrannical rule which Mr. HARDING must resist at any cost.

There has been a consensus of public opinion that either Mr. ROOT or Mr. HUGHES was indicated as the next Secretary of State. No one else has been thought to compete with them in the qualifications needed at the present time. And this feeling has been distinctly encouraged by all that Mr. HARDING has publicly said. But now comes the report that he has assured the Foreign Relations Committee of the Senate that he will appoint no Secretary of State distasteful to it. This seems incredible. He may have expressed a general purpose to work in harmony with it. But he cannot have intended to place the appointing power in its hands. A President may be willing to compromise. But no self-respecting man in that office could consent to deliver himself shackled into the hands of Senators. If the Foreign Relations Committee had its way, it would undoubtedly rule out both ROOT and HUGHES. And if Mr. HARDING should now agree to set them both aside, it would be taken by the country as clear proof that he had capitulated to the Senate.

The inference which most people will draw is that the President-elect cannot avoid, in the end, making a stand against the overweening assumption of the Senate. He may do it quietly and with dignity and a good-humored poise, but he will have to do it if he is to preserve the prerogatives of his great office. If the break has to come, it had better be soon than late. The Senate is just now drunk with power. It deceives itself into thinking that the country has approved its course all through and recorded a passionate love for it at the polls last November. This is grotesque. The vote was largely a vote of dislike for a man who had been held up as a dictator. It did not mean that the people would like instead a lot of imitation-dictators in the Senate. If the next President meets them with firm and undaunted front the moment they sally forth to encroach upon his constitutional powers and duties, he will be applauded and upheld, they will be exposed to popular anger and derision.

THE BURNING OF CORK.

Many Englishmen have bewailed the fact that a sort of "curse" seems to rest upon every effort, no matter how well intentioned, that England has made during the last forty years to satisfy Irish aspirations. This curse often appears to take the form of English ineptitude and blundering, so far as Ireland is concerned. The latest example of it is thrust upon the world in the governmental dealing with the incendiary fires in the city of Cork. When the matter first came up in Parliament the Irish Secretary, Sir HAMAR GREENWOOD, indignantly denied that the burning was done by any of the forces of the Crown. The officer in command, General STRICKLAND, was ordered to make a searching military inquiry. Its results, Sir HAMAR asserted, would confound the slanderers.

General STRICKLAND'S report has now been forwarded, yet the Government refuses to make it public. The excuse is that protection was promised to the witnesses and that to print their testimony would both violate that pledge and imperil their lives. But this surely would not apply to the findings of the military court. Those could be given out. Doubtless they would be if they wholly exculpated the police and the auxiliaries in Cork at the time of the burning. The public naturally takes the suppression as a tacit confession. Meanwhile, the Irish Labor Party comes along with a report of its own on Cork, charging in the most sweeping way that the destruction in Cork was a deliberate and planned reprisal. This may not be true; the Labor Party has shown before now that it is reckless in the matter of evidence. But the Government's course has shut the mouths of the defenders. They do not know what to think or how to answer the Labor Party's assertion, so long as the authorities keep back the facts. So far, it has been a flagrant case of official fumbling and stupidity.

TO DESTROY THE MERIT SYSTEM.

There are 125,000 places in the classified civil service within the State of New York. There are about 450,000 men in the State who in one capacity or another served in the great war. By the terms of the constitutional amendment embodied in the resolution introduced in the Legislature on Wednesday evening, these 450,000 men would be set apart as a specially privileged class entitled by determining favor in rating to be appointed to these places in the civil service in preference to all other citizens. This is the annual attempt to destroy the merit system by creating a preferred veteran class whose members would be appointed for reasons altogether apart from proved fitness. The resolution before the Legislature was passed in the session of 1919 and now comes before the present session after another election of Senators, as required by the Constitution. The amendment reads as follows:

Resolved, That Section 9 of Article V. of the Constitution be amended to read as follows:

Section 9. Appointments and promotions in the civil service of the State and of all the civil divisions thereof, including cities and villages, shall be made according to merit and fitness to be ascertained, so far as practicable, by examinations, which, so far as practicable, shall be competitive; provided, however, that honorably discharged soldiers, [and] sailors [from] *and marines who shall have served as such in the army* [and] *navy or marine corps* of the United States in [the late civil] *time of* war, who are citizens and residents of this State shall be entitled to preference in appointment and promotion without regard to their standing on any list from which such appointment or promotion may be made; *provided they were residents of this State at the time they entered said army, navy or marine corps; and provided also that soldiers, sailors and marines who served in the Civil War shall have preference over all others on the same list.*

Under this amendment a veteran who in the examination received a rating of 70 per cent., just sufficient to pass, would automatically be advanced to 100 per cent. It will at once be seen that the effect would be to give those who served in the war a monopoly of places in the civil service so far as they chose to apply for them; practically all other applicants would be excluded. Imagine the effect of that in the Police and Fire Departments, for example. There, the examinations are rigid, they are intended to establish the fact of fitness in respect to physical capacity and character. All that would disappear. The determining qualification would be that of having served in the armed forces. Moreover, as the Civil Service Reform Association points out, "a soldier who never left a training camp during the World War" would have "equal rights with the soldier "who served at the front during the "entire period of the war." It appears that women would be excluded altogether. Moreover, promotion as well as appointment would depend, not upon faithful performance of duty, but upon military service of whatever nature. Civil servants of proved competence would be passed over by those below them without any regard to records of industry or attention to duty.

This amendment would destroy the merit system in the State. It would demoralize the service; the cost to the taxpayers through inefficiency and actual inability to perform the duties required would be enormous. In establishing the merit system the people of the country through their Congress, and those of the various States through their Legislatures, deliberately determined that appointments to civil posts should be based upon merit and fitness ascertained by examinations. This amendment reverses that decision of the people, it discards the test of merit and fitness and substitutes as the qualification military service, an entirely unrelated matter.

The people of the State of New York in voting for the distribution of $45,000,000 in bonuses to the soldiers have already expressed their gratitude to the men whose bravery and sacrifice contributed to victory in the war. That token of the sentiment of the people toward the men who bore arms imposes a burden, but one measurable and easily borne. It is not right that in addition to this testimony of gratitude the people should now be asked to consent to the demoralization of the public service and the wrecking of the system of appointment for merit which they have set up. The men who saw service on the battlefield or at home should, through the Legion, and by all forms of organized or individual expression, be the first to denounce this most dangerous form of recognition of what they did in the war. They ought to consider the proposed constitutional amendment as a humiliation for themselves.

RUINOUS DELAY.

Mr. BRIAND, in his statement of the policy of the new French Ministry made yesterday before the Chamber, declared that the restoration of France and of Europe was possible only if Germany executed the reparation clauses of the Treaty. That is true, but there is one provision of those clauses which must be executed by the Allies before reconstruction can begin on a sound basis. That is the provision that the amount of the indemnity must be fixed before May 1.

It ought to have been fixed at the Peace Conference, as the American delegation contended. Much of the uncertainty which has contributed to the economic depression of Europe since the conference, which has offered an easy excuse to the incompetent, the indolent or the malignant, would have been avoided if the Germans had known on June 28, 1919, how much they were expected to pay. It is true that all the efforts of the Germans during the Peace Conference, and most of their efforts since, have been devoted to obscuring the facts and creating a conviction that Germany can pay little, and that only in return for political concessions. That was to have been expected; any defeated Power would do it, and the Germans especially. It was the business of the Reparation Commission to go behind the German evidence, where possible, and try to find out what could actually be done.

The indemnity was not fixed at the conference partly because the leaders of the chief creditors were afraid to admit to their peoples that the sum that could be recovered was less than they had promised; partly because no nation was able, or willing, to submit evidence as to the damage it had actually suffered. That task, too, would have been difficult, but it is the duty of statesmen in a troubled time to find ways of doing difficult things. The Peace Conference ended nineteen months ago; in little more than three months the amount of the indemnity must be announced. And now there is talk of charging fixed sums against Germany for the next five years and announcing the total due at the end of that period. What has that powerful and expensive instrument, the Reparation Commission, been doing in the past year and a half if it has not found out about how much the Germans can be expected to pay? It is hard to imagine anything more likely to make Europe's present economic demoralization permanent, to complete the destruction of our industrial-commercial civilization, than the announcement that Germany must wait five years more to know how much she is to pay, and France to know how much she is to expect.

Estimates given out for effect on the public are still far apart. The Berliner Tageblatt thinks it is ruinous to expect Germany to pay so much as $750,000,000 a year at present, and Mr. LOUCHEUR, the French Minister for the Liberated Regions, thinks she can make an annual payment of $2,000,000,000. But it is incredible that the economic experts have no more trustworthy figures than those estimates. The evidence is attainable; it ought to have been, and probably has been, collected; and before long it ought to be published. There is much sound argument in Mr. LOUCHEUR'S list of economies which Germany could make, though it is difficult to follow him in the conclusion that the Germans have deliberately let their country run downhill in order to protest that an allied receivership is the only possibility. They have, of course, tried to make it appear that they are desperately off; but a receivership would be unprofitable to both France and Germany. The indemnity will be produced if there is a prospect that the Germans will have something to show for their labors, and it ought to be possible so to estimate it that the Germans can lay by something for themselves while meeting the just demands of France. Toward that end the first step is the fixing of the amount due.

THE UNKNOWN SOLDIER.

The proposal that the body of an unknown American soldier who fell in battle in France be brought home and buried with appropriate ceremonies under the rotunda of the Capitol at Washington or in the Arlington National Cemetery has the support of the American Legion. Doubtless it speaks the sentiment of the people of the whole country when it urges Congress to pass an enabling bill. Two measures have been introduced, one by Representative HAMILTON FISH Jr. of New York, the other by Senator PENROSE of Pennsylvania. Both bills have been referred to the Military Affairs Committees. The question of the place of burial might be settled in conference.

Of the great host of visitors to Washington few are not seen at the Capitol. They inspect the gallery of historical paintings in the rotunda, the subjects of which are all American and appeal powerfully to the imagination. They pass into the National Hall of Statuary and stand before the effigies of celebrated representatives of the States. It is always a serious and reverential gathering in which pride of country is visibly strong. There is no doubt that the Capitol is already, and has always been, in the nature of a shrine to the American people. The resort to the National Cemetery at Arlington is not so noticeable. Many visitors to Washington never cross the river to pay their respects to the illustrious dead there, most of whom in life fought to preserve the Union in the war between the States.

In considering whether the unknown soldier, who might himself have been a Virginian, shall be laid to rest under the Capitol rotunda or in the National Cemetery, Congress should consult the wishes of the people in all parts of the country and its decision should reflect their choice. The District of Columbia is a common meeting place of the American people and is Federal as distinguished from State ground. It does not seem to be the desire of the American people to multiply shrines of the unknown who made the supreme sacrifice in France. A proposal to bring back a New York soldier for burial in Central Park has not met with general favor. There are forty-eight States. In Westminster Abbey Great Britain has honored one unknown soldier of the great war, France one in the Panthéon.

OFFICIAL LAW-BREAKING.

DONAL O'CALLAGHAN, Lord Mayor of Cork, arrived as a stowaway without a passport at Newport News on Jan. 5. Under the Passport Control act of 1918, extended in 1919 till March 4, 1921, and the President's proclamation and executive order thereunder, no alien, without visé passport, can lawfully enter the United States unless the Department of State makes an exception in his case. The Immigration Inspectors at Newport News properly detained O'CALLAGHAN. The acting Secretary of State, sole authority in the matter, held that there was no reason to make an exception of O'CALLAGHAN'S case, and asked the Department of Labor to deport him.

The Department of Labor had no right to interfere. Secretary WILSON, in deliberate contempt and violation of the law, instructed the immigration authorities at Newport News to release O'CALLAGHAN on parole. He went to Washington and testified before the Villard committee. Presumably, the British Government would have given him a passport if he had asked for it. He chose to do otherwise. No blame is to be attached to him. The strongest censure is deserved by Secretary WILSON, who violated the plain letter of the law. To add absurdity to his lawless action he held that the stowaway was a "sailor"; that is, in the view of the law, a man who follows the sea, whose occupation is that of a sailor. The Lord Mayor's sense of humor must have been greatly tickled to find himself described as a mariner. As such, he would be permitted to go back without being deported.

To make his overruling of the law more marked and offensive, the Secretary's "decision" of something he had no right to decide was published the very day after the State Department had ruled that O'CALLAGHAN should be deported. Two weeks after this unlawful arrival the Secretary of Labor, at length forced to come down from his high horse, issues to the Bureau of Immigration instructions that should have been followed at first, recites the law and condemns his previous action, admits at last that aliens unprovided with visé passports must be excluded unless the Secretary of State waives the passport requirements. He speaks of "alien seamen "who follow seamanship as an occupation," a definition that derides his classification of O'CALLAGHAN. Such seamen are to be permitted to land for the purpose of reshipping, "unless the Secretary of State directs "that they be kept on their vessels." Stowaways shall be "reported immediately to the Secretary of State," and they may land to reship unless he directs them to stay on their vessels. O'CALLAGHAN is to be sent back as soon as possible. At last the Department of Labor recognizes the law and the Secretary of State.

In spite of this late compelled yielding, Secretary WILSON has successfully defied the Secretary of State and the law for nearly two weeks, has had his way, has achieved his object. The Assistant Secretary of Labor has repeatedly disregarded the law. Now the Secretary of Labor is seen snapping his fingers at the law and usurping a power and discretion that belong to the Department of State alone. It is bad enough for a private citizen to flout the law. What shall be said of a great Federal officer who flouts and breaks it? O'CALLAGHAN is not important. This official contempt of a Federal act is scandalous and dangerous. Does nobody in Congress dare to say so?

EDUCATION NEWS.

One momentous educational problem has been solved fortunately. Mr. TAD JONES, that accomplished professor of theoretical and applied football, a glory of Exeter, Pawling, Syracuse, New Haven, a player and a teacher of genius, has signed a contract to give his whole time for some years to Yale football. He is a clever, tactful and engaging teacher of the science of sciences. The young Yalensians, all of those at play or watching other lads play, have their heart's desire. The major post in the university has been filled to their complete satisfaction.

Meanwhile old fogy graduates, the ink on whose sheepskins dried long ago, will continue to feel a keen interest and curiosity in the selection of President HADLEY'S successor. It is natural and right that there should be long pondering on that choice. Indeed, Dr. HADLEY'S achievement has been so great, he has kept the standard so high, as to make it mighty hard to find a follower and continuator as admirable.

TOPICS OF THE TIMES.

Some Good Advice for Farmers.

Exhortation to advertise, addressed to a large class most of whom now make no attempt to utilize in their business the potential benefits of publicity—that, of course, will have the approval of all newspapers. Fortunately, however, their commendation of the advice given by Vice President CULLEN of the North American Fruit Exchange to the assembled members of the New York State Agricultural Society, at their annual meeting in Albany this week, can be based on more than journalistic self-interest.

What Mr. CULLEN had in mind was the farmer, not the newspaper; and though he scolded his hearers with some seeming severity for their failure to make themselves better known, individually and collectively, to the purchasers of their wares, they really deserved whatever of harshness there was in his remarks. And, as he said, it is not for lack of good examples of what can be done by the intelligent advertising of a region's products that the New York farmers have allowed their apples and other fruits to go without the reputation in the great markets of the world which they deserve.

The Pacific Coast growers have long been spending much money every year in calling public attention to the merits of their orchards and their vineyards, and in the South, too, the peach men, among others, have done something, though less, along the same lines. In both cases the rewards have been commensurate with the expenditures, but in both the advertising has been preceded by careful organization of the growers, and the whole nature of the business done has been changed by the elimination of the commission houses and the substitution for them of agents working, not for individuals, but for combinations of growers. No more there than here does the consumer buy from the individual farmer, and it is not the latter, personally, who does the advertising and gains the reputation.

Have Made Already a Beginning.

Had Mr. CULLEN gone further into his subject he could have told his auditors that already some farmers in this part of the country have tried and are trying to establish by advertising direct relations with the ultimate consumer. In THE TIMES yesterday, as not infrequently before, a grower offered to send, prepaid and at what seemed to be moderate prices, named varieties of apples to individual buyers. As many others as choose can do the same thing, and there is no obvious reason why thus there cannot be built up a considerable trade and one profitable to both parties concerned in it.

Success depends, however, on the establishment of complete confidence in the minds of buyers that wares bought "unsight, unseen" will be always and fully up to the representations made in the advertisements. The big Western and Southern fruit agencies have done that.

But the present customary method of handling agricultural products is by no means either wholly or necessarily bad or uneconomic. The commission men and the corner grocers perform service and are entitled, when honest, to what they get, while marketing by mail has its dangers as well as its inconveniences both for the customer and for the seller.

Corruption Takes a New Form.

According to Mr. WHITMAN, whose opportunities, both now and in the past, for acquiring information about police graft and police grafters have been unusually great, there has been of late in these matters as in so many others a marked change of fashion. Formerly it was "the powers that prey" and the breakers of laws that were exploited; at present a richer field—that provided by men doing legitimate business and willing to pay for special privileges and protection—is worked.

Accepting this statement as true, and certainly recent revelations give it high plausibility, there is more than excuse for declaring that this is a change for the worse rather than for the better. Inevitably, and sooner or later, some of the "respectable" merchants who pay policemen for doing police duty will pay them for what is the reverse of police duty—the showing of a vicious partiality for the sources of illicit income—and that way, probably, lie greater dangers to the community than resulted from accepting a share in the profits of criminals.

Under both plans, bribes are given and taken, and in both the bribe-giver is at least as bad as the bribe-taker. The plea that only by corruption is it possible to carry on this or that legitimate business is never a sound or defensible one. That is often the easiest way, but those who take it are cowards when they are not villains, and between cowards and villains there is little difference in morals and none in capacity and willingness to do social harm.

The business man to whom due police protection is refused unless he pays for it has an alternative to payment—he and his fellow-sufferers can make the situation known to the public, whereupon its reformation will be immediate and sure. To do so may involve the taking of some trouble and the endurance of some risk until the remedy has been applied, but that is far from being enough to justify failure to perform a civic duty.

He Warned Against a Certainty.

Governor MILLER warns the Republican women to beware of "group government"—the government of small minorities, active and audible, but unwise or unpractical in their demands. The warning is one to be heeded, of course, but its value is weakened by the fact that the world always has been, and probably always will be, ruled by just such minorities, and not less under democratic governments than in monarchies.

Under our political system everybody—now that women vote—has equal political power, but very far from everybody exercises that power to any such extent as do, and will, those with a special taste and ability for doing the work required in electing officials and determining policies.

The ancient custom—which gives no sign of changing—is for the few, expert and industrious, to give others only a narrow choice in casting their votes, and the choice, when made, is called majority rule. While human nature remains what it is, a nearer approach than that to majority rule is impossible in ordinary circumstances.

The only thing that can be done by the ordinary voter, man or woman, is to select with wisdom the "group" to follow. And that is what the Governor should have advised the Republican women to do.

As Republican women he probably would have credited them with the necessary intelligence for the task, and they would have been pleased by that.

IRISH POLITICS IN AMERICA.

Views on the Protest of the Allied Loyalty League.

To the Editor of The New York Times:

Our unorganized and ordinarily good citizen, who minds his own business and expects others to mind theirs, is liable at times to wake up to a "fait accompli" in which he does not acquiesce, brought about by organized propaganda of interested and active associations influencing our vote-seeking politicians.

The Irish propaganda now influencing certain politicians, and promoted by some public bodies and associations, is such an insidious influence, with an unreasoning hostility to Great Britain as a basis as much as any real sympathy for the Irish, and it is to be feared that some day we may awaken to the fact that something has been done to exceed the limits of the great consideration and tolerance of our British friends, and cause some disagreeable international friction, which is plainly the aim of this propaganda.

We have a Mayor who assumes in the name of our citizens to bestow the city's freedom on trouble-makers from Australia and Ireland, associations which pass, in the name of our people, resolutions of sympathy with foreign disturbers, Russian, Irish and others. We have politicians who use the commercial oil situation to incite feeling against England, and it would seem as if the whole country were seething with hostility to a friendly nation and a late ally.

Such is not the fact, but the silence and absence of organized protest of the great body of our people, who have no sympathy with these foreign and domestic disturbers, lends a fictitious strength to the propaganda that is going on, and gains it a false respect in the eyes of certain politicians, who will find they have misjudged the psychology of the majority of our people.

Is it not time to object to our streets being made the scenes of disorder and riot, with the prospect of our country becoming a place of warfare and sabotage against all things British, as advocated by the precious Boland, representing his chief, de Valera, and to stowaways being permitted the freedom for no apparent reason other than that they are Irish propagandists?

Is it not time to protest against an Irish commission, misnamed "American," with headquarters in Washington, evidently with the intention of giving it a national character it does not possess?

It certainly seems to be time for the opposition to these and other disturbing activities to become organized and make their disapproval strongly heard, as is urged by the Allied Loyalty League, rather than to be content with mere individual expressions through the press.

A vast number of our citizens, no doubt the great majority, disapprove of such propaganda, and respect the law and order habit of the British element here, who refuse to riot or engage in counter-demonstrations on our soil.

Mrs. R. LESTER FLEMING.
New York, Jan. 12, 1921.

To the Editor of The New York Times:

My attention has often been called to articles in THE TIMES by different persons, taking the people of Irish blood or birth in this country to task for sympathizing with the aspirations of Ireland for freedom. But most amusing of all is the article today, containing a resolution signed by Mrs. Nelson, President of the Allied Loyalty League, and James M. Beck, in which they ask for the deportation of O'Callaghan because he is the "head of a movement against our greatest ally, England." Would Mrs. Nelson refer to the American Revolution as a "movement"? Liberty a movement!

Even if the Irish did associate themselves with the Germans, of which there is no proof, one must remember that England has never done one thing for Ireland, and consequently Ireland did not see what she was going to get out of the war. But this "German" talk is all English propaganda, and statistics show, if one is unprejudiced and will investigate, what the Irish did in the war. And, too, the war is over.

If the writers of the letters who are worrying about the Irish taking part in the struggle of the land of their fathers or freedom would reflect a moment, they would see how inconsistent they are. Has not an Irishman or an Irish-American as much right to be pro-Irish as an Anglo-Saxon or Scotch-Irishman has to be pro-British?

JOHN PATRICK MURPHY.
New York, Jan. 13, 1921.

HOW COLD IS CANADA?

Readers' Views on American Misunderstanding of the Land of the Ice Palace and the Peach Belt.

To the Editor of The New York Times:

Upon reading in this morning's TIMES the query "Why is it that Canadians are so terribly sensitive?" and the good natured comment that followed it, I was at first moved to compose a hotly indignant denial of the charge that we are touchy on the question of our climate, but fortunately realized in time (from my own state of mind) that it is quite true and that I am probably as sensitive as any of us with regard to the idea, apparently widely held in this country, or at all events in New York, that Canada is an Arctic wilderness.

Canada is nothing of the kind. In fact she is not—any more than the United States—any one thing of any kind. Canada is twenty different sorts of country rolled into one and has twenty different varieties of climate. In some localities it is cold in the Winter, in others it is boiling hot in the dog days, but it would almost seem that whenever well-intentioned friends, both American and English, wish to speak kindly of us they glance at the map, discover that our northern territories extend to the Arctic, and proceed to describe us in terms of Greenland's icy mountains. I suppose it should be enough for us to know for ourselves of the delightful variety of climate and other blessings we enjoy, and all foreign misconceptions should leave us sunnily indifferent, but unfortunately we have others than ourselves to think about—the foreign emigrant—and it is "bad for business" for us to be misrepresented abroad.

In the '80s and '90s the famous ice palaces were the feature of the mid-Winter carnivals held annually in Montreal, and thousands of visitors came from America and Europe to see them—magnificent sights they were, too (usually), and well worth coming for. It was found, however, or at least claimed that the publicity given to these fanciful structures in the European illustrated papers imparted to the potential emigrant a false idea of his future home and was doing us harm. Life in an ice palace did not appeal to him, I suppose. The carnivals were dropped altogether on this account for some years, and met with powerful opposition when revived about ten or twelve years ago.

As a matter of fact there was another reason for discontinuing them—the uncertainty of the climate. The last ice palace was built about 1911 and the feature of the carnival—the storming of the ice palace by an army of snowshoers armed with skyrockets—was held in a drizzling rain with the temperature about 45 degrees Fahrenheit. A quarter of a million people gathered at the base of Mount Royal to view the spectacle, and the sight by rocket light of that square mile of gleaming, wet umbrellas surrounding the ice palace, is one to be remembered. It was a sad day for "Our Lady of the Snows," however, and we spent the rest of the Winter apologizing to our American visitors.

The kind of thing that we foolishly allow to irritate us—and what seems to have provoked your correspondent, Mr. Lewis, into taking his pen in hand—is the reams of hysterical twaddle contributed by the New York newspaper men sent to Cochrane recently to meet the American balloonists who landed by a strange accident on the shores of James Bay. You say that the stuff seems "innocent" enough, and I for one agree that "innocent" is the word. Possibly the reporters' experiences have hitherto been bounded on the north by 125th Street. Possibly, also, our touchiness is the fault of our youth, and you will indulge us in it, but if it be so that we are sensitive, is it not equally true that you are inclined to be just a thought too patronizing towards us?

C. S. HOWARD.
New York, Jan. 15, 1921.

In the Peach Belt.

To the Editor of The New York Times:

Your clever article of Jan. 15 regarding Canadian sensitiveness contains this phrase: "But after a while, if the Canadians continue to take offense every time anybody accuses them of living north of the people who live south of them"— But that is just the point! For many Canadians in their so-called "sub-arctic" homes live south of the people who are said to live south of them. All that part of the Province of Ontario which lies between Lake Huron, Lake St. Clair, Lake Erie and Lake Ontario is south of Ogdensburg and Providence. Yes, I am aware that if you look at a map of the Dominion that this small spot lying down among the lakes looks just about large enough to turn one of Mr. Ford's "flivvers" in; nevertheless, it contains nineteen well-populated counties and is as large as some kingdoms over which European monarchs rule.

And though it may not be a "banana belt," it is one of the most lovely peach belts in the world. In the Spring the air is sweet with peach and apple blossoms, and in the Autumn the ripened fruit of the vineyards and peach orchards mingle till the air is fragrant with a winey perfume. Nor do those people of Southern Ontario care whether they are placed, on paper, in the arctic or subarctic. They are a happy, contented people who take time to be courteous.

One Spring day I rode on a street car in the Niagara peninsula. I pushed a button for the car to stop; then, with New York's familiar refrain, "Step lively!" still ringing in my ears I went forward briskly to get off the car. It was raining and the conductor intercepted me at the door and reached for my umbrella. New York had taught me to look well after my personal belongings and I held tightly to the handle. But with a masterful movement the conductor possessed himself of the umbrella, opened it and held it over me until I had descended the steps. "So that I didn't get a drop of rain on my new Spring hat," as I afterward explained triumphantly to my husband.

I do not wish to leave the impression, however, that Canada is one vast peach orchard. I would not deprive the country of its cold, invigorating air, and has not one of our philosophers recently risen to say that a warm climate is a doubtful blessing, and that in the future northward "will the course of empire take its way." Personally, I am particular about climate. I am as particular about climate as Goldenlocks was about her soup. I don't like the South, it is too hot, and I don't like the North, it is too cold, so I am very glad that I have found a spot that is just right—here at Richmond Hill, L. I.

STELLA E. ASLING-RIIS.
Richmond Hill, Jan. 18, 1921.

More Ignorance.

To the Editor of The New York Times:

I have read with considerable amusement the letters that have been published lately concerning the ignorance of Americans regarding Canada and the consequent surprise and resentment of Canadians.

We will admit that there is a great deal of ignorance of this kind, but just let us compare notes.

A few days ago a visiting London business man, on hearing that I had lived in California, expressed the opinion that it must be "jolly good sport riding over the hills chasing buffaloes, but rather nasty when one runs into a roving band of Indians."

And who among us who were in France doesn't remember the ridiculous questions asked by everybody about the United States. Most of those British Tommies seemed to think that California and Chicago were suburbs of New York and that all west of that city was a howling wilderness of forest infested with Indians, bears and cowboys and covered over pretty plentifully with gold lying around on the ground in basketfuls. All Americans were millionaires, crazy to spend their money, and with manners and ideas of etiquette that they picked up in the gold mines.

MAX L. CONNER.
Leonia, N. J., Jan. 19, 1921.

MEDIATION IN ARMENIA.

The Powers Not Following Out Their Original Proposals.

To the Editor of The New York Times:

The newspapers of Jan. 4 publish parts of a telegram from the British Prime Minister to the President of the League of Nations, in which he suggests that President Wilson cable the instructions with respect to mediation between the Armenians and the Turkish Nationalists to the American High Commissioner at Constantinople. He is further reported as suggesting that the American High Commissioner should act in concert with other diplomatic representatives there.

These suggestions disregard so entirely all that has preceded in this matter of mediation as to arouse at least perplexity over here. Without a word of explanation Spain and Brazil, whose offers of mediation were accepted by the League, drop out of consideration. Without a word of explanation the places of Spain and Brazil are taken by the colleagues of the American High Commissioner at Constantinople. Without a word of explanation the fact that the President has already named Mr. Morgenthau as his representative in the mediation plan is ignored.

When President Wilson accepted the plan of mediation he made it definite that the Government of the United States was not to be involved and yet the British Prime Minister does not differentiate between a mediation commission acting under the authority of the League of Nations and action by representatives of Governments.

All along it has been the policy of the United States not to entangle itself in the European rivalry centring in the Near East, and yet the Prime Minister suggests that President Wilson instruct the United States High Commissioner at Constantinople to take the matter up with his colleagues.

President Wilson had asked for instructions from the Assembly of the League of Nations and the suggestion from London is that he cable his instructions to Admiral Bristol.

Americans welcomed the mediation proposal as evidence that Europe was ready to abandon the drifting policy with respect to Armenia. They were apprehensive that the misfortune which befell the Armenian Republic of being conquered by the Bolsheviki might be used as an excuse to abandon the mediation plan. Friends of Armenia pointed out to representatives of the British and French Governments that territorially the largest part of Armenia, accepting as its boundaries those fixed by the Treaty of Sèvres, is outside Soviet control, and that the mediation therefore could be carried out between the population of this portion of Armenia and the Turkish Nationalists.

There is the expectation here that Europe, which proposed the mediation plan, will take the necessary steps to make it effective. There is a strong desire that the misfortune of having been conquered by the Bolsheviki should not result in the loss to the Armenians of any advantages coming from the Sèvres Treaty. There is the expectation that the Armenians will obtain the benefit of their six years' allegiance to the allied cause.

Although many here regret that the United States has not done more to cooperate in restoring order in the Near East, the universal feeling is that the responsibility is primarily upon the European powers.

Some even go so far as to say that the advantages which Great Britain and France have obtained by the breaking up of the Ottoman Empire places a duty upon them with respect to an ally that helped them in the defeat of the Turks.

One suggestion made here is that the protectorate be established over the Turkish portions of Armenia with a view to the development of these portions into an Armenian home, which may in time become an Armenian Commonwealth.

The suggestion that has gone from London to Geneva is particularly disappointing, because it seems to set aside a course of action that might have been followed up and suggests one which the United States has heretofore consistently refused to take, and is even less likely to take now with the approaching change in administrations.

GEORGE R. MONTGOMERY,
Director the Armenia America Society.
New York, Jan. 8, 1921.

"I SHALL NOT MAKE A GARMENT OF MY GRIEF."

I shall not make a garment of my grief.
Enshrouding me, for all the world to see;
But I shall wear grief as a secret charm,
Where none may see—close to the heart of me!

I shall not go in mourning livery
So that, as I pass by, the world will say:
"Behold a mourner!" Only night shall know
My tears—for I shall smile by day!

Yet they who grieve shall know the charm is there,
Close to my heart—my secret talisman!
And they will dry their eyes and smile at me,
The smile of those who grieve—and understand!

ROSELLE MERCIER MONTGOMERY.

OF THE KENTUCKIANS

Blue Laws May End Joy Riding, but They Can Never Stop Night Riding, He Says.

CALLS IT STATE OF POETS

He Would Rather Be an Orphan Born There Than Twins Anywhere Else.

Irvin S. Cobb told 600 Kentuckians last night of his pride in hailing from that State, "which," he said, "may be deprived of its joy riding with the advent of the blue laws, but will never do away with its night riding." He was the guest of honor at a dinner of the Kentuckians in the Hotel Plaza.

Mr. Cobb told a story of a man who boasted to his friends that he had been "all over and had seen everything." A stranger, overhearing his boast, asked him if he ever had delirium tremens. The man said he had not. "Well, then, stranger," was the reply, "you ain't never been nowhere and you ain't never seen nothing." A person who had never been to Kentucky "ain't never been nowhere and ain't never seen nothing," said Mr. Cobb.

Evan Shelby, President of The Kentuckians, was the Chairman. In introducing Cobb, he said that the author was another product of the State of which its natives could boast; the others being tobacco, horses and distilleries.

"I might spend a congenial half hour telling the members of the Kentucky Society what they mean in the civic, the social and the economic life of this great city to which they have been transplanted—of what a gap would be left in New York, big as she is, were those who tonight sit here suddenly removed from her midst," said the author. "But all this you know without my recalling it to you. Lack of self-appreciation was never a fault of a true Kentuckian. Some of us are, I may say, almost passionately addicted to ourselves. There is a legend that Kentuckians are greater of stature than the citizens of any other State with the exception of Tennessee. I think this impression is due to the fact that every time a Kentuckian remembers where he came from he rears back so far he seems at least eighteen inches taller than he really is. We are one of the breeds that can strut sitting down.

The Old Days Recalled.

"Unaccustomed as I now am to public drinking, I find that guests at a public dinner do not bear with a speaker so kindly as they did in the days before wine, women and song were succeeded by Bevo, your own wife and congregational singing. But there is one subject touching which I feel that I am on safe ground and that is the subject of our own State of Kentucky. Boneheads may make her bone dry. Her mint patches may languish vainly for the Kentucky julep, which originated before the Revolution and which some people think had a good deal to do with bringing it on. Her distilleries may be converted into fertilizer works, her corner taverns may turn into delicatessen shops, her Colonels no longer be full of corn, and her corn destined never again to bring cheer to her Colonels. The tobacco trust, following the example of its prototype of the insect world the tobacco worm, may cut down the second of her great crops to the vanishing point where no longer the head of Columbia will be wreathed about with the fragrant incense of burley leaf, but all the same, to us she'll forever be the State where the sun shines the brightest—the State which we love and which tonight we toast in sparkling vichy.

"Why shouldn't the Kentuckian be proud? Kentucky in the sisterhood of States enjoys a peculiar and an unapproachable place. If she is deplorably high in illiteracy, let us remember that in the great World War she was one of the foremost among those States which led all the rest in the physical fitness and the willingness to serve of her manhood; thereby duplicating her unparalleled record in the sixties, when Kentucky, gauged on the percentage of the division of sentiment among her people, gave, in proportion to her Union population, more volunteers to the North than Ohio did, and, in proportion to her Confederate population, more volunteers to the South than did Florida; sending to both armies more recruited troops than she had of enrolled voters.

The State of Poets.

"We may not lead the nation in finance, although occasionally we do breed a Coleman du Pont, but we produce more poets to the acre than any like area of the world's habitable surface. Not all Kentuckians write poetry, but all Kentuckians think poetry. Her population may not have grown so fast in the last decade as has that of some of her sister States, west and north, but for that we are consoled by the reflection that it is better for a man to be born a lone orphan in Kentucky than for him to be born as duly authenticated twins in Kansas. Once she was the banner Democratic State of the old Solid South. Lately she has shown a startling increase in the number of young Republicans, which is only to be accounted for on the ground that up in Governor Morrow's end of the State there must be a strong admixture of Belgian hare in the population.

"Her glories can never be dimmed. Blue laws may cut down our joy-riders, but we'll have our night-riders left. Prohibition has destroyed one of the chiefest of our taxable products, but yet may the thirsty seek the recesses of the mountains where the moonshine is stilly. Reformers may work their way with her externals, but so long as bluegrass grows and pennyrile has fragrance, what she has been, always that she will be—the State where hospitality is a religion and kindliness is a creed; the State that produced an Abe Lincoln and a Jefferson Davis, a Boone and a Breckinridge, an Albert Sidney Johnston and a John H. Morgan; a Shelby and a Clay; the State which may yet produce a President of tomorrow fashioned from the Morrow of today."

$110,346.62 IN NEEDY FUND.

$691.13 More Than Asked Sent to Aid 200 Families.

Contributions of $20 yesterday increased the total for the Hundred Neediest Cases to $110,346.62. This is greater by $691.13 than the total amount sought to provide for 200 cases. It is $3,570.91 greater than the total last year.

A contribution of $10 was sent to THE NEW YORK TIMES by Mary E. Heppenstall, and one of $10 by Mrs. Louis L. Loeb to the Association for Improving the Condition of the Poor.

SOCIAL NOTES

New York.

Mr. and Mrs. Frederic T. Murphy have taken the house of Commander Betts Brown at 2 Cheyne Walk, Chelsea, London. Mr. and Mrs. Murphy went abroad shortly after their marriage last June. Mrs. Murphy was formerly Miss Noel Haskins, daughter of Mrs. Charles Waldo Haskins.

Comtesse de Jumilhac, formerly Mrs. A. Lanfear Norrie, who recently arrived from France, is staying at the Plaza.

The Earl and Countess of Minto, who were married in Montreal on Wednesday, passed through New York yesterday on their way to Aiken, S. C., where they expect to stay until the middle of February. They will sail for England in March.

Mrs. Reginald Barclay, Mrs. A. Henry Mosle, Mrs. Francis L. Hine, Mrs. Lynford McC. Dickinson, Mrs. Julius F. Workum, Mrs. W. E. S. Griswold and Mrs. Minturn Post Collins are to be among the dinner hostesses preceding the Union Settlement ball on Jan. 28.

Mr. and Mrs. E. Clarence Jones, who were married last Monday and who sailed on the Imperator, will pass the latter part of the Winter on the Riviera. They will not return to New York until the middle of next Summer.

Mr. and Mrs. William G. McAdoo, who recently leased their apartment in Park Avenue, are staying in Pasadena, Cal.

Mr. and Mrs. Griswold A. Thompson entertained at dinner last night at the Ritz-Carlton, taking their guests afterward to the opera. Mr. and Mrs. Hamilton Carhartt were among the guests.

Mrs. William K. Dick, Mrs. James A. Blair, Mrs. Lydig Hoyt and Mrs. W. Goadby Loew are entertaining dinner parties this evening prior to the Bachelor Dances at the Hotel Vanderbilt.

Ogden Mills and his son-in-law and daughter, the Earl and Countess of Granard, are at Mr. Mills's country estate at Millbrae, near Burlingame, Cal., for the remainder of the Winter.

Mrs. George Durfee of Providence has been visiting at the Astor with Mrs. A. E. Huntington and Mrs. Herman Glade, who are leaving this week for Fort Leavenworth, Kan.

Mr. and Mrs. Henry W. de Forest are giving a small dance at the Colony Club tonight for their daughter, Miss Julia Mary de Forest.

Mr. and Mrs. Andrew Fletcher will entertain with a dance this evening at their home, 640 Park Avenue, for their daughter, Miss Jean Fletcher.

Mrs. J. Horton Ijams is directing the Senior Dances, the first of which will be held tonight at the Plaza.

Maurice Casenave, the French High Commissioner, expects to sail for France on leave of absence the latter part of this month.

Washington.

Senator and Mrs. Joseph I. France of Maryland, entertained at dinner last evening in honor of the Vice President and Mrs. Marshall, in the Presidential Suite at the Willard Hotel. Among the guests were Senator and Mrs. Calder, Senator and Mrs. Spencer, Senator and Mrs. Warren, Senator and Mrs. Smoot, Senator and Mrs. Capper, Senator and Mrs. Reed, Senator and Mrs. Gronna, Senator and Mrs. Phipps, Senator and Mrs. Wadsworth, Senator-elect and Mrs. O. E. Weller, Senator and Mrs. Sutherland, Senator Edge, Mrs. Phillips, Senator Hale, Senator Brandegee, Senator Fernald, Senator McNary, Dr. and Mrs. David Jayne Hill, Mrs. John B. Henderson, Mr. John B. Henderson Jr., Judge and Mrs. McChord, Dr. and Mrs. Charles Walcott, Mr. and Mrs. B. H. Warner, Surgeon General and Mrs. Ireland, Mr. and Mrs. William Collier, the Secretary to the Senate and Mrs. Sanderson, and Colonel and Mrs. B. B. Lathbury.

One of the interesting parties of the week took place yesterday when Attorney General and Mrs. Palmer entertained at an afternoon reception in compliment to their old friends, the Ambassador to Japan, Roland S. Morris and Mrs. Morris. The company to meet the guests of honor was limited to the chiefs of embassies and legations and a few additional friends. Mrs. Bainbridge Colby assisted in receiving, while in the dining room, Mrs. Robert Lansing and Mrs. Henry D. Flood served at the tea table. Mrs. J. Kemp Bartlett of Baltimore and Mrs. Frederic A. Levering Jr., sisters of the hostess, and Miss Mary Dixon Norris, a niece, also assisted. The Japanese Ambassador and Baroness Shidehara were among the many guests.

Newport.

Dr. Harry J. Knapp returned to New York last evening after a brief Newport visit.

Mrs. Rowan, wife of Commander Stephen C. Rowan, U. S. N., is to be the matron of honor at the wedding of her sister, Miss Alexandrine Fitch, and Major Croswell Garlington, U. S. A., at Washington on Feb. 5.

Mrs. Daniel B. Fearing has returned to her Greenough Place home after spending a short time in New York.

Palm Beach, Fla.

Formal opening of the country club for luncheon saw a number of parties there, several of which afterward made a round of the course. Mrs. Charles I. Cragin of Philadelphia had as her guests Mrs. Robert Black, Mrs. Nadine Converse, Mrs. Clarence Busch, Mrs. M. E. Rice, Mrs. Frederick White and Mrs. Walter Ebbs, house guest of Mrs. Cragin. Mrs. Louis Stumer and her daughter Lois, and Mrs. B. J. Rosenthal were at her table. Commodore and Mrs. Edgar Luckenbach had Charles Gutheridge as their guests. Horace H. Work entertained Miss Rachel Dierks and her brother, J. R. Dierks. The Dierks have taken the Jones cottage on Sunset Avenue for the season.

Lionel Hull has arrived as the guest of Mr. and Mrs. Josiah Cosden at their place on Ocean Boulevard. Mr. and Mrs. Lindsey Hopkins of Atlanta, who have been touring Florida by motor, returned to Palm Beach yesterday after a week's stay in Miami. George Rosengarten and Archie Wright of Philadelphia, who were the guests of Edward Crozer at luncheon, and of Mr. and Mrs. Bob Addams on their house boat Ubadamn, having motored up from Miami, have returned to their home there, but will return shortly aboard their yacht The Jane IV., having as their guests Mr. and Mrs. Harlow Vorhees of Philadelphia.

Robert M. Fair of Chicago, a regular visitor at Palm Beach, is registered again at the Poinciana. Mr. Fair is one of the old guard golfers, a member of the Midlothian Club and has already taken out a season membership at the Palm Beach Golb Club. Others who have been added to the golf club's roster are R. B. McEwan and Miss E. M. Gould of Orange, N. J.; R. D. Douglass of the Essex County Country Club, A. G. Thompson of the Northland County Club, Duluth, and F. C. Van Dusen of the Minikada Golf Club. An interesting foursome at the Country Club links engaged four of the leading women golfers this afternoon. They were Miss Elaine Rosenthal, Mrs. Quentin Feitner, Miss Bessie Fenn and Mrs. Ernest Byfield.

Several yachts docked here today. S. Ross Campbell's Quakeress came in from Miami to the Sunset Avenue pier. The Chieftan, J. Ogden Armour's big craft, flying the owner's absent flag, berthed on the West Palm Beach side of the lake. The Altamaha came in from Salem, Mass., with Mr. and Mrs. Raymond L. Whitman aboard. The Whitmans were here two years ago, but spent last Winter in California.

Arrivals at the Breakers included Mr. and Mrs. P. W. Vail of Newark, Mr. and Mrs. Edward Binney of New York, Mrs. Henry A. Belcher of Randolph, Mass.; R. C. Humphries of Brookline, Mass.; Mrs. Joseph R. Woodwell and Mr. and Mrs. J. D. Hailman of Pittsburgh, Mr. and Mrs. W. Harry Brown of Boston, Mrs. H. H. Low of the same place, C. D. Little of Chicago and Miss Elcha Walker of New York.

At the Poinciana the newcomers included Y. H. C. Stewart of Glasgow, Scotland; George H. White, Mr. and Mrs. E. I. Huntington of New York, Dr. and Mrs. Henry F. Deane and their children, Viola and Robert, and Colonel and Mrs. C. H. Greenleaf of Boston.

White Sulphur Springs, W. Va.

Mrs. C. Burbank and Miss M. K. Holly arrived at the Greenbrier yesterday from New York for a sojourn of a week.

Edward W. Haviland and Howard R. Haviland of Brooklyn are at the Greenbrier, having come from Hot Springs, where they have been for several days.

$40,935 AT PLAZA

E. F. Albee Pays Highest Price, of $7,500, for a Pastoral Scene by Jacque.

A BONHEUR BRINGS $3,100

Canvases Include Those of Barbizon, Modern French, Dutch and American Schools.

The sale of eighty-five old and modern paintings last night in the grand ballroom of the Plaza under the management of the American Art Association brought $40,935. A pastoral scene by Charles Emile Jacque was bought by E. F. Albee for $7,500, the highest price of the evening. Mr. Albee also made the largest number of purchases. A Rosa Bonheur canvas of a stag brought the second highest price, $3,100.

Last night's collection and eighty-two more to be sold at auction tonight, comprized parts of the collection of the late Julius E. French of Cleveland, Ohio; the late John G. Holmes of Pittsburgh, the late Helen C. Bostwick, Mrs. F. S. Smithers of New York City, the late Charles G. Roebling and a deceased collector of New York City whose name was not given. Many of the paintings were of the Barbizon school. The others were chiefly examples of the modern French, Dutch and American schools, while some of the old Dutch painters were represented.

Mr. Albee bought, in addition to the work by Jacque, a picture by Daniel Ridgway Knight, the American painter, called the "French Shepherdess," from the Holmes collection, for $1,750. The picture by Jacque, for which there was lively bidding and which came from the French collection, is 27 by 39½ inches and bears the signature of the artist and the date 1879. It depicts a flock of sheep grazing, watched by a shepherd in a blue smock.

At the right are seen large trees and on the left are a river and distant farming lands. The picture is called "Entering the Pastures." Mr. Albee's other purchases were a work of the French painter Jehan Georges Vibert, called "The Reprimand," for $750, and a pastoral scene by the old French artist François Le Moyne for $250.

Rosa Bonheur's "The Stag Aroused," bought by Mrs. Dodge, also stimulated bidding. It bears the signature of the artist and is dated 1891. A stag rising from the grass occupies the foreground. Mrs. Dodge also purchased for $1,000 "Roses and Thorns," by the German professor, Ludwig Knaus, portraying a girl talking to an old woman. She also paid $300 for a small canvas of a group of cattle by the Belgian artist, Eugene Joseph Verboeckhoven.

W. R. Hearst purchased for $1,950 a picture by the French artist, Jean Charles Cazin, called "A Village in Holland." P. J. Higgs obtained "Returning From the Fields," a picture of a little French peasant girl by the French artist, Leon Augustin Lhermitte, for $2,150. Dr. E. Cadgene purchased a Jehan Georges Vibert called "Old Letters," for $1,300; "The Next Move," by Francois Flameng, for $450; "The Rehearsal," by Ferdinand Victor Leon Roybet, for $625, and "Teasing the Parrot," for $800, by Giovanni Boldini.

Childe Hassam's picture of a scene in West Twentieth Street, New York, in the early nineties excited interest and was bought by E. A. Milch for $1,075. "The Shepherdess," by Bouguereau, was bought by P. Van Veen for $850. "Pastoral," by Nicholas Lancret, was obtained by Mrs. T. Mason for $1,075.

A. L. Sinshein purchased "Autumnal Landscape," by the American artist Blakelock for $320. Sir Peter Lely's "Portrait of Lord Butler" went to the Seamon Company for $400. A Venetian street scene by the Spanish artist Martin Rico, was bought by the Holland Galleries for $575. F. H. Brunell bid in "The Noonday Meal" by the French artist, Charles Moreau, for $500. Jean Leon Gerome's "The Butcher Boy," a small canvas of an Arab boy, was bought by Mrs. C. F. Darlington for $500. The Holland Galleries also purchased the picture of a bootblack and his dog, called "Pals," by the American, John George Brown, N. A., for $470.

Among the pictures to be sold tonight are specimens of Rosa Bonheur, Cazin, Constable, Corot; Daubigny, Jules Dupre, Hobeema, Josef Israels, Anton Mauve, Messonier, Gabriel Metsu, Paul Potter, Teniers the Younger and Troyon.

JAPANESE PRINT SALE BREAKS ALL RECORDS

A Kionaga Sold for $1,500—Spirited Bidding for 231 Prints at Delmonico's Nets $32,292.

What Japanese print experts said was probably the biggest sale of prints, as far as prices were concerned, that was ever held took place last night under the auspices of the Walpole Galleries in the Supper Room of Delmonico's. The prints were those of a noted French collector, whose name was not given but whose prints have been reproduced in many famous books of prints.

The returns for the evening's sale, which is the first of three, was $32,292 for 231 prints.

Collectors from all over the country were present. Howard Mansfield, the New York collector; Miss Buckingham from Chicago, Mr. Fuller from Boston and Miss Ainsworth were among the best known. The Metropolitan Museum and the Cleveland Museum bought prints.

There were exciting competitions when prints brought five and six times their value when two competitors refused to let the coveted treasure go.

EMPRESS'S CHAIRS, $460.

Eugenie's Set Brings Highest Price at Bowie Sale—Total, $21,513.

Empress Eugenie's chairs brought the highest price closing the sale of old furniture of Mrs. William D. Bowie of Baltimore at the American Art Galleries yesterday afternoon, going to J. C. Waterbury for $460. This was a set of satinwood chairs with shield-shape open backs, the settee with three chair-backs of the Adam period and charmingly painted, the seats upholstered with blue silk.

An English mahogany pie crust tip table with ball and claw feet went to Mr. Shea for $125. Another mahogany tip table, on a tripod stand, with three feet, which for many years belonged to the Palmer family living near Wilmington, Del., upon which Washington, who frequently stopped with the farmers on his way to Valley Forge and played cards with his friends, went to Bernet, agent, for $210.

Returns for the day were $8,125, making a grand total for the sale of 754 numbers of $21,513.

Sailed on the France.

Among those who sailed yesterday on the French liner France were: Boris Bakhmeteff, ex-Russian Ambassador; Michel Karpolvich, his secretary; Mrs. William Astor Chanler, Congressman-elect Walter M. Chandler of New York, Oscar R. Cauchois, Freight Manager of the French Line; Baron C. E. Merkens de Moerkerke, Mr. and Mrs. Alexander Rensselaer and Mr. and Mrs. Gouverneur Morris of Philadelphia; Mrs. M. Laffan, Mr. and Mrs. Arch Selwyn and E. H. Burnside.

FOR THE FOURTH TIME

Novelist, 42, Marries Miss Catherine S. Burton, 31, in Chapel of St. George's Church.

Miss Catharine Sayre Burton, daughter of Frank V. Burton of 370 Park Avenue, and Owen Johnson, the novelist, son of Robert Underwood Johnson, United States Ambassador to Italy, whose engagement was recently announced, were married at noon yesterday in the chapel of St. George's Church. Only the immediate family and a few intimate friends witnessed the ceremony, which was performed by the Rev. Dr. Charles P. Fagnani.

Earlier in the day a marriage license was issued to the couple at the Municipal Building. According to the license application the bride is 31 years old, and Mr. Johnson is 42. This was his fourth marriage. Two of his former wives are dead and his second wife divorced him in Reno, on May 21, 1917. There was no intimation that his marriage to Miss Burton was to take place so soon after their engagement had been announced, until they obtained their marriage license.

Mr. Burton gave his daughter in marriage, and her only attendant was her sister, Miss Margaret Burton. Harry T. Lindeberg acted as best man for Mr. Johnson.

Following the ceremony a reception was held at the home of the bride. Later Mr. and Mrs. Johnson will sail for Italy for an indefinite stay.

Mrs. Johnson is a sister of Frank V. Burton Jr., who married Miss Nora Nickle last August at Englewood, N. J., and of Van Duzer Burton, who married Miss Amy F. A. Sparks, daughter of Sir Ashley and Lady Sparks.

Mr. Johnson's first wife was Miss Mary Galt Stockley of Lakewood, N. J., whom he married in 1900, one year after his graduation from Yale. She died in 1911. A year later Mr. Johnson married Miss Esther Ellen Cobb of San Francisco, who was known as Mme. Cobina on the concert stage, being a professional singer. They were divorced in 1917. Then shortly after the divorce Mr. Johnson and Miss Cecile Denis de Lagarde of Chignes, Haute-Savoie, France, were married in Boalsburg, Pa. The third Mrs. Johnson died in May, 1918.

Mr. Johnson's home is at 326 Lexington Avenue. He has three children, Olivia, Katharine and Robert Johnson. In 1919 he was created a Knight of the Legion of Honor.

Lee—Hewitt.

The marriage of Miss Winifred Hewitt, daughter of Mr. and Mrs. Joseph Crane Hewitt of Montclair, N. J., to Charles Burrall Lee, son of Mrs. A. R. Lee of Detroit, took place last evening at the home of the bride's parents, the Rev. Frederick L. Sexton of New Haven, Conn., officiating. Mrs. Lucy C. Craig of Montclair was her sister's only attendant and Mr. Craig served as best man for Mr. Lee. The ceremony was followed by a reception.

Secretary Wilson's Daughter Weds.

Special to the New York Times.

WASHINGTON, Jan. 20.—Miss Mary Wilson, daughter of the Secretary of Labor, was married this afternoon to Charles D. Strohecker of this city, the ceremony taking place at Rockville, Md., with the Rev. John R. Henderson of the Presbyterian Church officiating. There were no attendants, and only the members of the two families were present, the ceremony being followed by a family dinner party at the home of the bride's father. Mr. Strohecker is a clerk in the Post Office Department. He and his bride will reside in this city.

Rogers-de Rivas Wedding Feb. 5.

Invitations have been issued by Mrs. Josiah Pierson Howell for the marriage of her daughter, Mrs. Nellie Howell de Rivas, widow of José Cerillo de Rivas of this city and Havana, to Benjamin Woolsey Rogers of this city and Philadelphia, which will take place on Feb. 5 at the Church of the Beloved Disciples. The engagement of the couple was announced last November.

High-Burney Engagement.

LONDON, Jan. 20.—The engagement is announced of Lieutenant Commander Charles Dennitown Burney, son of Admiral Sir Cecil Burney, to Gladys, daughter of George Henry High of Chicago.

GUATEMALA REDUCES ARMY.

Cuts Standing Force of 15,000 to $5,000, Saving $50,000 Monthly.

WASHINGTON, Jan. 20.—Guatemala's standing army of 15,000 men is to be cut to 5,000, Julio Bianchi, Minister from Guatemala, announced tonight, adding that it was "an action of much interest with the press of the world discussing disarmament."

"The era of petty wars and revolution, I believe, is at an end," the Minister said, calling attention to the recent decision of the Central American Union Congress for a federation of Central American republics.

Guatemala, he added, by reducing her army, proved her belief "that confidence had superseded fear in Central America" and also would save $50,000 a month.

Dinner Parties in Rome.

Copyright, 1921, by The New York Times Company. Special Cable to THE NEW YORK TIMES.

ROME, Jan. 20.—Mr. and Mrs. Arthur Glasgow Richmond gave a dinner tonight in honor of Lord and Lady Milford Haven (Prince and Princess Louis of Battenburg). The guests included the British Ambassador and wife, Howard William Kennard, Councilor of the British Embassy, and wife; Mott Gunther, Councilor of the American Embassy, and wife; General Evan Johnson, American Military Attaché; Colonel Eager and Prince Rospigliosi.

General Evan Johnson gave a dinner last night in honor of Baron Romano Avezzana, former Italian Ambassador at Washington, and wife. The guests included General and Mrs. Diaz, Senator and Mrs. Malaspina, Donna Maria Mazzoleni and other members of the Italian aristocracy.

Entertainments.

Mrs. W. Bayard Cutting opened her house, 24 East Seventy-second Street, last evening for a meeting of the Thursday Evening Club. There was a program of Spanish songs, with a chorus by members of the Schola Cantorum, and after it supper was served.

More than $500 was made yesterday afternoon at the bridge given at the residence of Mrs. Francis Minot Weld, 930 Park Avenue, for the benefit of the Social Service Committee of the New York Infirmary for Women and Children. About 100 people played.

A Son to Mrs. Robert Goelet.

Mr. and Mrs. Robert Goelet are receiving congratulations on the birth of a son last Monday night at their home, 320 Fifth Avenue. The child will be called Robert Goelet Jr., and is a grandson of Mrs. Ogden Goelet, and a nephew of the Duchess of Roxburghe.

Mrs. Goelet was Mrs. Fernanda Riabouchinsky before her marriage to Mr. Goelet in Paris, on Oct. 22, 1919. She is the daughter of Professor and Mrs. Mariano Rocchi of Pergia, Italy.

Mr. Goelet's first wife was Miss Elsie Whelen, who brought suit for divorce in January, 1914, and has since married Henry Clews Jr. By his first marriage Mr. Goelet had two children, Ogden and Peter Goelet, the former 11 years old, the latter now 18 years old.

IS LAID TO VERONAL

Autopsy Shows Heart Stroke Did Not End Life of Lawyer in Columbia Club.

POLICE ARE INVESTIGATING

Attending Physician Reported Case on Wednesday as Due to Natural Causes.

Cornelius S. Pinkney, 43 years old, member of the law firm of Robinson & Pinkney, 49 Wall Street, died suddenly late on Wednesday afternoon at the Columbia University Club, 4 West Forty-third Street. It was at first reported that death had been caused by heart disease, but an autopsy performed yesterday by Dr. Charles Norris, Chief Medical Examiner, disclosed that he had died from the effects of an overdose of veronal. It was not until yesterday afternoon that the police were notified and a policeman sent to investigate.

Mr. Pinkney came to the club about 3 o'clock on Wednesday afternoon. He was a bachelor and lived with his brother, Townsend Pinkney, in apartments at 716 Madison Avenue. He visited the club frequently and sometimes spent the night there. On his way through the lobby Mr. Pinkney met George W. Heywood, the manager, and told him that he was tired and would take a nap. He asked that he be called at 6 o'clock.

A valet sent to awaken him at that hour found the lawyer unconscious. He notified Mr. Heywood. Dr. H. S. Hathaway of the Hotel Walton was in the club. He went up to Mr. Pinkney's room and was joined by another physician. Both worked over the unconscious man, but he died fifteen minutes after they arrived.

Dr. Hathaway said that death was the result of heart trouble and notified Dr. Norris. The latter gave permission for the removal of the body and it was taken to The Funeral Church, Broadway at Sixty-sixth Street. The autopsy was performed yesterday morning. Later in the day Dr. Norris notified the police of the West Forty-seventh Street Station.

When Policeman Arthur Pfeiffer visited the club he was surprised to find that Mr. Pinkney had died on the preceding day and the body had been removed.

PASTORS PREACH IN DARK.

Lights Are Cut Off From Churches in Carnegie on 'Dry' Sermon Night.

Special to the New York Times.

PITTSBURGH, Jan. 20.—Bootleggers scored in the first round of their battle with the Carnegie ministers last Sunday when they cut the electric wires furnishing current to the Baptist, United Presbyterian, Presbyterian, Methodist Episcopal and Primitive Methodist churches during the preaching of sermons on "Prohibition in Carnegie" in each of the five churches at the same time.

The ministers had just launched their sermons when the lights went out. Quick investigation disclosed the main switch controlling the lighting system in each church had been thrown and that the power line outside had been cut.

Despite the darkness the ministers, after telephone communication with one another, decided to finish their sermons. This plan, however, did not prove very successful, as many persons in the congregations left.

Efforts were made to keep the affair secret, and it only became known today.

WHEELER BUST PRESENTED.

Gift to National Gallery of Art Provided For by Prominent Men.

Henry Clews, on behalf of various contributors, on Saturday presented to the National Gallery of Art, Washington, D. C., a bust of the late General Joe Wheeler. The presentation was made through C. D. Walcott, Secretary of the Smithsonian Institution, which has charge of the National Gallery of Art.

"Several years ago," said Mr. Clews, "a committee composed of Joseph H. Choate, Chairman; Henry Clews, Treasurer, and Theodore Roosevelt was formed to secure funds to provide for a bronze bust of the late General Joe Wheeler, the bust to be made by the sculptor W. R. O'Donovan. The following men, many of whom are now dead, contributed $50 each to make up the cost of the work, which was $1,850:

Theodore Roosevelt, deceased; James Grant Wilson, deceased; W. A. Clark, Major Gen. D. E. Sickles, deceased; Andrew Carnegie, deceased; Levi P. Morton, deceased; J. P. Morgan, deceased; August Belmont, Isaac Seligman, deceased; John D. Rockefeller, Joseph H. Choate, deceased; Whitelaw Reid, deceased; John Jacob Astor, deceased; Jacob H. Schiff, deceased; John Claflin, James Speyer, H. Orme Wilson, George W. Perkins, deceased; T. H. Hubbard, Stuyvesant Fish, R. Fulton Cutting, William Jay, deceased; C. H. Dodge, Charles Lanier, Alexander S. Webb, deceased; Horace Havemeyer, Adolph S. Ochs, Robert S. Collier, deceased; Henry C. Frick, deceased; James J. Hill, deceased; Archer M. Huntington, W. K. Vanderbilt, deceased; Anson Phelps Stokes, George Peabody Wetmore, C. K. G. Billings, William Jennings Bryan, Henry Clews.

Mr. Walcott responded briefly in accepting the bust on behalf of the Smithsonian Institution and commented upon its general excellence.

Mrs. Charles H. Basshor Ill Here.

Mrs. Charles Hazeltine Basshor of 111 Marion Avenue, Atlantic City, mother of Mrs. Raymond T. Baker, is ill at her apartments in the Waldorf-Astoria, but was reported last night to be improving. She came to this city on Tuesday to see her daughter, who, as the widow of Alfred G. Vanderbilt, married the Director of the United States Mint in 1918. It was said that Mrs. Basshor made the journey against the advice of her physicians, who believed that she had not entirely recovered from an attack of influenza last year.

Obituary Notes.

ABRAHAM JALKOFF, a member of the firm of Jalkoff Brothers, furriers in Manhattan, and one of the best known workers in Jewish charities in this city, died in Mount Sinai Hospital yesterday after an operation. Mr. Jalkoff was a third Vice President of the Brooklyn Federation of Jewish Charities. His home was at 351 Eastern Parkway, Brooklyn.

Mrs. CHARLOTTE LATROBE STEVENSON, widow of David Stevenson, President of the brewing company of that name, died Wednesday at the Women's Hospital following an operation. She lived at the Hotel Plaza and was the daughter of the late General L. G. Latrobe of Baltimore.

JOHN H. REAGAN of 432 Fifty-fifth Street, Brooklyn, died Wednesday night in Bellevue Hospital, following a sudden illness at his law office, 320 Broadway. He was born in Oswego in 1860 and had practiced law here since 1897.

DWIGHT V. MONROE, a member of the firm of Rolland G. Monroe & Co., 452 Fifth Avenue, importers of precious stones, died Wednesday in St. Luke's Hospital of complications following an operation for appendicitis performed New Year's Day. He was born in Binghamton forty-seven years ago and lived at 790 Riverside Drive with his wife and daughter.

Mrs. ALMIRA CHURCH ATWOOD, widow of the Rev. Isaac Murray Atwood, General Superintendent of the Universalist Church in the United States and Canada, is dead at her home in Washington, D. C., at the age of 84. Her son, Dr. John M. Atwood, is Dean of the Theological School at Canton, N. Y., and one of her daughters, Miss Nora Atwood, is head of the botanical section of the Department of Agriculture.

DIES MARTYR TO DUTY

Lawyer Succumbs to Maladies Due to Inhaling Fumes While Investigating Factory Odors.

Dr. William J. O'Sullivan, a former Assistant Corporation Counsel of this city, died at his home, 3,681 Broadway, yesterday morning, after an illness of two years. The complication of maladies which caused his death was a direct result of the public work he did in 1915 in the "acrid fumes nuisance," investigation of factories across the North River, from which chlorine and other gases were being wafted to Manhattan. Dr. O'Sullivan was overcome by the fumes while inspecting the Corn Products factory in Edgewater, N. J., and never recovered from the illness which resulted.

Born in Cork, Ireland, in 1869, Dr. O'Sullivan was graduated from Trinity College, Edinburgh, where he studied medicine and chemistry, and came to this country to study law in Yale University. He entered the bar of New York State in 1891, and became known as an authority in medical jurisprudence through his testimony in noted murder trials, among them the Buchanan and Carlyle Harris cases, and more recently the Thaw and Molineux murder trials.

He was appointed Inheritance Tax Commissioner by Governor Glynn. He served as Special Attorney General in the Passaic Valley sewerage case, when this State brought suit against the State of New Jersey to prevent sewerage from being dumped into New York Bay.

Dr. O'Sullivan was a member of the Merchants' Association, Amen Corner and the Yale Club. He is survived by his widow, Emilie O'Sullivan, and a daughter, Mona.

LANGDON FUNERAL HELD.

Japanese General at Obsequies on Dock at Vladivostok.

VLADIVOSTOK, Jan. 18.—A military funeral for Lieutenant Warren H. Langdon, U. S. N., killed by a Japanese sentry, was held today at the Y. M. C. A. Building, close to the dock where the United States cruiser Albany, of which he was the chief engineer, is moored. The Russian and foreign military officials and the civil authorities attended the obsequies. General Oi, the Japanese Military Commander, was among those present.

The coffin was covered with wreaths. It was taken alongside the Albany, mounted on a gun carriage. A salute in honor of the dead was fired. After this a big flag was lowered, cutting off the view of the public.

Samuel Kahn Dies on Train.

CHICAGO, Jan. 20.—Samuel Kahn, 61, wealthy stove manufacturer of Cincinnati, Ohio, was found dead in his berth when a train arrived at Chicago this morning. Mr. Kahn had been ill several months and was on his way to California seeking health. Heart disease was assigned as the cause of death.

Mr. Kahn is survived by his widow, a son, Myron D. Kahn, a student at Harvard University, and a daughter, Mrs. Mark J. Grossman of Cleveland, Ohio.

George J. Corey.

George J. Corey, formerly for four years United States Consul to the Netherlands, died at his home in Ledyard, Conn., on Monday and was buried there yesterday. He was 66 years old. Mr. Corey was a friend of the late President William McKinley and during his two Presidential campaigns he had charge of the activities of the Commercial Travelers Association. President McKinley appointed him United States Consul at Amsterdam, Holland.

Born.

BARCLAY—On Dec. 24, to Mr. and Mrs. S. G. Barclay, Brighton, Sussex, England, a daughter.

MARKS—Mr. and Mrs. H. G. Marks (nee Eve Z. Bernard) of 403 Audubon Av. announce the arrival of a daughter on Tuesday, Jan. 18, 1921.

TURKELTAUB—Mr. and Mrs. Bernard Turkeltaub (nee Shidlovsky) of Far Rockaway, L. I., announce the arrival of a son, Jan. 21, 1921.

Married.

HARBURGER—MORGANSTERN—Married on Thursday, Jan. 20, by the Rev. Dr. Joseph Silverman, Mildred Morganstern to Walter S. Harburger.

JOHNSON—BURTON—Thursday, Jan. 20, at St. George's Chapel, by the Rev. Charles P. Fagnani, Catherine Sayre Burton to Owen Johnson.

Anniversaries.

JOSEPH—Mr. and Mrs. S. M. Joseph, 128 West 80th St., announce their golden wedding anniversary, Jan. 21. Reception Leslie Hall, Broadway at 83d St., Jan. 23, 3 to 6.

Died.

AITCHISON — On Wednesday, Jan. 19, Andrew L., beloved husband of Annie Aitchison, in his 86th year. Services at his late residence, 221 Cumberland St., Brooklyn, on Friday evening, Jan. 21, at 8 o'clock.

BEHR—Englewood, N. J., Jan. 20, 1921, Gustavus Edward Sr., beloved husband of Emma J., aged 75 years. Funeral service at his late residence, 37 King St., Saturday, Jan. 22, at 3:45 P. M. Interment private.

COHN—On Jan. 19, 1921, Sadie, beloved wife of Dr. Louis Cohn. Interment private.

COLTON—Suddenly, on Jan. 18, Jessie May Colton, beloved mother of Mrs. Florence Kennedy, at her home, 3,110 Park Av., Bronx. Interred at Canastota, N. Y., on Jan. 20.

CROSBY—Miss Carrie A., Jan. 20, at home of her brother, W. W. Crosby, Nyack-on-Hudson. Funeral services from the residence of W. W. Crosby, Nyack, Saturday, Jan. 22, at 2 P. M. Trains leaving Jersey City at 11:44 A. M.

DEL FOSSE—At Cedar Grove, N. J., on Jan. 20, 1921, Ernest C., beloved husband of Hedda C. Del Fosse, in his 41st year. Funeral from his late residence, Union St., Cedar Grove, Saturday afternoon at 3 o'clock. Interment in the Caldwell Cemetery. Train leave Erie Station, Jersey City, at 1.34 P. M.

DUBE—Jan. 20, 1921, Rebecca, beloved mother of Simon, Schimen, Newman, Joseph, Esther Zeldes and Sarah Michaels. Funeral from home of Simon Dube, 215 West 111th St., Friday, Jan. 21, at 10:30 A. M. Interment Cypress Hills, Mount Carmel Cemetery.

GARCIA—Jan. 18, Joseph F., beloved husband of Caroline Demmerle, in his 53d year. Funeral services at his late residence, 1,058 Dean St., Brooklyn, on Saturday, Jan. 22, at 10 A. M. Interment private.

GOULD—William Saltonstall, husband of Jeannie Bache Gould, suddenly on Jan. 19. Services at his late residence, 346 West 71st St., Friday, Jan. 21, at 10 o'clock.

GROSS—Rudolph, beloved husband of the late Johanna Gross and dear father of Sadie Rosenbluth, Esther Gross and Minnie Lefkowitz. Services at Meyers's Funeral Parlors, 228 Lenox Av., Friday, Jan. 21, at 2 P. M. Galveston, Houston and Brenham, Texas, papers please copy.

HAGAR—Suddenly, on Jan. 18, 1921, Albert F. Hagar. Remains now at Winterbottom's Funeral Home, 597 Lexington Av. Funeral services at Trinity Church, Broadway and Wall St., on Friday, Jan. 21, at 10:30 A. M.

HAHN—On Jan. 20, in her 67th year, Caroline Hahn, mother of Joseph, Louis and Samuel Hahn.

HART—Adelbert Linsley, husband of Carrie Sizer Hart, father of Adelbert S. Hart and Henry W. Hart, Wednesday, Jan. 19, 1921, of pneumonia, at his residence, 319 Putnam Av. Services Friday, Jan. 21, 8 P. M. Orr Chapel, 19 Putnam Av. Interment Cypress Hills Cemetery, Saturday, 2 P. M. Hartford and New Haven papers please copy.

HAWKINS—At Wallingford, Conn., Harley Hoover Hawkins, beloved husband of Marguerite Manning Hawkins and son of the late Samuel Hawkins and Martha Mewins Moore. Funeral private.

HENNESSY—On Wednesday, Jan. 19, 1921, Mary A., mother of Mary, John and Veronica Hennessy. Funeral from her late residence, 767 Franklin Av., Brooklyn, on Saturday, Jan. 22, at 9 A. M.; thence to St. Teresa's Church, Classon Av. and Sterling Place. Interment St. John's Cemetery. Auto cortege.

HOLLERAN—On Jan. 19, at his residence, 1,185 Lexington Av., Thomas J., son of the late John and Ellen Holleran. Remains taken from New York on Sunday, Jan. 23, A. M., for interment at St. Joseph's Cemetery, Girardville, Pa., on Monday, Jan. 24. Kindly omit flowers.

HOWARD—At Hempstead, N. Y., Jan. 19, 1921, Herbert E. Howard. Funeral from his late residence, West Hempstead, N. Y., on Friday, Jan. 21, at 2:30 P. M. Interment Greenfield Cemetery, Hempstead.

JALKOFF—Abraham, age 38, Jan. 20, 1921, beloved husband of Mollie, dear father of Miriam, Selma and Frances and beloved brother of Michael. Funeral services at his late residence, 351 Eastern Parkway, Brooklyn, Sunday morning, Jan. 23, 1921, at 11 o'clock. Kindly omit flowers. Out-of-town papers please copy.

JALKOFF—Whereas Abraham Jalkoff was one of the most ardent friends and faithful supporters of the Brooklyn Federation of Jewish Charities, and a Director thereof for several years and also their Third Vice President, and

Whereas death has taken him away from his earthly labors,

Now be it resolved by us, the Board of Directors of the Brooklyn Federation of Jewish Charities, that we herewith register our deep sense of loss in his demise and that the Brooklyn Federation of Jewish Charities has lost one of its leaders and sincerest friends, and

Be it further resolved, that a minute of this resolution be published in the press and copy thereof sent to the family of the deceased.

Brooklyn Federation of Jewish Charities,
Alexander H. Geismar, President.
Walter N. Rothschild, Hon. Secretary.
Max Abelman, Executive Director.

JALKOFF—Abraham. A testimonial of our sincere and heartfelt grief upon the untimely decease of our beloved brother, whose character and personal attributes during his participation in business and social ways had endeared him in our hearts. To his family we tender our most heartfelt sympathies and prayers in this sad hour of bereavement and loneliness. Furriers Luncheon Club.

KAVANAGH—Fannie E., daughter of the late John and Fannie Kavanagh and sister of James R. Kavanagh, Mrs. Annie Shay and the late John H. Kavanagh and Mrs. Emma McCabe, on Thursday, Jan. 20, 1921. Funeral from the residence of her sister, Mrs. Annie Shay, 422 West 20th St., Saturday, Jan. 22, at 9:30 A. M. Requiem mass St. Columba Church, West 25th St. Automobile cortege.

KENNEDY—Mary (nee Kelly), on Wednesday, Jan. 19, 1921, beloved wife of the late James Kennedy. Funeral from her late residence, 229 West 121st St., on Saturday, Jan. 22, at 9:45 A. M.; thence to Church of St. Thomas the Apostle, where solemn requiem mass will be offered for the repose of her soul. Interment St. Raymond's. Auto cortege.

KOHN—Jan. 19, Emma, widow of Morris Kohn, and beloved mother of Ned, Milton, Rossmore, Sofie and Ella Hecht. Funeral from Salem Fields Chapel Sunday, Jan. 23, at 10:30 A. M.

LASKE—On Jan. 20, Flora (nee Berg), beloved wife of Michaelis and devoted mother of Louis, Rose and Sidney. Notice of funeral hereafter.

LASKE—Bathiah No. 10, U. O. T. S.: Sisters are requested to attend funeral of Sister Flora Laske, on Sunday, Jan. 23, 1921, at 10 A. M., from residence, 2,471 Davidson Av.
Amanda S. Lassner, President.

LEVY—On Thursday, Jan. 20, 1921, Harold (Hank), beloved son of Samuel and Bertha Levy and devoted brother of Edward and Walter Levy. Funeral from his late home, 697 St. John's Place, Brooklyn, on Sunday, Jan. 23, at 11 A. M. Interment at Mount Hope Cemetery, Cypress Hills.

LUND—Jan. 20, 1921, at 257 West 86th St., Captain Andrew Lund, aged 81 years, beloved father of Madame Charlotte Lund. Burial Oswego, N. Y.

McKINNELL—On Thursday afternoon, Jan. 20, Sarah E. McKinnell, beloved wife of James H. McKinnell. Burial from her late residence, 188 West 8th St., Bayonne, N. J., on Saturday at 2 P. M. Please omit flowers.

McSWEENY—Jan. 19, at his late residence, 87 Willow Drive, New Rochelle, Roger D. McSweeny, son of the late Daniel E. McSweeny, M. D. Requiem mass Friday, Jan. 21, 10 A. M., Church of Blessed Sacrament, New Rochelle. Train leaves Grand Central 9:12.

MAHLER—Members of United Brothers Society are respectfully invited to attend funeral services of our late brother, Gustave A. Mahler, at his late residence, 364 6th Av., Astoria, L. I., Friday, at 1 P. M.
Bernard S. Dannenberg, President.
Moses Morris, Secretary.

MARKS—Frances, on Thursday, Jan. 20, 1921, at her residence, 27 East 62d St., New York City. Funeral at Church of the Ascension, 5th Av. and 10th St., Saturday, Jan. 22, at 2 P. M. Interment Woodlawn Cemetery.

MILLER—Arthur, on Thursday, at his residence, 188 Christopher St., Montclair, N. J., in his 51st year, husband of Julia Tracy and father of Robert and Arthur Tracy Miller. Funeral notice later.

MONROE—Dwight V., of 790 Riverside Drive, beloved husband of Anna L., father of Lucy C., brother of Rolland G., Jan. 19, at St. Luke's Hospital, aged 47. Services Saturday morning at 10:30 at the Chapel of the Intercession, Broadway and 155th St., New York. Interment private. Please omit flowers. Binghamton papers please copy.

NICHOLSEN—On Jan. 19, 1921, Elizabeth R., beloved wife of George P. Nicholsen and sister of Mrs. A. J. Ruddy and Catherine R. Kelly. Funeral from her late residence, 16 West 83d St., Saturday morning, 9:30; thence to Holy Trinity Church, 82d St. and Broadway. Interment private.

NONES—On Wednesday, Jan. 19, 1921, at her residence, 117 West 48th St., Caroline Leonora, daughter of the late Joseph B. and Eveline Leon Nones. Funeral at the convenience of the family. Kindly omit flowers.

O'SULLIVAN—Dr. William J., beloved husband of Emelie H. and father of Mona S. O'Sullivan, on Jan. 20. Lying in state at The Funeral Church, Broadway at 66th St. Date of funeral later. Kindly omit flowers.

PAYNE—John Bell, Jan. 13, 1921, Georgetown, Ky. Funeral Jan. 16, Louisville, Ky.

PINKNEY—Suddenly, on Jan. 19, 1921, Cornelius Sidell Pinkney, son of the late John M. and Emma L. Pinkney. Services at St. Bartholomew's Episcopal Church, 50th St. and Park Av., Saturday, 10 A. M. Interment private.

PISEK—Dr. Godfrey Roger, suddenly, on Jan. 19, 1921, in his 47th year, beloved husband of Rosalie Paul Pisek of 26 East 64th St. Funeral services private, Jan. 22. Please omit flowers.

PISEK—The Medical College Alumni Association of New York University expresses its sense of deep loss on the death of its illustrious fellow member and Treasurer, Dr. Godfrey R. Pisek of the class of 1896.
Dr. Robert J. Carlisle, President.
Dr. Cornelius J. Tyson, Secretary.

PISEK—Dr. Godfrey R. A memorial service will be held at the Faculty Medical School and Hospital, at the Post-Graduate Hospital, 20th St. and 2d Av., on Tuesday afternoon, Jan. 25, at 5 o'clock. Friends are invited to attend.

PRIDE—A service in memory of Nathaniel Hart Price, late of the Faculty of Milton Academy, and sometime Head Master of the Choir School at the Cathedral of St. John the Divine, will be held in the Apthorp Memorial Chapel, Milton Academy, Milton, Mass., on Friday, Jan. 21, at 4 o'clock.

RAMSAY—The Ladies' Auxiliary of the New York Foundling Hospital have learned with deep sorrow of the death of their member, Mrs. Allen Ramsay, and all are requested to attend her funeral on Friday, Jan. 21, from the Church of the Holy Trinity, 82d St., near Broadway, at 10 o'clock.
Mrs. Joseph M. Sammis, President.
Mrs. Gerard S. Wittson, Secretary.

RANGES—Suddenly, on Tuesday, Jan. 18, 1921, John Ranges, in his 69th year, beloved husband of Meta M. Ranges (nee Bose). Relatives and friends, also Lutheran Brotherhood of St. John's Evangelical Lutheran Church and New York Central Schuetzen Corps are respectfully invited to attend the funeral services at his late residence, 79 Jane St., on Friday, Jan. 21, at 2 P. M. Automobile cortege.

SACHS—Suddenly, on Jan. 19, Michael, beloved husband of Frances (nee Michaelis) and father of Harold, Edward and Richard. Notice of funeral later.

SCHLESINGER—On Dec. 20, in his 72d year, Jacob, beloved father of Henry A. and Louise Kullman and brother of Simon, Isaac, the late Henry, and Annie Kaufman. Funeral Sunday, Jan. 23, at Temple Rodeph Sholom, 63d St. and Lexington Av., at 10:30 A. M. Relatives, friends and members of Humboldt Lodge, F. and A. M.; Sebolem Lodge, No. 8, Independent Order of Free Sons of Israel, are invited to attend. Kindly omit flowers.

SHAPIRO—It is with profound sorrow that we announce the death of Joshua Shapiro on Thursday, Jan. 20, at 6:45 P. M., beloved husband of Rebecca and father of Sophie and Edith. Funeral from his late residence, 505 Columbus Av., Sunday, Jan. 23, at 11 A. M.

SHATTICK—Ernestine Deutsch. Campbell Funeral Church, Broadway, 66th St., Jan. 21, 10 A. M.

SHERER—Entered into rest, Jan. 19, 1921, our beloved mother, Elizabeth Wall Sherer (nee Bender), in her 81st year. Funeral services Friday evening 8 o'clock at her late residence, 415 Fort Washington Av. Interment private, Woodlawn Cemetery.

SINGER—Sigmund, in his 67th year, devoted husband of Lottie and beloved father of Hattie Greenstein. Funeral from his late residence, 163 East 106th St., Sunday, Jan. 23, 10 A. M. sharp. Mount Zion Cemetery of the Congregation Ahawas Achim.

SNELLENBURG—On Jan. 19, 1921, Minna Amant, wife of Nathan Snellenburg, aged 73. Funeral from her late residence, 2,129 North Broad St., Philadelphia, Pa., on Friday, Jan. 21, at 2 P. M. Kindly omit flowers.

STEVENSON—At New York City, on Jan. 19, Charlotte Latrobe, widow of the late David Stevenson, in the 40th year of her age. Funeral services at Emanuel Protestant Episcopal Church, Read and Cathedral Sts., Baltimore, Md., on Friday, Jan. 21, at 3 P. M.

STILES—At Montclair, N. J., Thursday, Jan. 20, 1921, Frances W. T. Stiles, in her 80th year, formerly of Newark, N. J. Notice of funeral hereafter.

STRAUSS—Albert L., beloved husband of Sadie (nee Jackson), father of Beatrice and Leon, beloved son of Louis and Carrie Strauss, brother of Leo A. Strauss. Funeral from his late residence, 600 West 161st St., Sunday, Jan. 23, at 11:30 A. M. Relatives and friends, also members of Darcy Lodge 187, F. and A. M., Noah Lodge, Deborah No. 1, invited to attend.

STRAUSS—Brethren of Darcy Lodge, No. 187, F. and A. M., are requested to attend the Masonic funeral services of our late brother, Albert L. Strauss, from 600 West 161st St., Sunday morning, Jan. 23, at 11:30.
Harry Meyer, Master.
William A. Miller, Secretary.

TRAUBMANN—Eugenia, widow of the late Maurice, beloved mother of Sophie, Benno, Agatha and Lionel. Services at Meyers's Funeral Parlors, 228 Lenox Av., Friday, Jan. 21, 10 A. M.

TREAT—At Camp Stotenberg, P. I., Jan. 17, 1921, Margaret Cornell Treat, wife of Brig. Gen. C. G. Treat, U. S. Army.

UNDERHILL—At the home of her son, at Mt. Kisco, N. Y., of heart failure, Mary Sutton, widow of George W. Underhill, in the 87th year of her age. Funeral services at her late home, Friday afternoon, Jan. 21, at 2:30 P. M.

VOGES—August Frederick Oscar, on Jan. 20, father of William Voges. Funeral from John J. Fox's Chapel, 1,906 Bathgate Av., Bronx, on Saturday, Jan. 22, at 10 A. M. Interment New York Bay Cemetery.

In Memoriam.

BAUM—Seligmann. In loving memory of my dear husband, who passed away Jan. 21, 1920. May his soul rest in peace.
Nany Baum.

BUSCH—In loving memory of our beloved husband and father, Robert Busch, who passed away Jan. 21, 1918.

HIRSHLER—In sad and loving memory of our darling son, Jerome J. Hirshler, U. S. N., who died at Newport, R. I., Jan. 21, 1918. Forever in our memory.

KRESNER—In sad, loving and everlasting memory of my dearly beloved wife and our darling mother, Jennie Kresner, who passed out of this life Jan. 21, 1920, and will live forever in our hearts. May her soul rest in peace.
Harry, Morton and Stanley.

MONNESS—In loving memory of our beloved mother and grandmother, Miriam Monness; died Jan. 20, 1920. May her soul rest in peace. Monness Family.

SPITZER—In loving memory of my dearly beloved son and our dear brother, Frederick Spitzer, died Jan. 21, 1918.

TIERNEY—Under the auspices of the Board of Managers of the New York Catholic Protectory a solemn mass of requiem will be celebrated for the repose of the soul of our late President, Mr. Myles Tierney, Saturday, Jan. 22, at 10:30 o'clock A. M. in the chapel of the boys' department, East Tremont Av. and Unionport Road. Members of the family, friends and Board of Managers are respectfully invited to attend. Michael Coleman, Vice President.
Joseph P. Grace, Secretary.

Call "Columbus 8200"
Any Hour, Day or Night
FRANK E. CAMPBELL
"THE FUNERAL CHURCH" Inc.
(Non-Sectarian)
1970 Broadway at 66th St.
Downtown Office, 23d St. & 8th Av.

JACOB HERRLICH'S SONS
FUNERAL DIRECTORS—CHAPEL
332 East 86th St. Lenox 6652
1963 Concourse, near 178th. Tel. 2083 Tremont.

Chelsea 337 CHAS. A. BENEDICT, 150 W. 13 St.

THE WOODLAWN CEMETERY
233d St., By Harlem Train and by Trolleys. Office, 20 East 23d St., New York. Lots of small size for sale.

BLOOMINGDALE FLORIST SHOP, 59th St. and Lexington Av.—Artistic floral designs, $1 and up; open evenings and Sundays. Telephone Plaza [illegible].

INSTRUCTION

Bookkeeping, Shorthand, Secretarial, Typewriting, Civil Service and Penmanship Departments. Day and Evening Sessions. Call or write for Catalogue.
Eastman-Gaines
123d St. & Lenox Ave. New York City

WALTER ROBINSON TEACHES
Public Speaking
Fridays, 8:15 p. m., at the Auditorium
West Side Y.M.C.A., 302 W. 57th St.
COME SEE SPEAKERS MADE

New York School of Expression
Children's Classes in Dramatic Art
Saturdays at 2:30 o'clock. Pantomime, Dancing, Elocution. Special circulars. 318 West 57th St.

DWIGHT SCHOOL 72 PARK AVE
College & Regents. West Point & Annapolis. 42d yr. Makes a study of the individual student. SPRING TERM BEGINS JANUARY 31.

LEARN
PUBLIC SPEAKING
Come, new classes, Tues., Jan. 25, 8:15 P. M.; Wed., Jan. 26, 10:30 A. M. Walter Robinson, 703, Carnegie Hall.

Rhodes School
8-10-12-14 W. 125th St.
Preparatory and Business Courses. Obtain Catalog of Course in which Interested.

WOOD'S Business School
5th Ave. & 125th St.
38,000 GRADUATES. 41ST YEAR.

Young college professor desires private pupils. Can give adequate instruction in all elementary subjects, sciences, philosophy, theology, Latin, French, etc. Apply L 364 Times.

PRATT SCHOOL, 62 West 45th St. SECRETARIAL TRAINING. INDIVIDUAL INSTRUCTION. STUDENTS UNDER SIXTEEN NOT ADMITTED. CATALOG FREE.

FRENCH OFFICER teaches French, evenings; translations. Van den Ecker, 19 West 85th St.

FRENCH AND SPANISH LESSONS by young Frenchman, highly educated; reasonable rates. L 252 Times.

Tutoring by Harvard graduate; English, French, chemistry; evenings; references. H 253 Times.

Spanish teacher, private lessons, day, night; pupils' residence. B 1067 Times Harlem.

Dancing.

IF YOU LOOK GRACEFUL, DANCE NATTY AND SMOOTH, IT'S EASILY SEEN YOU ACQUIRED CARRIAGE AND STEPS AT "THE ALVIENE." Alviene Master Tutors, 43 West 72d St. Columbus 2231. One block from Broadway. Fox Trot, Waltz and latest Dances artistically taught with carriage and rhythm. 5 Private Lessons $10. Any hour.

THE RIVERSIDE SCHOOL
328 West 72d St.
offers a large, attractive studio, high-class surroundings and competent private instruction in all modern dances. Columbus 3112.

ALBERT H. HARRIS
637 Madison Avenue, Cor. 59th Street.
Real Instruction in Society Dancing, devoid of the slightest tendency toward freakishness; 8 A. M. to 10 P. M. daily. You can obtain invitations to witness our work by personal application; take elevator to 4th floor. Phone Plaza 3166.

MODERN dancing taught. Ingeborg Brahmer, 12 West 46th St. Phone Bryant 1994.

Musical.

PARKVIEW, 145 W. [illegible] English, Music, Secretarial. Individual instruction.

MAY INCORPORATE THE AMERICAN BAR

Plan Would Automatically Make All Lawyers Members on Admission to Practice.

CHANCE TO CORRECT ABUSES

National Association Can Only Discipline Own Members, and Others Sometimes Escape.

A proposal to incorporate the American Bar Association so as automatically to bring all lawyers in the United States under the disciplinary jurisdiction of that body instead of subjecting them, as at present, to the discipline of bodies in which membership is voluntary is being investigated by a subcommittee appointed by William A. Blount, President of the association.

The possibility of incorporation has been discussed for some time, and a certificate of incorporation drawn and submitted to the committee for approval if it finds that such action will tend to raise the standard of the bar and to correct certain abuses which the association is powerless to control.

Martin Conboy, Chairman of the Committee on Publicity, said last night that the subject had many angles, and that although incorporation had been advocated for a number of other reasons, that of the increase of disciplinary power is one of the main causes.

"The theory is that the Bar Association would then be a body to which all members in good standing would belong on their admission to the bar," said Mr. Conboy. "It would be done by co-ordinating such action with the licensing power. No lawyer can practice without a license, and through incorporation he would become a member as soon as he gets a license. Membership in the association at present is voluntary, members being elected on their application.

"Incorporation would make all lawyers amenable to the control of the national body, and it would be a particularly valuable function in outlying districts, outside the jurisdiction of the present local associations in large communities. It is hard to prevent abuses of a lawyer's license in these districts at present. Even in the large cities, such as New York, where there are the city and county associations, the corporate power of the American Bar Association would give much greater disciplinary power over lawyers who are not members of the local organizations."

Nurse Sues to Recover Gems.

Louis K. Schwartz, wealthy realty operator, was sued in the Supreme Court yesterday by Gladys S. White, trained nurse of 249 West Eightieth Street, for jewelry valued at $2,500, most of which she is said to have received from him. She charged that she gave him the jewelry to keep when she was about to enter a hospital last November for an operation for appendicitis. The most valuable article is a diamond ring said to be worth $1,500.

SEEK REFUND TO GAS USERS.

Service Commission Would Compel Return of $500,000.

The Public Service Commission held a hearing yesterday to discover some method by which several gas companies serving the Newtown and Jamaica sections of Queens could be compelled to return to their consumers about $500,000 which was impounded between July 1, 1916, and May 1, 1918, pending a court decision as to whether the rate should be continued at the statutory figure of $1 or whether the rate should be from 10 to 15 cents less, the rate fixed by the commission. In the meantime the high rate was charged.

The companies involved in the proceedings are the Newtown and Richmond Gas Companies and the Woodhaven and Jamaica Gas Light Companies.

Twenty Imperiled When Ship Lists.

While longshoremen were breaking out the cargo of the freighter Lake Flatonia at Pier 1, North River, yesterday, the vessel suddenly listed to port and twenty men who were working in the hold narrowly escaped serious injury. Davis Scatsch of 193 Madison Street was taken to the Broad Street Hospital suffering from minor injuries.

JILTED, GETS $10,000 AWARD

Nurse Obtains Verdict in Undefended Breach of Promise Suit.

Miss Mae Swindale, a nurse, living at 247 Fort Washington Avenue, Manhattan, yesterday obtained a verdict of $10,000 by a Sheriff's jury in the Brooklyn Supreme Court in her breach of promise suit against Jack McQuaid, Chicago manager of the United States Title and Guarantee Company. McQuaid is said to be in Chicago. Miss Swindale sued for $25,000 and the action was undefended.

Miss Swindale said she met McQuaid at Ariverne at a social function and that he proposed marriage to her several times in 1917 and 1918. She said she had not seen him since Jan. 16, 1919.

Pachuca Flood Victims Total 50.

Copyright, 1921, by The New York Times Company.

Special Cable to THE NEW YORK TIMES.

MEXICO CITY, Jan. 20.—The Pachuca flood victims total fifty. The Rosario Fresnillo mines are flooded by water entering the shaft.

Brill Brothers

Thrift consists not so much of saving
but of common sense in spending.—*Theodore Roosevelt.*

The Prices We're Quoting in Our

Thrift Week SALE

Spell T-h-r-i-f-t in Emphatic Accents

And to the man who realizes that it's twice as easy to make money by shrewd investment as by hard labor they will sound a call to action. The reductions are almost unprecedented: the clothing is of our usual high quality. Study the figures —they tell the story.

If you know how to spend less than you get you have the philosopher's stone.
—Poor Richard's Almanack.

Nor was that the only good line that Ben Franklin ever penned. Another was "Wealth is not his that has it but his that enjoys it."
A dollar wisely spent is a source of solid satisfaction as long as the purchase lasts. And an investment in good appearance is one which pays dividends sixteen hours a day in the knowledge that your clothes fitly represent you. Add to this the fact that the world pays you what it thinks you're worth and it thinks you're worth just about what YOU think you're worth as expressed by your appearance. Then you'll see why to buy at this sale is "common sense in spending," or, as Theodore Roosevelt said, "true thrift."

The Suits

$35, $40, $45 & $50 Suits	*$55, $60, $65 $70 & $75 Suits*	*$85, $90, $95, $100 & up to $125 Suits*
Reduced to	Reduced to	Reduced to
$22	$35	$55

The Overcoats

$35, $40, $45 & $50 Overcoats	*$60, $65, $70, $75 & $80 Overcoats*	*$85, $90, $95 & $100 Overcoats*
Reduced to	Reduced to	Reduced to
$27	$42	$55

Including thousands of

Kuppenheimer Overcoats & Suits

$35—$42—$55

Brill Brothers

279 Broadway
125th St., at 3d Ave.
Broadway at 49th Street
47 Cortlandt Street
44 East 14th Street

2d Floor 15 W. 34th St.

BETWEEN FIFTH AVENUE AND BROADWAY (OPP. WALDORF HOTEL)

"SENIOR"

Georges

"JUNIOR"

Open Daily Till 6 P. M.
Saturdays Till 9 P. M.

At One Price

$20

This Sale Has Created a Profound Sensation! People Are Storming This Monster 2d Floor Shop and Carrying Off Bargains That Are the Biggest Advertised in This City in 5 Years!

4000 Suits, Overcoats and Ulsters For Men and Young Men

That You Couldn't Have Bought Anywhere Earlier This Season For Less Than

$40, $45, $50, $55, $60, & $65

40 Famous Nationally Advertised Brands Represented

At Savings of $20 to $45 per Garment!

This Is How They Line Up:

589 Were $40
755 Were $45
827 Were $50
736 Were $55
605 Were $60
488 Were $65

Twenty dollars for these Suits, Overcoats and Ulsters! There isn't a single one of them that could have been bought at WHOLESALE at this price! We got them at a time when the market was at its lowest, but we overbought. Our cash is tied up in them, and to release it at once, we have taken 4,000 of them, and, regardless of the fact that we got them at a ridiculously low price, we are going to take a big loss on them and sell every one, while they last, at $20.

Go where you will, compare as closely as you like, and nowhere in this or any other city will you find such absolutely astounding and unheard of values. And all you have to do is to step into this big 2d floor shop and see the crowds this sale is drawing to realize that it is the greatest of its kind projected in New York in 5 years! Small charge for alterations.

Many Suits In This Sale Have Extra Pair Pants To Match, $5 Additional!

Georges *Opposite Waldorf Hotel, Between Fifth Avenue and Broadway*

2d Floor 15 W. 34th St.

OPEN DAILY TILL 6 P. M.—SATURDAY TILL 9 P. M.

CALLS FOR TREATY ON DISARMAMENT

Senate Committee Amends Borah Resolution and Then Votes to Report It Favorably.

WOULD NEGOTIATE TERMS

Urges Parleys With Britain and Japan to Cut Navies to "Such an Extent" as Is Agreed On.

WALSH RESOLUTION KILLED

Moves to Join League Effort and to Include France and Italy Are Defeated.

Special to the New York Times.

WASHINGTON, Jan. 20.—The Senate Committee on Foreign Relations reported favorably today, in an amended form, the Borah naval disarmament resolution. As amended the resolution calls for the prompt negotiation of a treaty by the United States, Great Britain and Japan by the terms of which these Governments will effect an agreement to begin at once the cutting down of their naval programs, the reduction to be brought about in the next five years.

In its original form the Borah resolution did not mention the word "treaty," but suggested disarmament on the part of the nations concerned "by which the building programs of each of the said Governments, to wit, that of Great Britain, Japan and the United States, shall be reduced gradually during the next five years 50 per centum of the present estimates or figures."

The resolution as reported out does not mention the percentage of reduction to be accomplished, but suggests that the reduction shall be to such an extent and upon such terms as may be agreed upon.

Efforts to have the resolution introduced by Senator Walsh of Montana, which would authorize the President to send an American representative to participate in the proceedings of the Disarmament Commission of the League of Nations, were voted down, as was also a motion to include France and Italy in the naval reduction treaty which it is proposed to negotiate.

Resolution as Reported.

As reported out by the committee the disarmament resolution reads:

"Resolved, by the Senate and House of Representatives of the United States of America in Congress assembled, That the President of the United States is requested, if not incompatible with the public interests, to advise the Governments of Great Britain and Japan, respectively, that this Government will take up directly with their Governments and without waiting upon the action of any other nation the question of naval disarmament, with a view of promptly entering into a treaty by which naval building programs of each of said Governments, to wit, that of Great Britain, Japan and the United States, shall be reduced annually during the next five years to such an extent and upon such terms as may be agreed upon.

"Section 2. That this proposition is suggested by the Congress of the United States to accomplish immediately a substantial reduction of the naval armaments of the world."

Following the defeat of the motion to report the Walsh resolution Senator Pomerene of Ohio offered the Walsh resolution as an amendment to the Borah resolution. As offered by Senator Pomerene the amendment read:

"Resolved, That the President be, and he hereby is, requested to express to the Council of the League of Nations the earnest desire of the Government of the United States to co-operate with the commission so by the said Council appointed and with the said Council in the formulation of plans looking to a general reduction of armaments, for submission to the several Governments for their consideration and action, and that he be, and hereby is, further requested to appoint with due authority such a representative."

The amendment was defeated by a strict party vote.

McCumber Would Broaden It.

The motion to include France and Italy in the proposed naval disarmament negotiations was made by Senator McCumber of North Dakota. The motion was strongly supported by Senator Williams of Mississippi. The majority insisted, however, on limiting the scope of the resolution to the three powers named in the original resolution, and as amended the resolution was voted out favorably, all of the Democrats, with the exception of Mr. Williams, voting with the majority on the final poll. The failure to include France and Italy was the reason for Mr. Williams's continued opposition.

The entire preamble of the original Borah resolution was also omitted from the final and approved draft. The preamble recited the report published in Japan, that while Japan "sincerely desires to support a program of disarmament" she has been unable to do so because "of the attitude and building program" of the United States.

Senator Borah announced that he would make every effort to have the resolution acted upon by the Senate at the very earliest opportunity, but according to some observers it is doubtful if it will be acted on at this session.

PREDICTS LOAN TO BELGIUM.

Brussels Dispatch Says J. P. Morgan & Co. Will Grant $30,000,000.

LONDON, Jan. 20.—A Brussels dispatch to The London Times says it has been learned from an official source that the Belgian Government on Friday will sign a contract with J. P. Morgan & Co. for a loan of $30,000,000.

The negotiations are declared to have been terminated.

Passes Indian Appropriation Bill.

WASHINGTON, Jan. 20.—After extended debate during which attempts were made to strike out many of its items, the House today passed the annual Indian Appropriation bill, the sixth of fourteen supply measures to be sent to the Senate this session. As reported to the House the bill carried about $13,800,000.

Offers Bill for Registration Of Washington Lobbyists

WASHINGTON, Jan. 20.—Luxury - surrounded Washingtonians, "seemingly without visible means of support," have aroused the suspicion of Representative Welty, Democrat, of Ohio. He introduced a bill today to require registration of lobbyists, saying the city was filled with this unexplainable leisure class.

The Welty proposal also seeks information as to who recommends Federal Judges for nomination. His bill would require the President to inform Congress on the point in submitting nominations.

BEN WELCH IS BLIND, BUT ACTS HIS PART

Comedian Conceals His Affliction and Continues to Sing and Dance in "Jimmy."

OPTIC NERVES ARE DEAD

He Was Stricken on Sunday Last as He Stepped Off the Train at Washington.

Ben Welch, the comedian, is now playing his rôle in the musical play "Jimmie" in Washington, D. C., although he went blind several nights ago. When he stepped from the train on its arrival in Washington on Sunday things turned black before him, and since then he has been unable to see. An understudy was provided for him, but he insisted on playing his part, and has so far done so, not only to the satisfaction of Arthur Hammerstein, but so skillfully as to conceal his affliction from the audiences. Dr. Wilmer, an eye specialist, states that the optic nerves are dead.

He is led from his dressing room to the spot in the wings from which he is to make an entrance. On hearing his cue he steps out on the stage and there a carpet is specially laid so that by its outer edge he is warned of the nearness of the footlights. Additional help reaches him from the voices of the other principals, and he thus manages to execute the business of his part, sing his comic songs and do his characteristic dance.

Ben Welch is one of the best known Jewish comedians on the American stage. He has appeared for many years as a featured or star performer in burlesque shows, as a "single" in vaudeville and more recently in legitimate productions. He seldom fails to score with his Yiddish dialect, queer clothes and motions. Arthur Hammerstein last night was asked for a verification of the report of Welch's blindness and continued playing and said that it was all true.

SWISS THINK CANADA IS PIRATING THEIR FLAG

Object to New Merchant Marine Ensign With White Cross on Red Ground.

Copyright, 1921, by The New York Times Company.

Special Cable to THE NEW YORK TIMES.

BERNE, Jan. 20.—The announcement just made here that the Canadian Government has introduced a merchant marine flag showing a white cross incircled by a ring on a red ground has caused consternation in Switzerland. The Swiss flag is, of course, a white cross on a red ground, but without any ring around the cross, and the Swiss press and public are asking their Government whether Canada cannot be prevented from having a merchant marine flag so closely resembling the Swiss flag, especially as Switzerland hopes one day to have her own merchant marine, in view of her long-cherished project of having a canal connecting the Rhone and Rhine or one connecting Marseilles with Lyons and Geneva and also utilizing the Rhone.

Switzerland likewise wants to establish shipping connections with Antwerp by the Rhine, while Italy is planning to connect Venice and the upper Adriatic with the great Alpine passes by means of the River Po and Lake Maggiore, one end of which is in Switzerland.

Before the war German manufacturers once got into the habit of using the Swiss national colors for various toilet articles, but the Swiss Government protested and the custom was abandoned. It is suggested that this new grievance is one which might be carried to the League of Nations, but it is possible that the Swiss Government will merely make friendly representations to Canada.

MISSING RADICALS SLAIN.

Reds Admit Fate of Three Frenchmen, but Blame Entente Agents.

PARIS, Jan. 20.—Three French Socialists who disappeared between Murmansk and Vardoe, Norway, recently while returning from Russia were killed, it is stated by the Foreign Relations Bureau of the Moscow Internationale, says a dispatch from Helsingfors.

The bureau, however, throws responsibility for their deaths on "agents of the Entente," who are declared to be "systematically opposing the landing at Vardoe of foreign Communists returning home from Moscow."

TEACHERS ELECT DIRECTORS

Name 17 on Board of Federation of Teachers' Associations.

Delegates from all the public school buildings in the five boroughs of the city met yesterday afternoon in the auditorium of Public School 59, in Fifty-seventh Street, and elected the following representatives to the Board of Directors of the Federation of Teachers' Associations to give advice on matters affecting the interests of the teachers:

Representatives at Large—Principal Ambrose Cort of Public School 73, Brooklyn; Frederick C. White, Morris High School, and Principal Henry E. Hein, Public School 40.

Manhattan—Alexander Pugh, Public School 19; Mrs. I. Laufer, Public School 86; Miss Ellen T. Sullivan and Mrs. M. Early, Public School 184.

Brooklyn — Mrs. M. T. Stair, Public School 85; Miss Carrie Odell, Public School 127; Dr. William J. Taylor, Manual Training High School, and Miss E. B. McCleary, Public School 93.

The Bronx—Miss Ella F. McGlow, Public School 34; A. Tombers, Public School 51; Miss Alice Roeder, Public School 52.

Queens—Miss N. E. Simon, Public School 4; Daniel E. Enright, Public School 102.

Richmond—Miss Clara L. Mahoney, Public School 19.

SENATE COMMITTEE WILL TAKE UP YAP

Asks Assistant Secretary Davis to Bring Documents Relating to Japan in the Pacific.

THESE NEVER MADE PUBLIC

Problem of Island Ownership Is Tangled With Difficulty Over Cables.

Special to the New York Times.

WASHINGTON, Jan. 20.—The altered political and strategic position in the Pacific as a result of the present status of the Island of Yap and other former German islands north of the equator and Japan's possession of the former German cables from Yap to Shanghai and the Dutch East Indies will be made the subject of special study by the Senate Foreign Relations Committee.

Japan has possession of the German cables and Yap and of the other former German islands north of the equator in the Pacific, but their status under the mandate plan has not been disclosed, and the agreements made at Paris relative to these matters continue to be State secrets. If possible the Foreign Relations Committee will try to gain the facts before President Wilson goes out of office.

The first step in that direction was taken this afternoon when Senator Lodge had a conference with Acting Secretary Davis, who will appear before the committee Tuesday. Mr. Davis is expected to submit, possibly in confidence, the various Peace Conference documents and agreements. Before the committee's investigation is concluded it is probable that it will go into the question of Shantung, as well as into the occupation of Vladivostok and Korea, Manchuria, Sakhalien and other parts of Siberia.

President Wilson is understood to have been advised as to the proposed inquiry and to have agreed to the disclosure by Mr. Davis to the committee of all State Department secrets.

During the White House conference of Aug. 19, 1919, between President Wilson and the Foreign Relations Committee, Senator Lodge asked whether there had been any recommendation by our naval authorities in regard to our having one island in the Pacific.

"There was a paper on that subject, Senator," President Wilson replied. "I only partially remember it. It was a paper laying out the general necessities of our naval policy in the Pacific, and the necessity for having those islands was mentioned, just in what form I do not remember. But let me say this, there is a little island which I must admit I never heard of before."

"The Island of Yap?" inquired Senator Williams.

"Yap," replied the President, "is one of the bases and centres of cable and radio communication on the Pacific and I made the point that the disposition, or rather the control, of that island should be reserved for the general conference which is to be held in regard to the ownership and operation of the cables. The subject is mentioned and disposed of in this treaty and that general cable conference is to be held."

"I had understood," insisted Senator Lodge, "that our general board of the navy and our chief of operations had recommended that we should have a footing there, primarily in order to secure cable communication."

"I think you are right, sir," replied the President.

The Senate committee is anxious to obtain the recommendations made by the naval authorities. Experts assert that possession of the Pacific islands by Japan, under mandate or otherwise, is strategically detrimental to the United States, not only enveloping Guam, but screening the Pacific. One high military officer says that the effect of Japanese control over the islands is to place a barrier in the form of a half-folded jacknife between the United States and the Philippines.

Senators interested in the subject feel that Japan has maintained a stubborn attitude relative to her interests in the Pacific. One reason why no agreement was reached relative to the disposition of the former German cables in the Pacific was the attitude of the Japanese delegation in the communications congress in Washington in opposition to giving up control over the cables from Yap.

Japan has never accepted the form or mandate over the Pacific Islands recommended by the Allies, but has been holding out for a form of mandate that would virtually incorporate the Marshall, Ladrone and Caroline Islands into the Japanese empire.

MUTINY IN FIUME, WITH HEAVY FIGHTING

Barracks Are Seized by Rebellious Soldiers and Legionaries —Italian Forces Sent.

TRIESTE, Jan. 20.—Heavy fighting has been going on at Fiume, and Italian carabineers have entered the city for the purpose of restoring order.

Some of the military forces within Fiume have mutinied and they together with supporters of Professor Zanella, leader of the Italian people of the city, and some of the remaining Legionaries have been engaged in the fighting, details of which are lacking.

The mutinous soldiers and Legionaries have taken over the barracks.

LONDON, Jan. 20.—Gabriele d'Annunzio, former insurgent head of Fiume, arrived in Venice Tuesday, says a dispatch received by the Central News today from Rome under Wednesday's date. D'Annunzio retired to the Barbarigo Palace and refused to talk, the dispatch adds.

GERMANY HAS 60,282,000.

Population Today About 5,000,000 Under That of Pre-War Empire.

Copyright, 1921, by The Chicago Tribune Co.

BERLIN, Jan. 20.—From official Government statistics, which will soon be made public, it is learned that the census recently completed shows a total population of 60,282,602.

The census shows that the nation owns 3,500,000 horses, 16,500,000 cows, 5,000,000 sheep, 11,500,000 pigs, 4,000,000 goats, 51,000,000 poultry and 7,500,000 dogs.

In 1914 Germany owned about 22,000,000 cattle and in 1916 about 21,000,000. In 1910 Germany had close to 45,000,000 head.

The population of Germany in 1913 was about 67,000,000.

Atlantic and Pacific Fleets Unite; Start South From Panama Tomorrow

BALBOA, Panama, Jan. 20.—The Atlantic Fleet passed through the Panama Canal and joined the Pacific Fleet today.

The plan for the battle manoeuvres of the fleets, given out this evening by Admiral Henry B. Wilson, who will command the combined fleets, provides for departure of the warships from Panama southward on Saturday, the force to exist as a combined fleet until Jan. 28, when the Atlantic Fleet will head for Callao and the Pacific Fleet for Valparaiso, the date set for the arrival of each at its port being Jan. 31.

Each fleet will sail again Feb. 6, the two joining forces on Feb. 7 for the battle manoeuvres and arriving at Panama Feb. 10. The separation of the two fleets will occur Feb. 23.

Admiral Wilson reported the voyage of the Atlantic Fleet here as uneventful, but mentioned the feat of the seaplanes in making the first flight from Philadelphia to the Panama Canal Zone as a noteworthy feature of the operations of his command.

FIND GOLD BONDS FROM STOLEN MAIL

Six Arrests in Chicago in Hunt for $500,000 Looters.

NATIONAL CITY A LOSER

That Company Lost $36,000 Worth of Securities in the Mail Sacks Taken.

Special to The New York Times.

CHICAGO, Jan. 20.—Gold bonds totalling $21,800, which are believed to be part of the $500,000 loot of four robbers who on Tuesday stole twelve mail pouches from a truck at the Union Station, were found this afternoon by D. F. Crimmins, in a newspaper, in the doorway of the Crimmins Teaming Company's office at 208 North Wells Street.

Three women and three men were arrested during the day as suspects in the robbery. One woman was released later. No names were given out.

MOUNT VERNON, Ill., Jan. 20.—Post Office Inspectors today announced $185,000 in cash and $27,000 in negotiable securities were obtained Friday when four sacks of mail were stolen here.

The National City Company, it became known yesterday, was among the institutions which had securities in the mail sacks looted at the Chicago Union Station on Monday. The securities, which the company lost had a par value of $34,700 and £280. A complete list is as follows:

$1,000 Swiss Govt. 8s, due July, 1940, No. 9335.
$1,000 Swift & Co. 7s, due Oct. 15, 1925, No. 31830.
$8,000 Govt. of Norway 8s, due October, 1940, Nos. 14953, 14954, 3920.
$200 Anaconda Copper 7s, 1929, Nos. 1876, 1877.
$4,000 Chicago, Milwaukee & St. Paul 4½s, due January, 2014, Nos. 51646, 51647, 51648, 48756.
$5,000 Pac. Gas & Elec. 7s, due December, 1940, Nos. 1028, 1029, 1030, 1031, 1032.
$2,000 Armour & Co. 7s, due July, 1930, Nos. 8025, 8026.
$1,000 Swift & Co. 7s, due Oct. 15, 1925, No. 14204, 14205.
£80 Jap. 4s, due January, 1931, £20 pieces, Nos. 836430, 836431, 836432, 83780.
$500 St. Paul Union Depot 5½s, due 1923, No. C 1682, 1683, 1684, 1685, 1686.
$5,000 U. S. Rubber 7½s, due 1930, No. M-8685, 8686, 8687, 8688.
$2,000 Anaconda Copper 7s, due 1929, Nos. 14204, 14205.
$1,000 St. Louis, Iron Mt., So. R. & G. 4s, due May, 1933, No. 11425.
£100 Jap. 4s, due January, 1931, £100 pieces, No. 27019.
$10,000 Chicago, Burlington & Quincy 4s, due July, 1921, Nos. 201786, 201787, 201788, 144934, 101161, 99993, 99994, 99208, 82043, 81405.
£100 Jap. Govt. 4s, January, 1931, £20 pieces, Nos. 84684, 517842, 84685, 84,686, 286398.

JERSEY STATE POLICE REFERENDUM PROPOSED

President of State Manufacturers Asks All Employers to Take a Ballot.

A referendum among working men and women of New Jersey on the establishment of a State constabulary was suggested yesterday by Warren C. King, President of the New Jersey State Manufacturers' Council. In a letter to employers, Mr. King declared the recent "crime wave" seemed to prove the need of such a force, and asked for a ballot among employes.

"The crime wave would seem to prove conclusively the real necessity for a rural State police force in New Jersey, similar to the New York and Pennsylvania State police," Mr. King wrote. "New Jersey today would be enjoying the blessing of adequate police protection if the heads of organized labor had not opposed the plan on the ground that a State police force might be used to intimidate labor. The time has come when the working people of the State of New Jersey should have an opportunity to show whether they are on the side of law and order or will follow the labor leaders who claim to speak for them.

"With the highways of the State unsafe, the rural police are as essential as the police in our cities, and opposition to a rural police force can come only from those who intend to break the law or are willing to be parties to lawlessness.

"In order that our legislators at Trenton may be informed of the true sentiment of the people of New Jersey, will you co-operate by taking a ballot among your employes on the question: 'Do you favor the creation of a department of State police for the State of New Jersey?'"

Mr. King sent a similar letter to civic organizations, asking them to canvass stores, banks and offices. Ballots are to be returned to the office of the council in Newark by Feb. 5.

Japan's Heir Apparent Coming Here

TOKIO, Jan. 19.—Prince Hirohito, heir apparent to the throne of Japan, will visit America after his proposed trip to London and other European capitals next Spring, says the Asahi Shimbun of Osaka. The Crown Prince may be accompanied by Admiral Togo and a number of other prominent Japanese leaders, it is asserted.

DEPLORE MISTRUST OF SEA EXPANSION

American and British Admirals Speak at Pilgrims' Luncheon to Niblack.

GRANT HAD HARDING VIEW

Talked With Him in Washington—Our Navy on Humane Mission in Europe.

LONDON, Jan. 20.—The Pilgrims today gave a farewell luncheon in honor of Vice Admiral Albert P. Niblack, commander of the American naval forces in European waters, prior to his departure for the Mediterranean on board his flagship, the cruiser Pittsburgh. In addition to Admiral Niblack, Lord Desborough, Vice Admiral Sir William Lowther Grant, and the Earl of Onslow made addresses.

Admiral Grant discussed the question of naval competition. Incidentally, he said that he believed he knew the feeling of the United States regarding armaments, because, among others, he had talked with Senator (now President-elect) Harding at Washington.

"I am opposed," said Admiral Grant, "to a great program of capital ships, because I am opposed to anything that will bring about shipbuilding competition between our two countries. I believe it is our business to oppose such competition."

Admiral Grant expressed regret at what he said was the beginning of mistrust and suspicion among a considerable section of the two peoples. He paid a high tribute to the work of the American Navy in the World War.

"It is enevitable," said Admiral Niblack in his address, "that Great Britain and America should be rivals in foreign markets. The future of Anglo-American relations must depend upon the spirit in which both sides face this competition and the sporting proposition. The world will recognize the necessity which compels Americans to look abroad and will not view with suspicion their present activities, which seek to salvage from the output of the war such shipping as is required by economic considerations.

"Personally, I think that in the maritime development of America there is no better guarantee of the freedom of the seas, of the rights of small nations and of the balance of power in the world than maintenance of Anglo-Saxon ideals. It is only natural that America should share with England and the other countries the world's seaborne trade."

Admiral Niblack emphasized that the present mission of the American Navy in European waters was purely humanitarian. Incidentally he scoffed at the idea that America would not be able to maintain a great navy through lack of man power.

VOTING ON MOSCOW ISSUE.

Italian Socialists Ballot to Decide Attitude Toward Lenin's Program.

LEGHORN, Jan. 20.—Discussion on the question of joining the Moscow Internationale was definitely closed this afternoon at the Congress of the Italian Socialist Party. Balloting was immediately begun. It was expected this would take up the remainder of the afternoon, and that much time would be occupied in counting the votes.

Up to the last moment the three factions—one favoring adhesion to the Moscow organization, the second desiring to remain aloof from the Internationale, and the third advocating membership with limitations—remained intact, and it was considered questionable whether there would be any secession from the ranks of old socialism to that section of the party which is demanding the adoption of the Russian Communist methods.

Deputy Turati, who represents the moderate element, and Deputy Serrati, who stands for adherence to the Third Internationale with reservations, still appeared to have the largest followings this morning.

A communication from Moscow, read at today's session, demanded the expulsion of the Moderate Socialists and all those opposing the Soviet doctrine of an armed offensive.

Two Bulgarian Soviet representatives, M. Rakovski and M. Kovalkheff, spoke.

World Transit Conference Called.

GENEVA, Jan. 20.—An international transit conference under the auspices of the League of Nations will be held in Barcelona March 10. It will be presided over by Gabriel Hanotaux of France, who made a report at the Geneva Assembly on the technical organizations of the League.

Storms Cause Damage in Jamaica.

Copyright, 1921, by The New York Times Company.

Special Cable to THE NEW YORK TIMES.

KINGSTON, Jamaica, Jan. 20.—Very heavy rains falling in several parts of the country accompanied by strong winds have damaged cultivation in some places, causing heavy loss to planters and to the United Fruit Company.

Edison's "Life Units"

Inventor says there may be a hundred trillion of them in each human body, to be scattered after death to other beings; but his investigations are purely scientific, not spiritualistic.

He is trying to devise a machine for registering the "units."

An authorized interview and explanation of the vast inquiry which the inventor has started.

The New York Times
NEXT SUNDAY

Order from your newsdealer in advance

RUSSIA COLLAPSING UNDER SOVIET RULE

Transportation Breaking Down on Top of Crop Failure and Coal Famine.

NO MORE MONEY CURRENCY

"Work Cards" Take the Place of Banknotes—Mines and Factories Closed, Trains Stop.

Special to the New York Times.

WASHINGTON, Jan. 20.—Authentic information just received by the United States Government regarding conditions in Soviet Russia show that there has been a further collapse of the already broken down system of transport which, on top of the crop failure and the coal famine, have developed a most deplorable internal situation as a result of the communistic experiment.

All things in Russia are combining to make it the hardest Winter the Russian people have been compelled to face in more than a century.

Practically all of the mines in the Don region have been shut down because of water in the pits resulting from lack of sufficient fuel with which to operate machinery for pumping out the water. The coal shortage has cut down the number of trains in operation, forced the closing of some of the factories in operation, and even limited the amount of available electric current. Formerly two trains a day had been in operation between Moscow and Petrograd. Now this has been reduced to only two trains a week with an occasional extra train operated under special orders only of the commissariat.

Only five cables for the transmission of electric power are now in use in Petrograd. These five cables furnish current for use only by five services, these being the offices of the Extraordinary Commission, the Smolny Institute, the flour mills, the bakeries, the street railways and the radio station. The street cars are operated only four hours daily in Petrograd, between the morning hours of 7 and 11 o'clock. The report says the street railways face a complete suspension of operation unless fuel is obtained immediately.

Factories that failed to obtain sufficient coal last Summer, the report says, have been obliged to shut down. Repair work on ships has also been abandoned because of lack of fuel, and Odessa and other ports are clogged with vessels for that reason.

The week of Jan. 10-17 was set apart as "fuel week," during which, under orders from Moscow, an attempt was made to take a census of all fuel stocks in Russia. This term has been extended for another week. The reports indicate that all over Russia there is a breakdown of transportation, worse than before, and these on top of poor crops and the fuel shortage have made the situation very difficult.

Beginning with Jan. 1 all currency was abolished as a medium of exchange in Russia and the only such medium now in work takes the form of "work cards" which pass as currency. The existing economic breakdown is the severest Russia has ever experienced, and is regarded as revealing the utter incapacity of the Bolshevist régime to care for the economic necessities of the nation, as well as the failure of the Soviet economic system as an experiment.

TREATY REDS OFFER PERSIA.

Gives Them Military and Propaganda Base Against Britain.

Special to The New York Times.

WASHINGTON, Jan. 20.—The convention under discussion between the Persian Government and Soviet Russia is outlined in diplomatic advices received here which indicate that, while the document may not yet have been signed, there is prospect it will be ratified, as the Persian Cabinet is reported to favor it.

The treaty if ratified, would make Persia an ally of Soviet Russia and provide the latter with a military base for operation against the British in the Near East and India, as well as a base for general propaganda. It confers on Russia the right to send military expeditions into Persian territories provided Persia is invaded by an enemy of Russia.

Moscow engages not to intervene in the internal affairs of Persia, a right Russia possesses under existing treaties. It undertakes to cancel all Russian loans to Persia, to surrender the Russian bank to the Persian Government, also all post offices, telegraph lines, railroads and post roads operated in Persia by Russia, and to abolish the capitulations now in existence and which restrict the independence and sovereignty of Persia.

The treaty provides diplomatic machinery for the discussion of commercial and customs regulations in the form of a special commission to be made up of Persians and Russians.

DRY AGENTS OUT ON BAIL.

Saloon Keeper Receives Bogus Subpoena to Federal Building.

Arraigned before United States Commissioner Hitchcock yesterday on charges of extortion, Alfred Ketcham and Charles Walters, prohibition enforcement agents on the staff of Federal Supervising Prohibition Agent Daniel J. Chapin, were released in $2,500 bail for hearing next week. The complaint was made by Patrolman Cornelius Wilhelmse, who alleged that the agents extorted $20 each from William Brady, a saloon keeper at 402 Second Avenue, as "protection money."

When he called at the Federal Building yesterday, Michael Pfeifer, a saloon keeper at 1,615 Sixth Avenue, found that he had been served with a "fake" subpoena by three men who pretended to be prohibition agents. Pfeifer said the "subpoena" was given him, after he had served the men beer containing one-half of 1 per cent. of alcohol.

Japan Protests on Wireless Plant.

PEKING, Jan. 19.—Japan has lodged a protest against a contract entered into between the Ministry of Communications and the American Federal Company for the construction of a wireless plant at Shanghai. The protest is made on the ground that the contract infringes rights acquired two years ago by a Japanese company, on which the sum of five million yen was advanced.

Rio Janeiro's Population 1,157,873.

RIO JANEIRO, Jan. 19.—This city's population was 1,157,873 in September, according to figures made public today by the Census Bureau.

General Strike in Austria; Union With Germany Demanded

LONDON, Jan. 20.—A general strike is beginning in Austria, according to a dispatch to The London Times from Paris.

Meetings are being held throughout the country at which demands for union with Germany are being made.

The dispatch adds that it is known the Parliamentary Opposition has refused to take the responsibility of trying to govern the country under the present circumstances.

AMERICAN BANKER QUITS VIENNA POST

Unable to Finish His Work of Liquidating the Austro-Hungarian Bank.

BLAMES ALLIED COMMISSION

Complains That Europe Still Seems Inspired by Feelings of War, Not of Peace.

Copyright, 1921, by The New York Times Company.

Special Cable to THE NEW YORK TIMES.

VIENNA, Jan. 19.—Edmund A. Whitman, American liquidator of the Austro-Hungarian Bank, leaves Vienna for Boston next Friday. Whitman gave me the following reasons for his withdrawal:

"I am thoroughly disgusted with my experiences, finding that I was unable to continue work according to my plans. My work might have been finished early in the Spring but for the policy of procrastination prevailing in the Reparations Commission in Paris, who seem unable to agree on any question.

"All together Europe, differing from America, seems still inspired by feelings of war rather than of peace as in America. Meantime Austria must suffer terribly from some unfair provisions of the peace treaty."

WASHINGTON, Jan. 20.—Disposition of the Austrian situation created by the threatened collapse of the Government may not be made by the Allied Powers without consultation with the United States, it was indicated today at the State Department. The question has been discussed by the Reparations Commission on which the United States has a representative, but how far the United States is prepared to join in any plan for the stabilization of Austria has not been indicated.

Withdrawal of the United States from the Council of Ambassadors and its refusal to send a representative to the meeting of premiers at which the Austrian question is expected to be discussed have given the impression that the American Government will continue its attitude of aloofness.

SULTAN'S HEIR LAUDS VICTORY OF KEMAL

Afghan Emir Offers Aid of His Army to the Nationalist Leader.

CONSTANTINOPLE, Jan. 19.—Abdul Medjid Effendi, heir apparent to the Ottoman throne, tonight gave a dinner in celebration of the victory claimed by the Turkish Nationalists over the Greeks at Eskishehr, in Asia Minor, southeast of Brussa.

The Emir of Afghanistan, who is a candidate for the Caliphate, has sent the following message to Mustapha Kemal Pasha, the Nationalist leader:

"I should like to have a permanent mission to reorganize my army, which is ready to take the field for the emancipation of our brothers."

Ixzet Pasha, chief of the Peace Mission in Angora, reviewed the troops at Eskishehr and congratulated them on their victory.

PARIS, Jan. 20.—The Greek Legation here declared today that the military situation in Asia Minor was most satisfactory.

Recent Constantinople dispatches stating that the Turkish Nationalists had entered Brussa, fifty-seven miles southeast of Constantinople, had no foundation in fact, the legation asserted.

TAXIED NC-5 THROUGH GALE.

Commander Tells of Experience in Storm That Wrecked Seaplane.

SAN JUAN DEL SUR, Nicaragua, Jan. 20.—Lieutenant H. V. Baugh, commander of the seaplane NC-5, which was wrecked and sunk when it ran into a hurricane last Saturday about forty miles north of this city during its attempted flight from San Diego, Cal., to Balboa, Panama Canal Zone, told of his experiences today. The seaplane was one of the twelve which left San Diego Dec. 30 for the Canal Zone.

"When we ran into the hurricane on Saturday our engine was giving trouble," he said. "The wind was blowing about forty-five miles an hour and the plane was flung about like a boy's kite. Eventually it fluttered to the surface of the sea about twenty miles from land. We 'taxied' to the beach under tremendous difficulties in the very teeth of the storm, striking the coast twenty-five miles north of Diganto, where the NC-6 also arrived eventually after radiographing to the ships following us the position of the NC-5.

"The Kanawha arrived and took the NC-5 in tow, later handing it over to the destroyer Munford. The latter took the crew aboard and continued towing the seaplane. The line parted frequently owing to the heavy sea, however, the NC-5 eventually sinking."

HAMBURG'S TRADE GROWS.

Ship Tonnage Arriving at the Port in December Was 644,391.

HAMBURG, Jan. 20.—Statistics submitted to the Citizens' Council record a revival of the shipping activities of the port of Hamburg. The statistics show arrivals in December of 644,391 tons. In December, 1918, the arriving tonnage aggregated 23,800 tons, which was equal to Hamburg's shipping for the year 1855. The tonnage for June, 1919, was 171,479 tons and in December of that year it was 240,000.

Swedes Investigating in Russia.

Copyright, 1921, by The New York Times Company.

Special Cable to THE NEW YORK TIMES.

LONDON, Jan. 20.—Several of the largest Swedish stock companies now send representatives to Russia to inspect former owned but now nationalized branches, try to get new concessions and investigate guarantees eventually given for concessions and promises to let nationalized concerns be under Swedish leaders.

DECIDES TO REDUCE THE ARMY IN INDIA

Viceroy's Council's Vote for 32,500 Cut Causes Uneasiness in Face of Unrest.

OPPOSED BY ARMY COUNCIL

But the Proposal Was Carried Through by Means of Non-Official and Native Votes.

NEW BOLSHEVIST MENACE

Red Division Sent by Moscow to Northern Border to Stir Afghans and Hindus to Revolt.

Special Cable to THE NEW YORK TIMES.

LONDON, Jan. 20.—A Reuter dispatch from Delhi says:

"Much uneasiness prevails at the moment in the Indian Army at the decision of the Government to demobilize about a dozen Indian cavalry and over thirty Indian infantry regiments. This means that about 30,000 men and 2,500 British officers will be discharged from the service by the end of March. It is also believed probable that the British forces in India will be reduced by the sending home of two British cavalry and of four British infantry battalions.

"These measures are being adopted partly because the great war is ended and partly owing to the withdrawal of troops from Mesopotamia and to the bad financial outlook in the country and the consequent growing Indian outcry at heavy army expenditures. The Government of India is now considering ways and means of meeting the heavy budget deficit which seeems inevitable owing to the fall in exchange and severe trade depression."

The Daily Telegraph in an editorial headed, "Are We Giving Up India?" takes a very serious view of the announcement contained in this dispatch. It says the reduction of the Indian army was not recommended by the Commander-in-Chief in India nor by the Army Council at home, nor by the Viceroy's military advisers.

"These responsible authorities," it says, "are entirely opposed to any diminution of the small amy of European soldiers which guards India against invasion and rebellion. It is regarded with equal disfavor by the most highly placed and experienced officials of the Indian Civil Service. Nevertheless it was carried in the Viceroy's Council by the votes of non-official and native members. They objected to the increase of taxation which would be required to maintain the army at its present establishment. The Viceroy was unable or unwilling to insist on this necessary addition to the military budget, and on division the party in favor of ruinous economy was in the majority."

Danger of Rebellion Pointed Out.

The Daily Telegraph then dwells upon the serious consequences that might follow upon a reduction of the Indian army. It says:

"India is restless and perturbed. A most determined and thoroughly unscrupulous group of agitators is working indefatigably to inflame the public mind and fan all the embers of discontent into a roaring flame. It is and openly professes to be engaged in a crusade of sedition, rebellion and racial hate. It has proclaimed that one of its objects is to make India uninhabitable for English people and impossible for English trade. It does not deny that it will raise an insurrection whenever it thinks it can do so with some chance of success. And what stands between it and this alluring prospect? Nothing but two armies, the white and the brown, and more particularly the former. Take that away, or let it drop below safety mark, and Mr. Ghandi and his Swaraj friends may pass from non-co-operation to active revolt.

The Daily Telegraph concludes:

"If we really think our mission of usefulness in Southern Asia has reached its limit and that we should now transfer not only the Government of India, but its defense, to its native-born population—if that is what we mean, we had better act up to our convictions and prepare to withdraw with all convenient dispatch from the territory. It is suggested that there are influential persons in high places who do, in fact, favor this policy. Then they should tell us so plainly, in justice to our own people who are still remaining in India and still encouraged to take service or to settle there.

"But if, on the other hand, it is the determination of the English people still to fulfill the great and solemn responsibilities they have undertaken in the East, still to retain India within the orbit of the British Empire, still to discharge their high duties of guardianship and supervision, there must be no playing with the suicidal policy of scuttle and shirk and no reduction of our armed forces below the necessary minimum, whether it pleases the native politicians of the Viceroy's Council or not."

Red Division on the Borders of India.

In emphasizing the dangers of the reduction of the Indian Army, The Daily Telegraph refers to the menace of the Bolshevist allies of Ghandi and his Swaraj friends, who, it says, have keen eyes turned toward Afghanistan and Persia.

That the Bolsheviki have not abandoned their designs on India is shown by a proclamation issued to the Red division in Tashkent by the Chief Commissary on the Turkestan front, a copy of which has been received in London. It reads:

"Comrades of the Pamir Division: You have been intrusted with a responsible task. The Soviet republic sends you to garrison the posts on the Pamir, on the frontiers of the friendly countries of Afghanistan and India. The Pamir tableland divides revolutionary Russia from India, which, with its 300,000,000 inhabitants, is enslaved by a handful of Englishmen. On this tableland you, the signallers of the revolution, must hoist the red flag of the army of liberation. May the peoples of India, who fight against their English oppressors, soon know that friendly help is not far off. Make yourselves at home with the liberty-loving tribes of Northern India. Promote by word and deed their revolutionary progress. Refute the mass of calumnies spread about Soviet Russia by the agents of the British Princes, Lords and bankers.

"Long live the alliance of the revolutionary peoples of Europe and Asia! Long live the world liberation of workers!"

MAY END IN COURTS

Boxers' Attorney Threatens Action Against Promoters Abandoning $500,000 Contest.

BRADY READY TO FIGHT

Denies Lawyer's Contention That Agreement for Dempsey-Carpentier Battle Was Not Broken.

Instead of being fought in the ring, the $500,000 Dempsey-Carpentier bout may become a subject for battle in the courts. Attorney Harry Saks Hechheimer, authorized under the original contract for the bout to act for Dempsey and Carpentier, announced last night that a suit for specific performance of the contract probably would be brought against such of the three promoters, William A. Brady, Charles B. Cochran and Tex Rickard, as abandon the half-million fracas to its fate. Mr. Hechheimer insisted that his principals have fulfilled their contractual obligations and intimated that the next important move in the tangled affair might be court action.

Mr. Brady, on the other hand, in discussing the situation at his office in the afternoon, stated that he was ready to fight the matter in the courts if this were necessary to protect his interests.

Attorney Hechheimer takes the attitude that there has been no violation of contract, the ground on which Mr. Brady withdrew from the affair for himself and Mr. Cochran of London, for whom Mr. Brady said he is authorized to act. Promoter Tex Rickard, who, with Messrs. Brady and Cochran formed the boxing triumvirate, took the same position as Attorney Hechheimer on the contract.

Mr. Hechheimer holds there was no violation of contract by failure to make stipulated deposits, because of a clause in the contract which invests Robert Edgren, as arbiter, with power to decide any differences which may arise between participants and promoters prior to the bout. Edgren, the attorney said, has not yet declared a forfeiture by any of the parties to the contract. Jack Kearns, Dempsey's manager, had informed him of the arrangements concerning the champion's bond, Mr. Hechheimer said, but he added that there had been no positive information from Kearns that the bond had been properly posted.

Brady Ready for Legal Battle.

When Mr. Brady was asked as to the status of Edgren in the case, he declared there could be but one decision from Edgren, and this would be favorable to the Brady contention. If it was against him, Mr. Brady said he would carry the case to the courts.

"I have been in sports for thirty years," said Mr. Brady, "and I think I should be familiar with the terms of a contract, particularly in boxing. If I contract for a certain thing on a certain day, and don't do it, the agreement is broken. For instance, if I sign a boxer to a contract stipulating a bout at 118 pounds, post a $2,500 forfeit for the weight, and the boxer fails to make the notch, I lose my $2,500, don't I? The same thing applies here. Conditions agreed to have not been fulfilled and I am out. In withdrawing, I also withdraw on behalf of Mr. Cochran, for whom I have written authority to act in his matters in this country. I have the business man's prerogative of withdrawing for breach of contract without explaining my actions or supplying any reasons. I have simply exercised this prerogative.

"This is strictly a business proposition. The matter involves three-quarters of a million dollars, and, therefore, there is no room for any gambling chances. It is not a game of marbles, but a hard and fast business affair of importance, in which conditions agreed to have not been complied with. I do not want my action construed as a conspiracy against any of the parties to the contract, and I am not trying to make a goat of Dempsey in this matter.

Carpentier Deposit No Protection.

"The fact that Carpentier's money is on deposit in France does not satisfy me. The French Government has refused to permit the removal of the money because of the financial stringency in the French Republic. This does not protect us against emergency.

"Mr. Rickard discussed the situation with me today, and in the course of our conference brought up the question of my authority to act for Mr. Cochran in this matter. In order to convince Mr. Rickard I immediately cabled my partner, who is ill in London, stating Rickard's side of the question and mine. I am awaiting a reply. There is a possibility that Mr. Cochran will not subscribe to my action, but it is only a bare possibility, founded on conditions which I am not at liberty to disclose. I have been associated with Mr. Cochran for the past twenty-five years, looking after his interests here while he looked after mine abroad, and there has never been any dissension between us on any matter in which we were associated. However, if Mr. Cochran disagrees with my judgment in the present case he is perfectly at liberty to proceed on his own initiative. His action in that event would not offend me in the slightest.

"Of one thing there is no doubt. I have positively withdrawn and, until I hear otherwise, Mr. Cochran has withdrawn also. I told Mr. Rickard today that I was prepared to assign my interest in the battle to him and would follow a similar course with Mr. Cochran's interest upon advice from Mr. Cochran in this respect."

Statement by Trust Company.

Announcement from the Central Union Trust Company, designated as the depository for the forfeits in the bout contract, verified Mr. Brady's statement that there had been no deposits according to contract. F. J. Fuller, Vice President of the Central Union Trust Company, gave out the following statement:

"Dempsey has made no deposit whatever with us. We have never heard from him except as to an assignment of rights in the moving pictures of the bout, which have nothing to do with the deposit required of him. Carpentier has made no deposit as required by the bout contract. He has deposited some French securities with Morgan-Harjes & Co., Paris bankers, but these cannot be exported to this country under the French law of April, 1916, which calls for previous consent of the Government of France.

"Charles B. Cochran, the British promoter, has deposited the money required of him, and William A. Brady and Tex Rickard, the American promoters, have covered their deposits with surety bonds, as allowed by contract.

"That is the whole story of who has deposited and who has not. Carpentier's difficulty seems to be the French Government law, and although he has put up security for his part in the bout he has not put it up with the depository, as is required by the bout contract."

Promoter Rickard reiterated his determination to proceed with the bout, regardless of the withdrawal of Brady and Cochran. The Western promoter declared he would not accept the withdrawal of Cochran through Brady as authoritative until he had received advices direct from Cochran. Promoter Rickard has cabled the British promoter for a declaration of his position.

Rickard Willing to Go On.

At his offices in Madison Square Garden, Mr. Rickard emphasized that he was prepared to conduct the contest alone, under the original terms, which provided for a purse of $500,000 for the principals, $300,000 to Dempsey and $200,000 to Carpentier.

"The bout, to the best of my judgment, still is the greatest enterprise in the history of the ring sport," said Rickard. "It is bigger and more attractive today than ever before. I have had personal indication of this through the frequent inquiries on the match from sources with which I am in daily contact. I am more determined than ever to go through with the bout. I have no intention of letting it get away from me despite the present situation. If Brady and Cochran are out I will go through alone on the original agreement if the boxers hold me to the contract and compel me to. If they adjust themselves to conditions, however, and agree to work on a percentage basis, the conditions would be improved and in addition there would be a greater assurance of success for the match."

Mr. Rickard declared there are several places available on this side of the ocean where the match could be held. He said he was not prepared even now finally to declare the match lost to the United States despite the $15 maximum price on admission tickets to championship bouts. The Garden promoter stated he was seriously considering a Canadian proposition, understood to be from Montreal, which has been submitted along with other offers for the bout. Rickard said he was not prepared, however, to disclose his plans beyond the fact that the battle would be held on July 2 and that he would either promote the contest independently or participate in its promotion.

Statement by Edgren.

LOS ANGELES, Cal., Jan. 20.—The contract for a heavyweight championship bout between Jack Dempsey and Georges Carpentier has not necessarily been violated if Dempsey's forfeit is not on deposit with the Central Union Trust Company of New York, Robert Edgren, named in the contract as "sole arbiter," said here tonight.

The contract provides that the forfeit shall be deposited with the bank or with the promoters, Edgren said. "Tex Rickard, promoter, wired me today that Dempsey's money was posted and I have no reason to doubt his statement," said Edgren.

Edgren stated that he did not consider the situation one that called for action by him as arbiter.

OAKLAND, Cal., Jan. 20.—Reiteration of his past statements that the necessary forfeits for the Jack Dempsey-Georges Carpentier heavyweight championship fight have been deposited for two months with the Central Union Trust Company of New York was voiced here today by Jack Kearns, Dempsey's manager.

"The Dempsey-Carpentier contest will promote itself," Kearns continued, "even if Brady and Cochran want to withdraw from the proposition. That forfeit stuff is a very minor consideration.

"London wants the match and may get it. Tex Rickard is going to be the promoter if Cochran and Brady are out, and he will stage it where it will draw the most money.

"I do not know if the Willard match, which is booked for March 17, is on or off, but it may be found advisable to postpone it until warm weather when it can be staged outdoors." Kearns said the bout would not pay if staged in Madison Square Garden.

LONDON, Jan. 20.—Charles B. Cochran, the English boxing promoter, was ill today, and visitors seeking information regarding the reported abandonment of the Carpentier-Dempsey boxing bout were unable to see him.

OTTAWA, Jan. 20.—It was reiterated this morning by sportsmen from Ottawa and Hull, just across the river, that the offer to hold the Dempsey-Carpentier heavyweight championship bout at Hull next Summer still holds good, and that it was hoped Tex Rickard will come to Canada to discuss the proposition, along with other plans submitted from Canada.

Special to The New York Times.

ALBANY, N. Y., Jan. 20.—The Legislature has before it a proposal to impose a 15 per cent. tax on gross gate receipts of all racing associations. The legislation is suggested in a bill introduced today by Assemblyman Charles H. Betts of Wayne County. Imposition of such a tax would net the State Treasury about $900,000, according to Mr. Betts. Legislation may follow to place a track license tax of from $2,500 to $7,500 a day as at present imposed in Maryland and Canada.

TODD WINS SHOOT TROPHY.

Leads Field in Preliminary Handicap Round at Pinehurst Traps.

Special to The New York Times.

PINEHURST, N. C., Jan. 20.—T. T. Todd of Greenwood, S. C., won the preliminary handicap trophy in the midwinter trap shooting tournament at Pinehurst today on the second shoot-off of a tie at 95 with Dr. F. J. Buzzard of Portage, Pa. Both shot from the 18-yard mark. They tied with 23 each on the first shoot-off and Todd won, 23 to 22, on the second attempt.

Two 19-yard men, H. F. Bopp of Lansing, Mich., and C. D. Stickley of Vancluse, Va., tied at 94, with J. H. Dreher of Wilmington, N. C., 17 yards.

Elmer C. Wheeler, Oklahoma State champion and an Osage Indian chief, broke 93 from the 22-yard line and tied at that figure with Major E. M. Roberts of New York, the well-known ace, a 17-yard man, and with four other guns.

Chief Wheeler was the only one of the maximum distance shooters to finish in the money. The twenty-eight leaders, all of whom broke 90 or better, collected $1,290.

One hundred and forty-six contestants took part in the event. Major Roberts led the metropolitan contingent at 93 from 17 yards, and was followed by Martin McVoy Jr. of the New York Athletic Club, who broke 91 from the 20-yard line.

Tracey H. Lewis, the New York A. C. singles target champion, shot from the 21-yard mark and broke 80. This gives Lewis a good lead in the general average contest with a total of 524 out of the 550 targets thrown in the 450 target race at 16 yards and today's handicap event. The general average contest also includes the 100 targets to be thrown in tomorrow's midwinter handicap, the culminating event of the tournament.

Paul Earle, who led Lewis by two targets in the 450-target affair, failed to finish in the money today, and the same applies to Allen Heil, the Pennsylvanian champion, who wound up a target behind Lewis in that event.

Harold Ellsworth of Irvington-on-Hudson shot from the 17-yard line and tied Lewis at 89. W. B. Stillwagon of Mattawan, shooting from the same distance, broke 86. F. A. Seibert of New York broke 81 from the 21-yard line, and was tied at that figure by John Philip Scusa, who shot at 17 yards.

The twenty-eight money minners in the preliminary handicap, who collected an aggregate of $1,200, were:

T. T. Todd, 18 yards, winner on shoot-off, Greenwood, S. C.	95
J. F. Buzzard, 18, Portage, Pa.	95
H. F. Bopp, 19, Lansing, Mich.	94
C. D. Stickley, 19, Vaucluse, Va.	94
J. H. Dreher, 17, Wilmington, N. C.	94
E. C. Wheeler, 22, Pawhuska, Okla.	93
H. S. Kay, 20, Chillicothe, Ohio	93
J. Fries, 19, Buffalo, N. Y.	93
W. C. Wood, 19, Webb City, Mo.	93
Isaac Turner, 18, Wilmington, Del.	93
E. M. Roberts, 17, New York	93
J. H. Severson, 20, Wisner, Neb.	93
F. P. Williams, 19, Bowling Green, Ky.	92
W. G. Ramsey, 18, Plymouth, Ohio	92
C. O. Newman, 16, Sturgis, Mich.	92
S. H. Sharman, 21, Salt Lake City	91
M. McVoy Jr., 20, New York	91
T. F. Dixon Jr., 19, Philadelphia, Pa.	91
J. F. Cooper, 18, Baxter Springs, Kan.	91
S. M. MacQueen, 18, Mount Pulaski, Ill.	91
F. L. Buckley, 16, Winchester, Va.	91
C. C. Fawcett, 20, Washington, D. C.	90
F. B. Lofland, 20, Plymouth, Ohio	90
J. M. Wilcockson, 20, Hammond, Ind.	90
E. O. Boehan, 18, Burlington, Wis.	90
Thomas Finnie, 18, Millington, Ill.	90
H. Hamler, 18, Aberdeen, Miss.	90
H. L. Bruback, 17, Chicago	90

West Virginia Wrestlers Selected.

Special to The New York Times.

MORGANTOWN, W. Va., Jan. 20.—The following men were selected today for the trip to Bethlehem, Pa., to carry West Virginia's colors at wrestling against Lehigh on Saturday: Stickler, 115 pounds; Hough, 125 pounds; S. Harrick, 135 pounds; Turkovich, 145 pounds; McDonald, 158 pounds; Pitenberger, 175 pounds; J. Harrick, heavyweight.

COMMISSION'S STAND

Says Higher Authority Will Be Sought to Force Boxing Body to Join New Association.

Tex O'Rourke, Secretary of the newly formed National Boxing Association of the United States, last night issued the following statement relative to the refusal of the State Boxing Commission to join the country-wide organization:

At 3 o'clock in the afternoon of Jan. 10 seventeen delegates officially appointed by the Governors of seventeen States, opened a convention in this city, having for its object the formation of a national body for the control of boxing. Present at this gathering was Joseph Johnson, Chairman of the New York State Boxing Commission.

On the two succeeding days the delegates continued in session. At 4 o'clock in the afternoon of the concluding day Joseph Johnson left the meeting, giving as a reason important business elsewhere. He left this meeting, knowing full well that within the next hour the constitution of the newly formed association would come up for final consideration, and that one of the clauses therein left each commission supreme in its own State, and that the national body should do nothing at any time contrary to the laws then existing in the States represented by the various delegates.

Within three hours of his departure a statement was rushed into print, to the effect that the New York State Boxing Commission could not join the national body because it would subordinate the functions and authority defined in the Walker law to the jurisdiction of an outside unofficial body. Why the violent haste? Before committing itself irrevocably to such a momentous decision, should it not, if it were in sympathy with the proposed national body, have waited and acquainted itself with the final terms of the constitution and by-laws? But, if Mr. Johnson and his colleagues were anxious to introduce a discordant note into the general harmony which had prevailed from the first moment to the last in the deliberations of the convention, he would have pursued the precise course which he has adopted from the outset.

On Jan. 15, the President of the new body informed Mr. Johnson that when rulings of the association conflicted with those of New York State, they could be ignored, and if Mr. Johnson had been in sympathy with the aims and objects of the new governing body, he would have admitted his error and expressed satisfaction at the opportunity of joining the association. But, if Mr. Johnson found himself unable to justify the untenable position which he had taken up, he would have remained silent. This is precisely what he has done. The matter cannot, however, end in this way. Mr. Johnson is a paid official and whatever his personal view may be, he must fulfill the obligations attached to his office, and unless he does so, the matter will be taken out of his hands and submitted to a higher authority.

Efforts to reach members of the Boxing Commission and the License Committee last night, for comment on Secretary O'Rourke's statement, were unsuccessful.

BOB MARTIN GETS LICENSE.

Application of A. E. F. Champion Approved by Boxing Commission.

The License Committee and Boxing Commission, governing professional boxing in this State, yesterday approved applications for licenses from 136 individuals at its joint weekly meeting. Bob Martin, A. E. F. heavyweight champion, who is matched against Bill Brennan for a bout at Madison Square Garden, was the most prominent boxer licensed in a list of seventy-three applicants whose requests received favorable action. Thirteen managers were licensed and forty-seven seconds received permits to work under the provisions of the Walker law. The other licenses went to two judges, Albert O'Connell and John C. Rankin, both of Brooklyn, and one as referee to H. J. O'Hearn of Cohoes, N. Y.

TWO BOXERS DISQUALIFIED.

Finalists in Crescent Amateur Tourney Draw Ire of Referee.

The unusual spectacle of two amateur boxers being disqualified in the final for a prize in a local tournament was furnished last night in the closing bouts of the monthly tournament at the Crescent A. C., Brooklyn. The lads involved in the disqualification were J. Della, unattached, and J. Cope, Paulist A. C., principals in the prize battle at 128 pounds. The boxers are cousins, and their work, in the judgment of Referee Eddie Forbes, reflected this relation in unmistakable manner. As a consequence, Referee Forbes disqualified the lads on the ground that they were providing an unsatisfactory bout. The end came in the first round. The summaries:

135-Pound Class; Semi-Final Round—S. Kovey, Educational Alliance, defeated F. Dugan, One Mile Social Club, four rounds, judges' decision; E. Condon, Bronxdale A. C., defeated J. Goldberg, unattached, three rounds, judges' decision.

Final Bout—Condon defeated Kovey, three rounds, judges' decision.

145-Pound Class; Semi-Final Round—L. Zimmer, National Turn Verein, defeated N. Landesman, Trinity Club, one round, referee's decision; S. Gettinger, Clark House A. A., defeated J. Berger, Clermont A. C., three rounds, referee's decision.

Final Bout—Zimmer defeated Gettinger, one round, referee's decision. (Gettinger was disqualified.)

128-Pound Class, Semi-Final Round—J. Della, unattached, defeated H. Feldman, Trinity Club, three rounds, judges' decision; J. Cope, Paulist A. C., defeated L. Liss, Bronxdale A. C., three rounds, judges' decision.

Final Bout—Della and Cope were disqualified for an unsatisfactory bout.

110-Pound Class; Semi-Final Round—J. Rafferty, Paulist A. C., defeated J. Sullivan, South Brooklyn A. C., three rounds, judges' decision; E. Leary, University Settlement A. C., defeated N. Demas, Greek-American A. C., three rounds, referee's decision.

Final Bout—Leary defeated Rafferty, three rounds, judges' decision.

118-Pound Class, Second Trials—N. Feldman, Trinity Club, defeated J. Franklin, Greek-American A. C., three rounds, judges' decision.

Semi-final Round—L. Guglielmine, unattached, defeated P. Reilly, People's Palace, three rounds, judges' decision; Feldman defeated S. Cohen, Cleveland A. C., three rounds, judges' decision.

Final Bout—Guglielmine defeated Feldman, two rounds, referee's decision.

POULTRY SHOW EXTENDED.

Garden Exhibition Will Not Close Until Sunday Evening.

So great is the desire of New Yorkers to convince themselves that not all eggs come from the delicatessen shops, and there really is such a thing in the world as a hen, that the management of the Poultry Show at Madison Square Garden has decided to extend the duration of the exhibition one day. The show, which was scheduled to close on Saturday night, will not close until 10:30 on Sunday evening.

Yesterday was a busy day for the judges at the Garden, awards in some forty-two classes of poultry being given out. E. B. Thompson of Amenia, N. Y., a well-known breeder of barred Plymouth Rocks, received all the possible ribbons for that breed.

Alfred Birch, of Liverpool, England, who came over expressly to attend the show, was awarded first prize in dark Cornish classes, cock, hen, cockerel and pullet. In the canary exhibit Edward Burns, of this city, captured six prizes with a total entry of fifteen birds.

One feature of the show which is attracting the attention of visitors is the series of lectures on poultry raising by J. M. Kinghorne, Director of the National Poultry Institute, Washington. A great many men throughout the country are turning to poultry raising, Mr. Kingborne said, especially since the declining cost of feed is making the business more profitable.

Charles A. Stoneham, part owner of the Giants and who also has quite a racing stable, added to his string of horses yesterday by purchasing from R. T. Wilson Jr. the four-year-old Yellow Hand and the three-year-old Dry Moon. Both of these horses were consistently good performers last season. Yellow Hand ran with some of the best performers in the handicap division and had the distinction of once chasing Man o' War. Dry Moon won several purses among the juveniles.

YALE BASKETBALL TEAM LOSES AGAIN

Bows to Dartmouth by 22 to 16 After Tying Score Early in Game.

INTERCOLLEGIATE BASKETBALL LEAGUE STANDING

Teams.	G.	W.	L.	P.C.
Dartmouth	3	3	0	1.000
Penn	1	1	0	1.000
Cornell	3	2	1	.666
Columbia	2	1	1	.500
Princeton	2	0	2	.000
Yale	3	0	3	.000

Special to the New York Times.

NEW HAVEN, Conn., Jan. 20.—Dartmouth, leader of the Intercollegiate League, tonight defeated Yale, the tail-ender, 22 to 16, at basketball, the match probably proving Yale's only probable chance for taking an intercollegiate match this season. Although the Elis got away to a lead, they were passed by the Green Mountaineers after three minutes of play, and although they tied the score at 7—all, they did not afterward forge to the fore, the first half closing with Dartmouth leading, 12 to 8. Millar's goal tossing from the floor featured the offense of both fives, netting 8 points, while his goal throwing from foul gave 2 more. All the goal attempts from foul were below standard, Alderman missing 9 out of 16, Millar 3 out of 5 and Cullen, 7 out of 9.

Yale adhered to the long passing game defensively but was clearly outplayed, although Alderman and Peck each tossed a spectacular basket. The total of 31 fouls was the greatest of the season, but nearly all were technical in nature. Captain Brown of Dartmouth watched the game from the sidelines. Yale's large home crowd cheered the team to the echo, but could not produce success, despite a desperate final five-minute rally.

The line-up:

DARTMOUTH (22).		YALE (16).
Cullen	R. F.	Sheldon
Yuelll	L. F.	Balther
Chamberlain	C.	Alderman
Millar	R. G.	Peck
Heep	L. G.	Flynn

Goals from floor—Cullen (2), Yuelll, Chamberlain, Millar (4), Heep, Balther, Alderman, Peck, C. Ohley. Goals from foul—Cullen (2), Millar (2), Alderman (7), Balther.

Substitutions—C. Ohley for Sheldon, Sheldon for C. Ohley, W. Ohley for Alderman.

Referee—Thomas Thorp, New York A. C. Umpire—Ed Thorp.

LAST-MINUTE GOAL WINS.

Gives Colgate Five Victory Over Mountaineers, 30 to 28.

Special to The New York Times.

HAMILTON, N. Y., Jan. 20.—With one long sweep of his skillful arm, Hersch Mosier, the tall and lanky Colgate centre, dropped the ball through the basket in the last five seconds of play that won the nip and tuck basketball battle between Colgate and West Virginia for the home team here tonight. The score was 30 to 28.

Both teams started the game with a rush and seesawed point to point to a 15 to 15 tie at the end of the first half. The second half proved to be a duplicate of the first, featured by the scintillating work of Mosier. Hermann, the star Colgate guard, rivaled Mosier as the star of the game throughout.

Captain Martin of Virginia led his team in one of the finest exhibitions of interference play that have been seen on the home court this season, and the consistent work of Linnehan and Hermann was the only barrier between him and victory for his team. Kiger, the West Virginia centre, was after Mosier the entire evening, and proved himself to be the strongest West Virginia offensive player.

The Colgate team showed superiority over the visitors in their passing work, which at times was so swift as to puzzle the much heavier men of the mountaineers. In spite of this, however, the visitors showed themselves unusually quick at intercepting throws at the basket.

The line-up:

COLGATE (30).		W. VIRGINIA (28).
Anderson	R. F.	Martin
Barnes	L. F.	Hill
Mosier	C.	Kiger
Linnehan	R. G.	Bowers
Hermann	L. G.	Parker

Field goals—Anderson (2), Barnes, Mosier (5), Hermann (2), Martin (3), Hill (3), Kiger (4), Bowers. Goals from foul—Anderson (10), Martin (8).

Substitutions—Colgate: Murphy for Hermann.

Referee—Dr. Graham, Springfield. Time of halves—20 minutes.

SETON HALL TO PLAY HERE.

Will Clash Tonight With Fordham in Basketball Match.

Fordham and Seton Hall College will meet at the Sixty-ninth Regiment Armory tonight in the first contest of their annual series of home-and-home basketball games. The Maroon athletes have suffered defeats in the last three contests in which they have engaged and they are determined to break their losing streak in the tussle with the Jerseyites this evening.

It is a matter of conjecture just how the Maroon will start against the South Orange team, but Fallon will probably move up to one of the forward positions, and Kelly, who substituted very capably for Culloton during the latter's illness early this month, seems likely to occupy the berth left vacant by Fallon.

60 ATHLETES ENTER GAMES.

Threescore Harvard Track Men to Start at B. A. A. Meet.

CAMBRIDGE, Mass., Jan. 20.—Harvard athletic officials tonight submitted a list of sixty Crimson entries for the Boston Athletic Association games to be held in Boston on Feb. 5. At least one Harvard man is listed for each event.

Captain Dennis O'Connell and Bayard Wharton of last year's track team won their heats in a tryout today for places on the four-man relay team that will represent the Crimson against Yale in the feature race of the program. This was said practically to assure the placing of these runners on the quartet.

George Bemis was elected captain of the Harvard cross-country team today.

Lawson After Promising Youngster.

PITTSBURGH, Jan. 20.—Hans Wagner, former "grand old man of baseball," is among the players desired by George Lawson for his new Continental League, it was learned here today. Wagner last year coached the Carnegie Tech squad and played on an all-star team bearing his name.

St. Ann's Academy Wins.

St. Ann's Academy basketball team defeated St. Patrick's A. A. last night on the former's court by a score of 28 to 14. Bross, Nolan and McColgan starred for St. Ann's, while O'Brien and Prickert did well for St. Patrick's.

VICTORY BY A NOSE

North Shore Colt Wins New Orleans Feature in Final Stride—Fizer Runs Second.

Special to the New York Times.

NEW ORLEANS, La., Jan. 20.—Running to his best form, the North Shore Stable's St. Allan gave the racegoers at the Fair Grounds here a mild surprise this afternoon by getting up in the last few strides to win a close decision in the Blue and Gray Handicap, a mile event that was the feature of the program. St. Allan nipped the long end of the purse from Fizer with just a nose to spare as he shot over the line, while Botheration was third.

As the race was run it appeared that Botheration was best and might have won with fair racing luck. He was totally unprepared when the barrier went up and was as good as left at the post, but closed fast enough to take third easily. Trooper, which was the favorite, proved a bitter disappointment and folded up like an opera hat when the real test came.

Trooper was away with a rush and held sway for six furlongs, with Vice Chairman running second. Both had enough at the three-quarter pole and retired as Fizer and St. Allan moved up, the former taking the lead at the head of the stretch. Fizer appeared to be the winner, but St. Allan closed with a rush in the final furlong, and, catching Fizer, raced him down and got his nose over in front. Botheration did not get a fair chance to run until reaching the stretch, when he found his way clear and disposed of the horses trailing.

There was another thrilling finish in the Diplomat Purse at a mile and a sixteenth, when Snapdragon II. got up in the last few strides to defeat Louis A. by a neck, with Dr. Carmen third. In this case, Snapdragon was the favorite and he gave his backers a few uneasy seconds in the stretch run when it looked as though he might not make up the ground in time. With his usual sluggishness at the start, Snapdragon was far out of it in the back stretch and did not appear to have a chance. Day of Peace and Mahoney were racing with each other in front. After trailing for six furlongs Snapdragon began to close up on the field and gradually improved his position. At the sixteenth pole he was right abreast of Dr. Carmen and Louis A. and the three fought it out. Dr. Carmen tired within sight of the finish, but the others hung on to the end, where the winner got a narrow advantage. Day of Peace and Mahoney were the trailers at the finish, having raced each other to pieces with their early pace.

George Starr led home a field of good sprinters in the third race at six furlongs, but had to be put to a drive to win by half a length from St. Isidore, with Ultra Gold third. The winner was in front all the way, but could have shake off St. Isidore, and was forced to take several lashes from the whip. St. Isidore was taken wide after the start, and was so badly ridden that he had little chance until the stretch was reached. Woodstock toppled off Liquid Fire as the barrier went up.

The summaries:

FIRST RACE—For maiden three-year-olds and upward; claiming; purse $1,000; one mile and seventy yards. Hopover, 110 (McDermott), 5 to 1, 2 to 1, even, first; Roisterer, 110 (Woodstock), 3 to 1, 6 to 5, 3 to 5, second; Pansy Blossom, 110 (Heupel), 30 to 1, 12 to 1, 6 to 1, third. Time—1:47. Oriental Dress, Mandalay, Plato, Joe Whipple, Anne's Pet, Secretary and Gadling also ran.

SECOND RACE—The Newmarket Purse; for three-year-olds; purse $1,000; six furlongs. Two Pair, 111 (Connelly), 8 to 5, 2 to 5, 1 to 5, first; Joaquina, 103 (Heupel), 7 to 2, 6 to 5, 2 to 5, second; Alcatraz, 111 (Kirshbaum), 20 to 1, 8 to 1, 4 to 1, third. Time—1:13 2-5. Sandalwood, Frivol, Runsaf and John's Umma also ran.

THIRD RACE—For four-year-olds and upward; claiming; purse $1,000; six furlongs. George Starr, 112 (Lumsford), 8 to 5, 7 to 10, 1 to 3, first; St. Isidore, 115 (Hamilton), 3 to 1, even, 2 to 5, second; Ultra Gold, 112 (Morris), 3 to 1, even, 2 to 5, third. Time—1:12 1-5. Youneed, Liquid Fire, Uncle's Lassie, Pastoral Swain, Blue Paradise and Herald also ran.

FOURTH RACE—The Blue and the Gray Handicap; for three-year-olds and upward; purse $1,500; one mile. St. Allen, 104 (Wida), 5 to 1, 2 to 1, even, first; Fizer, 103 (Garner), 8 to 1, 3 to 1, 7 to 5, second; Botheration, 95 (Long), 7 to 2, 7 to 5, 7 to 10, third. Time—1:40. Archie Alexander, Trooper, Rapid Traveler, Fantoche and Vice Chairman also ran.

FIFTH RACE—The Diplomat Purse; for four-year-olds and upward; purse $1,000; one mile and a sixteenth. Snapdragon II., 104 (Ponce), 7 to 10, 1 to 4, out, first; Louise A., 102 (Roberts), 8 to 1, 5 to 2, even, second; Dr. Carman, 104 (Garner), 6 to 1, 2 to 1, 4 to 5, third. Time—1:46. Barry Shannon, Day of Peace, Mahony and The Wit also ran.

SIXTH RACE—For four-year-olds and upward; claiming; purse $1,000; one mile and an eighth. Sir Grafton, 104 (Heupel), 2 to 1, 4 to 5, 1 to 3, first; Wadsworth-Last, 112 (King), 2 to 1, 4 to 5, 1 to 3, second; St. Germain, 115 (Aron), 15 to 1, 6 to 1, 3 to 1, third. Time—1:53 2-5. Golden Dawn, Lazy Lou, Pirate McGee, J. C. Stone, Mandarin's Coat and Simonite also ran.

SEVENTH RACE—For three-year-olds and upward; claiming; purse $1,000; one mile and a sixteenth. Iwin Iwin, 108 (Mooney), 7 to 5, 1 to 2, 1 to 5, first; Sandy Mac, 109 (Roberts), 13 to 5, even, 2 to 5, second; Undine, 96½ (McDermott), 7 to 1, 5 to 2, even, third. Time—1:48. Selma G., Counterbalance, Jackstraw, Mary Erb and Echoland also ran.

Weather clear; track fast.

NEW ORLEANS ENTRIES.

FIRST RACE—Purse, $1,000; claiming; for two-year-olds; maidens; three furlongs. Landsall 107 pounds, Piunella 112, Ten Stamp 115, Miss Fin 112, Camille S. 107, Baby Evelyn 112, Model 107, Muzzey 107, Farewell Taps 112, Letta G. 112, Kate Brummell 112.

SECOND RACE—Purse, $1,000; claiming, for three-year-olds; six furlongs. Superb 113 pounds, Marguerite Mixon 108, Dr. Howard 113, Philanderer 111, Hope Princess Huen 111, Charlotte C. 108, Machine Gunner 113, Tout d'Or, 108, Mary Fonso 101, Turf 111, La Frappe 106, Peppery Polly 108, Julia N. 100, Tommie C. 108, Tom Roach 111, Brown Bill 106.

THIRD RACE—Purse, $1,000; claiming; for three-year-olds and upward; six furlongs. Teacher's Pet 103 pounds, General 115, Mountain Dew 103, Larghetto 108, Flying Orb 108, Lieutenant Perkins 103, Amackassin 110, Zone d'Arme 108, Destroyer 113, Cinderella 103, Miss Minks 103, Ladzine F. 100, Ragazza 108, Pingling II. 110, Midian 108, Assume 110, Circulate 110.

FOURTH RACE—Purse, $1,500; Cinderella Purse; for three-year-olds and upward; fillies and mares; one mile. Miss Rankin 88 pounds, Inquiry 99, Tailor Maid 107, Escarpolette 105, Dancing Spray 107, Marie Maxim 96.

FIFTH RACE—Purse, $1,000; Jubilant Purse; for three-year-olds; one mile. Ocean Swell 104 pounds, Corilla 107, Pimlico 112, The Foreigner 112, The Moor 109, Lovelliness 104, Gilt Fringe 104, Master Jack 109, Petrarch 109.

SIXTH RACE—Purse, $1,000; claiming; for four-year-olds and upward; one mile and a sixteenth. Hank O'Day 112 pounds, Raider 107, Waterwood 105, Looky B. 107, Ting-a-Ling 112, Kimpalong 111, Kuklux 102, Troilus 112, Dark Hill 107, Baladin 112.

SEVENTH RACE—Purse, $1,000; claiming; for four-year-olds and upward; one mile and a sixteenth. Madam Byng 101 pounds, Lightwine 97, Plenty 111, Paddy Dear 100, Homeward Bound 95, Verbotten 100, Sandy Mac 104, Walter Turnbow 109, Warlike 107, Richard V. 104, Jack Reeves 109, Jackstraw 111, Fountain Fay 106, Goldcrest Boy 111, Big Idea 97, Lorena Mcas 104, Betsy 99, Old McKenna 104, Paul Connolly 111, Newell W. 106.

Weather clear; track fast.

BUYS CHAMPION TROTTER.

William Crozier, Hartford Turfman, Purchases Peter L.

HARTFORD, Conn., Jan. 20.—Word has come from W. H. Gocher, Secretary of the National Trotting Association, that William Crozier of this city has bought Peter L., the champion four-year-old trotting stallion of 1920, at Memphis, Tenn. The price is understood to have been about $15,000. Peter L. will be brought here.

Last year, in eleven races won, his best mark was 2:00¾.

Carter to Lead Cornell Harriers.

ITHACA, N. Y., Jan. 20.—C. C. Carter, a junior, who finished second in the Cornell-Oxford-Cambridge meet in England last month, was elected Captain of Cornell's 1921 cross country team today. Carter's home is in Rock Island, Ill.

NEW HAVEN, Conn., Jan. 20.—Satisfaction is expressed by The Yale News today over the selection for a term of years of Tad Jones as university football coach. It says his time will be devoted "to building up a new Yale system," and "he will have time in which to build up a system such as has been utterly lacking since the days of Ted Coy."

HILDRETH HORSES SOLD TO SINCLAIR

Veteran Trainer Disposes of His Interest in Racing Stable to Former Partner.

Sam C. Hildreth, who for several years has raced one of the strongest stables in the East, has sold out his interest in the horses to his partner, Harry F. Sinclair, the oil magnate, it became known yesterday. The sale included the interest in all the horses which have been appearing under the Hildreth colors except Stromboli. Besides the three-year-olds and older horses there are nineteen two-year-olds in the lot. Hildreth will remain as trainer of the horses.

It is said that Sinclair will race the horses under the name of the Rancocas Farm, which is the Winter quarters for the majority of the string. This is to be the training ground as well as the breeding establishment for the Sinclair horses in future.

The most valuable, perhaps, of the horses involved in the sale is Inchcape, the youngster which was purchased last season for $150,000. Inchcape contracted a skin disease and had to be taken out of training, but is reported to be coming to hand now and it is expected he will be pointed for the Kentucky Derby. Grey Lag is another of the most promising of the three-year-olds and may also be a Derby candidate.

Other horses involved are Purchase, Lucullite, Mad Hatter, Thunderclap, Dominique and Cirrus.

OUTSIDER PAYS BACKERS.

Lenora P. Wins Havana Race and Yields $106 on Mutuel Ticket.

HAVANA, Cuba, Jan. 20.—Lenora P, showing startling improvement over recent efforts, sprang a surprise when she gained the decision in the fourth event at Oriental Park today. The daughter of Zeus-Boneda was a despised outsider in the betting, paying 20 to 1 in the books, while in the mutuel pool the price paid on a $2 ticket was $106.30, or $52.15 to $1.

The mare ran a very game race. She was in close quarters in the early part of the running. But she found an opening at the stretch turn and went into the lead, and just lasted to win by a length. Bianca, another long shot, was second. The favorite, Blazonry, finished sixth.

Belle of Elizabethtown, the favorite, scored her second victory of the meeting when she won the La Lucha Handicap, a sprint event at five and a half furlongs. She ran a remarkable race. The mare was away very poorly, but gradually made up lost ground, and won going away by three-quarters of a length.

The summaries:

FIRST RACE—Purse $700; for three-year-olds; claiming; six furlongs. Maricusa, 101 pounds (Lancaster), 3 to 1, 6 to 5 and 3 to 5, first; Molinero, 101 (Wilson), 6 to 1, 5 to 2 and 6 to 5, second; Sleepy Dear, 106 (Francis), 5 to 2, even and 1 to 2, third. Time—1:15 1-5. Vera Twyford, Ravanna, Tosca, George C. Jr., Jerhaps, Kathleen K., Coombs and Automatic Red also ran.

SECOND RACE—Purse $700; for four-year-olds and upward; claiming; six furlongs. Cavan Boy, 113 pounds (Crump), 8 to 5, 3 to 5 and 1 to 3, first; Slippery Silver, 106 (Lancaster), 8 to 1, 3 to 1 and 8 to 5, second; Scarpia II., 108 (Kennedy), 6 to 5, 1 to 2 and 1 to 4, third. Time—1:13 2-5. Grey Rump, Wilfreda, Roundel, Laughing Eyes II. and Red also ran.

THIRD RACE—Purse $1,000; La Lucha Handicap; for three-year-olds and upward; five and a half furlongs. Belle of Elizabethtown, 111 pounds (Hoffler), 8 to 5, 1 to 2 and 1 to 4, first; Mayor House, 103 (Fletcher), 15 to 1, 5 to 1 and 2 to 1, second; Assumption, 113 (Dominick), 2 to 1, 3 to 5 and 1 to 3, third. Time—1:06 3-5. Henry G., Smart Money and Out the Way also ran.

FOURTH RACE—Purse $700; for four-year-olds and upward; claiming; mile and fifty yards. Leonora P., 100 pounds (Lancaster), 20 to 1, 8 to 1 and 4 to 1, first; Bianica, 105 (Ball), 10 to 1, 4 to 1 and 2 to 1, second; Night Wind, 110 (Boyle), 7 to 1, 3 to 2 and 6 to 5, third. Time—1:45. El Coronel, Short Change, Frank Burke, Garbage and Blazonry also ran.

FIFTH RACE—Purse $700; for four-year-olds and upward; claiming; mile and fifty yards. Sinn Feiner, 103 pounds (Penman), 7 to 2, 6 to 5 and 3 to 5, first; O'Malley, 112 (McDermott), 2 to 1, 4 to 5 and 2 to 5, second; Whippoorwill, 107 (Wilson), 6 to 5, 1 to 2 and 1 to 4, third. Time—1:45. Saga, Rhadames, Ulster Queen, James G., King Ozi, War Tax and Cadillac also ran.

SIXTH RACE—Purse $700; for four-year-olds and upward; claiming; mile and a sixteenth. Buck Nail, 108 pounds (Kennedy), 3 to 1, even and 1 to 2, first; Sol Gilsey, 105 (Penman), 7 to 2, 6 to 5 and 3 to 5, second; Rhymer, 108 (Francis), 5 to 2, even and 1 to 2, third. Time—1:47 2-5. Raven Sea, Dinty More, Our Nephew, Dewitt and Duke of Shelby also ran.

Weather clear; track fast.

HAVANA ENTRIES.

FIRST RACE—Six furlongs; for three-year-olds and upward; claiming; purse $700. Darley Bells, 92 pounds, Felix M. 94, Boher na Breena 96, *Ambassador III. 99, J. Walker 109, *Prince Bonero 109, Little Buss 109, Honest George 109, Jake Feld 111, Pokey B. 112.

SECOND RACE—Six furlongs; for three-year-olds and upward; claiming; purse $700. *Aunt Deda 89 pounds, *Punctual 101, *Musket 103, *Second Cousin 104, Terrible Susan 104, Haman 106, *Nobleman 109, Golden Red 109, Triomphant 111, Onwa 114.

THIRD RACE—Six furlongs; for four-year-olds and upward; claiming; purse $700. *Orleans Girl 94 pounds, *Koran 97, Huch 102, Polar Cub 104, *Pomerene 104, Bus Scheer 107.

FOURTH RACE—Six furlongs; for three-year-olds and upward; claiming; purse $700. *Ed Garrison 104 pounds, *Twenty-seven 104, *Plantagenet 106, Fait Accompli 106, *Aigrette 107, Clark M. 111, Lady Mester 112, Miss Sweep 112.

FIFTH RACE—One mile; for four-year-olds and upward; purse $800. Haran 102 pounds, Armistice 102, Pie 102, Mather 104, Sweet Music 105, Red Start 107, Stepson 107, Rancher 115.

SIXTH RACE—A mile and fifty yards; for four-year-olds and upward; claiming; purse $700. *Paula V. 101 pounds, *Dolph 105, *Sea Prince 108, *Attorney Muir 109, Lithelick 110, Pas de Chance 110.

DICKERSON TO MEET RICE.

Players Will Be Finalists in Belleair January Tournament.

Special to The New York Times.

BELLEAIR HEIGHTS, Fla., Jan. 20.—Dr. L. B. Dickerson of Clearwater defeated Burton Preston of Mansfield, Ohio, today in the Belleair January tournament by 2 up, and as a result will meet Grantland Rice of Englewood tomorrow in the final. Dickerson was 1 down at the ninth hole, but a birdie 3 won the tenth for him, and he also took the fourteenth when Preston missed a short putt. This gave him a lead of one and another win at the seventeenth settled matters by 2 up.

Rice had no trouble in disposing of W. Ingersoll of Rockford, Ill. He won three out of the first four holes, and gained a lead of 3 up, which was reduced to 2 at the seventh. Rice started a string of par holes at the tenth and ended the match at a 6 and 5 victory at the thirteenth after winning four in a row.

In the second sixteenth L. Beecher of Hillsboro defeated D. H. Worcester of Glenview by 4 and 3. E. A. Engler of Glenview defeated D. L. Robinson of Portage Lake by 6 and 5.

Dean Briggs of Harvard, Believes Outlay for Collegiate Sports is Excessive.

CAMBRIDGE, Mass., Jan. 20.—Football is given due credit for the potent part it plays in Harvard athletic life by Dean Le Baron R. Briggs, who in his annual report to the Harvard governing boards declares that the proceeds from the popular Fall sport not only helps support most of the other athletic activities but aids the university itself in the upkeep of its real estate holdings on which athletic games are played.

Dean Briggs finds expenditure for football good business. He believes, however, that it might be well for colleges to limit by agreement their expenses in preparing athletic teams. No matter however much one may wish for the day when only Harvard men may see their teams perform and then without admission charge, the Dean says, they are now faced by the reality that if it were not for football there would be not so much hope for other sports, and the students and the university itself would be the sufferer.

The Dean in his report delivered to President Lowell declares:

Depend on Gridiron Receipts.

"The Athletic Committee, through the graduate Treasurer, provides facilities for the prescribed athletics of the freshman class, for the practice and the games of thirty-seven teams engaged in intercollegiate athletics, and for the voluntary athletics of the university generally, or at least of those members who live in Cambridge. It gives facilities to some 2,000 persons of whom not more than a quarter can be members of teams; it provides costly boats and oars, all manner of athletic material, and no little additional instruction; it keeps the stadium in repair. For these many purposes the only considerable income is the sale of tickets for football games, and however much we may wish for a time when none but members of the university shall be admitted to games on university grounds and no charge shall be made for their admission, it is obvious that if the income from football were not exceedingly large, not merely the teams but the students generally and the treasury of the university would suffer.

"I am far from denying that the enormous popularity and the unpleasant publicity of college athletics have led to excessive expenditure in preparing teams for intercollegiate contests, and that it might be well for competing colleges to limit by agreement expenditure for this purpose; I am merely pointing out that the gate receipts from football are not used for 'gladiators' only, but may help to equip some of those very persons who are offended by the size of a crowd at the gate and the amount of money handled at the office of the Athletic Association.

Favors Coast Trips.

Talking about Harvard's transcontinental trip to play Oregon in football, Dean Briggs declared:

"Championships in college football are impossible, since means of comparison are totally inadequate. Far from claiming the 'championship of the world,' a team that barely tied Princeton would be impudent in claiming even the championship of the East—if such a thing existed. Oregon had a good team in the West; Harvard had a good team in the East. It was interesting to see how two teams so far apart would compare. Reporters did the rest.

"To some persons the mere thought of sending students across the continent to play football is disgusting; to others it means a desirable meeting of Eastern and Western youth in friendly and wholesome rivalry, which diminishes the provincialism of both. The game between an Eastern and a Western college at Pasadena, under the management of the Tournament of Roses, was not a new undertaking; it was new to Harvard."

Stewart to Coach Clemson Eleven.

GREENVILLE, S. C., Jan. 20.—B. J. Stewart of Lincoln, Neb., former football coach at the University of Nebraska, has accepted the position of athletic director and football coach at Clemson College, it was announced today by the college authorities. Stewart will begin his work here next month.

Before General Winter and his icy cohorts again lay siege to the City—

How about some warm, Winter wearables!

Everything men and boys wear.

If you plan to make your escape South—

Everything from white oxfords to straw hats. We're in-and-out-of-season outfitters.

To-day's bargains include:

Winter underwear, formerly $3.00 to $8.00 per garment. Now $1.95, $3.25 and $5.50.

Gloves! Formerly $5.00 to $9.00. Now $2.95 and $4.50.

ROGERS PEET COMPANY

Broadway at 13th St. | "Four Convenient Corners" | Broadway at 34th St.
Broadway at Warren. | Fifth Ave. at 41st St.

PHILA. JACK O'BRIEN'S SYSTEM
HEALTH AND ATHLETIC INSTITUTE
Exclusively for Business Men.
Classes Begin Monday, Jan. 24, 12 noon—4 P. M.—6 P. M.
MADISON SQ. GARDEN—Entrance 26th St.
Open All Year, 2 A. M.-10 P. M.
Flesh Reducing—Body Building
Boxing Taught—No Punishment
World's Biggest Swimming Pool, Running Track on Roof, Handball Courts; Indoors and outdoors. Every form of baths. Private Membership, One Year, $100.
Phone Mad. Sq. 7540-7883-3100

Kennedy 12 Cortlandt St.
JANUARY SHIRT SALE
Short Stiff Bosom Shirts $2.45
Cuffs attached
$2.00 Negligee Shirts 95c
$3.50 Stiff Cuff Negligee Shirts Now—$2.25
Domet Pajamas $1.45
$2.00 Natural Wool Underwear $1.29 a garment
Shirts or drawers.

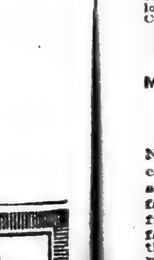

F.R. TRIPLER & CO.
Madison Ave. at 46th St.

MEN'S SUITS
$35 to $48
Formerly $50 to $68

New Herringbone Tweeds—gray, tan, brown and Oxford included at these unusual prices

Similar reductions throughout our stock.

The Ferry Ran Twice a Week — in 1661

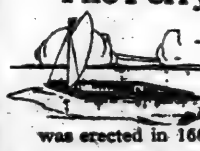

The first legally established ferry between Manhattan and Jersey was erected in 1661 at the foot of Communipaw Ave.

"Communipaw Ferry" made a regular trip only twice a week, though if you arranged far enough ahead and paid an extra fare you could cross on other days. Thence to Philadelphia was a three-day trip.

Now, 260 years later, a boat leaves every few minutes, every day, from Liberty St., New York for Communipaw, where you begin the quick, comfortable train-ride to

Philadelphia via New Jersey Central

"Less than two hours on the train"

Fast trains with parlor cars and coaches week days from Liberty Street (15 minutes earlier from West 23rd Street) 7:00, 8:00, and 10:00 A.M.; 12:00 Noon; 2:00, 3:00, 4:00, 5:00, 6:00 and 10:00 P.M. Also 12:10 midnight (from Liberty Street only) with sleeper. For other trains and Sunday schedule see time tables.

Time tables and complete information at Consolidated Ticket Offices or Stations

New Jersey Central

YALE AND HARVARD WINNERS AT SQUASH

Blue Players Defeat Princeton Club by 6 to 1 and Crimson Triumphs Over Crescent A. C.

ELIS IN SECOND PLACE

Cordier Has Interesting Match With Mixsell — Appel Scores Easy Victory Over Torrance.

METROPOLITAN LEAGUE SQUASH TENNIS STANDING, CLASS A.

Club.	Won.	Lost.	P. C.
Harvard	5	1	.833
Yale	4	2	.666
Columbia	3	2	.600
Crescent	2	4	.333
Princeton	0	5	.000

There were two club team matches in the continuation of the metropolitan squash tennis Class A tournament yesterday, the Yale Club winning from the Princeton Club team while the Harvard Club seven defeated the Crescent Athletic Club combination. As a result of the day's matches Yale took second place in the standing of the competing clubs, displacing the Columbia Club, which drops back to third place.

The Harvard Club's seven accounted for six out of the seven matches played in Brooklyn against the Half Moon team, the solitary victory scored by the Crescent team being that of K. F. McVaugh, who won from L. I. Grinnell by the scores of 18—15, 8—15 and 15—10 in a keenly contested match.

In the Yale Club match against the Princeton Club, Robert Monks tallied the only victory for the Tiger aggregation in his match with Stuyvesant Wainwright, which he won by scores of 18—17, 7—15 and 15—12. Three matches went to Yale by default. J. Taylor, A. W. Riley and Harold Tobey of the Princeton Club, who were to have met Thomas Coward, L. Platt and H. R. Stern, respectively, failed to put in an appearance, which meant that the Yale Club players had to win but one individual match to win the team match.

Cordier in Good Form.

Auguste J. Cordier of the Yale Club, the national champion, was the first of the sons of old Eli to score a victory. He met and in a most interesting and keenly contested game defeated Harold R. Mixsell, the mainstay of the Orange and Black. The score was 17—18, 15—12, 15—6. C. J. MacGuire took H. D. Harvey into camp to the tune of 9—15, 15—2 and 15—11. Like the other matches, it was so closely contested that it called for an extra game, but the Yale Club team added an extra score and made it still one more when D. S. Baker defeated Leonard Beekman.

The victory of Cordier over Mixsell is practically the first victory he has scored recently over a high-class player. Charles M. Bull of the Crescent Athletic Club, who met and defeated Cordier last week, on Thursday, was operated on for appendicitis last Saturday. Close followers of the sport were surprised that R. H. Monks defeated Stuyvesant Wainwright in their match, as the latter is generally conceded to be a far better player.

Women See Matches.

The Crescent Athletic Club opened its gallery to women last evening, and Mrs. Anderson Dana, who was one of those present had the opportunity to watch her husband play. It was the first time she ever saw him play, and his game happened to be quite different from the ordinary game he puts up. He played a defensive match for the greater part and won, but it was one of those three-game matches.

John W. Appel Jr. arrived quite late for his match with F. Torrance, but it did not take him long to win when he started in to play. The score was 15—6, 15—6. McVaugh's victory for the Crescent Athletic Club team was more due to the fact that L. I. Grinnell was way off in form more than anything else. Grinnell has had very little practice of late.

The summaries:

Yale Club 6, Princeton Club 1.

Auguste J. Cordier, Yale Club, defeated Harold R. Mixsell, Princeton Club, 17—18, 15—12, 15—6; T. Coward, Yale Club, won from J. Taylor, Princeton Club, by default; C. J. MacGuire, Yale Club, defeated H. D. Harvey, Princeton Club, 9—15, 15—2, 15—11; L. Platt, Yale Club, won from A. W. Riley, Princeton Club, by default; H. R. Stern, Yale Club, won from Harold Tobey, Princeton Club, by default; R. H. Monks, Princeton Club, defeated Stuyvesant Wainwright, Yale Club, 18—17, 7—15, 15—12; D. S. Baker, Yale Club, defeated Leonard Beekman, Princeton Club, 15—11, 15—10.

Harvard Club 6, Crescent A. C. 1.

Anderson Dana, Harvard Club, defeated R. E. Fisk, Crescent A. C., 15—8, 11—15, 15—9; F. M. Morrison, Harvard Club, defeated James Doig, Crescent A. C., 15—4, 15—11; John W. Appel Jr., Harvard Club, defeated N. F. Torrance, Crescent A. C., 15—6, 15—6; Ralph G. Coburn, Harvard Club, defeated Andrew Baxter Jr., Crescent A. C., 15—10, 5—15, 15—3; K. F. McVaughn, Crescent A. C., 15—8, 8—15, 15—10; F. S. Whitlock Club 18—15, 8—15, 15—10; A. H. Tomes, Harvard Club, defeated C. W. Dingee, Crescent A. C., 15—8, 8—15, 15—10; F. S. Whitlock, Harvard Club, defeated C. W. Dangler, Crescent A. C., 12—15, 15—12, 15—10.

NAVY ADDS TO SCHEDULE.

Midshipmen Will Meet Dartmouth and Tufts in Wrestling.

Special to The New York Times.

ANNAPOLIS, Md., Jan. 20.—The Naval Academy wrestling schedule will contain teams from a greater variety of sections than ever before, due to the fact that many of its former opponents from comparatively nearby colleges failed to accept its invitation to wrestle this year. The latest additions are Dartmouth, which will have its team here Feb. 5, and Tufts, which will wrestle here March 5. Neither has sent its teams to Annapolis previously.

The other opponents of the navy team will be Pennsylvania State, University of Pennsylvania and University of West Virginia. Virginia Military Institute, which was expected to send its team, cannot do so, as the Board of Trustees of the institution objects.

PITT DECLINES OFFER.

Panthers Unable to Play California Eleven on Coast Next Fall.

PITTSBURGH, Jan. 20.—Karl L. Davis, graduate manager of athletics at the University of Pittsburgh, announced here today that he had rejected an offer made by the University of California to have the Panthers play at Berkeley on Oct. 22. He said that the offer was declined because the Pitt football schedule had been definitely decided upon for next year. Such a trip would necessitate the cancellation of two other games on the Pitt schedule and would make the players lose two or three weeks of school.

AUSTRALIANS WIN TITLE.

Defeat English Cricket Team Three Straight in Championship Series.

LONDON, Jan. 20. — The English cricket team which is touring Australia suffered a reverse in a series of five championship games there, the Australian team winning three consecutive victories. In the first game, played Dec. 17, Australia won by 377 runs, and in the second, played Dec. 31, Australia won by an inning and 91 runs, while in the third game, which was concluded today, Australia won by 119 runs.

Hoppe Prefers to Play 18.2 In Cue Match With Horemans

ST. LOUIS, Jan. 20. — Conditions under which Willie Hoppe, champion billiardist, will contest in a title match with Edouard Horemans of Belgium were made public tonight by R. B. Benjamin, the champion's manager. Mr. Benjamin asserted he would not agree to play two matches, as suggested by Horemans—one of 2,000 points at 18.1 balkline and one of 3,000 points at 18.2 balkline.

"Only one match, preferably the 18.2 balkline of not more than 1,000 points, will be played," Mr. Benjamin explained. "If Mr. Horemans sees fit thereafter to challenge for the 18.1 title that will be arranged later. The match must be winner take all the gate receipts and also must be for a stake of from $1,000 to $2,500." Mr. Benjamin added that the proposed contest would not be held before next Fall, as the champion has an extended exhibition tour to complete.

GIANTS SIGN TRIO OF YOUNG PLAYERS

Barcroft, Grodie and Burkett, Graduates of Polo Grounds School, Send in Contracts.

Secretary O'Brien of the Giants announced yesterday the receipt of the signed contracts of three young players, each of whom is believed to be worth the giving of at least three cheers and, perhaps, a tiger in addition. They are Robert C. Barcroft, an outfielder; Howard W. Burkett, an infielder, and Robert W. Grodie, a pitcher.

The chief cause for gladness in the Giants' encampment over the acquisition of this trio is that they have been already tried out and not found wanting. They are not ordinary recruits who have been press-agented, watched for a couple of games by a scout, and then taken on for a training camp test. They are the sole living survivors of a school conducted at the Polo Grounds last Autumn, and are thought to be real examples of the survival of the fittest.

When the Giants returned from their final Western tour of the season of 1920 they brought with them several promising prospective recruits, and summoned to New York hosts of others until between seventy-five and one hundred youngsters from college and other amateur nines, as well as from the ranks of the semi-pro and minor leagues, had been collected. Thereupon the Giants' kindergarten was founded, with an eminent faculty, consisting, at the outset, of Professor Evers, and later personally conducted by the eminent Dr. McGraw.

Sessions in Morning.

The sessions were held in the morning hours, and the players were put through all the paces they knew and a lot that they had never heard of before. Keen eyes were on the outlook for talent, either already developed or latent, and when the curriculum was over the student body was boiled down to exceedingly small size. In fact, it consisted of the three mentioned above.

Bob Grodie, the young twirler who has been signed, is a right hander who has been performing in semi-pro circles hereabouts with great success. He is a New York boy, and McGraw thought in the Fall that he recognized in him the possession of much promise.

Barcroft, the outfielder who has survived the stiff course, comes from Lawrence, Mass. He played last season with the New England Independent League, and is reported to have much prowess with the cudgel, as well as being a fast and accurate fielder.

The third of the recruits bears an eminent name and is believed to bear it worthily. This is Howard Burkett, who is a son of Jesse W. Burkett, recently coach at Holy Cross, and now attached to the Giants' organization in the capacity of coach. Up at Worcester the elder Burkett developed some players who have already made good in fast company and others who appear likely to uphold the tradition. Among these is Bill Ryan, the Giants' twirler, who was with Toronto a while last year.

McGraw Has Faith in Ryan.

Apropos of Ryan, McGraw expects great things of him in the coming season. He showed a wealth of stuff in the Spring of 1920, especially on the trip northward in the series with the Red Sox. He is the possessor of a freak delivery, in the course of which he seems to dig his thumb nail into the seam of the ball, the result being much the same as when the shine ball is used. The Sox didn't care much for the effect when it was used against them, and Bill Klem, who umpired the series, called for the ball many times in order to subject it to microscopic examination. He never found anything except thumb prints, however.

Young Howard Burkett is an infielder and carries himself, it is reported, like a regular ball player. He probably is, or else his father would never have raised him. These three youngsters will go South with the Giants' regulars and other recruits late next month.

Miller Huggins, manager of the Yankees, is expected to return to this city early next week from Dover Hall, where he has been with a hunting party of baseball officials, players and writers.

KERR WANTS MORE SALARY.

Southpaw Says $6,500 Is Too Little —White Sox Not Worried.

FORT WORTH, Texas, Jan. 20.—Dick Kerr, star left-hand pitcher of the Chicago American League Baseball Club, said over the long-distance telephone from his home in Paris, Texas, today, that he had returned a contract calling for a salary of $6,500, stating that he would not sign unless the figure is increased. He said he felt confident, however, that a satisfactory agreement would be reached.

CHICAGO, Jan. 20.—At the office of the Chicago White Sox today it was said that the officials were not worrying about the reported holding out of Dick Kerr. It was said that when Kerr signed his contract last year there was a clause which took care of the coming season. Officers said they were confident Kerr would be on hand when the club departs for training quarters.

CREWS BEGIN PRACTICE.

104 Candidates Report at University of California.

SAN FRANCISCO, Jan. 20.—Crew practice, with 104 candidates for varsity and freshman crews, has been started by Coach Len Wallis of the University of California, it was announced today. Varsity men are at work on the rowing machines and the freshmen are being coached for crew work and will be given more arduous practice soon.

With Stanford University out of the Pacific regatta, the principal race locally will be with the University of Washington, and should California win it is probable that the crew will be sent to represent the West in the Intercollegiate Regatta at Poughkeepsie, N. Y.

De La Salle Team Victorious.

De La Salle Institute's second basketball team met and defeated the second team of the McBurney School yesterday by the score of 14 to 11. It was the seventh victory for the De La Salle seconds, and the excellent work of Regan and Conroy proved to be the feature of the game.

EAGLE AND LEAK ARE CUE VICTORS

Defeat Servatius and Laubach in State Amateur Three-Cushion Tourney.

Two games were played yesterday in the continuation of the New York State amateur three-cushion billiard championship tournament at the National Recreation Academy. In the first George Eagle crossed cues with Louis A. Servatius and defeated him by a score of 30 to 25 in fifty-eight innings, both having high runs of four points.

The other game was between M. Leak and George Laubach. The former won by a score of 30 to 29, and it was one of the hardest fought competitions of the tournament. The game lasted for sixty-two innings and both had high runs of four points.

In the forty-seventh inning Laubach was the leader, the score at that time being 28 to 22. He needed only two more points to win, but Leak played a brilliant safety game which made it impossible for Laubach to score, while Leak managed to gain the necessary additional points to run out. Gus Gardner meets Laubach tomorrow and Harold Turk is scheduled to meet Robert Crespi.

PANTHERS LOSE CAPTAIN.

Brady, Leader of Pitt Baseball Team, Declared Ineligible.

PITTSBURGH, Pa., Jan. 20—Gerald Brady, Yonkers, N. Y., Captain-elect of the 1921 baseball nine of the University of Pittsburgh, was today declared ineligible to play next Spring by the Athletic Council.

Brady, it was said, was disqualified for giving inaccurate information to the athletic authorities regarding his eligibility under the one-year residence rule of the university. Brady played second base.

BOSTON COLLEGE OUTCLASSES GREEN

Hub Ice Seven Holds Dartmouth Scoreless in a One-Sided Match—Wins 4 to 0.

Special to the New York Times.

BOSTON, Jan. 20.—Dartmouth's varsity hockey team was very much outclassed by Boston College at the Arena tonight, the local collegians winning, 4 to 0, and scoring two goals in the first and third periods of play. Boston College played better together as a team, keeping the play at Dartmouth's end of the rink practically throughout the entire match. Urban, the Boston goal keeper, had only four stops all evening.

In the first period Healy and Holmes counted with pretty shots for Boston College, and in the final period Garrity and then Curry broke through the Dartmouth defense for goals. The Dartmouth goal keeper was peppered with shots from one end of the match to the other. Dorney was the most effective Dartmouth player, but Boston soon covered him.

The summary:

BOSTON COL. (4).		DARTMOUTH (0).
Urban	G.	Neidlinger
L. Morrissey	F.	Dorney
F. Morrissey	C. P.	Foster
Garrity	L. W.	Ross
Hughes	C.	Rothchild
Curry	R.	Calder
Healy	R. W.	Perry

Goals—Healy, Holmes, Garrity, Curry.

Substitutions—Dartmouth: Sands for Perry, Perry for Sands, Furey for Rothchild, Palay for Calder, Smith for Ross.

Referees—Gaw and Doody. Goal umpires—Edwards and Larocca. Timekeepers—Kanaly and Murphy. Time of periods—Three of 15 minutes each.

Silver Outscores Grogan.

L. Silver defeated Charles Grogan yesterday by the score of 125 to 80 points in the continuation of the New York State pocket billiard tournament at Lawlor's Academy. Silver's high run was 42, while Grogan's was 14. The winner assumed the lead at the start and held it throughout. Arthur Church and Frank Quinn meet tonight in the continuation of the tournament.

LAYTON TO PLAY DE ORO.

Three-Cushion Champion Will Match Cues With Cuban Expert.

After prolonged negotiations, a billiard match that followers of the game have hoped might be brought about was consummated yesterday. John Layton of St. Louis, three-cushion champion, will meet Alfredo De Oro in a 300-point contest on Monday, Tuesday and Wednesday afternoons of next week at Kline's Strand Academy for a purse, a side stake and the entire gate receipts.

De Oro is the only man who defeated Layton in the tournament at which the present titleholder won the championship by winning ten straight games after losing one to De Oro. In the final round-robin Layton wrested the crown from Robert Cannefax. After the championship tournament Layton triumphed in a series of contests with Clarence Jackson, James Maturo and Charles Otis. The only scratch on his otherwise clean record of victories was administered by De Oro, who, at the present time is rated by his admirers as being as good as ever, despite his recent retirement from active participation in the game.

Moe Levy & Son

Clearance Sale

OVER 10,000 Suits and Overcoats on Sale! No matter where you go you won't find a selection of Clothes so large, so varied, so splendid as ours. And no matter where you try, you won't find prices as low as these because our old prices were always one-third lower than any other store in town. Every garment is regular stock—there are no "special purchases" of doubtful quality.

10,103 Men's Suits and Overcoats

698 Suits were $65
658 Suits were $60

$33.50 Now

286 Fur Collar Overcoats were $75
667 Overcoats were $65
711 Overcoats were $60

376 Suits were $55
417 Suits were $50
487 Suits were $45
424 Suits were $40

$23.50 Now

138 Fur Collar Overcoats were $55
485 Overcoats were $55
410 Overcoats were $50
440 Overcoats were $45
545 Overcoats were $40

Unrestricted Choice of any Suit in Our Store

387 Suits were $85
631 Suits were $80
725 Suits were $75

$47.50 Now

241 Fur Collar Overcoats were $100
458 Overcoats were $85
697 Overcoats were $80
896 Overcoats were $75

2533 Men's Odd Pants

Absolute Clearance of all our Men's Pants, including all that formerly sold for $8, $9, $10 and $11.50.

$5.00 Now

Fur Collar Overcoats

301 Fur Collar Overcoats with genuine Beaver and Otter Fur Collars, formerly selling up to $175.

$63.50 Now

Worumbo Cloth Overcoats

Absolutely the finest Overcoats made and the best that money can buy, formerly selling up to $125.

"Kid Klothes!" Clearance

COPYRIGHT

SUITS—OVERCOATS—MACKINAWS—REEFERS

Specials for Boys!

Caps
Were $2 & $3.50 *Now 95c*

Blouses
Were $2, $3 & $4 *Now 95c*

Stockings
Were 75c & $1 *Now 39c*

Other Specials
$10.75 Now

Values up to $16.50
$6.75 Now

Other Specials
$15.75 Now

Special! Boys'
Wash Suits
Sizes 2½ to 9
Formerly $4, $4.50 & $5
$1.85 Now

Every Subway or "Elevated" from Brooklyn and New York transfers direct to Canal Street Station within sight of our store

Moe Levy & Son

Our Only Store

119-125 Walker Street

Our Only Store

Open Daily Until 7

Saturdays Until 10

NAVY ASKS FOR AIR STATION SITE AS GIFT

Sinking Fund Commission Hears Admiral Glennon's Request for 194 Acres of Rockaway Park.

MAYOR HYLAN DEMURS

Navy Won't Buy Because Improvements Costing $2,000,000 Have Already Been Made.

The Sinking Fund Commission was asked yesterday by Rear Admiral John H. Glennon, Commander of the Third Naval District, to deed to the navy the land at Rockaway Beach now being used as a naval air station. The land consists of 194 acres and is part of the Jacob Riis Park. It was bought by the city during the Mitchel Administration for $1,400,000. The Mayor thought this a high price to pay for land to be given away, and set next Thursday morning as the time to hold a public hearing on the matter.

Dock Commissioner Hulbert, while not opposing the plan to turn the land over to the navy, thought the Federal Government should pay something for it. He admitted that the Navy Department had been the only Federal department that had done anything for the city in return for what the city had done during the war. He cited the fact that Secretary of War Baker had just decided against the city in the matter of pier extensions on the Hudson River and had ordered the extensions to be removed by May 1.

"He's going out of business on March 4, is he not?" inquired Chamberlain Berolzheimer.

"Bet your life he is," responded the Dock Commissioner, "and many people are glad of it."

Admiral Glennon said that the purpose of the station was to protect the City of New York. He said he did not believe the navy, under any circumstances, would consider buying the land. He said that the improvements already made represented an investment of about $2,000,000 and that it would probably be necessary to spend $1,000,000 more to build a sea wall to protect the air station permanently. The station, he said, would be a distinct asset to the city. President LaGuardia of the Board of Aldermen suggested that the location of the air station at Rockaway would do much to develop the aviation industry in the United States.

SEEKS TO BLOCK MARRIAGE.

Italian Asks for Custody of Sister Coming to Wed Parents' Choice.

Thomas Manganelli of Syracuse has applied to Commissioner of Immigration Wallis and the Travelers' Aid Society for the custody of his sister, Amelia Manganelli, who is coming to this country to marry the man her parents selected.

The girl is 20 years old and she is bound from Vito, Italy, for New York on the Cunard liner Italia to marry Leonardo Minetillo of Brooklyn. The mother made the match without consulting Amelia, Manganelli said. He has been in this country since he was 6 years old, and he is sure that his sister will want an opportunity to see America and understand its ways before she marries a man she has never seen.

Prohibition Turns Jail to Woodshed.

WAUSAUKEE, Wis., Jan. 20.—Joseph Jejols today bought the Wausaukee jail for $30 and will use it for a woodshed. City officers, in explaining the sale, said that since the advent of prohibition the jail, which had been in service for thirty years, had been idle.

La Nacion Criticises Our Attitude Toward Western Union.

BUENOS AIRES, Jan. 14.—La Nacion today devotes a long editorial to the refusal of the United States Government to permit the Western Union Telegraph Company to land a cable from South America in the United States to provide a new line of communication between the North and South American continents.

"The opposition of the United States to this most important problem concerning communication between the rest of the world and herself is not a legitimate one," says the editorial, "since the existence of international relations presupposes a moral obligation. The conduct of the North American Government prejudices both South American interests and her own, because every international exchange of commerce and ideas progresses proportionately to the facility with which it is exercised.

"When it is proposed to establish a new line of communication between two points it is because there exists a sufficiently important need. Therefore it is as important to the United States, in the realization of her desire for trade expansion, as for South America, in extending the radius of her foreign relations, to possess a new line of communication which is destined to overcome the present congestion and which the sole use of existing lines sooner or later will render inevitable. It would be most appropriate if Secretary Colby, together with the echo of spontaneous cordiality with which our nations have allied his country and himself, could carry back some mention of these questions of the day, in which the United States wields a preponderant influence."

DRUG CONCERNS TO GO DRY.

Liquor Licenses Refused to Those in Two Pennsylvania Counties.

SCRANTON, Jan. 20.—Permission to deal in liquor has been refused to all drug manufacturing and chemical concerns in Lackawanna and Luzerne Counties, according to a report current here tonight, although no official verification could be obtained from local Federal officers. Joseph A. Jennings, who has been in charge of the issuing of permits to drug firms, has been called to Washington, for the purpose, it is said, of receiving the list of firms whose licenses have been revoked and to learn the attitude of prohibition officials in reference to the future granting of permits.

The refusal of the Government to furnish permits to the local drug concerns is alleged to be due to the fact that many of these concerns have done a big business in selling a medicinal preparation which contains 20 per cent. of alcohol.

TO RECOUNT THE VOTE.

Legislative Committees to Go Over Election Figures in Several Districts.

The State Senate Committee on Privileges and Elections and a sub-committee of the Assembly Committee on Judiciary met at the office of the New York City Board of Elections in the Municipal Building yesterday and made arrangements for recounts in the Eleventh Senatorial District, Brooklyn; the Twenty-third Senatorial District, the Bronx, and the Sixth, Seventh and Eighth Assembly Districts in the Bronx.

The recounts will begin tomorrow (Saturday) with the contest of John J. Dunnigan, Democrat, against State Senator George H. Taylor of the Twenty-third District. In the Eleventh Senatorial District Daniel J. Carroll, Democrat, is contesting the election of Abraham L. Katlin, Republican.

REQUIRES NEW AUTO LIGHTS

Legislative Measure Calls for Equipment Furnished by Patented Device.

Special to the New-York Times.

ALBANY, Jan. 20.—Owners of "flivvers," in common with the drivers of more pretentious motor vehicles will be put to considerable expense if a bill introduced today by Assemblyman Martin of Oneida finds favor with the Legislature.

His bill would require every motor vehicle to be equipped with automatic lights showing by color or other means whether it is moving or stationary. The word "stop" or "go" or other lettering must show by day whether a car is in motion or not. The requirements of the bill fit a patented device, now on the market.

PROBLEMS OF THE DRY GOODS TRADE

Return of Goods and Price Rebates Subjects Taken Up by the Wholesalers.

AGAINST PRICE ADVANCES

Federal Reserve Agent Jay on Financial Conditions and Probable Future Policy.

The sentiment against price advances as a result of resumed buying activity was made just as evident yesterday at the concluding session of the National Wholesale Dry Goods Association as it was during the meetings of the auxiliary organizations on previous days of the convention held at the Waldorf-Astoria Hotel. The attitude of the banks, as outlined by Pierre Jay, Federal Reserve Agent, will not be against slight advances, but further speculation will not be countenanced. The wholesalers see danger in any renewed attempt at inflation and the view expressed by textile commission men was that any tendency to take advantage of a temporarily active demand should be repressed. Resolutions were passed by the meeting supporting the nation-wide movement to prevent cancellations and against the payment of price rebates after the shipment of goods. A recommendation was made that individual members establish bureaus in their business for the study of returned goods by customers, preparatory to the establishment of an association bureau for that purpose.

In his review of the work of the Federal Reserve Board, Mr. Jay explained that the reduction in commodity prices was world wide, and therefore could not be ascribed as the work of the board through curtailment of credits in this country. He showed by means of charts that even when commodity prices were falling Reserve Board credits were rising, though at a smaller rate than previously. In an analysis of merchandise deflation he pointed out that the great declines had so far come in raw materials and not in manufactured or finished products. This put deflation on a sounder basis than if the intermediate or finished products had first been affected. The speaker expressed itself satisfied that raw material values have reached a state of price equilibrium and that further reductions are more likely to come in the manufacturing processes, chiefly through wage cuts, greater efficiency of labor, or the increased use of labor-saving machinery. The two latter factors, he thought, would most likely furnish the means of greater manufacturing economy. The reductions to be made in the future, he said, would be of a gradual character, comparable to those following the Civil War.

The banks did wisely, in the speaker's opinion, in curtailing credit to the needs of legitimate business, and business was thereby much better placed at the beginning of this year than in the early days of 1920. He stated that business failures were much larger than they had been, but not above the pre-war rate. "Business as usual," he thought, ought to provide a satisfactory slogan from now on, since there are evidences that the consumers' strike has been called off. Upon the conclusion of his speech Mr. Jay was asked the attitude of the banks regarding advances which are now being made in some markets. He stated that slight advances would not be considered alarming in financial quarters. He was also asked about the large profits made by the Federal Reserve Banks, and welcomed the inquiry with the explanation that these profits were not considered justifiable, but that, as they had been returned to the Government, no one had really suffered.

In his opening address, M. G. Cooper, President of the organization, described organization on returned goods and price rebates: This was embodied in the following resolution later:

Whereas the unfair return of merchandise (shipped in accordance with the order) by the retailer to the wholesaler has averaged from 7 to 10 per cent. during 1920; and

Whereas this great volume of merchandise returned has involved the wasteful use of capital, transportation facilities and man power, in addition to damage to the goods, the creation of jobs, and odd lots, all adding unnecessarily to the cost of the service of distributing; and

Whereas analysis shows that but a small percentage of retailers have been responsible for this abuse;

Resolved, That in view of the necessity of eliminating all waste and reducing overhead expense, it is hereby recommended that each member of the association establish in his own organization a bureau for the study, compilation and analysis of returned goods by customers' accounts, so that each member may know his exact status in relation thereto and work for a reduction thereof.

Further, that this proposition be considered and adopted preparatory to the establishment of a returned-goods bureau in this association to carry out and give publicity to all members to the names of those guilty of the unfair and indiscriminate return of merchandise.

A resolution of rebates committed the must stop with the shipment of goods to the buyer and that no rebates should be made after such shipment.

Thomas A. Fernley, Secretary-Treasurer of the association, outlined the activities of the organization during the year, and referred to the action which will be taken to prevent the reinstatement of charges by some bankers for the payment and collection of checks.

A general discussion of questions considered important by the wholesalers present centred around the subject of advanced prices. It was brought out that the increases being made now may have two undesirable effects, one to check the ready flow of merchandise in its customary channels and the other to bring a renewal of the consumers' strike. Retailers, it was explained further, might suddenly cease liquidating if the upward movement gets far, thus leading to a repetition of the conditions before the readjustment period. The sentiment was distinctly against all advances except those made absolutely necessary. This view was taken not only by the wholesalers but by textile representatives present.

The following officers were re-elected: M. G. Cooper of the Cooper, Coate & Casey Dry Goods Company, President; F. H. Lloyd of the Pittsburgh Dry Goods Company, Buffalo, Second Vice President; Thomas A. Fernley, Secretary-Treasurer, and T. James Fernley, Advisory Secretary-Treasurer.

Conference to Adopt Tax Program.

The Third National Industrial Conference under the auspices of the National Industrial Conference Board, to give final consideration to the tax program known as "The Report of the Tax Committee of the National Industrial Board," will be held at the Hotel Astor today and tomorrow. The outstanding feature of the report is its opposition under present conditions to any one of the several forms of a sales or turnover tax of general application, which are being proposed.

Little of London Wool Offers Sold.

LONDON, Jan. 20.—At the wool auction sales today, 11,300 bales were offered, mostly Government wool, and only 30 per cent. was sold. Prices were unchanged. Punta Arenas wool ruled, but in the favor of the buyers.

ARRIVAL OF BUYERS

Arriving Buyers may register in this column by telephoning Bryant 1000.

ATLANTA, Ga.—J. Froshin, ready-to-wear, muslin underwear, corsets; Pennsylvania.
BALTIMORE—The Hub; E. Bromberg, jobs men's madras shirts; 116 W. 32d, Room 1303.
BALTIMORE—Stewart & Co.; Miss M. H. Schofield, laces, neckwear, &c.; 2 West 37th.
BALTIMORE—M. Goldberg, clothing; Pennsylvania.
BALTIMORE—Oriole Dept. Store; M. Gundersheimer, furn. goods; McAlpin.
BALTIMORE—Hanneman & Co.; L. W. Sapinsky, dresses; The Annex.
BINGHAMTON—J. L. Morgan Co.; H. C. Bennett, knit goods; H. E. Miller, hosiery, sweaters, underwear; Grand.
BIRMINGHAM, Ala.—Louis Pizitz D. G. Co.; A. Benton, suits; 37 West 26th.
BOSTON—E. Goldman & Co.; E. Goldman, mfrs. duck clothing; Breslin.
BOSTON—S. Shapiro & Co.; S. Shapiro, dress goods; Soferset.
BOSTON, Mass.—Chandler & Co.; Miss Hyatt, jobs jersey suits; 230 Madison Av.
BOSTON—Standard Garment Co.; W. J. Feis, women's jersey suits; 276 5th Av., Room 601.
BOSTON—Gilchrist Co.; Miss Mulcahy, umbrellas; Miss Hasenfuss, hosiery; Miss E. Lewis, art goods; 200 5th Av.
BRADDOCK, Pa.—Katz & Goldsmith; Miss Cristie, bandeaux, brassieres; 3 West 29th St., Room 605.
BRIDGEPORT, Conn.—Howland D. G. Co.; F. Pill, silks, woolen dress goods; J. D. Granfield, men's furnishings, knit underwear, hosiery, handkerchiefs; 404 4th Av.
BUFFALO—Oppenheim, Collins & Co.; Miss R. Zimmerman, muslin underwear, petticoats; 35 W. 34th.
BUTTE, Mont.—Symons; D. Broughton, men's furn. goods; A. Dalgleish, linens, white goods, upholstery goods, housefurn. goods; 141 5th Av.; Alcazar.
CANTON, Ohio—W. R. Zollinger & Co.; J. T. Brown, millinery; 404 4th Av.; Cumberland.
CANTON, Ohio—W. R. Zollinger & Co.; A. C. La Cave, linens, wash goods, hosiery, underwear; 105 Grand.
CHAMPAIGN, Ill.—G. C. Willis Co.; Mr. Williams, white and wash goods, linens; 1,164 Broadway.
CHARLOTTE, N. C.—Belk Bros.; B. F. Matthews, cotton piece goods and genl. lines; 120 West 32d, Room 1403.
CHICAGO—H. Frank, millinery; McAlpin.
CHICAGO—Mandel Bros.; Miss A. Hill, jewelry; 13 E. 22d.
CHICAGO—Montgomery, Ward & Co.; R. Flinker, cotton piece goods; 309 6th Av.; Pennsylvania.
CHICAGO—Hart Schaffner & Marx Co.; J. C. Hart, men's suitings; 200 5th Av.
CHICAGO—Charles A. Stevens & Bros.; Mrs. B. H. Collins and W. D. Schulte, Spring suits, basement; 40 E. 22d.
CHICAGO—Marshall Field & Co.; R. Johnson, furniture (imported and domestic); R. H. Bettcher, white goods (wholesale); C. Hoskins, cotton ready-made sheets; 1,107 B'way.
CHICAGO—J. V. Farwell Co.; J. Strachan, hosiery; 72 Leonard.
CHICAGO—Rothschild & Co.; L. Weitzenfeld, jobs, basement, waists, skirts, children's dresses; 470 4th Av.
CHICAGO—Lilienthal Bros.; B. B. Feldenfeld, jobs wool dresses, serges, tricotines; 1,270 B'way, Room 911.
CLEVELAND—Fried-Biederman Co.; W. R. Brody, misses' suits; 286 5th Av., Room 206.
CLEVELAND—Stearn Co.; I. I. Rosenstein, waists, petticoats, bloomers, sweaters, silk underwear; 212 5th Av., 13th floor.
COLUMBUS, Ohio—F. & R. Lazarus Co.; A. Jacobs, men's clothing; 225 5th Av.
DALLAS, Texas—Sanger Bros.; S. K. Norfolk, men's clothing; 19 E. 24th.
DAYTON—Rike & Kumler Co.; Miss C. A. Rowland, notions, ivory ware; 225 5th Av.
DETROIT—Colonial Clothes Shop; J. A. Fernberg, men's clothing; H. Saldman, women's Spring suits; Miss E. Goldberg, women's, misses' Spring dresses; Pennsylvania.
DETROIT—Crowley-Milner & Co.; Miss O. Kircher, jewelry, leather goods; H. H. Harrison, assisting; Miss A. Golding, waists (jobs and regular mdse.); 120 W. 32d, Room 1409.
DETROIT—Burnham, Stoepel & Co.; A. L. Brevitz, furn. goods, underwear; W. H. Canfield, hosiery; J. Wilson, knit goods; 43 Leonard.
DULUTH, Minn.—J. S. Steele & Co.; J. S. Steele, ready-to-wear; Latham.
ELMIRA—Tepper Bros.; E. Tepper, jobs high class Winter coats; 246 5th Av.
ELMIRA, N. Y.—Tepper Brothers; M. Tepper, women's ready-to-wear millinery, upholstery goods; 246 5th Av.
EL PASO, Texas—B. Farber & Bro.; L. L. Farber, women's ready-to-wear; Imperial.
EVANSVILLE, Ind.—The National Clothing Co.; Mrs. J. Hoffman, women's ready-to-wear; 1,182 B'way.
EVANSVILLE, Ind.—The Wells Cloak and Suit Co.; Mrs. Wells, women's ready-to-wear; 1,182 B'way.
FORT SMITH, Ark.—Berry-Beall D. G. Co.; A. Y. Berry, dress goods; 43 Leonard.
FORT WORTH, Texas—L. G. Gilbert, J. Gilbert, boys', men's furnishings; 117 W. 33d, 3d floor.
FREEPORT, L. I.—Goldberg's Specialty Shop; J. Goldberg, women's jersey suits; 276 5th Av., Room 601.
GLOVERSVILLE, N. Y.—Specialty Shop; Mrs. E. M. Burr, coats, suits, waists, furs; Commodore.
HUNTINGTON, W. Va.—Croft, Stanard Co.; J. R. McMahon, men's furn. goods; 60 Worth.
JOHNSTOWN, Pa.—Schwartz Bros.; H. Schwartz, dresses; The Annex.
JOLIET, Ill.—The White Store; G. Silver, trimmed hats; 141 W. 33d.
LANCASTER, Pa.—Hoger & Bro.; R. C. Masterson, linings, notions, toilet goods, jewelry, leather goods, gloves, handkerchiefs; 404 4th Av.
LOUISVILLE, Ky.—H. Straus Co.; B. H. Straus, furn. goods; 145 W. 33d; Pennsylvania.
McKEESPORT, Pa.—Blattner's; I. A. Blattner, ready-to-wear (women's, misses'); 25 W. 38d, 3d floor.
MEMPHIS, Tenn.—Summerfield & Co.; A. Summerfield, millinery; Pennsylvania.
MEMPHIS, Tenn.—J. Gerber Co.; I. B. McCormick, furn. goods, umbrellas; 1 E. 33d; Continental.
MIDDLETOWN, Conn.—J. H. Bunce Co.; Miss D. Van De Water, notions, jewelry, toilet goods; 404 4th Av.
MILWAUKEE—Herzfeld-Phillipson Co.; C. H. Lew, shoes; 1,164 B'way.
MINNEAPOLIS—Dayton Co.; Miss Hinchcliff, women's coats, suits; Mrs. F. H. Keune, underwear, sweaters; Miss M. Curran, infants' wear; Miss Pitcher, millinery; Miss Oden, Miss Stafford, assisting; 225 5th Av.
MONTGOMERY, Ala.—A. Nachman; M. S. Marcus, ready-to-wear; 48 W. 25th.
NEW HAVEN, Conn.—Shartenberg & Robinson; W. H. Flack, dress goods, leather goods, linings, &c.; 404 4th Av.
NEW ORLEANS, La.—I. Silverstein, women's ready-to-wear; 23 W 33d, 3d floor.
NORFOLK, Va.—Schreier & Son; A. Schreier, millinery; Breslin.
OKLAHOMA CITY, Okla.—H. Herskowitz, dry goods, gen. mdse.; Pennsylvania.
OKLAHOMA CITY, Okla.—M. D. Herkowitz, corsets, lingerie; Pennsylvania.
OSHKOSH, Wis.—F. Stein & Co.; F. Stein, women's ready-to-wear; Pennsylvania.
OWENSBORO, Ky.—McAtee, Lyddame & Ray; L. D. Ray, dry goods; 6 W. 32d.
PADUCAH, Ky.—Wm. M. Rieke Co.; J. C. Rieke, ready-to-wear, floor coverings; 404 4th Av.
PADUCAH, Ky.—J. A. Rudy & Sons; J. H. Rudy, dry goods, ready-to-wear; 1 E. 33d; Pennsylvania.
PHILADELPHIA—Auerbach Bros.; C. Auerbach, overall materials; Pennsylvania.
PHILADELPHIA—Bowen-Dugan Co.; A. Bowen, millinery; Breslin.
PHILADELPHIA—Newman & Edelstein; A. Newman, petticoat materials; The Annex.
PHILADELPHIA—Epstein Bros.; W. Epstein, L. Epstein, waist, dress materials; Breslin.
PHILADELPHIA—Blauner's; H. Blauner, jobs Spring suits; 120 W. 32d, Room 1409.
PHILADELPHIA—J. Hochman & Co.; J. Hochman, shirtings and shirts; 621 B'way, Room 338.
PHILADELPHIA—Adler Stores; G. Adler, jobs children's wash dresses (basement); 1,170 B'way, Room 310.
PHILADELPHIA—Standard Garment Co.; J. W. Gottestam, women's jersey suits; 276 5th Av., Room 601.
PITTSBURGH—Frank & Seder; E. J. McDermott, leather goods, hosiery, toilet goods; 16 West 38th.
PITTSBURGH—Lewin-Neiman Co.; Miss O. Malles, dresses; 1,261 B'way, Room 1006.
PITTSBURGH—Miss M. G. Carton, negligees, kimonos, corsets, infants' wear; Breslin.
PITTSBURGH—Kaufmann & Baer Co.; J. Herstein, dresses (basement); 404 4th Av.
PITTSTON, Pa.—Waldman & Co.; H. Waldman, velvet coats, Spring dresses, millinery. 352 4th Av.
PORTLAND, Ore.—Meier & Frank Co.; Mrs. Mercher, ready-to-wear, basement; 212 5th Av.
PORTLAND, Ore.—Olds, Wortman & King; J. H. Berry, men's, boys' clothing, furnishings, hats; F. J. Haskins, shoes; 432 4th Av.
PROVIDENCE, R. I.—The Feiner Co.; J. L. Feiner, women's jersey suits; 276 5th Av., Room 601.
RICHMOND, Va.—Richmond D. G. Co.; E. B. Sydnor, dry goods; 43 Leonard.
ROCHESTER, N. Y.—Goldwater & Co.; W. N. Goldwater, woolens; McAlpin.
ROCHESTER—Duffy-Powers Co.; Miss M. Ernstone, jobs children's gingham dresses, boys' wash suits, rompers; Miss L. Sallisky, waists. 1,261 B'way, Room 1006.
SACRAMENTO, Cal.—Hale Bros., Inc.; Miss Bodefeld, millinery; 50 Union Sq.
SALT LAKE CITY, Utah—Walker Bros. D. G. Co.; T. F. Cahill, basement depts.; Miss C. McCarty, juvenile dept.; 303 5th Av.
SALT LAKE CITY—L. & A. Cohn, Inc.; M. E. Lipman, coats, suits, waists, furs, china, glass, silverware; Miss C. Cohn and Miss E. Lipman, representing; McAlpin.
SAN FRANCISCO—Hale Bros., Inc.; D. H. Young, domestics; O. B. Hill, ribbons, art goods; Miss Kane, corsets, muslin underwear, infants' wear; 50 Union Square.
SAN FRANCISCO—Marks Bros., A. Rosenbach, hosiery, muslin and silk underwear, sweaters, petticoats, house dresses, aprons; 120 W. 32d, Room 1409.
SAN FRANCISCO—The Emporium; Miss A. Bernhard, hosiery, underwear, basement; Mr. MacKinnon, wash goods, draperies, blankets; 225 5th Av.
SAN FRANCISCO—O'Connor, Moffatt & Co.; J. V. Costello, women's, misses' ready-to-wear; 432 4th Av.
SAN FRANCISCO—R. Weil & Co., Inc.; Miss P. Thieben, dresses; 15 E. 26th; Pennsylvania.
SAN FRANCISCO—Robert Morris; H. R. Kispert, furs, skins; Pennsylvania.
SCRANTON—F. Harris Co.; M. Harris, muslin, silk underwear; Pennsylvania.
SCRANTON, Pa.—Gerson & Weiss; E. Weiss, jobs better tricotine, cloth dresses; 1,170 B'way, Room 308.
SEATTLE—MacDougall & Southwick Co.; Mrs. M. Ford, muslin underwear, &c.; Miss E. Gagen, waists; 23 E. 26th.
SEATTLE, Wash.—J. Berkman Co.; J. Berkman, men's, children's clothing; 395 B'way; Cumberland.
SPRINGFIELD—Albert Steiger Co.; P. J. Donovan, dress goods, silks, linings; 404 4th Av.
SPRINGFIELD, Ohio—Edward Wren Co.; C. R. Rabbitts, waists, silk, muslin underwear, sweaters, house dresses, petticoats; Mr. Pendleton, coats, suits, skirts, dresses; 1 E. 33d.
ST. JOSEPH—Lehman Bros.; M. H. Lehman, waists; 37 W. 26th.
ST. LOUIS—Rice, Stix D. G. Co.; G. W. Tracy, notions; 377 B'way.
ST. LOUIS—Levis-Zukoski Merc. Co.; R. Goldsticker, trimmed hats; 303 5th Av.
ST. LOUIS—Widman Mfg. Co.; A. Widman, house dresses, specialties; Pennsylvania.
ST. LOUIS—Rice, Stix D. G. Co.; T. A. Hennigan, mdse. mgr. and buyer ladies' and children's ready-to-wear; 220 5th Av.
ST. LOUIS—Siegel's Cloak Dept.; M. Siegel, women's ready-to-wear; 23 W. 33d, 3d floor.
ST. LOUIS—Shaw Garment Co.; H. Shaw, Spring suits, dresses, coats, skirts; 1,170 B'way, Room 610.
ST. PETERSBURG, Fla.—Northrup, Rutland Co.; J. W. Rutland, ready-to-wear; 25 W. 33d St., 3d floor.
SYRACUSE—S. Burdick & Sons; I. Burdick, better grade dresses; 3 W. 29th, Room 800.
TAMPA, Fla.—Fifth Av. Shop; S. Haddad, women's ready-to-wear; 25 W. 33d.
TAMPA, Fla.—O. Falk's Dept. Store; D. A. Falk, men's furnishings, clothing; Mrs. O. Falk, women's ready-to-wear, millinery; 37 W. 26th, 7th floor.
TOLEDO—Lasalle & Koch; Miss B. Meyers, specials, silk and cotton lingerie, negligees, children's dresses; 223 5th Av.
TOLEDO—W. L. Milner & Co.; P. S. Hammer, colored wash goods, dress goods, silks, velvets, linings; F. A. Gerdes, domestics, linens, white goods; H. S. Fisher, mdse. mgr.; 120 W. 32d, Room 1409.
TOLEDO—The Conde Cloak Co.; W. R. Brody, misses' coats, suits; 286 5th Av., Room 206.
TULSA, Okla.—R. M. Young, ready-to-wear; Pennsylvania.
WACO, Texas—Sachs Specialty Co.; H. Sachs, B. Sachs, women's ready-to-wear; 25 W. 33d.
WASHINGTON, D. C.—Kaplowitz Bros.; S. H. Kaplowitz, Spring suits; 71 W. 22d, Room 1827.
WASHINGTON, D. C.—M. Goldenberg, J. Goldenberg, jobs dresses; 206 5th Av.
WASHINGTON, D. C.—M. Goldenberg; H. J. Sanger, upholstery, flannels, blankets; 208 5th Av.
WASHINGTON, D. C.—The Hecht Co.; P. C. Strauss, jobs boys' wash suits; 116 West 32d, Room 13C3.
WINSTON-SALEM, N. C.—Marler-Dalton-Gilmer Co.; J. L. Gilmer, dry goods, notions; Pennsylvania.
YOUNGSTOWN, Ohio—Strouss-Hirshberg Co.; Miss H. Sauer, aprons, petticoats; 1,150 B'way; Park Avenue.

Wholesale Only

CLOSE-OUTS

Regulars and Stouts in Silks and Cottons
Perfect Merchandise—Good Styles—at

ONE-THIRD OFF

See them at our
New Address
6-8-10 East 32nd St.

Also Be Sure to Inspect Our New Line of Georgettes, Crepe de Chines and Voiles

THE AMERICAN LADY WAIST CO.
6-8-10 East 32nd St. New York

WHOLESALE ONLY

AT YOUR SERVICE!

A New Organization with a New Standard for Real Values in

Popular Priced Youthful Coats
for JUNIORS—MISSES—LADIES

We cordially invite not only the buyers of the country, but also all of those associated with the industry who called upon us in our previous connections, to visit us in our new enterprise.

SPRING LINE NOW ON DISPLAY

WILLIAM DORFMAN
Formerly of
CASSIDY & DORFMAN

I. A. MILLER
Formerly General Manager,
A. PORTFOLIO & CO.

DORFMAN & MILLER
45-51 West 25th Street, New York

BUYER READY-TO-WEAR

Of proven ability, big calibre man who can handle popular price department doing half million dollar business, located in the South; can make wonderful proposition. Can arrange New York interview all this week or next week. Write—do not call. Box O. V., 1111 St. Paul Building.

Wholesale Only

Graceline Stout Dresses
of the Better Kind
Youthful Styles in Cloth & Silks on hand for IMMEDIATE DELIVERY
GRACELINE STOUT DRESS Co.
23 West 31st. New York

Wholesale Only.

RESIDENT BUYERS

We make most popular line of sweaters for all depts.; communicate with us; will PAY YOU COMMISSION.

H 260 Times.

SALESMEN

A well known popular price
DRESS HOUSE
Requires the services of
Experienced Salesmen
for the following territory:
Middle West.
Chicago and vicinity.
Boston and the East.
Denver to the coast.
To such men we can offer
SPLENDID OPPORTUNITY
Commission basis.
APPLY IN WRITING, STATING EXPERIENCE, ETC.
All correspondence strictly confidential
Box 377, 209 Cable Bldg.

BUSINESS RECORDS

In Town.

LEO GORDON SHOE COMPANY, INC.—Judge Hand has appointed Thomas F. Dolan as co-receiver with Percival Wilks, already receiver, under a joint bond of $10,000, for Leo Gordon Shoe Company, Inc., 260 Broadway, on the petition of Lesser Brothers, attorneys for Minahan & Sweet and other creditors, the first mentioned creditor's claim being for approximately $86,000, and they being authorized to make the application by a number of other creditors in substantial amounts. Thomas F. Dolan, a lawyer in Boston, Mass., is also President of the Shoe and Leather Mercantile Agency, which has offices in various parts of the United States and is the agency representing the shoe and leather interests through the country. Leo Gordon Shoe Company, Inc., is said to conduct a chain of twenty retail stores throughout the West, and it has assets in this district as well. It is stated that a recent conference was held which was attended by representatives of creditors with claims approximating $250,000.

NEW YORK VELODROME COMPANY, INC.—A petition in bankruptcy has been filed against New York Velodrome Company, Inc., at 41 Liberty Street, by The Foundation Company, a creditor for $8,682 for material and labor supplied, &c., in construction of racing track and grand stand at or near 225th Street and Broadway.

ISRAEL CAROLINE—A petition in bankruptcy has been filed against Israel Caroline, leather, at 71 Gold St., by these creditors: Ellis C. Gordon & Sons, $782; Lederer & Bloomstein, $192, and Minsk & Landa, $300. Judge Hand has appointed Augustin Derby receiver, in $1,000 bond. It is stated that the assets are about $6,600 and that the liabilities are several times that sum.

EUREKA SCRAP IRON AND METAL CO.—A petition in bankruptcy has been filed against Eureka Scrap Iron and Metal Co., dealer in scrap iron, &c., at 95th St. and East River, by these creditors: Isidore Buckholz, $700; Nathan Schneider, $1,233, and Berl Freedman, $700. Judge Hand has appointed Elwood M. Rebenold receiver in $2,000 bond.

ALBERT S. HELLER—A petition in bankruptcy has been filed against Albert S. Heller, residing at 321 West 94th St., by these creditors: M. T. Stark, Inc., $2,846; S. Neveck & Co., Inc., $459, and Martin Mendler, $560. It is stated that the liabilities are about $25,000 and the assets about $12,000.

HARRIS & SCHECHTER—A petition in bankruptcy has been filed against "John" Harris and "John" Schechter (first names said to be unknown to petitioners), retail furniture, at 131 Avenue C, by these creditors: Josephine Richman, $75, and Margaret Shuttleworth, $500. An assignment was also made to Joseph Krinsky. In the assignment the partners' names are given as Samuel Harris and Abe Schechter.

LOUIS SLAVOTZKY—A petition in bankruptcy has been filed against Louis Slavotzky, dealer in fruit, at 300 East 102d Street, by these creditors: Brown & Seccomb, $5,964; the Fruit Auction Company, $616, and Connolly Auction Company, $2,354. It is alleged that Slavotzky made preferential payments.

BENJAMIN BLITZER—A petition in bankruptcy has been filed against Benjamin Blitzer, retail furniture, at 1,945 Second Avenue, by these creditors: Elk Furniture Company, $250; Bassett Furniture Company, $300, and O. K. Furniture Company, $80.

MAX ZUCKERKANDEL, merchant tailoring, at 488 Lenox Avenue, has filed a petition in bankruptcy, with liabilities of $8,168 and assets of $1,100, of which $1,000 is represented by accounts.

HERMAN G. RAFALOWSKY—A petition in bankruptcy has been filed here gainst Herman G. Rafalowsky, retail men's clothing and furnishings, at 532 Broadway, Kingston, N. Y., by three creditors: Martin Liebschutz, $394; William Goldstein, $30, and L. Rosen, $266. It is stated that the liabilities are about $11,000 and the assets about $2,000.

ISIDORE KIRSCHNER, shoes, 2,135 Second Avenue, has filed a petition in bankruptcy, with liabilities of $3,022 and assets of $25. J. B. Bates & Co. are creditors for $778.

GEORGE SCHUBERT.—A petition in bankruptcy has been filed against George Schubert, a grocer, 3,178 Clarendon Av., Brooklyn, by William J. Quinn, $39.07; Charles Burghardt, $765.67, and Charles T. Potter, $261.29.

GEORGE C. MILLER & CO.—A petition in bankruptcy has been filed against George C. Miller and Ernest W. Schlieper, individually and as co-partners, doing business as George C. Miller & Co., 890 Quincy St., Brooklyn, by Morris Strauss, $459; Leonard Strauss, $136.30, and Jacob Silvermann, $137.

SAMUEL KLEIN.—A petition in bankruptcy has been filed against Samuel Klein, 1,686 Fresh Pond Road, Queens, by Max and Abraham Baer, for $270.46; Imperial Paint Co., $248.77; Hoboken White Lead and Color Works, $139.07.

ADLER & WEINSTOCK—Judge Hand has appointed James Gray receiver of the assets, in this district, of Adler & Weinstock, manufacturers of shoes, at 108 Duane Street and 270 Willoughby Avenue, Brooklyn, in $1,000 bond.

AMHERST SHIRT MANUFACTURING COMPANY, INC., manufacturer of shirts, at 35 Walker Street, has made an assignment to Isadore I. Steinberg. The company was incorporated in 1920. Sigmund Gropper is its President.

NOTE—In this column yesterday it was erroneously stated that, in the bankruptcy proceedings against Samuel Fox & Co., Carl Fox's Sons was a creditor for $17,360. The Carl Fox's Sons firm is listed in the court papers as a creditor for $8,250.

Out of Town.

BOSTON, Jan. 20.—The Lowrance Navigation Company of this city filed a voluntary petition in bankruptcy today, explaining in an attached statement that its action was due to the rapid decline in freight rates. Liabilities were scheduled at $160,777 and assets at $101,827. The United States Shipping Board is the largest unsecured creditor, with claims aggregating $37,544 for charter of boats, insurance and money advanced.

Special to The New York Times.

BOSTON, Jan. 20.—Petitions in bankruptcy have been filed as follows: Fred Tashinari, manufacturer, Haverhill, liabilities $24,534 and assets $5,501; Harold S. Chambers, salesman, Brookline, liabilities $15,163 and no assets; Lindley J. Sturtevant, marketman, Somerville, Mass., liabilities $15,865 and assets $150.

Special to The New York Times.

ROCHESTER, Jan. 20.—The H. & H. Garment Corporation of Buffalo, manufacturers, filed a petition in bankruptcy today with liabilities of $32,503.87 and assets of $18,070.91.

JUDGMENTS.

Filed yesterday, the first name being that of the debtor.

In New York County.

Ajax Auto & Aero Sheet Metal Co., Inc.—Atlantic Smelting & Refining Works, Inc. $319.40
Anderson, Samuel—S. Katz 142.13
American Fur & Pelt Trading Corp.—New Netherland Bank of N. Y. 754.78
Arcia, Mary, and Louise H. Delgado—People, &c. 250.00
Arcia, Carolina, and Louise H. Delgado—People, &c. 250.00
Braid, Corp.—N. Y. Edison Co. 106.91
Bowman, Wm. G.—D. McNamara 227.00
Baird, Edw. K.—W. E. Savage 214.40
Blake, Florence I.—H. Kiechlin 763.06
Barnes, Molly, and Harry Katz—People, &c. 200.00
Brown, Jeanette, and Jesse C. Jacobs—Same 200.00
City of N. Y.—Conrom Bros. 2,700.00
Charles D. Soderstrom & Co., Inc.—C. Rosenbaum 516.20
Corsant, Lorne—Bronxville Garage Co. 121.85
Charleton, Selle F.—I. Abelson 800.20
Di Gesu, Giuseppe—J. Eisenstein 922.50
Dumphey, Joseph M. (O. R. Whitney Co.)—Wickes Machinery Co. 190.45
Engaletcheff, Nicholas—M. Steeglitz 319.17
Elias, Joseph M.—C. J. Ghosen 1,484.97
Eldridge, Aylvia—B. B. Blau 275.20
Feman, Benjamin Co., Inc.—E. Wolff 148.75
Federico, Silvio—Hindlemann & Weissman, Inc. 775.24
Furuloin, Konrad—Tank Shipbuilding Corp., costs 317.31
Frank W. Hall Pub. Co., Frank W. Hall, Joseph B. Bernard and Charles Sworts—J. Diamond et al 547.25
Franco-American Lamp Co.—Yoder Co. 376.70
Farson, John—C. G. Parnall 1,293.53
Same—Same 1,293.53
Same—Same 1,293.53
Same—Same 1,293.53
Same—Same 1,293.53
Goldman, Joseph—S. Cohen 696.20
Green, Geo. W.—L. Sternschein et al 1,084.63
Haste, Gibson C.—J. C. Oake et al 792.83
Hernando, Mary, and Marian P.—People, &c. 1,000.00
Holzman, Cohen & Co., and Milton S. Cohen—Tradesmen's Ntl Bank 1,124.19
Holt, Paul—J. Rahak et al 152.26
Hadley Construction Co., Inc.—Fidelity and Casualty Co. of N. Y. 476.54
Indestructible Metal Products Co., Inc.—Ntl Surety Co., costs 864.56
Leight, Louis—Mutual Paper Co., Inc. 131.75
Levy, Victor—I. Nathan, costs 109.18
Levy, Bernard, by gdn.—I. Nathan, costs 109.19
Lewis, Joseph—F. A. Ayer et al 1,065.30
Hoskin, Beckie—J. Brotsky, costs 109.07
Maxim Hershey Seed Co., Inc.—D. Landreth Seed Co. 192.85
Muroney, George—General Accident Fire and Life Assurance Corp, Ltd., of Perth, Scotland 203.98
Mancini, Renato—S. M. Goldberg 345.79
McKeon, Michael—M. Lynch 208.28
Meltin, Abraham, and Barnet Golding (Golding & Meltin)—Whiting Paper Co. 321.80
Murtha, Lawrence, and Fidelity and Casualty Co. of N. Y. 500.00
Master Tone Phonograph Corp—Globe Decalcomanee Corp 184.35
Ogden, James F.—Chelsea Exchange Bank 3,103.27
P. J. Carlin Construction Co.—J. Landy 392.17
Potts, Lena—C. W. A. Taller 473.17
Reynal, Nathaniel C.—W. J. Moore et al 232.39
Riley, William, and James Ellis (Riley & Ellis)—N. Y. Central R. R. Co. 767.23
Rossaco, Mario—J. A. Gloss 521.91
R. L. Riccamboni & Co., Inc.—A. A. McRae et al 490.88
Robert H. Dunnet & Co., Inc., and Robert H. Dunnet (Robert H. Dunnet & Co.)—Midvale Products Corp. 489.20
Sudnam, Royal L.—Olsen & Cronan 2,573.25
Schoenwetter, Abraham—G. Davidowitz 185.20
Sussman (Leo) Co., Inc.—N. Y. Edison Co. 176.36
Sunshine Furniture Co., Inc.—Randolph Furniture Works 180.13
Schall, Annie—S. Monday; costs 118.37
Schall, Charles, by guardian—S. Monday & Sons; costs 117.37
Starus, Samuel—S. Bayer et al 800.50
Seebach, Louis J.—Frederick Loeser & Co., Inc. 711.24
Wasulow, Christ (Vasilow Bros.)—Jaburg Bros. 373.72
Waite, Olive M.—S. M. Gardenhire et al 2,270.55
Wallace, Leo—S. Rosenthal 284.41
Wolff, Adolph—B. Borow 405.90
Wright, Bartley J., adm.—H. T. Epple 3,083.08
Weiss, Henry, and Fidelity and Deposit Co. of Md.—People, &c. 500.00
Williams, Mary, and J. C. Jacobs—People, &c. 300.00

In Bronx County.

Blatt, Harry and Samuel—S. Erlv... ....$103.80
Coyle, Ocea I.—W. F. Singer 92.72
Lynch, Edward F.—D. W. Gregory Adjustment Corp. 114.85
Mann, Moses—J. Rishey et al 1,273.78
McCarthy & Dempsey, Inc.—J. J. Fitzhenry 52.25
Noble, Robert J.—Packard Twin Six Hiring Co., Inc. 391.22
Thompson, Ellis—J. M. Sarner 202.65

SATISFIED JUDGMENTS.

The first name is that of the debtor, the second that of the creditor, and date when judgment was filed:

In New York County.

Boessenecker, John H., and Alvina W.—C. Spaet; Sept. 1, 1920 ....$147.20
General Platers' Supply Co., Inc.—Connecticut Dynamo and Motor Co.; Jan. 10, 1921 ....119.75
Stella, Antonio—City of N. Y.; Sept. 21, 1916 ....187.57
Same—Same; Dec. 29, 1915 ....129.49
Raymond, Walter B.—Same; April 4, 1917 ....239.92
Schraeter, Carl W.—E. Hess; Dec. 22, 1920 ....256.53
Rosenbaum, Laizer & Shea—J. Levy; June 28, 1917 ....224.23
Morgan, Porter S.—L. D. Odell; May 9, 1916 ....134.36
Warfield, Chas. B.—Wire Wheel Corp. of America; Jan. 11, 1921 ....149.58
Bannon, John, and Mary—H. Salter et al.; July 23, 1920 ....108.85
Shahan, Albert E.—W. H. Cobe; Nov. 9, 1920 ....539.64
Dinkel, Charles—Figge & Hutwelker Co.; April 13, 1920 ....5,178.83
Tank Shipbuilding Corp.—K. Fururton; April 8, 1920 ....5,410.49
Thompson Bros., Inc., and Southern Boulevard R. R. Co.—M. Schneider; Dec. 24, 1920 ....6,163.96

In Bronx County.

Heyl, George V.—H. E. Keat; July 9, 1920 ....$250.40

WORMSER & CO.
Commercial Bankers
95 Fifth Ave. Phone Stuy. 3360
Accounts Financed.
Advances on Merchandise.

BUSINESS OPPORTUNITIES

Those who have unemployed capital may find a safe and profitable investment by inserting an advertisement in the Business Opportunities columns of The New York Times.

CAPITAL TO INVEST.

WANTED—A BUSINESS. Two progressive and seasoned business men wish either to buy a business outright, or invest an amount up to $25,000, with services; the business must be engaged in manufacturing some commodity of general consumption, preferably moderately-priced articles; must be well established, located in or near New York, enjoy an honorable reputation in the trade; principals only. G 524 Times.

HAVE $3,000, with my services, to invest in a legitimate business proposition; want to connect with one who is honest and a conscientious worker; previously managed as partner a large textile house; no interviews will be given; reply by letter. H. H., 1,540 President St., Brooklyn, N. Y.

ARE you in need of cash? We discount your accounts receivable, advance moneys on merchandise, buy notes and trade acceptances. Nassau Finance Co., 5 Beekman St.

CAPITAL invest by salesman, established trade, as partner with capable manufacturer ladies' muslin silk underwear, going concern. G 477 Times.

DRESS-PLANT for sale; 20 machines; all modern improvements, 100 Grand St., third floor. For full particulars write or call, I. Tiger, 152 West 25th, 12th floor.

$10,000-$25,000 to invest, with services; established enterprise. Z 2386 Times Annex.

HAVE $5,000 to invest in established, legitimate business proposition. Write full particulars, E 474 Times.

WANTED, furnished house, 15 rooms; part cash; highest credentials. G 510 Times.

$2,000, with services, to invest in going business. E 475 Times.

CAPITAL WANTED.

PARTNER for hosiery mill; hosiery mill of the most modern type, making silk hosiery, recently purchased by man who started and managed same, desires to make financial connection; connection preferred with selling agency, but not absolutely essential. Z 2402 Times Annex.

REQUIRE $5,000, either as a loan or investment, by a manufacturer of an article in great demand to increase growing business; adequate security; very profitable business. Write H. N., 61 2d St., Hoboken.

A CLIENT, manufacturing staple products, seeks partner to invest $15,000 and take part in management. Apply Landsman & Shefro, public accountants, 1,182 Broadway, New York.

JERSEY SILK UNDERWEAR MANUFACTURER wants partner with $6,000; only capable salesman, acquainted with department and specialty stores, considered. N 272 Times.

RESPONSIBLE BUILDER has a proposition that will pay large return on $20,000 to $30,000 building small houses; will stand thorough investigation; bank references. Z 2358 Times Annex.

TWO energetic young salesmen, with established jobbing business, seek active or silent partner, with capital, to expand growing business. G 473 Times.

CAPITAL WANTED.

CAN USE about $10,000 loan for short period, high-class manufacturing business, with excellent reputation. Box 101, 1626 St. James Building.

JOBBER of men's and boys' clothing wants partner, with services and small capital to invest; man with experience preferred. Write X. H., 520 Presbyterian Building.

MANAGER for small Park Av. apartment hotel with dining room de lux; a person who can take full charge and make investment. Apply 524 West End Av.

BUSINESS CONNECTIONS.

WANTED, live distributor, for two fast-selling products, marketed through grocery, confectionery and drug stores; must hire and train salesmen and carry small stock; live man will be given newspaper advertising, store advertising material, samples and every assistance from home office. Apply, with full particulars as to age, experience, &c., to The Selling Service Corporation, 648 Equitable Building, Baltimore, Md.

MANUFACTURERS are offered the advantage of very successful, well-organized export office to build up a direct foreign business; domestic business in the Eastern States also taken care of; very satisfactory terms. H 976 Times Downtown.

AMERICAN business man, leaving Feb. 15 for extended European trip, will execute commissions for representative American business concerns in Paris, Czecho-Slovakia and Rumanian. Wieser, 22 Union Square East, Room 1016.

HAVE best facilities to act as resident buyer in Paris for American firms; can also sell American manufactured goods in Europe; if interested, send samples, catalogues and price lists; best references available. Leo London, 15 Blvd. des Italiens, Paris.

FURS.

Retired retail furrier, well known, would join practical furrier and a salesman with out of town trade, to open retail and wholesale business; must have capital. G 519 Times.

DO you need a representative in Washington, D. C.? Our well-established offices and organization are at your service. Communicate with the W. F. Ogle Co., Inc., third floor, Munsey Building, Washington, D. C.

EXCEPTIONAL opportunity for a reputable, well-known hotel man; character and references essential; money not essential. E 485 Times.

WANTED—Promoter capable of handling mail order business to medical professional only; established business; illness reason for change. S 288 Times.

15 YEARS' experience; collections, accounts, claims any kind, everywhere. Contingent, 145 West 45th (604).

FOR SALE.

SELL lease of building, now full of motor trucks, size 135x200, or will rent half of building; act quick; chance to clear $40,000 to $50,000 yearly in this building. Miss Goldfine, 181 Clermont Av., near Myrtle, Brooklyn.

READY-TO-WEAR store, beautifully equipped, location Broadway on Washington Heights; for sale with or without stock, fixtures and lease; $1,500; wonderful opportunity. F. A., 137 Times.

FOR SALE.

CLOAK FACTORY, cutting machines, tables, sewing machines, showroom, fixtures, large safe, woolens, trimmings. 36 West 24th St., eighth floor.

NEWLY BUILT motion picture theatre, New Jersey, seating 600; exclusive location; can show convincing results; other business requires my attention. A 182 Times.

MISCELLANEOUS.

WILL LEASE part of up-to-date ladies' shop, fully equipped, suitable for dresses or high-class millinery; Bedford section, Brooklyn. Phone Decatur 6194.

CASH paid, merchandise, lots. Marney, 303 5th Av., phone Longacre 4967.

BUSINESS LOANS.

MONEY advanced on notes and trade acceptances, open accounts and other good securities. V 640 Times Downtown.

BUSINESS NOTICES.

PATENTS—Over 75 years' practice; all communications strictly confidential; handbook on patents free on request; special facilities for office consultations. Munn & Co., patent attorneys, 613 Woolworth Building, New York.

ACCOUNTING services rendered to Wall Street and mercantile clientele; rates reasonable. V 642 Times Downtown.

AUCTIONS.

Sale To-Day at 2 P.M.
Also To-morrow, Same Hour
At the Galleries of
FIFTH AVENUE AUCTION ROOMS
333-341 Fourth Ave. Cor. 25th St.
An Unrestricted Auction Sale of Valuable and Artistic Furnishings
Consisting of Louis XV., Louis XVI., English and Colonial Period Furniture.
An Aubusson Tapestry Suite
A Louis XVI. Boudoir Suite
Aubusson Tapestry Panels and Curtains, Cut Glass, Solid Silver, Fine Porcelains.
Polar Bear and Oriental Rugs
Limoges, Enamels, Linens, Etc.
ALSO TO-NIGHT AT 8:15
A Collection of Ancient and Modern
Oil Paintings
of the Early English, French, Italian and Dutch Schools.
Formed by Mr. T. C. HEPP, Of Looe, Cornwall, England.
WALLACE H. DAY, Auctioneer

Wholesale Only

ALL WOOL
FELTS
For all purposes.
36 different colors.
For immediate delivery
Finkelstein & Sons, Inc.,
696-702 Broadway, N. Y.
Phone—Spring 6311-6312

Contractors & Mfrs., Attention!

DRESSES
$250,000 Cash

Large Chicago Jobber is in market for any quantity New Spring Silk Dresses. Write and Our Buyer Will Call. H 262 TIMES.

TO SUBLET
DESIRABLE
SHOWROOM
ABOUT 1,600 FEET IN
Waldorf Building
2-16 WEST 33RD ST.
With or Without Elegant Fixtures. Artistically Decorated.
LONG TERM LEASE
EXCEPTIONAL SACRIFICE
APPLY S 230 TIMES.

We Will Buy for Cash
Large Quantities of
Taffetas,
Canton Crepes,
Crepe de Chines
in all colors
Thomas Posner & Bro.,
114 West 27th St.

FIRE DESTROYS
WOLF-WILE CO.

Business houses will please note that because of fire, which destroyed our store on January 11th, we are obliged to cancel all orders for merchandise by us.

Wolf-Wile Co., Lexington, Ky.

AUCTIONS.

May's Auction Galleries, Inc.
S. E. Cor. Broadway & 80th St.
Will Offer at FORCED PUBLIC AUCTION
TO-DAY (FRIDAY) also SATURDAY at 2 P. M.
The Royal Furnishings and Works of Art, Property of
Baron Merckens de Moerkerke (Brussels)
Removed from the Palatial Mansion At
171 Field Point Road, (Greenwich, Conn.)
Also Complete Housefurnishings to Close the Estate of
JEANETTE E. SHELBY, (Deceased)
with additions
M. VAN BRINK, Auctioneer. Phones Schuyler 4960-5503
"HAL" TWIN SIX TOURING CAR. TO BE SOLD TO-DAY, 2 P. M.

BUSINESS WORLD

COMMERCIAL PAPER.

Yesterday ....7½@7⅞% for the best names
Wednesday ......7½@8 % for the best names
The quotations are for six months' paper.

Gray Goods Sales Light.

Gray goods sales were again light in this market yesterday, most of the attention of buyers being given to print cloths. January lots of 39-inch 68-72s were moved at 9¾ cents, with 80 squares in the same width sold at 11⅝ cents. For 38½-inch 64-60s buyers paid 8¾ cents, while 38½-inch 60-48s brought 7¾ cents. Spot and January business was reported in 4.70-yard sheetings at 7⅞ cents. Buyers of sateens again paid 14 cents for 61-104, 4.20s.

Silk Show Prospects.

The improvement in the silk market is considered especially fortunate in connection with the exposition shortly to be held. Even the most optimistic were dubious over the results to be obtained through the exhibition, if conditions remained as they were. Since the situation has changed, it is felt that the buying movement will gain considerable impetus from exposition and the inauguration of Silk Week in the stores. Lately the cutting up trade has been especially active in buying, a particularly desired factor in the silk business, since the retailer has therefore been furnished competition in his purchases.

Further Wage Cuts.

With the plain evidences of a renewed demand and the tendency of depressed prices to advance, it is thought quite likely that general wage reductions will become more difficult to effect. This will make it necessary for those manufacturers who have not instituted wage cuts to work out economies in other directions or else invite labor trouble. Those who have watched labor developments closely do not believe that the reductions already effected will be any more permanent than the price cuts made, inasmuch as the labor is likely to drift to those plants where wage revisions have not been so severe, or else where economy has been effected in some other way.

Million-Dollar Textile Sale.

The sale of surplus textiles conducted yesterday by Wilmerding, Morris & Mitchell, auctioneers for the Merchants' Allied Sales at 616-618 Broadway, brought a large response, particularly when cotton goods were placed on the block. The entire stock was disposed of by evening, bringing a little over $1,000,000 in the aggregate. Prices, as a rule, ranged close to the present market, although values on cottons were better maintained than those on woolens, which in some instances sold off 60 per cent. from previous quotations. The buyers were principally jobbers and cutters-up, with only a few retailers present. About 900 attended the sale.

Not So Sold Up.

Buyers have some definite views on the statements heard here and there concerning the "sold up" condition of certain mills and factories. One is that it is easy to make this claim on the basis of 25 or 30 per cent. production, and another concerns the validity of the orders placed. It is the opinion of buyers that such preliminary announcements to a price advance are apt to fall on very unsympathetic ears at present, and are not as disturbing as they are designed to be. An instance of how such statements are being manipulated is noted in the case of one important mill organization whose products were recently placed "at value." A few days after a report from the mills of this concern credited only three plants with full operation

Raw Silk Business Improving.

The Yokohama raw silk market is active, and transactions for American account since the beginning of the week are placed at 2,200 bales. Stocks, according to cables received by H. L. Gwalter & Co., have been reduced to 23,000 bales, to which must be added the Silk Syndicate's holdings of 15,000 bales. Canton is also strong and active. Little silk of the most popular sizes is now available there for shipment earlier than February or March. Prices for these varieties have increased 10 to 20 per cent. since the beginning of the month. Shanghai reports a large business in steam filatures for American consumption, and they and the other silks sold there are firmly held as to price. American buying in Milan is also active, aided by the low rate of lire exchange. The local market is active at steadily increasing prices.

Woolen Shirting Prices for 1921.

Woolen shirting prices for 1921 were announced to the manufacturing trade yesterday by the Valley Woolen Mills. They are guaranteed to be the lowest prices that will be reached by the goods in question during the current year, and represent reductions from 1920 quotations ranging from 25 to 37½ per cent. The new prices run this way: "Cherry Valley" flannels, 45 cents; "Champions," 41½ cents; "plaid C," 50 cents; "Kettle Brook" sacking, 35 cents; "Alberta" broadcloth, 55 cents; "Meteor" sacking, 42½ cents; "Oriental" broadcloth, 55 cents; "plaid O," 62½ cents, 10 gray Thibets, 42½ cents, and 460 range Manhattan, 45 cents. The selling terms are 3 per cent. within 15 days, free on board mill, or 90 days net. Executives of the concern said that the response by buyers had been large.

Open Fall Dress Goods Lines.

The first of the so-called corporation dress goods was opened for Fall here yesterday, when prices on the products of the Pacific Mills were announced to the jobbing trade by Lawrence & Co. at levels which were reported in the trade to show reductions of 25 to nearly 50 per cent. from the figures quoted several months ago at the opening of the Spring season. Inquiry among buyers brought out that leading numbers had been priced this way, the table also showing the opening figures of the same goods for the Spring season:

	Fall.	Spring.
*C. S. G., 55-inch storm serge	$0.45	$0.72½
*T. S., 35-inch French serge	0.50	0.82½
*X. X., 35-inch storm serge	0.51¾	0.80
*P. G. L., 50-inch storm serge	0.88½	1.45
*M. P., 54-inch storm serge	0.95	1.55
*P. P. L., 54-inch poplin	1.47½	2.27½
*M.F.N., 54-inch French serge	1.35	2.20
C. F. S.	0.62½	0.93½

*Cotton warp. †All wool.

Sees Prospect of a Lull.

Retail buyers of women's ready-to-wear, it appears from questioning them, are resolved to be pushed just so far in the matter of prices for Spring merchandise, and beyond that point will cease operations. It was pointed out by one retail representative that what chiefly concerns department heads at present is the turnover in Winter merchandise, and the thought is common that preparations for Spring goods can wait if they meet with any obstacle. This obstacle, he explained, would be any tendency to reinstitute inflated values. "The stores look forward," he said, "to two months more of real Winter weather and are concentrating on merchandise for this period. Should their operations for Spring be curtailed the gap in time up to where further Spring purchases are necessary is looked to furnish manufacturers with a second thoughts on the advisability of increasing prices.

KANSAS BANK IS CLOSED.

Coffeyville Institution Unable to Realize on Its Paper.

COFFEYVILLE, Kan., Jan. 20.—The People's State Bank of Coffeyville was closed today by Walter Wilson, State Bank Commissioner.

Mr. Wilson said that the inability of the bank management to realize on its paper as a result of business depression was responsible for the action.

The last statement published by the bank gave its deposits as $650,000, and assets $710,000.

BUSINESS NOTES.

A. H. Grosz, formerly with the James T. Leonard Company, has announced the opening of offices as a resident buyer of women's, misses' and children's ready-to-wear, at 35-39 West Thirty-sixth Street.

The Star Belt Company, Incorporated, manufacturers of women's belts and novelties, will move on Feb. 1 to 100-106 West Twenty-third Street.

FOURTH DAY OF FUR SALE.

Mink Attracted the Most Attention at Auction Yesterday.

Although it was the last thing to be put on the block, mink was the centre of attraction at the fur sale here yesterday. Bidding was fairly active throughout the sale of these skins, of which over 52,000 were sold, with the most active competition visible when the dark skins were under the hammer. The collection was said by buyers not to contain a very large proportion of fresh goods. The number of dark pelts was also small, it was said, and, all things considered, the prices realized were regarded as generally good. They ranged up to $12.75.

The morning session opened with the sale of sundries, which included several varieties of furs that do not enter the general trade to any great extent. They were followed by leopard cats, the best of which brought 65 cents, and which in turn were followed by common house cats. Tabby's stock has fallen since the last sale to such an extent that 50 cents took the cream of the collection. More than twice that figure was paid for the best cat pelts sold at the April auction.

A collection of more than 101,000 marmot brought prices ranging between 26 and 72 cents. Hair seals sold up to $3.25 each.

After ponies and Japanese marten had been sold, stone and baum martens were put up. Next to mink, these goods brought out the best bidding of the day. Stone marten sold from 50 cents to $14.50, and baum marten brought from 60 cents to $16. The highest price paid for the collection of Japanese mink was $1.10. Total sales for the first four days were unofficially estimated last night at $1,385,000, yesterday's receipts being set at $275,000.

The day's ranges of prices are contained in the following table, which also gives the declines shown by the average prices paid yesterday when compared with the averages established at the April, 1920, sale:

	Low price.	High price.	Dec. P.C.
Leopard cat	$0.42	$0.65	..
House cat	0.10	0.50	55
Marmot	0.26	0.72	75
Hair seal	0.60	3.25	60
Ponies	..	*0.70	70
Japanese marten	..	†4.30	50
Stone marten	0.50	14.50	55
Baum marten	0.60	16.00	55
Japanese mink	0.70	1.10	55
Mink	0.05	12.75	45

*Collection was small and all skins brought the same price.
†Average price of the three lots sold.

Foreign furs will be prominent among today's offerings, which will begin with Chinese civet cat. Other collections to be sold include Chinese weasel, Chinese raccoon, Australian and New Zealand rabbit (sold by the pound), domestic rabbit, hare, Australian opossum, ringtail opossum, Tasmanian opossum, kangaroo, wallaby, wombat, ringtail cat, wolf and opossum. The sale will be concluded tomorrow.

OFFERS WORKERS TO FRANCE

Train Dispatchers' Association Ready to Help Install Our Methods.

CHICAGO, Jan. 20.—An offer of experienced American train dispatchers for work on French railways was cabled today to M. Yves le Trocquer, French Minister of Public Works, by J. G. Luhrsen, President of the American Train Dispatchers' Association. The cablegram stated that many of the men available for installation of the American system in France had experience on the French railways as members of the A. E. F.

The offer was called out by press reports that the French Government had decided to adopt the American system of dispatching trains.

"Until a few months ago there was a shortage of experienced train dispatchers in this country," explained the announcement from the association headquarters here. "But recent falling off in traffic has resulted in many dispatchers being laid off, and under present conditions a strong staff could readily be recruited for France."

BUYERS' WANTS.

Fifteen cents per word each insertion.

BLOUSES Wanted—For cash, 10,000, silk; bring samples together with complete size scale to office, 9:30 Thursday morning. W. T. Knott, 23 East 26th St.

BOLIVIA, TRICOTINE Wanted — Cash, American 0471, others 0388, 817 Andrew's. Stuyvesant 8459.

CAMELS HAIR Wanted—Strook's No. 32 M. R. Silverman, 1,372 Broadway. Fitzroy 2781.

CANTON CREPE Wanted—Beaver. M. R. Silverman, 1,372 Broadway. Fitzroy 2781.

CHARMEUSES Wanted—Black, also Japs. 43 East 31st, 1st floor. Mad. Sq. 2612.

CLOAKINGS Wanted — Heavyweight and lightweight velour bolivia, polo, also ⅝ cloth; quantity, cash. Wm. Bernstein & Co., 114 West 26th, 5th floor.

CLOAKINGS Wanted—Open for large quantities of Fall Bolivias, velours, polos, mixtures, for cash. Eisenberg & Friedman, 57 East 11th.

CLOAKINGS Wanted—Velours, bolivias, ⅝ goods, &c., for Fall; will pay cash. Spring 4546.

COATS AND WRAPS Wanted—Placing orders on high-grade coats and wraps. Hurtes & Freimer, 158 West 27th.

COATS Wanted—Jobber looking at snappy coats and wraps. H. Schwartz & Co., 148 West 24th, 6th floor.

COATS Wanted—Jobber placing orders on Spring coats of the better kind. 236 5th Av., 7th floor.

COATS Wanted—Spring; Dolmans and wrap effects. 12 West 27th, 1st floor.

COATS and Suits Wanted—Jobber placing orders. 8th floor, 133 West 26th.

COATS Wanted—Snappy merchandise, jobber, 144 West 27th, 3d floor.

COTTON GOODS Wanted — Open to buy Amoskeag 19000 range, blue and tan; also solid colors in Devonshire. Phorylles & Sperber. Madison Square 1179.

COTTON GOODS Wanted—Open to buy any quantities of stable goods; submit samples, stating quantities; confidential. V 648 Times Downtown.

COTTON GOODS Wanted — Sateens, ginghams, cambrics, &c., for spot cash. Hulse Bros. & Daniel Co., 18 West 32d St.

COVERTS AND TRICOTINES Wanted—Dave Rosengarten, 144 West 27th.

CREPE DE CHINE, 4-THREAD Wanted—Small or large quantities, all colors, lowest cash prices. Pansy, 145 West 30th.

CREPE DE CHINE Wanted—Fine quality, all the new Spring shades, for cash. Strulson & Goldman, 42 West 34th.

CREPE DE CHINES and Taffetas Wanted—Good quality only. Schiff & Kornbluth, 108 West 25th.

CREPE DE CHINE Wanted—Open for quantity at sight prices. 3d floor, 6 West 32d.

DRESSES Wanted—We will buy for cash jobs any quantity tricotine, serges, jersey, satin tricolette and charmeuse dresses. Submit samples 9-5 daily, 28 West 33d (5th floor).

DRESSES Wanted—Jobber placing charge orders on dresses, tricotine, canton crepes and taffetas. Call between 10 and 4, 40 West 25th, 1st floor.

DRESSES Wanted—Jobber placing stock orders on popular priced satins, crepe de chine and georgette dresses; call with samples. Spiro, 259 5th Av.

DRESSES Wanted—Open for any quantity new Spring dresses; will pay spot cash. H. A. R. & Co., 26 West 32d St., 3d floor.

DRESSES Wanted—Large jobber placing stock orders on new Spring dresses. 12th floor, 134 West 26th.

DRESSES Wanted—The better grade; will place stock orders; call with samples. 23 East 26th, 5th floor.

DRESSES Wanted—Tricotines and serges; jobber placing orders. Betty Dress Co., 1,123 Broadway.

DRESSES Wanted — Jobber looking at taffetas, tricotines and serges. First floor, 22 West 25th.

DRESSES Wanted—Jobber placing large orders on stout and ladies' dresses. 10 East 33d, third floor.

DRESSES Wanted — Jobber looking at popular priced silk dresses. Copeland Co., 38 West 26th.

DRESSES Wanted—Jobber will place orders on stylish stout dresses. 23 West 32d, top floor.

DRESSES Wanted — Jobber looking at samples, all materials. Room 410, 38 West 33d.

DRESSES Wanted—Placing orders on snappy Spring dresses. 132 West 22d, 8th floor.

DRESSES Wanted—Spot cash; between 9 and 12. Jahnpohl, 275 5th Av.

DRESSES Wanted—Serges, tricotines; any quantity, for cash. 9 West 31st, 1st floor.

BUYERS' WANTS.

DRESSES Wanted — Large jobber placing stock orders on late models taffeta, Canton crepe, crepe de chine, meteor, Poiret twills, tricotines and evening dresses from popular priced to highest grade. Submit samples 9-5 daily, 28 West 33d (5th floor).

DRESSES Wanted—Jobbers will pay cash for any quantity of tricotine, serge and silk dresses. 152 West 27th, 3d floor. Chelsea 7385.

DRESSES Wanted—We are open to buy for cash taffeta and Canton crepe dresses. Call with samples, 21st floor, 6 East 27th.

FURS Wanted—Will pay spot cash for Hudson seal, stone martens, mole and mink skins, &c. O. Rosner, 466 6th Av.

GEORGETTE Wanted—Flesh and white, good quality, for cash. Polonaise Dress Co., 111 West 27th.

GEORGETTE, Crepe de Chine and Georgine Wanted—For cash. Newchester Waist Co., 201 Greene St.

GEORGETTES Wanted — 2x2, all colors. Goldberg & Rosenblatt, 127 West 25th.

GEORGETTES Wanted—At a price. Call 456 4th Av., Room 814.

GINGHAMS Wanted—Checks only; Amoskeag or similar; will pay cash. Kaliah & Co., 129 West 27th.

GINGHAMS Wanted—Apron checks, large quantity, spot cash. Chicago Mail Order Co., 368 6th Av.

GINGHAMS Wanted — Amoskeag, small checks. Joseph Cashman, 34 West 18th St.

GINGHAM Wanted—Checks, good quality. May Bur Dress Co., 133 West 27th.

GINGHAM Wanted—32-inch wide for spot cash. Watkins 5792.

GINGHAM Wanted—32-inch wide, Amoskeag, for spot cash. Watkins 5792.

HABUTAIS AND PONGEES Wanted—All weights, in bond or duty paid. Stuyvesant 6700.

JAP SILKS Wanted—All colors. 49-55 West 27th, Room 203.

JEANS Wanted—Pacific, Lonsdale, Pepperel and R. G.; quantity. Abe Miliman, 121 West 19th. Watkins 7286.

KERSEY Wanted—Black, heavy weight. Natkin & Laltin, 12 East 12th. Stuyvesant 619.

JERSEYS Wanted—Heather mixture, suiting weight, in dark colors. Mad. Sq. 1960.

LININGS Wanted—Fancy, can use quantity at a price; call with samples. S. Miller & Son, 42 West 33d.

LININGS Wanted—Plain Japs and radiums, tan and gray. Brooks Co., 37 West 20th.

MARVELLA Wanted—F. & H., all shades, will pay spot cash. Madison Square 6205.

MARVELLA and VELDYN Wanted — All shades. Madison Square 4871.

MERCHANDISE Wanted—Any quantity, on consignment; short terms; will furnish best references. H 488 Times.

MIGNONETTES and TAFFETAS Wanted—All colors, spot cash. Bergman & Morgenstern, 40 West 27th.

MIGNONETTES Wanted—Will contract to take entire production for cash; raw or finished goods. Federal Textile, 37 East 28th.

MIGNONETTES Wanted—Black, navy and brown quantity at a price. Harry Schultz, 13 West 27th.

MIGNONETTES wanted—All colors, for cash. Rosen Bros., 118 West 27th.

MIGNONETTE Wanted—All colors. Brodie-Siegel Co., 52 West 27th.

MIXTURE COATING Wanted — American 11086, Colors 5 and 6. Myer Gans, 151 West 26th.

MOIRES Wanted—All-silk black and colored; open to buy quantity. Lefkowitz & Fisher, 54 West 21st.

ORLANDO Wanted—Frostman & Hoffman, all colors; will pay cash. Vanderbilt 9148.

ORLANDO Wanted—F. & H., also veldyne, shades 113, 114 and 115. Chelsea 580.

PEAU DE CYGNE Wanted—Peau de cygne, high shades; submit samples. B. Hyman & Shevell Co., 715 Broadway.

PEAU DE CYGNES Wanted—Sand color. Leo F. Sturm, 8 West 30th.

PLAIDS Wanted—Open for quantity of all-wool plaids for cash. Watkins 9289.

PLAIDS Wanted—Wool; at a price. Madison Square 6863.

PLUSH Wanted—Blumenthal 8-inch silk stripes. A. Katz, 22 West 21st.

PLUSHES Wanted—Peco and Peerless, quantity for cash. Chelsea 2810.

PLUSH Wanted—Peerless 4040, cash. Newman, 135 West 27th.

POLO Wanted—Strook's No. 32, American 21227-1, Parkside 128-156. M. R. Silverman, 1,372 Broadway. Fitzroy 2781.

POLO CLOTH Wanted—Open for quantity Strooks 32 and 43 camel's hair. Write D. I., 320 Presbyterian Bldg.

POLO Wanted — American 21227-1; also American 112-30 broadcloth. B. Hyman & Shevell Co., 715 Broadway.

POLO CLOTH Wanted—For cash, from 80c. to $1 a yard. I. Novick, 45 West 27th.

POLO CLOTH Wanted—Camels' hair, Strooks or similar; cash. Chelsea 9313.

PONGEE Wanted—Open for 500 pieces 12 mme, also 500 pieces striped fugi silk. La Rose Waist, 25 West 32d.

PONGEE Wanted—Open for 200 pieces 12 mme. pongee, for cash. Coronet Costume, 39 West 32d.

PONGEE and TAFFETA Wanted — Brown Marinoff Co., Room 306, 1,270 Broadway. S. J. Brown.

PONGEES Wanted—12 mme. Markay Waist House, 104 West 27th. Watkins 2361.

PONGEE Wanted—12 and 16 momme, lowest cash prices. Pansy, 145 West 30th.

POPLIN and French Serge Wanted—In shade tan; all wool. Stuyvesant 1641.

POPLINS Wanted—American 90610, all colors; can use quantity. Watkins 2616.

RAMONA Wanted—Holden Leonard 810, 812, all shades. Morris Haft, 1,333 Broadway.

ROMONA Wanted — Holden-Leonard, all shades; spot cash. Madison Square 8313.

ROMONA Wanted—All shades. Bramson Bros., 48 West 25th. Watkins 6264.

SATINS and Charmeuses, Crepes and Georgettes Wanted—Of the better qualities; will buy for cash; call between 2 and 5 o'clock. Room 502, 44 East 23d St., New York.

SATINS Wanted — Baronettes, white, navy and black; quantity cash. Watkins 7525.

SATIN Wanted—Washable, and taffetas. M. Cohen Petticoat Co., 132 West 27th.

SERGE Wanted—Open to buy 100 pieces or more 7614, navy. Ess-O-Em Novelty Clothing Co., 714 Broadway. Spring 9325.

SERGES Wanted—Will exchange navy for black in the following styles: 0936, 9, 104, 519, 528. Call Pennsylvania 2030.

SERGES Wanted—U. S. 235 and 820 Pacific tricotines for cash. Ben Ginsburg Co., 134 West 37th. Fitzroy 5611.

SERGES and TRICOTINES Wanted—104s, 7120s and cheap tricotines. Halpert Bros., 137 West 25th.

SERGE Wanted—833, 9036 and 7120 or similar; also Seldon 1104. Rosenberg Bros., 26 West 17th.

SERGES Wanted—Open to buy for cash all-wool French serges. Congress Waist & Dress, 56 West 22d.

SERGES Wanted—Juilliard's 4236, Vigeraux 4061, 5807; Pacific, WFX; spot cash. Chelsea 1262.

SERGES Wanted—Pacific, SGM or SGL, 50-inch, cream. Chelsea 1456.

SERGES Wanted—11433 Botany; cash. Bildmore Dress Co., 6 West 20th St.

SERGES AND WOOL CASSIMERES Wanted—7614, 7120, 0936, 3192; others. Spring 2559.

SERGE Wanted—Navy 0936 or 104, for cash. Louis Turoff, 150 West 22d.

SERGES Wanted—7614, 2004, 2001. Telephone Stuyvesant 4383.

SERGES Wanted—8850, Amoskeag, navy; cash. Phone Chelsea 9055.

SERGE Wanted — 104, also all-wool plaid, about $1.50. Chauser, 19 West 21st.

SERGE Wanted—2004, 7614, 7301, 94, MFL; cash. Madison Square 651.

SERGES Wanted—Spot cash; WFX, black; 104, 9, navy. Stats, 151 West 26th.

SERGE Wanted—3715, 8850, 7512, 0936, and poiret twills for cash. Madison Square 2804.

SERGES—0936, 7120, 7512, 838, 11433; also 0388, 5100, 907. Madison 8363.

SHEPHERD CHECKS Wanted — Juilliard's, all sizes, 40 and 48 inch. Chelsea 1437.

SILKS Wanted—Will buy for spot cash all kinds of satins, charmeuse, crepe de chines, crepe meteors, radiums, taffetas, messalines, plain and printed georgettes, sport silk, baronettes; also all kinds of silk shirtings in any quantity. Call with samples, store, 34 East 26th. Madison Square 2673.

SILKS Wanted—Crepe back satin, canton crepes, charmeuses, taffeta, radiums and messalines, all qualities. Letzter, 433 4th Av.

SILKS Wanted—Tub and Jap, large quantities; peau de cygne and fancy linings. 12th floor, 12 West 27th St.

SILKS Wanted—Radium tubs, japs and foulard, plain printed and grego. H. Elson, 11 West 25th.

SILK Wanted—Navy, peau de cygne and fancy Jap lining, for cash. Louis Turoff, 150 West 22d.

SILK SECO Wanted—White, at the price, cash. A. D. Katcher, 1,115 Broadway.

SILKS Wanted—8 to 14 momie, habutai, Phoenix, Corsica; cash. H 495 Times.

SILKS Wanted—Open for charmeuse and taffetas. Gins Bros., 109 West 26th.

SHIRTING STRIPED SILKS Wanted—Small or large quantity, lowest cash prices. Pansy, 145 West 30th.

SILKS Wanted—Printed Jap silks for cash. A. Zimmerman, 55 East 11th.

SKIRTS Wanted—Jobber placing stock orders on plaids. Call between 3 and 5, Fourth Floor, 35 West 19th.

SUITS Wanted—Jerseys, for cash; must be cheap. 330 8th Av., Room 307. Madison Square 7328.

SUITS Wanted—Jobbers buying Spring suits. 12 West 27th, 8th floor.

SUITS Wanted—Jobber placing stock orders on new suits. 142 West 26th, 3d floor.

SUITS and Wraps Wanted—Of better kind; call with samples. 23 East 26th, 5th floor.

TAFFETA Wanted. M. Wexler, 60 West 30th St.

BUYERS' WANTS.

TAFFETA Wanted—Plain and checked; will buy for cash any quantity, good quality only. 5th floor, 28 West 33d. Telephone Pennsylvania 5230. Mr. Jacobs.

TAFFETAS WANTED—BROWN, GRAY AND NAVY, GOOD QUALITIES; OPEN FOR 500 PIECES FOR CASH. LIPSON & ADELSON, 12 WEST 33D.

TAFFETA Wanted—Open to buy all colors and qualities. H. & J. Liebowitz, 134 West 26th.

TAFFETAS Wanted—Open for quantity taffeta, all qualities. Biltwell Dress Costume Co., 142 West 24th.

TAFFETAS Wanted for cash; navy and brown; good quality. Max Pasternack, 319 5th Av.

TAFFETA Wanted—Open for quantity Dery 386 R or similar, spot cash. Barbanell Dress, 37 West 21st St. Gramercy 5978.

TAFFETAS and MIGNONETTES Wanted—All colors, spot cash. Bergman & Morgenstern, 40 West 27th.

TAFFETAS Wanted—300 pieces, in navy, brown, copen and gray. Broder & Co., 48 West 25th St.

TAFFETA Wanted—Navy, brown, gray; will buy quantities for cash. Melman Co., 118 Madison Av.

TAFFETAS Wanted—Stehli 3249 or similar quality; open to buy large quantity navy and brown. S. Fine, 12 West 27th.

TAFFETAS Wanted—Open to buy 200 pieces, all shades, good qualities, for cash. New York Dress and Costume Co., 35 West 35th.

TAFFETA Wanted—Open for quantity all desirable shades; spot cash. Harry H. Homan & Co., 23 West 32d.

TAFFETAS Wanted—Can use quantity of better grade, at price for cash. Balsam Bros., 37 West 32d.

TAFFETAS Wanted—Open for quantity of taffetas, all colors. Rosenschein Bros., 11 East 26th St.

TAFFETAS Wanted—Good quality, large quantity, for cash. Ansonia Dress Co., 56 West 35th.

TAFFETA, Crepes, Charmeuse and Messalines Wanted—Spot cash. Goldman, 102 East 32d.

TAFFETAS Wanted—In fancy striped and plain, all colors. Kayano Dress, 38 West 33d.

TAFFETAS Wanted—Black and navy only; spot cash. Rosner Dress House, 106 West 32d.

TAFFETAS Wanted—In all shades; large quantity. Louis Bernstein, 25 West 31st.

TAFFETAS Wanted—Any quantity, for cash; seconds preferred. 153 West 27th, 3d floor.

TAFFETAS Wanted—Open for all colors at a price. Irving Katz, 11 East 26th.

TAFFETA Wanted — Navy, brown, gray; cash. Tran & Jasie, 10 East 17th.

TAFFETAS Wanted—All colors. Brodie-Siegel Co., 52 West 27th. Chelsea 6983.

TAFFETAS Wanted—Any quantity, cash. Betty Dress Co., 1,123 Broadway.

TAFFETAS Wanted—Spot cash. Perlman & Tiffany, 25 West 31st.

TAFFETAS Wanted—Open for quantity in all shades. William Frank, 25 West 31st St.

TAFFETAS Wanted—Navy, copen, brown; cash. Gerla, 7 West 30th.

TAFFETAS Wanted — Navy, taupe and brown. Golomb & Cohen, 164 West 25th.

TAFFETAS, Canton Crepes Wanted—In street shades. Onyx Mills, 126 Madison Av.

TAFFETAS Wanted—All shades. Brucker Bros., 38 West 28th.

TAFFETAS Wanted—In all shades. M. Weisman & Sons, 36 West 32d.

TAFFETAS Wanted — Any quantity. M. Kirschner & Sons, 16 East 33d.

TRICOTINES Wanted—Open for quantity navy tricotines; spot cash. Dalvin Cloak and Suit Co., 24 East 28th St. Madison Square 3543.

TRICOTINES Wanted—Any quantity, for cash, up to $2.25; also taffetas, all colors. Fit Well Dress Co., 61 West 22d. Gramercy 6635.

TRICOTINE Wanted—Dobson 129 or similar in tan or rookie; will pay cash. Spring 9630, Extension 42.

TRICOTINES Wanted—All kinds, 6710 American; also polo cloth and bolivias. Henis & Wagner, 130 West 25th.

TRICOTINES and Serges Wanted—Large quantity; must be cheap. Louis Bernstein, 25 West 31st.

TRICOTINE Wanted—Navy, all makes, price about $2.25, for cash. Barnett Goldstein, 18 West 21st St.

TRICOTINE Wanted—Navy and rookie, $2.25 up; quantity; spot cash. Tuchman & Meyers, 17 West 28th.

TRICOTINES Wanted—Read's, Andrews's or similar makes; cash. Hecht & Pitofsky, 37 West 28th.

TRICOTINE Wanted — Any quantity, for cash; seconds preferred. 153 West 27th, 3d floor.

TRICOTINES AND SERGES Wanted—Must be cheap. M. Weisman & Sons, 36 West 32d St.

TRICOTINE Wanted—Navy 0388 or similar quality, for cash. A. Zimmerman, 55 East 11th.

TRICOTINE Wanted—Navy, good quality; spot cash. Tannenbaum & Bloom, 6 West 20th.

TRICOTINE SCARFS Wanted — Quantity orders. Call 9-12, Room 403, 1,182 Broadway.

TRICOTINES Wanted—Open to buy 100 pieces at $2.25 or under. H. & J. Liebowitz, 134 West 26th.

TRICOTINE Wanted—Will pay cash for Joel's 9708 and American 09086, navy. Longacre 3935.

TRICOTINES Wanted—0386; will pay cash. Phone Orchard 7275.

TRICOTINES Wanted—Open for quantity navy. Rosenschein & Bros., 11 East 26th.

TRICOTINE Wanted — Quantity, $2, $2.25 cash. Newman, 135 West 27th.

TRICOTINES Wanted—Navy. Samuel Ullman, 28 West 25th St.

TRICOTINES Wanted—Better grade. Wolf & Altmark, 225 West 36th.

TRICOTINES Wanted — Andrews 5782, American 0386; all colors. Watkins 2616.

TRICOTINES Wanted — Andrew's 5782 or Read's, navy and tan; cash. Fitzroy 400.

TRICOTINE Wanted—25 pieces Andrews or similar. Waxman, 8332 Chelsea.

TRICOTINES Wanted—Call with samples. Koen Bros., 23 West 32d St.

UNDERWEAR Wanted—Silk gowns, chemises and bodices; must be well made. Call all day with samples, 5th floor, 130 Madison Av.

VELMIRAGE Wanted—Shade 115, for cash. Lubow, Hanger & Cohen, 152 West 15th.

VELOURS Wanted—Buckley & Cohen 711, Spring shades. Phone Watkins 4089.

VELOUR Wanted—Buckley & Cohen's 810, 715, all shades. Chelsea 6947.

VELOUR Wanted—715 or similar, spot cash. Tannenbaum & Bloom, 6 West 20th.

OFFERINGS TO BUYERS.

Fifteen cents per word each insertion.

ARMY GOODS—30-ounce heavy O. D. mackinaws, close out $6 each. Elias Berlow, 110 Duane St.

ARMY LEGGINGS—Leather and spiral, all grades; special stock propositions. Colt, Cromwell, 859 Broadway.

BATHROBES—12 models ladies' bathrobes, for immediate and future delivery; made of high grade qualities, blanket cloth; rich assortments of patterns and colors; one piece back full cut; sizes from 36-44, at $23.95 per dozen. S. L. Hoffman & Co., 138 West 25th.

BATHROBES — Rippled, elderdown, children's, $10.50; women's, $24; blue, red, gray. Stuyvesant 4812.

BATISTE—Two cases T. P. & G., 900; fine quality; crisp finish. Madison Square 8970.

BUTTONS—Job cloak buttons; close out cheap. Goldenberg, 3 West 29th.

CANTON CREPES—All colors and taffetas; copen, taupe and black. Republic Textile, 22 West 32d.

CANTON CREPES—All shades, good quality; immediate delivery. Letzter, 433 4th Av.

CLOAKINGS—Close out three-quarter goods, fine quality; silvertone, all wool, at a price; quilted linings, close out. Watkins 2254.

COATEES—Plush, beautiful fur trimmings, for January sales. 48 West 25th, 7th floor.

COATS, Wraps—1,000 bolivia, trimmed with beaver, squirrel, Australian opossum, beaverite, &c., at a price. Marcus Klepper & Co., 34 West 27th.

COATS—1,000 suedine short and long, trimmed with raccoon and Australian opossum collars, for January sales. Mines & Flaster, 108 West 27th.

COATS—2,000, fur-trimmed, in all leading materials, including plushes, will be sold in bulk for best offer. Harry Greenberg Co., 29 West 35th.

COATS—Plushes, salts, Hudson seal, sealskins and Behring seals, both short and long coats, cheap. Fierman & Kolmer, 402 5th Av.

COATS, SUITS AND WRAPS—Spring's smart models now ready. N. Hurwitz & Son, 38 West 21st.

COATS—Close out sacrifice 800 children's and juniors', $3.50 up. Wm. Bernstein & Co., 114 West 26th, 5th floor.

COATS—Removal sale; sacrificing entire stock plushes, cloths. Eisen & Son, 122 West 26th.

COATS—To close out, in suedine and bolivias, with big fur collar, silk lined, and very cheap. I. Novick, 45 West 27th.

COATS—Closing out balance Winter coats at sacrifice prices. Cohen-Edelman, 25 West 21st.

COATS—500 Fall coats to close out at a price. Nat C. Hirschfield Co., 1,150 Broadway.

COATS, Plush—All kinds of fur collars, at close-out prices. Michael Bros., 113 W. 29th.

COATS—Plush, wraps and cloth coats at a sacrifice. Potter & Schattman, 31 W. 31st.

COATS—500 for January sales, to retail at $15. Hirschhorn Bros., 12 West 27th.

OFFERINGS TO BUYERS.

CORDUROYS—0900, 013, all colors; also remnants. Stuyvesant 1404.

COTTON PIECE GOODS—A representative middy blouse manufacturer offers about 150,000 yards, prominent brands, linenes, jeans, Japanese crepe and silk and cotton pongee, in well assorted colorings, suitable for middy blouses, waists, children's dresses, wash suits, house dresses and aprons; prices consistent with the present low market. Z. & S. Middy Co., 57 Hope St., Brooklyn, N. Y. Stagg 0122.

CREPE DE CHINE—Crepe meteors and georgettes, 42 colors, and silks of every description for spot delivery; prices far below manufacturing cost; expert trade solicited. M. Marks Co., 254 4th Av. Madison Square 7309.

CREPE DE CHINE—Quantity A. D. Juilliard's flesh. 1,123 Broadway, Room 721. Watkins 2088.

DRESSES—Every one of our dresses is a reason why we are so busy; the same reasons that are keeping us busy will keep you busy if you will call to see what we have to offer in taffeta dresses at $6.75 and $13.75; you will also see at a glance the money-making values in our serges, georgettes, tricotines and Canton crepes at $5.75 and $24.75. See these wonderful dress values in our showroom or send for samples. Brodie-Siegel Co., 52 West 27th St. Chelsea 6983.

DRESSES—Merchants who bought our dresses for January sales are doing big business; re-orders are pouring in by mail or wire; our values can't be equaled; serges, velours and all wanted materials; pick them off the racks; Spring styles now ready in taffetas, satins, crepe de chines, marquisettes. Meyer-Bomiak, 40 West 27th.

DRESSES—We can save you money; 1,000 on the rack for immediate delivery, of the latest Spring styles of the better grade, consisting of Canton crepe, crepe satin, taffeta and georgette, from $13.75 up. A personal call will be convincing. Bon Ray Dress, 510 6th Av., 30th-31st Sts.

DRESSES—See our surprises in new ideas of Spring dresses; copies of best styles shown in town; all-wool serge, $3.75 up; taffetas, $5.75 up; be sure to see me. Isaac Ipp, 118 West 22d St.

DRESSES—We have purchased for cash a large quantity of taffetas and are offering exceptional values at astoundingly low prices; it will pay you to call. Arrow Dress Co., 31 West 31st.

DRESSES—We are delivering wonderful merchandise; taffetas, Canton crepes, crepe de chines and satins from $16.75 to $35. Posnick-Nonas Co., 18 West 21st. Chelsea 9093.

DRESSES—All wool serge, $5.75; all wool tricotine, $7.50; taffeta, eyelet embroidered, tunic, full underskirt, $13.75. Goldblatt & Schaeffer, 130 West 25th. Chelsea 8205.

DRESSES—They're still talking about our Miss models, in taffetas, that are extraordinary in style and price; $10.75 to $14.75. Arrow Dress Co., 31 West 31st.

DRESSES—Unusually clever Spring styles developed in taffeta, georgette, crepe de chine, for at once delivery; $16.75 to $22.75. M. Kirschner & Sons, 16 East 33d.

DRESSES, DRESSES, DRESSES—Most attractive line for the coming Spring season; buyers invited and convince yourself. P. Hutner & Co., 48 West 25th.

DRESSES—Job of 300 Spring style, chiffon taffeta, embroidered tricotines and crepe satin, at low prices for January sales. Max Beckerman, 510 6th Av.

DRESSES to close out; all-wool tricotine, $8.75; French serge, $5.75; wonderful values for special sales. Kaliah & Co., 129 West 27th.

DRESSES—Close out taffeta, satin and crepe, all new Spring styles, $6.75, $8.75, $10.75. Madison Dress Co., 31 East 27th.

DRESSES—Jobs, exceptional values to close out; latest models; tricotine, $8.75; serges, velours, $6.75. I. Rand & Co., 37 West 28th.

DRESSES—3,000 serges, velours, tricotines, velvets, at sacrifice price. Pan-American Dress Co., 12 West 21st. Chelsea 9984.

DRESSES—Taffeta and Canton crepe, brown, navy, gray; immediate delivery. Rivera Dress Co., 230 5th Av., ninth floor.

DRESSES, TAFFETAS—Canton crepe, meteors at a price for immediate delivery. Lenox Costume Co., 187 West 27th.

DRESSES—See our wonderful taffetas, $6.50, $14.50; satins to close, $5.75. Loeb-Nussbaum, 119 West 23d.

DRESSES—Close out all wool embroidered serges sacrifice for January sales, $3. Madison Dress, 31 East 27th.

DRESSES—Contractor has dresses; 20 taffetas and crepe de chines, to close out. 252 West 31st., 1st floor.

DRESSES—Children's Amoskeag gingham, $6.50 a dozen and up. S. Fazekas & Son, 103 5th Av.

DRESSES—Contractor offers 150 taffeta dresses in ten different styles to close out at a price. 148 West 24th, 7th floor.

DRESSES—Contractor has 300 high-class dresses to close out. 293 7th Av., 10th floor.

DRESSES—500 tricotine and silk dresses to close out at a price. Roth, 146 West 28th.

DRESSES—Children's, at $8.50 a dozen and up. Kellner Bros., 17 East 16th.

GEORGETTES—3x3, all shades; immediate delivery. Letzter & Co., 433 4th Av.

GINGHAMS—Amoskeag 2-tone corded checks, 16c. M. Berzer, 1,133 Broadway. Chelsea 178.

GROS DE LONDRES—Brown, 6-8 West 32d, 8th floor. Longacre 5364.

JERSEY WOOL—Heather mixtures in stock; right prices. Allan Westheimer. Phone Watkins 7380.

KID GLOVES—Bargains in kid gloves; 600 dozen; 3-row embroidery; $7 per dozen. Ferdinand Ehrlich, Inc., 41 Union Square.

MESSALINES—All shades; immediate delivery. H. Letzter & Co., 433 4th Av.

NECKWEAR—Men's; 6,000 dozen high grade to close out below market price. Royal Cravat, 27 East 21st.

NECKWEAR—New goods, washable, silk, knitted; at low prices. Seidman, 529 Broadway.

NECKWEAR—Odd lots, silk and knit, to close. Gumport, 708 Broadway.

OVERCOATS—Boys, to close out at a sacrifice; no reasonable offer refused. Sander & Pinsker, 631 Broadway.

PETTICOATS, highest grades and exclusive ideas in messalines from $3 up; taffetas from $3 up; jersey top, with messaline flounce, $2.25 up; see our line; it's second to none. William Morris & Co., 140 West 22d St.

PETTICOATS—Muslin, embroidered, to close; 800 dozen. Call Canal 1968.

POIRET TWILLS—Navy, Gera's; also twill cord similar to F. & H. 21 East 21st, BKL. Gramercy 1869, 6726.

POIRET TWILLS—Fine quality; navy, black; close out cheap. Madison Square 8500.

POPLINS—Duplan's silk and wool, all shades, $2.25, less 6% cash. 38 West 32d, Room 14.

RAINCOATS AND CAPES for sale at a bargain; lot, about five dozen samples, fine silk. Telephone Murray Hill 5254.

RAINCOATS—British, imported, and men's Spring coats, at attractive prices; in quantities. M 209 Times.

SATIN—Flesh, very good quality, to close out. M. Cohen Petticoat Co., 132 West 27th.

SATIN CREPE, all shades; immediate delivery. H. Letzter, 433 4th Av.

SERGES, TRICOTINES—7301, 7120, 8850, 11433, 833, 834, 820, 1464, 0936, 235, 800, 1213; several numbers tricotines. Weinstein Co. Madison Square 0842.

SERGES—7614, 6120, 7120, 7512, 99, BPNL, PPL, WFX, 54289, 4061, 5808, 0636, 0357, 838, 7008, 9036. Henry Samson, 656 Broadway. Spring 2716.

SERGES—Amoskeag 7614, 5808, 7512, 8850; navy only; original tickets; first quality. Finkelstein & Sons, 696 Broadway. Spring 6311.

SERGES, TRICOTINES—7120, 7614, 519, 11433, 54296, 0936, DRW, 907, 12080, 8098. Madison Square 3745.

SERGES—Amoskeag 8850, black and navy; others. Warren Woolen, 41 West 25th.

SERGES—Men's wear, closing out cheap. Stuyvesant 7998.

SERGES—Amoskeag, 8850, navy; tricotine. Mohawk Woolen, 52 West 27th St.

SERGES—American 0357, 3 pieces, cost $4.15, to sell for cash at a price. Gramercy 2295.

SERGES—519, 54296, 7512, 7120, 7614, 94, SBGL; also tricotines. Watkins 5920.

SERGES—0936, 11433, 528, 9, 7301, NFL, and other popular numbers. Watkins 4486.

SERGES—7301, 7614, 7120, 0968, 225, 11433, 9, 809, 838. Watkins 2195.

SERGES—104, 235; also Joel's goldtone. Fried, 123 East 25th. Madison 5071.

SERGES—Men's wear, very good quality; also poiret twill. Chelsea 1096.

MECHANICS' LIENS.

MASTER'S NOTICE.

IN THE DISTRICT COURT OF THE United States for the Eastern District of Penna.—April Sessions 1911—No. 677. ALICE FRANCES BROWN, et al., vs. PENNSYLVANIA CANAL COMPANY, et al.—In Equity—Sur Petition for Order to Distribute Fund.

There being now in the Registrar of the said District Court of the United States for the Eastern District of Pennsylvania in the above entitled cause, the sum of $31,476.24, being the balance of the fund for distribution to the holders of the bonds of the Pennsylvania Canal Company of the issue of July 1st, 1870, the undersigned Master appointed by the Court to ascertain and report to the Court what disposition should be made of the said fund, the names of the parties, if any, entitled thereto, and the amounts to which they may be respectively entitled, will meet the parties interested for the purposes of his appointment on Monday, the 31st day of January, 1921, at 3:15 o'clock P. M., at Rooms 817-818, Land Title Building, Southwest Corner of Broad and Chestnut Streets, Philadelphia, Pa., when and where all parties interested are required to appear and make proof of their respective claims upon the fund mentioned, or be forever debarred from sharing therein or making claim thereto. DAVID WALLERSTEIN, Master.

OFFERINGS TO BUYERS.

SERGES—11433, navy, 25 pieces; original wrappers. Parisian Mfg., 31 East 31st. Mad. Sq. 2640.

SHIRTS—Silk; our wheels are turning again; we are cutting up about 1,500 dozen silk shirts a week. Will you be one of our customers, to use up our consumption at a low figure? Rainbow Shirt Corp., 180 Greene St.

SHIRTS—Our Spring line is ready; corded woven madras, Russian cords, silk stripe and silk; exceptional value. Dubblewear Shirt Co., 888 Broadway.

SHIRTS—O. D. flannel, 8¼ oz. Laurence; bargain price. 47 Seigel St., Brooklyn.

SILK—Will accept orders for weaving any grade or kind of silk. K. L., 345 Times.

SILVERTONES—All wool; closing out very cheap; all colors. Stuyvesant 7909.

SUITS of tricotine and other leading materials, embroidered or tailored; coats of Ramona, Orlando, Andria and all other desirable materials shown in wonderful Spring styles at very moderate prices; a call will pay. Stollerman, Donovan & Berkman, 1,140 Broadway.

SUITS—300 fur trimmed, all leading materials and shades; will be sold in lots or bulk at the best offer. Harry Greenberg Co., 29 West 35th.

SUITS—Young men's, high school models, nobby patterns, $9; bargains in serges, worsteds and cashmeres. Louis Friedman, 713 Broadway.

SUITS—200 all wool fancy tweed Spring models; full line at $10.75. Harry Greenberg Co., 29 West 35th.

SUITS—Advanced Spring models, $12.50. Hirschhorn Bros., 12 West 27th.

SUITS—Boys, 8 to 17, $3.62½. National Clothing Exchange, 80 Bleecker St.

SUITS, COATS—Spring merchandise to close out. S. Lieblich Sons, 424 7th Av.

TAFFETAS—Copen, tan, green and burgundy, in good quality. Broder & Co., 48 West 25th St., New York City.

TAFFETAS—Gros de Londres, crepes, all colors; immediate delivery. Ronald Silks, 32 West 36th, New York City.

TAFFETA—All colors; also Jap silks. Clifton Mills, 11 East 17th St.

TAFFETAS—Black, lot to close out. G. & G. Hat, 621 Broadway.

TALLY-HO—Migel Tally-ho; immediate delivery; 25 cents lower than regular price. Peggy Paige, 18 West 32d.

TRICOTINE—On hand for immediate delivery, Andrews's, Reed's, Deland's and other fine makes; shades of navy, black, tan, rookie, gray; also popular makes of tricotine, navy, tan, black, from $2.75 up; also very fine quality tan and rookie poiret twill. Madison Square 1520.

TRICOTINE—A. D. Juilliard 5615, shade 2345, Garfield hairline 5006 and also Earlston Worsted Mills unfinished worsted in navy, Garfield gabardine 4066, in navy, black and brown. Pennsylvania 3424.

TRICOTINES and POIRET TWILS—All makes, navy, black, tan, rookie and gray poiret cheap. Watkins 2423.

TRICOTINES—All popular numbers; U. S., American, Dobson's, Juilliard's; immediate delivery; cheap. Watkins 3265.

TRICOTINES—Navy and colors; good quality; reasonable. 21 East 21st, BKL. Gramercy 6726, 1899.

TRICOTINE—Good numbers, in quantities, at a price. Store, 8 East 29th St. Madison Square 2024.

TRICOTINE—All popular numbers, $2 up; also 907 U. S.; immediate delivery. Watkins 4455.

TRICOTINES—Fine qualities for immediate deliveries. Louis Kessel Dept. James Talcott, Inc., 225 Fourth Av. Stuyvesant 7610.

TRICOTINES—0388, 907, Botany 5100 and others; also 0936, 7120. Madison 3363.

TRICOTINE—Navy and black, spot delivery; very reasonable. Stuyvesant 7998.

TRICOTINES—U. S. 907, Dobson's 107, navy, rookie, tan. Watkins 9407.

TRICOTINES—Read's 7161, navy. Madison Square 2610.

TWEEDS—Fisher & Kennedy's 1600, all shades. Fitzroy 4695.

VELOURS—Wool, 30 pieces each black, navy, 56", $1.35 yard, 10 days, less 2%. Becker, Amsterdam, N. Y.

WAISTS—300 dozen blouses and overblouses, in georgettes, crepe de chine, at ridiculous prices for February sales. Bronner Mfg. Co., 1 East 28th.

WAISTS—Heavy quality, georgette, crepe de chine; formerly $4.50 to $6.00; closing out $2.25. Frank, 130 West 28th.

WAISTS—Concern going out of business, have new Spring sample line for sale. Watkins 3814.

YARNS—Merinos, 1-9 and 2-20, assorted colors, 50c per pound for immediate delivery. Wormser & Co., 95 5th Av.

Contracts Offered.

CONTRACTORS Wanted — Jobber cutting stock on snappy styles with Schiffli eyelet embroidery; call all day. Bell Garment Co., 22 West 27th.

DRESSES—Contractors for junior dresses wanted. Call with samples. Goldberg Bros., 15 West 30th St.

SUB-MANUFACTURERS on good line of house dresses; call with samples after 11 A. M., Room 907, 1,270 Broadway.

Situations Wanted.

OPERATOR, experienced on dresses, looking for work; inside shop. Z 2266 Times Annex.

RECEIVERS' SALES.

NOTICE OF SALE.

IN THE UNITED STATES DISTRICT Court for the Southern District of New York — WILSON GOODBODY, plaintiff, against ARBOR PRESS, INC., defendant—In Equity—No. E18-402.

Notice is hereby given that pursuant to an order of this Court, dated the 17th day of January, 1921, the undersigned receiver on the 25th day of February, 1921, at 10 A. M., at the premises of the defendant, Boston Post Road, Greenwich, Conn., will offer for sale the property of the above-named defendant, located as aforesaid, and described as follows:

(1) 5 acres of land and improvements thereon, located at Boston Post Road, Greenwich, Conn. The improvements consist of a one-story building with a four-story tower, a garage and a transformer house adaptable for any manufacturing purposes. Said land and improvements are subject to two mortgages, one for $40,000 and the other for $96,000.

(2) All factory equipment, machinery, machinery parts and type, except such machinery equipment and type as are covered by mortgages and conditional bills of sale, to which reference is hereafter made.

(3) All the office furniture contained in the premises occupied by the defendant.

(4) All paper, cardboard, envelopes, printer's ink, stationery and supplies.

(5) All set-up monotype and electrotype for work in process and finished.

Items 2, 3, 4 and 5 are sold free of all liens.

(6) All the right, title and interest of the receiver and of the defendant in and to machinery, type and equipment covered by mortgages or conditional bills of sale, the details of which may be obtained at the premises or from the undersigned.

(7) All the right, title and interest of the receiver and of the defendant in and to one Pierce-Arrow five-ton truck, one White two-ton truck, and one Locomobile touring car covered by mortgages or bills of sale, details of which may be had at the premises of the defendant or from the undersigned.

Information regarding all of the aforementioned property offered for sale and the incumbrances thereon may be had from the undersigned.

The receiver will accept bids for all of the property or for any part or parcel thereof, subject to the approval of the United States District Court for the Southern District of New York and the United States District Court for the District of Connecticut.

All bids must be accompanied by a certified check to the order of the receiver or cash for not less than 20 per cent. of the amount thereof, the balance of the purchase price to be paid by successful bidder or bidders within five days from the confirmation of sale.

All personal property purchased must be removed from the premises within ten days from the date of the confirmation of sale.

All of the above-named property and assets are offered for sale without representation or warranty as to quantity, quality or condition.

All of the said property may be inspected on the premises at any time during business hours.

The receiver and the Court reserve the right to reject any and all bids for any of the above assets offered for sale.

All sales are subject to the confirmation by the Court. Application to confirm the said sale will be made to the Hon. Martin T. Manton, at the old Post Office Building, Borough of Manhattan, City of New York, on the 28th day of February, 1921, at 3 P. M.

For further particulars as to the above sale and any of the property to be sold may be had on application at the office of the receiver or his attorneys, or at the premises of the Arbor Press, Inc.

Dated, January 17th, 1921.

JOHN B. JOHNSTON, Receiver, No. 100 Broadway, New York City.
ZALKIN & COHEN, Solicitors for Receiver, No. 49 Chambers Street, N. Y. C.

PUBLIC NOTICE.

TRANSIT CONSTRUCTION COMMISSIONER—Hearing on Form of Contract.—NOTICE IS HEREBY GIVEN THAT a public hearing will be held at the office of the Transit Construction Commissioner, No. 49 Lafayette Street, Borough of Manhattan, on the 3rd day of February, 1921, at 11:30 o'clock A. M., upon the proposed terms and conditions of the form of contract for the construction of direction signs at stations of the rapid transit railroads, under Contracts Nos. 3 and 4. Copies of said form of contract may be obtained at the office of said Commissioner for $1 each. Dated, New York, January 18, 1921. TRANSIT CONSTRUCTION COMMISSIONER, by JOHN H. DELANEY, Commissioner.

RESORTS

LEEDS & LIPPINCOTT *and* THE LEEDS COMPANY

Announce the consolidation on January 1, 1921, of

Haddon Hall and Chalfonte

under the ownership and management of

LEEDS & LIPPINCOTT CO.

and the completion of the addition to Haddon Hall containing an entrance direct from the Boardwalk, large porches overlooking the ocean, comfortable sun pavillions, the gallery and the garden room, and Vernon Hall seating 700. The former owners will all be active in the management of the new Company.

Leeds & Lippincott Co. assures the former guests that the homelike atmosphere which has been characteristic in the past of Haddon Hall and Chalfonte will be maintained in the future. The Company solicits the continued patronage of those accustomed to visit these long established and favorably known houses and invites the correspondence and consideration of others who are planning to visit the unique and unrivalled all-the-year resort of the world

ATLANTIC CITY

NEW JERSEY.

IDEAL COUNTRY HOME
Hotel Montclair
MONTCLAIR, N. J.
MOST DELIGHTFULLY SITUATED RESIDENTIAL HOTEL IN NEW YORK'S SUBURBS.
OPEN THE ENTIRE YEAR.
OWNERSHIP MANAGEMENT.
FREDERICK C. HALL COMPANY

Hotel Beechwood
SUMMIT, N. J.
Highest elevation near New York City. Well heated sun parlors facing East, South and West. Open and enclosed porches. Afternoon tea served. Telephone 1054 Summit.

PUDDING STONE INN
Successful Week Ends. Open all year. Folder. G. N. VINCENT, Boonton, N. J.

NEW JERSEY—Atlantic City.

ROYAL PALACE
HOTEL & COTTAGES
on the Beach. Cap. 600
CONVENIENT TO ALL AMUSEMENTS
Sea Baths DIET KITCHEN Orchestra
Family Patronage Invited
C. L. HANSTEIN, President — LYMAN J. VOSTROUS, Sect. & Mgr.

HOTEL
CHELSEA
Occupying entire block of ocean front in the fashionable Chelsea section.
300 bed chambers with private baths (fresh and sea water). High-class orchestra, cafe, grill, etc. French chefs. Golf privileges. Autos meet trains. Booklet. Open all year.
J. B. THOMPSON & CO.

The Breakers
ANNOUNCE A REDUCTION IN RATES FOR THE MONTH OF JANUARY

WASHINGTON, D. C.

HOTEL GRAFTON
WASHINGTON, D. C.—American plan $6 day; $35 per week; European plan $2.50 per day; exceptional cuisine; desirably located. HARRINGTON MILLS, Proprietor.

TRUSTEE'S SALES.

NOTICE OF TRUSTEE'S SALE.

Notice is hereby given that under, and as directed by, a decree of the Court of Common Pleas of Dauphin County entered December 14, 1920, in the suit of the Commonwealth Title Insurance and Trust Company, Trustee under Deed of Trust executed by Midland Pennsylvania Railroad Company dated July 1, 1910, against Midland Pennsylvania Railroad Company, No. 665 in Equity, the said Trustee will at the Court House in the City of Harrisburg, Pennsylvania, at two P. M., on Wednesday, the 9th day of March, 1921, offer and expose to public sale as an entirety all of the property, estates real and personal, corporate rights and franchises of the Midland Pennsylvania Railroad Company, a brief description of which is as follows:

ALL AND SINGULAR the partially completed standard line of railroad beginning at the junction thereof with the lines of the Northern Central Railway Company at a point immediately south of the intersection of the same with Shippen's Run in the Borough of Millersburg, Dauphin County, Pennsylvania, and running thence in an eastwardly direction through the counties of Dauphin and Schuylkill to an intersection with Center Street at or near Fourth Street in the Borough of Ashland, including rights of way, easements, station ground, tracks, passenger and freight houses, engine and car houses and buildings and structures of every kind and description, and including all equipment, locomotives, cars, machines, tools, wires, poles, etc., and all material and fuel for constructing, operating or repairing a railroad, and all franchises, liberties, privileges and immunities of said railroad, including the franchise to be a corporation, and all property of whatsoever kind or nature owned by the railroad at the time said Deed of Trust was given or thereafter acquired.

Conditions of Sale.

No bid less than $25,000 will be accepted, and no bid will be received from any bidder who shall not have deposited with the Trustee as a pledge that he will make good his bid in case of its acceptance the sum of $5,000.00 in cash or certified check on a bank or trust company of the State of Pennsylvania. The deposit made by any unsuccessful bidder will be returned when the property is stricken out and the deposit received from the successful bidder to be applied on account of his bid. Twenty per cent. of the purchase money must be paid in cash to the Trustee within ten days after the property is stricken down, the deposit above provided for to be part of said twenty per cent.; the rest of the purchase money shall be paid to the Trustee within three weeks after date of confirmation of the sale, for which confirmation Trustee shall make application within two weeks after sale if first installment of purchase money has been paid in full. In making payment of said balance of eighty per cent, bonds secured by the above-mentioned Deed of Trust may be used at such value as Trustee may estimate may equal the amount such bond would receive in the pro rata distribution of the purchase money; in case of failure to comply with terms of sale the amount of deposit shall be forfeited and applied as specified in the decree.

The property shall be sold free and clear of all encumbrances except mortgages, judgments or other evidences of indebtedness that appear of record as prior in lien to the mortgage or Deed of Trust above referred to, and free and clear of equity of redemption and of other interests except taxes due the Commonwealth of Pennsylvania, which taxes the purchaser or purchasers will be required to pay in addition to his or their bid.

COMMONWEALTH TITLE INSURANCE & TRUST COMPANY, TRUSTEE.
Northwest corner Twelfth & Chestnut Streets, Philadelphia.
JUNKIN & NEWBOURG, Philadelphia, Pa.
CHAS. H. BERGNER, Harrisburg, Pa.
Counsel.

NEW JERSEY—Lakewood.

Laurel-in-the-Pines
LAKEWOOD, N. J.
Situated among the Pines and overlooking Lake Carasaljo
New "Palm Grill"—18-hole Golf Course, Horseback Riding, Motoring, Picturesque Walks. Music. Private Garage. New Electro-hydrotherapy Bath system.
FRANK F. SHUTE, Manager.
Branch Office of GEO. A. HUHN & SONS
Members New York Stock Exchange

MICHIGAN.

MOUNT CLEMENS MINERAL BATHS
World renowned for Rheumatism, Nervousness and that run-down condition. Open all the year. Twenty miles from Detroit. Write for Booklet.
Business Men's Assoc., Mt. Clemens, Mich.

SOUTHERN STATES.

ORANGE PARK HOTEL
30 Minutes From Jacksonville
"Where hospitality is a religion and chickens are born fried."
A delightful hotel, offering steam-heated rooms with and without bath. Excellent table. Large, open sunny swimming pool, billiard room, best of fishing and hunting along the famous ST. JOHNS RIVER. Daily bus service to and from Jacksonville. Rates $4 per day up (American plan). Ownership-Management, ORANGE PARK, FLORIDA.

THE KIRKWOOD
On Camden Heights
SOUTH CAROLINA
OPEN JAN. TO MAY
18-hole Golf, Riding, Climate
T. EDMUND KRUMBHOLZ

QUI-SI-SANA SPA HOTEL
Green Cove Springs, Florida.
Fireproof hotel with modern improvements and conveniences. Hot sulpho-magnesia springs and baths, golf, bathing casino, tennis, hunting. Rates $6.00 per day and upwards with meals.
Summer connection: Hotel Dunmore, Lake Dunmore, Vt.; Hotel Marion, Lake George, N. Y. ROSCOE A. MARVEL.

HOTEL CLARENDON SEABREEZE, FLORIDA,
and cottages. Directly on ocean; 18-hole golf course. Booklet on application at 1180 Broadway, New York.

TAMPA BAY HOTEL On West Coast of Florida.
Season Jan. 1 to April 15. 2 Eighteen-Hole Golf Courses. W. F. Adams, Mgr.

Hotel Royal Palm Fort Myers, Florida. NOW OPEN.
18 hole golf. Fishing, swimming pool. Every room with bath. J. L. NELSON, Mgr.

THE DESPLAND DAYTONA East Coast Fla.
Largest & most modern hotel. NOW OPEN. Superb ocean beach. L. M. WAITE, Mgr.

TARPON INN Tarpon Springs, Florida.
West Coast. Each room with bath. Golf, grass green. H. V. DALTON, Mgr.

RECEIVER'S NOTICES.

NOTICE TO FILE CLAIMS.

In the United States District Court for the Southern District of New York.—WILSON GOODBODY, Plaintiff, against ARBOR PRESS, Inc., Defendant.—In Equity.—No. E18-402.

To the Creditors of the Arbor Press, Inc., defendant: TAKE NOTICE that I have been appointed and have qualified as receiver of the above-named defendant pursuant to a decree made by this Court and duly entered in the above-entitled action on the 9th day of September, 1920, and that thereafter on the 17th day of January, 1921, an order was made herein relative to the limiting of time for filing of claims, and that said decree contains the following provisions:

"Ordered, adjudged and decreed, that all creditors who have not heretofore filed claims against this defendant are ordered and directed to file with Messrs. Zalkin & Cohen, solicitors for the receiver herein, at their office, No. 49 Chambers Street, on or before the 15th day of March, 1921, a duly sworn statement of all or any such claim as they, the said creditors, may have or assert against the defendant, and such statements shall be verified before an officer authorized to administer oaths by the laws of the State where said claim is verified, and that such statements of claim shall, where the same is evidenced by written instrument, have such written instrument attached thereto; and it is further

"Ordered, adjudged and decreed, that all such creditors as shall fail to file their claims with the said receiver as herein provided and within the time hereby fixed, shall be deberred from any share of, in and to the property of the said defendant, and shall not be entitled to receive any share thereof or the proceeds thereof."

You are required, pursuant to the provisions of the said decree, to file claims with the undersigned's solicitors at their office, No. 49 Chambers Street, Borough of Manhattan, City of New York, on or before the 15th day of March, 1921.

Dated January 17th, 1921.

JOHN B. JOHNSTON, Receiver, No. 100 Broadway, New York City.
ZALKIN & COHEN, Solicitors for Receiver, No. 49 Chambers Street, New York City.

PUBLIC NOTICE.

The Union National Bank of Newark, located at Newark, in the State of New Jersey, is closing its affairs. All note holders and other creditors of the association are therefore hereby notified to present the notes and other claims for payment. W. C. PEARSON, Cashier. Dated January 3rd, 1921.

Riordon Co., Ltd.

Twenty-Year 8% Bonds

These bonds are the obligation of one of the largest manufacturers of bleached sulphite pulp in the world, and can be purchased to yield over 8%. We recommend the purchase of long time bonds at the present time.

Ask for Circular A-8

Harris, Forbes & Co

Pine Street, Corner William

NEW YORK

Over 8% Still Obtainable

Although the yield of good bonds is gradually decreasing it is still possible to invest in the more conservative type of mortgage obligation at prices which provide 8% and better.

For an example ask for our Circular No. 103.

Bonbright & Company

Incorporated

25 Nassau Street, New York

Federal Income Tax Exempt

CITY OF

Dayton, Ohio

5½ Reg. Water Bonds

[illegible]

PRICE TO YIELD

5.20%

R. M. GRANT & Co.

31 NASSAU STREET, NEW YORK

Boston St. Louis Chicago

Bonds of Time-Tested Reliability

Investors should not overlook the opportunities offered today by bonds of a time-tested character, numerous issues of which have paid their interest promptly and uninterruptedly for a long period of years, through good times and bad, and are now selling far and away below their original offering prices. Our circular "January Investments" mentions several bonds of this character.

Write for List No. 1313.

Spencer Trask & Co.

25 Broad Street, New York

ALBANY BOSTON CHICAGO

Members New York Stock Exchange

Members Chicago Stock Exchange

Our Letter on

Allis-Chalmers Manufacturing Co.

discusses earnings, value and possibilities in the Common and Preferred shares.

This letter mailed on request

RUSSELL, MILLER & CAREY

Members New York Stock Exchange

62 BROADWAY, NEW YORK

Telephone Bowling Green 7644

FINANCIAL MARKETS

Advance and Reaction in Stocks—Liberty Bonds Higher—Call Money 7 Again.

The program of another speculation for the rise in stocks appeared yesterday to be abandoned somewhat hastily. For a time the bidding-up process of the day before continued and advances of 1 to 3 points occurred in the industrial shares; but a general selling movement followed in the later hours, possibly originating with the speculative buyers of Wednesday, and in the end most of the early advances disappeared, with a few net losses substituted. The day's net changes were irregular and there were some considerable advances for the day; but they occurred mostly with inactive stocks whose price can be moved through comparatively light transactions.

Whether the stock market experiment was or was not affected by the recurrence of a 7 per cent. call money rate when the day's prices were at their highest, the incident was of no great importance. The stock market is not the present centre of interest. In bonds the steady buying movement continued yesterday, though again with only gradual and irregular enhancement of prices. All of the Liberty bonds advanced another fraction to the highest of the year to date, the fourth 4¼s at one time selling ½ point over the previous day's closing. Similar further upward movement of the national securities on the London Stock Exchange and the Paris Bourse was reported in yesterday's cables.

A rather remarkable advance occurred in foreign exchange, in the course of which sterling at one time yesterday sold at $3.77¾, the highest rate since the 23d of last July and nearly 67 cents in the pound above the low level of last Autumn, touched on Nov. 8, hardly ten weeks ago. Yesterday's high rate was 12 cents above the quotation of the same day in 1920; but sterling, in its usual accurate reflection of international money market conditions, was then moving in the other direction and was well on its way toward the historic low level of $3.18, which it reached on Feb. 4.

The present month's pace of recovery has been pretty rapid. In default of an actual turn in the general situation, it invites reaction, and there was in fact some reaction before the close. But rates on all other principal European markets moved with sterling yesterday, Scandinavian exchange making the unusually sharp advance of ⅝ cent per crown and the Montreal rate reaching the [illegible] point of the month. German exchange also recovered; not, it may safely be asserted, because of the extraordinary jumble of impossibilities set forth in one of yesterday's newspapers as the secret of the "reign of prosperity" [illegible] we were told in the headlines [illegible] to prevail in Germany.

[illegible] European State banks [illegible] some particular interest at this time as the reports of our Federal Reserve; they show from week to week how far the forces making for easier money are bringing the central banking position back toward normal. Until such normal position is restored, in England and France as in America, the central banks will continue to restrain the fall in money rates. Yesterday's Bank of England statement showed the reserve percentage to have risen to 13 1-2, as against 12⅛ a week ago and 1 1-3 at the end of December. So far as it goes, this is satisfactory. But the first three weeks of last January raised the percentage in almost exactly the same measure—from 9⅞ to 16—and, notwithstanding the present much easier credit position, the reserve ratio is still substantially below that of a year ago.

Similarly, the French Bank's statement of yesterday was satisfactory in itself, last week's reduction of circulating notes was 310,000,000 francs, making 420,000,000 in a fortnight. This is better than the 330,000,000 reduction in the same two weeks of 1920; but it has not yet canceled the 688,000,000 increase of the week ending Jan. 6, and the total of notes now outstanding is still 473,000,000 francs above the total of a year ago. Neither at London nor Paris does the time for reduction of the bank rate seem to be yet at hand.

MONEY.

THURSDAY, JAN. 20, 1921.

Money on call on the Stock Exchange opened and renewed at 6 per cent., advanced to 7 per cent. around 2 o'clock and remained at that rate for the remainder of the session. Most loans, however, were made at 6 per cent. There was no report of an outside market in demand funds. In time money the range continues to be quoted 6@6½ per cent. for both classes all dates. There was a good demand for bankers' acceptances, with rates ruling unchanged. Commercial paper brokers report a drop of ¼ of 1 per cent. in the discount on prime name paper, the rate ruling 7½@7¾ per cent., and on less well known names, 7¾@8 per cent.

Call Loans.

Renewal.	High.	Low.	Last.	Wednesday's Last.
6	7	6	7	7

Time Loans.

Mixed collateral, 60 to 90 days.......6 @6½
4, 5 and 6 months.......6 @6½
All industrial collateral, 60-90 days..6 @6½
4, 5 and 6 months.......6 @6½

Commercial Paper.

Best names, 3 to 6 months.......7½@7¾
Other names, 3 to 6 months.......7¾@8

Discount Rates, Federal Reserve Bank.

Commercial paper, 15 days, 7; 16 to 90 days.......7
Liberty bonds and Victory notes, 15 days, 6; 16 to 90 days.......6

Open Market Rates.

Prime eligible acceptances, on call....5½
Eligible for rediscount with Reserve Bank, 60 to 90 days.......5⅝@5¾
Non-member and private bankers, eligible, 60 to 90 days.......6¼@6
Not eligible, 60 to 90 days.......8 @7½

London Market.

Money in the London market was unchanged at 5½ per cent.; short bills unchanged at 6@6¼ per cent. and three months bills unchanged at 6⅝ per cent. Gold bullion on London market was unchanged at 108s 9d per fine ounce. Mint parity, 35s.

Clearing House Exchanges.

Exchange of checks at the New York Clearing House, $721,120,680; balances, $62,809,297; Federal Reserve Bank's credit balance, $59,457,790; exchanges this day a year ago, $786,635,460.

SILVER BULLION.

Bar silver in London up 1⅛d at 40⅝d per ounce. New York price for domestic bar silver unchanged at 99¼c per ounce, the Mint price; for "foreign" silver up 2⅜c at 67¾c.

Range of prices for silver bullion this month:

	—Highest.—		—Lowest.—	
London	42½d	Jan. 5	39¼d	Jan. 10
New York	68¾c	Jan. 6	65½c	Jan. 10
Range for the year 1920:				
London	89½d	Feb. 11	38⅝d	Dec. 10
New York	$1.37	Jan. 13	59⅝c	Dec. 10

1920 REVENUE ON IMPORTS.

Amounted to $337,000,000 on Goods Valued at $2,108,000,000.

WASHINGTON, Jan. 20.—The United States collected revenues amounting to approximately $337,000,000 in 1920 on imported goods valued at $2,108,000,000, it was learned today at the Department of Commerce. Goods amounting to about $3,000,000,000 were admitted to the country duty free.

The largest item the dutiable list of goods recorded was foodstuffs, partly or wholly manufactured, valued at about $1,120,000,000.

Crude materials for use in manufacturing, amounting to about $1,550,000,000 in value, headed the list of free-duty items.

Egyptian Syndicate to Hold Cotton.

CAIRO, Egypt, Jan. 19.—A co-operative syndicate has been formed to hold 2,000,000 cantars of cotton in the hope of raising the price of the commodity (A cantar ranges from 100 to 130 pounds). The syndicate apparently is acting on the assumption that the banks will advance the necessary funds, but cotton experts here are doubtful if its members have sufficient knowledge of the world's markets to carry out the operation.

Three Exchange Seats Sold.

Three memberships on the New York Stock Exchange were sold yesterday. The seat of L. G. Fisher went to J. D. Taller for $90,000. The membership of D. Y. Hill was transferred to D. W. Hill for a nominal consideration, and the same was true of the transfer of J. N. Lovell's seat to W. F. Pillsbury. It was announced that Alfred J. Romary had been reinstated.

FOREIGN EXCHANGE.

Market Generally Strong—Reaction in Afternoon, but Rates Close Firm.

Foreign exchange prices moved forward vigorously during the forenoon yesterday and while there was a slight reaction later in the day the late downward movement did not go far enough to cut into the earlier gains, so that there were net advances in nearly all of the European figures at closing time. Sterling got up nearly 2 cents in the morning and closed at a net gain of 1 cent. French francs, which had been as high as 6.59 in the morning, closed at 6.52½, which was .08½ above where it had left off on Wednesday.

The Scandinavian exchanges, which had suffered some interruption in their rapid advance from last December, again moved forward impressively yesterday. Danish and Norwegian rates were up .65 each, but Swedish advanced only .05 on the session. With the exception of Polish marks, which advanced .00¾, the Mid-Continentals were unchanged. Chinese rates were slightly higher than on the previous day and South American exchanges were unchanged.

THURSDAY, JAN. 20, 1921.

Range of Rates, Sight Exchange.

	High.	Low.	Final.	Wednesday's Final.
LONDON	$3.77¾	$3.76⅜	$3.76½	$3.75¾
PARIS	6.59	6.52½	6.52½	6.44
ROME	3.55½	3.52	3.52	3.50
AMSTERDAM	33.15	33.05	33.15	33.05
BERLIN	1.65	1.62	1.64	1.61
MADRID	13.52	13.44	13.52	13.45

CLOSING RATES.

Parity of exchange is given as reported by the United States Mint, except in countries with a silver standard, where parity fluctuates with the price of silver.

Europe.	Thursday.	Week Ago.	Year Ago.
STERLING—Par $4.86⅝ per sovereign.			
Demand	3.76¾	3.74	3.64¾
Cables	3.77½	3.74¼	3.65½
Comm., 60 days	3.71¾	3.68½	3.60
Comm., 90 days	3.69⅝	3.66½	3.58
FRANCE—Par 19.3 cents per franc.			
Demand	6.52½	6.11½	8.46
Cables	6.53¾	6.12⅝	8.47
ITALY—Par 19.3 cents per lira.			
Demand	3.52	3.47	7.16
Cables	3.53	3.48	7.17
BELGIUM—Par 19.3 cents per franc.			
Demand	6.86	6.44	8.25
Cables	6.87	6.45	8.26
GERMANY—Par 23.8 cents per mark.			
Demand	1.64	1.45½	1.50
Cables	1.64½	1.46	1.51
AUSTRIA—Par 20.3 cents per crown.			
Demand	.20	.20	.65
Cables	.20½	.21	.66
CZECHOSLOVAKIA—Par 20.3 cents per crown.			
Demand	1.82	1.18	1.65
Cables	1.83	1.19	1.70
DENMARK—Par 26.8 cents per krone.			
Demand	19.00	17.40	16.95
Cables	19.05	17.45	17.05
FINLAND—Par 19.3 cents per finmark.			
Demand	2.80	2.80	4.05
Cables	2.85	2.85	4.10
GREECE—Par 19.3 cents per drachma.			
Demand	7.48	7.48	14.80
Cables	7.58	7.58	14.90
HOLLAND—Par 40.2 cents per florin.			
Demand	33.15	32.85	37.8125
Cables	33.20	32.90	37.4375
HUNGARY—Par 20.3 cents per crown.			
Demand	.19½	.18	....
Cables	.20	.19	....
JUGOSLAVIA—Par 20.3 cents per crown.			
Demand	.70	.68	1.08
Cables	.71	.60	1.18
NORWAY—Par 26.8 cents per krone.			
Demand	18.75	17.05	18.80
Cables	18.80	17.10	18.90
POLAND—Par 23.8 cents per mark.			
Demand	.12½	.16	.85
Cables	.12¾	.17	.86
RUMANIA—Par 19.3 cents per leu.			
Demand	1.30	1.34	2.25
Cables	1.32	1.35	2.30
SERBIA—Belgrade: Par 19.3 cents per franc.			
Demand	2.82	2.73	4.75
Cables	2.85	2.74	4.80
SPAIN—Par 19.3 cents per peseta.			
Demand	13.52	13.26	18.65
Cables	13.54	13.28	18.75
SWEDEN—Par 26.8 cents per krona.			
Demand	21.50	21.45	20.40
Cables	21.55	21.50	20.50
SWITZERLAND—Par 19.3 cents per franc.			
Demand	15.65	15.60	17.92
Cables	15.70	15.65	17.99
Far East.			
CHINA—Cents per silver dollar for Hongkong; per tael for Shanghai and Peking.			
Hongkong, demand	57.00	57.00	94.50
Hongkong, cables	57.10	57.10	95.00
Peking, demand	82.50	81.50	170.00
Shanghai, demand	76.00	75.00	158.00
Shanghai, cables	76.50	75.50	158.50
INDIA—Calcutta, cents per rupee, stabilized at one-tenth of a pound sterling.			
Demand	29.00	29.00	43.25
Cables	29.25	29.25	43.50
PHILIPPINE ISLANDS—Manila; par 50 cents per silver peso.			
Demand	46.00	46.00	49.00
Cables	46.25	46.25	49.25
JAVA—Par 40.2 cents per florin.			
Demand	34.50	34.50	....
JAPAN—Par 49.8 cents per yen.			
Demand	48.25	48.25	49.75
Cables	48.375	48.375	50.00
South America.			
ARGENTINA—Par 42.44c per Arg. paper dol.			
Demand	35.00	34.75	43.75
Cables	35.125	34.875	43.875
BRAZIL—Par 32.45 cents per paper milreis.			
Demand	15.00	15.50	27.50
Cables	15.125	15.625	27.75
Canada.			
MONTREAL—Par 100c per Canadian dollar.			
Demand	87.8	87.2	91.8

Russian Currency.

Prices for pre-revolution Russian ruble notes were as follows: Par, 51.40 cents per ruble.

	Bid.	Asked.
100 ruble notes, per ruble	.50	.55
500 ruble notes, per ruble	.44	.47½

TOPICS IN WALL STREET.

A Bit Puzzled.

In the light of yesterday's developments in the stock market Wall Street was somewhat puzzled as to the correct interpretation. It was a clear cut case of selling pressure originating coincident with the announcement of a 7 per cent. rate for call funds, as compared with a 6 per cent. rate which ruled up to 2 o'clock. Investigation showed that there was some scarcity of funds in the final hour, but whether this brought about a liquidation of long stock or simply served as a basis for attack by the bear crowd, was not quite clear in the minds of many. There was a disposition to consider that both factors played a part. In general, it is pretty well established that the professionals are still on the bear side and any untoward news naturally provides the foundation for exerting pressure. The operations of the pools which have come to light here and there are not of a nature to make for stability in the market. In fact, the rapid rise of some issues, it is considered, has beyond a question weakened not alone the technical position of the issues directly involved, but of the market in general. Under such circumstances the market is less able to absorb selling without a clearly defined reaction taking place.

General Asphalt.

The rapid advance in General Asphalt from the low of last December, an advance that represents an appreciation of more than 100 per cent., has naturally drawn attention to this issue in particular. This is the first time that General Asphalt has run true to its speculative quality since its advent to the big board. It is believed the advance represents the activities of a decidedly strong and persistent pool. At any rate, there has been nothing in the way of news developments to account for any such upturn. From all accounts, General Asphalt continues as one of the speculative oils, the measure of its ultimate worth being bound up in the extensive development which must be undertaken with relation to its South American properties. Naturally there is a glamour to General Asphalt because of its somewhat mystic identification with Royal Dutch, and this cannot be overlooked as a market factor.

The Oil Stocks.

Keen attention is being paid to the oil issues, probably because it was this class of stocks which led the upturn that ultimately developed into the bull market of 1919. There is nothing to indicate that the oils will once again be an index to the market. However, there is one significant fact with relation to the oil industry—that it has weathered the period of readjustment with less discomfort than almost any other. Comparing present oil prices with the high for all time and once again comparing with the low of not so long ago, it will be seen that quotations are almost at the peak and that the level is well beyond that which prevailed immediately following the close of the war. It is true that new production is being discouraged now, but this may make for a shortage of petroleum products within a few months, so that an argument can be expounded which would conclude for substantially higher prices. This, of course, is theoretical, but some, at least, are convinced of its soundness.

Stiffening Rates.

Call money, after its renewal at 6 per cent., moved up to 7 per cent. quite early in the afternoon on the Stock Exchange money market, and simultaneously the outside market disappeared entirely. Also call money was not the abundant thing it has been for some days past after the 7 per cent. rate was established. In banking circles the gossip was that the member banks were paying off at the Reserve Bank, and there were such minor theories bandied about as "interior withdrawals" and the "Government withdrawals." Further, there were those skeptically inclined individuals who had worked out their own theory, which ran something like this: "The demand for call money is nominal. It will neither be increased by a low rate nor diminished by a high rate. Ergo, 7 per cent. returns more to the lender than 6 per cent."

C., B. & Q. Financing.

Rumors in the financial community have it that the Chicago, Burlington & Quincy will, some time in March, attempt the marketing of some $215,000,000 in fifty-year 5 per cents. to raise funds with which to meet the big July maturity. Bond men believe the road could sell such a block of bonds in one lot and feel confident that the road's management and bankers would not have to count on getting as much as $100,000,000 new money, because it is their opinion that considerably more than half of the maturing bonds would accept the new bonds in replacement. What the basis for a fifty-year 5 per cent. would have to be, of course, cannot be said at this time, but some of the larger distributers think it would not have to be better than 5½ per cent.

Columbia Gas Dividend.

News of an increase in the quarterly dividend on Columbia Gas and Electric Company stock to $1.50 a share, payable Feb. 15 to stockholders of record Jan. 31, which places the shares on a $6 annual basis, was taken yesterday to be a further proof that many of the public utility companies are enjoying improved earnings. The capital stock of the company has been paying $1.25 quarterly since January of last year, although the declaration of $1 extra last month made the actual dividends in 1920 equal to 6 per cent. The company in its consolidated income account for the year ended with last December showed an increase in gross income from $12,122,595 in 1919 to $14,614,363, while total income increased $1,897,503 to $9,911,518 last year.

Equipment Buying Slow.

While some improvement in the amount of railroad buying of certain kinds of equipment and supplies has been reported in the last month, it was asserted in equipment quarters that there would probably be no purchasing of cars and locomotives to amount to anything until prices were materially lowered. In fact one large inquiry recently in the market for locomotives has been withdrawn because the decrease in price on locomotives of a certain type, which at top prices sold for from $70,000 to $85,000, was only $1,500. The locomotive makers told the road that it was possible to make this much of a reduction only because of the decline in the cost of materials which has taken place, and that until there was a decline in wages being paid in the industry further price declines would be impossible. Many of the equipment plants throughout are running on greatly reduced schedules, and in some instances only work on hand is being finished.

December Rail Earnings.

Within a few days the first of the December earnings reports of the railroads will be sent to the Interstate Commerce Commission, and it is the consensus that they will show a big decrease in revenues as the result of the slump in traffic which continued through that month. Of course, as some railroad men point out, some roads have materially decreased their operating expenses by shaving down all possible items. Chief among those which have been reduced have been payrolls, and while the number of employes who have been let go has not been remarkably large the elimination of their names from the books will be marked in the December reports. That this will show even more clearly in the January reports is the general opinion. In some instances, of course, the item of transportation under expense in the December reports will not show as marked change, as some of the roads did not feel the traffic slump so severely in that month.

Helping Investors

to select suitable securities is the primary duty of a reliable investment banker. Obviously such a service can be rendered to the best advantage by bankers who own and offer a diversified list of

Government, Municipal, Railroad, Public Utility and Industrial

bonds and notes and a selected list of preferred stocks.

Write for our Investment Suggestions No. [illegible]

A. B. Leach & Co., Inc.

Investment Securities

62 Cedar Street, New York

Boston Chicago Buffalo [illegible] Philadelphia Minneapolis Baltimore

A Comparison of Present Prices

with quotations of standard stocks and bonds a year ago, indicates that in spite of liquidation caused by widespread deflation, the market for well-secured bonds and notes is strong. As deflation continues it is reasonable to expect even a stronger bond market

We therefore invite investors to send for our recommendations of bonds that are being purchased today by the more conservative investors

Hemphill, Noyes & Co.

Members New York Stock Exchange

37 Wall Street, New York

Record of Investments Chart

We have compiled for distribution a simple chart for listing your security holdings which will show at a glance your monthly and annual income, together with necessary information on Federal, New York State and New York City taxes

Copy T. R. I. to investors on request.

W.C. Langley & Co.

Investments

115 BROADWAY, NEW YORK

MEMBERS NEW YORK STOCK EXCHANGE

Standard Oil Co. (of California

7s, due 1931

Price on application

Colgate, Parker & Co.

49 Wall Street, New York

EXEMPT FROM ALL FEDERAL INCOME TAXES, ALSO NEW YORK STATE INCOME TAX

Nassau County, N. Y.

Coupon 5s

Due Nov. 1, 1931-39 inclusive

Prices to yield 4.70%

Descriptive circular upon request

B.J. Vaningen & Co

46 Cedar St. New York

Telephone John 6864

NEW YORK STOCK EXCHANGE TRANSACTIONS

THURSDAY, JAN. 20, 1921.

Day's Sales.	Wednesday.	Tuesday.	A Year Ago.	Two Years Ago.	Year to Date.	Same Period 1920.	1919.	1918.
839,780	721,060	376,825	497,357	417,635	11,829,451	15,272,616	8,729,155	11,100,299

1920. High.	1920. Low.	Sales.	Stock and Dividend Rate.	First.	High.	Low.	Last.	Net Chge.	Closing. Bid.	Closing. Ask.
46⅝	14	100	Advance Rumely	19¼	19¼	19¼	19¼	+ ¼	19	19½
88¾	24	2,600	Ajax Rubber (4)	37	38⅜	36⅜	35¾	− ⅝	36½	37
2⅝	⅝	100	Alaska Gold Mines	1	1	1	1	..	⅞	1
53⅞	26¼	2,800	Allis-C. Mfg. (4)	36⅜	37¼	36⅜	36⅝	− ⅝	36¼	36¾
92	67¼	500	Allis-C. Mfg. pf. (7)	81½	81½	80½	80½	− ½	80	81
62⅝	43¼	3,400	Allied Chem. & Dye.	52⅞	53½	52	52	− ⅝	51⅞	52½
92½	84⅞	400	Allied C. & D. pf.(7)	93⅝	93⅝	93½	93½	+ ½	93	93¾
95	51	800	Am. Agri. Chem. (8)	57¼	57¼	55⅞	56	− 1⅝	56⅞	57½
96½	79	200	Am. Agri. C. pf. (6)	80	80	79	79	− 1½	75¾	79
103⅝	32¾	3,000	Am. Beet Sugar (8)	48	49⅝	48	48	+ ¼	47¾	48¼
128¾	45¼	900	Am. Bosch M. (10)	55	55	54	54⅛	+ ⅛	54	54½
99	81½	500	Am. B. S. & F.pf.(7)	90	90⅝	90	90	..	88	90½
61⅝	21¾	2,900	Am. Can	28⅝	28⅝	28	28½	+ ¼	28⅜	28½
101	72¾	400	Am. Can pf. (7)	87	88	87	88	+ 1½	87	88½
147⅞	111	1,400	Am. Car & Fy. (12)	125½	125½	124¼	124¼	− ⅝	124¼	125½
116¼	105¾	100	Am. C. & F. pf. (7)	112	112	112	112	..	112	..
54⅝	15½	2,300	Am. Cotton Oil	22½	23½	22½	23½	+ 1½	22½	23⅝
90	58½	100	Am. Cotton O. pf. (6)	64	64	64	64	+ 1⅝	63	64½
15⅛	6⅝	700	Am. Drug. Syn (80c)	8	8	7⅞	7⅞	− ¼	7⅝	8
175	95	100	Am. Express (6)	131½	131½	131½	131½	− 4½	131	134
30⅝	5	600	Am. Hide & Leather	10⅛	10⅛	9¾	9¾	− ¼	9⅝	9⅞
122	35	2,000	Am. Hide & L.pf.(7)	48	49¼	47½	47½	− ⅝	47½	48
53½	37	100	Am. Ice (4)	42½	42½	42½	42½	− 1½	41	44
119½	30⅝	14,200	Am. International	48½	49½	47½	47½	..	47½	47¾
97	42	7,100	Am. Linseed (3)	55½	58⅝	55½	56⅜	+ 1⅜	56⅝	57
99⅝	80	200	Am. Linseed pf. (7)	88	88⅞	88	88⅞	+ 2⅞	88	89
109¼	74	1,100	Am. Locomo. (6)	83¼	84⅜	83	83½	− ½	83½	83¾
107	95¼	300	Am. Locomo. pf. (7)	103½	103⅝	103½	103⅝	+ ⅝	103⅝	104
17⅞	6⅞	400	Am. Safety Razor	8¼	8½	8¼	8¼	− ¼	8¼	8½
36½	7⅝	7,700	Am. Ship & Com	11½	14	11½	11½	+ ½	11½	12
72	29¼	1,500	Am. Smelt. & R. (4)	39⅝	39½	39	39½	+ ½	39¼	39¾
100¼	64½	500	Am. S. & R. pf. (7)	82½	83	82½	83	+ ½	82½	83
115¾	86	200	Am. Snuff (8)	100	101	100	101	+ 6	101	105
50	28	600	Am. Steel F. (3)	31	31¼	31	31¼	+ ¼	31	31¼
93¾	79½	200	Am. Steel F. pf. (7)	86½	87¼	86½	87¼	+ 1⅝	86	88¼
142¾	82½	1,000	Am. Sugar Ref. (7)	95	95⅝	93½	94	− 2	93½	95
118¾	97⅞	500	Am. Sugar R. pf.(7)	107	105	104¾	104¾	+ ⅞	104⅜	106
106¾	60	4,700	Am. Sumatra T. (10)	79¼	82	79¼	80½	+ 2	80½	81
109⅞	92½	1,600	Am. T. & Tel. (8)	99⅝	99⅝	99¼	99½	..	99¼	99⅜
283	104⅛	3,700	Am. Tobacco (12)	117⅞	119	118	118	− 1½	117⅞	118
210	100⅛	5,800	Do. pf., Cl. B (12)	116	117¾	116	116¼	− ½	116¼	117¾
105½	55½	4,100	Am. Woolen (7)	68½	68½	67½	67½	− ½	67½	68
105½	88½	100	Am. Woolen pf. (7)	96½	96½	96½	96½	− ½	96	97
61⅝	25⅝	1,600	Am. Writ. Paper pf.	28	29½	28	28	− ½	27	28
21⅝	5⅜	500	Am. Zinc, L. & S.	9	9½	9	9½	+ ½	9	9½
59½	25½	100	Am. Z., L.& S.pf.(6)	33	33	33	33	+ 1	32	35
66⅞	30	4,200	Anaconda Copper	39½	40¼	39⅜	39⅜	− ⅝	39¼	39½
6¼	2	100	Assets Realization	3	3	3	3	..	..	..
67¼	18	200	Asso. Dry Goods (4)	26	26	25⅞	25⅞	− ⅝	25½	26
90⅝	76	1,500	Atch., T. & S. F. (6)	83	83½	83	83	− ⅛	82⅝	83⅝
82	72	200	Atch., T.& S.F.pf.(5)	79⅝	79⅝	79	79	..	79	79⅝
12¼	4¼	200	Atlanta, Birm. & At.	6¼	6¼	6¼	6¼	..	6	6½
104½	82	100	At. Coast Line (7)	84	84	84	84	− ¼	84½	85
176¾	71½	15,300	At., G. & W. I. (10)	73⅝	75	72	72½	− ⅝	72⅝	73
75	42	900	At. G. & W.I.pf.(5)	43½	44½	43½	43⅝	− ⅝	43	45
24	5	100	Austin Nichols	12½	12½	12½	12½	..	12	12½
148½	78	22,400	Baldwin Loco. (7)	91½	93⅝	90½	90⅝	− 1¼	90¾	91
49⅞	27⅝	5,100	Balt. & Ohio	35⅝	35⅝	35½	35½	..	35⅜	35⅝
54	40⅞	200	Balt. & Ohio pf. (4)	51¼	51½	51¼	51¼	..	51	51⅞
43⅞	30	100	Barnsdall, Cl.B(2½)	30½	30½	30½	30½	− 2⅞	29½	30
1⅞	½	200	Batopilas Mining	½	½	½	½	− ⅛	⅜	1
32½	2	1,100	Beth. Motors	4	4¼	4	4¼	+ ½	4	4¼
96	47	300	Beth. Steel (5)	56	56	54½	54½	− ½	54	55
102½	48⅛	10,500	Beth. S., Cl. B (5)	58⅛	59¼	57⅛	57⅛	− 1⅛	57⅛	57⅝
15	2⅞	300	Booth Fisheries (5)	5	5	4⅞	4⅞	− ⅛	4⅞	5¼
17	9¼	1,200	Brooklyn R. T.	13¼	13½	13¼	13¼	+ ¼	13¼	13⅝
13¼	5½	300	Do. cfs. of dep.	9¼	9½	9¼	9½	+ ⅜	8½	9½
65	48	100	Brooklyn Union Gas	52	52	52	52	+ 1	51	55
45	45	100	Buff. & Sus. pf. (4)	43	43	43	43	..	41	49
120	76	1,000	Burns Brothers (10)	89	91	89	90⅝	+ 1⅝	90	90½
11⅞	5⅞	900	Butte Copper & Zinc	5⅞	5⅞	5⅞	5⅞	− ⅛	5¼	5⅝
29½	8	1,200	Butte & Superior	13½	14½	13½	13½	..	13½	14
27¾	10	400	Butterick Co.	19½	19½	19	19	..	17½	19
28⅝	9¼	2,100	Caddo Cent. O. & R.	18⅛	18⅛	17¼	17¼	− ⅝	17	17½
5	4	800	Callahan Z. & L. (2)	6⅝	..	6⅝	7	+ ¼	6⅝	7
85½	55¼	1,400	Cal Petroleum (6)	63½	64⅝	63¼	63⅝	+ ⅜	63¼	63⅝
46	15⅞	12,500	Cal. Petroleum	37⅞	39	36¼	38⅛	− 1¼	38	38½
75½	65	200	Cal. Pet. pf. (7)	76	76	76	76	..	75	77
69	40	500	Calumet & Ariz. (4)	50	50	48⅝	48⅝	− 1⅝	48½	50
134	109⅝	2,500	Canadian Pac. (10)	116⅞	117	115⅞	116¼	..	116¼	116½
104⅝	30½	6,300	Cent. Leather Co.	42½	43	41½	41½	− ⅛	41⅝	42
61⅝	24¼	1,200	Cerro de Pasco C.(4)	31½	32½	31½	32½	− ½	31½	31⅞
62	36	600	Certain-Teed P. (4)	40	44	40	44	+ 5	41	44
		200	Do. 2d pf. (7)	68	68	68	68	..	67	70
104¾	59⅝	2,500	Chandler Motor (10)	71¼	72	70	70	− 1	70	70½
70⅝	47	1,000	Ches. & Ohio (4)	60¼	60⅞	60	60¼	− ⅛	60⅛	60¼
14½	6⅝	100	Chi. Gt. Western	8⅝	8⅝	8⅝	8⅝	+ ⅛	8	8½
33⅜	15¼	300	Chi. Gt. Western pf.	19	19½	19	19⅜	+ ⅜	19	20
44⅞	21	900	Chi., Mil. St. P.	29¼	29⅞	29⅛	29⅝	+ ⅛	29½	29⅞
65	36⅝	1,500	Chi., Mil. & St. P.pf.	44¼	44⅞	44⅛	44½	− ¼	44½	44¾
91½	60	600	Chi. & Northwest.(5)	69	69	69	69	− 4	68¾	69
41⅝	21½	1,500	Chi., R. I. & Pac.	27½	27⅞	27	27	..	27	27¼
84⅝	64	200	Chi., R. I.& P.pf.(7)	74	74	74	74	..	73¾	74½
21¾	7¾	4,100	Chile Copper	12¼	12½	12½	12⅛	+ ⅛	12⅛	12¼
41⅝	16⅝	3,000	Chino Copper	22⅞	23¼	22⅝	23	+ ⅞	22¾	23¼
62	31⅝	100	Clev., C., C. & St. L.	48	48	48	48	+ 3	46½	48½
106	40⅛	100	Cluett, Peabody (6)	61	61	61	61	− 1	57	60½
40⅝	18	100	Coca-Cola	23½	23½	23½	23½	..	23⅝	23½
44¼	22	400	Col. Fuel & Iron (3)	29½	29½	29	29	..	28½	29½
56½	20	800	Col. Southern	29	30	29	30	+ 1	29½	30
67	50	3,400	Columbia G. & E.(6)	61⅝	62	60⅞	60⅞	..	60¼	60¾
65½	9⅝	19,900	Columbia Graph. (1)	10½	12⅛	10⅝	11⅛	+ ½	11⅛	11⅜
92⅝	52½	600	Col. Graph. pf. (7)	56⅝	57½	56⅝	57	− ½	56	56⅝
56	34	100	Comp. Tab. R. (4)	37¼	37¼	37¼	37¼	− 1¼	37	38
79½	51½	700	Consol. Cigar (7)	55	56	54	54	..	54	56
89¾	70	100	Con. Cigar pf. (7)	74	74	74	74	+ 4	74	75
95⅞	71⅝	1,100	Consol Gas (7)	80¼	80⅝	79	79	− 2	79	79¼
46⅞	16	700	Con. Textile (3)	16⅞	20	19½	19⅝	− ¼	19⅝	19⅞
14½	3⅝	1,600	Continental Candy	3⅞	4	3⅞	3⅞	..	3⅝	3⅞
103¼	61	4,700	Corn Prod. Ref. (6)	72½	73½	71½	71⅞	− 1⅝	71⅞	72½
107	97	300	Corn Pr. R. pf. (7)	103½	103⅞	103½	103⅞	− ⅝	102	104
43⅝	24⅝	1,600	Cosden & Co. (2½)	31⅞	32	31⅝	31⅝	− ¼	31¼	31⅝
278½	70	14,300	Crucible Steel (8)	95½	99½	95⅝	96	− 2¼	95⅝	96
59⅝	16½	6,400	Cuba Cane Sugar	24½	25⅝	24½	24⅝	+ ⅝	24½	24⅝
85⅞	54	2,000	Cuba Cane S. pf. (7)	65½	67	65½	66	+ ½	66	67
60⅝	21½	7,100	Cuban Am. Sug. (4)	30¼	32¾	30¼	31	+ 1½	30⅞	31
106	93¼	200	Cuban A. S. pf. (7)	94	94	94	94	+ ½	92	95
36⅝	15	100	De Beers M. (2.36)	21	21	21	21	+ 2	19	22
108	83¼	100	Del. & Hudson (9)	101	101	101	101	+ ¼	101	101½
260½	165	100	D., L. & W. (10)	208	208	208	208	+ 2	208	212
9	½	100	Den. & Rio Grande	1½	1½	1½	1½	..	1¼	1½
16⅝	1¾	100	Den. & R. G. pf.	2¼	2¼	2¼	2¼	− ¼	2	2⅝
13	9¼	400	Dome Mines (1)	12	12	11⅞	11⅞	− ⅛	11⅝	11⅞
67½	27	100	Durham Hos. (3½)	37	37	37	37	+ 2	30	39
28	13⅝	100	Elk Horn Coal	17¼	17¼	17¼	17¼	− ½	17¼	18
147	47	3,100	Endicott-John. (5)	60¾	62½	60¾	61½	− ¾	61¼	62
21⅝	9½	1,500	Erie	13⅝	14⅛	13⅝	13⅝	− ⅛	13⅝	13⅞
30½	16¼	1,200	Erie 1st pf.	20½	21	20¼	20¼	..	20½	21
22⅝	12	200	Erie 2d pf.	14⅝	14¾	14¾	14¼	+ ¼	14¼	15
95	40	3,200	Famous Play.-L. (8)	57⅝	59	57	57½	+ ¼	57½	58
48	10	6,500	Fisk Rubber	14⅞	15⅜	14⅝	14⅝	+ ⅛	14⅝	15
36½	12⅝	1,000	Freeport-Texas	19	19⅛	17⅞	17⅞	− ⅛	17⅞	18
19½	1½	2,100	Gaston, W. & W.	4⅝	4¾	4½	4⅝	− ⅛	4½	4⅝
43	32½	67,200	General Asphalt	66	71	64¾	67	+ 1⅝	67	67½
79½	71	1,300	Gen. Asp. pf. (5)	109⅞	112½	109⅞	110	..	105	110
88	84½	100	G.Ch.pf.,Ch.C.c.of d	93	93	93	93	+ 5½	..	..
75⅝	51	1,100	Gen. Cigar (6)	62½	62½	62	62	..	62	63
110	84	20	Gen. Cigar pf. (7)	92½	92½	92¼	92¼	..	90	92
172	116¾	1,700	Gen. Electric (8)	128¾	129	127½	127½	− ⅝	127½	128
42	12⅞	10,900	General Motors(1)	15	15¼	14⅞	15	+ ⅛	14⅞	15
85¼	58⅝	400	Gen. Motors deb. (6)	69¼	69½	69½	69½	..	69	70
86⅞	27	4,000	Goodrich (B.F.) (4)	42¾	43	40¾	41	− 1⅝	40⅝	41
55½	15	200	Granby Consol	24¾	24⅝	24½	24½	− ¾	23	25
48	8½	100	Gray & Davis	12¾	12¾	12¾	12¾	+ ¾	..	..
91⅝	65⅝	900	Gt. Nor. pf. (7)	76½	77	76¼	76½	− ½	76½	77
41½	24⅞	500	Gt.N.cts.for o.p. (4)	29½	29½	29¼	29¼	..	29¼	29½
38⅞	15	200	Greene Can. C. (2)	22⅝	22⅝	22½	22½	− ¾	21½	22¾
20½	11¼	200	Guan. Sugar (2)	15¼	15⅝	15¼	15⅝	+ ¼	15	16
84⅞	25¼	300	Gulf States Steel	32½	32½	32½	32½	− ½	30	35
78¾	50	100	Haskell & Bar. (4)	57½	57½	57½	57½	− ½	55	58
46⅞	12½	300	Hendee Mfg.	17⅞	18	17⅞	18	+ 1	17⅜	18
71	45	500	Homestake Mining	50	50	50	50	..	49¾	54⅝
116½	55¼	6,100	Houston Oil	74⅝	80½	74⅝	77½	+ 3⅝	77	78
23¼	9¾	900	Hupp Motor Car (1)	13⅛	13¼	13	13	− ½	13	13⅛
97¼	80⅝	100	Illinois Central (7)	89½	89½	89¼	89½	+ ¼	89¼	90
9⅝	5⅜	400	Indiahoma R. (60c.)	7	7	7	7	..	6⅞	7
20¼	14½	100	Indian Ref. (2)	15	15	15	15	..	..	..
61⅞	28	900	Inspiration Copper	35½	35⅞	35¼	35⅝	− ⅛	35¼	35⅝
6⅞	3	4,900	Interboro Con	5⅝	5⅝	5¼	5¼	..	5⅛	5½
17⅞	8⅝	2,000	Interboro Con. pf.	15¼	15¼	14	14	− 1	13¾	14¼
27	9⅝	300	Int. Agricultural	12	12	12	12	− ½	11⅞	13
51⅞	10¼	9,400	Int. Mer. Marine	13⅞	15⅜	13⅝	15⅞	+ 1⅞	15⅝	15⅞
111½	44	2,400	Int. Mer. Mar. pf.(6)	56½	57⅞	55½	55⅜	+ 1⅛	55	55½
179	28	500	Int. Motor Truck	35⅞	36	35⅞	36	+ ½	35	36
84	68	100	Int. M. T. 1st pf.(7)	75½	75⅞	75½	75⅞	+ ⅛	75	76
26⅝	11¼	1,600	Int. Nickel	15⅝	16	15½	15½	− ⅝	15¼	15⅝
91⅞	38½	14,700	Int. Paper	60	64⅝	60	61⅝	+ 2	61⅝	62½
79⅞	69	100	Int. P. pf. sta. (6)	75	75	75	75	+ 2	74	75
47⅝	19	15,500	Invincible Oil	24	28	24	24⅝	+ ⅝	24⅝	24⅞
7⅝	4	7,300	Island Oil & Trans.	4½	4½	4¼	4⅜	+ ⅛	4¼	4⅜
51½	27¼	100	Iron Products	37	37	37	37	− 8	36	39
45⅞	7⅞	100	Jewel Tea pf.	12	12	12	12	− 2	11	12
30	13	200	Jones Bros. Tea	17¼	17¼	17¼	17¼	+ ½	17¼	17¾
27¾	13⅝	200	Kan. City South	20⅜	20⅜	19¾	19¾	− ⅝	19⅝	20¼
62½	40	100	Kan. City So. pf.(4)	47½	47½	47½	47½	+ 1½	46	47
152½	25½	11,800	Kelly Sp. Tire (4)	48⅝	49⅝	47⅝	47¾	− ⅞	47¼	48¾
35½	14⅞	5,000	Kennecott Cop. (2)	20⅞	21	20½	20¾	− ½	20⅝	20¾
48½	5⅝	3,600	Keystone Tire & R.	11¼	12⅝	11¼	11⅝	+ ⅛	11⅝	12
91¾	45	100	Lacka. Steel (6)	56	56	56	56	− ¾	55¼	56
38⅞	15⅝	800	Lee Rub. & Tire (2)	19½	20½	19½	19½	+ ½	19½	20
56½	39¾	900	Lehigh Valley (3½)	54	54	53¾	53¾	− ¼	53⅝	54
36	14½	900	Loews Inc. (2)	17½	17½	17⅛	17⅜	..	17⅛	17⅜
28	9⅝	500	Loft Incorporated	11½	11⅝	11½	11⅝	..	11⅝	12
183¾	120¼	500	Loril. (P.) Co. (12)	140½	141⅛	140½	141⅛	+ 1⅛	140	141
112½	94	400	Louis. & Nash. (7)	98	98⅝	97¾	98⅝	+ ⅝	98	99
80¼	45	100	Mallinson pf. (7)	55	55	55	55	− 2½	55	60
135	63	300	Manati Sugar (10)	77½	78	77½	78	− 3	79	80
102	86	100	Manati Sugar pf.(7)	92	92	92	92	+ 6¾	92	95
36½	11	1,000	Martin-Parry (2)	20	21	18	21	+ 5	20	21
33	14	100	Mathieson Alkali	19	19	19	19	+ 3¾	17	25
38	2	1,000	Maxwell Motors	5⅝	5⅞	5⅝	5⅝	+ ¼	5½	5⅞
131½	67	200	May Dept. St. (8)	76	77	76	77	+ 1	77	78
222	148	27,800	Mex. Petroleum (12)	164	166¾	162¾	162⅝	− 1⅛	162¼	162½
26	14⅛	1,200	Miami Copper (2)	18⅝	18⅞	18⅝	18⅞	..	18½	19
71⅝	10¼	7,400	Middle S. O. (1.60)	13½	13½	13	13⅛	− ⅝	13¼	13⅜
52⅝	29⅝	1,600	Midvale Steel (2)	31⅞	32	31⅝	31⅝	− ¼	31⅝	32
21	8½	500	Minn. & St. L., new.	12½	12½	12½	12½	+ ¼	12	12½
90¾	63	100	Minn., St. P. & S. S. M. (7)	72⅝	72⅝	72⅝	72⅝	− ¼	71	73
11	2½	600	Mo., Kan. & Texas	2⅝	2⅝	2⅝	2⅝	− ¼	2⅝	2¾
18	3⅝	100	Mo. Kan. & T. pf.	5	5	5	5	..	4½	4⅞
36⅜	11½	2,200	Mo. Pacific	19½	19⅝	19¼	19¼	− ⅛	19¼	19½
55¼	33⅝	1,600	Mo. Pacific pf.	40	40	39½	39¾	− ⅛	39½	39⅝
69¼	47½	100	Mont. Power (3)	55	55	55	55	..	55	60
40	12⅝	600	Montgomery-Ward	18	18⅛	18	18⅛	− ⅝	17½	18
40	25½	900	Nat. Acme (3½)	24⅝	24⅝	23¼	23¼	− ⅝	23	23¼
91	85⅝	100	Nat. Aniline & Ch. pf. Con. c. of d.	93	93	93	93	+ 3	92	94
125	96	100	Nat. Biscuit (7)	106½	106½	106½	106½	− ¾	106½	107½
102½	59⅝	100	Nat. C. & S. pf. (7)	71¾	71¾	71¾	71¾	+ 1½	70½	72
13	2	400	Nat. Conduit & C.	4⅛	4⅛	4⅛	4⅛	+ ⅛	4⅛	4⅜
93¼	63½	1,200	Nat. Enam & S. (6)	64⅝	64⅝	61	61	− 1½	62	63
93¼	63½	400	Nat. Lead (8)	72½	74	72½	74	+ 2½	72½	74
8⅝	3½	100	Nat. Rys.Mex.2d pf.	4⅞	4⅞	4⅞	4⅞	..	4½	4⅞
17½	8	1,000	Nevada Con. Copper	11⅝	11⅝	11⅛	11⅛	− ⅛	11	11¼
65½	31	500	New Or., Tex. & M.	65	65	65	65	..	65	69
84¼	64¼	1,800	N. Y. Central (5)	72⅝	73¾	72¼	72½	− ⅛	72½	72⅝
66½	23¾	100	N. Y.,Chi.& St.L.(5)	47	47	47	47	− ¼	47	48
48¼	16¾	200	N. Y. Dock (2½)	22½	22½	22¼	22¼	− ¼	21½	22¼
37¾	13½	3,500	N. Y., N. H. & H.	21	21¼	20¾	20¾	− ⅜	20¾	21
105¾	85	700	Norfolk & West'n(7)	101½	101½	101	101	− 1	100½	101½
95⅝	66¾	3,300	Northern Pac. (7)	83⅝	84⅜	82¾	82⅞	− ⅝	82¾	83
9⅞	3½	100	Ontario Mining	4⅞	4⅞	4⅞	4⅞	..	4⅞	4⅞
9⅝	3½	900	Okla. Prod.&R.(40c)	3⅝	3⅝	3⅝	3⅝	..	3⅜	3⅝
28⅝	23	100	Orpheum Circuit (2)	27⅞	27⅞	27⅞	27⅞	..	27⅞	28
157	107	300	Otis Elevator (8)	125	125	120	120	− 5	117	126
41⅞	12	100	Otis Steel	14⅞	14⅞	14⅞	14⅞	− ¼	14½	15
65	42⅞	200	Owens Bottle (3)	51⅞	52	51⅞	52	+ ½	51¾	52¼
38⅝	12⅝	200	Pacific Mail (2½)	17	17⅛	17	17⅛	+ 1⅛	17⅛	21
41⅞	35	1,800	Pacific Oil, w. i.	36⅝	37¼	36⅝	36⅞	+ ¼	36½	37¼
116⅝	63¼	11,500	Pan Am.Pet.& T.(6)	76⅞	77⅞	76¼	76½	− ¼	76½	76⅝
111⅛	64½	200	Do., Class B (6)	70	70	70	70	..	70	71
44	37¾	1,000	Penn. R. R. (3)	41⅝	41⅝	41¼	41⅜	..	41¼	41⅜
50¾	6¼	10,000	Penn. Seab'd Steel	16	16⅞	15⅝	15⅞	+ ⅛	15⅞	15¾
47	27	1,300	People's Gas, Chi.	36	37	35½	36	..	35½	38
32	11	400	Pere Marquette	18⅛	18⅛	17⅞	17⅞	+ ⅜	17½	18
68	50	200	Do. prior pf. (5)	56½	57	56½	57	+ 1	56½	57
57½	29	100	Pere Marquette pf.	37	37	37	37	− 5	37¼	42
44½	26⅜	4,600	Phillips Petroleum	29¼	29⅞	29	29¾	+ ¾	29⅝	29⅞
42½	30¼	500	Philadel. Co. (3)	34	34¼	33¾	33⅞	..	33½	33⅞
82⅞	15	4,500	Pierce-Arrow	26	26⅝	25⅝	25⅝	− 1¼	25⅝	25¾
108½	59	600	Pierce-Arrow pf. (8)	80	80½	80	80	+ 2	80	90
23⅞	9	1,900	Pierce Oil	11⅝	11⅝	11⅛	11⅝	+ ⅝	11½	11⅝
98	72	500	Pierce Oil pf. (8)	77½	77½	76⅞	76⅞	+ ⅞	76	77½
72½	51¼	6,000	Pittsburgh Coal (5)	60	62	60	60⅛	+ ½	60	60¼
140¼	96¼	100	Pitts. Steel pf. (7)	84⅝	84⅝	84⅝	84⅝	+ ⅝	..	..
39¼	21½	300	Pitts. & West Va.	31	31	30⅝	30⅝	..	30	30½
27⅞	12	1,100	Pond Cr. Coal (1)	13½	14	13½	13⅝	+ 1	13½	14
113⅞	72¼	100	Pressed Steel C. (8)	86¾	86¾	86¾	86¾	..	86	87
120	40	7,300	Punta Alegre S. (8)	48⅞	50⅞	48⅝	49	+ ⅛	49	50
42⅞	30	2,800	Pure Oil (4)	37⅞	38	35⅞	36	..	35⅞	36⅛
106⅞	73	100	Railway St. Sp. (8)	86	86	86	86	− ½	85	88
22¾	10	2,100	Ray Con. Cop. (1)	13¼	14¼	13¾	14	..	14	14¼
85½	82½	11,500	Reading (4)	85¼	86⅝	84⅞	84⅝	..	84⅝	85
61	32⅝	400	Reading 1st pf. (2)	51½	51⅞	51	51	− ⅛	51	51½
94	24⅝	4,300	Remington Typew.	34	37⅛	34	35½	+ 1⅝	35¼	36½
53½	30	600	Replogle Steel	36	36	35	35½	..	35¼	35¾
124¾	55½	3,000	Rep. Iron & S. (6)	68⅝	69¾	67½	67½	− 1¼	67½	68
55¾	16¼	800	Rep. Motor Truck	22	23½	22	22	− ½	22	23
120⅝	49½	9,100	R.D.,N.Y. shs.(5.20)	67½	69	66¾	68	+ ⅝	67¾	68½
33⅞	15⅛	4,400	St. Louis-San Fran.	22⅞	23⅜	22⅝	22⅞	+ ⅛	22½	23
48¾	23½	700	St. L.-San Fran. pf.	31	31⅞	31	31⅞	+ ¼	31⅛	32
40	11	1,500	St. Louis Southw.	27⅜	28⅝	27⅜	27⅞	+ ⅝	27⅞	28
49⅝	20⅝	300	St. L. Southw. pf.	40¾	40¾	39¾	39¾	− ¼	39¾	40
25½	2½	700	Santa Cecilia Sugar	4⅛	4⅝	4⅛	4⅛	+ ¼	4⅛	4⅝
83¾	9	700	Savage Arms	18⅝	18⅝	18	18½	+ ¼	18½	19
21⅝	2½	800	Saxon Motor	4⅝	5	4⅝	4⅝	− ⅛	4⅝	5
243	85¼	1,950	Sears, R. & Co. (8)	96¼	98¼	94⅞	94¾	− ⅝	94¾	95¼
23⅝	14¼	900	Seneca Copper	19¼	20¼	19¼	19½	− ⅛	19¼	19⅝
99¼	33⅞	4,400	Shell T. & T. (74c.)	42½	46½	42½	45	+ 2½	44	44½
48⅝	20	14,200	Sinclair Con. Oil	24⅛	24⅝	24	24⅝	+ ⅝	24¼	24⅜
82½	43	400	S.-S. S. & I. (6)	56	56	55	55	− 1	55	58
118⅞	88⅛	4,200	Southern Pacific (6)	97¼	98½	97½	97¾	− ⅛	97⅝	97¾
33¾	18	3,600	Southern Railway	23¾	23⅝	23	23⅛	− ¼	23⅛	23¼
66½	50	200	Southern Ry. pf. (5)	59½	60	59¼	60	+ ⅞	59½	60
105⅝	100⅞	2,200	St. Oil N. J. pf. (7)	109½	110	108⅞	108⅞	− ⅝	108⅞	109
91½	77	100	Steel Tube pf. (7)	80¼	80¼	80¼	80¼	− ¼	79½	80¾
97½	90	100	Stern Bros. pf. (7)	87½	87½	87½	87½	+ 2½	78	85
51½	24½	1,300	Stewart W. Sp. (4)	34⅝	35	33⅝	33⅝	..	33	33½
118½	22½	1,300	Strom. Carbur. (2)	40⅞	41	39½	39½	− ½	39½	40
120⅝	37⅞	14,100	Studebaker Co. (7)	53½	55	53	53¼	− ¾	53	53¼
101½	76	100	Studebaker Co.pf.(7)	87	87	87	87	..	86	90
14	8¾	400	Submarine Boat (1)	9⅝	9⅝	9⅝	9⅝	− ¼	9¼	9⅝
20⅝	11½	1,600	Superior Oil (2)	12	13½	12⅝	12¾	+ ⅝	12½	13
13⅝	6¼	3,100	Tenn. C. & C.	8⅝	9¼	8⅝	8⅞	+ ⅛	8⅞	9
53⅞	40	11,800	Texas Co. (3)	44⅝	45	44⅛	44⅛	..	44½	44½
47	14	7,800	Texas & Pacific	19	21⅛	19	19⅞	+ 1⅝	19¾	20
53⅝	22	37,600	Tex. P. C. & O. (1)	32⅛	33¼	32	33¾	+ 2½	33¼	33⅞
420	210	100	Tex. Pac. Land T.	210	210	210	210	− 1	209	300
22⅞	9½	800	Third Avenue	18	18	17¼	17¼	− ¾	17¼	18¼
34¾	6⅞	100	Times Sq. A. S.(2½)	10⅝	10⅝	10⅝	10⅝	..	10⅝	11
95⅞	46	4,800	Tobacco Prod. (6)	56⅛	57⅜	56¼	56¾	− ⅛	56¾	56⅝
38⅞	5⅝	8,400	Transcont. Oil	10⅝	11⅝	10½	10⅝	− ¼	10¼	10⅞
66½	34⅞	200	T. & W. St. F. (5)	42	42	41⅝	41⅝	+ ¾	40¼	42
127	61⅝	200	Union Bag & P. (8)	73	73	73	73	..	73	76
38	19¼	1,000	Union Oil	23¾	23⅝	23⅝	23⅝	− ¼	23⅝	23¾
129¼	110	1,500	Union Pacific (10)	120¼	120¼	119½	120	− ⅛	119⅝	120¼
69¼	61¼	400	Un. Pacific pf. (4)	67	67⅝	67	67⅝	+ ⅝	67	68
53	27⅝	10	Un. Alloy Steel (4)	34	34	34	34	+ 2	33	34
224⅞	176	3,300	United Fruit (16)	108	107	104	104	− 2¾	104	105
15½	7⅜	600	Un. Ry. Investment	10	10⅝	10	10	− ¼	10	11
32¾	14	900	Un. Ry. Invest. pf.	21¼	22⅛	21¼	21¼	+ 1	21½	22
96¼	45¼	10,600	Un. Retail Stores	57	58¾	56½	56½	..	56½	56¾
25½	10½	300	U. S. C. I. P. & Fdy	13⅝	13⅝	13⅛	13½	− ¼	13	13½
78⅝	15	4,300	U. S. Food Prod.	26⅝	27	25½	26¼	− ½	26	26½
116⅝	58⅝	2,700	U. S. Ind. Alc. (8)	69	70⅝	69	69	− 1	68½	69
69¾	36	1,100	U. S. Realty & Imp.	50⅝	50⅝	49⅝	49⅞	− 1	49½	50
143⅝	54¼	17,700	U. S. Rubber (8)	70⅝	72⅝	69¼	70	..	69¾	70¼
115½	95¼	600	U. S. R. 1st pf. (8)	103¼	103¼	103	103	..	102½	103¼
76	29½	200	U.S.Sm., R. & M. (2)	35½	35½	35½	35½	..	35	35½
47⅝	39½	700	US,S.,R.& M.pf.(3½)	42½	42⅝	42	42	− 2	42	43⅝
109	76¼	15,300	U. S. Steel (5)	83⅝	83⅝	82⅝	82⅝	− ⅞	82⅝	82¾
115⅝	104¼	500	U. S. Steel pf. (7)	111½	111⅝	111⅝	111½	..	111½	111¾
80⅝	44⅝	3,400	Utah Copper (6)	56½	59¼	57⅝	57⅝	− ½	57	58
97	28¼	4,500	Vanadium Corp. (4)	38½	39½	38¼	38½	− ⅛	38¾	38⅞
80¼	24⅝	600	Va.-Car. Chem. (4)	37⅝	37⅝	36¾	37	− 1	36½	37
112½	88⅝	100	Va.-Car. C. pf. (8)	101	101	101	101	..	100	101
120	76	100	Va.Iron, C. & C. (6)	90	90	90	90	+ 2½	90	100
21	5⅝	900	V. Vivaudou (1)	8½	8¼	7⅞	7⅞	− ¼	7⅝	7⅞
13	7	700	Wabash	8⅝	8¼	8¼	8¼	− ¼	8⅛	8¼
34⅝	17	1,100	Wabash pf., A	21⅜	21⅝	21⅛	21¼	+ ⅛	21⅛	21⅜
76	46⅞	3,500	Wells-Fargo Exp.	69	72	68	71⅞	+ 2½	71	71½
15⅝	8⅝	500	Western Maryland	10⅝	10⅝	10⅝	10⅝	..	10⅜	10⅞
40	20¼	200	Western Pacific	27⅛	27⅛	27⅛	27⅛	− ¼	27⅛	27⅝
78	54⅞	100	West. Pac. pf. (6)	70⅛	70⅛	70⅛	70⅛	+ ⅛	70	71
119	89¼	100	West. Air B. (7)	95	95	95	95	− 2⅝	95	96
[illegible]	40	600	West. E. & M. (4)	45⅝	45⅝	45¼	45¼	− ⅛	45	45¼
[illegible]	8¼	700	Wheeling & L. E.	9⅞	10	9⅞	9⅞	− ¼	9⅞	10⅞
28	15	100	Wheel. & L. E. pf.	18	18	18	18	− ¾	17½	18
69½	30½	100	White Motors (4)	39⅝	39⅝	39⅝	39⅝	− ⅛	39	39½
25⅞	13¾	1,400	White Oil	16	16½	16	16	− ½	15½	16
98½	79½	100	Wilson & Co. pf. (7)	85	85	85	85	+ 7½	84	89
32	5⅛	3,100	Willys-Overland	8⅛	8⅛	8	8⅛	+ ⅛	8	8½
93	26	400	Willys-Overland pf.	37	38	37	38	+ 1½	36	37
48	25	100	Wisconsin Central	36	36	36	36	..	36	38
95¼	35⅝	2,700	Worth. Pump (6)	51¼	51⅝	49	50¼	− ¼	49¼	50
93¾	73	100	Wor. P. pf., A (7)	77	77	77	77	+ 2	76⅝	77
76	53¼	100	Wor. P. pf., B (6)	64½	64½	64½	64½	+ 2⅝	62½	65
			RIGHTS.							
4¼	2⅞	7,900	Gen. Electric cash	5⅜	5⅝	5¼	5⅜	..	..	..
..	..	8,200	Middle States Oil	½	⅝	½	⅝	..	..	..
26¼	20	13,700	Southern Pacific	21	22¼	21	21⅝	+ ⅜	21¼	21⅝
			WARRANTS.							
..	..	100	Texas Co.	43¾	43¾	43¾	43¾	+ ¼	..	..

Mississippi River Power Company

15 Year 7% Sinking Fund Gold Debentures

Due November 1, 1935

Price to Yield About 8%

An obligation of one of the largest and most efficient hydro-electric power plants in the world.

We recommend these debentures for investment.

Circular upon request.

Stone & Webster
120 Broadway, New York
Telephone Rector 6020
Boston Chicago

LEE, HIGGINSON & CO.
Established 1848

NEW YORK
BOSTON CHICAGO

HIGGINSON & CO.
London

To Yield 8%

Mississippi River Power Company

7% Sinking Fund Gold Debentures

Due Nov. 1, 1935

Company owns and operates one of the largest and most efficient hydro-electric plants in the world. Its location assures a steady and growing business.

Replacement value of Company's property conservatively estimated at twice total debt. Sinking fund should retire 50% of the issue before maturity.

Write for Circular T-590

BODELL & CO.
115 BROADWAY
Providence Boston

Our Market Letter

this week deals with the causes and meaning of periods of hesitancy in bull markets. A copy will be sent you on request.

McClave & Co.
Members { New York Stock Exchange / New York Cotton Exchange }
67 Exchange Place, New York
Telephone 2810 Rector
UPTOWN OFFICE
Hotel Ansonia, 73d St. & B'way
Telephone 1815 Columbus

Mississippi River Power Company

15-Year 7% Sinking Fund Debentures

Due 1935

At 91⅜ and Interest To Yield 8.05%

FEATURES

1. Large increase in gross and net earnings of this company over a period of years.
2. Value of property over twice the funded debt.
3. Sinking fund increases equity as well as future market price of these 7's.

GLIDDEN, DAVIDGE & CO.
Members New York Stock Exchange
20 Broad Street, New York — City Bk. Bldg., Syracuse, N.Y.

BANK PRESIDENT SEES PROSPERITY

James S. Alexander Tells Board of Directors Foundation Is Better Since War Ended.

During 1920, when general conditions were abnormal, it was not possible for a bank to pursue an individual policy, but, on the contrary, it was necessary to submerge partially special interest to the general welfare, according to James S. Alexander, President of the National Bank of Commerce, who yesterday pointed this out to the Board of Directors of his bank at the annual organization meeting.

Before the close of 1919, Mr. Alexander said, business recession was clearly foreseen by the officers of the bank. There were large classes of the business community, he continued, that did not share this viewpoint. The bank, therefore, had to modify somewhat its own views and the course of action of its customers; it could not dictate, but was compelled to follow a middle course. A conservative policy was counselled as to the disbursement of profits and a liberal policy as to the accumulation of reserves.

Speaking of the outlook, Mr. Alexander said:

"The future does not hold an expectation of a return to the abnormal activity of the latter part of 1919 and the early months of 1920, and a return to those conditions would not be desirable. A large part of the profits of that period has been illusory, and a large part of the apparent business development has been unhealthy and out of proportion. Fortunately, results in banking promise in the main to be permanent in character. The year 1921 offers promise of a slow revival of business on a sound basis. Great progress has been made toward the correction of dangerous conditions which could not continue. The future will be beset with difficulties, but there is now a better foundation for true prosperity than has existed at any time since the outbreak of the war in Europe."

Tea Association Elects Officers.

At the annual meeting of the Tea Association of the United States the following officers were elected: James M. Montgomery, President; Robert F. Irvin, Vice President; Henry P. Thomson, Secretary, and Thomas Dunne, Treasurer.

BONDS ON STOCK EXCHANGE

THURSDAY, JAN. 20, 1921.

	1921.	1920.	1919.
Day's sales	$11,802,500	$12,285,450	$11,861,000
Year to date	203,379,850	252,127,100	201,149,500

GOVERNMENT WAR LOANS.

Sales $1,000.	Issue.	Open.	High.	Low.	Last.	Net Ch'ge.	Closing— Bid.	Asked.	Yield.
575	—Liberty 3½s, 1932-'47	92.60	92.60	92.30	92.30	—.26	92.20	92.40	3.90
6	—Liberty 1st 4s, 1932-'47	88.24	88.24	88.22	88.22	—.28	88.00	88.30	5.65
5	—Liberty 2d 4s, 1927-'42	88.10	88.10	87.90	87.90	+.22	87.80	88.00	4.95
194½	—Liberty 1st conv. 4¼s, 1932-'47	88.70	88.70	88.00	88.00	—.40	88.20	88.30	5.04
2	—Liberty 1st conv. 4¼s, reg	88.30	88.30	88.30	88.30				
1,728	—Liberty 2d conv. 4¼s, 1927-'42	88.06	88.40	87.92	87.98	+.08	87.94	88.00	5.20
5	—Liberty 2d conv. 4¼s, reg	87.80	87.80	87.80	87.80	+.16			
986½	—Liberty 3d conv. 4¼s, 1928	90.94	91.14	90.90	91.02	+.12	91.00	91.02	5.16
4	—Liberty 3d conv. 4¼s, reg	90.90	90.90	90.90	90.90	+.20			
1,623½	—Liberty 4th 4¼s, 1933-'38	88.16	88.60	88.16	88.38	+.28	88.32	88.38	5.18
1,262	—Victory 4¾s, 1922-'23	97.22	97.28	97.20	97.24	+.02	97.20	97.24	6.00
110	—Victory 3¾s, 1922-'23	97.22	97.24	97.22	97.24	+.02	97.20	97.24	4.98

Following sales are given in lots of $1,000:

C of Berne temp ctfs
12.....96
5.....95¾
1.....96
2.....95¾
C of Bord 6s, temp ctfs
6.....83½
C of Chris 8s, K L&Co ctfs
1.....90¾
7.....97
1.....96
20.....96¾
C of Copn 5½s
5.....75
3.....75¼
C of Paris 6s
8.....96¾
1.....93½
2.....96¼
1.....96¾
30.....96¾
2.....96½
1.....96⅝
52.....96¾
C of Zurich 8s, rcts
4.....97¼
1.....97
3.....97¼
1.....97½
C of Tokio 5s
1.....48
Dom Rep 5s
5.....78¾
11.....78¼
Dom of Can 5½s, 1921
24.....99¼
5s, 1926
4.....91
1.....91¼
1.....91½
5½s, 1929
3.....93
5s, 1931
7.....90½
French Gov 8s
1.....100
8.....99¾
1.....99½
8.....100
4.....99¾
1.....100
5.....99⅞
9.....99¾
1.....99¾
3.....99⅞
1.....99⅞
6.....99¾
4.....99¾
1.....99⅞
9.....99¾
3.....99¾
1.....99⅞
2.....99¾
4.....99⅞
4.....99¾
3.....99⅞
1.....99⅞
6.....99⅞
Gov of Switzld 8s, temp rcts
18.....102¼
13.....102½
5.....102¾
11.....102½
4.....102¾
5s6f.....102
3.....102¾
20.....102¾
2.....102½
15.....102¾
1.....102¾
5C.....103
5C.....103
Jap Gov 4½s sterling loan
4.....79
3.....78¾
10.....78¾
16.....79
2.....78¾
2d series
10.....78¾
5.....77¾
21.....78¾
20.....79¼
58.....79
4s, ster loan
4.....60¼
5.....60¼
2.....60
25.....60½
15.....60¾
5.....60¾
5.....60¼
15.....60¼
King of Belg 7½s, rcts
2.....96⅜
1.....96¾
6.....96
8.....96¼
3.....96½
1.....96¾
7.....96
1.....96¼
3.....96¼
4.....96
1.....96¼
1.....96
5s6f.....97¼
60.....97¾
1.....96¾
5.....96
7.....96½
6s
6.....91
K of Italy 6½s
8.....81¾
U King of G B & I 5½s '21
81.....99
1.....99½
5½s, 1922
25.....95½
1.....95¾
25.....95¾
330.....95¾
5½s, 1929
8.....88¾
61.....89
10.....89¼
5.....89
5½s, 1937
1.....85½
8.....85¾
1.....85¼
33.....85¾
14.....86
8.....85¾
12.....86
10.....85¼
2.....86
U S of Mex 4s
1.....29¾
Alas G M cv deb 6s, Ser A
1.....17¼
Am Agr Chem deb 5s
14.....98
2.....97
conv 5s
1.....93¼
Am Sm & Ref temp 1st 5s
28.....78
3.....77¾
2.....78
Am Tel & Tel col 4s
4.....78
col tr 5s
3.....82
2.....82¼
2.....82¼
2.....82
1.....82¼
5s7f.....82
conv 6s
8.....96¼
1.....96¾
9.....96¼
3.....96¾
3.....96¾
AmT&T cv 4s
1.....65¾
1.....65½
Arm & Co 4½s
1.....80¾
5.....80½
20.....80¾
5.....80⅞
15.....81¾
At, Top & S F gen 4s
13.....79
4.....78¾
5.....78⅞
11.....79
adj 4s
1.....70¾
stamped
2.....72½
1.....72¾
3.....72
1.....72½
cv 4s 1955
12.....70
Cal-Ariz 1st & ref 4½s
10.....82
2.....83
Atl C L 7s
2.....102¾
3.....102½
5.....103
1st 4s
8.....79¾
gen unif 4½s
1.....76¾
Atlantic Fruit temp 7s
2.....72
6.....71
1.....70
Baldw Loco 5s
3.....93¾
Balt & Ohio pr lien 3½s
1.....82¾
12.....82¾
gold 4s
1.....69½
1.....69¾
5.....69¾
20.....69¼
1.....70¾
conv 4½s
9.....70
2.....69¼
1.....70½
1.....69½
ref 5s
2.....70¾
22.....70½
2.....70¾
1.....70¾
9.....70
5.....70½
6s
13.....99½
8.....92¾
5.....93
2.....92¾
P,LE&WV 4s
1.....63¼
Tol-Cin div 4s
1.....55
Bell Tel of Pa 7s, int rcts
4.....101¾
4.....102
1.....101¾
2.....102
3.....101¾
2.....102
5.....101¾
1.....101¾
3.....102
Beth Steel pur mon 5s
2.....82
1.....80½
1st & ref 5s
1s20f.....84
B'klyn R T 7s, 1921
10.....49
10.....48½
Bush Term 5s
4.....70¾
2.....70¾
5.....71¼
5.....71¾
Bush T Bldgs gtd 5s
1.....74⅞
Can Nor 7s, int rcts
3.....101½
8.....101¾
2.....101¼
8.....101¾
6.....101½
3.....101¾
3.....101⅛
6.....101¾
3.....101⅝
6.....101½
3.....101¾
1.....101⅞
5.....101⅞
1.....101¾
10.....101⅞
1.....101⅞
1.....101⅞
2.....101⅞
C Ga Ry con5s
1.....[illegible]
Cent Leath 5s
1.....91¼
3.....91½
10.....92
C Pac gtd 3½s
10.....77¾
gtd 4s
10.....74½
50.....74¾
6.....74¾
C & O con 5s
1.....91
6.....91½
1.....91
conv 4½s
[illegible]
1.....70¾
conv 5s
2.....81
5.....84
5.....84¾
2.....84
10.....84¼
1.....84¾
1.....84½
16.....84
gen 4½s
1.....77¾
R & A Div 1st con 4s
10.....72½
Chi&Alt3½s
3.....30¾
Chi & Alton 3s
1.....45¾
C,B&Q gen 4s
9.....80¾
5.....80¼
2.....80¼
2.....80¾
C,B&Q joint 4s
3.....97¾
5.....98
23.....97¾
5.....98
3.....97¾
Neb ext 4s
5.....89¼
C&Erie 1st 5s
5.....81¾
ChiGtWest4s
2.....53
C, M & St P gen 4s, A
2.....71
1.....70¾
1.....71
4s, 1925
2.....77
1.....77¼
1.....77¼
1.....77¾
conv 4½s
1.....71
10.....71¾
2.....71¾
2.....71¾
1.....71¾
1.....72
5.....71¾
1.....71¼
8.....71¼
3.....71¾
conv 5s, B
1.....70¾
5.....70¼
6.....70¾
1.....70½
15.....71
15.....70½
29.....71¼
10.....72
1.....71¼
25.....71
gen 4½s
1.....79¾
ref 4½s
4.....64⅞
1.....64½
2.....64¾
2.....65
8.....64¾
25.....64¾
1.....64⅞
C&NW gen 4s
1.....78¾
stamped
3.....77¾
1.....77½
ext 4s
10.....88⅝
5.....89
gen 3½s
5.....68¼
Chi & NW 7s
1.....104
4.....103½
Chi Rys 5s
2.....61
6.....60
5.....60½
5.....60⅞
3.....60½
C,RI&P gen 4s
25.....73½
29.....73¼
5.....73¾
C, RI & P Ry ref 4s
1.....69
1.....69½
4.....68¾
4.....69
1.....68¾
2.....68¾
6.....69
5.....68⅞
2.....69
ChiUSta6½s, int ctfs
6.....100¾
C&WI con 4s
2.....62½
ChiInC col tr6s
59.....74
2.....74½
35.....74¼
1.....74½
6.....74¼
5.....74¾
12.....74
3.....75¼
Chi's Cop 7s
1.....93¼
C,C,C&StL deb 4½s
1.....80¾
ref & imp 6s
9.....90½
1.....91
ColF&I gen 5s
2.....78½
3.....78¼
20.....78½
Col&So 1st 4s
2.....81½
ref&ext4½s
6.....75¼
ColG&E 1st 5s
2.....83
Con Gas cv 7s
4.....100⅞
3.....101
4.....101½
9.....102
Corn Prod Ref s f 5s, 1934
1.....90
CubaCaneSug conv 7s
2.....85¼
17.....85⅞
27.....85¼
10.....85½
68.....85
D&H 1st ref4s
1.....81
temp 7s
2.....103¾
D&RG con 4s
1.....66
1.....65⅞
3.....66
1st & ref 5s
7.....46
imp 5s
1.....71
8.....70
1.....69¼
con 4½s
2.....69⅞
5.....70
D M & Ft D 1st gtd 4s
1.....42
1.....41½
ET,V&G con5s
6.....88½
Erie 1st con 4s
6.....55¼
1st gen 4s
2.....44¾
1.....44⅞
1.....44½
1.....44¾
2.....44¾
2.....44¼
1.....45
1.....44½
1.....44¾
4.....44½
conv 4s, A
2.....39¾
9.....39½
conv 4s, D
2.....44½
2.....44¾
2.....45
Ser B
3.....39¼
GenElec deb6s
2.....100¾
4.....100⅝
GrdTrkRy7s, int rcts
1.....102¼
4.....102¾
4.....102⅛
4.....101¾
1.....101⅝
1.....101⅝
GB&W deb B
2.....7¼
GtNor ref 4½s
2.....82½
Harlem River, Port Ch 4s
10.....69
HockV 1st 4½s
1.....76
Hud'n & Man 1st & ref 5s ser A
1.....64
4.....63½
1.....64
8.....64¼
3.....64½
1.....64¾
adj inc 5s
1.....28¼
10.....28¾
15.....28¾
14.....28⅞
3.....28¾
53.....29
4.....29¼
16.....29¼
1.....29¾
4.....29¼
45.....29¼
4.....29¼
10.....29
1.....29¾
40.....29
16.....28¾
14.....29
8.....29¼
20.....29
Ill Cent 4s 1952
1.....74
4s 1953
4.....72
3.....71¾
2.....71¾
ref 4s
8.....77¾
4.....77½
Ill Steel 4½s
1.....82
Inter-Met 4½s
10.....20
1.....19¾
10.....19
20.....19¼
30.....19
cfs of depst
10.....17
5.....16
5.....16½
5.....16¾
Int Rap Tran 1st & ref 5s
6.....53⅞
21.....53¾
2.....53½
8.....53
2.....53¼
4.....53
1.....53⅞
1.....53½
16.....53¾
16.....53¾
42.....53½
1.....53¾
7.....53
6.....53¼
2.....53½
Int Agr Corp col tr 5s
1.....75
IntMerMarine s f 6s
7.....82
1.....81¾
10.....82
Iowa Cent 1st 5s
5.....71¼
13.....71
Irr Wks Dev Agr S A 4½s
1.....27¾
KCFtS&M 4s
10.....68¼
17.....67
KanCitySo 5s
1.....74¾
3s
2.....55
4.....55¾
KanCityTer 4s
6.....73
Keok & D M 1st 5s
5.....73
Kings Co E L & P pur money 6s
1.....93
Lack Steel 5s 1923
4.....94½
2.....93
1950
3.....77¼
LacledeGasL't of SL ref & ex 5s
4.....72
LS&M So 4s 1928
5.....84
1.....84½
15.....84¾
1931
10.....82¼
5.....81½
7.....82¾
13.....83
Lehigh Valley col tr 6s temp rects
3.....98
3.....97¾
1.....97½
Lex & East 1st gtd 5s
1.....87
Lig&Myers 5s
1.....82½
1.....83¼
Long Isl deb5s 1937
2.....63¼
Lou&Nash 7s
1.....103¾
4.....104
1.....104¼
unified 4s
40.....83¾
8.....84
L&NAtlK&C 4s
1.....73
St. L div 3s
1.....55
Manhtn con 4s
2.....56
Midvale Steel col tr 5s
11.....78
Minn&StLou 1st & ref 4s
1.....43¾
MoK&T 1st 4s
21.....60½
2d 4s
10.....42
cfs of depst
5.....39
1st & ref 4s cfts of depst
1.....54
Mo Pac gen 4s
31.....56¼
10.....56½
1st & ref 5s 1923
1.....91¼
1st & ref 5s 1926
9.....86¾
1965
1.....79¼
Mont Power 5s ser A
1.....86
1.....85½
13.....86¾
Montr Tramw 1st ref 5s
1.....68¾
Natl Tube 5s
1.....91
NOTex&Mex income 5s
[illegible].....59¾
6s ser A
7.....94
NYAir brake 1st 6s
4.....90¾
NY Cent 7s, int'm rects
15.....103
1.....102¾
7.....103
5.....102¾
2.....102¾
14.....103
deb 6s
24.....92½
2.....92¾
18.....92¾
gen 3½s
3.....69
ref & imp 4½s, Ser A
4.....80¾
2.....80
deb 4s, 1934
4.....78¾
16.....79
2.....79¼
2.....80
con 4s, Sr A
10.....81
3.....71¼
L S col 3½s
2.....64
NY Dock Co4s
1.....65
NY G, E L, H & P col tr 5s
2.....83
NY, N H & H conv deb 6s
1.....71
2.....71½
1.....70
non-conv deb 4s, 1955
1.....49¾
3.....49
NY Rys ref 4s
6.....20¾
1.....24
ctfs of dep
2.....21
adj 5s
1.....4
12.....4¾
4½s
9.....78½
11.....78½
3.....78½
5.....79
2.....76½
s f deb 6s
9.....90¾
2.....90½
NY, Westch & Boston 4½s
2.....39¼
Nia,Lckpt&O Pwr col 1st 5s
3.....83
N & W con 4s
1.....79¾
2.....79¾
10.....79¾
conv 6s
1.....105½
2.....105¾
NorRy ofCal5s
1.....88½
Nor Pac 4s
3.....78
30.....78¾
1.....78¾
7.....78
15.....78½
3s
2.....56¾
4.....[illegible]
Term 1st 6s
10.....100½
r & imp 4½s
2.....81
N-W Bell Tel 7s, when is'd
10.....97¾
22.....97¼
70.....97¾
2.....97½
29.....97⅝
48.....97½
21.....97¾
5.....97¾
1.....97½
1.....97¼
32.....97½
2.....97¾
20.....97½
1.....97¾
1.....97½
1.....97¾
7.....97½
Ore & Cal 1st 5s
[illegible].....89½
Ore Sh Line gtd ref 4s
3.....81
Ore-W RR&Nv 1st & ref 4s
2.....72½
PacGas&El5s
1.....77½
Pac Tel & T5s
6.....82¾
Penn RR con 4½s
1.....90¾
gen 4½s
5.....81¾
5.....82
6.....81¾
2.....82
gen 5s
1.....92
5.....91½
10.....91¾
3.....91¾
10.....91½
4.....91¾
gold 7s
42.....105
1s20f.....104½
11.....105
4.....104¾
1.....104½
2.....104¾
Peo& E inc 4s
2.....28
1st 4s
1.....61¾
Phila Co cv 5s 1922
6.....92¼
1.....93
1.....92¾
5.....92½
P, C, C & StL gen 5s, Sr A
5.....85
5.....85¼
8.....85½
Portl'dRy,L& P 1st cnv 5s
1.....56
Pub Ser Corp s f 5s
1.....60
1.....60¼
5.....60
Readg gen 4s
1.....81¾
4.....81½
Readg Jer Cen col 4s
1.....87
Rep Iron & S s f 5s, 1940
2.....86⅝
8.....86¾
1.....86¾
Rio Grde Wn col tr 4s
1.....54
RI,Ark&L4½s
1.....69
1.....68¾
St L, Ir Mt & So gen 5s
20.....90
unif & ref 4s
27.....78¾
River & G 4s
1.....71¼
St L & San F gen 5s
1.....87¾
p l 4s, Sr A
1.....62¾
2.....62¾
1.....62¾
10.....62½
3.....62¾
1.....62¼
p l 5s, Ser B
5.....76
p l 6s, Ser C
1.....90
4.....89¼
adj 6s
1.....66
5.....66¾
1.....66½
5.....66¾
5.....66¾
3.....66¾
2.....66
1.....66¾
9.....66¾
income 6s
1.....48½
18.....49¾
1s80f.....49
31.....49¾
1.....50
2.....49¾
10.....49¾
5.....49¾
St L So-Wn 1st 4s
4.....68¼
con 4s
4.....64¾
5.....65
1.....65¾
7.....63
8.....65
1st term 5s
1.....66¾
St P & Kan C S L 1st 4½s
1.....64¾
St P, Min & M 4½s
5.....91½
Mont ext 4s
2.....82
SanAn&AP4s
1.....62
5.....62¾
Seab Air Line gold 4s
1.....88
adj 5s
2.....38
1.....38½
1.....38¾
10.....39
ref 4s
2.....42
1.....42¾
2.....42
con 6s
8.....53
3.....53½
20.....53
1.....53½
4.....53
5.....53½
1.....53
So Bell Tel & Tel 1st 5s
4.....82
So Pac col 4s
2.....72¾
1.....72½
conv 4s
53.....79
3.....78¾
2.....79
1st ref 4s
1.....78
16.....77¾
9.....77½
24.....77¾
Sou Ry 1st 5s
9.....89
1.....89¼
1.....88¾
gen 4s
2s30f.....60¼
2.....61
2.....61¼
10.....61½
Tenn Coal, Ir & R gen 5s
21.....91
ThirdAv ref4s
1.....45½
2.....46½
adj 5s
3.....29
8.....30
TriCity 5s
8.....80¾
UnPac1st4s
5.....84
1.....84¼
5.....84½
conv 4s
2.....83¾
4.....84
1st & ref 4s
1.....80¾
1.....79½
1.....79½
4.....79⅝
11.....80
6s
1.....100¾
2.....100⅝
1.....100¾
1.....101
1.....100¾
UnRysInv 5s Pittsb Issue
1.....68½
4.....70
Un Railrd's of San Fr 4s Eq tr cfs of deposit
2.....32
Un tr cfs of deposit
17.....32
3.....32½
USR & Imp 5s
1.....82½
9.....82
4.....83
1.....82½
5.....82¾
7½s
1.....100¾
1.....100¾
2.....100¾
1.....100¾
1.....100¾
1.....100¾
2.....100½
2.....100
10.....100¾
1.....100
4.....100¾
2.....100
1st & ref 5s
19.....78¾
1.....78½
3.....78¾
1.....78¾
US Stl Corp s f 5s
9.....95¼
11.....95¼
3.....95½
3.....95⅝
2.....95½
USSmRef&M con 6% notes
1.....93½
Vandalia con 4s ser B
1.....72¼
Va Car C 1st 5½s
20.....93
VirgnRy 1st5s
11.....85
Wabash 1st 5s
8.....89¼
1.....88¾
5.....90
2d 5s
4.....78
West Elec 5s
1.....94¾
West Md 4s
5.....56
1.....55½
West Pac 5s
3.....84
West Shore 4s
4.....73¼
Westgh E&M temp 7s
9.....99
1.....99¼
1.....99¼
3.....99⅛
1.....99
7.....99¼
1.....99
3.....99¼
18.....99
3.....99¼
16.....99
28.....99¼
1.....99
1.....99¼
3.....99¼
WheelgE&LE
1.....58½
Wilson & Co 1st 6s
2.....89¾
conv s f 6s
6.....86
4.....86½
1.....86
2.....86¾
WisCent [illegible]
[illegible].....73¼

Timely Investment Literature

For Distribution to Investors

	SUBJECT
Letter 207	The possibilities in Foreign Exchange.
Letter 208	Gillette Safety Razor Stock as an attractive business man's investment.
Letter 209	The Outlook for Tobacco Stocks. Discussed in view of actual business conditions.
Letter 210	Eighteen Seasoned High-yield Investment Issues.

All or any of the above letters will be mailed, upon request, without obligation. Please specify the number desired.

MORTON LACHENBRUCH & CO
42 Broad Street, New York
Private Wires to CHICAGO-PHILADELPHIA-ST. LOUIS PITTSBURGH-DETROIT-CLEVELAND-GRAND RAPIDS

City of Lancaster (Pa.)
Sewer and Imp. 3½s
Due September 1, 1934
Price to yield about 4.75%

Miami Conservancy Dist.
5½% Gold Bonds
Due January 1, 1941
Price to yield about 5.45%

City of Portsmouth (Va.)
Im. Gold 5½s
Due January 1, 1951
Price to yield about 5.50%

Correspondence solicited

List of Selected Bonds mailed on request.

STROUD & CO.
52 Broadway, New York

Railroad Equipments

We have inquiries for Railroad Equipment issues bearing a 4½% to 6% coupon rate and maturing from 1925 upward.

We invite offerings of any of the old Issues, as well as the more recent ones.

BARSTOW & Co.
Members New York Stock Exchange
18 Exchange Place, New York
Telephone Hanover 7488

Canadian, Cuban, Mexican and other International Securities

Kuczynski & Co.
120 Broadway New York
Telephone Rector 6634
Correspondents
All Important Foreign Capitals
Private Wires
Montreal Toronto

STANDARD OIL ISSUES

STANDARD OIL INDIANA — $25 PAR VALUE STOCK

CARL H. PFORZHEIMER & CO.
Dealers in Standard Oil Securities
Phones 4860-1-2-3-4 Broad. 25 Broad St., N. Y.

H. HENTZ & CO.
Established 1856
Members of
New York Stock Exchange
New York Cotton Exchange
22 William Street New York
25 Congress Street Boston

STANDARD OIL STOCKS
Ask for Booklet T

GEO. A. HUHN & SONS
Members New York Stock Exchange
111 Broadway, N. Y. Tel. Rector 5340
1418 Walnut St. Philadelphia, Pa.

FOUNDED 1852.

Investment Securities
Letters of Credit
Foreign Exchange
Travelers' Checks
Correspondents Throughout the World.

Knauth-Nachod & Kuhne
Members New York Stock Exchange.
Equitable Building New York

Manual of Sugar Companies

We have prepared for distribution a booklet giving salient facts and figures on this industrial group, covering both producers and refiners.

Write for MT-19

Lamborn & Co
Specialists in Sugar Stocks
Seven Wall St. New York
Tel. Rector 6810
MEMBERS
N.Y. Stock Ex. N.Y. Produce Ex.
N.Y. Cotton Ex. Chic. Bd. of Trade
N.Y. Coffee and Sugar Ex., Inc.
London Prod. Clearing House, Ltd.

$100,000
N. Y. City 3½s, 1953
Price to Yield 4.90%

Remick, Hodges & Co.
Members New York Stock Exchange
14 Wall St. New York
Correspondents: R. L. Day Co., Boston.

Guaranty Trust Co.
Home Insurance Rights
Borden Co.

McCLURE, JONES & REED
Members New York Stock Exchange
115 Broadway Phone 3321 Rector

Under a recent ruling made by the United States Bureau of Internal Revenue profit from State and municipal securities purchased at a discount is not taxable in the hands of a person holding such obligations at maturity except that in no case may such exemption exceed the total discount at which the securities were originally sold by the State or municipality.

$11,455,000

City of Chicago, Illinois

Gold 4% Bonds

Due serially January 1, 1922 to 1939, inclusive

Principal and semi-annual interest (January 1 and July 1) payable at the City Treasurer's office in Chicago or at the American Exchange National Bank in New York City. Coupon bonds in the denominations of $1,000 and $500 with privilege of registration as to principal.

FREE FROM ALL FEDERAL INCOME TAXES
(both normal and surtaxes)

Legal investment for savings banks in New York, Massachusetts, Connecticut, Maine, New Hampshire, Vermont, Rhode Island, New Jersey, Illinois, and other states. Eligible as security for Postal Savings Deposits.

FINANCIAL STATEMENT
(Officially reported)

Estimated value of taxable property	$3,300,000,000
Assessed valuation taxable property	1,654,872,524
Total bonded debt including this issue (less than 3½%)	54,013,900
Population census 1900	1,698,575
Population census 1910	2,185,283
Population census 1920	2,701,705

AMOUNTS, MATURITIES AND PRICES
(Accrued interest to be added)

Amount	Due	Price	Yield	Amount	Due	Price	Yield
$449,500	1922	98.57	5⅝%	$755,000	1931	91.16	5.15%
695,000	1923	97.09	5⅝%	755,000	1932	90.49	5.15%
795,000	1924	95.69	5⅝%	735,000	1933	89.85	5.15%
714,500	1925	94.78	5.50%	747,500	1934	89.69	5.10%
788,500	1926	93.62	5.50%	638,000	1935	89.13	5.10%
787,000	1927	93.47	5.30%	580,000	1936	88.61	5.10%
768,000	1928	92.55	5.30%	380,000	1937	88.11	5.10%
822,000	1929	91.68	5.30%	190,000	1938	87.63	5.10%
805,000	1930	91.86	5.15%	50,000	1939	87.18	5.10%

Descriptive circular sent upon request.

THE NATIONAL CITY COMPANY — NATIONAL CITY BANK BUILDING — NEW YORK

The National City Company
Main Office: National City Bank Building
Uptown Office: 5th Ave. & 43rd St.

The above information and statistics are not guaranteed but have been obtained from sources we believe to be reliable.

1864 *1921*

57 Years Conservative Banking

The Central Union Trust Company has served the varying requirements of a continually increasing clientele to their satisfaction.

Conservatism has marked its progress and now, past the half century mark, this Company offers its rich experience and excellent departmental facilities for the efficient solution of your banking or trust problems.

Trust Department

ACTS as Executor, Trustee, Administrator, Committee, or Guardian;

—as Trustee of voluntary trusts;

—as Transfer Agent, or Registrar of stock of corporations;

—as Trustee of Mortgages;

—under escrow agreements;

RECEIVES securities under safekeeping agreements with the owners;

HAS safe deposit vaults at 60th Street and 42nd Street.

Banking Department

DOES a general banking business including the receipt of deposits subject to check on which interest is paid on daily balances;

—a commercial banking business including the discount of notes of its customers; the acceptance of bills and drafts and the collection of out of town items;

—a Foreign Exchange business including Commercial and Travellers' Letters of Credit, cable transfers and other transactions in foreign finance.

Condensed Statement as of December 31, 1920

ASSETS		LIABILITIES	
CASH on hand, in Federal Reserve Bank and due from Banks and Bankers	$42,384,696.38	Capital	$12,500,000.00
UNITED STATES BONDS	21,208,693.04	Surplus	15,000,000.00
Municipal Bonds	5,991,969.11	Undivided Profits	3,056,540.13
Loans and Discounts	145,786,026.41	DEPOSITS	209,189,379.81
Bonds and Other Securities	19,331,692.42	Reserve for Taxes and Interest Accrued	1,047,898.75
Stock in Federal Reserve Bank	825,000.00	Unearned Discount	404,417.38
Real Estate	4,147,215.27	Acceptances	10,344,111.10
Customers' Liability Account of Acceptances	10,344,111.10		
Other Assets	1,572,943.44		
TOTAL	$251,542,347.17	TOTAL	$251,542,347.17

Board of Trustees

WALTER P. BLISS
JAMES C. BRADY
JAMES BROWN
GEORGE W. DAVISON
JOHNSTON DE FOREST
RICHARD DELAFIELD
CLARENCE DILLON
HENRY EVANS
MILTON FERGUSON
FREDERIC DE P. FOSTER
ADRIAN ISELIN
JAMES N. JARVIE
AUGUSTUS W. KELLEY
CHARLES LANIER
V. EVERIT MACY
WILLIAM H. NICHOLS, JR.
DUDLEY OLCOTT, 2D.
W. EMLEN ROOSEVELT
FREDERICK STRAUSS
EDWIN THORNE
CORNELIUS VANDERBILT
J. Y. G. WALKER
FRANCIS M. WELD
M. ORME WILSON
WILLIAM WOODWARD

CENTRAL UNION TRUST COMPANY OF NEW YORK

80 BROADWAY **NEW YORK**
FIFTH AVENUE AT 60TH STREET — MADISON AVENUE AT 42ND STREET

Capital, Surplus and Undivided Profits Over Thirty Million Dollars

Member Federal Reserve System

Deposit Accounts
Investment Securities
Foreign Exchange
Letters of Credit

Winslow, Lanier & Co.
~ Bankers ~
59 Cedar Street New York
Established 1849.

An 8% First Mortgage Bond
(Due 1941)
To Yield 8.10%

Business, still controlled by same family interests, was established over 60 years ago, and is now one of the oldest and largest producers of an essential product.

Bonds a direct first mortgage on property valued at over twice this issue.

Earnings at rate of more than 3 times total interest charges.

Complete description on request

Eastman, Dillon & Co.
Members New York Stock Exchange
INVESTMENT BANKERS
71 Broadway
New York

Central Pacific Railway Co.
1st Refunding 4s 1949

The Southern Pacific Company guarantees principal and interest of these bonds.

Secured by first mortgage on over 1340 miles constituting important main line connecting mileage of the Southern Pacific Company between San Francisco and Portland.

To yield 5¾%

Details on request.

MOORE, LEONARD & LYNCH
New York
Pittsburgh Philadelphia

CORN PRODUCTS REFINING COMPANY
Circular on request
POST BROTHERS & CO.
Members New York Stock Exchange
52 Broadway New York
Phone Broad 7295

"RIGHTS"
National Park Bank
Corn Exchange Bank
Home Insurance
CLINTON GILBERT
2 Wall St., N. Y. Tel. 4848 Rector

MORRIS & SMITH
Members New York Stock Exchange
66 Broadway New York

GRAHAM, PARSONS & CO.
INVESTMENT SECURITIES
435 Chestnut St. Philadelphia
30 Pine St. New York
John 5727-30

AMES, EMERICH & CO.
Investment Securities
111 Broadway, New York
Telephone Rector 1631
CHICAGO MILWAUKEE

BUSINESS MEN FOR IMMIGRATION BAN

State Chamber of Commerce Adopts Resolution Favoring the Johnson Bill.

URGED AS EMERGENCY ACT

Permanent System of Selective Immigration at Its Source Is Proposed.

The Chamber of Commerce of the State of New York went on record yesterday in favor of the Johnson bill to restrict immigration for one year. The Chamber adopted resolutions for support of the bill as an emergency measure pending the preparation of perfected legislation to give the United States a system of selective immigration.

In urging support of the Johnson bill the Executive Committee said the country had two well-developed policies of immigration.

"We are proud of the asylum we have offered to the oppressed, and we desire to welcome into our midst people who will become integral with us in political ideals and social aspirations," the committee reported. "We have, on the other hand, for many years resolutely excluded races not falling within these requirements.

"It would certainly not be inconsistent with our past practice to class with this latter type, for the time at least, immigrants originating in countries wasted by war and ravaged by disease, bringing among them individuals unfitted by limitations of health, mental and moral capacity, physical condition, age and sex from forming useful additions to our industrial population, and permeated with the idea that a universal revolution is the panacea for all the ills to which this generation is heir.

"The Executive Committee is of the opinion that during the period of readjustment, with unemployment staring many of our people in the face, the introduction of large bodies of people not imbued with ideas of American democracy, or orderly habits of mind, will throw such a strain upon our already overtaxed power of assimilation as to constitute a peril of the first magnitude."

The report was presented to the Chamber by Eugenius H. Outerbridge and was supported by Captain John B. Trevor, Arthur L. Leland, Dr. Thomas Darlington, former Health Commissioner of New York, Dr. J. W. Jenks and Major Elihu C. Church. It was opposed by William L. Saunders and William G. Willcox.

Dr. Darlington said New York was overcrowded in its tenement districts where many immigrants must be received. This, he said, offered a ripe opportunity for the rapid spread of disease.

Elon R. Hooker, in supporting the resolution, said the November election showed the American people wanted a domestic house cleaning.

"One of the essential things for us to do," he said, "is to put up the bars on immigration for a time, and then bring forth from Congress thoroughly digested and sound legislation with reference to immigration.

"I take if for granted that most right-minded people are in favor of selection at the source. We want a bill which largely restricts, and almost stops, immigration for the present. I think it will take one year for Congress to give us a good law; and, therefore, I think the best thing is to put through the Johnson bill, and then take up immediate plans for the immigration law which is selective at the source."

Mr. Willcox in opposing the resolution said:

"We have a foreign born population variously estimated at from twelve to fifteen millions, including 50 per cent. of the unskilled labor in industry. The character and record of this large section of our people is not now under discussion.

"Argentina offers immigrants free land, Canada guarantees work and makes large appropriations to care for immigrants; Chile offers land and implements, Australia sells land on easy terms and advances money for improvements, New Zealand offers reduced steamship fares, while Brazil gives free passage, cares for them, and on arrival transports them to destination and supplies tools and seeds, with medicine and care in case of illness. If we wish to compete with these countries in securing desirable immigrants and safeguard their interests and our own, we have a vast problem to face in the organization of an adequate and efficient Bureau of Immigration. The Johnson bill would make no constructive contribution to the solution of this problem, but only make the situation more complicated and difficult."

FOREIGN BANK STATEMENTS.

London Reserve Ratio Rises—French Note Circulation Down 309,000,000 Francs.

The statement of the Bank of England shows the following changes for the last week:

Gold coin and bullion increased...	£7,276
Reserve in banking department, notes and gold increased	1,301,000
Notes in circulation decreased	1,294,000
Loans on Government securities decreased	4,780,000
Loans on other securities increased	583,000
Public deposits increased	192,000
Other deposits decreased	3,125,000
Notes in reserve increased	1,295,000

Proportion of the bank's reserve to deposit liabilities this week is 13.37 per cent.; last week it was 12.15 per cent.; two weeks ago it was 8.83 per cent. Highest reserve percentage of 1920 was 23½ on March 17; lowest, 7.30, on Dec. 30, which was also the lowest of the war period. Until that date, the lowest reserve ratios reported by the Bank of England were 7¾ per cent. on Dec. 23, 7⅞ on Dec. 2, 8⅞ on Oct. 6, and 9¼ on Dec. 31, 1919. The ratio in the war panic week of August, 1914, was 14⅝ per cent.

The statement compares as follows with the corresponding week one year ago and two years ago:

	1921.	1920.	1919.
Total gold holdings	£128,287,495	£96,806,712	£80,287,602
Res. in bkg. dept., gold and notes	18,196,793	27,162,457	29,716,097
Notes in cir.	128,540,240	88,094,255	69,021,505
Public dep.	16,075,834	21,472,380	27,217,384
Other dep.	120,012,848	140,341,208	126,573,881
Govt. secur.	54,510,702	68,157,438	62,983,744
Other secur.	81,324,456	84,407,838	79,041,849
Ratio of res.	13.37%	14.77%	19.10%

The Bank of England's official minimum discount rate was left unchanged at 7 per cent., at which it has stood since April 15, 1920. A year ago it was 6 per cent., having been advanced to that rate on Nov. 6, 1919. At this date of 1919 and 1918 it was 5 per cent., again 5½ in 1917, 5 per cent. in 1916 and 1915, and 4½ per cent. in 1914.

The weekly statement of the Bank of France shows the following changes, in francs:

Gold in hand	increased	445,000
Silver in hand	increased	8,379,000
Notes in circulation	decreased	309,946,000
Treasury deposits	decreased	50,437,000
General deposits	decreased	161,733,000
Bills discounted	decreased	41,965,000
Advances	decreased	39,329,000

The principal items in the statement compare as follows with the same date one and two years ago, in francs:

	1921.	1920.	1919.
Gold—	5,501,496,850	5,579,908,952	5,490,815,252
Silver—	267,963,495	256,409,371	317,296,037
Circulation—	38,152,990,370	37,679,424,911	31,793,747,120

The highest point which the French bank's outstanding note circulation has ever reached was the 39,644,392,000 francs of Nov. 3, 1920; the lowest point of 1920 was 36,914,857,000 francs on April 1. The bank's official discount rate remains at the 6 per cent. fixed on April 8 last year.

MARKET AVERAGES.

STOCKS.

YESTERDAY'S RANGE.

	High.	Low.	Last.	Net Ch'ge.
25 railroads...	54.94	54.22	54.37	−.08
25 industrials.	89.50	87.16	87.51	−.74
50 stocks.....	72.22	70.69	70.94	−.41

DAILY RANGE OF 50 STOCKS.

	High.	Low.	Last.	Net Ch'ge.
Jan. 19	71.86	70.45	71.83	+.81
Jan. 18	70.70	69.78	70.54	+.10
Jan. 17	71.10	70.13	70.44	−.37
Jan. 15	71.00	70.38	70.81	+.56
Jan. 14	70.77	69.81	70.25	+.04
Jan. 13	71.90	70.03	70.21	−1.22

MONTHLY RANGE OF 50 STOCKS.

Jan.	—High.—	—Low.—	Close.
*1921.	72.33 Jan. 11	67.09 Jan. 5	70.94
1920.	92.18 Jan. 5	82.53 Jan. 19	87.57
1919.	74.99 Jan. 3	69.73 Jan. 21	71.15
1918.	69.09 Jan. 31	64.12 Jan. 15	68.91
1917.	90.46 Jan. 4	84.71 Jan. 31	85.21
1916.	91.63 Jan. 5	84.47 Jan. 31	85.17

YEARLY RANGE OF 50 STOCKS.

*1921.	71.41 Jan. 19	68.90 Jan. 3	71.41
†1920.	72.51 Jan. 10	71.81 Jan. 21	71.81
Full Years.			
1919.	99.59 Nov. 5	69.74 Jan. 21	89.80
1918.	80.16 Nov. 12	64.12 Jan. 15	73.39
1917.	90.46 Jan. 4	57.47 Dec. 20	65.88

BONDS.

YESTERDAY'S CLOSE.

		—Net Change.— Day.	Month.	Year.
40 issues	71.60	+.19	+4.34	−.15

DAILY RANGE OF BONDS.

Jan. 19...71.41	+.26	Jan. 10...69.90	+.06
Jan. 18...71.15	+.06	Jan. 8...69.84	+.10
Jan. 17...71.09	+.38	Jan. 7...69.65	+.10
Jan. 15...70.71	+.07	Jan. 6...69.55	+.17
Jan. 14...70.64	+.06	Jan. 5...69.38	+.07
Jan. 13...70.58	+.18	Jan. 4...69.31	+.51
Jan. 12...70.40	+.08	Jan. 3...68.80	+.14
Jan. 11...70.32	+.42	Jan. 1...Holiday.	

YEARLY RANGE OF 40 BONDS.

	—High.—	—Low.—	Last.
*1921.	71.60 Jan. 20	68.90 Jan. 3	71.60
†1920.	72.51 Jan. 10	71.75 Jan. 22	71.75
Full Years.			
1920.	73.14 Oct. 21	65.57 May 21	68.68
1919.	79.05 June 2	71.05 Dec. 18	72.00
1918.	82.36 Nov. 12	75.65 Sep. 27	78.78
1917.	89.48 Jan. 29	74.24 Dec. 20	76.89

*To date. †To corresponding date last year.

FOREIGN STOCK MARKETS.

Further Sharp Rise in Government Bonds at London and Paris.

LONDON, Jan. 20.—Old 2½ per cent. consols, ¼ of a point higher at 48; British 5 per cent. war loan, ⅝ higher at 85½; 4½ per cent. war loan, unchanged at 77⅝.

Rand Mines, ⅛ lower at 2⅝; De Beers Mining, unchanged at 13.

PARIS, Jan. 20.—Prices in general were weak on the Bourse today, but the 3 per cent. rentes were 20 centimes higher at 58 francs 55 centimes; 5 per cent. war loan unchanged at 85 francs 20 centimes.

Exchange on London 1 franc 85 centimes lower at 57 francs 65 centimes per sovereign; American dollars were quoted at 15 francs 25 centimes, against 15 francs 84½ centimes yesterday.

CHICAGO BONDS OFFERED.

Issue of $11,455,000 Put on Sale by National City Company.

The National City Company is today offering $11,455,000 in City of Chicago 4 per cent. gold bonds, maturing serially Jan. 1, 1922 to 1939, inclusive, at prices ranging from 98.57 for the short bonds to 87.18 for the long bonds, which prices will yield to the investor returns of 5.63 per cent. on the shorts to 5.10 on the longest.

The National City Company was the successful bidder for these bonds in the offering a day or so ago. Its successful bid was 90.779 for the entire block. The second bid was 90.41.

The proceeds of this sale are to be spent by the City of Chicago for bridges, hospitals, street improvement, waste disposal operations, police, &c. The per capita debt of Chicago is only $28.55, as compared with $175.17 for New York.

In offering these bonds at a discount, attention is called to the fact that under a recent ruling made by the United States Bureau of Internal Revenue, profit from State and municipal securities purchased at a discount is not taxable in the hands of a person holding such obligations at maturity, except that in no case may such exemption exceed the total discount at which the securities were originally sold by the State or municipality.

Bulkley & Maltby Open Offices.

The firm of Bulkley & Maltby has opened offices in the Mills Building. Duncan Bulkley is a member of the Stock Exchange, and for a number of years has been a specialist in steel securities. Lucius U. Maltby, the other member of the firm, formerly was in charge of the investment department of Billings, Olcott & Winsmore. The firm will make a specialty of investment securities.

SEES HIGH TARIFFS AS FINANCIAL SUICIDE

Chase National Bank Head Asserts They Will Hamper Debt Payment by Europe.

SHE MUST SEND GOODS

And Upward Tariff Revision Will Seriously Hamper Her Doing So, He Says.

High tariff impositions at this time would constitute a policy "which is financially suicidal if rigorously carried out," according to A. Barton Hepburn, Chairman of the Advisory Board of the Chase National Bank. "An upward revision of the tariff," he said yesterday, "would be an inexcusable blunder in the present situation."

Mr. Hepburn, after explaining that he was not dealing with the problem of protective tariff against revenue tariff, under normal conditions, said he did not question that particular schedules may need modification in the light of the developments since the last tariff law was passed, but this, he inferred, should be regarded as the exception and not as the rule.

"I could offer strong arguments for protective tariffs under conditions to which we were accustomed in the days before the war," said Mr. Hepburn. "But the present situation makes the old arguments wholly inapplicable. We are faced by the fact that Europe owes us many billions of dollars, which she can only pay by shipping goods to us. She cannot send much more gold. The creation of our great merchant marine and the expansion of our American banking activities have lessened America's dependence on Europe for shipping and banking services, and, at the present moment, the actual balance of payments on shipping is against Europe rather than in her favor. The only way in which she can hope to pay off this debt, or even to pay interest on it, is by sending goods to us, selling them in our markets and leaving the money with us.

"It needs little argument to show that high protective tariffs interfere with the importation of manufactured goods from Europe, greatly increase Europe's difficulties in meeting her obligations to us, and greatly lessen the prospects of our receiving payments from her. I am, therefore, vigorously opposed to an upward readjustment of our tariffs at the present time. I call attention to the fact that the platform of the Republican Party promulgated at Chicago last Summer took cognizance of this exceptional situation and refrained, in view of this situation, from making any definite commitment of the party to an early general increase of tariff rates. I do not question that particular schedules may need modification in the light of the development since the last tariff law was passed. A strong case can be made on the basis of military considerations for special treatment of dye stuffs, particularly if world conditions are to remain so disturbed that the possibility of another war is seriously to be entertained. But a general revision upward of the tariff would be an inexcusable blunder in the present situation.

The proposed high tariffs on wheat and other farm products of which we are large exporters must be reckoned as absurd. It is not well to trifle with the farmers, and believers in the long-run policy of protective tariff will do well not to irritate them at the present time."

Continental Motors Profits Grow.

The report of the Continental Motors Corporation for the fiscal year ended Oct. 31, 1920, shows net profits after Federal taxes of $3,567,504, compared with $3,425,725 in the preceding year. After dividends had been paid last year there was a surplus of $2,517,611. The balance sheet shows inventories of $11,164,999, an increase of more than $5,000,000 over the same item in the 1919 report.

FINANCIAL NOTES.

The following men have been appointed to the designated offices in the Commonwealth Power, Railway and Light Company and the Northern Ohio Electric Corporation: Jacob Hekma, Vice President; G. H. Bourne, Secretary; George Sprague Jr., Treasurer; H. G. Kessler, Controller; E. F. Nelson, Assistant Secretary, and O. R. Coleman, Assistant Treasurer.

Hartshorne, Fales & Co. have issued a circular entitled "Forecasts," dealing with business and security market conditions.

Springs & Co. have moved their uptown branch office to the Lorraine, East Forty-fifth Street and Fifth Avenue.

The Fisher Body Ohio Company
Notice to Holders of the Common Stock

Fisher Body Corporation, now the holder of fifty-five per cent of the common stock of The Fisher Body Ohio Company, proposes to issue to holders of its own common stock five shares of new common stock having no par value for each share of present stock, and to increase the number of its shares by an amount sufficient to make the exchange hereinafter referred to. After such increase, Fisher Body Corporation will give for each share of common stock of The Fisher Body Ohio Company one share of the new common stock of Fisher Body Corporation plus $2.50 in cash, such exchange to be effective only in the event that holders of at least 40,000 out of the 45,000 shares now held by persons other than Fisher Body Corporation surrender their stock for such exchange. The terms of the exchange, after full consideration, have been approved by the Board of Directors of The Fisher Body Ohio Company.

We also approve these terms and recommend the exchange to all holders of the common stock of The Fisher Body Ohio Company. In consideration of this exchange, the Fisher Body Corporation will guarantee—

1. Full payment on the preferred stock of The Fisher Body Ohio Company not later than July 1, 1922, of all accumulated dividends up to and including dividend payable January 1, 1921.

2. Current quarterly dividends upon the same stock as the same accrue up to and including the dividend payable July 1, 1922.

This guarantee has particular reference to the provisions of Article 8 of the Articles of Incorporation of The Fisher Body Ohio Company, wherein it is provided that voting power shall attach to the preferred stock in case the company "shall have defaulted

(a) in the payment of any two successive quarterly dividends on the preferred stock accruing and payable after January 1, 1921, or

(b) in the payment on or before July 1, 1922, of any preferred stock dividend accruing and payable on or before January 1, 1921."

As will be noted, the guarantee of the Fisher Body Corporation will extend beyond the limits of the provisions of Article 8 of the Articles of Incorporation, in respect to payment of dividends on the preferred stock.

Dividends on the **common stock** of the Fisher Body Corporation at the rate of $2.50 a share (annual rate of $10.00 a share), have been paid quarterly to holders of the present common stock of the corporation since February 1, 1920. The By-Laws of the Fisher Body Corporation as amended November 6, 1919, provide that—

"For the period of five years, commencing October 1, 1919, not less than two-thirds of the net earnings of the Corporation in each fiscal year, after deducting taxes, interest and preferred stock dividends and sinking fund payments provided for by Article Third, paragraph (e) of the Certificate of Incorporation on the preferred stock, shall be paid in dividends to the holders of the common stock of the Corporation until the holders of said common stock shall have received in each fiscal year, or portion thereof during said period, dividends at the rate of not less than $10.00 per share per annum, and it shall be the duty of the Board of Directors to declare and pay dividends accordingly. This by-law shall not be amended or repealed except by the vote of the holders of a majority of the common stock of the Corporation outstanding."

You are urged to forward at once certificates representing the **common stock** of The Fisher Body Ohio Company to The First Trust office of The Union Trust Company, Cleveland, Ohio, who will, as depository, issue a receipt in proper form, and will hold the stock surrendered subject to our direction, to be delivered in consummation of the exchange or in the event that the exchange is not made prior to February 1, 1921, return the stock so surrendered. The right is reserved to postpone the date of exchange until not later than April 1, 1921.

OTIS & CO.
CLEVELAND, O.

Time Tested Investments
Safe Securities—Good Yields
Send for Lists
John Muir & Co.
Members New York Stock Exchange
61 Broadway
New York

Barnsdall Corporation
8% Sinking Fund Convertible Bonds
Price to Yield 8.45%

Barnsdall Corporation owns and operates over 2,000 oil wells in the principal oil fields in the United States and has a settled production of over 7,000 barrels daily.

These properties are situated in fourteen states, providing a supply of oil not dependent upon one locality.

Net assets are 370% of outstanding bonds and earnings are equivalent to over five times bond interest requirements.

A strong conversion feature offers possibilities for profitable exchange of bonds for capital stock.

Circular No. T-205 sent on request.

Herrick & Bennett
Members N. Y. Stock Exchange
66 Broadway New York Rector 9060
51 East 42d St., New York Murray Hill 8454

BID AND ASKED QUOTATIONS

FOREIGN ISSUES.

Closing quotations for Government and municipal bonds:

	Bid.	Asked.
City of Berne 8s	95⅝	96
City of Christiania 8s	96⅜	96¾
City of Zurich 8s	97⅜	97¾
Argentine 5s	67	71½
Belgium 6s, 1925	90	91½
Belgium 7½s	96	96¼
Dom. of Canada 5s, 1921	99¼	99½
Dom. of Canada 5½s, 1921	99¼	99¾
Dom. of Canada 5s, 1926	91¼	91½
Dom. of Canada 5½s, 1929	92	98
Dom. of Canada 5s, 1931	90	90¼
Chinese Government 5s	41½	42½
Republic of Cuba ext. 5s, 1944	77¼	78¼
Republic of Cuba ext. 5s, 1949	..	78
Republic of Cuba ext. 4½s, 1949	64	65¾
Dominican Republic 5s	77	78½
City of Lyons 6s	83¼	84¼
City of Marseilles 6s	81¾	84
City of Bordeaux 6s	83½	84
City of Copenhagen 5½s	73¼	75½
French Government 8s	99½	99⅞
City of Paris 6s	96⅛	98⅛
Government of Switzerland 8s	102	102⅜
Japanese 4½s	79	79¼
Japanese 4½s, second series	78¾	79
Japanese 4s	59¾	60
City of Tokio 5s	47½	48
Un. K. of Gt. Br. & Ir. 5½s, 1921	99	99¼
Un. K. of Gt. Br. & Ir. 5½s, 1922	95⅜	95¾
Un. K. of Gt. Br. & Ir. 5½s, 1929	88⅜	89
Un. K. of Gt. Br. & Ir. 5½s, 1937	85¼	86
United States of Mexico 5s	40½	40¾
United States of Mexico 4s	..	82¾
Italy 6½s	81¾	82

U. S. GOVERNMENT PRE-WAR LOANS.

Closing quotations for Government bonds:

	Bid.	Asked.		Bid.	Asked.
2s, c, 1930	..	100	P I 4s, '34	81¼	83
4s, c, 1925	..	104	P I 4s, '35	81¾	..

Closing quotations for stocks in which there were no transactions:

	Bid.	Asked.
Adams Ex.	31	34
Ad Rumely pf.	51½	55
Air Red...	37⅞	39¼
Alaska J...	1¼	1⅜
A A Cables	95	103
All Realty.	70	..
Am S 1st pf.	94⅜	..
Am Bk N.	47	48
Do pf.	41	44
Am B Sug pf.	74	80
Am B S & Fdy	47½	49
Am Ice pf.	57½	58
Am La F Fire Eng.	9⅜	10
Am Rad...	69½	72
Do pf....	109	..
Am M & G.	20¾	21½
Am Shipb.	..	80
Do pf....	..	80
Am Sm pf. A	66	70
Am Sn pf.	80	85
Am S Tob pf.	86	90
Am T & C.	50	55
Am Tob pf	90	91½
Am Wh pf	90	92½
Ann Arbor.	11¾	..
Do pf....	20½	..
Asso D G 1st pf....	58	65½
Do 2d pf.	51	52½
Assoc Oil.	96¾	98
Atl Ref...	1,000	1,050
Do pf....	108	109
Atlas T....	17	18½
Atl Fruit..	7⅜	8
Aus N pf..	65	70
Auto Sales.	3⅝	4⅜
Do pf....	10	22
Bald L pf.	101	102
B'dall. A..	..	41
Bar Leath.	24	37
Do pf....	74	80
B'ch Cr'k..	33	..
Beth S 7% pf.	91	96½
Do 8% pf.	104	107½
Booth Fish pf.	32	40
B'klyn Ed..	90	96
Brown Sh.	37½	41
Do pf, ex div	75	100
Bruns Ter.	4	5
B, R & P.	62	75
Do pf....	90	..
Buff & S..	72	80
Burns Bros pf.	105	115
Bush Ter..	..	85
Can Bo...	38	45
Case Plow.	6	8
Case (J I) pf.	81	85
Cent L pf.	91⅜	95
C R R of N J.	190	210
C'tain-teed 1st pf....	78¼	85
C. B & Q.	210	..
Chi & Alt..	7½	8½
Do pf....	10	20
C & E Ill ctfs	6	8
Do pf ct.	6	8
C & N W pf.	105½	114
Chi Pn T..	65	68
C, R I & P 6% pf....	62¼	69⅝
Chi St P, M & Om.	62	64
Do pf....	85	95
C, C, C & St L pf..	59	70
Clu-P pf...	86½	95
C & S 1st pf	49	50
Do 2d pf.	40	45
Cont Can..	62	64½
Do pf....	95½	100
Cont Ins...	63½	65
Crex Carp.	40	57
Cruc S pf.	90	92
Dav Chem.	25	29
D & Co pf.	87	93
Det Ed....	95	97
Det & Mac	45	..
Do pf....	50	..
Det U Ry.	..	90
Dul S Tra.	..	17
D, S S & A	4	5
Do pf....	6½	7
Dur Hos'y pf, ex d.	88	95
Elec S B..	95	105
Elk H Coal pf.	39	40
Em Brant.	9	11
Do pf....	36	40
End-J pf...	92	95
E Kodak..	525	..
Do pf....	100	103
Fam P pf.	80	81
Fairbanks.	..	48
F M & S..	8	9
Do pf....	26½	28
Fisher Bdy, ex div...	85	89½
Do pf, ex div	99	100
G A T C.	48	54
Gen Cig d pf.	83	86
Gen M pf.	69	75
Do 7% pf	79	84
G'drich pf.	80	85
G, M & N.	9½	12
Do pf....	23	26
Hartman...	69	71½
Hyd Steel.	19½	21
Ill C I I...	60	62
Int Ag pf.	51¼	52
Int Harv...	95¼	96
Do pf....	107	..
Int Mot Tr 2d pf....	62	68½
Int N pf..	76½	83
Int Pa pf.	94	99
Int Salt....	56¾	70
Iowa Cent.	7	10
Jewel Tea.	4⅛	4⅞
K C, Ft S & M pf..	59½	..
Kayser (J)	73	90
Do 1st pf	98	120
Kelly Sp T pf.	75	80
Do 8% pf	86½	90
Kelsey Wh.	40	45
Do pf....	70	95
K & D M.	6	11
Do pf....	20	..
Kresge(SS)	129	135
Do pf....	98	102
Kress (S H), ex div...	75	90
Lacl Gas...	40	41½
L E & W.	12½	13½
Do pf....	25	35
Ligg & M..	138	149
Do, B....	138	145
L-W Bisc..	36	40
Do 1st pf	93¼	99
Do 2d pf, ex div..	96¼	115
Lorill'd Co pf.	108	112
Mah C....	330	700
M'kay Cos.	63	..
Do pf....	57	58
Man B'ch..	½	2½
Man Elev..	54	56
Mallinson..	15	16
Marlin R..	14⅞	18½
Max M 1st pf.	7½	11
Do 2d pf.	3⅛	4½
M Dep Sts pf.	98	..
Mex P pf..	88	94
Mich Cent.	90	100
M, St P & S S M pf.	89½	90
Do I L...	58	60
Mon P pf..	93	98
Mor & Es.	63	..
Mul Body..	23	25⅝
N, C & St L	102½	..
Nat A & C ctfs	53	..
Nat B pf..	110	..
Nat C & S.	34½	36
Nat En pf.	80	85
Nat L pf..	102	106
Nat Rys of M 1st pf.	7	10
N Y A B.	81	83
N Y, C & St L 1st pf.	64	68
Do 2d pf.	57	61
N Y D pf.	44½	45¾
N Y, L & West	78	80
Norf So...	10½	12
N & W pf.	66	70
North Am..	54½	55¼
Nunnally..	10¾	11½
Nova S S..	35	37½
Ohio Body.	9	11
Ohio F S..	47	50
Otis El pf.	..	85
Otis Stl pf.	72	..
Owens B pf	..	100
Pac Coast.	20	30
Do 1st pf	60	100
Do 2d pf.	45	60
Pac Devel.	18½	19
P G & E..	47¼	47¾
P T & Tel.	39	44
Par & B..	14¾	15¼
Penney pf.	..	86
Peo & E...	10	11
Pett-Mull..	34⅝	62
Do 1st pf	..	100
P Jones...	30¼	50
Do pf. ex div	68	73
P Y & A pf	70	121
Pitts C pf.	87	83
P, Ft W & C pf.	112	130
P & W Va pf.	73	77
Pr Stl Car pf.	100	..
P S, N J.	..	54½
P'man Co..	110¾	111½
Rand M...	22¼	25
R R Sec, I C stk c.	35	56
Ry Stl Spr pf.	104	107
Rdg 2d pf.	55	56½
R T 1st pf.	..	93
Do 2d pf.	..	82
Rens & S..	100	105
Rep I & S pf	93	95¾
R Rels....	8	9
Do 1st pf	..	64
St Jos L..	12¼	12¾
Seab A L.	6¼	6⅞
Do pf....	11	11½
Sears-R pf.	100	108
Shat-Ariz..	6	6¼
S-S S & I pf.	72½	83
So P R S.	92	110
Do pf....	95	106
Stand Mill.	105	140
Do pf....	75¼	82
S Oil, N J.	160	168
Sup Steel..	41	45½
Do 1st pf	95	96
Temtor, A.	23	26½
Tide W O.	170	190
Tob P pf..	87	92
T, St L & W ctfs..	9½	11
Do pf c..	16	20
T C R T..	38	40
Do pf....	..	95
Und Type..	150	170
Do pf....	100	120
U Cig Sts.	135	150
Do pf....	102	112
Un Drug...	105	107
Do 1st pf	45¼	45½
U S C I P pf.	42	48½
U S Exp..	6	7
U S Ind A pf.	95	98
Utah Sec.	9½	10½
Weber & H	10½	11½
Wab pf. B.	14	16
W Md 2d pf.	18	19
West U T.	87	87½
W'wire Stl.	16½	18½
Wilson....	41	44
Woolworth.	111	113
Do pf....	108	..

We Offer for Sale
500 Shares
International Cork Co.
7% Preferred Stock
Bids Wanted
BRISTOL & BAUER
120 BROADWAY NEW YORK
Phone Rector 4594

LISTED SECURITIES
Bought and Sold
for
Investment or on Conservative Margin Account
B. H. & F. W. Pelzer
Members New York Stock Exchange.
12 Broadway New York City
Phone Broad 6037.

Munds, Rogers & Stackpole
Members N. Y. Stock Exchange, N. Y. Cotton Exchange, Chicago Board of Trade
25 Broad St., New York, N. Y.

AMERICAN LIGHT & TRACTION CO.
COMMON STOCK
To Net About 11%
(Has paid quarterly dividends since 1904)
Lower operating costs should increase earnings.
Particulars on Request.
MAC QUOID & COADY
Members New York Stock Exchange
14 Wall St., N. Y. Tel. Rector 9970

Railroad Bond Prices 1910-1920

We are distributing a complete record of Railroad Bond Prices for the years 1910 to 1920, which should be of value to all bond investors.

A copy will be mailed free to those interested, upon request for N 12.

NEWBURGER, HENDERSON & LOEB
MEMBERS OF NEW YORK & PHILA. STOCK EXCHANGES
100 BROADWAY
PHONE RECTOR 7060
202 FIFTH AVE. AT 25TH ST. 12 W. 33RD ST. 511 FIFTH AVE. AT 43RD ST.

International Gt. Nor.
5% Notes 1914, defaulted
HANSON & HANSON
Investment Securities
72 Trinity Pl. Tel. Whitehall 1056

Sound and Conservative Bonds for Investment
Hollister, White & Co.
Incorporated.
115 Broadway, New York

William R. Compton Co.
Investment Bonds
14 Wall Street, New York
St. Louis Chicago
Cincinnati New Orleans

W. G. Souders & Co.
Investment Securities
31 Nassau St., New York
Chicago Grand Rapids
Detroit Milwaukee

City of Copenhagen 4%
Loan of 1901
HUTH & COMPANY
30 Pine Street, New York
Telephone John 6214.

Free from Federal Income Taxes
Long Time County Bonds To Yield 6%
$100,000
Columbia County, N. C., 6s
Maturities December 1, 1936 to 1950 Inclusive
Principal and Interest Payable in New York City
FINANCIAL STATEMENT
Assessed Valuation $27,372,979
Net Debt 444,000
Population (1920 Census) 29,907
Eligible to secure Postal Savings Bank Deposits
Circular on Request
Lawrence Chamberlain & Co., Inc.
115 Broadway Investment Securities New York

HORNBLOWER & WEEKS
Established 1888
Investment Securities
BOSTON PROVIDENCE NEW YORK PORTLAND, ME. CHICAGO DETROIT

Safe Bonds for Investment
HALSEY, STUART & CO. Inc.

G'dyear Tire & Rub. Com. & Pfd.
Northern State Power, all issues
Standard Gas & Elec., all issues
H. M. BYLLESBY & CO.
Private Wire to Chicago
111 Broadway Phone Rector 9980

Mark A. Noble Theodore C. Corwin
NOBLE & CORWIN
25 Broad St. New York
BANK, TRUST, INSURANCE AND INDUSTRIAL STOCKS
BOUGHT AND SOLD
Telephone 1111, Broad

The Time Is Right For Buying

The price cutting campaign has been carried far enough. Very little inflation, if any, is left in the general level of prices. It is time for a general buying movement to set in if the vigorous industrial life of the country is to be sustained.

The advisability of buying applies particularly to the stock market where selling has been carried to excess and price declines have been carried to such extremes that there is especial incentive for buying.

We have just compiled a special article on the changing price trend, and shall be pleased to send copy upon request.

Address Dept. T-37. No obligation in writing.

CHARLES H. CLARKSON & Co.
66 Broadway.—New York.
TELEPHONES: RECTOR 4660-4

Public Utilities

Yields up to 8½%
Maturities up to 25 years

Present Bond Market Opportunities

Bonds secured by necessities—electric light and power properties are not adversely affected by price reductions, but in fact are benefited by economies. That is why we recommend high-grade Public Utility Bonds and Notes and suggest you write or telephone for our offering list T-2.

ALBERT EMANUEL COMPANY
Management—Investment
61 Broadway New York
Telephone Bowling Green 6720

Berdell Brothers
Public Utility Securities
111 Broadway, New York

We Specialize in
Lehigh Power Sec. Corp.
6%, due 1927
Utah Securities Corp.
6%, due 1922

Phones Rector 9980-5, 9723-7, 6922-3
Private Phones to Philadelphia & Boston

Standard Oil Stocks

Bought, Sold & Quoted

C. C. Kerr & Co.
2 Rector St., N.Y. Phone 6780 Rector

Goodyear Com. & Pfd.
Babcock & Wilcox
Cole Motor

Gwynne Bros.
Members New York Stock Exchange
Tel. Broad 5270 25 Broad St., N. Y.

All Unlisted Securities
BOUGHT—SOLD—QUOTED
Charles E. Brickley & Co.
Members New York Stock Exchange
61 Broadway. Bowling Green 8700.

100 Years of Commercial Banking
CHATHAM & PHENIX NATIONAL BANK
Capital & Surplus..$12,000,000
Resources $165,000,000
149 Broadway, Singer Bldg.
And 12 Branches

The First National Bank of Boston
Capital, Surplus and Profits
$37,500,000

THE DOMINION BANK
Head Office, Toronto, Canada
New York Agency, 51 Broadway
C. S. HOWARD, Agent.

FOREIGN NEWS WEAK BUT COTTON GOES UP

Trade and Short Buying Help Overcome Drop Caused by Liverpool Reports.

Like every other day this week, the Liverpool market came in weak and the influence which this exercised completely dominated the early dealings in our market, forcing prices down about 25 points all around. The Liverpool market, which has been going down steadily since about midday of last Monday, was down another 30 to 40 points yesterday, which, added to what it had lost previously, made the net decline since Monday's highs, 129 points for January, 133 for March and lesser amounts to October, which lost in the period 93 points. Liverpool spots, furthermore, were down 21 points additional yesterday to 9.43d, which compares with a recent high of 10.85, made last Friday.

This foreign weakness, however, did not hold yesterday's market down. After the closing abroad our market rallied, regaining all of the morning's losses and about as much more. Trade buying, the covering of early shorts, and even a little scattered foreign buying in the last hour developed, and with the supply pretty well exhausted the market recovered briskly. At the close it was 7 to 15 points net higher.

There was nothing in the domestic news budget to inspire either selling or buying. Our trade seems to be getting along rather well and most market observers believe that were it not for the disconcerting weakness abroad our market for futures would be considerably higher than it is at present. The trade here seems to have passed through most of its real difficulties, while the British trade and the Continental trade are now, apparently, at the apex of their trouble.

This is pretty much the way it has been for some time. Our markets, both trade and speculative, seem to be anywhere from a fortnight to a month ahead of European markets in the process of readjustment.

Yesterday's quotations follow:

	Open.	High.	Low.	Close.	Previous Day.
Jan.	16.80	17.10	16.73	17.10	16.95
Mar.	15.30	15.64	15.19	15.50@15.52	15.43
May	15.27	15.60	15.17	15.46@15.48	15.38
July	15.48	15.80	15.34	15.67@15.69	15.55
Oct.	15.50	15.85	15.45	15.75	15.60

The local market for spot cotton was quiet, up 10 points to 17.35c for middling upland; sales, 3,200 bales.

Southern spot markets were: Galveston, 14.75c, unchanged; New Orleans, 15c, unchanged; Savannah, 16c, down .50; Augusta, 15c, unchanged; Memphis, 15c, unchanged; Houston, 14.25c, unchanged; Little Rock, 15c, unchanged.

Yesterday's cotton statistics were:

	Yesterday.	Last Wk.	Last Yr.
Port receipts	24,928	30,528	50,814
Exports	40,445	32,400	21,750
Exports, season	2,738,385	2,595,929	3,479,127
N. Y. stocks	65,001	33,658	53,385
Port stocks	1,441,611	1,456,246	1,454,252
N. Y. arrivals	650	219	......

Liverpool cables: Spot cotton was dull at 9.34d for middling. Sales, 4,000 bales, of which American 3,000. Imports, 14,000 bales, all American. Future opened barely steady, 23 to 28 points down, and closed barely steady, 30 to 41 points down on the day. Prices: January, 9.62d; March, 9.65d; May, 9.83d; July, 9.94d.

Manchester: Yarns and cloths were dull and easier.

TAX RETURNS SHOW ERRORS ARE MANY

Partnership and Personal Service Corporation Reports Are Faulty.

Partnership and personal service corporation income tax returns have shown many errors, according to the Bureau of Internal Revenue. Although both are exempt from tax, they are required to make returns on Form 1065, showing gross and net income.

"The net income of a partnership," says the bureau, "is computed in the same manner and on the same basis as the net income of an individual, except that deductions for contributions to charitable, religious and scientific organizations are not permitted. Individual members are taxed on the distributive shares of net income from partnerships, whether distributed or not, and are required to include such shares in their individual return of income, even though they may not have been actually received. It not infrequently happens that the figures in the individual return and partnership return do not coincide, in which event there is trouble for both the taxpayer and bureau.

"Partnership returns must be filed, even though the firm had no net income for the year. The return must show the name and address of each partner and his share of net income. Any one of the partners may sign and swear to the return, which may cover the calendar or fiscal year, according to the firm's method of accounting.

"Requirements of the Revenue act with reference to partnerships apply also to personal service corporations, which, though exempt from tax, must make a return of gross and net income on Form 1065, or even if there was no net income.

"In order to be classified as a personal service corporations, its earnings must be derived principally from compensation for personal services rendered by its owners and stockholders. Merchandising or trading either directly or indirectly in commodities or the services of others is not rendering personal service. Where the principal owners and stockholders do not render the principal part of the services, but merely supervise a force of employes, the corporation is not a personal service corporation.

"If the use of capital is necessary or more than incidental, capital is an income-producing factor, and the corporation is not a personal service corporation. No corporation is a personal service corporation if it carries on a business which ordinarily requires the use of a substantial amount of capital, whether invested or borrowed.

"The following corporations are expressly excluded from classification as personal service corporations: Foreign corporations; corporations 50 per cent. of whose gross income consists of gains, profits or income derived from trading as a principal; corporations 50 per cent. of whose gross income consists of gains, profits, commissions or other income derived from Government contracts made between April 6, 1917, and Nov. 11, 1918."

SUBSCRIPTION RIGHTS.

	Rights Expire.	Bid.	Ask.	Yesterday's Bid.	Wednesday's Bid.
Corn Exchange Bank	Feb. 3	43	45	43	
General Electric	Jan. 20	5½	5¾	5½	
Home Insurance	Feb. 1	160	162	160	
Lone Star Gas	Jan. 20	..	¼	..	
Mexican Eagle Oil	Jan. 31	7	8¼	7½	
Middle States Oil	Feb. 1	¼	5½	¼	
Nat. Park Bank	Feb. 8	78	81	78	
Shaw (W. W.)		17	20	15	
Southern Pacific	Mar. 1	21⅝	21¾	20¾	
Swan & Finch	Mar. 1	..	..	..	
Trans. Contin. Oil	Feb. 18	⅛	⅛	⅛	

BOSTON CURB.

	Bid.	Ask.		Bid.	Ask.
Ariz. Ext.	2	3	Iron Bloss.	16	25
Ariz. Silver	23	25	Iron Cap.	6¼	8
Ariz. Tip Top	6	7	La Rose	26	40
Black Hawk	15	17	Majestic	9	11
Boston Mont.	56	57	Mex. Metals	30	35
Calaveras	1	1⅝	Midway Moss		35
Chief Con.	2⅝	2⅝	Monarch	2	15
Crown Res.	10	25	Mut. Div. Tr.	47	50
Crystal, new	35	38	Nat. L. & Z.	..	2
Denbigh	14	16	Nixon	4	6
Eagle B. B.	2	2¼	Rainier	10	12
Eureka Cro.	68	69	Seven Metals	9	11
Fortuna	..	4	Silver Reef	4	5
Gadsden	40	60	U. V. Ext.	27¼	28
Home	6	8	Tuken	⅞	1¼

TURKEY AND OTHER MARKETS

Course of Prices and Exchange Rates in the Ottoman Empire.

Reviewing the Turkish economic situation toward the end of 1920, the Imperial Ottoman Bank reports that the export trade has been extremely dull, and that in consequence the exchange value of the piastre has depreciated further in terms of dollars, sterling and francs. Exchange on London was 423 piastres to the pound sterling at the end of September; by the end of October the quotation had risen to 445¼. On the same date the New York rate was 77½ cents per 100 piastres, as against 82¾ at the end of the previous month. French francs were 12.15 to 100 piastres as compared with 12.30.

The Milan rate, exceptionally, moved in favor of Turkey, the respective quotations at the beginning and end of October being 19.60 lire and 20.70 lire per 100 piastres. The commodity markets are generally very quiet; supplies of some commodities are large, but in others a pronounced shortage exists and imports are restricted by the weakness of the exchanges. Reports from South Russia, from Asia Minor and from Rumania are all of an unfavorable nature. Under existing conditions many of the foreign banks have found themselves compelled to restrict their accommodation to merchants in certain branches of commerce.

GERMAN PUBLIC FINANCES.

Cause of 52,000,000,000 Marks Deficit and 169,000,000,000 Debt.

A review from Berlin, published in London, of the very unfavorable past year in German Government finances ascribes as the main causes for the enormous deficit the failure to collect taxes, the subsidizing of State services with a view to mitigating the burden on the people, the cost of the occupying allied armies, and the heavy claims granted to German citizens as compensation for war losses. It is added, however, that the basic cause of the very bad showing, which results in a deficit of 52,000,000,000 marks in the budget, was inflation of the currency.

No home loan was raised in 1920 by the German Government, and only a Dutch credit for food and raw materials represents anything in the nature of foreign loans. The floating debt of the Government is stated as having been 45,000,000,000 marks at the end of November, 1918, and as having risen to 76,000,000,000 on Aug. 1, 1919, to 105,000,000,000 on March 31, 1920, to 132,100,000,000 on June 30, 1920, and to 169,900,000,000 at the end of last October. The last-named sum is stated to include 147,400,000,000 marks of discounted Treasury certificates and Treasury bills.

FOREIGN SECURITIES.

	Rate.	Due.	Bid.	Asked.
Argent. (unlisted)	5	Sept., 1945	63	64
Belgian (restor'n)		1934	61⅝	64⅝
Belgian Mon. L'n	5		67	70
British Victory	4	1960	282	303
British Fund	4	1960	258	273
Brit. Nat. W. L.		1922	374	389
Brit. Nat. W. L.	5	1927	361	376
Brit. Nat. W. L.		1929	356	371
Canada	5½	Nov., 1933	85	86½
Canada	5½	Dec., 1937	85¼	86½
French Govt. Vic.	5	1937	56½	56½
French Loan, '17	4	1943	44	47
French Prem.	5	Loan of '20	63¼	66¼
French Loan, '28	6	1931	60½	68½
Italy Treas.	5	1923	84	87
Italy Treas.	5	1925	33½	35½
Russia, ruble bds.	5½	Feb., 1926	10	18
Russia	5½	1921	12	14
Sweden	6	June, 1939	82	83½
Switzerland	5½	1929	83½	85

SHORT TERM NOTES.

Security.	Rate.	Due.	Bid.	Ask.	Yld.
Am. Chicle	6	Oct. 21,'22	91	97½	..
Am. Chicle	6	Oct. 23,'25	80	95	..
Am. Chicle	6	Oct. 26,'27	80	90	..
Am. Cot. Oil	6	Sep. 2,'24	88	91	10.00
Am. T. & T.	6	Oct., 1922	97½	98¼	7.00
Am. T. & T.	6	Feb., 1924	96¾	97¼	7.00
Am. Th'd Co.	6	Dec., 1928	93	96	6.85
Am. Tobacco	7	Nov., 1921	100	100½	6.40
Am. Tobacco	7	Nov., 1922	100¼	100¾	6.40
Am. Tobacco	7	Nov., 1923	100¼	101	6.60
Anaconda Co.	6	Jan., 1929	86	86¾	8.30
Anaconda Co.	7	Jan., 1929	86½	87¼	8.20
A. A. O., Ltd.	7½	Apr., 1925	100½	101¼	7.15
Arm. & Co. c.	7	July 15,'30	98	98¾	7.25
Beth. St. Cor.	7	July 15,'23	97½	98¼	7.80
Beth. St. Cor.	7	July 15,'22	98½	99½	7.35
Can. Pac. Ry.	6	Mar. 2,'24	95¾	96½	7.30
Cons. Gas Co. of N. Y.	8	Dec., 1921	100	100¼	7.75
Cudahy Pack.	7	July 15,'23	96½	98¼	7.76
Fed. Sugar R.	6	Nov., 1924	91	93	8.70
Cent. Arg. R.	6	Feb., 1927	81	84	9.55
C., R. I & P.	6	Feb., 1922	95	97	9.20
C. C., C. & St. L. Ry. Co.	6	July, 1929	89½	90¼	7.50
The B. F. Goodrich Co. cv.	7	Apr., 1925	89½	90¼	9.75
Gulf Oil Corp.	6	July, 1921	98¾	99½	7.00
Gulf Oil Corp.	6	July, 1922	96½	98	7.40
Gulf Oil Corp.	6	July, 1923	95½	97	7.30
H. J. Heinz Co.	7	Dec. 1, '30	96¼	97	7.40
Hocking Val.	6	Mar., 1924	92½	94¼	8.70
Int. Rap. Tr.	7	Sep., 1921	69½	70½	....
Kan. C. Ter.	6	Nov., 1923	96	98	6.70
Kennecott C.	7	Feb., 1930	94	94¾	7.50
Laclede Gas	7	Feb., 1929	88	92	8.40
Lig. & Myers	6	Dec., 1921	99½	99¾	6.25
Nat. C. & S. 10-yr	8	1930	90	96	8.60
Penn. Co.	4½	June 15,'21	99	99½	5.80
Phila. Co.	6	Feb., 1922	94½	96	10.30
Proc. & G.	7	Mar., 1921	100	100⅝	6.50
Proc. & G.	7	Mar., 1922	100¼	101	6.30
Proc. & G.	1	Mar., 1923	100¼	101	6.60
Pub. S. Corp. of N. J. cv.	7	Mar., 1922	87½	89	....
R. J. Ry'lds T.	6	Aug., 1922	98⅞	99½	6.40
Sears-Roeb'k	7	Oct. 15,'21	99	99¾	7.75
Sears, R. & C.	7	Oct. 15,'22	96¾	97½	8.40
Sears, R. & C.	7	Oct. 15,'23	96⅝	97½	8.10
Sinc. C. O. C.	7½	May 15,'25	91	91½	8.90
Solvay & Co.	8	Oct., 1927	100¼	102¾	7.50
Southern Ry.	6	Mar., 1922	96¼	97	8.60
S'west B. T.	7	Apr., 1925	95	96	8.05
St. P. Un. Dep., guaran	5½	Dec. 15,'23	95½	97½	6.70
Stand. Oil Co. (Cal.)	7	Jan., 1931	101½	101¾	6.75
Swift & Co.	7	Oct. 15,'25	96¾	97½	7.80
Swift & Co.	7	Oct. 15,'25	96¾	97¼	7.80
The Tex. Co.	7	Mar. 1,'23	99½	99¾	7.55
West. El. cv.	7	Apr., 1925	99¾	100⅛	6.90

EQUIPMENT BONDS.

Quoted on a Percentage Basis.

Name	Maturity.	Rate.	Bid.	Ask.
Atlantic Coast L.	1922-'36	6½	6.75	6.30
Baltimore & Ohio	1920-'27	4½	7.50	6.75
Bethlehem Steel	1920-'30	7	7.62	7.00
Buff., R. & Pitts.	1920-'33	4½@5-6	7.00	6.25
Canadian Pacific	1920-'32	4½@6	7.25	6.40
Ches. & Ohio	1924-'35	6½	6.75	6.30
Chicago & N. W.	1920-'23	4½	7.00	6.25
Chi., R. I. & P.	1920-'27	4½@5	7.75	7.00
C., St. L. & N. O.	1920-'24	5	7.00	6.40
C., C., C. & St. L.	1920-'29	5 @6	7.00	6.25
Del. & Hudson	1922	4½	7.15	6.50
Erie Railroad	1920-'27	4½@5	8.00	7.00
Grace Steamship	1920-'34	6	8.00	7.25
Illinois Central	1920-'27	4½@5	7.00	6.25
Do	1925-'35	7	6.75	6.30
Int. Prod. Steam.	1920-'28	7	8.50	7.50
Louis. & Nash.	1920-'33	5	7.00	6.25
Mich. Central	1920-'32	5 @6	6.90	6.25
Minn. & St. Louis	1920-'27	5 @6	7.50	6.70
Mo., Kan. & T.	1920-'24	5	8.00	7.00
New York Central	1920-'32	4½@5	7.00	6.35
Do	1921-'35	7	7.00	6.30
Norf. & West.	1920-'24	4½	7.00	6.25
Northern Pacific	1921-'30	7	7.00	6.30
N. Y., N. H. & H.	1920-'29	4½@5-6	8.00	7.00
Pac. Fruit Exp.	1925-'35	7	6.75	6.25
Pa Gen. Freight	1920-'23	4 @4½	7.00	6.25
Pitts. & L. Erie	1921-'35	6½	6.90	6.30
Reading Co.	1920-'27	4½	7.00	6.25
Seaboard Air L.	1920-'27	4½@5-6	8.00	7.00
Sinclair Refining	1920-'21	6	8.25	7.25
Southern Pacific	1920-'25	4½	7.00	6.25
Do	1924-'35	7	6.75	6.30
Southern Ry.	1920-'28	4½@5	7.35	6.50
Union Pacific	1924-'35	7	6.60	6.20
Virginian Ry.	1920-'30	6	7.35	6.62
White Oil Corp.	1921-'23	6	8.50	7.50

Weather in Cotton and Grain States.

Special to The New York Times.

WASHINGTON, Jan. 20.—Forecast:

Ill.—Unsettled Fri. Sat. probably fair; continued mild temp.

Mo.—Fair Fri. and probably Sat.; cooler Sat. in w. and n.

Wis.—Cloudy, unsettled Fri. Sat. probably fair, cooler.

Minn.—Fair Fri. and probably Sat.; cooler Fri.

Iowa—Fair Fri. and probably Sat.; cooler Sat. and in w. Fri.

N. D., S. D., Neb. and Kan.—Fair Fri. and probably Sat.; cooler Sat.

Mont.—Fair Fri. and probably Sat.; cooler Fri. in s. e.

Wyo.—Fair Fri. and probably Sat.; cooler Fri.

N. C., S. C., Ga., Extreme N. W. Fla., Ala.—Fair, warmer Fri. Sat. probably fair.

Fla.—Generally fair Fri. and Sat.; warmer in extreme n.

Miss.—Partly cloudy Fri. Sat. cloudy; mild temp.

Tenn. and Ky.—Partly cloudy, continued warm Fri. Sat. unsettled; cooler by Sat. night.

Ohio—Unsettled, probably light rain, mild temp. Fri. Sat. partly cloudy, somewhat colder.

Ind.—Cloudy, unsettled, mild temp. Fri. Sat. fair, colder.

Lower Mich.—Unsettled, probably light rain Fri. Sat. fair, colder.

Upper Mich.—Partly cloudy, somewhat colder Fri. and Sat.

ANOTHER DROP IN WHEAT AT CHICAGO

Market Shows Earmarks of Being Nursed Along for Liquidation of Long Lines.

Special to The New York Times.

CHICAGO, Jan. 20.—The wheat market showed all the earmarks of being nursed along in order to liquidate long lines today and the undertone was heavy, with the finish about the bottom, at net losses of 3¾ to 4 cents. The covering of a large amount of short corn for a local operator prevented a decline in that grain into new ground, and it lost only ¼ cent, although sales were made immediately after the close below the official finish.

For nearly a week there has been evidence that the leading long has gradually been selling out its lines of wheat and corn, and it is generally believed that all bulges will find plenty of grain for sale. Sentiment in consequence is decidedly bearish, although the disposition on the part of the trade to oversell is expected to result in very sharp rallies from time to time. At the finish many of the pit elements were short and bought offers to protect themselves.

In some quarters it is believed that the foundation of a sensational bull market is being laid, but the strong statistical position is not likely to assert itself for over thirty days at the earliest. The persistent reiteration of the low estimates on the exportable surplus of wheat from Canada, Argentina and Australia, combined with rains which will damage the quality in the latter two countries, and drought and reduced acreage in India, is the basis for this view.

The trade anxiously awaits a decision as to the Argentine super export tax, which is regarded as certain to be imposed. Any official statement would probably be construed as bearish, as it would furnish a basis on which Argentine shippers would be able to do business on a cost and freight basis, whereas there has been very little buying heretofore, as shippers would not sell unless the buyer assumed the supertax.

Weather conditions in the Winter wheat belt are being closely watched and will be a market factor inside the next two months. There seems to be a deficiency in the subsoil moisture in many sections, and a serious outbreak of the Hessian fly is looked for in the soft wheat States, due to the mild Winter.

Milling demand is spasmodic, with Kansas City after Spring wheats at Minneapolis, and the latter market is after hard Winters in the southwest. The Canadian northern has embargoed shipments of wheat to Duluth, effective Jan. 22, on account of congestion there.

Receipts of wheat at terminal markets aggregated 1,268,000 bushels; week ago, 1,102,000; year ago, 625,000. Shipments were 726,000 bushels; week ago, 636,000; year ago, 766,000.

Arrivals of corn were 1,343,000 bushels; week ago, 1,221,000; year ago, 639,000. Shipments were 891,000 bushels; week ago, 616,000; year ago, 537,000.

Today's Chicago prices for the principal commodities were as follows:

WHEAT.

	High.	Low.	Close.	Prev. Close.
March	1.73¼	1.68¾	1.69	1.72¾
May	1.64½	1.60	1.60½	1.64½

CORN.

	High.	Low.	Close.	Prev. Close.	Last Year.
May	.69⅛	.68¼	.68½	.68¾	1.33¾
July	.70½	.69⅜	.69⅝	.69⅞	1.31½

OATS.

	High.	Low.	Close.	Prev. Close.	Last Year.
May	.45¼	.44¾	.44¾	.45	.82½
July	.45⅛	.44½	.44¾	.44¾	.75

RYE.

	High.	Low.	Close.	Prev. Close.	Last Year.
May	1.50⅝	1.47½	1.47½	1.49	1.72
July	1.31	1.30¾	1.30¾	1.32	1.62

PROVISIONS.

	High.	Low.	Close.	Prev. Close.	Last Year.
Lard—					
Jan.	12.92	12.90	12.92	18.05	23.50
May	13.70	13.60	13.60	13.70	24.32
Ribs—					
May	12.60	12.47	12.47	12.67	20.02
Pork—					
Jan.	26.65	23.50	23.65	23.90	....
May	23.50	23.25	23.25	23.60	39.00

MISCELLANEOUS MARKETS.

COTTONSEED OIL.

The cottonseed oil market closed 8@20 points net lower.

	High.	Low.	Close.	Closing Bid.
Spot	..	..	..	8.50
January	No sales.			8.60
February	No sales.			8.50
March	8.78	8.72	8.72	8.70
April	No sales.			8.73
May	9.18	9.07	9.07	9.07
June	No sales.			9.15
July	9.45	9.45	9.45	9.34
August	No sales.			9.40

Total, 6,900.

COFFEE.

The coffee market was firmer, closing 7@13 points net lower.

	High.	Low.	Close.	Prev. Close.	Last Year.
March	6.45	6.40	6.43	6.50	15.60
May	6.90	6.81	6.81	6.94	15.81
July	7.27	7.21	7.21	7.30	16.00
September	7.67	7.58	7.60	7.70	15.75

SUGAR.

The raw sugar market closed 1@5 points net higher.

	High.	Low.	Close.	Prev. Close.
March	4.60	4.58	4.60	4.55
May	4.70	4.68	4.70	4.69
July	4.85	4.83	4.85	4.85

PRODUCE MARKETS.

BUTTER—Receipts yesterday, 7,167 packages. Market ¼ to 1c. lower on the highest grades of fresh creamery; medium sharing; large quantity of Danish, from 49@50½c. Creamery, higher than extras, lb., 51½@52c; extras, 92 score, 50½@51c; firsts, 90 to 91 score, 47@50c; firsts, 88 to 89 score, 43@40c; seconds, 83 to 87 score, 35@41c; lower grades, 32@34c; unsalted, higher than extras, 54½@55c; extras, 53½@54c; firsts, 44@52c; seconds, 35@40c; held or storage, high scoring, 49½@50c; extras, 48@49c; firsts, 42@47c; seconds, 32@40c; lower grades, 28@30c; Danish casks, fresh, 49@50½c; State dairy tubs, finest, 49@50c; good to prime, 41@48c; common to fair, 30@40c; ladles, current make, firsts, 27@29c; seconds, 23@24c; lower grades, 21@22c; packing stock, storage, 23@24c; current make, No. 1, 22@23c; No. 2, 21c; lower grades, 16@20c.

EGGS — Receipts yesterday, 12,116 cases. Market again lower, with reports of freer offerings on track at lower prices. Fresh gathered, extras, dozen, 72@73c; extra firsts, 71c; firsts, 68@70c; seconds and poorer, 64@67c; refrigerator, firsts, 63c; seconds, 60@62c; State, Pennsylvania and nearby Western, hennery whites, extras, 75@76c; extra firsts, 73@75c; firsts, 71@72c; gathered whites, firsts to extra firsts, 71@75c; under grades, 68@70c; pullets, 66@68c; Pacific Coast, whites, extra firsts, 73@75c; firsts, 71@72c; under grades, 69@70c; other Western and Southern, gathered whites, 71@74c; State, Pennsylvania and nearby Western, hennery browns, extras, 74@75c; gathered brown and mixed colors, graded extras, 72@73c; first to extra firsts, 69@71c.

Royal Dutch Company Dividend.

The Equitable Trust Company of New York, as depositary of certain ordinary shares of the Royal Dutch Company under agreement dated Sept. 10, 1918, has received a dividend of fifteen guilders per ordinary share of the par value of one hundred guilders each. The equivalent thereof distributable to holders of "New York shares" under the terms of the agreement is $1.65 on each "New York share." This dividend will be distributed on Feb. 15, 1921, to the holders of "New York shares" of record as of the close of business Jan. 31, 1921.

COMMODITY PRICES ARE LOWER

Continued Price Recessions in Most Staples—Cash Wheat Down 6 Cents.

There was a continuance of the downward movement in prices in yesterday's wholesale markets, wheat showing particular weakness in a decline of 6 cents per bushel. Corn was unchanged, but oats dropped 1 cent per bushel, and flour, Minnesota, 25 cents per barrel. In the groceries, coffee and sugar were unchanged, and in the dairy products, butter dropped half a cent a pound and eggs 1 cent per dozen.

In the provisions, lard was weak at a decline of 30 cents per 100 pounds, with beef and pork unchanged. In the metals, lead dropped 15 cents per 100 pounds, with tin showing an advance of $2 per ton. In the textiles, spot cotton was 10 points per pound higher, with printcloths unchanged.

Following are the cash prices for the principal commodities in the wholesale market at the close of business Thursday, a week ago and a year ago:

	Jan. 20. 1921.	Jan. 13. 1921.	Jan. 20. 1920.
FOODSTUFFS:			
Wheat, No. 2 red	$1.94	$2.06	$2.50
Corn, No. 2 yellow	.87	.92½	1.73½
Oats, No. 2 white	.56	.60	.93
Flour, Minn., patent	10.25	10.50	16.00
Coffee, No. 7 Rio	.06⅝	.07	.16
Sugar, granulated	.07¾	.07¾	.15
Butter, cream, 92 score	.51	.51	.64½
Eggs, fresh-gathered firsts, per dozen	.70	.72	.68
Lard, prime	13.50	13.85	28.50
Pork, mess	30.00	29.00	46.50
Beef, family	27.00	26.00	25.50
METALS:			
Iron, 2X, Phila	33.00	33.00	44.10
Steel billets, Pitts	43.50	43.50	46.00
Lead	5.10	5.12½	8.63
Copper	13.00	13.00	19.25
Tin	37.00	38.00	63.00
TEXTILES:			
Cotton, mid. upland	17.35	17.65	39.55
Printcloths	.06	.05⅝	.15½

Highest and lowest prices for the year 1920 were as follows. In the subjoined table No. 2 red Winter wheat is quoted. No. 1 Spring went to $3.50 per bushel on Jan. 7:

	Highest.		Lowest.	
Wheat	$2.60	Jan. 7	$1.79	Nov. 27
Corn	2.31¾	May 15	.94½	Nov. 27
Oats	1.50	May 7	.60	Nov. 22
Flour	16.25	Jan. 7	9.00	Dec. 1
Coffee	.16¾	Jan. 11	.06½	Dec. 22
Sugar	.23	July 12	.08	Dec. 17
Butter	.77	Apr. 21	.51½	Dec. 4
Eggs	.89	Dec. 10	.42½	Mar. 12
Lard	23.50	Jan. 9	13.55	Dec. 20
Pork	47.00	Jan. 2	29.50	Dec. 21
Beef	28.00	Oct. 19	20.00	May 12
Iron	53.51	Aug. 31	33.00	Dec. 23
Steel	65.00	July 23	43.00	Jan. 2
Lead	9.50	Mar. 15	4.50	Dec. 22
Tin	65.25	Jan. 11	32.00	Dec. 14
Copper	19.50	Jan. 5	12.50	Dec. 28
Cotton	43.75	July 22	14.50	Dec. 22
Printcloths	.16⅝	Apr. 13	.05½	Nov. 30

METAL MARKET REPORT.

These prices were quoted on the local Metal Exchange yesterday:

	Yesterday. Bid.	Yesterday. Asked.	Wednesday. Bid.	Wednesday. Asked.
Antimony	5.10	5.25	5.10	5.25
Quicksilver	50.00	....	50.00	....
Aluminium	23.00	24.00	23.00	24.00
Iron, No. 2X Silicon	35.00	....	35.00	....

Electrolytic copper was quoted in the open market at 13c, 30 days.

London quotations were:

	Yesterday. £	s.	d.	Wednesday. £	s.	d.
Copper, spot	70	0	0	70	5	0
Copper, futures	70	2	6	70	7	6
Tin, spot	187	0	0	181	10	0
Tin, futures	191	15	0	181	0	0
Spelter, spot	26	0	0	24	5	0
Spelter, futures	26	0	0	25	5	0
Lead, spot	23	0	0	22	17	6
Lead, futures	23	7	6	23	5	0

DECLARED DIVIDENDS.

Company.	Rate.	Period.	Payable.	Hldrs. of Record.
B. F. Goodrich pf.	1¾	Q	Apr. 1	Mar. 22
Butler Bros.	3½	Q	Feb. 1	Jan. 21
Cement Securities	10	Stk.	June 1	......
Cities Service	½	M	Mar. 1	Feb. 15
Do. pf. and pf. B.	½	M	Mar. 1	Feb. 15
Do. pf. B.	½	M	Mar. 1	Feb. 15
Columbia G. & E.	$1.50	Q	Feb. 15	Jan. 31
D. W. Griffith, Cl. A.	$1	—	Mar. 4	Feb. 26
Ipswitch Mills pf.	1¾	Q	Feb. 1	Jan. 20
J. G. Brill Co. pf.	1¾	Q	Feb. 1	Jan. 22
Lee Rubber & Tire	50c	Q	Mar. 1	Feb. 15
Ludlow Mfg.	$1.50	Q	Mar. 1	Feb. 1
Do.	$1	Sp.	Mar. 1	Feb. 1
Nat. Steel R. pf.	2	Q	Feb. 1	Jan. 20
Pacific P. & L. pf. & 2d pf.	1¾	Q	Feb. 1	Jan. 22
Pullman Co.	$2	Q	Feb. 15	Jan. 31
Royal Dutch	$1.65	—	Feb. 15	Jan. 31
Stewart-W. Sp'meter	$1	Q	Feb. 15	Jan. 31

EARNINGS.

CITIES SERVICE for December:

	1920.	1919.	Increase.
Gross earn.	$1,826,493	$1,757,622	$68,870
Net after tax.	1,765,889	1,696,033	69,855
Sur. aft. chgs.	1,591,568	1,154,675	36,089
12 mos. gross	24,698,039	19,977,530	4,720,488
Net after tax.	23,997,566	19,273,715	4,723,851
Sur. aft. chgs.	22,055,938	17,350,854	4,705,083

TEXAS POWER AND LIGHT CO. for November—

Gross	542,725	354,650	188,075
Net after tax.	174,991	137,637	37,354
Total income	175,226	138,081	37,145
Sur. aft. chgs.	114,832	84,111	30,721
12 mos. gross	4,745,304	3,462,433	1,282,871
Net after tax.	1,361,995	1,136,636	225,339
Total income	1,366,487	1,144,685	221,802
Sur. aft. chgs.	679,860	471,060	208,800
Bal. af. pf. div.	415,610	222,500	193,050

MINING STOCK QUOTATIONS.

SAN FRANCISCO.

COMSTOCK.		East Divide	.02
Best & Belcher	.17	Extension	.28
Caledonia	.50	Florence	.02
Chollar	.08	Gold Reef	.05
Concordia	.11	Grimes	.02
Con. Virginia	3.00	Harmill	.15
Gould & Curry	.06	Hasbrouck	.03
Hale & Norcross	.17	Kernick	.08
Imperial	.65	Knox	.07
Jacket	.11	Midway	.03
Mexican	.19	Myra	.02
Ophir	.53	Revert	.04
Overman	.30	Rosetta	.03
Seg. Belcher	.10	Silver	.02
Scorpion	.03	Verdi	.04
Sierra Nevada	.10	Victory	.04
Union	.26	West	.08
Utah	.03	Western	.02
TONOPAH.		Zone	.22
Belmont	1.45	GOLDFIELD.	
Cash Boy	.07	Booth	.03
Jim Butler	.14	Consolidated	.08
McNamara	.17	Crackerjack	.03
McNamara Cresc.	.10	Florence	.23
Midway	.14	Fraction	.02
Monarch	.04	Jumbo Exten.	.05
North Star	.06	Lone Star	.04
Rescue	.21	Silver Pick	.09
Tonopah Exten.	1.40	Spearhead	.03
Tonopah '76	.05	OTHER DISTRICTS.	
West End	1.00	Arrowhead	.14
West Tonopah	.04	Broken Hills	.39
DIVIDE.		Bullwhacker	.64
Alto	.04	Croesus	.68
Apex	.02	Holly	1.65
Belcher	.03	Round Mountain	.19
Belcher Exten.	.04	Simon	.59
Brougher	.12	Sterling	.03
Butte	.02	Sunset	.02
Divide Tonopah	1.17½	White Caps	.09
Dividend	.03		

COLORADO SPRINGS.

	Bid.	Asked.		Bid.	Asked.
Cresson	1	1¼	Isabella	4	4⅝
Dr. J'pot.	1½	2½	Mary McK.	2	4¼
Elkton	2	2½	Portland	41	42½
El Paso	7	10	U. Gold M.	10	10½
Golden C.	62¼	64	Vindicator	17	22
Granite	8	12	Rose Nicol.	3	4½

THE TREASURY STATEMENT.

Special to The New York Times.

WASHINGTON, Jan. 20.—Revenue receipts and expenditures as at close of business Jan. 18:

	This Month.	Corresponding Month, 1920.	*Fiscal Year, 1921.	*Corresponding Fiscal Yr., 1920.
Customs	$9,547,050.49	$16,908,000.37	$159,644,316.22	$158,676,474.87
Internal revenue:				
Income and profits tax	13,204,089.43	17,030,790.10	1,641,408,019.97	2,020,354,619.13
Miscellaneous	77,468,271.69	90,555,973.05	847,532,382.89	834,195,996.96
Miscellaneous revenue	23,413,695.55	26,906,336.83	438,865,822.71	365,479,181.05
Panama Canal tolls, &c.	774,420.57	338,717.09	4,476,063.42	3,096,639.55
Total ordinary	$124,407,527.73	$151,739,817.64	$3,091,926,805.21	$3,381,802,911.56
Excess of ord. receipts over ord. disbursements	....	....	342,291,676.16	....
Excess of ord. disbursements over ord. receipts	117,218,268.27	105,447,691.15	....	722,269,706.37
Expenditures	241,620,796.00	257,187,508.79	2,749,635,129.05	4,104,072,617.93

*Receipts and disbursements for June reaching Treasury in July are included.

and accrued interest.

Please send me five more copies of "Common Sense in Investing Money". I want some of my friends to read this booklet. It probably will save a lot of people from loss in bad securities or second-rate stuff."

What One Experienced Investor Says:

THE above extract from a letter of one of our old customers speaks for itself. This investor, who has had long experience in placing money in all kinds of securities, says that this little "Common sense" booklet has been of great value to him. "It is so simple that anyone can comprehend it, and so true and authoritative that few could disagree with it," he writes. "It will be a tremendous help to every inexperienced investor, and at the same time a banker will profit by reading it."

You and everyone else interested in safe investment—not speculation—should read "Common Sense in Investing Money." It will be sent by return mail, without charge or obligation, on receipt of a letter or post card. Write for it today, and specify

BOOKLET A-493

S.W.STRAUS & CO.
ESTABLISHED 1882 INCORPORATED
150 BROADWAY, NEW YORK
Telephone Cortlandt 8064
CHICAGO DETROIT BUFFALO CLEVELAND BOSTON WASHINGTON PHILADELPHIA INDIANAPOLIS PITTSBURGH SAN FRANCISCO MILWAUKEE MINNEAPOLIS

Thirty-nine years without loss to any investor

$972 for $510

Dominion of Canada
Guaranteeing the
Grand Trunk Pacific Ry. Co.
First Mortgage 3% Bonds
DUE JANUARY 1, 1962
Not subject to prior redemption

¶ These bonds are secured by a first mortgage on 1,745 miles of railway and are guaranteed, as to principal and interest, by the Dominion of Canada by endorsement on each bond.

¶ Both the principal and interest is payable in gold in New York City at the fixed rate of exchange of 4.86.

¶ The issue is for $68,000,000 and the fact that they were originally sold in 1905 at a 3% interest rate is unmistakable evidence of the security.

¶ This is a sound and conservative investment that will constantly enhance in value.

PRICE: $510 and INTEREST
for a £200 Bond (par value $972)
Details on Request

W. R. BRITTON & CO.
66 Broadway New York
Telephone Rector 8864

We Deal In
Locomotive Superheater
McCall Corp. Pfd. & Com.
Southern Oil & Transpt. Cm.
Curtiss Aeroplane Pf.&Com.
Ingersoll-Rand Com.

Chas. H. Jones & Co.
Municipal, Railroad and Corporation Bonds
20 Broad Street New York
Telephone 9140 Rector. Cable "Orientment."

I. M. TAYLOR & CO.
Incorporated
FOREIGN GOV'T BONDS
7 Wall Street, New York
Boston New York Cincinnati

Dallas & Waco
1st 5s, 1940
Wolff&Stanley
Tel. Rector 2920. 72 Trinity Pl.

UNITED VERDE EXTENSION
GOLD BROS.
44 Broad St. Tel. Broad 2444

John B. Thayer
MUNICIPAL BONDS
111 Broadway
New York
Telephone Rector 8418

Eastman Kodak — Borden Co.
Singer Mfg. & Ltd — American Chicle
Equitable Trust — Fajardo Sugar
Nat. Park Bank — S. Porto Rico S. Pf.
Stone, Prosser & Doty
52 William St., N. Y. Hanover 7733

Two Great Nations United

TWO of the World's greatest nations are now united by the most modern and effective means of international communication—RADIO.

On January 18th, 1921, the great high power stations of the Radio Corporation of America officially began the transmission and reception of dispatches to and from the United States and France.

This new radio service will strengthen the mutual bonds of friendship which have existed between these two countries for many years and is in keeping with present day business development. It insures:

Accuracy • Speed • Economy

MARCONIGRAMS TO EUROPE

FRANCE	20 cents per word
Great Britain	18 " " "
Norway	24 " " "
Sweden	26 " " "
Denmark	25 " " "
Finland	29 " " "
Germany	36 " " "
Poland	32 " " "

For quick service, telephone our nearest office. Uniformed messengers will call for and deliver Marconigrams to any part of the City

RADIO CORPORATION OF AMERICA
Edward J. Nally, *President*

ALWAYS OPEN—64 BROAD STREET — Telephone Broad 2900
8 A.M. to 8 P.M. 233 BROADWAY — Telephone Barclay 7610
933 BROADWAY — Telephone Ashland 7435
500 FIFTH AVE. — Telephone Vanderbilt 8354

New England

with 7 per cent. of America's population, furnishes 40 per cent. of America's savings—a fund for investment of $1,739,554,182.90.

THE BOSTON HERALD

New England's Pre-eminent Financial Newspaper

carries more financial advertising than any other New England paper.

GRAIN Provisions

For the benefit of those interested in commodities we maintain a complete wire service, our offices being furnished with Chicago Board of Trade and New York Produce Exchange quotations. Information or statistics may be had upon request.

HUGHES & DIER
Stocks—Bonds—Grain
Members Chicago Bd. of Trade, New York Produce Exchange, Phila. and Pittsburgh Stock Exchanges
42 New Street, New York
Telephone Broad 5140
500 Fifth Ave. Tel. Vanderbilt 9532
67 W. 125th St. Tel. Harlem 5651
Philadelphia Pittsburgh Cleveland

A Real Help to Investors
1920 High-Lows and other data
400 companies—272 pages—condensed reports giving important facts — market records— finances— earnings —dividends — history, etc.
INVESTORS POCKET MANUAL
January Issue Gratis
Please ask for A-341
R. H. MacMASTERS & CO.
Members Consolidated Stock Exch. of N.Y.
82-84 Broad St. New York
Phone: Broad 6880. Entire First Floor
CHICAGO MILWAUKEE NEW HAVEN

ITALIAN HISTORY IN PICTURES.
The history of Italy from 1860 to the present day is told in pictures and maps in this week's MID-WEEK PICTORIAL. In the same issue there are 125 etchings: drama, big news, sports, politics, science. On news stands, 10 cents.—Advt.

Holt & Co. Will Buy

100 Amalgamated Leather
100 American Metals Ltd.
100 Atlantic Lobos Oil
50 American Cigar
50 Bush Terminal 6% Pfd.
50 Cal. Ry. & Power prior Pfd.
50 Eastern Steel
50 General Baking
50 Gillette Safety Razor
50 Gulf Oil Corporation
50 Higgins Oil & Fuel
50 Humble Oil & Refining
25 Ingersoll Rand
100 Locomobile Co. of Amer.
100 Mexican Seaboard
100 Ranger Gulf Corporation
75 Royal Baking
25 Santa Cecilia Sugar Pfd.
25 Van Raalte Pfd.
50 Weyman Bruton Pfd.

Holt & Co. Will Sell

100 Amalgamated Leather
100 Atlantic Lobos Oil
100 Biograph Company
50 Central Sugar
10 Equitable Trust Co.
100 General Baking
50 Gillette Safety Razor
50 Gulf Oil Corporation
100 India Refining Pfd.
100 Locomobile Co. of America
100 Magnolia Petroleum
100 Mexican Seaboard
100 Porto Rico Amer. Tobacco
100 Ranger Gulf Corporation
25 Royal Baking
50 Savannah Sugar
25 Sherwin Williams Pfd.
50 Santa Cecilia Sugar Pfd.

Holt & Company
71 Broadway. Tel. 7060 Bowling Green.

A Survey of the
Stock Market Situation

With the view of selecting those stocks having the most promising outlook we have prepared a survey which features in details the leading companies of all the principal industries.

In all cases vital statistics are given and the stocks discussed from every phase of the situation. Among the 104 prominent stocks treated are

Amer. Car & Fdy.	N.Y.,N.H. & Hart.
Am. Internat'l	Northern Pacific
Amer. Sumatra	Pan-Amer. Pet.
Amer. Woolen	Pure Oil
Anaconda Cop.	Reading Co.
Atch., T. & S. F.	Royal Dutch
Bald. Locomotive	Sears, Roebuck
Bethlehem Steel	Sinclair Cons.
Carib Syndicate	Southern Pac.
Corn Products	Studebaker
General Asphalt	Texas Co.
General Motors	Tob. Product
Goodrich Rubber	Un. Ret. Stores
Int. Mer. Marine	U. S. Rubber
Kelly Springfield	U. S. Steel

Ask for Copy No. 30
Sent without obligation

M·S·WOLFE & CO.
ESTABLISHED 1906
Members Consolidated Stock Exchange of NY
41 BROAD ST. NEW YORK
Phone Broad 25

K&Co
AMERICAN POWER & LIGHT COMMON
KIELY & CO.
40 Wall Street.—New York.
Phone-John 6330

Chicago & Erie 5s, 1932
Cleveland Pittsburgh 4½s, 1942
Dominican Republic 5s, 1938 & 1958
Denver Improvement 5s, 1923
Illinois Central Coll. 4s, 1953
Illinois Cent. St. Louis Div. 3½s, 1951
Kansas City Terminal 4s, 1960
Kansas City Southern 3s, 1950
L. & N. St. Louis Div. 2d 3s, 1980
Louisville & Jeffersonville Bdg. 4s,'45
Penna. Water & Power 5s, 1940
U. P. Land Grant 1st 4s, 1947
Wayne Coal 6s, 1937

DUNHAM & Co
Investment Securities
43 Exchange Place, New York
Telephones 8300-16 Hanover

J. K. Rice, Jr. & Co. Will Buy

50 Colorado Fuel & Iron Pfd.
50 Continental Insurance
50 Koib Baking Pfd.
100 General Baking Com. & Pfd.
50 Industrial Finance Pfd.
100 National Fuel Gas
50 Nat. Park Bank "Rights"
100 N. Y. State Rys. Com. & Pfd.
100 Penna. Coal & Coke
10M Ward Baking 6s

J. K. Rice, Jr. & Co. Will Sell

100 Acker, Merrall & Condit
100 Amer. Lithographic Com. & Pfd.
25 Bank of New York
25 Dela., Lack. & Western Coal
100 Lima Locomotive Com.
200 New Mexico & Arizona Land
25 Niagara Insurance
100 N. Y. State Rys. Com. & Pfd.
100 Penna. Coal & Coke
25 Singer Manufacturing

J.K.Rice, Jr.&Co.
Phones 4000 to 4010 John. 36 Wall St., N. Y.

Utah Light & Pow. 4s & 5s
Western Ohio Ry. 5s
King Crowther 6s
St. Joseph (Mo.) Water 5s
Ind'apolis Water Co. 4½s & 5s
Central Mexico Lt. & Pr. Pfd.
Milwaukee Lt., Ht. & Trac. 5s

HOTCHKIN & CO.
53 STATE ST.
Tel. Main 460. **BOSTON** Cable Toskin

Central Vermont 4s & 5s
Lake Shore 4s 1928-31
West Shore 4s Reg.
Philadelphia Co. 5s 1922
United Ry. & Inv. 5s 1926
Morris & Essex 3½s
Colorado Southern 4s

VANDERHOEF and ROBINSON
34 Pine St., N. Y. Tel. John 6495-6-7-8-9

Adams Express Co. 4s, 1947
Kansas City Ry. 7s, 1921
Syracuse Gas 5s, 1946

FREDERIC H. HATCH & CO.
74 Broadway N.Y. — ESTABLISHED 1888 — Tel. Rector 6340
PRIVATE WIRE CONNECTIONS
BOSTON, CHICAGO, PHILA., MONTREAL, PITTSBURGH

UNLISTED SECURITIES
Blumenthal Bros. & Co.
72 Trinity Place, N.Y. Tel. Rector 8687

CURB TRANSACTIONS

THURSDAY, JAN. 20, 1921.

INDUSTRIALS.

Sales.		High.	Low.	Last.	Sales.		High.	Low.	Last.
600	‡Acme Coal.	1	¾	1	25	‡L V Coal S.	68	68	68
200	‡Aetna Exp.	9⅝	9⅝	9⅝	100	‡Lin M Cl A	19¼	19¼	19¼
100	‡ Do Bas c.	9⅝	9½	9½	2,000	‡Max Chl. A.	17⅛	16¼	16⅝
100	‡Am Refrig.	1½	1	1½	700	‡ Do B.	50	38	50
100	Auto Fuel S.	67⅝	67⅝	67⅝	600	‡Meteor Mot.	23¼	21½	21¾
100	‡Br-Am C C	4¼	4¼	4¼	500	Perfection T	1⅛	1	1⅛
100	‡Br-Am. T c	12½	12½	12½	300	‡Pyrene Mfg	9⅝	9½	9½
400	‡Car L & P.	2½	2⅜	2½	1,500	‡Radio Co...	1⅝	1⅝	1⅝
300	‡Conley T F.	17	17	17	1,500	‡Radio Co pf	2⅜	2⅜	2⅜
600	‡Enp T & S.	10⅝	10⅝	10⅝	200	‡R F T P In	5⅝	5⅝	5⅝
75	‡Gardner M.	17	17	17	1,000	‡Stanwood R	¾	¾	¾
100	‡Goldwyn P.	5½	5½	5½	600	‡Sweets C, A	2½	2⅜	2½
100	‡Hanes K. a.	13½	14½	14½	1,500	‡Un R S C..	8⅝	8⅝	8⅝
100	‡ Do. b.....	14⅝	14⅝	14⅝	16,000	U S Ship C.	1⅝	1½	1⅝
100	‡ Do pf....	96½	96½	96½	23,000	U S SS Co...	1½	1½	1½
300	‡Int Cul C pf	7⅛	7⅛	7⅛	500	‡Wylls Corp.	2⅛	2	2
4,000	‡Int Con R..	10	9	9⅛	100	‡Willys 1 pf.	25⅛	25⅛	25⅛
100	‡Int T M C.	65	65	65					

STANDARD OIL SUBSIDIARIES.

Sales.		High.	Low.	Last.	Sales.		High.	Low.	Last.
700	‡Anglo-Am...	19⅝	19⅛	19⅝	3,500	‡Std Oil.Ind.	74	73	73½
15	‡Ohio Oil ...	287	285	287	65	‡Std Oil,N Y.	354	350	352

MISCELLANEOUS OIL STOCKS.

Sales.		High.	Low.	Last.	Sales.		High.	Low.	Last.
200	‡ArkNatGas.	9½	9	9½	100	‡Mex Eagle..	23⅝	23⅝	23⅝
3,500	Boone Oil ..	1⅝	1⅛	1⅝	7,200	Mexico Oil..	1⅛	1⅛	1⅛
1,500	‡Bos-Wyo....	1	1	1	100	Max-Panuco.	5⅜	5⅜	5⅜
1,100	‡Brit-Am Oil	32¾	32	32¾	300	‡Midwest Col	6	6	6
9,000	‡Carib Synd.	10⅛	9	9⅝	250	‡Midw Ref..	141	140	140½
425	‡Carib Trad.	35	26	27	6,600	‡MidwestTex	⅝	⅝	⅝
1,000	‡Cities Serv. B T shares	29	28⅝	28⅝	10,600	Noble O & G	⅝	⅝	⅝
8,500	‡Col Emerald	4¼	3⅞	3⅞	1,100	N Am O & R	3	2⅞	3
1,200	‡Denny Oil..	1⅛	1	1⅛	500	Omar, new...	2⅝	2⅝	2⅝
1,200	‡Elk Basin..	8⅝	8½	8⅝	1,000	‡Prod & Ref.	5⅜	5¼	5⅜
1,500	Engrs Pet...	1⅛	1⅛	1⅛	800	‡Red Rock..	¾	¾	¾
1,500	Federal Oil.	2½	2½	2½	100	‡RyanCon,w i	13⅛	13⅛	13⅛
2,300	Fensland Oil	15	14⅛	15	400	‡SaltCrk,new	9⅝	9⅝	9⅝
300	‡Glenrock Oil	2½	2	2⅛	700	‡Settled Prod	2⅝	2½	2½
800	‡Granada Oil	6⅝	6	6⅛	3,500	‡Simms Pet.	7⅝	7⅛	7½
4,500	‡Hudson Oil	½	½	½	2,000	Skelly Oil...	8⅝	8⅛	8½
2,300	‡Int Pet	17½	16⅞	17⅛	8,500	‡Stanton Oil.	7	5	6
600	Livingston...	3⅜	3⅜	3⅜	7,800	‡ Do new ...	[illegible]	[illegible]	[illegible]
1,000	‡Maracaibo..	17	16½	16½	8,100	‡Texon O&L.	[illegible]	[illegible]	[illegible]
500	‡Merritt Oil.	12⅝	12½	12⅝	1,000	‡United Tex	[illegible]	[illegible]	[illegible]
					2,000	‡Victoria Oil	1	⅞	1

MINING STOCKS.

Sales.		High.	Low.	Last.	Sales.		High.	Low.	Last.
2,000	Alas-B C Met	1/16	⅛	1/16	7,300	†‡Kewanas..	2	1	1½
3,500	†‡Atlanta ..	2	1½	2	20,500	†‡Knox Div.	9	7½	8
2,000	‡Atlas Gold.	18	18	18	10,000	‡Lone S C M	5	4½	5
7,000	†‡Bel Ext, p..	4	3	3½	8,000	†‡MacN C M	15	12	14
2,800	†‡Bel Div, p	4½	4	4½	500	†‡MacN Min	18	18	18
2,500	Big Ledge..	⅝	⅝	⅝	5,200	†‡Marsh M.	8	7	7½
7,500	†‡Booth	3½	3	3½	500	Nip Mines..	8½	8	8½
12,000	†Bos & Mont	60	53	59	600	Ophir Sil M.	⅝	⅝	⅝
3,500	†‡Caledonia.	15	15	15	500	Prince Con.	1/16		
3,200	‡CandelariaS	19	17	18	2,000	Rex Consol..	5	5	5
3,500	†‡Cashboy ..	7	6½	7	1,500	†‡Sil K Div.	3	3	3
1,000	Con Cop M.	2½	2⅛	2⅜	3,600	†‡Sil Pick...	9	8	9
170	Con Va Sil..	2⅜	2⅜	2⅜	1,400	‡S Am G&P.	6⅝	6⅝	6½
5,300	†‡Cortez Sil..	67	64	67	500	Stand Sil-L.	1/16		
9,500	‡De.. Das, w..	29	28	28½	150	†‡Sue Min..	3	3	3
4,550	Emma Sil....	4	4	4	2,500	‡Suth'ld Div	2	1½	2
45,000	†Eureka CM	73	66	70	330	‡Tono Bel....	1⅛	1⅛	1⅛
2,750	†‡Eureka H.	1⅛	1⅛	1⅛	3,550	‡Tono Div...	1⅛	1⅛	1⅛
7,800	†‡Goldf Div..	23	22	23½	750	Tono Ext ...	1⅛	1⅛	1⅛
9,600	†‡Goldf Con.	8	7	7	650	‡Tono Min...	1⅛	1⅛	1½
7,600	†‡Goldf Dev	2	1	2	2,700	Un Eastern.	2⅛	2⅛	2⅛
6,000	†‡Har Div M	18	15	18	5,000	†‡U S C M..	8⅝	8	8⅝
250	Hecla Min..	4	3⅞	3⅞	3,200	†‡Vic Div, p	5	4	4½
1,800	‡Henrietta S	3⅛	3	3⅛	5,200	†W E Con..	1⅛	1	1⅛
6,300	†‡Jim Butler	17	16½	17	7,600	†White C M.	8⅛	8	8
15,650	†‡Jumbo Ext.	7	6	7	2,000	†White C Ex	½	½	½
1,100	Kerr Lake..	3¼	3	3	1,500	Wilbert Min.	3	2½	3

BONDS.

Sales.		High.	Low.	Last.
$20,000	‡Allied Packers 6s	58½	57¼	57½
30,000	‡Am T & T 6s, 1922	98⅞	87⅞	98
40,000	‡Am T & T, 1924	97	96⅞	97
3,000	‡Anaconda 6s	87	86⅞	87
40,000	‡Anaconda Copper 7s	94½	94⅛	94½
45,000	‡Armour 7s	98⅛	98	98⅛
40,000	‡Beth Steel 7s, 1935	96½	96⅛	96½
5,000	‡Brazilian Lt & Trac	88⅞	88⅞	88⅞
80,000	‡Cerro de Pasco 8s	106½	105	106
8,000	‡City of Bergen 8s	94½	93½	93½
110,000	‡Consolidated Gas 8s	100⅛	99⅞	100⅛
20,000	‡Cons Textile 7s, w i	98⅝	98	98⅝
20,000	‡Denmark 8s	99	98⅞	99
15,000	‡Diamond Match 7s	102¼	101¾	101¾
10,000	‡Emp Gas & F. 6s, 1924	84½	84⅛	84½
5,000	‡Emp Gas & F 6s, 1926	94⅛	94⅛	94⅛
10,000	‡Galena Signal Oil 7s	94½	93⅞	94½
15,000	‡Goodrich 7s, 1925	90⅛	90	90
21,000	‡Govt of Sweden 6s	82⅝	82½	82½
60,000	‡Grand Trunk 6½s, new	96⅛	96	96
10,000	‡Heinz 7s, 1930	96	95	96
6,000	‡Inter Rapid Transit 7s	69½	69	69
10,000	‡Kennecott Copper 7s	94⅛	94¼	94½
20,000	‡Kingdom of Norway	100	99⅞	99⅞
5,000	‡Laclede Gas Light 7s	90½	90⅛	90½
5,000	‡Morris & Co 7½s	99⅛	99⅛	99⅛
3,000	‡N Y, N H & H 4s	68⅛	68⅛	68⅛
5,000	‡Ohio Gas 7s, 1921	99	99	99
5,000	‡Ohio Cities Gas, 1924	94½	94⅛	94½
50,000	‡Sears, Roebuck 7s (1 yr.)	99⅞	99⅞	99⅞
50,000	‡Sears, Roebuck 7s (2 yr.)	97	96⅞	97
1,000	‡Sears, Roebuck scrip	95	95	95
100,000	Sinclair 7½s	91½	90	91½
5,000	‡Solvay & Cie 8s	101⅛	101⅛	101⅛
10	‡Southern Ry 6s	96⅝	96⅛	96⅝
1,000	‡So West Tel 7s	95⅛	95⅛	95⅛
90,000	‡Stand Oil Cal 7s	101⅜	101⅛	101⅜
1,000	‡Stand Oil N Y 7s, 1925	102	101⅞	101⅞
5,000	‡Stand Oil N Y 7s, 1926	101⅛	101⅛	101⅛
2,000	‡Stand Oil N Y 7s, 1927	102	102	102
10,000	‡Stand Oil N Y 7s, 1928	102¼	102	102¼
10,000	‡Stand Oil N Y 7s, 1929	102½	102	102½
15,000	‡Stand Oil N Y 7s, 1930	103	102½	102½
13,000	‡Stand Oil N Y 7s, 1931	103⅛	103⅛	103⅛
5,000	‡Steel Tube 7s	95⅝	95⅝	95⅝
60,000	‡Swift & Co 7s, 1925	97⅛	97	97⅛
2,000	‡Swiss Govt 5½s	84⅛	84⅛	84⅛
25,000	‡Texas Co 7% notes	99⅝	99⅛	99⅝
21,000	‡Union Tank Line 7s	102	102	102
25,000	‡Virginia Chem	95⅛	95⅛	95⅛
6,000	‡Western Electric 7s	100	99⅞	[illegible]

†Sells cents per share. ‡Unlisted.

Note—Jan. 18, opening sale on Union Tank 7s should have read 101⅛. Jan. 18, omitted 5,000 Stand Oil N Y, 1931, at 124.

NEW YORK CITY BONDS

		Yesterday Bid.	Yesterday Ask.	Wed's day Bid.
4½s July,	1967	92⅝	93⅛	92⅝
4½s June,	1965	92⅝	93⅛	92⅝
4½s Mar.,	1963	92⅝	93⅛	92⅝
4½s Nov.,	1957	92⅝	93⅛	92⅝
4½s May,	1957	92⅝	93⅛	92⅝
4¼s Apr.,	1966	87⅝	88⅛	87⅝
4¼s Mar.,	1964	87⅝	88⅛	87⅝
4¼s Mar.,	1962	87⅝	88⅛	87⅝
4¼s Sept.,	1960	87⅝	88⅛	87⅝
4¼s Mar.,	1960-30	87⅝	88⅛	87⅝
4s May,	1959	83⅝	84⅛	83⅝
4s Nov.,	1958	83⅝	84⅛	83⅝
4s Nov.,	1957	83⅝	84⅛	83⅝
4s Nov.,	1956	83⅝	84⅛	83⅝
4s Nov.,	1955	83⅝	84⅛	83⅝
4s Nov.,	1936	87	89½	87
3½s May,	1954	75½	76⅛	75½
3½s Nov.,	1954	75½	76⅛	75½
3½s Nov.,	1955	75½	76⅛	75½

The following are quoted on a percentage basis:

		Bid.	Ask.	Bid.
4½s	1924-1932	5.75	5.00	5.75
4½s	1921-1923	6.00	5.25	6.00
4¼s	1921-1923	6.00	5.25	6.00
4¼s	1924-1931	5.75	5.00	5.75
3½s	1931-1939	5.40	5.00	5.40
3½s	1950-1953	5.10	4.90	5.10
3½s	1924-1930	5.75	5.10	5.75
3½s	1921-1923	6.50	5.50	6.50
3½s	1940-1949	5.15	4.95	5.15
3s	1940-1953	5.35	5.00	5.35
3s	1926-1930	5.75	5.00	5.75
3s	1921-1925	6.50	5.25	6.50

PUBLIC UTILITIES

Sales.		High.	Low.	Bid.	Asked.
2,515	Cities Service	251	243	251	256
1,510	Cities Service pf.	65½	65	65	65½
1,720	Cities Service pf. B	6⅝	6½	6¼	6⅝
13,782	Cities Service bk. shares	29⅛	28⅝	28⅝	29⅛
$39,800	Cities Service deb. B	128	123	123	128
74,100	Cities Service deb. C	92	90	90	92
43,200	Cities Service deb. D	86	84	84	86
525	Empire Gas and Fuel pf.	84½	84	84	86

	Bid.	Asked.		Bid.	Asked.
Am Gas & Elec	95	96	Galveston-Hous Elec pf	67	70
Am Gas & Elec pf	36½	37½	Miss River Power	13	15
Am Light & Trac	83	86	Miss River Pow pf	69	74
Am Light & Trac pf	74	77	Northern States Power	40	45
Am Power & Light	42	47	North States Pow pf	79½	82
Am Power & Light pf	64	68	Northern Texas Elec	69	73
Am W W & Elec	2½	..	Northern Tex Elec pf	67	70
Am W W & E 1st pf	41	43	Pacific Gas & Elec pf	80	82
Am W W & E partic	4½	5½	Puget Sd Pow & Light	18	21
Appalachian Power	1	4	Puget Sd Pow & Lt pf	58	61
Appalachian Power pf	20	25	Republic Ry & Light	6	7½
Carolina Pow & Light	25	30	Republic Ry & Lt pf	18	21
Colorado Power	10	11	Southern Cal Edison	86½	87½
Colorado Power pf	75	81	Southern Cal Edison pf	94	96
Columbus Electric pf	53	57	Stand Gas & Elec	12	13
Com Power Ry & Lt	13	15	Stand Gas & Elec pf	34½	35½
Com Pow, Ry & Lt pf	34	36	Tampa Electric	105	110
Conn Power pf	72	..	Tenn Ry, Lt & Power	1	1½
Eastern Texas Electric	68	..	Tenn Ry, Lt & Pow pf	4	5
Eastern Texas Elec pf	67	70	United Light & Rys	22	25
El Paso Electric	84	88	United Light & Rys pf	55	57
Federal Light & Trac	6	7	Western Power	20	22
Federal Light & Tr pf	40	45	Western Power pf	61½	63½
Galveston-Houston Elec	30	..			

Bonds.

	Bid.	Asked.		Bid.	Asked.
Am W W & E con 5s	53	54	Nor States Pow 5s, '41	78	81
Appalachian 1st 5s, 41	68	72	Nor States Pow 6s, '26	80	85
Conn Power 5s, '83	73	..	Seattle Elec 5s, '20	78	80
Dallas Electric 5s, '22	100	..	Stand Gas & El 6s, '35	66	72
East Tex Elec 5s, '42	78	..	Stand Gas & El 7s, 21	94	99
Empire Gas & E 6s, '24	84	86	Standard Gas 6s, '26	80	86
Midwest Utilities 6s,'25	80	84	Utah Securities	85½	86½
Miss River Pow 5s, '51	76¾	77½	W States G & E 5s,'41	74	79

STANDARD OIL STOCKS

	Yesterday Bid.	Yesterday Ask.	Wed's day Bid.		Yesterday Bid.	Yesterday Ask.	Wed's day Bid.
Anglo-Am Oil, Ltd.	19	20	19	Penn-Mex Fuel	38	40	38
Atlantic Lobos Oil	23	28	24	Prairie Oil & Gas	475	485	480
Do pf	70	90	70	Prairie Pipe Line	193	197	197
Borne-Scrimser	390	410	390	Solar Refining	375	385	375
Buckeye Pipe Line	84	86	85	Southern Pipe L	113	118	113
Chesebrough Mfg	175	190	175	South Penn Oil	245	250	245
Do pf	108	112	108	S W Pa Pipe Lines	70	74	70
Continental Oil	114	118	114	Stand Oil of Cal	310	315	312
Crescent Pipe Line	30	34	30	Stand Oil of Ind, $25 par	73	73½	72¾
Cumberland P L	120	130	120	Stand Oil of Kan	575	590	575
Eureka Pipe Line	96	101	98	Stand Oil of Ky	415	430	420
Galena Signal Oil	48	50	49	Stand Oil of Neb	390	410	390
Do pf, new	94	99	94	Stand Oil of N Y	350	355	348
Do pf, old	93	98	93	Stand Oil of Ohio	395	405	395
Illinois Pipe Line	175	180	175	Do pf	109	112	109
Imperial Oil, Ltd	97	100	97	Swan & Finch	35	50	35
Indiana Pipe Line	87	90	87	Union Tank Car	113	117	113
Int Pet Co, Ltd	16¾	17⅛	16⅝	Do pf	102	105	102
National Transit	27	29	27	Vacuum Oil	305	310	305
New York Transit	160	165	160	Washington Oil	30	35	30
Northern Pipe L	96	100	96				
Ohio Oil	285	288	284				

MISCELLANEOUS STOCKS

	Yesterday Bid.	Yesterday Ask.	Wed's day Bid.		Yesterday Bid.	Yesterday Ask.	Wed's day Bid.
Am Brass	177	185	173	Gil Safety Razor	137½	139	137½
Am Chicle	25½	27	25	Hercules	180	190	180
Do pf	62	65	62	Do 1st pf	97	99	97
Am Cyanamid	27	30	27	Illinois Traction	9	14	9
Do pf	50	55	50	Do pf	50	55	50
Amal Leather	10	20	10	Ingersoll-Rand	155	165	155
Do pf	30	60	30	Do pf	92	97	92
Am Light & Trac	83	85	78	Merck	80	85	78
Do pf	74	79	74	Merrimac Chem	73	75	73
Atlas Powder	128	135	128	New Jersey Zinc	155	158	155
Do pf	76½	79	76½	Niles-Bem't-Pond	72	76	70
Babcock & Wilcox	105	109	105	Do pf	90	..	90
E W Bliss	27	31	27	Northern Securities	75	85	75
Borden & Co	93	96	93	Royal Bak Powder	107	112	107
Do pf	83	89	83	Do pf	81	83	81
Childs Co	80	82	77	Scovill Mfg	300	330	300
Do pf	88	92	88	Singer Mfg, new	90	92	89
Crocker-Wheeler	90	95	90	Stand Screw Co	210	230	210
Draper Corp	128½	..	128½	Van Raalte	20	25	20
Du Pont	175	185	170	Do pf	80	85	80
Do pf	78	80	78	Valve Oil 1st cv pf	97	100	98

CONSOLIDATED EXCHANGE

Sales.		High.	Low.	Last.	Sales.		High.	Low.	Last.
290	Ajax Rubber	29	27⅞	27⅞	470	Do pf	15⅞	14	14
250	Allied Chem.	53⅝	53	53	150	Kan City So	20⅝	19⅝	20
765	Allis-Chalm.	37⅜	35⅝	35⅞	1,360	Kelly Spg T.	48⅛	47⅛	47⅛
10	Am Agr Ch.	57⅛	57⅛	57⅛	370	Kennecott C	21⅛	20⅛	20⅛
230	Am Beet Sug	49⅛	48	48⅛	1,425	Key T & R.	13⅛	11	11⅛
410	Am Can	28⅞	28	28⅞	80	Lee R & T	20⅝	20⅝	20⅝
80	Am Car & F.	125⅝	124⅛	125⅛	170	Leh Val	54⅛	53⅝	53⅝
70	Am Cot Oil	23⅝	22⅝	22⅝	180	Loft Candy	11⅛	11⅛	11⅛
100	Am Drug	8	8	8	200	Max Motor	5⅝	5½	5⅝
300	Am H&L pf.	49⅝	47⅝	47⅝	7,950	Mex Pet	167	162⅝	162⅝
50	Am IceSecur	42⅝	42⅝	42⅝	180	Midvale Stl	32⅛	31⅞	32
1,915	Am Int Corp	49⅝	47⅛	47⅛	825	Middle S Oil	13⅛	13⅛	13⅛
480	Am Linseed	58⅝	56⅝	57⅛	45	Mo, K & T.	2⅜	2⅜	2⅜
40	Am Locomo	85	84⅝	85	140	Mo Pac	19⅛	18⅝	19⅛
960	Am Safe Raz	9⅝	9⅝	9⅝	85	Do pf	40	40	40
875	Am Ship & C	12⅛	11	12	60	Nat C & C	4	4	4
965	Am Sm&Ref	39⅝	39	39⅝	125	Nat Lead	73⅛	73	73
160	Am Sugar	93⅝	93⅝	93⅝	280	N Y Cent	73⅛	72⅛	73⅛
370	Am Sum Tob	81⅛	79	80	490	NY NH & H	21⅛	20⅛	21
60	Am Tel & T.	100	99⅞	99⅞	70	Norf & W	101⅛	101⅛	101⅛
50	Am Tobacco	119⅛	119⅛	119⅛	490	Nor Pac	84	83⅛	83⅛
50	Do Class B	117⅛	117⅛	117⅛	170	Okla P & R	3⅝	3⅝	3⅝
80	AmWritP pf.	39	39	39	50	Otis Steel	14⅛	14⅛	14⅛
820	Am Woolen	68⅝	67	68	580	Pacific Oil	38⅛	36⅛	36⅛
50	Am Zinc	9⅛	9⅛	9⅛	2,690	Pan Am	78	76	76⅛
380	Anaconda	40⅛	39⅝	39⅝	190	Pennsylvania	41⅝	41⅛	41⅛
80	Atchison	83⅝	83⅝	83⅝	610	Penn Steel	15⅝	15⅛	15⅝
3,465	A, G & W I.	73	71⅛	72⅛	975	Pierce-Arrow	27	25⅝	25⅝
7,480	B'dwin Loco.	93	90⅝	90⅞	195	Pierce Oil	11⅛	11⅛	11⅛
495	Balt & Ohio	36⅛	35⅛	35⅛	280	Peoples Gas	36⅛	35⅛	35⅛
100	B R T ctfs	9⅝	9⅝	9⅝	390	Phila Co	34⅛	33⅝	34⅛
180	Beth Motors	4⅛	3⅝	4⅛	70	Phillips Pet	30⅝	30⅛	30⅝
540	Beth Stl, B	59⅝	57⅝	57⅝	150	Pier M R R	18⅛	18⅛	18⅛
50	Bosch Mag	55	55	55	850	Pitts Coal	61⅛	59⅝	60⅝
270	B R T	13⅛	13	13⅛	175	P & W R R	31⅛	31⅛	31⅛
150	Butte & Sup	14⅛	13⅝	13⅝	50	Pond Cr C	14⅛	14⅛	14⅛
200	Butte Cop&Z	5⅝	5⅝	5⅝	410	Punta Al S	51⅛	48⅝	48⅝
190	Caddo Oil	18⅛	18	18	490	Pure Oil	36⅝	35⅝	36⅝
180	Cal Packing	64⅝	63⅝	64⅛	80	Ray Con Cop	14⅝	14	14⅝
1,460	Cal Petrol	39⅛	36	36⅝	2,740	Reading	86⅝	84⅝	85⅝
60	Can Pacific	116	116	116	215	Remington T	37⅛	34⅝	35⅝
380	Cerro de Pas	32⅛	31⅝	32⅛	150	Replogle S C	36⅛	35⅝	35⅝
510	Cent Leath	43⅝	41⅛	41⅝	490	Rep I & S	69⅛	67⅝	67⅝
420	C'dler Motor	71⅛	70	70	1,680	Royal Dutch	69	66⅝	68
160	Ches & Ohio	60⅝	60	60⅝	150	Santa C Sug	4⅛	4⅛	4⅛
220	C, M & St P	29⅛	29⅛	29⅛	140	St L Swn	28⅛	28⅛	28⅛
180	Do pf	44⅛	44⅛	44⅛	580	Sears-Roe	95⅝	95⅝	95⅝
40	Chi N W	69	68⅝	69	180	Seneca Cop	20⅛	19⅝	19⅝
240	C, R I & P	27⅝	27⅛	27⅛	90	Shell Transp	46	44	46
350	Chile Copper	12⅛	12⅛	12⅛	600	Sinclair Oil	24⅝	24⅛	24⅝
60	Chino Cop	22⅝	22⅝	22⅝	490	So Pac	98⅝	97⅝	98⅛
50	Coca-Cola	23⅝	23⅝	23⅝	50	Do rts	21⅛	21⅛	21⅛
210	ColumbiaGas	61⅛	61⅛	61⅛	350	So Railway	23⅝	23	23⅝
1,520	Col Graph	12⅛	10⅝	11⅛	8,520	Studebaker	55	53	53
590	Con Int'state Callahan	6⅝	6⅝	6⅝	150	Stromberg C	40⅝	40	40
40	Col Fuel & I	29⅝	29⅝	29⅝	200	St L&SF RR	23⅛	23⅛	23⅛
50	Con Gas	80⅝	79⅛	79⅛	150	Stewart W	34⅛	34⅛	34⅛
320	Con Textile	20⅛	19⅛	19⅛	95	Sub Boat	10	10	10
150	Cont Candy	4	4	4	150	Superior Oil	13⅛	13	13⅛
690	Corn Prod	73⅝	71⅝	71⅞	160	Tenn Copper	9	8⅝	8⅝
56	Cosden & Co	31⅛	31⅛	31⅛	275	Texas Co	45	44⅛	44⅝
1,780	Crucible Stl	99⅛	95⅝	96	1,086	Tex & Pac	21⅝	18⅝	20⅛
355	Cuba C Sug	25⅛	24	25⅛	4,565	Tex P C & O	33½	32⅛	34
470	Cuban-Am S	32⅝	30⅛	31⅛	40	Third Av	17	17	17
575	Endicott-J	62⅛	60⅝	61⅛	710	Tobacco Prd	58	56⅛	56⅛
195	Erie	14⅛	13⅛	13⅛	520	Transcont O	11⅛	10⅛	10⅛
80	Do 1st pf	20	20	20	170	Union Pac	120⅝	120	120
290	FamousPlay	58⅝	57⅛	57⅛	290	Un Fruit Co	107⅛	104⅝	104⅝
535	Fisk T & R	15⅝	14⅝	15⅛	2,110	Un Retail S	58⅝	56⅝	56⅝
160	Freeport Tex	18⅛	18⅛	18⅛	110	US C I P&F	13⅛	13⅛	13⅛
170	G, W & W	4⅛	4⅛	4⅛	410	Un Food Prd	27	25⅛	25⅛
18,200	Gen Asphalt	71	64⅝	67⅛	940	U S Ind Alc	70⅝	68⅝	68⅝
1,720	Gen Motors	15⅛	14⅛	15	180	U S Realty	50⅝	49⅝	49⅝
480	Goodrich R	43	40⅝	41⅝	3,190	U S Rubber	72⅝	69⅝	70
820	Gt Nor pf	77	76⅛	76⅛	6,130	U S Steel	83⅝	82⅝	82⅞
40	Haskell & B	57⅝	57⅝	57⅝	60	Utah Copper	56⅝	56⅝	56⅝
1,480	Houston Oil	80	74⅛	77⅛	160	Un Ry In pf	22	22	22
110	Hupp M Car	13⅛	13⅛	13⅛	785	Vanadium C	38⅝	38⅛	38⅝
70	Insp Cop	35⅛	35⅛	35⅛	240	Vivaudou In	8⅛	7⅝	8
250	Int Mer Mar	16⅛	15⅛	16	45	Wab pf A	21⅛	21⅛	21⅛
375	Do pf	57⅛	55⅝	56	50	Wells Fargo	72	72	72
250	Int Nickel	15⅛	15⅛	15⅛	250	Western Md	10⅝	10⅝	10⅝
2,060	Island Oil	4⅛	4⅛	4⅛	50	Westh Elec	46	46	46
2,170	Invincible O	26⅛	23⅝	24⅛	480	Willys-Over	8⅛	8⅛	8⅛
3,185	Int Paper	64⅛	59⅝	61⅛	370	Wheel L E	9⅛	9⅛	9⅛
3,390	Interbor Con	5⅝	5⅛	5⅛	75	White Mot	39⅝	39⅝	39⅝
					190	White Oil	16⅛	15⅝	15⅝
					600	Worth Pump	51⅝	49⅝	50

OUT-OF-TOWN EXCHANGES

BALTIMORE.

Stocks.

Sales.		High.	Low.	Last.	Sales.		High.	Low.	Last.
10	Bensch pf	23	23	23	85	Dav Chem	29	28½	29
10	Canton Co.	160	160	160	3	Fidel & Dep.	110	110	110
1,400	Celestine Oil	85c.	80c.	85c.	25	Md Casualty	75½	75½	75½
10	Cen Ter pf	6½	6½	6½	20	Merch Bank	25	25	25
5	Con Coal	84	84	84	21	Mt Vern pf.	61	60½	61
23	Con Power	89	88½	88½	25	N Bk Com	36	36	36
130	Cosden pf	3⅝	3⅝	3⅝	70	United Rys	12½	12½	12½

Bonds.

Sales.		High.	Low.	Last.	Sales.		High.	Low.	Last.
$2,000	C C ref 4½s	79	79	79	$1,000	Dav Chm 6s	91½	91½	91½
1,000	Do 5s	74½	74½	74½	2,000	U Ry 1st 4s	65½	65½	65½
3,000	Can G 4½s	75	75	75	100	Do ref 5s	64½	64½	64½
5,000	Con Pw 4½s	74⅛	74⅛	74⅛	4,000	W B & A 5s	69	69	69

BOSTON.

Mining.

Sales.		High.	Low.	Last.	Sales.		High.	Low.	Last.
50	Ahmeek	54½	54½	54½	160	Mayflow-O C	4⅛	4⅛	4⅛
50	Algomah	30	30	30	5	Mohawk	47	47	47
350	Arcadia Con	3⅛	3⅛	3⅛	10	NewCornelia	16⅛	16⅛	16⅛
200	Anaconda	40	40	40	150	New River	40½	40½	40½
325	Ariz Com'l	8½	8½	8½	62	Nipissing	8⅛	8⅛	8⅛
395	Bigheart	5⅛	5⅛	5⅛	650	North Butte	12	11½	11⅝
15	Bingham	8⅝	8⅝	8⅝	20	Old Domin	20	20	20
21	Calu & Ariz.	50	49½	49½	40	Seneca	20½	20½	20½
21	Calu & Hec.	250	249	250	10	Shannon	1⅛	1⅛	1⅛
1,118	Carson	15½	14⅛	15	15	St Mary's Ld	34	34	34
25	Centennial	9½	9½	9½	860	Super & Bos	1⅛	1⅛	1⅛
15	Chino	22⅝	22⅝	22⅝	55	Trinity	2⅛	2⅛	2⅛
205	Cop Range	34	33	34	155	U S Smelt	36	35⅝	36
135	Davis-Daly	7	7	7	137	Do pf	43⅛	42⅛	43⅛
340	East Butte	9⅝	9½	9⅝	150	Utah Apex	2⅜	2⅜	2⅜
400	Helvetia	2⅛	2⅛	2⅛	25	Utah Con	4½	4½	4½
65	Isle Royale	21½	21	21	1,240	Utah Metals	1⅛	1⅛	1⅛
110	Lake Copper	2⅜	2⅜	2⅜	160	Wolverine	12½	12	12½

Railroads.

Sales.		High.	Low.	Last.	Sales.		High.	Low.	Last.
100	Bos & Alb	128½	128½	128½	28	Old Colony	75	75	75
160	Bos Elev	64½	64	64½	10	Rutland pf	20	20	20
2	Do pf	80	80	80	15	Vt & Mass	75	75	75
10	Boston & Me	23	23	23	300	West End	41½	41	41½
51	Me Central	42	42	42	10	Do pf	50½	50	50
70	N Y, N H&H	21½	21	21					

Miscellaneous.

Sales.		High.	Low.	Last.	Sales.		High.	Low.	Last.
15	Am Agr Ch.	56½	54⅝	56½	115	Libby	12½	12½	12½
102	Do pf	81	80	80	40	Loew's	12	11⅝	11⅝
400	Am Oil	2⅝	2⅜	2⅜	58	Mass Gas	83⅝	83	83
33	Amoskeag	80	80	80	4	Do pf	62	62	62
200	Am Pneumat	2⅛	2⅛	2⅛	5	McElw 1st pf	91½	90⅝	90⅝
62	Do pf	9	9	9	60	Mex Inv	20⅝	20	20⅝
50	Am Sugar	96⅛	94	94	1,055	Nat Leather	9	8⅝	8⅝
405	Am Tel	100⅛	100	100⅛	93	New Eng Tel	99⅝	98⅝	99⅝
46	Am Wool pf.	97	96⅝	97	60	Orpheum	27⅝	27⅝	27⅝
30	Art Metals	12	12	12	101	Reece But'nh	14	14	14
100	Beacon Choc	4	4	4	12	Do Folding	3	3	3
150	Bos-Mex Pet	75	75	75	110	Simms Mag	8⅛	6⅝	6⅝
800	Century	60	60	60	14	Un Drug	107	106⅛	107
150	Eastern Mfg	22½	22½	22½	49	Do 1st pf	45	45	45
30	Edison	163	163	163	405	Un Fruit	107⅛	105	105
240	Gen Elec	129	128	128⅝	128	Un Shoe	37⅝	37	37⅝
440	Gray	12⅝	12½	12½	25	Do pf	24⅛	24⅛	24⅛
25	Int Cot Mills	40	40	40	935	Ventura	18⅛	18	18
60	Do pf	83½	83	83½	205	Waldorf	18⅛	18	18
31	Int Cement	22½	21	22	10	Waltham	16	16	16
260	Int Prod	11½	10½	10½	125	Walworth	16	16	16
10	Do pf	28½	28½	28½	5	Warren2d pf	25	25	25
120	Island Oil	4⅛	4⅛	4⅛	50	Wickwire	18	17⅛	17⅛

Bonds.

Sales.		High.	Low.	Last.	Sales.		High.	Low.	Last.
$1,000	A, G&W I 5s	59	59	59	$1,000	Swift 7s	96⅝	96⅝	96⅝
1,000	MassGas4½s	83	83	83	1,000	Do 5s	85⅛	85⅛	85⅛
13,000	Miss RivP 5s	77½	77	77½	2,000	West Tel 5s	78⅛	78⅛	78⅛
2,000	SenecaCop8s	100	100	100					

CHICAGO.

Stocks.

Sales.		High.	Low.	Last.	Sales.		High.	Low.	Last.
100	Am Rad	72	72	72	250	Mitchell M	7⅛	7	7
10	Do pf	116	116	116	490	Nat Leather	8⅝	8⅛	8⅝
200	Am Ship pf	65	65	65	100	Orpheum	7⅝	7⅝	7⅝
1,365	Armour pf	94⅛	94⅛	94⅛	25	Pub Svc	72½	72½	72½
25	BoothFishpf	35	35	35	50	Do pf	83	83	83
150	Briscoe M	13⅛	13⅛	13⅛	50	Peoples Gas	36⅛	36⅛	36⅛
75	Case	7⅛	7⅛	7⅛	70	Quaker O pf	91	90	90
25	Chi Rys, S 2	2⅛	2⅛	2⅛	725	Reo Motors	22⅝	21½	21½
25	Chi T & T	212	212	212	655	Sears-Roe	98	95	95
25	Cudahy	63	63	63	25	Shaw	65	65	65
85	Com Edison	105	105	105	1,500	Do rights	18⅛	17⅛	18⅛
150	Cont Motors	7⅝	7⅝	7⅝	6,100	Stewart W	34⅛	33⅛	33⅛
25	Diamond M	102⅛	102⅛	102⅛	150	Swift Intl	28⅝	28⅛	28⅛
120	Hart S & M	71	70	70	25	Swift & Co	105	105	105
25	Do pf	105	105	105	75	Thompson	31⅛	30⅝	31⅛
825	Hupp Motor	13⅛	13	13⅛	130	Temtor Prod	24	24	24
450	Inland Steel	45⅛	45	45	2,200	Un Carbide	52⅝	52	52⅝
965	Libby-McN	12⅛	12⅛	12⅛	80	UnIronWks	12⅛	12⅛	12⅛
825	Lindsay L	6⅛	6⅛	6⅛	100	Wahl	41	41	41
665	Mont Ward	18⅛	17⅛	17⅛	900	West Knit	10⅝	10⅛	10⅛
100	Do pf	91	90⅛	90⅛	25	Wrigley	70⅛	70⅛	70⅛
30	Midw Util pf	30	30	30					

Bonds.

Sales.		High.	Low.	Last.	Sales.		High.	Low.	Last.
$3,000	Armour 7s	98	98	98	$2,000	Morris1st4½s	76	76	76
10,000	ChiRys1st5s	61	61	61	10,000	Wilson 1st6s	90⅛	90⅝	90⅛
1,000	ComEd1st5s	88	88	88					

DETROIT.

Stocks.

Sales.		High.	Low.	Last.	Sales.		High.	Low.	Last.
2,000	Cont Motor	7⅛	7⅛	7⅛	100	Noble	1.22	1.22	1.22
45	Det Edison	97⅝	97⅛	97⅝	1,400	Packard	11	10⅛	10⅛
1,200	Lincoln Mot	19⅛	19⅛	19⅛	25	Do pf	77	77	77
700	Mich Sugar	8⅝	8⅝	8⅝	1,100	Paige	18⅛	16⅛	17

PHILADELPHIA.

Stocks.

Sales.		High.	Low.	Last.	Sales.		High.	Low.	Last.
50	Am Stores	46½	46	46½	265	Pha Elec	22½	22	22
20	Am S 1st pf	90	90	90	395	Pha Elec pf	27⅝	27⅝	27⅝
725	Elec Stor	100⅛	97⅝	98	10	Pha Ins W	51	51	51
8	Gen Asphalt	65⅝	65⅝	65⅝	16	Pha Trac	53	53	53
50	Do pf	110	110	110	1,000	Ton Mng	1⅛	1⅛	1⅛
23	Ins Co N A	29	29	29	200	Un Cos N J	167	167	167
100	J G Brill	53	53	53	293	Un Gas Imp	31⅛	31	31⅛
25	Keystone Tel	8⅛	8⅛	8⅛	10	Do pf	49⅛	49⅛	49⅛
209	Leh Nav	67⅝	67	67	80	Un Traction	30⅝	30⅝	30⅝
248	Ph Rap Tr	17⅝	17⅝	17⅝	4	Westmore C	74	74	74
259	Ph Co o pfd	34	33	33⅛					

Bonds.

Sales.		High.	Low.	Last.
$11,000	Bell Tel Pa 7s	102	101⅞	102
4,000	Elec & Peo ctfs 4s	55½	55½	55½
2,000	Phila Electric 1st 5s	84⅛	84	84

PITTSBURGH.

Stocks.

Sales.		High.	Low.	Last.	Sales.		High.	Low.	Last.
60	Am Roll Mill	41	41	41	10	Nat Firepf	6⅝	6⅝	6⅝
35	AWGlass M	110	110	110	35	Do pf	13⅛	13⅛	13⅛
200	do pf	84	84	84	40	Ohio Fuel O	17⅛	17⅛	17⅛
665	Afk Gas	9⅛	9	9	100	Ohio Fuel S	48⅛	48	48
35	Carbo Hydro	1	1	1	200	Oklahoma G	30⅛	30	30
30	Do pf	3	3	3	300	Pgh Bwg	3⅛	3⅛	3⅛
165	Carn L & Z	4⅛	4⅛	4⅛	300	Pgh Coal	61	60	61
110	Consol Ice pf	21	21	21	10,000	Pgh Jerome	3	3	3
275	Guffey Gill	26⅛	26⅛	26⅛	1,000	Pgh Mt Shas	35c	35c	35c
200	Kay Co Gas	1⅛	1⅛	1⅛	25	Bgh Plate G	115	115	115
84	Lone Star G	25⅛	25	25	100	W Pa W Pr	9⅛	9⅛	9⅛
200	Manf L & H	51⅛	51	51	50	Do pf	58⅛	58⅛	58⅛
120	Marland Ref	3⅛	3⅛	3⅛	45	Westh Air B	96	96	96
					20	Westh Elec	45	45	45

Bonds.

Sales.		High.	Low.	Last.
$1,000	Westinghouse Elec 7s	99⅛	99⅛	99⅛

TOBACCO STOCKS

	Yesterday Bid.	Yesterday Ask.	Wed's day Bid.		Yesterday Bid.	Yesterday Ask.	Wed's day Bid.
Am Cigar	88	94	88	Porto Rico-Am	88	97	88
Do pf	80	85	80	Do scrip	80	90	75
Am Tobacco scrip	101	103	101	RJReynolds,A,new	80	88	82
Geo W Helme	150	158	150	Do pf, new	35	38	35
Do pf	90	95	90	Do pf	101	103	100
MacA & Forbes	106	112	107	United Leaf Tob	..	140	..
Do pf	80	85	80	Do pf	95	98	95
J B Young	97	110	97	Weyman-Bruton	150	160	150
Do pf	85	95	85	Do pf	90	96	90

INFLATION AND DEFLATION.

London View of the Present Situation and Its Causes.

"Just as a period of inflation," The Statist comments, "is one of great prosperity to commerce and industry, so deflation reacts on them with a severity commensurate with its rapidity. It is not surprising, therefore, to find that everywhere at the present day business firms are feeling the strain, production is being curtailed, and unemployment is increasing.

"To say that matters will not get worse in the near future would be merely giving rise to illusory hopes. There has been a tendency in some quarters to lay the blame at the door of the banks, but this is erroneous. The cause of the trouble was the abnormal in prices and profits during 1919, and the present depression is but in the nature of a readjustment."

PHONE RATES INCREASED.

New York to New Jersey Calls to Be 5 Cents Higher.

An increase of 5 cents a call in telephone rates between points in New York State and New Jersey, within forty miles of the points of connection, will go into effect today. The New York Telephone Company announced the increase would not apply to calls between points more than forty miles apart.

"The increase is necessary," the telephone company said, "to secure additional revenue which must be had if we are to fulfill our obligations to the public. Toll rates between New York points were increased on Sept. 21, 1920, and the present increase is to bring the interstate rates into uniformity with the toll in New York State."

$1,200,000 Loan for Missouri Pacific

WASHINGTON, Jan. 20.—A loan of $1,200,000 to the Missouri Pacific Railroad Company to aid the carrier in purchasing twenty-five freight locomotives and fifteen switching engines at a cost of $2,400,000, was approved today by the Interstate Commerce Commission. The company is required to finance about $1,800,000, including $600,000 for ten passenger locomotives.

FINANCIAL NOTICES.

To the Holders of
Empire Gas and Fuel Company
Bond Secured Sinking Fund Convertible Six Per Cent. Notes Dated June 16, 1919.

Proposals are invited to be made to Bankers Trust Company, 16 Wall Street, New York City, as Trustee under the Indenture between Empire Gas and Fuel Company and said Trustee securing the above notes, for the sale on March 1, 1921, to said Trustee for the account of the Sinking Fund provided for in said Indenture, of notes of said issue at prices not to exceed 103% of the principal of said notes plus unpaid accrued interest thereon to March 1, 1921. On or before March 1, 1921, this Company will deposit, or there will be available with the Trustee, a sum sufficient to retire at prices not exceeding the price above mentioned, One Hundred Ninety Thousand, Eight Hundred Seventy Dollars ($190,870), principal amount of said notes plus unpaid accrued interest to said date; and it is the intention of said Trustee, pursuant to the provisions of said Indenture, to apply the fund so to be received to the purchase or redemption of notes of said issue at not to exceed the price above mentioned.

All proposals should be securely sealed and marked "Proposal for the sale of Bond Secured Sinking Fund Convertible Six Per Cent. Notes, of Empire Gas and Fuel Company, dated June 16, 1919," must be for all or any part of the notes offered, must state the aggregate face value and the denominations of the particular notes so offered for sale, and must be received by the Trustee at its Corporate Trust Department at or prior to three o'clock P. M. on January 25, 1921.

Advices as to notes accepted will be mailed on or before January 27, 1921, by Bankers Trust Company, Trustee.

Federal Income Tax ownership certificates, covering accrued interest, should accompany all accepted notes.

EMPIRE GAS AND FUEL COMPANY
By FRANK W. FRUEAUFF, President.
Dated January 14, 1921.

FINANCIAL NOTICE

To the Holders of Dominican Republic 5% Bonds, Issue of 1918, Due 1938.

In accordance with Executive Order 272 sealed proposals will be received by the Secretaria de Estado de Hacienda y Comercio until 10 o'clock A. M. of February 1, March 1 and April 1, 1921, for the purchase for retirement of bonds of the Dominican Republic dated January 1, 1918, due 1938, without regard to series, to an amount estimated at THREE HUNDRED AND TWENTY THOUSAND DOLLARS ($320,000) on each of the above dates, a total for all three dates of $960,000. All proposals shall be submitted in triplicate and shall specify the number of the bonds offered, the series, the par value, and the price at which offered, and shall be signed by an official duly authorized to act for the bidders. Upon the outside of the sealed envelopes containing proposals shall appear the words "Proposals opening of ....(fill in date)." Said Proposals will be opened in public in the office of the undersigned on February 1, March 1 and April 1, 1921, unless such dates fall upon a Sunday or legal holiday, in which case the bids will be opened on the following day.

Arthur H. Mayo.
Lieutenant Commander (SC), U. S. N.,
Officer Administering the Affairs of the Secretaria de Estado de Hacienda y Comercio for the Military Government.

TO THE HOLDERS OF
FORT WAYNE & NORTHWESTERN RAILWAY COMPANY
First Mortgage Thirty Year Gold Bonds.

The undersigned, as Corporate Trustee under the First Mortgage dated April 1, 1913, made by the Fort Wayne & Northwestern Railway Company, hereby gives notice to the holders of bonds issued under said Mortgage, that as such Corporate Trustee it holds in the Sinking Fund under said Mortgage, the sum of three thousand seven hundred and ninety-six dollars and seventy-three cents ($3,796.73) available for the purchase of bonds, and hereby invites proposals for the sale to it of sufficient bonds issued under that Mortgage to exhaust said sum.

Sealed proposals should be addressed to the Trust Department and will be opened at the office of the undersigned, No. 37 Wall Street, New York City, at 12 o'clock noon, on February 4, 1921, and preference will be given to bonds offered at the lowest price.

The right is reserved to reject any and all proposals.

THE EQUITABLE TRUST COMPANY OF NEW YORK,
By LYMAN RHOADES, Vice-President.
January 7, 1921.

TO THE HOLDERS OF 5% FIRST MORTGAGE 20-YEAR SINKING FUND GOLD BONDS OF
THE CANADIAN NORTHERN COAL & ORE DOCK COMPANY, LIMITED,
DUE JANUARY 1, 1935.

NOTICE IS HEREBY GIVEN that (in accordance with the terms of the Mortgage from said Company to Columbia Trust Company and National Trust Company, Limited, Trustees) sealed tenders of bonds of the above-described issue for account of the Sinking Fund, at a price not exceeding par and accrued interest, to an amount sufficient to exhaust the sum of Thirty-Nine Thousand Five Hundred Seventy-One Dollars and Eighty-One Cents ($39,571.81) are hereby called for, and will be received at the office of the undersigned, TRUST DEPARTMENT, 60 Broadway, New York City, not later than January 24, 1921, at twelve o'clock noon.

The right is reserved by the undersigned to reject any and all tenders.

COLUMBIA TRUST COMPANY, Trustee.
By GEORGE E. WARREN, Vice-President.
Dated January 3, 1921.

PENN MARY STEEL COMPANY FIRST MORTGAGE FIVE PER CENT. SINKING FUND GOLD BONDS, DUE 1937.

The undersigned invites tenders of the above bonds for sale and delivery as of February 1, 1921, at a price which in its judgment is fair and reasonable, but not exceeding 105% and interest, to absorb $157,378.90, a sum now available in Sinking Fund.

Sealed tenders, stating numbers of bonds offered, addressed to Girard Trust Company, Trustee Sinking Fund, Penn Mary Steel Company First Mortgage Five Per Cent Sinking Fund Gold Bonds, will be received until 3 P. M., January 26, 1921.

GIRARD TRUST COMPANY, Trustee.
GEORGE H. STUART 3d, Treasurer.
Philadelphia, Pa., December 31, 1920.

THE CENTRAL NATIONAL BANK OF ST. LOUIS, located at Broadway and Olive Street, in the City of St. Louis and State of Missouri, is closing its affairs. All noteholders and other creditors of the association are therefore hereby notified to present their notes and other claims for payment.

T. E. NEWCOMER, Cashier.
Dated Dec. 31, 1920.

We Have Orders in

American Hawaiian S. S.
American Cigar
Bowman, Hotel Corp.
Bush Terminal
Conley Tin Foil
Eisemann Magneto
Eastern Steel
Foundation Co.
General Baking
Industrial Finance
Merck & Co. Preferred
N. Y. & Richmond Gas
Pacific Coast Co.
Standard Screw
Title Guarantee & Trust Co.
Warren Brothers
Yale & Towne

DAWSON, LYON & CO
50 Pine St. New York
Phone John 6554.

RE H & Co
Atlas Port. Cem. Com. & Pf.
Amer. Typefound. Com. & Pf.
American Hawaiian S. S.
City Investing Com. & Pfd.
East Coast Fish. & Prod.
General Baking Com. & Pf.
Pacific Coast (all issues)

ROBERT E. HORTON & Co.
40 Wall Street—New York.
TELEPHONE: JOHN 4126

BANKERS PROFITS
incidental to placing an unusually well secured, high yield investment will be allowed the first twenty persons responding to this announcement.
Individual subscriptions must not exceed $5,000.
Peabody, Clayton & Co.
63 Wall Street.
Tel. 6295-6296 Hanover

FINANCIAL NOTICES.

NOTICE IS HEREBY GIVEN THAT, pursuant to Chapter 193 of the Session Laws of the State of Idaho for the year 1919, approved March 14th, 1919, two million ($2,000,000.00) dollars highway bonds of the State of Idaho, dated January 1st, 1921, and maturing January 1st, 1941, optional and redeemable on any interest date on or after January 1st, 1931, will be offered for sale, the bonds to be in denominations to suit purchaser and to bear interest at the rate of five per cent (5%) per annum, payable semi-annually. Both interest and principal payable in New York Exchange in the office of the State Treasurer of the State of Idaho in Boise, Idaho. Sealed bids for the purchase of said bonds will be received by me at my office in the Capitol Building on or before ten o'clock on the 31st day of January, 1921. Each of said bids shall be accompanied by a certified check in the sum of forty thousand ($40,000) dollars, payable to the order of the State Treasurer of the State of Idaho as a guarantee that the bidder will accept the bids in accordance with the terms of his bid, should it be accepted. Printed or lithographed bonds will be furnished by the State.

Dated this 17th day of January, 1921, in the office of the State Treasurer of the State of Idaho, at Boise, Idaho.

D. F. BANKS, State Treasurer.

Southern Pacific Railroad Company
First Refunding Mortgage Gold Bonds

Notice is hereby given that, pursuant to the provisions of Section 10, Article Fourth, of the mortgage and deed of trust executed by this Company to The Equitable Trust Company of New York, as Trustee, dated January 3d, 1905, to secure its First Refunding Mortgage Gold Bonds, this Company has set apart out of the net income derived by it from the lines of railroad subject to the lien of said mortgage and deed of trust the sum of $12,000 in the year 1920, in trust to be used to redeem said bonds, and that bonds will be redeemed therewith. Bids are hereby invited for the surrender of such bonds at prices to be named by the bidders to the amount of $12,082.58 in the sinking fund. Such bids should be presented to this Company at its office, 165 Broadway, in the City of New York, on or before the first day of March, 1921, at 12 o'clock noon, and should be endorsed "Bids for the surrender of Southern Pacific Railroad Company's First Refunding Mortgage Gold Bonds."

SOUTHERN PACIFIC RAILROAD CO.,
By G. L. KING, Secretary.
Dated January 4, 1921.

Muskogee Electric Traction Company
First Mortgage 5% Sinking Fund Gold Bonds.

The Equitable Trust Company of New York as Trustee under the Mortgage of the Muskogee Electric Traction Company, dated May 1, 1912, hereby invites offerings for the sale to it of as many bonds issued thereunder as will exhaust the sum of Five Thousand Seventy-four Dollars and Fifty-three Cents ($5,074.53) at a price not to exceed 105% and accrued interest. Sealed offers will be opened at the office of the undersigned Trustee, No. 37 Wall Street, New York City, at 12 o'clock noon, February 11, 1921; on and within 30 days after which date the holders of bonds whose offers are accepted must present their bonds to the Trustee for payment. Offers should be addressed to the Trust Department. The right is reserved to reject any and all offers.

Dated New York, N. Y., January 21, 1921.
THE EQUITABLE TRUST COMPANY OF NEW YORK, Trustee.
By LYMAN RHOADES, Vice President.

NOTICE OF LIQUIDATION OF THE NATIONAL BANK OF COMMERCE OF TOLEDO, OHIO.

The National Bank of Commerce, of Toledo, Ohio, located in the city of Toledo, Lucas County, Ohio, is closing its affairs. All noteholders and other creditors of the association are therefore hereby notified to present their notes and claims for payment.

W. L. LAMB, Cashier.
The National Bank of Commerce, of Toledo, Ohio.
December 31st, 1920.

MEETINGS AND ELECTIONS.

HOME & OVERSEAS BOND & SHARE COMPANY, INC.

25 Broad Street, New York City.

Notice is hereby given that the Annual Meeting of the Stockholders of the Home & Overseas Bond & Share Company, Inc., will be held at the office of the Company, 25 Broad Street, New York City, on Tuesday, March 15, 1921, at 12 o'clock noon, for the election of Directors and the transaction of such other business as may properly come before the meeting.

Dated, January 11, 1921.
M. V. R. WEYANT, Secretary.

NOTICE OF MEETING.
MOREWOOD REALTY HOLDING CO.

Notice is hereby given that the Annual Meeting of the MOREWOOD REALTY HOLDING CO. will be held at the office of the company, 31 East 40th Street, Borough of Manhattan, New York City, on February 2, 1921, at 2 o'clock P. M., for the election of three directors and for the transaction of such other business as may be brought before said meeting.

N. Y., Jan. 17, 1921.
WM. REED, Secretary.

THE COMMERCIAL UNION FIRE INSURANCE COMPANY OF NEW YORK.

New York, January 19, 1921.

The Annual Meeting of the Stockholders of this Company will be held at its office, No. 55 John Street, on Tuesday, February 1, 1921, at 12 o'clock noon, for the purpose of electing Directors in place of those whose terms expire, and for such other business as may come before them.

WM. M. BALLARD, Secretary.

LAND VALUE REFUNDING COMPANY, INC.

The annual meeting of the stockholders of the Land Value Refunding Company, Inc. will be held January 28th, 1921, at the branch office of the Company, 15 William Street, New York City, at 2 P. M.

LAND VALUE REFUNDING COMPANY, INC.
By ERNEST FREDERIC LAWES, Secretary.

ANNOUNCEMENT.
SWISS BENEVOLENT SOCIETY OF NEW YORK.

The annual meeting of the society will take place at the Swiss Home, 35 West 67th Street, on

Saturday, Jan. 29, at 4 P. M.,

and every contributor for the year 1920 is invited to attend.

P. GOUGELMANN, Secretary.

Why we believe that
Cities Service Co.
Common Stock
will sell higher

This stock is regularly paying dividends of 6% in cash and 15% in stock. If the stock dividend received is sold the present return is at the rate of over 17%.

Earnings reported for the last 5 calendar years show an average of over 48% earned on this common stock.

Net earnings reported for 12 months ended November 30, 1920, were $23,927,711, or at the rate of over 43% earned on the common stock.

Cities Service Company is one of the largest and most important corporations in the Public Utility field, and it is also one of the largest interests in the production, refining and distribution of petroleum and petroleum products.

We believe Cities Service Company Common Stock affords a desirable business man's investment, and in view of the record earnings reported for 1920, also the outlook for the current year, we are advising its purchase at present price around $250 per share, affording the above mentioned income of over 17%, and we look for very much higher prices during the present year.

Buy Cities Service Common Stock for income and profit.

We invite inquiries and orders for the stock can be wired at our expense

E. R. DIGGS & CO., Inc.
61 Broadway New York
Telephone: Bowling Green 7117

15 Broad Street
NEW YORK

JANUARY, 20, 1921

WE BEG TO ANNOUNCE THAT THIS DAY WE HAVE FORMED A CO-PARTNERSHIP UNDER THE FIRM NAME OF

Bulkley & Maltby

FOR THE PURPOSE OF TRANSACTING A BUSINESS IN STOCKS AND BONDS AT THE ABOVE ADDRESS

Telephone 6703 Hanover
Cable Address
DUBULK, N. Y.

DUNCAN BULKLEY
Member New York Stock Exchange
LUCIUS U. MALTBY

FOR A GOING BUSINESS---SEE ME!

Let me supply the universal lubricant for fast-moving business—CASH! Your outstanding ledger accounts are ample security. My terms are reasonable; no "red tape," and strictest confidence. Tel. Watkins 2250.

UNIVERSAL DISCOUNT CO
Jacob Rosenthal
100 Fifth Avenue, New York
After Feb. 1, 1921, Columbia Trust Building, 5th Ave. & 34th St.

MEETINGS AND ELECTIONS.

THE LACLEDE GAS LIGHT COMPANY.

The annual meeting of the stockholders of the Laclede Gas Light Company, for the election of Directors and for the transaction of any other business which may be properly presented, will be held at the office of the Company, Eleventh and Olive Streets, in the City of St. Louis, Missouri, on Tuesday, February 15, 1921, at 9:00 A. M.

The stock transfer books of the Company will be closed Saturday, January 15, 1921, at 12:00 o'clock M. and will reopen on Wednesday, February 16, 1921, at 10:00 o'clock A. M.

By order of the Board of Directors.
C. L. HOLMAN, President.
W. H. WHITTON, Secretary.
January 6, 1921.

To the Stockholders of the
CONTINENTAL GUARANTY CORPORATION:

The annual meeting of the stockholders of the Continental Guaranty Corporation will be held in accordance with the provisions of the By-Laws of said corporation at its offices, 248 Madison Avenue, New York, N. Y., Monday, January 24, 1921, at 2:00 o'clock in the afternoon, for the purpose of electing Directors to fill the places of those whose terms will expire and for the transaction of such other business as may properly come before the meeting.

Dated at New York, N. Y., January 21, 1921.
DUANE R. DILLS, Secretary.

TO THE STOCKHOLDERS OF THE
CONSOLIDATED GAS COMPANY OF NEW YORK
130 EAST 15TH STREET
January 3, 1921.

The annual meeting of the stockholders of this Company for the election of Trustees to serve during the ensuing year will be held at this office Monday, January 24, 1921. Polls will be open from 12 M. to 1 P. M. Transfer books will close Saturday, January 15, 1921, at 12 M. and reopen Tuesday, January 25, 1921.

H. M. BRUNDAGE, Secretary.

The Annual Meeting of the Stockholders of THE CARPENTER CO. will be held at the office of the Company, 66-68-70 East 125th Street, on Tuesday, January 25th, 1921, at 8 P. M., for the purpose of electing directors for the ensuing year and for the transaction of such other business as may properly be brought before said meeting.

JOSEPH NEWMAN, Secretary.

NOTICE
GLOBE RUBBER TIRE MANUFACTURING COMPANY

Annual Stockholders' Meeting and election will be held at the office of the Company, 1851 Broadway, New York City, on Tuesday, February first, 1921, at eleven o'clock A. M.

F. H. CRAIG, Secretary.

DIVIDENDS.

TEXAS POWER & LIGHT COMPANY
Preferred Stock Dividend No. 35.

The regular quarterly dividend of one and three-quarters (1¾%) per cent. on the Preferred Stock of Texas Power & Light Company has been declared, payable February 1, 1921, to the stockholders of record at the close of business January 21, 1921.

WILLIAM REISER, Treasurer.

Office of
THE NATIONAL STEEL ROLLING CO.
44 Cedar Street, New York, N. Y.

At the regular meeting, the Board of Directors have authorized the payment of the regular quarterly dividend of Two Per Cent. (2%) on the outstanding Preferred Stock to stockholders of record on January 20th, 1921, to be payable February 1st, 1921.

LOUIS C. TETARD, Secretary.

LEE RUBBER & TIRE CORPORATION.
New York, January 20, 1921.

The Directors of the Lee Rubber & Tire Corporation have this day declared a quarterly dividend of fifty cents (50c.) a share on the capital stock of this company, payable March 1, 1921, to stockholders of record February 15, 1921.

HENRY HOPKINS JR., Secretary.

LUDLOW MANUFACTURING ASSOCIATES,
Boston, Massachusetts.
Dividends Nos. 106 & 107.

A quarterly dividend of $1.50 per share and a special dividend of $1.00 has been declared payable March 1, 1921, to shareholders of record February 1, 1921.

MALCOLM B. STONE, Treasurer.

THE PULLMAN COMPANY.
DIVIDEND NO. 216.

A quarterly dividend of two dollars per share will be paid February 15th, 1921, to stockholders of record at close of business January 31st, 1921.

J. F. KANE, Secretary.

NOTICE IS HEREBY GIVEN THAT THE partnership between Julius Kupferberg and Max Singer, who have been trading under the firm name of "Kupferberg & Singer" and also as "Oakland Textile Co.," at 213 Fourth Avenue, New York City, has this day been dissolved.

Dated, New York, January 18th, 1921.

At a meeting of the Board of Directors of the Virginia Iron, Coal & Coke Company, held December 16, 1920, a Dividend of 3% was declared payable January 24th, 1921, to Stockholders of record at the close of business 27th December, 1920. The transfer books will not be closed.

JAMES McNEIL, Asst. Treasurer.

DIVIDENDS.

REVILLON, Inc.

At a meeting of the Board of Directors held January 20th, 1921, the regular quarterly dividend of $2 per share upon the preferred stock was declared payable February 1st, 1921, to holders of record at the close of business January 20th 1921.

THIERRY MALLET, Treas.

STERN BROTHERS,
41 West 42d Street.

The Board of Directors has this day declared a quarterly dividend of 1¾% on the Preferred Stock of this Company for the quarter ending February 28, 1921, and a dividend of 1¾% on account of the accumulated unpaid dividends on the Preferred Stock, both payable March 1, 1921, to Preferred Stockholders of record at the close of business on February 15, 1921. The transfer books will not be closed. Checks will be mailed.

R. A. KOEGLER, Treasurer.
New York, N. Y., January 20, 1921.

COLUMBIA GAS & ELECTRIC COMPANY
DIVIDEND NOTICE

At a meeting of the Board of Directors of this Company held on Thursday, January 20th, 1921, a quarterly dividend of One and One-half (1½%) Per Cent. on the Capital Stock of the Company was declared, payable February 15th, 1921, to stockholders of record at the close of business on January 31st, 1921.

POLK LAFFOON, Secretary.
Charleston, W. Va., January 20th, 1921.

COPARTNERSHIP NOTICES.

CERTIFICATE OF CONTINUED USE OF PARTNERSHIP NAME.

WHEREAS, the business of the firm of KUHN, LOEB & CO., which has transacted business in the State of New York for three years and upwards and has had business relations with foreign countries is to be continued under said firm name by the undersigned, all of whom, together with Jacob H. Schiff, deceased, were heretofore partners therein,

NOW, THEREFORE, this certifies that the undersigned are the persons intending to deal under such firm name and that their respective places of residence and post office addresses are as follows:

Felix M. Warburg, 1109 Fifth Avenue, New York City, N. Y.
Otto H. Kahn, Woodbury, Long Island, N. Y.
Mortimer L. Schiff, Oyster Bay, Long Island, N. Y.
Jerome J. Hanauer, 5 East 74th Street, New York City, N. Y.

IN WITNESS WHEREOF, we have signed this Certificate the 30 day of December, 1920.

FELIX M. WARBURG,
OTTO H. KAHN,
MORTIMER L. SCHIFF,
JEROME J. HANAUER.

STATE OF NEW YORK, COUNTY OF NEW YORK, ss.:

On this 30th day of December, 1920, before me personally appeared Felix M. Warburg, Otto H. Kahn, Mortimer L. Schiff and Jerome J. Hanauer, to me known and known to me to be the individuals described in and who executed the foregoing certificate, and they severally acknowledged to me that they executed the same for the uses and purposes therein set forth.

EUGENE H. PAUL, Notary Public Kings County, Certificate filed in New York Co. Kings Co. No. 117, N. Y. Co. Reg. No. 1083, New York Co. No. 71, N. Y. Reg. No. 1187. My Commission Expires March 30, 1921.

[Notarial Seal.]

PROPOSALS.

OFFICE OF THE COMMISSIONERS, DISTRICT OF COLUMBIA, JAN. 17, 1921—SEALED PROPOSALS will be received at this Office, Room 509, District Building, until 2 o'clock P. M., January 29, 1921, for the construction of an Addition to School Building, No. 170, located in Burrville, Corner Division Avenue and Hayes Street, Northeast, Washington, D. C. Blank forms of proposal, specifications, plans and information may be obtained from the Chief Clerk, Engineer Department, Room 427, District Building, Washington, D. C. A deposit of five dollars will be required to insure the return of the plans and specifications. J. Thilman Hendrick, Charles W. Kutz, Mabel T. Boardman, Commissioners, D. C.

How Peabody Service Increases the Value of Coal Property Investments

(One of a Series)

—As Consulting Engineer

Drawing on practical knowledge based on experience, we are often able to recommend changes which increase output or lower cost.

We examine and appraise, prepare plans for opening and developing. At every step our opinions represent the mature judgment of 37 years' success.

Service Based on Ownership Experience

Our complete service in coal property management includes Financing, Operating and Selling—every phase the practical development of our long experience as owners and managers in virtually all important bituminous fields.

Write for Booklet

PEABODY COAL COMPANY

Founded 1883

332 So. Michigan Ave. - CHICAGO

Operating 36 bituminous mines in 11 fields with annual capacity of 18,000,000 tons

Stolen Securities

$1,000 Swiss Govt. 5s, due July, 1940. No. ...

$1,000 Swift & Co. ... due October 15, 1925, No. ...

$1,000 ... of N. ... Ry. ... due October, 1940, No. 14953, 14954 ...

$200 Anaconda ... 7s, 1929, Nos. 1876, 1877

$... Chicago, Milwaukee & St. Paul 4s, ... Nos. 51646, 51647, 51648.

$... Elec. 7s, due December, ... 1029, 1030, 1031, 1032.

$... Company 7s, due July, 1930, ...

$... Company 7s, due October 15, ...

$... January, 1931, 520 pieces, ...

$... due 1923, ... 1063, 1065, 1069 ...

$... Rubber 7s, due 1930. No. M- ...

$... Copper ... due 1929. No. ...

$... Nos. ... R. & ... 4s ...

Banks, agents have been requested to notify the name signed should any of these securities or coupons come to their attention and all others are hereby advised of the loss of the above securities and cautioned against their acceptance

The National City Company

National City Bank Building

55 Wall Street, New York

S. E. HENDERSON & CO.

Constructive and Consulting

ACCOUNTANTS

Audits

Systems

Finances

Tax Service

Reorganizations

32 UNION SQ., N. Y. CITY

Telephone Stuyvesant 2841

Branches elsewhere

An investment bond house, nearly twenty years in business, members of the New York Stock Exchange, desires to engage on salary basis the services of two experienced salesmen, with established clientele, for work in and about New York City. Must be immediate business producers. Address with full particulars, "P. D.," P. O. Box 822, City Hall Station, New York City.

MANAGER

Wanted, by old established New York Stock Exchange house, manager for uptown office. Only those who have an established investment clientele will be considered. Address

"N. S.," P. O. Box 822, City Hall Station, New York City.

DISSOLUTION NOTICES.

DISSOLUTION of ... SPECKEL & COMPANY, INC. STATE OF NEW YORK, OFFICE OF THE SECRETARY OF STATE.

... issued in duplicate, hereby ... BERGET, SPECKEL & ... a ... stock corporation ... this 28th ... papers for the voluntary ... corporation ... General Corporation ... therefrom that ... with said section ...

... the seal of office of ... Secretary of State, at the City ... this twenty-eighth day of ... thousand nine hundred ...

... B. PARKER, Deputy Secretary of State.

... claims against the ... are directed to present ... at the office of ... N. ... Exchange ...

DISSOLUTION ... M. BELL COMPANY STATE OF NEW YORK, OFFICE OF THE SECRETARY OF STATE.

This certificate issued in duplicate, hereby ... JAMES M. BELL COMPANY ... stock corporation, has filed ... this 29th day of December, 1920, papers for the voluntary dissolution ... corporation under section 221 of ... General Corporation Law, and that ... therefrom that such corporation ... with said section ...

... hand, and the seal of office ... Secretary of State, at the City of Albany, this twenty-ninth ... December, one thousand nine hundred ...

A. E. PARKER, Deputy Secretary of State.

All persons having claims against the above-named corporation are directed to present the same forthwith at the office of Greene & Hurd, attorneys, No. 43 Exchange Place, New York City.

N. Y. INCOME PUZZLE OFFICIALLY SOLVED

Answers to Typical Questions Show Why and When to Pay or Not to Pay.

AUTO DAMAGE IS ALLOWED

Salesman Who Lives in the State and Works Outside Must Make His Return.

Questions relating to the New York State income tax, covering points raised in the inquiries of taxpayers, were answered in a statement made public yesterday by the New York State Income Tax Bureau. Some of the questions and answers follow:

Salesman—My car is used six days of the week for business purposes and generally on Sunday for social purposes. How do I compute the expenses of running the car and also depreciation? Answer—You may deduct that proportion of 20 per cent. of the value of the car for depreciation which the time devoted to business uses bears to the total use of the car. Your deduction for repairs, oil, gasoline, tires, &c., should be similarly figured.

Doubtful—If my father earned $600, my sister, aged 18, received $900, and my other sister $1,200, and we are all living with my mother and younger brother, aged 9, would I on a salary of $2,000 be allowed to claim a head of a family exemption. If not, are any exemptions for dependents permitted to me? Answer—No. Neither of these exemptions are permitted because your father and two sisters aided you in supporting the household. It is reasonable that their joint contributions exceeded your payments for this purpose, thus depriving you of the head of a family exemption.

Remsen—My sedan on the way to a social engagement collided with a telegraph pole and the repairs cost me $250. My car was not insured. May I deduct this expenditure? Answer—Yes. This is in the nature of a casualty and the amounts expended are deductible.

Banker—Am I permitted to deduct the 2 per cent. tax paid by the Atchison, Topeka & Santa Fe Railroad to the Government on bonds which I own? In other words, is my bond interest of $400 on $10,000 par value of bonds only taxable to the extent of $392? Answer—No. The amount of tax paid to the Government by a debtor corporation is additional income to the bondholder. Income from this source should be reported as $408, made up of the 4 per cent. interest and the 2 per cent. tax on the bond interest.

Textile—Some of my time as a traveling salesman is spent each year in Chicago. I reside in Rochester and understand amounts paid to me for work outside New York is not subject to tax. Please enlighten me. Answer—As a resident your income from all sources, even though derived from out of the State business, is taxable.

Newlywed—Although I was married in September, 1920, my wife continued teaching school in New Jersey and was obliged to room there. I kept my room in New Rochelle, but we spent the week-ends together. Do I get the $2,000 exemption as a married man living with his wife. Answer—Yes. You are permitted the $2,000 exemption.

CHECK ON LIQUOR PERMITS.

Applications of Wholesalers Must Have Double Indorsement.

WASHINGTON, Jan. 20.—To lessen the possibility of abuse of liquor permits, Prohibition Commissioner Kramer directed today that all applications for new permits or renewal of old permits to sell liquor at wholesale or to use it in the manufacture of alcoholic preparations must be approved by State directors and supervising Federal prohibition agents.

Regulations requiring similar approval of applications for permits for retail druggists also will be issued soon, Mr. Kramer announced.

"It is important," the Commissioner said, "that directors and supervising agents co-operate to the fullest possible extent in this matter as it is felt that by securing their joint recommendations on application for permits of this nature, the possibilities of issuing permits to persons who will abuse the privileges conferred thereby will be very appreciably reduced."

Asks Inquiry on German Airplanes.

WASHINGTON, Jan. 20.—Investigation of the purchase by the War, Navy and Post Office Departments of fourteen German airplanes at a total cost of $300,000 was asked in a resolution introduced today by Representative Madden of Illinois. Three of the planes used by the Post Office Department, Mr. Madden charged, were destroyed by fire due to faulty construction and three fliers killed. The deal was closed, he asserted, when there was a surplus of American-built planes on the market.

Would Halt All Government Loans.

WASHINGTON, Jan. 20.—A bill to prohibit further loans by the United States to foreign Governments was introduced by Senator Reed of Missouri and referred to the Banking Committee.

U. S. Supreme Court.

Special to The New York Times.

WASHINGTON, Jan. 20.—In the Federal Supreme Court today these proceedings were had:

160—Maggie Harjo, applt., v. W. A. Kunkle et al.—Argued by Lewis C. Lawson for the applt. and submitted by Preston C. West and A. A. Davidson for Appellee.

161—Hartford Life Ins. Co., plff. in error, v. Cecilia Blinco, admx., &c.—Argued by F. W. Lehmann for the plff. in error and by C. E. Morrow for the deft. in error.

163—The Great Northern Ry. Co., plff. in error, v. the City of Minneapolis.—Argued by E. C. Lindley for the plff. in error and by R. S. Wiggin for the deft. in error.

166—Alaska Fish Salting and By-Products Co., plff. in error, v. Walstein C. Smith.—Argument commenced by R. E. Robertson for the plff. in error.

Adjourned until tomorrow at 12 o'clock.

Call for Friday, Jan. 21: Nos. 160, 170, 171, 172, 173, 174, 175, 176, 177 and 178.

HOOVER WOULD CURB GRAIN SPECULATORS

Proposes a Federal Control Board and an Agreement Among Exchanges.

MORE WAREHOUSES NEEDED

Receipts Against Stored Products Would Open New Credit to Farmers, He Points Out.

Special to The New York Times.

WASHINGTON, Jan. 20.—Herbert Hoover, former Federal Food Administrator, before the House Committee on Agriculture today, advocated the establishment of a national marketing board of experts to act with the voluntary co-operation of Boards of Trade and Grain Exchanges to improve marketing conditions.

He also expressed the view that manipulation in grain could be done away with through agreement among the exchanges to limit the quantity which could be handled in speculative trades.

"My own conclusions," said Mr. Hoover, "are that we should have a national marketing board of experts, under the Department of Agriculture, whose outlook is primarily to improve marketing conditions; that some regulatory powers should be given them of this nature, and that they should determine the precise procedure, from time to time, for administrative action by the Secretary of Agriculture. They could accomplish a great deal in improving the trade processes through agreement with the trades and by the establishment of standard practices in co-operation with them.

"One function of such a board, for instance, would be to provide regulation which would secure the extension of public warehouses in such a manner that the farmer can store his grain at any country elevator or terminal and obtain warehouse receipt that will open to him new credit beyond his abilities in loans against holdings on farms. Such a board could give great assistance to the development of co-operative marketing and other important improvements in our marketing processes."

"A large proportion of men in the grain trade are engaged in a legitimate business," Mr. Hoover said, in answer to a question by Representative W. B. Wilson of Illinois. "There is a minority of sellers, however, whose actions tend to depreciate prices.

"A Federal board should be created with authority that would eliminate evil practices. It is desirable to bring about voluntary co-operation of grain exchanges in effecting this, and they should join in the movement to bring about better conditions in the markets of the country.

"Legitimate hedging is desirable in the grain trade and it should be extended to commodities other than corn. Barley, for instance, fluctuates widely in price and other grains should be included in trading in futures.

"Through the establishment of a Federal board and the extension of free hedging to other grains, the farmer would have a national price for his product. The consumer would have the same. If corn, for instance, should be dealt in on a local price, there would be no national price, and there would be wider margin."

Mr. Hoover then referred to the method of reaching the manipulative speculator.

"The board should fix 500,000 bushels as a maximum of a trade in wheat, for instance, with power to extend the amount under special circumstances. This should be the speculative maximum, in my opinion," he declared.

"It as been proposed in bills before this committee that the number of dealings should be limited," suggested Representative J. C. McLaughlin of Michigan.

"Limiting of deals has no effect on the market," said Mr. Hoover. "Quantity is what affects the market. Speculative transactions are small in volume and neutralize each other."

Mr. Hoover, warning the committee against legislation that would be too rigid, said:

"My experience has shown that rigid and too definite legislation leads to unexpected difficulties. The establishment of a board such as I have suggested, with certain powers, could be made effective with the co-operation of the grain exchanges. The rules of the exchanges against violations of the regulations of the board would operate with much greater force than any inelastic legislation."

Answering a question as to trade with Central European countries, Mr. Hoover said:

"There is a lack of a foreign market now for American farm products. No market will be available until a system of credit has been created for Germany and other central European powers. I am opposed to direct United States Government credit. There are a thousand reasons against this. It should be done, and I believe is being done through normal business channels. The great trouble now is under-consumption not over-production. The under-consumption is due to lack of credit, and until this situation is corrected, our European market cannot be what it should."

NEW INCORPORATIONS

New York Charters.

Special to The New York Times.

ALBANY, Jan. 20.—The following new corporations ... with ... capitalization ... ... today: ...

... Manhattan, $5,000; ... H. Spring, M. M. Stoske, ... West 100th St.

... Hotel Co., Manhattan, $100,000; ... Hartman, I. A. and W. A. Heilbron, ... Riverside Drive.

4185 Park Avenue Realty Corp., Bronx, $25,000; E. Wolper, S. Imersheim, J. Noble, 865 Morris Av., Bronx.

Kaufman & Gelberg, Manhattan, furs, $15,000; S. M. Hirsch, J. M. Hinhauser, H. Friedman, New York.

D. B. Pershall & Son, Manhattan, hardware, $25,000; D. B. and H. R. and C. ..., 301 President St., Brooklyn.

Carrington Storage Warehouses, Manhattan, $5,000, same as preceding.

... Realty Corp., Albany, $15,000; H. ..., ... Hun, L. R. Parker, A. ...

... Rochester ... F. Pine, ... Kensington ... Brooklyn.

... Rochester, securities, $15,000; ... W. Richmond, C. W. Mang-..., J. M. Carples, Rochester.

Van Tassel Tanning Co. of New York, Manhattan, $10,000; E. D. Van Tassel, Jr., ... Rolling, R. E. Jeffery, 163 Joralemon St. ...

... & Co., Manhattan, stock ..., ... A. Brisk, A. I. Zimmerman, ... Vandeusen, Queens.

... Shirt Co., Manhattan, textiles, $50,000; A. Menzin, H. V. Kruger, M. Gor-..., ... St., Bronx.

... Skirt House, Manhattan, $5,000; A. ..., ... Rothaus, F. Miller, 320 Broadway ...

... Manhattan, dresses, ... Steel, L. Goldstein ...

... Manufacturing Co., Manhattan, $5,000; S. G. Present, J. Kovnichuk, F. Wiznitzer, 411 East 6th St.

Binghamton Taxi Cab Co., Binghamton, $20,000; G. F. Waight, E. J. and J. E. Fitzmartin, Binghamton.

Woolwine Co., Manhattan, commission merchants in furniture, $10,000; J. M. Beattie, S. Shaw, T. J. Kavanagh, 872 New York Av., Brooklyn.

C. K. Mackey & Son, Middletown, candy, $50,000; E. E. and K. C. and C. K. Mackey, Middletown.

K. L. Paper Box Mfg. Co., Rochester, $25,000; W. H. Pembroke, B. W. Fenn, G. J. Gillies, Rochester.

George W. Bruckmann Agency, Manhattan, insurance, $3,000; W. Solomon, E. W. Haemer, C. W. Bruckmann, Richmond Hill.

U. S. Trunk Co., Manhattan, $10,300; B. Dinoffer, L. Landau, J. Gilred, 13 Pitt St.

Buffalo Painting Corp., Buffalo, supplies, $25,000; R. W. Southwick, L. A. and H. K. Wenrick, Buffalo.

Shore Road Improvement Corp., Brooklyn, realty, $20,000; D. Nardone, M. Damato, S. J. Cutler, 1,045 East 12th St., Brooklyn.

S. Mandel Baking Co., Manhattan, $15,000; A. A. Lane, S. W. Phillips, S. Mandel, 2,282 Amsterdam Av.

A. I. Realty Corp., Manhattan, $20,000; L. E. Manan, W. L. Bryant, H. Buete, 115 Broadway.

T. I. & F. M. Garage Co., Yonkers, $6,000; ... Iamellis, S. H. Lichtenstein, A. L. Friedman, 69 East 104th St.

Military Merchandise Corp., Manhattan, notions and jewelry, $6,000; D. Kanofsky, L. Feldman, A. L. Holtz, 112 East Broadway.

Pure Water Systems Co., Manhattan, $5,000; J. J. Coleman, W. M. and H. B. White, Mount Kisco.

Wexelblatt & Axelrad, Manhattan, make clothing, $28,000; C. and W. Wexelblatt, J. Axelrad, 1,327 40th St., Brooklyn.

Lincoln Trimming Manufacturing Corp., Manhattan, upholstery and dress, $20,000; J. Astarita, T. Cannabaro, L. Schwartz, 1,050 Lafayette Av., Brooklyn.

I. F. Croyden Co., Manhattan, jewelry, leather goods, chemical products, $10,000; C. H. and M. Levitt, I. Finegold, 15 Park Row.

Condensed ... Printing and Lithographing Co., Manhattan, $6,000; A. Ebert, S. Bernstein, A. ..., 44 Avenue D.

Perfect Neckwear Co., Manhattan, $5,000; N. ... Nathanson, N. Warstasky, 904 Trinity Av.

B. and B. Jewelry Case Co., Manhattan, $10,000; L. Beckman, J. Banken, C. Goldsmith, 13 Broad St.

John M. Biggins, Manhattan, department store, $100,000; H. Schulz, R. D. McGreevey, J. M. Biggins, 1 East 33d St.

Oriental Hungarian Restaurant, Bronx, $10,000; J. Goldman, S. Josephson, B. Baine, 843 Longwood Av., Bronx.

Atlantic, Gulf and Mediterranean Steamship Corp., Manhattan, $100,000; M. Finkelstein, M. Wittenberg, E. Hubschman, 1,187 Eastern Parkway, Brooklyn.

International Bargain Co., Manhattan, clothing and haberdashery, $10,000; M. J. Hamburger, ... W. L. Schwartz, 1,456 ... St., Brooklyn.

Hanover ... Corp., Manhattan, make ..., $50,000; F. C. Gilliard, E. C. Eliopoulos, N. Tonkin, 63 Park Row.

... Embroidery Works, Manhattan, $5,000; ... Marcus, S. S. Leff, A. Shapiro, 207 West 15th St.

Jacob J. Herman, Manhattan, furs, $10,000; F. Andron, I. and J. J. Herman, 108 ...

Neufeld Trucking Co., Manhattan, $5,000; ... Moser, L. Luger, F. Neufeld, 210 East ... St.

Bernold Amusement Corp., Manhattan, moving pictures, $10,000; M. Goldberg, B. H. Castor, M. Bay..., 70 East 114th St.

Patroon Corp., Albany, timber, farm and dairy products; 100 shares common stock, no par value, active capital, $5,000; S. A. Murphy, H. J. Hoene, R. E. Whalen, Albany.

Hevenor Realty Corp., Manhattan, $10,000; C. Morgan, G. C. Craft, H. Seiffert, 49 Bay 20th St., Brooklyn.

CAPITAL INCREASES.

H. & A. Selmer, Manhattan, $100,000 to $200,000.

Weiner Bookbinding Co., Manhattan, $20,000 to $50,000.

Phillip Steam Laundry, Manhattan, $10,000 to $15,000.

Empire Sanitary Co., Manhattan, $3,000 to $50,000.

Charles Austin Hirschberg, Manhattan, $5,000 to $25,000.

Farle-Wiley, Manhattan, $1,000 to $25,000.

... & Co., Manhattan, $10,000 to $200,000.

Jackson Hoist and Machine Co., Brooklyn, $5,000 to $50,000.

Fedco Co., Big Flats, $3,000 to $30,000.

Miner Brothers, Queens, $5,000 to $25,000.

Oneonta Ice Co., Oneonta, $10,000 to $30,000.

Myrtle Plumbing Supplies Co., Brooklyn, $15,000 to $39,600.

Richmond Hill Securities Co., Queens, $500 to $25,000.

F. S. Mills Co., Gloversville, $10,000 to $25,000.

REORGANIZATION.

Fiat Iron Works, Manhattan, carry on business with $137,500 and 1,250 shares preferred stock, $100 each, and 2,500 common, no par value.

MERGER.

American Felting Machine Co., Manhattan, with American Blind Stitch Machine Co.

DESIGNATIONS.

Fowler, Boyd, Leighton & Dubois, Del., importing and exporting, 2,500 shares preferred stock, $100 each; 10,000 common, no par value; rep., E. B. Day, 120 Broadway.

Pontecorvo, Munson & Co., Del., importing and exporting, 2,000 shares common stock, no par value, rep., C. S. Mulison, 165 Broadway.

Mutual Advertising Corp. of America, Del., $2,000,000; rep., H. R. Tippenhauer, 25 Broad St.

NAME CHANGES.

Danielson & McNeill, Randolph, to McNeill-Randolph Holstein Farms.

Chevra Ahawas Israel of Bronxville to Chevra Ahawas Israel Im Anshe Astrolenko.

DISSOLUTIONS.

Remiap Realty Co., Manhattan.

Landis & Fisher, Manhattan.

Walter F. Wanger Dramatic Enterprises, Manhattan.

Sprayregen & Marks, Manhattan.

D. F. M. Tobacco Co., Manhattan

Sylvester Ross Jr., Brooklyn.

Violet Sample Parlors, Brooklyn.

Nostrand Phonograph Co., Brooklyn.

Southern Tier Bakeries, Elmira.

Uniform Plating and Mfg. Co., Albany.

Porto Rico Orange and Cotton Co., Dunkirk.

J. T. Lynam Co., Buffalo.

Carroll, Parsons & Bull, Plattsburg.

Concrete Products Co., Buffalo.

Delaware Charters.

Special to The New York Times.

DOVER, Jan. 20.—Charters filed:

Texoken Oil and Gas Co., develop, $30,000,000; T. L. Croteau, M. A. Bruce, S. E. Dill, Wilmington.

Columbia Amusement Co., $500,000; W. T. Clark, Smith Craighead, Harry H. Weikel, Philadelphia.

Animate Toy Co., manufacture, $300,000; Linnaeus T. Savage, Harry R. Northrop, New York; Edward S. Savage, Rochester.

Auer & Twitchell, manufacture of paper, $200,000; John F. Auer, Earl W. Twitchell, Geo. H. B. Martin, Philadelphia.

T. J. Cannon Drilling Co., oil, $200,000; F. R. Beebe, Springfield, Neb.; E. W. Plotz, Omaha, T. J. Cannon, Kansas City, Mo.

Albany-Decatur Oil and Gas Co., drill, $150,000; R. A. Barry, J. M. Clarke, J. L. Echols, Albany, Ala.

Blue and White Wet Wash Laundry Co., $105,000; A. E. Manheimer, L. L. Cowan, P. Zak, Chicago.

Mohican Oil Corp., $100,000; D. A. McKenna, C. R. Clarke, Bridgeville, Pa.; James Kerr, Traveskyn, Pa.

Washington Rapid Transit Co., automobiles for passengers and freight, $100,000; T. L. Croteau, M. A. Bruce, S. E. Dill, Wilmington.

Smith & Terry Transportation Co., boats, $100,000; Wm. A. Hatfield, Alfred H. Strickland, John Potts, Brooklyn.

Smith & Terry Towing Co., boats, $100,000; Wm. A. Hatfield, Alfred H. Strickland, John Potts, Brooklyn.

Smith & Terry Coastwise Co., boats, $100,000; Wm. A. Hatfield, Alfred H. Strickland, John Potts, Brooklyn.

Dodd Co., manufacturing, $75,000; Arthur J. Kingsbury, L. B. Phillips, A. E. Silver, Dover.

Meichiorri Jewelry and Music Corp., $50,000; Louis Meichiorri, Massimo Meichiorri, Charles D. Nardi, Philadelphia.

Gilpin Av. Garage, repair shop, $10,000; Andrew C. Gray, Herbert H. Ward Jr., E. Ennalls Berl, Wilmington.

CAPITAL INCREASES.

Ruffec Match Co., Chicago, $2,500,000 to $3,000,000.

Candy Co. of America, Wilmington, $250,000 to $1,500,000.

Morice Twine Mills to Morice Twine Mills Corp., New York, $250,000 to $800,000.

NAME CHANGES.

Textile Oil Corp., New York, to Neutrasol Products Corp.

Continental Coal and Coke Co. to Continental Fuel Co., Pittsburgh.

New Jersey Charters.

Special to The New York Times.

TRENTON, N. J., Jan. 20.—New charters:

Wiss-Taylor Co., Newark, real estate, $200,000; J. Robert Wiss, South Orange; Florence W. Taylor, Norman F. Wiss, Newark.

Rothstein's, Newark, dry goods, $300,000; Louis Rothstein, Dora Rothstein, Irvington; Joseph Leblang, New York.

Joseph Goldstein Co., Long Branch, dry goods, $250,000; Joseph Goldstein, Milton J. Goldstein, Alma Goldstein, Long Branch.

Logwood Manufacturing Corp., Paterson, oils, $150,000; James Thomson, May R. Post, Warren R. Smith, Paterson.

Transatlantic Lumber Co., East Orange, $100,000; Lincoln S. Kemper, East Orange; James J. Saludes, Albert C. Pelissier, Brooklyn.

CAPITAL INCREASE.

Heywood Bros. & Wakefield Co., Jersey City, $7,000,000 to $10,000,000, divided into 100,000 shares at $100 each, 60,000 common and 40,000 preferred.

The Civil Service.

City.

Applications for assistant actuary, Grade 5, will be received until 4 P. M. on Jan. 26. Candidates must be at least 21 years of age. The subjects and weights of the examination will be experience 3, duties 4, mathematics 2, citizenship 1. A qualifying physical test will be given. Candidates must present evidence of at least two years' experience in the actuarial department of a life insurance company and be able to solve mathematical problems that may arise in connection with entry rates for contribution to pension funds. There is a vacancy in the City Employes' Retirement System at $3,260 a year.

United States.

The commission announces an examination for hydrographic and topographic draftsman, male, over 18 years of age, under the Coast and Geodetic Survey, for duty in Washington, D. C., and at the Manila Field Station, Manila, P. I., at entrance salaries ranging from $1,600 to $2,000 a year. Appointees may be allowed the increase granted by Congress of $20 a month. On account of the needs of the service applications will be received until further notice. Papers will be rated as received, and certification made as the needs of the service require. Competitors will not be required to report for examination at any place, but will be rated on education, training and experience 60, drawing and lettering 40. Classified employes who have reached the retirement age and have served fifteen years are entitled to retirement with an annuity.

Estates Appraised.

BEHRINGER, LOUIS J. (March 23, 1919). Total assets, $55,487—real estate, $53,997; cash, $17,948; personal, $3,234; Liberty bonds, $500; net estate, $50,779, plus a half interest in the estate of John J. Behringer, $..., making the total net estate $130,048. His sister, Wilhelmina S. Schaeffer, of 251 West 130th St., receives $128,548; nephews and nieces, $100 each.

COMAN, MARTHA E. (intestate July 19, 1920). Total assets, $109,644—cash, $18,470; personal, $64,559; stocks and bonds, $26,614; net estate, $98,417. The estate is equally divided between her son and daughters, each receiving $32,805. They are Morgan E. and Theresa Coman and Ada C. Courtenay, all of 35 West 76th St.

MARTIN, DANIEL HOFFMAN (intestate Jan. 2, 1920). Total assets, $60,783—real estate, $2,841; cash, $2,610; personal, $1,04...; stocks and bonds, $53,346; net estate, $53,639. His wife, Mrs. Alice L. Martin, receives $16,932; his daughters, Katherine H. and Anna K., receive $18,353 each.

WILSON, HUGH M. (Sept. 19, 1919). Total assets, $151,153—stocks and bonds, $141,068, of this sum $52,000 in Liberty bonds; cash, $6,513; personal, $3,581; net estate, $131,451. The whole estate goes to his wife, Olive W., of 960 Park Av.

THE WEATHER.

WASHINGTON, Jan. 20.—The pressure is high but falling in the Eastern States, low over a narrow belt extending from the upper Mississippi Valley southwestward to Texas, and high and rising in Far Western and Northwestern States.

The temperature has risen decidedly in the States east of the Mississippi River, and it has changed little in other parts of the country. Temperature readings are now decidedly above normal in all interior districts east of the Rocky Mountains.

There have been little rain and snow in the last twenty-four hours over the Northern States from Minnesota eastward to New England and over much of the country west of the Rocky Mountains.

The weather will be cloudy and unsettled over the Northern States from the Great Lakes eastward, and fair elsewhere east of the Mississippi River during Friday and Saturday. The temperature will rise Friday in the Atlantic States, and it will fall Saturday in the region of the Great Lakes and the Ohio Valley and Tennessee.

FORECAST FOR TODAY AND SATURDAY.

Northern New England—Partly cloudy Friday, warmer in Maine; Saturday unsettled and somewhat colder.

Southern New England—Fair Friday; Saturday cloudy and unsettled; moderate temperature.

Eastern New York—Partly cloudy Friday; Saturday unsettled, colder in extreme northern portion.

New Jersey—Partly cloudy and warmer Friday; Saturday unsettled.

Western New York—Unsettled with probably rain and mild temperature Friday; Saturday somewhat colder.

The temperature record for the twenty-four hours ended at 11 P. M., taken from the thermometer at the local office of the United States Weather Bureau, is as follows:

	1921.	1920.		1921.	1920.
3 A. M.	21	13	4 P. M.	36	24
6 A. M.	22	16	6 P. M.	35	25
9 A. M.	25	15	9 P. M.	34	24
12 M.	29	22	11 P. M.	33	24

This thermometer is 414 feet above the street level. The average temperature yesterday was 28; for the corresponding date last year it was 23; average on the corresponding date for the last thirty-three years, 30.

The temperature at 8 A. M. yesterday was 25; at 8 P. M. it was 34. Maximum temperature, 36 degrees at 4 P. M.; minimum, 20 degrees at 5 A. M. Humidity, 64 per cent. at 8 A. M.; 52 per cent. at 8 P. M.

The barometer at 8 A. M. yesterday registered 30.38 inches; at 8 P. M. it stood at 30.38 inches.

Fire Record.

A. M.		Loss.
1:55—445 W. 125 St.; A. & P. Tea Co.		Slight
3:05—197 St. & Jerome Av. (taxicab); George Hershfeld		Slight
4:35—169 East Broadway; Rosen Bros.		Slight
6:05—30 St. & 11 Av. (freight car); N. Y. C. R. R.		Slight
6:50—515 W 17 St. (auto truck) Patrick J. McCarthy		$2,000
7:45—511 E. 135 St.; Mrs. Lesser		Slight
9:00—240 Stanton St.; J. David Bosinsky		Not given
9:15—15 Montgomery St.		Not given
9:25—7 Great Jones St.; Meyer Bach.		Not given
11:10—379 E. 146 St.; Oscar Elmer		Slight
11:30—2,675 8 Av.; Frank Leisler		Slight
P. M.		
12:10—128 W. 37 St.; Holy Innocents Church		Not given
12:10—902 Freeman St.; J. J. Pomick		Slight
12:15—187 St. & Wadsworth Av.		Slight
1:30—481 E. 138 St.; Public School 9		Slight
2:25—430 W. 54 St.; Mary Gallagher		Slight
2:55—101 Church St.		Not given
3:30—241 Madison St.; P. Geano		Slight
3:50—139 St. & Harlem River (scow); O'Brien Bros.		Not given
4:30—Boston Rd. & 213 St.; O. J. Gude		Slight
4:40—416 E. 10 St.; J. Sommerswit		Not given
5:10—175 St. & Topping Av. (auto); M. Bernstein		Not given
5:45—Southern Blvd. & 142 St.		Not given
6:15—1,138 Jackson Av.		Not given
7:15—796 7 Av.		Not given
7:15—Morris Park & E. Tremont Avs.		Slight
7:25—401 E. 80 St.; A. Woolheim & Son.		Not given
7:50—944 E. 136 St.; Ida Kadish		Not given
8:30—229 to 231 St. & Bronxwood Av.		Slight
8:30—226 E. 78 St.; S. Rosenberg		Slight
9:20—12 Waverly Pl.; S. Leaf		Not given
9:20—1,220 B'way; H. S. Stein		Not given
10:15—32 Willett St.; E. Leaycraft		Not given

Army Orders and Assignments.

Special to The New York Times.

WASHINGTON, Jan. 20.—The War Department published the following orders today:

Infantry.

Wallace, Col. W., to Honolulu.

Chrisman, Col. E. L., to Univ. of Idaho as Prof. Mil. Sci.

Bugbee, Lt. Col. F. W., to 51st.

Ahrends, Maj. A. E., to 43d.

McDonald, Maj. D. F., to 40th, Camp Sherman.

Drury, Maj. R. W., to Camp Devens, with 36th.

Moore, Maj. J. M., to 14th, Panama.

Woodruff, Maj. R. B., to 23d, Panama.

Morse, Capt. W. P., to 1st, Camp Travis.

Young, Capt. S. H., and Voege, Capt. R. W., to 32d, Panama.

Burt, Maj. P. T., to 2d, Camp Sherman.

Schwarz, Capt. H. A., to 20th, Camp Travis.

Withers, Capt. A. P., to 1st, Camp Travis.

Knickerbocker, Capt. C. E., to 59th.

Heraty, Capt. F. J., to 29th.

Jervey, 1st Lt. T. M., and Beebe, 1st Lt. L. C., to 1st, Camp Travis.

Goldstone, 1st Lt. W. M.; McClune, 1st Lt. H. H., and Bechtold, 1st Lt. J. E., to 23d, Camp Travis.

Willard, 1st Lt. S. E., to Ft. Adams.

1st Lts. Wyche, G. T., and Johnston, H., to 9th, Camp Travis; Kindervater, E.; Richmond, V. L., and Swindler, H. O., to 20th, Camp Travis.

Hickey, 2d Lt. T. F., to 23d, Camp Travis.

Medical Corps.

Macklin, Maj. W. F., to duty at Walter Reed Hosp.

Johnston, Capt. C. C., to Carlisle Bars., Field Svce. School.

Brown, Capt. R. F., to Ft. Oglethorpe.

Ronayne, Capt. F. J., to Walter Reed Hosp., sick.

Harker, Capt. G. L., to Camp Dix.

Field Artillery.

Royse, Capt. F. E., and Holman, 1st Lt. J. L., to 1st, Ft. Sill.

Madigan, 1st Lt. R. B., to 15th, Camp Travis.

O'Keefe, 1st Lt. D., to 19th, Camp Jackson.

Norman, 1st Lt. E. C., to 78th, Camp Grant.

Court, 1st Lt. W. S., hon. discharged.

Duffin, 2d Lt. L. H., to 14th.

Veterinary Corps.

Gladfelter, 1st Lt. O. E., to Camp Benning.

Moore, 2d Lt. H. K., to Chicago.

Hughes, 2d Lt. W. O., to Camp Meade.

Quartermaster Corps.

Harvey, 1st Lt. W. K., to School for Bakers and Cooks, San Francisco, as Asst. Codmr., relieving 1st Lt. J. T. Fleming.

Wallender, 1st Lt. E. F., to Camp Normoyle.

Cavalry.

Hubbard, Maj. E. L., to 8th, Ft. Bliss.

Williamson, Capt. R., to 6th, Ft. Oglethorpe.

Miscellaneous.

Griffin, Lt. Col. F. J., Sig. Corps, to Ft. Houston, as Asst. to Sig. Offr., 8th area.

Steese, Maj. J. G., C. of Engrs., is retired.

Katz, Capt. W. P., Dent. Res. Corps, duty at Fitzsimons Hosp., Denver.

Bilven, Capt. C. E., Ord. Dept.; Pearson, 1st Lt. J. R. Jr., Air Svce., hon. discharged.

Carter, Chaplain L. A., U. S. A., to 25th Inf., Nogales, Ariz.

Corcoran, Chaplain C. A., to Panama.

Spaulding, Chaplain E. L., to Honolulu, duty with 3d Engrs.

Lennan, Chaplain T. J., to Camp Benning.

Harkins, Chaplain T. A., to March Field.

Caver, Chaplain M. S., to Manila, with 9th Cav.

Black, 1st Lt. H. M., C. A. C., to Edgewood Arsenal.

Leaves.

Kay, Lt. Col. J. C., Q. M. C., 15 days.

Busbee, Maj. C. M., F. A., 15 days' ext.

Ryan, 1st Lt. V. P., Cav., 2 mos.

Wallender, 1st Lt. E. F., Q. M. C., 1 mo., 15 days.

Truitt, 1st Lt. W. I., Inf., 10 days' ext.

Naval Orders.

Special to the New York Times.

WASHINGTON, Jan. 20.—The Bureau of Navigation has issued these orders:

Huse, Vice Adm. H. M. P., to U. S.

Niblack, Rear Adm. A. P., to command nav. forces operating in European waters.

Hoyt, Comdr. R. E., to home and wait orders.

Chambers, Lt. Comdr. R., to Am. Legation Guard, Peking.

Gatewood, Lt. Comdr. R., to the Huron.

Walton, Lt. Comdr. A. S., to home and wait orders.

Conway, Lt. Comdr. U. W., to the South Carolina as 1st Lt.

George, Lt. N. R., to the Huron.

Sauer, Lt. E. P., to the Rizal.

Bequette, Lt. J. C., to U. S.

Fellows, Lt. A. T., to the New Hampshire.

Knowles, Lt. H. B., to the U. S. S. R-4.

Leonard, Lt. E. J., to the Wright, on board as engr. offr. when commissioned.

Lovelace, Lt. C., to U. S. S. H-3.

Staud, Lt. B. F., to the U. S. S. H-7.

Weed, Lt. F. W.; Wooley, Lt. G. B., to Kelly Field, San Antonio.

Andrews, Lt. C. L., to Canacao.

Browne, Lt. E. B., to the Villalobus.

Marine Corps Orders.

Special to The New York Times.

WASHINGTON, Jan. 20.—These Marine Corps orders have been issued, effective as of the dates indicated:

JANUARY 14.

Stone, Capt. P. H., to Mar. Barr., New Orleans.

JANUARY 15.

Hollingsworth, 1st Lt. W. H., to Mar. Barr., Parris Id., S. C., upon arrival in U. S.

JANUARY 18.

Tebbs, Capt. R. H., to U. S.

Fitzgerald, 1st Lt. J. H.; Johnston, 1st Lt. F. A., to Mar. Barr., Mare Id.

Gloeckner, 1st Lt. G. L., to U. S.

Inman, 1st Lt. O. A., to Dept. of Pac., San Francisco, upon arrival in U. S.

JANUARY 21.

Bigler, Maj. B. L., resignation accepted.

SHIPPING AND MAILS

THE TIDES.

	Sandy Hook. A. M.	Sandy Hook. P. M.	Governors Island. A. M.	Governors Island. P. M.	Hell Gate. A. M.	Hell Gate. P. M.
High water	5:04	5:24	5:29	6:00	7:05	7:45
Low water	11:38	11:45	..	12:12	1:00	2:02

THE SUN.

Rises. A. M.	Sets. P. M.
7:16	5:00

Incoming Steamships.

ARRIVED YESTERDAY.

Steamer.	From.	Sailed.
Wieldrecht	Alicante	Dec. 24
Mongolia	Hamburg	Jan. 5
Wico	Baton Rouge	Jan. 11
Dante Alighieri	Genoa	Jan. 5
Jacona	Salouiki	Dec. 24
Lake Fedora	Matanzas	Jan. 9
Iroquois	Azura	Jan. 11
Lake Alvada	Santiago	Jan. 13
Megalli Hellas	Piraeus	Jan. 1
Caracas	La Guayra	Jan. 8
Zeeland	Antwerp	Jan. 6
Dorothy	Macoris	Jan. 3
Kennemerland	Amsterdam	Dec. 28
Penrose	Oran	Dec. 28
Fort Victoria	Bermuda	Jan. 18
Kumeric	Boston	Jan. 19
Carrillo	Cristobal	Jan. 6
Auldmuir	Baltimore	Jan. 14
Munamar	Antilla	Jan. 16
Eastern Light	Rotterdam	Dec. 30
Suwied	Cienfuegos	Jan. 13

DUE TODAY.

Steamer.	From.	Sailed.
Royal	Savona	Dec. 24
Romney	Rio Janeiro	Dec. 24
Suez Maru	Port Said	Dec. 22
Lake Frohna	Bristol	Dec. 31

DUE TODAY.

Steamer.	From.	Sailed.
Harmon	Greenock	Jan. 1
City of Winchester	London	Jan. 1
Opequan	Bahia	Jan. 1
Loretta	Bizerta	Dec. 26
Homer City	Hamburg	Jan. 1
Jacques Cartier	Havre	Jan. 4
Sorland	Christiania	Jan. 3
Higho	Rio Janeiro	Dec. 23
Mississippi	London	Jan. 7
Francisco	Hull	Jan. 7
N. de Larrinaga	Gibraltar	Jan. 6
Romeu	Barcelona	Jan. 2
Denis	Brazil	Dec. 17
Tsuyama Maru	Gibraltar	Jan. 8
Vedic	Liverpool	Jan. 8
Ashtabula	London	Jan. 7
City of Savannah	Savannah	Jan. 18

DUE TOMORROW.

Steamer.	From.	Sailed.
Polar Bear	Gibraltar	Jan. 10
Patria	Naples	Jan. 8

DUE SUNDAY.

Steamer.	From.	Sailed.
St. Mihiel	Calais	Jan. 8
Calamares	Colon	Jan. 16
Wacouta	Havana	Jan. 18
Saturnia	Cherbourg	Jan. 10

Outgoing Steamships Carrying Mail

SAIL TODAY.

Steamer. Destination.	Mails Close.	Vessels Sail.	Carries Mail For
Harry Luckenbach, Hamburg	12:00 M.	3:00 P.M.	Germany, Austria, Hungary.

SAIL TOMORROW.

Steamer. Destination.	Mails Close.	Vessels Sail.	Carries Mail For
Zeeland, Southampton	8:00 A.M.	12:00 M.	Europe, Africa, West Asia
Stockholm, Gothenburg	10:30 A.M.	2:00 P.M.	Sweden, Finland.
Saxonia, Hamburg	8:00 A.M.	12:00 M.	Germany, England.
Buenos Aires, Cadiz	8:00 A.M.	11:00 A.M.	Spain, Morrocco.
Hawaiian, Hamburg	12:00 M.	3:00 P.M.	Austria, Germany.
Belvedere, Patras	10:00 A.M.	2:00 P.M.	Italy, Greece.
Easterner, Cape Town	8:30 A.M.	12:00 M.	South and Southeast Africa.
Ft. Victoria, Bermuda	7:30 A.M.	11:00 A.M.	Bermuda.
Zacapa, Kingston	7:30 A.M.	10:00 A.M.	Central America.
Quelpue, Colon	8:00 A.M.	11:00 A.M.	West Coast South America.
Sallust, Para	8:30 A.M.	11:00 A.M.	North Brazil, Iquitos.
Monterey, Vera Cruz	8:30 A.M.	11:00 A.M.	Cuba, Mexico.
Coamo, San Juan	8:30 A.M.	12:00 M.	Porto Rico.
Hubert, Para	9:00 A.M.	12:00 M.	North Brazil, Iquitos.
Glendevon, Bahia	12:00 M.	3:00 P.M.	Rio Janeiro, Santos.

Other Outgoing Steamships

Steamer & Destination.	Time of Sailing. Date.	Hour.
Wildomines, London	Jan. 22	12:00 M.
City of Dunkirk, Kobe	Jan. 25	11:00 A.M.
Kasenga, Shanghai	Jan. 26	12:00 M.
City of Auckland, Sydney	Jan. 26	12:00 M.
City of Hankow, Cape Town	Jan. 26	10:00 A.M.
Crofton Hall, B'nos Aires	Jan. 26	10:00 A.M.

Foreign Ports—Arrivals and Departures.

ARRIVED.

Steamer.	At	Date.
Jackson	Copenhagen	Jan. 13
Taxandrier	Antwerp	Jan. 15
Wheaton	Antwerp	Jan. 15
Meissonier	Montevideo	Jan. 18
Boswell	Buenos Aires	Jan. 17
Virgil	Pernambuco	Jan. 17
Cap Nord	Bristol	Jan. 19
Lorraine	Havre	Jan. 17
Shunko Maru	Hongkong	Jan. 18
Malacca Maru	Cadiz	Jan. 19
Mesaba	London	Jan. 20

SAILED.

Steamer.	From	Date.
Westmount	Antwerp	Jan. 15
South Pole	St. Nazaire	Jan. 15
Nitonian	London	Jan. 19
Port Sydney	London	Jan. 19
Cedric	Liverpool	Jan. 19
Albania	Liverpool	Jan. 19
Savoie	Havre	Jan. 15
Panhandle State	London	Jan. 19
President Grant	St. Nazaire	Jan. 17
Australbrook	Wellington	Jan. 18
Eten	Table Bay	Jan. 17
Celtic Star	Barry	Jan. 19

Transpacific Mails.

Connecting mails close at G. P. O. and City Hall Stations at 6 P. M. as follows

Philippine Islands, via San Francisco	Creole State	Jan. 21
Hawaii, via San Francisco	Matsonia	Jan. 21
Japan, Korea, China, Siberia, French Indo-China and Netherlands East Indies (except Sumatra), via Seattle	Fushima Maru	Jan. 22
Japan, Korea, China, Siberia, French Indo-China, Netherlands East Indies (except Sumatra) and Philippine Islands, via Seattle	Alabama Maru	Jan. 23

U.S. MAIL STEAMSHIP COMPANY

NEW YORK—QUEENSTOWN (When permitted)—BOULOGNE—LONDON

First Class Only—Luxurious New 16-Knot Ships

PANHANDLE STATE......Feb. 8 Mar. 15

OLD NORTH STATE......Feb. 22 Mar. 29

NEW YORK—BOSTON—NAPLES GENOA: Cabin and Third Class

PRINCESS MATOIKA..........Mar. 8

NEW YORK—BREMEN—DANZIG

S. S. SUSQUEHANNA

February 19—April 6

Cabin and Third Class

45 BROADWAY

'Phone 1200 Whitehall

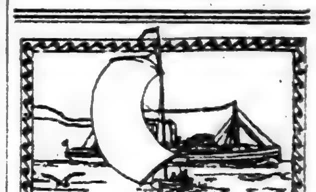

Porto Rico

ALL-EXPENSE CRUISES $150 up

Rates include meals and stateroom accommodations for entire trip to and around Island and return to New York. Sailings every Saturday for 16-day cruises and on alternate Wednesdays for 20-day cruises.

PORTO RICO LINE

11 Broadway, New York

SPANISH PORTS

Vigo—Coruna—Santander

Gijon—Bilbao

VIA HAVANA

S. S. BLACK ARROW

Sails from Pier 13, East River

Feb. 10

Big, modern steamer; every facility and convenience. Choice first cabin accommodations.

Also Emigrant Passengers

For Reservations Apply to Authorized Ticket Agencies or GENERAL OFFICES Foot of Wall Street New York

WARDLINE

WHITE STAR LINE ☆

NEW YORK—CHERBOURG—SOUTHAMPTON

ADRIATIC. 12 Noon, Feb. 16, Apr. 6, May 4

OLYMPIC ......Mar. 19 Apr. 20 May 14

New York—Liverpool

Vedic (new). 12 Noon Jan. 26 (3d Class Only)

Cedric .....12 Noon Feb. 5 Mar. 12 Apr. 16

Celtic .....12 Noon Feb. 26 Apr. 2 May 7

New York via Boston—Azores—Gibraltar Naples—Genoa

Canopic ....12 Noon Feb. 26 Apr. 23

Cretic ....3 P. M. Mar. 15 May 10

AMERICAN LINE and RED STAR LINE

N. Y., Plymouth, Cherbourg, Antwerp.

Zeeland..3 P.M. Jan. 23 Lapland...Feb. 12

Kroonland.Noon Jan. 29 Finland...Feb. 19

New York—Danzig, via Hamburg. Third Class Passengers Only

Gothland ....Feb. 26 Apr. 13

AMERICAN LINE—New York-Hamburg (Direct Service)

Mongolia......Noon Jan. 27 Manchuria......Feb. 24 Mongolia......Mar. 10

IDEAL WINTER CRUISES

West Indies—Panama Canal—South America

Leaving New York, Noon, *January 22, February 21, March 28, 1921. $400 upwards. *On January 22 Cruise—A limited number of rooms available from New York to Havana, Kingston, etc.

WHITE STAR LINE S. S. MEGANTIC

20,740 Tons Disp.—Largest Steamer to Tropics

25-26 Days. Specially Selected Ports of Call

Including Barbados—Cuba—Jamaica—Kingston—Port Antonio—Martinique—Panama Canal (Panama City)—Porto Rico—Trinidad—Venezuela—Virgin Islands, etc.

International Mercantile Marine Company

Offices, 9 Broadway, New York. Piers 58, 59, 60, 61, 62, North River.

BERMUDA

Two Days From New York

In Bermuda you may lazily rest or play your favorite sports of golf, tennis, riding, driving, motor-boating, sailing, bathing and fishing or dance at the gay parties at the many modern Hotels.

No Passports Required for Bermuda.

Two sailings weekly during Jan., Feb., Mar. and April, via Fast. De Luxe Twin-Screw Steamers

S. S. "FORT VICTORIA"

14,000 Tons Displacement

Sailing from New York

Jan. 22, 29. Feb. 5, 12, 19, 26

S. S. "FORT HAMILTON"

11,000 Tons Displacement

Sailing from New York

Jan. 26 Feb. 2, 9, 16, 23

Send for descriptive literature to

FURNESS BERMUDA LINE

34 Whitehall St., N. Y. Tel. Bowl. Gr. 7800

BALTIMORE TO SAN FRANCISCO

VIA PANAMA CANAL. Fast, Palatial American Passenger Steamers

WOLVERINE STATE, 20,610 Tons Displacement,

Sails from Baltimore January 22nd. Through Panama Canal in Daylight, calling at San Pedro (Port of Los Angeles).

ARRIVE SAN FRANCISCO FEBRUARY 10th

ALLURING CRUISES WITH TIME FOR SIGHT-SEEING IN CUBA'S CAPITAL, OLD PANAMA, AND CITIES OF CANAL ZONE. MOONLIGHT NIGHTS ON THE WATERS OF THE SPANISH MAIN AND AMID THE HAUNTS OF THE BUCCANEERS.

GOLDEN STATE, 21,000 Tons Displacement,

Sails from Baltimore February 15th, via Havana, Panama Canal, La Libertad (Salvador), San Jose (Guatemala), San Pedro (Port of Los Angeles).

ARRIVE SAN FRANCISCO MARCH 4th

For reservations, tickets and other information apply to Thomas Cook & Son, Raymond & Whitcomb Co., American Express Co., any Tourist or Railroad Agent or

PACIFIC MAIL S. S. COMPANY

400 Exchange Place, Baltimore, Md.

Managing Agents—U. S. Shipping Board—Emergency Fleet Corporation

WEEKLY PASSENGER SERVICE DIRECT TO

HAVANA

From JACKSONVILLE, Fla.

Every Saturday at 3 P. M.

From Havana Every Tuesday at 4 P. M.

FAST, MODERN, ALL ELECTRIC, OIL BURNING S.S. "Cuba"

Rates $35 & $45 FIRST CLASS ONLY Includes Berth & Meals

Special Rooms With Private Bath, $60

For Further Information Address Ft. Catherine St Jacksonville, Fla.

MIAMI S. S. CO.

32 Broadway, N. Y. Phones Broad 179-3263

CUNARD-ANCHOR

Passenger and Freight Services from New York

SAXONIA	Halifax, Plymouth, Cherbourg and Hamburg	Jan. 22 Mar. 5 Apr. 13
VESTRIS	Liverpool	Jan. 29
CARMANIA	Liverpool	Jan. 29 Mar. 8 Apr. 16
ITALIA	Vigo, Patras, Dubrovnik and Trieste	Feb. 1
AQUITANIA	Cherbourg and Southampton	Feb. 3 Feb. 26 Mar. 22
ALBANIA (New)	Cherbourg and London	Feb. 8
COLUMBIA	Londonderry and Glasgow	Feb. 19 Mar. 26 Apr. 23
ALGERIA	Londonderry and Glasgow	Mar. 5 Apr. 6 May 11
MASSILIA (from Boston)	Glasgow	Mar. 7
IMPERATOR	Cherbourg and Southampton	Mar. 10
CARONIA	Liverpool	Mar. 16 Apr. 23 May 21
ALBANIA (New)	Plymouth and Cherbourg	Mar. 19 Apr. 26 June 1
K. A. VICTORIA	Liverpool	Mar. 22 Apr. 30 June 4
MAURETANIA	Cherbourg and Southampton	Apr. 7 May 12 June 9

OFFICES: 21-24 STATE STREET, NEW YORK.

SPANISH ROYAL MAIL LINE

COMPANIA TRASATLANTICA

FREIGHT AND PASSENGER SERVICE To CADIZ and BARCELONA

R. M. S. Buenos Aires......About Feb. 1

R. M. S. Leon XIII.........About Feb. 20

ALSO FREQUENT SAILINGS To HAVANA and VERA CRUZ

For Further Particulars Apply to LUIS LLANSO, Agent.

Pier 8, E. R. Telephone Bowling Green 5150

AUSTRALIA

NEW ZEALAND—SOUTH SEAS.

Via Tahiti and Raratonga. Mail and passenger service from San Francisco, sailing every 28 days. UNION STEAMSHIP CO. OF NEW ZEALAND.

280 California St., San Francisco, Cal., or THOS. COOK & SON, 245 Broadway, N. Y.

SPAIN Compania Transmediterranea

REGULAR PASSENGER SERVICE TO CADIZ—BARCELONA

Tarragona—Valencia—Alicante—Cartagena—Malaga

S. S. ROMEU................Feb. 1

Manuel Romani, Agt. 82 Beaver Street Tel. Hanover 1550

McCANN'S TOURS

Escorted Tours to Florida and California during January, February and March. West Indies cruises and Bermuda Tours. Independent tours for independent travelers. Tickets and hotel accommodations provided. Starting any day.

Ask for Free Copy of "Travel Tips." 52 Pages of latest Travel Information.

McCann's Tours 1,328 Broadway.

AMER. INTERNATIONAL TRAVEL SERVICE

BERMUDA TRAVEL BUREAU

130 W. 42d St. Tel. Bryant 9800.

15 Park Row. Barclay 5277.

EUROPE CLARK'S TOURS leave in May, June, July. 17th Annual Mediterranean Cruise, Feb., 1922 Frank C. Clark, Times Bldg., N. Y.

Tours and Cruises to the Orient, Around the World, Europe, etc.

AMERICAN EXPRESS COMPANY.

65 Broadway 118 West 39th St.

Norwegian America Line

NORWAY SWEDEN—DENMARK

Continental Europe

Modern Twin Screw Steamers

Stavangerfjord....Jan. 28 Mar. 1

Bergensfjord.....Feb. 18 Apr. 1

Passenger office, 8-10 Bridge St., N. Y.

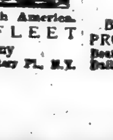

West Indies, Central and South America.

GREAT WHITE FLEET

United Fruit Company

Passenger Traffic Department, 17 Battery Pl., N.Y.

FRENCH LINE

Compagnie Generale Transatlantique Express Postal Service

NEW YORK—HAVRE—PARIS

LA SAVOIE........Jan. 29 Feb. 26 Mar. 26

LA LORRAINE......Feb. 5 Apr. 2 Apr. 30

CHICAGO..........Feb. 15 Mar. 19 Apr. 26

LEOPOLDINA.......Feb. 16

FRANCE...........Feb. 17 Mar. 17 Apr. 14

ROCHAMBEAU.......Mar. 8 Apr. 12 May 17

LA TOURAINE......Mar. 12 Apr. 13 May 12

HAMBURG DIRECT

NIAGARA....................Mar. 1

COMPANY'S OFFICE, 19 STATE ST., N.Y.

NIAGARA TO THE SEA.

For illustrated guide, address John F. Pierce, Dept. 102, Canada Steamship Lines, Ltd., Montreal, Canada.

Fall River Line

To Boston

Splendid Steamers. Splendid Service.

Lv. Pier 14, N. R. (Fulton Street) 5.00 P. M. Daily

New London (Norwich) Line. Lv. Pier 40, N. R. (Houston St.), 5:30 P. M. (Except Sunday). Leave Pier 70, E. R. (22nd St.), 6.00 P. M.

"The Public Be Pleased"

COLONIAL LINE

BOSTON, $5.61. Boat and Rail.

PROVIDENCE, $3.89. Direct Boat.

Boat Leaves Pier 39, N. R., Ft. W. Houston St. Daily and Sunday at 5 P. M. Phone 0481 Spring.

NIPPON YUSEN KAISHA

To JAPAN, CHINA, MANILA

120 Broadway, New York.

Passenger and Freight Services.

HOLLAND-AMERICA LINE

New York to Rotterdam

General Passenger Offices, 24 State St., N. Y.

BANKRUPTCY SALES.

IN THE DISTRICT COURT OF THE United States for the Southern District of New York.—In Bankruptcy. In the matter of MORRIS MISHKIN and IDA MISHKIN, individually and as co-partners, trading as N. Y. Bargain Store, Bankrupt.—Chas. Shongood, U. S. Auctioneer for the Southern District of New York in bankruptcy, sells this day, Friday, January 21, 1921, by order of the Court, at 11:30 A. M., 235 Main Street, Saugerties, N. Y., assets of the above bankrupt, consisting of ladies' and gents' furnishings, sweaters, counters, safe, shelving, office furniture, fixtures, etc.

CLARENCE Y. PALITZ, Receiver.

SHAINE & WEINRIB, Attorneys for Receiver, 299 Broadway, New York.

BEST DOG.

At the fourteenth annual show of the Pekingese Club of America Pun Chin was adjudged best of all classes. In the Rotogravure Picture Section of The New York Times next Sunday.—Advt.

CHARGES COAL MEN SHIELD PROFITEERS

Riley Declares New York Wholesale Association Obstructs Prosecution.

ASSAILS COMMITTEE HEAD

Chairman Thompson of Trade Commission Backs Calder Bill at Senate Hearing.

WASHINGTON, Jan. 20.—Today's study of the coal industry by the Senate Committee considering the Calder Regulation bill brought from Chairman Thompson of the Federal Trade Commission the statement that Congress must either "restore competition in the coal industry or face nationalization," and from Armin W. Riley, special assistant to the Attorney General, charges that the New York Wholesale Coal Association had "put every obstacle in the way" of Lever act proceedings against alleged coal profiteers.

Mr. Riley also presented to the committee sales records of Pennsylvania anthracite mines which, he said, showed the collection last Fall of $13 and $15 a ton at mine mouths for coal which "fair price circulars" valued at $6. He demurred to giving further public testimony regarding the New York Wholesale Coal Association, after naming Charles S. Allen, its Secretary, and Gibbs L. Baker, its Counsel, as chiefly instrumental in the placing of obstacles, because, he said, "publicity would impede the work of the Grand Jury now sitting in New York."

Chairman La Follette thereupon took the committee into executive session, and when it came out members voted to extend hearings on the Calder bill for an indefinite period.

Eugene C. Hullman, State Fuel Administrator for Massachusetts, another witness, expressed the belief that "New England was robbed of $17,000,000 in the coal prices charged last year. He added:

"Coal is a natural resource of the country, created by God, not by man, and belongs to the people of the country, who ought not to be obliged to guess at its fair market price."

Accuses "Fair Practices" Head.

Mr. Riley, discussing the anthracite situation, drew a line between "independent producers" and "railroad companies," saying that most of the Department of Justice cost studies related to the independents. He produced forms of contracts between the mine operators and sales agents to show that most of the profits made by the agents got back to the operators, and that the agents received a premium for the obtaining of high figures in resales.

Answering a question by Senator Walsh, Democrat, Mr. Riley named Madeira, Hill & Co. of Philadelphia and New York as probably "the worst" of the companies charging high prices. He added that the head of this company also was Chairman of the "Fair Practices Committee" of anthracite operators. No other names were given by the witness.

Reading from contracts, Mr. Riley said that sales agents agreed not to sell at figures under those fixed by the producers; to withhold deliveries in case prices should break, and to take commissions of 10 per cent. on the value of coal handled when it was sold at the base price fixed by the producers, but 25 per cent. of the amount received in advance of such figures.

Mr. Riley named Madeira, Hill & Co., as one of those concerns having an agency contract form of the kind he described. The agency was owned, he added, by the same men who owned the producing company.

"We found that this company was actually receiving $9 a ton for coal at its mines, and at the same time selling the same coal to other parties in the same location at $14 a ton," he said.

An agent of the Department of Justice "sat in with the Fair Practices Committee," Mr. Riley said, and the anthracite producers later took the position "that they had been given what amounted to an immunity bath to prevent prosecution."

Obstructions Faced, He Says.

"Are you doing anything to follow up these cases with prosecutions in New York or elsewhere?" Chairman La Follette asked.

"Yes, Sir; but we are encountering every conceivable obstacle in instituting prosecutions," Mr. Riley replied. He added that the New York Wholesale Coal Association "placed every obstacle in our way, though offering us lip-co-operation."

Gibbs L. Baker, Counsel for the New York Wholesale Coal Association, was accused by Mr. Riley of "running with the hare and hunting with the hounds" by "sitting in Department of Justice conferences in Washington" and taking "good retaining fees" from individual New York dealers under investigation. Secretary Allen, the witness said, wrote to each firm coming under investigation, recommending the employment of Baker as legal adviser.

"Baker told me he paid Mr. Allen certain sums," Mr. Riley said in concluding his public testimony. He took with him into the executive session a number of canceled checks and correspondence.

Declares Calder Plan Legal.

Chairman Thompson's indorsement of the Calder bill was practically complete, and he gave the committee the opinion that Congress has the Constitutional right to require the reporting of coal production costs, sales prices and stocks.

The Calder bill was described by Mr. Thompson as "prophylactic legislation—preventative, not parental."

"By this bill," he continued, "the Trade Commission can demonstrate to the consumer when he is called upon to pay such prices, as $18 a ton, as the Shipping Board was last year, the cost of coal. Then there will have to be some explaining done before transactions are made.

"I notice in all these industrial problems and the testimony that has gone before in Congressional committee investigations, that the only time the interest of the consumer comes up, is when the Trade Commission brings it in. All the other questions are those raised by one element of an industry trying to get an advantage against the others, or to prevent others from getting advantage against it."

Ralph Crews, an attorney for several large coal producers, will be heard tomorrow by the committee.

PLAN 70 MORE SCHOOLS.

Board of Education to Spend $100,000,000 on Buildings.

The Board of Education is planning a building program which will rid the public schools of overcrowding, part time and double sessions. It is estimated that the plan will cost about $100,000,000.

The program will include about seventy school buildings and about fifteen buildings more each year. The matter is now under discussion by the board.

STATE TAX DIRECTOR ASSAILS SINECURES

Backs Miller's Consolidation Plan and Urges Non-Political Reorganization.

Holders of political sinecures infest almost every State department in Albany, said Mark Graves, Director of the State Income Tax Bureau, in an address yesterday before the Real Estate Board of New York, at 217 Broadway. Only through a reorganization of these departments, without the hindrance of political consideration, will the State save money and the community be benefited, he said.

"Many of the holders of sinecures are incompetent and others get more than they are worth because their duties are not worth the salaries they are receiving," continued Mr. Graves. "I believe that at least 30 per cent. of them have not the ability to do the work assigned to them. We need some kind of a reorganization in order to save money, and when it is brought about I hope that all the political consideration is left out."

Mr. Graves asserted that it was ridiculous for the tax laws to be administered by the many departments which now exist in Albany, and endorsed Governor Miller's proposal that they be consolidated into one department. At present, he said, there are eight State bureaus concerned with the administration of tax matters, and these are spread through three different departments. He also complained that payments for the various State taxes are made in many localities in New York and are not confined to one central office.

Taking up a false report, which he said had been widely circulated in this city, that the State income tax law had been declared unconstitutional in so far as it affected non-residents, Mr. Graves said:

"This report is entirely without foundation, and the bureau warns manufacturers, bankers, brokers and real estate and business men of New York City who employ thousands of non-residents against paying any attention to the rumor. The law requires employers of non-residents to withhold from their compensation 1 per cent. of the first $1,000 above their exemption, 2 per cent. of the next $40,000 and 3 per cent. on $50,000 or more, and to make returns to the State not later than April 15.

"Perhaps the most important change which has been made in the income tax law," said Mr. Graves, "is with respect to the time for filing returns, which has been extended from March 15 to April 15 for the purpose of affording relief for those compelled to make heavy payments of Federal tax on March 15 and to whom the payment of a State tax on the same day was a burden."

CHASED BY LOVESICK GIRL.

Philadelphia Man Has to Appeal to Court for Protection.

Special to The New York Times.

PHILADELPHIA, Jan. 20.—Madly in love with a Philadelphia business man, who failed to return her passion, Miss Beatrice Herbert, 29 years old of Montreal, chased him half way around the world, partly by airplane, and the pursuit ended today before Magistrate McCleary.

After the object of her pursuit, William Zinzer, had told his story, the defendant, who was charged with breach of the peace and disorderly conduct, was held in $1,500 bail for a further hearing next Thursday. At that time it is expected papers for her deportation to Canada will have arrived here.

Zinzer, who is about 25 years old, told the Magistrate that when conducting a party of tourists on a trip to the Orient on a transpacific line last March the woman annoyed him so by her actions in pressing her attentions toward him that he had to move his seat at the table and change on his arrival in Japan, he said. He thought he was rid of her, but when Hongkong was reached she appeared again.

On the return trip to Honolulu, he said, Miss Herbert was discovered as a stowaway on the steamship. The Captain turned her over to the authorities in Honolulu and it was understood she was to be sent back later to her home in Canada.

Last September she arrived here and resumed her wooing, with the result that she was arrested and deported to Canada.

Questioned as to how she had reentered this country from Canada after being deported, Miss Herbert answered: "Easy enough; I came by airplane."

BILL HASTENS PAYMENTS.

Another Measure Presented in Interest of Injured Employes.

Special to The New York Times.

ALBANY, Jan. 20.—Another measure in the program for the reorganization of the State Industrial Commission and the simplifying of its procedure will be introduced tomorrow in the Senate by Senator John Knight of Wyoming, Chairman of the legislative committee which investigated the commission. The bill is designed to expedite payment of compensation to injured employes and to reduce the expenses now incurred in disposing of compensation cases.

The measure will change the procedure of settlement by requiring that the employer or insurance company begin paying compensation as soon as due and pay it at stated intervals without waiting for the filing of a claim or the making of an award by the commission. Exception to this provision, however, is made where the employer or the insurance company has a bona fide defense to the claim.

A penalty is imposed for the benefit of the injured workman in case the employer fails to notify the commission of the beginning of payment of compensation. The bill will have a public hearing on Wednesday afternoon, Jan. 26, before the joint Labor and Industries Committee.

BANS MODERN DANCES.

Kansas Minister Leads Campaign Against Check-to-Cheek Wiggles.

Special to The New York Times.

MANHATTAN, Kan., Jan. 20.—Three dances a week for three months is the attendance record of the Rev. Lewis Jacobsen. He is not learning new steps but seeks evidence for condemnation. As a member of the city's welfare board he decided to put a ban on all improper dancing either among the townspeople or the students of the Kansas State Agricultural College. To do this and to speak with authority he felt that he must know more about popular dances.

After months of observance he has decided that cheek-to-cheek dancing is popular and in many instances he has observed lip-to-lip dancing. The shuffle and the toddle he condemns as awkward as well as suggestive.

The college authorities are supporting the campaign against improper dancing which is being led by the minister, and various organizations of the college have passed resolutions against all freak dances. Dancing at the college has been permitted only of recent years and there is grave danger of its being abolished if more dancing and less wiggling is not practiced by the students.

Col. Haskell to Be Guest of 69th.

Colonel William Haskell, Commander of the 165th United States Infantry, who recently returned from more than a year's service as United States Commissioner to Armenia, will be one of the guests of honor tonight when the old Sixty-ninth Regiment of New York gathers at a reunion and dance at the Hotel Majestic.

LATEST DEALINGS IN THE REALTY FIELD

Important Lease in "Steamship Row" to the Lloyd-Royal Belge Steamship Co.

ELEVEN COMPANIES IN ROW

Demand for High-Class Private Dwellings on the Increase—$130,000 Sale on East 73d Street.

An important lease in Steamship Row was closed yesterday when the Chesebrough Building Company leased the two-story and basement building now in course of construction at 10 to 14 Pearl Street to the Lloyd-Royal Belge Steamship Company for a long term of years.

The demand for office space in this particular section of the city has caused many recent changes and at the present time Henry L. Doherty of the H. L. Doherty Company, and Clarke G. Dailey, President of the South Ferry Realty Company, are co-operating in the rejuvenation of the block between State and Whitehall Streets.

All of the old buildings are being razed, the street widened by setback and two-story and basement limestone business buildings erected on the south side of the street for use by steamship companies.

In this one short block there are located quarters of eleven steamship lines, including the French Line, Anchor Line, Panama Railroad Steamship Line, Furness-Withy Company, and others.

The two buildings at 16 and 18 Pearl Street, which are as yet unrented, will be completed in a few weeks. When these have been rented to steamship companies, as is contemplated, this short block will become unique in that it will contain the homes of more than a dozen prominent steamship lines, and is destined to become known in the future as "Steamship Row."

Private Dwelling Buyers.

Mrs. D. Froehlich, sold to a client of Pease and Elliman for occupancy, 117 East Eightieth Street, a three-story and basement private dwelling on a lot 19 by 100.

James B. Mackie is the buyer of the dwelling at 37 West Fifty-fourth Street, reported sold recently. It is diagonally opposite the Rockefeller homes.

Magdalen Martinez bought from the A. B. Faber Realty Corporation the two four-story dwellings on plot 50 by 92, irregular, at 430 and 432 West Twentieth Street, for $45,000.

Douglas L. Elliman & Co., Inc., sold 19 East Seventy-third Street, a six-story American basement house, with electric elevator, 20 by 102, to a buyer for occupancy. Francis S. Palmer, the seller, valued the realty at $130,000.

The dwellings at 121 West 130th Street and 1,610 Lexington Avenue, reported sold recently, were purchased by Israel Mackin and Samuel Vorzimer, respectively.

James E. Casale, architect, who recently purchased 24 Sutton Place, near the corner purchased by Mrs. William K. Vanderbilt for a residence, will alter the building for his occupancy, to be ready about March 1.

New Jersey Buyers.

The three-story brick residence at 14 Chestnut Street, Newark, has been purchased by Mrs. Mary Coogan through the office of Louis Schlesinger. It was sold by C. Edwin Young. The plot is 25 by 100 feet.

The two three-family houses at 44 to 46 Rowland Street, Newark, have been sold for the estate of J. N. Reid, through Feist & Feist, to Gaetano de Caro. They cover a plot 52 by 100 feet.

Mrs. Elizabeth C. T. Miller of Cleveland, Ohio, has bought two plots in the Harriot Villa section of Harrington Park, Bergen County, containing about three-quarters of an acre. She will erect a residence on the site.

Activity in Brooklyn.

The Fort Washington Realty Co., M. S. Ames Treasurer, has sold to the Meister Builders sixty-five lots in Brooklyn on Avenues X and Y and Coney Island Avenue and Eleventh and Twelfth Streets.

R. S. Fisher sold the southwest corner of Flatbush and Ditmas Avenues, a vacant plot, to the Process Building Corporation, for improvement with stores.

William P. Jones sold for a client of David Zirinsky to Henry Heitmann a plot 25 by 100 on the east side of Bedford Avenue, 200 feet south of Avenue L.

Bronx Borough Sales.

The plot on the west side of Jerome Avenue, 170 feet south of 170th Street, 75 by 225, running through to Inwood Avenue, has been bought by Harry Cohen from the Shaskan Realty Company. The new owner will erect a garage. The broker in the sale was Samuel Singer.

The William T. Keogh Amusement Company was the buyer of the plot on the northeast corner of Southren Boulevard and 174th Street, 47.5 by 79 and irregular, recently sold.

Staten Island Buying.

Cornelius G. Kolff has sold for George St. John Sheffield a plot 37 by 100 feet on Delafield Avenue, corner of North Burger Avenue in the Sheffield tract, West New Brighton, to Thomas Connelly.

Moffatt & Schwab have sold for Mrs. Uriate the dwelling at 173 Fiske Avenue, Westerleigh, to G. P. Hamilton.

Midtown Loft Sale.

The Stebbins Realty and Construction Company, Inc., has purchased 17 West Twentieth Street, a six-story loft with elevator, just constructed and fully rented, on a plot 37 by 100. Leo Hess was the broker.

HALT 80 ALIEN TAX EVADERS.

Agents at Detroit Collect $5,000 From Men Going to Canada.

DETROIT, Jan. 20.—More than $5,000 in income taxes was collected from aliens here today who were stopped by the internal revenue collector as they were about to cross into Canada, en route to their homes in Lithuania and the Ukraine. To the forty-nine halted by Collector John A. Grogan yesterday, eighty were added today. They were allowed to proceed after paying the tax.

Reports have reached Mr. Grogan that certain steamship agents are guaranteeing to get aliens who use their lines out of the country without paying their taxes, he announced tonight. The Revenue Bureau at Washington has been asked to make a investigation.

Mr. Grogan has suggested that a law be passed prohibiting the sale of steamship tickets to persons unable to show they have paid their income tax and that an agreement be made with Canada, whereby American officers could be stationed at Canadian ports, to watch outgoing passengers for tax evaders.

Caruso to See His Friends Soon.

Dr. Antonio Stella, one of the physicians attending Enrico Caruso, issued the following statement last night: "Mr. Caruso is convalescing. He is progressing most favorably. He is in excellent spirits and hopes before very long to be able to see his friends. It is quite likely that when his convalescence progresses he may go and spend some weeks in Atlantic City."

APARTMENT HOUSE TRADING

District Attorney Edward Swann Sells St. Nicholas Avenue Corner.

District Attorney Edward Swann sold the Marion, a seven-story apartment house at the northeast corner of St. Nicholas Avenue and 115th Street, on a plot 118.6 by 53.9 by 100.11 by 115.8. The buyer is James H. Caldwell, who takes the property free of mortgage.

Henry G. Leist sold for Magdalena Becker, 46 Allen Street, a five-story tenement, which had been owned by the selling family since 1890; also sold for the estate of James Smith 341 East Eightieth Street, a four-story single flat.

The Stebbins Realty and Construction Company sold to Samuel Schwartz the northeast corner of Madison Avenue and 134th Street, a six-story new-law apartment, with five stores, fronting 100 feet on the avenue and 35 feet on the street. I. Levery was the broker.

The four-story flat at 100 East Ninety-first Street has been sold by Cleary & O'Connell for Morris Siegel to John B. Ricci.

Sarah A. Pundeford sold to Wilhelmina Brakeman the two five-story flats, with stores, at 2,754 and 2,756 Eighth Avenue, each 25 by 80, near 137th Street.

Laura H. Jennings sold to George Griot and Henry Fischer the four and three-story tenements at 850 and 852 Third Avenue, southwest corner of Fifty-second Street, 50.5 by 100.

John Camathies sold to Mary E. Van Wormer the four-story tenement at 813 Ninth Avenue, 25.1 by 80.

David S. Friedenburg sold to Mary Goldberg for $18,000 the two three-story buildings at 207 and 209 East 121st Street, 43.8 by 71, irregular.

Maria Baccia sold to Charles Guerrieri 222 East Eleventh Street, a five-story tenement, on a lot 21.6 by 95.

Mortgage Loans Placed.

Thomas J. O'Reilly has placed a first mortgage loan of $180,000 at 6 per cent. for five years on the property at the northeast corner of Liberty and Church Streets, being part of the City Investing property.

The Charles F. Noyes Company has placed mortgages since Jan. 15 as follows: For Bauer, Milbank & Malloy, representing associate owners, a loan of $600,000 for ten years on the twelve-story building 135 to 141 Madison Avenue, northeast corner of Thirty-first Street; for Mayer L. Halff, a $32,000 loan on 804 Sixth Avenue; for Marie T. Constant, a $21,000 loan covering 253 Pearl Street, and a $150,000 loan covering 118 William Street.

Charles Berlin has procured for F. Parrarra a $40,000-first mortgage on 230 East Twenty-seventh Street from the Central Savings Bank.

Commercial Leases.

Henry Shapiro & Co. have leased the 5-story building at 124 East Fourteenth Street, opposite the Academy of Music, to the Kaufman Shoe Company for a term of years at an aggregate rental of $125,000. William Cruikshank's Sons represented the owner.

Douglas L. Elliman & Co., Inc., leased for Larimore & Co. the seventh floor in the new building at 15-17 West Forty-sixth Street, to the Association of National Advertisers.

White-Goodman have leased two stores at 152 Madison Avenue to the Domestic Silk Mills.

P. M. Clear & Co. have leased for the Alston Realty Company the garage at 401 Ninth Avenue to the K. & M. Garage Company.

M. & L. Hess, Inc., leased the sixth floor in the building at 28-30 West Twenty-third Street, through to 9-19 West Twenty-second Street, containing about 21,000 feet floor area, at an aggregate rental of $125,000. The Dexter Folder Company, which is the lessee, will use the premises for its executive offices and showroom.

Good Westchester Market.

The residence owned by L. Ward Prince on Woodland Place, in the Ridgeview section of White Plains, N. Y., has been purchased by Joseph Hirschman. The Robert E. Farley Organization acted as the broker.

Prince & Ripley have sold a dwelling on Walworth Avenue, in the Greenacres section of Scarsdale, to A. L. Mercer. It was held at $30,000.

C. L. Pope has taken title from the Dorman Realty Company to the property at the southwest corner of South Broadway and St. Andrews Place, Yonkers. Thomas S. Burke was the broker in the sale.

Ernest T. Bower has sold for Edward Hill the residence at 12 Rumsey Road, Park Hill, Yonkers to W. F. Redmond.

Fish & Marvin sold for the Broadway-Astoria Company of Brooklyn its store adjoining the southwest corner of South Broadway and Morris Street, Yonkers, now under course of construction, to Anthony Fenninger of New York City; also sold for Robert Stuart Ladue his house at Lawrence Park known as Mexican Cottage, to U. E. Verkerk, American representative of the Royal Holland Lloyd Steamship Company. The property was held at $18,000.

RESULTS AT AUCTION.

AT 14 VESEY STREET.
By Joseph P. Day.

Nicholas Av, Newark, block front, s s, between Plane and Arlington Sts, 170x89x47x irregular, four 2½-story buildings; voluntary sale; block front improved with three 2½-story buildings; sold to Benjamin Meyer for $22,000.

St. Nicholas Av, 141, n w cor 117th St, 29.7x107.11, 5-story flat; voluntary sale; sold to R. Garfield for $44,300.

Amsterdam Av, s e cor of 184th St, 49.11x100, vacant; one-half interest to be sold; voluntary sale; sold to Emil Silverman for $8,800.

Union Av, e s, 25 ft n of 151st St, 25x90, vacant; voluntary sale; sold to Henry Offerman for $1,250.

By Henry Brady.

Bradhurst Av, 120, n e cor 148th (309), 24.11x75, 5-story brick tenement and stores; Augustus C. Gurnee et al—Aimee Oppenheimer et al; Sullivan & Cromwell, attorneys; Saml. J. Foley Jr, referee; due $19,002.65; taxes, &c., $561; sold to the plaintiff for $20,000.

GOODWIN & GOODWIN
Real Estate
260 Lenox Avenue
New York
January 18, 1921.
The New York Times:
Through a small advertisement appearing in the Real Estate columns of The New York Times we sold a property consisting of two four-story and store brick buildings on plot 40x100, formerly owned by Russell Sage. The Times is a splendid advertising medium for real estate requirements.
GOODWIN & GOODWIN.
Louis Marks, Sales Manager.

BANKRUPTCY SALES.

IN THE DISTRICT COURT OF THE United States for the Southern District of New York.—In Bankruptcy. In the matter of WARDE PIANO COMPANY, INC., Bankrupt.—Chas. Shongood, U. S. Auctioneer for the Southern District of New York in bankruptcy, sells Friday, January 28, 1921, by order of the Court, at 10:30 A. M., at 496-498 East 134th Street, Borough of Bronx, assets of the above bankrupt, consisting of the entire contents of an up-to-date piano factory located at the above address, such as piano and player piano parts, action, backs, sets of keys, cases, muffler rails, benches, stools, shucks, assorted hardware, imported tuning pins, wire, hammers, drills, tools, racks, paints, varnishes, electric motors, filing cabinets, desks, chairs, typewriter, office fixtures, etc.
FRANKLIN TAYLOR, Receiver, 233 Broadway, N. Y. C.

IN THE DISTRICT COURT OF THE United States for the Southern District of New York.—In Bankruptcy. In the matter of GEORGE MARROW and CHARLES ROBINSON, co-partners, doing business as MARROW & ROBINSON, Bankrupt.—Chas. Shongood, U. S. Auctioneer for the Southern District of New York in bankruptcy, sells this day, Friday, January 21, 1921, by order of the Court, at 10:30 A. M., at 68 West 36th Street, Borough of Manhattan, assets of the above bankrupt, consisting of flowers, feathers, fancies, frames, fixtures, &c. Also the Trustee's right, title and interest in and to the unexpired term of lease of said premises.
HERMAN WITT, Trustee.
ARCHIBALD PALMER, Attorney for Trustee, 320 Broadway, New York.
Above sale adjourned until Friday, Jan. 28, at 2 P. M., at same place.

IN THE DISTRICT COURT OF THE United States for the Southern District of New York.—In Bankruptcy.—In the matter of MAISON LOIS, Inc., Bankrupt.—Chas. Shongood, U. S. Auctioneer for the Southern District of New York in Bankruptcy, sells Thursday, January 27, 1921, by order of the Court, at 2:00 P. M., at 2,264 Broadway, Borough of Manhattan, assets of the above bankrupt, consisting of interior decorations, novelties, store furniture, fixtures, &c.
AUGUSTIN DERBY, Receiver.
SHAINE & WEINRIB, Attorneys for Receiver, 290 Broadway, New York.
Hon. PETER B. OLNEY, Referee in Bankruptcy, 68 William Street.

IN THE DISTRICT COURT OF THE United States for the Southern District of New York.—In Bankruptcy.—In the matter of "JOHN" PRAGER, "JOHN" BIX and "JOHN" HAMMER, individually and as co-partners trading as PRAGER, BIX & HAMMER, Bankrupt.—Chas. Shongood, U. S. Auctioneer for the Southern District of New York in Bankruptcy, sells Wednesday, January 26, 1921, by order of the Court, at 2:00 P. M., at 475 Sixth Avenue, Borough of Manhattan, assets of the above bankrupt, consisting of furs, skins, fixtures, &c.
WILLIAM WEISS, Receiver.
SILVER & MOSKOWITZ, Attorneys for Receiver, 290 Broadway, New York.

IN THE DISTRICT COURT OF THE United States for the Southern District of New York.—In Bankruptcy.
In the matter of HARRY GREENSPAN, Bankrupt.—Chas. Shongood, U. S. Auctioneer for the Southern District of New York in bankruptcy; sells this day, Friday, January 21, 1921, by order of the Court, at 2:00 P. M., at 1,351 Fifth Avenue, Borough of Manhattan, assets of the above bankrupt, consisting of leather goods, trunks, ladies' handbags, suitcases, umbrellas, canes, showcases, fixtures, &c.
OWEN S. M. TIERNEY, Receiver.
HABERMAN & LEVINE, Attorneys for Receiver, 320 Broadway, New York.

IN THE DISTRICT COURT OF THE United States for the Southern District of New York.—In Bankruptcy. In the matter of BESSIE SARBONE, Bankrupt.—Chas. Shongood, U. S. Auctioneer for the Southern District of New York in bankruptcy, sells this day, Friday, January 21, 1921, by order of the Court, at 10:30 A. M., at 58 Greene Street, Borough of Manhattan, assets of the above bankrupt, consisting of dry goods, notions, etc.
CHARLES J. FOLTZ, Attorney for Petitioning Creditors, 2 Rector Street, New York.

MORTGAGE LOANS.

Have Client With
$250,000.00
To Lend on
1st M'tg'es @ 5%
Apt. House or Business Bldg.
Leitner, Brener & Leitner
834 Westchester Ave., Bronx.
Telephone 6000 Melrose.

REAL ESTATE.

PRIVATE HOUSE SUGGESTION
Just off Park Avenue, highly restricted block, delightful surroundings, English basement with 4 master's, 4 servants' rooms, 3 baths, electric elevator, might consider $52,000.
Seen by appointment.
PEASE & ELLIMAN
340 Madison Av. Tel. Mur. Hill 6200.

The New Borden Building
45th St. and Madison Ave.
Floors, Offices and Stores for rent
Ready May 1, 1921
BRADY & BOWMAN, INC.
Agents
7 E. 42nd St., N. Y. C. Phone Vand. 7403
See adv. on page 3 of this paper for details

MANHATTAN—FOR SALE OR TO LET.

APARTMENTS FOR SALE
East 60's, near Park Ave.
7 Rooms $21,600 up
11 Rooms $36,000 up
Excellent Investment
Possession Oct. 1, 1921
Douglas L. Elliman & Co.
15 East 49th Street
Bet. 5th & Madison Avs. Plaza 9200

Possession May 1st
Two 4-story buildings with stores, 44.8x80. 9th Ave., between 18th and 19th St. Can be bought cheap on reasonable terms. L. C., 53 Times.

WESTCHESTER—FOR SALE OR TO LET.

PERFECTION IN A HOLLOW TILE HOUSE
✓ beautifully located, one of the finest corners in New Rochelle; built by day's work; nearly new, beautifully decorated; finest hardwood floors; centre hall, immense living room, heated sun porch, 4 master bedrooms, 2 fine baths, second floor; 2 rooms, bath, on third; maids' rooms, bath, off kitchen; planned for easy housekeeping; slate roof; two-car heated garage; owner orders quick sale account business removal.
ALLABOUGH & SON
26 North Av. Tels. 660 & 971 New Rochelle.

COUNTRY HOMES
IN THE HEART OF WESTCHESTER
MERRIAM (PHONE 500) M'KISCO NY
HOMES AT MOUNT VERNON
(28 minutes from Grand Central Sta.)
ANDERSON REALTY Co
22 East 1st St. Tel. 1344-5 Mount Vernon

QUEENS—FOR SALE OR TO LET.

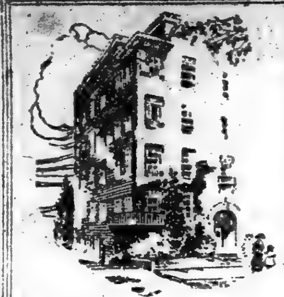

Every Room an Outside Room
If the Apartment you now occupy is not well ventilated and flooded with sunshine, you then owe it to your children, as well as to yourself, to visit Jackson Heights.
Your Present Rent Will Buy An Apartment
If you are paying $100 a month, or more—with small initial payment.
Jackson Heights
New 4, 5 and 6 Room
Apartments
Unusual neighborhood advantages
On Co-operative Plan.
Moderate Price—Liberal Terms.
Social and Business References Required
The Queensboro Corporation
50 E. 42nd St., Manhattan
Corner Madison Ave.
Send for Views and Details

LONG ISLAND—FOR SALE OR TO LET.

Kensington, Great Neck
Three new houses just completed and ready for immediate occupancy. Built by day's work of the very best material, with economies of quantity buying and production. Offered below cost. Thoroughly first class in every particular. Imposing, artistic and distinctive in design and setting. Four large master bedrooms, 2 master's baths, servants' rooms and bath, one and two car heated garages.
Send for Plans.
Finlay Realty Company
1 West 34th St. Phone Fitzroy 5921

NEW JERSEY—FOR SALE OR TO LET.

$70 MONTHLY
pays 1st Mtg. Int., Taxes, Water and Insurance.
800 feet ele. High above mosquito zone. Golf. Tennis. Bathing and Boating.

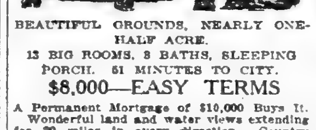

BEAUTIFUL GROUNDS, NEARLY ONE-HALF ACRE.
13 BIG ROOMS, 3 BATHS, SLEEPING PORCH. 51 MINUTES TO CITY.
$8,000—EASY TERMS
A Permanent Mortgage of $10,000 Buys It. Wonderful land and water views extending for 20 miles in every direction. Country advantages and the same conveniences that prevail in New York City. Tree-covered plots exquisitely landscaped. Two-car garage included. Write for details to L. E. BLISS, No. 7 Evergreen Pl., East Orange, N. J.

A REAL BARGAIN Am anxious to sell within the coming 2 weeks fine home property, consisting of beautiful house, old English architecture, of 7 rooms and tile bath and fine sleeping balcony, all improvements, and half acre corner plot, with fine lawn, flowers and shade trees. Easy commuting distance, in heart of Jersey's most beautiful suburban community; near express station and trolley line; $2,500 cash takes it; balance of $7,500 on easy term mortgages. PERSONAL, Post Office Box 1107, City Hall Station, New York City.

CONNECTICUT—FOR SALE OR TO LET.

AT GREENWICH
For Sale
Frame house, with 6 master bedrooms, 3 baths, 4 servants' rooms and bath, play room, garage, chauffeur's room and bath; 2 acres on high ground; convenient to churches, schools and shops.
Price $50,000.
E. P. HATCH, INC.
Greenwich, Conn., Real Estate
PICKWICK INN BUILDING
Telephone, Greenwich 1022-1023

AT GREENWICH
For Rent
Every type of house from modest bungalow to palatial mansion, on the water or in the back country, for the summer season, furnished.
E. P. HATCH, INC.
Greenwich, Conn., Real Estate
PICKWICK INN BUILDING.
Telephone, Greenwich 1022-1023.

TO LET FOR BUSINESS.

DOWNTOWN
IMMEDIATE POSSESSION
At 41 & 43 Vesey Street
4 Floors—4,500 Sq. Feet Each
Suitable for offices, showrooms or clean manufacturing business. Will make concessions to a large responsible firm that can use entire 18,000 square feet for a long-term lease. Steam heat, passenger and freight elevator service.
Inquire owner on premises or your own broker.

REAL ESTATE—Other Cities and Towns. | REAL ESTATE—Other Cities and Towns.

FOR RENT
MOST DESIRABLE AVAILABLE CENTRAL CORNER PROPERTY IN PHILADELPHIA
Three stories, Lot 17 x 96
Good for broker's office or retail store.
Address
D. E. DALLAM
514 Walnut Street Philadelphia

TO LET FOR BUSINESS. | TO LET FOR BUSINESS.

ASHLAND BUILDING 315 4th Ave., S. E. Cor. 24th St.
20 Story Office and Loft Building
Several desirable offices. Immediate possession.
Plan of 16 Floors as Divided

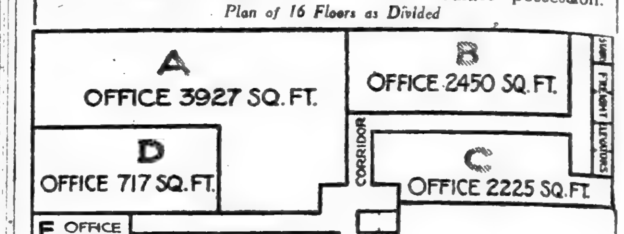

MAX N. NATANSON 170 Broadway Cortlandt 7437 / 432 Fourth Ave. Mad. Sq. 3412

LOW RENT
The receiver of the New York Railways Company offers for rent offices and non-manufacturing showrooms in the *Cable Building* at Houston Street and Broadway.

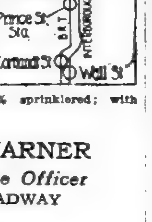

A building of distinction, occupying a block front, 200 x 125 feet; with high ceilings; unusually light and roomy; 100% sprinklered; with full service.
A. W. WARNER
Real Estate Officer
165 BROADWAY
P. S.—Also 5000 feet of skylighted penthouse.

Store to Rent
(75 x 75)
18-20-22 WEST 18TH ST.
Entire front plate glass. Unusually high ceiling. Fireproof building. 100% Sprinkler System. Immediate Possession.
Light Loft to Rent
18-22 *West 18th St., thru to 23-27 West 17th St.*
75x200. Light on all four sides. Possession February 1st.
Apply on premises, or The Bedell Company, Real Estate Dept., 19 West 34th St., or your own broker.

LARGE DOUBLE STORE
125th St., 500 West Junction corner Amsterdam Ave.
IN 2-STORY BANK BUILDING
IMPORTANT, MAIN WIDE THOROUGHFARE; 1 BLOCK EAST OF BROADWAY SUBWAY STATION; ALL SURFACE CAR LINES PASS DOOR.
Especially suitable for any of the following lines:
Restaurant, General Dry Goods or Furnishings, Shoe Store, Confectionery and Ice Cream, Fruits, etc., or any other good wholesale or retail line.
RENT REASONABLE
Superintendent, on premises, or
HARRY GOODSTEIN,
261 BROADWAY. Tel. 1922 Barclay.

28 East 33d Street
LOFT, 20 x 90
Light Manufacturing allowed.
In the heart of the
SILK DISTRICT
Northwest Corner
32d Street and Madison Av.
SMALL STORE
Also Attractive Corner
Floor above Store
Rent Reasonable
WHITE-GOODMAN
872 Broadway Stuyvesant 218

Wm. G. MacLean W. J. Hummel
MAC LEAN & CO.
RENTING SPECIALIST
We Can Rent Your Property or Find Space for You.
Tel. 3947 Watkins 429 6th Av., at 26th St.

Stores, Offices & Showrooms
39-43 East 27th Street
Between Madison and Fourth Aves.
Ready for Possession
S. & F. HOLDING CORP.
TEL. MADISON SQUARE 1833

Parlor Floor Store
24 WEST 40TH STREET
In splendid remodeled building; total floor area available, 1,800 square feet, with 22 ft. show window, opposite Bryant Park. Exceptional light and layout. Agent on premises.

404 Fourth Ave., Sublet
Salesroom or office space, 600 or 800 feet in 16-story building.
BECON SILK CO., 404 4th Ave.
Phone 2630 Madison Square.

57th Street Store
229 West.—Single store, especially suitable automobile accessories, etc., $1,800.
HUBERTH & HUBERTH
2 Columbus Circle

452 5th AVENUE
[KNOX BLDG.]
S. W. Cor. 40th St.
Northerly Exposure, overlooking Public Library. Three offices of 500 to 600 sq. ft. each to let from May 1st.
For rents and particulars apply to
A. L. MORDECAI & SON
30 East 42nd Street

LOFT TO LET
116-118-120
East 27th ST.
From February 1, 1921
66 Feet 8 Inches Front
12th Floor; light on four sides; skylights; fireproof; 3 elevators; Fire Sprinkler equipment and all modern improvements.
For full particulars inquire of
A. L. MORDECAI & SON
30 East 42nd Street
OR YOUR OWN BROKER

FOR RENT
Floors in New Building
12 West 36th St.
Close to Fifth Ave.
APPLY ON PREMISES
OR YOUR OWN BROKER.

BUILDING TO LEASE
6 Story and Basement
20,000 Sq. Ft.
Electric elevator, low insurance.
Floors will sustain any weight.
Lehman Bleyer Paper Co.
792 Washington St. Tel. Penn. 5519

STORES
Immediate Possession
39-41 WEST 39TH STREET
Large show window space, excellent light, new building
MODERATE RENT
FRED'K FOX & CO., INC.,
297 Madison Ave. Tel. 6540 Vanderbilt
or agent on premises

LIGHT STORE
30 W. 37th, near 5th Av.
25x100—Immediate Possession.
SUITABLE ANY BUSINESS
Apply premises or phone Fitzroy 5523

OFFICES to RENT
In Watson Building,
256 Church St.
$2.00 a Sq. Ft.
Apply Room 36.

OFFICE SPACE
487 Broadway, Cor. Broome St.
VERY LIGHT ROOMS, $600 UP.
Supt. on Premises.
F. J. GUILFOYLE & CO.,
Cortlandt 7475. 165 Broadway

509 FIFTH AVENUE
(At 42d Street)
3 FLOORS, 3,000 SQ. FEET EACH.
Immediate Possession.
F. J. GUILFOYLE & CO.,
Cortlandt 7475 165 Broadway

OFFICES FOR RENT
Desirable offices at a minimum rental. Excellent location. Hotel Algonquin Annex. Apply C. D. Steele, Mgr.
HOTEL ALGONQUIN
59 WEST 44TH STREET.

STORE, 20x60.
Exceptional light. 4 telephones.
OFFICE OR SHOWROOM
Near 5th Ave. Hardwood floor.
5 WEST 16TH STREET
Chelsea 8837 Agent on premises.

BUSINESS HESS PROPERTY

55 cents a line.

Central Square Bldg.

Formerly GRAND CENTRAL PALACE

Park and Lexington Avenues
46th and 47th Streets

12 Story Modern Office Building

STORES - FLOORS - OFFICES
for RENT

IMMEDIATE AND FUTURE OCCUPANCY

OVER 40,000 SQUARE FEET ON A FLOOR

PERPETUAL LIGHT ON FOUR SIDES

THE conversion of Grand Central Palace into the magnificent CENTRAL SQUARE BUILDING is the most important Office Building Development in the history of the Central Zone Section.

The CENTRAL SQUARE BUILDING is unsurpassed in the combination of its central location and the high character of the construction and other service features provided for the benefit of tenants.

Brown, Wheelock Co. Inc.

RENTAL AND OPERATING MANAGER
Office IN THE BUILDING
7300 Vanderbilt

Or
14 Wall Street
9040 Rector

Or
10 East 45th Street
3100 Murray Hill

Albemarle Building
24th St. and Broadway

1,534 sq. ft.; all light office space; 12th floor; telephone established; high-class service. Telephone 6449 Chelsea. Room 1215, 1,107 Broadway.

5th AVE. & 15th ST.
100 5th Ave., N. W. Cor.
104 5th Ave., Bet. 15th, 16th Sts.

Offices and Salesrooms

1640 Sq. Ft.—Corner Space
1740 Sq. Ft.—Southern exposure

Other units of
275—300—450—740—854
Square Feet
ALL WITH EXCELLENT LIGHT
100% Sprinkler
APPLY PREMISES OR
Telephone Watkins 6827

Edgar A. Levy Leasing Co.
505 Fifth Av. Tel. Murray Hill 6960
OR YOUR OWN BROKER.

To Lease from Feb. 1st
29-33 W. 38TH ST.
860 sq. ft. Net. $2,200.

55 WEST 16TH ST.
30x92
9th Floor. $3,500
J. C. & M. G. MAYER
347 Madison Ave. Murray Hill 8455.

OFFICES TO RENT
From 500 to 5700 sq. ft.
Light on all sides. Will divide
MODERATE RENT
112-18 West 44th Street
Immediate Possession Tel. Bryant 3837. Brokers Protected.
Inquire on Premises.

LOFTS 6,000, 13,000, 75,000 sq. ft. New concrete buildings. Sprinklered, heat, elevators. Railroad sidings.
SCHILP & SCHILP
Main 2161. 32 Court St., Brooklyn.

BUSINESS PROPERTY—Sale or To Let.

IMMEDIATE POSSESSION
19-21 West 57th St.
New Building
ENTIRE FLOORS
TO LEASE
Also Studio Suitable for Photographer.
Apply on premises or
THOMAS V. McLAUGHLIN
2 Rector St. Rector 1960.

BUSINESS PROPERTY—Sale or To Let.

52,500 sq. ft.
Plus 17,500 sq. ft. usable roof.
SALE—LEASE
3 story reinforced concrete.
55th-56th Sts. Ramps, elevators.
GARAGE—SERVICE STATION
MANUFACTURING—STORAGE
GEORGE DOSE ENGINEERING CO., INC.
43 West 27th St.,
or your broker.

FACTORIES FOR SALE OR TO LET.

JK
HOBOKEN FACTORY SACRIFICE
31,500 Sq. Ft.; heavy mill constructed building; light four sides; near ferries and freight station; elevator, steam heat, sprinklered throughout. Can be leased for 2-3 of the expired lease price.
J. I. KISLAK 78 HUDSON ST., HOBOKEN, N. J.
Telephone Hoboken 2400.

APARTMENTS FOR SALE OR TO LET.
Unfurnished—West Side.

JUST COMPLETED
186 Riverside Drive
Between 90th and 91st Sts.
1 AND 2 ROOMS, WITH TILE BATHS
Wonderfully large; maid service if desired; gas for light housekeeping; unobstructed view of the river; subway, buses and Broadway cars all convenient. Rents $1,500-$2,500. Studio apartment on roof, with use of roof. Representative on premises; seen any time.
WOOD, DOLSON CO., 80 St. & B'way.
Tel. Schuyler 1190.

6 ROOMS, 2 BATHS
Specially Designed Apartment
Large Italian Living Room
20x30
WITH OPEN FIREPLACE
136 WEST 75TH STREET
Agent on Premises.

WEST
55 Street,
320 to 333
1 Block from B'way

NEW BUILDINGS
High Class Apartments
1, 2 & 3 ROOMS
Rent $75 to $150
Also Duplex Studio Apartments

31-33 West 12th Street
ELEVATOR APARTMENT
7 Rooms, 2 Baths
Thoroughly modern. $4,000.
See Superintendent.

Manhattan—For Sale or To Let.

SUPREME BARGAIN; 5-STORY AMERICAN BASEMENT; ALL IMPROVEMENTS; 107TH ST.-RIVERSIDE DRIVE; RENTS OVER $15,000; WILL BE SOLD AT BIG SACRIFICE; FIRST REASONABLE OFFER GETS IT. ASSOCIATED REALTY CO., 110 WEST 40TH ST.

DOWNTOWN DWELLINGS.
Possession May 1; 16th St., between 8th and 9th Avs.; convenient to subway, "L" and crosstown lines; 19-foot four-story, basement and cellar private houses; 14 rooms; good condition; price $17,500 each; easy terms. R. F. Kilpatrick, owner, 132 Nassau St.

SMALL BUSINESS BUILDING,
one block from Broadway and Houston St.; five unusually high stories; excellent light; good basement; sidewalk elevator; possession May 1; sale or lease. Samuel Kilpatrick, owner, 149 Broadway.

PARK AV., 1,623.
American basement residence, just completed; immediate possession; $100,000. Leon S. Altmayer, 62 East 59th or your own broker.

GUARANTEED POSSESSION.
Eleven-room house on West 11th St.; steam heat, bath, 2 toilets; Winter's coal in cellar; corner property.
WILLIAMS-DEXTER CO., INC.,
72 Greenwich Av. Rector 6583.

WEST 77TH ST. DWELLING FOR SALE, between Columbus and Amsterdam Avs.; 4 stories, basement and cellar dwelling, 20x100; steam heat and other improvements; possession now. Owner, Samuel Kilpatrick, 149 B'way.

81ST ST., 117 EAST—Immediate possession; 3-story, 20-foot; renovations being completed; easy terms for quick sale; keys at 111. A. M. Morgenthau Jr. Co., 208 Broadway. Cortlandt 3966.

PRIVATE GARAGE
TWO STORY WITH LIVING QUARTERS
WEST 56TH ST.
POSSESSION 30 DAYS.
CUSHMAN & WAKEFIELD, Inc., 50 E. 42d.

DWELLING, BARGAIN.
97th St., near Amsterdam, 18x100; 3-story and basement, 11 rooms, 2 baths; not restricted against business; price $15,000.
E. H. LUDLOW & CO., 142 Broadway.

4-STORY and basement, west 80s, near Broadway, 19x102.2, 14 rooms, 3 baths, electricity; parquet; in perfect condition; $20,000, cash $4,000. Coughlan & Clisby, 200 West 72d St. Columbus 441.

HUDSON ST., NEAR CHARLES ST.
Five-story building, with "L" on Charles St., for factory or warehouse, for sale or lease. Owner, Samuel Kilpatrick, 149 B'way.

PHYSICIAN'S residence and offices, 112 East 85th St.; occupied by physician many years; 2 or 3 floors for rent; offices completely furnished. Lenox 1330.

89TH ST., 308 WEST—Three-story dwelling, electric lights, parquet floors, 2 baths; good condition. Inquire on premises.

WEST END AV., NEAR 90TH ST., FOUR-STORY DWELLING, CAN BE BOUGHT AT GROUND VALUE. LEROY COVENTRY, 54 WEST 72D.

FOR SALE OR LEASE, 5-STORY BRICK BUSINESS BUILDING, STORE, BASEMENT, LOFTS. BROOME ST. LOT 25x50. PHONE FITZROY 3450.

HOUSE, Chelsea section, entirely modern; four spacious apartments; lease, 5 years, $3,600 per year. L. B. Field Agency, 38 West 8th. Spring 6255.

4-STORY and basement, lower 70s, 22x102, 15 rooms, 3 baths, near park, guaranteed possession; $27,500, cash $3,000. Coughlan & Clisby, 200 West 72d St. Columbus 441.

BUILDING MATERIAL.

RADIATORS, bargain; hot water and steam, floor and wall; new; prompt delivery. Lewis Wrecking Co., Pelham Naval Sta. Tel. Westr. 1313.

BARGAINS in nearly new lumber, suitable for all building construction; prompt delivery. Lewis Wrecking Co., Pelham Naval Sta. Tel. Westr. 1313.

HARDWARE—New screws, rivets, drills, braces, bits, wrenches, brackets and various lists to select from. Lewis Wrecking Co. Pelham Naval Sta. Tel. Westr. 1313.

HEAVY slate surfaced asphalt roofing, 110 sq. ft. rolls, $2 roll; asphalt shingles, 6.50 per square. Lewis Wrecking Co., Pelham Naval Sta. Tel. Westr. 1313.

PIPE FITTINGS—C. I. black and galv. new ¼ in. to 12 in.; general assortment. Lewis Wrecking Co., Pelham Naval Sta. Tel. Westr. 1313.

PIPE—New black and galvanized, ⅜ inch to 12 inch. Lewis Wrecking Co., Pelham Naval Station. Tell. Westchester 1313.

DOORS, new, 1 and 4-light, high-grade, 5-panel. Lewis Wrecking Co., Pelham Naval Sta. Phone 1313 Westr.

CORRUGATED asbestos roofing, new, 7c. square foot. Lewis Wrecking Co., Pelham Naval Station. Tel. Westchester 1313.

WINDOWS—Hundreds fine double hung 12-light, with frames, complete; prompt delivery. Lewis Wrecking Co. Tel. Westr. 1313.

VALVES, new corp. cocks 1¼ in. brass, swing check, ½ in. to 2 in. Lewis Wrecking Co., Pelham Naval Sta. Tel. Westr. 1313.

SLOP SINKS, C. I. enamel, with traps. Lewis Wrecking Co., Pelham Naval Sta. Tel. 1313 Westr.

SASH, 6 light 34x33, $2 each. Lewis Wrecking Co., Pelham Naval Station. Tel. Westchester 1313.

PLASTER BOARD, used, fine condition, 27c sq. yd. Lewis Wrecking Co., Pelham Naval Sta. Tel. Westr. 1313.

APARTMENTS FOR SALE OR TO LET.
Unfurnished—West Side.

36 West 59th St.
Overlooking Park
Near Plaza Hotel, Clubs and the centre of exclusiveness.
2, 3, 4 rooms & bath
All modern conveniences, 3 elevators
Apply to Manager, on premises

JUST COMPLETED
READY FOR OCCUPANCY
FT. WASHINGTON AVE.
S. E. CORNER 173RD ST.
Highest class elevator apartments, unusually beautiful rooms, containing every improvement; avenue under supervision of Park Department; only 4 apartments left.
4-5-6 Rooms, 1-2 Baths.
AGENT ON PREMISES
CHARLES BERLIN Renting Agency
BROADWAY, CORNER 162ND ST.
141 EAST 17TH ST.

1-3-4-5
Rooms, with Bath and
KITCHENS
New Elevator Apartment House
Just Finished
136 West 75th Street
Agent on Premises

116th St. 424 West NEAR AMSTERDAM AVE.
1 BLOCK FROM BROADWAY SUBWAY STATION
2 ROOMS AND BATH WITH KITCHENETTE
CONVENIENT PRIVATE DINING ROOM IN BASEMENT
Quiet, Refined Columbia College Section
See Superintendent McCUSKAER on premises, or owner,
HARRY GOODSTEIN
261 Broadway Tel. 1922 Barclay

Unfurnished—Brooklyn.

68 TO 72 COLUMBIA HEIGHTS
3 and 5-Room Complete Apartments.
Beautiful water view; 5 minutes to Wall St.
G. GIRARD, 215 Montague St.

Unfurnished—Queens.

FOR RENT—ASTORIA.
Immediate occupancy.
5 rooms and bath, with 1 car garage; $80; steam heat, hot water, electricity, all other modern improvements; 1st floor. new 2-family brick house; 31 Crescent St., 4 blocks from Grand Ave. subway station.
Apply H. Trowbridge Harris, 152 Fulton Ave., L. I. C. Phone Astoria 446

Manhattan—For Sale or To Let.

5-STORY American basement, on West 78th St., in perfect condition, electricity, parquet, vacant; $28,000, cash $6,000. Coughlan & Clisby, 200 West 72d St. Columbus 441.

MODERN 2-family, fine condition; furnished; piano, electricity; good lease; rent $150; sell $1,500 cash. G. B., 2,525 Broadway.

70TH ST., 5-story, 20x100, possession; $50,-600, assessed $60,000. Galliard, 2,239 Broadway.

NEAR 86TH ST. SUBWAY, THREE-STORY DWELLING; ELECTRIC LIGHT; PRICE $22,500. TELEPHONE COLUMBUS 234.

ST. NICHOLAS AV.—5-story single flat, 23x85, having 5 6-room apartments; steam heat; price $23,500; $2,000 cash required. McGrath & Warren, 5 Columbus Circle.

FOR SALE or exchange, two dwellings, Harlem, below 125th St. Mitchell, 1 East 42d.

28 PER CENT. on investment; $20,000 cash; 62 foot walkup. Murray Hill 4619.

PRIVATE dwelling being newly renovated; sacrifice. A. Kane Co., 300 West 121st St.

FOUR-STORY dwelling, East 60s, near 3d Av., $21,500. Murray Hill 4639.

Bronx—For Sale or To Let.

WEBSTER AV., 1,428 to 1,432—Three three-family frame dwellings, on plot 50x120, offered for sale on liberal terms to close estate; price $25,000. Particulars from LOUIS G. FRIESS, Attorney, 1 Liberty St.

CONCOURSE, 1,044—TEN-ROOM HOUSE. All improvements, hot water, heat; reasonable. Owner on premises.

Brooklyn—For Sale or To Let.

NO CASH:
New six or seven room stucco Flatbush house, with garage; may be bought no cash down; only requirement is monthly payment equal to fair rents; will decorate to suit.
WILLIAMS-DEXTER CO., INC.,
72 Greenwich Av., N. Y. C. Rector 6583.

FLATBUSH house, 7 rooms, bath, showers, garage; long, short lease. Riverside 2632.

Queens—For Sale or To Let.

FOR SALE—Unusually attractive all-year home; new Colonial brick dwelling with garage; first floor has large living room, dining room, kitchen; extra toilet and laundry in basement; second floor, three bedrooms, tiled bath; interior finished throughout in white enamel woodwork and mahogany finished doors; parquet floors throughout; hot water heat, gas, electricity, sewer, &c.; restricted section; no assessments; five minutes' walk to large park and bathing; one block express station; 13 minutes Grand Central; 5-cent fare; $3,000 cash required, balance on terms. For plan and photo call, write or phone J. S. WITHERS, 52 Vanderbilt Av., New York, Room 1314. Phone Vanderbilt 9484.

FOR SALE AT PRE-WAR COST, $16,000, all-year home, Rockaway Beach, Holland section; plot 54x100; location 250 feet from ocean; 16 rooms and baths; steam heat, hot and cold water every floor; partly furnished; immediate possession; must be seen to be appreciated. Telephone Fordham 7209 after 7 P. M.

NEAR SUBWAY, 15 minutes from Grand Central, 25 minutes from Wall St., brick and stucco houses, 8 rooms, 2 baths, hardwood floors, open fireplace; double garage; restricted residential community; $11,000 to $13,000; terms 20% cash, balance same as rent. W. Kaye, 108 West 43d St.

MORTGAGE LOANS.

AT REASONABLE RATES.
FIRST AND SECOND MORTGAGES.
LARGE OR SMALL AMOUNTS.
SLAWSON & HOBBS, 162 WEST 72D ST.

1ST MORTGAGE money, Manhattan, Bronx; building, permanent, assignments; any amount. Brooke & Georger, 29 West 34th. Fitzroy 1880. Mortgage negotiations since 1889.

$1,000,000
immediately loanable on good first mortgages on property anywhere in Greater New York. Terrain Realty, 206 Broadway.

SUBURBAN REAL ESTATE

Westchester—For Sale or To Let.

FOR SALE.
Brick and stucco house in Pelham Manor, the most ideal suburb in New York; easily accessible with two electric trains and street car connections with subway and elevated lines; forty minutes by motor; first floor includes large reception hall, living room, library, glass-enclosed sun parlor and breakfast room with built-in fireplaces, dining room, kitchen and butler's pantry; four bedrooms, dressing room and three baths on second floor; billiard room, two maids' bedrooms, bathroom and trunk room on third floor; property 95 feet front by 140 feet; properly landscaped; property includes two-car garage and roofed sandbox for children which conforms with the design of the house; this property is to be disposed of immediately and can be purchased at an unusually attractive price; only interested parties need apply; owner on premises. Telephone for appointment, Pelham 1540, party W.

THIS IS THRIFT WEEK.
$1,000 will enable you to OWN YOUR HOME; balance, payable monthly, SAVES about half your rent; located in one of the choicest residential sections in WESTCHESTER COUNTY; 6 to 10 rooms, 2 and 3 baths; large plots; every convenience and improvement; houses attractively arranged, with exceptional modern features; near station, parks, schools, trolley, clubs, golf course, &c.; YOUR OPPORTUNITY; TELEPHONE ME NOW. Murray Hill 0789. JOHN A. BALDWIN, 23 West 43d St., New York City.

A REAL home, recently finished, but with lower labor costs than now exist, in a beautiful location, among charming neighbors, yet only a few minutes from the White Plains Station, 38 minutes from Grand Central; four comfortable bedrooms, extra large living room, with open fireplace; every modern convenience; $15,800; terms to suit. Owner, O'Meara, 510 West 184th. Tel. Wadsworth 2315.

PRICE $16,000.
ON CHESTER HILL—MT. VERNON.
10 rooms, two baths, sleeping porch, sunny rooms, wide lot, high ground; very convenient to railroad station; owner leaving city.
POSSESSION TO SUIT.
ANDERSON REALTY CO., Mt. Vernon, N.Y.

GARAGE FOR SALE, fully equipped, one story, basement, fireproof, no posts, 75x121; doing good business; no charge for good-will; part now rented for service station at $4,800 per year; price and terms right. J 792 Times Downtown.

NEAR THE WATER.
Beautiful English country house, 12 rooms, 3 baths; living room paneled with quartered oak; sleeping porch; maids' dining room; double garage with quarters; garden; near beach and clubs; $36,000. T. A. BRADY, 48 East 41st St. Tel. Murray Hill 6940.

REAL bargain, house, 17 rooms, 3 baths, hot water heat, 2 car garage; 35 minutes from Grand Central; private bathing privileges; $22,500; furnished. T. J. Good, Pelham Manor, N. Y. Tel. 1103.

NEW ROCHELLE—For rent, furnished, February to October, half duplex house, seven rooms, every modern improvement; heated garage; no brokers. H 971 Times Downtown.

Long Island—For Sale or To Let.

A REAL SACRIFICE.
Handsome English stucco home of 10 rooms and 3 baths, with garage, on a beautifully shaded corner plot, 100x195 feet; southern exposure; large sun porch off living room and glass enclosed breakfast porch off dining room; 3 sleeping porches on second floor; steam heat and all improvements; built in 1913, $21,500; could not be replaced for $35,-000. Phone F. H. Honberger, Fitzroy 2805, 1 West 34th St., for appointment to inspect.

NEW HOUSE, 6 large rooms and bathroom complete; electric lights, gas, cooking range, tubs, hot-cold water, heat, sleeping porch; all modern improvements; cement block garage; ideal, healthful location, near station; price $6,500; cash $2,500, balance mortgage. Sokell, care Gilbert, 246 West 106th. Phone 2123 Academy.

STUCCO on hollow tile, 8 rooms, large living room, parquet floors, tiled bath; large plot; restricted neighborhood; 30 min. to N. Y.; change in business necessitates selling. A. L. Kingsley, 47 West 34th St. Fitzroy 6806.

FLUSHING TO FORT WASHINGTON.
Houses ranging from 6 rooms, 1 bath, to 15 rooms, 5 baths; $10,000 to $75,000. E. G. Snyder, 1 West 34th St. Fitzroy 2270.

FAR ROCKAWAY—Several special bargains in private homes. FRANK FORT, opposite railroad station. Phone 237 Far Rockaway.

OWNER leaving city will sell Colonial home, 7 rooms, 2 baths, sun parlor; 30 minutes out. H. G. Robinson, Fitz Roy 6866.

BAYSIDE—38½ acres; gas, electricity; sacrifice, $1,200 acre; principals. S 253 Times.

New Jersey—For Sale or To Let.

$4,300 ONLY.
New 6-room houses, ready for next Spring; payments as low as $200 accepted, balance monthly, to suit buyer; best hill section of New Jersey; 20 minutes out; trolley, 2 railroad stations. VANDERHOFF, Room 178, 50 Church St. Phone Cortlandt 3748.

BUILDERS, SPECULATORS!
Tract of three acres at Hackensack, N. J.; improvements available; price $8,500. For further particulars write Louis W. Shaffer, 725 Main St., Hackensack, N. J.

LYNBROOK, L. I.
For sale, seven-room house, steam heat, electric lights and running water; lot 50x150; six minutes from station. Apply 245 Denton Av.

WEST ENGLEWOOD, 30 minutes West Shore R. R.; real home; trees; small monthly payment; 6 rooms; new, modern. Phone Main 9833.

WESTFIELD, Plainfield—Houses, lots, acres. H. C. Lockwood Co., Woolworth Bldg.

New Jersey—For Sale or To Let.

I HAVE a cozy little Colonial home of 7 rooms and bath, stucco construction, almost new, beautifully decorated inside and out, ready to live in right away, which you can buy for $2,000, balance $7,285, as you now pay rent, on a fine tree-covered plot, 100x150 feet, in the exclusive section between Montclair and Morristown; only 31 minutes out on D., L. & W. R. R.; a real bargain; fine air, ideal living conditions; near pretty lakes; 900 feet elevation. J. B. B., Post Office Box 748, City Hall Station, New York City.

$12,000 HOUSE FOR $9,500.
New, 7 rooms, 2 baths, sleeping porch, open fireplace, hardwood floor, chestnut trim, steam heat, gas range, electric fixtures; plot 50x125; 20 minutes out; best hill section of New Jersey, near railroad station and trolley; $4,500 1st mortgage, balance monthly payments. VANDERHOFF, 50 Church St. Phone Cortlandt 3748.

Connecticut—For Sale or To Let.

MODERN gentleman's farm, stocked; send for panoramic views; 2 hours from Grand Central. WOLFE, KNOBLOCK & DOUGLAS, 146 Mount Vernon Av., Mount Vernon.

REAL ESTATE WANTED.

$1,000,000
to invest in one, two, three family or apartment houses; we have a number of clients now ready to buy real bargains anywhere in New York; state full particulars; strictly confidential. Associated Realty Co., 110 West 40th.

CLIENT, with $30,000 cash, wants 50-foot walk-up, modern apartment, all improvements; west side, north of 140th St., south of 180th St. Send details immediately to McGrath & Warren, 5 Columbus Circle.

WANTED, in Flatbush section of Brooklyn or nearby vicinity, house of eight or nine rooms, preferably eight rooms; modern, all improvements; price to be in neighborhood of $8,000. S 1058 Times Annex.

LOTS WANTED
within half mile of railroad station at Freeport, Rockville Centre, Lynbrook, Springfield. C. M., 382 Times.

PRIVATE FAMILY wishes to rent private dwelling, west side; possession April 1; must be in good neighborhood. L. B., 58 Times.

WE HAVE a large and unusual demand for good income Manhattan or Bronx properties; send particulars of whatever you have. The Lamport Realty Co., 305 Broadway.

DESIRE PURCHASE suburbs eight, nine room, two baths, modern house; good-sized plot; near station; no inflated value considered. J 783 Times Downtown.

WANT business plot, residence, seashore or country, or farm, for equity of $40,000 to $130,000. Gross & Gross, 130 Market St., Newark, N. J.

SIX-STORY corner loft building, equity $15,-000; what's offered? Sharum, 170 B'way.

REAL ESTATE FOR EXCHANGE.

WILL exchange equity $7,500, 3 stucco dwellings, yielding 18% on investment, for good first mortgage; will add cash if necessary. Meyer Bromberg, 9th Av. and 201st; lumber yard.

WANT business plot, residence, seashore or country, or farm, for equity of $40,000 to $130,000. Gross & Gross, 130 Market St., Newark, N. J.

SIX-STORY corner loft building, equity $15,-000; what's offered? Sharum, 170 B'way.

TO LET FOR BUSINESS.

SENSIBLE RENTALS
FOR ATTRACTIVE SPACE.
IMMEDIATE POS., 500 TO 3,600 SQ. FT.
at select Burrell Building, 171 Madison Av., corner 33d St. Apply Superintendent or phone Mr. Wilchins, Fitz Roy 5989.

STORE AND BASEMENT,
116-118 WOOSTER ST.
Newly reconstructed building, 50x100 feet; 100% sprinklers; steam heat. Phone Canal 5460.

OFFICES and showrooms to let in a ten-story high-class building, 3-7 West 29th St.; immediate or Feb. 1 possession. Apply Carstein & Linnekin, 347 5th Av. Phone Murray Hill 523.

OFFICE to Sublet—Nicely furnished office, two big windows; one of the best locations in the city; excellent service, telephone; reasonable. E. A. Oppenheim, 25 West 42d St. Telephone Vanderbilt 9581.

148 WEST 24TH ST.,
half of 50x100 loft to sublease, and also sell fully-equipped 8-machine dress plant; rent reasonable. Geo. Kuhn.

LOFTS AND OFFICES.
DESIRABLE LOCATIONS.
BILTMORE REALTY CORP., TIMES BLDG.
PHONE BRYANT 7738-1327.

LIGHT, small offices, unique surroundings, facilities; suitable for special representative, engineers, professional man. 450 4th Av., tenth floor.

PRIVATE office, furnished; also desk room; telephone attendant; excellent service. Duane, 50 4th Av., opposite Wanamaker's. Reasonable rent.

38TH ST., 29 WEST, Room 1403, very light, about 400 feet, to let for office or light manufacturing; modern building; four elevators; sprinkler.

TEMPORARY OFFICE, about 2,100 square feet; will sublease to May 1; no reasonable offer refused. Davis, Room 1511, 343 5th Av.

WHITE ST., near Church, part of store to let for salesroom and office; closed Saturdays; brokers protected. Write M. O., 520 Presbyterian Bldg.

DAYLIGHT SECOND FLOOR, 25x70; LARGE DISPLAY WINDOWS AND SKYLIGHT; NEAR GRAND CENTRAL; PHONE SERVICE; WILL DIVIDE. SILVER, 152 EAST 42D. VANDERBILT 4820.

50TH ST., 38 EAST—Floors, 1,800 square feet, can be divided for exclusive business; beautiful house; 1,800 square feet; elevator, steam.

7,500 square feet in 3 lofts; electric hoist; rent $2,100; 428 Broome St., between Broadway and Lafayette St.
ROBERT F. BONSALL, 261 BROADWAY.

BROADWAY, S. E. CORNER 103D.
Magnificent location for dressmaker, corset maker, anything in ladies' wear or men's clothes; most shopping done evenings. Irving T. Smith, Tel. 533 Cort.

BROADWAY (Near 137th St. Subway Station)—Organization office for rent during business hours, suited to real estate or insurance; furnished, desk, heat, light, window sign; 1 flight. R. Bolton, 638 West 158th St. Telephone Audubon 0286.

5TH AV., COR. 28TH.
Office to sublet, 1,500 sq. ft.; will divide, above 12th floor, for one to four years; high-grade 20-story building; reasonable rental; immediate possession. Apfel, 311 5th Av. Longacre 5274.

TWO FACTORY BUILDINGS,
west side, Manhattan, below 14th St.; one 30,000 square feet; one 85,000 square feet; H. P. steam plants; modern facilities; ten-year leases; IMMEDIATE POSSESSION.
A. H. MATHEWS, 14 Maiden Lane. Cort. 318.

STORES, OFFICES, SHOWROOMS, READY FOR OCCUPANCY. VARIOUS SIZES AND PRICES. EARLINGTON BUILDING, 51 WEST 27TH ST. PHONE 6213 CHELSEA.

5TH AV., corner 19th St., office and show rooms; immediate possession; will divide to suit tenant; reasonable rental. M. Greenberg & Bro., 140 5th Av. Watkins 0625.

SEVERAL desirable light offices, suitable for displaying merchandise; reasonable rent, excellent location. 1,182 Broadway, Room 1207.

OFFICES, LOFTS, WAREHOUSES, SHOWROOMS; ALL SECTIONS. J. CLARENCE DAVIES, 32 NASSAU ST., JOHN 1171. 51 EAST 42D ST., VANDERBILT 9175.

STORE, 13 WEST 56TH ST., UNDER FASHIONABLE FRENCH DRESSMAKING ESTABLISHMENT, SUITABLE FOR MILLINERY, ANTIQUES, &C.

DESK ROOM, telephone and stenographic service; reasonable. Room 206, 286 5th Av., corner 30th St. Telephone Longacre 5458.

LIGHT LOFTS for rent, manufacturing; electric power; sprinkler system; rents reasonable. Supt. on premises, 313-323 East 22d.

FURNISHED studio, West 40th St., opposite Bryant Park, to let several days in week. Vanderbilt 8165.

GARAGE, steam heated, modern; has space available for trucks. 616 West 58th St. Tel. Col. 1982, Ext. 9.

OFFICE space, partitioned and furnished; short lease if desired. Apply Room 512, 10 West 44th St.

BEAUTIFUL light office, 400 sq. ft., facing Broadway; first floor; low rental. Room 3, 1,383 Broadway.

STORES, offices, lofts, $2 to $4 per square foot. Mrs. Wilson's Renting Co., 444 Park. Plaza 5585.

ATTRACTIVE, light office, Hudson terminal. 50 Church St., Room 1868; reasonable.

FRONT half of light 50x100 loft on 20th St., near 5th Av., suitable for jobber or manufacturer. Inquire Watkins 6279.

DECORATOR will lease space in her attractive shop, Madison Av. corner; window space. Call Rhinelander 2088.

SUBLET—Office, 20 feet square, four windows, telephone installed. Inquire 38 Park Row, Room 514. Tel. Cortlandt 5715.

OFFICE in quiet, sunny location for illustrator or professional man; phone installed. 5 West 16th St. Chelsea 3837.

LOFT, 80x100, light four sides; immediate possession. 520 8th Av., near 36th St. Phone Vanderbilt 1538. Brokers protected.

LOFT, 4,000 sq. ft.; desirable for manufacturing; elevator service; $1,500. 153 Greene St.

SPLENDID OFFICE OR DESK SPACE, reasonable; 42d St. district; telephone service. Inquire Room 306, 280 Madison Av.

GROUND FLOOR AND BASEMENT, CONTAINING 20,000 SQ. FT. (Including Garage and Driveway.)
ALSO
THREE UPPER FLOORS,
CONTAINING ABOUT 7,250 SQ. FT. EACH.
NORTHWEST CORNER
28TH ST. AND 1ST AV.
All improvements, sprinklers, steam, electric power, light on four sides, large elevator. Immediate possession. Apply on premises, Rieser, or telephone Madison Square 5330.

OFFICE OR LOFT SPACE.
1,200 GROSS FEET.
WALDORF BUILDING,
2-18 WEST 33D ST.
PRICE $16,000.
IMMEDIATE POSSESSION.

320-2 PEARL ST.
Stores for rent; possession.
Suitable for restaurant.
Lofts for rent; possession.
42x100.
Will divide to suit.
200 Broadway. Worth 1422. Suite 1310.

FOR RENT—IMMEDIATE POSSESSION.
21 White St., 50x100, fifth floor (top).
133 W. 24th St., 25x100, first loft.
243 W. 20th St., 62x100, store and basement; floor capacity 200 lbs.; loading platform.
128 Bleecker St., 25x100, fourth loft.
POSSESSION FEBRUARY 1.
13-15 West 20th, fourth loft, 50x100.
Phone OWNER, Longacre 2732.

IDEAL FIFTH AV. SPACE.
GORHAM BUILDING,
386-390 FIFTH AV.
36th St. and 5th Av. entrances; entire fourth floor; open for inspection; also studio space ninth floor, 2,000 square feet; low rent; immediate possession.
TELEPHONE 248 WORTH.

153 WEST 13TH ST.
LOFT, 80x100; WILL DIVIDE; EXCEPTIONALLY LIGHT; 2 ELEVATORS; POSSESSION FEB. 1. INQUIRE ON PREMISES OR GREENSTEIN, 206 WEST 29TH. PHONE WATKINS 9316.

LOFT, 5,000 square feet, modern fireproof, sprinklered building, two passenger and two freight elevators, suitable for stock room or light manufacturing; rent 90c. per square foot. American Mills Company, 39 West 19th St.

GUARANTEE TRUST BUILDING,
522 5TH AV.
(Corner 44th St.)
Executive offices, 1,000 square feet or less, furnished or unfurnished.
Hofman, 1,393 Broadway. Fitzroy 2447.

17 WARREN ST.
Immediate possession; four upper floors, 25x75; building completely reconstructed, elevator, &c.; will rent long term, together or separately. R. B. Ittelson, 160 Broadway. Telephone Cortlandt 587, or your own broker.

LOFTS TO LEASE.
Fireproof building, 31 East 10th St., near Broadway, 2d and 3d floors, each 44x94; 2 elevators; possession Feb. 1. William D. Kilpatrick, owner, 149 Broadway.

TO SUBLET—Beautiful private office, with use of outer office; separate entrance; telephonic and stenographic service if desired; immediate possession. Apply St. Paul Building, 220 Broadway, Room 610.

LIGHT 25-foot corner lofts in modern building to lease; asking $1,800; immediate possession; southwest corner Grand and Thompson Sts. Apply Howard C. Forbes, 66 Broadway. Rector 747.

CAN supply downtown office space, desk-room, telephone and part of my time. J 791 Times Downtown.

OFFICE, completely furnished, including telephone, $75 month. 23 West 42d St. (Room 422).

FLOOR space 40x50, suitable offices, commercial purposes or light manufacturing; very reasonable rent. Curtis, 236 West 11th.

LOFT for rent, part of loft, about 2,000 square feet; light manufacturing; fireproof building. 4th floor, 536 Broadway.

PART of loft, 25x25, to let; very light; sprinkler system; price very reasonable. 17 West 17th St., 10th floor.

DESK, WITH TELEPHONE SERVICE.
Desirable downtown office. 15 Park Row, Room 218. Tel. Barclay 3320.

PART store, basement, sub-basement to let. Inquire Bernstein, 18 Washington Place.

491 BROADWAY, second loft, $3,600; sprinkler; freight on Broome St. Warren & Skillin, 38 Park Row.

55 WEST 3d St., 50x90, corner; 40 east 20th St., 25x92; manufacturing allowed. Superintendent on premises.

50TH ST., 38 EAST—Suitable for doctors or dentists; entire floors, large rooms in beautiful house; elevator, steam, heat, service.

STORE, 243 7th Av., 23d-24th, $200; loft, 162 West 24th, $100; avenue office, 303 West 57th, $50.

A FEW choice lofts, 137 Grand St. and 49 West 3d St., 38x80. Telephone 8837 Rhinelander.

HAIRDRESSING parlor, fully equipped, ready for business, to let; rent reasonable; would sell; good opportunity. 300 West 44th.

IDEAL offices for sales organization. Suite 337, Guaranty Trust Building, 522 5th Av. Immediate possession.

LOFTS TO RENT.
All sections; all sizes; all purposes. Harris Exchange, Times Building. Bryant 310.

LIGHT, private office in lawyer's suite; lawyer preferred. Lerman, 110 West 42d.

LOFTS and showrooms, 41 West 21st St.; $40-$110. Sharum, 170 Broadway.

LOFTS, 25x100; also smaller; 131 West 24th St. Sharum, 170 Broadway.

OFFICES at 123 Liberty St. and World Bldg. Inquire Seneca Co., 503 World Bldg.

DESK ROOM with telephone service. Fox 440, 209 Cable Building.

47TH, 329 EAST—Light loft, 25x100, heat, electricity. Murray Hill 3909.

OFFICE—SUNLIGHT, phone, also desk space. 5 West 16th. Chelsea 3837.

BUILDING, 5 story, 106 Greenwich St., near Fulton, for sale or rent.

SKYLIGHT OFFICES.
CHEAP RENT. 30-32 EAST 20TH.

Brooklyn.

FOR RENT, 3 floors for manufacturing purposes; 2 floors contain 12,000 square feet each, one floor contains 8,000 square feet; fireproof, modern, concrete building; will furnish power, heat, light and elevator service. Manufacturing, W 737 Times Downtown.

Long Island.

LONG ISLAND CITY.
5,000 to 100,000 square feet space; early occupancy; or will build to suit.
ROMAN-CALLMAN COMPANY,
Bridge Plaza LONG ISLAND CITY

Wanted for Business Purposes.

WANTED for heavy manufacturing, 8,000 to 12,000 sq. ft., one floor, below Canal St.; poss. May 1 or Oct. 1; have clients ready to sign leases. Dept. A, John W. Paris & Son, Inc., 141-145 West 36th St. Tel. Fitzroy 6604.

WANTED for heavy manufacturing, midtown section, 5,000 to 20,000 on one floor; poss. May 1 or Oct 1; we have clients ready to sign leases. Dept. A, John W. Paris & Son, Inc., 141 West 36th St. Tel. Fitzroy 6604.

WE have clients for buildings, lofts, offices and showrooms; let us know what you have for sale or lease; quick action. Dept. A, John W. Paris & Son, Inc., 141 West 36th. Phone Fitzroy 6604.

WANTED, under long lease for highly rated client, several business buildings in this section; will pay one year's rent in advance. MacLean & Co., 420 6th Av. Watkins 3947.

WANTED—Ground floor, small office on or near West 125th St., Lenox to 7th Av.; give location and rental. S 1052 Times Annex.

WANTED to rent, small office in downtown section for period of three or four months. J 752 Times Downtown.

DESK room or small office, by consulting engineer, 48; foundations and R. R. terminals. D 315 Times.

STORE—Street level, about 1,200 sq. ft., 23d to 59th St.; 3 to 5 years lease. Palmer, 31 East 21st St. Gramercy 6191.

TWO or three connecting offices in financial district, with telephones and furnishings. H 261 Times.

WANTED—400 square feet office space, lower Broadway or immediate vicinity. H 093 Times Downtown.

DESK room wanted by advertising designer, Christian, in light office, Madison Square district; references given. H. 264 Times.

WANTED—Office space by lawyer; approximately 1,200 sq. ft.; possession May 1; state particulars. L 947 Times Downtown.

WANTED, loft for manufacturing, 60x100; any good location. T 144 Times.

ARCHITECT desires space in architect's office near Grand Central. J 443 Times.

DESK room, 5th-8th Avs., 34-50th Sts.; nice business. E 481 Times.

FACTORIES.

Brooklyn—For Sale or To Let.

Factories and Lofts.
All sections of Brooklyn.
JAMES B. FISHER,
174 Montague St. Phone Main 7267.

BROOKLYN, Queensboro, New Jersey factory properties, sale, rent and built on easy terms. Walter Baker Co., Factory Brokers, 750 Broad St., Newark, N. J.

BLOOMFIELD, N. J.—Factory buildings; about 12,600 sq. ft. to let. H 942 Times Downtown.

Furnished—East Side.

5TH AV. (Savoy Hotel)—Unusual opportunity, going abroad; beautiful self-furnished 3 large rooms, southern exposure, 2 baths; at sacrifice to Oct. 1-July 1, if preferred. Private phone, Plaza 841.

5TH AV.—Nine attractive, large rooms, furnished or unfurnished. Murray Hill 4629.

15TH, 102 EAST—Hotel Laclede, 2 rooms and bath; $21 week up.

22D ST., 182 EAST—Three sunny rooms, kitchen, elevator; $115. Nash.

28TH, 38 EAST—Two rooms and bath, comfortably furnished, $130. Superintendent.

29TH ST., 101-103 EAST (Hatfield House)—Elevator apartment hotel; desirable 1, 2 and 3-room suites, maid and hall service; attractive rentals; furnished or unfurnished.
SPOTTS & STARR, INC.,
Times Building. Tel. Bryant 4000.

29TH ST. (4th Av. Hotel), 429 4th Av.—Outside sunny parlor bedroom and bath, $17.50 weekly; pre-war prices; full hotel service.

30TH (Corner Lexington Av., 163)—Apartment hotel, exclusively for women; corner suite, two rooms, bath; beautifully furnished; $30 weekly up. Hotel Rutledge.

31ST ST. AND LEXINGTON AV.—Attractively furnished two sunny rooms, kitchenette, bath; lease, $80, October. Phone Stuyvesant 4729.

31ST ST., 120 EAST—Top floor, 8 light rooms and bath; housekeeping; February to October; $300 a month. James L. Steuart.

31ST, 22 EAST (near 5th Av.)—Two rooms, bath, to sublet; bedroom, living room; well furnished; clean; good service. Hampton.

41ST, 41 EAST (near Madison Av.)—Entire floor, two large rooms, kitchenette, tub and needle bath; each room outside windows, two practical fireplaces; furnished for a permanent home; Oriental rugs, period vocalion and furniture, Steinway grand piano; reasonable.

50 E. EAST—Apartment, eleven rooms, handsomely furnished, exquisite taste, exceptional restaurant in building; $1,600 monthly, lease two months, longer. Information, Van Vleck, Vanderbilt 3357.

51ST, 5 EAST—The choice suite in this unusual house; available at $375 monthly; complete service optional.

51ST ST., 40 EAST—Attractively furnished, one room, bath, maid service; $150 month.

55TH ST.—4 ROOMS—$300.
At 5th.—Living room, dining room, bedroom, bath, restaurant; unusual, elev. Plaza 410.

56TH, 111 EAST (Park Av.)—Three rooms and bath, 2 bedrooms; private entrance; free maid and hall service; private phone; select house and neighborhood; $165 month to October; see any time. Driscoll.

56TH, 114 EAST—Two rooms, bath, kitchenette, $175. Evans, or see Supt.

58TH ST.—8 ROOMS—$450.
4 master's, 1 maid's, 2 baths; until May; exclusive, elevator. Plaza 0801.

60TH, 18 EAST—Sublet 2-3 rooms, handsomely furnished. San Jacinto Hotel.

63D ST. (corner Madison Av.)—Apartments, beautifully furnished corner suite, 2 rooms, bath; $45 per room, bath up. Hotel Ashton.

11 WEEKS on 5th Av., Jan. 25 to April 15—Two beautifully furnished large rooms with bath on 11th floor, Hotel Langdon, 2 East 56th St.; southern exposure; glorious view of the avenue; $125 a week. Call any afternoon or evening, Apartment 116.

APARTMENTS AT HOTEL ASHTON,
Madison Av., southwest corner 93d St.—Newly decorated apartment; one room and bath, $45 up; two rooms, bath, $100 up; hotel service; extraordinary value; block from Park, restaurant. Telephone Lenox 272.

ATTRACTIVELY FURNISHED
apartments, choice localities; long, short leases; east and west side; 4-12 rooms.
CLARK REALTY COMPANY,
347 Madison Av. (45th St.) Vanderbilt 1450.

BEEKMAN PLACE, 18 (corner East 50th St.)—Handsomely furnished 5-room corner apartment; piano; river view; immediate possession; reasonable rental. Telephone 6080 Plaza.

CORNER MADISON AV. (60s)—Sublet handsomely furnished 12 rooms, 3 baths; exceptional; trustworthy servants would remain; time and price to suit. Tel. Plaza 4954.

DOUGLAS GIBBONS & CO.,
6 East 45th St. Tel. Vanderbilt 626.
Choice selection of apartments and houses, furnished and unfurnished; season or year.

PARK AV. AND VICINITY.
GRAMERCY PARK SOUTH, 26 (Hotel Irving)—Two rooms and bath, facing beautiful Gramercy Park; all hotel service; table excellent; reasonable rates. Phone Gramercy 6384.

GRAMERCY PARK section—Bachelor apt., 2 rooms and bath, maid service, electricity, $125 month. Telephone Gramercy 5056.

IRVING PLACE (Near 15th)—Bachelor apartments, 1-3 rooms, all outside, new; modern; bath, shower; handsomely furnished; maid service; reasonable rentals. Apply premises, One Irving Place, or telephone Fitzroy 2834.

IRVING PLACE, 81—Beautifully furnished living room, 16x20, high ceiling; bedroom, bath and kitchenette; elevator service. 3952 Gramercy.

PARK AV. (60th)—Handsomely furnished apartment, 7 rooms, 3 baths; lease until Oct. 1; immediate possession. Address Manager, Box 600, 1,050 3d Av.

PARK AV., 444—Bachelor apartment, two rooms, bath, kitchenette; furnished mahogany, silk draperies, baby grand piano, Oriental rugs.

PARK AV., 19 (block above Vanderbilt Hotel)—Desirable two-room, sunny apartment.

Furnished—West Side.

8TH AV., 967 (Circle Hotel, formerly Reisenweber's)—1 and 2 room modern apartments; non-housekeeping; elaborately furnished; immediate possession.

10TH, 57 WEST—Decorator's apartment, brown and yellow, sublet to October; two rooms, bath, kitchen; elevator, telephone; $135.

10TH, 142 WEST—Large double, sunny room, sunny kitchen, bath. Callahan.

10TH ST., 60 WEST—Attractive four-room apartment to lease, from Feb. 1 to Sept. 15.

11TH (just off 5th Av., Hotel Van Rensselaer)—Very central location; a few beautiful suites of 2 rooms and bath on American plan; rates reasonable; all hotel service. Stuy. 1410.

16TH, 51 WEST—Attractive suites, old mahogany and chintz; fireplace, lavatory; warm, continuous hot water; immaculately clean; breakfast privilege; restaurant connected; leases $60-$75.

22D ST., 362 WEST—For rent, in Old Chelsea, new, exquisitely furnished 3-room studio apartment; southern exposure; high ceilings; 2d floor. Inquire superintendent.

29TH—ONE, TWO, THREE ROOMS, KITCHENS, BATHS. CHELSEA 6005.

30TH, 1 WEST—Two rooms and bath, furnished, to lease until Sept. 30, 1922. Apply Logan, Longacre 4928.

43D, 125 WEST—Elevator, beautiful two-room apartment, newly decorated, bath; $150.

45TH, 341 WEST—New elevator building; cleanliness; furnishings unequaled; 1-2-3 rooms, tiled bath, showers, tiled kitchens, kitchenettes; unquestionable applicants; highest references essential; $65-$125 up monthly. Longacre 3560.

45TH ST., 63 WEST—1 and 2-room apartments with bath, desirable, well furnished; hotel service; immediate possession. Phone Bryant 1700, Tucker.

45TH, 203 WEST—Large 3-room apartment, kitchen, $140 monthly; private house.

47TH, 132 WEST (Felix-Portland Hotel)—Desirable suite, two rooms and bath.

50TH, 34 WEST—Elegantly furnished apartment, parlor, bedroom, kitchenette, foyer; reduced rent to Oct. 1. Mitchell.

50TH (Near 5th)—Two rooms, kitchenette, bath; $125. Elberson, 25 West 42d St.

51ST, 306 WEST (Apt. 22)—Five rooms, beautifully furnished; telephone; $175.

52D ST., 223 WEST, COR. BROADWAY—High-class elevator apartments, newly furnished; hotel service; 2 rooms and bath; $140 up; references required.

52D, 29 WEST—Two rooms, bathroom; steam; extension telephone; sublease February, March.

54TH ST. (At Broadway)—Hotel Albemarle; parlor, bedroom and bath; reasonable rates.

55TH ST., CORNER 7TH AV.—THE REGAL MODERN ELEVATOR APARTMENT HOUSE, NEWLY FURNISHED, MAID AND VALET SERVICE, 1 AND 2 ROOMS AND BATH, $90 TO $175; REFERENCES REQUIRED.

55TH ST., 105 WEST—Large living room, bedroom, bath, kitchen. Phone Circle 273.

56TH, 208 WEST
(HOTEL THORNDYKE)—VERY ATTRACTIVE 2-ROOM SUITES, WITH PRIVATE BATH; FULL HOTEL SERVICE.

56TH, 63 WEST—Three rooms, bath, kitchenette, southern exposure, steam, private phone.

57TH ST., 140 WEST.
MODERN ELEVATOR APARTMENT HOUSE, NEWLY FURNISHED; MAID AND VALET SERVICE; TWO AND THREE ROOMS AND BATH; $25 WEEKLY AND UP; REFERENCES REQUIRED.

57TH, 150 WEST (Apt. E)—Two rooms, bath, kitchenette; roof garden; southern exposure; open fireplace. See it and then telephone Madison Square 6289.

57TH, 150 WEST—BEAUTIFULLY FURNISHED TWO ROOMS, BATH, KITCHENETTE APARTMENT; OPEN FIREPLACE; IDEAL FOR BACHELORS. BOYLE.

57TH, 322 WEST—Elegantly furnished 3, 4 rooms; shower, telephone, electricity, piano, linen, silver; $27-$30 weekly. Smith.

58TH—Seven rooms, two baths; elegantly furnished; $225. Elberson, 25 West 42d St.

59TH, 21 WEST,
FACING PARK.
Beautiful three-room housekeeping apartment opposite Central Park; immense parlor with two wide windows looking out on the Lake; fine view of the skaters; open fireplace, grand piano, beautifully furnished; carried out in Japanese colors; charmingly picturesque throughout; big bedroom, with twin beds; real kitchen, bath and extra lavatory for Jap; restaurant in building; maid and valet service; high-class elevator apartment; telephone. Plaza 6680. Ask for Mrs. Prescott's apartment.

Furnished—West Side.

59TH, 38 WEST (11th floor south)—Three rooms, bath, kitchenette. Stein.

61ST, 16 WEST (Hotel Pasadena)—2-3 rooms, $20 to $35 weekly, including linen and maid service; restaurant in building. Phone 4400 Columbus.

61ST ST.—Eight-room apartment; furniture for sale; rent only $1,200 per year. Apply Wm. A. Taylor, Inc., 205 Columbus Av.

69TH, 245 WEST (The New West End)—Two-three room apartments, bath, kitchenette; $80-$125; references required.

71ST, 342 WEST—Beautifully furnished large, cheerful, sunny room, private lavatory; every convenience; gentlemen, couple. Apartment 7D.

71ST, 337 WEST—Elegant suite, also large room, with kitchenette, private bath.

72D, 147 WEST—Two exceptionally large, airy rooms, kitchenette, bath; Feb. 1 to Oct. 1. Call or telephone until 2 P. M. Connett, Columbus 1678.

72D ST., 42 WEST—To sublet, from Feb. 1 until Oct. 1, two rooms and bath, furnished; $175 per month. Apartment 102.

73D, 108 WEST—Very desirable, newly furnished apt., until Oct. 1; near subway express; 2 large rooms, kitchenette and bath. Robertson.

73D, 126 WEST (Hotel Nobleton)—Several beautiful furnished two-room suites, with bath; moderate monthly and weekly rates; $100 monthly up; $25 weekly up.

74TH, 109 WEST—Attractive two-room modern apartment; accommodate three. Moran.

74TH—Two rooms, kitchenette, bath, piano; elegantly furnished; $150. Columbus 1278.

76TH (344 West End)—Beautifully furnished 2-room apartment; telephone, maid service.

77TH, 142 WEST—Comfortably furnished, entire floor, kitchenette; electric lights; immediate possession.

79TH—Eight rooms, two baths, front, piano; elegantly furnished; $275. Columbus 1278.

80TH ST., 249 WEST—Two-room apartment, well furnished; light, sunny; maid service. Apply Apt. 403. Phone Schuyler 3047.

80TH ST., 102 WEST—Hotel Anderson; 1 and 2 rooms, with bath, furnished or unfurnished; restaurant service.

80TH—Seven rooms, two baths; handsomely furnished; $300. Elberson, 25 West 42d St.

81ST ST., Columbus Av.—Apartments, beautifully furnished, 2 and 3 rooms, bath, $125 per month up. Hotel Colonial.

81ST, 120 WEST—Elegant, large room, southern exposure, electricity, bath, kitchenette; $25.

83D, 58 WEST—Beautiful 3-room apartment, real kitchen; exceptional value; $225. Schuyler 2270. Mrs. Nickerson.

85TH, WEST—Eight rooms, elevator, $150; sell furniture $1,900. Roomers. Bryant 6914.

85TH ST., 333 WEST—Beautifully furnished apartments and rooms.

85TH—Six rooms, two baths, front, all outside, bargain, $250. Columbus 1278.

86TH, 309 WEST (between Riverside and West End)—Modern, elevator, two beautifully furnished room apartment, bath; maid service; immediate possession; long or short lease. Schuyler 8280, Apt. 2D.

86TH, 309 WEST (Apt. 5D)—To rent, a very attractive furnished apartment, 2 rooms and bath; maid service and restaurant; $200 month.

89TH, 305 WEST—Beautiful rooms, kitchenette, back parlor, private bath; $75-$90.

90S—Five rooms, bath; handsomely furnished; $165. Elberson, 25 West 42d St.

91ST, 24 WEST—Exceptionally desirable two-room apartment, bath, kitchenette; select residence.

91ST ST., 27 W.—High-class furnished apartments, 2 rooms, bath, maid service; $90 to $110 a month; references required.

92D, 303 WEST—Modern 4 rooms, kitchenette apt., high class; immediate possession. Apply Mr. Lewin, on premises.

92D—Seven rooms, front, elevator, piano; handsomely furnished; $225. Columbus 1278.

94TH, 262 WEST—Two rooms, kitchenette service; complete; business people; three months.

96TH—Will rent or share five-room apartment with congenial couple; references. Phone Riverside 3192. Apt. 53.

96TH (near subway)—Palatial home, Oriental rugs, double parlor, piano, day bed, bedroom white ivory; immediate possession; $200. Apply 745 West End Av.

107TH ST., 203 WEST—Attractively furnished five large rooms; telephone, elevator; immediate possession.

109TH, 107 WEST—2 and 3 rooms, high-class, $75 up; also weekly rates. Telephone Academy 1611. Open Sundays.

111TH, 206 WEST—Five rooms; completely furnished; $75 monthly. Apt. 15.

113TH ST., 617 WEST—To rent for three months or longer, beautifully furnished apartment, 7 rooms, linen and silver; can be seen daily from 2 to 6 P. M.

115TH, 557 WEST—Three beautiful large rooms, complete for housekeeping; player piano, Victrola; lease; reference. Hansen, 8140 Cathedral.

118TH, 210 WEST (HOTEL CECIL)—ATTRACTIVE 1-2 ROOM APARTMENTS; WITH, WITHOUT BATH; SPECIAL WEEKLY RATES; FULL HOTEL SERVICE.

119TH, 435 WEST (opposite Columbia)—Two rooms, kitchenette; 10th floor; immediate. 10G.

128D ST., 600 WEST—Four-room apartment, beautifully furnished, elevator, steam heat; phone; $25 weekly. Apt. 68.

139TH, 508 WEST—Going away, would like to sublet my handsomely furnished 5-room elevator apartment to responsible party; immediate possession. Apt. 33.

148TH, 461 WEST—Four beautiful furnished rooms to sublet until Sept. 1, 1922. Apt. 5D, Asher.

149TH, 544 WEST—Spacious, comfortable, well furnished parlor, bedroom and kitchenette; $17.

150S (Near Drive)—Six rooms, bath; rent, $125. Elberson, 25 West 42d St.

155TH ST.—Six rooms, mahogany furniture, fifteen windows, view four sides, foyer, butler's pantry, three tiled baths; lease; sell contents; beautiful home. Audubon 1294.

160TH ST.—Five rooms, high class elevator apartment. Audubon 8514.

APARTMENT HUNTING UNNECESSARY—Exclusive listings. Consult Mrs. Dingleman, Renting Specialist, 129 West 72d. Col. 836.

ATTRACTIVE, choice 6 rooms, 2 baths apartment, beautifully furnished, newly decorated; very light; in 90s, Broadway. Riverside 8339.

AVAILABLE NOW.
Two to six room kitchenette and kitchen apartments; elevator, non-elevator; rates $90 up; references essential; office (open Sunday). 215 Manhattan Av. Academy 1647.

BETWEEN 50th and 59th Sts., near 5th Av.—Bachelor apartment, two rooms, bath, exclusive house, beautifully furnished; telephone, maid service. G 468 Times.

BEAUTIFULLY FURNISHED APARTMENT
72d St., near West End Av.; three masters', two maids' bedrooms, three baths, large living, dining room and kitchen; $600 a month to October or longer period unfurnished. J. Clarence Davies, 51 East 42d. Vanderbilt 0175.

BROADWAY (corner 143d)—Five large, light rooms, bath; 1½ years' lease; furnished Colonial style mahogany, Persian rugs, piano, paintings, library, Limoges china, steam heat, electric, telephone, elevators; rent reasonable. For appointment, Gramercy 4027.

BROADWAY, 163D ST. SUBWAY.
Elegantly furnished 6 rooms, elevator; splendid location. 2,731 Broadway. Mrs. Elton, Superintendent.

BROADWAY, 3,560 (Apt. 6C)—Beautifully furnished four-room apartment sublet.

CENTRAL PARK WEST, 365—Magnificent 8-room apartment; beautiful view; elevator; $250.

CHANCE—Well-furnished apartment for price unfurnished; six large rooms, bath, grand piano; well sell. 349 Riverside Drive.

CHOICE FURNISHED APARTMENTS.
E. K. Van Winkle, 162 West 72d. Col. 1877.

EXCEPTIONALLY attractive 9 rooms, 3 baths, north corner, 87th, Central Park West, furnished or unfurnished; possession Feb. 1. Phone Mrs. Marcus, Schuyler 8347, 10:30 A. M. to 3 P. M.

FURNISHED APARTMENTS SPECIALIST.
Wickliffe Gray, 239 West 72d. Columbus 3974.

HIGH-CLASS FURNISHED APARTMENTS FOR RENT, SEASON OR LONGER.
SLAWSON & HOBBS, 162 WEST 72D ST.

HOTEL MARIE ANTOINETTE—Sublet parlor, bedroom, bath; southern and western exposure exceptional.

RIVERSIDE DRIVE (90's)—Couple in position to accommodate people of exacting tastes with three to six rooms of my apartment. Telephone Riverside 8398.

RIVERSIDE DRIVE, 390—Completely furnished five rooms (two bedrooms). Morningside 620. Herbert.

RIVERSIDE DRIVE 80—Three beautifully furnished rooms, private bath. Riverside 9150.

SIX large outside rooms and bath, beautifully furnished; near 99th St. and Broadway; from Feb. 15 to Sept. 1, 1921; by appointment only. M 141 Times.

SUBLET furnished 2 rooms and bath. Inquire Lichenstein, Sherman Square Hotel, 70th St. and Broadway.

SUBLET—Outside room, bath; very desirable; Peter Stuyvesant Hotel. Call or phone mornings only, Schuyler 1300, Apt. 516.

WEST END AV., between 72d and 90th Sts.—Four rooms and bath, six rooms and bath and seven rooms and bath; all completely and attractively furnished; long or short lease; possession at once. Apply David Lamb, 400 West End Av., at 79th St. Telephone Schuyler 9378.

WEST END AV.—Three rooms, small kitchen; elevator apartment; completely furnished; few months; convenient subway. Tel. Riverside 1196.

The New York Times

Classified Advertising Rates

Count six words to an Agate line. Per Agate (Minimum space two lines.) Line.

Situations Wanted....40c
Furnished Rooms and Rooms Wanted....45c
Boarders and Board Wanted....45c
Help Wanted....50c
Real Estate, &c....55c
Lost and Found....55c
Apartments to Let and Wanted....55c
Country Board....60c
Mortgage Loans....65c
For Sale....65c
Automobile Exchange....65c
Agents Wanted....65c
Employment Agencies....75c

Per Word.

Business Opportunities (Agate Caps 20c) 15c
Buyers' Wants and Offerings to Buyers. 15c

For insertion in the Sunday edition, advertisements of schools, steamships, hotels and resorts must be received in The Times Building by noon Thursday. Business Opportunities by 11 A. M. Saturday. All other classified advertisements not later than 2 P. M. tomorrow.

Advertisements for insertion in the daily edition must be received by 6 P. M. on the day preceding insertion.

APARTMENTS TO LET.

Furnished—West Side.

WEST END AV., 524 (at 86th St.) (West End Chambers)—1-2-3 rooms with bath and full service, including maid, valet and unexcelled cuisine.

WEST END AV. (101st)—Charmingly furnished six rooms, corner, outside, sublet. Columbus 3974.

WEST END AV., 520—An exceptional three-room kitchenette apartment, well furnished; absolutely clean; pianola. Seen 10-5.

WILL sell complete newly furnished two-room apt., kitchenette and bath; ideal location in 70s. H 494 Times.

A FAMILY of two, occupying select private house, will rent suite of two or three rooms, entire second or top floor; private bath; $30 per week. Phone Audubon 4317.

Furnished—Long Island.

FOREST HILLS GARDENS — Attractively furnished 8 rooms, 2 baths; long or short term. Boulevard 6335M.

Unfurnished—East Side.

5TH AV., 49—Sublet beautiful, sunny 5-room apartment, $4,250; inspect through superintendent. Call personally on lessee. Physician, 20 West 48th St. Bryant 5628.

8TH, 39 EAST—4, 7-room elevator apartments; agent on premises.

48TH, 136 EAST—Five, seven rooms, steam heat; all improvements; newly decorated. Apply 515 Lexington Av., corner 48th.

51ST ST., 5 EAST—The choice suite in this unusual house available at $275 monthly; complete service optional.

56TH, 157 EAST—Four, five rooms, all modern conveniences, excellent location, parlor floor suitable for doctor; $1,500-$2,200 yearly. Agent on premises.

57TH, 221 EAST—Spacious floors, suites, modern, some suitable doctors, business.

64TH, 28 EAST—1-2 room apartments; doctors; elevator. Agent, 11-3.

GRAMERCY PARK section at 126 East 19th St., on "The Block Beautiful" for sublease; large living room, 2 bedrooms, real kitchen and bath; 4th floor front; elevator; new; $2,500 per year. Apply C. L. Bohanan, at premises, or C. S. Rindsfoos, 30 East 42d.

MADISON AV., 1,013 (78th)—One floor left in beautiful remodeled dwelling; two large rooms, kitchenette, bath; all improvements; exclusive section.

MADISON AV., 640 (Hoffman Arms) — A corner apartment, 5 large rooms and bath; seventh floor, elevator; moderate rent.

MADISON AV., 1,135—Two rooms, kitchen and bath; occupier going abroad; vacant 29th January; $90.

MADISON AV., 1,881 (opposite Mount Morris Park)—Five light rooms, bath, electricity, in private house; $85.

PARK AV., 1,038 (Corner 86th St.)—Just completed; modern six-room corner apartment, with complete kitchen; elegantly finished; light on three sides; rent, $3,200; also professional suites in same building.
LEON S. ALTMAYER, 62 East 86th St.

WALTON AV., 593 (150th St.)—Six light rooms, up-to-date improvements; reasonable.

Unfurnished—West Side.

10TH, 68 WEST—Five and six rooms, bath; electricity, steam; $1,500; references.

22D ST., 258 WEST—6 rooms, 2 baths, newly renovated, electric lights, steam heat, large, spacious, sunny, light, airy rooms; $150, leases. Apply Superintendent.

35TH, 246 WEST—3-4 rooms, bath, steam, parquet floors, electricity, telephone.

38TH, 344 WEST—Newly remodeled 2-room suite; southern exposure, parquet floors, electricity, tiled bath, shower; delightfully homelike; conveniently located; residential block; references; $70.

41ST ST., 19-21 WEST—Strictly high-class fireproof apartment of two rooms and bath; maid service optional; desirable tenants; rental $1,500; also studio 18x28, two bedrooms, $2,500.

46TH ST., 153 WEST.
Seven large, light rooms, elevator, all improvements. English, 1,531 Broadway.

49TH ST., 26 WEST — Apartment; entire floor, three rooms, bath, improvements; $150 month; lease. Telephone Bryant 7911.

51ST ST., 60 WEST—3 rooms, kitchenette, bath. Apply Alfred H. Stout, 81 West 50th. Tel. Circle 882.

52D ST., 58 WEST—Attractive 2 rooms, bath; electric light, hot water heat and supply, hardwood floors, large closets; open for inspection; rent $100. James A. Dowd, 874 6th Av. Circle 0032.

54TH, 36 WEST (near 5th Av.)—Attractive three large rooms, bath, kitchenette; large closets; redecorate; furnished or unfurnished; fireplaces; entire floor; lease; $150; seen by appointment. Phone Hanover 6895.

58TH ST., 30 WEST—Attractive up-to-date apartment on first and second floors. Agent on premises.

58TH, 330-332 WEST—New building thoroughly modern; 2 and 3 rooms, baths, $1,100 to $1,500 annually.

68TH, 158 WEST—Attractive 7-room apartment, high class building. Apply Supt.

69TH, 14 WEST—One room, bath; maid service; light, heat; kitchen privileges.

69TH, 18 WEST—Furnished, unfurnished 2 rooms, alcove, kitchenette; roof garden; southern exposure; elevator; beautiful house; near Park.

75TH, 151 WEST—Exquisite, newly decorated apartment, one room, 22 by 22; bath, hot water, steam heat, electricity; one flight front, southern exposure; reasonable rental, exclusive house.

808—Apartment (floor), 3 rooms, kitchen, bath, $125. Elberson, 25 West 42d.

85TH, 159 WEST (Apt. 4C) — One room, kitchenette and bath.

110 WEST 86TH ST.
Two rooms, bath and kitchenette; immediate possession; $1,100.
SHARP & CO., 2,489 BROADWAY.

89TH ST., 303 WEST (West End Av.)—Two rooms and bath, light housekeeping; large light apartment.

89TH, 332 WEST—2 lovely rooms, 4 windows, large kitchenette; river view.

1008 (near Drive)—Five rooms, bath, $70; furniture $500. Elberson, 25 West 42d.

102D, 249 WEST—Beautiful 4 and 5 room apartment; immediate occupancy.

600 WEST 113TH ST.
Seven rooms, two baths; possession February 1; $3,000.
SHARP & CO., 2,489 BROADWAY.

517 WEST 113TH ST.
Five rooms and bath, $1,900.
SHARP & CO., 2,489 BROADWAY.

1308—Seven rooms, bath; rent $80; furniture $800. Elberson, 25 West 42d.

609 WEST 114TH ST.
Three rooms, bath and kitchenette; immediate possession; $1,400.
SHARP & CO., 2,489 BROADWAY.

1508 (Broadway)—Elevator apartment, 6 rooms, bath, $100. Elberson, 25 West 42d.

142D ST., 615 WEST.
Desirable 4-room apartment, elevator, tiled bathroom, steam heat, &c., for rent on two-year lease, at $100 per month; immediate occupancy. Phone Hanover 793.

180TH, 660 & 661 WEST, (corner Broadway) —Elevator, immediate possession; 4, 5, 6, 7 rooms and bath, one 6-room corner, one 7-room southern exposure; high grade, superior service. Apply on premises or Jules Nehring, 4,249 Broadway.

181ST, 867 WEST (near Riverside Drive)—Five large rooms, view of Hudson River; immediate possession; elevator building. Apply Supt.

187TH ST., 515 WEST—6 rooms, 2 baths, elevator apartment. Wadsworth 3048.

225TH ST., WEST (corner Marble Hill Av.) —Healthiest, most picturesque and countrified section in city, one block West of Broadway subway station, N. Y. Central station and from surface cars; 3, 4 and 5 light rooms to let, elevator apartment house. Apply Superintendent on premises or phone Gramercy 3285.

APARTMENT FOR SALE
In the Prasada, 50 Central Park West; eight rooms and three baths, on twelfth floor; also two rooms, bath and roof garden on floor above connected by private stairway. Horace G. Knowles, 50 Central Park West.

APARTMENTS, 224 WEST 20TH ST.
Two and three rooms, bath; steam heat, electricity; rents $45-$60; non-housekeeping.
LOUIS SCHRAG, 142 WEST 23D ST.

ARTIST STUDIO,
8th, 116 West, large studio, north light, bedroom, bath; kitchenette privilege; $1,400.

BROADWAY (corner 108th St.)—8 rooms, corner apartment, all outside rooms, southern exposure, in high-class modern building; possession at once, rent $3,800. Apply Slawson & Hobbs, 162 West 72d St.

APARTMENTS TO LET.

Unfurnished—West Side.

DOCTOR'S OFFICE—Dentist wishes to share his office, situated on 71st St., near Broadway, with physician, surgeon or dental specialist; private office, furnished waiting room, sterilizing room and service; $1,500 year. Call Main 3973 for appointment.

DOCTOR'S OFFICE.
Doctor's office, two rooms and bath.
Hotel Beresford, Central Park West, 81st St.

DOCTOR'S OFFICE.
Doctor's office, 3 rooms; private entrance from street. Hotel Sevillia, 117 West 58th.

EDGECOMBE AV., 42 (137th St.)—Complete housekeeping apartment, 3 large rooms, kitchen, bath, large closets; immediate possession; $95.

FT. WASHINGTON AV., 454 (Nathan Hale) —7 rooms, 2 baths; corner; high-class elevator. Cortlandt 3661. Wadsworth 9220.

HAVEN AV., 112—Four beautiful rooms; improvements; also suitable physician. Inquire Supt.

MORNINGSIDE AV., 40 (118th) 4-5 rooms, $100-$150; elevator bldg.; hot water, steam heat guaranteed; small private families only.

ODE NO. 5.
They're electric-lighted after dark,
Four rooms, with the sun from Central Park,
With a kitchen where your wife can cook and bake
The kind of "eats" your mother used to make;
And the steam comes sizzling through the pipes a-plenty.
The price? Seventy-Five to One-Twenty.
Acme Improvement Corp.,
H. S. Proctor, President,
489 Central Park West.

NORTHERN AV., 106 (at 181st, 1 block from Riverside Drive)—Five-room apartment, large light rooms, elevator building; immediate possession. Apply Supt.

PINEHURST AV., 90—Six exceptionally large rooms, modern elevator apartment, convenient to trolleys, subway, buses; immediate occupancy; moderate rental; decorations to suit. Warrington Hall. Supt.

PROPOSED NEW APARTMENT HOUSE
A TRULY CO-OPERATIVE PLAN.
Every modern improvement—pre-war rentals.
SEND OR CALL FOR PARTICULARS.
CHARLES BROWN, Secretary,
Room 817, 25 Broad St., New York City.

RIVERSIDE DRIVE, 910—6 rooms, corner apartment. Apply office, Hudson View Construction Co., 900 Riverside Drive, corner 161st St. Telephone Wadsworth 6335.

RIVERSIDE DRIVE, 870—High-class seven rooms, foyer, two baths; apartment facing Hudson; possession Feb. 1. Apply Superintendent.

RIVERSIDE DRIVE, 835—Four rooms, facing Hudson River; southern exposure. Apply Superintendent, on premises, or telephone office. Wadsworth 6335.

RIVERSIDE, 151 (87th)—Beautiful floors, suitable doctor, studio or living; elevator; lease.

RIVERSIDE DRIVE, 706 (148th St.)—Fireproof building; 6-room corner apartment; possession. Cortlandt 3661 Audubon 680.

RIVERSIDE DRIVE, 240—2 and 3 all outside front rooms; fireproof apartment hotel; wonderful view; reduced prices.

RIVERSIDE DRIVE, 528, opp. Grant's Tomb —Four, five, six rooms; elevator; every improvement; $100-$150. Apply premises.

ST. NICHOLAS AV., 386—Two rooms, kitchenette and bath; open for inspection; all improvements; No. 3 bus passes the door. Tel. 9436 Morningside.

961 ST. NICHOLAS AV.
Six rooms, immediate possession; $1,200.
SHARP & CO., 2,489 BROADWAY.

WASHINGTON SQUARE section, beautiful 6-room studio apartment; house built for artist owner; living room, 14x38; studio, 14x28; rent, $3,600. L. B. Field Agency, 38 West 8th St. Spring 6255.

WEST END AV., 567 (near 87th)—Attractive two large rooms, bath, kitchenette, foyer; private entrance; entire floor; fireplace, large closets; will redecorate; furnished or unfurnished; lease; $85. Phone Hanover 6895.

WEST END AV., 738—Six large, outside corner rooms, all improvements; $150.

WHY PAY $100 RENT?
I have as good or better apartments for $75; 5 rooms, tiled bath, white enameled trim, steam, hot water, electric; lease, security; 1 block west 140th St. "L" station.
117 EDGECOMBE AV.

Unfurnished—Brooklyn.

FINE large apartment, fresh decorations, 10 rooms, electric lights; only $75 month; 15 minutes Grand Central. H. E. Williams, 818 Manhattan Av. Telephone 2388 Greenpoint.

Unfurnished—Long Island.

FOREST HILLS GARDENS, L. I.
Living rooms up to 15x25 feet, finished as well as the finest homes; three, four rooms only; in the new, splendid Tennis Place Apartments, by station; two Otis elevators; excellent service; opens Feb. 1; apartments renting now as these are must have unusual merit. Apply Superintendent on premises. Phone Boulevard 6545, 6320, or Guyon L. C. Earle, agent, 260 West 86th. Schuyler 9746.

FOR RENT, unfurnished, 3 sunny rooms, (large kitchen), tiled bath, steam, electricity, gas, yard; 25 minutes Penn. Station; $50. Tel. Bayside 1106M.

Unfurnished—New Jersey.

EAST ORANGE—Three to nine rooms; high-class; now and Spring; $900 yearly up. Huegel-Clark, 847 Main St., East Orange, or Essex Bldg., Newark.

APARTMENTS WANTED.

Furnished.

WANTED—Small apartment, good location, well furnished, composed bedroom, sitting room, desired by foreign gentleman; willing to sign lease for six months if desired; references exchanged. Write M. P., Room 822, 52 Broadway.

FURNISHED apartment wanted between 44th and 60th St., one month; two bedrooms, piano, telephone. L. Cliff, 110 West 48th St., or phone Dobbs Ferry 493, between 10 A. M. and noon.

WANTED—Furnished apartment, immediate occupancy until June 1; must have four master's bedrooms and two master's baths; also maid's room and bath. Telephone Woodmere 3328. P. O. Box 538, Woodmere, L. I.

WILL lease, to July, elevator apartment, with kitchenette, centrally located; not over $125; best references; responsible couple. Phone Manager, Columbus 4349.

THREE ROOMS, kitchen, bath, furnished or unfurnished, not over $100; east side, 36th St.-86th St. preferred. G 419 Times.

SEND details of your Fur. Apts. to rent. E. K. Van Winkle, 152 W. 72d. Col. 1077.

TWO rooms, bath, kitchenette, 3 months; references. 6024 Rhinelander. G 529 Times.

CHRISTIAN couple want large room and kitchenette convenient to N. Y. L 362 Times.

THREE rooms, with bath; children, boy 8, girl 8. H 246 Times.

Unfurnished.

MODERN studio apartment, 2-3 rooms, bath, kitchen; must have unobstructed eastern exposure in principal rooms; short lease preferred; give location and price. Bachelor, Z 2412 Times Annex.

UNFURNISHED apartment wanted by American couple, three or four rooms, for housekeeping; must be clean and warm; will lease to Oct. 1; prefers elevator building; possession at once. H 230 Times.

YOUNG Christian couple, without children, desire housekeeping apartment; three or four rooms; $100 or less; city or suburbs. H 964 Times Downtown.

LIVING ROOM, bedroom, bath and kitchen by responsible party; yearly lease; possession Feb. 1; 72d to 96th St., west side. N 269 Times.

ONE ROOM, bath and kitchenette, by young business woman; state price when replying. G 504 Times.

SIX-SEVEN ROOM elevator apartment, west side, by small adult family; will pay bonus. Rich, 276 5th Av.

WANTED—Unfurnished 5 or 6 room apartment; good location; suitable for renting rooms. Write Box S 292 Times.

FURNISHED ROOMS.

East Side.

27TH, 39 EAST—Desirable room; elevator, steam, electricity; $10; gentleman; breakfast. Hunter.

29TH, 132 EAST—Large, small attractively, newly furnished rooms; bath, phone, electricity.

30TH (cor. Lexington Av., 163)—Exclusively for women; $11 weekly and up; room with use of bath, $14 weekly up; room with private bath, $18 weekly and up; cozy, sunny, comfortable. Hotel Rutledge.

34TH (Near Park)—Large, attractive, steam heated, electricity; home privileges; references. 1694 Vanderbilt.

38TH (Lexington Av., 306)—Double room, ground floor, adjoining bath; open fireplace.

57TH ST., 219 EAST—Select suites, singles; all conveniences; quiet dwelling; references.

60TH, 55 EAST—Desirable location, comfortable room for gentleman; heat, electric light, telephone.

60TH, 18 EAST—Rooms, adjoining bath, $40-$50 month. San Jacinto Hotel.

61ST, 27 EAST—Large, light rooms, all improvements; gentlemen.

69TH, 20 EAST—Furnished, 2 rooms, bath, $90; suitable for gentlemen. Superintendent.

HOTEL AMSTERDAM,
Southeast Cor. 25th St. and Lexington Av.
PHONE MADISON SQUARE 7446
Single and double rooms, all modern conveniences; $10.50, $12, $14 weekly; $2, $2.50, $3 by the day; two with private bath, $21, $25 weekly, $3.50 to $5 per day.

FURNISHED ROOMS.

East Side.

LEXINGTON AV., 632 (54th)—Attractive, large rooms, $9-$19; business couple, gentlemen.

MADISON AV., 1,182 (86th St.)—Warm, sunny, outside room, every convenience; breakfast; reasonable; permanent; gentleman only; references. Private apartment, fifth floor, south. Telephone Lenox 1472.

MADISON AV., 270—Two rooms and bath; references; Southern tea room.

West Side.

9TH ST., 41 WEST (Vanderbilt Studios)—Resident, non-resident; private bath; $75-$135 monthly; will furnish to suit; references.

11TH ST., 35 WEST—Single room for gentlemen; hot water; select house.

16TH, 51 WEST—Large, south room, top floor; old mahogany and chintz; fireplace, warm, immaculately clean, continuous hot water, electricity, telephone, restaurant; lease; $60.

20TH, 434 WEST—Choice, modern, sunny rooms; centrally located; Chelsea Square. Heuberer.

24TH ST., 453 WEST—Beautifully furnished rooms, electric light, heat, hardwood floors, telephone; for people of refinement only.

40TH ST., 66 WEST—Large room, overlooking park; studio or living; references.

43D, 107-109 WEST—Bachelor apartments, double and all single rooms, with or without bath; modern; electric light; telephone. Durand.

45TH ST., 363 WEST—Three rooms or two rooms; kitchen privileges; $140 and $70 monthly; no children; private house.

47TH, 41 WEST—Handsome front double; private bath, electricity, steam; select, central.

58TH ST., 37 WEST—Attractive large, small rooms; private baths; convenient elevated, subway.

67TH ST., 15 WEST—Room for gentleman, elegant studio apartment; references necessary. Particulars, apply mornings only, 2228 Columbus. Wittgenstein.

69TH, 133 WEST—Handsome, large; private bath, every convenience; electricity; clean house.

69TH, 14 WEST—BEAUTIFULLY FURNISHED MEDIUM ROOM; $14.

70TH, 141 WEST—2 rooms, bath; very attractive; well heated, electricity; phone.

70TH, 117 WEST—Large room, private bath; telephone; references; kitchen privileges.

70TH, 209 WEST—Charming two-room suite; steam heat; high-class house.

71ST ST., WEST—Congenial gentlemen, couple paying guests, luxurious room; also single; private bath, open fire; American home; breakfast, dinner; unusual opportunity; reference. Col. 8194.

71ST, 29 WEST—Newly furnished large rooms, baths, telephone; $12-$14-$20.

72D St., 228 WEST, Teasdale Residence for Girl Students and Business Women — A clean, wholesome place to live; references exchanged. Telephone Columbus 3691.

72D ST. (near Central Park West)—Large second floor room; home of private family; elegantly furnished; suitable two persons; private bath. Prone Columbus 5289.

72D, 156 WEST—Handsomely furnished large room, second floor; also large sunny room; 1-2 gentlemen; bath; references.

73D, 152 WEST—Exclusive bachelor suites, one, two large rooms, bath, high ceilings, hardwood floors, large closets, elegantly furnished; maid, linen service, phone, breakfast.

73D, WEST—Very beautiful, large and small rooms; electricity, running water; references; appointment. Columbus 4682.

73D, 173 WEST—Room, bath, lavatory; electricity; 2 men; $20.

74TH, 161 WEST—Attractive single room, bath, steam heat, electric light; convenient to subway and elevated; gentlemen; references.

74TH, 159 WEST—EXCEPTIONALLY FURNISHED DOUBLE FRONT ROOM; BATH ADJOINING; ELECTRICITY; COMPLETE KITCHENETTE PRIVILEGES; $25-$14.

74TH, 45 WEST—BEAUTIFULLY FURNISHED DOUBLE FRONT ROOM; KITCHENETTE PRIVILEGES; REASONABLE.

74TH, 145 WEST—Large, well-heated room; private bath; suitable two; references.

75TH, 2 WEST — HANDSOMELY FURNISHED DOUBLE FRONT ROOM, KITCHENETTE PRIVILEGE; COMPLETE; REASONABLE.

75TH, (324 West End Av.)—Nice large room, second floor; private bath.

75TH, 102 WEST—Attractively furnished room; modern conveniences. Apt. 72.

75TH, 112 WEST—Large room; twin beds; electricity; telephone; gentlemen, $16-$18.

75TH, 149 WEST—Nicely furnished large rooms; electricity, telephone; $12-$14.

76TH, 237 WEST—Large, sunny; twin beds; running water, bath adjoining; also single, private bath; gentlemen.

76TH, 237 WEST—Large, sunny; twin beds; running water; bath adjoining; also single, private bath; gentlemen.

76TH, 243 WEST—Nicely furnished front room with bath; southern exposure; references.

76TH, 305 WEST—Attractive rooms, with, without private bath; high-class house.

77TH, 127 WEST—Attractive medium room; gentleman; references; private family.

77TH ST., 116 WEST—Large front parlor and bedroom; electricity; select house.

78TH, 134 WEST—Well furnished large front room, dressing room; running water.

81ST ST., Columbus Av. (Hotel Colonial)—Have completed 17 new single rooms, with use of bath, for man; complete hotel service; rates $10 weekly.

82D, 118 WEST—Handsomely furnished parlor floor; newly decorated; piano; private house; references.

82D, 118 WEST—Handsomely furnished parlor floor; newly decorated; piano; private house; references.

82D ST., 15 WEST—Large, attractive, front room; refined, quiet home; references.

82D, 20 WEST—Beautifully furnished double room; refined home; gentlemen; references.

83D, 13 WEST—Very attractive front parlor; southern exposure; electricity, piano.

83D, 11 WEST—Attractive, large room; constant hot water.

84TH ST., 320 WEST—Attractive steam-heated room; elevator apartment; gentleman. Schuyler 3810.

84TH, WEST—Attractive, beautifully furnished front suite; all conveniences; 1 or 2 gentlemen; private entrance. Schuy. 8741.

84TH ST., 160 WEST—Parlor and bedroom, adjoining; $12. Joyce, Schuyler 3251.

84TH, 38 WEST—Comfortable, sunny room; newly furnished; electricity, running water.

85TH ST., WEST—Large, attractive, front room; southern exposure, steam heat, electricity; suitable for two; rates to business people. Tel. Schuyler 2982.

85TH, 253 WEST (Berkley Chambers)—Attractively furnished, warm front rooms, connecting bath. A 162 Times.

85TH, 300 WEST—Sunny rooms, best location, service; business men, business women.

85TH ST., 338 WEST—Beautifully furnished apartments and rooms.

86TH, 202 WEST (Broadway)—Beautifully furnished, sunny single rooms, lavatory; $14; refined private family; charming apartment.

87TH, 342 WEST—Comfortably furnished rooms, $10-$15, bath adjoining. Schuyler 10435.

88TH, 344 WEST—Owner will rent luxurious second floor front room; private bath; twin beds; also single room.

88TH, 132 WEST—Attractive large and medium rooms; private family; gentlemen; references.

87TH ST., 68 WEST—Attractive, modern room; business people; kitchenette privileges. Schuyler 3306.

91ST, 304 WEST — Large attractive room, private bath (extension); electricity, parquet floors; Winter's coal; always hot water; references.

91ST, 24 WEST—Attractive, sunny room; running water, electricity; kitchenette privileges.

91ST, 9 WEST—Attractive choice big, medium rooms; modern conveniences. 9 East.

93D, 62 WEST (Apt. 5A)—Exceptional, large, comfortable furnished room and bath; well heated; private family; $50 month.

93D—2 large rooms, overlooking park; elevator; $120; housekeeping privileges. Riverside 6908.

93D, 254 WEST—Beautifully furnished room, modern conveniences; references. Telephone Riverside 9170.

93D, 260 WEST—Luxurious suite of rooms and private bath; telephone, electricity.

94TH, 315 WEST—Large, comfortable room; conveniently located; reasonable; gentleman. Apt. 4D.

95TH, 34 WEST—Well-heated large and small rooms; modern improvements; $7 and $10; references; gentlemen.

95TH ST., 251 WEST—High-class room, bath adjoining. Apt. 3 North.

98TH, 254 WEST—Medium-size room, adjoining bath; references. Apt. 8. Sands.

104TH, 242 WEST—2 attractive large front rooms, suitable for doctor or business man; also 1 bedroom. Wehner.

105TH, 172 WEST—Clean room, small private family; gentleman. Phone Academy 1137.

107TH ST., 260 WEST (Broadway)—Large room; running water; private residence; references; $14.

111TH, WEST—Choice large front room; private entrance; $15. Telephone 6231 Cathedral.

111TH, 545 WEST (Broadway)—Large room, adjoining bath; gentlemen. Apartment 3F.

112TH (corner Broadway)—Room and bath; high-class elevator apartment; for gentlemen; private family; no other roomers; $35. Phone Cathedral 7864.

114TH, 609 WEST—Desirable room, bath; gentleman; references required; call evenings only.

116TH ST., 404 WEST (corner Morningside Drive)—Exceptional corner room, furnished for every comfort; refined home for one seeking such. Apt. 3. Telephone Cathedral 7090.

118TH, 210 WEST—HOTEL CECIL.
ATTRACTIVE ROOMS, WITH OR WITHOUT PRIVATE BATHS; SPECIAL WEEKLY RATES; FULL HOTEL SERVICE.

122D, 416 WEST (Apart. 54)—Parlor, bedroom, overlooking Morningside Park; references.

124TH, 557 WEST (Broadway)—Large, well heated, attractive, sunny parlor and bedroom, piano, kitchen privilege, $25; another, $8; elevator, telephone. Apt. 42, Morningside 5780.

124TH ST., 557 WEST (Apt. 65)—Large, comfortable, attractive room; all conveniences.

127TH, 49 WEST—Large, comfortably furnished room; running water; private family; $6.

138TH, 603 WEST—Nice furnished room; elevator, electricity; no children. Apt. 61.

140TH, 600 WEST—Large, bright, single room, adjoining bath; references. Apt. 12.

141ST ST., near Broadway, 87 Hamilton Place. Apt. 29—Modern room; gentlemen.

142D ST., 526 WEST—Large front room, dressing room, running water, electricity, bath; suitable 1-2; private family.

143D, 501 WEST (Apt. 45)—Exceptionally well kept, light; elevator; private family.

147TH ST., 546 WEST—Beautiful room, adjoining bath; heat, electricity, elevator; suitable two. Audubon 3400. Cushing.

157TH, 523 WEST—Cosy single room, near Broadway; congenial surroundings; gentleman. Hansen.

159TH ST., 508 WEST—One and two connecting rooms, all conveniences, electricity; private house.

163D, 560 WEST (corner Broadway)—Room, adjoining bath, no other roomers, private family, $8. Call 6-8, Wadsworth 6206, Apartment 57.

165TH, 600 WEST (Broadway)—Large warm room; lavatory; adjoining bath. Apt. 22.

169TH, 600 WEST (Apt. 31)—Handsome, large room, facing Broadway; sunshine; $12.

177TH, 598 WEST (Apt. 63)—For business man large light room, elevator apartment; breakfast optional; references.

CENTRAL PARK WEST—Attractive room, overlooking Park; steam; refined surrounding. Columbus 5885.

GREENWICH VILLAGE—Comfortable small room in apartment; private entrance. G 501 Times.

HOTEL ABERDEEN — Rooms with permanent bath; telephone in rooms; modern hotel service; fireproof; $17.50 WEEKLY. 32d St., bet. 5th Av. and Broadway. Penna. 1600.

MIDDLE-AGED gentleman would join another in taking rooms; central west side preferred; references. H 251 Times.

RIVERSIDE DRIVE—Large, comfortable furnished room; gentleman; one or two; conveniences; night service, subway express. Morningside 3753. Reeves.

RIVERSIDE DRIVE, 222 (94th, Apt. 61)—Well-furnished medium-sized room; reasonable.

RIVERSIDE DRIVE, 76—Beautiful furnished large room in suite or single, with bath, between 79th and 80th.

RIVERSIDE DRIVE, 549 (127th)—2 warm, attractive rooms; subway, bus. 4B.

WADSWORTH AV., 140 (Apt. 21)—Room in private family; elevator; best references.

WEST END AV., 483 (Near 80th St.)—Attractive, small room next to bath; also large room with dressing room in private home.

WEST END AV., 700 (94th)—Large, attractive front room; lavatory; adjoining bath; electricity, piano, phone. Riverside 9845. Britten.

WEST END AV., 759 (97th) — Attractive double room, select private house, modern.

$17.50 PER WEEK, PERMANENT.
Rooms with private bath; modern hotel service; 12-story fireproof building. Hotel ABERDEEN, 32d St., between 5th Av. and Broadway. PHONE PENNA. 1600.

Brooklyn.

SUITE of bedroom, living room and alcove bedroom, with daveno, furnished, twenty minutes from Wall St.; one or two persons, $15 per week; private apartment; references. J 730 Times Downtown.

UNFURNISHED ROOMS.

29TH ST., EAST—Large room, steam, electricity, bath adjoins; business woman. E 488 Times.

ROOMS WANTED

Furnished.

YOUNG Wall Street business man, suburban resident, desires large furnished room with private family, below 75th St.; accommodations must be of superior order; will occupy about three nights weekly. Address C. R. T., Suite 1027, 42 Broadway.

BUSINESS MAN wishes room and bath with private family; permanent; no other roomers; references exchanged; full particulars. George, 65 West 46th.

YOUNG WOMAN pianist, having own piano, wishes large furnished room where music is not objectionable; state all particulars, including price; references. L 363 Times.

YOUNG business couple, Jewish, desire furnished room with private family; $25-$30 monthly; improvements; permanent. H 240 Times.

BANK CLERK, furnished room, refined family, upper west side. D 384 Times.

JAPANESE wants rooms, West 135th St. up; state price. H 245 Times.

Unfurnished.

BUSINESS GIRL would like large unfurnished room, central location. G 488 Times.

BOARDERS WANTED

45 cents a line.

East Side.

30TH (corner Lexington Av., 163)—Room with meals, $18 weekly up; good home cooking, hotel service, elevator, telephone; for women exclusively. Hotel Rutledge.

38TH ST., 37 EAST.
Rooms with board; table board; references.

MADISON AV., 218 (near 36th)—Attractive room; excellent table; references.

West Side.

54TH ST., 54 WEST—Handsomely furnished double room, with private bath; references.

79TH, 114-132 WEST—Wide, parked street; unusual and attractive; large parlors; tea room and lounge; steam heat.

83D, 124 WEST (Graycourt)—Attractive, modern, steam heat; references; table guests.

83D, 174 WEST—The little house, beautiful large room, running water, electricity; delicious home table.

84TH, 114 WEST—Small family offers gentleman excellent home table board. Hanley.

87TH, 201 WEST — Attractively furnished suite, 2 and 3 rooms, single; home cuisine; elevator.

103D, 239 WEST—Front parlor apartment, singles; continuous hot water; home cooking; 2 doors Broadway, facing Marseilles Hotel.

107TH, 308 WEST, Near Riverside—Large, front room; bath; excellent table board.

121ST, 414 WEST (Apt. 2)—Single room, excellent board; near Columbia College.

129TH ST., 419 WEST (Apt. 64)—Large, sunny room; board optional; private family; homelike surroundings; no other roomers.

FURNISHED ROOMS.

West Side.

600 WEST 113TH ST.
7 rooms, 2 baths; possession Feb. 1; $3,000.
SHARP & CO., 2,489 Broadway.

West Side.

EVELYN LODGE—Charming all-year residence, lovely location; 25 min. to Wall St.; costly furnished; excellent chef and service; small tables; parlors, smoking room, comforts; weekly, $30 up, with meals; 75 guests; 12 years one management; booklet. 71 Central Av., St. George, S. I. Block from ferry.

RIVERSIDE DRIVE, 549 — Steam-heated room, running water, excellent board; $10. Payne.

RIVERSIDE, 222 (94th)—Large room, private bath; conveniences. Apt. 84, 9831 River.

WEST END AV., 509 (85th St.)—Attractive large room, private bath, excellent table; $50; two gentlemen.

Brooklyn.

CLINTON AV., 196—Large, attractive room, with board, in handsome home in best residential street; excellent transit facilities.

COUNTRY BOARD.

ELMWOOD HOTEL, EAST ORANGE, N. J.
A quiet family hotel, twenty-five minutes from New York; desirable commuting; all outside, sunny rooms, with private baths; first class service; steam heat; our reputation depends upon our dining room; we specialize in home cooked foods, prepared temptingly, palatably; there can be no better living than among the Orange Mountains; room and bath, with meals, $25 weekly; two people, $40. Orange 7570.

HOMELIKE place to live for people of refinement, 45 minutes out, low commutation, fine community, warm house, good meals, moderate rates. South Shore Hotel, Freeport, L. I. Telephone 279 Freeport.

SITUATIONS WANTED—Female.

BOOKKEEPER wants work evenings, Saturday or Sunday afternoon. H 958 Times Downtown.

BOOKKEEPER'S ASSISTANT, general clerical worker, accurate figurer, experienced; $20. E 484 Times.

BOOKKEEPER, stenographer; film and commercial experience; $18. E 486 Times.

CLERICAL position wanted in an institution, hospital, hotel or doctor's office; knowledge of general office work, no stenography; accustomed to meeting people of all classes, have tact, patience and willing to give efficient service where it will be recognized and appreciated; in present position nearly three years; will be ready to change Feb. 15 or March 1; references exchanged; no agencies. H 1068 Times Harlem.

COOK; first-class; dinners and luncheons; $3 up. G 513 Times.

DRESSMAKER, expert, fancy tailored gowns, coats, capes, desires engagements by day; private family. Tel. 1906 Riverside.

ENGLISH LADY, who has lived many years in India, with a good knowledge of the languages, history, manners and customs of the country, would like to act as chaperon or companion during the Summer and Winter months of 1921, either in the hills or in Kashmir; salary 200 rupees, exclusive traveling and hotel expenses; highest social standing, with very best references. Write M. A. K., care Street's, 30, Cornhill, London, E. C. 3, England.

HOUSEWORKER, lady's maid for lady or couple, refined colored girl. Audubon 8830.

KITCHEN MAN or Porter—Colored man wishes position. Call Riverside 4625.

LADY wishes to place her working housekeeper; good cook and manager; capable of taking entire charge; country preferred; several years' references. Telephone Morningside 7231, before 5 o'clock.

LAUNDRESS, take home washing; dozen or bundle. Call Olez, 469 East 144th.

MODEL, experienced, size 38; dress or fur house; references. H 479 Times.

NURSE, graduate, capable, college woman; emergency calls and hourly cases. Vanderbilt 8284.

OFFICE ASSISTANT—Young woman intelligent, high school and part college training; several years' experience. H 250 Times.

PUBLICITY writer, with some editorial experience, wants position in literary or advertising field; small salary to start if position offers future and advancement. Z 2210 Times Annex.

SECRETARY, stenographer (20 years), Christian, 5 years' experience; thoroughly competent. Write Adler & Bennett, 32 Union Square.

SECRETARY-STENOGRAPHER, college education, serve busy executive, experienced; $25. G 487 Times.

SECRETARY, stenographer, expert; Columbia graduate; five years' experience. H 472 Times.

SECRETARY, stenographer, twelve years' experience, executive ability, desires responsible position. L 942 Times Downtown.

STENOGRAPHER, French-Italian, able correspondent and English translator, long experiencee Government, banking, export; highest credentials; moderate salary. L 936 Times Downtown.

STENOGRAPHER, 22, 4 YEARS' EXPERIENCE, THOROUGHLY COMPETENT, FAMILIAR WITH HANDLING DETAILS; SALARY $25, WITH ADVANCEMENT IN VIEW. G 512 TIMES.

STENOGRAPHER—Change of administration in organization, secretary wishes to find place for capable, efficient, loyal stenographer, experienced; would make splendid secretary. H 962 Times Downtown.

STENOGRAPHER, Christian, executive ability, five years last employer, A1 references. Phone Evergreen 1594-M, 235 Covert St., Brooklyn, N. Y.

STENOGRAPHER, competent, rapid, accurate, seven years' experience, high school education; best references; salary $25. A 181 Times.

STENOGRAPHER, high school graduate, knowledge double entry bookkeeping; salary $16 up. Call Stagg 2541 or write Box 334, 209 Cable Building.

STENOGRAPHER, assistant bookkeeper, figuring, dictaphone; three years; capable, serious, refined, American; no agency; $25. H 975 Times Downtown.

STENOGRAPHER—We are desirous of placing a thoroughly competent young lady who is also a very able detail worker. E. R., care of Brotans, 184 5th Av.

STENOGRAPHER - BOOKKEEPER, experienced office management and bookkeeping; highest references. Simpson, Morningside 7436.

STENOGRAPHER, six years' experience; Christian, reliable, references; $25. H 925 Times Downtown.

STENOGRAPHER, experienced, alert, accurate, trustworthy; best references; $23. G 490 Times.

STENOGRAPHER, 2 years' experience; willing, accurate; reference; $18. H 939 Times Downtown.

STENOGRAPHER; 4 years' experience; reference former employer; $22. L 929 Times Downtown.

STENOGRAPHER, 2 years' insurance and general experience; $20. J 767 Times Downtown.

STENOGRAPHER, high school graduate, 2 years' experience, office routine. H 234 Times.

STENOGRAPHER, high school graduate; efficient office details; $25. B 1098 Times Harlem.

STENOGRAPHER, six years' experience; executive ability, competent; $23. H 974 Times Downtown.

STENOGRAPHER - SECRETARY, experienced, competent; first class references; salary $25. J 778 Times Downtown.

STENOGRAPHER, expert, will exchange services for use of small office in large building. J 770 Times Downtown.

STENOGRAPHER, high school graduate, six years' experience, above ordinary intellect; salary $30. Telephone Madison Square 1066.

STENOGRAPHER, thoroughly experienced, accurate, trustworthy; best references; $23. H 960 Times Downtown.

STENOGRAPHER, secretary, expert; American, Protestant; salary minimum $35. Audubon 2920, Apt. 24.

STENOGRAPHER, experienced, possessing initiative, wishes half-day position. L 882 Times Downtown.

STENOGRAPHER, thoroughly experienced, rapid, accurate transcriber, excellent references. H 481 Times.

STENOGRAPHER, high school graduate, 3½ years' experience; excellent reference. Goldman, 1,072 Union Av., Bronx.

STENOGRAPHER, three years' experience, rapid, reliable; reference; $30. H 977 Times Downtown.

STENOGRAPHER, Christian, varied experience, reference; $28. H 959 Times Downtown.

STENOGRAPHER, competent, rapid, hard worker, willing, thorough, neat; $25. H 484 Times.

STENOGRAPHER, competent, reliable; 8 years' experience. L. S., 291 East 201st St.

TEACHER, college graduate, public school methods, all branches. "Coaching," 303 West 125th.

TELEPHONE OPERATOR—Young lady, experienced switchboard operator, desires permanent position with reputable concern. H 987 Times Downtown.

TYPIST wants work home addressing envelopes, &c. H 957 Times Downtown.

TYPIST, six years' experience; $1,500 year. H 258 Times.

TYPIST, five years' experience, competent, rapid, accurate; salary $20. A 180 Times.

WOMAN, Dutch, wishes position in clean, small, refined family for housework and cooking. Write Van der Slikke, 158 West 87th St.

WOMAN, middle aged, would like position housework, business or elderly couple; plain cooking, no wash; references; apartment. H., 2,842 Broadway.

WOMAN wants housework or laundry few days week. Bartel, 228 East 86th.

SITUATIONS WANTED—Female

ART STUDENT wishes afternoon position. Room 408, 1,926 Broadway.

BOOKKEEPER, Correspondent—Thoroughly experienced, capable taking full charge, trial balance, controlling accounts, financial statements; references. L 356 Times.

BOOKKEEPER-CORRESPONDENT desires position Saturday afternoons, few evenings each week; 18 years' experience; terms reasonable. H 944 Times Downtown.

BOOKKEEPER, eight years' experience; thoroughly competent; double entry, trial balance; entire charge; salary, $35. A 167 Times.

BOOKKEEPER, junior accountant, ten years' experience, trial balances, financial reports; full charge; stenographer; highest references. P 528 Times.

BOOKKEEPER, part time; write up books, daily or weekly; trial balances; reasonable. W 725 Times Downtown.

BOOKKEEPER, knowledge stenography, high school graduate; salary $15 up. Call Stagg 2541 or write Box 335, 209 Cable Building.

BOOKKEEPER, thoroughly competent and efficient; six years' experience. A 141 Times.

BOOKKEEPER, stenographer, beginner, neat, accurate, efficient, willing; $12. H 967 Times Downtown.

YOUNG LADY, speaking French, English, Italian and German, seeks position as floor clerk or office assistant in high-class hotel. H 260 Times.

YOUNG LADY, American, with executive ability, desires permanent position; experienced switchboard-receptionist; knowledge typewriting. L 966 Times Downtown.

YOUNG LADY desires position; knowledge bookkeeping, typing, selling. Call Cortlandt 3065. H 961 Times Downtown.

YOUNG LADY wishes position as evening cashier in hotel. A 187 Times.

YOUNG LADY wishes to entertain elderly lady evenings. A 186 Times.

Employment Agencies.

HIGH GRADE colored servants, city, country. Mrs. Kemp's Agency, 2,362 7th Av. Audubon 2856.

SITUATIONS WANTED—Male.

ACCOUNTANT-OFFICE MANAGER, 29, 9 YEARS' EXPERIENCE; DO-IT-ALL ABILITY ALONG MOST CONSTRUCTIVE LINES; THOROUGH KNOWLEDGE GENERAL AND COST ACCOUNTING, CREDITS, COLLECTIONS, STATISTICS; CAPABLE CORRESPONDENT; HIGH CALIBRE MAN WITH BEST CREDENTIALS. M. G. GOLDBERG, PHONE DRY DOCK 1308.

ACCOUNTANT, tax specialist; books systematized; closed, audited; arrangements firms without bookkeepers; reasonable. Greene, 1,457 Hudson Terminal Building. Telephone Cortlandt 1879.

ACCOUNTANT—Books opened, audited, systems, tax reports, arrangements firms without bookkeepers, $2.50 weekly up. Goldwater, 299 Broadway. Worth 5068.

ACCOUNTANT, senior, several years' experience, two years public, university graduate, clean cut, desires change. J 709 Times Downtown.

ACCOUNTANT, 10 years' experience; cost accountant, auditor; managerial ability; age 35; references. E. Knight, 98 Macon St., Brooklyn.

ACCOUNTANT, AUDITOR, SYSTEMATIZER, DESIRES POSITION WITH GROWING CONCERN. NOW CONDUCTING PUBLIC ACCOUNTING STAFF; SALARY $3,500; YOUNG, MARRIED. H 163 TIMES.

ACCOUNTANT, junior, 22, Pace student, three years' bookkeeping experience, seeks connection with accounting firm as a beginner; salary very low. G 517 Times.

ACCOUNTANT, senior, several years' experience, two years public, university graduate, clean-cut, desires change. L 945 Times Downtown.

ACCOUNTANT, N. Y. U. junior, several years' bank experience, wishes permanent connection with reliable firm; salary, $40. M. Karpathy, 46 Thursby St., Arverne, L. I.

ACCOUNTANT, bookkeeper, 15 years' experience; competent in every respect; best of references. L 924 Times Downtown.

ACCOUNTANT, bookkeeper; public accounting experience; audits without supervision. H 930 Times Downtown.

ACCOUNTANTS, tax reports, books opened, closed; arrangement firms without bookkeepers. Dalheim Co., 27 William.

ACCOUNTANT, public and manufacturing experience; temporary or permanent. H 935 Times Downtown.

AUTOMOBILE SERVICE SUPERINTENDENT,
one who has 20 years' practical experience, an executive who is leader of men, who can operate efficiently and produce results, one who has the ability to interview and talk to dissatisfied owners. H 237 Times.

BOOKKEEPER, office assistant, clerk, 21, experienced, college man; ambitious, alert; familiar office routine, double entry. H 487 Times.

BOOKKEEPER, 23, desires combine with selling any wearing apparel line, retail store; refined, experience business requisites; also typist. J 774 Times Downtown.

BOOKKEEPER-AUDITOR, 10 years' experience, excellent penman, neat, rapid, accurate, balance sheets, profit and loss; A1 references; $40. Brautigam, 440 East 88th.

BOOKKEEPER, 38, 18 years' experience, handle credits, collections; capable office man; highest reference; $35. H 963 Times Downtown.

BOOKKEEPER, part time; write up books, daily or weekly; trial balances; reasonable. V 646 Times Downtown.

BOOKKEEPER, 26, executive experience, handle credits, collections, &c., capable office man; credentials; $35. A 147 Times.

BOOKKEEPER, general ledger, costs, office details; highest references. H 972 Times Downtown.

BOOKKEEPER desires position; 5 years' experience; salary $30. H 951 Times Downtown.

BOOKKEEPER-CASHIER, 28; college graduate and practical experience. Reis, 1,621 2d Av.

BOOKKEEPER, 20, college man; A1 references; experienced; $25. L 950 Times Downtown.

BOOKKEEPER, aged 23, wishes to connect with growing firm. G 493 Times.

BUYER, 23 years old; eight years' dry goods experience; four years actual buying, notions, toilet goods, housefurnishing goods, veilings, laces, art goods, toys, jewelry, novelties, &c.; will go out of town if required; salary, $25. N 273 Times.

CHAUFFEUR desires position with private family; 6 years' experience; capable, careful driver; best references. Daniel G. Schwartz, 250 Schenectady Av., Brooklyn. Decatur 4464.

CHAUFFEUR - MECHANIC, single, best of references, wishes position with private family; can leave city or country; Pierce-Arrow, Cadillac or Packard. John Loeffler, 132 Wilbur Av., Long Island City.

CHAUFFEUR—Gentleman wishes to place competent chauffeur. Telephone Dixon, Schuyler 7817, 6 to 7 P. M.

CHAUFFEUR, 25, married, 5 years' experience, road and shop, any make; references. Collins, 427 East 80th. Rhinelander 7198.

CHAUFFEUR, private or commercial; six years' experience; best references. L 352 Times.

CHAUFFEUR-MECHANIC, private, commercial, 5 years' references; married. Wachtel, 527 East 83d St.

CHAUFFEUR, colored, married; best reference; country or city. George Wilson, 232 West 142d St.

CHAUFFEUR, neat, polite, city or country, 10 years' experience. G 409 Times.

CONSTRUCTION SUPERINTENDENT,
CAPABLE MAN, AGE 32, BROAD EXPERIENCE, GOOD RECORD; PREFER CONNECTION WITH INDUSTRIAL CONCERN CONTEMPLATING ERECTION OF NEW PLANT OR ADDITIONAL UNITS TO EXISTING PLANT; COMPETENT TO ASSUME FULL CHARGE OF DESIGNING, ESTIMATING AND CONSTRUCTION; WOULD CONSIDER PROPOSITION TO OPERATE PLANT AFTER CONSTRUCTION IF DESIRED; EXCELLENT REFERENCES; SALARY COMMENSURATE WITH REQUIREMENTS. Z 2414 TIMES ANNEX.

DRAFTSMAN, graduate mechanical engineer; 3 years' varied experience on automatic machines, automobiles and sheet metal works; will go anywhere; best reference. D 365 Times.

DRUGGIST, registered (Christian), seeks relief work evenings. H 941 Times Downtown.

EDITOR, widely experienced, trade publications, seeks new connection; immediate. E 477 Times.

ENGINEER—Position to take full charge or assistant; boilers, dynamos, motors, elevators, ice machines, sprinkler system; reference. Wright, 129 West 70th St. Phone Columbus 10076.

ESTIMATOR, experienced on ship construction, hull and engine repairs. H 253 Times.

ESTIMATOR, printing, and cost accountant, experienced; best references. G 511 Times.

FACTORY MANAGER, manufacturing and efficiency; experienced; cost accountant, managerial ability; age 35; references. Knight, 98 Macon St., Brooklyn.

HANDY MAN, plumbing, steam, electrical; care boilers, pumps, elevators. Handy Man, 68 Columbus Av.

JAPANESE COOK, thoroughly Americanized; very best references as to ability and character. Please write J. W., 445 East 57th St., City.

JUNIOR ACCOUNTANT, Columbia student, wishes position; willing to travel; four years' experience bookkeeper; year and half charge. J 768 Times Downtown.

MAIL PROMOTION MANAGER,
experienced, successful, direct mail promotion, technical, merchandise, subscription; exceptional ability; exceptional references; two interesting propositions; moderate salary; Christian; married; age 20. H 231 Times.

MANAGER, 15 years' experience as manager of high-class restaurant, wishes position; best of references. G 444 Times.

MAN, 25 years, neat appearance, honest and reliable, wishes position with future; willing to travel any part of the world. Z 2407 Times Annex.

MAN, 30 years, active, reliable, ability, college graduate, efficiency expert, highest credentials. J 782 Times Downtown.

MAN, 27, handy, wishes work at anything. A 186 Times.

MECHANICAL ENGINEER, age 32, expert machine designer, can direct work of drafting room, toolroom, machine shop, pattern shop, foundry and testing laboratory, open for engagement. G 505 Times.

MODEL for sculptor or painter, good-figured wrestler, for month or two. Athlete, Z 2387 Times Annex.

OFFICE MANAGER, credit man, accountant, capable executive, eleven years' experience credits, collections, modern accountancy, correspondence, sales supervision; highest references; college graduate. H 478 Times.

OFFICE MANAGER—Young man, 27, nine years' experience, accounting, correspondence; salary $3,000 to $4,000. E 472 Times.

OFFICE ASSISTANT, age 20, three years high school, two years' export experience; best references. A 175 Times.

SITUATIONS WANTED—Male.

PLANT MANAGER OR SUPERINTENDENT;
YOUNG EXECUTIVE, PRACTICAL, PROVED ABILITY, THOROUGHLY SCHOOLED IN MODERN METHODS, CAPABLE OF ASSUMING MUCH RESPONSIBILITY, ABILITY TO CO-ORDINATE DEPARTMENTS AND IMPROVE METHODS NECESSARY TO INCREASED PRODUCTION; GOOD WORKING KNOWLEDGE OF PLANT AND MACHINERY; NOMINAL SALARY TO START; WOULD ACCEPT PROPORTIONATE SHARE OF INCREASED PROFITS. Z 2413 TIMES ANNEX.

PURCHASING AGENT, capable buyer, able to show results obtained in present position, desires to make a change; it will save your time and mine to outline the proposition. Z 2344 Times Annex.

REAL ESTATE manager, business and high-class dwellings, will sever present connections in a few days; will consider connecting with a live real estate office in same capacity where there is a chance for advancement. L 270 Times.

SALESMAN and buyer, young man, 28, with foreign and domestic experience, buying, selling and marketing of general merchandise, wishes to connect permanently with export house or manage export sales of reputable manufacturer; any references furnished. Box 239, 278 Wyckoff Av., Brooklyn.

SALESMAN—Am visiting newsdealers, book, stationery and drug stores in metropolitan Boston, Worcester, Springfield and Providence; will carry inviting side line that can be sold to this class of trade; supply best terms; can see proposition next week. H 247 Times.

SALESMAN, energetic, with headquarters at Minneapolis, desires lines of men's shirts, reliable manufacturers; knitted neckwear, men's underwear and hosiery, mill agents; commission basis; best references. A 188 Times.

SALESMAN, big acquaintance with drug and grocery trade, Minnesota, Iowa and the Dakotas, wants staple lines, brokerage basis. Address Bleecker, 1,703 Ashland Av., St. Paul, Minn.

SALESMEN, two, going to Pacific Coast, will execute commissions, open up office in San Diego or consider sales proposition; leave city Monday. Call or write, Lieutenant, care Anderson, 8 West 64th St.

SALESMAN—Young man, refined, ambitious, three years' city and road experience, desires to connect with reputable concern; salary or drawing account. N 268 Times.

SALESMAN—Young man, neat appearance, pleasant personality, wants position as salesman Saturday evenings; Brooklyn preferred. H 239 Times.

SALESMAN, 24, educated, road experience, recommended, desires reliable connection. D 356 Times.

SALES ENGINEER open for engagement; eight years' experience in the mechanical line. G 434 Times.

SALESMAN, 12 years' experience, woolens, dress goods and auto fabrics, local and on road, wishes position. H 259 Times.

SALESMAN, 29, advertising, newspaper, trade paper experience; will travel. L 946 Times Downtown.

SALESMAN, 28, Christian; wholesale shoe lace, curtain and cotton goods experience. H 980 Times Downtown.

SALESMAN, 27, producer, adapt himself any line, seeks connection. D 370 Times.

SECRETARY, stenographer, bookkeeper, capable relieving busy executive of detail matters; good correspondent; excellent knowledge French; free to travel; salary $40. H 949 Times Downtown.

SECRERETARY - STENOGRAPHER, SPECIAL TRAINING IN LEGAL AND FINANCIAL FIELDS, IS OPEN FOR ENGAGEMENT WHERE ABILITY COUNTS. H 893 TIMES DOWNTOWN.

SECRETARY-CORRESPONDENT, 10 years' experience, capable sales correspondent, efficient stenographer, desires position offering advancement. H 978 Times Downtown.

SHIPPING CLERK, twelve years' experience, systematizer; highest credentials. A 174 Times.

STENOGRAPHER, Christian, 24, 7 years' experience; intimate general office routine, desires position where initiative and accuracy are appreciated; excellent references. J 764 Times Downtown.

STENOGRAPHER, competent; high school graduate; 2½ years' experience; $25. H 948 Times Downtown.

STENOGRAPHER, energetic, efficient, 7 years' experience; salary $30. H 969 Times Downtown.

STENOGRAPHER, office assistant, experienced, thoroughly competent, rapid; references. L 944 Times Downtown.

STENOGRAPHER-SECRETARY, 20; 2 years' experience; high school graduate; knowledge Spanish. H., 982 Times Downtown.

STENOGRAPHER, good executive, experienced office man; start bottom. J 776 Times Downtown.

STEWARD — Gentleman can highly recommend man seeking position as club steward; town or country. Write E. R. Senn, 126 East 38th St., New York.

TYPEWRITER COPYIST—Young man, expert, wants few hours evenings; rough manuscripts solicited; has typewriter. Box 1052 Times, 2 Rector St.

WAIST MANUFACTURER.
I want to connect with a waist or middy house which requires the services of a thorough waist man to supervise giving out work to contractors, showroom, shipping, stockroom and buying of merchandise. G 499 Times.

YOUNG MAN wishes to join an organization of unquestionable reputation, one which can offer an interesting and profitable future; single, 27, graduate in civil engineering (1916); cost engineer for large concrete construction company; position not necessarily of engineering nature, but will consider anything that affords an opportunity to get ahead. G 506 Times.

YOUNG MAN, 26, two years' university training as civil engineer, four years' field and office experience, desires connection in any line where ability and hard work will lead to a responsible position. H 254 Times.

YOUNG MAN, 25, married, several years' experience, bookkeeper and assistant cashier, investment security house, desires connection in similar capacity; knowledge of all office work; excellent references. H 973 Times Downtown.

YOUNG MEN, Spaniards, four, very ambitious, will accept any job in or out city; do not speak English, but are not afraid to do any kind of work. Francisco, 239 East 52d St.

YOUNG MAN, 22, college education, business experience, desires connection with reputable concern, preferably dress house; initial salary no object; willing to prove ability; highest credentials. H 244 Times.

YOUNG MAN, Christian, 27, desires permanent position; very steady, absolutely honest, reliable; knowledge stenography, typewriting and general office routine; living wage. E 482 Times.

YOUNG MAN, college graduate, student Harvard Business School, wishes connection immediately with reputable concern. Z 2303 Times Annex.

YOUNG MAN (26), 7 years' office and business experience, knowledge bookkeeping, high school graduate, desires position where initiative is essential. G 498 Times.

YOUNG MAN, 18, bright, energetic, wishes position where there is chance for advancement; good knowledge of bookkeeping. H 952 Times Downtown.

YOUNG MAN, with executive and sales ability, in women's ready-to-wear; would like to connect with a good reliable house. S 291 Times.

YOUNG MAN, Japanese, wishes position as kitchen helper or house worker, city or country. M 197 Times.

YOUNG MAN, 22, refined, neat, selling ability; references. H 921 Times Downtown.

YOUNG MAN, 23, experienced, seeks clerical position with fire insurance concern; good references. H 252 Times.

YOUNG MAN, 35, perfect in Spanish, French, German, English, best reference, wants position. N. H., 10 Union Square.

YOUNG MAN, high school graduate, business experience; capable; references. H. 238 Times.

YOUNG MAN, responsible, 15 years' business experience, would like some evening work. Phone Decatur 128J.

YOUNG MAN, 24, college graduate, accurate at figures, speak Spanish, desires position; moderate salary. H 968 Times Downtown.

YOUNG MAN, 20, bright, wishes evening work, anything. J 765 Times Downtown.

YOUNG MAN, aged 23, desires position, capable taking care of office. G 494 Times.

YOUNG MAN, 23, well educated, neat appearance, desires position. H 486 Times.

YOUNG MAN, ability, education and training, desires evening position. D 382 Times.

YOUNG MAN, 28, neat appearing, position with future. J 777 Times Downtown.

YOUNG MAN wishes position, export or steamship line. H 947 Times Downtown.

YOUNG MAN, 19, do anything; reference. M. Shevrin, 1,445 Madison Av.

YOUNG MAN, 21, typist, office work, selling ability. H 914 Times Downtown.

YOUNG MAN, intelligent, good writer, business ability, seeks position. G 521 Times.

HELP WANTED—Female.

ADVERTISING—Intelligent young women of good appearance and manners on high-class local publicity proposition, on commission; experience unnecessary, instruction and leads given, equivalent to actual signed orders. Suite 914, 52 Vanderbilt Av.

ASSISTANT DESIGNER wanted by an out of town manufacturer of exclusive tailored shirt waists and shirt waist dresses; must be one who is thoroughly familiar with pattern making and construction work; excellent opportunity. Apply by letter, giving references and experience, Z 2346 Times Annex.

HELP WANTED—Female.

ASSISTANT in hotel office, business young woman, able to run switchboard and meet people of refinement. 65 West 45th St.

ASSORTER,
experienced, rapid and accurate; publishing house; hours 9 to 5, 12:30 on Saturdays; state age and experience. Box 224, 806 Fitzgerald Bldg.

ATTENDANT in dispensary, experience not necessary; hours 1 to 5; $6 weekly. Call 21 East 57th.

BEAD BAG WORKER
AND DEMONSTRATOR.
SKILLED WORKER WHO CAN CROCHET AND INSTRUCT IN THE MAKING OF BEADED BAGS; GOOD SALARY OFFERED ENERGETIC WOMAN. ROTHENBERG & CO., 34-42 WEST 14TH ST.

BOOKKEEPER, knowledge stenography, capable taking charge office, double entry, experience manufacturing women's apparel line; state experience, reference and salary; middle-aged woman preferred; reply own handwriting. D 383 Times.

BOOKKEEPER'S ASSISTANT to act as ledger posting clerk; neat penman; experience not essential. Call Friday morning. French Kreme Co., 291 Broadway. Room 705.

BOOKKEEPER — Bright young woman between 25 and 30 years of age in wholesale silk house. Apply after 10 A. M., 12 East 55th.

BOOKKEEPER-STENOGRAPHER,
experienced controlling accounts, trial balance and statements; must be good typist. K Hershon, Inc., 43 East 20th St.

BOOKKEEPER and stenographer, one with experience in builder's office preferred; state qualifications and salary expected. E 467 Times.

BOOKKEEPER—Young lady to attend a small, growing business; must start low, quick advancement; state salary. G 506 Times.

BOOKKEEPER-STENOGRAPHER—Only one experienced in jobbing, coat or dress house. Trio Garment Co., 161 West 29th St.

BOOKKEEPER, experienced, for silk house preferred. Samuel Frank, 404 4th Av.

BUYER WANTED, DRESSES.
Large Philadelphia store has exceptional opening for a thoroughly experienced, aggressive dress buyer; to "live-wire" woman who knows the market and is capable of swinging "volume business" a most unusual opportunity is afforded; all applications held in strict confidence; state present connection, volume of business now handling, &c., in letter. Z 2384 Times Annex.

BUYERS for millinery and also for ladies' neckwear, lace and glove departments. Mr. Goldenberg of Washington, D. C., will be pleased to grant personal interviews to prospective buyers. New York office, 200 5th Av.

CASHIER—Experienced in handling and making change in refined retail shop; reference required. Alexander Wilson, 40th St. and Madison Av.

CLERK, experienced in compiling lists, very careful and accurate in detail work; permanent position for competent girl; state full particulars as to experience, age, education and salary. S 2-2 Times.

CLERK—Capable young woman, over 22, with initiative; good at figures; 5 years' experience; permanent position; Jersey City office; state particulars in first letter. S 216 Times.

CUTTER, MILLINERY, EXPERIENCED; ONE CAPABLE TAKING CHARGE OF WORKROOM IN ADDITION TO CUTTING. APPLY BEERMAN-FORTGANG-DOMAN, 38 WEST 36TH.

DEMONSTRATOR
FOR LAMP SHADES.
PLEASANT, TACTFUL WOMAN WHO CAN INSTRUCT CUSTOMERS IN MAKING SILK AND FABRIC LAMP SHADES, CAN SECURE STEADY POSITION, GOOD SALARY, BY ADDRESSING, STATING EXPERIENCE, &C., BOX 438, 209 CABLE BUILDING.

DICTAPHONE DEPARTMENT
SUPERVISOR.
A Christian business office, employing several dictaphone operators, situated 30 minutes from Grand Central Station, on the N. Y., N. H. & H. R. R., desires a young lady, 28 to 35, as supervisor of the department; the right party must be one who knows transcribing work; one of matured judgment; preferably one who has had previous department supervision; she must be capable of handling the operators tactfully, intelligently and running the department efficiently; write, giving qualifications in full, stating experience, age and salary expected. S 254 Times.

DICTAPHONE OPERATOR; must be rapid and neat worker with good education, who seeks position with fast-growing and reliable firm where there is an excellent chance for advancement; reply fully, experience, previous places of employment, age and salary. W 752 Times Downtown.

ELLIOTT-FISHER OPERATOR in large marine insurance office; must operate registers and crossfooter; state age, experience and salary desired. L 951 Times Downtown.

GENERAL HOUSEWORKER and cook, middle-aged woman, four adults, good home. Mrs. I. Moraff, 1,415 East 8th St., corner Avenue N, Brooklyn. Phone Midwood 3354.

GIRL—High school girl, to take out and stay with two little girls Saturday, Sunday and Wednesday afternoons and two evenings a week; Protestant family; references. Call after 4 P. M., Mrs. Ryan, 308 West 74th St.

HOUSEWORKER, general, by couple, in new apartment; a neat-appearing woman, Scotch or English preferred; thoroughly competent and dainty in cooking and serving; wages, $75; every convenience; no washing. Tel. Rhinelander 2032 mornings.

HOUSEWORKER—A reliable white woman for the cooking, marketing and downstairs work in family of 3 adults; state wages required and name references. Address Montclair, H 961 Times Downtown.

HOUSEWORKER—Girl (white) for general housework, small family; must have good references. 523 West 112th St., Apartment 31. Telephone Cathedral 7474 morning or evening for appointment.

HOUSEWORKER, general, for family of two adults; good wages; sleep home; references wanted. Call daytime, Morrison, 128 Sullivan St., City. 2 blocks south of Washington Square.

HOUSEWORKER, trustworthy girl wanted, near New York; small family. Telephone Columbus 7163.

LADIES—Take orders silk hosiery, private homes; experience unnecessary; we deliver and collect; $20; full time; commissions spare time. Crescent Mail Order House, 751 Broadway.

MAID—American Jewish family of 3, steam heated apartment in Asbury Park, N. J.; plain home cooking, good salary. Apply Mrs. Shapiro, 462 15th St., Brooklyn. Phone South 6793.

MAID who wants good home, three in family, five-room apartment; sleep in; good salary. Mrs. B. Ontrow, 561 West 164th St. Phone Wadsworth 5070.

MATRON, white, take charge ladies' retiring room, railroad station, attend passengers and sell toilet articles. Call 2 West Broadway, 1 flight up.

MODELS! MODELS! MODELS!
MISSES, 16-YEAR SIZE.
ATTRACTIVE YOUNG LADIES.
LONG SEASON; GOOD SALARIES.
APPLY ALL WEEK.
SPERBER, FRANK & ENGEL,
27 WEST 33D ST.

MODEL,
JUNIOR SIZE 15,
FOR GIRLS' COAT HOUSE;
ONLY EXPERIENCED NEED APPLY.
REISMAN, ROTHMAN & BIEBER,
1,372 BROADWAY.

MODELS—SIZE 16;
SMART, ATTRACTIVE; EXCELLENT SALARY; APPLY ALL WEEK.
TREBLINE SUIT CO.,
1,333 BROADWAY.

MODELS SIZE 18
HIGH CLASS DRESS HOUSE
LONG SEASON; GOOD PAY
FRIEDMAN DRESS CO.,
151 WEST 30TH ST.

MODEL, SIZE 16,
ATTRACTIVE YOUNG LADY, FOR COAT AND SUIT HOUSE.
SIEGEL BROS.,
11 WEST 32D ST.

MODELS, SIZE 18, TO TRY ON DRESSES; STEADY POSITION; GOOD SALARY. LAWRENCE SILVER CO., 6 EAST 32D ST., NINTH FLOOR.

MODELS, SIZE 16, SMART, ATTRACTIVE YOUNG LADIES; GOOD SALARY. APPLY ALL WEEK, LITT & KUNSBERG, 134 WEST 32D.

MODELS — GOOD-LOOKING, EXPERIENCED YOUNG LADIES TO MODEL HATS. DE MARINI'S, 5 EAST 37TH ST.

MODELS.
Size 16 for coats and suits. Louis B. Lieberman, 40 West 27th St.

MODELS—Size 16; permanent position. S. B. Cassidy, 45 West 25th St.

NURSE—Experienced trained baby nurse, $75 month; baby 5 months old; willing to assist with child 3½ years old. Mrs. Henry Brady, Montauk Av., Bayside, L. I. Telephone Bayside 177.

NURSES, graduates, general duty; room, board, laundry and $90, night duty; $85 day duty. Supt. Nurses, Melrose 3285.

NURSE—Young, experienced, references, assist with baby 9 months and boy 5 years; $65. Audubon 7835.

NURSE wanted for baby; best references required. Phone Wadsworth 4638.

NURSES PREFERRED.

For young women of culture who, though inexperienced in hair work, are accustomed to discipline and methods, we have a number of training positions open in high-class hair dressing and Nestle Permanent Waving, at Nestle's establishment; nurses preferred; age below 30; excellent future, high salaries. [illegible] by letter, giving previous ex[illegible]ces and references.

NESTLE'S
12 and 14 East 49th St.
(Just off 5th Av.)

NURSE—Supervising nurse in surgical hospital of 40 beds; must be a graduate and registered and between 30 and 40; no attention will be paid to phone calls or letters; applicants must apply in person between 9 and 3 if ready for duty; $100 and maintenance. 231 East 57th St.

OFFICE ASSISTANTS, young ladies, with some experience; must be quick, accurate and good at figures. Apply Wing & Sons, 13th St. and 9th Av., 2 blocks from 7th Av. subway.

OPERATOR, for Burroughs statement machine in bank; Czechoslovak preferred; state salary desired. S 249 Times.

SALESWOMAN for electrical home appliances; experience not necessary; salary and commission. Phone Flatbush 5481.

SAMPLE MAKER, experienced on dresses. Leievant & Feimberg, 154 West 27th St.

STENOGRAPHER—Woman between 25 and 40 years preferred; small amount of dictation; considerable billing; a few simple book records; must be of neat appearance, able to keep office in order, answer phone calls courteously and receive customers properly; permanent employment under attractive conditions for the woman who can fill this position satisfactorily. Call Saturday morning. THE ALLEN A. CO., 1,107 Broadway, Room 1314.

STENOGRAPHER wanted, Spanish-English; prefer middle-aged woman of good education; a permanent position, with a good salary, to the right party. Address, with references, The L. D. Caulk Company, Milford, Del.

STENOGRAPHER,
large electrical manufacturing concern; must be capable; Bronx resident preferred; state references, full details. Apply by mail only, DE FOREST RADIO CO., 1,415 SEDGWICK AV., BRONX.

STENOGRAPHER—Competent, in export department of old established, Christian firm; must have knowledge of export line; good opportunity; state age, experience, salary expected and religion. Address N. D. P., P. O. Box 460, City Hall Station, N. Y.

STENOGRAPHER—Large manufacturer requires the services of a thoroughly experienced, competent and neat appearing young lady, not under 21; salary $25; pleasant environment. Address in own handwriting, giving past experience. T 130 Times.

STENOGRAPHER with some knowledge of bookkeeping, alert and accurate; state experience and salary expected; references required. Write Permanent, Box 57, 1,358 Broadway.

STENOGRAPHER and typist, accuracy essential; downtown office; 9 to 5; $25 per week; Underwood machine; state past experience. J 787 Times Downtown.

STENOGRAPHER—Young lady for stenographic work and copying; state age, experience and salary expected. H 954 Times Downtown.

STENOGRAPHER, with commercial experience, for chemical concern; bookkeeping knowledge preferred; salary, $16-$18. Room 1125, 116 Nassau St.

STENOGRAPHER-SECRETARY wanted for small office; moderate salary to start, with opportunity for quick advancement. Telephone Gramercy 5607 for appointment.

STENOGRAPHER—Legal, experienced, Christian firm; write, stating age, education, experience and salary expected. V 655 Times Downtown.

STENOGRAPHER—Christian automobile concern wants efficient conscientious girl with initiative; state experience. H 1060 Times Harlem.

STENOGRAPHER, experienced French, English and Spanish. Address, stating age, experience, references and salary. W 765 Times Downtown.

STENOGRAPHER—Experienced and general office assistant; $18. Telephone Bayside 1628M.

STENOGRAPHER, experienced; $18. Call 511 East 18th.

STENOGRAPHER in law office. Room 1142, 346 Broadway. Call Friday morning.

SWITCHBOARD OPERATOR wanted for Jewish newspaper to work evenings, 6 P. M. to 1 A. M.; must be thoroughly experienced and able to speak Yiddish; state experience and salary desired. Box 446, 200 Cable Bldg.

SWITCHBOARD OPERATOR, with long-distance experience, wanted by investment banking house. Apply in own handwriting, address "P. C.," P. O. Box 822, City Hall Station, New York City.

SWITCHBOARD OPERATOR on small board; state experience, age and salary expected. H 963 Times Downtown.

TELEPHONE OPERATOR—Permanent, private switchboard position with Christian company; requires some typewriting and filing; salary to start, $18; state age, references, experience. J 786 Times Downtown.

TELEPHONE OPERATOR, experienced; state salary and experience. Box 444, 200 Cable Building.

TELEPHONE switchboard operator, experienced; room and board. Jewish Hospital, Classon and St. Mark's Avs., Brooklyn.

TYPIST,
neat appearing, experienced touch operator, 6-day week, fair salary with meals. Apply Auditor's office, Plaza Hotel, 59th St. and 5th Av.

TYPIST—Accurate and rapid; permanent position. Apply Technola Piano Co., Borden and Review Avs., Long Island City.

WOMAN—EXPERIENCED IN SALES FOLLOW UP WORK, PREFERABLY MOTOR CARS; MUST BE EXCELLENT STENOGRAPHER AND DETAIL WORKER; WRITE, STATING AGE, EXPERIENCE IN DETAIL, REFERENCES AND SALARY DESIRED; REPLIES TREATED STRICTLY CONFIDENTIAL. S 281 TIMES.

WOMAN, AS GENERAL OFFICE ASSISTANT; MUST HAVE SOME KNOWLEDGE OF STENOGRAPHY; SPLENDID POSITION AND GOOD FUTURE FOR A BRIGHT WOMAN; SALARY $25. APPLY MONDAY, AFTER 10 O'CLOCK, AT MARCEAU STUDIO, 624 5TH AV.

WOMAN, middle-aged, white, for general housework in family of three; good home for right party; references required; 20 minutes to New York or Brooklyn; Pretzfelder, Glenham Street, St. Albans, Long Island. Phone Laurelton 2165-R.

WOMAN wanted, white, living near West 120th St., for housework; washing, ironing and cleaning; from 10 A. M. to 12 M. mornings; not Saturday and Sunday; personal city reference required from a former employer. S 1061 Times Annex.

WOMAN—Agreeable, refined, companionable, intelligent; practical; generally useful to lady; sleep out. N 271 Times.

YOUNG GIRL, bright, to take care of Monitor switchboard, do filing and make herself generally useful about the office of a large mercantile house; reply, stating age, experience and salary expected. H 255 Times.

YOUNG GIRL, telephone operator, file clerk and office duties; no previous experience necessary; salary $15. Ritch, 29 West 34th.

YOUNG LADY, some high school training preferred; work in statistical department insurance company; salary $65 monthly; reply very fully, giving age, experience and reference. B. F., 1111 St. Paul Bldg.

YOUNG LADY as stenographer and typewriter in office of a wholesale woolen house; state salary expected. H 970 Times Downtown.

YOUNG LADY wanted, bright, for switchboard and general office work; permanent position; good salary. 44 East 32d St. (5th floor).

YOUNG LADY, refined, reliable, to answer telephone; $10 weekly. G 523 Times.

YOUNG WOMAN, 25 to 40, intelligent, well educated, to learn good business; educational work, not office position; liberal salary and bonus to start. Miss Smith, 522 5th Av., Room 323.

YOUNG WOMAN as reader in press clipping bureau; some high school training preferred; $12 while learning; advancement. H 919 Times Downtown.

Employment Agencies.

J. H. EARLY,
220 West 42d Street.
STENOGRAPHER (correspondent, hotel) $30-$35.
STENOGRAPHER (asst. to executive) $25.
STENOGRAPHER (knowledge of bookkeeping) $20-$22.
BOOKKEEPER (knowledge of stenography) $25.
ELLIOTT-FISHER OPERATOR (silk Co.) $18.
A number of other positions open in 42d Street district paying from $15 to $35.
J. H. EARLY,
220 West 42d Street.

BLANCHE REID EMPLOYMENT AGENCY, 154 Nassau. Stenographers, cable experience, $30; several stenographers, general business experience, $23-$25; stenotypists, $25, bookkeeper, $15; typists, dictation to machine, $20; bordereau, $25; stencil typists, $17; office assistant, $20-$25; Belknap operator, $25; multigraph operator, $30; Underwood bookkeeping, $100 month (bonus); dictaphone operator, $25; typists, clerks.

THE BROADWAY,
9 Church St. Cortlandt 2746
Stenographers, experienced and beginners; typists (bank), typists (securities), typists (liability), stenographer and bookkeeper (uptown); many others; Christian firms.

NASSAU AGENCY, 115 NASSAU ST.
Bookkeepers, $25; stenographers, $25; law stenographer, $30; typists, $15; clerks, $12. Christian firms.

Employment Agencies.

ELSIE DIEHL AGENCY,
1 BEEKMAN ST. 34 PARK ROW.
NO REGISTRATION FEE.
STENOGRAPHER, SECRETARY, $30.
STENOGRAPHER, BROKERAGE, $25.
STENOGRAPHER, PUBLISHING, $25.
STENOGRAPHER, LAW, $20-$25.
STENOGRAPHER, POSITION JERSEY CITY, $100.
STENOGRAPHER, TIRE CORPORATION, uptown, $90.
BOOKKEEPER, STENOGRAPHER, $35.
BOOKKEEPER, STENOGRAPHER, commission, brokerage, $30.
BOOKKEEPER, TYPIST, $25.
TYPIST, uptown, $22.
TYPIST, DENTAL OFFICE, uptown, $18.
TYPIST, L. I. CITY, $20-$18.
SWITCHBOARD OPERATOR, $75 month.
ELLIOTT-FISHER OPERATOR, $25.
MULTIGRAPH OPERATOR, $22.
DICTAPHONE OPERATOR, $25.
OFFICE ASSISTANT, Jersey City, $20.
COMPTOMETER OPERATOR, $20.
OFFICE ASSISTANT, TYPIST, $18.
OFFICE BEGINNER, $15.

FITCH, MARAN & NOONAN,
1,476 BROADWAY COR. 42D. BRYANT 8314.
Stenographers, insurance brokers, $22-$25; stenographers, $1,250; stenographer-bookkeeper, $30; typists, $15-$25; typists and filing clerk combined, $100.

FULTON AGENCY, 86 NASSAU ST.
Stenographer, Christian firm, Noiseless excellent opening, $30; other stenographers, $25 to $20.

GEORGE W. GREGER, 101 West 42d St.
Bookkeepers, stenographers, typists.

Instruction.

DON'T BE A "JOB-HUNTER."
With our school back of you positions are always available; over 5,000 graduates holding positions in which we have placed them after a brief course of instruction; day, evening and correspondence courses; call for particulars or send for catalog.
NEW YORK SCHOOL OF FILING,
1,170 Broadway, at 28th St.
Phone Madison Square 6097.

HOTELS NEED TRAINED WOMEN—Big demand for high-salaried executives; past experience unnecessary; we train you by mail and put you in touch with big opportunities. Write at once for particulars. Lewis Hotel Training School, Desk 118, Washington, D. C.

THE NEW YORK SCHOOL OF SECRETARIES.
THREE MONTHS' COURSE. Students entered on probation at any date.
33 West 42d St. V. M. Wheat, Directr.

INDEPENDENCE FOR EVERY WOMAN—Learn how Marinello Methods of Beauty Culture can raise your income. Call or write today. Marinello, 366 5th Av., 4th floor.

FILING COURSE, $15.
Girls, ladies, learn filing, typewriting, comptometer. Capt. O'Brien, 112 East 23d St.

$25-$75 WEEK through Prof. Rohrer's Hairdress, Manicure, Face, Electric, Scalp and Beauty School. 119 West 42d St. Pamphlet.

HELP WANTED—Male.

ACCOUNTANT Wanted; certified public accountant with small clientele in New York City, to represent a large national accounting organization, as supervisor and consultant to their New York clients; splendid opportunity. Z 2390 Times Annex.

ADVERTISING MAN
WANTED.
Young man as assistant to advertising manager of large Detroit automobile company; must be thoroughly familiar with advertising department detail and able to take active charge of everyday running of department; should also have fair amount of writing ability along publicity and advertising literature lines; when applying give experience and personal information in detail and state salary earned and expected. X 2389 Times Annex.

ADVERTISING SPECIALTY SALESMAN, capable of earning $5,000 to $8,000 commission per year, wanted by house of national reputation; a selection will be made from applications giving full details, experience and references. S 214 Times.

ARCHITECTURAL draftsman, expert on garage and loft buildings; bring samples. Philip Steigman, 699 Broadway, Brooklyn. Phone Stagg 5627.

ASSISTANT FOREMAN FOR BINDERY, EXPERIENCED IN PAMPHLET AND MAGAZINE WORK; MUST HAVE FAIR KNOWLEDGE OF LAY-OUTS AND IMPOSITIONS FOR PRESS ROOM; STATE FULLY HOW LONG AT THE BUSINESS, WHERE LAST EMPLOYED AND HOW LONG; ALSO SALARY EXPECTED; NO ATTENTION PAID TO REPLIES UNLESS THESE QUERIES ARE COMPLETELY ANSWERED. S 235 TIMES.

ASSISTANT buyer linen department; man of experience and a hustler; large Chicago department store; a wonderful opportunity for the right man. Apply Room 811, 225 4th Av.

BANK TELLER in receiving teller's cage; evening work; practical experience in such work essential; state age, experience and salary expected. T 146 Times.

BILL CLERK, with ledger experience, by large corporation in Flatbush; apply in own handwriting, giving age, experience and salary. W 751 Times Downtown.

BOOKKEEPER and collection correspondent with large corporation; must be thoroughly competent to handle accounts, receivable ledger and collection correspondence; in answering state age, salary and experience. Z 2401 Times Annex.

BOOKKEEPER FOR CUSTOMERS' LEDGER;
must have experience, be quick and accurate at posting and making out statements; state age, references and salary wanted. Royal J. S., 141 Times.

BOOKKEEPERS and stenographers by large Jewish institution for work abroad; must be American citizens, able to read and write Yiddish and have thorough knowledge of both bookkeeping and stenography. Apply to Mr. Steer, 220 East Broadway.

BOOKKEEPER, one who thoroughly understands double entry bookkeeping and capable of handling a large number of accounts and office routine. Apply Room 820, 1,265 Broadway.

BOOKKEEPER, assistant in large printing concern; able to take monthly trial balance; must be a worker, quick and accurate at figures; state age, experience, references and salary desired. W 768 Times Downtown.

BOOKKEEPER, in large Christian importing firm; must be quick and accurate; state experience and salary desired. V 649 Times Downtown.

BOOKKEEPER-STENOGRAPHER, only one experienced in jobbing coat or dress house. Trio Garment Co., 161 West 29th.

BOOKKEEPER—Young man with personality, who can eventually qualify as office manager. The Tailored Woman, 622 5th Av.

BOY wanted, 16-18; an old-established concern of national importance, located in the financial district, offers an opportunity for training to a bright and ambitious young man; chances for advancement more than usual; permanent; short working day, enabling more time for evening schooling; preference given to high school graduates; $15 weekly. V 657 Times Downtown.

BOYS, THREE; CHRISTIAN FIRM DESIRES NEAT, INTELLIGENT BOYS FOR OFFICE WORK; GOOD OPPORTUNITY FOR ADVANCEMENT. WRITE, STATING AGE, EXPERIENCE, IF ANY, SALARY, &C., INSURANCE, BOX 394, 1,358 B'WAY.

BOY, office, wholesale paper; state references, wages and religion; excellent opportunity, one with ambition. H 946 Times Downtown.

BOY wanted; by downtown bank, young boy for interior messenger work. V 641 Times Downtown.

BOY, 13-16 years of age, for shipping room work and errands. Call at Room 707, 460 4th Av., between 9 and 10 o'clock A. M.

BOY—One who understands filing; unusual opportunity for advancement for one who is capable. S 286 Times.

BOY, bright, for silk department; no experience required. Apply between 10 and 12, 443 4th Av., store.

BOY wanted in steamship office; exceptional opportunity; state age, experience and salary desired. V 662 Times Downtown.

BOY, 16 to 18 years; $12 a week. Kuhn, 321 5th Av.

BROKER—A chance for making a permanent connection with a large real estate organization is open to the man who is a hustler and who can produce results; real estate experience not essential. Write L. A. M., Box 372, City Hall Station.

BUYERS—Millinery, and also for ladies' neckwear, lace and glove departments. Mr. Goldenberg of Washington, D. C., will be pleased to grant personal interviews to prospective buyers; New York office, 208 5th Av.

BUYER for Florida department store, silk and woolen dress goods department. Apply Ben F. Levis, 37 West 26th.

CANVASSERS—WE ARE ADDING ON FIVE MORE CANVASSERS WITH ENOUGH CONFIDENCE IN THEIR SELLING ABILITY TO SELL AN ARTICLE WHICH IS UNIVERSALLY DEMANDED, ON STRAIGHT COMMISSION BASIS. SUPER-SAFTEE INK CORP. 319 WEST 27TH ST.

CLERK, junior law, over 18, in busy law office; must be active and willing; state age, qualifications and salary expected. L 921 Times Downtown.

COMPOSITOR, stone hand, reliable, for composing room in plant where care with speed is required. Answers must cover references and salary desired to insure reply. W 758 Times Downtown.

CORRESPONDENT.
experienced in handling claims and adjustments; must be resourceful and analytical, and possess the highest degree of tact; give full particulars. Box 437, 209 Cable Building.

CORRESPONDENT — Stockbrokers require the services of two correspondents; experience not necessary; college graduates preferred. V 660 Times Downtown.

DENTAL MECHANIC wanted, thorough knowledge of removable bridge work; part time. Dr. Campbell, 6 West 50th.

DICTAPHONE OPERATOR; must be rapid and neat worker, with good education, who seeks position with fast-growing and reliable firm where there is an excellent chance for advancement. Reply fully, experience, previous places of employment, age and salary, W 753 Times Downtown.

DRAFTSMAN (JUNIOR).
Experienced in store fixtures, designing preferred; salary $25; state age, training and experience fully. S 289 Times.

DRAFTSMAN for piping layouts and estimating; opportunity for aggressive worker; submit sample of lettering, experience and salary desired to start. S 248 Times.

ENGINEER, graduate mechanical or electrical, for interesting experimental work on small to fine mechanisms, voltmeter-ammeter; experience desirable; excellent salary. Phone Market 2800.

ENTRY CLERK, ASSISTANT, FOR IMPORTING VEILING HOUSE; MUST BE EXPERIENCED; TO MAKE ENTRIES FROM CALL, QUICK AND ACCURATE AT FIGURING FRACTIONS; STEADY POSITION; GIVE REFERENCES AND SALARY EXPECTED. BOX 433, 209 CABLE BLDG.

ENTRY CLERK, experienced in taking charges from call; knit underwear and hosiery; state references and salary. S 270 Times.

GARMENT DYER wanted to go up-State; mention references and wages in first letter. Z 2368 Times Annex.

GENTLEMAN of personality and magnetism to interview and solicit membership to a dentist co-operative association; for efficiency, a commission of $5,000 per annum is assured. Apply Room 811A, Flatiron Bldg.

MANAGER FOR CURTAIN, DRAPERY AND UPHOLSTERY DEPARTMENT.
Fine merchandise; small workroom; chance to develop INTERIOR DECORATING business. This is an aggressive organization, with an enlarged and newly modeled modern building. Highest grade store in this live city and oldest dry goods store in America.
GLADDING'S,
PROVIDENCE, R. I.

MANAGER
and window trimmer for ladies' retail cloak and suit store out of town; must be experienced; good opportunity for the right party. Adler's Stores, 1,170 Broadway, Room 310.

MAN THOROUGHLY EXPERIENCED WITH THE HYPODERMIC NEEDLE BUSINESS (MANUFACTURING AS WELL AS THE TRADE) FOR ESTABLISHED BUSINESS THAT WANTS TO TAKE UP THIS LINE. GIVE EXPERIENCE IN DETAIL, STATE AGE AND SALARY EXPECTED. ADDRESS "ESTABLISHED," J 710 TIMES DOWNTOWN.

MEN, good appearance, over 40, as special representatives; business service; liberal commission. Ford, Suite 1303, 120 West 32d.

MEN to sell films large movie corporation; state full details, firms worked for, &c.; salary. A 177 Times.

MESSENGER, by a New York stock exchange firm; answer in own handwriting, giving age, experience and salary expected. W 767 Times Downtown.

OFFICE BOY by Christian firm; stenographer and typist; one just graduating from business college preferred; neat in appearance; salary $15 a week. Reincke, Ellis Company, 45 East 34th.

OFFICE BOY for general work. Praemasix Corporation, 33 West 46th St.

PASSENGER MAN wanted by transatlantic steamship company, thoroughly experienced, to take entire charge of all office details; state references, experience and salary expected; strictly confidential. Address P. E., P. O. Box 822, City Hall Station, New York City.

PLUMBING ESTIMATOR—If you are practical estimator, thoroughly understanding compiling of quantity list of material from plans and specifications, have had experience soliciting business, we want you to join our organization on liberal drawing account and commission basis; only those who are willing to hustle and feel they can make good need apply for interview; state age, references, &c. S 199 Times.

PORTER—Wanted, by large downtown financial institution, light porter and handy man. V 656 Times Downtown.

PRINTERS acquainted with New York printing trade to sell paper; salary or commission. Box 419, 200 Cable Building.

SALESMAN—SPECIALTY MAN TO REPRESENT A WELL-ESTABLISHED CORPORATION SELLING GOVERNMENT-COMPILED INFORMATION; COMMISSION, BONUS AND EXPENSES; 50 MEN AVERAGING $125 WEEKLY; IF OVER 25 YEARS OF AGE AND WITH A SALES PERSONALITY AND A RECORD, APPLY TO 38 WEST 39TH ST., 3D FLOOR.

SALESMAN—A live wire young man about 25, willing to work hard the first year or two in soliciting advertising for a large company; to the proper man an excellent opportunity with moderate drawing account is open; one having advertising experience preferred; commission basis. Write, giving full details of education and experience. S 265 Times.

SALESMEN—Two more, to work inside at our uptown office, presenting dividend paying, high-class securities in strong growing company to prospects who come in to investigate; immediate earnings, liberal commission, permanent position; experience in securities not necessary. See T. O. Peterson, mornings, at 22 East 42d St.

SALESMEN for wire goods, white enamel bathroom supplies, stainless steel kitchen knives, shears, razors, chair seats, specialties, with following among jobbers, department stores, retailers; all territories, hustlers only; commission, payable weekly. Mr. Lyman (between 9 and 1[illegible], 4 and 6), Amimpex, 146 5th Av.

SALESMEN—BRIGHT YOUNG MEN FOR INSIDE BY IMPORTING DRESSMAKERS' SUPPLY HOUSE; MUST HAVE EXPERIENCE IN SUCH OR IN FIRST-CLASS RETAIL SILK DEPARTMENT; CHRISTIAN FIRM; STATE REFERENCE, SALARY. G 520 TIMES.

BOOKKEEPER, accountant, by well-known publishing house; a man is wanted able to take care not only of accounting work but of detail work and all-around bookkeeping; very rapid worker is essential; write, giving full experience; absolutely necessary to state present earning capacity. L 948 Times Downtown.

SALESMEN, to handle advertising specialty, those calling on retail trade or national advertisers preferred, to cover restricted territory, on commission basis; a few more men required to fill our local sales force. Apply Mr. Gagen, Room 1107, 2 West 45th St.

SALESMAN, YOUNG MAN, WITH NEW YORK CITY LADIES' HAT MANUFACTURER'S TRADE, HANDLE IMPORTED MERCHANDISE, STRAW BRAIDS, VELVETS, FABRICS, &C. WRITE, STATING AGE, EXPERIENCE, SALARY EXPECTED, P 525 TIMES.

SALESMEN—Experienced marine, industrial, architectural and dealer paint salesmen, who will prove their ability by working on commission the first two weeks; to those making good, a drawing account will be arranged. Apply Colonial Works, 5 Beekman St., New York City.

SALESMEN—You are reading this advertisement because you want to better yourself; you can do just that and learn to sell our Business Service with over-night study, making from $10 to $20 a day commission. E. M. Milburn, Suite 617, 200 5th Av.

SALESMEN—Traveling salesmen wanted to sell beaded and rhinestone shoe ornaments; must be acquainted with the shoe line; for the Middle West, South and Pacific States, also Coast States; commission with drawing account. Z 2271 Times Annex.

SALESMEN, WITH FORD CARS.
Manufacturer of auto necessity looking for live wires to handle exclusive territories as crew managers; our men now making $75 to $100 a week on commission. See H. J. Borgmann, Room 102, 5 Columbus Circle.

SALESMAN—I offer a rare opportunity to a real live salesman of women's high-grade turn shoes; drawing account; no objection to man who can show results; commission basis. Last Right Shoe Co., 406 East 33d St. See Mr. Hirsch.

SALESMEN calling on department stores in the South, also the Middle West, to carry as side line a special sanitary article bought by every department store; wonderful opportunity for the right party; commission. S 268 Times.

SALESMAN—Splendid opportunity for capable salesman selling laboratory products, &c., to retail trade; city and country territory; liberal commission arrangements. Druggists Commercial Alliance, 39 Wooster St.

SALESMAN, securities, wanted, with ability to sell Dusenberg Automobile and Motors Company, on commission, 8 per cent. preferred stock; exceptional sales record established. Dusenberg Automobile and Motors Company, Inc., 5 Columbus Circle.

SALESMEN, advertising, experienced producers, convincing and compelling, offers unusually advantageous connection with high-class publication where co-operation and full commission are assured. Suite 914, 52 Vanderbilt Av.

SALESMEN.
A prominent financial institution, handling only high-grade dividend-paying industrial issues, has opening for several salesmen.
OUR SERVICE
is desired by millions of thrifty people who would be glad to participate in its many advantages. Experience in selling securities is not an essential—selling instinct, developed under our guidance, will make you an expert.
COMPENSATION.
Salary or commission according to ability demonstrated, our call being directed to men who can be developed into managers. Men who came into our organization absolutely green are now earning $10,000 a year and over in commissions. Call 1133 Broadway, Room 227.

SALESMAN WANTED.
A salesman who will work persistently and intelligently calling on out of town retail jewelers.
Although we prefer an experienced man, still, there are some men against whom the barrier of experience should not be held, as they have the flexibility of mind, initiativeness and enthusiasm to succeed amongst new surroundings.
Write confidentially, giving complete details of your age, experience, &c. Salary and commission.
J. BULOVA & CO.,
2 John St.,
New York City.

SALESMAN.
Every salesman should be anxious to better his earning power. If you have sold, your production will be increased from two to five or more fold; if you have not sold, we will show you how to start right; production will keep pace with your developed ability—others have proven just what we invite you to do.
We underwrite, that is, furnish the needed money for expansion purposes of a thriving business.
We offer the public an ownership in this proven successful dividend-paying business.
Selling on such a solid foundation your clientele becomes a valuable personal capital, and your earned commissions amply satisfying to you.
I. D. NOLL & CO.,
170 Broadway.

SALESMEN,
EXPERIENCED,
AND SOLICITORS FOR CLUB MEMBERSHIP; LIBERAL COMMISSIONS.
T 141 TIMES.

SALESMEN.
Experienced, with following among the resident buyers, city and incoming trade, to represent leading house of popular-priced coats and suits; interested only in real big producers; salary or commission; answer in detail.
BENJAMIN MARTIN,
22 WEST 27TH ST.

SALESMEN.
Unusual opportunity offered two high-grade men; can earn $6,000 to $15,000 annually placing life income contracts; successful lead system; commissions. Call Mr. Shomo, Suite 1130, 111 Broadway.

SALESMEN—BRONZE.
High-class corporation desires applications from the very best men in the field whose sales will equal at least $1,500 monthly; architectural, monumental, statuary, tablet and memorial lines; highest class workmanship, lowest prices; 25 per cent. commission, 100 per cent. co-operation. Call or write, Eastern Bronze Co., Inc., 145 West 45th St.

SALESMAN, security — Progressive investment banking house desires a high grade security salesman; pleasing personality and honest determination to succeed essential; straight commission basis; securities to sell of corporations with established records for paying dividends and interest; no promotion schemes; all communications kept in strict confidence. Apply to Box 31, Doremus & Co., 44 Broad St., New York.

SALESMEN—Several permanent positions open to high-grade salesmen with records as business builders; New York and other territories open. Selling to drug and confectionery trade. Soda fountain. Service readily sold under present business conditions. A good opportunity, commission basis for very profitable, permanent connection. Apply Mr. Buchanan, M. P. Gould Co., 60 West 35th.

SALESMEN—Want ten experienced specialty men to sell nationally advertised auto accessory; only those with sales record need apply; drawing account against liberal commission. Apply 10 to 12, 1 to 4, Sales-manager, 6th floor, 245 West 55th St.

SALESMEN, STOCK.
Commissions; experienced and inexperienced; company manufacturing special machines for ready-to-wear trade which are greatly in demand; leads furnished. G 424 Times.

SALESMEN, experienced or inexperienced, to sell Ford cars for authorized Ford agency; good opportunity for right men; straight commission basis, fullest co-operation. Box K, Advertising, 1,551 Av. A.

SALESMAN—One who has been selling folding cartoons for some years and controls some large accounts; to such we can offer inviting inducement; salary or commission. W 730 Times Downtown.

SALESMEN—High-grade security men, experience valuable, not necessary; house well established; bank references; leads; we invite investigation; commission. 614-15, 500 5th Av., 10 to 2 P. M.

SALESMAN for butter and eggs; conscientious man with following, who can control his trade, only need apply; A1 references; good prospects for the right man; salary and commissions. H 945 Times Downtown.

SALESMEN—Two experienced shoe salesmen with established territory, to cover New York and Brooklyn, Jersey and Connecticut; salary or commission basis. Century Shoe Co., 161 Duane St.

SALESMEN—Several specialty men to call on dry goods trade; specialty stores. Article is big demand; no competition; wonderful opportunity for hustlers; drawing against commissions. H 908 Times Downtown.

SALESMAN, confectionery, supplies, familiar with confectioners and jobbers, State of New York; salary, commission; only experienced man need apply. Limpert Brothers, 625 Greenwich St.

SALESMEN, TRAVELING,
experienced, with good following in house-furnishing and jewelry line, on commission basis. Apply by letter only, J. Friedman, 79 Crosby St., City.

SALESMAN to call on millinery jobbers and manufacturers with well-known line of duvetyn; must know trade; commission. Write M. J., Box 84, 1,358 Broadway.

SALESMAN—Familiar with wholesale surgical supply houses in the United States, to carry a side line of bougies and catheters; commission. H 936 Times Downtown.

SALESMEN to sell Japanese silk handkerchiefs and slippers to the retail trade; salary and commission. Apply by mail, S 209 Times.

SALESMAN who is able to bring work for a cloak and suit shop; salary or commission. Honest Cloaks and Suit House, 126 University Place.

SALESMEN, by prominent cloak and suit house, to travel in your own automobile; good opportunity; commission or salary. R. W., 229 Times.

SALESMEN; must be experienced in the selling of loose leaf devices; part time or full time; salary and commission. Federbush Bros., 37 Walker St., New York.

SALESMEN to learn real estate business; experience unnecessary; leads furnished; good commission paid. Apply Wednesday, 11 A. M., Room 1126, 47 West 34th St.

SALESMAN, acquainted with the wholesale trade of fancy paper; only first-class man need apply; commission basis. D. J. Cosenca Co., 170 5th Av.

SALESMEN for Italian silk underwear, hosiery, gloves, for New York, Brooklyn and New Jersey; strictly commission. S 294 Times.

SALESMAN, road experience, familiar toy trade, sell dolls; drawing account and commission. Arranbee Doll Co., 222 East 13th.

SALESMEN (2) to canvass, clocks; commission. Call Friday morning, between 11-1, Irving Neumann, 2d floor, 71 Warren St.

SALESMAN now calling on grocery and drug trade; excellent food article; side line; commission basis. B T 165 Times Downtown.

SALESMAN, for provision line; must have chauffeur's license, good references; salary and commission. Apply 173 East Houston St.

SALESMAN, notions; experienced only; salary or commission. James Aaron Co., 448 Broadway.

SALESMAN to sell specialty silk shirts to retail trade on commission basis. Apply Haller Textile Co., 220 Broadway.

SALESMEN.
A NEW YORK BANKING HOUSE WITH BRANCHES IN SEVERAL CITIES, HAS OPENINGS ON ITS PERMANENT STAFF FOR THREE CLEAN-CUT MEN OF GOOD STANDING SELLING ATTRACTIVE GOVERNMENT BOND ISSUES ON A UNIQUE SELLING PLAN; LIBERAL COMMISSION BASIS; THOSE SELECTED WILL HAVE THE ADVANTAGE OF BEING THOROUGHLY INSTRUCTED BY THE FIRM ON THE "KNOWING HOW" METHODS OF SUCCESSFUL BOND SELLING; PERMANENT, ATTRACTIVE CONNECTION, WITH FULL ASSISTANCE AND ENCOURAGEMENT OF THE FIRM; THIS OFFERS HIGHLY DESIRABLE CONNECTION FOR DEPENDABLE, AMBITIOUS MEN, WHO REALIZE AN OPPORTUNITY.
WRITE OR CALL
BETWEEN 10 AND 12:30,
ROOM 1, 7 WALL ST.
ASK FOR
SALES DEPARTMENT.

SALESMAN, printing; opportunity for inexperienced man; commission basis. W 769 Times Downtown.

SALESMAN, printing, selling $2,000 or more monthly; fully equipped plant; drawing account. W 770 Times Downtown.

STENOGRAPHER, experienced; knowledge bookkeeping; Christian firm. Call Steers & Menke, West Washington Market. Chelsea 1304.

STENOGRAPHER wanted for downtown office; young man, 20 to 25, with experience. J 773 Times Downtown.

STENOGRAPHER, EFFICIENT, FOR EVENING WORK. H 248 TIMES.

SUPERINTENDENT.
A MAN TO TAKE CARE OF OFFICE BUILDING AND SUPERVISE EMPLOYES; MUST BE FAMILIAR WITH THIS TYPE OF BUILDING OPERATION AND COME WELL RECOMMENDED. IN REPLYING PLEASE GIVE DETAILS AS TO AGE, EXPERIENCE AND SALARY DESIRED, W. R., 889 TIMES DOWNTOWN.

YOUNG MAN, quick, accurate and accustomed to figures; must be unusually high grade, intelligent and clean cut; some experience in bookkeeping or accountancy preferred, but not necessary; to a man preferably 24-30, who can qualify, we offer an opportunity to figure stock margins and in time to learn the broker's business; moderate salary to start, but advancement when merited. Mosher & Wallace, 55 Broadway.

YOUNG MAN, college graduate preferred, over 21, neat appearing, to learn casualty insurance business; must be willing to work; reasonable salary; do inside detail work for some time; splendid opportunity for one inclined inside work; reply very fully, giving full qualifications, salary expected. S. S. S., 1111 St Paul Bldg.

YOUNG MAN—Downtown steel company has vacancy in credit, collection and claim department; good opportunity for bright, energetic young man, about 25 years; must have initiative. Write, giving experience and salary desired, H 885 Times Downtown.

YOUNG MAN, office, Christian wholesale house; some experience general office work and typewriting; good opportunity; give particulars and salary. P S 56 Times Downtown.

YOUNG MAN.
Excellent opportunity in sample department large cotton-converting house; must be intelligent and wide awake; best references necessary. York Mfg. Co., 47 Worth St.

YOUNG MAN wanted, wide awake, with personality, to represent a credit association; one having experience with a credit or mercantile association preferred. S 172 Times.

YOUNG MAN to assist correspondent and make himself generally useful; to receive consideration state full details of experience, education and salary desired. N 275 Times.

YOUNG MAN to do bookkeeping; one able to take off trial balances; salary $20; state age, nationality, experience and references. W 766 Times Downtown.

YOUNG MAN, stenographer and bookkeeper; high school education; lumber business experience preferred. S 234 Times.

YOUNG MAN, 18-19, for accounting department; knowledge of typewriting; salary $18 per week. J 775 Times Downtown.

YOUNG MAN, with some electrical knowledge, to maintain electrical instruments; $65 per month while learning. H 233 Times.

YOUTHS, 17,
JUST FROM SCHOOL PREFERRED;
excellent opportunity learn wholesale fancy goods line; starting care stocks.
ADDRESS SCHOOL,
BOX 193 MADISON SQUARE.

Employment Agencies.

HAMILTON EMPLOYMENT SERVICE, INC.,
6 CHURCH STREET,
One block west of Broadway.
One block below Cortlandt St.
Out of a list of 90 high grade openings with first class houses we list a few positions picked at random.
STENOGRAPHER, about 26 years old; machinery or technical experience; interview at 10 o'clock Friday; $35.
BOOKKEEPER—Five years' experience at double entry; $35.
CABLE CLERK — Spanish and Portuguese; $35.
BOOKKEEPERS (10); $23.
STENOGRAPHERS (6); up to $35.
MULTIGRAPH OPERATOR, experienced; $30.

ELSIE DIEHL AGENCY,
1 BEEKMAN ST. 34 PARK ROW.
NO REGISTRATION FEE.
BOOKKEEPER wanted with DRY GOODS EXPERIENCE; $3,000.
BOOKKEEPER, PHONO. Corporation; $1,800.
BOOKKEEPER, ADVERTISING; $1,800.
BOOKKEEPER, MFG.; $35-$30.
BOOKKEEPER, RAILROAD; $1,800.
STENOGRAPHER; $25-$20.
DICTAPHONE OPERATOR; $25.
INSIDE SALESMAN, STATIONERY; $30 drawing.

PERSONAL EXCHANGE,
26 John St.
H. C. HENRY. H. H. JARRETT.
These are special orders that must be filled by noon:
SECY STENO: Legal exper; age 30-35, $40
BKPR: Moderate exper., $35
BKPR: Steno; Jewish firm, $25
BKPR: Steno; Young, $23
And others. Cort 7950.

THE BROADWAY,
9 Church St. Cortlandt 2747.
Accountants, junior, semi-senior and senior; comptometer operators; junior bank messengers; office boys; fire insurance clerks. Christian firms.

PARK ROW PLACEMENT BUREAU,
3 Park Row.
STENOGRAPHER (1), expert, able take testimony and report proceedings; about $2,500; splendid opportunity for young man under 30.

FITCH, MARAN & NOONAN,
1,476 Broadway, Cor. 42d. Bryant 8314.
Bookkeeper and stenographer, $30; law stenographer, $35.

NASSAU AGENCY, 115 Nassau St.—Stenographers-bookkeepers, $25; stenographers, $20; boys, $15.

Instruction.

GIVE YOURSELF A CHANCE.
If you find your right vocation—the one for which you are best fitted because of your natural talents and aptitudes—you will succeed. Why don't you give yourself a chance by finding what your life work should be? Let us make an analysis to determine your qualifications and your right vocation. Our analysis is based on an accurate study of the face as the index of your character and ability. It will be to your advantage to find out how we can help you. We have helped thousands. Come in and let us explain fully. Booklet "K" on request.
MERTON INSTITUTE, INC.,
96 5th Av. (at 15th St.), New York.
Tel. Watkins 8785.

LEARN ELECTRICITY as applied to the automobile. Evening courses. Elementary and applied. Folder and pass to one session of class free on request. Educational Department, West Side Y. M. C. A., 302 West 57th St., New York. Tel. Columbus 7920.

HOTELS NEED TRAINED MEN—Big demand for high salaried executives; past experience unnecessary; we train you by mail and put you in touch with big opportunities. Write at once for particulars. Lewis Hotel Training School, Desk 118, Washington, D. C.

MEN wanted to operate moving picture machines in theatres; we teach you days or evenings. American Theatre Building, 644 8th Av., 42d St. Bryant 1519.

ACCOUNTANCY—New classes are now forming, day or early evening sessions; write for helpful booklet, "Making Good," and Bulletin 25. Pace & Pace, 30 Church St., N. Y.

LEARN TO BE A CHAUFFEUR—Pleasant and profitable work; day and evening classes. Send for free booklet and visitor's pass. West Side Y. M. C. A., 302 West 57th.

Instruction.

AN UNCROWDED FIELD:
TRAFFIC MANAGEMENT.
If you are the kind of man who is willing to make an effort to be a success, no greater opportunities are presented than in the traffic field. In the long Winter evenings that are ahead of you, you can increase your earning power through training. At half the usual cost, in half the usual time, you can learn traffic through the La Salle Problem Method. Drop a card for full particulars, or phone, or, better yet, drop in for a personal talk.
LA SALLE EXTENSION UNIVERSITY,
General Eastern Office,
112 West 42d St. Phone Bryant 8428.
Downtown Office, 111 B'way. Rector 1501.
OPEN EVENINGS.

THE IMPORTANCE OF KNOWING IMPORT AND EXPORT TRAFFIC MANAGEMENT
is evidenced by the growing demand for, and high salaries paid to, qualified men; here is an opportunity to secure a life-time profession by learning import and export shipping and traffic management; no lecture or correspondence school methods here, but individual and practical training by expert traffic men, who teach you quickly, concisely, efficiently; moderate tuition charge; enroll now for night classes forming Jan. 28. Call or write
INDUSTRIAL TRAFFIC MANAGERS
COLLEGE OF NEW YORK.
2008 Tribune Bldg. 154 Nassau St.
TELEPHONE BEEKMAN 930.

EARN $35-$100 weekly; learn photography—"movie," portrait, commercial, 3 months, day, night, installments. Brunel, 1,269 Broadway.

FOR SALE

AT YOUR OWN PRICE.
For sale complete showroom, solid oak partitions, in three sections, with necessary fixtures; also large showcase; suitable for any ready to wear line. Call Gotham, 30 West 21st St. Chelsea 9894.

BIG BARGAINS—Slightly used office furniture, oak or mahogany; desks, chairs, files, tables, leather furniture, typewriters, adding machines, multigraphs, safes. Nathan's, 452 Broadway.

BILLIARD AND POCKET TABLES.
New and second-hand; low prices; easy payments.
THE BRUNSWICK-BALKE-COLLENDER CO., 39 West 32d St., near Broadway.

REED and willow furniture for all homes direct from factory; lowest prices; largest selection; in single pieces or sets. Long Beach Willow Co., 136 East 41st.

SELLING large garnet Russian skin, perfumed; cannot be duplicated; for library, hunting room or studio. 2d floor, 344 West 42d St.

CLOCKS, Simplex time recording. Lewis Wrecking Co., Pelham Naval Station. Tel. Westchester 1313.

FINEST solid mahogany desks, telephone booths, chairs, carpet, electric heater, oil paintings. Morris, 152 Broadway.

PLANT of 10 tables with 1¼ horsepower motor with protectors. J. Ganis, 54 Canal St.

FOR SALE—Telephone booth in good condition. Call Room 2160 Woolworth Bldg.

FOR SALE—New Herring-Marvin safe; double doors. Room 46, 1 East 42d.

300 FEET mahogany partitions to sell at a sacrifice. A 184 Times.

Clothing.

FULL DRESS and Tuxedo suits, slightly used; from 5th Av. tailors; low prices. Levine, 564 7th Av., 40th St.

Furniture.

THE BIG "G" FURNITURE WORKS,
76TH ST.-3D AV., NEW YORK.
Realizing the unmistakable demand for QUALITY FURNITURE AT LOWEST PRICES
we have determined to go all the way in meeting this demand and have marked ALL OUR FURNITURE, RUGS, BEDDING At Actual Wholesale Factory Costs.
THE SAVINGS AVERAGE 33 TO 50%.
No Such Values to be Had Anywhere.
Our showrooms daily provide new illustrations of the tendency toward LOWER PRICES. Reductions are made immediately as the market shows. The prospective bride and prudent housewife will do well to take advantage of this UNUSUAL OPPORTUNITY, because these prices are guaranteed against ANY FURTHER DECLINE.
Showrooms open until 6:30 P. M.
Saturdays till 10 P. M.
LIBERTY BONDS ACCEPTED AT TIME OF PURCHASE AT FULL FACE VALUE.
Catalogue No. 47 on request.
Telephone Rhinelander 4360.
203-207 EAST 76TH ST.
Just a step east of 3d Av. "L" Station.

A BIG DESK SALE.
New but slightly imperfect desks, arm, side and revolving chairs, letter files, card cases, &c., &c., AT GREATLY REDUCED PRICES.
Jacob Barsky, 1 Beaver St. Our only store.

Office Furniture and Supplies.

DESKS—U. S. Navy, second-hand, quartered oak, sanitary type, flat top, two pedestal; clerks' and typists'. Now on direct sale; fixed price on each article; no bids required. Call U. S. Navy Salvage Pier, entrance 35th St. and 2d Av., South Brooklyn.

QUARTERED oak dining room suit, chiffonier, folding couch and crib. Call mornings, evenings, Sanders, 957 Tiffany St., Bronx.

FOR SALE—Stenographer's desk with typewriter attached; salesman's wardrobe trunk. Call between 9 and 10:30 A. M., K. N. S. Garment Co., 3 West 29th St.

LIGHT OAK office partition, show cases, tables, shelves, and desks at very attractive prices. Telephone Md. Sq. 6357.

CONTENTS three-room sunny apartment; reasonable; near subway. Pritchard, 436 West 204th.

FURNITURE to sell at reasonable price. Refer to Mme. J. Nicole, 7 East 55th St.

Typewriters.

LATEST TYPE, almost new, complete Hooven automatic typewriting outfit, including stencil cutting machine; outfit has only been in use a few months and is in first class condition; will sell for one-half original cost. Franklin Motor Car Co., 560 Broad St., Newark, N. J. Phone Market 576.

TYPEWRITER, new; big bargain; act quick; also rug. Jahnpohl, 275 5th Av.

Wearing Apparel.

HUDSON SEAL COATS.
Long established, reliable manufacturer is closing out stock at wholesale; worth-while saving; every purchase guaranteed. Longacre 4683.

BEAUTIFUL new English tailored lady's riding habit; reasonable price. Apply at Frank Yonke, tailor, 235 West 99th St., New York.

GENTLEMAN'S beaver lined coat, seal collar; made Petrograd; private. E 483 Times.

Wanted to Purchase.

HIGHEST CASH prices paid for furniture, contents of houses, hotels, apartments, pianos, books, carpets, works of art, &c. A. Jones, 161 East 125th St. Tel. Harlem 2787.

WANTED—Pay full value contents apartments, houses, pianos, books, paintings, bric-a-brac. Miller, 120 University Place. Stuyvesant 3793.

I PAY 25% more than any one for your furniture, rugs, pianos, paintings. Griffin, 115 University Place. Stuyvesant 2298.

ORGAN, electric, for large parlor; state specification and price. H 491 Times.

PUBLIC NOTICES.

TO WHOM IT MAY CONCERN: THE undersigned, having legally separated from his wife, hereby states that he will not be responsible for any debts of any kind that may be incurred by said Rose Fox.
(Signed) MAX FOX.
Rose Fox, 1,287 East 83d St., New York City.

AUTOMOBILE EXCHANGE

Motor Trucks.

SELDEN, 1917.............2-ton covered rack
REO, 1917.....................2-ton chassis
STEWART, 1919.................2-ton rack
VELIE, 1919.................2-ton full van
PACKARD..2-ton chain drive brewer's body
FORD, 1917...............2-ton full panel
STERLING, 1918................3½-ton rack
GARFORD, 1916.............3½-ton full van
ALCO, 1914.....................5-ton chassis
STERLING, 1918.............5-ton platform
FORD, 1919........................1-ton rack
BROOKLYN BRANCH,
PACKARD MOTOR CAR CO. OF N. Y.,
1,010 DEAN ST. PROSPECT 7142.

MOTOR TRUCKS—Exporter unable to ship abroad 3 new 2-ton worm-drive chassis of standard make; must sell below factory cost; retail value $3,500; price $2,500. Miranda-Henson, Inc., 132 Nassau St. Beekman 6071.

NASH Quad truck, 2½-ton, 4-wheel drive power dump body, 3½ cu. yd. capacity; perfect running order; CHEAP TO QUICK BUYER. See Morey & Co., 45 Mills St., Astoria, L. I., opposite East 92d St. ferry.

DIAMOND T, one-ton truck; closed panel body; year 1920; reasonable price. 38th St. Garage.

GARFORD dumping truck, 5 tons. Phone Intervale 0212. Bell & Kilmallen, 1,443 West Farms Road, Bronx.

AUTOMOBILE EXCHANGE

A market for used cars. All advertisements censored.

BUICK—Doctor wishes to sell his sedan reasonable; car at Buick Service Station, 230 West 18th. Longacre 4565.

BUICK sedan, 1918, first-class condition, $900. Warehouse, 152 West 90th. Riverside 1773.

BUICK roadster, 1920; practically new; reasonable. Warehouse, 152 West 90th. Riverside 1773.

BUICK coupe, 1920; low mileage; excellent condition; price $1,750. Smith, Morningside 178.

BUICK coupe, late 1920; run only 11 miles; many extras. Lexington Motor Co. of N. Y., Broadway and 61st St.

BUICKS.
Flack Co., 238-240 West 54th St.

BUICK coupe, excellent condition, $1,000. Warehouse, 152 West 90th. Riverside 1773.

BUICK, little six roadster, 1917, absolutely perfect; $650. Murray Hill 1192.

CADILLAC 1920 suburban sedan, model 59.
CUNNINGHAM 1920 imperial sedan.
CUNNINGHAM 1920 cabriolet.
CADILLAC 1919 suburban sedan.
MERCER 1920 runabout, elegant shape.
CHANDLER 1920 7-passenger touring.
BIDDLE 1920 sedan, custom body.
CADILLACS, 57-55, touring and runabouts.
DANIELS 1919 7-passenger touring.
MANY OTHERS.
HIGHEST CASH PAID FOR HIGH-GRADE CARS; UP-TO-DATE MODELS ONLY.
HYGRADE AUTO EXCHANGE,
800 7th Av., at 52d. Tel. Circle 2667.

CADILLAC "59" Suburban.
CADILLAC "57" landaulet, Del. June, 1920.
CADILLAC 1918 touring.
PACKARD 3-35 touring.
STUTZ 1920 four passenger.
SCHOONMAKER & JACOD, 1,808 B'way.

CADILLACS.
DETROIT CADILLAC MOTOR CAR CO.,
USED CAR SALESROOM,
7 West 61st St., at Broadway.
TEL. COLUMBUS 7700.

CADILLAC sedans, coupes, limousines, landaulets, town cars, 1917, 1918, 1919, 1920 models at special bargain prices; call, make offer. Seen 123 West 64th. Meyer.

CADILLAC Private Renting Service. 145 West 54th St. Circle 2809. First-class service at reasonable rates, monthly specialty.

CADILLAC "Amesbury sedan," 1919, like new; sacrifice. New Amsterdam, 19 West 67th.

CADILLAC sedan, model 53; Westinghouse shock absorbers; guaranteed; $2,200. Gotham, 1,694 Broadway.

CADILLAC 1915 and 1916 limousine in very good condition; any demonstration. Flatbush 1932, 2,233 Church Av., Brooklyn.

CADILLAC, victoria type, 57 B, wire wheels; must be seen to appreciate; $2,200. Gotham, 1,694 Broadway.

CADILLAC brougham, type 59; exceptional condition. Gotham, 1,694 Broadway. Circle 3572.

CADILLAC victoria, closed, 57 model; like new; bargain. W. A. Trock Auto Co., 411 West 55th St.

CADILLAC limousine, 57 model; perfect condition; fully equipped; 2 extra tires. W. A. Trock Auto Co., 411 West 55th.

CADILLAC sedan, 57 model; thoroughly overhauled and painted. W. A. Trock Auto Co., 411 West 55th St.

CADILLAC 4-PASSENGER COUPE, 1919.
Almost new, velour upholstery, 6 cord tires; sacrifice $2,350. Rippeth, Hotel Woodward.

CADILLAC, 1918, Victoria sedan, like new, elegant shape, all extras; bargain. Elk, 1,926 Broadway, Columbus 6745.

CADILLAC coupe, 1919; like new; will sacrifice; $2,950. 152 West 90th. River. 1773.

CADILLAC, latest type, 4-passenger coupe, $2,350. Phone Prospect 909.

CHALMERS coupe, 1920-21 model, particularly new in all respects; will sacrifice to quick buyer. George W. Copp Co., Inc., 14th St. and Van Alst Av., L. I. City.

CHANDLER 1917 7-passenger touring car in use now; A1 condition; price $600. E-J Electric Co., 221 West 33d St.

CHANDLER, 1919, sedan; slightly used; make offer. Seen 123 West 64th. Meyer.

CHEVROLET sedan, like new, $745. Warehouse, 152 West 90th. Riverside 1773.

COLE, 1920, sedan; almost new; will sacrifice. Seen 123 West 64th. Meyer.

CUNNINGHAM suburban sedan with partition; bargain. Cook Macconnell, 630 5th Av.

DIXIE FLYER, 1920 model; used 5 months; splendid car, fine condition; would teach buyer to drive; $1,000; no dealers. S 247 Times.

DODGE sedan, late model; wire wheels, cord tires, very good mechanical condition, extras. Carvan Motors Corp., 35 Halsey St., Newark. Phone Mulberry 2940.

DODGE coupe, late model, like new, $1,045. Warehouse, 152 West 90th. River 1773.

DODGE coupe, late model, mechanically perfect. Room 420, 1,777 Broadway. Circle 1417.

ESSEX SEDAN. LIKE NEW.
SACRIFICE $1,450.
Harry Brenner, 2,124 B'way (74th). Col. 4077.

FORD, sedan; if you want a real good Ford sedan, which has had exceptional care and but little use, we can offer you a late 1917 model at a very reasonable price. Studebaker Corp., 1,700 Broadway.

FORDS, all models; immediate delivery; time payments; Authorized Ford Agency. Wadsworth 5494.

FORD SEDAN—Will sell $150 deposit on new Ford sedan for $100. J 779 Times Downtown.

FRANKLIN sedan, repainted and renickeled; upholstery renovated and equipped with practically new tires, including spare; car looks and runs like new; a real cold weather car. Phone Morristown 1796 between 9 A. M. and 5 P. M.

FRANKLIN touring, 1919, series 9B; fully equipped with tools; will repaint any color desired or will be sold as is at a very low cash price. Phone Morristown 1796 between 9 A. M. and 5 P. M.

FRANKLIN limousine, fully equipped, including bumper; cord tires and klaxon horn; model 9B, 1919; cold weather means nothing to the owner of this car. Phone Morristown 1796 between 9 A. M. and 5 P. M.

HUDSON phaeton, 1919 model, seven-passenger car, with sedan and Summer top, equipped with radiator; splendid condition; will sacrifice cheap. Phone Madison Square 1084.

HUDSON limousine, last Summer delivery, run only two months, practically new; nickel radiator, seat covers, bumper, &c.; make offer to executor. S 278 Times.

HUDSON sedan, 1918, 7-passenger; like new; make offer. New Amsterdam Storage Warehouse, 19 West 67th.

HUDSON coupe, 1920, 4-passenger; looks and runs like new; many extras; sacrifice for $1,750. Telephone Mansfield 5614.

HUDSON, 1920, coupe; slightly used; make offer. Seen 123 West 64th. Meyer.

LANCIA, 1916, limousine and town cars; bargain. Seen 123 West 64th. Meyer.

LEXINGTON sedan demonstrator, 1920; very fine condition; new car guarantee. Lexington Motor Car Co., Broadway and 61st St. Columbus 1260.

LIBERTY 1919 5-passenger touring car; good tires; paint like new; excellent mechanical condition; at a sacrifice price. Studebaker Corp., Bedford Av., at Sterling Place, Brooklyn. Phone Prospect 8310.

LOCOMOBILE 1920 touring, like new; sacrifice. Scott, 186 West 52d. Circle 3222.

LOZIER limousine, Fleetwood body, cord tires, good condition; excellent hacking car. Apply F. Krick, Garage, Nevins and Douglass Sts., Brooklyn.

MARMON suburban sedan, beautiful four-door car, equipped with wire wheels; any one looking for a high-class closed car will do well to look it over; may consider trade. Mr. White, 415 East 54th.

MARMON 34, touring, good condition; owner must sell regardless of price. Carvan Motors Corp., 35 Halsey St., Newark, N. J. Phone Mulberry 2940.

MARMON 34, seven-passenger touring; good running condition; $1,200. Lasher, 230 So. 8th St., Newark, N. J. Phone Market 569W.

MAXWELL 19 TOURING, $350.
Excellent condition, fully guar. 6 months; time payments arranged; mechanical inspection invited; demonstrated. 490 East 163d. Melrose 5765.

MERCER, 1920,
5-PASSENGER SPORT MODEL; EXCELLENT CONDITION; USED BUT 5 MONTHS; BARGAIN; WILL DEMONSTRATE TO SERIOUS PROSPECTIVE BUYERS. GOLDFEDER, 260 GLENMORE AV., BROOKLYN.

NASH—Will sacrifice beautiful 1919, small five-passenger touring, equipped with wire wheels, bumper, &c., and in exceptional condition throughout; quick action is needed to get this car for $1,075. B. B. Monypeny, Tel. Morningside 7070.

NASH sedan, five-passenger, 1918; first-class condition; $1,000. Telephone Stuyvesant 2385.

NATIONAL 7-passenger touring, 1917 model, for sale; reasonable price. H. A. Wyckoff, 133 West 44th.

OAKLAND touring, used year; wonderful shape; leaving; $550. Phone Isham, Circle 881.

OAKLAND, sedan, 1919, first-class condition. Room 420, 1,777 Broadway. Circle 1417.

OLDSMOBILE—$675 buys late 1918 four-passenger roadster, in excellent mechanical condition; needs paint only. Studebaker Corp., 1,700 Broadway.

OLDSMOBILE sedan, six-cylinder, five passenger; like new; $950. 283 West 128th.

OLDSMOBILE—Will sell deposit; take loss on new car. H 489 Times.

OVERLAND 1918 model 90 touring car, in excellent condition; upholstery like new; used by one owner only and little driven; must be seen to be appreciated. Mr. Benedict, at 1,480 Bedford Av., Brooklyn.

PACKARD 1919 [illegible] 3-35; make offer. New Amsterdam, 19 West 67th.

PAIGE-LARCHMONT 1920, equipped; extras; mechanically perfect; decided bargain; $1,250. Bryant 5122.

PIERCE-ARROW limousine, Fleetwood body, just out of paint shop; Westinghouse air springs; new tires; must be seen to be appreciated. Flatbush 1932, 2,233 Church Av., Brooklyn.

PIERCE-ARROW, beautiful 1919 touring, dual valve; can't be told from new; condition guaranteed. Mrs. Hayman, 322 Riverside Drive. Phone 637 Riverside.

PIERCE-ARROW, 1920, vestibule limousine, also limousine. Cook-Macconnell, 630 5th Av.

PIERCE-ARROW, 1917, 48, landaulet; make offer. Seen 123 West 64th. Meyer.

PIERCE-ARROW 1919, 48, runabout; will sacrifice. Seen 123 West 64th. Meyer.

REO 3-passenger roadster, $900; any demonstration. Hudson Motor Car Co., 520 St. Mark's Av., Brooklyn, Used Car Department. Open evenings.

ROAMER, fine condition; $1,500; leaving city. Vanderbilt 6195.

ROAMER 1920, 4-passenger, sport model, $1,500. Phone Main 422.

ROLLS ROYCE 4-PASS. SPORT.
Special coachwork; six new cord tires. For appointment address A. K., 156 Times.

SCRIPPS-BOOTH 1920 touring; perfect condition; make offer. Warehouse, 152 West 90th. Riverside 1773.

STEARNS-KNIGHT 4-cylinder 5-passenger touring, in good shape; good tires; at a bargain. Studebaker Corp., Bedford Av., at Sterling Place, Brooklyn. Phone Prospect 8310.

STUDEBAKERS, rebuilt; these are late models taken in exchange for new Studebakers; they have been thoroughly rebuilt in our special rebuilding department and repainted; they run and look like new; sold with Studebaker guarantee behind them. Studebaker Rebuilt Salesroom, at Bedford Av. and Sterling Place, Brooklyn. Phone Prospect 8310.

STUDEBAKER 6-cylinder 3-passenger landau roadster; in good condition; excellent car for Winter and Summer use, as top can be lowered to make it an open car. Studebaker Rebuilt Car Dept., at Bedford Av. and Sterling Place, Brooklyn. Phone Prospect 8310.

STUDEBAKER 7-passenger touring car; excellent buy for family or business use; at a bargain. 1,469 Bedford Av., Brooklyn. Phone Prospect 8310.

EXTREME REDUCTIONS.

SEDAN—This little 1919 Studebaker 5-pass. sedan was taken in part payment for a new big 7-pass. Studebaker. We have reconditioned this sedan like new, and it is indeed a beautiful and economical ALL-YEAR car. Priced $1,200 under new car list, this week only.

CLUB ROADSTER—Priced like a straw hat in December, this late 1919 Studebaker Light Six Cyl., 4-passenger roadster is our most popular Spring model. We could sell this car at a good profit in two or three weeks, but our plan of selling used cars will not permit us to do this, so we offer you a MOST PROFITABLE INVESTMENT if you act quick.

NASH—Small 1919 5-pass. touring; used very little and looks brand new. Equipment includes five wheels, bumper, &c. Extreme reduction. Price $1,075. This week only.

ECONOMICAL FAMILY CAR—A beautiful 1919 Studebaker touring, equipped with two extra auxiliary chairs accommodating seven passengers. Refinished a Brewster green body with black fenders and trim; genuine hand buffed leather upholstery that shows absolutely no wear; top like new, and motor and all moving parts overhauled. This Factory Reconditioned car offers every advantage of a brand new car at substantial reduction.

MOON—This 1919 5-passenger touring looks like $3,000, runs like $1,500 and can be bought for $875. Refinished and equipped with white wire wheels. Quick action is needed to get this bargain.

BRAND NEW—Driven only 2,100 miles, this late 1920 Studebaker Big Six touring offers a prospective new car buyer an unusual opportunity to secure a new car at a used-car valuation.

MAXWELL—Late 1920 touring in exceptional condition, $575.

LIMOUSINE—This 1919 Studebaker Big Six limousine is a very beautiful custom-built job, and was built specially for one of the Directors of the Studebaker Corporation of America. If you or any of your friends want a chauffeur-driven enclosed car, this Reconditioned Like New Limousine offers exceptional value. Priced $1,450 below new car list.

ROADSTER—$375 buys this very popular 3-passenger Studebaker models thoroughly overhauled and refinished a dark blue body with black fenders and trim. You could not duplicate this car elsewhere for $700.

STUDEBAKER REBUILT CAR DEPT.,
1,700 BROADWAY, COR. 54TH ST.

SEDANS AND COUPES.
1920 Davis, 5 passenger; exceptional.
1920 Nash, 7 passenger; almost new.
1920 Nash, 4 pass. coupe.
1920 Maxwell; scarcely used.
1919 Nash, 7 passenger; like new.
1919 Reo, 7 passenger; hardly used.
1918 Cadillac, 4 pass. coupe.
1918 Cadillac, Imperial sedan.
1917 Cadillac, 7 passenger.
1916 Cadillac, 7 passenger.
TIME PAYMENTS.
BRIGHTON, 1077 Atlantic Av., Brooklyn.

AUTOMOBILE AUCTION SALE.
Large assortment of thoroughly reconditioned PLEASURE CARS AND TRUCKS.
Owner's signed guarantee with each car.
CASH OR TIME PAYMENTS.
1 P. M. SHARP, FRIDAY, JAN. 21.
CAPITAL GARAGE, 547 W. 129th St.
Phone Morningside 858. (If you want your car sold quickly, list with us.)
YOUNG & WARDEN, AUCTIONEERS.

Automobiles for Rent.

CADILLAC limousines, up-to-date, hour, day, week, month; reasonable rates. Circle Garage, 102 West 59th. Circle 6287.

CADILLAC 1918 seven-passenger limousine, $3 hour, day, week, month. Columbus 5679.

PACKARD Twin. A. Knowlton, 225 East 84th St. Rhinelander 5206. Day, week, month.

BEAUTIFUL twin six Packard limousine; hire monthly preferred; owner drives. Columbus 9072.

CADILLAC—Beautiful town limousine for hire. Phone from 10 A. M. to 7 P. M., Melrose 2814.

LIMOUSINES to hire, $3 an hour; careful chauffeur. Phone Plaza 5435.

TOWN CARS, attractive rates per month; exclusive service. Circle 3736 or 7170.

IDEAL TOWN CARS for hire; attractive rates for season. Phone Circle 7170.

Automobiles Wanted.

AUTOMOBILES—1,000 WANTED.
Highest prices paid; bring car or phone. 409 East 163d. Melrose 5765.

WANT Amesbury Cadillac, 1920, 5-passenger sedan or Pierce, 1919 or 1920 chassis only. Room 1051, 300 5th Av.

CARS wanted; better grades, late models; cash waiting. 150 West 55th.

Automobile Accessories.

GARAGE DOORS, plain and glazed. Lewis Wrecking Company, Pelham Naval Station. Telephone 1313 Westchester.

Automobile Storage.

AUTOMOBILE STORAGE.
New, modern steam-heated garage; can accommodate few additional motor trucks; night watchman. Enterprise Motor Corp., foot East 79th St. Rhinelander 7717.

DEAD storage for high-class motor cars in convenient location. Interstate Auto Coach Works, Inc., 18-20 West 63d. Phone Columbus 4868.

TRUCK and passenger car space; Can you store from 10 to 100 cars, New York and Brooklyn? Rose, 221 West 53d St.

Automobile Instruction.

AUTOMOBILE TRAINING BY EXPERTS. Complete shop course, $35, with driving, $50; weekly payments. Ask for Catalogue 1. STEWART AUTOMOBILE SCHOOL, 225 West 57th St., at Broadway. Leading School—Founded 1909.

AUTO INSTRUCTION,
4 and 6 weeks' courses for Owners, Chauffeurs, Mechanics, Salesmen.
WEST SIDE Y. M. C. A.,
302 West 57th St., New York.
Get booklet and pass. Special ladies' classes.

ATKINSON AUTO SCHOOL, 235 West 50th. Superior instructors guarantee expert knowledge; inspect equipment [illegible] booklet; ladies' classes.

WILL SUIT REVEALS SHATTEREDROMANCE

Arthur Train Tells How Maria Ewen Married a "Title" at 60 and Found It False.

NEPHEW FILES CONTEST

Counsel for Executors Tells of General's Daughter's Affection for Cats.

The unhappy romance of the late Maria Louise Ewen and her objection to giving up a man she had married under the belief that he was a titled foreigner, even after he was proved to be a fraud, were described to a jury before Surrogate Foley yesterday in a contests of her will by her nephew, John Ewen, a lawyer, who was excluded from a share in the $300,000 estate when his aunt died at the age of 73.

The story of Miss Ewen's love affair was told by Arthur C. Train, counsel for the executors seeking to probate the will. He also spoke of the affection of Miss Ewen, and her two maiden sisters, the daughters of the late General Ewen, who lived together, for cats. Mr. Train described Miss Ewen as "a little old lady fond of dressing in girlish clothes, which gave her a grotesque appearance." She was susceptible to masculine flattery, and upon being introduced to a man representing himself as the Baron von Koenits, she became the victim of his wiles.

Miss Ewen married the "Baron" in New Jersey in 1909, against the opposition of her relatives, and immediately afterward she gave him $45,000 and they went to Florida on their honeymoon. His picture in the society columns of the newspapers attracted the attention of the Warden of Sing Sing, who communicated with her relatives, and they enticed the couple back from St. Augustine, Fla.

Subsidized Troupe of Chorus Girls.

Her husband remained in Florida, but he instructed her to get $300,000 from a strong box in New York and bring it back to him. He had caused a woman friend to accompany his wife to New York to see that she carried out his instructions, but her two sisters and Mr. Train met her and concocted a story for her to tell him as an excuse for not bringing the securities.

When the "Baroness" returned to her husband, Mr. Train said, her disillusionment was made complete. She found that her husband had "subsidized part of a troupe of chorus girls," had bought an orange grove and motorboat and was enjoying himself on a large scale. She finally left her husband, but even after she returned here great pressure was necessary before she agreed to annul the marriage "because she was so proud of the idea of being married and of the title of Baroness." Mr. Train declared that one Bainbridge, a lecturer, who had introduced Miss Ewen to von Koenits, had an agreement by which he was to get 10 per cent. of the $300,000 in securities as soon as von Koenits got control of them. He said that von Koenits got the $45,000 for the alleged purpose of "renovating his castle in Thuringia."

After giving up the "Baron" Miss Ewen took a trip to Europe with Bishop Weller of Fond du Lac, Wis., his wife, and the Rev. Aubrey Percy Nelson, now assistant rector of St. Luke's Protestant Episcopal Church on Convent Avenue. Later the Rev. Mr. Nelson gave up his ministerial duties, Mr. Train said, and went to live at the home of Miss Ewen as a "sort of companion and nurse." He remained there until she died, leaving him $20,000.

Contends Her Mind Was Sound.

Mr. Train contended that Miss Ewen was of sound mind when she made her will, and said she ignored her nephew because he opposed the wishes of her sister Eliza and herself in contesting the will of their sister Caroline, who left the bulk of her large estate to institutions organized for "the amelioration of the suffering of animals," principally cats. The contest was settled by the payment to Mr. Ewen of one-sixth of the sum received by the institutions.

William C. Wilder, law partner of Mr. Ewen, in presenting his case to the jury, said:

"When a woman 60 years of ago wants to get married as badly as she did, and is as anxious to acquire a title as she was, the hysteria has gone to her brain."

Mr. Wilder pointed out that in a will made prior to her marriage, Miss Ewen gave the bulk of her estate to her nephew and her sisters. He insisted that her conduct at the time she was married and afterward indicated that she was dominated easily by others.

Mr. Wilder declared it cost Miss Ewen and her sisters $100,000 to set aside her marriage to the bogus Baron, and that Mr. Train's law firm got $30,000, Judge Parker received $10,000 and another lawyer got $7,500. He said Miss Ewen left Bishop Weller and his wife in Europe, and went on with the Rev. Mr. Nelson to the Holy Land. He declared that Miss Ewen cut off her nephew "purely and solely as a gratify a feeling of spite on the part of her sister Eliza."

The trial will continue today.

LOST AND FOUND.

LOST—Certificate No. E-119706 for ten shares Chicago, Milwaukee & St. Paul Railway Company common stock, registered in the name of Alexander M. Rosenblum, probably lost in or about No. 120 Broadway, New York City; transfer stopped; appropriate reward. If found please notify Leonidas Dennis, 47 Cedar St., New York City.

$50 REWARD for return leather portfolio containing correspondence Anderson Motor Co.; probably in taxi between Astor and Pennsylvania Station. Return Cashier, Hotel Astor, 44th and Broadway.

LOST — Wednesday morning, small black pocketbook containing sum of money, key and medal, in 51st St. subway station. Phone Plaza 3418.

LOST—Pass book No. 6775, Josie Nunzio, of Chatham & Phenix National Bank, 208 East 57th St., New York. Payment stopped. Please return book to bank.

LOST—Portfolio, brown; Black and White taxi from Broadway, 56th St., to Vanderbilt Hotel, Jan. 13; reward. Whalen, Circle 1600.

LOST—Gray purse containing money, card, name; initials "E. B. K.;" reward. Finder call Morningside 8120 (Apt. 3).

LOST—Lady's handbag, with cameo pin, last night in Century Theatre or near; reward. Phone Stagg 4174.

LOST—Tuesday, tablecloth marked "G.," Spruce, Fulton Sts. Gunst, 89 Gold St.

LOST—Tuesday, pocketbook, money and beads. M. Richards. Audubon 1922.

Jewelry.

LOST—Diamond brooch, gold setting, with black enamel, valued as heirloom, between New Amsterdam Theatre and Ritz-Carlton, Wednesday night; liberal reward. Burden, 785 Manhattan Av., Brooklyn.

LOST—Diamond ring set in platinum; liberal reward; lost between Hotel Imperial and McAlpin Annex to 34th St. and Broadway, between 7 and 10 P. M. Mr. Weir, Hotel Imperial.

LOST—Monday afternoon, between 92d St. and Lexington Av. and 84th St. and Madison, part of a double hoop gold earring; $5 reward. Brenan, 1,117 Madison Av.

LOST—Lady's gold closed faced watch on beaded fob, Saturday, Jan. 15, in Brooklyn; valued as gift from dead father; reward. Phone South 5738.

LOST—Sunday, Jan. 16, silver wrist watch, red cross on face, between 93d, Broadway and 86th St.; liberal reward. Please telephone Riverside 6724.

LOST—A silver wrist watch, 108th St. and Riverside Drive to Carnegie Hall on a bus Tuesday evening; reward. 1,239 Broadway, 14th floor.

LOST—Lady's gold ring, 3 stones, at Plaza Hotel or in taxi, between 59th St. and 85th St., west, early Thursday morning. Houghton Co., 200 West 72d.; reward.

LOST—Jan. 20, hammered gold cuff link; one blue, one white stone. Reward for return to Corning, Mills Building, 15 Broad St., New York.

LOST—Platinum diamond bar pin, Saturday, 18th, D., L. & W. train Montclair to Hoboken, Tube to 33d to Metropolitan Opera House; suitable reward. S 259 Times.

LOST—Tuesday, ring marked "R. R. S., 20;" reward. Phone Riverside 7749.

LOST—Gold meshbag, initials "E. M. P." reward. Peck, phone Schuyler 6107.

$500 REWARD.

Lost on Tuesday evening, Jan. 13, either at Hotel Astor or in taxicab, en route to 111th St., one diamond and platinum drop lavalliere, containing one large bronze diamond, 3 carats, two white diamonds; no questions asked. Return to Jung & Kilts, 1 Maiden Lane.

$300 REWARD

for return of graduated pearl necklace, with diamond clasp; lost Jan. 17, between 88th and West 113th Sts.; necklace is knotted and one or more pearls may have been lost from it; proportionate reward for portion of necklace returned. Charton & Co., 634 5th Av.

$200 REWARD

for return of platinum flexible bracelet containing three sapphires and two diamonds; lost Jan. 11 between Penn Station and Passaic, N. J. L. H. & B. H. Weinberg, 825 5th Av.

$500 REWARD

for return of platinum bracelet, containing about 35 diamonds, lost Jan. 15, between West 80th and West 143d St. Marcus & Co., 84th Av. and 46th St.

$750 REWARD

for return of platinum flexible diamond bracelet, containing about 42 diamonds; lost Jan. 13, vicinity of Commodore Hotel. Udall & Balloo, 574 5th Av.

$75 REWARD

for return of bar pin, containing 5 diamonds and numerous small pearls; lost Jan. 7, between West 96th St. and Riverside Theatre. A. R. Lee & Co., Inc., 15 Williams St.

$200 REWARD

for return of pearl scarfpin lost Jan. 18 between West 42d St. and Park Av. and 48th St. Black, Starr & Frost, 5th Av. and 48th St.

$200 REWARD for diamond bar pin, platinum setting; lost Jan. 17. Tiffany & Co., 5th Av. and 37th St.

Wearing Apparel.

LOST—Tuesday, a fur neckpiece lined with brown (worn), between Lexington and Park Av., at 61st St. Reward on returning to 125 East 80th.

LOST—Beaver muff, barrel style, in Loft's 43d St. store; suitable reward. F. Lydon, 311 Prospect Place, Brooklyn.

LOST—Brown martin neck fur, between Shubert Theatre, Stern's. D 881 Times.

LOST—Sealskin muff, orchestra Capitol, Wednesday night; reward. 53 West 69th.

Cats and Dogs.

LOST—Persian cat, yellow, no marking. Return 440 East 57th St. Telephone Plaza 883; reward.

Found.

FOUND—Paws ticket; can obtain by full description. J 748 Times Downtown.

PERSONAL.

INFORMATION WANTED LEADING TO the whereabouts of my mother, Mary; sisters Anna and Elizabeth, and brother, Joseph Malerchich; last known address 1,891 1st Av. Mike Bellan, B 1068 Times Harlem.

FIGHT OVER CUSTODY OF 'TITLED' PRISONER

District Attorney's Office Refuses to Surrender De Clamecy to Massachusetts.

BOSTON GAVE KEYS TO HIM

But State Now Wants Him to Complete a 10-Year Forgery Sentence.

The authorities of Massachusetts and the District Attorney's office clashed yesterday over the legal custody of a much titled prisoner known as Felipe de Clamecy, alias "Judge de Clamecy," alias "Lord Nevius," alias "General Felipe de Clamecy" and also "Dr. de Clamecy," arrested here a week ago on the complaint of William Dench, Secretary of the Underwood Computing Machine Company, 30 Church Street. Mr. Dench charges that on Oct. 28 the prisoner obtained $300 from him on a check, which was returned unpaid. De Clamecy pleaded guilty before Magistrate Koenig in the Tombs Court, and has since been in the Tombs.

He is wanted in Boston to complete a ten-year term in the Massachusetts Penitentiary, to which he was sentenced in 1912 for forgery. Governor Cox of Massachusetts issued an extradition warrant, which Governor Miller of New York approved, and William M. Robinson, a State detective of Massachusetts, arrived with it yesterday, but the authorities here declined to surrender the prisoner on the ground that it has been decided to try him here on the Dench charge, as soon as a Grand Jury has passed upon his case.

According to information gathered by the District Attorney's office, De Clamecy has figured in a series of impostures upon business men and officials in New York and Massachusetts. He was first heard of in 1911, which is said to be the date of his arrival in this country. In 1912 the Boston Chamber of Commerce had De Clamecy as its guest at dinner, and Mayor Fitzgerald presented him with the keys of the city of Boston.

At that time De Clamecy discussed big business schemes, which he intimated he was about to lay before leading financiers. Then, it is said, he spoke of being a member of the French judiciary, and some one arranged another dinner for him, this time under the auspices of the Justices of the Supreme Court of Massachusetts. De Clamecy let it be understood that he was a special envoy of the French Government, to inspect the American judicial system, and had chosen Massachusetts as a model on which he hoped to improve the court procedure in France.

While serving his sentence he managed to interest some department of the Federal Government in an invention he claimed he had and which he predicted would aid aeronautical development. He was paroled in 1918, having served a little less than six years of his sentence, and was sent to the Boston Institute of Technology to perfect his invention.

It is now believed that his invention was a myth, made use of by him for an opportunity to get his freedom. At any rate he escaped his guard and fled from the institute and appeared shortly afterward, dressed in the uniform of a French General, at Camp Devens, Mass., where he announced to the surprised officials that he had come to make an inspection and to train the draft troops.

De Clamecy was well received. He displayed an alleged medal of the French Legion of Honor until some young French officer recognised him and had him placed in a guardhouse. He again made his escape, and was next heard of at Buffalo, N. Y., where he attempted to organise a $10,000,000 oxygen company.

The District Attorney will ask the State Department to apply to the French authorities for De Clamecy's record or any information regarding his career in France. De Clamecy, who is 50 years old, told Chief Assistant District Attorney Banton he was willing to return to Massachusetts, asserting that he was anxious to see his wife and child there.

CENSUS FOR LONG BEACH.

Women to Conduct Count of Overlooked Village.

The wild waves at Long Beach, which were wilder than ever when it became known that Uncle Sam had overlooked them in taking the census, were somewhat appeased yesterday when Mrs. James Mitchell of the Federal Census Bureau arrived from Washington to count noses. Mrs. Minnie Barruscale, wife of the Police Captain at Long Beach, was appointed to aid her.

When the census was started Mrs. Barruscale was appointed to the job, but she was told soon after that a man had been appointed to supersede her. So she forgot about the census, and so did the man, who labored under the impression that Mrs. Barruscale was counting.

TO HEAR IRISH OFFICIALS.

American Relief Commission Invites Testimony on Needs of People.

The American Commission for Relief in Ireland announced yesterday that all responsible officials of Irish municipalities now in this country, including Lord Mayor O'Callaghan of Cork, had been asked to appear at a special meeting of the American Commission at the Hotel Biltmore on next Tuesday afternoon.

The officials will be asked to provide the commission, of which ex-Supreme Court Justice Morgan J. O'Brien is the head, with a reasonably accurate estimate of the funds and supplies necessary to meet the immediate needs of the Irish people.

IMPERATOR SAILS.

Armenian Minister and Bishop Charles Brent on Long List.

Many well-known persons sailed yesterday for Cherbourg and Southampton in the Cunard liner Imperator. The vessel carried 450 first cabin passengers, and her departure was delayed several hours because of the late arrival of bunker coal. Among those who sailed was Dr. Garo Pasdermadjian, Armenian Minister to the United States. He is going to Paris for a conference of Armenian leaders on "the attitude to adopt toward the Communist Government which has been set up in the Armenian Republic."

Vincent Astor, who was on board, expects to visit St. Moritz, Switzerland. There he will meet his mother, Lady Ribblesdale, and his sister Muriel.

Mrs. William Hayward and her son, Philip Morton Plant, sailed for a trip which will take in Egypt. The Right Rev. Charles H. Brent, Episcopal Bishop of Western New York, sailed for a lecture tour in Scotland. Bertram G. Work, President of the Goodrich Tire and Rubber Company, sailed with Mrs. Work. He will inspect the company's plant in Paris. Others on board included Mr. and Mrs. E. Clarence Jones, Axel Robert Nordvall, who was Swedish High Commissioner to the United States; the Count and Countess de Maupas, Edward J. Nally, President of the Radio Corporation, and Mrs. Nally and Frederick C. Latham, manager for Charles Dillingham.

SMITH AND AMHERST AGREE.

Coolness Due to "Lord Jeff's" Reference to Girls Is Dispelled.

NORTHAMPTON, Mass., Jan. 20.—Once again the Smith girl and the Amherst boy can speak as they pass by, for friendly relations between the student bodies of the two colleges were resumed today as a result of a conference of representatives of the students.

One of the terms of the peace protocol is new chaperon rules for dances. Many hours were devoted to this phase of the treaty, and the rules will be announced tomorrow.

The breach between the colleges occurred over an article appearing in "Lord Jeff," an Amherst publication, which Smith students thought reflected upon them.

Host to Marquis of Carisbrooke.

James W. Gerard entertained at dinner last evening at his residence, 1,015 Fifth Avenue, for the Marquis of Carisbrooke, who has been the house guest of Brig. Gen. and Mrs. Vanderbilt, and who has just returned from a visit to Washington, D. C.

Among Mr. Gerard's guests, besides the Marquis, were Brig. Gen. Vanderbilt, United States Marshal Thomas D. McCarthy, Cyrus H. K. Curtis, William Ziegler, Judge Mayer, Lewis L. Clarke, Mortimer Schiff, W. E. Frew, S. D. Bowers and Herbert B. Swope.

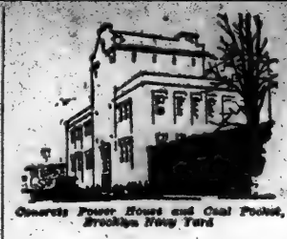

Concrete Power House and Coal Pocket, Brooklyn Navy Yard

Maybe you're sitting tight, instead of building a new factory or warehouse now.

You know materials are on the bargain counter and that competition is keen, but you're hoping the bottom will drop out the same as it has in some other lines.

Will it? How about the homes, hotels, office buildings, etc., that simply must be built next Spring and Summer?

If you need a new factory or warehouse, build it now for *Economy*.

'Phone Bryant 2908.

Barney-Ahlers
Industrial Construction
"Speed with Economy"

Desirable Offices, Stores and Showrooms at Most Reasonable Prices in the New Centrally Located SAINT DENIS OFFICES
Broadway at 11th Street
(Opposite Grace Church)
Every room is light, in small and large units, single and in suite, and equipped with all latest improvements. Building wired for immediate telephone connection.
POSSESSION NOW
Renting Agent on premises or
SPEAR AND CO., Agents
840 Broadway. Stuyvesant 0627.

Monroe Clothes

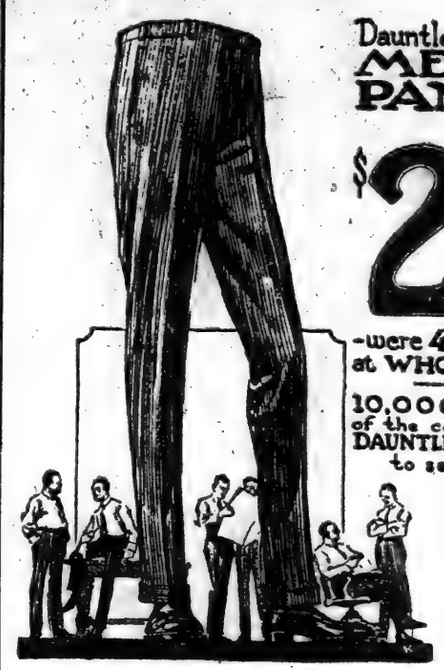

Dauntless Brand MEN'S PANTS
$2.95
—were 4.50 and 5.00 at WHOLESALE
10,000 pairs of the celebrated DAUNTLESS trousers to select from.

Also, a sale of 4,000 Vests
Imported fabrics—fancy and full dress Vests
were 6.50 to 10.00
now $3.95
Brush wool golf and highest grade novelty Vests
were 12.50 and 15.00
now $4.95

—in addition to the above—two other groups—

All $6.00 and $7.00 (Wholesale price) DAUNTLESS trousers
$3.95

All $7.50 and $8.50 (Wholesale price) DAUNTLESS trousers
$4.95

ALL MONROE SHOPS ARE UPSTAIRS

MANHATTAN—
42nd Street, corner Broadway
50 E. 42nd " " Madison
Nassau " " Frankfort
5 Cortlandt" " Broadway
14th St., opp. Academy of Music
34th Street, corner Broadway
40th " and Broadway
59th " at Columbus Circle
125th " corner 7th Ave.
181st " cor. St. Nich's Ave.

BRONX—
Bergen Ave. at 149th St.
BROOKLYN—
413 Fulton Street
587 Fulton, at Flatbush
NEWARK—151 Market St.
JERSEY CITY—Newark Ave. & Bay
PATERSON—220 Main St.
YONKERS—Getty Square
PHILADELPHIA—10th & Market Sts.
ALBANY, N. Y.—Cor. N. Pearl and State Sts.
SCRANTON—308 Lackawanna Ave.
BALTIMORE—Cor. Light & Baltz. Sts.

Savings you never dreamed of

Sale of our Entire Stock
of
Hart Schaffner & Marx Winter Suits

Finest of Fine Winter Suits—Originally priced up to $100
$57

Very Handsome Winter Suits—Originally priced up to $85
$43

Beautiful all-wool Winter Suits—Originally priced up to $65
$29

No Charge for Alterations

This greatest Sale of the year means that you can now buy the very choicest Hart Schaffner & Marx suits for as little as $57. No finer clothes are made. Remember, too, any suit you buy in this Sale is guaranteed to satisfy you or your money back—same as always.

Est. 1887 **Wallach Bros.** Est. 1887

Broadway, below Chambers
Broadway, cor. 29th
246-248 West 125th
3d Ave., cor. 122d

THE MORRIS PLAN

The Message of Thrift Week is
"SAVE NOW"

The thousands of people in New York City who save a total of more than $400,000 a month on The Morris Plan, know the message of Thrift week by heart. These people are on the road to financial independence. Why don't you join them?

5% or 6% and Absolute Safety

CALL TODAY OR SEND YOUR NAME AND ADDRESS TO

The Morris Plan Co. *of* New York

Resources over $8,000,000 Under Supervision of N.Y. State Banking Department

Main Office 261 Broadway (Opposite City Hall) | Union Sq. Branch 1 Union Square | Bronx Branch 391 East 149th Street | Brooklyn Branch 26 Court Street (Opposite Borough Hall)

UPHOLDS LOUIS POST IN ANTI-RED POLICY

Reply by Secretary Wilson to Legion's Attack Is Given Out at White House.

WASHINGTON, Jan. 20.—The policy of the Department of Labor with respect to the arrest and deportation of radical aliens, concerning which it has had clashes with the Department of Justice, was stated for the first time by Secretary Wilson in a statement made public today at the White House. It was summarized as follows:

"(1) No person shall be arrested except upon sworn affidavit based upon information and belief.

"(2) No person when arrested shall be held incommunicado.

"(3) Every person arrested shall be entitled to counsel immediately upon being taken into custody.

"(4) They shall be confronted with the evidence and shall be permitted to furnish testimony and be heard in their own behalf.

"(5) Excessive bail shall not be required.

The Secretary's statement was embodied in a letter to Colonel Henry D. Lindsley, Chairman of the American Legion's Executive Committee. It was designed as a reply to a formal request for the dismissal of Post, which was presented at the White House last October by the Executive Committee in pursuance of a resolution adopted at the last annual convention of the Legion.

"Louis F. Post is one of the truest Americans I have ever come in contact with," said Secretary Wilson's statement. "He is a thorough believer in democracy. He has no sympathy with any alien or American who believes in, advocates or teaches the use of force to overthrow the Government of the United States. He has, however, a profound belief in and reverence for the Constitution of the United States, including that part which provides for its own amendment. He has, therefore, faithfully carried out the instructions given by me as Secretary of Labor concerning deportation cases."

HARTFORD, Conn., Jan. 20.—The Hartford Central Labor Union adopted resolutions calling upon the United States to recognize the Russian Soviet Government and asking the Department of Labor to refuse to deport Lord Mayor O'Callaghan of Cork.

WEINSTEIN TO BE DEPORTED

"Chancellor" of Soviet Bureau Will Go With Martens and Can't Return.

WASHINGTON, Jan. 20.—Deportation of Gregory Weinstein, "Chancellor" of the Russian Soviet Bureau in the United States, was ordered today by Secretary Wilson of the Labor Department.

Weinstein is to sail Saturday from New York on the Swedish-American liner Stockholm with Ludwig C. A. K. Martens and other employes in this country of the Russian Soviet Government.

COURT HALES ITS LANDLORD

Magistrate, Clerks and Witnesses Shiver, So Summons Is Issued.

Arthur F. Koelble of 158 West 172d Street, from whom the city rents the Washington Heights Court, will have to answer a charge in that court today for failing to supply sufficient heat. The summons was issued yesterday by Magistrate Frothingham, who presided in a tightly buttoned overcoat, and the case will be heard by Magistrate Max Levine.

During the last three days witnesses have worn overcoats, muffs and in one case earmuffs in the courtroom. The court stenographer wore gloves and frequently when cases were called a court officer has had to be dispatched to a restaurant for litigants who were drinking hot coffee to throw off a chill acquired in the courtroom. Magistrate Frothingham will appear as a witness.

Wins Verdict for Fee in Shonts Suit.

WHITE PLAINS, N. Y., Jan. 20.—Arthur Carter Hume, a Manhattan lawyer, obtained a verdict of $2,600 this afternoon in the Supreme Court here in a suit for fees for services to Richard C. Conklin, a retired broker, in an action brought by Conklin against the administrators of the estate of Theodore P. Shonts. Conklin declared the fees were excessive.

Business Opportunities

The New York Times endeavors to keep its Business Opportunities columns free from all possible doubtful or questionable advertisements, thus saving the time and money of its readers.

Advertisements in the Business Opportunities columns of The Times are carefully supervised and all announcements offered for publication are subject to censorship, but The Times assumes no responsibility for the accuracy of statements or reliability of advertisers.

Announcements which may be submitted for publication in the Business Opportunities columns of The New York Times with a reasonable expectation of satisfactory replies are as follows:

Capital to Invest.
Capital Wanted.
Purchase or Sale of established businesses.
Enterprises desiring new partners with investment of capital.
Business Loans.
Business Connections.

The rate for Business Opportunities advertisements is 15 cents a word, set in lower case agate type.

Fit to Print."

The New York Times.

little change in temperature; moderate winds.
For weather report see next to last page.

VOL. LXX....No. 23,009. NEW YORK, SATURDAY, JANUARY 22, 1921. TWO CENTS In Greater New York | THREE CENTS Within 300 Miles | FOUR CENTS Elsewhere

PLOT TO TAKE LIFE OF LLOYD GEORGE RUMORED IN PARIS

Story of Sinn Fein Plan to Assassinate Him on Visit There Is Widespread.

OFFICIALS ALL DENY IT

But Gossip Connects the Report With Raids Carried Out in French Capital.

PLOT REVEALED IN IRELAND?

Men From the United States, According to the Rumors, Were to Carry Out the Attack.

By WALTER DURANTY.

Copyright, 1921, by The New York Times Company.

Special Cable to THE NEW YORK TIMES.

PARIS, Jan. 21.—"A Sinn Fein plot to assassinate Lloyd George in Paris"—that is the sinister rumor afloat in "inner circles" of the French capital today. In the lobby of the Chamber one Deputy whispers it to another. "Do you think it is true?" they ask. "And if true will it cause another postponement of the conference?"—the inter-allied conference from which France, her interests at last in the hands of a statesman no less subtle than Lloyd George, is expecting so much.

In newspaper offices the ominous story makes city editors frown in perplexity. It comes to them from all sides, but they cannot obtain confirmation or detailed facts. It is sensational enough for scare headlines, but the French press is well disciplined and the "word has passed" to leave the subject severely alone. At most a few of the less important sheets make tentative allusions, hardly enough for the reader to understand unless he has heard the report already.

Official circles maintain absolute silence. "We refuse to discuss so absurd a subject," they say. "Surely, on the face of it, it is incredible."

The police are equally negative. In response to an inquiry, M. Dumas, head of the service of the prefecture charged with surveillance of distinguished visitors to France, declared: "I have heard nothing about any plot against Mr. Lloyd George. My service has received no orders to make a special search for potential plotters in any quarter of Paris. Raids now being conducted in different parts of the city are conducted by another department, and to the best of my knowledge have no relation to any plot. Of course, I shall take the customary precautions, but that is all."

Reassuring as this sounds it is at least strange that M. Dumas has not even heard of the rumor that is all over Paris. In its most definite form the story is as follows: Documents recently seized by the British in Ireland revealed that two, some say three, men had already landed or were about to land in France from the United States with the express purpose of killing the British Premier during his visit to Paris. This information was communicated to Paris, and the dragnet was first of all put out in the port towns of Havre and Cherbourg. Nothing was discovered, so a series of raids on a big scale has been undertaken in Paris. It is suggested that the real purpose of the recent huge round-up in Dublin was to obtain further details of the alleged plot.

The character of the raids in Paris is adduced as further evidence. Nominally their purpose is to cleanse the city of low class or criminal foreigners, deserters, &c., but it is pointed out that many of the establishments raided are frequented by a different class of visitors. For instance, the Café de la Rotonde, at Montparnasse, is a well-known resort of bohemian visitors from every country. Painters, writers, musicians and sculptors sit reverently at the table once reserved for Picasso and other modernist leaders. Yet once or twice recently every one in the Rotonde has been taken to the police station and forced to show papers. Another place raided was the famous night resort Au Père Tranquille, near the Central Markets, where revelers go for onion soup and Welsh rabbit after the Montmartre dancing halls are closed. Some of the places raided in Montmartre are of similar type—not at all dens where low criminals might go, but where one could expect to find political conspirators, and more than one well-dressed American has spent the night in a cell because he was without papers.

Finally, one of the principal bases on which the story is founded is the apparent reluctance of Lloyd George to have the conference in Paris. It is stated that as lately as yesterday a letter was received in Paris from members of his entourage suggesting that he would prefer Boulogne. The obvious explanation of that is that, owing to the grave internal situation in England, the British Premier does not care to absent himself too far from his country. "In that case," triumphantly answer the believers in the plot rumor, "why did Lloyd George previously propose Cannes as the meeting place, which is twenty-four hours further from England than Paris itself?" Anyway, I have unquestionable authority, neither British nor French, for stating that efforts have been made to have the conference held elsewhere than at Paris, and that some representatives of the allied powers are by no means inclined to pooh-pooh possibilities of a Sinn Fein attack on Lloyd George. One representative now in Paris put the matter thus: "Apart from the international com-

Continued on Page Three.

"MECCA" AT THE CENTURY THEATRE. Most beautiful production, greatest sensational success known in history of the world. Evs. 8. Last Mat. Today, 50c to $3.50. Last Week. Last Two Performances.—Advt.

Army Officer Wins Court Tilt In Move to Prevent Retirement

WASHINGTON, Jan. 21.—Army officers seeking to prevent their retirement from active service by the Army Reclassification Board won their first skirmish in the courts today when Justice McCoy, of the District of Columbia Supreme Court, ordered Secretary Baker to show cause on Jan. 28 why Colonel John W. French should not be restored to the active list.

Colonel French, who enlisted as a private in 1895, has sued for an injunction on the ground that action of the board in ordering his retirement constituted an invasion of his constitutional rights.

ANTI-HUGHES MOVE GROWS IN SENATE

Opponents of Ex-Justice for Secretary of State Now Talk Openly for Root.

FALL TO INFORM HARDING

Daugherty Also Counted On—Some Senators Pressing to Put Hoover in Cabinet.

Special to the New York Times.

WASHINGTON, Jan. 21.—Opposition among Republican Senators to the appointment of Charles E. Hughes as Secretary of State has assumed such proportions that it is now described as a "revolt." Since Saturday when the Senators received word that convinced them that President-elect Harding had selected Hughes for the place there has been growing dissatisfaction over the choice. For several days they managed to keep their state of mind from becoming known, but now that it is out they are not as reticent.

All Senators who preferred Senator Knox or David Jayne Hill for Secretary of State are now apparently concentrating efforts in behalf of Elihu Root, because they believe that Root is the only man to whom Mr. Harding will turn if he is sufficiently impressed with the opposition to Hughes to erase his name from the tentative Cabinet slate. They are looking for an early indication as to whether the President-elect continues to stick to Hughes. This expectation seems to be based on the fact that Senators Fall and Frelinghuysen and Harry M. Daugherty will be in Florida with Harding and will be able to give him an understanding of the feeling in the Senate concerning Hughes.

Only Two Senators Favor Hughes.

Senator Frelinghuysen is believed to be the strongest supporter that Hughes has in the Senate. One Republican member of the Committee on Foreign Relations is said to be favorable to the appointment of Hughes but is not enthusiastic about it. These are the only ones, it is said, who would be satisfied with the choice.

Senator Fall has been strong for Root and he now has the support of most of his associates in the Senate. He is a member of the Committee on Foreign Relations and is generally regarded as the President-elect's closest friend among the Senators.

Of the other Republican members of the committee, Lodge, McCumber, Borah, Brandegee, Knox, Johnson, New and Moses, a majority, are irreconcilables on the League of Nations, and so were not favorable to the appointment of Root as Secretary of State. His desire to preserve the structure of the present League in the organization of any new "association" did not please them. But the situation has now changed materially, and while it cannot be said that all the irreconcilables are behind the movement for Root, it is obvious that he has sufficient support in the Senate to make an impressive showing with the President-elect.

Negotiations in Florida.

Apparently the Senators here look to Fall, Frelinghuysen and Daugherty to tell the President-elect that the appointment of Hughes would cause extreme dissatisfaction in the Senate and also to many party leaders. When Mr. Daugherty was here just before his departure for Florida he had the opportunity of learning sentiment on Cabinet possibilities.

The opposition to Hughes is largely personal. There is a fear among Republican Senators that it would be difficult to do business with him, and that he would be tenacious of his views on general policies. Some suggest that his tenacity might be embarrassing to Harding when his ideas did not quite ac-

Continued on Page Seven.

J. D. ROCKEFELLER JR. GIVES $1,000,000 FOR STARVING CHILDREN

Contribution for Destitute Millions in Europe Made at Bible Class Dinner.

ANNOUNCEMENT BY HOOVER

Members of Class Had Just Showered Several Thousand Dollars at Collection.

ADMITS ENVYING FATHER

"Necessity of Making His Way in the World, Which I have Never Known."

John D. Rockefeller Jr. gave $1,000,000 to the proposed $33,000,000 found for the relief of the destitute women and children of Europe at the annual dinner of the Young Men's Bible Class of the Fifth Avenue Baptist Church at the Hotel McAlpin last night.

Announcement of Mr. Rockefeller's gift was made by Herbert Hoover, head of the American Relief Administration, after a speech by Mr. Hoover describing conditions in Europe and after a dramatic scene, in which the members of the Bible Class insisted upon making contributions to the fund on the spot.

Mr. Hoover said later that Mr. Rockefeller's contribution was his own individual and personal gift and was not in any part his father's or a benefaction of the Rockefeller Foundation or any Rockefeller organization. The announcement of the gift was cheered enthusiastically. The members of the class jumped to their feet and applauded Mr. Rockefeller, who seemed embarrassed by the demonstration.

After Mr. Hoover had finished his speech Mr. Rockefeller suggested that a contribution for the fund be taken at the regular meeting of the Bible class next Sunday. "Men," he said, "we did not call you together to ask for subscriptions. That has never been done at a Bible class dinner and it will not be done now. But the condition is unusual, and I believe we might take up a collection next Sunday."

Bible Class Starts Collection.

"I move we do it now," called a man at one of the tables.

"Certainly," called another. "I second the motion," cried half a dozen or more in unison. There was a chorus of approval, which was followed by a roar of even greater volume, when a member of the class put the motion.

Several members dragged out a table and placed it near the door at the entrance and the members of the class present, 373 in number, went forward and began to shower notes upon the table. There must have been several thousand dollars at least on the table, judging from the size of the pile of notes.

Mr. Rockefeller, who had watched the scene smilingly, suggested that if any of those present were not prepared to give all they wished, they would have an opportunity to do so next Sunday, as he originally suggested. He then leaned forward at the speakers' table and spoke to Mr. Hoover. The latter smiled, rapped for order and made his announcement.

Before suggesting contributions to the European Relief Fund, Mr. Rockefeller said he envied his father only one thing. "I do not envy him his mother, although she was a wonderful woman, because I had a wonderful mother," he said. "I do not envy him his wife, my mother, because I have the best wife in the world. I do not envy him his children, three daughters to say nothing of a son, because I have the six best children in the world. But I do envy him the necessity he had to make his way in the world. I have never known what that was."

Hoover Complains of Slow Collections.

Mr. Hoover in his speech said he simply was not getting the money for his "starving children in Europe." He contrasted America's food supply for eighteen months ahead and a harvest coming in nine months with the misery in Eastern and Central Europe. "We who possess a surplus which we cannot sell," he went on, "a surplus that has caused the vast amount of unemployment, sit here and use our supplies and do little or nothing.

"Something must be wrong if we can allow that situation to continue. Nor can we allow it to continue if we would preserve the foundations of civilization.

"We cannot hold to the situation we now have and expect to remain at peace. Until now the suffering people of Europe had the knowledge that the American

Continued on Page Two.

France May Seek $200,000,000 Loan Here: Matin Points to Our Government's Generosity

Copyright, 1921, by The New York Times Company.

By Wireless to THE NEW YORK TIMES.

PARIS, Jan. 21.—The Matin learns that the French Government may seek a loan of $200,000,000 in America instead of the $100,000,000 which has been mentioned. A discussion of the financial situation in France being the order of the day the Matin publishes the following article to help clarify the situation:

"We are about to negotiate a new loan of $100,000,000 at 8 per cent. with the New York banks. Eight per cent. is not excessive if one bears in mind that the Pennsylvania Railroad Company which is the queen of American railroad companies, has just floated a loan at 7½ per cent. As for this $100,000,000, it represents at the current exchange 1,600,000,000 francs. And this leads us to consider what we owe America. This account in 1921 stands as follows:

"First, $2,500,000,000 due by France to the Treasury of the United States for loans contracted during the war.

"Second, $400,000,000 due by France to the Government of the United States for stocks and war material left in France.

"Third, $100,000,000 owed by France to the Morgan group for the loan contracted last year in connection with the payment of the Anglo-French loan.

"Fourth, $50,000,000 due by the City of Paris to the Morgan group for municipal bonds sold to the American public.

"Fifth, $50,000,000 due by the cities of Bordeaux, Lyons and Marseilles to different financial groups for bonds floated in America.

"Total due, $3,100,000,000, which at the rate of sixteen francs to the dollar represents in round figures 50,000,000,000 francs.

"But this picture calls for the immediate observation that it contains two categories of debts, absolutely different—debts to the American State and debts to American bankers. The debts to the American State are much the more important, totaling $2,000,000,000. The debts to the financial groups are about $200,000,000.

"This distribution is important, because while the American financiers cannot consent to any postponement of debts or any decrease in interest, the American State up to the present, on 46,000,000,000 francs which are due, has asked of France not one sou of capital or one centime of interest. That is one of the most rare examples of generosity which history has given."

Ford Co. Said to Seek Loan of $50,000,000 or More

Rumors that Henry Ford is attempting to arrange some sort of financing here persisted yesterday, and the gossips placed the amount the automobile manufacturer is seeking at anywhere from $50,000,000 to $75,000,000.

In spite of the silence of most bankers who have hitherto transacted Mr. Ford's business, it was learned that an issue of bonds or notes to take care of the company's maturing obligations such as Federal income and excess profits taxes and to provide liquid capital may be offered to the public soon. The Liberty National Bank, the New York Trust Company and the Corn Exchange Bank head a group of financial institutions which have undertaken to float the issue. The precise form it will take was represented last night as being still under negotiation.

Reports from Detroit yesterday said that Mr. Ford recently owed New York banks between $25,000,000 and $30,000,000 on the $80,000,000 loan he floated about two years ago to buy out the Dodge interest in his company and that he offered a few months ago to pay one-third of the amount and asked for an extension on the balance, but found Eastern financiers reluctant to advance large sums to the motor car industry in its present state. According to word which came from Detroit, Michigan banks advanced to the Ford Company the sum needed.

It was reported in Wall Street yesterday that the Ford Company had about $30,000,000 tied up in completed but unsold cars and that its tax bill, payable in quarterly installments, would exceed $40,000,000.

W. M. COLEMAN LEAPS TO DEATH IN CAPITAL

New York Attorney Jumps From Tenth-Story Window of Washington Hotel.

WAS THERE ON BUSINESS

Left Note Bequeathing His Property to His Wife—No Cause for Suicide Revealed.

Special to the New York Times.

WASHINGTON, Jan. 21.—William M. Coleman of 30 Church Street and 1 West Eighty-ninth Street, Manhattan, general counsel for the Hudson and Manhattan Railroad, committed suicide this afternoon by leaping from the tenth story of the Powhatan Hotel, Eighteenth and Pennsylvania Avenue, not far from the White House. Death was instantaneous. Mr. Coleman left a note, in the form of a brief will, bequeathing everything to his wife.

The date of the will was Jan. 18, which leads the authorities here to believe that he had contemplated suicide for several days. Written on a Western Union telegraph blank, it reads:

I hereby assign and transfer and set over unto my wife, Lillian W. Coleman, all the property, real, personal and mixed, of which I am now possessed.

WILLIAM M. COLEMAN.

Mr. Coleman came here yesterday with F. H. Sellick, Controller of the Hudson and Manhattan Railroad, to look after some routine business for the road with the United States Railroad Administration, whose building is opposite the Powhatan Hotel. When they registered they were assigned to a suite on the tenth floor.

Complained of Not Feeling Well.

Mr. Sellick said tonight that Mr. Coleman had given no indication of intending to take his life. He had complained of not feeling well, but had not stated the nature of his illness.

Early this afternoon Mr. Coleman and Mr. Sellick went for a walk, going into Potomac Park as far as the Lincoln Memorial. They returned to the hotel about lunch time. Mr. Sellick suggested luncheon, but Mr. Coleman, declaring he did not feel like eating, went to his room.

About half an hour later Mr. Sellick noticed the crowd in front of the hotel, but paid no attention to it. He went up to Mr. Coleman's suite, found his hat and coat in the room and went back to investigate. He saw the dead body of Mr. Coleman on the sidewalk and identified it.

Coroner J. Ramsey Nevitt, after investigating the case and getting the police report, issued a certificate of death by suicide.

The body was badly crushed. The dead man evidently struck the sidewalk feet first, as the soles of his shoes were split from the terrific impact, and his legs were crushed into a shapeless mass. The body was also crushed to some extent. The face and head also had bruises.

The dead man's papers were all in perfect order. They were taken in charge by the police and will be held until tomorrow, when it is expected that they will be turned over to Mr. Sellick to be taken back to New York.

The body will be sent to New York tomorrow.

Family Thinks He Fell From Window.

Mr. Coleman's family and business associates here could ascribe no reason yesterday for his committing suicide. At the Coleman home, 1 West Eighty-ninth Street, members of his family were inclined to doubt that he had taken his own life. They said he had been suffering recently from the grip and was subject to dizzy spells. It was their theory that Mr. Coleman had fallen out of the window.

An official of the Hudson & Manhattan Railroad Company said that while Mr. Coleman's connection with the company had been comparatively recent he had made many friends there.

Mr. Coleman is survived by a widow, Mrs. Lillian W. Coleman, and two sons, William Jr. and Tolbert. Marshall Coleman, a brother, left last night for Washington to bring the body to this city.

SIX (6) BELL-ANS is a Little HOT Water for INDIGESTION. Quick relief.—Advt.

EX-PASTOR ADMITS HE ROBBED MAIL

Egg Crate in Home and Garage Concealed $175,000 of Mount Vernon Loot.

HE PROTECTS ACCOMPLICES

Free Thinker Who Led Methodist Flock Had $3,400 in Pockets When Arrested.

Special to The New York Times.

CHICAGO, Jan. 21.—Guy Kyle, "Intellectual," and leading Free Thinker of Mount Vernon, Ill., was held under heavy guard in his home tonight, following the recovery of $185,000 of $212,000 in cash, stolen last Friday when four registered mail sacks were lifted from a truck at the rear of the Mount Vernon Post Office. Kyle, who uses the title "Reverend," was formerly pastor of the Mount Vernon Free Methodist Church.

An egg crate containing $100,000 in bills was discovered in the attic of Kyle's home. A box holding $75,000 in neatly wrapped packages rewarded a raid on the loft of one of Kyle's automobile repair shops. About $1,600 in currency was found in his second garage and $3,400 of the loot was taken from his pockets.

Late tonight Kyle led postal inspectors back to the garage and disclosed the hiding place of $5,300 in additional bank notes. He admitted complicity in the robbery, but refused to divulge the names of his companions.

Federal agents combed the town tonight for some trace of approximately $27,000 in non-negotiable securities which, they assert, may have been destroyed by Kyle and his accomplices after the robbery. No further arrests had been made at a late hour tonight, although the postal authorities do not believe the robbery could have been carried out by Kyle alone. While the net was sweeping Mount Vernon, Federal warrants were issued for John McFadden and William Conroy, arrested Thursday and charged with being implicated in the $500,000 mail theft at the Union Station recently. Three additional prisoners were taken by Detectives and Federal inspectors during the afternoon and held for examination.

Inspectors also examined the gold bonds, valued at $21,000, found Thursday by D. F. Crimmins in a hallway. They said the bonds could not be positively identified as part of the Union Station loot until the register numbers of the stolen packages were more thoroughly checked.

Five more men, suspected of being mail bandits, were rounded up during the day by Captain Charles Johnson, special agent for the Michigan Central in Niles, Mich. He led a posse which scoured the country near Lawton, Mich., after a station employe had discovered rails piled on the tracks ahead of early morning mail trains.

Kyle maintained a stoical silence through three hours of grilling tonight, following his first confession. Inspector Hitchcock, who, with Inspectors Gould and Rider, collected the hidden loot, said he had never seen so stubborn a prisoner.

"After we had shown him all our evidence in this case and taken him repeatedly to the scene of the robbery and to his garages, where much of the money was found, he did admit that he had been in on the mail job," said the Inspector. "We could get no more from him than the simple, 'I was on the job.' Then he took us to his main garage, went directly to an old desk in one corner, opened a lower drawer and handed out a small box containing $5,300."

When you think of writing Think of WHITING.—Advt.

MONTREAL JOBLESS RAID RESTAURANTS AND DEMAND FOOD

Many Are Fed, Though They Refuse Temporary Work Offered by City.

SOME ARE TO BE DEPORTED

City Officials Blame Disorder on Non-Resident Agitators, Who Must Go.

TOLEDO FEEDS WORKLESS

Detroit Provides $250,000 to Aid Unemployed—More Railroad Employes Laid Off.

Special to The New York Times.

MONTREAL, Jan. 21.—The second demonstration by unemployed men seeking free food within eighteen hours was made here this morning, when between 150 and 200 men walked into Walton's uptown restaurant, at St. Catherine and Peel Streets. As was the case last night at Childs's downtown store, the management acquiesced and the men were fed.

At first, when they crowded to the counters and demanded that they be fed, the counter foreman told the men that he could give them nothing, as the manager was out. This seemingly angered the men, and threats were heard.

At this juncture A. Rouse, manager of the branch, arrived and ordered the countermen to supply a bowl of soup, two pieces of bread, tea or coffee and doughnuts to each man. The raiders formed in orderly lines at the counters and received their food.

At noon the management requested the police to clear the premises so that the regular lunch trade would not be interfered with, and Lieutenant Gregoire appealed to the men to leave, as otherwise the company would lose its regular customers. The men passed out onto St. Catherine Street. As each man left the door he was searched for weapons, but none was found, according to the police, and no arrest was made.

Prepared for Possible Trouble.

Civic officers admit that they expect trouble of a more serious nature later and are taking due steps to handle any emergency.

Managers of the raided restaurants took their trials calmly and good humoredly. They seemed to be thankful for small mercies, such as that the rush on their premises and their food supplies did not occur at the busiest hour, and that the hungry participants behaved comparatively well, there being practically no rowdyism or other serious disturbances.

Approximately fifty policemen, the majority of the city's reserves, were turned out at 1:45 this afternoon as a preventative measure when the third demonstration of the unemployed since last evening and the second today occurred in the vicinity of the Ritz-Carlton Hotel.

The men who had raided Walton's lunch room had returned to the headquarters of the Unemployed Ex-Service Men's Association on St. James Street when they found that Colonel Gaudet, Director of Public Safety, had persuaded some of their number to go to work on the snow in the vicinity of Mountain and Sherbrooke Streets West.

While the men were discussing whether they should work or not, loads of shovels and picks in automobiles and sleighs arrived from the city yards at Mountain and St. Antoine Streets. With these came Michael O'Toole, foreman of the yards, who offered work to all who would take it.

Some of the men promptly began shoveling, but others wandered along Sherbrooke Street to the vicinity of the Linton Apartments, where a large meeting was held in the street. Here again leaders urged the men not to accept work at the small wages offered of 32½ cents an hour.

Police Check Parade.

In front of the Ritz-Carlton another demonstration took place, and it was at the conclusion of this that police patrols loaded with men hurried up. The police formed at the corner of Drummond and Sherbrooke Streets, but the parade broke up.

Some of the men kept at work on the snow piles, but it was estimated that two-thirds of the unemployed paraders refused to work.

E. R. Decary, Chairman of the Administrative Commission, announced at noon today that the civic authorities were taking decisive action to check any disorders arising from unemployment. He declared most of the trouble was due to an undesirable element which had drifted into Montreal from other places, many with bolshevistic ideas. He had found, he said, that a source of mischief-making has been a place on St. James Street opened by the Unemployed Ex-Service Men's Association, and this would be closed by the police.

Supplementing this action, work will be provided for every man who wants it by application at the City Hall, and workers will be paid in cash at the end of each day. Those who will not work and are not Montreal residents will be deported without delay. The unemployed will apply to the foremen of the corporation yards.

To meet conditions which have given unemployed men the excuse to raid city restaurants, the Meurling Refuge will be kept open during the day hereafter and meals will be served at noon as well as in the morning and evening.

How Workless Are Relieved.

The process up to today in regard to relief for the unemployed has been as follows: The workless and hungry man registers as such, either at a police station, ex-service men's unemployment organization or a charitable society, and receives there a certificate, after investi-

Continued on Page Two.

Spanish Troops Kill Four Syndicalists Seeking Escape

MADRID, Jan. 21.—Reports received from Barcelona indicate a continuance of sanguinary encounters between the police and the syndicalists. The civil guards were escorting a syndicalist to prison this morning when the man attempted to escape. The escort fired, killing the man.

Later three other syndicalists were arrested on suspicion of complicity in the killing of Police Inspector Espejo. They attempted to escape while going to the station, and the guards fired a volley, killing all three of them.

DONATES $20,000 TO WHITMAN INQUIRY

Edward Hatch Jr. Sends Check for Use if City Withholds Funds.

WANTS THE WORK TO GO ON

Estimate Board Refers Request for Appropriation—Aldermen's Approval Required.

The Whitman investigation into alleged corruption in city departments was rendered independent of the Board of Estimate and Board of Aldermen yesterday by a check for $20,000 drawn by Edward Hatch Jr. in favor of ex-Governor Whitman.

Mr. Hatch wrote a letter offering the money and called on Mr. Whitman, after reading that the investigation was in danger of being stopped or impeded by lack of funds through delay or negative action by the Board of Estimate or Board of Aldermen, both of which must pass upon the application of District Attorney Swann for $20,000 to pay the expense of the inquiry.

Mr. Whitman accepted the check. It will be used if the appropriation is refused by the city. It will be returned to Mr. Hatch if the appropriation is made.

Mr. Hatch is Chairman of the Pollution and Sewerage Committee of the Merchants' Association. He has for years given much time to two kinds of public work; combating pollution of the river and harbor with sewage and an annual "Swat the fly" campaign. He lives at the Hotel Buckingham, but when an effort was made to find him there last night, it was said that he had suddenly "gone to the country."

The Board of Estimate yesterday referred the request for $20,000 to the Committee on Finance and Budget, which meets on Monday. Favorable action there must precede its return to the Board of Estimate. If it passes, it must be passed by the Board of Aldermen and then returned to the Board of Estimate and be passed again.

Rests With Tammany Majority.

This application confronts a Tammany majority, which can say "Yes" or "No" to the proposition, which is fundamentally a proposal for the Hylan administration to furnish funds for a sweeping investigation of the Hylan administration.

In appointing Mr. Whitman two weeks ago yesterday District Attorney Swann gambled on the willingness of Tammany to provide the cash for a drastic investigation of three years of Tammany stewardship. He had no money at his disposal, and could only rely on the good-will of the Tammany-controlled Board of Estimate to pay the expense.

The $20,000 was described yesterday as only "a drop in the bucket" for an investigation of such thoroughness as Mr. Whitman contemplated. To keep it going until all serious charges of corruption were exhausted would require repeated appeals to the city for funds.

"I and the men who have been working with me have been working for nothing so far and paying our own expenses," Mr. Whitman said. "It can't go on that way, of course, but this investigation is going on."

The letter of Mr. Hatch follows:

Jan. 21, 1921.

Hon. Chas. S. Whitman:

My Dear Governor—I am prepared to send you a check today for $20,000 to be used for your investigation of the Police Department, if the Board of Aldermen does not approve of and the city does not make the appropriation of $20,000 for the purpose. Yours very truly, EDWARD HATCH Jr.

Awaits Action of Aldermen.

"At 3 o'clock this afternoon," Mr. Whitman said, "Mr. Hatch gave me the check and I have accepted it. I have not cashed it, but placed it in a safety deposit vault pending the action of the Board of Aldermen."

When asked if it was legal to accept private funds for such an investigation, Mr. Whitman said:

"There is nothing in the law to prevent a private citizen from defraying the necessary incidental expenses. Of course, he cannot pay salaries. I could not use it for myself, but I could use it to pay the men I myself hire."

"Did anybody else offer money to aid the investigation?" was asked.

"I cannot answer that question."

From circumstances yesterday it appeared, however, that citizens are prepared to underwrite the expenses of the Whitman investigation and to furnish blank checks for the purpose, if necessary.

Although the investigation so far has resulted in the indictment of two Police Captains and in preparations to ask the indictment of others, the expenses have been small.

Other cases, however, are not so simple. The alleged private detective agency graft is the knottiest problem facing Mr. Whitman and is considered by him to be the greatest evil eating into the efficiency of the police. Get-

Continued on Page Eight.

SCHWAB DENIES PAYING EXPENSES FROM SHIP FUNDS

"My Life Work Ruined," He Says on Unexpected Appearance Before Inquiry Board.

$260,000 VOUCHER DRAWN

But He Insists No Part of Government Money Was Used to Meet His Bills.

GRACE TO EXPLAIN DETAILS

Payne and Col. Abadie Disclose Opposition to Audit of Bethlehem Books.

Charles M. Schwab appeared unexpectedly yesterday before the Congressional Shipping Board Committee at the Hotel Pennsylvania, and denied statements made by Colonel Eugene H. Abadie, formerly General Controller of the Shipping Board, as a result of which Mr. Schwab said that he felt his "work of a lifetime had been wiped out." He told the committee that he defied any one to show on the records of the Bethlehem Shipbuilding Corporation any voucher, such as that for $260,000 described by Colonel Abadie, in which his personal expenses were charged against ship construction for the Government.

Mr. Schwab admitted that there was a voucher "for such expense," but insisted that it had not been charged to the Government. Eugene G. Grace, his principal assistant, admitted to reporters the existence of the voucher which he said would be explained at the proper time before the committee by himself.

The only additional information which Mr. Grace would give concerning the voucher was that the amount covered a longer period than October, 1918, mentioned in the testimony of Colonel Abadie.

When President Wilson invited him to assume charge of the Emergency Fleet Corporation, Mr. Schwab testified, he was reluctant to accept that post, because of his fear that his dual position, as head of that organization, and of shipbuilding interests engaged in work for the Government would invite "some irresponsible or sensational person to find fault." He said that he had taken every precaution to avoid doing anything in his official capacity that could be construed as for his own benefit.

"I gave my very life to this cause and its work," he said, "and it is a source of regret so deep as to be inexpressible that any form of criticism should arise. I feel it so deeply that I can hardly express myself to you about it."

Chairman Joseph Walsh asked Mr. Schwab if his appearance was not at his own request "and possibly at your own pretty strenuous insistence," and he replied:

"My demand, absolutely."

When Mr. Schwab finished his testimony, Colonel Abadie was recalled. He told the committee that there was nothing he could say which would make proper correction of a statement made to him about the Schwab voucher by auditors of the General Controller's department, who must have been aware of the significance of this information. He asserted that he had tried to avoid sensationalism in his testimony by purposely withholding the name of Mr. Schwab at the time he mentioned the finding of the voucher for $260,000, covering "personal expenses of an official of the Bethlehem Shipbuilding Corporation," of which $100,000 is alleged to have been charged to ship construction.

Apology Due If True.

"If all he has said is true," said Colonel Abadie, "I owe him the deepest of apologies."

Mr. Schwab arrived before the members of the committee. He found Martin J. Gillen, former Special Assistant to Chairman John Barton Payne, and Admiral William S. Benson, who for three days has been awaiting a chance to reply to statements by Colonel Abadie.

Mr. Schwab said that he was "almost stunned at the attack made on his reputation." Upon learning that he was not to be heard before the first of next week, he communicated with Paul D. Cravath, counsel for the Bethlehem Shipbuilding Corporation, and they met at the Hotel Pennsylvania. Mr. Schwab arrived about 8 o'clock, and found, in addition to Mr. Cravath, his business associate, Mr. Grace, President of the Bethlehem Steel Corporation.

Just before Mr. Schwab took the stand he had Colonel Abadie pointed out to him. He went over to where the Colonel was standing and was overheard to say:

"You are Colonel Abadie. I don't believe I know you and I don't recall having ever met you. You have ruined my reputation. You have done me an irreparable injury. Why did you do it?"

Colonel Abadie's reply could not be heard.

Mr. Schwab Takes Stand.

Mr. Schwab was called to the stand by Chairman Walsh, who asked:

Q.—What have you to say regarding Colonel Abadie's reference as to your personal expenses having been charged to the cost of United States Shipping Board ships? A.—It is absolutely, unmitigatedly and maliciously false. There is no charge for personal expenses of mine in any manner, shape or form against the Shipping Board for ship construction of the United States Government or the Emergency Fleet Corporation. Furthermore, no personal expenses of mine while I was Director General of the Emergency Fleet Corporation, and they were heavy, was ever reimbursed to me by the United States Government, and I defy anyone to show on the records of the Bethlehem Shipbuilding Corporation any voucher charged against shipping for my personal expenses, and the statement is as false, as perniciously and as maliciously so, that I can scarcely find words with which to characterize it or harmful influence.

Q.—Do you mean to say that in your ac-

Watchman Cuts Sputtering Bomb Fuse; Saves Building but Is Badly Burned

In a gallant and successful effort to save the building he was guarding from being destroyed by a bomb, Tony Frankie of 191 Buffalo Avenue, Brooklyn, was burned badly about the hands and arms early this morning.

Frankie, who is 53 years old, is employed to watch the structure at 154 East Fifty-third Street, between Lexington and Third Avenue, which is being altered from a stable to a garage. Just before 2 o'clock this morning while prowling about the premises to make sure that all was well, he saw sparks in the basement entrance. At first he thought a fire was getting under way, but a second glance showed a sputtering fuse attached to what evidently was a bomb. The contrivance was big enough to destroy the building if it contained high explosive.

Kneeling over it, Frankie got out his knife, opened it hurriedly and began to saw at the fuse with a dull blade. It took him several seconds to sever the fuse, and while he worked the sparks inflicted painful injuries on his hands and arms. But an inch and a half of fuse protruded from the bomb when Frankie succeeded in cutting it. He grabbed the object and ran to the street where a patrolman took him to the East Fifty-first Street Station. There an ambulance surgeon from Flower Hospital treated his injuries. Inspector Callahan of the Bureau of Combustibles began an examination of the bomb, while detectives went out to try to determine the motive for placing it where it was found.

An automobile represents untold convenience. Splendid used cars for sale. Automobile Exchange, New York American.—Advt.

PALL MALL Rounds round in shape—at better class shoes.—Advt.

done of your personal expenses were charged against ship construction for ships which were being built for the United States? A.—Absolutely and unqualifiedly, no.

Q.—And if vouchers to that effect are found, was it done with your knowledge? A.—I think so. Mr. Grace, who is the active President and manager of the Bethlehem Corporation, will have all the data that may be necessary to make that perfectly clear, but of this statement you may be sure, that nothing connected with my personal expenses was charged against the ships or the shipping for the United States Government.

Cannot Recall Details.

Q.—Do I understand, Mr. Schwab, that if the certified public accountant who is making the audit, actually finds a voucher reading "Personal Expenses of Yourself" and actually finds it charged to ship construction, in such a case would that have been done with your knowledge? A.—No, it would not. Whatever my personal relations with the Bethlehem Steel Corporation may have been, I personally could not tell you the details. I personally do not remember, but you may be sure of one thing, above everything else, that I was particularly careful that insinuation should never be made honestly and truthfully, nor any money was ever reimbursed to me by the United States Government for any services I rendered them during my connection with them.

Q.—Are you the chief executive of the concern? A.—I am the Chairman of the Board and not the chief executive. Mr. Grace is the chief executive of the Bethlehem Steel Company.

Q.—Is he your superior officer? A.—No. I was the President and retired from the direct management of the company and its responsibilities and Mr. Grace assumed the responsibility of the company. He would have more definite knowledge of the details than I could possibly have.

Q.—I want to say for your information, Mr. Schwab, that this is the single exception the committee has made. [In permitting a witness to testify on his demand.] Inasmuch as you were Director General of the Fleet Corporation over an extended period, the committee thought they would give you an opportunity with the understanding that you would be willing to appear later. A.—When I was requested to go to Washington by the President and the Shipping Board to assume charge of the Emergency Fleet Corporation I objected most strenuously, on the ground of my large shipbuilding interests. I felt that, in the future, some irresponsible or sensational person might endeavor to find fault by reason of my position as Director General and Director of large shipbuilding interests for the Government and endeavor to connect the two matters in a manner that would not be agreeable to me, that the business between the two might be criticised. I went to the Shipping Board and the President of the United States and begged that they would not call me for this office on this account. I was exceedingly anxious to render any possible service to the United States that was within my power, but I was already loaded down with great responsibilities by reason of my own firm's important position in the war and in connection with the Government, and especially with our Allies. Notwithstanding my objections they felt that it was my duty to assume these responsibilities, and I said very well. When I assumed the duty I sent for the officers of the Emergency Fleet Corporation and of the Shipping Board and said to them that if there were any business transactions of any sort between the Bethlehem Steel Company and the Shipping Board I wanted to have no part in them, that they would have to be conducted by Mr. Piez, who conducted that part of our business, and left to the Shipping Board for their approval, and in no meeting did I take any part. I was very careful in my expenditures, and not a single penny of money ever expended by me while in this service for trips around the shipyards or in any single matter was ever reimbursed to me by the United States Government. No man can honestly say, I don't believe any man ever will say, that they ever saw any action upon my part which was ever made in any manner for my own benefit or interest. Now, I conducted vast things of a similar character for our allied governments, in France and abroad. I have never had anything but the highest commendation from any Government with which I had anything to do. I gave my very life to this cause and its work, and it is a source of regret so deep as to be inexpressible that after this support and after this service that any form of criticism should arise. I feel it so deeply that I can hardly express myself to you about it. I have stated the views I wanted to state and the denial of this awful insinuation, and I wanted to come before you at the earliest possible moment.

He Leaves the Stand.

Mr. Schwab was dismissed after saying that he did not collect even the $1 a year salary to which he was entitled. He was asked to refresh his memory about other points for testimony next week.

Colonel Abadie was recalled and asked by Chairman Walsh whether he wished to make a statement on matters about which Mr. Schwab had just testified.

The witness said that if a mistake had been made he was anxious to have it corrected, and cited his previous testimony as based on the statements of responsible officials.

Q.—You have no personal animus, bias or feeling against Mr. Schwab or his concern, have you? A.—None whatever. I had never met Mr. Schwab at the time that I caused this audit to be made. I had never met any of the officials of any one of his corporations, so far as I know, until after the audit had been stopped.

Q.—But, Colonel Abadie, you had seen, had you not, an audit made by this same accountant of the Fore River Yard, in which certain improper items were alleged to have been allocated and spread over ship construction? A.—Yes, sir; both paid for by the Standard Oil Company and the Luckenbach Steamship Company. I found therein items that our accounting staff had not disallowed.

Q.—The fact that you had seen that was in your mind, and did that fact in any way influence you in giving credit to what Mr. Perley Morse told you about this $260,000 voucher, including it in your statement as a matter of fact based upon what Mr. Morse told you? A.—Why, if I had not had that supporting evidence I would never have referred to it.

Never Saw the Voucher.

Q.—But you have never seen or had possession of this actual voucher? (The one involving Mr. Schwab.) A.—I have not, and I so stated.

Q.—Yes, I understand you did. And the man who has told you about it is Perley Morse himself. A.—Yes, sir, and Mr. Burgess. Both of them had discussed it with me.

Q.—The $260,000 voucher? A.—Yes, sir.

Q.—Did they tell you what they saw or what evidence they saw on which they based their statement that $100,000 of that was charged to ship construction? A.—It was on the voucher, so they stated to me, that $100,000 was charged to ship construction.

Q.—Now do you know that it was not charged to ships other than those constructed for the Government? A.—I do not know at this time, but I know from their statements that it was charged to ships of the Emergency Fleet Corporation, but not distributed to any particular hull of the Fleet Corporation's vessels.

Q.—Would not the fact that this voucher, if it were found without supporting papers, and with the simple statement that $100,000 was charged to ship construction, possibly indicate to you that by looking at the supporting papers the $100,000 charged to ship construction might apply to something other than Government work? A.—They would hardly have mentioned that voucher, it occurred to me, and I think that this is the case—if it had not been connected up by a charge on the books of the Bethlehem Company to the Emergency Fleet Corporation, and to support that charge in the books the voucher would have to be found and examined.

Q.—Did Mr. Morse or Mr. Burgess tell you that they found this item on the books charged to the Fleet Corporation. A.—Yes, sir, that is my understanding exactly.

Q.—Did either of them tell you that they found this $100,000 item charged on the books of the Bethlehem Corporation against or to the Fleet Corporation? A.—Yes, sir.

Audit Brought Up Again.

The subject of the Morse audit of the books of the Bethlehem Shipbuilding Corporation was again broached by Chairman Walsh at the afternoon session, when he asked Colonel Abadie whether there had been a conference between Shipping Board officials and officials of the Bethlehem Shipbuilding Corporation after Admiral Benson was appointed Chairman. Colonel [illegible] said that there had been such a conference, and Chairman Walsh asked if he had been present. Colonel Abadie requested that he be excused from answering.

"I prefer to discuss that matter in executive session," said the witness, "because I am afraid that a wrong interpretation might be placed upon my remarks by the public."

The committee adjourned for five minutes, after which Chairman Walsh informed the witness that he must answer the question.

"May I ask one more question?" parried Colonel Abadie. "What is the penalty if I refuse to answer?"

The Chairman informed him that he might be guilty of contempt both of the committee and the House of Representatives. Colonel Abadie then wanted to tell of the meeting without naming those present. He also asked for delay.

"Unless you are given this reasonable time," inquired Chairman Walsh, "then you will refuse to answer?"

Colonel Abadie made no direct reply, but asked for a half hour's recess in

Has Testimony Read.

When the committee reconvened Colonel Abadie asked that the original question and the testimony following it be read to him. The stenographer was directed to read this part of the testimony, then Chairman Walsh asked:

"Colonel Abadie, with whom did you have a conference after Admiral Benson became Chairman of the Shipping Board, with reference to the proposed or proceeding audit that was taking place at the plants of the Bethlehem Shipbuilding Corporation?"

Before answering that question Colonel Abadie said that he wished to advise the committee that he threw full responsibility upon it for the consequences of what he was about to say. The witness proceeded:

I was in conference with Mr. Dean, general counsel for the Shipping Board. I was called to Mr. Dean's office and he asked me to meet Admiral Benson, Mr. Schwab and Mr. Powell, Vice President of the Bethlehem Shipbuilding Corporation, as I understood it, in the office of Admiral Benson. I was asked to bring with me the contract with Perley Morse & Co. and other papers, which I did.

Q.—Was Mr. Schwab there? A.—He was not there. Mr. Powell stepped out and went into Commissioner Stevens's office and brought Mr. Schwab in and introduced him. That was the first time I ever met Mr. Schwab, and I think the second time I had met Mr. Powell.

Q.—Was this conference regarding an audit that was going on or had been stopped?

The witness explained that the audit had been stopped, and that the conference had to do with the auditors.

Q.—Did Admiral Benson arrive during the conference. A.—He did not.

Asked what had transpired at the conference, Colonel Abadie explained that the contract, with its instructions to Perley Morse & Co., and the other papers which he had been requested to bring were examined by Mr. Schwab and Mr. Powell. They turned the leaves of these documents, which the witness said he did not permit to leave his hands.

Q.—As a result of this conference nothing occurred to change your relation with the Bethlehem Shipbuilding Corporation or to change your contract with Perley Morse & Co.? A.—None whatever. That evening I went to Admiral Benson's apartment at the Wyoming and reported the results of the conference to him personally in full. I wanted him to know that the papers had been shown to Mr. Schwab and Mr. Powell because that is not the sort of thing I would have done ordinarily without specific instructions from him.

Tells of Schwab's Displeasure.

Q.—"At that time," inquired Representative Tom Connally of Texas, "Mr. Schwab was in no way connected with the Emergency Fleet Corporation?" A.—No, sir.

Q.—Was there anything sensational? A.—"Mr. Schwab was very much put out when the Chairman insisted on retaining the original auditors that I had selected," answered Colonel Abadie, "and he wanted me to reconsider my refusal to have them substituted. He expressed the belief that he could not get a fair audit from Perley Morse & Co. He said he did not believe they were in this for any purpose except sensationalism. I told him that Chairman Payne and I had investigated the Bethlehem charges against Perley Morse & Co. and that the accountants had been told to go ahead with the audit. Mr. Schwab said he would be glad to have me select any other auditors."

The witness said that when he explained the facts to Admiral Benson the Admiral told him that he was glad to hear of the action taken by the General Controller. He quoted the Admiral as saying:

"I am glad you reported that to me. I took the same position in my interview with Mr. Schwab. I told him that I could not change accountants. As the Admiral expressed it, he was glad that my opinion coincided with his."

"How long after that conference," asked Representative Israel M. Foster of Ohio, "was it that Mr. Gillen informed you your resignation would be accepted?"

"I don't know exactly how long, but the date of my resignation was April 1, 1920."

Colonel Abadie was excused, and Mr. Gillen, former assistant to Chairman Payne, was called. He said that he first came into contact with Perley Morse & Co. when Representative George Edwards of Philadelphia told the witness he had written evidence that a great deal of money was being wasted in the settlement of claims against the Emergency Fleet Corporation. Subsequently, the witness said, he was furnished a copy of papers purporting to be an analysis of contracts which the Bethlehem Shipbuilding Corporation had entered into with the Luckenbach Steamship Company. This analysis indicated that some fifty-five items had been improperly charged and was turned over to Colonel Abadie.

Says Lawyer Objected.

A few days later, according to Mr. Gillen, he observed a group of men in front of Judge Payne's office, and one of them he recognized as Paul D. Cravath. As well as he could understand the conversation, Mr. Cravath was complaining about the retention of Perley Morse & Co.

Mr. Gillen said that he met Judge Payne the same night, and the latter told him that Colonel Abadie had shown him certain papers and informed him that millions of dollars were being lost by the Shipping Board because of a lack of a proper audit. He also said that Colonel Abadie had made a contract with Perley Morse & Co. on that same day. A meeting of the commission was called next day by Judge Payne, according to the witness, who said that it finally was concluded that the audit of the Bethlehem accounts should be made.

Representatives of the Bethlehem Corporation came repeatedly to Washington and tried to have the board set aside the Morse audit, and among them, according to Mr. Gillen, were Mr. Schwab and others. He said that the Bethlehem forces refused to admit the auditors, so that representatives of Morse besieged his office.

Mr. Gillen said that one of the representatives of Morse had told him that there was nothing improper about the voucher for $260,000.

Mr. Gillen was questioned about his relations with Colonel Abadie, and in explaining why he had tried to compel the General Controller to sign certification of claims of former owners of requisitioned vessels, which would have meant, according to Colonel Abadie, the loss of approximately $15,000,000 to the Shipping Board, the witness said that he wanted the certification of Colonel Abadie because it was the latter's department that furnished the figures on which these claims were based.

Mr. Gillen disclosed that in the controversy between the accountants and the Bethlehem Shipbuilding Corporation that he was forced to threaten the corporation with commandeering its plants in order to bring about an agreement, so that the audit could proceed.

Mr. Gillen continued his testimony until almost 11 o'clock last night and explained his connection with Joseph Mercadante, President of Nafra Company, Inc., exporters; the Green Star Line, and the Imperial Steamship Company. The witness said that he was not an officer of any of these concerns, but financial adviser to their head. He also made this prediction:

"By the time President Harding appoints the new Shipping Board, all the pioneer ship purchasers will be in bankruptcy unless they find a way out of their present difficulties."

Following adjournment, Mr. Cullen almost came to blows with Captain Franklin Brooks, formerly connected with the Philadelphia office of the Shipping Board, whom Mr. Cullen accused of spreading base reports about him.

The committee went to Washington last night in order to hear the testimony of Charles E. Piez, former Director General of the Emergency Fleet Corporation. They will return tomorrow and resume hearings on Monday.

ELEVATOR CRUSHES 2 BOYS.

Physicians Administer Opiates While Firemen Work to Free Them.

Walter Weigand, 5 years old, of 682 St. Ann's Avenue, and Francis Feehan, 7 years old, of 680 St. Ann's Avenue, yesterday afternoon were caught between a freight elevator and the ground floor of the plant of the Ebling Brewing Company, St. Ann's Avenue and 158th Street, the Bronx, and suffered injuries from which it was said later at Lincoln Hospital they probably would die.

The boys were wedged between the elevator and the wall for half an hour while firemen worked with axes to release them. They were conscious most of the time, and Drs. Skater and Pallias of Lincoln Hospital administered several injections of drugs to relieve their pain while the firemen worked to free them.

SHIP PLAN SANCTION

Says He Never Heard of International Mercantile Marine Agreement With British.

BOARD CANNOT FIND COPY

Washington Convention Urges Optimism on Sea Trade and Outlines Policies.

Special to The New York Times.

WASHINGTON, Jan. 21.—The controversy which was begun when Senator Wesley L. Jones of Washington charged that the International Mercantile Marine, an American corporation, had an agreement with British interests which protected British supremacy on the seas gained headway today and promises to end in an investigation aimed to unearth and make public all secret agreements that may stand in the way of the development of the American merchant marine.

Judge John Barton Payne, Secretary of the Interior and former Chairman of the United States Shipping Board, added an important contribution to the controversy, when he wrote to Senator Jones denying absolutely that while Chairman of the board he had approved the agreement to which Senator Jones objected. He said, further, that he had no knowledge of its existence.

This caused something of a stir, as P. A. S. Franklin, President of the International Mercantile Marine, in a statement yesterday before the National Merchant Marine Association, said that Judge Payne had approved the compact.

Payne's Letter of Denial.

In his letter to Senator Jones Judge Payne wrote:

"My attention has just been called to the statement of Mr. Franklin of the International Mercantile Marine that I approved an agreement between that company and the British Admiralty to the effect that the International Mercantile Marine was to conduct its business in the interest of the British Government and British trade.

"I cannot imagine what Mr. Franklin means by saying that I approved such an agreement. As a matter of fact, I never heard that such an agreement existed.

"General charges were made before us that the International Mercantile Marine was not strictly an American company. I brought these matters to the attention of Mr. Franklin and asked him to appear before the shipping board and make a showing as to the ownership of the International Mercantile Marine.

"He did so. As I remember, Commissioners Donald, Scott and myself were present, besides the Secretary and perhaps others. Mr. Franklin filed a printed document which he stated gave the stock ownership of the International Mercantile Marine; that this ownership was 100 per cent. American; that the only connection between the International Mercantile Marine and Great Britain was that it owned the controlling interest in some British companies which were named and discussed; but that the International Mercantile Marine was wholly American and was entirely independent of Great Britain."

Board Copy Not Discovered.

Admiral W. S. Benson, Chairman of the Shipping Board, was absent from Washington today. At the offices of the board it was stated that the copy of the agreement between the International Mercantile Marine and the British interests, which was said to be on file with the board, had not yet been found. It was admitted, however, that it might be packed away somewhere in the files.

Admiral Benson is determined to find out whether such a document is on file. He said yesterday that he had not heard of it until a few days ago and did not know whether it was among the records of the board. Judge Payne's statement today that he knew nothing about the existence of the agreement added to the mystery. He preceded Admiral Benson as Chairman of the board.

The upshot of the whole affair promises to be a searching investigation to determine who if anybody ever gave approval to the document on behalf of the board. If it is found in the files Admiral Benson is determined to ascertain how it got there.

It is possible that a meeting of the Commissioners of the Shipping Board will be held on Monday or some other day of next week to take up the whole question. Copies of the agreement, which was published in full in THE NEW YORK TIMES today, have now been made available.

Jones Waits on Inquiry.

Senator Jones said tonight that he was satisfied the Shipping Board would get very thoroughly at the facts, and that, pending the investigation promised by Admiral Benson, he would take no action.

"The agreement between the International Mercantile Marine and the British interests which I made public yesterday," he said, "speaks for itself. It is plain enough in its terms, and there can be no getting around it. I have not the slightest doubt that the Shipping Board will give the matter careful consideration and determine upon the policy which it feels is wisest."

The developments attracted no little interest at the capital today and it is almost certain that a Congressional investigation will be called for in the event that the Shipping Board fails to reach conclusions satisfactory to some of the Senators and Representatives in regard to its relations with the International Mercantile Marine should the agreement continue in force. Senator Jones was asked about his attitude in this connection and replied:

"I am not going to cross any bridges until I come to them. I feel certain that the Shipping Board will do what is proper in this matter."

Goodwin Repudiates Charge.

In his address to the National Merchant Marine Association Senator Jones said that among those who wittingly or unwittingly were aiding the British effort to control the seas and defeat the establishment of an effective American merchant marine was the Chamber of Commerce of the United States. Today Elliott H. Goodwin, Vice President of the chamber, appeared before the association.

"I wish in the strongest language at my command to repudiate and deny it," he said, referring to a statement by Senator Jones.

Senator Jones had intimated that articles in the magazine, The Nation's Business, had advocated principles which were in favor of the continuation of British trade supremacy. Mr. Goodwin said that, while The Nation's Business was the organ of the Chamber of Commerce and contained official statements, the opinions in signed articles could not be considered the views of the organization, which are ascertained only by a referendum.

Former Representative William E. Humphrey of Washington, asked if any of the writers paid for the insertion of the articles in The Nation's Business.

"In answering 'No,'" said Mr. Goodwin, "I wish to state that I consider the question as an insult."

The charges made by Senator Jones were referred to directly or indirectly in addresses before the association today. M. J. Saunders of New Orleans, President of the Leyland Steamship Line, deprecated the statement that Great Britain planned a campaign against American commerce, and declared that the two countries must co-operate in the development of foreign markets.

Frank C. Munson, President of the Munson steamship lines, said that commercial wars between the United States and foreign nations for the world's trade supremacy were unnecessary. He said that, on the contrary, the United

Convention Outlines Policy.

The sessions of the Merchant Marine Association closed late today with the election of officers and the adoption of resolutions setting forth recommendations for the advancement of the American merchant marine. The resolutions read:

"1. Resolved, By the National Merchant Marine Association that, in order to establish the full practical value of the measure in the development of the new merchant shipping of the United States, we strongly urge the immediate and faithful enforcement of the Merchant Marine act of 1920.

"2. Resolved, That the personnel of the United States Shipping Board be put upon a basis of permanency, in order that a constructive administrative policy may be carried out in the application of the law.

"3. Resolved, That private American enterprise must be encouraged to engage in shipping through the means of national aid wherever found necessary by the shipping board to the end that American ships under the American flag may operate in competition with foreign ships in the same trades.

"4. Resolved, That in order that the farmers, manufacturers and other producers of this country shall be enabled to compete successfully in foreign markets, and in order that ultimately our merchant marine shall be privately owned by citizens of all sections, we urge that it should be decided what new mail, passenger and cargo routes are to be established and operated by the shipping board from our various ports, and that arrangements should be made accordingly for their present and future development, with a view to the purchase of routes and ships as soon as practicable by companies and individuals, selected wherever possible from their respective sections or ports.

"5. Resolved, That wherever reasonably adequate services are already being performed by privately owned ships or by Government owned ships in the hands of private operators the Shipping Board be urged to cease to allocate further tonnage to these particular routes, so that the concerns already in these trades may have a fair chance of development.

"6. Resolved, That it is evident that the high prices at which Shipping Board vessels have been sold to purchasers are providing an excessive burden on American operating companies in competition with the ships of foreign nations, and that we, therefore, urge that an equitable plan of relief be devised and applied in these cases by the Shipping Board.

"7. Resolved, That we heartily approve the present policy of enrolling in the naval reserve competent American officers and men of the merchant marine, and that we recommend that this policy be broadened and made permanent by the Navy Department and by Congress.

"8. Resolved, That in the interest of the navy and the merchant marine alike, in which so many young men of the Middle West are serving, we urge that the important naval training station on the Great Lakes be not abandoned by the Government.

"9. We deplore pessimism and destructive criticism and we respectfully urge upon Congress and upon the people of the United States a spirit of constructive co-operation, a spirit of optimism and a firm determination to achieve, in spite of all difficulties, our national purpose of developing and maintaining an American merchant marine for the national defense and for the proper growth of our foreign and domestic commerce."

Senator Joseph E. Ransdell was re-elected President of the association. On the Governing Council from New York are H. L. Aldrich, George J. Baldwin, Hendon Chubb, Oscar K. Davis, P. A. S. Franklin, W. A. Harriman, H. C. Hunter, W. R. Ingalls, J. Parker Kirlin, August F. Mack, Clifford D. Mallory, Winthrop L. Marvin, Frank C. Munson, C. A. McAllister, Charles H. Potter, H. H. Raymond, L. L. Richards, Stevenson Taylor and Eugene P. Thomas.

PAYNE ORDERED AUDIT OF BETHLEHEM BOOKS

First Opposed Letting Work to Perley Morse & Co., but Then Approved the Plan.

Special to The New York Times.

WASHINGTON, Jan. 21.—Judge John Barton Payne, Secretary of the Interior and former Chairman of the United States Shipping Board, made his contribution tonight to the controversy stirred up by evidence taken before the Congressional Committee which is investigating the activities of the Shipping Board.

Judge Payne discussed the circumstances under which the audit was authorized by the firm of Perley Morse & Co. of the Shipping Board's account and referred to the trouble with the Bethlehem interests.

"Colonel Abadie presented to me a written statement (probably in February, 1920) recommending that the books of the Bethlehem Steamship Company be audited," he said. "At that time Colonel Abadie was general controller in charge of the accounting for the Shipping Board and had approximately 5,000 men on his payroll. I immediately issued an order directing that the audit be made, assuming that Colonel Abadie would have the audit made by his own accountants.

"In a few days I was informed by the Treasurer that Colonel Abadie had made a contract with Perley Morse & Co. to do this audit and that the expense would likely be in the neighborhood of $500,000. I immediately telegraphed Perley Morse & Co. not to proceed and directed Colonel Abadie to make the audit with his own force. This resulted in an interview between Perley Morse and myself and with Colonel Abadie, and after giving consideration to the matter I decided that, notwithstanding the cost, it would be wise to permit Morse to proceed with the audit. Charges meantime were preferred against Morse by the Bethlehem people and a hearing was had. This was participated in by Commissioners Donald, Stevens, Scott and myself. The result was that we declined to interfere with Morse and directed him to proceed with the audit. The Bethlehem people then declined to permit Morse to have access to their books. When this came to my knowledge I notified the Bethlehem Company that they must submit their books to Morse for audit and that we would charge the company for all of the expense occasioned by their refusal. Morse and his men were meantime idle because of the refusal of the Bethlehem Company to permit the audit to proceed. It was this expense that I insisted should be charged against the Bethlehem Company. This was the status of the case when I left the Shipping Board.

"The voucher to which Colonel Abadie refers was not called to my attention and did not figure in any of the proceedings with reference to the audit. There was a general statement made that large sums had been included in the expense items which were not properly chargeable against ship construction."

PREDICT HYLAN CANDIDACY.

Report Follows Invitation to Business Men's League Meeting.

That Mayor Hylan intends to become a candidate for re-election was reported in political circles yesterday following the receipt of invitations to attend a political meeting sent out by the Business Men's League, the organization which put the Mayor forward as a candidate in the last campaign. According to the invitations the meeting is to be held next Monday night, Jan. 24, in the Imperial Restaurant, Fulton Street and Red Hook Lane, Brooklyn.

The invitations were signed by Charles I. Stengle, Secretary of the Civil Service Commission, a personal friend of the Mayor, and Henry A. Meyer, Deputy Dock Commissioner, also considered friendly to the Mayor. It is expected that fifty persons, many of whom were in the organization four years ago, will be present, and that plans for furthering the Mayor's candidacy will be discussed. The organization has no political connection with Tammany Hall, but it was said that Tammany would be willing to again indorse the Mayor.

AND LABOR LEADERS

Chicago Grand Jury Charges 47 With Illegal Combination to Control Materials.

$50,000,000 LOSS ALLEGED

Unions, Mill Owners and Contractors Charged With Causing $5,000,000 Increase in Rents in Year.

Special to The New York Times.

CHICAGO, Jan. 21.—Forty-seven indictments against labor union chiefs, mill owners and carpenter contractors, charging violation of the anti-trust section of the Sherman law, were returned today by the Grand Jury before Federal Judge Carpenter.

In a special report the jury characterized building conditions in Chicago as deplorable and recommended a thorough investigation of the entire building trades industry. Government agents declared the alleged combination had driven $50,000,000 in outside business in mill work alone from Chicago in the last three years. This had caused increases of from $2,000,000 to $5,000,000 a year in rentals, they said.

An agreement entered into by the millmen, Carpenter Contractors' Association and members of the building trades in 1918 formed the basis for the Grand Jury action. This provided that only union-made materials could be used on jobs done by union labor.

The Grand Jury charged that "the defendants manufacture practically all of the building material manufactured in Chicago and in order to monopolize the business of supplying builders and building contractors in Chicago with such building materials, and to secure excessive prices for their building material, they engaged in a conspiracy among themselves and with the union and contractors.

"That, as a direct result of the conspiracy, many manufacturers of building materials outside of Illinois were excluded from this market in which they sold materials for years prior to the Spring of 1918."

Leading the list of indicted labor leaders is William F. Brims, President of the Carpenters' District Council, and F. C. Bromley, business agent of the Carpenters' Union. Others in the labor list were: Stanley Muszalski, B. J. G. Wittman, Anton Sommers, James Smith, Joseph B. Fox, Joseph Dusek, John Loris, Thomas F. Flynn, W. G. Schardt, William C. White, Daniel J. Ryan, Joseph Veltman, Charles Wright and Thomas Church.

The contractors indicted were: D. H. Doyle, A. C. Wehrwein, Frank E. Doherty, William J. Scown, Frank M. Spressenetter and T. J. McGimsie.

The manufacturers indicted include Andrews Lumber and Mill Company, R. W. Bartelmann Company, Bock Coal and Lumber Company, Harvey, Ill.; California Manufacturing Company, Chicago and Riverdale Company, Commercial Sash and Door Company, A. Dietsch Company, Barr & Collins, Vincent Sash and Door Company, Melrose Mill Company and William Morris & Sons.

Unions Defend Wage Stand.

CHICAGO, Jan. 21 (Associated Press).—In a statement issued today by the Chicago Building Trades Council, reasons are set forth why the thirty-two affiliated unions voted not to accept any reductions in their present wage scales within the next three years. It was decided to insist on continuation of the present $1.25 an hour wage for union building workers at a meeting of their business agents yesterday.

President Thomas S. Kearney of the council said that prior to the war 80,000 workmen in Chicago were members of unions affiliated with the council. This number had been reduced to 50,000, only 40 per cent. of them being employed, and a large number having entered more remunerative work.

"If committees appointed to rectify housing conditions would lay off hanging crepe," Mr. Kearney added, "the building industry would boom and within six or eight months there would be plenty of homes for everyone. At present people are confused by the reports made by these committees and refuse to build. Some say they intend to wait until the cost of material is reduced. Instead of decreasing, the price of material will increase.

"It is contended by some that in the readjustment labor should participate by offering its services at a lower wage in order to bring about production; that labor should suffer with all lines of business. Labor has suffered and is suffering now because wages have not kept pace with the increased cost of living.

"A full, honest day's work should be furnished by labor. We all know there have been abuses on the part of tradesmen, manufacturers and financial people who have taken advantage of conditions. The building trades have thrashed out this subject and agreed that any workman who does not do a full, honest day's work will be disciplined by his organization."

MOBILIZATION TALE

Deported 'Envoy,' on Eve of Departure, Denies Russia Is Planning Attacks.

QUOTES TCHITCHERIN CABLE

In Farewell Interview Says "Economic Situation" Points to Resumption of Trade With America.

On the eve of his departure for Moscow in accordance with the deportation order of the Government, Ludwig C. A. K. Martens, "unrecognized Ambassador" from Soviet Russia to the United States, gave a farewell interview to THE TIMES yesterday, in which he disclosed his views on military, economic and political questions affecting his country. In answer to a question as to how much gold Soviet Russia had sent abroad for commercial purposes, Mr. Martens replied that he did not know exactly, although he recalled specific amounts running into the millions in several instances.

"What are the prospects of amicable relations between the Russian Soviet Government and the American Government after the Harding administration comes in?" he was asked.

"Every day the American people are realizing more clearly the urgent importance of resuming normal relations with Russia," was the only reply Mr. Martens would give to this question.

"What is the outlook for early trade relations between Russia and the United States, and what are the methods by which trade could be re-established?"

"America's need for foreign markets, every phase of the present economic and industrial situation, point to the resumption of trade with Russia. The way to resume is to resume."

Regarding the outlook for agreements with Great Britain and France, Mr. Martens said that a trade agreement was in process of negotiation with Britain, while France remained the chief support of counter-revolution and invasion against Russia.

"In what directions have improvements of conditions in Russia been most marked in the last year?"

"The defeat of counter-revolution and invasion, the restoration of transport, the fight against disease, the care of children and the education of the masses," Mr. Martens said.

"What are the Russian Government's intentions as to agreements with other nations, political and economic?" he was asked.

"The Russian Government desires peaceful political and economic agreements with all nations who will leave her unmolested."

"What is the Soviet Government's attitude toward war debts?"

"That is a subject for negotiation," he replied. "If Soviet Russia has a bill to pay, Soviet Russia also has a bill to collect."

"Will you say anything about rumors of proposed military offensives and alleged plans to extend Soviet Government to new areas?"

"Such news is false," he declared. "Let me read you a cable dated Jan. 12 from Tchitcherin, Commissar for Foreign Affairs, which says: 'Emphatically deny rumors in the American press alleging mobilization against Rumania, Poland or any other country. We want peace and chance to work.'"

Asked to tell what was the opinion of Soviet leaders on the prospect of spreading their economic principles over the world, Mr. Martens replied:

"The spread of communism depends upon the social and economic conditions in any given counry. Revolutions are not made by agitators, but by industrial collapse and social discontent. In a sense, communism cannot be 'spread'; it grows only when the soil is fertile, and then it grows rapidly and spontaneously."

Mr. Martens said the anti-Soviet elements in Russia had no status since Wrangel's collapse. Wrangel's effort was the last organized movement on the soil of Russia against the Soviet Government, and it was organized in Paris, which was the reason it failed, he added.

"Who are the former war celebrities now serving in the Soviet army?"

"Several million Russian soldiers and a few Generals," was the answer.

"In making a commercial agreement with the United States would Russia insist on the exemption from attachment of goods formerly the property of private owners, but now nationalized, which might be sent to America for barter?"

"Your question is not quite clear, but it is obvious that satisfactory trade relations cannot be arranged if gold or goods of Russian origin are subject to attachment. The Czar was the 'private owner' of much of the products of the soil and forest which Russia has to sell. Will foreign courts insist on his inalienable title to those goods?"

In answer to another question Mr. Martens said that the Soviet Government contemplated the return to Rumania of the Rumanian gold reserve "as soon as Rumania is ready to negotiate the outstanding matters at issue between Russia and Rumania."

"Would Russia prefer to conclude individual trade agreements with England, America and other countries or a general conference looking to trade agreements with all nations?" was asked.

"The method is not important," Mr. Martens replied. "The sincerity of the Government entering into the agreements would be the test."

"What is your opinion on international among individuals without recognition?"

"The foreign trade of Russia is nationalized," Mr. Martens concluded. "Foreign trading with individual Russians is impossible. If a method of trading with the Soviet Government can be arranged without formal recognition, we shall not insist upon all the diplomatic etiquette. We have never made formal recognition a prerequisite to trade."

There was great activity at the local office of the Soviet Government Bureau, 110 West Fortieth Street, yesterday, preparatory to the exodus of Martens and his associates who will accompany him back to Moscow.

NO BREAD IN WARSAW; NATION'S OUTLOOK DARK

Geneva Gets Report of Serious Situation Existing in Poland.

Copyright, 1921, by The New York Times Company.

Special Cable to THE NEW YORK TIMES.

GENEVA, Jan. 21.—News has just reached Geneva from Warsaw that the city is without bread. Of its seven bakeries only one gets flour, and in December the Municipal Foods Supply Office received only one-tenth of the quantity of flour necessary. Food Minister Sliwinsky resigned in desperation. The city is expecting 100 truckloads of flour from Danzig, which, however, is barely enough for one week.

Since Sliwinsky's resignation the food supply organization has collapsed, but what is more serious is that the fields are mostly lying fallow because the farmers have neither laborers, agricultural machinery nor manures, and nothing is being done to insure a harvest next Summer.

Fully half a million able-bodied men are under arms and therefore consuming food which they do not produce and in which the civilian population ought to share. It is asserted that 170,000 Polish soldiers are being kept ready to march into Upper Silesia should the plebiscite shortly to be held there be against this province belonging to Poland. The Polish military party in Cracow and Lemberg has made preparations accordingly.

The Upper Silesians themselves are, generally speaking, neither Poles nor Germans, and feel themselves between the hammer and the anvil. Should the Poles attempt a coup d'état, as in the case of Vilna, there are no military forces in, or even near, Upper Silesia to hold them up.

Save for her army, Poland is not now in a better position than Austria as regards either finance, trade, food supply or organization and order generally.

GERMANS SEND BOOKS TO MANY SWISS HOMES

This Expensive Propaganda Comes by Mail With No Indication of the Donor.

Copyright, 1921, by The New York Times Company.

Special Cable to THE NEW YORK TIMES.

BERNE, Jan. 21.—Revival of German propaganda has been for some time past noticeable in Switzerland. The latest form of this is to send by post books, especially Ludendorff's and Hindenburg's recollections of the war, Bethmann Hollweg's reflections upon the war and Hamman's book about the ex-Kaiser and similar publications to thousands of leading Swiss personages. These parcels of books neither bear nor contain any indication of the sender. To buy these books now in Switzerland would cost from $3 to $4 each.

Herr Hamman was head of the German General Staff propaganda service during the war.

It is stated that money for this costly form of propaganda comes from American citizens of German origin.

Even the Berne newspaper Der Bund, which, during the war, was the main supporter in Switzerland of the German General Staff, is greatly shocked at this resumption of German propaganda efforts and publishes a leading article protesting against it. The German Legation in Berne denies all knowledge of this propaganda.

It is estimated that fully 100,000 copies of Bethmann Hollweg's book and of Hamman's volume have reached Swiss households as gifts from unknown donors.

HELD FOR WORCESTER FIRE.

Father and Son Accused of Starting Blaze in Store.

WORCESTER, Mass., Jan. 21.—Oscar F. Willgrodt, 65 years old, proprietor of Will & Co.'s store at 336 Main Street, on the ground floor of the ten-story State Mutual Building, and his son Hugo, 26 years old, were arrested this afternoon by State police officers on capiases issued by the Superior Court, charged with setting fire to the store on Wednesday night. The arrests followed secret indictments returned by the Grand Jury today.

The Willgrodts were arraigned before Judge Thayer in Superior Criminal Court, where they pleaded not guilty and were held in $4,000 bonds each for appearance in the criminal session which will open next Monday.

The police charge that the fire, which was nipped in the bud, was a culmination of a series of other bad fires set in three different parts of the store, partly burned candles and charred remnants of accounts of the store being found in an investigation made yesterday.

"SAVE MY BABY," SHE CRIED

And Three Firemen Risked Their Lives—It Was a Dog.

BISBEE, Ariz., Jan. 21.—The plea of a woman, "Firemen, save my baby," caused three firemen to risk suffocation in a fire here today.

The baby was rescued. It was a dog.

TRADE WITH RUSSIA

Foreign Minister Simons Points to Breakdown, Propaganda and Unsatisfied Disputes.

HAS DOUBTS EXPORTS EXIST

London Negotiations a "Tragi-Comedy"—American Pathfinders Likely to Be Disappointed.

BERLIN, Jan. 21 (Associated Press).—In a lengthy statement read before the Reichstag this afternoon Dr. Walter Simons, the Foreign Secretary, explained the Government's position with respect to resumption of diplomatic and trade relations with Soviet Russia.

The official declaration came in response to an interpellation presented by the Independent Socialists, who demanded to know what steps the Government purposed to take to establish relations with Germany's eastern neighbor, "which are equally profitable and necessary for both countries."

In supporting the interpellation Arthur Crispien, the Independent Socialist leader, who was one of the four delegates his party sent to the Third Internationale at Moscow, compared Russia to the United States, Canada and Argentina in respect to its character as an export nation. Russia, he said, would find Germany a ready market for more than half its exports of food and fodder.

"If exploitation of these vast natural resources hitherto has been impossible, this is accounted for in the hatred which the bourgeoisie classes bear against Bolshevism and socialism in general," said Herr Crispien.

The speaker told the members of the Reichstag that the Russian peasants were holding unthreshed wheat which represented a yield of five harvests. Europe, he said, now was under the economic domination of the victorious nations, led by the United States. Herr Crispien said he believed a resumption of trade relations would have to be established on a barter basis, even if the Russian gold supply was now greater than in peace times, owing to the fact that the former Emperor's private fortune and jewels were in the possession of the Government.

Foreign Minister's Reply.

Answering the interpellation, Dr. Simons said:

"The German Government has not been able to alter the conditions which have complicated political and trade intercourse with Russia throughout the whole world. The reason for this is found primarily in the complete evolution of Russia from her former economic system, her artificial isolation from the sea, her inaccessibility by land and the total collapse of the Russian transportation facilities. The final obstacle is found in the Soviet Government's principles governing international trade and its attitude with respect to revolutionary propaganda."

The reasons why Germany had not yet resumed relations with Soviet Russia, Dr. Simons added, were explained by the Moscow Government's failure to make due amends for the murder of Count von Mirbach, the German Ambassador to Russia, and also the persistency with which the Soviet régime had attempted to carry on political agitation in Germany. The Foreign Minister accused M. Zinovieff (former Bolshevist Governor of Petrograd) and M. Losowsky (one of the Bolshevist leaders who was expelled from Germany) with flagrant breaches of German hospitality.

Dr. Simons charged that despite repeated assurances which had been given the Berlin Government the Mirbach incident had not yet received serious attention from the Moscow Government.

Reverting to attempted resumption of trade relations through unofficial sources, Dr. Simons stated that progress in this direction could not be expected until the Russian Government and people were able to produce tangible evidence that they were in possession of export commodities, that the Russian transportation system had received needed improvement and that the East had ceased to be a theatre of war.

The Russian methods of negotiating also were keeping other nations aloof, said Dr. Simons, in answer to an inquiry of the Independent Socialists why the German Government had failed to enter into official negotiations with the Soviet.

"Tragi-Comedy" in London Negotiations.

"I would remind you of the tragi-comedy of the Anglo-Russian negotiations, which constantly are being resumed and equally as often being broken off just when they are about to be concluded," said Dr. Simons.

Referring to alleged concessions obtained by Americans in Siberia, Dr. Simons observed that optimistic reports brought back by American "commercial pathfinders" probably would not be realized in their entirety. He said he believed none of the nations now carrying on negotiations with Russia would be able to carry out their trade plans without the aid of Germany, and that none of them would be able to dispense with German labor in connection with their Russian aspirations.

"It is not our business either to overthrow or to support the Soviet Government," said Dr. Simons. "Instead, we must concern ourselves with the problem how the Russian people, together with ourselves, can extricate themselves from their present economic misery."

In the debate which followed, a speaker for the Majority Socialists said: "Violent anti-Bolshevism is the best support for Bolshevism. Bolshevism can be overthrown only after Russia has resumed relations with the rest of the world."

A National People's Party Deputy issued a warning against doing business with Russia on faith and confidence, inasmuch, he said, as all guarantees of security are lacking.

MONTREAL JOBLESS RAID RESTAURANTS

Continued from Page 1, Column 6.

gation. He then proceeds to the provincial unemployment bureau, where after due examination he receives a further certificate to the effect that no work can be found for him.

The next stage is the municipal assistance office, where the genuineness of his need is further investigated and certified, the latter certificate entitling its holder to free breakfast and supper for a week, unless employment is found for him in the meantime. At the end of this period the process of registration and investigation must be repeated.

TOLEDO GIVES FREE MEALS.

Detroit Appropriates $250,000 to Help the Unemployed.

TOLEDO, Ohio, Jan. 21.—The first free meals to be served to unemployed men of Toledo were taken advantage of today by more than 1,200 applicants, it was announced at the Social Service Federation, which is giving out 1,500 tickets. The meals were served in a public market place. Tickets also were issued for 1,000 pounds of fish and 100 pecks of potatoes for the men to take to their families.

John R. Cowell, city Emergency Labor Commissioner, reiterated a statement that "at least 10,000 people in Toledo are mighty close to the starving line."

Nearly 200 more were added to the list of unemployed today when a reduction in forces of the Pennsylvania Railroad Company went into effect. Twenty-five per cent. of the freight crews of the Pennsylvania Lines over the Toledo & Mansfield Division were laid off, and clerks in the Toledo freight office were put on a five-day-week basis.

The Women's Christian Temperance Union, through Mrs. Lulu T. Gleason, volunteered today to enlist the 1,200 women of the organization to feed hungry men, women and children.

Work at odd jobs was provided for about 200 men today, Mr. Cowell announced.

DETROIT, Jan. 21.—A slight improvement in the unemployment situation in the Detroit area was reported today by the Employers' Association, which includes seventy-nine of the larger factories. About 3,600 men were put to work by members of the association and smaller firms during the week, it was estimated. This shows a decrease of approximately 5,000 in the unemployed here as compared with two weeks ago, when the number was placed at 100,000.

Along with the employers' report came announcement that the City Council had appropriated $250,000 for relief of the jobless. The fund is to be administered by the City Welfare Commission.

The Maxwell-Chalmers Corporation announced today that 450 additional workers had been hired during the week and that a substantial number would be added next week. This was the only direct statement issued by any of the larger factories, although it was unofficially said several departments of the Cadillac plant would reopen Monday.

MORE RAIL MEN LAID OFF.

Reading and Pennsylvania Lines Continue Cutting Down Forces.

READING, Pa., Jan. 21.—During the last week 301 more trackmen have been dropped on the Reading Railway system. This does not include those previously suspended. All of the track laborers are now on five eight-hour days a week.

WILLIAMSPORT, Pa., Jan. 21.—Retrenchment figures on the Williamsport Division of the Pennsylvania Railroad, announced today, show 1,300 men have been dropped in the last few days. This represents a cut of 24 per cent. since November.

ALTOONA, Pa., Jan. 21.—Seven hundred additional Pennsylvania Railroad employes will be paid off here, according to a letter received today from G. L. Peck, Vice President in charge of personnel. Some of the men already have received the customary five days' notice. With those laid off last Fall, the latest retrenchment order brings the total dismissed here up to 2,050.

CUTS TIME FOR WORKERS.

Pennsylvania Road Drops Technical Men One Day a Week.

PITTSBURGH, Jan. 21.—Officials of the central region of the Pennsylvania Railroad announced here tonight that about 1,500 technical men would be given a holiday of one day each week during the freight and passenger depression.

The total number of employes in the central region of the Pennsylvania Railroad was 88,000 when retrenchment orders were first put into operation.

Under a previous order of the road 20 per cent. of the 88,000 workers are being laid off during the period of depression. The great majority of those affected under this order are in the operating and maintenance departments.

GIVES $1,000,000 FOR STARVING CHILDREN

Continued from Page 1, Column 2.

people stood behind every effort that would help humanity.

"The great American associations had spun the golden web of charity toward the starving children of Europe months ago. Today we have a charge upon us of 3,500,000 people. We are asking the American people for this sum. But when we ask, we have to beg, and we have to ask not only once but twice and thrice. We seem to have lost our national perspective. Many do not realize this call. There is nothing that so maddens men as to see their children perishing about them.

"Peace itself is not made by documents. Peace is made by good will among men.

"We are asking for $33,000,000, that we may at least keep the foundations of peace in Europe. We have not succeeded—and we have been begging a month. Of this great mass of children some will perish and some will survive. Those who survive will fill our jails or the jails of Europe twenty years hence.

"If we place this issue on its very lowest plane, this is the cheapest protection that America ever bought. The call of hungry children—that is a call which needs no picturing to the American heart."

Raymond B. Fosdick pleaded not for "the" League of Nations but "a" League of Nations. "Europe as we know it is completely disorganized," said Mr. Fosdick.

"It seems to me the best thing to do is to sit around a table and discuss a settlement. We hoped that the lion and the lamb were going to lie down together, but they have not done so.

"I believe we are facing a crossroads as far as our relationship to the nations of the world is concerned. If there is anything that will prevent the recurrence of such a horror as the war we have just been through, for God's sake let's get busy."

Anthony J. Drexel Biddle said there were 4,000,000 men who were coming back into the Bible classes.

"It used to be when I went so wild over the work fourteen years ago," he said, "that I would almost pay an athlete to come to my Bible class just to show the 'boys' that it was a man's job."

Carl W. Hamilton told a story of his rise from a childhood of poverty and said his mother washed for the family's living. He related his struggles to get an education, but said he had made his way through Harvard. He announced he was going to China to do missionary work.

Letters From Harding and Coolidge.

Mr. Rockefeller read letters of regret from President-elect Warren G. Harding and Vice President-elect Calvin Coolidge and General Pershing. Senator Harding said in part:

"I have before me your letter of Dec. 4 in which you convey to me an invitation to address the Young Men's Bible Class of the Fifth Avenue Baptist Church at a convenient date between Jan. 12 and Jan. 30. The invitation is very appealing, not only because of my interest in all Baptist organizations, but because I have heard of this very notable class and of some of its memorable meetings. If circumstances would only justify it, I should be happy to say I would attend the annual banquet. I am obliged to say that such a pleasure does not seem to be possible.

"I have committed myself to a program in which I think the public is very much interested in having me make good. I am facing all the tremendous tasks which come of contemplated acceptance of great responsibilities, and I have reached the reluctant conclusion that I must forego all speechmaking in order to concentrate my attention on the work which it is necessary to do.

"I would like to say to the members of the class that I greatly appreciate this invitation and that I am going to entertain the hope that on some future occasion, when other matters are not so urgent, I may have that pleasure."

ON INDEMNITY ISSUE

Premier Backed by Chamber, 475 to 68, to Fight Against Fixing German Debt Now.

SUGGESTS FIVE ANNUITIES

Germany Would Be Asked to Pay 3,000,000,000 Gold Marks a Year Under His Plan.

READY TO MEET BRITISH

"A Fool's Bargain," He Says, to Settle Germany's Account at Her Lowest Strength.

By EDWIN L. JAMES.

Copyright, 1921, by The New York Times Company.

Special Cable to THE NEW YORK TIMES.

PARIS, Jan. 21.—At the close of the debate tonight Premier Briand received a vote of confidence in the French Chamber of Deputies of 475 to 68, one of the strongest confidence votes ever given to a French Government. Thus he will enter the interallied negotiations next week with the full backing of Parliament.

Leaders of the parties made it plain, however, that they would not hesitate to overthrow Briand if he failed to get results in the reparation negotiations.

Replying to an interpellation in the Chamber, Premier Briand late today let it be known that at the interallied conference next week he would continue the fight of France to delay beyond May 1 the fixing of the total German indemnity. This marks an important change of attitude on his part which may or may not mean a play for position in facing Lloyd George on Monday.

The reason given by M. Briand was the same so often voiced by French statesmen, namely, that with Germany at low ebb it was no time to estimate what she could pay. While indefinite in his statements, he indicated that he would favor fixing what Germany owed theoretically, and later fixing what she could pay, insisting for the present on five annuities of 3,000,000,000 gold marks each.

In his declaration yesterday M. Briand was very indefinite about the German indemnity. Some Deputies, notably Lougeot, demanded specific statements on what Briand intended to do. It was in reply that the Premier said today:

"From a business point of view it is the worst possible moment to estimate Germany's ability to pay, because she is now at her lowest. To make a definite settlement now would be a fool's bargain. Germany has faculties of production, she is working hard, she will recover. We must agree on how to obtain the maximum payment. Germany having attacked us and sentenced us to misery, to let her rebuild her fortune while we perish is a result we cannot admit.

"It is said abroad that because France does not fix her bill she is imperialist. Before all the world I say that is false. France is patient, but her patience must not be construed as weakness."

M. Briand then went on to say that it would be a scandal if Germany escaped payment of the indemnity due France; however, he cautioned moderation, saying, "For a country which has suffered as France has, it is foolish to wish to use force before the exhausting of all other methods."

M. Briand said that some Deputies seemed skeptical of the results he would obtain. He bade them wait and throw down the Government if they were disappointed. He repeated his plea for solidarity with England, declaring, "During the war it was the dispersion of allied effort which made Germany strong. If we had not had the united command we would have lost the war. We must have the same unity of action upon the front of peace. The advantage of this union is that once the indemnity is fixed sanctions will be agreed on in full accord and Germany then cannot escape payment."

"Such a statement is untrue," he added, "and France today, more than at any other time, is entitled to the confidence of the rest of the world. She fought, suffered, was burned, pillaged and drenched in blood, and yet she accepts in spite of her lack of strength the many impossibilities imposed on her."

Referring to the policy toward Germany, Premier Briand said the Government would exhaust all resources before it used force, and then only in accord with her allies, against the former enemy. He believed the Allies should immediately establish the financial possibilities of Germany and then set up a forfeit which would bind the Allies in future.

Although the German treasury was empty, M. Briand declared that many private persons in Germany had enriched themselves and that contact must be established between these and the German Government to permit the latter to pay the indemnity.

After dealing with France's internal questions, he said he would support the project for resumption of relations with the Vatican.

Briand Promises "Realities."

PARIS, Jan. 21 (Associated Press).—At the outset of his speech tonight M. Briand told the Chamber that it must give the new Government a clean-cut vote of confidence "at this critical time when the policies of France probably will be pledged for the next two years."

M. Briand asserted that the French people had come to the point where they wanted realities and not words.

"We have had formulas of truth for two years, but no indemnities," he declared. "It would be the greatest travesty of justice if the attackers of civilization were to be let off without payment for their crimes."

Denial was made by the Premier of the charge that France had not stated the extent of her claims so that she might "extort brutal payment from Germany by force."

PLOT TO TAKE LIFE OF LLOYD GEORGE

By WALTER DURANTY.

Continued from Page 1, Column 1.

plications and the uproar in England that an attempt to assassinate Lloyd George in Paris would cause, there is a side of the question that concerns Ireland alone. At the present moment a large number of Sinn Fein adherents are eager to come to terms with the British. We needn't discuss why, but it is so. The extremists, on the other hand, are opposed to all compromise. We know they are desperate men who will stick at nothing. Now, what would be the first effects of an attack on Lloyd George? Obviously, renewed severity on the part of the British in Ireland. The event would have the double effect of smashing the peace negotiations and of driving waverers, as a result of the persecution, back into the extremist fold. That is what the British are afraid of. Every one who knows Lloyd George is aware that he is devoid of personal fear. But so much depends upon his life that no precautions should be neglected."

Political Motives Suspected in the Murder of Shir Singh—His Documents Rifled.

Copyright, 1921, by The New York Times Company.

By Wireless to THE NEW YORK TIMES.

BERLIN, Jan. 21.—Shir Singh, 27 years old, an Indian student, was murdered last night at his residence in Charlottenburg in circumstances pointing to political motives.

Singh came to Berlin in 1915 from the United States, and immediately began to participate in vigorous agitation against England. His conduct caused suspicion and he was interned for some time. Later his friends succeeded in convincing the German secret police of his sincerity, and he was then employed in various ways by the German authorities, working even for the Foreign Office.

About a year ago Singh married the daughter of a Berlin master carpenter, but this marriage is said not to have been very happy. A few days ago he became ill and was removed to a separate room on the ground floor of his father-in-law's house.

This morning his mother-in-law found him dead in his bed, which was soaked with blood flowing from a wound in the back of his head, while a cord around his neck proved that an attempt had been made to strangle him. Several leather trunks containing documents in the English, German and Hindu languages had been cut open and the room was strewn with papers. Evidently the criminals had entered the room by a window leading to a courtyard, which was still open, and left by the same way.

It was stated today that Singh, who was a native of Sialkot, India, passed here under various names, and, while ostensibly studying dentistry, was known to others as a manufacturer of chocolate. His principal occupation seems to have been political agitation against England. Singh was an extreme believer in Indian independence, and belonged to an Indian organization which was suspected of close connection with certain anti-English organizations in America. He often went on secret voyages and seemed to have plenty of money.

Formerly a Propagandist Here.

Shir Singh, who claimed to be a younger brother of Kunwar, Maharaj Singh, second son and heir of the Rajah of Kapurthala, was well known in the offices of the larger American newspapers from 1913 through the first few months of the war. He was an active and persuasive propagandist to discredit British rule in India.

Whenever an article appeared in a paper or magazine giving an exposition of British rule favorable to the Indian Office or the Government at Delhi, Shir Singh would appear and offer to write an article "telling the truth." Although then only 20 or 21 years of age, he wore a full black beard. His visiting card bore the words, "Always on the Wing," which he said was the translation of his name.

ITALIAN COMMUNISTS SPLIT FROM SOCIALISTS

Former, Badly Beaten in Vote on Joining Moscow, Withdraw From Convention.

LEGHORN, Italy, Jan. 21 (Associated Press).—The communist actfion of the Italian Socialist Party, defeated in its attempt to secure endorsement by the party of the Third Internationale of Moscow, bolted the Socialist convention here this morning.

The communists on quitting the convention formed the Italian Communist Party, which advocates violence if necessary to attain its ends.

The vote on the question of joining the Moscow Internationale, taken yesterday, was officially announced this forenoon. The figures, representing the number of party members for whom the delegates cast their votes, were as follows:

Socialists (against adherence), 112,241.

Communists (for adherence), 58,900.

After the announcement had been made Amadeo Bordiga, leader of the communists, mounted the platform and said:

"The communists are not going to check up the votes, but they know there were irregularities in the voting."

Since the opening of the congress last Saturday a break in the ranks of the organization has been expected, and Deputy Bombacci, it was announced early this week, made arrangements to lease a theatre, in which the new Italian Communist Party would be organized.

"We who are in the minority," Bordiga continued, "are not going to accept this vote. We further declare that the attitude of the majority places them outside the Third Internationale. We prefer to adhere to the Third Internationale and to remain and fight the battle of the proletariat. Therefore, we announce that the Communists will leave this hall and congregate in St. Mark's Theatre, where a new Italian Communist party will be formed. Hurrah for the Communists!"

The Communists heartily applauded the remarks of Signor Bordiga and then rose and sang loudly the "Internationale," and filed out of the hall. The Socialists, meantime, remained quiet and gave no offense.

The Socialists then set to work to wind up the business of their congress, going over the routine reports, electing an executive committee and carrying out other details. The Communists began their meeting at St. Mark's Theatre by organizing their party. Both conventions were hurrying today to finish up routine work. Large numbers of the delegates were leaving the city.

The Socialist organization will retain its newspaper, the treasury and co-operative enterprises. The leaders of the new party will be Signor Bordiga and Deputies Bombacci and Graziadei. Graziadei is a professor, Bordiga is a young engineer and Bombacci a school teacher.

The Communists later elected an Executive Committee, which included Bombaci, Bordiga, Terracini and Graziadei. After listening to greetings from Communists of Bulgaria, England, Norway and Switzerland, the Communists adjourned to meet in Milan, which will be their headquarters, within three months.

The Socialists continued their session and elected an Executive Committee, consisting of Turati, Serrati, Baratono, Bacci and Passigli. They then set about to complete the details of their organization.

RULES ON DRESS IN OTTAWA.

Police Chief Says Women Can Appear in Tights if Bodies Are Covered

OTTAWA, Jan. 21.—Women may walk down the streets of Ottawa in tights. As long as their bodies are covered there is no law to prevent them. So ruled Inspector McLaughlin of the Police Morality Squad today, following complaint that a woman who was "old enough to know better" had been seen on the main streets with a daringly short skirt.

"The police cannot interfere as long as the body is covered," the Inspector repeated.

Serbian Chief Rabbi Coming Here.

PARIS, Jan. 21 (Jewish Telegraphic Agency).—According to a Belgrade dispatch received here, the Serbian Chief Rabi, Dr. Alkalei, has left for the United States. It is understood he has been entrusted with a special mission by the Serbian Government.

Capture Barracks and Big Powder Magazine and Disarm Civic Guards.

TROOPS RETAKE POSITIONS

Drive Rebels Out After Hard Fighting — Additional Government Troops Sent to City.

Special Cable to THE NEW YORK TIMES.

MILAN, Jan. 21.—A revolutionary attempt to overthrow the Fiume Provisional Government was made yesterday evening, consisting principally of ex-legionaries under the leadership of Riccardo Zanella. The rebel band was quickly joined by the dockers and a battalion of the local garrison. Dividing their forces, they proceeded to seize the Diaz barracks and a big power magazine in the Scurigne Valley. Others disarmed the civic guards and, ascending to the roofs of houses in the main thoroughfares, began firing on passers by.

At 3 o'clock this morning the Government mustered a militia force, which recaptured the barracks after desperate resistance with rifles and bombs. All but fifteen of the rebels succeeded in making good their escape. The number of casualties is not given, but a brief telegram tonight states that at the request of the Government 1,000 Italian Royal Carabineers have entered Fiume city.

Several contradictory reports are rife respecting d'Annunzio's whereabouts. It is, however, generally believed he is sheltered in the Barbarigo Palace in Venice to await the result of the general election, which is to take place at Fiume on Feb. 18.

For a week past the streets of Turin have not been swept, for all municipal services are stopped through strikes, and the interested parties are obliged to do their own public billsticking. At the Royal Opera House the Wagner season was interrupted in the middle of a full house owing to the suspension of the electric plants. Large areas of the Piedmontese capital are plunged in absolute darkness at nightfall.

ARCH-CRIMINALS WIN BERLINERS' SYMPATHY

Emil Strauss, One of Two Brothers, Startles Courtroom Crowd by Eloquent Plea.

Copyright, 1921, by The New York Times Company.

By Wireless to THE NEW YORK TIMES.

BERLIN, Jan. 21.—With the white shoulder straps on their prison clothes designating persons accused of murder, two tall, slender men, aged 32 and 25, respectively, appeared today in the Berlin Criminal Court, where they were released from their handcuffs, while simultaneously heavy chains were fixed around their ankles to prevent their escape. They were Berlin's most-talked-of burglars, Emil and Erich Strauss.

Both have very intelligent faces, which, though of prison pallor, give no indication of a life of crime. Their criminal record, however, is long and astonishingly varied, ranging from picking pockets to repeated murders. Only a short while ago the two brothers killed a police Sergeant and wounded another who tried to rearrest them after they had broken jail.

Emil, the elder brother, appeared to be too proud to deny any accusations and would not plead for mercy. When asked by the presiding Judge to tell the story of his life, he astonished everybody present by eloquence, cleverness and complacency far above his education. He never permitted the Judge to interrupt him, but went on unabashed with his story.

He told of his mother, who, he said, drove him out when he was 7 years old, unbefitted for school on cold Winter mornings before school to carry newspapers for a drunken father, who compelled him to commit all kinds of crime when he was hardly 10. Later his foster mother, appointed by law, made him assist young girls to escape from asylums that she might sell them to houses of vice. So this boy grew old in crime before his years.

If of his 32 years he has spent only fourteen years in prison, it has been because no prison could hold him. He nearly always escaped.

"Now, your Honor," Emil concluded, "who is to blame more, those who created the circumstances in which I grew up, or myself personally?"

The audience, which crowded the courtroom to suffocation, sided noisily with the prisoner and cared little for the Judge's threat to clear the hall. Indeed, at one time it seemed that the strong guard of soldiers would have hard work to keep the tremendous crowd outside from rushing the Court House.

In the audience were numerous members of a burglars' club called the Roland. Some crowded between the spectacled judges from other courts and fashionable women from Kurfurstendam, who applauded poetry by Emil Strauss as read by his counsel. At a given signal the members of the Roland Club disappeared, fearing arrest.

The case continues.

CAPTURED SATCHEL TOLD VON KLUCK'S PLAN

French Learned Whole German Scheme in Time to Foil Paris Drive, Says Staff Officer.

Copyright, 1921, by The New York Times Company.

Special Cable to THE NEW YORK TIMES.

LONDON, Jan. 21.—The story of the lucky capture of a German officer's satchel which revealed von Kluck's plans to the French staff at the crisis of the first German rush on Paris was told by Lieut. Col. Fagalde, one of the French military attachés here, while lecturing before the Institute Française du Royaume Uni.

During the great retreat the Lieutenant Colonel was at Jonchery on Sept. 1, when there was brought to him a large satchel, which had been taken from the body of a German officer, killed in his automobile by a French patrol. It contained, in addition to food and clothing, blood-stained documents, which showed that he had been to von Kluck's headquarters for instructions and was on his way back.

Tucked away under the food and clothing was a map on which were traced all the movements to be undertaken after Sept. 1 by von Kluck's army. The position of every column was plainly marked, with their heads and rear guards, and the hours of departure and arrival at their destinations.

It was then discovered that von Kluck's plan, already known to the French staff, of marching into the Valley of the Meuse, had been changed into a direct march on Paris, to begin on the morning of Sept. 2.

Lieut. Col. Fagalde at once telephoned this information to General Headquarters and forwarded the map and documents by motor to the same destination. Apparently there is little doubt that to this discovery was mainly due the success of Gallieni's attack on von Kluck's flank, which led up to the victory of the Marne.

Half Dozen Reported From Tipperary—Hunting Party Fired On Near Cork.

MORE REPRISALS INFLICTED

Shopkeepers and Farmers Suffer for Attack Near Dublin—Ambush Party Captured.

Copyright, 1921, by The New York Times Company.

Special Cable to THE NEW YORK TIMES.

DUBLIN, Jan. 21.—During Thursday night and the hours of yesterday morning some half dozen police barracks were attacked by men in different parts of Tipperary. In each case the attackers, the official reports state, were beaten off without casualties being sustained by the police.

The scenes of the attacks were Golding's Cross, Templemore district, attacked with rifle fire and bombs; Ballinaire and Killenaule, where between 200 and 150 men took part; Dovea, Holy Cross and Sherry, Thurles district, where each garrison was relieved.

A party of ambushers was surprised by auxiliaries on the outskirts of Dublin this morning. After an exchange of shots and a chase over fields five were arrested, one being badly wounded. The official report states:

"At 11:20 o'clock a military lorry of the R. I. C. was ambushed on Drumcondra Road in the vicinity of the bridge over the River Tolka. A party of auxiliaries immediately arrived on the scene and captured five ambushers, all of whom were in possession of arms and bombs. One of the ambushers was badly wounded. The Crown forces suffered no casualties."

This account is supplemented by other information which has come to hand. When the R. I. C. lorry was proceeding at a fast pace from Gormanstown, bombs were thrown. It was subsequently found that a wall near the Petty Sessions House had been loopholed, and it is stated that a store of bombs was found. Two cars of auxiliaries came on the scene to be supported later by an armored car. Men were seen running across some neighboring allotments, and as one section of auxiliaries had taken up positions on the road nearly parallel to the spot ambushed, the fugitives seem to have run into the arms of their captors. It is alleged that the captured revolvers were loaded with dumdum bullets.

Fox Hunters Fired On.

CORK, Jan. 21.—Six men armed with revolvers yesterday attempted to prevent the meet of the United Hunt in the Mallow district of Cork. Major Watt, hunt master, ignored the demand of the raiders to withdraw his hounds from the cover which was being drawn and galloped away followed by members of the hunt, including many women. Shots were fired, but the fox was drawn and the angry revolver men were left standing as the hunt swept off in pursuit.

F. Sharman-Crawford, Justice of the Peace and a well-known Cork brewer, was arrested on Thursday by the military in consequence of some ammunition being found in the safe in his office. He has since been released. L. E. Fluffey, accountant at the brewery, who was found to be in possession of a loaded revolver, is still detained. Both are well-known Unionists and the report of their arrest was at first received with incredulity in Cork.

Sergeant Bloxham was killed and Head Constable Larken was wounded in an ambush near Waterfall, five miles from Cork, this morning. As the two police officers were cycling along Waterfall Road they were fired at from behind a fence. Sergeant Bloxham must have been killed instantly. Though wounded Larken rode on and succeeded in getting to Ballincollin barracks. No trace of the assailants has been discovered.

Reprisals Carried Out Near Dublin.

DUBLIN, Jan. 21 (Associated Press).—After the ambuscade at Glenwood (near Dublin) on Thursday, armed forces invaded the village of Six Mile Bridge, the 400 inhabitants of which were lying awake, fearing reprisals. Four homes of leading shopkeepers were burned or demolished. Likewise great destruction was wrought on some farms in the neighborhood.

CORK, Jan. 21.—An Englishman named Humphries, who with his wife and eight children lived over a shop destroyed by the military yesterday, said today that he was not allowed to remove anything, not even wearing apparel, before the building was blown up. He declared this was in contradiction to the statement made by the officials that time would be given for removal of effects.

Humphries stated that his wife joined him in a plea for time to save a piano, which was a gift to his daughter, but they were ignored. The owner of the shop said he appealed vainly to the officer in charge in behalf of Humphries, explaining he was a conductor and not connected with Irish politics.

BELFAST, Jan. 21.—The clerk of the Tubbercurry Board of Guardians and all the members of the board who could be found today have been placed in the Sligo jail. The charge against them was not disclosed, but it is reported that the board in making up its budget recently provided for the upkeep of the Irish volunteer police.

LONDON, Jan. 21.—"During the first fifteen days of this year," says a bulletin issued by the Sinn Fein, "the armed forces of the English Government have achieved the following successes: Fourteen civilians murdered, including four prisoners, two children and one woman; thirty-two wounded, including seven women; six towns shot up, forty houses and eleven shops wholly or partially destroyed, seven men tortured or flogged, and one creamery, one factory and two public halls destroyed."

DE VALERA URGES IRISH TO STAND BY REPUBLIC

Issues an Address to His Followers on Anniversary of Irish Parliament.

DUBLIN, Jan. 21.—Eamon de Valera, "President of the Irish Republic," in a message to the Irish people, appeals to them to remain steadfast in the republican cause.

"Nobody can be base enough to barter away that for which our noblest have given their lives," he says in the course of the message. "So, though the moment be dark and the world unheeding, confident of final success, let us face the new year of the republic ready to endure whatever may be necessary to win for those coming after us the priceless boon of permanent peace and secure liberty in their native land."

The text of De Valera's message, given out on the occasion of the second anniversary of the assembling of the Dail Eireann, begins:

"I am glad to be with you and to greet and congratulate you on this the second anniversary of the formal confirmation of our nation's undying desire for ancient independence, the foundling of our State on the ascertained will of the people and the giving of practical effect in our own regard to those rational principles universally accepted during the war as the only basis for a lasting peace between the nations.

"The faithfulness with which through two terrible years you have stood firm in the face of ruthless oppression will make the nation shine out as long as human records endure as a glorious exception in this bad period of the abandonment of ideals and conscienceless betrayal.

"Great indeed have been your sufferings. For months authentic dispatches

French Scientist Says That by Cultivating Them in Bile They Lose Power of Infection.

HOPES TO PERFECT VACCINE

Thinks It Indispensable to Experiment on Anthropoid Apes in Their Native State.

Copyright, 1921, by The New York Times Company.

Special Cable to THE NEW YORK TIMES.

PARIS, Jan. 21.—For the last year the Pasteur Institute has been making important experiments toward the perfection of a vaccine against tuberculosis. Professor Calmette of the institute reviewed today for THE NEW YORK TIMES the results of the work up to the present.

"It must not be supposed that we already have a means of shielding humanity against tuberculosis," he said. "We have not got that far. Long and laborious experiments are still necessary. Those I have been able to make so far have been neither numerous enough nor carried on long enough. At present here is what I can say:

"It is possible by cultivating the Koch bacillus in certain nutritive media to modify its character and virulence. This bacillus cultivated in successive series on glycerine media containing bile, although it goes on living and is capable of reproduction, loses the property of infecting man or beast with tuberculosis.

"Inoculation of cultures of these bacili into organs is harmless. It realises bacillifacy infection, but does not produce tuberculosis. Thus tuberculosis infection, nonvirulent and harmless, develops in the organism a particular state of resistance to subsequent virulent infection, whether due to artificial inoculation or prolonged association with tuberculous animals.

"In other words in our test on animals, more particularly in young bovines, virulent tuberculous bacilli are tolerated or thrown out without producing tubercular lesions.

"This bacillus cultivated on a bile medium behaves then like a true vaccine. A single inoculation is sufficient to give immunity for one year at least.

"That is where the matter stands today.

"It is easy to understand these facts, already most interesting, and that they mark a very important progress along the road to anti-tubercular vaccination."

In order that new progress leading to human vaccination may be realized Professor Calmette thinks it indispensable to undertake experiments on big anthropoid apes, such as chimpanzees, whose extreme susceptibility to tuberculosis is well known. But these experiments can only be carried out in the native country of these apes in a climate which allows them to be kept a long time in semi-liberty. He thinks of creating a special laboratory in French Guinea. The Governor General of French West Africa has offered the Pasteur Institute a subvention, but full resources have not yet been realized to organize and maintain permanent scientific missions which will have to conduct experiments on the spot.

MAXIMILIAN'S WIDOW ILL.

Anxiety for Princess Charlotte, Who Has Attack of Grippe.

BRUSSELS, Jan. 21.—Princess Charlotte of Belgium, aunt of King Albert and widow of the ill-fated Archduke Maximilian of Austria, whose brief career as Emperor of Mexico was ended by his execution in 1867, is seriously ill of the grippe.

Because of her advanced age her condition is causing much anxiety.

IRISH WOMEN HEARD ON HOME TROUBLES

Charges of Fostering Intolerance and Destroying Industry Made Against British.

WASHINGTON, Jan. 21.—The British Government is fostering religious intolerance and suppressing industry in Ireland in an effort to prevent self-determination, Miss Louie Bennett, a Protestant woman from Dublin, today told the unofficial commission investigating conditions in Ireland. Miss Bennett said attacks were made by the British military on Catholic churches and on nuns and priests with the intention of reviving the spirit of religious intolerance as between Catholic and Protestant with the view of preventing Irish opinion from uniting.

In discussing her charges of the suppression of industry, which, she asserted, involved the question of the satisfactory solution of internal problems, the witness described the destruction of creameries and other co-operative industries. It was "a ridiculously foolish policy," she said, "which permitted the destruction of an industry that could sell butter cheaply to the English people who now are forced to pay exorbitant prices."

Testimony in support of Miss Bennett's charges was also given by Miss Caroline M. Townshend. Both are members of the Irish Women's International League, and they presented letters and documents in support of their charges. Some of the letters, Miss Bennett said, were from business men of Belfast, and she added that their lives would be in danger should their names be published in this connection.

Miss Bennett told of two recent alleged forcible entrances into Dublin nunneries, one of which was of an ex-cloistered Catholic order which excluded even relatives of the nuns from visiting the building, allowing communication only through iron-barred doors.

Miss Townshend testified regarding the withdrawal of local grants. These grants, from taxes paid by the Irish, she said, had been "doled-out by England" to support hospitals, asylums and similar institutions, but now are being used to pay members of British armed forces for injury or damage suffered as result of "malicious injury" done by Irish people.

"Policemen have been solemnly awarded hundreds of pounds of this money held back from our hospitals and asylums," Miss Bennett said, also in discussing the subject, "because of kicks in the shins received or alleged to have been received, while arresting a drunken man."

Miss Bennett submitted a report of an inquiry made under Darrell Figgis, Irish author, on the agricultural and industrial resources by authority of the Irish Parliament. The inquiry, she said, was entirely non-political, and many witnesses who furnished information were Unionists."

In spite of this, Miss Bennett said, hearings were constantly interfered with by British military and police. Figgis once was about to be hanged by the soldiers, she said, but he was rescued and the inquiry completed "on the run."

O'Callaghan Starts for Norfolk.

Donal O'Callaghan, Lord Mayor of Cork, left here yesterday afternoon for Norfolk, Va., where he will surrender himself to the immigration authorities. He said he would stop in Washington to confer with his counsel. He declined to discuss his case in any way.

Father F. Mannix Arrested.

LONDON, Jan. 21.—The Daily Mail says that Father F. Mannix of Charleville, County Cork, cousin of Archbishop Mannix of Australia, has been arrested.

DEMAND SOCIALIZED COAL.

German Trade Union Board Threatens the Government.

BERLIN, Jan. 21.—The Executive Board of the Federation of Trade Unions, which is in session here, has adopted a resolution condemning the Government's attitude toward the problem of nationalizing the coal fields.

The resolution demands that the Government make good its pledge to the workingmen immediately, despite the expert opinion submitted by the Imperial Economic Parliament, which threatened to complicate the carrying out of the whole scheme of socialization. The Federation resolution indicates precisely the method it desires to see followed in transferring the coal fields to the nation. The preamble says:

"All the earth's mineral wealth belongs to the nation, and its exploitation shall be for the common good."

The resolution declares that prices shall be determined according to the interest of consumers and that private participation in the industry shall be wholly eliminated. It concludes with a plain-spoken warning that "the Federation is determined to force the socialization of the coal fields along the lines indicated and expresses its hope that the Government will do all in its power to avoid the grave conflict which would be likely to result from further delay."

MAJOR PECHKOFF COMING.

Will Visit America in Behalf of Miss Morgan's Organization.

Special Cable to THE NEW YORK TIMES.

PARIS, Jan. 21.—Major Pechkoff of the French Army will sail on the Aquitania Sunday for America on a mission for the American Committee for Devastated France, of which Miss Anne Morgan is head.

Major Pechkoff was in America in 1917 in the interest of the American Field Ambulance after he had been relieved from active service because of wounds. Since then he has been on missions for the French Government to Russia, China, Japan, the Caucasus and Turkey.

FIRES AT MUSTAPHA KEMAL.

Turkish Officer Fails in Attempt to Assassinate Leader.

LONDON, Jan. 21.—A dispatch from Smyrna received in Athens says that a Turkish aviator, Lieutenant Housin, attempted to assassinate Mutapha Kemal Pasha, the Turkish Nationalist leader, by firing three shots at him, according to a dispatch from Athens, under Wednesday's date, to the Exchange Telegraph today.

The attempt failed and the Lieutenant was arrested, the Smyrna advices add.

TIFFANY & CO.

FIFTH AVENUE at 37TH STREET

SILVER TEA SETS AND DINNER SERVICES

WHY?

He tried some fancy figures without knowing how to do them.

When he reads and learns the whys and the wherefores of fancy skating he will not fracture his dignity.

We have books on skating which will show both veteran and novice many interesting figures; books which will enable them to get much more enjoyment out of this great winter sport.

For instance:

Guide to Artistic Skating, $2.24
By George A. Meagher, Champion Figure Skater of the World.

The Art of Skating, $1.34
By I. Brokaw, noted fancy ice skater.

Figure Skating for Women, .23
By J. A. Cruikshank, Judge of International Skating Championships.

Cross-Country Skiing, $1.74
By Arnold Lunn.

Macy's—Main Floor, Rear, 35th Street.

R. H. Macy & Co.
HERALD SQUARE Inc. NEW YORK

FOR STUDY.

The Annalist is a magazine published every Monday by The New York Times Company, containing articles dealing with the great national problems affecting finance, industry and economic conditions. On news stands, 10c.; by mail, $5 a year.—Advt.

Gunther Fur Prices
BASED UPON
Replacement Values

Men's Coats
VARIOUS STYLES

Imported Macgregor Vicuna Cloth Coats lined with Northern Muskrats, dark brown or black, with Unplucked Otter Collar.

Imported Mixed Cloth Coats, half lined with Muskrat, Squirrel or Nutria, with Otter, Beaver or Persian Collar.

Imported Cloth Coats, silk lined, with Mink, Australian Opossum, Otter or Persian Collar.

MEN'S DEPARTMENT
(Third Floor)

C. G. Gunther's Sons
391 Fifth Avenue
Furriers Exclusively for More Than a Century

Thrift for every week

Have the ice box ready. The service is so regular you always know *when* the man will be there. See that your refrigerator doors fit, then keep them tightly *closed*. Open as little as possible. Never put anything hot into the refrigerator. Never cover the ice with paper or blanket—a refrigerator is kept cold by the ice slowly melting and taking up the heat within the insulated walls.

Knickerbocker Ice is made from 4 times filtered water frozen in sanitary containers and delivered in clean wagons, and sold at a Thrift price.

Knickerbocker ICE Company

Factory Building, Ingersoll-Rand Co.
STEEL FURNISHED AND ERECTED BY McCLINTIC-MARSHALL CO.

An institution grows in proportion as it is capable of serving well its many customers.

We are the largest independent steel constructors in the world.

McClintic-Marshall Company

General Offices: Pittsburgh, Pa.
New York Chicago San Francisco
Paris Havana

McClintic-Marshall Steel Bridges & Buildings

PENNSYLVANIA SYSTEM

$3.00 Round Trip
War Tax 24c. add'l

Sunday Excursion
Philadelphia
Sunday, January 23

Special Through Train Leaves
New York, Penna. Station - 7.30 A.M.
Hudson Terminal - 7.20 A.M.
Returning, leaves Philadelphia - 8.40 P.M.

Similar Excursions February 6, 20; March 20.

Pennsylvania System

POULTRY SHOW
Madison Square Garden
Open Sat. to 10:30 P.M., and Tomor'w, Sun., 9 A.M. to 6 P.M.

CUTICURA
HELPS PREVENT FALLING HAIR

If your scalp is irritated, and your hair dry and railing out, try this treatment: Touch spots of dandruff and irritation with Cuticura Ointment and follow with hot shampoo of Cuticura Soap. Absolutely nothing better.

Sample Each Free by Mail. Address: "Cuticura Laboratories, Dept. 19, Malden 48, Mass." Sold everywhere. Soap 25c. Ointment 25 and 50c. Talcum 25c. Cuticura Soap shaves without mug.

GLOVES
English Cape and Raybuck, American Buckskin For Men

FAIRWAY CROSS LONDON

The World's Greatest Leather Store
Fifth Ave., New York; 258 B'way.
Boston—148 Tremont Street
London—90 Regent Street

NATIONAL UNITY

In Message to South He Says He Wants Policies That Aid Every Section.

CAREFREE DAY ON TRAIN

He Walks a Rail at Tennessee Stop and Issues Statement at Atlanta.

Special to The New York Times.

ON BOARD PRESIDENT-ELECT HARDING'S TRAIN, Atlanta, Ga., Jan. 21.—In response to the request of Clark Howell, editor of The Atlanta Constitution, President-elect Harding gave out this message to the South on the arrival of his train tonight on the way to Florida:

"Of course, I have no message to the people of the South that I would not gladly utter to all the United States.

"Perhaps the South would be interested to know, however, of one ambition which I cherish. I want to be the instrumentality in establishing that complete concord of union which I hold to be essential to the American fulfillment. I realize how the political solidarity of the South followed the unfortunate days of the Civil War. I know how that solidarity has been encouraged on the one hand, and I think I understand the desire to break it on the other hand.

"It is not specifically a Republican ambition. It is rather to be accredited to a desire to establish complete mutuality of purpose and oneness of ambition in America.

"There is little left of the old-time hostility, and there is not any occasion for any section of America to pin its aspirations to the fortunes of one party. I think it is fair to assume that all political parties mean to be best for our common country.

"As a Republican, I believe that many of the Republican policies are calculated to best serve all of America. For instance, I believe there is a great significance in the coming tariff congress to be held in Atlanta.

"I believe most cordially in prospering America first. I do not see how we can retain our home markets, upon which American good fortune must be founded, and at the same time maintain American standards of production and American standards of living unless we make other peoples with lower standards pay for the privilege of trading in the American markets. Ours is the best market in the world, because we are largest in consumption and the ablest to buy.

Wants South to Develope.

"The application lies in a perfectly justifiable ambition to make the Southland as industrially eminent as the States of the North and East. There ought to be the flame of industry here in exceptional significance, because of your vast natural resources. Your people want precisely the same things which are found in the natural ambitions of the North and West.

"There isn't the slightest excuse for a sectional line in America. We are one people, with one flag, and it is folly to allow long-time prejudices to stand in the way of the fullness of understanding and the utmost cordiality of relationship.

"The people of the South are just as much interested as any other geographical location in the development of an American merchant marine. Out of our abundant resources, out of our greater ability to produce, and out of our boasted American efficiency ought to come American eminence in world-wide trade. We ought to send our cargoes from Southland ports just as numerously as we do from Northern and Western ports.

"Of course, as a general rule, we cannot sell where we do not buy, but with a national economic policy, safeguarded in protective tariffs, we can buy the things the production of which is not essential to our own good fortune, and expand our trade with those of whom we buy to supply our own needs which cannot be supplied here at home.

"I am sure the incoming Administration wishes to see, figuratively speaking, every Southern port whitened by the sails of commerce and know that our carriers are taking messages of good will and amity along with our cargoes to all the marts of the earth.

"I should like the people of the South to believe the incoming Administration is highly sympathetic with all its aspirations. I should like your people to believe that as Chief Executive I want to be understood as I myself wish to understand the people of the Southland. In understanding is the avenue to complete accord and concord. Therein we shall find the way to that higher achievement which shall be the fulfillment of our highest aspirations."

Spends Day Free From Care.

For the first time on his travels since the beginning of his campaign last Summer, Mr. Harding spent a day free from rear platform speeches. Passing through Kentucky and Eastern Tennessee this forenoon the President-elect was unrecognized. No crowds gathered at station stops and even passengers on the regular train to which the President-elect's private car and a special car for newspaper correspondents was attached, appeared unaware of Mr. Harding's presence.

The only break in the morning was when a delegation of women, traveling on a special car to Florida, attempted to see Mr. Harding. They were turned away by Secret Service men before the President-elect heard of their call.

At Chattanooga, however, Mr. Harding found a large crowd gazing at his car through the station gate and he stepped out on the platform to show himself.

Mr. Harding arose early and soon called for a stenographer. For virtually the whole morning he dictated replies to correspondents, his last opportunity before he boards Senator Frelinghuysen's houseboat Victoria at St. Augustine tomorrow.

When his train stopped at Oakdale, Tenn., this noon, the President-elect left his car for a turn along the railroad tracks near the station while locomotives were being changed. He was in high spirits, walked a rail without difficulty for thirty or forty feet and spoke of the change from the Wintry atmosphere of Marion.

"Do you think that you could make eighteen holes in bogey?" he asked, sniffing the mild air with his fingers gripped around an imaginary golf stick. Golf and fishing have already taken hold of the President-elect's interest rather than the problems of Cabinet making.

Hopes for Virtual Isolation.

ON BOARD PRESIDENT-ELECT HARDING'S TRAIN, Jan. 21 (Associated Press).—Arriving at St. Augustine shortly before noon tomorrow, Mr. Harding expects to get into vacation clothes at once, and, after a game of golf, to go aboard the houseboat for the fishing expedition that will occupy his first two weeks in the South.

In his talks with newspaper correspondents and other members of his party today he re-emphasized his desire to cut himself off during this period from all thought of the subjects he has had under consideration in his Marion conferences. It is his hope to be completely isolated from observation during the period.

The association of nations, tax reforms, the choice of a Cabinet and all the other topics that have been keeping long hours with him during the last six weeks in Marion are to be put as far away from his mind as possible until he has had a good rest.

JACKSONVILLE, Fla., Jan. 21.—President-elect Harding is to be welcomed to Florida as a private citizen in deference to statements that he seeks rest and not ovations. Plans for demonstrations in his honor at cities along his route have been called off.

Jas. Brown Scott Says American Opposition to the Plan Was a World Service.

PHILADELPHIA, Jan. 21.—James Brown Scott of Washington, former counselor of the State Department and technical advisor on international law at the Peace Conference, in an address tonight before the Philadelphia Public Ledger Forum on the Peace Conference, declared that the American commission to negotiate peace rendered a service to the world at large in standing as a rock against the trial of the ex-Kaiser for a legal offense, and that Holland has made the world her debtor by refusing to surrender him for the commission of an offense admittedly political.

Mr. Scott discussed "The Trial of the former Emperor of Germany for a Supreme Political Offense, and the Trial of German Subjects for Breaches of the Laws and Customs of War." Recalling the demands made upon Holland to deliver the ex-Kaiser, he said:

"Holland did not want the fugitive, but the rules of hospitality required that he should not be handed over. Holland knew that at least two of the principal powers—the United States and Japan—were opposed to the whole miserable business. It refused to surrender the Kaiser, and he is likely to stay there, where he is well off, especially as no country, not even his own, seems to want him."

Comparing the flight of the ex-Kaiser with the abdication and subsequent delivering himself up to his enemies by Napoleon, the speaker said:

"How much better it would have been for the world if royal fugitives had always escaped, and had not been so stupid as to fall into the hands of their enemies. It may be said that the best way to restore a dynasty seems to be to decapitate its ruler. Mary, Queen of Scots, is a heroine, and her son became not merely King of Scotland, but of England as well, succeeding that very Elizabeth who had her tried and caused her death.

"Even the exile Napoleon Bonaparte seated his nephew upon the throne of France. Stranger things could happen than the restoration of the House of Hohenzollern in the person of the Kaiser's grandson."

Mr. Scott read a resolution, said never to have been published, which was drawn up by former Secretary of State Lansing, and contained a sweeping indictment of the Kaiser. It was presented to the Committee on Responsibilities, the Speaker said, and received "with good-will" until it was discovered that it contained no provision for a spectacular trial. It then died in committee.

KILLS SISTER-IN-LAW, THEN COMMITS SUICIDE

Chauffeur Had Been Arrested for Forcing Attentions on Wife's Sister.

Thomas Tunney, a chauffeur, shot and killed his sister-in-law, Gabrielle Maridel, in front of 57 East Eighty-seventh Street, about 6 o'clock last evening. As the woman fell to the sidewalk he fired a shot through his brain and fell dead beside her.

Miss Maridel lived at 55 East Eighty-seventh Street with her father Jules and a young niece, Marcelle Brochet. She was 29 years old and Tunney 38. The latter lived with his wife and three children at 193 East Seventy-sixth Street. Miss Brochet said that for several years Tunney had been trying to force his attentions on her aunt. He became so persistent that Miss Maridel about five years ago, had him arrested and committed to the psycopathic ward of Bellevue Hospital. He was held there for eight week.

RECIPROCITY NOT WANTED.

Ottawa Paper Suggests Proffer From Here Would Not Succeed.

Special to The New York Times.

OTTAWA, Ontario, Jan. 21. — Under the caption of "reviving reciprocity," The Ottawa Citizen says tonight:

"While Premier Meighen avers that Canada is ready to fight the United States in a tariff war, there are indications that the launching of such a campaign across the line is advocated only by a small but aggressive element within the Republican Party.

"There has developed a new idea in the councils of the Republican Party within the last few days, and this comprises no less a suggestion than the employment, not of the tariff, but of reciprocity, as the best means of promoting trade.

"In circles closest to the Government it is admitted that reciprocity, such as was proposed in 1911 and turned down so decisively by Canadians, would have no chance of carrying.

"Business men all over Canada are watching Washington and are hoping that the Fordney bill and other legislation will not hurt Canadian interests. At the same time the general feeling is that if Washington, by putting on prohibitive tariffs, shuts out Canadian business, merchants here will deal with British firms instead.

72, QUITS SING SING IN HOPE.

Going to Get New Start, Says Life-Term Man, Pardoned.

OSSINING, N. Y., Jan. 21.—"Old as I am I will get a new start in life," said Willett J. Springsteel, aged 72, as he was leaving Sing Sing today after seventeen years behind its gray walls. Two other "lifers," who got executive clemency, also went home. He had a record as a model prisoner, against which there was not one mark.

"I am pleased to get out," said Springsteel to Warden Lewis E. Lawes, who induced Governor Smith to let the old man go home. "I'll never trouble anybody again," he said. Seventeen years ago Springsteel was sentenced in Westchester County for life for killing his brother, when intoxicated.

SFORZA TO JOIN IN PARLEYS.

Giolitti May Go Later to Attend the Allied Conference.

ROME, Jan. 20.—Count Sforza, the Foreign Minister, will leave Rome tomorrow for Paris to participate in the Inter-Allied Conference there early next week.

Premier Giolitti may go to Paris later to participate in some of the sittings and to discuss several questions pending with the new French Premier, M. Briand. One of the important problems for Italy is the regulation of exchange rates.

CALL TO LEAGUE COUNCIL.

Will Meet in Geneva Feb. 21—Commissions to Be Named.

GENEVA, Jan. 21.—The next session of the Council of the League of Nations will be held in this city on Feb. 21, it was announced officially today.

The Council will have before it a number of important international questions, including those not solved by the first Assembly of the League in November and December last. Several commissions will be appointed by the Council to report at the Assembly in September next.

Bolsheviki Shoot Down Armenians.

BAKU, Transcaucasia, Jan. 20.—An Armenian uprising against wheat requisitions at Delijan, fifty-six miles east of Alexandropol, has been suppressed by Bolshevist troops with much bloodshed, according to advices from the affected region today.

ONTRACTION MONDAY

Legislature Expects Demand for Investigation of Situation in New York City.

NEW COMMISSION PREDICTED

Grant of Fare-Raising Powers Regarded Likely — Increases Refused Up-State Lines.

Special to The New York Times.

ALBANY, Jan. 21.—The tangled traction situation in New York City will be put before the Legislature when that body reassembles next week and a special message from Governor Miller on that subject will be read in both branches on Monday night.

It also became known today that the introduction of the "service at cost" bills being prepared for Assemblyman Edmund B. Jenks may not be introduced for some time to come, possibly not at all. These would provide for a short cut to higher fares by vesting power to raise rates in the Public Service Commission where municipalities and local traction lines have failed to reach an agreement on a "service at cost" basis after six months of negotiations.

It is surmised that the Governor's message will urge a thorough reorganization of the New York City agencies for the supervision of the construction of new subway lines, as well as for the regulation of lines already in operation by again uniting under one commission those functions which were divorced under a plan created by Governor Smith. Whether this will be a single-headed commission, as was at first proposed, or a commission made up of three or more Commissioners is not known, but the majority opinion at the Capitol is that the Governor will recommend a three-headed commission.

May Have Fare-Raising Powers.

That Mr. Delaney, Transit Construction Commissioner, and Mr. Barrett, Public Service Commissioner of the First District, both Democrats, appointed by Governor Smith, will lose their jobs is taken for granted. Governor Miller yesterday held a conference with James Blaine Walker, Secretary of the Public Service Commission for the First (New York City) District, on whom would devolve the task of welding together again the machinery of the two commissions which two years ago he helped to separate.

It is predicted here that a new commission, if proposed, will have broader powers than any similar body in recent years—that in fact it will have authority akin to that vested in the late rapid transit commission with relation to New York City. It has been suggested, but it is not known, whether the suggestion has been accepted by the Governor and incorporated in his message, that the New York City administration, as a vitally interested party, should have power to name one member of the proposed commission, subject to approval by the Governor and ratification by the Senate. In any event, it is regarded as likely that the Governor will recommend that the powers of the proposed commission be broad enough to grant temporary fare increases with proper safeguards and possibly under a rebate system, similar to that adopted in the case of the gas and electric light companies at the time the 80-cent gas law became operative, pending court decisions to establish the constitutionality of the new rates, which such a course is deemed necessary to maintain operation of lines.

Whether the message will deal with the New York City situation alone or make recommendations for the entire State is not known, but it is presumed that it will deal exclusively with the problem in the big city. In all up-State cities, with the exception of Syracuse and Troy, higher fares have been granted to the local traction companies, in some instances subject to revokement on the return of normal conditions in the labor and material markets.

With municipal elections this Fall in a majority of the up-State cities, the Republican leaders in them are just as anxious as are the Republican leaders in New York City that nothing be done at the Capitol which might lead to the injection of a transit issue to complicate their campaigns, and under the circumstances any plan suggested might encounter opposition by up-State lawmakers that would militate against its adoption by the Legislature.

Up-State Lines Lose Plea.

Hopes of up-State traction companies for increased fares received a severe setback today when the up-State Public Service Commission denied a 10-cent flat rate to the United Traction Company, which serves Albany, Troy, Rensselaer and nearby cities. The denial was based mainly on the ground that the future trend of wages and other traction expenses "will be downward."

The United Traction Company, however, was not entirely a loser. An increase from seven to eight cents was ordered in Albany, but company lines serving other localities suffered. The commission refused to increase the six-cent rate in Troy, reduced the fare from point to point in Rensselaer from six to five cents and permitted a charge of only six cents from points in Rensselaer to the Plaza in Albany.

WILL HASTEN 5-CENT FARE.

Governor Small Promises to Keep Pledge to Chicago Passengers.

Special to The New York Times.

CHICAGO, Jan. 21.—"I will give to Chicago a five-cent fare as rapidly as is possible within the law," said Governor Small tonight, following a conference in which the entire legislative program of the city and State administrations was considered. "That was my pledge to the people. It will be carried out as quickly as is within reason."

Governor Small did not say so, but it was said by his down-State advisers that he probably would name a Public Utilities Commission which would place the surface fare in Chicago at 5 cents and leave it to the legal forces, representing either the city or the traction companies, to fight out the rest of the issue in the courts.

After Governor Small's statement, the understanding now is that he will not await a prolonged legislative contest over the merits of Mayor Thompson's traction plan.

GEORGIA REPUBLICAN ROW.

State Committee Tells Chairman and Vice Chairman to Quit at Once.

ATLANTA, Jan. 21.—The resignations of C. P. Corse and M. H. Karnes, Chairman and Vice Chairman, respectively, of the Central Republican State Committee, were requested by the committee at a meeting today when charges were made of attempts to "trade" Federal patronage for campaign contributions, violations of instructions of the committee, and efforts to elect a "hybrid Democratic ticket."

C. W. McClure, a wealthy Atlanta merchant, former Progressive committeeman from Georgia, came in for denunciation in a speech made by Henry Lincoln Johnson, negro, and present Republican Committeeman from the State. McClure offered to contribute $10,000 to the campaign, provided he could have a guarantee of all patronage in the State, Johnson asserted.

Johnson also attacked the Ku Klux Klan, and said that after March 5 he would appeal to the Postmaster General to bar the organization's literature from the mails. He asserted the President-elect Harding was pledged to the enactment of an anti-lynching law and that he (Johnson) would stay in Washington until such a law were passed.

Civil and Military Authorities Fail to Settle Differences at Pemberton.

Special to The New York Times.

TRENTON, N. J., Jan. 21.—In an effort to iron out the trouble between the civil authorities of Pemberton and the military officials at Camp Dix, Supreme Court Justice Kalisch conferred today with Assistant United States District Attorney Acton, Prosecutor Jonathan Kelsey of Burlington County and Lieut. Col. Dennis P. Quinlan representing Major Gen. Summerall, commander at Dix.

It was intimated that the friction antedates the recent action of the Pemberton Board of Education in barring children of officers and enlisted men at Camp Dix from the local schools.

The conference also brought out that the continuation of Camp Dix depends in a large measure upon settlement of the trouble.

PEMBERTON, N. J., Jan. 21.—The controversy between County Prosecutor Jonathan Kelsey, backed by the town officials, and Major General Summerall, commander of Camp Dix, broke out anew when Mr. Kelsey returned here tonight. He expressed resentment at remarks he said Colonel Quinlan, Judge Advocate at Camp Dix, had made at a conference in Trenton today, and said he had left the meeting.

"The Colonel's attitude was typical of militarism," Mr. Kelsey said. "He told me that if I kept sober there would be no trouble between the town and camp."

Armed military guards still patrolled the streets of Pemberton tonight and were posted at the two railroad stations with orders to turn back soldiers who had no passes to enter the town.

DEMOCRATIC WOMEN DIVIDE OVER LEADER

Miss Marbury's Friends Opposed to Meeting Called by Mrs. Morse.

A meeting of the New York State Women's Democratic Committee, which has been called for next Wednesday at the Hotel McAlpin to elect officers, has split the Democratic women leaders into two parties, one headed by Miss Elisabeth Marbury, National Committeewoman for the State, and the other by Mrs. Mary E. Morse, Vice Chairman of the Erie County Committee.

Miss Marbury's supporters say the meeting is aimed directly at her, and that they think it is "a shame" in view of the good work she did in the last election. Some of the county leaders, among whom is Mrs. Elizabeth Colbert of Albany, have announced that they will not attend the meeting. Others will go out of curiosity to see what is done toward supplanting Miss Marbury, who they assert is still in control of the State organization.

The fight against Miss Marbury dates back to the national convention at San Francisco. Mrs. John Sherwin Crosby, who had been appointed by W. W. Farley, New York State Chairman, to head the New York women's committee, resigned, and Miss Marbury was elected National Committeeman despite strong opposition from many leading women in the State. They have never been reconciled to her leadership.

During the campaign an organization committee was appointed by Miss Marbury, consisting of the women leaders in each county, but after the election, Miss Marbury holds, they ceased to have any legal function. The call for the meeting of the State Committee was, however, sent to these women by Mrs. L. R. Reese, Secretary of the committee. Mrs. Morse was Chairman of the organization committee.

Miss Marbury did not seem at all perturbed yesterday when she was asked about the McAlpin meeting. So far as she is concerned, she says, it has no official standing.

"I'm not going," she said. "I'm a business woman just at present. I gave up six years to patriotic and political activities, and now that there is a lull I have gone back to my desk producing plays." She said she had notified women up-State that she had not called the meeting.

Mrs. Morse said last night that the meeting was not in any way aimed at Miss Marbury, that the State Committeemen wished to co-operate with Miss Marbury in every way, but that as National Committeeman Miss Marbury had nothing to do with the formation of the State Committee.

"We have no criticism to make of any one," said Mrs. Morse. "We are merely going ahead with plans to name a State woman leader of our own choosing."

HEAR GUARANTY TRUST WILL HELP CUBAN BANK

Proposed Moratorium Law Again Under Discussion by Crowder and Menocal.

Copyright, 1921, by The New York Times Company.

Special Cable to THE NEW YORK TIMES.

HAVANA, Jan. 21.—There is an authentic report here tonight that the Guaranty Trust Company of New York is expected to solve the predicament of the Banco Nacional de Cuba, which has a branch in Wall Street.

The terms have not been disclosed. It is known that the President of the bank, William A. Merchant, who has been recently in conference with General Crowder and President Menocal, has been in close touch with the New York interests. From sources close to the institution it is said, that against the $70,000,000 owing there is in round figures an existing valuation of deposits of $47,000,000. Considering capital and other values, it is said that the New York interests would be required to come forward with considerably less than the $23,000,000 apparently needed.

There has been a belief here for several weeks that the Guaranty Trust Company would prove to be an important factor in the solution of the Cuban financial crisis.

The proposed Torriente law was said to have been the subject of serious discussion today at the Palace. The conferees there included President Menocal, General Crowder, American Minister Long, Dr. Torriente, the author of the law, and Secretary of State Desvernine. This proposed law, which has the approval of the Senate, provides for an extension of the moratorium upon an instalment payment basis.

It has never been disclosed what attitude General Crowder takes upon this. The liberal press professes to have information that it does not meet his approval. President Menocal has said that he does not agree with its details, but that it is in the main acceptable.

Release Capt. Harrison—Believed Innocent.

The release of Captain Ramon B. Harrison following the court-martial at Governors Island yesterday is believed to indicate that he was found not guilty. Captain Harrison, who was in the Army Transport Service at Hoboken, was charged with selling the steam tug Grover Cleveland for $2,500 when it was alleged that the City of Newark made an offer of $10,000. Captain Harrison returned to Fort Jay Prison, where he was later released. The findings of the court will be announced from Washington.

TO READJUST POWER

Tells State Bar Association That Government Problem Is to Restore Equilibrium.

MUST LIMIT AID TO CITIZEN

Cites City's School Funds Action as Attempt to Place Local Burden on State.

Governor Nathan L. Miller, in a speech before the New York State Bar Association, of which he is President, declared that the great problem of government today was "to restore the proper relations and the proper equilibrium between local administration, State administration and Federal administration, and to restore the true relationship which ought to exist between the administration and its government."

Governor Miller asserted that the constantly growing tendency of the Federal Government to take over functions of the State Government, and of the tendency of the State Government to do what should more properly be done by local governments added greatly to the cost of government because the further the seat of authority was removed from the place it was exercised the more expensive it became. He said there had been too much Federal and State usurpation of power.

Warns of Too Much State Aid.

Governor Miller said that another cause of the increase in the cost of government came from a humanitarian desire to look after the welfare of its citizens, which, he said, had led to the creation of great State departments which are undertaking to supervise and to direct the talk and affairs of the citizen.

"I am not saying, and I do not wish to be misunderstood," he said, "that much of the effort in this direction is not justified; but I do want to say that if the State undertakes to put crutches under the arms of its citizens, it will have a population of cripples; that, if it undertakes to place a nursing bottle in the mouth of our people from infancy to the grave, we will have a race of children.

"And in these tendencies, it is always important after you have gone a certain distance to stop and take stock, to stop and see whether the tendency has not gone too far, and whether, after all, the great thing for the State to do is to discharge its true governmental function, expecting that virile citizenship must result from the struggle which every citizen should have to make in order to take care of himself."

The Governor's declaration, which was taken to indicate his opposition to the extreme type of social welfare legislation, was received with applause.

In discussing the mounting cost of government and the way to meet it, Governor Miller said the principal cause, aside from the influence of the war, had been due to extravagance and the disposition to indulge in luxuries, both public and private.

Discusses City School Fund.

Governor Miller took the recent failure of the Board of Estimate to appropriate all the money necessary to carry on the New York City public schools for the next year as an illustration of the tendency of a local government to try to relieve itself of a burden of expense by passing it on to the State Government, regardless of the fact that the expense is greater to the individual taxpayers of the locality.

"In this city recently," he said, "the Board of Estimate eliminated from its budget an item of $27,000,000 for the schools and appropriated only enough to run the schools until Summer on the theory that somehow or other the schools would run because they would have to run, and apparently hoping that if the locality did not attend to it the State would; and thus undertaking to shift to the State the responsibility of the locality, and not realizing that if the rule were to be adopted and if the State were to undertake the maintenance of our educational system—and it has started in to a large extent to do so—the result would be so far as the City of New York is concerned that it would not only pay for the maintenance of its own schools but would help in large measure in addition to that to maintain the other schools of the State, due to the centralization of wealth and property in this community.

At the business meeting which followed the Governor's speech the association by a small majority adopted a resolution presented by the Committee on Law Reform urging the enactment of legislation to permit foreign lawyers to establish offices for giving advice on foreign law and to permit lawyers from other States to give advice concerning the laws of their respective States.

A controversy developed over the report of the Committee on Legal Education. The association voted down a proposal to require a longer course for students of night law schools than students of day schools. The association passed a recommendation to require all applicants for admission to the bar to serve one year of clerkship, whether graduates of law schools or not, with the proviso that the year of service need not be continuous. The meeting will be continued today.

George Sutherland of Washington, D. C., former United States Senator from Utah, delivered the annual address to the New York Bar Association at a meeting at the Hotel Astor last night. His subject was "Principle or Expedient."

He sought to indicate how far statutes may be effective for good, and when they become mischievous or merely idle, as against great natural forces.

AUSTRIANS THREATEN TO HANG PROFITEERS

Labor Ultimatum to Government —Tyrol Considers Vote on Union With Germany.

Special Cable to THE NEW YORK TIMES.

VIENNA, Jan. 20.—The Technical Union, comprising all the railway, telegraph and telephone workers of Austria, has made a peremptory demand that the Government take measures to effect a material reduction in the cost of living within a fortnight or the union would take the law into its own hands and proceed against profiteers by hanging them.

The union further demands immediate negotiations with the Entente concerning union with Germay which, it is declared, must take place March 1.

BERNE, Jan. 21.—Independent action by the Tyrolean Landtag on the question of union with Germany is in prospect, according to Austrian dispatches.

The Landtag, the advices state, decided yesterday to hold a plebiscite on this question if the Austrian Government does not act on it by next month.

PARIS, Jan. 21.—The Franco-Austrian arbitration tribunal, established for the purpose of working out certain problems presented by the Treaty of St. Germain, held its first meeting today in Paris, with Francisco de la Barra, former Provisional President of Mexico, in the chair.

The opening ceremony was followed by a preliminary discussion of the problems to be met. The meeting was attended by French Government officials and by Herr Eichoff, the Austrian Minister to Paris.

Capehart-Carey Corporation
GENERAL ADVERTISING AGENTS
If your business is worth Advertising—let us Advertise it. If your business is not worth Advertising Advertise it —For Sale—
TIMES BUILDING, NEW YORK
TELEPHONE-BRYANT 7356-7-8

Saks & Company
Broadway at 34th Street

Announce for Saturday An Interesting Presentation of

"Hats Exquisite"
At 10.95

—each new, individual—reflecting the rare chic of their Paris originals—

HATS that are unusually distinctive—so colorful, so skilfully fashioned that the result is charming from every angle. Straws are more and more in evidence, perhaps combined with ribbon, feathers or vivid posies—or used as trimming on the soft silks that have captured both Paris and New York.

In Pearl grey, tangerine, China blue, copper jade, henna, and pheasant. One style pictured.

Third Floor

Saks & Company
BROADWAY At 34th STREET

Offer Remarkable Values in a

SALE of MEN'S SUEDED
Capeskin Wool-Lined
GLOVES
Regularly 7.50 and 8.50
At 2.95

FINE quality degrained capeskin gloves, wool lined in strap-wrist style with buckle. Grey and the much wanted reindeer shades.

Without Question the Best Glove Values in New York City

WORLD'S YOUNGEST FOREMAN.

A London boy, aged 15, has been appointed foreman of an important department in a London plant because of his merit. A sketch in the Rotogravure Picture Section in tomorrow's New York Times shows him at work.—Advt.

Specially featured for Saturday

Women's Rain Coats

***At* 10.00**

Regularly 15.00. Good-looking belted model, fashioned of rubberized cantonette, in tan, navy and black.

Fourth Floor

Broadway **Saks & Company** at 34th Street

SPECIALISTS IN APPAREL

Women's White-Gold Bracelet Watches

29.50

Made of 14 kt. white gold, fitted with 15 jewel movement. Mounted on ribbon bracelet. ***Main Floor***

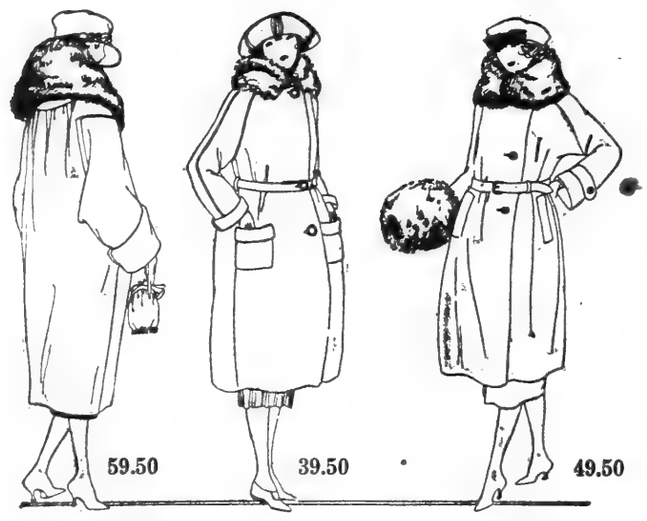

The Misses' Coat Dept. on the Second Floor Has Arranged for Saturday

The Most Important Sale of

Misses' Coats and Wraps

we have announced this season

The Values Are Nothing Short of Remarkable

59.50 Coats, for 39.50

Smartly tailored model with set-in sleeves. Fashioned of high grade double faced polo cloth in heather tones. The convertible collar is of raccoon fur of excellent quality.

75.00 Coats, for 49.50

Swagger sports coats developed in all wool polette in a full flare model. The handsome fur collars are of genuine beaver. Beautifully lined in silk of a high grade and warmly interlined. Colors, — rust, brown, beaver, navy and lydel blue.

89.00 to 100.00 Coats 59.50

Stunning coats and wraps of evora, plain or silvertip bolivia, chamo velour, vel de cygne. Lovely collars of beaver, opossum or taupe nutria. Handsomely silk-lined and warmly interlined.

135.00 Coats, for 89.50

A very graceful wrap coat made in vel de cygne, chamoistyne, bolivia and luella de luxe. The luxurious fur collar is of beaver or grey squirrel. All are lined in self toned silk and well interlined.

500 Women's Sun and Rain

Silk Umbrellas

Regularly 10.50 to 18.50

Special **7.95**

Very smart silk plaid umbrellas that may be used with equal appropriateness either as a parasol or umbrella. Made over 8-ribbed paragon frames, with tips and stub ends of bakelite, leather with bakeliterings, or leather loops. ***Main Floor***

All Our

Fine Hair Goods

Reduced **25%**

Switches, transformations, and pompadours, in every shade including grey. ***Third Floor***

Delightful New Taffeta Frocks *for* Misses

—in a special presentation Saturday

***At* 29.50**

Frocks that win your approval instantly, so skilfully are they fashioned, so distinctly designed. Perhaps it's the diagonal arrangement of metal stitched ruffles that appeals to you—or the quaint basque waist and bouffant panels—but certainly you will find a frock that will find favor in your eyes. In brown, navy and black. Sizes 14 to 18 years.

Misses' Fashionable Suits

Regularly 59.50 to 98.50

Reduced to **34.00**

Suits of very highest order in styling and material, every one made with great care and at 34.00 an unequaled value. Developed in

Suede, chamois velour, yalama and veldyne, silk lined and interlined.

Second Floor

Women's Frocks

of wool Jersey, Serge or Tricotine

(Soutache or Wool Embroidered)

Saturday at

25.00

Because of their exceptional serviceability, wool jersey, tricotine and serge are very much in demand —never were these materials shown to better advantage than in these smart frocks.

Tunic and Coat models in wool jersey, in navy blue, Flemish blue, beaver and brown.

Straight Line Styles in tricotine and serge, many smartly pleated. Colors: navy blue and black. Sizes 34 to 44. ***Fourth Floor***

We Will Hold Saturday an Important

SALE *of* JUNIOR

Girls' Winter Coats

Regularly 24.75 to 29.75

***At* 18.75**

Swagger coats that have been designed particularly for the growing girl—so sturdily made that they *must* give long service.

Developed in all wool polo, camel's hair and velour cloths, with full pleated backs or smart flares, rolling collars and large patch pockets. Lined with silk or fine sateen and warmly interlined. In all the fashionable colors. Sizes 12 to 16 years.

For the Little Sister

***Winter Coats at* 14.95**

Sizes 6 to 10 years. Fashioned of all wool chinchilla, velour and silvertone in light and dark colors, with collars of fur or self material. Lined and interlined. ***Second Floor***

Boys' Overcoats, Mackinaws and Suits Reduced

—the Values are Unequaled

Boys' Junior Coats . . . Reduced to 8.95
Formerly 11.95 and 12.95. Smart double-breasted models, buttoning to neck, in a large variety of all wool overcoatings. Warmly lined. Sizes 3 to 8 years.

Boys' Mackinaws . . . Reduced to 10.95
Formerly 13.75 to 16.75. Shawl and convertible collar models, carefully tailored in a wide variety of plaid and heather mixture mackinaw cloths. Sizes 9 to 14 years.

Boys' Suits . . . . . Reduced to 12.95
Regularly 18.95. Extra knickers included. Single and double-breasted styles in a large variety of highly dependable woolen suitings. Coats are mohair lined. Sizes 8 to 18 years.

Boys' Overcoats . . . Reduced to 9.75
Formerly 18.95. Broken selections, but every coat in the lot a really wonderful value. Sizes 12 to 16 years. ***Second Floor***

Children's Sport Hose

Regularly 1.50 to 2.50

Saturday

95c

Knit in all wool, and wool and cotton mixtures, in smart heather shades with contrasting turnover tops. Sizes 7 to 10 years.

Second Floor

Exceptional Values Saturday in

Women's Hand-Made Philippine Underwear

***At* 1.95, 2.95 *and* 3.95**

The daintiest of Philippine underwear, including nightgowns, envelope chemises and corset covers — every stitch made by hand with the care for which Philippine workers are known. Each garment beautifully hand-embroidered— from the simple scalloped edge to elaborate designs, and drawn with ribbon.

Satin Bodices and Bloomers

In Navy and Black

At Low Prices

At 1.50 and 2.00 —Bodices made of excellent quality satin in simply tailored models, finished with hemstitching.

At 3.95—Bloomers fashioned of soft satin, sturdily reinforced and finished with elastic at knee. ***Third Floor***

Saturday

A Special Sale of

Women's and Misses' Woolen Skirts

***At* 10.75**

A wide variety of styles are developed in box and side-pleated effects. Pretty plaids and stripes predominate. The workmanship is faultless and the material very superior. Appropriate for immediate wear —also for early Spring. An unusual opportunity to buy a skirt of high grade at a very low price. All sizes—24 to 38 in. waist.

Baronette Satin Skirts

Saturday, At **9.75**

Very charming and distinctive are these new skirts developed in the season's most favored material—Baronette satin, plain or figured in self color. This soft, lustrous fabric lends itself very effectively to the fashioning of these graceful sports skirts of easy walking width. White, black, navy and all the desirable pastel shades. All sizes —24 to 36 in. waist.

Fourth Floor

1,000 Amber-Color

Bakelite Necklaces

—in 18 and 32 inch lengths—

At Very Low Prices

These necklaces are made up of finely-cut graduating beads in the very fashionable amber color. Included are

5.00 and 8.00 Necklaces . . . *At* **2.95**
9.50 and 12.50 Necklaces . . . *At* **3.95**
14.50 and 18.50 Necklaces . . . *At* **4.95**

Main Floor

1,200 PAIRS

Women's 16-Button White Glace Gloves

Special **3.95**

Fashionable mousquetaire gloves of excellent quality in the much-wanted 16-button length. Overseam or full-pique sewn.

Main Floor

A Remarkable Collection of

Women's New Spring Blouses

Saturday, Special at **3.95**

These blouses are made in the most wanted fabrics—batiste, pongee, washable satin and Georgette crepe. The models vary in style, according to the material which develops them, but *all* are abreast of fashion's latest edicts. Smartly tailored with handsome pearl buttons. Semi-tailored with beautiful hand-drawn work. Elaborately trimmed with real filet and lace edgings. Carefully made in every detail.

Third Floor

FAVORS FIVE-POWER AGREEMENT ON ARMS

But Henry White Thinks Navy Cut Should Be Limited to Britain, Japan and Us.

SAYS PEOPLES WANT RELIEF

Harding Should Call Conference Here, He Tells the House Naval Committee.

Special to The New York Times.

WASHINGTON, Jan. 21.—General disarmament by the five great powers, but with only the United States, Great Britain and Japan reducing their navies, was the plan recommended to the House Naval Affairs Committee today by Henry White, former Ambassador to France and a member of the peace commission at Paris. He urged that a conference in Washington be called by President Harding soon after he takes office.

He said that he did not believe the United States should halt its naval program and that he would like to see this nation "at the top" when the discussion on disarmament began.

He suggested that France might object to disarmament by land because of the fear of Bolshevism. He added:

"The keeping of Germany in a state of chaos over reparations is opening the way to Bolshevism more than any other factor right now, in my opinion. The present condition of Germany makes Bolshevism a menace."

"The whole world is crying out for reduction of their taxation, which can be brought about largely by disarmament," said the former Ambassador near the beginning of his talk. "I imagine they are looking to us to take the lead. Whilen I am in favor of disarmament, I am certainly not in favor of our nation being the only one to do this."

Asked if the great powers would favor such a movement, Mr. White answered:

"My impression is that the people would compel them to disarm. They are all suffering from taxation. Public opinion would bring the Governments to the point of increasing disarmament."

He thought it would bring about "general chaos" to invite the whole world to a conference. He did not believe that a call for a conference, if issued by President Wilson, would be effective, because of his speedy retirement. He would have the conference called by the new administration as soon after March 4 as possible.

All Nations Feeling Pressure.

"We are feeling the pressure in America," said Chairman Butler. "Do you think the same condition exists abroad?"

"Certainly," was the reply of Mr. White, who added that he believed Great Britain would be willing, and that France would advocate disarmament as far as consistent.

"What was your observation as to England's attitude against allowing discussion of the supremacy of the seas at the peace conference?" asked Mr. Butler.

"I have never heard of it," answered Mr. White.

The meeting should be held in the United States, he thought, for the reason that the foreign countries could then learn conditions here. Getting them "around the table" was the chief thing, after all, he argued.

"Any arrangement that gets people together will be a great boon," Mr. White said. "If we have another war, it would annihilate whole nations and whole cities. It would be infinitely worse than the last war."

"If the agreement is reached and is not kept, how will you maintain it?" he was asked.

"That is a risk we have to run," Mr. White replied. "If any agreement was entered, I assume it would be kept."

Mr. White said that he could not see any harm in a short naval holiday.

"I should like to see the United States equal to any nation in sea power when the reduction started," he continued, "but questions might be raised at the conference that would show the right of some nation to a larger navy than the others. Great Britain, for instance. I should think the question of relative size would be one for the conference to decide."

Building Programs Abroad.

"There seems to be a disposition abroad to charge the United States with being responsible for the competition in big navies," said Chairman Butler. "But Japan has large ships now building, eight battleships and eight battle cruisers. Three more battle cruisers are now being built in England, and no one knows who they are for. I learn on good authority that many of the Japanese people do not know their ships are being built, and I think we and they and the world should know whom these ships in England are being built for."

"We ought to have open covenants openly arrived at," suggested Representative Hicks of New York.

"Of course," said Mr. White, "that statement was rather exaggerated. You can't build a house without some preliminary negotiations."

He added that, having always believed in the theory that "war knows no law," he had never been able to put faith in The Hague conferences.

General Pershing's views on disarmament will be heard on Tuesday.

Senator France's Proposal.

WASHINGTON, Jan. 21 (Associated Press).—While hearings were in progress before the House committee, Senator France of Maryland presented to the Senate a proposal that the United States, Great Britain, and Japan agree to a reduction by 1935 of one-fourth of their relative naval strength on July 1.

Senator France embodied his proposal in an amendment to the pending resolution of Senator Borah, directing the President to call a conference of three principal powers for reduction of their naval building programs.

The Maryland Senator's resolution would create a commission of naval experts of the three powers to arrange gradual reductions between now and 1935.

TAFT HOPEFUL OF ACTION.

Tells Bermuda Interviewer Armament Burden Must Be Lifted.

HAMILTON, Bermuda, Jan. 7.—Ex-President Taft, who is spending a month here, said in an interview today:

"The enormous burden of debt of every country makes it almost indispensable that the necessity for armament be removed. You can only do that by joint action and joint agreements and by promises of settling all differences without fighting.

"They are already discussing seriously in the United States an agreement for disarmament or the limiting of armament and strangely enough this comes in part at least from men who have been vigorously opposed to any league at all.

"I am very hopeful that under Mr. Harding we shall reach a conclusion with other leading nations for an association or league which shall mark the advance brought about by the war toward reasonable machinery for the avoidance of future conflicts. This will involve the sitting around the council table of all important nations and will imply the taking of joint measures to compose differences and to restrain a resort to the unsatisfactory and bloody arbitrament of war.

"Lately I have often been questioned as to the attitude of the United States toward Great Britain. Of course the United States consists of some 110,000,000 people with many different currents of thought permeating the mass. Many different groupings, too, will be found and there are some of these groups, more vocal than representative of real public opinion, who manifest bitter feeling against Britain. But when an important question arises, when a real issue comes before us, then the sober public opinion of the United States asserts itself.

"I never have had the slightest concern over the relations of the two countries. We form the strongest union for peace between nations that exists in the world today. We have got into the habit of settling all our differences by means of negotiation and arbitration. The great body of the people in the United States cannot conceive of a war between the two countries because they are confident that any matters in dispute can and will be settled either by negotiation or by the judgment of a court as with people in any domestic jurisdiction where law and order prevail."

SAY COAL CONTROL WOULD RUIN TRADE

Dealers Tell Senators Their Industry Could Not Survive Under the Calder Bill.

Special to The New York Times.

WASHINGTON, Jan. 21.—Representatives of the coal industry who appeared today before the Senate Committee on Manufactures, to which was referred the Calder bill for the regulation of the coal industry, protested against the measure, which, they asserted, would be disastrous to their business. The principal witness was Ralph Crews, attorney for the Consolidated Coal Company of New York, who said that because such a measure as the Calder bill is now pending before the Senate his company had held up a foreign coal contract that involved the export of about 750,000 tons of bituminous coal.

"This bill," said Mr. Crews, "would be disastrous to the future of the American coal export trade. It would be playing into the hands of the British export coal trade, which England has released from all restrictions, and to which she is giving every possible encouragement, not only for the benefit of the industry itself, but also because it is an important factor in the restoration of the pre-war trade supremacy of Great Britain.

Senator Kenyon told Mr. Crews that the restrictions proposed by the bill could be called into action only in case of an emergency, whether or not an emergency existed being left to the decision of the President and the Federal Trade Commission. Mr. Crews said he was not prepared to express an opinion as to what in the opinion of the members of the Trade Commission was an emergency.

"Let us be unhesitating in our confidence," continued Mr. Crews, "that if left alone there will be no need of regulation, that we will develop our foreign trade, and that we will do our part in the development of other foreign trade to which we and other American industries are entitled. We see no reason for this discrimination against us."

Senator Walsh of Massachusetts read into the record a score of reports from different parts of New England which showed on their face that in July last New England industries had to pay prices ranging from $10 to $15 per ton for bituminous coal at the mines.

George T. Cushing of the American Wholesale Coal Association also appeared in opposition to the bill. He asked for a delay of three weeks to give members of the association time to study the Calder bill. He was informed that the committee expected to close the hearing in the next day or two in order to make possible the consideration of the bill before the end of the present session of Congress.

SENATE MAY ACCEPT A FEW WILSON MEN

Republicans Decide to Pick Out Non-Political Nominations for Possible Confirmation.

Special to the New York Times.

WASHINGTON, Jan. 21.—At a conference of Republican members of the Senate this morning the disposition of the more than 10,000 nominations sent to the Senate for confirmation by President Wilson came up for discussion. It was decided to refer the nominations to the proper committees, where the lists would be carefully gone over and such nominations as are found to be non-political may be reported for confirmation.

The general understanding is that very few of the nominations will be so recommended. Among tho few expected to receive favorable consideration is that of Norman H. Davis, Under Secretary of State, who now is acting head of the department.

The number of nominations which probably will not be acted upon is approximately 5,000, including army and navy officers, members of the Shipping Board and more than 3,500 Postmasters. The Senate voted a few days ago to confirm 5,534 army officers recently commissioned from civil life under the provisions of the Army Reorganization act. Army nominations that will not be confirmed include all officers appointed to the grade of General, of whom eleven were nominated to be Major Generals and twenty-two to be Brigadiers.

It was said today that, in addition to Mr. Davis, several nominations for positions in the Patent Office and in the Treasury Department which are considered necessary for the proper conduct of those departments probably will be confirmed.

ATTACK MEAT REGULATION.

Senators Sherman and Fernald Want Packing Industry Let Alone.

WASHINGTON, Jan. 21.—Proposed Government regulation of the meat packers and allied industries drew fire in the Senate today from two Senators—Sherman of Illinois and Fernald of Maine, both Republicans. They opposed the pending Gronna regulatory bill as an unwarranted interference with a particular private industry, a principle which, they said, might be extended injuriously to other lines of business.

Opposition of both Senators to the measure, which will be voted on next Monday, also included attacks on the Federal Trade Commission, which has supported the legislation. Senator Sherman, charging that the commission's criticisms of the "big five" packers had injured their export trade, declared that a copy of one of the commission's reports got into the hands of the British Board of Trade months before it was made public in this country.

A substitute for the Gronna bill was introduced by Senator Sterling, Republican, of South Dakota, proposing transfer of Government regulation of the meat industry to the Federal Trade Commission instead of the new Live-stock Commission provided in the Gronna bill. It provided for less Federal supervision than the Gronna bill and for publicity of meat packing affairs.

FOR PAN-PACIFIC MEETING.

Secretary Davis Issues Call for August Conference at Honolulu.

WASHINGTON, Jan. 21.—A formal call for a Pan-Pacific Educational Conference in Honolulu next August is being prepared by Acting Secretary of State Davis, and will be sent to all countries bordering the Pacific early next week, according to an announcement today.

The conference will be the second of a series held in Hawaii by the Pan-Pacific Union and, it is expected, will be attended by more than seventy-five delegates from Japan, China, Australia, Canada, the United States and many Latin-American republics. Plans of United States participation are being prepared by Dr. P. P. Claxton, Commissioner of Education.

B. Altman & Co.

MADISON AVENUE - FIFTH AVENUE, NEW YORK
Thirty-fourth Street — Thirty-fifth Street

A Clearance Sale of

Men's Winter Overcoats

(Altman standard)

at $43.50 & 72.00

now being held on the Sixth Floor

comprises the entire assortments remaining from this season's stock

Many of these Coats are made of the finest imported fabrics, in fancy mixtures; while others are made of the always desirable black and Oxford gray materials

In every instance a tremendous reduction has been made from the former price

Macy's — Macy's

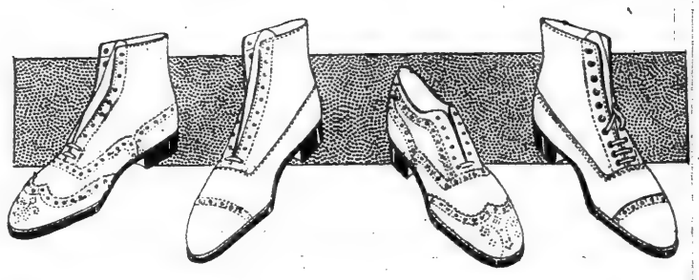

'Way below their original lowest-in-the-city prices

Men's Shoes, $7.44

Formerly priced up to $16.89

Mostly Grain Leather Oxfords.

In high or low brogues, black or tan shoes with colored buckskin tops. Models for street or informal dress wear.

Every pair taken from our regular stock, which means every pair perfect and truly representative of Macy's high standards in footwear.

All Sizes in the Collection, But Not Every Style

Macy's—Main Floor, Balcony, 35th St., Rear.

R. H. Macy & Co. Inc.

HERALD SQUARE — NEW YORK

Macy's — Macy's

Stern Brothers

WEST 42d ST. (Between Fifth and Sixth Avenue) WEST 43d ST.

Our Entire Stock of

Men's Fine Suits in Three Sale Groups

Group No. 1 $29.50

Group No. 2 $39.50

Group No. 3 $45.00

All From The Kirschbaum Shops

Finished worsteds, unfinished worsteds, cheviots and serges. Single and double breasteds. All sizes. A decisive reduction of our entire stock to effect a quick clearance!

Slight Charge for Alterations

Tuxedo Coats and Trousers—*Special at* $45.00

Broadway **Saks & Company** at 34th Street

Unequaled Values Today in the

Annual Sale of

Men's Winter Overcoats

Regularly $65, $63, $60, $55 and $50

All Reduced to

39.00

FINE British-made coats in those always wanted warmth-without-weight English woolens, together with a large collection of coats from our own workrooms. Single and double-breasted styles, set-in or Raglan sleeves, half or full belts, and many without belts. All wanted colors. All sizes.

Fifth Floor

Small Charge for Alterations

FRUTCHEY SILK SHOP

4 WEST 40TH STREET
NEAR FIFTH AVENUE

"Fond pride of dress is sure a very curse,
Ere fancy you consult, consult your purse."

B. Franklin, the man, was respected as a citizen of the Old World as well as the New. Wasn't it the day-in-day-out practice of "Poor Richard's" philosophy that made him so? Spending where sensible prices prevail will take the "curse" out of "fond pride"—especially in the matter of fine silks.

Enright's Own Story

Police Commissioner, interviewed by George Creel, gives his version of the present police situation and defends his administration.

"Resign?" he says. "Not a chance."

The New York Times

TOMORROW

ORDER FROM YOUR NEWSDEALER TODAY.

NOW ON FREE EXHIBITION AT
THE ANDERSON GALLERIES
THE GREAT ART SALE OF THE SEASON
AN EXHIBITION THAT IS LIKE A MUSEUM
¶ ILLUSTRATED CATALOGUE, BOUND IN BOARDS, ONE DOLLAR.

AMERICA NOT ALONE IN CABRERA PARLEYS

Diplomats Acted Jointly During Guatemala Crisis, Message to Senate States.

REPLY TO MOSES CHARGES

Wilson Transmits Davis Report Denying Cruelty to Deposed President.

Special to The New York Times.

WASHINGTON, Jan 21.—In a message to the Senate, President Wilson this afternoon transmitted to that body the State Department's version of the facts and incidents that led up to and followed the deposition in April of last year of President Estrada Cabrera of Guatemala.

The data were submitted in response to the resolution offered by Senator Moses, which inquired as to the terms of the Cabrera capitulation, by which terms it was stipulated that Cabrera should be imprisoned in the Naval Academy; whether this agreement was violated by sending Cabrera to a common jail, and whether he is being maltreated.

The report submitted to the Senate by the President was written by Under Secretary of State Norman H. Davis, who is at present acting head of the State Department.

Washington Proposed Reforms.

"Early in March," says the report, "it had become evident that the Unionist movement was gaining such momentum that it would lead to a conflict if President Cabrera did not yield, either by resigning or by granting reforms in his administration that would satisfy the popular demands. With the hope that the granting of the reforms desired would quiet the existing agitation, the department on March 17, instructed Mr. McMillin, the American Minister to Guatemala, to inform President Estrada Cabrera that in the opinion of the Government of the United States it was highly desirable:

"1. That he should recognize all rights guaranteed by the Constitution; 2. That he should make no attempt to repress the normal political activities of the people. 3. That no further arrests be made for political reasons. 4. That in no circumstances and under no condition should prisoners be subjected to torture or even flogging."

The communication from Mr. Davis states that Mr. McMillin offered, in return for the promulgation of the first three instructions cited above, that he would issue a statement "to the effect that this Government had faith in the President's promises and would deplore any attempt to overthrow the Constitutional authorities."

President Cabrera did not issue the proclamation suggested until April 5, when he issued a lengthy agreement which had been formulated on March 27 by Cabrera and leaders of the Unionist Party.

Other Embassies Participated.

In discussing the charge made by Senator Moses, that the negotiations had been carried on under pressure in the American legation, Mr. Davis says that several of the embassies, including those of Spain, Mexico and Great Britain, were used in addition to the United States Legation for this purpose.

Transferred to Jail in City.

The explanation of the Guatemalan Government for Cabrera's removal from the Military Academy in violation of the agreement as transmitted by Mr. Davis was

"The Guatemalan Government later informed the American Minister that they had removed Señor Estrada Cabrera to a prison, within the city itself, that was easy to defend and where he would be safe from attack."

TO FIGHT SENIORITY RULE.

Young Republicans In Next House Want Larger Steering Committee.

Special to The New York Times.

WASHINGTON, Jan. 21.—With the Republican majority in the next House exceeding 180—the largest in recent history—troubles incident to an unwieldly control are looming up on the political horizon. The chief matter which the younger Republicans intend to revive when the House reorganizes for the special session is the contention for a breaking down of seniority rule in the appointment of committee Chairmen and an enlarged steering Committee.

In addition to this there will be a demand, evidence of which already has appeared in debate in the House, to destroy the Budget Committee. This fight will come when Representative James W. Good, the present Chairman, retires. Mr. Good has received an offer to join a large Western law firm and intends to accept it. He will not leave the House until after it reorganizes, he said today.

The contest begun two years ago by the younger Republicans for an enlargement of the House Steering Committee from five to nine members will be renewed.

There seems to be no formidable opposition to the re-election of Speaker Gillett or Floor Leader Mondell.

WIVES GET ALIEN PROPERTY.

$117,000,000 Worth Seized in War Returned to American-Born Women.

WASHINGTON, Jan. 21.—Approximately $117,000,000 worth of property taken over by the Alien Property Custodian during the war has been returned to American-born wives of Germans, Austrians and others, it was said today at the Custodian's office.

The returns were made under a recent act of Congress which permitted women who married before the war subjects of enemy countries and citizens of countries since separated from Austria-Hungary, such as Czechoslovakia, to file claims for their property in this country seized by the Government under the Trading with the Enemy act.

Claims are coming in at the rate of forty or fifty a week, and officials said they had not yet been able to determine the total of seized property affected by the act.

The total value of enemy property taken over is placed at $534,000,000, exclusive of the interned German merchant ships seized in American ports and transferred to the Shipping Board. The bulk of this property belonged to Germans and included many industries.

AWAITS WORD ON ARMENIA.

President Wilson Sends Another Note to League Council.

WASHINGTON, Jan. 21.—President Wilson has sent another communication regarding mediation in Armenia to President Hymans of the Council of the League of Nations. The note may be made public tomorrow and meantime official comment on it is withheld.

When the President accepted the invitation of the League to act as a mediator he requested the Council to indicate some course of procedure, but no reply has been made and it has been suggested that because of the chaotic condition in Armenia the League may deem further attempts at mediation at this time inexpedient.

Henry Morgenthau, former Ambassador to Turkey, who has been named by the President as his representative, still is in the United States awaiting instructions.

UNTERMYER'S CHARGE ABSURD, SAYS PALMER

Attorney General Defends His Course in Anti-Trust Cases.

Special to the New York Times.

WASHINGTON, Jan. 21.—Attorney General Palmer issued a statement tonight in which he characterized as "lurid" and "absurd" the charges made by Samuel Untermyer.

"I have seen Samuel Untermyer's interview, published this morning," said Mr. Palmer. "His denial does not change the facts, which are as I stated them to be. His activities on behalf of friends and clients while I was acting as Alien Property Custodian were well known by many in that organization. If he represented none, why did he visit the Alien Property Custodian's office in Washington? Certainly he will not claim that his purpose was to help the Government in its work of taking enemy property, which he plainly disapproved.

"The character of his entire interview is established by his absurd suggestion that the Attorney General ought to be removed from office on his confession alone that he suspended the enforcement of the anti-trust laws during the war. What I said was that as to anti-trust cases, everybody knows that during the war they were suspended, which is quite a different thing from suspending the law.

"That was done long before I became Attorney General, for I did not take office until four months after the armistice. During my administration, all the anti-trust cases in the Supreme Court have been argued and substantial progress made toward reaching a conclusion in such cases pending in all the courts. The absurdly false character of this statement is so apparent that nobody is apt to give much credence to any of his lurid charges."

HECKLED A PRINCESS.

Brooklyn Man Asks Why Princess Cantacuzene Pleads for Russia's Starving.

The Princess Cantacuzène, a granddaughter of General Grant, lectured before a large audience at the Academy of Music, Brooklyn, yesterday afternoon on "Russia Today." Near the end of her address, the Princess was interrupted by a man who said:

"Have you been requesting sympathy for the starving of Russia as a result of the blockade, or for the people you saw fit to marry into after leaving this country?"

There was silence for a moment, then hisses for the heckler from every part of the hall. In the ripple of excitement the man departed before those in charge could learn his identity.

Chairman Jager Stansbury, a lawyer, refused to put the question to the Princess, adding:

"The speaker is our guest and entitled to every courtesy. The question is insulting, and I want to apologize for the irresponsible interruption."

MORE PIGS, LESS PORK.

Young Porkers Substituted for Old in Boston Piggery.

BOSTON, Jan. 21.—Acceptance of the tradition that "pigs is pigs" has cost the city many pounds of pork and those in charge of the municipal piggery on Deer Island have a new watchword, "Swineherd, Know Thy Pigs." Mr. O'Brien, Commissioner of Penal Institutions, announced today the discovery of a scheme by which young pigs were brought down the harbor in boats, landed secretly at Deer Island and substituted for full-grown meat-carrying porkers which were taken to market.

The guards, in counting the noses of their porcine charges, daily checked pigs as pigs without distinction. The number of noses tallied, but the poundage of the porkers fell off tremendously. Young pigs succeeded old pigs and officials thought the inmates of the piggery had found the secret of eternal youth until the pig-running plan was discovered and the substitution stopped.

WILL END EFFORTS FOR MEXICAN TREATY

Wilson Convinced Obregon Has No Intention of Negotiating Satisfactory Agreement.

JUDGED BY SPEECH TO PRESS

Washington Believes He Hopes to Avoid Guarantees in Negotiations With Harding.

Special to The New York Times.

WASHINGTON, Jan. 21.—It was learned definitely today that the United States, during the remainder of President Wilson's term, will make no further effort toward inducing Mexico to negotiate a treaty which would enable the United States to recognize the Obregon Administration.

This situation is the result of the failure of the Mexican Government to head the suggestion of the United States that Commissioners be appointed by both countries to draft such a treaty, and the belief, following declarations made yesterday by President Obregon in an interview with foreign correspondents, that he has no intention of taking such a step.

President Obregon declared to the correspondents in Mexico City that "we do not need treaties to force us to meet our moral debts," and also declared against entering into the treaties which the United States Government wants negotiated as a condition precedent to recognition of the new Mexican Government.

What the United States desires definitely established before recognition is that Article 27 of the Mexican Constitution, which covers the situation respecting American oil and other investments in Mexico, will not be construed as confiscatory or retroactive by the Mexican Government. Verbal assurances to this effect have been given to American officials by Mexican officials in the past, but mere words are not considered satisfactory unless accompanied by a guarantee that Mexico does not propose to confiscate vested American rights, legally acquired.

In the last exchange of notes between Secretary Colby and Robert Pesquiera, confidential agent of the Mexican Government during Acting President Huerta's régime, Mr. Colby suggested that if the Mexican Government would be willing to appoint commissioners to draft a treaty which would put certain guarantees into writing, the United States would be willing to appoint commissioners to take up outstanding issues with Mexico. Pesquiera returned to Mexico City just before the expiration of President Huerta's term. Neither his administration nor that of President Obregon has pursued the subject further and the files of the State Department contain no indication that General Obregon is now desirous of negotiating the kind of a treaty which Secretary Colby suggested.

Although it was not so emphasized in dispatches from Mexico City, from the official American point of view the vital feature of General Obregon's statement to the correspondents was his rejection of the American suggestion for commissioners to negotiate an agreement in which definite guarantees would be written that Article 27 would not be construed by Mexico in any confiscatory or retroactive way in relation to American investments.

The interpretation put on this part of the Obregon statement here is that he contemplates effecting recognition by some other means not disclosed. There is speculation as to whether he thinks that perhaps he can obtain recognition from the Harding Administration without negotiating such a treaty. The best opinion here is that there will be no departure by the Harding Administration from Secretary Colby's stand, which has the support of the Senate committee, headed by Senator Albert B. Fall of New Mexico, which investigated conditions along the Mexican border.

STATE SENATOR FAILS TO GET B. R. T. DATA

Simpson Is Unable to Find Receiver Garrison or Company's General Manager.

Efforts yesterday by Senator William T. Simpson to get an interview with Lindley M. Garrison, receiver of the Brooklyn Rapid Transit Company, failed because Mr. Garrison could not be found. Senator Simpson sought an official statement concerning the financial condition of the bankrupt company to carry back to Albany on Monday for submission to the other legislators from Kings who are seeking the reason for the suspension of so many surface lines.

Failing to reach Mr. Garrison, the Senator tried to get a talk with William S. Menden, Vice President and General Manager of the B. R. T. system. He finally announced that he was hopeful of having a talk with Mr. Menden today.

BOTH SEEK DIVORCE.

Papers in Suits of Mr. and Mrs. Gomes Served on Same Day.

Special to The New York Times.

GREENWICH, Conn., Jan. 21.—Mrs. Mary Conover Vanburen Gomes of Oak Grove Avenue, Sound Beach, was served with papers yesterday in a divorce action brought by Antonio Montiero Gomes, former Portuguese army officer, whom she married on April 10, 1919. The complaint alleges misconduct with a person unknown to the husband between Jan. 9 and 11, 1920.

Mr. Gomes was also served with papers in a divorce action brought by his wife, who alleges intolerable cruelty from the date of the marriage. The service was made in New York, where the husband is now living. The complaints were served almost simultaneously in Greenwich and New York. The husband's complaint is dated Jan. 14 and the wife's Jan. 18.

It is understood that Mr. Gomes returned to the Sound Beach house late on the night of Jan. 19 with some friends, and that evidence on which the proceedings are brought was found at the time. About a month ago Mr. Gomes put an advertisement in a Stamford paper stating that he would not be responsible for debts contracted by his wife or her mother. The couple had lived apart then for two weeks.

On Jan. 5 Mrs. Gomes was served with a complaint in an action to determine the ownership of the house in Sound Beach.

ANTI-CHURCH RIOTS AGITATE ITALIANS

Unemployed Storm the Tuscania Cathedral and Loot Votive Offerings.

BATTLE OVER WORSHIP FUND

Three More Priests Arrested on Murder Charges—Threats to Lynch Two.

Copyright, 1921, by The New York Times Company.

Special Cable to THE NEW YORK TIMES.

MILAN, Jan. 21.—Disastrous anti-religious rioting is reported in various parts of the country.

A horde of unemployed peasantry stormed the Tuscania Cathedral in the Roman Province in a fury of iconoclasm. The invaders smashed up altars, crucifixes, pictures and statuary. They soaked in petroleum the gorgeous raiment bedecking a celebrated image of the Madonna and afterward set it afire.

Beyond the material destruction, estimated at over $20,000, almost the whole of the rich treasury of votive offerings, engraved gold and silver, representing the gifts of many generations of pilgrims, was ruthlessly pillaged.

Sanguinary disorders occurred at Castellamare di Stabia, on the Gulf of Naples, over the action of the Socialist Town Council in misappropriating the bulk of the public worship budget for the upkeep of the local Chamber of Labor. During fighting around the Town Hall the Marshal of Carabinieri and the Chief Commissioner of Police together with two sailors, three civilians and a young woman were shot dead. Fifteen of the demonstrators were grievously wounded.

A hundred councillors and municipal employes fired on the crowd from the windows and balconies of municipal buildings. When they had exhausted their reserve of ammunition they retired to the Council Hall, where they barricaded themselves. They were subsequently dislodged by the soldiery and held under arrest. The upshot is the proclamation of a general strike which has extended to Morre Annunziata.

Fierce political strife between Socialists and Clericals in Central Italy has resulted in the arrest of three more priests on murder charges.

Don Silvio Abrescino, the parish priest of Poggiodomo, in the Province of Perugia, was taking a motor-car ride when he encountered the Mayor of the place, Achille Lauresti, with whom he has been engaged in a bitter controversy about the municipal administration. Angry words were exchanged, and his companion threw a stone in contempt, whereupon the priest is said to have turned in his saddle and shot the Mayor through the ribs with a sporting gun. That evening the Mayor died. The priest, who had fled from the town and for whose capture a warrant had been issued, gave himself up to justice today.

At Spoleto another case concerns Don Luigi Lippi, the parish priest of Tassignano, near Lucca, and his brother, Father Francesco Lippi, a Chaplain in the same village. Both clergymen had been sorely provoked by the insolent behavior of a man termed a proletarian pothouse orator, Fatolo Bartolucci, whose corpse was subsequently discovered riddled with revolver shots in the little square fronting the presbytery. It was evident that the body had been reverently rearranged after the tragedy, and at the police inquiry the priests, housekeeper and other witnesses indicated the two brothers as the assassins.

A crowd of indignant peasants from Capannori, the murdered man's native village, marched on Tassignano and surrounded the Presbytery with the intention of inflicting lynch law, but the timely arrival of military reinforcements enabled the priests to be taken safely to the Lucca prison, where they were formally accused of conspiracy to kill.

DIES OF SLEEPING SICKNESS.

Russian Succumbs and Another Victim Is in Serious Condition at Bellevue.

Announcement was made at Bellevue Hospital yesterday that Philip Suska, 35 years old, of 217 East Fourth Street, had died there on Thursday from sleeping sickness. He was taken to the hospital on Jan. 4. Suska came to this country from Russia fourteen years ago.

One other victim of sleeping sickness in the hospital, Cyril Johnson, 26 years old, a negro, of 2,470 Seventh Avenue, was taken there on Jan. 18. He is still alive but his condition is serious.

GIBBONS HAS MOTOR TRIP.

Cardinal on His First Outing Since He Became Ill.

BALTIMORE, Jan. 21.—Cardinal Gibbons enjoyed an automobile ride of about an hour's duration today, accompanied by his physician and a member of his household. It was his first outing since his return about three weeks ago from Western Maryland, where he became seriously ill.

While the Cardinal is said to be slowly regaining strength, he is still very weak and is not yet permitted to see visitors.

WILD MAN CAPTURED IN MISSISSIPPI JUNGLE

Aged 70, He Lived in Wilderness With Wife and Child.

Special to The New York Times.

LAUREL, Miss., Jan. 21.—Driven from his haunts in the jungles of Leaf River, near Luxby, by the recent high water, Albert Parsons, an alleged wild man, was captured today and brought to Laurel. With him is a woman who claims to be his wife and a 2-year-old child. Parsons is more than 70 years of age, with a long white beard and tangled hair.

The woman wore a single garment torn to tatters. The man wore even less. The child was naked. They slept on a pile of old sacks in a tumble-down cabin which is said to have been a retreat of bush-whackers in the civil war, and subsisted on wild fruits, roots, herbs and such animals and fish as they could trap.

The old man asserts he caught his wife in a steel trap many years ago. She has only one eye, having lost the other in a fight with a wildcat.

DAVIS'S PLANS INDEFINITE.

But London Hears He Won't Leave England Until Late Next Month.

LONDON, Jan. 21.—The plans of John W. Davis, the American Ambassador, concerning his return to the United States are indefinite, but it was stated on good authority today that he does not contemplate leaving England until late in February.

Published reports that the Ambassador was submitting his resignation earlier because he was not received by President Wilson on his recent visit to Washington or on account of departmental differences, were characterized in these quarters as absurd.

In view of the several matters pressing for the attention of Great Britain and the United States, it is understood, Ambassador Davis believes every facility should be available in order to assist these exchanges.

$1,010,946 Judgment Against Zinc Company.

A default judgment for $1,010,946 was filed in the Supreme Court yesterday against the National Zinc Company by the International Minerals and Metals Corporation in a suit to recover a balance due for ore sold the defendant in 1919 and 1920. The papers were served on George J. Corbett, Treasurer of the corporation, but no answer was filed.

BLASTS START BOMB SCARE.

Army Engineers at Work on Barge and Tug Sink.

The capsizing of a tug and sand barge near Robbins Reef Lighthouse yesterday afternoon, forty-five minutes after the echoes of a succession of sharp blasts somewhere in the upper harbor had startled lower Manhattan, gave rise to rumors of an explosion on a boat laden with dynamite, a new bomb outrage and an earthquake. Investigation by the shore police in Manhattan, Jersey City and Hoboken, the harbor police and soldiers on Governors Island disclosed, however, that the upsetting of the tug and barge and the detonation had no relation to each other. The blasts, it developed, were due to the activities of army engineers at Governors Island, and the sinking of the boats to a tank, causing the shudden shifting of the sand with which the barge was laden. All of the members of the crew were saved.

About 1,500 passengers on the Staten Island ferryboat Manhattan and hundreds of others on the waterfront and aboard harbor craft saw the overturning of the barge and tug. A sudden shift of the sand caused the barge to list sharply, and before the tug could be got clear the barge pulled the tug to a sharp slant, from which she turned keel upward. The tugboat Terrier, which was near by, went to the assistance of the crew struggling in the water.

The tug, which was the Phoenix 30 of the Goodwin-Gallagher Sand and Gravel Company, in command of Captain Wilson, had launched her lifeboat before she turned turtle, and all but three of the nine members of the crew were safely in it. The Terrier picked up the other three men.

Two navy airplanes sailed over the spot where the two boats sank, apparently for the purpose of aiding in the rescue work.

Find $24,000 Radium Needles in Rubbish.

PHILADELPHIA, Jan. 21.—Two radium needles, valued at $24,000, were found today in rubbish at the Medical Arts Building here. They had been missing since Wednesday, when they were inadvertently swept from a table in an operating room. The office force joined the building's porters in an all-day search before they were found. The needles are three-quarters of an inch long and one-sixteenth of an inch in diameter. They have a slender aperture at one end into which the precious element is poured.

ANTI-HUGHES MOVE GROWS IN SENATE

Continued from Page 1, Column 2.

cord with those of the Secretary of State. The preference for Root is due partly to the feeling that even holding views on the League of Nations that are out of harmony with those of a majority of the Republican members of the Senate, he would not be so objectionable as Hughes, and would show a spirit of conciliation when his views differed from those of the President.

Hoover's name has also come in for much discussion in connection with the new Cabinet, and it is expected that the advisability of appointing him will be discussed by the President-elect with Fall, Frelinghuysen and Daugherty. Mr. Hoover is unpopular with many Republican Senators. Some object to him because of his endorsement of Wilson's appeal to the electorate in 1918 to elect a Democratic Congress. Some assert that he has criticised Harding, and it is said that the President-elect has been told of these alleged unkind remarks.

For a time there was a strong desire on Harding's part to have Hoover in his Cabinet. That desire is not now so apparent and some think that Hoover's name has been erased from the Cabinet list, not because of alleged criticism charged to the latter, but for other reasons.

There is every evidence, however, that the President-elect will be advised by some Republican Senators that it would be well to invite Hoover to join his official family. These Senators feel that the great majority of citizens would approve this choice and give Harding credit for trying to surround himself with men of administrative ability.

The same argument applies in the case of Root. It is said in Republican circles that with Root and Hoover as advisers Mr. Harding would be able to assert that he had fulfilled the expectation that he intended to have a "big" Cabinet.

Harding Feeling Pressure for Root.

ON BOARD PRESIDENT-ELECT HARDING'S TRAIN (Associated Press). President-elect Harding put his cares out of mind tonight as he neared Florida and told his companions on his vacation jaunt that he purposed to forget entirely for the next two weeks the important decisions that are ahead of him.

Despite his efforts to get away from worries, however, speculation about the cabinet situation increased rather than diminished among those about him on his trip South.

At the same time, indications multiplied that the whole problem was still in a state of flux and that final decisions on every one of the ten Cabinet places must be reached during Mr. Harding's stay in Florida.

It was said authoritatively that such tenders of Cabinet places as the President-elect has made were conditional, and that many elements of the situation remained to be harmonized before there could be actual selections.

The latest suggestion heard among those close to Mr. Harding is that Charles E. Hughes, generally regarded as a leading possibility for Secretary of State, might receive an offer of the Attorney Generalship instead, and that the State portfolio might be given to Elihu Root, whose friends are understood to be bringing strong pressure to bear in his behalf.

In the same quarters it has been proposed that Charles G. Dawes of Chicago, urged prominently for Secretary of the Treasury, be made Governor of the Federal Reserve board, leaving the Treasury post for A. W. Mellon of Pittsburgh.

Mr. Harding is maintaining silence and putting the whole question over for decision after he returns to St. Augustine from his fishing trip

No Waste in a package of

POST TOASTIES

The substantial texture of Post Toasties prevents crumbling in the package and their firm substance adds to their attractiveness They retain their crispness and rich flavor after milk or cream is added

SOLD BY GROCERS EVERYWHERE!

Made by Postum Cereal Company, Inc. Battle Creek, Michigan.

The Man's Shop

A Floor of Complete Masculinity

There are the Twentieth Century Limited, the Ocean Greyhound and the Express Elevators to The Man's Shop at Lord & Taylor

Express Elevators to Revised Prices

THINGS have happened once more at The Man's Shop which enable it to make several choice offerings, temporarily, *at wholesale prices or less.*

Manufacturers willing to make sacrifices to finish up a disturbed season's business naturally have sought an outlet where the sacrifice in price may prove a prestige-making investment.

Several such instances have occurred among those who regularly turn out things offered in The Man's Shop—this time including makers of shoes, shirts, hats and hosiery.

SHOES

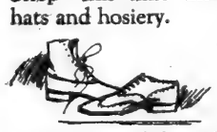

Three fine offerings at $8.75—carrying you back to pre-war values, as compared with the high-price peak happily left behind.

One, a dark brown brogue Oxford shoe for Summer or Winter, of splendidly selected stock—a shoe of distinction for town or country; another, a brown cordovan high shoe with brown calf top, on English last; and a third, a cordovan brown high shoe of calf. All three are of latest style and luxuriously easy fitting.

SHIRTS

Two selections—one at $2.95 and the other at $3.95—both recently selling at very much higher prices. Tailored to meet The Man's Shop standard—five buttons, and with soft French cuffs of correct dimensions — extremely well finished. At $2.95, of all-woven madras and madras cords of fine foreign and domestic manufacture. At $3.95, of imported all-woven madras, seen in the better custom shirt lines.

Both assortments of carefully picked stripes and colorings, from the most conservative to the limit of accepted usage.

HATS

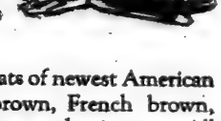

At $4.75—your choice of the season's best productions—averaging much less than original *wholesale prices;* in some instances one-half.

Fine black stiff hats and soft hats of newest American and English blocks, in seal brown, French brown, Italian green, Oxford, French gray and mixtures. All sizes. The retail prices of all these hats were consistent with the highest grades in this country.

HOSIERY

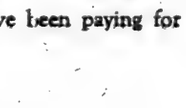

Full-fashioned Lisle half-hose at 75 cents a pair! Mercerized Lisle—reinforced soles and heels—in black, white, cordovan, navy, suede and tan. You know what you have been paying for *full-fashioned* Lisle hosiery.

Lord & Taylor

38th Street — The Man's Shop 10th Floor

FIFTH AVENUE — New York home of the Biltmore Homespun Overcoats

39th Street — Express Elevators Without Stop

ADVERTISEMENT.

PERSONAL—

but not Confidential

* * *

THIS IS LETTER NUMBER SIXTEEN OF A SERIES WRITTEN TO ALL OF YOU ABOUT A MATTER WHICH IS VITAL TO YOUR SUCCESS. IF YOU MISSED ANY OF THE PREVIOUS LETTERS AND WOULD LIKE COPIES, I WILL MAIL THEM TO YOU.

* * *

A Story About A School Teacher

Citizens of Cranford, New Jersey, lost a good teacher in their High School when Miss Helen Bradbeer felt that she could not afford to continue to work for less than $25 a week, which was her average salary for the 208 weeks she taught.

A graduate of Barnard College, exceptionally talented, she decided on a business career, after failing to get ahead as a teacher. In four years she had been able to lay by less than $100. There are always demands on teachers that eat up pretty rapidly their small salaries. What a pity it is that we pay our teachers so little!

* * *

Miss Bradbeer obtained an important position in the Consolidated Budget Division of Henry L. Doherty & Company, 60 Wall Street. This, by the way, is a very important department of the Doherty business. Receipts and disbursements are budgeted many months in advance for all of the Doherty enterprises by Louis F. Musil and his able assistant, David W. Harris, who is in direct charge of this department. It is "Safety" to look and to plan ahead!

There are three big words in the Doherty organization: WORK, SERVICE, SAFETY.

* * *

The exceptional talent of Miss Bradbeer won her a place in this department where she earns in salary and "perquisites" enough to enable her to lay aside about $1,000 a year, which she invests in safe securities and lets interest and special dividends pile up.

In another five years Miss Bradbeer expects to materially increase her holdings of safe securities, because she has developed as a good saleswoman after a course in Dr. L. F. Fuld's School for Security Salesmen, which is operated by the Doherty organization. She was graduated from her class, consisting of over one hundred men and women, with highest honors. She had an average of 95.8 per cent, which college girls, as well as college men and children in public schools, know is "stepping along some."

Dr. Fuld conducts his classes from 8 to 9 in the morning, so as not to interfere with the regular business day. On Saturdays "he has school" after business hours.

* * *

On January 12 Miss Bradbeer addressed, by request, the Wednesday Morning Woman's Club, of Cranford, N. J., outlining very clearly the fundamentals of finance, which most women do not know very much about, but seem very anxious to understand.

* * *

At social functions and on vacation trips her friends "josh" her a good deal about her "financial mind," but she takes it good-naturedly, "talks right out in meeting" to them, and generally winds up by selling them some securities. Her small commissions on sales run up during a year to a very snug sum.

* * *

The Employes' Ball Last Night.

Miss Bradbeer acted as chairman of the committtee which had in charge the details of the ball held last night on the Waldorf Roof, which was attended by 500 employes of the New York office of Henry L. Doherty & Company and their guests.

This was a "thrifty" affair. Each employe chippped in $1.65, which paid $300 for rent of the Roof, $150 for the orchestra and the balance for refreshments.

This would not have been possible if it were not a real "get-together" affair. There was no doubt of the good time enjoyed by all.

* * *

Do you want to be thrifty? Do you want to invest the proceeds of your thrift? I think it will pay you to write to Henry L. Doherty & Company, 60 Wall Street, or to call there and get information that will start you on the road to prosperity and happiness.

* * *

Sincerely yours,
WILLIAM C. FREEMAN.
117 West 46th St., N. Y. City.

GET $12,000 LOOT AND SIX PRISONERS

Three Men and Three Women Held in Paterson Jewelry Store Hold-Up.

TRACED BY AUTO LICENSE

Mt. Vernon Woman Lured Away by False Message While Home Is Plundered.

Three men and three women were arrested by detectives of the East 104th Street Station early this morning in connection with the hold-up of the jewelry store of R. A. Caplan & Son, 33 Main Street, Paterson, N. J., yesterday morning. Two of the men and the three women were arrested in an apartment at 507 West 139th Street, where the detectives found thirty-eight rings, valued at $12,000, which were declared by the detectives to be part of the $20,000 worth of jewelry taken by two of the bandits from the store after they had forced Harry Rosenberg, a salesman, into a rear room and bound and gagged him.

The arrests were obtained by tracing the automobile in which the bandits escaped after the robbery. A witness gave Lieutenant Joseph Mosely, head of the Paterson detective force, the license number of the car, which proved to be owned by Julius Damio, 35 years old, a hackman, living at 166 East 105th Street in this city.

Several Paterson detectives hurried here and assisted New York detectives in arresting Damio in West Thirty-sixth Street, between Seventh and Eighth Avenues, late yesterday afternoon. Damio was taken to the East 104th Street Station, where he was questioned for several hours by Detective Sergeant William Quaine, head of the detectives of that district.

Finally half a dozen New York and Paterson detectives went to the apartment in West 139th Street, where they arrested John Elwood, 25 years old, a chauffeur, of 56 Paterson Street, Paterson; William Payton, 24 years old, of 56 Hamburg Avenue, Paterson; Julia Herman, 35 years old, who admitted she was the occupant of the apartment; Annie Schler, 22 years old, of 69 North First Street, Paterson, and Sylvia Oesterle, 22 years old, of 254 Third Avenue, this city. They denied any knowledge of the hold-up, but the detectives began a systematic search of the apartment and behind a radiator in one of the bedrooms found a paper bag containing the thirty-eight rings. They were identified at the station house by Rosenberg as part of the loot taken by the two bandits who held him up.

It was admitted by the detectives that four other men were being sought by the police in connection with the hold-up. Elwood was charged with being one of the bandits, and Damio, the owner of the automobile in which the men fled, and Payton were charged with being accessories. Detective Sergeant Quaine declared at 2 o'clock this morning he was hopeful of recovering the remainder of the jewelry.

Mrs. William F. Borsdorff, wife of a New York broker, received a telephone call at her home, 652 Lafayette Avenue, Mount Vernon, yesterday morning from a man who said he was a physician and that Mr. Borsdorff had become suddenly ill on the street and had been taken to the "physician's" office at 176 West Seventy-sixth Street.

"Don't excite yourself, madam," advised the man in a well modulated voice. "While Mr. Borsdorff is in no immediate danger, I suggest that you hurry to my office to see him."

Mr. Borsdorff had started for his office about an hour before the telephone message was received, and the news of his illness made Mrs. Borsdorff so nervous that she failed to ask the "physician's" name. Turning to her maid, Anna Knohus, Mrs. Borsdorff said: "Anna, Mr. Borsdorff is ill in New York. I'll hurry down to see him, and you take care of William [the couple's five-year-old son] until I return."

Mrs. Borsdorff reached the West Seventy-sixth Street address about an hour later, found that it was a church, and that nobody there knew anything about her husband's illness. She attempted to telephone to her home to make certain of the address, but could get no response.

Convinced that something was wrong, Mrs. Borsdorff returned to her home to find that the maid and her son were missing. She found the house in disorder and that $1,500 worth of her jewelry, including three diamond rings, several scarf pins and a necklace, besides several checks, had been stolen.

Search of the maid's room showed that her clothing had not been removed from the closet, and Mrs. Borsdorff concluded that robbers had done away with the maid and her child when they entered the house. She ran to a nearby house to ask for aid when the surprised neighbor said: "Why, Anna brought William to my house soon after you left, and asked me to take care of him until she returned from an errand." The overjoyed mother then clasped her son in her arms.

Detectives made an investigation, but could not trace the thieves.

On Thursday night thieves forced an entrance into the Roman Catholic Church of the Nativity at Classon Avenue and Madison Street, Brooklyn, and after taking fro the altar ornaments valued at several thousands of dollars ripped crucifixes from the side altars and wantonly scratched the marble panels of the tabernacle and all three altars.

The robbery was discovered early yesterday morning when the Rev. John L. Belford, pastor of the church, was preparing for first mass.

Coincident with the report of this robbery it was learned that on the night of Jan. 6 thieves forced the safe in the rectory of the Church of St. Francis Xavier, at Sixth Avenue and Carroll Street, Brooklyn, and escaped with $300 in cash and $5,000 in securities, including some Liberty bonds belonging to the priests. On the same night the rectory of St. Joseph's Church, in Pacific Street, near Vanderbilt Avenue, was robbed of a considerable sum of money, some watches and several valuable crucifixes.

Refuses to End Capital Punishment.

LINCOLN, Neb., Jan. 21. — The Nebraska State Senate, by a vote of 20 to 7, refused today to abolish capital punishment "at this time because of the present national crime wave."

MUSHROOMS BLOOM IN BREWERY NOW

Hupfel's Sons Will Produce 200,000 Pounds in Former New York Refreshment Plant.

Adolph G. Hupfel Jr., President of the New York Brewers' Board of Trade, returned to New York last night after a session with the Ways and Means Committee of the House in Washington, hopeful that new tariff legislation would embody protection for a struggling infant industry fostered by prohibition. Mr. Hupfel is President of A. Hupfel's Sons, who once had a big brewery at 161st Street and Third Avenue in the Bronx. This year the great plant, stripped of the last suspicion of the teasing fragrance of hops and the bracing tang of alcohol, is expected to produce 200,000 pounds of cultivated mushrooms.

It is because this country produces but 400,000 pounds a year of its annual consumption of 9,000,000 pounds that Mr. Hupfel asked for a duty of 50 cents a pound on the imported canned article, whether whole or dried. He said he found both Republican and Democratic lawmakers keenly sympathetic with his attempt to turn his plant into a new and useful line of production, and believed from their attitude they would grant the industry needed protection.

Waldorf Wine Cellars a Gymnasium.

The new Waldorf-Astoria gymnasium, in the famous old wine cellars of the hotel, two floors underground, was formally opened yesterday, when Roy Carruthers, the managing director, and Oscar Tschirky, the chef, acted as referees and judges of the wrestling, boxing, tug-of-war and sprints among the 200 employes, who comprised the first "class."

'FEMALE PONZI'S' FIANCE CALLS HER SWINDLER

Prisoner Calls on Jersey Man for Aid and He Swears Out Warrant.

Special to The New York Times.

PHILADELPHIA, Jan. 21.—Remembered by gullible residents of Newfield, N. J., as one who separated them from many thousands of dollars and whose operations, the police believe will total nearly $75,000, Mildred M. Boniface of Everett, whom they call a female "Ponzi," was found today by detectives living in lavishly furnished apartments in Broad Street. Her arrest followed a telegram received from Oscar B. Redow, prosecutor of Woodbury, N. J.

The woman has a criminal record, the police say. At a hearing before Magistrate Mecleary she was held to await requisition papers from New Jersey. Robert Mountford, a motor truck dealer of Haddon Heights, N. J., says he was "virtually engaged" to the prisoner. She summoned him to her aid by telephone, but his ardor cooled suddenly and he swore out a warrant charging her with obtaining $5,000 and upwards from him by false pretenses. Mrs. Hannah Mountford of Haddon Heights, his mother, he said, had been defrauded of $7,000 by the woman. She is expected to swear out a warrant today.

According to Mountford, the woman who ended her life by leaping from a ferryboat between this city and Camden last night answers the description of his wife Mary, missing for more than a week. He had been separated from his wife more than a year, and believes his infatuation for the woman under arrest had a bearing on his wife's act.

The specific charge on which the prisoner is held is for obtaining $2,500 from Everett Marshall of Newfield by false pretenses.

Mountford said the woman gave his mother a note for the $7,000 and promised to give his parent $20,000 when the Hanjes estate was settled. He said the prisoner had asserted she was a granddaughter of the former member of the J. P. Morgan firm.

To others, the police say, she claimed to be a niece of the late John G. Johnson, a lawyer, and in another story said she was the daughter of Charles Boniface of Atlantic City.

GIRL'S DRUGGING MYSTERY.

Chicago Authorities Baffled by Case of Ruth O'Shea.

Special to The New York Times.

CHICAGO, Jan. 21.—Chemists, medical men and police confessed themselves baffled today over the story told by Ruth O'Shea, a young girl, who says she was rendered senseless and robbed of $80 by a mysterious woman who invited her to smell a handkerchief, saturated with perfume.

Medical men style the girl's story impossible in the face of the known effects of drugs that produce anaesthesia. "I know of no drug that could produce a condition of this kind," said Dr. John Dill Robertson, Health Commissioner.

"There is no drug or perfume in existence which would have this effect," said Dr. H. A. McGuigan, Professor of Toxicology at the University of Illinois Medical School.

Even Dr. David O'Shea, the girl's father, agrees that no known drug could render a person unconscious by a few breaths in the open air. The girl was comatose for sixteen hours.

"There are only two theories," said a detective. "One is that Miss O'Shea was slugged by a man in a woman's clothes. The other is that the robber possessed some drug more powerful than any known to medical science."

FOUR FIRES IN YORKVILLE.

Suspicious Blazes Start Search for Pyromaniac.

Four fires of suspicious origin early yesterday morning within a radius of half a mile in the Yorkville district caused detectives of the East Eighty-eighth Street Station and Assistant Fire Marshal James A. Tierney to institute a search for a pyromaniac.

Shortly after 2 o'clock a tenant in the five-story tenement at 1,540 First Avenue smelled smoke and aroused the four families in the building. The firemen traced the blaze to a pile of rubbish in the cellar. While the firemen were returning to their quarters an alarm was turned in for a fire in the basement of a tenement house at 1,628 First Avenue, occupied by twenty-two families. A heap of burning rubbish was found in the basement.

The third blaze was in the rear of a tailor shop on the ground floor of 1,292 Lexington Avenue. The fourth alarm came half an hour later for a fire in the basement of the five-story tenement at 219 East Eighty-fifth Street. Eighteen families were driven to the street by the smoke. Little damage was done in any of the fires.

TO SEE DYING FATHER.

Magistrate Releases Prisoner on Receipt of Message From Home.

Harold J. Oliver, who served with the A. E. F. in France, a taxicab owner-driver, was sentenced ten days ago by Magistrate Fish in the Brooklyn Traffic Court for driving his automobile while intoxicated.

Yesterday morning in Raymond Street Jail, as he was waiting for his term to end at 4 o'clock in the afternoon, he received a telegram saying his father was dying. Magistrate Fish ordered his release at once. Later the Magistrate received a telegram from Oliver telling him he was exceedingly grateful.

TWO LANDLORDS FINED $200.

No Heat or Hot Water—Jailed 60 Days for Coal Fraud.

Convicted of failing to provide heat and hot water, Frieda Mooney, 182 Albany Avenue, and Louis Argornizza, 82 Kingston Avenue, were fined $200 each in Special Sessions, Brooklyn, yesterday. The alternative was thirty days in jail. Both paid the fines.

John Avito of 353 Dumont Avenue was found guilty of selling 1,800 pounds of coal as a full ton and was sentenced to sixty days in jail.

City Club for Daylight Saving.

In a letter sent yesterday to State Senator Mortimer X. Ferris, Chairman of the Committee on Agriculture, the City Club came out in favor of the daylight saving law. It was pointed out that daylight saving was more than an agricultural matter. "The present law benefits the health, happiness and economical productivity of the citizens throughout the State," continued the letter. "Its advantages are almost too obvious to need argument."

LINKS AUTO THIEVES WITH POLICE HERE

Nassau Prosecutor Sends Evidence to Whitman That Robbers Paid for Protection.

DEPUTY SHERIFF INDICTED

Aubrey Pettit, Building Superintendent in Mineola, Accused of Receiving Stolen Cars.

Authorities in Nassau County believe they have uncovered evidence that organized automoblie thieves disposing of their plunder in that county paid protection to certain members of the New York City police force. Coincident with the indictment of Aubrey Pettit, Deputy Sheriff of Nassau, and Superintendent of county buildings in Mineola, on two counts of receiing stolen automobiles, it was announced that District Attorney Weeks would turn over the evidence gathered thus far to ex-Governor Charles S. Whitman, who is investigating the Police Department for District Attorney Swann.

The Mineola investigation, it is said, which has resulted in the indictment of Pettit and of Carman Plant, recently dismissed as county detective, has not reached its final stage, and Mr. Weeks declined to reveal the precise nature of the discoveries in which he believed Mr. Whitman would be interested.

One of the charges against Pettit concerns a coupé he is alleged to have purchased and sold to Thomas Powell of Freeport, L. I. The other covers a coupé which, it is charged, Pettit kept for himself. One of the cars is alleged to have been sold to him by Matthew O'Neil, now serving seven years in Sing Sing for criminally receiving stolen automobiles. The other he is said to have bought from William Hoffman, also under indictment for criminally receiving stolen goods. Both offenses are said to have been committed in February, 1919. The two cars have been seized by the authorities.

Members of Mr. Weeks's staff refused to say where the two cars are alleged to have been stolen, but it was learned at least one is said to have been the property of a New York City man. The motor number of the car Pettit sold was changed, and that on the car he retained was erased. Detective Luse, acting for the New York Underwriters Protective League, traced both cars through their secret factory numbers.

Pettit, a brother of Stephen P. Pettit, former Sheriff of Nassau County, once was Chief of Police of Long Beach, and is a Past Exalted Ruler of the Freeport Lodge of Elks. He waived immunity, and appeared before the Grand Jury. He is said to have admitted buying the cars, asserting he obtained them from a man named Clayton in a garage in Roebling Street, Brooklyn. The prosecution will contend no such man was connected with the garage.

It is expected that Pettit will be arraigned for pleading today. At the same time Plant will be placed on trial. The indictments charge Plant with criminally receiving a stolen automobile, with conspiracy, and with failure to perform his duty as a public official.

COL. PORTER PROPOSED FOR ENRIGHT'S POST

Tammany Said to Back Internal Revenue Supervisor, Who Has Conferred With Hylan.

Colonel Daniel L. Porter, Supervising Internal Revenue Agent for the New York district, has been suggested to Mayor Hylan for appointment as Police Commissioner in the event of the retirement of Commissioner Richard E. Enright, it was learned yesterday. Colonel Porter went to the City Hall on Tuesday to see Mayor Hylan by appointment, it was said, and discussed the police situation with him. No definite offer of the Police Commissionership is believed to have been made by the Mayor and the question of Colonel Porter's appointment was said to depend entirely upon whether or not Commissioner Enright resigns.

Confirmation of the report that Colonel Porter had been suggested was obtained at his office in the Custom House.

Colonel Porter was reported to have the backing of certain influential Tammany leaders, whose friendship he has gained during the two years he has been the Supervising Internal Revenue Agent here. Tammany is afraid of the police issue in the city campaign, and some of the leaders of that organization were said to have urged upon Mayor Hylan the desirability of appointing a new Police Commissioner before the campaign begins.

REFUSES TO TAKE $1,000,000

Son Cancels Judgment Against L. B. Reakirt of Cincinnati.

Special to The New York Times.

CINCINNATI, Jan. 21. — A "love gift" in the form of a voluntary release from and cancellation of judgment for $1,000,000 against L. B. Reakirt was placed on record in Hamilton County Common Pleas Court here late today by his son, Robert H. Reakirt, aged 24 years, who, it is stated, is married and lives in Philadelphia.

The judgment was awarded to the son in 1906, when his mother, Mrs. Anna Howard Reakirt, an Eastern society leader, secured a divorce from L. B. Reakirt, and was to be payable when the boy became of age or when the father died. The attorney said that the only consideration for the release from the judgment was the son's affection for his father.

Lieberman Conviction Reversed.

The conviction of Leon Lieberman, one of the election officers prosecuted for making fraudulent returns of the Mitchel-Bennett Mayoralty primary in 1917, was reversed by the Appellate Division of the Supreme Court yesterday and a new trial was ordered. Lieberman was Chairman of the board in the Seventh Election District of the Seventeenth Assembly District, where the count was wrong by eight votes. Lieberman's sole act was to certify that the count given him by another official was correct. The Appellate Division ruled that it should be shown at the trial whether Lieberman certified the false vote intentionally.

DONATES $20,000 TO WHITMAN INQUIRY

Continued from Page 1, Column 7.

ting the specific proof that the police received graft for throwing business to the agencies is a matter expected to require high-grade detective work and to involve expense.

Other Departments Under Fire.

Mr. Whitman has made considerable headway in investigating at least two city departments besides the police. Some of the police cases under investigation lead into other departments.

Mr. Whitman and his assistants yesterday questioned sixteen members of the Police Automobile Squad following an investigation of the complaints of citizens that they had been forced to pay liberal rewards before they could recover their stolen automobiles.

Automobiles are stolen in New York City at the average rate of seven a day and the total has reached 304 in a month. The large increase in automobile thefts has been a notable feature of Enright's administration.

Mr. Whitman probably will ask on Monday for indictments in connection with automobile thefts and demands for gratuities in connection with recovering them.

Mr. Whitman's assistants have been comparing the police records of automobile thefts with the complaints of owners who have been compelled to pay large sums for the return of their stolen cars. The question of illegal gratuities is not the only one involved, as charges have been made that certain policemen have acted in concert with automobile thieves and that cars have been stolen, not to be resold, but to be turned back to the owner for the reward.

District Attorney Swann, who had been worrying over the prospect of making good his promise to furnish Mr. Whitman with all the help required, expressed much pleasure over the offer of Mr. Hatch.

"Splendid," he said. "This is very characteristic of Ed Hatch's generous impulses. He is a very brave man. Few people appreciate the personal danger he has undergone in his effort to stop the pollution of the waters of New York City."

Eugene F. McGee argued before Judge Crain in General Sessions yesterday in favor of an immediate trial for Captain William A. Bailey, who is accused of extorting a "gratuity" from fur manufacturers. Assistant District Attorney Frederic Sullivan told the court that the immediate trial of Captain Bailey would not be in the interest of justice.

"The District Attorney," he said, "does not wish to show his hand at present. If Captain Bailey were put on trial, it might necessitate the disclosure of a certain line of investigation which is being pursued and which he does not desire to disclose at this time."

Judge Crain reserved decision.

RUSSEKS
FIFTH AVENUE
Between 34th and 35th Streets

Featured for To-day (Saturday)

THREE PARTICULARLY IMPORTANT VALUES IN HIGH TYPE DRESSES, WRAPS AND SUITS AT VERY INTERESTING PRICE CONCESSIONS.

About 275 Springtime
DRESSES
CHIC, SMART, ORIGINAL AND EXCLUSIVELY DIFFERENT FROM THE COMMONPLACE. FROCKS OF CANTON CREPE, CLOTH, TAFFETA AND TRICOTINE, OF CHARMING DESIGN AND SMARTLY ORIGINAL. INCLUDED ARE ABOUT 48 DESIRABLE EVENING GOWNS AND A NUMBER OF SPLENDID VELVET DINNER DRESSES THAT HAVE BEEN LOWERED IN PRICE FROM VALUES TO $150.00—
$49.50

Special
Only 12 High Cost Suits
Formerly to $300.00
Reduced to $97.50

Remainder of
Beaver and Squirrel Collared
WRAPS
AT A PRICE MADE POSSIBLE BY OUR OWN PURCHASE OF THE FURS AND MATERIALS. OF RICH EVORA OR BOLIVIA. SUMPTUOUSLY SILK LINED AND WARMLY INTERLINED.
$75.00
Values to $150.00

J. M. Gidding & Co.
564-568 and 568 Fifth Avenue. 46TH and 47TH STS.

Continue on *Sale Today* these groups for *prompt selling—before inventory*—

Quantities are *limited*—sizes *incomplete*—but values are indeed *wonderful* for those who respond promptly—

Rich Fur-trimmed Suits—$65
Formerly to $150—A selection of smart models suitable for street and semi-dress wear—no large sizes are included in this selection.

MISSES' PLAIN TAILORED SUITS
A limited group.....at $45

Day Coats and Wraps—$95-$125
Formerly to $250—New straightline effects in velour, duvetyn and bolivia, with such furs as caracul, slynx, mole, beaver and squirrel.

Gowns and Dresses—$55-$85
Formerly to $195—Unusually smart styles for street and afternoon wear, in tricotine, duvetyn, chiffon velvet, velveteen and satin, including handsome embroidered effects.

Street and Semi-Dress Hats—$10
Formerly to $45—Of velvet, duvetyn and panne, ostrich—wing—bow and fur-trimmed styles.

Handmade Blouses—$5-$8
Formerly to $15—Dainty sheer effects of batiste and voile, hand drawn and hand embroidered styles.

IRISH TROUBLES.

Scenes of the first official British reprisals in Ireland for killing of troops by Sinn Feiners in ambush in the Rotogravure Picture Section of The New York Times tomorrow.—Advt.

Best
MADE
CLOTHES
FOR MEN

LEATHER COATS
REDUCED
For Suburbanites and Men who Motor

148 Reversible Leather Coats
Lenghts 44 to 50 in.
23.50 *to* 67.50
Originally 2.50 to 135.50

75 Sheep-Lined Leather Coats
With Wombat Fur Collars
19.50 *to* 32.50
Originally 34.50 to 52.50

Best & Co.
Fifth Avenue at 35th Street—N. Y.
Established 1879

"TWO NOTABLE EXHIBITIONS WHICH NO ONE CAN AFFORD TO MISS SEEING."

FORTHCOMING ART EVENTS OF EXTRAORDINARY IMPORTANCE

The American Art Galleries
Madison Square South, New York
ON FREE PUBLIC VIEW 9 A. M. UNTIL 6 P. M.
AND CONTINUING UNTIL THE DATE OF THE SALE

The Exceedingly Valuable and NOTEWORTHY GATHERING OF
GOTHIC AND OTHER ANCIENT ART
COLLECTED BY THE WELL-KNOWN CONNOISSEUR
Mr. Henry C. Lawrence, New York
WHICH INCLUDES
A MOST REMARKABLE COLLECTION OF
STAINED GLASS PANELS
OF THE 13TH, 14TH AND 15TH CENTURIES
"Undoubtedly the most important private collection in the United States."
EXCEEDINGLY RARE TAPESTRIES
Extraordinary Hammered Brass, Ecclesiastical Dishes, Furniture, French and Flemish Polychrome Carvings, Stuccos, Textiles and other Rare Objects of Interest to Connoisseurs and Amateurs.

TO BE SOLD
THURSDAY, FRIDAY & SATURDAY AFTERNOONS
JAN. 27TH, 28TH AND 29TH, AT 2 O'CLOCK
BY DIRECTION OF THE EXECUTRICES
At the American Art Galleries

***Descriptive catalogue, written by Mr. Horace Townsend and illustrated by halftone reproductions, will be mailed to applicants on receipt of two dollars.

—ALSO—
THE NOTABLE
PRIVATE COLLECTION OF
PAINTINGS AND PASTELS
By THE GREAT FRENCH MASTER
DEGAS
FORMED BY THE WIDELY KNOWN ANTIQUARIAN
JACQUES SELIGMANN
OF PARIS
TO BE SOLD
ON THURSDAY EVENING NEXT, JANUARY 27TH
In the Grand Ballroom of
The Plaza Hotel
(Admission by Card to be had Free of the managers)
***Profusely Illustrated Catalogue Mailed on Receipt of One Dollar.

The Sales Will Be Conducted by Mr. THOMAS E. KIRBY
and his assistants, MR. OTTO BERNET and MR. H. H. PARKE
AMERICAN ART ASSOCIATION, Managers
Madison Sq. South. Entrance 6 East 23d Street, New York.

WASHINGTON BIBLE SELLS FOR $3,700

Volume, With Autographs of First President's Wife, Bought by E. D. North.

CONTAINS FAMILY RECORDS

First Edition of "Paradise Lost" Brings $2,500—Total for Smith Sale Now $163,478.

The sale of the third part of the collection of books and autographs of the estate of George D. Smith was closed last evening at the Anderson Galleries. The highest price was $3,700, paid by Ernest Dressel North for Martha Washington's family Bible. It was printed at the Clarendon Press, Oxford, England, in 1783, and has her autograph in three distinct places in the volume. The fly leaves at the front of the book contain the manuscript record of Lawrence Lewis, George Washington's nephew, and his wife, Eleanor Parke Custis, Washington's adopted daughter, and the birth of their eight children.

Dr. A. S. W. Rosenbach gave $2,500 for the first edition of John Milton's "Paradise Lost" with the first title page and in the original binding; $2,460 for a unique edition of Coverdale's New Testament dated 1546; $700 for the "Life of Sir John Old Castle," second edition of one of the pseudo plays of Shakespeare, London, 1600; $1,010 for "Henry the Fifth," Shakespeare, London, 1608, third edition of one of the rarest of the quartos; $1,200 for the earliest issues of the first edition of Edmund Spenser's "Faerie Queene," $485 for a manuscript of a portion of an unpublished play by William M. Thackeray, and $1,400 for George Washington's copy, with his autograph and book plate, of John Trunbull's "McFingal."

"The acts of the General Assembly of New Jersey," printed by William Bradford at Perth Amboy in 1723, was bought on order for $1,175. Gabriel Wells gave $420 for "The Two Noble Kinsmen," London, 1634, sole edition in quarto of this pseudo Shakespearean play. Charles Sessler of Philadelphia paid $1,600 for a first edition of Isaac Walton's "Compleat Angler" in the original binding.

The session brought a total of $27,678. The grand total for Parts 1, 2 and 3 is $163,478.

TAKES LONGER TERM TO GO TO SING SING

Prisoner Pleads Guilty to Felony in Order to Get Benefit of $10 Gift.

The record effort to be confined in Sing Sing prison was made before Judge Crain in General Sessions yesterday by a prisoner who offered to plead guilty to a greater crime so that he could go to Sing Sing for a longer term rather than be sent to the penitentiary for a short term. He was James Liston, who said he lived at 397 Pulaski Street, Brooklyn. He pleaded guilty to assault in the third degree and was sentenced to six months to three years in the penitentiary.

"Your Honor, don't send me there," protested Liston. "I don't want to go to the penitentiary. I want to be sent to Sing Sing. You get $10 and a suit of clothes when you get out of Sing Sing. You get nothing when you leave the 'pen.'"

The Court explained that assault in the third degree was a misdemeanor, a penitentiary offense, but not one on which a State prison sentence could be given. Liston then said he desired to change his plea to assault in the second degree, a felony and a crime carrying a prison sentence. He was permitted to make the change, whereupon the Court, to the apparent satisfaction of the defendant, sentenced him to five years in Sing Sing.

Liston beat Annie Davis with a piece of lead pipe in her room at 2,179 Eighth Avenue on Jan. 6. She had him convicted in 1919 on a charge of robbery and he attacked her in revenge. In 1908 Liston was sentenced to ten years for arson in Brooklyn.

BOSTON BANKER'S WIFE MISSING IN NEW YORK

Police Asked to Hunt for Mrs. Margaret Stedman—Had $10,000 in Money and Jewelry.

Headquarters detectives and police of the West Thirtieth Street Station made a tour of hospitals last night in a search for Mrs. Margaret Stedman, wife of a Boston banker, who is said to have arrived here late yesterday afternoon from Hartford, Conn. She was last seen in Fifth Avenue, just north of Twenty-third Street, about 5 o'clock.

It was said that relatives who accompanied Mrs. Stedman here reported to the police early in the night that she was missing and that she was accustomed to call at hospitals for treatment without revealing her identity. She is about fifty years old, well dressed, and is said to have had $10,000 in jewelry and money on her person when she disappeared. She wore a diamond ring worth $5,000, the police were told.

At 11 o'clock the detectives had visited the New York, Roosevelt and Bellevue Hospitals without finding a clue to her whereabouts.

CABLE SUIT ARGUED.

Decision Reserved on Government's Application for an Injunction.

Argument on the application of the Government for a preliminary injunction restraining the Western Union Telegraph Company from attempting to land a cable at Miami Beach, Fla., was heard yesterday by Federal Judge A. N. Hand.

The suit of the Government was instituted to prevent the linking of cables between this country and Brazil, via Barbados. The point is to prevent the Western Telegraph Company, a British concern, from benefiting through a cable connection with this country, whose citizens are debarred from similar privileges in Brazil because of the monopoly held there by the British company. The latter was not named as a defendant because of lack of jurisdiction.

Decision was reserved.

BOY BANDIT KILLS HIMSELF.

Kansas High School Senior Had Confessed to Hold-Up and Other Crimes.

PITTSBURG, Kan., Jan. 21.—Wallace Ringle, a senior in the Pittsburg High School and business manager of the high school paper, killed himself this morning. Ringle was arrested yesterday, charged with holding up a Pittsburg store clerk Wednesday night, and was said to have confessed to the charge as well as to several other crimes. He had been at liberty on bond.

Ringle swallowed poison.

With Ringle were arrested two other youths, who also confessed to recent robberies. A note sent by Ringle to one of the other boys in school yesterday boasting of a robbery the night before, reached the police and caused Ringle's arrest.

Sweden Names New Minister Here.

STOCKHOLM, Jan. 21.—Axel Wallenberg has been appointed to be Minister of Sweden to the United States.

Mr. Wallenberg is a brother of the former Foreign Minister, K. A. Wallenberg. He has been prominent as a business man. He is President of the Swedish Lawn Tennis Association.

THE SCREEN

Charlie Chaplin is himself again—at his best, in some ways better than his previous best, and also, it is to be regretted, at his worst, only not with so much of his worst as has spoiled some of his earlier pictures. His return to the screen after more than a year's absence is in "The Kid," which was shown last night at Carnegie Hall as the feature of an entertainment for the benefit of the Children's Fund of the National Board of Review of Motion Pictures. In the near future the picture will come to the Strand Theatre for its regular Broadway run.

"The Kid" is not only the longest comedy in which Chaplin has appeared since becoming the best-known figure of the film world, but it is real comedy. That is, it has something of a plot, its people are characters, and the fun of it is balanced with sadness. And Chaplin is more of a comedian than a clown. It is the comedy that has been foreshadowed by the former shorter Chaplin works.

Also, although the screen's unequaled comedian is in no danger of losing his laurels to any one, haste must be made to mention a new individual in his company, as much of an individual as Chaplin himself, and a source of immense delight. This person is a wonderful youngster by the name of Jack Coogan, surely not more than 6 or 7 years old, and as finished, even if unconscious, an actor as the whole screen aggregation of players is likely to show. He is The Kid, and he will be remembered in the same image with Chaplin. They have many scenes together, and every one of them belongs to both of them. Come on, Jack Coogan, there must be more of you.

The blemish on "The Kid" is the same that has marred many of Chaplin's other pictures—vulgarity, or coarseness. There is only a little of it in the present work, just two scenes that will be found particularly offensive by some. They are funny. That cannot be denied. One laughs at them, but many try not to, and are provoked with themselves and Chaplin for their laughing. This is not good. The laugh that offends good taste doesn't win. And these scenes would never be missed from "The Kid." It has plenty of unadulterated fun to go far and long without them. Why can't Chaplin leave out such stuff? Why don't the exhibitors delete it?

There is less pure horse-play in "The Kid" than in the other Chaplins. The comedian depends chiefly upon his inimitable pantomime, and it scores every time. He also gets many laughs from the ludicrous situations which he concocts. There's nothing clumsy about the picture's continuity. Its "comedy relief" actually comes as a well-timed relief.

The story is simply about a curious derelict who has an abandoned baby thrust upon him. His life with the child fills most of the six reels, and comes to happy issue after a dream of heaven, which for burlesque stands alone.

The competent cast also includes Edna Purviance and Tom Wilson, Chaplin's reliable leading woman and favorite policeman.

Also on the program was the German picture "Passion," with Pola Negri, which rang as true as ever, especially for those who delight in the purity of its acting.

Between the pictures Michio Itow danced, and was well received.

ACTORS' FUND GETS $22,000.

A Fine Program at Annual Benefit at Century Theatre.

The annual benefit of the Actors' Fund of America packed the Century Theatre yesterday afternoon from cellar to roof, and by the time the program girls had begun to turn in their takings it was reported that the receipts would reach somewhere in the neighborhood of $22,000. All the acts that had been promised were actually given, and, what is more, were given pretty much in the order announced in the program. With this spectacular achievement to his credit, Daniel Frohman is said to be seriously considering the institution of the custom of having the various numbers and sketches as fully rehearsed as they would be for an ordinary vaudeville bill.

Fred Stone with his lariat, the Six Musical Browns with their saxophones, Savoy and Brennan with their manner, Nora Bayes with her voice—that was the nature of the entertainment. The brightest spot in the bill was the production of "Sabotage," that celebrated one-act play which deals with a man calling a strike in the power works of a French city, all unconscious that at that very moment the light is needed in his own home for a critical emergency operation on his own son. Holbrook Blinn, Dorothy Donnelly and Bruce McRae were in the cast, but the play belonged to Margaret Anglin, who played the mother. Then there were scenes from "Enter Madame," "The First Year," "The Hawk," "The Champion" and "The Meanest Man in the World."

Julia Arthur appeared briefly in an intermittently audible recitation composed by Charles Hanson Towne. Its apparent intention was mildly facetious, but the laughter came too soon and with unexpected violence, when, just as Miss Arthur, as Tragedy, was proclaiming that she was not wanted on so joyous an occasion, a mutinous curtain escaped from its moorings and struggled earnestly to banish her then and there.

POLICEMEN HURT IN CRASH.

Two Injured When Side-Car Motorcycle Collides With Auto.

Detective George Raeburn and Policeman John Redmond of the Far Rockaway Station received serious injuries yesterday when a side-car motorcycle in which they were riding dashed into the rear of an automobile operated by Thomas Nolan of Far Rockaway. A few minutes before the two policemen had taken five men to the Far Rockaway Station on suspicion of the theft of a motor truck from Benjamin Lantz, a flour merchant, of 251 East Thirty-third Street.

The intersection of Mott and Hollywood Avenues was dark when the motorcycle turned out of Mott Avenue, and Policeman Redmond, who was operating it, did not see Nolan's car in time to avoid dashing into the rear of it.

MAINE PAPER DISCONTINUES.

Eastern Argus Will Be Succeeded by The Portland Herald.

PORTLAND, Me., Jan. 21.—The Daily Eastern Argus, established in 1803 and the oldest newspaper in Maine published continuously without change of name, will discontinue publication Monday morning. It will be succeeded by The Portland Herald on Tuesday morning. Announcement to this effect was made today by the Independent Publishing Company, which has taken over The Argus.

While the paper has been Democratic in politics since the birth of the Democratic Party, The Herald will be independent. Those financially interested in the old company, including Ernest C. Bowler, the business manager, and Don Seitz of New York, have been reinforced by a number of Portland business men.

THEATRICAL NOTES.

Beginning next Monday afternoon the matinees of "The Emperor Jones" at the Selwyn Theatre will begin at 3 o'clock. Arrangements are also under way for uptown performances of "Diff'rent," the new O'Neill play at the Provincetown Theatre.

Lew Fields and Molly King will head the cast of "Blue Eyes" when that piece is seen in New York. The cast will also include Andrew Tombes, Ray Raymond, Delyle Alda and others.

The opening of the new Ambassador Theatre, in Forty-ninth Street, will take place on Monday night, Feb. 7. "The Rose Girl" will be the opening attraction.

Grace George's first performance in "The New Morality" will take place at the Playhouse a week from tomorrow night. Thereafter there will be matinees on Mondays, Tuesdays, Thursdays and Fridays.

THE OPERA

By Richard Aldrich

"Eugene Onegin."

Tschaikovsky's opera of "Eugene Onegin" was restored to the stage of the Metropolitan Opera House last evening with the same cast as appeared in it last year at its first production here. There had been some changes from the cast originally announced for last evening, on account of the indisposition of Miss Jeanne Gordon. She was expected to sing the part of Labina. Instead, Miss Perini was put into it—it being the part she took in the first performance last year; and Miss Ingram took her part of Olga.

The opera will never make an impression by its dramatic quality. It is said to make a strong appeal to Russians because the poem of Pushkin, upon which it is based, is one of the classics of Russian literature, and the character of Onegin is regarded as a "type." He may be considered a literary type of the romantic period—a Byronic hero, a Childe Harold. But for listeners not so affected with a national bias, it is hard to sympathize with so inefficient a sad dog as Onegin, who scarcely succeeds in doing anything in the opera but kill his friend; or with Lenski, absurdly jealous, who loses all hope because his fiancée dances with another man or with the "sensibility" of Tatiana, her lovelorn sentimentality, her romantic impulsiveness and prim propriety—though she does atone for much by the directness with which she sends Onegin about his business in the last act.

And yet the music cannot but exercise a charm. It is truly characteristic of Tschaikovsky in certain moods, not his most exalted. The mood is elegiac. In the few places where the dramatic interest becomes tenser he hardly rises to the occasion, as in the quarrel at the country ball or the scene of the duel. And when the climax of the drama comes in the scene at the end between Onegin and Gatiana, now the Princess Gremin, he has not put his best foot forward. He has in fact done better by less important moments, and he has let the opera close with as little of a musical climax as it has a dramatic one.

If the music be not dramatic, Tschaikovsky's own protestations as to its lack of dramatic quality should be remembered; and his own characterization of the opera as merely "lyrical scenes." It is throughout a genuine expression of his one aspect of his genius.

It may be feared that the performance at the Metropolitan, which is in Italian, may not convey fully the Russian impression. The singing is not such as should be heard at this establishment: the best is given by Mr. De Luca, who never forgets to be an artist and to sing artistically. Having a voice of a no great power, he is wise enough not to force it. Much of his singing was of fine finish and expressiveness. There was in his acting no great force, but the elegance and urbanity of the man of the world. The American listener can only wonder how close he gets to the true type of the romantic hero as presented by Pushkin.

Miss Muzio gave naturalness and the right sentimental turn to her impersonation. But her singing last evening may well have caused disquietude to her admirers. There was fundamental error in her production of tone; and, especially when she forced the tone, a consequent loss of quality, and unsteadiness in the pitch. And yet she has such an abundance of voice that forcing is needless. So has Mr. Martinelli; and his tendency to hurl so many phrases forcibly from the chest is not necessary for the effect, and useful only in acquiring a harvest of applause from more or less unthinking quarters. A bad few moments were offered by the leading singers in the quartet in the first act, in which there was a singular lack of unanimity about the pitch.

In their way Mme. Perim and Mme. Howard were more commendable in their singing. Mr. Bodanzky held a firm hand on the performance; kept it moving with vitality and secured some fine effects, warmth of color and significance of phrasing from the orchestral part. This has an unusual significance for an opera of this kind, which still keeps far from the methods of the "music drama." Yet there were passages which seemed to show the evidences of insufficient rehearsal.

MARY GARDEN HAS MANAGER

She Selects George M. Spangler as Business Associate in Chicago Opera.

Special to The New York Times.

CHICAGO, Jan. 21.—Selection of George Miller Spangler as the new business manager of the Chicago Opera Association was announced today by Miss Mary Garden, the new Director of the Opera Association, to her friends at a reception given in her honor at the home of Mrs. William J. Chalmers, 1,100 Lake Shore Drive. Friends of Miss Garden, including many of the Directors of the Opera Association, were invited to be present to bid her good-bye before she leaves for New York tomorrow for the Chicago opera engagement. Miss Garden told these friends that she had selected Mr. Spangler for the position of Business Manager of the Opera Association, but added no details.

Directors of the association said tonight: "You will have to get all your information from Miss Garden. She is the boss now and the only one who can give out any facts."

The new business manager of the opera association was born in Cleveland, Ohio, in 1874, and has been manager of the Bureau of Conventions for the Chicago Association of Commerce for several years. He is known for his athletic activities and is a swimmer of some note.

PLAYS WITH PHILHARMONIC.

Ellen Ballon, Young Pianist, Pleases—Hadley Gives "Youth and Life."

Ellen Ballon, pianist, 19 years old, said to have played once as a child in old Mendelssohn Hall, made her first appearance with orchestra as well as her first with the added personal value of ripening years at yesterday's Philharmonic matinée in Carnegie Hall. She was heard in Saint-Saens's fourth concerto in C minor, with the hundred men led by Stransky, and won a cordial reception for a young artist.

Henry Hadley opened the matinée as associate conductor, presenting his symphony, "Youth and Life," a work that even today disarms criticism by its title as well as its frank treatment of tuneful themes. Before the solo number Mr. Stransky repeated Strauss's "Till Owlglass," while in closing there was the "Carnival" overture of Dvorak.

Rudolph Ganz, Pianist, Plays.

Rudolph Ganz, the Swiss pianist, returning from a tour of his own country and France, played to a full house at Aeolian Hall last night, a musical assembly that found no terrors in the fact of two sonatas in one recital. The works were Beethoven's Op. 26, in A flat, and Chopin's in B minor, less often heard. In both Mr. Ganz displayed an understanding of the composer's purposes that gave somewhat of mirror polish to familiar melodic outlines, without exaggeration or seeking after personal effect. He prefaced the pair with four little pieces by Chopin, and added later four of his own, including a new "Scherzino," Op. 29, closing with the "Heroic Elegy" and "Rakoczy March" of Liszt.

MUSIC NOTES.

"Zaza" will be repeated at the Metropolitan tonight by Miss Farrar and a large cast as the annual benefit performance for the French Hospital. The institution, which is non-sectarian and is supported by contributions, treats patients of all nationalities.

The Philharmonic Orchestra at the Brooklyn Commercial High School tonight presents Dvorak's "New World," Bruch's violin concerto, with Bernard Kugel; Hadley's "Culprit Fay," led by the composer, and Schubert's "Omnipotence," with the University Glee Club.

Ernest Dohnanyi, the Hungarian pianist and composer, is sailing next week from Rotterdam. He will make his reappearance in New York with the National Symphony, playing later with the orchestras of Boston and Cincinnati.

New York's second "music week" has been put forward from May 1-7 to April 17-24 so as to fall within the season of the Metropolitan Opera House.

The Culture Forum gave a concert last evening at Washington Irving High School.

The Rand School music league had a concert last evening by the Russian Trio.

AMERICA'S FOREMOST THEATRES AND HITS. DIRECTION OF LEE & J. J. SHUBERT.

THE WINTER GARDEN'S Greatest Laughing Hit! THE PASSING SHOW OF 1921 Presenting Willie and Eugene Howard. MARIE DRESSLER—HARRY WATSON. EVGS. 8:15—MATINEE TODAY, 2:15.

Princess 39th, n'r B'way. Beginning Next Mon. The MESSRS. SHUBERT Present A Play in 3 Acts COGNAC By DAVID ARNOLD BALCH. A Human Document of a Woman's Love. SEATS NOW ON SALE.

FRAZEE West 42d St. Eves. 8:30. Mts. Wed. & Sat., 2:30. Phone 31 Bryant. Margaret ANGLIN in "The Woman of Bronze."

MAXINE ELLIOTT'S W. 39 St. Eve. 8:30. Mts. Today & Wed. 6TH BIG MONTH SPANISH LOVE

MOROSCO West 45th St. Eves. at 8:30. Matinees Today & Wed., 2:30. EXTRA MAT. NEXT THURSDAY. THE BAT "KEEPS STANDEES ON TIPS OF THEIR TOES."—World.

BROCK PEMBERTON Presents Zona Gale's Miss Lulu Bett BELMONT W. 48 St. Bryant 48. Eve. 8:30. Mats. TODAY & Thurs., 2:30.

Brock Pemberton Presents GILDA VARESI—NORMAN TREVOR ENTER MADAME FULTON Thea., W. 46th St. Eve. at 8:30. Mts. Today, Wed. & Thurs., 2:30. GOOD SEATS AT BOX OFFICE.

SHUBERT Thea., 44th, W. of B'y. Eve. 8:30. Mats. Today & Wed. (Pop.), 2:30. THE BOHEMIANS, INC., ANNOUNCE THE GREENWICH VILLAGE FOLLIES OF 1920

Shubert-Riviera, 97 & B'y. Eve. 8:15. Mat. Today. OPPORTUNITY with JAMES CRANE. Next Week: Henry HULL • Alma TELL. George Marion in WHEN WE ARE YOUNG. SUNDAY CONCERTS: Continuous 1:30 to 11:30.

39TH ST. THEATRE, nr. B'way. Eve. 8:30. Matinees Today & Wed., 2:30. BEN-AMI "SAMSON AND DELILAH" with PAULINE LORD

ASTOR THEA., B'way & 45th. Eves. 8:25. Mats. Today & Wed. (Pop.), 2:25. SEATS ON SALE 8 WEEKS IN ADVANCE. MADGE KENNEDY HERSELF in the Comedy Drama Hit 'CORNERED' BEST SEATS TODAY MATINEE $2.00

GARRICK 65 W. 35th. Fitz. 1523. Eve. 8:15. Mats. Today & Thurs. at 2:15. The THEATRE GUILD Presents HEARTBREAK HOUSE A Comedy by Bernard Shaw ALSO SPEC'L MATS. Beginning JAN. 24 of JOHN HAWTHORNE A new American play by David Liebovitz. Seats Now on Sale at Box Office.

GREENWICH VILLAGE 7 Av. & 4 St. Eve. 8:30. Mts. Today & Wed. 2:30. THE BEGGAR'S OPERA

CENTURY THEATRE, 62d & C. P. W. Eve. 8. Sharp. Last Mat. Today 2. Last Mat. Today, 50c to $2.50 Last Week—Last 2 Times F. Ray Comstock and Morris Gest Present MECCA A Musical Extravaganza of the Orient. Positively Most Sensational and Most Stupendous Success in World's History. Opening in Chicago Tues. Eve., Jan. 25.

CENTURY THEATRE OPENING WED., JAN. 26 SEATS NOW ON SALE. Messrs. Lee & J. J. Shubert Announce THIS ALL STAR CAST ROBERT WARWICK, JEANNE EAGELS, MACLYN ARBUCKLE, CYRIL SCOTT, MARGARET DALE, EDMUND LOWE, MAX FIGMAN In the Paris and London Sensation IN THE NIGHT WATCH by MICHAEL MORTON. Prices: Premiere, 50c to $3; Other Nights & Sat. Mat., 50c to $2.50; Pop. Wed. Mat., 50c to $2.

CENTRAL THEATRE, 47th & B'way. Eve. 8:30. Mts. Today & Wed., 2:30. MATINEE TODAY, 50c to $2.50 F. Ray Comstock & Morris Gest Present The London and Paris Sensation DELYSIA in the Musical Show "AFGAR" "Has taken New York by storm."—Telegram.

CASINO 39th and B'way. Evenings at 8:20. MATINEE TODAY AT 2:20. ZIMBALIST'S Play with Music. HONEYDEW

LYRIC 42d St., W. of B'way. Eves. 8:20. Matinees Today & Wed., 2:20. NORA BAYES In the Musical Play, "HER FAMILY TREE"

SELWYN THEATRES ON WEST 42D STREET

APOLLO EVS. 8:30. POP. MATS. TODAY & WED., 2:30. WILLIAM FAVERSHAM in Mark Twain's Romantic Comedy THE PRINCE AND THE PAUPER EVG. PRICES 50c TO $2.50.

SELWYN Eves. 8:30. Matinees TODAY & WED., 2:30. FRANK TINNEY IN THE MUSIGIRL COMEDY "TICKLE ME"

TIMES SQ. Eves. 8:30. Mats. Thurs. & Sat., 2:30. FLORENCE REED in THE MIRAGE

TIMES SQUARE THEA.—SPEC. And Next Wed. & Fri. Aft., 2:30. This Morn. AT 11 MIXED MARRIAGE LAST 3 TIMES. Prices 50c to $2.00.

NORA BAYES THEATRE 44th, W. of B'y. Eves. 8:30. "Screaming Comedy."—Telegram. "3 LIVE GHOSTS" Matinees Today & Wednesday, 2:30.

VANDERBILT THEATRE, W. 48TH ST. Eves. 8:30. Ph. Bryant 134. 2d YEAR—THE MUSICAL COMEDY HIT IRENE Seats 6 Weeks Ahead. MATS. TODAY & WED.

TOMORROW NIGHT GREATEST CONCERTS IN NEW YORK CENTURY Theatre, 62d St. & Central Park West. Phone Col. 8800. WILLIE & EUGENE HOWARD 12 OTHER STAR ACTS 12 800 SEATS AT $1.00 Quality—Quantity—Speed

CENTRAL Theatre, 47th St. and B'way. Phone Bryant 17. AUNT JEMIMA JOS. BROWNING MAE WEST 9—OTHER STAR ACTS—9

WINTER GARDEN 50th and Broadway. Phone Circle 2330. ALWAYS THE BEST SUNDAY ENTERTAINMENT IN TOWN.

BOOTH 45th St., W. of B'way. Eves. 8:30. Matinees TODAY & WED., 2:30. GEORGE ARLISS IN "THE GREEN GODDESS" A Play of Adventure by William Archer.

REPUBLIC West 42d St. Eves. at 8:30. Matinees Today & Wed., 2:30. JOHN GOLDEN Presents a Selfish Comedy GRACE LARUE AND HALE HAMILTON Dear Me

LITTLE THEATRE W. 44 St. Mts. Today, Wed. & Thurs., 2:30. THE 1st YEAR

PLYMOUTH 45th Street, W. of B'way. Matinees Today & Thurs. Little Old New York

PLAYHOUSE 48th St., E. of B'y. Eve. 8:30. Mats. Today, Wed. & Thurs. MARY NASH in "Thy Name Is Woman"

Wm. A. Brady's 48TH ST. Thea., E. of B'y. Eve. 8:30. Mats. Today & Thurs., 2:30. THE BROKEN WING" SEE THE CRASHING AEROPLANE!

BIJOU THEATRE, W. 45th St. Eve. 8:30. Matinees Today & Wed., 2:30. JOHN GALSWORTHY'S THE SKIN GAME

ELTINGE West 42d St. Eves. 8:45. Mats. Wed. (Pop.) & Sat., 2:30. "LADIES' NIGHT"

LONGACRE W. 48th St. Eves. 8:20. Mats. TODAY & Wed., 2:30. GRANT MITCHELL in "THE CHAMPION"

COMEDY Theatre, W. 41st. Eves. 8:30. MATINEES TODAY & THURS. HOLBROOK BLINN As a lovable, laughable bandit— THE BAD MAN

TICKETS FOR ALL THEATRES 50c ADVANCE The Original TYSON & CO. ESTABLISHED 1859 1472 B'WAY. 4080 Bryant 100 B'WAY. 9100 Rector

NEW YORK'S LEADING THEATRES AND SUCCESSES.

EMPIRE B'way & 40th St. Eves. at 8:15. Mats. Today & Wed. 2:15. RUTH CHATTERTON J. M. BARRIE'S NEW PLAY MARY ROSE

LIBERTY West 42d St. Eves. at 8:15. Pop. Mats. Wed. & Sat., 2:15. POP. 50c TO $2.00 MATINEE TODAY. MITZI in the Musical Comedy Hit, "LADY BILLY"

BELASCO WEST 44 ST. EVES. AT 8:15. MATS. TODAY & THURS., 2:15. LIONEL ATWILL in the New Play DEBURAU By Sacha Guitry, adapted by Granville Barker.

LYCEUM Theatre, W. 45th St. Eves. 8:30. Mats. Today & Thurs., 2:20. INA CLAIRE in "THE GOLD DIGGERS" By Avery Hopwood.

GEO. M. COHAN THEATRE, B'way, 43d St. Mats. Today & Wed., 2:30. GEO. M. COHAN'S PRODUCTION THE TAVERN GREATEST MYSTERY OF THEM ALL. WHAT'S THE SHOOTIN' FOR?

COHAN & HARRIS Th., W. 42 St. Ev. 8:15. Mats. Today & Wed. WELCOME STRANGER with GEORGE SIDNEY.

CLARE KUMMER Presents ROLAND YOUNG ROLLO'S WILD OAT Punch & Judy Theatre 49th St. EVES. 8:30. MATS. TODAY & FRI.

GLOBE Eves. 8:20. Mts. Today & Wed., 2:20. FRED STONE "At his best" in "TIP-TOP"

HUDSON WEST 44TH ST. Eves. 8:30. Mats. Today & Wed., 2:30. GEO. M. COHAN'S production of THE MEANEST MAN IN THE WORLD MR. COHAN in the Title Role.

GAIETY Broadway, 46th St. Eves. 8:30. MATS. Today, Wed. & Fri., 2:30. JOHN GOLDEN Presents FRANK BACON 'LIGHTNIN''

NEW AMSTERDAM—MATS. WED. & SAT. MAT. TODAY 50c to $2.50 NO HIGHER Ziegfeld Production Marilynn Miller Leon Errol in Sally

NEW AMSTERDAM ROOF—NEW Ziegfeld Midnight Frolic ONLY MIDNIGHT SHOW IN NEW YORK.

HENRY MILLER'S THEATRE, 124 W. 43d St. Eve. 8:30. Mats. Today & Thurs., 2:30. Mrs. FISKE in "WAKE UP, JONATHAN!" "Mrs. Fiske at her very best. She has never been finer, more fascinating or more interesting." —Alan Dale, N. Y. American.

CORT, W. 48th St. Eves. 8:30. MAT. TODAY. MARGARET LAWRENCE & ARTHUR BYRON in "TRANSPLANTING JEAN." "Exceedingly Amusing Light Comedy."—Tribune

CORT THEA. THIS MORNING 10:30 Mgt. Marc Klaw, Inc. Mr. & Mrs. Coburn present THE YELLOW JACKET Tues. & Fri. Jan. 25, 28, 3 P. M. Jan. 29, 10:30 A. M.

PARK THEATRE, Col. Circle. Eves. 8:10. Mats. Wed. (Pop.) & Sat. at 2:10. FRANCIS WILSON & DE WOLF HOPPER IN A NEW AND WONDROUS "ERMINIE"

KNICKERBOCKER B'way, 38th St. Mats. T'dy & Wed. GEO. M. COHAN'S Comedians MARY (ISN'T IT A GRAND OLD NAME)

MANHATTAN OPERA HOUSE FINAL PERFORMANCES To-day, 2:30 To-night, 8:30 "Die Fledermaus" (The Bat.)

The NEIGHBORHOOD PLAYHOUSE 466 Grand St. Phone Orchard 1171. LAST WEEKS Special Matinee Today OF "THE MOB" by JOHN GALSWORTHY Next Week Tues., Wed., Thurs., Fri. Eves. & SATURDAY MAT. ORCHESTRA $1. BALCONY 50c

BRAMHALL 138 E. 27th St. Eves. 8:30. Mats. Wed. & Sat., 2:30. The IMPORTANCE of BEING EARNEST By Oscar Wilde

COLUMBIA, B'way & 47 St. Twice Daily, 2:15, 8:15. SPORTING WIDOWS with AL. K. HALL.

METROPOLITAN OPERA HOUSE TODAY, MAT., at 2. LUCIA. Garrison, Berat; Gigli, Danise, Mardones—Papi. EVE., 8. Special Perf'ce. ZAZA. Farrar, Howard, Egener; Crimi, De Luca, Bada—Moranzoni. SEATS at $3.00, $4.00 and $5.00. NO WAR TAX. SUN. Eve., 75c to $2. SAMSON et DALILA. (In Concert Form.) Matzenauer, Sembach, Amato, Rothier. Chorus and Orchestra Wolff. Seats now. NEXT MON. at 8. LOUISE. Farrar, Berat; Harrold, Whitehill—Wolff. WED. at 8. MEFISTOFELE. Alda, Easton; Gigli, Mardones, Bada—Moranzoni. THURS. SPEC'L MATINEE at 2. $1 to $4. AIDA. Muzio, Matzenauer, Kingston, Danise, Rothier; Gussafson—Moranzoni. THURS. at 8:15. BUTTERFLY. Farrar, Fornia; Crimi, Scotti, Paltrinieri—Moranzoni. FRI. at 8:15. LA BOHEME. Bori, Roselle; Gigli, Scotti, Martino, Picco—Papi. SAT. at 2. DON CARLOS. Ponselle, Gordon, Galli; Martinelli, De Luca, Didur—Papi. SAT. at 7:45. Pop. Prices. TRISTAN. Matzenauer, Telva; Sembach, Whitehill, Blass—Bodanzky. HARDMAN PIANO USED.

FIRST RECITAL by Alfred Cortot TODAY AT THREE O'CLOCK CHOPIN PROGRAM 12 Etudes from Opus 10 and Opus 25. 24 Preludes. Sonata in B flat minor. In the Recital Hall of David Mannes Music School, 157 East Seventy-fourth Street. Single Tickets ....$3.00 Subscription to the Three Recitals.......... 8.00

CARNEGIE HALL TODAY at 2:30—2nd Violin Recital—EFREM ZIMBALIST Seats at Box Office. (Steinway Piano.)

CARNEGIE HALL, TUES., JAN. 25, AT 8:15. CHICAGO SYMPHONY ORCHESTRA FOUNDED BY THEODORE THOMAS IN 1891. FREDERICK STOCK ....Conductor

AEOLIAN HALL, MON. AFT., JAN. 24, AT 3. KNIGHT MacGREGOR SONG RECITAL. (Mason & Hamlin.)

NEW YORK SYMPHONY ORCHESTRA WALTER DAMROSCH.......Conductor Aeolian Hall, To-morrow (Sun.) Aft., at 3. Soloist: E. ROBERT SCHMITZ CHAUSSON, Symphony; SOWERBY, Piano Concerto (first time in New York); WAGNER, Excerpts from "Valkyrie." Historical Cycle at Carnegie Hall Thurs. Aft., Jan. 27. Fri. Eve., Jan. 28 BRAHMS PROGRAM Soloist Fritz KREISLER Tickets at Box Office. GEO. ENGLES, Mgr.

Metropolitan Musical Bureau Announces CARNEGIE HALL, Wed. Aft. at 3, Jan. 26 American Debut of Violinist ERIKA MORINI Assisted by Symphony Orchestra, Conductor Artur BODANZKY Seats at Box Office, 75c to $2. Knabe Piano

NATIONAL Symphony WILLEM MENGELBERG Conducting CARNEGIE HALL TO-NIGHT AT 8:15 BEETHOVEN PROGRAM: Overture, "Egmont"; G Minor Concerto; Seventh Symphony. Soloist LEVITZKI Pianist Tues. Aft., Jan. 25 Wed. Eve., Jan. 26 Soloist FRIEDMAN Pianist Tickets at Box Office, $2.50 to 50 cents. THE KNABE IS THE OFFICIAL PIANO

HIPPODROME, TOMORROW Eve. at 8:30 LAST RECITAL OF SEASON. TETRAZZINI Tickets $1.00 to $2.50 (10% War Tax). Box Office. Mgt. S. HUROK'S Musical Bureau. (Hardman.)

Opera TICKETS PHONE BRYANT 7877 Choice Seats for Metropolitan and the Chicago Opera Co. at Manhattan. Toscanini. Last Concert Jan. 25 Subscriptions bought, sold or exchanged. CONSOLI, 1438 B'way (40-41 Sts.) Branch office, 312 W. 34th St. Phone Longacre 3876.

Metropolitan Opera House, Tues. Eve., Jan. 25 5th and Last Appearance TOSCANINI and LA SCALA ORCHESTRA Gala Concert, auspices THE JEWISH FORUM, The Leading Jewish Monthly in English. Republic Theatre, 42nd St. & Broadway, Sunday Evening, January 23rd. Soloists: Cecil Arden, Cantor Shlisky, Sarmiento, Atwood, Allerini, Fuchs, Clug. Brooklyn Hebrew Orphan Asylum Band. Edwin Markham, Anna G. Abelson, Speaker: Henry W. Taft.

AEOLIAN HALL, TODAY AT 3. Cesar Franck Program MME. STANLEY ERNEST HUTCHESON SAMUEL GARDNER EMMERAN STOEBER Mason & Hamlin Piano—Steinway Piano. Management of Loudon Charlton.

Carnegie Hall, Mon. Eve., Jan. 24, at 8:15. Piano Recital by ALFRED CORTOT Mgt. Loudon Charlton. Steinway Piano.

PHILHARMONIC Carnegie Hall, To-morrow (Sun.) Aft., at 3. STRANSKY Conducting JOSEF LHEVINNE Soloist FELIX F. LEIFELS, Manager.

GOOD TIMES 300 GOOD ORCHESTRA SEATS DAILY $1.00 MATS. 1000 People 100 Novelties At the HIPPODROME EVES. AT 8:10. MATINEES AT 2:10.

HOTEL ASTOR, Sun. Aft., Jan. 23, 2:30 EVERHARD BEVERWIJK Holland's Blind Pianist. (Steinway Piano)

TOSCANINI FAREWELL CONCERT OPERA TICKETS 4188-9 FITZROY Metropolitan & Chicago For All Performances All Parts of the House Jacob's Ticket Office Normandie Hotel, B'way & 38th St.

The New York Times Book Review and Magazine TOMORROW

False Splendor of Past Inaugurals, by A Veteran Political Observer.

My Lady's Silks from Ancient China to 1921.

Blasco Ibanez, Movie Fan, by T. R. Ybarra.

The Novels of Henry Adams, by Mark Van Doren.

Splendid Ceilings of Spain's Renaissance.

Shrine at Delphi Yields its Secret, by Maurice Francis Egan.

The Art of the Mountaineer, by Stanton A. Coblentz.

Napoleon III., His Call of Destiny.

American Engineers in France.

Order from your newsdealer today

YES!

This afternoon marks the last matinee of MECCA, and tonight's performance marks its last night at the Century Theatre.

This great artistic and sensational success is closing, not owing to lack of patronage, as our receipts this week will be over $35,000, which is probably more than any other attraction playing in New York.

MECCA has played the greatest engagement ever known in the history of the Century Theatre, far bigger than Aphrodite and far bigger than Chu Chin Chow, but we have a contract with the Chicago Opera Association to open there next Tuesday night and we must fulfill our obligations.

The entire original company and complete production leaves tonight after the performance, being transported direct by two special trains at a cost of $11,000 for railroad fares alone.

We regret very much that we have to leave and disappoint the hundreds of thousands of people who will want to see it.

(Signed) F. RAY COMSTOCK & MORRIS GEST
Producers of "Mecca"
per Morris Gest.

MOTION PICTURES.

RIVOLI RIVOLI "FORBIDDEN FRUIT" The season's greatest triumph of beauty and color. CECIL B. DeMILLE'S PRODUCTION "FORBIDDEN FRUIT" A Paramount Picture A gorgeous sunburst of beautiful women, fascinating gowns and luxurious settings "FORBIDDEN FRUIT" BEGINNING TOMORROW with Agnes Ayres Kathlyn Williams Forrest Stanley Theodore Roberts RIVOLI THEATRE BROADWAY at 49th ST. HUGO RIESENFELD, Managing Director

APOLLO THEATRE. 42ND ST., WEST OF B'WAY. Pathe Presents "BEHOLD THE MAN" In Exquisite Natural Colors, Adapted from "The Life of Our Saviour." An Impressive, Inspirational, Convincing Photo-Spectacle, Sublimely Beautiful. Brilliant Orchestral and Choral Accompaniment. 4 Times Sunday, Jan. 23, 2:30, 4:30, 7:00, 8:45 P. M. Prices .55-.85-$1.10, including tax.

CAPITOL B'way at 51 Street Betty Compson "Prisoners of Love" Capitol Grand Orchestra. Mats. 30-50c. Nights 55-85c. World's Largest and Most Beautiful Theatre. Beginning Tomorrow GOLDWYN Presents TOM MOORE in "HOLD YOUR HORSES" BOOTH TARKINGTON "EDGAR" COMEDY, "EDGAR CAMPS OUT."

MARK STRAND B'way at 47th St. LAST TIMES TODAY GEORGE ARLISS in "THE DEVIL" STRAND SYMPHONY ORCHESTRA.

CHESTERTON At Times Square Theatre Tomorrow Eve., Jan. 23, at 8:30, "The Perils of Health." Sunday Eve., Jan. 30, at 8:30, "Fads." Sunday Eve., Feb. 6, at 8:30, "Literature as Luggage." Tickets at Box Office or Office of Lee Keedick, 437 Fifth Avenue.

RUMFORD HALL, 50 East 41st, Jan. 25, at 11 POWYS will give entertaining lecture on CHESTERTON Tickets $1.65. Reserved. Phone Vanderbilt 2038

McBRIDE'S THEATRE TICKET OFFICES 1497 BROADWAY (TIMES SQUARE WEST) PEOPLE say to us: "Can you afford never to charge more than 50c over the box office price of a theatre ticket?" Our answer is: "This policy has built up for us the largest theatre ticket service business in the country." McBride's branch offices are at: Hotel McAlpin 71 Broadway Waldorf-Astoria 165 Broadway PHONE 1100 BRYANT

Sight Seeing Royal Blue Line Seeing New York, up town, down town, over the great bridges to Brooklyn, 10 A.M. 2 P.M. Chinatown, New York After Dark, 8 P.M. Luxurious glass roof heated automobiles. Distinctive Service. Ask at hotels for our free map and guide. ROYAL BLUE LINE CO. OF N. Y. Office Starting Point, Hotel McAlpin.

MOTION PICTURES.

CRITERION B'way at 44th Street Cont. Noon to 11:30. "THE INSIDE OF THE CUP" A Paramount Picture.

RIVOLI B'way at 49th St. Geo. Fitzmaurice Production "PAYING the PIPER" A Paramount Picture. 3d Series Wild Tribes of Africa. RIVOLI CONCERT ORCHESTRA

RIALTO TIMES SQUARE CONSTANCE BINNEY "SOMETHING DIFFERENT" Famous Rialto Orchestra.

44TH ST. THEATRE Matinee Every Day. EVENINGS 8:15—MATINEES 2:15 "The theatre resounds to cheers, whistles and yells of delight."—Eve. Mail. D. W. GRIFFITH Presents "WAY DOWN EAST" Symphony Orchestra. Vocal Accompaniment. All Seats Reserved. Buy in Advance.

BROADHURST 44th St., W. of Broadway. Twice Daily, 2:30, 8:30. WILLIAM FOX Presents OVER THE HILL By Will Carleton. Directed by Harry Millarde.

PLAZA, Mad. Ave. at 59th St. JAMES FENIMORE COOPER'S "THE LAST OF THE MOHICANS" Antonio Moreno in "The Veiled Mystery." Orchestra News Comedy.

HOTELS AND RESTAURANTS.

BELLAKS HOTELS HOTELS Leases can be arranged for Magnificent View of Park. ASHTON Madison Ave. at 93rd Street 1, 2, 3 Rooms and Bath $45 mo. up per room & bath. NOTED FOR SUNSHINE 2 and 3 Rooms & Bath NOBLETON 126 West 73rd St. $100 monthly, $25 weekly & up per two rooms and bath. Convenient 81st St. 'L' at entr. 1, 2 and 3 Rooms, Bath COLONIAL 81st Street Columbus Ave. Largest and Most Beautiful Rooms in New York. $55 monthly up per room & bath. RESIDENCE FOR WOMEN Room & meals, $17 weekly up RUTLEDGE Lexington Av. at 30th St. Rm. bath & meals, $27 wk up. Rooms, with and without bath, $1.50 day up. All Above Accessible to All Cars Express "Sub" & "L" & Bus Restaurant Service A la Carte, Table d'Hote.

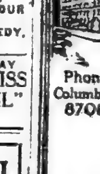

THE EMBASSY B'WAY AT 70th ST. SUBWAY EXPRESS AT 72 ST. A New Modern Fireproof Hotel Phone Columbus 8700 ROOMS Single and en suite of as many rooms as desired—every room with bath RESTAURANT FRANCAIS DANCING 10 P.M. TO CLOSING J. C. LAVIN PRESIDENT ROBERT S. MAFFITT VICE PRES. and TREAS.

Hotel Bretton Hall Broadway, 85th to 86th St. Subway Station at 86th Street Corner. NEW YORK. Largest and Most Attractive Midtown Hotel, Convenient to All Shops and Theatres. For Transient or Permanent Residence. All the Comforts and Advantages of the Best New York City Hotels at Attractive Rates. RESTAURANT OF HIGHEST STANDARD AT ATTRACTIVE PRICES.

Hotel Hamilton 73rd St., East of Broadway A Luxurious Residential Hotel ROOMS AND SUITES FOR TRANSIENT AND PERMANENT OCCUPANCY Descriptive Booklet on Request

THE CAMBRIDGE 60 WEST 68TH ST. NEW APARTMENT HOTEL, UNFURNISHED SUITES ON LEASE. 2 ROOMS & BATH, $1,500 UP. 3 ROOMS & BATH, $2,500 UP. RESTAURANT A LA CARTE. Under same management Hotel Langdon, 5th Av. and 56th St. E. M. CHATILLON.

THE SUNSET Beach 50th and Surf Avenue, Sea Gate, Norton's Point, N. Y. Harbor. Open throughout the year. Modern Family Hotel. Ideal Winter home for New Yorkers. 45 minutes Times Square, 35 minutes Chambers St., Municipal Subway. Special Winter Rates, American Plan. Single Room, running water......$25 to $30 Double Room, running water......$45 to $50 Double Room, private bath.........$55 to $60 Week-end guests accommodated.

HOTEL NEWTON 2528 Broadway, bet. 94th & 95th Sts. SUBWAY EXPRESS AT 96TH STREET TRANSIENT ACCOMMODATIONS Telephone 2924 Riverside.

Tea Rooms.

RUSSIAN INN Table d'Hote Luncheon & Dinner. Also a la Carte. 57 W. 37th St. Russian Afternoon Tea SPECIAL AFTER THEATRE MENU

BILLY ANN 395 Madison Ave., near 47th St. DINNER 85c AND $1.00. STRICTLY HOME-COOKED LUNCHEON, 60c.

SCOTCH TEA ROOM 21 East 47th St. Lunch. Home made jams, Scotch scones, shortbread.

The New York Times

"All the News That's Fit to Print."

Published Every Day in the Year by the New York Times Company.

Adolph S. Ochs, Publisher and President
B. C. Franck, Secretary.

OFFICES: [TELEPHONE BRYANT 1000]
TIMES BUILDING..........Times Square
TIMES ANNEX...[illegible] St., w. of Broadway
DOWNTOWN..........7 Beekman Street
WALL STREET..........8 Rector Street
HARLEM..........2,189 Seventh Avenue

Bronx..........2,914 Third Avenue
Washington Heights..........2,825 Broadway
Washington..........Albee Building
Chicago..........1203-1204 Tribune Building
St. Louis..........613 Globe-Democrat Building
Detroit..........701 Ford Building
San Francisco..........742 Market Street
London..........12 Salisbury Square, E.C.
Paris....Au Matin, 6 Boulevard Poissonnière

SUBSCRIPTION RATES

Two Cents a Copy in Greater New York; Three Cents within 200 miles; Four Cents elsewhere. Sunday, Five Cents in Manhattan, Bronx and Brooklyn. Ten Cents elsewhere.

By Mail, postage paid.	One Year.	Six Mos.	One Mo.
*Daily and Sunday	$12.00	$6.00	$1.00
†Daily only	10.00	5.00	.85
Sunday only	4.00	2.25	.45
Sunday only, Canada	6.00	3.25	.55

*One week, 35c. †One week, 25c.

FOREIGN RATES

Daily and Sunday	$26.00	$13.50	$2.40
Daily only	17.40	8.70	1.45
Sunday only	9.75	5.12	.86

Binder, Picture Section, $2.00; Magazine, $1.50.

AUXILIARY PUBLICATIONS

THE ANNALIST (Mondays), per year, $5; Canada, $5.50; other countries, $6. Binder for 52 issues (one vol.), $1.50.

THE NEW YORK TIMES BOOK REVIEW AND MAGAZINE (Weekly), per year, $1; Canada, $1.50; other countries, $2.

THE TIMES MID-WEEK PICTORIAL (Thursdays), one year, $5; Canada, $6; other countries, $6.50. Binder for 52 issues, $1.50.

THE TIMES CURRENT HISTORY, Illustrated Monthly Magazine, one year, $4; Canada, $4.50 (foreign $5). Per copy, 35c. Entered as second-class mail matter.

THE NEW YORK TIMES INDEX. Quarterly—Full Cloth, per copy, $3; per year, $8.

THE NEW YORK TIMES WAR VOLUMES—21 volumes in the set—illustrated—cloth, $30; three-quarter leather, $100; full leather, $150—encyclopedic history European War.

The Associated Press is exclusively entitled to the use for republication of all news dispatches credited to it, or not otherwise credited in this paper, and also the local news of spontaneous origin published herein.

All rights of republication of all other matter herein are also reserved.

NEW YORK, SATURDAY, JAN. 22, 1921.

THE EUROPEAN WORM TURNS.

There have been increasing signs of late that Europe is getting tired of being treated in Jefferson Brick style by the United States. She may be worn out and bankrupt and chaotic and all that, but she still has some dregs of self-respect left. And the constant American assumption that she is bound to do whatever we finally make up our minds to order her to do at last rasps her nerves. The proof of this is seen in the multiplying utterances by European statesmen, and in the articles of European newspapers, to the effect that the Harding Administration need not expect the nations of Europe to wait humbly at the door of the White House to learn their fate.

The cosmopolitan Senator from Massachusetts began the proud scorning of the foreigners. "Why pay any attention," demanded Mr. Lodge, "to "Europe's desires about the League "of Nations? She will have to take "whatever terms we impose, or be "wrecked." Since then this kind of loftily superior talk has flowed in streams. Republicans close to the next President have expatiated on the "thrill of pride" which will warm the hearts of all Americans when they see the representatives of Europe hat in hand at Washington. But it now appears that European public men are no more fond of eating dirt than our own. They are willing to consult, as equals, about changes in the League of Nations, but they don't fancy having changes rammed down their throats.

These plain intimations that have come across the Atlantic are of the nature of a timely and useful warning. They are a good preparation for the discussions that are to follow. It is just as well for the President-elect and his advisers to understand that they must persuade, not coerce, Europe. Even if Americans feel that they are the "greatest people on airth," they are getting a wholesome reminder from over the water that they are expected to behave like gentlemen in international affairs, and not like backwoods yawpers.

INVESTIGATING THE CITY GOVERNMENT.

There is strong belief and evidence that a searching inquiry into Mayor Hylan's Administration ought to be made. Mr. Whitman is a competent investigator, but, irrespective of the granting or refusal of money for his inquiry by the Board of Estimate and the Board of Aldermen, how can he be expected to get at the bottom of the facts? An administration, or part of it, pretending to grope after its own delinquencies is essentially comic. The Mayor is icy toward the District Attorney. The District Attorney is cold to the interesting discoveries and "leads" of Mr. Whitman in the Police Department. The extensions of power, some of them more than doubtful, sought for the Lockwood committee, which has done such notable work in exposing the building scandals, don't include the municipal Administration.

There are just two other processes for an investigation. One is by a legislative committee with ample powers; but, in the case of such a committee, political and partisan motives are sure to hamper to some extent the thoroughness and impartiality of the investigation; and the Republican politicians seem to be divided about the matter. Some of them think, however unreasonably, that it would be bad politics to burrow into Mr. Hylan's Administration. How can one expect zeal or fairness from persons who prefer the supposed interest of the Republican Party here to the good of the city? Governor Miller's recommendation to the Legislature for the extension to all county and municipal offices and departments of his power of examination and investigation, under the Moreland act, indicates the surest method of investigating the New York municipal Administration. Investigators appointed by him could be depended upon to do their work faithfully, without partisan consideration. Of course, some of the Republicans in the Legislature shake their heads mournfully and affect to shudder at such an enlargement of the Governor's power. Are they really afraid of an unprejudiced, non-political, businesslike inquiry?

THE PRESIDENT'S RIGHT TO REFUSE INFORMATION.

Representative Welty of Ohio has introduced a bill which provides, among other things, that the President, when he submits to the Senate nominations of Federal Judges, shall also submit the names of the persons who have recommended the appointments to him. Mr. Welty is a Democrat. It is curious that he has forgotten Grover Cleveland's famous message of March 1, 1886, in which occurred the long memorable phrase, "innocuous desuetude." Various committees in the Senate and finally the Senate itself had been bothering the heads of departments with requests for information why certain officials had been suspended during its recess, and asking for "all documents and papers" in reference to such suspensions.

Mr. Cleveland told the Senate it had no right to the papers and documents it asked for, and no right "by "the aid of any documents whatever, "save through the judicial process of "trial on impeachment, to review or "reverse the acts of the Executive in "the suspension, during the recess of "the Senate, of Federal officials." In a characteristic passage he said:

> The requests and demands which by the score have for nearly three months been presented to the different departments of the Government, whatever may be their form, have but one complexion. They assume the right of the Senate to sit in judgment upon the exercise of my exclusive discretion and Executive function for which I am solely responsible to the people from whom I have so lately received the sacred trust of office. My oath to support and defend the Constitution, my duty to the people who have chosen me to execute the powers of their great office and not to relinquish them, and my duty to the Chief Magistracy, which I must preserve unimpaired in all its dignity and vigor, compel me to refuse compliance with these demands.

This is as true of appointments as of suspensions. It is the constitutional power of the President to make appointments. The information and the reasons by which he is guided in making them are none of the Senate's business. The Senate must determine for itself the fitness of the nominee, and confirm or reject him. It must do its constitutional duty independently as the President has done his. He is not answerable to it for the grounds of his determinations and actions. It is queer to find a Democrat of 1921 in about the same political-intellectual condition as the Republicans who passed the Tenure of Office act in 1867.

THE CLOTHING "CONSPIRACY."

Whether or not the Amalgamated Clothing Workers are engaged in "an unlawful combination and conspiracy," as the clothing manufacturers have formally charged, there is abundant evidence that what they purpose is "wresting and seizing" the industry from its owners.

According to the preamble of their constitution, their object is to "put "the organized working class in actual "control of the system of produc- "tion," to the end that it shall "be ready to take possession of it." A multitude of books and pamphlets which chronicle their achievements and urge their aims breathe the same spirit. Their endeavors have been unceasing to inspire the steel workers and the textile workers with a similar purpose. And now, in the effort to hold the strikers together, they are preaching the doctrine in all its nakedness. The Evening Post of yesterday quotes a speaker as reciting the preamble of the constitution and declaring that the union would never give it up. He added: "We are go- "ing to move heaven and earth to "educate our people that they and "they alone are the owners of the "industry, and not the idlers and "loafers at our backs. The workers "in Russia have found it out. God "bless them!" This speaker was none other than Abraham I. Shiplacoff, manager of the joint board of the clothing workers and socialistic Alderman of Brooklyn.

Whether all this constitutes an unlawful conspiracy may safely be left to the courts. That there is any real danger that the clothing workers will accomplish their purpose, now or hereafter, will be admitted by few sane observers. Not only the vast majority of Americans are set against such madness, but the American Federation of Labor itself stands unalterably against Bolshevism in all its forms. No one knows better than the skilled workman what is implied in "industrial democracy." The real danger is not to our traditional institutions, to ingrained Americanism, but to the clothing workers themselves.

By their strike the clothing workers are gradually weakening the industry. For the sake of impossible demands they are not only suffering in the present, but endangering their future. For though they do not own the industry and never will, they have an interest in it which only they themselves can destroy.

LENINISM IN ITALY.

The process of unification of the working class against its capitalistic oppressors goes on. At the congress of the Italian Socialist Party the faction which favored whole-hearted acceptance of the blood-and-iron policy of the Third International got only about one-third of the votes. In consequence it seceded, leaving Mr. Turati's moderate group, which is opposed to all the doctrines of Moscow, to fight for the control of the party machinery with a middle-of-the-road faction which would ratify with reservations.

The process was lately reversed in France, where the extremists got a majority and obtained control of some at least of the party machinery, but at the price of seeing the moderates walk out. So it goes in Germany, in Bohemia, in America. Lenin, as always, is thoroughly consistent. He proved in Russia that Bolshevism could be put into effect by a small group, provided its members were well disciplined and thoroughly determined—and willing to use machine guns. Rather than a large party of many elements, some of which take seriously old and outworn Marxian doctrines about the proletariat, he prefers for his work abroad a small and easily controllable faction which has no doubts and which is convinced that only the tiny minority of right thinkers is truly proletarian. What accomplishments may ultimately be set down to the credit of Bolshevist leaders we do not know as yet, but it looks as if their first achievement will be the destruction of Socialism.

IDEALS AND PRACTICES.

All philosophic optimists toiling in the newspaper field will be encouraged and sustained by the words of President-elect W. G. Harding, spoken to President Scott of the Northwestern University, who went to Marion to consult Mr. Harding "about helping "to open the Joseph Medill School of "Journalism." President Scott regrets that he failed "to make adequate mental note" of all that Mr. Harding said, but the adjuration to nobler things which we here quote "found place" in his memory:

> The American press has not lived up to its responsibilities in molding the thought of the people. It has limited itself too much to dispensing sensational news and to making money. It has been influenced more by commercial agencies than by ethical standards. It is very important that all available agencies should combine to elevate not only the ideals but also the practices of the American press.

These are words of cheer and uplift. It stimulates ambition to be told that the American press has not lived up to its responsibilities in molding public thought. If perfection were already attained, what would aspiration feed on? It might be urged that before uttering these thoughts Mr. Harding should have broadened his field of study. He declares that the American press "has limited itself too "much to dispensing sensational "news and to making money." The obvious comment would be that perhaps his observation has been too much limited—possibly to the local field. Great numbers of American newspapers have inculpated themselves under the second charge—that of making money—by making it their policy to print news that is vital, essential, important, eschewing mere sensationalism. But retorts get us nowhere. Newspapers earnestly striving after the good, the true and the beautiful should seek to find their profit in Mr. Harding's reproof.

What we all need is a model, a newspaper that will embody the ideal of Mr. Harding, abstaining from practices he deplores. For this high office we nominate The Marion Star, not by reason of its present lofty attainments, but because of its opportunities. Some colleges give, at graduation, a prize to the student who has shown the greatest general improvement. The prize rarely goes to the most brilliant; the judgment of the Faculty more often awards it to some young man who, on entering college, was a poor, unlicked cub of no promise whatever, but whose steady and notable rise through the four years of the course has carried him furthest from the starting point. On that principle The Marion Star, moving toward the Harding ideal with the velocity of nebula 584 (Dreyer), may presently shine with the effulgence of Betelguese to an observer eleven miles away. Mr. Harding, though at present following an avocation, is an editor. It is generally believed that he has considerable influence in the office of The Star. It is a paper, good as it is, that offers room for improvement. For instance, it does not subscribe to the service of The Associated Press. The dispatches of that organization would make it a better newspaper. It is surprising that an editor solicitous for the employment of all "available agencies" for the elevation of the press should so long have neglected this opportunity to lay the foundation stone of a news structure. Mr. Harding regrets that the American press "has been influenced by "commercial agencies rather than by "ethical standards." In many cases this is true, we fear. The Marion Star, for instance, yields too much to the commercial allurement. It publishes many columns of medical advertisements that would never find a place in a New York newspaper of any serious pretensions to respectability. Ethical standards would come up with a fierce, o'ermastering jump if those announcements were, on principle, excluded from The Star.

Right there in Marion, it seems to us, a monument of triumphant idealism might be set up in the view of all newspapers of the country. Ethics would swing her bonnet for joy, responsibility would swell with the pride of being, for once, lived up to, the public thought would be filled with a sense of security in finding a new guide, and commercialism hand in hand with sensationalism would rush down the first steep place to the sea and be choked. The whole press of America would be lifted up and The Marion Star would be the better for it.

INCREDIBLE CHARGES.

Legislative and Congressional investigating committees often appear to inflict cruel and unusual punishments. They give audience and publicity to severe and odious charges against public men. The accusation goes on the wings of the wind before there is any chance for denial or refutation. This seems to be one of the unavoidable evils of what is, on the whole, a useful proceeding.

There is, however, a kind of rough popular justice upon which those falsely accused may depend. The public is not so gullible as to fail to know that some charges are on their face incredible. Of this sort were the intimations that Mr. Schwab had been fobbing off swollen accounts of personal expenses upon the Government. Every sensible man knew that this could not be true. Of whatever else Mr. Schwab might be guilty, he could not have displayed a mean, money-grubbing spirit. The very Chairman of the committee insisted at the time that the whole thing must have been a mistake in bookkeeping, or something of that kind, and that it was absurd to suppose that Mr. Schwab could have been profiting in an underhand way from his war work for the Government. That, indeed, was the general belief, even before Mr. Schwab appeared before the committee to make his indignant denial.

The fact is that there is such a thing as character too well and too long established to be destroyed by aspersions made in this way, even if they seem to have prima-facie support. When people have had the opportunity to judge a man like Mr. Schwab, they are not going to give easy credence to stories inconsistent with all that is known about him. They may hurt his sensibilities, but he ought to rest assured that they cannot harm him in the public estimation.

NEW JERSEY VS. NEW YORK.

Secretary Baker decides that the preservation of the harbor makes it necessary to evict leading steamship lines from their pier accommodations in Manhattan. From that statement of the case it is hard to dissent, but the statement leaves something more to be said. Until the decision was made there was no public knowledge that the harbor was suffering from the constructions which facilitated commerce in the same degree that their removal will discommode it. "Tidal velocity" has not been complained of, and channels are no more obstructed by pierheads than by the projections of steamships beyond the piers which are too short to accommodate them and do not protect them from collision. A considerable island has been created in the harbor for the benefit of the War Department, without raising such scruples as forbid the accommodation of steamships on Manhattan Island, for the benefit of both the city and the port. The War Department took over for war purposes the pier which was constructed during the extensions of time for the removal of the objectionable projections riverward, and the Shipping Board covets the pier now that peace releases it for trade. The Secretary thinks that, if channel encroachments are necessary, equity requires that they should be allowed on the New Jersey rather than on the New York side, because the Palisades, or Bergen Hill, obstruct extension of piers landward.

No tenderness for New York is reflected in the Secretary's letter, which makes a permanent decision while conditions are abnormal and altering fast. It would seem that, since several extensions have been granted without complaint or detriment, one more or less, while conditions were becoming normal, would harm nobody. There is a tendency to shorten steamships to piers, rather than to extend piers to berth steamships of extraordinary length, and the situation might clear itself without grievance to anybody with a little more delay. Also, there is a well-considered plan for the unification of the port which would reconcile the interests of the two sides of the harbor, and allow matters like this to be settled by authority more congenial to local and commercial interests than a War Department whose jurisdiction is rather legal than natural or local. New York has no objection, and would be heard to make no objection, to any betterment of New Jersey accommodations to steamships, either independently or according to a plan for the symmetrical and equitable development of the harbor. But when New Jersey procures the eviction of steamships from Manhattan, with the result if not the intent to attract them to New Jersey, it really seems something less than neighborly, and quite in keeping with the plan to drain New Jersey sewage into New York harbor, doing more detriment to channels than any piers, and yielding no real good to anybody, not even to New Jersey.

TOPICS OF THE TIMES.

Acceptance Slow in Coming. After a delay of almost a year, the large and therefore slowly moving minds of the Senate Committee on Foreign Relations have decided that it will be proper or judicious or expedient, or at least permissible, for our dear country to take the house in London that was offered to it by Mr. J. P. Morgan for the residence of the American Ambassador.

As hesitation to accept a gift is always a humiliation to him who proffers it, the probabilities are that by this time Mr. Morgan, to say the least, no longer feels the glow of satisfaction that presumably was his just after he had made easy the doing of something that the Government should have done long ago and had been prevented from doing by one of those queer—and rare—inclinations toward economy that do break the monotony of its lavish expenditure. That his offer has remained open all this time is to his credit, but he has dealt with Governments before, and therefore is too familiar with their peculiarities to be either grieved or offended by what, coming from another source, certainly would have caused him to feel one or the other of those sensations.

The Senators, however, have some excuse for neither accepting promptly nor as promptly declining with thanks this very unusual offer. They all knew, of course, that there are the best of reasons for providing houses in foreign capitals in which our diplomatic representatives can live rent free, but they also knew both that Congress has been and is afflicted with deafness when proposals to do this are made, and that to let Mr. Morgan supply the needed housing for a public servant in even one instance would excite a lot of comment in their home districts, some of it derisory, some of it denunciatory, and not much of it cordially approving.

Political considerations made the problem difficult, and it is no wonder that the committee was slow in finding a solution for it.

Objections Will Be Raised. Though the Senators in the Foreign Relations Committee have at last decided to recommend the acceptance of the Morgan house, the final settlement of the question still is somewhat remote. The home States will have something to say about it, as well as the other Senators, and really the arguments for rejection, or rather for declination, are about as good as those for acceptance.

Perhaps they are a little better. Obviously, it would be wiser and in better accord with national dignity for the Government not to take as gifts what it is perfectly well able to buy. That is the policy usually followed, though occasionally, as in the case of the "dollar-a-year men," the following is of the letter and not of the spirit. The other exceptions have been few and of a nature quite different from letting a private citizen pay for a needed public utility or facility. States are less sensitive, and most cities and towns, as a rule, will take from anybody anything they can get, regardless of such faint and ineffective protests as were made in a few instances against letting Mr. Carnegie build libraries for people with no imaginable claim to charity.

The taking of the Morgan house could and would be regarded as an admission by the Government of a duty neglected and forced upon its attention by him. Not everybody will like that, but neither will everybody like the continuance of a negligence to which is due in no small part the unpleasant fact that only rich men can afford to become our Ambassadors.

A Benefit Viewed Askance. Desirable as it is felt to be by vast multitudes that the price of eggs should be reduced, the joy caused by the present reduction in that price will be mitigated just a little, for most people, by the fact that it has been brought about by the arrival of eggs by the thousands from—China!

That will not be due to any hatred of China or the Chinese, or of things Chinese, including Chinese hens, but in large part, if not wholly, to the remoteness of China and the length of the voyage thence by water and land.

Very possibly these Chinese eggs have been subjected to less of time's ripening influence than have many that come from our own cold storage warehouses and possess only the dubious superiority that they are of home production. But—terrible thought!—is it not recorded in various books that the Chinese prefer old eggs to new? Page and line for that cannot be given, but the impression that this is one of many peculiarities marking Chinese taste is widespread and may be well founded. Most of such impressions, to be sure, have no foundation at all, but some of them are fairly accurate, and this one may be one of the exceptions.

Anyhow, there will be a general inclination to wish that the Chinese would keep their eggs, whatever their age, at home, where there certainly are enough people to eat them all, and to send us other wares of the kinds that everybody knows to be all right. Dishes and silks, for instance, and porcelain vases.

The Unknown Warrior.

To the Editor of The New York Times:

May I ask the favor of a little space to correct a misunderstanding? Some editor of an American paper, I think in Baltimore, has said with regard to the funeral of the "unknown soldier" that America did not need to honor a common soldier, as the common man was the nation.

It seems as if that editor did not understand that Westminster Abbey is the "Hall of Fame" of the British nation, and that those who are there honored come to it, not for rank, birth or wealth, but for the deeds they have done; that Britain brought there an "unknown" because undistinguished soldier to lie with the famous men of the race, as a symbol of the honor paid to the heroism of all that mass of undistinguished men who did all they could in doing their plain duty. In France also, where conscription makes no distinction, the "unknown" soldier was honored by burial under the Arc de Triomphe. H. ST. C. M.

New York, Jan. 20, 1921.

Learn to Cook.

To the Editor of The New York Times:

There are now several vacancies in the cooking and housekeeping class in Evening School No. 15, at Third Avenue and State Street, Brooklyn.

This course embraces all the theory and practice given in the twenty-dollar courses of private classes, together with recipes and valuable hints obtained in no other course. It is free, given by our Board of Education.

The teacher, Mrs. Emma Avery, is well known in her line of work, and one learns to buy, cook and serve a good dinner, an economical meal and a dainty dessert. No mere "fudge" class, but a thorough meal-making and housekeeping class. Join now.

KATE R. MILLER, Principal.

Brooklyn, Jan. 20, 1921.

DYE LICENSE BILL.

High Tariff Preferred to the Terms of the Longworth Measure.

To the Editor of The New York Times:

The writer has been connected with the dyestuff industry about twenty-five years as chemist in a foreign dyestuff factory, teacher of chemistry in our textile schools and a user of dyestuffs in the capacity of manager and chemist.

Nothing could be more deadening to real progress in the American dyestuff industry than the proposed licensing system embodied in the Longworth bill, which is virtually the same as placing an embargo on foreign dyestuffs entering this country. The history of the dyestuff industry has been a succession of rapid changes for improvement in the products offered to the mills, and it stands to reason that such improvements will be made in the future. Foreign countries are very actively engaged in improving the methods of producing colors now in use and in developing new and superior colors. Our industry has to face and meet the demand of the ultimate user for the best obtainable in the way of dyestuffs both as to their fastness and practicability for use.

A high tariff on dyes that would allow the American manufacturers to operate at a profit would, it would seem to us, be entirely in order; but an embargo or licensing feature ties the manufacturer's hands and prevents him from enjoying the use of products not made and unobtainable here from American manufacturers of dyes. The Longworth bill would not only make for stultifying the ingenuity and desire of the American manufacturer to produce the best types of colors obtainable, as it would remove such competition, but work a tremendous hardship on American industry, inasmuch as the mills would be unable to offer the public goods as well dyed, both as regards fastness and shade of color, as their foreign competitors, who would enjoy the use of products that the Americans would be debarred from.

As we look at it, the licensing feature, which is virtually an embargo, is in a way a dog-in-the-manger attitude; for the manufacturer would be prevented from obtaining and using colors which he certainly would need to meet foreign competition, colors that the American dyestuff manufacturer could not produce for him. In other words, the American manufacturer would be preventing the textile manufacturer from obtaining dyes which he must have to meet foreign competition, and the American manufacturer of dyes being unable to supply the special dyes wanted would only be hurting his customers' business without gain to himself.

Competition is the life of trade and the American dyestuff industry must come into the position where it can offer to the trade the best obtainable dyes and in merchantable quantities, and it never will reach that position by hurting their customers' business by a licensing system such as is outlined in the Longworth bill.

E. S. GRAVES.

Providence, Jan. 20, 1921.

POLICE AS DRY RAIDERS.

Objections to the Governor's Enforcement Program.

To the Editor of The New York Times:

The writer is one of the many Republicans who are strongly opposed to Governor Miller's prohibition message. It was a sort of second Volstead manifesto. The explanation may be the one openly stated by Senator James J. Walker—that the Governor did not himself believe his message, but was merely thus redeeming the campaign pledge forced upon him by the prohibition lobby!

In his Andersonian arraignment of the prevailing violations of the Volstead law the Governor utterly ignores two prominent facts: First, that this State is in no way responsible for the said law, which was enacted by a cowardly, lobby-ruled Congress, regardless of the rights of the people; secondly, that a law thus enacted, in defiance of public opinion, can never be enforced.

Is it not everywhere plainly in evidence that the people will have their alcoholic beverages in some shape, law or no law? Also that they will pay the exorbitant prices necessary to cover both the bootlegging risks and the official graft charges? For these two reasons enforcement has failed and will continue to fail.

From considerable experience both here and in other States I am convinced that the deliberate and systematic breaking of the Volstead law abounds everywhere and in every class, including men of the highest business and professional standing, even clergymen. All regard it as a tyrannous invasion of personal liberty, involving no moral obligation to obey.

As to compelling enforcement by local police, the Supreme Court may later go to the length of decreeing that the States have no remaining rights that the Federal Government is bound to respect; but this has not yet arrived. Therefore, we, citizens of New York, may lawfully protest to the Legislature that, regardless of the Governor's message, our police shall not be wasted upon a task relatively unimportant as well as impossible.

Beset as we are by murderous gangs of thugs and robbers, it would be an intolerable wrong to enact legislation that would in any way divert the police force from supplying even the present inadequate measure of protection to life and property. We do not believe that the Legislature will perpetrate so great an outrage.

As to the Volstead law, let those who made it, but who cannot enforce, either repeal or enact a law capable of enforcement. W. C. C.

New York, Jan. 2[illegible], 1921.

Illegal Drinking.

To the Editor of The New York Times:

When we consider that the Prohibition Commissioner has only 1,000 men in a population of over 100,000,000 of "all sorts and conditions of men" to enforce the law we need not wonder that there is so much illegal selling and drinking. We feel that, so far, he has done well. The deluge of drink has passed, and we can easily stand a few stray bucketfuls.

JAMES N. CHALMERS.

New York, Jan. 20, 1921.

MY LAD.

There is no lad like my lad,
Oh, I love him dearly—
I who've had a-many lads
And have loved them, nearly.

But they like their steady jobs
In shops and such, in town,
And fun to them is walking out
Of Sundays 'cross the down;

And loving means just holding hands,
And squeezing if they can—
They will make some girls good *husbands*,
But, ah! *my* lad's a *man!*

My lad's hands are hard and strong,
His lips are hot as fire;
I'd follow him through bramble,
Through brake and dust and mire.

He need call to me but once
And smile his crooked smile;
I would take the road with him—
The rough stones and the stile:

Now, let the Winter hurry, then,
For when the Spring is here,
Perhaps my lad will call to me,
The budding of the year!

ABIGAIL CRESSON.

27 TAPESTRIES, $62,800.

A Pair of Gobelins Woven in 1658 Bring $10,400 Each at Auction.

A valuable collection of French and Flemish tapestries, consigned by foreign and domestic private owners, twenty-seven numbers, sold yesterday at the American Art Galleries for $62,800. A pair of early Gobelin tapestries, catalogue Nos. 21 and 22, each picturing a scene with Louis XIV., as a youth, and his young sweetheart, Marie Mancini, a niece of Cardinal Mazarin, at play, brought the highest prices, going to I. T. Mann for $10,400 each. These were woven in 1658 at one of the Paris tapestry plants soon after taken over by the Government and consolidated with the Gobelins. In the tapestries are many rich colors wonderfully preserved. They were from the collection of a noble Belgian family, Mercy d'Argentau.

To the same buyer went No. 17, a Renaissance tapestry of the first quarter of the seventeenth century, one of a set made for King Christian IV. of Denmark, celebrating his life and victories, for $2,600. No. 18, a Flemish Renaissance tapestry of the beginning of the seventeenth century, a fine product of the Brussels looms of that period, with many rich reds, an allegorical scene and compartment border, went to Mann for $3,100.

A Flemish tapestry of the late Renaissance, a Roman General listening to appeals for mercy, No. 23, sold to Louis Long for $4,050. Another Flemish tapestry, No. 24, of the same period, Cyrus the Great starting on one of his great campaigns, went to Charles Tustan, agent, for $4,000. A set of three large Flemish Renaissance tapestries, illustrating the romance of Titus and Berenice, went to Tustan for $18,000, $6,000 each.

TO FIX 1921 TEA STANDARDS.

Federal Experts Will Meet Here This Week to Test Imports.

Special to The New York Times.

WASHINGTON, Jan. 21.—A tea party of more than ordinary significance will meet in New York City on Jan. 24. When the last cup has been passed the standards of purity, quality and fitness of all tea to enter the United States from abroad during the year beginning May 1, 1921, will have been determined and sent to the Secretary of Agriculture for approval.

The United States Board of Tea Experts, who will select the standards for the coming season, have been reappointed by the Secretary of Agriculture. They are J. J. McNamara of New York, H. G. Woodworth of Boston, Arthur T. Hellyer of Chicago, C. E. Wyman of St. Paul, E. R. Rogers of Tacoma, George W. Caswell of San Francisco and George F. Mitchell of Charleston, S. C.

The meeting will be held at the United States Appraiser's Stores. The tea trade has been urged to send samples of available teas to the Chairman of the United States Board of Tea Experts, 641 Washington Street, New York City. The samples should reach the board not later than Jan. 24.

NAME CHAPLAIN FOR SENATE

Republican Conference Elects Rev. Joseph J. Muir of Washington.

Special to The New York Times.

WASHINGTON, Jan. 21.—The Republican conference elected today a new Chaplain of the Senate in the person of the Rev. Dr. Joseph J. Muir, pastor of the First Temple Baptist Church of this city. It was asserted that the fact that President-elect Harding is a Baptist in no way occasioned the election of Dr. Muir.

When the Chairman of the conference asked if there was any one present who desired to vote for a candidate other than the nominee, Senator Fernald of Maine said he wished to cast his vote for Elder John Sims of the Colored Universal Pentecostal Congregation of Washington. Elder Sims is head barber in the Senate shaving and hair-cutting parlor.

Senator Fernald, it was subsequently explained, was not serious in voting for Elder Sims.

AMERICANIZE PERU SCHOOLS

Staff of 30 Educators Are Being Sent to Act as Supervisors.

WASHINGTON, Jan. 21.—C. W. Calkins of Seattle, Wash., will sail next Wednesday for Lima, Peru, to become one of three regional Directors of Public Education under Harry I. Bard, also an American, who was engaged several months ago by the Peruvian Minister of Education to reorganize the country's school system.

Following a conference with Mr. Calkins, Frederico Alfonso Pezet, the Peruvian Ambassador, announced today that a staff of approximately thirty American educators was being sent to Peru to act as supervisors in schools scattered over the country and to introduce American methods of instruction, in both academic and physical education branches.

Mr. Calkins is a graduate of the University of Washington and served under Mr. Bard in educational work in the Philippines and in Porto Rico.

BOESS NEW BERLIN MAYOR.

Communists Charge Betrayal of Socialism and Protest Election.

BERLIN, Jan. 21.—Communist members of the Berlin City Council staged a noisy demonstration when it was announced last night that Dr. Gustav Boess had been elected Lord Mayor of the greater city. They accused the Majority Socialists of "betraying socialism."

Dr. Boess received 114 votes, against 95 cast for Dr. Weyl, Independent Socialist. He had the solid support of the Majority Socialists and all the bourgeois factions except members of the National People's Party, who joined the Independent Socialists and the Communists in supporting Dr. Weyl. The Nationalists defended their union with the ultra-Radicals by declaring that the bourgeoisie of Greater Berlin had been "asleep on election day and therefore deserved a Radical Lord Mayor."

Dr. Boess is 48 years old and has occupied the position of City Chamberlain. He has a record for efficiency as a municipal official.

GHENT HONORS WHITLOCK.

Freedom of the City Is Conferred on Him at a Banquet.

GHENT, Jan. 20.—Brand Whitlock, American Ambassador to Belgium, was the guest of honor at a banquet given by the authorities of this city and of East Flanders today.

Gold medals and illuminated addresses were given to Mr. Whitlock, and the freedom of the city was conferred upon him. Toasts to President Wilson were offered, and in response Mr. Whitlock paid a tribute to the generous feeling of the American people toward Belgium.

Among the guests at the banquet were the Spanish and Dutch Ministers to Belgium.

Colby Leaves Trinidad for Home.

PORT OF SPAIN, Trinidad, Jan. 21.—The United States battleship Florida, bearing Secretary of State Colby and his party home from their recent visit to South American countries, sailed yesterday for Hampton Roads, Va., where it is expected to arrive Jan. 26. Several entertainments were given in honor of Secretary Colby Wednesday, ending in a great public ball.

Reading Leaves for India March 17.

LONDON, Jan. 21 (Jewish Telegraph Agency).—Lord Reading, whose appointment as Viceroy of India was announced recently, will leave for that country on March 17. His appointment becomes effective on April 1.

NEWS PRINT MAKERS MEET IN MONTREAL

Report Publishers Found Canadian Control to Their Disadvantage.

BIG FUTURE IS PREDICTED

Mississippi, It Is Said, Has One Copy of Daily for 38 Citizens, Massachusetts One for Each Two.

Special to The New York Times.

MONTREAL, Jan. 21.—Percy B. Wilson, Vice President and General Manager of the Spanish River Pulp and Paper Mills, Ltd., Sault Ste. Marie, Ontario, was elected President, and George M. McKee, General Manager of the Donnacona Paper Company, Ltd., Donnacona, Quebec, Vice President of the Canadian Pulp & Paper Association at its annual meeting here today.

The principal business done, outside of the election of officers and the annual reports of the various sections, was the endorsement of a plan for the establishment of a department of technical research in connection with the association, which later may be incorporated in the proposed Central Bureau of Technical and Scientific Research at Ottawa, for the establishment of which legislative authority will be sought at the approaching Parliamentary session. The plan proposes an annual expenditure by the association of $35,000.

Reviewing the events of the year in the industry, George Chahoon Jr., the retiring President, declared that amicable relations had been restored between the publishers and the news print manufacturers. He said that some of the more representative publishers have, since ending of Government control of the industry, declared that the control had worked out to the economic disadvantage of those whom it was designed to serve and that the newspaper industry of Canada would have been in a stronger position today had the laws of trade been permitted to take their natural course.

President Chahoon also declared that the failure of the Underwood resolution in the United States was viewed with satisfaction by the industry, inasmuch as its success would have been regarded as detrimental alike to Canada and the paper industry.

After the business of the meeting had been disposed of and the new President was introduced and made a brief address, the association adjourned for luncheon, at which the guest of honor was General Sir Arthur Currie, K. C. M. G., Principal of McGill University, who made an address on the pulp and paper industry's connection with higher education.

At the annual dinner tonight Sir Henry Drayton, Minister of Finance, and the Hon. Walter Mitchell, Provincial Treasurer, were the chief speakers.

Predicts Big Future For Industry.

MONTREAL, Jan. 21 (Associated Press).—Only one copy of a daily newspaper, printed in the State of Mississippi, is distributed for every thirty-eight residents of the State, while there is a single copy available for every two persons in Massachusetts. This was pointed out here tonight by R. S. Kellogg, Secretary of the News Print Service Bureau, at the annual meeting of the organization, an international association of paper manufacturers.

Mr. Kellogg, who is also Chairman of the National Forestry Program Committee, in which the paper manufacturers are represented as asking for national legislation for protection of the forests, submitted an abstract of news print consumption from the standpoint of newspaper circulation and its bearing upon news print consumption.

The District of Columbia, he declared, prints more papers for its size than any State. New York State is second to Massachusetts in the number of papers printed in proportion to the residents, while Missouri and California are tied for third.

"This table of newspaper circulation shows one thing conclusively," he declared, "and that is that if there is a newspaper printed in New York for every 2.2 inhabitants, there is a prospect of a great future demand for daily newspapers in such States as Mississippi or North Dakota."

This means an increase in future news print consumption, he said, which "means that steps must be taken by the industry to secure a continuous supply of raw material for future consumption." He pointed to the need of protecting the nation's forests, as sought of Congress in the Snell bill.

"Forestry legislation," he added, "is asked not to curtail consumption of forest products, but to supply sufficient raw material to meet the future demand. While this legislation is already before the American Congress, there is the same need of adequate protection of the forests on the Canadian side of the international boundary, because the paper industry is international, both as to markets and manufacture, as well as to the source of the raw material."

DUTCH ISLANDS BALK AT TAX

Doctor Who Refuses to Pay Becomes Hero in West Indies.

WILLEMSTAD, D. W. I., Jan. 19.—Collection by the local government of an extraordinary income tax, from which natives of Holland who arrived here since 1913 are exempt, is causing much dissatisfaction here. Citizens contend the tax law had been incorrectly interpreted.

The household effects of a physician who refused to pay the tax were offered for sale at auction today by the Government. Although the building in which the sale was held was crowded, there were no bids and the articles were not sold.

A cheering crowd carried the physician about shoulder high. Merchants, as a token of their approval of the doctor's refusal to pay the tax, closed their places of business during the afternoon.

Cox to Spend a Week in Washington

WASHINGTON, Jan. 21.—Friends of ex-Governor Cox of Ohio, Democratic Presidential candidate, were informed today that he would spend a week in Washington on personal business, arriving Monday. While the visit was said to have no political significance, it was expected that he would confer with prominent Democrats. Mr. and Mrs. Cox will be guests of former Representative T. T. Ansberry of Ohio.

Ford's Net Gain Is Now 2,009.

WASHINGTON, Jan. 21. — Henry Ford's net gain over Senator Newberry in the Michigan Senatorial contest was 2,009 votes at the close of work today by the Senate Privileges and Elections Committee, with 1,402 of the 2,232 State precincts re-canvassed. Senator Newberry's plurality was 7,569, and the heavier voting precincts still remained to be recounted.

82 PAINTINGS NET $98,255 AT PLAZA

Sale of 167 Canvases Under American Art Association's Auspices Brought $139,240.

$6,300 PAID FOR A COROT

A. A. Healy Buys "Danseuses des Bois" at Highest Price of the Evening.

The sale of 167 old and modern paintings begun Thursday evening in the grand ballroom of the Plaza under the management of the American Art Association was concluded last night when eighty-two pictures were disposed of for $98,255. This is more than twice the total for the previous evening, when eighty-five paintings were sold for $40,-985. The grand total for both sales is $139,240.

No single picture at the sale last night brought as much as the pastoral scene, by Charles Emile Jacque, purchased Thursday evening by E. F. Albee. A canvas by Corot called "Danseuses des Bois," which was bought by A. A. Healy, brought the highest price last evening, $6,300. Bidding for this picture opened at $1,000. In the foreground of the picture a group of maidens is dancing. Olive green feathery trees to the right and left contrast strongly with the sunlit morning sky. The picture is signed by Corot.

E. F. Albee, who purchased some of the best paintings offered for sale the first evening, bought "The Shoal Fisher," by Joseph Israels, last night, which brought the second highest price, $4,600. It was also the largest canvas shown, measuring 78 by 55 inches. It shows a full-length, life-size figure of a fisherman, with trousers rolled up, moving forward in shallow water as he guides with both hands a scoop net. The gray waters of the sea fill the composition to a point near the top of the canvas where the horizon is overhung by a gray sky.

Mr. Albee also purchased two other paintings which brought among the highest prices. "Landscape and Cattle," by the French artist, Emile Van Marcke, depicting a group of cattle standing in a pool, brought $4,500, the third highest price of the evening. He also purchased "Arabian Horsemen," by the German artist Adolphe Schreyer, which portrays three mounted Arabs under a green-blue sky looking across a wild, treeless region. This picture sold for $3,500.

In addition to the painting by Corot, Mr. Healy bought an Anton Mauve canvas for $3,500 and a work by the Dutch artist, Johan Barthold Jongkind, called "Scene at Delft, Holland," for which he paid $1,100. The Mauve work is called "Cows Returning to the Farm."

A second work by Corot called "Landscape in France," was purchased by M. Knoedler & Co. for $3,000. In the foreground of the picture, which consists of a field, a girl is seen standing near a tree. The tower and roof of a church appear in the middle distance at the right.

Thirty of the pictures offered for sale last night brought more than $1,000, and fifteen brought $2,100 or more. Among the other works which brought high prices was a "Brittany Farm Landscape," by Troyon, which was bought by F. J. Higgs for $4,200. It shows a boy in blue, driving a flock of geese across the foreground, while the background is occupied by a farmhouse surrounded by trees. Two other pictures by Troyon were sold. Howard Young bought "The Time of Milking" for $2,600, and W. N. Dair bid in "Cattle and Landscape" for $1,200.

M. Knoedler & Co. obtained Charles François Daubigny's "La Chaumiere," a French farm scene, for $3,300. A second Daubigny work called "On the Oise" was bought by C. W. Kraushaar. "Evening," a landscape by Henry Joseph Harpignies, was bought by P. J. Higgs for $3,600. A second picture by Harpignies called "Environs de Beaucaire" was bought by R. C. Vose for $1,900, and a third called "Landscape," which J. M. Heatherton obtained, brought $1,450.

Two works by Jean Charles Cazin brought lively bidding. "A Windmill Near Dunkerque" was bought by J. Levy for $3,100 and "Early Evening" went to H. Paul for $1,500. A work by Paul Potter, which depicts Noah disembarking on Mount Ararat was bid in by an agent of Seaman, the art dealer. It is signed by the artist and bears the date 1647. An "English Landscape" by Constable was also bought by a Seaman agent for $2,100. Five other pictures were bought by Seaman.

$3,150 BID TAKES A JAPANESE PRINT

A Kionaga Leads Sale That Again Brings Big Prices—Total to Date $51,695.

The record breaker at last night's sale of the big French collection of Japanese prints under the auspices of the Walpole Galleries at Delmonico's, was No. 265 in the catalogue, Kionaga's "Cherry Flower View at Gotenyama," which went to a distinguished print expert for $3,150. The print was a lovely diptych, showing the graceful figures of geishas from the Shinagawa district, a wonderfully clear impression. It was started at $500 and with heated competition ran up to the selling price. Higher prices have been given for some individual prints, but this price for this print was extraordinary.

There was again a gathering of well-known print collectors from all over the country. Headed by Howard Mansfield, Treasurer of the Metropolitan Museum of Art, who has a notably fine collection of prints, they included John Spaulding of Boston, with one of the largest collections in the country, and Miss Kate Buckingham of Chicago, a notable buyer of fine prints. George E. Fuller of Boston, Miss Mary Ainsworth of Moline, Ill.; Raymond Bidwell and Mrs. D. O. Kellogg were others present; S. C. Bosch Reitz, Curator of Far Eastern Art of the Metropolitan Museum, and Mr. King representing the Cleveland Museum.

Miss Buckingham paid the second highest price of the sale last night, $850 for No. 264, "Under the Trees in Autumn," three geishas with their matron, by Kiyonaga; "Reading His Letter," No. 237, a love letter episode, by Haronobu, went to her for $400; for No. 286, a Yoshiwara beauty, "Hinazuru of Choji-ya," by Utamaro, she paid $750; for No. 288, "The Sheltering Tree," a group of people caught in a rainstorm, by the same artist, she paid $425, and for No. 346, Toyokuni's "Three Shinagawa Beauties," $550.

Howard Mansfield paid $310 for No. 243, "A Young Samurai on Horseback," by Haronobu; for No. 257, "Famous Actors in a Tea House," by Shuncho, Colburn paid $500; Fulton gave $450 for a charming print by Kionaga, three women enjoying a view, "Evening—Cooling on the River Bank." "The Clinging Crab," a print of delicate tones by Haronobu, No. 249, went to the Metropolitan Museum of Art for $82.50, and Mr. King of the Cleveland Museum paid $140 for No. 342, a print in soft-color tones, "Woman Arranging Flowers," by Toyohiro.

The returns for the evening were $19,-403, making a total to date of $51,695. The sale will be concluded this evening.

$25 GIFT FOR THE NEEDIEST.

Total of $110,371 Is $3,595 Above 1919 Record.

A contribution of $25 yesterday increased the total for the Neediest Cases to $110,371.62.

Yesterday's total exceeds by $3,595.91 the total received for the Neediest Cases a year ago. Yesterday's contribution of $25 came to THE NEW YORK TIMES from Mrs. Bettie Wise.

SOCIAL NOTES

New York.

Mrs. Vincent Astor, Miss Katharine Porter and Mrs. George Draper are giving luncheons on Monday, the first of a chain of luncheons inaugurated by Mrs. J. Borden Harriman and Mrs. William K. Vanderbilt Sr., in aid of the European Relief Council. Mrs. Vanderbilt is to speak at each of the luncheons so far as possible.

Mrs. John King Van Rensselaer of 157 East Thirty-seventh Street is giving two Sunday afternoon receptions, beginning tomorrow, for her granddaughter, Miss Sylvia Van Rensselaer. Mrs. Adrian Iselin and Mrs. Rufus King will assist in receiving. The second reception will be held on Jan. 30.

Mrs. William Willet McAlpin is at the Bon Air, Augusta, Ga., for part of the season.

Mrs. Herbert Shipman is visiting her parents, Mr. and Mrs. Edson Bradley, in Washington, D. C.

Mrs. James H. R. Cromwell, who has been at the Ritz-Carlton, and Mr. Cromwell will start the first of the week for Palm Beach, to join Mr. Cromwell's mother, Mrs. E. T. Stotesbury.

Mrs. Ogden Goelet, who is abroad, has been visiting her son-in-law and daughter, the Duke and Duchess of Roxburghe, at Floors Castle, in Scotland.

Mrs. H. Van Buren Magonigle of 829 Park Avenue and members of the Executive Board of the National Association of Women Painters and Sculptors, will receive at a tea this afternoon and on Jan. 29, in connection with the exhibition at the Architectural League, 215 West Fifty-seventh Street.

Sir Charles Davidson, Mrs. W. B. Dinsmore and Mr. and Mrs. George E. Dickinson were among those giving dinner parties last night at Delmonico's.

Miss Edith Jaffray Farr, daughter of Mr. and Mrs. John Farr, and William Montague Geer Jr., son of the Rev. Dr. William M. Geer, Vicar Emeritus of St. Paul's Chapel, will be married at 4 o'clock this afternoon in Grace Church. A reception will follow at the Farr home, 14 West Tenth Street.

Another wedding today will be that of Miss Margaret E. Warren, daughter of Mr. and Mrs. Charles Elliot Warren, and Shannon L. Meany, son of Mr. and Mrs. Edward P. Meany of Convent, N. J., which is to take place in St. Thomas's Church.

Mr. and Mrs. Nathan Straus are occupying their cottage, The Pines, at Augusta, having arrived there several weeks ago.

W. K. Vanderbilt 2d arrived in Havana yesterday on his yacht, the Eagle, on which he has a large party as guests, including Stephen B. Elkins and Judge S. P. Coyne of Wilmington, Del. Last evening Mr. Vanderbilt and his guests were entertained at dinner at the Hotel Almendares by Henry Albert of Havana.

I. R. T. TUBES BLOCKED BY SIGNAL MISHAP

Short Circuit Halts Traffic for an Hour Between Brooklyn and Manhattan.

A short circuit in the electric signal system of the Interborough Rapid Transit Company at the Atlantic Avenue Station tied up traffic between Brooklyn and Manhattan last night for more than an hour, caused tens of thousands of Brooklyn residents to be that late for dinner and delayed many Brooklynites who were bound for the Manhattan theatres.

The short circuit, which occurred at 6:40 P. M., just after the peak of the rush period, set every signal light at red, indicating danger, and brought all Interborough trains between Atlantic Avenue and the Brooklyn side of the East River to a stop. Trains in both east and west side subways were delayed. The tie-up lasted until 7:55 P. M.

Most of the delayed passengers sought the elevated or surface lines, or the B. R. T. subway, and the congestion was not serious. Denial was made by Interborough officials that any trains were stalled in the tunnels.

Traffic in Manhattan was not affected. Trains on the Broadway-Seventh Avenue line or the west side subway were turned back at Chambers Street. Those on the Lexington Avenue line or east side subway were turned back at Wall Street and Bowling Green.

GRANDMOTHERS GIVE UP AIR TRIP TO CAPITAL

Women Electors From Nebraska Forced by Bad Weather to Take a Train.

Special to the New York Times.

DES MOINES, Jan. 21.—The trip by airplane to Washington which was started by Mrs. H. H. Wheeler, Presidential Elector from Nebraska, and Mrs. Draper Smith, her alternate, carrying the electoral vote of Nebraska, was called off late this afternoon because of unfavorable flying weather.

The two women left Des Moines for Chicago at 10:30 this evening by rail and will complete their journey to Washington on land. The planes will return to Nebraska as soon as the weather permits.

Both grandmothers expressed keen disappointment at the unexpected change in plans. They had waited patiently all day for a heavy fog to lift so that they could resume their journey by air. Weather reports from the East late this afternoon indicated that they would encounter still further delays, even if they were able to get away tonight, so the decision was made to continue the journey by rail.

ROW IN CONSULATE.

Former Nicaraguan Officer Is Held for Disorderly Conduct.

Orlando Rosales of 115 West Eighty-sixth Street, now an elevator operator but formerly an officer in the Nicaraguan Army, was arrested yesterday on a charge of disorderly conduct after a fight with Fernando Elizondo, Nicaraguan Consul General, in the Consulate, at 15 John Street. Elizondo said he paid $50 to Rosales, by order of his Government, but that Rosales had demanded more aid and had misused letters of recommendation he had given to him.

At the Old Slip station Elizondo said Rosales had slain Elizondo's uncle. Rosales, the police said, admitted the killing, but said it was justified and that he had been exonerated. Elizondo then said Rosales had served six years for stealing. Rosales admitted that, too, the police said, but declared he was in love with the daughter of a former official of his Government and this official "framed" him while he was on duty at a palace to prevent his marriage with the young woman.

HURT IN BICYCLE RACE.

Italian Fractures Skull in Swerve to Armory Railings.

E. Clerico, a novice bicycle rider and a member of the Unione Sportiva Italiana, was injured in a 25-mile bicycle team race for amateurs last night in the 13th Regiment Armory, Brooklyn, and was taken to St. John's Hospital in a critical condition because of a broken skull.

Clerico, with W. Johnson, a clubmate, made up one of twelve teams which started. He was riding on the track and suddenly swerved into the railing in front of the floor seats surrounding the armory floor.

"INEVITABLE?" BAH! SAYS CHESTERTON

Doesn't Believe in Fatalism or Prophecy, When It Comes to Human Affairs.

"MUFFINS KILL PEOPLE"

Man Is a Hero and a Criminal, and No One Can Tell What He Will Do.

G. K. Chesterton spoke in the Times Square Theatre yesterday afternoon in answer to his question, "Shall We Abolish the Inevitable?" With humorous illustration and delicate subtlety he showed the fallacy of fatalism, the uselessness of prophecy in the field of human affairs.

"Like the man who did not believe in ghosts because he had seen so many," he said, "I do not believe in inevitable fates. When I was young it was prophesied that the small nations would be absorbed into three or four empires. It was even said that Ireland might become a part of the British Empire. Instead, we have lived to see the small States absorb much of the balance of power."

"Belief in the inevitable," he continued, "always presupposes a sort of vacuum in which forces are working. The moves in a game of chess are mathematical facts, but suppose you prophecy that one player in a certain game will checkmate his opponent in a number of moves. He may go crazy or kick over the board in a rage or in a spirit of compassion make all his moves wrong ones. All predictions are like that. They presuppose that the rules will be kept to, but suppose they are not? Again, the thing you predict may actually happen; but you do not know what other events will accompany or possibly destroy it.

"Avoid passive verbs. Don't say that wages rise and fall, as if they were tides of the ocean; but say that a certain individual has raised or lowered the wages of other individuals. Intangible falsehood based upon no authority is of all things the most difficult to fight.

"If, for example, you should walk into a parlor filled with your friends and say, 'The Pope (or the Bible) says you must not eat muffins,' no one would be much interested; but if instead you said, 'Haven't you heard? Didn't you know that muffins kill people?' a rapt expression of faith would come upon their faces.

"If we are going to discuss a moral, social or political matter, let us in God's name ask whether the thing we propose to abolish or to foster is good or bad in itself, and examine every question upon its own merits. Then our minds will be cleared of this fog of fatality which hangs upon our civilization. Whatever man is, he is not in that sense a part of nature. He has committed crimes and performed heroisms which no animal ever tried to do. Let us hold ourselves free from the boundary of the material order of things, for so shall we have a chance in the future to do things far too historic for prophecy."

GOV. AND MRS. MILLER HOSTS

Elihu Root Among Distinguished Guests at Hotel Astor.

Governor and Mrs. Nathan L. Miller were hosts last night at a dinner given at the Hotel Astor to about forty guests.

Among those present were Governor W. C. Sproul of Pennsylvania, Mr. and Mrs. Alfred E. Smith, Mr. and Mrs. Charles S. Whitman, Senator Sutherland of Utah, Mr. and Mrs. Charles E. Hughes, Elihu Root, Mr. and Mrs. Morgan J. O'Brien, Justice and Mrs. A. F. Jenks, Alphonso T. Clearwater, Mr. and Mrs. Willard Bartlett, Mr. and Mrs. Nicholas Murray Butler, John Proctor Clarke, Mr. and Mrs. John B. Stanchfield, Henry W. Taft, Mr. and Mrs. William D. Guthrie and Miss Marion Miller, daughter of Mr. and Mrs. Miller.

MLLE. HERVEUX TO MARRY.

French Aviatrix to Wed Filipino C. Catalana, a Druggist.

Mlle. Jane Herveux, late of the French Army Air Service, and Filipino C. Catalana of New Dorp, S. I., are to be married shortly. This became known when the couple obtained a marriage license on Thursday at the Municipal Building.

Mlle. Herveux has the distinction of being the only woman flier who served with the French Army. In her exhibition flights abroad she appeared before the King and Queen of Spain, the former presenting her with a loving cup, also before the King and Queen of Italy. She is 30 years old, seven years the senior of her fiancé, who is a druggist and who came to this country about ten years ago.

In speaking of her approaching marriage, for which no date has been set as yet, the aviatrix said: "Flying, that's nothing. It's a great deal safer than getting married, but I'm going to take a chance."

Miss Littlebrant to Wed Today.

The marriage of Frederick M. Keator of St. John, N. B., Canada, and Miss Marion E. Littlebrant, daughter of William F. Littlebrant of the Hotel Buckingham, will take place this afternoon at the Church of the Transfiguration. A marriage license was issued to them yesterday, and in the application Mr. Keator gave his age as 46 and Miss Littlebrant as 29.

Dance for Miss Jean Fletcher.

Mrs. Andrew Fletcher entertained last night with a small dance for her daughter, Miss Jean Fletcher, who came out a year ago. The guests were chiefly those who also made their début last year, with a sprinkling of this year's buds. They included Miss Fletcher's three house guests, the Misses Susannah Ward of Boston and Elizabeth Brockie and Rebecca Thompson of Philadelphia. Others were the Misses Catherine and Laura Harding, Florence and Evelyn Loew, Katharine Emmet, Lucile Baldwin, Eunice James, Constance Jennings, Isabel Pell, Melissa Yuille, Shiela Byrne, Katharine Kemp, Betty Jackson, Margaret Flint, Marie La Marche, Dorothy Duncan and Margaret de Forest.

Dinner to Ambassador Ricci.

ROME, Jan. 20.—H. Nelson Gay of Boston and Mrs. Gay today gave a reception and dinner in honor of Rolandi Ricci, the newly-appointed Italian Ambassador to the United States, on the eve of the departure of Signor Ricci for Washington. The guests included Robert Underwood Johnson, the American Ambassador, and Mrs. Johnson, the Duke and Duchess of Torlonia, the Marchioness of Doria and the Marchioness of Centurione, both of the latter of whom are ladies-in-waiting on the Queen; Senator Rossi and his wife and others.

Miss Sickel to Wed G. W. Lewis.

W. G. Sickel of 14 East Eleventh Street, assistant to the President of the American Ship and Commerce Corporation, and Mrs. Sickel announce the engagement of their daughter, Miss Jane Allen Sickel, to George W. Lewis of New Bedford, Mass. Miss Sickel is a graduate of Miss Wright's School at Bryn Mawr, Pa., and Mr. Lewis is a member of the class of '21 at West Point.

Kato Group Demands Withdrawal —Friendly to America.

Copyright, 1921, by The Chicago Tribune Co.

TOKIO, Jan. 21.—With the Diet opening on Saturday, today is marked by the greatest political activity, the various parties holding meetings to frame programs for the coming session.

The Kenseikai, the main opposition party, favors putting the League of Nations on a more practical basis, the maintenance of the Anglo-Japanese alliance, establishing more friendly relations with the United States with the settlement of pending questions on a basis of mutual understanding, and the adoption of a co-operative policy with China.

It has also resolved to demand the early withdrawal of Japanese troops from Siberia.

Viscount Kato, the leader of the opposition, in a speech to his followers scored the present administration's failure to introduce the racial equality question at the assembly of the League of Nations at Geneva. A more serious failure, he declared, had been the Japanese policy in China to which could be attributed the disturbed conditions in the Republic. He declared that the most urgent question was the restoration of order in China and the suppression of Bolshevist tendencies.

Regarding the Japanese-Siberian policy Viscount Kato said that it "has been an offense rather than a failure," and that the troops should have been withdrawn at the same time the Czechoslavs left or else increased sufficiently to enable the Bolsheviki to be overcome.

He said that an early settlement of the California question was impossible, but that provided the negotiations were conducted in a friendly spirit the Japanese demands could be insisted upon without aggravating the situation.

The Kokumintum Party favors the curtailment of military expenditures and the development of industrial power, holding that "national wealth no longer consists of superiority in arms."

EWEN TELLS OF AUNT'S WILL

Lawyer Testifies in Contest Over $300,000 Estate.

John Ewen, a lawyer, who is contesting the will of his aunt, Miss Maria Louise Ewen, because she cut him off in her will disposing of $300,000, was the chief witness at the trial before Surrogate Foley and a jury yesterday. He testified that his three aunts, Caroline, Maria and Eliza, always treated him with due affection until Caroline died in 1913, leaving the bulk of her estate to institutions for the care of animals, and he contested the will. He got a sixth of the estate to drop the contest.

Mr. Ewen said his aunt Eliza was bitter toward him after the contest. His contention is that Maria Ewen was under the influence of Eliza when she made her will cutting him off. The trial will continue on Monday.

CHARLES F. BOOHER DIES.

Missouri Congressman for Over 14 Years Was to Retire in March.

ST. JOSEPH, Mo., Jan. 21.—Charles F. Booher, representative in Congress from the Fourth District of Missouri, died at his home in Savannah, Mo., today.

Representative Booher was 74 years old. His first election to Congress was as a Democrat at a special election in 1889 to fill out an unexpired term. He was again elected in 1906, and continuously since, but declined a nomination in 1920.

JEFFERSON CITY, Mo., Jan. 21.—Governor Hyde today announced he would not call a special election to fill the vacancy caused by the death of Congressman Charles Booher.

BENJAMIN B. LAWRENCE.

Mining Engineer, a Trustee of Columbia University, Dies at 63.

Benjamin B. Lawrence, a Trustee of Columbia University and a mining engineer, died last evening of a cerebral embolism at his residence, 170 West Fifty-ninth Street. He was 63 years old and was graduated from the Columbia School of Mines in 1878. For several years he engaged in mining engineering in Gilpin and Summit Counties, in Colorado, and later for a time made his headquarters in Denver.

Mr. Lawrence was Vice President of the Cornucopia Mines Company, a Director of the Phoenix Sand and Gravel Company, the Southern Wood Products Company and of other corporations.

ARTHUR L. SIFTON DEAD.

Dominion Secretary of State Succumbs in Ottawa at 62 Years.

OTTAWA, Jan. 21.—Arthur Lewis Sifton, Dominion Secretary of State since Dec. 3, 1919, died here today. He was 62 years old.

Mr. Sifton had been active in Dominion affairs since October, 1917, when he became Minister of Customs in Sir Robert Borden's Unionist Government. In 1919 he was chosen as a delegate to the Peace Conference. In September, 1919, he was appointed Minister of Public Works.

The Rev. Redmond J. Walsh.

The Rev. Redmond J. Walsh, President of St. Joseph's College in Philadelphia and rector of Jesu Church there, died Thursday at a sanitarium in Summit, N. J., after an illness of six months. Father Walsh was a prominent member of the Society of Jesus and regarded in the Catholic Church as an executive and priest of unusual ability. He was born in this city in 1875, studied first at St. Francis Xavier's and later at Frederick and Woodstock, Md., being ordained at Woodstock in 1905. He had served as Vice President of Boston College for three years before becoming head of St. Joseph's. Mass will be said at St. Francis Xavier's Church, in West Sixteenth Street, this morning at 9 o'clock.

Edmund Bragdon Barnum.

Edmund Bragdon Barnum, lawyer and prominent in the Democratic Party in the 80s and 90s, died on Thursday at his home, 437 Prospect Place, Brooklyn. He was in his seventy-seventh year. Mr. Barnum was born in Bethel, Conn., but removed to Brooklyn with his parents during his infancy. When 18 years old, he enlisted as a private in the 137th Regiment of Pennsylvania Volunteers and later became a Second Lieutenant. He was graduated from the Columbia Law School, and for years was a leading patent lawyer with offices in Manhattan and Brooklyn.

Prof. Mary Watson Whitney.

WALTHAM, Mass., Jan. 21.—Mary Watson Whitney, Astronomy Professor Emeritus of Vassar College, died yesterday, in her seventy-fourth year, at her home here. Miss Whitney was a member of various scientific societies and had contributed many papers on astronomical subjects. She was Director of Observatories at Vassar from 1889 to 1910, when she retired. Miss Whitney graduated from Vassar in 1868, studied at the University of Zurich from 1874 to 1876, and in 1881 became assistant to Professor Maria Mitchell at Vassar.

Justice Flavius L. Brooke.

PORT HURON, Mich., Jan. 21.—Flavius L. Brooke, Justice of the Michigan Supreme Court since 1908, died suddenly on an interurban car near here shortly after noon today. He was born in Norfolk County, Ontario, Oct. 7, 1858, and was married in Chicago recently to Mrs. George Gordon Moore of St. Clair, Mich.

CANADIAN DECLARES LEAGUE A SUCCESS

N. W. Rowell, a Delegate, Declares This Was Demonstrated at Geneva Meeting.

CALLS IT WORLD'S HOPE

Bombay Editor Outlines Britain's Plan for Self-Government in India.

Newton W. Rowell, Canadian delegate to the Assembly of the League of Nations at Geneva, speaking last night at a dinner of the Canadian Club of New York at the Hotel Biltmore, declared that the five weeks' meeting at Geneva had demonstrated that the League was "successful beyond the expectations of even the most hopeful."

"The North American point of view, as presented by Canada, received most gratifying recognition," said Mr. Rowell. "The consideration which was finally accorded the views presented by non-European States was one of the most hopeful and significant features of the Assembly judged as a world organization. If such recognition was accorded to Canada's views what would be the recognition accorded the North American point of view if it were presented by both the United States and Canada?"

The results of the Geneva meeting, Mr. Rowell said, had changed the sentiments of even the most pessimistic. "I have returned convinced that the League of Nations is the most hopeful and practical experiment our humanity has ever tried for providing a substitute for war and for saving civilization from the collapse which threatens it unless a substitute can be found," he asserted.

Mr. Rowell spoke of some of the difficulties that had to be surmounted at the start of the meeting at Geneva. He said that disarmament could not be brought about unless there was a world-wide understanding. "The committee formed by the League to deal with this problem is going on the best it can, without the help of your country," he said.

E. W. Beatty, President of the Canadian Pacific Railway, spoke of the accomplishments of the railway during the World War. "I have no fear for Canada," he said. "There is no ground for pessimism in the circumstance that unusual problems have to be met. There is every reason for effort and every ground for sane optimism."

Rustom Rustomjee, former editor of The Oriental Review of Bombay, India, outlined the plan by which the British Government proposes to grant self-government to the people of India. "The new era I speak of," he said, "is nothing more or less than the establishment of the United States of India under the benevolent hegemony of Great Britain. India is divided into fifteen provinces or states, each of them will have a legislative council elected by its people, who will appoint Indian Ministers, and to these Indian Ministers will be transferred important branches of provincial administration. At the head of the Government the Governor General will be assisted by an Executive Council of six or seven, three of whom, at least, will be Indians.

"The burden of civilizing the world—a burden resting largely upon the shoulders of Great Britain—has become almost staggering. It will enhance the dignity of no part of the British Empire if she is forced to turn her back now from the God-given mission she has been intrusted to perform. The most thrilling spectacle of the late war was the unity and determination of the British Empire."

Henry W. Taft spoke on Japan and Japanese-American relations. "The chances of war between America and Japan are practically impossible," he declared. Arthur Knowlson, President of the Canadian Club of New York, presided at the dinner. The guests included Lord O'Shaughnessy of Montreal, Frederick Cunliffe-Owen and Naval Lieutenants L. A. Kloor Jr. and Walter Hinton.

Obituary Notes.

HENRY GOLDSMITH, a lawyer well known among the theatrical profession, died yesterday at his home, 292 West Ninetieth Street, following a recent operation for mastoiditis. He was 46 years old.

ROBERT REDFIELD, a prominent Chicago lawyer and brother-in-law of E. S. Beck, managing editor of The Chicago Tribune, died in Chicago yesterday after a few days' illness.

ALBERT HOWE WHITMORE, retired manufacturer, who made "life size dolls," died yesterday at his home, 91 Harrison Street, East Orange, aged 55.

ARTHUR L. MILLER, head of the Miller-Cummings Company, fruit and produce dealers of this city, died Thursday night of heart disease at his home in Montclair, aged 51.

MICHAEL QUIGLEY, State Cattle Inspector, died yesterday at his home in Waverly, N. Y.

JOHN BRANCATO, father of Assistant United States District Attorney Peter Brancato, died yesterday at his home, 7,706 Fourteenth Avenue, Brooklyn, aged 60.

HARRY D. SOMERVILLE, 84 years old, of 932 East Thirty-second Street, Brooklyn, a proofreader on The Morning Sun for thirty-three years until his transfer to The Evening Sun last year, died suddenly yesterday in the locker room of the Sun and Herald Building.

GEORGE VINCENT BATES, 46 years old, a salesman for the Peter J. Carey Printing Company, died yesterday at his home, 603 Seventy-third Street, Brooklyn.

CHARLES J. McCAFFERTY, a Brooklyn lawyer with offices in the Arbuckle Building, died yesterday at his residence, 547 Argyle Road, Flatbush, of pneumonia. Mr. McCafferty was born in this city forty-seven years ago and was graduated from Fordham University.

EDWARD EASTMAN IREMONGER, widely known in the cotton goods trade and a member of the firm of George H. Strawbridge & Co., in Manhattan, died yesterday at his home in Plainfield, N. J., in his 47th year.

ADELBERT LINDSLEY HART, organizer of the wholesale jewelry firm of A. L. Hart & Co. of Manhattan and a Director of the General Insulate Company of Brooklyn, with which he had been connected for the last thirty years, died of pneumonia on Wednesday at his home, 375 Putnam Avenue, Brooklyn. He was in his 81st year. Mr. Hart was born in North Haven, Conn., and moved to Brooklyn in 1877.

BENJAMIN L. SHAPIRO, dealer in woolen and cotton clippings, at 238 Clinton Street, died yesterday morning of a cerebral tumor at his residence, 566 West 171st Street, in his sixty-third year.

Born.

BRESNIKOV.—Mr. and Mrs. Aaron J. Bresnikov (nee Jeannette Guth) of 76 West 113th St. announce the birth of a daughter, Tuesday, Jan. 18.

DOUGLASS.—Mr. and Mrs. Joseph Underhill Douglass (nee Mary K. Cutler) of 470 Park Av. announce the birth of a daughter, Mary Matilda, on Friday, Jan. 21, 1921.

HILLELSON.—Mr. and Mrs. Irving H. Hillelson (nee Mildred Lyon) of 949 West End Av. announce the arrival of a son at home Friday, Jan. 21.

TURKELTAUB.—Mr. and Mrs. Bernard Turkeltaub (nee Leah Shidlovsky) of Far Rockaway, L. I., announce the arrival of a son, Jan. 20, 1921.

Engaged.

ADELSTEIN—GITTLER.—Mr. Adolph Gittler of 260 Riverside Drive announces the engagement of his daughter, Lillian Marion, to Mr. Samuel Adelstein, son of Mr. and Mrs. Hyman Adelstein of 327 Central Park West. Reception, Hotel Biltmore, Jan. 23, from 3 to 6. No cards.

Died.

ALLEN.—On Friday, Jan. 21, at Portland, Ore., Mary Lester Harris, widow of George William Allen, in her 72d year. Funeral service at the home of her son, Edward Warner Allen, 309 East 18th St., Brooklyn, on Friday, Jan. 28, at 2 P. M.

BELLER.—Israel. On Jan. 21, 1921, at his residence, 117 Hart St., Brooklyn. Beloved husband of Feige and father of Eva, Dave, Louis and Lillian. Funeral services at his late home, 10 A. M., Sunday.

BOQUIST.—Dorothy Joy, 10-month-old daughter of Dr. and Mrs. B. T. W. Boquist (nee Mary Bacon), 1,318 20th Av., N. E., Minneapolis, Minn. Funeral Saturday, Jan. 22, 1921. Interment Minneapolis.

DE LEEUW.—Suddenly on Jan. 20, Mollie, beloved wife of Dolph. Funeral services at Sam Rothschild's Chapel, 206 Lenox Av., Sunday, Jan. 23, at 10 A. M.

FRAZER.—Hugh, on Thursday, Jan. 20, 1921. Funeral services at his late residence, 167 Division Av., Brooklyn, N. Y., on Sunday, Jan. 23, at 2 P. M.

GOLDSMITH.—On Friday, Jan. 21, in his 46th year, Henry J. Goldsmith, beloved husband of May and devoted father of Alan, son of Louis and the late Anna, brother of Mrs. Frances Hanower, David, Frederick E. and William Goldsmith. Funeral from his late residence, 292 West 90th St., Sunday, Jan. 23, at 2 P. M.

GOLDSMITH.—Brothers of Gad Lodge 11, I. O. F. S. of I., are requested to attend funeral of our late brother, Henry J. Goldsmith, from his late residence, 292 West 90th St., Sunday, 2 P. M.
Maxwell Lustig, President.
J. A. Krause, Secretary.

HAWKINS.—At Wallingford, Conn., Harley Hoover Hawkins, beloved husband of Marguerite Manning Hawkins and son of the late Samuel Hawkins and Martha Newins Moore. Funeral private.

HOLLERAN.—On Jan. 19, at his residence, 1,155 Lexington Av., Thomas J., son of the late John and Ellen Holleran. Remains taken from New York on Sunday, Jan. 23, A. M., for interment at St. Joseph's Cemetery, Girardville, Pa., on Monday, Jan. 24. Kindly omit flowers.

HOYT.—On Jan. 21, 1921, Edwin Powe, aged 8 months, son of Edwin and Louise Powe Hoyt of New Canaan, Conn. Funeral private.

HUELSER.—In Belgrade, Serbia, Oct. 10, 1920, Paul J., beloved son of Mr. and Mrs. August Huelser, 2,723 Church Av., Brooklyn. Funeral from chapel of Edward T. Kennedy, 2,603 Church Av., Sunday, 2 P. M. Interment private.

HUNTTING.—At Montclair, N. J., on Jan. 21, in the 89th year of her age, Elsie Adelaide Huntting. Funeral services Sunday, Jan. 23, in the Guild Room of the First Congregational Church, Montclair, N. J., at 3 P. M. Jamaica (L. I.) papers please copy.

HUSTED.—At her residence, 40 East Main St., Freehold, N. J., on Friday, Jan. 21, Sarah Nunns Husted, widow of the Rev. J. Napier Husted. Funeral services at the First Presbyterian Church, on Sunday, the 23d, at 2 P. M.

IREMONGER.—Edward E., in his 47th year, Friday, Jan. 21, at his residence, 657 Belvedere Av., Plainfield, N. J. Services private.

JALKOFF.—Abraham, age 39, Jan. 20, 1921, beloved husband of Mollie, dear father of Miriam, Selma and Frances and beloved brother of Michael. Funeral services at his late residence, 351 Eastern Parkway, Brooklyn, Sunday morning, Jan. 23, 1921, at 11 o'clock. Kindly omit flowers. Out-of-town papers please copy.

JALKOFF.—Brethren of Ionic Lodge, No. 486, F. & A. M., are requested to attend the Masonic funeral services of our late brother, Abraham Jalkoff, from 351 Eastern Parkway, Brooklyn, N. Y., Sunday morning, Jan. 23, at 11 A. M.
Alfred S. Erger, Master.
Herman Stark, Secretary.

JALKOFF.—The Board of Directors of the Hebrew Educational Society of Brooklyn learn with deepest sorrow of the death of their colleague and devoted co-worker, Abraham Jalkoff, and being desirous of expressing their appreciation of the notable service rendered in his lifetime to its work and to the community, it transmits the following resolution to the family of its departed friend:

Whereas, the Almighty, in His infinite wisdom has taken from us our respected associate, Abraham Jalkoff, who for many years served as a Director on the Board of Hebrew Educational Society of Brooklyn, and who at all times rendered the most painstaking and devoted service in the performance of his duties and contributed largely both of his means and his personal effort to the continued growth and development of our institution, and

Whereas, he always brought to the work of this society an enthusiasm, a sincerity and a high spirit of sympathy and understanding which marked him as a man possessed of the highest attributes of character and helpfulness.

Now be it further resolved, That the Board of Directors of the Hebrew Educational Society of Brooklyn extend to the widow and family of our lamented associate, our profound sympathy and this expression of our deep sorrow at the loss of so valuable and splendid a type of worker in the vineyard of communal effort. We can only trust that time may give to the family strength to bear the great affliction it has sustained in this loss.
Hebrew Educational Society.
Oswald Schlockow, President.
Isaac Sargent, Secretary.

JALKOFF.—Whereas, The Associated Fur Manufacturers, Inc., has learned with deep regret of the untimely demise of Abraham Jalkoff, one of its most respected members, the association feeling deeply grieved at the loss of so loyal a friend, able adviser and ardent worker, and being desirous of expressing its grief and sympathy,

Now, therefore, The Board of Directors of the Associated Fur Manufacturers, Inc., in meeting assembled for the purpose of paying its respect to the departed, does hereby

Resolve, That, in the death of Abraham Jalkoff, at the time of his greatest usefulness, the community and this association have sustained an irretrievable loss, and the Associated Fur Manufacturers, Inc., hereby expresses its profound grief and conveys to the family of the deceased its keenest and most heartfelt sympathy, and be it further

Resolved, That this resolution be spread upon the minutes of the association as and for a permanent record.
Associated Fur Manufacturers, Inc.
Fred Kaufman, President.
Dated, Jan. 21, 1921.

JALKOFF.—Members of the Board of Trustees of the Brooklyn Hebrew Orphan Asylum are respectfully invited to attend the funeral services for the late Abraham Jalkoff at his late residence, 351 Eastern Parkway, Brooklyn, on Sunday morning, Jan. 23, 1921, at 11 o'clock.
Louis L. Firuski, President.

JESSUP.—Jan. 21, 1921, Miss S. Amelia Jessup, in her 85th year. Funeral from her late residence, 8 West 106th St., Sunday evening, 7 o'clock.

JOENSSON.—On Jan. 20, 1921, Elizabeth Joensson (nee Stockflath). Service at the residence of Mr. John Bunke, 1,000 Woodycrest Av., Bronx, Sunday at 1:30 P. M.

JONES.—Elizabeth Seguine, aged 74, wife of the late William P. Jones, daughter of John S. and Elenor Magnes. Entered spirit life at Cassadaga, Fla., Jan. 17, 1921. New York funeral services later.

LASKE.—On Jan. 20, Flora (nee Berg), beloved wife of Michaelis, and devoted mother of Louis, Rose, Sidney. Funeral from her late residence, 2,471 Davidson Av., Bronx, on Sunday, Jan. 23, at 10 A. M.

LAWRENCE.—On Friday, Jan. 21, 1921, at his residence, 170 West 59th St., Benjamin Bowden, beloved husband of Alice Jerome Lawrence. Notice of funeral hereafter. Denver papers please copy.

LEVY.—On Thursday, Jan. 20, 1921, Harold (Hank), beloved son of Samuel and Bertha Levy and devoted brother of Edward and Walter Levy. Funeral from his late home, 697 St. John's Place, Brooklyn, on Sunday, Jan. 23, at 11 A. M. Interment at Mount Hope Cemetery, Cypress Hills.

McCAFFERTY.—Fordham University Alumni Association announces with deepest regret the death of Charles J. McCafferty of the class of '94 and a former President of this association, on Jan. 20, 1921, at his residence, 547 Argyle Road, Flatbush. Members are requested to attend the funeral services on Monday, Jan. 24, at 9:30 A. M., Church of St. Rose of Lima, Lawrence Av., near 1st St.
Owen S. M. Tierney, President.
Edward P. Gilleran, Secretary.

McKINNELL.—On Thursday, Jan. 20, 1921, Sarah, beloved wife of James H. McKinnell. Funeral services at her residence, 139 West 8th St., Bayonne, N. J., on Saturday at 2 P. M.

MARKS.—Frances, on Thursday, Jan. 20, 1921, at her residence, 27 East 62d St., New York City. Funeral at Church of the Ascension, 5th Av. and 10th St., Saturday, Jan. 22, at 2 P. M. Interment Woodlawn Cemetery.

MAYHEW.—Mathilda Strong, Jan. 20, at her home, "Nestledown," 200 N. E. 28d St., Miami, Fla. Wife of the late James H. Mayhew and beloved sister of Nancy Reed Gordon and Ellie L. Kitchen and the late Hugh Murray French. Interment Huntsville, Ala.

MEYER.—Lena (nee Chlebowski), on Friday, Jan. 21, 1921, beloved wife of Abraham, mother of Max, Gus and Millie Jacobson. Funeral from her late residence, 606 West 188th, on Sunday, Jan. 23, at 2 P. M.

MEYER.—Jan. 21, Theodore, aged 64. Funeral Chapel Stephen Merritt Burial and Cremation Co., 181 8th Av., corner 19th St., Monday.

MILLER.—Arthur, on Thursday, at his residence, 136 Christopher St., Montclair, N. J., in his 51st year, husband of Julia Tracy and father of Robert and Arthur Tracy Miller. Funeral services on Sunday, Jan. 23, at 4:30 P. M., at his late residence. Train from foot of Chambers St., New York, 3:15 P. M. Interment private.

MILLER.—George F., in 53d year. Funeral services Saturday, 3 P. M., at John Graham's Chapel, 4,221 Park Av., near Tremont Av., Bronx. Interment Woodlawn Cemetery.

MONROE.—Dwight V., of 790 Riverside Drive, beloved husband of Anna L., father of Lucy C., brother of Rolland G., Jan. 19, at St. Luke's Hospital, aged 47. Services Saturday morning at 10:30 at the Chapel of the Intercession, Broadway and 155th St., New York. Interment private. Please omit flowers. Binghamton papers please copy.

MORRIS.—Joseph B., infant son of Mr. and Mrs. Louis B. Morris, 601 West 139th St., on Friday. Funeral private, Jan. 21.

NAUGLE.—Friday, Jan. 21, 1921, at his home, 19 Bank St., David Naugle, husband of Anna W. Naugle. Notice of funeral later.

NICHOLSON.—On Jan. 19, 1921, Elizabeth R., beloved wife of George P. Nicholson and sister of Mrs. A. J. Ruddy and Catherine R. Kelly. Funeral from her late residence, 19 West 83d St., Saturday morning, 9:30; thence to Holy Trinity Church, 82d St. and Broadway. Interment private.

O'SULLIVAN.—Dr. William J., beloved husband of Emilie H. and father of Mona S. O'Sullivan, on Jan. 20. Lying in state at the Funeral Church, Broadway, at 66th St. Solemn requiem mass at Church of St. Paul the Apostle, 59th St. and 9th Av., Monday, Jan. 24, at 10 A. M. Interment at convenience of family at Gate of Heaven Cemetery. Kindly omit flowers.

PINKNEY.—Suddenly, on Jan. 19, 1921, Cornelius Sidell Pinkney, son of the late John M. and Emma L. Pinkney. Services at St. Bartholomew's Episcopal Church, 50th St. and Park Av., Saturday, 10 A. M. Interment private.

PINKNEY.—Society of Colonial Wars in the State of New York, 43 Cedar St., New York. With deep regret announcement is made of the death on Jan. 19, 1921, of their late associate, Cornelius S. Pinkney.
Edward Lasell Partridge, M. D., Governor.
Louis E. de Forest, Deputy Secretary.

PINKNEY.—Saint Nicholas Society of the City of New York, 43 Cedar St., N. Y. It is with deep regret that announcement is made of the death on Jan. 19, 1921, of their late associate, Cornelius S. Pinkney.
Alfred Wagstaff, President.
Frederic Irving Lookman, Secretary.

PISEK.—Dr. Godfrey R. A memorial service will be held at the Faculty Medical School and Hospital, at the Post-Graduate Hospital, 20th St. and 2d Av., on Tuesday afternoon, Jan. 25, at 5 o'clock. Friends are invited to attend.

ROCKWELL.—On Jan. 21, at her residence, 14 East 80th St., Marie Louise Rockwell, beloved mother of Mrs. C. Victor A. Wiss. Services will be held at the convenience of family.

ROSENBERG.—Arthur, Jan. 21, St. James Hotel, Philadelphia, father of Mrs. Grace R. Alland and J. W. Rosenberg.

ROVERSI.—Ettore, on Friday, Jan. 21, 1921, at the residence of his son, Leon J., 8,527 118th St., Richmond Hill, L. I. Funeral on Sunday, Jan. 23, at 2 P. M. Interment Holy Cross Cemetery.

SACHS.—Suddenly on Jan. 19, Michael Sachs, beloved husband of Francis, nee Michaelis, and father of Harold, Edward and Richard. Services at Chapel of Beth Olom Cemetery on Sunday, Jan. 23, at 3 P. M.

SACHS.—Michael. City Lodge No. 408, F. and A. M., announces with deep regret the death of our brother, Michael Sachs. Brethren are requested to attend funeral services at Chapel Beth Olom, Cypress Hills Cemetery, Sunday, Jan. 23, at 3 P. M.
Benj. Padwee, Master.

SCHINDLER.—Hannah, on Jan. 21, 1921, at the residence of her daughter, Mrs. Charles Sabsevitz, 17 West 177th St. Funeral services Sunday, 1 P. M., at the above address. Interment Washington Cemetery.

SCHLESINGER.—On Dec. 20, in his 73d year, Jacob, beloved father of Henry A. and Louisa Kullman and brother of Simon, Isaac, the late Henry, and Annie Kaufman. Funeral Sunday, Jan. 23, at Temple Rodeph Sholom, 63d St. and Lexington Av., at 10:30 A. M. Relatives, friends and members of Humboldt Lodge, F. and A. M.; Sebolem Lodge, No. 8, Independent Order of Free Sons of Israel, are invited to attend. Kindly omit flowers.

SCHLESINGER.—Jacob. Sebulon 8, I. O. F. S. of I., members requested to attend funeral of our late brother from Temple Rodeph Sholom, Lexington Av. and 63d St., Sunday, 10:30.
Emil Stock, President.
Samuel Bisgyer, Secretary.

SHAPIRO.—Benjamin L., on Friday morning, at his residence, 566 West 171st St. He is survived by his wife, his son, Victor Shapiro; his daughters, Ida, Dorothy, Mrs. Lipson, Mrs. Oppenheim and Mrs. Schulkin. The funeral will be on Sunday, 10:30 A. M., at the Washington Cemetery, Section 5.

SHAPIRO.—It is with profound sorrow that we announce the death of Joshua Shapiro on Thursday, Jan. 20, at 6:45 P. M., beloved husband of Rebecca and father of Sophie and Edith. Funeral from his late residence, 505 Columbus Av., Sunday, Jan. 23, at 10:30 A. M.

SIMS.—On Friday, Jan. 21, Alexander, husband of Annie F. Sims. Funeral from his late residence, 169 Clinton Av., Jersey City, Monday, Jan. 24, at 2 P. M.

SINGER.—Sigmund, in his 67th year, devoted husband of Lottie and beloved father of Hattie Greenstein. Funeral from his late residence, 962 East 165th St., Sunday, Jan. 23, 10 A. M. sharp. Mount Zion Cemetery of the Congregation Ahawas Achim.

SPIEGEL.—Robert. Officers and members of Bronx Lodge, 871, B. P. O. E., are requested to attend funeral services for our late brother at his late residence, 934 Jackson Av., on Sunday, Jan. 23, at 8 P. M.
Charles D. Bergen, Exalted Ruler.

STILES.—Francis W. T., on Thursday morning, Jan. 20, 1921. Funeral services to be held at his late residence, 52 Franklin Place, Montclair, Sunday afternoon at 2:30 o'clock.

STRAUSS.—Albert L., beloved husband of Sadie (nee Jackson), father of Beatrice and Leon, beloved son of Louis and Carrie Strauss, brother of Leo A. Strauss. Funeral from his late residence, 600 West 161st St., Sunday, Jan. 23, at 11:30 A. M. Relatives and friends, also members of Darcy Lodge 187, F. and A. M., Noah Lodge, Deborah No. 1, invited to attend.

STRAUSS.—Brethren of Darcy Lodge, No. 187, F. and A. M., are requested to attend the Masonic funeral services of our late brother, Albert L. Strauss, at 600 West 161st St., Sunday morning, Jan. 23, at 11:30.
Harry Meyer, Master.
William A. Miller, Secretary.

STRAUSS.—Alfred L. Noah Benevolent Society: Officers and members are requested to attend the funeral of our late brother, from his late residence, 600 West 161st St., on Sunday, Jan. 23, at 11:30 A. M.
Harman Brand, Pres.

SUGENHEIMER.—On Friday, Jan. 21, Doreth, beloved mother of Mrs. H. Landecker, Max, Louis and Henry. Funeral from her late residence, 448 East 138th St., Sunday, Jan. 23, at 12:45 P. M.

TAYLOR.—At New Rochelle, N. Y., on Jan. 21, 1921, Frank Bernard, husband of the late Minnie S. Taylor, father of Mrs. M. D. Thomas of Opelika, Ala., and Mrs. Harold Herrick of New Rochelle and brother of Mr. W. E. Taylor. Funeral private.

WALSH.—On Jan. 20, the Rev. Redmond J. Walsh, S. J., beloved son of Catherine A. and the late Redmond D. Walsh. Requiem mass at Church of St. Francis Xavier, West 16th St., Saturday, Jan. 22, at 9 A. M. Interment St. Andrew's Novitiate, Poughkeepsie, N. Y.

WEISHAUPT.—At the home of his daughter, Mrs. I. T. Chesler, Newark, N. J., Morris, age 76. Funeral from the chapel of Saul A. Rothchild, 159 West 120th St., N. Y., on Sunday, Jan. 23, at 2 P. M.

WHITMORE.—At East Orange, N. J., Jan. 21, 1921, Albert Howe Whitmore, in his 56th year. Funeral from his late home, 91 Harrison St., East Orange, Monday, Jan. 24.

In Memoriam.

FINKELSTEIN.—In loving memory of my beloved husband and our dear father, Louis Finkelstein, who passed away Jan. 22, 1919. May his soul rest in peace.
Mrs. Ethel Finkelstein and Her Children.

McDONNELL.—Mary B. In sad and loving memory of a dear wife and devoted mother, who passed away Jan. 22, 1908.
James.
John J.
James A.

ZAHARIA.—In loving memory of our dear wife and mother, Florette, who died Jan. 22, 1920. Dr. J. Zaharia, George J. and Rita F.

Unveiling.

ISAACS.—The unveiling of the monument erected to the memory of Jacob L. Isaacs will take place at the Mount Carmel Cemetery, on Sunday, Jan. 23, at 2:30 P. M. In case of rain, Sunday following. Relatives and friends invited.

Call Columbus 8200
A Complete Funeral Service in an atmosphere of refinement
"The best costs no more."
FRANK E. CAMPBELL
"THE FUNERAL CHURCH" Inc.
(Non-Sectarian)
Broadway at 66th St.

Announcements of Deaths and Births for insertion in The New York Times may be telephoned until midnight to Bryant 1000.

JACOB HERRLICH'S SONS
FUNERAL DIRECTORS—CHAPEL
332 East 86th St. Lenox 6652

THE WOODLAWN CEMETERY
233d St. By Harlem Train and by Trolleys. Office, 20 East 23d St., New York. Lots of small size for sale.

BETH-EL TEMPLE
Fifth Ave. at 76th St.
Sunday Morning at 11
Rev. Dr. Samuel Schulman
"The Recent Prizefight—A Picture of Our Civilization?"
ALL ARE WELCOME

CENTRAL SYNAGOGUE
Lexington Ave. at 55th Street
Sunday Morning at 11.
DR. KRASS
"WHAT IS SUCCESS?"
Questions in writing will be answered.
Soloist: Mme. Corinne Rider-Kelsey

Brentano's
New York
5th Ave at 27th St
Booksellers to the World
Mail, Telephone, Cable, Telegraph
All Books All Languages

Free Synagogue
CARNEGIE HALL,
57th Street and Seventh Ave.
SUNDAY MORNING at 10:45
DR. WISE
"What Can One Expect of the Rich?"
or
The Curse of Wealth and Poverty."
ALL ARE WELCOME.

INSTRUCTION

BOOKKEEPING
Complete Course 4 Months
BY THE "BROAKER" METHOD
Special Limited Class Convenes Monday and Thursday, 7 to 9 P. M., Commencing
JANUARY 27
A PRACTICAL training for BUSINESS MEN AND WOMEN designed to qualify students to open, conduct and close any set of books. Graduates will be able to enroll in next succeeding class in expert constructive accountancy personally conducted by
FRANK BROAKER, C.P.A. No. 1
BROAKER & SCHMIDT
66 Fifth Ave., N. Y. Phone Stuy. 6661
Open Evenings until 8:30

BERKELEY-IRVING SCHOOL for BOYS
311 WEST EIGHTY-THIRD STREET
"From Primary to College"
A school where the highest educational ideals have been successfully maintained for 41 years. Small classes, individual instruction, experienced teachers. Gymnasium, swimming pool and roof playground on the premises. Supervised sports and athletics. Special preparation for all colleges; afternoon outing classes.
Illustrated Catalog on Request.
LOUIS D. RAY, Ph. D., Headmaster.
TELEPHONE SCHUYLER 4836.

NEW YORK PREPARATORY SCHOOL 32nd YEAR
Day and Evening Depts.
New York—72 Park Ave.
Brooklyn—Corner Franklin and Jefferson Avenue

REGENTS and COLLEGE Examinations
Also WEST POINT and ANNAPOLIS
Send for Catalog and "Success in Regents"
NEW TERM BEGINS JANUARY 24.

Eastman-Gaines
Bookkeeping, Shorthand, Secretarial, Typewriting, Civil Service and Penmanship Departments.
Day and Evening Sessions.
Call or write for Catalogue.
123d St. & Lenox Av. New York City

THE RIVERSIDE SCHOOL
328 West 72d St.
offers a large, attractive studio, also class surroundings and competent private instruction in all modern dances. Columbus 8112.

New York School of Expression
Children's Classes in Dramatic Art
Saturdays at 2:30 o'clock. Pantomime, Dancing, Elocution. Special circular. 318 West 57th St.

DWIGHT SCHOOL
72 PARK AV.
College & Regents. West Point & Annapolis.
Makes a study of the individual student.
SPRING TERM BEGINS JANUARY 24

Rhodes School
8 · 10 · 12 · 14 W. 125th St.
Preparatory and Business Courses
Obtain Catalog of Course in which Interested

Walworth Business Institute
BROADWAY, AT 72D STREET.
Prepares for the better-paid positions. Individual instruction by specialists.

PRATT SCHOOL, 62 West 45th St.
SECRETARIAL TRAINING, INDIVIDUAL INSTRUCTION. STUDENTS ENTER SIXTEEN NOT ADMITTED. CATALOG FREE.

Tutor—Experienced high school teacher; modern languages, history; prepares you for college entrance, Regents' examinations. A 165 Times.

PARKVIEW, 146 W. 75th, Col. 7670. Regents. Music. Secretarial. Individual Instruction.

Guide to World's Finance
The Annalist, published every Monday by The New York Times Company, is an authoritative guide to the world's finance and commerce, clear, vigorous, independent. 10 cents at news stands; $5 a year by mail.

JAY GOULD RETAINS OPEN TENNIS TITLE

Court Champion Defeats Soutar in Concluding Round of Challenge Match.

WINS FIVE OF SIX SETS

Victor, Playing at His Best, Outclasses Rival in Philadelphia Contest—Makes Only Eight Errors.

Special to The New York Times.

PHILADELPHIA, Jan. 21.—Jay Gould, amateur and open court tennis champion of the world, retained his United States open title when he defeated Jock Soutar in the second half of their challenge match, concluded this afternoon on the courts of the Philadelphia Racquet Club.

Gould, prior to the start of play today, had obtained a 3 to 1 lead over Soutar, who is the world's professional racquet champion and the professional court tennis titleholder, as the result of the playing of the first half of the match last Wednesday.

Gould won by 5 sets to 1, running out the match in two sets today, 6—1 and 6—2. The scores of the four previous sets were 6—5, 6—2, 5—6 and 6—4.

Soutar was the first to congratulate Gould after the victory, but others soon followed with words of praise. Fred Tompkins, instructor at the Racquet Club and marker for the match, said: "It was the greatest exhibition of strokes I have ever seen. Gould arose to almost impossible heights. He was unbeatable. Soutar fought hard, but was outclassed."

Gould All Over Court.

Gould surely was at his best. The champion had apparently sized up Soutar's playing on Wednesday. Gould was all over the court, matched his opponent's "railroad" service, lobbed 'em up, changed his pace, and performed every trick known in the category of the game, which dates back hundreds of years.

An idea of how well Gould performed in the two sets can be obtained from the fact that he lost only eight points because of his own errors. Three miscues were made in the first set, which went six games, and five in the second set of eight games. The mistakes were mostly stroking the ball too hard or too lightly for proper returns or missing the ball as it came from the wall from Soutar's racquet.

This small number of errors made by the champion is an indication of Gould's wonderful playing, and was said by the professional experts who witnessed the match to establish a world's record.

Of all the sizzling, miraculous gets and strokes Gould got off, those after deuce had been reached in the final game were probably the most spectacular. Gould got vantage on a beautiful corner shot which took two walls and the floor and left Soutar swinging. Soutar, in trying to win a chase, smashed high over the dedans, and Gould, with his uncanny court instinct, anticipated the shot, dashing to the net and just managing to get his racquet on the ball to tip it over the net.

Another Sparkling Play.

Applause was still ringing when Gould, after a pretty rally, caught a return and, cutting it for all his strength, shot one just over the net which was so low on the tambour that Soutar slapped over it on the floor with his bat. That settled it.

Following the end of the match, Walter Kinsella of New York, who was beaten by Gould last year, issued a challenge to the champion. Kinsella was invited to take part in the recent professional championship tournament, but refused.

The point score:

FIRST SET.

Gould	4	4	4	4	5	4	—25—6
Soutar	2	0	2	1	3	1	— 9—0

SECOND SET.

Gould	4	4	4	4	2	1	3	5	—22—6
Soutar	0	1	1	0	4	4	6	3	—19—2

BAKER PLANS COMEBACK.

Yankee Third Baseman Almost Certain to Return to Game.

Special to The New York Times.

EASTON, Md., Jan. 21.—Upon the ultimate recovery of his ten-year-old daughter, who has been fighting an attack of double pneumonia, depends the return of Frank Baker to baseball. The one-time king of home run hitters has given little attention to baseball recently, owing to the serious illness of his daughter, who apparently is now on the road to recovery. According to friends of the former Yankee third baseman he is now turning his thoughts to the game in which he attained considerable fame and picked up enough coin to make him comparatively independent in his early 30's.

Joe Kelley, Yankee scout, has been in conference with Baker recently on the question of his returning to the New York Club. Baker was none to enthusiastic when first interviewed about baseball, but his close friends say that he has changed and will surely return to baseball if his daughter recovers, as now seems certain.

SCHOOLS OF BASEBALL.

That Will Solve the Player Problem, Says Fred Mitchell.

BOSTON, Jan. 21.—Schools of baseball to solve the problems of obtaining new players in the major and minor leagues were suggested today by Manager Fred Mitchell of the Boston Nationals, who predicted that such training schools would be established at baseball parks within a few years.

"It will take time, patience and plenty of careful teaching to develop the players, but it will pay in the long run," Mitchell said. "Keep them for five years if necessary and if you get a couple of Maranvilles, Hornsbys or Holdechers out of the lot you are way ahead.

"Buying and selling of big league players is pretty nearly a thing of the past. The trouble is that there are not enough to go around, and managers and owners are so cautious about entering into a sale that the result is that they are seldom put through."

MAY PLAY JAPANESE NINE.

Harvard Offers May 25 to Oriental Baseball Team.

Special to The New York Times.

CAMBRIDGE, Mass., Jan. 21.—The Waseda University baseball team of Tokio, Japan, will play Harvard here May 25 if the cablegram accepting the date is favorable to the Orientals.

The Japanese team within a few days will leave for this country, first, however, spending a month touring the Philippines, and reaching San Francisco in April. The nine will spend about six weeks in the United States.

The University of the Philippines has cancelled a tentative date with Harvard, having abandoned its plan to make the trip to this country.

YANKS SIGN TWO PLAYERS.

Huggins Secures Agnew and Harkness From Independent Club.

PHILADELPHIA, Jan. 21.—Sidney Agnew and Stewart Harkness have signed contracts to report to the New York American League Baseball Club at the beginning of the Spring training season, it was announced here today by ... Philadelphia Independent baseball association.

Agnew was formerly an all-around athlete for Media High School, and Harkness is a baseball product of the Philadelphia Trades School.

U. S. Tennis Players Defeat Australians in Three Matches

SYDNEY, N. S. W., Jan. 21.—In the second series of tennis matches the American Davis Cup team today beat the Australians, taking three straight matches. In the singles Captain Watson M. Washburn beat J. B. Hawke, 6—4, 6—4, and William M. Johnston defeated R. W. Heath, 6—3, 6—3. In the doubles William T. Tilden and W. M. Johnston won from Norman E. Brookes and Patrick O'Hara Wood, 10—8, 2—6, 7—5 and 6—2.

MISS DURACK ENDS SWIMMING CAREER

Noted Australian Mermaid Announces Her Retirement—Set Many Records.

Miss Fannie Durack of Sydney, N. S. W., Australia's famous swimming champion, has announced her permanent withdrawal from the competitive field.

The news of her decision to race no more has just been received here in a letter from an official of the Ladies' Swimming Association of New South Wales, and it comes most unexpectedly. Previous reports from Sydney stated that Miss Durack had gone into training for the prospective visit of Miss Ethelda Bleibtrey of the New York Women's Swimming Association, the Olympic champion, who is in New Zealand at present, and awaited eagerly the promised opportunity to try conclusions with her young American rival.

One is led to believe the illness she suffered last Spring, which prevented her attending the Olympic Games in Antwerp, may have left her in such condition that she was unable to regain top form. This would explain her recent action, for only at her best could she hope to have a fighting chance against the local marvel.

Move Will Disappoint.

Quite aside from the regret one is bound to feel at the loss of a great champion, the step taken by Miss Durack will cause keen disappointment among the many home and foreign followers of swimming, who looked forward to splendid competition between her and Miss Bleibtrey. Apparently there is no other mermaid in Australia able to extend Miss Bleibtrey. Miss Fisie Venning of Brisbane, Queensland, expected by the Australians to succeed Miss Durack as national leader, does not equal the American girl at any distance, judging from past performances. It looks as if Miss Bleibtrey will find no worthy opposition throughout the present tour.

The retirement of Miss Durack marks the passing of one of the greatest swimmers of either sex the world has known. As a girl in her teens she rose to international leadership, then retained undisputed supremacy for many years, so vastly superior to all rivals to be absolutely in a class by herself. In the early period of her brilliant career she placed to her credit all the regulation free-style world's records for women from fifty yards to one mile, and for more than a decade thereafter she alone proved able to improve upon them. So amazing were the feats she performed that often they taxed one's credulity. Champions of all other nations trailed far behind her. Indeed, despite the sensational progress made in swimming for women in recent years, some of the marks she set remain unbeaten to this day. Her time of 26:08 for one mile has not even been approached.

Lost to American.

An American lassie, Miss Claire Galligan of the New York Women's Swimming Association, was the first to dispose of one of Miss Durack's noted records. During the Summer of 1917, while on a visit to San Francisco, she swam 500 yards in a regulation pool in 7:31 2-5, clipping 1 1-5 seconds from the Australian's official world's standard for the distance. It was left to two of Miss Galligan's teammates, too, to administer to Miss Durack the only defeat she ever suffered in actual competition after she attained title rank. The occasion was the national 440-yard championship of 1919 at Manhattan Beach. The Sydney star was then touring the United States with her fellow-champion, Miss Mina Wylie. In the history-making race Miss Bleibtrey outswam her supposedly invincible rival conclusively, leading her across the line by five yards, while Miss Charlotte Boyle lowered the Australian's colors also, finishing three yards behind the winner and gaining second place.

Miss Durack may have swum her last race, but she will ever remain a conspicuous figure in the history of swimming for women.

ITALIAN CYCLE TEAM WINS.

Nunziata and Nieminsky Capture 25-Mile Race in Brooklyn.

Jerry Nunziata and Arthur Nieminsky, Unione Sportiva Italiana cyclists, captured premier prize last night in the twenty-five mile amateur team bicycle race held under the auspices of the Aaron Fox A. A. in the Thirteenth Regiment Armory, Brooklyn. Nunziata and Nieminsky, showing the way in a majority of the intermediate sprints for points, held every two miles, accumulated the total of 104 tallies. The team returned the time of 1 hour 7 minutes 19 seconds for the twenty-five miles.

During the race Nunziata and Nieminsky lapped nine rival teams, a feat equalled by J. Caldwell and W. Caldwell, brothers, of the Century Road Club Association, who finished third, with 49 points. E. C. Bendi and L. Kall, Unione Sportiva Italiana, finished second with 68 points. The members of the fourth combination were Harry Aaron and J. Van Zandt, Empire City Wheelmen, who had a total of 44 tallies.

An accident to one of the participants early in the grind marred the race. The injured rider was E. Clerico, Unione Sportiva Italiana novice, who had previously finished third in a half-mile novice race. In the first half-mile of the twenty-five mile event Clerico, riding wide on the track, crashed into the floor seat railing, and sustained injuries which necessitated his removal to St. John's Hospital. An examination disclosed a fracture of the skull and Clerico was immediately rushed to the operating table.

The summaries:

Half-Mile Race (novice)—Won by A. Schlessman, Acme Wheelmen; M. Sensendiver, unattached, second; E. Clerico, Unione Sportive Italiana, third. Time—1:19 4-5.

One Mile Race (for Class B riders)—Won by P. Ottosaro, Unione Sportiva Italiana; A. Giri, Century Road Club of America, second; W. Marino, Empire City Wheelmen, third. Time—2:30 4-5.

Twenty-Five Mile Team Race—Won by Jerry Nunziata and Arthur Nieminsky, Unione Sportiva Italiana, with 104 points; E. C. Bendi and K. Kall, Unione Sportiva Italiana, 68 points, second; J. Caldwell and W. Caldwell, Century Road Club Association, 49 points, third; Harry Aaron and J. Van Zandt, Empire City Wheelmen, 44 points, fourth. Winning team's time—1:07:19.

BIKE TEAMS ARE TIED.

Madden-Magin and Kockler-Osterritter Lead Chicago Race.

CHICAGO, Jan. 21.—Madden and Magin went into a tie with Ernest Kockler and Charley Osterritter for points in the six-day bicycle race here at the end of the 121st hour. At 11 o'clock tonight each team had 70½. Kockler and Osterritter had led up to tonight's sprints. The standings of the other teams virtually were unchanged. The leaders had covered 1,915 miles and 4 laps at the time.

YALE SWIMMERS SET NEW WORLD'S MARK

Win 250-Yard Relay Race in Dual Meet With Princeton in 2:06.

INTERCOLLEGIATE LEAGUE STANDING.

Swimming.

Teams.	Meets.	Won.	Lost.	P.C.
Yale	3	3	0	1.000
Pennsylvania	2	2	0	1.000
Princeton	3	2	1	.666
Columbia	3	1	2	.333
C. C. N. Y.	5	0	5	.000

Water Polo.

Teams.	Games.	Won.	Lost.	P. C.
Columbia	3	3	0	1.000
Princeton	3	3	0	1.000
Yale	3	1	2	.333
C. C. N. Y.	5	1	4	.200
Pennsylvania	2	0	2	.000

Special to The New York Times.

NEW HAVEN, Conn., Jan. 21.—Using only second string swimmers in the open events and withholding all the stars for the 250-yard team relay race, Yale tonight easily defeated Princeton in their annual intercollegiate swimming meet, by 40 to 13 points.

Driscol of Princeton was the only visitor to capture a first place. He created an upset by defeating Pollard of Yale, favorite for intercollegiate honors. Although Meagher of Yale won the distance plunge, his mark of 73 feet was far below his former performance. Second string entries: Townsend in the 100-yard dash; Marshall in the furlong event, and Quash in the 50-yard dash won all three of the regular races for the Elis.

Yale's relay team of five men created a new world's record for 250 yards in the swimming race against Princeton. They made the distance in 2 minutes 6 seconds. The former world's record was 2 minutes 10 2-5 seconds and was made by the New York Athletic Club six years ago. The Yale team consisted of Solley, Pratt, Jelliffe, Captain Thurston and Binney. It led the Princeton team after the first ten yards and won by fifteen yards. The time of the Yale swimmers was as follows: 25 yards, 26 2-5 seconds; 50 yards, 52 2-5 seconds; 200 yards, 1 minute 36 3-5 seconds; 250 yards, 2 minutes 6 seconds.

Princeton defeated Yale 28 to 10 in the water polo game.

The summaries:

50-Yard Dash—Won by Gauss, Yale; Tyler, Yale, second; Schriver, Princeton, third. Time—0:26 3-5.

Fancy Dive—Won by Driscol, Princeton, 97.8 points; Pollard, Yale, 85.6 points, second; Kingsbury, Yale, 83.2 points, third.

220-Yard Swim—Won by Marshall, Yale; Kelisey, Princeton, second; Brandner, Yale, third. Time—2:35.

Plunge for Distance—Won by Meagher, Yale, distance 73 feet 6 inches; Pawley, Princeton, second, distance 70 feet 6 inches; Wood, Yale, third, distance 70 feet.

100-Yard Swim—Won by Townsend, Yale; Banks, Yale, second; Stimson, Princeton, third. Time—1:01 2-5.

WESLEYAN WINS IN TANK.

Defeats Harvard Swimmers by Score of 41 to 12.

Special to The New York Times.

MIDDLETOWN, Conn., Jan. 21.—Wesleyan defeated Harvard 41 to 12 in the swimming meet in the Fayerweather natatorium tonight. The local team obtained such a strong lead in the first three events that the victors lost heart. No records were broken, and the time was not good in the relay and the dashes. Douglas and Brackett showed up well for the visitors in the 220-yard dash and took first and second places handily. The other events were out and out Wesleyan. Captain Williams of the local team showed up finely, taking first places in both the short dashes.

The summaries:

220-Yard Relay—Won by Wesleyan (Williams, Berrien, Peck, Sutherland). Time—1:26 1-5. Harvard (Brackett, Gross, Thayer, Wymer), second.

Fancy Dive—Won by Morgan, Wesleyan; second, Peck, Wesleyan; third, Boyden, Harvard.

440-Yard Swim—Won by Williams, Wesleyan; second, Berrien, Wesleyan; third, Brackett, Harvard.

220-Yard Swim—Won by Douglas, Harvard; second, Brackett, Harvard; third, Peck, Wesleyan. Time—3:01 1-5.

Plunge—Gulberd and Strickland, both of Wesleyan, tied for first place, distance 52 feet; third, Thomas, Harvard, distance 49 feet.

100-Yard Dash—Won by Williams, Wesleyan; second, Berrien, Wesleyan; third, Gross, Harvard. Time—1:00 2-5.

Officials—Announcer—Mr. Hartman, Wesleyan. Referee and starter—Mr. Dixon. Judges, Dr. Fauver and Messrs. Martin and Chamberlin. Timers—Messrs. Hoover and Frey.

QUAKERS WIN ON ICE.

Defeat St. Nicholas Hockey Team by 6 to 1.

Special to The New York Times.

PHILADELPHIA, Pa., Jan. 21.—The St. Nicholas hockey team of New York was defeated by Quaker City at the Ice Palace here tonight. This was the first victory in the United States Amateur Hockey Association for the local team. The score was 6 to 1. Herbert Henriques and Captain Eddie Hill were the stars for Philadelphia. Henriques scored five of the six goals and on four occasions Hill made the final pass to Henriques.

The New Yorkers did not score until the last period, when Bierwirth managed to get by the Quakers' defense and scored a long goal.

The line-up:

QUAKER CITY (6).		ST. NICHOLAS (1).
Crawford	R. W.	Bierwirth
H. Henriques	C.	A. Henriques
Clark	L. W.	Burgess
Hill	C.	Walker
Dexter	P.	Huntington
Hartte	G.	Smart

Substitutions—Souder for Clark, Cushman for A. Henriques, Jewett for Burgess, A. Henriques for Cushman, Burgess for Jewett, Clark for Souder, Cushman for A. Henriques. Referee—Jack Divine, Philadelphia. Goal judges—Messrs. Cross and Ford. Three periods of fifteen minutes each.

TIGER SCRUBS GET LETTERS.

Members of Princeton's 1920 Second Eleven Receive A. P. A.

Special to The New York Times.

PRINCETON, N. J., Jan. 21.—Twenty-five members of Princeton's scrub football team were awarded the letters A. P. A., at a meeting of the athletic committee last night.

Although Princeton's athletic rules have always provided for the award of second team insignia, the scrubs have seldom been honored with a bit of orange for their sweater fronts in recent years. The action was taken in recognition of the fine spirit shown by the scrubs, many of whom had practically no chance to make the team, but nevertheless took a daily thumping from the varsity.

Sixteen of the men are seniors who will be graduated in June.

Five Americans on List.

The Hurlingham Polo Club of England, in its last year book, published the names of eleven top-notch, or ten-goal, polo players, and of the eleven five were Americans. Death has taken its toll from the list and of the others several no longer play the game. The list includes Captain F. W. Barrett, Walter S. Buckmaster, Captain Leslie St. C. Cheape, Foxhall Keene, Captain J. Hardress Lloyd, Captain Vivian N. Lockett, Devereux Milburn, Captain R. G. Ritson, J. M. Waterbury, Lawrence Waterbury and Harry Payne Whitney.

$10,000 for Football Contest Is Offer of Boston College

BOSTON, Jan. 21.—A guarantee of $10,000, or 50 per cent. of the gate receipts, is offered by Boston College to the college football eleven of equal standing that will meet the Boston College team here Nov. 5. Graduate Manager Frank Reynolds said today that the Maroon and Gold team, which won every game last Fall, was prepared to meet all comers, but to date had been unsuccessful in arranging a game for Nov. 5. Boston College would like to play either Dartmouth, Syracuse, Brown or California, Reynolds said. Negotiations with Dartmouth are pending. Fifty per cent. of the gate receipts at a well attended game would amount to approximately $20,000.

BELMONT IS NOT TO RETIRE FROM TURF

Noted Horseman States That Incorporation of Nursery Stud Is to Protect Assets.

In a statement which he gave out yesterday, Major August Belmont corrected the impression that the incorporation of his famous Nursery Stud, at Lexington, Ky., forecast his retirement from the turf, or a lessening of his interest in the breeding industry or racing. The first published reports of the incorporation had given rise to such reports.

"I merely incorporated the Nursery Stud to protect my entries in stakes of the mares and youngsters," said Mr. Belmont. "Under the rules, in case of the death of the nominator, all entries are void. The stakes are growing to be so large that engagements have become a valuable asset, and that was my idea of the best way to protect them, and means no real change in the ownership."

The action of Major Belmont, it was thought by many yesterday, will be followed by other owners and breeders of thoroughbreds, as it is a wise precaution, and will safeguard interests that would be seriously affected in the case of the death of the nominator acting as an individual. As an illustration, the Futurity of 1923 recently closed with over 1,400 nominations representing 167 individuals. This race will be worth about $75,000 to the winner. There are many other stakes which such action as Belmont's would protect as an asset to the estate.

WRESTLING CHAMPS WIN.

Leino and Liljehult Are Successful in N. Y. A. C. Tourney.

E. Leino and Carl Liljehult of the New York A. C., amateur champion wrestlers, were the victors last night in the finals of the amateur grappling tournament held in the New York A. C. gymnasium. Leino carried off the prize in the middleweight division, while Liljehult captured the premier award in the welterweight class.

Leino, in addition to holding national and local titles, is also the Olympic middleweight champion. In J. Murk of the Harlem Y. M. C. A., however, he engaged a foe who was not awed by the record of the champion. For fifteen minutes the athletes tugged and mauled each other, and on several occasions a fall seemed imminent, but always the endangered wrestler rallied and warded it off. Leino, with a variety of holds, forced the action consistently and accomplished the most impressive work in the sessions when the men were down on the mat. Murk, however, showed surprising strength in resisting holds and at times showed much skill on the offensive. At the end of the fifteen-minute bout Referee Benny Bradshaw of the Boys' Club awarded the bout to Leino.

The summaries:

145-Pound Class—Semi-final Round—Carl Liljehault, New York A. C., defeated W. Tikka, unattached, referee's decision, in ten minutes; J. Shimmon, New York A. C., defeated G. Hiltunen unattached, referee's decision, in ten minutes.

Final Bout—Liljehault threw Shimmon with an armlock and side chancery in 19:01.

158-Pound Class—Semi-final Round—J. Murk, Harlem Y. M. C. A., threw H. Kaiilo, unattached, with an armlock and body scissors in 5:02; E. Leino New York A. C., threw T. Barrish, Columbia University, with a head scissors in 5:17.

Final Bout—Leino defeated Murk, referee's decision, in fifteen minutes.

LEWIS THROWS DAVISCOURT.

Deadly Headlock Wins for Strangler in Wrestling Bout.

ROCHESTER, N. Y., Jan. 21.—Ed (Strangler) Lewis successfully defended the heavyweight wrestling championship here tonight, throwing Dick Daviscourt of Texas in one hour and twenty-three minutes.

Daviscourt was unable to rise after the first fall, and four physicians who worked over him refused to let him return to the mat. Lewis used five successive headlocks in the last few minutes to gain the fall.

RICE LOSES AT GOLF.

Is Defeated by Dr. Dickerson, 3 and 2, in Belleair Event.

Special to The New York Times.

BELLEAIR HEIGHTS, Fla., Jan. 21.—Dr. L. B. Dickerson of Clearwater, a former Centre College football player, defeated Grantland Rice in the annual January tournament here today by 3 and 2.

Dickerson played an 80 in the morning, and, coming in on the first eighteen holes with a lead of 4 holes, increased the lead to 5 at the second hole in the afternoon with a beautiful iron shot over the pines and the palms that pleased the gallery. Rice then got busy, and, by winning the fifth, sixth and seventh, was only 2 down. A topped tee shot at the ninth cost Rice that hole, and the Clearwater golfer then made a beautiful recovery at the tenth for a par 4, and got back his lead of 4. Rice reduced this to 3 again at the short twelfth. An overapproach cost him the next hole, but he got the fourteenth, despite the fact that he was out of bounds, the rule that calls for a penalty stroke having been done away with on these courses. The match ended on the sixteenth, which was halved in 5.

In the second division, L. Bercher of Hillsboro defeated E. A. Enright of Glenview by 6 and 3. In the third flight Hugh Hammil of Merion Cricket defeated Edward McWilliams of Dwight, Ill., by 7 and 6. The beaten eight of the first sixteen went to R. S. Quigley of Lock Haven, Pa., when he defeated T. W. Kennedy of Merion Cricket by 3 and 2.

Another for Horace Mann.

Horace Mann School's basketball team registered its fifth straight victory of the season yesterday by trouncing the Poly Prep School quintet in a one-sided game on the Horace Mann court by by the score of 44 to 12. The victorious five led throughout the contest, enjoying the comfortable margin of 25 to 8 at the end of the first half. Cowan and Loeb were the leaders in the Horace Mann victory, scoring thirty-two of their team's points. Cowan accounted for eighteen and Loeb for fourteen.

Cleveland Hockey Team Wins.

CLEVELAND, Jan. 21.—The Cleveland hockey team tightened its grip on the lead of Group 2 in the United States Hockey League by defeating Duluth 10 to 3 here tonight.

JOCKEY INJURED IN RACE TRACK SPILL

Ponce Thrown From Mount and Collarbone Fractured in New Orleans Feature Race.

Special to The New York Times.

NEW ORLEANS, La., Jan. 21.—Racegoers at the Fair Grounds thought for a time today that they had witnessed another fatal accident such as cost the life of Jockey Mitchell a few days ago. Jockey Ponce was thrown from his mount and knocked unconscious. The boy was hastily removed from the track and given medical attention. An examination showed that he had sustained a fracture of the collarbone and had been badly shaken up and unnerved but that he had not suffered internal injuries. He was revived and sent to a local hospital for treatment.

The accident occurred in the running of the feature event of the day, the Cinderella Purse, for fillies and mares at a mile. Ponce, who has been riding with considerable success here this Winter, had the mount on E. L. Moore's Escarpolette. The accident happened when the horses were coming through the stretch and was apparently not due to rough riding or even to bumping among the horses.

Escarpolette was well up with the field, running in fourth position, when she suddenly reared into the air and then crashed to the ground. As she plunged forward Ponce was thrown through the air and landed a few feet in front of the horse. Escarpolette, however, turned a complete somersault as she hurtled through the air and came down on the rider, who had not had time to get out of the way. Ponce was seen to crumple up, and from the stands it seemed that he must have been crushed to death.

There was a rush to the boy and he was picked up and taken to the jockeys' room, where the examination was made. It was soon announced that he had not been seriously hurt, and the crowd felt relieved, for it still had in mind the death of Mitchell.

It appeared that Escarpolette went down from sheer exhaustion. She had appeared to be in good shape going to the post, but the pace told on her as she was put to a drive in the stretch.

The race was won by Dancing Spray, which was much the best and won in spite of suffering from interference as she rounded the first turn. At that point she was knocked back into last place, but she moved up gradually going through the back stretch and assumed the lead at the half-mile pole. Thereafter she held Tailor Maid safe to the end and got home with a length to spare over that mare, though she was forced to make a drive at the end. Tailor Maid was well up all the way and made a strong bid in the stretch, but was not good enough to get up to the leader. Marie Maxim was third. At the outset she went to the front but tired and dropped back to almost last, only to come on again in the stretch and get up for a place in the money.

The summaries:

FIRST RACE—For maidens two years old; purse $1,000. Three furlongs. One Fin, 107 pounds (Josiah), 7 to 2, 6 to 5 and 3 to 5, first; Stamp, 115 (Connelly), 7 to 2, 6 to 5 and 3 to 5, second; Baby Evelyn, 112 (Martin), 12 to 1, 5 to 1 and 5 to 2, third. Time—0:37 1-5. Little Annie, Muzzey, Land Sail, Camille S., Farwell Taps, Plunella, Lotta G., Some Model, Kate Brummel and Miss Finn also ran.

SECOND RACE—For three-year-olds; claiming; purse $1,000. Six furlongs. Julia N., 106 pounds (Pool), 12 to 5, 2 to 1, even, first; Philanderer, 111 (Smith), 4 to 1, 7 to 5, 3 to 5, second; Tout Or, 106 (Woodstock), 12 to 1, 5 to 1, 5 to 2, third. Time—1:13 3-5. Marguerite Dixon, Charlotte C., Machine Gunner, Dr. Howard, Mary Fonso, Tom Roach, Lura and Huen also ran.

THIRD RACE—For three-year-olds and upward; claiming; purse $1,000. Six furlongs. Cinderella, 103 pounds (Martin), 5 to 1, 2 to 1, even, first; Midian, 108 pounds (Jarvis), 8 to 1, 3 to 1, 8 to 5, second; Ragazza, 108 (Ponce), 7 to 1, 5 to 2, 6 to 5, third. Time—1:13 2-5. Teacher's Pet, Amackassin, General, Zone d'Armee, Kingling II., Mountain Dew, Assume, Flying Orb and Miss Minks also ran.

FOURTH RACE—The Cinderella Purse; for fillies and mares; three-year-olds and upward; purse $1,500; one mile. Dancing Spray, 107 pounds (Jarvis), 4 to 5, 1 to 3, out, first; Tailor Maid, 107 (King), 3 to 1, 4 to 5, 1 to 3, second; Marie Maxim, 94 (Schwartz), 12 to 1, 4 to 1, even, third. Time—1:39. Miss Rankin, Iquiry and Escarpolette also ran.

FIFTH RACE—The Jubilant Purse; for three-year-olds; purse $1,000; one mile. Pimlico, 112 pounds (Gregory), 6 to 1, 5 to 2, 6 to 5, first; Master Jack, 109 (Hamilton), 6 to 1, 2 to 1, even, second; The Foreigner, 112 (Morris), 12 to 1, 5 to 1, 5 to 2, third. Time—1:40. Petrarch, Loveliness, Ocean Swell, Gilt Fringe, Corilla and The Moor also ran.

SIXTH RACE—For four-year-olds and upward; claiming; purse $1,000; one mile and a sixteenth. Lucky B., 107 pounds (Roberts), 2 to 5, 1 to 6, out, first; Kukiux, 102 (Mooney), 15 to 1, 6 to 1, 2 to 1, second; Kimpalong, 111 (Jarvis), 8 to 1, 5 to 2, 4 to 5, third. Time—1:46 3-5. Hank O'Day, Raider, Waterwood and Baladin also ran.

SEVENTH RACE—For four-year-olds and upward; claiming; purse $1,000; one mile and a sixteenth. Plenty, 113 pounds (Lyke), 3 to 5, 1 to 5, out, first; Lorena Moss, 104 (Smith), 5 to 1, 8 to 5, 2 to 5, second; Big Idea, 97 (Jarvis), 7 to 1, 8 to 5, 3 to 5, third. Time—1:47 1-5. Richard V., Warlike, Newell W., Old McKenna, Homeward Bound and Madam Byng also ran.

Weather clear; track fast.

NEW ORLEANS ENTRIES.

FIRST RACE—Purse $1,000; claiming; for four-year-olds and upward; one mile and a quarter. Lottery 111 pounds, Will Do 108, Walter Turnbow 108, Corydon 111, Mandarin's Coat 108, Paddy Dear 108, Brookland 108.

SECOND RACE—Purse $1,000; claiming; for four-year-olds and upward; six furlongs. Yung Ching 104 pounds, Albert A. 102, Tableau D'Honneur 106, Minute Man 110, St. Quentin 112, End Man 100, Mahony 106.

THIRD RACE—Purse $1,000; for three-year-olds and upward; claiming; six furlongs. Ras 102 pounds, United Verde 118, British Liner 106, Rancocas 102, Madeline Lillian 118, Trust Official 108, Day Lilly 109, Bunga Buck 106, Brown Check 106.

FOURTH RACE—Purse $1,500; the Republican Handicap; for four-year-olds and upward; one mile and seventy yards. Dr. Carmen 103 pounds, Jock Scot 101, Waukeag 105, Sir Grafton 108, St. Isidore 107, Romany 101, Warsaw 103, Panaman 103, Bone Dry 105, Tippo Sahib 103, Flibberty Gibbet 105, Pastoral Swain 105.

FIFTH RACE—Purse $1,000; claiming; for four-year-olds and upward; one mile and a quarter. McAdoo 108 pounds, Spectacular Girl 104, Austral 109, Pit 111, David Craig 106, On High 106, Aztec 106.

SIXTH RACE—Purse $1,000; claiming; for four-year-olds and upward; one mile and a quarter. Royden 104 pounds, Solid Rock 100, Newell W. 106, Goldcrest Boy 108, Capital City 111, Lad 104, Sandy Mac 104.

SEVENTH RACE—Purse $1,000; claiming; for three-year-olds and upward; one mile and a sixteenth. Sagamore 98 pounds, Cheer Leader 100, St. Germain 102, Mary Erb 96, Troilus 109, Mark West 107, Frogtown 109, Fair Orient 110, Kingfisher 109.

Weather clear; track fast.

HAVANA ENTRIES.

FIRST RACE—Three furlongs; for two-year-olds; purse $700. Squaw Chief, 110 pounds; Navisco 110, Pinnacle 110, Anna M. 110, †Orris 110, †Opulent 113, Calmito 113, Joujou 115, Elias O. 118. †Williams Brothers' entry.

SECOND RACE—Six furlongs; for four-year-olds and upward; claiming; purse $700. *Lady Ione, 102 pounds; *Juanita III. 104, Superior 105, Lucie May 107, Far East 109, Dinty Moore 109, *Driffield 110, American Eagle 111, Galopin 112, Semper Stalwart 112.

THIRD RACE—Six furlongs; for four-year-olds and upward; claiming; purse $700. *Huntress, 102 pounds; *Smite 104, *Director James 104, *Presumption 107, May Rose 107, Princess Myrtle 107, Orderly 106, Miss Wright 110, La Kross 112, Mugivan 112.

FOURTH RACE—Six furlongs; for three-year-olds and upward; La Discussion Handicap; purse $1,000. Doctor Charles Wells, 93 pounds; Henry G. 99, Discussion 104, War Zone 109, Tacola 112, Herron 121.

FIFTH RACE—Five and a half furlongs; for four-year-olds and upward; claiming; purse $700. *Sweeplet, 95 pounds; Hosier 101, *Slippery Silver 101, *Blondel 103, *Langhorne 104, *Marion Hollins 105, Loyalist 105, Hunter Platt 108, Fickle Fancy 110, Zindo 111, Hocnir 112, Cavan Boy 112.

SIXTH RACE—Mile and one-sixteenth; for four-year-olds and upward; claiming; purse $700. *Rhadames, 100 pounds; *Homan 103, *Constantine 106, Lama 106, Silver Sandals 106, King Ozi 108, Bianca 108, Plantarede 110, Night Wind 111, Blazohry 113.

SEVENTH RACE—Mile and fifty yards; for four-year-olds and upward; claiming; purse $700. *Sinn Feiner, 102 pounds; *Foster Embrey 102, *Jack Healy 102, Hat Rack 103, Incinerator 104, *El Coronel 105, Our Nephew 107.

*Apprentice allowance claimed. Weather clear, track fast.

Prince Loree's Owner Rejects Bid of $30,000 for Champion

CLEVELAND, Jan. 21.—An offer of $30,000 for Prince Loree, said to be a record for a pacing gelding, was rejected by Captain David B. Shaw, it was learned today. Prince Loree is the world's double-gaited champion. His pacing mark for a mile is 2:00 and his trotting mark 2:03¼. He will be raced on the Grand Circuit again this season, Captain Shaw said.

FOUR FAVORITES IN FRONT AT HAVANA

Rancher Wins Feature Event at Oriental Park—Koran Also Scores.

HAVANA, Cuba, Jan. 21.—Jake Feld, Koran, Clark M. and Rancher were the winning favorites at Oriental Park today, while the two other events were won by Punctual, 7 to 1, and Pas de Chance, 4 to 1.

Rancher, in his second appearance of the year, made good by winning the feature event at one mile, stepping the distance in 1:40 1-5. Sweet Music was second, with Pie third. Rancher ran in the name and colors of J. Walters. The nine-year-old son of Galveston-Sweet Lavender stole a long lead quickly and won galloping.

Koran was another very easy winner, pulling up six lengths in front of Hush, which in turn was a length before Pomerene. She ran the six furlongs in 1:13 1-5.

The summaries:

FIRST RACE—Purse $700; for three-year-olds and upward; claiming; six furlongs. Jake Feld, 111 pounds (Miller), 7 to 5, 3 to 5 and 1 to 3, won; Prince Bonero, 109 (Kennedy), 7 to 2, 7 to 5 and 7 to 10, second; Pokey B., 112 (Fletcher), 3 to 1, 6 to 5 and 3 to 5, third. Time—1:14. Darley Belle, Flex M., Boher-Na-Breena, Ambassador III., J. Walker, Little Buss and Honest George also ran.

SECOND RACE—Purse, $700; for three-year-olds and upward; claiming; six furlongs. Punctual, 101 pounds (Wilson), 7 to 1, 5 to 2 and 6 to 5, first; Aunt Deda, 89 (McLaughlin), 2 to 1, 4 to 5 and 2 to 5, second; Hamam, 105 (Pickens), 3 to 1, 6 to 5 and 3 to 5, third. Time—1:15 1-5. Musket, Second Cousin, Terrible Susan, Nobleman, Golden Red, Triumphant and Onwa also ran.

THIRD RACE—Purse, $700; for four-year-olds and upward; claiming; six furlongs. Koran, 97 pounds (Penman), even, 1 to 3 and out, first; Hush, 102 (E. Barnes), 5 to 1, 8 to 5 and out, second; Pomeren, 104 (Lancaster), 3 to 1, even and out, third. Time—1:13 1-5. Orleans Girl, Polar Cub also ran.

FOURTH RACE—Purse, $700 for three-year-olds and upward; claiming; six furlongs. Clark M., 111 pounds (Dominick), 8 to 5, 3 to 5 and 1 to 3, first; Aigrette, 107 (Wilson), 8 to 1, 3 to 1 and 8 to 5, second; Twenty Seven, 104 (Smith), 5 to 2, even and 1 to 2, third. Time—1:14 2-5. Ed. Garrison, Plantaganet, Fait Accompli, Lady Hester and Miss Sweet also ran.

FIFTH RACE—Purse, $800; four-year-olds and upward; claiming; one mile. Rancher, 115 pounds (Francis), even, 1 to 3 and 1 to 6, first; Sweet Music, 105 (Wilson), 2 to 1, 4 to 5 and 2 to 5, second; Pie, 102 (Mangan), 4 to 1, 7 to 5 and 7 to 10, third. Time—1:40 1-5. Haran, Armistice, Mather, Red Start and Stepson also ran.

SIXTH RACE—Purse, $700; four-year-olds and upward; claiming; mile and fifty yards. Pas de Chance, 110 pounds (Crump), 4 to 1, 7 to 5 and 7 to 10, first; Sea Prince, 108 (Francis), 6 to 1, 2 to 1 and even, second; Dolph, 103 (Kennedy), 8 to 5, 1 to 2 and 1 to 4, third. Time—1:44 3-5. Paula V., Attorney Muir and Litholick also ran.

RIDING CLUB TRIO WINS.

Defeats Durland Juniors at Polo by Score of 9 Goals to 6.

The Riding Club's second junior polo team crossed mallets with the low goal junior trio from Durland's Academy last night, and the former proved to be the winner by a score of 9 goals to 6 in a game made up of two ten-minute chukkers.

Only one player on either team carried a handicap, and he was Dr. E. Biers, who is tabbed at three goals. In consequence, the Durland trio had to allow the Riding Club three goals by handicap.

C. Danforth at No. 1 and L. Haight at No. 2 on the Riding Club trio played remarkably good polo for non-handicap men in the forward positions, while F. Burton at back on the same team proved to be dependable and saved the Riding Club from having numerous goals scored on it. Of the Durland aggregation the surprise was afforded by Thomas Cawthra, who drove the ball to a count on more than one occasion with difficult back hand stroke or from a difficult angle, and the gallery of enthusiasts applauded vociferously while the Handicap Committee considered attaching a numeral to his name in the official handicap list.

Dr. Biers at back seemed to be off his game last night, and that was attributed to the fact that he was not playing with his accustomed team mates. L. Berman played a good, consistent game throughout.

The line-up:

RIDING CLUB 2D JUNIORS (9).	Hdcp.	DURLAND JR.'S (6).	Hdcp.
No. 1—L. Haight	0	No. 1—L. Berman	0
No. 2—C. Danforth	0	No. 2—T. A. Cawthra	0
Back—F. Burton	0	Back—E. Biers	3
Total	0	Total	3

FIRST PERIOD.

Riding Club, 3 goals; Durlands, 1 goal.

SECOND PERIOD.

Riding Club, 3 goals; Durlands, 5 goals.

Final score, allowing for handicap—Riding Club 9, Durlands 6.

Referee—George C. Sherman. Time—Two periods of ten minutes each.

SQUADRON A GIVES CUP.

Provides Challenge Trophy for a Class for Officers' Chargers.

A challenge trophy, to be known as the Squadron A Cup, will be offered for competition at the next National Horse Show. The cup, which will carry a value of $500, will be the gift of the squadron, and it will be competed for in the class for officers' chargers. In addition to the challenge cup the squadron will present other trophies outright for competition each year. Decisions to tender these gifts were made at the recent meeting of Squadron A.

It is the desire of the Squadron A Directors to stimulate interest in army mounts and to encourage the laying down of definite rules for the judging of that class of horse. In the past, conformation, type, performance, schooling and various other factors have frequently varied, with the result that widely differing types of horse have been awarded prizes in classes for officers' chargers. It is to avoid this and to establish a definite standard, so that prospective exhibitors may know what is demanded, and not take chances with anything from a rangy thoroughbred to a closely coupled stocky horse or a Percheron, that the cup is offered.

In the very near future a special committee composed of two members of Squadron A, two United States Army officers and two well-known civilian horsemen will be appointed to consider the subject of officers' chargers and to draw up conditions to govern competition for the Squadron A Cup and the type of horse best suited for the purpose.

Penn State-Harvard Meet Likely.

STATE COLLEGE, Pa., Jan. 21.—Negotiations are under way for a dual track meet between Harvard and Pennsylvania State College, Manager Sell of the Blue and White team announced today. It is proposed to hold the meet here on April 19, he said.

Brennan Knocks Out Bailey.

SAVANNAH, Ga., Jan. 21.—Bill Brennan, the St. Paul heavyweight, scored a technical knockout over Bill Bailey of Atlanta in the third of a scheduled 12-round bout here tonight.

WOULD LIMIT SIZE OF OPEN GOLF FIELD

U. S. G. A. and P. G. A. Seek to Reduce Number of Players in National Championship.

The extensive development of golf in the United States is continually leading to reforms of various kinds, and right now there is under consideration a new departure from what has been the custom in time past concerning one of the leading events of the golf calendar. Reference is made to the manner of handling the national open championship.

The leading organizations of the country concerned in this event—the United States Golf Association and the Professional Golfers' Association—are seriously considering means right now that will effect a reduction in the field to enter the next playing of the championship at the Columbia Country Club of the Washington district.

Last year at Inverness the field ran well over 200 entries and even then several others sent in their entries, but did not show up to start. As a result the first pair was sent away from the first tee before 7 o'clock in the morning and the last pair finished out in the dark. Meantime the course was so congested that some players spent nearly four hours in playing their rounds. Quite naturally, the play of these unfortunates could not be expected to grade up to their best.

Unless something is done to cut down the field for the next championship, conditions are expected to grow worse rather than improve. How to avoid the crowded and muddled condition of affairs that is threatened is the problem with which the United States Golf Association and the Professional Golfers' Association are wrestling.

Setting Limit Difficult.

Since conditions of play as well as the title at stake imply that any and all may enter, the proposition of limiting the field is a difficult one. So far as amateur entries are concerned, these can readily be limited by restricting them to players below a certain handicap in the U. S. G. A. rating. But the matter of weeding out the professionals is different, since there is no system of handicapping them.

At least two suggestions have been offered by way of relieving the situation. One proposes that some system be worked out to have the professionals qualify by sections, something after the manner employed by the P. G. A. This, however is open to objections from several different angles. In the first place, the players are continually shifting their places of residence, causing a constant change of personnel in any given district. Furthermore, the different standards of play required on the several courses over which these qualifying tests might be held would leave room for criticism on the fairness of the plan.

Another proposal is that two days be taken instead of one for the qualifying round, and that the field be divided into halves. George Fotheringham, the Richmond County professional and secretary of the metropolitan district of the P. G. A., has suggested this plan. His idea is to take, say, the first forty or fifty players from the preceding championship, number them in the order of their position at the finish, then assign all even numbers to one-half of the field and the odd numbers to the other half. Players who did not finish among this number would then be divided by draw or assignment and added to one or other of the two divisions.

Certain to Adopt Plan.

Whether or not either of the above plans will be put into force remains to be seen, but it is practically certain that some plan will be adopted to reduce the field to such proportions that it can be handled in a manner to insure all a fair break in playing conditions.

Another reform of a different character is likewise beginning to loom vaguely on the horizon and is likely to stride boldly into the picture at no distant date. This has to do with the employment of the numerous forms of freak clubs prevalent in this country today. Every season appears to introduce some new freak or monstrosity in the way of links implements. Probably a majority of them never become more than freak novelties, but some of them have come to be rather widely accepted.

The main idea back of this reform talk is to put all players on an equal footing so far as the tools of the trade go. In other words, it is pointed out that where a player spends long hours of patient practice perfecting some shot, for instance imparting back spin to a mashie shot, it is certainly unfair to enable another player to enter a shop and buy a club with a sharply corrugated face that even in unskilled hands will deliver the results of a skillful player.

The agitation against more or less freak clubs has been going on for years. It will be recalled that the use of a centre-shafted putter by Walter J. Travis in the British amateur championship at Sandwich back in 1904, which he won, proved so distasteful to the British that they immediately barred the use of a centre-shafted club. Such clubs are still used rather widely over here, and with them all kinds of new devices in mashies, niblicks, irons and even wooden clubs. But now that a standard ball has been adopted it is quite possible that a concerted effort will be made to reach some standard idea in clubs as well, and it is practically certain that a campaign in that direction will be inaugurated in the not distant future.

The international golfing program for the current year may assume an intercollegiate angle if plans of A. L. Walker Jr., President of the Intercollegiate Golf Association, materialize. Walker has just recently issued to Oxford and Cambridge an invitation to send over representatives for the intercollegiate championships to be held at the Greenwich Country Club June 28-July 2. In case of acceptance by the Britons, it is expected that Cyril Tolley and Roger Wethered, the Oxford captain, will make the trip along with James Douglas, who played with Princeton last year, but is now at Oxford, and others.

President Walker states that the coming Spring promises to develop wide activities among college golfers. In addition to the association championships, many intercollege matches are in prospect. The intercollegiate association is doing everything posible to stimulate such matches. The association is now considering the application of Wesleyan University for membership. At present the organization has eleven members as follows: Columbia, Harvard, Yale, Princeton, Pennsylvania, Cornell, Williams, Illinois, Georgia Tech, Dartmouth and Colgate.

GOLFERS TO GO ABROAD.

Fownes Making Plans for American Players to Visit England.

PITTSBURGH, Pa., Jan. 21.—Plans are being made here by William C. Fownes Jr., former National title-holder, for the trip of American golfers to Great Britain next Summer. According to Fownes the most prominent golfers in the United States will be members of the team. Among them are Chick Evans, Francis Ouimet, Bobby Jones, Dave Herron, Bob Gardner, Nelson Whitney, Max Marston and Bert Whetmore.

Verona High School Wins.

The Verona High School's basketball team defeated the five from the Montclair Academy last night on the latter's court by a score of 22 to 10. The playing of Morgan and Sullivan for Montclair and the excellent all-around passing by the Verona team were the features of the game.

Cobb to Coach Carnegie Boxers.

PITTSBURGH, Pa., Jan. 21.—Wayne Cobb has been chosen as coach of the boxing and wrestling teams at Carnegie Tech, it was announced here today by Frank Haaren, Graduate Manager of Athletics. The boxing team will open its season on Feb. 5, when it meets Penn State.

The fold's finest!

Evening suits of soft, rich imported fabrics—made "to fit," not "to measure"!

The highest type of tailoring.

Ready-to-wear to-night! Silk hats, dress shirts, patent leathers—everything for evening wear.

For formal day wear—cutaways. Oxford and black. Braid trimmed and full silk lined.

Separate striped trousers to wear with them.

ROGERS PEET COMPANY

Broadway at 13th St. — "Four Convenient Corners" — Broadway at 34th St.

Broadway at Warren. — Fifth Ave. at 41st St.

HEALTH or MUSCLE?

We do not go in for muscle building

McGovern's Gymnasium is a New York institution for busy New York business men who want efficient health, not muscle.

McGOVERN'S GYMNASIUM
5 West 66th Street
New York City
Tel. Columbus 2928

Kennedy 12 Cortlandt St.

SALE

GENUINE VELOURS
Now $3.95
Were $8.00

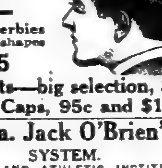

Quality Derbies In correct shapes
$3.95

Cloth Hats—big selection, $2.75
Warm Caps, 95c and $1.35

—Phila. Jack O'Brien's—
SYSTEM.
HEALTH AND ATHLETIC INSTITUTE.
Exclusively for Business Men.
Classes Begin Monday, January 24.
12 noon—4 P. M.—8 P. M.
MADISON SQ. GARDEN Entrance 26th St.
Open All Year, 8 A. M.-10 P. M.
FLESH REDUCING—BODY BUILDING.
BOXING TAUGHT—NO PUNISHMENT.
World's Biggest Swimming Pool. Running Track on Roof. Handball Courts, indoors and outdoors. Every form of baths. Private lesson rooms. Catalog.
Membership, One Year, $100.
Phone Mad. Sq.—7540-7883-5100.

DON'T SUFFER WITH NEURALGIA

Use Soothing Musterole

When those sharp pains go shooting through your head, when your skull seems as if it would split, just rub a little Musterole on your temples and neck. It draws out the inflammation, soothes away the pain, usually giving relief.

Musterole is a clean, white ointment, made with oil of mustard. Better than a mustard plaster and does not blister.

Many doctors and nurses frankly recommend Musterole for sore throat, bronchitis, croup, stiff neck, asthma, neuralgia, congestion, pleurisy, rheumatism, lumbago, pains and aches of the back or joints, sprains, sore muscles, bruises, chilblains, frosted feet,—colds of the chest. It is always dependable.

35c and 65c jars; hospital size $3.00.

MUSTEROLE
WILL NOT BLISTER

Good Cigars, 3c, 3½c, 4c regularly sold at 5c, 6c & 7c

BARGAINS IN CIGARS

Fine Tampa Cigars, 6c, 7c & 8c
Mail Orders Filled
Walter M. Smith, 17 W. 42 St.

Pictures for the Million

Mid-Week Pictorial: 24 pages of topical pictures printed by rotogravure. Best illustrated weekly in America. 10 cents at news stands; $5 a year.

COCHRAN NOW SAYS HE WILL NOT QUIT

English Promoter Disavows Withdrawal by Brady for Him in $500,000 Bout.

OFFERS £100,000 HIMSELF

Will Give That Sum for Dempsey-Carpentier Fight in London—Dempsey's Bond Is Found.

LONDON, Jan. 21.—The original contract for the Carpentier-Dempsey boxing bout is considered still valid by Charles B. Cochran, the English boxing promoter, a party to the agreement, it was declared in a statement authorized by his office here this morning. Mr. Cochran's associates said they had no knowledge of authority for William A. Brady of New York to speak in Mr. Cochran's behalf. The statement read:

"As far as Mr. Cochran is concerned the original contract for the Dempsey-Carpentier fight holds. If Mr. Brady or Mr. Rickard has withdrawn, that is beyond our control, but if it is true Mr. Cochran offers £100,000 to stage the fight in London."

It was stated that Mr. Cochran had not heard directly from Mr. Brady, but was inclined to believe that the ruling of the New York State Boxing Commission as to a maximum admission fee to the fight might have caused him to get out from under."

Developments in New York.

The outstanding local developments yesterday regarding the $500,000 Dempsey-Carpentier bout were the recovery of the champion's bond, which had previously been lost, and the flat declaration of the boxers' attorney, Harry Saks Hechheimer, that he will institute court action if the promoters fail or refuse to carry out the terms of the contract. Attorney Hechheimer, in a prepared statement, said that he had been definitely advised by the principals in the proposed bout in case any legal notification is given that any of the promoters desire to take advantage of the alleged breach of contract by the contestants, to move immediately to protect the legal interests of both Carpentier and Dempsey.

Attorney Hechheimer's statement follows:

Carpentier Ready to Sue.

I have been informed by cable that Carpentier has been advised by counsel at Paris that he has fulfilled his portion of the contract as far as the deposit of forfeiture is concerned, and that if the promoters have failed or refused to carry out the terms of the contract, he will proceed to sue for the breach of the same.

Kearns has taken a definite stand in the matter and I have, in pursuance of my own investigation, ascertained that the Fidelity Casualty Company of Maryland executed the bond in the sum of $50,000, provided in the contract as one of the pertinent provisions of the contract made to safeguard the interests of all concerned so that no technicality would avoid the plain intent of all the parties, which was that the contest should take place, that other cash security could be deposited with the trust company or a bond for the same amount to be delivered to the promoters, and that Mr. Kearns may fix it to take advantage of this clause and secure the bond instead of depositing the cash with the Central Union Trust Company of New York.

During the course of the several conferences held at the office of Mr. Brady, it was finally decided that any question of any kind or character arising under the agreement should be left to the sole decision of Robert Edgren. Mr. Edgren has informed Mr. Kearns as far as he is concerned he has not said that there has been a violation of the contract nor does he consider the position of Mr. Brady to be the position of either Mr. Cochran or Mr. Rickard—he went entirely on his own responsibility.

Says Kearns Executed Bond.

There is no provision in the contract that the bond in place of the cash should be deposited with all the promoters as this was an entirely impossible fact. The fact that the bond was secured on the part of Kearns and properly executed and delivered, as now acknowledged by Mr. Kearns, carries out the proper intent of the contract and furthermore, up to this time no damage of any kind or character has resulted to any of the parties concerned, no steps, as a matter of fact, have been taken by Mr. Brady which assumed an expenditure or contractual obligation whereby he or his associates might suffer some financial injury.

Mr. Brady has admitted that at the time he went to the Central Union Trust Company to deposit, as he says, his bond, he made inquiry as to whether or not Kearns had deposited the cash security and was informed that he had not done so. Mr. Brady then saw fit not to deposit his bond. If such be the case he then had the same information as he has now utilized and if a forfeiture then took place it should have been taken at that time, and he cannot now step in and say that because he himself has failed to carry out his obligation in the same respect, he can hold Mr. Kearns liable from the same point of view.

There is no doubt that no court would consider that there has been a violation of the contract according to its terms, especially in view of the fact that Edgren had the final decision as to matters occurring and without his decision in some definite form the promoters, as well as the contestants, would be powerless to assume or take any action by reason of the alleged breach of contract.

No Violation of Contract.

It is my opinion that there has not been, however, a technical violation of the contract upon the part of the contestants, and it is my firm conviction especially in view of the general purport of the contract that my contention would be sustained.

During the course of one of the conferences Mr. Brady left the room stating as far as he was concerned he was through. Mr. Cochran at this time was present as were several other parties interested, and Mr. Cochran then stated that if Mr. Brady did not desire to continue as a participant under the contract he would assume to do so himself.

I have been definitely advised by my principals, in case any legal notification is given, that if any of the promoters desire to take advantage of an alleged breach of contract by the contestants, to immediately move to protect the legal interests of both Carpentier and Dempsey.

In my opinion there is no doubt that the attempt to break the contract was in order to further the interests of Mr. Cochran in order to have the principals participate in the bout in London, and especially so in view of the fact that Mr. Carpentier was under a contractual obligation to Mr. Cochran.

Dempsey's Bond Found.

The mystery of Dempsey's missing bond for $50,000 was cleared when the document was discovered in the office safe of Jack Kearns, Dempsey's manager. The bond was immediately intrusted to the care of Promoter Tex Rickard, who accepted it with the statement that the good faith and legal obligations of the champion had been fulfilled.

It developed, according to an explanation by Dan McKetrick, local representative of Manager Kearns, that the bond was filed away in a private compartment of the office safe by Kearns under the impression that it was a copy of the original bond, which it was supposed had been deposited with the Central Union Trust Company. The flat announcement on Thursday from the trust company officials led to immediate search for the bond.

The bond, which calls for a surety of $50,000, as is provided in the contract for the proposed heavyweight championship battle, was issued under date of Nov. 20, the last day on which deposits were to be made by the boxers and promoters under the contract, by the Fidelity, Surety and Deposit Company of Baltimore. Rickard plans to deposit it immediately in the vaults of the Central Union Trust Company.

Discovery Elates Rickard.

Promoter Rickard, who has steadfastly maintained that Dempsey had complied with the provisions of the contract, was elated at the recovery of the champion's bond. He declared, however, that he still was prepared to follow the course announced by him with the first intimation that Promoters Brady and Cochran would withdraw. Rickard has declared repeatedly that in the event of the withdrawal of his two associates in the proposed bout he would conduct it independently under the original $500,000 purse contract, if the boxers sought to compel him under that document, or under a new contract stipulating a percentage basis for the boxers if they would agree to the latter arrangement.

Rickard had not received a reply yesterday to his cable dispatch to Charles B. Cochran, the British promoter. Upon receipt of this reply, he said, he would be prepared to discuss the situation further.

William A. Brady, who withdrew for himself and Promoter Cochran from participation in promotion of the bout, refused yesterday to discuss the situation in its latest status.

"You can say that I refuse further to discuss the situation," said Mr. Brady. "I have declared my attitude before. Just now I am waiting for a reply to my cable dispatch to Mr. Cochran, and until I hear from him in regard to his attitude on my action I will have nothing to say. I am just sitting tight and waiting to see which way the cat will jump."

WANTS SIGNED CONTRACTS.

Boxing Board to Recognize Them Over Verbal Agreements.

Notice was served by the Boxing Commission yesterday on boxers and their managers, licensed and operating under the Walker law, that written contracts between boxers and their managers would be recognized over verbal agreements in the future deliberations of the Boxing Commission and License Committee on disputes submitted for official consideration by individuals licensed under the law. The notice came in a decision rendered in the case which involved Angil Christiano (Al Rogers), a manager, and Jesse Morey, a boxer, of Buffalo, in a dispute on the merits of a verbal agreement between boxer and manager.

The official decision follows:

"The New York State Boxing Commission and License Committee announce that, in the complaint of Angil Christiano (Al Rogers), manager, against Jesse Morey, a boxer, of Buffalo, in which a hearing was held by Commissioners Hooke and Wear and Deputy Commissioner Suttner on Monday, the commission cannot recognize the verbal contract between this manager and the boxer. There was no evidence submitted before the commission, except Al Rogers's own statement, that the contract was other than a verbal contract, to be terminated at will by either party. The commission, therefore, recognizes as Morey's manager Bert Finch of Buffalo, with whom Morey has made a written contract. The commission further wishes to take this opportunity to call to the attention of managers and boxers that, for their mutual protection, written contracts should be made in all cases."

Jack Singer, a Buffalo manager, was suspended for thirty days for a verbal attack on Referee Robert McLaughlin in the dressing room of the Queensberry A. C. of Buffalo after a bout on Jan. 7. The suspension will date from Jan. 20, according to the commission edict, and during the period Singer will not be permitted to act as manager or second at any bout in the State.

O'GATTY WINS ON FOUL.

Roy Moore Disqualified in Third Round of Pioneer S. C. Bout.

Paddy O'Gatty, local bantamweight, won on a foul from Roy Moore of St. Paul, in the third round of their scheduled fifteen-round bout last night at the Pioneer Sporting Club in East Twenty-fourth Street. Referee Eddie Pollack charged Moore with striking his opponent foul and disqualified him, after the ring official had previously warned Moore. The rule violations by Moore, together with the subsequent disqualification, caused considerable excitement among the spectators.

O'Gatty was sent to the canvas with a blow which he claimed was foul, in the second round. Referee Pollack began counting over the prostrate boxer and suddenly stopped. O'Gatty regained his feet, but before the bell again claimed he had been struck foul. Referee Pollack cautioned Moore on this occasion. Soon after the third session started Moore landed a blow which Referee Pollack adjudged foul, and the St. Paul lad was immediately disqualified.

RICKARD GETS PRESENT.

Poultry Show Hens Lay Dozen of Eggs for Their Landlord.

It must be that the hens of the Poultry Show, now occupying Madison Square Garden, heard of the trials and tribulations besetting their landlord, Tex Rickard, for they got together yesterday and presented the impresario of fistic artists with as fine a dozen of eggs as could be laid by Leghorns, Plymouth Rocks, Wyandottes and the rest of the numerous family of barnyard queens starring in competition. As a result, it is rumored that Rickard is planning to stage an egg-laying contest as soon as this prize dozen has been appropriately scrambled, the entire receipts to go to himself.

Another recipient of prize eggs from the show was May Irwin, the actress, who runs a small chicken farm herself not many miles from Broadway. The Salvation Army received for free distribution an entire crate. Several dozen more were sold on the premises at 80 cents the dozen.

CRANE DEFEATED AGAIN.

Bows to Thomas in Snooker Tourney by 59 to 43.

Three games were played last night in the amateur championship snooker pool tournament which is in progress at Doyle's Broadway billiard room. Al Thomas defeated Ray Crane in the first event by a score of 59 to 43. The second match was won by George La Rue, who won from Courtney Wood, 70 to 53, while the third affair resulted in a victory for Al Thomas, who beat Lou Paley, 78 to 46.

TIGERS COME BACK AND DOWN CORNELL

Princeton Basketball Team Avenges Itself on Ithacans by Defeating Them, 19 to 12.

INTERCOLLEGIATE BASKETBALL LEAGUE STANDING.

Team.	G.	W.	L.	P.C.
Dartmouth	3	3	0	1000
Penn	1	1	0	1000
Cornell	4	2	2	.500
Columbia	2	1	1	.500
Princeton	3	1	2	.333
Yale	3	0	3	.000

Special to The New York Times.

PRINCETON, N. J., Jan. 21.—Princeton defeated Cornell here tonight, 19 to 12, in a league basketball game. The Tigers' victory evened matters, for Cornell defeated Princeton when the Orange and Black five journeyed to Ithaca three weeks ago. Princeton showed a complete reversal of the form exhibited in early league games, and tonight's victory returns the Tiger to a place among the league championship contenders.

Cornell's defeat was largely due to the close guarding of the Cornell forwards, Molinet and Backelew. The Cornell captain, Molinet, who leads the league in scoring, was unable to add even a single field goal to his team's score because of the tenacity of Bergen, Princeton's substitute guard.

Princeton went into a short-lived lead at the outset of the game, due to a brace of fouls, but Cornell almost immediately registered a goal and a foul. Dickinson then dribbled the ball up the floor and scored from under his own basket, sending his team to the fore by a single point. After that Cornell never managed quite to catch up, and the half ended at 10:8.

Sidman, who was starring for Cornell, and Legendre, who was responsible for seven of the Tigers' points, both left the game early in the last half because of too many fouls.

Brawner took Legendre's place, got two baskets in a row, and Princeton had a lead of eight points with three minutes to play. Cornell cut this down by the margin of a foul goal, but never threatened to win.

The game was characterized by excellent guarding on both sides, and the brilliancy of play kept a capacity crowd at a high pitch of enthusiasm. Foul shooting was above standard, Molinet gauging four out of four, Brawner four out of five, and Legendre five out of six. In the matter of baskets, Cornell had some hard luck, missing several shots that hesitated and then rolled off.

The line-up:

PRINCETON (19).		CORNELL (12).
Opie	R. F.	Barkelow
Jefferies	L. F.	Molinet
Dickinson	C.	Rippe
Bergen	R. G.	Cornish
Legendre	L. G.	Sidman

Goals from field—Jefferies, Dickinson, Brawner, Opie, Legendre, Barkelow, Rippe. Goals from foul—Legendre 5 out of 6, Brawner 4 out of 5, Sidman 4 out of 7, Molinet 4 out of 8.

Substitutions—Cornell: Pope for Sidman, Myers for Pope, Pope for Cornish. Princeton: Brawner for Legendre, Wittmer for Jefferies, Winfield for Opie.

Referee—Thorp, Columbia. Umpire—Corcoran, Navy. Time of halves—Twenty minutes.

HARVARD BEATS AMHERST.

Crimson Basketball Team Wins by 45 to 24.

Special to The New York Times.

AMHERST, Mass., Jan. 21.—The Harvard basketball team outplayed and defeated the Amherst five tonight, 45 to 24. The visitors exhibited strong team work, and as the playing progressed showed a continually improved grade of basketball. Fitts, with six baskets, including several long shots, played a steady game, while the work of Pallo in the second half was sensational. The little forward was the individual high scorer of the game, with seven free shots and five baskets. Card, with four counters, performed best for the Purple. Amherst showed a lack of team work, and the tendency toward individual playing lessened their offensive strength.

The line-up:

HARVARD (45).		AMHERST (24).
Pallo	L. F.	Card
Fitts	R. F.	Hill
Tyson	C.	Lee
Tolbert	L. G.	Palmer
Fering	R. G.	Snyder

Substitutes—Harvard: Leach, Chase. Amherst: Nall, Wray, Stewart, Seyler.

Goals from field—Pallo (5), Fitts (6), Tyson (5), Tolbert, Fering (2), Snyder, Palmer, Lee (2), Hill, Card (4), Seyler.

Goals from fouls—Pallo (7), Snyder (4).

Referee—Otto of Springfield. Time—20-minute halves.

ROCHESTER FIVE LOSES.

Is Snowed Under by Colgate Quintet by the Score of 52 to 26.

Special to The New York Times.

HAMILTON, N. Y., Jan. 21.—The Colgate basketball team here today sent the five of Rochester University down to defeat by a 52 to 26 score.

In spite of their handicap of inferior weight, the Rochester men played a brand of ball that was worthy of a more even result.

The line-up:

COLGATE (52).		ROCHESTER (26).
Edkins	R. F.	Kerchmacer
Barnes	L. F.	F. Green
Mosier		Carplett
Linnehan	R. G.	W. Green
Hermann	L. G.	Mearson

Goals from field—Barnes (8), Hermann (7), Mosier (2), Edkins (4), Murphy, Linnehan, Tack, F. Green (3), W. Green (2), Chambers (5). Goals from foul—Barnes (2), Anderson (6), Chambers (4), Merson, Kermacher.

Substitutions—Colgate: Anderson for Edkins, Murphy for Hermann, Tack for Mosier; Rochester: Chambers for Kerchmacer.

Referee—Messer, Albany. Time of halves—20 minutes.

LAUBACH BEATS GARDNER.

Turk Also a Winner in Title Three-Cushion Tourney.

In the continuation of the New York State three-cushion billiard championship at the National Recreation Academy last night George Laubach met and defeated Gus Gardner by the score of 30 to 18 in a game that lasted sixty innings. Laubach made two runs of 4, while Gardner could do no better than 3. The winner got away to a good start and Gardner never could overtake him.

The other game was played between Harold Turk and Robert Crespi, the one-armed player. Turk proved to be the winner after a closely contested game in which there was lots of good safety play, and at no time until Turk finally won out were the players more than two points apart. The score was 30 to 26 and the game lasted for sixty-five innings. Both had high runs of 3.

BALKLINE TOURNEY JAN. 24.

Amateur Eastern Championship to Be Played at N. Y. A. C.

The Eastern 18.2 balkline championship of the National Amateur Association of Billiard Players will begin next Monday at the New York Athletic Club. Last year it was played at the American Billiard Club and was won by David McAndless, who has become a professional since then, so there is no champion at the present time.

The entries for the tournament are Francis S. Appleby, Edgar T. Appleby, T. Henry Clarkson, Edward W. Gardiner and Dr. L. L. Miall. Games of 300 points will be played, and it will require ten gamees to decide the tournament.

First Women's Athletic Club In City Seeks Incorporation

A novel indication of the increasing interest in athletics was furnished yesterday in Brooklyn, when Supreme Court Justice Aspinall received an application for incorporation of the Women's Athletic Club of Brooklyn. The organization is the first strictly women's athletic club to seek incorporation under the State laws. The club, it is understood, will devote most of its attention to swimming, but members will also engage in basketball, hockey, golf and other sports, it is said. Charlotte Boyle, champion swimmer, and Eileen Riggin, the youthful diver who won at the last Olympic games, are said to be members of the new organization. At present the Women's Swimming Association of New York is the leading women's swimming organization of the city, but this club is exclusively for swimmers. The Women's A. C. will establish its headquarters at 28 Clinton Street, Brooklyn, the former home of the Crescent A. C. Mrs. Kathryn V. Cowley is President of the organization.

DESIRE PERMANENT OLYMPIC COMMITTEE

Question Will Be Taken Up at Reorganization Meeting Called for Feb. 5.

The plans for the reorganization of the American Olympic Committee, which have been the objects of attention from a Reorganization Committee appointed by President Gustavus T. Kirby at the last meeting of the body at the New York A. C., Dec. 4, will be disclosed at the next assemblage of the Olympic officials, which will be held at the Mercury Foot organization on Feb. 5. Notification of the meeting was sent to the members of the committee yesterday by Secretary Frederick W. Rubien.

The report of the Reorganization Committee, which includes among its members President Kirby and Willis K. Booth, Vice President of the Guaranty Trust Company, who is Treasurer of the Olympic Committee, will be submitted to the officials. This report will embody a suggestion that there be a permanent American Olympic Committee installed for the purpose of keeping abreast of the work which in the past has accumulated between the holding of the international games. Under this plan, it is expected, much of the confusion and disadvantages which have been encountered by the officials in preparing for previous meets will be eliminated. The report will also contain a suggestion for an assembly of representatives of all national governing athletic bodies affiliated with the American Olympic Committee to be held in December next year.

FORDHAM QUINTET WINS.

Maroon Defeats Seton Hall at Basketball, 44 to 27.

Fordham's basketball five tackled the Seton Hall team last night on the courts in the Sixty-ninth Regiment Armory, and the Fordham team won by the score of 44 to 27 in a game that was replete in brilliant shooting and quick work on the floor, but which was even more remarkable for the good team work which won the game for the collegians from the Bronx.

Gordon proved to be the star, but it was not his brilliant playing that counted as much as the excellent support he received from the other members of the team. Seton Hall was fairly good on the floor and shot well when the opportunity presented itself, which was not often.

A game between the Fordham Preps and the Seton Hall Preps preceded the other game, and the Fordham youngsters proved to be the victors, the score being 35 to 17.

The line-up:

FORDHAM (44).		SEATON HALL (27).
Fallon	L. F.	Freis
Stocker	R. F.	Flynn
Gordon	C.	McGann
Kelly	L. G.	Donohue
Culloton	R. G.	Donovan

Goals from field—Gordon (6), Fallon (5), Stocker (5), Flynn (4), Freis (4), Donohue (3), Donovan. Goals from foul—Gordon (8), Donohue (3).

Referee—McCarthy, Lehigh. Umpire—Cook, Y. M. C. A. Time of halves—20 minutes.

LAFAYETTE FIVE ON TOP.

Trounces St. John's College, 44 to 25, in Basketball Game.

Special to The New York Times.

EASTON, Pa., Jan. 21.—The Lafayette College basketball team won its third straight game here tonight, handing the St. John's College of New York a 44 to 25 trimming. In the first half the visitors managed to hold Coach Bill Anderson's Lafayette players virtually even, the score being 17 to 13. But in the second half the Lafayette team ran away from its opponents, scoring 12 field goals, 8 more than St. John's.

Kearney was the leading scorer, caging 9 field goals. Frollick, with 6 field goals, did excellent work for St. John's.

The line-up:

LAFAYETTE (44).		ST. JOHN'S (25).
Kearney	L. F.	Damico
Bieber	R. F.	Frollick
Brennan	C.	O'Neill
Reese	L. G.	Keenan
Reeves	R. G.	Murphy

Field Goals—Kearney (9), Frollick (6), Damico (3), Longaker (3), Bieber (2), Reese (2), Reeves (2), Mellinger. Foul goals—Reeves, 6 out of 7; Damico, 7 out of 9.

Substitutions—Lafayette: Longaker for Bieber, Priddy for Kearney, Mellinger for Reeves. St. John's: Holland for Murphy, Todd for O'Neill, Aiezuns for Keenan.

Referee—M. Biddelheimer.

MICHIGAN BEATS IOWA.

Wins Hard-Fought Basketball Game by Score of 19 to 15.

ANN ARBOR, Mich., Jan. 21.—Michigan won a Western Conference basketball game from Iowa here tonight, 19 to 15. The game was close and hotly contested throughout, the score at the halfway mark being 7 to 7. Captain Karpus of Michigan and Schmick for Iowa were the individual stars.

MAY HIT CHICAGO BIKERS.

Velodrome Company, Operating There, in Receiver's Hands Here.

An ancillary receiver may be applied for here against the receipts of the six-day bicycle race that is now on at Chicago. The New York Velodrome Company, which is conducting the Chicago competition, has just gone into the hands of a receiver, appointed here by Federal Judge Julian Mack, to take care of its half completed track and building at 225th Street and Broadway.

The company planned a grand stand to seat 30,000 sport fans there, but lack of funds has compelled it to stop work. The bankruptcy petition filed calls attention to the fact that the company is also operating the bike contest at the Chicago Coliseum, and says it may be necessary to ask for the appointment of an ancillary receiver in Illinois.

Robert Szold is the receiver of the property here.

KELSEY CAPTURES PINEHURST TROPHY

Former New York State Titleholder Wins Shoot Tourney Over Southern Traps.

Special to The New York Times.

PINEHURST, N. C., Jan. 21.—Frank D. Kelsey of East Aurora, N. Y., today led a field of 137 guns in the midwinter handicap, the culminating event of the annual midwinter trapshooting tournament at Pinehurst, and won the coveted trophy with 98 broken from the 18-yard line. Twenty-three of the amateur field broke 92 or better.

Mr. Kelsey, who is 66 years of age and the dean of the trapshooters here assembled, was Frank Wright's predecessor as champion of New York State. Kelsey's score for the five events was 20, 20, 19, 19, 20—98. Weather conditions were perfect, with the thermometer in the sixties and very little wind.

The long-distance men gave a particularly good account of themselves. S. H. Sharman of Salt Lake City, a 21-yard man, took second honors with 97. Harve Dixon, Missouri State champion, led the rear-trench contingent with 96 at 22 yards and was tied for third place by C. C. Fawsett of Washington, who shot from the 20-yard line. Dixon was tied with Kelsey at 78 out of the first 80, but dropped 2 on the last 20, while Kelsey hit them all in a row.

A. Bogert of Sandusky, Ohio, a 22-yard man, broke 95. H. J. Ellsworth of Irvington, N. Y., led the metropolitan delegation at 94 from 17 yards. Martin McVoy of New York broke 93 at 20 yards and Tracey H. Lewis of New York disposed of 91, shooting from the 21-yard mark. The thirty-seven contestants who broke 91 or better divided twenty-six moneys, aggregating $3,440.

Tracey H. Lewis was awarded the general average trophy for the best aggregate of the week. Lewis broke 615 of the 650 targets thrown in the 16-yard contest and the two handicap events. Paul The leading scorers in the midwinter handicap were:

F. D. Kelsey (18 yards), East Aurora, N. Y., 98; S. H. Sherman (21), Salt Lake City, 97; Harve Dixon (22), Oronoco, Mo. 96; C. C. Fawsett (20), Washington, 96; C. A. Bogert (22), Sandusky, Ohio, 95; F. M. Berlin (19), Greensburg, Pa., 95; M. P. Howland (18), Philadelphia, 95; W. W. Posey (22), Lancaster, Pa., 94; (19), Tarentum, Pa., 94; (17), Irvington, N. Y., 94; S. E. Clark (20), Frankford, Pa., 93; Martin McVoy (20), New York, 93; A. M. Hellman (18), Butler, Pa., 93; W. F. Clark (18), Boston, 93; Paul R. Earle (22), Starr, S. C., 92; J. H. Noel (21), Nashville, Tenn., 92; W. C. Letterman (20), Lewiston, Pa., 92; D. C. Rand (20), Jamestown, N. D., 92; Isaac Turner (19), Wilmington, Del., 92; D. W. Baker (19), Pittsburgh, 92; R. Klockner (18), Mercerville, N. J., 92; J. F. Hinelin (18), Camden, N. J., 92; L. W. Rockwell (18), New Haven, 92; J. M. Robertson (17), Toledo, Ohio, 92; S. M. Crothers (22), Philadelphia, 91; T. H. Lewis (21), New York, 91; E. L. Bartlett (20), Roland Park, Md., 91; J. Fries (20), Buffalo, N. Y., 91; W. C. Wood (20), Wyoming, Mo., 91; T. F. Dixon Jr. (19), Philadelphia, 91; G. H. Hant (19), Atlantic, Mass., 91; Dr. M. D. MacQuee (19), Mount Pulaski, Ill., 91; Rowland Pittman (19), Whittaker, N. C., 91; E. D. Ford (18), Philadelphia, 91; C. O. Hedstrom (18), Portland, Conn., 91; Sam Landis (18), Erie, Pa., 91; J. W. Ault (17), Lancaster, Pa., 91; M. C. Tyler (17), Clarksdale, Miss., 91.

January Sale of Clothing Drastic Reductions

Exclusively the regular stocks of these stores. The correct styles, distinctive patterns, reliable woolens and painstaking workmanship which differentiate our clothing. January reductions were never as drastic.

The Suit Reductions		The Overcoat Reductions	
$50 to $60 Suits	$37.50	$50 to $60 Overcoats	$37.50
$65 " $75 "	$46.50	$65 " $80 "	$49.50
$75 " $80 "	$53.50	$85 " $100 "	$66.50
$85 " $110 "	$63.50	$110 " $125 "	$74.50

All Golf Suits are included. Burberry Coats much reduced.

Material reductions on Dress Clothing and Cutaways.

No Charge for Alterations

Weber and Heilbroner

Clothiers, Haberdashers and Hatters—Thirteen Stores

*241 Broadway, 345 Broadway, 775 Broadway, *30 Broad, *1185 Broadway, *44th and Broadway, 1363 Broadway, *42nd and Fifth Ave., 58 Nassau, 150 Nassau, 20 Cortlandt, *Clothing at these Stores. *381 Fulton St., Borough Hall, Brooklyn, *800 Broad St., Newark

An English Wife in Berlin

By EVELYN Princess BLÜCHER, is of all personal records the most informing and appealing. *It should be on sale in any bookstore ($6.00); if not, can be had from* E. P. DUTTON & CO., 681 5th Av., N. Y.

Income Tax

Returns Compiled
J. J. Mitchell & Co.
Certified Public Accountants
103 Park Ave. at 41st St.
Tel. Murray Hill 0631
Tax Tables Sent on Request.

For repairing China, Glassware, Furniture, Meerschaum, Vases, Tripping Billiard Cues Use MAJOR'S CEMENT. Rubber and Leather Cement. All good. At dealers. MAJOR MFG. CO., N. Y. C. Established 1876.

Clemons
Established 1898
39TH & BROADWAY

BEGINNING THIS MORNING!

ANNUAL JANUARY SALE

Of Our Entire Stock of

MERCHANT TAILORED—READY-TO-WEAR

MEN'S SUITS

All Our $50 Suits Reduced to $31.50

All Our $60 Suits Reduced to $36.50

All Our $70 Suits Reduced to $41.50

All Our $80 Suits Reduced to $46.50

As well as Our Entire Stock of Men's

OVERCOATS

Formerly Priced $65 to $80 Reduced to $34.50

Formerly Priced $90 to $125 Reduced to $43.50

This is our Big, Once-a-Year Final Clearance!

Your chance to enjoy the luxury of Merchant-tailored (Ready-to-Wear) garments at less than present Machine-tailored prices!

EXTRA SALESMEN IN ATTENDANCE TO-DAY!

COCHRAN NOW SAYS HE WILL NOT QUIT

English Promoter Disavows Withdrawal by Brady for Him in $500,000 Bout.

OFFERS £100,000 HIMSELF

Will Give That Sum for Dempsey-Carpentier Fight in London—Dempsey's Bond Is Found.

LONDON, Jan. 21.—The original contract for the Carpentier-Dempsey boxing bout is considered still valid by Charles B. Cochran, the English boxing promoter, a party to the agreement, it was declared in a statement authorized by his office here this morning. Mr. Cochran's associates said they had no knowledge of authority for William A. Brady of New York to speak in Mr. Cochran's behalf. The statement read:

"As far as Mr. Cochran is concerned the original contract for the Dempsey-Carpentier fight holds. If Mr. Brady or Mr. Rickard has withdrawn, that is beyond our control, but if it is true Mr. Cochran offers £100,000 to stage the fight in London."

It was stated that Mr. Cochran had not heard directly from Mr. Brady, but was inclined to believe that the ruling of the New York State Boxing Commission as to a maximum admission fee to the fight might have caused him to get out from under."

Developments in New York.

The outstanding local developments yesterday regarding the $500,000 Dempsey-Carpentier bout were the recovery of the champion's bond, which had previously been lost, and the flat declaration of the boxers' attorney, Harry Saks Hechheimer, that he will institute court action if the promoters fail or refuse to carry out the terms of the contract. Attorney Hechheimer, in a prepared statement, said that he had been definitely advised by the principals in the proposed bout in case any legal notification is given that any of the promoters desire to take advantage of the alleged breach of contract by the contestants, to move immediately to protect the legal interests of both Carpentier and Dempsey.

Attorney Hechheimer's statement follows:

Carpentier Ready to Sue.

I have been informed by cable that Carpentier has been advised by counsel at Paris that he has fulfilled his portion of the contract as far as the deposit of forfeiture is concerned, and that if the promoters have failed or refused to carry out the terms of the contract, he will proceed to sue for the breach of the same.

Kearns has taken a definite stand in the matter and I have, in addition to my own investigation, ascertained that the Fidelity Trust Company of Maryland executed the bond in the sum of $50,000, provided in the contract as one of the particular provisions of the contract made to safeguard the interests of all concerned so that no technicality would avoid the main intent of all the parties, which was that the contest should take place, that other cash security could be deposited with the trust company or a bond for the same amount to be delivered to the promoters, and that Mr. Kearns as fit to take advantage of this clause and secure the bond instead of depositing the cash with the Central Union Trust Company of New York.

During the course of the several conferences held at the office of Mr. Brady, it was finally decided that any question of any kind or character arising under the agreement should be left to the sole decision of Robert Edgren. Mr. Edgren has informed Mr. Kearns as far as he is concerned he has not said that there has been a violation of the contract nor does he consider the position of Mr. Brady to be the position of either Mr. Cochran or Mr. Rickard—he went entirely on his own responsibility.

Says Kearns Executed Bond.

There is no provision in the contract that the bond in place of the cash should be deposited with all the promoters as this was an entirely impossible fact. The fact that the bond was secured on the part of Kearns and properly executed and delivered, as now acknowledged by Mr. Kearns, carries out the proper intent of the contract and furthermore, up to this time no damage of any kind or character has resulted to any of the parties concerned—no steps, as a matter of fact, have been taken by Mr. Brady which assumed an expenditure or contractural obligation whereby he or his associates might suffer some financial injury.

Mr. Brady has admitted that at the time he went to the Central Union Trust Company to deposit, as he says, his bond, he made inquiry as to whether or not Kearns had deposited the cash security and was informed that he had not done so. Mr. Brady then saw fit not to deposit his bond. If such be the case he then had the same information as he has now utilized and if a forfeiture then took place it should have been taken at that time, and he cannot now step in and say that because he himself has failed to carry out his obligation in the same respect, he can hold Mr. Kearns liable from the same point of view.

There is no doubt that no court would consider that there has been a violation of the contract according to its terms, especially in view of the fact that Edgren has the final decision as to matters occurring and without his decision in some definite form the promoters, as well as the contestants, would be powerless to assume or take any action by reason of the alleged breach of contract.

No Violation of Contract.

It is my opinion that there has not been, however, a technical violation of the contract upon the part of the contestants, and it is my firm conviction especially in view of the general purport of the contract that my contention would be sustained.

During the course of one of the conferences Mr. Brady left the room stating as far as he was concerned he was through. Mr. Cochran at this time was present as were several other parties interested, and Mr. Cochran then stated that if Mr. Brady did not desire to continue as a participant under the contract he would assume to do so himself.

I have been definitely advised by my principals, in case any legal notification is given, that if any of the promoters desire to take advantage of an alleged breach of contract by the contestants, to immediately move to protect the legal interests of both Carpentier and Dempsey.

In my opinion there is no doubt that the attempt to break the contract was in order to further the interests of Mr. Cochran in order to have the principals participate in the bout in London, and especially so in view of the fact that Mr. Carpentier was under a contractual obligation to Mr. Cochran.

Dempsey's Bond Found.

The mystery of Dempsey's missing bond for $50,000 was cleared when the document was discovered in the office safe of Jack Kearns, Dempsey's manager. The bond was immediately intrusted to the care of Promoter Tex Rickard, who accepted it with the statement that the good faith and legal obligations of the champion had been fulfilled.

It developed, according to an explanation by Dan McKetrick, local representative of Manager Kearns, that the bond was filed away in a private compartment of the office safe by Kearns under the impression that it was a copy of the original bond, which it was supposed had been deposited with the Central Union Trust Company. The flat announcement on Thursday from the trust company officials led to immediate search for the bond.

The bond, which calls for a surety of $50,000, as is provided in the contract for the proposed heavyweight championship battle, was issued under date of Nov. 20, the last day on which deposits were to be made by the boxers and promoters under the contract, by the Fidelity, Surety and Deposit Company of Baltimore. Rickard plans to deposit it immediately in the vaults of the Central Union Trust Company.

Discovery Elates Rickard.

Promoter Rickard, who has steadfastly maintained that Dempsey had complied with the provisions of the contract, was elated at the recovery of the champion's bond. He declared, however, that he still was prepared to follow the course announced by him with the first intimation that Promoters Brady and Cochran would withdraw. Rickard has declared repeatedly that in the event of the withdrawal of his two associates in the proposed bout he would conduct it independently under the original $500,000 purse contract, if the boxers sought to compel him under that document, or under a new contract stipulating a percentage basis for the boxers if they would agree to the latter arrangement.

Rickard had not received a reply yesterday to his cable dispatch to Charles B. Cochran, the British promoter. Upon receipt of this reply, he said, he would be prepared to discuss the situation further.

William A. Brady, who withdrew for himself and Promoter Cochran from participation in promotion of the bout, refused yesterday to discuss the situation in its latest status.

"You can say that I refuse further to discuss the situation," said Mr. Brady. "I have declared my attitude before. Just now I am waiting for a reply to my cable dispatch to Mr. Cochran, and until I hear from him in regard to his attitude on my action I will have nothing to say. I am sitting tight and waiting to see which way the cat will jump."

WANTS SIGNED CONTRACTS.

Boxing Board to Recognize Them Over Verbal Agreements.

Notice was served by the Boxing Commission yesterday on boxers and their managers, licensed and operating under the Walker law, that written contracts between boxers and their managers would be recognized over verbal agreements in the future deliberations of the Boxing Commission and License Committee on disputes submitted for official consideration by individuals licensed under the laws. The notice came in a decision rendered in the case which involved Angil Christiano (Al Rogers), a manager, and Jesse Morey, a boxer, of Buffalo, in a dispute on the merits of a verbal agreement between boxer and manager.

The official decision follows:

"The New York State Boxing Commission and License Committee announce that, in the complaint of Angil Christiano (Al Rogers), manager, against Jesse Morey, a boxer, of Buffalo, in which a hearing was held by Commissioners Hooke and Wear and Deputy Commissioner Suttner on Monday, the commission cannot recognize the verbal contract between this manager and the boxer. There was no evidence submitted before the commission, except Al Rogers's own statement, that the contract was other than a verbal contract, to be terminated at will by either party. The commission, therefore, recognizes as Morey's manager Bert Finch of Buffalo, with whom Morey has made a written contract. The commission further wishes to take this opportunity to call to the attention of managers and boxers that, for their mutual protection, written contracts should be made in all cases."

Jack Singer, a Buffalo manager, was suspended for thirty days for a verbal attack on Referee Robert McLaughlin in the dressing room of the Queensberry A. C. of Buffalo after a bout on Jan. 3. The suspension will date from Jan. 20, according to the commission edict, and during the period Singer will not be permitted to act as manager or second at any bout in the State.

O'GATTY WINS ON FOUL.

Roy Moore Disqualified in Third Round of Pioneer S. C. Bout.

Paddy O'Gatty, local bantamweight, won on a foul from Roy Moore of St. Paul, in the third round of their scheduled fifteen-round bout last night at the Pioneer Sporting Club in East Twenty-fourth Street. Referee Eddie Pollack charged Moore with striking his opponent foul and disqualified him, after the ring official had previously warned Moore. The rule violations by Moore, together with the subsequent disqualification, caused considerable excitement among the spectators.

O'Gatty was sent to the canvas with a blow which he claimed was foul, in the second round. Referee Pollack began counting over the prostrate boxer and suddenly stopped. O'Gatty regained his feet, but before the bell again claimed he had been struck foul. Referee Pollack cautioned Moore on this occasion. Soon after the third session started Moore landed a blow which Referee Pollack adjudged foul, and the St. Paul lad was immediately disqualified.

RICKARD GETS PRESENT.

Poultry Show Hens Lay Dozen of Eggs for Their Landlord.

It must be that the hens of the Poultry Show, now occupying Madison Square Garden, heard of the trials and tribulations besetting their landlord, Tex Rickard, for they got together yesterday and presented the impresario of fistic artists with as fine a dozen of eggs as could be laid by Leghorns, Plymouth Rocks, Wyandottes and the rest of the numerous family of barnyard queens starring in competition. As a result, it is rumored that Rickard is planning to stage an egg-laying contest as soon as this prize dozen has been appropriately scrambled, the entire receipts to go to himself.

Another recipient of prize eggs from the show was May Irwin, the actress, who runs a small chicken farm herself not many miles from Broadway. The Salvation Army received for free distribution an entire crate. Several dozen more were sold on the premises at 80 cents the dozen.

CRANE DEFEATED AGAIN.

Bows to Thomas in Snooker Tourney by 59 to 43.

Three games were played last night in the amateur championship snooker pool tournament which is in progress at Doyle's Broadway billiard room. Al Thomas defeated Ray Crane in the first event by a score of 59 to 43. The second match was won by George La Rue, who won from Courtney Wood, 70 to 53, while the third affair resulted in a victory for Al Thomas, who beat Lou Paley, 78 to 40.

TIGERS COME BACK AND DOWN CORNELL

Princeton Basketball Team Avenges Itself on Ithacans by Defeating Them, 19 to 12.

INTERCOLLEGIATE BASKETBALL LEAGUE STANDING.

Team.	G.	W.	L.	P.C.
Dartmouth	3	3	0	1000
Penn	1	1	0	1000
Cornell	4	2	2	.500
Columbia	2	1	1	.500
Princeton	3	1	2	.333
Yale	3	0	3	.000

Special to The New York Times.

PRINCETON, N. J., Jan. 21.—Princeton defeated Cornell here tonight, 19 to 12, in a league basketball game. The Tigers' victory evened matters, for Cornell defeated Princeton when the Orange and Black five journeyed to Ithaca three weeks ago. Princeton showed a complete reversal of the form exhibited in early league games, and tonight's victory returns the Tiger to a place among the league championship contenders.

Cornell's defeat was largely due to the close guarding of the Cornell forwards, Molinet and Backelew. The Cornell captain, Molinet, who leads the league in scoring, was unable to add even a single field goal to his team's score because of the tenacity of Bergen, Princeton's substitute guard.

Princeton went into a short-lived lead at the outset of the game, due to a brace of fouls, but Cornell almost immediately registered a goal and a foul. Dickinson then dribbled the ball up the floor and scored from under his own basket, sending his team to the fore by a single point. After that Cornell never managed quite to catch up, and the half ended at 10?8.

Sidman, who was starring for Cornell, and Legendre, who was responsible for seven of the Tigers' points, both left the game early in the last half because of too many fouls.

Brawner took Legendre's place, got two baskets in a row, and Princeton had a lead of eight points with three minutes to play. Cornell cut this down by the margin of a foul goal, but never threatened to win.

The game was characterized by excellent guarding on both sides, and the brilliancy of play kept a capacity crowd at a high pitch of enthusiasm. Foul shooting was above standard, Molinet gauging four out of four, Brawner four out of five, and Legendre five out of six. In the matter of baskets, Cornell had some hard luck, ringing several shots that hesitated and then rolled off.

The line-up:

PRINCETON (19).		CORNELL (12).
Opie	R. F.	Barkelow
Jefferies	L. F.	Molinet
Dickinson	C.	Rippe
Bergen	R. G.	Cornish
Legendre	L. G.	Sidman

Goals from field—Jefferies, Dickinson, Brawner, Opie, Legendre, Barkelow, Rippe. Goals from foul—Legendre 5 out of 8, Brawner 4 out of 6, Sidman 5 out of 7, Molinet 4 out of 8.

Substitutions—Cornell: Pope for Sidman, Myers for Pope, Pope for Cornish. Princeton: Brawner for Legendre, Wittmer for Jefferies, Winfield for Opie.

Referee—Thorp, Columbia. Umpire—Corcoran, Navy. Time of halves—Twenty minutes.

HARVARD BEATS AMHERST.

Crimson Basketball Team Wins by 45 to 24.

Special to The New York Times.

AMHERST, Mass., Jan. 21.—The Harvard basketball team outplayed and defeated the Amherst five tonight, 45 to 24. The visitors exhibited strong team work, and as the playing progressed showed a continually improved grade of basketball. Fitts, with six baskets, including several long shots, played a steady game, while the work of Pallo in the second half was sensational. The little forward was the individual high scorer of the game, with seven free shots and five baskets. Card, with four counters, performed best for the Purple. Amherst showed a lack of team work, and the tendency toward individual playing lessened their offensive strength.

The line-up:

HARVARD (45).		AMHERST (24).
Pallo	L. F.	Card
Fitts	R. F.	Hill
Tyson	C.	Lee
Tolbert	L. G.	Palmer
Fering	R. G.	Snyder

Substitutes—Harvard: Leach, Chase. Amherst: Nall, Wray, Stewart, Seyler.

Goals from field—Pallo (6), Fitts (6), Tyson (5), Tolbert, Fering (2), Snyder, Palmer, Lee (2), Hill, Card (4), Seyler.

Goals from fouls—Pallo (7), Snyder (4).

Referee—Otto of Springfield. Time—20-minute halves.

ROCHESTER FIVE LOSES.

Is Snowed Under by Colgate Quintet by the Score of 52 to 26.

Special to The New York Times.

HAMILTON, N. Y., Jan. 21.—The Colgate basketball team here today sent the five of Rochester University down to defeat by a 52 to 26 score.

In spite of their handicap of inferior weight, the Rochester men played a brand of ball that was worthy of a more even result.

The line-up:

COLGATE (52).		ROCHESTER (26).
Edkins	R. F.	Karchmacer
Barnes	L. F.	F. Green
Mosier	C.	Carplett
Linnehan	G.	W. Green
Hermann	L. G.	Mearson

Goals from field—Barnes (8), Hermann (7), Mosier (2), Edkins (4), Murphy, Linnehan, Tack, F. Green (3), W. Green (2), Chambers (5). Goals from foul—Barnas (2), Anderson (6). Chambers (4), Merson, Kermacher.

Substitutions—Colgate: Anderson for Edkins, Murphy for Hermann, Tack for Mosier; Rochester: Chambers for Kerchmacer.

Referee—Messer, Albany. Time of halves—20 minutes.

LAUBACH BEATS GARDNER.

Turk Also a Winner in Title Three-Cushion Tourney.

In the continuation of the New York State three-cushion billiard championship at the National Recreation Academy last night George Laubach met and defeated Gus Gardner by the score of 30 to 18 in a game that lasted sixty innings. Laubach made two runs of 4, while Gardner could do no better than 3. The winner got away to a good start and Gardner never could overtake him.

The other game was played between Harold Turk and Robert Crespi, the one-armed player. Turk proved to be the winner after a closely contested game in which there was lots of good safety play, and at no time until Turk finally won out were the players more than two points apart. The score was 30 to 26 and the game lasted for sixty-five innings. Both had high runs of 3.

BALKLINE TOURNEY JAN. 24.

Amateur Eastern Championship to Be Played at N. Y. A. C.

The Eastern 18.2 balkline championship of the National Amateur Association of Billiard Players will begin next Monday at the New York Athletic Club. Last year it was played at the American Billiard Club and was won by David McAndless, who has become a professional since then, so there is no champion at the present time.

The entries for the tournament are Francis S. Appleby, Edgar T. Appleby, T. Henry Clarkson, Edward W. Gardiner and Dr. L. L. Miall. Games of 300 points will be played, and it will require ten games to decide the tournament.

First Women's Athletic Club In City Seeks Incorporation

A novel indication of the increasing interest in athletics was furnished yesterday in Brooklyn, when Supreme Court Justice Aspinall received an application for incorporation of the Women's Athletic Club of Brooklyn. The organization is the first strictly women's athletic club to seek incorporation under the State laws. The club, it is understood, will devote most of its attention to swimming, but members will also engage in basketball, hockey, golf and other sports, it is said. Charlotte Boyle, champion swimmer, and Eileen Riggin, the youthful diver who won at the last Olympic games, are said to be members of the new organization. At present the Women's Swimming Association of New York is the leading women's swimming organization of the city, but this club is exclusively for swimmers. The Women's A. C. will establish its headquarters at 25 Clinton Street, Brooklyn, the former home of the Crescent A. C. Mrs. Kathryn V. Cowley is President of the organization.

DESIRE PERMANENT OLYMPIC COMMITTEE

Question Will Be Taken Up at Reorganization Meeting Called for Feb. 5.

The plans for the reorganization of the American Olympic Committee, which have been the objects of attention from a Reorganization Committee appointed by President Gustavus T. Kirby at the last meeting of the body at the New York A. C., Dec. 4, will be disclosed at the next assemblage of the Olympic officials, which will be held at the Mercury Foot organization on Feb. 5. Notification of the meeting was sent to the members of the committee yesterday by Secretary Frederick W. Rubien.

The report of the Reorganization Committee, which includes among its members President Kirby and Willis K. Booth, Vice President of the Guaranty Trust Company, who is Treasurer of the Olympic Committee, will be submitted to the officials. This report will embody a suggestion that there be a permanent American Olympic Committee installed for the purpose of keeping abreast of the work which in the past has accumulated between the holding of the international games. Under this plan, it is expected, much of the confusion and disadvantages which have been encountered by the officials in preparing for previous meets will be eliminated. The report will also contain a suggestion for an assembly of representatives of all national governing athletic bodies affiliated with the American Olympic Committee to be held in December next year.

FORDHAM QUINTET WINS.

Maroon Defeats Seton Hall at Basketball, 44 to 27.

Fordham's basketball five tackled the Seton Hall team last night on the courts in the Sixty-ninth Regiment Armory, and the Fordham team won by the score of 44 to 27 in a game that was replete in brilliant shooting and quick work on the floor, but which was even more remarkable for the good team work which won the game for the collegians from the Bronx.

Gordon proved to be the star, but it was not his brilliant playing that counted as much as the excellent support he received from the other members of the team. Seton Hall was fairly good on the ficor and shot well when the opportunity presented itself, which was not often.

A game between the Fordham Preps and the Seton Hall Preps preceded the other game, and the Fordham youngsters proved to be the victors, the score being 35 to 17.

The line-up:

FORDHAM (44).		SEATON HALL (27).
Fallon	L. F.	Freis
Stocker	R. F.	Flynn
Gordon	C.	McGann
Kelly	L. G.	Donohue
Culloton	R. G.	Donovan

Goals from field—Gordon (8), Fallon (5), Stocker (5), Flynn (4), Freis (4), Donohue (3), Donovan. Goals from foul—Gordon (8), Donohue (3).

Referee—McCarthy, Lehigh. Umpire—Cook, Y. M. C. A. Time of halves—20 minutes.

LAFAYETTE FIVE ON TOP.

Trounces St. John's College, 44 to 25, in Basketball Game.

Special to The New York Times.

EASTON, Pa., Jan. 21.—The Lafayette College basketball team won its third straight game here tonight, handing the St. John's College of New York a 44 to 25 trimming. In the first half the visitors managed to hold Coach Bill Anderson's Lafayette players virtually even, the score being 17 to 13. But in the second half the Lafayette team ran away from its opponents, scoring 12 field goals, 8 more than St. John's.

Kearney was the leading scorer, caging 9 field goals. Frollick, with 6 field goals, did excellent work for St. John's.

The line-up:

LAFAYETTE (44).		ST. JOHN'S (25).
Kearney	L. F.	Damico
Bieber	R. F.	Frollick
Brennan	C.	O'Neill
Reese	L. G.	Keenan
Reeves	R. G.	Murphy

Field Goals—Kearney (9), Frollick (6), Damico (3), Longaker (3), Bieber (2), Reese (2), Reeves (2), Mellinger. Foul goals—Reeves, 8 out of 7; Damico, 7 out of 9.

Substitutions—Lafayette: Longaker for Bieber, Priddy for Kearney, Mellinger for Reeves. St. John's: Holland for Murphy, Todd for O'Neill, Aleruns for Keenan.

Referee—M. Biddelheimer.

MICHIGAN BEATS IOWA.

Wins Hard-Fought Basketball Game by Score of 19 to 15.

ANN ARBOR, Mich., Jan. 21.—Michigan won a Western Conference basketball game from Iowa here tonight, 19 to 15. The game was close and hotly contested throughout, the score at the halfway mark being 7 to 7. Captain Karpus of Michigan and Schmick for Iowa were the individual stars.

MAY HIT CHICAGO BIKERS.

Velodrome Company, Operating There, in Receiver's Hands Here.

An ancillary receiver may be applied for here against the receipts of the six-day bicycle race that is now on at Chicago. The New York Velodrome Company, which is conducting the Chicago competition, has just gone into the hands of a receiver, appointed here by Federal Judge Julian Mack, to take care of its half completed track and building at 223th Street and Broadway.

The company planned a grand stand to seat 30,000, sport fans there, but lack of funds has compelled it to stop work. The bankruptcy petition filed calls attention to the fact that the company is also operating the bike contest at the Chicago Coliseum, and says it may be necessary to ask for the appointment of an ancillary receiver in Illinois.

Robert Szold is the receiver of the property here.

KELSEY CAPTURES PINEHURST TROPHY

Former New York State Titleholder Wins Shoot Tourney Over Southern Traps.

Special to The New York Times.

PINEHURST, N. C., Jan. 21.—Frank D. Kelsey of East Aurora, N. Y., today led a field of 137 guns in the midwinter handicap, the culminating event of the annual midwinter trapshooting tournament at Pinehurst, and won the coveted trophy with 98 broken from the 18-yard line. Twenty-three of the amateur field broke 92 or better.

Mr. Kelsey, who is 66 years of age and the dean of the trapshooters here assembled, was Frank Wright's predecessor as champion of New York State. Kelsey's score for the five events was 20, 20, 19, 19, 20—98. Weather conditions were perfect, with the thermometer in the sixties and very little wind.

The long-distance men gave a particularly good account of themselves. S. H. Sharman of Salt Lake City, a 21-yard man, took second honors with 97. Harve Dixon, Missouri State champion, led the rear-trench contingent with 96 at 22 yards and was tied for third place by C. C. Fawsett of Washington, who shot from the 20-yard line. Dixon was tied with Kelsey at 78 out of the first 80, but dropped 2 on the last 20, while Kelsey hit them all in a row.

C. A. Bogert of Sandusky, Ohio, a 22-yard man, broke 95. H. J. Ellsworth of Irvington, N. Y., led the metropolitan delegation at 94 from 17 yards. Martin McVoy of New York broke 93 at 20 yards and Tracey H. Lewis of New York disposed of 91, shooting from the 21-yard mark. The thirty-seven contestants who broke 91 or better divided twenty-six moneys, aggregating $3,440.

Tracey H. Lewis was awarded the general average trophy for the best aggregate of the week. Lewis broke 615 of the 650 targets thrown in the 16-yard contest and the two handicap events. Paul The leading scorers in the midwinter handicap were:

F. D. Kelsey (18 yards), East Aurora, N. Y., 98; S. H. Sherman (21), Salt Lake City, 97; Harve Dixon (22), Oronoco, Mo. 96; C. C. Fawsett (20), Washington, 96; C. A. Bogert (22), Sandusky, Ohio, 95; E. M. Berlin (19), Greensburg, Pa., 95; M. F. Howland (16), Philadelphia, 95; W. W. Posey (22), Lancaster, Pa., 94; H. J. Elsworth (17), Irvington, N. Y., 94; S. E. Clark (20), Frankford, Pa., 93; Martin McVoy (20), New York, 93; A. M. Hellman (18), Butler, Pa., 93; W. F. Clark (18), Boston, 93; Paul R. Earle (22), Starr, S. C., 92; J. H. Noel (21), Nashville, Tenn., 92; W. C. Letterman (20), Lewiston, Pa., 92; D. C. Rand (20), Jamestown, N. D., 92; Isaac Turner (19), Wilmington, Del. 92; D. W. Baker (19), Pittsburgh, 92; R. Klockner (18), Mercerville, N. J., 92; J. F. Hinelin (18), Camden, N. J., 92; L. W. Rockwell (18), New Haven, 92; J. M. Robertson (17), Toledo, Ohio, 92; S. M. Crothers (22), Philadelphia, 91; T. H. Lewis (21), New York, 91; E. L. Bartlett (20), Roland Park, Md., 91; J. Fries (20), Buffalo, N. Y., 91; W. C. Wood (20), Webb City, Mo., 91; T. F. Dixon Jr. (19), Philadelphia, 91; G. H. Hant (19), Atlantic, Mass., 91; Dr. M. D. MacQuee (19), Mount Pulaski, Ill., 91; Rowland Pittman (19), Whittaker, N. C., 91; E. D. Ford (18), Philadelphia, 91; C. O. Hedstrom (18), Portland, Conn., 91; Sam Landis (18), Erie, Pa., 91; J. W. Ault (17), Lancaster, Pa., 91; M. C. Tyler (17), Clarksdale, Miss., 91.

January Sale of Clothing
Drastic Reductions

Exclusively the regular stocks of these stores. The correct styles, distinctive patterns, reliable woolens and painstaking workmanship which differentiate our clothing. January reductions were never as drastic.

The Suit Reductions		The Overcoat Reductions	
$50 to $60 Suits	$37.50	$50 to $60 Overcoats	$37.50
$65 " $75 "	$46.50	$65 " $80 "	$49.50
$75 " $80 "	$53.50	$85 " $100 "	$66.50
$85 " $110 "	$63.50	$110 " $125 "	$74.50

All Golf Suits are included. Burberry Coats much reduced.

Material reductions on Dress Clothing and Cutaways.

No Charge for Alterations

Weber and Heilbroner

Clothiers, Haberdashers and Hatters—Thirteen Stores

*241 Broadway, 345 Broadway, 775 Broadway, *30 Broad, *381 Fulton St., Borough Hall, Brooklyn

*1185 Broadway, *44th and Broadway, 1363 Broadway, *42nd and Fifth Ave.

58 Nassau, 150 Nassau, 20 Cortlandt, *Clothing at these Stores, *800 Broad St., Newark

An English Wife in Berlin

By EVELYN Princess BLÜCHER, is of all personal records the most informing and appealing. *It should be on sale in any bookstore ($6.00); if not, can be had from* E. P. DUTTON & CO., 681 5th Av., N. Y.

Income Tax

Returns Compiled

J. J. Mitchell & Co.

Certified Public Accountants

103 Park Ave. at 41st St.

Tel. Murray Hill 0631

Tax Tables Sent on Request.

For repairing China, Glassware, Furniture, Meerschaum, Vases, Tipping Billiard Cues USE

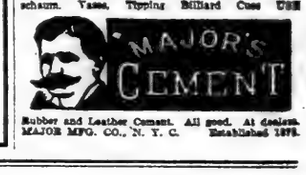

Rubber and Leather Cement. All good. At dealers. MAJOR MFG. CO., N. Y. C. Established 1878.

Clemons

Established 1893

39TH & BROADWAY

BEGINNING THIS MORNING!

ANNUAL JANUARY SALE

Of Our Entire Stock of

MERCHANT TAILORED—READY-TO-WEAR

MEN'S SUITS

All Our $50 Suits Reduced to $31.50

All Our $60 Suits Reduced to $36.50

All Our $70 Suits Reduced to $41.50

All Our $80 Suits Reduced to $46.50

As well as Our Entire Stock of Men's

OVERCOATS

Formerly Priced $65 to $80 Reduced to $34.50

Formerly Priced $90 to $125 Reduced to $43.50

This is our Big, Once-a-Year Final Clearance!

Your chance to enjoy the luxury of Merchant-tailored (Ready-to-Wear) garments at less than present Machine-tailored prices!

EXTRA SALESMEN IN ATTENDANCE TO-DAY!

SEE OPEN SHOP WAR IN CLOTHING SUIT

President Hillman of Amalgamated Workers Says Manufacturers Are in Plot.

CHALLENGED BY COUNSEL

Harry Gordon Declares Union Is Out to Destroy "Our Industrial Society."

Commenting yesterday on the suit brought by the Clothing Manufacturers' Association for the dissolution of the Amalgamated Clothing Workers of America, Sidney Hillman, President of the union, charged that the manufacturers were not sincere in bringing their action.

Harry A. Gordon of 347 Fifth Avenue, counsel for the manufacturers, said he did not believe Mr. Hillman was in a position to deny the allegation in the papers that the Amalgamated was "an organization whose basic principle is the destruction of our industrial society as at present constituted."

"We are not taking this blunderbuss lawsuit solemnly," said President Hillman. "If the manufacturers who filed it had meant business they would have asked for the usual immediate preliminary injunction ex parte. Instead, they set this action to come up in court two weeks hence. It is a move to fill the newspapers and whip into line their association members who are slipping toward resuming relations with us.

"The manufacturers who promulgate this suit cry conspiracy because they themselves have been the conspirators and they are being found out. They took the cue for a union-smashing plot from the country-wide scheming now going on under the name of 'open shop,' and their actions are of the same sort as those of the illegal combinations exposed in the Lockwood investigation and in briefs recently filed with the Interstate Commerce Commission. These conspirators are out to destroy unions. The emissaries of the New York clothing manufacturers went secretly to other markets, seeking to extend their lockout campaign, and, aside from Boston, they failed and were found out. Now they have the effrontery to fire a blunderbuss charge of conspiracy at the union."

In order, as he said, to contrast real suits with a fake suit, A. I. Shiplacoff, Manager of the New York Joint Board, gave out a statement regarding suits for damages brought by the employes against employers aggregating $180,000 in behalf of pickets who have been victims of assaults by guards.

Within a few days union workers will vote either to accept or reject the agreement worked out by a joint committee of the Association of Dress Manufacturers and the International Ladies' Garment Workers, it was announced yesterday, and it is believed that their action will end the threat of a strike which would have involved about 30,000 workers in the dress industry. The outstanding feature of the tentative agreement is that wages will remain as they were in 1920.

ROAST PIG VOLLEY IN GYPSY BATTLE

Chairs Thrown, 'Everybody Fight' at a Wedding Feast Spoiled by Profiteering.

To the scant folklore, the rude ballads and the handful of love songs that make up the literature of the gipsy folk, gathered in their centuries of wanderings from the Nile to the Arctic Ocean, from the Euphrates to the Atlantic, there is now to be added the epic of the double wedding in Odd Fellows Hall, Forsyth Street, east side, New York City.

It is the modern epic of an ancient people. It embodies charges of profiteering at the wedding feast. It includes a row that no doubt will be described in an appropriate phrase in the language that the Roma have pilfered from all the tongues of the earth, and that phrase will mean "some fight"—a fight in which the softest and gentlest missiles used were eleven whole roast pigs.

It ends—or rather reaches a climax, for the end is not yet—outside of that palace of justice, the Men's Night Court, when one of the Gregory Johns elopes in a prosaic taxicab with the wife of one of the Ephraim Franks, a wife, alas, who wore about her swarthy neck all the wealth of the family. At last accounts some half a hundred itinerant tinkers in their colorful native costume, their bangles and ornaments of precious metals jingling as they ran, were in hot pursuit of the taxi, the lost fortune and vengeance.

Had seventeen of the Romani not pleaded guilty in Night Court last night to charges of disorderly conduct, proffering soiled dollar bills from sundry deep-hidden purses in payment of their fines, it might be possible to tell more in detail what it was all about. As it was, all the police of the Clinton Street Station knew for a certainty was that it took their combined and unstinted might to separate the combatants in the hall about 5 o'clock yesterday afternoon. They told how three ambulance surgeons spent a busy hour repairing the casualties inflicted with the roast pigs, minor volleys of roast chickens and major onslaughts with chairs, tables and the accoutrements of the wedding feast.

Gregory John and Old Man Guy were primarily responsible. It was they who entered into the pact for the marrying of the daughter of each to the son of the other. Considerable money changed hands, and all the coppersmith clan of gypsies were assessed for the festivities, which brought 500 of them into the hall at 9 o'clock yesterday morning. Whether the profiteering charge leveled against the managers of the wedding feast was justified or not, it is certain that a goodly number of battered and veteran casks had been emptied of their savory wines before Ephraim Frank appeared at the feast.

The rest is soon told in the language of one of the gypsy women who waited in the Night Court to be a witness if the testimony had been taken.

"Gregory John," said she, "he want too much money. Ephraim Frank he tell him not want too much. Gregory John say Ephraim Frank no pay. Ephraim Frank he say all gypsies pay $5, 15 cent, $15. Gregory John mad. He say Ephraim Frank Mexican. Ephraim Frank born Cleveland family from Brazil. He say liar, hit Gregory Frank with chair. Everybody fight."

BRIDGE COMPANY LISTED.

Announcement of Incorporation Delayed Through an Oversight.

ALBANY, N. Y., Jan. 21.—Incorporation of the Hudson River Bridge Corporation, with $251,000 capital stock, was announced at the office of the Secretary of State today. The papers were filed last Tuesday, but through oversight no record was made on the sheets showing the list of incorporations.

The purpose of the incorporators, among whom are George A. Post, R. A. C. Smith, John H. Love, Henry D. Walbridge, Thomas H. Simpson, Fulton MacMahon, W. J. Amend, George T. Smith, and George F. D. Trask, is the erection of a bridge over the Hudson River between New Jersey and Manhattan. The plan as announced in a statement by Otis H. Cutler, Chairman of the Board of the American Brake Shoe and Foundry Company, printed in THE TIMES last Wednesday, includes freight and passenger terminals, elevated railways, a highway and railroad bridge, and moving platforms. It is understood that the project will cost $200,000,000. Mr. Cutler is Chairman of the Organizing Committee of the bridge company.

BROKERS MUST PAY CUSTOMER $32,182

N. W. Halsey & Co. Lose Suit Brought by Mortimer B. Foster.

The Appellate Division of the Supreme Court decided yesterday that the brokerage house of N. W. Halsey Company must pay a judgment for $32,182, obtained by Mortimer B. Foster, a customer, as the value of 100 shares of Singer Manufacturing Company stock delivered to Edwin H. Hatch, Treasurer of the concern, on his representation that more margin was needed to protect Foster's account. The brokerage house refused to return the stock on the ground that the deposit was made not only to strengthen Foster's account but to create more margin for a venture in which he and Hatch were interested personally.

The papers show that Mr. Hatch was also an officer of the Mutual Trust Company of Orange, N. J., and that he has been in the Trenton penitentiary since 1917 serving a term of not less than seven years for obtaining $300,000 from the trust company by making false entries.

It is expected that the case will be carried to the Court of Appeals. The Appellate Division Justices affirmed the judgment without an opinion.

EXPORTER IN TOMBS, LACKS $100,000 BAIL

S. L. Harper Alleged to Have Taken $112,785 Paid to Firm for Cases of Base Tin.

Samuel L. Harper, head of Harper, Marshall, Thompson & Co., an exporting firm, at 291 Broadway, was committed to the Tombs yesterday in default of $100,000 bail on an indictment for the theft of $112,785. The charge grew out of involuntary bankruptcy proceedings against the firm.

Harper and two others, who were also indicted but not arrested, are accused of stealing money paid to the firm on the sale of 50,000 cases of base tin. It is alleged that the checks were deposited to Harper's personal account and withdrawn by him and his accomplices.

C. H. Griffith, Harper's counsel, brought him to the Criminal Court Building yesterday and he was arraigned before Judge Crain in General Sessions, bail being fixed at $100,000. The charges were developed in the bankruptcy proceedings, when the liabilities of the firm were fixed at $350,000 and the assets at $1,500. The proceedings disclosed that many records of the firm were missing, and it was said that Harper and his alleged accomplices attempted to cover up their transactions by dummy companies.

The $112,785 which Harper is accused of stealing was paid, according to the indictment, for 50,000 cases of base tin, sold to the American Trading Company for export. The total amount paid to the Harper firm by the American Trading Company was $142,665, which, it is charged, was paid in three checks.

Harper is alleged to have had four dummy companies operating at one time, and his partners aided in gathering evidence against him and the two other men indicted with him, it is said.

ODD LUNACY PETITION.

William Theal Called Insane After 32 Years in Bloomingdale.

Special to the New York Times.

WHITE PLAINS, N. Y., Jan. 21.—When Supreme Court Justice J. Addison Young today appointed Charles A. Dryer Commissioner of Lunacy to investigate, with a Sheriff's jury, the alleged incompetency of William Theal, it became known that Mr. Theal had been confined in Bloomingdale Asylum for thirty-two years.

The petition for the appointment of the commission was made by Margaret Pierone of 651 Second Avenue, Astoria, L. I., a niece of Mr. Theal, who alleges he is insane and incompetent. According to the papers filed in court, Mr. Theal is now 79 years old and is suffering from dementia. Dr. Russell, Superintendent of Bloomingdale, says that Mr. Theal has the mind of a child and spends his time playing with imaginary persons. He is said to have considerable money in trust. In all the years that Mr. Theal has been in the asylum no application has been made to declare him incompetent.

LLOYD'S APPEAL DENIED.

Conviction of Rich Communist and 19 Associates for Sedition Stands.

CHICAGO, Jan. 21.—Motions for a new trial for William Bross Lloyd, millionaire sergeant-at-arms of the Communist Labor Party, and nineteen associates convicted of violating the Illinois anti-sedition law, were overruled in the Cook County Criminal Court today.

Attorneys for Lloyd forestalled immediate surrender of their clients by entering a motion for arrest of judgment. Arguments on this were set for Jan. 29.

Cases against eighty-six members of the Communist Party and thirty-eight members of the Industrial Workers of the World, based on indictments returned by the same Grand Jury which indicted Lloyd and his associates, were stricken from the docket, but with leave to reinstate.

Lloyd Heth, Assistant State's Attorney, explained this action by saying that in the I. W. W. cases most of the men indicted had been convicted on Federal charges before Judge Landis.

FORGER PLEADS GUILTY.

Peculations of Former Pratt Institute Cashier Estimated at $10,000.

Edward H. Byatt, 48 years old, of 65 Macon Street, Brooklyn, for eight years cashier of Pratt Institute, pleaded guilty before Judge Martin, in the Kings County Court, yesterday to forgery in the third degree. Byatt was indicted for the theft of $317 from the institute, but it was charged that his peculations amounted to $10,000, running through the period of his employment.

His trial was well under way yesterday when he decided to enter a plea of guilty. Judge Martin remanded him for sentence on Jan. 31.

Weather in Cotton and Grain States.

Special to The New York Times.

WASHINGTON, Jan. 21.—Forecast:

N. C., S. C., Ga.—Fair Sat. and probably Sun.; mild temp.

Fla.—Cloudy, probably local rains in n. and e. portions, Sat. and Sun.

Extreme N. W. Fla., Ala. and Miss.—Cloudy, unsettled, with probably local rains, Sat. and Sun.; mild temp.

Tenn. and Ky.—Cloudy, unsettled, with probably local rains, Sat. and Sun.; cooler Sun.

Ohio and Ind.—Rain Sat.; Sun. cloudy, cooler.

Lower Mich.—Cloudy, probably rain in s. Sat.; Sun. fair.

Upper Mich.—Partly cloudy Sat and Sun.; no change in temp.

Ill.—Unsettled in n., probably rain in s., Sat., cooler; Sun. fair.

Mo.—Unsettled Sat., rain in s. and e., cooler; Sun. probably fair.

Wis.—Fair Sat. and probably Sun.; moderate temp.

Minn. and Iowa—Fair. Sat. and probably Sun.; warmer Sat.

N. Dak. and S. Dak.—Fair Sat. and probably Sun.; warmer Sat. in e.

Neb. and Kan.—Fair Sat and probably Sun.; not much change in temp.

Mont. and Wyo.—Fair Sat. and probably Sun.; moderate temp.

CRAIG RESIGNS FROM FINANCE COMMITTEE

Refuses to Attend Meetings in Retaliation for Loss of Budget-Making Powers.

ROW IN BOARD FOLLOWS

Controller's Action Threatens to Tie Up City's Business—Matter Is Laid Over.

Controller Charles L. Craig threw yesterday's meeting of the Board of Estimate into disorder by resigning as Chairman of the Committee on Finance and Budget, the most important committee of the board, and serving notice that hereafter he would not attend any of its weekly meetings. The Controller took this action in retaliation for the action of the Mayor and the other members last week in taking away from the committee the work of making up the yearly budget and bestowing it upon the Committee of the Whole, of which the Mayor is Chairman.

While the Controller would make no explanation of his action, it was learned that he believed the Mayor and President LaGuardia of the Board of Aldermen had entered into a conspiracy to belittle the Controller's work and make it as unpleasant as possible for him in the board. The Controller complained that the Mayor called a meeting of the Committee of the Whole last week, giving him only a few hours' notice, and then put through the resolution taking the budget-making powers from the Finance Committee. When the Controller sent next day for a copy of the minutes of this meeting he was informed that the Mayor had instructed his stenographer not to make a stenographic record of the meeting. This, according to the Controller's friends, was the first time in the history of the Board of Estimate that minutes of a meeting had been suppressed.

The Mayor and other members of the Estimate Board were completely surprised at the Controller's resignation and a heated argument ensued as to what effect it would have on the transaction of the city's business. It is expected that without the Controller's presence important work will be seriously delayed, if not actually made ineffective.

A resolution to lay the matter over for a week was finally adopted, as was another for a meeting of the Finance Committee next Monday in the Controller's office.

There was another flare-up in the board when Borough President Van Name of Richmond, unable to get action on an assessment matter, declared that the people of his borough were seriously considering seceding from the city. The Mayor and Deputy Controller Smith voted in favor of delaying for two weeks action on the assessment matter.

The Borough President intimated that Deputy Controller Smith did not know where Richmond was, and demanded to know the reason for the Deputy Controller's objection. The Mayor asked Mr. Smith if he wished to answer Van Name.

"I am not here to answer any hard-cider speeches," replied the Deputy Controller. "I am here to transact the business of the city as intelligently and as expeditiously as I can."

President Riegelmann threatened to resign as Chairman of the board's Committee on Assessments unless the board decided to adopt some policy regarding reports from committees, which he said were not acted upon after the committee had made recommendations.

An appropriation of $900,000 was authorized to remove the piers of High Bridge and to substitute a single archway.

TO AID HARVARD TREASURY.

Committee of Graduates Appointed to Assist in Solving Problems.

CAMBRIDGE, Mass., Jan. 21.—A committee of sixty-two Harvard University graduates to assist in solving the financial problems of the university at the close of the Endowment Fund campaign was announced today by John W. Prentiss of New York, President of the Associated Harvard Clubs. G. Cook Kimball, former President of the Associated Harvard Clubs, is Chairman, and the Vice Presidents are Percy S. Straus of New York, Morton D. Hull of Chicago, B. H. Dibblee of San Francisco and Landon Thomas of Augusta, Ga.

Charles G. Washburn of Worcester, classmate and biographer of Theodore Roosevelt, was announced as Chairman of the Committee on a Memorial to the Former President.

The Directors of the Harvard Alumni Association announced the appointment of Robert H. Hallowell of Readville as chief marshal for Commencement Day, following the custom of appointing a member of the class celebrating its twenty-fifth anniversary.

RESORTS

NEW JERSEY—Atlantic City.

ROYAL PALACE
HOTEL & COTTAGES
on the Beach. Cap. 600
CONVENIENT TO ALL AMUSEMENTS
Sea Baths. DIET KITCHEN. Orchestra
Family Patronage Invited
C. L. HANSTEIN, President — LYMAN J. WATROUS, Sect. & Mgr.

HOTEL CHELSEA
Occupying entire block of ocean front in the fashionable Chelsea section.
500 bed chambers with private baths (fresh and sea water). High-class orchestra, cafe, grill, etc. French chefs. Golf privileges. Autos meet trains. Booklet. Open all year.
J. B. THOMPSON & CO.

The Breakers
ANNOUNCE A REDUCTION IN RATES FOR THE MONTH OF JANUARY

SOUTHERN STATES.

GOLF AT ST. AUGUSTINE
HOTEL ALCAZAR
Now Open
PONCE DE LEON
Now Open
FLORIDA'S IDEAL WINTER CLIMATE

Hotel Bon Air — AUGUSTA GA.
Delightful for a Winter Vacation
Two full 18-hole courses—in splendid condition. Horseback riding and all outdoor sports. C. G. TRUSSELL, Manager.

HOTEL NEPTUNE
Daytona Beach, Florida. All large outside rooms with view of ocean, with or without private bath. Steam heat, electric light. Golf, fishing, hunting. American plan. Rates $4.00 to $6.00 per day. Full information Main 5619.

ASHEVILLE — NORTH CAROLINA
"Land of the Sky"
Finest climate; 18-hole golf. Illustrated booklet Board of Trade, N. BUCKNER, Secy.

CHURCH SERVICES TOMORROW

Adventist

SEVENTH-DAY ADVENTIST TEMPLE, 120th St. and Lenox Av. CARLYLE B. HAYNES, Pastor. Sabbath Services Today—Saturday. 9:30—Sabbath School. 11:00—Sermon. 3:00—Sermon.
Sunday Night, 7:45—Subject: "Sunday observance is of purely Pagan origin, having been brought into Christianity by an Apostate Church without Divine Authority, and should be discarded by all. Why, when and how the change from the true to the false Sabbath took place."

Baptist

CALVARY BAPTIST CHURCH, West 57th St., between 6th and 7th Avs. Rev. JOHN ROACH STRATON, D. D.
10:30—"The Past, Present and Future of Calvary Baptist Church."
12—Sunday School.
Men's Bible Class led by Dr. Dean. Adult Bible Class led by Miss Stockton. Subject, "Promotion in the Kingdom of Heaven."
8—"The Saviour from Satan's Snares."

CENTRAL BAPTIST CHURCH, S. E. Corner 92d St. and Amsterdam Av. FRANK M. GOODCHILD, D. D., Pastor.
11—"The Doctrine of the New Birth."
8—Second Sermon in special Evangelistic series on "The Way of Salvation." ARE YOU SURE YOU ARE SAVED?"

FIFTH AVENUE BAPTIST CHURCH, 4 to 8 West 46th Street. Sunday School. Men's and Women's Classes, 9:40 A. M. Young People's Service, 6:30 P. M. Dr. CORNELIUS WOELFKIN, Minister, will preach at 11 A. M.

FIRST BAPTIST CHURCH, Broadway and 79th Street. PASTOR I. M. HALDEMAN, D. D.
11 A. M.—"THE GREATEST AND MOST NEGLECTED TREASURE ON EARTH."
8 P. M.—"WHAT MUST I DO TO BE SAVED? THE MOST VITAL QUESTION ANY HUMAN BEING CAN ASK. THE MARVELLOUS ANSWER DRAMATICALLY GIVEN IN A PRISON SHAKEN BY AN EARTHQUAKE."
This Church is noted for the great number of men who attend it. Young men especially invited.
Friday night, Jan. 28th, 8 o'clock—"Something Better Than Long Life."

JUDSON MEMORIAL, WASHINGTON SQ. Rev. A. RAY PETTY, Pastor. Preaching Services 11 and 8.

MOUNT MORRIS BAPTIST CHURCH, 5th Av., between 126th and 127th Sts. CARL WALLACE PETTY, D. D.
11 A. M.—"THE PROGRESSIVE CHRIST."
8 P. M.—"IS A MAN TO BLAME FOR HIS FACE?"

MADISON AVENUE BAPTIST CHURCH, MADISON AV., at 31st St. GEORGE CALEB MOOR, D. D., Minister. Every Sunday, 11 A. M. and 8 P. M. A series of Sunday Eve. Sermons on "STUMBLING BLOCKS." Sun., Jan. 23, "JONAH AND THE WHALE."

WASHINGTON HEIGHTS BAPTIST CHURCH, 145th St. and CONVENT AV. Rev. HAROLD PATTISON, D. D.
11 A. M.—"The Apostles' Creed."
8 P. M.—"Unsavory Sex Problems."

Christian Science

THIRTEENTH CHURCH OF CHRIST, SCIENTIST, Leslie Hall, 260 West 83d St. Services: Sun., 11 A. M.; Wed., 8 P. M. Sunday School, 11 A. M. Reading Room, 605 B'way. All Christian Science Literature on Sale.

Community Church

THE COMMUNITY CHURCH OF N. Y.
11 A. M.—Lyric Theatre, Mr. Randall "A NEW SPIRITUAL CONSCIOUSNESS OF UNITY."
8:15 P. M.—High School, 155 W. 65th St. Forum: FREDERIC C. HOWE "THE FACTS ABOUT IRELAND."
10 A. M.—Lyric Theatre, MR. BROWN "Psychoanalysis and Religion; Temptation."

Congregational

MANHATTAN CHURCH, Broadway near 76th St. Sunday, 11 A. M. Rev. CHARLES H. PARKHURST, D. D.

Disciples of Christ
(Christian.)

CENTRAL CHRISTIAN CHURCH, 142 West 81st St. Dr. Finis S. Idleman, 11 A. M. 8 P. M.—Evening Service.

Divine Science

Rev. W. JOHN MURRAY of the FIRST CHURCH OF DIVINE SCIENCE, Grand Ballroom, Waldorf-Astoria, Sunday, 11 A. M. Subject: "GETTING WHAT YOU START OUT TO GET."
The Bible Class meets promptly at 9:45 A. M. Sunday School for Children at 11 o'clock. Wednesday evening meeting at 8:15 o'clock. DAILY HEALING MEETING at 12 o'clock. WALDORF-ASTORIA.
The public is cordially invited to all meetings.

Ethical Culture

THE SOCIETY FOR ETHICAL CULTURE (Founded 1876.) Meeting House, Central Park West and 64th St.
Sunday Morning, promptly at 11 o'clock. Speaker: DR. FELIX ADLER. Subject: "The Strain Between the Older and the Younger Generation."
Sunday Evening, promptly at 8 o'clock. Speaker: MR. ALFRED W. MARTIN. Subject: "The Gospel According to Zoroaster."
The Public are Invited.

Interdenominational.

GOSPEL TABERNACLE CHURCH, 692 EIGHTH AVENUE, at 44TH ST. FOUNDER, REV. A. B. SIMPSON. Asst. Pastor, Rev. ELMER B. FITCH. SUNDAY SERVICES, 10:45 A. M. AND 7:30 P. M. REV. H. S. HALLMAN WILL PREACH AT BOTH SERVICES. MORNING SUBJECT: "The Relation of the Holy Spirit to the Trinity." EVENING SUBJECT: "The Teaching of Christ Concerning the Holy Spirit." REV. HALLMAN will also speak on Tuesday night at 8 o'clock. SUBJECT: "The Holy Spirit in the Individual Believer."

METROPOLITAN TABERNACLE, Broadway and 104th St. Rev. William Allan. 11, "When and Why God Wondered"; 8, "Follies of the Night in a Great City"; Monday, 8 P. M., Prayer Meeting; Thursday, 8 P. M., Mid-Week Bible Lecture: "Three Things Every Man Needs to Know."

BROADWAY TABERNACLE CHURCH, Broadway and 56th St. The Pastor, DR. JEFFERSON, will preach at 11 A. M. and 8 P. M.
8 P. M.—"HOW TO LIVE."
Wednesday, 8 P. M., Midweek Services.

THE UNION THEOLOGICAL SEMINARY. Service in the Chapel, Claremont Av., between 120th and 122d Sts., at 11 o'clock. Preacher—The Rev. Professor ERNEST FINDLAY SCOTT, D. D., of Union Theological Seminary.

Jewish

BETH-EL TEMPLE,
5TH AV., AT 76TH ST.
SUNDAY MORNING AT 11.
REV. DR. SAMUEL SCHULMAN,
"THE RECENT PRIZEFIGHT—
A PICTURE OF OUR CIVILIZATION."
ALL ARE WELCOME.

TEMPLE EMANU-EL, Fifth Avenue and Forty-third Street. Saturday, 10:30 A. M., Dr. Enelow on "Is Progress Possible?" Sunday, 11:15 A. M., Dr. Silverman on "The Constructive Influence of Culture." Friday Evening Service, 5:30 o'Clock. Daily Noon Service, 12:30. All Are Welcome.

CENTRAL SYNAGOGUE, Lexington Av. at 55th—Dr. Krass preaches today at 10:30. Sunday, 11 promptly. Subject: "WHAT IS SUCCESS?" Soloist: Mme. Corinne Rider-Kelsey.

FREE SYNAGOGUE. Carnegie Hall, Sunday Morning at 10:45. DR. WISE: "WHAT CAN YOU EXPECT OF THE RICH?" All Are Welcome.

Lutheran

CHURCH OF THE ADVENT, Broadway at 93d St. Rev. A. STEIMLE, D. D., Pastor. Services at 11 A. M. and 8 P. M.

CHURCH OF THE HOLY TRINITY, 65th St. and Central Park West. The Rev. Paul E. Scherer, Pastor. 11—Topic: "Hirelings of Laborers." 8—Bible Hour.

ST. JAMES'S LUTHERAN CHURCH, Madison Av., at 73d. Dr. Remensnyder, 11 A. M.

Methodist Episcopal

GRACE, WEST 104TH ST. FREDERICK BROWN HARRIS, Minister.
11 A. M.—"Untroubled in a Troubled Sea."
7:45 P. M.—Dr. Charles A. Dana of Syrian Relief—"Three Months in a Turkish Dungeon." A Thrilling Story. Also motion picture.

MADISON AV. CHURCH, 60TH ST. Dr. RALPH W. SOCKMAN, Pastor.
11—"A Fear That Cures Fear."
8—"The Power of a Lie."
Music—Psalm 137, C. Taylor.
7 P. M.—Young People, Dr. Wm. J. Thompson.

METROPOLITAN TEMPLE, 14th St. and 7th Av. Rev. JOSEPH W. CHASEY D. D., Minister. A big, interesting, attractive, easily accessible downtown church that has come back splendidly. For a generation a MECCA for visitors. A church of unusual patriotic interest, with General Grant's pew, a great memorial organ to William McKinley, dedicated by William H. Taft. Tiffany superb art glass memorial windows to Lincoln, Grant and Roosevelt. We wish to be known for the good we do. We stand firm as a rock at the gateway of the growing and much talked of Greenwich Village. Come back tomorrow, old friends and new, and give us the glad hand. Preaching services at 11 A. M., "Luxury's Contagion, Weak and Vile," and at 8 P. M., "Packing Up for a Long Trip."

PARK METHODIST EPISCOPAL, Park Av. and 86th St. SAMUEL W. GRAFFLIN, Minister.
11 A. M.—"Practical Piety."
8 P. M.—"The Church and the Lost."

ST. ANDREW'S, 76th St., bet. Amsterdam and Columbus Avs. ALLAN MACROSSIE, Minister.
11—"Do You Believe in God?"
8—"Palm Beach, California or Elsewhere."

ST. JAMES, Madison Av. and 126th St. Dr. GEORGE L. NUCKOLLS, pastor.
11 A. M.—"The Failure of the Law."
8 P. M.—"The Price of a Man."

ST. PAUL'S M. E. CHURCH, 86th St. and West End Av. Dr. RAYMOND L. FORMAN, Minister.
11—"A Surprising Find."
8—"The Third Act."
10:15—Men's Forum. The Greatest Minister.

New Church

NEW CHURCH, 35th St., between Park and Lexington Avs. The Rev. JULIAN K. SMYTH, Pastor. Bible Classes, 10:15. Service, 11. Rev. Chauncey Giles Hubbell will preach.

BROOKLYN SOCIETY of the NEW CHURCH, Monroe Place, corner of Clark St. Take Interborough Subway to Clark St. Service at 11 A. M. Rev. E. M. Lawrence Gould will preach.

New Thought

HOLMES LECTURES
ON MENTAL SCIENCE
AT
MOROSCO THEATRE, 3 P. M.
TOMORROW.

LEAGUE FOR THE LARGER LIFE, 222 West 72d St. Sun., 8:15 P. M.—Mrs. Henrietta B. Cooke, "The Promised Land"; Mrs. Paula Marie Verdu, "The Power of the Silence." Daily Silence at Noon—Mrs. C. B. Kendall. Tues., 3 & 8 P. M.—Intuition, Laura G. Cannon. Wed., 8:15 P. M.—"Lord's Prayer," Mary Allen. Thurs., 3 P. M.—Healing Meeting, Mrs. A. Conde-Smith and Mrs. Geo. Hadley. Fri., 8 P. M.—Healing, Laura G. Cannon. Sunday Evening, Jan. 30—Special Monthly Meeting at Hotel Commodore.

JEWISH NEW THOUGHT CENTER meets Sunday at 4 o'clock at Genealogical Hall, 226 West 58th St. Lucia Nola Levy lecturer. Subject: "DISARM." Midweek meetings every Wednesday at 8:15, Carnegie Hall, Room 837. Appointments for private and class lessons given by Miss Levy and also appointments for Healings can be made by addressing Alice Joseph, 41 West 33d. Telephone Pennsylvania 1463. "PUT JOY INTO YOUR DAILY LIFE." Attend our meetings.

UNITY SOCIETY OF PRACTICAL CHRISTIANITY, HOTEL ASTOR. RICHARD LYNCH, SPEAKER, SUNDAY, 3 P. M. "JUSTICE MUST BE GIVEN YOU." Sunday School, 1:45 P. M. Wednesday, 8 P. M.: "Why Christianity is Practical." Followed by Healing Meeting. Classes: Tuesday and Friday, 2:30 P. M. The Public Is Cordially Invited.

FELLOWSHIP OF DIVINE FULFILLMENT, GENEALOGICAL HALL, 226 West 58th. Sunday—8:15 P. M. "THE THOUGHT'S THE THING." A timely discussion of the great world topic—DISARMAMENT. SPEAKERS—MARION TILDEN BURRITT, Mrs. FENWICKE LINDSAY HOLMES.

FELLOWSHIP OF UNIVERSAL HARMONY. ADDALYNE Z. MENZEL. HOTEL ASTOR—SUNDAYS, 3 P. M. The unfailing POWER of SPIRIT. HEALING MEETING 4 TO 5. ALL WELCOME.

MRS. MARY CHAPIN. SUNDAY SERVICES 11 O'CLOCK. COMMODORE BALLROOM. THE WINNING WILL, OR ENERGIZING LIFE. All Are Welcome. CONCENTRATION-PROSPERITY CLASSES, Mondays, 3-8 P. M., Carnegie Hall, Room 807.

ANNA C. NOLLE, HOTEL ASTOR, SUNDAY, 11:15 SHARP. "HOW TO PROMOTE YOURSELF." GREAT HEALING MEETING AND LECTURE FREE.

DR. JAMES PORTER MILLS and Mrs. Mills invite those interested to talks on "A New Order of Meditation, Spiritual Development and Healing," Sundays, at 11:30, 200 West 57th St.

MRS. ID'ORA GREENE TILLMAN. Numbers, Names, Colors, Readings, Character Sketches, Sunday, 3 P. M.; Wed., Friday, 8 P. M. 51 West 86th St.

Presbyterian

BRICK CHURCH, Fifth Avenue and Thirty-seventh Street. Ministers { William Pierson Merrill. Theodore Ainsworth Greene. Addresses by Dr. Merrill and ministers of the Affiliated Churches at 11 o'clock. DR. MERRILL will preach at 4. Bible School at 9:40 A. M. General Discussion Bible Class at 10 o'clock, Professor Charles Thaddeus Terry, Leader. Young People's Society Social and Supper Meeting, 5:30-7:30. Midweek Service, Wednesday at 8:15 P. M. FRIDAY NOON HOUR OF MUSIC at 12:15. Saint-Saens program by Clarence Dickinson, organist, assisted by Nevada Van Der Veer, contralto, and Mildred Dilling, harpist. NOONDAY SERVICE Every Weekday at 12:30.

BROADWAY PRESBYTERIAN CHURCH, Broadway and 114th Street. Rev. Walter Duncan Buchanan, D. D., Minister, will preach at 11 A. M. and 8 P. M.

CENTRAL PRESBYTERIAN CHURCH, Madison Av. and 57th St. Rev. DWIGHT W. WYLIE, D.D., LL.D., PASTOR. 11 A. M. and 4:30 P. M. Preaching by the Pastor. The new full Choir and Instrumental Soloists will appear at both morning and afternoon services. Wednesday, 8 P. M., Devotional Meeting. JAN. 30, AT 4:30 P. M.—ORATORIO "ELIJAH," FULL CHOIR & ORCHESTRA. Edna Fassett Sterling, Soprano, Florence Mulford, Contralto, Everett Clark, Tenor, Andrea Sarto, Baritone.

Eglise Evangelique Francaise, 126 W. 16th. Dimanche 10:30 et 8 P.M. Rev. P. D. Elsesser.

FIFTH AV. PRESBYTERIAN CHURCH, 5th Av. and 55th St. Ministers { Rev. JOHN KELMAN, D. D. Rev. JAMES PALMER, Ph. D. DR. KELMAN will preach at 11 and 4:30. Bible School at 9:30. Men's Class at 10. At 4, Organ Recital by Harry Gilbert. Tuesday, 8:30 P. M.—Dr. Kelman's lecture: "Heraklea and Christ." Wed., 8:15 P. M.—Midweek Service, Dr. Kelman.

FIRST PRESBYTERIAN CHURCH, 5th Av., 11th and 12th Sts. Ministers: { Rev. George Alexander, D. D. Rev. Harry Emerson Fosdick, D. D. Rev. Thomas Guthrie Speers. 9:45 A. M., Sunday School. 11 A. M., Dr. Fosdick. 8 P. M., Dr. Alexander. Wednesday, 8 P. M., Midweek Service.

FORT GEORGE PRESBYTERIAN CHURCH, St. Nicholas Av. and 186th St. LYMAN R. HARTLEY, M. A., Minister.
11—"THE GREAT PHYSICIAN."
8—"THE MESSAGE OF THE STARS."

FORT WASHINGTON, Broadway, at 174th St. Rev. JOHN McNEILL preaches at 11 A. M. & 8 P. M. Preaching Service Wednesday at 8 P. M.

FOURTH PRESBYTERIAN CHURCH, West End Av. and 91st St. Edgar Whitaker Work, D. D., Pastor. 11.—Dr. Work. 8.—Rev. M. S. White.

HARLEM-NEW YORK CHURCH, Mt. Morris Park West and 122d St., Dr. FREDERICK W. EVANS, Pastor.
11 A. M.—"Drawing Near to God."
8 P. M.—"A Lamp for the World."

MADISON AV. PRESBYTERIAN CHURCH, Northeast corner 73d St.
11 A. M.—Rev. Henry Sloane Coffin, D. D.
4:30 P. M.—Rev. Paul Dwight Moody.
8 P. M.—Dr. Coffin.
All Seats Free.

NORTH PRESBYTERIAN CHURCH, 525 West 155th St. Rev. John B. Mackay, D. D., LL. D., Pastor.
11 A. M.—"Making an Investment."
8 P. M.—"A Generous Lover."

PARK AVE. PRESBYTERIAN CHURCH, Park Av. and 85th St. Tertius Van Dyke, Pastor, 11. N. A. McMurray, 8.

RUTGERS PRESBYTERIAN CHURCH, Broadway and 73d St. Rev. DANIEL RUSSELL, D. D., Pastor.
11 A. M.—Rev. Arthur J. Brown, D. D.
8 P. M.—Rev. William H. Foulkes, D. D. Special music, Cantata, "The Comforter," by E. S. Barnes.

ST. NICHOLAS AV. PRESBYTERIAN, St. Nicholas Av., corner 141st St. Rev. ELLIOTT WILBER BROWN, D. D. 11 A. M. and 8 P. M.

WEST END PRESBYTERIAN CHURCH, Amsterdam Ave. & 105th St. Dr. A. Edwin Keigwin Preaches 11 & 8. 8—"WHAT IS LIFE?"

WEST-PARK PRESBYTERIAN CHURCH, Amsterdam Av. and 86th St. Rev. ANTHONY H. EVANS, D. D., Pastor. Dr. Evans will preach 11 A. M. and 8 P. M. Evening Subject—"THE GREAT COMFORTS OF LIFE."

Protestant Episcopal

CATHEDRAL OF ST. JOHN THE DIVINE, Amsterdam Av. and 112th St. 8 and 10:10 A. M., Holy Communion. 11 A. M., preacher, Dean H. B. Washburn. 4 P. M., preacher, Dean H. B. Washburn. Daily Services, 7:30 A. M., 5 P. M. (Choral except Monday and Saturday.) Wednesday, Jan. 26, Opening Service of Special Convention, 10 A. M. (Service in memory of Bishop Burch, with Address by Bishop Lloyd.)

ALL ANGELS' CHURCH, West End Av. and 81st Street. Rev. S. De Lancey Townsend, D. D., Rector.
Holy Communion .... 8 A. M.
Morning Prayer and Sermon (Dr. Lubeck) .... 11 A. M.
Evensong (Rev. W. J. D. Thomas) .... 4 P. M.
Strangers Welcome.

ASCENSION, 5TH AV. AND 10TH ST. Rev. Dr. PERCY STICKNEY GRANT, Rector.
11—"An Easy Religion" (Dr. Grant).
4—Oratorio, "St. Paul," Mendelssohn (Dr. Thomas).
8—Forum. Mr. John J. Murphy, "Should We Abolish the Tenement House Department."

CHURCH OF THE BELOVED DISCIPLE, 89th St., near Madison Av. Rev. GEO. R. VAN DE WATER, D. D., Rector. Communion, 8 and 10; Morning Prayer and Sermon by Rector on "Day Unto Day"; Choral Vespers at 4; Large Choir, augmented by 'Cello, Harp, Violin and Organ. This is a neighborhood Church.

CALVARY CHURCH, 4th Ave., 21st St. Rev. Theodore Sedgwick, D.D., Rector. Services 8, 10:15, 11 and 8. Preacher—The Rector.

GRACE CHURCH, Broadway and 10th Street, DR. SLATTERY, RECTOR.
Holy Communion .... 8 A. M.
Service and Sermon (The Rector) .. 11 A. M.
Later Evensong (Dr. Lubeck) ...... 8 P. M.
Daily Noonday Service at 12:30.

CHURCH OF THE HOLY COMMUNION, Sixth Av. and 20th St.
8 A. M.—Holy Communion.
9:30 A. M.—Children's Service.
11 A. M.—Litany, Ante-Communion & Sermon.
12 M.—Holy Communion.
4 P. M.—Choral Vesper Service.
8 P. M.—Bible Moving Picture Service.

CHURCH OF THE HEAVENLY REST, Fifth Av., above 45th St. Rev. HERBERT SHIPMAN, D. D., Rector, Will preach at 11 A. M. Service. "LAWLESSNESS." 8 P. M.—Address by HON. FREDERICK A. WALLIS, U. S. Commissioner of Immigration. THE GLORIA TRUMPETERS.

CHURCH OF THE INCARNATION, Madison Av. and 35th St. The Rev. HORACE PERCY SILVER, Rector.
8 A. M.—Holy Communion.
11 A. M.—Morning Prayer, Sermon by the Very Rev. H. C. ROBBINS, D. D., Dean of The Cathedral.
4 P. M.—Special Musical Service. First Part of "The Beatitudes," By Cesar Franck.
Daily, except Saturday, 12:15 to 12:35. Noonday Service, with brief address.

CHAPEL OF THE INCARNATION, 240 East 31st St. Rev. GEORGE FARRAND TAYLOR, Vicar.
8 A. M.—Holy Communion.
11 A. M.—Morning Prayer, Sermon (Vicar).
8 P. M.—Evening Prayer; Sermon (Vicar).

CHURCH OF THE RESURRECTION, 74th St., East of Park Av. Rev. E. RUSSELL BOURNE, Rector. Services 8, 11 and 5.

HOLY ROOD CHURCH, Fort Washington Av., at 179th St. Rev. Gustav Arnold Carstensen, D. D., Rector. Services 8, 11 and 8 o'clock.

ST. ANDREW'S CHURCH, Fifth Av. and 127th St. Services at 11 A. M. and 8 P. M. THE PREACHER, THE NEW RECTOR, Rev. A. E. RIBOURG, D. D., from St. Alban's Cathedral, Toronto, Can.

ST. BARTHOLOMEW'S CHURCH, Park Av. and 51st St. Rev. LEIGHTON PARKS, D. D., Rector.
8:30 A. M.—Holy Communion.
11:00 A. M.—Morning Prayer and Sermon.
3:00 P. M.—Sunday School.
3:30 P. M.—Adult Bible Class.
4:30 P. M.—Evensong and Address.
5:45 P. M.—Social hour in Guild room.
Dr. Leighton Parks will preach at 11 A. M. and 4:30 P. M.

CHURCH OF ST. EDWARD THE MARTYR, 14 East 109th Street. Rev. P. C. PYLE, D.D., Rector.
Sundays: Low Mass, 7:30 & 8:15 A. M. Children's Mass, 9:00 A. M. Solemn Mass & Sermon, 11 A. M. Vespers & Sermon, 8 P. M.
Weekdays: Low Mass, 7:30 A. M.

ST. GEORGE'S CHURCH, Stuyvesant Square, 16th St., East of Third Av. KARL REILAND, D. D., LL. D., Rector.
8 A. M., Holy Communion.
11, Morning Prayer, Sermon (Rector).
4, Vespers. Address by Dr. Reiland. Soloist, Mr. H. T. Burleigh. Violinist, Miss Moselle Bennett. Reader, Rev. Wilson T. M. Beale.
All Seats are Free. The Public Welcome.

ST. IGNATIUS, West End Av. and 87th St. Rev. WILLIAM PITT McCUNE, Rector. Masses: 7, 8, 9:30, 11. Vespers and Benediction: 4.

ST. JAMES'S CHURCH, Madison Av. and 71st St. Frank Warfield Crowder, D. D., Rector.
8 A. M., 11 A. M. .... RECTOR
4 P. M. .... Rev. SAMUEL M. DORRANCE.

ST. LUKE'S CHURCH, Convent Av. and West 141st St. Rev. WILLIAM T. WALSH, Rector.
8, 11—Rev. J. R. Atkinson.
8 P. M.—"Should Religion Make a Man Prosperous?"
Healing Service Thursdays, 10:30 A. M.; Tuesday, 11 o'clock, Christ Church, Broadway and 71st St.

ST. MARK'S-IN-THE-BOUWERIE, 133 East Tenth Street. William Norman Guthrie, Rector.
8 A. M.—The Divine Liturgy and Communion.
11 A. M.—Morning Worship and Sermon by the Rector: "WHAT IS MYSTICISM?"
4 P. M.—DR. ALGERNON SIDNEY CRAPSEY will speak in the church; followed by a Symposium on "The Yellow Jacket," conducted by Mr. and Mrs. Coburn, and the Yellow Jacket Company.
8 P. M.—The Symbolic Service and The Singing Hour. MISS LAURA HERRING in Kipling-German, and Carpenter "Children's Songs," and THE BOOK TO YESTERDAY.

CHURCH OF ST. MARY THE VIRGIN, 139 West 46th St. Rev. J. G. H. BARRY, D. D., Rector. Low Masses, 7:30, 8:15; Children's Mass, 9; High Mass and Sermon (Rector), 10:45. Vespers and Sermon (Dr. Delany), 4.

ST. MARY'S, Lawrence St. (at 126th St., Amsterdam Av.), 8, 9:30, 11 and 8 P. M. Rev. CHARLES B. ACKLEY, Rector.

ST. MATTHEW'S CHURCH, 26 W. 84TH ST. Rev. ARTHUR H. JUDGE, D. D., Rector. Services, 8, 11 and 8.

ST. JAMES'S, JEROME AV. (190th St.)—8, 11 and 4. DeWITT L. PELTON, Rector.

COLUMBIA UNIVERSITY. St. Paul's Chapel. Services, 4 P. M. Preacher, Rev. Raymond C. Knox, Chaplain. The Public Is Invited.

ST. STEPHEN'S, 69th, near Broadway. Services at 8, 11, 4 and 8.

ST. THOMAS'S CHURCH, FIFTH AV. AND 53D ST. Rev. ERNEST M. STIRES, D. D., Rector.
8 A. M.—Holy Communion.
11—Morning Service and Sermon (Rector).
3 P. M.—Men's Bible Class (Illustrated).
4—Evensong and Address (Rector).
8 P. M.—Hour of Organ Music.

CHURCH OF THE TRANSFIGURATION, 1 East 29th St. Dr. HOUGHTON, Rector. COMMUNIONS: 7, 8 and 9 A. M. 10:30—CALKIN'S MASS and Offertorium, NOVELLO'S "Like as the Heart." 4 o'Clock—CHORAL EVENSONG, Violin and organ. STAINER'S "Let Every Soul." 8 P. M.—SERMON and COMPLINE.

TRINITY CHURCH. Rev. WILLIAM T. MANNING, D. D., Rector.
7, 8 and 9—Holy Communion.
10:30—Morning Prayer.
11—Holy Communion and Sermon (Rector).
3:30—Evensong and Sermon.
SEATS FREE.

TRINITY CHAPEL, West 25th St., near Broadway.
8—The Holy Communion.
11—Morning Prayer, Holy Communion and Sermon.
4—Evening Prayer.
4:45—Lecture, Revelation of St. John.

TRINITY CHURCH, New Rochelle, N. Y. Corner of Huguenot and Division Sts. The Rev. Paul Gordon Favour, Rector. Services at 8:15, 9:45 and 11:00 A. M. Special Memorial Service Sunday, Jan. 23, at 8 P. M. for the Rt. Rev. Charles S. Burch, D. D., late Bishop of New York. Memorial address by the Rev. Charles L. Slattery, D. D., Rector of Grace Church, New York. Music by quartet from St. Bartholomew's Church Choir, New York. The public is cordially invited.

CHURCH OF ZION AND ST. TIMOTHY, 334 West 57th Street. Rev. Frederick Burgess, Jr., B. D., Rector. 8, 11 (Rector) & 8 (Rev. C. W. Manzer.)

Reformed

COLLEGIATE CHURCH OF NEW YORK.

THE MIDDLE CHURCH, Second Avenue and Seventh Street. Rev. Edgar Franklin Romig, Minister, will preach at 11 A. M., 8 P. M.—A dramatic service of the Bible, by Percy Mackaye, "The Pilgrim and the Book," will be given by the young people of the church.

THE MARBLE CHURCH, Fifth Avenue and Twenty-ninth Street. Rev. David James Burrell, D. D., Minister.
11 A. M.—Dr. Burrell will preach. Subject: "Charles Reade's Text."
8 P. M.—Dr. Daniel A. Poling will preach. Subject: Life's Bitterness. How to Meet It.

THE CHURCH OF ST. NICHOLAS, Fifth Avenue and Forty-eighth Street. Malcolm James MacLeod, Robert W. Courtney, } Ministers. Services at 11 A. M. and 8 P. M. Dr. J. G. K. McClure of McCormick Theological Seminary, Chicago, will preach at both services.

THE WEST END CHURCH, West End Av. and 77th St. Rev. Henry Evertson Cobb, D. D., Minister, will preach at 11 A. M. and 4:30 P. M.
4:30 P. M.—"The Inflammatus," from "Stabat Mater."
7:30 P. M.—Young People's Society.

THE FORT WASHINGTON CHURCH, Fort Washington Av. and 181st St. All Seats Free. Rev. Irving H. Berg, D. D., Minister. 11 A. M.—Rev. Robert S. Searle of New Brunswick, N. J. 8 P. M.—Rev. Irving H. Berg, D. D.

HAMILTON GRANGE, Convent Av. & 149th. Rev. Arthur Frederick Mabon, Minister. SERVICES, 11 A. M. and 8 P. M.

REFORMED CHURCH OF HARLEM, Lenox Avenue and 123d Street. Rev. EDGAR TILTON Jr., D. D., Minister, will preach at 11 A. M. and 8 P. M.

Society of Friends

RELIGIOUS SOCIETY OF FRIENDS—Meetings for worship, 11 A.M., at 221 E. 15th St., Manhattan, & 110 Schermerhorn St., B'klyn.

RELIGIOUS SOCIETY OF FRIENDS—Meetings 11 o'clock, 144 East 20th St., Manhattan; Lafayette & Washington Av., Brooklyn.

Spiritualist

FIRST SPIRITUALIST CHURCH, 135 East 58th St., Near 3d Av. EVERY SUNDAY AT 8 P. M.

Mrs. S. Shaefer, 67 East 124th St. Spiritual meetings Tuesday, Thursday, Saturday, 8 P. M.

Theosophy

AT 2,228 BROADWAY, N. Y. LODGE, THEOSOPHICAL SOCIETY, Sunday, Jan. 23, 8:30 P. M., Lecture by HARENDRANATH MAITRA, "THE MEANING OF IMMORTALITY." Free Study Classes and Lending Library. PUBLIC CORDIALLY INVITED.

THEOSOPHICAL SOCIETY (Independent), 124 W. 58th St. Public lecture Sunday ev'g., "Interpretation of Dreams." Geo. P. Russell.

Unitarian

ALL SOULS' CHURCH, Fourth Avenue at 20th Street. Dr. WILLIAM L. SULLIVAN, Minister. "THE CHRISTIAN RELIGION IN TRANSITION." A CORDIAL WELCOME TO ALL. This is a Church of the Free Spirit, dedicated to Religion but not to a Formula.

CHURCH OF THE SAVIOUR (First Unitarian) PIERREPONT ST., BROOKLYN. (Borough Hall Subway Station) REV. JOHN HOWLAND LATHROP. Freedom, Our Method. Fellowship, Our Spirit. Character, Our Test. Service, Our Aim. SUNDAY, JAN. 23, 11 A. M. YOUNG PEOPLES' SUNDAY. Sermon: "THE SPIRIT OF YOUTH." We Cordially Invite Your Attendance.

WEST SIDE UNITARIAN CHURCH. CHAS. FRANCIS POTTER, Minister. Clarence Gillett, Supt. School. Frank Stewart Adams, Organist. Grace Leslie, Soloist. Broadway at 117th St. Service 11 A. M. "ATAVISMS IN RELIGION." Modern Church School at 11 A. M.

THE COMMUNITY CHURCH OF N. Y. (See Heading "Community Church.")

Universalist

CHURCH OF THE DIVINE PATERNITY, Central Park West and 76th St. JOSEPH FORT NEWTON, D. D., Minister, will preach Sunday morning, 11 o'clock. Subject: "THE WORDS OF JESUS." 4 P. M.: "ROBERT BURNS." Quartette and Chorus Choir.

Y. M. C. A.

Every Awakened Citizen Should Hear HON. CHAS. S. WHITMAN, "NEW YORK AND NEW YORKERS." Forrest Rundell, basso, will sing. Wm. H. Van Benschoten will preside. 4 P. M. Men only. West Side Y. M. C. A., 318 West 57th St.

"Rediscovery of Christianity." Dr. Glenn Frank, Sunday at 3:30, Bronx Y. M. C. A., 470 E. 161st.

Other Services

RAWSON MEETINGS, Conducted by Society for Spreading the Knowledge of True Prayer. At 12:15 o'clock every weekday except Saturday and Sunday. Meetings for Business Men and Women at 3 P. M. Saturday. 15 East 40th St., Room 1006. Study of "Life Understood" every Tuesday at 8 P. M. SUNDAY SERVICES, Hotel Astor, 11 A. M.

AT THE TOWN HALL, 123 West 43d St. SERIES OF LECTURES TO BE GIVEN EVERY SUNDAY MORNING AT 11 O'CLOCK. BEGINNING JAN. 23 BY PROMINENT SPEAKERS ON SUBJECTS OF ETHICAL AND INTELLECTUAL INTEREST. FIRST LECTURE TO-MORROW, 11 A. M. SUBJECT: "RE-INCARNATION, OR THE SPIRITUAL CONTINUITY OF LIFE." SPEAKER: DHAN GOPAL MUKERJI.
Lectures under the auspices of the Theosophical Association of New York. ADMISSION FREE.

STUYVESANT NEIGHBORHOOD HOUSE, Stuyvesant and Ninth Sts., (Between 2d and 3d Avs.) Drydock 2200-2201, presents DHAN GOPAL MUKERJI, renowned Hindu Lecturer, who will speak on "THE INDIA OF KIPLING AND TAGORE." Sunday evening at 8:30 P. M.

LESSONS IN THE SCIENCE OF TRUTH. Socratic Method. Private and Class for beginners and teachers. Open meetings, Sundays, 4 P. M. Mrs. Dora F. Layne, 61 West 11th St.

CHINATOWN. The Rescue Society, Old Chinese Theatre, 5-7 Doyers St. Inspiring Gospel Service Nightly, 10 P. M. T. J. Noonan, Supt.

BROOKLYN

Congregational

CENTRAL CONGREGATIONAL CHURCH, Hancock Street, between Bedford and Franklin Avenues. (Take Fulton Street "L" or Trolley to Franklin Avenue). Pastor, Rev. S. PARKES CADMAN, D. D., preaches at 11 A. M. At 7:45 P. M.—Rustom Rustomjee on "Quo Vadis, India?"

CHURCH OF THE PILGRIMS, Henry and Remsen Sts., Brooklyn. Rev. RICHARD ROBERTS, Pastor. Sunday, January 23, at 7:45 P. M. Dr. Horatio Parker's "Hora Novissima." Grace Kerns, Soprano; Amy Ellerman, Contralto; Arthur Hackett, Tenor; James Stanley, Basso. Chorus of 30 Solo Voices. Dr. Roberts will preach at 11 A. M. and 7:45 P. M. Morning subject: "The Fruits of Life—How to Grow and Gather Them."

PLYMOUTH CHURCH, Rev. NEWELL DWIGHT HILLIS, Pastor. Services at the Academy of Music, Lafayette Av. (Atlantic Av. Subway Station), 11 A. M. Subject: "The Courage of the Future." Sermon by Dr. Hillis. No Evening Service.

Ethical Culture

BROOKLYN ETHICAL SOCIETY, Brooklyn Academy of Music. 11 A. M.—Dr. Henry Neumann, "The Revolt of the Young; What Duties They Owe to the Old." Musical Program. Public Cordially Invited.

New Thought

MISS VILLA FAULKNER PAGE, Fellowship of the Life More Abundant. Every Sunday, 11 A. M., Brooklyn Masonic Temple, Cor. Clermont and Lafayette Avs., Brooklyn, N. Y. Subject, Jan. 23: "Learning to Cease Worry and Struggle." Congregational Singing. All Welcome.

Presbyterian

LAFAYETTE AVENUE PRESBYTERIAN CHURCH, Corner South Oxford Street. Dr. Charles C. Albertson will preach at 11 and 7:45. Morning—"The Transient and the Permanent." Evening—"The Wisdom of the Unwise." Tuesday Morning, at 10:30, Union Bible Class taught by Dr. Albertson.

Y. M. C. A.

DR. FRANK CRANE, Sunday, 3:30, CENTRAL BRANCH Y. M. C. A., 55 Hanson Place, Brooklyn. Subway to Atlantic Ave. Station. For men.

DR. S. PARKES CADMAN, "The Re-Union of the Churches." Bedford Br. Y. M. C. A., 1,121 Bedford Av. Sunday, 3:30 P. M. Men only. Free. Greatest Man's Meeting in Greater N. Y.

RECEIVER'S NOTICES.

NOTICE TO CREDITORS OF SHEFFIELD IRON CORPORATION.

The undersigned, as receivers of the above company, hereby give notice to all creditors of or claimants against said company, who claim that said company is indebted to them or that they possess any cause of action against it, and all others whomsoever who assert any claim against it, that pursuant to an order made and entered by the United States District Court for the Southern District of New York on January 11, 1921, in a suit therein pending entitled "Harbison-Walker Refractories Company, Complainant, against Sheffield Iron Corporation, Defendant, In Equity, No. 20-166," all such creditors, claimants and other persons are required to assert their claims on or before March 20, 1921, and on or before said date to present and file duly verified written statements or proofs of their claims against said defendant, or the estate in the hands of the undersigned receivers, specifically setting forth any preferences or priorities alleged by them respectively, *with the undersigned, at their office, No. 71 Broadway, in the Borough of Manhattan, City, County and State of New York.*

Said order provides that no creditor of or claimant against said defendant, who claims that it is indebted to him, or that he possesses any cause of action against it, and no person whosoever who asserts any claim against it, who fails to file such statement or proof of claim on or before March 20, 1921, shall thereafter be permitted to assert any claim whatsoever against the estate of said defendant in the hands of the undersigned receivers, or to share in any distribution thereof whatsoever.

JOHN L. WEEKS,
ROGER B. WOOD,
As Receivers of Sheffield Iron Corporation.
New York, January 20, 1921.

LEGAL ADVERTISEMENTS.

NOTICE TO CREDITORS.

UNITED STATES DISTRICT COURT, Southern District of New York.—Mary S Johnston, Complainant, against Emerson Phonograph Co., Inc., Defendant.

To the Creditors of Emerson Phonograph Co., Inc., the above named defendant:

Take notice that we have been appointed and have qualified as Receivers of the above named defendant, pursuant to a decree made by this Court on the 9th day of December, 1920, and that said decree contains a provision as follows:

"Decreed that all such creditors of the defendant be, and they hereby are directed to file with the Receivers at such office or place of business as said Receivers may designate, and within ninety days from the date of this order, a duly sworn statement of all or any such claims as they, such creditors, may have or assert against the defendant, and such statement shall be verified before any officer authorized to administer oaths by the laws of the State where said claim is verified and such statement of claims shall, where the same is evidenced by any written instrument, have such written instrument attached thereto."

You are required, pursuant to the said provision of said decree, to file your claim with the undersigned Receivers at the office of David W. Kahn, Esq., their counsel, No. 74 Broadway, in the Borough of Manhattan, City of New York, within ninety days from the date of said decree, namely, on or before March 9, 1921.

Take notice further that said decree contains a further provision as follows:

"Decreed that all such creditors as shall fail to file their claims with said Receivers as herein provided and within the time herein fixed, shall be debarred from any share of, in or to, the properties of said defendant, and shall not be entitled to receive any share thereof, or of the proceeds thereof."

Dated, New York, December 16, 1920.

Yours, etc.,
JACOB SCHOLER and THOMAS H. MATTERS, Jr., Receivers.
Office and P. O. address, 206 Fifth Av., Borough of Manhattan, New York City.
DAVID W. KAHN, Solicitor for Receivers. Office and P. O. address, 74 Broadway, Borough of Manhattan, New York City.
FRANK R. PENTLARGE and ROSE & PASKUS, Solicitors for Complainant. Office and P. O. address, 128 Broadway, Borough of Manhattan, New York City.
WALTER CARROLL LOW, Solicitor for Defendant. Office and P. O. address, 353 Fifth Avenue, Borough of Manhattan, New York City.

BARUCH HAS PLAN TO MARKET TOBACCO

Growers Get Him to Form Co-operative Company to Handle Stock on Their Hands.

MAY FIX NEXT YEAR'S CROP

Reported Germans Will Bid for Cheap Grades — "Cutout" Movement Continues.

Special to The New York Times.

LEXINGTON, Ky., Jan. 21.—Kentucky tobacco growers turned tonight to Bernard M. Baruch to form a great co-operative marketing company to handle the tobacco that remains in the growers' hands, to fix a limit for the crop to be produced in the future and to sell it all at what the growers call a "living price." Baruch was interested in the Kentucky, Ohio, Tennessee and Indiana tobacco problems by Representative J. C. Cantrill of the Seventh Kentucky District, John W. Newman, President of the Burley Tobacco Growers' Association; Dr. Samuel Halley of Lexington, one of the leading sales warehousemen of the South, who with other tobacco men recently visited him in New York.

After a series of conferences it was announced in Kentucky today that Baruch had begun plans for such a company as would handle the output of the dissatisfied farmers and would tend toward becoming a new factor in the tobacco situation.

Coincident with the story of Baruch's action came word from Washington that representatives of the German Government want to buy a large amount of the low grade burley leaf, which is selling at from 1 to 5 cents a pound. The low price of the German mark is an obstacle, but it is believed this can be overcome. Kentucky leaf interests will confer with the German interests as well as with French and Japanese interests, who have also intimated they would take a quantity of low grade leaf. The buyers in the United States can only use the higher grades.

Newman and Halley are now in Washington to urge the Bureau of Internal Revenue to make a ruling allowing tobacco to be treated so that it could be made into fertilizer and used on the land that produced it. Tobacco prices over the State average 10 cents per pound for the same grades that last year sold for 40 to 50 cents. Farmers claim it cost them 30 cents a pound to produce the crop.

Tonight the organization formed to enforce a "cutout" of this year's crop met here and decided to push the work. March 1 was named as the final date for all pledges to raise no tobacco. It is believed the announcement that Baruch has entered the fight on behalf of the growers will retard the movement.

LIBERTY BOND SELLERS HELD

Two With $20,000 Securities Suspected of Complicity in Robberies.

Magistrate Thomas Nolan yesterday in the West Side Court held Robert Duval of St. Louis, Mo., and Louis Harris of 514 Sixth Avenue in $10,000 bail for a hearing Monday. The men were arrested Thursday by Detectives Rosenberg and Mindheim on suspicion of being connected with the thefts of securities and Liberty bonds in Western cities. Mindheim, posing as a banker, and accompanied by Rosenberg, went to an apartment in West Ninety-seventh Street where, they said, Duval and Harris offered to sell them $20,000 worth of Liberty bonds.

The bonds were confiscated, and the detectives told the Magistrate they had communicated with the police of several Western cities to learn if they knew anything about Duval and Harris.

Jackson Estate $1,366,664.

An appraisal filed yesterday in the Surrogate's office, Brooklyn, shows that Edwin E. Jackson Jr., who died at his home, 124 Clinton Avenue, that borough, in May, 1919, left a net estate amounting to $1,366,664, all of which goes to his widow, Mrs. Caroline M. Jackson.

FUR SALE OFFERINGS.

Wolf and Opossum Pelts Principal Ones at Sale Yesterday.

Wolf and American opossum were the principal offerings of the fifth day at the fur sale in the Masonic Hall here yesterday. Prices obtained for the former, which were put up at the opening of the afternoon session, appeared to be not so good as had been expected in some quarters of the trade. They were said, however, to be pretty fair, considering the general quality of the skins. The best price, which was paid for a black timber wolf, was $23. A representative price for the better grades of "regular" wolf was about $4. Opossum, which brought out some fair bidding, reached a top of $1.16. The amount realized at the sale yesterday was estimated, unofficially, at $300,000, which brought the grand total for five days' selling to $1,685,000.

The morning session began with an offering of Chinese civet cat, with Dan Collyer Jr. wielding the hammer in place of J. Gordon Neakes until the Australian opossums were reached. The feature of the morning's activities was the competition that developed for the prime lots of Australian and New Zealand rabbit pelts, of which more than forty-two tons were sold. The poundage price of these skins ranged from 20 cents to $1.25.

All of the opening session was given over to Chinese, Australian, Tasmanian and other foreign furs, which brought the price ranges shown in the appended table. Although there was no marked interest in those furs on the part of buyers, the complete oferings were disposed of. A good part of the kangaroo collection, however, was reported withdrawn.

The furs sold yesterday brought the range of prices shown in the table given below, which also contains the declines. The day's average prices showed when compared with similar averages of last April:

	Low Price.	High Price.	Decline P. C.
Chinese civet cat	..	$1.40	40
Chinese weasel	$0.15	0.35	[illegible]
Chinese raccoon	..	0.58	60
Australian and New Zealand rabbits	0.20 lb.	1.25 lb.	*60
Rabbit	0.03	0.05	75
White hare	0.10	0.14	60
Australian opossum	0.18	3.20	50
Ringtail opossum	0.02	0.55	75
Tasmanian opossum	0.10	3.40	50
Kangaroo	0.22	1.10	..
Wallaby	0.10	0.55	75
Wombat	0.75	1.30	35
Ringtail cat	0.03	1.15	70
Wolf	0.30	23.00	†50
Opossum	0.00½	1.16	60

*Furriers' rabbit. Hatters' rabbit dropped 75 per cent. †Northern wolf. The decline in southwestern wolf was 55 per cent.

The sale will conclude today with offerings of black, brown, grizzly and polar bears; fitch, mole, nutria, ermine, raccoon and squirrel. The mole offering, which is the largest of the day, contains nearly 475,000 pelts.

136 LIQUOR INDICTMENTS.

Hudson County Jury Accuses Saloon Men Under State Law.

Indictments against 136 saloon keepers and bartenders for alleged violations of the State law in all parts of Hudson County, N. J., were handed up to Judge James W. McCarthy of the Common Pleas Court at the Court House in Jersey City yesterday. It was understood last night that about one-half of those indicted had been arrested and officers were out looking for the others. Judge McCarthy thanked the jurors and told them they had made a splendid record. The evidence was obtained by detectives under County Prosecutor Pierre P. Garven, who said yesterday that if the Legislature would pass a State prohibition enforcement law he would make Hudson County "bone dry."

Frank Vetrano, proprietor of a cabaret at 529 Broome Street, was held in $500 bail yesterday for examination next Tuesday by Magistrate Charles E. Simms in the Tombs Court on a charge of violating the State liquor tax law.

ARGENTINE LOAN FAILS.

Government Refuses to Pay 8 Per Cent. on $200,000,000 Bonds.

BUENOS AIRES, Jan. 21.—It is reliably reported that the negotiations which have been going on between the Argentine Government and a syndicate of New York bankers for a $200,000,000 loan to Argentina have proved unsuccessful because the Government considered the bankers' terms too severe.

These terms, it is understood, were that Government bonds be sold to the bankers at 98 and bear 8 per cent. interest. The report says the Argentine financial representatives informed the bankers that it was too much to expect any Government to pay 8 per cent.

CUTS IN FABRIC PRICES.

Reductions by American Woolen Co. on Men's Wear Goods.

The American Woolen Company yesterday readjusted prices on stock goods for the men's wear trade on a basis of from 25 to 33 1-3 per cent. below former quotations. These reductions mark an effort to sell a surplus, estimated anywhere from 30,000 to 50,000 pieces, consisting of goods orders for which were cancelled or which were made up for a demand that did not materialize. The so-called key number serge, 3192, was brought down to $2.27½ from $3.67½, the Spring 1921 opening price. This number was priced at $4.50 for Fall 1920. The new prices met with a large response and principally on the part of small operators, who were said to be anxious to make purchases at the new low level, which will enable them to manufacture clothing at values likely to meet the public's demand for cheaper apparel.

The new price range on stock goods is guaranteed by the company against the Fall opening, and rebates will be given if the new quotations are lower than the values now set. This was considered a rather significant move by buyers, who interpreted it as evidence that further price declines are not likely. The surplus goods are offered for February and March delivery with no dating and on regular terms. The fabrics included in the surplus offering were described as repeating numbers or materials which can be used the year around.

The action of the company in readjusting prices at this time was not so favorably regarded in many quarters of the clothing trade. Normally, the clearance of Spring goods is not made until June, thus removing the possibility of using the goods for any but special price or job lot purposes. Purchases made now, however, can be distributed in regular channels as seasonable merchandise. It is believed that the small operators will look for a quick turn-over and make prices that will attract business on this basis, thus cutting into the trade of the larger houses which bought goods in a regular way to provide for their usual seasonable wants. The price readjustment was therefore criticised on the ground that it gives the smaller operators a clear field, with the regular trade at a disadvantage. The suggestion was heard, in fact, that a more equitable procedure would have been to make the reductions retroactive in order to protect the concerns which bought their supplies in good faith, or else that the materials might first have been offered to them.

In analyzing the new prices, the clothing trade found that prices on its products must still be maintained at fairly high levels. It was pointed out that a standard make, cut and trim formerly cost $20 and now costs about $16, with a possible New York scale of $11. When a serge at $4.50 was used, the wholesale selling price of a suit was either $48.50 or $52.50. With goods at $2.37½, the same suit should cost around $30, making a retail price of $45 or $50.

Some of the well known materials repriced yesterday were as follows:

	New Price.	Spring 1921.	Fall 1920.
3192—11-oz. serge	$2.37½	$3.67½	$4.50
8018—13 wool filled	2.02½	2.75	4.12½
9537—11-oz. serge	2.17½	3.50	..
3844—16-oz. serge	3.25	4.97½	6.45
364—14-oz. serge	3.00	4.60	5.82½
3194—14-oz. serge	2.72½	4.25	5.50
5048—16-oz. serge	2.70	4.02	5.12½
9116—58, 16-oz. French back	4.50	6.25	7.65
4412—12-oz. gray twill	1.92½	3.07½	..
7212—12-oz. flannel	1.72½	2.40	..
412—12-oz. flannel	1.72½	2.65	..
1011—11-oz. flannel	1.45	2.20	..

$15,189 Given for Children in Europe

At a meeting at the home of Mr. and Mrs. Henry Phipps, 1,063 Fifth Avenue, yesterday afternoon, under the auspices of the National Kindergarten Association, $15,189 was subscribed for the relief of hungry children in Central and Eastern Europe. The contributions were made after the association members had been addressed by Herbert Hoover and Mrs. Douglas Robinson.

U. S. Supreme Court.

Special to The New York Times.

WASHINGTON, Jan. 21.—The following proceedings were had by the Federal Supreme Court today:

178—St. Louis, Iron Mountain & Southern Ry. Co. et al., applts., v. J. F. Hasty & Sons et al.—Submitted.

168—Alaska Fish Salting and By-products Co., plff., v. Walstein G. Smith—Argument continued.

170—Sanger Bros., a copartnership, &c., plffs., v. Emily Hunsucker et al.—Submitted for plffs.; no appearance for defts.

171—Stark Bros. Nurseries and Orchards Co., petr., v. William P. Stark et al, trustees, &c.—Argued.

172—Edward Rutledge Timber Co. et al., applts., v. Alra G. Farroll—Argued. Leave granted to file reply for applts. within one week.

Adjourned until Monday next at 12 o'clock. Call for Monday: Nos. 173, 174, 175, 176, 177, 2 original, 179, 180, 181 and 182.

THE BUSINESS WORLD

COMMERCIAL PAPER.

Yesterday ....7¾@7⅞% for the best names
Thursday ....7¾@7⅞% for the best names
The quotations are for six months' paper.

Volume Sales Necessary.

Manufacturers, who have heard of the buying opposition which has developed in consequence of advances asked, contented themselves yesterday with drawing attention to the volume of sales necessary for the stores to maintain while the process of liquidation goes on. This was, therefore, given as a reason for believing that there will be no sudden cessation of buying at the least evidence of wholesale price increases. For volume sales, the manufacturers argued, merchandise must be purchased, and there is no dodging advances when they come along.

Billing Clerks Working Harder.

One thing the improvement in business has done has been to increase the burden of the billing departments of selling houses. Particularly is this said to be the case with jobbers and manufacturers who sell direct to the retail trade and who have thousands of accounts on their books. When goods were scarce and orders could not be filled, the number of invoices sent out was considerably smaller than when things were normal. Now that the latter condition is approaching again the bill clerks are realizing the difference. The increased number of orders is also said to be adding materially to the work of the credit departments of the prominent wholesalers.

Gray Goods Sales Fair.

A fair business was put through in the local gray goods market, more active trading having been prevented by the slump in cotton. Among the day's print-cloth sales were spot Southern 39-inch 68-72s at 9¾ cents. Second hands sold Eastern makes of 38½-inch 60-48s at 7¾ cents for delivery during the remainder of this month and through next. In the coarser yarn goods there were sales of nearby 3.95-yard drills at 9 cents net. Buyers paid 6¾ cents for 5.50-yard sheetings for shipments running to the end of March. It was reported that inferior makes of the same goods might be had for a bid of 6½ cents, the delivery also being the same. Nearby lots of 40-inch 2.85-yard sheetings brought 10½ cents.

Kick-Back From Unemployment.

In scanning the future of business, manufacturers in various lines believe that the corner has been turned, and that from now there should be steady improvement. One factor, however, regarded as a bearish influence, which has not exerted its full effect yet, is unemployment. The kick-back from this is expected to reach its full force some time during the coming Summer. By that time the evil effects may be minimized, it is thought, through the readjustment of industry to a more active basis and a price liquidation which will lower the cost of living. But confidence in the outlook is being restrained by reason of the present labor situation.

Dress Goods Opening.

With the improvement that has taken place in the women's apparel trade, it is thought likely that the opening of Fall dress goods will not long be put off. Opinion differs regarding the values which will be established at that time. Lately the market has shown a tendency to advance, and on some numbers the increases are considered quite stiff in view of how idle the industry was but a short time back. Another factor is taking an important place in the plans of the garment manufacturers, and that is the possibility of future labor trouble contingent upon a wage adjustment which all feel is most necessary. This condition is expected to come to a head some time next Summer, and for that reason the garment houses will not consider it proper to be too plentifully supplied with goods. There is quite some weighty opinion behind the view that opening purchases of dress goods will not be large.

Finish Purchases of Spot Goods.

The special offices provided by the American Wholesale Corporation in the Greenhut Building for the purpose of facilitating its purchases of sport merchandise to the extent of $3,000,000 were closed yesterday with the completion of the buying. At the offices of the company it was said that the results were considered very satisfactory, although the entire sum had not been expended. On the first day of buying, 1,800 salesmen visited the offices, and the second day drew an equal number, although there was a falling off yesterday. Clothing, women's ready-to-wear, leather and cotton goods, it was said, were freely offered at attractive price quotations.

May Check Printed Cottons.

Unless there is a recovery in the cotton market in the near future, it was asserted yesterday, the advances in narrow prints that have been talked of here of late may not materialize. Without the support of a strong market for the staple, gray goods prices will soon start slipping, from all accounts, which means that efforts to advance the price of the colored cloths would be met with a loud protest from the jobbing trade. The jobbers, for that matter, do not look with any particular favor on the advances which have already been made in several lines of cotton goods that were reduced in price at the turn of the year.

Weather Aids Coal Prices.

If the lower range of temperatures of the early part of the week has not caused much of a revival in the wholesale demand for hard coal, Saward's Journal will say today, it has had a tendency to check for the time being the drift toward lower prices for independent tonnage and has brought in a few more orders to retail dealers. The latter have so far caught up with their back orders as to be well able to take care of a moderate amount of increased buying. Some have even been soliciting orders, though that is unusual. The demand for soft coal shows little revival, and the local market is so glutted that it will take some time to clean up the surplus at the present rate of absorption.

Furniture Makers Don't Cut Much.

Men who have returned from the annual Winter furniture fair at Grand Rapids assert that the manufacturers throughout the country are not helping to lower the cost of living by reducing prices on their products to any extent. Reductions of around 15 per cent. were made in a number of cases, but these were said to have been discounted largely by the offers that had been made by some manufacturers to move their wares late in the past year. Unless retailers can force the manufacturers to capitulate by holding off indefinitely substantially lower prices on general lines of furniture to the public will not be seen for some time. Manufacturers defend their position on the ground of high production costs, particularly for labor.

Boston to Get Ostrich Skin Shoes.

BOSTON, Jan. 21.—Ostrich skin shoes, in smart tan or sober black, which, it is claimed, will outwear leather footwear and cost less, will soon be seen in Boston. The first consignment of ostrich skins arrived here today in an American steamship from South Africa. Manufacture of the shoes will begin immediately and they will be offered to women and men as an Easter novelty.

THE WEEK'S PRICE TREND.

A Notable Feature Was the Weakening in the Foodstuffs.

The excess of declines over advances in general wholesale commodities prices, as shown in Dun's list, continued to lessen this week, but, in spite of this fact, the "downs" in the foodstuffs portion of the list exceeded the "ups" by nearly four to one. A total of 53 declines was shown in the general list, against 36 advances. Last week the figures were 62 and 34, respectively. Weakness in grains and lumber were other features of the current list.

The following table gives the minimum wholesale prices quoted on standard commodities selected from the general list mentioned above. They are corrected to yesterday, and with them are given comparative prices for last week and the corresponding week a year ago:

	This Week.	Last Week.	Year Ago.
Apples, com., bbl.	$3.50	$3.00	$4.50
Beans, m. c., 100 lbs.	8.75	8.75	11.75
Butter, cream., ex., lb.	.50½	.53½	.64½
Butter, S.D., c. to f., lb.	.30	.30	.50
Cabbage, per bbl.	1.50	1.50	4.00
Cheese, w. m., sp., lb.	.28	.28	.32
Codfish, Gd. Bks., 100 lbs.	12.50	12.50	13.00
Coffee, San. No. 4, lb.	.09¾	.09¾	*.23½
Eggs, nearby, f., doz.	.75	.78	.84
Eggs, West., 1sts, doz.	.68	.71	.60
Onions, bag	1.25	1.25	4.00
Peas, Scotch, 100 lbs.	4.00	4.00	6.25
Potatoes, bbl.	3.75	3.75	7.00
Rice, fancy head, lb.	.07	.07	.14½
Tea, Formosa, fair, lb.	.14	.14	.24
Tea, Japan, best, lb.	.75	.75	.50
Bacon, 140s down, lb.	.15¾	.16	.22¾
Beef, live, 100 lbs.	8.00	8.50	9.50
Hams, big, in tcs., lb.	.19½	.18½	.26
Hogs, live, 100 lbs.	9.40	9.85	15.25
Sheep, live, 100 lbs.	8.25	8.75	12.50
Barley, malting, bu.	.95	.96	1.62
Hay, pr. Tim., 100 lbs.	1.85	1.70	1.90
Rye, No. 2, bu.	1.80½	1.87½	1.89
Aluminium, pig, lb.	.23½	.21	.32
Copper, electro., lb.	.13	.13	.19¼
Spelter	.058	.058	.09¾
Brown sheeting, yd.	.12¼	.12½	.30
Cloths, pr., 64x60, yd.	.08¾	.08½	.23½
Hides, pk. No. 1, lb.	.16	.16	.41
Hides, cows, hvy., lb.	.15	.15	.40
Leath., h'l'ck, No. 1, lb.	.85	.85	.56
Leath., un. b., t. r., lb.	.50	.50	.88
Rubber, up-riv., fine, lb.	.19¾	.17	.49
Plan. 1st latex cr., lb.	.21½	.20	..
Silk, Ch., st. fil., 1st, lb.	6.15	6.10	18.00
Silk, Japan, fil. No. 1, Sinshiu, lb.	6.15	6.00	17.82½

*Nominal.

Only six advances in the listed foodstuffs were shown this week and at least half of these took place in articles of secondary importance. Flour was quoted 25 cents a barrel lower, and Middle Western lard and bacon were also cheaper here. Hams advanced in this market. The provisions list at Chicago did not show a single advance this week. Mess pork and short ribs were quoted unchanged, but live beef, hogs and sheep were also lower.

The week in the local dairy products list was featured by declines of 3 cents a pound in the best butter and 3 cents a dozen in both the near-by fancy and the best Western eggs. Butter is now 14 cents a pound cheaper than at this time a year ago, while the fancy eggs cost 9 cents a dozen less. Common apples advanced here. In the dried fruits declines were recorded in citron, cleaned currants and orange and lemon peel. Vegetables changes were not very numerous, and were equally divided between advances and declines.

The leading grades of Brazilian coffee lost some ground during the week, but there was no change in the teas. Advances in mace and black pepper were seen in the spice list, as were declines in cloves and white pepper. The best raw sugar declined somewhat, but there was no change in the refined granulated. All of the grains changes were downward this week, straw alone failing to drop.

A more even division in the drugs, chemicals, dyestuffs and oils revisions was seen this week than for some time. Nine of these articles went up, against 12 declines. Features were few. The changes in the metals list were evenly divided. Most of the changes were seen in the minor metals, in which advances were shown by aluminium, lake copper and lead. The declines occurred in antimony, spelter and tin. Both Brazilian and Eastern crude rubbers were higher, and there was a generally firmer tone reported from the principal raw silk markets.

Leather again was quotably unchanged, but in the hides five declines were shown to overbalance further advances in No. 1 kip and No. 1 calfskins. In the naval stores resin and turpentine were higher. The lumber list showed declines in red gum, poplar, ash, birch and common mahogany. The paint list showed three recessions in prices for asphalt paints.

The week in the textile markets brought about a further tightening up in cotton goods prices, principally in colored and bleached cloths. Woolens and worsteds were marked by the repricing of stock in men's wear fabrics and dress goods for Spring by the largest factor in the business and by the naming of reduced prices on dress goods for Fall by one of the leading corporations making that class of goods.

Wages in the Needle Trades.

In discussing the price situation in women's ready-to-wear, a leading manufacturer yesterday called attention to the wage liquidation which must yet take place. Wholesale prices on popular priced merchandise, he said, have come down very near to pre-war levels, notwithstanding the higher wage scales. A comparison of labor cost per garment, he explained, showed that the pre-war percentage to total cost was about 25 per cent., whereas now it amounts to some 60 per cent. He did not express himself in favor of a reduction of wages to pre-war rates, but suggested that either the piece-work system be restored or else the employers be given the right to discharge inefficient workers.

ARRIVAL OF BUYERS

Arriving Buyers may register in this column by telephoning Bryant 1000.

BAKERSFIELD, Cal.—Hochheimer & Co.; Miss O. B. Maxson, ready-to-wear; 120 W. 32d, Room 1403.
BALTIMORE—Meyer Cloak & Dress Co.; J. Meyer, jobs dresses (wholesale); 1,123 Broadway, Room 502.
BATON ROUGE, La.—Rosenfield D. G. Co.; I. Rubenstein, ready-to-wear; 1,150 B'way.
BONHAM, Tex.—Curtis & Co.; A. Y. Curtis, general merchandise; 379 5th Av.
BOSTON—Gilchrist Co.; Miss C. Mulcahy, umbrellas; 200 5th Av., Room 604.
BRIDGEPORT, Conn.—Howland D. G. Co.; J. E. Kelly, notions, laces; 404 4th Av.
CHICAGO—Alfred Decker & Cohn; A. Cohn, clothing material; Penn.
CHICAGO—J. V. Farwell & Co.; J. V. Farwell 3d, shorts, remnants; 72 Leonard.
CHICAGO—Marshall Field & Co.; S. D. Holcombe, men's clothing (basement); C. Lineberry, hosiery (wholesale); W. V. Merriman, gloves (wholesale); 1,107 Broadway.
COLUMBUS, Ga.—F. Monsky, I. Monsky, khaki uniforms; 661 B'way.
DALLAS—A. Harris & Co.; H. Brown, men's furnishings; McAlpin.
DALLAS—Goldsmith Co.; G. Coen, blouses, bags, fancy goods; 1,164 B'way.
DAYTON—Rike-Kumler Co.; Miss L. Koerner, gloves, umbrellas; 225 5th Av.
DETROIT—Elliott-Taylor, Woolfenden Co.; Miss M. Leach, neckwear, skirtings; 220 5th Av.; McAlpin.
DETROIT—Crowley-Milner & Co.; Miss Norten, women's dresses, assisting; Miss A. Golding, waists (jobs and regular mdse.); 120 W. 32d, Room 1409.
DUBUQUE, Iowa—J. F. Stampfer Co.; Miss S. E. Bowen, infants', children's, juniors' wear, waists, lingerie, corsets, brassieres, &c.; 1,270 B'way.
EL PASO, Tex.—Merit Store; A. J. Blangrund, general merchandise; Imperial.
FT. WORTH—L. G. Gilbert; J. M. Gilbert, jobs men's, boys' furnishings; 117 W. 33d, 3d floor.
FORT WORTH, Tex.—L. G. Gilbert; J. M. Gilbert, jobs men's, boys' furnishing goods, 117 West 33d, 3d floor.
INDIANAPOLIS—H. P. Wasson & Co.; Miss P. McKamey, millinery; 120 W. 32d, Room 1403.
KANSAS CITY, Mo.—Emery, Bird & Thayer D. G. Co.; A. L. Clark, women's shoes; 25 Madison Av.
KANSAS CITY, Mo.—H. D. Lee Mercantile Co.; E. E. Brentson, furnishing goods, notions; Pennsylvania.
KINGSVILLE, Tex.—J. B. Ragland Merchandise Co.; Mr. Kahlden, general merchandise; 379 5th Av.
LITTLE ROCK, Ark.—Doyle-Kidd D. G. Co.; H. J. Lensing, dry goods; 60 Worth.
LOS ANGELES—Broadway Dept. Store; S. R. Vann, silks, dress goods, velvets; 25 Madison Av.
McALLEN, Tex.—J. B. Ragland Merchandise Co.; Mr. Kahlden, general merchandise; 379 5th Av.
MANKATO, Minn.—F. W. Kruse & Co.; F. W. Kruse, silk dresses, suits; 48 E. 25th.
MONTGOMERY, Ala.—A. Nachman; M. Marcus, ready-to-wear; 48 W. 35th.
MUSKOGEE, Okla.—Calhoun D. G. Co.; Miss Smith, draperies, rugs; 1,150 B'way, 8th floor.
NEW HAVEN, Conn.—Shartenberg & Robinson; T. H. Galligan, jewelry, laces, ribbons, gloves; 404 4th Av.
OAKLAND, Cal.—H. C. Capwell Co.; J. O'Donnell, basement dept; 120 W. 32d.
PADUCAH, Ky.—J. A. Rudy & Sons; C. D. Barber, general dry goods; 1 E. 33d.
PHOENIX, Ariz.—S. Korrick; A. Korrick, general mdse.; A. Strause, clothing; 120 W. 32d.
SAN FRANCISCO—S. N. Wood & Co.; A. L. Peyser, hosiery, gloves; 39 W. 19th.
SAN FRANCISCO—The Emporium; Mrs. Porteous, sweaters, sport wear; Mr. Malkan, gloves, hosiery, underwear; F. F. Ross, men's furnishings; Mrs. Hill, veilings, &c., basement; 223 5th Av.
SAN FRANCISCO—R. Weill & Co.; Miss R. Selig, millinery; C. A. Dibble, women's, misses', children's shoes, basement; Miss Harrison, infants' wear; 15 E. 26th.
SAVANNAH—Leopold Adler; M. Beck, millinery; 352 4th Av.
SEATTLE—The Bon Marche; J. H. Carey, laces, ribbons, veilings, neckwear; 225 5th Av.
SEATTLE—MacDougall & Southwick Co.; Mrs. C. G. Berger, millinery; Miss M. MacCabe, shoes; 23 E. 26th.
SPARTANBURG—A. W. Smith Co.; J. B. Lyle, ready-to-wear, fancy goods; Collingwood.
SPOKANE, Wash.—Spokane D. G. Co.; C. T. Gillette, notions, leather goods, drugs, jewelry; 440 4th Av.
ST. JOSEPH—Richardson D. G. Co.; F. Castle, furnishing goods; 43 Leonard; Penn.
ST. PAUL—G. Sommers & Co.; G. Sommers, representing; 395 B'way.
ST. PAUL—The Golden Rule; J. G. Willner, silk and cotton underwear; 3 W. 29th.
TACOMA—People's Stores; J. F. Hufford, ready-to-wear, petticoats, sweaters, furs; D. H. O'Connor, silks, dress goods, linings, wash goods, domestics, linens, bedding, &c.; 23 E. 26th.
TOLEDO—Lasalle & Koch; B. F. Tully, mdse. mgr., jobs dresses; 225 5th Av.
TOPEKA, Kan.—Kan-Crosby Bros.; H. A. Oliphant, dress goods, wash goods, linings; B. F. Yunger, silks; Penn.

BUYERS' WANTS.

Fifteen cents per word each insertion.

DOLIVIA Wanted — American 0417, all shades, for cash. Lubow, Hanger & Cohen, 133 West 13th.
BROADCLOTH Wanted—Blue, brown and green. Steven's Juilliard and Botany. Spring 8676.
CREPE DE CHINE Wanted—3-thread, quality, for spot cash. Addison, 40 West 23d.
DRESSES Wanted—Open for jobs velour, tricotines and serges; also looking at new Spring samples. 10th floor, 129 West 20th St.
DRESSES Wanted—We are open to buy for cash taffeta and Canton crepe dresses. Call with samples, 21st floor, 6 East 37th.
DRESSES Wanted—Placing orders on snappy Spring dresses. 142 West 23d, 8th floor.
GEORGETTES Wanted—In quality, either dyed or raw; cash. Quaker Silk Mills, 238 4th Av.
GINGHAMS Wanted—Universal, Amoskeag and other 32 inch ginghams. Prospect 626.
GINGHAM Wanted—32-inch wide for spot cash. Watkins 5702.
GINGHAM Wanted—32-inch wide, Amoskeag, for spot cash. Watkins 3792.
LININGS Wanted — Susquehanna printed taffeta, all colors, also better qualities. Joseph Kreinik, 29 West 30th.
ORLANDO Wanted—F. & H. evora and marvello. Watkins 3023.
PIECE GOODS Wanted—Open for large quantities of F. & H. Veldyne in colors, 56, 100, 111, 113, 114, 115, 130, 673 and black. Hurowitz & Erdrich, 31 E. 32d.
PONGEE Wanted—Open for 300 pieces 12 mme, also 500 pieces striped fugi silk. La Rose Waist, 25 West 32d.
RAMONA Wanted—Holden Leonard 810, 813, all shades. Morris Haft, 1,333 Broadway.
SATEENS Wanted—Short lengths, seconds and remnants, black and colors. Phone Franklin 1774, before 10 A. M.
SERGES Wanted—Amoskeag 7614, blue double cut. Madison Square 3618.
SILKS Wanted—For shirtings, for retail store, to make into shirts, 30 to 50 yard pieces, fancy and neat striped; also in plains, must be good quality and cheap; will pay cash. Mail samples to William Singer, 36 St. Catherine St. West, Montreal, Quebec.
TAFFETAS Wanted for cash; navy and brown; good quality. Max Pasternack, 389 5th Av.
TAFFETAS Wanted—Good quality, large quantity, for cash. Ansonia Dress Co., 56 West 35th.
TRICOLETTES Wanted — Spot cash, any quantity, 3d floor, 153 West 27th St.
TRICOTINES and SERGES Wanted—Can use 25 pieces of each for spot cash; 0888, 7120, 7512, 9056, WFX. Madison 8368.
TRICOTINES Wanted—From $2 up; immediate delivery. Lieberman, 40 West 27th St.
TRICOTINES Wanted—From $2.25 up; will pay cash. Edwin Wilensky, 19 West 24th.
TRICOTINES Wanted—0388; will pay cash. Phone Orchard 7275.
TRICOTINE Wanted—25 pieces Andrews or similar. Waxman, 8332 Chelsea.
TRICOTINE Wanted—Reed's 9892 or similar. Rittmaster, 31 East 32d.
TRICOTINES Wanted—Navy, good quality. Watkins 9132.
UNDERWEAR Wanted—Silk gowns, chemises and bodices; must be well made. Call all day with samples, 5th floor, 130 Madison Av.
VELDYNE Wanted—F. & H. navy; also marvella, all shades. Madison Sq. 4371.
VELMIRAGE Wanted—F. & H. 1341, all colors. Rappaport & Gottlieb, 159 Madison Av.
VELOUR Wanted—Buckley & Cohen's 810, 715, all shades. Chelsea 6987.

OFFERINGS TO BUYERS.

Fifteen cents per word each insertion.

COATEES—Plush, beautiful fur trimmings, for January sales. 48 West 25th, 7th floor.
COATS—Plushes, salts, Hudson seal, sealskins and Behring seals, both short and long coats, cheap. Fierman & Kolmer, 102 5th Av.
COATS—300 Fall coats to close out at a price. Nat C. Hirschfield Co., 1,150 Broadway.
DRESSES, DRESSES, DRESSES—Most attractive line for the coming Spring season; buyers invited and convince yourself. P. Hutner & Co., 48 West 25th.
GROS DE LONDRES—Brown. 6-8 West 32d, 8th floor. Longacre 3564.
RAINCOATS AND CAPES for sale at a bargain; lot, about five dozen samples, fine silk. Telephone Murray Hill 5254.
SERGES—0036, 9, 11433, 7812, 34296, 7120, 6120, MFL. Madison Square 8368.
TRICOTINE—On hand for immediate delivery, Andrews's, Reed's, Deland's and other fine makes; shades of navy, black, tan, mookie, gray; also popular makes of tricotine, navy, tan, black, from $2.75 up; also very fine quality [illegible] and rookie poiret twill. Madison Square 1520.
TRICOTINES—American 0388, 0710, 0687, 3617, Botany 5100; also 0936. Madison 3363.

Wholesale Only

Graceline Stout Dresses

of the Better Kind
Youthful Styles
in Cloth & Silks
on hand for
IMMEDIATE
DELIVERY
GRACELINE STOUT DRESS Co.
HYMAN W. GINSBURG
25 West 31St. New York

WANTED—
TOYS, NOVELTIES.

Merchant discontinuing line of beautiful boudoir lamps and genuine amber necklaces will exchange same for toys and novelties; 5, 10, 25, 50, 75 and $1.00 sellers.
MIGHT ADD CASH.
Box 776 Times Downtown.

BUSINESS RECORDS

Failures of the Week.

BRADSTREET'S report 439 failures in the United States for the week, against 521 for the previous week and 104, 128, 255 and 389 for the corresponding weeks, 1920 to 1917. The New England States had 47, Middle 90, Western 89, Northwestern 21, Southern 167, Far Western 25. Canada had 50, against 43 for the preceding week. In the United States about 70.3 per cent. of the total number of concerns failing had $5,000 capital or less and 17.3 per cent. had from $5,000 to $20,000 capital.

In Town.

ROBERT A. MUNRO & CO., INC.—A petition in bankruptcy has been filed against Robert A. Munro & Co., Inc., chemicals, potash and similar products, at 94 Fulton St., by these creditors: Brown Caldwell, $60,483; William Edwin Ward, $164, and Higgins & Rodenbaeck, $709. Judge Hand has appointed Walter H. Pollack and John M. Macrill receivers, in joint bond of $20,000. It is stated that the company has accounts receivable of about $11,000; goods stored in Jacksonville, Baltimore, Savannah and Charleston amounting to approximately $16,500, that it also owns one-half interest in a boat at Mona Island, worth $6,000, which, with bank balance and other assets, amount in all to about $64,500, and in addition certain equities in collateral pledged to secure loans.

TIP TOP WAIST AND DRESS COMPANY—A petition in bankruptcy has been filed against Nathan Pickel, Joseph, Albert and Irving Storch, copartners, trading as Tip Top Waist and Dress Company and as Lully Waist Company, manufacturers of waists at 35 West Thirty-second Street, by these creditors: B. Siegel, $500; G. Weiss, $200, and S. Zohn, $200. It is stated that the liabilities are about $150,000 and the assets about $50,000. Judge Hand has appointed G. Gray Zabriskie receiver in $5,000 bond.

ACME DYESTUFF COMPANY, INC.—A petition in bankruptcy has been filed against the Acme Dyestuff Company, Inc., manufacturer and dealer in dyestuffs and chemicals at 133 Maiden Lane, and factory in Metuchen, N. J., by these creditors: S. Meyer, $500; I. H. Cohen, $800, and P. Blake, $500. Judge Hand has appointed Carl J. Austrian receiver in $1,000 bond. It is stated that the liabilities are about $40,000 and the assets about $7,500.

HERMES MARBLE SHOP, INC.—A petition in bankruptcy has been filed against Hermes Marble Shop, Inc., manufacturer and jobber in marble furnishings and supplies at 59 New Bowery, by these creditors: Jacob Pomeranz, $2,130; Christ Patrinos, $1,862, and Peter Andrew, $100. Judge Hand has appointed G. Gray Zabriskie receiver in $1,000 bond. It is stated that the liabilities are upward of $20,000 and the assets about $3,000.

LIBERTY UNDERWEAR COMPANY—A petition in bankruptcy has been filed against Harris Winoken, trading as Liberty Underwear Company, manufacturer of women's underwear, at 20 West Fifteenth Street, by B. Siegel, a creditor for $645. Liabilities are said to be about $7,500 and assets about $1,500.

E. EDWARD NEWBAUER, toilet specialties, at 101 St. Mark's Place and 346 Audubon Avenue, has assigned to Archibald Palmer.

ELECTRIC CASE COMPANY—A petition in bankruptcy has been filed against the Electric Case Company, 108 Roebling Street, Brooklyn, by J. W. Gannon, $1,530; William Berinstein $100, and L. J. Morrison, $620.

NEW YORK VELODROME COMPANY, INC.—Judge Mack has appointed Robert Sroid receiver, in $2,500 bond, for New York Velodrome Company, Inc., at 120 Liberty Street. It is stated that the company was organized for the principal purpose of building and operating a race track and grand stand, designed to accommodate 30,000 or 40,000 persons, at or near 225th Street and Broadway, for outdoor sports and exhibitions; that the place, only half completed, has a probable value of about $75,000. It is alleged that a judgment for $13,280 has been taken against the company and is unsatisfied and that an attachment for $19,810 has been made. The company is at present said to be conducting a six-day bicycle race in the Coliseum, Chicago.

BENJAMIN BLITZER—Judge Hand has appointed Walter H. Bryant receiver, in $500 bond, for Benjamin Blitzer, retail furniture, at 1,045 Second Avenue.

ABRAMOWITZ & KAHANE—Silks, woolens, &c., at 42 East Twenty-first Street, have filed schedules in bankruptcy, with liabilities of $113,320 and assets of $38,014, main items of which are, accounts, $22,590; stock, $8,000, and deposits of money, $3,113. Among the creditors are Mirkus Brothers, secured claims, $6,458; A. Cohen & Son, $2,576; Morris Asinoff & Sons, $1,200, and M. Ascher Silk Corporation, $845.

STERN & FREIFELD—Furs, at 152 West Twenty-fourth Street, have filed schedules in bankruptcy, with liabilities of $210,821 and assets of $30,653, consisting of stock, $22,000; fixtures, &c., $1,150; accounts, $6,808, and deposit with landlord, $1,200; deposit in bank is given as unknown. Among secured creditors are Funsten Bros. & Co., $17,000; New York Fur Auction Sales Corporation, $4,600, and A. W. Nesbitt Company, Ltd., $4,700.

SOLOMON J. GERSTEL—Suits, at 234 Sixth Avenue, has filed schedules in bankruptcy, with liabilities of $7,160 and assets of $1,816, of which $916 is represented by stock. Gordon Lyons is a creditor for $1,348.

AMERICAN VIENNA ROLL BAKING COMPANY, INC., at 145 Ludlow Street, has filed schedules in bankruptcy, with liabilities of $9,005 and assets of $2,918, main items of which are horses, wagons, machinery, &c., $1,500; cash on hand, $782, and deposit in bank, $300.

JUDGMENTS.

Filed yesterday, the first name being that of the debtor.

In New York County.

Antoniello, Rocco, and John (Antoniello Bros.)—E. Gross & Co. $349.21
Abeles, Abraham—H. Cott 119.10
American Fur and Felt Corp.—New Netherland Bank of N. Y. 1,028.06
Alberti, Wm. M.—O. Heineman 314.03
Admirable Shirt Co.—Gotham Pearl Button Works 837.73
Bendelan, Francis—W. R. D'Ascoli 442.82
Barr, Oliver, and Fidelity and Casualty Co. of N. Y.—People, &c. 300.00
Bradley, John, and Fidelity and Casualty Co. of N. Y.—People, &c. 500.00
Butler, Francis L.—J. A. Murray 166.16
City of N. Y.—M. A. Meyer 1,152.23
Cassidy, Patrick J.—J. W. Stoltz 206.23
Caston, Frederick E.—S. Solomon 534.20
Cohn, George—C. Bonynge et al. 128.00
Chandler, Helen, and William Denhart—People, &c. 500.00
Caledonia Building Corp.—Royal Indemnity Co. 3,372.10
Dibilin, Solomon—Merchants' National Bank of Jersey City 3,216.84
Dupin, Eugene A.—E. Pasano 1,233.60
Daniels & Anthony, Inc.—G. C. Looe et al. 2,068.35
Edward, Ralph E.—Stewart & Co. 168.20
Edelstein, Hyman—A. Kossey 343.06
Ericson, Paul, and Fidelity and Casualty Co. of N. Y.—People, &c. 500.00
Eisenberg, Benjamin—Edinburgh Mfg. Co. 208.60
Follmer, Joseph M.—V. Merkel 418.70
Firuski, Louis L. (Pioneer Typewriting Storage Warehouse and Jacob D. Posner—P. Jospner, possession of chattels or 1,800.00
Funt, Isidor—A. Kogut 536.88
Foreign Products Co., Inc.—H. S. Maxel 17,462.70
Goldstein, Henry, Morris Goldstein and Max Moskowitz (Solo Hosiery Co.)—Beauty Hosiery Co., Inc. 1,576.03
Gleason, Margaret M.—H. P. O'Rorke et al., costs 799.17
Gottesman, David, Michael Leibter and Abraham Ackman (Gottesman, Leibter & Ackerman)—H. Suffin 472.32
Forbes, Harold A.—Colgate & Co. 335.50
Greenbaum, Anna F.—W. Bass et al. 200.20
Gosnell, Evelyn, and Ward T. Crane—People, &c. 500.00
Hahn, Rudolph—N. Hirsch 479.47
Herd, Anderson T.—Hartford Accident & Indemnity Co. 1,840.64
Henderson, Chas. J.—J. W. Hahn 137.82
Hecht, Rudolph—Hampton Shops, Inc. 2,524.07
Hancock, Ralph J.—R. D. Bibble 158.40
Havemeyer, Hector H.—W. T. Maher 2,270.77
Hager, Mary—A. Northy 449.70
Isaacs, Jac.—L. Dorfman 331.70
Jennings, Edward—E. C. Schaap 347.10
Kutz, William—M. Newberger et al. 336.67
Knipitsch, Othman A.—X. J. Michael 140.14
Krug, Charles—D. W. Gregory Adjustment Corp. 152.35
Kuperman, William—W. Allison 228.13
Klein, Max E. (Arrow Silk Mills)—J. Seville et al. 565.22
Loughman, Mary—L. Copleston 360.30
Markowitz, Solomon; Ida Silver, Marty Harris and George Payne—Morris Plan Co., N. Y. 268.60
Motryez, Wladyslaw, Zygment Kozlowski, George Cyzenski and Jan Radomski—Morris Plan Co., N. Y. 115.00
Munitz, Morris—Endicott Johnson Cor. 2,101.15
Natl. Zinc Co.—International Minerals and Metals Corp. 1,040,546.00
Posner, Jacob D.—P. Posner, costs 160.84
Pierson, Frank—U. S. Fidelity & Guaranty Co. 293.04
Pandex Co.—Warf Machine and Die Casting Co., Inc. 446.17
Robinson, Maurice—Bank of U. S. $1,035.03
Rosner, Sydney, and Samuel Mulhauser—Morris Plan Co., N. Y. 215.30
Richman, Samuel, and Annie B. Skolnick et al. 402.37
Rabinowitz, Bessie—N. Wacow, costs 110.95
Sagona, Lawrence C. (L. C. Sagona Co.)—Maguald Rubber Co. 139.88
Schenkein, Morris and Theresa—A. L. Asher 724.00
Strinsky, Jacob—H. F. Klemens 616.10
Shannon, Edward, Mary Shannon, Albert Shuffleton and John Bick—Morris Plan Co. of N. Y. 115.00
Schwartz, Louis, Christian Schaick, Philip O. Kleinert and John Lombino—Same 165.00
Twersky, Maurice—H. L. Weller 773.04
Todd, Geo. A.—J. F. Helenold & Bros. Inc. 492.32
Schrecker, Fred, Edward Short and John Coates—Morris Plan Co., N. Y. 153.90
Tatanis, Petros P.—Virginia Red Oil Products Corp. 6,424.96
Tooth, Nathan, and Ernest Ritzman—Morris Plan Co., N. Y. 119.30
Union Towboat Co.—Crew Transportation Corp. 1,182.10
Vicinanza, Antonio, Adm.—N. Piotnekoff, costs 110.85
Vreeland, Edward, and Charles Moore—Morris Plan Co. of N. Y. 112.80
Vlyosevich, Christy—St. Mary's Orphanage 219.70
Whalen, John J., Mary E. Kleindienst, Chas. R. Klein and Thomas F. Whalen—Morris Plan Co., N. Y. 115.00
Willkoms, Otto, John J. Wall, Fred A. Peters and Frederick Wetzel—Same 115.00
Weichmann, Arthur — Marianne Aichman, William Jordan Jr., Ernest Blodgett and Fred Lohle—Same 321.10
Welland, Richard L., and Otto Brulan (Welland & Brulan)—Ye Olde Coffee House, Inc. 425.30
Watts, Alexander P., and Thomas S. Watts (Preston Shirt Co.)—Fried, Mendelson & Co. 1,502.77
White, Frances—Michael E. Paterno Realty Co. 190.75
Williams, Wm. R.—J. E. Fisher 529.52
Walter, Fannie X.—R. Hammond 105.26
Zinn, Joseph; Yetta Zinn, Benjamin Kerney, Max Tosser, Siegfried Siegel and Harry Rosner—Morris Plan Co. of N. Y. 322.20
Zisliman, Paul—Stewart & Co. 120.95

In Bronx County.

Apfelberg, Abraham, and Fanny Rosenblatt—M. H. Piercy $218.68
Dr. Herman—H. Kahn et al. 440.00
Jacoby, Herman—S. Brill 81.03
Weber, Wm. F.—Trade Press Publishing Co. 116.97

SATISFIED JUDGMENTS.

The first name is that of the debtor, the second that of the creditor, and date when judgment was filed:

In New York County.

Lester, James F.—N. Y. Herald Co., Sept. 7, 1906 ....$336.48
Hollerfith, George—City of N. Y., June 25, 1918, vacated 109.50
Tiffany, Anne—M. Gerber et al., March 4, 1914 ....109.30
Yale & Towne Mfg. Co.—Lord & Taylor, Inc., et al., Oct. 31, 1917 ....118.33
Axtell, Silas B.—Morris Plan Co., N. Y., April 5, 1918 ....111.70
Yale & Towne Mfg. Co.—Lord & Taylor, Inc., et al., Feb. 6, 1918 ....103.10
Harriss, Langdon—T. P. Clark et al., May 6, 1920 ....2,875.90
Havens & Degenhardt Corp., Louis E. Sunset and Wm. W. Havens—B. Kaplan, Jan. 7, 1921 ....1,310.23
Faust, Morris, and Louis Nathanson—C. Recht, Jan. 23, 1920 ....6,130.96
Robinson, Geo. H., Merle Middleton and Geo. F. Keene—J. R. Hardin et al., April 30, 1918 ....172.88
Same—Same, Feb. 5, 1917 ....31,298.48
Villaume, Henry—H. Epstein, April 17, 1915, canceled 3,310.34
Gould, Geo. J.—Commonwealth Trust Co., Sept. 15, 1910, canceled 720,596.01
Baird, Geo. J.—I. Greenberg, June 20, 1919 ....6,824.05
Marshall, Maude and Mabel—M. Pollack, Jan. 15, 1921 ....2,780.72
Nicolaides, George—G. Kotopoulas, Oct. 22, 1920, vacated 1,092.66
Murray, Thomas—P. Cox, Jan. 13, 1921 ....600.00

In Bronx County.

Brinkworth, Elizabeth, as admx.—A. Schulman, Oct. 5, 1918 ....$97.77
Cohen, Isidore—G. N. Rittenberg, Oct. 27, 1920 ....244.72
Klein, Benjamin—L. Klepper as admx., Dec. 11, 1920 ....28,258.43
Polcini, Ralph—J. Finelli, Dec. 29, 1920 ....105.00
Polcini, Ralph—J. Finelli, May 4, 1920 ....2,838.00
Havens & Degenhardt Corp., Louis E. Gunset and William W. Havens—B. Kaplan, Jan. 18, 1921 ....1,310.23

NEW INCORPORATIONS.

New York Charters.

Special to The New York Times.

ALBANY, N. Y., Jan. 21.—Sixty new corporations, having an aggregate capitalization of $1,954,000, were chartered today. They include:

Park Building Co., Manhattan, $50,000; E. P. Blake, S. Hillway, G. Faris, 23 Washington St.
Listowel Restaurant and Holding Co., Manhattan, $50,000; A. M. and M. J. O'Keefe, W. A. Knight, 47 West 30th St.
Long Island Iron Works, Bronx, $15,000; L. Turetzkin, H. Melchrsky, J. Buchler, 663 East 165th St.
Otto Speed Press, Manhattan, job printing, $20,000; M. L. and A. Wilson, W. O. Otto, 2,182 Washington Av., Bronx.
I. Ollan & Co., Brooklyn, leather goods, $5,000; H. Ben, H. Schultz, I. Ollan, 930 Dekalb Av., Brooklyn.
Altman-Fellerman Silk Co., Manhattan, textiles, $30,000; H. and S. Altman, L. R. Fellerman, 1,127 Madison Av.
U. S. Book Match Corp., Manhattan, $10,000; N. Markowitz, M. Bolahan, M. Schechter, 519 Sheppard Av., Brooklyn.
Made Rite Dress Co., Manhattan, $5,000; I. Kaminetzky, F. Bookman, F. F. Jones, 819 Hawthorne St., Brooklyn.
New York Federated Exchange, Manhattan, motion pictures, 1,000 shares common stock, no par value, active capital, $25,000; A. C. Thomas, A. M. Jacobs, H. S. Barsford, 2 Rector St.
Needlecraft Costume Co., Manhattan, clothing, $5,000; W. Kaufman, C. Herms, S. Rosenthal, 1,482 Broadway.
Kahn Hold-Up and Burglar Alarm Corp., Manhattan, $100,000; M. Hirschman, M. and B. G. Kahn, 115 East 24th St.
Kornbluth Bros., Manhattan, furs, $5,000; L. Solomon, S. M. and D. Kornbluth, 56 West 112th St.
Sol Roggen Co., Manhattan, textiles, $20,000; S. and L. A. Roggen, A. Zolon, 220 Broadway.
David Newman & Co., Manhattan, commission merchants, $25,000; J. Hallheimer, E. V. and D. Newman, 79 Wall St.
Camerascope Press, Manhattan, $20,000; H. Shapiro, O. I. and S. A. Lamberger, 1,003 Tinton Av., Bronx.
Fine Arts Importing Corp., Manhattan, pianos and music publishing, $150,000; C. B. Borande, T. W. Kelly, P. Fuller Jr., 2 Rector St.
Acme Underwear Co., Manhattan, $100,000; M. W. Lavy, M. Schreiber, C. Trehner, 290 Broadway.
Broome Plumbing Supply Co., Manhattan, $5,000; M. Silverborn, G. De Waltoff Jr., I. Goldstein, 73 Rivington St.
G. Owen Tucker, Manhattan, real estate agency, $10,000; J. Schmeizer, J. W. Berliner, G. O. Tucker, 31 Riverside Drive.
Sol Lazar, Manhattan, candy, $50,000; M. Goldenberg, M. and S. Lazar, 110 Forsyth St.
Myrodes, Saratoga Springs, candy, $15,000; E. C. Beyer, B. K. Walbridge, S. Myrodes, Saratoga Springs.
C. R. Wallauer & Co., White Plains, paints and varnish, $5,000; S. Carpenter, C. R. and E. M. Wallauer, White Plains.
Steen-Bleyer Chemical Co., Manhattan, $50,000; F. M. Lambert, S. E. Bleyer, A. G. Steen, 30 Stratford Road, Brooklyn.
Progress Electrotype Co., Manhattan, $25,000; R. J. Atherley, J. and J. Hallheimer, 83 West 45th St.
Model Amusement Co., Bronx, theatres and motion pictures, $10,000; L. Markowitz, S. M. Lazarus, S. Rochefsky, 400 East 171st St.
Harem Theatre Co., Bronx, $10,000; same as preceding.
Elkwood Amusement Co., Bronx, $10,000; same as preceding.
Samuel Opler, Manhattan, merchandise, $20,000; C. Silverstein, A. Brenner, S. Opler, 864 North 5th St., Brooklyn.
Reich & Newmark, Manhattan, furs, $10,000; A. Reich, N. and N. Newmark, 82 East 90th St.
Ortess Knitting Mills, Manhattan, textiles, $15,000; W. Seligson, H. Ortner, I. Tessler, 817 Park Av., Brooklyn.
W. H. Shaul & Co., Syracuse, stocks and bonds, 1,000 shares preferred stock, $100 each; 500 common, no par value; active capital, $112,500; R. L. Young, L. H. Werlau, W. B. Shaul, Syracuse.
Eli Chemical Products Co., Manhattan, druggists' sundries, $100,000; T. S. Fredericks, M. Pavlow, T. Litwak, 421 East 161st St.
Iron Wolf Hotel and Travel Service Corp., Manhattan, $100,000; J. J. Bielskis, M. Slikas, W. Vaskas, 516 Fifth Av.
Northern Trading Corp., Manhattan, import and export, $5,000; A. F. Sullivan, A. Schwartz, B. B. Dorf, 550 East 175th St.
Parisian Negligee Shops, Manhattan, $25,000; J. P. Gitkin, A. Rosenthal, J. Moss, 905 East 167th St.
D. M. S. Motors, Manhattan, $50,000; T. Myers, J. V. Schenck, E. De Wolf, 10 Wall St.
P. Jaffe & Son, Manhattan, furs, $5,000; I. Turchin, M. and P. Jaffe, 708 Georgia Av., Brooklyn.
Hillcrest Garage, Manhattan, $10,000; I. H. Funt, P. Lippner, M. Cohen, 51 Chambers St.
Sollender & Beglikter, Manhattan, furs, $10,000; H. and M. Sollender, J. Beglikter, 331 East 5th St.
Rochester Vinegar Corp., Rochester, $50,000; J. B. Yawman, B. Farrell, E. Wilcox, Rochester.
Longacre Knitting Mills, Manhattan, $10,000; J. Lebowitz, B. and A. Silver, 663 9th Av.
Neff Oil Co., Salamanca, $100,000; M. A. Forness, C. A. Kammire, H. Neff, Salamanca.
Sie-Weis Contracting Co., Bronx, plumbers and painters, $5,000; J. Siegel, A. and I. Weisfeld, 104 East 106th St.
Wizard Automobile Co. of New York, Manhattan, $20,000; E. Leone, C. S. Phillips, F. B. Wood, 233 Broadway.
Rhea Brummer Ltd., Manhattan, millinery, $10,000; R. and I. and D. Brummer, 266 Audubon Av.
Freechase Realty Co., Queens, $20,000; K. and L. and G. Schaefer Jr., Flushing, L. I.
Ideal Rest, Orwell, Oswego Co., treatment of sick, &c., 3,000 shares preferred stock, $100 each; 6,000 common, no par value; active capital, $300,000; F. E. McGray, J. E. Lewis, P. D. Bailey, Orwell.
Di Paolo Bros., Rochester, grocers, $20,000; L. and G. and G. Di Paolo, Rochester.
Fales Chemical Co., Brooklyn, $35,000; T. C. Taylor, H. A. and A. M. Fales, 88 Post Av.
Cadillac Textile Co., Manhattan, $30,000; I. Lipschutz, R. Gohler, J. M. Valk, Mount Vernon.
Samuel Schlossman & Sons, Manhattan, furniture, $15,000; R. F. Kane, C. S. Lubin, T. F. Garvey, 100 Sterling St.
Excello Fur Co., Manhattan, $10,000; S. Gladstone, B. Rubens, A. Greenberger, 842 Hewitt Place, Bronx.
Yorktown Silk Corp., Manhattan, $10,000; S. W. Low, H. I. and B. F. Cohen, 38 7th St.

CAPITAL INCREASES.

Grodkin Silk Co., Manhattan, $20,000 to $60,000.
Loyal Hosiery Co., Manhattan, $10,000 to $50,000.
Manhattan Mortgage Co., Manhattan, $1,000,000 to $3,000,000.
Marks, Ring & Lubin, Manhattan, $10,000 to $20,000.
Peerless Lithographing Co., Manhattan, $10,000 to $20,000.
Fifth Avenue Garment House, Manhattan, $3,000 to $5,000.
Ferris Printing Co., Manhattan, $50,000 to $75,000.
Rump Bros., Manhattan, $20,000 to $60,000.
H. C. Bohack Co., Brooklyn, $500,000 to $2,000,000.
Syracuse Candy Works, Syracuse, $25,000 to $100,000.
G. W. Martin & Bro., Troy, $25,000 to $150,000.
Central Flatiron Mfg. Co., Binghamton, $50,000 to $100,000.
Auto Outfitters, Brooklyn, $10,000 to $20,000.
Agricultural Production Corp., Cape Vincent, $1,000,000 to $1,500,000.

CAPITAL REDUCTION.

Sunset Candy Co., Bronx, $140,000 to $10,000.

NAME CHANGES.

S. W. Scott & Co., Manhattan, to Island Mutual Marine Agency.
Schoonmaker Brothers & Brantman, Manhattan, to Schoonmaker Brothers & Co.
Lesser & Kasindorff, Manhattan, to Lesser & Wood Co.
Bee Bee Dress Co., Manhattan, to Max Bernstein.

DISSOLUTIONS.

Beer & Hess, Manhattan.
Eastern Live Stock Express, Manhattan.
P. B. Yates Machine Co., Manhattan.
Meuley Scovil, Manhattan.
Lavogue Undergarment Co., Manhattan.
Anderson & Kroener, Manhattan.
Ruth Knitting Mills, Manhattan.
Dr. Hourigan Co., Buffalo.
Reed & Clark Co., White Plains.

Delaware Charters.

Special to The New York Times.

DOVER, Jan. 21.—Delaware charters:

United Mine Car Corp., manufacture, $33,000,000; C. T. Cohee, C. B. Outten, S. L. Mackey, Wilmington.
Santa Ynez Oil Co., develop, $1,000,000; A. L. Dahl, San Francisco; R. K. Barrows, Berkeley, Cal.; E. J. Mott, Oakley, Cal.
Ex-El Co., manufacture flavorings, $500,000; Harry K. Hoch, Charles I. Hoch, John J. Jolls, Wilmington.
B. B. M. Ice and Refrigerating Machine Co., manufacture, $225,000; C. T. Cohee, C. B. Outten, R. E. McCloskey, Wilmington.
Southwest Finance Corp., stocks and bonds, $200,000; Arthur J. Kingsbury, L. B. Phillips, A. E. Silver, Dover.
National Finance Corp., Phila., dealing in automobiles, $250,000; T. L. Croteau, M. A. Bruce, S. E. Dill, Wilmington.
Derby Dome Wyoming Oil Co., develop, $250,000; T. L. Croteau, M. A. Bruce, S. E. Dill, Wilmington.
Southern Novelty, shoe shine parlors, $200,000; C. T. Cohee, C. B. Outten, R. E. McCloskey, Wilmington.
Saguenay Finance Corp., stocks and bonds, $100,000; T. L. Croteau, M. A. Bruce, S. E. Dill, Wilmington.
Carley Brook Coal Co., mining, $100,000; Franklin L. Mettler, M. E. Mettler, P. M. Gilkey, Wilmington.
Gildersul Co., stocks and bonds, $100,000; Harry K. Hoch, Charles I. Hoch, John J. Jolls, Wilmington.
Eckert Sales Corp., manufacture power transmission appliances, $100,000; M. L. Rogers, L. A. Irwin, Wm. G. Singer, Wilmington.
New Comfort Records, manufacture phonograph records, $75,000; C. T. Cohee, C. B. Outten, R. E. McCloskey, Wilmington.
United Five and Ten Cents Grocers, food products, $25,000; M. L. Rogers, L. A. Irwin, Wm. G. Singer, Wilmington.
Coca Cola Bottling Co. of Farmington, Mo., $20,000; G. N. Cox, W. R. Cox, St. Louis, Mo.; M. B. Reese, Wilmington.
Kent County Oil Corp., oil business, $15,000; Henry W. Cullen, Leipsic, Del.; Arley B. Magee, Dover; Louis C. Clement, New York.
Polish American Association, social, $10,000; M. M. Lucey, M. B. Reese, V. P. Lacey, Wilmington.

CAPITAL INCREASE.

Canterbury Co., New York, $4,500,000 to $7,000,000.
International Shoe Heel Corp., Washington, $1,000,000 to $5,000,000.

New Jersey Charters.

Special to The New York Times.

TRENTON, Jan. 21.—New charters:

United Asphalt Products Corp., Jersey City, $1,000,000; A. Roy Meyers, Robert K. Thistle, Robert M. Gavett, New York.
Universal Sales Co., Jersey City, motor conveyance, $100,000; George Fielding, Fred W. Fuller, Lewis G. Hansen, Jersey City.
Dante Loan Association, Newark, loan office, $100,000; Vito Scalere, Mario Caruso, Ernst Genell, Newark.
Superior Welding and Repair Co., Irvington, $50,000; Pail Schilling, Carl Fix, Louis Bachstaetter, Newark.
Reliable Merchandise Co., Bayonne, merchandise, $50,000; James Goodman, Bayonne; Hyman Taffel, Elias Panman, New York.

BUSINESS OPPORTUNITIES

Doubtful advertisements not accepted. All offers submitted to investigation.

CAPITAL TO INVEST.

FINANCIAL ASSISTANCE will be extended to a producing industrial concern of unquestionable merit; an opportunity is offered to survive present money conditions. Present your proposition clearly and as briefly as possible. Brokers, H 879 Times Downtown.

ARE you in need of cash? We discount your accounts receivable, advance moneys on merchandise, buy notes and trade acceptances. Nassau Finance Co., 5 Beekman St.

DRESS PLANT for sale; 20 machines; all modern improvements, 100 Grand St., third floor. For full particulars write or call, I. Tiger, 152 West 25th, 12th floor.

PRINCIPALS—Capital investments, finances, sales, loans. Rich's Investment Exchange, Westfield, N. J.

CAPITAL WANTED.

RESPONSIBLE BUILDER has a proposition that will pay large return on $20,000 to $30,000 building small houses; will stand thorough investigation; bank references. Z 258 Times Annex.

JOBBER of men's and boys' clothing wants partner, with services and small capital to invest, man with experience preferred. Write X. H., 520 Presbyterian Building.

MANAGER for small Park Av. apartment hotel with dining room de lux; a person who can take full charge and make investment. Apply 524 West End Av.

BUSINESS CONNECTIONS.

WANTED, live distributor, for two fast-selling products, marketed through grocery, confectionery and drug stores; must hire and train salesmen and carry small stock; live man will be given newspaper advertising, store advertising material, samples and every assistance from home office. Apply, with full particulars as to age, experience, &c., to The Selling Service Corporation, 648 Equitable Building, Baltimore, Md.

WOULD like to connect with shirt house to manufacture about 200 dozen shirts weekly; no cutting. Otto Schoen, Shirt Mfg., Glens Falls, N. Y.

BUSINESS CONNECTIONS.

DO you need a representative in Washington, D. C.? Our well-established offices and organization are at your service. Communicate with the W. F. Ogle Co., Inc., third floor, Munsey Building, Washington, D. C.

ENGINEER (French), returning abroad, would take agencies, act as purchasing agent; was four years here, export line; quick answer. H 256 Times.

FOR SALE.

SELL lease of building, now full of motor trucks, size 185x200, or will rent half of building; act quick; chance to clear $40,000 to $50,000 yearly in this building. Miss Goldfine, 181 Clermont Av., near Myrtle, Brooklyn.

FOR SALE—LONG LEASE, FIRST FLOOR, 37TH ST. AND 5TH AV., NEWLY DECORATED AND FURNISHED, SUITABLE FOR DRESSMAKER, FURRIER, &C. APPLY FREDERIC E. KLEIN, 522 5TH AV., NEW YORK.

GARAGE—Building and business; well equipped shop, stock, tools and cars; located suburban town northern New Jersey; for sale at appraisal value; excellent opportunity for good mechanic. H 263 Times.

MISCELLANEOUS.

WILL LEASE part of up-to-date ladies' shop, fully equipped, suitable for dresses or high-class millinery; Bedford section, Brooklyn. Phone Decatur 6194.

BUSINESS LOANS.

MONEY advanced on notes and trade acceptances, open accounts and other good securities. V 640 Times Downtown.

BUSINESS NOTICES.

ACCOUNTING services rendered to Wall Street and mercantile clientele; rates reasonable. V 643 Times Downtown.

AUCTIONS.

Forced
Public Auction at
MAY'S AUCTION GALLERIES, INC.
S. E. Cor. Broadway & 60th St.
TO-DAY (Saturday), 2 P. M.
ROYAL HOUSEFURNISHINGS and WORKS OF ART
Property of
BARON MERGKENS de MOERKERKE (Brussels)
Removed from the Palatial Mansion at
171 Field Point Road,
Greenwich, Conn.
also COMPLETE HOUSEFURNISHINGS
TO CLOSE THE ESTATE OF
JEANETTE E. SHELBY (Deceased)
With Additions
M. VAN BRINK, Auctioneer.
Tel. Schuyler 4960-5503.

PUBLIC NOTICE.

The Union National Bank of Newark, located at Newark, in the State of New Jersey, is closing its affairs. All note holders and other creditors of the association are therefore hereby notified to present the notes and other claims for payment. W. C. PEARSON, Cashier.
Dated January 3rd, 1921.

LEGAL ADVERTISEMENTS.

At a meeting of the stockholders of Ferman and Wolff, Inc., held January 20th, 1921, the following resolution was duly adopted: Resolved, That the name of Ferman and Wolff, Inc., be changed to Ferman and Friedman, Inc., and that the proper proceedings be taken necessary to effect such change.
ISIDORE FERMAN, President.

CELEBRATE THRIFT WEEK!

You can save money and make money by buying reliable bonds at their present low prices.

Write for a free copy of our *"BOND TOPICS"* with a list of securities available in denomination of $100, offering good opportunities to the "thrift" investor.

Ask for Booklet T-200

A. H. Bickmore & Co.
111 BROADWAY, N.Y.

Philadelphia & Reading
Delaware River Term. 1st 5s
Due May 20, 1942
Price to yield about 5.25%

Allegheny & Western
1st Registered 4s
Due October 1, 1998
Price to yield about 5.50%

Grand Trunk Railway
Equipment Trust 6½s
Due February 1, 1936
Price to yield about 6.80%

Correspondence Solicited

List of Selected Bonds mailed on request.

STROUD & CO.
52 Broadway, New York

French 4s 1917
French 5s 1931
French 5s 1920
French 6s 1920

All Foreign Bonds and Currencies

DUNHAM & Co
SPECIALISTS
43 Exchange Place New York
Telephones 8300-16 Hanover.

Wanted
Louisville & Nashville
South & North
Alabama
5s, 1963

Edwin Bancker & Co.
115 Broadway New York
Telephone Rector 944-5

Pouch & Co.
Standard Oil Stocks
Members New York Stock Exchange
14 WALL ST. NEW YORK
TELEPHONE—RECTOR 5360

Home Insurance Rights
Guaranty Trust Co.
Borden Co.
McCLURE, JONES & REED
Members New York Stock Exchange
115 Broadway Phone 3321 Rector

Kissel, Kinnicutt & Co.
14 Wall Street The Rookery
New York Chicago

Specialists in Foreign Government Securities
Max Hesslein & Co.
60 Broadway New York
Telephone Bowling Green 4277

McCrory Stores
Common Stock
Stone, Prosser & Doty
52 William St., N. Y. Hanover 7733.

THE CANADIAN BANK OF COMMERCE
Total Resources
31st May, over $440,000,000
New York Agency, 16 Exchange Pl.
Head Office—Toronto

FINANCIAL MARKETS

Decline in Stocks, but Bonds Continue Firm—Exchange on Europe Strong—Money 7.

The noteworthy incidents on yesterday's financial markets were the rise in French exchange to the highest rate since September; the maintenance of 7 per cent. call money all day, for the first time in a fortnight; a general and rather sharp decline on the Stock Exchange, and a very extraordinary statement of foreign trade for December, showing a surplus of exports over imports never but once surpassed in any previous month of our commercial history. These curiously disconnected occurrences did not in any respect embody themselves in the 1 to 3 point fall of stocks, which affected both industrial and railway shares. Those declines, like the similar advances of two days before, represented the alternating experiments of restless professional traders on one side and the other of a market which, if left to its natural tendencies, might perhaps have ceased to move at all.

Foreign exchange made a quick recovery of the losses incurred in the late market of Thursday. Sterling did not reach the high rate of the week, but its closing figure of $3.77⅝ yesterday compared with $3.33 at the low Autumn level of November, and the advance in Continental rates brought most of them well above any previous quotation of the year. Scandinavian exchange sold nearly 1½ cents per crown higher than three days ago, and the advance of the same period in the Belgian rate has been ⅜ cent per franc; but the day's notable movement was in exchange on Paris. The franc, at 6.79 cents, sold yesterday almost ¾ cent higher than a week ago, and more than 1 cent above the low-level price of 5.70, reached Nov. 11. It is still well below the rate of last January, but the rapidity of the recent recovery has been remarkable.

This movement of foreign exchange was undoubtedly based on the growing realization that, in the altered situation now existing on our money and investment markets, the ready placing and quick absorption of numerous important European loans is insured. People closely in touch with the situation have not doubted the fact since the beginning of the year, but yesterday's virtual announcement of the $30,000,000 Belgian loan made more tangible impression. Taken along with the series of European loans which in due course will follow, the implication is of high importance to the exchange market and to European finance; it may eventually create the position, in the matter of readjustment of Continental Europe's industry and foreign obligations, which seemed to be expected on our investment markets during a month or two after the armistice and before the tossing of American capital into extravagant home speculation began. Its effect on the general bond market is perhaps less evident; the placing of a Belgian Government twenty-year loan on an 8 per cent. basis might be construed in different ways as an influence on the price of outstanding 4 and 5 per cent. American company securities. As compared, however, with the locking up of capital in unsold and unsalable merchandise at a 15 to 25 per cent. rise in prices over wartime, there is something to say even for outstanding investment bonds.

That the persistent rise in foreign exchange was not a result of such contracting American export trade as had been widely predicted, is proved by the trade statement for December, published yesterday. So far from such reduction in exports having occurred, the value of our outward trade last month, in the face of demoralized South American exchange and falling commodity prices, was with five exceptions (three last year and two in 1919) the largest in our history. Nor was this all; for last month's imports not only declined in value $55,000,000 from November and $114,000,000 from the previous December, but were much the smallest of any month since February of 1919. The resultant export surplus, $454,000,000, has never been surpassed except for the wholly abnormal $635,000,000 outward balance of June, 1919. In an American trade reaction of an ordinary year there would be nothing strange in such results; they are perplexing now because most of us had thought that other countries were achieving more than we in curtailment of foreign purchases. The only convincing explanation of this remarkable export statement is the increase over the preceding year of some 14,000,000 bushels in our December wheat exports and our shipment of five times as much cotton as in August.

MONEY.

FRIDAY, JAN. 21, 1921.

Call funds on the Stock Exchange ruled all day at 7 per cent. This is the highest rate for renewals since Jan. 12. No funds were reported offered in the outside market. For time money, both classes, there was a change in the bid price to 6¼ per cent. compared with 6 per cent. ruling all week. Lenders are asking 6½ per cent. with the demand for funds not very large. Merchants' paper and prime bankers' acceptances ruled all day unchanged from previous quotations. Principal inquiry in this department comes from interior bankers.

Call Loans.

Renewal.	High.	Low.	Last.	Thursday's Last.
7	7	7	7	7

Time Loans.

Mixed collateral, 60 to 90 days.......6¼@6½
4, 5 and 6 months.......6¼@6½
All industrial collateral, 60-90 days..6¼@6½
4, 5 and 6 months.......6¼@6½

Commercial Paper.

Best names, 3 to 6 months..........7¼@7¾
Other names, 3 to 6 months..........7¾@8

Discount Rates, Federal Reserve Bank.

Commercial paper, 15 days, 7; 16 to 90 days..........7
Liberty bonds and Victory notes, 15 days, 6; 16 to 90 days..........6

Open Market Rates.

Prime eligible acceptances, on call....5½
Eligible for rediscount with Reserve Bank, 60 to 90 days..........5⅞@6¼
Non-member and private bankers, eligible, 60 to 90 days..........6¼@6
Not eligible, 60 to 90 days..........8 @7¼

London Market.

Money in the London market was unchanged at 5¼ per cent.; short bills unchanged at 6@6¼ per cent. and three months' bills unchanged at 6⅜ per cent.

Gold bullion on London market was up 3d at 109s per fine ounce. Mint parity, 35s.

Clearing House Exchanges.

Exchange of checks at the New York Clearing House, $764,451,426; balances, $75,799,407; Federal Reserve Bank's credit balance, $60,082,728; exchanges this day a year ago, $755,302,883.

MARKET AVERAGES.

STOCKS.

YESTERDAY'S RANGE.

	High.	Low.	Last.	Net Ch'ge.
25 railroads...	64.45	63.76	63.79	—.38
25 industrials.	87.72	85.47	85.56	—1.96
50 stocks.....	71.08	69.61	69.67	—1.27

DAILY RANGE OF 50 STOCKS.

	High.	Low.	Last.	Net Ch'ge.
Jan. 20	72.22	70.69	70.94	—.41
Jan. 19	71.86	70.45	71.35	+.81
Jan. 18	70.70	69.76	70.54	+.10
Jan. 17	71.10	70.18	70.44	—.37
Jan. 15	71.00	70.39	70.81	+.56
Jan. 14	70.77	69.61	70.25	+.04
Jan. 13	71.90	70.03	70.21	—1.22

MONTHLY RANGE OF 50 STOCKS.

Jan.	—High.—	—Low.—	Close.
*1921.	72.22 Jan. 11	67.09 Jan. 5	69.67
1920.	92.18 Jan. 5	82.53 Jan. 19	87.57
1919.	74.99 Jan. 3	69.73 Jan. 21	71.15
1918.	69.09 Jan. 31	64.12 Jan. 15	68.91
1917.	90.46 Jan. 4	84.71 Jan. 31	85.21
1916.	91.53 Jan. 3	84.47 Jan. 31	85.17

YEARLY RANGE OF 50 STOCKS.

Full Years.

	High.	Low.	Close.
*1921.	71.41 Jan. 19	68.90 Jan. 3	71.41
†1920.	72.51 Jan. 10	71.81 Jan. 21	71.81
1919.	99.59 Nov. 5	69.74 Jan. 21	89.69
1918.	80.16 Nov. 12	64.12 Jan. 15	73.39
1917.	90.46 Jan. 4	57.47 Dec. 20	65.88

BONDS.

YESTERDAY'S CLOSE.

		—Net Change.— Day.	Month.	Year.
40 issues	71.49	—.11	+4.39	+.08

DAILY RANGE OF BONDS.

Jan. 20	71.60	+.19	Jan. 10	69.00	+.06
Jan. 19	71.41	+.26	Jan. 8	69.84	+.10
Jan. 18	71.15	+.06	Jan. 7	69.65	+.10
Jan. 17	71.09	+.38	Jan. 6	69.55	+.17
Jan. 15	70.71	+.07	Jan. 5	69.38	+.07
Jan. 14	70.64	+.06	Jan. 4	69.31	+.51
Jan. 13	70.58	+.18	Jan. 3	68.80	+.14
Jan. 12	70.40	+.08	Jan. 1	Holiday.	
Jan. 11	70.32	+.42			

YEARLY RANGE OF 40 BONDS.

	—High.—	—Low.—	Last.
*1921.	71.60 Jan. 20	68.90 Jan. 3	71.49
†1920.	72.51 Jan. 10	71.41 Jan. 23	71.41
Full Years.			
1920.	73.14 Oct. 21	65.57 May 21	68.66
1919.	79.05 June 2	71.05 Dec. 18	72.00
1918.	82.36 Nov. 12	75.65 Sep. 27	78.78
1917.	89.48 Jan. 20	74.24 Dec. 20	76.80

*To date. †To corresponding date last year

Wool 20% Off at Closed London Sale

LONDON, Jan. 21.—At the wool auction sales today 8,529 bales of Government wool were offered. The sales closed quiet, with prices generally from 15 to 20 per cent. down. The free wool sales will end next Thursday.

FOREIGN EXCHANGE

Advance in Rates on Continental Europe—Active Buying of French, Belgian and Scandinavian.

Heavy buying of exchange on all important markets of the European Continent caused an advance in rates yesterday which amounted to more than ⅛ cent per franc, for Paris, to nearly ⅛ for Brussels, to nearly one tenth of a cent for Rome, and to ⅜@½ cent per crown for the Scandinavian markets. Nearly all other European markets participated. Sterling sold at one time ⅜ cent above Thursday's closing. There was some reaction before the close.

South American rates were unchanged. The rate on Montreal advanced to 88 cents against 87.8 Thursday, 87.7 Wednesday and 87.3 a week ago.

FRIDAY, JAN. 21, 1921.

Range of Rates, Sight Exchange.

	High.	Low.	Final.	Thursday's Final.
LONDON	3.77¾	3.77⅛	3.77⅝	3.76⅝
PARIS	6.79	6.62	6.76	6.52½
ROME	3.61	3.56	3.60	3.52
AMSTERDAM	33.20	33.16	33.15	33.15
BERLIN	1.67½	1.63	1.66⅛	1.64
MADRID	13.53	13.50	13.50	13.52

CLOSING RATES.

Parity of exchange is given as reported by the United States Mint, except in countries with a silver standard, where parity fluctuates with the price of silver.

Europe.

	Friday.	Week Ago.	Year Ago.
STERLING—Par $4.86⅝ per sovereign.			
Demand	3.77¼	3.72¼	3.63¾
Cables	3.77⅝	3.72⅝	3.63⅞
Com., 60 days	3.72	3.67⅛	3.58¾
Com., 90 days	3.70	3.65⅛	3.56⅛
FRANCE—Par 19.3 cents per franc.			
Demand	6.76	6.07⅛	8.36
Cables	6.76⅛	6.08	8.37
ITALY—Par 19.3 cents per lira.			
Demand	3.60	3.45	7.11
Cables	3.61	3.46	7.12
BELGIUM—Par 19.3 cents per franc.			
Demand	7.06	6.37	8.24
Cables	7.08	6.38	8.25
GERMANY—Par 23.8 cents per mark.			
Demand	1.66½	1.47⅛	1.40
Cables	1.67	1.48⅛	1.41
AUSTRIA—Par 20.3 cents per crown.			
Demand	.22½	.20	.65
Cables	.22	.21	.66
CZECHOSLOVAKIA—Par 20.3 cents per crown.			
Demand	1.33	1.21	1.65
Cables	1.34	1.21½	1.70
DENMARK—Par 26.8 cents per krone.			
Demand	19.40	17.65	16.65
Cables	19.45	17.70	16.80
FINLAND—Par 19.3 cents per finmark.			
Demand	2.95	2.80	4.05
Cables	3.00	2.85	4.10
GREECE—Par 19.3 cents per drachma.			
Demand	7.55	7.25	14.80
Cables	7.60	7.30	14.00
HOLLAND—Par 40.2 cents per florin.			
Demand	33.15	32.85	37.4375
Cables	33.20	32.90	37.5625
HUNGARY—Par 20.3 cents per crown.			
Demand	.19½	.19	....
Cables	.20	.20	....
JUGOSLAVIA—Par 20.3 cents per crown.			
Demand	.70	.69	1.08
Cables	.72	.70	1.13
NORWAY—Par 26.8 cents per krone.			
Demand	19.15	17.30	18.40
Cables	19.20	17.35	18.55
POLAND—Par 23.8 cents per mark.			
Demand	.11½	.16	.85
Cables	.12	.17	.88
RUMANIA—Par 19.3 cents per leu.			
Demand	1.35	1.34	2.25
Cables	1.36	1.35	2.30
SERBIA—Belgrade: Par 19.3 cents per franc.			
Demand	2.82	2.73	4.75
Cables	2.83	2.74	4.80
SPAIN—Par 19.3 cents per peseta.			
Demand	13.50	13.21	18.55
Cables	13.52	13.23	18.65
SWEDEN—Par 26.8 cents per krone.			
Demand	21.50	21.30	20.25
Cables	21.55	21.35	20.40
SWITZERLAND—Par 19.3 cents per franc.			
Demand	15.70	15.60	17.99
Cables	15.74	15.65	18.06

Far East.

	Friday.	Week Ago.	Year Ago.
CHINA—Cents per silver dollar for Hongkong; per tael for Shanghai and Peking.			
Hongkong, demand	57.00	57.00	94.50
Hongkong, cables	57.10	57.10	95.00
Peking, demand	82.50	81.50	170.00
Shanghai, demand	76.00	75.00	158.00
Shanghai, cables	76.50	75.50	158.50
INDIA—Calcutta, cents per rupee, stabilized at one-tenth of a pound sterling.			
Demand	29.00	29.00	43.25
Cables	29.25	29.25	43.50
PHILIPPINE ISLANDS—Manila: par 50 cents per silver peso.			
Demand	46.00	46.00	49.00
Cables	46.25	46.25	49.25
JAVA—Par 40.2 cents per florin.			
Demand	34.50	34.50	....
JAPAN—Par 49.8 cents per yen.			
Demand	48.25	48.25	49.75
Cables	48.375	48.375	50.00

South America.

	Friday.	Week Ago.	Year Ago.
ARGENTINA—Par 42.44c per Arg. paper dol.			
Demand	35.00	34.50	43.25
Cables	35.125	34.625	43.375
BRAZIL—Par 32.45 cents per paper milreis.			
Demand	15.00	15.375	27.50
Cables	15.125	15.50	27.75

Canada.

	Friday.	Week Ago.	Year Ago.
MONTREAL—Par 100c per Canadian dollar.			
Demand	88.0	87.3	91.5

Russian Currency.

Prices for pre-revolution Russian ruble notes were as follows: Par, 51.40 cents per ruble.

	Bid.	Asked.
100 ruble notes, per ruble	.47½	.52½
500 ruble notes, per ruble	.42½	.47½

TO ISSUE MORTGAGE NOTES.

International Products Stockholders Will Vote on $5,000,000 Plan.

Stockholders of the International Products Company will be asked to authorize an issue of $5,000,000 8 per cent. mortgage notes at a special meeting to be held Feb. 1, according to announcement yesterday.

Funds resulting from the sale of the notes will be used in the development of the company's Paraguay business. It is proposed to issue promptly $2,272,249, the remainder to be reserved for future requirements. The notes will be dated Jan. 15, 1921, and will mature next year. More than $1,100,000 of the issue has already been underwritten.

Roads Seek to Cut Freight Claims.

Another item in the 1921 economy campaign of the railroads came to light yesterday when it was learned that the Long Island Railroad has requested all agents and handlers as well as other employes to join in a crusade for the prevention of freight claims at the source. It has been estimated that the possible savings through an intensive campaign may amount to 50 per cent. in a year, and with some roads paying claims of $2,000,000 and $3,000,000 this would be quite an item.

NEW YORK STOCK EXCHANGE TRANSACTIONS

FRIDAY, JAN. 21, 1921.

Day's Sales.	Thursday.	Wednesday.	A Year Ago.	Two Years Ago.	Year to Date.	Same Period 1920.	1919.	1918.
688,025	889,780	721,060	536,175	589,325	12,517,476	15,808,791	9,318,480	11,446,804

1920 High.	1920 Low.	Sales.	Stock and Dividend Rate.	First.	High.	Low.	Last.	Net Chge.	Closing Bid.	Closing Ask.
46	22	100	Adams Express	32	32	32	32	+1¼	31	34
34	32	100	Air Reduction (4)	37½	37½	37½	37½	+½	37	38¾
88¾	24	1,200	Ajax Rubber (4)	36¾	36¾	34½	34½	—2¼	34¾	35
2⅝	⅝	300	Alaska Gold Mines	1⅛	1⅛	1⅛	1⅛	+⅛	⅞	1⅛
3	⅝	200	Alaska Juneau	1⅝	1⅝	1⅝	1⅝	..	1¼	1⅝
62⅞	43¼	7,300	Allied Chem. & Dye	52	52	49½	49¾	—2¼	49¼	50
92½	84⅞	700	Allied C. & D. pf. (7)	93	93	92½	92½	—1	92	93
53⅞	26½	1,300	Allis-Chalmers (4)	36⅜	36½	35½	35¼	—⅞	35½	35⅝
95	51	3,300	Am. Ag. Chem. (8)	57⅞	57⅞	54	55¾	—⅜	55¾	57
96½	79	100	Am. Ag. Ch. pf. (6)	79	79	79	79	..	76	86
48½	39	100	Am. Bank Note (4)	48	48	48	48	+1	45	49½
103¾	32⅞	300	Am. Beet Sugar (8)	48	48	47¾	48	..	45	47
128⅝	45⅛	1,100	Am. Bosch Mag. (10)	52	54	52	53	—1⅛	52½	53¾
61⅝	21⅝	2,700	Am. Can	28½	28½	27	27	—1½	27	27¼
101	72⅞	200	Am. Can pf. (7)	87½	87½	87¼	87½	—½	86⅞	88½
147⅞	111	2,300	Am. Car & F. (12)	123	124	122½	122½	—1⅛	122½	123¼
116¼	105⅜	100	Am. Car & F. pf. (7)	112	112	112	112	..	111	115
54⅝	15⅝	800	Am. Cotton Oil	22⅜	23	22⅜	22⅜	—⅜	21½	22¼
13⅛	6⅝	2,000	Am. Drug. Syn. (80c)	7⅝	7⅝	7⅝	7½	—⅛	7¼	7½
175	95	500	Am. Express (6)	132	133	130	130	—1⅛	129	131
30⅝	5	700	Am. Hide & Leath.	9½	9⅝	9½	9½	—⅛	9⅛	9⅝
122	35	2,100	Am. Hide & L. pf. (7)	46¼	46¼	45	45	—2⅛	45	45½
68	53	100	Am. Ice. pf. (6)	57½	57½	57½	57½	—1⅛	57½	60
119½	30⅛	8,700	Am. International	47½	49	47	47	—⅞	47	47½
95	42	1,400	Am. Linseed (3)	57½	57¼	55⅛	55⅛	—⅞	55	55¼
109¼	74	2,000	Am. Locomotive (6)	83½	83½	82	82	—1½	81¾	82
107	95½	100	Am. Locomot. pf. (7)	104	104	104	104	+½	104	105¼
17⅛	6⅞	400	Am. Safety Razor	8½	8¾	8⅝	8½	—½	8⅛	8½
30½	7⅝	1,600	Am. Ship & Com.	11½	12	11⅞	11⅞	—⅛	11⅛	11½
72	29¼	1,700	Am. Sm. & Ref. (4)	39	39	37¾	37¾	—1⅛	37¾	38
100¼	64½	200	Am. Sm. & R. pf. (7)	82	82	82	82	—1	81	83
83	61	100	Am. Sm. Sec. pf. A (6)	66	66	66	66	+2	65	70
50	26	400	Am. Steel Found. (3)	30½	30½	30½	30½	—1¼	30¼	30½
142⅝	82⅛	1,200	Am. Sugar Ref. (7)	94	94	92½	92½	—1⅛	92½	92½
106⅝	65	1,000	Am. Sum. Tob. (10)	80	80	78	78	—2½	77½	77⅞
100⅜	92⅛	1,500	Am. Tel. & Tel. (8)	99⅞	99⅞	99¾	99⅞	..	99¾	99⅞
283	104⅛	2,200	Am. Tobacco (12)	119	119	116½	116⅛	—1⅛	116⅛	117
310	100½	1,900	Am. Tob., Cl. B (12)	114⅞	115⅝	114½	114⅝	—1⅛	114⅝	114¾
105½	55½	11,100	Am. Woolen (7)	67	67⅛	65⅝	65⅞	—1⅛	65½	65¾
105½	88⅞	100	Am. Woolen pf. (7)	96⅞	96⅞	96⅞	96⅞	+⅞	96	97
61⅝	28⅜	200	Am. Writ. Paper pf.	36¾	36⅞	36¾	36¾	—1⅛	36½	36¾
59½	25½	700	Am. Z., L. & S. pf. (6)	32	32	29⅞	29⅞	—3⅛	29½	30½
66½	30	2,700	Anaconda Copper	39⅛	39⅛	38	38	—1⅛	38	38⅛
67¼	18	100	Assoc. Dry G. (4)	25⅞	25⅞	25⅞	25⅞	—⅛	23	26
74⅜	40⅞	100	As. D. G. 1st pf. (7)	58	58	58	58	—⅛	57½	58
125	84	100	Associated Oil (6)	95	95	95	95	—2⅛	93	97
90⅝	76	1,600	At., Top. & S. F. (6)	82⅝	83	82⅛	82¾	—⅛	82½	83
82	72	200	At., T. & S. F. pf. (5)	79⅝	79⅝	79½	79½	+½	79	79½
12½	4¼	200	Atlanta, Bir. & At.	6¼	6¼	6¼	6¼	..	5½	6
104¼	82	100	Atlantic Coast L. (7)	84¾	84¾	84¾	84¾	+¼	84	84⅞
176½	71½	13,400	At., Gulf & W. I. (10)	72½	72½	69⅞	69⅞	—2⅛	69⅞	70
75	42	100	At., G. & W. I. pf. (5)	43⅞	43⅞	43⅞	43⅞	+⅛	43	43¾
114	102⅝	200	Atlantic Ref. pf. (7)	109½	109½	109½	109½	..	109	111
82	57⅝	200	Austin-Nich. pf. (7)	69	70	69	70	+7	68	75
148⅛	78	22,900	Bald. Locomot. (7)	90⅛	91⅛	88⅝	88½	—2⅛	88⅛	88½
102¼	92	200	Bald. Loco. pf. (7)	102	102	102	102	+2	98	105
48⅝	27⅝	3,800	Baltimore & Ohio	35⅝	35⅝	34¾	34¾	—¾	34⅞	35
54	40⅛	100	Balt. & Ohio pf. (4)	51½	51½	51½	51½	..	51	51½
43¼	30	500	Barnsdall, Cl. B (2½)	28½	28½	28½	28½	—1⅛	..	28¾
1⅝	½	200	Batopilas Mining	⅝	⅝	⅝	⅝	..	⅞	1
32½	2	700	Beth. Motors	4½	4½	3¾	4	—½	3¾	4
96	47	100	Beth. Steel (5)	53	53	53	53	—1⅛	50	52
102½	48⅞	27,400	Do., Class B (5)	57	57	54⅛	54⅜	—2⅛	54⅜	54½
114	99¾	100	Beth. Steel pf. (8)	103½	103½	103½	103½	—⅞	103⅛	105
15	2⅞	100	Booth Fisheries	5	5	5	5	+⅛	4⅝	5
17	9¼	1,300	Brooklyn R. T.	13⅛	13⅛	12½	12½	—⅞	12½	13
13¼	5½	100	Do. cfs. of dep.	8½	8½	8½	8½	—1	7¾	9
65	48	100	Brooklyn Union Gas	51	51	51	51	—1	50	55
120	76	600	Burns Brothers (10)	90	91⅛	90	91	+⅞	89¼	91
11⅛	3⅞	200	Butte Cop. & Zinc	5⅛	5⅛	5⅛	5⅛	—⅛	5⅛	5⅛
29½	8	700	Butte & Superior	14	14	13½	13½	—⅝	13	13½
27⅛	10	400	Butterick Co.	19	19½	18½	18½	—⅛	16¾	18¾
28⅝	9½	5,100	Caddo Cent. O. & R.	16½	18⅝	16⅝	17⅞	—⅛	16⅞	17⅞
83½	55⅛	300	Cal. Packing (6)	63½	63½	62⅝	62⅞	—1	62½	63
20⅝	4	500	Callahan L. & Z. (2)	6⅞	6⅞	6⅞	6⅞	—½	6¾	7
46	15⅞	4,000	Cal. Petroleum	36	37½	35½	35½	—⅞	35⅜	36
75½	63	200	Cal. Pet. pf. (7)	75½	75½	75¼	75¼	—⅞	75	76
43½	38	100	Canada South'n (3)	40	40	40	40	..	38	45
134	109⅝	3,600	Canadian Pac. (10)	115⅝	116½	115½	115½	—1⅛	115	116
104¾	30½	5,400	Central Leather Co.	41⅝	41⅝	40⅝	40⅝	—2⅛	40⅝	41
61⅝	24¼	1,700	Cerro de Pasco C. (4)	31½	31½	30	30	—2½	30	31
164⅝	59⅝	4,000	Chandler Motor (10)	70	71	68⅛	68⅝	—1⅞	68⅝	68¾
70⅝	47	1,000	Ches. & Ohio (4)	60	60	59½	59½	—⅛	59½	59⅝
15	4	100	Chi. & E. I. eq. tr. r.	6⅛	6⅛	6⅛	6⅛	+1⅛	6	8
14½	6⅝	400	Chi. Gt. Western	8⅝	8½	8⅝	8½	+⅛	8⅝	9
33⅜	15¼	400	Chi. Gt. Western pf.	19⅛	19½	19⅛	19½	—½	19⅛	19½
44⅞	21	1,900	Chi., Mil. & St. P.	29⅝	29⅝	28½	28½	—½	28⅛	29
65	36¾	1,800	Chi., Mil. & St. P. pf.	43½	44½	43	43	—1¼	43	43⅛
91½	60	500	Chi. & Northwest. (5)	68½	69	68	68	—1	68	68½
111½	60	100	Chi. Pneu. Tool (8)	66½	66⅝	66¼	66¼	—2⅛	65	67½
41⅜	21½	1,400	Chi., R. I. & Pac.	26⅝	27	26⅛	26½	—⅛	26½	26⅝
84⅝	64	100	Chi., R. I. & P. pf. (7)	73⅝	73⅝	73⅝	73⅝	—⅛	73¼	75
72⅞	58	500	Chi., St. P., M. & O. (5)	62	62	62	62	—1	62½	68
21½	7¾	3,800	Chile Copper	12¼	12½	11⅞	11⅞	—½	11⅛	12
41⅝	16⅜	500	Chino Copper	22⅜	22⅜	22⅜	22⅜	—⅛	22⅛	22¾
40⅜	18	300	Coca-Cola	23⅛	23⅞	23⅛	23⅛	+⅜	23⅜	23⅜
36½	20	700	Colorado Southern	29⅝	30⅛	29⅝	30⅛	+⅛	29⅝	30¼
67	30	2,100	Colum. G. & E. (6)	60⅝	61	60	60⅛	+⅛	60	60⅝
63½	9⅝	12,700	Columbia Graph. (1)	11⅛	12⅛	11	11⅛	+⅛	11⅛	11⅛
56	34	100	Comp.-Tab.-Rec. (4)	37⅞	37⅞	37⅞	37⅞	—⅛	36⅝	38
70½	51½	100	Consol. Cigar (7)	53	53	53	53	—1	52	54
93½	71⅝	1,700	Consol. Gas (7)	78	78	77½	78	—1	77⅝	78
46¼	16	200	Consol. Textile (3)	19⅝	19⅝	19⅝	19⅝	+½	19⅝	20
97⅝	51⅜	100	Cont. Can (7)	62	62	62	62	—3	61⅝	64
14½	3⅜	500	Continental Candy	3⅞	3⅞	3⅞	3⅞	..	3⅞	3⅞
103¼	61	6,000	Corn Prod. Ref. (6)	71⅝	71⅝	69⅝	69⅝	—2	69⅝	70
43⅜	24⅝	1,600	Cosden & Co. (2½)	31½	31½	30⅝	30⅝	—⅝	30⅝	31
278½	70	20,000	Crucible Steel (8)	95½	95⅛	92½	92½	—3½	92⅝	92⅞
100	81½	200	Cruc. Steel pf. (7)	90	90	89	89	—1	88	90
59⅜	16½	3,100	Cuba Cane Sugar	24⅛	24⅛	22⅜	22⅜	—1½	22⅜	23¼
85½	54	200	Cuba C. Sug. pf. (7)	67	67	66	66	..	65½	66½
60⅝	21¼	2,000	Cuban-Am. Sug. (4)	31¼	32	30	30	—1	29⅞	30½
9	½	400	Denver & Rio G.	1½	1½	1½	1½	..	1½	1⅝
16⅝	⅝	200	Denver & R. G. pf.	2½	2½	2½	2½	—⅛	2	2½
13	9¼	600	Dome Mines (1)	11½	11½	11½	11½	—⅛	11¼	11½
28	13⅝	200	Elk Horn Coal	17¼	17¼	17¼	17¼	..	17	17½
29	5½	500	Emerson-Brant	9	9	9	9	—½	8½	11
147	47	1,000	End.-Johnson (5)	60½	61⅛	60¼	60¼	—1½	60	60½
21⅝	9¼	1,300	Erie	14	14	13½	13½	—½	13⅛	13⅝
30½	16⅛	1,000	Erie 1st pf.	20½	20½	19⅝	19⅝	—⅞	19⅝	20½
22⅜	12	300	Erie 2d pf.	14½	14½	14	14	—½	14	15
95	40	2,000	Fam. Pl.-Lasky (8)	56½	57½	56	56¾	—⅞	56⅝	57
91⅝	69	300	Do. pf. (8)	80	80⅞	80	80	—1	80⅞	81
108⅝	97	100	Fisher Body pf. (7)	99⅞	99⅞	99⅞	99⅞	+1⅛	98	100
48	10	1,300	Fisk Rubber	14½	14⅝	14	14	—½	14⅛	14½
36½	12½	1,000	Freeport-Texas	17½	18	17½	17½	—½	17⅛	18
19½	1½	1,200	Gaston, W. & Wig.	4⅝	4⅝	4½	4⅝	..	4½	4⅝
43	32½	51,600	General Asphalt	67	67½	63⅝	63⅝	—3¼	63⅝	64
79½	71	200	Gen. Asphalt pf. (5)	109	109	109	109	—1	104	109
75⅝	51	100	General Cigar (6)	61⅝	61⅝	61⅝	61⅝	—⅛	61¼	62
172	116½	1,500	Gen. Electric (8)	127½	128	126	126	—1⅛	125⅝	128
42	12⅝	5,400	Gen. Motors (1)	14⅞	14⅞	14⅝	14⅝	—½	14⅝	14¾
85¼	58⅝	300	Gen. Motors deb. (6)	69⅝	69⅝	69⅝	69⅝	—⅛	69	69½
86⅝	27	4,100	Goodrich (B. F.) (6)	40¼	41	40	40	—⅞	40	40½
55½	15	200	Granby Consol.	23½	23½	23½	23½	—1	22½	24
48	8½	100	Gray & Davis	13	13	13	13	+¼	12	13
91⅝	65⅝	800	Gt. Northern pf. (7)	76⅝	76⅝	76⅝	76⅝	—⅞	76	76⅝
41⅞	24¾	400	G. N. C. for ore pr. (4)	29⅝	29⅝	29½	29½	—⅞	29	29½
38½	15	500	Greene-C. Cop. (2)	22½	22⅞	22½	22⅝	+⅛	21	22⅝
20½	11¼	200	Guantanamo S. (2)	16¼	16¼	16¼	16¼	+⅛	15⅝	16
84½	25½	200	Gulf States Steel	30	30	30	30	—2½	29⅝	30
35⅝	18⅛	100	Gulf, Mob. & N. pf.	24	24	24	24	..	..	..
78½	50	300	Haskell & Bark. (4)	57	57	56½	56½	—1	56½	57
116⅛	55⅛	3,100	Houston Oil	75	78	74½	74⅛	—3	74	76
23⅛	9⅛	1,200	Hupp Motor (1)	13⅛	13⅛	12⅝	12⅝	—⅝	12⅝	12⅞
33½	19	100	Hydraulic Steel (3)	19⅛	19⅛	19⅛	19⅛	—⅞	19⅛	21
97¼	80⅛	200	Illinois Central (7)	89⅛	89⅛	89⅛	89⅛	—⅞	89	89¾
9⅛	5⅝	100	Indiahoma Ref. (60c)	6⅛	6⅛	6⅛	6⅛	—⅛	6⅛	6⅞
61⅞	28	2,100	Inspiration Copper	35⅜	35⅜	35⅜	35⅜	—⅞	35	35⅞
6⅛	3	2,300	Interboro Consol.	5⅛	5⅛	4⅞	4⅞	—⅞	4½	5
17⅜	8⅝	1,500	Interboro Consol. pf.	14	14	13½	13½	—⅞	13½	13⅞
142½	88	800	Inter. Harv., new (7)	95⅝	95⅝	94¼	94¼	—1	94¼	95
51⅞	10¼	1,700	Inter. Mer. Marine	15⅛	15⅛	14⅝	14⅝	—1¼	14⅝	15
111½	44	2,000	Inter. Mer. M. pf.	55⅝	55⅝	54½	54½	—1	54½	55½
179	28	100	Inter. Motor Truck	35	35	35	35	—1	34¼	35
26⅝	11¼	4,200	Inter. Nickel	15⅛	15⅛	15	15	—½	15	15¼
81⅛	38½	5,800	Inter. Paper	62½	62½	59¼	59⅝	—2⅛	59⅝	59⅞
47¼	19	6,500	Invincible Oil	24⅝	25¼	23⅞	23⅞	—⅞	23⅞	24⅛
51½	27⅛	200	Iron Products	39	39½	39	39½	+2⅛	36¼	38
7½	4	3,200	Island Oil & Trans.	4⅛	4⅛	4⅛	4⅛	..	4⅛	4⅜
21⅛	3	100	Jewel Tea	4⅝	4⅝	4⅝	4⅝	..	4½	4¾
45⅛	7½	100	Jewel Tea pf.	12	12	12	12	+½	12	13½
30	13	300	Jones Bros. Tea	17¼	17⅝	17	17⅛	+¼	17	18¼
27½	13⅝	1,100	Kan. City Southern	19⅝	19⅝	19⅝	19⅝	..	19⅝	20
52½	40	300	Kan. City So. pf. (4)	46	46	45½	45½	—1	45½	46½
60¼	57	100	K. C., Ft. S. & M. pf. (4)	61	61	61	61	+1	60	..
152½	25½	4,000	Kelly Spring. T. (4)	47½	48	46⅛	46¾	—1	46⅝	47
105	75	300	Do. 8% pf. (8)	90	91	90	91	+6	91	92
38½	14⅝	2,800	Kennecott Cop. (2)	20½	20⅝	20	20	—½	20	20½
48½	5⅜	700	Keystone Tire & R.	12	12½	11½	11½	—⅞	11¼	11¾
91⅝	45	800	Lack. Steel (6)	55¼	55¼	53½	53½	—2½	53	54
57½	35	200	Laclede Gas	40½	40½	40½	40½	—½	40	41
24½	8¼	200	Lake Erie & West'n	13	13	13	13	—1	12½	14
38⅞	15⅞	100	Lee Rub. & T. (2)	19½	19½	19½	19½	..	19¼	20
56⅝	39⅝	1,400	Lehigh Valley (3½)	53⅞	53⅞	52¼	52½	—1⅛	52½	52⅝
110½	90	100	Liggett & M. pf. (7)	103⅛	103⅛	103⅛	103⅛	—⅛	102	105
28	9⅞	500	Loews, Inc. (2)	17½	17⅜	16⅞	17	—⅛	16⅞	17
28	9⅞	1,800	Loft, Inc.	11½	11½	11½	11⅞	—⅛	11⅛	11½
183⅞	120¼	300	Lorillard, P. (12)	141	141	141	141	—⅛	140½	141½
112½	94	100	Louis. & Nash. (7)	98⅛	98⅛	98⅛	98⅛	..	98	100
69⅝	56	300	Mackay Cos. (6)	65	68	65	68	+8⅛	66	75
151½	63	300	Manati Sugar (10)	84	84	81	81	+3	82	83½
65¾	38⅜	400	Manhattan El. (7)	54⅝	54⅝	53	53	—3¼	53	54
69	12	100	Marlin-Rockwell	14⅞	14⅞	14⅞	14⅞	—½	10½	14½
30½	11	400	Martin-Parry (2)	19⅛	19⅛	19	19⅛	—1⅛	10¼	19⅝
33	14	100	Mathieson Alkali	19⅛	19⅛	19⅛	19⅛	+⅛	16	25
38	2	400	Maxwell Motors	5⅞	6	5⅝	5⅞	+⅛	5⅛	6
2⅝	2	200	Do. cfs. dep. sta.	2⅛	2⅛	2⅛	2⅛	+⅛	..	..
131½	65	1,600	May Dept. S. (8)	73	73	73	73	—4	73	74
222	148	32,500	Mexican Pet. (12)	163	163¼	157	157	—5⅞	157	157¼
26	14½	300	Miami Copper (2)	18⅞	18⅞	18⅞	18⅞	..	18⅛	18⅞
71⅝	10⅝	4,900	Middle S. Oil (1.60)	13⅞	13⅞	12⅞	13	—⅞	12⅞	13
52⅝	29⅝	1,500	Midvale Steel (2)	31½	31½	31	31	—½	..	..
21	8½	200	Minn. & St. L., new	12	12	11¼	11¼	—1½	11⅛	12¼
90⅝	63	100	M., St. P. & S. S. M. (7)	70½	70½	70½	70½	—2⅛	70	72
11	2¼	200	Mo., Kan. & Texas	2⅞	2⅞	2⅞	2⅞	+⅛	2⅝	2¾
33⅝	11⅛	2,300	Missouri Pacific	19⅛	19⅛	18⅞	18⅞	—⅛	18⅞	19
55⅛	33⅝	1,500	Missouri Pacific pf.	39⅛	39⅛	39	39	—⅛	38⅞	39
69⅛	47½	500	Montana Power (3)	54½	54½	54	54	—1	53	57
40	12⅞	1,000	Montgomery Ward	17½	17½	16½	16½	—⅞	16⅞	17¼
80	25½	300	Nat. Cloak & Suit	35	35	34¼	34¼	—1⅛	32	34
102½	59⅝	100	Nat. Cl. & S. pf. (7)	72	72	72	72	+⅛	70½	75
13	2	200	Nat. Conduit & C.	4¼	4¼	4⅛	4⅛	—⅛	4	4⅜
89½	45	200	Nat. En. & St. (6)	61	61	60½	60½	—½	60½	60⅝
93½	63⅝	300	Nat. Lead (6)	72½	72½	72⅛	72⅛	—1½	72½	73
8⅝	3⅛	100	Nat. Rys. of M. 2d pf.	4⅛	4⅛	4⅛	4⅛	..	4⅛	5
17½	8	200	Nev. Consol. Copper	11½	11½	11⅛	11⅛	..	11	11⅝
65½	31	900	N. O., Tex. & Mex.	65	65	64½	65	..	65	65¼
117	66	200	N. Y. Air Brake (10)	81½	81½	81¼	81¼	+¼	80	83
84¼	64¼	700	N. Y. Central (5)	72½	72½	71⅞	72	—⅛	71⅞	72⅛
48⅞	16⅞	100	N. Y. Dock (2½)	22	22	22	22	—⅛	20½	22
87¼	13⅛	2,900	N. Y., N. H. & Hart.	20⅞	21	20⅜	20⅝	—⅛	20½	20⅝
105⅛	85	500	Norfolk & West. (7)	101	101	100	100	—1	99	100
95⅞	66⅝	5,000	Northern Pac. (7)	82⅜	83	81⅞	82	—⅞	81⅞	82⅛
22⅝	9	100	Nunnally Co. (1)	10⅛	10⅛	10⅛	10⅛	..	10⅛	11⅛
9⅛	3⅛	100	Okla. Pr. & Ref. (40c)	3⅛	3⅛	3⅛	3⅛	..	3⅛	4
41⅞	12	500	Otis Steel	14½	14⅝	14½	14⅝	..	14	14½
78	10⅛	300	Pac. Development	18⅛	18⅛	18	18	+1⅛	17	18
61⅛	41⅞	300	Pac. Gas & Elec. (5)	47½	47½	47½	47½	..	47½	47⅞
38⅝	12⅝	100	Pac. Mail (2½)	17⅛	17⅛	17⅛	17⅛	..	16	17
41⅞	35	1,100	Pac. Oil, w. i.	36⅝	36⅝	36⅛	36⅛	—⅞	36⅛	36¼
116⅛	69⅛	10,000	Pan Am. Pet. & T. (6)	76	76⅛	74⅛	74⅛	—2	74⅛	74⅜
44	37⅞	900	Penn. R. R. (3)	41⅛	41⅛	41⅛	41⅛	..	41⅛	41⅜
36⅛	6⅛	6,600	Penn. Seab. Steel	15⅛	15⅛	14⅛	15⅛	—⅞	15⅛	15½
45	27	800	People's Gas, Chi.	35⅛	35⅛	35	35	—1	35	35½
44¼	26⅞	600	Phillips Petroleum	29¼	29¼	29	29	—⅞	28⅞	29½
42½	30⅞	400	Phila. Co. (3)	33⅛	33⅞	33	33	—⅞	33	33½
62⅞	15	4,500	Pierce-Arrow	25⅛	26⅛	24⅝	24¾	—⅞	24⅝	24⅞
108⅛	59	100	Pierce-Arrow pf. (8)	79	79	79	79	—1	78	81
23⅛	9	1,000	Pierce Oil	11⅛	11⅛	11⅛	11⅛	—⅛	11⅛	11⅜
95	72	100	Pierce Oil pf. (8)	76⅛	76⅛	76⅛	76⅛	—⅛	76	76⅞
72¼	51¼	100	Pitts. Coal (5)	60	60	60	60	—⅞	59	60¼
91½	83	100	Pitts. Coal pf. (6)	88	88	88	88	—⅞	86⅛	88
30¼	21¼	1,300	Pitts. & West Va.	30¼	30¼	29¼	29¼	—1⅛	29⅛	29¼
80¼	66⅛	200	P. & W. Va. pf. (6)	73	73	72⅞	72⅞	—2¼	72	77
27⅞	12	100	Pond Creek Coal (1)	14	14	14	14	+⅛	13¼	14
113⅞	72⅛	700	Pressed St. Car (8)	86⅞	86⅞	84⅝	84⅝	—2⅛	84	86
124	95¼	2,400	Pullman Co. (8)	110⅛	110⅛	106½	107	—3	106¼	107
120	40	700	Punta Alegre S. (8)	48½	49	48¼	48¼	—⅛	48	49
42⅞	30	2,300	Pure Oil (4)	35⅞	35⅞	35	35¼	—⅝	35⅛	35⅝
106½	73	100	Ry. St. Spring (8)	85½	85½	85½	85½	—½	84	85
22⅛	10	1,400	Ray Con. Cop. (1)	14	14	13⅛	13⅛	—⅞	13⅛	13⅜
103	64⅞	12,900	Reading (4)	85	85	83⅛	83⅛	—1⅛	83	83⅛
61	32⅞	200	Reading 1st pf. (2)	51	51	50⅛	50⅛	—1	50⅛	51
94	24⅛	900	Remington Type	35⅞	35⅞	33⅛	33⅛	—1⅛	33½	34
63¼	30	100	Replogle Steel	35¼	35¼	35¼	35¼	—⅞	34	35¼
124⅝	55¼	12,200	Rep. Iron & S. (6)	67⅛	67⅛	64⅝	64⅝	—3¼	64⅛	64⅝
23	7	100	Robt. Reis & Co.	8⅛	8⅛	8⅛	8⅛	—1⅛	8	9
55⅞	16¼	300	Rep. Motor Truck	21⅛	21⅛	21⅛	21⅛	—⅞	21	22
120⅝	49½	6,100	R. D. N. Y. shs. (5.20)	67⅛	68	65⅞	65⅞	—2⅛	65⅞	66
25⅛	2⅛	100	Santa Cecilia Sugar	4½	4½	4½	4½	..	4	4½
33⅛	15¼	600	St. Louis-San Fran.	22⅛	22⅛	22	22	—⅛	21⅛	22⅛
40	11	900	St. Louis S. W.	27⅛	27⅛	27	27	—⅛	26⅝	27
49⅜	20⅛	400	St. Louis S. W. pf.	39⅛	39⅛	38⅝	38⅝	—1	38⅛	39½
83⅛	9	400	Savage Arms	17	17	17	17	—1½	17	19
21⅛	2½	500	Saxon Motor	4⅝	4⅝	4⅝	4⅝	..	4⅛	5
242	85¼	1,700	Sears, Roebuck (8)	93	94	92⅞	92⅞	—2⅛	92⅞	93
23⅛	14⅛	2,200	Seneca Copper	19	19	18⅛	18⅛	—1	18⅛	19
90⅛	33⅛	1,300	Shell T. & T. (74c)	43⅛	44⅛	43	43	—2	42⅛	44
48⅛	20	6,700	Sinclair Con. Oil	24	24⅛	23⅛	23⅛	—⅞	23⅛	23⅝
82⅛	43	1,000	Sloss-S. S. & I. (6)	55	55	52½	52½	—2⅛	52⅛	53
118⅛	88⅛	6,400	Southern Pacific (6)	97¼	97⅛	96½	96½	—1⅛	96	96⅛
25⅛	18	2,300	Southern Railway	23	23⅛	22⅝	22⅝	—⅝	22⅛	22⅝
66½	50	300	Southern Ry. pf. (5)	59⅛	59⅛	59	59	—1	58⅛	59
113⅜	100½	425	S. O. of N. J. pf. (7)	109	109¼	109	109¼	+⅜	109	109¼
51⅛	24½	500	Stewart War. S. (4)	33	33⅛	32⅞	33⅛	..	33	33⅛
118⅛	22⅞	400	Stromberg Carb. (2)	39	39	38	38	—1⅛	37	37⅛
126⅞	37⅞	29,600	Studebaker Co. (7)	53	55½	52⅞	53⅛	—⅛	53	53⅛
14	6⅛	300	Sub. Boat x d (2)	9⅛	9⅛	9⅛	9⅛	+⅛	8⅛	9⅛
20⅝	11⅛	600	Superior Oil	12⅞	12⅞	12⅞	12⅞	—⅛	12⅛	12⅞
60	41	100	Superior Steel (6)	43	43	43	43	—2⅛	42	45⅛
13⅛	6¼	400	Tenn. Cop. & Chem.	8⅛	8⅛	8½	8½	—⅛	8⅛	9⅛
53⅛	40	7,200	Texas Co. (3)	44⅛	44⅛	43⅛	43⅛	—⅞	43⅛	43½
47	14	4,000	Texas & Pacific	19⅛	20⅛	19⅛	19⅛	—⅛	19⅛	19⅞
53⅛	22	34,600	Tex. Pac. Coal & Oil	34⅛	36⅛	33⅛	34⅛	+⅛	34⅛	34⅛
95½	46	3,300	Tobacco Prod. (6)	55⅛	55⅛	54	54	—2⅛	54	54⅛
28⅛	5⅛	5,700	Transcont. Oil	10⅛	10⅛	10	10⅛	—⅛	10	10⅛
66½	34⅛	400	Tran. & W. Fg. (5)	41⅛	41⅛	40⅛	40⅛	—1⅛	40⅛	41
38	19⅛	800	Union Oil	23⅛	23⅛	23	23	—⅛	..	23⅛
129½	110	1,900	Union Pacific (10)	119⅞	119⅞	119	119	—1	119	119⅛
69⅞	61⅛	400	Union Pac. pf. (4)	67	67	66⅛	66⅛	—1⅛	66⅛	66⅞
53	27⅞	400	Un. Alloy Steel (4)	32	32½	32	32	—2	32	33
148	91	300	United Drug (8)	106	106	104	104	—2	103	103
224⅛	176	2,100	United Fruit (8)	104	105	103½	103⅝	..	103½	104
15⅛	7⅛	100	Un. Ry. Investment	9⅛	9⅛	9⅛	9⅛	..	9⅛	10
32⅝	14	300	Un. Ry. Invest. pf.	21⅛	21⅛	21	21	—½	20	21
96⅝	45¼	8,300	Un. Retail Stores	55⅛	56	55	55	—1½	55	55½
25⅛	10⅛	100	U. S. C. I. P. & Fy.	13	13	13	13	..	12	13½
78⅝	15	2,800	U. S. Food Products	25⅛	26⅛	24⅛	24⅛	—1⅛	24⅛	25
116⅛	58⅝	2,200	U. S. Ind. Alco. (8)	67⅛	68⅛	67⅛	67⅛	—1⅛	67⅛	68
69⅞	86	700	U. S. Realty & Imp.	49⅛	50⅛	49⅛	49⅛	..	49⅛	50
143⅞	54¼	9,900	U. S. Rubber (8)	69⅛	70⅛	68	68	—2	68	68¼
115⅛	95⅛	100	U. S. R. 1st pf. (8)	102⅞	102⅞	102⅞	102⅞	—⅛	102⅛	103
76	29⅛	100	U. S. S., R. & M. (2)	34⅛	34⅛	34⅛	34⅛	—⅞	34⅛	35⅛
47⅞	39⅛	100	Do pf. (3½)	41⅛	41⅛	41⅛	41⅛	—⅛	41	43⅛
109	73⅛	29,400	U. S. Steel (5)	82⅛	82⅛	81⅛	81⅛	—1⅛	81⅛	81⅛
115⅞	104¼	800	U. S. Steel pf. (7)	111⅛	111⅛	111⅛	111⅛	+⅛	111⅛	111⅛
80⅝	44⅞	2,400	Utah Copper (6)	57⅛	57⅛	55⅛	55⅛	—2	..	..
97	28⅛	3,700	Vanadium Corp. (4)	38⅛	38⅛	37	37	—1⅛	37	37⅛
80⅛	24⅛	300	Va.-Caro. Chem. (4)	36⅛	37⅛	36⅛	36⅛	—⅛	37	37½
112⅛	86⅛	300	Va.-Caro. C. pf. (8)	100	100	100	100	—1	99	100
21	5⅛	600	V. Vivaudou (1)	7⅛	8	7⅛	8	+⅛	7⅛	7⅛
13	7	1,700	Wabash	8⅛	8⅛	8	8	—⅛	8	8⅛
34⅝	17	2,100	Wabash pf., A	21⅛	21⅛	20⅛	20⅛	—⅛	20⅛	21
76	46⅛	700	Wells-Fargo Exp.	71	71	70	70	—1	69	70
15⅝	8⅛	2,000	Western Maryland	10⅛	10⅛	10⅛	10⅛	—1⅛	10⅛	10⅛
27⅛	11	200	Western Md. 2d pf.	17⅛	17⅛	17⅛	17⅛	—1⅛	17⅛	18⅛
40	20⅛	300	Western Pacific	27⅛	27⅛	27	27	—⅛	26⅛	27
78	54⅛	300	West. Pac. pf. (6)	70	70⅛	70	70	..	69⅛	70⅛
55⅛	40	1,000	West. E. & M. (4)	45⅛	45⅛	44⅛	44⅛	—⅛	44⅛	44⅛
65⅛	60	100	Westing. 1st pf. (4)	61⅛	61⅛	61⅛	61⅛	+1⅛	55	63
15⅛	13⅛	1,000	Wheeling & L. Erie	9⅛	9⅛	9⅛	9⅛	..	9⅛	9⅛
69⅛	30⅛	300	White Motors (4)	38⅛	38⅛	38⅛	38⅛	—⅛	38⅛	39
25⅛	13⅛	1,500	White Oil	15⅛	15⅛	15	15	..	15	15⅛
98⅛	79⅛	100	Wilson & Co. pf. (7)	85⅛	85⅛	85⅛	85⅛	+⅛	85	..
32	5⅛	5,000	Willys-Overland	8	8	7⅛	8	..	7⅛	8
93	26	500	Willys-Overland pf.	36	36	35⅛	35⅛	—2⅛	35⅛	36
145	100	300	Woolw'h (F. W.) (8)	111⅛	111⅛	111⅛	111⅛	—⅛	111	111⅛
95⅛	35⅛	400	Worth. Pump (6)	49	49⅛	49	49	—1⅛	48⅛	49
			RIGHTS.							
..	..	6,200	Middle States Oil	½	⅝	½	½	..	..	..
26¼	20	4,200	Southern Pacific	21⅞	21⅞	21⅞	21⅞	—¼	21¼	21⅞

TOPICS IN WALL STREET.

Conditions Reversed.

The rather sharp falling off in stock market prices yesterday was held to be in large part an effect brought about by the decline in the commodity markets. In general the stock market is the barometer, but Wall Street was inclined to consider that yesterday it served only to reflect price movements elsewhere, as, for instance, in cotton and grain. The display, however, coincided with what the Street has been talking about for a number of days, namely, a decline. It was plain to many that the forward impetus to the market in the early days of the month was playing out. It had been built on short covering, and with speculators for the decline having largely taken in their commitments there was no real cushion to provide a buffer to selling. This was demonstrated yesterday in fairly conclusive manner. Commission houses throughout the financial district were bearish recently, in anticipation of just what has developed. There has, however, been a sentiment that buying should be undertaken on any substantial reactions. It will be interesting to see whether this advice still stands.

Bond Prices Recover.

The upturn in the bond market since the first of the year has been one of the highly interesting developments. It has not been confined to one class of securities, but rather has been a broad movement encompassing the entire list. Taking the Liberty issues, for instance, it will be found that the gain in some of the more active issues has been about 3 points. In the case of these securities it is reported that there has been extensive investment demand on the part of savings banks throughout the country, the high interest yield affording a particular attraction, considering the security of the investment. In the general run of bonds it has been found that there was a good reinvestment demand, and also a considerable amount of buying back of issues sold toward the close of last year for the establishment of losses for tax return purposes. Also it has been discovered that there was a disposition to shift from the short-term to the long-term securities. This has been impelled, in part at least, by the prospective easing of money over the span of years, there being a danger that the reinvestment of funds from short-term securities might not afford such attractive dividend possibilities as now. The following tables show the advances which have taken place in some representative issues of Liberty, foreign Government and railroad bonds since the first of the year and a comparison of the high of this week with the low of 1920:

LIBERTY BONDS.

	This Wk's High.	Close Dec. 31.	Low 1920.
First 4s	88.50	85	83
Fourth 4¼s	88.60	85.20	82
Victory 4¾s	97.30	96	94.70

FOREIGN GOVERNMENTS.

	This Wk's High.	Close Dec. 31.	Low 1920.
City of Christiania 8s	98	94	92
City of Bordeaux 6s	83¼	76	75½
City of Zurich 8s	98	94⅝	93¼
City of Berne 8s	96½	93⅝	92¼
Dom. Canada 5½s, 1929	93¼	86⅜	85
Japan First 4½s	79½	75⅝	68
City of Paris 6s	96⅝	94	88¼
Belgium 7½s	98½	95½	94
United Kingdom 5½s, 1929	89	85¾	83
United Kingdom 5½s, 1937	86	83	81¼

RAILROAD ISSUES.

	This Wk's High.	Close Dec. 31.	Low 1920.
Atcheson gen. 4s	79¼	76½	69
Baltimore & Ohio gold 4s	70¾	68	57½
St. Paul ref. 4½s	65	60	52½
Rock Island ref. 4s	69¼	67⅝	60¼
Northern Pac. prior lien 4s	79	76	69
Penn. gen. 4½s	82¼	79	73
Reading gen. 4s	81⅝	79½	71
St. L. & S. F. prior lien 5s	76½	73⅝	62½
So. Pacific ref. 4s	78¼	75	68
Union Pacific 1st 4s	84¼	80⅝	74½

An indication of the situation is to be found in the fact that ten bonds eligible for savings banks in this State show a yield average of 5.18 per cent.

Money's Tightness.

The money market showed real stiffness yesterday, opening and renewing at 7 per cent. for the first time since a week ago Wednesday, and standing at that figure thereafter throughout the day. Time money also was a shade firmer, being quoted at 6¼ per cent. bid, as against the 6 per cent. bid figure which had obtained since last Thursday. And there was no "outside" money at any price. This stiffening, some of the lenders said, was due to the "foolishness" of those who had offered money at 4 and 4½ per cent. last week. By doing that, said the critical lenders, the interior banks were scared into pulling their funds away, from here or into investing them in Treasury certificates or in bankers' acceptances. This, they went on to explain, made for tightness. But the record failed to show any cases of borrowers willing to pay the rate being refused accommodation. Money wasn't that tight.

Treasury Certificates.

The local Federal Reserve Bank has addressed a letter to member banks in this district suggesting that they take advantage of the present excellent demand for Treasury certificates to liquidate their holdings and reduce their loans at the Reserve Bank. The letter also points out that apparently a great many banks have already done this, for as compared with the total of certificates outstanding of $2,350,000,000, only $131,000,000 are held by Federal Reserve Banks as collateral for loans. As an evidence of the demand for certificates, the letter calls attention to the fact that in the recent offering $300,000,000 or more was subscribed in his district, while only $138,000,000 was allotted, and it states that the maturities up to June are now selling on a 5½ per cent. basis, while the larger maturities are selling on a 5⅜ per cent. basis, which means that virtually all certificates are at a premium.

The Clayton Act Again.

The announcement yesterday that John D. Ryan had resigned from the Board of Directors of the Chicago, Milwaukee & St. Paul in compliance with Section 10 of the Clayton act was not altogether a surprise, as it was realized when the President refused to further extend the date upon which the act was to become effective that there would have to be many changes in railroad directorates. It has been the hope in some railroad quarters that something could be done to take the teeth out of the act so that the changes would not have to be so marked, but it would seem now after the resignations of several prominent men from different railroad boards as if the big companies are not willing to let the matter go pending such an attempt.

No New England Compromise.

Reports that the New England railroads have offered to compromise with the trunk line railroads serving them on the question of a division of through rates, the figure agreed upon being $15,000,000, were flatly denied yesterday by one of the New England Presidents. It can be stated authoritatively, however, that both the New England heads and the trunk line heads have talked the situation over, but it is not considered that anything definite will be announced until after the hearing on the matter before the Interstate Commerce Commission is terminated. The adjourned hearing will be resumed again on Monday when the trunk line officials are testifying for the solution of the New England situation. On Monday the trunk line heads will tell their side of the story to the commission.

Dillon, Read & Co.
Formerly
Wm. A. Read & Co.

Industrial, Railroad, Electrical Utility and Municipal Securities

List of Current Offerings Furnished on Application.

New York
Chicago Philadelphia Boston

MANAGER
Wanted, by old established New York Stock Exchange house, manager for uptown office. Only those who have an established investment clientele will be considered. Address
"N. N.," P. O. Box 823,
City Hall Station, New York City.

MEETINGS AND ELECTIONS.

FIDELITY-INTERNATIONAL TRUST COMPANY

New York City.

At the annual meeting of the stockholders of this Company, held on the nineteenth day of January, 1921, the following gentlemen were unanimously elected directors of the Company for the term ending on the third Wednesday in January:

1922.
Sumner Ballard
Isaac E. Chapman
Edward W. Harden
Courtlandt Linkroum
George M. Moffett

1923.
James C. Colgate
David Rumsey

1924.
James Butler
Samuel S. Conover
Henry Kroger
Edward E. Moberly
Chas. E. Rushmore
John Sargent
Hugh Grant Straus
H. F. Turtle
Francis E. Walton

The following gentlemen were appointed Inspectors of Election to serve one year and until and during the next meeting of stockholders for the election of directors: Messrs. James D. Johnson, William Fellowes Morgan and Isaac S. Vought.

At a subsequent meeting of the Board of Directors, held on the twentieth day of January, 1921, the following officers were unanimously elected:

SAMUEL S. CONOVER, President.

The following officers were reappointed:

Head Office
John W. Nix, Vice-President.
Andrew H. Mars, Vice-President.
Arthur W. Mellen, Vice-President and Secretary.
E. Tilden Mattox, Vice-President.
Stephen L. Viele, Assistant Secretary.
Edward A. Dannenberg, Assistant Secretary and Credit Manager.
Charles R. Butler, Assistant Secretary.
Arthur L. McKenna, Assistant Secretary.
Ernest Miller, Assistant Secretary.

Whitehall Branch.
William Reed, Vice-President.
H. A. Miskimin, Assistant Secretary.
R. Boomgaarden, Assistant Secretary and Manager Foreign Dept.

William Street Branch.
Charles E. Blackford, Jr., Vice-President.
Kenneth D. Hull, Assistant Secretary.
Frank M. Totton, Assistant Secretary.
ARTHUR W. MELLEN, Secretary.

THE LACLEDE GAS LIGHT COMPANY.

The annual meeting of the stockholders of the Laclede Gas Light Company, for the election of Directors and for the transaction of any other business which may be properly presented, will be held at the office of the Company, Eleventh and Olive Streets, in the City of St. Louis, Missouri, on Tuesday, February 15, 1921, at 9:00 A. M.

The stock transfer books of the Company will be closed Saturday, January 15, 1921, at 12:00 o'clock M. and will reopen on Wednesday, February 16, 1921, at 10:00 o'clock A. M.

By order of the Board of Directors.
C. L. HOLMAN, President.
W. H. WHITTON, Secretary.
January 6, 1921.

TO THE STOCKHOLDERS OF THE CONSOLIDATED GAS COMPANY OF NEW YORK
130 EAST 15TH STREET
January 3, 1921.

The annual meeting of the stockholders of this Company for the election of Trustees to serve during the ensuing year will be held at this office Monday, January 24, 1921. Polls will be open from 12 M. to 1 P. M. Transfer books will close Saturday, January 15, 1921, at 12 M. and reopen Tuesday, January 25, 1921.
H. M. BRUNDAGE, Secretary.

NOTICE!

E. A. CONDAX & CO., Inc.

The Annual Meeting of the stockholders of E. A. Condax Company, Incorporated, will be held at the office of the corporation, 57 West 19th St., in the Borough of Manhattan, City of New York, on February 1st, 1921, at 11 o'clock A. M., for the election of Directors and the transaction of such other business as may come before the meeting.

This January 15th, 1921.
J. P. TAYLOR, Secretary.

NOTICE
GLOBE RUBBER TIRE MANUFACTURING COMPANY

Annual Stockholders' Meeting and election will be held at the office of the Company, 1851 Broadway, New York City, on Tuesday, February first, 1921, at eleven o'clock A. M.
F. H. CRAIG, Secretary.

THE ANNUAL MEETING OF THE STOCKholders of Christine, Incorporated, will be held at the office of the corporation, 1 East 53d St., New York City, on the first Tuesday in February, at 6 P. M., for the election of Directors and such other business as may properly come before said meeting.

DIVIDENDS.

CITY INVESTING COMPANY
61 Broadway.
New York, January 20, 1921.

The Board of Directors of the CITY INVESTING COMPANY has this day declared a dividend of six per cent. (6%) upon the issued and outstanding Common Capital Stock, payable on January 20, 1921, to Common stockholders of record on the books of the Company at the close of business on that date, and a dividend of four per cent. (4%) upon the issued and outstanding Common Capital Stock, payable on February 4, 1921, to Common stockholders of record at the close of business on January 31, 1921.
G. F. GUNTHER, Secretary.

TOBACCO PRODUCTS CORPORATION
Jan. 21, 1921.

At a meeting of the Board of Directors held this day a dividend of $1.50 per share on the common capital stock of the Corporation was declared payable on February 15, 1921, to stockholders of record at the close of business on January 31, 1921, which dividend is payable in scrip maturing on February 15, 1922, and bearing interest at the rate of 6% per annum.

Scrip certificates will be mailed.
WILLIAM A. FERGUSON, Secretary.

Gillette Safety Razor Co.

The Board of Directors have today declared a regular quarterly dividend of $3.00 per share, payable March 2, 1921, to stockholders of record January 31, 1921, from office of Old Colony Trust Co.

FRANK J. FAHEY, Treasurer
Boston, January 13, 1921.

D. W. GRIFFITH, INC.

An initial dividend of One Dollar per share on Class A Shares outstanding of D. W. Griffith, Inc., was declared January 15, 1921, payable March 4th, 1921, to stockholders of record at the close of business on February 26th, 1921.

New York, January 20, 1921.
A. H. T. BANZHAF, Secretary.

TO SELL $30,000,000 BELGIAN GOLD BONDS

J. P. Morgan & Co. and Guaranty Trust Co. Will Offer Twenty-Year 8% Issue.

WILL BE DATED FEB. 1 NEXT

First Financing Undertaken Here by Belgium Since June 1, 1920.

J. P. Morgan & Co. and the Guaranty Trust Company will formally offer on Monday $30,000,000 in Kingdom of Belgium twenty-year 8 per cent. sinking fund gold bonds at par and interest, according to an announcement made yesterday. Associated with them will be a syndicate composed of substantially the same New York and Chicago bankers who were associated in the offering of Belgian bonds last June.

The new bonds will be dated Feb. 1, next, and will mature on Feb. 1, 1941. The bonds will not be redeemable as a whole before Feb. 1, 1931, but a sinking fund will be created sufficient to purchase $1,500,000 principal amount of the bonds per annum, at a price not to exceed 107½ and interest. If it is impossible to purchase bonds at this price or less, sinking fund moneys will be used to redeem bonds at that price by lot on Feb. 1, 1926, and annually thereafter. The sinking fund payments will be sufficient to redeem at 107½ and interest all of the issue by its maturity.

This is the first financing Belgium has undertaken in this market since June 1, of last year, when an issue of $50,000,000 twenty-five year 7½ per cent. bonds were sold at 97½ and interest. That issue was callable, in equal instalments, annually at 115 and interest. Associated with J. P. Morgan & Co. and the Guaranty Trust Company in that transaction were thirteen of the leading banks and banking houses of this city and four of the leading Chicago banking institutions.

Prior to that, on Jan. 1, 1919, the same bankers sold an issue of $25,000,000 in one and five-year notes of the Belgian Government. These notes, of which $6,400,000 were allotted on the one-year maturity and $18,600,000 on the five-year term, were sold at 90 and 95¾, respectively. The notes carried a coupon rate of 6 per cent.

So far as could be learned in banking circles yesterday, no substantial progress has been made on any of the other foreign loans now under negotiation. The French loan is said to be as indefinite as it was previously and nothing concrete can be learned regarding the Swiss financing, which is expected to be arranged in this market shortly. Bankers, however, believe that these issues cannot be long deferred and it is predicted that several other foreign offerings will be announced in the near future.

RAIL HEAD DEFENDS OUTSIDE REPAIRS

President of the Lehigh Valley Says Road's Shops Could Not Handle All the Work.

E. E. Loomis, President of the Lehigh Valley Railroad, yesterday answered the general charge made by W. Jett Lauck, economist for labor bodies, that railroads are farming out equipment work at greatly increased costs instead of making repairs in their own shops.

"The return of large numbers of our cars in a badly crippled condition after the end of Government control," said Mr. Loomis, "complicated by the situation prevailing in the shops as a result of the Railroad Administration's abolition of piecework and inefficiency due to the enforced continuance of the national agreements with various unions, made it impossible to cope with the situation.

"Hours worked in our car repair shops in the ten months since March 1, when Federal control ended, show an increase of approximately 850,000 man hours, or 18 per cent., as compared with the average working hours in the same period in 1914, 1915, and 1916. Despite this greatly increased number of hours worked, it was impossible to keep the number of crippled cars down to normal. It was deemed vital that every car on the line be placed in serviceable condition, and to do this it was necessary that the Lehigh Valley contract with outside concerns for the repair of 2,825 of its steel coal cars. This we were able to do at no greater expense than if we had repaired the cars at our own shops under present conditions had we had the facilities to do so.

"There is no question that the coal situation in this country was a critical one at the beginning of the Winter. In many places consumers were on the verge of panic. As one of the largest carriers of anthracite it was incumbent upon us to move every car of coal possible and to make every possible car available for loading. To do this we were obliged to avail ourselves of every agency to get our car equipment repaired promptly."

COMPROMISE DENIED.

New Haven R. R. Head Says Trunk Lines Haven't Offered $15,000,000 a Year.

Edward J. Pearson, President of the New York, New Haven & Hartford Railroad yesterday denied the rumors that the New England carriers had agreed to compromise with the trunk line railroads for $15,000,000 additional revenues from through rates. His denial stated in part:

"The trunk lines have not offered to make a schedule yielding the New England railroads an additional $15,000,000 annual revenue, as reported from Boston, and the New England roads certainly do not plan to take the initiative in effecting a settlement of the issue before hearings before the Interstate Commerce Commission are concluded."

An adjourned hearing on the matter of a division of through rates in the New England district will be resumed on Monday, the trunk line roads being scheduled to give their testimony.

INCOME TAX FORMS READY.

Those for Small Returns to Be Distributed Next Week.

WASHINGTON, Jan. 21.—Forms for filing income tax returns on incomes of $5,000 and less will be ready for distribution Monday, the Bureau of Internal Revenue announced today. Copies will be sent to all persons who filed returns last year, but failure to receive a copy will not relieve any one from making a return by March 15.

On the same date, the Bureau announced, forms will be ready for filing returns of normal income tax to be paid at source, such as interest on bonds and similar obligations of domestic and foreign corporations having a paying interest in the United States.

City of Rochester Bonds Offered.

A syndicate composed of Brown Brothers & Co., the First National Bank, White, Weld & Co. and Kissel, Kinnicutt & Co., has bought $4,225,000 City of Rochester 5 per cent. serial bonds, maturing 1922 to 1951, which are being offered at prices to net 5.50 per cent. to 4.65 per cent., depending upon maturity.

Thrift Accounts for Employes.

It was announced last night at a meeting of the Nyamco Club, a welfare organization of the American Trust Company and the New York Title and Mortgage Company, affiliated institutions, that employes may open special thrift accounts.

BUSINESS IS BETTER, TRADE REVIEWS SAY

Gains Outweigh Losses, Though Contrasts in Some Industries Are Reported.

The trade reviews of the last week agree that while reports from different parts of the country indicate that there is irregularity in general business, there have been more gains than losses, and business generally shows an improvement in demand.

Dun's Review says:

"Despite the unsatisfactory features which still prevail, business conditions are more encouraging. Sharp contrasts continue in different trades and industries, but there are more points of gain than formerly and clear evidence that the price readjustments are working toward a revival of demand. The recent favorable turn in textile branches has been extended, with mills in New England and elsewhere expanding operations as orders begin to flow more freely from distributers, and the leather and footwear markets are experiencing a gradual and moderate recovery. Similar indications are developing in other quarters, and strengthening of prices is noted in certain instances, though a comprehensive list of wholesale quotations again discloses an excess of recessions.

"Where the price yielding has apparently not yet ended, as in iron and steel, the waiting attitude of buyers persists, and this serves to emphasize the irregularity of the present situation. The main trend of late, however, has been in the direction of improvement, and the enlarging attendance of merchants in many of the leading centres, and their increasing disposition to purchase, is a phase which gives rise to hopeful expectations."

Bradstreet's says:

"Improvement is still the keyword in the trade situation, but there is still a great deal of irregularity in the reports, different industries and sections of country sending in varying advices. For one thing, wholesale distributive trade seems to have held all the ground gained in recent weeks, whereas, on the other hand, retail trade is rather quieter, mild weather in parts of the West being charged with affecting sales of Winter apparel. Perhaps the most marked improvement is noted in advices as to gains in manufacture and industry, but these gains are not uniform. Nor are the reports from the country as a whole uniform. Best reports as to wholesale trade come from the big primary markets, next to these being the West generally and a few Pacific Coast markets, while the South, possibly owing to reaction in cotton prices, shows little ground gained."

TRADE AS WEST SEES IT.

Dry Goods Outlook Better — Provisions Market Waiting.

Special to The New York Times.

CHICAGO, Jan. 21.—Marshall Field & Co. in their weekly review of the wholesale dry goods trade say:

"Current wholesale distribution of dry goods was less, in terms of dollars and cents, than during the corresponding period of 1920, but slightly larger in volume. This represents an unmistakably healthier conditions, and is supported by the fact that there were more customers in the market during the week than a year ago and yardage sales are showing a steady daily increase.

"That the merchants of the country at large are now regaining confidence in the general situation, and commencing to replenish their depleted stocks, is evidenced by the fact that orders for immediate delivery of Spring merchandise in many lines were actually larger in volume this last week than during the similar period of the previous record year 1920.

"We feel confident that the outlook for the future is brighter now than it has been for some months past."

The Armour & Co. Weekly Trade Review says export demand for provisions seems to be marking time, with resumption of activities largely dependent upon changes in the international political situation which would have a beneficial effect upon credits. Collections show no change.

SEES PANIC DANGER OVER.

Gov. Harding of Federal Reserve Says Readjustment Is Progressing.

WINSTON-SALEM, N. C., Jan. 21.—Even pessimists are now convinced that danger of "an old-fashioned panic" has passed, Governor W. P. G. Harding of the Federal Reserve Board declared here today, speaking to the Chamber of Commerce.

"I think," he said, "the developments of the last thirty days have convinced even those who are never so happy as when miserable that not only has all danger of a great financial crisis or money panic been passed, but that business generally is safely over the most critical and trying stage of the readjustment period. While many predictions were made that an old-fashioned panic was inevitable, I never once doubted the ability of the Federal Reserve system to prevent any such condition.

"The decline in prices was necessarily disastrous to those producers who had gone heavily into debt with the expectation that the level of prices which existed a year ago would be sustained or even advanced, and in many individual cases great losses will be suffered, but so far as the community as a whole is concerned there is no question of solvency."

VOTE $60,000,000 INCREASE.

Chicago, Burlington & Quincy Stockholders Approve Stock Issue.

CHICAGO, Jan. 21.—Stockholders of the Chicago, Burlington & Quincy Railroad have approved the proposal of the Directors to increase the capital stock by $60,000,000 and to create a new mortgage bond issue of $100,000,000, consisting of 6 per cent. refunding mortgage bonds, it was announced today.

It is proposed to issue the new stock and $80,000,000 in bonds as a bonus to stockholders, thereby capitalizing a large part of the surplus. The proposal is now before the Interstate Commerce Commission for decision. Another purpose of the bond issue is to reimburse the treasury for expenditures made on the property out of income.

CUT BY BRITISH STEEL MEN.

Northeast Coast Makers Fix Scales Below Production Cost.

LONDON, Jan. 21.—The steel makers along the northeast coast today adopted a policy of drastic price cutting, the reductions ranging from £2 per ton for rails and ship plates to £4 for billets. The reductions are said to bring a majority of the selling prices below the actual cost of production.

The action followed that of the Scottish steel makers on Thursday in making a reduction of from 20 to 70 shillings per ton.

The drastic cutting is said to have been necessitated by increased foreign competition, which has virtually stopped demands for the dearer home-made articles.

Goodyear Tire Meeting Adjourned.

AKRON, Ohio, Jan. 21.—The meeting of Goodyear Tire and Rubber Company stockholders set for today was adjourned until Jan. 28. Directors, it is said, hope to have refinancing plans completed by that time. Reports from New York City, where refinancing negotiations are under way, say good progress is being made.

GERMANY BUYING OUR COPPER DIRECT

Paying Cash for Considerable Amounts in Spite of Exchange Disadvantage.

AMOUNT STEADILY GROWS

From 10,000,000 to 20,000,000 Pounds a Month May Be Imported From America.

Substantial amounts of copper are going direct to Germany, according to information yesterday. Germany took some copper from this country last year, but most of it went through Rotterdam. The metal is said to be going direct into Germany now through Hamburg. It is paid for in cash, despite the disadvantage in the exchange situation. Credits are impossible of attainment at present. Copper men here, however, find encouragement in the outlook, and once an actual peace basis with Germany is declared it is believed the establishment of credits for the purchase of copper will be readily obtainable. It is understood that the machinery for obtaining such credits is ready to become operative as soon as peace is concluded.

It is asserted that there has been a steady increase in the amount of copper Germany has been taking. It was predicted by one prominent copper man that Germany might seek copper here at the rate of 10,000,000 to 20,000,000 pounds a month for a considerable time. This would not be as large as in the pre-war years, but Germany was then preparing for a world war, whereas here activities now must perforce be those of peace.

It is considered probable that any eventual extension of credit to Germany for buying copper would be similar to the agreement between the Copper Export Association and France. This is in the nature of a revolving fund, France receiving the copper, manufacturing it into goods and then paying for the copper. The French banks are sponsor for the payments.

The particular point of interest in any movement of copper to Germany lies in the past association of Germany with the copper market. Prior to the war buying of the metal by Germany caused a picking up in demand here, and it is believed that such may prove once more to be the case, even though Germany's position in the copper market is far from being what it was seven years ago.

CRUDE OIL PRICES CUT 25 TO 60 CENTS

Reduction of Runs Last Month Has Resulted in Congestion of Supplies.

As the result of the reduction of crude oil runs which became effective about the middle of last month there has been a conjection of supplies held by producers, and the necessity for some of these for cash has resulted in price reductions in some of the fields. Yesterday Pennsylvania crude oil was reduced 25 cents a barrel, from $5.75 to $5.50, the second reduction in a few weeks. Cabell crude oil has been reduced from $4.21 to $3.96, while Somerset light, Somerset, Ragland and McKinney have also been reduced 25 cents a barrel.

Some of the Mid-Continent field producers are reported to be offering crude oil at $3 a barrel, a reduction of 50 cents. In the trade it is the opinion that the cuts have come chiefly because some producers found that they had to sell to get cash, and could only find a market at the reduced rate, which would result in enough business to enable them to meet their requirements.

At the same time it is the feeling in some quarters that while the local refiners have not announced a cut in the price for gasoline, the reduction in Pennsylvania crude yesterday may hasten such action, or at least may be taken as an indication of the fact a cut is not far away. The following figures give a comparison of prices for some of the crude oils in 1920 and today, which are interesting:

	Present Price.	High, 1920.	Jan. 1, 1920.
Pennsylvania	$5.50	$6.10	$5.00
Cabell	3.96	4.46	3.42
Ragland	2.00	2.60	1.75
Lima	3.73	3.78	2.98
Illinois	3.77	3.77	3.02
Midcontinent	3.50	3.50	2.75
Gulf Coast	2.00	3.00	1.50
Canada	4.18	4.13	3.38

Heavy shipments of Mexican oil into the United States are considered as one of the factors contributing to lower prices.

HOLDS LILLEY WILL IS VOID.

Court Rules Against Coal Operator's Millions Accumulating for 99 Years.

WASHINGTON, Pa., Jan. 21.—The residuary provisions of the will of Thomas E. Lilley, coal operator, were held to be null and void in an opinion handed down in the Orphans' Court here today by Judge H. B. Hughes. Several million dollars are involved.

Lilley died Jan. 5, 1920, leaving an estate afterward appraised at $2,464,416.41. Under the will the residuary estate, more than 96 per cent. of the whole, was to be invested and allowed to accumulate for ninety-nine years, at the end of which period it was to be divided among the heirs of Thomas Elliott and Jacob Elliott, sons of Mr. Lilley's sister.

The court held that such provisions of the will were null and void and that Lilley's sister, Jane Elliott, and his nephews, Charles E. Lilley and Walter T. Lilley, are entitled to the realty and personalty of which the said residuary portion of the estate is composed.

COALMINE ASKS ACCOUNTING

New River Collieries Co. Sues Officers of Tidewater Exchange.

The New River Collieries Company, owner of bituminous coal mines in West Virginia, sued Girvin M. Snider and Joseph Wilson Howe, Chairman and Commissioner of the Tidewater Coal Exchange, in the Federal Court yesterday for an accounting of money alleged to be due for the delivery of coal to the exchange for transshipment to foreign ports. The Guaranty Trust Company was named as a co-defendant.

Differences arose in the accounts of the amount of coal shipped and received.

FINANCIAL NOTES.

Four promotions made by the Directors of the Irving National Bank were announced yesterday. George W. Berry is now Vice President of the Woolworth office, having been advanced from Assistant Vice President; Arthur P. Smith is Assistant Vice President at the Aetna office; Nelson Fairweather has been made assistant cashier in the same office, and Leon J. Wehbring assistant cashier in the Woolworth office.

George H. Burr & Co. have issued an informative circular giving statistical and other data on the Commonwealth of Australia and details of the investment possibilities of the 4½ per cent War Loan, due in 1925.

The American Exchange National Bank, as fiscal agent for the City of Chicago, will pay the principal and interest coupons of the city's new issue of serial 4 per cent. gold bonds amounting to $11,455,000.

J. Frank Howell of the Consolidated Stock Exchange sails for Cuba, Jamaica and Venezuela today on a business trip.

EARNINGS.

NEBRASKA POWER COMPANY—

	1920.	1919.	Dec.
November gross	$276,711	$240,168	*$36,543
Net after taxes	75,290	94,899	19,600
Total income	106,150	123,006	18,856
Sur. after chgs	71,461	94,173	22,712
12 mos. gross	2,831,754	2,367,369	*464,385
Net after taxes	843,187	833,960	*9,227
Total income	920,644	932,393	11,749
Sur. after chgs	523,082	583,798	60,716
Bal. aft. pf. divs	312,082	378,798	66,716

*Increase.

COTTON LIST BREAKS IN BULL COLLAPSE

Prices Drop 70 to 85 Points, With March and May Under 15 Cents.

Further weakness at Liverpool, and what appeared to be the collapse of the bull pool which had been attempting a squeeze in the January option, sent cotton prices down again sharply yesterday. The break extended from 70 to about 85 points at the extreme, and the close was very near the low prices for the day. This break took the list down 150 to practically 200 points under the recent high, which was made a week ago Wednesday, and at the lows two of the active options, March and May, were under 15 cents.

Selling on a fairly large scale developed directly after the opening, and, aside from very occasional rallies, none of which accomplished much, the tendency was downward consistently. March suffered more than any other month, and scored the extreme break of the day of 86 points. The selling in this month was generally believed to come from the bulls in January, who, caught by the unexpectedly heavy arrivals of actual cotton for delivery against January contracts, were engaged in selling March as a hedge. Some of this also got into May, doubtless, and this contract got down 72 points at the extreme low.

There was nothing especially interesting in the trade situation here, and the ring was not inclined to pay any attention to trade conditions, being entirely taken up with what was going on in the market. Also, there was less attention to Liverpool, where the market was again heavy, as it has been all week, and even the Southern spot markets, which usually are carefully scanned, were generally ignored.

Arrivals here amounted to 4,203 bales, which makes the total for the week to date 33,466 bales, against 20,576 bales, unusually large, last week. Counting last Saturday's arrivals in as part of this week's receipts, the total for the last seven days is 45,087 bales.

Yesterday's quotations follow:

	Open.	High.	Low.	Close.	Previous Day.
Jan.	17.10	17.10	16.40	16.40@16.41	17.10
March	15.44	15.50	14.64	14.65@14.70	15.50
May	15.34	15.40	14.74	14.75@14.77	15.46
July	15.52	15.55	15.00	15.00@15.02	15.67
Oct.	15.60	15.65	15.07	15.10@15.11	15.73

The local market for spot cotton was quiet, down 70 points to 16.65c for middling upland; sales nil. Southern spot markets were: Galveston, 14.00c, down .75; New Orleans, 14.75c, down .25; Savannah, 16.00c, unchanged; Augusta, 14.50c, down .50; Memphis, 14.50c, down .50; Houston, 13.50c, down .75; Little Rock, 14.50c, down .50.

Yesterday's cotton statistics were:

	Yesterday.	Last Wk.	Last Yr.
Port receipts	24,449	19,540	40,810
Exports	20,634	32,098	70,696
Exports, season	2,739,030	2,628,027	3,549,823
N. Y. stocks	69,185	35,088	56,886
Port stocks	1,430,906	1,433,747	1,420,525
N. Y. arrivals	4,203	1,640	......

Liverpool cables: Spot cotton was dull at 9.35d for middling; sales, 2,000 bales, of which 1,000 were American; imports, 29,000 bales, of which 17,000 were American; future opened quiet, 10 to 18 points up and closed easy, 9 to 16 points down on the day. Prices: January, 9.53d; March, 9.56d; May, 9.70d; July, 9.79d. Manchester: Yarns and cloths were dull and easier.

FOREIGN STOCK MARKETS.

Advance in English and French Government Bonds Continues.

LONDON, Jan. 21.—Old 2½ per cent. consols, 48; British 5 per cent. war loan, 85½, both unchanged; 4½ per cent. war loan, ¼ point higher at 78.

Rand Mines, 2⅜; De Beers Mining, 13, both unchanged.

PARIS, Jan. 21.—Prices were steady on the Bourse today. Three per cent. rentes, 55 centimes higher at 59 francs 10 centimes; 5 per cent. war loan, unchanged at 85 francs 20 centimes.

Exchange on London, 1 franc 5 centimes lower at 56 francs 60 centimes per sovereign; American dollars were quoted at 15 francs 6½ centimes, against 15 francs 25 centimes yesterday.

SILVER BULLION.

Bar silver in London down ⅝ at 40d, per ounce. New York price for domestic bar silver unchanged at 99½c per ounce, the Mint price; for "foreign" silver down 1¼c at 66¾c.

Range of prices for silver bullion this month:

	—Highest.—		—Lowest.—	
London	42½d	Jan. 5	39¼d	Jan. 10
New York	68¾c	Jan. 6	65½c	Jan. 10
Range for the year 1920:				
London	89½d	Feb. 11	38¼d	Dec. 10
New York	$1.37	Jan. 12	59⅛c	Dec. 10

SHORT TERM NOTES.

Security.	Rate.	Due.	Bid.	Ask.	Yld.
Am. Chicle	6	Oct. 21,'22	91	97½	..
Am. Chicle	6	Oct. 23,'25	80	95	..
Am. Chicle	6	Oct. 26,'27	80	90	..
Am. Cot. Oil	6	Sep. 2,'24	90	93	8.70
Am. T. & T.	6	Oct., 1922	97¾	98¼	7.00
Am. T. & T.	6	Feb., 1924	96¾	97¼	7.00
Am. Th'd Co.	6	Dec., 1928	93	96	6.65
Am. Tobacco	7	Nov., 1921	100¼	100¾	6.20
Am. Tobacco	7	Nov., 1922	100¼	100¾	6.40
Am. Tobacco	7	Nov., 1923	100¼	101	6.60
Anaconda Co.	6	Jan., 1929	88¼	89¼	7.80
Anaconda Co.	7	Jan., 1929	86¼	87¼	8.20
A. A. O., Ltd.	7½	Apr., 1925	101	101½	7.00
Arm. & Co. c.	7	July 15,'30	98	98¾	7.25
Beth. St. Cor.	7	July 15,'23	97½	98¼	7.80
Beth. St. Cor.	7	July 15,'22	98¾	99¼	7.35
Can. Pac. Ry.	6	Mar. 2,'24	96	96½	7.30
Cons. Gas Co. of N. Y.	8	Dec., 1921	100	100¾	7.75
Cudahy Pack.	7	July 15,'23	97	98½	7.70
Fed. Sugar R.	6	Nov., 1924	91	93	8.70
Cent. Arg. R.	6	Feb., 1927	82	85	9.40
C., R. I & P.	6	Feb., 1922	95	97	9.20
C., C., C. & St. L. Ry. Co.	6	July, 1929	89¼	90½	7.50
The B.F.Goodrich Co. cv.	7	Apr., 1925	89¼	90¼	9.75
Gulf Oil Corp.	6	July, 1921	99	99¾	6.90
Gulf Oil Corp.	6	July, 1922	97	98¼	7.10
Gulf Oil Corp.	6	July, 1923	95¾	97¼	7.20
H.J.Heinz Co.	7	Dec. 1,'30	96¾	97	7.40
Hocking Val.	6	Mar., 1924	93	94½	8.70
Int. Rap. Tr.	7	Sep., 1921	69¼	70½	....
Kan. C. Ter.	6	Nov., 1923	96¼	98	6.70
Kennecott C.	7	Feb., 1930	94	95	7.85
Laclede Gas	7	Feb., 1929	90	92	8.40
Lig. & Myers	6	Dec., 1921	99¼	99¾	6.25
Nat.C.&S.10-yr	8	1930	90	96	8.60
Penn. Co.	4½	June 15,'21	99	99¼	5.80
Phila. Co.	6	Feb., 1922	94¼	96	10.30
Proc. & G.	7	Mar., 1921	100¼	100¾	6.50
Proc. & G.	7	Mar., 1922	100¼	101	6.30
Proc. & G.	7	Mar., 1923	100¼	101	6.60
Pub. S. Corp. of N. J. cv.	7	Mar., 1922	87½	89	....
R.J. Ry'lds T.	6	Aug., 1922	99	99½	6.40
Sears-Roeb'k.	7	Oct. 15,'21	99	99¾	7.75
Sears, R. & C.	7	Oct. 15,'22	97¼	97¾	8.30
Sears, R. & C.	7	Oct. 15,'23	97¼	97¾	7.90
Sinc. C. O. C.	7½	May 15,'25	91¼	92	9.75
Solvay & Co.	8	Oct., 1927	100¼	101½	7.70
Southern Ry.	6	Mar., 1922	96½	97	8.60
S'west B. T.	7	Apr., 1925	95	96	8.05
St.P.Un.Dep., guaran.	5½	Dec. 15,'23	96	97¼	6.70
Stand. Oil Co. (Cal.)	7	Jan., 1931	101¾	102	6.70
Swift & Co.	7	Aug. 15,'21	98¾	99¼	7.00
Swift & Co.	7	Oct. 15,'25	97¼	97¾	7.65
The Tex. Co.	7	Mar. 1,'23	99¾	100	7.00
West. El. cv.	7	Apr., 1925	99¾	100¼	6.90

FOREIGN SECURITIES.

	Rate.	Due.	Bid.	Asked.
Argent. (unlisted)	5	Sept., 1945	63¾	64½
Belgian (restor'n)	..	1934	61¾	64¾
Belgian Mon. L'n.	5		67	70
British Victory	4	1960	262	308
British Fund	4	1960	258	278
Brit. Nat. W. L.	..	1922	274	280
Brit. Nat. W. L.	5	1927	361	376
Brit. Nat. W. L.	..	1929	356	371
Canada	5½	Nov., 1933	85	86¼
Canada	5½	Dec., 1937	85¼	86¾
French Govt. Vic.	5	1937	54¼	54¾
French Loan, '17	4	1943	44	47
French Prem.	5	Loan of '20	63¾	66¼
French Loan, '28	6	1931	60¾	63¾
Italy Treas.	5	1923	34	37
Italy Treas.	5	1925	33½	35½
Russia, ruble bds.	5½	Feb., 1926	10	18
Russia	5½	1931	12	15
Sweden	6	June, 1939	82	88¼
Switzerland	5½	1929	83½	85

OFFER TAX PROGRAM TO BUSINESS MEN

National Industrial Conference Board's Proposals Discussed at Astor Meeting.

SALES TAXES ARE FAVORED

Abolishment of Excess Profits Levy and Surtax Reductions Recommended.

The national tax program proposed by the Tax Committee of the National Industrial Conference Board was discussed at the Hotel Astor yesterday at two sessions of the Third National Industrial Tax Conference, attended by 125 representatives of leading national associations and business firms. The conference will today embody the views of a majority of the delegates in resolutions to be sent to Congress.

"The tax program of the National Industrial Conference Board," said Arthur Ballantine of Root, Clark, Buckner & Howland of this city, in the opening address, "embraces the abolition of the excess profits tax, which has been the source of great discrimination and complexity; reduction in the surtax rates or a lower rate on the portion of the income which is saved, and changes in the income tax law so that it will be more just and better administered.

"The revenue loss resulting from tax reductions involved in these changes it is proposed to make up by obtaining approximately 40 per cent. through the increase of the flat rate upon corporations and 20 per cent. from increase in minor taxes, such as stamp and license taxes, and the other 40 per cent. from increases in sales taxes and customs duties. The kind of sales taxes favored are those which are levied on special articles, not articles of prime necessity, and which are levied at one stage of production only, so that they do not operate in a discriminatory way as between different producers.

"Any excess of receipts over expenditures for current years is needed for reduction of the public debt. The gross debt amounts to upward of $24,000,000,000. Of this amount the floating debt, which has to be renewed from time to time, amounts to approximately $2,400,000,000. On Jan. 1, 1923, $800,000,000 of War Savings Certificates will have to be paid, and on May 20, 1923, there will be due Victory Notes now outstanding of approximately $4,250,000,000. A large refunding operation in 1923 will therefore be necessary. It seems essential, in order to keep the finances of the Government upon a sound basis, that the floating debt be materially reduced, if not entirely paid off, so as to lessen the amount of the new loan which will have to be placed."

William A. Brady protested against the committee's suggestion for increased taxes on motion pictures, which, he said, were already too heavily taxed.

Otto H. Kahn, of Kuhn, Loeb & Co., suggested the imposition of a small sales tax. He said that the rank and file of business favored it, though the theorists were opposed to it. In answer to the question whether such a tax should be added to existing excise taxes, Mr. Kahn said that those excise taxes which had been found not unduly burdensome should be retained.

$1 A DAY CAR CHARGE IS UPHELD BY ROADS

Directors of Railway Association Reject Plan to Suspend Rental on Foreign Lines.

SITUATION IS IMPROVING

All Carriers Requested to Keep Rolling Stock at Home When Possible.

Following a special meeting yesterday of the Board of Directors of the American Railway Association to consider suggestions made by some of the member roads that the $1 per day rule of the Car Service Division be reduced or suspended for a limited time, it was announced by J. E. Fairbanks, General Superintendent, that the suggestions had been rejected.

The following telegram was sent to all member roads:

"At a meeting today of the Board of Directors of the American Railway Association it was the unanimous opinion of the board that under all circumstances it is inadvisable at this time to either suspend or reduce the per diem rate."

The report of the General Committee of the association, which has been studying the situation, also was sent out. This read:

"The committee recommends that there be a concerted and uniform undertaking by all roads, under instructions from the executives, to observe car service rules."

One of the first essentials was the strict enforcement of car service Rule 1, except as to the use of home cars, when properly authorized by the roads directly affected or by the car service division, the rule reading:

"Home cars shall not be used for the movement of traffic beyond the limits of the home road when the use of other suitable cars under these rules is practicable.

"In cases of disturbance arising under car service rules the car service division will deal immediately as to disposition of the cars and all roads will be governed by its direction."

In issuing the statement Mr. Fairbanks said:

"During the period of Federal control the cars of the railroads were operated under an intensified pooling arrangement, the cars of any road being sent to other roads wherever in the judgment of the Federal Administration they were needed. As a result, when the roads were returned to the operating companies on March 1, 1920, a much less than normal number of cars were on home lines.

"Since the resumption of private ownership cars have been returned to home lines to such an extent that the number of home cars is approaching normal, thus enabling the roads better to handle the matter of repairs."

BONDS ON STOCK EXCHANGE

FRIDAY, JAN. 21, 1921.

	1921.	1920.	1919.
Day's sales	$9,660,150	$23,223,500	$14,705,000
Year to date	213,040,000	276,350,600	215,854,500

GOVERNMENT WAR LOANS.

Sales $1,000.	Issue.	Open.	High.	Low.	Last.	Net Ch'ge.	Closing Bid.	Closing Asked.	Yield.
308	Liberty 3½s, 1932-'47	92.30	92.36	92.10	92.20	—.10	92.14	92.20	3.86
12	Liberty 1st 4s, 1932-'47	88.50	88.50	88.30	88.30	+.08	87.80	88.10	4.63
14	Liberty 2d 4s, 1927-'42	88.00	88.00	88.00	88.00	+.10	87.80	88.00	4.95
101½	Liberty 1st conv. 4¼s, 1932-'47	88.50	88.50	88.20	88.20	+.20	88.04	88.26	5.04
945	Liberty 2d conv. 4¼s, 1927-'42	88.10	88.20	87.88	87.92	—.06	87.94	88.00	5.20
21	Liberty 2d conv. 4¼s, reg	87.90	88.00	87.90	88.00	+.20	...	...	...
3	Liberty 3d conv. 4¼s, 1932-'47	98.00	98.00	98.00	98.00	...	98.00	100.00	...
1,020	Liberty 3d conv. 4¼s, 1928	91.10	91.10	90.90	90.96	—.06	90.94	91.00	5.16
1,859½	Liberty 4th 4¼s, 1933-'38	88.50	88.60	88.22	88.22	—.16	88.20	88.26	5.20
27	Liberty 4th 4¼s, reg	88.32	88.36	88.32	88.36	...	...	...	...
915½	Victory 4¾s, 1922-'23	97.26	97.26	97.18	97.22	—.02	97.20	97.24	6.05
121	Victory 3¾s, 1922-'23	97.22	97.22	97.18	97.18	—.06	97.18	97.24	5.00

Following sales are given in lots of $1,000:

Argentine 5s
1..... 67¼
Chinese Ry 5s
2..... 42½
City of Berne 8s, temp ctfs
4..... 95¾
1..... 96
3..... 95¾
1..... 96
City of Chri'ia 8s, K, L & Co ctfs
2..... 96¾
City of Cope'n 5½s
1..... 75¼
9..... 75
City of Lyons 6s, temp cfs
1..... 83½
City of Paris 6s
11..... 96¾
10..... 96½
2..... 96¾
39..... 96½
1..... 96¾
City of Tokio 5s
7..... 48
City of Zurich 8s, receipts
1s6f..... 97¼
4..... 97¼
11..... 97¼
Dom of Can'd 5½s, 1921
4..... 99¼
5s, 1926
3..... 91¼
3..... 91
5..... 91¼
5½s, 1929
1..... 92¾
8..... 92
5s, 1931
3..... 90½
2..... 90
French Gov 8s
8..... 99¾
5..... 99½
2..... 99¾
1..... 99¾
21..... 99½
8..... 99¾
2..... 99½
1..... 99¾
1..... 99½
10..... 99¾
11..... 99¾
Gov of Switz'd 8s, temp rcts
2..... 102¾
1..... 102¾
4..... 102½
10..... 102¾
11..... 102¼
4..... 102¾
Jap Govt 4½s, sterling loan
5..... 78¾
18..... 79
25..... 79¼
5..... 79½
2d series
5..... 78¾
2..... 78½
3..... 78¾
12..... 78½
45..... 78¾
Jap Govt 4s, sterling loan
5..... 60¼
2..... 60
6..... 60¼
King of Belg 7½s, rects
10..... 96¼
1..... 96¾
3..... 96¾
1..... 96¼
2..... 96½
1..... 96
1..... 96¼
8..... 96¾
1..... 96¼
1..... 96¾
15..... 96½
8..... 96¼
2..... 96¾
Rep of Cuba 4½s
1..... 64
Un King of Gt B & I 5½s, 1921
2..... 99
28..... 99½
84..... 99
1..... 99¼
23..... 99
5½s, 1922
1..... 95½
9..... 95¼
2..... 95½
5..... 95¾
65..... 95¼
5½s, 1937
19..... 86
1..... 85¾
17..... 86
2..... 85¾
U S of M 5s
2..... 40½
3.5..... 40½
1..... 40½
20..... 40½
1..... 41
U S of Mex 4s
10..... 30
N Y City 4½s, 1963
1..... 92¾
May, 1957
2..... 93
Adams Exp 4s
1..... 58¾
4..... 58¾
Am Ag C d 5s
4..... 98¾
7..... 99
Am Sm & Ref temp 1st 5s
2..... 77¾
2..... 77¾
1..... 78
1..... 77¾
1..... 78
2..... 77¾
1..... 77¾
1..... 77¾
10..... 78
Am Tel & Tel col tr 5s
2..... 82¾
1..... 82½
1..... 82¾
8..... 82¾
4..... 82¾
col 4s
2..... 77¾
8..... 77¾
conv 4½s
2..... 88¼
conv 6s
1..... 96½
1..... 96¾
8..... 96¾
1..... 96
1..... 96¾
11..... 96¾
2s6f..... 96¾
1..... 96¾
1..... 96¾
conv 4s
3..... 65¾
AmWrPapr7s
1..... 75¼
Arm & Co 4½s
10..... 81¼
At, Top & S Fe gen 4s
1..... 79
17..... 78¾
3..... 78¾
17..... 79
5..... 78¾
adj 4s, stpd
1..... 72¾
11..... 72
conv 4s, 1955
1..... 70
EastnOkl4s
1..... 85
TransS14s
5..... 76¼
5..... 75¾
Atl Coast L 7s
2..... 103⅝
1..... 103
1st 4s
2..... 81
gen unif 4½s
1..... 77
Atlantic Fruit temp 7s
2..... 71
B & O p l 3½s
4..... 83¾
5..... 84
gold 4s
4..... 69¾
9..... 69½
5..... 69¼
2..... 69¼
conv 4½s
2..... 70
6..... 69¾
5..... 69¼
5..... 69¾
5..... 69½
ref 5s
15..... 70½
12..... 70
4..... 70¾
5..... 70
2..... 69¾
1..... 70¾
6s
2..... 92¾
1..... 93
3..... 92¾
8..... 92¾
10..... 93
7..... 92¾
P, LE&WV4s
2..... 65½
2..... 65¾
24..... 65
PJ&M3½s
1..... 81¼
S-W div 3½s
4..... 78
1..... 77¾
registered
1..... 75
Tol-Cin di4s
7..... 56½
4..... 55
Bell Tel of Pa 7s, intm rcts
11..... 102
6..... 101⅞
3..... 102
3..... 101⅞
9..... 102
Beth Stl ext5s
1..... 85
pur mon 6s
1..... 81¼
1st & ref 5s
2..... 82
Braden Cop'r s f 6s
5..... 85¾
B R T 7s, 1921 ctfs of dep
2..... 47
stamped
2..... 44
2..... 43
Bkn Un Gas5s
3..... 74¾
Brns&Wes4s
1..... 78¼
Bush Term 5s
1..... 70½
Cal G & El 5s
3..... 83½
Can Nor 7s, interim rects
5..... 101¾
20..... 101½
2..... 101¾
5..... 101¼
2..... 101¾
6..... 101¾
17..... 101¾
3..... 101½
1..... 101¾
2..... 101¾
27..... 101¾
1..... 101½
2..... 101¾
1..... 101¾
10..... 101¼
Cent Leath 5s
2..... 92½
Cent of Ga 6s
6..... 90
1st 5s
3..... 95¼
con 5s
2..... 86¼
Cen NJ gen 5s
8..... 103¾
CenPac gtd 4s
14..... 74¾
8..... 74¾
gtd 3½s
10..... 77¾
C & O con 5s
1..... 92½
gen 4½s
2..... 77¾
conv 4½s
21..... 76¾
8..... 77
conv 5s
18..... 84
Chi & Alt 3½s
1..... 39¾
1..... 39¾
1..... 39
C,B&Q gen 4s
6..... 81
5..... 80¾
1..... 80¾
joint 4s
25..... 96
50..... 97¾
15..... 98
23..... 97¾
1..... 99
2..... 97¾
10..... 96
22..... 97¾
100..... 98
Ill div 4s
2..... 81¾
Chi Gt W 4s
2..... 52¼
2..... 53
C, M & St P gen 4s, Ser A
5..... 71
4s, 1925
2..... 77¾
16..... 77
2..... 77¾
2..... 77¾
4s, 1934
26..... 63¾
conv 4½s
2..... 72
27..... 71¾
6..... 71
cv 5s, Ser B
17..... 71
6..... 71¾
4..... 71¾
14..... 71
ref 4½s
1..... 64¾
9..... 64½
1..... 64¾
1..... 64½
2..... 64¾
1..... 64½
C,M&PSd 4s
1..... 68¾
C & N W gen 3½s, regis
3..... 68
gen 4s, stpd
1..... 77¾
7s
2..... 103½
1..... 103¾
2..... 103¾
3..... 103½
gen 5s
5..... 96
deb 5s, 1933
3..... 91¼
Chi Rys 5s
1..... 61
C,RI&P gen 4s
3..... 73½
5..... 73¼
ref 4s
3..... 69
5..... 68¾
4..... 68¾
7..... 68¾
9..... 68¾
Chi Un Sta 4½s, Ser A
2..... 82
6½s, int ctfs
1..... 106¼
4..... 106¾
7..... 106¼
2..... 106
1..... 106¼
C& WI con 4s
2..... 61¾
Chile Cop 7s
9..... 94
10..... 94½
2..... 93½
col tr 6s
1..... 73½
3..... 73¼
8..... 73
1..... 73¼
1..... 73¾
12..... 73
27..... 72½
C, C, C & S L deb 4½s
1..... 80¼
ref & imp 6s
10..... 90¾
2..... 91
Col&So 1st 4s
3..... 81¾
1..... 81¼
ref & ext 4½s
3..... 75¾
5..... 75¾
Con Gas cv 7s
10..... 101
12..... 100¼
Cuba C Sug conv 7s
3..... 85
1..... 84¾
25..... 85
Cuba R R 5s
2s30f..... 61
Del & Hudson temp 7s
1..... 103¼
1st ref 4s
1..... 81
Den & Rio G con 4s
4..... 65¾
4..... 65¾
5..... 65¾
4..... 65½
con 4½s
4..... 69¾
1st & ref 5s
6..... 45¾
imp 5s
3..... 69½
1..... 70¼
E Tenn, V & G con 5s
1..... 88¼
Det Riv T 4½s
1..... 76
9..... 77¾
Erie 1st con 4s
2..... 55
1..... 55½
9..... 55
1st gen 4s
12..... 44¾
1..... 44½
1..... 44¾
cv 4s, Ser A
1..... 39¼
1..... 39¾
1..... 39¼
1..... 39¼
Ser B
2..... 39¾
1..... 39¼
cv 4s, Ser D
4..... 44¾
1..... 45
2..... 44¾
3..... 45
3..... 44½
GenElec deb 6s
5..... 100¾
2..... 101
10..... 101¼
Grd Trunk Ry 7s, int rcts
5..... 102¼
1..... 102
Green B & W deb ctfs B
6..... 7¼
Hud & M 1st & ref 5s, Ser A
15..... 64¼
2..... 64¾
2..... 64½
1..... 64¼
8..... 64¾
5..... 64½
adj inc 5s
2..... 29
1..... 29¼
10..... 29½
2..... 29
2..... 28¾
3..... 28½
2..... 28¾
1..... 29
7..... 29¼
5..... 28¾
4..... 29¼
1..... 29¼
4..... 29
5..... 29¼
23..... 29
temp 5½s
2..... 92¼
1..... 91½
ref 4s
15..... 77¼
5..... 77¾
5..... 77
Indiana Steel 5s
2..... 90¼
Inter-Met 4½s
1..... 19
1..... 18¼
3..... 18¼
2..... 18¾
2..... 18
cfs of dep
5..... 18
8..... 18¾
Int R T 1st & ref 5s
21..... 53¼
2..... 53
2..... 53¼
8..... 53¾
10..... 53
20..... 53¼
15..... 53
1s6f..... 52¾
25..... 53
11..... 53¼
4..... 53
17..... 53¾
14..... 53¼
Int Mer Mar'e s f 6s
6..... 82
1..... 82¼
7..... 82¼
K & M 1st 4s
10..... 69¼
K C, Ft S & M 4s
2..... 66¾
1..... 66¾
5..... 67
6s
1..... 96
Kan C So 5s
3..... 74¾
3s
5s30f..... 55¾
6..... 55½
50..... 56
15..... 56¼
8..... 56¼
5..... 56½
Kan City T 4s
4..... 73
2..... 73½
L G Lt of S L ref & ex 5s
1..... 72
Lack Steel 5s, 1923
5..... 94½
8..... 95
7..... 95¼
11..... 94½
2..... 95½
L, S & M So 4s, 1928
1..... 84¾
1..... 85
1..... 85¼
1931
10..... 83¾
1..... 84
1..... 83¾
1..... 83¾
1..... 84
Leh Val col tr 6s, temp rcts
18..... 97½
1..... 97¾
1..... 98¼
Lig & Mye's 5s
1..... 83½
7s
6..... 106¾
Lorill'd Co 7s
8..... 106½
Lou & N 7s
3..... 103¾
2..... 104
unified 4s
2..... 83¾
5..... 84
Manhat con 4s
1..... 56
tax exempt
1..... 56¼
M C deb 4s
1..... 77
M S col tr 5s
1..... 78
2..... 77¾
1..... 77¼
4..... 77¾
M & St L 1st & ref 4s
1..... 42¾
1..... 43
Mo, K & T 1st & ref 4s, cfs of deposit
10..... 54
1st 4s
2..... 60¼
3..... 60½
10..... 60¾
Mo Pac. gen 4s
4..... 56¼
10..... 56
4..... 55¾
7..... 56
5..... 55¾
2..... 56
1st & ref 5s, 1926
1..... 87
Mont Power 5s, Ser A
2..... 86½
Nash,Ch&StL Jasper Br 6s
1..... 96
NO, Tex & Mx 6s, Ser A
5..... 94
N O Terml 4s
1..... 65½
NY Central 7s int'm rects
10..... 102¾
5..... 103
2..... 103¼
1..... 103
2..... 103¼
3..... 103
deb 6s
1..... 92½
5..... 92¾
8..... 92½
2..... 92¾
12..... 92½
2..... 92¾
2..... 92¾
1..... 92
1..... 92¾
gen 3½s
10..... 69¾
1..... 69
con 4s, Sr A
1..... 72
ref & im 4½s Series A
2..... 80¾
1..... 80½
L S col 3½s
1..... 63¾
2..... 64
10..... 64¾
2..... 63
NY, Chi & St L deb 4s
1..... 74
NY Conn RR gtd 4½s
2..... 78¾
NY G, E L, H & P pur m4s
1..... 60¾
NY, N H & H conv deb 6s
1..... 70
1..... 71¼
4..... 71¼
5..... 70
conv 3½s
1..... 42
1..... 43
1..... 48¼
non-cv deb 3½s, 1954
3..... 44¼
1..... 41
4s, 1947
11..... 50
1955
1936
1..... 40
NY Rys adj 5s
2..... 5¼
ref 4s
5..... 20
NY State Rys con 4½s
1..... 53¼
1..... 53
NY, Sus & Wn 1st ref 5s
1..... 60
NY Tel 4½s
8..... 78¼
2s6f..... 78¼
5..... 78¼
9..... 78
10..... 78¼
2..... 78
s f deb 6s
1..... 90½
9..... 90½
5..... 91
11..... 90¾
10..... 91
12..... 91½
NY, Westch & Boston 4½s
18..... 39¾
18..... 39½
4..... 40
2..... 40½
2..... 40¾
5..... 41¼
5..... 41
5..... 41¾
N & W con 4s
4..... 79¼
5..... 79¾
9..... 80
conv 6s
14..... 105
5..... 104¾
5..... 105
Nor Pac ref & imp 4½s
5..... 80½
2..... 80
Nor Pac 4s
9..... 78¼
40..... 78¾
N States Pow 1st & ref 5s
3..... 77¾
N W Bell Tel 7s, when issd
8..... 97¼
8..... 97¾
2..... 97¼
7..... 97¼
1..... 97¾
11..... 97¼
1..... 97¾
21.5..... 97¼
8..... 97¾
1..... 97¼
5..... 97¼
6..... 97¼
5..... 98
5..... 97¾
7..... 97¾
40..... 97¼
7..... 97¾
25..... 97¼
5..... 97¾
Ore Sh Line gtd ref 4s
2..... 83¾
5..... 84
Ore-W R & N 1st & ref 4s
27..... 73
2..... 74
10..... 73
2..... 74
Pac G & E 5s
1..... 77¼
1..... 77¾
1..... 77¼
Penn 4s, 1948
1..... 85¼
gen 4½s
9..... 81
1..... 81¼
1..... 81¾
5..... 82
gen 5s
4..... 91¾
1..... 91½
3..... 91¾
1..... 91¼
1..... 91½
3..... 91¾
1..... 92
gold 7s
9..... 104¾
1..... 104½
7..... 104¾
8..... 104¾
1..... 104¾
21..... 105
2..... 104¾
Peo & E 1st 4s
1..... 61
inc 4s
16..... 26
P, C, C & S L gtd 3½s, SerD
1..... 67
gen 5s, Ser A
26..... 85½
1..... 87
Pub Ser Corp s f 5s
5..... 60¼
5..... 60
Readg gen 4s
1..... 81¾
10..... 81¼
1..... 81¾
Rio Gr Wn col tr 4s
2..... 58¾
RI,Ark&L 4½s
1..... 68¾
1..... 69
2..... 68¾
1..... 69
St L Ir M & So unif & ref 4s
11..... 73¾
2..... 73
2..... 73¾
1..... 73¾
River & G 4s
1..... 71
1..... 71¾
St L & San F Ry gen 5s
4..... 88¼
gen 6s
2..... 97¾
S W div 5s
2..... 77
St L & S Fr p l 4s, Ser A
15..... 62¾
3..... 62¾
1..... 62¾
1..... 62¾
1..... 62¾
1..... 62¼
1..... 62¾
3..... 62¾
p l 5s, Ser B
1..... 75¾
1..... 75¼
5..... 75¾
2..... 75¾
p l 6s, Ser C
4..... 89¾
adj 6s
5..... 66¼
5..... 66¾
1..... 66
10..... 66¾
4..... 66¾
6..... 66¾
1..... 66¾
income 6s
7..... 49¾
1..... 49¾
1..... 49
1..... 49¾
1..... 49¾
StLSW con 4s
1..... 64¾
1..... 65
1st term 5s
5..... 66½
StP,M&M 4½s
1..... 92
SanA&AP 4s
1..... 62¼
SeaAL gold 4s
1..... 69
adj 5s
15..... 39
4..... 39½
2..... 39
1..... 38¾
ref 4s
2..... 43
1..... 42½
con 6s
11..... 53
5..... 53¼
1..... 53½
So Bell T & T 1st 5s
1..... 82¼
So Pac col 4s
7..... 72¼
1..... 72½
conv 4s
35..... 79
5..... 78¾
8..... 79
1..... 79¼
5..... 79
1st ref 4s
5..... 78
27..... 77¾
17..... 78
7..... 78¼
4s30f..... 77¾
1..... 78¼
SoP,SFrTer 4s
20..... 78¼
3..... 74
So Ry gen 4s
7..... 61¼
1..... 61¾
4..... 61¼
6..... 61¾
Tenn C & Iron gen 5s
2..... 91
Tex & P 1st 5s
1..... 81¾
12..... 81
Term As of St L 1st con 5s
1..... 83¾
Thd Av 1st 5s
3..... 81½
ref 4s
3..... 45½
adj 5s
10..... 29½
5..... 29
3..... 29½
3..... 29
Tri City 5s
4..... 89¾
Un Pac 1st 4s
4..... 84½
Un Pac cv 4s
4..... 83¾
1s30f..... 83¾
120..... 84
1st & ref 4s
15..... 79¾
2..... 101¼
U R of S F 4s Eq Tr c of d
10..... 31¼
7..... 32
Un Tr c of d
10..... 32
2..... 32¼
1..... 33
U S R & I 5s
1..... 83¼
9..... 83¾
1..... 83
U S Rub 7½s
1..... 100
4..... 100¼
1..... 100
3..... 100¼
1C..... 101¼
1..... 100¼
7s
3..... 98
1st & ref 5s
20..... 78½
1..... 79½
19..... 79
20..... 78¾
10..... 78¾
U S Steel Cp s f 5s
1..... 95¼
4..... 93¼
2..... 95¾
6..... 95¾
1..... 95¾
50..... 93¾
Utah P & L 5s
2..... 80
1..... 79¾
2..... 80
Vera C & Pac 1st 4½s
2..... 21¼
VirgnRy 1st 5s
1..... 85
Wabash 1st 5s
1..... 89¾
2d 5s
4..... 80
West Md 4s
1..... 55¾
1..... 56
West Pac 5s
1..... 84
W Shore 4s
1..... 73½
registered
12..... 71
Wn Un Tel col tr 5s
1..... 88
1..... 84
Westgh E & M temp 7s
3..... 99¼
2..... 99¾
2..... 99
10..... 99¼
5..... 99¼
4..... 99¼
5..... 99¾
6..... 99¾
1..... 99¾
1..... 99¼
12..... 99¼
15..... 99¾
10..... 99¾
Wheel & L E 1st con 4s
1..... 58¾
Wilk & East 1st 5s
1..... 53
Wilson & Co 1st 6s
14..... 90
1..... 90¾
1..... 90
cv s f 6s
1..... 86¼
1..... 86½
1..... 86¼
16..... 86¾
29..... 86
5..... 85¾
WisCen gen 4s
1..... 70
Sup & Dul div & term 4s
1..... 73¾

BID AND ASKED QUOTATIONS

FOREIGN ISSUES.

Closing quotations for Government and municipal bonds:

	Bid.	Asked.
City of Berne 8s	95½	96
City of Christiania 8s	96½	..
City of Zurich 8s	97½	98
Argentine 5s	67	69½
Belgium 6s, 1925	91¼	91½
Belgium 7½s	96¼	96½
Dom. of Canada 5s, 1921	99¼	99¾
Dom. of Canada 5½s, 1921	99¼	99½
Dom. of Canada 5s, 1926	91¼	91½
Dom. of Canada 5½s, 1929	91	92
Dom. of Canada 5s, 1931	90	90½
Chinese Government 5s	42½	43
Republic of Cuba ext. 5s, 1944	77¼	78¾
Republic of Cuba ext. 5s, 1949	..	78
Republic of Cuba ext. 4½s, 1949	64	65⅝
Dominican Republic 5s	77	78
City of Lyons 6s	83½	85
City of Marseilles 6s	83¾	84
City of Bordeaux 6s	83½	84
City of Copenhagen 5½s	74¾	75
French Government 8s	99¼	99¾
City of Paris 6s	96¾	96⅞
Government of Switzerland 8s	102¼	102¾
Japanese 4½s	79	79½
Japanese 4½s, second series	78¾	79¼
Japanese 4s	59¾	60¼
City of Tokio 5s	48¼	50
Un. K. of Gt. Br. & Ir. 5½s, 1921	99	99¼
Un. K. of Gt. Br. & Ir. 5½s, 1922	95¼	95½
Un. K. of Gt. Br. & Ir. 5½s, 1929	88¾	89
Un. K. of Gt. Br. & Ir. 5½s, 1937	85½	86
United States of Mexico 5s	40½	41
United States of Mexico 4s	30¼	30½
Italy 6½s	80	82

U. S. GOVERNMENT PRE-WAR LOANS.

Closing quotations for Government bonds:

	Bid.	Asked.		Bid.	Asked.
2s, r, 1930	99	100	4s, c, 1925	102	103
2s, c, 1930	99	100	P I 4s, '34	81½	83
4s, r, 1925	102	103	P I 4s, '35	81½	..

Closing quotations for stocks in which there were no transactions:

	Bid.	Asked.
Ad Rumely	18½	19½
Do pf	51	53
A A Cables	90	100
All Realty	70	..
Allis-Ch M pf	80	81½
Am S 1st pf	94	..
Am Bk N pf	41	44
Am B Sug pf	..	80
Am B S & Fdy	47½	49
Do pf	89	90½
Am Cot O pf	63	65
Am Ice	43	44
Am La F Fire Eng	9¾	10
Am Lin pf	85	89
Am M & G	20¾	21¼
Am Shipb	..	80
Do pf	..	80
Am Rad	69¾	72
Do pf	109	..
Am Snuff	101	105
Do pf	80	85
Am Stl F pf	86	88¼
Am S Ref pf	104	107
Am S Tob pf	87½	100
Am T & C	50	53
Am Tob pf	90	91
Am Wh pf	90¼	92½
Am Zinc	8¼	9
Ann Arbor	11¾	..
Do pf	20½	..
Assets R	3	3¼
Asso D G 2d pf	50½	52½
Atl Ref	1,000	1,050
Atlas T	17	18½
Atl Fruit	7¾	8
Aus Nich	11¾	12½
Auto Sales	3¾	4¼
Do pf	10	22
B'dall A	..	35
Bar Leath	24	37
Do pf	74	80
B'ch Cr'k	32	..
Beth S 7% pf	91	93½
Booth Fish pf	32	38
B'klyn Ed	90	98
Brown Sh	35	41
Do pf	75	100
Bruns Ter	4	5
B, R & P	62	75
Do pf	90	..
Buff & S	72	80
Do pf	42½	49
Burns Bros pf, ex d	95	115
Bush Ter	..	85
Cal & Ar	48½	50
Case Plow	6	7
Case (J I) pf	81	85
Cent L pf	93	95
C R R of N J	190	210
C'tain-teed	40	44
Do 1st pf	78½	85
Do 2d pf	..	70
C, B & Q	200	..
Chi & Alt	7¼	8½
Do pf	10	20
C & E Ill pf ctfs	6	8
C & N W pf	107	120
C, R I & P 6% pf	62¼	63¼
Chi St P, M & Om pf	91	94
C, C, C & St L	46	48
Do pf	58	68
Clu-P ex div	57¾	59¼
Do pf	86½	95
Col F & I	28	30
C & S 1st pf	48	50
Do 2d pf	43	45
Col Gr pf	57	59
Con Cig pf	73	76
Cont C pf	95½	100
Cont Ins	63¾	65
Corn P R pf	102	104
Crex Carp	40	57
C-Am Sug pf	92	95
Dav Chem	27	20
De B M	19	22
D & Co pf	86	93
Del & H	101	101½
D, L & W	210	218
Det Ed	95	103
Det & Mac	45	..
Do pf	50	..
Det U Ry	..	90
Dul S Tra	..	17
D, S S & A	4	5
Do pf	7	8
Dur Hos'y	30	37
Do pf	88	95
Elk H Coal pf	39	43
Em B pf	38	40
End-J pf	92¼	95
E Kodak	525	..
Do pf	100	103
Fairbanks	..	60
F M & S	8½	9
Do pf	27½	28
Fisher Bdy	82½	89
G A T C	48	54
Gen Ch ct	120	..
Do pf ct	91½	..
Gen Cig pf	90	92
Do d pf	83	86
Gen M pf	69¼	75
Do 7% pf	79¾	84½
G'drich pf	81	85
G, M & N	9	12
Do pf	23	26
Hartman	69	71¼
Hendee	17	18
Homestake	49¾	54¾
Ill C 1 L	60	62
Indian Ref	15¼	16¼
Do pf	80	..
Int Agric	12	12½
Do pf	51	52
Int H pf	107	..
Int Mot Tr 1st pf	74	76
Do 2d pf	62	64
Int N pf	78¼	83
Int Pa pf	94	98
Do pf, s	74	75
Int Salt	56½	70
Iowa Cent	6	10
Kayser (J)	73	90
Do 1st pf	98	120
Kelly Sp T pf	75	80
Kelsey Wh	40	43
Do pf	70	95
K & D M	5	10
Do pf	..	..
Kresge(SS)	129	135
Do pf	98	102
Kress(S H)	75	80
L E & W pf	25	35
Ligg & M	139	149
Do B	138	145
L-W Bisc	35¼	38
Do 1st pf	93¼	99
Do 2d pf	96¼	115
Lorill'd Co pf	100	112
Mah C	350	700
M'kay Cos pf	57	58
Man B'ch	¼	2¼
Mallinson	15	18
Do pf	57¼	80
Man S pf	93	94
Max M 1st pf	7½	11
Do 2d pf	3¼	4½
M Dep Sts pf	..	..
Mex P pf	88	97
Mich Cent	90	100
M, St P & S S M pf	89½	96
Do l l	58	60
M K & T pf	4¼	5
Mon P pf	83	86
Mor & Es	68	..
Mullins B	25	25¼
N C & St L, ex d	102½	..
Nat Acme	23	25
Nat A & C ctfs	51	..
Do pf ct	91	93
Nat Bisc	105	107
Do pf	112	..
Nat En pf	90	95
Nat L pf	102	104
Nat Rys of M 1st pf	7	10
N Y C & St L	46½	47½
Do 1st pf	56	68
Do 2d pf	56	61
N Y D pf	43	45½
N Y, L & West	78	80
Norf So	10½	12
N & W pf	65	70
North Am	52½	55
Nova S S	33	37
Ohio Body	10	10½
Ohio F S	47	50
Orph Circ	27½	27¾
Ont Min	4½	5
Otis Elev	118	125
Otis El pf	..	85
Otis Stl pf	72	..
Owens Bot	50	51¼
Do pf	..	100
Pac Coast	20	30
Do 1st pf, ex div	60	100
Do 2d pf, ex div	45	60
P T & Tel	39	44
Pan Am P, "B"	68	69
Par & B	14½	15¼
Penney pf	80	86
Pro & E	10	11
Pere Marq	17¼	18
Do pr pf	56½	57
Do pf	37½	42
Pett-Mull	34¾	62½
Do 1st pf	96	100
P Jones	80½	80
Do pf	67	78
P, Ft W & C pf	118	120
Pitts S pf	84	86
Pr Stl Car pf	100	..
P S, N J	..	54½
Rand M	22½	28
R R Sec I C stk c	54	58
Ry Stl Spr pf	104	107
Rdg 2d pf	54	58
R T 1st pf	..	83
Do 2d pf	..	90
Rens & S	100	105
Rep I & S pf	93¾	95
R R 1st pf	50	64
St Jos L	12	12½
St L S F pf	..	32
Seab A L	6¼	7¾
Do pf	10½	11¼
Sears-R pf	100¾	103¼
Shat-Ariz	..	6¾
S-S S & I pf	72½	88
So P R S	95	100
Do pf	95	106
S & T pf	79¼	80¾
Stern B pf	78	95
Stand Mill	105	140
Do pf	75	82
S Oil, N J	160	163
Studeb Co pf	..	98
Sup Stl 1st pf	95	98¼
Temtor A	23	25
T P L Tr	211	300
Third Av	15½	17
Tide W O	165	185
Tob P pf	87	92
T Sq A S	11¼	11¾
T, St L & W ctfs	9¼	11
Do pf c	14	20
T C R T	37	40
Do pf	..	65
Und Type	150	170
Do pf	102	120
U B & P	73½	78
U Cig Sts	135	150
Do pf	102	112
U D 1st pf	45¼	45¾
U S C I P pf	41¼	43¾
U S Exp	6	7
U S Ind A pf	95	98
Utah Sec	9¼	10
Va I, C & Coke	88	98
Weber & H	10½	11¼
Wab pf B	14	15
West U T	87	87½
West A B	95	98
W'wire Stl	16½	18
W & L E pf	17¼	17½
Wilson	42	43
Wis Cent	34	37
W'w'th pf	108	112
Wor Pump pf A	75	78½
Do pf B	62	63½

THE TREASURY STATEMENT.

Special to The New York Times.

WASHINGTON, Jan. 21.—Revenue receipts and expenditures as at close of business Jan. 19:

	This Month.	Corresponding Month, 1919.	*Fiscal Year, 1921.	*Corresponding Fiscal Yr., 1920.
Customs	$9,950,005.64	$17,799,584.09	$160,047,271.37	$159,568,058.20
Internal revenue:				
Income and profits tax	15,090,953.96	18,582,018.75	1,643,294,884.50	2,021,05,847.78
Miscellaneous	81,983,869.69	92,161,088.18	852,048,180.89	[illegible]
Miscellaneous revenue	24,062,107.18	27,940,911.70	489,514,234.84	[illegible]
Panama Canal tolls, &c	1,080,884.97	338,717.09	4,782,527.82	[illegible]
Total ordinary	$132,167,821.44	$156,822,269.81	$3,099,687,098.92	[illegible]
Excess of ord. receipts over ord. disbursements	....	....	339,188,553.47	....
Excess of ord. disbursements over ord. receipts	120,366,390.96	106,728,228.81	....	723,550,244.88
Expenditures	252,534,212.40	262,550,498.62	2,760,548,545.45	4,110,435,807.78

*Receipts and disbursements for June reaching Treasury in July are included.

Executor Trustee

Chartered 1822

The Farmers' Loan and Trust Company

Nos. 16, 18, 20 & 22 William Street

Branch Office, 475 Fifth Avenue

At Forty-first Street

New York

London Paris

Foreign Exchange

Administrator Guardian

Member Federal Reserve System and New York Clearing House

Stone & Webster

INCORPORATED

Established 1889

147 Milk St. BOSTON | 120 Broadway NEW YORK | 38 So. Dearborn St. CHICAGO

With thirty years experience in the management and construction of Public Utility and Industrial Properties, our organization is prepared to make

INVESTIGATIONS AND REPORTS

on

VALUATION AND OPERATING EFFICIENCY

GREAT INCREASE IN EXPORT TRADE

December Surplus of Exports Second Largest of Any Month on Record.

IMPORTS HEAVILY REDUCED

Whole Year's Exports $305,000,000 Above 1919, With Imports Increased $1,374,000,000.

WASHINGTON, Jan. 21.—America's foreign trade in 1920 was the largest in the country's history, totaling $13,507,000,000. Exports were valued at $8,228,000,000, against $7,920,000,000 in 1919, and imports were valued at $5,279,000,000, or $1,375,000,000 greater than the imports in 1919.

This left a trade balance for 1920 of approximately $3,000,000,000 in favor of the United States, as against a balance the year before of approximately $4,000,000,000.

In announcing the figures the Department of Commerce said exports were one-third greater than they were in 1918, the first full year previous to the World War, and imports were nearly three times those of 1913.

That the imports are showing a continued decline in January is illustrated by the Treasury Department records for customs receipts. For the first nineteen days of January, 1921, the customs receipts were $9,950,005.64, as compared with $17,799,584.09 for the corresponding period last year.

The statement of the country's foreign trade in December and for the whole year 1920, as published yesterday, contained many surprises. The business community had very generally expected a contraction in exports for the month, due to the confusion of the foreign exchanges; but December's exports increased $45,000,000 over November and $38,000,000 over December, 1919, when prices were much higher. The $720,000,000 reported for last month have been exceeded only in October, May and January of 1920 and in November and June of 1919.

Imports last month were $55,000,000 less than in November and $114,000,000 less than in December of 1919; they were less than half the value of the imports of last July or June and were the smallest of any month since February, 1919.

The December trade in merchandise compares as follows with the preceding month and with the same month last year:

	Dec., 1920.	Nov., 1920.	Dec., 1919.
Exports	$720,000,000	$675,000,000	$681,715,909
Imports	266,000,000	321,000,000	380,710,323
Excess exports	$454,000,000	$354,000,000	$301,005,676

December's results compare as follows with previous months this year.

	Exports.	Imports.	Exc. Expts.
Dec.	$720,000,000	$266,000,000	$454,000,000
Nov.	675,000,000	321,000,000	354,000,000
Oct.	751,728,570	334,263,803	417,464,767
Sept.	605,291,257	363,666,710	241,624,547
Aug.	579,052,607	513,550,615	65,501,992
July	651,381,827	537,170,351	114,211,476
June	631,082,648	552,875,088	78,207,560
May	745,868,402	431,004,556	314,863,846
April	684,717,098	495,741,075	188,976,023
March	819,856,306	523,977,957	295,880,349
Feb.	645,769,025	467,634,298	178,134,727
Jan.	732,745,493	473,904,053	258,841,440

Exports for the full year 1920 were $306,000,000 above 1919, but imports increased $1,374,000,000, so that the year's excess of exports was $1,068,000,000 less than in 1919. Although last year's exports were the largest of any year on record, the surplus of exports was the smallest since 1915.

Export and import trade for the twelve months of 1920, compared with the same months in a series of years (000 omitted):

	Exports.	Imports.	Ex. Expts.
1920	$8,228,000	$5,279,000	$2,949,000
1919	7,922,150	3,904,406	4,017,744
1918	6,149,087	3,031,212	3,117,874
1917	6,233,512	2,952,467	3,281,044
1916	5,481,423	2,391,654	3,089,769
1915	3,554,670	1,778,596	1,776,074
1914	2,113,624	1,789,276	324,348
1913	2,484,018	1,792,596	691,421

Export and import of gold for the twelve completed months of 1920 compares as follows with the same periods in 1919 and 1918:

	1920.	1919.	1918.
Exports	$322,000,000	$368,185,248	$41,069,818
Imports	429,000,000	76,534,046	62,042,748
Exc. impts	107,000,000	......	20,972,930
Exc. expts.	......	291,651,202	......

The trade in silver for the twelve completed months of 1920, compared with the same periods in 1919 and 1918:

	1920.	1919.	1918.
Exports	$114,000,000	$239,021,051	$252,846,464
Imports	88,000,000	89,410,018	71,375,699
Exc. exps.	$26,000,000	$149,611,033	$181,470,765

DECLARED DIVIDENDS.

Company.	Rate.	Period.	Payable.	Hldrs. of Record.
City Investing	6	..	Jan. 20	Jan. 20
Do pf.	4	..	Feb. 4	Jan. 31
Kellogg S. & S.	2	Q	Feb. 9	Feb. 3
Do pf.	10 Stk.		Jan. 31	Jan. 25
Revillon, Inc., pf.	$2	Q	Feb. 1	Jan. 20
Stern Bros. pf.	1¾	Q	Mar. 1	Feb. 15
Do pf.	1¾	Accu.	Mar. 1	Feb. 15
Lex. Pwr. & L. pf.	1¾	Q	Feb. 1	Jan. 21
Wick.-S. Stl. 1st pf.	$2	Q	Feb. 1	Jan. 21
Will & Baumer	50c	Q	Feb. 15	Feb. 1

MISCELLANEOUS MARKETS.

COTTONSEED OIL.

The cottonseed oil market closed 8@19 points net lower.

	High.	Low.	Close.	Closing Bid.
Spot	..	..	..	8.40
January	No sales.			8.40
February	No sales.			8.40
March	8.65	8.55	8.56	8.58
April	No sales.			8.60
May	9.05	8.95	8.99	8.99
June	No sales.			9.00
July	9.40	9.25	9.26	9.23
August	No sales.			9.40

Total sales, 15,600.

COFFEE.

The coffee market was irregular.

	High.	Low.	Close.	Prev. Close.	Last Year.
March	6.53	6.40	6.40	6.43	15.69
May	6.90	6.78	6.78	6.81	15.89
July	7.25	7.25	7.23	7.21	16.09
September	7.63	7.68	7.63	7.60	15.84

SUGAR.

The raw sugar market closed 5@10 points net higher.

	High.	Low.	Close.	Prev. Close.
March	4.66	4.65	4.65	4.60
May	4.80	4.74	4.80	4.70
July	4.92	4.90	4.90	4.85
February	4.59	4.55	4.55	..
June	4.87	4.86	4.87	..
August	5.00	5.00	5.00	..

BOSTON CURB.

	Bid.	Ask.		Bid.	Ask.
Ariz. Ext.	3½	5	Iron Blos.	16	25
Ariz. Silver	30	39	Iron Cap.	6¾	8
Ariz. Tip Top	6	7	La Rose	28	40
Black Hawk	15	17	Majestic	9	11
Boston Mont.	33	35	Mex. Metals	30	35
Calaveras	1	1½	Midway Moss	..	35
Chief Con.	2⅝	2¾	Monarch	2	15
Crown Res.	10	25	Mut. Div. Tr.	52	53
Crystal, new	34	38	Nat. L. & Z.	..	2
Denbigh	14	18	Nixon	4	8
Eagle B. B.	2	2¾	Rainier	10	13
Eureka Cro.	68	69	Seven Metals	9	12
Fortuna	..	3	Silver Reef	6	7
Gadsden	40	60	U. V. Ext.	28	28¼
Home	6	7	Yukon	¾	1¼

SALE TO PORTUGAL SURPRISE IN WHEAT

Unloading by Chicago Longs and Fear of Argentina Send All Grains Near Bottom.

Special to The New York Times.

CHICAGO, Jan. 21.—While it has been reported recently that so far no effort has been made to utilize the War Finance Bureau, unless there is a marked change in conditions it would not be surprising to hear of liberal export sales of grain being made to parts of Central Europe with which this country is not at war. The wheat trade was taken by surprise today by reports that Portugal had asked for offers of 10,000 tons or 370,000 bushels of wheat and an equal quantity of rice for immediate shipment, with intimations that 250,000 tons of wheat and a like quantity of rice would be required.

While this report was denied early, it was fully confirmed later by a leading New York bank. It was officially estimated some time ago that import requirements of wheat by Portugal were around 8,250,000 bushels, and that a syndicate had been formed to finance it. No business with Portugal is expected for three or four days, if there is any at all. The trade here has an impression that Argentina will get the bulk of the business, although the credit situation may force the purchase of the grain in this country.

There was further evidence that the leading long was unloading wheat as fast as the market would take it, and while prices were 2@2½ cents higher at the extreme top, the market broke badly later, with general liquidation in evidence, many disgusted bulls selling out on the way down. At the inside prices were off 7½@8 cents from the high, with the close within ½@1 cent of the bottom, with net losses of 4@5½ cents, May leading.

Hedges were removed here against export sales of 1,150,000 bushels of wheat to Germany, Italy and Belgium, but failed to affect the market materially. Corn and oats sold at a new low on the crop and finished within a fraction of the bottom, with net losses of 1⅛ cents on both grains.

Sentiment after the close was radically bearish on wheat, but less so on coarse grains. The fears of increased competition with Argentine are the main factor, and there is a lack of confidence on the buying side. At the same time, it was generally believed that the market was heavily oversold, and, unless the leading long continues to liquidate, a sharp upturn would not be surprising. No material rally is looked for in coarse grains. At the inside figures, wheat showed 20¼ cents and corn 8⅜ cents under the high of last week.

Marketing of wheat remains heavy. Receipts aggregated 1,122,000 bushels for the day, compared with 1,148,000 a week ago and 800,000 last year. Shipments were 913,000 bushels; week ago, 747,000; year ago, 761,000.

Arrivals of corn of 1,823,000 bushels compared with 1,219,000 last week and 724,000 last year. Shipments were 846,000 bushels; week ago, 752,000; year ago, 554,000.

Today's Chicago prices for the principal commodities were as follows:

WHEAT.

	High.	Low.	Close.	Prev. Close.
March	1.71½	1.64	1.65	1.69
May	1.62½	1.54½	1.55	1.60¼

CORN.

	High.	Low.	Close.	Prev. Close.	Last Year.
May	.69⅝	.67⅛	.67⅛	.68⅛	1.35⅝
July	.70⅝	.68⅝	.68½	.69⅝	1.33

OATS.

	High.	Low.	Close.	Prev. Close.	Last Year.
May	.45½	.43½	.43⅝	.44⅞	.83
July	.45⅛	.43⅛	.43⅝	.44⅝	.75⅝

RYE.

	High.	Low.	Close.	Prev. Close.	Last Year.
May	1.49¾	1.45¾	1.45¾	1.47¼	1.74½
July	1.32	1.28	1.28	1.30¾	1.64

PROVISIONS.

	High.	Low.	Close.	Prev. Close.	Last Year.
Lard—May	13.72	13.55	13.65	13.60	24.25
Ribs—May	12.57	12.40	12.47	12.47	20.60
Pork—May	23.35	23.20	23.35	23.25	39.05

SUBSCRIPTION RIGHTS.

	Rights Expire.	Yester-day's Bid.	Ask.	Thurs-day's Bid.
Corn Exchange Bank	Feb. 3	43	45	43
Home Insurance	Feb. 1	160	162	160
Mexican Eagle Oil	Jan. 31	7½	9¼	7
Middle States Oil	Feb. 1	⅛	½	½
Nat. Park Bank	Feb. 3	78	81	78
Shaw (W. W.)	Mar. 19	15½	20	17
Southern Pacific	Mar. 1	21	21¼	21⅝
Swan & Finch	Mar. 1	..	½	..
Transcontinental Oil	Feb. 18	⅟₁₆	⅛	⅟₁₆

EQUIPMENT BONDS.

Quoted on a Percentage Basis.

Name	Maturity.	Rate.	Bid.	Ask.
Atlantic Coast L.	1922-'36	6½	6.75	6.25
Baltimore & Ohio	1920-'27	4½	7.50	6.62
Bethlehem Steel	1920-'30	7	7.60	7.00
Buff., R. & Pitts.	1920-'33	4½@5-6	6.87	6.20
Canadian Pacific	1920-'32	4½@6	7.25	6.35
Ches. & Ohio	1924-'35	6½	6.75	6.30
Chicago & N. W.	1920-'23	4½	6.90	6.25
Chi., R. I. & P.	1920-'27	4½@5	7.62	6.75
C., St. L. & N. O.	1920-'24	5	6.90	6.30
C., C., C. & St. L.	1920-'29	5 @6	6.87	6.25
Del. & Hudson	1922	4½	7.20	6.50
Erie Railroad	1920-'27	4½@5	7.75	6.90
Grace Steamship	1920-'34	6	8.00	7.25
Illinois Central	1920-'27	4½@5	7.00	6.25
Do	1925-'35	7	6.65	6.15
Int. Prod. Steam.	1920-'26	7	8.50	7.50
Louis. & Nash	1920-'23	5	7.00	6.25
Mich. Central	1920-'32	5 @6	6.80	6.25
Minn. & St. Louis	1920-'27	5 @6	7.50	6.70
Mo., Kan. & T.	1920-'24	5	7.85	7.00
New York Central	1920-'32	4½@5	7.00	6.30
Do	1921-'35	7	7.00	6.25
Norf. & West	1920-'24	4½	6.90	6.25
Northern Pacific	1921-'30	7	7.00	6.25
N. Y., N. H. & H.	1920-'29	4½@5-6	7.75	7.00
Pac. Fruit Exp.	1925-'35	7	6.75	6.20
Pa. Gen. Freight	1920-'23	4 @4½	6.87	6.25
Pitts. & L. Erie	1921-'35	6½	6.75	6.35
Reading Co.	1920-'27	4½	6.90	6.25
Seaboard Air L.	1920-'27	4½@5-6	8.00	7.00
Sinclair Refining	1920-'21	6	8.25	7.00
Southern Pacific	1920-'25	4½	6.90	6.25
Do	1924-'35	7	6.75	6.15
Southern Ry	1920-'26	4½@5	7.37	6.62
Union Pacific	1924-'35	7	6.62	6.10
Virginian Ry	1920-'30	6	7.50	6.75
White Oil Corp.	1921-'23	8	8.50	7.50

MINING STOCK QUOTATIONS.

SAN FRANCISCO.

COMSTOCKS.			
Best & Belcher	.16	Dividend	.05
Caledonia	.50	East Divide	.02
Chollar	.08	Extension	.28
Concordia	.10	Florence	.02
Con. Virginia	2.97½	Gold Reef	.05
Gould & Curry	.06	Grimes	.02
Hale & Norcross	.17	Harmill	.15
Imperial	.65	Hasbrouck	.03
Jacket	.11	Kernick	.08
Mexican	.20	Midway	.03
Ophir	.56	Myra	.02
Overman	.30	Revert	.04
Seg. Belcher	.10	Rosetta	.03
Scorpion	.03	Silver	.02
Sierra Nevada	.10	Verdi	.04
Union	.27	Victory	.04
Utah	.03	West	.04
TONOPAH.		Western	.02
Belmont	1.40	Zone	.22
Cash Boy	.05	GOLDFIELD.	
Jim Butler	.14	Booth	.03
MacNamara	.16	Consolidated	.07
Do. Crescent	.10	Crackerjack	.03
Midway	.14	Florence	.22
Monarch	.04	Fraction	.04
North Star	.06	Jumbo Ex.	.08
Rescue	.21	Lone Star	.04
Tonopah Ex.	1.40	Silver Pick	.09
Tonopah '76	.05	Spear Head	.03
West End	1.02½	OTHER DISTRICTS.	
West Tono.	.04	Arrow Head	.14
DIVIDE.		Broken Hills	.40
		Bullwhacker	.06
Alto	.04	Croesus	.65
Apex	.02	Holly	1.62½
Belcher	.03	Round Mt.	.13
Do. Extension	.04	Simon	.56
Brougher	.12	Sterling	.03
Butte	.02	Sunset	.02
Div. Tono.	1.17½	White Caps	.10

COLORADO SPRINGS.

	Bid.	Ask.		Bid.	Ask.
Crescon	1	1¼	Isabella	3¼	4¼
Doctor	1½	2¼	Mary McKin.	3	5
Elkton	2	2¼	Portland	41	42¼
El Paso	7	10	Un. Gold M.	8¼	10
Golden Cycle	62¼	65½	Vindicator	16	20
Granite	5¼	10	Rose Nicol	3	4

475,000 COMPANIES TO FILE TAX RETURNS

Internal Revenue Bureau Prepares to Receive Reports From Corporations.

FOR CALENDAR YEAR 1920

Excess Profits Tax Explained—Severe Penalties Provided for Delinquency.

The Bureau of Internal Revenue is preparing to receive before March 15 about 475,000 corporation returns covering the calendar year 1920.

"Certain corporations, such as labor, agricultural and horticultural organizations, corporations organized and operated exclusively for religious, charitable, scientific or educational purposes, business and civic leagues, farmers' and fruitgrowers' mutual associations, may, by establishing their exemption, be relieved of the duty of filing returns and paying the tax," says a statement from the bureau. "No corporation is exempt from filing a return until its status has been determined by the Collector and the corporation so informed.

"In place of the surtax imposed upon individuals the law imposes upon corporations, in addition to the normal tax, an excess profits tax. The computation of the excess profits tax begins with the determination of the corporation's invested capital. Invested capital, as defined by law, is the amount of cash and tangible property paid into the corporation, together with the paid-in or earned surplus and undivided profits at the beginning of the taxable year.

"The value of intangible property paid in for stock or shares, in an amount as limited by Section 326 of the Revenue act of 1918, may also be included in invested capital. The term 'intangible property' means patents, copyrights, secret processes and formulae, good will, trade marks, trade brands, franchises and other like property. Borrowed capital cannot be included in invested capital. Adjustment must me made for inadmissible assets, which are defined as stocks, bonds and other obligations (other than obligations of the United States), the dividends or interest from which is not included in computing net income.

"The Bureau of Internal Revenue carefully examines and audits returns of corporations, and whenever necessary makes a correction in the amount of tax due under the law. Severe penalties may be imposed upon corporations for delinquency in filing returns, fraud or negligence in the understatement of any taxes, and it is important that the corporation in filing its return follows closely the instructions printed on the return form."

COMMODITY PRICES SAG.

Weakness Continues in Prices, Most Staples Showing Declines, With Few Unchanged.

With the single exception of a nominal advance in one of the staples in the subjoined list, and with a few unchanged over the previous day, yesterday's wholesale markets were weak, price declines affecting the majority of articles. In the grains, wheat dropped 6 cents, corn 1⅜ cents and oats 1 cent per bushel, with flour unchanged. In the grocery and dairy products, coffee, sugar and butter were unchanged, but eggs continued weak at a loss of 4 cents per dozen. In the provisions, lard only advanced 15 cents per 100 pounds, with others unchanged. In the metals, tin dropped $1.50 a ton, others unchanged. Spot cotton, in the textiles, was weak at a decline of 70 cents per 100 pounds, with printcloths unchanged.

Following are the cash prices for the principal commodities in the wholesale markets at the close of business Friday, a week before and a year ago:

	Jan. 21. 1921.	Jan. 14 1921.	Jan. 21. 1920.
FOODSTUFFS:			
Wheat, No. 2 red	$1.88	$2.09	$2.50
Corn, No. 2 yellow	.85¼	.93¼	1.70¼
Oats, No. 2 white	.55	.60	.98
Flour, Minn., patent	10.25	10.50	16.50
Coffee, No. 7 Rio	.06⅝	.06⅝	.16
Sugar, granulated	.07½	.07⅛	..
Butter, cream, 92 score	.51	.51	.65
Eggs, fresh-gathered firsts, per dozen	.66	.76	.68
Lard, prime	13.65	13.75	23.50
Pork, mess	30.00	29.00	46.00
Beef, family	27.00	26.00	25.50
METALS:			
Iron, 2X, Phila	33.00	33.00	44.10
Steel billets, Pitts	43.50	43.50	48.00
Lead	5.10	5.12½	8.63
Copper	13.00	13.00	19.23
Tin	35.50	37.00	62.75
TEXTILES:			
Cotton mid. upland	16.65	17.65	38.75
Printcloths	.06	.05¾	.15¼

Highest and lowest prices for the year 1920 were as follows. In the subjoined table No. 2 red Winter wheat is quoted. No. 1 Spring went to $3.50 per bushel on Jan. 7:

	Highest.		Lowest.	
Wheat	$2.60	Jan. 7	$1.79	Nov. 27
Corn	2.31⅝	May 15	.94½	Nov. 27
Oats	1.50	May 7	.60	Nov. 22
Flour	16.25	Jan. 7	9.00	Dec. 1
Coffee	.16⅝	Jan. 11	.06⅛	Dec. [illegible]
Sugar	.23	July 12	.08	Dec. 17
Butter	.77	Apr. 24	.51½	Dec. 4
Eggs	.89	Dec. 10	.42½	Mar. 12
Lard	23.50	Jan. 9	13.55	Dec. 20
Pork	47.00	Jan. 2	29.50	Dec. 21
Beef	28.00	Oct. 19	20.00	May 12
Iron	53.51	Aug. 31	33.00	Dec. 23
Steel	65.00	July 22	43.00	Jan. 2
Lead	9.50	Mar. 15	4.50	Dec. [illegible]
Tin	65.25	Jan. 11	32.00	Dec. 14
Copper	19.50	Jan. 5	12.50	Dec. 28
Cotton	43.75	July 22	14.50	Dec. 22
Printcloths	.16⅝	Apr. 13	.05½	Nov. 30

PRODUCE MARKETS.

BUTTER—Receipts yesterday, 3,064 packages. No change of importance in selling prices; secondary grades barely steady; ladies and packing about 1c higher—Creamery, higher than extras, lb., 51½@52c; extra, 92 score, 50¾@51c; firsts, 90 to 91 score, 47@50c; firsts, 88 to 89 score, 43@46c; seconds, 83 to 87 score, 35@41c; lower grades, 32@34c; unsalted, higher than extras, 54½@55c; extras, 53½@54c; firsts, 44@52c; seconds, 35@42c; held or storage, high scoring, 49½@50c; extras, 48@49c; firsts, 41@47c; seconds, 32@40c; lower grades, 28@30c; Danish casks, fresh, 49@50½c; State dairy tubs, finest, 49@50c; good to prime, 41@48c; common to fair, 30@40c; ladies, current make, firsts, 28@30c; seconds, 25¼@25c; lower grades, 21@22½c; packing stock, current make, No. 1, 23@23½c; No. 2, 22c; lower grades, 16@21c.

EGGS—Receipts yesterday, 8,581 cases. Prices show further decline under continued mild weather; whites shared in the decline; storage values almost nominal. Fresh gathered, extras, dozen, 68c; extra firsts, 66½@67c; firsts, 65@66c; seconds, 62@64c; refrigerator seconds, 58@60c; State, Pennsylvania and near by Western hennery whites, extras, 72@73c; extra firsts, 71@72c; firsts, 68@70c; gathered whites, firsts to extra firsts, 68@72c; under grades, 65@67c; pullets, 68@65c; Pacific Coast whites, extra firsts, 71@72c; firsts, 69@70c; under grades, 66@67c; pullets, usual sizes, 62@63c; other Western and Southern gathered whites, 66@70c; State, Pennsylvania and near by Western hennery browns, extra, 69@70c; gathered brown and mixed colors, graded extras, 68c; firsts to extra firsts, 65@67c.

CURB TRANSACTIONS

FRIDAY, JAN. 21, 1921.

INDUSTRIALS.

Sales.		High.	Low.	Last.	Sales.		High.	Low.	Last.
100	Auto Fuel S	67⅝	67½	67⅝	100	‡L V Coal S	69½	69½	69½
200	‡B-A T coup	12⅝	12⅝	12⅝	600	‡LincolnM,A	19⅝	18	18½
500	‡Car L & P.	2⅝	2⅝	2⅝	800	‡Metsor M.	22⅝	21¼	22
700	‡DurantMwl	15⅝	15⅝	15⅝	1,400	N A F & P.	5⅝	5⅝	5⅝
600	‡EmpireT&S	19⅛	18⅝	19⅛	500	Perfec Tire..	1⅛	1⅛	1⅛
400	‡FarrellCoal	19⅝	19⅝	19⅝	1,000	‡Radio	1⅝	1⅝	1⅝
12	‡Goodyear	24	24	24	1,000	‡ Do pf.	2⅝	2⅝	2⅝
140	Do pf.	52	50	52	100	‡Rock RollM	6⅝	6⅝	6⅝
200	‡Hall Signal	2⅝	2⅝	2⅝	200	‡RoydeFrTP	5⅝	5⅝	5⅛
200	‡Hav Tob.	6⅝	6⅝	6⅝	1,500	‡SweetsofAm	2⅛	2⅝	2⅛
100	‡Heyden Ch.	3	3	3	3,500	Un Prof Sh.	1⅛	1⅛	1⅝
300	‡Inf Culti pf	7	7	7	2,700	‡Un R S C..	8⅝	8	8⅝
10,200	‡Int Con R..	11⅝	9⅝	11	7,000	U S Ship Cp	1⅝	1⅛	1⅛
200	‡Int TradeM	65	65	65	15,000	U S S S Co.	1⅝	1⅝	1⅛

STANDARD OIL SUBSIDIARIES.

Sales.		High.	Low.	Last.	Sales.		High.	Low.	Last.
100	‡A-A Oil	19	19	19	150	‡S O of Ind.	73½	72⅝	73⅝
20	‡Ohio Oil Co	285	285	285	30	‡S O of N Y	349	343	349

MISCELLANEOUS OIL STOCKS.

Sales.		High.	Low.	Last.	Sales.		High.	Low.	Last.
25,000	†‡Allied Oil.	16	15	16	800	‡Mex Eagle.	25¼	24	25⅝
2,500	‡Boone Oil..	1⅝	1½	1⅝	100	Mex-Pan Oil	5	5	5
2,500	†Bost-Wyo..	1	⅞	1	525	‡Midw Ref.	140	139	139
200	‡Br-Am Oil.	32	31	31	5,100	‡Mid Texas.	⅜	⅟₁₆	⅜
4,500	‡Carib Synd	10	9⅝	9½	200	‡Min Prod..	9½	9½	9½
760	‡Carib Trad	29	21	23	7,600	Noble O & G	⅝	⅞	⅝
1,500	‡Cities Serv B T Sh.	29	28¼	29	200	N A O & R.	2⅝	2⅛	2⅝
3,800	‡Col Emer'd	3⅝	3½	3⅝	1,500	Do new..	2⅝	2⅝	2⅝
1,000	Cushing Pet	⅟₁₆	⅜	⅟₁₆	500	‡Prod & Ref	5⅛	5⅛	5⅛
1,000	‡Denny Oil..	1⅛	1	1	800	‡Red Rock O	⅜	⅜	⅜
1,000	‡Elk B Pet.	8⅝	8⅛	8⅛	200	‡Ryan C, w i	13⅝	13⅝	13⅝
1,600	Engin Pet..	1⅟₁₆	1⅟₁₆	1⅟₁₆	400	‡Salt C, new	10¼	10	10
1,500	Federal Oil.	2⅝	2⅛	2⅝	2,000	‡Simms Pet.	7⅝	7⅛	7⅝
1,000	Fensland Oil	15	14⅝	15	3,000	Skelly Oil...	8⅝	8⅝	8⅝
1,700	‡Granada O.	6⅝	6⅛	6⅝	1,100	‡Sou O & T.	2⅛	2⅛	2⅛
5,000	‡Hudson Oil	½	⅜	⅟₁₆	9,500	‡Stanton Oil	8	5	7
1,700	‡Inter Pet...	17	16½	16⅞	7,000	‡ Do new..	⅜	¼	⅟₁₆
3,000	‡Liv'ston Pet	3⅛	3⅛	3⅝	9,200	‡Tex O & L	⅜	⅜	⅜
1,000	‡M'caibo Oil	16⅛	16	16⅛	..	‡Un Tex Pet	⅜	⅜	⅜
100	‡Marl O, Del	29	29	29	1,500	‡Victoria Oil	1	⅞	1
700	‡Merritt Oil.	13	12⅝	13	100	‡W'dburn Oil	1⅛	1⅛	1⅛

MINING STOCKS.

Sales.		High.	Low.	Last.	Sales.		High.	Low.	Last.
3,000	Al-Br Col M	⅟₁₆	½	⅟₁₆	10,000	†‡MacN C M	15	13	14
2,500	Ariz Globe C	⅟₁₆	⅜	⅟₁₆	3,000	†‡MacN Min.	18	17	18
32,000	†‡Atlanta	2	1½	2	3,000	†‡Marsh Min	7½	7¼	7¼
7,000	‡Atlas Gold.	20	18	19	300	‡Moth'lode C	6½	6½	6½
4,500	†Belch Ext p	3½	3	3½	200	Nipissing M.	8¼	8	8
2,700	†‡Bel Div p.	4½	4	4½	300	Ophir Sil M	⅜	⅜	⅜
1,100	Big Ledge...	⅜	⅜	⅜	600	Prince Con..	⅟₁₆	¼	¼
2,000	†‡Booth	3½	3	3	2,000	Rex Consol..	5	5	5
20,200	†Bos & Mon.	56	54	56	500	St Croix Sil	½	⅜	½
2,800	†‡Caledonia..	16	15	16	1,500	†‡Sil King D	3	3	3
5,300	‡Candel Sil..	20	18	19	2,500	†‡Sil Pick	9	8	8½
4,600	†‡Cashboy	7	6½	7	1,700	‡So Am G&P	6¼	6	6¼
125	Con Vir Sil.	3⅞	3⅞	3⅞	300	Stand Sil L.	⅟₁₆	⅟₁₆	⅟₁₆
6,200	†‡Cortes Sil..	67	64	67	3,500	†‡Success M.	3	2	2½
3,500	Div Ext p...	29	28	28½	1,500	‡Suther Div.	2	1	1½
1,500	Emma Sil...	4	3½	4	1,500	‡Talapoo Sil	⅟₁₆	¼	⅟₁₆
2,750	†‡Eu Holly..	1⅞	1⅜	1⅞	375	‡Tono Belm.	1⅟₁₆	1⅛	1⅟₁₆
7,800	†‡Gold Z D..	23	22	22½	2,800	‡Tono Div ..	1⅛	1⅛	1⅛
8,500	†‡Goldfield C	8	7	8	650	Tono Ext ..	1⅛	1⅟₁₆	1⅛
3,200	†‡ Do Dev..	2	1½	2	450	‡Tono Min	1½	1⅜	1½
5,000	†‡Harmill D	19	18	19	2,250	Uni Eastern	2⅟₁₆	2⅜	2⅜
765	Hecla Min...	4½	4	4½	6,500	†‡US Cont M	9	8	8½
1,200	‡Henrietta S	3¼	2⅞	3¼	5,700	†‡Vic D p..	4½	4	4½
4,500	†‡Jim Butler	17	16½	17	2,500	†W End Con	1⅟₁₆	1	1⅟₁₆
3,500	†Jumbo Ext.	7½	7	7½	4,500	†W Caps M.	9	8	8½
5,000	†‡Kewanas	2	1½	2	2,000	†W Cap Ex.	⅛	⅛	⅛
8,500	†‡Knox Div..	8½	7	8	3,200	Wilbert Min.	3	2½	3
8,000	‡L Star C M	5	4½	5					

BONDS.

Sales.		High.	Low.	Last.
$50,000	‡Allied Packers 6s	58½	57½	58
5,000	‡Aluminum Mfg	97	97	97
8,000	Am Light & Traction	90	89	90
20,000	‡Am Tel & Tel 6s, 1922	98⅛	97⅞	98
13,000	‡Am Tel & Tel, 1924	97	96⅝	97
30,000	‡Anaconda 6s	88½	87	88½
60,000	‡Anaconda Cop 7s	94½	94¼	94⅝
5,000	‡Anglo-Am Oil 7½s	101⅜	101	101⅜
30,000	‡Armour 7s	98¼	98	98¼
40,000	‡Beth Steel 7s, 1935	96⅝	96⅝	96⅝
5,000	‡Brazilian Light & Trac	88½	88½	88½
12,000	‡Canadian Nat Ry 7s, '33	101⅜	101⅛	101⅜
150,000	‡Cerro de Pasco 8s	106½	105	105
15,000	‡City of Bergen 8s	94½	93	94
140,000	‡Consol Gas 8s	100¼	100	100½
10,000	‡Denmark 8s	98⅝	98½	98½
1,000	‡Diamond Match 7s	102⅝	102⅝	102⅝
3,000	‡Duquesne Light 6s	90	90	90
5,000	‡Empire Gas & Fuel 6s, '24	84	84	84
5,000	‡Empire Gas & Fuel 6s, '26	94	94	94
30,000	‡Goodrich 7s, 1925	90⅜	90	90⅜
70,000	‡Grand Trunk 6½s, new	96½	96⅛	96½
4,000	‡Heinz 7s, 1930	96⅝	96	96⅝
40,000	‡Inter Rap Tran 7s	70	69	69½
70,000	‡Kingdom of Norway	100	99⅝	99⅞
3,000	‡Laclede Gas Light 7s	90	90	90
2,000	‡Morris & Co 7½s	99¼	99¼	99¼
1,000	‡New York, N H & H 4s	68½	67	67
4,000	‡Ohio Gas 7s, 1921	99⅝	99⅝	99⅝
5,000	Ohio Cities Gas 7s, 1923	95⅜	95⅜	95⅜
5,000	‡Ohio Cities Gas, 1914	95	95	95
10,000	‡Sears-Roebuck 7s (1 yr)	99¼	99¼	99¼
30,000	‡Sears-Roebuck 7s (2 yr)	100	99⅝	100
40,000	‡Sears-Roebuck 7s (3 yr)	97¼	96⅝	97¼
100,000	Sinclair 7½s	91⅜	91¼	91⅜
150,000	‡Solvay & Cie 8s	101½	100⅜	100⅜
10,000	‡Southwest Tel 7s	95½	95½	95½
90,000	‡Stand Oil of Cal 7s	101⅞	101⅝	101⅞
10,000	‡Stand Oil of N Y 7s, 1925	102	101⅝	102
20,000	‡Stand Oil of N Y 7s, 1926	102	101⅛	101⅜
5,000	‡Stand Oil of N Y 7s, 1927	102	101⅞	102
5,000	‡Stand Oil of N Y 7s, 1928	102¼	102	102¼
5,000	‡Stand Oil of N Y 7s, 1929	103	102¼	103
30,000	‡Stand Oil of N Y, 1930	103¼	102	103¼
25,000	‡Stand Oil of N Y 5s, 1931	103⅜	102½	102⅝
50,000	Steel Tube 7s	95¼	95¼	95¼
40,000	‡Swift & Co 7s, 1925	97⅜	97¼	97¼
20,000	‡Texas Co 7% notes	99⅝	99⅝	99⅝
15,000	‡Union Tank Line 7s	102	101⅜	102
40,000	Virginia Chemical	96	95⅝	95⅝
15,000	‡Western Elec 7s	100	99⅝	100
6,000	Sears-Roebuck scrip	95	95	95

GERMAN BONDS.

Marks.		High.	Low.	Last.
10,000	‡Berlin 4s	14½	14½	14½
20,000	‡Dresden 4s	14	14	14
20,000	‡French 5% premium	64	64	64
10,000	‡Hamburg 4s	15¼	15¼	15¼
15,000	‡Hamburg 4½s	15½	15½	15½
10,000	‡Leipsic 4s	14	14	14

†Sells cents per share. ‡Unlisted.

PUBLIC UTILITIES

Sales.		High.	Low.	Bid.	Asked.
1,875	Cities Service	257	250	255	260
1,820	Cities Service pf.	65¼	65	65	65½
1,322	Cities Service pf. B	6⅝	6¼	6¼	6⅝
16,429	Cities Service bk. shares	29½	28⅝	29⅛	29⅝
$32,900	Cities Service deb. B	130	125	125	130
63,500	Cities Service deb. C	94	92	92½	94½
38,200	Cities Service deb. D	86	84	84	86
515	Empire Gas and Fuel pf.	84½	84	84	86

	Bid.	Asked.		Bid.	Asked.
Am Gas & Elec	94	97	Galveston-Hous Elec pf.	65	68
Am Gas & Elec pf.	36	38	Miss River Power	13	14
Am Light & Trac	88	88	Miss River Power pf.	69	73
Am Light & Trac pf.	74	78	Northern States Power	40	45
Am Power & Light	46	50	North States Pow pf.	78	83
Am Power & Light pf.	65	68	Northern Texas Elec.	69	73
Am W W & Elec	2	4	Northern Tex Elec pf.	67	70
Am W W & E 1st pf.	38	43	Pacific Gas & Elec pf.	80	82
Am W W & E partic.	4	6	Puget Sd Pow & Light	18	21
Appalachian Power	1	5	Puget Sd Pow & Lt pf.	58	61
Appalachian Power pf.	15	25	Republic Ry & Light	6	8
Carolina Pow & Light	27	32	Republic Ry & Lt pf.	18	22
Colorado Power	9	12	Southern Cal Edison	86½	87½
Colorado Power pf.	75	80	Southern Cal Edison pf	93	97
Columbus Electric pf.	53	58	Stand Gas & Elec	12	13
Com Power, Ry & Lt.	13¼	15¼	Stand Gas & Elec pf.	84	86
Com Pow, Ry & Lt pf.	35	38	Tampa Electric	106	110
Conn Power pf.	72	..	Tenn Ry, Lt & Power	1	1⅛
Eastern Texas Electric	68	..	Tenn Ry, Lt & Pow pf.	4	5
Eastern Texas Elec pf.	67	70	United Light & Rys	22	25
El Paso Electric	84	88	United Light & Rys pf	56	58
Federal Light & Trac.	6	9	Western Power	20	22
Federal Lt & Trac pf.	42	47	Western Power pf.	62	64
Galveston-Houston Elec	30	..			

Bonds.

	Bid.	Asked.		Bid.	Asked.
Am W W & E con 5s	53	55	Miss River Pow 5s, '51	77¼	78½
Appalachian 1st 5s, '41	68	73	Nor States Pow 5s, '41	77⅝	79
Conn Power 5s, '83	72	..	Nor States Pow 6s, '26	80	86
Cin Gas & E 5s, '56	83	90	Seattle Elec 5s, '29	78	80
Cin G & Tr 5s, '33	85	90	Stand Gas & El 6s, '35	67	72
Dallas Elec 5s, '22	100	..	Stand Gas & El 7s, '21	94	90
East Tex Elec 5s, '42	73	..	Standard Gas 6s, '26	80	85
Empire Gas & E 6s, '24	84	86	W States G & E 5s, '41	75	77

STANDARD OIL STOCKS

	Yester-day. Bid.	Ask.	Thurs-day. Bid.		Yester-day. Bid.	Ask.	Thurs-day. Bid.
Anglo-Am Oil, Ltd.	19	19¼	19	Penn-Mex Fuel	37	40	38
Atlantic Lobos Oil.	23	28	23	Prairie Oil & Gas	475	485	475
Do pf.	70	90	70	Prairie Pipe Line	188	193	193
Borne-Scrimser	390	410	390	Solar Refining	375	385	375
Buckeye Pipe Line	84	86	84	Southern Pipe L.	112	115	113
Chesebrough Mfg.	175	190	175	South Penn Oil	243	248	245
Do pf.	108	112	108	S W Pa Pipe Lines	70	74	70
Continental Oil	115	120	114	Stand Oil of Cal	310	315	310
Crescent Pipe Line	30	34	30	Stand Oil of Ind, $25 par	72½	73½	73
Cumberland P L.	120	130	120	Stand Oil of Kan.	590	610	575
Eureka Pipe Line	98	101	98	Stand Oil of Ky.	415	430	415
Galena Signal Oil	49	51	48	Stand Oil of Neb.	390	410	390
Do pf, new	94	99	94	Stand Oil of N Y	350	355	350
Do pf, old	93	97	93	Stand Oil of Ohio	395	405	395
Illinois Pipe Line	173	178	175	Do pf.	100	112	100
Imperial Oil, Ltd.	97	102	97	Swan & Finch	35	50	35
Indiana Pipe Line	85	88	87	Union Tank Car	118	117	118
Int Pet Co, Ltd.	16⅝	17⅛	16⅝	Do pf.	102	105	102
National Transit	27	29	27	Vacuum Oil	313	318	305
New York Transit	160	165	160	Washington Oil	30	35	30
Northern Pipe L.	95	98	96				
Ohio Oil	283	287	285				

MISCELLANEOUS STOCKS

	Yester-day. Bid.	Ask.	Thurs-day. Bid.		Yester-day. Bid.	Ask.	Thurs-day. Bid.
Am Brass	177	185	177	Oil Safety Razor	137½	139	137½
Am Chicle	26	27	25½	Hercules	180	190	180
Do pf.	62	67	62	Do 1st pf.	97	99	97
Am Cyanamid	27	30	27	Illinois Traction	10	15	9
Do pf.	50	55	50	Do pf.	50	55	50
Amal Leather	9	20	10	Ingersoll-Rand	155	165	155
Do pf.	30	68	30	Do pf	92	97	92
Am Light & Trac.	81	83	82	Merck	80	86	80
Do pf.	74	79	74	Merrimac Chem	73	75	78
Atlas Powder	128	135	128	New Jersey Zinc	154	157	155
Do pf.	76½	79	76½	Niles-Bem't-Pond	72	76	72
Babcock & Wilcox	105	109	105	Do pf.	..	90	..
E W Bliss	27	30	27	Northern Securities	70	80	75
Borden & Co.	93	95	93	Royal Bak Powder	107	112	107
Do pf.	87	90	85	Do pf.	81	83	81
Childs Co.	80	83	80	Scovill Mfg	300	330	300
Do pf.	88	92	88	Singer Mfg, new	89	92	89
Crocker-Wheeler	90	95	90	Stand Screw Co.	205	215	210
Draper Corp	128½	..	128½	Van Raalte	20	25	20
Du Pont	180	190	175	Do pf.	60	66	60
Do pf.	78	80	78	Valvo Oil 1st cv pf	97	100	97

TOBACCO STOCKS

	Yester-day. Bid.	Ask.	Thurs-day. Bid.		Yester-day. Bid.	Ask.	Thurs-day. Bid.
Am Cigar	89	95	86	Porto Rico-Am.	90	97	88
Do pf.	80	85	80	Do scrip	80	90	80
Am Tobacco scrip	101	103	101	RJReynolds.A,new	80	88	80
Geo W Helme	150	156	150	Do pf, new	35	38	35
Do pf.	90	95	90	Do pf.	101	103	101
MacA & Forbes	106	111	106	United Leaf Tob.	..	140	..
Do pf.	80	85	80	Do pf.	95	98	95
J B Young	97	110	97	Weyman-Bruton	150	160	150
Do pf	85	86	85	Do pf.	90	95	90

CONSOLIDATED EXCHANGE

Sales.		High.	Low.	Last.
150	Adams Exp.	31⅝	31⅝	31⅝
50	Ajax Rubber	30⅝	30⅝	30⅝
200	Alaska G M.	1	1	1
420	Allied Chem.	52⅝	49⅞	51
285	Allis Chalm.	35⅝	35⅝	35⅝
170	Am B Sugar	48⅝	47⅝	47⅝
575	Am Can	28⅝	27⅝	27⅝
100	Am C & F.	123	122⅞	122⅞
150	Am Cot Oil.	23⅛	23⅛	23⅛
260	Am Drug	7⅝	7⅝	7⅝
170	Am H & L..	9⅝	9⅝	9⅝
320	Do pf.	46⅝	45⅝	45⅝
1,185	Am Int Corp	49⅝	47	47
50	Am Linseed.	57⅝	55⅝	55¼
140	Am Locomo.	83⅝	82⅝	82⅝
700	Am Safe R..	8⅝	8⅝	8⅝
960	Am S & C..	11	11⅛	11⅛
485	Am S & R..	39	37⅞	37⅞
60	Am Steel F.	30⅝	30⅛	30⅛
50	Am Sugar...	92⅝	92⅝	92⅝
250	Am Su Tob.	80⅝	78⅝	78⅝
40	Am T & T..	100	100	100
1,015	Am Woolen.	67⅝	65⅝	65⅝
370	Anaconda C.	39⅝	38⅝	38⅝
78	Assets Real.	3	3	3
70	Atchison	83⅛	82⅝	82⅝
2,475	Atl G & W I	72⅝	69⅝	69⅝
7,150	Baldwin Lo.	91	88⅝	88⅝
325	Balt & Ohio	35½	34⅝	34⅝
100	B R T cts pf	8⅝	8⅝	8⅝
460	Beth Motors.	4	3⅝	3⅝
2,750	Beth Steel B	57⅝	54⅝	54⅝
160	Bosch Mag	53⅝	51⅝	53⅝
575	Bklyn R T..	13	12⅝	12⅝
410	Caddo Oil	17⅝	16⅝	17⅝
1,280	Cal Pet	37⅝	35⅝	35⅝
90	Can Pacific.	115⅝	115⅝	115⅝
295	C de P Cop.	31⅝	31½	31⅝
490	Cen Leather	41⅝	41	41
535	Chandler Mo	71⅝	68	68
150	Ches & Ohio	59⅝	59⅝	59⅝
410	C, M & St P	29⅝	28⅝	28⅝
140	Do pf.	44	42⅝	42⅝
190	C, R I & P.	26⅝	26⅝	26⅝
180	Chile Copper	12	11⅝	11⅝
1,180	Col Graph..	12	11	11⅝
160	C I C Min C.	7	7	7
150	Con Gas	78⅝	77⅝	78
70	Con Textile..	19⅝	19⅝	19⅝
50	Cont Candy.	3⅝	3⅝	3⅝
660	Corn Prod..	71⅝	69⅝	69⅝
850	Cosden & Co.	31	31	31
2,780	Crucible Stl.	95⅝	92⅝	92⅝
80	Cuba Cane S	24⅝	24⅝	24⅝
175	Cuban-Am S	30⅝	30⅝	30⅝
100	D & R G pf.	2⅝	2⅝	2⅝
280	Endicott J..	61⅝	60	60
190	Erie	13⅝	13⅝	13⅝
110	Do 1st pf..	20⅝	20	20⅝
520	Fam Play...	57	55⅝	56⅝
245	Fisk T & R.	14⅝	14⅝	14⅝
450	Freeport Tex	17⅝	17⅝	17⅝
300	Gas, W & W	4⅝	4⅝	4⅝
320	Gt North pf.	76⅝	76⅝	76⅝
20	Gen Cigar S.	61⅝	61⅝	61⅝
2,043	Gen Motors..	15⅝	14⅝	15
7,980	Gen Asphalt.	67⅝	63⅝	63⅝
250	Goodrich R..	40⅝	40	40
20	Hask & Bark	57	57	57
270	Houston Oil.	76⅝	74⅝	75
290	Hup M C C.	13⅝	13	13
170	Inspiration C	35⅝	35⅝	35⅝
210	Int M M pf.	56	54⅝	54⅝
450	Int Nickel...	15⅝	14⅝	14⅝
1,380	Island Oil...	4⅝	4⅝	4⅝
1,020	Invincible O.	25⅝	24	24
1,440	Inter Paper..	62⅝	59	60
1,475	Int Con Corp	5⅝	4⅝	5
310	Do pf.	14	13⅝	13⅝
1,445	Kelly S Tire.	47⅝	46⅝	46⅝
415	Kennecott C.	20⅝	19⅝	19⅝
425	Key T & R..	12	11⅝	11⅝
190	Lack Steel.	55⅝	55⅝	55⅝
50	Lee R & T..	19⅝	19⅝	19⅝
365	Lehigh Val..	53⅝	53⅝	53⅝
90	Loews, Inc..	17⅝	17	17
210	Loft Can C..	11⅝	11⅝	11⅝
375	Maxwell Mot	6	5⅝	5⅝
10,980	Mexican Pet.	163⅝	157⅝	157⅝
50	Miami Corp.	19⅝	19⅝	19⅝
244	Midvale Stl.	31⅝	31	31
1,320	Middle S Oil	13⅝	13	13
110	Mo Pac	19⅝	19	19
150	Mont Ward..	17	16⅝	16⅝
80	Mo P Pf...	39⅝	39⅝	39⅝
160	Nat C C C..	4⅝	4⅝	4⅝
390	N Y Central.	73⅝	71⅝	72
275	NY NH & H.	21⅝	20⅝	20⅝
285	North Pac...	82	82	82
290	Pure Oil...	36	34⅝	34⅝
765	Okla P & R.	3⅝	3⅝	3⅝
80	Otis Steel Co	14⅝	14⅝	14⅝
20	Pac Mail...	29	29	29
1,390	Pan Am...	76⅝	74⅝	74⅝
90	Pennsylvania	41⅝	41⅝	41⅝
635	Pa Steel	15⅝	14⅝	15⅝
1,360	Pierce-Arrow	26⅝	25	25
210	Pierce Oil	11⅝	11⅝	11⅝
170	Peoples Gas	35⅝	35⅝	35⅝
85	Pitts Coal...	60⅝	60⅝	60⅝
175	Pitts & West	30⅝	29⅝	29⅝
50	Pr Steel Car	85	85	85
160	Punta A Sug	48⅝	48	48⅝
140	Ray Con Cop	14	13⅝	13⅝
2,240	Reading	85⅝	83⅝	83⅝
60	Replogle Stl.	35⅝	35	35⅝
1,420	Rep Iron&S.	67⅝	64⅝	64⅝
175	Repub Motor	21⅝	21⅝	21⅝
510	Royal Dutch	67⅝	65⅝	65⅝
50	Saxon Mots.	4⅝	4⅝	4⅝
200	Sears-Roe	94	92⅝	94
240	Seneca Cop..	19⅝	18⅝	18⅝
225	Shell Transp	44⅝	43⅝	43⅝
685	Sinclair Oil..	24⅝	23⅝	23⅝
300	South Pac..	97⅝	96⅝	96⅝
170	Do rights..	21⅝	21⅝	21⅝
290	Southern Ry	23⅝	22⅝	22⅝
80	Stewart-W..	33⅝	33⅝	33⅝
70	Stromb Carb	38⅝	37⅝	37⅝
7,374	Studebaker..	55⅝	53	53⅝
150	St L & S F..	21⅝	21⅝	21⅝
140	St L & S W.	27⅝	27⅝	27⅝
10	Do pf	39⅝	39⅝	39⅝
190	Submar Boat	9⅝	9⅝	9⅝
90	Superior Oil.	13	12⅝	12⅝
50	Superior Stl.	42⅝	42⅝	42⅝
80	Tenn Copper	8⅝	8⅝	8⅝
322	Texas Co	44⅝	43⅝	43⅝
960	Tex & Pac..	21⅝	19⅝	19⅝
4,190	Tex P C & O	36⅝	33⅝	34⅝
440	Tob Prods..	55⅝	55	55
290	TranscontOil	10⅝	10	10⅝
305	Union Pac..	119⅝	119	119
190	Un Fruit	104	103⅝	103⅝
1,460	Un Ret Strs.	56⅝	55	55
210	U S Realty.	50⅝	49⅝	50⅝
750	UnFoodProd.	26⅝	25	25
570	U S Ind Alc.	68	67⅝	67⅝
1,420	U S Rubber.	70⅝	68⅝	68⅝
12,160	U S Steel...	82⅝	81⅝	81⅝
260	Utah Copper	57⅝	56⅝	56⅝
60	Un Ry Inv pf	21⅝	21⅝	21⅝
1,060	Vanadium...	38⅝	36⅝	36⅝
160	Vivaudou	8	7⅝	8
50	W Md 2d pf.	17⅝	17⅝	17⅝
170	W'house El.	45⅝	44⅝	44⅝
1,950	Willys-Over.	8⅝	7⅝	7⅝
170	Wheel & L E	9⅝	9⅝	9⅝
175	White Oil	15⅝	15⅝	15⅝
225	Worth Pump	49⅝	49⅝	49⅝

NEW YORK CITY BONDS

		Yester-day. Bid.	Ask.	Thurs-day. Bid.
4½s July,	1967	93	93⅝	92⅝
4½s June,	1965	93	93⅝	92⅝
4½s Mar.,	1963	93	93⅝	92⅝
4½s Nov.,	1957	93	93⅝	92⅝
4½s May,	1957	93	93⅝	92⅝
4¼s Apr.,	1966	87⅝	88⅝	87⅝
4¼s Mar.,	1964	87⅝	88⅝	87⅝
4¼s Mar.,	1962	87⅝	88⅝	87⅝
4¼s Sept.,	1960	87⅝	88⅝	87⅝
4¼s Mar.,	1960-30	87⅝	88⅝	87⅝
4s May,	1965	83⅝	84⅝	83⅝
4s Nov.,	1958	83⅝	84⅝	83⅝
4s Nov.,	1957	83⅝	84⅝	83⅝
4s Nov.,	1956	83⅝	84⅝	83⅝
4s Nov.,	1955	83⅝	84⅝	83⅝
4s Nov.,	1936	87	89⅝	87
3½s May,	1954	75⅝	76⅝	75⅝
3½s Nov.,	1954	75⅝	76⅝	75⅝
3½s Nov.,	1955	75⅝	76⅝	75⅝

The following are quoted on a percentage basis:

4½s	1924-1932	5.75	5.00	5.75
4½s	1921-1923	6.00	5.25	6.00
4½s	1921-1923	6.00	5.25	6.00
4½s	1924-1931	5.75	5.00	5.75
3½s	1931-1939	5.40	5.00	5.40
3½s	1950-1953	5.10	4.90	5.10
3½s	1924-1930	5.75	5.10	5.75
3½s	1921-1923	6.50	5.50	6.50
3½s	1940-1949	5.15	4.95	5.15
3s	1940-1953	5.35	5.00	5.35
3s	1926-1930	5.75	5.00	5.75
3s	1921-1925	6.50	5.25	6.50

OUT-OF-TOWN EXCHANGES

BALTIMORE.

Stocks.

Sales.		High.	Low.	Last.	Sales.		High.	Low.	Last.
40	Benesch	23	23	23	16	Con Power..	89	88⅝	88⅝
1,725	Celestine Oil	85c.	80c.	80c.	30	Merch Bank	25	25	25
40	Cen Ter S pf.	6¼	6¼	6¼	2	Mt Vern pf.	61	61	61
25	Citizens' Bk	40	40	40	100	United Rys.	12⅝	12⅝	12⅝
60	*Hous Oil pf	80	80	80	5	U S Fidel'y.	120⅝	120⅝	120⅝

Bonds.

		High.	Low.	Last.			High.	Low.	Last.
$5,000	C & O 4s...	73⅝	73⅝	73⅝	$4,000	U Rys 1st 4s	65⅝	65⅝	65⅝
1,000	Con Coal 6s.	97⅝	97⅝	97⅝	2,000	Do inc 4s..	46⅝	46⅝	46⅝
1,000	Con Pow 7s	96⅝	96⅝	96⅝	3,000	Do 7½s..	99⅝	99⅝	99⅝
4,000	Fair Coal 5s	82½	82½	82½	3,000	W B & A 5s	69⅝	69	69½

*Ex dividend.

BOSTON.

Stocks.

Sales.		High.	Low.	Last.	Sales.		High.	Low.	Last.
10	Am Zinc pf..	31	31	31	330	New Cornelia	16⅝	16	16
285	ArcadianCon	3⅝	3	3	92	Nipissing	8⅝	8⅝	8⅝
25	Anaconda	38⅝	38⅝	38⅝	45	North Butte.	11⅝	11⅝	11⅝
15	Ariz Com'l..	8⅝	8⅝	8⅝	35	Old Domin..	20	20	20
417	Bigheart	5⅝	5⅝	5⅝	65	Pond Creek..	13⅝	13⅝	13⅝
80	Calu & Ariz.	49⅝	49⅝	49⅝	40	Quincy	40	40	40
23	Calu & Hec.	250	245	245	275	Shannon	1⅝	1⅝	1⅝
775	Carson	15	14⅝	14⅝	40	StMary's Ld	34	33	33
845	Cop Range..	34	33	33⅝	1,550	Super & Bos	1⅝	1⅝	1⅝
20	Davis-Daly..	7	7	7	380	Trinity	2⅝	2⅝	2⅝
65	East Butte..	9⅝	9⅝	9⅝	500	Tuolumne	59	57	59
20	Island Creek	50	49⅝	50	55	U S Smelt..	35⅝	35	35
290	Lake Copper	3	2⅝	3	10	Do pf	43⅝	43⅝	43⅝
60	Mayflow-O C	4⅝	4⅝	4⅝	3,000	Utah Metals	1⅝	1⅝	1⅝
10	Miami	18⅝	18⅝	18⅝					

Railroads.

Sales.		High.	Low.	Last.	Sales.		High.	Low.	Last.
50	Bos & Alb..	129	129	129	5	Old Colony..	74	74	74
88	Bos Elev	65	64	64	2	Prov & Wor.	104	104	104
5	Do pf	81	81	81	14	Vt & Mass..	75	75	75
40	Bos & Me..	23	22½	23	45	West End	42	41½	42
10	Bos & Prov.	133	132	133	2	Do pf	50	50	50
140	N Y, N H&H	21	20⅝	20⅝					

Miscellaneous.

Sales.		High.	Low.	Last.	Sales.		High.	Low.	Last.
19	Am Agr Ch.	58	53⅝	58	15	Loew's	11⅝	11⅝	11⅝
105	Do pf	80	79	80	15	Mass Gas	83⅝	83⅝	83⅝
34	Amoskeag	80	80	80	5	McElw 1st pf	91⅝	91⅝	91⅝
265	Am Pneumat	2⅝	2	2½	100	Mex Inv	20	19	19
20	Am Sug pf..	105⅝	104⅝	104⅝	218	Nat Leather	8⅝	8⅝	8⅝
645	Am Tel	100⅝	100	100⅝	52	New Eng Tel	99⅝	99	99⅝
100	Am Woolen.	66⅝	66	66	10	Ohio Body..	10	10	10
45	Do pf	97	97	97	1	Pac Mills	160	160	160
50	Art Metals..	12	12	12	5	Punta Sugar	48⅝	48⅝	48⅝
20	Atlas Tack.	18	18	18	15	Reece Fold'g	3⅝	3⅝	3⅝
505	Century	75	75	75	28	Swift	104⅝	104	104⅝
60	Eastern Mfg	22⅝	22⅝	22⅝	34	Do Int'l	28⅝	28⅝	28⅝
35	Edison	163	162	163	26	Un Drug	106	105	105
47	Gen Elec	128⅝	127	127	280	Un Fruit	105	104	104
400	Gray	12⅝	12	12	365	Un Shoe	37⅝	37	37
10	Int'l Cement	22	22	22	20	Do pf	24⅝	24⅝	24⅝
110	Int'l Prods..	10⅝	9⅝	9⅝	25	U S Steel..	82⅝	82⅝	82⅝
20	Island Oil ..	4⅝	4⅝	4⅝	750	Ventura	18	17⅝	17⅝
10	J T Connor.	13⅝	13⅝	13⅝	160	Waldorf	18	18	18
175	Libby	12⅝	12⅝	12⅝	10	Wickwire	17⅝	17⅝	17⅝

Bonds.

		High.	Low.	Last.			High.	Low.	Last.
$6,000	A, G&W I 5s	59⅝	59	59⅝	$10,000	MissRivP 5s	77⅝	77⅝	77⅝

CHICAGO.

Stocks.

Sales.		High.	Low.	Last.	Sales.		High.	Low.	Last.
85	Am Radiator	71	71	71	1,085	Nat Leather	8⅝	8⅝	8⅝
50	Am Shipb pf	63	63	63	25	Pub Svc	72	72	72
50	Armour pf..	94⅝	94⅝	94⅝	25	Quaker O pf	90⅝	90⅝	90⅝
75	Booth F pf.	35	35	35	50	Reo Motors..	22⅝	22⅝	22⅝
200	Briscoe	14⅝	14⅝	14⅝	805	Sears, Roeb.	94	93⅝	93⅝
125	C C C Ry pf	6⅝	5⅝	5⅝	1,000	do scrip..	93	93	93
25	Cudahy	63	63	63	25	Shaw	65	65	65
400	Com Motors.	7⅝	7⅝	7⅝	1,275	Do rights..	19⅝	19	19⅝
27	Godchaux	23	23	23	1,600	Stw Warner	33⅝	33	33
25	Ill Brick	69⅝	69⅝	69⅝	410	Swift Int	28⅝	27⅝	27⅝
140	Libby	12⅝	12⅝	12⅝	75	Swift & Co..	105	105	105
260	Lindsay Lt..	6⅝	6⅝	6⅝	1,700	Un Carbide..	52⅝	52	52
1,900	Mont Ward..	17⅝	16⅝	17	50	Uni Paperbd	23⅝	23⅝	23⅝
50	Do pf..	92	92	92	50	Wahl	40⅝	40⅝	40⅝
35	Midw Util pf	30	30	30	565	West Knit ..	10⅝	10⅝	10⅝
200	Mitchell Mo.	7	7	7					

Bonds.

		High.	Low.	Last.
$12,000	Chicago City Ry 1st 5s	62¼	62¼	62¼
1,000	North Side Elevated 4½s	61¼	61¼	61¼
3,000	Swift 1st 5s	85	85	85

DETROIT.

Stocks.

Sales.		High.	Low.	Last.	Sales.		High.	Low.	Last.
1,000	Char Iron...	2⅝	2⅝	2⅝	100	Noble Oil...	1.23	1.23	1.23
200	Do pf.	3⅝	3⅝	3⅝	775	Packard	10⅝	10⅝	10⅝
1,700	Cont Motor.	7⅝	6⅝	7	225	Paige Det..	17⅝	17⅝	17⅝
165	Det Edison..	97⅝	97⅝	97⅝	525	Reo Motors.	22⅝	22⅝	22⅝
2,200	Lincoln Mot.	19	17⅝	18⅝	150	Timken	32⅝	32⅝	32⅝

PHILADELPHIA.

Stocks.

Sales.		High.	Low.	Last.	Sales.		High.	Low.	Last.
35	Am Stores..	46⅝	46⅝	46⅝	90	Ph Co cu pf.	33	33	33
5	Do 1st pf..	90	90	90	88	Ph Elec	22⅝	21⅝	22⅝
50	B & S pf...	48	48	48	165	Ph Elec pf..	27⅝	27⅝	27⅝
484	Elec Stg	99⅝	98	98	45	Ph Ins Wire	51⅝	51	51⅝
200	Gen Asphalt.	66⅝	65⅝	66⅝	40	Ph Traction.	53	53	53
165	Ins Co N A.	29⅝	28⅝	29⅝	400	Ton Bel	1⅝	1⅝	1⅝
85	Lehigh Nav.	67⅝	66⅝	66⅝	270	Un Gas Im..	32	31⅝	32
579	Ph Rap Tr..	17⅝	17⅝	17⅝	40	Do pf	49⅝	49⅝	49⅝

Bonds.

		High.	Low.	Last.
$1,000	Am G & E 5s	71	71	71
6,000	Bell Tel Pa 7s	102	102	102
10,000	Leh Nav con 4½s	85	85	85
2,000	Ph Elec 1st 5s	84⅝	84⅝	84⅝
2,000	Spanish-Am Iron 6s	96⅝	98	98⅝
3,000	Western N Y & Pa 5s	88⅝	88⅝	88⅝

PITTSBURGH.

Stocks.

Sales.		High.	Low.	Last.	Sales.		High.	Low.	Last.
140	Am W G M.	110⅝	109⅝	109⅝	60	Ohio Fuel S.	48	48	48
370	Ark Gas	9⅝	8⅝	8⅝	160	Okla Gas	30⅝	29⅝	29⅝
10	Barn Cpn A.	32⅝	32⅝	32⅝	40	Paragon Rfg	24⅝	24⅝	24⅝
200	Carn L & Z..	4⅝	4⅝	4⅝	200	Pgh Coal pfd	88	88	88
200	Cons Ice pf.	21	21	21	1,500	Pgh Jerome.	3	3	3
50	Guffey Gill..	26⅝	26⅝	26⅝	40	Pgh Pl Gl..	116	115	115
50	Ind Brew	2	2	2	100	U. S. Steel..	82	82	82
600	Lone Star G.	25	25	25	10	W P W P pf	58⅝	58⅝	58⅝
100	Mfrs L & H..	51½	51	51	50	Westh A Br.	96	96	96
700	Marland Ref	3⅝	3⅝	3⅝	10	Westh Elec..	44⅝	44⅝	44⅝
100	Nat Fireprf.	6⅝	6⅝	6⅝					
175	Do pf	13⅝	13⅝	13⅝					

Bonds.

		High.	Low.	Last.			High.	Low.	Last.
$1,000	Pgh Brew 6s	69	69	69	1,000	Westh El 7s.	99⅝	99⅝	99⅝

SUGAR STOCKS

	Yester-day. Bid.	Ask.	Thurs-day. Bid.		Yester-day. Bid.	Ask.	Thurs-day. Bid.
Caracas Sugar	37	45	37	Great Western	225	250	240
Central Aguirre	75	80	70	Do pf.	100	110	105
Central Sugar	7	11	7	Holly	32	36	32
Do pf.	27	37	25	Do pf.	32	36	32
Fajardo	*90	95	85	Nat Sugar Ref	123	135	125
Federal Sugar	97	103	97	Santa Cecelia	35	45	30
Do pf.	97	103	97	Savannah	10	20	10
Godchaux	21	26	20	Do pf.	44	52	48
Do pf.	70	75	70	West India	36	38	38

*Ex dividend.

METAL MARKET REPORT.

These prices were quoted on the local Metal Exchange yesterday:

	Yesterday. Bid.	Asked.	Thursday. Bid.	Asked.
Antimony	5.12½	5.37½	5.10	5.25
Quicksilver	50.00	....	50.00	....
Aluminum	22.00	23.50	22.00	24.00
Iron, No. 2X				
Silicon	35.00	....	35.00	....

Electrolytic copper was quoted in the open market at 13c, 30 days.

London quotations were:

	Yesterday. £	s.	d.	Thursday. £	s.	d.
Copper, spot	69	5	0	70	0	0
Copper, futures	69	10	0	70	2	6
Tin, spot	179	10	0	187	0	0
Tin, futures	184	15	0	191	15	0
Spelter, spot	24	10	0	25	0	0
Spelter, futures	25	10	0	26	0	0
Lead, spot	22	5	0	23	0	0
Lead, futures	22	15	0	23	7	6

FINANCIAL NOTICES.

NOTICE OF SALE
CITY OF COVINGTON, KY., WATER WORKS IMPROVEMENT BONDS COUPON FORM.

Covington, Ky., January 13, 1921.

SEALED PROPOSALS will be received at the office of the Commissioner of Public Finance, City Hall, Covington, Kentucky, until nine (9) o'clock A. M. on the 27th day of January, 1921, for the purchase of bonds of the City of Covington, in the sum of Two Hundred and Fifty Thousand ($250,000.00) Dollars, said bonds to be divided into five hundred (500) bonds for the sum of Five Hundred ($500.00) Dollars each, numbered from one (1) to five hundred (500) consecutively, dated January 15, 1921, and shall bear interest at the rate of six per cent. (6%) per annum, payable semi-annually on the 15th day of July, 1921, and the 15th day of January, 1922, and on said dates each and every year thereafter. Said bonds and the interest coupons thereto attached shall be payable to the bearer at the Bank of America, New York City, New York.

Said bonds will be payable in series, in such amounts and at such times as follows, to wit:

$5,000.00 on January 15 of each of the first twenty years from date;

$7,500.00 on January 15 of each of the second twenty years from date;

so that all of said bonds will have been fully paid and redeemed at the expiration of forty (40) years from and after date of issue.

Said bonds are issued for the purpose of obtaining the necessary funds with which to purchase, construct, install and equip an additional pumping unit for the Covington City Water Works, under authority of the general laws of the Commonwealth of Kentucky, and particularly Section 3069 of the Kentucky Statutes, and by virtue of an ordinance passed by the Board of Commissioners of the City of Covington on January 13, 1921.

Said bonds will be sold at not less than par and accrued interest, to date of delivery, to the highest and best bidder, the right being reserved to reject any and all bids.

Bids for said bonds shall be addressed to the Commissioner of Public Finance of the City of Covington, and shall be enclosed in a sealed envelope marked: "Bids for Water Works Improvement Bonds of the City of Covington," accompanied with a certified check for Twenty-Five Hundred ($2,500.00) Dollars, payable to the City of Covington, as evidence of good faith.

By order of the Board of Commissioners of the City of Covington, Kentucky.

GEO. C. STAHEL,
Commissioner of Public Finance.
By GEO. J. BEACH, City Recorder.

TO THE HOLDERS OF THE FIRST Mortgage 5 Per Cent. Sinking Fund Gold Bonds of Central New York Gas and Electric Company:

Notice is hereby given that Philadelphia Trust Company, Trustee under the Mortgage or Deed of Trust of the Central New York Gas and Electric Company, dated March 15, 1911, securing the First Mortgage 5 per cent. Sinking Fund Gold Bonds of the said Company, have the sum of $8,808.27 to be applied to the purposes of the Sinking Fund under the provisions of Article Third, Section K, of said Mortgage, and that sealed proposals will be received at **Philadelphia Trust Company, Broad Street Office, Broad and Chestnut Streets, N. E. corner, Philadelphia, up to 3 o'clock P. M. on February 7, 1921**, for the sale to said Trustee at the lowest prices, not exceeding 105 per cent. of the par value thereof, with accrued interest, at which said bonds shall be offered for delivery on **February 10, 1921**, of a sufficient number of the said bonds to exhaust the said sum of **$8,808.27**. All proposals should be sealed and indorsed "Proposals to the Sinking Fund of Central New York Gas and Electric Company," and should designate the denominations of bonds.

The right is reserved to reject any and all proposals.

PHILADELPHIA TRUST COMPANY.
By JOHN C. WALLACE, Treasurer.
Dated Philadelphia, January 8, 1921.

NOTICE IS HEREBY GIVEN THAT, pursuant to Chapter 108 of the Session Laws of the State of Idaho for the year 1919, approved March 14th, 1919, two million ($2,000,000.00) dollars highway bonds of the State of Idaho, dated January 1st, 1921, and maturing January 1st, 1941, optional and redeemable on any interest date on or after January 1st, 1931, will be offered for sale, the bonds to be in denominations to suit purchaser and to bear interest at the rate of five per cent (5%) per annum, payable semi-annually. Both interest and principal payable in New York Exchange in the office of the State Treasurer of the State of Idaho in Boise, Idaho. Sealed bids for the purchase of said bonds will be received by me at my office in the Capitol Building on or before ten o'clock on the 31st day of January, 1921. Each of said bids shall be accompanied by a certified check in the sum of forty thousand ($40,000) dollars, payable to the order of the State Treasurer of the State of Idaho as a guarantee that the bidder will accept the bids in accordance with the terms of his bid, should it be accepted. Printed or lithographed bonds will be furnished by the State.

Dated this 17th day of January, 1921, in the office of the State Treasurer of the State of Idaho, at Boise, Idaho.

D. F. BANKS, State Treasurer.

Southern Pacific Railroad Company
First Refunding Mortgage Gold Bonds

Notice is hereby given that, pursuant to the provisions of Section 10, Article Fourth, of the mortgage and deed of trust executed by this Company to The Equitable Trust Company of New York, as Trustee, dated January 24, 1905, to secure its First Refunding Mortgage Gold Bonds, this Company has set apart out of the net income derived by it from the lines of railroad subject to the lien of said mortgage and deed of trust the sum of $12,000 in the year 1920, in trust to be used to redeem said bonds, and that bonds will be redeemed therewith. Bids are hereby invited for the surrender of such bonds at prices to be named by the bidders to the amount of $12,082.58 in the sinking fund. Such bids should be presented to this Company at its office, 165 Broadway, in the City of New York, on or before the first day of March, 1921, at 12 o'clock noon, and should be endorsed "Bids for the surrender of Southern Pacific Railroad Company's First Refunding Mortgage Gold Bonds."

SOUTHERN PACIFIC RAILROAD CO.,
By G. L. KING, Secretary.
Dated January 4, 1921.

THE TEXAS COMPANY
TO THE HOLDERS OF THE TEXAS COMPANY THREE-YEAR 7% SINKING FUND GOLD NOTES:

The Texas Company hereby gives notice that, pursuant to the provisions of the Trust Agreement dated March 1, 1920, under which the above mentioned Notes were issued, it will have available on February 21, 1921, a sinking fund of $2,500,000 for the redemption and retirement of so many of said Notes, not exceeding in the aggregate $2,500,000 face amount thereof, as shall be tendered and accepted for purchase for said sinking fund in accordance with the provisions of said Trust Agreement at prices not to exceed the par value or face amount thereof and interest to March 1, 1921. Tenders of Notes for purchase for the sinking fund may be made to the Chase National Bank of the City of New York, Trustee under said agreement, at No. 57 Broadway, New York City, until 3 P. M. February 21, 1921.

Dated January 19, 1921.

THE TEXAS COMANY,
By W. W. BRUCE, Treasurer.

NOTICE OF LIQUIDATION OF THE NATIONAL BANK OF COMMERCE OF TOLEDO, OHIO.

The National Bank of Commerce, of Toledo, Ohio, located in the city of Toledo, Lucas County, Ohio, is closing its affairs. All noteholders and other creditors of the association are therefore hereby notified to present their notes and claims for payment.

W. L. LAMB, Cashier.
The National Bank of Commerce, of Toledo, Ohio.
December 31st, 1920.

THE CENTRAL NATIONAL BANK OF ST. LOUIS, located at Broadway and Olive Street, in the City of St. Louis and State of Missouri, is closing its affairs. All noteholders and other creditors of the association are therefore hereby notified to present their notes and other claims for payment.

T. E. NEWCOMER, Cashier.
Dated Dec. 31, 1920.

DIVIDENDS.

THE TRENTON POTTERIES CO.
Trenton, N. J., Jan. 20, 1921.
DIVIDEND NO. 88.

At a meeting of the Board of Directors, held this day, a dividend of TWO PER CENT. (2%) was declared on the Non-Cumulative Preferred Stock of the Company, payable January 25th, 1921, to stockholders of record at 3 o'clock P. M., January 20th, 1921. Transfer books will not be closed.

C. E. LAWTON, Secretary and Treasurer.

KELLY-SPRINGFIELD TIRE CO.

A Quarterly Dividend of TWO DOLLARS ($2.00) PER SHARE on the Eight Per Cent. Preferred Stock of this Company has been declared payable February 15, 1921, to stockholders of record at the close of business February 1, 1921.

O. P. STEWART-SUTHERLAND, Secretary.
New York, January 4, 1921.

COPARTNERSHIP NOTICES.

KNOW ALL MEN BY THESE PRESENTS, that the undersigned, John T. Geery, President of, and James M. Fawcett, Secretary of Kimball, Geery & Guthrie, Inc., a business corporation duly authorized and existing under and by virtue of the laws of the State of New York, and having its principal place of business at No. 122 William Street, in the Borough of Manhattan, in the City and State of New York, have compared the following Resolution with the original thereof, as recorded in the Minute Book of said company, Kimball, Geery & Guthrie, Inc., which book is in the custody of said Secretary, James M. Fawcett, and they hereby certify the same to be a correct and true transcript therefrom and the whole of said original Resolution, unanimously adopted by the stockholders of Kimball, Geery & Guthrie, Inc., at a special meeting of said Kimball, Geery & Guthrie, Inc., held at the office of said company, 122 William Street, in the Borough of Manhattan, City and State of New York, on the 7th day of January, 1921, at 5:30 o'clock in the afternoon of said day:

RESOLVED, that the name of Kimball, Geery & Guthrie, Inc., be changed from Kimball, Geery & Guthrie, Inc., to Geery & Guthrie, Inc., and that the last-mentioned name, Geery & Guthrie, Inc., be and it hereby is adopted as the corporate name of this corporation.

The Certificate of Incorporation of Kimball, Geery & Guthrie, Inc., was duly filed in the Office of the Secretary of the State of New York on the 4th day of April, 1919, and the law under which said corporation was organized is the business corporation law of New York State. There have been no subsequent changes in the name of said Kimball, Geery & Guthrie, Inc., and the name which said corporation, Kimball, Geery & Guthrie, Inc., desires to adopt is Geery & Guthrie, Inc.

IN WITNESS WHEREOF, the undersigned have set their hands and seals the 7th day of January, 1921.

JOHN S. GEERY [L. S.]
JAMES M. FAWCETT [L. S.]
In the presence of:
C. S. KAYER.

CERTIFICATE OF CONTINUED USE OF PARTNERSHIP NAME.

WHEREAS, the business of the firm of KNAUTH, NACHOD & KUHNE, which has had business relations with foreign countries and, with its predecessor firms using the same partnership name, has transacted business in the State of New York for three years and upwards, will continue to be conducted under said firm name of Knauth, Nachod & Kuhne by the undersigned, a majority of whom were heretofore partners in said firm;

NOW, THEREFORE, this certifies that the undersigned are the persons intending to deal under such firm name, and that their respective places of residence and Post Office addresses are as follows:

Oscar L. Gubelman, 81 Northfield Road, West Orange, N. J.
Rollin C. Newton, Scarsdale, New York.
James F. Shaw, 20 East 76th Street, New York, N. Y.
Herbert B. Smithers, 115 East 53d Street, New York, N. Y.
John R. Hall, Scarsdale, New York.
Mary Whitman Knauth, Bolton Landing, New York.
Theodore W. Knauth, 326 West 78th Street, New York, N. Y.

IN WITNESS WHEREOF, we have signed this certificate on the 31st day of December, 1920.

OSCAR L. GUBELMAN,
ROLLIN C. NEWTON,
JAMES F. SHAW,
HERBERT B. SMITHERS,
JOHN R. HALL,
MARY WHITMAN KNAUTH,
THEODORE W. KNAUTH.

STATE OF NEW YORK, COUNTY OF NEW YORK, ss.:

On this 31st day of December, 1920, before me personally appeared Oscar L. Gubelman, Rollin C. Newton, James F. Shaw, Herbert B. Smithers, John R. Hall, Mary Whitman Knauth and Theodore W. Knauth, to me known and known to me to be the individuals described in and who executed the foregoing certificate and severally acknowledged to me that they executed the same for the uses and purposes therein set forth.

WM. MARX, Notary Public, County of Queens, State of N. Y., No. 1358. Certificate filed in N. Y. Co. No. 83, New York County Register's No. 1241. My commission expires March 30, 1921.
[Notarial Seal.]

PROPOSALS.

1. Pursuant to Regulations of Interstate Commerce Commission prescribed in its order dated Oct. 6th, 1919, Docket Ex Parte No. 54, and Amendments thereto, THE DELAWARE & HUDSON CO. hereby gives notice that it will receive bids for the following tonnages of Anthracite Locomotive Fuel Coal, for delivery within periods named, and at points stipulated.

FROM FEBRUARY 14TH TO MARCH 31ST, 1921:
No. 1 BUCKWHEAT.....122,000 Gross Tons
BIRDSEYE .... 6,000 " "
FROM APRIL 1, 1921, TO MARCH 31ST, 1922:
No. 1 BUCKWHEAT.....955,000 Gross Tons
BIRDSEYE .... 38,000 " "
DOMESTIC SIZES, GRATE, EGG, STOVE AND CHESTNUT....... 7,000 " "

Delivery Point—If produced on line of D. & H., f. o. b. cars on said Railroad within the State of Pennsylvania.

If produced on lines of other railroads, f. o. b. Carbondale, Pa.

2. Bids must be submitted and addressed to the undersigned, at his office, by 12 o'clock noon, Fourth day of February, 1921. Bids received after that hour will not be considered. No bid for No. 1 Buckwheat will be received for an amount less than 50,000 tons, nor for other sizes except for the full amount.

Bids will be opened at 3 o'clock P. M. on day named.

3. Bids must be enclosed in plain envelopes, securely sealed, showing no name or address, and shall be marked:

"Bid under proposed Contract No. 1."

And shall be addressed to the undersigned. All bids must state the name and address of the bidder, if a Corporation, the names and addresses of the Officers, Directors and General Manager and the Purchasing or Selling Agent; and if a Firm, the names and addresses of each member thereof, and Purchasing or Selling Agent.

4. The successful bidder will be required to enter into and execute proposed contract Serial No. 1, setting forth the tonnages, sizes, prices and deliveries stipulated above.

5. The right is reserved to reject any and all bids, and to accept any part of any one bid.

Dated this 21st day of January, 1921.

THE DELAWARE & HUDSON COMPANY.
J. White Sprong, Purchasing Agt.
Room 701, Plaza, Albany, N. Y.

OFFICE OF THE COMMISSIONERS, DISTRICT OF COLUMBIA, JAN. 17, 1921—SEALED PROPOSALS will be received at this Office, Room 509, District Building, until 2 o'clock P. M., January 29, 1921, for the construction of an Addition to School Building, No. 170, located in Burrville, Corner Division Avenue and Hayes Street, Northeast, Washington, D. C. Blank forms of proposal, specifications, plans and information may be obtained from the Chief Clerk, Engineer Department, Room 427, District Building, Washington, D. C. A deposit of five dollars will be required to insure the return of the plans and specifications. J. Thilman Hendrick, Charles W. Kutz, Mabel T. Boardman, Commissioners, D. C.

Sealed proposals will be received by the Commanding Officer, Savanna Proving Ground, Savanna, Ill., until 8:00 P. M., Feb. 1, 1921, for unloading from cars and storing in pit provided 260,000 short tons of sodium nitrate and covering the nitrate with a four-ply felt and pitch roof. Detailed specifications furnished by Commanding Officer, Savanna Proving Ground, on request.

FOR SALE, UNDER SEALED PROPOSAL, Patrol vessel NIMROD with equipment. Can be seen 25th Street, East River, weekdays between 1 and 5 P. M. Further particulars Army Building, 39 Whitehall St., Room 500.

DISSOLUTION NOTICES.

The partnership of L. E. Levy & Co., consisting of Louis E. Levy and Nathan Levy, operating "The Bostonian" Stores, at 2,287-9 Third Avenue and 771-3 East Tremont Avenue, Bronx, New York City, has this day been dissolved by mutual consent. Louis E. Levy assumes all the liabilities of the Third Avenue Store to date and Nathan Levy assumes all the liabilities of the Tremont Avenue Store to date.

Dated, New York, January 21st, 1921.

LOUIS E. LEVY,
NATHAN LEVY.

NOTICE is hereby given that the partnership between Charles Nedoma, Kasimir Najder and Eric de-Sherbinin, who transacted business under the firm name of "Nedoma-Najder Motor Syndicate," at 1 Madison Avenue, has been this day dissolved.

Dated, New York, January 15th, 1921.

DIVIDENDS.

OFFICE OF LOCKWOOD, GREENE & CO.
BOSTON, MASS.
The Greelock Company.

The Directors of The Greelock Company have declared a dividend of 3% on the Common Stock, payable February 1, 1921, at The New England Trust Co., Transfer Agents, Boston, to stockholders of record at the close of business January 18th, 1921.

S. HAROLD GREENE, Treasurer.

LUDLOW MANUFACTURING ASSOCIATES.
Boston, Massachusetts.
Dividends Nos. 106 & 107.

A quarterly dividend of $1.50 per share and a special dividend of $1.00 has been declared payable March 1, 1921, to shareholders of record February 1, 1921.

MALCOLM B. STONE, Treasurer.

AMERICAN BANK NOTE COMPANY.

A dividend of $1, per share (2%) on the Common Stock has been declared payable February 15th, 1921, to holders of record at the close of business February 1st, 1921. The Transfer books will not be closed.

GEO. H. DANFORTH, Secretary.
New York, January 18th, 1921.

CAREER BEARINGS IN THE REALTY FIELD

Seven-Story Commercial Building 570 Fifth Avenue Purchased by an Investor.

PROPERTY HELD AT $550,000

Druggists Buy West Broadway Lofts Held at $65,000—Reported Sale of Astor Property on the Bowery.

A half-million-dollar Fifth Avenue sale was closed yesterday and another transaction in the fifties that will run well into seven figures is reported pending.

Yesterday's deal involved 570 Fifth Avenue, a seven-story fireproof building, occupying a lot 21 by 100 feet, located on the west side of the avenue, between Forty-sixth and Forty-seventh Streets, which was sold to an investing client of Harris Vought & Co.

It was held at $550,000 by Mrs. Morgan R. Howe, the seller, who acquired the property in 1916.

The building, which was erected from plans by McKim, Mead & White, adjoins the present home of J. M. Gidding & Co., who play to move further north and occupy the new structure being erected for them by Farquahson & Wheelock at 724 and 726 Fifth Avenue, south of Fifty-seventh Street.

Samuel H. Stone has arranged a mortgage for the new owner.

Druggists Buy on West Broadway.

The two five-story loft buildings at 502-504 West Broadway, plot 50 by 75 feet, have been purchased by Horatio and Frank Avignone, druggists, from L. S. Seligman. This firm has been a tenant at 502 West Broadway for twenty years.

Pepe & Brothers were the brokers. They sold the property about a year ago for the Markham Realty Corporation. Clarence W. Eckardt, President. It was held at $65,000.

Business Properties Sold.

The three-story business building at 2,254 Seventh Avenue, between 134th and 135th Streets, has been purchased by the tenants, the Empire Credit Company. Anselm Frankenthaler was the broker.

A. A. Hageman sold to the Kinson Realty Company the four-story building with store at 47 West Thirty-seventh Street, 20 by 98.9.

Vincent Astor is reported to have sold the four-story building, with store, at 189 Bowery, on a lot 25.4 by 125.6. The property, which had been in the possession of the selling family for a great many years, is located 75.4 feet north of the northeast corner of Delancey Street.

Buying in the Suburbs.

The Scarsdale Estates, Robert E. Farley, President, sold two plots in the Greenacres section of Scarsdale to clients of Eugene J. Lang, architect.

Robert J. Hillas, President of the Fidelity and Casualty Company of New York, has purchased from the estate of W. D. Mann the property comprising about ten acres of land with residence and outbuildings, on the corner of Morris Avenue and Whippanny Road, Morristown. Eugene V. Welsh was the broker.

The Summit Home Land Company sold at Summit to William S. Koithan a dwelling on Linden Place. The estate of E. L. Truslow has been purchased by Albert W. Woodward Jr. Both sales were made through the offices of the Eugene Jobs-H. F. Beck Company.

New Jewish Memorial Hospital.

The Jewish Memorial Hospital which recently purchased the large building of the Inwood Home for Girls, has commissioned Francis Y. Joannes and Maxwell Hyde, architects, to proceed with the plans for altering and reconstructing the present building into a complete general hospital at a cost of about $150,000. The property is at Dyckman Street and Bolton Road.

Realty Notes.

The annual meeting of the Bronx Board of Trade will be held in the Board Rooms on Wednesday, Jan. 26, for the election of officers and Directors. The annual dinner will be held Feb. 24 at the Hotel Astor.

The New York Edison Company is the buyer of the building at 33 Attorney Street, sold recently through Joseph P. Day.

Francis Nathan and Moses Berman are the buyers of the plot 100 by 75 on the south side of 145th Street, 375 feet east of Lenox Avenue, sold recently by the Pinkney estate.

Caroline M. E. Gorken is the purchaser of the dwelling at 250 West Eleventh Street.

Bronx Resort Sold and Leased.

The former Niblo's Gardens, at 170th Street and Third Avenue, have been purchased by the W. C. Reeves Real Estate Company, headed by George D. Grundy. It will be conducted, under the management of Charles Smith, as a dancing resort similar to the St. Nicholas Rink, at Sixty-sixth Street and Broadway, including roller skating. The Reeves Real Estate Company has leased the property to Mr. Grundy for a term of years.

Buys Bowery Building.

The four-story loft structure at 327 Bowery has been sold by J. Finkelstein & Son for Sarah Schwartz to a wholesale paper and twine concern. The same brokers leased the building to the seller about two years ago, and later sold it for the Bryce estate.

TROUSERS TO BE LONGER.

Designers of Men's Wear Propose Offset to Short Skirts.

CHICAGO, Jan. 21.—Longer trousers for men will offset short skirts for women next Spring, according to the edict of the Merchant Tailors Designers Association today. Coats also will be longer and of the "athletic or wedge-shape type," and trousers will be "moderately belled," says the announcement of L. O. Tyler, Columbus, Ohio, fashion Chairman of the association.

"Centre vents, known to the layman as coat tails, will be eliminated to a great extent," Mr. Tyler said. "From the shoulders to the coat bottom, the lines will be as straight as possible, as will the front of the coat.

"Vests will be long and trousers long and cuffless, moderately belled at the bottom, but with straight lines typical of the coats.

"Plain colors will be most numerous, as textile mills are not manufacturing novelties. Browns have lost favor, and blues, grays and checks will be most fashionable for Spring and Summer wear."

Forestry Body Elects Officers.

ALBANY, N. Y., Jan. 21.—Colonel Robert M. Thompson of New York City was re-elected President of the New York State Forestry Association here today. J. R. Simmons of Syracuse was elected Secretary-Treasurer. Included among the twenty Vice Presidents were Elihu Root, Franklin D. Roosevelt and Conservation Commissioner George D. Pratt.

Meister Builders, Inc., Buy Sixty-five Lots on Coney Island Avenue.

L. J. Phillips & Co. in connection with Pierce W. Grace and Walter J. Smith, sold for the Fort Washington Realty Company (M. S. Ames, treasurer), a plot of sixty-five lots on Coney Island Avenue, Avenues X and Y, Eleventh and Twelfth Streets, to the Meister Builders, Inc. This completes the sale of the holdings of the Fort Washington Realty Company.

Charles Partridge sold the two-story and cellar, gray brick and stone two-family house at 1,386 Sterling Place, near Schenectady Avenue, for H. Greenberg to a client for occupancy.

M. C. O'Brien sold the one-story building on the south side of Malbone Street, 300 feet east of Bedford Avenue, on a plot 440 by 100, for Rechnitz Brothers, Inc., to the L. A. D. Motor Company for a service station; also the southwest corner of Bedford and Willoughby Avenues, a one-story building, on a plot 150 by 115, for Jacob Siris to the Autocar Sales Company, who occupy the entire property as a salesroom and garage.

The Meister Builders, Inc., sold to a client for building purposes a plot 40 by 100, on the Great Neck Road and Coney Island Avenue, Coney Island.

Tenement Investments.

Thomas J. O'Reilly has sold for the Emigrant Industrial Savings Bank the property at 254 Henry Street, a three-story tenement, on a lot 20.7 by 107. The property was held at $16,000.

Henry Brady and Mary E. Donovan have sold the five-story tenement at 429 West Eighteenth Street to James C. Smith. The sale was negotiated by E. Bert Brady.

The four-story flat at 169 East Ninety-first Street has been sold by Cleary & O'Connell for Morris Siegel to John B. Ricci.

Leon Markus sold to Frank Smejkal the four-story tenement at 1,326 First Avenue, northeast corner of Seventy-first Street, 27.8 by 75.

Julius Israel sold to the Friedland Investing Corporation the five-story tenement at 102 Clinton Street, 25.4 by 100.

Hugo Haaga sold to Morris and William Weinreb the five-story tenement at 282 Delancy Street, northwest corner of Cannon Street, 30 by 50.

Bronx Borough Sales.

The twenty-five-family apartment house at 2,615 Jerome Avenue, on plot 63 by 121 feet, has been purchased by an investor from the Popek Realty Company. It was sold by Michael J. Connaughton of Flynn & Connaughton, and was held at $90,000. The property faces St. James Park, between 192d Street and Kingsbridge Road.

The two-family house at 2,130 Hughes Avenue, lot 16.8 by 80.4, has been purchased by Clara Langsderf from Nathan Kaskel. The brokers were Rasmussen & Sauter.

The property at 4,185 Park Avenue is to be taken over by the 4,185 Park Avenue Corporation, formed at Albany yesterday, with E. Wolper, S. Imershein and J. Noble as Directors.

Apartment House Trading.

H. T. Wood sold for the Bovina Realty Company 509 and 513 West 176th Street, two five-story apartment houses, on a plot 85 by 100, held at $115,000. The buyer is an investor.

Negotiations are reported pending for the sale of the Orland, a six-story elevator apartment house at 311 West Ninety-fourth Street, title to which is held by I. Townsend Burden as trustee. The house stands on a plot 50 by 100.8, and is located between West End Avenue and Riverside Drive.

Commercial Leases.

Pease & Elliman have leased for the estate of E. H. Van Ingen, represented by Carstein & Linnekin as agents, to Louis A. Louvet and Mme. Lydia Rivet the four-story dwelling at 34 West Forty-eighth Street. The lessee already occupies a floor in the house.

Samuel H. Martin has leased for the 401 West Fifty-seventh Street Corporation to Frank Rossi the northerly store at 879-885 Ninth Avenue.

Walter E. Tucker has leased for M. & L. Hess, Inc., agents, the eleventh and twelfth floors at 26-30 West Twenty-third Street to A. Barsa & Brother, kimonos and house dresses.

Heil & Stern have leased at 37-39 West Twenty-eighth Street the store and basement to Otto Erler, Inc.

Offices in the Cole-Robertson Building, northeast corner of Seventh Avenue and Forty-eighth Street, have been leased by William A. White & Sons to the Turgen Amusement Corporation.

MacLean & Co. have leased the store at 1,226 West Twenty-third Street to Fragell Brothers, for a term of years, at an aggregate rental of $65,000.

J. Finkelstein & Son leased for Celia Vogel the building at 211 Bowery for restaurant use.

Results at Auction.

AT 14 VESEY ST.
By Samuel Marx.

West End Ave., 806, s e, 20.11 ft a of 104th St, 20x67, 3-story and basement stone dwelling; Lillian M. Rice against Eliz. G. Cherry et al; Powell Crichton, attorney; Chas. L. Hoffman, referee; due on judgment, $20,343.01; sold to the Larchmont Holding Company for $24,750.

AT 3,208 THIRD AV.
By James J. Donovan.

Eagle Av, s e corner of 156th St, 100x52.6, vacant; Marie Helderman Treubig et al against Jennie Tackney et al; Herman Hoffman, attorney; Edward J. Walsh, referee; due on judgment, $10,309.12; taxes, &c., $1,071.64; sold to the plaintiff for $3,000.

250th St, 250 West, n w corner of Fieldston Road, 132.10x74.11x134x71.11, dwelling; Loren G. Barnhart against Charles Evans et al; Jessie Scrugham & Arbuckle, attorneys; due on judgment, $7,743.91; taxes, &c., $485; subject to a mortgage of $28,650; sold to J. S. Hamilton for $37,380.

MORTGAGE LOANS.

MORTGAGE MONEY
$5,000,000
TO LEND ON
5 Sty. & 6 Sty. Walk Ups
Or High Class Apartments
Building and Permanent Loans
Hughes & Hammond
34 Pine St. Phone John 4168

$1,500,000
Liberally Loaned on High Class Locations
QUICK ACTION
S. H. STONE
135 Broadway Rector 285

MANHATTAN—FOR SALE OR TO LET.

Possession May 1st
Two 4-story buildings with stores, 44.8x86, 9th Ave., between 18th and 19th St. Can be bought cheap on reasonable terms. L. C., Times.

BRONX—FOR SALE OR TO LET.

JUST ONE LEFT
TWO-FAMILY BRICK HOUSE.
NEW BUILDING WITH GARAGE.
READY FOR OCCUPANCY.
MONTGOMERY AVE. AND 176TH ST.
Two blocks west of University Ave.

Downtown Office Space at Unusually Low Prices

Owing to a change in plans, a large corporation holding a long lease on office space high up in one of the finest downtown buildings will turn over its lease to a responsible concern whereby it may obtain about 24,000 square feet at a rate per foot considerably under the present market.

Write D. S., Box 372, City Hall Station, New York.

TO LET FOR BUSINESS. TO LET FOR BUSINESS.

Stores, Floors and Offices

28-30 W. 23rd St.
2nd & 5th floors, 21,000 sq. ft. ea.
Hess Building
4th Ave., S. W. C. 26th St.
100x200
4th Floor. Also smaller units.
134-40 W. 29th St.
Store & Basement. 100x98.9
907 Broadway HESS INC. Stuyvesant 4200

620-8 Madison Ave.
S. W. Corner 60th St.
Stores and Offices
329 Fourth Ave.
4th Floor and Offices, 40x82.
19-21 W. 31st St.
Life Building
Several Stores.

KNICKERBOCKER BUILDING
79 5th Avenue
S. E. Cor. 16th Street
17 Story High Class Building
1 unit— 225 Sq. Ft.
1 unit—1,370 Sq. Ft.
1 unit—2,290 Sq. Ft.
MAX N. NATANSON 176 Broadway Cortlandt 7437 453 Fourth Ave. Mad. Sq. 2413

APARTMENTS FOR SALE OR TO LET. APARTMENTS FOR SALE OR TO LET.

FORT TRYON ARMS
A Home of Refinement
Fort Washington Ave. at the cor. of West 183rd St.
NEW ELEVATOR APARTMENTS
Ready for occupancy about March 1st
3, 4 and 5
Unusually Large Outside Rooms
Abundant Closet Space. Every Modern Convenience.
Day and Night Service
Country Charm in the Heart of the City
RENTS $95 TO $180
Representative on Premises
N. C. House, 52 West 57th St. Circle 3089

BROOKLYN—FOR SALE OR TO LET.

1447 UNION STREET.
Between Brooklyn and Kingston Ave. Fine residence block, one minute from Interboro subway; semi-detached 3 story brick dwelling, on lot 28½ feet wide, 11 rooms, 2 baths, steam heat, electric lights, hardwood floors; fine condition; coal in cellar; immediate possession. Price $20,000. Apply to owner,
W. J. HADLEY,
15 E. 14th St., Manhattan.
Stuyvesant 866

QUEENS—FOR SALE OR TO LET.

EACH apartment has outlook on a beautiful Parked Garden—Entire Block 100x500 ft.
LARGE ROOMS
Steam Heated Garages
Your Present Rent Will Buy an Apartment
If you are paying $100 a month, or more—with small initial payment
Jackson Heights
New 4, 5 and 6 Room
Apartments
Unusual neighborhood advantages.
On Co-operative Plan.
Moderate Price—Liberal Terms.
Social and Business References Required
The Queensboro Corporation
50 E. 42d St., Manhattan
Corner Madison Ave.
Send for Views and Details

LONG ISLAND—FOR SALE OR TO LET.

At Floral Park—Half Hour Out
7 rooms and bath, all improvements, decorated throughout; glass enclosed porch; near trolley, school, stores and station; electric trains; plot 60x190; $6,500, $2,000 cash. A. H. GOLDSMITH, P. O. Bldg.; phone 228 Floral Park.

TO LET FOR BUSINESS.

Low Rents
STORES OFFICES
SHOWROOMS STOCKROOMS
IMMEDIATE POSSESSION
CALL AT
EARLINGTON BUILDING
81 W. 37th St. (Bet. B'way & 5th Av.)
Just Completed

TO LET FOR BUSINESS.

Store to Rent
18-20-22 WEST 18TH ST.
75x75. Entire front plate glass. Unusually high ceiling. Fireproof building. 100% Sprinkler System. Immediate Possession.
Light Loft to Rent
18-20-22 West 18th St., thru to 23-25-27 West 17th St.
5th Loft, 75x200. Light on all four sides. Possession Feb. 1st.
Apply on premises, or The Bedell Company, Real Estate Dept., 19 West 34th St., or your own broker.

15 EAST 47TH ST.
Bet. 5th and Madison Avs.
ENTIRE FLOOR
Offices or Showrooms.
Long Lease—Early Possession.
Butler & Baldwin, Inc.
15 E. 47th St. — Murray Hill 6632

LOFT—11 EAST 30th ST.
Near Fifth Ave.
About 21x85
For Light Manufacturing.
Possession Feb. 1.
Butler & Baldwin, Inc.
15 E. 47th St. Murray Hill 6632

OFFICES TO RENT
From 500 to 5700 sq. ft.
Light on all sides. Will divide
MODERATE RENT
112-18 West 44th Street
Immediate Possession Tel. Bryant 3337. Brokers Protected.
Inquire on Premises.

Fine Light Offices and Store
96 FIFTH AVE. Corner 15th St.
Steam Heat and Elevator
W. J. HADLEY
15 E. 14th St. Tel. Stuyvesant 866

LOFT FOR RENT
16 EAST 17th St.
Two Elevators. Price $5,000.
JACOB BOLTAN
Tel. Audubon 2343, or your broker.

STORE, 20x60.
Exceptional light. 4 telephones. OFFICE OR SHOWROOM. Near 5th Ave. Hardwood floor. 6 WEST 16TH STREET. Chelsea 8627. Agent on premises.

OFFICES FOR RENT
Desirable Offices at a Minimum Rental. Excellent location. Hotel Algonquin Annex.
APPLY C. D. STEELE, Mgr., HOTEL ALGONQUIN, 59 West 44th St.

Manhattan—For Sale or To Let.

SUPERIOR BARGAIN; 5-STORY AMERICAN BASEMENT, ALL IMPROVEMENTS; 107TH ST.-RIVERSIDE DRIVE; RENTS OVER $15,000; WILL BE SOLD AT BIG SACRIFICE; FIRST REASONABLE OFFER GETS IT. ASSOCIATED REALTY CO., 138 WEST 125TH ST.

DOWNTOWN DWELLINGS.
Possession May 1; 152d St., between 5th and 6th Aves.; convenient to subway, L, and crosstown lines; 18-foot four-story, basement and cellar private houses; 14 rooms; good condition; price $17,500 cash; easy terms. H. P. Kilpatrick, owner, 132 Nassau St.

SMALL BUSINESS BUILDING.
one block from Broadway and Riverside St.; five unusually high stories; excellent light; good basement; sidewalk elevator; possession May 1; sale or lease. Samuel Kilpatrick, Carter, 140 Broadway.

PARK AV., 1,028.
American basement residence, just completed; immediate possession; $100,000. Leon S. Altmayer, 68 East 86th or your own broker.

WEST 77TH ST. DWELLING FOR SALE between Columbus and Amsterdam Avs.; 4 stories, basement and cellar dwelling, 20x100; steam heat and other improvements; possession guaranteed. Samuel Kilpatrick, 140 B'way.

81ST ST., 111 EAST—Immediate possession; three stories; excellent for doctor's residence; easy terms; caretaker on premises. M. Morgenthau Jr. Co., 205 Broadway, Cortlandt 8856.

DWELLING, BARGAIN.
97th St., near Amsterdam, 18x100; 3-story and basement; 11 rooms, 2 baths; not restricted against business; price $15,000. S. H. LUDLOW & CO., 140 Broadway.

HUDSON ST., NEAR CHARLES ST.
Five-story building, with "L" on Charles St., for factory or warehouse, for sale or lease. Owner, Samuel Kilpatrick, 140 B'way.

87TH ST., 302 WEST—Three-story dwelling; electric lights, parquet floors, 3 baths; good condition. Inquire on premises.

TO LET FOR BUSINESS.

Floors
Offices
Showrooms
MODERATE RENTALS
In the new 17-story
Penn. Terminal Building
ENTIRE BLOCK FRONT
7th Ave., 30th to 31st St.
10 floors leased by large corporations
No manufacturing
REGENT REALTY COMPANY
33 W. 42d St., or your own broker.
Vanderbilt 5606.

4TH AVE. CORNER LOFT
10,000 Sq. Ft.
Will rent entire or half
Modern Fireproof Building
Sprinkler System. No Manufacturing
WHITE-GOODMAN
372 Broadway
Stuyvesant 218

APARTMENTS FOR SALE OR TO LET.
Unfurnished—West Side.

FEW LEFT
104TH ST.
208-210 WEST
Near Broadway
½ block from 103d St. sub. station
3 Rooms and Bath
$1,200 to $1,500
Agent on Premises.

72 Riverside Drive
(79th Street)
Superior Apartments
Suites, 2 rooms and bath, $1,100 up. Immediate occupancy.
EDWARD C. H. VOGLER
823 St. and Amsterdam Ave.
Inspection Invited

116th St. 424 West NEAR AMSTERDAM AVE.
1 BLOCK FROM BROADWAY SUBWAY STATION
2 ROOMS AND BATH WITH KITCHENETTE
CONVENIENT PRIVATE DINING ROOM IN BASEMENT
Quiet, Refined Columbia College Section
See Superintendent McCUSKAKER, on premises, or owner,
HARRY GOODSTEIN
261 Broadway Tel. 1972 Barclay

WEST 55 Street, 320 to 333 1 Block from B'way
NEW BUILDINGS
High Class Apartments
1, 2 & 3 ROOMS
Rent $75 to $150
Also Duplex Studio Apartments

6 ROOMS—RENT $125
565 West 148th St.
Corner Broadway.
All outside rooms, facing south. View of River.
W. D. Morgan, Agt., 3573 B'way (147th St.)

Unfurnished—Brooklyn.

68 TO 72 COLUMBIA HEIGHTS
3 and 5-Room Complete Apartments.
Beautiful water view; 5 minutes to Wall St.
G. GIRARD, 215 Montague St.

Unfurnished—Queens.

FOR RENT—ASTORIA.
Immediate occupancy.
5 rooms and bath, with 1 car garage; $80; steam heat, hot water, electricity, all other modern improvements; 1st floor, new 2-family brick house; 321 Crescent St., 4 blocks from 6Fand Ave. subway station.
Apply H. Trowbridge Harris, 152 Fulton Ave., L. I. C. Phone Astoria 466

APARTMENTS WANTED.

WANTED
Furnished or Unfurnished Apartment
Two single business men are desirous of procuring an apartment of about two rooms and bath, either furnished or unfurnished. Can give best references and desire immediate possession.
Write, giving full information, to
T. P., 1111 St. Paul Bldg., New York.

APARTMENTS WANTED—Furnished.

FURNISHED APARTMENT WANTED
LADY AND GENTLEMAN HAVING A HOME NEAR NEW YORK ARE DESIROUS OF COMING INTO TOWN FOR ABOUT TWO MONTHS, AND WOULD LIKE A FURNISHED APARTMENT; MUST BE STRICTLY HIGH CLASS, WITH 2 MASTER BEDROOMS AND ROOM FOR 2 MAID SERVANTS. PEOPLE ARE ACCUSTOMED TO FINEST SERVICES AND ARE LEGALLY RESPONSIBLE. IMMEDIATE POSSESSION DESIRED.
WRITE, GIVING FULL DETAILS TO R. Z., 1111 St. Paul Bldg., New York.

Manhattan—For Sale or To Let.

WEST END AV., NEAR 86TH ST., FOUR-STORY DWELLING, CAN BE BOUGHT AS CHEAPLY AS VALUE; LEROY COVENEY, 34 WEST 33D.

FOR SALE OR LEASE, 5-STORY BRICK BUSINESS BUILDING, STORE, BASEMENT, LOFTS. BROOME ST. LOT 25x80. PHONE FITZROY 3650.

NEAR 86TH ST. SUBWAY, THREE-STORY DWELLING; ELECTRIC LIGHT; PRICE $22,500. TELEPHONE COLUMBUS 226.

TO LEASE for a term of years, five-story building on West 42d St. Columbus 4268. Alfred P. Osborn, 150 West 72d St.

57TH ST. (Park Drive)—Three-story $21,000 vacant; 20 feet. Gilbert, 1,476 B'way.

FOR SALE or exchange, two dwellings, Harlem, below 125th St. Mitchell, 1 East 42d.

Bronx—For Sale or To Let.

BRONX bargain; 2-family brick, all improvements; near Woodlawn station; now $11,500. Daniel Hayes, 25 Warburton Av., Yonkers.

Brooklyn—For Sale or To Let.

NO CASH.
New six or seven room stucco Flatbush house, with garage; may be bought no cash down; only requirement is monthly payment equal to fair rents; will decorate to suit. WILLIAMS-DEXTER CO., INC., 72 Greenwich Av., N. Y. C. Rector 6233.

Queens—For Sale or To Let.

NEW HOUSES, price $5,500 and $7,500; five and six rooms; just north of Boyd Av. Fulton St. ("L" extension) one block south. Sherman Bros., telephone 2082 or 4077 Jamaica.

NEW up-to-date houses, Woodhaven, 6½ rooms, bath, beautifully decorated, driveway; price moderate; terms only; cash $1,000 up. Tel. Bushman, Richmond Hill 2884.

TO LET FOR BUSINESS.

NEAR BROADWAY
Store to Let
Suitable for Restaurant
Lofts for rent; possession.
Size 40x100.
Will divide to suit.
299 Broadway. Worth 1432. Suite 1820.

IDEAL FIFTH AV. SPACE.
GORHAM BUILDING
36th St. and 5th Av. entrances; entire fourth floor; open for inspection; also similar space ninth floor, 2,000 square feet; low rent; immediate possession.
TELEPHONE 246 WORTH.

BROADWAY, S. E. CORNER 103D.
Magnificent location for dressmaker, suit maker, anything in ladies' wear or men's clothes; most shopping done evenings. Irving T. Smith, Tel. 838 Cort.

5TH AV., COR. 30TH.
Office to sublet, 1,600 sq. ft.; will divide, above 12th floor, for one to four years; high-grade 20-story building; reasonable rental; immediate possession. Apply, 311 5th Av., Longacre 5274.

LOFT, 50x100; WILL DIVIDE; EXCEPTIONALLY LIGHT; 2 ELEVATORS; POSSESSION FEB. 1. INQUIRE ON PREMISES OR GREENSTEIN, 108 WEST 39TH. PHONE WATKINS 8315.

50 CHURCH ST., Hudson Terminal Bldg., Room 415, about 250 square feet, having two windows on court and sound-proof partition; rental $365 per month. Five-year lease only; tenant must be satisfactory to agent of building.

LARGE, light, airy loft, large windows in front and rear, size 35x95; excellent location for light manufacturing; steam heat; elevator service. Apply, office F. & W. Grand, 8 East 14th St.

OFFICES, LOFTS, WAREHOUSES, SHOWROOMS; ALL SECTIONS. J. CLARENCE DAVIES, 32 NASSAU ST., JOHN 1171. 61 EAST 42D ST., VANDERBILT 9178.

LIGHT, small offices, unique surroundings, facilities; suited to representative artists, engineers, professional men. 250 6th Av., tenth floor.

PRIVATE office, furnished; also desk room; telephone attendant; excellent service. Duane, 59 4th Av., opposite Wanamaker's. Reasonable rent.

OFFICE, completely furnished, including telephone; $75 month. 25 West 45th (Room 422.)

PART of small office, including stenographic service. 1206, 110 West 40th St.

SMALL private office to rent, furnished; near Ritz-Carlton. Phone Murray Hill 2080.

9TH AV., 507—Desk room and reception room. J. R. G., Tel. 5082 Murray Hill.

6TH AV., 501—Private office and reception room. J. R. G., Tel. 5082 Murray Hill.

LIGHT, private office in lawyer's suite; lawyer preferred.

LOFTS and showrooms, 41 West 31st St.; $40-$110. Chelsea 370. 170 Broadway.

TIMES BUILDING—1,000 FEET, 24th floor; low rental; advertising novelties.

OFFICES at 123 Liberty St. and World Bldg. Inquire Seneca Co., 503 World Bldg.

DESK ROOM with telephone service. Room 440, 200 Cable Building.

OFFICE—SUNLIGHT; phone, also desk space. 1 to 3 P.M. Chelsea 3827.

SKYFLIGHT OFFICES
CHEAP RENT. 30-32 EAST 20TH.

LOFT, for light business. 906 6th Av., 42d St. Apply paint store.

Brooklyn.

FOR RENT, 2 floors for manufacturing purposes; 2 floors contain 12,000 square feet each, one floor contains 8,000 square feet; fireproof, modern, concrete building; will furnish power, heat, light and elevator service. Manufacturing, W 787 Times Downtown.

Wanted for Business Purposes.

WANTED—Ground floor, small office or as near West 125th St., Lenox to 7th Av.; give location and rental. B 1083 Times Annex.

WANTED to rent, store suitable for restaurant; price no object if location is suitable; owners only. Chriss Bros., 825 Broad St., Newark, N. J.

LOFT or part of loft wanted, 2,000 to 4,000 square feet; no manufacturing; between 21st and 29th Sts. Bonded, Chelsea 3827.

WANTED to rent, small office in downtown section for period of three or four months. J 753 Times Downtown.

DESK room or small office, by consulting engineer, 48; foundations and R. R. terminals. D 315 Times.

STORE—Street level, about 1,000 sq. ft., 23d to 59th St.; 3 to 5 years lease. Palmer, 31 East 21st St. Gramercy 6191.

ARCHITECT desires space in architect's office near Grand Central. J 445 Times.

FACTORIES.

Brooklyn—For Sale or To Let.

BROOKLYN, Queensboro, New Jersey factory properties for sale, rent and built on easy terms. Walter Baker Co., Factory Brokers, 756 Broad St., Newark, N. J.

BLOOMFIELD, N. J.—Factory buildings; about 12,000 sq. ft. to let. E 943 Times Downtown.

New Jersey—For Sale or To Let.

WEST NEW YORK, N. J.—Factory, 24,000 square feet; opposite 42d St., New York; brick still construction, sprinkler, elevator, heat, light on all sides. Venino & Son, 410 Lewis St., Union Hill. Phone Union 808.

APARTMENTS TO LET.
Furnished—West Side.

9TH AV. (Savoy Hotel)—Unusual opportunity, going abroad; beautiful self-furnished 3 large rooms, southern exposure, 3 baths; at sacrifice to Oct. 1-July 1 if preferred. Private phone, Plaza 841.

10TH, 162 EAST—Hotel Lucinda, 3 rooms and bath; $21 week up.

27TH ST., 142—Two rooms, kitchen; lease; $95 monthly to purchaser of furniture, $300. Madison Square 4480. Ask for Sam.

28TH, 23 EAST—Two rooms and bath, comfortably furnished, $130. Superintendent.

29TH ST., 101-103 EAST (Hatfield House)—Elevator apartment hotel; desirable one and two room suites; maid and hall service; attractive rentals; furnished or unfurnished.

LEXINGTON AV., 1,374—Excellent office, private house, suitable for doctor or dentist; all conveniences; references.

THREE attractive daylight stores in silk district; rent reasonable. Apply Mr. Kisek, Park Av. Hotel, Room 147.

LOFTS, 25x100; also smaller; 131 West 24th St. Sharon, 179 Broadway.

Real Estate Wanted.

$1,000,000
to invest in one, two, three family or apartment houses; we have a number of clients now ready to buy real bargains anywhere in New York; state full particulars; strictly confidential. Associated Realty Co., 110 West 40th.

$30,000 cash for immediate purchase home North Shore Long Island, 4 master bedrooms, 3 baths, garage and large plot, not beyond Port Washington; must be bargain; no agents. W 762 Times Downtown.

WANTED, in Flatbush section of Brooklyn or nearby vicinity, house of eight or nine rooms, preferably eight rooms; modern, all improvements; price to be in neighborhood of $8,000. S 1053, Times Annex.

LOFTS WANTED
within half mile of railroad station at Freeport, Rockville Centre, Lynbrook, Springfield. G. M., 382 Times.

WANTED to rent, small furnished house, in Northern Jersey, commuting distance lower Manhattan; immediate possession, until May or June 1. H 907 Times Downtown.

PRIVATE FAMILY wishes to rent private dwelling, west side; possession April 1; must be in good neighborhood. L. P., 88 Times.

Real Estate for Exchange.

WILL exchange equity $7,500, 2 stucco dwellings, yielding 18% on investment, for good first mortgage; will add cash if necessary. Meyer Bromberg, 9th Av. and 201st; lumber yard.

SIX-STORY corner loft building, equity $15,000; what's offered? Sharum, 170 B'way.

Farms.

New York State—For Sale or To Let.

IN ORANGE COUNTY,
in the famous Blooming Grove section, is a profitable dairy farm, very completely stocked and equipped, in full operation; Colonial house, modern barns, orchard; buyer can retain help; inventory and statement on request. Howard Goldsmith, 63 Park Row, telephone Beekman 2798.

New Jersey—For Sale or To Let.

FOR SALE—55-acre farm, 22 miles from New York on main line D., L. & W. R. R., or exchange for good city property. S 823 Times.

TO LET FOR BUSINESS.

FINE FRONT OFFICE AT 3 W. 29TH ST., $700 PER ANNUM. APPLY CARSTEIN & LINNEKIN, INC., 341 5TH AV. MURRAY HILL 833.

TEMPORARY OFFICE, about 2,100 square feet; will sublease to May 1; no reasonable offer refused. Davis, Room 1511, 345 5th Av.

50TH ST., 38 EAST—Floors, 1,800 square feet, can be divided for exclusive business; beautiful house; 1,800 square feet; elevator, steam.

7,500 square feet in 3 lofts; electric hoist; rent $2,100; 426 Broome St., between Broadway and Lafayette St.

ROBERT F. RONSALL, 261 BROADWAY.

LEASEHOLDS bought, buildings remodeled; will finance new buildings for responsible parties. Apply Richard Carvel, 401 West 56th St. Tel. 4832 Columbus.

STORE for rent, centrally located, about 25x70, at $200 per month for a term of years, in business thoroughfare of Newark. Chriss Bros., 825 Broad St., Newark, N. J.

5TH AV. (40s)—VERY HANDSOMELY FURNISHED OFFICE, FOUR ROOMS, COMPLETE, WITH TELEPHONE; IMMEDIATE. TELEPHONE 4998 VANDERBILT.

DESK ROOM, finest downtown office building; suitable for engineer or manufacturer's agent; $50 a month. L 986 Times Downtown.

LIGHT LOFTS for rent, manufacturing; electric power; sprinkler system; rents reasonable. Supt. on premises, 313-323 East 22d.

FURNISHED studio, West 40th St., opposite Bryant Park, to let several days in week. Vanderbilt 8165.

GARAGE, steam heated, modern; has space available for trucks. 616 West 58th St. Tel. Col. 1962, Ext. 9.

OFFICE space, partitioned and furnished; short lease if desired. Apply Room 512, 10 West 44th St.

BEAUTIFUL light office, 400 sq. ft., facing Broadway; first floor; low rental. Room 8, 1,333 Broadway.

OFFICE in quiet, sunny location for illustrator or professional man; phone installed. 5 West 16th St. Chelsea 3827.

LOFT, 4,000 sq. ft.; desirable for manufacturing; elevator service; $1,500 183 Greene St.

FLOOR space 40x50, suitable offices, commercial purposes or light manufacturing; very reasonable rent. Curtis, 336 West 116th.

LOFT for rent, part of loft, about 2,500 square feet; light manufacturing; fireproof building. 4th floor, 536 Broadway.

PART store, basement, sub-basement to let. Inquire Bernstein, 18 Washington Place.

401 BROADWAY, second loft, $3,000; sprinkler; freight on Broome St. Warren & Skillin, 38 Park Row.

55 WEST 8d St., 50x90, corner; 40 east 26th St., 22x92; manufacturing allowed. Superintendent on premises.

50TH ST., 38 EAST—Suitable for doctors or dentists; entire floors, large rooms in beautiful house; elevator, steam, heat, service.

STORE, 248 7th Av., 21st-24th, $200; loft, 163 West 24th, $100; avenue office, 366 West 57th, $360.

3RD ST., 155 EAST (Near Lexington Av.)—Store, 20x100; steam heat; newly renovated building. Murray Hill 4960.

2 ATTRACTIVE daylight stores in silk district; rent reasonable. Apply Mr. Cisek, Park Avenue Hotel, Room 147.

TO LET—Large, light loft on Union Square; desirable location. Apply 2d floor, 32 Union Square West.

LEXINGTON AV., 1,374—Excellent office, private house, suitable for doctor or dentist; all conveniences; references.

THREE attractive daylight stores in silk district; rent reasonable. Apply Mr. Kisek, Park Av. Hotel, Room 147.

LOFTS, 25x100; also smaller; 131 West 24th St. Sharon, 179 Broadway.

BANKRUPTCY SALES.

IN THE DISTRICT COURT OF THE United States for the Southern District of New York.—In Bankruptcy. In the matter of ARTHUR KNAPP ENGINEERING CO., Alleged Bankrupt.—Chas. Shangood, U. S. Auctioneer for the Southern District of New York in bankruptcy, sells Monday, January 24, 1921, by order of the Court, at 2:00 P. M., at 19 West 44th St., Borough of Manhattan, assets of the above bankrupt, consisting of high grade mahogany office furniture, typewriter, draughting table, designs, etc. CARL J. AUSTERAN, Receiver.
JOSEPH KRINSKY, Attorney for Receiver, 320 Broadway, New York.

DAVEGA
SPORTING GOODS,
831 Broadway, New York.

January 19, 1921.

The New York Times:

The results from our Help Wanted advertisement in The New York Times last Sunday were very gratifying. The applicants were above the average and of a higher calibre than usual.

L. B. DAVEGA CO.
R. G. Roth, General Manager.

APARTMENTS TO LET.

Furnished—East Side.

59TH, 63 EAST—Modern apartments, 3 furnished rooms, bath, gas, electricity, steam, three closets; maid service; reasonable.

91ST, 113 EAST—Beautiful furnished apartment, private house; all new improvements.

93D ST. (corner Madison Av.)—Apartments, beautifully furnished corner suite, 2 rooms, bath; $45 per room, bath up. Hotel Ashton.

APARTMENTS AT HOTEL ASHTON, Madison Av., southwest corner 93d St.—Newly decorated apartment, one room and bath, $45 up; two rooms, bath, $100 up; hotel service; extraordinary value; block from Park; restaurant. Telephone Lenox 272.

FOUR ROOMS, bath, twenty minutes from Grand Central, Queensboro subway; immediate possession; best references required. L 379 Times.

FOR RENT, large studio, bedroom, kitchenette and bath; all rooms sunny; exceptional rental. 922 Madison Av., corner 73d St. Ruth W. Borden. Phone Rhinelander 9563.

GRAMERCY PARK section—Bachelor apt., 2 rooms and bath, maid service, electricity, $125 month. Telephone Gramercy 5088.

IRVING PLACE (Near 15th)—Bachelor apartments, 1-3 rooms, all outside, new; modern, bath, shower; handsomely furnished; maid service; reasonable rentals. Apply premises, One Irving Place, or telephone Fitzroy 2884.

PARK AV (In the 60s)—Handsomely furnished apartment seven rooms, three baths; lease until Oct. 1; immediate possession. Address Manager, Box 600, 1,089 3d Av.

PARK AV. SECTION (60s)—Three rooms, bath, kitchenette, linen, silver, short term; $300 monthly. Miss C. H. Thomas, 21 East 49th St. Plaza 4280.

Furnished—West Side.

7TH AV., 1,919 (corner 116th St.)—At sacrifice, 9 outside, front rooms; elevator apartment; rent $160; lease until October and longer; sell new furniture, $350 cash, balance $10 weekly. Alfonso.

8TH AV., 967 (Circle Hotel, formerly Reisenweber's)—1 and 2 room modern apartments; non-housekeeping; elaborately furnished; immediate possession.

11TH (just off 5th Av., Hotel Van Rensselaer)—Very central location; a few beautiful suites of 2 rooms and bath on American plan; rates reasonable; all hotel service. Stuy. 1410.

12TH ST., 49 WEST—Skylight studio, bath, steam heat; immediate possession; $95.

16TH, 51 WEST—Attractive suites, old mahogany and chintz; fireplace, lavatory; warm, continuous hot water; immaculately clean; breakfast privilege; restaurant connected; leases $60-$75.

22D ST., 362 WEST—For rent, in Old Chelsea, new, exquisitely furnished 3-room studio apartment; southern exposure; high ceilings; 2d floor. Inquire superintendent.

27TH—ONE, TWO, THREE ROOMS, KITCHENS, BATHS. CHELSEA 6005.

42D, 253 WEST—Luxuriously furnished bachelor apartments, consisting of parlor, bedrooms and bath, $30 to $50 weekly; full hotel service.

45TH, 341 WEST — New elevator building; cleanliness; furnishings unequaled; 1-2-3 rooms, tiled bath, showers, tiled kitchens, kitchenettes; unquestionable applicants; highest references essential; $65-$125 up monthly. Longacre 3570.

46TH ST., 63 WEST—1 and 2-room apartments with bath, desirable, well furnished; hotel service; immediate possession. Phone Bryant 1700, Tucker.

47TH, 132 WEST (Felix-Portland Hotel)—Desirable suite, two rooms and bath.

48TH ST., 45 WEST—BUILDING JUST REMODELED; HIGHLY ATTRACTIVE; NEWLY FURNISHED TWO ROOMS, BATH, KITCHENETTE.

50TH ST., 4 WEST. February to October, four beautifully furnished, clean, housekeeping rooms and bath; elevator, maid service, linen, silver, china; seen any time. Phone Pelham 1460 for appointment.

50'S—FURNISHED APARTMENTS—50'S. 50TH TO 110TH ST., ALL SIZES, PRICES, LOCATIONS. ELBERSON, 25 WEST 42D.

50TH, 34 WEST—Elegantly furnished apartment, parlor, bedroom, kitchenette, foyer; reduced rent to Oct. 1. Mitchell.

51ST (near 5th)—Two rooms, kitchenette, bath; $125. Elberson, 25 West 42d St.

51ST, 306 WEST (Apt. 22)—Five rooms, beautifully furnished; telephone; $175.

52D and Broadway—Modern artist's apartment, five rooms, large kitchen and bath, all outside rooms; $300 monthly; 11 months' lease; best reference required. Phone Circle 724. Conant.

53D ST., 223 WEST, COR. BROADWAY—High-class elevator apartments, newly furnished; hotel service; 2 rooms and bath; $140 up; references required.

53D, 29 WEST—Two rooms, bathroom; steam; extension telephone; sublease February, March.

53D ST., 55 WEST—Available immediate possession, attractive apartment, furnished, 4 rooms, kitchenette and bath; private roof garden. Phone for appointment, Circle 2392.

54TH ST. (At Broadway)—Hotel Albemarle; parlor, bedroom and bath; reasonable rates.

55TH ST., CORNER 7TH AV.—THE REGAL. MODERN ELEVATOR APARTMENT HOUSE, NEWLY FURNISHED, MAID AND VALET SERVICE, 1 AND 2 ROOMS AND BATH, $90 TO $175; REFERENCES REQUIRED.

56TH, 208 WEST. (HOTEL THORNDYKE)—VERY ATTRACTIVE 2-ROOM SUITES, WITH PRIVATE BATH; FULL HOTEL SERVICE.

57TH ST., 200 WEST (cor. 7th Av.)—Luxuriously furnished 4-room apartment in beautiful Rodin studio and apartment building; large living room, two bedrooms and bath, foyer entrance, real kitchen with range; handsome collection modern paintings; sun exposure south, east and west; all conveniences, including refrigeration, maid and valet service. Apartment 9 I. Telephone Circle 3560.

57TH ST., 340 WEST. MODERN ELEVATOR APARTMENT HOUSE, NEWLY FURNISHED; MAID AND VALET SERVICE; TWO AND THREE ROOMS AND BATH; $25 WEEKLY AND UP; REFERENCES REQUIRED.

57TH, 150 WEST (Apt. E)—2 rooms, bath, kitchenette, roof garden, southern exposure; open fireplace. See it and then phone Madison Square 6280.

58TH ST., 57 WEST—Seven rooms, beautifully furnished, $300 monthly. Supt.

59TH, 24 WEST, FACING PARK. Beautiful three-room housekeeping apartment opposite Central Park; immense parlor with two wide windows looking out on the Lake; fine view of the skaters; open fireplace, grand piano, beautifully furnished; carried out in Japanese colors; charmingly picturesque throughout; big bedroom, with twin beds; real kitchen, bath and extra lavatory for Jap; restaurant in building; maid and valet service; high-class elevator apartment; telephone. Plaza 6680. Ask for Mrs. Prescott's apartment.

60TH, 44 WEST (St. Paul Hotel)—2 and 3 room housekeeping apartment; kitchenette and bath; newly furnished; latest improvements; full hotel service; immediate possession.

61ST, 10 WEST (Hotel Pasadena)—2-3 rooms, $30 to $55 weekly, including linen and maid service; restaurant in building. Phone 4400 Columbus.

61ST ST.—Eight-room apartment; furniture for sale; rent only $1,200 per year. Apply Wm. A. Taylor, Inc., 205 Columbus Av.

65TH ST., 10 WEST—Beautiful three-room suite, kitchenette; $125. James.

69TH, 245 WEST (The New West End)—Two-three room apartments, bath, kitchenette; $80-$125; references required.

70TH, 141 WEST—Attractive apartment, 2 rooms, bath; 1 flight; electricity, phone.

71ST ST., 126 WEST—Attractively furnished second floor front; two rooms, bath and real kitchenette, electric stove; apartment complete throughout; immediate possession, until Oct. 1 or longer; may be seen from 2 P. M. on.

71ST, 237 WEST—Elegant suite; also front parlor.

72D, 152 WEST—Artistically furnished 2-room, kitchenette apartment; owner leaving city; will rent furnished or sell complete $500; cost $1,500; transfer lease. Keenan.

72D, 247 WEST—Two exceptionally large, airy rooms, kitchenette, bath; Feb. 1 to Oct. 1. Call or telephone until 3 P. M. Connest, Columbus 1413.

72D, 58 WEST—Modern elevator building, all large, bright rooms; two sleeping rooms, living room, foyer, pantry, bath; well furnished.

Furnished—West Side.

72D, 126 WEST (Hotel Nobleton)—Several beautiful furnished two-room suites, with bath; moderate monthly and weekly rates; $100 monthly up; $25 weekly up.

74TH, 131 WEST—Splendid suite, front, two rooms, bath apartment; new modern elevator house; refined surroundings; courteous attendants.

74TH, 100 WEST—Attractive two-room modern apartment; accommodate three. Moran.

74TH, 102 WEST—Attractive 2 rooms, bath, kitchenette, linen, silver; complete. Whitney.

76TH (344 West End)—Beautifully furnished 2-room apartment; telephone, maid service.

76TH, 49 WEST—Spacious 2-room apartment, kitchenette, bathroom, large closets; $120.

76TH, 247 WEST—Beautifully furnished one-room kitchenette apartment. Grameko.

77TH ST., 365 WEST (Near Drive)—Kitchenette apartments, 1 and 2 rooms, private baths; newly furnished.

80TH, 249 WEST (corner Broadway)—Attractive 1 and 2 room apartments, furnished and unfurnished; full hotel service, restaurant in building; very reasonable rental.

80TH ST., 249 WEST—Two-room apartment, well furnished; light, sunny; maid service. Apply Apt. 403. Phone Schuyler 2047.

80TH ST., 102 WEST—Hotel Anderson; 1 and 2 rooms, with bath, furnished or unfurnished; restaurant service.

80'S—Apartment, 3 rooms, kitchen, bath, piano; $130. Elberson, 25 West 42d.

81ST ST., Columbus Av.—Apartments, beautifully furnished, 2 and 3 rooms, bath, $125 per month up. Hotel Colonial.

82D, 8 WEST—Kitchenette apartment; all conveniences.

83D, 58 WEST—Beautiful 3-room apartment, real kitchen; exceptional value; $225. Schuyler 2270. Mrs. Nickerson.

83D, 60 WEST—Two rooms, bath and kitchenette; lease only; references.

85TH, 350 WEST—Apartment 3 large front rooms and bath; $150 month; furniture cost $3,000, take $1,200. Jones.

85TH—Six rooms, two baths; front, all outside; bargain, $225. Columbus 1278.

85TH ST., 333 WEST—Beautifully furnished apartments and rooms.

86TH, 309 WEST (between Riverside and West End)—Modern, elevator, two beautifully furnished room apartment, bath; maid service; immediate possession; long or short lease. Schuyler 8280, Apt. 2D.

86TH, 309 WEST (Apt. 5D)—To rent, a very attractive furnished apartment, 2 rooms and bath; maid service and restaurant; $200 month.

89TH, 305 WEST—Beautiful rooms, kitchenette, back parlor, private bath; $75-$90.

89TH, 332 WEST—Two lovely rooms, 4 windows, large kitchenette; river view.

90'S—Five rooms, bath; handsomely furnished; $165. Elberson, 25 West 42d St.

91ST ST., 27 W.—High-class furnished apartments, 2 rooms, bath, maid service; $80 to $110 a month; references required.

92D—7 rooms, front; elevator, piano; handsomely furnished; $225. Columbus 1278.

98TH, 203 WEST—3 rooms, kitchen, new elevator apartment; immediate; $159 monthly.

100TH, 107 WEST—2 and 3 rooms, high-class, $75 up; also weekly rates. Telephone Academy 1611. Open Sundays.

110TH, 509 WEST—SIX SUMPTUOUS ROOMS; FRONT; SOUTH; REASONABLE. 5B.

111TH ST., 528 WEST—Four outside sunny rooms; well furnished; immediate occupancy. Apt. 64.

113TH, 502 WEST—Four-room apartment; southern exposure; very desirable; immediate; references.

118TH, 210 WEST (HOTEL CECIL) — ATTRACTIVE 1-2 ROOM APARTMENTS, WITH, WITHOUT BATH; SPECIAL WEEKLY RATES; FULL HOTEL SERVICE.

123D, 2 WEST—One and three room apartments, with kitchenettes, in modern, private house.

136TH ST., 615 WEST—4 cleanly furnished rooms; linen and silver; subway one block; $110; lease only; Feb. 1 possession. Please see Superintendent.

142D, 507 WEST—7-room, furnished, elevator apartment, with lease, for sale. Apt. 421. Tel. Audubon 1180.

144TH, 540 WEST (Apt. 22)—Five rooms, furnished; linen, silver; $125; adults.

150S (Near Drive)—Six rooms, bath; bargain. $125. Elberson, 25 West 42d St.

150TH St., WEST—4 rooms, 2 bedrooms, living room, kitchen; complete, linen, silver; $125 month. Telephone week days, Worth 3002; evenings and Sunday, Audubon 1962.

170TH ST., 629 WEST—Three or four rooms; newly decorated. Wadsworth 4600.

188TH ST.—4 ROOMS, $125. Handsomely furnished, two bedrooms. Vanderbilt 1450.

A FAMILY of 2 occupying elegantly furnished private house, Steinway grand piano and player, will rent all but top floor, $300. Phone Audubon 4317.

AMSTERDAM AV., 1,682—For sale, 4-room apartment; all improvements; furnished; reasonable. Merlka. Apt. 20.

AVAILABLE NOW. Two to six room kitchenette and kitchen apartments; elevator, non-elevator; rates $80 up; references essential; office (open Sunday). 215 Manhattan Av. Academy 1647.

BETWEEN 50th and 59th Sts., near 5th Av.—Bachelor apartment, two rooms, bath, exclusive house, beautifully furnished; telephone, maid service. G 468 Times.

BROADWAY (corner 143d)—Five large, light rooms, bath; 1½ years' lease; furnished Colonial style mahogany, Persian rugs, piano, paintings, library, Limoges china, steam heat, electric, telephone, elevators; rent reasonable. For appointment, Gramercy 4927.

BROADWAY, 2,532 (95th)—Two-room bachelor apartments, tiled bath, parquet flooring; new bird's-eye furniture; special for business couple.

CENTRAL PARK WEST, 370—Beautifully furnished apartment, 7 rooms, 3 baths; piano; open fireplace; immediate occupancy until Oct. 1; can be seen between 9 A. M. and 1 P. M. daily or by appointment. Call Riverside 3582, Apartment 201. Price, $350 monthly.

CHOICE FURNISHED APARTMENTS. E. K. Van Winkle, 152 West 72d. Col. 1077.

CLAREMONT AV. (125th-Riverside)—Elevator, front; 5 sunny rooms, bath; newly decorated; $125. Tel. 5280 Morningside. Apt. 31.

EXCEPTIONALLY attractive 9 rooms, 3 baths, north corner 87th, Central Park West, furnished or unfurnished; possession Feb. 1. Phone Mrs. Marcus, Schuyler 8547, 10:30 A. M. to 3 P. M.

HIGH-CLASS FURNISHED APARTMENTS FOR RENT, SEASON OR LONGER. SLAWSON & HOBBS, 162 WEST 72D ST.

PRIVATE family leaving city will sacrifice their six-room apartment, located in high-class elevator apartment on upper Fort Washington Av.; quick sale; $900 with transfer lease; rental $120. A 196 Times.

RIVERSIDE DRIVE (90s)—Couple in position to accommodate people of exacting tastes with three to six rooms of my apartment. Telephone Riverside 8364.

RIVERSIDE DRIVE, 452—2 rooms, bath, kitchenette, newly furnished; $137 monthly; gas, electricity included in rent; 10-5:30.

RIVERSIDE DRIVE, 550—Completely furnished five rooms (two bedrooms). Morningside 620. Herbert.

RIVERSIDE DRIVE, 452 (116th)—Handsomely furnished 5-room apartment, immediate possession, $225.

RIVERSIDE DRIVE, 550—Completely furnished five rooms (two bedrooms). Morningside 620. Herbert.

RIVERSIDE DRIVE, 745—Beautiful front apartment, 6 rooms; $155. Apt. 46; afternoons.

RIVERSIDE DRIVE 99—Three beautifully furnished rooms, private bath. Riverside 9150.

SACRIFICE—Modern, high-class three-room apartment, beautifully furnished, for $550, including security; owner leaving town; rent $80; ideal surroundings. G 550 Times.

SIX large outside rooms and bath, beautifully furnished; near 90th St. and Broadway; from Feb. 15 to Sept. 1, 1921; by appointment only. M 141 Times.

SUBLET furnished 2 rooms and bath. Inquire Lichenstein, Sherman Square Hotel, 70th St. and Broadway.

WASHINGTON SQUARE (25 West 16th)—Sunny modern living room, bedroom, bath, kitchen, fireplace, one flight, $135. Gill.

WEST END AV., 855 (Apt. 6A)—Newly furnished apartment; high-class building; living room, 2 bedrooms, 2 baths, small kitchen; suitable 3 persons. Riverside 1060.

WEST END AV., 855—Absolutely first-class elevator apartment; two bedrooms (twin beds), living room, dining room combined; real kitchen; possession immediately.

WEST END AV., 524 (at 86th St.) (West End Chambers)—1-2-3 rooms with bath and full service, including maid, valet and unexcelled cuisine.

Furnished—Brooklyn.

21ST, 732 EAST—Leaving city, will assign lease fine 3-room apt., Flatbush, and will sell furniture for song; splendid opportunity couple begin housekeeping; Saturday, 6-7:30 P. M. Pasch.

Unfurnished—East Side.

27TH, 39 EAST—4, 7-room elevator apartments; agent on premises.

48TH, 136 EAST—Five, seven rooms, steam heat; all improvements; newly decorated. Apply 515 Lexington Av., corner 48th.

56TH, 137 EAST—Four, five rooms, all modern conveniences, excellent location, parlor floor suitable for doctor; $1,500-$2,300 yearly. Agent on premises.

57TH, 221 EAST—Spacious floors, suites, modern, some suitable doctors, business.

64TH, 28 EAST—1-2 room apartments; doctors; elevator. Agent, 11-2.

Unfurnished—East Side.

67TH, 36 EAST—Modern elevator apartment, 6 rooms, $2,200; immediate possession.

79TH ST., 225 EAST—Attractive apartments, two and three large rooms, bath, kitchenette; all modern improvements. Rhinelander 8611.

82D, 17 EAST (near 5th Av.)—Attractive two large rooms, bath, foyer, fireplace; lease; furnished or unfurnished; $130, lease; will redecorate; open for inspection. Phone Hanover 6895.

87TH ST., 51 EAST—6 rooms, ground floor; electric light, newly decorated; $90.

58 TO 66 EAST 96TH ST. 7 rooms and bath, electricity, all modern conveniences; nearing completion; rents $100 to $125 per month. DUFF & CONGER, INC., Madison Av., 86th St. Lenox 8900.

AT 64TH ST. (846 Lexington Av.)—Apartments, 2, 3, 4 rooms and bath; just completed; ready for occupancy; one apartment on floor. Apply Renting Agency.

GRAMERCY PARK section at 128 East 19th St., on "The Block Beautiful" for sublease; large living room, 2 bedrooms, real kitchen and bath; 4th floor front; elevator; new; $2,500 per year. Apply C. L. Bohanan, at premises, or C. S. Rindsfoos, 30 East 42d.

LEXINGTON AV. (74th)—Apartment, one room, kitchenette, private bath; $70. Phone Rhinelander 4522.

MADISON AV., 1,881 (opposite Mt. Morris Park)—Five light rooms, bath, electricity, in private house; $75.

MADISON AV., 640 (Hoffman Arms)—A corner apartment, 5 large rooms and bath; seventh floor, elevator; moderate rent.

MADISON AV., 809. Beautiful modern floor; 2 extra large rooms, kitchen, bath; $130 a month.

PARK AV., 1,038 (Corner 86th St.)—Just completed; modern six-room corner apartment, with complete kitchen; elegantly finished; light on three sides; rent, $3,200; also professional suites in same building. LEON S. ALTMAYER, 62 East 86th St.

TO LET—Second floor in 2-family house, steam heat, electric light; garage space; $60, Wm. Pase, 17 Monteverde Av., Maspeth, N. Y. Tel. 528-W Newtown.

Unfurnished—West Side.

10TH, 68 WEST—Five and six rooms, bath; electricity, steam; $1,500; references.

15TH ST., 158 WEST—Three rooms and bath; modern in every respect; $75. Apply superintendent.

16TH, 144 WEST—Large living room, bedroom, bath, utility closet; new, modern; unusually comfortable; rents reasonable; immediate possession.

22D ST., 238 WEST—6 rooms, 2 baths, newly renovated, electric lights, steam heat, large, spacious, sunny, light, airy rooms; $150, leases. Apply Superintendent.

25TH, 246 WEST—3-4 rooms, bath, steam, parquet floors, electricity, telephone.

28TH, 344 WEST—Newly remodeled 2-room suite; southern exposure, parquet floors, electricity, tiled bath, shower; delightfully homelike; conveniently located; residential block; references; $70.

31ST ST., 19-21 WEST—Strictly high-class fireproof apartment of two rooms and bath; maid service optional; desirable tenants; rental $1,500; also studio 18x28, two bedrooms, $2,500.

46TH ST., 153 WEST. Seven large, light rooms, elevator, all improvements. English, 1,531 Broadway.

47TH ST. (between 5th and 6th Avs.)—Two rooms and bath, $110. Miss Lewis, 17 West 47th St.

49TH ST., 26 WEST — Apartment; entire floor, three rooms, bath, improvements; $150 month; lease. Telephone Bryant 7911.

51ST ST., 60 WEST—2 rooms, kitchenette, bath. Apply Alfred H. Stout, 81 West 50th. Tel. Circle 882.

52D ST., 58 WEST—Attractive two rooms, bath, electric light, hot water heat and supply; hardwood floors, large closets; open for inspection; rent $85. James A. Dowd, 874 6th Av. Circle 0032.

53D ST., 49 WEST (Between 5th and 6th)—Doctor's office, operating, reception rooms.

58TH ST., 30 WEST—Attractive up-to-date apartment on first and second floors. Agent on premises.

58TH, 158 WEST—Attractive 7-room apartment, high class building. Apply Supt.

69TH, 18 WEST—Furnished, unfurnished 2 rooms, alcove, kitchenette; roof garden; southern exposure; elevator; beautiful house; near Park.

70TH, 131 WEST—Choice two room, bath, heated apartment; electricity; owner resident.

71ST, 250 WEST—One room, 18x20, southern exposure; large dressing room, spacious closets and large bathroom on parlor floor of private residence; $1,300; electric light included; references required; maid service if desired.

72D, 53 WEST—Studio on top floor, modern elevator building occupied by artists, consisting of work room, living room, bedroom, breakfast room, bath; Southern exposure; lease Oct. 1, 1921.

72D, 58 WEST—3 large light rooms, foyer, pantry, bath; elevator building.

74TH, 131 WEST—Splendid new, small, elevator apartment; one beautiful large room, bath, sunny, front apartment $95; one rear, $75; beautiful two-room duplex apartment, $125; open fireplaces; every modern luxury; courteous attendants; references required (lease).

75TH, 151 WEST—Exquisite, newly decorated apartment, one room, 22 by 22; bath, hot water, steam heat, electricity; one flight front, southern exposure; reasonable rental, exclusive house.

76TH ST., 146 WEST—Very attractive two rooms, bath and foyer hall, newly decorated; references required; rental $100. Jones, Telephone Schuyler 5368.

76TH ST., 135 WEST—Exclusive four-room apartment; housekeeping, kitchen. 4670 Schuyler.

80TH, 249 WEST (corner Broadway)—Attractive one and two room apartments, furnished and unfurnished; full hotel service; restaurant in building; very reasonable rental.

81ST ST., 29 WEST, OPPOSITE PARK—LUXURIOUS APARTMENT 1, 2 AND 3 ROOMS, BATH, KITCHEN; ONE APARTMENT SUITABLE DOCTOR.

84TH, 31 WEST—Exceptionally spacious parlor floor apartment, 3 rooms, bath, kitchenette; latest improvements; suitable doctor, studio.

85TH, 150 WEST (Apt. 4C) — One room, kitchenette and bath.

110 WEST 86TH ST. Two rooms, bath and kitchenette; immediate possession; $1,100. SHARP & CO., 2,489 BROADWAY.

80TH ST., 303 WEST (West End Av.)—Two rooms and bath, light housekeeping; large light apartment.

87TH ST., 150 WEST—Six rooms, two baths; up-to-date fireproof apartment house. Apply on premises, superintendent.

88TH, 167 WEST—Wonderful value, strictly modern floor, two rooms with combination kitchen, dining room; including electricity, $1,296.

93D ST., 317—Five rooms and bath, to be newly decorated; immediate possession; $1,500 per annum. Apply 3C.

97TH ST., 9 WEST—Three-room modern housekeeping apartment. 8968 Riverside.

100'S—Seven rooms, bath; rent $90; furniture $800. Elberson, 25 West 42d.

600 WEST 118TH ST. Seven rooms, two baths; possession February 1; $3,000. SHARP & CO., 2,489 BROADWAY.

517 WEST 113TH ST. Five rooms and bath, $1,900. SHARP & CO., 2,489 BROADWAY.

609 WEST 114TH ST. Three rooms, bath and kitchenette; immediate possession; $1,400. SHARP & CO., 2,489 BROADWAY.

114TH, 610 WEST—Three large rooms, kitchenette; all improvements; refinement.

122D ST., 120 WEST—High-class five-room and bath elevator apartment to sublet; lease expires October, 1922; $150 per month; possession Feb. 1 to March 1.

140S (Broadway)—Elevator apartment, six rooms, bath, $100. Elberson, 25 West 42d.

162D ST., 615 WEST. Desirable 4-room apartment, elevator, tiled bathroom, steam heat, &c., for rent on two-year lease, at $100 per month; immediate occupancy. Phone Hanover 793.

178TH, 604-606 WEST—Six rooms; all improvements. Apply to superintendent.

180TH, 660 & 661 WEST, (corner Broadway)—Elevator, immediate possession; 4, 5, 6, 7 rooms and bath, one 6-room corner, one 7-room southern exposure; high grade, superior service. Apply on premises or Jules Nehring, 4,249 Broadway.

186TH, 600 WEST (Cor. St. Nicholas)—5 outside rooms, high-class elevator; suitable for doctor, dentist or private.

187TH ST., 515 WEST—8 rooms, 2 baths, elevator apartment. Wadsworth 3048.

189TH ST., 540 WEST (Corner Audubon Av.)—High-class house, 3 rooms and bath; top floor; $55; all open; immediate possession.

225TH ST., WEST (corner Marble Hill Av.)—Healthiest, most picturesque and countrified section in city, one block West of Broadway subway station, N. Y. Central station and from surface cars; 3, 4 and 5 light rooms to let, elevator apartment house. Apply Superintendent on premises or phone Gramercy 8303.

APARTMENT FOR SALE in the Prasada, 50 Central Park West; eight rooms and three baths, on twelfth floor; also two rooms, bath and roof garden on floor above connected by private stairway. Horace G. Knowles, 50 Central Park West.

BROADWAY (Corner 174th; 15 Wadsworth Av.)—5 rooms and bath; all conveniences; refined adult family only; references investigated; lease at $75 per month. Superintendent.

BROADWAY, opposite Van Cortlandt—Five rooms, $100. Davis, [illegible] So. B'way, Yonkers.

Unfurnished—West Side.

DENTIST—Up-to-date 3-room apartment, excellent location, above drug store, near Brighton Beach "L" station; splendid opportunity. Spiro, 1,624 Av. M, Flatbush.

DOCTOR'S OFFICE—Dentist wishes to share his office, situated on 71st St., near Broadway, with physician, surgeon or dental specialist; private office, furnished waiting room, sterilizing room and service; $1,500 year. Call Main 3973 for appointment.

DOCTOR'S OFFICE. Doctor's office, two rooms and bath, Hotel Beresford, Central Park West, 81st St.

DOCTOR'S OFFICE. Doctor's office, 3 rooms; private entrance from street. Hotel Sevillia, 117 West 58th.

FT. WASHINGTON AV., 454 (Nathan Hale)—7 rooms, 2 baths; corner; high-class elevator. Cortlandt 3861. Wadsworth 9230.

GREENWICH VILLAGE—Two-room studio apartments, very attractive; refined surroundings. Telephone Watkins 2435.

HAVEN AV., 112—Four-five rooms; improvements, also suitable physician. Inquire Supt.

ODE NO. 6.
With a little enamel
And some varnish nice and clean,
We've made the slickest four-room homes
That you have ever seen;
We've got steam heat and electric light;
We face the Park; WHY, MAN ALIVE!
It's the biggest bet in the last three years
At One-Twenty or Seventy-Five!
ACME IMPROVEMENT CORP.,
H. S. PROCTOR, President,
433 Central Park West.

OWN your own apartment; tenants' co-operative plan; modern elevator apartment; five, six and seven rooms, well located, upper west side; possession; small initial payment. W 775 Times Downtown.

PINEHURST AV., 90—Six exceptionally large rooms, modern elevator apartment, convenient to trolleys, subway, buses; immediate occupancy; moderate rental; decorations to suit. Warrington Hall. Supt.

PROPOSED NEW APARTMENT HOUSE A TRULY CO-OPERATIVE PLAN. Every modern improvement—pre-war rentals. SEND OR CALL FOR PARTICULARS. CHARLES BROWN, Secretary, Room 817, 25 Broad St., New York City.

RIVERSIDE DRIVE, 910—6 rooms, corner apartment. Apply office, Hudson View Construction Co., 900 Riverside Drive, corner 161st St. Telephone Wadsworth 6335.

RIVERSIDE DRIVE, 835—Four rooms, facing Hudson River; southern exposure. Apply Superintendent, on premises, or telephone office, Wadsworth 6335.

RIVERSIDE DRIVE, 240 (Apt. 1003)—To sublet, two-room apartment and bath; concession on present lease; will sell furniture. Tel. Riverside 4409.

RIVERSIDE DRIVE, 87—High class seven rooms, foyer, two baths; apartment facing Hudson; possession Feb. 1. Apply Superintendent.

RIVERSIDE, 151 (87th)—Beautiful floors, suitable doctor, studio or living; elevator; lease.

RIVERSIDE DRIVE, 706 (148th St.)—Fireproof building; 6-room corner apartment; possession. Cortlandt 3861. Audubon 6804.

RIVERSIDE DRIVE, 240—2 and 3 all outside front rooms; fireproof apartment hotel; wonderful view; reduced prices.

RIVERSIDE DRIVE, 528, opp. Grant's Tomb—Four, five, six rooms; elevator; every improvement; $100-$150. Apply premises.

SHAKESPEARE AV., 1,582 (West of Jerome Av., Near 171st St.)—Three large rooms and bath; rent $65. Telephone Tremont 1660.

ST. NICHOLAS AV., 386—Two rooms, kitchenette and bath; open for inspection; all improvements; No. 3 bus passes the door. Tel. 9436 Morningside.

961 ST. NICHOLAS AV. Six rooms, immediate possession; $1,400. SHARP & CO., 2,489 BROADWAY.

WASHINGTON SQUARE section, beautiful 6-room studio apartment; house built for artist owner; living room, 14x38; studio, 14x28; rent, $3,600. L. B. Field Agency, 38 West 8th St. Spring 6255.

WEST END AV., 243 (near 72d)—Attractive two large rooms, bath, kitchenette; entire floor; fireplaces; large closets; will redecorate; furnished or unfurnished; lease; $115. Phone Hanover 6895.

WEST END AV., 738—Six large, outside corner rooms, all improvements; $150.

Unfurnished—Bronx.

GRAND BOULEVARD AND CONCOURSE, 1,403 (at 170th St.)—5-room apartment in Crystal Dwellings. See agent on premises.

GRAND CONCOURSE, 2,356—Five rooms, bath; all light; ground floor; $100. De Meo.

Unfurnished—Brooklyn.

FINE large apartment, fresh decorations, 10 rooms, electric lights; only $75 month; 15 minutes Grand Central. H. E. Williams, 818 Manhattan Av. Telephone 2388 Greenpoint.

Unfurnished—Long Island.

FOREST HILLS GARDENS, L. I. Living rooms up to 15x25 feet, finished as well as the finest homes; three, four rooms only; in the new, splendid Tennis Place Apartments, by station; two Otis elevators; excellent service; opens Feb. 1; apartments renting now as these are must have unusual merit. Apply Superintendent on premises. Phone Boulevard 6545, 6320, or Gdyon L. C. Earle, agent, 260 West 86th. Schuyler 9746.

APARTMENTS WANTED.

Furnished.

WANTED—Furnished apartment, immediate occupancy until June 1; must have four master's bedrooms and two master's baths; also maid's room and bath. Telephone Woodmere 3328. P. O. Box 538, Woodmere, L. I.

WEST SIDE—Elevator furnished apartment wanted for three months; three master bedrooms, maid's room and bath. Albert Stein, 52 Leonard St. Franklin 0802.

YOUNG couple, reliable, responsible, want small furnished apartment for about four months; not over $100. E 516 Times.

SEND details of your Fur. Apts. to rent. E. K. Van Winkle, 152 W. 72d. Col. 1077.

Unfurnished.

MODERN studio apartment, 2-3 rooms, bath, kitchen; must have unobstructed eastern exposure in principal rooms; short lease preferred; give location and price. Bachelor, Z 2412 Times Annex.

WANTED—Unfurnished 2 large, sunny rooms, kitchenette, bath; 90th St. to 72d St., west of Broadway; $100 per month; elevator. L. Parrin, 245 West 44th, city.

FURNISHED ROOMS.

East Side.

29TH, 132 EAST—Large, small attractively, newly furnished rooms; bath, phone, electricity.

56TH (cor. Lexington Av., 163)—Exclusively for women; $11 weekly and up; room with use of bath, $14 weekly up; room with private bath, $18 weekly and up; cozy, sunny, comfortable. Hotel Rutledge.

58TH (Lexington Av., 306)—Double room, ground floor, adjoining bath; open fireplace.

57TH ST., 219 EAST—Select suites, singles; all conveniences; quiet dwelling; references.

60TH, 55 EAST—Desirable location, comfortable room for gentleman; heat, electric light, telephone.

68TH, 212 EAST—Large room for two; excellent location, neighborhood; clean.

IRVING PLACE, 71 (Gramercy section)—Two rooms and bath, all conveniences; references.

LEXINGTON AV., 165 (30th)—Large room with alcove in modern, clean apartment; reasonable to one or two refined business men.

LEXINGTON AV., 632 (54th)—Attractive, large rooms, $9, $10; business couple, gentlemen.

LEXINGTON AV., 1,375—Large, elegantly furnished room; conveniences; private house; references.

MADISON AV. (63d St.)—Lady wishes to rent room of apartment to young woman of refinement. Rhinelander 8070.

West Side.

8TH AV., 952 (at 56th St.)—Room with small private family; very light, airy; take elevator; apartment 8; $7.50; man only.

9TH ST., 41 WEST (Vanderbilt Studios)—Resident, non-resident; private bath; $75-$135 monthly; will furnish to suit; references.

12TH ST., 111 WEST—Newly furnished, large, front room; bachelor residence exclusively; references required.

20TH, 424 WEST—Choice, modern, sunny rooms; centrally located; Chelsea Square. Heuberer.

24TH ST., 453 WEST—Beautifully furnished rooms, electric light, heat, hardwood floors, telephone; for people of refinement only.

43D, 107-109 WEST—Bachelor apartments, double and all single rooms, with or without bath; modern; electric light; telephone. Durand.

45TH ST., 263 WEST—Three rooms or two rooms; kitchen privileges; $140 and $70 monthly; no children; private house.

54TH, 308 WEST—Parlor floor, two rooms; piano; private bath; electric light.

67TH ST., 15 WEST—Room for gentleman, elegant studio apartment; references necessary. Particulars, [illegible] mornings only, 2028 Columbus. Wittgenstein.

68TH, 77 WEST—Two front, living and bedroom, beautifully furnished; pianola; southern exposure; use kitchen; fine location. Kepler.

69TH, 14 WEST—BEAUTIFULLY FURNISHED MEDIUM ROOM; $14.

70TH, 40 WEST—HANDSOMELY FURNISHED DOUBLE FRONT ROOM, KITCHENETTE PRIVILEGES, COMPLETE, REASONABLE; ATTRACTIVE MEDIUM ROOM, $16.

West Side.

70TH, 269 WEST—Attractive, very large room, dressing room adjoining; electricity, running water, near bath.

70TH, 278 WEST—Large, attractive front room; responsible business woman only.

70TH, 60 WEST—Room, kitchen privilege, running water, bath floor, phone, heat.

70TH, 209 WEST—Charming two-room suite; steam heat; high-class house.

70TH, 135 WEST—Select house, double room, private bath; $16 weekly; electricity.

71ST ST., WEST—Congenial gentlemen, couple paying guests, luxurious room; also single; private bath, open fire; American home; breakfast, dinner; unusual opportunity; reference. Col. 6194.

71ST ST.—Comfortably furnished single room, business man; private family; two blocks from 72d St. subway. Mrs. Mitten, Columbus 9184.

71ST, 143 WEST—Large front room, well furnished; running water, phone, electricity.

71ST, 37 WEST—Two attractive front rooms, second floor; bath, electricity, steam.

71ST, 282 WEST—Large rooms, running water; business men preferred; references.

72D St., 228 WEST, Teasdale Residence for Girl Students and Business Women—A clean, wholesome place to live; references exchanged. Telephone Columbus 3691.

72D ST. (near Central Park West)—Large second floor room; home of private family; elegantly furnished; suitable two persons; private bath. Phone Columbus 5289.

72D ST., WEST, Near West End Av.—Sunny room, with private bath; quiet, refined house; recommended by two leaving unexpectedly. Z 2398 Times Annex.

72D, 266 WEST—Select house, back parlor; private bath; business people.

73D, 153 WEST—Exclusive bachelor suites, one, two large rooms, bath, high ceilings, hardwood floors, large closets, elegantly furnished; maid, linen service, phone, breakfast.

73D, 136 WEST—Front room, near bath, heat; business people, gentlemen; references.

73D, 173 WEST—Room, bath, lavatory, electricity; two men, $20.

73D, 130 WEST—Newly decorated large front room and dressing room.

74TH, 150 WEST—EXCEPTIONALLY FURNISHED DOUBLE FRONT ROOM, BATH ADJOINING, ELECTRICITY, COMPLETE KITCHENETTE PRIVILEGES; $25-$14.

74TH, 161 WEST—Attractive single room, bath, steam heat, electric light; convenient to subway and elevated; gentlemen; references.

74TH, 41 WEST—BEAUTIFULLY FURNISHED DOUBLE ROOM, KITCHENETTE PRIVILEGES; COMPLETE; ELECTRICITY; REASONABLE.

74TH, 45 WEST—BEAUTIFULLY FURNISHED DOUBLE FRONT ROOM; KITCHENETTE PRIVILEGES; REASONABLE.

74TH, 145 WEST—Large, well heated room, private bath; suitable two; references.

75TH, 2 WEST—HANDSOMELY FURNISHED DOUBLE FRONT ROOM, KITCHENETTE PRIVILEGE; COMPLETE; REASONABLE.

76TH, 237 WEST—Large, sunny; twin beds; running water; bath adjoining; also single, private bath; gentlemen.

76TH, 116 WEST—Rooms, baths; twin beds; electricity; gentlemen; $8, $16, $18.

76TH, 305 WEST—Attractive rooms, with, without private bath; high-class house.

77TH, 12 WEST—Large room; steam heat, electricity; quiet, clean home for business people; gentlemen preferred; $18 per week; references.

77TH, 126 WEST—Large, sunny room, private bath; electricity; business people; references.

77TH ST., 338 WEST (Corner Drive)—Beautifully furnished, large and small rooms, with bath; suitable for two.

77TH, 233 WEST—Two front rooms, adjoining bath; southern exposure. Seeney.

77TH, 112 WEST—Large room; twin beds; electricity; telephone; gentlemen: $16-$18.

77TH, 127 WEST—Attractive medium room; gentleman; references; private family.

78TH, 115 WEST—Large front room, southern exposure, beautifully furnished; refined home; electricity, phone; gentlemen.

78TH, 134 WEST—Well-furnished large front room, dressing room; running water.

79TH ST., 174 WEST—Choice outside rooms and baths. Apt. 2N. Schuyler 5104.

80TH, 128 WEST—Large, beautifully furnished front room, one flight; private bath; house immaculately kept; quiet, permanent business people; $100 per month; any day after 10 A. M.

80TH, 165 WEST—Beautiful front parlor and bedroom, adjoining bath, private phone; separate entrance; ground floor; $75. Clark.

80TH, 136 WEST—Parlor suite, running water, electricity; single room; references.

80TH, 129 WEST—Single room, $7 per week; business people only.

80TH, 147 WEST—Large, beautiful rooms; with, without private bath; $15 up.

81ST ST., Columbus Av. (Hotel Colonial)—Have completed 17 new single rooms with use of bath, for men; complete hotel service; rates $10 weekly.

81ST, 149 WEST—Warm, sunny, modern room; owner's home; permanent; business man.

82D (corner Broadway)—Well appointed room in private family for gentleman demanding privacy and first-class environments. Phone Schuyler 1933.

82D, 118 WEST—Handsomely furnished parlor floor; newly decorated; piano; private house; references.

82D ST., 15 WEST—Large, attractive, front room; refined, quiet home; references.

84TH, 331 WEST—Large front room, dressing room, running water, electricity; gentlemen.

84TH, 38 WEST—Comfortable, sunny room; newly furnished; electricity, running water.

85TH, 207 WEST (near Broadway)—One, two and three nicely furnished rooms, new furniture, electricity, elevator; all improvements.

85TH ST., WEST—Large, attractive, front room; southern exposure, steam heat, electricity; suitable for two; rates to business people. Tel. Schuyler 2982.

85TH, 327 WEST—Single, double rooms, $10-$14; running water, electricity; references.

85TH ST., 333 WEST—Beautifully furnished apartments and rooms.

86TH, 202 WEST (Broadway)—Beautifully furnished, sunny single rooms, lavatory; $14; refined private family; charming apartment.

86TH, 329 WEST—Room adjoining bath in private residence; $10. Schuyler 6982.

86TH, 276 WEST—Large room, private bath; kitchen privilege.

87TH, 165 WEST—Three suites exquisitely furnished; private home; all conveniences; also room with twin beds and high-class furnished parlor floor; have to be seen to be appreciated; references.

87TH, 342 WEST—Comfortably furnished rooms, $10, $15, bath adjoining. Schuyler 10435.

87TH ST., 141 WEST—Small room, all conveniences; gentlemen only; private house.

87TH, 8 WEST—Beautiful furnished room, twin beds and bath.

87TH, 139 WEST—Large, comfortable room; also hall room; phone, electricity.

88TH, 308 WEST—Comfortable, charming, cozy two-room kitchen, bath; $175. Superintendent.

88TH, 344 WEST—Owner will rent luxurious second floor front room; private bath; twin beds; also single room.

88TH, 182 WEST—Desirable large room, suitable 2 gentlemen; medium room; references.

91ST, 304 WEST — Large attractive room, private bath (extension); electricity, parquet floors; Winter's coal; always hot water; references.

93D, 62 WEST (Apt. 5A)—Exceptional, large, comfortable furnished room and bath; well heated; private family; $50 month.

93D 260 WEST—Luxurious suite, room and private bath; telephone, electricity.

97TH, WEST—Large room, adjoining bath; modern; elevator; private family; two meals; $17.50. Telephone Riverside 1624.

97TH, 28 WEST—Comfortable room, all conveniences; private family; young man. Byrne.

98TH, 254 WEST—Large, attractive room, running water, elevator; breakfast if desired. Apt. 5.

101ST ST., 230 WEST (Broadway)—Exceptionally well-furnished room in modern apartment, for refined business people. Inquire elevator attendant.

103D, 81 WEST—Two rooms, finely furnished, front parlor and bedroom; electric light, steam heat; board if desired. N. Lipton.

103D ST., 242 WEST—Pleasant double room, small single room; fine private house.

104TH, 242 WEST—2 attractive large front rooms, suitable for doctor or business man; also 1 bedroom. Wehner.

106TH ST., 61 WEST — Single or double room; kitchen privileges; ladies. Apt. 21.

107TH, 208 WEST—Attractive room, adjoining bath; private American family; gentlemen. Morton.

107TH, 220 WEST (near Broadway)—Lovely room, high class elevator apartment; $7; lady. Apartment 21.

112TH (corner Broadway)—Room and bath; high-class elevator apartment; for gentlemen; private family; no other roomers; $25. Phone Cathedral 7864.

112TH, 505 WEST (Broadway)—Attractive, single room, running water; lady; $5.50. Kobler.

112TH, 504 WEST—Southern exposure; elevator; New Englanders. Cathedral 3644-J. Merriam.

760 WEST 113TH ST. 7 rooms, 2 baths; possession Feb. 1; $3,000. SHARP & CO., 2,489 Broadway.

113TH, 600 WEST—Large sunny room and bath on roof of high grade elevator building; $35 per month.

113TH, 541 WEST (Apt. 10)—Large room, three windows; also small room.

East Side.

56TH (corner Lexington Av., 163)—Room with meals, $18 weekly up; good home cooking, hotel service, elevator, telephone; for women exclusively. Hotel Rutledge.

LEXINGTON AV., 1,342—Single room, with board; references; Jewish house.

MADISON AV., 213 (near 36th)—Attractive room; excellent table; references.

West Side.

16TH ST., 18 WEST—Second story front, large room; modern conveniences; excellent table.

54TH, 100 WEST—Large room, running water, electricity, gentlemen or business couple; best table. Circle 4485, 2d Apt.

54TH ST., 54 WEST—Handsomely furnished double room, with private bath; references.

56TH, 200 WEST (Apt. 8F)—Delightful home for young ladies; private family, young people; beautiful apt.; perfect location; breakfast served in room. Circle 5859.

72D, 267 WEST—Front parlor, with bath; excellent table. Col. 9623.

73D ST. (corner), 279 West End Av. THE WILLIAM HENRY: Exclusive residential hotel, overlooking river; luxuriously appointed rooms with private baths; excellent table; board optional.

73D ST., 271 WEST. Large double room with private bath; refined, small boarding house; references.

79TH, 114-132 WEST—Wide, parked street; unusual and attractive; large parlors; tea room and lounge; steam heat.

81ST (449 West End)—Ex-army officers' club; two young men; inexpensive; opportunity.

82D, 5 WEST—Superior accommodation, excellent cuisine, conveniences. Jay. Schuyler 8983.

82D, 124 WEST (Graycourt)—Attractive, modern, steam heat; references; table guests.

87TH, 201 WEST — Attractively furnished suite, 2 and 3 rooms, single; home cuisine; elevator.

93D, 307 WEST (near Riverside)—Beautiful large front room; also small rooms; parlor; exclusive neighborhood; excellent table; all conveniences. Apartment 3.

103D, 239 WEST—Front parlor apartment, singles; continuous hot water; home cooking; 2 doors Broadway, facing Marseilles Hotel.

107TH, 308 WEST, Near Riverside—Large, front room; bath; excellent table board.

West Side.

118TH ST., 151 WEST—Single, double room, all conveniences; excellent board; Jewish house.

119TH, [illegible] WEST—Single room; bath floor; home cooking; handsome, private house.

120TH, 128 WEST—Nice double room; excellent Jewish table. Brody. Morningside 2123.

121ST, 414 WEST (Apt. 2)—Single room, excellent board; near Columbia College.

141ST, 553 WEST—Superior accommodations for couple or two gentlemen; private family; excellent home cooking; references. Vining.

EVELYN LODGE—Charming all-year residence, lovely location; 25 min. to Wall St.; cozily furnished; excellent chef and service; small tables; parlors, smoking room, comforts; weekly, $30 up, with meals; 75 guests; 12 years one management; booklet. 71 Central Av., St. George, S. I. Block from ferry.

RIVERSIDE DRIVE, 330, corner 104th—Millionaire's mansion remodelled, now family hotel; elevator; every room bath and telephone; hotel service; refined Hebrew surroundings; Hungarian chef.

RIVERSIDE DRIVE, 549 — Steam-heated room, running water, excellent board; $19. Payne.

WEST END AV., 309 (85th St.)—Attractive large room, private bath; excellent table; $50; 2 gentlemen.

BOARD WANTED.

AMERICAN young man desires room and board in private family, New York or its suburbs. H 294 Times.

COUNTRY BOARD.

ELMWOOD HOTEL, EAST ORANGE, N. J. A quiet family hotel, twenty-five minutes from New York; desirable commuting; all outside, sunny rooms, with private baths; first class service; steam heat; our reputation depends upon our dining room; we specialize in home cooked foods, prepared temptingly, palatably; there can be no better living than among the Orange Mountains; room and bath, with meals, $25 weekly; two people, $40. Orange 7570.

HOMELIKE place to live for people of refinement, 45 minutes out, low commutation, fine community, warm house, good meals, moderate rates. South Shore Hotel, Freeport, L. I. Telephone 279 Freeport.

FURNISHED ROOMS.

West Side.

114TH, 622 WEST—Choice double room, adjoining bath; no other roomers. Burris.

115TH, 404 WEST—Newly furnished light, quiet, large single rooms for refined people; elevator; Christian family; Morningside Heights; subway; $10. Apt. 54. Cathedral 7940.

118TH, 210 WEST—HOTEL CECIL. ATTRACTIVE ROOMS, WITH OR WITHOUT PRIVATE BATHS; SPECIAL WEEKLY RATES; FULL HOTEL SERVICE.

119TH, 420 WEST—Room, large closet, view, near Columbia, for ladies. Bosworth.

121ST, 501 WEST (Morningside Heights)—Attractive all-year location, near restaurants, parks, Columbia University and all transportation; artistically furnished rooms, all sizes and exposures, $8 to $30 weekly; some with alcove, some en suite, some with exclusive kitchen privilege; showers; parlors, rooms for dancing; attractive social life; references required; hostesses, Mrs. Young, Miss Williams. Telephone Morningside 4886.

121ST, 519 WEST (Apt. 6B)—Large, well furnished room, southern exposure; suitable one or two; opposite Columbia.

124TH, 557 WEST (Broadway)—Large, attractive, sunny; single, en suite; piano; kitchen privilege; elevator, telephone; $8-$15. Apt. 42.

124TH, 31 WEST (5E)—Beautiful room; all conveniences; private family. Harlem 5024.

126TH ST., 153 WEST—Large room, parquet floor, electric, private home atmosphere; phone; reasonable to permanent guest. Kelly.

136TH, 615 WEST—Sunny room; every convenience; $6.50. Call evenings, Apartment 15.

156TH, 492 WEST—Large, warm room; modern; reasonable. Morningside 4451. Allen.

137TH, 606 WEST (Apt. 3B)—Cozy, comfortable room in small Gentile family.

187TH, 602 WEST (Apt. 44)—Corner Broadway; subway; large street room; elevator.

138TH, 603 WEST—Nice furnished room; elevator, electricity; no children. Apt. 61.

140TH, 600 WEST, Apt. 9—Large bedroom and sitting room, facing Broadway, bedroom adjoining; bath; references. Audubon 4436.

152D, 511 WEST—Large room, in private house; suitable for 2 gentlemen or young couple; kitchen privileges if necessary.

157TH, WEST (two doors Broadway subway station)—Neat room for lady, $8; reference. Audubon 5223. (Apt. 54). Call after 5 P. M. only.

158TH, 611 WEST (Riverside)—Attractive room, every improvement; private family; references. 2D.

159TH ST., 508 WEST—One and two connecting rooms, all conveniences, electricity; private house.

164TH, 548 WEST — Comfortably furnished room adjoining bath; telephone, electricity; congenial. Strauss.

173D, 601 WEST (Apt. 56)—Elegant large front, four windows; southern exposure; one-two gentlemen, couple; references; $10.

174TH, 557 WEST—Large outside room, bath adjoining; all conveniences; suitable business couple; reference; neatness essential. Apt. 52.

179TH, 621 WEST—Christian couple, rent room; gentleman; $8. Apt. 1.

248TH, 105 WEST (Broadway)—Good-sized room, adjoining bath; elevator; gentleman. Copeland.

ATTRACTIVE furnished room, high class apartment, suitable for married couple. Riverside 2701.

ATTRACTIVELY furnished medium room; elevator; business woman or student preferred. Riverside 7844.

BROADWAY, 2,783 (107th)—Attractive room, running water; cultivated gentleman. Apt. 5 north.

BROADWAY (216 West 103d)—Elegantly furnished, large room, business couple, lady. Wilson.

CLAREMONT AV., 130 (Apt. 1), near 122d St.—Couple have well furnished, large room; suitable for two; all improvements.

HOTEL ABERDEEN — Rooms with permanent bath; telephone in rooms; modern hotel service; fireproof; $17.50 WEEKLY. 32d St., bet. 5th Av. and Broadway. Penna. 1600.

IN PRIVATE HOME, quiet surroundings, cheerful room, gentleman; $30. Phone 3532 Kingsbridge.

RIVERSIDE DRIVE (152d) — Handsomely furnished, newly decorated room, kitchen privilege, $15; single, $7. Audubon 8252, White.

RIVERSIDE DRIVE, 715—Newly furnished warm room, adjoining bath; clean home, with Jewish couple; gentleman; $14. Cook, 5729 Audubon.

RIVERSIDE DRIVE, 110 (83d)—Large sunny rooms, facing Drive; twin beds; running water, elevator; $12 single, $18 double. Howard, Apartment 2 West. Schuyler 6582.

RIVERSIDE, 223 (95th)—Large housekeeping room; suite, kitchenette privileges. Riverside 6241. Maxwell.

RIVERSIDE DRIVE, 222 (94th, Apt. 61)—Well-furnished medium-sized room; reasonable.

RIVERSIDE DRIVE, 76—Beautiful furnished large room in suite or single, with bath, between 79th and 80th.

RIVERSIDE DRIVE, 223 (94th St.)—Attractively furnished, warm room, suitable one or two, $40-$50 monthly. Parker.

RIVERSIDE DRIVE, 222—Handsome room, twin beds; single; private bath. Apt. 53.

WADSWORTH AV., 140 (Apt. 21)—Room in private family; elevator; best references.

WEST END AV., 483 (Near 80th St.)—Attractive small room next to bath; also large room with dressing room in private home; moderate rental.

WEST END AV., 818 (100th)—Young gentleman share large front room with young man; all conveniences. Riverside 4909.

WEST END AV., 505 (84th)—Large front room, running water; congenial surroundings.

WEST END AV. (79th St.)—Large, comfortable front room, running water, electricity; no other roomers; $12. Schuyler 7597.

WEST END AV., 759 (97th)—Attractive double room, select private house, modern.

WEST END AV., 770 (97th)—Attractive front parlor, piano; small room, $7.

WEST END AV., 915—Medium size, clean, comfortable room; bath adjoining; bachelor.

$17.50 PER WEEK, PERMANENT. Rooms with private bath; modern hotel service; 12-story fireproof building. Hotel ABERDEEN, 32d St., between 5th Av. and Broadway. PHONE PENNA. 1600.

ROOMS WANTED.

Furnished.

YOUNG COUPLE, with baby, looking for home permanently with congenial people, desire nicely furnished bedroom, share kitchen; all home conveniences, telephone; prefer Jamaica or nearby suburbs; Long Island Flatbush considered; particulars, references exchanged. E 535 Times.

GENTLEMAN, Jewish, wants room with family near Metropolitan Building. H 272 Times.

ROOMS WANTED

Unfurnished.

1, 2, 3 rooms, bath, kitchenette; young business woman; $60-$75; Greenwich Village or 30th to 70th. L 390 Times.

SITUATIONS WANTED—Female

BOOKKEEPER, stenographer; several years' experience, controlling accounts, trial balance, financial statements, correspondent; A1 reference; $30. E 504 Times.

BOOKKEEPER, junior accountant, ten years' experience, trial balances, financial reports; full charge; stenographer; highest references. P 528 Times.

BOOKKEEPER, part time; write up books daily or weekly; trial balances; reasonable. W 725 Times Downtown.

BOOKKEEPER, knowledge stenography, high school graduate; salary $15 up. Call Stagg 2541 or write Box 335, 200 Cable Building.

BOOKKEEPER, thoroughly competent and efficient; six years' experience. A 209 Times.

COMPTOMETER, bookkeeping machine operator experience; accurate; $22. A 211 Times.

COOK, first class, settled colored woman; city reference. Carter, 137 West 53d. Tel. Circle 3342.

COOK or manager, noon lunch; clean, quick, experienced woman. A 219 Times.

DENTIST, assistant; 3 years' experience; knowledge of typewriting and developing X-ray pictures; salary desired $18-$20. R. De Long, 544 East 181st St., Bronx.

LADY wishes to recommend nursery governess, mornings or afternoons; evenings if desired. Phone Cunningham, Cathedral 7100.

NURSE, practical; recommended; reasonable. Call Watkins 6485. Room 217.

OFFICE ASSISTANT—Young woman intelligent, high school and part college training; several years experience. H 250 Times.

SECRETARY-STENOGRAPHER, capable of taking charge, desires work mornings, 9 to 1; references; professional man or lady preferred. A 248 Times.

STENOGRAPHER—Morning position until 1, all day Saturday; five years' business experience, including stenography, advertising, printing, general office work. L 366 Times.

STENOGRAPHER, high school graduate, knowledge double entry bookkeeping; salary $16 up. Call Stagg 2541 or write Box 334, 200 Cable Building.

STENOGRAPHER, experienced, office manager and private secretary; interview appreciated; salary optional. Address Pearl Doman, 1,034 Tiffany St.

STENOGRAPHER, part time, extra work; vicinity 299 Broadway. Room 519. Worth 2503.

STENOGRAPHER-SECRETARY, thoroughly experienced, highly educated, refined; $25. N 873 Times Downtown.

STENOGRAPHER, secretary, expert; American, Protestant; salary minimum $35. Audubon 2820, Apt. 24.

STENOGRAPHER-TYPIST; neat, reliable, accurate. L 202 West 116th. University 6950.

STENOGRAPHER, competent beginner, neat appearance. Telephone Tremont 6265; 453 Tremont Av.

STENOGRAPHER, bright beginner; rapid, accurate, neat; $16. Miss Witt. Telephone 2723 Beekman.

SWITCHBOARD operator, typist, filer; 4 years' experience; references; Christian. A 204 Times.

SWITCHBOARD OPERATOR, knowledge filing; 4 years' experience; $18-$20. L 956 Times Downtown.

TELEPHONE OPERATOR—Young lady, experienced switchboard operator, desires permanent position with reputable concern. H 337 Times Downtown.

TUTOR—Graduate student at Columbia, teacher of French and piano, will tutor child for room and breakfast; European education; references. E 582 Times.

WOMAN, refined, attend school child afternoons; highest references. E 520 Times.

WOMAN, refined, mother's helper, part time; best references. E 519 Times.

SITUATIONS WANTED—Male.

ACCOUNTANT—Books opened, audited, systems, tax reports, arrangements firms without bookkeepers, $2.50 weekly up. Goldwater, 299 Broadway. Worth 5068.

ACCOUNTANT, senior, with small clientele, desires permanent certified connection. E 529 Times.

ACCOUNTANT, senior, several years' experience, two years public, university graduate, clean-cut, desires change. L 945 Times Downtown.

AUTOMOBILE SERVICE SUPERINTENDENT, one who has 20 years' practical experience, an executive who is leader of men, who can operate efficiently and produce results, one who has the ability to interview and talk to dissatisfied owners. H 237 Times.

BOOKKEEPER, 23, desires combine with selling any wearing apparel line, retail store; refined, experience business requisites; also typist. J 774 Times Downtown.

BOOKKEEPER, part time; write up books daily or weekly; trial balances; reasonable. V 646 Times Downtown.

BOOKKEEPER desires position; 5 years' experience; salary $30. H 951 Times Downtown.

BOY, Japanese, wants short hours' work, besides the study of music. Ogata, 330 East 57th St.

BOY, 17, six months high school, wants position with chance for advancement. Boy, 553 Mitchell Av., Flushing.

BUTLER—COOK—Man and wife, Filipinos, to work in city; man, butler or housework, and knows carpenter job; wife, cook or chambermaid. 466 State St., Brooklyn. Tel. 1053 Sterling.

BUTLER, Japanese, useful, desires position in city or country; best references. K. Y., 150 Gold St., Brooklyn.

BUYER, 23 years old; eight years' dry goods experience; four years actual buying, notions, toilet goods, housefurnishing goods, veilings, laces, art goods, toys, jewelry, novelties, &c.; will go out of town if required; salary, $3,500. N 273 Times.

CHAUFFEUR, Belgian, married, wants position; 18 years' experience; makes all repairs and knows everything around house; formerly racing mechanic; Packard, Locomobile expert; good character and best references. E 534 Times.

CHAUFFEUR to be placed; as I am leaving for Europe, desire to obtain first-class position for my chauffeur, whom I can highly recommend. Phone Schuyler 2849 between 10 and 12 daily.

CHAUFFEURS—We have several good men, with from 3 to 9 years' reference on taxi positions; this is not an employment bureau. Society of Professional Auto Engineers, 1,547 Broadway. Telephone Columbus 10276.

CHAUFFEUR desires position with private family; 6 years experience; capable, careful driver; best references. Daniel G. Schwartz, 250 Schenectady Av., Brooklyn. Decatur 4464.

CHAUFFEUR—Going abroad, I desire position for my chauffeur, whom I can highly recommend as thoroughly reliable in every respect. Mr. Baker, Morningside 8137.

CHAUFFEUR—Anyone laying up car, wish to place my man with private family. Rice, 220 Broadway. Cortlandt 4822.

CHAUFFEUR—Gentleman wishes to place competent chauffeur. Telephone Dixon, Schuyler 5517, 5 to 7 P. M.

CHAUFFEUR, private or commercial; six years' experience; best references. [illegible] Times.

CHAUFFEUR wishes position with family; good reference; twelve years' experience. J. R. Stinson, 162 West 96th St., city.

COUPLE (colored), wishes position as cook and butler; references. Alexander Ayres, 246 West 53d St. Phone Circle 4591.

DRAFTSMAN, 12 years' experience construction, shipbuilding, piping and joiner plans, details, working drawing and finished plans, desiring to make change. L 902 Times Downtown.

DRAFTSMAN, architectural; six years drafting, superintending residences, schools, commercial buildings; technical graduate; specialty plans, details; can handle complete job; available now. G 535 Times.

ESTIMATOR, experienced on ship construction, hull and engine repairs. H 233 Times.

GARDENER and caretaker, reliable, desires position with cottage. J. Raub, 7 Sandal St., Glendale, L. I.

HOTEL and club man, bookkeeper, cashier, auditor, room clerk, day or night; credentials, bond. E 500 Times.

JAPANESE, butler or general houseworker, wants position small family or bachelor apartment. Yanese, 330 East 57th St.

JAPANESE, first-class butler, useful man; experience; good reference. H 270 Times.

MERCHANDISE BROKER wants manufacturer's line on commission for Pittsburgh, Pa., and surrounding territory. Address Dudley Reis, 4144 Jenkins Arcade, Pittsburgh, Pa.

OFFICE MAN, college graduate, wishes position; bookkeeping, stenography; speaks four European languages; will start low. G 547 Times.

OFFICE MANAGER, credit man, accountant, capable executive, eleven years' experience credits, collections, modern accountancy, correspondence, sales supervision; highest references; college graduate. H 478 Times.

PURCHASING AGENT, capable buyer, able to show results obtained in present position, desires to make a change; it will save your time and mine to outline the proposition. Z 2344 Times Annex.

SALESMAN, clothing, eight years' experience in selling, retail clothing, wishes to connect with a reliable concern; will furnish best of reference. H 276 Times.

SALESMAN, now selling housefurnishing and notion departments east of Denver to New York City, desires good side line specialties; know buyers personally. A 247 Times.

SALESMAN, 25, experienced, groceries, established trade, desires position. H [illegible] Times Downtown.

SALESMAN, young man, desires connections; covered New York, vicinity. G 551 Times.

SECRETARY, experienced in banking, accounting, handling correspondence; just returned from South American trip; able to relieve busy executive of many details; salary $175. Tel. 3189-M, White Plains, N. Y. [illegible] 186 Times.

SECRETARY—Campaign director, extended organization, publicity, advertising experience, position as secretary trade, civic or philanthropic organization. H 497 Times.

SHIPPING CLERK, twelve years' experience, systematizer; highest credentials. A 174 Times.

STENOGRAPHER, Christian, 24, 7 years' experience; intimate general office routine, desires position where initiative and accuracy are appreciated; excellent references. J 764 Times Downtown.

STENOGRAPHER (21), capable assistant, college education; 3½ years' experience; knowledge bookkeeping; Spanish; sterling references. N 875 Times Downtown.

SUPERINTENDENT and Gardener, expert in agriculture, horticulture and landscape work, desires position on private estate, best of references. S. S. "D., P. O. Box 472, Roslyn, L. I.

TRAFFIC CLERK, experienced tracing and claims, thorough knowledge shipping and receiving, desires position; reference. F 821 Times Downtown.

YOUNG MAN, 26, two years' university training as civil engineer, four years' field and office experience, desires connection in any line where ability and hard work will lead to a responsible position. H 254 Times.

YOUNG MAN, American, 24, pleasing personality, desires any permanent work, thoroughly experienced on gas engines; careful driver; honorable discharge U. S. Marines; can start immediately. D 802 Times Downtown.

YOUNG MAN, 22, college education, business experience, desires connection with reputable concern, preferably dress house; initial salary no object; willing to prove ability; highest credentials. H 244 Times.

YOUNG MAN, 21, wishes to connect with growing concern; 5 years' business experience; 2 years salesman; reference. E 524 Times.

YOUNG MAN, college graduate, student Harvard Business School, wishes connection immediately with reputable concern. Z 2306 Times Annex.

YOUNG MAN, 18, bright, energetic, wishes position where there is chance for advancement; good knowledge of bookkeeping. H 952 Times Downtown.

YOUNG MAN, college education, correspondence, advertising experience, desires opportunity. H 506 Times.

YOUNG MAN, 24, intelligent, trustworthy, seeks employment; salary secondary. G 556 Times.

YOUNG MAN, 20, bright, ambitious, desirous of securing position with advancement for meritorious service. F 831 Times Downtown.

YOUNG MAN, responsible, 15 years' business experience, would like some evening work. Phone Decatur 128J.

YOUNG MAN, 22 years old, high school graduate, 4 years of business experience, seeks position. H 286 Times.

ACCOUNTANT, senior, [illegible], available immediately; permanent engagement. D 612 Times Downtown.

ACCOUNTANT, several years' Wall Street experience, desires to make change. F 822 Times Downtown.

YOUNG MAN wishes position with doctor or hospital, as attendant. Write P. O. Box 598, City Hall Station, N. Y.

YOUNG MAN, high school graduate, business experience, dependable references. E 500 Times.

YOUNG MAN desires evening work; can operate typewriter. D 601 Times Downtown.

USEFUL MAN, Japanese, wants position in small family. Seo, 33 West 65th.

HELP WANTED—Female.

ASSISTANT DESIGNER wanted by an out of town manufacturer of exclusive tailored shirt waists and shirt waist dresses; must be one who is thoroughly familiar with pattern making and construction work; excellent opportunity. Apply by letter, giving references and experience, Z 2346 Times Annex.

BILL CLERK and ASSISTANT BOOKKEEPER, in office of Bronx manufacturer; must be experienced in typewriting bills; $20 to start. Address F. & Co., 240 East 136th.

BOOKKEEPER, typist, experienced in office of manufacturer ladies' apparel; state salary and full details in own writing. Room 710, 253 Broadway, New York.

BOOKKEEPER and stenographer; state education and experience. Reply, letter only, Apparel Products Co., 112 East 19th St.

BOOKKEEPER wanted. Eagle Braid & Trimming Co., 25 West 20th.

BUYERS for millinery and also for ladies' neckwear, lace and glove departments. Mr. Goldenberg of Washington, D. C., will be pleased to grant personal interviews to prospective buyers. New York office, 208 5th Av.

CASHIER, restaurant, for front office in downtown hotel; able to make herself generally useful besides handling cash; previous hotel experience absolutely necessary; references required, others need not apply. Manager, 4 East 28th St.

CASHIER AND ASSISTANT BOOKKEEPER—EXPERIENCED YOUNG LADY FOR DESIRABLE PERMANENT POSITION IN MEN'S FURNISHING STORE. CALL AT ONCE, WHITE & WHITE, 335 BROADWAY.

COOK—Reliable white woman in family of 4; light housework; no laundry work; good wages; first-class references required. Call between 3 and 5 P. M. Saturday, 417 Riverside Drive, Apartment 10A.

COOK, must furnish good references. Phone Jamaica 1345, or call at 311 De Graw Av., Jamaica, L. I.

COOK, first class, for evening dinners in restaurant. Call 41 West 37th St.

DIRECTRESS, young woman, 25-30, for Jewish girls' club. I Plaza 7470. Ida Greenspan, 289 2d Av.

GIRLS WANTED. $17 TO $23 A WEEK; $15 A WEEK FIRST 2 TO 4 WEEKS; PERMANENT WORK; EXPERIENCE UNNECESSARY; BEST OF WORKING CONDITIONS. Also women up to 35 years of age wanted for night work, hours 9:30 P. M. to 7 A. M.; $18 a week after two weeks' instruction in the daytime at $15 a week; $90 to $100 a month reached in six months. Apply at 1,158 Broadway (corner 27th St.), Manhattan; 58 West Houston St., Manhattan; 370 East 149th St., Bronx; 81 Willoughby St., Brooklyn, or telephone Madison Square Official. NEW YORK TELEPHONE COMPANY.

GOVERNESS, visiting, for 4-year old child; take out two hours mornings and afternoons each; references required. Flowers, Plaza 6108.

The New York Times

Classified Advertising Rates

Count six words to an Agate line. Per Agate
(Minimum space two lines.) Line.

Situations Wanted	40c
Furnished Rooms and Rooms Wanted	40c
Boarders and Board Wanted	45c
Help Wanted	50c
Real Estate, &c	55c
Lost and Found	55c
Apartments to Let and Wanted	55c
Country Board	60c
Mortgage Loans	60c
For Sale	65c
Automobile Exchange	65c
Agents Wanted	65c
Employment Agencies	75c
	Per Word.
Business Opportunities (Agate Caps 20c)	15c
Buyers' Wants and Offerings to Buyers.	15c

For insertion in the Sunday edition, advertisements of schools, steamships, hotels and resorts must be received in The Times Building by noon Thursday. Business Opportunities by 11 A. M. today. All other classified advertisements not later than 3 P. M. today.

Advertisements for insertion in the daily edition must be received by 6 P. M. on the day preceding insertion.

HELP WANTED—Female.

HOUSEWORKER—Girl (white) for general housework, small family; must have good references. 523 West 112th St., Apartment 31. Telephone Cathedral 7474 morning or evening for appointment.

HOUSEWORKER for small house in Far Rockaway for family of 3; no washing; must know cooking; references wanted. Call Monday, between 2 and 5, 418 Central Park West, Apt. 42.

HOUSEWORK — Westchester County; no cooking, no laundry; small family; happy home. Phone Bryant 7052 for appointment.

LAUNDRESS—Suburban home, small family; delightful living conditions; good food; "Easy" washing machine, electric iron. Phone Bryant 7052 for appointment.

MAIDS (two) in family of two at Kew Gardens, L. I., 16 minutes from Penn. station, must be experienced and have references, one to do laundry and cooking, the other to do housework and waiting; occupy one room. Telephone Richmond Hill 7482.

MAID, will do light housework; Swiss, good sewer. Write to 36 West 86th, or phone 5271 Schuyler. Personal reference.

MAID—American Jewish family of 3, steam heated apartment in Asbury Park, N. J.; plain home cooking, good salary. Apply Mrs. Shapiro, 462 15th St., Brooklyn. Phone South 6793.

MAID, visiting, good sewer, daily until 3 o'clock. Call before noon, Hotel Beresford, 1 West 81st, Apt. 34.

MATRON, white, take charge ladies' retiring room, railroad station, attend passengers and sell toilet articles. Call 2 West Broadway, 1 flight up.

MODELS! MODELS! MODELS!
MISSES, 16-YEAR SIZE.
ATTRACTIVE YOUNG LADIES.
LONG SEASON; GOOD SALARIES.
APPLY ALL WEEK.
SPERBER, FRANK & ENGEL,
27 WEST 33D ST.

MODELS, SIZE 16,
experienced, in coat and suit house. Karl Light, 120 West 27th.

MODEL—Coats, suits, dresses; size 16. Call Edmund Loewy & Co., 29 West 35th St.

NURSE—Experienced trained baby nurse, $75 month, baby 5 months old; willing to assist with child 3½ years old. Mrs. Henry Brady, Montauk Av., Bayside, L. I. Telephone Bayside 177.

NURSE or mother's helper wanted. Please call Mrs. J. Klein, 654 West 161st St., Apt. 1H. Tel. Audubon 9411.

NURSE, undergraduate or trained infant's nurse, for night duty. N. Y. Orthopedic Hospital, 420 East 59th.

NURSE, white, for 2-year girl; sleep out. McClelland, 605 W. 113th.

SALESLADIES
wanted, thoroughly experienced, for dress shop; good pay for right party. Modern Specialty Shop, 334 E. Fordham Road.

SEAMSTRESSES, theatrical. Telephone Watkins 3344.

STENOGRAPHER—Typist, neat, clean, girl of good appearance for general office work, one who has no objection to "addressing and filling in work" during part of her time; salary $20 to start; good opportunity for early advancement for competent worker. See Mr. Everett Jones, third floor, 184 Fifth Av.

STENOGRAPHER—Large manufacturer requires the services of a thoroughly experienced, competent and neat appearing young lady, not under 21, salary $25; pleasant environment. Address in own handwriting, giving past experience. T 139 Times.

STENOGRAPHER, some knowledge bookkeeping desirable; wholesale house; state references, nationality, experience and salary expected. L 970 Times Downtown.

STENOGRAPHER, in the thirties, as secretary to executive, general office work; state references and salary to start with. W 777 Times Downtown.

STENOGRAPHER and typist for general office routine; congenial surroundings; state salary and references. S 307 Times.

STENOGRAPHER, public, wanted, several hours a week, must be expert; elite type; good pay. E 125 Times.

STENOGRAPHER, knowledge bookkeeping, small, downtown Christian firm; $18 to start. D 618 Times Downtown.

STENOGRAPHER, experienced, good at clerical work. Morris Katz Hat Co., Inc., 21 Waverly Place.

TELEPHONE OPERATOR, experienced; state salary and experience. Box 444, 209 Cable Building.

TYPIST,
neat appearing, experienced touch operator, 6-day week; fair salary with meals. Apply Auditor's office, Plaza Hotel, 59th St. and 5th Av.

TYPIST, accurate and rapid; permanent position. Apply Technola Piano Co., Borden and Review Avs., Long Island City.

TYPIST—Accurate and rapid; permanent position. Apply Technola Piano Co., Borden and Review Avs., Long Island City.

WOMAN EXPERIENCED IN SALES FOLLOW UP WORK, PREFERABLY MOTOR CARS, MUST BE EXCELLENT STENOGRAPHER AND DETAIL WORKER; WRITE, STATING AGE, EXPERIENCE IN DETAIL, REFERENCES AND SALARY DESIRED; REPLIES TREATED STRICTLY CONFIDENTIAL. S 281 TIMES.

WOMAN, AS GENERAL OFFICE ASSISTANT; MUST HAVE SOME KNOWLEDGE OF STENOGRAPHY; SPLENDID POSITION AND GOOD FUTURE FOR A BRIGHT WOMAN; SALARY $25. APPLY MONDAY, AFTER 10 O'CLOCK, AT MARCEAU STUDIO, 624 5TH AV.

WOMAN wanted, white, living near West 120th St., for housework; washing, ironing and cleaning; from 10 A. M. to 12 M. mornings; not Saturday and Sunday; personal city reference required from a former employer. S 1061 Times Annex.

WOMAN—Competent person to care for child of 3; afternoons only; references required. Call Sunday, Mrs. Laurance Mayer, 676 Riverside Drive. Telephone Audubon 5553.

WOMAN, competent, for house cleaning and children's laundry; hours 9 to 5. Apply 403 East 57th St. Heggie.

WOMAN to care for physician's office; light work; $12. G 543 Times.

YOUNG LADY as stenographer and typewriter in office of a wholesale woolen house, state salary expected. H 970 Times Downtown.

Instruction.

HOTELS NEED TRAINED WOMEN — Big demand for high-salaried executives; past experience unnecessary; we train you by mail and put you in touch with big opportunities. Write at once for particulars. Lewis Hotel Training School, Desk 118, Washington, D. C.

HELP WANTED—Male.

ACCOUNTANT Wanted; certified public accountant with small clientele in New York City, to represent a large national accounting organization, as supervisor and consultant to their New York clients; splendid opportunity. Z 2399 Times Annex.

ACCOUNTANT, senior, with at least 3 years' public accounting experience, for permanent staff of Detroit office of prominent firm of public accountants; state age, experience and salary expected. V 674 Times Downtown.

ADVERTISING SOLICITORS, trained, reliable men; special edition, New York daily, commission basis. 309A World Bldg.

BILL CLERK, with ledger experience, by large corporation in Flatbush; apply in own handwriting, giving age, experience and salary. W 731 Times Downtown.

BOOKKEEPER, accountant, by well-known publishing house; a man is wanted able to take care not only of accounting work but of detail work and all-around bookkeeping; very rapid worker is essential; write, giving full experience; absolutely necessary to state present earning capacity. L 943 Times Downtown.

BOOKKEEPER and collection correspondent with large corporation; must be thoroughly competent to handle accounts, receivable ledger and collection correspondence; in answering state age, salary and experience. Z 2491 Times Annex.

BOOKKEEPERS and stenographers by large Jewish institution for work abroad; must be American citizens, able to read and write Yiddish and have thorough knowledge of both bookkeeping and stenography. Apply to Mr. Steer, 229 East Broadway.

BOOKKEEPER, experienced in dress line; knowledge of typewriting. Classic Dress Co., 127 West 25th.

BOY for stock department in large ribbon house, experience in line essential; excellent opportunity; state qualifications, experience, salary expected. R. W., 230 Times.

BOY wanted, 16-18; an old-established concern of national importance, located in the financial district, offers an opportunity for training to a bright and ambitious young man; chances for advancement more than usual; permanent; short working day, enabling more time for evening schooling; preference given to high school graduates; $15 weekly. V 657 Times Downtown.

BOY wanted for general office work; advancement dependent on ability; apply in own handwriting; state religion. Box 1087, Times, 2 Rector St.

BOY wanted; by downtown bank, young boy for interior messenger work. V 641 Times Downtown.

BOY, 16 years old, for work in mail department. Computing, Tabulating, Recording Co., 50 Broad St.

BOY wanted for law office; must be neat and have high school education. Call Room 930, 2 Rector St.

BOYS, errands and office, bright; good future; best references necessary; $10 start. Write W. B., 10 Union Square.

BOY wanted in steamship office; exceptional opportunity; state age, experience and salary desired. V 662 Times Downtown.

BOY wanted for brokerage office. Apply 32 Broadway.

BUYERS—Millinery, and also for ladies' neckwear, lace and glove departments. Mr. Goldenberg of Washington, D. C., will be pleased to grant personal interviews to prospective buyers; New York office, 208 5th Av.

CANVASSERS — WE ARE ADDING ON FIVE MORE CANVASSERS WITH ENOUGH CONFIDENCE IN THEIR SELLING ABILITY TO SELL AN ARTICLE WHICH IS UNIVERSALLY DEMANDED, ON STRAIGHT COMMISSION BASIS. SUPER-SAFTEE INK CORP., 219 WEST 27TH ST.

CLERK—Capable young woman, over 22, with initiative, good at figures; 5 years' experience; permanent position; Jersey City office; state particulars in first letter. Brunswick, S 216 Times.

CORRESPONDENT — Stockbrokers require the services of two correspondents; experience not necessary; college graduates preferred. V 650 Times Downtown.

COUPLE, butler and cook; man and wife; take entire charge; family of 4; country; experienced; must have good references. Phone Great Neck 490.

DRAFTSMAN (JUNIOR).
Experienced in store fixtures, designing preferred; salary $25; state age, training and experience fully. S 289 Times.

MATTRESS MAKER wanted, experienced, capable of instructing help; American only. Z 2421 Times Annex.

OFFICE BOY—Good opportunity for bright refined boy 16 to 18. W 786 Times Downtown.

PORTER—Wanted, by large downtown financial institution, light porter and handy man. V 656 Times Downtown.

SALESMEN.

SIDE LINE.

Wanted to sell a resilient NO rubber suspender that keeps in all climates and is sold all over the world.

Easy to wear—easy to sell.

This is a chance to join one of the largest sales forces in any line.

Unusual goods — unusual opportunity.

Thorough intensive work produces good commission checks.

Some territory still open.

If you are a live wire and can meet requirements send references and all necessary information in first letter to

RESILIA,

1,257 Columbus Av.,

Boston (20), Mass.

SALESMAN—MILLINERY.
THOROUGHLY EXPERIENCED WITH ESTABLISHED TRADE FOR LOCAL AND NEAR-BY CITIES; GIVE DETAILS IN LETTER ONLY; EXCELLENT OPPORTUNITY FOR RIGHT MAN; SALARY AND COMMISSION. X 2417 TIMES ANNEX.

SALESMEN—Several permanent positions open to high-grade salesmen with records as business builders; New York and other territories open. Selling to drug and confectionery trade. Soda fountain. Service readily sold under present business conditions. A good opportunity, commission basis for very profitable, permanent connection. Apply Mr. Buchanan, M. P. Gould Co., 60 West 35th.

SALESMAN—SPECIALTY MAN TO REPRESENT A WELL-ESTABLISHED CORPORATION SELLING GOVERNMENT-COMPILED INFORMATION; COMMISSION, BONUS AND EXPENSES; 50 MEN AVERAGING $125 WEEKLY; IF OVER 25 YEARS OF AGE AND WITH A SALES PERSONALITY AND A RECORD, APPLY TO 33 WEST 39TH ST., 3D FLOOR.

SALESMAN — SHIRT SALESMAN FOR WESTERN PENNSYLVANIA AND WEST VIRGINIA, WITH HEADQUARTERS IN PITTSBURGH; COMMISSION BASIS; WILL TURN OVER LARGE TRADE; SPLENDID OPPORTUNITY FOR RIGHT PARTY. ROGGEN BROS. & CO., 653 BROADWAY, N. Y. CITY.

SALESMEN for ORSCO products; glass enclosures and weather strip and screen work; commission basis; exclusive territories; local or outside; must canvass; well advertised. Apply in person between 1:30 and 4 P. M., Orange Screen Co., 515 Valley St., Maplewood, N. J.

SALESMEN—Traveling salesmen wanted to sell beaded and rhinestone shoe ornaments; must be acquainted with the shoe line; for the Middle West, South and Pacific States, also Coast States; commission with drawing account. Z 2271 Times Annex.

SALESMAN, securities, wanted, with ability to sell Dusenberg Automobile and Motors Company, on commission, 8 per cent. preferred stock; exceptional sales record established. Dusenberg Automobile and Motors Company, Inc., 5 Columbus Circle.

SALESMAN—A man who has made good selling Japanese pearl buttons to cutting-up trade is wanted by a large pearl button importer; experience essential; good opportunity for a hustler; salary and commission. S 321 Times.

SALESMEN,
having a car preferred; experienced vacuum cleaner and washing machine men; commission basis; references required; crews being formed; hustlers promoted. B 1001 Times Harlem.

SALESMAN—One who has been selling folding cartoons for some years and controls some large accounts; to such we can offer inviting inducement; salary or commission. W 730 Times Downtown.

SALESMAN, confectionery, supplies, familiar with confectioners and jobbers, State of New York; salary, commission; only experienced man need apply. Limpert Brothers, 523 Greenwich St.

SALESMAN—A real hat salesman wanted, on commission basis, to represent men's soft felt and velour hats; name territory and also give references, sales record and qualifications in letter. Z 2366 Times Annex.

SALESMAN wanted for New York City and resident buyers' offices to show popular, well-made line of cotton shirtwaists; commission basis. Rothman Bros., 12th and Cherry Sts., Philadelphia.

SALESMEN—Experienced glove salesmen, acquainted with large retail glove buyers, from Denver to the Coast; high-grade line women's kid gloves; commission basis. Rosenbaum Co., 821 Broadway.

SALESMAN—Familiar with wholesale surgical supply houses in the United States, to carry a side line of bougies and catheters; commission. H 936 Times Downtown.

SALESMEN, by prominent cloak and suit house, to travel in your own automobile; good opportunity; commission or salary. R. W., 229 Times.

SALESMEN, to sell country real estate from the map; experience unnecessary; splendid commission; leads furnished. Apply before 11 A. M., 47 West 34th St., Room 1128.

SALESMAN, experienced in cotton goods and trimmings; salary and commission. Apply by mail only, J. Kurland, 106 West 17th St., New York City.

SALESMAN for provision line; must have chauffeur's license, good references; salary and commission. Apply 175 East Houston St.

SALESMAN to sell specialty silk shirts to retail trade on commission basis. Apply Heller Textile Co., 320 Broadway.

SALESMEN, experienced for infants' wear, city or road; commission basis; exclusive or side line. L 980 Times Downtown.

SALESMEN—City salesmen for meats, &c.; salary and commission. Stiefel O'Mara Co., 433 West 14th St.

SALESMAN, printing; opportunity for inexperienced man; commission basis. W 769 Times Downtown.

SALESMAN, printing, selling $2,000 or more monthly; fully equipped plant; drawing account. W 770 Times Downtown.

STENOGRAPHER-TELEGRAPHER wanted; excellent opportunity for aggressive, ambitious man, with large concern just opening new plant in Brooklyn. See Mr. Wright, Bemis Bro. Bag Co., 2d Av. and 51st St., Brooklyn.

SWITCHBOARD OPERATOR wanted for Jewish newspaper to work evenings, 6 P. M. to 1 A. M.; must be thoroughly experienced and able to speak Yiddish; state experience and salary desired. Box 446, 209 Cable Bldg.

TELEGRAPHER-STENOGRAPHER wanted; excellent opportunity for aggressive, ambitious man, with large concern just opening new plant in Brooklyn. See Mr. Wright, Bemis Bro. Bag Co., 2d Av. and 51st St., Brooklyn.

WATCHMAKERS.

MUST BE EXPERIENCED.

S 318 TIMES.

YOUNG MAN, about 18 to 22, of good address and education, wanted by old-established Christian firm making paper specialties, to learn line with view to salesman; good opportunity for bright, ambitious party; salary $100 commence; references. Box W 778 Times Downtown.

YOUTHS, W.
JUST FROM SCHOOL PREFERRED;
excellent opportunity learn wholesale fancy goods line; starting care stocks.
ADDRESS SCHOOL,
BOX 195 MADISON SQUARE.

Instruction.

GIVE YOURSELF
A CHANCE.
If you find your right vocation—the one for which you are best fitted because of your natural talents and aptitudes—you will succeed. Why don't you give yourself a chance by finding what your life work should be? Let us make an analysis to determine your qualifications and your right vocation. Our analysis is based on an accurate study of the face as the index of your character and ability. It will be to your advantage to find out how we can help you. We have helped thousands. Come in and let us explain fully. Booklet "K" on request.
MERTON INSTITUTE, INC.,
96 5th Av. (at 15th St.), New York.
Tel. Watkins 9795.

AUTO ENGINEERING INSTITUTE,
14TH YEAR—2,000 STUDENTS,
8,000 GRADUATES.
NEW $200,000 EQUIPMENT.
LEARN A TRADE.
Auto Shop, Starting-Lighting,
Driving, Axy-Welding,
Battery, Machine Shop,
Vulcanizing, Overhauling.
40 OTHER COURSES; INVESTIGATE.
FREE PASS AND BOOKLET.
BEDFORD BRANCH Y. M. C. A.,
1,117 BEDFORD AV., BROOKLYN.

LEARN ELECTRICITY as applied to the automobile. Evening courses. Elementary and applied. Folder and pass to one session of class free on request. Educational Department, West Side Y. M. C. A., 302 West 57th St., New York. Tel. Columbus 7920.

HOTELS NEED TRAINED MEN—Big demand for high salaried executives; past experience unnecessary; we train you by mail and put you in touch with big opportunities. Write at once for particulars, Lewis Hotel Training School, Desk 118, Washington, D. C.

ACCOUNTANCY—New classes are now forming, day or early evening sessions; write for helpful booklet, "Making Good," and Bulletin 25. Pace & Pace, 30 Church St., N. Y.

LEARN TO BE A CHAUFFEUR—Pleasant and profitable work; day and evening classes. Send for free booklet and visitor's pass. West Side Y. M. C. A., 302 West 57th.

FOR SALE.

ON ACCOUNT OF MOVING
Feb. 1,

SPONGING PLANT,
CUTTING TABLES,
FIBRE BOX WHEELERS
AND OTHER EQUIPMENT.

ALL FIRST-CLASS CONDITION.

SELL REASONABLY.

QUICK ACTION.

H. LISSNER CO., INC.,

23 WEST 23D ST.

COMPOTYPE (pica), 36 model multigraph printer, No. 10, with automatic feed printers' ink attachment, electric drive; two stands and stool, with $60 worth of type and case; all new, perfect condition; in use about a month; will sell below present market value. Address Box 275, Newark, N. J.

BIG BARGAINS—Slightly used office furniture, oak or mahogany; desks, chairs, files, tables, leather furniture, typewriters, adding machines, multigraphs, safes. Nathan's, 462 Broadway.

REED and willow furniture for all homes direct from factory; lowest prices; largest selection; in single pieces or sets. Long Beach Willow Co., 136 East 41st.

CLOCKS, Simplex time recording. Lewis Wrecking Co., Pelham Naval Station. Tel. Westchester 1313.

FOR SALE—New Herring-Marvin safe; double doors. Room 46, 1 East 42d.

300 FEET mahogany partitions to sell at a sacrifice. A 154 Times.

Clothing.

FULL DRESS and Tuxedo suits, slightly used; from 5th Av. tailors; low prices. Levine, 564 7th Av., 40th St.

Office Furniture and Supplies.

FOR SALE—Stenographer's desk with typewriter attached; salesman's wardrobe trunk. Call between 9 and 10:30 A. M., K. N. S. Garment Co., 3 West 29th St.

Furniture.

LADY leaving town desires to sell furniture of five room apartment. Troeger, 785 8th Av.

ATTRACTIVE suite office furniture, whole or part. Call Cortlandt 2726.

Pianos and Organs.

STEINWAY parlor grand and 'cello in condition. Tel. Vanderbilt 4837.

The Civil Service.

City.

Applications for female nurse will be received until 4 P. M. on Jan. 27. Candidates must be at least 21 years of age. The subjects and weights of the examination will be: Experience, 3; duties, 5; oral, 2; citizenship, 1. A qualifying physical test will be given. Candidates must be registered nurses of New York State. The entrance salary nominally offered is $1,400 a year.

United States.

The commission announces an examination for expert appraiser, Estate Tax Division, men or women, over 30 years of age, in the Bureau of Internal Revenue, Treasury Department, at salaries ranging from $3,000 to $4,000 a year, with actual traveling expenses and an allowance for subsistence during absence from headquarters on official business. Competitors will not be required to report for written examination at any place, but will be rated on education, training, and experience, 80; discussion (to be filed with application), 20. The prerequisites are: The completion of eight grades of common school or equivalent education, and, in addition, either four years' continuous repeat and responsible experience in business for one's self, or a record of five years' continuous actual responsible experience with a recognized firm or corporation.

FOR SALE.

Typewriters.

LATEST TYPE, almost new, complete Hooven automatic typewriting outfit, including stencil cutting machine; outfit has only been in use a few months and is in first class condition; will sell for one-half original cost. Franklin Motor Car Co., 560 Broad St., Newark, N. J. Phone Market 576.

Wanted to Purchase.

HIGHEST CASH prices paid for furniture, contents of houses, hotels, apartments, pianos, books, carpets, works of art, &c. A. Jones, 161 East 125th St. Tel. Harlem 2787.

WANTED—Pay full value contents apartments, houses, pianos, books, paintings, bric-a-brac. Miller, 130 University Place. Stuyvesant 3793.

I PAY 25% more than any one for your furniture, rugs, pianos, paintings. Griffis, 115 University Place. Stuyvesant 2296.

PUBLIC NOTICES.

INFORMATION—WILL PERSONS KINDLY communicate with addressed as to information relating to accident at 6th Av. elevated station, 155th St., on Tuesday, Jan. 18, about 9 A. M. B. Olshin & Sons, Inc., 159-161 Greene St. Phone Spring 3341-3342.

SUSSMAN, ISRAEL, HAS THIS DAY SOLD his hardware and housefurnishing store to A. Lato of 2,137 8th Av. Creditors call until 5 days.

MY SON, SYLVANO RICCI, LEFT MY house. Am not responsible for debts or cheques given by him. Leone Ricci, 15 West 47th.

AUTOMOBILE EXCHANGE

Recognized medium for quick disposal of used cars. Rate 65c a line.

BUICK—Doctor wishes to sell his sedan reasonable; car at Buick Service Station, 320 West 48th. Longacre 4506.

BUICK sedan, 1918, first-class condition, $900. Warehouse, 152 West 90th. Riverside 1773.

BUICK roadster, 1920; practically new; reasonable. Warehouse, 152 West 90th. Riverside 1773.

BUICKS.
Flack Co., 236-240 West 54th St.

BUICK coupe, excellent condition, $1,095. Warehouse, 152 West 90th. Riverside 1773.

BUICK, little six roadster, 1917, absolutely perfect; $650. Murray Hill 1192.

BUICK coupe, 1920, driven 4,600 miles; cord tires; $1,750. Smith. Morningside 176.

CADILLAC 1920 suburban sedan, model 59.
CUNNINGHAM 1920 Imperial sedan.
CUNNINGHAM 1920 cabriolet.
CADILLAC 1919 suburban sedan.
MERCER 1920 runabout, elegant shape.
CHANDLER 1920 7-passenger touring.
BIDDLE 1920 sedan, custom body.
CADILLACS, 57-55, touring and runabouts.
DANIELS 1919 7-passenger touring.
MANY OTHERS.
HIGHEST CASH PAID FOR HIGH-GRADE CARS; UP-TO-DATE MODELS ONLY.
HYGRADE AUTO EXCHANGE,
800 7th Av., at 52d. Tel. Circle 2667.

CADILLAC "59" Suburban.
CADILLAC "57" landaulet, Del., June, 1920.
CADILLAC 1918 touring.
PACKARD 3-35 touring.
STUTZ 1920 four passenger.
SCHOONMAKER & JACOD, 1,886 B'way.

CADILLACS.
DETROIT CADILLAC MOTOR CAR CO.
USED CAR SALESROOM,
7 West 61st St., at Broadway.
TEL. COLUMBUS 7700.

CADILLAC sedans, coupes, limousines, landaulets, town cars, 1917, 1918, 1919, 1920 models at special bargain prices; call, make offer. Seen 123 West 64th. Meyer.

CADILLAC, limousine, late 1917 model; price $1,600; a real bargain. Apply E. D. Douglas, Cadillac Service Station, Mamaroneck Av., White Plains, N. Y.

CADILLAC 1915 and 1916 limousine in very good condition; any demonstration. Flatbush 1932, 2,233 Church Av., Brooklyn.

CADILLAC, Victoria type, 57 S, wire wheels; must be seen to appreciate; $3,200. Gotham, 1,694 Broadway.

CADILLAC, brougham, type 59; exceptional condition. Gotham, 1,694 Broadway. Circle 3572.

CADILLAC victoria, closed, 57 model; like new; bargain. W. A. Trock Auto Co., 411 West 55th St.

CADILLAC limousine, 57 model; perfect condition; fully equipped; 2 extra tires. W. A. Trock Auto Co., 411 West 55th.

CADILLAC sedan, model 55; Westinghouse shock absorbers; guaranteed; $2,200. Gotham, 1,694 Broadway.

CADILLAC sedan, 57 model; thoroughly overhauled and painted. W. A. Trock Auto Co., 411 West 55th St.

CADILLAC coupe, 1919; like new; will sacrifice; $2,950. 152 West 90th. River. 1773.

CADILLAC, latest type, 4-passenger coupe, $2,350. Phone Prospect 909.

CHALMERS coupe, 1920-21 model, particularly new in all respects; will sacrifice to quick buyer. George W. Copp Co., Inc., 14th St. and Van Alst Av., L. I. City.

CHALMERS 1918 touring car, $550; Chalmers 1917 touring car, $450. Hudson Motor Car Co., 236 West 59th St.

CHANDLER, 17 model, 4-passenger Chummy roadster, recently overhauled; $550. Audubon 4709.

CHANDLER, 1919, sedan; slightly used; make offer. Seen 123 West 64th. Meyer.

CHEVROLET sedan, like new, $745. Warehouse, 152 West 90th. Riverside 1773.

COLE, 1920, sedan; almost new; will sacrifice. Seen 123 West 64th. Meyer.

DIXIE FLYER, 1920 model; used 5 months; splendid car, fine condition; would teach buyer to drive; $1,000; no dealers. S 247 Times.

DODGE BROTHERS RE-NEW-ED USED CARS—All types, sedan, taxicab, coupe, touring, runabout and commercial; time payments and trades considered. Bishop, McCormick & Bishop, Inc., 1,243 Fulton St., Brooklyn. Telephone Decatur 4100.

DODGE coupe, late model, like new, $1,045. Warehouse, 152 West 90th. River 1773.

DODGE sedan, 1918; excellent condition. Hudson Motor Car Co., 236 West 59th St.

DODGE, 1920, touring car, like new throughout; $900. Phone Prospect 909.

ESSEX touring cars, roadsters and sedans; many overhauled and refinished like new; prices $700 upward; buy from factory representatives. Hudson Motor Car Co., 236 West 59th St.

ESSEX SEDAN, LIKE NEW.
SACRIFICE $1,450.
Harry Brenner, 2,124 B'way (74th). Col. 4077.

ESSEX sedan, new, only driven 500 miles; will sacrifice to cash buyer. Telephone Circle 6162.

FORD sedan, 1920, used 4 months; electric equipment, extra shoe and tube, locking steering wheel, headlight lenses; time payments. Bishop, McCormick & Bishop, Inc., 1,243 Fulton St., Brooklyn. Telephone Decatur 4100.

FORDS—Three light panel body delivery cars and 1 runabout, 1918-1919 models; good condition; sell singly or entire. Call Fortieth St. Garage, 145 East 40th St., or phone Vanderbilt 3377.

FORDS, all models; immediate delivery; time payments; Authorized Ford Agency. Wadsworth 5494.

FRANKLIN sedan, repainted and renickeled; upholstery renovated and equipped with practically new tires, including spare; car looks and runs like new; a real cold weather car. Phone Morristown 1796 between 9 A. M. and 5 P. M.

FRANKLIN touring, 1919, series 9B; fully equipped with tools; will repaint any color desired or will be sold as is at a very low cash price. Phone Morristown 1796 between 9 A. M. and 5 P. M.

FRANKLIN limousine, fully equipped, including bumper; cord tires and klaxon horn; model 9B, 1919; cold weather means nothing to the owner of this car. Phone Morristown 1796 between 9 A. M. and 5 P. M.

FRANKLIN 1918 touring, $795. Hudson Motor Car Co., 236 West 59th St.

HUDSON motor cars, all styles closed cars; specially priced at this time to move at once; best assortment and fairest prices; all cars demonstrated. Hudson Motor Car Co., 236 West 59th St.

HUDSON coupe, 1920, 4-passenger; looks and runs like new; many extras; sacrifice for $1,750. Telephone Mansfield 1614.

HUDSON, 1920, coupe; slightly used; make offer. Seen 123 West 64th. Meyer.

HUDSON, 1920, 4-passenger coupe, Model O; very good; $1,750. Prospect 909.

LANCIA, 1916, limousine and town cars; bargain. Seen 123 West 64th. Meyer.

LIBERTY 1919,5-passenger touring car; good tires; paint like new; excellent mechanical condition; at a sacrifice price. Studebaker Corp., Bedford Av., at Sterling Place, Brooklyn. Phone Prospect 8310.

LOCOMOBILE 1920 touring, like new; sacrifice. Scott, 136 West 52d. Circle 3222.

MARMON, suburban sedan, beautiful 4-door car, equipped with wire wheels; any one looking for a high-class closed car will do well to look it over; may consider trade. Mr. White, 415 East 54th.

MARMON 34, touring, good condition; owner must sell regardless of price. Carvan Motors Corp., 35 Halsey St., Newark, N. J. Phone Mulberry 2940.

MARMON 34, seven-passenger touring; good running condition; $1,200. Lasher, 239 So. 8th St., Newark, N. J. Phone Market 560W.

MAXWELL 19 TOURING, $350.
Excellent condition, fully guar. 6 months; time payments arranged; mechanical inspection invited; demonstrated. 490 East 163d. Melrose 5765.

MAXWELL 4-door sedan, special show car; new condition; time payments. Bishop, McCormick & Bishop, Inc., 1,243 Fulton St., Brooklyn. Telephone Decatur 4100.

MERCER 1920 runabout, with disappearing seats; like new. Oberwerger, 136 West 52d.

NASH sedan, five-passenger, 1918; first-class condition; $1,000. Telephone Stuyvesant 2395.

OAKLAND sedan, good order; private party owner; no dealers. Telephone Intervale 867.

OLDSMOBILE 4-passenger coupe, new condition, new extra shoe; time payments. Bishop, McCormick & Bishop, Inc., 1,243 Fulton St., Brooklyn. Telephone Decatur 4100.

OVERLAND 1918 model 90 touring car, in excellent condition; upholstery like new; used by one owner only and little driven; must be seen to be appreciated. Mr. Benedict, at 1,469 Bedford Av., Brooklyn.

OVERLAND COUNTRY CLUB, 1919, $325; good condition. Hudson Motor Car Co., 236 West 59th St.

OWEN magnetic chummy roadster, like new; specially priced, $1,700; inspection and demonstration invited. Hudson Motor Co., 236 West 59th St.

PACKARD, twin 6, 1-35, 7-passenger touring car; perfect condition; newly painted; one price, $1,200. Schock, 514 West 57th.

PACKARD, 1920, four-passenger coupe; 180 miles. Cook-Macconnell, 630 5th Av.

PAIGE-LARCHMONT 1919, equipped; extras; mechanically perfect; decided bargain; $1,250. Bryant 5133.

PIERCE-ARROW limousine, Fleetwood body, just out of paint shop; Westinghouse air springs; new tires; must be seen to be appreciated. Flatbush 1932, 2,233 Church Av., Brooklyn.

PIERCE-ARROW, beautiful 1919 touring, dual valve; can't be told from new; condition guaranteed. Mrs. Hayman, 222 Riverside Drive. Phone 6374 Riverside.

PIERCE-ARROW, 1919, 48, runabout; will sacrifice. Seen 123 West 64th. Meyer.

PIERCE-ARROW, 1917, 48, landaulet; make offer. Seen 123 West 64th. Meyer.

ROLLS ROYCE 4-PASS. SPORT.
Special coachwork; six new cord tires. For appointment address A. K., 185 Times.

SCRIPPS-BOOTH 1920 touring; perfect condition; make offer. Warehouse, 152 West 90th. Riverside 1773.

STEARNS-KNIGHT 4-cylinder 5-passenger touring, in good shape; good tires; at a bargain. Studebaker Corp., Bedford Av., at Sterling Place, Brooklyn. Phone Prospect 8310.

STUDEBAKERS, rebuilt; these are late models taken in exchange for new Studebakers; they have been thoroughly rebuilt in our special rebuilding department and repainted; they run and look like new; sold with Studebaker guarantee behind them. Studebaker Rebuilt Salesroom, at Bedford Av. and Sterling Place, Brooklyn. Phone Prospect 8310.

STUDEBAKER 6-cylinder 3-passenger landau roadster; in good condition; excellent car for Winter and Summer use, as top can be lowered to make it an open car. Studebaker Rebuilt Car Dept., at Bedford Av. and Sterling Place, Brooklyn. Phone Prospect 8310.

STUDEBAKER 7-passenger touring car; excellent buy for family or business use; at a bargain. 1,469 Bedford Av., Brooklyn. Phone Prospect 8310.

STUTZ 1919 touring, exceptionally good condition, wire wheels, extra tire; $1,500. Hudson Motor Car Co., 236 West 59th St.

STUTZ 1917 Speedster, $900. 236 West 59th St.

WILLYS KNIGHT TOURING, 1919; PERFECT CONDITION. CATHEDRAL 3100.

SEDANS AND COUPES.
1920 Davis, 5 passenger; exceptional.
1920 Nash, 7 passenger; almost new.
1920 Nash, 4 pass. coupe.
1920 Maxwell; scarcely used.
1919 Nash, 7 passenger; like new.
1919 Reo, 7 passenger; hardly used.
1918 Cadillac, 4 pass. coupe.
1918 Cadillac, Imperial sedan.
1917 Cadillac, 7 passenger.
1916 Cadillac, 7 passenger.
TIME PAYMENTS.
BRIGHTON, 1077 Atlantic Av., Brooklyn.

AUTOMOBILES.
Money loaned, 6%. Finance Storage Warehouse Corp., 5 Columbus Circle. Columbus 3814.

Motor Trucks.

SELDEN, 1917............2-ton covered rack
REO, 1917............2-ton chassis
STEWART, 1919............2-ton rack
VELIE, 1919............3-ton full van
PACKARD..2-ton chain drive brewer's body
FORD, 1917............2-ton full panel
STERLING, 1918............3½-ton rack
GARFORD, 1916............3½-ton full van
ALCO, 1914............5-ton chassis
STERLING, 1918............5-ton platform
FORD, 1919............1-ton rack
BROOKLYN BRANCH,
PACKARD MOTOR CAR CO. OF N. Y.,
1,010 DEAN ST. PROSPECT 7142.

NASH Quad truck, 2½-ton, 4-wheel drive power dump body, 3½ cu. yd. capacity; perfect running order; CHEAP TO QUICK BUYER. See Morey & Co., 45 Mills St., Astoria, L. I., opposite East 92d St. ferry.

GARFORD dumping truck, 5 tons. Phone Intervale 0212. Bell & Kilcullen, 1,448 West Farms Road, Bronx.

REPUBLIC, 1917, 1½-ton, full panel; $450; must meet notes. Modern Lenox Garage, 114th St. and Lenox Av.

EXTREME REDUCTIONS.

SEDAN—This little 1919 Studebaker 5-pass. sedan was taken in part payment for a new big 7-pass. Studebaker. We have reconditioned this sedan like new, and it is indeed a beautiful and economical ALL-YEAR car. Priced $1,200 under new car list, this week only.

CLUB ROADSTER—Priced like a straw hat in December, this late 1919 Studebaker Light Six Cyl., 4-passenger roadster is our most popular Spring model. We could sell this car at a good profit in two or three weeks, but our plan of selling used cars will not permit us to do this, so we offer you a MOST PROFITABLE INVESTMENT if you act quick.

NASH—Small 1919 5-pass. touring; used very little and looks brand new. Equipment includes five wheels, bumper, &c. Extreme reduction. Price $1,075. This week only.

ECONOMICAL FAMILY CAR—A beautiful 1919 Studebaker touring, equipped with two extra auxiliary chairs accommodating seven passengers. Refinished a Brewster green body with black fenders and trim; genuine hand buffed leather upholstery that shows absolutely no wear; top like new, and motor and all moving parts overhauled. This Factory Reconditioned car offers every advantage of a brand new car at substantial reduction.

MOON — This 1919 5-passenger touring looks like $3,000, runs like $1,500 and can be bought for $875. Refinished and equipped with white wire wheels. Quick action is needed to get this bargain.

BRAND NEW—Driven only 2,100 miles, this late 1920 Studebaker Big Six touring offers a prospective new car buyer an unusual opportunity to secure a new car at a used-car valuation.

MAXWELL—Late 1920 touring in exceptional condition, $575.

LIMOUSINE—This 1919 Studebaker Big Six limousine is a very beautiful, custom-built job, and was built specially for one of the Directors of the Studebaker Corporation of America. If you or any of your friends want a chauffeur-driven enclosed car, this Reconditioned Like New Limousine offers exceptional value. Priced $1,450 below new car list.

ROADSTER—$575 buys this very popular 3-passenger Studebaker model, thoroughly overhauled and refinished a dark blue body with black fenders and trim. You could not duplicate this car elsewhere for $700.

STUDEBAKER REBUILT CAR DEPT.,

1,700 BROADWAY, COR. 54TH ST.

Automobiles for Rent.

PACKARD Twin. A. Knowlton, 235 East 64th St. Rhinelander 5298. Day, week, month.

BEAUTIFUL twin six Packard limousine; hire monthly preferred; owner drives. Columbus 9072.

BEAUTIFUL Cadillac limousine; week or month. 1,926 Broadway. Columbus 6849. Lambert.

PACKARD, twin six, for hire; reasonable rates; monthly specialty. Muldoon. Columbus 2151.

CADILLAC Private Renting Service, 145 West 54th St. Circle 2809. First-class service at reasonable rates, monthly specialty.

CADILLAC limousine; up to date; hour, day, week, month; reasonable rates. Circle Garage, 102 West 50th. Circle 6297.

CADILLAC Private Renting Service, 145 West 54th St. Circle 2809. First-class service at reasonable rates, monthly specialty.

CADILLAC—Beautiful town limousine for hire. Phone from 10 A. M. to 7 P. M., Melrose 2814.

FOR HIRE, beautiful Cadillac limousine; all occasions; very reasonable. Phone Schuyler 2134.

LIMOUSINES to hire, $3 an hour; careful chauffeur. Phone Plaza 5485.

TOWN CARS, attractive rates per month; exclusive service. Circle 3788 or 7170.

Automobiles Wanted.

AUTOMOBILES—1,000 WANTED.
Highest prices paid; bring car or phone.
490 East 163d. Melrose 5765.

WANT Amesbury Cadillac, 1920, 6-passenger sedan or Pierce, 1919 or 1920 chassis only. Room 1051, 200 5th Av.

AUTOMOBILES WANTED FOR EXPORT.
Highest prices paid. 5 Columbus Circle, Room 202. Columbus 3814.

CADILLAC 1920 suburban wanted; pay cash $3,650, private purchaser; no dealers. Z 2432 Times Annex.

CARS Wanted—Better grades, late models; cash waiting. 150 West 55th.

Automobile Accessories.

GARAGE DOORS, plain and glazed. Lewis Wrecking Company, Pelham Naval Station. Telephone 1313 Westchester.

Automobile Storage.

AUTOMOBILE STORAGE.
New, modern steam-heated garage; can accommodate few additional motor trucks; night watchman. Enterprise Motor Corp., foot East 70th St. Rhinelander 7717.

TRUCK and passenger car space; Can you store from 10 to 100 cars, New York and Brooklyn? Rose, 221 West 33d St.

Automobile Instruction.

AUTOMOBILE TRAINING BY EXPERTS. Complete shop course, $65, with driving, $90; weekly payments. Ask for Catalogue I. STEWART AUTOMOBILE SCHOOL, 225 West 57th St., at Broadway. Leading School—Founded 1909.

AUTO INSTRUCTION.
4 and 8 weeks' courses for
Owners, Chauffeurs, Mechanics, Salesmen.
WEST SIDE Y. M. C. A.,
302 West 57th St., New York.
Get booklet and pass. Special ladies' classes.

The Weather.

WASHINGTON, Jan. 21.—Pressure is high but falling in the Eastern States and quite high over the Northern Pacific States. It is relatively low along the northern border and over the Rio Grande Valley. The pressure distribution has been attended by a continuance of high temperature for this date over all sections east of the Rocky Mountains and by normal temperature west of the Rocky Mountains.

There have been light local rains within the last twenty-four hours over the Northern States from the Mississippi Valley eastward to New England and in Florida and the Southern Plains States.

In the New England States the weather will be unsettled Saturday and Sunday with a continuation of moderate temperature and possibly rain in Southern New England. In the Middle Atlantic States, the south portion of the region of the Great Lakes, the Ohio Valley, Tennessee and the East Gulf States, the weather will be unsettled with local rains and a continuation of mild temperature through Saturday and Sunday. In the South Atlantic States and the north portion of the region of the Great Lakes the weather will be generally fair Saturday and Sunday without material change in temperature.

FORECAST FOR TODAY AND SUNDAY.

Western New York—Rain Saturday, Sunday cloudy and cooler.

Northern New England—Cloudy Saturday, Sunday unsettled, not much change in temperature.

Eastern New York, Southern New England—Cloudy Saturday, probably rain Saturday night and Sunday, not much change in temperature.

New Jersey—Cloudy and unsettled, probably rain Saturday and Sunday, continued mild temperature.

The temperature record for the twenty-four hours ended at 11 P. M., taken from the thermometer at the local office of the United States Weather Bureau, is as follows:

	1921.	1920.		1921.	1920.
3 A. M.	44	26	4 P. M.	53	31
6 A. M.	39	26	6 P. M.	51	30
9 A. M.	37	28	9 P. M.	51	27
12 M.	42	34	11 P. M.	44	24

This thermometer is 414 feet above the street level. The average temperature yesterday was 48; for the corresponding date last year it was 28; average on the corresponding date for the last thirty-three years, 30.

The temperature at 8 A. M. yesterday was 40; at 8 P. M. it was 51. Maximum temperature, 54 degrees at 3:45 P. M.; minimum, 32 degrees at 1 A. M. Humidity, 72 per cent. at 8 A. M.; 73 per cent. at 8 P. M.

The barometer at 8 A. M. yesterday registered 30.28 inches; at 8 P. M. it stood at 30.53 inches.

Fire Record.

A. M. Loss.
12:40—128 1 Av.; Ruth J. Bruce Brown..Slight
1:20—1,292 Lexington Av.; H. Hernandez..........Not given
1:20—219 E. 85 St.; Bernard Lang.....Slight
2:35—57 W. 81 St.; Hotel Colonial......Slight
2:30—33 Monroe St..............Not given
5:00—30 W. 134 St.; M. Lowe.........Slight
8:30—317 E. 19 St.; Dennis Manning..Not given
9:40—352 W. 30 St.; Weinstein Holding Co.............Not given
9:55—14 Barclay St.; George Rauthauss & Co................Not given
11:05—141 W. 45 St.; Robert Zopel.....Slight
11:10—Mott and Spring Sts. (auto truck); Sam Digage...............Slight
11:10—366 Avenue A; Henry Schultz...Slight
11:30—518 W. 135 St...............Not given
11:35—139 St. and Harlem River (scow).Slight
11:55—2,859 Bainbridge Av. (brush)....Slight
11:55—3,001 Heath Av.; Edward Farrell.Not given
P. M.
12:05—220 W. 116 St.; Ella Murray......$500
12:25—2,861 Bainbridge Av.; Charles O. Knopa...............Slight
2:15—1,440 Boston Road; Frank Ritz...Slight
2:15—79 E. 107 St.; Max Singer.......Slight
2:20—329 W. 26 St.; Edward Healy....Slight
3:55—881 E. 163 St.; David Atzske....Slight
5:00—177 St. and Selma Av.........Not given
5:10—Southern Boulevard and Westchester Av.................Slight
5:45—White Plains and East Tremont Avs.................Slight
5:55—183 St. and Washington Av. (brush)...............Slight
6:00—Commonwealth and Gleason Ave.Not given
6:15—306 West End Av.; Alice Kempner...............Slight
6:55—621 3 Av.; Williams Unit System.Not given
6:55—262d St., Tindall Av. and Fieldstone Road..............Not given
7:25—130-134 W. 21 St.; Samuel Bronerman.............Not given
8:00—344 Cherry St.; F. Rosenfeld.Not given
8:00—331 Greenwich St.; George E. Cutler..............Not given
9:00—142 W. 78 St................Not given
9:00—2,919 3 Av.; Doll Mfg. Co.....Not given
9:05—East of 413 W. 144 St. (lot)...Not given
9:50—8 E. 14 St.; Levy & Schmucker.Not given
10:00—108 Amsterdam Av.; Henry Eberly..............Not given
10:00—98 Crosby St.; American Traveling Bag Co...............Not given
10:00—1,025 Caldwell Av.; Tillie Goldberg..............Not given
11:15—239 Wooster St.; A. Topiel..Not given

Army Orders and Assignments.

Special to the New York Times.

WASHINGTON, Jan. 21.—The War Department published the following orders today:

Infantry.

Prescott, Col. A. F., to Ft. McPherson.

Following are assigned as indicated and will proceed to Manila:
Sloan, Lieut. Col. A. B., to 15th.
Capts. Hensley, B. H., and Henderson, J. T., to 31st; Elliott, E. E.; Gilfillan, J. E.; Clark, M. W., and Fuller, H. E., to 57th; Lockett, 2d Lt. L. J., and Boit, 2d Lt. J. L., to 45th.

Armstrong, Maj. F. M., to 46th, Eagle Pass, Tex.

Rich, Maj. A. T., to duty as Inspr-Instr. Inf. Natl. Gd., Ind.

Following are assigned to regiments indicated, and will proceed to Honolulu:
Majors Ritchel, C. S., and Grant, C., to 27th.
Capts. Child, F. M.; Tupper, S. R.; Stivers, C. P.; Hufford, G. D., and Cornish, L. M., to 27th.
First Lts. Groff, N. P.; Connett, L. T.; Blair, N., and Duvendeck, W. E., to 35th.
Sec. Lts. Ennis, R. F., to 35th, and Horne, J. C., to 44th.
Porterfield, Capt. C. Jr., to 9th, Camp Travis.
Eccles, Capt. E., to Camp Travis, with 1st Inf.
Mulcahy, 1st Lt. M. J., to 33d.
Kunzman, 1st Lt. W. J., to 1st, Camp Travis.
Warner, 1st Lt. L. V., to 1st, Camp Travis.
Rice, 1st Lt. M. G., hon. discharged.

Cavalry.

Dwan, Maj. E. J., to Morgan Park Mil. Acad., Chicago, as Prof. Mil. Sci.
Hennessey, Maj. P. J., to 10th, Ft. Huachuca.
Adamson, 1st Lt. J. M. Jr., to 5th, Marfa, Tex.

Field Artillery.

Tuteur, Maj. C. M., to 79th, Camp Meade.
Fuller, Maj. H. H., to 1st Batt., 83d, Camp Benning.

Air Service.

Hennessey, Maj. P. J. (Cav.), relieved from detail in Air Svce.
Nutt, 1st Lt. C. C., to Ft. Houston.

Miscellaneous.

Smith, Col. F. W., retired, is relieved from active duty.
Beckham, Lt. Col. D. Y., C. A. C., to Savannah, as Asst. Recg. Offr., relieving Maj. R. D. Bates, who will proceed to Ft. Screven.
Parker, Maj. G., Fin. Dept., to Camp Travis.
Steese, Maj. J. G., retired, to active duty as Pres. Bd. of Road Commrs. for Alaska.
Newton, Maj. C., Jr., Fin. Dept., to Camp Grant, relieving Maj. D. Olmstead, Fin. Dept., who will proceed to Ft. McPherson as Area Sig. Offr.
Felch, Capt. H. J., M. C., will report to Comdg. Gen., Ft. Sill, for duty.

Resignation.

Winton, Maj. R. W., Inf.

Leaves.

Silvester, Maj. L. McD., Inf., 20 days.
Noyes, Maj. E. A., M. C., 15 days' ext.
Edwards, Capt. J. F., M. C., 1 mo.
Collins, 1st Lt. T. B., M. C., 2 mos.
McCook, 1st Lt. G., Cav., 15 days' ext.
Birdseye, 1st Lt. M. B., Q. M. C., 10 days.

Naval Orders.

Special to The New York Times.

WASHINGTON, Jan. 21.—The Bureau of Navigation published the following orders today:
Van de Carr, Lt. Comdr. J. C., to U. S. S. Shirk, in command when commissioned.
Will, Lt. Comdr. J. B., to U. S. S. Allen.
Baske, Lt. H. F. A., to the Buffalo.
Dann, Lt. E., to Bur. Sup. and Accts., Navy Dept.
Hudson, Lt. M. F., to Asiatic Sta.
Lehmberg, Lt. H. B., to Nav. Hosp., San Diego, Cal.
Lynch, Lt. J. J., to Asiatic Sta.
Schneider, Lt. G., to Navy Yd., N. Y.
Warris, Lt. J. F., to the O-11.

Estates Appraised.

BANDLER, BERNARD (June 12, 1919). Total assets, $526,474—cash, $182; personal, $32,767; stocks and bonds, $150,914; interest in Bernard Bandler & Sons, importers, at 720 Fifth Avenue, $142,609; net estate, $280,072. His wife, Pauline, of 663 West End Avenue receives $261,072; his granddaughter, Janet W. Victorious, life estate until 21 years old in $8,000; his sister-in-law, Eva Bandler, of 249 West 102d Street, $2,000; nine grandchildren, $1,000 each.

McCONNELL, EDWARD (Feb. 26, 1918, in Lakewood, N. Y.) Taxable in New York, $83,949, his interest in Edward McConnell & Co., importers, at 13 to 21 East Twenty-second Street. The estate goes to his sons, Samuel, of 322 West 100th Street, $9,333; Noble, of Hotel Walton, $7,733; Edward, of 662 West 161st Street, $2,381; John, same address, $11,907; Robert H., of 135 West Ninety-second Street, $11,907, and daughters, Mrs. Margaret Crawford, of 200 West 113th Street, and Mrs. Sarah Shipman, of 200 West 107th Street, $11,907 each; Miss Emily, of 308 West 113th Street, $10,075.

THE TIDES.

	Sandy Hook A. M.	Sandy Hook P. M.	Governors Island A. M.	Governors Island P. M.	Hell Gate A. M.	Hell Gate P. M.
High water	6:00	6:31	6:26	6:56	8:07	8:45
Low water	......	12:33	0:16	1:04	2:07	2:00

THE SUN. Rises A. M. 7:22. Sets P. M. 5:01.

Incoming Steamships.

ARRIVED YESTERDAY.

Steamer.	From.	Sailed.
Saxonia	Halifax	Jan. 15
Vestris	Liverpool	Jan. 5
Transportation	La Pallice	Dec. 30
Norfolk	Havana	Jan. 14
Bonga	Bermuda	Jan. 17
Silkenborg	Fayal	Jan. 6
Karafjord	Nassau	Jan. 16

DUE TODAY.

Steamer.	From.	Sailed.
Harmon	Greenock	Jan. 1
City of Winchester	London	Jan. 1
Opequan	Bahia	Jan. 1
Loretta	Bizerta	Dec. 26
Homer City	Hamburg	Jan. 1
Jacques Cartier	Havre	Jan. 4
Sorland	Christiania	Jan. 6
Higho	Rio Janeiro	Dec. 29
Mississippi	London	Jan. 7
Francisco	Hull	Jan. 7
N. de Larrinaga	Gibraltar	Jan. 6
Romeo	Barcelona	Jan. 3
Denis	Brazil	Dec. 27
Tsuyama Maru	Gibraltar	Jan. [illegible]
Ashtabula	London	Jan. [illegible]
Polar Bear	Gibraltar	Jan. [illegible]
Patria	Naples	Jan. 8

DUE TOMORROW.

Steamer.	From.	Sailed.
St. Mihiel	Calais	Jan. 8
Calamares	Colon	Jan. 15
Wacouta	Havana	Jan. 18
Saturnia	Cherbourg	Jan. 10

DUE MONDAY.

Steamer.	From.	Sailed.
Buenos Aires	Havana	Jan. 20
Mohawk	San Juan	Jan. 18
Tennyson	Rio Janeiro	Jan. 9
Savoia	Havre	Jan. 10
Degli Abruzzi	Naples	Jan. 12
Carmania	Liverpool	Jan. 15
Vestus	Buenos Aires	Jan. 5
Fort Hamilton	Bermuda	Jan. 22

Outgoing Steamships Carrying Mail

SAIL TODAY.

Steamer. Destination.	Mails Close.	Vessels Sail.	Carries Mail For
Stockholm, Gothenburg	10:30 A.M.	2:00 P.M.	Sweden, Finland.
Saxonia, Hamburg	8:00 A.M.	12:00 M.	Germany, England.
Buenos Aires, Cadiz	8:00 A.M.	11:00 A.M.	Spain, Morrocco.
Hawaiian, Hamburg	12:00 M.	3:00 P.M.	Austria, Germany.
Belvedere, Patras	10:00 A.M.	2:00 P.M.	Italy, Greece.
Easterner, Cape Town	8:30 A.M.	12:00 M.	South and Southeast Africa.
Ft. Victoria, Bermuda	7:30 A.M.	11:00 A.M.	Bermuda.
Zacapa, Kingston	7:30 A.M.	10:00 A.M.	Central America.
Quelpue, Colon	8:00 A.M.	11:00 A.M.	West Coast South America.
Sallust, Para	8:30 A.M.	12:00 A.M.	North Brazil, Iquitos.
Monterey, Vera Cruz	8:30 A.M.	11:00 A.M.	Cuba, Mexico.
Coamo, San Juan	8:30 A.M.	12:00 M.	Porto Rico.
Hubert, Para	8:00 A.M.	12:00 M.	North Brazil, Iquitos.
Glendevon, Bahia	12:00 M.	3:00 P.M.	Rio Janeiro, Santos.

SAIL TOMORROW.

Steamer. Destination.	Mails Close.	Vessels Sail.	Carries Mail For
Seeland, Southampton	10:00 A.M.	1:00 P.M.	Europe, Africa and West Asia.

SAIL MONDAY.

Steamer. Destination.	Mails Close.	Vessels Sail.	Carries Mail For
Crofton Hall, B. Aires	12:00 M.	3:00 P.M.	Argentina, Uruguay.

SAIL TUESDAY.

Steamer. Destination.	Mails Close.	Vessels Sail.	Carries Mail For
Rotterdam, Rotterdam	8:00 A.M.	12:00 M.	Europe, Holland, Germany, Austria.
Belvidere, Patras	10:00 A.M.	2:00 P.M.	Italy, Greece.
Maraval, Trinidad	7:00 A.M.	10:00 A.M.	West Indies.
Carrillo, Kingston	8:00 A.M.	11:00 A.M.	Central America.
Romney, Buenos Aires	8:30 A.M.	11:00 A.M.	Argentina, Uruguay.
Glendevon, Bahia	12:00 M.	3:00 P.M.	Rio Janeiro, Santos.

Other Outgoing Steamships

Steamer & Destination.	Time of Sailing Date.	Hour.
Willdomines, London	Jan. 22	12:00 M.
City of Dunkirk, Kobe	Jan. 25	11:00 A.M.
Kasenga, Shanghai	Jan. 26	12:00 M.
City of Auckland, Sydney	Jan. 26	12:00 M.
City of Hankow, Cape Town	Jan. 26	10:00 A.M.
Crofton Hall, B'nos Aires	Jan. 26	10:00 A.M.

Foreign Ports—Arrivals and Departures.

ARRIVED.

Steamer.	At	Date.
K. Hamsum	Trieste	Jan. 11
West Conch	Madras	Jan. 16
Cavour	Rio Grande	Jan. 16
Minnequa	Tocopella	
Tarantia	Gibraltar	Jan. 19
Clan Matheson	Gibraltar	Jan. 7
Eastern City	Bremen	Jan. 17
Lapland	Antwerp	Jan. 17
Bellingham	Bordeaux	Jan. 17
Bessie Dollar	Karatsu	Jan. 18
Sutherland	Barcelona	Jan. 18
Bilbster	Barry	Jan. 21
Castle Point	Queenstown	Jan. 21
America	Gibraltar	Jan. 21
Kandahar	Port Said	Jan. 20
Honolulu	Dublin	Jan. 19

SAILED.

Steamer.	From	Date.
Cold Harbor	Oran	Jan. 18
Vibori	Calcutta	Jan. 15
City of Berkely	Yokohoma	Jan. 17
Rushville	Buenos Aires	Jan. 18
Eastern Maid	Fayal	Jan. 18
City of Corinth	London	Jan. 20
Saucon	St. Michaels	Jan. 20
Orteric	Calcutta	Jan. 14
Burmese Prince	Havre	Jan. 19
Caledonian	Antwerp	Jan. 19
Nortonian	Liverpool	Jan. 19
Vestus	Barbados	Jan. 19

Transpacific Mails

Connecting mails close at G. P. O. and City Hall Stations at 6 P. M. as follows:

Japan, Korea, China, Siberia, French Indo-China and Netherlands East Indies (except Sumatra), via Seattle	Fushima Maru	Jan. 23
Japan, Korea, China, Siberia, French Indo-China, Netherlands East Indies (except Sumatra) and Philippine Islands, via Seattle	Alabama Maru	Jan. 23

☆ WHITE STAR LINE ☆

NEW YORK—CHERBOURG—SOUTHAMPTON

ADRIATIC. 12 Noon, Feb. 16, Apr. 6, May 4 | OLYMPIC ....Mar. 19 Apr. 20 May 14

New York—Liverpool
Vedic (new).12 Noon Jan. 26 (3rd Class Only)
Cedric .....12 Noon Feb. 5 Mar. 12 Apr. 16
Celtic .....12 Noon Feb. 26 Apr. 2 May 7

New York via Boston—Azores—Gibraltar Naples—Genoa
Canopic ....12 Noon Feb. 26 Apr. 23
Cretic ....3 P. M. Mar. 15 May 10

AMERICAN LINE and RED STAR LINE

N. Y., Plymouth, Cherbourg, Antwerp.
Zeeland..3 P.M. Jan. 23 Lapland....Feb. 12
Kroonland.Noon Jan. 29 Finland....Feb. 19

New York—Danzig, via Hamburg. Third Class Passengers Only.
Gothland ....12 Noon Feb. 26 Apr. 13

AMERICAN LINE—New York-Hamburg (Direct Service)
Mongolia......Noon Jan. 27 Manchuria......Feb. 24 Mongolia......Mar. 10

IDEAL WINTER CRUISES

West Indies—Panama Canal—South America

Leaving New York, Noon, *January 22, February 21, March 22, 1921. $400 upwards. *On January 22 Cruise—A limited number of rooms available from New York to Havana, Kingston, etc.

WHITE STAR LINE S. S. MEGANTIC

20,740 Tons Disp.—Largest Steamer to Tropics

25-26 Days. Specially Selected Ports of Call

Including Barbados—Cuba—Jamaica—Kingston—Port Antonio—Martinique—Panama Canal (Panama City)—Porto Rico—Trinidad—Venezuela—Virgin Islands, etc.
International Mercantile Marine Company
Offices, 9 Broadway, New York. Piers 58, 59, 60, 61, 62, North River.

CUNARD·ANCHOR

Passenger and Freight Services from New York

SAXONIA	Halifax, Plymouth, Cherbourg and Hamburg	Jan. 22 Mar. 5 Apr. 13
VESTRIS	Liverpool	Jan. 28
CARMANIA	Liverpool	Jan. 29 Mar. 8 Apr. 16
ITALIA	Vigo, Patras, Dubrovnik and Trieste	Feb. 1
AQUITANIA	Cherbourg and Southampton	Feb. 3 Feb. 26 Mar. 22
ALBANIA (New)	Cherbourg and London	Feb. 8
COLUMBIA	Londonderry and Glasgow	Feb. 19 Mar. 26 Apr. 23
ALGERIA	Londonderry and Glasgow	Mar. 5 Apr. 6 May 11
MASSILIA (from Boston)	Glasgow	Mar. 7
IMPERATOR	Cherbourg and Southampton	Mar. 10
CARONIA	Liverpool	Mar. 16 Apr. 23 May 21
ALBANIA (New)	Plymouth and Cherbourg	Mar. 19 Apr. 26 June 1
K. A. VICTORIA	Liverpool	Mar. 22 Apr. 30 June 4
MAURETANIA	Cherbourg and Southampton	Apr. 7 May 12 June 9

OFFICES: 21-24 STATE STREET, NEW YORK.

U.S. MAIL STEAMSHIP COMPANY
100% American. 100% Service.

NEW YORK—
QUEENSTOWN —(When permitted)
—BOULOGNE—LONDON
First Class Only—Luxurious New 16-Knot Ships
PANHANDLE STATE, Feb. 8, Mar. 15
OLD NORTH STATE, Feb 22, Mar. 29

NEW YORK—BOSTON—NAPLES
—GENOA: Cabin and Third Class
PRINCESS MATOIKA, Mar. 8, Apr. 21

NEW YORK—BREMEN—DANZIG
S. S. SUSQUEHANNA, Feb 19, Apr. 6
Cabin and Third Class

45 BROADWAY
'Phone 1200 Whitehall

NASSAU
BAHAMAS
Perfect climate. All outdoor sports. Excellent hotels. Sailings from New York
Jan. 29 Fortnightly Thereafter
For Reservations apply to authorized Ticket Agencies or
WARD LINE
Foot of Wall St., New York

PANAMA CANAL
PERU-CHILE
S. S. Santa Ana.........Jan. 26
S. S. Santa Elisa.......Feb. 9
S. S. Santa Luisa.......Feb. 23
S. S. Santa Teresa......Mar. 9
Calling at Cristobal, Callao, Arica, Iquique, Antofagasta and Valparaiso. Passenger and Freight Service.
GRACE LINE
W. R. GRACE & CO., AGENTS,
Hanover Sq., New York, or Local Agt.

FRENCH LINE
Compagnie Generale Transatlantique
Express Postal Service
NEW YORK—HAVRE—PARIS
LA SAVOIE........Jan. 29 Feb. 26 Mar. 26
LA LORRAINE.......Feb. 5 Apr. 2 Apr. 30
CHICAGO..........Feb. 12 Mar. 19 Apr. 23
LEOPOLDINA.......Feb. 16
FRANCE...........Feb. 17 Mar. 17 Apr. 14
ROCHAMBEAU.......Mar. 5 Apr. 12 May 10
LA TOURAINE......Mar. 12 Apr. 12 May 12
HAMBURG DIRECT
NIAGARA..........Mar. 11
COMPANY'S OFFICE, 19 STATE ST., N. Y.

AGWI LINES Steamship service—Florida, the Carolinas, Cuba, Texas, California, Mexico, Porto Rico, Santo Domingo. Apply 489 5th Ave.

ITALIAN LINES
NAVIGAZIONE GENERALE ITALIANA
TRANSOCEANICA
NEW YORK—NAPLES—GENOA
DUCA ABRUZZI.........Feb. 3 Mar. 10
SAN GIOVANI (Palermo & Naples).Feb. 8
F. PALASCIANO..........Feb. 18 Mar. 21
ITALIA AMERICA, INC., 1 State St., N. Y.

"The Public Be Pleased"
COLONIAL LINE
BOSTON, $5.61. Boat and Rail.
PROVIDENCE, $3.89. Direct Boat.
Boat Leaves Pier 11, N. R., Ft. W. Houston St. Daily and Sunday at 5 P. M. Phone 3461 Spring.

HOLLAND-AMERICA LINE
New York to Rotterdam
General Passenger Offices, 24 State St., N. Y.

EUROPE CLARK'S TOURS leave in May, June, July. 17th Annual Mediterranean Cruise, Feb. 1922. Frank C. Clark, Times Bldg., N. Y.

VALUED BRINDELL'S 'HELP' AT $50,000

Hugh Robertson, Builder, Willing to Pay for "Strike Insurance" and Advice.

GAVE $20,000 ON AUTO RIDE

When Brindell Suggested Plan Witness Said "It Would Be a Fine Thing."

Martin W. Littleton, counsel for Robert P. Brindell, on trial in the Supreme Court on a charge of extorting $5,000 in return for calling off a strike, attempted to show yesterday that payments made to Brindell were for valuable services rendered by the head of the Building Trades Council to his accusers.

Hugh Robertson of the construction firm of Todd, Irons & Robertson, testified that he promised to pay Brindell $50,000 for "strike insurance," because the labor leader was of great help to him. He also said he wanted Brindell's aid in an interpretation of the rules of the unions in the Council.

Mr. Untermyer cross-examined, and Robertson admitted that his firm had been in business for eighteen years and had done business with unions in that time. This followed the statement by the witness that he required Brindell's assistance in interpreting the union rules.

Robertson admitted that he had never heard of an insurance company safeguarding clients against strikes, and said that Brindell told him it would be a fine thing if he, Robertson, could get strike insurance "just as you get liability insurance for accidents." The witness agreed that "it would be a fine thing" and when pressed to say why he wanted it he replied: "I wanted his help to avoid strikes. I knew he was the strong man in the building trades."

Agreed to Pay $50,000.

On March 22, 1920, he met Brindell by appointment on the first floor of the Guaranty Trust Company, Fifth Avenue and Forty-fourth Street, and agreed to pay $50,000 for "strike insurance." Robertson was having some trouble with bricklayers at the time.

"Did he say what sort of help he could give? That he could fix this thing for you?" asked Mr. Untermyer over Mr. Littleton's objection. A copy of the testimony he gave before the Lockwood committee was placed in Robertson's hands and he was asked whether he said on the previous occasion that Brindell told him, "I can fix this thing."

Robertson, under the insistent questioning of Mr. Untermyer, finally admitted that he gave the testimony in question.

The witness's memory was hazy on other points and sometimes it was not refreshed when he was permitted to reread the testimony he gave before the Lockwood committee.

Robertson said he explained to Brindell that his firm had a $35,000,000 contract to build docks for the Cunard Line and it was apropos of this work that Brindell said: "It would be a fine thing if you could get strike insurance."

He could not say whether he had made the suggestion that caused Brindell to use the words "strike insurance" or whether the suggestion was wholly Brindell's. He said that when the trouble occurred on the Guaranty Trust Building he met Brindell and said he wanted "to have this matter of strike insurance straightened out." He asked how much it would cost and Brindell said $50,000 would be required.

"I asked him how he wanted the payments," the witness testified. "He said he wanted $20,000 right away and I could pay the rest to suit my convenience."

Gave Brindell $20,000 in Auto.

Subsequently, Robertson continued, he invited Brindell to luncheon at the Hotel Commodore and gave him $20,000 in an automobile when they left the hotel. This was the first of a series of payments and examination on the others was put off because of the close of the day's session.

Mr. Littleton subjected Albert A. Volk, a house wrecker, to a vigorous cross-examination of four and a half hours, beginning at 10 A. M. and ending in the middle of the afternoon, but was not able to shake Volk's story concerning his relations with Brindell and the reasons for paying the labor leader $7,000. Volk emerged from the ordeal suave and smiling.

"Did Brindell propose to enter into a joint arrangement with you, that he was to get the work with his influence and your ability to do it?" asked Mr. Littleton concerning a contract Volk received from the Fred T. Ley Co. to wreck a building at Forty-second Street and Madison Avenue. "No, sir."

"Did you tell him that?" "No."

"Did you discuss it?" "Not at that time."

"Was there anything said about the formation of a company or an arrangement?" "No."

On re-direct examination Volk said that five or six times Brindell tried to make a definite arrangement to enter into his business and to share its profits. He said he had to agree to go fifty-fifty" with Brindell on the Hotel Manhattan and Hotel Knickerbocker jobs, but that he did not get the Manhattan contract.

Questioned concerning a drive he took with Brindell and the latter's brother Matthew, in the defendant's car, Volk said that Matthew Brindell suggested to him on that occasion, "Why don't you form a corporation and take me in?"

"I gave him an evasive answer," said Volk.

Justice McAvoy took counsel by surprise when he announced that the trial would go on today. The jurors suggested an adjournment until Monday to permit them to catch up with their business and the court consented.

RETURN BLANKET INDICTMENT.

Extraordinary Grand Jury Reported to Have Accused 60 Plumbers.

The Extraordinary Grand Jury, of which William I. Spiegelberg is foreman, handed up a blanket indictment yesterday to Justice McAvoy, in the Criminal Branch of the Supreme Court. The indictment is said to charge conspiracy against sixty plumbers in violation of the Donnelly act.

The names of the indicted men were not revealed, and will not come out until they are arraigned on Monday at 11 A. M. before Justice McAvoy. The men are said to be Bronx plumbers, some of whom were members of the group in Manhattan operating under a "code of practice" designed by John T. Hettrick.

SAYS SHIMMY AND JAZZ SET INDIAN WILD AGAIN

Secretary of Missions Gets Philadelphians to Pass Resolution Asking Ban on Such Dances.

PHILADELPHIA, Jan. 21.—Modern jazz music and dancing are making the Indians wild again, the roll of the snare-drum and the wail of the saxaphone, combined with the "shimmy," stir atavistic memories of the tom-tom and the shriek of the victim at the stake, asserted Dr. Henry Beets of Grand Rapids, Mich., Secretary of Missions of the Christian Reformed Church, in an address here today before the session of the Friends of the Indian.

A resolution, introduced by Dr. Beets, which would forbid Indian youths and girls from dancing the modern steps, was adopted and will be sent to the Indian Bureau of the Department of the Interior at Washington.

A system of practical education for Indians on Government reservations was advocated by Dr. E. A. Bates of Cornell University. "There is urgent need of a system of industrial education among the Indians," said Dr. Bates. "The Indian Bureau's education program as carried out is a joke."

TO TEST BAN ON HOME BREW

Chicago Attorney Denies Right to Both Tax and Fine Makers.

CHICAGO, Jan. 21.—A suit to test the constitutionality of the recent construction of the Volstead act prohibiting manufacture of home brew was on file today in Federal Court, a petition by David D. Stansbury, an attorney, asserting that the Government cannot collect both a revenue tax on home made liquors and assess a fine for violation of a law forbidding theft manufacture.

More than six hundred Chicago saloon keepers have been assessed both the fine and the tax, according to Mr. Stansbury, on charges of selling beer containing more than the legal percentage of alcohol.

The landlord of any tenant convicted of making home brew will be fined $1,000, District Attorney Clyne announced today. The fine, Mr. Clyne explained, should really be placed against the amateur brewer, but since many of them are unable to pay and have not sufficient property to attach, the fine will be levied against the landlord.

"The saloon act holds an owner guilty of law violations on his premises," Mr. Clyne said. "If the tenant can't pay, the landlord must."

LIQUOR DEALER TO JAIL.

Cincinnati Man, After Two-Day Trial, Changes His Plea to Guilty.

CINCINNATI, Ohio, Jan. 21.—After the Government had spent two days in presenting testimony against him in the United States District Court here Henry Friedman, liquor dealer of Pittsburgh, indicted on a charge of conspiring to violate the prohibition law, suddenly made up his mind during the trial today to plead guilty. Judge John W. Peck sentenced him to serve six months in jail and imposed a fine of $3,000.

Friedman was arrested for illegally transporting 1,000 cases of whisky from a distillery at Frankfort, Ky., to Cleveland, Ohio. John E. Zerby, Summit Hill, Pa., who was indicted with Friedman, is serving a five months' jail sentence upon his plea of guilty several days ago.

TO EXPEDITE CUT IN ARMY.

Senate Committee Decides to Ask Adoption Today of House Resolution

WASHINGTON, Jan. 21.—To expedite enactment of the legislation to cut the regular army to 175,000 men, the Senate Military Committee decided today to seek final action tomorrow by having the Senate adopt the House resolution and abandon its own measure.

Both bodies having passed recently separate, but similar resolutions, each directing the Secretary of War to stop army enlistments until the maximum of 175,000 is reached, the Senate committee determined to solve the parliamentary puzzle by abandoning the Senate measure in favor of the House measure.

Inaction, it was said, was costing the Government $1,000,000 daily, and it was hoped to transmit the final resolution to the President tomorrow.

LOST AND FOUND.

LOST—Pass book No. 56, Helen Markowitz, of Chatham and Phenix National Bank, 203 East 57th St., New York. Payment stopped. Please return book to bank.

LOST—Harlem Savings Bank book, No. 382986. Return to Bank, 125 Lexington.

LOST—Tuesday, pocketbook, money and beads. M. Richards, Audubon 1922.

AUTOMOBILE STOLEN.
REWARD.

Ford 1919, Sedan 3407468, License N. Y. 235513, stolen Jan. 20, midnight, in front of Masonic Temple, 23d St., near 6th Av. Communicate with E. B. Hopwood, 55 John St., New York City. Telephone Beekman 8667.

Jewelry.

LOST—Diamond brooch, gold setting, with black enamel, valued as heirloom, between New Amsterdam Theatre and Ritz-Carlton, Wednesday night; liberal reward. Burden, 788 Manhattan Av., Brooklyn.

LOST—Platinum diamond bar pin, Saturday, 15th, D., L. & W. train to Montclair, to Hoboken, tube to 33d, to Metropolitan Opera House; suitable reward. S 259 Times.

LOST—Square black plush box, containing large opal ring, set with diamonds, and round lapsi-lazuli pin, wide gold setting; liberal reward. Apt. 4, 50 West 9th St.

LOST—Lady's gold closed faced watch on beaded fob, Saturday, Jan. 15, in Brooklyn; valued as gift from dead father; reward. Phone South 5733.

LOST—Jan. 20, hammered gold cuff link, one blue, one white stone. Reward for return to Corning, Mills Building, 15 Broad St., New York.

LOST—Diamond brooch, horseshoe, between Atlantic Av. station and 34th St. and Broadway; liberal reward. Phone 5307 Vanderbilt.

LOST, in neighborhood of McAlpin to Capitol Theatre, lady's ring, sapphire and diamonds; reward. E 490 Times.

LOST—Emblem pin, with small diamond, bearing initials "U. O. T. S." Reward. Meyer, 342 West 71st.

LOST—Thursday night, pearl pendant earring. Return 44 Washington Mews, Spring 1438; liberal reward.

LOST—Sapphire pin, 2 pearls each end; sentimental value; reward. Lenox 1068.

LOST—Gold meshbag, initials "E. M. F."; reward. Peck, phone Schuyler 6107.

$300 REWARD.

Lost on Tuesday evening, Jan. 18, either at Hotel Astor or in taxicab, en route to 111th St., one diamond and platinum drop lavalliere, containing one large bronze diamond, 5 carats, two white diamonds; no questions asked. Return to Jung & Klits, 1 Maiden Lane.

$500 REWARD

for return of graduated pearl necklace, with diamond clasp; lost Jan. 17, between 39th and West 113th Sts.; necklace is knotted and one or more pearls may have been lost from it; proportionate reward for portion of necklace returned. Charton & Co., 634 5th Av.

$250 REWARD

for return of octagon shaped ring, containing 1 large emerald and 2 rows of diamonds, lost Jan. 10, at or between Temple B'nai Jeshurun, High and Broad Sts., Newark, N. J. A. R. Lee & Co., Inc., 13 William St.

$500 REWARD

for return of graduated pearl necklace, with diamond clasp; lost Jan. 17, between 39th and West 113th Sts.; necklace is knotted and one or more pearls may have been lost from it; proportionate reward for portion of necklace returned. Charton & Co., 634 5th Av.

$750 REWARD

for return of platinum flexible diamond bracelet, containing about 42 diamonds; lost Jan. 15, vicinity of Commodore Hotel. Udall & Bullos, 578 5th Av.

$75 REWARD

for return of bar pin, containing 5 diamonds and numerous small pearls; lost Jan. 7, between West 96th St. and Riverside Theatre. A. R. Lee & Co., Inc., 13 Williams St.

$200 REWARD

for return of pearl scarfpin lost Jan. 18 between West 42d St. and Park Av. and 48th St. Black, Starr & Frost, 5th Av. and 48th St.

$15 REWARD for return of green gold faced, Veri-thin watch, initials on back "C. W. F."; lost between 72d St. and Waldorf, Wednesday; no questions asked. Phone John 1968.

$100 REWARD, no questions, for return of platinum diamond-edged cuff button, large diamond in centre. E. D. Nugent, Room 1,134, 366 5th Av.

Wearing Apparel.

LOST in 81st St. Theatre, flat mink muff, Thursday matinee. Kindly return Manager's office; no questions asked.

LOST—Fisher fur-piece, either in front of or at Cafe Braux Arts, Wednesday; reward. Spring 6318.

LOST—Brown martin neck fur, between Shubert Theatre, Stern's. D 881 Times.

LOST—Skunk muff in Wanamaker's Friday; reward. Return to 370 West 35th.

Found.

FOUND—Silver meshbag, on Amsterdam Av. Call and identify between 2 and 4 P. M. today. Barnes, 200 West 110th St.

FOUND—Lady's umbrella; can obtain by full description. W 771 Times Downtown.

PERSONAL

J. C. H.—COME HOME OR SEND ADdress; if you haven't money, let us know. M. H. (daughter), 37 Willard St., Cambridge, Mass. London (England) papers please copy.

NAVAL COURT BEGINS REPORT ON BALLOON

Findings Will Not Be Made Public Until Daniels Has Approved Them.

LAST DAY OF TESTIMONY

Lieut. Hinton Said Farrell Appeared to Be Excited on Entering Room at Mattice.

The naval court of inquiry, convened to investigate the flight and loss of the free balloon A-5308, yesterday finished its hearing of witnesses at the Rockaway Air Station and began to formulate its report to the Navy Department.

The report will not be made known until it has been approved by the Judge Advocate General and by the Secretary of the Navy. The officers of the court have the power to recommend court-martial of any of the three officers who were in the craft, if, in their opinion, the evidence disclosed neglect or misconduct.

With the knowledge that the court of inquiry might recommend further proceedings in the case of the row between Lieutenants Stephen A. Farrell and Walter Hinton at Mattice over the contents of the Hinton letters, counsel for Farrell yesterday cross-examined Hinton with the expressed purpose of bringing out the fact that Farrell was in a rage before Hinton entered the room where the fist fight occurred.

"Was Farrell excited when you entered the room?" asked David Senft, counsel for Farrell.

Hinton replied that Farrell did seem to be greatly excited and overwrought. Hinton said that he believed Farrell was upset by the trip. Farrell's counsel also read a telegram from an arctic explorer who offered to appear before the court and explain the effect upon a man's nerves of the strain of being lost in the woods for four days and then of making a long trip over the northern trails.

The report of the court of inquiry, with any possible recommendations, probably will be forwarded to the Navy Department early next week. Its direct testimony contains no reference to the letters of Hinton to his wife, and no direct statement that Farrell struck Hinton during their row at Mattice. No witness was present to tell of this incident, or of the report that Farrell offered to commit suicide so that his comrades might have food.

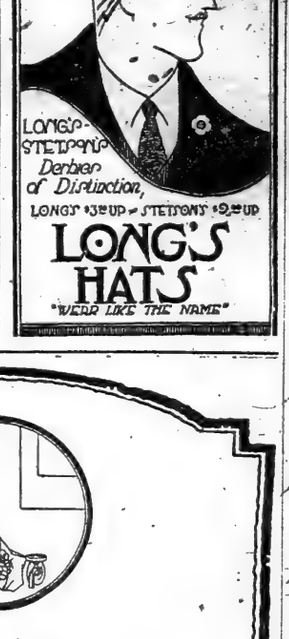

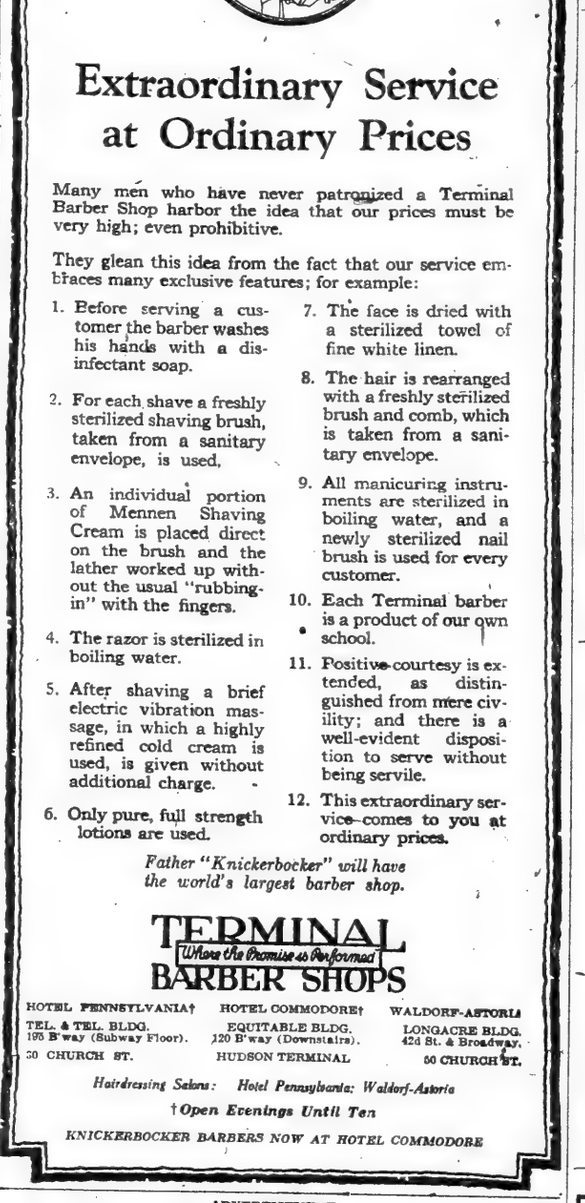

Extraordinary Service at Ordinary Prices

Many men who have never patronized a Terminal Barber Shop harbor the idea that our prices must be very high; even prohibitive.

They glean this idea from the fact that our service embraces many exclusive features; for example:

1. Before serving a customer the barber washes his hands with a disinfectant soap.
2. For each shave a freshly sterilized shaving brush, taken from a sanitary envelope, is used.
3. An individual portion of Mennen Shaving Cream is placed direct on the brush and the lather worked up without the usual "rubbing-in" with the fingers.
4. The razor is sterilized in boiling water.
5. After shaving a brief electric vibration massage, in which a highly refined cold cream is used, is given without additional charge.
6. Only pure, full strength lotions are used.
7. The face is dried with a sterilized towel of fine white linen.
8. The hair is rearranged with a freshly sterilized brush and comb, which is taken from a sanitary envelope.
9. All manicuring instruments are sterilized in boiling water, and a newly sterilized nail brush is used for every customer.
10. Each Terminal barber is a product of our own school.
11. Positive courtesy is extended, as distinguished from mere civility; and there is a well-evident disposition to serve without being servile.
12. This extraordinary service comes to you at ordinary prices.

Father "Knickerbocker" will have the world's largest barber shop.

TERMINAL
Where the Promise is Performed
BARBER SHOPS

HOTEL PENNSYLVANIA†	HOTEL COMMODORE†	WALDORF-ASTORIA
TEL. & TEL. BLDG. 195 B'way (Subway Floor).	EQUITABLE BLDG. 120 B'way (Downstairs).	LONGACRE BLDG. 424 St. & Broadway.
50 CHURCH ST.	HUDSON TERMINAL	50 CHURCH ST.

Hairdressing Salons: Hotel Pennsylvania; Waldorf-Astoria
†Open Evenings Until Ten
KNICKERBOCKER BARBERS NOW AT HOTEL COMMODORE

ADVERTISEMENT.

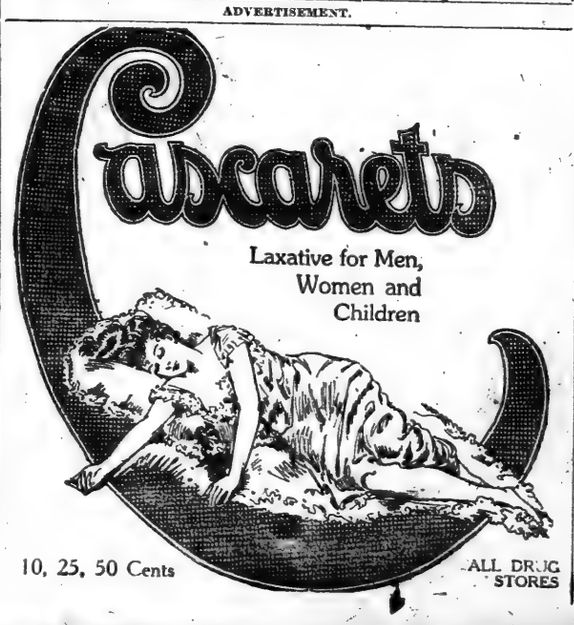

Monroe Jr. Clothes

MOTHERS!

—SPECIAL TODAY—

BOY'S $25.00
ALL WOOL
BLUE SERGE SUITS
and Full Lined
ALL WOOL OVERCOATS

$11.65

(Sizes 8 to 18)

NOTHING nicer for the lad's Graduation Suit and Sunday Best than a fine Blue Serge Suit—and at this Special Price—nothing half so inexpensive.

The Overcoats, too, will keep the boy LOOKING HIS BEST and will give the excellent service you expect and are entitled to from a $25 Coat.

ALL MONROE SHOPS ARE UPSTAIRS!

MANHATTAN—
42nd Street, corner Broadway
50 E. 42nd " " Madison
Nassau " " Frankfort
5 Cortlandt" " Broadway
14th St., opp. Academy of Music
34th Street, corner Broadway
46th " and Broadway
50th " at Columbus Circle
125th " corner 7th Ave.
181st " cor. St. Nich's Ave.

BRONX—
Bergen Ave. at 149th St.
BROOKLYN—
413 Fulton Street
587 Fulton, at Flatbush
NEWARK—151 Market St.
JERSEY CITY—Newark Ave. & Bay
PATERSON—220 Main St.
YONKERS—Getty Square
PHILADELPHIA—10th & Market Sts.
ALBANY, N. Y.—Cor. N. Pearl and State Sts.
SCRANTON—308 Lackawanna Ave.
BALTIMORE—Cor. Light & Balto. Sts.

THE MORRIS PLAN — SAVE — THE MORRIS PLAN

is the daily message of The Morris Plan Company to millions of New York citizens. This is

Thrift Week

More than ever, we urge you to

SAVE NOW

5% on $1.00 or more, money withdrawable at any time under reasonable regulations.
6% on $100. or more invested for one year in our Morris Plan Trust Notes.

CALL TODAY OR SEND YOUR NAME AND ADDRESS TO

The Morris Plan Co. *of* New York

Resources over $8,000,000 · Under Supervision of N.Y. State Banking Department

Main Office 261 Broadway (Opposite City Hall)	Union Sq. Branch 1 Union Square	Bronx Branch 391 East 149th Street	Brooklyn Branch 26 Court Street (Opposite Borough Hall)

WE WANT TO HEAR FROM SALESMEN

who are interested in selling one of the highest grade lines of merchandise.

If you are such a man, one who looks at future as well as present, we want to hear from you at once.

Give full particulars. Your reply will be treated in strict confidence.

HARTMANN TRUNK COMPANY
Racine, Wisconsin

RETURN OF KING CONSTANTINE.

Half-page illustration in the Rotogravure Picture of The New York Times tomorrow shows the wild enthusiasm in Athens on the return of Constantine.—Advt.

Sale!

Our Entire Stock of Hart Schaffner & Marx Winter Suits

Beautiful All-Wool Winter Suits—Originally Priced up to $65

$29

Very Handsome Winter Suits—Originally Priced up to $85

$43

Finest of Fine Winter Suits—Originally Priced up to $100

$57

No Charge for Alterations

Wallach Bros.

Broadway, below Chambers, Broadway, cor. 29th
246-248 West 125th 3d Ave., cor. 122d

STETSON HATS

THE Hat designed to express individuality, created from quality materials and built for lasting and satisfactory service.

McCUE BROS. & DRUMMOND

High Grade Hats ONLY

52 Broadway, Near Exchange Pl. — 1442 Broadway, Bet. 40 & 41 Sts.

Wood Working Factory For Sale

LOCATED in the heart of Brooklyn, 15 minutes from New York, adjacent to deep water shipping facilities. 70,000 square feet floor space. Completely equipped and ready for manufacture of cabinets and furniture. For further particulars address box W 782 Times Downtown

Section 1 | "All the News That's Fit to Print"

The New York Times.

THE WEATHER: Cloudy today, probably rain in morning; Monday fair; moderate south to west winds. For full weather report see Page 22.

Section 1

VOL. LXX....No. 23,010. NEW YORK, SUNDAY, JANUARY 23, 1921. In Eight Parts, Including Rotogravure Picture Sections, Book and Magazine Section. FIVE CENTS In Manhattan, Bronx, and Brooklyn; Elsewhere TEN CENTS

FARMERS DONATE 15,000,000 BUSHELS OF CORN TO HOOVER

Mid-Western Growers to Feed the World's Starving—Will Appeal to Millers.

1,250,000 JOIN IN GIFT

$7,500,000 Will Be Needed to Ship Cereal to Europe, China and the Near East.

ORGANIZATION WORK BEGUN

"Let Us Market Our Surplus in Relief and Take Pay in Good-Will," Slogan of the Givers.

Herbert C. Hoover announced yesterday that an offer of 15,000,000 bushels of corn by mid-West farmers to alleviate suffering abroad had been accepted and that the European Relief Committee would begin preparations necessary for collecting, shipping and distributing this corn. It must be milled, but the millers have not been approached on the subject.

The farmers' offer to "market our surplus corn in relief and take our pay in good-will" was accepted after a number of conferences between Mr. Hoover and other relief officials, and J. R. Howard, President of the American Farm Bureau, representing 1,250,000 farmers. The growers pledge delivery of their corn at the nearest railroad points, the work and cost of transportation to be handled by the Hoover organization, the American Committee for China Famine Fund and the Near East Relief Committee.

"I can make no statement as to time or methods, for we will first have to set up a complicated machinery for handling the corn," said Mr. Hoover. "To take corn from the farmers, handle it, have it milled and then transported overseas is no small task. We have not as yet asked the millers' help, nor have we seen the elevator men. There are many details that we will have to work out and this will be the task just ahead of us.

"Money for the transportation of the grain offered us will be raised, I am confident. The money we have is not available for that purpose, for we must use it for the relief of the thousands of children in Europe.

Funds Needed to Ship Corn.

"It is estimated that it will cost 50 cents to move a bushel of corn from an Iowa farm to Europe, and about the same amount to transport it to China. So we will have to raise $7,500,000 for transportation alone. There are other elements that go into the costs of movement and handling that have to be considered and worked out. The whole thing will require such a study of details that we are not ready at this time to make a statement. It is for that reason I cannot answer questions as to when the movement will begin."

Mr. Hoover said that probably not more than 2,000,000 bushels will be required for children in Europe. Over there, he said, the need was for condensed milk, fats, cocoa and other articles of food. Corn will supplement this diet.

Mr. Howard yesterday sent a telegram to the Farm Bureau Federation office in Chicago announcing that the relief organizations had accepted the farmers' offer. The committees, he said, had promised to use all the corn for which it could raise transportation money and undoubtedly could raise money to transport every bushel offered.

Mr. Howard came to New York several days ago, bringing with him the offer of the farmers. The farmers' slogan in the movement he announced as "Let us market our surplus in relief and take our pay in good-will.

Feeding by Rotation.

The need of food for children is illustrated by a report brought back from Austria by a former American Army officer, one of four Americans engaged in child relief work there. He said that, there was so many to feed, the Relief Committee had adopted a system of picking out the least nourished and feeding them until a measure of their strength had been restored, then letting them go back to "home feeding," taking others to fill their places. By this system of rotation, he said, the effects were multiplied and a greater number benefited.

Ray D. Henkle, General Secretary of the American Committee for the China Famine Fund, according to a report from Chicago, has written to the Farmers' Federation as follows:

"We are counting on at least a cargo of 6,000 tons ready for shipment from Tacoma the latter part of February or the first week in March, so that it reaches China for distribution on the earliest possible day in April."

It is probable that within the next few days there will be a meeting here of relief committee leaders to organize. The first thing necessary will be the upbuilding of a special fund that will enable the movement of the grain from the farms to the mills and for its transportation overseas.

When such an appeal will be made Mr. Hoover could not say, and he was not prepared to answer whether the millers and the elevator men would be asked to give their services. He said that he did not know whether it would be necessary to charter special steamships to carry the cargoes.

The shipment of corn to Europe, where the need is so great, may be the means of popularizing it as an article of food. Some years ago, before the war, the corn growers sought this popularity for their product. Corn was shipped to Europe and publicity sent out to educate the people in its use. They were in-

Continued on Page Nine.

Exceptional opportunity to quick buyers—Finest type one-family homes—splendid section—unusual terms—few left. Wilma Construction Co., 84th St., near 6th Ave., Brooklyn. 4th Ave. & 86th St. Subway Station close by.—Advt.

Jail for Men Who Won't Tell Where They Got Their Liquor

Because men brought before him accused of drunkenness usually refuse to tell where they got their liquor, Magistrate James J. Conway in Long Island City yesterday announced that in future he would send to jail all persons guilty of being drunk.

His policy was put into effect for the first time in the case of Frank McPhail, 28 years old, of 459 West 155th Street, Manhattan, accused of being drunk and troublesome at the Queensboro Bridge Plaza. McPhail told the Court that he was not well enough acquainted with Long Island City to describe the place where he bought whisky.

"Five days in jail for you," said Magistrate Conway, "and hereafter jail sentences will be imposed on all found guilty of similar violations of the law."

SMITH WOULD EASE GOV. MILLER'S WOES

Former Executive Tells Bar How He Is Submerged in Unimportant Details.

SPEAKS FOR PARDON BOARD

Association Moves to Remedy Laws That Keep the Governor Busy Signing His Name.

Amendment of the law and State Constitution to relieve the Governor from the duty of granting pardons and commutations together with a mass of petty tasks which have been accumulating for the last century was suggested by former Governor Alfred E. Smith at the dinner of the New York State Bar Association at the Hotel Astor last night. Mr. Smith said he made the suggestion without having consulted Governor Nathan L. Miller, his successor, who presided at the dinner as the retiring President of the association. Mr. Smith said the changes would give more time for consideration of the larger policies of government.

Upon motion of Charles Thaddeus Terry, William D. Guthrie, the incoming President, was directed to appoint a committee to consider the suggestion and try to find a remedy. Governor Miller said he was glad the matter had been brought up, as much of his time during his brief occupancy of the office had been passed in such tasks as Mr. Smith described.

Governor Miller introduced ex-Governor Smith in a manner that pleased the diners greatly. "The next speaker and I recently had a discussion of a somewhat controversial character, without any loss of respect on the part of either for the other," said Governor Miller. "In fact, the result was such as to considerably increase my respect for my opponent. I found him not only a square fighter, but a good loser."

Mr. Smith said he never could understand why the Governor had to be the janitor of the Capitol building, which he said was what Chairman of the Board of Trustees of Public Buildings amounted to. Mr. Smith said that no purchase of more than $1,000 could be made without the Governor calling this board together. He cited one instance where the Fire Marshal ordered four old desks removed from the Capitol basement and the Superintendent of the building had to get the Governor to call the board together to give their consent.

The Governor, Mr. Smith said, had to appoint the 65,000 notaries public and all the railroad policemen, had to sign the papers of all persons released from prison at the expiration of the minimum sentence and had to decide when to call out the State police.

"It is not fair to the Governor or to the State to put this burden on any man," said the Governor, referring to the pardoning power. "It belongs to some kind of tribunal which has nothing else to think about.

The appeal in death sentences is an ordeal that should not be imposed on any civilized human being. There were nineteen men executed while I was Governor, and I came near going with them every time. It isn't fair."

Ex-Governor Smith also suggested that some period be fixed in the session

Continued on Page Three.

FALL MALL Rounds the cigarette with a free and easy draught.—Advt.

SIX (6) BELL-ANS in a Little HOT Water for INDIGESTION. Quick relief.—Advt.

STATE WILL TAKE UP WHITMAN INQUIRY, STEINBERG SAYS

Investigation of Every City, County and Borough Office Is Proposed.

WANTS IT OPEN TO PUBLIC

Assemblyman Asserts Evidence of Corruption Already Obtained Will Be Starting Point.

"SURFACE ONLY SCRAPED"

Swann's Office to Be Included—Ex-Governor May Be Counsel—More Indictments Are Expected.

The evidence of corruption disclosed by the Whitman investigation so far is sure to be made the starting point of a sweeping legislative investigation of affairs in city departments and in the District Attorney's office, according to Assemblyman Joseph Steinberg, one of the authors of the statement which resulted in the Whitman investigation.

Developments yesterday indicated that the State was likely to take over the assets of the Whitman investigation and make a big public inquiry of it, with plenty of legal and detective assistance, and probably with ex-Governor Whitman as chief counsel. Mr. Whitman has received assurances of effective State aid if his investigation in its present form is not properly supported by District Attorney Swann or by the city.

Assemblyman Steinberg yesterday praised the results accomplished by Mr. Whitman, but said that the weakness of his position was that, being a Swann appointee, he could not with the best grace initiate any drastic inquiry into Mr. Swann's own office. In the public statement which he issued with Senator Theodore Douglas Robinson three weeks ago, charging widespread corruption and the breakdown of some city departments, Assemblyman Steinberg made Mr. Swann one of the principal targets for his attack, alleging that graft had reached large proportions because of the negligent conduct of the District Attorney's office.

Now Favors Whitman Inquiry.

Assemblyman Steinberg, who two weeks ago characterized the Whitman investigation as "a smoke screen," modified that statement yesterday, and said he was now heartily in favor of continuing the Whitman investigation. He said that when he used the term "smoke screen" he had District Attorney Swann in mind, feeling that that official was indulging in eleventh-hour activities to put his own office in order to face investigation.

When asked if he would favor Mr. Whitman as counsel for the legislative committee, if one was appointed under the Robinson-Steinberg bill now in committee at Albany, Mr. Steinberg said:

"Mr. Whitman is undoubtedly an able investigator. I would not want to say whether I favor him or not. I don't want to add a new dispute to the disputes we have already on our hands."

While it is said that Mr. Whitman is not popular with Republican State leaders, his investigation, already marked by the indictment of two Police Captains, is sure to make him seriously considered for the position of counsel. Mr. Whitman is convinced that the Hylan administration is rich in material for the kind of probing in which he is experienced. Some Republican leaders, who were displeased when Mr. Whitman first accepted the appointment from District Attorney Swann, have been pleased with the prospect of such revelations as may destroy Mayor Hylan as a political possibility and may make the election of a Tammany Mayor impossible. While refusing to be quoted, the ex-Governor treats with scorn the rumors that he would like the nomination for Mayor.

"Mr. Whitman's investigation has only scraped the surface so far," Mr. Steinberg continued, "but it has a good start. I think it will accomplish a good deal and will not in any way interfere with a legislative committee.

"On the other hand, he holds his appointment from District Attorney Swann, and I and many others are extremely anxious to have Mr. Swann's

Continued on Page Eight.

Snow Falls in Hollywood For First Time in Years

LOS ANGELES, Jan. 22.—Snow fell in the Hollywood and Elysian Park sections of Los Angeles today for the first time in several years. The tops of street cars returning to the downtown districts from Hollywood were white with it. Snow also fell in Long Beach, a suburb, for the first time in the memory of the oldest inhabitant.

EX-PASTOR ADMITS MAIL ROBBERY SHARE

Planned to Secrete Money, Sell Garages and Move Away.

TEMPTATION TOO STRONG

Charges Partner With Being Actual Thief—Latter's Denial Supported by Officers.

Special to The New York Times.

MOUNT VERNON, Ill., Jan. 22.—The story of how he stepped from Free Methodist exhorter and sworn enemy of evil to mail bandit extraordinary, looter of $212,000 in United States registered funds and lone manipulator of the ill-gotten fortune, was unfolded step by step today by Guy Kyle.

Gaunt and haggard from more than a week of sleepless nights and the conscience of a religious fanatic gone hopelessly wrong, the old-time preacher came from his cell to make his first complete confession, acknowledge his complete guilt and throw himself on the mercy of the law.

While the cornered pastor unburdened his mind, his wife, for years a leader in the religious community, sat dry-eyed, rocking her four-months-old baby in his cradle. She vowed never to leave her husband, but urged the authorities to go to the bottom of the mail robbery.

"He has told me of his guilt," she said, "and I will not shield him in any way. I knew nothing of the money until he was arrested. If I had known, I would rather take the place of my washerwoman, rather than touch one cent of stolen goods. We will be waiting for him when he comes from the penitentiary and perhaps we can start all over again then."

Postal inspectors, under command of Ray Whitcock, made a final check on the recovered money. They found a cash total of $188,184.36. Several hundred dollars in cash spent by Kyle and the remainder of the loot in negotiable bonds, said to have been destroyed by him, alone remain unaccounted for. The inspectors listened to Kyle's complete confession, in which he accused Loren Williamson, his 28-year-old partner, of the actual theft and of planning for disposing of the money.

Williamson led to the discovery of the loot in the first place and has not been arrested. He will be the Government's chief witness. He declares that his partner's charges are ridiculous, that he can prove he was in bed at the time of the robbery and that he expected Kyle to accuse him.

"I am guilty of all they charge," said Kyle. "I can only say that the temptation to steal was too great when the opportunity came. I knew nothing about the money until 1 P. M. on the day it was stolen. Then my partner walked into the office carrying a gunnysack. He stepped behind a tire rack and opened the sack, disclosing a mail bag. This he ripped with his knife.

"'Here is the money,' he said. 'If no one saw me carrying the other sack to our automobile warehouse on the north side, the whole thing is a success.'

"I could think of nothing then but hiding the money away. I knew I was wrong to hide it, but I was afraid of my own hands. I took the packages of bills and stuffed them down into a box, then took the mail sack back and burned it in our heating stove in our living room.

"Next we planned to hide the money away safely. I put some of the bundles with hundred-dollar bills into an egg crate; more bundles into a big box, covering them with paper and piling jars of jellies on them. More bundles were put into another box under a layer of oats. Then we took some of the loot to our North Side warehouse and concealed it. I tore out the hair in an old mattress and stuffed it with bills.

"This was all possible because I was just moving my family to a house near our warehouse on the north side and could come and go, as I thought, unobserved. We planned to take all of the money up there gradually and bury the majority of it in my yard, leaving enough handy around the downtown office to slip into our bank account every week.

"After a year or two we planned to incorporate our automobile business, sell bonds and slip all of the money to our joint accounts, and then sell out. I was going to take my family to California then and live easy the rest of my life. With the money once thoroughly concealed I thought that I could keep easing a little at a time into the business, buying larger stocks and so on without any one once suspecting me.

"I have gone straight for twenty years, and no one would suspect me of this thing except after my partner led the inspectors to the hiding places and laying all the blame on me. I am taking the blame. I will not even employ a lawyer. But I hope that my family will be taken care of in some way while I pay the penalty for my act.

"I quit the ministry because it did not pay me enough to make ends meet," he said in answer to a question. "But I wish ten thousand times that I was back there and clean now. The fortune stolen was like dirt and ashes to me from the minute I first saw it. As a minister I preached the gospel of right living in this Central Illinois conference because I knew something of evil.

"In my youth I liked to gamble and

Continued on Page Three.

HAVANA—MIAMI—PALM BEACH "Florida Special," Train de Luxe, no extra fare; quickest time; 3:30 P. M. daily. Atlantic Coast Line, 1246 Broadway.—Advt.

FOUR BOY ROBBERS SHOOT 2 MEN, KILL 1 IN 42ND ST. HOLD-UP

Forty Shots Fired by Invaders of Auction Shop—Victims Meet Attack With Chairs.

CLERK ATTACKS INTRUDERS

They Flee After Slaying One Employe and Wounding Proprietor Five Times.

YOUTHS ESCAPE IN AUTO

One on Running Board Waves Pistol as Car Speeds Away—Shots Unheard Outside.

Four boy robbers, armed with .45-calibre revolvers, burst into an East Forty-second Street auction room last night, and, in a frenzy that might have been due to drugs, fired forty shots, killing one man and sending another to a hospital, probably dying, with five bullets in his body.

Of the seven men who faced the intruders and fought them with chairs and vases seized from the auctioneer's stock, two others escaped being killed only by dropping to the floor and feigning death. Leaving their victims stretched upon the floor, the robbers escaped in a taxicab, waiting outside for them.

Shortly after 6 o'clock, in the small room at the rear of his auction room at 237 East Forty-second Street Henry Young, an old-time auctioneer, and a few friends were playing penny-ante. There had been little business during the day, but on Friday the small shop had been thronged, for the entire contents of a dry goods store—Katz's, in Third Avenue, near East Fifty-first Street—had been sold.

Doorbell Interrupts Game.

Playing the game with Young and felicitating in the good stroke of the day before were an old friend, Emanuel Shields, 54 years old, of 78 Audubon Avenue, and Peter and James Henderson, brothers, of 1,668 Avenue A. Sitting in the game also were three of Young's assistants—William Abrahams of 324 East 125th Street, Harry Howard of 429 East Fifty-first Street and Theodore Jacobson of 535 West 163d Street.

Hands had just been dealt when the card players heard the bell attached to the front door, cut off from their view by a partition, jingle a notice of an arrival. It was after hours, and Abrahams was delegated to tell the newcomer to call another time. Abrahams went around the partition and out into the shop.

A youth, described as apparently not more than 17 years old, was approaching the back room, hurrying down the dimly lighted shop between the two counters heaped with bric-a-brac and the like.

"It's after hours, son," said Abrahams, catching a glimpse of three other capped individuals standing back of the first one.

"Hands up," came the response from the youth, as he presented a revolver.

Shoots Before Clerk Can Move.

Then, before Abrahams could move, the man fired a shot at him. The bullet grazed the clerk's jaw, and with the sound of the shot the three other holdup men darted into the room.

All of them had revolvers and they made a dash for the rear room. As the police later reconstructed their theories, the intruders apparently believed some of the proceeds of the sale of the day before were kept in the back room or else they acted in the belief that the stakes of the card game would be worth stealing.

While, however, the boy robbers consolidated for their attack, Young and his friends and employes came out.

"Get out of here," yelled Young, who was stocky and muscular.

A volley of shots was the answer. Abrahams, despite the furrow on his cheek, suddenly rushed at the foremost of the intruders. He pushed up the youth's pistol arm and landed a solid right on the fellow's chin. But before the clerk could do anything else one of the robbers hit him over the head with a blackjack and he fell.

Then the hold-up men began firing in uneven volleys. A bullet hit Shields in the shoulder, but failed to stop him as he seized a chair and, swinging it over his head, returned the attack. Young grabbed another chair and rushed at the men, while the Henderson brothers and Howard and Jacobson began hurling vases.

Auctioneer Shot Five Times.

Although the shots were reverberating into Forty-second Street and the crash of pottery was adding to the din, the battle went on without any interruption. Soon three bullets in quick succession hit Young. Then another, making five in all, and the auctioneer collapsed to the floor.

Fighting back and forth in the small shop, chairs against pistols, the clerks seemed winning, when Shields with a cry dropped to the floor. He had been hit in the heart, an ambulance surgeon said, and had died instantly.

At this juncture, taking advantage of the position of the bandits, the Henderson brothers got out the front door. Left temporarily alone, Howard and Jacobson, facing the revolvers of the four men, dropped and pretended they had been hit.

"Let's beat it," said the youngest of the robbers, who appeared to be the leader.

Just then the light flashed on a diamond shirt stud which Shields was wearing. The gem caught the eye of one of the bandits.

"Not yet," he said. "That guy's got a diamond. Let's get that first."

"Nothing doing," came the answer, and when the hold-up man appeared

Continued on Page Fourteen.

Hotel Seville, 5th Ave. and 29th Street—Room with private bath, $3.00. Suites at moderate rates. Restaurant and Grill.—Advt.

WILSON ASKS POWERS TO GIVE RUSSIA GUARANTEE AGAINST EXTERNAL ATTACK TO HASTEN PEACE AND TEST BOLSHEVIKI

Soviet Papers Admit Lenin Is Very Ill; 150 Arrested in Bomb Plot Against Him

Copyright, 1921, by The New York Times Company.

Special Cable to THE NEW YORK TIMES.

COPENHAGEN, Jan. 22.—A special dispatch from Helsingfors says that the Russian papers now admit that Lenin is seriously ill. It is declared that he has been ordered by his physicians to take absolute rest.

It is further reported that 150 persons have been arrested in Moscow in connection with the recent bomb explosion directed against Lenin.

In Kovno (Lithuania) great numbers of Bolsheviki have been arrested as the result of the discovery of a plot to blow up official buildings and kill the members of the Government.

BORAH ATTACKS ROOT ON ARMS DELAY PLEA

Ex-Secretary Advises Holding No World Conference Till Harding Takes Office.

WANTS METHOD FIXED THEN

Senator Retorts That It Is Time to Start Movement Now to Lift World's Burden.

Special to The New York Times.

WASHINGTON, Jan. 22.—Ex-Secretary Elihu Root, writing to the House Naval Affairs Committee, indicated in a letter made public today his belief that the proposed conference on disarmament should be delayed until after the inauguration of Mr. Harding, and that the steps toward the conference should not be undertaken until Mr. Harding and his Secretary of State could consider the best method of procedure.

His plea aroused Senator Borah, whose resolution for a conference has been favorably acted upon by the Senate Committee on Foreign Relations, and he issued a statement attacking the ex-Secretary's views as tending to delay which would put a quietus on any program for disarmament.

Many Republicans who read Mr. Root's letter interpreted it as showing that he had full knowledge of what Mr. Harding was planning on the question of disarmament and his substitute for the League of Nations. There was comment that the letter gave hope to those who wished to see Mr. Root appointed Secretary of State.

Senator Borah, with other irreconcilables, is opposed to Mr. Root's ideas upon the League of Nations and an international court, and is himself fighting the suggestion that Mr. Root be made premier in the Cabinet.

Mr. Root's Suggestions.

The ex-Secretary's letter, addressed to Chairman Butler of the House committe, was as follows:

Fifth Avenue, New York City.
Jan. 20, 1921.

Dear Mr. Butler:

I have your letter of Jan. 14, asking an opinion to aid your committee in considering an estimate for additional ships of war, requiring for their completion the sum of $107,177,000.

I do not feel like hazarding an opinion as to what reply other Governments might make to a suggestion from our Government for the appointment of representatives to meet for the purpose of discussing the question of total or partial disarmament.

I feel strongly that steps should be taken promptly after the new Administration is established to bring about a general agreement on that question. It is plainly impracticable to accomplish this before the change of Administration.

The precise method of procedure through which the attempt should be made, I think, ought to be determined after and not before Mr. Harding and his Secretary of State have had an opportunity to inform themselves and to reach conclusions as to the way which affords the best prospects of success. Action on your part, based upon any opinion which you can form now as to the best method of procedure, might prove to be just the wrong thing and might create obstacles to success instead of helping it along.

The subject is especially difficult because of the disturbed condition of Eastern Europe, and it is difficult because too many nations have special apprehensive of danger against which they wish to guard. The new Administration will soon learn what is the best way to deal with these difficulties. It may be that they cannot all be dealt with in the same way or by the same process.

I think this expresses my view as fully as I could do if I were to go to Washington and appear before your committee.

Very sincerely yours,
ELIHU ROOT.

Borah for Action Now.

In his retort Senator Borah said:

"Delay is one of the methods peculiarly adapated to killing any program of disarmament. In the preamble of the military clauses of the Versailles Treaty is what amounts to a pledge for disarmament upon the part of the allied and associated powers. Two years have passed, and instead of disarmament the most stupendous programs for arma-

Continued on Page Two.

White Sulphur Springs—The Greenbrier for rest and recuperation. Bookings Plaza.—Advt.

MARTENS DEPORTED; EXPECTS TO RETURN

Small Throng of Sympathizers, All Wearing Red, See "Ambassador" Off.

CHEERS FAIL TO UPLIFT HIM

Says He Got Money Through London to Pay Bills Here—Wife and Children in Party.

Hundreds of sympathizers stood in the rain yesterday afternoon for three hours on the pier at the foot of West Fifty-fourth Street waiting for the Swedish-American liner Stockholm to sail with Ludwig C. A. K. Martens, unrecognized Soviet Ambassador, and his secretary, Gregory Weinstein, deported by order of the Government. Customs officials called the Stockholm "the second Soviet Ark."

Martens was accompanied by his wife and two children and forty-six men and women belonging to the former Soviet Bureau. There were seventy-five other radicals deported in the third class. These consisted of sixty-four men and eleven women and children, brought to the pier in a tender from Ellis Island. They were ticketed and counted, then marched up the gangway and locked below decks until the liner had sailed.

Although Martens was presented with a bunch of red carnations and his wife had a bouquet of American beauties handed to her when they came up the gangway carrying the two children, the deported representative of the Soviet Government did not seem happy.

"How did you manage to keep your correspondence with the Government in Moscow and get money sent through for your expenses?" he was asked.

Got Money Through London.

"That was simple. I wrote to an agent in London and he forwarded the letters to the Soviet in Moscow. The gold for our expenses came through in the same manner.

Even the farewell kisses of about 100 compatriots of both sexes failed to cheer Martens. When the 400 men and women lined up on the adjacent pier saluted him with three cheers and sang what was described as a revolutionary hymn, Martens showed little joy, but waved his hat in acknowledgment.

The party in the steerage hung their heads out of portholes at the same time, and even those who did not speak the Russian tongue understood their frantic references to America and the Statue of Liberty. The women who went to see the Soviet group depart wore either red carnations or strips of red ribbon pinned to their jackets. They did not wish their sentiments to be misunderstood. There was only one flag to be seen among them, but that was an American flag carried by a small boy.

The party in the cabin paid $241 each, the minimum cabin rate from New York to Libau. Hilmer G. Lundbeck, agent of the Swedish-American Line, said that he had arranged for a steamship to meet the Stockholm in Gothenburg, the Sodia-Svdrige, which would convey the party to Libau in forty hours, and at that port the Latvian Government would have a special train waiting to carry them to the Soviet frontier. From New York into Russia by that route would require not more than twelve days, he said. The seventy-five radicals in the third class will be sent in the same way to their native land.

All Picturesquely Dressed.

The men and women in the cabin group were picturesquely dressed in Russian costumes. Many of them wore the traditional high patent-leather boots. The women had their hair bobbed beneath Russian fur caps. Their friends on the pier cried farewell messages in Russian, German and Yiddish, in which "Kamerad" could be distinguished.

When Martens was asked if he was taking any contracts to Russia from American firms, he replied that the breaking up of the Soviet office and the order for his deportation had canceled all arrangements made here, and that any contracts would be tentative upon relations being resumed.

"I think that America has made a mistake," he said, "in declining to trade with Russia, and England speedily will take advantage of that fact to do business with the Soviet Government.

"In taking leave of the United States I wish to say a word of grateful appreciation for the personal kindness and courtesy which I have received from many Americans in all vocations

Continued on Page Two.

Last day of Poultry Show, Madison Square Garden, 9 A. M.-9 P. M.—Advt.

WILSON REPLY TO LEAGUE

Urges That All Russian Border States Be Considered With Armenia.

ARMED INVASION USELESS

Responsibility for Further War Would Be Placed Upon the Soviets.

ALL POWERS MUST JOIN

Ready to Send Morgenthau at Once on His Mission if This View Is Accepted.

Special to The New York Times.

WASHINGTON, Jan. 22.—Through the League of Nations President Wilson has proposed to the great powers that they enter into a "public and solemn engagement" to guarantee Russia from aggression, with the object of testing the good faith of the spokesmen of the Soviet Government in their professions that "they are afraid to demobilize because they fear new attacks," to quote the President.

This proposal of President Wilson was the outcome of a suggestion from Mr. Lloyd George, the British Prime Minister, that the President instruct the American High Commissioner at Constantinople to take up with the Allied High Commissioners there the matter of conditions in Armenia, which, according to the communication from Lloyd George, "is reported to be under the control of Soviet Russia."

In declining to adopt the suggestion the President discusses the situation along the borders of Soviet Russia and remedies which might be applied to bring a betterment of conditions. He expresses the opinion that it seems futile to attempt to bring peace to the Caucasus alone and takes the position that "the distressful situation in Armenia is but one detail of this vast Russian problem."

The President advocates a general and comprehensive treatment of the whole problem. Only by full and generous cooperation of the principal powers, he contends, can a hopeful approach to the pacification and independence of Armenia be found.

President Wilson's message to the League on this subject was sent on Jan. 18 and was made public by the State Department today.

The message is contained in a telegram from Norman H. Davis, Acting Secretary of State, addressed to Paul Hymans, President of the Assembly of the League, through whom Mr. Lloyd George's suggestion had been forwarded to President Wilson.

THE PRESIDENT'S NOTE.

The text of the note follows:

Washington, Jan. 18, 1921.

His Excellency Paul Hymans, President of the Assembly of the League of Nations, Geneva, Switzerland.

Your telegram of Dec. 26, 1920, transmitting a message received by the Council from the British Government, concerning Armenia, stating that Armenia is reported to be under the control of Soviet Russia, and suggesting that the President instruct the American High Commissioner at Constantinople to take up the matter with the allied High Commissioners, has been received and read with interest by the President, who instructs me to reply as follows:

The President does not deem it practicable to instruct the American High Commissioner at Constantinople to act for him in this matter. As was stated in my telegram of Dec. 16, 1920, he has chosen the Hon. Henry Morgenthau, who has been prepared to act for him in such steps as may be taken. Before instructing him to proceed, however, the President has been awaiting the definite assurances and information from all the principal powers interested, as requested in his cable of Nov. 30, 1920, defining the conditions under which he would endeavor to mediate.

The message from the British Prime Minister transmitted by you on Dec. 26 would seem to indicate the impracticability or futility of the President's addressing himself, at least in the first instance, to the Armenians and Kemalists. The President is inclined to share this view and to feel that no solution can be had without first getting at the source of the trouble.

Pending receipt of information and assurances requested by the President in his telegram of Nov. 30, 1920, it is deemed wise to state the problem as the President views it, its causes and possible remedies. It would appear that the immediate cause of trouble in Armenia and Turkey has been the Treaty of Sèvres. Admittedly, this was a difficult question with which to contend, but the treaty was drafted by the allied powers, and the trouble has arisen over the failure of certain factions to accept this treaty and of the Allies to enforce it. This is a question over which the President has no control, and measures which he might take or recommend in this direction would be dependent upon the hearty co-operation and support of the allied powers.

The British Prime Minister calls attention to the report that Armenia is under the control of Moscow, from which it appears that another complication has developed. The dependence of Armenia on Soviet Russia is another situation over which the President has

Erie Adopts Five-Day Week to Keep Employes; Baltimore & Ohio Lay-offs Affect 7,000

General Manager Robert S. Parsons of the Erie Railroad yesterday issued the following circular, addressed to the heads of all departments:

"A further reduction in payrolls shall be made by working all office, yard, station and other forces five days a week, except where the safety of property is involved. This is done as being a more humane way of meeting the situation than to lay off any more employes, which all concerned should readily appreciate. Revenue is not coming in sufficient to carry the present load, and we must all contribute to the fund. This reduction is to be put into effect at once."

In normal times 48,000 are on the Erie payroll. At present there are less, due to the recent reduction in the working force.

BALTIMORE, Jan. 22.—George M. Shriver, senior Vice President of the Baltimore & Ohio Railroad Company, today gave out a statement explaining the laying off of more than 7,000 employes, in which he said:

"While following the five days' notice the suspension is for an indefinite period, it is the expectation that work will be resumed within a limited time. Work in the Baltimore & Ohio shops has been continuous now for a long time and it is felt that the total suspension for a few days would be more generally acceptable than the large permanent reductions in forces which the volume of traffic and lesser demands on equipment would justify. It is understood that this temporary furlough will involve between 7,000 and 8,000 men over the entire system, or whom about 2,700 are located at the Mount Clare shops at Baltimore."

HATTIESBURG, Miss., Jan. 22.—Wage reductions ranging from 10 to 30 per cent., effective Feb. 1 and applying to every person on the payroll, including officers and general managers, were announced today by the Mississippi Central Railroad.

HOLYOKE, Mass., Jan. 22.—The American Writing Paper Company today announced a large lay-off among its office employes, effective Feb. 1, when the force will be reduced by about 100. The company also announced that, effective Monday, its foremen would be transferred from a salary to an hourly wage basis.

BLOOMINGTON, Ill., Jan. 22.—Two hundred men employed in the mechanical department of the Chicago & Alton shops here, representing 10 per cent. of the total number employed, will be laid off the first of the week because of a falling off in work. It is believed the layoff will not last more than six weeks.

CARLSBAD SPRUDEL SALT, imported from Carlsbad, Bohemia, Nature's own remedy for constipation, liver, stomach and kidney diseases, rheumatism, etc. Avoid substitutes. All druggists.—Advt.

no control, and he sees no action he could take to free Armenia without the moral and diplomatic support of the principal powers which holds promise of bringing peace and accord to the contending parties.

Detail of Russian Problems.

There is bitter distrust and fear of war along all the Russian borders. It seems futile to attempt to bring peace to the Caucasus, if the result is merely to free the forces there engaged for new campaigns on other sectors of this long front. The distressful situation of Armenia is but one detail of this vast Russian problem, and the President most earnestly urges his conviction that it is only by a general and comprehensive treatment of the whole problem, only by full and generous co-operation of the principal powers, that a hopeful approach to the pacification and independence of Armenia can be found.

The attitude of the President toward those now in power in Russia has been frequently and clearly expressed. He regards the Bolshevisi as a violent and tyrannical minority, by no means representing the real desires and purposes of the Russian people. But he had never believed that the problems raised by this coup d'état could be solved by military action from outside. He now hopes that the recent tragical events on the Polish front and in the Crimea have convinced all the world that armed invasion is not the way to bring peace to the people of Russia.

The rapidly shifting events of recent months have only strengthened his conviction that the Russian revolution, beneficent in its main purposes, must be developed to a satisfactory conclusion by the Russians themselves. Help may from time to time be given from outside and voluntarily received, but attempts at military coercion can but end in disaster.

There are elements in the present situation which give added hope to projects of pacification. All the world is weary of war, and the conviction grows among the peoples of all countries that the military method offers very little promise of solving the grave problems of reconstruction which face us. There is at present no overt civil war in Russia. It is now a problem of the relations between Central Russia and the surrounding smaller national groups.

The unrest and instability along the border are caused by bitter and mutual distrust. The struggling new nationalities, which were formerly part of the Russian Empire, are afraid to disarm and return to the works of peace because they distrust the Bolsheviki and fear new aggressions. The Soviets contend that they are afraid to demobilize because they fear new attacks.

The great impediment to peaceful reconstruction in those troubled border territories, the imminent danger of new hostilities is caused by the utter confusion between offense and defense. Unless this distinction can be clearly defined there is not only small hope of peace, but no hope of a clear perception of who is responsible for new wars.

It is, therefore, the thought of the President that the present moment offers a peculiarly pressing challenge to an attempt at general pacification on the Russian borders along these lines. Such an attempt seems to the President the logical outgrowth—in fact, the only logical development—of the request to mediate in the Armenian conflict, and he feels bound in conscience once more to call this matter to the attention of the associated nations.

Proposes Engagement of the Powers.

It is obvious to all that these small struggling border States will not attack great Russia unless encouraged by promise of support from the stronger powers. The President therefore believes that the sine qua non of an attempt at pacification must be a public and solemn engagement among the great powers not to take advantage of Russia's stricken condition and not to violate the territorial integrity of Russia, nor to undertake themselves any further invasions of Russia, nor to tolerate such invasions by others.

Such a public agreement would in effect say to those now in power in Russia:

"You are not menaced from outside. The great powers have voluntarily guaranteed you from attack. You can have peace if you want it."

The responsibility for any new war which might break out on the Russian border would then be clearly placed.

If the principal powers represented on the Council of the League find themselves in accord with the President in this matter and will assure him of their moral and diplomatic support, he will instruct his personal representative, Mr. Morgenthau, to proceed at once on his mission.

NORMAN H. DAVIS

First Request of the League.

The first step in the series of events that culminated in President Wilson's proposal that the great powers guarantee Soviet Russia against aggression was a note telegraphed to the President from Geneva by President Hymans, in behalf of the Assembly of the League of Nations, on Nov. 26, 1920, in which the President was asked to undertake an effort to bring peace between the Armenian Government and the Turkish Kemlites, in order to stop the "present terrible tragedy."

The proposal of the President is couched in such direct terms that it will require answers from all the powers concerned—Great Britain, France, Italy and Japan. Whether it will be taken cognizance of by the Council of the League of Nations is a matter for the Council to determine, but as it is intended to bring answers from the powers collectively or individually it is supposed that the Council will transmit copies of the communication to the Governments of the Powers and permit them to answer separately or arrange through diplomatic means for a joint reply.

SENATORS DISCUSS NOTE.

Borah Approves — Moses Thinks Subject No Concern of Ours.

Special to The New York Times.

WASHINGTON, Jan. 22.—Most Senators who could be reached tonight and who would comment on the President's appeal to the great powers, either publicly or privately approved the position assumed by President Wilson.

"Certainly the United States is not going to help finance any bordering States to make war on Russia," said Senator Borah. "The fact is that all the wars against Russia since the armistice have been financed by the great powers. Russia should be notified that she will not be attacked. The President's position is a wise policy and should receive the support of the great powers."

Senator Harry S. New, Indiana, said: "The President's appeal strikes me as a very extraordinary proposition. Russia has been attacked from within, and I see no evidence that she is threatened by attack from the small border States."

Senator George H. Moses, New Hampshire, said:

"The President apparently assumes that Russia is a member of the League of Nations and that her territorial integrity must be maintained by the League of Nations. He also assumes that Russia will contain herself within her own borders and not attempt to spread her Soviet doctrines. His position is not tenable and I do not believe will be accepted by those to whom it is addressed. It is a matter of course with which the United States has no concern, for surely this country will not help finance any wars against Russia."

SEATTLE AS RUSSIAN BASE.

Soviet Talks of Great Activity There by Vanderlip Syndicate.

LONDON, Jan. 22.—The American syndicate which recently acquired large concessions from the Soviet Government in Kamchatka through Washington B. Vanderlip has decided to use Seattle, Wash., as the port for trade operations with Soviet Russia, says a wireless dispatch from Moscow today.

Enormous stores will be built there for export trade to Vladivostok, and the construction of oil tanks has been started, the message says, adding that plans are being made to develop the railway at Seattle.

Special to The New York Times.

SEATTLE, Wash., Jan. 22.—Investigation in Seattle fails to show that any new oil tanks are under construction or contemplated, nor can it be learned that the Vanderlip interests are represented locally or have ever purchased land, as reported in the Soviet wireless.

SAYS BRITISH SEEK MONOPOLY IN RUSSIA

Senator France Sees London Influencing Our Trade Policy There.

HE ATTACKS PALMER, TOO

Accusation of "Crimes Worse Than Czar's" Brings Sharp Rebuke From Senator Robinson.

Special to The New York Times.

WASHINGTON, Jan. 22. — Senator King of Utah in the Senate this afternoon started to make a speech on the League of Nations, but before he had spoken five minutes there was a general discussion as to whether the United States should officially enter into trade relations with Russia, the debate on the Bolshevist problem finally developing into a heated controversy relating to Attorney General Palmer's administration of the Department of Justice. The League of Nations had no part in the debate, and when the speaking ended Senator King's time was up and he announced that he would defer the delivery of his speech on the League to a later date.

Senator France of Maryland was responsible for Senator King's failure to get his League of Nations speech into The Record. He charged that this Government was under the influence of Great Britain in the conduct of its Russian policy, and that while Washington stood aloof, London was "leaving no stone unturned" to monopolize trade with Russia. It was Senator France, also, who made a bitter attack upon Attorney General Palmer, which drew a fiery reply from Senator Robinson of Arkansas who informed the Maryland Senator in no uncertain terms that it did him "no credit to cast innuendo and insinuations against the character and conduct of one charged with responsibility in a co-ordinate branch of the Government."

Calls Palmer's Rule Worse Than Czar's.

That under Attorney General Palmer's administration of the Department of Justice agents of the department had committed crimes, if not murders, and that conditions in the department had been such as did not prevail even in the worst days of the Russian Czar, was the charge made on the floor of the Senate by Senator France, who, besides denouncing the Attorney General, praised the administration of the Labor Department by Secretary Wilson and Assistant Secretary Post.

Beginning his speech on the League, Senator King referred to the Russian situation. This was Senator France's cue, and he interrupted Senator King and took issue with the latter's statement that the opening of trade relations with Soviet Russia would in the end lead to recognition of the Lenin-Trotsky régime.

"Trade with Russia," said Senator France, "does not mean recognition of the Soviet Government. As a matter of fact, it would probably mean that our people would have a chance to trade with the Russian people and without making any recognition of the Soviet Government necessary. A great many prominent Russians, who are entirely opposed to the Bolsheviki, are convinced that the opening of such trade relations would not tend to strengthen Bolshevism, but on the other hand would tend to bring about on the part of the Russian people a reversion to the practices of other nations."

"With due deference to the Senator from Maryland," said Senator King, "he apparently does not appreciate the full power of the Soviet dictatorship over Russian trade, import and export. It is impossible to trade with Russia because, for one thing, Russia has nothing to give us in exchange for our products."

Senator France, replying, asserted that the United States was threatened with war in the near future with Japan, and that in the event of such a war Japan might have the assistance of powerful allies. He did not say who these possible allies were. Russia and China, Senator France said, were natural allies of the United States, and he declared that every effort should be made to strengthen and perpetuate this friendship.

Republican Colleagues Oppose France.

"Do you want the Government of the United States to go into business relations with the Russian Soviet Government?" asked Senator Poindexter.

"No, I do not," replied Senator France.

"Well, I may inform you that individuals in America are now free to trade with Soviet Russia if they want to. Why don't they do so?" said Senator Poindexter.

"Great Britain," Senator France answered, "is leaving no stone unturned to secure the Russian market and is formulating a policy that will exclude other nations from that market. I assert that the British Government exerts an influence on the Russian policy of the United States."

"If the Senator," interrupted Senator Moses, "can substantiate the charge he has just made, I hope he will do so. He says the British Government exerts an influence on the Russian policies of this Government. If he has the facts to prove that assertion, I hope he will disclose them on the floor of the Senate or else before the proper committee."

"A witness," answered Senator France, "will appear before a committee next Tuesday, and he can make a statement to the effect that while British newspapers are printing articles about the horrors of Bolshevism British merchants are at the same time working out in detail trade plans with the Russians, and that Russia is now shipping gold to England while England is shipping her goods to Russia."

"But that," Senator Moses replied, "is an entirely different matter from the charge that the Senator makes to the effect that the British Government is influencing the Russian policy of the United States. What British newspapers are printing and what British merchants are doing does not necessarily affect the policy of the British Government and does not necessarily bring the policy of the British Government in contrast or influence with the policy of our Government. That is a matter of private enterprise or business ethics as interpreted by British newspapers and British merchants. It is a far less serious proposal than that which the Senator from Maryland advanced.

"I cannot concur," continued Senator Moses, "in the proposition that our Government should open up trade relations with the Russian Soviet Government. If this is done, we shall also have to admit great numbers of Soviet commercial agents to this country—Soviet propagandists who will come into our country and spread their propaganda, a propaganda more dangerous than any I have ever known."

LUBOMIRSKI DENIES REDS PREPARE ATTACK

Calls Rumors German Propaganda in Connection With Upper Silesian Plebescite.

"Russia and Poland are at peace today, and Poland expects that Soviet Russia will live up to the preliminary peace signed at the Riga Conference and the final draft of the treaty which will probably be signed before the middle of February. Rumors of war are baseless."

This statement by Prince Casimir Lubomirski, Polish Minister to the United States, was made at the Waldorf-Astoria Hotel yesterday, when his opinion was asked on the rumors of a new attack by the Soviets on Poland. He continued:

"Poland is at peace, and needs peace. Her reconstruction is otherwise impossible. Poland intends to keep that peace, and will suffer no attacks to be launched against Russia from her territory, nor any other violations of her neutrality to take place.

"Nor do we expect the Soviets to attack either this Winter or this Spring. Why should they? They know that they cannot expect militant victory over the Polish armies, because the Polish population stands to a man, not only against ever again failing under the rule of any foreign power, but also against failing under the control of a foreign philosophy such as Bolshevism is. The Soviet leaders are not stupid men. They understand this. But there are other reasons why they would not attack, and those reasons are dictated by self-interest.

"In the first place, the Soviets hope to conclude and maintain a trade agreement, with Great Britain. The surest way to destroy such an agreement would be to begin an aggressive war against Poland. Moreover, Russia looks to Poland to be her commercial gateway to the west, the channel through which the needed supplies will pour when the final peace is concluded. It is in Poland that the western merchant will meet the Russian merchant, and Warsaw will become the trading centre for Russian trade.

"Where do these war rumors come from? There is to be a plebiscite in Upper Silesia. That is the answer; and German world politics—ever the same—is the motive power. It is because of her hopes for a day of future recovery of military power that her propaganda to retain this district takes advantage of every circumstance and invents them where no Arctic exist."

Reports of a serious condition existing in Poland, contained in a cable dispatch to THE NEW YORK TIMES from Geneva yesterday, were contradicted by F. A. Ewell, Assistant Secretary of the American Polish Chamber of Commerce and Industry in the United States, Inc., 40 West Fortieth Street.

Mr. Ewell described as "preposterous" the report that the city of Warsaw is without bread, that 500,000 able-bodied men are being held under arms and consuming food which the civilian population ought to have; and that at least 175,000 Polish soldiers are being held in readiness to march into Upper Silesia should the forthcoming plebiscite there show indications of going against the annexation of this province to Poland.

Mr. Ewell said that the "joker in the quite evidently German cable" was revealed in the statement: "Should the Poles attempt a coup d'état, as in the case of Vilna, there are no military forces (German) in or near Upper Silesia to hold them up." He said that the whole cable was but one of many efforts of German origin to discredit Poland before America.

Crucible Steel Offices to Move.

The executive offices of the Crucible Steel Company in Pittsburgh will be moved to New York in April or May, it was announced yesterday by the New York office of the company. The change, it was announced, will be in the nature of a consolidation of the staff of the organization.

ASSAILS JAPANESE POLICY IN SIBERIA

Viscount Kato, Leader of Opposition, Says It Is a Crime Rather Than a Failure.

WANTS AMERICA IN LEAGUE

Party, In Resolution, Urges Friendship With Us Be Made a Basic Policy of Japan.

TOKIO, Jan. 21 (Associated Press).—Japan's policy in Siberia, as conducted by the present Ministry, has been a crime rather than a failure, Viscount Takaaki Kato, leader of the Kenseikai, or Opposition Party, is quoted by the press today as saying at a general meeting of the party yesterday, held in preparation for the reopening of the Diet today.

"Japan should have withdrawn her troops as soon as relief of the Czechoslovaks was attained," Viscount Kato declared. "Otherwise, she should have dispatched a more powerful force to sweep the Bolsheviki from Eastern Siberia and aid in the establishment of a strong anti-Bolshevist Government."

He charged that indecision reigned in Japan, which had unwisely effected a compromise with the Provisional Government of Eastern Siberia in Chita, "really the tool of Lenin." Meantime, Viscount Kato asserted, the campaign had cost many lives and involved the expenditure of 400,000,000 yen, and therefore was criminal. He said he considered the occupation of the whole of Northern Saghallen and the institution of a military administration as a guarantee against another Nikolaievsk massacre to be unnecessary and that Japan would regret it.

"There are about two divisions now in the vicinity of Vladivostok," Viscount Kato declared. "The Russian Administration in Vladivostok has recognized the Chita Government as holding suzerainty over Eastern Russia, and the value of the repeated declarations of the Japanese Army commander is thus reduced to nothing. General Oi, who recently was relieved of the command of the Japanese troops in Siberia, declared repeatedly he would not tolerate Soviet rule in any of the regions occupied by Japanese troops.) As communication between Vladivostok and the interior has been cut off there is no necessity for maintaining troops at Vladivostok, and they should be withdrawn immediately."

The League of Nations was favored by Viscount Kato, but he regretted that America was not a member. He approved of the plan for restricting armaments, but considered Japan's naval program as the minimum to be fixed for the national defense.

Universal suffrage and insistence upon Japan's rights in the California question were demanded in resolutions passed by the meeting. In addition the party urged that maintenance of friendship with the United States be made a basic policy of this country, and also endorsed the League of Nations and a renewal of the Anglo-Japanese alliance in the interest of world peace.

Takeshi Inukai, leader of the Kokumin-to, or National Party, addressed a meeting of that organization, condemning Japan's policy toward America, China and Russia, declaring it was "sowing the seed for future trouble."

In a manifesto issued today the party condemns the Ministry as not possessing a fixed policy on any great question. It urges retrenchment in military expenditure in order to permit internal reforms.

"Imperialism no longer is consistent with the Japanese spirit and must be replaced by industrialism with the aim of economic expansion," says the manifesto. "Japan's politics are steeped in old thoughts and suffering from debility. The people must awaken."

Premier Hara and Foreign Minister Uchida will deliver their formal addresses to the Diet tomorrow.

EX-KAISERIN CALLS PASTOR.

Has Another Heart Attack and Condition Is Critical.

DOORN, Holland, Jan. 22.—The Rev. Dr. Ernst von Dryander, Berlin pastor of the former German Empress, has again been called to Doorn and arrived here today.

The condition of Augusta Victoria, who is suffering another of her heart attacks, remains critical.

John McInness Dies in Scotland.

BATH, Me., Jan. 22.—The death of John McInnes, for twenty years superintendent of hull construction for the Bath Iron Works, Ltd., was announced in a cablegram received today from Scotland.

MARTENS DEPORTED; EXPECTS TO RETURN

Continued from Page 1, Column 7.

throughout the country. It has been a source of constant encouragement to me to find everywhere men and women who have not allowed hysterical fears or prejudices to move them from their sympathy with the cause which I have represented.

"My departure has come as the logical and inevitable consequence of the policy of the American Government toward Soviet Russia. So long as that policy was not declared, so long as I could not secure from any responsible official any frank expression of that policy, my Government was justified in keeping me here to strive for the establishment of normal political and economic relations between the United States and Soviet Russia.

"I have no knowledge of the future plans of the American Government nor can I tell in what direction this policy of ignoring the existence of the established Government of the largest country in Europe will lead. I know that the Soviet Government is more firmly established, beyond fear or danger of foreign or internal assault, than it was on the day when I first approached the American Government on its behalf. I know further that the industrial and economic conditions of the world, not excepting America, are such that the resumption of normal economic relations with Russia has become an imperative necessity upon all nations. I can only say that when the American people are prepared to approach this problem the Government of the Russian workers and peasants will be ready to meet them in a reasonable and friendly spirit."

Martens would not commit himself as to what he might do on his arrival in Moscow, but said that he would "return to America when his Government had been officially recognized in Washington."

Weinstein, who had not been in Russia for fourteen years, also seemed dejected and uncertain about the future, which caused his eighty-year-old mother to weep over him when she gave her parting blessing before being led down the gangway.

BORAH ATTACKS ROOT ON ARMS DELAY PLEA

Continued from Page 1, Column 6.

ments ever known have been initiated by at least four of the great allied and associated powers.

"France has an army of nearly 1,000,000 men; Japan has been increasing her military and naval power; the United States has let contracts for sixteen battleships, which will cost under present conditions $40,000,000 apiece; other things accordingly. This program is going forward with a rush as if we were on the verge of a great war.

"One of the arguments which are now being made against disarmament is that we cannot stop until the initiated programs are completed. Now, shall we wait upon some mere question of partisan advantage and while new contracts and new budgets are being framed before we proceed to put a stop to this awful expenditure of money—money which must be literally extorted from an impoverished world?

"The first moment possible is not too soon, and to say that some possible methods of embarrassment may arise a little later, is to assign, in my judgment, what is a wholly insufficient reason for delay.

"The resolution now before the Senate is merely the first step and is designed merely to bring the three competitive naval building nations together in the hope that, when brought together, a plan can be worked out which will result in an agreement for partial disarmament at least. It is also a notice in a way that the overburdened taxpayers of these respective countries want a hearing, and they want it speedily.

"It is true that after March 4 we will have a new administration, but we will not have a new world. The fundamental principles of this question of disarmament will be precisely the same, and this first step will have to be taken.

Ready to Wait If Harding Wishes.

"Mr. Root says we should wait until Mr. Harding and his Secretary of State inform themselves as to the best way to insure success. If this suggestion should have come from Mr. Harding I should have felt very much like deferring. But I doubt if Mr. Harding would wish to say that he wants delay in this matter until he can inform himself as to conditions, with which I have no doubt he is entirely familiar.

"I doubt also if Mr. Harding would wish to say that he is going to appoint a Secretary of State who is not entirely familiar with the situation, so far as the underlying principles are concerned.

"These nations will have to be brought together some time. Somebody will have to name the move, and we have already made great headway in arousing public sentiment in the respective nations to force action in this matter. I regret exceedingly that Mr. Root should throw his great influence against the progress that is being made.

"If Mr. Root thinks the way suggested by this resolution, is not the surest way to go about this proposition, no one would be more delighted than myself to have a suggestion from him as to how we should go about it. I will accept any program and gladly support any program, whoever may be the author of it, which seems to be better and speedier and wiser than the one proposed. I simply want action and I do not want delay.

"If Mr. Root, with his vast experience and great knowledge of world conditions, would make a suggestion of a program of action, I will be delighted to adopt it and offer it as a substitute for the one now pending. But I cannot see the virtue of a program of delay.

"Disarmament ought not to be delayed. During the delay contracts, representing billions of expenditures, will be made and billions will be expended for armaments. Budgets are being framed and the taxpayers will have to take care of them. Taxes are being imposed and collected. In the meantime the world is on the verge of bankruptcy. Millions are freezing and dying for want of clothes and food.

"Taxes will not wait. Hunger will not wait. Death will not wait. Those things do not wait for change of Administration, or bow themselves aside out of party pride.

"Shall we loiter therefore and dally with the remedy for these fearful conditions? It may be possible (and I presume it is probable), that they can stop the passage of this resolution, but they cannot stop the movement."

Mr. Root's letter was presented to the Naval Committee today by Chairman Butler, who said:

"We are simply trying to get the views of men like Mr. Root, and it is not our purpose to embarrass the present or the incoming Administration or attempt to tie the hands of President-elect Harding. We feel that we will accomplish a good deal if we develop the subject and bring before the country the best thought of its leading men."

TODAY'S SUNDAY TIMES

I. General News Section, Sports.
II. Editorial, Financial, Business.
III. Book Review and Magazine (in Rotogravure).
IV. Rotogravure Picture Section, First Part.
V. Rotogravure Picture Section, Second Part.
VI. Drama, Music, Fashions.
VII. Special Features, Art, Steamships & Tours.
VIII. Real Estate and Classified Advertisements.

BRITISH LABOR FIGHT TO MAINTAIN WAGES

Leaders Meet on Thursday to Consider Relief Measures for Unemployed.

RADICALS MAY GET CONTROL

Unions Refuse to Work With the Government and Demand Sustenance for Jobless.

Copyright, 1921, by The New York Times Company.

Special Cable to THE NEW YORK TIMES.

LONDON, Jan. 22.—A crisis in the discussion on unemployment and the means to remedy it is likely to come this week. A labor congress has been summoned for Thursday by the official leaders of labor and trade union organizations and moderate men such as J. H. Thomas, J. R. Clynes and Arthur Henderson are expected to find themselves exposed to uncomfortable criticism from extreme elements of their followers.

The Labor Party has refused to work with the Government, which in the palliative measures of its program has recognized the impossibility of retaining wages at the high rate of last Summer and has put forward a program of its own. This is based on the idea that the community must maintain the standard of workers unable to find work at practically the present level, whereas the Government's insurance scheme gives unemployed men 15 shillings per week and women 12 shillings. It will demand 40 shillings for householders, 25 shillings for single men or woman and additional allowances for dependents.

The Government gives its approval to a short time scheme whereby the existing work is shared out among the regular employes of establishments, but labor replies that if that is done the Government should grant payment of a sufficient amount of unemployment benefits to make up the wages lost. It also demands the abolition of all overtime, a forty-four-hour week, raising of the compulsory school age so as to check the flow of recruits into industry, and the immediate starting of schemes for permanent improvements whether the local governing bodies concerned feel that they can afford them or not.

To provide for these expense plans labor goes far beyond the Government's scheme for opening credits in Central Europe. It demands unobstructed trade with Russia, granting of credits by countries of such terms as will help the re-establishment of commerce, stabilization of exchanges, cutting down of expenditure in Mesopotamia and a change of policy in Ireland.

The real point of the Labor Party's policy is its fight to maintain wages. The sliding scale arrangement by which in the last few years wages have advanced automatically with the cost of living will shortly begin to work the other way, and already in many trades where a short-time system is in vogue workers have found themselves confronted with a choice between taking smaller pay or getting none at all.

Evidently the gain in the standard of living attained during the war is in danger.

John R. Clynes, writing in the London Times yesterday, declared:

"I do not hesitate to say that labor will reject any proposal for a general reduction in wages with the object of securing a reduction in prices."

He set forth arguments on which this attitude was based. Prices, he maintained, rose before wages, and have continued to rise on account of many factors besides wages. Profits in particular, he claimed, have often increased more than wages, and since the most of England's food comes from America, a reduction in wages here could not reduce the cost of living.

"Only," he said, "if steps can be taken to reduce profits in all cases where these are inordinately high, and to require the capitalist to make a real sacrifice in the interest of trade, something effective might be done to persuade workmen to consider the subject of wage reduction.

"So far, however, pressure of economic conditions seems likely to be too strong for this kind of objection. There was much talk that the Woolwich Arsenal employes would resist the Government's short time proposals, but they have gone into effect without any demonstrations and startling news of the collapse of the coal export trade and the widespread closing of factories make times very difficult for economic heroics.

Moreover, there is another side to the labor crisis. Labor leaders themselves are afraid to do anything to excite violent feelings. When the labor congress met a month ago it had to bring its proceedings to a hurried and undignified close because certain extremist delegates of the London unemployed threatened to capture the meeting and pass revolutionary resolutions. Sober labor leaders are fully aware of the danger of arousing the thousands of decent workingmen now almost in despair through lack of work, and are bound to take it into account.

Henderson Issues Warning.

Arthur Henderson was quoted this week by The Daily Herald as saying:

"Unless immediate steps are taken to provide work or maintenance, even moderate labor opinion will no longer resist the bringing of pressure by definite action of an unprecedented character."

But his outburst is all against the present trend of labor thought.

Enquiries by THE NEW YORK TIMES in authoritative quarters show that the Government is not unduly alarmed. It recognizes that any day there may be riots and that next Thursday when the labor congress meets it will be a particularly anxious time. It is fully aware of the activities of a small enthusiastic Red group and it realizes that even quiet decent workmen, starving and despairing, may do violent things. But it is "prepared to cope with sporadic outbreaks, unpleasant as they may be," and it is convinced that rioting will never turn into revolution. There was far more risk of that a year ago than now.

It is the opinion in official circles that even Lenin takes the view that the moment for bringing bourgeois society down in a crash has gone by, and that the mass of British workingmen are turning their attention to thinking out the economics of the present situation. There is still danger of violence and moderate labor leaders are in the inconvenient position of having to advocate sufficiently advanced measures so as to retain their influence and at the same time be careful lest they give the extremists their chance.

DRY AGENT KILLED IN RAID,

Two Others Are Wounded and Three Missing in Alabama.

FLORENCE, Ala., Jan. 22.—Don Stephenson of Sheffield, prohibition enforcement officer, was killed, two other members of the force were seriously wounded and three are missing as a result of a battle today with alleged moonshiners on the Tennessee River in Colbert County.

One of the wounded men is expected to die. Details are lacking.

Visitor Annoys Nicaraguan Consul.

On complaint of Fernando Elisondo, Consul General of Nicaragua, Orlando Rosales of 715 West Eighty-second Street was ordered by Magistrate Simms in the Tombs Court yesterday to furnish bail of $500 as a guarantee for good behavior for six months. Rosales, who is an elevator operator, was arrested at the consulate on Friday on a charge of disorderly conduct. The Consul said Rosales had visited his office at 15 State Street on a personal matter, had argued a dispute with several of the attachés of the office and finally had made use of abusive language.

Lord & Taylor
DIAMONDS
SET IN PLATINUM

Diamonds chastely and exquisitely set in platinum make an instant appeal to women of discriminating tastes.

Selections from $165 to $1000
Fed. Tax Additional

FIFTH AVENUE

Hickson INC
PRESENT
EXQUISITE
NEW MODELS
AFTERNOON AND EVENING
GOWNS
TAILORED SUITS
TAILORED DRESSES
WRAPS COATS
BLOUSES
HATS
Fifth Avenue
At Fifty Second Street
New York
PARIS BOSTON

BERGDORF GOODMAN
616 FIFTH AVENUE
Winter Resort Clothes
JUST RECEIVED FROM PARIS AN IMPORTATION OF LINEN DRESSES FOR SOUTHERN WEAR, PRICED $50 TO $100
FROM OUR OWN WORKROOMS — NEW SPORT CLOTHES, WRAPS, STREET FROCKS and EVENING GOWNS

LAST CALL!
ABSOLUTE CLOSE-OUT
Of Our Entire Newark Stock of
Bohn Refrigerators
We Are Closing Our Newark Store
Every Refrigerator in Stock Is Offered at a Bargain
On January 31st we will turn this store over to Charles Hartdegen & Co., the well-known jewellers, who have sublet it from us.
During this week and until 6 P. M. Monday, January 31st, we offer every Refrigerator in stock in this store at special price. This includes our Bohn "Syphon," "Sanitor," "Icyco" and steel-exterior, silver-finished "Ideal" Refrigerators. We also have here Refrigerators from $25 up.
There are no reservations—everything must be sold. This is a strictly cash sale—no C. O. D., no credits, no returns.
Some of these Refrigerators are marred or scratched a little from the crating, but we guarantee them as to material, workmanship and results.
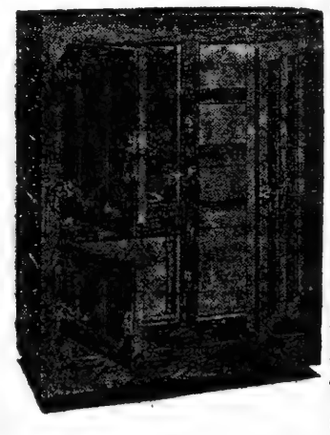
The Refrigerator herewith illustrated is our "Sanitor," 3 doors, size 35½ x 21½ x 50 inches, ice capacity 125 lbs.; lining of genuine porcelain-enamel (not paint), with seamless corners. List price $122.00; special bargain price for this sale..... $74.33
This is only one of the many models, sizes and ice capacities included in this sale.
While a great many Refrigerators have been sold, there are still many of our best models left. Don't delay if you want a real bargain.
Buy Now for the Spring!
If you are not quite ready for your Refrigerator, it will pay you to buy now and leave it in the crate for a month or two, until warm weather, as it is not likely that such a chance to buy a world-famous Bohn Refrigerator at such a bargain price ever will be offered again.
We will make deliveries as promptly as possible, but ask the indulgence of our customers for any slight delays during the rush of this closing-out week.
Bohn Refrigerator Co.
of New York
913 Broad Street, Opp. City Hall, Newark
Open Saturday Evenings Until 10 o'Clock
New York Salesroom—53 West 42d St., Opp. Public Library.

The choice of jewelry for a beautiful woman is a matter requiring infinite judgment and discrimination. So much hangs on that last exquisite touch—be it brooch or necklace.
He who would feel confident of a welcome for his gift chooses a strand of evenly matched pearls.
Twenty to Four Hundred Dollars the Strand
Lord & Taylor
FIFTH AVENUE
NEW YORK
Lortay Pearls
may be had in any variation of size or hue, in strands of varying lengths, with gold or platinum clasps, plain or jeweled

Wood Working Factory For Sale
Completely Equipped
LOCATED in the heart of Brooklyn, 15 minutes from New York, adjacent to deep water shipping facilities. 70,000 square feet floor space. Completely equipped and ready for manufacture of cabinets and furniture. For further particulars address box W 782 Times Downtown

PIEZ DENIES GRAFT IN SHIPPING BOARD

Asserts There Were Some Thefts, but Not More Than Under Private Control.

SAYS SCHWAB WAS NOT PAID

He Calls Gillen Charges False—Would Relieve Board of Operation of Ships.

WASHINGTON, Jan. 22.—If the American merchant marine is to be developed successfully the Shipping Board must be relieved of the task of operating ships and settling claims growing out of the cancellation of war contracts, Charles Piez of Chicago, former Director General of the Emergency Fleet Corporation, declared today before the House committee investigating the board's operations.

Coupled with these declarations was a flat denial by Mr. Piez of various charges of mismanagement made against the construction divisions of the board by Martin J. Gillen in recent testimony before the committee. The witness also denied that Charles M. Schwab had been reimbursed by the Government for his personal expenses while Mr. Schwab was Director General of the Fleet Corporation.

Mr. Piez made no direct reference to the charge of Colonel E. H. Abadie, formerly Controller of the Shipping Board, that a voucher for $260,000 had been presented for Mr. Schwab's "personal expenses," but he did say positively that he was certain that no voucher had ever been issued either for salary or expenses for Mr. Schwab.

Mr. Piez told the committee how Mr. Schwab had taken over direction of the Fleet Corporation only after he had been urged to do so by Chairman Hurley of the Shipping Board, Bainbridge Colby, then a member of the board, and the witness, and finally by President Wilson.

This was in the Spring of 1918, when the Germans were making their final great drive, he said, and when the General Staff was calling on the board to transport 350,000 troops a month to France.

Yielded to Wilson's Demand.

"That meant increased tonnage," Piez continued, "and we saw the need of bolstering up the construction end of the Shipping Board. We needed a man of Mr. Schwab's experience, ability and enthusiasm. Mr. Schwab explained that firms in which he was interested had contracts amounting to $500,000,000 with the Government. He was positive he would be subjected to unfair criticism, but finally agreed if the situation were outlined to President Wilson and the President insisted.

"I know perhaps better than any one else the service Mr. Schwab rendered to the Government. He never charged his expenses to the Government, either directly or indirectly. He was too high-spirited a man for that.

When Mr. Schwab became Director General of the Shipping Board's division of construction, Mr. Piez said, the Fleet Corporation did not "stand very high in public opinion because the public expected more than could be accomplished by a new organization." Mr. Schwab, he added, paid little attention to detail work, but did "impart so much enthusiasm" that the operation division "took on new life."

The committee will return to New York tomorrow night, and on Monday morning expects to inquire further into Colonel Abadie's charges.

Mr. Piez's reply to Mr. Gillen's charges was in the form of a prepared statement, which was filed with the committee and which was not read because Chairman Walsh suggested that all members had acquainted themselves with it and that its reading would only consume time.

In this statement Mr. Piez declared that Mr. Gillen's report did not "square with the facts" in "a single vital instance," and that the charge of a lack of an accounting system in the Division of Construction was wholly wrong. The claim also was made that Mr. Gillen's report regarding the Fleet Corporation checks against authorizations and appropriations was absolutely wrong, and that the destructive effect of Mr. Gillen's testimony had seriously impaired public interest in the establishment of an American merchant marine and practically destroyed the market for shipping securities.

Discussing the policy which the Shipping Board should adopt, Mr. Piez said the board was spending 80 per cent. of its time settling war claims, "like a Coroner's jury sitting in a dead past."

"Create a tribunal that will dispose of these claims expeditiously," he said. "Turn over to the Emergency Fleet Corporation completely the operation of Government-owned ships. Give the Shipping Board an opportunity to perform the functions outlined for it in the Merchant Marine act—the development of a merchant marine."

Declaring that the wood ships had been a "thorn in the side of the American people too long," the witness urged these craft be disposed of immediately.

"Sell them at any price," he said. "If they can't be sold, burn them or take them out to sea and sink them."

Built to Meet War Needs.

Mr. Piez's statement says that ships were built to meet the necessities of war, not to establish a merchant marine; that the Emergency Fleet Corporation delivered 479 ships before the armistice was signed; that the task was to build ships faster than submarines could sink them, which was a war assignment and not a peace undertaking, and that the building of ships was conducted in a systematic and business-like manner.

Mr. Piez's statement says that he suggested in December, 1917, that no further contracts for wood ships be let, but that the Board of Trustees was obliged to keep on building when pressure for anything that would float became so intense in the early Spring of 1918. The claim says that there was not a voice in or out of Congress that was raised in protest at that time against a continuation of the wood shipbuilding program.

Wood ships represent a legitimate war expense, according to the statement, which adds:

"They should be junked and the cost written off. This nation cannot expect to realize a salvage of 100 per cent. on war construction. We must recognize that ships, like merchandise, become obsolete when held too long."

The statement says there was some payroll padding, some petty dishonesty, but no more than there would be in yards under private control. Mr. Piez remarks:

"This inference on the part of the public is in large measure the result of the wild statements made by Mr. Gillen concerning the methods of the Fleet Corporation and to the general statements of graft and corruption contained in the Fisher-Richardson report. The public does not differentiate the division of construction from that of operation, and concludes that because there was petty graft among minor ships' officers in the victualling and repairing of ships in operation the entire structure of the corporation, from top to bottom, was honeycombed by a like condition.

"Graft in ship operation has from time immemorial been considered one of the perquisites of petty officers and is a difficult disease to eradicate. It has no place in the operation of an American fleet and should be treated with an iron hand.

"But it is to be regretted that the Fisher-Richardson charges are couched in such general terms that they have besmeared the whole structure of the Shipping Board and Fleet Corporation with the slime of suspicion. Many of the charges should have been made in the police courts rather than in a report of such importance.

The statement then takes up the submarine evil. It says:

"The submarine sinkings were marked each month against the output of English and American shipyards, and the public impatience grew to a fever heat at the appalling difference. Two successive administrations in the construction division succumbed to public clamor before the end of 1917.

"Construction work did not begin in earnest until July, 1917, for the Emergency Shipping Fund bill was not passed until June 15, 1917, and the Executive order delegating authority to the Fleet Corporation and Shipping Board was not issued until July 11, 1917.

Tells of Increase in Production.

"Submarine sinkings averaged 750,000 tons per month, English output 200,000 tons per month, and the output of American yards from July 1 to Dec. 31, 1917, was but forty-nine vessels of 301,000 tons.

"In the first six months of 1918 our production rose to 169 vessels of 1,086,000 tons, and in the two months before the armistice we delivered 148 ships of 769,000 tons, or at the rate of 4,600,000 tons per year, eight times the output of the preceding year. And we had to create our own yards and facilities to do it."

In taking up his claims as to Mr. Gillen's testimony, the statement says:

"Mr. Gillen's statement that 'they continued to make contracts for ships in Washington and in Philadelphia and for material in Washington and Philadelphia, for the board was functioning at all times as the Trustees of the fleet, and great and vital contracts were being made and passed over there, while in Philadelphia you had a big general construction program going on,' &c., is wholly untrue, and the kindest thing to say is that Mr. Gillen didn't investigate the facts before he made this statement.

"Another gross misstatement of facts on the part of Mr. Gillen is, to witness that there was no record of $240,000,000 of mortgages and other securities belonging to the Fleet Corporation. He says they were afterward found in a trust company in Philadelphia.

"The facts are these: The securities in question were in the possession of the Treasurer in Washington until April 17, 1919, when the trustees of the corporation passed a resolution authorizing the transfer of these securities to the custody of Controller Bender in Philadelphia. On May 26, 1919, the Board of Trustees passed a resolution confirming action of Mr. Bender in renting a safe deposit box in the Girard Trust Company of that city. On July 9, 1919, the trustees passed a resolution transferring the custody of these securities to Mr. T. Ed. New, Assistant Controller. Mr. New has maintained a special register of these securities, and it was from this register that the list appearing in Mr. Gillen's testimony was prepared.

"Mr. Gillen states: 'There was no record in the Treasurer's office of the many millions in impressed funds—how many millions I don't know. It must have run to two or three hundred million dollars of impressed funds in the hands of contractors in the ship building districts of the country.'

"It is strange that Mr. Gillen, occupying the position of assistant to Judge Payne, President of the Emergency Fleet Corporation, should during an incumbency of ten months have been unconscious of the fact that there were monthly balance sheets in the Division of Construction, that these balance sheets showed the amounts of controlled and impressed cash funds in total and distributed among the districts, that the general balance sheets were supported by the consolidated statement of cash funds appearing each month, that this statement gave in the greatest detail the name of the bank, the balance at the beginning of the month, the receipts and disbursemnets and balance at the end of the month of each impressed and controlled cash account.

"At the very peak of our activities the combined impressed and controlled funds never exceeded $31,000,000, and during Mr. Gillen's connection with the corporation these two funds never exceeded $25,000,000."

Points to Relative Costs.

After discussing the relative costs of ships per deadweight ton, the statement says:

"Certainly, the moderate differences between war costs and the prices in the relatively free markets preceding our entry into the war and following the armistice should dispel the inference of gross extravagance and incompetence."

"The indirect advantages of our large merchant fleet in keeping ocean rates within bounds and in providing the transportation facilities that made our phenominal overseas business possible are incalculable, but will form a material offset to the shrinkage in value to which they must be subjected."

Mr. Denman's criticism, as reported in the press, of the complexion of the Ship Control Committee is unfounded," said Mr. Piez. "England had made enormous purchases on this side of war materials. Her ships at that time carried the major part of the tonnage, and she was mightily interested in expediting the turn-around of vessels and relieving congestion at our ports. Merchandise for export was backed up for many miles behind our chief ports, and Mr. Hurley's appointment of Messrs. Frank Raymond and Sir Cannop Guthrie worked order out of chaos and reduced the turn-around of both cargo and troop ships by 40 per cent. in a very few months. Sir Cannop's presence on the committee added strength through his experience and by insuring cordial co-operation in pooling all tonnage that arrived at our principal ports.

"The Ship Control Committee achieved wonders during the blackest hours of the war in getting our boys and their supplies to the front, and in bringing essential raw materials to our shores.

"What if the accounting of some of the voyages were not promptly or completely reported?"

GILLEN MAKES REPLY TO PIEZ TESTIMONY

Asks Him Four Questions on the Accounting System of Emergency Fleet Corporation.

After reading the testimony of Charles E. Piez, former Director General of the Emergency Fleet Corporation, before the Congressional Shipping Board Committee in Washington yesterday, Martin J. Gillen, former special assistant to Chairmen John Barotn Payne and William S. Benson, made the following statement:

"At last we have found a man who acknowledges responsibility for supervision of the accounting of the Construction Division of the Emergency Fleet Corporation. He appears in the rôle of the counsel for the defense. I would like to ask him four questions.

"First—Why did he fail to have a proper system of accounting set up so that the materials and supplies purchased by the Government could be properly charged against the contracts that furnished them? For on Oct. 1, 1919, there was more than $550,000,000 worth of materials furnished to contracts which had not as yet been charged to shipbuilding contractors.

"Second—Why did he fail to have set up a proper system of inventories of materials in the yards of the shipbuilding contractors at the time that these materials were furnished by the Government, and fail to have continuing inventories kept? For on Oct. 1, 1919, more than $300,000,000 worth of Government materials was in the yards of the shipbuilders of this country, confused with the materials of the shipbuilders and no means of taking an inventory could be found.

"Third—Why did he fail to have a proper system of inventories taken of materials in the yards of the shipbuilders who were constructing 451 ships taken over in a state of partial completion? And why did he fail to have a proper record made of materials furnished to those ships and have them furnished to the contractors? Why did he fail to have proper records made of the progress payments made by former owners of these ships prior to their requisition?

"Fourth—He states that the securities of the Emergency Fleet Corporation were placed by the Shipping Board under resolution of the Emergency Fleet Corporation in a bank in Philadelphia. Will he please tell the public why proper records were not kept in the office of the Treasurer in Washington, showing the amount and location of these securities? It was in the Treasurer's office that those transactions should regularly have been registered.

"His trouble was in setting up and supervising the accounting system in the construction department and he failed because it is well known that those records could not be obtained in Washington. Ever since October, 1919, the office of the General Controller of the Emergency Fleet Corporation has been struggling with this fatal defect."

PERLEY MORSE NOT FOUND.

Efforts to Reach Head of Auditing Concern Are Fruitless.

Perley Morse, head of the accounting firm whose audit of the Bethlehem Shipbuilding Corporation resulted in the allegation by Colonel Eugene H. Abadie, former General Controller of the Shipping Board, that a voucher for $260,000, representing the personal expenses of Charles M. Schwab, former Director General of the Emergency Fleet Corporation, had been charged against the board, and that $100,000 of it was charged against ship construction, could not be found yesterday.

He was sought at the offices of Perley Morse & Co., 110 William Street, and also at his room at the National Republican Club, 54 West Fortieth Street. He had not returned to the Republican Club up to a late hour last night, and it was said that he had not been seen there in the evening.

'GIANT' KEARSARGE PASSES AS WARSHIP

Naval Wonder of Spanish War Days Becomes Only a Plodding Craneship.

WASHINGTON, Jan. 22.—Launched amid the Spanish War stir of 1898, the old battleship Kearsarge, then expected to revolutionize naval warfare, has passed out of the fighting line of the navy without ever having fired a gun in anger.

The big ship, a giant of her own day, was thrust aside long ago as a naval "freak." Memories that lurked in her historic name, proud imaginings of her future that filled the press at her launching, could not save her. She is to become "Naval Craneship No. 1," a peaceful, plodding handmaiden to the fighting craft of today and tomorrow. Beside them she will be almost a pigmy ship.

At League Island Navy Yard the old ship of the line is being stripped of war gear and military trappings. Guns that have fought only mimic battles are going to the crap heap. The great superimposed turrets that housed them—a new word in naval architecture when installed—are being torn out. Cage masts must go by the board. Steel walls of the conning tower will disappear. Much of the side armor will be stripped away, and only the hull and engines will be left.

On this base will rise a monster electric crane capable of lifting 250 tons. To support it the ship's sides are to be bulged to a beam of 92 feet amidships, as compared to the 72 feet of her fighting days. The lifting machine will be used to hoist aboard modern battleships sections of the three-gun turrets for 16-inch rifles, which weigh 200 tons, and the great rifles themselves.

PARIS'S WILD ARTISTS ARE BECOMING TAME

This Year's Salon Fails to Startle and Lack of Sales Spreads Gloom.

Copyright, 1921, by The New York Times Company.
By Wireless to THE NEW YORK TIMES

PARIS, Jan. 22.—Today the salon of independent artists opened its annual exhibition to the Paris public, and the whole artistic and critical world has spent the day within Grand Palais. Before the war this exhibition, in which every picture submitted is hung, for there is no jury to decide and no restriction to control what is and what is not art, used to present many of the gestures of the nightmare. But a strange difference seems to have come over the minds and brushes of the cubists, neo-classicists and the others.

In certain rooms of the exhibition one gets the impression that the freak and experimental stage of all these schools is past. The wild men of before the war have not really altered their methods and their conception, but they have modified them, and they have educated their public so that from being wild men they have passed to a stage at which they begin to be called "masters." The Dadaists have, of course, come to help keep up the reputation of the independents for startling the visitors into wonder as to whether they are dreaming, but even their efforts have not the same frightening effect as had those of the earlier cubists and impressionists.

The general impression conveyed by the closely packed canvases is one of gayety and resolution, but to it there is another side. These new methods of painting seem by the number of exhibits to be the easy ones to learn. In all these rooms there is a strong family resemblance and it is only here and there that one finds real originality and imagination. And for this reason, perhaps, more than for any other there seems to be a rather marked disinclination of visitors to buy. The salon's success will have to be measured not by sales, and this saddening fact has produced among all the artists of Montparnasse and Montmartre a sentiment of astonishment, disquiet and melancholy such as they never felt in the days of the first experiment.

SMITH WOULD EASE GOV. MILLER'S WOES

Continued from Page 1, Column 2.

of the Legislature, after which no bills of a local nature could be passed. At present, he said, the great mass of thirty-day bills passed in the last few days of the Legislature threw an undue burden upon the Governor.

United States Senator James W. Wadsworth Jr., in discussing the future of the United States Army urged that this country should always be kept measurably prepared. He said the 175,000 limit now fixed by Congress was the minimum to which the army could be safely reduced. He said it would be necessary to have an army which might seem to be "top-heavy" with officers to provide for the training of civilians as soldiers in case of war.

Senator Wadsworth said he did not wish to pose as a prophet of future war, but that no one could say that we might not again be called upon to defend ourselves.

Other speakers were Governor William C. Sproul of Pennsylvania, and William H. Wardrobe, K. C., of Hamilton, Ont., a member of the Canadian Bar Association. William D. Guthrie, the new President, who was the last speaker, conferred honorary membership in the association upon Senator Wadsworth and ex-Governor Smith.

Besides ex-Governor Smith, there were three other former Governors at the speakers' table, Charles E. Hughes, Martin H. Glynn and Charles S. Whitman. Others at the table were George Sutherland of Utah, former United States Senator. Woman lawyers present included Emilia Bullowa, President of the Woman Lawyers' Association; Helen C. McNamara of Binghamton, Bertha Strootman of Buffalo and Anna C. W. Daly of Poughkeepsie.

HARDING AFLOAT ON INDIAN RIVER

Takes the Frelinghuysen Houseboat After a Round of Golf at St. Augustine.

NOW OUT OF OFFICIAL TOUCH

President-Elect Getting His First Complete Rest Since Chicago Convention.

Special to The New York Times.

ST. AUGUSTINE, Fla., Jan. 22.—Somewhere along the Indian River near Summer Haven, about fifteen miles from here, Senator Frelinghuysen's houseboat, the Victoria, with President-elect Harding on board, is anchored for the night before proceeding to its first landing point at Ormond tomorrow.

For the first time since the Chicago convention the President-elect is enjoying a complete rest out of touch with the rest of the world. This will continue except when the Victoria puts in at points along the inside passage to Miami for important mail and telegrams that cannot be attended to at Mr. Harding's temporary headquarters here.

At Point Isabel and on the trip to Panama the President-elect's time was interrupted by telegraph and wireless messages that required attention. This time, however, the arrangements made by Secret Service men seem to make it certain that Mr. Harding will be as free from interruption as he wishes.

Mr. Harding arrived here this forenoon and was met at the station by Senator Frelinghuysen and driven to the golf course for the first round of golf which the President-elect has had since he was in Panama two months ago. A group of Winter visitors met the train and gave the President-elect a welcome. "Rheumatics" in heavy Winter clothing and other visitors in Summer white lined the seawall along the bay where the Victoria lay and waited several hours for Mr. Harding to come from the country club.

The Victoria was as spick and span as white paint and brass polish could make her. Flying from the bow was the burgee of the New York Yacht Club. The boat is eighty-eight feet over all and is capable of outside cruising without discomfort. She has five staterooms and there is a crew of five men, natives of five different countries, but all naturalized Americans.

Accompanying Mr. Harding and Senator Frelinghuysen are Senator Fall, Henry P. Fletcher, former Ambassador to Mexico, Harry M. Daugherty, George B. Christian Jr., Mr. Harding's secretary; Dr. Ely, Mr. Frelinghuysen's physician, and Miles B. MacCahill, who has charge of the Secret Service detail that will follow the cruise ashore in automobiles.

Joseph Murphy, Assistant Chief of the Secret Service, will go ahead of the party to cover the landing of the President-elect along the route to Miami.

Senator Cummins of Iowa, who was expected to accompany Mr. Harding on the Victoria, is ill at Daytona, and it appears doubtful whether he will be able to join the party when the yacht touches at Daytona next week.

"Free from care and worry," said the President-elect as he stepped out on the Victoria's deck after changing from golf clothes to a gray sack suit. He posed for movie and still photographers. Then the lines were cast off and the Victoria headed for the Indian River while spectators waved and shouted "good luck."

Until Miami the President-elect will spend about two weeks between here and Miami with frequent stops along the route to visit links with which Mr. Harding is familiar, having spent parts of twenty-seven Winters in Florida. Returning to St. Augustine the second week of February, he will make his headquarters here to resume consideration of Cabinet and diplomatic appointments and preparation of his inaugural address.

HARDING'S MESSAGE WELCOMED IN ENGLAND

London Observer Remarks That America's Deeds Answer Talk of Isolation.

Special Cable to THE NEW YORK TIMES.

LONDON, Jan. 22.—Discussing President-elect Harding's letter to the Sulgrave Institute, The Sunday Observer says:

"Its cordiality toward this country is expressed with an emphasis and explicitness which must be measured by the writer's approaching responsibilities. Mr. Harding is the very last man to be casual or impulsive upon the threshold of his great office. The more closely his words are studied the more impressive is the deliberation behind their force." It goes on:

"Unity of the English-speaking peoples" is as strong a phrase as ever crossed the Atlantic from the steps of the White House. It is a facer for various crusades that we need not more particularly specific and it is pregnant with the highest encouragement for men of good will everywhere in their efforts to lay a deeper foundation for the world's peace."

Declaring that "America has all along been repudiating in very practiced fashion these formularies of isolation which have been recited in his political tabernacle." The Observer quotes Admiral Niblack's account of the work of the United States Navy in European waters, and remarks: "For all the language that has sometimes sounded priestly and Levitical, America has all the time been playing the Good Samaritan by stealth, because, like ourselves, she cannot resist the claim of the weak upon the strong. The impulse to help is there, that impulse which makes 'the English speaking peoples,' as Mr. Harding puts it, 'the instrument through which civilization has been flung to the four corners of the globe.'"

PALACE HOTEL BAR GONE.

Famous Meeting Place in San Francisco Wiped Out by Prohibition.

SAN FRANCISCO, Jan. 22. — The Palace Hotel bar, whose lustrous mahogany has been the resting place of many a famous elbow, where many big mining and business deals of the early days of San Francisco were consummated, is gone.

Its passing was celebrated quietly yesterday. The farewell toast to the place, eloquent with memories of ancient convivialities, was drunk in ginger ale.

The original bar was built in 1890. It was rebuilt after the fire and earthquake in 1906. Behind the bar hangs a famous Maxfield Parrish painting, "The Pied Piper."

The bar, a soft drink dispensary since the advent of prohibition, will be converted into an annex to the hotel grill.

FOR MILL CONTROL IN ITALY.

Giolitti Has Prepared Bill for Participation of Toilers in Management.

ROME, Jan. 22.—Premier Giolitti has prepared a bill to be presented to Parliament respecting the participation of the workmen in the management of industrial plants. The bill takes into account the project presented by the workmen and owners in the form of a joint commission having to do with the recent controversy in the metals trade.

The Ministers of Industry and Labor assisted in preparing the bill.

The Catholic party will also present a measure dealing with a plan for the workmen to share in the management and profits of the plants.

VAST CALIFORNIA WINE SHIPMENTS IN GERMANY

Held in Storage at Ports Since Germans Won't Buy at Prices Asked.

Copyright, 1921, by The New York Times Company.
By Wireless to THE NEW YORK TIMES.

BERLIN, Jan. 22.—Since the United States has gone dry immense quantities of California and other American wine have accumulated in the German free ports, most of which, it is alleged, have been shipped here only for safekeeping.

THE NEW YORK TIMES correspondent has been informed of one lot of 500,000 quarts of California wine which filled a large warehouse in Bremen, where space has grown rather scarce lately. Nobody in Bremen seemed to know whose property it was, but at the Berlin offices of the Federal Ministry for Food Supply THE TIMES correspondent elicited the fact that this enormous shipment arrived from America June 25, having been consigned to a well-known firm of wine dealers, Kempka & Co. of Königsberg.

Soon afterward Kempka & Co. requested the Ministry to release the shipment and received the reply that there was no particular objection to doing so if papers were furnished proving Kempka & Co. the owners, or at least establishing their right to dispose of the wine. This was in August of last year, and since then the Ministry has heard no more from the Königsberg firm or from anybody else claiming the wine.

Samples from other lots nearly as large have been offered to large wine firms in Berlin, but have found no buyers for two principal reasons; the first being that the price was too high in view of the rate of exchange, and the second that German consumers of foreign wine prefer French, Spanish and Italian wine to that of California, which is not known here.

As one of the largest wine dealers here, Kimpinski, explained to THE TIMES correspondent, the Berlin public would have to be educated first to appreciate California wine, which is much richer than Moselle or Rhine wine, and even then it is more than doubtful if Berliners would pay the high prices which the California dealers are not inclined to reduce, evidently hoping that some day their wine might return matured to delight Americans tired of prohibition.

"I know only two ways to dispose of this American wine," said Director Kretschmar of the Hotel Bristol, "either to sell it to liquor manufacturers or to champagne houses supplying night amusement places. It is just what our war profiteers, gamblers and their girls deserve."

SAYS DANCING SERVES USEFUL SOCIAL ENDS

Boston Professor Declares It a Natural Instinct Like Eating, Fighting and Mating.

BOSTON, Jan. 22.—Dancing is an instinct which is very much better expressed than suppressed, said Professor Emil Carl Wilm, head of the Department of Psychology at Boston University, in a serious defense of natural pleasures today.

"Dancing serves a useful social end," he added. "It gives married people the opportunity to associate with persons of the opposite sex under conventional circumstances, and it helps uphold conventional society.

"Dancing is an instinct like eating, fighting and mating. There is no one who can't dance, as it is only accentuated walking. My two-and-a-half-year-old son one-steps and fox-trots.

"Modern dancing is partly sensual, partly an expression of a love for rhythm and partly much-needed exercise. All of these functions are natural and therefore the appeal of dancing cannot help but be widespread. Our highly conventional society suppresses a great many natural pleasures, but dancing has not been abolished by the blue law reformers yet, and it is one of the few natural pleasures left.

"The overemphasis that is sometimes placed on dancing is the result of what psychologists know as inhibitions. Unless normal instincts get an expression or have some compensation they are apt to burst out in unusual forms.

"For instance, all women have the maternal instinct and the modern bachelor woman, her instinct unsatisfied and repressed, compensates by taking a passionate interest in animals, or else she becomes a champion of feminism."

EX-PASTOR ADMITS MAIL ROBBERY SHARE

Continued from Page 1, Column 4.

was fortunate at times. I was arrested for gambling once and paid my fine, but kept on and was at one time given charge of a gambling house in East St. Louis where whisky was also sold. The house was raided and I served my time in Danville.

"Then I reformed, was married and entered the ministry. Of course, now I shall give up my credentials, both in the Free Methodist and Nazarene churches."

Inspector Hitchcock was positive in his rejection of that part of the confession implicating Williamson.

"We are still investigating the case, but have already disproved many of his statements about his partner and have never thought of arresting him," said the inspector. "There is still much to be checked up, the whereabouts of small parts of the cash yet unaccounted for and where Kyle spent it, but I am inclined to believe that he pulled this, the biggest cash robbery in years, by himself."

"His charges are ridiculous but expected," said Williamson, found laboring in the garage that had been turned up side down in the search for the money. "I was at home and in bed when the robbery occurred. I began to suspect him the day after when he made frequent trips to the warehouse, and in his absence searched the downtown place and found the egg crate with $100,000 in it.

"Then I telephoned State's Attorney Thompson and Sheriff Grant Irvin to bring the Inspectors at once. We went over the repair shop and the warehouse and found most of the money. Kyle led the officers to the hiding place of about $5,000 after he had been arrested. I think that his reckless spending of money first aroused my suspicions, and when Red Allen, express driver, told me Kyle had given him a tip of $3 for taking a box to the warehouse I began the investigation."

It was learned last night that Inspector Ryder has gone to East St. Louis to consult United States Attorney J. J. Burnside concerning the next step in the now highly involved investigation. Kyle will be taken to Centralia on Monday and arraigned before a Federal Commissioner there, according to Inspector Hitchcock. He will be charged with having in his possession stolen mail funds, and indictment will be asked on thirty-six counts, thirty-one for the packages of money lifted and five for the mail pouches and registered letters stolen. The maximum penalty is five years in the penitentiary on each count.

It was recalled during the investigation tonight that a similar mail robbery occurred in Mount Vernon on Jan. 27, last year, when $17,000 in cash and negotiable notes were taken from a pouch at the C. and E. I. station at the edge of the town. The pouch, ripped open, was found later near the tracks, but the thieves escaped. Last December, inspectors say, a mail pouch was taken from the same truck that held the latest fortune, at the rear of the Post Office. The pouch contained only letters, however.

SHIPBOARD TAKES UP BRITISH CONTRACT

Will Hold Hearing Thursday on International Mercantile Marine Agreement.

FRANKLIN ASKED TO APPEAR

Commissioners Believe No More Important Issue Affecting Merchant Marine Has Been Considered.

WASHINGTON, Jan. 22.—The Shipping Board voted today to investigate at a hearing next Thursday the contract between the International Mercantile Marine Company and the British Government, first brought to public notice last Thursday by Senator Jones of Washington, Chairman of the Senate Commerce Committee. The Senator declared that under the terms of the contract the company agreed to pursue "no policy injurious to the interests of the British mercantile marine or of British trade."

In announcing the decision of the board Frederick I. Thompson, Vice Chairman, said in a public statement that "the issue raised" was considered of great consequence and of a nature requiring the attention of the Shipping Board. "It may be stated," he added, that it was the opinion of the commissioners present at the session of the board this morning when the resolution was unanimously adopted that no issue of larger moment affecting the establishment and permanency of an American merchant marine had come before the present board for consideration."

The inquiry was authorized by the adoption of the following resolution:

"Whereas, it has come to the attention of the board that there exists a present contract between the International Mercantile Marine Company, a corporation existing under the laws of the State of New Jersey, and the British Government which contains certain clauses alleged to be inimical to the shipping interests of the United States and the development of an American merchant marine; therefore, be it

"Resolved, That the United States Shipping Board set said matter for hearing and consideration at a meeting of the board at its office in the city of Washington, D. C., to be held on Thursday, Jan. 27, 1921, at 10:30 o'clock in the forenoon, and

"Resolved, That the Secretary of the board be and is hereby directed to notify the President of the International Mercantile Marine Company, and such other persons as he may be advised are interested therein, of the time, place and purpose of such meeting, to the end that they may appear and be heard, if they so desire."

Flag at Half Staff for Negro.

SAVANNAH, Ga., Jan. 22.—For the first time in the history of the Savannah Cotton Exchange its flag is flying at half staff today in honor of a negro. Philip L. Smith, for forty years porter at the exchange, died this morning.

Redfern Corsets

Annual Clearance Sale

Every Corset Fitted

$4.75
(formerly $10)

As a feature of the sale we have specially priced one of our most popular back-lace models—a "really topless" style in fine brocade, designed with long, slender hip lines. We offer this in all sizes.

$4.75 & $7.75
(including tax)

A few excellent values are still left at the sale prices, although the size range is now very incomplete. Both back-lace and front-lace corsets, all in perfect condition, are included.

No C. O. D.'s

REDFERN CORSET SHOP
570 Fifth Avenue
(Just Above 46th Street)

J. M. Gidding & Co.
364 366 368 Fifth Avenue AT 36TH ST N.Y.
NEW YORK PARIS

OUR CUSTOM TAILORING AND DRESSMAKING SALONS
ARE PREPARED TO REPRODUCE
PARIS MODELS
JUST RECEIVED
ALSO TO CREATE
NEW DESIGNS TO INDIVIDUAL ORDER
AT ESPECIALLY ATTRACTIVE PRICES

The Tailored Woman INC.

A Shop of Tailor-mades

New Fashions
For Travel and Sports
Excluding the bizarre

SWEATERS
BLOUSES
FROCKS
SUITS
COATS
SKIRTS

Exclusive New York Shop for Wooltex Tailormades

622 Fifth Avenue at 50th Street

Gunther Furs
SUPERIOR IN QUALITY
DISTINCTIVE IN STYLE

Replacement Values

have been taken as the basis for the present prices on our entire stock

COATS, WRAPS, CAPES, COATEES, MUFFS, NECKPIECES, MEN'S COATS

C. G. Gunther's Sons
391 Fifth Avenue

Furriers Exclusively for More Than a Century

BRIAND AVERSE TO FIXED INDEMNITY

Would Leave Total in Doubt While Exacting an Annual Payment for Five Years.

ALLIES NOT IN SYMPATHY

Germans Want to Know the Worst, and Bergmann Talks of Payment in Kind.

By EDWIN L. JAMES.

Copyright, 1921, by The New York Times Company.

Special Cable to THE NEW YORK TIMES.

PARIS, Jan. 22.—I am informed that Premier Briand will support at the Interallied Premiers' Conference next week the following reparations policy:

First—Before May 1 the Reparations Commission shall notify Germany of the total amount of damage she did to allied citizens, the amount reaching about 400,000,000,000 marks gold, the current value of which is more than any one expects Germany to pay.

Second—At some future time, when Germany shall be in better shape, the Allies shall notify her what part of this sum she is expected to pay.

Third—In the meanwhile Germany is to agree to pay 3,000,000,000 marks, gold, annually for the next five years.

Without any disrespect to France—she deserves all Germany can repay—one cannot escape the political results of the adoption of any such policy by the Allies. It would mean that for years Germany would have a sword of Damocles dangling over her head. It would leave Germany totally in the dark as to her responsibilities, and it would mean that the harder the Germans worked in the next five or ten years the more they would eventually have to pay.

France appears to be the only interested party which is really opposed to laying down between now and May 1 the sum total of what the Allies will exact from Germany. Certainly a vast majority of the nations of the world want the situation clarified as it can only be clarified by fixing quickly the amount of the reparation bill.

Reasons Advanced for Stand.

Of course, the French statesmen advance many reasons for their stand, the most important one being that, with Germany at the lowest ebb, it is no time to estimate what she can pay in the next thirty or forty years. But, discarding all these reasons, the whole matter comes down to this—the French negotiators feel themselves unable to get England to join in guaranteeing the collection of any amount with which the French public will be satisfied. That is the situation in a nutshell.

There is a very strong party in France, led by M. Poincaré, which favors fixation of a definite sum by May 1. The argument of this faction is that it is better to obtain an allied agreement now to collect a moderate sum than to take a chance of collecting a larger sum later on. The leading publicist apostle of this policy is Pertinax of the Echo de Paris. He writes:

"M. Briand is adhering to this policy, the weakness of which we have pointed out. Dodging a definite settlement of this problem, he turns to a partial solution. This is to play the diplomatic gymnast. This policy means the postponement of a definite solution. When we get to it we will find the Germans stronger and more stubborn, and, God knows, they are stubborn enough now. We have got to settle this business, and now is the time."

Herr Bergmann, head of the German experts now at Paris, declared in an interview today that Germany would insist on the right to know by May 1 what her obligations were. He said to leave the German people in the dark would be disastrous for all Europe.

"We are willing to discuss these annuities and first payments," he said, "but we must know what the total bill is. We must be able to shape our future. We cannot rest in cloudy uncertainty.

"If we can know what we owe, I assure you, the German people will get to work to pay it to the best of their ability. They cannot work with a good heart if they are unable to see when they will be finished with paying this indemnity. We cannot pay in gold. We have not got it. But we can pay in goods and coal, and when we give France 2,000,000 tons of coal that is as much good to her as 1,000,000,000 marks in gold.

"I wish to emphasize this—if the total German debt is fixed, the entire world will cease to suffer from that indecision which paralyzes Europe today. It is only when we know what we owe that we can effect financial agreements with America and other countries and make a real effort to pay the bill."

For Better Relations With France.

He said Germany would like to get into better relations with France and hoped France would agree to fixing the indemnity, because that would be the best way to get Germany back to work.

The peace of mind of French statesmen is not aided by the declaration of M. Jasper, a Belgian delegate to the interallied conference, that Belgium was in favor of fixing the indemnity and did not intend to renounce her priority right to the first 2,500,000,000 marks paid by Germany. This would mean that if Germany agreed to pay 3,000,000,000 yearly for five years most of the first year's payment would go to Belgium—and France's budget this year carries 16,500,000,000 francs expended against the prospect of German payments.

As a matter of fact the chief trouble of the French financial administration is that it has a deficit of 35,000,000,000 paper francs paid out for reconstruction and with only the German prospects to meet it. If Germany pays 3,000,000,000 marks gold yearly for five years that would mean that France, receiving 55 per cent. of the indemnity, would get during that time only 1,650,000,000 marks gold a year, or about 2,000,000,000 francs gold or 6,000,000,000 paper.

Thus the entire German receipts for the next five years would less than meet what France has already spent for reconstruction. And that may explain why M. Poincaré would not take the Ministry of Finance unless he had a free hand in the reparation matter.

MRS. STEDMAN WASN'T LOST

Hartford Broker Merely Missed Meeting Wife in New York.

HARTFORD, Conn., Jan. 22.—Mrs. Harry B. Stedman, wife of a broker of this city, who was reported to the New York police today as missing in that city, is at her home here, members of the family said tonight.

Explanatory of the reason why Mr. Stedman had reported that Mrs. Stedman was unaccountably missing it was stated that husband and wife had planned to take a certain train from New York to this city. There was a misunderstanding over the meeting place in the Grand Central Station, and when Mr. Stedman could not find Mrs. Stedman he asked for assistance.

ARMY CUT GOES TO WILSON.

WASHINGTON, Jan. 22.—The House resolution fixing the peace-time strength of the army at 175,000 men by directing the Secretary of War to stop recruiting until the force is reduced to that size was adopted today by the Senate and sent to the White House. A similar resolution which has been before the Senate was abandoned.

In the usual course the resolution will be referred to Secretary Baker, who, it is understood, is prepared to recommend to the President that the resolution be approved.

FRENCH HOPE MUCH FROM NEW CABINET

Premier Briand Expected to Be Match for British as Well as for Germans.

BUSINESS CIRCLES GLAD

Want to Know How Country Stands Financially — Approaching End of War Restrictions Causes Optimism.

By WALTER DURANTY.

By Wireless to THE NEW YORK TIMES.

Special Cable to THE NEW YORK TIMES.

PARIS, Jan. 22.—The change of Government is welcomed in business and financial circles here. The announcement in the Briand program speech that war restrictions on trade will be abolished as soon as possible, coupled with immediate abandonment of coal control and suppression of the National Coal Bureau, gave great and general satisfaction.

The personalities of three members of the new Cabinet, Briand, Loucheur and Doumer, arouse especial enthusiasm. It is hoped that M. Briand will be a match, not only for the Germans, but the British, it being an axiom of faith in France that through the selfish influence of the latter France was "trimmed" in the Spa coal deal.

M. Loucheur is expected to clean the Augean stables of the invaded regions, the administration of which those in a position to know consider a black stain on France's escutcheon, not only economically but morally. The well-informed financial editor of the Temps went so far a few weeks ago as to speak of graft, waste and mismanagement in the liberated area as well-nigh universal, and in view of the fact that this area is of such importance industrially, bankers feel that France's recovery will be greatly hastened if M. Loucheur can put matters on a more satisfactory basis. They believe that his statement in favor of decentralization and disentanglement of the present appalling confusion of the powers and bureaus responsible shows he is going the right way to work from the beginning.

Want to Know Country's Finances.

No less is hoped from M. Doumer as a financier who created a most favorable impression by the tone and matter of criticisms he directed against Francois Marsal's administration not long before the latter's fall. What financiers charged in particular against Marsal was failure to give the country a straightforward understanding of the exact position of its finances. They trust Doumer to do this so that at least they will be able to know how things really stand. Similarly he is credited with a plan to avoid marked fluctuations of exchange.

In both cases, say business men, what bothers them most is uncertainty. They know the situation is not couleur de rose and they know it cannot be improved all of a sudden. But they claim they have a right at least to know what it is in order to make plans for the future with something approaching certainty.

The new note of optimism here has already had its echo abroad. There has been a sharp rise in the value of the franc since Premier Briand formed his Cabinet, mainly due, it is stated, to changed sentiment in England. Some English firms are actually reported to have made contracts to sell French goods at a basis of 40 francs to the pound, whereas the sterling rate today is 54 and was 61 a few days ago. The dollar has fallen to keep parity and is now 14.30 instead of a round 17.

Incidentally, this sudden rise, gratifying as it is to the French on general grounds, has had the immediate result of intensifying the effects of the present business depression, which in France, at any rate, is due at bottom to the refusal of the public to pay the same high retail prices as before, when they see raw material prices, freights, coal, &c., on the toboggan.

During the last four days cotton, wool, hides, coffee and rubber, to name five important imports, have all fallen sharply in price to correspond with the rise in French exchange. This makes it all the more difficult for every one right along the selling line to dispose of goods he has already bought and paid for, which difficulty is the keystone of the depression arch. No matter what may be the optimism for the future, business at present is worse than ever. A Lille industrial said today:

"I have not had a worth-while order for three months, and cotton in the spinning now costs me 30 per cent. more than its price today. That's a fine outlook for my profits, isn't it? I suppose every scrap of goods I'm turning out now will have to be sold at a loss—if ever I do sell it. Then take coal. I've got so much of this German coal piled up you can hardly see the shop chimneys, but nearly all of it cost me much more than I'd have to pay today, because the National Coal Office made me pay the mean price between what it cost and the price of English coal, which has fallen from 180 shillings a ton to under 50 in the last six months."

His is not an isolated case. Except for a few favored trades nearly every industrial in France is in a similar position. But, save for a very few, so overcome by their present worries as to be unable to look ahead, all have high hopes for the future.

Hopes to Lead in World Trade.

It is no exaggeration to say that France looks forward to taking in great measure, the place formerly held in the world by Germany and England.

"They can't pay us indemnity," say the businessmen. "Very well, let them give us coal. With Lorraine we've got iron, and why doesn't the Government make Germany give France say 5,000,000 tons of coal per month—they'd swear they couldn't do it, but with Upper Silesia they could, and after all who won the war anyway?"

This view is exceedingly widespread and it is significant that M. Loucheur, who represents big business in the new Government, voiced immediately after taking office. With 60,000,000 tons yearly—which at today's average in France of 150 francs per ton represents 9,000,000,000 francs per annum—France could not only give her business enormous expansion, but could sell coal to the rest of Europe.

In shipbuilding alone the combined possibilities of unlimited coal and steel are tremendous. The French are well aware of this, and it can be prophesied with assurance that the French demand for German coal will grow in proportion to Germany's insistence on her inability to pay the indemnity.

FOUR REPUBLICS JOIN CENTRAL AMERICA UNION

SAN SALVADOR, Republic of Salvador, Jan. 22.—The compact creating the Union of Central American Republics has been signed by the delegates of four of the nations at the San José conference, Salvador, Honduras, Guatemala and Costa Rica, it is announced in an official dispatch today from San José, the Costa Rican capital, where the delegates of the five republics have been conferring for some time.

The Nicaraguan delegates, however, not only failed to sign but withdrew from the conference. They took this action on orders from their Government, which had refused to approve the terms of the compact previously reached by the conferees.

All five delegations had come to an agreement on the long-disputed Article 4 of the compact, says a San José dispatch to El Diario del Salvador, but the Nicaraguan Government would not confirm the action of its representatives on this point. [Apparently the article in question is that dealing with treaties between signatories and foreign nations, which Nicaragua had originally interpreted as affecting her treaty with the United States.]

FRANKLIN SIMON & CO

A STORE OF INDIVIDUAL SHOPS — FIFTH AVENUE, 37th AND 38th STS., NEW YORK

Just Received From
Aquascutum, Ltd. of London

LOCKERBIE COATS
of NEW SOFT EIDERSCUTUM WOOL
FOR WOMEN AND MISSES
Feather-Light, Furry-Warm, Fleecy-Soft

58.00

A coat that is different at an unusual price

ENGLISH from its fine, soft wool textile to the last master stroke of English tailoring, Lockerbie is an aristocrat of topcoats, as light and easy for walking in town or at the resorts as it is cozy and warm for motor, travel or steamer wear.

In The Natural Tan Color

WOMEN'S WRAP SHOP—*Fourth Floor*
MISSES' WRAP SHOP—*Second Floor*

Sponsored by Paris,
Worn at Deauville—Imported

KNIT WOOL FROCKS
OVERPLAIDED WITH CONTRASTING FIBRE SILK
FOR WOMEN AND MISSES
Smartest of Fashions for Sunshine Resorts

60.00

The newest frock at a new price

KNIT wool fabrics express the relaxed lines of the mode, achieving in frocks that began their success at Deauville smartness combined with comfort, presenting a price that illustrates the advantages of reduced production costs over there and over here.

Henna, gray, brown, fawn or navy blue

FEMININE SWEATER SHOP—*Fourth Floor*

WOMEN'S AND MISSES'
POLO COATS
Just From Our Fifth Avenue Workrooms
OF NATURAL COLOR GENUINE IMPORTED CAMEL'S HAIR, CUSTOM-TAILORED AND SILK LINED THROUGHOUT

48.00

Custom tailored at the price of those that are not

POLO COATS provide for the present and prepare for the future, for while they invite either sunshine or shadow, they are first friend and companion on the journey by land, by sea, by motor, or by train, and serve with equal aplomb as

Sports Coat in
The Country or
Topcoat in Town

MISSES' WRAP SHOP—*Second Floor*
WOMEN'S WRAP SHOP—*Fourth Floor*

WOMEN'S AND MISSES'
Lochly Tweed Suits
Reg. applied for
Just Out of the Tailor's Hands
TWEEDS HAND-LOOMED IN ENGLAND, SUITS CUSTOM-TAILORED IN OUR OWN FIFTH AVENUE WORKROOMS

50.00

The unusual suit at the price of the usual

THREE new models in Lochly tweed in light or dark springday colorings, each as fresh and different as spring itself. Lochly tweed suits add to the service of imported English tweed, the aristocratic quality of custom tailoring at a democratic price.

Box Coat Model
One Button Belted Model
Two Button Belted Model

SPORTS APPAREL SHOP—*Fourth Floor*

GREENWOOD TALKS TO BLACK AND TANS

Tells Them They Are Custodians of Civilized Government in Defeating Conspiracy.

BAD WEEK IN IRELAND

Further Pronouncement From De Valera Is Awaited by British Before Interfering With Him.

DUBLIN, Jan. 22.—Sir Hamar Greenwood, Chief Secretary for Ireland, accompanied by Lady Greenwood, this morning reviewed the "Black and Tan" auxiliary police in the Beggar's Bush barracks. The Chief Secretary was received by General H. M. Tudor, commander of the auxiliaries.

In the course of a speech to the men, Sir Hamar expressed deep regret at the murders of some of their gallant comrades, and assured them that the Government was determined to crush out the conspiracy whose object was to smash the United Kingdom and the empire. He said no Government could tolerate or condone assassination. Sir Hamar declared he felt the auxiliaries were the custodians of civilized government in defeating the conspiracy, which depended, not on argument, but on rifle, revolver and bomb. They were up against some dirty fighters, he said.

In conclusion Sir Hamar declared: "I am sure we are breaking this terror, which has nearly ruined Ireland. Before long there will be a new and happier Ireland, thanks largely to the forces of the Crown, who have but one object in this country, that is, to relieve Ireland from the great and awful terror of assassination and to help her destiny as a part of the great commonwealth of the Empire."

Week of Many Attacks.

This has been the livewliest week in Ireland in a long time. The authorities in Dublin Castle had reported in the previous week a fall in disorders, but this was more apparent than real, as the figures for the week before last included trifling attacks on the mails.

This week was marked by serious ambushes. On one day eight barracks in Tipperary were attacked by large bands which were defeated without serious casualties. The most serious event was an ambush in County Clare, where a police patrol, whose route was known, was attacked by fifty men, who killed a district police inspector, a sergeant and four constables and wounded two others on the first volley.

Several ambushes were attempted on a large scale, the roads being blocked by stone walls and trees. They involved no casualties, but their preparation in the martial law area indicated that the extremists were not influenced by the fear of punishment.

An interesting feature of recent happenings is the frequence of ambushes and attacks on barracks in the Newry district of Northeast Ulster, which is soon to come under the Belfast Parliament.

Bombing of police and auxiliaries is increasing in Dublin, though thus far it has proved ineffective, many of the bombs failing to explode, and some of them exploding in the lorries, causing no serious damage.

Military lorries used in Dublin have now been armor-plated and their tops are covered with wiring. No hostages as yet are carried on them, but it is believed that continuance of attacks is certain to be followed by that precaution.

The military authorities record with satisfaction the operation near Timoleague, County Cork, early in the week, when an Essex regiment surprised an ambush party and captured twenty-five men.

During the past week there were fifty-one arrests for disorders and political offenses, seventy-five civilians were court-martialed and there were sixty-one convictions. Three men were sentenced to ten years' penal servitude each for kidnapping a Northern Railway guard during a fight on the railway, because munitions were being carried. Seven years in two cases and three years in another case were the sentences imposed upon men who had arms and ammunition in their possession. One man was tried for having a copy of the Irish Bulletin.

There were 131 internments during the week. The internments to Jan. 15 numbered 1,429.

New De Valera Statement Awaited.

LONDON, Jan. 22.—The message "to the Irish" by Eamon de Valera, the Irish Republican leader, given out on the occasion of the second anniversary of the assembling of the Dail Eireann, or Irish Republican Parliament, is causing no perturbation in official circles, it was declared here this morning.

"It is such a colorless, unpersuasive thing that it will probably fall far short of its obvious purpose—it certainly could not be styled inspirational," was the comment of one official. "It is only vivid in its portrayal of de Valera's luckless position, the gears of his American machine having been stripped by the split in the Irish-American organization and his discovery that his influence in Ireland has been minimised. We are inclined to think the message issued last night is not de Valera's long-awaited manifesto. It is probable a lengthier exposition of the Sinn Fein position will be forthcoming soon. For that reason we do not think his arrest is imminent. It will depend on the tone of this expected pronouncement whether the 'talking President' will join 'Acting President' Griffith." (Arthur Griffith, founder of the Sinn Fein organization, is being held in prison by the British authorities.

WASHINGTON, Jan. 22.—The "Irish Republic" has selected Frank P. Walsh, former Chairman of the War Labor Board, as its legal counsellor in the United States, according to a letter written by Mr. Walsh to Secretary of State Colby and made public today.

In describing the purpose of the appointment, Mr. Walsh said in his letter:

"I shall represent the Government of Ireland in all matters in which it may be concerned before the departments of the United States Government, committees of Congress, courts of law, any council or association of nations which may hereafter be established, and any other body or agency which that Government may desire legal representation."

In a statement given out with the letter Mr. Walsh said he would work continuously "for recognition of a republic whose struggles have aroused the world."

REED HITS BRITISH ON IRISH.

Senator Says It Is Our Duty to Uphold the World's Liberty.

United States Senator James A. Reed of Missouri, speaking last night at the annual dinner of the American-Irish Historical Society in Delmonico's, attacked the British Government on the Irish question and charged the United States with the duty of upholding liberty in the world.

The Right Rev. Thomas J. Shahan, President of the Catholic University, Washington, said that in the annals of patriotism the American-Irish rank second to no element of our people.

A drive for funds for relief in Ireland was begun last night at the annual ball of the Irish Counties Association, held in the Sixty-ninth Regiment Armory. The proceeds will be turned over to the American Commission for Relief in Ireland. Active support of the movement for Irish Relief was pledged yesterday in behalf of the Knights of Columbus by James A. Flaherty, Supreme Knight.

TO HEAD DIOCESE

The Rev. John P. Peters Stresses Trinity Rector's Work for Church Unity.

A circular letter advocating the election of the Rev. Dr. William T. Manning, rector of Trinity Church, as Bishop of New York to succeed the late Bishop Charles S. Burch, was received yesterday by members of the Episcopal Diocese of New York. It was from the Rev. John P. Peters, who nominated Dr. Manning at the last special convention. Dr. Peters is rector-emeritus of St. Michael's Church, Amsterdam Avenue and Ninety-ninth Street, having left there in 1919 after serving as rector twenty-six years, to accept a professorship in the University of the South, Sewanee, Tenn. Copies of Dr. Peter's original were struck off here.

Dr. Peters, who it is expected will attend the convention here, urges the election of Dr. Manning chiefly on the ground that Dr. Manning has done so much for the reunion of Christendom.

"You will not, I trust, regard it as an impertinence if, being unable to speak to you in person, I write to you my views with regard to the coming election of a Bishop of New York, wrote Dr. Peters.

"We are face to face with a crisis in civilization which requires the united effort of the whole body of Christ, and the body of Christ is divided. The great issue of the moment is the union of the divided Church of Christ. It is not now the question of who can most quickly build the cathedral, who can raise the most money for our various enterprises of benevolences, but who most clearly sees the vision of a united Church of Christ and can most practically lead the way toward the realization of that vision.

"It seems to me that we can best support this great movement and give it effect by choosing as our Bishop the man who more than any other has been the leader in this great work. I am aware that there are other matters to be considered in the choice of a Bishop; that he must be spiritually-minded, of deep and vital piety, and, for a diocese like New York, that he should be a man who has proved himself an able executive in large affairs.

"I think all will agree that in these matters no exception can be taken to Dr. Manning; indeed, that he is conspicuous for the possession of these qualities of sincere religion and practical capacity in administraton. And he has shown himself a leader in the war and more notably in the movement toward unity.

"I wrote thus because I feel strongly that our diocese has now a great opportunity to lead the Church in both England and America in a strong and practical movement for unity."

SAYS FEW AMERICANS SEE OR HEAR RIGHT

Dr. Eliot Tells Educators They Must Combat Too Much Credulity in the People.

BOSTON, Jan. 22.—Dr. Charles W. Eliot, President Emeritus of Harvard University, declared today at a conference of New England educators that "very few Americans can hear straight or see straight. It is striking how incompetent they are in these directions." He made a plea for a radical transformation of the educational system to obliterate "herd impulses," and to release individuality.

"There is an extraordinary amount of credulity in the American people in flying rumors and news of the day," Dr. Eliot went on. "That credulity is something to which the attention of the educators must be devoted. It is a new development, highly unpromising, in the last thirty years. We are more and more becoming subject to what I may call 'herd impulses,' gregarious impulses, common emotions."

Dr. Eliot said physical training was the most important movement of the day.

"We are leading hasty, busy—too busy—lives," he continued. "It is a great, threatening blight. It threatens not only the mental health of the people, but the physical health as well. More and more we see men in active business breaking down, and we see the reduced capacity of women for child-bearing, all due to this hurrying, busting life to which we are subjected.

"There are some very important changes needed in the American school. I think it is fundamental that we have new methods of instruction, of discipline and of training. There is all too common an opinion that there is no useful training except unattractive, repulsive training. This is just the opposite of the truth for child or adult."

SIR ROBT. HADFIELD WINS JOHN FRITZ MEDAL

Inventor of Manganese Steel Is the Unanimous Choice of 16 Engineers for Notable Honor.

The John Fritz gold medal for notable scientific and industrial achievement has been awarded to Sir Robert Hadfield, inventor of manganese steel and leader of the British steel industry, it was announced here yesterday by the John Fritz Medal Board, representing five leading American engineering societies.

Manganese steel was first described by Sir Robert in 1893, but it did not become generally known until the World War demanded armaments in which toughness was combined with great strength. Manganese steel is non-magnetic, and millions of helmets made of this material were worn during the war by American, British and Belgian soldiers.

In addition to inventing manganese steel, Sir Robert discovered a magnetic steel of high permeability especially suited for use in dynamos and motors.

Award of the medal was authorized unanimously by the sixteen members of the committee representing the national organizations of civil, mechanical, mining, metallurgical and electrical engineers.

The medal was established in 1902 in honor of John Fritz, iron-master of Bethlehem, Pa. Since that time noted men have been honored annually by receiving the medal, including Thomas A. Edison, General George W. Goethals, George Westinghouse, Orville Wright and Alexander Graham Bell.

Herbert Hoover was a member of the board which made the award.

GAUZE FATAL TO SOLDIER.

Surgeons Find 34 Inches in Body a Year After Operation.

FREDERICTON, N. B., Jan. 22.—Thirty-four inches of surgical gauze left in the abdomen of Harry A. Larlee of Perth, a World War veteran, after he had been operated upon at Portland, Ore., a year ago for appendicitis, caused his death here today at the Soldiers' Civil Re-establishment Hospital.

Larlee failed to recover his strength after the operation and, returning to New Brunswick, became a patient at the soldiers' institution. A few days ago surgeons decided upon another operation and discovered the gauze. After it had been removed, Larlee failed to rally.

BONWIT TELLER & CO.

The Specialty Shop of Originations

FIFTH AVENUE AT 38TH STREET

January Sale "Bontell" Hosiery

Women's Silk Hosiery — *Formerly 1.95 and 2.50* — **1.50**
Medium weight in black, white, cordovan or beige, lisle tops and soles.

Novelty Silk Hosiery — *Formerly 2.95* — **1.95**
Pure silk hosiery in two tone effects with openwork clox.

Superfine Silk Hosiery — *Formerly 3.50 and 3.95* — **2.50**
Exceptional quality silk in black, white, cordovan, castor or gray.

Novelty Silk Hosiery — *Formerly 4.95 and 5.50* — **3.95**
Openwork or with hand embroidered clox. In black or white only.

Imported Silk Hosiery — *Formerly 7.50* — **4.95**
Openwork instep silk hose in various attractive patterns, in black only.

French Silk Hosiery — *Formerly 16.50* — **10.50**
Black silk hosiery with openwork instep, in various exclusive patterns.

Ribbed Wool Hosiery — *Formerly 3.25* — **2.50**
In brown, heather or Oxford mixtures, smart for street or sports wear.

January Sale Woven Underwear

"Bontell" Silk Pantelettes — *Formerly 9.00* — **5.95**
Heavy quality Milanese silk in black, navy, brown, green, gray or purple; full cut, reinforced.

Silk Top Union Suits — *Formerly 6.50* — **3.95**
Silk top and mercerized lisle body, regular and bodice top; pink only.

Imported Union Suits — *Formerly 3.85* — **2.50**
Swiss ribbed cotton; in knee and ankle lengths.

Imported Tights — *Formerly up to 7.50* — **2.95**
Swiss ribbed wool mixtures, in black or white, knee and ankle lengths.

Mercerized Lisle Bloomers — *Exceptional at* — **1.75**
In pink or white, marvel fit seat.

Lisle Union Suits — *Exceptional at* — **.85**
Fine lisle, regular and extra sizes.

MAIN FLOOR

January Sales

EXTRAORDINARY PRICE REDUCTIONS

Women's Wrap-Coats
Formerly up to 95.00
49.00
of veldyne, in navy, black, brown, Bedouin or gray.

Women's Wraps & Coats
Formerly 125.00 to 145.00
75.00
In evora and other fashionable fabrics, in most desirable shades.

Women's Wraps & Coats
Formerly up to 175.00
95.00
Plain and fur trimmed, one or two of a kind in the best fabrics.

Women's Wraps & Coats
Formerly up to 325.00
125.00 155.00
Elegant day coats and wraps of the finest materials, the majority combined with handsome furs.

Extraordinary Values in

HANDMADE BLOUSES

Regardless of Cost

6.90 10.00 14.50

Daintily trimmed with real Filet lace, hand embroidery and drawn work, developed in French voile and batiste.

Present Original Versions of the Mode in Women's and Misses'

SPRING FASHIONS

Simplicity, elegance and a youthful esprit dominate the fashion themes sponsored by this shop. These modes are of the type which appeal to the cultured taste—original, individualized, they make for a distinction which is sought by women and misses who avoid the bizarre and the commonplace in dress.

Frocks and Gowns for Spring

The ensemble includes types from the trig tailored frock to the formal decolletage gown. Afternoon frocks are infinite in their fashion-phrasings and introduce new silhouettes, new motifs and new treatments, typical of Bonwit Teller & Co. originality.

Coats and Wraps for Spring

Graceful expressions of the mode developed on lines that are distinctly different and unusual—distinguished style-ideas that are carried out to successful style-achievements.

Tailored Suits for Spring

An outstanding feature of Bonwit Teller & Co. tailleurs is the fine, graceful lines and perfection of fit attained by a skilled craftsmanship that is of the highest degree of custom tailoring. The collection for spring so far assembled emphasizes some new and original ideas.

Millinery for Spring Wear

From the simplest morning frock or tailleur to the most elaborate dinner gown, there are specific types of millinery to befit every occasion, every personality, and that present a wide latitude for choice.

Sports Apparel
For Northern and Southern Playgrounds

Whether it's to be for skijorning or skating on the frozen Adirondack lakes—or golf or boating in Southern climes—Bonwit Teller & Co. sports apparel has the definite certainty of correctness expressed in exclusive models made from exclusive fabrics.

Advance Announcement

SALE of FURS

TUESDAY, JAN. 25th

The Annual Pre-Inventory Sale of Furs Has Been Advanced One Week. It Will Offer the Greatest Values Ever Known in Furs of Quality & Fashion.

Details in Monday Evening Newspapers

January Lingerie Sale

Philippine Chemises — *Formerly 3.95* — **1.95**
Regular chemises of fine batiste, hand made and hand scalloped.

Philippine Drawers — *Formerly 3.50* — **1.95**
Hand made and hand embroidered, of fine batiste.

Philippine Chemises — *Formerly 3.95* — **2.50**
Hand made Empire envelope model of batiste, hand embroidered, strap shoulders.

Philippine Chemises — *Formerly 4.95 and 5.95* — **3.95**
Hand made, hand embroidered, of batiste or nainsook; envelope model.

Philippine Nightgowns — *Formerly 6.95* — **4.95**
Hand made, hand embroidered, of fine batiste; straightline model.

Georgette Nightgowns — *Formerly 22.50* — **12.50**
Empire model trimmed with net, ribbon drawn.

Georgette Chemises — *Formerly 14.75* — **6.95**
Envelope, empire model, trimmed with net, ribbon drawn.

January Sales

Negligees & Tea Gowns

Formerly up to 49.00 — **19.50**
Formerly up to 69.00 — **39.00**
Formerly up to 95.00 — **59.00**
Formerly up to 169.00 — **89.00**
Formerly up to 295.00 — **125.00**

In velvet, Georgette, brocade, chiffon or silver cloth.

Corsets and Brassieres

Imported Brassieres — *Exceptional at* — **1.95**
Straight flattening bandeaux of imported madras batiste.

Women's Corsets — *Formerly to 13.50* — **5.95**
Gossard front lace corsets and "Bontell" back lace models.

Women's Corsets — *Formerly 14.50* — **8.95**
"Nocturne" and "Bontell" models, also imported Jersey cloth corsets.

January Sales

EXTRAORDINARY PRICE REDUCTIONS

Women's Tailored Suits
Formerly 85.00 to 245.00
44.00 84.00 95.00
Plain and fur trimmed models in an assortment of styles and fabrics.

Misses' Velvet Frocks
Formerly 65.00 to 175.00
38.00 68.00 75.00
Day and dinner frocks of velveteen and chiffon velvet. Sizes 14 to 18.

Misses' Wrap-Coats
Formerly 125.00
78.00
Wrap-coats of "Kezar" cloth with collars of nutria or Australian opossum. Sizes 14 to 18.

Misses' Coats & Wraps
Formerly 225.00 to 325.00
150.00
Day coats of evora or marvella; evening wraps of chiffon velvet, fur trimmed. Sizes 14 to 18.

DIFFICULT QUESTIONS FOR LEAGUE COUNCIL

Soviet-Lithuanian Treaty, Just Filed, Complicates Vilna Plebiscite Project.

COMMITTEES TO BE NAMED

One to Consider Covenant Revision Must Be Chosen at Meeting to Be Held Feb. 21.

Copyright, 1921, by The New York Times Company.

Special Cable to THE NEW YORK TIMES.

GENEVA, Jan. 22.—It is understood here that Arthur Balfour is to be placed in charge of the affairs of the British Dominions in connection with the Colonial Office, and that therefore he will not attend either the next or any future meeting of the Council of the League of Nations.

Some important and difficult work is awaiting meeting of the Council on Feb. 21—enough to occupy it for a week or more. It must appoint a committee of international jurists to discuss amendments to the covenant of the League of Nations. Six other committees must be appointed by it to deal with various offices of the League to submit any proposals they may have to make for alterations to the covenant and to do so before the end of March, which will allow President Harding, after assuming office, time to suggest any amendments he may have to present.

THE NEW YORK TIMES Washington dispatch telling of Mr. Harding's intention to invite the powers to send representatives to a conference to discuss the restriction of armaments and the establishment of an international tribunal for the judicial settlement of disputes between nations has been telegraphed to Geneva; but it is pointed out here that the attempt to restrict armaments failed at The Hague Conference of 1899 and that an international arbitration court already exists.

Another question which will come before the Council at the next February meeting is whether a Danzig rifle manufacturer who has received an order from the Peruvian Government for 60,000 rifles can be allowed to execute it. It is feared that the temptation to seize the rifles might prove too strong for the Danzig authorities, and it is suspected that Peru, which is a member of the League, wants them for use against her sister republic of Chile, another League member, with whom she has a dispute.

Another thorny question concerns Lithuania, which is not a full member of the League. According to Article XVIII. of the covenant, all League members must notify the League of every international treaty concluded by them and file a copy of it with the League secretariat. Lithuania has just sent the text of the treaty she has concluded with Soviet Russia concerning Lithuanian territory. By this treaty with which Russia is at war to be quartered in Lithuanian territory.

Some French and some Polish troops are still in Vilna, and France considers herself at war with Russia. Consequently, if this treaty between Lithuania and Russia is registered with the League of Nations, the League must insist on these French and Polish troops being withdrawn from Vilna, and, moreover, would be unable to send any other allied troops to supervise the approaching plebiscite at Vilna.

The League can hardly refuse in general to register Lithuania's treaties with foreign powers; but it is understood that in this case Lithuania has not sent the full text of her treaty with Russia, and therefore this particular treaty probably will not be registered.

It is clear that the League Council meeting next month will have to deal with international questions alike delicate and difficult.

DEFENDS THE LEAGUE.

Marburg Says We Might Better Stay Out Than to Wreck Plan.

Theodore Marburg of Baltimore, Chairman of the committee on Foreign Organization of the League to Enforce Peace, spoke at the Cooper Union last night on the League of Nations, under the auspices of the Board of Education. He declared that damaging as was our absence from the League, it would be far better that the United States should remain outside of it for the time being—the next four years—than couple of our entry with conditions which would undermine the effectiveness of the League.

Mr. Marburg said that all who had the welfare of Germany at heart, those who would have Ireland enjoy greater self-government and those whose hearts bleed at the systematic slaughter of Jews in Eastern Europe should be for the League of Nations.

OF 'WILD' COUPLE'S GIRL

LAUREL, Miss., Jan. 22.—Surrounded by the comforts of civilization, Albert Parson, the "wild man" of the Leaf River Bottoms, his 58-year-old "wife," whom he says he caught twenty-three ago in a bear trap, and the 2-year-old girl, all of whom strayed into the village of Lux yesterday like people from another age, tonight are as much a mystery to the authorities as when they were first discovered.

Interest centres in the identity of the child. The authorities feel certain she is not the child of the couple who, although in perfect health, show signs of years of primitive living and constant battling with the forces of nature. The child was naked when discovered. Parsons maintains he owns the strip of land and the shack which formed their home. Although they lived principally on roots, wild fruits, and game which they trapped, there was evidence of an effort to farm with the aid of a blind horse, which Parson said he had "captured."

GERMAN DISARMAMENT QUIP.

Ambassador Berenberg's Rejoinder to Johnson's Joke at Rome Dinner.

Copyright, 1921, by The New York Times Company.

By Wireless to THE NEW YORK TIMES.

BERLIN, Jan. 22.—The Tage Blatt's Rome correspondent reports that when the German Ambassador, von Beveriberg, at a recent dinner at the Quirinal Palace, was introduced to the American Ambassador, Robert Underwood Johnson, the latter remarked jokingly:

"We are still at war, sir, and I carry a revolver to meet all emergencies."

Von Berenberg replied:

"I am sorry I cannot serve you, because we have been completely disarmed."

Pittsburgh
Brooklyn
Philadelphia

OPPENHEIM, COLLINS & Co

Cleveland
Buffalo
Newark

34th Street—New York

Pre-Inventory Sales Monday

These Very Important Sales are Arranged to Close Out and Not Carry Over Merchandise from Season to Season. The Values Offered Represent

The Most Extraordinary Price Reductions

100 Women's and Misses' Coats

Semi-fitted and Wrappy Models of Bolivia and Veldyne. Deep Collars of Squirrel or Beaver. Silk lined and warmly interlined

Formerly Sold to 100.00

68.00

150 Straightline Coats—*Formerly to 59.75*.... **38.00**

200 Women's and Misses' Dresses

Afternoon and Street Dresses of Canton Crepe, Georgette, Taffeta and Tricotine. Beaded, embroidered and button trimmed.

Formerly Sold to 68.00

35.00

150 Higher Cost Gowns—*Formerly to 98.00*.... **50.00**

Entire Fur Stock—To Be Closed Out

Furs At Reductions to 60% **Furs**

From Our Former Extremely Low Prices

Trimmed Bay Seal Coats	*Formerly to*	*350.00*	Reduced to	175.00
Trimmed French Seal Coats	*Formerly to*	*495.00*	Reduced to	275.00
Hudson Seal Coats	*Formerly to*	*595.00*	Reduced to	295.00
Hudson Seal Coats	*Formerly to*	*750.00*	Reduced to	395.00
Moleskin Wraps	*Formerly to*	*895.00*	Reduced to	395.00
Hudson Seal Wraps	*Formerly to*	*975.00*	Reduced to	425.00
Hudson Seal Coats	*Formerly to*	*975.00*	Reduced to	525.00
Natural Squirrel Wrap	*Formerly*	*1350.00*	Reduced to	595.00
Hudson Seal Wraps	*Formerly to*	*1175.00*	Reduced to	675.00
Natural Squirrel Wrap Coat	*Formerly*	*1650.00*	Reduced to	795.00

The Store is closed daily at 5 P. M.

B. Altman & Co.

MADISON AVENUE - FIFTH AVENUE, NEW YORK

Thirty-fourth Street TELEPHONE 7000 MURRAY HILL Thirty-fifth Street

The Rare Miracle of Spring

—which is so familiar to us all that most of us give little or no thought to the vast wonder and beauty of it—begins already to be sufficiently heralded in the feminine World of Clothes.

The new fashions designed for Miladi's appareling are full of the charm and sprightliness of Spring. Tailored Suits, Frocks for day and evening, Coats, Wraps and Hats—all are expressive of hope, of happiness, of ineffaceable youth.

Midwinter Sale Economies

For Monday

300 Women's
Plain and Heather-mixed
All-wool Jersey Suits
(sizes 34 to 44)
well-tailored, in new sports models
at the remarkably low price of
$17.75
(Dep't for Women's Suits, Third Floor)

For Monday

Inexpensive
Lace Curtains
good quality, in the wanted designs

This Sale offers an excellent opportunity to install new window draperies now, or to acquire them for the coming Spring and Summer seasons, at the following low prices:

Hemstitched Scrim Curtains
per pair $1.75
Hemstitched Scrim Curtains, with filet insertion . . per pair $2.35
Hemstitched Marquisette Curtains
per pair $2.25
Filet Net Curtains, with lace edge, per pair $2.85
Scotch Madras Curtains, per pair 3.25
Cable Net Curtains, with Cluny edge, per pair $4.75
(Department on Fourth Floor)

For Monday

7,000 Yards of
American Printed Voiles
in a large assortment of designs and colors, from this season's stock
at the very special price of
35c. per yard

Imported Cotton Fabrics
for Spring and Summer
are now being shown in the Department on the First Floor.

For Monday

Women's
Silk Underwear
carefully made of excellent-quality materials, in models that are desirable in every particular.

The values are exceptional

Nightrobes	$4.95, 5.90, 6.50
Envelopes	3.95, 4.85
Bloomers	2.95, 3.95

Prices above $5.00 are subject to War Revenue tax

Philippine Lingerie
at unusually low prices, will be on sale at the same time.

These are all daintily hand-embroidered garments in selected designs.

Nightrobes	$1.90, 2.95, 3.90
Chemises	2.25
Envelopes	2.85
Drawers	1.65, 2.45

Also

Paris-made Lingerie
(a number of individual pieces)
at greatly reduced prices
(Departments on Second Floor)

New Assortments of Dainty
Graduation Frocks
have been received and are now being shown on the Second Floor.

For Junior Misses (15 and 17 year sizes) there are becoming frocks of organdy, net or georgette crepe,
variously priced $21.50, 29.50 to 48.00

For Girls (12 to 16 year sizes) appropriate models are shown in fluffy effects, made of georgette crepe, chiffon, organdy or net,
variously priced $16.75, 18.50 to 32.50

Misses' Graduation Frocks
in several delightful models, chiefly of net, prettily trimmed with ribbons and laces, are very reasonably priced.

(Departments on Second Floor)

REPORTED IN BERLIN

Rote Fahne Says Prussian and Bavarian Chiefs Plan March Rising.

LABOR RIOTS TO BE FORCED

Then, Says Communist Organ, Ludendorff Counts on Army and Military Police.

By Wireless to THE NEW YORK TIMES.

BERLIN, Jan. 22.—The Rote Fahne this morning reports the discovery of a plot by which the recently organized Prussian "King's Party," in conjunction with the Bavarian "King's Party" and the "Orgesch," this coming March hopes to establish a reactionary dictatorship.

The communist organ prints, partly in facsimile, elaborate documents detailing the plans, and signed by Ludendorff, Escherich, Reventlow and Viztthum, which express confidence that this revolt can not fail because the support of the

history circular letter signed by von Witkowski, the business manager of the King's Party, "the coming March will again bring riots by the unemployed; but, if not, our friends must not hesitate to provoke them. Then our time for a general rising will have come, and in Berlin all the Government buildings will be seized."

Other documents detail the armament methods in operation and name the recruiting centres for many districts throughout Germany.

Although these documents have all the appearance of genuineness, their publication by the Rote Fahne somewhat detracts from the credibility of the story. Only recently the reactionary press revealed alleged communist conspiracies with equally elaborate detail.

If these fanatical and fantastic plans of both the Right and the Left are usually done for almost before they are begun, it is due rather to the good sense of the German masses, which are tired of any kind of revolt, than to the efficiency of the authorities—least of all the German War Office, which under Minister Geessler and General von Seekt has become an asylum for reaction and junkerdom. What may one expect when officers wearing republican uniforms make speeches glorifying William II. and demand frantically that unwilling bands play the Prussian royal hymn, as THE NEW YORK TIMES correspondent heard them doing in various fashionable restaurants on the night of Jan. 18?

YIELDED BY GERMANY

Deliveries of 17,818,840 Tons Credited to Her by Reparations Commission.

DYESTUFFS COME NEXT

Largest Share for France, Belgium Next and Italy Third—Dyestuffs and Lorries Allotted to Us.

PARIS, Jan. 22 (Associated Press).—A detailed list of the various deliveries made by Germany to the Allies in execution of the Treaty of Versailles during the first year it was in force has just been issued by the Reparations Commission. The deliveries were made on the reparations account up to Dec. 31. The chief item is coal, amounting in all to 17,818,840 tons. Next in importance on the list are dyestuffs, of which 10,787,827 kilos were delivered.

Other deliveries were: Steamers, sailing vessels and fishing boats, 2,054,729 tons; inland navigation materials, 38,730 tons; livestock, 360,176 head; seed, 6,802,588 kilos; ammonium sulphate, 19,000 tons; materials, 140,000 tons; agricultural machinery, 151,825.

In addition to the deliveries placed to her credit, Article 238 of the treaty provides that Germany shall effect restitution of objects of every nature and securities and cash taken away, seized or sequestrated.

The records for the year show the following deliveries under this article: To France, agricultural machinery, 14,546 machines; industrial machinery, 184,161 tons; locomotives, 15; trucks, 6,631.

To Belgium: Agricultural machinery, 14 machines; industrial machinery, 27,946 tons; locomotives, 394; trucks, 13,897.

There has also been restoration in other things, including certain securities and a quantity of furniture and objects of art, but no figures are given.

The list contains various cables which have been delivered and which have not yet been allocated by the expert conference at Washington, to which the work was intrusted. In all there are seventeen cables in various parts of the world.

The commission points out that while valuations have been reached on most of these, certain questions of principle remain undetermined. It is also explained that the figures recently published of German payments against the 20,000,000,000 gold marks under Article 235 of the treaty are much greater than the real figures.

The allocation by the Reparations Commission of Germany's deliveries shows that France received the largest share, with Belgium second and Italy third. The United States appears on the list with two items—dyestuffs, of which she received 1,300,143 kilos, and lorries, numbering 1,314.

Great Britain received 1,477,839 gross tons of shipping and 3,113,802 kilos of dyestuffs; Italy, 1,760,810; Belgium, 1,180,375; Japan, 200,062.

The only other allocations to Japan were 5,835 kilos of pharmaceutical products and 23,676 gross tons of shipping.

France received 166,924 gross tons of ships; Italy, 124,901; Belgium, 15,831 tons.

France and Belgium shared all livestock deliveries, the former receiving 207,949 head and the latter 152,233.

With the exception of 200 kilos to Italy, France and Belgium also received all the seed, France getting 6,591,810 kilos and Belgium 301,078 kilos. France also obtained 100,982 agricultural machines and tools, and Belgium 21,573, constituting the total delivered. France received 2,653 locomotives, and Belgium 1,016. The 19,000 tons of ammonium sulphate went to France.

BERLIN, Jan. 21.—Negotiations will be entered into within the next few days in all probability between Herr Bergmann, German delegate to the Reparations Commission, and representatives of the Entente regarding reparation payments in kind by Germany, it was semi-officially stated today.

LOST WITH 56 MEN

K-5 Submerges 100 Miles Off Land's End and Fails to Return to Surface.

AT PRACTICE WITH OTHERS

Cause of Accident Not Known—Fourth Vessel of This Class to Meet With Disaster.

LONDON, Jan. 22.—British submarine K-5, Commander John A Gaines, was lost with all hands Thursday at the approaches to the English Channel, the Admiralty announced this afternoon.

on board.

The disaster, the Admiralty announcement states, occurred 100 miles off Land's End while the K-5 was practising with four other submarines of the "K" class. She submerged and never rose to the surface again. The cause of the accident is not known.

The four other "K" boats have been ordered to proceed to Vigo, Spain, where an inquiry is to be held.

The submarine flotilla, formed part of the Atlantic fleet which left early in the week for a special cruise to Spanish ports and Gibraltar. The submarines were proceeding down the Channel from Portsmouth when they encountered a gale and took refuge in Tor Bay, on the Devonshire coast, until Wednesday.

The "K" class of submarines is the latest type of British submersibles, the vessels being 338 feet in length, with a surface speed of 24 knots and a speed submerged of nine knots. They carry eight torpedo tubes, one four-inch gun and one three-inch gun.

Naval records show three other submarines of the "K" class as having

going her trials. She was raised to the surface, but the salvaging craft was forced by heavy weather to cast off from her. She was again raised, however, and ultimately repaired, being renumbered K-22.

These craft are known as "submarine cruisers," and it is claimed by British naval writers that they were in service before any of the German cruising submarines had even been begun.

POLICE GUARD RESTAURANTS

Montreal Authorities Hold Five Men for Fomenting Trouble.

MONTREAL, Jan. 22.—Police guarding restaurants here in efforts to prevent repetition of raids by unemployed former service men, similar to those of yesterday, when they stormed several places in efforts to obtain free meals, held five men today, suspected of fomenting trouble among the unemployed.

Every restaurant which it was thought likely the men might visit was under guard today.

"Tell the Public Your Policy"

—SAID A PATRON of ours last Thursday. She had just completed the outfitting of her three children, and had been impressed with the lowered price of every garment purchased. How had we accomplished this price re-adjustment, she asked, when many other stores had not?

So we told her

AS EARLY AS LAST MARCH we foresaw the radical re-adjustment in wholesale prices. We claim no credit for this—any keen merchant must have seen as much. The point is that we began at once what some stores postponed.

We cut our prices

AND NOT IN ONE DEPARTMENT ONLY.— this courageous policy was pursued throughout the store. No public announcement of the re-adjustment was made—but the news spread, and month after month, our patrons gave us the largest business we have ever enjoyed.

AND IN OCTOBER — when wholesale prices did tumble — we were able to give our customers full benefit of the drop.

TODAY WE SAY WITH CONFIDENCE in our judgment as merchants, and mindful of our responsibility to the public, that it is both wise and safe to

Buy now

in *any* store that is honestly giving you the advantage of every cut in wholesale prices.

WITHOUT RESERVE, OUR PRICES will be kept on a basis of replacement cost.

Our entire stock is marked at the lower price levels of 1921

Best & Co.

FIFTH AVENUE AT THIRTY-FIFTH STREET, N. Y

All Sales FINAL

47-49-51 West 42d Street

Renard

Sale Starts Monday, 8:30

WHOLESALE PRICES TAKE BIG DROP

Our tremendous cash business enables us to take full advantage of every opportunity the turn of the market affords. *Therefore, beginning tomorrow, Monday, we will place on sale*

Tremendous Stocks of Women's & Misses'

COATS - WRAPS - DRESSES

at the Greatest Reductions Ever Made

DRESSES—Worth up to $20.00

Tailored Tricotine | Embroid'r'd Velour
Men's Wear Serge | Wool Jersey

In a great variety of attractive Spring styles.

7.85

DRESSES—Worth up to $30.00

Emb'd Tricotine | Braided Tricotine
Tailored Tricotine | Embroid'r'd Velour

Smart new Spring models in a wealth of styles.

11.95

DRESSES—Worth up to $45.00

Chiffon Taffeta | Tailored Tricotine
Silk Duvetyne | Charmeuse

Attractive new models in all new effects.

19.75

Final Reductions

Fine Bolivia Coats & Wraps

Worth Up to $40.00

27.50

Fashionable coats and wraps with large collars of fine fur. Every wrap completely lined with attractive silk—and interlined.

Coats and Wraps

Worth to $60.00

35.00

Bolivia Duvette

Every coat has a large collar of fashionable fur.
Every garment lined with silk.

RENARD—West 42nd St.—RENARD

EXPECTED TO LIMIT LOCKWOOD INQUIRY

Albany Leaders Now Disposed to Confine Committee's Work to Housing Conditions.

FEAR UNTERMYER METHODS

Legislators Hold It Unwise to Expose Banks and Insurance Companies to Blanket Investigation.

Special to The New York Times.

ALBANY, Jan. 22.—Unless the plans of the legislative leaders undergo a radical change over the week end there will be no legislative grant of power to enable the Lockwood committee, investigating housing conditions in New York City, to inquire more deeply into the affairs of banks and insurance companies than is regarded as necessary to determine whether these institutions can be held culpably responsible for the shortage of housing facilities or any part of it.

When Samuel Untermyer, chief counsel for the committee, appeared before the Senate Finance and Assembly Ways and Means Committees this week he demanded of the Legislature authorization for a blanket investigation of the financial operations of these institutions, and urged that unless such powers were granted to his committee the inquiry could not be carried on beyond its present stage with any benefit to the public. He added that the most important work of the committee lay ahead of it—that of opening new channels through which builders may obtain mortgage loans to enable them to resume construction work.

The legislative leaders were not favorably inclined toward the Untermyer program before the hearing, and it does not appear now that the arguments of the counsel changed their minds.

There was no opposition openly voiced at the hearing, though the attitude of the lawmakers was made apparent by what verged on heckling of the lawyer. But there is opposition of the most persistent kind, although it has not come out into the open, and it is due to fear of Mr. Untermyer and his methods as much as of his program. Mr. Untermyer seemed to sense this, for he prefaced his arguments with an elaborate disavowal of any intent to cause ructions in the financial world.

One of the grounds advanced by those who object to this broad grant of powers is that the mere action of the Legislature in authorizing such an inquiry would tend to shake public confidence in the stability of these institutions and possibly bring about conditions under which quickly all securities which, under present market conditions, hardly would bring the money that was invested in them, with consequent danger of serious losses and a possible upheaval.

There will be no opposition in the Legislature to reporting the Lockwood resolution with amendments that would confine the inquiry to what might be deemed necessary to devise legislative measures which would bring the banks and insurance companies more actively into the building loan market, now that building materials and labor have come down to a level where building of tenements and dwellings again can be undertaken with profit.

PREACHERS HIT BLUE LAWS.

200 Seventh-Day Adventists Condemn Strict Sunday Measures.

A resolution opposing Blue Law legislation was adopted yesterday by almost 200 Seventh-Day Adventist clergymen meeting in the Seventh-Day Adventist Temple, Lenox Avenue and 120th Street. The meeting recorded itself as in opposition to any measure, "blue or otherwise," designed to restrict Sunday recreation.

"Since Sunday is a religious day," said Charles S. Longacre, Executive Secretary of the Religious Liberty Association, "it is impossible to draft a law compelling its observance that is not a religious law. Such laws not only are contrary to the principles of the Constitution, by which they are forbidden, but to the very principles of Christianity, for which their advocates of the clergy profess to stand."

"Jesus Himself opposed the blue law movement of His day and declared 'The Sabbath was made for man and not man for the Sabbath,'" said the Rev. Dr. John R. Trexler in addressing the convention of the Lutheran Leagues of New York, held in the Lutheran Church of the Advent, Broadway and Ninety-third Street. Dr. Trexler is pastor of the Church of the Good Shepherd, Brooklyn.

RESERVES CALLED AT FIRE.

Hold Back Theatregoers and Stop Panic in Dancing Places.

Reserves from the West Forty-seventh Street Station, under command of Captain McGrath, were called last night to hold back the crowd of theatregoers who halted to see a smoky fire subdued in the store of Mme. Kalb, 728 Seventh Avenue, near Forty-eighth Street. The fire fighters, directed by Battalion Chief Roach, quickly quenched the flames but the smoke, in big clouds, drifted through the street, just as the theatres began to empty.

Near the blazing millinery shop are two dining and dancing places. In addition to holding in check the crowds in the streets, the reserves entered the restaurants, where the smoke was making some of the guests a bit panicky, and reassured them.

POULTRY HELD OF TO RAISE PRICES

Profiteering by Wholesalers Reported to District Attorney by Commissioner O'Malley.

70 CARS TIED UP IN JERSEY

Artificial Scarcity Created, Prices Put Up—Retailers and Consumers Complain.

Another alleged combination for profiteering in wholesale poultry was reported to the District Attorney yesterday by Commissioner of Markets E. J. O'Malley, who has had one of his Deputies, Mrs. Louise R. Welzmiller, engaged for several weeks in an investigation of the situation based on complaints from some retailers and many consumers.

Deputy Welzmiller told Chief Assistant District Attorney Banton that the plan of the combination was to raise and keep up market prices by creating an artificial scarcity. To this end, she said, poultry was kept standing in freight cars at the New Jersey terminals and only small quantites released from time to time for the New York markets.

Mrs. Welzmiller told of complaints from retailers relating to prices and their difficulties in getting proper supplies of poultry, even when they sent agents to the terminals and offered the prices asked. Included in the lists of prices submitted was the wholesale rate for geese, showing advances within a few weeks from 30 to 33 cents a pound.

Commissioner O'Malley said he had found seventy cars at the Jersey terminals. The demand in the market in comparison with the supply, he said, would ordinarily lower prices at this season if it were not for the combination to withhold the normal supply.

The expenses of a single carload of poultry, including demurrage to the time of final delivery to the retailers, it was said, has averaged as much as $800. The main poultry yards are on the border line between Hoboken and Jersey City, at the Lackawanna Railroad terminal. It is said the Lackawanna brings 90 per cent. of the poultry delivered to this market.

Dartmouth Students Give $22,050.

HANOVER, N. H., Jan. 22.—Final figures given out tonight show that Dartmouth undergraduates have subscribed $22,050 toward the fund for the new athletic field to be constructed as a memorial to Dartmouth students killed in the World War. This is $6,050 more than the quota assigned. The alumni plan to raise the rest of the $360,000 fund.

Girl's Screams After Drinking Iodine Startle Holy Trinity Parishioners.

Parishioners of Holy Trinity Church, 205 West Eighty-second Street, who had gone to confession last evening at 8 o'clock, were startled by the screams of a young woman who fell to the floor just as she stepped through the door from the vestibule. Several persons, including the priests, ran to her aid.

"I have swallowed iodine," she gasped.

One of the parishioners ran to the office of Dr. Clarence J. D'Alton, 203 West Eighty-first Street, and returned with the physician. He administered first aid and an ambulance was summoned from Knickerbocker Hospital. The young woman said she was Mary Negry, 22 years, of 208 West Sixty-seventh Street. She refused to tell why she had drunk poison. She was removed to the hospital, where it was reported that her condition was not serious.

Would Bar Aliens From Arkansas Land.

LITTLE ROCK, Ark., Jan. 22.—Aliens would be prohibited from owning land in Arkansas under a bill introduced in the House of the Arkansas Legislature today.

SHIPPED TO KEMAL

Allied Interests in Near East Reported Badly Compromised in Consequence.

Copyright, 1921, by The New York Times Company.
Special Cable to THE NEW YORK TIMES.

LONDON, Jan. 22.—The Sunday Times understands that a position of some difficulty has arisen between the French Government and French manufacturers of munitions, and that allied interests in the Near East have been badly compromised by some traders shipping munitions to Mustapha Kemal, who is fighting the Greeks.

This has given rise to misunderstandings and forebodings on the part of British commercial firms which are interested in Greek trade.

Copyright, 1921, by The Chicago Tribune Co.
CONSTANTINOPLE, Jan. 22.—Despite denials by the Greeks, it becomes more evident every day that Kemal's Turkish Nationalist forces are inflicting heavy losses on the Greeks. Many wounded soldiers are being sent to Rodosto.

According to the Nationalists' communiqué, their military activities have been transferred from Brussa toward Kirmasti and Inonu. This move is interpreted as an attempt to cut communications with Panderma and encircle the Greeks on the Brussa front.

The Nationalists report the occupation of Bernav, near the Smyrna front. Reserves from Kastimouni, Sivas, Trebizond and Erzerum have been ordered to the front.

PENNSYLVANIA CUTS PRICES.

223 Food Items Reduced 15 to 25 Per Cent. in Statler Hotel.

The Hotel Pennsylvania yesterday announced an average cut of 15 per cent. in its prices. The downward shading includes 223 items on the menu. E. M. Statler, proprietor of the hotel, said the reduction was as high as 25 per cent. on some articles and affected everything from "soup to nuts."

The first reductions in the Pennsylvania were made on Nov. 4 on club and table d'hote meals. They apply in other Statler Hotels in Buffalo, Cleveland, St. Louis and Detroit.

UPPER SILESIA MINES

Syndicate Is Negotiating With Germans and 75,000,000 Marks Is Offered for One Colliery.

PLESS, Upper Silesia, Jan. 22.—A syndicate of American capitalists is negotiating for an opening for investments in Upper Silesian coal mines and, according to the German owners, have offered 75,000,000 marks for one mine at present in operation and for concessions looking to the development of two others. In answer to the proposals of the syndicate the Germans have agreed to accept on condition that the mines revert to the principality of Pless after ten years. The negotiations are still pending. The syndicate's offer was made through a Colonel attached to the American Mission in Vienna.

At present there is no American or French capital invested in Upper Silesia, but there are some Belgian and British investments. The Germans are said to be anxious to close the deal with the Americans, believing it will tend toward stabilization of the economic situation.

It is understood in Interallied Commission circles that the Oppeln voting will take place about the middle of March.

Practically all property of any value in this district is owned by the Prince of Pless.

FOR PRIVATE TROLLEY LINES

Commerce Referendum 1,657 to 124 Against Public Ownership.

WASHINGTON, Jan. 22.—A vote of 1,657 to 24 in favor of private ownership and operation of street railway lines is recorded in a referendum proposition submitted to its members by the Chamber of Commerce of the United States. The record of the voting on eight propositions dealing with street car problems, made public today, showed totals of 1,480 to 167 in favor of relieving the car lines of "all burdens unrelated to the service performed."

Only one vote was cast against the suggestion that car companies should have "resident responsible executives" and make available to the public "facts as to the results of operation." The vote in favor of approaching trolley problems on the basis of "present and future needs of the community" was unanimous.

STATE WILL TAKE UP WHITMAN INQUIRY

Continued from Page 1, Column 3.

office investigated. That cannot be done very well by a subordinate of his.

In appointing Mr. Whitman, District Attorney Swann specifically told the ex-Governor to investigate anything wrong in the District Attorney's office if he found anything wrong. In telling of the extent of his powers on the day of his appointment Mr. Whitman said, with a smile:

"Why, I might even prosecute Judge Swann."

In spite of this, the Assemblyman thought that Mr. Whitman would find it awkward to dig into the official acts of his superiors. He was of the opinion also that the investigation of the Police Department alone would take all his time and means.

"I think the public wants a public investigation of all departments of the city," said Mr. Steinberg, "and I believe that in three or four weeks a legislative committee will have such an investigation started.

Wants Testimony Made Public.

"Whatever the Grand Jury does is done in secret. It indicts for certain crimes, but does not disclose conditions or give the people a picture of what is going on beneath the surface in the city government. Testimony given in public before a committee is reproductive. A man who reads the testimony of one witness says, 'I know that to be a lie,' and he goes before the committee to prove it, or else he knows more about the subject and writes to tell the committee where it can get its information.

"Besides that, a committee can take testimony about abuses, negligence and questionable acts of all kinds which do not concern a Grand Jury seeking only indictable offenses. But a legislative committee wants to expose everything that can be exposed and corrected.

"Mr. Whitman's investigation has been a good thing, as it will furnish plenty of materials to the committee to start with. When Senator Robinson and I issued our statement we had in mind the gratuity graft and the private detective agency system among other things. Those are old and well-known abuses, although they have been growing rapidly of late.

"The Police Department is only one of several that we have in mind. There are evidences of bad breakdowns in several places in the City Government. Some departments are rendering only a fraction of the service they should, but are eating up all their appropriations. The people know from what they see on the surface that there is need for a vigorous and far-reaching investigation.

Mr. Whitman stayed at home most of the day yesterday because of a severe cold. His assistants are preparing the cases of alleged "automobile graft" to present before the Grand Jury next week.

Several indictments are expected, probably on Monday, and the week's developments are said to be likely to overshadow in interest those of the first two weeks. Mr. Whitman sent yesterday to the Nassau County authorities for their evidence relating to the charge that New York policemen have connived at automobile thefts and later shared rewards with the thieves.

District Attorney Swann yesterday directed a member of his staff to look up the law bearing on the offer of Edward Hatch Jr. of $20,000 to defray the expenses of the Whitman investigation, should the Board of Estimate and the Board of Aldermen refuse to grant that sum or delay indefinitely the granting of it.

Legal Question Raised.

The question raised was whether the acceptance of this gift would not violate Section 1826 of the Penal Code, the very law under which Police Captains Bailey and Du Bois were indicted last week for accepting gratuities.

While there was some doubt as to whether the gift could be accepted outright by a man carrying an official appointment, as Mr. Whitman is, it was said that the gift could be used for salaries and expenses of Mr. Whitman's associates, provided Mr. Whitman was not personally the disburser. William Chilvers, Frederick J. Groehl and James E. King, the three lawyers unofficially helping Mr. Whitman, have no legal status and are technically personal counsel to Mr. Whitman. Their right to accept payment of salaries or expenses by private individuals is said to be clear.

Mr. Hatch made the following statement yesterday:

"My motive in giving Mr. Whitman my check was entirely civic. I have no grudge of any kind against the police, but the department is under a cloud, the fair name of this wonderful city is besmirched and an investigation is necessary to reach a basis for cleaning house.

"I think the police will welcome an investigation, as some very rough statements have been made about that body of men and conditions would seem to justify the talk of maladministration.

"Mr. Whitman did not ask me for any contribution. I simply walked into his office and tendered him the check when I understood the city authorities were reluctant to make an appropriation for the purpose of continuing his investigation. I believe it quite necessary for the citizens to know the truth regarding the department and the matters under investigation.

"I have full confidence in Mr. Whitman to conduct the investigation, because in other instances he has stood by to protect the wealth of the citizens of New York when it would have been to his political interest not to do so, but to accommodate the politicians who designed to poison the water supply of New York City by the erection of hospitals in the Croton watershed."

FRANKLIN SIMON MEN'S SHOPS
2 to 8 WEST 38th STREET—STREET LEVEL

A Warning To New York Men

IN any serious decline of prices, whether it be in the stock market or the clothing market, the thing is almost invariably overdone, with the result that the rebound of prices is as sudden and unexpected as the decline was drastic and extreme. Then the people who overstayed the market have to go in and buy what they want on the rise.

It happens in Wall Street.
It happens in Fifth Avenue.
It happens the world over.
Prices cannot go down forever.
Goods cannot be sold for nothing.

We today present the most important overcoat sale ever announced in this city, and

We advise you to look into it.

Franklin Simon & Co.
FIFTH AVENUE

FRANKLIN SIMON MEN'S SHOPS
2 to 8 WEST 38th STREET—STREET LEVEL

WILL PLACE ON SALE
TOMORROW
$60 to $90
HAND-TAILORED
Men's Overcoats
At the Most Extraordinary Reductions Yet Conceded by Any Clothing Institution in This City
Namely
$35
Regular Prices $60 to $90

Embracing form coats, box coats, Chesterfields, ulsters and ulsterettes, in fabrics of imported and domestic origin, and involving a clean sweep of our entire regular overcoat stock, without the reservation of a single garment.

A Small Charge for Alterations

Franklin Simon & Co.
FIFTH AVENUE

Fashion as Created by Harry Collins

Beginning Tomorrow
Advance Spring Showing

Gowns—Suits—Wraps
Lingerie—Millinery

AN impressive collection embodying the most recent developments in Collins Art in Dress

Harry Collins
Fifty-Seventh Street at Park Avenue

The Fifth Avenue Shop
349 Fifth Avenue at 34th Street.
Most Extraordinary Offer In the History of Millinery

ONE HUNDRED
PARADISE HATS
at less than half actual value
WHOLE KING BIRDS
SUPREME QUALITY
137.50 TAX INCLUDED
ACTUAL VALUE 275.00
No two models alike. The most brilliant collection of Paradise Hats ever offered.
No Charges No Exchanges None C. O. D.

Tomorrow
AT SPECIAL PRICES
Frocks of Canton Crepe

These frocks embody the most advanced ideas in authentic Spring styles. The material is the newest and most desirable among smart fabrics. From every point of view these offerings are remarkable.

$34.00 $44.00 $58.00
Sizes for Women, Misses and Juniors

Betty Wales Dress Shop
Rose Bros. Co. Inc.
394 Fifth Ave. at 36th Street

NEW LABOR BILLS STIR WOMEN'S CLUBS

Protests to Be Made Against Features of Codification Pending in Legislature.

FEARS FOR CIVIL SERVICE

Too Much Power Given to Industrial Commissioner in Reorganization, Opponents Say.

The proposed amendments to bills now before the Legislature for the codification and revision of the labor laws are being discussed by the Woman's City Club and other organizations in this city, and protests against the acceptance of some of the amendments are being considered.

One of the proposals that has caused alarm among the women is that some of the places in the reorganized Industrial Commission would not come under the civil service regulations, and officers and employes of the Department of Labor would hold their offices only at the pleasure of the Industrial Commissioner.

Under the proposed laws, referees would be appointed by the Industrial Commissioner to consider claims made under the Workmen's Compensation law. The referee's decisions are to stand unless the Industrial Board overrules them.

It would be the duty of the Industrial Commissioner to assume charge of the administration of all other branches of the Workmen's Compensation law, to investigate conditions of women in industry, to inquire into the causes of labor disturbances; to propose to the industrial boards changes in their rules of operation, and to cause inspections to be made of factory buildings.

Opponents of the new measure think that it would take off many of the restrictions now operating to remove fire hazards in factories. They think also that under the proposed new system buildings might become unsanitary, and that conditions endangering the lives and health of both men and women workers might prevail.

The new Industrial Commissioner who would head this Labor Department would receive $8,000 a year and would be appointed by the Governor; the three members of the Industrial Board, all appointive, would receive $8,000 a year, and a Deputy Commissioner would receive $7,500 a year. The deputy would be appointed by the Commissioner, and could be removed by him at any time. The Commissioner would hold office for four years, and the members of the Industrial Board for six.

Some of the women opponents also contend that the Industrial Commissioner would have too much power in the disbursement of the funds of his office. They say that under the proposed amendments the accounting for expenditures would not be sufficiently strict.

At a meeting of the Woman's City Club yesterday it was decided to formulate protests this week, and the proposed amendments also are being placed before representatives of the following organizations: National Consumers' League, Women's American Association for Labor Legislation, and the National League for Women Voters. The State Federation of Labor also is studying the bills.

SEEKS WIFE'S PROPERTY.

William S. Gill Says She Has Taken Name of Mrs. Raymond Bennett.

Affidavits submitted to Supreme Court Justice Burr yesterday on an application by William Sherman Gill of 34 Gramercy Park for permission to serve papers on Mrs. Evelyn Farriss Gill by publication against her for the conversion of personal property alleged to be worth about $10,000, by mailing them to her former residence at the Hotel Brooklaire, allege that the defendant, Mrs. Evelyn Farriss Gill, is now making her home in Chattanooga, Tenn., and does not intend to return here.

Mr. Gill, who has attached a large amount of his wife's property, says she left the State to defraud her creditors. The affidavit concluded:

"The defendant now claims to be the wife of Raymond Bennett, whom she married while the plaintiff was abroad."

Justice Burr granted permission to serve the papers by mail.

15,000,000 BUSHELS OF CORN FOR HOOVER

Continued from Page 1, Column 1.

structed how to make corn pone, corn bread, Indian pudding, corn cakes and other delights of the American table. Southern cooks were sent abroad to make corn pone and other dishes "a la Southern style."

But the people held to rye bread, and there were very few converted by American methods.

Ray D. Henkle, General Secretary of the American Committee for the China Famine Fund, said yesterday that he had received cable dispatches from representatives in Peking that "11,000,000 people are absolutely without food, and that altogether 40,000,000 are very seriously affected by famine." He said that reports showed that between 10,000 and 15,000 persons were dying daily.

"For the first time in national philanthropic efforts the churches are lined up solidly together to prosecute the appeal for China," he added. "Already every Protestant church, regardless of denomination, has wholeheartedly thrown itself into the work of raising relief funds. The trade organizations are actively co-operating and there is a tremendously strong volunteer organization developing in every part of the country."

ONLY ONE MEAL A DAY FOR GALICIAN CHILDREN

Many Thousands Absolutely Dependent on American Kitchens —Disease Is Spreading.

Copyright, 1921, by The New York Times Company.

Special Cable to THE NEW YORK TIMES.

LONDON, Jan. 22.—American Relief Administration officials here have received from their inspectors detailed information of terrible conditions prevailing in Western Galicia. Ninety thousand children, 65,000 of them Christian and 25,000 Jewish, receive a daily meal which the American organization furnishes. It is intended to be only a supplementary ration, but in a very great percentage of cases it is absolutely the only food the children have.

Thus, in Winica the children get nothing else, and for the entire district in which the town is situated, less than half have other supplies, and these consist of only a small amount of plain boiled potatoes, without milk or fats. Disease is widespread, and typhus, scarletina, dysentery and spotted fever are rampant in more than half of the districts in which the American kitchens are operating. In the Norytarg district Asiatic cholera has made its appearance, and the chance the children have of resisting it may be gathered from the fact that 90 per cent. of them depend entirely upon the American kitchens.

The gratitude of the people toward the American relief is indicated by a great meeting of thanksgiving which was held Jan. 10 at Brezany, a town sixty miles southeast of Lemberg. One hundred and seventy thousand people inhabit the district, most of which was ravaged during the German and Russian operations, and again during the Polish and Ukrainian War. The people began the work of reconstruction only to have it wiped out by the Bolshevist invasion of 1920.

At this meeting a resolution was adopted, thanking the American people through Herbert Hoover for their great and generous work of relief. The occasion for this was the announcement of increased rations for the city and district. Twenty thousand marks was collected to defray the cost of food distribution.

PLAN 30 RELIEF LUNCHEONS.

Women to Be Busy This Week Aiding European Fund.

Mrs. Willard Straight, Chairman of the Woman's Emergency Committee of the European Relief Council, announced yesterday that the collections for the European relief fund ranged from $8,246 from the New York County Chapter of the American Red Cross to $1.10 from a club of six-year-old children in Teyabee House. Other contributions include:

Barnard College, $5,675; Parents' League of New York, $8,400; Bryn Mawr Club of New York, $1,000; Smith College Club, $2,170; Manhattan Trade School teachers and pupils, $720; Hunter College Alumnae, $300; Art Workers' Club, $375; Employes of Franklin Simon & Co., more than $100; French Evangelical Home, $23, and National Opera Club, $570.

A plan for an endless chain of luncheons to be given by women of society in their own homes has been inaugurated by Mrs. J. Borden Harriman and Mrs. W. K. Vanderbilt Sr., to swell contributions to the fund for starving children.

More than thirty such luncheons are scheduled for this week. The hostesses include: Mrs. Herman Duryea, Mrs. W. K. Vanderbilt 2d, Mrs. Frank Gray Griswold, Mrs. Mortimer Schiff, Mrs. Walter Maynard, Mrs. Irving Brokaw, Mrs. Henry Clews, Mrs. James A. Burden, Mrs. Charles Scott, Miss Elsie de Wolfe, Mrs. Leroy Edgar, Mrs. Charles Sabin, Mrs. George Draper, Mrs. Vincent Astor, Mrs. Adrian Iselin, Mrs. Charles B. Alexander, Mrs. Walter Rosen and Miss Katherine Porter.

SAXONIA HURRIES AWAY.

Sails Again After Leaving 800 Aliens in Camp on Pier.

The Cunarder Saxonia sailed at 8:15 o'clock last night for Halifax, Plymouth, Cherbourg and Hamburg with 185 cabin and 500 steerage passengers, and will pick up as many more at the Nova Scotian port.

She arrived here on Friday morning, and as the 800 steerage passengers could not be accommodated at Ellis Island they were landed yesterday afternoon on Pier 53, which was converted into a camp. Well heated and with camp bedsteads, it was made far more comfortable than the immigrants' camp outside the port of Danzig.

The catering for the marooned aliens will be done by a local firm until they are removed to Ellis Island. The majority are Italians and the remainder Poles, Greeks, Czechoslovaks and Irish.

LOWER PRICES

One to the drop in the cost of leather, a lower price level is now in effect on all Cantilever Shoes. For full particulars, inquire at our stores.

From Your Feet Up

The comfort that begins in your feet doesn't stop there. First, it makes your step light and elastic, so that your weight is swung easily from one foot to the other. Then the rhythmic play of the muscles produces a delightful glow that brings a lift to your head and a light to your eyes. Graceful, free-stepping, you become a living expression of the poetry of motion.

But you miss it all if you're wearing uncomfortable shoes. Cramped toes and weak arches do not accord with that buoyant sensation of owning the world. But the

Cantilever Shoe For Men & Women

frees you from any consciousness of your feet, save their perfect ease. Cantilever shoes have plenty of toe room, a natural inner sole line, and heels rightly placed for proper balance. And a flexible shank which permits the arch muscles to exercise and strengthen, instead of binding the foot rigidly as against a splint, in the manner of ordinary shoes. Thus are fallen arches corrected and prevented by the Cantilever flexible shank.

Try on a pair of Cantilevers. See their quality and good style. Widths AAAAA to E.

A graceful boot in black kid $13.50. Russia calf $12.50, brown kid $15.00 and white or gray plain canvas $11.00. Cloth tops $12.50 to $13.50. Oxfords $11.50 to $12.50

CANTILEVER SHOE SHOPS
22 W. 39th St., nr. 5th Av., N.Y.
414 Fulton St. (over Schrafft's), Brooklyn
Also at J. B. BOOTERY
Lexington Av., at 60th St.

150 Superb
EVENING GOWNS
Below Cost!

Distinguished, no-two-alike Sample Gowns for Dinner, Dancing, the Opera. In velvet, chiffon, sparkling tissues; stunning black gowns; and some in taffeta, adorable for the South. At this week's final reductions, you can obtain, literally, three of these magnificent creations for about the usual price of one.

$49 to $129
Elsewhere about $150 to $390

18 Evening Wraps
of most luxurious fabrics; some fur-trimmed. Parisian models included. Formerly $98 to $220. Sale-Priced, $69 to $119

MAXON MODEL GOWNS
587 Broadway cor 48 St
One flight up—Elevator or Stairway

"The Broadway Shop Where Fashion Reigns"
Hagedorn's
Broadway, Corner of 31st Street

Final week of January
CLEARANCE
Prices made without regard to former costs on merchandise of Hagedorn's high standard.

Street & Afternoon Frocks
of Canton Crepe, crepe back satins and taffetas. An exceptional purchase of attractive models that sold as high as $74.50. Now $39.75

An assortment of Duvetyn frocks of the finest quality tailored, embroidered and beaded.
$59.50 were $95 — $89.50 were $170

Tricotines and Poiret Twills of the highest type, many richly embroidered and styled in unusual effects.
$79.50 were $95 — $59.50 were $148

The Blouse Event of the Year
1200 Wonderful Blouses
Entire stock of high class manufacturer at less than the material and labor costs. Dainty blouses of crepe de chine and pussy willow, silks and satins, plain and high neck—mannish blouses of men's crepe shirtings and broadcloth silks particularly adaptable for sports wear.
$3.95 were $7.50 — $4.50 were $8.50 — $5.00 were $9.75 — $5.90 were $11.75 — $6.75 were $12.50

TO CLOSE OUT
a number of exquisite
SAMPLE FROCKS
SOUTHERN and CALIFORNIA WEAR

FEEDS JEWISH IMMIGRANTS.

American Committee Aids 500 Held Up at Danzig on Way Here.

DANZIG, Jan. 22 (Jewish Telegraphic Agency).—The Joint Distribution Committee for American Jewish Relief has opened a kitchen here which is daily distributing 500 meals to Jewish emigrants on their way to the United States. The committee was forced to take this step in order to save Jewish emigrants from Lithuania and Ukrainia, who are being delayed here indefinitely.

The emigrants cannot proceed to the United States because of the refusal of the American Consul to recognize Lithuanian or White Russian passports, and the emigrants are forced to wait until special permission is obtained from Washington in each individual case.

JEWS WANT SUNDAY WORK.

Also Ask Polish Government for Representation on Tax Commission.

WARSAW, Jan. 21 (Jewish Telegraphic Agency).—Permission for the Jews of Poland to trade and work on Sunday was asked of the Government by a delegation of the local Jewish merchants' association, which called on the Finance Minister Thursday.

It also requested that the Jews be given representation on the local taxation commission. The Finance Minister promised to take the requests under consideration.

DIES ON WAY TO PLENTY.

Privations Endured in Europe Cause Death of Emigrant Child.

Special to The New York Times.

SANDUSKY, Ohio, Jan. 22.—Flight from the hunger and misery of Central Europe, begun Dec. 18, ended for Katherine Rujsic, 7, in this city late last night. The child, bound for Gary, Indiana, where a brother was waiting for her, died as she was being carried into a hospital after being taken from a New York Central train.

Hospital physicians say death was the result of privation. According to countrymen accompanying her, the child was made worse by being detained at Ellis Island nearly a week.

NO PARIS PLOT WARNING.

But London Raids Were Prompted by Fear of Attack on Premier.

Copyright, 1921, by The New York Times Company.

Special Cable to THE NEW YORK TIMES.

LONDON, Jan. 22.—The Paris police have not informed Scotland Yard that they have any special reason to anticipate a Sinn Fein attack on Lloyd George during the Premier's conference. Special precautions have, as a matter of fact, been taken here to protect Lloyd George and other prominent Ministers from Sinn Fein extremists for the last couple of months.

The police received only last week information that seemed to show that a party of gunmen was coming from Ireland to make an attempt on the Premier. This led to a series of raids on Wednesday night on the London branches of the Irish Self-Determination League and other similar organizations, but THE NEW YORK TIMES correspondent learns that nothing was captured to bear out the report.

Why should I choose the city burial ground
Where roads, like creeping serpents, will encroach
And ruthlessly disturb my sleep profound
While Commerce mocks me in my mute reproach.

So many New York City cemeteries have been totally destroyed or encroached upon, that people today choose a cemetery outside the city and having strong natural barriers. Only in this way can they be sure of permanence and lasting security.

Write for "A Brief History of New York Cemeteries" and Book of Views.

Like the Pyramids The Kensico Cemetery Will Endure Forever

THE KENSICO CEMETERY,
America's Burial Park
City Office: 103 Park Ave., New York

Telephone Fitz Roy 2400

Fifth Ave. **Stewart & Co.** At 37th St.

Correct Apparel for Women & Misses

Excelling in richness of fabric and finesse of workmanship
Compelling in beauty of line and color

NEW SPRINGTIME APPAREL

Including Exquisite Dresses, Beautiful Suits, Handsome Wraps, Snappy Sport Coats, Dainty Blouses, Smart Sweaters and Skirts, Chic Hats

Prices Are Very Moderate

NEW TAILORED SUITS
49.50 to 198.50
Unusually smart suits in which superb workmanship is the dominant feature. Two and three piece costume suits; new butterfly and Directoire models. Tailored in fine wool fabrics—Piquetine, Tricotine, Poiret Twill; rich embroideries and other trimmings.

CANTON-CREPE DRESS
98.50
Handsome dress of fine Silk Canton-Crepe with smart front and back panels over contrasting colored underskirt; gorgeously embroidered with gold thread. The dainty net and real Filet lace vestee as well as the novel self and contrasting Canton-Crepe sleeves add a distinguishing touch.

For Immediate and Early Spring Wear—New
Fashionable Dresses
Specially Priced Tomorrow Only
48.00
A limited number of dresses, selected from our regular stock, exquisitely modelled of Silk Canton-Crepe or Wool Tricotine—the new, advanced modes, displaying many original style features. Handsome all-over embroidery in attractive designs and colorings.

SPRINGTIME DRESSES
29.50 to 198.50
Reproductions and adaptations of the newest Parisian fashions, exquisitely developed in luxurious silk, wool or sheer fabrics and gorgeously enhanced with the most beautiful embroideries, beadings and other ornamentation.

CHIFFON TAFFETA DRESS
69.50
The lustre of finest quality Chiffon Taffeta is but one of the brilliant features of this smart dress with novel panels edged with pleated Organdie frills. The dainty embroidered collar, edged with real Filet lace, and novel cuffs are other notable details.

Money-Saving Opportunities

CLEARANCE SALE *of*
Fur-Trimmed Wraps
At Great Reductions

Fur Collar Wraps
Of Veldyne, Bolivia or Velour Superior, with collars of Australian Opossum or Skunk; also smart self collars and silk embroideries. Heretofore to 98.50 — **48.00**

Squirrel Collar Wraps
Collars of Natural Squirrel or collars and cuffs of Australian Opossum adorn these wraps of Chamoistyne, Bolivia Superior, Veldyne; some have modish self collars. Heretofore to 124.50 — **68.00**

Fur Trimmed Wraps
Of Evora, Chamoistyne or Veldyne with collars of Wolf, Beaver or Squirrel or collars and cuffs of Scotch Mole or Ringtail Opossum. Heretofore to 198.50 — **95.00**

Wool Jersey Suits
Smartly modelled suits appropriate for present or Spring wear, tailored of Wool Jersey in Heather mixtures. Specially Priced — **19.75**

Smart Sport Skirts
Smart sport skirts, modelled of Wool Velour with contrasting colored stripes and Plaids; box, knife or side pleats. Specially Priced — **10.00**

New Beaver Collar Wraps
Would Ordinarily Sell at 98.50
58.00
A new, luxurious wrap of Duvet de Velour Superior with large shawl collar of Beaver fur or collars and cuffs of Australian Opossum. Silk lined and interlined.

Wraps and Coats Silk Lined and Interlined

Unusual Savings in this

CLEARANCE SALE *of*
Rich Fur Wraps & Coats
At Large Reductions

Natural Muskrat Coats
Smart three-quarter length Natural Muskrat coats with reversed border. Large self collar and cuffs. Richly Silk lined. Heretofore 275.00 — **149.50**

Bay Seal Coats
Three-quarter length of fine Bay Seal fur with large collar and cuffs of genuine Skunk fur. Heretofore 275.00 — **149.50**

Hudson Seal Wraps
Full length wraps of rich, velvety Hudson Seal fur, with voluminous collar of self fur. Exquisitely lined with Silk. Heretofore 795.00 — **395.00**

Hudson Seal Coats
Elegant three-quarter length coats of lustrous Hudson Seal fur, enriched with voluminous collar and cuffs of Beaver, Natural Squirrel or Skunk. Richly lined with silk. Heretofore 495.00 — **295.00**

Alaska Seal Wraps
Beautiful full-length wraps of genuine Alaska Seal fur, with large collar of self fur. Gorgeously Silk lined. Heretofore 1975.00 — **795.00**

Sumptuous Mink Fur Wraps
Heretofore Selling Up to 3000.00
895.00 975.00 1500.00
Handsome wraps of fine selected Mink skins, in full and three-quarter length models in the very newest fashions. Richly Silk lined.

All Separate Pieces Greatly Reduced

CATCH 23 WOMEN IN FLOATING POOLROOM

Seven Men Also Arrested in Raid on West 129th Street Apartment House.

HUSBAND A COMPLAINANT

Wife's Passion for Betting on Race Horses Nearly Wiped Out Bank Account.

Twenty-three women and seven men were arrested at a o'clock yesterday afternoon in a raid by Inspector Calahane on an apartment on the fourth floor of a house in West 129th Street, alleged to be the temporary quarters of a "floating poolroom."

The women were all well dressed and most of them of middle age. Two or three were past sixty.

The raid followed complaints that the apartment had for several days been frequented by crowds of women who came in and out of the place talking about race horses. One of the complainants was said to be the husband of a woman who had carried a passion for betting on tedious nurses to the point of wiping out a large bank account.

After watching the place for some time, the detectives came to the conclusion that the apartment house had been invaded by a "floating poolroom." The "floating" poolroom or gambling resort is a device much in use among gamblers now for foiling detectives.

Instead of taking up a permanent residence, which, in course of time is bound to become known as a gambling house, the gambler or poolroom proprietor rents a house or apartment for three days at a time, holds a few sessions there, packs his paraphernalia in a moving van and moves off to a new address for another short stay.

While the resort keeps in constant motion, the clients of the gambler keep in touch with the changes of address. Convinced that the resort patronized by the women was of this type, Inspector Calahane and detectives Miller and Matthews walked into the building following several women and entered the elevator with them. The women got off at the fourth floor. The policemen went up to the fifth floor and walked rapidly over a flight and arrived in the hall just as the door was being opened to admit the women.

As they reached the apartment, announced Inspector Calahane, who forced his way in with several of the detectives. There were several persons present. Inspector was swiftly informed that he was a gentleman and that he was naturally on literary conversation, current topics, tea and cake.

According to the detectives the library consisted of ten racing charts. They said that several of the women, who hastily left upon the raid, quickly made this evidence inaccessible by tearing it with their hands.

Some of the women were stopped and turned back when they were trying to escape by the fire escape. Two or three were reported to have hidden in other rooms. Detectives Connolly and Potter, running up the stairs after the main raiding party had moved up by the elevator, jumped in collecting excited and twittering prisoners and escorting them downstairs to the police wagon.

Mrs. Louise Miller, who owns the apartment, was arrested on the charge of keeping a gambling house. Mrs. Mary Anderson, charged with renting the place as a temporary anchorage for the "floating poolroom," was accused of aiding and abetting gambling.

A man calling himself Kenneth Lee, a salesman, of 810 Market Street, was charged with receiving and recording bets. The others were all charged with disorderly conduct. Their cases were taken to the West 123d Street station, where they gave bail and afterward their cases were not taken seriously by the police.

Magistrate Bernard J. Douras, in the Night Court, after hearing the testimony of Detective Miller, discharged the twenty-seven men and women charged with disorderly conduct. Mrs. Miller and Mrs. Anderson and Lee were released on bail from the police station.

SAYS HE HAS FOUND CUT STRADIVARIUS'S SECRET

Hamburg Merchant Submits His Violins to Tests Against the Genuine Cremonas.

Copyright, 1921, by The New York Times Company.

By Wireless to The New York Times.

BERLIN, Jan. 22.—A Hamburg merchant, Heinrich Ohlhaver, says he has invented a process by which he can turn any ordinary violin, if delivered to him directly from the maker's hands and before it is varnished, into a veritable Stradivarius. Arthur Nikisch and other celebrated musicians who have tried an instrument to which Herr Ohlhaver's process has been applied say that they could not tell the difference between it and a genuine Stradivarius.

On Feb. 7 Herr Ohlhaver's invention will have another test before an audience of famous musicians, composers and critics in Beethoven Hall, Berlin, where experts chosen by the audience will play the instrument and their own of the genuine Stradivarius maker alternately.

The same high qualities were claimed once before for violins constructed on the so-called Grossmann method, but they generally lost their virtues after six months' use. Ohlhaver's instruments, however, are said to have improved with age.

The inventor refuses to reveal his secret, but it is surmised that it is merely an improvement of the violin bridge and the method of stringing, combined with a new way of varnishing. Ohlhaver himself says: "It is as easy as the egg trick of Columbus," and may be applied to the violoncello or double bass with equal success. Although Herr Ohlhaver will treat any instrument fresh from the factory, he prefers stoutly built frames.

What may prejudice sober-minded persons against his invention is the fact that he is a spiritualist and asserts that the ghost of Stradivarius appeared to him and told him his secret. But whether they have a supernatural origin or not, those who have heard his instruments unanimously vote them of the highest quality.

MILK DRIVERS LOSE.

Arbitration Board Finds Against Employes, as Living Is Cheaper.

The 12,000 milk drivers and other employes of the milk distributing companies in the metropolitan district lost their fight for an increase in wages of $10 a week, through a decision rendered yesterday by Federal Judge Edwin L. Garvin, who acted as impartial chairman of the Board of Arbitration. Judge Garvin held that the drivers were not entitled to an increase when the tendency is toward a reduction in wages and the cost of living. The other members of the board concurred.

Further decrease in the cost of living is promised, the decision pointed out, and in view of this the board would not be justified in taking steps which would increase the price of milk.

The decision means, according to Patrick D. Fox, President of Borden's Farm Products Company, that the distributers will pass on to the consumer the 1½ cents reduction by the producers in February. The new schedules will be announced tomorrow.

He said that Grade B milk, now 17 cents a quart, would be reduced to 16 cents. Some other products would show a greater percentage of reduction, it was said.

E. M. GATTLE & CO.
Platinumsmiths 630 FIFTH AVE. *Jewelers*
Jeweled Bracelets
All-Diamond, Diamond-Sapphire and Diamond-Emerald Combinations
We Strongly Urge Comparison of Values
Opposite St. Patrick's Cathedral

Stanley & MacGibbons
5TH AVENUE AT 36TH STREET
Second Floor—Take Elevator
Final Reductions
Not every one knows that Fifth Avenue is a place where one may shop as wisely as one may shop well. Stanley and MacGibbons proves this wisdom. Their Dresses, Coats and Suits are of the Avenue, their prices reasonable beyond belief on or off the Avenue.

New Spring Dresses
These Dresses Not In Sale
Of Canton Crepe, Taffeta, Kitten's Ear, Georgette, Poirer Twill, Tricotine, Lace, etc. 45.00

DRESSES
Crepe Satin, Taffeta, Tricotine and Crepe Meteor in a number of exquisite models. 29.75

Fur Collar Wraps & Coats
Some with Fur Cuffs.
Squirrel, Beaver, Mole, Aust. Opossum and Nutria in Corded Bolivia, Frost Glo, Sevilla and Bolivia. All Silk Lined. 65.00

Fur Collar WRAP-COATS
Beaver, Squirrel, etc.
Combined with Bolivia, Chamoistyne, etc. 75.00

Fur Collar COATS
Australian Opossum
In Velour de Laine. 34.75

George Bernard Co.
If
You are going South you will find our Collection of New Creations like a breath of Spring itself.
BUT!
If you are wintering in town you will revel in the present sale of all our Winter models. Rich, sumptuous Creations at almost nominal prices.
673 FIFTH AVENUE at 53d St
New York

Clearance Sale
Wraps
$52 to $210
Reduced from $150 to $595.
Regardless of cost, these afternoon and evening wraps of duvetyn and velvet brocades, with collars of squirrel, lynx and Kolinsky, exquisitely lined, will be sold in this final clearance.
GOWNS Stunning afternoon and evening gowns for Southern wear.
PEGGY McLEOD
27 West 57th St.
"Let Peggy Gown You."

West 42nd Street and West 43rd Street
Stern Brothers
Business Hours: 9 A.M. until 5:30 P.M.

FUR GARMENTS at Drastic Price Reductions
Luxurious, high-grade models from regular stock at **the greatest reductions we have offered this season.**

Hudson Seal Coats (Originally $395.00) **$195**
(Dyed Muskrat). Smart 30 inch models of excellent quality.

Hudson Seal Coats and Wraps, **$295**
(Originally $545.00)
(Dyed Muskrat). Chic models. Plain or trimmed effects.

Hudson Seal Coats (Originally $995) **$645**
(Dyed Muskrat). Full length coat; fine quality.

French Seal Wraps (Originally $475) **$225**
(Dyed Coney). 48 inch model. Superior quality.

Civet Coats - (Originally $495.00) **$275**
45 inch full flare model with deep cape collar and cuffs of Hudson Seal (Dyed Muskrat).

Russian Pony Coats (Originally $245) **$125**
Various lengths in plain or trimmed effects.

Scotch Mole Wraps (Originally $1075) **$650**
Full length graduated models; selected full furred peltries.

Natural Mink Coat (Originally $2395) **$1450**
42 inch rippled back model; selected skins of fine quality

SALE of WOMEN'S GLOVES
2-Clasp French Glace Gloves
Paris Point Embroidered
Pair: $1.85 Formerly $2.95
Black, Brown, Tan, Grey, Mode, Cream and White.
Mousquetaire Glace or Suede
8-Button Length.
Pair: $3.50 Formerly $5.00
The SUEDE are in White, Grey, Pastelle, Mode, Black. The GLACE: Black or White.

GLOVE SILK UNDERWEAR
Taken from our regular stock and
Priced Exceptionally Low for Monday

Glove Silk Vests—Bodice top; heavy quality. Pink only. *$3.95 Values* . . **$2.75**

Glove Silk Bloomers—Heavy quality; extra large reinforcement. Pink only. *$5.00 Values,* **$3.75**

Glove Silk Top Combination Suits—Silk Lisle bodies; with regular shoulder, also bodice tops . . . . . *$6.50 Values,* **$3.95**

Cotton Combination Suits—Medium weight; ankle or knee lengths . . *Values up to $2.50,* **$1.50**

Extraordinary Savings will be offered Monday in a Special Purchase Sale of
Three Hundred
Women's Smart DRESSES
at $19.50
Ordinarily these Dresses would be priced at $37.50
Excellent quality Men's Wear Serges and Wool Jerseys in tunic, coat or panel effects. Elaborately embroidered, braided or bead trimmed.
All the favored colors. Sizes 34 to 46.

Distinctive, High-Grade Models in
WOMEN'S
FUR-COLLARED WRAPS
At Most Substantial Savings
$69.50
(Regularly up to $145.00)
The very finest of Vel de Cygne, Chamoistyn and Camelora with handsome Fur Collars of selected Natural Squirrel, Scotch Mole, Taupe Nutria and Australian Opossum.
Mostly duplicates of recently Imported Wraps
Silk lined and interlined - - - - - - - - *ALL SIZES*

An Especially Attractive Offering of
Women's TWEED SUITS
Advance Spring styles, handsomely tailored in a variety of distinctive Tweeds and suitable for immediate wear.
EXCEPTIONAL VALUES AT
$38.00
Silk lined throughout. - - - *Sizes 34 to 44*
We are also showing a representative assortment of
WOMEN'S SUITS
In the new Spring Models, suitable for dress or sport wear.
THE PRICES ARE VERY MODERATE
Handsomely fashioned Suits in Silk and Woolen Fabrics.
Preparations have been made to meet the requirements of Women of full proportions.
Sizes 34 to 52½ Bust

REMARKABLE PRICE CONCESSIONS
in a Timely Sale of
Misses' Beaver Collar
WRAPS and COATS
Extraordinarily Low Priced at
$47.50 $59.75
The season's smartest styles in modes especially becoming to the Youthful Miss.
Wool Bolivia and Polo Cloths, with large Fur Collars of rich, genuine Beaver.
Silk lined and interlined. All the favored colors.
Sizes 14, 16 and 18 Years.
THIRD FLOOR

Personal Shopping Service

From Florida, from New Mexico, from California—we receive orders for everything from handmade nightgowns to mahogany consoles. The Personal Shopping Bureau will be delighted to do your shopping.

Macy's—Main Floor, 34th Street, Under the D. A. Salesay.

R. H. Macy & Co. Attractions Are Prices—Quality—Service

Macy's

Herald Square B'way, 34th to 35th St.

WOMEN'S GLOVES

Women's twelve-button length mosquetaire chamois finished lisle gloves. Two clasps at wrist. In the much-desired cafe, beaver, white and chamois colors. **$1.39**

Macy's—Main Floor, Front.

New Imported Blouses

Of French Voile and Batiste **$10.74 to $13.74**

Sheer French Voile and Batiste—exquisite hand drawnwork—and unusually lovely designs combine to make these imported Blouses distinctive and delightfully attractive.

Fichu and jabot effects are welcome novelties—which will be particularly smart with Spring suits. Original drawnwork designs and effective colors also add to the charm of these late arrivals from Paris.

Colors include leather, reseda green, biscuit, white, flesh, citron, and cherry.

Macy's—Third Floor, 34th Street.

A Final Repricing on Outing Flannels

2,000 yards of 36-inch

Fancy Outing Flannel, 29c yard was 39c a yard

Heavy weight outing flannel in a variety of pink and white and blue and white striped patterns. Soft and comfortable undergarments which will wash well may be made from it.

2,100 Yards of Kimono Flannelette, 29c yard

Reduced from 47c and 49c yard

Flower or bird patterns in pink or blue. Suitable for women's and children's kimonos and home dresses. 27 and 36 inches wide.

5,000 Yards White Domet Flannel, 23c yard

Reduced from 32c yard

Soft fleecy quality for women's and children's underwear and babies' wear, 26 in. wide.

Macy's—Second Floor—Centre

Brought from Paris

Tea Gowns and Negligees

A most individual collection of soft, clinging, intimate things of lace and silk—

Among them, a quiet gown of rose colored crepe de chine, displaying painted medallions on either shoulder and on the hem. *$35.75*

Another exhibits a waist of soft peacock blue silk crepe and a skirt of accordion pleated gray crepe de chine. Gray circles of crepe, outlined in blue, roll about the neck, the sleeves and around the bottom of the harem skirt. Illustrated. *$74.75*

An infinite variety—some made of light silks, trimmed with lace, dripping in soft fichus at the neck, are obviously for the boudoir, and others, a bit more adventuresome in color combinations, one knows at once were made for tea-table wear.

The modest prices do not include tax.

Macy's—Third Floor, 34th Street, Rear.

Cold Weather—and

Furs at Lowest Prices

Of course you are tempted, and each blast of icy wind strengthens the temptation because you know that February and March are still to come.

And why not purchase furs? They have never been more lovely, nor have they been less expensive. Every piece of fur in our stock has been reduced.

Fur Coats and Wraps

Black Pony Coats, 36 inches, self trimmed,	$79.75
Kolinsky dyed Marmot Coats, 36 inches, trimmed with taupe nutria,	$114.00
Black Caracul Coats, 36 and 40 inches, trimmed with Australian Opossum or self fur,	$169.00
Black Caracul Wraps, 45 inches, self trimmed (Imported),	$389.00
Near Seal (dyed coney) Coats, plain or trimmed with Australian Opossum,	$189.00
Hudson Seal Coats, 36 inches, plain or Skunk trimmed,	$289.00
Kolinsky dyed Squirrel Coats, 36 inches, plain,	$289.00
Beaver Coats, 30 inches, plain,	$289.00
Mole Wrap, 45 inches, natural Squirrel collar,	$389.00
Persian Coat, 45 inches, black Lynx trimmed,	$849.00
Mink Wrap Coat, 45 inches, self trimmed,	$1674.00
Mink Coat Dolman, 40 inches, self trimmed,	$974.00

Fur Scarfs and Muffs

Scarfs		*Muffs*	
Skunk Scarfs,	$27.75	Natural Squirrel,	$29.75
Skunk Stole,	$98.75	American Opossum,	$11.24
Natural Squirrel Stole,	$119.00	Hudson Seal, (dyed muskrat)	$24.74
Hudson Seal Stole (dyed muskrat),	$98.75	Mink,	$39.75
Kolinsky Stole,	$289.00	Misses' Fur Sets,	$11.74 to $49.75
Mink Stole,	$149.00		
Fox Scarfs in various colors, double fur and satin lined.	$16.74 to $239.00		

Macy's—Third Floor, Front.

154 Women's Skirts

at 1921 Clearance Prices

The assortment includes imported worsteds and velveteens (taken from our regular stock) and homespuns.

Sport models in sizes up to 32 inch waistbands.

$4.89

Macy's—Third Floor, 34th St., Rear.

All Wool Imported Blankets

(imperfect)

$15.89 each

Would be if perfect $29.75 to $46.50

These blankets were manufactured on our order by a blanket maker in Czecho Slovakia who, prior to the war, manufactured our finest blankets. In ordering them, we considered the former high repute of this manufacturer and took for granted that the product would be of his usual high quality.

We expected and desired blankets which would sell from $29.75 to $46.50 and be excellent values at those prices.

To our great disappointment, the blankets on delivery were inferior to the pre-war standard—and our expectations.

Because they are not what we expected and wanted, we have marked them all one price—a price which is far below the cost to us.

The blankets are all wool and are in three sizes, 60 x 80, 60 x 90 and 70 x 90.

Macy's—Basement, 34th Street, Rear.

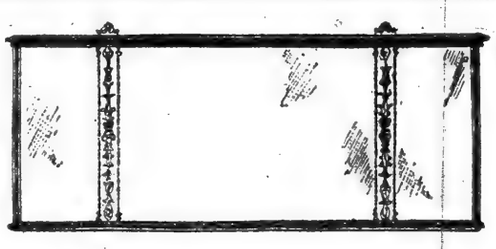

Sale of Fine Mirrors

⅓ to ½ Off

A Special Purchase—with the savings passed on to you. These are good quality mirrors, nicely framed, and may be had in shapes suitable for mantels or panels. In square, oval and odd shapes. The frames are Colonial, English, Italian, or French in motif. They may be had in various finishes.

	Our Usual Prices Would Be.	Sale Prices.
64 Mirrors	$5.94 to $7.74	$2.97 *to* $4.74
40 "	19.74 to 34.50	12.44 *to* 17.24
93 "	29.50 to 39.50	19.74 *to* 24.74
45 "	44.50 to 55.50	27.75 *to* 34.50
45 "	74.50 to 95.50	49.50 *to* 59.50
10 "	110.50 to 274.00	69.50 *to* 136.00

Macy's—Fourth Floor, 34th Street

The Beauty of a New Rug

will change the aspect of a room. It will add a freshness and charm and a sense of luxury that no other article can offer. If it is one of these

Worsted Wilton Rugs

you will have the added satisfaction of having a rug that will give faithful service. Our assortment is notable for its pleasing variety of colors and designs. All regular stock patterns, purchased for this season's selling.

	Former Prices	Sale Prices
9 ft. x 10 ft. 6 in.,	$107.00	$97.75
9 ft. x 12 ft.,	113.00	102.00

Printed Linoleum Specially Priced 89c. sq. yd.

Printed cork linoleum in tile and parquetry designs.

Inlaid Linoleum, $1.69 sq. yd.

Formerly $2.14 sq. yd.

27-inch Plain Carpet Specially Priced $2.84 yd.

Slightly imperfect—but not to the detriment of its splendid wearing quality. Excellent for runners, offices, or for covering rooms solid.

Macy's—Fourth Floor, Front

Final Clearance

Women's High Class Suits

A wide variety of styles, taken from our regular stock. A number of materials is represented in regular and extra sizes.

Suits which were

Formerly priced up to	Now
$69.75	$48.75
89.75	59.75
98.75	69.75
119.00	74.75

Macy's—Third Floor, 34th St., Rear

Only Six More Days of The January Sale of White

Silk Lingerie Night Gowns

Silk Night Gowns in three different models. Surplice style, two are trimmed with lace inserts and one with lace and net combined. One illustrated. **$4.79**

Satin Night Gowns, tailored empire model, with sleeves, neck and yoke outlined with hemstitching. Finished with ribbon bows. **$4.64**

Night Gowns of heavy quality crepe de chine, semi-empire style with clusters of tucks below the yoke. Sleeveless, lace trimmed model finished with two toned satin ribbon. Tax included. **$5.81**

Macy's—Third Floor, Rear.

The exceptionally low prices quoted on Silk Lingerie are indicative of the prices which have been consistently quoted throughout this sale. Nor has quality been sacrificed for price.

Envelope Chemises

Envelope Chemises of crepe de chine in several different lace trimmed models. One illustrated. **$1.89**

Crepe de Chine Envelope Chemises, tailored model, with hemstitched top. Ribbon straps. **$2.24**

Envelope Chemises of wash satin, tailored and lace trimmed models. Also model in crepe de chine. One illustrated. **$2.79**

Better Envelope Chemises of crepe de chine and satin, **$4.79 to $9.74**

Macy's—Third Floor, Rear.

Silk Lingerie Bloomers

269 Bloomers of light weight crepe de chine. Tailored model. **$1.79**

Satin Bloomers with Val. ruffle and double elastic at knee. **$2.59**

Satin Bloomers finished at knee with lace trimmed scallops. Trousseau silk models in tailored and lace trimmed effects. **$3.79**

Novelties

Dotted Satin Camisole, tailored model. Illustrated. **$2.79**

Dotted Satin Step-In Envelope Drawers trimmed with net frilling. Illustrated. Including Tax. **$6.58**

Macy's—Third Floor, Rear.

See Our Grocery Ad. in Today's World, American, Herald, Brooklyn Eagle and Staats-Zeitung

VANDERLIP PLANS A 'SUPER-SENATE'

Would Take Away Treaty-Making Power From Upper House of Congress.

FOREIGN COUNCIL PROPOSED

Board of 30 to Keep a Check on the Department of State.

Formation of a Council of Foreign Relations to direct American intercourse with foreign nations was proposed yesterday by Frank A. Vanderlip, who spoke in the Town Hall at a meeting of the League for Political Education. He suggested that this council have thirty members, elected at large from the country, to serve ten years, and that they take turns in spending six months abroad each year to learn something about developments diplomatically.

Another recommendation by Mr. Vanderlip was to deprive the Senate of its treaty-making powers, and empower the council to maintain a scrutiny on the Department of State.

Mr. Vanderlip prefaced his suggestion with a critical discussion of the foreign relations methods of the past and present.

"There have been pretty good appointments of Secretaries of State, as a rule," he said, "but there have been times when the Secretary of State seemed to be regarded by the Executive as a messenger boy, and ultimately not even a trusted messenger boy. There have been times when the Secretary of State has been wholly ignored, and the President has taken into his hands all the active relations that would devolve upon the State Department.

"The appointment of Ministers and Ambassadors has been a thing of political reward largely. In the main, we have been well represented, and our 'shirt-sleeve diplomacy' has frequently done very well against the trained diplomats of the courts of the Old World. But there have been instances of mere political or personal rewards, instances of glaring inefficiency upon which there was no check.

Referring to his proposed Council of Foreign Relations, Mr. Vanderlip said: "We would have this body of thirty elected with terms for ten years, three members retiring every year, and I would have them sit continuously in Washington, but never more than half of them in Washington. I would provide that one-half of them, rotating, must always be abroad. That is, broadly speaking, each man would spend six months abroad and six months at home.

"Now, I would take from the Senate, and don't all get up and leave because of the futility of taking anything from the Senate, because I have an idea of that, I would take from the Senate its treaty-making powers.

"We would have this body have a close supervision of the Department of State. I wouldn't change anything in regard to the President's relation to foreign affairs—he must initiate treaties, he may still appoint the Secretary of State, he must appoint Ambassadors and Ministers. Their confirmation should lie in the hands of the Council of Foreign Relations.

$72,858 PAID FOR 690 JAPANESE PRINTS

Record Auction Ends With a Harunobu and Toyokuni Each Bringing $775.

With returns of $21,163 for the last evening, making a grand total of $72,858 for the three nights' sale of the famous collection of 690 Japanese prints of a French connoisseur under the auspices of the Walpole Galleries at Delmonico's there closed what the experts said was the record high-price sale of Japanese prints for this and probably any country.

There was a large attendance last evening, including many people of social prominence as well as print collectors.

There was a tie in high prices of the evening. Miss Kate Buckingham of Chicago and John Spaulding of Boston, who contested hotly for many of the best prints, each carried off one at $775. Miss Buckingham gathered in hers first, getting No. 547, Harunobu's "Chrysanthemums and the Moon," a famous print which is reproduced in many books on prints. The print shows a jardiniere of the flowers in the foreground with a large moon showing full and round in the horizon.

Mr. Spaulding paid $775 for No. 655, an actor print, Toyokuni's "The 3d Sakata Hangoro," as a dayuyo dressed in the Nagabakama. Another actor print for which Mr. Spaulding paid $625 was No. 572, the 3d Segawa Kikunojo as a woman going to the theatre on the morning of the theatrical New Year. No. 490, one of the "Night Views of the Eight Famous Scenes of Kanazawa," by Hiroshige, brought $520; Miss Mary Ainsworth of Illinois gave $425 for No. 512, Hokusai's "White Cap of Fuji in a Thunder Storm," and for the famous "Red Fuji," No. 514, Miss Ainsworth paid $500. "Fuji Mirrored in Lake Misaka," No. 515, by the same artist, went to the Cleveland Museum for $100, and No. 524, the lovely "Monkey Bridge," by Taito, went to the Museum for $240.

Howard Mansfield paid $500 for No. 554, a lovely Hokusai flower print, one of the most popular prints of the collection, pink poppies with a lovely, soft blue background. No. 593, the second and third sheets of a triptych, the "Ferry Boat," by Klyonaga, was bought for the Cleveland Museum for $460. Miss Buckingham paid $300 for No. 594, "Waiting for the Ferry," by the same artist. To the Metropolitan Museum went No. 623 for $75, "Geese Flying in the Twilight," and No. 624, "Usugumo in Clear Weather," both by Eishi, for $105. A three-quarter length portrait of the "Successful Beauty, Somenosuke of Matsuba-ya," was bought by Mr. Spaulding for $525.

Among the prominent people attending the sale were Mrs. J. D. Rockefeller Jr., Mrs. E. G. Stillman, Mr. and Mrs. Harold G. Henderson, Mrs. John Osgood Blanchard, Mrs. W. H. Moore, Mrs. H. C. Chisholm, Mrs. Clarence H. Venner, George C. Tuttle of Minneapolis and Mr. and Mrs. H. P. Garland of Saco, Me. H. F. Michie of the Worcester Museum, was a buyer; also Harold H. Hall, who has an extensive collection of prints; Dr. A. B. Duel purchased many prints, and Carl Staubstadter, who is selling one large collection, began at the Walpole sale to start another. F. S. Colburn of Chicago was a large buyer of the higher priced prints.

SOUTHERN and ADVANCE SPRING SHOWING

Completing the service rendered women of extra size, Lane Bryant introduces the entire wardrobe for the Southern sojourn, appropriate for all events of the social season; also an advance Spring showing of new Slenderizing Apparel for Stout Women.

Coats, Suits, Dresses, Blouses, Sweaters, Skirts, Millinery and Bathing Apparel.

21-23 West 38th Street — Lane Bryant — Just West of Fifth Avenue

Slenderizing Fashions for Stout Women

January Clearance Sale

Coats, Suits, Dresses for Stout Women

At Drastic Reductions to Effect Immediate Clearance

63 Coats	85 Dresses	65 Suits
Dressy and Utility Models of Wool Velour, Plain and Heather Polo Cloth. *Were up to* 68.50.	Very Stylish Dresses of Satin, Serge and Superior Quality Wool Jersey. *Were up to* 65.00.	Chic Suits developed in Silvertone, Yalama and Men's Oxfords. *Were up to* 65.00.
39.85	35.00	45.00
74 Coats	**69 Dresses**	**52 Suits**
Fashionable Coats and Wraps of finest quality Silk Velour, Yalama, Bolivia. *Were up to* 150.00.	Satin, Tricotine, Crepe Tricot, Crepe Meteor, Georgette, Crepe de Chine. *Were up to* 89.50.	Suits of Duvet Superior, Silver Tip Velour, Peach Bloom and Yalama. *Were up to* 150.00.
75.00	45.00	75.00

No C. O. D.'s — SALE ON MAIN FLOOR — *No Credits*

Hundreds of Stout Women

discard daily the Corsets they have been wearing for a "Lane Bryant Corset"—Why—because they know that the slenderizing of the figure is the Art upon which Lane Bryant has founded America's greatest service for the expert corseting of Stout Women—hence we serve more Stout Women in one day than others do in one year.

LANE BRYANT CORSETS

SPECIALIZATION

Twenty years of manufacturing our own corsets, with the training, experiments and perfection, furnish the fundamental qualifications which assure you the pride and satisfaction that come with the realization that your corset enhances your appearance, and that Grace of Line has been attained.

SATISFACTION GUARANTEED

We guarantee to satisfy you, and just to show how confident we are

WE SHALL REFUND YOUR MONEY CHEERFULLY

if our corset does not give more satisfaction than the discarded one.

Why not let our expert corsetiere fit you with a Lane Bryant corset?

CORSETS

For all Types of Figures, designed to give Stout Women slender, graceful lines.

In White or Pink Coutil or Broche. Sizes 26 to 45 waist. Made in our own workrooms and specially priced.

4.95, 5.95 to 18.00

BRASSIERES

The Brassiere is just as important to the figure as the corset.

No stout woman who values a trim, smart appearance should neglect the selection of her brassieres. White or Pink. 39 to 56 bust.

98c, 1.65, 2.45 to 8.95

Not until you have worn a Lane Bryant Corset will you know corset comfort.

21-23 West 38th Street — Lane Bryant — Just West of Fifth Avenue

America's Largest Maker and Retailer of Slenderizing Fashions for Stout Women

MEZZANINE FLOOR

The Compelling Quality

THE CHARM OF PONCE DE LEON'S FOUNTAIN LINGERS IN EVERY FEMININE HEART WHETHER IT HAS BEAT FOR SIXTEEN SUMMERS OR FORTY YEARS. RUSSEK HAS CHOSEN CO-ED DRESSES AS A PANACEA FOR THE FLEETING YEARS, STANDING OUT AS THE VERY EMBODIMENT OF YOUTH AND BEAUTY.

THE COLLEGE GIRL WILL WELCOME THEM AS HER NATURAL INHERITANCE—FOR THEY ARE SYNONYMOUS WITH YOUTH AND BEAUTY, AND IN THEIR WEARING SHE WILL HAVE CHOSEN A MOST APPROPRIATE SETTING FOR HER ATTRACTION.

THE MATRON WILL REALIZE THAT THE GREATEST ART LIES IN ENHANCING EVERY GOOD LINE AND VEILING EVERY UNCERTAIN ONE, AND THUS HER PROBLEM IS SOLVED BY THE WEARING OF CO-ED DRESSES.

RUSSEK'S

THE CASTLE OF STYLE
THE HOME OF CO-ED DRESSES

148 119

RUSSEK'S

362 FIFTH AVENUE NEW YORK

Explanatory

148—*Gray Canton Crepe has called red buttons to its aid in developing the smartness of the French blouse as a partner to the white linen collar and cuffs.* $49.50.

119—*The dominant attraction of this taffeta frock lies in the petal unfolding from under petal like the garden rosebud, and the outline of each is accentuated by the contrasting shade of binding.* $49.50.

145—*Piquancy of youth is well defined in this simple surplice waist, which ends in a smashing bow at back. Neckline and sash are outlined in white to be in perfect accord with the unusual embroidery which tops the charm of the full skirt of black taffeta.* $39.50.

142—*Fascinatingly simple is this brown Canton Crepe, with its narrow disappearing panel of gray pussy willow. The buttons have borrowed some of the panel's silk to fill their covering and the embroidered motifs have caught the spirit of gray for their coloring.* $49.50.

143—*The Dr. Jekyll and Mr. Hyde collar does not stand alone in the distinction of this brown Canton Crepe frock. The flowing sash of Georgette with acorn bobs and the contrasting embroidered motifs make a strong appeal.* $49.50.

309—*A triple charm lies in the navy Poiret choosing a natural shade linen crash for collar, cuffs and vestee, all of which are outlined in henna taffeta ribbon. Two square buttons are stationed as sentinels to announce the Princess back.* $39.50.

BOOKLET OF NEWEST CO-ED STYLES SENT ON REQUEST

Featuring

CO-ED DRESSES

145 142

143 309

An Idea That Grew

For years we specialized in small pianos for small homes and apartments.

This specialization has resulted in our placing thousands of smallest pianos in homes in the metropolitan district.

We Became the Specialists

In Pianos for Small Apartments

Opera Grand — Smallest made. 4 ft. 8 in. long. THE Opera Grand is the most popular small Grand in New York. Complete in every detail, nothing has been sacrificed to size, yet it easily fits the smallest apartments—it is only 4 feet 8 inches long. $750

Smallest Reproducing Grand $1900

Smallest Player — 3 ft. 10 in. high. THIS little Player is ideal for small apartments and the demand is very great. A complete player that plays all 88-note rolls and is of a size that suits the smallest room. $700

Smallest Upright — 3 ft. 10 in. high. WE make the smallest upright—just the right size for small apartments. $500

Come and take your pick—it will be a pleasure to show you these pianos in rooms just like your own.

MATHUSHEK

37 WEST 37TH STREET
Tel. Fitz Roy 976-977

J. Furman & Bro.

continue their

Sale of Furs

consisting of

All Advance Models at Prices far below the indications for the coming Fall Season

42 West 57th Street

REMOVAL SALE

SIMON SCHWERSENSKI & SON, INC.

33-35 West 46th Street

$850 Mole Coats and Wraps	*reduced to*	$440
$900 Hudson Seal Coats and Wraps	*reduced to*	$500
$550 Hudson Seal Coats	*reduced to*	$360
$1500 Caracul Coats and Wraps	*reduced to*	$900
$1000 Caracul Coats and Wraps	*reduced to*	$500

All Velvet Evening Wraps and Cloth Coats greatly reduced.

A MILLION MOTHERS

have found invaluable comfort and satisfaction in the

Lane Bryant MATERNITY CORSET

It is built with a thorough first-hand knowledge of the requirements of the maternity figure.

Preserves Health
Retains Stylish Figure
Relieves Fatigue

Supports abdomen and vital organs, preventing injury.

Phone Fitz Roy 6418 — Lane Bryant — 21 and 23 W. 38th St.

SALESMEN.

AN OLD-ESTABLISHED COMPANY SELLING NATIONALLY ADVERTISED EQUIPMENT TO THE HOTEL AND RESTAURANT TRADE DESIRES THE SERVICES OF TWO HIGH-CLASS SALESMEN FOR THEIR NEW YORK OFFICE. OUR ADVERTISING CAMPAIGN GIVES YOU UNLIMITED PROSPECTS TO INTERVIEW. REMUNERATION ON COMMISSION BASIS. ADDRESS THIS OFFICE IN FULL CONFIDENCE, TELLING WHAT YOU HAVE DONE FOR THE PAST FIVE YEARS. A PERSONAL INTERVIEW WILL THEN BE ARRANGED.

T 138 TIMES

Income Tax

Returns Compiled

J. J. Mitchell & Co.

Certified Public Accountants
103 Park Ave. at 41st St.
Tel. Murray Hill 0631
Tax Tables Sent on Request.

INTERNATIONAL CREDITS.

In The Annalist (out tomorrow) there will be a timely article discussing the plan of the League of Nations for the formation of an international organization through which improverished nations may obtain funds to finance imports. Ten cents a copy at news stands; $5 a year by mail.—Advt.

Where There Is Justice, Co-operation, Economy and Energy, There Is Service

James McCreery & Co.

5th Avenue — *Telephone Fitzroy 3400* — *34th Street*

A Permanent Hair Wave

It matters not whether you are matron or miss, a permanent hair wave will materially add to your attractiveness.

(Third Floor)

Our Entire Stock of

Hair Goods at 25% Off

Without restriction or reserve. Every hair piece is included. **Reduction will be made at time of purchase.** *(Third Floor)*

A Select Group of *New Gowns for Women*

Special, **59.50**

Mindful of the fact that women will wish the Gowns they purchase now to be suitable for Spring as well, we have personally selected a group of Gowns that one may wear with assurance for both seasons.

There are charming models of Canton Crepe and vivacious creations of Taffeta. Then, too, you will find styles in soft, glowing Crepe Satin and Crepe de Chine. Beading, embroidery, flying panels, tunics and flare effects are ingeniously featured. Navy Blue, Black, Brown, Gray and Beige.

At **35.00**

there is another splendid assortment of Gowns—Tricotines, Taffeta, Crepe de Chine and Tricolette. Some are smart tailored effects—others quite elaborate with rich trimming.

(Fourth Floor)

Annual January Sale of *Household Aprons*

Every Price Very Much Below Regular

They are fetching things, these Aprons — as feminine and dainty and sprightly as the most fastidious matron or miss could desire. One model is called "Polly Prim" because of its quaintness, another "Hoover" because it is so practical and economical. All are splendidly made of dependable materials in true, fast colors. As to their prices—these speak for themselves.

A Polly Prim Apron of Checked Gingham trimmed with ric-rac braid and two pockets. **85c**
(Same model in flowered cretonne, **1.00**)

B Hoover Apron of Chambray, fashioned to cover one's dress entirely. The collars and cuffs are of White Linene. Blue, Green, Lavender and White. **2.75**

C Bungalow Apron of Plaid Gingham that buttons at the side. Ric-rac braid provides the finish. **1.50**
Slip-on model of same materials, **1.50**

D Bungalow Apron of plain colored Percale, trimmed with ric-rac braid—Pink, Blue and White. Also figured Percales in light colors. **1.00**

E Bungalow Apron of Checked Gingham with sleeves and pockets of plain color Chambray, Pink, Green, Blue and Black. **1.95**

(Third Floor)

The Finest Furs

Are Now Within the Reach of All

The wholesale price readjustment on Furs has brought the prices of McCreery Furs (which are "The Finest Nature Produces") down to a price level within the reach of all.

Genuine Alaska Seal Coats, made of finest Alaska Seal, 40 inches long, self trimmed. New low price, **495.00**

Hudson Seal Coat, 45 inches long, of selected skins, large collar and cuffs and deep border of Skunk. new low price **785.00**

Hudson Seal Coat of choice selected skins, large collar and cuffs of Natural Beaver. new low price **525.00**

Natural Muskrat Coats, 36 inches long, of full furred Natural Pelts, self collar and cuffs. new low price **185.00**

(Fourth Floor)

"McCreery Silks"

Famous Over Half a Century

Take On a Spring-Like Air

Every day brings wondrously beautiful new Silks from the looms of the finest Silk weavers in the world—Silks for Southern Wear, Sport Silks, Satins, Crepes, Chiffons and those most fashionable fabrics, Canton Crepe and Taffeta. Our assortment is now unusually complete, and prices are surprisingly low.

Specials for Monday

Sealskin Satin—A McCreery copyrighted creation in all the wanted shades, also White and Black. ***yard 2.95***

Satin Sonata in a beautiful color range, also Black or White; 40 inches wide. yard **3.50**

Silk Tricolette, the heavier and better kind, all colors and Black or White; 36 inches wide. yard **2.25**

5000 yards of a rich, superior quality Black Dress Satin Charmeuse; 40 inches wide. yard **2.95**

5000 yards of highly colored Printed Art Silk, used extensively for linings, kimonos and decorative purposes. yard **1.35**

Our new Spring Foulards, in endless variety, are now being shown. We will place on sale tomorrow 7500 yards of the season's newest styles. yard **1.95**

(Second Floor)

Annual Clearance Sale

Negligees, Breakfast Coats and Warm House Robes

Greatly Reduced

Negligees and Tea Gowns of high quality Crepe Satin, Crepe Meteor, Brocade, two-tone Chiffon, Crepe de Chine and soft Satin, combined with delicate laces, Chiffon and Georgette, **24.00**
formerly 37.50 to 39.00

Exquisite hand-made Satin Lounging Robes, hand-fagoted and hand-quilted. They are warmly interlined with genuine Lambs' Wool and lined throughout with Silk, **29.50**
formerly 49.00

Breakfast Coats of Soft Satin in two-tone effects, or Radium Taffeta with ruffling of self material, **10.50**
formerly 18.75

All-Wool Blanket Robes with satin or cord trimming, patch pockets and silk cord girdle, **18.50**
formerly 29.50

Crepe Chiffon Negligees lined throughout with Crepe de Chine; lovely models, **15.50**
formerly 26.20

(Tax included)

(Third Floor)

Attractive New Wraps and Coats for Women

62.50 and **125.00**

Both groups represent exceptional value. Those at 125.00 are exclusive in every detail. Their fabrics are of that rich-looking, costly type found only in expensive garments; their styles are unusual, yet dignified; their workmanship and linings the finest obtainable. Most of them have collars and cuffs of fine Fur—a few are unadorned. All the wanted shades.

At 62.50 there is a wide variety of modish Wraps and Coats, splendidly made of genuine Bolivia, Duvette Velour or a quality of Plush that closely resembles Seal. These, too, have large collars of Fur. Of course, 62.50 is a very special price—far below their actual value.

(Fourth Floor)

A Remarkable Sale of Women's Thread Silk Sweaters

Priced Only **22.50** **Very Special**

We bought them for much below their regular price, and pass on to you the saving we were allowed.

They are extremely beautiful models of lustrous Thread Silk in the most fashionable Tuxedo styles with braided girdles; lovely shades for Southern and Summer wear.

(Fourth Floor)

Crepe de Chine and Satin Undergarments

Bear Lowered Prices for the Last Week of the January Sale of White

Night Gowns of Crepe de Chine, tailored or lace-trimmed, **3.95, 4.95, 5.55** to **8.95**

Envelope Chemises and Step-ins of Crepe de Chine, tailored or lace-trimmed, **2.95, 3.95** to **5.95**

Bloomers of Crepe de Chine and Satin, tailored or lace-trimmed. **2.95** and **3.95**

Step-in Drawers of Crepe de Chine or Satin, **2.95, 3.50** and **3.95**

Camisoles of Satin and Crepe de Chine, tailored and lace-trimmed. **1.00, 1.45** and **1.95**

(Third Floor)

Women May Save Considerably by Buying in This Sale of McCreery Footwear

7.95 and **9.50**

McCreery's enjoys the distinction of being one of the first to reduce shoe prices to meet new conditions. We now announce further accomplishments in the same direction.

Beginning tomorrow, we will place on sale new, early Spring models of the finest Footwear it is possible to construct at prices that afford the purchaser a saving of **several dollars.**

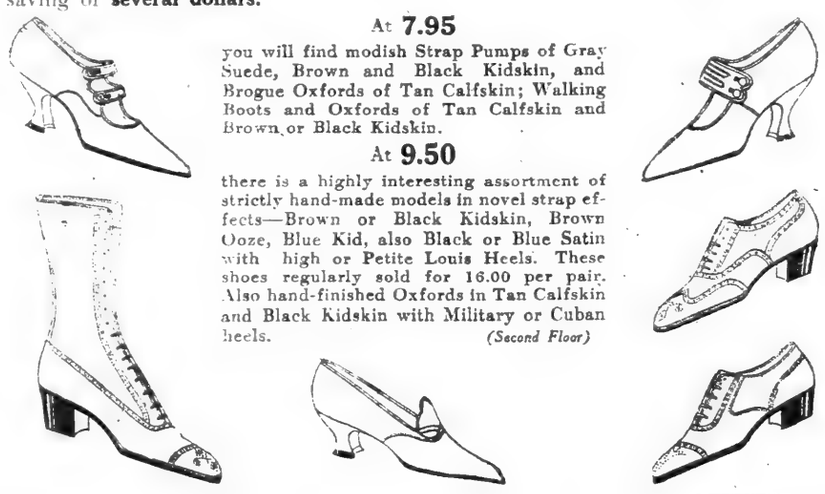

At **7.95**

you will find modish Strap Pumps of Gray Suede, Brown and Black Kidskin, and Brogue Oxfords of Tan Calfskin; Walking Boots and Oxfords of Tan Calfskin and Brown or Black Kidskin.

At **9.50**

there is a highly interesting assortment of strictly hand-made models in novel strap effects—Brown or Black Kidskin, Brown Ooze, Blue Kid, also Black or Blue Satin with high or Petite Louis Heels. These shoes regularly sold for 16.00 per pair. Also hand-finished Oxfords in Tan Calfskin and Black Kidskin with Military or Cuban heels.

(Second Floor)

Cotton and Linen Dress Fabrics

At Prices Affording Good Savings

Imported Dress Organdie, permanent finish, complete range of the latest fashionable colors, also white; 44 inches wide. yard **80c**

Imported Dotted Swiss in all the leading color dots on white and light grounds, also latest desirable white and colored dots on dark grounds. yard **1.50**

McCreery's Imported Dress Ginghams, best grades full range, attractive styles in checks of the newest colors. yard **1.10**

McCreery's White Lingerie Nainsook, soft sheer quality; 10 yards in a length. length **2.45**

10,000 yards of Novelty Printed Dress Voiles, sheer crisp quality, choice assortment of pretty styles in attractive color combinations on light, medium and dark grounds; 38 inches wide. yard **25c** to **1.50**

White Indian Head, soft permanent linen finish, suitable for dresses, middy blouses, maids' and nurses' uniforms; 44 inches wide. yard **30c**

(Second Floor)

These Hand-Made Blouses Are Most Unusual Values

At **2.95**

Ordinarily Blouses like these would cost at least 5.00. They are made entirely by hand of sheer, fine Batiste and are generously adorned with hand-drawn work. Some feature a modish square neck, others a version of the V-neck, and both roll and Tuxedo collars are employed, which will fit without a wrinkle over a Sweater or Suit Coat. McCreery's is famous for hand-made Blouses. Sizes 34 to 46—each size on a separate table.

(Fourth Floor)

ENRIGHT ASKS HELP FOR POLICE FORCE

Tells Brooklyn Audience Laws That Cannot Be Enforced Should Be Voided.

DEFENDS SULLIVAN ACT

Dr. Copeland Sees Danger of Plagues Unless Housing Conditions Are Improved.

In proof of his assertion that this city has not been in the throes of a crime wave and that we have less crime proportionately than any city in the world, Police Commissioner Enright yesterday at a forum luncheon in the Brooklyn Chamber of Commerce Building, declared: "This statement is based on the report of official police figures," and "you must assume that the Commissioner who prepared this report from statistics at hand is honest and that he is not quite a fool."

Dr. Royal S. Copeland, Health Commissioner, was another member of Mayor Hylan's Cabinet who addressed the gathering. He declared it was imperative that the housing situation be improved, and warned his hearers that unless that was done plagues now troubling Europe and Asia would visit this country with a probable loss of a million lives.

"There are many ways in which this department should be helped," said Commissioner Enright. "We don't make the laws, but we do try to enforce them, and it is difficult to enforce a great many of them because these laws have been made in advance of public opinion and there is no public opinion behind the enforcement of the law. These laws that cannot be enforced and that the people do not want enforced should be stricken from the statute books of the State so that we will not be troubled with them, and the laws that will aid the Police Department of this city should be improved so that we will have some weapon in hand in order to face the criminal situation as it exists from day to day.

"A sentence of ten years for burglary is not sufficient. A man that comes into your house at night armed with a weapon and will kill you if you molest him, or if he thinks his escape is endangered, that man should not be given ten years in prison. He should be given a life sentence."

The Commissioner opposed the repeal of the Sullivan law, which he said had reduced killings here. He would like to see it adopted in New Jersey, for it was there that many New York criminals got their weapons.

Mr. Enright said that prison reform was another factor that hampered the police, carried, as he believed it was, to extremes. He said the criminal no longer feared the prisons in this State.

"Hamilton Fish had a burglary in his house and came to me some time ago," said the Commissioner. "His wife had lost about twenty-five thousand dollars' worth of jewelry, which had a great deal of value beyond its intrinsic value. He came and wanted to offer a reward. I said, 'That isn't necessary, Mr. Fish. Our men will try to get this property. They will work just as hard without the reward. Let us try, and if we don't get it then you can offer your reward and that will perhaps get somebody else on the job.' We got the men in a few days and most of the property. Mr. Fish said, 'I am getting interested in this prison reform gang. I have been contributing a thousand dollars a year right along to their organization, which gets a job for the man when he gets out of prison, and when we applied they give me a burglar for a butler.'"

ENRIGHT SEES CITY 'SAFEST'

Tells 800 Police Sergeants He Has "Delivered Goods" in Three Years.

Commissioner Richard E. Enright, who reached the third anniversary yesterday of his appointment as head of the Police Department, made this reference to it last night at the eighth annual dinner of the Sergeants' Benevolent Association at the Commodore.

"The three years afford a great deal of pride because the Police Department has kept the faith and has delivered the goods by keeping this city safe and sane, beyond any degree existing anywhere in the world."

The 800 or more sergeants of police at the dinner gave Enright several rounds of applause.

Other speakers were Controller Charles L. Craig, Borough President Riegelmann of Brooklyn, the Rt. Rev. Thomas E. Molloy, Auxiliary Bishop of Brooklyn, Rabbi Joseph Silverman and Sergeant Walter W. Joyce, President of the association. Mayor Hylan sent a letter complimenting the policemen.

ENRIGHT IS CONGRATULATED

Friends Send Flowers on Third Anniversary as Commissioner.

When Commissioner Enright reached his office in Police Headquarters yesterday he found his desk covered with floral tributes in honor of the third anniversary of his appointment. Three years ago today Mayor Hylan appointed Mr. Enright Police Commissioner, after Frederick H. Bugher, appointed a few weeks before, had resigned because, he declared, the Mayor wanted to dictate appointments as deputies.

During the day many friends called on the Commissioner and telegrams containing similar sentiments were received at headquarters throughout the day.

ALPINE MONKS FIND THREE MURDERED MEN

Killing and Robbing of Italian Climbers First Such Crime in Alps History.

GENEVA, Jan. 22.—A story of murder in the Alps Mountains, a thing unheard of before in Alpine history, has been reported by the monks of the St. Bernard Hospice, which stands at an elevation of 8,110 feet.

The monks and their dogs were aroused in the early morning of Friday by revolver shots and went to investigate. With the aid of the dogs they found in the deep snow the bodies of three well-to-do Italian Alpinists, named Leten, Anselin and Brignon.

The bodies of two of the men were found first, riddled with bullets. They had been robbed of all their possessions. After the longer search, with the help of the Swiss patrol guarding the frontier, the body of the third man was discovered. The three Alpinists had started from Aosta without guides. They were last seen in the village of Gignod, 3,280 feet, whence they left for the St. Bernard Hospice.

Traces left near the victims show that the murderers used skis. Both the Swiss and Italian passes are being guarded by the Alpine police, and monks and dogs are aiding them in their search for the murderers.

A NEW OCTALOGUE LAID DOWN BY WHALEN

'Thou Shalt Not Steal,' Amplified in Eight Rules for Staten Island Car Passengers.

Grover A. Whalen, Commissioner of Plant and Structures, has issued a bulletin to passengers, posted in the cars of the municipal trolley lines on Staten Island, warning them against violation of the commandment, "Thou Shalt Not Steal." Mr. Whalen wants to be certain of the city receiving all the nickels offered as fares. His admonitions follow:

"This commandment applies equally to motorman and passenger.

"The motorman steals when he fails to register and make return for every fare he collects.

"The passenger assists the motorman in stealing fares when he or she hands the fare to the motorman instead of depositing it in the coin box.

"The motorman is not permitted to receive any fares.

"The motorman may make change, but must return the full amount.

"The passenger is required to deposit the fare in the coin box.

"It is the duty of the motorman to register every passenger as he enters the car, whether he pays a cash fare or presents a transfer or ticket.

"Since this is the people's road, it is incumbent upon every citizen to see to it that the city gets a fare for every passenger and to notify this department of any violation of this rule, giving day, date, hour and number of car or of motorman's badge. At your service.

"GROVER A. WHALEN,
"Commissioner."

BECK ON THE CRIME WAVE.

Suggests Application of the Venetian Code in Dealing With Robbers.

Speaking last night before about 1,000 members of the 24 Karat Club at their nineteenth annual dinner at the Waldorf, James M. Beck said that the present wave of crime had no parallel since the eighteenth century. "Our lives are continually in jeopardy," he said, "and we do not know from day to day what is going to befall us."

He told what the Venetian Council of Ten did when thugs, highwaymen and burglars became too numerous in those days. The council would issue a proclamation, he said, which promised amnesty for the past sins of those highwaymen who would kill one or more of their fellow criminals. Mr. Beck jocosely added that he would commend such action to Commissioner Enright.

"We are now at the culmination of a three century movement which has transferred the political centre of the world from the Thames, the Seine and the Tiber to the Mississippi and the Hudson," he said. Mr. Harding, he asserted, was potentially the first statesman of the world, and he said he had great faith in him. Mr. Beck declared that present conditions, while gloomy, were only temporary, and that he was optimistic about the future.

FOUR BOY ROBBERS SHOOT 2 MEN, KILL 1

Continued from Page 1, Column 5.

to be ready to put up a fight to get the gem, the leader menaced him with the revolver and the four ran out the door.

Robbers Flee in Auto.

The whole fight, the shooting and the battle with the chairs, seemingly long to the combatants, apparently lasted only a short time, for the police were able to round up only two persons who had seen the flight of the highwaymen. They were George Barrett, 9 years old, of 355 East Fortieth Street, and Joseph Zebrosky, also 9, of 328 East Forty-sixth Street.

According to these boys, the robbers, "only young guys," came rushing out of the store and with a quick glance up and down Forty-second Street ran diagonally across the street to a machine, waiting there with its engine running. The boys differed in their versions of the appearance of the car, one telling the detectives it was a taxicab with a yellow underbody and the other describing it as trimmed with green.

The hold-up men, whatever the appearance of their car, lost no time hopping aboard it. One climbed in alongside the chauffeur, who had acted as lookout outside the shop. Two of the fugitives took a back seat, while another climbed onto the running board. The youth on the running board still had his revolver ready for action.

Tenants Fail to Hear Shots.

The car sped east in Forty-second Street to Second Avenue and disappeared down that thoroughfare. According to detectives who were hurried from the East Fifty-first Street station to the auction rooms, the number of the bandit car was not obtained.

Apparently at least five minutes elapsed between the flight of the robbers and the notification of the police. Despite the number of shots fired, tenants on the four upper stories of the house where Young's shop was located declared they had not heard a single report. Policeman Butler of the East Fifty-first Street Station, who was on post several blocks away, went to the auction room, when a man ran up to him and said that there had been "trouble" down the street.

Arriving there, Butler found Shields and Young on the floor with the Hendersons and the two clerks endeavoring to do what they could for them. Butler called two ambulances from Flower Hospital, and Drs. Hamilton and Herzikoff responded. The body of Shields was taken to the station house, while the surgeons hurried Young to Flower Hospital.

At Flower Hospital, surgeons probing Young's wounds established that he had been shot with a revolver of .45 calibre. He was wounded three times in the abdomen, once back of the left ear and again in the right leg. Detectives searching the scene of the shooting later pried several bullets from the walls. The police said that the missiles were similar to those used in the heavier type of army revolver.

Boys Rob B. R. T. News Stand.

Two young robbers, believed to have been directed by a man, last night robbed a B. R. T. news stand in the Chambers Street station, under the Municipal Building. They got between $10 and $20, and then ran from the station, one to Centre Street and the other to Park Row.

Three women and four men arrested Friday night in connection with the robbery of the jewelry store of Herman R. Caplan & Son, 33 Main Street, Paterson, N. J., were held yesterday without bail pending extradition to New Jersey. Detectives who arrested the women and two of the men in an apartment at 507 West 139th Street said only $4,000 worth of the $20,000 in jewelry obtained in the hold-up was recovered. They said they learned the robbery had been planned in the apartment in the presence of the women.

The arrests were brought about through the confession of Julius Damio, 35, of 166 East 105th Street, owner of the automobile in which the robbers fled. Detectives told Magistrate Ten Eyck that Damio said he rented the car to the hold-up men for $400, then reported his car had been stolen. Following further admissions, detectives went to the West 139th Street apartment, where they arrested Mrs. Julia Herman, 35 years old; Abbie Sheler, 21, of 60 North First Street, Paterson; Sylvia Oesterele, 22, of 254 Third Avenue; William Taylor, 30, of 56 Hamburg Avenue, Paterson; Abraham Schenck, 27, of 525 West 128th Street, and John Elwood, 25, of 56 Paterson Street, Paterson.

Magistrate Koenig in Yorkville Court held without bail for examination next Thursday Frank Pracht, 27, a chauffeur of 768 Eighth Avenue, on suspicion of being connected with the hold-up in the Montana apartment house, 375 Park Avenue, last Monday, in which Washington I. Davis, the Superintendent, was shot and robbed of $2,000.

Robert Howard, 17, of 23 Oakwood Avenue, Rye, N. Y., and Frederick Hall, 24, of 115 Eldert's Lane, Woodhaven, L. I., were discharged yesterday by Magistrate Charles E. Simms, in the Tombs Court, after an examination on a charge of knowing about the theft of $800 in jewelry from the home of Congressman Daniel Riordan, 29 Oliver Street, on New Year's night. As Howard walked out of court he was arrested on a warrant issued in Suffolk County charging violation of parole.

Locks Woman in Closet, Robs Home.

Mrs. Robert L. Massommeau was locked in a closet of her home at 12 East Nineteenth Street, Flatbush, Friday, by a maid whom her son had recommended as a woman who needed a home and work, while the maid ransacked the house and took a fur coat and neckpiece, a gold watch and $45.

Mrs. Massommeau was called into the kitchen by the maid in the morning and persuaded to enter the refrigerator closet. When she was inside the maid locked the door. The ice man came a moment later and the maid called to him that they didn't want ice, but he didn't hear her, and after trying to get into the house heard Mrs. Massommeau pounding on the closet door.

The ice man went to the Knickerbocker Field Club near by, and the superintendent called up the Parkville Police Station. It was forty minutes before policemen arrived on a motorcycle to which a side car was attached, and the maid had gone. Mrs. Massommeau was released. The police refused to give out any information about the robbery.

LOSES $10,000 IN JEWELS.

Boston Attorney's Wife Reports Handbag Missing in Theatre.

Mrs. L. A. Conrad, wife of a Boston lawyer, who has a branch office in the Equitable Building, 120 Broadway, reported to the West Forty-seventh Street Station last night the loss of a beaded bag containing $10,000 worth of gems. Mrs. Conrad said she missed the jewels when leaving a West Forty-fifth Street theatre.

The Conrads, guests at the Hotel Biltmore, told the police that included among the gems lost were a diamond lavalierre, a diamond dinner ring, a wedding band, a diamond and sapphire bracelet, a diamond bar pin, and two platinum chains. The missing bag also contained a gold vanity set and $176.

Mrs. Conrad believed she had merely dropped the bag as she arose from the seat and that somebody picked it up, intending to return it probably today.

ARMY AVIATOR BURNED TO DEATH IN PLANE

Machine Ignites When He Tries to Land in a Fog at Elkton, Md.

Special to The New York Times.

ELKTON, Md., Jan. 22.—Becoming lost in a heavy fog which prevailed in this locality this afternoon, an aviator from Bolling Field, near Washington, Lieutenant Harry J. Spaulding, was burned to death about 3:55 o'clock, when he undertook to make a landing on the McClintock farm, two miles north of Elkton.

The aviator had evidently been having trouble with his machine, as he circled several times back and forth over Elkton a few minutes before the accident. When he attempted to bring the plane to earth it struck the top of a cedar tree and swerved into a deep embankment along the road into Iron Hill station.

Instantly there was a heavy explosion and the plane was in flames. Jack Gibson and Frank Sherard, who among others saw the accident, were the first to reach the spot. But the plane was a mass of flames and they were unable to rescue the aviator.

The charred body was recovered soon afterward and brought here. Only the iron frame of the plane was left.

MUSIC

By Richard Aldrich

A Concert of Cesar Franck's Music.

A concert of music by Cesar Franck was given yesterday afternoon in Aeolian Hall by a group of musicians well known to New York—Ernest Hutcheson, pianist; Mme. Helen Stanley, soprano; Samuel Gardner, violin, and Emmeran Stocker, cellist. They began with the violin sonata in A, well played by Messrs. Hutcheson and Gardner; the piano part disclosing, as was perhaps natural under the circumstances, the greater maturity of style and insight into the spirit of the composition; but it was a performance not ill balanced and one to be enjoyed. Mr. Hutcheson played with great charm the poetical prelude, fugue and variations arranged for one piano from its original form for two pianos by Harold Bauer.

The other instrumental number was the trio in F sharp minor, Op. 1, No. 1. It dates from 1842, the master's twentieth year. It is interesting, as the first essays of a master are interesting to those who know his maturity; but it does not give much foreshadowing of what was to become his real and characteristic style. It shows, especially, not much of the harmonic profundity that glorifies his later work. The trio was played with much spirit by Messrs. Hutcheson, Gardner and Stocker.

Mme. Stanley sang five songs by Franck in her powerful and penetrating soprano voice. She was most successful in the "Panis Angelicus" with accompaniment of piano, organ and cello; and it so pleased her listeners that they prevailed on her to repeat it. In some of the others she was less fortunate; notably in the beautiful "La Procession," a poetical contemplative reverie, whose spirit she missed in her somewhat overemphasized and matter of fact delivery.

Miss Daisy Jean, Cellist.

Cellists are naturally not quite so numerous in their appearances in New York this season as violinists, but the species is fully represented. A new addition to their number appeared last evening in Aeolian Hall, Miss Daisy Jean, a Belgian. She was heard by an audience of considerable numbers.

She is a well schooled player, possessed of no little dash and imaginative power. She plays with energy, with taste, and not without finish. Her tone is large but not uniformly agreeable in quality, and loses in beauty as soon as she adventures into flatish passage work.

Miss Jean's program included Handel's sonata in G minor, Saint-Saens's concerto, his "Allegro Appassionate," Bruch's "Kol Nidrei," a couple of transcriptions of pieces by Debussy, and Popper's "Rhapsodie." In the sonata she displayed breadth of style; and in the concerto much vigor.

MAY WEAR OVERALLS TO CHICAGO OPERA

'Not Dress Suits but Money We Want,' Says Spangler, Who Plans to Make Opera Fans.

Special to The New York Times.

CHICAGO, Jan. 22.—"The average intelligent Chicago man looks upon going to grand opera with the same nervous hesitancy that he exercises in accepting a position as honorary pallbearer at a public funeral," said George Miller Spangler, newly appointed business manager of the opera.

"The result is that he does not support opera. He keeps away through fear, nothing else. I have found a rather disparaging attitude toward opera among the business men. They go ocasionally because their wives insist upon it, but they dislike the stiff clothes and the ceremonial and all the preparations.

"Now this attitude is going to be remedied. If the men don't want to wear their 'soup and fish,' why, they don't have to. It's their support, not their dress suits we want. Even if they wear overalls they're welcome.

"We intend to make opera as popular as baseball. We want the business men to be opera fans and to regard opera not only as a great thing for the city, but as a really good entertainment. We have been taking opera too seriously—as something for the classes instead of the masses. In another year men will be going to the opera not to please their wives, but because they like it."

Mr. Spangler was asked how he expected to get along with Mary Garden.

"Fine," was his reply. "They call her temperamental. Maybe she is. All of us are. Miss Garden is like a race horse. She is a most ingenious woman, a diamond of many facets. Her artistic direction will be brilliant."

Mr. Spangler has been a successful handler of big conventions over a period of thirteen years.

TO SAVE SOLDIERS' BOOTHS.

Community Service Needs $5,000 for Information Huts.

The New York Community Service yesterday appealed for contributions for its fund of $5,000, which is to be used in keeping open until June 1 the information booths in various parts of the city. There are three of these booths; one in Times Square, one in Forty-second Street, near Fifth Avenue, and one in Greeley Square.

Although the booths were opened during the war primarily to give information to soldiers and sailors who were passing through the city, they were used also by thousands of civilians who were strangers in the city. The number of visiting soldiers and sailors has become almost negligible, but there has been an increase in the number of civilians, and the Community Service wishes to keep the booths open for their convenience.

"The army cannot afford to lose this service," said Colonel B. W. Atkinson, in charge of recruiting in this city, "for we realize its worth. Aside from vitally aiding the service man, it also serves to keep up his morale by looking after his leisure-time pleasures."

The sixty-eight women volunteers who served in the booths without pay are working in the campaign, and a statement by them told of the varied uses of the booths.

"Bedell extends the courtesy and convenience of a thirty-day charge account to those with established credit."

Bedell

PARIS—27 Rue d'Enghien
LONDON—217 Piccadilly West
AMERICA—Coast to Coast

West Thirty-Fourth Street—New York

BROOKLYN—Fulton Near Hoyt....(Sale at All Three Stores)....NEWARK—Broad and West Park

Ultra-Fashionable NEW Wraps Reduced

EACH AND EVERY WRAP CONFORMS ABSOLUTELY TO THE BEDELL HIGH STANDARD OF QUALITY

Plain or Fur Trimmed

$55 and $35

Worth up to $85 and Higher

Radical reductions—on big roomy, exclusive wraps or semi-wraps—and smartest of straightline coats. New types that every woman would be proud to own—and can, at these lowered prices.

—At $55—
Of finest and most luxurious Bolivia, Wool Velours and Suedenes. Featuring collars and cuffs of Australian Opossum and rich Nutria furs. Silk lined!

—At $35—
Most unusual values in city! Suede Velour, Wool Velour, Silvertone, Luella and Bolivia. Collars of Skunk or Australian Opossum, Nutria, French Sealine.

This Wrap, $55

This Wrap, $35

Splendid Models for Street, Sport or General Wear in Wanted Colors.

NEW Spring Dresses of Taffeta & Crepe

ADMIRABLE NEW STREET AND AFTERNOON FROCKS PRESENTING THE SEASON'S LOVELIEST FASHIONS

Very Special Selling

$25

Long slim lines—short, full or puffed skirts—youthful silhouettes. With close-fitting bodices, girdles and flower corsages. Silk Taffeta, Canton Crepe, Taffeta—shirred or ruffled. Delightfully individual!

Higher Cost NEW Frocks, $39.75

That such diversity, artistry and beauty of development has been made possible at this price is evidence that values are back where they should be. Tricotines, Georgettes, Canton Crepes and Taffeta.

This Frock, $25

This Frock, $35

L. Bamberger & Co.
of Newark, N. J.

Bamberger's Presents New Millinery Modes

Picturesqueness is the keynote in hats designed for immediate as well as Spring wear, from our own workrooms

$18.75 to $32.50

OUR latest collection of models for present and Spring wear, is now ready.

Spring hats will "shine," literally as well as figuratively, because they will be made of the interesting cellophane and visca braids and fabrics, with trimmings in bright harmony. The aristocratic milan will of course be with us, and tagal, georgette, faille and crepe de chine are in great demand right now, with chantilly lace or maline often combined to give becoming softness.

Shapes are varied to a perfect degree—perfect because you can wear the shape you prefer and still be at the top of the mode.

And colors—who could fail to be charming in these first bright spring tones—tangerine—cool apple green—platinum gray—titian—honey dew—

And for the theatre parties of the post-Easter season, you must have a hat of black chantilly, with glycerin ostrich, or a touch of gay color supplied by fruits or flowers. Truly, a varied choice.

BAMBERGER'S—*Third Floor*

L. Bamberger & Co.
"One of America's Great Stores"
of Newark, N. J.

UNTERMYER INSISTS ON PALMER INQUIRY

Renews Charges Against Attorney General and Says More Than Mud-Slinging Is Expected.

CALLS FOR HIS REMOVAL

Alleges That Hundreds of Thousands in Fees Went to Palmer's Favorites.

Samuel Untermyer in a statement yesterday charged that Attorney General A. Mitchell Palmer was seeking to avoid an investigation of charges Mr. Untermyer previously had made regarding the conduct of his office. He declared that something more than mere mud-slinging was expected from the Attorney General, and said that what was needed was a thorough but absolutely just and impartial inquiry into the facts. Mr. Untermyer's statement follows:

"If the charges made in my speech at the Hippodrome against Mr. Palmer are not established by the facts why does he not say so instead of contenting himself with characterizing them as 'wild' and letting it go at that? Something more than mere mud-slinging is expected of any man who happens for the time being to be the Attorney General of the United States. The charges are very definite. They are in effect:

"1. That he turned the administration of the office of the Alien Property Custodian into a political machine for the furtherance of his own ambitions.

"2. That millions of other people's money was distributed under his direction among favorites, in the form of staggering fees to lawyers and directors whom he shoved into the properties of these unfortunate people, and that in given cases single individuals are said to have been favored in that way to the extent of hundreds of thousands of dollars. Why does he not furnish the names of the people and the amounts they received instead of just using them?

"3. That not only was the enforcement of the anti-trust laws suspended throughout the war, as he himself is forced to confess, but that since the armistice he has persistently failed to enforce these laws, although he asked and received millions of dollars from Congress for that express purpose.

"4. That most of this money has been squandered, and that so far as I know he has not offered a single indictment justifying the appropriation, or given a political reason to support his grotesque amount.

"5. That as a result of the efforts of the writer for the Judiciary committee to show the true situation to the country by the presentation of a number of conditions that it was the duty to have known and corrected, he became subject to obstructions, and would still be trying to aid until forced to do so, and then only in a grudging spirit, to efforts which, and that the [illegible] of prosecutions undertaken in that spirit and under such conditions are not conducive to the public interest.

"6. That [illegible] with [illegible] which [illegible] has been found by the Senate Judiciary at New York and by the Overman committee [illegible] which was not brought [illegible] whom I [illegible] in evidence [illegible] the Attorney General, [illegible] exciting evil interests [illegible] the evidence of which was furnished [illegible] to him properly [illegible] action on his part, acted with [illegible] that he [illegible] more fitted, and was very properly [illegible] by the Court for not leaving that particular case to the State authorities, where it belonged and was being handling it and had collected the evidence.

"7. That almost every community in the United States is now suffering from the [illegible] of rioting, and that this is due at least to some extent to his incredible inefficiency and inaction, and that his confession of non-enforcement should result in his prompt removal from office.

"8. That instead of acting in the interment of alien enemies upon his own investigations and after the most scrutinizing inquiry he in fact acted largely upon the reports of a Secret Service of the British Government which is still active at work in this country gathered here both while we were at peace and at war, and that he based Great Britain's request and punish its enemies rather than on the interment of many of those men.

"9. That after the war men were detained indefinitely and without the opportunity of a fair or judicial hearing until a writ was called for by the protests of a few broad-minded, all to the eternal shame of our country, and that he has thus abused our institutions and disgraced us in the eyes of the world.

"10. That the appropriations of men for mere trifling [illegible] official offenses amount to a few dollars, it on personal liberty for which we will never be forgiven by the enlightened opinion of the world and the people in being a free country, [illegible] he has departed into the dust as the part of discrimination under the delicate conditions under which he was called upon to act.

"11. That his persistent evasions of the charges of neglect and inefficiency constitute an additional reason for a comprehensive inquiry that shall dig far beneath the surface. I repeat that it will expose one of the most humiliating scandals of the present day and the perpetration of great wrongs that should be righted for the honor of our country.

"The attention of the Attorney General is again called to these specifications. They are not to be disposed of by the mere statement that they are 'lurid.' If they are to be characterized at all I should say that they are unfortunate, rather than lurid. Pitiless public investigation is the only course that will disclose of them, and that is all that has been asked. Mr. Palmer owes it to the country as well as to the country to [illegible] a searching investigation, and not by an investigation of his own nomination [illegible] to unify. We have already told him in the way of friendly [illegible] and suggestions [illegible] this matter [illegible] what we now need is a thorough but absolutely just and impartial searching inquiry that will spare no one."

Untermyer Praised Palmer.

Special to The New York Times.

WASHINGTON, July 31.—Attorney General Palmer made public today a telegram of praise from Samuel Untermyer sent to him while his nomination was pending before the Senate Judiciary Committee. Four months after Mr. Palmer had written on his part, acted with [illegible] the Lodge [illegible] that he was not a fit [illegible] that particular case to the State authorities, where it belonged and was being handling it and had collected the evidence.

Mr. Untermyer's telegram read:

Harrisonburg, Va., July 28, 1919.

Hon. A. Mitchell Palmer, Washington, D.C.

Although my view of what should have been done with alien enemy property pending peace treaty in our own country's eventual interest has always differed from Government policy, I have freely, openly, consistently admired your fair judicial attitude in every transaction where I was concerned, and will be glad in common justice to repeat that assertion at any time and place.

Your office was conducted with exceptional ability. You selected best talent regardless of other considerations. No abler, more devoted officials than Garvan and Bradley Palmer could anywhere be found. Money could not buy such service.

SAMUEL UNTERMYER.

Mr. Palmer's reply was as follows:

July 30, 1919.

Samuel Untermyer, Esq., Attorney at Law, 120 Broadway, New York City.

Dear Mr. Untermyer: Thank you very much for your telegram of the 28th instant from Harrisonburg, Va.

I deeply appreciate your cordial references to my work as Alien Property Custodian and am quite sure that your feeling is shared by the bar generally. The Senate Committee on the Judiciary has not been very much impressed by the attacks upon me, and my information now is that it will favorably report for confirmation my nomination as Attorney General in the very near future.

If an opportunity presents itself when I can avail myself of your kind offer to make a statement with respect to the office of the Alien Property Custodian, I shall be happy to do so.

With best wishes, I am, yours truly,

A. MITCHELL PALMER.

Telephone Orders Filled—Phone Fitzroy 1900—Ask for Telephone Order Desk

Lord & Taylor

38th Street FIFTH AVENUE 39th Street

New Mid-Season Wraps and Coats

Fresh and Charming Versions of the Season's Mode for Women and Misses, in Beautiful Fabrics Enhanced by Rich Furs, Offered at Most Inviting Prices

$65.00

Bolivia and Velours, with collars of Beaver, Nutria, Squirrel & Australian Opossum

$85.00

Cashmere Bolivia and Corduval, collars of Squirrel, Beaver and Nutria.

Styles distinguished by grace of line—the straight, slender, youthful models, or the sumptuous draped effects. All beautifully tailored and silk-lined throughout.

Third Floor

Spring Suits

For Women

STRAIGHT, slim and extremely smart is the silhouette disclosed in these first Spring Tailleurs, developed in the most favored fabrics of the season—

Piquetine
Cordtwill
Tricotine
Covert

Some are richly embroidered; others in tucked effects, braid-bound, with novel touches and narrow string belts. Two types illustrated.

Also Imported Tweed Suits

Sport Models—Splendid Values

$60.00

Third Floor

Spring Dresses

For Women

DELIGHTFUL little afternoon Frocks, made of soft, beautiful Canton Crepe, the fashionable demand of the hour, in the new Spring silhouette, with many chic Parisian touches, in

Grey, Castor, Beige, Tan, Copenhagen and Navy

Three models, copies of very high-priced, exclusive styles, produced especially for this occasion to offer at the exceptionally moderate price of **$55.00**

Two Models Illustrated.

Third Floor

Silks

Charming and Practical

Are Very Moderately Priced

at **$1.95** yard

Colored Dress Satins
Chiffon finish, with fine high lustre; 36 inches wide.

Washable Satin
White and flesh colored. Especially suitable for lingerie; 36 inches wide.

Foulard Silks
$2.95 yard
Delightful assortments of new Spring designs, featuring the best colors; 40 inches wide.

Colored Dress Taffeta
$2.50 yard
Soft and rich in texture, lustrous in finish; 36 inches wide.

Ground Floor

Cotton Fabrics

Imported and Domestic

Offer Excellent Values to the Thrifty Woman

French Crepe Ratine
95c yard
A delightful self check in a wide color range; 44 inches wide.

French Check Ratine
$1.35 yard
Eight different and most attractive color combinations in check effects; 36 inches wide.

Mercerized Dress Poplin
75c yard
All the wanted colors; 36 inches wide.

Imported Swiss Organdy
85c yard
Permanent finish, complete range of colors; 45 inches wide.

Silk Fibre Shirting Madras
$1.00 yard
Good colorings in a variety of stripes; 32 inches wide.

White Novelty Voiles
50c yard
Stripes, checks, and plaids; 36 inches wide.

Second Floor

Paris

Sanctions The Vogue for

Hats of Milan Straw

THE NEWS brevities from France have brought several very definite bits of advice during the last few days.

First and foremost comes the word that choice Milan Straw, of the finest millimeter, is extremely smart this season, and promising to be even smarter as the year progresses.

Swiss Milan Hemp introduces a delightful new note by taking to itself metal embroidery of gold or silver, which lends a charming old-world air to an ultra-modish Spring Hat.

Both of these style notes are well represented in the assortment of hats now displayed in our Millinery Department, where original models from Paris vie with the adaptations and copies woven from imported materials by foremost designers.

Prices Are Universally Moderate.

Fourth Floor

French Girdles

Hand-Made

$3.95

Exceptional Value

Wooden Beads in all the gay, smart colors and patterns

Bright Jet made on hand-crocheted card and finished with tassel.

Metal combinations together with bugle and wood beads.

Any style will be a charming addition to sports suit or afternoon gown.

Ground Floor

Warm Lounging Robes

Manufacturer's surplus stock, offering values that are extraordinary.

Zenana and Crepe de Chine quilted robes, silk lined throughout, comfort, or Robes of Eiderdown and Blanket wear, worth their weight in comfort these cold days—all in lovely colorings and beautifully made.

Zenana Robes — Silk-lined throughout, values that would be difficult to duplicate at this low price.....**$16.75** and tax

Crepe de Chine Robes—Quilted and silk-lined throughout, **$19.75** and tax

Eiderdown Robes—Full, collarless model, bound with Satin, **$6.95**

Beacon Blanket Robes — In attractive plaids, some tailored, some bound with Satin..**$5.95**

Beacon Blanket Robes—Self-stitched model..... **$4.95**

Silk Lingerie

January Sale Values

Night Gowns—Crepe de Chine and Washable Satin in attractive models, tailored and lace-trimmed.....**$5.95** and tax

Step-In Drawers — Washable Satin, lace-trimmed, **$2.95, $3.45**

Bodices—Washable Satin, lace-trimmed **$1.95**

Domestic Gowns

Nainsook—Trimmed with dainty laces— **$1.50 $1.95 $2.95 $3.95**

Silk Petticoats

Taffeta—Shirred and tucked flounce, edged with pleating, **$4.45 $5.95**

Bloomers

Washable Satin—Flesh tint, tailored and re-inforced model, **$2.95**

Silk Jersey in colors, ankle-length..... **$3.95**

House and Morning Dresses

Sample line of a leading house conspicuous for its well-made and attractive models.

(*Size 36*)

Percale, Chambray, Gingham and Lawn Dresses, simple to launder, yet in charming styles.....**$2.95**

Second Floor

Union Suits

Cotton

$1.45

Medium weight—for immediate wear. Low neck, sleeveless.

Glove Silk Top

With body of fine cotton.

$1.95

Ground Floor

Women's Shoes

Final Clearance

$4.85 pair

A large selection of smart shoes, taken from our regular stock, and greatly reduced for quick clearance.

Boots—Patent leather, with colored kid or buck tops.

Low Shoes—Both pumps and Oxfords.

Every size in the lot, but not in each style.

Second Floor

The Wanted Wool Fabrics

At Unusually Low Prices

All Wool Jersey Cloth

$2.25 yard

Full range of street colors, also black and white. 54 inches wide.

Navy Blue Serge

$2.00 yard

Men's Wear Serge of fine, soft quality and finish. 54 inches wide.

Second Floor

French Gloves

$2.25 pair

Two Wonderful Values at This Price

Biarritz Style

French glace kid. Paris point embroidery, tan, brown, beaver, all white, all black, white with black, and black with white.

Two Clasp Style

French glace kid, overseam sewn. Tan, white, black, black and white.

Ground Floor

Demure Little Frocks

For the Wee Tot

$1.95

Simple straight-line models of chambray trimmed with rick-rack. Pink or blue. Sizes 2 to 6 years.

Fourth Floor

STATE BAR UPHOLDS CIVIL PRACTICE ACT

Defeats Motion to Recommend Repeal of New Law, but Asks That It Be Deferred.

GUTHRIE CHOSEN PRESIDENT

Other Officers and Committee Members Elected—Gov. Miller Cheered on Stating His Position.

Despite vigorous expressions of disapproval of the new law by members from a dozen up-State counties, the New York State Bar Association at its annual meeting at the New York City Bar Association, 42 West Forty-fourth Street, refused yesterday to recommend the repeal of the new Civil Practice act. The act was passed by the last Legislature and, unless changed, will become effective on April 15.

After appeals to sustain the act by Henry W. Taft, Simon Fleischmann and others, the association defeated by a vote of about five to one a motion to recommend its repeal. The association then by a vote of 129 to 82 defeated an amendment to request the Legislature to defer the date upon which the act should become operative until Sept. 1, 1922.

Vote to Defer Operation of Act.

It then adopted with only a few dissenting votes the report of the committee of which former Judge Alphonso T. Clearwater of Kingston was Chairman, to request the Legislature to make the act effective Oct. 1, 1921, instead of April 15, and to continue the committee, with directions to confer with the Legislature, the Governor and other State officials with a view to possible amendments.

The fact that Governor Nathan L. Miller, retiring President of the association, might be embarrassed by his dual position was suggested by an up-State member, who requested that Mr. Miller as Governor should not be influenced by the action of the association, saying the preponderance of New York City lawyers in attendance did not make the gathering truly representative of the sentiment of the lawyers of the State.

"As Governor of the State," Governor Miller replied, "I will act in this matter on my own independent judgment."

The Governor's statement was greeted with applause.

The objections of the up-State lawyers to the new Civil Practice act seemed to be based largely upon belief that it would lead to confusion when it superseded the present code of civil procedure. The advocates of the act declared it was a simplification of procedure and corrected many matters which had been subject to criticism.

Officers Are Elected.

The following officers were unanimously elected:

President—William D. Guthrie, New York. Vice Presidents—First District, Francis M. Scott, New York. Second District—Harrington Putnam, Brooklyn. Third District, Alden Chester, Albany. Fourth District, Ledyard P. Hale, Canton. Fifth District, Alexander H. Cowie, Syracuse. Sixth District, George F. Lyon, Binghamton. Seventh District, John D. Teller, Auburn. Eighth District, Walter P. Cooke, Buffalo. Ninth District, Arthur S. Tompkins, Nyack.

Secretary—Frederick E. Wadhams, Albany. Treasurer—Loran L. Lewis Jr., Buffalo.

Executive Committee—First District—Samuel H. Ordway, New York, Joseph P. Cotton, New York, Martin Conboy, New York. Second District—Robert B. Honeyman, Brooklyn; John J. Kuhn, Brooklyn; William J. Morris Jr., Long Island City. Third District—John G. Van Etten, Kingston; William V. R. Irving, Albany, Calvin S. McChesney, Troy. Fourth District—Thomas B. Cotter, Plattsburg; Frederick W. Dudley, Port Henry; Anson Getman Johnstown. Fifth District—Joseph B. Murphy, Syracuse; Warnick J. Kernan, Utica; H. Duane Bruce, Syracuse. Sixth District—Frederick W. Clifford, Owego; Frederick Collin, Elmira; Peter F. McAllister, Ithaca. Seventh District—Arthur E. Sutherland, Rochester; Jesse S. Phillips, Hornell; John Colmey, Canandaigua. Eighth District—J. Alan Hamilton, Buffalo; Fred M. Ackerson, Niagara Falls; Joseph H. Morey, Buffalo. Ninth District—William Fraser Cassedy, Newburg; Russell Wiggins, Middletown; Frank L. Young, Ossining.

The members of other committees for the first Judicial District, Manhattan and the Bronx, and for the Second District, Kings, Queens, Richmond, Nassau and Suffolk Counties, were elected as follows:

Committee on Law Reform—First District, Julius Henry Cohen, John E. O'Brien and Lee J. Perrin; Second District, Meier Steinbrink, Joseph Fried and Alfred T. Davison.

Committee on Admissions—First District, Joseph H. Choate Jr., Charles Strauss, Allen Wardwell and Wilson M. Powell; Second District, Frank S. Gannon Jr., Elmer G. Sammis, William L. Baylis and Edward J. Byrne.

Committee on Grievances—First District, Alfred E. Hinrichs, William C. Breed and Henry W. Sackett; Second District, Timothy M. Griffing, William S. Pettit, and Edward Riegelman.

Committee on Selection of Candidates for Judicial Office—First District, George L. Ingraham, Louis Marshall and DeLancey Nicoll; Second District, Herbert T. Katchan, John Hill Morgan and Peter B. Olney Jr.

James DeWitt Andrews for the First District and Harrison C. Glore for the Second District were elected to the Committee on Legal Biography.

SEE NO GAIN IN 5-CENT LOAF.

Bakers Tell Mrs. Welzmiller There Is No Profit at That Price.

Information has been furnished to Mrs. Louise Reed Welzmiller, Deputy Commissioner of Public Markets, she announced yesterday, by wholesale bakers showing that the 5-cent loaf of bread at this time is a commercial impossibility. The bakers are now making only about one-sixth of a cent profit on each loaf of bread, according to Mrs. Welzmiller. A 14-ounce loaf, wrapped, cost 8.34 cents to manufacture and sells for 8¼ cents, she said.

The ingredients in a loaf of white bread are given as flour, 8½ ounces; sugar, 2½ ounces; yeast, 18-100 ounces; lard, 2¾ ounces; salt, 2-10 ounce; milk and water, 2½ ounces. The flour is put down at 4½ cents; the other ingredients, roughly, at three-fourths of a cent; labor at 2¾ cents and overhead at 1 cent.

PLANS FOR "AMERICA DAY."

Security League Arranging to Have Patriotic Parades Repeated.

"America Day" parades, which were held in more than 200 cities last year as an antidote for the radical spirit of May Day demonstrations, will be repeated this year on a much larger scale, according to an announcement yesterday of the National Security League, under whose auspices the demonstrations are to be held. In a preliminary letter to the Mayors of 1,400 cities, Charles D. Orth, President of the league, says of America Day:

"It is just as necessary now, in the difficult period of reconstruction and readjustment, to demonstrate that the Constitution and the institutions bequeathed by it are triumphant, as it was during the exciting days of the war. As a matter of fact, our people are more or less on trial as to whether their patriotism will only manifest itself during the 'brain-stormy' period or whether it is a steady, sure flame."

MOVIES INSPIRED WRECK.

Two Michigan Boys Tried to Duplicate Scene on Screen.

PAW, PAW, Mich., Jan. 22.—Lester Hall, 16, and Theodore Ecker, 17, today confessed to an attempt to wreck a Michigan Central passenger train near Lawton early yesterday, according to officers who brought the boys here for examination.

They explained, it was said, that they wanted to see in real life a railroad wreck like those they had seen on the screen. It was at first believed bandits, by placing obstructions on the track, had attempted to wreck the train, which was reported to be carrying a large shipment of currency.

RALLY FOR MISS MARY WOOD

Women Aid Her Candidacy for President of Club Federation.

More than 200 members of the New York City Federation of Women's Clubs supporting the candidacy for President of Miss Mary Wood, as against Mrs. Victor Chapman of Brooklyn, held a reception and rally for their candidate yesterday afternoon at the Hotel Pennsylvania. The election of officers of the Federation is to be held on Feb. 4.

Mrs. Henry Coe presided at the meeting. She is a candidate for First Vice President. Among those present were Mrs. George Chapman Taft, candidate for Second Vice President; Mrs. Charles S. Whitman, Mrs. J. Hedges Crowell, Miss Emelie Bullowa, Mrs. William R. Chapman, Miss Cherrie Clarke, Mrs. Harriet Holt Dey, Mrs. Charles Poor, Mrs. Stanley Lyman Otis, Miss Jane J. Martin, candidate for Third Vice President; Mrs. Arthur J. Hanford, candidate for Corresponding Secretary; Mrs. W. J. Wilson, candidate for Historian; Miss Evelyn Goldsmith, candidate for Treasurer; Mrs. Daniel P. Duffie, candidate for Secretary, and Miss Helen Varick Boswell.

CRISIS IN JEWISH WELFARE.

Report by F. M. Warburg to Show Funds Are Insufficient for Work.

Felix M. Warburg, President of the Federation for support of Jewish Philanthropic Societies, has prepared a report showing that critical conditions face organized Jewish philanthropy in this city. The report will be read at the annual meeting of the Federation next Tuesday evening at the Hotel Pennsylvania. It will show that during 1920 the ninety organizations affiliated with the Federation were forced to conduct their activities with funds approximately one-third less than estimated for their minimum requirements.

Other reports will include those, of Leo Arnstein, on medical social service; Herman W. Bolck, child care; I. Edwin Goldwasser, delinquency; Mrs. Alexander Kohut, employment; Judge Irving Lehman, social and recreational work, and Mrs. Leopold Plant, relief.

Miss Mills Cancels Engagement.

Miss Harriet May Mills of Syracuse, who was to have been a speaker at the luncheon of the New York State Women's Democratic Committee at the Hotel McAlpin next Wednesday, will not be able to attend, it was announced yesterday. Her place will be taken by Mrs. Julius Frank of Ogdensburg. The other speakers will be Franklin D. Roosevelt, John K. Sague, Appraiser of the Port of New York; Thomas F. Conway, former Lieutenant Governor, and Dr. Royal S. Copeland, Health Commissioner.

PUBLIC BOND SALE MAY BE FORD PLAN

Wall Street Expects Details of Financing to Be Made Known in a Few Days.

HIS AGENT HERE DENIES IT

But Opinion Holds That Several Large Banks Are Involved in Raising Money for Auto Man.

Terms on which Henry Ford is to arrange new financing for his company, it was said in the financial district yesterday, probably will be announced within the next few days. What the amount involved is to be and whether it will be raised through offering securities to the public, an acceptance credit, or some other form of bankers credit, is not known.

Reports that the Corn Exchange Bank was interested in the operation were denied by Walter E. Frew, President, who said that his bank had not been approached.

It is expected that several of the large banks and trust companies will be interested and that formal announcement will be made of their participation, possibly tomorrow. The bankers who handled Mr. Ford's commercial paper credit of a year or so ago, Bond & Goodwin, the Chase Securities Corporation and the Old Colony Trust Company of Boston, are not expected to be conspicuous in the new transaction.

Interest in Wall Street.

There is much interest in the operation. The Ford Company never has undertaken a public sale of its securities, which have been closely held, and despite reports circulated for several years no public offering of either stock or bonds has been made.

But in the new financing it is believed that a public sale of securities will be tried. These securities, according to reports in Wall Street, will not be stock of the Ford Company, but long-term bonds or short-term notes, in either case a funded obligation. Bond men and distributing bankers are anxious to see how the public will respond.

Bankers say that a commercial paper operation similar to that which Mr. Ford arranged in 1919 could be arranged without difficulty. The previous flotation was to have been for $75,000,000, but not more than $60,000,000 was put out. Under the terms, the notes were of ninety days maturity, with three renewals, and the Ford Company reserved the right to redeem as it saw fit on each renewal date. By the time of the final maturity there was only about $30,000,000 outstanding.

Ford Agent Denies Plan.

Reports that Mr. Ford is attempting to make a large financial arrangement were denied yesterday by J. Plantiff, manager of the New York branch of the Ford company.

"I know nothing of the matter, and Mr. Ford's secretary, E. G. Liebold, who handles all his private affairs, told me over the telephone today from Detroit that there is no truth in the rumor printed in today's newspapers.

"Our business is in excellent condition. During the period from Aug. 1, 1920, to Jan. 21, 1921, our business exceeded by two and a half millions that of the same period for the preceding year. There has been a slight slackening of sales in the Northwest and in the South, but on the Pacific Coast and in the East business has been excellent.

"It is true that the Ford factory at Detroit is closed on account of the general business depression, but it is expected to open again on the 1st of February. Our twenty-seven assembling plants have not been closed, but are cleaning up the surplus production of the Detroit factory.

During the next twelve months it may be necessary for Mr. Ford to make some sort of financial arrangement in the normal course of business, but I am sure that there is no truth in the present rumors."

Chauffeurs' Licenses Revoked.

John J. Lyons, Secretary of State, revoked these licenses yesterday of chauffeurs convicted in the Traffic Courts on charges of intoxication while operating cars: James Herbert, 105 East 118th Street, and Sylvester Hurley, 65 Keap Street, Brooklyn. The licenses of several violators of traffic rules were suspended for fifteen to twenty days.

RED CROSS PRIZES AWARDED

Cash Given for First Aid and Life Saving Work During Year.

The American Red Cross last night made public the list of cash prize awards during the last year for best general first aid, railroad first aid and life-saving work. Announcement of the award of the Lockwood Cup also was made.

For general first aid a prize of $100 was divided equally among eleven employes of the Maryland plant of the Bethlehem Steel Corporation who aided an injured employe of the Philadelphia & Reading Railroad at Hatfield, Pa. Second prize, $75, went to Byron A. Lawton, an American seaman on the tanker Gulfoil, who died while trying to rescue a fellow seaman from a gas-filled compartment of the vessel. The money was given to his widow.

To Walter James, Hillsdale, Ore., a Red Cross life-saving corps engineer, went third prize, $50, for first aid to passengers in a railroad collision. Fourth prize, $25, was awarded to A. E. Miller, Washington, D. C., a policeman who helped a woman overcome by illuminating gas.

Railroad first prize, $100, went to Edward J. Gagnon, a brakeman of Boston, Mass., and second prize, $75, to John Cravens, engineer of the Chesapeake & Ohio Railroad, who stopped his train to rescue a boy from drowning.

In the life-saving awards, first prize, $100, was given to Charles L. Mangel, policeman, San Francisco, for saving the life of one of the refugee Russian children while in this city; second prize, $75, went to Ernest Porter, Pable Beach, Fla.; third prize, $50, was given to Buell Spriesterbach, 16 years old, of Everett, Wash., who rescued another lad from drowning, and fourth prize, $25, was bestowed upon George M. Andres of Philadelphia, wireless operator of the American steamship Arsabe, for saving the lives of two persons in the Bay of Cienfuegos.

The Lockwood Cup was awarded to the Junior Red Cross Life-Saving Crew of the Endicott-Johnson Athletic Association, Endicott-Johnson City, N. Y., in recognition of the efficiency of this crew and the enrollment of 113 juniors in the crew during 1920.

I. R. T. TESTS TURNSTILES.

Ticket Choppers May Be Eliminated if New Devices Work Well.

The Interborough Rapid Transit Company has installed four new turnstile devices at the East Fifty-first Street station of the Lexington Avenue subway. If they prove satisfactory they will be placed in use throughout the entire system, thus saving the wages of ticket choppers, amounting to $1,500,000 a year.

The device consists of a turnstile that is unlocked by the dropping of a nickel in the box, but which remains immovable under any other influence. Only one passenger can pass through at one time. In coming out of the subway the passenger steps on a bit of metal strip which permits the stile to turn in the reverse direction.

Several months ago a different type of turnstile was tried out at the Seventy-seventh Street station of the same line. This one was provided with arms which caught and held a passenger until a nickel was dropped, when he was released. This type did not prove satisfactory because it invited considerable congestion when fat passengers sought to make the passage. Both types need the services of an agent to make change.

BAR TO MEET IN CINCINNATI.

Ambassador Davis One of Speakers Before American Association.

Arrangements for the annual meeting of the American Bar Association in Cincinnati on Aug. 31 and Sept. 1 and 2, made at a recent meeting of the Executive Committee in New Orleans, were announced yesterday by Martin Conboy, Chairman of the Committee on Publicity.

Addresses will be made by John W. Davis, Ambassador to Great Britain; United States Senator Charles S. Thomas of Colorado, and William A. Blount of Pensacola, Fla., President of the association.

The Secretary was directed to invite the International Bar Association and the Canadian Bar Association to send delegates.

J. M. Gidding & Co.
564-566 and 568 Fifth Avenue. 46TH and 47TH STS.

PREVIOUS to STOCKTAKING

Winter Styles formerly marked according to *replacement values* will now be offered at

STILL GREATER REDUCTIONS

Regardless of former cost—

Gowns and Dresses FOR STREET AFTERNOON CARDS INFORMAL OR EVENING OCCASIONS

For Dinner and Evening Wear—in velvet, chiffon, lace, net, tulle, satin, taffeta and novelty silks. *Formerly to $295* at $95—$125

Youthful Dance Frocks—of taffeta, chiffon and net in a variety of attractive shades and styles. *Formerly to $195* at $50—$68

Street and Afternoon Styles—of chiffon velvet, velveteen, crepe de chine, tricotine, velour and duvetyn. *Formerly to $195* at $50—$75

Handsome Afternoon Styles—of chiffon velvet, satin, tricotine and duvetyn, including many richly embroidered models. *Formerly to $295* at $95—$125

Beautiful Evening Wraps

Of rich *chiffon velvets* and *gorgeous metallic brocades* in plain or combination effects with ermine, mole, fox and other fashion furs. *Formerly to $950* at $125—$165—$195 to $450

Rich Fur-Trimmed Suits

Two-piece *tailored effects* and elaborate three-piece *costume styles*, fashioned of the season's most desirable materials, and enriched with such furs as mole, squirrel, seal, opossum, beaver and caracul. *Formerly to $350* at $95—$125—$145 to $195

Handsome Day Coats Wraps

Full wrap-coats and smart straight-line effects of duvetyn, bolivia, veldyn and other rich fabrics, with deep trimmings of the most luxurious furs. *Formerly to $350* at $85—$95 to $175

Mid-Season Hats

Dressy and fur-trimmed effects of metal cloth, lace and tulle. *Formerly to $50* ..... at $15

Street and semi-dress styles of velvet and duvetyn trimmed with flowers and ostrich. *Formerly to $40* ..... at $10

ESTABLISHED 1856

W. H. HALL

FURRIER

18 West 38th Street

NEAR FIFTH AVENUE

January Clearance Sale of

OUR ENTIRE STOCK OF FINE

FURS

INCLUDING FUR COATS, WRAPS, SCARFS, STOLES AND MUFFS, ALL OF WHICH ARE OFFERED AT THE MOST

Drastic Price Reductions

EVER MADE IN THE 65 YEARS OF OUR BUSINESS CAREER

All prices have been ruthlessly marked down *at least* 40% and in many instances to

Half Former Prices

With such *Extraordinary Inducements* these Offerings become the chance investment of a lifetime, and leave no doubt about Fur selling having been forced down to *rock bottom.*

Every article has the Price Reduction marked in Plain Figures upon Original price tag

AMONG THE STRIKING FEATURES OF THIS SALE ARE A NUMBER OF

HUDSON SEAL COATS

SELECTED PELTS

WITH DEEP CAPE COLLAR AND CUFFS OF SEAL
SOME WITH SKUNK—SQUIRREL OR BEAVER COLLAR AND CUFFS

36 in. long Former Price $450, NOW $235
36 in. long Former Price $550, NOW $295
40 in. long Former Price $675, NOW $375
45 in. long Former Price $850, NOW $450

Other Fur Coats in various lengths of Natural Muskrat, Squirrel, Nutria, Marmot, French Seal, Leopard Skin, Pony Skin, Kolinsky Squirrel, Taupe Squirrel, Caracul, Persian Lamb, etc.

Now $150 to $700

Former Prices from $250 to $1,200

Fur Scarfs, Stoles and Muffs

	Former Price	Reduced Price
Fox Scarfs, taupe & brown	$60	$35
Fox Scarfs, taupe & brown	$85	$48
Fox Scarfs, taupe & brown	$120	$65
Skunk Scarfs	$50	$27
Skunk Scarfs	$90	$52
Skunk Capes	$175	$95
Skunk Collars	$135	$70
Skunk Stoles	$200	$115
Skunk Muffs	$80	$47
Hudson Seal Muffs	$60	$35
Hudson Seal Collars	$85	$45
Squirrel Scarfs	$30	$15
Squirrel Collars	$70	$37
Squirrel Muffs	$95	$52
Mink Scarfs, 2-skin	$85	$47
Silver Pointed Fox Scarfs	$110	$62
Baum Marten Scarfs	$85	$45
Hudson Bay Sable Scarfs	$110	$60
Stone Marten Scarfs	$50	$27
Wolf Scarfs, taupe & brown	$70	$39
Beaver Collars	$68	$37
Beaver Muffs	$75	$45

W. H. HALL, 18 W. 38th St. Telephone Fitz Roy 2707 Formerly 6th Ave. and 22nd St.

J. M. Gidding & Co.
564-566 and 568 Fifth Avenue. 46TH and 47TH STS.

A Pre-Inventory Sale of Rich Furs

Regardless of Former Cost or Value---

Our entire remaining selections of *Fur Coats, Wraps, Capes, Separate Pieces, Sets and Muffs* have been again readjusted to *new low prices,* prior to stock taking.

Choice Hudson Seal Wraps
(Full length models)
Formerly $1650.....at $750

Handsome Hudson Seal Wraps
(45" lengths)
with trimmings of beaver or skunk
Formerly $1450.....at $650

Hudson Seal Capes
(Full length models)
Formerly to $1350.....at $500

Hudson Seal Day Coats
(36" lengths)
Formerly to $750.....at $395

Mole Coats and Capes
(Full length models)
Formerly $1250.....at $550

Handsome Beaver Day Coat
Formerly $850.....at $450

Choice Mink Day Coat
(42" length)
Formerly $3500.....at $1500

Fine Ermine Wrap
Formerly $4500.....at $2250

Rich Broadtail Coat
Formerly $4500.....at $2500

GIMBEL BROTHERS
32ND STREET - BROADWAY - 33RD STREET NEW YORK CITY

require

The Services of a MANAGER

for their

Basement Store

The man selected will have entire charge of the two selling floors of this great downstairs store with its

125,000 square feet of selling space
Seven separate entrances on the Subway level
Most accessible location in the greater city

Remarkable Opportunity For Sales Promoter

A BIG SALARY TO RIGHT MAN

All applications confidential
Address or Apply to J. F. D., Gimbel Brothers, N. Y.

Dressmakers' Sale Beginning :: :: *January Sale Ending*

HEARN

Fourteenth Street ESTABLISHED 1827 West of Fifth Avenue

Dressmakers' Spring Sale — *Begins Tomorrow*

Open to All

Sale Reductions increase home sewing economies. These values are made possible by **special purchases bought for cash at lowered prices.**

New materials for Spring and complete assortments of all sewing needs give unlimited selection for professional and home dressmakers.

In addition LAST WEEK OF JANUARY SALE

Final week of this great opportunity to save money. It's a case of "the bird in the hand"--We are offering you these values **now**; and we say to you **"now is the time to buy."**—*Following on Sale Both Monday and Tuesday:*

Dressmakers' Spring Sale

Dress Woolens

At Pre-War Prices

Dressmakers' Sale values have given the final touch in putting prices back where they were before the war. Spring designs, moreover, have carried forward the production of fine fabrics and effects beyond any we have hitherto had. Therefore the opportunities for your Spring buying are greater than ever before.

54-Inch Storm Serges— were $2.97..... **1.17**
All wool, heavy weight—navy blue only.

All-Wool Broadcloths— were $4.28— Dressmakers' Sale **2.34**
Chiffon finish, sponged and shrunk—48 inches wide—smart shades, including henna, blue, red, antelope, elk, taupe, bluebird, reindeer, prune, otter, seal, carnation, navy and black.

Imported All-Wool Poiret Twills —were $5.48— Dressmakers' Sale **3.23**
50 and 54 inches wide—bluebird, brown, myrtle, navy and black, and other smart shades are represented.

All-Wool Velours— were $7.97— Dressmakers' Sale **3.00**
54 inches wide—henna, peanut, antelope, elk, reindeer, taupe, delft, poppy, carnation, bluebird, seal, navy and black.

Cream Tricotine and French Serge—were $4.97— Dressmakers' Sale **2.74**
Fine all-wool quality—47 inches and 48 inches wide.

All-Wool Granite Suitings— were $1.97— Dressmakers' Sale **1.24**
38 and 40 inches wide—in tan, copen, brown, prune, Burgundy, myrtle, navy and black.

All-Wool Velour Plaids— were $5.97— Dressmakers' Sale **2.10**
54 inches wide—various smart color combinations and designs. Fashionable for men's shirts and children's dresses.

Men's Wear Serges— were $3.97— Dressmakers' Sale **1.56**
54 inches wide—fine, close, firm weave—navy blue only.

All-Wool Tricotines— were $3.97— Dressmakers' Sale **2.27**
48 inches wide — new Spring shades include antelope, elk, reindeer, otter, seal, navy and black.

All-Wool Shepherd Checks— were $2.97..... **1.77**
48 inches wide—small, medium and large checks in black and white—fine French serge weave.

Dressmakers' Spring Sale

DRESS COTTONS

Finest Scotch Ginghams— were $1.15..... Dressmakers' Sale **.82**
Very fine, soft weave, in a splendid selection of small, medium and large checked patterns, in single and two-tone color combinations.

Imported Voiles— were $1.07— Dressmakers' Sale **.84**
Sheer and dainty shadow-check weave in prettiest colorings for party frocks and lingerie.

Novelty Dress Voiles— were 75c— Dressmakers' Sale **.53**
Made of fine imported yarn—advance Spring patterns printed in U. S.

Silk-Mixed Pongees— were .67..... Dressmakers' Sale **.36**
35 inches wide—soft, lustrous finish—full assortment of light and dark colors.

Silk Mixed Chiffonettes— were 75c— Dressmakers' Sale **.53**
Highly lustrous finish—complete assortment of wanted colors.

Mercerized Foulard Sateens—were 73c— Dressmakers' Sale **.44**
"Foulards for Spring and Summer," is Fashion's decree for 1921. A very large assortment of newest styles and colors are shown in this group.

Dressmakers' Spring Sale

SILKS

All of the silks needed for fashioning the silken attire prescribed by fashion are now displayed in our Silk Section. The newer materials and designs put forward this Spring and also fabrics of staple weaves and colors offer complete selection at the special economies of the money-saving sale.

40-Inch Charmeuse—bright satin face—soft draping quality—good selection of street and evening shades— were $2.45— Dressmakers' Sale **1.84**

40-Inch Crepe de Chine—full crepe weave—large assortment of light, medium and dark colors— were $1.74— Dressmakers' Sale **1.36**

35-Inch Messalines—choice assortment of light and dark colors—were $1.57— Dressmakers' Sale **1.27**

35-Inch Taffetas—lustrous chiffon finish—serviceable quality—navy blue and black— were $1.47— Dressmakers' Sale **1.22**

35-Inch Black Satins—soft finish —good, deep black— were $1.57— Dressmakers' Sale **1.24**

Dressmakers' Spring Sale

Spring Linings

These qualities will assure you the utmost service, and Dressmakers' Sale Prices will save you money.

Yard Wide Lining Satins— were $2.15—Dressmakers' Sale..... **1.10**
Well known make. In various smart shades of gray, tan, navy, Copen and brown. Also light blue, pink, white and black.

36-Inch Fancy Sateens— Were $1.37—Dressmakers' Sale..... **.67**
Splendid quality in effective designs and colorings for lining use and petticoats.

Mercerized Lining Sateens— Were .85—Dressmakers' Sale..... **.40**
36 inches wide, firm, lustrous weave. Desirable shades to match the fashionable suit fabrics for Spring.

Percaline Linings— Were .52—Dressmakers' Sale..... **.23**
Durable quality in a good assortment of light and dark colors.

Dressmakers' Spring Sale

NEW FLANNELS

Every flannel need is provided for in this excellent list at a true money-saving Sale value.

Novelty Silk and Wool Flannels— 30 inches—striped effects in a large variety of designs and colorings—suitable for blouses, men's shirts, pajamas, negligees and children's dresses— were $2.67 & $2.84— Dressmakers' Sale **1.87**

All Wool French Flannel—27 in., large selection of staple and novelty colorings for sport skirts and blouses, children's dresses and trimming purposes— were $1.58 & $1.77— Dressmakers' Sale **1.00**

All Wool Plain Flannels—35 in., fine soft quality— were $1.75— Dressmakers' Sale **1.28**

27-Inch Robe Cloths—eiderdown finish, various attractive color combinations. Also 27-inch all wool eiderdown— were .84 & .96— Dressmakers' Sale **.51**

27-Inch Plain Flannels—wool and cotton mixed—excellent quality. were .70— Dressmakers' Sale **.52**

All Wool Plain Flannels—27 ins. wide—firm soft weave— were $1.96— Dressmakers' Sale **1.17**

27-Inch Domet Flannels—heavy unbleached quality, especially suitable forr interlining— were .50— Dressmakers' Sale **.20**

Beautiful Imported Fabrics Reduced to Cost

Two Groups of Imported All Wool Novelty Plaids and Checks at

4.48 **6.48**

(50 and 52 Inches Wide)

This is an opportunity not to be missed—these two groups selling at their cost prices comprise one of the most beautiful assortment of fabrics we have ever shown.

There are many weaves represented, but typical wooly, wintertime weaves predominate—there are many interesting combinations of colors.

Some very conservative, but a great many brilliant and dashing, suggesting themselves as ideal for making sport skirts to wear with sweaters and for other garments that must be smart and striking.

Dressmakers' Sale

TRIMMINGS

Here are Fashion's newest and smartest trimmings, priced at Dressmakers' Sale reductions.

Embroidered Metal Flouncings— were $4.97— Dressmakers' Sale **2.67**
36-inch flouncings, beautifully embroidered in gold or silver on white silk net. Also gold on black silk net.

Embroidered Metal Bandings— were $2.34— Dressmakers' Sale **1.42**
9 inches wide. Silver and gold designs embroidered on white silk net.

Silk Corded Girdles— were $2.97— Dressmakers' Sale **1.27**
2 yards long.

New Buttons— were 9 ct. to 28 ct. Dressmakers' Sale **.07**
Celluloid, Ivory and Pearl buttons, in black and Spring shades. Dress, suit and coat sizes.

12-Yard Piece Pigtail and Mouse-tail Braid— were .78— Dressmakers' Sale **.36**
Black, white and newest Spring shades.

Dressmakers' Sale

NOTIONS and DRESS FORMS

Little needs at large economies for home sewers or the dressmaker who prides herself on perfection of finish.

Spool Cotton—standard make—100 yds. spool—black and white—white in numbers 40 to 80, black in numbers 40 to 60— Dressmakers' Sale, doz. **.56**
Limit two dozen.
No mail or phone orders.

Basting Cotton—were .85 per doz.— Dressmakers' Sale, doz. **.62**

Sewing Silks—black and colors—50-yard spools—were .85 per dozen— Dressmakers' Sale, doz. **.62**

Sewing Silk—in black and white—100-yd. spool—were $1.35 doz.— Dressmakers' Sale **.95**

Sewing Silks—black only—300-yd. spool—were .42 each— Dressmakers' Sale **.34**

Snap Fasteners—were .40 per gross Dressmakers' Sale **.30**

Snap Fasteners—better quality—value .75 gross— Dressmakers' Sale **.55**

Silk Seam Bindings—black and white—were .28 each— Dressmakers' Sale, each **.23**

Inside Dress Belting—10-yd. piece —were .90 to $1.30— Dressmakers' Sale **.75**

Machine and Sewing Needles — were 7½ and 9c a paper— Dressmakers' Sale, 4 papers **.25**

White Roll Tape—24 yards—were .23— Dressmakers' Sale **.16**

Dressmakers' Pins—were .34 to .38 box— Dressmakers' Sale **.25**

Dress Shields—standard makes—extra quality—light weight and double covered ruffles—sizes 2, 3 and 4—were .26 to .34.... **.22**

Bust Forms—were $2.10— Dressmakers' Sale **1.65**

Complete Dress Forms — were $3.97 Dressmakers' Sale **2.97**

Acme Adjustable Dress Forms—4 sections—were $10.97— Dressmakers' Sale **8.50**

Dress Forms—12 sections—telescope — Hall-Borchard make — were $16.47 Dressmakers' Sale **12.50**
Kindly give correct size when ordering dress forms.

Dressmakers' Sale

SHEARS and SCISSORS

Here are dependable makes at Dressmakers' Sale savings.

Imported Steel Scissors—4 to 6 inches—were .97— Dressmakers' Sale **.46**

Fine Steel Shears—6 to 9 inches—full nickel-plated—were $1.25— Dressmakers' Sale **.75**

Steel Shears—highest grade steel; full nickel-plated—were $1.47— Dressmakers' Sale **1.00**

Embroidery and Buttonhole Scissors—reliable make—were .78— Dressmakers' Sale **.50**

January Sale—Last Week

Babies' and LittleTots' Wear

January Sale values save a welcome sum for mothers. Our Infants' Wear Section can at all times be depended on for large, well selected assortments from which purchases may be made during the sale at greatly below usual prices.

Manufacturers Close Out Mill Surplus of

Babies' Part Wool Shirts

Were 97..... .61

Plain or shell finish—sizes to 2 years—perfect goods. Our first opportunity in a long time to offer shirts of this weight at so low a price.

Infants' Hood Shawls — feather stitched in pink or blue — silk lined hood—were $4.97.... **2.97**

Infants' Layettes—30 pieces— value $16.82..... **12.03**

Infants' White Flannelette Wrappers and Nightgowns— were .97..... **.70**

Babies' Bath Sets— were $1.25..... **.74**

Babies' Silk and Merino Bands—sizes to 3 years— were $1.10..... Sale **.78**

Hemmed Birdseye Diapers—single size, 20x20 ins. to 30x30 ins.— were $2.57 to $5.17— dozen..... Sale **1.44** to **2.74**
Double size, 20x40 ins. to 27x54 ins.—were $4.20 to $6.96— Sale **2.74** to **4.57**

Flannelette Gertrudes— were .97..... **.70**

Flannelette Barrow Coats— were .87..... Sale **.58**

Crocheted Bootees— were .87..... **.54**

Infants' Nainsook Slips— were .97..... **.55** were $1.47..... **.88** were $1.97..... **1.17** were $2.87..... **1.66**

Christening Sets— were $4.97..... **3.34**

Little Tots' Tub Dresses—gingham and chambray—sizes to 6 years—were $1.97..... **1.00**

Little Tots' Bloomer and Ming Toy Dresses—sizes to 6 years— were $2.87..... **1.66**

Little Tots' Fine White Dresses—yoke, Empire and fitted styles—trimming of lace and emb'y—sizes to 6 yrs.—were $2.97. **1.95**

Little Tots' Rompers and Creepers —gingham and chambray—sizes to 6 yrs.—were $1.97..... **.88**

Special Purchase

Flannelette Underwear

Bought at a large concession, therefore priced at great reductions. All garments are of first quality, finely and daintily made.

Night Dresses— were $3.48..... **1.68** were $4.28..... **1.84** were $4.68..... **1.97** were $5.28..... **2.48**

Billiebirke Pajamas— were $4.97..... **1.97** were $5.48..... **2.97**

Petticoats— were $1.97..... **.88** were $2.48..... **.97**

Bloomers— were $1.68..... **.78** were $1.96..... **.97**

Last Week January Sale

BED MUSLINS

36-Inch Fruit of the Loom Muslin.....
36-in. Lonsdale Muslin..... **.16½**
36-in. Hill Muslin..... worth .26

Limit 30 Yards. No Mail or Phone Orders. None Sent C. O. D.

Special Lot of Hemstitched Pillow Cases and Sheets

Pillow Cases—
42x36 in.—were .52.. Sale .32
45x36 in.—were .57.. Sale .34

Sheets—
54x99 in.—were 1.97 Sale .97
72x90 in.—were 2.07 Sale 1.17
72x99 in.—were 2.19 Sale 1.21
81x90 in.—were 2.19 Sale 1.21
81x99 in.—were 2.34 Sale 1.32
90x90 in.—were 2.84 Sale 1.32
90x99 in.—were 2.47 Sale 1.44

Bedspreads at Sale Prices

Three-quarter Size Crochet Spreads—assorted patterns— were $2.69..... Sale **1.57**

Full and ¾ Size Spreads—various designs— were $2.98..... Sale **1.97**

Full and ¾ Size Spreads—scalloped, hemmed or fringed— were $4.98..... Sale **3.49**

Satin Marseilles Spreads — full size, hemmed or scalloped—beautiful patterns— were $7.98..... Sale **5.67**

Standard Quality Sheets and Pillow Cases

Will-Wash-Heavier and No Brand

Pillow Cases—
42x36 in.—were .47... Sale .26
45x36 in.—were .52... Sale .28
50x36 in.—were .57... Sale .34
54x36 in.—were .62... Sale .37

Sheets—
54x 90 in.—were 1.67 Sale .92
54x 99 in.—were 1.87 Sale .97
63x 90 in.—were 1.87 Sale .97
63x 99 in.—were 1.97 Sale 1.19
63x108 in.—were 2.08 Sale 1.21
72x 90 in.—were 1.97 Sale 1.09
72x 99 in.—were 2.09 Sale 1.21
72x108 in.—were 2.24 Sale 1.32
81x 90 in.—were 2.09 Sale 1.21
81x 99 in.—were 2.24 Sale 1.32
81x108 in.—were 2.97 Sale 1.37
90x 90 in.—were 2.24 Sale 1.32
90x 99 in.—were 2.47 Sale 1.39

Special Sale Reductions in Wamsutta and New Bedford Pillow Cases and Sheets—also extra long sheets, 108 inches, and pillow cases to 40½ inches— Hemstitched Sheets... .10 extra
Hemstitched Cases.. .05 extra

Last Week January Sale

Whitewear

36-inch Lonsdale Cambric— cambric or nainsook finish— were .38..... **.20**

36-inch Underwear Cambric— were .28..... **.14**

36-inch Hearn's Good Wear Cambrics—were .48.. Sale **.25**

36-inch Underwear Nainsooks— were .28..... **.14** were .48..... **.25** 39-inch—were .68..... **.30**

27-inch Poplins—were .78.... **.48**

36-inch Poplins— were .97..... Sale **.78**

36-inch Galatea—were .68.. **.48**

27 and 32-inch Madras— were .48 and .58..... **.37**

Longcloth (10-yd. piece)— 36-inch—were $2.38..... **1.15** were $2.48..... **1.28** were $2.68..... **1.65** were $2.88..... **2.00** were $3.97..... **2.10** 40-inch—were $4.28..... **2.30**

Nainsooks—(10-yard piece)— 36-inch—were $4.28..... **2.75**

36-inch Nainsook—(10-yd. piece) —were $4.97..... **4.00**

39-inch French Nainsilk— (10-yd. piece)—were $5.78. **4.38**

40-in. Genuine Japanese Nainsook—(10-yard piece)— were $6.58..... **5.10**

Last Week January Sale

Lingerie for Misses

Fine underthings that are needed now for the graduation costume can be purchased at greatly reduced prices.

Misses' Princess Slips—daintily trimmed with lace and embroidery—6 to 16 years— were $2.98 and $3.96.... **1.96**

Misses' Princess Slips — skirts trimmed with ruffles of lace and embroidery—finished with ribbon—6 to 18 years— were $4.28 and $4.93.... **2.97**

Misses' Muslin Drawers—nainsook, trimmed with tucks, fine lace and embroidery— 6 to 16 years—were $1.28.... **.68**

Misses' Nainsook Drawers — trimmed with dainty Val. laces and embroidery, run with ribbon—sizes 12 to 18 years— were $1.96..... **1.28**

Children's Muslin Drawers— hemstitched hem and tucks— 1 to 10 years— were .38 and .47..... **.18**

Misses' and Children's Muslin Drawers—embroidery trimming and ruffle, with lace inserting— 1 to 16 years—were .96... **.48**

Children's Fine Nainsook and Cambric Nightdresses—daintily trimmed with fine lace and embroidery—sizes 1 to 16 years were $1.68 and $1.97..... **.97**

Misses' Batiste Bloomers—pink or white—some are lace trimmed—12 to 18 years— were $1.58..... **.97**

Misses' Crepe Billiebirke Pajamas—pink piped with blue— 6 to 18 years— were $3.96..... **1.96**

Children's Hair Cutting Shop

Second Floor

It has grown to be just as much of a custom with the kiddies to stop in for a hair-cut during the serious business of shopping, as for mother to patronize the Manicure Salon. The children look forward to it with delight. The bright, sunny room, comfy chairs, large mirrors, and best of all the barber who is so sure and clever and knows all the newest ways of cutting one's hair that are pleasing to the youngsters and their parents, too. The moderate charge is

.35

Learn to Make Lamp Shades

Our instructor will show you how. Frames of various sizes and a beautiful selection of materials are to be had in good assortments, including imported metal cloths. Sold in this dept.

Prices Are Moderate

MORNING SPECIALS—MONDAY and TUESDAY Until 1 P. M.
To prevent dealers buying, quantities restricted. No Mail or Telephone Orders.

48 ct. Table Oilcloth..... **.48**
Reversible—use either side—1¼ yards wide.
TABLE OILCLOTH—THIRD FLOOR.

$39.50 Fine Seamless Velvet Rugs, 41.00
New medallion and small carpet designs—9x12 feet.
RUGS—THIRD FLOOR.

$1.97 Little Tots' Tub Dresses.. **.95**
Colored—sizes to 6 years—gingham and chambray — princess and belted styles.
TOTS' DRESSES—SECOND FLOOR.

$4 ct. Hat Frames..... **.44**
Buckram in black and white—black, white, gold and silver wire frames. Suggestions and Instructions in the making and trimming of hats given free of charge.
MILLINERY—THIRD FLOOR.

85 ct. Men's Wool Socks..... **.50**
Ribbed and plain—heather mixtures—all sizes.
MEN'S HOSIERY—MAIN FLOOR.

$3.00 Men's Domet Night Shirts..**1.97**
Well made—fleecy nap—neat colored stripes on light grounds —long and roomy—all sizes.
MEN'S WEAR—MAIN FLOOR.

$1.97 Men's Overalls or Coats...**1.00**
Union made—name on every garment—plain blue, brown or white—or blue stripes—all regular sizes at this price—extra sizes 20c more.
MEN'S WORK CLOTHES—BASEMENT.

$2.95 Table Cloths..... **1.75**
Bleached—hemstitched mercerized damask—70x70 inches.
LINENS—MAIN FLOOR.

97 ct. Silk Poplin—Yard wide.. **.74**
Large assortment of light and dark shades—soft and lustrous quality.
SILKS—MAIN FLOOR.

$2.68 French Serges..... **1.27.**
Bluebird, tan, garnet, navy and black—48 inches wide—all wool—fine twill.
DRESS WOOLENS—MAIN FLOOR.

$8.57 Lamb's Wool Filled Comfortables **5.42**
Floral sateen centres—plain borders.
COMFORTABLES—BASEMENT.

87 ct. New Yard Wide Cretonnes, .41
Chints, Oriental, bird and all over tapestry designs—60 styles.
CRETONNES—BASEMENT.

35 ct. Outing Flannel..... **.17**
WASH FABRICS—BASEMENT.

47 ct. Fancy Crepe..... **.21**
WASH FABRICS—BASEMENT.

84 ct. Sheets..... **.64**
72x90 inches—soft finish muslin —centre seam.
SHEETS—BASEMENT.

$4.38 Crochet Spreads **3.24**
Full size—hemmed or fringed—pretty designs.
SPREADS—BASEMENT.

See page 8, Section 2, for other Hearn advertising

HOLD 3 UNDER BAIL IN RUM PERMIT SALE

Two Arrested Near Waldorf Are Charged With Altering Withdrawal Certificates.

SAY ONE HAD FALSE PAPERS

Genuine Blanks Were Changed to Suit Purchaser, Agents Assert—Seize $10,000 in Wine.

Morris Cohen of 235 Rivington Street, Manhattan, and Leonard Manchester, 28 South Twelfth Street, and William J. Toohey, 24 South Fifth Avenue, Mount Vernon, N. Y., who were arrested late Friday night in front of the Waldorf-Astoria, were arraigned before United States Commissioner Samuel M. Hitchcock yesterday, on a charge of conspiracy to defraud the Government by altering and attempting to sell liquor withdrawal permits to unauthorized persons. Commissioner Hitchcock held them in $2,000 bail each for hearing on Tuesday.

The arrests were brought about by a member of Supervising Prohibition Agent Daniel J. Chapin's staff, and George E. Golding and Walter P. Murphy of the Special Intelligence Unit of the Internal Revenue Bureau in command of Hugh McQuillan.

According to these officers, they met the three defendants in the lobby of the Waldorf-Astoria, where they offered to sell the agent a permit for 250 cases of whisky. The agent, who was known to the defendants as "Stern," wanted to know what the permit would cost and was told, so it was said, that the price would be at the rate of $8 a case or $2,000 for the permit. The prohibition enforcement agent, posing as a purchaser, had Special Agents Golding and Murphy present during the negotiations, and the three defendants were arrested at once.

Assistant United States District Attorney David V. Cahill, in charge of the prosecution, told Commissioner Hitchcock that three permits, which had been altered or erased were found in Cohen's possession. Mr. Cahill said that Cohen was a regular permit holder.

Manchester said he was a plumbing contractor, and Toohey gave his occupation as a superintendent o. construction. J. J. Donnellan appeared as counsel for Cohen.

The Federal officials did not seem to believe that the arrests would furnish clues to illicit operations on a very large scale, as was the case when four arrests were made recently in a room at the Hotel McAlpin. None of the three defendants were registered at the Waldorf-Astoria, and their alleged methods were said to have been different from those arrested at the McAlpin. In the latter case some of the defendants were charged with having used forged orders which were represented as genuine through the alleged connivance of a clerk in the office of Prohibition Director Charles R. O'Connor. The three men arrested in front of the Waldorf-Astoria were said to have attempted to sell a genuine permit, altered to suit the purposes of the purchaser.

Stanley Woropininci, proprietor, and Paul Cinquimarti, bartender, of the saloon at 708 Third Avenue, Brooklyn, pleaded guilty in Federal Court in Brooklyn yesterday to charges of violating the Volstead act. Judge Chatfield sentenced the owner to five days in jail and to pay a fine of $100, and the bartender to one day in jail and pay a fine of $50.

TELLS OF SHORTAGE OF DOCTORS IN STATE

Number in Country Districts Steadily Decreasing, Says Dr. Biggs, Urging Health Centres.

Speaking on methods of checking the spread of tuberculosis in this State, Dr. Hermann M. Biggs, State Health Commissioner, told 200 physicians and social workers yesterday at a convention in the Hotel Biltmore that much of the preventive work should be done among children. He pointed out also that this work was becoming more difficult in the rural districts because the proportionate number of physicians in the smaller towns was becoming smaller.

Dr. Biggs advocated the establishment of a State-wide system of health centres with adequate hospital, laboratory, public health nursing and out-patient department facilities in rural districts. He said that the number of graduates from medical colleges has declined more than one-half in recent years, and that the annual deficit in the number of physicians in the United States is between 3,500 and 4,000.

"In New York State physicians in country districts are becoming fewer and fewer," he said. "Sixty-eight communities have appealed to the State Health Department for physicians, not because they have not enough physicians but because they have not any at all in those communities."

30 FIREMEN NEAR DEATH.

Floor Caves In at Brooklyn Blaze, but Planks Form Protecting Arch.

One fireman was overcome and thirty others narrowly escaped death last night when the second floor of a four-story brick factory building, at 492 Throop Avenue, Brooklyn, collapsed and fell through the first floor, where they were fighting the flames. The building was occupied by J. Ptrengerson, manufacturer of bathing suits and sweaters.

The injured fireman was August Bollinger, 29 years old, a member of Engine Company 235, of Monroe Street and Nostrand Avenue. After he had been revived he insisted on returning to the fire and working with his comrades.

In falling the planks formed a protecting arch for the fire fighters so that none was injured. Bollinger was caught in a swirl of smoke and fell to the floor unconscious. The damage was about $50,000.

MARINE SHOW TOMORROW.

President-elect Harding Will Open Exposition by Radio Signal.

A radio signal from President-elect Warren G. Harding aboard Senator Joseph S. Frelinghuysen's houseboat in Florida waters will mark the opening of the Third National Marine Exposition tomorrow at the Grand Central Palace.

This is the second exposition of its kind to be held in this city. It has been arranged by the National Marine League of the United States, whose committees include August Belmont, William Fellowes Morgan, Frank C. Munson, George W. Harper Jr., G. R. Tripp, F. H. W. Rose and others.

Everything relating to ships and shipbuilding will be shown at the exposition.

MAY DIE OF CUT IN SHAVING.

Last Rites Administered to Victim of His Own Razor.

Bernardo Mennetti, 50 years old, of 23 Mott Street, was taken to St. Vincent's Hospital yesterday in a critical condition, suffering from a cut on the throat when he was shaving.

A priest from St. Patrick's Church administered last rites to Mennetti(who is not expected to recover.

HOT WATER ROUTS BURGLAR

Massachusetts Woman Finds Way to Meet an Armed Thief.

CHELSEA, Mass., Jan. 23.—That a masked burglar with an automatic pistol is no match for a woman armed with a pantful of hot, soapy dishwater, was proved by Mrs. Elsie Waite today.

The intruder poked his head and revolver through the kitchen doorway and demanded all the money in the house. He got about a gallon of boiling suds and withdrew without further comment.

SUITS COST LANDLORD $500.

72 Actions Against 32 Tenants in the Bronx Dismissed.

In dismissing seventy-two suits against thirty-two tenants, alleged to have withheld two months rent, Municipal Court Justice Morris in the Bronx yesterday decided that Simon Shapiro, head of the Simonia Realty Company, landlord of an apartment house at 133 Daly Avenue, the Bronx, should be assessed court costs of more than $500. It was shown the landlord last October issued new rent schedules, making increases which the tenants regarded as excessive. The increases were shown to have run from 25 to 50 per cent.

Joseph Gropper, a tenant of 616 Prospect Avenue, the Bronx, yesterday began suit in the Bronx Supreme Court for $5,000 against the Milan Estates, Inc., 24 West 113th Street. He alleged his landlord failed to furnish heat in his apartment from Nov. 1 to Nov. 12, as a result of which he contracted a severe cold, was confined to his bed and in consequence suffered losses amounting to $5,000 for medical attention and loss of income.

LONG BEACH CENSUS IS 407.

Count Is Ended on Only Village Overlooked by Government.

The count of inhabitants at Long Beach, only village overlooked in the census of 1920, was finished yesterday by James F. Mitchell, who was sent out hurriedly by the Census Bureau in Washington to make this last count, and by Mrs. Walter M. Barruscale, wife of the Captain of the Long Beach police.

This enumeration showed that the population of the village was 407—although several thousand persons spend their Summers at the resort—and the unofficial total population of the United States proper is carried to 105,709,178. Including 12,148,738 persons in the Philippines and other islands and possessions, and Long Beach, the population is now 117,857,916.

Miller Luncheon and Dinner Guest.

Governor Nathan L. Miller will spend today in the city and will not return to Albany until tomorrow. He and Mrs. Miller will be guests of Mr. and Mrs. John Henry Hammond, 9 East Ninety-first Street, at luncheon, and for dinner they will be the guests of Mrs. Theodore Douglas Robinson. This evening Governor Miller will attend a meeting at the Town Hall.

SALES TAX FAVORED BY INDUSTRY BOARD

National Conference Fails to Adopt Program, but Majority Wants Retail Impost.

WOULD EXEMPT BIG PROFITS

Levy on Undistributed Earnings Proposed by Official of McGraw-Hill Company.

The Third National Industrial Tax Conference, held under the auspices of the National Industrial Conference Board in the Hotel Astor, adjourned yesterday without adopting a program. It was shown that the majority of those attending were in favor of a sales tax for raising whatever additional revenue the Government may need. The view of the conference seemed to be that this revenue should take the form of a low tax on all commodities sales and not a high tax on selected commodities.

The Tax Committee was requested to refer its final report to all associations represented in the conference for such action as they may wish to take.

"I feel that this conference has served a purpose of the first importance," said Fayette H. Plumb of Philadelphia, Chairman of the Enlarged Tax Committee, who presided. "It was highly desirable that differences of opinion as to the best substitutes for the excess profits tax and extreme individual income surtaxes should be found."

It was seen early in the conference on Friday that the tax program as outlined by the committee would meet opposition in the meeting. Those who favored a sales tax failed yesterday to get a resolution adopted endorsing this form of taxation.

Professor F. R. Fairchild of Yale, [illegible] and [illegible] and excise taxes inevitably are passed to the consumer.

J. F. Zoller, representing the Electrical Manufacturers' Club and Associated Industries of this city, pointed out that the excess profits tax will not bear so heavily because of the industrial situation, which has reduced profits. The alternative proposals of increased taxes on normal earnings would hit industry under present conditions, he said.

Arthur J. Baldwin, Vice President of the McGraw-Hill Publishing Company, said that the uncertainty of the present tax system is responsible for the industrial slump and for the high burden upon the consuming public. For this reason he favored a definite commodity tax and another on undistributed earnings.

Hugh Satterlee of this city, who assisted in drafting the present legislation for tax administration, said that a sales tax would not impose any additional burden of administration upon the Revenue Department. The effect of the sales tax on business, he said, would be less serious than the present taxes, and apply less unequally.

The manufacturers of the West Coast have pledged their support to the sales tax, Bruce Hartman of the Manufacturers Association of Washington told the conference.

$10,000 REWARD OFFERED.

Uncle of Girl Killed by Automobile Wants Slayer Arrested.

A reward of $10,000 has been offered by Larry Cooper of 216 Sixth Street for the arrest and conviction of the chauffeur or others in the automobile which ran over and killed his niece, Anna Bloom, 23 years old, of the same address, on the night of Jan. 14 at Seventh Street and Third Avenue.

After she had been struck by the automobile Miss Bloom, in a dying condition, was placed on a bench in Cooper Square, presumably by the chauffeur.

Travelers' Aid Seeks Recruits.

The New York Travelers' Aid Society will have a membership week beginning Monday, Jan. 24, and solicits members from hotels, stores and station booths to increase the funds for its work. Memberships range from $1 to $5 for individual members to $500 for patrons. Checks may be made payable to James McAlpin Pyle, Treasurer, 465 Lexington Avenue, New York City.

ALFRED A. KOHN
505 Fifth Ave., at 42d St.
Unprecedented
SALE
WOMEN'S BOOTS
60 styles at Very Much Less Than We Paid for Them.
These Exceptional Price Reductions Create Lower Price Levels Than Those Prevailing During 1914.

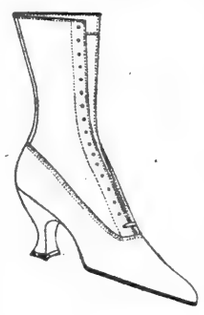

Laced and Buttoned BOOTS
Finest Quality Obtainable
Previously $16 to $20 — 9.50 a Pair — No Tax
EVERY SALE FINAL
None Returnable No Mail Orders
All leathers; also Combinations.
French Heels Only. All sizes.

Other High and Low Shoes Proportionately Reduced.
Exceptional Reductions on Buckles and Accessories.

Women's All Silk Hose
1100 pairs of Black, Brown, Tan and White
Previously 5.00 — 2.45 a Pair — Tax .05
Women's Finest Wool Hose Previously 4.00 to 5.00 — 1.95
Extra Reductions on Quantities of 6 or 12 Pairs.

Stern Brothers
WEST 42d ST. (Between Fifth and Sixth Avenue) WEST 43d ST.

A Sale Of Men's Fine Custom Suitings

Our complete stock of custom woolens reduced for immediate clearance and offered in two groups

$38.50 *Formerly Up To $55*

$48.50 *Formerly Up To $75*

Serges, Cassimeres Worsteds, Cheviots,

Finest imported and domestic woolens

The garments will be tailored to your exact measure, in accordance with the best custom standards of workmanship.

An immediate selection is advised, while the range of fabrics is complete.

CUSTOM TAILORING DEPARTMENT—Third Floor

MANUFACTURERS $1,000,000 STOCK OF
FUR COATS
IN A
DIRECT SALE
FROM WHOLESALER TO CONSUMER

Furs bearing the Jackman Label *are sold by the best merchants in every city in the U. S.*

FREE STORAGE first year on purchases made at this SALE

WILLIAM JACKMAN'S SONS, the largest manufacturing furriers in America, offer in a Direct-to-the-Public Sale their entire MILLION-DOLLAR STOCK OF FURS AT A QUARTER OF THEIR REGULAR RETAIL VALUE.

Three large floors filled with beautiful merchandise *known as the standard of excellence the country over!*

Chinchilla Wrap $6500

Black Russian Pony Coats
Beautiful soft, silky and lustrous skins, with large collars and cuffs of clear dark Squirrel or Australian Opossum. $100

Broadtail and Russian Sable Wrap $3500

Fine Eastern Mink Wrap $1200

Hudson Seal OR Mole Wraps $300

Genuine Seal FULL LENGTH Coats and Wraps $500

Squirrel Coats 36 Inch Length Kolinsky Dyed $250

Stone Marten BOAS $25 | Baum Marten BOAS $30
Fine Full Furred Skins

Squirrel Coats 36 Inch Length Natural Gray Siberian $295

CARACUL (Black) 36" COATS $125

Bay Seal Coats 36 Inch Length with Very Large Collar and Cuffs of Good Quality Deep Full Furred Australian Oppossum $100

NATURAL MUSKRAT COATS 36 INCH LENGTH $135

Hudson Seal Coats 36 Inch Length In a Superb Quality of Soft Fine Skins Full Flare Beautifully Lined Great Deep Collars and Cuffs of the Best Quality Skunk or Beaver $250

Sales Rooms Open from 8:30 A. M. to 6 P. M.
WILLIAM JACKMAN'S SONS
America's Largest Wholesale Furriers
35-37-39 WEST 35TH STREET
Estab. since 1860
Extra Sales Staff. Quick Service. Prompt Deliveries.

NO CONNECTION WITH ANY OTHER STORE
Gilman
COLUMBIA TRUST BLDG.
1 West 34th St.
JUST OFF FIFTH AVE.
Tomorrow, Monday, Only
Every Winter Hat
In Our Entire Stock (Except Fur Hats) 5.00
Regardless of Cost or Value
Every Fur Hat
Without Reserve in Our Entire Stock. $10
NO C. O. D.'S NO APPROVALS

ESPECIALLY FOR THRIFT WEEK
Specially designed models suitable for Late Winter and Early Spring wear—equal in all ways to our usual merchandise—at no more than $100
Also odd models in Wraps, Tailleur Suits, Day and Afternoon Dresses—at prices greatly reduced.
GREAN INC.
40 West 56th St., N. Y.

SPECIALTY STORE OPPORTUNITY.
Ladies' and Misses' Ready-to-Wear Department in Highest Class Specialty House in New York.
A proposition will be entertained to rent this department out to a thoroughly responsible and experienced party. Replies must give complete details as to experience, ability to handle business amounting to $250,000 per year and financial references. An absolutely confidential attitude is assured. Address Box V 699 Times Downtown.

CUBAN ELECTION

Message to Americans Maintains That He Was Legally Chosen President.

WILL STAND ON HIS RIGHTS

Calls Enemies' Plea for Intervention a Device to Hinder His Eventual Triumph.

Copyright, 1921, by The New York Times Company.

Special Cable to THE NEW YORK TIMES.

HAVANA, Jan. 22.—Dr. Alfredo Zayas, the Presidential candidate who was recently elected on the face of the returns, tonight addressed a message on the general political situation to the American people, choosing THE NEW YORK TIMES as his medium.

For several days Dr. Zayas has been working upon the statement, which was prepared with his own hands and typed by him in Spanish; for, like President Wilson, he prefers to use his own typewriter when issuing important documents. The statement follows:

"The Liberal Party divided in 1919 because of the intrigues of General José Miguel Gomez and his friends and against my candidacy, with which I would have maintained the necessary union in the forces of that party. Under my Presidency was organized the Partido Popular (Popular Party), which in a short time inscribed 42,000 names, taking in nearly all of the Liberty Party. On the formation of the Liga Nacional by the union of the old Conservative Party and the Partido Popular, the resulting majority over the faction of the Liberal Party which remained with General Gomez was evident in all of the provinces, and without the necessity of illegal methods the fact remained fixed everywhere, with the exception of the Province of Havana, which for certain causes was lost to the Liga Nacional.

"A month before the election the Liberal Party leaders began to prepare appeals for nullifying the elections in case they lost them and through their newspapers and telegrams and communications to the electoral boards made charges of violence and coercion which they could not prove. They actually asked for the nullification of the elections in all the municipalities in the five provinces in which they lost, exploiting these pretexts for total nullification for which there existed no concrete basis and taking advantage of national excitement and the frequent differences of opinion which take place in every election. These things they put forward as grounds for defeating the will of the voters, although in some provinces the vote cast was more than 80 per cent. of the total number of electors, and in some municipalities 85 per cent.

"Certain elements of the Liberal Party have declared publicly that their plan is to keep the new Government from being constituted by the date provided by law and with the object of provoking some intervention by the Government of the United States, which, without any cause, they believe would benefit them. Anyhow, it would satisfy them to the extent of hindering the triumph of the Liga Nacional.

"I have not become impatient, but continue tenaciously to defend my rights and to see that they are not nullified by any action or threats or other measures. My election signified the force of the elements of order and lovers of peace and tranquility in this country, who desire to maintain a cordial cooperation among the living forces of the republic, as well as great harmony with the great North American nation to whom we are bound by so many choices of moral and national interests, and I have promised myself to follow this line of conduct with irrevocable firmness. My character has no idea of rancor or spirit of retaliation for my adversaries, and at the same time I have demonstrated that I possess the energy tenaciously to maintain my position, although to do this I would not use threats or underhand methods."

Baby's Best Chance in Decatur, Ill.

DECATUR, Ill., 22.—A baby has a better chance in Decatur than anywhere else in the world, according to the report of the Red Cross survey, results of which have just been tabulated in Chicago. This report shows that Decatur has the lowest infant mortality rate of any city in the Federal census area. It is lower than New Zealand, which is lower than that of any country on the globe.

Today.

Charles D. Isaacson will speak on "Jewish Music" at the Harlem Forum, Wadleigh High School, 114th Street and Seventh Avenue, at 11 A. M.

"Resolved, That Capitalism has more to offer to the workers of the United States than Socialism" will be debated by Professor E. R. A. Seligman on the affirmative and Scott Nearing on the negative, at the Lexington Theatre, beginning at 3 P. M.

Professor G. W. Bernis will speak on "The Psychology of Conviction" before the Freethinkers' Society at Terrace Garden, Fifty-eighth Street, near Third Avenue, at 3 P. M.

Samuel A. Baldwin will give a free organ recital in the Great Hall of City College at 4 P. M.

The annual entertainment and ball of the Day Nursery Daughters of Israel will be held at the Central Opera House, Sixty-seventh Street and Third Avenue, in the evening.

Congressman-elect Meyer London will speak on "America's Attitude Toward Russia" at the Brooklyn Civic Forum, P. S. 84, Glenmore and Stone Avenues, Brooklyn, at 8 P. M.

Alfred W. Martin will lecture on "Zoroastrianism" at the Ethical Culture Meeting House, 2 West Sixty-fourth Street, at 8 P. M.

S. S. Menken and Winter Russell will debate the question of military training at the Forum of the Labor Temple, Fourteenth Street and Second Avenue, beginning at 8:15 P. M.

Father Camillus will speak on "Shakespeare's Tragedy of Greatness" before the Roquette Club at the Hotel Plaza, at 8:15 P. M.

Dr. Frederic C. Howe will speak on "The Facts About Ireland" at the Community Forum, High School of Commerce, 155 West Sixty-fifth Street, at 8:15 P. M.

Vice President-elect Calvin Coolidge will speak under the auspices of the Woman's Roosevelt Memorial Association at the Town Hall, 123 West Forty-third Street, at 8:45 P. M.

Tomorrow.

The first National Conference of Motion Picture and Musical Interests will open at the Hotel Astor at 10 A. M. and continue through Tuesday and Wednesday.

Mrs. Anna H. Talbot, Superintendent of the Bedford Reformatory; Justice Henry W. Hooper and Charles J. Johnson will speak on "Bedford Reformatory," at a luncheon of the Women's City Club at the Hotel McAlpin, beginning at 1 P. M.

The Colonial Dames of the State of New York will have their annual patriotic service at Grace Church, Broadway and Tenth Street, at 4 P. M.

Mme. Claude Riviere will speak on "The After-War Challenge to the Women of France," under the auspices of the women's department, National Civic Federation, at the Cosmopolitan Club, 135 East Fortieth Street, at 3:30 P. M.

There will be a meeting of the Temple Sisterhoods and kindred organizations at Temple Beth-El, Fifth Avenue and Seventy-sixth Street, in the evening.

"Dress and Its Relation to Character Development" will be discussed at a meeting of the Better Dress Club at 23 West Thirtieth Street at 8 P. M.

Chester C. Rausch will speak on "Nature's Forces For and Against Workmen," under the auspices of the National Safety Council and the Safety Institute of America, at 29 West Thirty-ninth Street at 8 P. M.

"The Worker Should Participate in Management" will be discussed at a meeting of the Society of Industrial Engineers at 29 West Thirty-ninth Street at 8 P. M.

Raymond B. Fosdick will speak on "Police Methods Here and Abroad" at the City Club, 55 West Forty-fourth Street, at 8:15 P. M.

Henry Bruere will speak on "The Board of Estimate and the Board of Aldermen," under the auspices of the Women's City Club, at the Hotel McAlpin, at 8:15 P. M.

Dr. P. E. Goddard will speak on "A Dramatic Form of Folk-Lore" and N. C. Nelson on "Chronology of Paleolithic Man" at the Metropolitan Museum of Art, at 3:15 P. M.

Judge Thomas C. T. Crain will speak on "The Government and the Citizen" at the Osceola Club, 1,066 Park Avenue, at 8:30 P. M.

Friday.

State Senator Frederick M. Davenport will speak on "My Experience in Politics" at the Town Hall, 123 West Forty-third Street, at 11 A. M. and again at the same hour and place on Saturday.

The Wisconsin Women's Society will meet at the home of Mrs. C. J. Pearson, 255 West Eighty-first Street, at 3:30 P. M.

Governor Everett J. Lake of Connecticut, Robert T. Fisher and A. Lawrence Lowell will speak at the annual dinner of the Harvard Club in the evening.

There will be a dinner conference on the contribution which college women can make to international understanding through the International Federation of University Women at the Hotel Gotham in the evening.

Geoffrey O'Hara will give a public recital of his compositions at the Gardner School, 11 East Fifty-first Street, in the evening.

"Electric Power in Our Navy and Merchant Marine" will be discussed at a joint meeting of the A. I. E. E. and the A. S. M. E. at the Engineering Societies Building, 29 West Thirty-ninth Street, at 8 P. M.

Everett Dean Martin will speak on "An Aristocratic View of Capitalistic Society" under the auspices of The People's Institute at Cooper Union at 8 P. M.

Miss Josephine M. Heisel will talk on "Foreign Battlefields" at the Woodstock Library, 759 East 160th Street, at 8:15 P. M.

Saturday.

Frank J. Mather will lecture on "Practice and Preaching in Eighteenth Century Art" at 4 P. M., and Frances Morris on "The Great Violin Makers" at 5 P. M., at the Metropolitan Museum of Art.

Joseph Schlossberg will speak on "Industrial Revolution in Europe" at the Camaraderie of the Intercollegiate Socialist Society at the Civic Club, 14 West Twelfth Street at 4:30 P. M.

The Credit Guide Social Club will give a dinner to Julius H. Reiter at the Hotel Pennsylvania in the evening.

Charles F. Southard will deliver a public lecture on "Every Family May Own a Home" at the Harlem Y. M. C. A., 5 West 125th Street, at 8:15 P. M.

Dr. G. Clyde Fisher will deliver an illustrated public lecture on "How Life Begins" at the Museum of Natural History, Seventy-seventh Street and Central Park West, at 8:15 P. M.

Colonel Charles G. Pierce will speak at a public meeting of the Bring Home the Soldier Dead League at the Stuyvesant High School, Fifteenth Street and First Avenue, at 8:30 P. M.

Tuesday.

The graduation exercises of Public School No. 1 will be held at the school, 8 Henry Street, beginning at 8:30 A. M.

John Cowper Powys will lecture on "G. K. Chesterton, the Pyrotechnist," at Rumford Hall, 50 East Forty-first Street, at 11 A. M.

"Health Education in the Elementary Schools" will be discussed at a meeting of the New York Nutrition Council at the Russell Sage Building, 130 East Twenty-second Street, at 4 P. M.

Dr. Jesse W. Hughan will speak on "If Socialists Should Win a National Election?" at a supper-meeting of the Intercollegiate Socialist Society at 82 East Twenty-fifth Street, beginning at 6:45 P. M.

Senator Wesley L. Jones will speak at a dinner of the National Marine League at the Hotel Commodore in the evening.

Professor Charles Zeublin will speak on "Thoreau" under the auspices of The People's Institute at Cooper Union at 8 P. M.

Francis E. Wilber will deliver a public lecture on "Democracy in China" at Public School 86, Eighty-eighth Street, east of First Avenue, at 8:15 P. M.

Dr. William D. P. Bliss will deliver a public lecture on "Unemployment and How to Meet It" at the Metropolitan Temple, Seventh Avenue and Fourteenth Street, at 8:15 P. M.

Senator William M. Calder will speak on "The Development of Property for Housing Purposes" at the West Side Y. M. C. A., 320 West Fifty-seventh Street, at 8:15 P. M.

John T. Madden will speak on "Fluctuation in Working Capital" before the Society of Accountants at Rumford Hall, 50 East Forty-first Street, at 8:15 P. M.

The Rev. Dr. Charles L. Slattery will be the guest at a meeting of The Church Club at its house, 53 East Fifty-sixth Street, at 8:30 P. M.

Robert C. Murphy will lecture on "The Humboldt Current and the Islands of Peru," before the American Geographical Society, at 29 West Thirty-ninth Street, at 8:30 P. M.

Wednesday.

Isaac F. Marcosson will speak on "Africa and World Trade," at a luncheon of the American Manufacturers' Export Association at the Hotel Pennsylvania, beginning at 12:30 P. M.

J. T. Lyons will speak on "Kiwanis" at a luncheon of the Kiwanis Club at the Hotel McAlpin, beginning at 12:30 P. M.

The annual meeting of the Stony Wold Sanatorium Corporation will be held at the Hotel Plaza in the afternoon.

Edward J. Kempf will lecture on "Influences That Cultivate or Distort the Child's Personality," under the auspices of the Federation for Child Study, at 2 West Sixty-fourth Street, at 3:45 P. M.

H. A. E. Chandler, J. H. Cohen and E. J. Cattell will speak at the annual dinner of the Westchester Chamber of Commerce at the Hotel Commodore in the evening.

William F. Hirschmann will give a lecture-recital on "Melodies of Ireland" before the American Irish Society at the Knights of Columbus Institute, 81 Hanson Place, Brooklyn, in the evening.

Dr. Henry R. Rose will deliver an illustrated public lecture on "From Hell Gate to Golden Gate" at Public School 5, Tillary and Bridge Streets, Brooklyn, at 8:15 P. M.

Thursday.

Dr. John L. Elliott will lecture on "Citizenship in the World" under the auspices of the Parents and Teachers' Association at 2 West Sixty-fourth Street, at 11 A. M.

Ernest Knaufft will deliver a public lecture on "American Landscape Painters" at the Museum of Arts and Sciences, New Brighton, Staten Island, at 8:15 P. M.

"Some Phases of the Labor Problem" will be the subject of public lectures by John Golden at Washington Irving High School, Irving Place and Sixteenth Street; Michael Green at Public School 165, 225 West 108th Street, and Frank Morrison at Manhattan Trade School, 127 East Twenty-second Street, each beginning at 8:15 P. M.

Emile Villemin will lecture on "A Propos

Final Week

Semi-Annual

SALE

Terminates January 29th

Remaining Stocks of

WOMEN'S BUTTON and LACE

BOOTS

Formerly Priced $18.00 to $26.00

Will Be Closed Out at

$8.50

Sizes Broken. Lines Incomplete.

Several hundred pairs of low shoes in broken lots and sizes..... $7.75

No C. O. D.'s. No Credits. No Exchanges.

LIVINGSTON

2293 Broadway, at 83rd St.

Stern Brothers

West 42d St. (bet. 5th and 6th Aves.) West 43d St.

Extraordinary Offering

Over **10,000** *yards*

Imported Crepe Chiffon

(The Quality is Exceptionally good)

In a complete assortment of medium and dark colors including liberal quantities of Evening and street shades, Grey, Navy Blue, Brown and Black.

SPECIAL FOR MONDAY ONLY:

40 inches wide **$1.25** *per yard*

Heretofore our regular price for this identical cloth $2.00 per yard.

MAISON BERNARD

22 East 57th Street

Bet. Fifth Avenue and Madison Avenue

Final Reduction

Monday, January 24th

To Effect Absolute Clearance

Handsome Evening Wraps

Metallic brocades and chiffon velvets in plain or combination effects; enriched with lavish trimmings of luxurious furs.

Formerly to $650 at $100—$275

Smart Day Wraps and Coats

Formerly to $300 at $45—$75 to $125

Evening Gowns and Day Dresses

of soft rich satins, metallic brocades, chiffon velvets, laces, tulle and taffeta. *Handsome Cloth Models* in duvetyn, velvet and tricotine.

Formerly to $295 at $45—$75—$95—$125

Vantines

The Oriental Store

Fifth Avenue and 39th Street

Our Entire Stock of

Chinese Jardinieres

At Reductions of 50%

VANTINE'S collection of fine porcelain and bronze jardinieres has long been recognized as the largest and most complete in the country. The jardinieres represent the best traditions of Eastern Art in their beauty of form and color and possess a potent appeal to decorators, owners of automobile salons, hotels, theatres or salesrooms—to women who desire artistic objects for their homes, and to collectors. **At one-half regular prices, the sayings are obvious!**

Chinese crackle porcelain jardinieres, with blue and white figure and landscape designs; bronze color bands top and bottom. 6½ inches wide; 5 inches high.

Regularly $3.75
Reduced to $1.88

Blue and white porcelain jardinieres, in the hawthorn design; some have panel decorations. 7x5½ inches.

Regularly $4.50
Reduced to $2.25

A mirror-black Chinese porcelain jardiniere with a lustrous surface and deep color. 10¼x8½ inches.

Regularly $20.00
Reduced to $10.00

Japanese bronze jardiniere; barrel-shape with band of inlaid silver in delicate floral design, 9¾x10 inches.

Regularly $42.50
Reduced to $21.25

Japanese Shippo bronze jardiniere with inlaid bird, figure and cloud design executed in the Cloisonne colors. 11½x9 inches.

Regularly $45.00
Reduced to $22.50

Chinese porcelain jardinieres in solid shades of deep green or yellow. 14½x12½ inches.

Regularly $50.00
Reduced to $25.00

A Chinese porcelain jardiniere, decorated in a delicate fine color design; has white panels with beautifully colored baskets containing conventionalized flowers. The intricate design gives the illusion of being raised, and the jardiniere is altogether unusual because of its delicate coloring and novel design. 14x12 inches.

Regularly $60.00
Reduced to $30.00

Of fine powder blue porcelain, this jardiniere has medallions of white, decorated with floral and figure designs in fine colors; the blue background is beautifully covered by a web-like pattern of prunis blossoms in gold. 15x14 inches.

Regularly $65.00
Reduced to $32.50

Pheasants and smaller birds, in bright colors, lotus leaves and chrysanthemums, form the decorations for another porcelain jardiniere. There is a decorative border at the top and Chinese household emblems decorate the rim. 16x14 inches.

Regularly $85.00
Reduced to $42.50

Typically Chinese is the black porcelain jardiniere embellished with a closely woven pattern of white hawthorn blossoms and bluebirds. 16x14 inches.

Regularly $85.00
Reduced to $42.50

Delicate green is the ground color of a jardiniere which has panels of white embellished with prunis blossoms, lotus flowers and chrysanthemums. The green ground is enriched by colorful butterflies and flowers. Decorative border at top. 18x15½ inches.

Regularly $110.00
Reduced to $55.00

Another black porcelain jardiniere is decorated with pheasants and chrysanthemums in a number of vivid Chinese colors. It has floral decorations on its white rim. 18x15½ inches.

Regularly $150.00
Reduced to $75.00

Several white panels, each with different design in delicate colors, embellish the black ground of a jardiniere of Chinese porcelain. Among the designs are birds, flowers, landscapes and Dog Foos. The black ground is interlaced in a bird and flower motif and a delicate floral border decorates the top. 21½x18 inches.

Regularly $225.00
Reduced to $112.50

BALCONY—One-Half Flight Up

SALE! Printed Oriental Silks

Regularly $3.50 and $4.50 yd.

$1.95 yd.

Fine quality silks with small designs printed on moderately dark grounds, suitable for dresswear; 27 and 36 inch widths; included in this lot are foulards appropriate for summer wear.

WASH SILKS

Formerly $4.75 yd.
Reduced to $1.97 yd.

50-in. METAL BROCADES

Formerly $15.00 yd.
Reduced to $7.50 yd.

SECOND FLOOR

No C. O. D.'s No Exchanges No Credits

Store Hours 9 to 5:30

Fifth Ave. **Burby** at 714

Bet. 55th and 56th Streets

Removal Sale

LEASE EXPIRES

ENTIRE STOCK MUST BE SOLD

Regardless of Cost

ALL the beautiful original Burby creations, —many just placed on display and every garment of the unexcelled Burby type—there are modes suitable for every activity and social function. The selection embraces every garment in our entire stock, including

New Spring Fashions

Gowns and Frocks

for Street, Afternoon and Evening wear

Formerly Sold at 75.00 up to 295

35.00 55.00 75.00 95.00 125.00

Day and Evening WRAPS

SWEATERS BLOUSES SKIRTS

At Less Than 50% of Their Original Prices

FURS

Superior Pelts—Exclusive modes

At Less Than Half Prices

Hudson Seal Coats $275
In a variety of models, as low as

Squirrel Coats $275
New Burby models, as low as

Scotch Mole Wrap $325
An exclusive Burby model, as low as

Large variety of other fashionable

Wraps—Coats—Pieces

At Half Original Prices

MILLINERY

New Spring Creations

Every desirable model and material

Actual values up to 40.00

18.00

No C. O. D.'s. No Exchanges. No Credits.

Our New Shop on 57th St.

will be opened when alterations are completed

JANUARY INVENTORY

Sale of Antiques

Another week sees the continuation of this epoch-making sale of old French and English Furniture, with the addition of the following shipments, just received:

COLLECTION OF 100 GENUINE ANTIQUE WINDSOR ARM CHAIRS (many patterns) .....$50.00 each

FIFTY ANTIQUE WINDSOR SIDE CHAIRS .....$25.00 each

EXTENSIVE COLLECTION OF QUEEN ANNE WALNUT FURNITURE—very low prices.

LANS

554 MADISON AVE. (55th St.)

Branch: 466 Madison Ave. (47th St.)

Old English Oak Cabinet, inlaid panels, $85.

Antique Windsor Armchair, $50 each. Side chairs, $25 each.

Old English Oak Table, $37.50.

IN SQUASH BATTLE

Yale Club Expert Beats Walker in Opening Clash of Class B Title Tournament.

RITCHIE WINS EASY MATCH

Harvard Club Player Puts Out O'Neill, 15-7, 15-8—Rochester Rated as the Dark Horse.

The national Class B championship for squash tennis players who have not been named in the ranking list for the last two years started yesterday at the Squash Club, and the two courts atop the building at 30 East Forty-second Street were kept busy from early in the afternoon till well into the evening.

There were forty-two entries and but very few defaulted. Among the better known contenders were T. S. Ritchie, Willis Putnam and C. T. Cooney in the first quarter, and R. I. Grinnell, F. S. Whitlock, R. V. Mahon, F. M. Simonds Jr., Joseph Walker 3d, Reginald Roome and J. F. Trounstine in the fourth quarter.

J. C. Rochester of the Squash Club, who is in the first quarter and won his match by the default of Joseph Coffin of the Columbia Club yesterday, is considered to be the "dark horse" of the tournament. Rochester has had the advantage of considerable valuable practice with Walter A. Kinsella, professional at the Squash Club and American court tennis and squash tennis champion.

Kinsella Rates Him Highly.

Kinsella picks his protégé as the big surprise of the tournament, but it is generally agreed that Rochester will have to play exceptionally well to defeat some of the others who have been mentioned.

C. T. Cooney of the Yale Club had no difficulty in defeating his clubmate, S. S. Walker, while F. W. Chambers of the Columbia Club defeated A. C. Scott, also of Columbia, chiefly because Scott was not in condition. The match went to three games.

E. H. Heminway of the Harvard Club, as the result of his greater experience, managed to defeat Charles F. Fuller, also of the Harvard Club, although the latter was the stronger. This match also went to three games. F. S. Ritchie and Grover O'Neill, both of the Harvard Club, tried conclusions, and Ritchie had little difficulty in winning, 15—7, 15—8.

Willis Putnam and J. W. Pulleyn, both of the Columbia Club, were the next pair to enter the court and Putnam proved to be the stronger and cleverer player, the score being 15—8, 15—10 in his favor. In fact it was a case of the favorites winning practically all of the matches, and the ranking list is liable to have some new names added to it.

Whitlock Takes Close Match.

The match between F. S. Whitlock of the Harvard Club, and Joseph Walker 3d of the Yale Club proved to be the most interesting of the day and was, in reality, of Class A calibre. The first game went to 18—17 and afforded an example of stiff playing. Beginning the second game Whitlock had Walker 4—love and also 14—10, but aside from those occasions there was no time in either game when the players were more than two points apart.

Andrew Baxter Jr. of the Crescent Athletic Club will meet E. P. Pierce Jr. of the Harvard Club today, and other matches scheduled for today are Robert H. Monks, Princeton Club, vs. J. A. Victor, Yale Club; B. E. Whitlock, Columbia Club, vs. Thomas Coward, Yale Club; C. W. Dingee, Crescent Athletic Club, vs. F. A. Sellar, Montclair Athletic Club; F. D. Shaw 2d and Alfred Moses, both of Columbia; John W. Ivins Jr., Crescent Athletic Club, and C. C. Schermerhorn, Yale Club, and N. F. Torrance, Crescent Athletic Club will meet Basil Van Gerbeg, Squash Club, today.

The great speed with which the ball rebounded from the back wall annoyed several of the players and may have accounted for some of the results.

The summaries:

First Round.

C. T. Cooney, Yale Club, defeated S. S. Walker, Yale Club, 15—10, 15—6; F. W. Chambers, Columbia Club, defeated A. C. Scott, Columbia Club, 15—10, 10—15, 15—6; E. H. Heminway, Harvard Club, defeated Charles F. Fuller, Harvard Club, 12—15, 15—12, 15—10; J. C. Rochester, Squash Club, won from Joseph Coffin, Columbia Club, by default; F. S. Ritchie, Harvard Club, defeated Grover O'Neill, Harvard Club, 15—7, 15—8; Willis Putnam, Columbia Club, defeated J. W. Pulleyn, Columbia Club, 15—8, 15—10; R. V. Mahon, Columbia Club, defeated R. I. Grinnell, Harvard Club, 15—5, 15—5; H. V. Crawford, Montclair Athletic Club, defeated G. A. Walker, Princeton Club, 15—12, 8—15, 15—4; F. S. Whitlock, Harvard Club, defeated Joseph Walker 3d, Yale, 18—17, 15—13; F. M. Simonds Jr., Columbia Club, won from H. R. Burt, Columbia Club, by default; R. F. Potter, Yale Club, won from M. M. Sterling, Crescent Athletic Club, by default; Reginald Roome, Yale Club, defeated K. F. Mac Vaugh, Crescent Athletic Club, 16—12, 15—5; Lindsay Bradford, Yale Club, won from J. F. Trounstein, Yale Club, by default.

Second Round.

W. A. Kimbal, Columbia Club, won from Kingsley Kemhardt, Columbia Club, by default; E. H. Heminway, Harvard Club, won from Basil Harris, Princeton Club, by default.

WILL NOT SEEK TOURNEYS.

West Side Tennis Club to Adopt Passive Attitude.

At the West Side Tennis Club's annual meeting, which was held at Delmonico's on Friday evening and ended at an early hour yesterday, the chief topic of discussion had to do with the attitude of the club in the matter of applying for any of the leading tournaments at the annual meeting of the U. S. L. T. A., which is to be held in this city next month.

The Board of Governors of the club had previously decided to recommend a passive attitude, which means that, while no campaign will be waged to obtain any special tournament, the club will be perfectly willing to conduct any tournament the association may award it.

After prolonged discussion the club decided to adopt the attitude suggested by the Board of Governors. However, there was no doubt as to what tournaments the club would select if given a choice.

Philadelphia has made a strong bid for the national singles. The all-important event of the year is the Davis Challenge Cup round, which, of course, the West Side Club, naturally prefers, but, at the same time it does not object to another feature event, if it is offered, particularly as the Davis Cup matches last for but three days.

Since the rotation movement has gained sway in tennis allotments, the national singles will almost certainly go to Philadelphia. It is assumed that the logical move would be for the women's singles to go to Boston instead of Philadelphia, and Boston may be expected to relinquish the national doubles which have been held there for several years.

The West Side Club could easily handle the national doubles as well as the Davis Challenge Cup events, but there is a grave question whether the Longwood Cricket Club of Boston would yield the doubles without a fight.

The regular ticket was elected in full. Spencer Fullerton Weaver, the regular candidate for President, was returned winner over Marshall Hagar, the opposition candidate by a vote of 289 to 204, which was much closer than was generally expected. There was no other opposition to the regular ticket and Hugh Guller was elected Vice President; Waldo Hadsell, Treasurer, and C. G. Heylman, Secretary.

The expenses incidental to operation increased materially during the last year, owing chiefly to cost of maintaining the larger number of courts and to heavy taxes, so it was suggested that the dues be increased from $25 to $30 [illegible]

Davis Cup Players Win Three Matches From Australians

SYDNEY, N. S. W., Jan. 22.—The American Davis Cup tennis players made a clean sweep of the third series of matches with the Australian stars today. In the singles matches William M. Johnston beat J. B. Hawke, 6—3, 6—6, and William T. Tilden defeated Norman E. Brookes, 6—4, 6—8, 8—6. In the doubles Watson M. Washburn and Johnston beat R. W. Heath and Patrick O'Hara Wood, 6—3, 9—7, 6—1.

QUAKERS TRIUMPH IN RACQUET MATCH

With Aid of Gould and Brooke They Defeat New Yorkers in Intercity Meet.

Special to The New York Times.

PHILADELPHIA, Jan. 22.—Philadelphia defeated New York three matches to one in the first intercity racquet match of the 1921 season this afternoon on the courts of the Philadelphia Racquet Club.

Jay Gould, amateur tennis champion of the world, who yesterday won the open title of the United States by defeating Jock Soutar, the professional titleholder and world's racquet champion, paired with George H. Brooke, the former Penn football star and coach, defeated C. C. Pell and H. Morgan of New York in the first team match, three sets to one, 15—12, 3—15, 18—15, 17—16.

Stanley W. Pearson, a Pennsylvania State champion at squash racquets and former national titleholder, paired with Bernard Bloch, won the third team match from L. B. Irving and Eric Winstein of New York in straight sets, 15—8, 15—11, 15—12.

Cramer Roberts and W. J. McGlinn took the second team match when they pulled a surprise by defeating Stanley Mortimer and F. T. Frelinghuysen of New York in three sets, 15—9, 15—10 and 15—9.

The Philadelphians, S. B. Echert and Charles Bromley, lost to H. Haddon and N. W. Nole of New York in straight sets, 18—15, 15—6, 15—6.

The match between Gould and Brooke and Pell and Morgan produced the best exhibition of racquets of the afternoon. The Gotham pair had little chance of defeating the Philadelphians in the first set, although carrying it to 27 points before it ended. Gould and Brooke had the set well in hand at all times, following their service in good style, had a splendid attack and kept the New Yorkers on the move.

The defeat of the recent winners of the Canadian doubles racquet championship, Mortimer and Frelinghuysen, came as quite a distinct surprise to the gallery of fans, who had expected the out-of-town pair to even up the match by winning from the Philadelphians.

The New Yorkers never could get going against Roberts and McGlinn. Roberts, who is erratic, had a streak of good playing today and some of the most brilliant racquets seen in recent years was the result of the match. McGlinn is a fine strategist and was also in form, and the pair simply overwhelmed the Gotham players in almost every department of the game.

RIXEY TRADED TO REDS.

Phillies' Twirler Swapped for Pitcher Ring and Outfielder Neale.

PHILADELPHIA, Jan. 22.—Pitcher Eppa J. Rixey of the Philadelphia National League Club has been traded to Cincinnati for Pitcher Ring and Outfielder Neale, Manager Donovan of the local club announced late today. No monetary consideration was involved, the trade being a straight deal. Rixey came to the Philadelphia club from the University of Virginia.

CINCINNATI, Jan. 22.—August Herrmann, President of the Cincinnati Nationals, late today confirmed the trade for Pitcher Rixey of the Philadelphia Nationals, involving the transfer of Pitcher Ring and Outfielder Neale to the latter club.

Mr. Herrmann's only comment was that Manager Moran had been trying for a long time to add Rixey to the local team.

TICKETS NEARLY ALL BACK.

Squire Ebbets's Refund Task is Almost Completed

Squire Ebbets of Flatbush issued a statement yesterday anent the redemption of coupons for the fourth game of the world's series at Ebbets Field, or, rather, which would have been played at Ebbets Field if the Indians hadn't intervened. It seems, according to the terms of Colonel Ebbets's statement, that about 20,000 tickets were sold for this game, the receipts from the sales, including war tax, amounting to $73,-971.70. The total amount refunded up to Jan. 17 was $73,418.40, leaving a balance on hand representing unredeemed tickets of $553.30.

The redemption of these coupons, says Colonel Ebbets, was made by check only and required the issuance of over 6,500 vouchers. The cost to the Brooklyn Club of making the refund reached the sum of $1,305.85.

PRINCETON THROWS ARMY.

Tiger Mat Team Downs West Pointers by Score of 22 to 5.

Special to The New York Times.

WEST POINT, N. Y., Jan. 22.—Army wrestlers were defeated by Princeton today by a point score of 22 to 5. Only one fall went to the credit of the Army, McDavid making short work of Webster of Princeton. Four of Princeton's wins were bouts won on decision.

The unlimited class, which featured Green, captain of the Army team, and Carpenter, the Tiger captain, was interesting. It was the Army's first participation in intercollegiate wrestling.

The summaries:

115-Pound Class—Brook, Princeton, threw Carmouche, Army, with a half-Nelson and body hold. Time—6:06.

125-Pound Class—Cover, Princeton, got decision over Johnson, Army, in two extra periods. Time advantage—2:21.

135-Pound Class—Morrison, Princeton, threw Hayden, Army, by a double arm lock. Time—8:36.

145-Pound Class—McDavid, Army, threw Webster, Princeton, by a half-nelson and crotch hold. Time—1:57.

158-Pound Class—Page, Princeton, got decision over Douthit, Army, in two extra periods. Time advantage—2:43.

175-Pound Class—Wilson, Princeton, got decision over White, Army. Time advantage—4:38.

Unlimited Class—Carpenter, Princeton, got decision over Greene, Army. Time advantage—2:34.

Point score—Princeton, 22; Army, 5.

LEHIGH WINNER ON MAT.

West Virginia Wrestlers Are Defeated, 21 to 8.

Special to The New York Times.

BETHLEHEM, Pa., Jan. 22.—Registering four decisions and one fall, the Lehigh University wrestling team today started its season with a 21 to 8 victory over West Virginia University. The solitary fall of the meet went to Roy of Lehigh in the 175-pound class, who made quick work of Pitzinger with a half Nelson in 2 minutes and 10 seconds.

The summaries:

115-Pound Class—Reynolds, Lehigh, defeated Stickler, on decision.

125-Pound Class—Hough, West Virginia, defeated Myers, Lehigh, on decision.

135-Pound Class—Thompson, Lehigh, defeated S. Harrick, West Virginia, after regulation bout of 9 minutes and two extra periods of 3 minutes each.

158-Pound Class—Bertolet, Lehigh, defeated Tuckovice, West Virginia, on decision.

175-Pound Class—Roy, Lehigh, threw Pitzinger, West Virginia, in 2 minutes and 10 seconds, with a half nelson.

Heavyweight Class—J. Harrick, West Virginia, defeated Carlisle, Lehigh, on decision.

GIVING AUTHORITY

Cochran of London Tells New Yorker to Act for Him Regarding Dempsey-Carpentier Bout.

Despite advices from London on Friday that Charles B. Cochran, British promoter, still regarded as valid the contract drawn up for the $500,000 world's heavyweight championship battle between Jack Dempsey and Georges Carpentier, developments yesterday indicate that the English boxing man will follow the lead of his American partner, William A. Brady, and withdraw from the match.

Promoter Brady, who has repeatedly asserted that the contract provisions involving deposits of forfeits had been violated and that as a result he has withdrawn on behalf of himself and Promoter Cochran, yesterday received a cablegram from Cochran in which the latter said Brady was authorized to act in his behalf. Cochran's statement was the first sentence in a message which Mr. Brady did not feel at liberty to disclose in full. The sentence was: "You have full authority to act in my best interests."

Mr. Brady declined further to discuss the situation yesterday. He said he is ready, however, to assign the Brady-Cochran interest in the bout to Promoter Tex Rickard if the latter sticks to his announced plan of proceeding with the bout independently. Mr. Brady will leave New York tonight, to be gone for two days.

Mr. Rickard, when told of the receipt of the cablegram by Brady, said that, as far as he was concerned, the situation remained unchanged. The receipt of the cable indorsement of Brady, Rickard said, indicated that Brady was qualified to act on behalf of the London promoter, but did not convince the Westerner of Cochran's intention of abiding by the decision of Brady and withdrawing from the promotion of the match. Not until he has received word to this effect direct from Cochran is he prepared to accept the dissolution of the boxing triumvirate, Mr. Rickard said.

Rickard cabled Cochran at the same time Brady communicated with the London promoter, but up to a late hour last night he had not received a reply. The Garden promoter, however, refused to attach any significance to this. He reiterated his intention of proceeding with the bout, under the original plan if the boxers compelled him to discharge the $500,000 contract or under a percentage arrangement for the boxers if they would consent to a new contract for the match.

OUTPEDAL CHICAGO FIELD.

Madden and Magin Win Long Bike Grind—Cover 2,279 Miles.

CHICAGO, Jan. 22.—Eddie Madden and Jake Magin won the six-day bicycle race which ended tonight at 10:30 P. M. They covered 2,279 miles.

The winning riders, each of whom has helped score victories in New York races, came through first by running up more than 600 points in tonight's sprints. Their total was 697. Horan and Fitzsimmons also did well in the final sprints and finished second with 394 points. Eaton and Hill and P. Drobach and Hanley tied for third and fourth with 390, while Osterritter and Kockler, the latter a local amateur, were fifth with 328. McDeath and Walker scored 321 points and Kopsky and Bello 104.

The race closed with a series of twenty-one one-mile sprints, first place in each of which counted 60 points. The biggest crowd which ever jammed into the Coliseum for a bicycle race here attended, the police being called at 9 o'clock to control hundreds of persons in the streets who wanted to jam through the doors.

It was announced that 56,842 persons attended the race during the week and that for the first time in years a six-day race had paid in Chicago. Plans were immediately started for another race in March.

LEHIGH FLOOR TEAM WINS.

Defeats Rutgers Five by 32 to 27 in Hard-Fought Game.

Special to The New York Times.

BETHLEHEM, Pa., Jan. 22.—In a spirited and hard-fought game here this evening Lehigh University defeated Rutgers by a score of 32 to 27. The result was in doubt until the final whistle.

The line-up:

LEHIGH (32).		RUTGERS (27).
Lingle	F.	Benzoni
Maurer	F.	Enander
Lees	C.	Hall
W. Springsteen	G.	Dorman
Hartung	G.	Boudinot

Field goals—Benzoni (7), Lingle (4), Lees (8), W. Springsteen (3), Enander (2), Maurer, Boudinot.

Foul goals—Lingle (10), Benzoni (7).

Substitutions—Lehigh: Morgan for Hartung, Harper for Morgan, Coleman for Maurer; Rutgers: Ellis for Benzoni, Benzoni for Ellis, Whitehill for Hall, Hall for Whitehill.

Referee—Flanagan. Time of periods—20 minutes.

PRINCETON CUBS VICTORS.

Easily Defeat Erasmus Hall at Basketball by 48 to 16.

Special to the New York Times.

PRINCETON, N. J., Jan. 22.—Erasmus Hall High School's basetball team was defeated by the Princeton freshman five here today. The final score was 48 to 16.

The line-up:

PRINCETON (48).		ERASMUS H. (16).
Klaess	R. F.	Chippendour
Wright	L. F.	Rossetti
Loeb	C.	Chandler
Foster	R. G.	Gardener
Cprrea	L. G.	Letch

Substitutions—Princeton, Shoemaker for Klaess, Klaess for Shoemaker, Hubbell for Foster, Foster for Wright; Erasmus Hall, Junkerman for Chandler, Chandler for Junkerman.

Field Goals—Princeton, Klaess 4, Weight 7, Loeb 4, Foster, Correa 5, Shoemaker; Erasmus Hall, Rossetti 3, Chippendour 8.

Foul Goals—Loeb 4, Chippendour 4.

Referee—Prince.

STEVENS BEATS HAVERFORD.

Captain Eggers Cages Seven Field Goals for Victorious Team.

The Stevens basketball team defeated Haverford at Hoboken yesterday by a score of 43 to 13. Captain Eggers of the winners was the star of the game. He caged seven field goals for his team.

The line-up:

STEVENS (43).		HAVERFORD (13).
Higby	L. F.	Mackey
Kertz	R. F.	Heilman
Provost	C.	Walton
Egger	L. G.	Henderson
Roth	R. G.	Munch

Field goals—Eggers (7), Higby (5), Provost, Mueller (4), Kertz, Mackey, Heilman.

Foul goals—Higby (6), Provost, Mackey (9).

Referee—Mr. O'Shay. Umpire—Mr. Prunn.

PENN WRESTLERS WIN.

Defeat Cornell on Mat for First Time in Thirty Years.

PHILADELPHIA, Jan. 22.—Pennsylvania defeated Cornell in a wrestling match today for the first time in thirty years, 19 points to 10. The Red and Blue grapplers captured five of the bouts, scoring two falls. Cornell's two victories also came as a result of falls.

In the feature match, Bishop of Pennsylvania, won from Snedeker, Cornell's one-legged grappler.

PRATT GRAPPLERS WIN.

Score Two Falls and Three Decisions in Victory Over Stevens.

Pratt Institute defeated Stevens at wrestling last night, 19 to 10, in a meet at the Pratt gymnasium. The winning aggregation scored two falls and three decisions out of the seven bouts. Stevens's two victories were both by falls.

LEADS LEAGUE RACE

Champions Down Dartmouth, 26 to 18, in Hard-Fought Basketball Game.

INTERCOLLEGIATE BASKETBALL LEAGUE STANDING.

Team.	Games.	Won.	Lost.	P.C.
Penn	2	2	0	1000
Dartmouth	4	3	1	.750
Cornell	4	2	2	.500
Columbia	2	1	1	.500
Princeton	3	1	2	.333
Yale	3	0	3	.000

Special to The New York Times.

PHILADELPHIA, Jan. 22.—Penn took an undisputed lead in the Intercollegiate Basketball League tonight when it beat the best Dartmouth team that has ever been seen in Philadelphia. The big Green team was defeated in the last six minutes of play. The score was 26 to 18.

Dartmouth came here with a record of three straight league victories and gave the Red and Blue a game that the 2,000 spectators will long remember. For pure grit and uphill fight Dartmouth had something on any team seen here in years.

At one stage of the game, about the middle of the first period, Penn led 10 to 1. At half time Coach McNichol's team was out in front, 14 to 9, but after that Dartmouth spurted and after tying the score at 14 points, took the lead a little later. In the dying minutes of the game Dartmouth, with several reservists in its line-up, after Cullen and McDermott had been ruled out through personal fouls, could not stand the pace and Penn rushed ahead with plenty to spare.

Captain Danny McNichol was the star for Penn with eighteen of Penn's twenty-six points. He scored one field goal and 16 out of 22 fouls. Cullen, Miller and Yuill played well for Dartmouth.

The line-up:

PENN (26)		DARTMOUTH (18).
Rosenast	L. F.	Cullen
Miller	R. F.	Yuill
Grave	C.	Chamberlain
McNichol	L. G.	Heep
Huntzinger	R. G.	Millar

Goals from field—Rosenast (2), Grave, McNichol, Huntzinger, Cullen (2), Millar (2), Yuill. Goals from foul—McNichol, 16 out of 22; Cullen, 8 out of 10; Millar, 0 out of 2.

Substitutions—Penn: oeglin for Huntzinger, Huntzinger for Rosenast. Dartmouth: McDermott for Heep, Browne for Cullen, Moore for McDermott.

Referee—Carl Reed, Springfield. Umpire—Claus Benson, Columbia. Time of halves—20 minutes.

ARMY DEFEATS CORNELL.

West Point Basketball Team Vanquishes Ithacans, 29 to 20.

Special to The New York Times.

WEST POINT, N. Y., Jan. 22.—The Army defeated Cornell at basketball today, 29 to 20. Cornell led for ten minutes of the initial period, but the Army's attack developed strong at this stage and field goals by Dabezies and Vichules put the West Pointers out in front at 10 to 8. The first half closed with West Point 19, Cornell 10.

The Cornellians caged two field goals in the last period, but the Army's defense kept them away from the basket for the most part. Dabezies shot a sensational field goal for the Army from the left of the centre of the court, which was the feature of the game.

ARMY (29).		CORNELL (20).
Kessler	R. F.	Cornish
Vichules	L. F.	Barkelew
Dabezies	C.	Rippe
Smith	R. G.	Sidman
Peffer	L. G.	Maier

Goals from field—Vichules (3), French (2), Dabezies (4), Smythe, Pfeffer (2), Cornish, Barkelew (3), Sidman. Goals from foul—Pfeffer, 5 out of 8; Sidman, 10 out of 17.

Substitutions—Army: French for Kessler, Bonnett for Vichules, Lawson for Smythe, Whitson for Dabezies. Cornell: Karnow for Cornish, Cornish for Karnow.

Referee—Tom Thorp, Columbia. Umpire—Howard Cann, N. Y. U. Times of halves—20 minutes.

HARVARD DOWNS WILLIAMS.

Crimson Trounces Purple at Basketball by 24 to 13.

Special to The New York Times.

WILLIAMSTOWN, Mass., Jan. 22.—Harvard won over Williams in tonight's basketball game. The score was 24 to 13. Williams was slow in getting started, the visitors securing a lead of 11 points early in the fray. At half time they were in front, 16 to 6. Williams came back strongly in the final period, but could not overtake its opponent. Weak shooting was costly for the home team, as countless shots for the opposing hoop were missed. The line-up:

HARVARD (24).		WILLIAMS (13).
Pallo	L. F.	Wightman
Fitts	R. F.	Hyde
Tyson	C.	Fargo
Tolbert	L. G.	Kellogg
Feiring	R. G.	Wilson

Goals from field—Pallo, Fitts (4), Tyson (5), Wightman (2), Wilson (2), Fargo, Hyde. Goals from foul—Pallo (4), Hyde.

Substitutions—Harvard: Miller for Tyson, Shea for Feiring. Williams: Garvin for Kellogg.

Referee—Stewart of Colgate. Time of halves—Twenty minutes.

ANOTHER FOR NAVY FIVE.

It Takes Measure of Camp Humphreys at Basketball, 26 to 12.

Special to The New York Times.

ANNAPOLIS, Md., Jan. 22.—The Naval Academy had the hardest kind of opposition this afternoon from the basketball team of Camp Humphreys, made up of former Military Academy players, but a strong finish enabled the midshipmen to win by 26 to 12. The first half was contested with great speed and spirit, and the midshipmen led by only 12 to 8. Byerly's brace of field goals near the opening of the second period gave the midshipmen a fair margin, and it was increased to comfortable proportions by the shooting of the same player and McKee later in the game.

The line-up:

NAVAL ACAD. (26).		CAMP H'PH'YS (12).
McKee	L. F.	Sturgis
Byerly	R. F.	Higgins
Ault	C.	Vidal
Watters	L. G.	McKee
Parr	R. G.	Claterbos

Field goals—McKee (4), Byerly (4), Watters, Parr, Vidal (3), Higgins. Foul goals—Watters, 6 in 9; McKee, none in 3; Vidal, 4 in 9.

Referee—Morse, George Washington. Umpire—Pippen, University of Maryland. Time of halves—20 minutes.

EVANDER CHILDS VICTOR.

Downs Theodore Roosevelt Five in Game for P. S. A. L. Bronx Title.

The basketball five of Evander Childs High School defeated the tossers of Theodore Roosevelt High School at the armory of the Eighth Coast Artillery yesterday afternoon, by the score of 30 to 20, in the deciding game for the Public Schools Athletic League championship of the Bronx.

The line-up:

CHILDS (30).		ROOSEVELT (20).
Cohn	R. F.	Moccia
White	L. F.	Mais
Callo	C.	Schwenbaum
Segall	R. G.	Steiglitz
Cassidy	L. G.	Rufur

Field goals—Cohn (5), Callo (2), White (4), Schoenbaum (2), Moccia. Foul goals—Cohn (7), White, Moccia (14).

Substitutions—Armstrong for Cassidy, Caddick for Cohn, Allan for Mais, Sharpe for Rufur.

Referee—Robertson. Time of periods—15 minutes.

Riverdale Wins at Basketball.

Riverdale Country School's basketball team annexed its fifth straight victory of the season yesterday, when it vanquished the Pleasantville High School five on the Riverdale court, by the score of 36 to 15. At the end of the first half Riverdale was in front by a margin of 15 to 4. In a preliminary game the Pleasantville H. S. second team defeated the Riverdale second team by a score of 14 to 8.

Has Dislocated Vertebrae

ROCHESTER, N. Y., Jan. 22.—Dick Daviscourt, the Texas wrestler, who was defeated here last night by Ed (Strangler) Lewis in a championship match, was confined to his bed today with a dislocated vetebrae, it was announced by attending physicians. The match last night, after one hour and twenty minutes of wrestling, ended when the champion clamped on a series of headlocks in quick succession and Daviscourt was carried from the mat in a semi-conscious condition.

NEW RECORD MADE BY NAVY SWIMMER

Sinclair Lowers Intercollegiate Mark for 220 Yards—Middies Beat Penn by 29 to 15.

Special to The New York Times.

ANNAPOLIS, Md., Jan. 22.—Winning from the University of Pennsylvania by 29 to 15 in a swimming match here this afternoon, the Naval Academy team gave a remarkable general performance, the star event being the breaking of the intercollegiate record for the 220-yard swim by 2 seconds by Angus Sinclair, a Washington lad in the new class, who covered the distance in 2 minutes and 29 seconds.

The record of Sinclair is official, as it was made on a carefully measured course and the regulations of the Intercollegiate Swimming Association were followed carefully. No other records were official, as they were made across the pool, which is 4 inches short of 20 yards.

The Navy relay team covered the 160-yard swim in 1:17 1-5, which is 2 4-5 seconds better than the intercollegiate high figure. Koehler, Penn, with a plunge of 60 feet in 27 3-5 seconds, cut a second and a fifth from the local figure, and McIntosh, Navy, surpassed the Academy record in the 60-yard back stroke by a fifth of a second, doing the distance in an exhibition event in 41 seconds.

The summary:

160-Yard Relay—First, Naval Academy (Bollings, Kanakanui, Winkler and Egery.) Time—1:17 1-5.

220-Yard Swim—First, Sinclair, Navy; second, Fish, Navy; third, Rambo, Penn. Time—2:29.

40-Yard Swim—First, M. Armstrong, Penn.; second, Egery, Navy; third, Kanakanui, Navy. Time—0:19 4-5.

Plunge—First, Koehler, Penn.; second, Bursk, Penn.; third, McCandless, Navy. Time for 60-foot plunge—0:27 3-5.

100-Yard Swim—First, Egery, Navy; second, Winkler, Navy; third, Rambo, Penn. Time—0:56 2-5.

RUTGERS SWIMMERS WIN.

Capture Meet With M. I. T. Team by 30 to 23.

Special to The New York Times.

NEW BRUNSWICK, N. J., Jan. 22.—With the score tied and only one event left on the card, Leo Giebel, former Olympic swimmer, and Ross, another Rutgers "fish," captured the first and second places in the 100-yard swim here and assured victory for Rutgers over the Massachusetts Tech team, which holds the championship of New England. The score was 30-23 for the locals. Giebel added to his laurels by twice defeating Biddell, the interallied champion, in the 50 and 100 yard swims.

The summary:

50-Yard Swim—Won by Giebel, Rutgers; Palmer, M. I. T., second; Biddell, M. I. T., third. Time—0:26 1-5.

100-Yard Swim—Won by Giebel, Rutgers; Ross, Rutgers, second; Beddell, M. I. T., third. Time—0:59.

220-Yard Swim—Won by Ross, Rutgers; Green, M. I. T., second; Webber, M. I. T., third. Time—2:41.

200-Yard Relay—Won by Rutgers (Ross, Hearn, Eleander Giebel). Time—1:46 1-5.

Fancy Dive—Won by Purintan, M. I. T.; Post, Rutgers, second; Ferdinand, M. I. T., third.

Plunge for Distance—Won by Kendall, M. I. T., 59 feet; Stalberg M. I. T., second; Aydelott, Rutgers, third.

Score of meet—Rutgers, 30; M. I. T., 23.

ARMY OUTSWIMS LEHIGH.

West Point Team Annexes Tank Honors—Score, 39 to 14.

Special to The New York Times.

WEST POINT, N. Y., Jan. 22.—The Army signalized its entry into intercollegiate swimming competition this afternoon by defeating Lehigh's tank men with a point total score of 39 to 14.

The summaries:

50-Yard Swim—Won by Goodman, Army; Timberlake, Army, second; Vannorth, Lehigh, third. Time—0:25 4-5.

220-Yard Swim—Won by Breidster, Army; Meriwether, Army, second; Jacobs, Lehigh, third. Time—2:47 2-5.

Diving—Won by Longwell, Army; Straus, Lehigh, second; Polagrove, Army, third.

Plunge—Won by Arner, Lehigh; Regan; Lehigh, second; Carpenter, Army, third. Distance—60 feet 1 inch.

640-Foot Relay (four-man teams)—Won by Army (Timberlake, Burrill, Breidster, Goodman). Time—1:57.

100-Yard Swim—Won by Goodman, Army; Burrill, Army, second; Poore, Lehigh, third. Time—1:00 3-5.

Total points scored—Army, 39; Lehigh, 14.

FAILS TO STOP CRESCENTS.

Worcester Tech is 17th Victim of Half Moon Five, 34-31.

At the Crescent A. C. basketball courts last night the Half Moon quintet won its seventeenth victory of the year. Crescent had for opponent the five of Worcester Tech, which had come over from Massachusetts for the express purpose of breaking the Brooklyn outfit's winning streak. But the Worcesterites had their journey for their pains, going home on the short end of a 34 to 31 score.

The game was brilliant throughout, the playing of Parmele, who shot seven goals from the floor, being the feature. Worcester got the lead once in the first half, and three times in the second, but the Crescent quintet always managed to rise up and overcome the margin.

WINS SWIM HONORS

Captures Team Title in P. S. A. L. Championships—Manhattan Lads Score.

Elementary schoolboy swimmers of Manhattan monopolized the honors yesterday morning in the annual swimming championships conducted under the auspices of the Public Schools Athletic League in the City College pool. In a program of five events Manhattan lads registered as many victories, overwhelming their rivals from the other four boroughs of the Greater City. Altogether a total of 590 youngsters, a record entry for the events, competed in the aquatic races, and from the time the meet started at 10 o'clock until the final event, just before noon, they transformed the C. C. N. Y. natatorium into a bedlam with their shouts of encouragement for schoolmates and cheers for victorious youngsters. Twenty-eight elementary schools were represented in the huge entry.

To the representatives of Public School 64, Manhattan, went the team championship title. The young amphibians of this school corralled the winning total of 13 points. This was three points in excess of the total scored by students of Public School 9, Brooklyn, close rivals of the Manhattan victors from end to end of the meet. Public School 40, Manhattan, finished third with 8 points, and Public School 25, Manhattan, was fourth with 7.

In addition to their team title, P. S. 64 enjoyed the further distinction of including an individual championship winner among its representatives. The lad was Squire, a sturdy youngster, who carried off the 40-yard title for 100-pound boys. He had the battle of his life attaining the title over Bedingfield of P. S. 30, Manhattan, who forced the victor right up to the finish. Squire's time was 27 2-5 seconds.

Other Manhattan youngsters who accounted for titles were Lechowitz, P. S. 40, who won the 20-yard swim for 85-pound boys in 12 2-5 seconds, and Welsh of P. S. 27, who captured the 80-yard swim, unlimited weight class. In the 400-foot relay race P. S. 25, Manhattan, registered a victory over the lads of "64" after one of the keenest races of a card which was consistently productive of close and thrilling finishes.

The only Brooklyn victory fell to the lot of H. Skinner of P. S. 9 of that borough. Skinner showed the way to his rivals in the 60-yard swim for 115-pound boys, after a hard struggle with Ruvinsky, P. S. 64.

The summaries:

20-Yard Swim; 85-Pound Class—Won by Lechowitz, Public School 40, Manhattan; Riccardi, Public School 40, Manhattan, second; Staube, Public School 25, Manhattan, third; Pivinick, Public School 64, Manhattan, fourth. Time—0:12 2-5.

40-Yard Swim; 100-Pound Class—Won by Squire, Public School 64, Manhattan; Bedingfield, Public School 30, Manhattan, second; Bulken, Public School 9, Brooklyn, third; Wolmin, Public School 64, Manhattan, fourth. Time—0:27 2-5.

60-Yard Swim; 115-Pound Class—Won by H. Skinner, Public School 9, Brooklyn; Ruvinsky, Public School 64, Manhattan, second; Waterman, Public School 14, Manhattan, third; McGentry, Public School 69, Manhattan, fourth. Time—0:39 1-5.

80-Yard Swim; Unlimited Weight Class—Won by Welsh, Public School 27, Manhattan; W. Rowe, Public School 9, Brooklyn, second; Taylor, Public School 69, Manhattan, third. Time—0:57 4-5.

400-Foot Relay Swim; Unlimited Weight Class—Won by Public School 25, Manhattan (Polan, Marks, Wiesnewsky and Bienstoc); Public School 64, Manhattan (Liener, Sashinsky, Edelstein and Wolff), second; Public School 14, Manhattan (Fletcher, Coleman, Swenson and Hoffman), third; Public School 13, Queens (Forster, Friedberg, Anderson and Hulnick), fourth. Time—1:33.

Point Score—Public School 64, Manhattan, 13 points; Public School 9, Brooklyn, 10; Public School 40, Manhattan, 8; Public School 25, Manhattan, 7; Public School 27, Manhattan, 5; Public School 14, Manhattan 4; Public School 30, Manhattan, 3; Public School 69, Manhattan, 3; Public School 13, Queens, 1.

SPRINGFIELD WINS MEET.

Y. M. C. A. Swimmers Defeat Dartmouth by Score of 28 to 25.

Special to The New York Times.

HANOVER, N. H., Jan. 22.—A six-inch victory in the 220-yard relay race gave Springfield Y. M. C. A. College a 28 to 26 decision over the Green swimmers of the first aquatic meet in the history of Dartmouth College. Dartmouth showed vast superiority in the plunge and diving events, but was unable to come out ahead in either of the dashes.

Roger Bird, former holder of the national interscholastic plunge record, scored first place for the Green with a plunge of 74 feet. The diving event was won by Carver, Dartmouth; the two dash events, 50 and 200 yards, were taken by Bulkema, Springfield.

POLY PREP WINS IN TANK.

Vanquishes Swimmers From Rutgers Prep in Meet, 35 to 17.

Poly Prep swimmers met and vanquished Rutgers Prep at the Valentine Pool in New Brunswick, N. J., yesterday, the score being 35 points for the Brooklynites and 17 for the New Jersey boys. Several of the events were very closely contested.

Surveying As A Career For Your Son

Day and Evening Courses. Offices open until 9 P. M.

CATALOGUE ON REQUEST

Give your son an opportunity to become a professional man. Health and happiness as well as success are enjoyed by those that follow the out-of-doors career of Civil Engineering. This Society trains a man in a short time at moderate cost. No time wasted on unessentials. The System is—"Out-of-doors training for an Outdoors profession."

For particulars interview the Engineer-in-Charge.

The PAN-AMERICAN Engineering Society

Phone Chelsea 2633

39 W. 17th St. New York City

THE DANCING CARNIVAL

66th STREET near BROADWAY

IN THE ST. NICHOLAS RINK

Dancing every afternoon and evening from 2:30 P. M. to 12:30

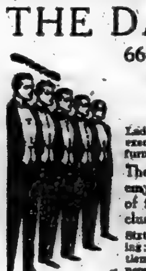

Ladies, join our afternoon parties. For health and exercise dancing is recommended by all doctors. We furnish individual instructors, both lady and gentlemen.

The healthiest and best ventilated dancing academy in the United States; 75,000 square feet of floor space. The entire building devoted exclusively to dancing, billiards and roller skating.

Sixty musicians rendering continuous music. No waiting; come any time; no intermission; 200 lady and gentlemen instructors teaching all the latest steps. Not necessary to take lessons. If you know how to dance, lady floor manager will introduce you to suitable partner for dancing. CORNELIUS FELLOWES, Manager.

ROLLER SKATING on ground floor. DANCING on second floor.

ACCOUNTANCY

Post Graduate Course Qualifying for Private and Professional Practice and

C. P. A. EXAMINATIONS

Factory Controls—Application of Overhead Charges—Elimination of Stock Taking—Qualifying for Supervisory Positions—Verification of Cost of Production, etc., etc.

COMPLETE COURSE, 14 MONTHS

Class convenes every Monday, 7 to 9 P. M., commencing

JANUARY 31

A PRACTICAL and PROFESSIONAL training. Class personally conducted by

FRANK BROAKER, C. P. A. No. 1

Founder of Certified Public Accountant Profession in the U. S. Secretary of the First Board of C. P. A. Examiners.

63 Fifth Avenue ROAKER & SCHMIDT / Stuyvesant 831

Special Schools.

N. Y. ENGINEERING INSTITUTE

4-6 WEST 125TH ST.

New term reopens February second. All mechanical — civil engineering branches taught. Instruction college grade, high school education unessential, high school studies pertaining engineering are included. Special surveying, drafting, tool-designing courses taught practically. Lathe, blueprints, $35; Toolmaking, $30. Registration this week. Call personally.

FREE LESSONS in Public Speaking, Parliamentary Law and Memory Training; Wednesdays at 10:30 A. M. Studio 183, Carnegie Hall. Woman's Culture Club.

Foreign Language Schools.

French in three months. Conversation exclusively. Davoust-Gallasie, 2463 Broadway (88th), teacher Y. M. C. A. (23d and 57th Sts.)

French officer teaches French, evenings; translations. Van den Ecker, 19 West 65th St.

SOUTH AMERICAN lady wishes exchange Spanish conversation for English. A 257 Times.

Gentleman will give Spanish lessons in exchange for piano. H 267 Times.

Preparatory Schools and Colleges.

Tutor—Experienced high school teacher modern languages, history; prepares you for college entrance, Regents' examinations. A 165 Times.

Business Schools.

BOOKKEEPING, stenography; teacher uptown; state experience, salary; good future. Phone Midwood 6580.

Dancing.

BEAUTIFUL rhythmic dancing; expert teacher; also social. Madame Deville, 125 West 74th.

AMUSEMENTS

Other Amusement Advertisements, Section 6, Pages 2, 3, 4.

METROPOLITAN OPERA HOUSE

Gala Concert Tuesday, Feb. 15, 1921.

The Paulist Choristers of New York,

Assisted by The Little Symphony.

HOTELS AND RESTAURANTS.

Other Hotel and Restaurant Advertisements, Section 6, Page 5.

The Berkeley

Lower Fifth Ave. at Ninth Street

WE expect to have a few apartments to lease after Oct. 1, 1921. Beautiful, large, high-ceilinged, old-fashioned rooms ALL WITH OPEN FIREPLACES. Situated in the center of Old New York, yet within easy reach of the shopping and theatre districts.

SUITES of two rooms or more with private bath on AMERICAN PLAN ONLY

Leslie Hunnibell, Mgr. Stuyvesant 7922 Under KNOTT Management.

RESORTS

Other Resort Advertisements, Section 7, Page 3.

NEW JERSEY.

VAN-COURT-INN, ROSELLE, N. J.

Open all year, thoroughly equipped family hotel, American plan. Rooms en suite with private baths; single and double rooms with use of baths; 35 minutes from New York on the Jersey Central.

SOUTHERN STATES.

HOTEL NEPTUNE

Daytona Beach, Florida. All large outside rooms with view of ocean, with or without private bath. Steam heat, electric light. Golf, fishing, hunting. American plan. Rates $4.00 to $6.00 per day. Full information Main 5619.

AUCTIONS.

Estates and Chattels appraised at $50,000 at Forced Sale

BENJ. S. WISE, Auct'r

Will Sell at Auction in the WISE AUCTION GALLERIES

428 Columbus Ave.—At 81st St. "L" Station.

Wed., Jan. 26, at 2 P. M.

also following days, same hour by order of

CAPT. S. V. GRAHAM, Naval Officer

AND OTHER ESTATES OF NOTE

3 Mahogany Baby Grand Pianos, Collection of Wonderful Household Effects, Works of Art, Oil Paintings, Bronze Mounted Commode, Sevres Vases, Statuary, Electroliers, Rugs, Draperies. Furniture for the Living, Bed and Dining Rooms, Library and Foyer. 50 Oil Paintings, Etchings, Engravings, Etc.

75 Oriental Rugs and Carpets

Large and small, Sold Friday 4 P. M.

Now on Exhibition with Catalogues.

AUCTIONS.

PLAZA ART and AUCTION ROOMS 5 AND 7 EAST 59TH ST.

EDWARD P. O'REILLY: AUCTIONEER

SALE BY AUCTION

Of a Distinguished Collection of

PERSIAN and CHINESE RUGS

Of the Finest Weaves and in Assorted Sizes

by order of

M. V. MALCOM

Counsellor-at-Law, 15 Maiden Lane

and others in interest

SALE DAYS Friday and Saturday Afts. JAN. 28-29 at 3 o'clock

Exhibition beginning Monday, January 24, until time of sale

AUCTIONS.

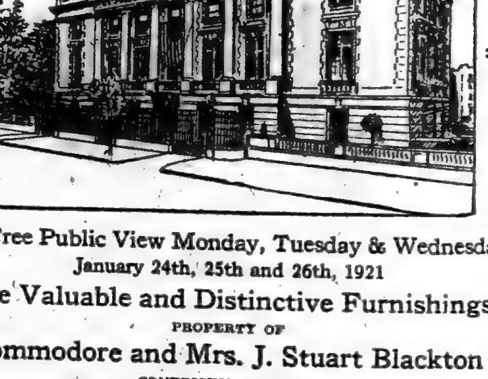

On Free Public View Monday, Tuesday & Wednesday January 24th, 25th and 26th, 1921

The Valuable and Distinctive Furnishings

PROPERTY OF

Commodore and Mrs. J. Stuart Blackton

COMPRISING IN PART

Artistic Furniture in Period Suites and Odd Pieces, Oriental Rugs and Carpets, Imported Paintings by Bogert, Crane, Corot, Clark, De Haven, Diaz, Wiggins, Etc. Engravings, Etchings, Bronzes, Marbles, Rich Hangings, Victrolas, Aeolian Pipe Organ, Electric Pipe Organ Player, Steinway Pianola Piano

CADILLAC LIMOUSINE, RENAULT TOURING CAR

By Reason of Family Removing Abroad

To Be Disposed Of by Unrestricted Public Auction

at the Residence, Willoughby and Clinton Aves. Brooklyn, N. Y.

ON THURSDAY, FRIDAY AND SATURDAY, January 27th, 28th and 29th, Promptly at 11 A. M. Each Day

SMITH & JAFFE, Incorporated

68 West 45th Street, Manhattan

HENRY A. HARTMAN, Auctioneer

DESCRIPTIVE CATALOGUE MAILED UPON RECEIPT OF 25 CENTS

TAKE B. R. T. Subway to Myrtle Ave., then Myrtle Ave. Car to Clinton Ave.

ST. ISIDORE WINNER OF WEST END PURSE

Veteran Campaigner Redeems Himself and Captures New Orleans Feature Event.

MINUTE MAN GETS DECISION

Beats Tableau d'Honneur in Close Race for Eclipse Stake—United Verde Pays Backers.

Special to The New York Times.

NEW ORLEANS, La., Jan. 22.—With considerably less speed to contend with than on his last appearance, J. E. Nash's St. Isidore redeemed himself today after his recent defeat by winning the West End Purse, which was down as the most important of the features on the card at the Fair Grounds. This was a test at a mile and seventy yards, and the veteran campaigner was not extended to win easily from Warsaw, with Pastoral Swain third among the half-dozen starters.

St. Isidore was the best backed favorite of a day that rewarded the supporters of the public choices, three of these finishing in front. The Nash gelding was a 1 to 4 choice at post time, having backed down from the opening price of 2 to 5. The winner ran as though he deserved the confidence, for he outclassed the field.

Panaman, which showed a high flight of speed for a part of the distance, was permitted to set the early pace, while St. Isidore was kept under restraint, but never far from the leader. Hamilton, on the winner, made a rush for the lead at the far turn, and Panaman quit utterly when caught. St. Isidore had little contention for the balance of the journey, for Warsaw, which finally got up for second place, made his rush from far back and did not have a chance to overtake the winner. He did take all the running out of Flibberty Gibbet, however, and outgamed Pastoral Swain in the last sixteenth.

Good Card Offered.

The card that was offered today was one of the best of the meeting and included three named events. The result was that a large crowd was on hand, the weather being bright and warm and the track fast.

The Eclipse Purse at six furlongs furnished an exciting finish when Minute Man won a close decision from the odds-on favorite, Tableau d'Honneur. Minute Man won by only a neck, but he was probably much better than the finish indicated, as he suffered sharp interference shortly after the start, which cost him considerable ground. The favorite, on the other hand, met with no mishaps and was simply not good enough.

Minute Man broke in front, but was pushed back, and yielded the lead to Tableau d'Honneur, which set the pace to the last fifty yards. Minute Man raced up again, and, getting within a length of the leader, closed with a rush in the final furlong and was up in the last stride to nod at the judges. Mahoney was third, and the others were never contenders.

C. W. Clark's United Verde justified the confidence of his stable connections when he won the Peerless Purse, a six-furlong dash for three-year-olds, and took the measure of Bunga Buck and Rancocas, among others. United Verde broke very slowly and trailed the field through the first half mile, while Ras went to the front with a burst of speed, only to curl up badly after four furlongs.

Has Length to Spare.

United Verde moved up gradually, and, after being put to a hard drive in the stretch, drew away and had more than a length to spare at the end. Rancocas followed the pace closely all the way and was a strong contender for the long end of the purse right to the end, when Bunga Buck got up for second place by a nose. Brown Check refused to break when the barrier went up, and Day Lily had gone but a few strides when Jockey McCoy toppled off.

Brookland took the opening event from Paddy Dear and others at a mile and a quarter, winning by five lengths. Walter Turnbow was third.

The summaries:

FIRST RACE—For four-year-olds and upward; claiming; purse $1,000; one mile and a quarter. Brookland, 105 pounds (Heupel), 8 to 1, 3 to 1, 7 to 5, first; Paddy Dear, 106 (Mooney), 7 to 2, 7 to 5, 7 to 10, second; Walter Turnbow, 108 (Hamisch), 3 to 1, 1 to 1, 1 to 2, third. Time—2:08. Lottery, Cordon and Will Do also ran.

SECOND RACE—The Eclipse Purse; for four-year-olds and upward; purse $1,000; six furlongs. Minute Man, 104 pounds (Jarvis), 18 to 7, 4 to 5, 1 to 3, first; Tableau d'Honneur, 106 (Rowan), 4 to 5, 1 to 4, out, second; Mahoney, 108 (Lunsford), 4 to 1, even, 2 to 5, third. Time—1:11 4-5. Young Ching, Sea Man, Albert A. and St. Quentin also ran.

THIRD RACE—The Peerless Purse; for three-year-olds; purse $1,000; six furlongs. United Verde, 115 pounds (Barrett), 3 to 5, even, 1 to 2, first; Bunga Buck, 106 (Jarvis), 10 to 1, 7 to 1, 7 to 1, second; Rancocas, 102 (McAtee), 2 to 1, 4 to 5, 1 to 3, third. Time—1 13 2-5. Ras, Day Lily, Madeline Lillian, British Liner, Trust Official and Brown Check also ran.

FOURTH RACE—The West End Purse; for four-year-olds and upward; purse $1,500; one mile and seventy yards. St. Isidore, 107 pounds (Hamilton), 1 to 4, out, out, first; Warsaw, 103 (Thurber), 15 to 1, 6 to 1, 8 to 5, second; Pastoral Swain, 105 (Collins), 6 to 1, 7 to 5, 3 to 5, third. Time—1 43 3-5. Tippo Sahib, Flibberty Gibbet and Panaman also ran.

FIFTH RACE—For four-year-olds and upward; claiming; purse $1,000; one mile and a quarter. David Craig, 106 pounds (Jarvis), 11 to 10, 2 to 5, 1 to 6, first; Fir, 111 (Heupel), 3 to 1, 4 to 5, 1 to 3, second; Aztec, 108 (Gregory), 10 to 1, 4 to 1, 8 to 5, third. Time—2:08. McAdoo, Spectacular Girl and Austral also ran.

SIXTH RACE—For four-year-olds and upward; claiming; purse $1,000; one mile and a quarter. Lad, 108 pounds (Roberts), 11 to 5, 4 to 5, 1 to 3, first; Sandy Mac, 104 (Moore), 7 to 2, 7 to 5, 1 to 2, second; Capital City, 111 (Lyke), 2 to 1, even, 1 to 3, third. Time—2 07 2-5. Royden, Goldcrest Boy, Solid Rock and Newell W also ran.

SEVENTH RACE—For three-year-olds and upward; claiming; purse $1,000; one mile and a sixteenth. Frogtown, 112 pounds (King), 6 to 1, 2 to 1, even, first; Cheer Leader, 109 (Jarvis), 2 to 1, 7 to 10, 1 to 3, second; Sagamore, 98 (McDermott), 7 to 2, 8 to 5, 1 to 2, third. Time—1:48 2-5. Troilus, Fair Orient, St. Germain, Mark West and Mary Erb also ran.

Weather clear; track fast.

NEW ORLEANS ENTRIES.

FIRST RACE—Purse, $1,000; for two-year-olds, maidens; three furlongs. Misdeal 112 pounds, Who Can Tell 112, Red Tom 115, Baby Evelyn 112, Red Wingfield 115, Kate Brummel 112, Hawrioron 115, Maryland Belle 112, Adventure 118, Bumpety Bumps 112, Rob 115, Margaret Elnora 112.

SECOND RACE—Purse, $1,000; claiming; for four-year-olds and upward; five and a half furlongs. Circulate 108 pounds, Haphazard 111, St. Just 113, Dr. Campbell 118, Jas. Thummel 105, Carl Elwanger 108, Pueblo 109, Miss Kruter 108, Jean Bullant 100, Rafferty 111, John R. Roche 109, Valeria West 104, Sandy H. 108, Little Maudie 108, Jewler 103, Vansylvia 108, Toe the Mark 111.

THIRD RACE—Purse, $1,000; claiming; for three-year-olds and upward; six furlongs. Iago 110 pounds, Zone D'Armee 108, Rally Ball 108, Philanderer 105, Harvest King 115, Blue Jeans 108, Ablaze 108, Harry Burgoyne 110, Troilus 110, Meliora 110, Anticipate 108, The Nephew 108, Yellow Blossom 95, Frederick the Great 110, Jock Scot 115, Captain Tom 108, Shilling 113.

FOURTH RACE—Purse, $1,500; the Oakwood; for three-year-olds and upward; one mile. Fantoche 104 pounds, Brown Check 108, Joaquin 94, Pimlico 108, White Star 108, Gil; Fringe 98, Two Pair 105, Cutup 94, Tharon 98, Botheration 99.

FIFTH RACE—Purse, $1,000; claiming; for four-year-olds and upward; one mile and seventy yards. Sagamore 98 pounds, Tantalus 108, Pastoral Swain 105, Bone Dry 107, Bethoff 110, Frogtown 103.

SIXTH RACE—Purse, $1,000; claiming; for four-year-olds and upward; one mile and three-sixteenths. Bar One 100 pounds, The Portuguese 109, Claquer 109, Pirate McGee 104, Wadsworth's Last 100, J. C. Stone 107, Paddy Dear 100, Jack Reeves 100, Lord Herbert 112.

SEVENTH RACE—Purse, $1,000; claiming; for four-year-olds and upward; one mile and a sixteenth. Counterbalance 105 pounds, Wild Flower 88, Repeater 102, Searchlight III. 105, Tiger Rose 100, Arbitrator 109, Betsy 99, Blue Bannock 105, Salute 98, Iwin Twin 107, P. G. King 105, Susan M. 100, Magnet Land 105, Corson 100, Serbias 105, Keziah 95, Colonel Lit 108, Roisterer 93, Nebraska 104, Fountain Fay 105.

Weather clear; track fast.

University of Paris Runners Invited to the Penn Relays

PHILADELPHIA, Jan. 22.—Athletic authorities of the University of Pennsylvania are daily expecting a reply to an invitation sent to France asking the University of Paris to send a one-mile team to the Penn relay races here in the latter part of April. The French university is said to have some good quarter-milers. Invitations have also been sent to McGill University of Montreal and Toronto University to send teams for various events. No contestants are expected from Oxford or Cambridge this year. Although these English universities have a standing invitation to participate in Pennsylvania's relay games every year, it was hardly expected they would go to the expense of sending men each year. An English team, however, is looked for in 1922.

AWARD PROTESTED AT POULTRY SHOW

Exhibitors Allege Cornish Chicken That Won Prize Was Artificially Colored.

Probably because it was staged at Madison Square Garden, which has been dedicated to the manly art of fighting, the Poultry Show, or, rather, some of the exhibitors, got into a little mix-up yesterday over one of the awards.

The trouble arose over the Dark Cornish breed. The entry of twenty-four chickens of Alfred Birch of Sefton, England, had made a clean sweep of the first prizes in competition with the American entries when Judge Minish discovered what he said was artificial coloring on the hackle of one of the Birch cocks. Mr. Birch, who crossed the ocean expressly to attend the show, has filed an affidavit to the effect that the cock was not bred by him, but was purchased from another English fancier, and that he had been entirely ignorant of the alleged artificial coloring of the hackle. However, the American exhibitors conferred with one another on the matter and entered a formal protest against awarding any prizes to Birch, this being their privilege under the rules.

The protest, which was served on Lincoln Orr, Secretary of the Garden show, and signed by W. A. Fitzpatrick, Scranton, Pa.; Ulmer D. Maloney, Matawan, N. J., and William Allen, Bethlehem, Pa., reads as follows:

"We, the following breeders of Dark Cornish, protest the awarding of any prizes to Alfred Birch. Said Alfred Birch has exhibited one cock bird, Dark Cornish, number of pen 1,900. Said cock bird is exhibited not in its natural condition, but with hackle feathers colored at base, in violation of rules of American Poultry Association. We therefore protest the awarding of any prizes to said Alfred Birch."

In addition to serving the protest, the American Cornish breeders also demanded the expulsion of the British exhibitor from the show and from the American Cornish Club. The Secretary of the show, Lincoln Orr, assured the irate Americans that the Board of Directors would take the case up today for appropriate action. The prizes previously awarded to Birch are meantime being withheld by the board.

Persons who went to the Garden yesterday expecting to view at close range the innumerable families of chickens, waterfowl, turkeys, canaries, magpies and all the other birds (with many of the beasts) which came out of the Ark, had to content themselves with taking their turn before the pens, so dense was the crowd. However, as the show has been extended throughout today, they may, by coming early, have a chance to see such feathered and furred pets as were concealed from them yesterday.

Yesterday was blue-ribbon day, and the many exhibitors who had been awarded the coveted colors, cups, trophies and other prizes crowded the office of the secretary to receive their winnings. The exhibitors, who had contributed over 16,000 entries of individuals, not only have concluded that it is the most successful show ever held, but the gate receipts already run to record figures.

HAVANA RESULTS.

FIRST RACE—Purse $700; for two-year-olds; three furlongs. Jou Jou, 115 pounds (Kelsay), 6 to 5, 2 to 5, 1 to 5, first; Pinnacle, 110 (Kennedy), even, 2 to 5, second; Elias O., 118 (C. H. Miller), 1 to 4, third. Time—0.34 4-5. Squaw Chief, Navisco, Orris, Opulant, Calmatio also ran.

SECOND RACE—Purse $700; for four-year-olds and upward; claiming; six furlongs. American Eagle, 111 pounds (Crump), even, 2 to 5, 1 to 5, first; Driffield, 110 (N. J. Barnes), 5 to 2, 6 to 5, second; Lucie May, 107 (Pickens), 6 to 5, third. Time—1:13 4-5. Lady Ione, Juanita III., Superior, Far East, Dinty Moore and Galopin also ran.

THIRD RACE—Purse $700; for four-year-olds and upward; claiming; six furlongs. Princess Myrtle, 107 pounds (Merimee), 3 to 1, 6 to 5, 3 to 5, first; Smite, 104 (Kennedy), 8 to 5, 4 to 5, second; Mugivan, 112 (Tryon), 1 to 1, third. Time—1:16 1-5. Huntress, Director James, Presumption, La Kross also ran.

FOURTH RACE—Purse $1,000; La Discussion Handicap, for three-year-olds and upward; six furlongs. War Zone, 109 pounds (N. J. Barnes), 7 to 2, even, 1 to 3, first; Herron, 121 (Crump), 1 to 5, 1 to 10, second; Henry G., 88 (Wilson), even, third. Time—1:13. Dr. Chas. Wells, Discussion and Tacola also ran.

FIFTH RACE—Purse $700; for four-year-olds and upward; claiming; five and a half furlongs. Zindo, 111 pounds (C. H. Miller), 3 to 1, 6 to 5 and 3 to 5, first; Blendel, 103 (Wilson), 4 to 1 and 2 to 1, second; Marion Hollins, 105 (Kennedy), 4 to 5, third. Time—1:06 4-5. Sweeplet, Hosler, Slippery Silver, Langhorne, Loyalist, Hunter Platt, Hocnir and Cavan Boy also ran.

SIXTH RACE—Purse $700; for four-year-olds and upward; claiming; one and one-sixteenth miles. Blanca, 109 pounds (Kelsay), 6 to 1, 5 to 2 and 6 to 5, first; Silver Sandals, 106 (E. Barnes), 2 to 5 and 1 to 5, second; Homam, 103 (Wilson), 1 to 2, third. Time—1:48 3-5. Rhadames, Constantine, Lama, Night Wind and Blazonry also ran.

SEVENTH RACE—Purse $700; for four-years-olds and upward; claiming; mile and fifty yards. Incinerator, 106 pounds (Boyle), 12 to 1, 5 to 1 and 5 to 2, first; Sinn Feiner, 105 (Penman), 6 to 5 and 3 to 5, second; Foster Embry, 102 (Wilson), 1 to 5, third. Time—1:44 2-5. Jack Healy, Hat Rack, El Coronel and Our Nephew also ran.

HAVANA ENTRIES.

FIRST RACE—Purse $700; claiming; three-year-olds; six furlongs. *Cigale 97 *Miss Dixie 86 pounds, *Lyric 94, *Biscuit 100, Voorim 100, *Stiletta 103, *Finis 104, *Breadline 104, Willie Woods 110, Starkader 110, Soyona 112, Sir Edgar 113, Plantagenet 114.

SECOND RACE—Purse $700; claiming; three-year-olds, six furlongs. *Cigate 97 pounds, *King's Belle 102, Frank Moody 104, Rosante 107, *Natural 107, *Spugs 109, *Gratian 109.

THIRD RACE—Purse $800; claiming; four-year-olds and upward; five and one-half furlongs. *Black Prince 101 pounds, *Byrne 104, Treadwell 106, Ina Wood 106, Runneyven 106, Polar Cub 107, Merry Feast 109, The Blue Duke 109, *Out the Way 115.

FOURTH RACE — Marianao Handicap; $2,000 added; claiming; three-year-olds and upward; six furlongs. Mavohena 97 pounds, aElmont 101, aMumbo Jumbo 118, Brig of War 102, bJust Fancy 102, bGrundy 108, bRight Angle 111, All Aglow 103, Smart Money 108, Different Eyes 109, Furbelow 111, Belle of Elizabethtown 114. aP. Doyle's entry. bArmonia Stable entry.

FIFTH RACE—Purse $1,200; Havana Post Handicap; three-year-olds and upward; one mile and a sixteenth. The Pirate 99 pounds, Docod 102, Exhorter 104, Bally 108, Walnut Hall 108.

SIXTH RACE—Purse $700; claiming; four-year-olds, one mile and fifty yards. *Doublet 2d 95 pounds, *Timothy J. Hogan 98, *Wilfreda 100, *Lady Hester 100, Guardsman 107, Semper Stalwart 107, Buncrana 107, Bulger 110, *Roundel 102.

SEVENTH RACE—Purse $800; claiming; four-year-olds and upward; one mile and a sixteenth. *American Soldier 98 pounds, All Smoke 103, Allivan 104, *Lackawanna 108, Pierre-a-Feu 110, *Faux Col 110, War Plume 111, Stepson 118.

*Apprentice allowance claimed.

Weather clear; track fast.

N. Y. A. C. RUNNERS WIN RELAY TITLE

Take Metropolitan Honors at 880 Yards in Masonic Games—Sanger Hurdle Champion.

Two Metropolitan A. A. U. championship events, three National Cycling Association championship contests and the Masonic Derby at 600 yards were decided last night at the Brooklyn Masonic Athletic League games in the Thirteenth Regiment Armory in Brooklyn. The meet attracted a record crowd for that structure of about 5,000 persons.

The A. A. U. championship events were the 70-yard low hurdle sprint and the 880-yard relay event. The former went to Eugene B. Sanger of the New York Athletic Club and the relay event was won by the New York A. C. team, too. In the 70-yard hurdle event Don Lourie, famous Princeton athlete, gave Sanger a close call, and T. E. Hulm of Crescent University was close up at the finish. The New York Athletic Club team in the championship relay race was made up of R. Giorgi, R. Brown, Andy Kelly and Bernie Wefers Jr., and it won without great difficulty, the last man having a lead of about five yards at the finish.

Close finishes were the rule, and in some of the events the results came as a surprise to a fair percentage of the spectators. In the 100-yard sprint Howard P. Drew, one of the holders of the world's 100-yard record, made an attempt to come back. In the race with him were Bernie Wefers Jr., Eddie Farrell and Ray Morse. They finished in that order, Wefers winning by about a yard in 10 1-5 seconds, and Drew was fourth. He had not competed since the Olympic tryouts in the Harvard Stadium.

Van Allen Wins Handicap.

The 220-yard handicap dash had close to one hundred starters and was run off in nine heats and three semi-final heats. A. Van Allen of the Mohawk A. C., with 13 yards, was the winner, while J. Horway, with 3 yards was second. The time was 24 seconds.

The Masonic Derby at 600 yards was another interesting and keenly contested event on the program. It was won by Jack Sellers, N. Y. A. C., with William Stevenson of Princeton second, and Frank F. Murrey, another wearer of the Orange and Black, third. The time was 1:17 1-5. A. J. Nelson of the Knights of St. Anthony, Carl Dolger, N. Y. A. C., and V. Lally, St. Anselms A. C. were other contenders in this event.

Twice the starter's pistol failed to fire and two false starts resulted, but when they did get away Nelson went to the front at once and led around to the first turn, followed by Sellers, Murrey, Dolger, Stevenson and Lally, in that order. At the start of the second lap Sellers forged into the lead with Dolger second, Nelson third, Stevenson fourth and Murrey fifth. In the third lap, in the back stretch, Nelson passed Dolger and went after Sellers, who had started away at the bell. Right up to the home stretch Nelson was within a yard of Sellers, but then the latter went away with all he had in him and started to pull away from Nelson.

Suddenly Stevenson shot out from fourth place, taking Murrey with him, in pursuit of Sellers, but the Princeton runner started too late and Sellers beat him by two yards, while Murrey was three yards behind Stevenson. It was likely that if Stevenson had started his sprint a bit earlier he might have won, as he appeared to have plenty in reserve at the finish.

Bicycle Race to Goodwin.

The one-mile race for the N. C. A. championship was won by Eddie Goodwin, and he repeated in the three-mile championship event as well, Eddie Buckley being second in the three-mile event and Otto Bramler third. These two just reversed second and third places in the one-mile race.

Another championship event concluded the program. It was a sack race for one lap and was won by E. Sharp of the Seventy-first Regiment Athletic Club.

The summary:

100-Yard Invitation Race, Scratch—Won by Bernie Wefers, Jr., N. Y. A. C.; Eddie Farrell, Brooklyn College, second; Ray Morse, Salem-Crescent A. C., third; Howard P. Drew, Salem-Crescent A. C., fourth. Time—0:10 1-5.

440-Yard Novice, Closed to 13th Regiment—Won by M. Fermet, 3d Co.; E. Abernathy, 4th Co., second; C. Thompson, 5th Co., third. Time—0:50 1-5.

One-Mile Bicycle Race, N. C. A. Championship—Won by Eddie Goodwin, 13th Regiment; Otto Bramler, unattached, second; E. Buckley, unattached, third. Time—2:45.

One-Mile Run, Handicap—Won by Milton Leslie, Loughlin Lyceum (50 yards); R. Rockwell, C. Y. M. C. A. (40 yards), second; W. Leslie, unattached (100 yards), third. Time—4:27 3-5.

Three-Mile Bicycle Race, N. C. A. Championship—Won by Eddie Goodwin, 13th Regiment; E. Buckley, unattached, second; Otto Bramler, unattached, third. Time—4:27 2-5.

220-Yard Dash, Handicap—Won by A. Van Allen, Mohawk A. C. (13 yards); J. Howay, W. S. Y. M. C. A. (3 yards), second; J. Beck, Paulist A. C. (8 yards), third. Time—0:24.

70-Yard Low Hurdle, Metropolitan A. A. U. Championship—Won by Eugene B. Sanger, N. Y. A. C.; Don Lourie, Princeton, second; T. E. Hulm, Crescent University, third. Time—0:09.

Masonic Derby, 600 Yards (scratch)—Won by Jack Sellers, N. Y. A. C.; William Stevenson, Princeton, second; Frank F. Murrey, Princeton, third. Time—1:17 1-5.

880-Yard Novice—Won by T. Conroy, unattached; T. Dennis, Morningside A. C., second; J. Scott, Hollywood Inn A. C., third. Time—2:15.

880-Yard Relay Race, Metropolitan A. A. U. Championship—Won by New York Athletic Club team, R. Giorgi, R. Brown, A. Kelly, B. Wefers Jr.; Loughlin Lyceum, J. J. O'Brien, P. Hauser, F. Flynn, W. Farley, second; Morningside A. C., L. Wettels, A. Peters, L. Winzmuller, R. Rothchild, third. Time—1:35 4-5.

Two-Mile Handicap—Won by C. Russell, Yonkers Y. M. C. A. (200 yards); L. Miloffsky, Morningside A. C. (175 yards), second; G. Williams, St. Cristopher A. C. (100 yards), third. Time—9:39 1-5.

Five-Mile Bicycle Race, N. C. A. Championship—Won by E. C. Bendi, Unione Sportiva Italiana; A. Lake, N. Y. A. C., second; A. Mueller, Empire City Wheelmen, third. Time—12:42 4-5.

One-Lap Sack Race, Metropolitan A. A. U. Championship—Won by E. Sharp, Seventy-first Regiment A. C.; S. Crino, St. Bartholomew Club, second; C. Scheffam, unattached, third. Time—0:48 2-5.

BOYS' HIGH TAKES TITLE.

Defeats Richmond Hill and Wins School Chess Championship.

By scoring both of the unfinished games in the match with Richmond Hill, played at the rooms of the Manhattan Chess Club yesterday, the chess team representing Boys' High School of Brooklyn finished first by half a point in the annual championship series of the High School Chess League of Greater New York. Boys' High thus becomes the title holder and earns the gold medals which go to the members of the winning team each year.

Boys' High needed both points in order to pass Commercial High of Brooklyn, the final total being 31½ for Boys' High and 31 for Commercial High of Brooklyn. Silver medals will be awarded to the Commercial players and bronze medals to those of De Witt Clinton, who finished in third place with a total of 30. Morris High and Townsend Harris Hall, each with 27½, shared the honors of fourth place.

Spring Drills for W. and J. Eleven.

WASHINGTON, Pa., Jan. 22.—Washington and Jefferson College will hold Spring football practice, it was learned here today. Graduate Manager of Athletics Murphy said that he considered it desirable that veteran players get some instruction from the new tutor before next Fall so as to accommodate themselves to his methods. The college at present is without a coach for its football team, but announcement is expected to be made soon of the new selection.

BRILLIANT SHOOTING OVER N. Y. A. C. TRAPS

High Scores Rule at Travers Island Shoot—Dr. Martin Wins Scratch Prize.

No more brilliant shooting has been witnessed in years than that seen at the Travers Island traps of the New York Athletic Club yesterday. A field of fifty-two gunners came to the firing line and they all returned the highest scores registered in years. The feature was the wonderfully close race for the high scratch prize between Dr. G. H. Martin and A. E. Ranney, who shot in the same squad. Each finished the regular shoot with a remarkable run of 99 out of a possible 100 targets. On the shoot-off the trophy went to Dr. Martin by a 25 to 23 score out of 25 targets.

Although Dr. Martin won the prize, Ranney made the best continuous run of the day.

The scores:

	T. I. Cup.	Has. Cup.	Club Cup.	Mo. Cup.	Scr. & Hcp. Cups.
Bristol	5 25	3 23	4 25	4 25	88, 17—100
Allen	*2 25	*0 25	1 25	0 24	98, 7—100
Healy	5 25	4 25	4 25	*4 25	93, 18—100
Wilson	5 24	4 24	3 21	4 25	79, 18—97
Spotts	1 25	0 24	0 24	0 21	93, 0—93
Connors	7 23	6 22	6 24	8 24	70, 25—95
Ham	*8 25	2 23	2 25	2 25	94, 10—100
Ranney	*1 25	*0 25	*0 25	0 24	99, 0—99
Martin	*1 25	*0 25	*0 25	0 24	99, 4—100
Bennett	*2 25	1 23	1 25	*1 25	96, 7—100
Bowers	4 25	3 25	3 20	3 25	85, 14—99
Stein	*2 25	0 24	1 24	1 25	97, 4—100
Vanderveer	0 21	0 24	0 22	0 24	90, 4—94
McCutcheon	3 25	2 25	2 25	*2 25	96, 10—100
Stephenson	2 25	0 23	1 25	*1 25	96, 4—100
Bauer	*4 25	3 25	3 25	2 25	97, 14—100
Peabody	3 25	2 22	*1 25	2 25	93, 7—100
Baker	2 24	1 24	*0 25	1 24	93, 8—100
Webb	3 23	1 24	1 25	*2 25	94, 9—100
Ogden	*1 25	0 24	0 23	0 24	96, 0—96
Teckull	2 25	1 25	1 25	1 25	96, 6—100
Anderson	*1 25	*0 25	0 22	0 23	95, 0—95
Kennedy	*3 25	2 24	2 25	*2 25	95, 9—100
Donovan	2 25	1 25	*1 25	1 25	96, 4—100
Dailey	4 23	3 25	3 25	3 25	89, 14—100
Knight	2 23	1 19	1 22	1 25	84, 7—91
Hering	*3 25	2 25	2 25	2 25	96, 10—100
Debacher	7 25	6 25	6 21	6 25	73, 25—98
Williamson	7 21	6 24	6 25	6 23	73, 25—98
Timmons	*5 25	3 25	0 24	4 25	96, 16—100
Dalley	2 25	0 22	1 25	0 24	93, 8—100
Brown	*2 25	3 25	1 24	3 24	93, 10—100
Rice	*1 25	1 25	0 23	1 24	95, 6—100
Lawrence	1 24	0 24	*0 25	*0 25	97, 4—100
Smith	0 23	0 24	0 24	*0 25	96, 0—96
Van Patten	7 25	6 19	6 22	6 24	86, 25—91
McHugh	0 21	0 17	0 20	0 16	74, 0—74
Parcells	0 19	0 2	0 17	0 23	82, 9—82
Doyle	*0 25	*0 25	0 24	0 23	97, 0—97
Hollins	0 23	0 23	0 23	0 20	89, 0—89
Curtis	0 24	0 24	*0 25	0 23	96, 0—96
Decker	6 25	4 24	3 23	5 21	80, 22—100
Wills	0 23	0 22	*0 25	0 20	90, 0—90
Baxter, Jr.	0 16	0 16	0 15	0 15	60, 0—60
Delehanty	5 25	3 25	4 25	4 24	90, 16—100
Brandenberg	2 24	*0 25	1 24	1 25	94, 8—100
De Wolfe Jr.	*3 25	0 24	2 25	2 25	96, 10—100
Reed	*0 25	*1 25	1 24	1 23	95, 6—100
Atherton	3 25	2 24	2 23	2 24	87, 10—97
Gamble	0 19	0 22	0 18	0 18	77, 0—77
Williams Jr.	2 25	1 23	1 24	1 24	91, 7—98
Raymond	2 25	1 24	1 24	1 25	93, 5—98

*Ran straight.

Winners.

High Scratch—Dr. G. H. Martin.

Buermeyer Cup—T. H. Lawrence and J. P. Donovan.

Distance Handicap—G. H. Martin, F. A. Baker, T. H. Lawrence and J. I. Brandenberg.

KELSEY WINNER AT TRAPS.

New York Gunner Captures Another Handicap at Pinehurst.

Special to The New York Times.

PINEHURST, N. C., Jan. 22.—Frank A. Kelsey of East Aurora, N. Y., winner of yesterday's midwinter shooting handicap, established a new record today by winning also the consolation handicap, the last official event of the midwinter tournament. This is the first time that any one man has ever won two handicaps in the same tournament at Pinehurst.

Mr. Kelsey today broke 97 from the 19-yard line and led the field of ninety-one contestants by a margin of 2 targets. Kelsey's score for the five events in the consolation was 20, 19, 19, 20, 19.

The following broke 94 or better in the Consolation Handicap:

F. D. Kelsey, 19 yards, 97; George D. Baldwin, 22, 95; D. C. Rand, 21, 95; Edward L. Bartlett, 21, 95; Charles A. Bogert, 23, 94; Jacob Fries, 21, 94; N. C. Hoffman, 19, 94; A. E. Conley, 19, 94; W. F. Clarke, 94; John B. Lallance, 19, 94; L. W. Rockwell, 19, 94; Bob Smith, 17, 94.

GUENTHER LEADS GUNNERS.

Scores Double Victory at Nassau Traps at Mineola.

E. A. Guenther won both the weekly and the season shoot over the traps of the Nassau Trapshooting Club at Mineola, L. I., yesterday. In the first event, he took the trophy with a card of 44-6-50. In the shoot for the season prize, his score was 22-3-25. Although a slight rain fell, the conditions were satisfactory and the majority of the scores high.

DOTY WINS AT SHOOT.

Turns In High Score at Traps of Bayside Y. C.

C. W. Doty was high gun in the weekly shoot of the Bayside Yacht Club yesterday when he broke 69 of the 75 targets at which he aimed. Doty missed three in the first string of 25, one in the second and two in the third. Raynor Goodwin, Walter M. Collins and Captain Foster were tied for second with 67 each.

BETHLEHEM ELEVEN WINS.

Defeats Robins by 3 to 2 on Muddy Field.

Special to The New York Times.

BETHLEHEM, Pa., Jan. 22.—The Bethlehem F. C. today defeated Robins Dry Docks in a National League game by the score of 3 goals to 2. The victory avenged the first defeat on the home grounds when, three weeks ago, the Robins eliminated Bethlehem in the American Cup 1 goal to 0.

Rain, starting early this morning, fell intermittently throughout the game and left the field soft and muddy. These conditions somewhat marred the footwork of the players.

The Robins, confident by their previous cup victory, were due for a rude awakening when in the first half Bethlehem counted twice and added the third and final goal in the opening minutes when play was resumed. However, the fast pace apparently was more effective on the Bethlehem players, for with less than twenty minutes more to play Robins counted their first goal, which was followed a short time later by another. The play of Bethlehem team was far superior to the form displayed in the previous meeting. The visiting backs experienced trouble in breaking up the combination of the forward line and were particularly kept busy in checking the speedy Brittan.

The most sensational play of the day was made by Renzulli. The visiting goalie stopped the drive of Brittan and then threw himself head foremost on the ball while Forrest came dashing in to complete the shot. Both Fleming and Brittan had shots at the goal in the early minutes of play. Bethlehem finally broke away and started down field. Morrison made a perfect pass to Brittan, who converted the kick into a goal after twenty-five minutes of play. The second goal was the result of a scrimmage at the very mouth of the visitors' net, which ended when Morrison scored.

The line-up:

ROBINS DRY DOCK.		BETHLEHEM F. C.
Renzulli	G.	Duncan
Page	R. F. B.	Wilson
Brownlie	L. F. B.	Ferguson
Beardsworth	R. H. B.	Bethune
Clarke	C. H. B.	Campbell
Irvine	L. H. B.	Murray
Garside	O. R.	Morrison
McGuire	I. R.	Wilson
Sturch	C. F.	Brittan
Hoste	O. L.	Forrest
Sweeney	I. L.	Fleming

Goals—Brittan, Morrison, Forrest, McGuire, Sturch.

Referee—Young. Time of halves—Forty-five minutes.

Penn State Boxers Score.

STATE COLLEGE, Pa., Jan. 22.—Penn State boxers tonight defeated Springfield College, winning five out of seven bouts.

Alex Smith Breaks Record On Belleair Heights Links

Special to The New York Times.

BELLEAIR HEIGHTS, Fla., Jan. 22.—Alex Smith, former open golf champion, broke the record of the No. 1 course here today when he got around in 68. He made but one mistake and this came on the third green, where he took three putts. The best previous score was 69, made by several professionals. McDonald Smith, brother of Alex, was the first to score under 70, and Alex was out in 35 today, with 33 coming back. He registered birdies on the tenth and thirteenth. The course is a par seventy, but very difficult.

GOLFERS NOT HELD TO STANDARD BALL

It Applies Chiefly to Championships, but Is Expected to Become Generally Popular.

Although the date on which the rule on the new standard ball will go into effect is May 1 of this year, still more than three months distant, speculation is rather strong among golfers as to just what it is going to mean. It is understood, of course, that the new standard will be 1.62 inches in diameter and 1.62 ounces (avoirdupois) in weight. This ball will be played in all championship tournaments. But what appears to puzzle the golfing public is whether that will be the only ball turned out by manufacturers or will they continue to make them of other specifications and the like.

Briefly it may be stated that there will continue to be an output of balls of other specifications. Mainly because there is a very persistent demand for them and also because the new rule does not prohibit their manufacture or use even in championship tournaments, for that matter. What the rule really prescribes is that for a ball weighing as much as 1.62 ounces, the minimum diameter must not be less than 1.62 inches.

This does not prevent the use of a ball of that diameter that weighs less. Neither does it prevent the use of a heavier ball, provided the diameter is larger. The real purpose of the rule is to prevent the use of the small, heavy ball, since its small mass with extra weight tends to extra momentum, when driven by a strong force, and was deemed to be throwing out of proportion thousands of golf holes in the country, thereby necessitating the additional expenditure of hundreds of thousands of dollars in alterations to keep pace with the development of balls.

Favored by Strong Players.

As a matter of fact, the use of the small, heavy ball was confined practically to the low handicap player, or at any rate to the husky, robust walloper, who could also scoop the small spheroid up from a close lie. On the other hand, thousands of players throughout the country prefer a larger, lighter ball, and will continue to play it undisturbed by the new ruling.

The attitude of ball manufacturers generally has not been announced to the golfing public. However, it is known that one of the largest manufacturers in the country will go in strongly for the production of the new standard article. This firm, by the way, makes one of the most popular, if indeed, not the most popular ball used in the United States, and its efforts will be directed largely toward retaining the patronage of the low handicap men with a ball meeting the new requirements.

There may be a ray of sunshine for the golfer in the situation which has developed from the enactment of the standard regulation. This has to do with a reduction in the price of balls already made up and in stock, which do not come within the new requirements. One prominent manufacturing company, stocked up with the small, heavy balls, expects to announce before many more weeks a reduction in price on these.

This reduction should meet with a hearty welcome from golfers. In these days of frenzied finance the cost of golf is ridiculously high, and anything that tends toward trimming the expense involved ought to prove popular. There is little reason to believe that the above stock will not find ready purchasers. Of course they cannot legally be used in tournament play, at least championship tournaments. But such play constitutes but a small percentage of the total of golf played in the country. For every round of tournament play there is, roughly speaking, at least twenty in friendly matches, and the saving represented in a reduced price on balls in such matches will be very considerable.

Experts Test New Ball.

Incidental to the new ball, a few experiments abroad of a somewhat interesting nature have been made. George Duncan, British open champion, and Abe Mitchell did a bit of experimenting with the standard ball a short time since. They tried several of the standard article along with others with which they had been accustomed to playing, and announced afterward that they got better distance with the new ball than they did with their old favorites.

Experts over here have yet to make any comparison, at least none have been reported. However, several well known professionals have expressed doubt as to whether or not introduction of the standard ball is going to make any appreciable difference in the game. They scout the idea that a player can make any adequate test, since it is next to a physical impossibility for a man to play ten or twenty shots and put the same amount of force and timing into any three or four of them. Until results are authentically settled by means of some mechanical device, the prevailing opinon here is that no appreciable difference between the new standard ball and the old one in most popular use will be observed.

Wales and France Are Winners.

LONDON, Jan. 22.—Wales defeated England 2 to 0 in an international soccer game today, and France won from Scotland, 3 to 0, in an international rugby contest.

BRITISH FOOTBALL RESULTS.

LONDON, Jan. 22.—British football results today were:

First Division—Arsenal 3, Tottenham H. 2; Burnley 3, Blackburn R. 1; Bolton W. 1, Oldham A. 1; Bradford C. 1, Newcastle U. 1; Derby C. 1, Preston N. E. 1; Everton 1, Aston Villa 1; Huddersfield T. 0, Bradford 0; Manchester C. 1, Chelsea 0; Middlesbro 2, Sheffield U. 2; Sunderland 2, Liverpool 1; Manchester U. 2, West Brom A. 0.

Second Division—Birmingham 5, Stockport C. 0; Blackpool 1, Nottingham F. 0; Cardiff City 1, Bristol City 0; Coventry City 3, Hull City 2; Fulham 0, Bury 0; Leeds U. 3, Wolverhampton W. 0; Leicester City 2, Barnsley 0; Notts C. 1, Rotherham C. 0; Wednesday 1, Port Vale 0; Stoke 0, South Shields 0; Westham U. 1, Clapton 0.

Third Division—Brentford 3, Gillingham 3; Brighton and H. 1, Exeter C. 1; Bristol R. 3, Swindon Town 1; Crystal P. 3, Millwall A. 2; Grimsby T. 1, Plymouth A. 1; Luton T. 3, Northampton 1; Norwich C. 3, Newport C. 0; Queens Park R. 4, Merthyr T. 2; Reading 1, Portsmouth 0; Southampton 4, Watford 1; Swansea T. 2, South End U. 0.

Northern Union—Huddersfield 14, Leighley 3; Hull 8, Wakefield 5; Leeds 17, Bradford 0; Halifax 3, Warrington 0; Hull-Kingston 12, Dewsbury 7; Oldham 2, Rochdale 2; Widnes 15, St. Helens Rec. 8; Barrow 5, Salford 0; Wigan 9, Bramley 3; Swinton 8, Leigh 2; York 2, Broughton 2; Hunslet 7, St. Helens 3.

Rugby Union Championship—Yorkshire 18, Cumber 8.

Scottish League—Albion 3, Morton 1; Partick 0, Hearts 0; Rangers 2, Dumbarton 0; Aberdeen 4, Clydebank 0; Motherwell 1, Celtic 1.

Scottish Cup—Third Lanark 1, Hibernians 1; Queens of the South 8, Blairgowrie Amateurs 0; Ayr United 1, Queens Park 0; Kilmarnock 4, Abroath 2; Dundee 8, Inverness Caledonian 1; Alloa Athletic 0, Falkirk 0; Clyde 1, Airdrieonians 1; Bo'ness 1, Galston 0; Dykeshead 3, Peterhead 0; Armdale 3, St. Mirren 2; Hamilton Academicals 2, Raith Rovers 1.

TIGERS BEAT YALE IN HOCKEY MATCH

Triumph by 4 Goals to 2 in Thrilling Contest at Philadelphia.

Special to The New York Times.

PHILADELPHIA, Jan. 22.—After forty-five minutes of thrilling action, Princeton and Yale were deadlocked at two goals each in a fast intercollegiate ice hockey match at the Ice Palace tonight, but in the extra five-minute period the Tigers came through with a dash and aided by Knox's brilliant work scored two goals, and the final figures read Princeton 4, Yale 2.

When Haight scored the first goal of the game after twelve minutes of play, this one point looked like a large enough margin to decide the game. The second period ended with Princeton in front by 2 to 1. Yale lost no time in making the score two all. After two minutes of seething action, Bulkley, the former St. Paul school boy, did some daring work and personally registered the tieing goal. Knox was the first to get free and made a hurried shot into the Yale goal. Then, to make it a real victory, Knox proceeded to dash down the ice for another goal.

The line-up:

PRINCETON (4).		YALE (2).
Erhert	R. W.	L. Foster
Keyes	C.	Carson
Knox	L. W.	Bulkley
Haight	C.	Vanergen
Wonham	P.	Griscom
Maxwell	G.	Root

SCORE BY PERIODS.

Princeton	1	1	0	2—4
Yale	0	1	1	0—2

Goals—First period: Haight, Princeton. Second period: Knox, Princeton; Carson, Yale. Third period: Bulkley, Yale. Extra period: Knox, Princeton (2).

Substitutions—Shiras for L. Foster, Reid for Bulkley, A. Foster for Reid, Bassett for Root, Corcoran for Keyes, Root for Bassett, L. Foster for Shiras, Moffatt for L. Foster.

Penalties—First period: Haight, 2 minutes, tripping; Vanerger, 2 minutes, tripping; Griscom, 2 minutes, tripping.

Referee—Jack Divine.

FORDHAM DEFEATS PENN.

Maroon Hockey Team Takes Measure of Quakers, 14 to 3.

Fordham University hockey players met the University of Pennsylvania team last night on the ice at the 181st Street Ice Palace and were not extended to defeat the Quakers by the score of 14 to 3.

The game was a speedy one from first to last, and the large number of penalties imposed upon the players of both sides indicates the hard-fought nature of the contest. The Fordham team is one of three Eastern teams that has not been defeated so far this year, the others being Boston College and Harvard, and the Bronx team will meet both of them next month in this city.

Fordham clearly outplayed Pennsylvania. Pringle proved to be the star of the Quaker sextet, while first honors on the local team were divided among McPherson, the Newmans and Stinson. Strong team play was the real feature of Fordham's performance, rather than individual star play.

The line-up:

FORDHAM (14).		U. of PENN. (3).
Walbridge	G.	Jeffries
McPherson	P.	Murray
J. Newman	C. P.	Kearns
McGuirk	L. W.	Diall
Stinson	R. W.	Cook
G. Newman	C.	Pringle

Goals—First period: J. Newman, 7:40; Duncan, 9:10; Cook, 9:20; Stinson, 14:01. Second period: Duncan, 0:30; G. Newman, 1:40; G. Newman, 4:30; McPherson, 7:06; Pringle, 7:19; Kennedy, 9:38; Murray, 9:45; McPherson, 13:02. Third period: McPherson, 2:15; G. Newman, 6:30; J. Newman, 12:32; Stinson, 14:02; Stinson, 14:50.

Substitutions—Fordham: Powers for Walbridge, Dimeon for McGuirk, Keresy for Stinson, McGuirk for Dimeon, Dimeon for McGuirk, McGuirk for Duncan; Pennsylvania: Riley for Cook, Fortier for Diall, Cook for Fortier, Diall for Riley, Smith for Kearns.

Referees—Tom Howard and Tom Lynch. Goal umpires—Dagerey and Walker.

HARVARD WINS ON ICE.

Crimson Trounces Dartmouth in Hockey Match, 5 Goals to 0.

Special to The New York Times.

BOSTON, Jan. 22.—Dartmouth did not have a chance at hockey against the Harvard Varsity tonight at the Arena. The Hanover team was beaten 5 to 0. Harvard counted in each of the first two periods, and played a great game throughout the match. Dartmouth played a very loose game.

Harvard got two goals very early in the first quarter, during which Dartmouth was held continually on the defensive. In less than four minutes of play Owen broke loose along the side boards and got away a long line shot, sending the puck past Neidlinger. Bigelow of Harvard got another goal less than two minutes after this, picking the disk out of a scrimmage near Dartmouth's net for the winning shot.

Two more goals were made by Harvard in the second period, both of them on short shots from close scrimmages. Bigelow made the first from the side, and Emmons counted ten seconds later. Harvard used a substitute line-up for the balance of the period.

In the last period Buntin scored on a pass from Bigelow.

The line-up:

HARVARD (5).		DARTMOUTH (0).
Holmes	G.	Neidlinger
Humphrey	P.	Foster
Owen	C. P.	Dorney
Bacon	L. W.	Ross
Bigelow	R.	Sands
Buntin	C.	Rothschild
Emmons	R. W.	Perry

Goals—Buntin (2), Owen, Bigelow, Emmons.

Substitutions—Harvard: Snelling for Buntin, Buntin for Snelling, Angier for Bacon, Baker for Emmons, C. Stillman for Holmes, S. Stillman for Humphrey, La Rocque for Bigelow, Snelling for Buntin, Gratwick for Owen, Martin for Larocque, Bacon for Angier, Emmons for Baker, Bigelow for Martin, Owen for Gratwick, Humphrey for E. Stillman, Buntin for Snelling. Dartmouth: Calder for Foster.

Referees—Rocque and Clifford. Goal umpires—Edwards and La Rocca. Timers—Hendrie, Murphy and Carlton. Three periods of 15 minutes.

CLARK VICTOR WITH CUE.

Defeats Lemmert in Pocket Billiards Title Play—Concannon Wins.

Two games were played at Lawlor's Billiard Academy yesterday in the continuation of the United States professional pocket billiards championship tournament, and the first went to George Clark, who had no difficulty in defeating W. Lemmert, 125 to 17. Clark played a remarkable safety game, and when he finished shooting each time there was practically nothing for Lemmert to do but miss. Clark's high runs were 28 and 22.

The other game brought Joseph Concannon and Charles Grugan together and Concannon proved to be the winner by the score of 125 to 79. Concannon's high runs were 26 and 22, while Grugan's was 28. Both players were practically even up to 63 points and then Concannon forged ahead and won handily.

SCHAEFER CLICKS OFF 394.

Young Billiard Expert Makes High Run in Defeating Cochran.

Special to The New York Times.

CHICAGO, Jan. 22.—Jake Schaefer, son of the famous "wizard," surpassed by many points the high run of his illustrious dad when in the final day of his 18.2 balkline billiard match with Welker Cochran, he scored a run of 394 at Mussey's Madison Street room.

Phila. Jack O'Brien's SYSTEM.

HEALTH AND ATHLETIC INSTITUTE.
Exclusively for Business Men.
Classes Begin Monday, January 24.
12 noon—4 P. M.—8 P. M.

MADISON SQ. GARDEN Entrance 26th St.

Open All Year, 8 A. M.-10 P. M.
FLESH REDUCING—BODY BUILDING
BOXING TAUGHT—NO PUNISHMENT.
World's Biggest Swimming Pool. Running Track on Roof. Handball Courts, indoors and outdoors. Every form of baths. Private lesson rooms. Catalog.

Membership, One Year, $100.
Phone Mad. Sq.—7340-7582-5489.

Gibraltar

Quality Luggage at

Extraordinary Price Concessions

—FOR THIS WEEK—

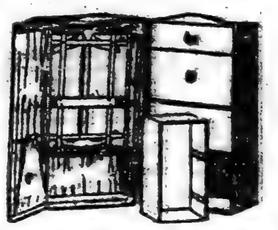

BELBER Steamer Wardrobe Trunk; fibre covered; strongly reinforced; 6 hangers, laundry bag and shoe pockets. Was $50. SALE PRICE.... **$29.50**

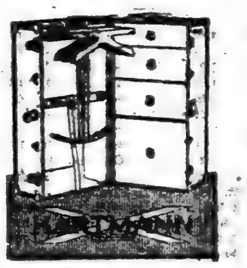

HARTMANN Wardrobe Trunk, combination model, full size. 10 hangers, shoe pockets, etc. Was $65. SALE PRICE.... **$34.50**

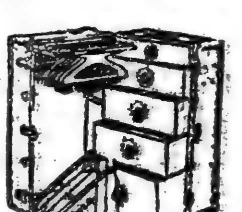

LIKLY Full Size, fibre covered Wardrobe Trunk, combination model. Contains every requirement for comfortable travel. Was $70. SALE PRICE.... **$38.75**

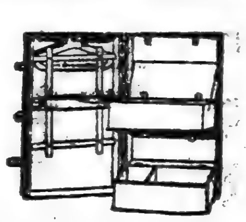

GIBRALTAR Wardrobe Trunk, full size, fibre covered; combination model with dust proof curtained door, laundry bag, shoe pockets, etc. Was $75. SALE PRICE **$42.50**

HARTMANN Panama Model Wardrobe Trunk. All rounded Gibraltarized construction, with automatic locking device. Was $110. SALE PRICE ... **$69.75**

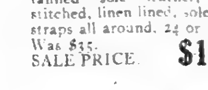

COWHIDE Suitcase, heavy oak tanned sole leather, saddle stitched, linen lined, sole leather straps all around, 24 or 26 inch. Was $35. SALE PRICE **$18.50**

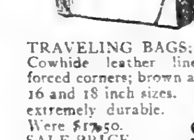

TRAVELING BAGS; Genuine Cowhide leather lined; reinforced corners; brown and black; 16 and 18 inch sizes. Light yet extremely durable. Were $17.50. SALE PRICE...... **$8.75**

ENGLISH KIT BAG, heavy, soft, hand-boarded cowhide, lined with finest tan ribbed serge. One full length and two shorter pockets. All hand-stitched. Was $65. SALE PRICE .. **$37.50**

Sole Leather BRIEF CASES. Brown and Black. 14, 15 and 16 in. sizes. Your choice of 1, 2 and 3 pockets. Were $10. SALE PRICE...... **$4.95**

LADIES' HAT BOX. black enameled covered. Cretonne lined, with two removable hat forms. Was $12. SALE PRICE..... **$6.45**

Gibraltar LUGGAGE CORP'N.

Staunch Luggage

541 Fifth Avenue Below 45th Street

AUTOMOBILES & TRUCKS

1921 SAYERS, Sedan
1920 CHANDLER, 7 pass.
1918 HUDSON, speedster.
1917 HUDSON, Landaulet.
1918 CADILLAC, "57," Sedan.
1919 DANIELS, town car.
1918 LOCOMOBILE, Limousine.
1917 PACKARD, Fleetwood roadster.
1920 ALLEN, touring.
1917 CADILLAC, town car.
1921 SAYERS, touring.
1919 OVERLAND, 5 passenger.
LOCO, 1916, Imperial Limo.
MERCEDES, 90 H. P. Sport.
MERCEDES, 65 H. P. Sport, 4 pass.
MERCEDES, 50 H. P. Limousine.
MERCEDES, 50 H. P. Sport.
MERCEDES, 30 H. P. Sport.
FIAT, "25," imported town car.
PEERLESS, Sedan, $500.
BUGATTI, touring, $550.
DELAUNEY CHASSIS, "6," sacrifice.
FORD 1 ton chain drive Truck, $200
COMMERCE 3-4 ton used Truck, $650
COMMERCE new 1-ton Chassis, $1350
COMMERCE new 2-ton Chassis, $2225

ROSKAM SCOTT CO.
Distributors for Sayers "6" & Commerce Trucks.
1896 B'way—63 St.
Columbus 997

Madison Square Garden
Open To-day—Sunday,
9 A. M. to 8 P. M.

Stock Your Preserve with WILD SNOWSHOE HARE
Can furnish in lots of 100 to 1,000 for prompt delivery.
CHARLES C. GARLAND
Old Town, Maine

EDITH FARR, BRIDE OF WM. M. GEER JR.

Vicar Emeritus of St. Paul's Chapel Officiates at Son's Marriage in Grace Church.

MISS WARREN MARRIES

Wed to Shannon L. Meany in St. Thomas's—Will Foster, Illustrator, Marries Miss Audrey Marye.

The wedding of William Montague Geer Jr., a son of the Rev. Dr. William Montague Geer, Vicar Emeritus of St. Paul's Chapel, Trinity Parish, and the late Katherine Throop Geer, and Miss Edith Jaffray Farr, the daughter of Mr. and Mrs. John Farr of 14 West Tenth Street, was solemnized at 4 o'clock yesterday afternoon in Grace Church by the bridegroom's father, assisted by the rector, the Rev. C. L. Slattery.

The bride walked with her father and wore white satin veiled with point lace and a tulle veil. Her flowers were lilies of the valley and white orchids. Miss M. Evelyn Scott was the maid of honor in palest gray with a turquoise-colored sash and a black satin hat. The bridesmaids, in turquoise blue and satin hats with ostrich feathers, were the Misses Anne D. Farr, a cousin of the bride; Marian H. Farr and Elizabeth B. Bartow of Philadelphia, cousins of the bride; Miss Gertrude M. Geer, sister of the bridegroom; Margaret L. Strong and Philena B. Fine, daughter of Henry B. Fine, Dean of Princeton.

Meany—Warren.

Shannon Lord Meany, the son of Mr. and Mrs. Edward P. Meany of Alnwick Hall, Convent, N. J., and Miss Margaret R. Warren, a daughter of Mr. and Mrs. Charles Elliot Warren, were married yesterday afternoon in St. Thomas's Church, the rector, the Rev. Dr. E. M. Stires, officiating.

The bride, who walked with her father, wore a white satin robe paneled in front with rose point lace. Rose point also veiled the train, the gown being embroidered in pearls and her veil was point lace and tulle. She wore a diamond necklace, a wedding gift, and carried white orchids. Her attendants wore gray lace frocks and gray lace hats with falls of the lace at one side and carried yellow orchids.

Foster—Marye.

Announcement was made yesterday of the wedding on Friday in Bayonne, N. J., of Will F. Foster, an illustrator, and Miss Audrey Marye, a daughter of John Marye of Sheridan Road, Chicago. The engagement was announced about a month ago, but the couple were married as privately as possible without announcing their plans. The ceremony took place in the Dutch Reformed Church at Bayonne, the Rev. Dr. Van Raalte officiating. Judge Lazarus and Mrs. Lazarus attended them.

Berg—Purdy.

The wedding of Miss Margaret Stryker Purdy, daughter of Mr. and Mrs. Theodore Martindale Purdy of Short Hills, N. J., to Henry Berg Jr. of this city took place at 8 o'clock last evening at Christ Church in Short Hills, the Rev. C. Malcolm Douglas officiating.

Towns—Ros.

The marriage of Miss Emelia Cecilia Ros, daughter of Mr. and Mrs. Salvador E. Ros of 322 West Eightieth Street, and Edward Barbour Towns, a lawyer, son of Mr. and Mrs. Charles B. Towns of 101 West Eightieth Street, took place at 4 o'clock yesterday afternoon in All Angels' Church. The Rev. Dr. Duncan Hodge Browne, who was Chaplain in the 306th Infantry, with which unit Mr. Towns served as a Lieutenant, performed the ceremony, which was followed by a reception at the home of the bride's parents.

Pryor—Carson.

Miss Marion Elise Carson, daughter of the late Rev. Dr. Frank M. Carson and Mrs. Carson, became the bride of Jacques Frazier Pryor, son of Mr. and Mrs. Samuel F. Pryor of Field Point Park, Conn., at 4 o'clock yesterday afternoon in the First Presbyterian Church, Greenwich, Conn., where her father was the pastor for nine years.

Hays—Green.

Miss Rena Victoria Green, daughter of Mr. and Mrs. Moses Weld Ware of Cambridge, Mass., and granddaughter of the late George J. Seabury of this city and David Ely Green of Llewellyn Park, N. J., was married at 4 o'clock yesterday afternoon in the Church of the Transfiguration to James McFadden Hays, son of Mr. and Mrs. Gilbert A. Hays of Sewickley, Pa. Following the ceremony there was a reception at the Hotel Biltmore.

ENGAGEMENTS.

Mr. and Mrs. Charles Francis Bochman of Philadelphia announce the engagement of their daughter, Miss Esther Jean Bochman, to Lieutenant Edward Osgood Bogert, son of Mr. and Mrs. Henry Lawrence Bogert of 1,190 Madison Avenue, this city. Lieutenant Bogert is attached to the United States Marine Corps, American Legation Guard, Peking, China.

Mr. and Mrs. Maurice Lenk of Birmingham, Ala., announce the engagement of their daughter, Miss Natalie Marie Lenk, to Walter Cleveland Fried of this city. Miss Lenk is a graduate of the Ethical Culture School of New York. Mr. Fried graduated from Williams College, class of '12, and during the war he served as a mechanic in the Air Service.

Mr. and Mrs. William Anderson Keys of 375 Park Avenue have announced the engagement of their daughter, Miss Adelaide Keys, to George T. Metcalfe, son of the late J. G. Metcalfe and Mrs. Metcalfe of Morristown, N. J., and Louisville, Ky. Mr. Metcalfe was graduated from Yale, class of '15.

Mr. and Mrs. Joseph I. Brandenburg of 307 West Ninety-eighth Street have announced the engagement of their daughter, Miss Marguerite Brandenburg, to Robert W. Haff of this city. Mr. Haff, who is the son of Mr. and Mrs. Erastus E. Haff of Montague Terrace, Brooklyn, served during the war as a sergeant in the poison gas section of the Chemical Warfare Department.

Miss Lucy A. Benjamin Betrothed.

Mrs. William Wallace Benjamin of 440 Park Avenue and East Hampton, L. I., announces the engagement of her daughter, Miss Lucy Avery Benjamin, to Morgan Witter Rogers of Providence, R. I., a son of Mr. and Mrs. Everett Irving Rogers.

Miss Benjamin is a graduate of Westover School and is a member of the Junior League. She will accompany her mother, who is sailing in a few weeks for Europe. The wedding will take place shortly after their return in the Autumn.

Dance for Miss Julia M. de Forest.

Mrs. Henry W. de Forest of 63 East Seventy-ninth Street gave a small dance last evening at the Colony Club for her daughter, Miss Julia M. de Forest. The guests were most of them débutantes of a year ago, as Miss de Forest came out last Winter. Among the guests were the Misses Florence and Evelyn Loew, Muriel Vanderbilt, Emily S. Hammond, Margaret Trimble, Ellen Randolph, Eunice James, and Constance Jennings.

Entertains for the Misses Meert.

Miss Virginie L. Meert was the hostess yesterday afternoon at a tea which she gave at the Plaza for her nieces, the Misses Virginie, Eloise and Constance Van Buren Meert, daughters of Mr. and Mrs. Frederick William Meert, who for the last ten years have made their home in Brussels, but who have recently returned to New York. Many of the old friends of the Meerts attended the tea.

SOCIAL NOTES

New York.

Mr. and Mrs. John Pierpont Morgan are making a cruise in the West Indies in their steam yacht, the Corsair. They embarked from Charleston, S. C., on Wednesday, accompanied by four guests. The first stop will be made at Nassau, the Bahamas. Mr. and Mrs. Morgan and their party made the trip from New York to Charleston in their private car, the Newport.

Mr. and Mrs. James W. Gerard of 1,015 Fifth Avenue will entertain at dinner on Tuesday evening, Feb. 1, before the Charity Ball at the Waldorf-Astoria.

Mrs. John Henry Hammond is giving a dinner tonight at her home, 9 East Ninety-first Street, for Vice President-elect and Mrs. Calvin Coolidge and Governor and Mrs. Nathan L. Miller. Mrs. Hammond is President of the Woman's Roosevelt Memorial Association, and following the dinner Mr. Coolidge is to speak on "Theodore Roosevelt—Citizen," at the new Town Hall, West Forty-third Street.

Mrs. Charles Augustus Robertson of the Lucerne gave a surprise birthday dinner, followed by dancing, for Mr. Robertson, last night at the St. Regis.

Mrs. Belmont Tiffany of 158 East Sixty-second Street will entertain at dinner tomorrow evening.

Mr. and Mrs. Charles Welford Leavitt are visiting in Washington, D. C., where they were entertained at dinner on Friday by Mrs. Davis Ireland.

Frederick M. Gould, who has been staying at Gedney Farm, is sailing the latter part of the month for Southern France, and plans to spend the remainder of the Winter on the Riviera.

Mr. and Mrs. William R. Willcox of 108 East Eighty-second Street will entertain at dinner on Wednesday.

Mrs. Joseph P. Cotton will give a tea at her home, 405 Park Avenue, tomorrow, and Mrs. Henry Bischoff of 46 East Sixty-third Street will entertain on Tuesday afternoon, for Mrs. Charles S. Farnum, in connection with the work of the Serbian Child Welfare Association.

Governor and Mrs. Nathan L. Miller, who have come from Albany for the week-end, are staying at the St. Regis.

Miss Adelaide Rhinelander is to be the Chairman of a committee of ten young women who are to sell a souvenir of the Charity Ball on the night of the dance, and they will be entertained at supper by Mrs. Frank S. Witherbee.

Mrs. Benjamin Tilton and Mrs. George Legg have arranged a rummage sale, which is to be held all day Tuesday at 736 Lexington Avenue, for the benefit of the American Committee for Devastated France. Mrs. Charles Astor Bristed, Mrs. Bertram Goodhue and Mrs. G. Allen Peabody will be among those assisting at the sale.

Dances and Benefits.

The ninety-fifth annual reception and ball of the Old Guard Veteran Battalion will be held Friday night at the Commodore. General Bullard, commander of the Department of the East, will lead the grand march. Governor Miller is to present the veteran trophy to the Governors' Foot Guards of Connecticut, which they won last Summer at the Sea Girt (N. J.) rifle range.

A bal masque and carnival for the benefit of the East Side Clinic for Children will be held on Tuesday evening at the Astor.

The annual benefit for St. Joseph's Day Nursery will be held at the Longacre Theatre tomorrow evening.

The New York alumnae of Mount Holyoke College will give a ball at the Commodore on Wednesday evening for the benefit of the college endowment fund. Mrs. Arthur Curtiss James, Miss Mary E. Woolley, Miss Katherine B. Davis, Mrs. J. F. Fitzpatrick and Miss Mary Louise Allen are among the patronesses.

Dancing will follow the annual meeting of the Federation for Support of Jewish Philanthropic Societies, which is to be held at the Pennsylvania on the evening of Feb. 1. Mrs. Sidney G. Borg is Chairman of the meeting.

The annual concert and dance will be given tonight at the Central Opera House for the benefit of the Day Nursery, Daughters of Israel.

Miss Olyphant to Wed Tuesday.

The wedding of Miss Anne Morris Olyphant, daughter of Mr. and Mrs. Talbot Olyphant of 911 Park Avenue, and John de Peyster Douw of Annapolis, Md., will take place at 4:30 o'clock on the afternoon of Tuesday, Jan. 25, in the chapel of St. Bartholomew's Church. The ceremony will be attended by only relatives and intimate friends of the couple.

2,000 SERVANT GIRLS WANT TO COME HERE

They Arrive in Switzerland From Neighboring Countries and Are Anxious to Emigrate.

Copyright, 1921, by The New York Times Company.

Special Cable to THE NEW YORK TIMES.

BERNE, Jan. 22.—Switzerland is now overwhelmed with young girls looking for situations as domestic servants. Owing to the low value of German, Austrian, French and Italian money and the high value of the Swiss franc young women from all Switzerland's neighboring countries have flocked into the country in search of work. They would have emigrated to the United States had they been able to afford the passage money. Many of them reached Switzerland on foot and are very glad to take positions at $8 a month.

The servants' registry office here declares there are registered 2,000 excellent domestics who would gladly emigrate to the United States if they could get their passages paid. It is impossible for these girls to get factory or shop employment because of the great and daily increasing unemployment. Moreover, the demand for maids is limited in Switzerland, for the hotels in the cities are almost empty and are discharging staffs rather than engaging people. Hotels able to accommodate 300 visitors have, perhaps, about twenty. Owing to the taxation of domestics in France and the probable taxation of them in Bavaria, still more girls are coming in.

Charitable institutions are contemplating appealing to United States citizens requiring domestics to make arrangements for sending 2,000 or more of these girls to America. The girls would undertake to remain at least one year in a position, and, if necessary, pay part of their passage money.

'Zaza' Nets French Hospital $10,000.

"Zaza," from Belasco's famous French play by Berton and Simon, was sung "aux Italiens," so to speak, in Leoncavallo's operatic version at the Metropolitan last night, at the annual benefit for New York's French Hospital. Miss Farrar, Messrs. Crimi and De Luca headed the cast and Mr. Moranzoni conducted. It was said the performance netted the hospital about $10,000.

"Lucia" was the Metropolitan's matinee opera yesterday, with Miss Garrison in the name part, assisted by Mme. Berat, Messrs. Gigli, Danise, Dua and Mardones. Mr. Papi conducted and there was a large subscription house.

Throng at Zimbalist's Recital.

Efrem Zimbalist at his second recital in Carnegie Hall yesterday enjoyed that last tribute, a packed house, that waited when the lights dropped after the matinee's close until the violinist added three encores. Mr. Zimbalist's mature style of late years gives pleasure to those who had admired his sound musicianly qualities in earlier seasons here. He introduced yesterday a "Pibroch" suit by Mackenzie, assisted by Emanuel Balaban at the piano, as well as "The Dream" by Dirk Foch and "Witches' Sabbath" by Rubin Goldmark, these two composers being present in the audience. There were also works of Reger, arrangements by David, Auer and Elman, and gypsy airs of Sarasate.

MUSIC NOTES.

Alexander Oumahsky of the Capitol, Amanda Brown of the Strand and Edoardo Albano of the Rialto will appear at De Witt Clinton High School, Manhattan, tonight, in a concert preliminary to this week's Motion Picture Musical Conference.

The Philharmonic's next Brooklyn concert takes place on Saturday, Jan. 29, at the Commercial High School.

James Knox and the Scottish Select Choir will give a Burns program on Friday at the Brooklyn Masonic Temple.

ALFRED I. DU PONT MARRIES JESSIE BALL

Powder Manufacturer's Wedding to Member of Old Virginia Family Is His Third.

Special to The New York Times.

LOS ANGELES, Cal., Jan. 22.—A wedding of wide interest was celebrated this morning in Los Angeles, when Alfred I. du Pont of the famous Du Pont-de Nemours Powder Company and whose fortune is estimated at many millions, claimed as bride Miss Jessie D. Ball of this city, a prominent member of the Colonial Dames, Daughters of the American Revolution and several other organizations. The Rev. Baker P. Lee performed the service at his home on Wilton Place in the presence of the bride's brothers, Edwin Ball and Thomas Ball, and Charles R. Rogers, an old friend of the family.

Mr. du Pont and his bride left at once for Santa Barbara, where they are to spend a few days before beginning a four months' tour of the country. They are to spend some time at Mr. du Pont's 2,000-acre home near Wilmington, Del., and later will return to Los Angeles.

Mrs. du Pont is a graduate of Witherville Seminary, Witherville, Va. For some time past she has made her home in Los Angeles, though for several months she was a guest of Mr. du Pont's family at De Mourz estate. Mr. du Pont arrived in Los Angeles a few weeks ago.

Special to The New York Times.

WILMINGTON, Del., Jan. 22.—Little is known here of Miss Jessie D. Ball, who was married to Alfred I. du Pont in Los Angeles today. Members of the family say they do not know her. Alfred I. du Pont frequently visits California, but where he met Miss Ball they do not know.

Alfred I. du Pont is said to be the largest individual stockholder in the du Pont Company. His first wife was Miss Bessie Gardiner of Philadelphia, from whom he obtained a divorce in one of the Dakotas several years ago. His second wife was his cousin, Miss Alicia Bradford, a daughter of Federal Judge Edward A. Bradford of this city, who died more than a year ago.

Following his second marriage there was a family entanglement which eventually resulted in Alfred I. du Pont being ousted as a Director and Vice President of the powder company, and in a $58,000,000 suit in the control of the du Pont Powder Company, which was decided against Alfred I. du Pont and his friends. The feud also got into politics and Alfred I. du Pont defeated Colonel Henry A. du Pont in re-election as United States Senator. Recently there was a reconciliation between Alfred I. and Pierre S. du Pont and some of the others.

Alfred I. du Pont is a Vice President of the Delaware Trust Company, which has nine banks in Delaware. He lives on an immense estate near Wilmington in a house which, with its furnishings, cost several million dollars. He is a musician and a composer as well as being a practical powder maker and the inventor of a number of powder-making machines.

Plan to Aid China Famine Fund.

Mrs. Willard Straight, Mrs. Seymour L. Cromwell, Mrs. Frank Vanderlip and Mrs. Simon Flexner are sponsors for a luncheon to be held on Wednesday at the Biltmore, when 100 women will entertain five guests each. Prominent speakers are to speak on China, and a permanent committee of New York women will also be named from among those present to co-operate with the American Committee of the China Famine Fund, which was appointed by President Wilson, and of which Thomas Lamont is Chairman.

Sister Marie Rosalie Dies in Car.

Sister Marie Rosalie of the Order of St. Dominic, Mother Superior of the mission at 220 East Forty-ninth Street, died suddenly yesterday while riding in a First Avenue surface car near Eighteenth Street. Her body was removed to the Church of St. Boniface in East Forty-seventh Street, where services will be held Tuesday morning. She was 60 years old, and had been a member of the order for forty years, part of that time its Treasurer. She is survived by a brother, the Rev. Luther E. Sanders of St. Leonard's Roman Catholic Church in Brooklyn, and a sister, Sister Mary of the Dominican Sisters.

Jared Barhite.

Jared Barhite, a retired school teacher, formerly principal of the Tihrd Ward School in Long Island City, died yesterday in St. John's Hospital, Long Island City, of hardening of the arteries after an illness of nine months, at the age of 80. He was descended from the Barhites who came to this country in 1652, his grandfather having fought in the Revolution and helped build the fort at West Point. He was a member of the Committee of Forty whose agitation for a bridge from Manhattan to Queens led to the erection of the Queensboro Bridge. His son, William E. Barhite, is a teacher in the Brooklyn schools.

Mrs. Cora L. Stanfield.

Mrs. Cora Leopold Stanfield, wife of Theodore Stanfield of 126 West Seventy-fourth Street, died yesterday morning in the Nursery and Children's Hospital after a brief illness. Mrs. Stanfield, since her graduation from Teachers College in 1902, had been a leader in the work of the New York Kindergarten Association and the Children's Charitable Union. She had herself taught for several years in the kindergartens of the city schools and had urged the founding of a children's theatre where classics suitable for young audiences could be performed. She was born in Chicago in 1881.

Obituary Notes.

LUTHER W. BURT, a civil engineer who developed Blacksburg, S. C., and had been connected with many railroads, died yesterday in Hartford, Conn., aged 73.

CHARLES W. BEARDSLEY, whose ancestors came to this country in 1635 from Stratford-on-Avon and settled Stratford, Conn., died yesterday in Milford, Conn., aged 92. He recently gave Milford a hospital.

Captain P. M. MIDDOE, Commander of the steamer Comus of the Southern Pacific Steamship Company, having been in that company's employ since 1893, died yesterday in the Norwegian Hospital, Brooklyn, aged 50. His home was at 271 Eighty-sixth Street, Brooklyn.

WILLIAM C. LOTT, electrical engineer, who helped install the equipment for lighting the Statue of Liberty, died yesterday of paralysis at Rockville Centre, L. I., aged 74.

EHLER MEYER, one of the owners of the Seitz Mineral Water Company, died yesterday, aged 52, at his home, 1,923 Eighty-fourth Street, Brooklyn. He owned the Hotel Von Glahn at Columbus Avenue and Fifty-ninth Street.

The Rev. THOMAS J. PRESTON, for twenty-five years rector of St. Patrick's Roman Catholic Church in Thompsonville, Conn., died there yesterday, aged 71. He was a graduate of Holy Cross College Niagara University and Grand Seminary, Montreal.

ALFRED G. ELY, President of the Tremont Manufacturing Company of Boston, makers of wrenches, died suddenly Thursday at his residence, the Murray Hill Hotel, at the age of 74. Of recent years he had not been active in business.

BEN F. BRADSHAW, for the last ten years editor of The Pacific Odd Fellow and prior to that engaged in editorial work in various Eastern cities, died in Portland, Ore., yesterday.

JASPER DARLING, writer and lecturer on patriotic subjects, died at his home in Chicago yesterday. He was 72 years old.

FREDERICK H. MACOMBER, Postmaster at Seal Harbor, Me., and known to many New York Summer residents there, died suddenly Thursday of heart disease while driving his automobile from Ellsworth to Seal Harbor.

Miss HELEN T. RODGERS, daughter of the late Rear Admiral John Rodgers, U. S. N., and a sister of Rear Admiral William Ledyard Rodgers, U. S. N., died yesterday in Washington, D. C.

GEORGE BOWEN, Dean of the Bar of Genessee County, former State Senator, former Postmaster of Batavia and former District Attorney of Genessee County, died yesterday at his home in Batavia.

City Judge RUSSELL L. KINSEY died suddenly yesterday from heart disease at his home in Batavia.

LEWIS J. BIRD, auctioneer of art products, died yesterday at his home in Boston.

IN AID OF RUSSIAN NURSERY.

Concert and Ball to Be Held at Hotel Plaza Tomorrow Night.

The annual Russian concert and ball for the benefit of the Russian Day Nursery and other charities, directed by the Russian Charity Society, will be given tomorrow evening in the grand ballroom of the Hotel Plaza.

Among the performers at the concert will be Miss Ethel Newcomb, pianist; Mlle Berthe Erza, dramatic soprano; Miss Anna Welch, harpist; M. Giovanni, Italian tenor, and C. Bouketoff, Russian baritone.

Archbishop Alexander of the Russian Cathedral and prominent American and Russian army and navy officers will be among the guests. During the evening three paintings by the Russian artist C. Roerich will be sold at auction for the benefit of the fund. Following the concert there will be dancing, the program to be in charge of General F. Ladijensky. Russian tea will be served by a group of prominent society women in Russian costume.

The officers of the society are: Archbishop Alexander, Honorary President; Mrs. V. V. Golokhvastoff, President; Mrs. A. P. Porai-Koshitz, Vice President; Mrs. P. J. Popoff, Treasurer, and Mrs. B. L. Brasol, Secretary.

Born.

BURGER—Mr. and Mrs. Benjamin W. Burger of 607 East 22d St., Brooklyn, announce the birth of a son on Monday Jan. 10.

FRANKEL—Mr. and Mrs. J. S. Frankel (nee Evelyn Karon) of 280 Fort Washington Av., announce the arrival of a son on Tuesday, Jan. 18.

GANS—Mr. and Mrs. Isidor I. Gans (nee Sadie Gans) of 29 Prospect Park, Southwest, Brooklyn, announce the birth of a daughter on Monday, Jan. 17.

KALISKI—Mr. and Mrs. Bennet Kaliski, 96 West 162d (nee Lillian Mendelsohn) announce the birth of a son, Edward Arthur, Jan. 14, Lloyd's Sanitarium.

KALMAN—Mr. and Mrs. M. W. Kalman, 1,301 Hoe Av., announce the arrival of a son, Jan. 16, 1921.

LEVIN—Mr. and Mrs. Rudolph Levin (nee Rae A. Solomon) of 411 West 115th St. announce the arrival of a daughter, Joan, Jan. 17.

LEVY—Mr. and Mrs. Samuel Sylvan Levy (nee Helen Bender), 244 Sullivan St., Brooklyn, announce the arrival of a son, Sylvan Bernard, Jan. 15, at the Jewish Hospital.

LEWIN—Mr. and Mrs. Curtis Lewin (nee Lillian Berman) announce the birth of a daughter on Tuesday, Jan. 18, at the Lying-In Hospital.

LEWIS—Mr. and Mrs. Philip H. Lewis (nee Florence Stork) announce the birth of a daughter, Lucille Mildred, on Jan. 15, at Flower Hospital.

LOMBERG—Mr. and Mrs. Harry Lomberg (nee Evelyn Hoffmann) announce the birth of a daughter on Tuesday, Jan. 18, 1921, Flower Hospital.

LOEWENSTEIN—To Mr. and Mrs. Louis H. Loewenstein (nee Mollie Geiger), 474 West 150th St., Jan. 21, a daughter, at Nursery and Child's Hospital.

MEYER—On Jan. 19, 1921, at the Woman's Hospital, a son, Lawrence H., to Mr. and Mrs. Jerome Meyer (nee Holzman), 42 Northern Av., New York City.

MILLER—Mr. and Mrs. Benjamin Miller (nee Regina Goodman) of 989 Simpson St. announce the birth of a daughter, on Tuesday, Jan. 18, at the New York Nursery and Child's Hospital.

PROPOS—Mr. and Mrs. Harry Propos announce the arrival of a son on Jan. 16, 1921, at their home, 946 East 12th St., Brooklyn.

ROBBINS—Mr. and Mrs. Leon Robbins (nee Gussie Simons), 860 Riverside Drive, announce the birth of a daughter, Friday, Jan. 21.

ROSEN—To Dr. and Mrs. B. J. Rosen (nee Augusta Carton), 791 Prospect Av., a daughter, Jan. 22, 1921.

ROSENBERG—Mr. and Mrs. Edward Rosenberg of 657 West 161st St. (nee Sadye Rosenthal) beg to announce the birth of a daughter, born Tuesday, Jan. 18, 1921.

SCHEUER—Mr. and Mrs. Sig Scheuer (nee Beatrice Simon) announce the birth of a daughter Jan. 21 at Manhattan Square Sanitarium, 36 West 77th.

SCHWARZKOPF—Mr. and Mrs. Robert Schwarzkopf (nee Adele Kates) announce the birth of a son, Daniel, on Jan. 15.

SETLOW—Mr. and Mrs. Charles M. Setlow (nee Elsie Hurwitz) of 1,038 Lowell St. announce the birth of a son, Jan. 19, 1921.

WALTER—Mr. and Mrs. Bernhard Walter announce the birth of a daughter, Elizabeth Alma, on Monday, Jan. 17. Mrs. Walter was formerly Leonie E. Staelin.

Confirmation.

KUTNER—Mr. and Mrs. Nat Kutner announce the bar mitzvah of their son, Edwin, at the Congregation Ohel Moshe Chevra Thilim at Tompkins and Willoughby Avs., Brooklyn, at 9 o'clock Saturday morning, Jan. 29. Residence, 185 Kosciusko St.

OSHINSKY—Mr. and Mrs. David Oshinsky of 204 West 119th St. announce the bar mitzvah of their son, Jacob S., at Temple Ansche Chesed on Saturday, Jan. 22; at home Sunday, Jan. 23, after 6 P. M.

STRAUSS—Mr. and Mrs. A. Strauss wish to announce the bar mitzvah of their son Anthony on Saturday Jan. 29, 1921, at Agudath Jeshorim Congregation, 113-115 E. 86th St., at 10 A. M.; at home Sunday after 7 P. M., at 447 East 88th St.

ZENN—Mr. and Mrs. Sol Zenn, 601 W. 162d St., announce the bar mitzvah of their son, Max Ben, Saturday, Jan. 29, at Mount Neboh Temple, 564 W. 150th St. At home Sunday, Jan. 30, from 3 to 6.

Engaged.

ADELSTEIN—GITTLER—Mr. Adolph Gittler of 260 Riverside Drive announces the engagement of his daughter, Lillian Marion, to Mr. Samuel Adelstein, son of Mr. and Mrs. Hyman Adelstein of 327 Central Park West. Reception, Hotel Biltmore, Jan. 23, from 3 to 6. No cards.

ALEXANDER—LASSER—Mr. and Mrs. A. M. Lasser of 224 Clinton St., Brooklyn, will give a reception at their home in honor of the engagement of their daughter, Miriam, to Abe Alexander, son of Mr. and Mrs. Morris Alexander, Feb. 6 at 8 P. M. No cards.

BARUTH—HOCHSTIM—Owing to illness there will be no reception on Jan. 30 as previously announced by Mr. and Mrs. Adolph Hochstim of Far Rockaway, N. Y.

BIBBLE—VANDERBILT—Mr. and Mrs. James B. Baker of Great Neck, Long Island, announce the engagement of their niece, Miss Lucretia Mason Myers Vanderbilt, to Mr. Thomas Reilly Bibble Jr. of Englewood, N. J.

BLOCK—WEISS—Mr. and Mrs. Max Weiss of 3,810 Broadway announce the engagement of their daughter Olga to Mr. Louis M. Block. At home Sunday afternoon, Jan. 23, at 3 o'clock.

DAUM—VAN RAALTE—Mr. and Mrs. Joseph Van Raalte, 650 West 171st St., announce the engagement of their daughter Pauline to Mr. Godfrey Daum, son of Mr. and Mrs. Albert Daum. At home Sunday, Jan. 30, 3-6. No cards.

ERDREICH—KITZINGER—Mr. and Mrs. H. W. Kitzinger of 536 East 79th St. announce the engagement of their daughter Ethel to Joseph A. Erdreich. No cards.

FELSENTHAL—FREY—Mr. and Mrs. Phillip Frey of 891 Jefferson Av., Brooklyn, announce the engagement of their daughter, Sadie, to Gus Felsenthal, son of Mr. and Mrs. Julius Felsenthal of 322 West 100th St. Reception at Hotel Commodore Sunday, Feb. 6, 8 P. M. No cards.

FRANK—ROSENTHAL—Mr. and Mrs. Mark Rosenthal of 180 Amity St., Brooklyn, announce the engagement of their daughter, Constance, to George Frank of Newark. Reception at home, Jan. 30, after 7 P. M. No cards.

HOLLANDER—KAUFMANN—Mr. and Mrs. David Kaufmann announce the engagement of their daughter, Helen, to Alvin L. Hollander, son of Mr. and Mrs. Oscar Hollander. At home Saturday, Jan. 29, after 8:30 P. M. No cards.

KESSLER—ROSENZWEIG—Mr. and Mrs. Max Rosenzweig of 1,128 Garden St., Hoboken, N. J., announce the engagement of their daughter, Augusta Eleanor, to Mr. Harry M. Kessler of New York.

KLEIN—LOURIE—The engagement is announced of Miss Dora L. Lourie of 327 Seaver St., Roxbury, Mass., to Mr. Morris Klein of 154 West 98th St., New York City.

KLINE—GROSSMAN—Mr. and Mrs. J. Grossman, 358 Westminster Road, Brooklyn, announce the engagement of their daughter Madeline to Harry Kline of Yonkers. Reception later.

KNOPF—MALNEK—Mr. and Mrs. Oscar Malnek, 35 West 96th St., announce the engagement of their daughter, Janet, to Mr. Otto Knopf, son of Mr. and Mrs. I. E. Knopf. At home Jan. 23, 3 to 6.

KORNREICH—KEIT—Miss Rae E. Keit of 542 Willoughby Av., Brooklyn, betrothed to Mr. Max Kornreich. Mr. Kornreich is on on his way to South America on business.

KUMMER—GOLDBERGER—Mr. and Mrs. Henry Goldberger of 884 Riverside Drive announce the engagement of their daughter, Elsie Rose, to Mr. Alexander S. Kummer of Perth Amboy, N. J. Reception Feb. 6, 1921, at the Hotel Astor from 2 P. M. to 5 P. M. No cards.

LESTER—STRUMWASSER—Mr. and Mrs. H. Strumwasser, 1,022 Hoe Av., announce the engagement of their daughter Effie to Mr. Mack Lester of Irvington, N. J. Reception at home, Jan. 30, 3 to 6.

LIEBOWITZ—BAUMAN—Mr. and Mrs. Maurice Bauman of 38 Oak St., Far Rockaway, announce the engagement of their daughter Gertrude to Mr. Edwin A. Liebowitz, son of Mr. and Mrs. M. A. Liebowitz of Rockaway Park. At home Jan. 23, from 2 to 5. No cards.

LOBEL—WALD—Mrs. Adolph Wald of 334 West 78th St. announces the engagement of her daughter Helene to Samuel Lobel of New York City.

MARRUS—KLEIN—Mr. and Mrs. Simon Klein of Providence, R. I., wish to announce the engagement of their daughter, Jessie, to Mr. David Marrus of New York.

MICHELSOHN—ROTH—Mr. and Mrs. Ignatz Roth of 121 St. Nicholas Av. wish to announce the engagement of their daughter, Theresa, to Mr. Adrian Michelsohn, son of Mr. and Mrs. Israel Michelsohn.

MIRKEN—WARTELS—Mr. and Mrs. Aaron Wartels of 95 West 119th St. wish to announce the engagement of their daughter Blanche to Mr. Harry Mirken, son of Mr. and Mrs. Mayer Mirken of Borough Park, N. Y.

NATHAN—MORRIS—Mr. and Mrs. Louis Morris of Chicago announce the engagement of their daughter, Dorothy Louise, to Mr. Eli M. Nathan, son of Mr. and Mrs. P. Nathan of 35 West 86th St.

NEWMAN—WOLF—Mr. and Mrs. A. H. Wolf of 1,033 Boston Road, Bronx, announce the engagement of their daughter, Jeanette, to Mr. Leonard W. Newman. Reception Sunday, Jan. 30, 7:30 P. M., at Jackson Democratic Hall, 1,175 Boston Road. Cleveland papers please copy.

RINGEL—HERSHKOWITZ—Mr. and Mrs. David Hershkowitz of 54 Lenox Av., city, announce the betrothal of their daughter Edna to Mandel Ringel of this city.

ROBERTS—ZEISLER—Mr. and Mrs. Max Zeisler of 730 Riverside Drive wish to announce the engagement of their daughter Florence to Mr. Julian Roberts of 725 Riverside Drive, New York City.

ROSENBERG—WEISBORD—Mr. and Mrs. Jacob Weisbord of 723 Hancock St., Brooklyn, announce the engagement of their daughter, Sonya, to Dr. Robert Rosenberg.

SAMUELS—WEBER—Mrs. Anna Weber of 16 West 109th St. announces the engagement of her daughter, Pearl Lloyd, to Isadore Samuels.

WILLIAMS—HART—Mr. and Mrs. David Hart of 200 West 112th St. announce the engagement of their daughter, Josephine, to Mr. Charles Williams.

Married.

BACOT—CLARKE—At St. Peter's Church, Morristown N. J., on Jan. 17, 1921, by the Rev. Donald M. Brookman, D. D., Katharine C. Clarke, daughter of Mrs. Edward H. Clarke of Morristown, N. J., to John V. Bacot of Utica, N. Y.

BERG—PURDY—On Jan. 22, 1921, at Christ Church, Short Hills, N. J., by the Rev. C. M. Douglas, Margaret Stryker Purdy, daughter of Mr. and Mrs. Theodore Purdy, to Henry Berg Jr., son of Mr. and Mrs. Henry Berg of Orange, N. J.

COHEN—KORNFELD—Mrs. Henriétta Kornfeld of 3,810 Broadway announces the marriage of her daughter, Ethel Muriel, to Mr. Benjamin L. Cohen on Jan. 16, 1921.

GEER—FARR—On Saturday, Jan. 22, 1921, at Grace Church, New York City, by the Rev. William Montague Geer, S. T. D., Vicar Emeritus of St. Paul's Chapel, Trinity Parish, New York, assisted by the Rev. Charles L. Slattery, D. D., Rector of Grace Church, Edith Jaffray Farr, daughter of Mr. and Mrs. John Farr, to William Montague Geer Jr., son of the Rev. Dr. William Montague Geer and the late Katharine Throop Geer.

GOLDBERG—TUNICK—Mr. and Mrs. Meyer Tunick of Port Chester, N. Y., announce the marriage of their daughter, Minnie Sylvia, to Mr. Jacob Irving Goldberg, son of Mr. and Mrs. Isaac Goldberg of Port Chester, N. Y., at Hotel Gotham on Tuesday evening, Jan. 18, 1921. After a honeymoon spent at Palm Beach and Miami, the couple will make their home in Port Chester.

HARRIS—FERESTER—Mr. and Mrs. Peter Ferester of 604 Riverside Drive announce the marriage of their daughter Pearl to Mr. David B. Harris on Wednesday, Jan. 19, at the Hotel Waldorf-Astoria. The Rev. Dr. Raisin officiated.

HOWES—DAILEY—On Tuesday, Jan. 18, 1921, at Salem Baptist Church, New Rochelle, N. Y., by the Rev. Dr. Tillman B. Johnson, Marian Hudson, daughter of Mr. and Mrs. Milan E. Dailey, to Allen Perry Howes of Broadview, New Rochelle.

KOBLITZ—SEELIG—Mr. and Mrs. Isaac Seelig of 522 West 136th St. announce the marriage of their daughter Miriam to Irving Koblitz. At home Sunday, Jan. 30.

MALIS—BIENENZUCHT—Henrietta Bienenzucht to Irving Malis, on Tuesday, Jan. 18, by the Rev. Dr. Drockman.

MEANY—WARREN—Saturday, Jan. 22, at St. Thomas's Church, by the Rev. Dr. Ernest M. Stires, Margaret Resler, daughter of Mr. and Mrs. Charles Elliot Warren, to Shannon Lord Meany.

MEYER—HASS—On Jan. 16, 1921; by Rev. Dr. Rome, Temple Beth El; Freda Hass to Samuel Meyer.

ROSENSTEIN—WANG—On Sunday, Jan. 16, at the Hotel Savoy, 5th Av. and 59th St., the marriage of George H. Rosenstein to Miss Frances Wang was celebrated. The Rev. Dr. Herbert S. Goldstein officiated and was assisted by Cantor A. Rutman and the choir.

SOLOMON—FROHMAN—Mrs. Frances Frohman to Max Solomon, 1,649 Amsterdam Av. At home after Feb. 1.

YONTEFF—LUBLANG—Mr. and Mrs. Henry Lublang, 139 West 112th St., announce the marriage of their daughter, Pearl Constance, to Mr. David Henry Yonteff of Newark, N. J., Jan. 20, at the Savoy.

Anniversaries.

COON—Mr. and Mrs. Abr. Coon, 123 West 112th St., announce the celebration of their silver wedding anniversary; reception at Hotel Bibo, 92d St. and Madison Av., Sunday evening, Jan. 30, after 8 P. M. No cards.

DRUCKER—Mr. and Mrs. Salomon Drucker of 70 West 118th St. announce their golden wedding anniversary. Reception at the Savigny, 229 Lenox Av., Sunday, Jan. 23, at 8:30. Friends invited.

MIRKEN—Mr. and Mrs. Mayer Mirken of 4,720 14th Av., Borough Park, wish to announce the 25th anniversary of their wedding.

Died.

ALLEN—On Friday, Jan. 21, at Portland, Ore., Mary Lester Harris, widow of George William Allen, in her 72d year. Funeral service at the home of her son, Edward Warner Allen, 309 East 18th St., Brooklyn, on Friday, Jan. 28, at 2 P. M.

BARZILAY—On Jan. 22, 1921, Emanuel, aged 79, father of Isaac, Jack, David and Rose Ferro. Funeral from the chapel of Saul A. Rothschild, 159 West 120th St., New York, on Monday, Jan. 24, at 10:30 A. M.

BARZILAY—Members of Nederland Israelitish Sick Fund are invited to attend the funeral of our late brother, Emanuel Barzilay, from chapel of Sol A. Rothschild, 159 West 120th St., New York, on Monday, Jan. 24, at 10:30 A. M.
Sol De Bries, President.

BEADLE—At Bay Shore, L. I., Jan. 20, 1921, Irwin Forrest Beadle, son of the late Erastus F. Beadle and Mary A. P. Beadle, aged 73.

BEXELIUS—Dagmar. Campbell Funeral Church, B'way, 66th St., Jan. 25, 3 P. M.

BLOOM—William D., retired, beloved husband of Pauline Clark Bloom, deceased, Thursday, Jan. 20, at his residence, 33 Pennsylvania Av., Flemington, N. J. Funeral services at his late home, 11 A. M. Monday. He was 70 years of age and formerly of Bloom, Burgess & Todd, grain and hay merchants.

BLUME—At 346 Woodridge Av., Woodridge, N. J., Frederick W., beloved husband of Julia Caldwell Blume, aged 39 years.

BOOTHE—At Saratoga Springs, Jan. 22, Laura Olivia Boothe. Notice of funeral later.

BOQUIST—Dorothy Joy, 10-month-old daughter of Dr. and Mrs. E. T. W. Boquist (nee Mary Bacon), 1,318 26th Av., N. E., Minneapolis, Minn. Funeral Saturday, Jan. 22, 1921. Interment Minneapolis.

BRYANT—On Jan. 22, 1921, Lucie Spiers, wife of the late Davis Hall Bryant and beloved mother of Mrs. Edward F. Geer of Brooklyn, N. Y. Funeral private. Norfolk (Va.) and Jacksonville (Fla.) papers please copy.

CHRISTLEIN—On Saturday, Jan. 22, Erhardt Christlein, in his 82d year. Funeral private. Kindly omit flowers.

DE LEEUW—Suddenly on Jan. 20, Mollie, beloved wife of Dolph. Funeral services at Sam Rothschild's Chapel, 208 Lenox Av., Sunday, Jan. 23, at 10 A. M.

ELMER—At Trinity Court, Boston, Jan. 6, of acute bronchitis, Etta Dinsmore, daughter of the late Dr. William Elmer, of New York City.

ELY—Alfred G. Ely, suddenly, Thursday, Jan. 20, at his residence, Murray Hill Hotel, N. Y. City, brother of Charles C. Ely, Boston, Mass. Interment at Owego, N. Y., on Monday.

FISCHER—Theodore Sampson, infant son of Mr. and Mrs. Herbert Fischer, 83 St. Nicholas Place, on Jan. 21.

FLEMING—Elizabeth G., on Jan. 20, 1921, beloved mother of Gertrude and sister of Anna C. Sweeney. Funeral Monday, Jan. 24, from her residence, 333 State St., Brooklyn; thence to the Church of Our Lady of Mercy, where solemn mass of requiem will be offered at 9 A. M. sharp.

FORD—Charlotte, in her 94th year. Funeral Sunday, Jan. 24, at 11 A. M., at her late residence, Jamaica, N. Y. Interment Freehold, N. J.

FRIEDENBERG—Jacob. City Lodge, No. 408, F. and A. M., announces with deep regret the death of Brother Jacob Friedenberg. Brethren are requested to attend funeral services Monday, Jan. 24, at 8 P. M. at 131 Cornelia St., Brooklyn.
Benjamin Padwee, Master.

GALLAGHER—On Saturday, Jan. 22, 1921, James H., beloved husband of Hattie V. (nee Hensey) and devoted father of Walter J. Gallagher. Funeral from his late residence, 481 East 135th St., Tuesday at 9:30 A. M. Solemn high mass at St. Jerome's Church at 10 o'clock.

GOLDSMITH—On Friday, Jan. 21, in his 50th year, Henry J. Goldsmith, beloved husband of May and devoted father of Alan, son of Louis and the late Anna, brother of Mrs. Frances Hanower, David, Frederick E. and William Goldsmith. Funeral from his late residence, 272 West 90th St., Sunday, Jan. 23, at 2 P. M.

GOLDSMITH—Brothers of Gad Lodge 11, I. O. F. S. of I., are requested to attend funeral of our late brother, Henry J. Goldsmith, from his late residence, 272 West 90th St. Sunday, 2 P. M.
Maxwell Lustig, President.
J. A. Krauss, Secretary.

GONZALEZ—On Jan. 21, Edward W., beloved husband of Florence I. Gonzalez (nee Smith). Funeral from his late residence, 1,920 Ditmas Av., on Monday, Jan. 24, 9:30 A. M.; thence to the R. C. Church of Our Lady of Refuge, where a solemn mass of requiem will be offered for the repose of his soul. Automobile cortege.

HOFFMAN—At Red Hook, N. Y., Jan. 22, 1921, Charles Beekman Hoffman, aged 65 years. Funeral services at his late residence Tuesday, Jan. 25, at 3 P. M.

HOLLIDAY—At Palm Beach, Fla., on Thursday, Jan. 20, 1921, Marion Kerns, widow of Read Holliday, formerly of Plainfield, N. J. Services private.

HUBENER—At Hastings on the Hudson, Josephine Adelaide, daughter of the late Anthony Ignatius Hubener and Catherine Anna Waddell, passed away to her eternal reward Jan. 18, 1921.

HUSTACE—Amy Barlow Hustace, widow of William A. Hustace of Mount Vernon and daughter of the late David and Rachel W. Allerton, Saturday, Jan. 22, 1921. Notice of funeral hereafter.

IREMONGER—Edward E., in his 47th year, Friday, Jan. 21, at his residence, 657 Belvedere Av., Plainfield, N. J. Services private.

JALKOFF—Abraham, age 39, Jan. 20, 1921, beloved husband of Mollie, dear father of Miriam, Selma and Frances and beloved brother of Michael. Funeral services at his late residence, 351 Eastern Parkway, Brooklyn, Sunday morning, Jan. 23, 1921, at 11 o'clock. Kindly omit flowers. Out-of-town papers please copy.

JALKOFF—Whereas Abraham Jalkoff was one of the most ardent friends and faithful supporters of the Brooklyn Federation of Jewish Charities, and a Director thereof for several years and also their Third Vice President, and
Whereas death has taken him away from his earthly labors,
Now be it resolved by us, the Board of Directors of the Brooklyn Federation of Jewish Charities, that we herewith register our deep sense of loss in his demise and that the Brooklyn Federation of Jewish Charities has lost one of its leaders and sincerest friends, and
Be it further resolved, that a minute of this resolution be published in the press and copy thereof sent to the family of the deceased.
Brooklyn Federation of Jewish Charities,
Alexander H. Geismar, President.
Walter N. Rothschild, Hon. Secretary.
Max Abelman, Executive Director.

JALKOFF—In commemoration of the high esteem, sincere regard and love that we, the employes of Jalkoff Brothers, held for our senior employer and dear friend, the late Abraham Jalkoff, we tender a contribution to the Brooklyn Federation of Jewish Charities, an institution in which he was not only heartily and deeply interest, but one that carried out his highest ideals. In this concrete form, we extend to his dear family our deepest and heartfelt sympathy. May his memory live on in sweetest remembrances to the end of time and his soul rest in peace.
Employes of the Jalkoff Brothers.

JALKOFF—Brethren of Ionic Lodge, No. 486, F. & A. M., are requested to attend the Masonic funeral services of our late brother, Abraham Jalkoff, from 351 Eastern Parkway, Brooklyn, N. Y., Sunday morning, Jan. 23, at 11 A. M.
Alfred S. Erger, Master.
Herman Stark, Secretary.

JOENSSON—On Jan. 20, 1921, Elizabeth Joensson (nee Stockflath). Service at the residence of Mr. John Bunke, 1,000 Woodycrest Av., Bronx, Sunday at 1:30 P. M.

JOHNSTON—At his residence, 61 West 106th St., on Saturday, Jan. 22, 1921, Howard Ross Johnston.

JONES—Elizabeth Seguine; aged 74, wife of the late William P. Jones, daughter of John S. and Elenor Magnes. Entered spirit life at Cassadaga, Fla., Jan. 17, 1921. New York funeral services later.

KILLBRIDE—On Jan. 21, William. Funeral Sunday, 2 P. M., from funeral parlor of P. Charles Murphy & Son, 2,542 Marion Av., Bronx.

KISH—William V., in his 67th year, beloved husband of Carrie (nee Wolf), father of Mrs. Jacques Frankel, brother of Mrs. A. I. Strasburger. Services at Meyer's Funeral Chapel, 228 Lenox Av., Monday, Jan. 24, 2 P. M.

LASKE—On Jan. 20, Flora (nee Berg), beloved wife of Michaelis, and devoted mother of Louis, Rose, Sidney. Funeral from her late residence, 2,471 Davidson Av., Bronx, on Sunday, Jan. 23, at 10 A. M.

LAUBHEIM—Max, on Saturday, Jan. 22, at his residence, 968 East 7th St., Flatbush, in his 58th year, devoted husband of Ray (nee Berliner) and beloved father of Tessie Stein, Arthur B. and Charles Laubheim, brother of Mrs. Lena Weiss and Sig. A. Laubheim of Steubenville, Ohio. Relatives, friends, Adelphi Lodge No. 23, F. and A. M., and Mecca Temple and Harlem Lodge are invited to attend funeral Monday, Jan. 24, at 10:30 A. M., from Temple Beth Emeth, Flatbush, Church Av., cor. Marlborough Road. Take Brighton line to Church Av. station. Interment New Mt. Carmel Cemetery.

LAUBHEIM—Max. Adelphi Lodge, No. 23, F. and A. M.—Brethren: You are hereby summoned to attend the funeral of our departed brother, Max Laubheim, to be held Monday morning at 10:30 o'clock from Temple Beth Emeth, corner Church Av. and Marlborough Road, Flatbush. Take Brighton line to Church Av. station.
Wm. H. K. Davey, Wor. Master.
F. E. Plothow, Secretary.

LAUBHEIM—Max. Temple Beth Emeth announce with deep regret the death of their fellow-member, Max Laubheim, of 968 East 7th St., Brooklyn. Funeral from Temple Beth Emeth, 1,510 Church Av., Monday morning, Jan. 24, at 10.30 o'clock. Interment New Mount Carmel Cemetery.
Louis Rosenberg, Secretary.
William Goldschmidt, President.

LAWRENCE—On Friday, Jan. 21, 1921, at his residence, 170 West 59th St., Benjamin Bowden, beloved husband of Alice Jerome Lawrence. Funeral services at St. Paul's Chapel, Columbia University, Monday, Jan. 24, at 11 A. M.

LEVY—On Thursday, Jan. 20, 1921, Harold (Hank), beloved son of Samuel and Bertha Levy and devoted brother of Edward and Walter Levy. Funeral from his late home, 697 St. John's Place, Brooklyn, on Sunday, Jan. 23, at 11 A. M. Interment at Mount Hope Cemetery, Cypress Hills.

LINDEMAN—Emma. Campbell Funeral Church, B'way, 66th St., Jan. 25, 10 A. M.

LOEWITH—On Jan. 22, Edythe, beloved daughter of Philip H. and Jennie Loewith. Funeral from her late residence, 1,129 Teller Av., Bronx, on Monday, Jan. 24, at 10 A. M.

LOGAN—On Jan. 22, 1921, Lucinda J., widow of Benjamin Logan, formerly of East Orange, N. J. Funeral service at her late residence, 31 Elm St., Bloomfield, N. J., Monday, Jan. 24, at 3 o'clock. Interment at Baltimore, Md.

McCAFFERTY—On Jan. 21, Charles J. McCafferty, beloved husband of Sara Treanor McCafferty, at his residence, 547 Argyle Road, Brooklyn. Funeral Monday, Jan. 24, at 9:30 A. M. Requiem mass at Church of St. Rose of Lima, Parkville Av., Brooklyn, at 10 A. M. Kindly omit flowers. Automobile.

McCAFFERTY—The Alumni Sodality of Fordham University announces with deepest regret the death of Charles J. McCafferty, a charter member and a former President of this sodality, on Jan. 20, 1921, at his residence, 547 Argyle Road, Flatbush. Members are requested to attend the funeral services on Monday, Jan. 24, at 9:30 A. M., Church of St. Rose of Lima, Lawrence Av., near First St.
John J. F. Mulcahy, President.
J. Rhodes O'Reilly, Secretary.

McCAFFERTY—Fordham University Alumni Association announces with deepest regret the death of Charles J. McCafferty of the class of '94 and a former President of this association, on Jan. 20, 1921, at his residence, 547 Argyle Road, Flatbush. Members are requested to attend the funeral services on Monday, Jan. 24, at 9:30 A. M., Church of St. Rose of Lima, Lawrence Av., near 1st St.
Owen S. M. Tierney, President.
Edward P. Gilleran, Secretary.

Crocker MOURNING HOUSE
HATS, GOWNS, WAISTS, VEILS, NECKWEAR, FURS.
375 5th Ave. at 35th St.
Boston—Copley Square

MACOMBER—At Ellsworth, Me., Jan. 20, Frederick H. Macomber of Seal Harbor.

MacDONALD—At Cape May, N. J., on Jan. 21, John J., beloved husband of the late Mary J. Thornton. Interment at Cape May.

MAYER—Gertrude, on Jan. 22, beloved wife of Joseph and mother of Alvin and Elemor. Funeral from I. Weil & Sons' Chapel, 120 East 116th St., Monday at 10 o'clock.

MAYHEW—Mathilda Strong, Jan. 20, at her home, "Nestledown," 260 N. E. 23d St., Miami, Fla. Wife of the late James H. Mayhew and beloved sister of Nancy Reed Gordon and Ellie L. Kitchen and the late Hugh Murray French. Interment Huntsville, Ala.

MEYER—Lena (nee Chiebowski), on Friday, Jan. 21, 1921, beloved wife of Abraham, mother of Max, Gus and Millie Jacobson. Funeral from her late residence, 606 West 188th, on Sunday, Jan. 23, at 2 P. M.

MORLING—At Cambridge, Mass., Jan. 20, after a short illness, Esther C. Morling, daughter of the late George W. and Esther A. Morling of Baltimore, in her 75th year. Baltimore and Washington, D. C., papers please copy.

MORRIS—Joseph B., infant son of Mr. and Mrs. Louis R. Morris, 601 West 137th St., on Friday. Funeral private, Jan. 23.

NAUGLE—Friday, Jan. 21, 1921, David Naugle, husband of Anna W. Naugle. Funeral service at his late home, 19 Bank St., Monday afternoon, Jan. 24, at 2 o'clock. Interment private.

O'NEIL—On Jan. 21, George S., beloved husband of Lillian O'Neil (nee Dosch), son of the late Lawrence and Margaret, brother of John F., William L. and the late Charles J. O'Neil, formerly of Ninth Ward, Manhattan, and member of B. P. O. E. 1. Funeral from his late residence, 146 Palisade Av., West Hoboken, N. J., to St. Veronica's Church, Christopher St., New York, Monday, Jan. 24, at 9 A. M. Interment Calvary.

OSTROM—On Saturday, Jan. 22, Mary Louisa Ostrom, in her 92d year, at the home of her daughter, Mrs. C. D. Ayres, 130 East 24th St. Notice of funeral later.

O'SULLIVAN—Dr. William J., beloved husband of Emilie H. and father of Mona S. O'Sullivan, on Jan. 20. Lying in state at the Funeral Church, Broadway, at 66th St. Solemn requiem mass at Church of St. Paul the Apostle, 59th St. and 9th Av., Monday, Jan. 24, at 10 A. M. Interment at convenience of family at Gate of Heaven Cemetery. Kindly omit flowers.

PAINTER—Suddenly, on Jan. 22, 1921, Mary M. Weeks Painter of White Plains, N. Y., widow of Emlen Painter and daughter of Alfred and Mary M. Huey Weeks. Services at Universal Funeral Chapel, 597 Lexington Av. (at 52d St.), on Monday, Jan. 24, at 11 A. M. Interment at Woodland Cemetery, Philadelphia, at 3:45 P. M. the same day. Philadelphia (Pa.) papers please copy.

PARKER—Clara Lummis, wife of the late Alfred M. Parker, on Saturday, Jan. 22, 1921, in her 79th year. Funeral services will be held at her late residence, 78 Douglas Road, Glenridge, N. J., on Tuesday afternoon, Jan. 25, at 2 o'clock.

PENNER—Adolph. Services at Meyer's Funeral Parlor, 228 Lenox Av., Sunday, 10 A. M.

PRENDERGAST—On Jan. 21, 1921, Nora, widow of James Prendergast. Requiem mass St. Joachim's Church, Cedarhurst, L. I., Monday, Jan. 24, 9:30 A. M.

REAGAN—Suddenly, on Jan. 19, John H. Reagan, beloved husband of Louise Reagan (nee Kohler). Funeral from his late residence, 422 55th St., Brooklyn, Monday, Jan. 24, at 9:30; thence to the Church of Our Lady of Perpetual Help, 59th St. and 5th Av., Brooklyn, where solemn high mass will be offered. Interment Hudson County Catholic Cemetery.

REICH—Julia, on Jan. 22, beloved wife of William Reich, deceased; and devoted mother of Kate, Marian, Rose Schwartz, Lillian Alsofrom, Sam and Charles. Funeral Sunday afternoon from 1,319 51st St., Brooklyn. Interment Mount Hebron Cemetery.

ROCKWELL—On Jan. 21, at her residence, 14 East 30th St., Marie Louise Rockwell, beloved mother of Mrs. C. Victor Twiss. Services will be held at the convenience of family.

ROSENBERG—Arthur, Jan. 21, St. James Hotel, Philadelphia, father of Mrs. Grace R. Alland and J. W. Rosenberg.

ROSENBERG—In Boston, Mass., on Tuesday, Jan. 18, 1921, Jeanette Rosenberg, aged 23, of 798 East 170th St., Bronx, N. Y. Interment at Boston.

SACHS—Michael. Lying in state, Campbell Funeral Church, Broadway, 66th St.

SACHS—Michael. City Lodge No. 408, F. and A. M., announces with deep regret the death of our brother, Michael Sachs. Brethren are requested to attend funeral services at Chapel Beth Olem, Cypress Hills Cemetery, Sunday, Jan. 23, at 3 P. M.
Benj. Padwee, Master.

SCHINDLER—Hannah, on Jan. 21, 1921, at the residence of her daughter, Mrs. Charles Sabsevitz, 17 West 177th St. Funeral services Sunday, 1 P. M., at the above address. Interment Washington Cemetery.

SCHLESINGER—On Dec. 20, in his 73d year, Jacob, beloved father of Henry A. and Louisa Kullman and brother of Simon, Isaac, the late Henry, and Annie Kaufman. Funeral Sunday, Jan. 23, at Temple Rodeph Sholom, 63d St. and Lexington Av., at 10:30 A. M. Relatives, friends and members of Humboldt Lodge, F. and A. M.; Sebolem Lodge, No. 8, Independent Order of Free Sons of Israel, are invited to attend. Kindly omit flowers.

SCHOEPS—Isaac, age 73, beloved husband of Helena and father of Charles, Nathalie, Rose Leidig, Dorothy Mendoza, and Minnie, passed away suddenly on Jan. 21, 1921. Funeral from his late residence, 142 West 117th St., Sunday, Jan. 23, at 2 P. M. Members of Joseph Lodge, No. 14, I. O. F. S. of I., invited to attend.

SCHOEPS—Brothers of Joseph Lodge, 14, I. O. F. S. of I., are asked to attend funeral of our late brother, Isaac Schoeps, from 142 West 117th St., Sunday, Jan. 23, 2 P. M.
Morris Arnstein, President.

SEITZ—Jacques, of Henry Clay, Del., at Jefferson Hospital, Philadelphia, Jan. 21, aged 72 years. Funeral from his late residence, Jan. 24. Interment St. Joseph's Cemetery, Brandywine, Del.

SHAPIRO—It is with profound sorrow that we announce the death of Joshua Shapiro on Thursday, Jan. 20, at 6:45 P. M., beloved husband of Rebecca and father of Sophie and Edith. Funeral from his late residence, 505 Columbus Av., Sunday, Jan. 23, at 10:30 A. M.

STAHL—Samuel, beloved husband of Mathilde (nee Wohl) and devoted father of Sidney, Otto, Arnold and Julia Bernstein. Funeral at David J. Rothschild funeral parlors, 272 Lenox Av., on Monday, Jan. 24, at 10 A. M. Kindly omit flowers.

STAHL—Humboldt Lodge, 512, F. and A. M. Brethren: With deep sorrow we beg to announce the death of our brother, S. Stahl. Funeral services will be held Monday, Jan. 24, 10 A. M., at David J. Rothschild's Funeral Chapel, 272 Lenox Av. You are requested to attend.
Henry Steiner, Master.
Sol Isaac, Secretary.

STANFIELD—Suddenly, on Jan. 22, Cora Leopold Stanfield, beloved wife of Theodore Stanfield. Funeral private. Kindly omit flowers.

STRAUSS—Albert L., beloved husband of Sadie (nee Jackson), father of Beatrice and Leon, beloved son of Louis and Carrie Strauss, brother of Leo A. Strauss. Funeral from his late residence, 600 West 161st St., Sunday, Jan. 23, at 11:30 A. M. Relatives and friends, also members of Darcy Lodge 187, F. and A. M., Noah Lodge, Deborah No. 1, invited to attend.

SUGENHEIMER—On Friday, Jan. 21, Doreth, beloved mother of Mrs. H. Landecker, Max, Louis and Henry. Funeral from her late residence, 443 East 138th St., Sunday, Jan. 23, at 12:45 P. M.

TAYLOR—At New Rochelle, N. Y., on Jan. 21, 1921, Frank Bernard, husband of the late Minnie S. Taylor, father of Mrs. M. D. Thomas of Opelika, Ala., and Mrs. Harold Herrick of New Rochelle and brother of Mr. W. E. Taylor. Funeral private.

VAN DORN—At Freehold, N. J., Jan. 21, 1921, Anna J. R., widow of the late Daniel P. Van Dorn. Funeral from her late residence, Freehold, N. J., on Monday, Jan. 24, at 2 P. M.

WAYNE—Edward, at Dayton, N. J., on Saturday. Services 2 P. M. Monday at Dayton. Friends are invited.

WEISHAUPT—On Jan. 20, in his 78th year, Morris, beloved father of Charles and Florence Weishaupt, Mrs. I. Chesler and Mrs. M. Rosenhaus. Funeral from the Chapel of Saul A. Rothschild, 159 West 120th St., N. Y., on Sunday, Jan. 23, at 2 P. M.

WHITLOCK—Lydia V. Whitlock, wife of the late Daniel D. Whitlock, aged 82 years, on Jan. 23, after a short illness. Funeral services at the residence of her daughter, Mrs. Charles F. Chapman, Mt. Kisco, N. Y., on Tuesday, 2:30 o'clock.

WHITMORE—At East Orange, N. J., Jan. 21, 1921, Albert Howe Whitmore, in his 55th year. Funeral from his late home, 91 Harrison St., East Orange, Monday, Jan. 24.

WOOD—Suddenly, on Jan. 20, Helen, daughter of Meeker H. and Annie Pelton Wood. Interment at Montgomery, N. Y.

In Memoriam.

BAERLEIN—In tender memory of Lottie Baerlein.

BECKER—Daniel. Born Feb. 2, 1815; died Jan. 23, 1872. Seventeenth Ward blacksmith. In whose memory this little tablet is inscribed by his great-grandson, Daniel Becker.

BLAUMAN—In fond and loving memory of our daughter and sister, Lillie, passed away Jan. 23, 1920. May her soul rest in peace.
Father, Mother, Brothers and Sisters.

BLAUMAN—In sacred devotion and ever loving memory of my darling chum Lil.
Etta.

BOIGAN—In sad and loving memory of our dear wife and mother, Lilly Boigan, who passed away Jan. 23, 1920. May her soul rest in peace.
Borris and Beatrice Boigan.

BUCKLE—John R. W. Brother: Charter Oak Lodge 249, F. and A. M., members, ladies and friends, are invited to attend a memorial service to be held in the Renaissance Room, Masonic Hall, N. Y., Wednesday, Jan. 26, 9 P. M.
Fred P. Jansen, Master.
W. G. Sherrer, Sec'y.

DUFFY—In sad and loving memory of our beloved mother, Margaret F. Duffy, died Jan 23, 1920.

ELLERN—In loving memory of our friend, Alfred Ellern, who departed this life Jan. 17, 1916.

FINKELSTEIN—In loving memory of my beloved husband and our dear father, Louis Finkelstein, who passed away Jan. 22, 1919. May his soul rest in peace.
Mrs. Ethel Finkelstein and Her Children.

GUTTERSON—In loving memory of our dearly beloved daughter, Marion Barber Gutterson, who died Jan. 23, 1919.

HALPORN—In loving memory of our dear cousin, Alfred. "To live in the hearts of those we have left behind is not to die."

HALPORN—In loving memory of our devoted brother Alfred, who departed this life Jan. 24, 1920. To live in the hearts of those who loved you is not to die.
Sam and Ede Goldstein.

HANDEL—In loving memory of Louis F., beloved husband and father, who departed this life Jan. 21, 1920.
Wife and Baby.

HEXTER—In loving memory of Simon, who passed away in his 73d year on Jan. 24, 1914. Gone, but not forgotten, by his relatives and many friends.

LICHTENBERGER—In loving memory of our precious mother, Catherine Lichtenberger, who departed this life Jan. 24, 1920.
If they in heaven are with the Lord,
And we on earth He doth enfold,
How plain the truth, that we and they
Are still together as of old.
Her Devoted Children.

PRICE—Jane. In loving memory of our dear mother, who passed away Jan. 23, 1920.
Just one sad year we laid away
The one we so dearly loved.
A gentle voice said "Come",
She calmly entered home.

ROTHBLATT—In loving memory of our beloved son and dear brother, Joshua Rothblatt, died Jan. 23, 1919.
Mother, Father and Sister.

SINGER—Loving memory of our darling wife and daughter, Viola C. Singer, who departed this life Jan. 23, 1919.
William B. Singer.
Pauline Goldberger.

SMITH—In everlasting memory of my beloved daughter, Hazel Neason Smith, who passed into the next world Jan. 24, 1920. Anniversary mass in her memory Monday, Jan. 24, 9:30, at Holy Trinity Church, West 82d St., east of Broadway.
You shall store all your baggage of worries,
You shall feel perfect peace in that realm;
You shall sail with old friends on fair waters,
With joy and delight at the helm.
You shall wander in cool, fragrant gardens,
With those who have loved you the best.
And the hopes that you lost in life's journey
You shall find in the City of Rest.
Mamma.

WALLER—In memory of my beloved husband, Louis Waller, and dear father of Sadye Schaenen and Ben Waller.
Minnie Waller.

Unveiling.

BERNHEIM—The unveiling of a monument erected to the memory of Martha Ruth Bernheim will take place at the Washington Cemetery on Sunday, Jan. 30, 1921, at 2 P. M. In case of rain, Sunday following. Relatives and friends invited.

COHEN—The unveiling of the monument erected to the memory of Bella Cohen will take place at the Hebrew Burial Grounds, Long Branch, N. J., Sunday, Jan. 30, 1921, at 2:30 sharp. In case of rain, postponed to following Sunday.

DAVIS—Eliza. The monument erected in memory of my dear, beloved wife, and our devoted mother will be dedicated on Sunday, Jan. 30, at 3:30 P. M. sharp. Linden Hill Cemetery, Brooklyn.

GREENBAUM—The unveiling of monument in memory of my beloved wife, Emily, will take place Sunday, Jan. 30, at 3 P. M., at B'nai Salem, Union Fields.
Louis Greenbaum.

ISAACS—The unveiling of the monument erected to the memory of Jacob L. Isaacs will take place at the Mount Carmel Cemetery today, Jan. 23, at 2:30 P. M. In case of rain, the Sunday following. Relatives and friends invited.

Card of Thanks.

ROSENHEIM—Rosa. The family of the late Rosa Rosenheim of 300 West End Av., City, gratefully acknowledge the many kind expressions of sympathy.

SCHWARZ—Mr. E. A. Schwarz and family extend thanks to their friends and relatives in their late bereavement.

Announcements of Deaths and Births for insertion in The New York Times may be telephoned until midnight to Bryant 1000.

Flowers FOR EVERY OCCASION
In New York within the hour
In other cities our bonded representatives await wired instructions to fill your order
PHONE PLAZA 7241
Max Schling 785 FIFTH AVE at 60th St.

Bloomingdale's Florist Shop
59th St. and Lexington Av.—Artistic floral designs, $1 and up; open evenings and Sundays. Phone Plaza 5904.

"CAMPBELL SERVICE"
is founded upon thorough, intimate knowledge of all the factors that enter into the making of a perfect Funeral Arrangement.
We employ nearly one hundred carefully selected people. Our institution of Thirty Years' Standing is steadily expanding.
We invite your inspection.
Call "Columbus 8200" Any Hour, Day or Night
FRANK E. CAMPBELL
"THE FUNERAL CHURCH," Inc.
(NON SECTARIAN)
Broadway at 66th St. 23d Street at 8th Ave.
Flowers for all occasions. Artistic Funeral Designs our Specialty

JACOB HERRLICH'S SONS
FUNERAL DIRECTORS—CHAPEL
332 East 86th St. Lenox 6652
1863 Concourse, near 179th. Tel. 2626 Tremont.

Jewish Cemetery, Mount Carmel
Lots at Reasonable Prices.
Cypress Hills, Brooklyn, N. Y.
Office, 35 Nassau St., N. Y. C.

THE WOODLAWN CEMETERY
233d St. By Harlem Train and by Trolleys.
Office, 20 East 23d St., New York.
Lots of small size for sale.

Mount Hope Cemetery
WESTCHESTER CO.; NON-SECTARIAN.
Family plots. Convenient payments.
Booklet free. Office 290 Lenox Av.

BANKERS TO COMBAT CREDIT DISHONORING

American Association Names Committee to Co-operate on Clarifying Terms of Contracts.

FAVOR McFADDEN VIEWS

Would Drop Controller's Office—Oppose Discount Rate Cut and Tie-Up of Rail Funds.

At the first meeting of the Economic Policy Commission of the American Bankers Association many topics affecting, both directly and indirectly, banking and finance were discussed, and in several instances sub-committees were appointed to make an exhaustive examination of economic subjects and report at the next meeting of the commission. "Blue sky" legislation, taxation, the funding of Government loans, savings departments in national banks, the cancellation of orders and other subjects were considered.

The problem of the wave of cancellation of orders and attempts not to honor confirmed credits granted by banks was fully discussed. The commission was unreserved in its condemnation of the vicious practices that have recently been indulged in by business men, both here and abroad, and by banks; and there was common accord that all possible steps should be taken to arrest a development which, if permitted to continue, would [illegible] tend to undermine the confidence upon which business and banking must be based.

A special committee was appointed, consisting of Messrs. Traylor and Hecht, to co-operate with the Bankers Commercial Credit Committee, which, in co-operation with the American Acceptance Council, is at work clarifying and codifying the meaning of terms used in letters of credit, to establish, so far as possible, a common accord concerning the usage and meaning of these terms when used in contracts between banks and their customers.

The commission examined the McFadden amendment to the Federal Reserve act now before Congress and decided to endorse its general principles, with minor modifications, which at the proper time it will recommend to the Executive Council of the American Bankers Association. The commission unqualifiedly endorsed the main features of the amendment which are the abolishment of the office of the Controller of the Currency and the taking over by the Federal Reserve Board of the main functions exercised by that bureau of the Treasury Department; the power to be given to the board itself to elect the Governor of the board, who shall act also as Chairman of the board, thus changing the present system, which empowers the President to appoint or to demote the Governor and Vice Governor of the Federal Reserve Board, and which provides that the chairman of the board shall be held by the Secretary of the Treasury.

The McFadden amendment provides for the appointment of members of the board, each to serve for a term of seven years. The Economic Policy Commission of the American Bankers Association favors the creation of the office of an Under-Secretary of the Treasury in the similar manner as the Under-Secretaryship has been created for the State Department, this Under-Secretary to be, as far as possible, a permanent officer of the Government serving without regard to the changes of parties, and an expert on the grave questions of taxation and Government finance, which will for a great many years to come require the most expert handling.

The discussion showed that there was unanimity on the following points:

That the time had not yet come for the Federal Reserve Board to consider the reduction of discount rates.

That the present tangle by which the sums due the railroads are tied up in the Treasury is a grave impediment in the banking situation, which indirectly affects seriously the entire business situation. Those present were:

Walter W. Head, President Omaha National Bank, Omaha; Evans Woollen, President Fletcher Savings and Trust Company, Indianapolis; M. A. Traylor, President First Trust and Savings Bank, Chicago; John W. Staley, President People's State Bank, Detroit; A. E. Adams, President Dollar Savings and Trust Company, Youngstown; George E. Roberts, Vice President National City Bank, New York; R. S. Hecht, President Hibernia Bank and Trust Company, New Orleans; Waldo Newcomer, President National Exchange Bank, Baltimore, and Paul M. Warburg (Chairman), New York City.

HOG ISLAND SENDS OUT ITS LAST SHIP

With Delivery of Army Transport Aisne This Week Building at Plant Will Cease.

PHILADELPHIA, Jan. 22.—Hog Island, once the world's greatest shipyard, today sent its last vessel, the army transport Aisne, on a trial run off the Delaware Capes, and with its delivery to the Emergency Fleet Corporation next Thursday shipbuilding at the big plant will cease. Early next month the American International Shipbuilding Corporation will turn the yard over to the United States Shipping Board.

Aboard the Aisne when she sailed down the Delaware were men prominent in business and governmental affairs in this city, Washington, New York and Boston, and several army officers. After being put through various official tests the vessel will return to the yard tomorrow, and five days later will be turned over to the Fleet Corporation. The Aisne is 448 feet long with a displacement of 13,400 tons. Her contract speed is 15 knots an hour.

Created as a war emergency, Hog Island at the peak of its operations employed more than 36,000 men and women. The first keel was laid at the yard Feb. 12, 1918, and since then 122 vessels of a total of 956,750 deadweight tons have been turned out. The production record reached its height in the one year period from April, 1919, to April, 1920, when seventy-nine steel cargo carriers were launched, an average of one ship every twenty-eight working hours.

MEETINGS ANNOUNCED.

	Books Close.	Books Open.	Date of Meeting.
Air Reduc. Co.	Feb. 11	After Mtg.	Feb. 16
Ajax Rubber Co.	Jan. 31	......	Feb. 23
Am. Can Co.	Jan. 19	......	Feb. 8
Am. C. of A. Co.	Feb. 4	Feb. 25	Feb. 24
Am. Linseed	Feb. 8	......	Mar. 1
Am. Sm. Sec. Co. pf A stpd	Feb. 1	Mar. 1	......
Am. Sum. T. Co.	Feb. 1	......	Feb. 16
Autosales, tem.	Jan. 20	......	Feb. 10
Bald. Lo. Wks.	Jan. 22	......	Mar. 3
Barnsd. tem. A	Jan. 15	......	Jan. 25
Cen. Coal & C.	Dec. 31	......	Feb. 2
Cent. Leath. Co.	Feb. 2	Feb. 24	Feb. 23
Commonwlth Bk.	Jan. 10	......	Jan. 11
Cons. Cigar Cp.	Feb. 1	......	Feb. 21
Cons. Gas, N. Y.	Jan. 15	Jan. 25	Jan. 24
Cont'l Ins. Co.	Jan. 21	Feb. 2	Feb. 1
[illegible] Edison Co.	Jan. 27	Feb. 8	Feb. 7
Det. United Ry.	Jan. 6	Feb. 2	Feb. 1
Dul. Sup. Trac.	Jan. 5	......	Jan. 26
Endicott-J. Cor.	Mar. 5	......	Mar. 7
Habirshaw El. C.	Jan. 19	Feb. 9	Feb. 8
Int. Agri. Corp.	Jan. 19	......	Jan. 25
Laclede Gas Lt. Co. of St. L.	Jan. 15	Feb. 16	Feb. 15
Loft, Inc., temp.	Feb. 16	......	Mar. 16
Mallinson, H. R. & Co., Inc.	Jan. 11	......	Feb. 1
Manhat. Shirt	Jan. 8	......	Jan. 24
Mid. St. Oil	Feb. 18	......	Mar. 22
N. C. & St. L.	Jan. 12	......	Apr. 12
Nat. Bisc't Co.	Jan. 19	......	Feb. 9
N. En. & St. Co.	Jan. 26	Feb. 16	Feb. 15
N. Y. Air B. Co.	Feb. 2	......	Mar. 9
N. Y. C. R. R. Co.	Jan. 3	Jan. 27	Jan. 26
N. Y. State Rys.	Jan. 25	Feb. 17	Feb. 16
Nor. Cen. Ry. Co.	Dec. 21	......	Feb. 24
Nor. Pac. Ry. Co.	Mar. 18	Apr. 13	Apr. 12
Orph. Cir. Inc.	Jan. 14	......	Feb. 8
Pac. G. & El. Co.	Jan. 29	Feb. 11	Feb. 10
Penn. R. R. Co.	Jan. 21	......	Mar. 8
Penn. R. R. Co.	Jan. 21	......	Mar. 22
Peo. G. L. & C.	Jan. 31	Feb. 11	Feb. 10
Peoria & E. Ry.	Jan. 29	Feb. 10	Feb. 9
Pitts. C. Co. of Pa.	Mar. 2	......	Mar. 23
Pitts. C. Co. of Pa.	Jan. 21	......	Mar. 23
Pitts. C. Co. of Pa.	Mar. 2	......	Mar. 23
Pressed Stl. C. Co.	Jan. 28	......	Feb. 16
Rep. St., temp.	Jan. 21	......	Feb. 1
Saxon Mot. Car	Jan. 21	......	Feb. 5
Seneca Cop. Cor.	Jan. 21	......	Feb. 8
So. Pacific Co.	Mar. 22	Apr. 7	Apr. 6
Sup. Stl. Corp.	Feb. 14	Feb. 22	Feb. 21
Times Sq. Auto Supply, temp.	Feb. 11	......	Feb. 14
Transue & Wms. Stl. Forg'g	Jan. 10	......	Feb. 1
Twin City R. T.	Jan. 5	......	Jan. 25
Under. Typ. Co.	Feb. 4	......	Feb. 24
Unit. Fruit Co.	Feb. 16	Mar. 10	Mar. 9
Un. Ry. of S. L.	Jan. 7	Jan. 10	Feb. 8
Un. Ry. of St. L.	Feb. 3	Feb. 9	Feb. 8
Wick. S. Stl. Co.	......	......	Jan. 28

FOR RIGHTS.

	Books Close.	Books Open.	Set'm't Day.	Priv'ge Expires.
Corn. Ex. B.	Dec. 28	......	Jan. 18	Feb. 3
Mid. St. Oil	Jan. 18	......	Jan. 27	Feb. 1
Nat. Pk. B.	Jan. 18	......	......	Jan. 29
So. Pac.	Jan. 14	......	Feb. 8	Mar. 1
Trans. Oil	Jan. 28	......	Feb. 8	Feb. 18

DUE BILLS.

The following stocks carry due bills—So. Pacific Co., from Jan. 14 until further notice.

RESERVES NOTES DROP $44,200,000

Federal Board Reports $289,600,000 Reduction in Circulation Since Dec. 23.

$10,300,000 GAIN IN GOLD

Total Earning Assets, $2,941,500,000, Show Decrease of $27,000,000 in the Week.

Special to The New York Times.

WASHINGTON, Jan. 22.—Further reduction, by $44,200,000, in Federal Reserve note circulation, accompanied by a gain of $10,300,000 in gold and $12,700,000 in total cash reserves, as against an increase of $33,000,000 in deposit liabilities, is indicated by the Federal Reserve Board's consolidated weekly bank statement, issued as at close of business on Jan. 21, 1921.

During the week the Government allotted over $310,000,000 of Treasury loan certificates. The effect of this operation is seen in an increase of $33,500,000 in the Reserve Bank holdings of discounted paper, largely paper secured by United States obligations. On the other hand, holdings of purchased bills show the unusually large decrease of $35,500,000, while those of Treasury certificates, following the redemption of the special certificates held by four Reserve Banks, show a falling off of about $25,000,000. In consequence of the changes just noted, total earning assets show a decrease of $27,600,000 and on Jan. 21 stood at $2,941,500,000.

Of the total holdings of $1,056,100,000 of paper secured by United States Government obligations, $615,700,000, or 58.3 per cent., were secured by Liberty and other United States bonds; $282,000,000, or 26.7 per cent., by Victory notes, and $158,300,000, or 15 per cent., by Treasury certificates as against $598,700,000, $297,800,000 and $128,100,000 reported the week before.

Discounted bills held by the Boston, Philadelphia and Cleveland banks are shown inclusive of $61,600,000 of bills discounted for five reserve banks in the South and Middle West, compared with $77,700,000 shown the week before, while the total of purchased bills held by the Boston and San Francisco banks is inclusive of $11,700,000 of bank acceptances purchased from the New York Reserve Bank.

Government deposits are shown $23,600,000 larger and reserve deposits, $8,900,000 larger than on the previous Friday, while other deposits, composed largely of cashiers' checks and non-member banks' clearing accounts, show a reduction for the week of $2,300,000. The "float," carried by the reserve banks and treated as a deduction from immediately available deposits, is shown $2,800,000 less than the week before. As a consequence, calculated net deposits show an increase for the week of about $32,000,000.

Federal Reserve note circulation shows a further reduction for the week of $44,200,000, as compared with a reduction of $110,500,000 for the previous week and a reduction of $5,700,000 for the corresponding week of last year. Since Dec. 23 of the past year there has been a decrease in Federal reserve note circulation of $289,600,000, compared with $219,400,000 during the corresponding period in 1919-1920. The last week also saw a decrease of $5,800,000 in Federal Reserve Bank note circulation.

As a result mainly of increases in capitalization of member banks in the Chicago and St. Louis districts, the paid-in capital of the reserve banks shows an increase of $147,000 for the week under review.

FEDERAL RESERVE STATEMENT.

The following table shows the total gold holdings and other chief items in this week's report of each of the twelve Federal Reserve Banks:

District.	Gold Reserve.	Rediscounts on Government War Paper.	Total Bills on Hand.	Due Members' Reserve Acct.	F.R. Notes in Cir'la'n.	Ratio Reserve to Deposits and Notes.
Boston	$228,998,000	$70,474,000	$151,034,000	$116,766,000	$286,770,000	64.4
New York	394,475,000	402,163,000	944,121,000	681,542,000	793,926,000	38.1
Philadelphia	244,542,000	108,721,000	150,583,000	105,719,000	268,141,000	61.3
Cleveland	306,802,000	67,606,000	181,408,000	152,650,000	322,181,000	66.9
Richmond	90,918,000	46,967,000	115,446,000	55,524,000	151,779,000	47.1
Atlanta	80,602,000	55,301,000	130,925,000	47,759,000	169,209,000	41.2
Chicago	329,810,000	138,530,000	423,972,000	245,704,000	512,612,000	47.0
St. Louis	85,560,000	40,600,000	103,268,000	66,038,000	126,468,000	47.5
Minneapolis	46,211,000	18,585,000	80,920,000	43,871,000	73,020,000	39.5
Kansas City	72,044,000	37,572,000	113,032,000	78,944,000	105,388,000	40.8
Dallas	39,259,000	15,064,000	70,151,000	48,525,000	74,417,000	39.8
San Francisco	204,647,000	43,634,000	185,163,000	118,783,000	255,304,000	55.2

In the Previous Week.

District.	Gold Reserve.	Rediscounts on Government War Paper.	Total Bills on Hand.	Due Members' Reserve Acct.	F.R. Notes in Cir'la'n.	Ratio Reserve to Deposits and Notes.
Boston	$221,821,000	$81,996,000	$157,947,000	$115,365,000	$272,193,000	62.0
New York	431,971,000	392,522,000	903,749,000	677,462,000	800,121,000	40.7
Philadelphia	202,318,000	110,233,000	164,534,000	103,799,000	260,856,000	57.2
Cleveland	300,164,000	71,535,000	196,006,000	150,135,000	338,859,000	64.2
Richmond	86,020,000	45,002,000	115,335,000	59,202,000	150,865,000	44.2
Atlanta	81,334,000	58,488,000	121,266,000	48,278,000	169,913,000	41.2
Chicago	318,999,000	133,550,000	438,486,000	252,251,000	517,474,000	45.1
St. Louis	88,775,000	37,256,000	102,238,000	65,043,000	129,513,000	49.3
Minneapolis	46,602,000	16,000,000	80,556,000	43,834,000	76,454,000	39.6
Kansas City	72,950,000	35,151,000	110,117,000	78,609,000	106,912,000	41.8
Dallas	41,101,000	13,512,000	60,878,000	48,396,000	73,263,000	40.6
San Francisco	193,330,000	47,782,000	192,573,000	113,891,000	260,068,000	52.4

Consolidated statement of the twelve Federal Reserve Banks compares as follows:

RESOURCES.

	Last Week.	Previous Week.	Year Ago.
Gold coin and certificates	$220,239,000	$247,365,000	$220,347,000
Gold settlement fund, Federal Reserve Board	421,325,000	393,173,000	441,409,000
Gold with foreign agencies	3,300,000	3,300,000	117,322,000
Total gold held by banks	$644,864,000	$643,838,000	$779,168,000
Gold with Federal Reserve agents	1,286,304,000	1,265,558,000	1,126,261,000
Gold-redemption fund	164,601,000	176,058,000	121,221,000
Total gold reserves	$2,095,769,000	$2,085,454,000	$2,026,650,000
Legal tender notes, silver, &c.	205,482,000	203,084,000	61,246,000
Total reserves	$2,301,251,000	$2,288,538,000	$2,087,896,000
Bills discounted:			
Secured by Government war obligations	1,056,117,000	1,024,607,000	1,388,348,000
All other	1,426,912,000	1,424,933,000	767,110,000
Bills bought in open market	167,950,000	203,412,000	575,789,000
Total bills on hand	$2,650,979,000	$2,652,952,000	$2,729,247,000
United States Government bonds	25,899,000	25,898,000	27,056,000
United States Victory notes	19,000	19,000	84,000
United States certificates of indebtedness	264,631,000	289,685,000	276,765,000
Total earning assets	$2,941,528,000	$2,968,544,000	$3,033,112,000
Bank premises	18,215,000	17,955,000	10,493,000
Uncollected items and other deductions from gross deposits	667,141,000	706,765,000	1,022,633,000
Five per cent. redemption fund against Federal Reserve Bank notes	12,680,000	12,790,000	12,130,000
All other resources	6,164,000	6,112,000	5,483,000
Total resources	$5,946,959,000	$6,000,713,000	$6,171,747,000

LIABILITIES.

	Last Week.	Previous Week.	Year Ago.
Capital paid in	$99,962,000	$99,815,000	$87,589,000
Surplus	202,036,000	202,036,000	120,120,000
Government deposits	32,603,000	8,970,000	90,446,000
Due to members—reserve account	1,765,225,000	1,756,325,000	1,859,149,000
Deferred availability items	472,616,000	509,452,000	795,782,000
Other deposits included for Govt. credits	25,204,000	27,464,000	95,007,000
Total gross deposits	$2,295,648,000	$2,302,211,000	$2,840,176,000
Federal Reserve notes in actual circulation	3,115,316,000	3,159,491,000	2,844,227,000
Federal Reserve Bank notes in circulation, net liability	207,365,000	213,177,000	254,845,000
All other liabilities	26,678,000	23,983,000	24,192,000
Total liabilities	$5,946,959,000	$6,000,713,000	$6,171,747,000
Ratio of total reserves to net deposit and Federal Reserve note liabilities combined	48.5%	48.1%	44.8%
Ratio of gold reserves to Federal Reserve notes in circulation after setting aside 35 per cent. against net deposit liabilities	55.6%	54.8%	51.0%

Individual Debits Up $516,000,000, Net, In Week, Smaller Cities Showing Decrease

WASHINGTON, Jan. 22.—Aggregate debits to individual account, as reported for banks in 155 of the country's leading clearing house centres for the week ending Jan. 19, were $9,202,000,000, marking an increase of $516,000,000 over the total of $8,686,000,000 shown for the preceding week.

For New York City alone, the volume of debits is shown about $500,000,000 larger than the week before, while increases in some of the other centres, notably Boston, Chicago, Detroit and St. Louis, are largely offset by decreases reported for Cleveland, Los Angeles and other smaller cities.

As compared with the corresponding week a year earlier, debits for the week under review are smaller by $1,242,000,000, or about 12 per cent., reduced totals being shown for all the leading centres, except Cleveland, Pittsburgh and Los Angeles.

DEBITS TO INDIVIDUAL ACCOUNTS.

Comparative figures for centres reporting for week ending—

	Jan. 19, 1921.	Jan. 12, 1921.	Jan. 21, 1920.
New York	$5,025,651,000	$4,525,613,000	$5,563,520,000
Boston	443,020,000	406,754,000	532,245,000
Philadelphia	399,501,000	402,231,000	457,177,000
Cleveland	581,836,000	598,067,000	579,466,000
Richmond	165,670,000	166,736,000	209,187,000
Atlanta	192,064,000	214,318,000	278,216,000
Chicago	1,054,411,000	1,023,866,000	1,261,432,000
St. Louis	210,023,000	206,859,000	278,247,000
Minneapolis	148,774,000	150,596,000	177,414,000
Kansas City	277,075,000	244,613,000	358,331,000
Dallas	157,752,000	166,018,000	182,852,000
San Francisco	545,272,000	532,203,000	565,098,000
Total	$9,201,649,000	$8,635,678,000	$10,443,285,000

Eastern Cotton Mill Stocks Quoted.

Special to The New York Times.

FALL RIVER, Jan. 22.—Following are the latest quotations of cotton mill stocks:

	Bid.	Asked.	Last.
American Linen Co.	115	..	117½
Arkwright Mills	90	..	..
Barnard Mfg. Co.	115	..	..
Border City Mfg. Co.	135	..	..
Chace Mills	150	..	155
Charlton Mills	..	..	150
Cornell Mills	185	..	..
Conanicut Mills	135	..	..
Davol Mills	..	140	..
Davis Mills	110	..	110
Flint Mills	200	..	210
Granite Mills	150	..	..
Hargraves Mills	45	55	..
King Philip Mills	..	160	..
Laurel Lake Mills	..	160	..
Merchants' Mfg. Co.	200	..	..
Mechanics' Mills	140	..	..
Narragansett Mills	165	..	..
Osborn Mills	..	150	..
Parker Mills	45	55	..
Pilgrim Mills common	..	210	..
Pilgrim Mills preferred	104	..	..
Pocasset Mfg. Co.	100	..	..
Richard Borden Mfg. Co.	165	..	..
Sagamore Mfg. Co.	350	..	350
Seaconnet Mfg. Co.	..	80	80
Shove Mills	100	..	..
Stafford Mills	125	..	..
Tecumseh Mills	200	..	..
Union Cotton Mfg. Co.	200	..	..
Wampanoag Mills	160	..	160
Weetamoe Mills	..	160	..
Arkwright rights	..	..	11
Davis rights	..	..	35

IMMIGRATION PROBLEM.

Proposals of the national committee for constructive legislation reveal some startling facts and figures. See the Annalist (out tomorrow.) Ten cents a copy at news stands; $5 a year by mail.—Advt.

MINING STOCK QUOTATIONS.

SAN FRANCISCO.

COMSTOCK.			
Best & Belcher	.19	Dividend	.08
Caledonia	.50	East Divide	.02
Chollar	.08	Extension	.27
Concordia	.10	Florence	.02
Con. Virginia	3.05	Gold Reef	.05
Gould & Curry	.11	Grimes	.02
Hale & Norcross	.17	Harmill	.15
Jacket	.11	Hasbrouck	.03
Mexican	.19	Kernick	.07
Ophir	.55	Knox	.07
Overman	.30	Midway	.02
Savage	.07	Myra	.02
Seg. Belcher	.10	Revert	.01
Scorpion	.03	Rosetta	.02
Sierra Nevada	.10	Verdi	.04
Union	.27	Victory	.04
Utah	.03	West	.12
TONOPAH.		Western	.02
Belmont	1.40	Zone	.22
Cash Boy	.09	GOLDFIELD.	
Jim Butler	.14	Booth	.03
McNamara	.16	Consolidated	.07
McNamara Cresc.	.10	Crackerjack	.03
Midway	.14	Florence	.22
Monarch	.04	Fraction	.02
North Star	.06	Jumbo Exten.	.03
Rescue	.20	Lone Star	.04
Tonopah Exten.	1.40	Silver Pick	.04
West End	1.00	Spearhead	.03
West Tonopah	.04	OTHER DISTRICTS.	
DIVIDE.		Arrowhead	.15
Alto	.04	Broken Hills	.38
Apex	.02	Bullwhacker	.61
Belcher	.02	Croesus	.65
Belcher Exten.	.04	Holly	1.32½
Ben Hur	.02	Round Mountain	.19
Brougher	.11	[illegible]	.50
Butte	.02	Sterling	.03
Divide Tonopah	1.15	White Caps	.10

COLORADO SPRINGS.

	Bid.	Asked.		Bid.	Asked.
Cresson	1	1¾	Isabella	4	4½
Doctor	1½	2¾	M. McKin'y	3	5
Elkton	2	2¾	Portland	41	42½
El Paso	8	10	U. Gold M.	8¼	12
Golden C.	[illegible]	[illegible]	Vindicator	18	22
Granite	[illegible]	12	Rose Nicol.	3	4

ART NOTES

The collection of Henry C. Lawrence, on view prior to its sale at the American Art Galleries, is one by which the public may profit in the highest degree. Not an object is included that does not speak eloquently of first importance of quality in art, and the collection as a whole has an integrity of aspect rare enough where objects of art are brought together in quantity.

The principal feature is the stained glass, much of which belongs to the thirteenth century, that in which William Morris thought any man naturally would choose to be born. But the thirteenth century man saw no such glass as these entrancing panels to which age has brought homogeneity and mellowness to enhance their original brilliant charm. The color now burns through an almost imperceptible veil of tone caused by the slight disintegration of the surface under the assault of centuries of weather, and makes to the imagination the subtle appeal of mystery.

It is glorious color, more intense and pure than any known to modern times, and a house that wears it, as a woman wears her jewels, should have it in just such pieces as these, small lozenges and medallions, a slender window, rectangular panels of a few square inches in area—and the textiles used in the house should be just the textiles of the present exhibition, strongly woven Gothic tapestries with their single plane, a primitive Coptic fragment, Genoese velvets with green and crimson as fiery as the hues of the glass. It is a collection that brings home to us the sad truth of the death of color in modern times, and one that, dispersed, should spread its inspiriting example to modern craftsmen, wherever any piece of it finds place.

Many of the glass panels are French in origin, and these are strongest and deepest in color and most refined in technique; but there is a robust virtue in the heavy leading of one or two German sixteenth century panels, and a couple of English panels of the thirteenth century are brusque and beautiful in the boldness of the design and, in one example, the vigorous grace of the scroll surrounding the central figure.

There are several examples of Flemish work, fine in execution, but declining toward the later ideal of pictorial design and sparse leading. A little Swiss glass of the sixteenth century shows the best characteristics of the stained and painted glass of that period.

A subject interest attaches to the thirteenth century series of French panels in which the story of the "Seven Sleepers of Ephesus" is told, and which formed the inspiration for A. Kingsley Porter's drama "The Seven who Slept." The designs are in the rude archaic tradition best suited to interpretation by this material, and their primitive directness has the tonic quality that evaporated from glass design as technique became elaborate.

The sixteenth century brasses form the largest section of the exhibition and are extremely interesting in character, most of them coming from Nuremberg, where the brass hammerers flourished for several centuries, following closely their first models in both technique and design, so that fixing one date or another to a special piece is difficult. The process as Mr. Townsend describes it in his catalogue is not elaborate. The disk is turned upon a lathe, and subsequently the decorative design is beaten from the back and driven into a brass or iron mold, giving sharpness and clearness to the surface. The bands of stamped ornaments were then impressed by the use of punches or dies applied to the face of the work. The designs are notable for their reticence and freedom from the florid detail by which much of the German repoussé work is marred.

The French and Flemish wood carvings also are distinguished among their kind and the furniture, nearly all of sixteenth century and of French or Italian origin, carries out the impression of a type of art in which the character of material is scrupulously observed, execution is carried as far as strength and appropriateness demand, design has breadth and dignity and restraint, and all things combined for the health of art.

Ancient Art at Anderson Galleries.

The collection now on view at the Anderson Galleries comprises a large number of objects, antique and Gothic sculptures, tapestries, rugs, paintings, ceramics, from China and Persia, Greece, Egypt and various European countries, all said to be the property of one man, culling from many sources, some of them famous, during a long period of years. In the preface R. M. Riefstahl reminds us of the great collectors of the past who accumulated on this vast scale. They largely have given place to specialists, and many of these will find it possible to augment their restricted collections with pieces from this or that section of the present group, which hardly could be expected to consist of masterpieces, but which contains much of beauty and charm and importance.

The antique marbles and vases come from various sources, among them the Hope collection, which sheltered masterpieces as well as much of secondary character; the Simonetti collection, that of Lord Swansea, and others equally well known. A handsome marble torso, warm in color, and firm to the point of hardness in modeling, comes from the Simonetti collection, and there is a small torso of a youth, much dilapidated but fine in conception, that arrests attention. A Roman ram and several figures of women are given to the Roman Imperial Period. Among the vases is a black figured patera with a bull-fight design, animated and vigorous.

The most ingratiating of the Gothic sculptures is a limestone statue of the Virgin, given to the fourteenth century, and possessing the gracious character of the French work. It comes from the Alphonse Kann collection.

The potteries of the Near East make an imposing group, with strong but muffled color and broadly sculptured forms. A salient piece is a massive vase decorated with a wide frieze of flying birds against a background of small leaves, which was exhibited at the Munich Exhibition of 1910. It belongs to the type of pottery found at Sultanabad, contemporary with or possibly a little later than that found at Rhages. The latter ware is represented by several bowls and sweetmeat dishes of great beauty of color and force of design, and this entire section is rich in opportunity for the discriminating public.

There are several handsome rugs, the most attractive a garden rug in which the design is the Persian weaver's interpretation of a formal Persian garden with its canals, ponds, shrubs and flower beds.

A Japanese painting of the seventeenth century represents "The Lord Tiger," a creature of glaring eyes and sweeping tail, bold and ferocious, very splendid in its concentrated movement. The Greek ikons include a "St. Michael and St. Gabriel" in Byzantine armor with a fine scrolled design in gold. There is jewelry, there are tiles, there is antique furniture, there is a little interesting glass, there are pictures and brocades, over 800 pieces in all, too numerous to discuss in detail, but claiming the careful attention of the connoisseur. The sale begins on the afternoon of Jan. 26 and continues until the 29th, inclusive.

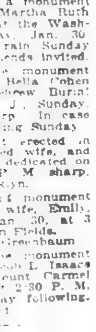

CRUDE OIL PRICES CUT 25 TO 50 CENTS

Reduction of Runs Last Month Has Resulted in Congestion of Supplies.

PRODUCERS NEED CASH

Reduction in Pennsylvania Crude May Bring About Cut in Price of Gasoline.

As the result of the reduction of crude oil runs which became effective about the middle of last month there has been a congestion of supplies held by producers, and the necessity for some of these for cash has resulted in price reductions in some of the fields. Yesterday Pennsylvania crude oil was reduced 25 cents a barrel, from $5.75 to $5.50, the second reduction in a few weeks. Cabell crude oil has been reduced from $4.21 to $3.96, while Somerset light, Somerset, Ragland and McKinney have also been reduced 25 cents a barrel.

Some of the mid-continent field producers are reported to be offering crude oil at $3 a barrel, a reduction of 50 cents. In the trade it is the opinion that the cuts have come chiefly because some producers found that they had to sell to get cash, and could only find a market at the reduced rate, which would result in enough business to enable them to meet their requirements.

At the same time it is the feeling in some quarters that, while the local refiners have not announced a cut in the price for gasoline, the reduction in Pennsylvania crude yesterday may hasten such action, or at least may be taken as an indication of the fact a cut is not far away. The following figures give a comparison of prices for some of the crude oils in 1920 and today, which are interesting:

	Present Price.	High, 1920.	Jan. 1, 1920.
Pennsylvania	$5.50	$6.10	$3.00
Cabell	3.96	4.46	3.42
Ragland	2.00	2.80	1.75
Lima	3.73	3.73	2.98
Illinois	3.77	3.77	3.02
Mid-continent	3.50	3.50	2.75
Gulf Coast	2.00	3.00	1.50
Canada	4.13	4.13	3.38

Heavy shipments of Mexican oil into the United States are considered as one of the factors contributing to lower prices.

BRITAIN'S DEBT REDUCED.

Cut Down £247,000,000 During Year 1920.

Great Britain reduced her national debt by £247,000,000 in 1920. The British debt outstanding on Dec. 31 was £7,832,000,000 compared with a total debt of £8,079,000,000 at the close of 1919. Less than one-sixth of the British debt, or £1,163,500,000 is owed to foreign countries, principally to the United States.

Apart from whatever arrangements may result from the impending conferences between British Treasury representatives and the United States Government, Great Britain has no very heavy repayments of foreign debt maturing for several years to come. Detailed statistics received by the Bankers Trust Company of New York, from its English Information service, disclose that in their present status, only about one-tenth of the total of Great Britain's foreign obligations is due to be repaid in the next five years.

Comparatively limited repayments, also, are due this year on the debt held at home. The detailed figures show, however, that more than £850,000,000 of the British home debt is due to be repaid in the four years succeeding 1921.

The maturing home debt comprises approximately £275,000,000 of exchequer bonds, and the balance is national war bonds. Of the maturing foreign debt £81,850,000 represents payments due the United States on Treasury bills, notes and for silver advances, and £29,568,000 is Canadian bank loans. The remainder is due to Japan, Sweden and Mauritius.

Output of Some Copper Mines.

Special to The New York Times.

BOSTON, Jan. 22.—The Calumet & Hecla Mining Company produced in December 7,514,300 pounds of copper, which compares with November output of 7,820,763 pounds and October, 7,943,502.

The December output of Granby Consolidated was 2,665,013 pounds of copper, against 2,465,585 pounds in November and 1,544,446 pounds in December a year ago.

THE WEATHER.

WASHINGTON, Jan. 22.—Pressure is low along the northern border from the Great Lakes eastward and over the Southwest, and it is high over a wide belt extending from Florida northwestward to Idaho. This pressure distribution has been attended by a continuation of mild temperature everywhere east of the Rocky Mountains and by relatively low temperature west of the Rocky Mountains.

There have been local rains within the last twenty-four hours in the Middle Atlantic States, the Ohio and upper Mississippi Valleys, the region of the Great Lakes, the Southern Plains States and Southern California. Fair weather was the rule everywhere.

In the Mid-Atlantic and New England States the weather will be unsettled, with probably local rains Sunday and fair weather Monday, with a continuation of moderate temperature.

In the South Atlantic and Eastern Gulf States, Tennessee, the Ohio Valley and the region of the Great Lakes the weathr will be generally fair Sunday and Monday. The temperature will be lower Sunday in the lower lake region, the Ohio Valley and Tennessee.

FORECAST TODAY AND MONDAY.

Northern New England—Unsettled Sunday. Monday fair.

Southern New England and Eastern New York—Unsettled, with probably rain Sunday. Monday fair, no change in temperature.

New Jersey—Cloudy Sunday, probably preceded by rain in morning. Monday fair, no change in temperature.

Western New York—Cloudy Sunday, cooler in western portion. Monday probably fair.

The temperature record for the twenty-four hours ended at 11 P. M., taken from the thermometer at the local office of the United States Weather Bureau, is as follows:

	1921.	1920.		1921.	1920.
3 A. M.	48	20	4 P. M.	48	28
6 A. M.	46	21	6 P. M.	43	27
9 A. M.	45	21	9 P. M.	44	28
12 M.	44	25	11 P. M.	44	28

This thermometer is 414 feet above the street level. The average temperature yesterday was 45; for the corresponding date last year it was 22; average on the corresponding date for the last thirty-three years, 30.

The temperature at 8 A. M. yesterday was 45; at 8 P. M. it was 43. Maximum temperature, 48 degrees at 3 A. M.; minimum, 43 degrees at 1 P. M. Humidity, 71 per cent. at 8 A. M.; 86 per cent. at 8 P. M.

The barometer at 8 A. M. yesterday registered 30.14 inches; at 8 P. M. it stood at 30.01 inches.

Weather in Cotton and Grain States.

Special to The New York Times.

WASHINGTON, Jan. 22.—Forecast:

N. C., S. C., Ga. and Fla.—Generally fair Sun. and Mon.; mild temp.

Extreme N. W. Fla., Ala. and Miss.—Partly cloudy Sun. and Mon.; not much change in temp.

Tenn.—Unsettled, cooler Sun. Mon. cloudy, moderate temp.

Ky.—Partly cloudy, cooler Sun. Mon. cloudy.

Ohio and Ind.—Fair, cooler Sun. Mon. probably fair.

Lower Mich.—Fair Sun. and Mon.; no change in temp.

Upper Mich.—Fair Sun. and Mon.; not much change in temp.

Ill.—Fair Sun. and Mon.; somewhat cooler Sun. in extreme s.

Mo.—Fair Sun. and Mon.; somewhat cooler Sun. in s. e.

Wis., Minn., N. and S. Dak. and Neb.—Fair Sun. and Mon.; not much change in temp.

Fire Record.

A.M.	Loss.
12:40—B'way & 100 St. (taxicab)	Slight
1:20—Front 746 8 Av. (auto); L. Collins	Not given
4:00—608 6 Av.; Holtzman Bros.	Not given
4:30—132 St., Lincoln Av.; A. G. Jewett.	Not given
8:30—Split Rock Rd., near New Rochelle Rd. (auto); M. Abraham	Slight
9:15—77 Pike Slip; Ironclad Overall Co.	Slight
11:25—3 Hamilton Pl. (chimney); Pellegrano Brothers	Slight
11:40—85 E. 107 St.; Lawrence Holding Co.	Slight
11:40—38 E. 9 St.; G. Maston & Co.	Slight
P.M.	
12:05—319 W. 124 St.; T. Trampell	Not given
12:05—128 7 St.; United Furniture Co.	Not given
12:40—242 W. 56 St.; Eva Boses	Slight
4:05—287 Avenue B; Louis Ponrad	Not given
5:00—45 W. 55 St.; Mr. Normard	Not given
6:40—1,158 1 Av.; Julius Zorn	Not given
7:40—57 E. 102 St.; James Solomon	Slight
9:07—2,033 Madison Av.; G. W. Walker	Not given
9:30—88 Walker St.; Sieund & Deaher.	Not given
10:40—728 7 Av.; Barney Kaib	Not given

The Civil Service.

City.

Applications will be received until 4 P. M. on Jan. 31 for Medical Inspector, Grade 2. Candidates must be at least 21 years of age. The subjects and weights of the examination will be: Experience, 2; technical, 5; oral, 2, citizenship, 1. A qualifying physical test will be given. Applicants must have had one year's experience as interne in a hospital of recognized standing. There is one vacancy in the Health Department, Richmond, at $1,464 a year.

United States.

The commission announces examinations on Feb. 9 and April 12 for multigraph operator, man or woman over 18 years of age, in the Departmental Service, Washington, D. C., at $1,000 to $1,200 a year. Appointees may be allowed the increase granted by Congress of $20 a month. Competitors will be rated on spelling, 15; letter writing, 20; checking and correcting multigraph work, 25, and education, training and experience, 40. Classified employes who have reached the retirement age and have served fifteen years are entitled to retirement with an annuity.

BUSINESS RECORDS

In Town.

E. EDWARD NEWBAUER.—A petition in bankruptcy has been filed against E. Edward Newbauer, toilet specialties, at 101 St. Mark's Place, by these creditors: Edwin A. Waters, $75; Alvin G. Newmark, $125; Ben Leder, $225, and Clarence W. Whitehead, $122. It is stated that the liabilities are about $10,000 and the assets about $2,000. An assignment was made on Jan. 21, when addresses were given as 101 St. Mark's Place and 846 Audubon Av.

HERMINE APFELBAUM.—George and Hermine Apfelbaum, trading as Hermine Apfelbaum, at 3,167 Broadway, have filed a petition in bankruptcy, with liabilities of $2,852, and assets of $405. An assignment was also made to Julius Bregman. The firm dealt in fancy feathers and furs.

OPLER BROS., INC., cocoa, at 692 Greenwich St., has filed schedules in bankruptcy, with liabilities of $490,811, of which $263,410 are secured claims, and assets of $414,093, main items of which are cash, $887; stock, $10,000; four auto trucks, $12,000, subject to liens; fixtures, &c., $7,500; merchandise in warehouses, &c., $152,500; accounts, $30,971, and unliquidated claims, $149,234. Among secured creditors are Manufacturers' Finance Corp., $23,550; Irving National Bank, $161,822; Rockwood & Co., $30,221; Price Bros., $13,426. United States internal revenue, $3,846, is said to be unpaid.

THE U. S. MUSLIN UNDERWEAR COMPANY, INC., manufacturer of underwear, at 575 Broadway, has filed schedules in bankruptcy, with liabilities of $68,611 and assets given as unknown, except for machines, &c., $1,500. Among the creditors are Danforth, Clark & Co., $4,818; Arkwright Manufacturing Company, $3,518, and Kelsey Textile Corporation, $3,019.

BENJAMIN HUTCHIK, furs, at 114 West Thirty-first Street, has filed schedules in bankruptcy, with liabilities of $207,613 and assets of $43,797, consisting of real estate, $4,500; merchandise, $13,000; accounts, $25,897, and equity in Liberty bonds, $400. Among secured creditors are Funston Bros. & Co., $36,550; New York Fur Auction Sales Corporation, $16,486, and Philip A. Singer & Bro., $5,557. Income tax for 1919, amounting to $3,080, is also said to be unpaid.

UNIVERSITY TAILORS, at 60 University Place, have filed schedules in bankruptcy, with liabilities of $40,000 and assets of $10,018, consisting of stock, $7,500; machinery and fixtures, $1,000; accounts, $1,428, and deposit in bank, $90. Among the creditors are American Woolen Company, $1,126; Axelrod & Sons, $1,890, and Pawtuxet Mills, $1,031.

WOLFSON, GARELICK & SIROTTA.—Judge Hand has appointed Walter L. Bryant receiver, in $500 bond, for Wolfson, Garelick & Sirotta, furriers, at 51 Bleecker Street. It is stated that the liabilities are about $12,000 and the assets in the neighborhood of $1,000.

UNIQUE BAKERY AND RESTAURANT CO., INC.—Judge Hand has appointed Walter L. Bryant receiver, in $1,000 bond, for the Unique Bakery and Restaurant Co., Inc., at 111 Lenox Avenue.

Out of Town.

Special to The New York Times.

BOSTON, Jan. 22.—Among the petitions in bankruptcy filed here is one against Panaylotis S. Mdoughas, manager, Haverhill, with liabilities of $16,138 and assets uncertain. A second is against Abraham Robinsky, truckman, Revere, with liabilities of $16,654 and no assets.

JUDGMENTS.

Filed yesterday, the first name being that of the debtor.

In New York County.

Allied Export Ass'n, Inc.—F. W. Hume	$1,294.17
A. L. Ullman Co., Inc.—M. Seligman	1,575.72
Ansonia Trading Corp.—B. L. Lichten et al	9,689.82
Arthur, Louis E.—H. Jaburg et al.	1,252.05
Booklovers' Sales Co., Inc.—Pictorial Review Co., costs	126.25
Breslow, Harry, and Barnet Shefkowitz (Empire Textile Mills)—Manchester Robertson Allison Ltd., costs	160.72
Barrett, Wm. M., Prest.—S. S. Luthcum et al	1,375.25
Balsam, Maurice (Genee Underwear Co.)—S. Hyman et al	1,625.80
Cragin & Co.—M. B. Carlin	1,156.31
Cohen, David—M. Kalfus	439.90
Davis, Barnet and Louis (Davis Bros.)—A. I. Weissman, costs	117.22
De Gesu, Giovanni D.—L. Sperber	532.85
Same—A. Masson	544.07
Doremus, George—W. A. Dellon	156.27
Freemark, Joseph—B. A. Wechsler Co., Inc.	322.79
Herd, Anderson T.—Hartford Fire Ins. Co.	337.85
Hansbury, Edw. B.—M. L. Neumpagen	542.95
Horkheimer, Harry M.—M. McKay	865.72
Hillfield, Inc.—Tremont Film Laboratories Corp.	1,330.45
Himmelstein, Jacob—B. G. W. Glack Co., Inc.	702.22
Jackson, Ellis (Ellis Jackson & Co.)—J. B. Lewis	10,758.72
J. D. M. Trading Co., Inc.—John Campbell Co.	2,444.50
John Dimon Corp.—Geo. A. Lehmann Paper Co., Inc.	1,053.20
Same—Same	1,065.20
Same—Same	1,065.20
Kapal, Peter (Customs Restaurant)—American Exchange Cigar Co.	136.60
Kaumann, Simon—E. Sitz, costs	106.95
Lassie, Inc.—Van Beuren & N. Y. Bill Posting Co.	784.68
Lengel, Aaron, and Max Lengel (Lengel Bros.)—R. Vost	712.50
Maxim Kershey Seed Co., Inc.—E. A. Holtorf et al	471.40
Miller, Julius—Acme Baking Corp.	625.75
M. & L. Auto Trucking Co.—W. J. McGovern	781.70
Manowitz, Jacob—J. Chopak	1,724.59
Noble, Robert J.—Packard Twin Six Hiring Co., Inc.	391.22
Ough, Lucille—P. F. Weinbeer	104.75
Percy Kent Co.—M. Silberstein, costs	109.80
Sperling, Minnie (Nat'l Hemstitching Co.), and Moses Miller—J. B. Campbell, Inc.	689.20
Schachter, Sam, Morris Edelstein and Herman Edelstein—Clean Wet Wash Laundry, Inc.	157.72
Shanley, Patrick J.—M. A. Finn	2,133.30
Stein, Elsie—O. H. L. Realty Co., Inc.	738.25
Shapiro, Louis—R. Saad et al	302.77
Shwart, Theodore—Voorhees Rubber Mfg. Co.	1,184.97
Smallwood, Arthur N.—U. S. Realty & Improvements Co	1,088.00
Ulman, Millie S.—Breadex Realty Corp.	179.30
Wasilkovsky, Benjamin—H. Nelson et al.	371.32
Zinman, Harry and Samuel (Zinman & Sons Co.)—A. Steinhardt & Bros.	681.70

In Bronx County.

Birnbaum, Jacob Jr. and Irving Steinberg—People State of N. Y.	$500.00
De Feo, George, and New Amsterdam Casualty Co.—Same	500.00
Hilkowska, Kazimiera J.—A. Trawinski	113.72
Herman, Abraham—H. Neufeld	394.60
Johnson, Iver M.—E. L. Bock	644.12
Knock, Ernest—J. Gensler	116.72
Norkle, Meyer—S. G. Osborn	494.70
St. John, Merle L.—A. J. Schwartzler	1,297.85
Yucht, Louis—M. Blasenheim	164.35

SATISFIED JUDGMENTS.

The first name is that of the debtor, the second that of the creditor, and date when judgment was filed:

In New York County.

Smith, Laura N.—E. W. Browning; Feb. 14, 1919	$3,909.01
Same—Equitable Life Assurance Society of the U. S.; Jan. 3, 1919	28,946.38
Lippi, James, and John Lipe—People, &c.; May 29, 1918 (vacated)	1,500.00
American Phonograph Co., Multiphone Operating Co. and Wm. H. Pritchard—Carnegie Trust Co.; Sept. 22, 1917	6,535.20
50 East 61st St. Co., Inc.—M. Middleton; Dec. 30, 1920	861.70
Hennessy, Wm. P.—Twelfth Ward Bank; Feb. 14, 1912	3,811.08
Goldhagen, Louis, and Herman Halpern—H. Terr; Dec. 22, 1920	279.93
50 East 61st St. Co.—H. Middleton; Dec. 30, 1920	185.45
Barron, Wm. H.—Brooklyn Heights R. R. Co.; June 15, 1912	227.26

SHIPPING AND MAILS

THE TIDES.

	Sandy Hook. A. M.	Sandy Hook. P. M.	Governors Island. A. M.	Governors Island. P. M.	Hell Gate. A. M.	Hell Gate. P. M.
High water	6:54	7:28	7:10	7:51	9:00	9:40
Low water	0:42	1:25	1:11	1:55	3:01	3:40

THE SUN. Rises. A. M. 7:14. Sets. P. M. 5:0[illegible]

Incoming Steamships.

ARRIVED YESTERDAY.

Steamer.	From.	Sailed.
Saturnia	Cherbourg	Jan. 10
Magellan	London	Jan. 1
Italia	Gibraltar	Jan. 5
Mariana	San Juan	Jan. 1
Patria	Naples	Jan. 6
Jacques Cartier	Havre	Dec. 26
Higho	St. Thomas	Jan. 14
Iperia	Gibraltar	Dec. 31
Lagerfoss	Leith	Dec. 26
West Mahomet	Bristol	Jan. 5
Lake Frohna	Bristol	Dec. 31

DUE TODAY.

Steamer.	From.	Sailed.
Harmon	Greenock	Jan. 1
City of Winchester	London	Jan. 4
Opequan	Bahia	Jan. 1
Loretta	Bizerta	Dec. 26
Homer City	Hamburg	Jan. 1
Sorland	Christiania	Jan. 3
Mississippi	London	Jan. 7
Francisco	Hull	Jan. 7
N. de Larrinaga	Gibraltar	Jan. 8
Romeu	Barcelona	Jan. 2
Denis	Brazil	Dec. 17
Tsuyama Maru	Gibraltar	Jan. 9
Ashtabula	London	Jan. 8
Polar Bear	Gibraltar	Jan. 10
St. Mihiel	Calais	Jan. 8
Calamares	Colon	Jan. 18
Waccuta	Havana	Jan. 18

DUE TOMORROW.

Steamer.	From.	Sailed.
Buenos Aires	Havana	Jan. 20
Mohawk	San Juan	Jan. 19
Tennyson	Rio Janeiro	Jan. 9
Savoia	Havre	Jan. 15
Degli Abruzzi	Naples	Jan. 12
Argentina	Trieste	Jan. 5
Carmania	Liverpool	Jan. 15
Vestris	Buenos Aires	Jan. 5
Fort Hamilton	Bermuda	Jan. 22

DUE TUESDAY.

Steamer.	From.	Sailed.
Eastern Chief	London	Jan. 12
Patrick Henry	London	Jan. 11
City of St. Louis	Savannah	Jan. 22

Outgoing Steamships Carrying Mail

SAIL TODAY.

Steamer. Destination.	Mails Close.	Vessels Sail.	Carries Mail For
Zeeland, Southampton	10:30 A.M.	1:00 P.M.	Europe, Africa and West Asia.

SAIL TOMORROW.

Steamer. Destination.	Mails Close.	Vessels Sail.	Carries Mail For
Crofton Hall, B. Aires	12:00 M.	3:00 P.M.	Argentina, Uruguay.

SAIL TUESDAY.

Steamer. Destination.	Mails Close.	Vessels Sail.	Carries Mail For
Rotterdam, Rotterdam	8:00 A.M.	12:00 M.	Europe, Holland, Germany, Austria.
Belvidere, Patras	10:00 A.M.	2:00 P.M.	Italy, Greece.
Maraval, Trinidad	7:00 A.M.	10:00 A.M.	West Indies.
Carrillo, Kingston	8:00 A.M.	11:00 A.M.	Central America.
Romney, Buenos Aires	8:30 A.M.	11:00 A.M.	Argentina, Uruguay.
Glendevon, Bahia	12:00 M.	3:00 P.M.	Rio Janeiro, Santos.

SAIL WEDNESDAY.

Steamer. Destination.	Mails Close.	Vessels Sail.	Carries Mail For
Santa Ana, Colon	7:00 A.M.	10:00 A.M.	West Coast South America.
Ft. Hamilton, Bermuda	7:30 A.M.	11:00 A.M.	Bermuda.
Hyanthes, B'nos Aires	8:00 A.M.	11:00 A.M.	Argentina, Uruguay.
Caracas, San Juan	9:30 A.M.	12:00 M.	Central America.

Other Outgoing Steamships

Steamer & Destination.	Time of Sailing. Date.	Hour.
Wildomines, London	Jan. 24	12:00 M.
City of Dunkirk, Kobe	Jan. 25	11:00 A.M.
Kasenga, Shanghai	Jan. 26	12:00 M.
City of Auckland, Sydney	Jan. 26	12:00 M.
City of Hankow, Cape Town	Jan. 26	10:00 A.M.
Crofton Hall, B'nos Aires	Jan. 26	10:00 A.M.

Foreign Ports—Arrivals and Departures.

ARRIVED.

Steamer.	At	Date.
Re d'Italia	Genoa	Jan. 18
Escolano	Cadiz	Jan. 20
Luxpalite	Barcelona	Jan. 19
Mount Clay	Hamburg	Jan. 18
Lake Savus	Hamburg	Jan. 17
Stureholm	Gothenburg	Jan. 17
Bergensfjord	Christiania	Jan. 18
Dromore Castle	East London	Jan. 10
Minnequa	Antofagasta	Jan. 15
Bessie Dollar	Shanghai	Jan. 20
Roman Prince	Havre	Jan. 20
Mahopac	London	Jan. 22
Heckman	Montevideo	Jan. 21

SAILED.

Steamer.	From	Date.
Deli	Gibraltar	Jan. 21
Western Sea	Barcelona	Jan. 16
Francisco	Hull	Jan. 21
Arcturus	Gibraltar	Jan. 21
Sao Vincente	Lisbon	Jan. 21
Saparoea	Amsterdam	Jan. 21
Celtic Prince	Karatsu	Jan. 18
Toyo Maru	Calcutta	Jan. 19
Half Moon	Singapore	Jan. 20
Assyria	Greenock	Jan. 20
Barracoo	Liverpool	Jan. 21
Hatchie	St. Michaels	Jan. 21
Steel Exporter	Bristol	Jan. 21

Transpacific Mails

Connecting mails close at G. P. O. and City Hall Stations at 6 P. M. as follows:

Japan, Korea, China, Siberia, French Indo-China, Netherlands East Indies (except Sumatra) and Philippine Islands, via Seattle ..... Alabama Maru ..... Jan. 30

NEW INCORPORATIONS.

New York Charters.

Special to The New York Times.

ALBANY, Jan. 22.—Twenty-eight new corporations, having an aggregate capitalization of $1,457,000, were chartered today. They include:

J. Zopple, Manhattan, ladies' apparel, $35,000; J. & A. & J. Zoppel, 1,891 Stebbins Av., Bronx.

Automotive System and Forms Co., Manhattan, auto bookkeeping, $10,000; J. O. Davies; A. W. & R. P. Macdougall, 1,834 Broadway.

Eskay Infant Wear Co., Manhattan, textiles, $10,000; L. Kurnick, P. Kahn, J. Schifler, 669 6th Av.

Carrier Co., Manhattan, textiles, 600 shares preferred stock, $100 each; 600 common, no par value; active capital, $65,000; J. J. Scheur, J. Esner, W. C. Low, 853 5th Av.

Lightnin Hat Co., Manhattan, $25,000; A. & E. Wallner, E. Rodnick, 957 Fox St., Bronx.

Hudson River Bridge Corp., Manhattan, construct bridge between New York and New Jersey, $251,000; G. A. Post, H. D. Walbridge, J. H. Love, 233 Broadway.

Shotwin Sales Corp., Manhattan, agent, $25,000; H. E. Lazarus, J. M. Sherwin, C. S. Shotwell, 522 5th Av.

Luxor Optical Corp., Manhattan, $100,000; R. Strange, F. C. Myers, L. Dworkin, 862 Beck St., Bronx.

Aaron Stern & Co., Manhattan, shirt waists, $10,000; A. Stern, S. Irving, J. J. Jacobs, 15 West 123d St.

Weston Wheel Mfg. Co., Manhattan, $315,000, S. Ullman, E. W. and H. D. Salzer, 395 4th Av.

Oriental Trading Corp. of America, $10,000; I. Mirsky, J. P. Tolins, J. Petchesky, 220 Sullivan St., Brooklyn.

Julius Levy & Co., Manhattan, furs, $20,000; A. Deutsch, A. Brodsky, Y. E. Sheer, 600 West 136th St.

Empire Investors Corp., Manhattan, stocks and bonds, 20,000 shares common stock no par value, active capital $100,000; T. F. Redmond, W. G. Murphy, L. J. Phelps, 149 Broadway.

Special Pharmacal Products Co., Buffalo, $25,000; G. Cockings, N. G. Davis, A. J. Nankeville, Buffalo.

Flexotube Corp., Manhattan, $10,000; R. A. Zolan, J. E. Solomon, I. Teels, 544 Claremont Parkway, Bronx.

Karlsbad Hotel Co., Saratoga Springs, $25,000; H. Kotlitzki, L. Borenstein, J. Seligson, 115 Av. A.

Newport Sand & Gravel Corp., Rochester, $20,000; H. Barnard, A. W. Magrander, P. J. Emmel, Rochester.

Henry Pels & Co., Manhattan, machinery and hardware, $50,000; O. and J. W. and I. Maddaus, 90 West St.

Artcraft Leather Goods Co., Manhattan, $16,000; I. Walton, E. Meltzer, H. Shuman, 188 2d Av.

Household Utility [illegible] Corp., Manhattan, $50,000; C. B. [illegible], M. Reinitz, J. B. Baer, 2 Rector St.

Literary Digest Films Enterprises, Manhattan, motion pictures, $100,000; W. J. Funk, W. Neisel, G. A. Dame, 354 4th Av.

Larache Realty Corp., Bronx, $10,000; I. and W. Rosenberg, S. Bernsteins, 701 East 160th St., Bronx.

Wesley Ranger, Attica, Wyoming Co., groceries, milling and planing mills, $100,000; G. D., M. and W. Ranger, Attica.

Dash Manufacturing Co., Manhattan, harness supplies, $25,000; B. R. and J. C. Levenson, J. Dash, 555 Bristol St., Brooklyn.

B. S. Brody & Sons, Manhattan, men's clothing, $50,000; S. Maricus, D. S. Levy, S. Brodie, 352 Osborne St., Brooklyn.

DESIGNATIONS.

Long Dock Co., N. J., elevate and store grain, capital not given; rep., G. H. Minor, 50 Church St.

Mexican Producing and Refining Co., Del., $5,000,000; rep., P. J. Wardell, 136 Liberty St.

W. J. Snyder Co., Ohio, clothing, 240 shares preferred stock, $100 each; 200 common, no par value; rep., W. J. Snyder, Mt. Morris.

Remington Phonograph Corp., Del., $1,000,000; rep., J. S. Holmes, 1,662 Broadway.

Frank W. Nye Corp., Del., brokers, 1,500 shares common stock, no par value; rep., W. M. Aydelotte, 33 West 42d St.

Hunter, Glover & Co., Md., investments, $300,000; rep., J. Briegel, 170 Broadway.

R. H. Beaumont Co., Pa.; new rep., H. S. Gould, 37 Wall St.

MERGER.

Henry Steers Sand and Gravel Co., Manhattan, with Henry Steers.

DISSOLUTIONS.

Oriental Trading Co., W. Va., Manhattan. 74 Bank Street, Manhattan.

H. C. Myers Co., Manhattan.

Delaware Charters.

Special to The New York Times.

DOVER, Jan. 22.—Charters filed:

Homer Foundation, maintaining health and care of disease, $500,000; C. Clark Thwing, Grand Rapids, Mich.; Henry J. Davison, Paul C. Whipp, New York.

Blue Ridge Coal & Coke Co., mine, $500,000; T. L. Croteau, M. A. Bruce, S. E. Dill, Wilmington.

Eagle Products Co., manufacture valves, $100,000; Oliver P. Yost, Frank J. Cook, William G. Fisher, Grand Rapids, Mich.

Smith & Strevig, drug stores, $100,000; Caleb S. Layton, M. M. Dugan, C. C. Fitzpatrick, Wilmington.

Boise Ford Corp., refrigerating plants, $100,000; Adolph Boise, Arden, Del.; Clarence W. Ford, Ezra H. Ford, Newark, N. J.

Southern Guaranty Corp., insurance agency, $50,000; C. T. Cohee, B. Outten, S. L. Mackey, Wilmington.

Nicola Picconi & Co., chemicals, $10,000; Samuel Kapenitz, J. C. Duncan, Nicola Picconi, Philadelphia.

CAPITAL INCREASES.

Clarke-Moore Corp., Boston, $100,000 to $1,000,000.

Lindsay Bros., Wilmington, $50,000 to $150,000.

Week's Sales of Mill Stocks in Boston

Special to The New York Times.

BOSTON, Jan. 22.—Sales of manufacturing stocks in Boston this week:

4 American Mfg. Co.	145
5 Arlington Mills	91⅛
40 Draper Corp.	130½
6 Draper Corp. pf.	131
10 Great Falls Mfg. Co.	13[illegible]
5 Kilburn Mills	220
2 Lockwood Co.	127¼
8 Nashua Mfg. Co.	109¾
2 Tremont & Suffolk Mills	171
1,500 U. S. Worsted Co.	80c.
8 Wamsutta Mills	117
65 Sullivan Machinery Co.	[illegible]

Army Orders and Assignments.

Special to The New York Times.

WASHINGTON, Jan. 22.—The War Department published the following orders today:

Infantry.

Petty, Lt. Col. J. M., to 47th, Camp Lewis.
Wilson, Lt. Col. E. R., to 62d.
Wescott, Lt. Col. R. H.; Johnson, Maj. A. L. P., to 43d.
Salgado, 1st Lt. P. P.; Marshall, 2d Lt. C. L., to 57th.
Caperton, 1st Lt. R. J.; 2d Lts. Edwards, H. T., and Forbes, F. B., to 45th.
Wheeler, Maj. L. M., to 7th, Camp Pike.
Scott, Maj. W. R., to Washington; report to Chief of Inf.
Dexter, 1st Lt. H. V.; Lindley, 2d Lt. F. B., to 54th.
King, 1st Lt. R. J.; Pigman, 1st Lt. M. K.; to 53d.
Chalker, 1st Lt. C. W.; Foy, 1st Lt. L. W., to 51st.
Lilly, 1st Lt. E. J., Jr.; Still, 1st Lt. K. M., to 52d.
Slate, 1st Lt. R., to 23d, Camp Travis.
Craig, 1st Lt. W. H., as aide-de-camp, staff of Brig. Gen. G. Bell Jr.
Porter, 1st Lt. R. E., will join his regt., Camp Meade.
Donegan, 2d Lt. W. E., to 57th.
Yarborough, 2d Lt. L. W., to 51st.

Coast Artillery Corps.

Rinearson, Capt. A. V., Jr., to Manila.
Foss, 1st Lt. E. T., to San Fran., duty with Qm. C.

Quartermaster Corps.

Unmacht, Capt. G. F., to office Qm. Gen., Wash.
Dailey, 1st Lt. R., to Camp Travis.
Miller, 1st Lt. R. L., as Asst. to Qm., Wash. Barr.

Medical Corps.

Valada, Capt. A. J., to Camp Dix.
Mueller, 1st Lt. C. R., to Camp Meade.

Air Service.

McComas, 1st Lt. D. R.; Wheeler, 1st Lt. W. D., to Carlstrom Field.

Miscellaneous.

Coulter, Maj. J. B., Cav., to 14th, Ft. Des Moines.
Jansen, Maj. T. E., Fin. Dept., to Boston as Prop. Aud. 1st Corps Area.
Smith, 1st Lt. E. W., Ord. Dept., to Camp Travis, as Asst. to Ord. Offr.
Miner, 1st Lt. J. W., Vet. Corps, to Camp Dix.

Leaves.

Sherrill, Lieut. Col. C. O., C. of E., 15 days' ext.
Coulter, Maj. J. B., Cav., 1 mo.
Tyler, Maj. M. C., C. of E., 2 mos.
Van Natta, Maj. T. F. Jr., Cav., 2 mos.
Seneff, 1st Lt. G. P., Inf., 10 days' ext.

Naval Orders.

Special to The New York Times.

WASHINGTON, Jan. 22.—The Bureau of Navigation published the following orders today:

White, Lt. Comdr. N. H., to Kelly Field, San Antonio, Texas.
Lts. Ballentine, J. J.; Connell, F. B.; Davison, R. E.; Ericsson, E. L.; Farrar, R. M.; Fechteler, F. C.; Grant, V. F.; Hactor, W. S.; McFall, A. C.; Wieber, C. W., to Nav. Trng Detach., Kelly Field.
Lt. Brown, J. A., to Nav. Hosp., Ft. Lyon.
Dukeshire, W. B., to Nav. Sta., Virgin Ids.
Lynch, D., with Salvage and Sales Board, 3d Nav. Dist.
McDaniel, F. L., to Destr Force, Atl. Flt.
Shannon, O. J., to Receiving Ship, New York.

LOST AND FOUND.

LOST—In the vicinity of 181st St. and B'way, lady's black patent leather purse; reward. Call Schuyler [illegible].

$25 REWARD.

Fitted automobile bag, containing paper, lost in taxi from Pennsylvania Station Thursday evening; no questions. Return to Black, Starr & Frost, 5th Av. and 48th St.

Jewelry.

LOST—On Saturday afternoon, at Poultry Show, Madison Square Garden, part of gold watch fob, with amethyst charm. Reward if returned to W. C. Pitkin, 253 B'way, N. Y.

Wearing Apparel.

$100 REWARD for fur scarf lost in front of Beaux Art Cafe Saturday evening [illegible]. Return to Frances Marion Thomson, [illegible] 5th Av., fourth floor north.

Cats and Dogs.

$25 REWARD

for return of white coon cat with gray spots and gray bushy tail. Return to [illegible] 5th Av.

Other Lost and Found Advertisements Section 8, Page 10.

PUBLIC NOTICE.

TRANSIT CONSTRUCTION COMMISSIONER—Hearing on Form of Contract.—NOTICE IS HEREBY GIVEN THAT a public hearing will be held at the office of the Transit Construction Commissioner, No. 49 Lafayette Street, Borough of Manhattan, on the 3rd day of February, 1921, at 11:30 o'clock A. M., upon the proposed terms and conditions of the form of contract for the construction of direction signs at stations of the rapid transit railroads, under Contract Nos. 3 and 4. Copies of said form of contract may be obtained at the office of the Commissioner for $1 each. Dated, New York, January 18, 1921. TRANSIT CONSTRUCTION COMMISSIONER, by JOHN H. DELANEY, Commissioner.

INSTRUCTION.

PIANO instruction, accompanying, [illegible] touch; moderate terms. C. [illegible], 204 West 96th St.

Store Hours: 9 to 5:30

Sale : Period Phonograph : $129
A high grade phonograph playing all makes of records. Period model, sale priced for just another week.
Music Salons: Eighth Floor
Open Evenings Till 9 o'Clock

GIMBEL BROTHERS
32ND STREET - BROADWAY - 33RD STREET NEW YORK CITY

A New Player Piano : $359
Brand new 88-note player, ready at this price only one week more! And you have two whole years to pay.
Music Salons: Eighth Floor
Open Evenings Till 9 o'Clock

For Other Gimbel News See Section 2

$4,000,000 REDUCTION SALES
A COMPLETE RANGE OF NEW LOW PRICES

7500 Yards of 32 inch Japanese Pongee

A First Quality, Smooth Weave

Pongee, just received from the Orient, in the natural color which is so suitable for the blouse, the summer sport costume, the light weight suit. In fact, the uses for this artistic as well as practical silk are almost innumerable.

On Sale Monday in Gimbels Silk Shop—Second Floor.

85c A YARD

This Price Is So Remarkably Low

that we advise you to buy your summer supply now while this shipment lasts. The softness of the pure silk, its artistic color and its remarkable washing and wearing qualities make it an especially desirable fabric for summer hangings.

On Sale Monday in Gimbels Silk Shop—Second Floor.

TRANSFORMED

The Gimbel Millinery Salon Is Now the Patio of a Florida Hotel

In this artistically designed and superbly executed setting, a-throb with the color, beauty, sun-bright glamor of the vivid Southland, Madam will find the new hats, created by the artistes of the Gimbel Millinery Workroom.

Hats for Southern Resort Wear; for New York Wear; for Visitors in New York Who Are Anticipating the New Season.

Prices As of 1914: $10 to $35

GIMBELS MILLINERY SALON—THIRD FLOOR

Zero Price on BLANKETS

72x90 In. All-Wool Ones Deeply Reduced to **$15.75 Pr.**

Woven from selected California wool stock. Cut and bound separately with wide satin ribbon. All white, with pink or blue borders. Block design. Scotch Plaids.

White Wool Mixed Blankets
$12.75 Pair
California wool stock on fine spool cotton warp, insuring warmth and durability. 72x90 inches.

White Wool Mixed Blankets
$10.75 Pair
Firmly woven of wool and cotton. Blue, pink or yellow borders. Wide matching bindings. 72x84 inches.

Plaid Wool Mixed Blankets
$9.75 Pair
Wool and cotton mixed, in blue, pink, tan and grey block patterns. Full size. Bindings to match.

All Wool Scotch Plaid Blankets
$13.85 Pair
Fine all-wool blankets, in beautiful clan colors. Bound with a fine quality satin ribbon. 72x84 inches.

GIMBELS BLANKET SHOP—Second Floor

Society Brand Clothes

and Ten Other Well Known Makes

ALL to Go at

$35 and $50

Without exception — every sack suit in our stock—every Society Brand sack suit—and many other equally famous brands in this absolute clearance.

The impeccable tailorcraft and the carefully selected models and materials in these suits make the savings doubly worth while. All sizes when the sale started—but don't wait till stocks are *too* depleted.

GIMBELS MEN'S CLOTHING SHOP—Fourth Floor

NOW IN PROGRESS

Our Half-Price Shoe Sale

Complete Lines of Correct Modish Boots for Women and Misses Offered in January Clearance at

ONE-HALF ORIGINAL PRICES

Now at the height of the season, our complete stocks of fashionable lace and button high shoes in many styles and leathers, in Louis, Cuban and Baby Louis heels, are priced for immediate clearance in our pre-inventory sale.

$6.00 Included in this group are boots which were priced originally at twice and more than twice this price.

At this price are many modish styles reduced exactly one-half the average original prices. **$7.50**

Several thousand pairs of smart high shoes at average half price **$9.00**

The shoes in this collection are all from the factory of Laird Schober & Company.

GIMBELS WOMEN'S SHOE SHOP—Second Floor.

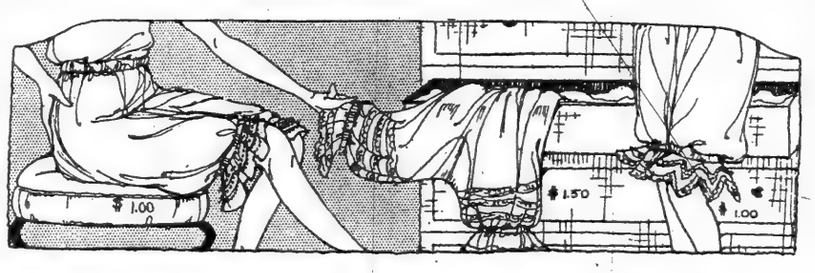

1000 Bloomers : We Took Them All to Sell For

$1.00 and $1.50

That's how we managed the price. Nainsook bloomers, finely fabricked, pertly ruffled—the manufacturer's entire remaining stock. Another winning coup for the Gimbel White Sale.

Fine nainsook, firm and soft—in flesh and white. Bloomers cut full—finished well—re-inforced. Ruffles lace edged, or with hemstitched tucks. Three pretty styles pictured.

Gowns and Envelopes : VALUES In the White Sale

Night Gowns: White Sale prices are 95c, $1.39, $1.50 and $3.95

Envelope Chemises: White Sale prices are 95c, $1.49, $1.79 and $1.95.

GIMBELS LINGERIE SHOP—Second Floor

And Now---THE Sale of LINENS

Supreme Reductions

$15.50 Dinner Napkins
Fine quality Pure Irish linen Satin Damask Napkins in charming designs. 24x24 in.; only 2 dozen to a customer. *Reduced to*
$10.50 doz.

$3.50 Satin Damask
Heavy, firm and closely woven; 70 inches wide; a limited quantity in a clearaway. *Reduced to*
$2.25 yd.

$11.00 Madeira Napkins
Real Madeira Napkins—on pure round thread Irish Linen—hand-embroidered and hand-scalloped. *Reduced to*
$7.50 doz.

$8.50 Tablecloths
Just 100 round scalloped cloths of Pure Irish Linen Satin Damask. 68 inches in diameter. *Reduced to*
$6.25 ea.

$2.00 Huck Towels
Fine Irish Linen Hemstitched Huck Towels, 20x36 inches. A wonderful buy. *Reduced to*
$1.25 ea.

75c Turkish Bath Towels
Large plaid effects in rose and gold or blue and gold; red and blue borders on these towels. *Reduced to*
49c ea.

and **In the Downstairs Store 10 Items at Less Than Cost**

GIMBELS LINEN SHOPS—Second Floor and Downstairs Lower Floor

Clearance : Women's Dresses

50% Off Original Prices of Our Entire Remaining Winter Stock

Original tickets remain—red ink markings show the price you pay. And just a merest glance at the gowns will prove that the values are more-than-exceptional because the original prices were decidedly moderate.

$25.00 to $125.00
—the Prices You Pay

Many materials and many models—and, of course, incomplete size ranges—although all sizes from 34 to 42 are represented.

GIMBELS WOMEN'S DRESS SHOP—Third Floor.

Still Marking Down GOOD Dinnerware : Your Profit!

Take the 106 pc. Fine American Porcelain Set sketched—for instance. Service for 12 persons. Another pretty border, if you don't like this one—and only..... **$35**

$29.50 100 pc. Fine American Porcelain Set with green line and gold edge. Service for 12 persons.

$49.50 106 pc. Fine American Porcelain Dinner Set, with decoration of exotic birds; for 12 persons.

$69.50 100 pc. Fine Imported China Dinner Set in fancy shape; coin gold edges and handles. Exceptional value.

GIMBELS CHINA SHOP—Fifth Floor

January Clearance Brings

Big Reductions in New Fashionable Dress Goods

Among many SPECIALS we feature

A group of 54-inch All-Wool Goods at **One-Half** original prices. Including: Velours, Checked and Mixed Suitings, and many smart weaves. **$2.50** a yd.

54-inch All Wool Tricotines. A fine quality in perfect weave in many shades, including: Tan, grey, brown, green, bluebird, navy and black. **$4.75** a yd.

54-inch All Wool Serges. This is a closely woven men's wear serge in navy blue and black. **$1.95** a yd.

Thousands of Remnant lengths, suitable for dresses, suits, coats, skirts, blouses; in every fashionable weave and color. **1/2 Price**

GIMBELS WOOLEN FABRIC SHOP—Second Floor

$14.50

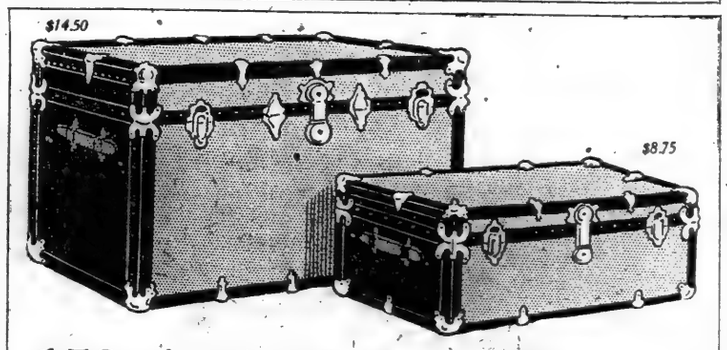

150 Army Locker Trunks

Remarkably Low Priced **$8.75** A Convenient 31-In. Steamer Size

This is an excellent little trunk, fibre covered with one tray, a trunk suitable for the steamer, the short trip, or motoring. We offer 150 at this low price—a price which is less than the usual wholesale cost.

75 Fibre Dress Trunks

At Close to Cost Price **$14.50** In 32, 36 and 40 Inch Sizes

This is a strong, durable good looking trunk of fibre construction, with strong lock and hinges, with a deep divided tray. An exceptional value.

GIMBELS TRUNK SHOP—Fifth Floor

Brooklyn, Long Island and New Jersey Customers Direct to Gimbels via Tubes and Subways

The New York Times.

JAPAN'S GRIEVANCE DEFINED BY MORRIS

They Object to Being Singled Out Among All Aliens in Deprivation of Rights.

NOT IMMIGRATION ISSUE

Discriminatory Property Laws the Tender Point—Lamont Approves Consortium.

HE TELLS OF THE NEW CHINA

Banker Emphasizes Her Friendship for Americans, Founded on Return of Boxer Indemnity.

Questions that have arisen in the Far East were discussed yesterday at a luncheon at the University Club, Fifth Avenue and Fifty-fourth Street. Japanese-American relations, especially in the light of developments on the Pacific Coast, were defined by Roland S. Morris, American Ambassador to Tokio, and Thomas W. Lamont, banker, spoke on "The New China."

No one can live for any length of time in the Far East," said Ambassador Morris, "and not be profoundly affected by the thought and spirit of Oriental life, which contains within it such a wealth of human experience and achievement. There is a maturity about Eastern thought, and a feeling of the past, which gives to the present a temporary and fleeting character, which contrasts strangely with the character of permanence which we attribute to our particular generation. Men of the Orient think in centuries, while we thing in decades. They see events in a larger perspective and are therefore less impatient in seeking results. They are tolerant of temporary setbacks, of momentary reactions."

Mr. Morris then went into the recent associations between East and West, and the nature of the American relations with Japan. He touched briefly on the international banking consortium, and alluded to the promise of help which it offered in the development of China. From this phase he went to the so-called Japanese issue in California, "not with the object of discussing its merits, but simply to define the question."

Naturalization Not an Issue.

"Japanese aliens," he said, "resident in the United States are not eligible to citizenship, our naturalization laws having been interpreted as applying only to white persons or persons of African descent. This is in a sense a discrimination, or, perhaps better, a selection of those whom for one reason or another we are willing to admit to the privilege of American citizenship. But it is clearly not a discrimination of a character which could properly be the subject of complaint by a Government whose nationals might be excluded. No Government would consider it proper or expedient to protest because its citizens were not permitted to expatriate themselves. A friendly State might regret and deplore such a policy, and even hope that some day it would be changed, but it would undoubtedly claim for itself and concede to other States the inherent right of a sovereign State to determine the conditions and limits of naturalization.

"May I ask you, therefore, to note carefully this point: The Japanese Government is not complaining because Japanese aliens resident in the United States are ineligible to American citizenship.

"Nor is the Government of Japan asking for its citizens resident among us any greater rights than those conceded to other aliens. It accepts and in its own domestic legislation has often acted upon the principle that any State has the right to impose reasonable restrictions upon the property rights of foreigners who chose to live or pursue their occupations within its borders.

"May I ask you, therefore, to note in the second place that the Government of Japan is not in any way questioning the right of our Government to pass, subject only to its treaty obligations, any legislation it may see fit covering the admission and residence of foreigners among us. It is true that by the treaty of 1911 Japanese were granted full rights of admission to and residence in our country. But this right was granted only upon the express understanding that the Japanese Government would continue voluntarily to limit emigration as provided in the so-called 'Gentlemen's Agreement' of 1908.

Immigration Not the Grievance.

"In the third place, therefore, may I ask you to note that the Japanese Government and people are not clamoring for the removal of any of the present restrictions on Japanese immigration? On the contrary, the Government has shown a willingness to examine and correct any of the defects and abuses of the existing arrangement.

"What, then, is this much talked of 'California issue'? Of what does Japan complain? Let me try to answer those questions. As I have already stated, Japanese aliens are ineligible to citizenship under the administrative interpretation of our naturalization laws. But personal and property rights they have shared equally with other aliens.

"In 1913, however, California devised the plan of classifying aliens on the basis of their eligibility to citizenship and then proceeded to deprive those who were ineligible of certain property rights previously enjoyed by all aliens. In 1920 this legislation was amplified by an initiative and referendum act. Other States are now seriously considering similar legislation, and the people of Japan are fearful lest this method may be used not only in property rights but also in personal rights.

Protest Against Discrimination.

"It is against this method that the Government and people of Japan are most vigorously and earnestly protesting. They contend that it is unjust and unfair to pick out a particular group of aliens who are under certain political disabilities and deprive them of rights which all other aliens are permitted to enjoy. And the Japanese protest presents to all our people this very definite question: In the larger view of our relations with the Orient is it wise thus to classify aliens on the basis of their eligibility to citizenship?

"It is not for me to answer this question. The answer must be made by the American people speaking through the recognized organs of their Government. But it is important that we should keep clearly before us just what the issue is so that we may more intelligently determine it in the light of the facts and arguments which are being submitted to us."

Mr. Lamont, in outlining the progress of the future China, spoke of the international consortium organized to relieve the country. He saw much good resulting from the consortium and compared it to "a little League of Nations," maintaining mutual understanding in Asia.

Mr. Lamont emphasized the friendship which China held for the Americans, a feeling founded on our return of the Boxer indemnity and fostered by American-educated Chinamen returning to their native land.

WEST SIDE SETTLERS HOLD CELEBRATION

Talk of Old Times and Present Canes to Officers at Eleventh Annual Dinner.

The old settlers of the west side, who get together for a dinner once a year and talk of the days when goats, squatter shanties and market gardens occupied the sites of today's apartment houses and residences, did something different at their eleventh annual dinner last week at the Hotel Majestic. It was the tenth birthday of the association, and evidently in recognition of the arduous work done by the officers in the past and as a prop to aid them in the next ten years, they all received stout canes. There was one exception. The retiring President, Warren C. Crane, who was unable to be present due to illness, received a silver loving cup. Mr. Crane was elected Honorary President and former Congressman William Harris Douglas was chosen President.

The presentation of the canes by Mr. Douglas provided the humorous feature of the evening. Most of the recipients promised to use them as an essential aid to the welfare of a genuine west side old settler. The association, it should be explained, is limited to 100 members, and the chief requisite for admittance is a residence in the district for at least twenty years. There are a few pioneers who say they have lived on the west side for more than forty years. Among those receiving the canes were the Historian, Christopher Morley, the Chaplain, the Rev. Dr. Henry E. Cobb; Secretary, A. Walker Otis, and the former Secretary, Arthur V. Lyall; Treasurer, Clarence O. Bigelow, and the former Treasurer, Alfred A. Spadone; Rush Tegarte, one of the Vice Presidents. Mr. Douglas, who has been First Vice President since the organization of the association, James G. Wentz and William H. Rockwood.

One of the original 100 members who comprised "Ye Olde Settlers Association" ten years ago forty-nine now remain. Among them are the first five organizers, Mr. Crane, Mr. Douglas, Mr. Taggiffo, Edward Moreland Cutler and James G. Wentz. Others of the original old guard include Major George Haven Putnam, who has been a speaker at every dinner; Dr. Cobb, Mr. Mott, Lieutenant Tegarte, Theodore Wentz, Henry and Alfred A. Spadone, Arthur V. Lyall, William M. Bennett, Walter L. McCorkle, the Rev. Dr. David James Burrell, Clarence O. Bigelow, Theodore R. De Vinne, former Congressman Jacob Vap Vechten Olcott, Frederick G. Hobbs, George L. Slawson, Scott Foster, Thomas Muir, A. Walker Otis, Robert C. Dorsett, Alexander M. Powell, Richard W. Davies, William E. D. Scott, William H. Kenyon, Duane S. Everson, John F. Sutphen, William R. Ware, Charles H. Paddock and Eckel M. Stiger.

There has always been a waiting list for membership in the association. To celebrate the tenth birthday, a book containing the portraits of nearly all the present and past members and a number of articles recording the historical changes of the west side residential area, was presented to the members.

MRS. SHERIDAN ON WAY HERE

English Sculptress, Who Made Busts of "Red" Leaders, Sails.

Mrs. Clare Sheridan, the English sculptress whose letters from Russia in THE NEW YORK TIMES caused great interest, sailed yesterday from Southampton on the Aquitania for New York, according to a cable message received by Lee Keedick, who will manage her lecture tour in the United States.

Mrs. Sheridan on her visit to Moscow met nearly all the "Red" leaders and made busts of a number of them, including Lenin and Trotzky. Notwithstanding this intimacy with the Bolshevist officials, she was told when she crossed the frontier back to civilization that she had been suspected of being a British spy.

Mrs. Sheridan is a first cousin of Winston Churchill, present Colonial Secretary. She is tall, with blue eyes and golden hair. Before the war she achieved success as a short story writer, besides being known as a painter and sculptress. During the war she served as a nurse at the front.

Among the many English celebrities who have posed for her since the armistice are Herbert H. Asquith, Winston Churchill, aFther Vaughn and William Marconi. Her late husband, Captain Wildred Sheridan of the British Army, who was killed early in the war, was a great-great grandson of Richard Brinsley Sheridan.

WILSON TO REPAIR HOME.

Will Spend $4,000 on His New Washington Residence.

WASHINGTON, Jan. 22.—President Wilson plans to spend $4,000 in repairing the $150,000 home in the fashionable Sheridan Circle section which he purchased recently as his permanent residence after March 4.

A permit for this amount of repairs was issued today by the District of Columbia Government.

5,300 Suicides in Hungary Mark High Record for a Year

BUDAPEST, Jan. 20.—Thirty-two hundred women and 2,100 men committed suicide in Hungary during 1920, police reports for the year show. In addition, there were more than 10,000 unsuccessful attempts at suicide. The tremendous increase is causing much worry, inasmuch as the pre-war figures were from 50 to 60 suicides yearly. The situation is attributed to the gradual deterioration in living conditions and the fact that the war had the effect of making human life much cheaper.

Government, society and church circles, realizing the grave danger to the country, have begun a campaign against self-destruction. Sermons on the subject are being preached in all the churches and a special police force has been organized to keep strict watch and prevent suicides.

THE EGG IN TRANSIT; AN ECONOMIC EPIC

Eggs Come High, It Seems, Because So Many Are Broken in Getting to the Market.

AND IT IS NOT NECESSARY

American Railway Express Starts an Anti-Breakage Campaign, and Supt. James Tells Why.

In all big business this is an era of saving. Economy is the watchword in all the big corporations—economy in operation, machinery, labor, food and supplies of all kinds, but especially food. Now, take eggs—

In the office of H. M. James, Superintendent of Claims for the American Railway Express Company, is a portfolio full of most convincing-looking photographs of broken eggs. 'And there need not be any smashed eggs, or at any rate not half so many, according to Mr. James. So the express company has started an educational compaign for making egg travel safe.

Efforts are being made to reach the big egg shippers in different parts of the country, bringing home to them the needless loss in eggs, and trying to get them to comply with rules of packing and shipping which will avert unnecessary losses both to themselves and the express company. Another campaign among handlers, including all company employes, is also under way. Agricultural colleges and State institutions are co-operating, in an effort to bring forcibly before the public the fact that there is a tremendous and constant loss in eggs, much of it needless. The express company is advertising broadcast the fact that it will welcome suggestions for the packing and shipping of eggs. It wants new ideas for containers, already patented or otherwise, all of which ideas will be sifted and tried out.

Pending the discovery of the perfect egg container, eggs shipped in the case now in general use, the standard thirty-dozen affair familiar to every one, would stand a better chance if shippers would not neglect to insert the excelsior-filled pads which are supposed to be used. These "cushions," as they are called, theoretically go on the bottom of each egg case, and on the top, as well as under the top layer of eggs.

"We don't get a very large proportion of shippers to use the three cushions, however, although the cost would be but 6 cents to the case," said Mr. James. "They stand the loss—and the public pays more for its eggs."

"Honeycomb" Fillers.

Better than the egg cushions in some respects are the brown cardboard "honey-comb" fillers, five tiers in each side of the case, which hold three dozen eggs each, and the criss-cross sections which leave spaces two and a quarter inches high. These would be almost perfect, or at least better than anything else, according to Mr. James, if the faithful hen could be induced to lay eggs exactly to measure, or if shippers would ship eggs of exactly uniform size. But cases come through each egg two and a half inches in length, or even as long as two and seven-eighths. These bigger eggs are the ones that arrive broken. They project beyond the top of the filler and are pressed upon by the lid, or the plain sheet of cardboard which divides layer from layer. Therefore, they are bound to be broken. The small egg, too, which lies down tamely on its side in the little square compartment, hasn't a very good chance of surviving intact if the case gets much jarring en route. The strength of the egg, it is well known, is in the end, not the side, a very slight jar or shock serving to break an egg lying on its side.

The fault in the "honey-comb fillers" are soon weakened and softened by dampness, according to Mr. James. Thereafter they bend and the eggs may move back and forth and strike on the edge of the case or on the division cut, that the little projecting notched ends, called "tips," get bent. After that they hardly hold the eggs in position at all.

In the good old days before high prices, eggs were so cheap that nobody much was interested in the question of packing them, and any effort to improve packing and shipping methods met the response: "Too expensive." But now things are different, and, with 70 percent high cost of living the small boy calls "hen fruit," dealers are more interested in the matter of egg breakage.

Figures for egg breakage, according to claims passing through the office of the American Railway Express Company, are truly enormous. The Produce News of Jan. 15 set the amount at $100,000 monthly, practically all for the fourteen Eastern States, and mostly on shipments from the States of Pennsylvania and New York.

Eggs From Afar.

"Eggs are moving freely. Hens have laid well throughout the Winter so far on account of the open Winter and shipments have been heavy," said Mr. James the other day in discussing the new campaign. "Eggs come here from the South, the Southwest and the West. In addition to the general movement from near points. The proportion of breakage bears no relation to the distance. Perhaps in a journey from a point 100 miles away, the shipment is handled more times than a shipment coming from a distant point. The number of times a case is handled in express service will average higher, anyway, than in freight service.

"A great many eggs for the New York market come from California. Eggs are coming from China, too, and recently we have had eggs from Argentina. Now, out of one shipment of 6,000 cases from Argentina, last Fall, 2,000 cases were utterly worthless when received, through breakage. Yet a couple of weeks ago a lot of 4,000 cases came to New York from China, of which only an approximate six dozen showed breakage. The reason was that the Chinese shipment was more carefully packed and a specially constructed filler used."

"The method now in use, however, is not the proper one," said Mr. James. There should be an improved method of packing. The losses are tremendous in this very valuable food product. The best device, in my opinion, among those already patented and on the market is the cup-filler, where the ordinary cardboard flat is replaced by one with molded cupilike indentations. The thick molded pulpboard of this cup-filler system affords more protection to the egg, which is kept in an upright position in its compartment."

Professor Benjamin of the New York State Agricultural College at Ithaca has become interested in the fate of the egg in transit, and the claim department of the express company has been making test shipments with various kinds of packing, the professor receiving the shipments and making reports on the packing ideas embodied, from a scientific viewpoint, based on the condition of the shipment when received. An exhibit of various containers will be shown in the booth of the Bureau of Farms and Markets at Harrisburg, Pa., under the auspices of the Pennsylvania Department of Agriculture. In the educational work with employes, representatives from the offices at San Francisco, St. Louis, Chicago, Atlanta and other points were convened here last week to discuss better handling.

Population of New York State Prisons Decreased in First Year of Prohibition

ALBANY, N. Y., Jan. 22.—The prison population in New York State on June 30, 1920, the close of the first year of prohibition, showed a decrease of 1,871 from the same day of the preceding year, it was shown by statistics compiled by the State Commission of Prisons made public today.

The report stated that on June 30 of last year there were 9,154 prisoners in State prisons, reformatories, penitentiaries, county jails and the New York City penal institutions. The year previous the number was 11,016. During the year the number of commitments to these institutions was 59,033, a decrease of 26,142 as compared with the preceding year.

The population of the various groups of institutions on the eve of prohibition was: State prisons, 3,879; reformatories for males, 962; reformatories for females, 394; penitentiaries, 393; county jails, 629; New York City institutions, 2,868.

Reports since June indicated that the number of prisoners in many of the institutions has been increasing "as is usual during periods of industrial depression."

QUOTES MOSAIC LAW TO ANNUL MARRIAGE

Husband, Suing, Says Wife Should Have Proposed to Deceased Husband's Brother.

REQUIREMENT FOR WIDOWS

Declares She Made False Statements—Justice Decides It Is a Case for a Jury.

One of the most unusual matrimonial actions ever filed here was disclosed through a decision in the Supreme Court yesterday by Justice Lydon upholding the complaint and directing a trial by jury of a suit by Jacob Friezner against Mrs. Caroline Friezner to annul a marriage ceremony under the orthodox Jewish practice because his wife brought about the marriage by making false statements.

The fraud alleged is that the wife represented that she had "observed, abided by, and gone through a certain Jewish orthodox religious practice which requires a widow who has never had children, and whose deceased husband has a brother surviving, to ask said brother of the deceased husband to marry her, and that if said brother is either unwilling or unable, the required ceremony is for the widow to remove his shoe with a certain ceremony."

Justice Lydon said that the ceremony referred to is no doubt that contained in the Book of Deuteronomy, Chapter 25, Sections 5 to 10, reading as follows:

"5. If brethren dwell together and one of them die and have no child the wife of the dead shall not marry without unto a stranger; her husband's brother shall go in unto her and take her to him to wife and perform the duty of a husband's brother unto her. 6. And it shall be that the first born which she beareth shall succeed in the name of his brother which is dead, that his name be not put out of Israel. 7. And if the man like not to take his brother's wife, then let his brother's wife go up to the gate unto the elders and say, My husband's brother refuseth to raise up unto his brother a name in Israel; he will not perform the duty of my husband's brother. 8. Then the elders of his city shall call him and speak unto him, and if he stand to it and say, I like not to take her; 9. Then shall his brother's wife come unto him in the presence of the elders and loose his shoe from off his foot and spit in his face and shall answer and say, So shall it be done unto that man that will not build up his brother's house. 10. And his name shall be called in Israel. The house of him that hath his shoe loosed.

Asserts There Were No Children.

The complaint alleged further that the defendant falsely and fraudulently represented that children were born to her as the result of her first marriage and that the children were living, which would not necessitate the religious ceremony above set forth. The plaintiff said that he is of the orthodox Jewish faith and that he would not have married the defendant had the facts been known to him because "she is in fact a widow who never had children as a result of her prior marriage."

When a complaint was served on Mrs. Friezner her attorney filed a demurrer contending that, although the allegations made in the complaint were true, no cause of action for the annulment of the marriage was stated, and the case came before Justice Lydon on the husband's application to overrule the demurrer and compel his wife to answer.

Justice Lydon refers to the ruling by the Appellate Division in the case of Fisk vs. Fisk, relating to the annulment of a marriage contract, in which the Court said:

"The contract of marriage is something more than a mere civil agreement between the parties, the existence of which affects only themselves. It is the basis of the family, and its dissolution, as well as its formation, is a matter of public policy in which the body of the community is deeply interested, and it is to be governed by other considerations than those which obtain with regard to an ordinary civil contract; * * * that the fraud which shall invalidate the contract must be something more than a mere representation as to collateral matters; * * * that no fraud will avoid a marriage which does not go to the very essence of the contract."

Says Jury Should Decide.

Justice Lydon said that in the case before him the plaintiff believes in the "principles and rituals of the orthodox faith of the Mosaic Laws," and the plaintiff "made particular inquiry of the defendant to make certain that they would be married according to the laws of Moses and Israel." The court said that the question is "not without difficulty," and added:

"I firmly believe that upon a motion of this kind the Court should not attempt to determine the seriousness of the fraud, or whether or not it is sufficient to warrant the decreeing of an annulment. The conservation of justice requires that this question must necessarily be determined by means of a trial, for only after hearing witnesses and the presentation of the case in its entirety can this fact best be judged."

ONE-MAN B.R.T. TRAIN STARTS TOMORROW

Successful Test Marks Innovation in Operation of Subway Lines.

TO REDUCE GUARDS BY HALF

Telephone in Each Car Makes It Possible for Operator to Call Stations.

The automatic device by which one man can operate all of the doors on a subway train was publicly tested Friday afternoon by the Brooklyn Rapid Transit Company. A two-car train left the Court Street station at 2:30 with passengers consisting in part of a dozen newspaper men and several officials.

The guard stood at the centre door of the first car and by the use of a lever opened and closed all of the doors of the two cars without mishap. The train ran to Queens Borough and back.

It was explained that one guard could operate an eight-car train, the limit on the B. R. T. subway lines, as easily and safely as trains of fewer cars. Arriving at a station, the solitary guard called through a telephone the name of the station, and made the usual requests to passengers to "step lively." Each word was distinctly heard in both cars.

Asked what measures would be taken to prevent accidents during rush hours, J. F. Eagan, Superintendent of Transportation, replied that it might be necessary to have platform guards during the busy periods.

Train to Go in Service.

The train tried out will be put on the regular schedule on the Fourth Avenue line tomorrow, and as soon as others can be equipped with the device they will be added. The device has been perfected by John J. Sinclair, Assistant Superintendent of Equipment.

It was said that the company employs 2,200 guards on the subway trains at an average wage of $5 a day. No one on board the train could tell how many men the device would replace, but it was stated that the force of guards eventually would be reduced by at least 60 per cent.

The safety devices which prevent a starting signal from reaching the motorman until all doors are closed will be continued. This is worked by an arm that controls the signal system. The car doors are operated with just enough pressure to avoid accidents.

How the System Works.

"The most interesting feature of the train from the traveling public's point of view is the telephone," says a statement of the company. "Passengers who boarded the car which had no guard at the end door looked up in amazement when they heard a voice calling from what appeared to be a hole in the ceiling at each end of the car and advising them to 'watch your step.' The conductor is equipped with a telephone apparatus similar to the ordinary transmitter of the telephone, to which is attached a cord and plug similar to that used by a switchboard operator. The conductor inserts this plug into the telephone jack on the keyboard. When this plug is inserted in the jack, it connects up the telephone system throughout the train, and every word spoken into the transmitter by the conductor is amplified and reproduced through the receivers placed at each end of the ceiling of the cars.

"The multiple door equipment of the B. R. T. trains has several new features to safeguard the traveling public. All of the B. R. T. subway cars are equipped with an apparatus by which one guard controls all three pairs of doors at each side of the car. The new equipment enables one trainman to control all the doors in two or more cars, and with the telephone service, which enables one trainman to make announcements in several cars, it is possible to operate several cars with only one conductor."

FEAR A "CAGED VOLCANO."

North Carolina Citizens Say Flat Shoal Mountain Is Quaking.

WINSTON-SALEM, N. C., Jan. 22.—An investigation of Flat Shoal Mountain was demanded today by residents of Stokes County, this State. Dwellers in the vicinity charge that it has rumbled and growled at intervals for a year, wrecking their peace of mind. The sound was like distant blasting, they said, and evergreens and trees on the mountain were dying.

Fearing they might have a caged volcano to deal with, the citizens asked that Government earthquake sharps be sent to look into the disturbance.

DANES TO GET LOAN HERE.

Provincial Cities to Pay 8 Per Cent. for $15,000,000.

COPENHAGEN, Jan. 22.—Danish provincial municipalities have accepted a loan offered by the National City Company of New York amounting to $15,000,000.

The loan would be made at the rate of 93 and would bear 8 per cent. interest. The offer is subject to its acceptance by the municipality of Copenhagen.

"Free Speech" Under Bolsheviki

There is not any to speak of, as is shown by Maude Radford Warren's article in

The New York Times Book Review and Magazine

NEXT SUNDAY

Order from your newsdealer in advance

SEEK LAW TO AVERT OIL PERIL IN HARBOR

Business and Insurance Men Unite to Put an End to Violation of Dumping Law.

TO PROTECT WATERFRONT

Congress Committee Has Cut Appropriation for Patrol Fleet—Menace of Fire.

Insurance and business men with interests on the waterfront have had several conferences recently to try to bring about Governmental action to lessen the fire hazard caused by the ever increasing pollution of the waters of New York Harbor by oil illegally discharged from oil-burning steamships and from industrial plants along the shore. Those participating in the conference will seek to bring about the enactment of a law by Congress to prevent the dumping of oil by ships within 100 miles of the coast and also to obtain an increased appropriation to enable Captain Roy W. Smith, Supervisor of New York Harbor, to bring about a more strict enforcement of the laws prohibiting pollution of the harbor than has been possible with the means at his command.

The Committee on Appropriations of the House of Representatives has cut Captain Smith's estimate of the $1,198,000 needed by his office to $109,260, the amount appropriated last year. This it was said, would not be sufficient to maintain the present harbor patrol force of six steam tugs and a launch and would result in only two tugs being in permanent commission near Sandy Hook and one for inner harbor work. The appropriation recommended by the committee provides $14,260 for inspectors, deputy inspectors and office force and $95,000 for the maintenance of the fleet.

Captain Smith's Estimates.

Captain Smith asked an appropriation of $142,000 for salaries of the present office force, inspectors and crews of the vessels of the patrol fleet; $92,000 for urgent, long-needed repairs; $100,000 for repairs to the tug Barnegat, received from the navy to replace the patrol vessel Nimrod, condemned and ordered to be sold; $43,000 for the maintenance and crew of the Barnegat, $600,000 for the purchase of three tugs similar to the Barnegat, $130,000 for their crews, and $90,000 for fifty additional inspectors—a total of $1,188,000.

It had been Captain Smith's intention to use the increased force to bring about a strict observance of the law against dumping oil from the oil-burning steamships by a more rigid patrol and inspection system. At present it has been found almost impossible to bring about conviction because of the difficulty of obtaining evidence, as the steamships blow the waste oil from their tanks under water and it would be necessary to have an inspector on board to get proof of the violation.

Violations are also said to be frequent on the part of industrial plants on the shore. It was said that there has been only one conviction in the Federal courts for a violation, although many complaints have been made, and that was on the New Jersey shore.

Those at the last conference included P. Arthur Stewart of the New York City Board of Underwriters, Charles Fisher of the New Jersey Schedule Rating Office, Charles N. Rambo of the Railroad Insurance Association, James J. Hooey of the Continental Insurance Company, H. J. Wheeler and Andrew Peterson of the Wheeler Salvage Company, Captain E. W. Nichols of the United Contracting Association, George Earle of the New York and Cuba Dry Dock Association, E. H. Skinner of the S. L. Beadle Land Improvement Company, Frank Wilbur of the New York City Dock Department and George W. Booth and H. E. Newell, engineers of the National Board of Underwriters.

Federal Law to Be Asked.

It was decided at this conference to recommend the enactment of a Federal law to protect all harbors. Mr. Newell was directed to go to New Orleans to investigate the recent harbor fire there, which was reported to have been caused by oil on the surface of the water.

Mr. Stewart said that the hazard from oil pollution in New York Harbor was real and was increasing. Already, he said, several fires had started from this cause but it had fortunately been smothered in their incipiency. An effort will be made to interest owners of waterfront property generally in the movement. Dock Commissioner Hulbert has already called the attention of Mayor Hylan to the danger and suggested a conference to take steps to meet it through special preparation by Fire Department and by preventive methods.

In addition to the fire hazard, the oil has caused great damage to the beaches. Every Summer for the last two or three years there have been complaints from dwellers on the Long Island, Staten Island and New Jersey shores, and bathing on some of the beaches has been spoiled temporarily by heavy deposits of oil.

ABOLISHES PARDON BOARD.

Texas Governor Criticises Too Easy Granting of Clemency.

AUSTIN, Texas, Jan. 22.—Governor Pat M. Neff abolished today the State Board of Pardon Advisors and asked for the resignation of its members. In a letter to the board the Governor said that too free granting of pardons "weakens the law and makes of its enforcement a farce."

Until further notice was given, no application for a pardon would be considered, Governor Neff said, unless the Judge of the District Court from which the applicant was sentenced stated to him officially reasons why a pardon should be granted.

"The constantly growing tendency that makes easy the obtaining of pardons is one of the several things that are encouraging violations of the law," Governor Neff added.

The law vesting in the Governor the power to give pardons was a good one, he said, but its use should be kept sacred and inviolate.

IDLE IN MASSACHUSETTS.

One-Fourth of Organized Workers in State Unemployed.

BOSTON, Jan. 22.—Unemployment of more than one-fourth of the organized workers in Massachusetts was shown by a survey conducted by the State Department of Labor and Industries in December, it was announced today.

Labor unions reported that out of a total membership of 190,022, the number idle was 57,420. The percentage of unemployed was greatest in the boot and shoe industry, inactivity by 47.3 per cent. being shown, but conditions in this industry have improved in recent weeks.

Unemployment Here Checks Flow of Spanish Emigration

WASHINGTON, Jan. 22.—Unemployment in this country is having its effect on immigration. Ralph C. Busser, American Consul at Coruna, Spain, cabled the Department of Commerce today that emigration from Spain had practically ceased because of this condition.

Spanish officials, the message said, have caused statements to be published that, because of the unemployment situation, hundreds of Spaniards in this country are out of work and have applied for repatriation.

TO ASK JURY DUTY IN BEHALF OF WOMEN

State League of Voters Will Also Consider Program of Child Welfare at Albany.

Miss Kathryn Starbuck of Saratoga Springs will present a resolution recommending that women be made eligible for jury service in this State at the State conference of women voters and the annual convention of the New York State League of Women Voters to be held at Albany on Thursday and Friday. Miss Starbuck will offer this resolution in connection with her report on unification of laws concerning the civil status of women, by which it is hoped to remedy some of the inequalities between the sexes now existing under the law.

A discussion of child welfare will be a feature of the convention. Dr. S. Josephine Baker, Director of the Bureau of Child Hygiene of the New York City Health Department, will present a program of child welfare. Other speakers will be Miss Julia Lathrop, Chief of the Federal Children's Bureau; Dr. Edgar Rose of the State Department of Health and Dr. L. Emmett Holt of New York City.

"The New York State League of Women Voters is making a survey of the State to find out what is being done for children and what should be done in the future so that every child and every baby in the State can be given the fullest possible protection," said Dr. Baker yesterday. "The questions being studied are pre-natal care, maternity, birth registration, care of the infant, children of pre-school age, health of school children, and the sick, dependent and delinquent child, the defective child and the child in industry."

Herbert Hoover, Mrs. Carrie Chapman Catt, President of the International Woman Suffrage Alliance, and Mrs. Walter Comley, President of the New York State Federation of Women's Clubs, will speak at a dinner at the Hotel Ten Eyck Thursday evening.

HAILS CANADA PAPERMAKERS

Drayton Praises Their Progress and Points to Duties.

Special to The New York Times.

MONTREAL, Quebec, Jan. 22.—Speaking at the annual dinner of the Canadian Pulp and Paper Association here last night, Sir Henry Drayton, Minister of Finance, first paid tribute to Arthur Sifton, who died yesterday.

He congratulated the members of the association on the progress of forty-one small paper mills with a total wage bill of some $460,000 to a total in 1919 of 99 large mills with 26,765 men drawing wages of $32,323,000 a year, without counting men employed in industries dependent on the paper industry. Their exports of pulp and paper, mostly to the United States, amounted to over 10 per cent. of the exports from Canada, and were invaluable in their influence on exchange.

He referred to labor's dread of unemployment and said that depression talk resulted largely from men in the business, with large experience, not taking sufficient interest in the vast business of governing the country. He urged that it was their duty to see that every cent that ought to be collected by the Government was collected and that no basis of taxation was allowed which was likely to restrict Canadian production and enterprise. The Government had a right to expect from big business men patriotic assistance, he would say.

The Hon. Walter Mitchell, Provincial Treasurer, spoke of the paper industry as partners of the Government in development. He looked for a partnership beneficial to both sides.

He suggested three remedies for the ills of inflated currency, high prices and low production. The first was economy by Governments, Federal, provincial and municipal, corporations and individuals. The second was work, and the third was co-operation between all elements. He went on:

"We must work and economize from one end of the country to the other till the depleted world is replenished."

SEEK STRIKE FUND AID.

Idle Leather Workers in Peabody, Mass., Appeal to Court.

SALEM, Mass., Jan. 22.—Leather workers of Peabody who are idle on account of a strike filed suit today in the Superior Court in an attempt to obtain union assistance in the emergency.

Frederick Alexander and other members of the Peabody branch of the United International Leather Workers' Union of America, who brought the suit, complained that there had been no distribution of a fund of more than $10,000 subscribed for assistance, in the event of a strike, to all members thrown out of work.

The petitioners, who are not strikers but were laid off as a result of a strike, ask for compensation from the fund for the period of their enforced idleness.

PLANE TAXYING TO PANAMA.

Damaged NC-6 Reaches San Juan del Sur, "All Well."

SAN JUAN DEL SUR, Nicaragua, Jan. 21.—United States seaplane NC-6, which was damaged and forced to land during last Saturday's hurricane while participating in the flight from San Diego to the Canal Zone, is taxying to Panama, by way of Nicoya, from Gigante, north of here, where she was beached. She is accompanied by the tug Gannet.

The NC-6 entered port here for a few moments this afternoon on her southward journey. She reported all well.

TO TEST I. C. C. RATE POWER.

Supreme Court Gets Wisconsin Case Involving Intrastate Issue.

WASHINGTON, Jan. 22.—A test case, involving authority of the Interstate Commerce Commission to supervise railroad rates within a State as well as between States, reached the Supreme Court today from Wisconsin.

Counsel for the State Railroad Commission filed an appeal from an injunction granted to the Chicago, Burlington & Quincy Railroad which would restrain the State Commission from interfering with the filing of new tariff schedules authorized by the Federal Commission. Advancement of argument to expedite a final decision will be asked.

KAHN LAYS OUR ILLS TO UNWISE TAXING

Present System Has Passed Beyond Economic Limit, Says Banker,

BLUNDERS HIT THE POOR

Sales Tax on Commodities, Exempting Financial Dealings, Recommended.

PROF. ADAMS DISAGREES

Fears Danger of Provoking Class Warfare by Imposing Sales Tax.

In a discussion of taxation problems at the National Republican Club yesterday Dr. Thomas Sewall Adams, Professor of Political Economy at Yale University, and Chairman of the Advisory Tax Board of the Bureau of Internal Revenue, said danger of provoking class warfare lurked in the proposed sales tax.

The whole tendency of the sales tax would be to favor large combinations which control products from the raw material to the finished article, and would inevitably tend to increase the size of existing combinations and to bring about new ones, said Dr. Adams. He asserted that the whole tendency of social and economic endeavor was against such a development.

"The larger the number of small independent business men, farmers, repair men, and other sturdy and independent contributors to material prosperity, the healthier must be the condition of our economic life," he said. "To reduce the numbers of these people, to bring about great combinations, would make terrific political problems. Such taxation in its results does tend to separate the classes, and it is going to be increasingly difficult in the coming years to prevent class warfare."

Dr. Adams also warned against a tendency which he discerns in the Republican legislators to add additional taxes to the burden already borne. He said that he felt as a lifelong Republican he had the right to protest against some things "to which a small faction of the Republican Party seems tending, to create unnecessary taxes."

"It has frequently happened," he said, "in the years I have been familiar with tax matters, that additional taxes have been created to make possible greater expenditures that would not otherwise have been made. There was never a greater need of public economy, and lack of it corrupts the public service."

Kahn Criticises Tax Laws.

Ill-conceived taxation has been responsible for many of the economic ills which beset the United States at the present time, Otto H. Kahn said. The exhaustion of cash resources which is felt so strongly at present in every line of business, he said, had had great effect in slowing up production and the normal processes of trade, and was largely due to "advanced taxation."

"Taken together with the action of various other elements influencing the situation," Mr. Kahn continued, "it became instrumental in causing an intolerable strain upon our financial resources, a scramble for funds, credit inflation, mounting costs, and finally forced liquidation and in sudden and violent shrinkage of financial, commercial and industrial values, including the products of agriculture.

"The thought and purpose underlying the fiscal policy inaugurated in 1917 was crudely to 'take it out of the rich.' And how has it worked? The rich, it is true, have been inconvenienced and handicapped, but far more inconvenienced and handicapped have been trade, industry and agriculture; and the greatest hardships from the resulting conditions have fallen unfortunately on those of small and moderate means. It is an old and sad truth that the effect of economic blundering by governments is always felt most by those least able to protect themselves."

The result of a three-year trial of the system of taxation begun in 1917, which at that time did seem to be in accord with the prevailing sentiment of the country, Mr. Kahn said, has been the high cost of living, with effects most troubling to "the plain people."

"One of the most unsettling consequences of our taxation system is the excessive and ill-regulated cash drain which it creates, away from its normal channels into the coffers of the Government," he said. "Taxes must be paid in cash. You cannot pay them in materials or merchandise or bills receivable or book assets. But while the outgo in taxes is all cash, the income of most businesses is cash only to a limited extent."

Profits Put Back Into Business.

Mr. Kahn said the practice in most concerns has always been to distribute only a part of the profits and to put the rest back into the business as additional working capital. Where little excess profit is left after taxes have been paid, it is necessary to infringe on working capital, liquid assets, or goes to the Government, and the inevitable result is lessened production and unemployment or intolerable strain upon the country's credit resources.

"There is an astonishing lot of hazy thinking on the subject of the uses of capital in the hands of its owners," said Mr. Kahn. "The rich man can only spend a relatively small sum of money unproductively or selfishly. The money that it is in his power to actually waste is exceedingly limited.

"Money in the hands of the individual is continually and feverishly on the search for opportunities, i. e., for creative and productive use. In the hands of the Government it is apt to lose a good deal of its fructifying energy and ceaseless striving and to sink instead into placid and somnolent repose."

A small normal tax and high surtaxes are a strong stimulant to wastefulness on the part of executive heads of Government departments, Mr. Kahn said, because it tends to lessen their qualms on being held to account by the people.

"It is all too invitingly easy to meet rising expenditures by giving the surtax screw another twist of a few per cent.," he said, "or to maintain an exorbitant level of expenditures in normal times by leaving the surtaxes at rates which were meant to cover the needs of an extraordinary emergency."

Mr. Kahn recommended that when business men sponsor methods of taxation they do not give ground for the impression that they are unduly concerned with conserving their own interests.

"I am not moralising," he said. "I am speaking as a practical man from the point of view of what I believe to be the intelligent self-interest of business. When our spokesmen come forward and claim to be heard and heeded

Continued on Page 8, This Section.

The New York Times

"All the News That's Fit to Print."

Published Every Day in the Year by the New York Times Company.

ADOLPH S. OCHS, Publisher and President.
B. C. Franck, Secretary.

OFFICES: [TELEPHONE BRYANT 1000]
TIMES BUILDING.....Times Square
TIMES ANNEX.....43d St., w. of Broadway
DOWNTOWN.....7 Beekman Street
WALL STREET.....8 Rector Street
HARLEM.....2,166 Seventh Avenue

BRONX.....2,914 Third Avenue
WASHINGTON HEIGHTS.....3,555 Broadway
WASHINGTON.....Albee Building
CHICAGO.....1302-1304 Tribune Building
ST. LOUIS.....615 Globe-Democrat Building
DETROIT.....701 Ford Building
SAN FRANCISCO.....742 Market Street
LONDON.....12 Salisbury Square, E. C.
PARIS.....Au Matin, 6 Boulevard Poissonnière

SUBSCRIPTION RATES

Two Cents a copy in Greater New York; Three Cents within 200 miles; Four Cents elsewhere. Sunday, Five Cents in Manhattan, Bronx and Brooklyn. Ten Cents elsewhere.

By Mail postage paid.	One Year	Six Mos.	One Mo.
*Daily and Sunday	$12.00	$6.00	$1.00
†Daily only	10.00	5.00	.85
Sunday only	4.00	2.25	.45
Sunday only, Canada	6.00	3.25	.55

*One week, 35c. †One week, 30c.

FOREIGN RATES

Daily and Sunday	$26.00	$13.30	$2.40
Daily only	17.40	8.70	1.45
Sunday only	9.75	5.12	.86

Binder, Picture Section, $2.50; Magazine, $1.50.

AUXILIARY PUBLICATIONS

THE ANNALIST (Mondays), per year, $5, Canada, $5.52; other countries, $6.
Binder for 53 issues (one vol.), $1.50.

THE NEW YORK TIMES BOOK REVIEW AND MAGAZINE (Weekly), per year, $1; Canada, $1.50; other countries, $2.

THE TIMES MID-WEEK PICTORIAL (Thursdays), one year, $3; Canada, $4; other countries, $4.50.
Binder for 52 issues, $1.50.

THE TIMES CURRENT HISTORY, Illustrated Monthly Magazine, one year, $4; Canada, $4.50 (foreign, $5). Per copy, 35c.
Entered as second-class mail matter.

THE NEW YORK TIMES INDEX. Quarterly—Full Cloth, per copy, $3; per year, $8.

THE NEW YORK TIMES WAR VOLUMES—20 volumes in the set—Illustrated—Cloth, $30; three-quarter leather, $100; full leather, $130—encyclopedic history European War.

The Associated Press is exclusively entitled to the use for republication of all news dispatches credited to it, or not otherwise credited in this paper, and also the local news of spontaneous origin published herein.
All rights of republication of all other matter herein are also reserved.

NEW YORK, SUNDAY, JAN. 23, 1921.

GERMANY, 1871-1921.

In the week just ended occurred the semi-centenary of the founding of the German Empire. If seven years ago one had been asked to look ahead to that event, it would have been predicted that it would be celebrated with such triumphant jubilations as the world has rarely seen. The German dynasty, Government and people could have been counted on to do something colossal on an anniversary which could so truly be called golden; and from every nation in the world would have come congratulations representing either the expression of honest friendship or the unwilling tribute of fear.

But last Tuesday saw no expressions of friendship coming in from foreign peoples. It found a Germany universally regarded with resentment and suspicion, and so weak that its ill-will to the world, though everywhere taken for granted, aroused no particular apprehension. The dynasty glorified in 1871 was in exile, the military caste which had glorified it was in at least temporary eclipse. Such commemoration of the day as openly took place in Germany was regarded by large factions of the German people as little better than a treasonable demonstration against the existing Government, and the memory of 1871 was equally bitter among those who saw in that great day a splendor such as Germany might never attain again, and in circles where it was regarded as the beginning of the march to destruction. In all history there can hardly be found so complete a peripety as the story of the rise and fall of the German Empire.

Deutschland über Alles was not a mere pious aspiration of the German chauvinist on Aug. 1, 1914; it represented, in most fields of human activity, an incontrovertible fact. The nation which was united in 1871 was pre-eminent in nothing but military and political strength. At that moment BISMARCK and the army seemed Germany's only qualifications for the attainment of material greatness. The German mind, to be sure, was known, and on the whole favorably known, abroad; but it was not regarded as the sort of mind adapted to great practical accomplishments. Germany was the land of great musicians, of pleasantly sentimental lyric poets, of profound but foggy philosophers, of universities where pure science and destructive criticism had been developed to a degree that amazed and sometimes rather startled the outer world, but where the best intellects seemed devoted to the worship of abstractions incomprehensible to the more practical intelligence of other nations. Germany was a poor country, a poorly developed country. The revolutionary efforts culminating in the few years following 1848 had shown an almost complete absence of political intelligence among the people, and, largely on the showing of the poets of the time, the Germans were supposed to be possessed of a gentle melancholy, a polite pessimism inclined to relieve itself by song or to drown its sorrows in the mild brews of the country.

To be sure, that was not the sort of nation that could strike down the greatest military Power in Europe and raise itself at once to a position of surpassing strength. But the men who had written sentimental poetry and sung melancholy songs were not the men who had made the new Germany. These were hard men—poor men, most of them; land-poor at any rate, agrarian aristocrats devoid of the amenities of aristocracy, impervious to the sentimental deliquescence so prevalent among the South Germans, and sincerely devoted to a narrow but intense ideal of military autocracy sanctified by religion and supported by the loyal devotion of a war-making nobility. The cavernous dimness of German philosophy was as foreign to the temper of most of these men as was the sentimental languor of German song, or the profound revolution in all music which was being made in their time by RICHARD WAGNER. The link between the old and the new Germany was German science, and a science which the military men were the first to apply to practical ends. What NAPOLEON did by virtue of his genius, and NAPOLEON'S Marshals by his example and instruction, the German Generals of 1866 and 1870 did by virtue of painstaking and intelligent application, of thorough study of the fundamentals of their science and disciplined application of the principles of their art.

By this same process Germany advanced in the forty years following the unification of the empire to unforeseen triumphs in other fields. The qualities of industry, thrift, frugality inherent in the German people were not unknown; they had been exemplified abroad by the great numbers of Germans who had fled from political tyranny or been attracted by the opportunity of a fresh beginning in America. On that foundation the makers of the new Germany began to build with the scientific thoroughness that the military men had shown in previous decades. Their success was no less astounding. When the long period of peace and prosperity ended in 1914 Germany stood at the front of Western civilization. Industrially and commercially she seemed as strong as any of her rivals, and her progress was more rapid than that of any competitor. German business men were going all over the world, sometimes opening new markets, more often developing or attracting trade that others had opened up. German factories produced goods which German merchant ships carried everywhere. In the work of applying modern discoveries and inventions to the meeting of the material needs of the world the Germans were far in the lead. German industrial chemistry, to name the most obvious example, was as pre-eminent in 1914 as German military science. The profits of this astounding development had on the whole been wisely distributed. There were poor in Germany, and many of them; but their poverty was not destitution, and a fatherly Government had seen that their immediate wants were met and that they had little opportunity to develop new cravings. Germany in 1914 was a happy country. There were complaints about the taxes; there was a certain amount of restlessness at the overbearing manners of the military caste; but even this was tempered by the conviction that the military caste had made Germany great and that taxes were a useful investment for the preservation of that greatness.

And Germany had won not only the substance of success, but still more its show. Great as was her accomplishment, her reputation was still greater. The brilliant work of the German university had led the world to accept university products which were not brilliant but only German. In the business world occasionally and in the academic world almost universally an inferior article with the Made-in-Germany label was preferred to something better with a less widely advertised trade-mark. German efficiency, deserving of much respect, was respected in 1914 even more widely than it deserved; for the world did not realize just then that in certain fields it had not been operative.

The Germany of material wealth and power was a great success—such a success as no other nation had attained in a like space of time in all history. What was left of the old Germany? German music still held first place, though by 1914 it was living chiefly on the accumulated merit of the past. German philosophy, for a long time pre-eminent, was only slowly losing its primacy. The poets who in the early decades of the nineteenth century had written sad but graceful songs had vanished; their descendants had either gone in for something more profitable or slipped down from ineffectuality to decadence. Something of the same sort had happened to the German liberalism which had flourished between Leipzig and Sadowa; its devotees had gone over to the new and triumphant cult or had fallen back to the political-religious Socialist movement. Yet in most of the fields which Germany had cultivated so profitably in the days of her political backwardness triumphant Germany was still honorably eminent, and the prestige of her more material achievements operated strongly to maintain a reputation in other fields which if left to itself might have been appreciably dimmed.

Germany's greatness in 1914 was undeniable, it was well founded, and it was not begrudged by her neighbors. In only one field was it a sham greatness, insecurely based, and that was the field where BISMARCK and MOLTKE had shone so brilliantly years before. The German Army was still the greatest in the world, still the most highly rated by all military students; and when it came to the test it did indeed perform brilliant exploits for more than four years. But it failed to accomplish its purpose, and failed largely through inherent defects of its own system and its own leaders. Germany had an imposing position in international politics from 1871 to 1914, but for the last twenty years of that period she held it merely by possession of a formidable military power which she was constantly threatening to use. A nation which talks war on every occasion has a certain advantage over nations which do not care to think of war unless there is no possible alternative. While BISMARCK held office Germany's political predominance rested on his genius; when he was removed, German international policy had no recourses but the incessant shaking of the fist and rattling of the saber. Germany must have her own way, and let those who opposed her be prepared for the consequences. A day came when they concluded that it would be better to take the consequences than submit to this eternal bullying, and the Germany of 1921 is the result.

Germany was ruined in 1914 by the same dynasty, the same class and the same methods which magnified Germany in 1870. They were methods fundamentally bad, for they made friends into enemies, and even for material success they depended on the control of a genius. Perhaps the most important lesson of the war, for the German people at least, is that Bismarcks do not grow on bushes; and the corollary of that is that no nation should so conduct itself that it will presently need a Bismarck to save it from ruin. Today the nation which in 1914 was the strongest and on the whole the most contented in Europe lies in the hands of those whom she attacked without justification. Her territory is occupied by foreign troops, she is to be compelled to pay a huge indemnity for the wanton destruction which her armies did to her inoffensive neighbors. What is perhaps more serious still for the future of Germany, her industrial and commercial life is in chaos, and there is grave suspicion that this chaos has deliberately been intensified in the hope of evading her obligations. If a reduction of the indemnity could be bought in that way, the price would be far too high; for Germany might find that recovery too long delayed is impossible.

The ruin of Germany was brought about by her dynasty and her ruling class, but the German people stood by and were consenting. In an editorial article published in this paper on Dec. 15, 1914, it was declared that the German people could gain nothing by a successful issue of the war; that such an issue was in any case out of the question, for a world which had lived in friendship with a great and prosperous Germany would not permit Germany to destroy without excuse the greatness and prosperity of her neighbors. The German people were warned that if they continued to tolerate the dominance of the men who had made this needless and ruinous war they must pay for the damage they had done, and they were urged to throw off that dominance while there was yet time. To counsels of this sort the Germans remained deaf so long as they thought they would win the war. Disillusionment came only when the great war machine at last broke down; then indeed the Germans threw off the monarchist and aristocratic leadership that had ruined them, but they did it in the hope of escaping payment for the devastation that Germany had brought upon Europe.

Yet the republic has survived more than two years—survived against Bolshevist risings and against attempts to restore the old aristocratic rule. It is not yet secure; the men who made the victorious Germany of 1871, and who brought to ruin the great and prosperous Germany of 1914, are not converted from their ideals; to all appearance they never will be converted. They are still plotting, still waiting for the day when they can begin once more the old process of military conquest, and they still hope that in the future as in the past they can drag or drive a docile people with them. The world can tolerate their overlordship no more in the future than it could in the past. If they regain control of Germany, they can only lead the German people into still deeper abysses of misery. For the injury done under their guidance from 1914 to 1918 reparation must be made; that is the first and chief requirement laid on the German people. But unless that people has lost the qualities by which it rose to such heights in the latter part of the nineteenth century it will consider the causes of its downfall, it will realize that the world has no jealousy for a Germany that is willing to be a good neighbor, and it will resolve that the old Junker domination is ended as definitely as the rule of the Hohenzollerns, that the leadership of the Baltic aristocrats stands condemned by even the most elementary selfish consideration—it cost more than it was worth.

PROGRESSIVE HISTORY.

The Vice President-elect was in a happy vein in addressing the Vermont Historical Society. "True history," said Governor COOLIDGE, "while ever a conservative force, yet holds the only warrant for real progress. It is ignorance of its teachings which leads men of good intentions to advocate either reaction or revolution." Both reaction and revolution have served as stages of progress, but have generally led to something quite different from what either intended, and far better.

History itself is subject to the laws of progress. It is as far as the poles from being the thing, fixed and immutable, which fond historians have imagined. It is not merely or even chiefly that it is altered by new researches, the discovery of additional facts. What has chiefly changed it is the development of a new consciousness in each new epoch as to essential principles of life. Once a mere chronicle of wars and dynasties, it soon came to include the lives of all eminent men. In more modern times it reached out to find a truer foundation in the development of nations as such. The rise of the mercantile world, and of a knowledge of its laws, led the first enthusiasts of socialism to find that the real basis of history is economic. Repentant Socialists, repelled by this harsh materialism, have found a truer basis in psychology—in the growth of the human soul. Quite recently students of anthropology have found, or have thought they have found, that the determining factor in history is race. As often as a new idea has been thrown into the lap of the muse, she has found that her raiment is transformed, her very character. She is the chameleon of muses, taking all her color from the changing time.

Satirists of history have enumerated some scores of causes, to each of which has been attributed, solely or chiefly, the decline and fall of the Roman Empire. Far from invalidating historic art, that gay compilation gives it its chief warrant. Could any one in the eighteenth century know a tithe of what we do of the working of economic law; of the instincts of nationality, of the subconscious forces of race? In the discovery of a new truth, which is our own special truth of today, we are likely to become enthusiasts; but enthusiasm is the stuff of which the arts are made, even this soberest of them all. When there is no enthusiasm there will be no more history; the story of the world will cease to be important when it ceases to be rewritten for each epoch in the light of the ideas that are nearest and dearest to it.

"That form of government," says Governor COOLIDGE, "which is based on "the rule of the people through a republic is the ultimate form." For us of today that is truth itself. But why this limitation upon the wardrobe of the muse Clio, ever shifting and ever renewed?

GOLF AND OBESITY.

That a fat man can't play golf is a common saying. He is thought to be ashamed even to try. The most that is admitted of a skillful player, like the former amateur champion, Mr. HERRON, is that he may be "chubby." Outright obesity is regarded as an anomaly or a fatal disqualification on the links. The typical golfer is always supposed to have a lean and hungry look.

Yet golf is proclaimed as a cure for stoutness. So that some fat men must have larded the greens in their efforts to make their too, too solid flesh melt. In England, where they pursue the inner mysteries of golf with sublime earnestness, this subject has recently been studied scientifically. Exhibit A was composed of ten men over 80 years of age who play golf regularly. Whether so many could be caught outside of England is doubtful, but as Ambassador CHOATE wrote when he heard of a nobleman marrying at 82, "the English are a wonderful people." The point is that of these ten octogenarian golfers not one was stout, only one was "moderately stout," while all the rest were lean, or reasonably so.

The critical or the cynical may object that you almost never see a fat man over 80, whether a golfer or not. But the scientific inquirer is ready for the enemy on that point. Six of his ten 80-year golfers had been stout at 50. It was the game that had brought down their weight and relieved them of uncomfortable embonpoint. The physiological reasons for this are duly given. Swinging golf clubs opens the chest and gives the oxygen a chance to burn up the material which otherwise would be laid down as fat. Thus the unhealthy stout man grows leaner on the links. It is a simple cure: merely a case of solvitur ambulando.

THE HOUSE OF COMMONS.

An argument used in the House of Representatives the other day, when the question of increasing the membership to 483 came up, was that the House of Commons had a larger membership. This was really a boomerang argument, for the popular chamber in England is crowded, uncomfortable, ill ventilated, and its accommodations for the lawmakers are primitive. On this point let one of its members, Lieut. Col. GERALD B. HURST, be quoted:

> Other assemblies are housed in rooms which are adequate for their numbers, which are circular in shape, and which are furnished with appropriate desks. Ours finds sitting accommodation for barely half its personnel in a chamber of an inconveniently oblong shape, and with no ledge for ink or for papers in front of members. * * * We may enjoy no desks; but, on the other hand, we throw no inkpots.

In an article in The Nineteenth Century, from which the above is taken, Colonel HURST calls the House of Commons the Mother of Parliaments, but he speaks frankly about some of its shortcomings. It is because the Mother of Parliaments is august with age, and has long enjoyed a reputation for dignity, common sense and practical legislation that here in America we are inclined to look up to it as a model for deliberative assemblies. It continues to be old-fashioned in its consideration for the men who do business there; that is to say, they are expected to work under physical disadvantages. By comparison the House of Representatives, with its liberal floor space, comfortable seats, desks for papers and writing materials, and numerous committee rooms, is luxurious. In fact, in so many ways are the ease and convenience of the American Representatives consulted that conditions in the House of Commons seem archaic. When it comes to the conduct of business and the behavior of the respective lawmakers in these unsettled times, the Americans have nothing to extenuate or apologize for. Their House of Representatives is the more sober and dignified body, although it does have inkpots to throw if it wants to do so. The House of Commons sometimes resembles a bear pit; it has degenerated in manners and deportment, whereas the House of Representatives has improved in both. Enemies of Mr. LLOYD GEORGE say that he sets a bad example in the House of Commons. A savage critic observes:

> The House of Commons was once the greatest instrument of its kind in the world, but Mr. LLOYD GEORGE has played on it like the leader of a jazz orchestra till all is noise and vulgarity.

But to hold one man responsible for the unseemly behavior of his associates is to exhibit narrow partisanship. The House of Commons has gradually become an unruly as well as an unwieldy body. The scene the other day, when members howled like jackals and lost all self-control when JOSEPH DEVLIN, with his fighting spirit up, defied the once august assembly, was a reproach to British traditions. It may be true that the Irish members have occasionally been irresponsible and offensive, but in the past it was proudly said—it can no longer be justly said—that the House of Commons was an assembly of gentlemen, even if they did sometimes forget themselves. Other times, other manners, perhaps! Demos is on the driving seat in England.

Although it is not generally known in America, where we rail at our insufferable talkers and deride "leave to print," the House of Commons is full of indefatigable and tiresome conversers—oratory is no more there. "Too many men," says Colonel HURST, "drift almost unconsciously into the fatal fluency of the House of Commons. In a body of 700 there must always be more people who want to speak on any point of importance than can possibly gain a hearing, and the Speaker's eye ranges at haphazard among the just and the unjust, the experts and the bores." Colonel HURST declares significantly that "the most obvious of all apparent vices is a terrible waste of time in debate." So honors are easy, or perhaps the advantage in loquacity is with the House of Commons. There, as in this country, the statute book is appallingly cumbered with unnecessary laws. But there are some things to be said in favor of England's popular body. Flag-waving is considered bad form. Members are often ruggedly independent. Business men abound; "the lawyers are taboo." Here in America there are far too few business men in Congress and altogether too many lawyers.

LITERARY DISARMAMENT.

Speaking at a luncheon of the Authors' League, Mr. LOWELL BRENTANO lately broached a project for the more efficient advertising of literature. The Publishers' Association estimates that the average American family buys 600 newspapers and magazines a year and but one book. In the entire country there are only some 200,000 "persistent book buyers"—one-fifth of 1 per cent. of the population. How to reach the other 99 4-5 per cent.?

It is not just like advertising soap or soda biscuit. When the consumer once begins buying these commodities he is likely to keep on. The manufacturer does not have to create a new customer for each cake of soap, each cracker. But when the bookseller has sold one volume he has to begin all over again with a new one, or a new customer. Obviously, a different technique is required, a more refined approach—something like that of the florists. "Say it with books" would be an obvious crib; but how about "a house without books is a house without windows"? The Publishers' Association and the Booksellers' Association have combined for a three years' advertising campaign in which they are to spend $100,000 yearly.

There are, however, difficulties. At present 10,000 new books are produced every year. To carry in stock even a single copy of each new book would require a yearly investment of some $12,500. The oversupply reacts against the author. As soon as he produces a new novel his previous novel becomes "old." The public refuses to buy any book but the latest and warmest from the griddle. Thus rapid-fire production, which many publishers urge upon their authors, results in arresting their progress by the simple but painful process of stepping on their own toes. So Mr. BRENTANO advocates what he calls literary disarmament. Make the books fewer, and proportionately better. Make them worthy of a three years' advertising campaign.

It is a project that commands the admiration and sympathy of all who believe in higher education. One may not agree with Mr. BRENTANO that it is vitally necessary to lessen the number of those who think REX BEACH is a Summer resort, but it is certainly desirable to keep them from asking "What are KEATS?"

PROFIT IN FOREIGN TRADE.

The imposing names associated with the Foreign Trade Financing Corporation are an assurance both that it will have business to do and resources with which to do it. The important consideration of how that business shall be done depends on the character of the corporation itself, and that will be formed partly by the law under which the corporation works, and for the rest by the character of its head. The law puts the corporation under the observation of the Federal Reserve Board, and there is a well-advanced movement to borrow from the board its Governor as the organizer of the corporation. There could be no better assurance of co-operation between the domestic and foreign business of the country than the transfer of Governor HARDING to a position full of perplexities and responsibilities of a novel sort. It is no small sacrifice to undertake the new task. But Governor HARDING is still in his early maturity, well within the age when adventure is stimulating, and any doubts might well be settled by his consciousness of support based on recognition of what he already has done. Although his acceptance is not yet announced, it is likely that his address in this city, before what he called the "most powerful banking group in the world," was made in anticipation of the expected transfer. The views he then expressed are significant as a declaration of policy. His view was a world view, far broader than the vision of those who regard Europe as "abroad." Trade with Europe is "vital" to us, he said, but also "the trade relationships of other countries with Europe" are scarcely less important. That is so because they have been accustomed to sell to Europe, but now Europe cannot pay them, and they cannot extend credit against such commerce. The triangular dealings in exchange which heretofore have been done through London will be done mostly through New York for a time, and later will be divided with London and other foreign centres. This is the opportunity which knocks but once. It is not a windfall or gift, but a chance to earn and deserve the leadership conditions have thrust upon us.

The $30,000,000 loan announced last week to Belgium for the purchase of wheat is an illustration of what foreign trade will do for the farmers. As conditions are, it is the next best thing to an exchange of goods for goods. We are learning that if we wish to sell on a great scale we must lend on a like scale; that if we do not lend we must buy in order to sell, unless we are prepared to give our goods away, as some among us are actually now proposing. In order to sell we must produce at the world level. That can be done by us only in quantity production, with its result of a surplus by-product which we are under compulsion to dispose of either by barter or by taking promises running through a term of years beyond foresight. Trade on our scale must be financed here, in the present posture of world commerce.

If those fundamentals are followed through, it appears why such novelties cannot well be done by law, and should not be done by Governments. It is everyday business for traders to make their own special bargains. Governments should not take risks with taxpayers' funds, and bad debts between Governments rank with dishonored scraps of paper. That these trade relations should become a matter of politics and votes is an invitation to reduce them to the disorder and sordid basis of the domestic politics of many countries. It is a banker's duty to know when to say no—something politicians never learn. It is no less a banker's duty to say yes in some doubtful circumstances. Governor HARDING has said both yes and no. His no to the inflationist farmers speaks well for his courage, and there will be future demands upon it. It is not likely that he undervalues the opportunity offered to him as well as to his country, and his declination will not be presumed until it comes from him.

RELIGION ON THE FILMS.

A praiseworthy attempt to reconcile religion and the motion picture, which some of the blue-law faction would keep forever asunder, is being made by a company preparing motion pictures for church audiences. A circular on the needs of the scenario department announces that "except that the sex question is taboo, the only positive requirements are that the themes be dramatic and unhackneyed and have a moral." All movies have morals, usually quite unassailable; but any effort to introduce unhackneyed themes into the picture world deserves support. The announcement adds that "Bible stories, recast in modern setting, are greatly desired."

Among the Bible stories which come readily to the mind as suitable for the film, and with a moral purpose, may be mentioned the story of MICAH, his mother, his priest, and the Danites; and perhaps a photodrama on the career of a practical manager of an idealistic politician might be based on the biography of JOAB.

POLITICS AND PATRIOTISM.

To the Editor of The New York Times:

The subject of the neglect of our disabled soldiers is claiming much space in the public press just now. The most important feature of this state of public mind which has permitted present conditions has, I think, been entirely overlooked. The neglect of the disabled soldier is the logical result of the studied policy of the politicians, and this attitude is reflected by the public.

The Republican Party all but ignored the soldier in its platform, and did ignore entirely the great cause for which the soldier fought. The campaign was fought and won on the theory that nothing must be said that would offend the pro-German and pacifist vote. Certain elements of our population were so obsessed with hatred of Wilson, the Commander-in-Chief of the American Army that broke the Hindenburg line, that it was policy to ignore the soldiers that actually broke the line.

I have a number of Republican friends whose Americanism has never been questioned, but who followed so loyally the course marked out by the Republican chiefs of the campaign that from force of habit of apologizing for our part in the war they are now pro-German. The effect of suppressing their Americanism was psychological, and now they are wanting in their natural Americanism.

The denunciation of our Allies is also a potent cause for lukewarmness to the soldier. It is a principle of law that when a partnership is sued it is a suit against each individual member of the firm. The Allies and the United States were full partners in the prosecution of the war. The British soldier died by the side of the American soldier. And to denounce one of the Allies (or partners) is to denounce all.

During the present session more words of praise have been spoken for the Sinn Feiners killed in Ireland than for the 60,000 dead American boys in France. The Sinn Fein cause has been championed by more oratory during the present session of Congress than the cause for which we entered the war. For every one hundred words spoken in denunciation of England there has been perhaps one in condemnation of Germany for drenching Europe in blood.

WILLIAM FRANKLIN.
Birmingham, Ala., Jan. 18, 1921.

BRITISH FLAG RESPECTED.

To the Editor of The New York Times:

I am sure that a majority of Irish persons here and Irish persons now naturalized citizens of the United States resent and deplore the action of the Lord Mayor of Cork in sneaking into this country as a stowaway, and feel that no testimony which he can give at Washington excuses or warrants such an undignified act and such a breach of international etiquette.

Anticipating the tercentenary anniversary on Dec. 21 last, I had long planned to express the profound love and respect which I feel for my forefathers who landed at Plymouth, Mass., in 1620, by hanging out the British flag with our own Stars and Stripes on that day. For obvious reasons it was an occasion which would not occur again for me, and I wished to do honor to the country from which the Pilgrims came.

But I had a later and second reason for doing so. I wished, as it were, to register a vote of confidence in the Irish people of this city. Among my household are five Irish-born women, and when I said to some of them as I was about to hang out the flags, "I hope none of you will mind," they replied, "No, indeed; we do not believe in carrying these quarrels to America."

And so my flags hung out all day on Dec. 21 without any protest, though I live near the Cathedral, not far from a public school and in a street where a great deal of construction is now going on.

ANNA REED PARSONS.
New York, Jan. 16, 1921.

FEDERAL POLICE COURTS.

New Laws Overburdening the Judges with Petty Criminal Cases.

To the Editor of The New York Times:

There has been in the last few years a startling transfer of police jurisdiction from the State to the Federal courts. Some of it is due to the United States statutes, such as the White Slave act and the Harrison Drug act, both based upon a somewhat strained construction of the Constitution. The White Slave act does not regulate interstate commerce, and the Harrison Drug act does not produce any appreciable revenue. The real intent of the one is to conserve the morals of citizens, and of the other to restrain drug addicts. Then came the States and by the adoption of the Eighteenth Amendment in effect surrendered to the United States the regulation of the liquor traffic. The result is that almost everywhere the Federal courts are burdened with a great mass of police court cases which have precedence on their dockets. These courts, which were intended to be, and should be, tribunals of high dignity and importance, are now occupied with innumerable cases, which, if the States had jurisdiction, would be tried and adjudged by Justices of the Peace.

Not only is the traditional respect for the Federal courts being worn away, but the Federal Judges are so burdened and harassed that many of them have little time to give to their civil business.

In criminal cases, no matter how trifling the offense charged, the Sixth Amendment to the Constitution gives every defendant in a Federal court the right to a trial by a jury of twelve men. Therefore, there seems only two ways by which the Federal courts can be relieved. Congress may create additional courts with criminal jurisdiction, or a constitutional amendment may be adopted under which Congress could confer upon the United States Commissioners criminal jurisdiction similar to that exercised by the police justices of the several States. It is not fair to the people or the courts to permit the courts to be overwhelmed by a police jurisdiction which was never contemplated when these courts were organized.

RICHARD EVELYN BYRD.
Richmond, Va., Jan. 21, 1921.

COOLIDGE IN THE CABINET.

To the Editor of The New York Times.

It is rather interesting to note the unanimity and enthusiasm with which the Republican press approves and applauds President-elect Harding's decision to have Vice President Coolidge sit in his Cabinet for conference and counsel.

For two years past the Republicans from platform and through the press have exhausted their vocabulary in their bitter criticisms of President Wilson because in their opinion he was in an indirect way seeking to influence the views and acts of the Senate (a co-ordinate branch of the Government), and that it was the limit of insolent autocracy for the Executive thus to seek to impress his personal views upon the legislators in the conscientious discharge of their sworn duty.

And now behold! Two months before these Republican critics "come to the throne," their President proclaims to the country that immediately after the inauguration he will invite the Republican President of the Senate to sit with him in his official Cabinet and thus to aid by his presence and counsel in the consideration of the problems of the country, and from these Cabinet meetings Mr. Coolidge is to return to the Senate to preside (supposedly) impartially over the debates between the Republican and Democratic statesmen as they contend vigorously in championing their respective views on pending measures.

This proposal of Mr. Harding is not only without precedent, but seems in utter violation of all rules of procedure, for it is the universal custom for Judges in our courts to voluntarily disqualify themselves from sitting in a case where an issue is joined between parties one of whom is a friend of the Judge; but now the Judge (in this case Vice President Coolidge) proposes to confer confidentially with his friends, the leaders of the Republican Party, and then at once to ascend the bench and deliver his rulings as to issues before him joined between friendly Republican and critical Democratic leaders.

Could there be a more dangerous suggestion? And if President Wilson's published letter to friendly Democratic Senators was not only an unpardonable sin, but a crime committed by earth's most frightful autocrat, because it might influence a Senator, by what process of reasoning do these Republican editors now join in a mighty anthem of praise as they acclaim Mr. Harding and his proposed plan (accepted with thanks by Mr. Coolidge) to have the presiding officer of the Senate as the President's confidential adviser and the representative of the Administration and the President and his Cabinet?

MOSES GREENWOOD.
New York, Jan. 20, 1921.

TAXING TAX EXEMPT SECURITIES.

To the Editor of The New York Times:

Aside from the wisdom or justice of holding up the man whom you have induced to lend you his money, would the taxing of tax exempt securities, as proposed, yield the expected $240,000,000? Would the owners of these securities be content to stand idly by while their returns were either diminished or wholly confiscated, or would they dump them on the market still further to depress their market value? In the future, would Uncle Sam, our States or municipalities be able to borrow money at the same rate of interest they are now paying?

WILLIAM D. KEMPTON.
Cincinnati, Jan. 17, 1921.

FOOT OF THE CLASS.

"You have no ambition!" my critics cried—
"You with your gifts!" one said, and sighed.
And another the case against me sealed
With the story of talents not made to yield.
They were my friends—these critics warm—
And their charge they set forth in excellent form.

All of them showed how I stood in arrears,
With account unrendered these many years:
Good to my fellow-man left undone,
Heights supernal I never had won!

How should I meet them? A wastrel, I,
Talents and gifts I might not deny.
Use of them? No, not in measure meet!
And rust will o'ergrow, if one does not compete.

Then, happily, into my memory came
A story of one who will never know fame—
Of a dear little girl whom once I knew,
Whose mother was sad when no prizes she drew,
And ever would ask, in the mother's way,
"Who went to the head of the class today?"
For always she hoped—in the mother's way—
And hung on the words her darling might say.

But her darling's answer was still the same:
At the head of the class was some other name!
With a generous joy the tale she told,
Of schoolmates on honor lists enrolled.
What wonder the mother cried out in despair,
"The foot of the class—must you always be *there?*"
And the child, with her wide-eyed look, perplexed,
Grieving a little that mother was vexed,
Answered still cheerfully—answered (alas!):
"Why, *some one* must be at the foot of the class!"

I told this tale to the critics, my friends,
And strove to excuse me—to make amends.
"I will only add," I cheerfully said,
"I am pleased when my schoolfellows forge ahead.
And faster they forge ('tis plain to my mind),
If some one is willing to stay behind."

EDITH M. THOMAS.

BOLSHEVIST CHANCES STEADILY DECLINING

Political Discord Undermining Their Regime as Material Conditions Grow Worse.

CAN'T TRADE WITH WORLD

British Insist on Conditions Lenin Cannot Fulfill—Collapse Nearer Despite Intense Propaganda.

Special to The New York Times.

WASHINGTON, Jan. 21.—Events in Russia are rapidly approaching a stage where the stability of Bolshevist rule has been seriously shaken. The best informed observers of Russian affairs here have always been chary of rash prediction even when movements which to others seemed most promising have indicated on the surface a possible solution of the country's problems. But in the last few weeks there has come a change and it is not too much to say that the collapse of Soviet power is now confidently expected by some of the most conservative within the present calendar year.

With world revolution as its planned ultimate goal, Bolshevism, in the opinion of American officials who are in possession of confidential reports covering every phase of the situation, military, financial, economic, political and psychological, is not only proving itself to be a complete failure in Russia but is doomed speedily to be overthrown there. Leaders in the Soviet movement still profess to be hopeful of spreading and fastening their baneful doctrines upon the rest of the world. Georg Tchitcherin, the Bolshevist Foreign Minister still works until 4 o'clock in the morning, losing no possible chance to take advantage of any weakness in the Governments opposed to Bolshevist policies. But the best official analysis of the situation is that Moscow is steadily losing ground both at home and abroad.

This is the worst Winter the Russians have ever experienced. Industrially, financially and economically the region of the former Czar's once mighty empire is now known to be collapsing under the blight. The crops have failed. Transportation has descended to even lower levels of inefficiency. There is a coal famine. Factories are inoperative. Mines, flooded with water, are not in use. Shipping is congested in Bolshevist harbors through lack of fuel, and even if large supplies of raw materials were available for export—which they are not—the disintegration of railway transport, and the refusal of the Governments to accept Russian gold of doubtful title, seized from private owners, render trade with the rest of the world impossible.

The latest official reports concerning actual conditions are now fully accepted here as demonstrating the wisdom and foresight of the American policy toward Russia, outlined in Secretary Colby's famous note of Aug. 10. The last reported impasse in the attempt of Leonid Krassin to negotiate in London a trade agreement between England and Soviet Russia is confidently expected to be followed by the breaking off of present relations as soon as Krassin, now en route to Moscow, makes personal report on the attitude of the British Government toward the changed situation.

No Agreement with England.

American officials mince no words in predicting that England will conclude no such agreement with the Bolshevist régime for the very simple reason that it is now fully apparent to the British Government that Russia, under communist control, is physically unable to furnish raw material as a basis for trade, and that Moscow is unwilling to meet the British demand for cessation of communist propaganda and revolutionary activities in India and the Near East. While there are efforts to make it appear that Krassin is proceeding to Russia with a modified form of trade treaty with England, the most authentic information is that Krassin has taken back at best only a tentative draft agreement embodying England's views as to the prerequisites of trade, and these are known to be of such a character that Lenin is almost certain to find them impossible of acceptance.

Practically all countries have now removed their restrictions against trade with Soviet Russia but no real results have been achieved in the promotion of commercial relations. Not only is there no trade between the United States and Soviet Russia, despite the fact that restrictions against trading with Russia have been raised for more than six months, and no embargo exists against the importation of Russian gold into the United States, but the best information from abroad discloses a similar state of affairs. Such Russian gold as has been shipped into this country is not redeemable at the Federal mint and has become a veritable white elephant on the hands of the very few possessing it. Despite reports to the contrary, there is also no trading between England and Russia. No goods are coming out of Russia and British merchants are chary of accepting Russian gold for reasons similar to our own, especially since the recent adverse British court decision. Rumors that British banks have accepted some of this gold are now known to be untrue.

Rival Groups Bolder.

Not only is the Bolshevist material outlook blacker than ever, but the best informed opinion in Washington is that political conditions are steadily becoming more threatening. This is unmistakably disclosed in copies of the official newspaper organs from Moscow and Petrograd reaching the State Department. The State Department yesterday made public a printed memorandum of nearly two hundred pages, demonstrating the extent to which rifts in the Bolshevist régime in Russia have appeared since the Second Congress of the Communist Internationale at Petrograd-Moscow last July and August. The memorandum consists of direct translations from the official newspapers of Soviet Russia, comprising the Congress and selections from an embarrassingly large number of signed articles and editorial comments in Soviet newspapers giving the Bolshevist interpretation of the meaning and results of that gathering.

These documents show that the Congress of the Communist Internationale was not such an idyllic feast of unity and harmony as Bolshevist propaganda reports indicated. There is proof of violent difference of opinion and bitter protest against the "steam-roller" methods applied to the opposition. Some among the foreign delegates especially were indignant to discover that they had been invited to Moscow not to confer, but to submit. Well-informed students of the Russian situation in Washington have held for many months that the downfall of the Bolshevist régime would be hastened more through factional splits within communist ranks in Russia than through any other immediate prospective development. It is now clear that the split within the Bolshevist ranks is taking more formidable shape, in the formation of distinct communist groups, vigorously opposing one another.

These rival communist groups are now clearly defined. They constitute intellectual divisions of Soviet politics, rather than physical divisions at present, and personal disputes arising between the leaders of the respective groups have so far been confined to the Communist party conferences.

First comes a group advocating "direct action." It is headed by Zinovieff and Boukharin. The members of this group oppose any conciliation with the Mensheviki or other milder elements and are pure extremists. Zinovieff, however, was subjected to severe criticism at the December All-Russian Conference, on account of his mismanagement of the food and fuel commissariats in Petrograd, and he has been endeavoring with difficulty to regain his prestige in the communist party.

Lenin and Trotsky are the prime spirits in the second group, which is a trifle more conservative in appearance as a result of its own bitter experience in trying to conduct the Government. This group professes to favor the establishment of foreign relations and seeks support for its so-called concessions policy, evidently intending to conciliate, both within Russia and abroad.

The third group, controlled by Lunacharsky and Rykoff, is the "extreme right." The foreign trade and concessions policy and the economic reconstruction projects of Lenin and Trotsky have obtained the endorsement and support of this group, which advocates also the calling of a constitutional assembly, opposed by the other groups. It talks of "constructive" programs and "educational reorganization."

Lenin and Trotsky hold the balance of power in the communist organization, but their dictatorship is threatened by the growing strength of both the more radical and the more moderate groups. The bona fides of both Lenin and Trotsky is questioned. The most recent speeches disclose their fixed purpose to precipitate world revolution, if possible, and the military dispositions being made in Russia indicate that they contemplate warlike operations against neighboring States in the Spring if necessary for an eleventh-hour attempt to bolster the shaky foundations of their régime.

Exiled Liberals to Speak.

Simultaneously with these fresh signs of threatened collapse of the Moscow régime, if left by the rest of the world to its fate, the real leaders of the Russian democratic movement have opened sessions at Paris attended by approximately 100 members of the last legally elected Constituent Assembly of Russia. They are meeting under the call of Kerensky, Avksentieff, Minor and other leaders of constructive Russian democratic thought qualified to speak for the democratic liberal elements in Russia.

It is considered in Washington to be both important and significant that such a gathering is being held at such a juncture for the purpose of welding the peaceful elements together into a Russian democratic body which will reflect the ideals of and serve as the mouthpiece for the interior popular movement in Russia against the terrors and miseries of the Moscow experiment. When the Bolshevist collapse does come it is hoped here that out of this gathering may have arisen elements and a program which will start Russia anew upon a higher path.

ADVERTISEMENT.

NOURISHMENT

is Nature's first aid to the body in times of weakness.

Scott's Emulsion

unsurpassed in purity and goodness, is nourishment in a form that seldom fails.

Scott & Bowne, Bloomfield, N. J.

ALSO MAKERS OF

KI-MOIDS

(Tablets or Granules)

FOR INDIGESTION

20-6ck

EXECUTIVE

Man with fifteen years' field and office experience in building construction in New York City and vicinity will be open for position in near future. Graduate engineer, experienced in letting sub-contracts, purchasing materials, securing new business and managing an office. Pleasant personality. Integrity and honesty unquestioned. Box 40, Postal Station F, N. Y. City.

ENGLISH LUGGAGE

And Trunks at 50% Reduction

$35 Cowhide Suit Case Reduced to $17.50

Extra heavy Cowhide Suit Case, made of Government leather, 24 deep, with straps all around, solid brass coated trimmings; handles and corners are stitched by hand. An extra compartment for shirts is provided in top of cover.

BRIEF CASE, $5.00
6 oz. Government Saddle Leather.

$30.00 Cowhide Bag Reduced to $14.50

This bag is guaranteed genuine cowhide NOT SPLIT. Hand sewed to heavy English frame.

Full leather lined. Inside pockets, some with entire bottoms reinforced, others with sewed-on corners. These bags were formerly wholesaled at $30.

COWHIDE BOSTON BAG, $2.25
Made of Genuine Cowhide.

Our entire stock of Wardrobe Trunks, consisting of such famous makes as HARTMANN, BELBER, INDESTRUCTO, etc., are included in the above sale.

Mail Orders Promptly Filled. No C. O. D.'s

LONDON LUGGAGE SHOPS

Broadway at 75th St. & 407 Madison Av. (48th St.)

One Block East of Fifth Ave. and 2 Minutes from Grand Central Sta.

HATHAWAY'S

Drastic Price Changes-Permanently Lower

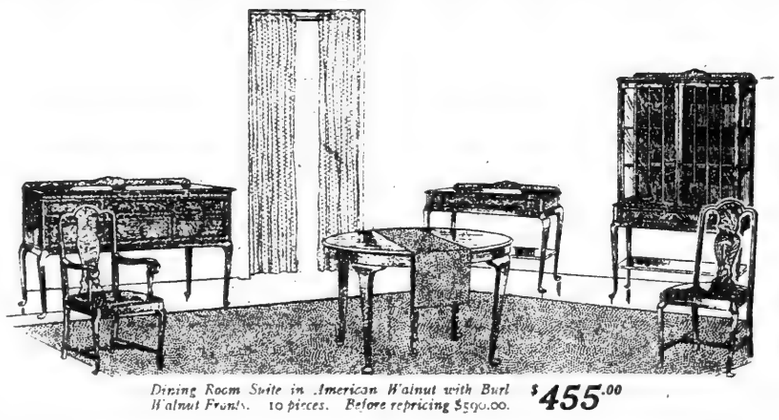

Dining Room Suite in American Walnut with Burl Walnut Fronts. 10 pieces. Before repricing $590.00. $455.00

THREE weeks ago we announced our decision to put into immediate effect a new scale of permanently lower prices.

The decision was based solely upon the economic needs of the day, as they appear to us. We consider it essential, for the good of our own business, that prices be returned as quickly as possible to a level which will ensure consistent buying by the public, and a consequent opportunity for furniture makers to lower their costs upon an assured production basis.

Some Examples *of the* Price Differences *in* Evidence *throughout* Our Floors

Solid Mahogany and Cane Chaise Lounge. Was $68.00. $43.00

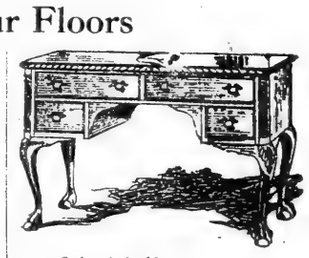

Colonial Mahogany Table 29 by 48 inches. Formerly $155.00. $118.00

	NEW PRICE
Bedroom Suite. An unusual Hepplewhite Design in Walnut. 8 pieces. Before repricing $960.00	$735.00
Enameled Bedroom Suite with Hand-Painted Decorations in either "Parchment" or "Smudge Gray" Tones. 8 pieces. Repriced from $875.00	725.00
Queen Anne Bedroom Suite of Carefully Selected American Walnut, 8 pieces. Formerly $1125.00	985.00
Bedroom Suite in French Gray Enamel with Ornamentations in Contrasting Color. 6 pieces. Was $1085.00	900.00
Bedroom Suite in Two-Tone Mahogany—8 pieces, including Twin Beds, formerly $765.00	515.00
6 pieces, with Full Width Bed, formerly $615.00	405.00
Chippendale Bookcase, 62 inches long, 3 doors. Mahogany Finish, before repricing $135.00	110.00
Extension Day Bed. Upholstered in Figured Mohair Cloth. Will accommodate two persons when extended. Formerly $155.00	128.00
Mahogany Secretaire with Arch Top and Claw and Ball Feet. 38 inches wide. Repriced from $215.00	178.00
Upholstered Day Bed Covered in Tapestry with Head Rest and Down Filled Mattress. Was $225.00	135.00

	NEW PRICE
Queen Anne Dining Room Suite in American Walnut. 10 pieces. Was $850.00	$595.00
Hepplewhite Dining Room Suite in Crotch Mahogany. 10 pieces. Formerly $825.00	690.00
American Walnut Dining Room Suite, 10 pieces. Was $705.00	540.00
Antique English Oak Dining Room Suite, 10 pieces. Repriced from $850.00	745.00
Dining Room Suite in Two Tone English Walnut with Draw Table. 10 pieces. Old price, $1450.00	1170.00
Chippendale Dining Room Suite, in Mahogany, Round or Oblong Table. 10 pieces. Was $875.00	675.00
Ivory Enamel Bedroom Suite, 6 pieces. Formerly $960.00	685.00
Virginia Sofa in Mahogany. 78 inches long. A Fine Reproduction. Formerly $215.00	$165.00
Imported Jacobean Refectory Table in Antique Oak, with Elaborate Carved Apron and Bulbous Legs. Was $485.00	390.00
Spinet Desk in Mahogany. (One of many patterns.) Formerly priced $70.00	49.50
Colonial Corner Cabinet with Inlaid Decorations. Reprized from $155.00	128.00
Mahogany and Cane Davenport, Covered in Damask. Was $325.00	195.00
Solid Mahogany Windsor Chair. Formerly $24.50	18.50

Bedroom Suite in American Walnut, 7 pieces including a 52-inch Dresser. Old Price $1100.00. $650.00

W. A. HATHAWAY COMPANY

62 West 45th Street, NEW YORK

Flint's Fine Furniture

GUARANTEED

FLINT QUALITY FFF FOUNDED 1840

108 DINING-ROOM SUITES

18 DISTINCT DESIGNS

EXACTLY HALF PRICE

It is simply that we cannot carry them for want of room—there are too many and they *must* go. Every Suite is from our own regular stock—fully guaranteed. Replacement cost is entirely disregarded and it will not be possible *under any circumstances* to offer equal values again.

WE GUARANTEE THAT IF, FOR ANY REASON, DURING THIS YEAR WE QUOTE A LOWER PRICE ON ANYTHING SOLD AT THIS SALE, WE WILL RETURN TO EVERY PURCHASER THE AMOUNT OF THE DIFFERENCE.

10-PIECE DINING-ROOM SUITES

Consisting of Sideboard, China Cabinet, Server, Extension Table, 5 Side and 1 Arm Chairs.

	Formerly	NOW
D762 Mahogany Suite,	$1041.00	$520.50
D833 Walnut or Mah'y	1002.00	501.00
D829 Walnut or Mah'y	1095.00	547.50
D841 Mahogany Suite,	1338.00	669.00
D775 Mahogany Suite,	894.00	447.00
D763 Mahogany Suite,	1185.00	592.50
D826 Mahogany Suite,	987.00	493.50
D836 Walnut Suite,	1026.00	513.00
D642 Walnut Suite,	777.00	338.50
D607 Mahogany Suite,	$2457.00	$1228.50
D793 Walnut Suite,	960.00	480.00
D830 Mahogany Suite,	1086.00	543.00
D834 Walnut Suite,	966.00	483.00
D842 Walnut Suite,	851.00	425.50
D760 Mahogany Suite,	1341.00	670.50
D773 Mahogany Suite,	1194.00	597.00
D779 Mahogany Suite,	972.00	486.00
D827 Mahogany Suite,	1194.00	450.00

Random Selection From a Great Many Items Now Marked at 50% Off—or More

	Formerly	NOW
B2032—Sheraton Mahogany Chiffonier	$305.00	$125.00
B726—Mahogany Toilet Table	224.00	112.00
B726—Mahogany Bow-end Twin Beds (pair)	425.00	212.50
B726—Mahogany. Night Table	44.00	22.00
B726—Mahogany Shaving Glass	50.00	25.00
B823—Louis XVI. Mahogany or Walnut Full Size Bed, Bureau, Chiffonier and Toilet Table	792.00	396.00
B823—Louis XVI. Mahogany or Walnut Twin Beds, Bureau, Chifforobe and Vanity Dresser	927.00	463.50
B823—Mahogany or Walnut Louis XVI. Twin Beds, Bureau, Chifforobe and Vanity Dresser	1110.00	555.50
B823—Mahogany or Walnut Louis XVI. Full Size Bed, Bureau, Chifforobe and Toilet Table	825.00	412.50
B759—Mahogany Night Table	48.00	24.00
B830—Mahogany Night Table	29.00	14.50

BEDROOM SUITES AT 33⅓% OFF

	Formerly	NOW
B847—Ivory Enamel Suite, 4 pieces, Adam Period	$573.00	$382.00
B808—Ivory Enamel Suite, 5 pieces, Louis XVI. Period	1796.00	1197.00
Same Suite, 4 pieces	1491.00	994.00
B807—Walnut Suite, 4 pieces	1173.00	782.00
B815—Walnut and Gold Decorated Suite, 9 pieces	4185.00	2790.00
B861—Mahogany Suite, 4 pieces	505.50	337.00
B757—Mahogany Suite, 4 pieces	570.00	380.00
Same Suite, with twin beds, 4 post, Colonial	690.00	460.00
B775—Mahogany Suite, 5 pieces, 4 post, Colonial	1158.00	772.00
B808—Walnut and Gold Suite, 5 pieces, Louis XVI. Period	1796.00	1197.00

AT 50% OFF

B781—Walnut Suite of 8 pieces	$530.00	$265.00
B823—Mahogany or Walnut Suite, 4 pieces, Louis XVI. Period	894.00	447.00
Same Suite, Mahogany or Walnut, 5 pieces	1011.00	505.50

ALL IMPORTED GOLD FURNITURE, BRONZE ELECTRIC LAMPS AND OUR ENTIRE STOCK OF PERSIAN & CHINESE RUGS AT HALF PRICE

SPECIAL—SOLID MAHOGANY 4-POST BED (As Illustrated Below) 3 ft. 3 in. wide $35

Box Spring covered in fine grade ticking. $24.50

Mattress. Special black hair. Ticking to match Spring. $34.25

"Buy of the Maker"

Upholstered Furniture

Made in our own New York City factory.

AT REDUCTIONS OF 25% TO 50%

Flint & Horner Co Inc.

20-26 West 36th St.

Saks & Company

Broadway at 34th Street — **Specialists in Apparel**

We Will Place on Sale Monday

A Most Remarkable Collection of

Women's Wraps and Coats

At Unusual Price Reductions

At 39.50

Regularly 69.50 to 75.00

Swagger sports coats, belted street models and loose wrappy effects, produced in luella cloth, silvertone, velour de laine and English tweeds, with tailored collars of self material, raccoon, sealine and nutria.

At 75.00

Regularly 98.50 to 135.00

Fashionable wrap effects and skilfully tailored coats, fashioned of bolivia, frost glow, veldyne, chamoistyne, Camel's Hair, Baffin seal, and Arcadian lamb, handsomely trimmed with squirrel, beaver, Australian opossum, and nutria in all the desirable shades. Each garment beautifully lined with silk and interlined.

At 58.00

Regularly 79.50 to 89.50

A splendid collection of daytime coats and wraps, developed in bolivia, veldyne, chamoistyne and luella, with large collars of Australian opossum, raccoon or nutria. Many have fur cuffs to match. Silk lined.

At 95.00

Regularly 135.00 to 165.00

Wraps and coats that display the finest of tailoring and styling—expertly developed in bolivia, evora, chamoistyne, vel de cygne, velour de Nord, Baffin seal, broadtail cloth and Arcadian lamb, trimmed with embroidery, squirrel, beaver, mole, Australian and ringtail opossum or nutria furs.

Fourth Floor

Monday—A Special Presentation of Women's

Afternoon Frocks

At 39.50

Georgette Crepe, Crepe de Chine, Canton Crepe, Taffeta — materials enjoying a wide vogue have been used to develop these charming frocks.

Fashionable embroideries serve as trimming—gleaming bead work or lustrous silks — In all the new Spring shades. Sizes 34 to 44.

Fourth Floor

A Remarkable Sale of Women's

Luxurious Zenana Robes

—a rich-looking silk material with a wool back

Monday at 13.95

For beauty and elegance, nothing can compare with these soft and lovely zenana robes.

The model hangs in long, gracefully draped folds from the shoulders and is held in place by an elastic belt.

Lined throughout with white silk. Colors: Peach, French blue, Copenhagen blue, rose and orchid.

Beginning Monday—An Unusual Sale of

Girls' Gingham Frocks

At 1.35

New Spring frocks—every one of them—just the kind to start the new term with, made so prettily that a girl will love to wear them. The gingham is of very fine quality, woven in small checks and colorful plaids—some trimmed with hand embroidery, others with contrasting collars and wide sashes. Sizes 6 to 14 years.

Second Floor

NEW!

French Hand-Made Undergarments

that are the loveliest things any feminine heart could wish for—Drawers or chemise of white batiste, with rose, blue or green inserts.

5.95

Third Floor

An Enamel Push-Button

is a decorative acquisition to one's home furnishings. It is equally appropriate for attachment to the electric light, or as a buzzer, and may be had in shades to harmonize with any color scheme.

9.50

Jewelry Dept., Main Floor

We Shall Offer Splendid Values Monday in the

Annual Sale of

Binner Corsets

For Women and Misses

$10 Grades Will Be . . .	6.50
$12 Grades Will Be . . .	9.50
$20 Grades Will Be . . .	11.00

Models for misses, women, and those who require extra sizes. Fashioned of flesh color or white broche and brocade, daintily trimmed with lace and ribbon. Made with the new straight hip line, with elastic inserts and lacing, and front steel padded with plush. Heavy silk supporters attached.

Third Floor

New Brogue Oxfords

For Women

—of Genuine Cordovan (Horse Hide) or Norwegian Calfskin—

At 9.75

An ideal Wintertime oxford that is as good to look upon as it is practical to wear.

Made of genuine cordovan (horse hide) or Norwegian calfskin, a rubber insert between outer and inner sole making it perfectly damp proof. Regulation ball strap and perforation. All sizes and widths. One style pictured.

NEW!

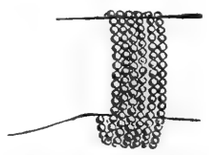

A Lovely Bracelet

is simply a long chain of tiny silver - color beads that winds 'round and 'round the wrist. *Main Floor*

50c

Boys' Middy Blouses

Monday 1.25

Made of good quality white jean with collar in navy blue, cadet or all white. Some may also be had with detachable collar and shield that is accommodatingly reversible. Sizes 2 to 8 years. *Second Floor*

Modish Slip-On Frocks

for Misses

Monday at 18.50

Unadorned simplicity is the keynote to the smartness of this youthful frock, with its plain or scalloped overblouse — its demure white silk collar and cuffs, and full pleated skirt.

Developed in Crepe de Chine in tangerine, cornflower blue, silver grey, white and navy. Wool Jersey in beaver, rust, grey, brown and navy—also in navy blue serge. Sizes 14 to 18 years.

Second Floor

Women's Lamb-Lined Suede Cloth

Motor Coats

Regularly 75.00

Reduced to 55.00

Just as warm and cozy as a coat can be, in 45 inch length, made of suede cloth, body lined with white lamb, the sleeves with leather. Trimmed with collar of Australian opossum or wombat. In Hunter's Green, Reindeer and Mole. Sizes 34 to 44.

Sixth Floor

Women's

Capeskin Gloves

Regularly $3.95

At 1.95

Made of sturdy capeskin in brown, tan and grey, with full pique or prix seam—also imported strap wrist glace gloves, pique sewn, in colors for street wear.

Main Floor

1000 Boys' and Girls'

Umbrellas

Very Special, 1.00

Regularly $1.75. Carefully made of the finest quality cotton fabric on paragon frames. Those for boys can be had with straight and crooked handles—those for girls have handles trimmed with bakelite caps and rings.

Main Floor

Just Arrived—Some Very Pretty

Drawstring Bags

from France

—we offer them on Monday at 15.00

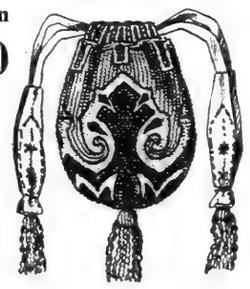

A host of most exquisite designs representative of Spring posies and quaint geometrical designs.

Main Floor

A Very Unusual Collection of Misses'

Fur-Collared Wraps *and* Coats

Will Be Offered in a Special Presentation Monday on the Second Floor

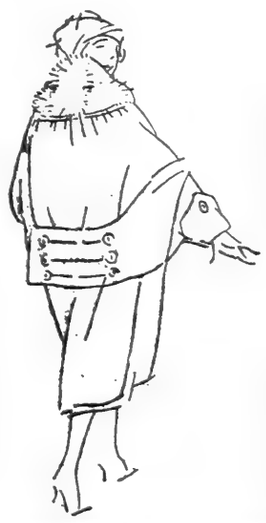

At 49.50

Regularly 65.00 to 75.00

Strictly tailored street coats—unusually good-looking. Swagger belted sports models amply cut in graceful lines. Lovely semi-wrap effects for more dressy occasions. The materials are bolivia, chamo velour and polo cloth. The soft crushed collars are of taupe nutria, raccoon, Australian or ringtail opossum.

At 59.50

Regularly 75.00 to 98.50

Plain and silvertip bolivia, evora, luella de luxe, chamo and vel de cygne of the finest quality fashion these coats shown in various styles for street, sports and very best wear. Australian opossum, beaver, mole and nutria make their luxurious swathing collars. All are handsomely silk lined and warmly interlined.

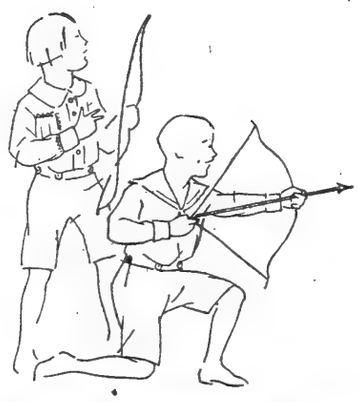

Boys' Smart Suits

At the remarkably low price of

2.95

Smart little suits that will give splendid service and always look neat and trim. Washable blouse may be had in mercerized poplin or crash suiting—the knickers in navy blue, brown, or green wide wale corduroy. Sizes 3 to 6 years.

Second Floor

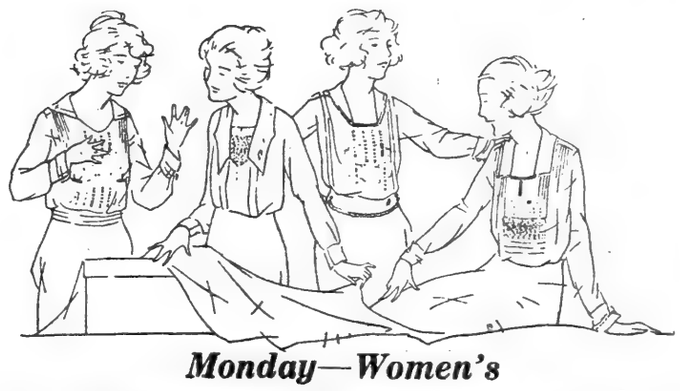

Monday—Women's

Georgette Crepe Overblouses

Regularly 9.75

At 4.95

Charming overblouses that tie in a graceful bow in back—made of Georgette Crepe of excellent quality. The trimmings are delightful—inserts and edging of real filet laces, dainty hand embroidery and cobwebby drawn work—all unusual features in blouses at $4.95.

Third Floor

SHOWS COST OF LIVING IS STILL DECREASING

Industrial Board Says Decline Is 11.4 Per Cent. From the Peak in July, 1920.

The cost of living decreased 11.4 per cent. between July, 1920, when the peak of the rise since 1914 was reached, and January, 1921, according to a statement yesterday by the National Industrial Conference Board, 10 East Thirty-ninth Street. The decrease between December, 1920, and January, 1921, was 4.6 per cent. Despite this reduction the average prices on Jan. 1 were still 81.2 per cent. above the pre-war level.

The decrease between December and January was brought about largely by the decline in food prices, which averaged 8 per cent. during the month. The price of clothing dropped 8.7 per cent. within the month, but this item is of less importance in the total budget than is food. There was no change in the average rents or in the average cost of fuel, light or sundries, although changes in individual localities were noted.

"A notable feature of the decline," the Conference Board says, "is the large percentage of decrease shown for articles of food. During the month from Nov. 15 to Dec. 15, 1920, the prices of forty-four articles decreased, with the exception of eggs and raisins. Strictly fresh eggs increased 7 per cent., storage eggs, 5 per cent., and the raisins three-tenths of 1 per cent.

The decreases shown were as follows: Oranges, 27 per cent.; pork chops, 25 per cent.; sugar, 18 per cent.; ham, 13 per cent.; bacon, butter and lard, 11 per cent.; round steak, flour and bananas, 10 per cent. each; sirloin steak, 9 per cent.; rib roast and chuck roast, 8 per cent.; plate beef, bread, cornmeal, rice and navy beans, 7 per cent. each; hens, crisco, and prunes, 6 per cent.; lamb, rolled oats, onions and canned tomatoes, 5 per cent. each; oleomargarine and coffee, 4 per cent. each; fresh milk, potatoes, cabbage and canned corn, 3 per cent. each; evaporated milk, nut margarine, cheese, macaroni, canned peas and tea, 2 per cent.; canned salmon, cornflakes, cream of wheat and baked beans, 1 per cent. each."

In the United States District Court for the Southern District of New York—in Bankruptcy

Receiver's Sale

of the entire stock of

FINE FURNITURE

of

FRANK RIDGEWAY SMITH

114 West 39th Street

New York City

This Furniture Will Be Offered at a Sacrifice. Here Is Your Opportunity to Get the Piece or Pieces of Furniture You Require.

Sale by order of CLIFFORD G. LUDVIGH, Receiver in Bankruptcy for FRANK RIDGEWAY SMITH.

Lord & Taylor

38th Street —FIFTH AVENUE— 39th Street

Telephone Orders Filled—Phone Fitzroy 1900—Ask for Telephone Order Desk

Fine Irish Linens

At Most Important Reductions

Excellent Assortments
Radically Lowered Prices

An Important Sale. A Sale that gives you the opportunity to buy the fine linens you desire with less expenditure than usual. Whether your need is small or great it will be to your advantage to see these comprehensive assortments and note the prices.

Women who "know" linens and who have bought cautiously lately will be able to judge of the excellence of these values and the remarkably low prices.

1000 Irish Linen Damask Table Cloths
Size 70x70 inches
$5.50 each

Table Cloths and Napkins To Match
Splendid Grade Irish Linen.
Cloths 70 x 70 inches **$7.50** each
Napkins 23 x 23 inches **$8.50** dozen

500 Dozen Irish Linen Damask Napkins
"Gold Medal" Brand
Size 20x20 inches
$4.95 dozen

Irish Linen Sheeting
72 inches wide
$2.25 yard

Union Huck Towels
Jacquard weave, hemstitched
$6.00 dozen

White Linen
36 inches wide
50c yard

Irish Linen Towels
Hemstitched
$8.00 dozen

Irish Linen Pillow Cases
Hemstitched
$3.35 pair

Linen Glass Toweling
Checked
45c yard

Irish Linen Sheets
Hemstitched
$14.50 pair

Linen Crash Toweling
Excellent quality
30c yard

Hand-embroidered Madeira Linens

Much in demand and always in good taste, these beautiful Madeira Luncheon Sets and Tea Napkins are offered at the lowest prices that have prevailed for a long time.

Madeira Tea Napkins Pure linen, beautifully embroidered.... **$7.50**

Madeira Luncheon Sets Pure linen, hand embroidered..13 pieces **$6.50**

Consistently high standards are maintained in all our offerings, no matter how moderate the prices.

Second Floor

Annual Sale of Oriental Rugs

Continuing Throughout the Month

Important Reductions on Our Entire Stock

Persian ***Turkish*** ***Chinese***

Every Rug in the collection—and the assortment is the best we have had in several years, both in size and variety—has been greatly reduced for this occasion.

Fifth Floor

For Other Gimbel News See Sections 1 and 2

GIMBEL BROTHERS

32ND STREET - BROADWAY - 33RD STREET NEW YORK CITY

"Gimbels Furriers Since 1842"

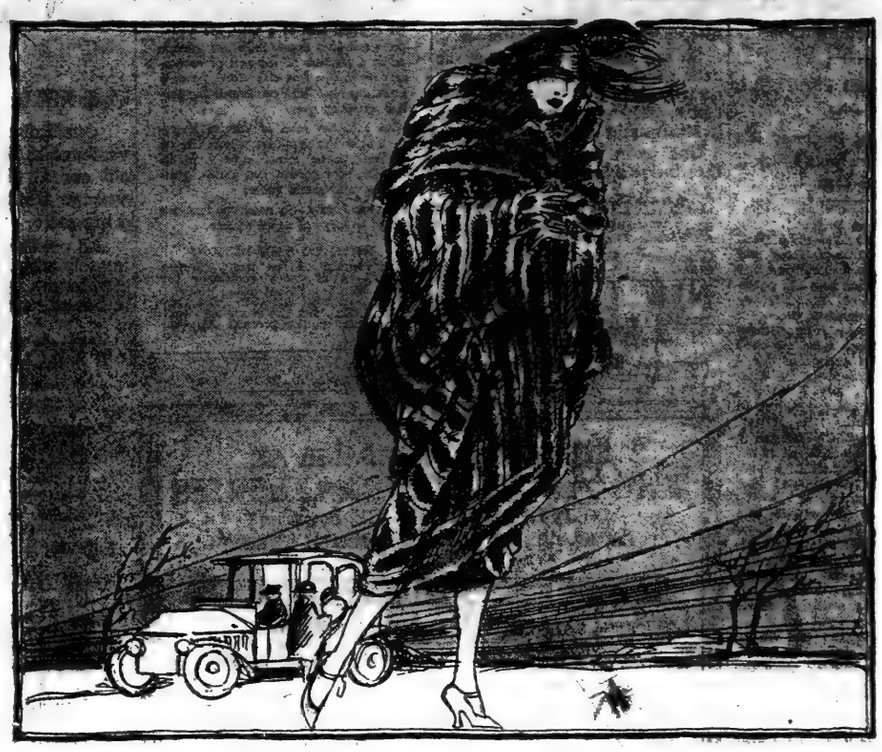

FURS

Most Advantageous Purchases from Four Furriers Who Were Forced to Sacrifice —Plus a Clearance of Our Entire Stock

SAVINGS up to 50%

The strong upward tendency of the raw fur market during the past few weeks is an indication that the present low prices will soon be but pleasant memories. So, while we take these greater reductions than ever before and while we are able to offer these *very* special purchases, *you* may choose the best of pelts in the newer modes—and actually save as much as one-half.

Hudson Seal Trotteur Coat	Now	$145
Hudson Seal Coat, ¾, skunk trimmed	Now	$295
Hudson Seal Coat, ¾, beaver trimmed	Now	$279
Hudson Seal Coat, 40 inch, skunk trimmed	Now	$355
Hudson Seal Wrap, 48 inch, fine skins	Now	$379
Hudson Seal Dolman, 41 inch, deep skunk cape collar	Now	$379
Grey Squirrel Coat, ¾, deep cape collar	Now	$375
Grey Squirrel Coat, 40 inch, selected skins	Now	$455
Grey Squirrel Dolman, 48 inch, dark skins	Now	$575
Kolinsky Wrap, 48 inch, very choice pelts	Now	$645
Natural Mink Sports Coat	Now	$359
Natural Mink three-quarter Coat	Now	$645
Natural Mink Long Wrap, fine skins	Now	$975
Natural Mink Long Wrap of graceful lines *(Pictured)*	Now	$1150
Persian Lamb Coat, ¾, finest skunk collar	Now	$375
Persian Lamb Coat, ¾, Kolinsky collar	Now	$475
Moleskin Coat, ¾, large collar	Now	$245
Moleskin Coat, 40 inch, generous collar	Now	$289
Moleskin Wrap, 46 inch	Now	$295
Moleskin Dolman, 48 inch	Now	$375
Alaska Seal Dolman, long and graceful	Now	$795
Beaver Coat, ¾, excellent color, finest skins	Now	$395
Caracul Dolman, skunk collar, 45 inch	Now	$289
Leopard Coat, ¾ length, large beaver collar	Now	$225
Muskrat Coat, three-quarter length	Now	$155
Australian Opossum Coat, ¾ length	Now	$155
French Seal Coat, 40 inch	Now	$175
French Seal Coat, ¾, beaver trimmed	Now	$165
French Seal Dolman, long and smart	Now	$169

Attractive Small Pieces at Attractively Small Prices

Beaver Collars	$49.00	Silver Fox Scarfs	$279.00
Cross Fox Scarfs	75.00	Mink Scarfs, 2 skins	29.00
Fox Scarfs	24.50	Skunk Scarfs	29.50
Stone Marten Scarfs	29.00	Grey Squirrel Collars	49.00
Baum Marten Scarfs	35.00	Australian Opossum Collars	27.50
Hudson Bay Sable Scarfs	39.00		
Blue Fox Scarfs	189.00		

Hudson Seal Long Stoles	$89.00	
Moleskin Long Stoles	79.00	
Dyed Skunk Muffs	15.00	
Hudson Seal Muffs	9.75	
Wolf Muffs	15.00	
Squirrel Muffs	35.00	

Russian Pony Coats **$65** Three-quarter length in a belted flare model with large self collar and cuffs.

French Seal Coats **$79** A 30-inch model in a flaring style. Well selected skins and becoming self collar and cuffs.

Marmot Coats **$89** A three-quarter model of choice skins—made with a deep cape-collar. Belted.

French Seal Coats **$155** Dyed skunk forms the deep collar and cuffs of this three-quarter length coat.

Hudson Seal Coats **$245** Lustrous skins fashion a three-quarter coat; large self collar and cuffs.

Squirrel Coats **$279** A three-quarter model of fine taupe or brown squirrel skins with large collar and cuffs.

GIMBELS FUR SHOP IS ON THE THIRD FLOOR

Brooklyn, Long Island and New Jersey Customers Direct to Gimbels via Tubes and Subways

HOW REPORTERS GOT THE BALLOON STORY

Strategy and Resource That Gave the Narrative to the Public Despite Handicaps.

CROSS-EXAMINING FARRELL

A Gaff Cut-Off That Produced His Experiences Before Navy Order Closed His Lips.

[From The Ottawa Journal.]

To "scoop" Secretary Josephus Daniels on the story of Hinton, Kloor and Farrell; in other words, to get the story of the "lost" balloonists into the newspapers before the United States Navy Department got it at Washington—such was the task of twoscore United States and Canadian reporters who swooped down upon the amazed natives of Cochrane, Mattice and Clute some ten days ago.

New York reporters are reputed to be daring and resourceful. The writer, eight years ago, saw them smash police restrictions when, on the occasion of the arrival of the Carpathia with the survivors of the Titantic, they strung telegraph wires into the homes of the rescued and got their interviews and "stories" by such means; saw them a few years later charter a large steamer in Quebec to go out and meet the cruiser Essex returning with the victims of the Empress of Ireland disaster, and witnessed them break through police lines in the Halifax catastrophe disguised as workers for the Red Cross. On none of these occasions, however, did the New Yorkers display quite the same ingenuity, resource and disregard for expenditure as when on the trail of the balloonists. They entered Cochrane equipped for any emergency. They came on a special car, with their own chef, with all kinds of provisions, with dozens of typewriters, stationery, books, magazines, confectionery, and even a gramophone, with the latest Indian songs. As for clothing, neither Peary, Stefansson nor Amundsen were ever better prepared for the rigors of the Arctic zone. The little Hudson Bay post at Mattice was swept clean of snowshoes, shoepacks, moccasins, blankets and Mackinaw coats; Cochrane merchants experienced a similar windfall, and prices, responding to the law of supply and demand, simply soared.

Two Likely Trails.

Cochrane, for the first few days, became the G.H.Q. of the crowd. Scouts were sent out on the trail, going out as far as fifteen miles, but the little northern town, immensely pleased at the thought of being "put on the map," was the base. There were two trails by which the balloonists might come—Clute and Mattice. The trappers and Indians in the neighborhood were divided in their opinions, some favoring Mattice and others Clute; and it was therefore found necessary to guard both trails. This was done by sending out Indian runners from both Mattice and Clute. The Redmen were under contract—at a figure that to them must have seemed fabulous—to go out and intercept the balloonists and beat them back to the telegraph station by eight hours. Thus, the correspondents figured, they would be afforded ample time to get to the aviators before the messages of Secretary Daniels commanding them not to talk. Mattice, of course, was a hundred miles away, but an engine stood by night and day under steam, prepared to take the party there within three hours. Two correspondents out of the two dozen broke from the others and decided to play a lone hand—Clermont of The New York American and Crossland of The New York Tribune. Clermont, with two Indians, ten dogs and two toboggans, started out on the Mattice trail, while Crossland, with similar equipment, went out from Clute. Their hope was to meet the aviators fifty or sixty miles out, get their story and make a dash back with the news ahead of all the others. Both men had the worst of bad luck. Crossland, who had never been on snowshoes before, but who insisted on breaking the trail, stumbled on his first day out and was badly bitten by one of the huskies. He had to camp for a day, but finally pushed on more than fifty miles, only to learn from a runner sent out after him that he had taken the wrong trail, and that the aviators were coming into Mattice—100 miles away. This meant that his lone card had been played, and that he had lost, for it was impossible to get back to Mattice in time. He was game, however, sending back this message to the more lucky ones at Mattice:

"You were right and I have lost. Good luck with your story. Hope we'll meet soon again, with different success."

Crossland had expended several hundreds of dollars for his paper, but, through a combination of bad luck, was completely "scooped" on the story.

Met the Aviators.

Nor did Clermont, who pushed on nearly ninety miles, fare much better. He met the aviators, camped with them overnight, got their story, and began his dash back with it, but could not stand the pace. His feet, unused to snowshoes, blistered and bled, he suffered intensely from the cold, and his progress slowed down to not more than fourteen miles a day. On the other hand, the Indian runners sent out by the other correspondtnts, and who met the balloonists the morning after Clermont did, came back like the wind. They even dropped pieces of tallow and cheese along the trail to slow up Clermont's dogs, and arrived in Mattice nearly eight hours ahead of him. Clermont, in fact, could only make Mattice six hours ahead of the balloonists, and not in time to pull off his "scoop," and then fell into the worst kind of hard luck by going on to Cochrane and missing the Farrell-Hinton fight, the best part of the story.

Getting Farrell.

Despite the warning of the Indian runners, the balloonists, who arrived two hours before expected, took the reporters unawares; and before a hundred words could be got out of Hinton and Kloor they had received and read Daniels's message enjoining silence. Fortunately, however, Farrell was a half hour behind the others, and a detachment (of the reporters) was sent out to cut him off from the main force—and Daniels's message—while others remained behind to take care of Kloor and Hinton. Farrell proved easier than the most sanguine hoped for, and the inducement of a cup of hot tea readily lured him into a shack—and into the arms of the newspaper men—about a mile out on the trail.

Here Edward Klauber of THE NEW YORK TIMES, who was elected spokesman for the journalists, put Farrell through a grueling cross-examination, taking him from Rockaway to Moose Factory and back to Mattice, and finally producing the Hinton letters, which later caused such a row. It was just as Farrell had concluded his story that Hinton entered the shack with Daniels's message, getting a punch on the jaw for his pains.

It was one thing to get the story; another thing to get it out. There are only two wires out of Mattice, one via Winnipeg and the other via Quebec; and two wires are of mighty little consequence in carrying 75,000 words within the space of a few hours. The question, therefore, arose as to which reporter of the two dozen should have a first go at the wires. After some hot debate it was decided that the fairest way would be to have a deal of the cards, with the man drawing the lowest card getting first turn on the wire, and the man drawing the highest getting the last, those in between coming in order according to the card they drew, and each man filing 500 words at a time. In this way everybody got a bit of a chance; at 3 o'clock the following morning four operators, handling two wires had sent out 50,000 words; six hours later the New York business man could read the story at his breakfast, and the next day could go and see the whole episode reproduced at his favorite movie theatre.

Our Lips Are Sealed

You would be offended if we told you the actual facts about disease transmission by rodents and vermin.

You would feel that our only motive was that of self interest.

So we can only say that at little expense we truly and surely destroy pests that come into your home, making it sweet and clean, healthful and safe.

Call upon us if you wish authoritative advice or assistance.

GUARANTEE EXTERMINATING COMPANY
500 FIFTH AVENUE at 42d Street New York
Telephone Vanderbilt 2716-2717-2718-4133
GUARANTEED VERMIN EXTERMINATION

NEW LAID EGGS

DIRECT FROM OUR MONMOUTH COUNTY FARM BY PARCEL POST. INSURED AGAINST LOSS OR BREAKAGE.
ROSEHILL FARM, 416 Central Ave. Tel. Mulberry 4000 Newark, N. J.

The Allerton Idea

Allerton House, a residence for business and professional men, is the fulfillment of a new idea in city housing.

The sociability and privacy of a club, the conveniences of a hotel, the pleasant quiet of a home, these are provided at a fraction of the cost of accommodations at a first-class hotel, because essentials have been substituted for useless extravagances.

The Allerton idea of service is expressed in the pervasive atmosphere of comfort to be found equally in its lounges, roof garden, sun parlor, gymnasium and music room.

Allerton House is a residence men are proud to speak of as their home.

NOTE TO THE PUBLIC

The rentals of the new Allerton House, a 17 story residence for men, at 55th Street and Madison Avenue, NOW READY FOR OCCUPANCY, are the same as those prevailing in the present Allerton Houses.

EXHIBITIONS AND SALES AT
THE ANDERSON GALLERIES
[MITCHELL KENNERLEY, PRESIDENT]
PARK AVENUE AND FIFTY-NINTH STREET
NEW YORK

EXHIBITIONS OPEN WEEK-DAYS 9-6, SUNDAYS 1-5 P. M.

SALES FOR THIS COMING WEEK

MONDAY EVENING	H. LEROY EDGAR BOOKS
TUESDAY EVENING	" " " "
WEDNESDAY AFTERNOON	THE GREAT ART SALE
THURSDAY AFTERNOON	" " " "
THURSDAY EVENING	" " " "
FRIDAY AFTERNOON	" " " "
FRIDAY EVENING	" " " "
SATURDAY AFTERNOON	" " " "

OTHER EXHIBITION NOW OPEN

THE FREDERIC GALLATIN, JR. COLLECTION OF BOOKS ON ORNITHOLOGY

TO BE SOLD BY ORDER OF
THE ESTATE OF THEODORE N. VAIL

¶ THE BOOKS IN THIS FAMOUS LIBRARY COMPRISE THE COMPLETE OR MOST IMPORTANT ORNITHOLOGICAL WRITINGS OF ALL THE WELL-KNOWN WRITERS ON THE SUBJECT AND INCLUDE COMPLETE SETS OF RARE WORKS OF ELLIOT AND GOULD, TOGETHER WITH AN ORIGINAL EDITION OF AUDUBON'S BIRDS OF AMERICA AND ORIGINAL DRAWINGS BY HIM.

¶ To be sold Tuesday, Wednesday afternoons, February 1, 2, at 2:30

CATALOGUES FREE SALES CONDUCTED BY MR. F. A. CHAPMAN

32-34 West 34th Street — Queen Quality — 32-34 West 34th Street
BOOT SHOP

Semi-Annual Sale

Final Reduction

Incomparable *Queen Quality* footwear for street and dress wear that will meet many immediate and future needs.

BOOTS AND LOW SHOES

$6.95

Values Up To $15.00

40 Styles represented, including Strap Slippers, Walking and Louis heel Boots and Oxfords in all leathers.

A wide variety of styles in the accepted fashionable materials and combinations should lead to immediate selection while assortments permit the most gratifying purchases.

No C. O. D.'s. No Credits. No Exchanges.

Queen Quality Boot Shop
32-34 West 34th Street

Try a Pair of OUR BENCH-MADE SHOES

In this age of big factories and shoe production by the thousand—the good old method of making Bench-Made Shoes has almost become a lost art. But not so with us; we still make all our shoes on the "Bench-Made" system. That's why they last so long and keep their shape. Once you try a pair of our "Bench-Made" Shoes you will never go back to factory foot-wear again—and our prices are no higher.

Come in and let us show you what real shoes for men should be. Remember: All our shoes are strictly "Bench-Made" on our premises.

Special Custom Made Shoes to order, $15.50 up.

E. VOGEL, Inc.
48 Vesey St.
Formerly 44 Nassau St. (One Flight Up.)

A Message To Every Man

Illustration shows our Special English Brogue in genuine Shell Cordovan Leather.

$12.50 ENGLISH BROGUE

OTHER SHOES AS LOW AS $8.50

ADVERTISEMENT.

Reliable Automobile Information

Regarding the
Rebuilt Car Dept. of the Studebaker Corp. of America
New York City

We do NOT buy cars for cash, speculate or sell Used Cars for a profit

Our Rebuilt Car Department is conducted only as a convenience to the new car buyer who is willing to dispose of his old car at the proper depreciation, rather than sell to the average Used Car Dealer, or dicker with a private party for a big price.

All used cars offered for sale by us, therefore, cost us approximately what a Used Car Dealer pays cash, and his profit we give to you by selling at a lower price, or putting the difference in honest repairs.

Buy a Truly Re-Conditioned Car direct from a $100,000,000 automobile factory in business 67 years and doing a $125,000,000 business each year, For the Price of an Ordinary Second-Hand Car.

SEDAN: This little 1919 Studebaker 5 passenger sedan was taken in part payment for a new big 7 passenger Studebaker. We have re-conditioned this sedan like new, and it is indeed a beautiful and economical ALL-YEAR car. Priced $1,200.00 below new car list. This week only.

NASH: Small 1919 five passenger touring, used very little, and looks brand new. Equipment includes 5 wire wheels, bumper, etc. Will sacrifice.

ECONOMICAL FAMILY CAR: A beautiful 1919 Studebaker touring, equipped with two extra auxiliary chairs, accommodating 7 passengers. Refinished a Brewster green body with black fenders and trim; genuine hand buffed leather upholstery that shows absolutely no wear; top like new, and motor and all moving parts overhauled. This factory re-conditioned car offers every advantage of a brand new car at a substantial reduction.

BUICK: 1920 five passenger touring; used only few months. We have gone over this car carefully and you will find it in exceptionally fine condition. Extreme reduction price $1,150.00 to-morrow only.

BRAND NEW: Driven only 2,100 miles, this late 1920 Studebaker Big Six touring offers a prospective new car buyer an unusual opportunity to secure a new car at a used car valuation.

LIMOUSINE: This 1919 Studebaker Big Six limousine is a very beautiful custom-built job, and built especially for one of the Directors of the Studebaker Corporation of America. If you or one of your friends want a chauffeur-driven enclosed car, this re-conditioned like new limousine offers exceptional value. Priced $1,460.00 below new car list.

FORD SEDAN: If you want a real good Ford Sedan which has had exceptional care and but little used we can offer you a late 1917 model at a very reasonable price.

CLUB-ROADSTER: Priced like a straw hat in December, this late 1919 Studebaker light six cylinder, 4 passenger roadster is our most popular Spring model.

We could sell this car at a good profit in 2 or 3 weeks, but our plan of selling used cars will not permit us to do this, so we offer you a most profitable investment if you act quick.

ALL LATE STUDEBAKER MODELS ARE SOLD WITH OUR STANDARD STUDEBAKER FACTORY GUARANTEE.

If you would get a BARGAIN, and the car of your choice—BUY NOW, before the Spring rush.

Our present stock includes about 50 other cars of various makes and models, offering the best values in New York City.

Studebaker Rebuilt Car Department
1700 Broadway
Open Evenings Corner 54th Street, N. Y. C. Open Evenings

RUGS AND DRAPERIES
Manufacturer's Sale

We offer to place our complete stock in the hands of the public at first cost, eliminating every dollar of unnecessary retail expense.

The first time in the history of our long-established business that we have had to resort to retailing our enormous stock.

It is our earnest desire to bring business back to normal—where it belongs. Need we urge you further?

There are hundreds of bargains too numerous to mention.

A few specials offered for comparison:

135.00	Fringed 9x12 Bigelow-Hartford Imperial Bangor Wilton	79.50
100.00	9x12 Original "Artloom" Wilton Seamless Rugs	69.50
75.00	9x12 "Artloom" Turkestan Rugs	49.50
75.00	9x12 Smith's Carlton Seamless Axminster Rugs	49.50
75.00	9x12 Smith's Seamless Colonial Velvet Rugs	49.50
60.00	9x12 Smith's Seamless Palisade Velvet Rugs	39.95
45.00	9x12 Smith's Alpine Axminster Rugs	29.95
10.00	3x6 Sanford Axminster Rugs	5.95
6.50	27 in. x 54 in. Sanford Axminster Rugs	3.95
5.00	6x9 ft. Figured Grass Rugs	2.95
7.50	8x10 ft. Figured Grass Rugs	3.95
1.25	Reversible Terry Cloth	69c Yd.
3.50	Filet Net Curtains	1.95 Pr.
6.00	Lace Panel Curtains (with inserts of Filet and Madeira effects)	3.25 Ea.
10.00	Velour Overdraperies (with valance) Ready to Hang	5.00 Set

MAIL ORDERS PROMPTLY FILLED

Peerless Drapery Corporation
19 East 17th Street
Open Saturdays All Day Tel. 6822 Stuyvesant Just off 5th Av.

The Antique Furniture Exchange
6 East 33d Street, near 5th Avenue

Reproduction Mahogany Chippendale Chair $29.50

Arm chair to match, $38.50

WISH TO ANNOUNCE A SPECIAL REDUCTION SALE OF

Antiques and Artistic Reproductions

COMPLETE SUITES
for all rooms
ODD PIECES
of every description

Everything in our enormous stock Reduced Twenty to Fifty per cent.

Exceptional Opportunity for Bargains

ADVERTISEMENT. ADVERTISEMENT.

PERSONAL—
but Not Confidential

* * *

THIS IS LETTER NUMBER SEVENTEEN OF A SERIES WRITTEN TO AND OF YOU ABOUT A MATTER WHICH IS VITAL TO YOUR SUCCESS. IF YOU MISSED ANY OF THE PREVIOUS LETTERS AND WOULD LIKE COPIES I WILL BE GLAD TO MAIL THEM TO YOU.

* * *

United We Stand Divided We Fall

I think we all realize that no one man or any one institution can be anything more than a small factor in teaching all people that the intelligent, systematic practice of Thrift is the salvation of their country and themselves.

* * *

Henry L. Doherty & Company, 60 Wall Street, appreciate that their efforts alone will not bring about the universal practice of Thrift, but they do appreciate that if every financial house of moral and stable standing, not only in this city, but throughout the country—if every industrial leader or group—if every organization of whatever nature—will join in working to bring about a National Thrft practice, Thrift will be put over in a wonderful way and our country as well as all people will be benefited thereby tremendously.

* * *

It is apparent to everybody with a grain of common sense that united effort will bring success; that divided effort will bring failure.

* * *

The broad, unselfish Thrift campaign being conducted by Henry L. Doherty & Company has emphatically demonstrated during a short but intensive campaign (the campaign started Dec. 14, 1920, and here it is only Jan. 23, 1921) that people in all walks of life are very much alive to the importance of holding on to some of the money they earn and investing it wisely so it will bring them a sure, steady income.

* * *

Nearly $1,000,000,000 in N. Y. City Savings Banks

Apparently this Thrift campaign has not done New York savings banks any harm, judging from what friend Holland said in his daily letter in the Journal of Commerce last Wednesday:

"Reports from the larger savings banks in New York City showed an increase in deposits of $100,000,000. (meaning during the year 1920).

"On the last day of December these savings banks of New York City held a little under $1,000,000,000 (one billion dollars) of deposits."

(This represents an average of about $160 for every man, woman and child living in Greater New York.)

"In December the deposits exceeded those made in the same month in 1919 by $2,200,000.

"These figures tend to confirm the impression which began to prevail in the early Autumn of last year that the spirit of thrift and the practice of wise economy were characterizing the wage earners of New York. They also show that in spite of reports of prevailing industrial and business depression the wage earners of the State were on the whole well employed. The common opinion seems to be that these gains in deposits must be regarded as among the encouraging symptoms of a return to financial, industrial and commercial strength."

* * *

Remarkable Demand for Little Red Thrift Book

The Thrift idea is surely growing—surely sinking into the minds of the people.

Prior to National Thrift Week (which ends today, sad to say), Henry L. Doherty & Company, 60 Wall Street, offered to supply, without cost of any kind, all the Little Red Thrift Books that employers or school teachers or organizations might wish to distribute.

Mr. Doherty asked me what I thought the demand would be. I said "a quarter of a million." He laughed and said that I was away off in my estimate. He estimated that the demand would be a million. He was right. It is for over one million copies which have not all been sent out yet, but they will be as fast as the printers can deliver them.

We are now printing the second million of these Little Red Thrift Books. It is for a good cause and that is the impelling motive behind the Doherty Thrift campaign.

KNIGHTS OF COLUMBUS BELIEVE IN THRIFT

"United we stand; divided we fall" represents the principles upon which the K. of C. acts.

Mr. John B. Kennedy, publicity director of the K. of C., was good enough to write the following letter, which is printed here with his permission, as evidence of sincere co-operation in putting over a national thrift movement and approving the motive of Henry L. Doherty & Company in their efforts.

MR. KENNEDY'S LETTER

KNIGHTS OF COLUMBUS
Committee on War Activities
New York City
105 West 40th Street,
January 18th, 1921.

Henry L. Doherty & Co.,
60 Wall Street, New York City.

Gentlemen:

I have read with great interest the gospel of thrift as written in yours and Mr. William C. Freeman's press statements, and I am led to wonder whether or not you know that in the Knights of Columbus the country has a unique organization, built up on the principles of collective thrift and sustained by those principles through individual practice.

Founded in 1882 by eleven men under the leadership of a young priest, the Reverend Michael J. McGivney, of New Haven, Conn., to-day the Knights of Columbus is an international organization of 800,000 men, operating exclusively in North America and the possessions of the United States, *but known throughout the world* as a strong, benevolent union of laymen. The reputation achieved by the Knights of Columbus for war and reconstruction work is the foreground of a career of civic and patriotic utility founded on the spiritual bond of faith and *the material bonds of thrift* that have tied together the hundreds and thousands of men who have joined and remained in the ranks of the order.

While promoting the religious well-being of its membership, the Knights of Columbus, from its very inception, *was a thrifty organization*—an organization practicing *collective thrift* and preaching *individual thrift*. In less than forty years it has built up the strongest, or at least one of the strongest, fraternal insurance systems in the world—235,000 men from 18 to 70 years of age holding certificates in the organization. In its career the K. of C. has paid beneficiaries to approximately that number of men, sums varying from one to three thousand dollars. And through sick benefit funds councils of the organization *have paid out millions of dollars to thrifty members* who were encouraged to subscribe to those funds on the tontine and other bases.

About two hundred Knights of Columbus buildings stand in as many cities in this country and Canada, *built by* the thrift of members who took stock in the building corporations. I believe it is no exaggeration to say that the 2,000 councils of the K. of C. *are so many local headquarters for the spread of the thrift movement* because the lecture programme carried out by these councils never fail to include practical talks by bankers and others familiar with the mechanism of investment.

The board of directors of the Knights of Columbus, every item of whose financial dealings as a board is made public to the entire membership, invests yearly many millions of dollars of K. of C. funds, and their management has been so astute that the K. of C. have actually been able to waive many insurance assessments on their members; yet they were able to sustain the extraordinary loss of $1,250,000 during the influenza epidemic without having to increase their rates.

THRIFT SO WELL PRACTICED AT THE TOP OBVIOUSLY CARRIES ITS MORAL TO THE BOTTOM.

The Knights handled their war welfare fund of $40,000,000 *without charging a cent to overhead expenses*, because through intelligent purchasing and prompt payment of bills—which have as much to do with the practice of thrift as actual investment—they obtained discounts sufficient to meet all overhead costs.

FOR ABOUT FORTY YEARS THE K. OF C. HAVE PREACHED AND PRACTICED THRIFT. They will preach and practice thrift so long as they continue an active organization. They believe that thrift is not a matter of "driving" or "campaigning," but the planning and effecting of a substantial, permanent growth, the inclining of the mind of the wage earner to the habit of thrift and safe investment. They are ready always to co-operate with every enlightened and disinterested movement to spread the gospel of thrift, and I believe their record is a sufficient warranty of the value of their co-operation.

May I add that we are tremendously interested in your efforts to instil in the minds of all people the necessity of practicing thrift? Cordially,

(Signed) JOHN B. KENNEDY.

* * *

Mr. Kennedy, in a personal conversation with me in my office Thursday afternoon, Jan. 20, 1921, said:

"Mr. Doherty and associates have struck the right note in urging everybody to practice thrift.

"Not only is it a duty for every worker to lay aside from his earnings enough to maintain an account in a savings bank—to pay life insurance premiums—but he should invest in the securities that keep going the industries of the country. In addition, the K. of C. teaches benevolence and brotherhood of man, which they consider important.

"This will be a very fine world for all of us if we will only live by the budget system—dividing our incomes as follows:

"1. Family needs.
"2. Family support of church, school and service to community, to State and to nation.
"3. Family bank account.
"4. Family insurance.
"5. Family investments.
"6. Family pleasures.
"7. Family benevolences.

"These are seven fundamental points that the K. of C believe should be practiced by every family in America."

* * *

Henry L. Doherty & Company will be glad to answer all letters asking for advice as to investments, and they will also be glad to receive callers at their offices, to whom they will explain how the proceeds of Thrift may be wisely placed into sound securities. Do not hesitate to write or call, no matter how little you may have laid by.

* * *

Sincerely yours, WILLIAM C. FREEMAN,
117 West 46th St., New York City.

FORTHCOMING EVENTS
OF EXTRAORDINARY IMPORTANCE

The American Art Galleries
Madison Square South, New York

TO BE SOLD TOMORROW (MONDAY) AT 2:30
AND TUESDAY AT 2:30 AND 8:15 O'CLOCK

Library Sets, English Literature,
Books on Art and Furniture
INCLUDING THE LITERARY PROPERTY OF THE LATE
Mrs. Franklin Bartlett, of New York

ALSO A COLLECTION OF AMERICAN BOOKPLATES
GATHERED BY THE LATE DR. HENRY C. ENO . . . . .
AND THE
SPLENDID PRIVATE LIBRARY OF
GEORGE W. THOMPSON, OF NEW YORK CITY
NOTABLE LIBRARY SETS AND OTHER EDITIONS OF
ENGLISH, FRENCH AND AMERICAN MEN OF LETTERS
In bindings by Sangerski & Sutcliffe, Bachnadorf, and Riviere.

FREE PUBLIC VIEW TOMORROW 9 A. M. to 6 P. M.
AND CONTINUING UNTIL THE DATE OF THE SALE
THURSDAY EVENING OF THIS WEEK
JANUARY 27TH, AT 8:15 O'CLOCK

In the Grand Ballroom of
The Plaza Hotel
(Admission by Card to be had Free of the managers)

THE NOTABLE
PRIVATE COLLECTION OF
PAINTINGS AND PASTELS
By THE GREAT FRENCH MASTER

DEGAS

FORMED BY THE WIDELY KNOWN ANTIQUARIAN
JACQUES SELIGMANN
OF PARIS
*.*Profusely Illustrated Catalogue Mailed on Receipt of One Dollar.

—ALSO—

The Exceedingly Valuable and
NOTEWORTHY GATHERING OF
GOTHIC AND OTHER ANCIENT ART
COLLECTED BY THE WELL-KNOWN CONNOISSEUR
Mr. Henry C. Lawrence, New York
WHICH INCLUDES
A MOST REMARKABLE COLLECTION OF
STAINED GLASS PANELS
OF THE 13TH, 14TH AND 15TH CENTURIES
"Undoubtedly the most important private collection in the United States."

EXCEEDINGLY RARE TAPESTRIES
Extraordinary Hammered Brass, Ecclesiastical Dishes, Furniture, French and Flemish Polychrome Carvings, Stuccos, Textiles and other Rare Objects of Interest to Connoisseurs and Amateurs.

TO BE SOLD
THURSDAY, FRIDAY & SATURDAY AFTERNOONS
OF THIS WEEK, JAN. 27TH, 28TH & 29TH, AT 2 O'C.
BY DIRECTION OF THE EXECUTRICES
At the American Art Galleries
*.*Descriptive catalogue, written by Mr. Horace Townsend and illustrated by halftone reproductions, will be mailed to applicants on receipt of two dollars.

ON EXHIBITION THURSDAY, THE 27TH,
and continuing until the
UNRESTRICTED PUBLIC SALE
COMMENCING PROMPTLY AT 8 O'CLOCK MONDAY, JAN. 31st
AMERICANA RARISSIMA
Books, Tracts, Broadsides, MSS. Journals, Including
Items Hitherto Undescribed and Unrecorded,

COMPRISING: Unpublished Manuscript Orderly Books of the French and Indian Wars and the American Revolution; Unpublished Manuscript Ship Journals of Voyages to California and in United States Frigates; Notable Items relating to Land Grants in New York and the West; Rare California Views, Manuscript, and Imprints; Important Documents relating to the Estate of George Washington; Early American Engraved Music and Hymn-Books and Primers; Historical Broadsides; Tracts and Books relating to Colonial History, French and Indian Wars, American Revolution, Early West, Abraham Lincoln, Original Folio Edition of Audubon's "Birds of America."

*.*Illustrated catalogue mailed on receipt of 50 cents.

ALSO
ON EXHIBITION AT THE SAME TIME
UNRESTRICTED PUBLIC SALE
at 2:30 in the afternoons and 8:15 in the evenings of
TUESDAY & WEDNESDAY, FEB. 1ST & 2ND
AMERICANA: BOOKS, BROADSIDES
DOCUMENTS, VIEWS
INCLUDING THE LITERARY PROPERTY OF
HENRY N. MOELLER OF NEW YORK CITY
AND A CONSIGNMENT FROM
THE NEW HAMPSHIRE HISTORICAL SOCIETY

COMPRISING: Items relating to French and Indian Wars; American Revolution, War of 1812; Colonial and Later Laws and Manuscript Documents; Early American Almanacs, Chap-Books, Poetry and Plays; Early American Newspapers; California, Early West, Important Government Publications; Also, New York Views and Colored Lithographs by Currier and Ives.

*.*Catalogue mailed on receipt of 50 cents.

The Sales Will Be Conducted by Mr. THOMAS E. KIRBY
and his assistants, MR. OTTO BERNET and MR. H. H. PARKE
AMERICAN ART ASSOCIATION, Managers
Madison Sq. South. Entrance 6 East 23d Street, New York.

THE AEOLIAN COMPANY

BROOKLYN
11 Flatbush Avenue

NEWARK
895 Broad Street

AEOLIAN HALL, 29 West 42nd Street

THE BRONX
367 East 149th St.

FORDHAM
270 E. Fordham Rd.

Every Duo-Art is a piano of high quality either for hand playing or practice; unaltered in tone or action by its reproducing feature.

The five famous pianos in which the Duo-Art may be had are the Steinway, Steck, Wheelock, Stroud and magnificent Weber.

As a Pianola the Duo-Art offers to the lover of music who does not perform by hand, the opportunity to play the piano himself.

With the use of any 88-note music-roll, after a short period of practice, most artistic and satisfying results may be obtained.

When playing Duo-Art Artists' Record-Rolls, all that is required is a steady, even pumping with the feet. The Duo-Art does the rest.

The DUO-ART
Reproducing Piano

The Duo-Art Piano is the 20th Century development of the Piano. It is the wonderful means by which the great musicians can enter your home to give you of their best—right at your own fireside

IMAGINE, if you can, your piano ringing with the marvelous touch of the great Paderewski! Think of the fingers of the great masters stealing over the keys as you sit and listen—pouring forth for *you* the genius and art that only they possess! The greatest piano masters of the world—Paderewski, Hofmann, de Pachmann, Bauer, Cortot, Friedman, Gabrilowitsch, Grainger, Ganz, and scores of others have made Duo-Art Record-Rolls, which are available for anyone who owns a Duo-Art Piano.

Think of the greatest classics of all time being executed with most brilliant artistry on your piano!

Think of accompaniments played with perfect sympathy, so that one who sings may always have an accompanist at hand. Picture having plenty of splendid dance music—ever ready, tireless—perfect in rhythm—the latest fancies from musical comedies and operas!

This wonderful Duo-Art Reproducing Action brings to your home the Music of the Masters. As it sounds when their fingers touch the keys, so you hear it at home—it is their art in all its perfection.

The Duo-Art Is Also a Pianola

Consider what a delightful thing it is to play yourself without years given to the study of an instrument—without any great natural talent! The Duo-Art Piano is also a Pianola—and with the enormous variety of music-rolls available you can play any and all music; simply guiding the tempo, volume and accent yourself.

The Pianola has brightened many a home—has disclosed many latent musical talents. It has been the second great step in the development of that great home instrument—the Piano.

A Pianoforte of High Quality

Remember, too, the Duo-Art is a regular piano for hand playing; that any member of your family who plays or wishes to study and practice will find its tone and action unchanged by its two other great features. For those who play by hand the Duo-Art Piano holds added inspiration. Through the Artists' Record-Rolls the actual playing of the great pianists can be studied at close range. Their art may be your goal.

Duo-Arts are obtainable in the exquisite Steinway—in the fine, durable Steck—in the well-known Wheelock and Stroud, moderately priced and of excellent quality—and in the world-famous, rich-toned Weber. The Duo-Art is made in both Grand and Upright models. The musician will find his *ideal instrument* in one of these standard makes.

The Duo-Art may be operated in two ways—by electricity and with pedals. The instrument illustrated above is the Stroud foot-impelled Duo-Art Piano. Its price is only a little more than an ordinary player-piano of similar quality. A small down payment will place this magnificent instrument in your home—the balance may be paid upon

Convenient Monthly Terms

KAHN LAYS OUR ILLS TO UNWISE TAXING

Continued from Page 1, This Section.

concerning a national problem, as is their right, we must be sure that what we propose is not only economically sound and practically wise, but that it is in accord with modern conceptions of social decency and fairness."

Mr. Kahn said he saw no reason why the country should consider itself rigidly obligated to set aside $300,000,000 each year as a sinking fund to amortize the war debt, and that he thought the debt could be reduced when times are good and that the fund might suspend its operations when times are bad. He also advocated that the floating debt be paid, not out of bonds, but out of taxation, and that if it cannot be done in two or three years, it might be done in four or five years. Putting another issue of Government bonds on the market at present would have a disturbing effect, in his opinion. Mr. Kahn said he did not see how anything practical could be done to restore Liberty bonds to their original price, but that he thought they would advance if the tax system were revised on sensible lines.

Mr. Kahn does not agree with Dr. Adams on the sales tax, and advocated an experiment of a turnover tax of one-third of 1 per cent. He said he felt the only way to settle the conflict about this tax was to try it.

"I favor a tax on commodities," he continued, "on every sale all the way through the various stages from producer to ultimate consumer, as against a tax on retail sales only, first, because it seems to me fairer, being of universal application; second, because it would be exceedingly difficult, if not actually impracticable, to establish a clear and workable definition and regulation as to what constitutes a retail sale, and the burden of interpreting and enforcing that definition as against his customers and of collecting the tax would be thrown upon the retailer, and, thirdly, because I doubt whether a retail sales tax, even at a rate four or five times as high as the one-third per cent., which I suggest for a turnover tax, would be adequately productive.

Against Tax on Stock Sales.

"It may well be asked why a turnover tax or sales tax should be limited to commodities only and should not include financial dealings. The answer is that if the turnover effected by the intricate and vast machinery of finance were to be subjected to any general tax the resulting disturbance would be of incalculably far-reaching effect. What the financial dealer sells—whether bank, banker or broker—is not commodities, but services and interest.

"We hear much about the principle of laying taxes according to ability to pay. No right-minded man will quarrel with that theory, but it must be applied in the light of actual facts. And the essential facts are:

"1. In contradistinction to much loose talk asserting the two-thirds of the nation's wealth is owned by a small minority of rich men, investigation has demonstrated that of the total income of the nation about 88 per cent. goes to those with incomes of $5,000 or less and barely 12 per cent. to those with incomes of $5,000 or more.

"2. While the consuming power of the nation is attributable fairly proportionately to the whole 100 per cent. of national income, the power which drives the wheels of business and enterprise is furnished to a greatly preponderating extent by means of the 12 per cent. above referred to.

"It follows that while social justice and practical considerations require that a commensurately large portion of the revenues needed by the Government must be derived, directly or indirectly, from the well-to-do, there is a limit beyond which it is not possible to tap that source. Our present system of taxation has exceeded that limit, with results highly detrimental to all elements of the community."

TAKE UP NEGRO PROBLEM.

Southern Churches Will Observe Inter-Racial Sunday Tomorrow.

ATLANTA, Ga., Jan. 22.—Interracial Sunday will be observed tomorrow in churches throughout the Southern States.

Governor Dorsey of Georgia and the Executive Board of the Southern Baptist Convention, as well as others, have endorsed the movement for the Interracial Sunday initiated by the Georgia Interracial Committee of the Young Men's Christian Association. Assurances of co-operation have been given in all parts of the South.

"We are convinced that it is high time to direct the Christian thought and to stir up the Christian conscience of America to the needs of the negro of the Southland," the committee declared in its call.

Governor Dorsey said he was deeply interested and anxious for conditions working for a better relation between the races. He urged ministers to "appeal to the conscience of the people for a more even justice in the courts, for better housing and sanitary conditions, for better school facilities, for better traveling conditions, and more patience and self-control, growing out of the spirit of the Christ, in the associations of the two races."

The Georgia Baptist Convention urged its ministers to co-operate "in the effort to secure genuine Christian relations between the people of both races."

CUNARD BOOK FOR SCHOOLS.

"Around the World" Pictures for Children to Copy.

The Cunard Line has put out a book for children which has been distributed in the public schools and is entitled "Around the World Painting Book for Children." As the book opens the pages on the left hand are artistically colored and those on the right are in bare outline, left so for the child to fill in with the colors printed on the opposite page.

The pictures include, the "Western War Front," the "Cathedral of Rheims," the "Tower of London," the "Rock of Gibralta," "Naples and Vesuvius," the "Colosseum at Rome," the "Sphinx," the "Pyramids," the "Holy City of Jerusalem" and the "wonderful Skyline of New York." The book is being distributed free throughout the United States and Canada.

For Other Gimbel News See Sections 1 and 2

GIMBEL BROTHERS
32nd STREET - BROADWAY - 33rd STREET NEW YORK CITY

What Gimbel Corset Fitting Means to You

It means infinite care and attention—skilled diagnosis of your corset needs—fitting by NEMO trained experts.

It is a service that is teaching women to gain and preserve their health through proper corseting—a service developed by years of painstaking scientific study—the study which produced the famous

Nemo Corsets

The Wonderlift Self Reducing corset—the Diaphragm Reducing corset—many Nemo models that give trimness to the fuller figure—support the body—correct figure faults.

A complete line of Nemo corsets at Gimbels—and expert Nemo fitting service.

$5.00 to $27.00

Gimbels Corset Shop : Second Floor

RUGS RUGS

DISPOSING OF ENTIRE IMPORTER'S STOCK AT LESS THAN 25 CENTS ON THE DOLLAR. BEAUTIFUL COLORINGS AND DESIGNS.

IMPORTED JAPANESE WOOL RUGS.

2½x5 . . $6.25 3x6 . . $9.00 4x7 . . $14.00
8 x10 . . $40.00 9x9 . . $40.50 9x12 . . $54.00

IMPORTED JAPANESE JUTE RUGS.

2½x5 . . $2.75 3x6 . . $3.75

SMITH & JAFFE, INC., 68 West 45th Street, New York City.

EXPERIENCED INDUSTRIAL REAL ESTATE SALESMEN

may make very advantageous connection with "The Largest Factory Broker in the World." Only experienced men need apply. Furnish full information as to experience, present employment and compensation by letter—which will be held strictly confidential.

Personal interview by appointment only.

FACTORIES—23rd Floor—TIMES BUILDING.

Stern Brothers

West 42nd Street (Between 5th and 6th Avenues) West 43rd Street

Liberal Readjustment of Prices on

Our ENTIRE STOCK of

High-Grade Furniture

Provides a most opportune occasion for effecting Extraordinary Savings on Furniture of the highest character.

CHAMBER SUITE, 4 pieces (as illustrated), of American Walnut or Mahogany, including 54-inch Bureau, Bow End Bed, Chifforobe and Toilet Table. Formerly $820.00 - - - - $595.00

CHAMBER FURNITURE

	Formerly	Reduced to
4-piece Mahogany Suite; Adam design,	$850.00	$575.00
4-piece American Walnut Suite,	460.00	345.00
4-piece Mahogany Suite; Louis XV. design,	510.00	382.50
4-piece American Walnut or Mahogany Suite,	720.00	540.00
Colonial Bureaus in Mahogany,	95.00	70.00

LIVING ROOM FURNITURE

	Formerly	Reduced to
3-piece Suite upholstered in Blue Velour,	$725.00	$500.00
3-piece Mahogany and Cane Suite in Tapestry,	485.00	363.75
3-piece Mahogany and Cane Suite in Velour,	595.00	395.00
3-piece Suite in Velour or Tapestry,	500.00	250.00

DINING ROOM SUITES

	Formerly	Reduced to
10-pc. Queen Anne Suite in American Walnut,	$551.00	$395.00
10-piece Louis XVI. Suite in Mahogany,	750.00	495.00
10-piece Sheraton Inlaid Suite in Mahogany,	820.00	615.00
10-pc. Chippendale Suite in American Walnut,	1222.00	850.00
10-pc. Italian Renaissance Suite, American Walnut	1760.00	1275.00

Reductions of 25 to 50 OFF Regular Prices

Now prevail in the JANUARY SALE of

HOUSEKEEPING LINENS

Irish All Linen Satin Damask Table Cloths

Size 70x72 in. $7.50 Size 70x90 in. $9.75 Size 70x108 in. $11.50

22x22-inch Napkins to match . . . . doz. $9.25

Union Linen Sheets—
Hemstitched . pair, $9.00, 11.00

All Linen Pillow Cases—
Hemstitched . pair, $3.50, 4.50

All Linen Sheets—
Hemstitched . pair, 15.00, 17.50

Huck Towels—
Hemmed . . doz., $1.25, 1.50
(For Doctor or Dentists' use.)

Union Linen Huck Towels—
Hemmed . . doz., $5.00, 5.90

All Linen Huck Towels—
Hemstitched . doz., $8.75, 11.50

Huck Towels—
Hemstitched . doz., $2.75, 3.25

All Linen Typed Kitchen and Glass Towels—doz., $9.00, 12.00

Satin Bedspreads—
Hemmed . . . $3.50, 4.75

Crochet Bedspreads—
Hemmed $1.95, 2.75

All Linen CRASH TOWELING for Roller and Hand Towels, 35c and 40c yard

All Linen Hemstitched Damask Table Cloths:

36x36 . . at 3.50, 3.95, 5.75
45x45 . . at 5.00, 6.50, 8.75
54x54 . . at 5.75, 8.50, 11.50
NAPKINS:
15x15 . . . doz., 8.75, 13.50

66x66 at 11.00, 11.50, 12.50
66x84 at 12.50, 13.00, 15.50
66x104 . . 15.00, 16.00, 19.00
NAPKINS:
19½x19½ & 21x21 12.25, 17.00

Hand-Embroidered—MADEIRA LINENS—Hand-Scalloped
Luncheon Sets (13 pcs.) 7.25, 8.75
Afternoon Tea Napkins . . . doz. 7.85, 8.75

HEARN

Fourteenth Street (ESTABLISHED 1827) West of Fifth Avenue

SPRING HATS

Straight from Paris

Our Own Importation

26.50 to 42.50

The originality, the artistry, the rare distinction which Paris bestows upon her millinery creations superlatively characterize our new importations.

Each was visualized in a different mood, for a different type of woman, and expresses an artful individuality in its exploitation of the lovely colors and suave lines which are the Paris mode for Spring.

Among the materials used to fashion these hats appear cellophane, horsehair, batavia, bugle and the other new braids.

Our Millinery Section has long been noted for the consistently low prices asked for models which in uptown stores are priced at higher values.

See Section 2 for Other Hearn Advertising

FUR COATS

Wraps, Chokers, Scarfs, Dolmans

MANUFACTURER TO CONSUMER

At Far Below Present Retail Value

This Sale Will Last But 3 Days—Long Enough To Convert Stock On Hand Into Ready Cash

French Seal
Self-trimmed, large shawl collars, elegantly lined, full flare,
$85-$95
Trimmed with squirrel,
$125

Russian Mink
Trimmed with Raccoon, large shawl collars, full flare, elegantly lined,
$75-$85

Near Seal
Self-trimmed, large shawl collar, full flare, elegantly lined,
$110-$135
Trimmed with Beaver, Skunk or Squirrel,
$165

HUDSON SEAL COATS

Same self-trimmed, some with Beaver, Skunk or Squirrel cuffs and collars, full flare, elegantly lined, large shawl collars . . . . . $235 to $400

DEMAND ROFCO BRAND

The same brand of Fur and Fur Garments featured by leading retailers all over the country.

ROSENBERG FUR CO.
114 West 27th St. Take Elevator to 9th Floor
Open 9 A. M. to 6:30 P. M. Daily
Until 1 P. M. Sunday

ADVERTISEMENT. ADVERTISEMENT. ADVERTISEMENT. ADVERTISEMENT.

THRIFT vs. SPENDING

To The Public:

As I want you to read whatever communications I may make to you through the press now or at any other time, and in whatever form they may appear, I wish to state that you are not urged to read this page, but are warned against doing so unless you have some specially keen interest in the subjects under discussion. This warning is given because I want you to feel that any message I may hereafter send you is well worth the time required to read it.

There is a nation-wide Thrift Movement being initiated at this time that has many firm supporters. There is also opposition to this Thrift Movement by those who believe it is harmful to business especially at this time. Those advocating Thrift are so confident of getting almost universal public support that they desire to give the widest publicity to everything that can be said for and against Thrift. They believe every "knock," to thoughtful people, will prove to be a "boost."

They desire to have these letters published as a matter of record. While these letters deal primarily with the question of whether Thrift or Spending is best for the country under present conditions, they also incidentally touch upon the Labor Question, the Banking Situation and the Unemployment Problem. They may prove worth reading to those keenly interested in these subjects and to students of Political Economy. If in doubt whether this page is worth reading, I suggest you tear it out and lay it aside to be read at your leisure if the subject becomes one of further controversy. You will undoubtedly hear much about Thrift, for further organization work is going on now to carry it forward upon a still more comprehensive scale.

Yours cordially,

HENRY L. DOHERTY

A BUSINESS MESSAGE

The Buyers' Strike
Thrift vs. Spending

This advertisement was published in this paper Tuesday, January 18, 1921

This is addressed especially to the Retail Merchants, but we hope everybody will read it. This is National Thrift Week, and hundreds of men and women are earnestly at work and want as many more as possible to help them. Thrift does not mean hoarding, but means wise spending either for the comforts of life or insurance or bank reserves or investing. On Monday I received the following letter:

January 17, 1921.

Mr. Henry L. Doherty,
60 Wall Street,
New York City.

Dear Mr. Doherty:

It has been brought to our attention that some of the retail merchants are not in sympathy with a Thrift Movement at this time, believing it will be harmful to their business. We are asking a number of our speakers to assure the merchants that we do not want to hurt their business, but want to help. Will you please do what you can to help us promptly correct this matter?

Let me suggest that you take this up in your talk at the Brooklyn Central Branch of the Y. M. C. A. to-night, and perhaps you would be willing to answer this matter through the press by interview or in your own advertising space.

Very truly yours,
(Sd) W. H. BAXLEY, Secretary,
New York City Thrift Committee.

This appeals to me as a vastly important matter, for we want the support of these merchants, and, as we are already in the campaign and as we can reach so few people with our voices, I am glad to pay for the necessary space in the daily papers to say a little bit of the much we might say about what we hope to accomplish.

All of us who are whole-heartedly supporting the Thrift movement believe it is not only helpful to business but absolutely necessary for business.

As a portion of Thrift Week is already gone, we cannot get together and harmonize our differences of opinion; so the only thing left for us to do is to use space in the daily papers to present our views and invite those who dissent to present their views frankly and in a like manner.

We believe that Thrift and Investment is at all times helpful to business and that it is particularly needed just now. Our non-sympathizers, we understand, think Thrift and Investment is generally a good thing, but that just now it will accentuate the so-called Buyers' Strike.

Some merchants seem to think that an American Federation of Retail Buyers has sprung up over night which in strength and determination is equal to the American Federation of Labor, and that the first thing the new Federation did was to declare a Buyers' Strike.

There is no more of a "Buyers Strike" among the retail buyers than there is a Buyers Strike on the part of the retail merchants themselves. Don't you think that figures would show that the public is buying more from the retail merchant than the retail merchant is buying from the jobber and the manufacturer? How many retail merchants do you think are willing to take the money their retail customer pays them and pass the proper share of it right along to the jobber and to the factory for more goods?

How many merchants do you think are already carrying less than normal stocks?—and how many do you think of those who are carrying normal or abnormal stocks would resist the temptation to reduce their stocks far below normal if they could create enough retail buying to enable them to do so?

Now, we have all seen some wonderfully clever advertisements telling why the people should buy merchandise liberally. I hope every merchant who is not in sympathy with the National Thrift Drive will get these advertisements and read them over and make up his mind how much of the advice given to the retail buyer he will accept for himself and how much of this advice he thinks his fellow merchant will accept.

Let me remind you that our present troubles were brought on largely by wild and extravagant buying on the part of the public. Retail merchants were encouraged to place abnormally large orders to insure against depletion of stocks and rely on their banks to carry them. This, with the load the banks were already carrying, brought a strain on our banking system which carried it to its full elastic limit. Money thereafter had to be rationed. The public in some cases bought until they had become overstocked and the retail merchants in other cases bought until they had become overstocked.

The retail customer does not buy in greater volume, first, because too many man out of employment is not apt to have the money or credit with which to buy and the man who is still employed sees widespread unemployment and wonders how secure his employment is; second, because a large portion of the public think we are going to have still lower prices.

Now, some of the retail merchants do not buy, first, because they fear that the business depression has become so widespread that the future purchasing power of the American people has been seriously crippled; second, because they fear still lower prices; and, third, because they are having difficulty in raising the money necessary to pay their obligations when they come due.

There is nothing in the National Thrift movement which opposes judicious or conservative buying. There is no reason why the merchant should not strive to stimulate buying, and there is no reason why he should not tell his customer that it is his belief that prices have reached the bottom, if he really believes it himself.

But, Mr. Merchant, let's be fair again. We know prices have been abnormally high. We all hoped they would come back to normal in a gradual and orderly manner—that they would evolute, not revolute; but when we reached the limit of our banking credit, and the bankers had to call a halt, then, in many cases, factories, jobbers and retailers had to sell some of their goods for whatever they would bring—and here and there some commodities had to be sold at less than the pre-war cost of production.

Now, what do you think is the greatest threat of further demoralization of prices? I think the greatest threat is to have further forced sales. Don't forget that many, and in fact most, of these forced sales were not due to lack of capital, but due to lack of cash. Don't forget, either, that there are still many factories, jobbers and retailers who are still under a great strain, and although they have an abundance of capital yet they are finding it difficult to find the cash to meet their obligations.

Those of us who are supporting this National Thrift movement believe that money applied to these strained situations will do more to help the mercantile situation than a like amount of money applied to indiscriminate buying. Illustrating perhaps by exaggeration, we feel that if the man who has an appetite to smoke a one dollar imported cigar would content himself with a ten cent domestic cigar, and would say to the sound merchant who is under a strain. "Here is ninety cents that I will loan you to help prevent you from being compelled to make a forced sale of your goods," we think that this would aid the entire business and mercantile situation more than if he had bought and smoked the one dollar cigar. Now, we know that ninety cents would not help very much, and we know that this man, and the man like him, cannot deal direct with the merchant; but all of these people can deposit in some bank, which, in turn, will use it to help out these particularly strained business situations and prevent forced selling.

I know a great many of the men who are working wholeheartedly behind this National Thrift movement. Many of them are merchants themselves. None of them want to interfere with the business of our merchants, but to be helpful to them. If we are wrong, you can tell the people why in the papers tomorrow.

The foregoing letter is but little of what can be said in favor of support of the National Thrift movement, but if what has already been said sounds reasonable, then take a chance and get behind the National Thrift Drive with your whole heart in it. Give the public the assurance that the business men of the country are fully cognizant of the situation, that they are not fearful about it, and will not themselves "hunt cover," and that they mean to correct the situation as rapidly as circumstances will permit, and you will change the mind of the retail buyer over night.

Conservative buying will again start up, and the buyer will pay what price he must, whether he thinks it is the bottom price or not, and more will be accomplished than by any attempt to break up the so-called buyers' strike.

Thursday, if I am not called upon to make further reply along this line, I will tell you some of the reasons why I am a decided optimist on the business outlook provided the employers will get behind a Thrift and Investment Movement and try to show why wise investing is in truth wise spending and will help more than the expenditure which buys something which is consumed.

Faithfully yours,

HENRY L. DOHERTY,
60 Wall St., New York.

This letter was released to the publicity columns of the press, Wednesday, January 19, 1921

NATIONAL PROSPERITY BUREAU

INCORPORATED
Executive Offices, Masonic Building,
NEW YORK CITY.

January 19, 1921.

MR. HENRY L. DOHERTY,
60 Wall Street,
New York City.

Dear Sir:

It is not singular in these unsettled business conditions that both the "thrift" campaign, of which you are an eminent exponent and spokesman, and the "buy now" movement, conducted by the National Prosperity Bureau, should arouse widespread interest. While there is much that is common ground in these efforts, the impression persists in many quarters that their purposes are antagonistic and that your own position in many respects is self-contradictory.

We frankly agree with your views that economy and thrift, under normal conditions, can and will do much good; with your contention that the retailer in many instances is himself engaged in a buyers' strike, and with your premise that economic conditions have been in a large measure the result of extravagant buying. Likewise, we agree with your conclusions that many merchants are disinclined now to replenish their stores because of your stated apprehensions.

To be equally frank, we find ourselves not entirely in accord with your explanations of the causes of these conditions and with your proposed remedies.

The accepted purpose of the "thrift" campaign projected and carried on at this time is to induce the average man to get along with as little as he possibly can and to take the balance of his earnings and place these in a Savings Bank or in an Insurance Company to invest it, or, himself, to invest it in recommended investment securities, thus enabling those institutions to extend credit to clients.

What these clients, whether they be railroads, manufacturing industries or trading concerns, will do with mere currency and without an outlet for their commodities is rather obscure to us. All the money in the world, if there is no demand for and consumption of the commodities which labor is engaged in producing, will not, we fear, relieve the demoralized situation. Obviously, then, the thrift program cannot help us out of the situation.

The root of the entire evil, be the cause of it what it may, is the buyers' strike, and the only remedy is a revival of a public interest in purchasing.

Whether the public is or is not justified in its present apathy is another question. Some say that the public strike is justified because the prices of commodities have not appreciably declined. On the other hand, the position is taken that the buyers' strike is not justified because the price of labor has not equally appreciably declined.

The public cannot on the one hand insist on a maintenance of its present wage-earning scale, and on the other hand justify its refusal to purchase its needs. In any event, to look for pre-war prices as a criterion for prices today, is manifestly unsound, not only because of the reason just stated, but because of the additional burden imposed upon all production by the tremendous war loans now being carried by business as a part of its general overhead.

We are not justifying high prices. On the contrary, we consider it the function of all serious men to help make prices more attractive to the consumer in order to stimulate his purchasing activity.

To our way of thinking, the only real test of fair value is the price of any commodity when it reaches the point at which it becomes attractive enough for the public to purchase it. The ability and willingness of the public to buy and the tendency of business men to enter and compete in new fields which promise large profits are a sufficient gauge, and at the same time safety valve, for determining fair prices at any particular time.

It is because of this interpretation as to what constitutes a fair price of commodities that we cannot agree with your appraisal of the importance which forced sales play in the present demoralization of prices. Admittedly, the thrift campaign is calculated to prevent such forced sales. How ready are these financial institutions to prevent such forced sales into which financially embarrassed clients are driven? Who will answer this question on behalf of the banks? Assuming that the banks or other financial institutions would be rash enough to loan money to clients in such a predicament, how is this client—a manufacturer or dealer or jobber—in a better position to accelerate movement of his merchandise?

To us the danger of demoralization in prices is merely one of the effects of the greater cause which lies in the buyers' refusal to buy, and, concurrently, in the weakening power of the consumer to buy.

The buying power of the American people was at its very highest some months ago, not only because all American industry was then engaged and received the highest remuneration for its labor, but because labor, in spite of its spending orgy, had managed to accumulate money. The buying power of the American people has remained substantially unimpaired, except in spots where unemployment and reduction in wages exist, both of which were directly the result of the public's buying strike. Logically, business conditions will become more aggravated by any increase of unemployment or further reduced wages; they will improve as industry resumes its normal functions, which depend upon the free circulation of the dollar.

These propositions are basic and cannot be waved aside by the optimistic prophecies that all that the "public requires is assurance that the business men are cognizant of the situation"; that they are not fearful about it and will not themselves "hunt cover." Granted that the business men realize the situation, and granted that they are not fearful about it, how are you going to dispense over night with the menace of three million unemployed, with the list growing, and with its power to participate in the market weakening? By what miracle do you believe the mind of the retail buyer will be changed over night in the mere belief that conditions will be corrected by business men "cognizant of the situation and not fearful about it?"

We do not believe the panacea which you propose will reopen mills and replace three million men back onto their jobs. That we realize to be only capable of accomplishment within a reasonable time by an intensive campaign to educate the public to the urgency of keeping up the normal buying of its needs and by teaching manufacturers, traders and retailers the necessity for attracting the public into the market place.

Yours very truly,
NATIONAL PROSPERITY BUREAU, INC.,
By JAMES ROSTHAL,
Director.

This letter is in response to the letter which appears to the left.

January 20th, 1921.

NATIONAL PROSPERITY BUREAU,
Masonic Building,
New York City.

Gentlemen:

I received your letter of the 19th at 3:45 P. M. while presiding over a regular monthly meeting of the Board of Directors of Cities Service Company, and owing to this and to several other rapidly succeeding engagements until quite late in the evening I was unable to reply until today.

First let me express my appreciation of the tone of your letter. While I cannot agree with your position, nevertheless I give you credit for being as sincere in your views as I know I am in mine.

If the "impression persists * * * that your own (my) position is self-contradictory" I want to correct it, if possible. I always try to think straight and then try to speak or write my thoughts plainly. If I am wrong in any way I will be glad to be set right, and if I have advocated a wrong policy I will without hesitancy publicly endeavor to make amends. These are times when our difficulties entitle the public to earnest discussion to harmonize differences of opinion rather than argue for the sake of justifying a selfish position.

I have carefully read your letter with an earnest endeavor to preserve an open mind, and it is only fair to you to say that it has not changed my opinion in the least.

You admit in the second paragraph of your letter that the present "economic conditions have been in a large measure the result of extravagant buying." Now, if you had a patient who was suffering from over-eating, you would not resort to forced-feeding when his stomach turned against food simply because he had speeded up his favorite restaurant to a certain volume of business and that therefore this volume of business had to be maintained. Or, if you had a patient suffering from over-drinking, you would not urge him to drink more just because his wine merchant had become overstocked, even though this stock had been contracted for based upon his former rate of patronage.

You say, "The root of the entire evil, * * * is the buyers' strike." * * * Surely you do not mean that the buyers' strike is what has produced our present situation. It is far from a "root." It is a natural reaction from the "spending orgy" which prevailed, and which you speak about in the thirteenth paragraph of your letter. Before the "spending orgy" had spent itself we had reached the point in our financial strain which in the judgment of our bankers required them to call a halt and to place the business world on rationed loans.

I cannot accept, and do not necessarily dispute, the statement you made in the fourth paragraph of your letter. My idea of Thrift is, Work and Earn—Don't Waste. Save part of what you earn and deposit or invest it where it is safe and where it will do you the most good.

There are hundreds of men who have abundant capital who are applicants for the loan of cash from their banks, but the banks are unable to loan them as freely as they need the money or as these banks would like to do; but these banks, and especially the commercial banks, can be depended upon to loan this money wherever it is safe and where it is most needed rather than to loan it purely for their own selfish interest. Inability of many manufacturing concerns to raise cash by the pledge of capital is what has caused the vast army of unemployed. Give them a chance to get cash for the pledge of capital and they will resume operations giving employment to the unemployed, thus re-establishing the purchasing power of the public and enabling themselves to convert capital into cash with which to repay these loans.

People will buy if they have money to buy with—and the world problem has never been to stimulate the need and desire for consumption, but to produce in sufficient abundance what is needed for consumption. What brought us to our present situation was the tendency to consume until we had eaten our seed corn. So I cannot concur in your statement that "Obviously, then, the thrift program cannot help us out of the situation."

We who are advocating Thrift as a cure for our troubles cannot undertake to have either labor or the banks conduct themselves to your liking, but we will gladly join with you to induce the banks or labor to do that which is best for our country as a whole, believing in this present situation that each and every interest will prosper more with a thoroughly sound condition of the country throughout than by having some selfish advantage over others through what may prove a period of great business depression.

You refer to Labor in a way which questions whether its attitude is constructive in the present situation, and I think you may well do so. But do not forget that we are apt to see the faults of others more readily than we see their virtues. The world's progress has largely been brought about by the creation and introduction of labor-saving machinery. We cannot deny that the introduction of every epoch-making piece of labor-saving machinery seriously inconvenienced, and sometimes punished, large groups of wage-earners, and yet we know that Labor could never have enjoyed its present comfort of living and short labor hours that are now possible if it had not been for the introduction of this labor-saving machinery. Every other country has been compelled to fight the false but plausible doctrines of economy that have been advanced to prevent the introduction of labor-saving machinery to a greater extent than have we. Our American Labor has been vastly more constructive than many men give them credit for. And while not defending Organized Labor, I could cite other examples of the virtue of American Labor if called upon to do so. I mention this one example, and state that the position of the merchants who oppose the Thrift and Investment Movement is based on equally false economic premises, and, while highly plausible, is still not so plausible or justifiable as the opposition of Labor to the introduction of labor-saving machinery.

Surely the merchants, unconsciously prompted by selfish interests, do not want to fall into the error of supporting a false economic doctrine that lacks even the plausibility or justification of things which even Organized Labor has not fallen error to. Here is a statement, and I don't see how it can be successfully contradicted by any amount of argument, viz.: The more we create and the less we consume, the greater will be our accumulation of wealth. All the labor for many generations to come can find abundant employment along the lines which create permanent property in the true sense, and the need and desire for consumption does not have to be stimulated to provide employment.

I can neither concur in, nor do I here take exception to, the definition of a "fair price" as given in the tenth paragraph of your letter. My own way of stating the natural laws which fix prices is by saying—Except under emergency conditions natural laws fix as a minimum price the cost of production when it reaches the consumer in final form, and its maximum price is its value to the consumer regardless of its price of production; but, generally speaking, a "fair price" is that which properly, but not unwarrantedly, rewards those who produce and distribute and gives sufficient reward to attract both capital and labor.

Forced sales, however, entirely disregard natural laws as to cost of production, and moral laws as to fair prices and forced purchases do likewise in the opposite direction. The man without water, or sufficient water, stranded on the desert will pay any price he may have to for water—and that brings me to this point, viz.: that I fear that many of our retail merchants failed to console themselves with another very natural application of natural laws. When prices were ascending they found themselves able to sell their goods at more than a fair margin above their cost, and yet they not only failed to set aside a contingent fund on their books, or a contingent thought in their minds that when prices would again descend to normal they would find themselves victims of the reaction of an economic law and compelled to accept some losses, just as they had taken their profits.

Now, just to save you the trouble of calling my attention to the fact that the Treasury's rulings did not adequately provide for this off-setting of profits against inevitable losses, I will admit it. On the other hand, those of us who advocate Thrift do not attempt to defend the present Revenue Law or the Treasury's rulings—and we think the law was a most unthrifty one.

Referring to your quotation of my statements in the fourteenth paragraph of your letter, I wish to say that I had no intention of setting up a mere figment in the minds of the people that was without substance. I stand ready to do my share toward any movement which will arrest further demoralization—but it would be too long a matter to suggest and discuss plans here by letter. The financial trade conditions have been turned many times by co-operation and determination, but I am unable at this moment to refer to any concrete example in the mercantile trades; but any of the frequent examples in the financial world are equally applicable in the mercantile world. Perhaps the most outstanding one in the financial world, and from which you might borrow an example, was the way the Baring Brothers Crisis was met and solved in 1890 by the London banking houses led by officials of the Bank of England. I regret that I cannot at this moment cite you to some book which will detail this to you, but will endeavor to make a search of my library this evening and tell you definitely where you can read up about it.

Now, I hope I have convinced you that we do not want to doctor this patient who is suffering from over-eating by further forced-feeding. He will soon buy and eat more if you do not resort to forced-feeding while he is ill. I also hope this letter will convert you to the Thrift Plan. If it does, get in quick and with your whole heart, for it means, in my opinion, the speediest cure for our ailments. However, whether I have or not, let's not be thin-skinned, and let's try and set an example whereby all of the differences of opinion regarding our big national questions can be settled by earnest discussion rather than by long controversies, whether it is a financial, an industrial, a mercantile or a labor problem.

Yours cordially,

(Signed) HENRY L. DOHERTY.

COTTON

Contending features and arguments

A special circular now ready for distribution

E. W. Wagner & Co.

Established 1887

Members { *New York Stock Exchange* / *New York Cotton Exchange* / *Chicago Board of Trade* }

33 NEW STREET, NEW YORK

208 SO. LA SALLE STREET, CHICAGO

Branches { *14 East 44th St.* / *Mad. Av. & 42d St.* / *26 Court St., Brooklyn* }

COCHRANE HARPER & CO.

111 Broadway NEW YORK — 60 State St. BOSTON

Invincible Oil Corporation

Latest circular on request.

WEEKLY LETTER

Giving current news and development of

INDEPENDENT & STANDARD OILS

Furnished upon request.

Mississippi River Power Co.

15-yr. 7% Sinking Fund Gold Debentures

Due November 1st, 1935

Price 91⅜ and Interest To Yield 8%

Circular Upon Request

COGGESHALL AND HICKS

Members New York Stock Exchange

128 BROADWAY

203 WEST 79TH STREET

NEW YORK

The Turn Upward

Security prices ceased their downward swing about the first of the year and now appear to be returning to normal quotations. Stocks and bonds of many strong corporations may be purchased at prices from which appreciation is almost inevitable. We will send a list of such securities on request.

DUNHAM & Co

Investment Securities

43 Exchange Place, New York

Telephones 8300-18 Hanover

The Stock Market Outlook

Reading Segregation Plan

Studebaker's Biggest Year

discussed in current issue of

Securities Suggestions

Free on request

Ask for T-8

R.C. MEGARGEL & Co.

27 Pine Street, New York

National Biscuit Co.

A complete analysis of the above stock is featured in current issue of our "Investors Service."

Copy free on request.

Ask for No. 180

E. L. WITTMEYER & CO., Inc.

Investment Securities

66 Broadway New York

FINANCIAL MARKETS

Decline and Recovery in Stocks —Bank Surplus Restored, Reserve Bank Ratio Lower.

The money market situation was not greatly cleared up by yesterday's week-end bank statements. A surplus reserve was restored at the Associated Banks, as usually happens nowadays in the next statement after a "deficit week," but the reserve ratio of the New York Federal Reserve Bank decreased from 40⅝ per cent. to 38½. This decrease, which brings the percentage to a lower figure than at the end of December, resulted only in part from the increase in reserve held for private banks. It was reduction of $36,000,000 in the actual cash holdings of the Reserve Bank which really caused the lower ratio. Apparently, gold has been shipped from the bank's vaults to the general fund at Washington, but without an equivalent increase in New York's share of that central reserve. If so, it would seem to mean that interior reserve districts have been drawing on New York.

In other respects the statement was somewhat puzzling. Rediscounts, which had been reduced substantially in the two preceding weeks of January, rose $56,000,000 last week and $15,600,000 of the increase was on bills secured by Government collateral, for which a reduction had been reported in every previous week since the middle of December. On the other hand, the Reserve Bank's note circulation was cut down $7,000,000 further last week; it is now lower by $87,800,000 or nearly 10 per cent. than its high mark, reached on Dec. 23, and lower than in any week since the 7th of last February.

On the Stock Exchange the backing and filling movement of the week continued yesterday without change of form. Declines ranging from a fraction to a couple of points occurred in the early trading; then the professional fraternity, to whose energies the declines were plainly attributable, turned about and bought back what they had sold, leaving the market with irregular changes for the day and with several considerable net advances. When yesterday's closing prices are compared with those of the week before it will be found that the changes vary widely and quite meaninglessly, but that, on the whole, advances predominate.

Similar comparison in the bond market shows an almost unbroken list of advances for the week, which reach 4 or 5 points in several issues and exceeds 1 point in a very great number of them. The day's bond market was again active with an upward tendency, and Liberty bonds as a rule maintained their recent gains.

There was no pause in the recovery of exchange rates on Continental Europe; indeed, yesterday's advance affected exchange on such countries as Germany and Austria, which had hardly moved in the preceding day or two. Exchange on Paris sold nearly ¼ cent higher, at 6.96 cents to the franc, the highest since the first days of September; the Belgian rate scored a similar advance for the day, and Scandinavian rates closed with a gain of slightly less than ¼ cent per krone. Sterling on the other hand was fractionally lower, which is partly explained by the fact that French exchange on London, at the close of business Saturday, had moved in favor of Paris 6¾ francs per sovereign during the week. This was a gain of something more than 10 per cent., or nearly as great an enhancement of the value of the franc as has occurred in the same time on the New York market.

MONEY.

SATURDAY, JAN. 22, 1921.

Call money market nominal, no transactions reported on the Stock Exchange. The range for the week was a high of 7 per cent., ruling on Wednesday and Thursday, with the low at 6 per cent. on Monday and Tuesday. On Friday the rate was 7 per cent. all day, which was the highest for renewals since Jan. 12. No "outside" market was reported during the week. For time money the ruling rate for both classes was 6@6½ per cent., although on Friday borrowers raised the bid to 6¾, with lenders maintaining the offering at 6½ per cent. Some choice name commercial paper discounted at 7⅛ per cent. about mid-week, with other names going at 7¾ per cent. The market in prime bankers' acceptances was firm throughout, with no change in quotations.

Call Loans.

Following is the range of call money rates in this week for a series of years:

	High.	Low.	Rul'g.		High.	Low.	Rul'g.
1921	7	6	6	1915	2	1¾	1¾
1920	8	6	7	1914	2½	1¾	2
1919	5	3¾	4½	1913	3	2	2⅝
1918	6	2½	4½	1912	2½	1¾	2¼
1917	2	1¾	1¾	1911	2	1¾	2¼
1916	2	1¾	1¾	1910	4	2½	3¾

Time Loans.

Mixed collateral, 60 to 90 days......6 @6½
4, 5 and 6 months......6 @6½
All industrial collateral, 60-90 days..6 @6½
4, 5 and 6 months......6 @6½

Commercial Paper.

Best names, 3 to 6 months......7¾@8
Other names, 3 to 6 months......8 @8¼

Discount Rates, Federal Reserve Bank.

Commercial paper, 15 days, 7; 16 to 90 days......7
Liberty bonds and Victory notes, 15 days, 6; 16 to 90 days......6

Open Market Rates.

Prime eligible acceptances, on call...5½
Eligible for rediscount with Reserve Bank, 60 to 90 days......5½@5¼
Non-member and private bankers, eligible, 60 to 90 days......6¼@6
Not eligible, 60 to 90 days......5 @7½

London Market.

Money in the London market was unchanged at 5½ per cent.; short bills unchanged at 6@6¼ per cent. and three months' bills unchanged at 6¾ per cent. Gold bullion on London market was up 3d at 109s per fine ounce. Mint parity, 35s.

Clearing House Exchanges.

Exchange of checks at the New York Clearing House, $733,636,276; balances, $73,757,124; Federal Reserve Bank's credit balance, $63,090,307; exchanges this day a year ago, $765,735,602.

Total exchange of checks for the week, for New York City, as reported by the Clearing House, was $4,399,473,888, compared with $4,330,768,385 the preceding week and $5,571,205,368 for the week ending with Jan. 8. Following is the comparison with exchange for corresponding week in previous years:

1921	$4,399,473,888	1917	$3,120,635,725
1920	4,747,530,237	1916	2,764,636,369
1919	3,763,279,064	1915	1,668,848,926
1918	3,095,523,825	1914	2,196,779,696

Total exchange of checks for the week for the country as a whole, as reported by The Financial Chronicle, were $7,835,850,945, as compared with $7,861,041,557 the preceding week. Following is the comparison with exchange for the corresponding week in previous years:

1921	$7,855,950,945	1917	$5,319,102,305
1920	8,748,887,975	1916	4,358,411,834
1919	6,917,595,439	1915	2,972,071,024
1918	5,557,701,740	1914	3,384,309,418

MARKET AVERAGES.

STOCKS.

YESTERDAY'S RANGE.

	High.	Low.	Last.	Net Ch'ge.
25 railroads	53.87	53.48	53.71	—.06
25 industrials	85.74	84.05	85.47	—.09
50 stocks	69.80	68.76	69.59	—.08

DAILY RANGE OF 50 STOCKS.

	High.	Low.	Last.	Net Ch'ge.
Jan. 21	71.08	69.51	69.67	—1.27
Jan. 20	72.22	70.69	70.94	—.41
Jan. 19	71.86	70.45	71.35	+.61
Jan. 18	70.70	69.76	70.54	+.10
Jan. 17	71.19	70.12	70.44	—.37
Jan. 15	71.00	70.38	70.81	+.38
Jan. 14	70.77	69.61	70.23	+.04

MONTHLY RANGE OF 50 STOCKS.

Jan.	High.		Low.		Close.
*1921	72.33	Jan. 11	67.09	Jan. 5	69.59
1920	92.18	Jan. 5	82.53	Jan. 19	87.57
1919	74.99	Jan. 3	69.73	Jan. 21	71.15
1918	69.09	Jan. 31	64.12	Jan. 15	68.91
1917	90.46	Jan. 4	84.71	Jan. 31	85.21
1916	91.83	Jan. 3	84.47	Jan. 31	85.17

YEARLY RANGE OF 50 STOCKS.

Full Years.

	High.		Low.		Last.
*1921	71.41	Jan. 19	68.90	Jan. 3	71.41
†1920	72.51	Jan. 10	71.81	Jan. 21	71.81
1919	99.59	Nov. 5	69.74	Jan. 21	89.89
1918	80.16	Nov. 12	64.12	Jan. 15	78.29
1917	90.46	Jan. 4	57.47	Dec. 20	65.38

BONDS.

YESTERDAY'S CLOSE.

		Net Change. Day.	Month.	Year.
40 issues	71.44	—.06	+4.73	+.03

DAILY RANGE OF BONDS.

Jan. 21	71.49	—.11	Jan. 11	70.32	+.42
Jan. 20	71.60	+.19	Jan. 10	69.90	+.06
Jan. 19	71.41	+.26	Jan. 8	69.84	+.10
Jan. 18	71.15	+.06	Jan. 7	69.65	+.10
Jan. 17	71.09	+.38	Jan. 6	69.55	+.17
Jan. 15	70.71	+.07	Jan. 5	69.38	+.07
Jan. 14	70.64	+.06	Jan. 4	69.31	+.51
Jan. 13	70.58	+.18	Jan. 3	68.80	+.14
Jan. 12	70.40	+.08	Jan. 1	Holiday.	

YEARLY RANGE OF 40 BONDS.

	High.		Low.		Last.
*1921	71.60	Jan. 20	68.90	Jan. 3	71.44
†1920	72.51	Jan. 10	71.41	Jan. 23	71.41
Full Years.					
1920	73.14	Oct. 21	65.57	May 21	69.86
1919	79.05	June 2	71.05	Dec. 18	72.00
1918	82.36	Nov. 12	75.65	Sep. 27	78.78
1917	89.48	Jan. 20	74.24	Dec. 20	76.80

*To date. †To corresponding date last year.

PRICES EASIER AT PARIS.

Continued Rise in French Exchange on London.

PARIS, Jan. 22.—Prices were heavy on the Bourse today. Three per cent. rentes, 5 centimes lower, at 59 francs 5 centimes; 5 per cent. war loan, unchanged, at 85 francs 20 centimes.

Exchange on London, 2 francs 5 centimes lower, at 54 francs 55 centimes per sovereign; American dollars were quoted at 14 francs 31 centimes, against 15 francs 6½ centimes yesterday.

SILVER BULLION.

Bar silver in London down ¼d at 39¾d per ounce. New York price for domestic bar silver unchanged at 99½c per ounce, the Mint price; for "foreign" silver down ⅝c at 66⅝c.

Range of prices for silver bullion this month:

	Highest.		Lowest.	
London	42¼d	Jan. 5	39¼d	Jan. 10
New York	68⅝c	Jan. 6	65⅛c	Jan. 10
Range for the year 1920:				
London	89½d	Feb. 11	38⅛d	Dec. 10
New York	$1.37	Jan. 12	59⅜c	Dec. 10

IN LONDON'S MARKET

Particulars of the Decrease of Security Offerings on English Market in 1920.

New issues of securities on the London market during the calendar year 1920, according to the final London compilations, were the smallest of any calendar year since 1913. They decreased £666,509,800 from 1919 and £1,025,831,800 from 1918, which was the maximum on record. The compilation for the ten past years is as follows:

1920	£ 367,549,600	1915	£685,241,700
1919	1,036,059,400	1914	512,522,600
1918	1,393,381,400	1913	196,537,000
1917	1,318,596,000	1912	210,850,000
1916	585,436,400	1911	191,760,400

Analysis of the distribution of the capital placed in new securities during the year shows that the amount placed in British Government loans in 1920 was £37,580,700 as against £824,635,300 in 1919. Colonial Government loans were represented last year by £11,970,000 as against £13,012,500 the year before. No foreign Government loans were offered in 1920 on the London market; the offerings of that class of securities in 1919 were £1,767,200. British municipalities were represented in the new capital issues of 1920 by £46,581,000, as against £2,865,600 the year before. The most striking changes from the previous year were in subscriptions to new securities of manufacturing and trading companies. The British manufacturing industry was represented last year by new securities for £78,666,000, as against £26,818,500 in 1919. New securities of iron, coal, steel and engineering enterprises were represented by £25,292,100, as compared with £16,280,200. New securities of docks, harbors and shipping enterprises rose from £5,268,500 in 1919 to £18,150,600 last year; of hotels and theatres, from £3,578,600 to £6,452,900.

The comparisons show that the great decrease of total issues of new securities last year as compared with the three or four preceding years was entirely due to the small issues of British Government securities. A comparison with the year before the war shows that the amount of new securities issued by the English Government for business enterprises and subscribed in London, amounted to £328,021,400 in 1920, as against £35,951,200 in 1913, while securities of British colonial dominions were £31,639,800 last year against £76,137,200 in 1913, and securities of foreign countries only £7,888,400, as against £84,448,600 in 1913.

Currency and Reserves in India.

Between Sept. 1 and the end of December, 1920, note circulation of the banks of issue in India decreased from 16,327,000 lacs, to 16,106,000. At the same time gold holdings declined from 3,912,000 to 2,379,000, but silver holdings rose from 5,529,000 to 6,085,000.

FOREIGN EXCHANGE.

Rates on Continental European Markets Advance Again—Sterling Declines Fractionally.

In yesterday's foreign exchange market the advance of rates on Continental European countries continued. The French exchange had at one time risen nearly ¼ cent per franc over Friday's close; Belgium closed yesterday at a similar advance, and the rate on Denmark and Norway was up nearly ¼ cent per krone. Much attention was attracted by the advance in Austrian exchange to .26, as against .22½ on Friday and .20 at the close of the preceding week. Wall Street exchange brokers explained this movement by the existence of orders for considerable amounts for Austrian crowns from foreign sources.

Sterling was lower, opening ¼ cent below Friday, and declining ⅝ from the opening price. The rate on Argentina was unchanged from Friday. Brazilian exchange declined from 15 to 14½ cents per milreis. Exchange on Montreal was unchanged from Friday.

SATURDAY, JAN. 22, 1921.

Range of Rates, Sight Exchange.

	High.	Low.	Final.	Friday's Final.
LONDON	3.77	3.76⅝	3.76¾	3.77¼
PARIS	6.96	6.79	6.88	6.76
ROME	3.63½	3.61	3.61	3.60
AMSTERDAM	33.15	33.07	33.07	33.15
BERLIN	1.68½	1.65½	1.66½	1.60½
MADRID	13.50	13.50	13.50	13.50

CLOSING RATES.

Parity of exchange is given as reported by the United States Mint, except in countries with a silver standard, where parity fluctuates with the price of silver.

Europe.

	Saturday.	Week Ago.	Year Ago.
STERLING—Par $4.86⅝ per sovereign.			
Demand	3.76¾	3.77½	3.62½
Cables	3.77½	3.73¾	3.63¼
Com., 60 days	3.71½	3.67½	3.58
Com., 90 days	3.69¼	3.65½	3.56
FRANCE—Par 19.3 cents per franc.			
Demand	6.88	6.06½	8.31
Cables	6.88½	6.09	8.32

Europe.

	Saturday	Week Ago.	Year Ago.
ITALY—Par 19.3 cents per lira.			
Demand	3.61	3.44	7.05
Cables	3.62	3.45	7.06
BELGIUM—Par 19.3 cents per franc.			
Demand	7.27	6.39	8.17
Cables	7.28	6.40	8.18
GERMANY—Par 23.8 cents per mark.			
Demand	1.66½	1.50½	1.29
Cables	1.67	1.51	1.30
AUSTRIA—Par 20.3 cents per crown.			
Demand	.26	.20	.65
Cables	.26½	.21	.66
CZECHOSLOVAKIA—Par 20.3 cents per crown.			
Demand	1.38	1.21	1.65
Cables	1.39	1.21½	1.70
DENMARK—Par 26.8 cents per krone.			
Demand	19.60	17.55	16.70
Cables	19.65	17.60	16.85
FINLAND—Par 19.3 cents per finmark.			
Demand	2.80	2.80	4.15
Cables	2.85	2.85	4.20

Europe.	Saturday.	Ago. Week	Ago. Year
GREECE—Par 19.3 cents per drachma.			
Demand	7.55	7.30	14.30
Cables	7.60	7.35	14.38
HOLLAND—Par 40.2 cents per florin.			
Demand	33.07	32.85	37.75
Cables	33.12	32.90	37.875
HUNGARY—Par 20.3 cents per crown.			
Demand	.19½	.19	....
Cables	.20	.20	....
JUGOSLAVIA—Par 20.3 cents per crown.			
Demand	.70	.69	1.08
Cables	.71	.70	1.13
NORWAY—Par 26.8 cents per krone.			
Demand	19.35	17.25	18.10
Cables	19.40	17.30	18.30
POLAND—Par 23.8 cents per mark.			
Demand	.12	.16	.85
Cables	.12½	.17	.86
RUMANIA—Par 19.3 cents per leu.			
Demand	1.36	1.34	2.15
Cables	1.37	1.35	2.20
SERBIA—Belgrade: Par 19.3 cents per franc.			
Demand	2.80	2.73	4.80
Cables	2.85	2.74	4.85
SPAIN—Par 19.3 cents per peseta.			
Demand	13.50	13.22	18.55
Cables	13.52	13.25	18.65
SWEDEN—Par 26.8 cents per krone.			
Demand	21.50	21.30	20.25
Cables	21.55	21.35	20.40
SWITZERLAND—Par 19.3 cents per franc.			
Demand	15.65	15.57	17.99
Cables	15.70	15.62	18.06
Far East.			
CHINA—Cents per silver dollar for Hongkong; per tael for Shanghai and Peking.			
Hongkong, demand	56.25	52.00	94.50
Hongkong, cables	56.35	57.10	95.00
Peking, demand	82.50	83.50	170.0
Shanghai, demand	75.50	77.00	158.00
Shanghai, cables	76.00	77.50	158.50
INDIA—Calcutta, cents per rupee, stabilized at one-tenth of a pound sterling.			
Demand	29.00	29.00	43.25
Cables	29.25	29.25	43.50
PHILIPPINE ISLANDS—Manila; par 50 cents per silver peso.			
Demand	46.00	46.00	49.00
Cables	46.25	46.25	49.25
JAVA—Par 40.2 cents per florin.			
Demand	34.50	34.50	....
JAPAN—Par 49.8 cents per yen.			
Demand	48.25	48.25	49.75
Cables	48.375	48.375	50.00
South America.			
ARGENTINA—Par 42.44c per Arg. paper dol.			
Demand	35.00	34.75	43.25
Cables	35.125	34.875	43.375
BRAZIL—Par 32.45 cents per paper milreis.			
Demand	14.50	16.375	27.50
Cables	14.625	15.50	27.75
Canada.			
MONTREAL—Par 100c per Canadian dollar.			
Demand	88.0	87.8	90.9

Russian Currency.

Prices for pre-revolution Russian ruble notes were as follows: Par, 51.40 cents per ruble.

	Bid.	Asked.
100 ruble notes, per ruble	.50	.60
500 ruble notes, per ruble	.45	.50

DEMONETIZING SILVER.

Action of European Countries on Their Currencies.

Virtual demonetization of silver in countries of Continental Europe has become a somewhat striking incident of the day. A London review of the silver market states that "information has been received from Berne that the Swiss Federal Council has decided to carry out between now and the end of April the withdrawal from circulation in Switzerland of all 5-franc pieces of other States members of the Latin Union. The Council has also decided to withdraw within the same period all the smaller Belgian silver coins in the same manner as was done last year in the case of Italian and French currency."

NEW YORK STOCK EXCHANGE TRANSACTIONS

SATURDAY, JAN. 22, 1921.

Day's Sales.	Friday.	Thursday.	A Year Ago.	Two Year's Ago.	Year to Date.	Same Period 1920.	Same Period 1919.	Same Period 1918.
342,120	688,025	889,780	343,500	405,330	12,859,596	16,152,191	9,523,810	11,662,459

1920 High.	1920 Low.	Sales.	Stock and Dividend Rate.	First.	High.	Low.	Last.	Net Chge.	Closing Bid.	Closing Ask.
46⅝	14	100	Advance Rumely	19	19	19	19	— ½	19	19½
88⅝	24	100	Ajax Rubber (4)	35	35	35	35	+ ½	..	..
3	¾	100	Alaska Juneau	1⅝	1⅝	1⅝	1⅝		1½	1⅝
62⅜	43½	2,100	Allied Chem. & Dye	49½	50½	48⅞	50	+ ¼	50	50½
53⅞	26⅞	1,000	Allis-C. Mfg. (4)	35½	36½	35¾	36¼	+ ⅝	36	36½
95	51	600	Am. Agri. Ch. (8)	54⅞	56	54⅞	56	+ ⅝	55	56⅝
103¾	32⅝	200	Am. Beet Sugar (8)	46¾	46¾	46¾	46¾	— 1¼	46⅝	47⅝
128⅝	45½	300	Am. Bosch Mag. (10)	52½	52½	52½	52½	— ⅝	52½	54
61⅝	21⅝	2,200	Am. Can	26⅞	29	26⅞	28⅞	+ 1	28	28½
147⅝	111	1,300	Am. Car & Fy. (12)	122	123⅝	121⅝	123⅝	+ 1¼	123½	124
15⅛	6⅝	3,200	Am. Drug Syndicate	7	7⅛	7	7⅛		7	7¼
30⅝	5	300	Am. Hide & Leather	9½	9⅝	9¼	9⅝	+ ⅛	9½	10½
122	35	1,200	Am. H. & L. pf. (7)	45	45½	44⅝	45		45	45½
53½	37	100	Am. Ice (4)	43	43	43	43	+ ¼	41	45
119⅛	30⅛	4,900	Am. International	46⅝	47½	46	47⅜	+ ⅝	47¼	47⅝
95	42	400	Am. Linseed (3)	55	55½	55	55¼	— ¼	54½	55½
109¼	74	600	Am. Locomo. (6)	81½	83	81½	83	+ 1	82½	83½
17⅞	6⅛	700	Am. Safety Razor	8⅞	8⅞	8⅞	8⅞	— ⅛	8⅝	9
30⅞	7⅝	700	Am. Ship & Com.	11	11⅛	11	11⅛	— ⅛	11⅛	11⅜
72	29¼	900	Am. Smelt. & R. (4)	37⅝	37⅝	37⅝	37⅝	..	37½	37⅝
100¼	64½	200	Am. S. & R. pf. (7)	81⅞	82	81⅞	82	..	80½	82½
50	26	400	Am. Steel F. (3)	30⅛	30¼	30⅛	30¼	+ ⅛	30⅛	30¾
142⅝	82½	1,300	Am. Sugar Ref. (7)	92⅝	92⅝	91⅝	92½	..	92½	93
106⅝	65	800	Am. Sumatra T. (10)	76⅝	78⅝	76⅝	78¼	+ ¼	78⅛	79
100⅞	92⅝	700	Am. Tel. & Tel. (8)	99⅝	99⅝	99⅝	99⅝		99⅝	99⅞
283	104⅛	500	Am. Tobacco (12)	116⅝	118⅝	116⅝	118⅝	+ 1⅝	118	118⅝
310	100⅛	500	Am. Tob., Cl. B (12)	114	114⅛	113	114⅛	— ⅛	114	114½
165⅛	55⅛	1,800	Am. Woolen (7)	65⅛	67	65⅛	67	+ 1⅝	66⅛	66⅝
61⅝	28⅝	100	Am. Writ. Paper pf.	36⅝	36⅝	36⅝	36⅝	— ⅛	36⅝	37½
21⅝	5⅜	600	Am. Zinc, L. & S.	8⅝	8⅝	8¼	8¼	— ⅛	8	9
66⅛	30	1,200	Anaconda Copper	37⅞	38⅛	37⅞	38⅛	+ ⅛	38⅛	38½
90⅝	76	800	A., T. & S. Fe (6)	82⅝	82⅝	82⅝	82⅞	+ ⅛	82⅝	82⅞
12½	4¼	400	Atlanta, B. & At.	6⅛	6⅛	6⅛	6⅛	— ⅛	5⅞	6⅞
176	71½	9,700	Atl. G. & W. I. (10)	68½	69⅞	67⅞	69	— ⅝	69	69½
114	102⅝	200	Atl. Refining pf (7)	109⅝	109⅝	109½	109½	..	109½	111
24	8	400	Austin Nichols	12¼	12¼	12¼	12¼	— ¼	12	12½
82	57⅝	100	Austin Nich. pf. (7)	70	70	70	70	..	68	75
148¼	78	8,900	Baldwin Locom. (7)	88⅛	89	87⅞	88⅝	+ ⅛	88⅛	88⅝
48⅝	27⅝	500	Baltimore & Ohio	34⅝	34⅝	34½	34⅝	..	34⅝	34⅞
54	40⅛	200	Balt. & Ohio pf. (4)	51⅛	51⅛	51⅛	51⅛	— ⅛	51	51⅛
93	60	100	Barnet Lea. pf. (7)	74	74	74	74	— 6	70	80
43½	30	400	Barn'l Class B. (2½)	28	29	28	29	+ ½	28⅛	30
52½	2	200	Bethlehem Motors	3⅝	3⅝	3⅝	3⅝	— ⅛	4	4⅛
96	47	300	Bethlehem Steel (5)	52	52	50⅛	50⅛	— 2⅛	51	54
102½	48⅝	9,300	Beth. S., Class B.(5)	54⅝	55⅝	53⅝	55⅝	+ 1⅛	55⅛	55⅝
114	90¼	300	Beth. Steel pf. (8)	103½	103½	103½	103½		103⅛	107
17	9⅛	2,800	B'klyn Rap. Transit	12⅝	14⅛	12⅝	14	+ 1⅛	13⅝	14
13¼	5⅛	400	B. R. T. cfs. of dep.	9	9⅛	9	9¼	+ 1	9	9¼
120	76	100	Burns Bros. (10)	89⅛	89⅛	89⅛	89⅛	— 1⅛	89⅛	90
11½	3⅞	200	Butte Copper & Zinc	5⅛	5⅛	5⅛	5⅛	..	5⅛	5¼
29⅛	8	600	Butte & Superior	12⅝	13	12⅝	12⅝	— ⅛	12⅝	13
28⅝	9⅛	1,000	Caddo Cent. O. & R.	16⅝	17⅛	16½	16½	— ⅝	16⅛	17
85½	55½	100	California Pack. (6)	63	63	63	63	+ ⅛	62½	63
46	15⅝	4,800	California Petroleum	35	35⅛	34	35⅝	+ ⅛	35⅛	35⅝
26⅝	4	600	Callahan Zinc L. (2)	6⅝	6⅝	6⅛	6½	— ⅛	6⅛	6⅞
134	109⅝	1,100	Canadian Pac. (10)	115⅝	116	115	116	+ ½	115⅝	116⅛
100	72	100	Case (J.I.) Co. pf. (7)	84	84	84	84	+ 2⅛	81	84
104⅝	30½	2,000	Central Leather Co.	40⅝	40⅝	40¼	40½	+ ⅛	40⅛	40⅝
61⅝	24⅛	100	Cerro de P. Cop. (4)	30⅛	30⅛	30⅛	30⅛	+ ⅛	30⅛	30⅞
164⅝	59⅝	2,500	Chandler Motor (10)	68⅝	70	68	68⅝	+ ⅛	68⅝	69½
70⅝	47	1,300	Chesap'k & Ohio (4)	59⅛	59⅛	58⅝	59⅛	— ⅛	59	59⅛
17	6	100	Chicago & Alton	7⅛	7⅛	7⅛	7⅛	— ⅛	7⅛	7⅝
14½	6⅝	600	Chicago Gt. Western	8⅛	8⅛	8⅛	8⅛	— ⅛	8⅛	8⅛
33⅝	15¼	300	Chic. Gt. West. pf.	19⅛	19⅛	19	19	— ⅛	18⅛	19
44⅝	21	800	C., Mil. & St. Paul	28⅛	28⅛	28	28	— ⅛	28⅛	28⅛
65	36⅝	200	C., Mil. & St. P. pf.	43	43	43	43	..	43	44
91⅛	60	500	Chic. & N. W. (5)	68⅛	68⅛	67⅝	67⅝	— ⅝	67⅛	68
41⅝	21⅛	300	Chi., R. I. & Pac.	26⅛	26⅝	26⅛	26⅛	— ⅛	26⅛	27
84⅝	64	100	C., R. I. & P. pf. (7)	73⅛	73⅛	73⅛	73⅛	— ⅝	73⅛	74⅛
21⅛	7⅝	1,100	Chile Copper	11⅝	11⅝	11⅝	11⅝	+ ⅛	11⅝	11⅞
62	31⅝	100	C., C., C. & St. L.	46	46	46	46	— 2	45	48
106	40⅛	100	Cluett-Peabody (6)	57	57	57	57	— 4	55½	57
40⅝	18	400	Coca-Cola	23⅛	23⅛	23	23	— ⅛	23	23¼
67	50	500	Colum. Gas & El. (6)	60⅛	60⅝	60	60⅝	+ ⅛	60⅛	60⅝
65⅛	9⅝	3,500	Colum. Graph. (1)	11⅛	11⅝	11⅛	11⅝	— ⅛	11⅛	11⅝
92⅝	52½	100	Colum. G. pf. (7)	57⅛	57⅛	57⅛	57⅛	+ ⅛	57	59
56	34	100	Comp. Tab. Rec. (4)	36⅛	36⅛	36⅛	36⅛	+ ⅛	36⅛	37⅛
79⅛	51⅛	100	Consol. Cigar (7)	52	52	52	52	— 1	51	53
46⅛	16	100	Consol. Textile (3)	19⅝	19⅝	19⅝	19⅝	— ⅛	19⅛	20
14⅛	3⅝	300	Continental Candy	3⅝	3⅞	3⅝	3⅞	..	3⅝	3⅝
103⅛	61	900	Corn Prod. Ref. (6)	69⅝	70⅛	69⅝	70⅛	+ ⅛	70⅛	71
43⅝	24⅝	500	Cosden & Co. (2½)	30⅛	30⅛	30⅛	30⅛	— ⅛	30⅛	31
278⅛	70	9,300	Crucible Steel (8)	91⅛	93⅛	91	93⅛	+ 1	93	93⅛
60⅝	21⅛	3,200	Cuban-Am. Sug. (4)	30⅛	30⅛	29	30	..	29⅝	30
59⅝	16⅛	400	Cuba Cane Sugar	23	23⅛	23	23¼	+ ⅛	23⅛	23⅝
85⅛	54	200	Cuba Cane S. pf. (7)	66⅛	66⅛	66⅛	66⅛	— ⅛	66⅛	67
108	83¼	200	Del. & Hudson (9)	100⅛	100⅛	100⅛	100⅛	— ⅛	100	101
9	⅛	200	Den. & Rio Grande	1⅛	1⅛	1⅛	1⅛	..	1	1⅛
16⅝	⅝	800	Den. & Rio Gr. pf.	2	2⅛	2	2⅛	..	2	2⅛
147	47	200	Endicott-John. (5)	60⅛	60⅛	60⅛	60⅛	+ ⅛	60⅛	60⅞
21⅝	9⅛	2,300	Erie	13⅛	13⅛	13	13⅛	+ ⅛	13⅛	13⅛
30⅛	16⅛	100	Erie 1st pf.	19⅝	19⅝	19⅝	19⅝	+ ⅛	19⅛	20⅛
95	40	2,000	Fam. Pl.-Lasky (8)	56⅛	57⅛	56⅛	57⅛	+ ⅝	57⅛	57⅝
48	10	900	Fisk Rubber	14⅛	14⅛	14⅛	14⅛	+ ⅛	14⅛	14⅝
36⅛	12⅛	200	Freeport-Texas	17⅛	17⅛	17⅛	17⅛	+ ⅛	17⅛	18
19⅛	1⅛	800	Gaston, Wm. & W.	4⅛	4⅛	4⅛	4⅛	— ⅛	4⅛	4⅛
43	32½	28,500	General Asphalt	63	63⅛	61⅛	63⅛	+ ⅛	63⅛	63⅛
75⅝	51	100	General Cigar (6)	61⅝	61⅝	61⅝	61⅝	— ⅛	61⅛	63
172	116½	2,500	General Electric (8)	125	125	124	125	— 1	125	125½
42	12⅝	25,300	General Motors (1)	14⅝	14⅝	14	14⅝	— ⅛	14⅛	14⅝
88⅝	64½	600	Gen. Motors pf. (6)	69	69⅛	69	69⅛	..	69⅛	75
85⅛	58⅝	200	Gen. M. 6% deb. (6)	69	69	69	69	— ⅛	68⅛	69½
88⅝	27	500	Goodrich (B.F.) (6)	40	40¼	40	40¼	+ ⅛	40	41
91⅝	65⅝	1,400	Gt. Nor. pf. (7)	76	76	75⅝	76	— ⅛	75⅝	76
35⅛	18⅛	200	Gulf, Mob. & N. pf.	24	24	24	24	..	23	26
84⅛	25⅛	300	Gulf States Steel	30	30	30	30	..	30	33
78⅛	50	700	Haskell & Bar. (4)	56	56	55½	56	— ⅛	56	56⅛
71	45	200	Homestake Mining	50	50	50	50	..	49⅛	54⅛
116½	55½	300	Houston Oil	76	76	74	74	— ⅛	74	77
23⅛	9⅛	700	Hupp Motor Car (1)	12⅝	12⅝	12½	12½	— ⅛	12⅛	13
97⅛	80⅛	100	Illinois Central (7)	89	89	89	89	— ⅛	89	89½
9⅛	5⅝	600	Indiahoma R. (60c)	6⅝	6⅝	6⅝	6⅝	..	6⅛	6⅝
61⅝	28	500	Inspiration Copper	35	35	35	35	— ⅛	35	35⅛
6⅛	3	3,800	Interborough Con.	5	5⅛	5	5⅛	+ ⅛	5⅛	5⅝
17⅝	8⅛	4,200	Int. Con. pf.	13⅝	15	13⅛	14⅛	+ 1⅛	14⅛	15
27	9⅛	100	Int. Agricultural	12⅝	12⅝	12⅝	12⅝	+ ⅛	12⅛	13⅛
142⅛	88	1,500	Int. Harv., new (7)	94⅛	94⅛	93⅛	93⅛	— 1⅛	93⅛	94⅛
51⅛	10⅛	600	Int. Mer. Marine	15⅛	15⅛	15	15	+ ⅛	14⅛	15
111⅛	44	700	Int. Mer. M. pf. (6)	54⅛	54⅛	54⅛	54⅛	..	54⅛	55
28⅛	11⅛	100	Internat. Nickel	15	15	15	15	..	15	15⅛
110	53	3,300	Internat. Paper	57⅛	59⅛	57⅛	59	..	59	59⅛
47⅛	19	1,600	Invincible Oil	23⅛	24⅛	23⅛	24⅛	— ⅛	24⅛	24⅛
51⅛	27⅛	100	Iron Products	37	37	37	37	+ 2⅛	35⅛	37
7⅛	4	1,400	Island Oil & Trans.	4⅛	4⅛	4⅛	4⅛	..	4⅛	4⅛
30	13	200	Jones Bros. Tea	18	18⅛	18	18⅛	+ ⅛	18⅛	19⅛
27⅛	13⅛	800	Kan. City Southern	19⅛	19⅛	19⅛	19⅛	+ ⅛	19⅛	20⅛
152⅛	35⅛	2,200	Kelly-Sp. Tire (4)	45⅛	47	45⅛	47	+ ⅛	47⅛	47½
108	75	200	Kelly-S. T. pf. (8)	92	92	92	92	+ 1	92	93
33⅛	14⅛	1,100	Kennecott Cop. (2)	20	20	19⅛	20	..	19⅛	20
48⅛	5⅛	1,400	Keystone Tire & R.	11⅛	11⅛	11⅛	11⅛	+ ⅛	11⅛	11⅛
91⅛	45	500	Lacka. Steel (6)	53	53	52⅛	53	+ ⅛	53⅛	53⅛
57⅛	35	100	Laclede Gas	41	41	41	41	+ ⅛	40⅛	41⅛
26⅛	8⅛	100	Lake Erie & West.	13	13	13	13	..	12⅛	13
56½	39⅝	500	Lehigh Valley (3½)	52½	52⅝	52½	52⅝	— ⅛	52	53
206⅝	127½	100	Liggett & M. (12)	138½	138½	138½	138½	— 5½	138	145
36	14½	600	Loews Inc. (2)	16⅝	16⅝	16⅝	16⅝	— ¼	16⅝	16⅞
45	8	100	Mallinson & Co.	16	16	16	16	+ 1	16½	17
151½	63	100	Manati Sugar (10)	80⅝	80⅝	80⅝	80⅝	— ¼	77	81
65¼	38¼	100	Manhattan El. (7)	56	56	56	56	+ 3	55	56
69	12	100	Marlin-Rockwell	14¼	14¼	14¼	14¼	— ⅝	14	14½
30½	11	100	Martin-Parry (2)	19½	19½	19½	19½		19	19½
38	2	400	Maxwell Motors	5⅝	5⅝	5⅝	5⅝	+ ⅛	5⅝	5⅞
63½	3¼	100	Max. Motors 1st pf.	7½	7½	7½	7½	— 4½	7½	11
3	⅝	100	Do., 2d pf.c of d sta	3½	3½	3½	3½	— ½	..	..
131¼	65	400	May Dept. St. (8)	74	74	74	74	+ 1	72¼	74
222	148	14,000	Mexican Pet. (12)	156½	157⅝	155⅛	157½	+ ⅛	157⅝	157¾
26	14⅛	100	Miami Copper (2)	18⅝	18⅝	18⅝	18⅝	— ⅛	18½	18⅞
94½	74	20	Mich. Central (4)	92	92	92	92	..	90	100
71⅝	10¼	4,400	Middle S. O. (1.60)	13	13⅛	12⅝	13⅛	+ ⅛	13	13⅛
52⅝	29⅝	400	Midvale Steel (2)	31⅛	31⅛	31	31¼	+ ½	31	31½
21	8½	100	Minn. & St. L., new	12	12	12	12	+ ⅝	11¼	12⅝
90⅝	63	100	M., St. P. & S. S. M. (7)	70½	70½	70½	70½	..	70	72
11	2½	100	Mo., Kan. & Texas	2⅝	2⅝	2⅝	2⅝	..	2⅝	2⅞
33⅝	11½	1,100	Missouri Pacific	19	19	18½	18½	— ¼	18⅝	18½
55½	33⅝	500	Missouri Pacific pf.	38½	38½	38⅝	38½	— ½	38⅝	39
51	19⅝	100	Mullins Body (4)	25	25	25	25	..	24½	25½
40	25½	100	Nat. Acme (3½)	23½	23½	23½	23½	+ ¼	23½	25
102½	59⅝	100	Nat. C. & S. pf. (7)	75	75	75	75	+ 3	70½	77
13	2	100	Nat. Cond. & Cable	4½	4½	4½	4½	..	4⅛	4⅝
89⅛	45	600	Nat. En. & St. (6)	60½	61½	60½	61½	+ 1	61	62
110	100	100	Nat. Lead pf. (7)	102⅛	102⅛	102⅛	102⅛	— ⅝	102	104
8⅝	3⅛	100	N. Rys. of Mex. 2d pf.	4½	4½	4½	4½	— ¼	4½	5
17½	8	300	Nevada Consol. Cop.	11	11⅛	11	11⅛	— ¼	11	11¼
65½	31	100	N. O., T. & Mex. (6)	65	65	65	65	..	64	65
84¼	64¼	800	N. Y. Central (5)	71½	71⅝	71¼	71¼	— ½	71½	72
48¼	16⅝	100	N. Y. Dock (2½)	21⅝	21⅝	21⅝	21⅝	— ½	20⅝	22
37¼	13½	1,200	N. Y., N. H. & H.	20½	20⅝	20⅝	20⅝	+ ⅛	20½	20⅝
27⅝	16	200	N. Y., O. & W. (1)	18⅛	18½	18⅛	18½	+ ⅛	18	19
105½	85	900	Norfolk & West. (7)	100	100	100	100	..	99½	100
95⅝	66⅝	1,400	North. Pacific (7)	82½	82⅝	81⅞	82½	+ ⅛	82½	82⅝
77½	26	200	N. S. Steel & C. (5)	34	34	34	34	+ 1⅝	34	35
9⅝	3⅛	300	Okla. P. & Ref. (40c)	3⅝	3⅝	3⅝	3⅝	..	3⅝	3⅞
28⅝	23	300	Orpheum Circuit (2)	27½	27⅝	27½	27⅝	..	27⅝	28
61½	41¼	100	Pac. Gas. & E. (5)	47½	47½	47½	47½	..	47⅛	47½
41½	35	200	Pacific Oil, w. i.	35⅝	36	35⅝	36	— ⅛	36	36½
116⅝	69¼	4,600	P.-Am. Pet. & T. (6)	74⅛	74⅝	73½	74⅝	+ ½	74¼	74⅞
111⅝	64½	400	P.-A. P. & T., Cl. B (6)	68⅝	68⅝	67⅝	67⅝	— 2¼	68	69
44	37⅝	1,100	Penn. R. R. (3)	41⅝	41⅝	41⅝	41⅝	..	41½	41⅝
36¼	6¼	1,800	Pa. Seaboard Steel	15⅛	15⅝	15	15⅝	— ⅝	15½	15⅞
45	27	500	People's G., Chicago	35	35	35	35	..	35½	35½
32	14	500	Pere Marquette	17⅛	17½	17⅛	17¼	— ½	17¼	18½
68	50	100	P. Mar. prior pf. (5)	56½	56½	56½	56½	— ½	56	60
42½	30⅝	300	Philadelphia Co. (3)	33	33	33	33	..	33	33½
44½	26⅝	300	Phillips Petroleum	28½	29	28⅝	29	..	28⅝	29
82⅞	15	3,100	Pierce-Arrow	24½	25⅝	24⅝	25	+ ¼	24⅝	25
23¼	9	600	Pierce Oil	11	11⅛	11	11⅛	— ½	11	11⅛
39½	21¼	400	Pitts. & W. Virginia	29	29	29	29	— ½	29	30
27⅝	12	100	Pond Creek Coal (1)	14	14	14	14	— ¼	..	..
113⅝	72½	1,600	Pressed S. Car (8)	84	89	84	89	+ 4⅝	88½	89
124	96⅛	500	Pullman Co. (8)	107	107	106⅛	106½	— ½	106½	106⅝
120	40	300	P. Alegre Sugar (8)	48⅝	48⅝	48	48	— ½	48	48½
42⅞	30	1,400	Pure Oil (4)	35	35⅛	34⅝	35⅛	..	35⅛	35½
22⅝	10	300	Ray Cons. Cop. (1)	13⅛	13½	13½	13½	— ⅝	13⅝	13⅝
103	64⅝	4,300	Reading (4)	82⅛	83⅝	82⅞	83	— ⅛	83	83½
94	24⅛	500	Rem. Typewriter	33	33⅝	33	33⅛	— ⅛	33⅛	35
93½	30	100	Replogle Steel	34	34	34	34	— 1½	32⅝	34
124⅝	55¼	5,800	Rep. I. & S. (6)	64½	64⅞	63⅛	64⅛	+ ⅛	64½	64⅝
55⅝	16⅝	500	Rep. Motor Truck	21	21	21	21	— ½	21	21½
120⅝	49½	8,800	R. D. N. Y. Sh. (5.20)	65	65⅛	64⅛	65⅛	— ⅝	65⅛	66
17⅝	10	200	St. Joseph Lead (1)	12⅝	12⅝	12⅝	12⅝	— ¼	12	12⅛
33⅝	15¼	600	St. L.-San Fran.	21½	21⅝	21½	21⅝	— ⅝	21⅝	22½
40	11	100	St. L. Southwest	26⅝	26⅝	26⅝	26⅝	— ⅝	26½	26⅝
49⅝	20½	100	St. L. Southw pf.	38¼	38¼	38¼	38¼	— ½	38	39
21⅝	2⅞	100	Saxon Motor	4⅞	4⅞	4⅞	4⅞	— ½	4⅝	5
248	85½	600	Sears Roe. & Co. (8)	92½	93	92½	93	+ ½	92⅞	93¼
23¼	14½	800	Seneca Copper	17⅞	18¼	17⅞	18¼	— ⅛	18½	18½
90¼	32½	100	Shell T. & T. (74c)	43	43	43	43	..	43	43½
48⅝	20	6,200	Sinclair Consol. Oil	23⅝	23⅝	23¼	23⅝	— ⅛	23¼	23⅞
82½	42	200	Sloss-Sh. S. & I. (6)	52	52	52	52	— ½	52	54
118⅝	88⅝	2,900	Southern Pac. (6)	96½	97	96⅛	96⅝	+ ⅛	96¼	96⅝
33½	18	3,200	Southern Railway	22⅝	22⅝	22½	22⅝	..	22⅝	22⅞
66½	50	300	South. Ry. pf. (5)	58½	58½	58½	58½	— ½	58½	59½
113⅝	100¼	100	Stand. O. N. J. pf (7)	109	109	109	109	— ½	109	109½
97½	90	200	Stern Bros. pf. (7)	88½	88½	88½	88½	+ 1	78	85
51½	24½	300	St. Wa. Speed. (4)	33	33¼	33	33¼	..	33	33⅝
118⅝	22½	900	Stromb Carb. (2)	36½	38¼	36½	38⅝	+ ½	38¼	39
126⅝	37⅝	17,100	Studebaker Co. (7)	53	55¼	52⅝	55	+ 1⅝	54⅝	55
14	8⅝	100	Subm. Boat (1)	8⅝	8⅝	8⅝	8⅝	— ⅝	9	9¼
20⅝	11½	500	Superior Oil (2)	13	13	12½	12½	— ½	12½	12⅝
53⅝	49	4,500	Texas Co. (3)	43	43¼	42⅝	43	— ⅛	43	43½
47	14	100	Texas & Pacific	19⅛	19⅛	19⅛	19⅛	— ½	19⅛	20
53⅝	22	8,900	T. & P. C. & O. (1)	34½	34⅝	33½	34⅛	— ½	34	34¼
22⅝	9¼	600	Third Avenue	16½	18	16	18	+ ⅝	17⅝	18
34¼	6⅝	200	T. Sq. Au. Sup. (2½)	10⅝	10⅝	10¼	10⅝	+ ½	10½	10⅝
95⅛	46	400	Tob. Products (6)	54½	55½	54½	55	+ 1	54½	55½
38⅝	5⅞	1,400	Transcontinental O.	10	10⅝	9⅝	10⅝	+ ⅛	10½	10⅝
66½	34¼	300	Tr. & W. St. Fg. (5)	40½	41	40⅝	40⅝	..	41	42
38	19⅝	100	Union Oil	22½	22⅝	22⅝	22⅝	— ½	22⅝	22¾
129½	110	1,400	Union Pacific (10)	118⅞	119⅝	118½	119⅝	+ ½	118⅝	119⅝
53	27⅝	400	United Alloy St. (4)	32½	32½	32	32	..	31½	32
224⅞	176	700	United Fruit (8)	103	104½	103	104½	+ ⅝	104⅝	105
15½	7⅛	100	United Ry. Invest.	10	10	10	10	+ ⅝	9½	10½
96½	46⅝	1,000	United Ret. Stores	54⅝	55¼	54⅝	55⅛	+ ½	55½	55½
78⅝	15	600	U. S. Food Prod.	24½	25	24½	25	+ ½	24⅝	25
110⅝	58⅝	800	U. S. Ind. Alco. (8)	67½	67½	67½	67½	— ¼	68	68½
69⅝	36	300	U. S. Realty & Imp.	49⅝	49½	48⅝	49½	..	49	49½
143⅝	54¼	3,000	U. S. Rubber (8)	68	69	67⅞	68⅝	+ ⅝	68¼	68⅝
76	29½	100	U. S. Sm., R. & M. (2)	34	34	34	34	— ⅝	34	36
47⅝	39¼	400	Do pf. (3½)	43½	43⅞	43½	43⅞	+ 2	35	44
109	76⅝	11,800	U. S. Steel (5)	81⅝	82	81½	82	+ ⅝	81⅞	82
115⅝	104½	300	U. S. Steel pf. (7)	111⅝	111⅝	111⅝	111⅝	— ⅝	111½	111⅝
80⅝	44⅞	1,800	Utah Copper (6)	55⅝	56	55⅝	55⅝	+ ⅛	55⅝	55⅝
14	7	100	Utah Securities	9½	9½	9½	9½	..	9½	10
97	28½	1,200	Vanadium Corp. (4)	37	37⅝	36⅝	37⅝	+ ⅝	37⅝	37⅞
80¼	24⅝	400	Va.-Caro. Chem. (4)	37	37	36½	36½	— ⅝	36⅝	37
21	5⅝	500	V. Vivaudou (1)	7½	7½	7½	7½	— ½	7⅛	7⅞
13	7	400	Wabash	8⅛	8½	8½	8½	+ ½	8	8⅝
34⅝	17	1,000	Wabash pf., A	20½	20½	20½	20½	— ¼	20½	21
76	46⅝	600	Wells Fargo Exp.	69	69	68½	68½	— 1½	68	70
15⅝	8⅝	900	Western Maryland	10⅝	10⅝	10⅝	10⅝	+ ⅝	10¼	10⅝
78	54½	100	Western Pac. pf. (6)	70	70	70	70	..	69⅝	70
92⅝	80⅝	200	Western Un. Tel. (7)	87⅝	87⅝	87⅝	87⅝	— ½	87	87½
119	89⅝	100	Westing. Air B. (7)	95⅝	95⅝	95⅝	95⅝	+ ⅝	95⅝	96
55⅝	40	400	Westing. E. & M. (4)	44½	44⅝	44½	44⅝	+ ⅝	44½	45
15⅝	8¼	300	Wheel. & Lake Erie	9⅝	10	9⅝	10	+ ⅝	9⅝	10
28	15	200	Wheel. & L. E. pf.	17	17	17	17	— 1	17	17⅝
60½	30⅝	100	White Motors (4)	39	39	39	39	+ ½	38½	39½
25⅝	12⅝	700	White Oil	15	15¼	15	15¼	+ ¼	15	16
32	5⅝	3,800	Willys-Overland	7⅝	8	7⅝	8	..	7⅞	8
145	100	700	Woolworth Co. (8)	111	111	110	110	— 1¼	109	111
95½	35⅝	200	Worth. Pump (6)	48½	48⅝	48½	48⅝	— ¼	48¼	48⅝
			RIGHTS.							
..	..	2,600	Middle States Oil	⅝	½	⅝	½			
26¼	20	3,100	Southern Pacific	20⅝	21½	20⅝	21½	..	21	21¼

TOPICS IN WALL STREET.

The Outlook.

Careful consideration is being accorded in the financial district to any signs which may point the ultimate way of things as to business. But those who seek a reliable index are not meeting with a high degree of success, so conflicting are the forces governing the situation. For the moment it is generally admitted there has been some improvement in certain avenues of trade, but there is nothing like conviction that the tendency of the present is a definite trend. This element of doubt has naturally found reflection in the opinions of those who follow the stock market. Absence of public buying and a reactionary turn to the price scale during the last several days are not reassuring factors, and caution is once more becoming a watchword in any expression of opinion as to the market. Yesterday's display was looked upon as purely professional, as an endeavor to gain a bit on the short side.

Substantial Declines.

While no sharp break has taken place in the stock market recently it nevertheless is true that prices for the most part have been settling back until declines of fairly large proportions are recorded, as compared with the higher levels early in the month. In some issues this decline has run as large as 6 to 7 points. In short, lack of sustained buying power has been rather more severely felt than the casual day to day scanning of the stock market would appear to indicate.

Paucity of Bills.

According to dealers in foreign exchange there has been a marked paucity of bills these last few days, while at the same time there has been a brisk demand both from commercial and speculative interests. One reason for this rather sudden scarcity of bills, the dealers say, is the large short interest. People, in other words, just sold contracts short, and now that they are trying to cover, the supply almost disappears, because now they have to bid for real bills and nobody is selling new contracts. Further, the cables say that the supply of dollars in London is increasing steadily.

The French Advance.

French francs yesterday got up to 6.96, the highest point touched since Sept. 18 last, which was the time they were at or above 7 cents each. Here again the supply of franc bills is very limited, according to the dealers, while shorts are bidding aggressively for what they require. With regard to francs, it is the general belief that political discussions in Paris can be pretty much ignored, and that the chief factor to be considered now is the extreme probability that France will be able to borrow enough here to take care of her more pressing requirements for 1921. If the French get $100,000,000, as everybody expects they will, a lot of their exchange problems of the moment will be solved.

The Argentine Loan.

Cabled advices from the Argentine say that the Government of that country has refused a proffered loan from American bankers of $200,000,000 because the rate suggested was 8 per cent., entirely too high, in the opinion of Argentine officials. Bankers here were inclined to make light of the cable. One of them said he was willing to bet the Argentine would not pay 8 per cent. for $200,000,000 for the simple reason that no one would be insane enough to attempt to float any such loan for that country. Incidentally, attention was called to the current offering of Belgian bonds at 8 per cent. and to the French $100,000,000 loan of last September, which also was at 8 per cent.

A Disappointing Showing.

The actual net railway operating income of the railroads of the United States in the four months since higher rates went into effect, with December partly estimated, according to figures which have been compiled by the Bureau of Railway Economics, is a considerable disappointment. The amount of net which should have been earned in the last four months of 1920 to yield 6 per cent. on the aggregate value of railroad property, as established by the Interstate Commerce Commission, was $407,000,000. The actual net operating income with December totals based on incomplete returns amounted to only $291,000,000, a deficit of $116,000,000. The last complete returns available show that in November actual net was $60,000,000, or $39,000,000 short of the amount needed to yield the 6 per cent. called for in the Transportation act. December's deficit, under the amount needed for 6 per cent. on aggregate property value, is estimated at $17,000,000. At first glance this would indicate that there has been a material improvement over November, but it must be remembered that each month in the year does not require one-twelfth of the total. Railroad earnings fluctuate from month to month dependent on traffic movement, and the apparent improvement in December over the preceding month is somewhat explained when it is stated that the amounts necessary in the last four 1920 months to yield the prescribed 6 per cent. were $109,000,000 in September, $112,000,000 in October, $99,000,000 in November and $87,000,000 in December.

Canadian Traffic Decline.

Figures recently obtained show plainly that Canada has not been exempt from a decline in traffic over her railroads. In the first week in December, 1920, the increase in traffic on the Canadian Pacific over the corresponding week of the preceding year was 37.3 per cent.; in the second week 31.6 per cent.; in the third 20.7 per cent., and in the fourth 2.53 per cent. In the first week in January it was 4.16 per cent. more than in the corresponding period a year ago, but in the second week in this month it showed a decline of 1.45 per cent. over the second week in the same month last year. This is taken in railroad circles as an example of conditions on other Canadian lines.

GERMAN PRICES IN 1920.

Course of Commodity Markets Shows by Monthly Averages.

The Frankfurter Zeitung, which publishes an index number of German commodity prices, made up from the monthly average of sixty-seven separate articles at Frankfurt, gives the following computation after taking the average at the beginning of last January as 100:

1920.	Food.	Textiles.	Minerals.	Misc.	T't'l.
January (base)	100	100	100	100	100
February	117	154	143	128	131
March	130	193	163	144	147
April	133	161	157	144	146
May	133	116	153	138	142
June	153	116	116	214	149
July	152	96	113	214	144
August	153	107	114	213	146
September	132	111	118	249	144
October	143	111	125	303	149
November	149	111	119	303	152
December	153	133	118	303	156

This table shows that the reaction between May and September, which affected the whole world, affected Germany also, but did not continue in that country.

E. H. Rollins & Sons

Founded 1876

43 Exchange Place, New York

Boston Philadelphia Albany Buffalo Chicago San Francisco

Pacific Gas and Electric Co.

First and Refunding 7% Bonds

Due December 1, 1940

This Company is one of the largest and most successful public utilities in the United States.

It operates twenty-four hydro-electric generating, four steam turbine electric and twenty gas manufacturing plants, extending into thirty-six countries of Central and Northern California, having a population of over 1,850,000.

Present Net Earnings about twice Total Interest Charges.

Price 99 and interest, yielding 7.10%

For complete details as to the properties, earnings, etc., of the company, send for Circular T-154

Combines Safety and High Return

Cities Service Company

Preferred Stock

Backed by large and growing equities. Dividend earned 4½ times over. 24,000 Holders of record indicates wide distribution, broad market and confidence of investors.

Returns, at present price, more than 9%

Price at market

Circular P-35 on request.

Henry L. Doherty & Company

Bond Department

60 Wall Street, New York

First Mortgage Bonds

To Yield About 8%

Security—Completed building and leasehold located in New York City, valued over four times bond issue.

Earnings—At the rate of eight times interest requirements.

Guaranty—Interest and principal guaranteed by strong corporation.

Attractive Serial Maturities

Send for illustrated circular No. 830

Farson, Son & Co.

Members New York Stock Exchange

115 Broadway, New York

Full Lots Odd Lots

for cash or on conservative margin. Our Weekly Market Letter will be sent on request.

McClave & Co.

Members { New York Stock Exchange / New York Cotton Exchange }

67 Exchange Place, New York

Telephone 6810 Rector

UPTOWN OFFICE

Hotel Ansonia, 73d St. & B'way

Telephone 1815 Columbus

W. W. Lanahan & Co.

Investment Securities

Members { New York Stock Exchange. / Baltimore Stock Exchange. }

Calvert Building, Baltimore.

Telephone St. Paul 5775

BEFORE YOU BUY STOCKS

Call or Write for Our

Investment Chart

A copyrighted form designed to aid the investor in determining the strong and weak points of a contemplated purchase. Ask for T.

I. D. NOLL & COMPANY

170 Broadway, New York

Yielding 8% to 11%

List of Preferred Stocks reviewed in current issue of

"Profitable Investing"

(Trade Mark Registered U. S. Pat. Off.)

Copy Free on Request.

A. HICKS LAWRENCE

50 Broad St., N. Y. Tel. Broad 3633

CANADA

An authority estimates that Canadian exports for 1920 exceeded all previous records by $40,000,000.

These figures, coupled with the report that bank deposits in the Dominion are showing remarkable increases, are indications of the stability of Canadian Securities.

We have made a special study of Canadian Investments and will be pleased to make recommendations of issues which we think are attractive.

Inquiries are cordially invited.

BLODGETT HART & CO. INC

115 Broadway, New York

134 So. La Salle St. Chicago — 60 State St. Boston
974 Ellicott Sq. Buffalo — 246 Genesee St. Utica

Direct Private Wires

American Bosch Magneto

An analysis of this company will be mailed to you upon request.

We also solicit inquiries regarding the general financial situation and individual securities.

W. E. HUTTON & CO.

Established 1886

MEMBERS

New York Stock Exchange
New York Cotton Exchange
Chicago Board of Trade
Cincinnati Stock Exchange

60 Broadway, New York

Telephone Bowling Green 4140

FIRST NATIONAL BANK BLDG., CINCINNATI

Our List of

Seasoned Readily Marketable Long Term Bonds

Contains

21 Railroad Issues
Yield: 6% to 8.05%
Maturity: 15 to 82 Years

18 Public Utility & Industrial Bonds
Yield: 6.05% to 7.20%
Maturity: 18 to 30 Years

All of these bonds are listed on the New York Stock Exchange

Ask for Circular T.H.M.

Investment Department

LYMAN D. SMITH & CO.

Members N.Y. Stock Exchange
34 Pine St. Tel. John 4100

Branch Office
527 Fifth Ave. Tel. Murray Hill 3700

Remittances to Austria

Hungary, Poland, Czecho-Slovakia, Jugo-Slavia and Roumania

Effected promptly and economically by

Anglo-Austria Bank

Correspondence Invited.

R. M. BAUER & CO.

U. S. REPRESENTATIVES

25 Broad Street, New York

Telephones: Broad 416-417-658

MILLER & CO.

Members

New York Stock Exchange

EQUITABLE BLDG.

120 Broadway New York

Recently compiled list of

Popular Preferred Stocks

now ready for distribution. Sent on Request for C-11.

HEYWOOD BROOKS & CO.

"Popular Preferred Stocks"

149 Broadway New York

MANY CHANGES SOON IN RAILROAD BOARDS

To Be Caused by Clayton Act's Provisions Regarding Interlocking Directorates.

DEPLORED BY OFFICIALS

Regulations for Carriers Asking Bids Confuse an Unsatisfactory Condition, Railroad Men Say.

A great many changes in the personnel of railroad corporation directorates are expected to take place within the next few months in compliance with the provisions of Section 10 of the Clayton act, which went into effect Jan. 1. Already there have been resignations from such companies as the Pennsylvania, the Chicago, Milwaukee & St. Paul and the Lehigh Valley Coal Company of such men as A. W. Mellon of Pittsburgh, John D. Ryan and E. E. Loomis, respectively, and it is felt that the withdrawal of these and others yet to come from other companies will work to the great disadvantage of all the concerns. In regard to interlocking railroad directorates Section 10 of the Clayton act reads:

"That after two years from the approval of this act no common carrier engaged in commerce shall have any dealings in securities, supplies or other articles of commerce, of any kind, to the amount of more than $50,000 in the aggregate, in any one year, with another corporation, firm, partnership or association when the said common carrier shall have upon its Board of Directors or as its President, Manager, or selling officer or agent in the particular transaction, any person who is at the same time a Director, manager or purchasing or selling officer of, or who has any substantial interest in, such other corporation, firm, partnership or association unless and except such purchases shall be made from, or such dealings shall be with, the bidder whose bid is most favorable to such common carrier, to be ascertained by competitive bidding under regulations to be prescribed by rule or otherwise by the Interstate Commerce Commission. No bid shall be received unless the name and address of the bidder or the names and addresses of the officers, Directors and general managers, thereof, if the bidder be a corporation, or the members, if it be a partnership or firm, be given with the bid."

Regulations issued by the Interstate Commerce Commission in October, 1919, governing the method of obtaining competitive bids on transactions covered by the Clayton act, require that when a carrier calls for bids for securities, supplies or other articles of commerce, or for the construction or maintenance of any kind or part of its carrier property, such carrier shall prepare specifications in minute detail and provide maps, drawings and illustrations necessary to a full understanding of the premises and procedure by bidders. These shall be kept on public exhibition and copies furnished to persons desiring to bid. Publication of requests for bids in certain newspapers also is required. These notices must also be displayed on bulletin boards.

FRENCH LOAN AND CURRENCY

The Government's Plan for Its Bank Indebtedness.

A correspondent of The London Economist writing from Paris states that the new French loan, so far as can be ascertained, has produced between seven and eight thousand million francs of new money. This, it is added, would be more than sufficient to enable the Government to pay back the 2,600,000,000 francs advanced by the Bank of France to the State, which would help toward reducing the inflated currency.

But in view of the heavy demands on the Treasury, it is considered impossible that so large a part of the proceeds of the loan will be used to pay off advances of the bank. A new agreement has therefore been entered into, under which the Government agrees to pay off its obligation of 2,600,000,000 francs by annual instalments, beginning next January with 2,000,000,000 francs, the rest to be paid at another annual date.

FALL IN LONDON PRICES.

Course of Average Stock Exchange Values During 1920.

The London Bankers' Magazine publishes a compilation of the aggregate value of typical securities on the London Stock Exchange. Reduced to a percentage basis, it now makes the following interesting comparison: Taking the Stock Exchange valuations of January, 1907, as 100, the valuation of July, 1914, was 88; in April, 1918, it was 67; in November, 1918, it was 74; in November, 1919, it had fallen to 69, and in December of 1920 averaged 60.

During the last year it states that on the average British Government securities, excluding the war loans, declined about 12 per cent., municipal stocks about 20 per cent., foreign Government securities 19 per cent., and English railways about 17 per cent., while in the purely speculative portions of the market there was a decline ranging from 23 per cent. to a maximum of 39 per cent. in mining shares.

SHORT TERM NOTES.

Security.	Rate.	Due.	Bid.	Ask.	Yld.
Am. Chicle	6	Oct. 21,'22	91	97½	..
Am. Chicle	6	Oct. 23,'25	80	85	..
Am. Chicle	6	Oct. 26,'27	80	90	..
Am. Cot. Oil	6	Sep. 2,'24	90	93	8.70
Am. T. & T.	6	Oct., 1922	97⅞	98¼	7.60
Am. T. & T.	6	Feb., 1924	96⅝	97⅛	7.00
Am. Th'd Co.	6	Dec., 1928	93	96	6.65
Am. Tobacco	7	Nov., 1921	100⅛	100⅜	6.20
Am. Tobacco	7	Nov., 1922	100⅛	100⅝	6.40
Am. Tobacco	7	Nov., 1923	100⅛	101	6.60
Anaconda Co.	6	Jan., 1929	88⅛	89⅛	7.80
Anaconda Co.	7	Jan., 1929	86⅞	87⅛	8.20
A. A. O., Ltd.	7½	Apr., 1925	101	101⅛	7.00
Arm. & Co. c.	7	July 15,'30	98	98⅞	7.25
Beth. St. Cor.	7	July 15,'23	97½	98⅛	7.80
Beth. St. Cor.	7	July 15,'22	98⅞	99⅛	7.35
Can. Pac. Ry.	6	Mar. 2,'24	96	96½	7.30
Cons. Gas Co. of N. Y.	8	Dec., 1921	100	100⅞	7.75
Cudahy Pack.	7	July 15,'23	97	98½	7.70
Fed. Sugar R.	6	Nov., 1924	91	93	8.70
Cent. Arg. R.	6	Feb., 1927	82	85	9.40
C., R. I. & P.	6	Feb., 1922	95	97	9.20
C., C., C. & St. L. Ry. Co.	6	July, 1929	89½	90¼	7.50
The B.F.Goodrich Co. cv.	7	Apr., 1925	89½	90¼	9.75
Gulf Oil Corp.	6	July, 1921	99	99⅛	6.90
Gulf Oil Corp.	6	July, 1922	97	98½	7.10
Gulf Oil Corp.	6	July, 1923	95⅛	97⅛	7.20
H.J.Heinz Co.	7	Dec. 1,'30	96⅝	97	7.40
Hocking Val.	6	Mar., 1924	93	94½	8.70
Int. Rap. Tr.	7	Sep., 1921	69½	70½	..
Kan. C. Ter.	6	Nov., 1923	96½	98	6.70
Kennecott C.	7	Feb., 1930	94	95	7.85
Laclede Gas	7	Feb., 1929	90	92	8.40
Lig. & Myers	6	Dec., 1921	100¼	99⅞	6.25
Nat.C.&S.10-yr	8	1930	90	96	8.60
Penn. Co.	4½	June 15,'21	99	99½	5.80
Phila. Co.	6	Feb., 1922	94½	96	10.30
Proc. & G.	7	Mar., 1921	100⅛	100½	6.50
Proc. & G.	7	Mar., 1922	100⅛	101	6.30
Proc. & G.	7	Mar., 1923	100⅛	101	6.60
Pub. S. Corp. of N. J. cv.	7	Mar., 1922	87½	89	..
R.J. Ry'lds T.	6	Aug., 1922	99	99⅛	6.40
Sears-Roeb'k	7	Oct. 15,'21	99	99⅞	7.75
Sears, R. & C.	7	Oct. 15,'22	97⅛	97⅞	8.30
Sears, R. & C.	7	Oct. 15,'23	97⅛	97⅞	7.90
Sinc. C. O. C.	7½	May 15,'25	91¼	92	9.75
Solvay & Co.	8	Oct., 1927	100⅛	101½	7.70
Southern Ry.	6	Mar., 1922	96½	97	8.80
S'west B. T.	7	Apr., 1925	95	96	8.00
St.P.Un.Dep., guaran.	5½	Dec. 15,'23	96	97⅛	6.70
Stand. Oil Co. (Cal.)	7	Jan., 1931	101⅛	102	6.70
Swift & Co.	7	Aug.15,'21	98⅛	99⅛	7.00
Swift & Co.	7	Oct. 15,'25	97⅛	97⅞	7.65
The Tex. Co.	7	Mar. 1,'23	99⅜	100	7.00
West. El. cv.	7	Apr., 1925	99⅞	100⅛	6.90

COPENHAGEN LOAN NOW UNDER WAY

To Be Less Than $15,000,000—Rise in Danish Exchange Rate Yesterday.

Reports from abroad to the effect that the National City Company has offered to float a loan of $15,000,000 for the City of Copenhagen, it was learned yesterday, are correct only to the extent that Vice President George K. Weeks, of the National City Company, is now in Copenhagen carrying on negotiations for financing of some kind. It was said that an official announcement concerning Mr. Weeks's efforts probably would be forthcoming tomorrow.

The City of Copenhagen is to figure in the transaction only incidentally. No information could be gained here as to what the amount of the loan will be, what its terms and conditions will amount to, nor the rate of interest the loan will carry. The impression was that the amount would be somewhat less than the $15,000,000 figure mentioned in the foreign dispatches.

The City of Copenhagen floated a loan here of $15,000,000 on July 1, 1919. That offering was of 5½ per cent. bonds of a maturity of twenty-five years. That was the last municipal financing for Denmark undertaken in this country. The Government of Denmark, however, floated a loan of $25,000,000 in twenty-five year 8 per cent. bonds in this market on Oct. 15 last.

Danish exchange has been sensationally strong in recent weeks, starting from an extreme low of 13 cents to the Danish crown on Nov. 12 of last year, rising to 17.60 recently and adding 200 points more during the last week. Yesterday's quotation was 19.60, the highest rate reached since early in December, 1919.

COURSE OF DEFLATION.

A London Discussion of How It Began in England.

"It would be difficult," The London Statist remarks in its review of 1920, "to say when deflation definitely began, but at all events its first tangible results appeared in May, when the general level of wholesale prices suffered a decline for the first time for over twelve months. About that time, too, banking loans for speculative purposes were being considerably restricted. In his budget speech in April the Chancellor left no doubt as to his determination to bring about some measure of deflation, when he made provision for a reduction of the floating debt by £70,000,000, and a total debt reduction of over £234,000,000 during the financial year.

"There were two outstanding events also which foreshadowed the general trend of developments: the first was the fixing of the fiduciary issue of currency notes for 1920 at £320,600,000, and the second was the raising of the bank rate from 6 per cent. to 7 per cent. on April 15."

FOREIGN SECURITIES.

	Rate.	Due.	Bid.	Asked.
Argent. (unlisted)	5	Sept., 1945	63½	64½
Belgian (restor'n)	..	1934	61	64⅞
Belgian Mon. L'n.	5		67	70
British Victory	4	1960	282	283
British Fund	4	1960	258	273
Brit. Nat. W. L.	..	1922	374	380
Brit. Nat. W. L.	5	1927	361	376
Brit. Nat. W. L.	..	1929	356	371
Canada	5½	Nov., 1933	85	86¼
Canada	5½	Dec., 1937	85¼	86¼
French Govt. Vic.	5	1937	56½	56½
French Loan, '17	4	1943	44	47
French Prem.	5	Loan of '20	63⅜	66¼
French Loan, '28	6	1931	60⅜	63⅝
Italy Treas.	5	1923	34	37
Italy Treas.	5	1925	33½	35½
Russia, ruble bds.	5½	Feb., 1926	10	13
Russia	5½	1921	12	15
Sweden	6	June, 1939	82	83½
Switzerland	5½	1929	83½	85

DECLARED DIVIDENDS.

The following companies announced dividends during the last week:

Company.	Rate.	Period.	Payable.	Books Close.
STEAM RAILWAYS.				
Bellefonte Cen.	50c	—	Feb. 15	Jan. 25
Cent. of N. J.	2	Q	Feb. 1	Jan. 27
N. O., T. & M.	1¼	Q	Mar. 1	Feb. 18
Reading 1st pf.	1	Q	Mar. 10	Feb. 18
STREET RAILWAYS.				
Com'w'th P., R. & L. pf.	1½	Q	Feb. 1	Jan. 19
Montreal L., H. & P.	1¼	Q	Feb. 15	Jan. 31
Rwy. & L. Sec. com. & pf.	3	S	Feb. 1	Jan. 15
BANK STOCKS.				
Am. Exch. Nat.	3½	Q	Feb. 1	Jan. 20
TRUST COMPANIES.				
Farm. L. & T.	5	Q	Feb. 1	Jan. 21
Kings County	8	Q	Feb. 1	Jan. 22
FIRE INSURANCE.				
Com'w'th Un.	5	On demand		....
INDUSTRIAL AND MISCELLANEOUS				
Am. Soda Ftn.	1½	Q	Feb. 15	*Jan. 31
Am. Vit. Pr. pf.	1¾	Q	Feb. 1	Jan. 30
Am. W. W. & El. pf.	1¾	Q	Feb. 15	Feb. 1
Arkwright C.M.	1	Q	Feb. 1	*Jan. 18
Art Metal Con.	15c	Q	Jan. 31	Jan. 14
Art Metal Con.	15c Ex.		Mar. 2	Jan. 14
Beacon Oil	5	—	Jan. 31	Jan. 25
Bigelow-Hartf'd Carpet	2	Q	Feb. 2	*Jan. 19
Do pf.	1½	Q	Feb. 2	*Jan. 19
Borden Co.	4	—	Feb. 15	Feb. 1
Bourne Mills	3	Q	Feb. 1	Jan. 19
Brill (J.G.) pf.	1¾	Q	Feb. 1	Jan. 22
Buckeye P. L.	$2	Q	Mar. 15	Feb. 21
Butler Bros.	62½c	Q	Feb. 1	Jan. 21
Can. Cement pf.	1¾	Q	Feb. 16	Jan. 31
Cedar Rap. Mf. & P.	¾	Q	Feb. 15	Jan. 31
Cities Service	½	M	Mar. 1	Feb. 15
Cities Service	1¼	Stk	Mar. 1	Feb. 15
Do pf. & pf. B.	½	M	Mar. 1	Feb. 15
Col. Gas & El.	1¼	Q	Feb. 15	Jan. 31
Crystal Chem.	4	—	Feb. 15	Feb. 1
Dallas P.& L.pf	1¾	Q	Feb. 1	Jan. 22
Davol Mills	2	Q	Apr. 1	Mar. 25
Exch. Buffet	2	Q	Jan. 31	*Jan. 15
G. Optical pf.	$1.50	Q	Feb. 1	Jan. 15
Goodrich pf.	1¾	Q	Apr. 1	Mar. 22
Goodrich pf.	1¾	Q	July 1	June 21
Gossard (H.W.) Co. pf.	1¾	Q	Feb. 1	Jan. 25
Great Lakes D. & Dock	2	Q	Feb. 15	Feb. 9
Griffith (D.W.) Class A	$1	—	Mar. 4	Feb. 26
Hood Rub. pf.	1¾	Q	Feb. 1	Jan. 20
Idaho Pwr. pf.	1¾	Q	Feb. 1	Jan. 20
Invader O. & R.	1	M	Feb. 1	*Jan. 15
Invader O. & R.	1	Ex.	Feb. 1	*Jan. 15
Ipswich Mls.pf.	1¾	Q	Feb. 1	Jan. 20
Kaufmann D. S.	$1	Q	Feb. 1	Jan. 20
Kellogg S. & S.	2	Q	Feb. 9	Feb. 3
Kellogg S. & S.	10	Stk	Jan. 31	Jan. 25
Lancaster Mills	2½	—	Mar. 1	Feb. 18
Lancaster Mills	2½	Q	Feb. 1	Jan. 24
Lee Rub. & T.	50c	Q	Mar. 1	Feb. 15
Lit Brothers	50c	—	Feb. 21	Jan. 27
Lit Brothers	25c	Ex.	Feb. 21	Jan. 27
Ludlow Mfg.	$1.50	Q	Mar. 1	Feb. 1
Ludlow Mfg.	$1	Sp.	Mar. 1	Feb. 1
Martin-Parry	50c	Q	Mar. 1	Feb. 15
Merritt Oil	25c	Q	Feb. 15	Jan. 31
Montreal L., H. & P.	2	Q	Feb. 15	Jan. 31
Morris Plan	1½	Q	Feb. 1	Jan. 25
Nat. S. Roll. pf.	2	Q	Feb. 1	Jan. 20
Nat. Tea pf.	1¾	Q	Feb. 1	*Jan. 20
Pac. G. & E. 1st pf. & orig. pf.	1½	Q	Feb. 15	*Jan. 31
Pac. P. & L. pf.	1¾	Q	Feb. 21	Jan. 22
Paragon Ref.	2½	Q	Feb. 1	Jan. 15
Do pf.	1¾	Q	Feb. 1	Jan. 15
Portland (Ore.) Gas & C. pf.	1¾	Q	Feb. 1	Jan. 22
Proc. & Gamble	5	Q	Feb. 15	Jan. 25
Pullman Co.	2	Q	Feb. 15	Jan. 31
Revillon, Inc., pf.	2	Q	Feb. 1	Jan. 20
Royal Dutch	$1.65	—	Feb. 15	Jan. 31
Shove Mills	1½	Q	Feb. 1	Jan. 12
Sloss-S. S. & I.	1½	Q	Feb. 10	Jan. 31
Stafford Mills	3	Q	Feb. 1	Jan. 17
Stern Bros.	1¾	Q	Mar. 1	*Feb. 15
Stern Bros.	1¾	Acc	Mar. 1	*Feb. 15
Stewart Mfg.	$1	Q	Feb. 15	Jan. 31
Do pf.	2	Q	Feb. 1	Jan. 25
Stewart-W. Sp.	1	Q	Feb. 15	Jan. 31
Taylor-W. I. & S. pf.	1¾	Q	Feb. 1	Jan. 25
Tex. P. & L. pf.	1¾	Q	Feb. 1	Jan. 21
Union O. of Cal.	2	Q	Jan. 22	*Jan. 12
Union O. of Cal.	1	Ex.	Jan. 22	*Jan. 12
Un. East. Min.	15c	Q	Jan. 28	Jan. 8
Wampanoag M.	3	Q	Feb. 1	Jan. 17
Warwick Mills	3	Q	Feb. 1	Jan. 17
Wick.-Sp. Steel 1st pf.	2	Q	Feb. 1	Jan. 21
Will. & Baumer	50c	Q	Feb. 15	Feb. 1

*Holders of record; books do not close.

BONDS ON STOCK EXCHANGE

SATURDAY, JAN. 22, 1921.

	1921.	1920.	1919.
Day's sales	$5,782,900	$7,338,500	$5,207,500
Year to date	218,822,900	282,689,100	221,764,000

GOVERNMENT WAR LOANS.

Sales $1,000.	Issue.	Open.	High.	Low.	Last.	Net Ch'ge.	Closing— Bid.	Asked.	Yield.
158	—Liberty 3½s, 1932-47	92.22	92.24	92.10	92.10	—.10	92.10	92.30	3.90
1	—Liberty 3½s, 1932-47, reg.	91.80	91.80	91.80	91.80	....			
..	—Liberty 1st 4s, 1932-47					....	87.80	88.10	4.65
3	—Liberty 2d 4s, 1927-42	87.80	88.00	87.80	88.00	....	87.86	88.00	4.95
118	—Liberty 1st conv. 4¼s, 1932-47	88.00	88.22	87.84	88.00	—.20	88.00	88.10	5.02
400½	—Liberty 2d conv. 4¼s, 1927-42	88.00	88.00	87.80	87.94	+.02	87.90	88.00	5.30
825	—Liberty 3d conv. 4¼s, 1928	91.10	91.10	90.94	91.00	+.04	90.92	91.00	5.16
100	—Liberty 3d conv. 4¼s, reg.	90.80	90.90	90.80	90.80	....			
680½	—Liberty 4th 4¼s, 1933-38	88.30	88.30	88.16	88.26	+.04	88.24	88.30	5.30
105	—Victory 3¾s, 1922-23	97.18	97.26	97.14	97.20	+.02	97.22	97.26	4.96
702	—Victory 4¾s, 1922-23	97.30	97.26	97.18	97.26	+.04	97.22	97.26	6.00
7	—Victory 4¾s, 1922-23, reg.	97.02	97.02	97.02	97.02	....			

Following sales are given in lots of $1,000:

Chinese Ry 5s 2..... 42½; C of Berne 8s temp ctfs 5..... 96; 1..... 95⅞; 2..... 96; 6..... 95⅞; City of Christiania 8s K L & Co ctfs 1..... 96⅝; 1..... 96; City of Copenhagen 5½s 8..... 75; Cy of Paris 6s 6..... 96⅝; 1..... 96⅝; 10..... 96½; 39..... 96⅝; C of Zurich 8s receipts 5..... 98; 4..... 97⅞; 2..... 98; D of Canada 5½s 1921 1..... 99¼; 46..... 99⅛; 5s 1926 3..... 91⅛; 3..... 91; 5½s 1929 2..... 92; 1..... 92⅝; 1..... 92⅝; 5..... 92⅞; 6..... 92; French Gov 8s 2..... 99⅞; 8..... 99¼; 3..... 99⅞; 101..... 99; 3..... 99⅞; 13..... 99⅞; 20..... 99; Gov of Switzerland 8s temp recta 2.....102⅛; 8.....102; 5.....102⅛; 7.....102; 6.....102⅞; 1.....102⅛; 2.....102⅞; 8.....102; Jap Govt 4½s sterling loan 5..... 79; 10..... 79⅞; 4..... 79; 40..... 79½; 2d series 21..... 78⅞; 15..... 79; 10..... 79½; 25..... 79⅛; Jap Govt 4s sterling loan 29..... 60; 70..... 60¼; 5..... 60⅛; Kgdm of Belgium 7½s rects 23..... 96; 9..... 96⅝; 1..... 96¼; 30..... 96⅝; 10..... 96⅜; 7..... 96⅞; 2..... 97; 1..... 96⅞; 2..... 96¼; 3..... 96⅞; 7..... 96⅝; 2..... 96⅞; 3..... 96⅞; 2..... 97; 2..... 96⅝; 6s 2..... 91; Rep of Cuba 5s of 1904 1..... 78; U Kgdm of Gt Brit & Ireld 5½s 1921 19..... 99; 5½s 1922 12..... 95⅛; 18..... 95⅝; 51..... 95⅛; 68..... 95⅝; 3..... 95½; 5½s 1920 11..... 89; 5½s 1937 5..... 86; 4..... 85⅞; 1..... 85⅞.

11..... 86; Alas G Mines conv deb 6s series B 1..... 19; Am Ag Chem deb 5s 5..... 99; Am Sm & Ref temp 1st 5s 10..... 78; Am Tel & Tel col 4s 2..... 78; 5..... 77⅝; col tr 5s 1..... 82; 1..... 82⅝; conv 6s 1..... 96½; 8..... 96⅛; 2..... 96½; Armour & Co 4½s 2..... 81½; A T & S Fe gen 4s 5..... 79; 5..... 78; 2..... 79; adjustmt 4s stamped 5..... 72; cnv 4s 1955 9..... 70; At Coast L 7s 7.....103; Atl & Dan 4s 1..... 70; Balt & Ohio pr lien 3½s 17..... 84; gold 4s 25..... 69⅛; 25..... 69⅜; conv 4½s 18..... 69¼; 15..... 69½; ref 5s 7..... 70; 2..... 69⅞; 1..... 70⅛; 6s 2..... 92½; 16..... 92⅞; P.LE&WV 4s 12..... 65⅛; 35..... 66; S W div 3½s 4..... 78⅛; 4..... 78⅞; 1..... 78; Tol-Cin div 4s 5..... 55; Bell Tel of Pa 7s, int rcts 8.....102; 1.....101⅞; 4.....101½; 8.....102; 3.....101½; Beth Stl ext 5s 1..... 88⅛; 1st & ref 5s 1..... 85; 7..... 85½; pur mon 5s 7..... 82⅛; Bklyn Edi Co gen 5s, Ser A 5..... 80; Bklyn R T 7s, 1921 5..... 48½; gold 5s, cfs of dep 2..... 24⅞; 3..... 25; Bush Term 5s 1..... 70½; Col G & E 5s 3..... 83½; Can Nor 7s, int rcts 12.....101¼; CenPac gtd 4s 14..... 74⅛; gtd 3½s 1..... 77⅝; C&O, R&A div 1st con 4s 1..... 72⅞; C & O cv 4½s 5..... 77; conv 5s 4..... 84; fund 5s 1..... 84; C,B & Q jt 4s 1..... 97⅞; 1..... 98; 6..... 97⅞; Chi & E Ill gen 5s, U S Mtg & T cfs 6s, stamped

1..... 50; Chi Gt Wn 4s 1..... 53; 11..... 53¾; Chi, M & S P gen 4s, Ser A 1..... 70⅛; 5..... 70⅛; 1..... 70⅛; 1..... 71½; 4s, 1925 5..... 77; 4s, 1934 3..... 63; conv 4½s 62..... 71; 2..... 71⅛; 4..... 71⅜; 5..... 71½; 2..... 72; 12..... 71⅝; 4..... 71½; ref 4½s 4..... 64⅞; Chi & Norw 7s 1.....103⅛; 4.....104; gen 4s 2..... 78; gen 5s 5..... 93½; ext 4s 1..... 88⅛; 1..... 89; Chi Rys 5s 6..... 60; C, R I & P gen 4s 2..... 78⅛; 10..... 73; ref 4s 1..... 68⅞; 4..... 68¾; 3..... 69; 2..... 68⅞; 10..... 68⅝; C, StP, M & O deb 5s 1..... 84; Chi Un Sta 6½s, int ctfs 1.....106⅜; 1.....106; 4¼s, Ser A 3..... 82; Chile Copper col tr 6s 2..... 78⅛; C, C, C & S L ref & imp 6s 5..... 90⅛; Col & So ref & ext 4½s 2..... 75¼; Con Gas cv 7s 3.....100⅛; 2.....101; Cuba C Sug conv 7s 11..... 84⅞; Den & Rio G con 4s 1..... 65¼; E Tenn Va & Ga con 5s 1..... 89⅛; Erie R R 1st con 4s 1..... 55⅜; 2..... 55¼; 1st gen 4s 3..... 44¼; 17..... 44⅜; 5..... 44⅝; conv 4s series D 8..... 44½; Ga Pac 1st 6s 3..... 95; Gen El deb 6s 7.....101; Gr Trnk Ry 7s interim recta 6.....102; Gr Northern ref 4¼s 2..... 82½; Gr Bay & Wn deb ctfs B 1..... 7¼; 8..... 7⅛; 10..... 7¼; H Val 1st 4½s 1..... 73; Hud & Manh 1st & ref 5s series A 2..... 64½; adj inc 5s 25..... 28½; 2..... 28¾; 35..... 28⅛; 11..... 29; 1..... 28¾; 9..... 29; 5..... 28⅜.

8..... 29; Ill Central 4s 1953 6..... 72; Ill Cen & Chi St L & N O jt 5s ser A 1..... 85; Inter-Met 4½s 10..... 18; 10..... 18⅝; 5..... 18⅝; 5..... 19; ctfs of dep 7..... 16; 20..... 16⅝; 15..... 16⅝; 5..... 16⅝; Int Agr Corp col tr 5s 1..... 75⅛; Int Rap Tran 1st & ref 5s 12..... 52⅝; 2..... 52⅝; 10..... 53⅛; 2..... 53⅛; 23..... 53⅛; 2..... 53⅛; 18..... 53⅛; 2..... 53⅛; 5..... 53⅛; 5..... 53⅛; Kan Cy Ft S & Mem 4s 1..... 67; Kan Cy So 3s 9..... 56½; 4..... 58; Kan Cy Ter 4s 2..... 73⅝; 8..... 73; Keok & Des M 1st 5s 1..... 72⅞; Lacl Gas Lgt of St Louis ref & ext 5s 1..... 72; Lack Steel 5s 1923 2..... 95; L S & M S 4s 1931 1..... 83⅜; 10s30f.. 82⅞; 3..... 83; 10..... 83⅜; 1928 9..... 85; Lig & Myer 7s 2.....106⅝; 5s 5..... 88½; Lorll Co 5s 1..... 81; Lou & Nashv unified 4s 2..... 83⅞; 2..... 83⅞; Manh con 4s 3..... 56½; Midvale Steel col tr 5s 4..... 78; Mo Kan & Ok 1st 5s 1..... 61; Mo Kan & Tx 1st & ref 4s ctfs of dep 1..... 54; Mo Pac gen 4s 8..... 55⅜; 5..... 56; 10..... 55⅝; 2..... 55⅛; 6..... 55⅛; Mont Power 5s series A 3..... 86⅝; N O Term 4s 2..... 65⅜; N O Tx & Mex income 5s 10..... 59⅛; N Y Cen 7s interim rects 1.....103; 3.....103⅛; 2.....103; N Y Central deb 6s 2..... 92⅞; 2..... 92⅛; 2..... 92⅝; 2..... 92⅛; 2..... 92⅛; 10..... 92⅛; 1..... 92⅛; 3..... 92⅛; 3..... 92⅞; 2..... 92⅛; 1..... 92⅜; deb 4s, 1934 1..... 80⅛; 3..... 80⅛; deb 4s, 1942

2..... 76; con 4s, Ser A 1..... 72; L S col 3½s 1..... 63⅛; N Y, N H & H cv deb 6s 1..... 71½; 1..... 70; non-cv deb 4s, 1955 1..... 48⅛; N Y, O & W ref 4s 1..... 63⅛; N Y Tel 4½s 1..... 79; 2s30f.. 77⅞; 11..... 78⅝; N Y, West & Bos 4½s 25..... 41⅛; 2..... 41½; 5..... 42; 1..... 41⅝; 1..... 42; Norf & West con 4s 3..... 79⅞; div 4s 1..... 77⅝; conv 6s 20.....104⅛; 10.....104⅛; 1.....104; Nor Pac 4s 10..... 78⅛; 6..... 78⅝; 1..... 78⅝; N W Bell Tel 7s, when issd 31..... 97⅛; 11..... 97⅝; 10..... 97⅝; 19..... 97⅝; 3..... 97⅛; 2..... 97⅛; 10..... 97⅛; 1..... 97⅝; 22..... 97⅛; Ore & Cal 1st 5s 2..... 90⅛; Ore Sh Line gtd ref 4s 4..... 81½; 5..... 81; Ore-W R & N 1st & ref 4s 5..... 74; Pac T & T 5s 2..... 83; Penn R R gen 4½s 1..... 81⅞; 2..... 82; gen 5s 3..... 92; gold 7s 3.....105; 8.....104⅞; 1.....105⅛; 18.....105; 8.....104⅞; Pere M 1st 4s 3..... 70; Phila Co cv 5s, 1922 7..... 92⅛; 9..... 92; Readg gen 4s 1..... 81⅞; 1..... 81⅛; RI,Ark&L 4½s 8..... 60; StL,IrM & So Riv & G 4s 1..... 71¼; St L & San F pr ln 4s, SerA 6..... 62¼; 2..... 62⅛; pr ln 5s, SerB 2..... 75; 8..... 75⅛; pr ln 6s, SerC 5..... 89⅞; 7..... 89⅛; adj 6s 39..... 66; 5..... 65⅛; 10..... 65⅛; 32..... 65⅛; inc 6s 22..... 49; 5..... 49⅛; 17..... 49; 37..... 48⅛; 7..... 48⅛; 10..... 48⅛; St L So Wn con 4s 6..... 64⅛; 1st Term 5s 1..... 63⅞; SanAn&AP 4s 3..... 62½; So Ry 1st 5s 1..... 88⅞.

1..... 88⅛; Southern Ry gen 4s 1..... 61⅛; 4..... 61⅛; 8..... 61⅛; Seab Air Line gold 4s stamped 1..... 57; adj 5s 1..... 38; 2..... 38⅛; con 6s 7..... 53⅛; 2..... 53⅜; So Pac col 4s 2..... 72⅛; 1st ref 4s 4..... 77⅞; 25..... 78; 5..... 78⅛; conv 4s 2..... 79⅛; 5..... 79; 1..... 79⅛; 1..... 79; 5..... 79⅛; S Fr Ter 4s 4..... 74⅛; 10..... 76; Term As of St L 1st con 5s 1..... 85⅛; Tex & Pacific 1st 5s 2..... 81; Third Av adj 5s 5..... 30½; 14..... 31½; 15..... 31; Tri City 5s 1..... 90⅛; Un Pac 1st 4s 5s30f.. 83⅛; conv 4s 5..... 84; 1st & ref 4s 3..... 79½; 6s 4.....101⅛; Unit RRs of San Fr 4s Un tr ctfs of deposit 5..... 31; 5..... 32; U S R & I 5s 1..... 83; 10..... 83⅞; U S Rub 7½s 4.....100⅛; 8.....100⅞; 1.....100⅜; 15.....100; 7s 3..... 98; 5.....100; 1st & ref 5s 8..... 79; 5..... 78⅞; U S Steel Cor s f 5s 9..... 95⅛; 2..... 95⅝; 16..... 95⅛; 80..... 95; U S Sm & R conv 6% Notes 8..... 63½; Va Ry 1s, 5s 1..... 84⅝; Wab 1st 5s 1..... 89⅛; West Md 4s 7..... 56⅛; Wn N Y & P 1st 5s 1..... 88⅛; Westn Pac 5s 5..... 85; 5..... 88; West Shore 4s 1..... 73; registered 20..... 71⅛; Westingh E & M temp 7s 1..... 99⅝; 5..... 99⅝; 1..... 99⅝; 16..... 99⅛; 3..... 99⅝; 7..... 99⅝; 33..... 99⅛; 2..... 99⅛; 10..... 99⅝; Wilson & Co 1st 6s 2..... 89⅛; conv s f 6s 3..... 86; 5..... 83⅛; Wis Cen 4s 1..... 71.

BID AND ASKED QUOTATIONS

FOREIGN ISSUES.

Closing quotations for Government and municipal bonds:

	Bid.	Asked.
City of Berne 8s	95⅝	96
City of Christiana 8s	97	98
City of Zurich 8s	97	97⅞
Argentine 5s	68	69⅞
Belgium 6s, 1925	90½	91
Belgium 7½s	96⅜	97
Dom. of Canada 5s, 1921	99⅛	..
Dom. of Canada 5½s, 1921	98⅝	99¼
Dom. of Canada 5s, 1926	91	91⅛
Dom. of Canada 5½s, 1929	92¼	92⅞
Dom. of Canada 5s, 1931	90¼	90½
Chinese Government 5s	42½	43
Republic of Cuba ext. 5s, 1944	77⅞	78⅞
Republic of Cuba ext. 5s, 1949	..	78
Republic of Cuba ext. 4½s, 1949	63¼	65⅞
Dominican Republic 5s	77⅞	78½
City of Lyons 6s	83½	84⅞
City of Marseilles 6s	83⅝	84
City of Bordeaux 6s	83⅞	84
City of Copenhagen 5½s	74⅞	75
French Government 8s	98⅞	99⅛
City of Paris 6s	96⅛	96⅞
Government of Switzerland 8s	102	102½
Japanese 4½s	79½	80
Japanese 4½s, second series	79⅛	79½
Japanese 4s	60	60⅞
City of Tokio 5s	47⅛	49⅞
Un. K. of Gt. Br. & Ir. 5½s, 1921	99	99⅛
Un. K. of Gt. Br. & Ir. 5½s, 1922	95⅝	95½
Un. K. of Gt. Br. & Ir. 5½s, 1929	88⅞	89
Un. K. of Gt. Br. & Ir. 5½s, 1937	85½	86
United States of Mexico 5s	40½	41
United States of Mexico 4s	29⅞	32⅜
Italy 6½s	80	82

U. S. GOVERNMENT PRE-WAR LOANS.

Closing quotations for Government bonds:

	Bid.	Asked.		Bid.	Asked.
2s, r, 1930	99	100	4s, c, 1925	102	103
2s, c, 1930	99	100	P I 4s, '34	81½	83
4s, r, 1925	102	103	P I 4s, '35	81⅞	..

Closing quotations for stocks in which there were no transactions:

	Bid.	Asked.
Adams Ex.	29	34
Ad Rumely pf.	50	60
Air Red.	37	38⅞
A. C & D pf.	92	93
Alas G M.	⅞	1⅛
A A Cables	90	100
All Realty	70	..
Allis-Ch M pf.	79	81
Am S 1st pf.	94	..
Am Ag Ch pf.	76	86
Am Bk N.	45	49⅛
Do pf.	41	44
Am B Sug pf.	..	80
Am B S & Fdy	47½	49
Do pf.	89	90¼
Am C pf.	86	87½
Am C & F pf.	111	115
Am Cot O.	20¼	22¼
Do pf.	63	65
Am Exp.	129	131
Am Ice pf.	57½	60
Am La F Fire Eng.	9⅛	10
Am Lin pf	85	89
Am Lo pf.	104	105¼
Am M & G.	20¾	21¼
Am Shipb.	..	80
Do pf.	..	80
Am Rad.	69½	72
Do pf.	109	..
Am Sm pf, A	65	70
Am Snuff	101	103
Do pf.	75	85
Am Stl F pf.	86	88¼
Am S Ref pf.	104	106
Am S Tob pf.	87½	100
Am T & C.	50	53
Am Tob pf	90	91
Am Wh pf	90⅛	92½
Am Wl pf	76	77
Am Z pf.	29¼	32
Ann Arbor	11¾	..
Do pf.	20¼	..
Assets R.	2¼	3
Asso D G.	25	27
Do 1st pf	57¼	58
Do 2d pf	50	52¼
Assoc Oil	..	97⅞
Atl Ref.	1,000	1,050
Atl Fruit	7¼	8
Atlas T.	17	18½
Atl C L.	84	85
A. G & W I pf.	42½	43⅞
Auto Sales	3¼	4½
Do pf.	10	22
B'dall, A.	..	41
Bar Leath.	24	27
Batop M.	⅝	1
B'ch Cr'k	32	..
Beth S 7% pf.	91	93¼
Booth Fish	4½	5¼
Do pf.	32	38
B'klyn Ed.	90	98
B'klyn U G	50	55
Brown Sh.	35	40
Do pf.	75	100
Bruns Ter.	4	5
B, R & P.	62	75
Do pf.	90	..
Buff & S.	72	80
Do pf.	40	49
Burns Bros pf.	95	115
Bush Ter.	..	85
But'k Co.	16	18
Cal P pf.	75	75½
Cal & Ar.	47½	50
Can So.	38	45
Case Plow.	6	7
Cent L pf.	92⅞	95
C R R of N J.	190	210
C'tain-teed	40	44
Do 1st pf	78¼	85
Do 2d pf.	..	70
C, B & Q.	210	..
C & A pf.	10	20
C & E Ill ctfs	..	8
Do pf ct.	6	8
C & N W pf.	105½	114
Chi Pn T.	65¼	67
C, R I & P 6% pf.	62¼	63⅞
Chi St P, M & Om.	61	64
Do pf.	87	95
Chino Cop.	22¼	22½
C, C, C & St L pf.	58	68
Clu-P pf.	86¼	95
Col F & I.	28	30
Col & So.	30	31
Do 1st pf	49	50
Do 2d pf.	43	45
Con Cig pf	74	76
Cons Gas.	77⅞	78
Cont Can.	62	64⅛
Do pf.	95¼	100
Cont Ins.	63¾	67
Corn P R pf.	102	105
Crex Carp.	40	57
Cruc S pf.	87	88
C-Am Sug pf.	92	95
Dav Chem.	25	29
De B M.	19	22
D & Co pf.	87	93
D, L & W.	210	215
Det Ed.	95	100
Det & Mac	48	..
Do pf.	50	..
Det U Ry.	..	80
Dome M.	11½	12
Dul S Tra.	...	17
D, S S & A	4	5
Do pf.	7	8
Dur Hos'y.	30	35
Do pf.	88	95
Elk H Coal	17	18½
Do pf.	39	43
Em Brant.	8½	11
Do pf.	36	40
End-J pf.	92½	94
Erie 2d pf.	14	15
E Kodak.	525	..
Do pf.	100	103
Fam P pf.	80½	81
Fairbanks.	..	60
F M & S.	8¾	9
Do pf.	27½	28½
Fisher Bdy	82½	86
Do pf.	98	100
G A T C.	48	54
Gen Cig pf	90	92
Do d pf.	83	86
Gen Asp pf	102	107
Gen M 7% deb	79⅛	84½
G'drich pf.	81	85
Granby C.	22½	24
Gt N Ore ctfs.	29	29½
Greene-C.	20¼	22⅞
G. M & N.	9	12
Guan Sug.	14	16
Hartman	69	71½
Hendee	17	18
Hyd Steel.	19	21
Ill C l l.	60	62
Indian Ref	15¼	16¼
Do pf.	80	..
Int Ag pf.	51	52
Int H pf.	107	..
Int Mot Tr.	34	36
Do 1st pf	74	76
Do 2d pf.	62	64
Int N pf.	79	83
Int Pa pf.	94	99
Int Salt.	56¼	70
Iowa Cent.	6	10
Jol & Chi.	95	..
Jewel Tea.	4½	5
Do pf.	12	13
K C Ft S & M pf.	60⅛	..
Kan C So pf.	45½	46½
Kayser (J)	73	90
Do 1st pf	88	120
Kelly Sp T pf.	75	90
Kelsey Wh.	40	43
Do pf.	70	95
K & D M.	6	10
Do pf.	20	..
Kresge(SS)	129	135
Do pf.	98	102
Kress(S H) pf.	75	90
L E & W pf.	25	35
L R & T.	19½	20
L & M, B.	138	145
Do pf.	102	104
Loft, Inc.	11¼	11½
L-W Bisc.	35¼	38
Do 1st pf	93½	99
Do 2d pf.	96¾	115
Lorill'd Co.	138¼	141
Do pf.	100	112
Louis & N.	98¼	100
Mah C.	350	700
M'kay Cos	68	74
Do pf.	57	58
Man B'ch.	¾	2½
Mal'son pf.	57¾	60
Man S pf.	93	94
Math Alk.	15¼	25
Max M 2d pf.	3⅝	4½
M Dep Sts pf.	94	..
M, St P & S S M pf	89½	94
Do l l.	58½	60
M, K & T pf.	4⅞	5
Mon Pow.	53¼	50
Do pf.	93¼	98¼
Mon Ward.	16¾	17¼
Mor & Es.	67	70
Mul B pf.	80	..
N, C & St L	..	110
Do pf s.	73	75
Nat Bisc.	105	107
Do pf.	112	..
Nat C & S.	31	34
Nat En pf.	90	95
Nat Lead.	72½	78
Nat Rys of M 1st pf.	7	10
N Y A B.	80	82
N Y, C & St L.	46¼	47½
Do 1st pf	56	68
Do 2d pf.	55	61
N Y D pf.	43	45¼
Norf Se.	10½	11
N Y, L & West	78	80
N & W pf.	65	70
North Am.	53	55
Nunnally	10⅝	11½
Ohio Body.	9½	10
Ohio F S.	47	50
Ont Min.	4⅝	5
Otis Elev.	118	125
Otis El pf.	..	83
Otis Steel	14	15
Do pf.	72	93
Owens Bot.	51	53
Do pf.	..	100
Pac Coast.	20	30
Do 1st pf	80	100
Do 2d pf.	45	60
Pac Dev.	17	18
Pac Mail.	16	16½
P T & Tel.	30	44
Par & B.	14¼	15¼
Penney pf.	80	86
Peo & E.	10½	12
Pere M pf.	36½	42
Pett-Mull.	34¾	62
Do 1st pf	..	100
Pierce-A pf	76	81
P Jones.	30¼	50
Do pf.	67	78
Pierce O pf	76½	77
Pitts Coal.	59	60
Do pf.	86	88
P, Ft W & C pf.	114½	..
Pitts S pf.	84	85
P & W Va pf.	72	77
Pond C C.	13	14
Pr Stl Car pf.	101	..
P S N J.	53	55
Rand M.	22½	25
R R Sec, I C'stk c.	54	56
Ry Stl Spr	85	86
Do pf.	104	107
Rdg 1st pf.	50	51
Do 2d pf.	54	57
R T 1st pf.	..	85
Do 2d pf.	..	85
Rens & S.	100	105
Rep I & S pf.	93¾	95
R Rels.	8	9
Do 1st pf	50	64
St L S F pf.	28	32
San C S.	4¾	4½
Savage A.	17½	18½
Seab A L.	6¼	6¾
Do pf.	10½	12
Sears-R pf.	100	108
Shat-Ariz.	6	6¼
S-S S & I pf.	72½	88
So P R S.	90	110
Do pf.	95	106
S & T pf.	79½	80½
Stand Mill.	105	140
Do pf.	75½	82
S O N J.	159	162
Studeb Co pf.	87	90
Sup Steel.	43	45
Do 1st pf	95	98½
Tenn Cop.	8⅝	9
Temtor. A.	22	24⅝
T P L Tr.	207	305
Tide W O.	165	180
Tob P pf.	87	92
T, St L & W ctfs.	9½	11
Do pf c.	16	20
T C R T.	37	40
Do pf.	..	95
Und Type.	150	170
Do pf.	102	120
U B & P.	73½	74½
U Pac pf.	66¼	66⅝
U Cig Sts.	135	150
Do pf.	102	112
Un Drug.	102½	105
Do 1st pf	45¼	45½
U Rys Inv pf.	20¼	21
U S C I P.	12	14
Do pf.	41½	42½
U S Exp.	6	7
U S Ind A pf.	95	96
U S R 1st pf.	102⅛	102⅞
Va-Car Ch pf.	99	100
Va I C & Coke	88	92
Weber & H	10¼	11¼
W'b pf. B.	14	15½
W Md 2d pf.	17	19
West Pac.	26¼	27
W-Ov pf.	34½	38
Wilson	41	44
Do pf.	85	93
W's Cent.	34	38
W'w'th pf.	108	..
Wor Pump pf, A.	74½	78
Do pf. B.	62	65

WE OFFER, SUBJECT TO PRIOR SALE

£10,000 Argentine Govt. Recission 4s@$210 per £100
$50,000 Argentine Govt. 5s, 1945@59½ and acc. interest
(£20 denominations)
£20,000 British Govt. Victory 4s@$298 per £100
£20,000 British Govt. War Loan 5s, 1929-1947@$330 per £100
£10,000 Brazilian Govt. 4%, Issued 1889@$177 per £100
£10,000 Chilian Govt. 5%, Issued 1909@$263 per £100
$25,000 Dom. of Canada 5s, March, 1937@87½ and acc. interest
£10,000 Grand Trunk Pacific 3s, 1962@$260 and interest per £100
(Guaranteed by Dominion of Canada)
£10,000 Norway Govt. 3s, 1963@$193 per £100
£10,000 Norway Govt. 4s, 1971@$228 per £100
$50,000 Province of Buenos Ayres 6s, 1926@82½ and acc. int.
$25,000 Province of Ontario 6s, Feb., 1928@96 and acc. interest

Pesos 50,000 Mexican Silver 3s@$115 per 1,000 pesos
Pesos 50,000 Mexican Govt. Int. 5s@$170 per 1,000 pesos

$25,000 Russian Govt. Ext. 5½s@$150 per $1,000
$25,000 Russian Govt. 6½s@$175 per $1,000

ERNEST SMITH & CO.

Dealers in Foreign Government Bonds

20 Broad Street, New York — Tel. Rector 6157-8, 2558, 6852

Direct Private Wire Connections to Chicago, Detroit and Grand Rapids

$972 for $510

Dominion of Canada
Guaranteeing the
Grand Trunk Pacific Ry. Co.
First Mortgage 3% Bonds

DUE JANUARY 1, 1962

Not subject to prior redemption

¶ These bonds are secured by a first mortgage on 1,745 miles of railway and are guaranteed, as to principal and interest, by the Dominion of Canada by endorsement on each bond.

¶ Both the principal and interest is payable in gold in New York City at the fixed rate of exchange of 4.86.

¶ The issue is for $68,000,000 and the fact that they were originally sold in 1905 at a 3% interest rate is unmistakable evidence of the security.

¶ This is a sound and conservative investment that will constantly enhance in value.

PRICE: $510 and INTEREST for a £200 Bond (par value $972)

Details on Request

W. R. BRITTON & CO.

66 Broadway New York
Telephone Rector 8864

Twenty-One

Bank and Trust Company Stocks

Show an Average Yield of 6.21%

	Approximate Price.	Annual Div. Rate.	Yield (About)	High 1920 (About)
Bank of America	$200.	$12.	6%	$240.
Chase National	330.	18.	5½	495.
National City Bank	310.	22.	7⅛	314.
Bank of Commerce	220.	15.	6¾	249.
Corn Exchange National	285. (new)	20.	7	292.
First National Bank	910.	50.	5½	1000.
Importers & Traders	520.	24.	4⅝	605.
Irving National Bank	205.	12.	6	265.
Bank of Manhattan Co.	205.	12.	6	242.
Mechanics & Metals	305.	20.	6½	334.
National Park Bank	350. (new)	24.	6⅞	495.
Bankers Trust Co.	340.	20.	5⅞	405.
Central Union Trust	330.	22.	6⅝	457.
Columbia Trust Co.	295.	20.	6¾	373.
Equitable Trust Co.	293.	20.	6¾	312.
Farmers Loan & Trust	345.	20.	5¾	447.
Guaranty Trust Co.	320.	20.	6¼	410.
Lawyers Title & Trust	122.	8.	6½	160.
N. Y. Title & Mtge. Co.	120.	10.	8⅓	150.
Title Guar. & Trust Co.	320.	25.	7¾	340.
U. S. Mtge. & Trust Co.	400.	24.	6	422.

Records for thirty years show the general yield is much greater than at any time during that period. Dividends based on last payment

CLINTON GILBERT

2 Wall Street — Tel. Rector 4848

WE OFFER

Standard Gas & Elec.

($50 par)

8% Preferred Stock

At $36 per share
To yield over 11%

The company through subsidiaries serves 463 communities.

Circular on request

HANSON & HANSON

Investment Securities

72 Trinity Pl. Tel. Whitehall 1056

Offer subject to prior sale for IMMEDIATE DELIVERY

Bremen	3s,	$12.00
Stuttgart	4s.	17.50
Dresden	4½s,	15.50
Leipzig	5s,	18.00
Vienna	5s,	2.75

All other foreign Securities

E. H. Wolfes

212 Broadway, N. Y.

Tel. Cortlandt 2352-2374

GERMAN BONDS
Foreign Exchange

MEYEROWITZ & CO.
165 BROADWAY NEW YORK
Tel. Cortlandt 8211-12-13

SPECIALISTS IN
Foreign Securities
Foreign Exchange

NEWMAN BROTHERS

115 Broadway, N. Y. Tel. Rector 8154

German Securities

F. B. Warren & Co.

15 Maiden Lane, New York
Tel. Cortlandt 7575.

INVEST IN FOREIGN EXCHANGE

SUBSTANTIAL PROFITS WERE MADE LAST WEEK.

Invest your surplus money.
Opportunity for good profits at present depreciated levels.
A purchase in foreign exchange is a sound form of investment.
A small sum may start you on the path of success.

ASK US—WE TELL YOU HOW.

Interest and check accounts opened in principal countries of Europe.

Transmission of money to all parts.

Collections of out of town Bank Books. Checks, Certificates of Deposit, Coupons, Stocks, Bonds Bought and Sold.

STEAMSHIP TICKETS to and from all parts of the world. Passports procured.

Free information in all matters.

I. HERZ, Banker,

Under Supervision of New York State Banking Department.

224 West 34th Street. Telephone Longacre 2730.

JUST OFF THE PRESS!

Five Successful Methods of Operating in the

Stock Market

Methods of successful traders explained, with suggestions for their use by large and small operators. Eight meaty chapters. Thirty-six pages illustrated by graphs. Written by an expert. Second and enlarged edition now ready. Send one dollar to insure a copy by first-class mail. Ask for Booklet M-1.

SEXSMITH & CO.

Investment Securities

107 Liberty Street New York

Telephones: Rector 3894-5-6-7

CONVENIENT BRANCH OFFICES IN MIDTOWN SECTION OF New York Stock Exchange Firms

STOCKS AND BONDS

BOUGHT FOR CASH OR ON CONSERVATIVE MARGIN

Crawford, Patton & Cannon
HOTEL ST. ANDREW, B'way at 72d
Main Office, 61 Broadway.

Wasserman Bros.
547 5TH AV., Cor. 45th
240 4TH AV., Bet. 18th and 19th Sts.
Main Office, 42 Broadway.

Recommendations of Railroad Stocks under $50 a Share

This is one of the many important articles discussed in our current issue. Send $2 for this and the next 12 issues.

The FINANCIAL WORLD

Published Every Monday

Dept. T, 29 Broadway, New York

We Specialize in

Tobacco Products Export Corporation

United Retail Candy Stores

United Profit Sharing Corp.

For particulars apply

BAMBERGER, LOEB & CO.

25 Broad St. New York

HENRY FORD'S - PROPERTY

For Sale—$10,000 Detroit, Toledo & Ironton 1st mtge. 5s, due 1964; interest Jan. and July.

Total issue a little over $1,000,000, 1st mortgage on property, together with the large amounts now being spent, valued at over $10,000,000. Price 75. Pay nearly 7%, with good chance of being called in at 105.

A. S. H. JONES

56 Wall St., N. Y. Phone Hanover 906

FOREIGN EXCHANGE

We will make a very attractive OFFER to those interested in foreign exchange. Get our free booklet, "European Real Estate as a Safe Investment—with Opportunities for Large Profits." Write today to Simmen, G. P. O. Box 172, New York.

Low-Priced Listed Stocks Of Speculative Merit

We have compiled data on a number of low-priced stocks, possessed of undoubted merit that have dropped in price considerably within the past year.

The present position of these stocks appears highly attractive.

Upon application to Dept. T-38 we shall be glad to forward complete literature gratis.

CHARLES H. CLARKSON & CO.
66 BROADWAY, NEW YORK
TELEPHONES: RECTOR 4663-4

Endicott - Johnson

The financial and physical condition of this well-known shoe manufacturing corporation is discussed in the current issue of our Market Review together with interesting details of the co-operative profit-sharing plan in force.

Gilliland Oil

Earnings for the fiscal year, with official statement of production.

Among other stocks discussed are:

Merritt Oil
U. S. Rubber
Loft, Incorporated
Burns Bros., Coal
North Amer. Pulp & Paper
Submarine Boat

Sent on request for E-596.

HUGHES & DIER
Stocks—Bonds—Grain
Members { Philadelphia and Pittsburgh Stock Exchanges. Chicago Bd. of Trade, N. Y. Produce Exch.
42 New Street, New York
Telephone Broad 5140
509 Fifth Ave. Tel. Vanderbilt 9538
67 W. 125th St. Tel. Harlem 5651
Philadelphia Pittsburgh Cleveland

$1000 Nets $120 Yearly
$500 Nets $60 Yearly
$100 Nets $12 Yearly

Other Sums Yield Proportionate Results Invested In

HART OIL

Dividend checks are mailed every month to stockholders

Why We Recommend This Security:

Established Company
No Funded Debt
Valuable Properties
Earnings Steadily Increasing
Active Development Campaign
Honest and Capable Management

Call at our office or clip this advertisement, write your name and address on it and mail to us—no obligations. Details of properties, management, also many bank references, will be promptly furnished.

L. A. HUGHES & CO.
Authorized Representatives
100 Broadway, New York
Tel. Rector 2353.

Selected
PREFERRED STOCKS
for Investment

A COMPLETE table showing the rating, year's dividend paid, high-low of 1920, fair investment price and current price of leading preferred stocks.

Detailed information on each issue in connection with their technical position marketwise.

Sent free on request.
Ask for H-26

RUSSELL SECURITIES CORPORATION
116 Nassau St., N. Y.

Additional capital of from $50,000 to $75,000 is needed in a substantial, well-established business, marketing an essential commodity with trade mark known from Coast to Coast.
An executive connection is open for the investor, if desired.
S 279 TIMES.

SAVINGS AND LOAN ASSOCIATIONS.

FOR YEARS WE HAVE PAID
6% TO SAVERS
on our Systematic Savings Plan. Our 31st year. Under N. Y. State Banking supervision. Descriptive Booklet on Request.
BANKERS LOAN & INVESTMENT CO.
A Savings and Loan Association
Dept. M, 63 WALL STREET, N. Y.

ATTACKS RAILROAD LABOR AGREEMENTS

Compacts Made During Federal Control Rotten "and Indefensible," Says Railway Age.

UNJUST PAYMENTS CITED

Charges That Millions of "Honest Graft" Were Extorted for Work Never Done.

That the national agreements between the Railroad Administration and railroad labor which were made during Federal control are the "most rotten and indefensible agreements ever entered into by any employers and employes" is the assertion in the current issue of The Railway Age. The charge is based on evidence submitted to the Railroad Labor Board in Chicago. The Age says:

"They were made by the Director General and certain labor unions under Government control. Mr. Whiter is cramming the record of the proceedings with cases of employes who, under the agreements and the interpretations of them made by the Railroad Administration's National Boards of Adjustment, have got large amounts of money for which they never did any work, or have got several times as much money as was justified by the work they did. The fact that leaders of the labor brotherhoods are seeking to have perpetuated these robber agreements and the many millions of 'honest graft' extorted under them should be sufficient evidence to the public of the sincerity and public spirit which caused them to open the hearings before the Labor Board with wholesale charges of waste and peculation against the management of the railways.

"In his sworn testimony Mr. Whiter has shown that the Pere Marquette Railway was compelled to pay $9,364 in back pay to four employes because their titles under these agreements were changed by a decision of the Director General. A car repairer on the Virginian Railway was paid $1,000 for work he never did. He was laid off with other employes because there was no work for him to do. When he became entitled under his 'seniority rights' to be re-employed the road refused to take him back because his eyesight was defective. The road was compelled to pay him from the time his 'seniority rights' would have entitled him to re-employment because he had not been told his eyesight was bad when it laid him off!"

Some of the other instances quoted by the Age follow:

"A train on the El Paso & Southwestern was delayed one hour and thirty minutes and an employe was paid five hours' time for making repairs to a window which took thirty minutes, when a foreman who was present could have done the work without delaying the train.

"A machinist on the Santa Fé for 77 days performed the duties of a night roundhouse foreman while the foreman was sick. The foreman's pay for this time would have been $665, but the machinist for substituting for him received $921.

"Four car men on the same road were sent out on the line to do a piece of work that took 4 hours and 33 minutes. The company was compelled to pay these men for 112 hours' work.

"Five machinists on the Norfolk & Western were sent to an outlying point, where they actually worked eight hours per day for three days. Each of them had to be paid straight time for the 24 hours they did work and time and a half for 72 hours they didn't work.

"The Shop Crafts Agreement provides that when employes are required to check in and out on their own time they will be paid for one hour extra at the close of each week, no matter how few hours they may have worked. This rule in the first six months of 1920 cost the Western roads $2,730,166, the Eastern roads $2,913,548, and the Southern roads $801,944, a total of $6,445,658 for work which never was done. In an entire year the amount paid under it for work not done would be $14,500,000. And this is but one of the 182 rules in the Shop Crafts Agreement!"

ENGLAND'S TRADE IN GOLD.

Where She Sent It and Whence She Imported It Last Year.

Complete returns of the export and import of gold coin and bullion in England during 1920 show that the largest imports of the year were £38,661,000 from South Africa; the second largest £6,711,000 from France; third, £1,443,000 from Russia; fourth, £977,000 from West Africa; fifth, £894,000 from Sweden. In addition, £851,000 came from New Zealand and £201,000 from Holland.

By far the largest exports were made to the United States, to which country England sent last year £52,674,000. The second largest total shipment of the year was £23,630,000 to India, the third largest £5,735,000 to South America. The Straits Settlements took £3,727,000 and South Africa, in the form of minted coin, £3,610,000. Amounts in the neighborhood of £750,000 each were sent to Egypt and to Switzerland.

EQUIPMENT BONDS.

Quoted on a Percentage Basis.

Name	Maturity.	Rate.	Bid.	Ask.
Atlantic Coast L	1922-'36	6½	6.75	6.25
Baltimore & Ohio	1920-'27	4½	7.50	6.62
Bethlehem Steel	1920-'30	7	7.60	7.00
Buff., R. & Pitts	1920-'33	4½@5-6	6.87	6.20
Canadian Pacific	1920-'32	4½@6	7.25	6.35
Ches. & Ohio	1924-'35	6½	6.75	6.30
Chicago & N. W	1920-'23	4½	6.90	6.25
Chi., R. I. & P	1920-'27	4½@5	7.62	6.75
C., St. L. & N. O	1920-'24	5	6.90	6.20
C., C., C. & St. L	1920-'29	5 @6	6.87	6.25
Del. & Hudson	1922	4½	7.20	6.50
Erie Railroad	1920-'27	4½@5	7.75	6.90
Grace Steamship	1920-'34	6	8.00	7.25
Illinois Central	1920-'27	4½@5	7.00	6.25
Do	1925-'35	7	6.65	6.15
Int. Prod. Steam	1920-'26	7	8.50	7.50
Louis. & Nash	1920-'23	5	7.00	6.25
Mich. Central	1920-'32	5 @6	6.80	6.25
Minn. & St. Louis	1920-'27	5 @6	7.50	6.70
Mo., Kan. & T	1920-'24	5	7.85	7.00
New York Central	1920-'32	4½@5	7.00	6.30
Do	1921-'35	7	7.00	6.25
Norf. & West	1920-'24	4½	6.90	6.25
Northern Pacific	1921-'30	7	7.00	6.25
N. Y., N. H. & H	1920-'29	4½@5-6	7.75	7.00
Pac. Fruit Exp	1925-'35	7	6.75	6.20
Pa. Gen. Freight	1920-'23	4 @4½	6.87	6.25
Pitts. & L. Erie	1921-'35	6½	6.75	6.35
Reading Co	1920-'27	4½	6.90	6.25
Seaboard Air L	1920-'27	4½@5-6	8.00	7.00
Sinclair Refining	1920-'21	6	8.25	7.00
Southern Pacific	1920-'23	4½	6.90	6.25
Do	1924-'35	7	6.75	6.15
Southern Ry	1920-'26	4½@5	7.37	6.62
Union Pacific	1924-'35	7	6.62	6.10
Virginian Ry	1920-'30	6	7.50	6.75
White Oil Corp	1921-'23	8	8.50	7.50

SUBSCRIPTION RIGHTS.

	Rights Expire.	Yesterday's Bid.	Yesterday's Ask.	Friday's Bid.
Corn Exchange Bank	Feb. 2	42	45	43
Farr Alpaca	Mar. 1	1	2	1
Home Insurance	Feb. 1	160	162	160
Mexican Eagle Oil	Jan. 31	8½	9½	7½
Middle States Oil	Feb. 1	⅜	½	⅜
Nat. Park Bank	Feb. 3	78	81	78
Shaw (W. W.)	Mar. 19	18½	20	18½
Southern Pacific	Mar. 1	20⅞	21½	21
Swan & Finch	Mar. 1	..	¾	..
Transcontinental Oil	Feb. 18	⅛	¼	⅛

BOSTON CURB.

	Bid.	Asked.		Bid.	Asked.
Ariz Exten	3	5	Iron Blos	16	26
Ariz Silver	29	31	Iron Cap	6½	6¾
Ariz T T	6	7	La Rose	27	40
Black H	12	15	Majestic	9	12
Bost Mon	3	5	Mex Met	30	33
Calaveras	1	1¼	Midway M	..	33
Chief Con	2⅝	2¾	Monarch	2	15
Crown R	10	25	Mut D T	52	53
Crystal, n	35	38	Nat L & Z	..	2
Denbigh	12	14	Nixon	4	8
Eagle B B	2	2¼	Rainier	10	13
Eureka C	69	70	Seven Met	9	11
Fortuna	..	3	Silver R	6	8
Gadsden	40	60	U V Ext	27⅛	27¼
Hel R	6	7	Yukon	¾	1⅛

STOCK DIVIDEND PLANNED.

Pressed Steel Car Directors Recommend Declaration of 20 Per Cent.

The Directors of the Pressed Steel Car Company have recommended the declaration of a stock dividend of 20 per cent. on the common stock. It is also proposed to increase the authorized common stock from $12,500,000 to $50,000,000 and to exchange the outstanding preferred stock for common stock. The proposals will come before a meeting of the stockholders which will be held Feb. 16.

By means of the conversion of the preferred stock into common stock the preferred stockholders can participate in the stock dividend. Should all of the preferred be exchanged for common, the outstanding capital of the company, after the payment of the stock dividend, would be $30,000,000, and $20,000,000 would remain in the treasury to be used for such corporate purposes as might arise in the future.

In a letter to stockholders F. N. Hoffstot, President of the company, says in part:

"Since the preferred stock is non-cumulative, your Directors believe that it will be to the advantage of the preferred shareholder to make the exchange and thereby secure an unrestricted share in all of the properties and accumulated profits of the company, which have been very much increased during recent years. Your Directors also believe that the common stockholder is justified in extending this privilege to the preferred stockholders, so as to eliminate the non-cumulative annual preferred dividend to which the preferred stock is now entitled.

"If the stockholders authorize this plan of recapitalization, the time for its consummation will be determined by the Board of Directors after the annual meeting."

The Barcelona Failure.

The recent bank suspension at Barcelona is described by the London financial press as being due to losses in exchange operations and to difficulty in calling in loans because of the fall in commodity prices. It is stated that the Spanish Government has taken action to prevent the bank's total failure, which had relieved the situation.

CURB TRANSACTIONS

SATURDAY, JAN. 22, 1921.

INDUSTRIALS.

Sales.		High.	Low.	Last.	Sales.		High.	Low.	Last.
500	‡Acme Coal	1	¾	1	25	‡L V Coal S	68	65	68
200	Auto Fuel S	67½	67½	67½	600	N A P & P	5⅜	5⅛	5⅜
400	‡DurantMwi	15⅞	15⅞	15⅞	500	Perfec Tire	1⅛	1⅛	1⅛
100	‡EmpireT&S	19⅝	19⅝	19⅝	1,500	‡Radio Co	1⅝	1⅝	1⅝
2,000	‡FarrellCoal	20	20	20	1,000	‡ Do pf	2⅝	2½	2⅝
200	‡Hav Tob	1⅝	1⅝	1⅝	200	‡RoydeFrTP	6	5⅞	6
100	‡ Do pf	6⅝	6⅝	6⅝	750	‡Stanw Rub	½		⅜
100	Hercules P	13	13	13	200	‡Todd Shipy	68	67	67
400	‡Int Cult pf	7	6¾	6¾	600	‡Un R S C	8¼	8⅛	8¼
5,500	‡Int Con R	11⅝	10⅞	11⅛	35,000	U S Ship Cp	1¼	1⅛	1⅛
200	‡Int TradeM	65	64½	65	3,000	U S S S Co	1½	1⅜	1½
6,000	‡KayG CofD	1¼	1⅛	1¼					

STANDARD OIL SUBSIDIARIES.

Sales.		High.	Low.	Last.	Sales.		High.	Low.	Last.
20	‡S O of Cal	311	310	310	20	‡S O of N Y	348	347	348
500	‡S O of Ind	72¼	72	72¼					

MISCELLANEOUS OIL STOCKS.

Sales.		High.	Low.	Last.	Sales.		High.	Low.	Last.
100,000	‡‡Allied Oil	16	14	14	3,000	N O & Gas	⅝	⅝	⅝
1,200	‡Boone Oil	1⅝	1½	1⅝	200	N A O & Ref	2½	2½	2½
2,000	‡Bos-Wy Oil	1	1	1	500	O O & G	2⅝	2⅝	2⅝
2,200	‡Carib Synd	9½	9⅜	9½	100	‡Pennok Oil	6⅝	6⅝	6⅝
1,200	‡Columb Em	3⅝	3½	3½	3,000	Prod & Ref	5⅝	5	5
1,000	‡Denny Oil	1	1	1	700	‡Red R Oil	⅞	¾	⅞
100	‡Elk Bas Pet	8¼	8¼	8¼	100	‡Rick T Co	⅜	⅜	⅜
1,500	Engineers Pe	1⅛	1⅛	1⅛	1,300	‡Set Prod Co	2½	2⅜	2½
1,500	Fed Oil	2⅝	2½	2½	4,500	‡Simms Pet	7⅝	7	7⅛
300	‡Fensian Oil	14⅞	14⅜	14⅞	200	Skelly Oil	8⅛	8	8
400	‡Glenrock O	2⅛	2	2⅛	700	‡S O & Tran	2½	2½	2½
100	‡Granada Oil	6½	6½	6½	5,000	‡Stanton Oil	7	6	6
4,750	‡Hudson Oil	⅛	⅛	⅛	3,800	‡ Do new	⅜	⅜	⅜
800	‡Maracaib O	16⅛	15⅝	15⅝	5,700	‡Tex O & L	⅝	⅛	⅝
100	‡Mar O of D	28	28	28	500	‡U T Pet	⅞	⅞	⅞
300	‡Mer O Corp	13	12½	13	1,100	‡Victoria Oil	1	⅞	1
100	‡Max E Oil	24	24	24	100	‡White E Oil	17	17	17
800	‡Mid Colum	6	5¾	5¾	700	‡Wil O & G	4⅝	4½	4⅝
250	‡Midwest R	139	138	138	600	‡Wood Oil	1⅝	1⅜	1⅜
3,000	‡Midwest Te	⅜	[illegible]	⅜					

MINING STOCKS.

Sales.		High.	Low.	Last.	Sales.		High.	Low.	Last.
1,200	A-B Col M	[illegible]	½	[illegible]	5,000	‡Lone S C M	5	4½	5
4,500	††Atlanta	2	1½	2	5,000	††MacN C M	15	12	12
8,600	‡Atlas Gold	20	18	20	1,000	††MacN Min	18	18	18
2,500	††BelcherExt (a pros)	4	3	4	4,000	††Marsh Min	8	8	8
5,200	††BelcherDiv (a pros)	4½	3½	4	300	‡Mother Cop	5½	5¼	5½
1,100	Big Ledge	[illegible]	[illegible]	[illegible]	100	Nip Mines	8⅜	8⅜	8⅜
2,500	††Booth	5	4½	5	600	Ophir Sil M	⅝	⅝	⅝
12,000	†Bos & Mon	55	53	55	300	Prince Con	⅛	⅛	⅛
2,700	††Caledonia	16	15	15½	2,000	Rex Con	5	5	5
2,500	‡Can Silver	19	17	18	400	St Croix Sil	½	½	½
2,000	††Cashboy	7	7	7	1,500	††Silver K D	2½	2	2½
1,500	Con C Mines	2⅜	2⅛	2⅜	5,200	††Silver Pick	8⅝	8	8⅝
235	Con Vir S	3⅝	3⅝	3⅝	300	‡So A G & P	6	6	6
4,200	‡Cortez Sil	67	64	67	200	Stand S-L	⅛	⅛	⅛
2,000	Divide Ext (a pros)	29	28	28	1,500	††Success M	2⅛	2	2
7,500	‡Eureka C M	70	68	70	2,000	‡Suther Div	2	1½	1½
2,750	††Eur Holly	1⅛	1⅛	1⅛	900	‡Tala Silver	⅛	⅛	⅛
2,500	‡49 Mining	23	22	23	870	‡Ton Belm't	1⅛	1⅛	1⅛
2,000	††Gold Con	8	7	8	2,500	‡Ton Divide	1⅛	1⅛	1⅛
8,000	††Gold Dev	2½	2	2	359	Ton Ext	1⅛	1⅛	1⅛
3,500	††Har Div M	20	16	20	220	‡Ton Mining	1½	1⅛	1½
420	Hecla Min	4½	3⅝	4	1,250	Uni Eastern	2⅛	2⅛	2⅛
1,800	‡Hen Silver	3⅛	3	3⅛	4,300	††U S C M	8⅛	8	8⅛
3,500	††Jim Butler	18	17	17	400	Unity G M	7½	6⅞	7⅛
4,500	‡Jumbo Ext	7⅛	7	7⅛	2,000	††Victory D (a pros)	4½	4	4½
3,000	††Kewanas	2½	1½	2	1,200	†West End	1	1	1
2,500	††Knox Div	9	8	8	3,200	†White Caps	9½	9	9½
					1,000	Wilbert Min	2½	2	2½

BONDS.

Sales.		High.	Low.	Last.
$20,000	‡Allied Packers 6s	58	57½	57½
10,000	‡Aluminum Mfg 7s	97½	97	97½
35,000	‡Am Tel & Tel 6s, 1922	98	97¾	98
10,000	‡Am Tel & Tel, 1924	96⅞	96⅝	96⅞
15,000	‡Anaconda 6s	89½	88½	89⅝
30,000	‡Anaconda Cop 7s	94½	94½	94½
10,000	‡Anglo-Am Oil 7½s	101½	101	101
35,000	‡Armour 7s	98⅛	98	98
5,000	‡Belgium 8s	101	100¼	101
20,000	‡Beth Steel 7s, 1935	96⅝	96¼	96⅝
10,000	‡Brazilian Light & Trac	88½	88¼	88¼
60,000	‡Cerro de Pasco 8s	105	104½	104½
20,000	‡Con Gas 8s	100¼	100	100⅛
1,000	‡Con Textile 7s w i	97½	97½	97½
100,000	‡Denmark 8s	99½	98½	99½
20,000	‡Diamond Match 7s	102½	102	102½
10,000	‡Duquesne Light 6s	90½	90½	90½
10,000	‡Empire Gas & Fuel 6s, '24	84½	84½	84½
25,000	‡Galena Signal Oil 7s	97	96	97
5,000	‡Govt of Sweden 6s	82½	82	82½
50,000	‡Grand Trunk 6½s, new	96½	96⅜	96⅜
10,000	‡Heinz 7s, 1930	97	96½	96½
25,000	‡Inter Rapid Transit 7s	70	69½	70
8,000	‡Kennecott Copper 7s	94½	94½	94½
75,000	‡Kingdom of Norway	100⅝	99⅝	100¼
10,000	‡Laclede Gas Light 7s	91	91	91
15,000	‡New York, N. H. & H. 4s	68	67	67½
5,000	‡Ohio Cities Gas 7s, 1923	95	95	95
5,000	‡Ohio Cities Gas, 1924	94⅝	94¾	94¾
1,000	‡Sears-Roebuck 7s (1 yr)	99	99	99
20,000	‡Sears-Roebuck 7s (2 yr)	97½	97¼	97½
10,000	‡Sears-Roebuck 7s (3 yr)	97¼	97	97¼
50,000	Sinclair 7½s	91⅛	91⅛	91¼
75,000	‡Solvay & Cie 8s	101½	101½	101½
1,000	‡Stand Oil of Cal 7s	102	102	102
10,000	‡Stand Oil of N Y 7s, 1927	103	103	103
10,000	‡Stand Oil of N. Y. 1930	97⅝	97½	97½
20,000	‡Swift & Co 7s, 1925	99⅞	99⅞	99⅞
10,000	‡Texas Co 7% notes	102	102	102
1,000	‡Union Tank Line 7s	95⅜	95⅜	95⅜
75,000	‡Virginia Chem	100½	100	100

†Sells cents per share. ‡Unlisted.

NEW YORK CITY BONDS

		Yesterday Bid.	Yesterday Ask.	Friday Bid.			Yesterday Bid.	Yesterday Ask.	Friday Bid.
4½s July,	1967	93	93¾	93	3½s Nov.,	1954	75½	76½	75½
4½s June,	1965	93	93¾	93	3½s Nov.,	1955	75½	76½	75½
4½s Mar.,	1963	93	93¾	93	The following are quoted on a percentage basis:				
4½s Nov.,	1957	93	93¾	93	4½s	1924-1932	5.75	5.00	5.75
4½s May,	1957	93	93¾	93	4½s	1921-1923	6.00	5.25	6.00
4¼s Apr.,	1966	87⅝	88½	87⅝	4¼s	1921-1923	6.00	5.25	6.00
4¼s Mar.,	1964	87⅝	88½	87⅝	4¼s	1924-1931	5.75	5.00	5.75
4¼s Mar.,	1962	87⅝	88½	87⅝	3½s	1931-1939	5.40	5.00	5.40
4¼s Sept.,	1960	87⅝	88½	87⅝	3½s	1950-1953	5.10	4.90	5.10
4¼s Mar.,	1960-30	87⅝	88½	87⅝	3½s	1924-1930	5.75	5.10	5.75
4s May,	1965	83¾	84¾	83¾	3½s	1921-1923	6.50	5.30	6.50
4s Nov.,	1958	83¾	84¾	83¾	3½s	1940-1949	5.15	4.95	5.15
4s Nov.,	1957	83¾	84¾	83¾	3s	1940-1953	5.35	5.00	5.35
4s Nov.,	1956	83¾	84¾	83¾	3s	1926-1930	5.75	5.00	5.75
4s Nov.,	1955	83¾	84¾	83¾	3s	1921-1925	6.50	5.25	6.50
4s Nov.,	1936	87	89½	87					
3½s May,	1954	75½	76½	75½					

PUBLIC UTILITIES

Sales.		High.	Low.	Bid.	Asked.
760	Cities Service	261	255	261	266
1,225	Cities Service pf	65¼	65	65	65½
947	Cities Service pf. B	6⅝	6¼	6¼	6¾
7,328	Cities Service bk. shares	29½	29⅞	29½	30
23,700	Cities Service deb. B	130	125	125	130
49,000	Cities Service deb. C	94	92½	92½	
30,500	Cities Service deb. D	86	84	84	86
480	Empire Gas and Fuel pf	84½	84	84	86

	Bid.	Asked.		Bid.	Asked.
Am Gas & Elec	94	97	Galveston-Hous Elec pf	65	68
Am Gas & Elec pf	36	38	Miss River Power	13	14
Am Light & Trac	83	88	Miss River Power pf	69	73
Am Light & Trac pf	74	78	Northern States Power	40	45
Am Power & Light	46	50	North States Pow pf	78	83
Am Power & Light pf	65	68	Northern Texas Elec	69	73
Am W W & Elec	2	4	Northern Tex Elec pf	67	70
Am W W & E 1st pf	38	43	Pacific Gas & Elec pf	80	82
Am W W & E partic	4	6	Puget Sd Pow & Light	18	21
Appalachian Power	1	5	Puget Sd Pow & Lt pf	58	61
Appalachian Power pf	15	25	Republic Ry & Light	6	8
Carolina Pow & Light	27	32	Republic Ry & Lt pf	18	22
Colorado Power	9	12	Southern Cal Edison	86½	87½
Colorado Power pf	75	80	Southern Cal Edison pf	93	97
Columbus Electric pf	53	58	Stand Gas & Elec	12	13
Com Power, Ry & Lt	13½	15½	Stand Gas & Elec pf	34	38
Com Pow, Ry & Lt pf	35	38	Tampa Electric	106	110
Conn Power pf	72	..	Tenn Ry, Lt & Power	1	1½
Eastern Texas Electric	68	..	Tenn Ry, Lt & Pow pf	4	5
Eastern Texas Elec pf	67	70	United Light & Rys	22	25
El Paso Electric	84	88	United Light & Rys pf	56	58
Federal Light & Trac	6	9	Western Power	20	22
Federal Lt & Trac pf	42	47	Western Power pf	62	64
Galveston-Houston Elec	30	..			

Bonds.

	Bid.	Asked.		Bid.	Asked.
Am W W & E con 5s	53	55	Miss River Pow 5s, '51	77½	78½
Appalachian 1st 5s, '41	68	73	Nor States Pow 5s, '41	77½	79
Conn Power 5s, '63	72	..	Nor States Pow 6s, '26	80	86
Cin Gas & E 5s, '56	83	90	Seattle Elec 5s, '29	78	80
Cin G & Tr 5s, '33	85	90	Stand Gas & El 6s, '35	67	72
Dallas Elec 5s, '22	100	..	Stand Gas & El 7s, '21	94	99
East Tex Elec 5s, '42	73	..	Standard Gas 6s, '26	80	85
Empire Gas & E 6s, '24	84	86	W States G & E 5s, '41	75	77

STANDARD OIL STOCKS

	Yesterday Bid.	Yesterday Ask.	Friday Bid.		Yesterday Bid.	Yesterday Ask.	Friday Bid.
Anglo-Am Oil, Ltd	19	19½	19	Penn-Mex Fuel	37	40	37
Atlantic Lobos Oil	22	28	22	Prairie Oil & Gas	470	480	475
Do pf	70	80	70	Prairie Pipe Line	188	193	188
Borne-Scrimser	390	410	390	Solar Refining	375	385	375
Buckeye Pipe Line	84	86	84	Southern Pipe L	112	115	112
Chesebrough Mfg	175	190	175	South Penn Oil	238	243	240
Do pf	106	110	106	S W Pa Pipe Lines	70	74	70
Continental Oil	115	120	115	Stand Oil of Cal	308	312	310
Crescent Pipe Line	30	34	30	Stand Oil of Ind, $25 paid	72	73	72¼
Cumberland P L	120	130	120	Stand Oil of Kan	590	610	590
Eureka Pipe Line	98	101	98	Stand Oil of Ky	415	430	415
Galena Signal Oil	40	49	40	Stand Oil of Neb	390	410	390
Do pf, new	84	90	84	Stand Oil of N Y	350	354	350
Do pf, old	93	97	93	Stand Oil of Ohio	395	400	395
Illinois Pipe Line	173	178	173	Do pf	109	112	109
Imperial Oil, Ltd	97	102	97	Swan & Finch	35	50	35
Indiana Pipe Line	85	88	85	Union Tank Car	113	117	113
Int Pet Co, Ltd	16½	17	16½	Do pf	102	105	102
National Transit	27	29	27	Vacuum Oil	320	330	313
New York Transit	180	185	180	Washington Oil	30	35	30
Northern Pipe L	95	98	95				
Ohio Oil	283	287	283				

SUGAR STOCKS

	Yesterday Bid.	Yesterday Ask.	Friday Bid.		Yesterday Bid.	Yesterday Ask.	Friday Bid.
Caracas Sugar	37	45	37	Great Western	225	250	225
Central Aguirre	77	82	75	Do pf	100	110	100
Central Sugar	8	11	7	Holly	22	28	22
Do pf	25	35	27	Do pf	32	38	32
Fajardo	80	85	80	Nat Sugar Ref	125	135	128
Federal Sugar	97	105	97	Santa Cecelia	35	45	35
Do pf	97	103	97	Savannah	10	25	10
Godchaux	21	28	21	Do pf	45	55	44
Do pf	70	75	70	West India	[illegible]	[illegible]	[illegible]

CONSOLIDATED EXCHANGE

Sales.		High.	Low.	Last.	Sales.		High.	Low.	Last.
140	Allied Chem	48⅜	48	48⅜	440	Kelly-S Tire	40⅞	40⅛	40⅞
280	Allis-Chal	36⅛	35⅞	36⅛	60	Key T & R	11⅛	11⅛	11⅛
160	Am A Chem	55⅛	55	55⅛	180	Lack Steel	53⅛	52⅞	53⅛
70	Am B Sugar	46½	46¼	46½	195	Loew's Inc	17⅛	17	17
470	Am Can	25⅞	25⅝	25⅞	8,000	Mex Pet'm	157⅝	155½	157⅛
290	Am C & F	123	122	123	75	Miami Cop	18⅝	18⅝	18⅝
180	Am Druggist	7¼	6⅞	7¼	125	Mid Steel	31⅛	30⅞	31⅛
145	Am H & L	9⅝	9⅝	9⅝	1,200	Middle S Oil	13⅛	12⅞	13
270	Do pf	45	44⅝	45	60	Missouri Pac	18⅝	18⅝	18⅝
555	Am Int Corp	47⅛	46⅝	47	60	Mo Pac pf	38⅝	38⅝	38⅝
60	Am Locom's	82	81½	82	30	Nat C C C	4⅛	4⅛	4⅛
850	Am S Razor	8⅝	8	8⅝	175	Nev Con Cop	11	11	11
410	Am S & Com	11⅛	11	11⅛	820	N Y Central	71⅝	71¼	71¼
385	Am S & Ref	38⅝	37⅞	38⅝	175	N Y, N H & H	20⅜	20⅛	20⅜
270	Am Sugar	92⅛	91½	92⅛	10	N Y, O & W	18⅜	18⅜	18⅜
295	Am S Tob	77	77	77	60	North Pac	[illegible]	82	82½
40	Am Tel & T	100	99⅞	100	160	Okla P & R	3⅝	3⅝	3⅝
20	Am Tobacco	116⅞	116⅞	116⅞	925	Pan Amer	74⅛	73⅛	74⅛
160	Am Woolen	66⅛	65	66⅛	75	Pennsylvania	41⅝	41⅝	41⅝
50	Am Zinc	8⅝	8½	8⅝	170	Penn Steel	15⅛	14⅞	14⅞
150	Ana Copper	38⅛	37⅞	38	580	Pierce-Arrow	24⅛	24	24⅛
1,620	A G & W I	69⅞	67½	69	180	Pierce Oil	11⅛	11⅛	11⅛
3,580	Baldwin Loc	89	87⅞	89	60	People's Gas	35⅛	35⅛	35⅛
150	Balt & Ohio	34⅝	34⅛	34⅝	60	Phillips Pet	29	28⅞	29
10	B R T ctfs	9½	9½	9½	90	Pierce M RR	17⅛	17⅛	17⅛
1,465	Beth St B	56⅛	55⅞	56⅛	20	Pressed Steel	89	88⅞	89
880	Bklyn R T	14	12⅞	13⅞	90	Pure Oil	34⅛	34⅛	34⅛
110	Butte C & Z	5½	5⅛	5⅛	145	Ray Con Cop	13⅛	13⅛	13⅛
50	Caddo Oil	16⅞	16⅞	16⅞	1,415	Reading	83⅛	82	83⅛
820	Cal Pet'm	35⅞	34⅛	35⅞	150	Rem Type	37⅛	37⅛	37⅛
120	Can Pacific	116⅛	115⅞	115⅞	250	Replogle Stl	32⅛	32	32⅛
50	C de P Cop	30⅞	30⅛	30⅞	1,370	Repub I & S	65	63⅝	64⅛
280	Cent Leather	40⅛	40⅛	40⅛	50	Repub Mot	20⅜	20⅛	20⅜
580	Chand Motor	69⅛	67⅛	69⅛	740	Royal Dutch	65⅛	64⅛	65⅛
150	Ches & Ohio	58⅝	58⅛	58⅝	140	Sears-Roeb	93⅛	92	93⅛
100	C & Gt W	8⅝	8⅝	8⅝	60	Shell Trans	43⅛	43⅛	43⅛
170	C, M & St P	28⅜	28	28⅛	260	Sinclair Oil	23⅝	23⅛	23⅝
150	Do pf	43⅛	42⅞	43⅛	350	South Pac	97	96	96⅛
50	C, R I & P	26⅞	26⅞	26⅞	60	So Pac rts	20⅛	20⅛	20⅛
195	Coca Cola	23⅝	23¼	23⅝	140	South Ry	22⅛	22⅛	22⅛
580	Col Graph	12	11½	11⅞	370	Strom Carb	37⅛	36⅞	37⅛
110	Con I C Min	6⅝	6⅝	6⅝	3,015	Studebaker	54⅛	52⅞	54⅛
60	Con Textile	19⅜	19⅜	19⅜	225	St L & S F	21⅛	21⅛	21⅛
210	Con Candy	4	3⅞	3⅞	90	Sub Boat	9	9	9
325	Corn Prod	70½	69½	70½	740	Texas Co	43⅛	42⅞	43¼
30	Cosden & Co	30⅝	30⅝	30⅝	90	Tex & Pac	19⅛	19⅛	19⅛
2,450	Cru Steel	93⅝	91	93	1,785	Tex P C Oil	34⅝	33⅞	34¼
105	Cuba Cane S	23	22⅞	23	280	Third Av	17⅛	16⅞	17⅛
180	Cuba A Sug	30⅛	30⅛	30⅛	780	Trans Oil	10⅛	9⅞	10⅛
10	D & R G pf	2	2	2	40	Union Oil	23	23	23
70	End-Johnson	60⅛	60⅛	60⅛	410	Union Pac	119	118⅝	119
670	Erie	13½	13	13½	160	Uni Fruit	[illegible]	104	104
140	Famous P	57⅛	56⅛	57⅛	791	Unt R Stores	[illegible]	54⅛	55⅛
190	Fisk T & R	14⅝	14⅝	14⅝	810	Uni Food P	23⅝	23⅛	23⅝
310	G, W & W	4½	4⅜	4½	186	U S Ind A	67⅛	67⅛	67⅛
2,455	Gen Asphalt	63½	61⅞	63⅛	150	U S Realty	49⅛	49⅛	49⅛
2,840	Gen Motors	15	14	14⅞	925	U S Rubber	68⅛	67⅛	68⅛
115	Goodrich R	40⅛	39⅝	40⅛	4,120	U S Steel	82	81⅛	82
80	Gt North pf	76⅛	73⅞	76	110	Utah Cop	55⅛	55⅛	55⅛
170	Houston Oil	75⅛	73⅛	75	405	Van Corp	37⅛	36⅛	37⅛
158	Hupp M C C	12⅝	12½	12⅝	420	Vivadou, Inc	7⅛	7⅛	7⅛
60	Int Harvest	93⅛	93⅛	93⅛	90	Wab pf A	20⅛	20⅛	20⅛
185	Int Nickel	15⅛	15⅛	15⅛	10	West Union	85⅛	85⅛	85⅛
470	Island Oil	4⅛	4⅛	4⅛	150	Western Md	10⅛	10⅛	10½
570	Invin Oil	24⅛	23⅞	23⅞	70	West Elec	44	44	44
570	Int Paper	59⅛	57⅞	59⅛	180	Willys-O	8	7⅛	7⅛
2,490	Intb C Corp	5⅝	4⅞	5⅝	550	White Oil	15	14⅛	15
980	Do pf	15⅛	13⅞	14⅛	60	Worth Pump	49	48¾	49
5	Ill Central	89⅛	89⅛	89⅛					
70	Kansas C So	19⅛	19⅛	19⅛					

OUT-OF-TOWN EXCHANGES

BALTIMORE.

Stocks.

Sales.		High.	Low.	Last.	Sales.		High.	Low.	Last.
100	Atl Pet	3⅜	3⅜	3⅜	16	Merch N B	25	25	25
600	Celestine Oil	80c	80c	80c	38	Mt Ver pf	61	60	60
15	CentTSugpf	6¼	6¼	6¼	101	Nor Cent	67	66½	67
10	Con Coal	84¼	84¼	84¼	56	Penn W&P	82	82	82
40	Dav Chem	29	29	29	85	Un Rys	12½	12½	12½

Bonds.

Sales.		High.	Low.	Last.	Sales.		High.	Low.	Last.
$1,000	ConCref4½s	79	79	79	$2,000	Fair Coal 5s	78	78	78
2,000	Con P 4½s	75	75	75	1,000	UnRys1st4s	65½	65½	65½
2,000	Elk Fuel 6s	91¼	91¼	91¼	5,000	Do 7½s	99½	99½	99½

BOSTON.

Stocks.

Mining.

Sales.		High.	Low.	Last.	Sales.		High.	Low.	Last.
10	Am Zinc	8⅝	8⅝	8⅝	9	Mohawk	46⅝	45	46⅝
10	Allouez	21	21	21	10	New Corn'ia	16	16	16
100	Anaconda	38	38	38	150	Nipissing	8¼	8⅛	8¼
75	Ariz Coml	8¼	8¼	8¼	200	North Butte	11⅝	11⅝	11⅝
100	Big Heart	5⅝	5⅝	5⅝	35	Old Domin'n	20	20	20
24	Cal Ariz	49	49	49	10	Quincy	40	40	40
20	Cal Hecla	245	245	245	50	Shannon	1½	1½	1½
1,084	Carson	14½	14	14	10	South Lake	1	1	1
10	Cop Range	33¼	33¼	33¼	270	Sup and Bos	1½	1⅛	1⅛
5	Daly West	3⅜	3⅜	3⅜	450	Trinity	2⅛	2⅛	2⅛
25	Davis Daly	7	7	7	50	Tuolumne	55	55	55
50	East Butte	9½	9¼	9¼	40	U S Smel pf	43¼	43¼	43¼
30	Isle Royale	21½	20⅞	20⅞	100	Utah Apex	2½	2½	2½
190	Mason Valley	1¼	1¼	1¼					

Railroads.

Sales.		High.	Low.	Last.	Sales.		High.	Low.	Last.
25	Boston Alb	129	128	128	10	NY NH & H	20⅞	20⅞	20⅞
40	Boston Elev	64	63½	64	5	West End	41	41	41
135	Boston Main	23½	23½	23½	5	Do pf	50	50	50

Miscellaneous.

Sales.		High.	Low.	Last.	Sales.		High.	Low.	Last.
55	Am Agr	54⅝	54⅝	54⅝	75	Do pf	62½	62	62
15	Do pf	80	80	80	50	Mex Inv	20	20	20
37	Amoskeag	80	80	80	450	Natl Leath	8⅝	8⅝	8⅝
55	Am Sug pf	105	104¾	105	15	New Eng T	99½	99½	99½
175	Am Tel	100⅝	100	100	100	Orpheum	27⅞	27⅞	27⅞
11	Am Wool pf	97	96⅞	97	20	Reece But H	14	14	14
100	Beacon Choc	3⅝	3⅝	3⅝	62	Swift	105	104	104¼
8	Edison	162	162	162	274	Do Intl	27⅞	27½	27⅞
25	Gen Elec	125	124½	124½	5	Torrington	57	57	57
20	Greenfield	35	35	35	22	Uni Drug	105	105	105
10	Intl Cement	21	21	21	63	Uni Fruit	104	103½	104
100	Intl Prods	10	9½	10	52	Uni Shoe	37½	37	37
146	Island Oil	4⅛	4⅛	4⅛	5	Do pf	43⅛	43⅛	43⅛
5	J T Connor	13½	13½	13½	3,210	Waldorf	18⅛	18	18⅛
186	Libby	12½	12¼	12¼	20	Waltham	15⅛	15⅛	15⅛
10	Loews	11½	11½	11½	20	Walworth	16	16	16
67	Mass Gas	83	82½	82½					

Bonds.

Sales.		High.	Low.	Last.	Sales.		High.	Low.	Last.
$2,000	A G W 5s	59	59	59	5,000	M R power	77½	77½	77½
2,000	E M Ry ref	35	35	35	1,000	Seneca 8s	99	99	99

CHICAGO.

Stocks.

Sales.		High.	Low.	Last.	Sales.		High.	Low.	Last.
142	Arm Leath	13½	13¼	13½	1,700	Nat Leather	8⅝	8⅝	8⅝
130	Armour pf	94	94	94	50	Piggly Wig	16	16	16
300	C C C Ry pf	6	6	6	200	Reo Motors	22¼	21½	21½
200	Chi El Ry pf	4⅝	4⅝	4⅝	100	Sears-Roeb	93	93	93
75	Chi R Ser 1	12	12	12	250	Shaw rts	19½	19½	19½
90	Cudahy	62½	62½	62½	643	Stw Warner	33⅞	33	33⅞
80	Com Edison	105	104¾	105	100	Swift Intl	27⅞	27½	27½
400	Con Motors	7½	7	7½	25	Swift	104⅝	104⅝	104⅝
25	Dia Match	103	103	103	25	Thompson	30	30	30
350	Inland Steel	46	45⅝	46	1,400	Un Carbide	52½	52	52½
440	Libby	12⅝	12½	12⅝	30	Un Iron W	12	12	12
650	Lindsay Lt	7	6⅞	7	400	Wahl	40	40	40
100	Mitchell	7	7	7	25	West Knit	10⅛	10⅛	10⅛

Bonds.

Sales.		High.	Low.	Last.	Sales.		High.	Low.	Last.
$1,000	Cm Ed 1st 5s	84½	84½	84½	$1,000	Armour 4½s	82	82	82
5,000	S S Ely 4½s	61	61	61					

DETROIT.

Stocks.

Sales.		High.	Low.	Last.	Sales.		High.	Low.	Last.
300	Char Iron	2⅝	2⅝	2⅝	800	Packard M	10⅛	10⅛	10⅛
1,000	Con Motor	7	6⅞	7	25	Do pf	77	77	77
125	Det Edison	97½	97½	97½	400	Paige	17⅛	17⅛	17⅛
400	Lincoln Mot	18⅛	17⅞	18⅛	900	Reo	22	21⅞	21⅞
600	Noble	124	123	124					

PHILADELPHIA.

Stocks.

Sales.		High.	Low.	Last.	Sales.		High.	Low.	Last.
50	Alliance Ins	18⅝	18⅝	18⅝	120	Phil Rap Tr	17⅝	17⅝	17⅝
110	Am Stores	48⅛	48⅛	48⅛	10	PhilCocumpf	33¼	33¼	33¼
164	Elec Stor	98	97	98	254	Phila Elec	22⅛	22⅛	22⅛
226	Ins Co N A	29½	29	29	330	Do pf	27⅛	27⅛	27⅛
215	Lake Super	8⅝	8½	8⅝	175	Un Gas Im	32	31⅞	32

Bonds.

$1,000 Lehigh Valley 6s, 1928 .... 98 98 98

PITTSBURGH.

Stocks.

Sales.		High.	Low.	Last.	Sales.		High.	Low.	Last.
20	Am Roll M	41	41	41	40	Lone Star G	25	25	25
30	Am W G pf	100	100	100	30	Mfrs L & H	51½	51½	51½
30	A W Gl Mh	109½	109½	109½	105	Mariand Rf	3⅛	3⅛	3⅛
100	Barns Cn A	31	31	31	75	Ohio Fuel S	48	47½	48
100	Do B	30	30	30	10	Okla Gas	30	30	30
50	Carn L & Z	4⅛	4⅛	4⅛	45	Pgh Brew	3	3	3
150	Guffey-Gil	28½	26	26	1,000	Pgh Jerome	3	3	3
15	Har-Walker	92	92	92	100	West A B	96	96	96
80	Ind Bwg pf	4½	4½	4½					

Bonds.

$3,000 West El 7s. 99½ 99½ 99½

TOBACCO STOCKS

	Yesterday Bid.	Yesterday Ask.	Friday Bid.		Yesterday Bid.	Yesterday Ask.	Friday Bid.
Am Cigar	90	96	89	Porto Rico-Am	88	97	90
Do pf	81	85	80	Do scrip	80	90	80
Am Tobacco scrip	101	102	101	RJReynolds A new	80	88	80
Geo W Helme	151	158	150	Do pf, new	85	88	85
Do pf	90	95	90	Do pf	101	102	101
MacA & Forbes	108	111	108	United Leaf Tob	..	140	..
Do pf	80	85	80	Do pf	95	100	95
J B Young	97	110	97	Weyman-Bruton	150	160	150
Do pf	85	95	85	Do pf	90	95	90

MISCELLANEOUS STOCKS

	Yesterday Bid.	Yesterday Ask.	Friday Bid.		Yesterday Bid.	Yesterday Ask.	Friday Bid.
Am Brass	177	182	177	Gil Safety Razor	137½	139	137½
Am Chicle	26	27	26	Hercules	150	160	150
Do pf	62	67	62	Do 1st pf	96	99	97
Am Cyanamid	27	30	27	Illinois Traction	10	15	10
Do pf	50	55	50	Do pf	50	55	50
Amal Leather	9	20	9	Ingersoll-Rand	165	185	165
Do pf	80	88	80	Do pf	92	97	92
Am Light & Trac	81	83	81	Merck	80	88	80
Do pf	74	79	74	Merrimac Chem	73	75	73
Atlas Powder	128	135	128	New Jersey Zinc	153	156	154
Do pf	78½	79	78½	Niles-Bem't-Pond	72	76	72
Babcock & Wilcox	105	109	105	Do pf	[illegible]	[illegible]	[illegible]
E W Bliss	[illegible]	[illegible]	[illegible]	Northern Securities	70	80	70
Borden & Co	[illegible]	[illegible]	[illegible]	Royal Bak Powder	107	112	107
Do pf	[illegible]	[illegible]	[illegible]	Do pf	81	83	81
Childs Co	[illegible]	[illegible]	[illegible]	Scovill Mfg	300	350	300
Do pf	[illegible]	[illegible]	[illegible]	Singer Mfg, new	89	91	89
Crocker-Wheeler	[illegible]	[illegible]	[illegible]	Stand Screw Co	205	215	205
Draper Corp	128½	[illegible]	128½	Van Raalte	20	25	20
Du Pont	180	190	180	Do pf	60	65	60
Do pf	78	80	78	Valvo Oil 1st cv pf	97	100	97

12 Selected Dividend Payers

We have prepared a special booklet which analyzes a well diversified list of 12 representative stocks of National leading industries, listed on the New York Stock Exchange.

These securities besides offering an exceptionally high yield, show unusual prospects for market appreciation.

The yield on this combination averages more than 10%

This booklet also contains our views on the present market situation and gives reasons why we believe the above-mentioned stocks are the outstanding features of the market today.

Copy sent FREE on request
Ask for T. 86

S·S·RUSKAY & Co.
ESTABLISHED 1877
Members Consolidated Stock Exch. of N.Y.
20 BROAD ST. NEW YORK
Phones: Rector 7001-7009

We Invite You

—To call at our office and look over the facilities we offer our customers.

—To send for a copy of our "Trading Suggestions" which discusses several active listed issues each week.

—To send us your inquiries pertaining to listed securities that you may be interested in.

May we send you a copy of our "Trading Suggestions?"

Ask for A-220.

Wilson & Chardon
Members Consolidated Stock Exchange of New York
62 Broadway New York
Telephone Whitehall 1964

GREAT NORTHERN

Arteries of the world's granaries — over 10,000 miles, lakes to coast — The great Jim Hill Road — Discussion — analysis — map — other features in

Ask for a copy A-81 MARKET OPINION

R. H. MacMASTERS & CO.
Members Consolidated Stock Exch. of N.Y.
82-84 Broad St. New York
Phone: Broad 6380 Entire First Floor
CHICAGO MILWAUKEE NEW HAVEN

Stocks Selling Under $15 a Share

Many stocks which in 1919 sold at $30 to $125 a share can today be purchased at prices representing a discount of 60% to 80%.

Statistical report showing 41 listed stocks selling at from $5 to $15 per share, together with their 1919-1920 high and low price levels, earnings, dividends, book value, etc., mailed free upon request.

Ask for No. T-435

KOHLER, BREMER & CO.
STOCKS—BONDS
Members Cons. Stock Exch. of N.Y.
32 BROADWAY, N.Y. — HAMPTON HOTEL
TEL. BROAD 6910 — ALBANY, N.Y.

GENERAL MOTORS

The largest automobile manufacturers in the world.

What does the future hold for this company under the management of the Morgan-du Pont Interests?

Complete analytical information, showing earnings, dividends and record of prices for the past 5 years, are given in our special report.

Copy free on request
Ask for T-117

MOSHER & WALLACE
STOCKS—BONDS—GRAIN
35 Broadway — New York.
TELEPHONE: WHITEHALL 1140-146
Members {New York Produce Exchange, Consolidated Stock Exchange of N.Y.

ASK FOR YOUR COPY OF
The Investors Pocket Manual
giving high, low and last prices, statistics and general information on all important investment securities.

Scott & Stump
Investment Securities
SPECIALISTS IN ODD LOTS
Stock Exchange Bldg. 40 Exchange Pl.
Philadelphia New York
Locust 6480-5 Broad 1321-8

Unbiased Information On Stocks or Bonds

will be furnished Free of Charge by our Statistical Department to any owner of securities *who wants the truth.*

All inquiries will be treated in strictest confidence.

Consult us in regard to your Investment and Speculative problems. We want to be of real service and our information may save money for you.

It pays to investigate—get the cold, hard Facts.

Our stock quotation board records for your benefit *"The Pulse of Wall Street."*

Our Stock and Bond List and Booklet of Securities are ready for Free distribution for those who are really interested. Write for your copy today.

Visit Our Boardroom.

HARRY A. COCHRANE & CO.
67 Exchange Place, New York City
Phones Rector 8335, 9161

No Underwritings or Promotions.

FAVORABLE POSITION OF THE OIL INDUSTRY

From THE NEW YORK TIMES, January 21, 1921

"Keen attention is being paid to the oil issues, probably because it was this class of stocks which led the upturn that ultimately developed into the bull market of 1919. * * * There is one significant fact with relation to the oil industry—that it has weathered the period of readjustment with less discomfort than almost any other. Comparing present oil prices with the high for all time, and once again comparing with the low of not so long ago, it will be seen that quotations are almost at the peak, and that the level is well beyond that which prevailed immediately following the close of the war."

Regardless of temporary fluctuations in demand due to seasonable conditions, all authorities, including the U. S. Geological Survey, agree that the oil resources of this country are being gradually depleted in the face of an increasing demand.

A Representative Oil Company
Hart Oil Corporation

A rapidly developing oil enterprise—a liberal dividend payer—honestly and efficiently managed. Now entering the most productive phase of its career.

STEADY INCREASE IN EARNINGS
PRODUCTION FROM 27 WELLS
EXTENSIVE DRILLING PROGRAM
LARGE OIL RESERVES
13 CONSECUTIVE DIVIDENDS

We are offering the unsold portion of an allotment of stock to finance our drilling campaign which so far has been exceedingly successful. Holders of Hart Oil Stock will share in our profits. Our company has no funded debt of preferred stock. All net earnings are directly applicable to our stock.

Price $2.00 Per Share. To Net 12%.

We suggest that you come to our offices and investigate our proposition for yourself. If unable to do this, simply write your name and address on this advertisement and mail it to us. Full particulars and bank references will be promptly mailed you.

HART OIL CORP., 123 Liberty St. Tel. Rector 9613.

Established 1866.
FRED'K F. MARQUAND
Members Consolidated Stock Exchange, N.Y.
56-58-60 Broad St., New York
STOCKS AND BONDS

Three Great Plagues of Wall Street

What Stocks to buy and What price to pay

THE **FINANCIAL AGE**
of Jan. 22 tells the story
Send $1.00 for 10 weeks trial

The Financial Age
2 Rector St., New York
SINGLE COPIES 10 CENTS
DOWNTOWN NEWSDEALERS

How to Make Money and Keep It

Our FREE Booklet explains WHAT Steps are necessary to attain FINANCIAL INDEPENDENCE.

The diagram on Page 5 may prove the turning point of your whole life.

If you aspire to financial success, a copy of this wonderful new booklet is yours upon request. Ask for T-1-23.

American Institute of Finance
15 BEACON STREET, BOSTON, MASS.

WANTED
New York Stock Exchange firm wants Experienced Customers' Room Manager.
Box 1055 Times, 2 Rector.

$5,000 Policy Costs $69.70
PENN MUTUAL LIFE
age 40; dividends reduce this cost after first year; organized 1847; assets 200 millions. Write for specimen policy at your age. Joseph A. Eckenrode, Gen'l Agt., 82 Court St., Brooklyn. Phone Main 4446.

Movements of Trade

Changes in trade conditions and their probable effect on the financial fabric of the nation are carefully studied by the writers whose authoritative contributions appear every week in The Annalist.

The regular departments, specified below, are invaluable to the business man:

Forces Swaying Stocks and Bonds.
The Annalist Barometer of Business Conditions.
Curve of the Food Cost of Living.
Federal Reserve Gold Holdings.
Federal Reserve Bank Statements.
Stock Exchange Transactions.
The Annalist Open Market.

These contents and tables are eagerly read, as the information they contain is accurate and complete.

Articles in this week's issue,

OUT TOMORROW

Foreign Trade Situation One to Tax Even Harding's Ability.
United States Attains Dizzy Heights in World Trade.
Proposed International Credits Scheme of League of Nations.
Seek Equitable Solution of Our Immigration Problem.

THE ANNALIST
A Magazine of Finance, Commerce and Economics
Published Mondays by The New York Times Co.
Times Square — New York.
10 cents a copy at news stands *$5.00 a year by mail*

GRAIN PRICES HIGHER

Persistent Export Demand Surprises Wheat Trade—Large Arrivals From Farms.

Special to The New York Times.

CHICAGO, Jan. 22.—Week-end profit-taking in wheat and buying by holders of weekly bids in corn and oats furnished the bulk of the support in the grain market today. Prices averaged higher and closed firm with net gains of 3 to 3¾ cents on wheat, ⅝ cent on corn and ½ cent on oats. Rye was up ⅝@1¼ cents and barley 1½ cents.

Less was heard in the early market regarding the export demand for wheat, but late in the day the Seaboard reported around 1,250,000 bushels of wheat sold abroad, with premiums at the Gulf practically unchanged. There were 20,000 barrels of flour sold by a Canadian mill to a Continental Government. Country offerings as a whole are not large and are readily absorbed.

The liquidation of grain by the leading speculative holders continues and there was plenty for sale on all hard spots, which prevented any material advance. It is generally believed that there is still considerable of this grain to come out, although the movement may be completed by the middle of next week, provided the market is able to absorb it. The persistent export demand for domestic wheat is one of the most surprising features of a decidedly complex situation. Seemingly as soon as one country completes its buying another one enters the market, and in some quarters it is regarded as probable that the United States will oversell before the trade knows it.

Sales as lately reported have been exceeding the total clearances of domestic and Manitoba grain. There is also commencing to be a little apprehension as to the new wheat crop. Reports from Oklahoma indicate green bugs and Hessian flies, and there is more or less of the latter pest evidence in all of the soft Winter wheat States, the mild weather being a factor. It is as yet much too early, however, to talk damage.

One of the most striking effects of the heavy selling of grains by farmers of late was shown in the Chicago Federal Reserve Bank statement, the ratio of total reserves to net deposits and Federal trade note liabilities combined being 47 per cent., against 45.1 per cent. last week. While wet weather makes country roads impassable, no material falling off in the movement to terminal markets is expected next week. There was a rumor in circulation late in the day that some bullish news was to come from Argentina, but it failed to develop, and wheat there closed 4 cents lower.

Primary arrivals of wheat for the week aggregated 7,787,000 bushels, compared with 7,004,000 bushels the previous week and 5,075,000 bushels last year. Shipments were 5,012,000 bushels, against 3,922,000 bushels the previous week and 4,714,000 bushels last year. The run of corn was the largest at this season in over five years, being 10,665,000 bushels, against 8,222,000 bushels the previous week and 5,244,000 bushels last year. Shipments were 5,071,000 bushels; last week they were 4,111,000 bushels, last year 3,211,000.

Today's Chicago prices for the principal commodities were as follows:

WHEAT.

	High.	Low.	Close.	Prev. Close.
March	1.67⅛	1.64½	1.67	1.65
May	1.58	1.54	1.57¾	1.55

CORN.

	High.	Low.	Close.	Prev. Close.	Last Year.
May	.68⅜	.67⅛	.68⅜	.67⅞	1.56
July	.69⅜	.68⅜	.69⅛	.65½	1.33⅞

OATS.

	High.	Low.	Close.	Prev. Close.	Last Year.
May	.44⅜	.43⅝	.44⅛	.43⅞	.83⅞
July	.44⅛	.43⅝	.44	.43⅞	.76

RYE.

	High.	Low.	Close.	Prev. Close.	Last Year.
May	1.48	1.45⅛	1.47½	1.45⅜	1.72⅜
July	1.30	1.30	1.30	1.28	1.62¼

PROVISIONS.

	High.	Low.	Close.	Prev. Close.	Last Year.
Lard—					
May	13.80	13.67	13.80	13.65	24.50
Ribs—					
May	12.72	12.62	12.72	12.47	20.80
Pork—					
May	23.55	23.30	23.50	23.55	33.50

MISCELLANEOUS MARKETS.

COTTONSEED OIL.

The cottonseed oil market closed 4@7 points net lower.

	High.	Low.	Close.	Closing Bid.
Spot				8.20
January	No sales			8.25
February	8.55	8.55	8.55	8.25
March	8.58	8.50	8.52	8.52
April	No sales			8.55
May	8.99	8.90	8.93	8.92
June	No sales.			8.94
July	9.24	9.18	9.19	9.20
August	9.34	9.34	9.34	9.34

Total sales, 9,900.

COFFEE.

The coffee market was firmer, closing 5@6 points net higher.

	High.	Low.	Close.	Prev. Close.	Last Year.
March	6.46	6.46	6.46	6.40	15.75
May	6.83	6.80	6.83	6.78	15.94
July	7.20	7.19	7.20	7.25	16.14
September	7.60	7.57	7.57	7.63	15.88

SUGAR.

The raw sugar market closed 10 points net lower.

	High.	Low.	Close.	Prev. Close.
March	4.55	4.55	4.55	4.65
May	4.70	4.70	4.70	4.80
July	..		..	4.90
February	.	.	..	4.55
June	..	..	.	4.87
August	.		..	5.00

PRODUCE MARKETS.

BUTTER—Receipts yesterday, 6,535 packages. Market declined ½@1c on good to fancy grades of fresh creamery; secondary, weak. Much of the trading was in Danish casks at 49@50c, as to quality. These goods are taking the place of the domestic product to a very considerable extent. Ladles and packing stock higher. Creamery, higher than extras, lb., 50½@51c; extras, 92 score, 50c; firsts, 90 to 91 score, 46½@49c; firsts, 88 to 89 score, 42@45½c; seconds, 85 to 87 score, 35@40c; lower grades, 32@34c; unsalted, higher than extras, 53½@54c; extras, 52½@53c; firsts, 43@51c; seconds, 35@41c; held or storage, high scoring, 49@49½c; extras, 48@48½c; firsts, 41@47c; seconds, 32@40c; lower grades, 28@30c; Danish casks, fresh, 49@50c; State dairy tubs, finest, 48@49c; good to prime, 41@47c; common to fair, 30@40c; ladles, current make, firsts, 28@30c; seconds, 24@25c; lower grades, 22@23c; packing stock, storage, 24@25c; current make, No. 1, 23½@24c; No. 2, 23c; lower grades, 17@22c.

EGGS—Receipts yesterday, 12,126 cases. While prices were sustained, the tone was barely steady under continued weak Western advices.—Fresh gathered, extras, dozen, 68c; extra firsts, 66½@67c; firsts, 65@66c; seconds, 62@64c; refrigerator, seconds, 58@60c; State, Pennsylvania and nearby Western, hennery whites, extras, 72@73c; extra firsts, 71c; firsts, 68@70c; gathered whites, firsts to extra firsts, 68@71c; under grades, 65@67c; pullets, 63@65c; Pacific Coast, whites, extra firsts, 71@72c; firsts, 69@70c; under grades, 66@67c; pullets, usual sizes, 62@63c; other Western and Southern, gathered whites, 66@70c; State, Pennsylvania and nearby Western, hennery browns, extra, 69@70c; gathered brown and mixed colors, graded extras, 68c; firsts to extra firsts, 65@70c.

South Dakota Bank Closed.

MITCHELL, S. D., Jan. 22.—The Corn Belt National Bank at Scotland, S. D., was closed today by a Federal bank examiner. The bank's deposits approximate $200,000, it was said. The capital is $25,000. The cause of the bank's difficulties was not announced. The bank was the second in Scotland to close in the last six months.

China and Silver Bullion.

Commenting on the state of the silver market, one large London bullion house observes that "it is remarkable that silver continues to be shipped to China, notwithstanding the large amounts in stock and on the way. If some day or other China should have a fit of indigestion, it could obtain relief in only one way."

COMMODITY PRICES.

Narrow Movement of Prices in Week's Final Session—Some Grains Higher.

There was very little in the way of an active price movement in yesterday's wholesale markets, as on previous days. In the grains wheat advancing 4 cents, and corn ¼ of a cent, per bushel. Oats and flour were unchanged. In the groceries, coffee and sugar were unchanged, with butter down 1 cent per pound, and eggs unchanged. In the provisions, lard was 10 cents per pound higher, pork and beef showed no change.

No changes were recorded in the metals, and in the textiles spot cotton declined 50 cents per hundred pounds, with printcloths unchanged.

Following are the cash prices for the principal commodities in the wholesale market at the close of business Saturday, a week before, and a year ago:

	Jan. 22. 1921.	Jan. 15. 1921.	Jan. 22. 1920.
FOODSTUFFS:			
Wheat, No. 2 red	$1.92	$2.04½	$2.50
Corn, No. 2 yellow	.85½	.90⅝	1.77¼
Oats, No. 2 white	.55	.58½	.99¼
Flour, Minn., patent	10.25	10.50	16.00
Coffee, No. 7 Rio	.06⅝	.06⅝	.16
Sugar, granulated	.07⅝	.07⅝	.16
Butter, cream, 92 score	.50	.52	.65
Eggs, fresh-gathered firsts, per dozen	.66	.77	.70
Lard, prime	13.75	13.75	23.50
Pork, mess	30.00	29.00	46.00
Beef, family	27.00	26.00	25.50
METALS:			
Iron, 2X, Phila	33.00	33.00	44.10
Steel billets, Pitts	43.50	43.50	43.00
Lead	5.10	5.12½	8.62
Copper	13.00	13.00	19.25
Tin	35.50	37.00	62.75
TEXTILES:			
Cotton mid. upland	16.50	17.90	39.10
Printcloths	.06	.06⅛	.15½

Highest and lowest prices for the year 1920 were as follows. In the subjoined table No. 2 red Winter wheat is quoted. No. 1 Spring went to $3.50 per bushel on Jan. 7:

	Highest.		Lowest.	
Wheat	$2.60	Jan. 7	$1.79	Nov. 27
Corn	2.31⅝	May 15	.94½	Nov. 27
Oats	1.50	May 7	.60	Nov. 22
Flour	16.25	Jan. 7	9.00	Dec. 1
Coffee	.16⅝	Jan. 11	.06½	Dec. 22
Sugar	.23	July 12	.08	Dec. 17
Butter	.77	Apr. 24	.51½	Dec. 4
Eggs	.89	Dec. 10	.42½	Mar. 12
Lard	23.50	Jan. 9	13.55	Dec. 20
Pork	47.00	Jan. 2	29.50	Dec. 21
Beef	28.00	Oct. 19	20.00	May 12
Iron	53.51	Aug. 31	33.00	Dec. 23
Steel	65.00	July 23	43.00	Jan. 2
Lead	9.50	Mar. 15	4.50	Dec. 22
Tin	65.25	Jan. 11	32.00	Dec. 14
Copper	19.50	Jan. 5	12.50	Dec. 28
Cotton	43.75	July 22	14.50	Dec. 22
Printcloths	.16¾	Apr. 13	.05½	Nov. 30

London Stock Exchange Seats.

By way of illustrating the change in the condition of business on the Stock Exchanges as compared with a year ago, the London Economist remarks that at the beginning of 1920 the price of a nomination to Stock Exchange membership was about £450. Early in the past year it rose to £650, at which it is stated that at least one seat is known to have changed hands. A fortnight ago, however, a sale was made for £60, and the price at the opening of 1921 is stated nominally as £50 bid, £100 asked.

COTTON WINDS UP A WEEK OF DECLINE

January Pool, Which Has Collapsed, Responsible for the Fall in Price.

The cotton market continued its week-long decline during the first hour of yesterday's short session, and at the end of that time it was down 50 points for January and 35 to 40 points for the rest of the list. Local speculative houses sold a considerable amount in the early trading, and the South and some of the foreign people also sold through the list. The principal liquidation, though, was in January, where the bull crowd, which had been running up the price in an attempt to squeeze the shorts, was trying to get out.

This January pool, which has now collapsed, seems to have played a very important part in the week's decline. The heavy arrivals from the South apparently broke the corner, such as it was, and for the last two or three days the January longs have either been getting out altogether or have been hedging into March and May. That there has not been such a tremendous amount of hedging, however, would appear to be the case, because of the fact that the premium on January over March and May yesterday was virtually what it was at the beginning of the week, notwithstanding that all three options were down about 200 points on the period.

Most of yesterday's losses were suffered in the first hour. After that time the market rallied a little, lifting 5 to 15 points from the extreme lows. This was due to the usual week-end covering and evening-up, but the market closed heavy and without any snap.

The following shows the statistical position of cotton figured by The Financial Chronicle:

	This week. Bales.	Last week. Bales.	Last year. Bales.
Port receipts	125,041	124,468	216,881
Since Aug. 1	3,808,877	3,688,836	4,452,642
Port stocks	1,439,966	1,433,747	1,420,664
Inter. receipts	155,922	148,877	183,210
Since Aug. 1	4,479,522	4,236,550	4,808,488
Inter. shipmts.	141,832	148,713	209,411
Inter. stocks	1,757,995	1,743,905	1,292,492
Amount bro't into sight	227,569	208,476	331,920
Since Aug. 1	6,761,029	6,533,460	7,550,352
Northern spinners' takings	41,428	49,572	104,007
Since Aug. 1	926,625	885,197	1,666,543
Southern consumption	46,000	48,000	73,000
Since Aug. 1	154,000	1,494,000	1,740,000
Exports to Gt. Britain	26,226	31,194	106,679
Since Aug. 1	1,024,470	998,094	1,887,692
Exp. to France	8,357	210	3,742
Since Aug. 1	368,197	359,705	356,300
Expts. to Continent	78,863	63,752	94,507
Since Aug. 1	1,366,780	1,275,736	1,333,776
Total week's exports	113,446	95,156	204,928
Tot'l expts. since Aug. 1	2,759,367	2,633,535	3,577,768
World's visible supply	6,590,358	6,563,741	6,067,047
Of which American	4,815,358	4,829,741	4,698,047
Liverpool stks.	1,068,000	1,037,000	952,000
Continen. stks.	569,000	563,000	442,000
N. Y. stocks	69,185	35,088	56,886
New Orleans stocks	445,572	439,621	445,196
On shipboard wtg. clear.	183,323	182,458	287,937

Yesterday's quotations follow:

	Open.	High.	Low.	Close.	Previous Day.
Jan.	16.25	16.30	15.90	15.95	16.40
March	14.40	14.53	14.25	14.45	14.65
May	14.70	14.75	14.42	14.50@14.51	14.75
July	14.90	14.94	14.64	14.70@14.71	15.00
Oct.	15.02	15.05	14.75	14.81	15.10

The local market for spot cotton was quiet, down 50 points, to 16.15c for middling upland; sales nil.

NEW YORK FEDERAL RESERVE BANK.

STATEMENT AT CLOSE OF BUSINESS, JAN. 21, 1921.

RESOURCES.

	Last Week.	Prev. Week.	Year Ago.
Gold and gold certificates	$108,696,847.70	$136,019,000	$137,103,000
Gold settlement fund, Fed. Reserve Board	20,077,091.57	17,678,000	61,528,000
Gold with foreign agencies	1,211,100.00	1,211,000	43,057,000
Total gold held by bank	$129,985,039.27	$154,908,000	241,688,000
Gold with Federal Reserve agent	223,489,530.89	238,063,000	283,218,000
Gold redemption fund	41,000,490.03	39,000,000	25,000,000
Total gold reserves	$394,475,060.19	$431,971,000	$549,906,000
Legal tender notes, silver, &c.	151,622,955.15	150,128,000	46,110,000
Total reserves	$546,098,015.34	$582,099,000	$596,016,000
Bills discounted: Secured by Government war obligations: For members	409,162,687.20	393,522,000	526,473,000
Less rediscounts with other Federal Reserve Banks	....	....	143,700,000
All other: For members	469,590,919.61	413,052,000	278,596,000
	$460,590,919.61	413,052,000	$278,596,000
Bills bought in open market	65,366,506.38	87,174,000	202,707,000
Total bills on hand	$944,120,113.19	$893,748,000	$964,076,000
United States Government bonds	1,256,800.00	1,257,000	1,457,000
United States Victory notes	....	....	50,000
United States certificates of indebtedness	62,118,391.43	74,756,000	68,715,000
Total earning assets	$1,007,495,204.62	$969,761,000	$1,034,298,000
Bank premises	4,231,505.94	4,093,000	3,094,000
Five per cent. redemption fund against Federal Reserve Bank notes	2,722,760.00	2,780,000	2,751,000
Uncollected items and other deductions from gross deposits	151,581,478.27	151,623,000	230,008,000
All other resources	2,120,850.07	1,894,000	1,143,000
Total resources	$1,714,249,904.24	$1,712,250,000	$1,867,310,000

LIABILITIES.

	Last Week.	Prev. Week.	Year Ago.
Capital paid in	$26,345,250.00	$26,339,000	$22,397,000
Surplus	56,414,456.04	56,414,000	45,082,000
Government deposits	12,342,629.49	417,000	47,571,000
Due to members—reserve account	681,541,688.30	677,402,000	718,115,000
Deferred availability items	86,685,065.98	92,947,000	168,008,000
Other deposits, including foreign Government credits	12,160,311.92	12,804,000	42,843,000
Total gross deposits	$792,729,695.69	$783,570,000	$976,537,000
Federal Reserve notes in actual circulation	793,026,170.00	800,122,000	761,643,000
Federal Reserve Bank notes in circulation—net liability	36,965,200.00	38,180,000	50,959,000
All other liabilities	8,769,132.51	7,625,000	10,692,000
Total liabilities	$1,714,249,904.24	$1,712,250,000	$1,867,310,000
Ratio of total reserves to deposit and Federal Reserve note liabilities combined	38.1%	40.6%	39.5%
Ratio of reserves to net deposits after deducting 40 per cent. gold reserves against F. R. notes in circulation	......	......	43.9%
Contingent liability on bills purchased for foreign correspondents	$8,100,030.34	$6,079,450.79	....

BANK DEPARTMENT SUMMARY.

STATE BANKS AND TRUST COMPANIES NOT INCLUDED IN CLEARING HOUSE.

Loans and investments	$596,245,800	—$2,184,600
Gold	7,901,600	+ 272,600
Currency and bank notes	17,922,000	— 1,875,100
Deposits with Federal Reserve Bank of New York	638,147,300	— 3,914,700
Total deposits	585,810,000	— 7,456,400
*Net deposits	110,256,900	— 8,736,200
Reserve on deposits		
Percentage of reserve, 22.1.		

RESERVE.

	State B'ks.	P. C.	Trust Cos.	P. C.
Cash	$35,016,000	21.33	$75,240,900	20.18
Deposits in banks and trust companies	$26,122,200	16.36	$50,858,900	13.64
Total	8,893,800	05.57	24,382,000	6.54

*Deposits, eliminating amounts due from Reserve depositaries and from other banks and trust companies in New York City and United States deposits.

ALL NEW YORK CLEARING HOUSE INSTITUTIONS

(AVERAGE FIGURES)

Week ended.	Loans.	Deposits.	Cash Reserve.
Jan. 22, 1921	$5,155,960,000	*$4,198,857,000	$365,721,000
Jan. 15, 1921	5,171,623,000	4,320,143,000	558,913,000
Jan. 8, 1921	5,261,129,000	4,372,156,000	567,434,000
Dec. 31, 1920	5,261,967,000	4,230,200,000	545,885,000
Dec. 24, 1920	5,281,715,000	4,226,594,000	544,409,000
Dec. 18, 1920	5,235,041,000	4,310,033,000	565,497,000
Dec. 11, 1920	5,183,421,000	4,221,651,000	543,487,000
Dec. 4, 1920	5,208,880,000	4,270,048,000	543,030,000
Jan. 24, 1920	5,301,467,000	4,453,855,000	590,832,000
Jan. 17, 1920	5,346,586,000	4,407,065,000	578,194,000
Jan. 10, 1920	5,366,606,000	4,423,525,000	583,617,000
Dec. 27, 1919	5,191,447,000	4,318,584,000	559,450,000
Dec. 20, 1919	5,171,509,000	4,420,585,000	592,169,000
Dec. 13, 1919	5,116,781,000	4,332,260,000	566,721,000
Dec. 6, 1919	5,144,327,000	4,384,087,000	597,945,000
Nov. 29, 1919	4,660,689,000	3,922,347,000	567,210,000

*United States deposits deducted, $124,013,000.

THE TREASURY STATEMENT.

Special to The New York Times.

WASHINGTON, Jan. 22.—Revenue receipts and expenditures as at close of business Jan. 20:

	This Month.	Corresponding Month, 1919.	*Fiscal Year, 1921.	*Corresponding Fiscal Yr., 1920.
Customs	$10,513,130.55	$18,398,122.74	$160,610,396.28	$160,166,597.04
Internal revenue:				
Income and profits tax	17,436,623.36	20,681,186.07	1,645,640,553.90	2,024,005,015.10
Miscellaneous	85,991,961.04	95,201,113.40	856,056,272.24	838,841,137.31
Miscellaneous revenue	24,348,399.35	28,700,989.31	439,800,526.51	367,273,833.53
Panama Canal tolls, &c.	1,080,884.97	338,717.09	4,782,527.82	3,096,639.55
Total ordinary	$139,370,999.27	$163,320,128.61	$3,106,890,276.75	$3,393,383,222.53
Excess of ord. receipts over ord. disbursements	....	....	333,775,557.43	....
Excess of ord. disbursements over ord. receipts	125,729,387.00	112,954,205.45		729,776,220.67
Expenditures	265,100,386.27	276,274,334.06	2,773,114,719.32	4,123,159,443.20

*Receipts and disbursements for June reaching Treasury in July are included.

NEW YORK ASSOCIATED BANKS.

STATEMENT AT CLOSE OF BUSINESS JAN. 22, 1921.

ACTUAL CONDITION, CHANGES FOR THE WEEK.

Excess reserve	Inc.	$14,500,030
Loans	Inc.	21,499,000
Net demand deposits	Dec.	39,985,000
Net time deposits	Dec.	19,784,000
Cash in vault, Federal Reserve members	Dec.	7,401,000
Reserve in Federal Reserve Bank, member banks	Inc.	2,301,000
Reserve in own vaults, State banks and trust companies	Dec.	311,000
Reserve in other depositories, State banks and trust companies	Inc.	259,000
Circulation	Dec.	118,000

ACTUAL CONDITION, ALL MEMBERS.

	1921.	1920.	1919.
Loans	$5,154,064,000	$5,276,019,000	$4,773,704,000
*Demand deposits	3,927,460,000	4,167,634,000	3,916,797,000
Time deposits	254,987,000	263,694,000	136,321,000
Circulation	34,407,000	38,347,000	36,020,000
Cash in vault, Federal Reserve members.	90,465,000	99,113,000	98,611,000
Reserve in Fed. Res. Bank, mem. banks	514,038,000	544,353,000	545,414,000
Res. in other depos., banks & trust cos.	524,076,000	555,821,000	555,710,000
Cash in vault, State banks and trust cos.	9,093,000	11,616,000	10,671,000
Aggregate reserve	$533,169,000	$567,437,000	$566,381,000
Reserve required	520,741,360	554,073,250	518,247,230
Excess reserve	$12,427,640	$13,363,750	$48,133,970

*Government deposits of $103,618,000 deducted. Last week such deposits were $38,011,000.

AVERAGE CONDITION, CHANGES FOR THE WEEK

Excess reserve	Dec.	$8,564,910
Loans	Dec.	15,663,000
Net demand deposits	Dec.	109,992,000
Net time deposits	Dec.	11,294,000
Cash in vault, Federal Reserve members	Dec.	10,842,000
Reserve in Federal Reserve Bank, member banks	Dec.	23,259,000
Reserve in own vaults, State banks and trust companies	Dec.	170,000
Reserve in other depositories, State banks and trust companies	Inc.	237,000
Circulation	Dec.	336,000

AVERAGE CONDITION, ALL MEMBERS

	1921.	1920.	1919.
Loans	$5,155,960,000	$5,301,467,000	$4,793,827,000
*Demand deposits	3,935,384,000	4,190,094,000	3,926,626,000
Time deposits	263,473,000	263,761,000	140,252,000
Circulation	34,316,000	37,868,000	35,975,000
Cash in vault, Federal Reserve members.	84,761,000	99,339,000	101,339,000
Reserve in Fed. Res. Bank, mem. banks	516,966,000	567,653,000	527,104,000
Res. in other depos., banks & trust cos.	526,618,000	578,492,000	537,754,000
Cash in vault, State banks and trust cos.	9,103,000	11,840,000	10,888,000
Aggregate reserve	$535,721,000	$590,332,000	$548,642,000
Reserve required	521,942,860	556,938,280	519,620,860
Excess reserve	$13,778,140	$33,393,720	$29,021,140

*Government deposits of $124,013,000 deducted. Last week such deposits were $47,370,000.

INDIVIDUAL BANK RETURNS.

AVERAGE FIGURES WEEK ENDED JAN. 22, 1921.

BANKS AND TRUST COMPANIES MEMBERS OF FEDERAL RESERVE BANK.

	Loans, Discount, Investments, &c.	Cash in Vault.	Reserve with Legal Depositories.	Net Demand Deposits.	Time Deposits.
Bank of N. Y., N.B.A.	$44,204,000	$722,000	$4,120,000	$30,726,000	$2,357,000
Bank of Manhat'n Co.	127,532,000	2,743,000	14,039,000	104,203,000	12,151,000
Mech. & Metals Nat.	198,446,000	8,708,000	19,380,000	147,966,000	2,951,000
Bank of America	59,367,000	2,178,000	7,106,000	53,418,000	1,187,000
National City	566,143,000	9,069,000	54,252,000	(a)509,267,000	44,759,000
Chemical National	131,450,000	1,407,000	14,427,000	107,442,000	1,657,000
Atlantic National	17,207,000	428,000	2,117,000	15,536,000	525,000
Nat. Butch. & Drov.	4,519,000	112,000	642,000	4,436,000	72,000
Amer. Exch. National	124,343,000	1,656,000	11,629,000	88,891,000	3,847,000
Nat. Bank of Com.	378,865,000	2,729,000	34,776,000	258,328,000	4,082,000
Pacific	22,465,000	1,346,000	3,437,000	24,986,000	221,000
Chat. & Phenix Nat.	120,518,000	4,932,000	14,469,000	104,067,000	14,353,000
Hanover National	125,341,000	2,369,000	15,642,000	113,406,000	....
Metropolitan	36,009,000	2,202,000	6,292,000	40,053,000	4,000
Corn Exchange	159,338,000	6,100,000	20,912,000	151,132,000	13,388,000
Import. & Trad. Nat.	40,964,000	760,000	3,842,000	29,356,000	25,000
National Park	193,714,000	1,311,000	18,917,000	145,605,000	1,847,000
East River National	11,891,000	871,000	1,741,000	11,433,000	1,020,000
Second National	24,079,000	921,000	2,937,000	20,377,000	90,000
First National	313,769,000	1,039,000	21,744,000	166,259,000	4,066,000
Irving National	187,342,000	6,875,000	24,954,000	188,240,000	1,800,000
N. Y. County Nat.	13,678,000	896,000	1,831,000	13,470,000	880,000
Continental	7,405,000	116,000	720,000	5,670,000	100,000
Chase National	346,415,000	5,932,000	34,935,000	260,660,000	11,419,000
Fifth Avenue	20,568,000	874,000	3,110,000	21,191,000	....
Commercial Exch.	8,647,000	510,000	1,399,000	8,748,000	....
Commonwealth	8,731,000	568,000	1,199,000	9,240,000	....
Garfield National	17,093,000	558,000	2,533,000	16,538,000	31,000
Fifth National	13,303,000	311,000	1,836,000	13,767,000	590,000
Seaboard National	49,325,000	1,160,000	6,471,000	47,936,000	893,000
Liberty National	90,970,000	504,000	8,587,000	64,482,000	2,252,000
Coal & Iron National	18,512,000	746,000	1,745,000	13,000,000	287,000
Union Exch. National	19,184,000	412,000	2,738,000	20,389,000	323,000
Brooklyn Trust	36,330,000	762,000	3,878,000	25,570,000	4,942,000
Bankers Trust	269,178,000	993,000	29,089,000	(b)222,877,000	10,589,000
U. S. Mtg. & Trust	60,491,000	751,000	6,968,000	47,104,000	10,022,000
Guaranty Trust	515,736,000	2,501,000	44,453,000	(c)437,860,000	31,267,000
Fidelity-Inter. Trust	18,244,000	472,000	2,478,000	17,939,000	648,000
Columbia Trust	79,006,000	1,228,000	9,902,000	74,670,000	3,863,000
Peoples Trust	34,450,000	1,182,000	3,352,000	32,920,000	1,192,000
New York Trust	88,058,000	539,000	8,756,000	65,782,000	1,628,000
Lincoln Trust	23,784,000	517,000	3,387,000	23,500,000	507,000
Metropolitan Trust	30,400,000	642,000	3,671,000	24,662,000	1,130,000
Nassau Nat., B'klyn	16,719,000	468,000	1,407,000	13,698,000	447,000
Farm. Loan & Trust	117,865,000	1,562,000	13,553,000	(d)118,905,000	14,729,000
Columbia	23,206,000	771,000	3,177,000	23,799,000	172,000
Equitable Trust	171,570,000	1,797,000	18,414,000	(e)159,448,000	11,308,000
Total	$4,986,404,000	$84,761,000	$516,966,000	*$3,832,936,000	$219,630,000
STATE BANKS NOT MEMBERS OF FEDERAL RESERVE BANK.					
Greenwich	$18,671,000	$2,885,000	$2,189,000	$19,539,000	$50,000
Bowery	5,853,000	609,000	347,000	5,784,000	....
State	73,478,000	3,405,000	2,299,000	31,513,000	42,613,000
Total	$98,002,000	$6,989,000	$4,835,000	$56,836,000	$42,663,000
TRUST COMPANIES NOT MEMBERS OF FEDERAL RESERVE BANK.					
Title Guar. & Trust	$46,318,000	$1,199,000	$3,233,000	$29,412,000	$984,000
Lawyers Title & Tr.	25,236,000	915,000	1,584,000	16,200,000	196,000
Total	$71,554,000	$2,114,000	$4,817,000	$45,612,000	$1,180,000
Grand total	5,155,960,000	93,864,000	526,618,000	†3,935,384,000	263,473,000

Includes deposits in foreign branches not included in footings: (a) $106,550,000, (b) $9,160,000, (c) $112,994,000, (d) $19,825,000, (e) $20,586,000.

Balances carried in banks in foreign countries as reserve for such deposits: (a) $53,811,000, (b) $534,000, (c) $13,877,000, (d) $2,196,000, (e) $2,536,000.

*Deposits in foreign branches not included.

†United States deposits deducted, $124,013,000.

SUPPLEMENTARY BANK AND TRUST COMPANIES

FOR THE WEEK ENDED WITH CLOSING OF BUSINESS SATURDAY, JAN. 22, 1921.

Figures Compiled from Special Reports to THE NEW YORK TIMES.

INSTITUTIONS CLEARING THROUGH MEMBERS.

NATIONAL AND STATE BANKS—Average Figures.

	Loans.	Gold.	Other Cash Including Bk. Notes.	Res. Dep. N. Y. and Elsewhere.	With Other Banks and Trust Cos.	Gross Deposits.
MANHATTAN—						
Battery Park Nat.	$11,404,400	$30,000	$208,500	$1,584,600	$633,500	$12,136,200
Colonial	15,781,000	800,000	1,802,000	1,396,000	......	17,943,000
Grace & Co. (W. R.)	3,921,551	11,900	17,265	431,412	1,068,290	3,929,933
Mutual	11,040,000	1,000	290,000	1,912,000	......	13,682,000
New Netherland	7,581,000	2,000	225,000	1,792,000	62,000	8,416,000
Washington Heights	3,385,000	130,000	324,000	308,000	......	3,742,000
Yorkville	15,015,000	12,000	512,000	1,806,000	......	16,801,000
BROOKLYN—						
First National	10,643,000	7,100	271,600	1,008,100	741,800	11,072,600
Mechanics	27,870,400	77,800	2,173,200	6,936,100	19,500	35,427,000
North Side	6,623,300	2,450	283,100	755,120	......	7,740,900
JERSEY CITY, N. J.—						
First National	8,736,000	107,000	495,000	2,128,000	67,000	11,441,000

TRUST COMPANIES—Average Figures.

	Loans.	Cash.	Reserve Dep. N. Y. and Elsewhere.	Dep. with Other Banks & Trust Cos.	Gross Deposits.
BROOKLYN—					
Hamilton	$8,849,000	$705,400	$485,000	......	$8,745,000
BAYONNE, N. J.—					
Mechanics	8,858,744	459,170	122,471	$308,791	10,300,836

INSTITUTIONS NOT IN THE CLEARING HOUSE.

NATIONAL AND STATE BANKS—Average Figures.

	Loans.	Gold.	Other Cash Including Bk. Notes.	Res. Dep. N. Y. and Elsewhere.	With Other Banks and Trust Cos.	Gross Deposits.
MANHATTAN—						
Bank of Cuba	$838,309	$80,000	$32,768	$124,544	......	$848,394
Bank of United States	26,622,400	6,700	767,800	3,119,500	$2,231,300	31,518,300
Broadway Central	2,826,900	97,500	223,250	284,500	10,500	3,130,250
Bronx Borough	3,536,215	1,000	154,804	820,644	......	3,872,859
Bryant Park Bank	2,367,100	61,800	211,400	224,400	......	2,527,600
Chelsea Exch. Bank	7,459,000	......	729,000	821,000	7,000	6,772,000
Cosmopolitan	2,705,600	......	110,700	349,600	3,000	8,026,200
Europe (Bank of)	5,256,720	82,000	609,026	504,582	......	6,195,522
Gotham National	11,449,000	......	283,000	1,754,000	50,000	10,408,000
Harriman National	28,908,000	42,000	880,000	3,226,000	1,025,000	28,602,000
Public National	68,093,000	8,000	1,219,000	4,567,000	4,013,000	72,214,000
Twenty-third Ward	5,270,900	61,100	427,900	776,700	15,200	6,386,500
BROOKLYN—						
Bank of Coney Island	2,374,400	21,200	701,000	72,300	......	2,877,300
Homestead	2,899,900	215,400	173,000	280,800	......	3,324,000
Montauk	2,445,700	15,000	123,570	130,200	200	2,648,000
Municipal	1,419,000	3,800	145,600	190,700	29,700	1,642,300
Peoples National	4,457,700	2,100	182,200	481,000	103,500	5,382,000
JERSEY CITY, N. J.—						
Hudson County	5,154,000	28,000	231,100	1,058,400	47,000	5,623,500
HOBOKEN, N. J.—						
First National	11,444,900	9,500	294,100	942,900	18,300	11,009,700
Second National	8,833,478	6,400	178,740	390,785	473,240	9,191,470

TRUST COMPANIES—Average Figures.

	Loans.	Cash.	Reserve Dep. N. Y. and Elsewhere.	Dep. with Other Banks & Trust Cos.	Gross Deposits.
MANHATTAN—					
American	$11,459,179	$1,079,517	$1,149,051	$115,125	$11,891,930
Central-Union	183,054,000	*25,946,000	5,357,000	1,606,000	189,240,000
Commercial	7,487,000	670,000	387,500	229,000	8,142,000
Empire	39,874,600	*2,660,200	6,193,000	2,489,000	48,192,800
Fulton	8,077,300	*1,327,400	445,400	......	8,720,200
Hudson	6,891,000	490,100	1,231,800	240,500	7,407,300
Mercantile	16,032,000	109,000	1,880,000	615,000	15,181,000
N. Y. Life Ins. & Trust	26,308,600	1,943,500	1,040,500	......	24,920,300
United States	58,585,652	5,825,000	4,389,574	......	52,081,897
BROOKLYN—					
Manufacturers	25,440,700	1,208,700	6,184,900	28,700	29,888,500

*Includes amount with Federal Reserve Bank as follows: Central-Union $22,355,000, Empire $1,054,600 and Fulton $1,220,600.

AGGREGATE TRUST COMPANIES' DEPOSITS.

The following figures of Clearing House trust companies include items not included in the net deposits as reported to the Clearing House:

Trust Companies.	Deposits.	Trust Companies.	Deposits.
Bankers	$278,649,000	Metropolitan	$29,159,900
Brooklyn	35,119,000	New York	73,651,000
Columbia	86,182,000	Peoples	37,799,000
Equitable	192,171,000	Title Guarantee	33,504,000
Farmers	149,509,725	United States Mortgage	63,550,000
Fidelity-International	20,182,000		
Guaranty	579,577,000	Total	$1,624,271,925
Lawyers Title	18,307,900	Change	—7,702,252
Lincoln	26,967,400		

MEXICO ACTS ON RAILROADS.

MEXICO CITY, Jan. 22.—Details relative to the proposed return of Mexican railways to private ownership will be studied by a commission appointed yesterday by Pascual Ortiz Rubio, Minister of Public Works.

This commission will proceed to New York City immediately and will attempt to arrive at a basis upon which the operation may be carried out.

It will report here as soon as possible.

Europe and Our Market.

"It would seem," so remarks a London financial critic, "that unless we are able to find a market for our goods in the United States, an indefinite period must elapse before Europe in general, and this country in particular, will be in a position to liquidate their heavy indebtedness to that country."

STOCK EXCHANGE NEWS.

Reinstated to Membership—On Jan. 20, 1920, Alfred J. Romary.

Memberships Posted for Transfer—Louis G. Fischer, deceased, to James B. Taller; sponsors, Warren B. Nash, G. Clinton Miller. Donald Y. Hill to Douglas W. Hill; sponsors, Sailing W. Baruch, Sydney Lewinson. Joseph N. Lovell to William F. Pillsbury; sponsors, George M. Sidenberg, Stanley J. Halle.

Dissolution of Partnership—On Dec. 31, 1920, Lamson Bros. & Co.

New Partnerships—Lamson Bros. & Co., Jan. 3, 1921, Chicago, Ill.; W. A. Lamson, L. F. Gates, H. H. Lobdell, Edward F. Thompson, George E. Booth, H. J. Rogers, James A. White. Bulkley & Maltby, Jan. 20, 1921, 15 Broad Street; Duncan Bulkley, Lucius U. Maltby.

Change in Firm—Otis & Co., Cyrus S. Eaton admitted.

Change in Signature—Ferdinand F. Jelke will sign F. Frazier Jelke.

New Addresses—Carreau & Snedeker, 59 Wall Street. Gross, Romary & Co., 36 Wall Street; James S. Gross, Alfred J. Romary, Charles R. Gauvain, Milton L. Morgenroth.

Branch Offices—Dillon, Read & Co. (new), Boston, Mass., resident partner; Dillon, Read & Co. (new), Philadelphia, Pa., resident partner; Dillon, Read & Co. (new), Chicago, Ill., resident partner; Dillon, Read & Co. (new), Pittsburgh, Pa., E. R. Miller, manager.

Money to Loan

on all classes of high grade income-producing properties in New York City and immediate vicinity, in amounts of $500,000 and upwards.

Building Loans
Industrial Loans

The Home of Safety AMERICAN BOND & MORTGAGE COMPANY

American Bond & Mortgage Building
127 North Dearborn Street Chicago, Illinois

MONEY ADVANCED
on Notes, Commercial Accounts, Assignments of Rents, Negotiable Storage Receipts and other Collaterals. ROYAL COMPANY OF NEW YORK. Private Bankers, 95 Nassau St.

Meet Your Obligations
by converting into cash your customers' or clients' obligations to you.
LEVISON & COMPANY
141 5th Ave. Bankers Cor. 21st St.

Bond Salesman Wanted.
New York Stock Exchange House has opening for a young man, college education preferred, with some experience in bond selling. Must have natural ability as salesman and initiative in developing clients. Write fully experience. Address "P. F.," P. O. Box 822, City Hall Sta., New York City.

SALES MANAGER
We desire the services of a sales manager with his own producing sales force or with proven ability to create such a force. First-class references required. Commission or drawing account. J. W. Dawson & Co., 153 West 33rd St.

MANAGER or CHIEF ENGINEER
Do you need an executive who can analyze your production costs and bring your manufacturing equipment and methods up to date?
I am now Chief Engineer of a large steel and tin plate company, and am looking for a larger opportunity. Minimum salary $6,500 per year. American.
Z 2469 Times Annex.

WANTED
BOND HOUSE MANAGER
A large Chicago Bond and Mortgage Company is about to open a New York office for the sale of Real Estate Bonds and wishes to engage the services of a high-class, experienced Manager of Bond Salesmen. Give full details as to experience. All answers will be treated as strictly confidential. Address W., P. O. Box 107, Times Sq. Station.

STOCK SALESMEN
To salesmen with first-class reference and an established clientele in listed or unlisted securities we offer an unusual opportunity. Commission or drawing account. J. W. Dawson & CO., 153 West 33rd St.

Security Issue Wanted
Investment house wants $100,000 to $500,000 issue of preferred stock which can be sold to net 8% to 9% with bonus of common. Only established industrial company which can show satisfactory record of earnings over period of years, and which needs money for legitimate expansion, will be considered. No promotions. We must deal direct with company seeking capital. No brokers. Give full particulars, including balance sheet. "Capital," P. O. Box 373, City Hall Station.

Cashier Wanted
For Richmond, Va. Experienced in Stock Exchange brokerage work. Will be given full charge. Single man preferred. References and full data required. Address W 820, Times Downtown.

A well established organization doing an annual business of over one million dollars desires a loan of $60,000, for which it will pay 8% interest and will reduce the loan $2,500 monthly.
In addition can offer substantial bonus for immediate accommodation. Prompt action is necessary.
S 275 TIMES.

$1,000,000 Stock Issue Offered
An established FINANCIAL CORPORATION with an unusually sound, profitable and diversified business offers a liberal contract for the New Year for added capital.
Liberal contract to organization able to sell $100,000 or more.
PRESIDENT. D 610 TIMES DOWNTOWN.

FINANCIAL NOTICES.

Southern Pacific Railroad Company

First Refunding Mortgage Gold Bonds

Notice is hereby given that, pursuant to the provisions of Section 10, Article Fourth, of the mortgage and deed of trust executed by this Company to The Equitable Trust Company of New York, as Trustee, dated January 3d, 1905, to secure its First Refunding Mortgage Gold Bonds, this Company has set apart out of the net income derived by it from the lines of railroad subject to the lien of said mortgage and deed of trust the sum of $12,000 in the year 1920, in trust to be used to redeem said bonds, and that bonds will be redeemed therewith. Bids are hereby invited for the surrender of such bonds at prices to be named by the bidders to the amount of $12,082.58 in the sinking fund. Such bids should be presented to this Company at its office, 165 Broadway, in the City of New York, on or before the first day of March, 1921, at 12 o'clock noon, and should be endorsed "Bids for the surrender of Southern Pacific Railroad Company's First Refunding Mortgage Gold Bonds."

SOUTHERN PACIFIC RAILROAD CO.,
By G. L. KING, Secretary.

Dated January 4, 1921.

CONSOLIDATED ARIZONA SMELTING COMPANY.

An Independent Stockholders' Protective Committee has been formed, consisting of William L. Martin, President of the Martin Dyeing & Finishing Co., of Bridgeton, N. J., Wm. P. Michel, of Cameron, Michel & Co., and David P. Schlott of New York City, representing a large amount of stock of the Consolidated Arizona Smelting Company. Stockholders desirous of protecting their interests are invited to join. Full particulars upon application to

THOMAS MOORE SIMONTON, Secretary.
No. 8 West 40th St., New York City.

FINANCIAL NOTICES.

NOTICE IS HEREBY GIVEN THAT, pursuant to Chapter 193 of the Session Laws of the State of Idaho for the year 1919, approved March 14th, 1919, two million ($2,000,000.00) dollars highway bonds of the State of Idaho, dated January 1st, 1921, and maturing January 1st, 1941, optional and redeemable on any interest date on or after January 1st, 1931, will be offered for sale, the bonds to be in denominations to suit purchaser and to bear interest at the rate of five per cent (5%) per annum, payable semi-annually. Both interest and principal payable in New York Exchange in the office of the State Treasurer of the State of Idaho in Boise, Idaho. Sealed bids for the purchase of said bonds will be received by me at my office in the Capitol Building on or before ten o'clock on the 31st day of January, 1921. Each of said bids shall be accompanied by a certified check in the sum of forty thousand ($40,000) dollars, payable to the order of the State Treasurer of the State of Idaho as a guarantee that the bidder will accept the bids in accordance with the terms of his bid, should it be accepted. Printed or lithographed bonds will be furnished by the State.

Dated this 17th day of January, 1921, in the office of the State Treasurer of the State of Idaho, at Boise, Idaho.

D. F. BANKS, State Treasurer.

NOTICE OF LIQUIDATION OF THE NATIONAL BANK OF COMMERCE OF TOLEDO, OHIO.

The National Bank of Commerce, of Toledo, Ohio, located in the city of Toledo, Lucas County, Ohio, is closing its affairs. All noteholders and other creditors of the association are therefore hereby notified to present their notes and claims for payment.

W. L. LAMB, Cashier.

The National Bank of Commerce, of Toledo, Ohio.
December 31st, 1920.

THE CENTRAL NATIONAL BANK OF ST. LOUIS, located at Broadway and Olive Street, in the City of St. Louis and State of Missouri, is closing its affairs. All noteholders and other creditors of the association are therefore hereby notified to present their notes and other claims for payment.

T. E. NEWCOMER, Cashier.

Dated Dec. 31, 1920.

MEETINGS AND ELECTIONS.

To the Noteholders of the HAYTIAN-AMERICAN CORPORATION

A special meeting of the Noteholders Protective Committee will be held at the office of the undersigned on Wednesday, January 26, 1921, at 4:00 P. M., to take immediate action for the protection of the Noteholders' interest.

MAURICE B. and DANIEL W. BLUMENTHAL,
of Counsel to the
Noteholders Protective Committee,
35 Nassau Street, New York.

NOTICE
GLOBE RUBBER TIRE MANUFACTURING COMPANY

Annual Stockholders' Meeting and election will be held at the office of the Company, 1851 Broadway, New York City, on Tuesday, February first, 1921, at eleven o'clock A. M.

F. H. CRAIG, Secretary.

MEETINGS AND ELECTIONS.

NOTICE OF STOCKHOLDERS ANNUAL MEETING GENERAL OPTICAL COMPANY, Inc.

Notice is hereby given that the annual meeting of the stockholders of General Optical Company, Inc., will be held at the office of the Company, No. 254 Washington Street, Mount Vernon, N. Y., on the 2nd day of February, 1921, at 11 o'clock in the forenoon for the purpose of:

1. Electing seven directors for the ensuing year.
2. Electing two inspectors of election to serve at the next annual meeting.
3. Acting upon the ratification of the acts and proceedings of the directors.
4. Transacting such other business as may properly come before the meeting.

Polls will remain open one hour.

CLARENCE E. MEEK, Secretary.

Mount Vernon, N. Y.
January 21, 1921.

TO THE STOCKHOLDERS OF THE CONSOLIDATED GAS COMPANY OF NEW YORK
130 EAST 15TH STREET
January 3, 1921.

The annual meeting of the stockholders of this Company for the election of Trustees to serve during the ensuing year will be held at this office Monday, January 24, 1921. Polls will be open from 12 M. to 1 P. M. Transfer books will close Saturday, January 15, 1921, at 12 M. and reopen Tuesday, January 25, 1921.

H. M. BRUNDAGE, Secretary.

GENERAL OPTICAL COMPANY, Inc.

A regular quarterly dividend of 2% on the outstanding cumulative participating preference stock of General Optical Company, Inc., for the three months ending January 31, 1921, has been declared payable February 1, 1921, to preference stockholders of record at the closing of the books, 3 P. M. on January 18, 1921. The preference stock transfer books will remain closed from 3 o'clock P. M. on January 18, 1921, until 10 o'clock A. M. on February 3, 1921.

CLARENCE E. MEEK, Treasurer.

DIVIDENDS.

LUDLOW MANUFACTURING ASSOCIATES.
Boston, Massachusetts.
Dividends Nos. 106 & 107.

A quarterly dividend of $1.50 per share and a special dividend of $1.00 has been declared payable March 1, 1921, to shareholders of record February 1, 1921.

MALCOLM B. STONE, Treasurer.

THE CONTINENTAL BANK OF NEW YORK.

The Board of Directors has declared a dividend of Three Dollars and Fifty Cents per share, payable February 1st, 1921, to Stockholders of record at the close of business January 25th, 1921.

F. H. HORNBY, Cashier.

DISSOLUTION NOTICES.

The partnership of L. E. Levy & Co., consisting of Louis E. Levy and Nathan Levy, operating "The Bostonian" Stores, at 3,287-9 Third Avenue and 771-3 East Tremont Avenue, Bronx, New York City, has this day been dissolved by mutual consent. Louis E. Levy assumes all the liabilities of the Third Avenue Store to date and Nathan Levy assumes all the liabilities of the Tremont Avenue Store to date.

Dated, New York, January 21st, 1921.

LOUIS E. LEVY.
NATHAN LEVY.

The New York Times endeavors to keep its Business Opportunities columns free from all possible doubtful or questionable advertisements, thus saving the time and money of its readers.

Business Opportunities

Advertising rate Fifteen Cents per word.

Advertisements in the Business Opportunities columns of The Times are carefully supervised and all announcements offered for publication are subject to censorship, but The Times assumes no responsibility for the accuracy of statements or reliability of advertisers.

CAPITAL TO INVEST.

WILL FINANCE,
manufacturers, merchants and selling agents on their accounts and notes receivable in amounts up to $25,000 on our non-notification plan; interviews invited; confidential.
TRADERS' FINANCE CORPORATION,
Room 1812, 43 Exchange Pl., N. Y. C.
Phone Hanover 2657.

WE FINANCE
manufacturers and jobbers on their accounts receivable on a non-notification basis; relationship confidential as with your own bank.
CREDIT DISCOUNT TRUST,
432 Fourth Avenue,
Phone Madison Square 8190.

WANTED—A BUSINESS
Two progressive and seasoned business men wish either to buy a business outright, or invest an amount up to $25,000, with services; the business must be engaged in manufacturing some commodity of general consumption, preferably moderately-priced articles; must be well established, located in or near New York, enjoy an honorable reputation in the trade; principals only. G 124 Times.

FINANCIAL ASSISTANCE will be extended to a producing industrial concern of unquestionable merit; an opportunity is offered to survive present money conditions. Present your proposition clearly and as briefly as possible. Brokers. H 979 Times Downtown.

VERY prominent silk manufacturer, with clean reputation, would combine with mill or take output of broad silks; good opportunity for right party; large established trade, and widely known; give full particulars by letter. F 13 Times.

FOR MANY YEARS sole owner of manufacturing business, now retired, wishes to associate with concern of good reputation and stability requiring capital and working partner; congenial relations first consideration; describe nature of business. A 195 Times.

WILL INVEST $50,000 or more, with active services, in a profitable, established business, having pre-war record; speculative ventures, promotions, or cutting-up trade not considered, in reply, state nature of business. L 365 Times.

ARE you in need of cash? We discount your accounts receivable, advance moneys on merchandise, buy notes and trade acceptances. Nassau Finance Co., 5 Beekman St.

WILL purchase small manufacturing or retail business, must stand strictest investigation; all replies kept confidential. F 826 Times Downtown.

YOUNG MAN, college graduate, several years' factory and selling experience, desires to invest considerable sum in going concern where active participation is required. Z 2473 Times Annex.

SUCCESSFUL business man of sterling character, possessing initiative, executive and real selling ability, wishes to become associated with mercantile concern of high standing; investment optional. K 6 Times.

CAPITAL to invest with services in established business requiring development by high-class recently retired business man; state nature of business; replies treated in confidence; no broker. E 492 Times.

ACTIVE young man, 32, will invest with services in small going business, or buy outright, reply, stating sufficient particulars for consideration in confidence. L 963 Times Downtown.

EXECUTIVE with $15,000 to $25,000 desires purchase outright or controlling interest in legitimate, substantial business; reply must state full particulars for consideration. O 500 Times.

CORPORATIONS ORGANIZED ON A CONTINGENT BASIS; ASSIST RAISING CAPITAL IN MODERATE AMOUNTS. X., P. O. BOX 51, TIMES SQUARE.

WANTED—Multigraphing and public stenographic business; can make cash payment of $800; balance mortgage. L 992 Times Downtown.

YOUNG MAN, fifteen years' selling and managerial experience, wishes to invest $5,000 and services in established business. E 444 Times.

A CORPORATION having machine shop will finance, manufacture and sell good article having big demand, no attention paid unless particulars are given. A 192 Times.

WANTED, picture theatre or suitable plot for large theatre, will also consider altering building into theatre; money no object; immediate action. Mansfield, 14 Times.

CAPABLE business man will invest $3,000 to $5,000, with services, in a bona fide manufacturing or mail-order business. P 523 Times.

WANTED—Cigar stand in office building yielding satisfactory return above clerk hire, state cash requirement. L 968 Times Downtown.

BUSINESS MAN, with fifteen years' experience, has fifteen thousand dollars to invest with services, give full particulars first letter; manufacturing preferred. A 202 Times.

HAVE between $1,000 and $5,000, with services, to invest in sound business proposition. What have you to offer? J 798 Times Downtown.

WOULD like to enter in jobbing in iron pipes or manufacturing plumbing fittings; have capital and credit, what is your proposition? L 386 Times.

MECHANICAL ENGINEER, 30, $2,000 and services, desires connection with small, legitimate manufacturing concern. M 260 Times.

A CAPABLE business man will invest money and services in a solvent, going business, full details in your letter. Write ... R., 520 Presbyterian Bldg.

YOUNG MAN, varied experience, willing to invest $3,000 established business with services; no stock propositions; principals only. P. C., 130 Times.

$10,000-$25,000 to invest, with services, established enterprise. Z 2386 Times Annex.

PRIVATE party has from $5,000 to $100,000 to loan to responsible rated merchants. P. R., 1,358 Broadway.

LARGE FUND to loan to successful producing oil company; state details; principals only. L 409 Times.

WILL buy cigar stand in office building or good locality, principals only. L 993 Times Downtown.

BUSINESS MAN, excellent credit, will invest $5,000-$10,000, with services, established business. E 1284 Times Bronx.

QUICKEST CASH BUYER IS HERE.
Stores, merchandise of all kinds.
Hoffman, 601 3d Av. Murray Hill 0004.

$10,000-$25,000 to invest, with services, for half interest going business. Room 805, 103 Park Av.

MOTION picture theatre wanted, 600 or more seats, rent or buy; good plot also considered. Box 88, 1,152 Myrtle Av., Brooklyn.

HAVE $5,000 to $10,000 to invest in men's and boys' sweater mill, over $400,000 trade. H 242 Times.

MIDDLE AGED, thorough office man will invest $5,000, manufacturing or jobbing. H 500 Times.

MODERATE capital in legitimate, reliable, profitable business, together with services. A 600 Times Downtown.

PRACTICAL cigar man would invest $5,000 services, with reputable manufacturer. E 1286 Times Bronx.

CORPORATIONS having merit requiring financial assistance see ... F 842 Times Downtown.

INVEST $25,000 to $100,000, active merchant, for profitable industrial. G 568 Times.

WILL assist financing corporations that have real merit. D 629 Times Downtown.

$10,000-$25,000 TO INVEST, with services, established enterprise. E 383 Times.

$3,000, WITH services, by Christian, middle aged; any business. H 501 Times.

WANTED, cigar stand in office building. N 869 Times Downtown.

I CAN sell lumber or building supplies; have $30,000; what's your offer? L 885 Times.

WANTED, furnished house, 13 rooms; part cash; highest credentials. G 510 Times.

CAPITAL TO INVEST.

FINANCING.
DO YOU REQUIRE CAPITAL?
We will consider the organization, promotion and financing of any COMPANY, PATENT, or DEAL, possessing the necessary merits to justify the capital.
Have at our command a large selling organization covering New York and New England territory and will consider the raising of any amount up to $1,000,000.
Only facts and figures need be submitted and will be treated in confidence. Address P 545 Times.

CAPITAL WANTED.

A CLIENT, manufacturing staple products, seeks partner to invest $15,000 and take part in management. Apply Landsman & Shuffro, public accountants, 1,182 Broadway, New York.

WANTED TO CONNECT WITH RELIABLE CONCERN HAVING ORGANIZATION TO MARKET A DISTINCTLY NEW METHOD AND DEVICE APPLIED TO A NOW UNIVERSALLY USED ARTICLE; OFFERS UNIQUE ADVERTISING FEATURES. Z 2416 TIMES ANNEX.

MONEY—I have $400,000 in fixed assets and a good idea of making it earn weekly dividends; I want a man with executive ability and few thousand cash to help me expand. Geo. E. Pierce, Trustee, Chamber of Commerce, Buffalo, N. Y.

OFFICE established six years, collecting, adjusting; unlimited field; original system; strictest investigation invited; information by appointment; $5,000 required. P 531 Times.

LONG ESTABLISHED profitable manufacturing business (corporation) desires additional capital for expansion; position of Treasurer available, if desired; thorough investigation solicited. M 226 Times.

EUROPE—Making business trips to all principal cities England and Continent, including Leipzig Fair, will undertake few commissions any character for others; references exchanged. F 12 Times.

COPENHAGEN export and import firm, branch in 5th Av. section, wishes American partner with $5,000 to $10,000 to take charge of New York office. This may also be of interest to consulting decorator. E 567 Times.

OWNER of school with international reputation, potential earning capacity $15,000 per annum, desires half interest partner with $10,000. Write, "Investigate," Z 2385 Times Annex.

WANTED, $25,000 for half interest in remarkably profitable business of approved success, with or without services; highest personal and bank references exchanged. Z 2409 Times Annex.

WILL YOU GO TO FRANCE?—Established, growing business; active services and $3,000 to $5,000 investment required; good salary, reasonable returns on investment assured; wonderful opportunity for right man. W 793 Times Downtown.

PARTNER wanted with executive and sales experience; will give half interest in highly remunerative sales agency to right man; $15,000 required; handle own money; open only to energetic men of integrity; references exchanged; similar agency in Chicago cleared $67,000 last year. L 988 Times Downtown.

CAN USE about $10,000 loan for short period, high-class manufacturing business, with excellent reputation. Box 101, 1626 St. James Building.

A MANUFACTURER wanted for device formed of one-quarter by one-sixteenth strip steel; coiling, bending and some machine work; special tools required. F 17 Times.

ELECTRICAL SUPPLY contracting and motor repairing shop would like to come in contact with some gentlemen who would like to invest $2,500 and services. M 244 Times.

RESTAURANT, FRENCH PASTRY, TEA ROOM; choice location; baking on premises; $180,000 to $200,000 business yearly; account sickness; price $60,000. Write to Apartment 6, 423 West 120th St.

CAPABLE young engineer who will invest about $10,000 and services in a rapidly growing Newark manufacturing concern; an unusual opportunity for an ambitious, hard-working young man. Z 2354 Times Annex.

ACTIVE PARTNER to invest $20,000 in a well established manufacturing concern of clothing specialties; established 35 years; doing business from coast to coast; partner ill and must retire; will bear strictest investigation. P 539 Times.

PARTNER, active; must have thorough knowledge of manufacturing ladies' dresses; one who can invest $10,000 to $20,000 dollars. Box 99, 1626 St. James Building.

PARTNER wanted with $12,000 to enter a large established automobile business, making big profits; write only. Fulton Used Car Exchange, attention W. V. East, 1,270 Bedford Av., Brooklyn.

NEW two-story commercial garage to be leased on completion, west side, south 23d St., more than 50,000 square feet; on attractive terms; tenant must co-operate to the extent of $25,000 to $50,000 cash. S 390 Times.

WANTED.
a reliable investment banking house to underwrite or sell an issue of $500,000 on one of the best timber propositions in the East. Z 2427 Times Annex.

WANTED, man with executive ability, invest $8,000-$10,000 in long-established, good going automobile business; will stand rigid investigation. W 784 Times Downtown.

$15,000 BUYS substantial interest in heavy chemical manufacturing company; $75,000 plant; owns raw material mines; no liabilities. Z 2428 Times Annex.

IMPORTING and exporting business, incorporated one year, having associate offices all over world, desires active partner willing to invest $5,000 in business. F 7 Times.

AN American familiar with buildings needed to finance and manage an established business, volume unlimited; profits large. D 394 Times.

BUILDER has very unusual opportunity; investment $10,000 to $15,000 required, with services preferred: money absolutely secure. S 343 Times.

PARTNER, active, wanted in growing and progressive waist concern; one who can invest $10,000 to $20,000. Box 106, 1626 St. James Building.

PARTNER WANTED IN BUSINESS EXCHANGE OFFICE; MUST BE ACTIVE AND HAVE $5,000 FOR HALF INTEREST; REFERENCES EXCHANGED. B B, 144 TIMES.

JOBBER of men's and boys' clothing wants partner, with services and small capital to invest; man with experience preferred. Write X. H., 520 Presbyterian Building.

WANTED loans, $10,000; any amount acceptable; inducement offered; new power development; large railway contract. Harwood, 258 Broadway.

SALESMAN, shirt, for jobbing trade outside New York with small capital to invest in growing concern. Apply at 47 Seigel St., Brooklyn.

TWO energetic young salesmen, with established jobbing business, seek active or silent partner, with capital, to expand growing business. G 473 Times.

ACTIVE PARTNER wanted with $5,000; I offer ½ interest retail silk business; money needed for expansion; closed evenings. Z 2431 Times Annex.

FOR SALE—Owing to illness, first class hairdressing parlor, 42d St. and 5th Av. section; good business, very reasonable. 53 West 92d St. Phone Riverside 765.

WANTED, partner, new garage, 50x200, to be altered; restricted zone; only A1 principals considered. Harry S. Beale, 503 5th Av. Tel. 247 Vanderbilt.

MOST extraordinary proposition; motor truck distribution; need $20,000. P 532 Times.

WILL buy small established printing business, preferably in lower Manhattan. A 527 Times.

MECHANICAL engineer would make reasonable investment (with services) in going business. "W. M.," 1,358 Broadway.

FOR SALE—$10,000 first mortgage 6 per cent. notes, payable $500 monthly; liberal discount. M 237 Times.

EXPORT American, 20 years Japan, Far East, desires position representing American firm. E 350 Times.

CAPITAL wanted to further finance patented household article of unusual merit; no competition. D 3 Times.

AN opportunity for large profits; surplus funds $5,000 and up; private banking. E 494 Times.

ADVERTISING MAN or printer to take interest program world's largest theatre. S 488 Times.

CAPITAL WANTED.

IF you are a manufacturer or sales executive of responsibility with cash capital available for a new undertaking or with suitable connections, our institution should be interviewed.
We are not brokers nor have we services for sale. We comb the world for genuinely meritorious inventions, develop them with our own capital to a proven commercial point and place them on royalty basis with responsible firms or individuals.
We do not deal in inventors' hopes or dreams, but scientifically developed and commercial propositions which possess unusual profit possibilities.
Our consulting staff consists of over thirty of this country's leading engineers and technical men, such men as Dr. Charles P. Steinmetz, F. S. Duesenberg, A. Russell Bond, etc.
Several inventions of unusual merit are now available.
FEDERATED ENGINEERS' DEVELOPMENT CORPORATION, 154 Ogden Av., Jersey City, N. J.

WANTED.
Investment house, having large sales organization, to undertake sale of large issue of 8 per cent. preferred stock with bonus of common; New York corporation has assets of $1,000,000 and unfilled orders of $1,000,000; attractive proposition offered. W 802 Times Downtown.

CONSTRUCTION firm, having recently acquired a nearly completed and equipped factory for the manufacture of various products for which there is a large demand in all kinds of building and general construction work, and which is exceptionally well located for work in New York district, offers opportunity to a competent executive, able to furnishing operating capital of $25,000 or more to form and manage company. For appointment and particulars, address F 1 Times.

"DO-IT-ALL" TRACTORS are the biggest money makers of the age; farmers need them; there is nothing like them and they are protected by basic patent throughout the civilized world; the franchise in your territory may be open; if so, and you have the vision and the financial resources to swing it, you can cash in big if you act quickly. Address for information, "DO-IT-ALL" Tractors, 202 Fulton St., New York City, New York.

WANTED, three men with $5,000 each to complete a syndicate of ten for purpose of owning and operating a paper mill now practically ready to begin operations. Pulp will be made from a heretofore waste product. BIG PROFITS ASSURED. Money will be invested in real estate and equipment with more than ample security. Fullest INVESTIGATION invited and local references given. Abundant raw material and shipping facilities. Finished product equals spruce pulp. Z 2406 Times Annex.

PARTNER WANTED
Experienced executive to supervise various phases of our store expansion, investing $30,000-$80,000; technical knowledge unnecessary; well organized women's wear chain store business, established profitable running stores; officers considered foremost experts in retail fields; state previous connections, &c., to obtain interview as successful experienced aid is principally desired; confidential. P 540 Times.

EASTERN DISTRIBUTORS of a high-grade automobile accessory, now being retailed in New York, will grant metropolitan rights to individual or sales organization capable of handling same; initial investment very small, but must count on at least $10,000 to $20,000; exceptional opportunity. E 480 Times.

NEW company being formed to demonstrate an automobile truck of very low operating cost, wants business man or broker of highest grade to obtain funds to build first demonstrating truck; new system designed and patented by engineer of national reputation; compensation open to agreement after your engineer investigates. E 539 Times.

A POSITION IS OPEN FOR A PURCHASING AGENT AND ASSISTANT OFFICE MANAGER IN AN OLD AND RELIABLE COMPANY; SALARY $3,000 TO BEGIN; REQUIRES AN INVESTMENT OF CAPITAL STOCK OF THE COMPANY, STOCK HAVING PAID 10 PER CENT. DIVIDEND FOR YEARS; NO AGENTS. V 681 TIMES DOWNTOWN.

DISTRICT MANAGER
Large manufacturing concern located in Newark, N. J., requires an active sales manager for Bronx and Westchester Counties to handle new automobile accessories and other patented products; large earnings assured; investment of $1,000 necessary as security. Opportunity. Box 47, 59 4th Av.

WE are extending our chain of stores and need the co-operation of men or women to take over the management of stores. We sell direct and have 5 stores in operation. No get-rich-quick scheme, but a profitable and independent position. Liberal salary and percentage; $1,500 required, which will be secured. P 544 Times.

ESTABLISHED bond and mortgage firm in Seattle, dealing in Pacific Northwest Securities, has highly interesting proposition to make to a man who has good Eastern financial connections and some capital; business has long successful record and reputation for sound, conservative methods. Address Z 2371 Times Annex.

EXCEPTIONAL OPPORTUNITY
for gentleman, wide acquaintance, high-class connections, salesmanship ability, to become partner with Christian associate in profitable and artistic business; resources, $25,000 to $70,000; initial investment, $5,000 to $10,000; balance convenient terms; serious proposition. S 704 Times, or telephone Plaza 2132.

PARTIES to take on the distribution for metropolitan district for nationally advertised mechanical specialty of merit, only those who are able to organize efficient sales force in a big way and finance shipments will be considered; give full particulars and phone number for early appointment. G 573 Times.

WE HAVE an automobile accessory of the highest merit that sells on demonstration; profits; liberal, exclusive territory being allotted; excellent opportunity to build a business for yourself. Write or call for full particulars, Majestic Auto Products Corp., 2 Columbus Circle, New York.

REPUTABLE state banks and board directors will pay 10% on certificate deposit running 90 days to 1 year; 5% payable advance, balance at maturity; certificates protected by State Guaranty Fund or guaranteed by first class bonding company if depositor prefers. Apply Box A 418 Times.

PARTNER for hosiery mill; hosiery mill of the most modern type, making silk hosiery, recently purchased by man who started and managed same, desires to make financial connection; connection preferred with selling agency, but not absolutely essential. Z 2402 Times Annex.

EXPERIENCED SALESLADY WITH SMALL CAPITAL TO ACQUIRE INTEREST WITH FIRST-CLASS FIFTH AVENUE DRESSMAKING HOUSE IN NEW YORK, ESTABLISHED OVER 25 YEARS, DOING OVER $125,000 WORTH OF BUSINESS YEARLY. H 249 TIMES.

$20,000 ADDITIONAL working capital wanted to expand established warehousing and distributing business in staple line; steady, conservatively managed business; best banking and trade references; Christian organization; can use executive services of investor. H 862 Times Downtown.

WANTED—A refined educated business man to take a half interest in a wholesale French Perfume Importing business; previous experience not essential, but must be capable of taking charge of home office in New York. Write full particulars, S 359 Times.

VALUABLE EXHIBITION SPACE to sub-let in forthcoming Merchandise Fair, New York City, suitable for Specialty Line, together with services of first-class salesman on strict commission basis will be provided. Write S 358 Times.

$15,000 FOR a half interest in a toy manufacturing company and selling agency; future business assured, profits substantial; one or two inactive parties preferred; best of references furnished. B 1043 Times Annex.

ESTABLISHED leather goods house, 15 years' standing, with highest credentials, wants partner, a salesman in same line with good following; must have $5,000; a good proposition for right man. D 634 Times Downtown.

PARTNER WITH $10,000 IN LONG ISLAND BUILDING AND LOT PROPOSITION; ONE ABLE TO HANDLE SALESMEN PREFERRED; PROSPECTS FOR VERY LARGE RETURNS IN COMING SUBURBAN BUILDING BOOM. F 838 TIMES DOWNTOWN.

WELL established and successful South American export company having valuable exclusive agencies for farm tractors which give entire satisfaction, desire more capital in order to enlarge their field of operation; principals only. M 247 Times.

LARGE interest in a tried business, producing large profits, will be given for an investment of from $100,000 to $150,000, with or without services; to be used for expansion; amount of investment can be realized in a year; highest references exchanged. Z 2410 Times Annex.

TO INDIVIDUALS or syndicate that can furnish $25,000, a real, attractive proposition is offered in manufacturing low-priced necessity; large, permanent profits assured; will deal with principals only. Address P 533 Times.

WE ARE looking for new devices made of sheet brass or steel for which there is big demand to purchase, manufacture on contract or royalty. Factory West Haven, Conn.; office 136 Liberty St. Coe-Stapley Manufacturing Corporation.

CAPITAL WANTED.

CAN YOU INVEST $3000 TO $5000?
AN OPPORTUNITY TO ESTABLISH A PROFITABLE BUSINESS, IN AN EXCLUSIVE TERRITORY, BY DISTRIBUTING OUR FAMOUS
ONE CURE ADJUSTABLE MOLD
FOR REBUILDING AUTOMOBILE TIRES.
COMMUNITY MACHINE & TOOL WORKS, INC.,
122 CENTRE ST.,
TEL. FRANKLIN 1139.

PATENTED SPECIALTY.
A NEW YORK CORPORATION, HAVING SPENT TWO YEARS DEVELOPING A SPECIALTY FOR DRY GOODS AND DEPARTMENT STORES, IS READY TO BEGIN QUANTITY PRODUCTION AND DESIRES AFFILIATION WITH LIVE BUSINESS MAN, WITH RESOURCES, TO HANDLE THE SAME; MACHINE HAS BEEN DEMONSTRATED A REAL SUCCESS AND ADOPTED BY SOME OF THE MOST REPRESENTATIVE DEPARTMENT STORES IN THE COUNTRY; UNLIMITED POSSIBILITIES; FULLEST INVESTIGATION COURTED; PRINCIPALS ONLY. ADDRESS P 720 TIMES DOWNTOWN.

CAN SECURE CAPITAL
for going concern which seeks to expand or requires funds for current charges. New England industrial corporation preferred. Address Attorney, BT 245 Times Downtown.

HAVE authority to liquidate valuable estate; need $3,000 for expenses; if successful will compensate liberally for accommodation; if not estate guarantees expenses incurred, with interest in nine months; investigation invited. E 546 Times.

BUSINESS CONNECTIONS.

$250 FOR INFORMATION that will lead to the selling of 91,000 pounds of round edged bright cold rolled steel strip, size 3½x.28125x8'; analysis: Carbon, .08 to .15; mang., .30 to .50; sul., below .06; phos., below .06; made by the Superior Steel Corporation; condition good; we are prepared to sell at one-third below the market. Telephone Mr. Gee, Fitzroy 2244.

COMMISSION HOUSE AND SALES ORGANIZATION
covering United States, well established, wishes to add line of woolens and dress goods to be sold to cutting up and retail trades; will buy goods outright and advance money if necessary for enlarging the proposition. C. E., 233 Times.

ESTABLISHED real estate firm desires a responsible man controlling some city business to join organization and act as Treasurer and co-operate in doing a general high-class business. A. G., 202 Times.

MERCHANDISE BROKER wants manufacturer's line on commission, for Pittsburgh, Pa., and surrounding territory. Address Dudley Reis, 4,144 Jenkins Arcade, Pittsburgh, Pa.

MACHINE SHOP is looking for manufacturing proposition; tool, die, instrument and experimental work; will design, develop and finance new ideas. Community Machine and Tool Works, 122 Centre St.

HAVE best facilities to act as resident buyer in Paris for American firms; can also sell American manufactured goods in Europe; if interested, send samples, catalogues and price lists; best references available. Leo London, 15 Blvd. des Italiens, Paris.

INVENTIONS DEVELOPED.
Working mechanical drawings prepared for production; extensive experience; low charges. E. D'Amour, 2,807 Avenue D, Brooklyn.

EXCEPTIONAL opportunity for a reputable, well-known hotel man; character and references essential; money not essential. E 485 Times.

WANTED—High class jobbing firm to handle exclusive lines of high grade ladies' and gents' leather belts with Leonard & Co., 1,431 Broadway, N. Y.

WOULD like to connect with shirt house to manufacture about 200 dozen shirts weekly; no cutting. Otto Schoen, Shirt Mfg., Glens Falls, N. Y.

ENGINEER (French), returning abroad, would take agencies, act as purchasing agent; was four years here, export line; quick answer. H 256 Times.

INVENTOR desires to have small mechanical novelty manufactured; send lowest estimate on quantity production. V 665 Times Downtown.

WANTED—Lady, with knowledge of stocks and charts, or a trader to assist in developing a statistical investment service; no investment required. Z 2297 Times Annex.

HAVE EXPERIENCE, capital, connections covering world, office Broadway, corner 42d, desire represent manufacturers automobile lines. F. D., 140 Times.

VERY meritorious article to be placed with responsible representatives for New York and New Jersey; small cash investment, which is fully secured. P 550 Times.

INVENTORS—I will promote your invention or instruct you how to do so economically and successfully; interview without charge. P 542 Times.

SALES ORGANIZATION desires to act as exclusive New York and export office for responsible out-of-town concern. L 843 Times Downtown.

DESIRE CONNECTION manufacturer automobile, kindred lines; have bona fide orders $10,000 small automobiles, principally export. F. E., 141 Times.

YOUNG MAN, seven years' experience since college, desires to connect permanently with large enterprise for building comfortable homes at moderate cost. Z 2381 Times Annex.

DON'T go ahead with your stock selling campaign until you get my proposition, which includes printing and mailing on 5% commission basis. HYDE, 311 5th Av.

MACHINE shop open for more work, tools and dies; light manufacturing stamping a specialty; also space for rent. E 1287 Times Bronx.

SALESMANAGERS WANTED—Sell automobile accessory trade; big seller; good money; exclusive State or county rights. Hesser-Campbell Corporation, 116 West 39th St.

WANTED, four to six million dollars on A1 security; one to two years. W 805 Times Downtown.

ELECTRICIAN, automobile, wanted, to take part interest in well established repair shop. Z 2445 Times Annex.

YOUNG MAN, experienced salesman, sailing for Europe next month; make business connections. Box 194, 1,464 3d Av.

ACCOUNTANT SEEKS ACTIVE PARTNER; CAN COMMAND BUSINESS; NO TRIFLERS. O 295 TIMES.

GOING to Cuba, will consider manufacturer's representations, chemicals, pharmaceutical and medical supplies. F 33 Times.

MACHINE DESIGNER and industrial engineer of wide experience offers services. Edward Roberts, 48 East 41st.

PUBLIC ACCOUNTANT audits up-State accounts. Worden, 218 Wedgeway Bldg., Schenectady.

SHAWNEE, OKLA., a growing city; write for information. Board of Commerce, Shawnee, Okla.

YOUNG MAN, executive, limited capital to invest with services going concern. A 1017 Times Harlem.

TWO experienced salesmen, covering Pacific Coast, desire Eastern lines. Harold Cuffield, 371 Waller, San Francisco.

MANUFACTURERS', investors' difficult problems solved; no charge unless successful. P 501 Times.

BUSINESS BUILDER.
A big job with a big concern in a big field wanted by a big man. H 275 Times.

ADVERTISING WRITER OFFERS SERVICES ON PART-TIME OR PERCENTAGE BASIS. H 409 TIMES.

WILL invest services and $1,000 in going business; principals only. L 987 Times Downtown.

TEXAS sales agency, organizing, open for several good specialty lines; references exchanged. A 253 Times.

LICENSED auctioneer, bonded, wants proposition; partnership or otherwise. E 1290 Times Bronx.

USEFUL patented novelty; real necessity; partner or sell outright. P 500 Times.

BUSINESS CONNECTIONS.

MANUFACTURERS.
Do you know that Maine is offering the greatest inducements for industries that can be found in the Union? Her natural resources, such as water power, are unsurpassed in any State, labor conditions are ideal, and the people of Maine are ready to assist any reliable industry that will consider locating within its borders. If you are looking to change the location of your plant or build up a new industry it will be to your interest to correspond at once with L. J. Coburn, 97 Exchange St., Portland, Maine.

REAL BUSINESS OPPORTUNITY.
As manufacturers and distributers, we want to meet the right man to represent us exclusively in his own territory; an automobile specialty of proved merit and demand; co-operative contract plan of buying and selling; minimum capital required, $500; possibilities unlimited. V 292 Times.

CHINA - JAPAN - GEORGE B. PATTISON, MANY YEARS BUYER A. A. VANTINE COMPANY, LEAVES FOR FAR EAST FEB. 1st. WILL ACCEPT BUYING COMMISSIONS FOR CHINESE AND JAPANESE MERCHANDISE. PHONE STUYVESANT 7207 FOR APPOINTMENT.

PRACTICAL MAIL ORDER AND ADVERTISING MAN.
with 25 years' experience, will plan your direct-by-mail sales campaign, make up your catalogues, booklets, circulars, letters, &c., at most reasonable rates, or will hire out on part time. J. D. Jacobs, 250 Hudson St., New York.

ARE manufacturers of all canvas and leather materials; we also have our own sales force and at the present time are handling all kinds of office equipment and novelties; our sales force call on all the manufacturers, stationers and merchants in New England; have you anything to offer on a strictly commission basis? 140 Knowlton St., Bridgeport, Conn.

EXPERIENCED FOREIGN EXECUTOR—High-class commercial executive, now employed at salary of $15,000, desires position, salary and commission, where ultimate results could prove mutually profitable; would consider only most reliable and permanent connection; prefer foreign country, especially China or South America. P 535 Times.

RETIRED RETAILER DESIRES TO GET INTO BUSINESS; WILL PAY CASH; ANYWHERE WITHIN 250 MILES OF NEW YORK CITY; COMMUNICATIONS CONFIDENTIAL; NOT INTERESTED IN PROFESSIONAL TRADERS. H 516 TIMES.

EXECUTIVE.
The measure of the success of your plant or factory is the degree of co-operation of your subordinates. Test their efficiency by my personally submitted suggestions for increased productivity and better plant morale without interfering with your organization. M 228 Times.

MANUFACTURING and sales organization covering the United States, established for ten years, wishes to add exclusive line of hardware to be sold to the jobbing trade; will buy goods outright and advance money if necessary for enlarging the proposition. Address Y 2490 Times Annex.

PLATING SHOP, operated as a service department in large Brooklyn concern, has surplus facilities available to manufacturer who wishes to contract for silver, nickel, brass, copper and bronze plating, repairing and tinning; motor truck delivery and direct rail connection; quality work at reasonable prices. Z 2235 Times Annex.

MANUFACTURERS' AGENTS FOR CALIFORNIA OPEN FOR LINE OF PIECE GOODS TO SELL TO JOBBING, CUTTING-UP AND DEPARTMENT STORE TRADE; WE ARE THOROUGHLY ESTABLISHED IN THE TRADE. L 940 TIMES DOWNTOWN.

SALESMAN.
Large concern manufacturing automobile accessories and other products wants the right man with automobile to assume territory in N. Y. City; commission basis; immediate reply imperative. W. E. D., Box 47, 59 4th Av.

A COMPANY with an exceptional record and whose earnings exceed half a million dollars desires brokers and salesmen located out of town, who can successfully handle its dividend-paying security; company will bear strictest investigation. For information and particulars write A. H., 143 Times Downtown.

AN old established and favorably known advertising agency offers an unusual opportunity for a young man who controls a few small accounts, that by proper handling promise development; such a man can secure a proprietary interest in the agency on terms that should be very acceptable. S 305 Times.

WIDOW wants competent land surveyor and civil engineer to carry on old-established business of deceased husband on partnership basis, with an increasing percentage of profits, leading to eventual ownership; excellent opportunity. For further particulars apply to P. O. Box 725, City Hall Station, city.

KNITTED FABRICS MANUFACTURERS' selling organization of high standing, with a following among garment manufacturers (cutting-up trades) and jobbers, are open for accounts on strictly commission basis. C. D., 232 Times.

WANTED.
man of big affairs, banker, lawyer or executive, able to influence accounting business; certified public accountant can offer profitable partnership or commission arrangement; replies held in strict confidence. S. G., 932 Tribune Building.

THREE LIVE WIRES with salesmanship ability and complete organization in New York; would like to represent large concern from any part of country as general agents. S. L. Z. Sales Company, 335 East 149th St. Phone 4393 Melrose.

AMERICAN commission house in Paris with extensive relations offers following new proposition to American buyers: Merchandise directly from manufacturers, with all discounts; charges nominal commissions only. Member of firm at 1662 Woolworth Building. Barclay 5100.

LET US DO YOUR MANUFACTURING.
We have a modern, equipped plant for all kinds of metal stampings, japanning, nickel-plating, wire forming, &c., it will pay you to communicate with us at once., P. O. Box 285, Mount Vernon, N. Y.

TELL me what you want a machine to do; I can design the simplest mechanism to meet your requirements, at very reasonable rates; absolutely confidential; further information on request. J. W. Berwick, 52 West Sidney Av., Mount Vernon, N. Y.

A LIVE wire wanted, individual or broker, to help promote and finance on commission basis; good industrial manufacturing company, factory partly equipped; excellent selling line, large profits; good opportunity for right party. E 541 Times.

FURS.
Retired retail furrier, well known, would join practical furrier and a salesman with out of town trade, to open retail and wholesale business; must have capital. G 519 Times.

MECHANICAL EXPERT, practical shop experience, desires connection, layout, systematize, originate building automatic machinery for economical production with inventor developing inventions. Z 2430 Times Annex.

LARGE factory is in position to handle additional work, being fully equipped to manufacture in large quantities at low cost any metal product requiring stamping, machining, assembling or japanning. Woolf Instrument Corp., 516 5th Av.

LADIES' belt garters and girdles manufacturer, designer wanted; experienced, of proven ability; wonderful opportunity for right party; state experience; communications confidential. M K 687 Times Downtown.

I have good connections in the silk, paper, mat, toothbrush and button line in Japan; I will establish Oriental export and import department for concern in any of above lines. Japanese Ijida, Apart. 10, 541 West 113th, Phone Cathedral 7469.

CONSTRUCTION firm desires to hear from persons in position to swing construction work, new buildings, or alterations, in or out of city, on cost-plus basis; will divide fee; communications held strictly confidential. H. S., 136 Times.

$10,000 A YEAR awaits man, between 25 and 35, who has large circle of substantial friends and business acquaintances to whom he is willing to present very high-class business proposition with best banking references. H 745 Times Downtown.

AN opportunity for a real live wire to obtain the State rights on the best and timeliest proposition in the United States; a few desirable States left; large profits; it will pay you to call and investigate. See David E. Cohen, 217 Broadway, Room 206.

MANUFACTURERS or wholesalers desiring high-class selling representatives for their lines on Pacific Coast may secure the services of two salesmen of ability; bank references; commission basis. H. R. Podlina, 1,530 Willard St., San Francisco.

DO you need a representative in Washington, D. C.? Our well-established offices and organization are at your service. Communicate with the W. F. Ogle Co., Inc., third floor, Munsey Building, Washington, D. C.

BUSINESS MAN going to England wishes good American agency. H 289 Times.

BUSINESS CONNECTIONS.

THE Director of sales of the California Fruit Juice Co., San Gabriel, California, is here to negotiate with men of business standing and financial responsibility for the purpose of placing their products, consisting of lemon and orange juice syrups, used by manufacturers of bakery products and fountain syrup manufacturers, also pure filtered lemon and orange juices for drinking purposes; other items consist of "Fruit Chimes," confectionery made of California fresh strawberries, California fresh figs and crushed figs, hand-dipped with chocolate. The products of this company will be offered to those of responsibility for State rights or other agreeable arrangements; correspondence invited. I. E. Leve, Room E-8, Commodore Hotel, or telephone Madison Square 7932.

SALESMANAGER, SECURITIES.
with nucleus of exceptionally successful sales force, wishes to associate himself with some large industrial or manufacturing corporation that is looking to raise from $1,000,000 upward by sale of its treasury stock; only concerns that can stand the acid test will be considered; all replies treated in strict confidence. Address H. B., P. O. Box 372, City Hall Station, New York.

THE CHANCE TO BREAK INTO A VIRGIN FIELD IN MANUFACTURING ON A SMALL INVESTMENT COMES SELDOM. IF YOU HAVE A FEW HUNDRED DOLLARS TO INVEST WITH YOUR SERVICES, ARE HONEST AND MEAN BUSINESS, WE WILL PUT OUR TIME AGAINST YOURS. IT'S A CLEAN PROPOSITION. YOU WILL GET NEW IDEAS AND INSTRUCTION FROM SEEING OUR DEMONSTRATION. ASK FOR MR. SCHNEIDER, IMPERIAL HOTEL.

AGENTS, WITH SALES FORCE AND SOLICITORS, FOR WATERFAN, THE WONDERFUL NEW OSCILLATING SPRINKLING MACHINE, FOR LAWNS, GARDENS, &c. FINE PROPOSITION FOR RIGHT PARTY WHO HAS NECESSARY FACILITIES, EXPERIENCE AND CAPITAL FOR HANDLING. Z 2347 TIMES ANNEX.

AN energetic man who has a large circle of friends among merchants, bankers, &c., can connect with a house that manufactures a high-class article of merit that sells readily; highest commissions paid; live man should earn at least $100 weekly; must furnish highest credentials; to party giving bond a line of credit will be given enabling him to bill direct under his own name; no capital required. D 607 Times Downtown.

SALESMEN—An article being sold in quantity to manufacturers, jobbers, dealers and householders interested in preventing materials from tarnishing or rusting. Sales demonstrate 90 per cent. of calls result in orders; exclusive territory granted with first $250 order; square business proposition guaranteed; bank references given and demanded. National Service & Supply Co., Dept. 43, 158 Market St., Newark, N. J.

A CONGENIAL ASSOCIATE is sought who will take a comparatively small financial interest in a going, modern, fully equipped, high-class health and physical training resort within commuting distance of New York City; principals and staff of the highest business and professional standing; worthwhile future possibilities merit interview. Bonafide, G 552 Times.

FOR SALE.

CIRCUMSTANCES compel the sale of well-known TAXI business. Established 5 years. Good suburban territory outside of Newark. Rolling stock consists of 4 new taxicabs (3 Dodge, 1 Elcar), 2 seven-passenger touring cars. Annual business $25,000. Price for quick sale $18,000. A. M. ROBINSON, INC., 377 Bloomfield Avenue, Broomfield, N. J.

$500 for information that will lead to the selling of 3,000 watertight, corrugated, hand-dipped, galvanized ash or garbage cans, 20x26 inches, complete with covers, all new, in perfect condition. These cans were manufactured by the National Enameling and Stamping Co. and are their No. 201. We are prepared to sell at 50 per cent. of their value. Telephone Mr. Gee, Fitzroy 2244.

CHANCE seldom offered, near West 72d—16 rooms, 8 baths; sell beautiful furniture; straight lease; clear profit $500 monthly; low rent; easy terms. Blakely, 344 Columbus Av.

OLD ESTABLISHED TEA ROOM, vicinity 34th; lunch and dinner trade; owner going South, will sell to reliable party with substantial credentials. M. S., 62 Times.

FOR SALE—Modern equipped health institution, enjoying lucrative patronage; ideally located in select residential section of New York. V 641 Times Downtown.

FOR SALE, patent pending, 10c-25c article; suitable for haberdashery and jewelry trades; easy to manufacture; large profit; particulars upon request. P 529 Times.

OCEAN front hotel, 100 rooms, near Asbury Park, for sale or exchange for all-year hotel or apartment house. Apt. B1, Nevada, Atlantic City.

ESTABLISHED concern with unlimited possibilities for expansion for sale outright or controlling interest; $7,500 required. P 549 Times.

CIGAR STAND in largest billiard parlor and restaurant on Broadway; also candy privileges; exceptional opportunity; price $3,000. Room 1807, 220 West 42d St.

FURNISHED HOUSE, West End Av. (80s)—19 elegant rooms; 5 baths; rent, $250; income, $800; two years' lease; $4,000 required. Winters, 125 West 43d St.

BEAUTIFULLY equipped shop, authorized Columbia Grafonola agency; best location; good reason for selling; no agents. Address P. O. Box 85, Hoboken, N. J.

SMALL private sanitarium, fully furnished and equipped; filled with patients; well situated; 5 years' lease; pays good income; price $7,500. H 502 Times.

GARAGE, west side; capacity 125 cars; no elevator; average $50; money-making proposition; principals only; $15,000 cash required. D 611 Times Downtown.

PUBLISHER'S or printer's opportunity to secure interest in printing and linotype composition plant. Particulars from Johnson, 244 West 23d St.

GARAGE, near Plainfield, N. J., on Lincoln Highway; 20-car space, machine shop; accessories, &c.; will sacrifice. Highway Garage, Dunellen, N. J.

RARE OPPORTUNITY—A first-class boarding house for disposal at once. For further information apply Mrs. M. Kerr, The Lodge, Essex Fells, N. J.

PHONOGRAPH STORE, next to Keith vaudeville; busy section; good lease; established trade; family reasons for selling. S. R., 1,408 St. Nicholas Av.

RESTAURANT, upper Broadway, monthly receipts $13,000; lunch self-service; excellent location; 9 years' lease; cash required $8,000. Namo's, 1,416 Broadway.

IF YOU CAN invest $10,000 in high-classed established manufacturing business with a guaranteed trade, a good position awaits you. Green, Z 2453 Times Annex.

HOTEL—50 rooms, central, completely furnished, fireproof; good money-maker; full particulars. Twombly, 133 St. James Place, Atlantic City, N. J.

EXCEPTIONAL profitable food products manufacturing business; sacrifice for $25,000; bona fide. P 731 Times Downtown.

CHILDREN'S shoe factory complete; modern equipment; price moderate. D 631 Times Downtown.

BROOM FACTORY for sale, going concern, with good connections; weekly capacity 200 dozen; capital required $4,000. S 206 Times.

WANT to sell out my interest in automobile business agency for two leading cars. Z 2446 Times Annex.

FURNISHED HOUSE, West 70s; 14 rooms, 4 baths; three years' straight lease; $3,000 required. Cusack, 176 West 72d St.

18" STAFFORD broad silk, 2x1 box looms; new; will sell cheap. Care Studio, 1,032 Flatbush Av., Brooklyn.

AUTO ACCESSORIES, profits over $8,000 yearly; large stock; $8,000 required; leaving city. Crowe, Times Building.

GARAGES AND LEASES,
all sections, 25 to 300 cars' capacity; $2,000 upward. Crowe, Times Building.

MOVIE THEATRE; good city location; profit $20,000 annually; cash necessary $20,000; exchange. 135 Delancey St.

STATIONERY booth in large downtown office building; will sacrifice stock, lease and fixtures; $950 cash. K 9 Times.

RETAIL hardware store, old established, completely stocked, good trade, at a bargain. E 466 Times.

FRENCH PASTRY restaurants, lunch rooms; long lease terms arranged; $1,500-$75,000. 260 West 125th St., Room 7.

WOODWORKING PLANT, going business, old established, for sale; known from coast to coast. L 971 Times Downtown.

MOVIE—Out of town; clears $125 weekly; long lease; price $6,000; investigate. Knight, 1,431 Broadway.

BASEBALL FIELD, most profitable in city, for sale. For particulars write F 822 Times Downtown.

GARAGE, Broadway automobile section, 2 stories, 100x100, filled, rent $15,000 gross; $10,000 cash required; no brokers.

MULTIGRAPH and printing plant, established; price very low; opportunity. H 290 Times.

FOR SALE.

FOR SALE—THE FINEST FARM IN THE STATE OF FLORIDA, REPRESENTING AN EXPENDITURE OF OVER $500,000; 2,800 ACRES HIGHLY IMPROVED AND IN PERFECT CONDITION; $100,000 WORTH OF PURE BRED LIVE STOCK, MACHINERY AND EQUIPMENT; THE PRIZE HERD OF BLACK ANGUS CATTLE OF THE SOUTH, THE HORSES, CATTLE, HOGS, MULES AND JACKS TOOK ALMOST HALF THE PREMIUMS IN THEIR LINE AT THE FLORIDA STATE FAIR; THE ENTIRE FARM UNDER THE VERY HIGHEST STATE OF CULTIVATION; WILL SELL FOR $350,000 COMPLETE JUST AS IT STANDS AND TAKE IN PAYMENT THEREFOR STOCKS AND BONDS AT THE CURRENT MARKET PRICE OR FOR PART PAYMENT, THE BALANCE IN REASONABLE MORTGAGE ON THE REAL ESTATE. JAMES R. DUFFIN, LOUISVILLE, KY.

FOR SALE AT POUGHKEEPSIE, N. Y.
The complete equipment and buildings of one of the most famous breweries in the eastern section of the United States. Every piece of machinery is the best used in that line and in perfect condition.
The plant is especially valuable in view of its location in the apple district for the manufacture of vinegar, apple butter, pickling, refrigeration, storage, &c., or for the manufacture of food products requiring great tank capacity.
It will be sold, machinery with or without the buildings. New York Central siding; heart of the industrial district.
Terms and complete inventory upon request.
POUGHKEEPSIE CHAMBER OF COMMERCE, Poughkeepsie, N. Y.

$10,000 BUYS 10,000 Tip Top milk bottle covers and 200,000 handles included; a big market waiting in every hardware store, department store, specialty store and retail milk place in the country; patent runs 12 years; stock ready to be taken over; quick action necessary; no agents. Address Zimmerman, 5 Columbus Circle, New York.

$500 for information that will lead to the selling of 20,000 black sheet iron buckets, 80-quart capacity; they are seamed and locked with 3-16-inch rolled hoop at top and measure 14 inches in diameter at the mouth, 12 inches at the bottom and 13 inches high; they weigh 8¼ lbs. each. We are prepared to sell these at less than half their value. Telephone Mr. Gee, Fitzroy 2244.

CHANCE FOR BIG CLEAN-UP.
Schenectady booming, balance $2,500 of new ladies' apparel stock offered cheap; also opportunity to obtain this quality established store for big sale for thirty days or longer at low rent; opposite the leading department store and Kresge's; no letters answered. Wheeler's, 230 State St., Schenectady, N. Y.

MANUFACTURERS OF TOILET ARTICLE, AND BEAUTY PARLORS.
All formulas of the late Mme. DeVoy, known by the name of "Camellia Preparations," some twenty-six in number; used by the theatrical profession, also private trade. Address P 547 Times.

YOUNG, clean-cut, ambitious salesman with high-class specialty selling to department and haberdashery stores, desires to share in office expenses with an established and similar selling force, and thereby reducing fixed expenses; have established office in Herald Square. E 545 Times.

RESTAURANT AND HOTEL, on boardwalk at Long Beach; entire property, including $40,000 worth of equipment, $125,000; cash $25,000.

BUSINESS BUILDING, main street, store and apartments, $17,500; cash $5,000; also stores to rent. J. Clarence Davies, 32 Nassau St. John 1171.

$5,000 for information that will lead to the selling of a factory site and buildings that the advertiser owns in the heart of Jersey City; 52,000 square feet, one-half covered with brick buildings; a Pennsylvania Railroad siding on a steel trestle runs into the factory; will sell as a whole or divide; blue print upon request. Telephone Mr. Gee, Fitzroy 2244.

MY commercial stationery store, splendidly located in large downtown office building; 3-year lease at $1,000 yearly (really worth $2,000); this store did $100 daily, capable of much more; sales now less due to lack of attention; $3,150 cash buys stock, fixtures, lease, telephone, &c. L 371 Times.

FOR SALE—LONG LEASE, FIRST FLOOR, 57TH ST. AND 5TH AV., NEWLY DECORATED AND FURNISHED, SUITABLE FOR DRESSMAKER, FURRIER, &C. APPLY FREDERIC E. KLEIN, 522 5TH AV., NEW YORK.

MOVIE THEATRE, 1,500 seats, to lease, up State New York; fully equipped; population 400,000; centrally located; exceptional opportunity for live wire which seldom offered; cash required $9,000. L. Kriger, 1,482 Broadway.

RETIRING from business owing to advanced age and poor health, will sell going business (store and lease) of Black Forest clocks, Swiss carved goods, &c. Established 1893. Principals only address V 663 Times Downtown.

TEA ROOM, beautiful, near 96th St., beautifully furnished, perfectly equipped, doing a large business, earning good profit; wonderful opportunity; full particulars furnished. L 307 Times.

WOMEN'S SHOE MANUFACTURING BUSINESS.
Controlling interest or as a whole; business long and well established, year in and out money maker; $125,000 required; balance can be arranged. Write Harry Chase, care Shoe Retailer, Rochester, N. Y.

HIGHLY PROFITABLE costuming business, well established, with steady income; complete costumes for entertainments, masquerades; full stock; for sale as going concern account death; experienced assistants will continue with buyer. Write Box 23, 1,515 3d Av.

ART EMBROIDERY STORE, well known, artistic and different; established 7 years; good, up-to-date stock; selected clientele; central location, near subway; 3 years' lease; excellent proposition for two ladies handy and artistically inclined; $10,000; reason ill health. F 828 Times Downtown.

GARAGE—Building and business; well equipped shop, stock, tools and cars; located suburban town northern New Jersey; for sale at appraisal value; excellent opportunity for good mechanic. H 283 Times.

MOVIE, nearby, large seating capacity, $800 weekly profit; trial granted; books open for inspection; must be sold on account of partnership; $40,000 cash required. Kriger, 1,482 Broadway.

GARAGE (fireproof) in New Rochelle; property, equipment and good will for sale; doing good business, capacity 110 cars; price $65,000. O'Connor, 249 Huguenot St. Tel. 594 New Rochelle.

MOVIE theatre in Greater New York, 2,200 seats, doing very big business; beautifully equipped; $1,500 weekly profit; books open for inspection; investigation invited; $75,000 cash required. Kriger, 1,482 Broadway.

ENTIRE plant, consisting of milling machines, lathes, shapers, grinders, drill presses, power presses, electric motors, gas furnace. Automatic Machine and Tool Co., 87 Frankfort St., N. Y.

MOTION PICTURE theatre, 1,000 feet, located business thoroughfare, nearby city, annual profit $18,000 to $20,000; partner disagreement reason for selling; particulars. Alcaso, 25 West 42d.

AUTOMOBILE mechanic's opportunity; $2,000 will buy good going garage; good location, low rent; good lease; complete stock of accessories; would consider partner. E. T. Beckingham, 222 West 4th St., New York City.

$10,000 BUYS entire ownership manufacturing corporation, commercial production, excellent prospects; must sell on account of other interests; only principals apply. Room 311, 1,161 Broadway, N. Y. City.

MOVIE—Brooklyn traffic neighborhood doing good business, $400 weekly profit; trial granted; $20,000 cash required. Kriger, 1,482 Broadway.

GARAGE — Finest locality; shows $35,000 yearly profits; will rent reasonably to right party; about $30,000 necessary. For further particulars address Berwick, 44 Times.

FACTORY, $30,000; established 25 years; exceptionally equipped for tool, instrument, machine manufacture; located in Manhattan; proprietor retiring. F 27 Times.

HOTEL, 75th, ninety rooms, beautifully furnished; profits over $40,000 yearly; $50,000 required, including property; retiring; others, 50, 80, 125 rooms; $15,000 upward required. Crowe, Times Building.

STORAGE BATTERIES—$2,000 cash will buy a well-established service station, fully equipped, large trade; best location in city; lowest rent. Address R., Room 1, 2,000 Broadway.

FOR SALE, for soft drinks, low-pressure filler, carbonator and refrigeration machine; rare chance. Kanouse, 409 West 38th St.

$250 for information that will lead to the selling of 40,000 pieces of new black-sheet iron, 24 gauge, size 14x18 inches. We are prepared to sell at half their value. Telephone Mr. Gee, Fitzroy 2244.

MACHINE SHOP for sale, fully equipped, up-to-date. E 1238 Times Bronx.

BUSINESS LOANS.

If you have the ability to increase your sales, but have not the capital, WE CAN FURNISH FUNDS to assist you. W 138 Times.

PATENTS PROCURED — TRADE MARKS registered—A comprehensive, experienced, prompt service for the protection and development of your idea; full information, advice and form "To Record Your Invention" free on request.
RICHARD B. OWEN,
T 2276 Woolworth Bldg. Phone Barclay 7234.

PATENTS AND TRADE MARKS.
FETHERSTONHAUGH & COMPANY,
the old established firm, 217 Broadway, New York; also Washington and Canada.
Home and foreign practice.

MANUFACTURERS ENGINEERING CO., 1,133 Broadway, New York, develops inventions efficiently; patent drawings prepared; designing, experimenting, yearly contracts for plant supervising; moderate rates. Phone Chelsea 5853.

RESPONSIBLE corporation desires loan of $4,000 for 90 days, offering as security merchandise consisting of a high-grade automobile accessory; will pay bonus. E 490 Times.

MANUFACTURERS AND MERCHANTS FINANCED BY CASH ADVANCES ON OUTSTANDING ACCOUNTS AND TRADE ACCEPTANCES AT LOWEST RATES. CAPITAL, 817 TIMES.

DISCOUNTS, loans on machinery, merchandise, rents, shipments, accounts, marketable collateral acceptances, notes bought. Koehler, 45 West 34th, Suite 1206. Call 12 to 2.

DISCOUNT ACCOUNTS receivable, non-notification, advance moneys on machinery and merchandise; buy notes and trade acceptances. G 567 Times.

MONEY advanced on notes and trade acceptances, open accounts and other good securities. V 640 Times Downtown.

LOANS, machinery, autos, trucks, printing plants; quick action; confidential. D 7 Times.

CASH QUICKLY ON SPECIAL FINANCING. L 369 TIMES.

MISCELLANEOUS.

ATTENTION
IF YOU WANT TO BUY OR SELL RESTAURANT, LUNCH ROOM, HOTEL, CONFECTIONERY, DELICATESSEN OR ANY OTHER BUSINESS, SEE ME FOR QUICK RESULTS.
NO BUSINESS IS TOO SMALL OR TOO LARGE.
NICHOLAS COUTOUCAS,
307 TIMES BLDG., NEW YORK.
BRYANT 6795.

FURNITURE DEPARTMENT—A department store, established 40 years in a growing community, serving 25,000 people, has two upper floors, suitable for a furniture department; will entertain a proposition to lease this space for the purpose either at a flat rental or on a commission basis; principals only. Z 2496 Times Annex.

GO INTO BUSINESS FOR YOURSELF on small capital; secure territorial rights on new, quick selling article; requirements reasonable; large sales certain. 3767 Franklin, 366 Broadway, Room 405.

125TH ST. DEPT. STORE
CANDY AND OPTICAL SPACE TO LEASE.
On main floor of department store, good location, and lease given on percentage basis. Apply to Adams-Senior Co., 216 West 125th.

WE are open to buy small department or general stores in cities of twenty to fifty thousand, anywhere in Eastern states, must be 35 feet or wider; will buy stock or rent store with or without fixtures. Troy Dry Goods Co., Inc., Troy, N. Y.

SELLING AGENCY for manufacturer or mill wanted by responsible merchandise men, well-established business with trade connections this country and abroad. Address Bishop, Suite 905, 3 W. 29th St.

WILL LEASE part of up-to-date ladies' shop, fully equipped, suitable for dresses or high-class millinery; Bedford section, Brooklyn. Phone Decatur 6194.

GOOD violin player with $5,000 can secure school of music, paying $120 per week and chance to build it up to $200. Write for particulars. Z 2443 Times Annex.

HOTEL and restaurant, seashore, Sandy Hook boat, 100 rooms, 30 bathrooms; will be leased on terms netting $10,000 each season. W 804 Times Downtown.

OPEN TO BUY SHIRT FACTORY; MUST BE EQUIPPED UP TO DATE; STATE ALL PARTICULARS. A 801 TIMES DOWNTOWN.

3 ATTRACTIVE daylight stores in silk district; rent reasonable. Apply Mr. Cisek, Park Avenue Hotel, Room 147.

TEMPORARY space to let in Manufacturers' Outlet store, near 42d St.; opportunity for merchants to unload. Z 2422 Times Annex.

WANT formulas high-grade perfumes, talcums, toilet preparations. B 1024 Times Harlem.

CASH paid, merchandise, lots. Marney, 303 5th Av., phone Longacre 4087.

BUSINESS NOTICES.

NOW IS THE TIME TO ADVERTISE.
$12 PLACES YOUR AD BEFORE 7,500,000 READERS.
Your 24-word Agents, Salesmen or Help Wanted ad. inserted one time in entire list, $12; each additional six words, $3.
Your 24-word Financial, Business Opportunity, Real Estate or For Sale ad. inserted one time in entire list, $14.40; each additional six words, $3.60.
Chicago Tribune (or New York Times)
Buffalo Courier — Philadelphia Inquirer
Pittsburgh Dispatch — St. Louis Post-Dispatch
Indianapolis Star — Cincinnati Enquirer
Denver News — Kansas City Journal
San Francisco Chronicle
ARKENBERG SPECIAL AGENCY,
703 World Building. Phone 2262 Beekman.
Chicago Office, 1,124 Lytton Building.
Bulletin Listing 605 Newspapers, also Special Financial List. MAILED FREE.

HOW TO SELL YOUR STOCK QUICKLY AT LITTLE EXPENSE
Numerous clients have raised thousands of dollars in a single week through my "Directway" Stock Selling Campaigns. I'll write your stock prospectus, follow-up investment letters, furnish names of investors and plan whole or part of your campaign; established reputation; 25th year. Rosenblum, Advertising Expert, 1,482 Broadway (42nd). Bryant 2653.

PATENTS—Write for our illustrated Guide Book and EVIDENCE OF CONCEPTION BLANK. Send model of sketch and description for our free opinion of its patentable nature; HIGHEST REFERENCES; PROMPT SERVICE; REASONABLE TERMS. VICTOR J. EVANS & CO., 1007 Woolworth Building, New York City. Phone Barclay 6171. Main Office, 857 9th, Washington, D. C.

A HIGH-CLASS ARTIST, associated with a practical house painter and decorator, with over 30 years' experience on high-class work, solicits interior decorating in private houses; only the best grade of work desired; we do all work ourselves. Martin & Neville, 279 West 153d St., city, Apt. 20. Telephone Audubon 6480.

ARE YOU contemplating any construction work whose size would not warrant the engagement of an engineering firm and yet would be benefited by scientific design? Two graduate engineers will handle such work in their spare time at nominal cost. M 246 Times.

QUICK—250 elegantly printed bond letterheads, $1.50; samples sent; cards, envelopes, same; circulars, folders, labels, booklets, prospectuses, certificates, everything low. CALL'S Big "On Time" Printing, 390 6th Av. Gramercy 1910.

PATENTS—TRADE-MARKS.
Before disclosing your invention record it as priority evidence; personal and efficient service by an Engineer and Registered Patent Lawyer. Maxwell E. Sparrow, 21 Park Row, New York.

"Shares Without Par Value," booklet every lawyer and person having any interest in corporations should read; limited number copies free distribution. J. M. Frere, Wilmington, Delaware.

PATENTS—Over 73 years' practice; all communications strictly confidential; handbook on patents free on request; special facilities for office consultations. Munn & Co., patent attorneys, 615 Woolworth Building, New York.

INVENTORS—Protect yourselves; record ideas before exposing to any one, even to me or other attorneys. Paul M. Klein, Consulting Engineer, Registered Patent Attorney, 21 Park Row, New York.

PATENTS procured for inventors—Inventions in rough shape developed to mechanical form for patenting without extra charge. Alexander Carrie, registered patent attorney, 150 Nassau St.

ACCOUNTING services rendered to Wall Street and mercantile clientele; rates reasonable. V 642 Times Downtown.

The Merchant's Point of View

IN a way, the past week witnessed a trying out of the markets and the ushering in of business for the year. The city was crowded with buyers, both wholesalers and retailers. An unmistakable demand for goods for quick delivery was in evidence and, in some instances, buyers, after sounding out original sources of supply, felt obliged to advertise in order to secure what they want, at the prices they are willing to pay, from second hands. There seemed to be a significance in the fact that it was "thrift week." What appeared to astonish some of the buyers who had come here prepared to find a surplus of bargains was that there were few if any that obtruded themselves. There had been, it is true, a series of reductions in prices, mostly affecting textile fabrics and allied lines, but these had apparently reached the "irreducible-minimum" stage beyond which concessions could not be had. A disposition was shown, rather, to advance prices in cases where any special eagerness to obtain certain goods was evident. In explanation it was stated that prices had been made lower than the cost of production warranted simply to keep mills active and to ascertain how cheap goods must be in order to create a demand for them. It is noteworthy, also, that the mills showed no disposition to adhere to the bottom prices for deliveries much in the future, confining their offerings to this month and next. Beyond that period they will be governed by circumstances.

***

Advance in Prices Frowned On. A notion that is entertained by many sellers is that, if they can once create a market, it will be easy to advance prices. The best evidence is that those who hold this view are doomed to disappointment should they try to put this theory in practice. This much was evident from the actions of the buyers here last week, who showed signs of balking whenever an attempt was made to raise prices, and many of whom restricted their orders in consequence. At the meeting of the National Wholesale Dry Goods Association any movement to secure higher prices was distinctly disapproved, and it is likely to meet with concerted resistance. Neither the jobber nor the retailer buys goods to keep them as souvenirs, and both are aware that the public will not stand for higher prices. Dealers want only such goods as they can sell, and they realize that the consumer is neither in the position nor mood to be extravagant. It is going to take coaxing to make people buy, for a while, and the strongest appeal that can be made to them is that based on cheapness. They are aware that the cost of both raw materials and labor has come down and that, consequently, the finished products should show a corresponding reduction. It takes the change of only a small percentage of the sales total of the country to make for prosperous business or the reverse. It is, therefore, not necessary for many to check their buying in order to make hard times. Before the war the normal internal commerce of this country was figured at about $50,000,000,000 a year. Today, with the higher values prevalent, it must be about double that. A drop of only 1 per cent. would represent $1,000,000,000, which is a pretty big sum to consider. It is more than one-eighth the value of all the exports.

***

Situation in Raw Fur Trade. Just now, from more than one angle, the fur business is claiming considerable attention. Not the least of this is on the part of banking and other lending concerns which have much money tied up in loans on the raw material. During the period of extravagance there was a great run on furs. The market kept advancing constantly, despite the fact that the high prices induced greater industry by the trappers and, consequently, enormous supplies. When the halt came, about the first industry to be hit was that of furs, and the failures in the trade were most marked. The smaller speculators were the first to suffer, but they were followed by quite a number of the more responsible firms. The cessation in demand and the drop in values were so pronounced that the big auctions in this city, St. Louis and elsewhere had to be postponed lest holdings be sacrificed. Quite a number, also, of those who had bought at the auction sales and had deposited twenty-five per cent. of the purchase price were placed in a dilemma. The goods had depreciated more than the amount of their deposits, and they were sure of a greater loss if they completed the purchases than if they forfeited the deposit money. This holds true especially of several hundred concerns whose bids had been accepted at the last St. Louis auction sale. There are also a lot of consignors of furs who borrowed on their consignments up to 75 or 80 per cent. of the former market values and who will be called upon to make good the difference between these sums and what the furs will now fetch at auction. It may bankrupt quite a number if they are forced to do this. The auction company has announced a sale for Feb. 7 at which will be offered, among other things, the furs which have not been paid for, and efforts are being made to compromise matters in some way. Meanwhile, the auction of raw furs in this city during the past week showed very steep reductions in prices, indicating that these are at permanently lower levels.

***

British After Foreign Business. Reference has hitherto been made to the fact that the British are making more use of their Consular service in retaining and extending foreign trade. But the method they employ is quite different from that in vogue here. They have borrowed in some respects from what has been the usage of the Bureau of Local and Domestic Commerce, but they have added to this certain features of the German system. The plan owes its inception to steps taken while the war was in progress. Then Admiral Campbell of the Foreign Trade Department of the Foreign Office devised what was called "Form K," containing inquiries which Consular and other trade officers were to answer. These inquiries related to specific firms within the respective territories of the trade officers, and the answers were sent to Great Britain, where copies were distributed to the members of the various Chambers of Commerce. The information so conveyed purported to show the actual requirements of firms engaged in business in the different foreign countries from which the reports came. Originally, the firms were reported on under twenty wide trade headings. This resulted in traders getting a large number of reports relating to commodities in which they were not interested. Then the Chambers of Commerce got busy and had a conference with the authorities, which resulted in a revision of the classification so that traders are now to get only such reports as are of value to them. When the system is in full operation, exporters will know exactly to whom to send their catalogues and offers, instead of scattering these broadcast in the hope of finding a buyer.

***

Details of the Plan Employed. In the form which Consular officers are to fill out are six inquiries. These are, respectively: The name of the firm; general nature of its business and its capital where possible; principal goods required; name of firm's agent in the United Kingdom; language in which correspondence should be carried on; and "remarks." At the outset, reports will be made only on concerns doing business in a large way, including wholesale importing firms, manufacturers importing on their own account, department stores and any municipal or other organization importing on a large scale articles necessary for prosecuting its activities. Afterward, to these will be added other concerns, large and small, which import regularly and whose financial position is sound. In course of time many thousand firms would be thus reported on. The reports are numbered serially, and any supplementary report on the same firm will be given the same number as the original, with the addition of the words "revised" or "additional." Provision is made that those receiving the reports do not pass them on to their own agents abroad or to firms or individuals who are not approved. This system does not go quite so far as the German one, which called for reports telling of the personal peculiarities and hobbies of customers abroad and giving hints as to how the latter could be reached through their vanities and other weaknesses. But, when it has been in operation for some time, it will afford British exporters valuable specific information on which to proceed and will supplement the reports on general trade conditions in the various foreign countries.

***

Cotton Quotations and Finished Fabrics. What occurred during the last week in the cotton markets only emphasized the fact that the low point in prices has been passed and that the upward turn is a permanency. Fluctuations will, of course, occur in the exchanges as speculators contend against one another, but the prices for spot cotton will not go back again to anything near where they were only a short time ago. For one thing, the demand for the article is beginning to show an increase which will be more marked as the season advances and the mills operate more freely. Export needs, also, which have been checked by lowered rates of exchange, will come more to the fore before many months as the exchange position becomes more favorable. Use is being found likewise for the lower grades of cotton, which until recently were well nigh unsalable. It is quite likely that, under these circumstances, there will be less inclination to follow the suggestion of restricting the new year's crop acreage by one-half. In connection with the last-named matter, the suggestion has been advanced by Sir Charles Macara, the British cotton expert, that the different Governments interested should buy all surplus cotton and store it until required, so that enough shall always be available.

More life has been shown in the goods market since the announcement of the recent revisions of prices. Demand has been keener and a number of finished goods have been placed at value. Fabrics in the gray have partaken of the strength displayed and are being held at higher prices. Mills are gradually increasing their output, even though the profits realized are not as great as were expected. There has been some buying of Spring knit goods. Fall buying will begin about March 15. More activity in yarns is reported, while hosiery sales are showing a decided improvement.

***

Wool, Woolens and Clothing. In wool the situation still remains rather mixed. The auction sales in London of Government-owned stocks have not been successful, mainly because the upset prices are regarded as too high. The free wool sales at the same place have shown somewhat better results, although the prices obtained have been lower. In future Government sales the reserve limits will be lowered to correspond with the prices obtained at the sales of free wool. In Australia sales will be had on Feb. 2 and 11 at Perth and Adelaide respectively, about 10,000 bales to be offered at each. It is notable that a better demand exists for the lower grades of wool, which seem to be in a way of coming to their own after a few years of neglect. In this country an auction sale of Government-owned wool will be held at Boston on Feb. 3, when about 4,000,000 pounds will be offered. The assortment is mainly of low grade stock.

In the goods market, features during the last week were the repricings on dress goods and men's suitings to lower levels. Attached to the offerings is a guarantee protecting purchasers in case lower figures are named in the openings for Fall. The tendency should be to stimulate purchases. Sales for Spring are somewhat spotty, with a better call for dress goods than for men's wear fabrics. While the clothing trade is still wrestling with its labor problem, this is not preventing the manufacture of enough garments to take care of all the trade that is offered. Among the retailers cut-rate sales continue in evidence and several manufacturers, in order to get rid of their surpluses, are selling at retail in competition.

FOR OWNER'S MANAGEMENT.

It Cuts Quite a Figure in Making a Success in Some Cases.

It is ownership management that has so materially helped the growth of specialty stores, according to a representative in that field, and to accomplish better results the large department stores, he said, could afford to do some copying of this feature. He pointed out how the specialty store's relations with customers, as well as those among its employes, are helped when the owner is always accessible and is in constant touch with happenings inside and outside of the establishment.

"How important a part ownership management plays in all phases of business," he said, "was particularly brought to my mind during a recent visit to a nearby resort. A hotel there has been in the hands of one family for a number of years and is actively managed by them. It was turning guests away. Another large hotel at the same place is run by a corporation and the manager usually lasts in his position about a month. The hotel accommodates over five hundred. At the time of my visit it had exactly fifty guests.

"In a store managed by its owners and not managed from a mahogany enclosed office with a guard of secretary, under secretary, head office manager, his assistants and an office boy, the customer always feels more at home. The owner can be reached when necessary and the salespeople are much more apt to be on the job for that reason. The buyer or department head for the same reason has small chance of conducting a private feud or venting his private grievances on those under him.

"In a merchandising way, too, the owner's knowledge of market conditions keeps his buyers keyed up to their best pitch. The owner talks from knowledge and not from what his people tell him. He does not have to study sales figures and other cold data in order to gather his ideas of what the store is doing or is prepared to do. He knows the story behind the figures without having to guess at it, and his power and the growth of specialty stores rest just in that."

RAW SILK MARKETS.

More Activity Attended With Advancing Prices in All of Them.

The Yokohama raw silk market continued active during the past week, with most of the buying for American account at practically unchanged prices. Visible stock there is decreasing, according to cables received by A. P. Villa & Brothers, Inc., owing to large buying for home consumption as well as the shut-down of the reeling plants. The better grades of silks, such as double extras, have been bought rather freely and are getting very scarce.

In the Canton market prices are rising almost daily, due to a very large demand from this country. The market has advanced about $1 a pound in the last two weeks, and a further increase is looked for. Shanghai reports a good demand for steam filatures and tsatlees. Reelers there are asking higher prices and are limiting their offerings to small lots in anticipation of a still better market. Buyers seem very eager to operate at Shanghai, because there prices compare most favorably with those asked in Japan.

Prices in Italian silks are stiffening at Milan in view of the increasing business being done there for both American and European account. In the local market business is expanding considerably, and would be more active still were it not for the fact that certain grades of silks are very scarce. Japanese silks and new style Canton reelings are almost unobtainable, and it is feared that a marked scarcity of them will exist during February.

SILKS AND SILK DRESSES.

Makers of the Two Arrange for a Mutual Understanding.

Closer relationship between the broad silk industry and the dress manufacturers is expected to result soon, following a meeting of leaders in both industries at the headquarters of the Associated Dress Industries of America in the Annex Hotel. Tentative plans were laid whereby production and distribution may be brought to a high point of efficiency. David A. Mosessohn, Executive Director of the association, presided.

Charles Cheney of Cheney Brothers heartily commended the aims of the movement, which include the important features of fabric forecasts, settling of grievances and the issuance of market letters. Joseph Berlinger of the J. Berlinger Company is Chairman of the Market Letter Committee. A committee was appointed at the meeting to confer with one from the United Waist League of America and study the contract agreement recently prepared by the Silk Association of America.

The Silk Council of the Associated Dress Industries of America, as the group of fabric men at the meeting is called, is headed by J. W. Morrison of the Susquehanna Silk Mills. Harry Levy of the Luvan Silk Company is Vice Chairman. Samuel Blondheim of Schwarzenbach, Huber & Co. is Chairman of the Membership Committee.

TO FIX TEA STANDARDS.

Board to Meet at the Appraisers' Stores Here Tomorrow.

A tea party quite different from that held in Boston back in the latter part of the eighteenth century will be held in this city tomorrow, beginning at 10 A. M. Its purpose will be to determine the standards of purity, quality and fitness of all teas to enter this country from abroad during the year beginning May 1, the recommendations of the "guests" being forwarded to the Secretary of Agriculture for his approval.

The "party" will be given at the United States Appraisers' Stores, 641 Washington Street. The tea trade is urged to send samples of available teas to the Chairman of the United States Board of Tea Experts, at that address, Room 811, in time for them to be passed upon. The Board of Tea Experts, which was selected by the Secretary of Agriculture, is made up of J. J. McNamara, New York City; H. G. Woodworth, Boston; Arthur T. Hellyer, Chicago; C. E. Wyman, St. Paul; E. R. Rogers, Tacoma; G. W. Caswell, San Francisco, and G. F. Mitchell, Supervising Tea Examiner, Bureau of Chemistry, United States Department of Agriculture.

EMPLOYES HOLDING THE WRONG JOBS

One Remedy Suggested Is That They Be Taken On for a Probationary Period.

Store morale is considered an important thing at all times by retail executives, but particularly now when the service extended to querulous customers takes second place, and scarcely that, to the merchandise values offered. The effort to induce more efficient salesmanship has resulted in the adoption of a number of different plans designed to increase the interest of the store person in his or her work. The need of improved service was especially emphasized following the post-holiday reorganizations in the stores, when the inefficient were dismissed. But, in spite of commission and bonus plans, salesmanship lectures and the weeding out of the inefficient, store executives feel there is still considerable improvement to be made in the matter of morale and service. And one of the most important factors in the task of effecting this improvement, it is felt, is having the right person in the right job, from the executive himself down to the bundle wrapper.

The misplacement of men is, of course, more peculiarly the problem of large store organizations, where mistakes of the kind are more apt to go unnoticed than in a small establishment. Where the mistake involves wrong judgment in the placing of a higher executive, the results which follow are just so much more likely to be harmful. For one thing, it is explained that a man occupying such a position is not easy to move around once he has been given his place, and for another, his influence is wider and is liable to affect a large number of subordinates. Such an instance is to be found in the case of a large retail establishment of wide reputation for the ability of its owners. According to those with an intimate knowledge of the store's affairs, one partner is especially suited to the management of personnel. His dealings with employes are on a basis that commands their respect and co-operation. Every department under his direction reflects this spirit in notable comparison with other sections of the store. Yet his specific duty, and the one taking most of his time and thought, is the financial business of the firm. The other partner has direct supervision of the personnel. His qualifications, on the contrary, fit him ideally, it is said, for the financial end of the business. He thinks in terms of business details and the abstract problems of the store, and cannot get beyond this method of thought in his dealings with employes. A reversing of the two positions in this case might well lead to greatly improved service.

The example furnished by the experience of one store department is another which indicates, not the friction which may develop between members of the store's personnel, perhaps the most frequent cause of trouble, but the reaction of a department head to a special type of customer. This was an infants' and children's wear department, and from a merchandising standpoint, seemed to be very capably handled by the woman in charge. The right kind of goods was being bought and the prices by comparison with those of other stores seemed correct, and yet the department was not making headway. For some reason that the merchandise manager and others sought long in vain to discover, the business of this section was not coming along as it should. It was only by chance that the answer was found. In the hearing of one of the executives, following the departure of a customer with a child, the woman buyer was heard to say, "I'm glad that little brat is out of here. I hate them."

A few diplomatic questions disclosed the fact that the woman hated children and that, while for years she had studied the merchandising of the things they wore, she had never been able or willing to crush her dislike. The store in question straightaway made a change and put a motherly type in charge, with all the success that could be desired.

Sometimes it is a physical defect that makes a person unsuited for the job in hand. In the army an exhaustive examination of the rookie gave an accurate analysis of both his physical and mental virtues and defects. Such investigation has been introduced by some stores anxious to place the newcomer in his proper position, but there are many instances to be quoted where important qualifications have been overlooked in other establishments not so careful. Take, for instance, the discovery made in one place that one of the three silk salesmen was color blind. The employment manager was willing to agree that if that man belonged in any place it surely was not in the silk department where color is so important.

Beyond the consideration of the individual's fitness for his job comes the general idea of how a store organization is composed. An executive who is keeping in close touch with personnel developments favors the application of a probationary period of employment. He said:

"Any one who looks into the make-up of the usual store organization ought to be struck by the number of what I call hangers-on. These people have never made good and probably never will. They are probably worth the small money paid to them if you consider the item of wage alone. But, if you see in this hanger-on a person who is keeping out of the store's employ some one else a good deal more capable, then the matter should assume a different aspect. Some store owners, I imagine, neglect to see this possibility. What occurs to them is that the person is not much good, but that they are getting the worth of their money at that.

"Consequently, to furnish a store with fresh and new enthusiasm, it seems to me an opening should always be provided, and, in order to make room for desirable types, a probationary period of employment should be adopted. This would prevent the accumulation of inefficient workers, since it would become necessary for them to make good or leave the store's employ. If the plan I describe is adopted, there will be less cluttering up of the sort that hurts store service and creates so diffident an organization."

FUR AUCTION CLOSES.

Good Prices for Squirrel and Raccoon at Last Day's Sale.

The generally good prices obtained for squirrel and the active bidding for the choicer assortments of this fur were easily the leading features of the closing day of the fur sale in the Masonic Hall here. Several good lots were included in the collection, and a high price of $1.28 each was paid for prime dark Russian skins. Squirrel prices were said to be well above the dealers' original estimates of the values of the skins, and more than one buyer was at a loss to understand why the bids were so high. The collection contained over 124,000 skins.

Next in interest to squirrel came raccoon, which also sold well and brought good prices, the highest of which was $7.70. Bidding for mole, the collection of which was said not to be of particularly good quality, dragged quite a little, and the best of the approximately 475,000 pelts sold brought 15 cents. The highest prices of the day were obtained for the offerings of polar, grizzly and black bears. Polar bear reached $52.50, while the best grizzly and black bearskins brought $20 and $15.50, respectively. About 51,000 ermine fetched prices fetched ranging from 4 cents to $1.70 each.

Comment by shippers and buyers at the close of the sale indicated that the results were generally satisfactory to them. For one thing, it was said, the market's ability to absorb the offerings showed that the fur business was not really in so poor a condition as had been asserted. This fact, it was further said, was borne out by the prices paid for many of the skins sold during the week, which were disposed of at figures substantially higher than had been marked in the buyer's catalogue. These figures had been based on the nominal market value of the skins.

The furs sold yesterday brought the price ranges shown below. Also given in the table are the declines in the average prices brought yesterday, as compared with the averages paid for similar furs at the Spring sale of the New York Fur Auction Sales Corporation here last April:

	Low Price.	High Price.	Decline (Per Ct.)
Black bear	$0.10	$15.50	25
Brown bear	0.20	8.25	35
Grizzly bear	6.75	20.00	..
Polar bear	7.00	52.50	35
Fitch	0.05	2.20	*80
Mole	0.01	0.15	60
Nutria	0.11	3.15	55
Ermine	0.04	1.70	50
Raccoon	0.02	7.70	40
Squirrel	0.02	1.28	25

*Offering consisted of German and Russian skins.

Sales for the day were unofficially set at $240,000, which brought the grand total realized to $1,925,000. "Prompt day" will be Feb. 24. On and after Jan. 27 the offices and warehouse of the corporation will be located at 550 and 552 West Thirty-sixth Street.

DO BIG MEN MAKE BETTER SALESMEN?

Reasons Why the Sales Manager of a Knit Goods House Holds This to Be So.

While on his Spring buying trip, a buyer of floor coverings recently called on a local concern with which he had never before done business and asked to see the sales manager. The man to whom he expressed his desire was well below medium height. It turned out that the sales manager was standing some distance away, in plain sight, talking with another buyer. One of the two was also short, and, more or less to make conversation while he was waiting, the buyer asked the man who had met him at the door if the sales manager was not the taller one.

At this question the man bridled up somewhat. "How is it," he asked, "that you big fellows (the buyer was tall himself) never think a little man is good for anything?" The buyer immediately disclaimed all intention of "knocking" little men, but the question set him thinking. He began asking questions about the relation of size to salesmanship. The replies he got, although they gave reasons both for and against the little man as a salesman, generally favored the big man.

"Pick out ten successful salesmen at random," said the sales manager of a knit goods house in reply to the buyer's question, "and at least eight of them will exceed five feet, six inches in height. At least five of the eight will be taller than five feet, eight inches. This may be because there are more big men in the country than there are short ones, but I personally think it is due to the fact that larger men make the better salesmen. To begin with, they are able to put up a better 'front,' and they are for the most part less sensitive than small men. I know personally of several men who have avoided the selling game because of their lack of height, feeling that their short stature would militate against their success on the road.

"Analyzing the matter, it may be said to work out this way: Lack of size is associated, psychologically, with youth. Youth is associated with inexperience, and inexperience is associated with lack of confidence. Without the ability to establish confidence, of course, no man can ever hope to become a successful salesman.

"An incident in which a salesman's lack of size nearly cost his house a very large order occurred some years ago. The salesman was employed by a wholesale concern which at that time manufactured some of the textiles it sold. Things had been quiet in one line for some time, and an accumulation had piled up that the head of the business determined to get rid of at a sacrifice. A quantity of the merchandise, valued at more than $50,000, was offered to the buyer of a big Middle Western store at prices representing a considerable sacrifice. The store was located in territory covered by a salesman well under medium height. He worked the sale up nicely until it came time to get the buyer's name on the dotted line. There things hung fire until the point was reached at which the deal threatened to fall through. In desperation the salesman wired his chief for assistance. The latter, who was a large, heavy man, rushed to the scene, via the Twentieth Century Limited, and soon fixed things up. Yet he offered the buyer nothing which the salesman had not already offered. It was merely a big deal requiring a big man to inspire confidence in the buyer.

"To my mind, a big man makes much the better salesman in introducing a new line or in doing 'missionary' work generally. A great deal depends in such cases on the impression that is made on the first call, and I think a big man has a better chance, all else being equal, of putting new goods over. In the case of staple goods, however, or where a line has been on the market so long that it has become generally known to the trade, there is no reason why short salesmen should not do as well as taller men. There the need of putting up an impressive 'front' is not so great.

"Proponents of short men are likely to point to Napoleon as a sample of what a small man can do. One friend of mine argues that he did about the biggest selling stunt possible, that of selling himself to the French people. My retort to this statement is that Napoleon was really an executive, in a figurative sense, and not a salesman. Even at that he made a mighty poor finish. Big men have done better, as the success of Washington and Pershing shows.

"The small man, however, has at least one thing to cheer him up. As a well-known pugilist once remarked, 'The bigger they are the harder they fall.' That sometimes proves to be the case with salesmen as well as prizefighters. I know of no sorrier spectacle than a big man making a dub of himself in trying to sell a bill of goods."

Boston Merchant Says These Will Check Buying at Retail.

A very positive sentiment against price advances has developed among leading merchants, who see danger of certain markets slipping once more into the seller's favor. Increases made at the present time, it is explained, will be hurtful for three reasons: They may lead to oversupply again in wholesale markets through manufacturing for an exaggerated demand; they may halt liquidation by retailers who will hold goods until the market meets their cost prices; and consumer buying, now of a freer sort, may balk again if prices show a tendency to rise. These were some of the angles considered by P. A. O'Connell of the E. T. Slattery Company of Boston and President of the Specialty Stores Association.

"The big retail operators," said Mr. O'Connell, "are determined not to let the market run away with them again. Prices are now down to a point where the public seems willing to buy, and it would be suicidal to advance them with consumers in so critical a frame of mind. For that reason we must maintain our original sale prices and continue to do business on the smallest possible margin. Volume sales are the only salvation of the retail business during this liquidation period, and profits must come from volume. In the case of our store, we are refusing to pay more for goods and will place orders elsewhere when advances are asked. If we cannot get the merchandise we want at the desired price, we must put off our purchases until the proper values are to be found. Our price policy must be right, because January business in our store showed a large increase over the same month last year.

"This increase, and any increase which a store is now making, is accomplished only through the most intensive effort. Mark-downs and inventory losses in the retail business have been very heavy, despite the claims of many store critics who charge that they have still to take on themselves part of the burden of readjustment. One store, to my knowledge, took 40 per cent. mark-down in its ready-to-wear department last month. Others have made similarly drastic reductions. As a general rule, the large merchants commenced liquidating as soon as this was possible. Price breaks in the wholesale markets, it must be remembered, came along sharply and suddenly. What hesitancy developed on the part of the retail trade in following wholesale values was due more to uncertainty regarding future cuts than to a desire to hold up the program of readjustment.

"Just as there seems to be an erroneous opinion concerning liquidation of retail stocks, which by the way was commenced in April and May before the full force of the wholesale movement was under way, so, too, there is a misunderstanding about retail profits. These came from dollar volume by use of practically the same mark-up percentages that prevailed in normal times. We did not sell so many units of merchandise, but we sold them for more money. The margin of profits over the entire period of inflation did not vary 2 per cent., to my certain knowledge.

"With the decline in value, it becomes necessary to make up the money difference in sales through a larger volume of business, the sale of more merchandise units, at smaller profit margins. This is impossible if manufacturers follow the tendency lately evident of raising prices on the mere evidence of a restored demand, because the higher prices go the less likely is a merchant either to exceed his previous sales volume or to maintain it. I am willing to say that price increases are eagerly awaited by some retailers who have been badly caught in the break in merchandise values. Many of them are absolutely broke on today's price basis. They have stocks which depreciated so much in value that their capital has been practically wiped out. The capital of other stores has been seriously impaired.

"In considering the danger that lies in price advances at the present time, it would be well for manufacturer, and retailer as well, to consider that in the tremendous drive to sell surpluses there is apt to come a time when the public will reach its saturation point in purchasing. A large quantity of clothing, shoes and other goods have been sold in the last six months, or else there would not have been the clearance which has taken place. This angle of the situation is certainly worth studying, along with the public's attitude on price. It may only take just a small increase to drive the consumer back to waiting for further reductions, since his needs have been somewhat satisfied.

"It would be just as well for the manufacturer and wholesaler to go slow about advancing prices for the reasons I have described. There is small advantage in taking a little additional profit now, only to lose it, and more besides, by causing a repetition of the conditions we have passed through. The retailer is determined to oppose price increases because he knows there is danger in them from several sources, and a little study of the situation ought to convince the wholesaler that he is right."

The Need of Raising Individual Standards of Production.

Remarking on the recent effort to stabilize in piece goods, a suggestion made by him as a means of improving ready-to-wear conditions, R. Sadowsky, a leading garment manufacturer, stated yesterday that the next step earnestly desired by the industry is for the workers' union to consider some plan for enabling cheaper production. He admitted that the piece work system has small chance of being restored, but declared that some method must be found to increase individual efficiency.

"With the broad vision of its leadership," said Mr. Sadowsky, "the union ought to see that the wages of its members cannot stand pat with everything else coming down. If the opportunity was seized now to adjust individual production standards so that the workers would earn what they receive, there would be less chance of wages being cut, as they must otherwise be. Personally I have no idea of a reduction being made either to a pre-war level or near it. The cost of living is double what it was, and it goes without saying that wages should be maintained on that ratio.

"However, it would be better all around if individual production standards were raised. The union should make it possible for every manufacturer to hold his employes responsible for a satisfactory amount of work. If the right to discharge was given to us it certainly would help. The union could undertake measures to guard the rights of its members, at the same time declaring in favor of a full day's work."

CEYLON'S TEA INDUSTRY.

Depressed Because the Prices Are Below Production Cost.

The depression in Ceylon's tea industry is critical, says Consul Keiser at Colombo. The quantity exported from the island is normal, but the heavy stocks of low-grade teas held in London have reacted unfavorably on that market, upon which Ceylon is dependent for its tea prices. It is necessary to ship tea from Ceylon as soon as cured; otherwise the humidity and temperature of the climate cause the tea to deteriorate rapidly.

The present cost of production averages 46 Ceylon cents a pound, while the present average of prices obtained at local auctions is only 34.5 cents a pound. The majority of estates have inaugurated a system of "fine plucking" which will reduce the quantity picked and insure higher grade tea. Several estates have stopped producing. By heavy pruning, so that pruning will not be necessary for six months, these estates can again start producing with little difficulty. Some tea estates are being offered for sale at very low figures.

To Show Popular-Priced Goods.

Buyers of popular-priced merchandise will have plenty to attract their attention in this market during the next two weeks. At the Hotel Pennsylvania tomorrow will begin the Spring exhibition of these goods under the auspices of the Interstate Exhibitors' Corporation. It will open with a luncheon and continue throughout the week.

A week from tomorrow will start the Spring merchandise fair of the Merchandise Exhibit Company, Inc., which is to be held in the Seventy-first Regiment Armory, Park Avenue and Thirty-fourth Street, and which will continue until Feb. 5. About 2,000 buyers are expected to be in the city to look over the offerings of the two shows.

Bankers' Council for Waist Men.

A bankers' council will be added to those already formed or planned for the United Waist League of America, by which its members derive expert advice on particular problems that arise in the industry. Silk and cotton goods councils are already functioning, with the result that members receive first hand and reliable information concerning the best policies to be followed in their purchases of these materials. The councils are made up of associate members.

BUYERS' WANTS.

Fifteen cents per word each insertion.

GEORGETTE Wanted—3,000 yards printed georgette, 40 inches wide, good quality, cost not over $1; mail samples and prices. Bowman & Co., Harrisburg, Pa.

SILKS Wanted—For shirtings, for retail store, to make into shirts, 30 to 50 yard pieces, fancy and neat striped; also in plains, must be good quality and cheap; will pay cash. Mail samples to William Singer, 36 St. Catherine St. West, Montreal, Quebec.

Gleanings in Foreign Trade Fields.

Mexican Export Duty on Copper.

According to a telegram from Consul Cornelius Ferris, Mexico City, by a decree effective from Dec. 25, 1920, copper for export is free of duty when the market value of electrolyte copper in New York City is 15 cents or less per pound.

Embargo on Fixed Oils Removed.

According to a cablegram from Commercial Attaché W. C. Huntington from Paris, a French decree removes the prohibition against the exportation of pure fixed oils and establishes an export duty of 2.50 francs per 100 kilos on sulphurated oil cakes for use as fertilizer and 10 francs per 100 kilos on other oil cakes.

Not Altogether a Pest.

Opossums were introduced into New Zealand from Australia many years ago, and have increased until they have become a pest in some localities, especially in the fruit-growing sections. However, their value for fur is said to outweigh in general the damage they do in certain localities, and they are favorably looked upon. It is proposed to encourage the increase of opossums in all forest districts.

New Zealand's Wheat Crop.

Consul General Winslow, reporting from Auckland, New Zealand, says that late returns indicate that there was a marked increase in the acreage seeded to wheat and some other grains during this season, and that the apple crop will furnish at least 200,000 crates of apples for export this year. It is expected that the wheat returns will be sufficient to supply the demands along that line for the coming year. During the last two years New Zealand has imported from Australia about 2,000,000 bushels per annum.

Need of Careful Packing.

Notice is given by Trade Commissioner Ferrin at Melbourne, Australia, that goods should be packed by American exporters so as to be received by the customer in first-class condition, to avoid any loophole for cancellation. In a time of falling prices excuses for cancellations are eagerly sought, and at such times goods that might have passed when prices are rising are rejected. American houses that ship their goods carefully and see that they are up to sample have little if any trouble. The Japanese are expert packers, and damage in transit in almost never heard of in connection with their shipments.

Cotton in Spanish Morocco.

The recent trial plantings of cotton in the Rio Martin district of Tetuan, carried out by a few Catalonian agriculturists, have proved so encouraging that other Spaniards contemplate making more extensive plantings in different sections of the Spanish zone in Morocco. The seed used in the Rio Martin fields was mostly from Louisiana and Egypt. The plants attained a height of two feet, and had ninety branches, each branch bearing three bolls. The seed was sown two inches deep. The planters calculate that each hectare of land planted in this territory should produce 500 kilos of cotton (about 445 pounds an acre). They also state that the best results were obtained from the Louisiana seed.

Ban on Swedish Coffee Imports.

According to a cablegram from Consul General D. I. Murphy, Stockholm, the Swedish Government has imposed a prohibition against the importation of coffee for an indefinite time. The decree became effective from Jan. 12, 1921.

Argentine Crop Estimates.

According to a cable received from Commercial Attaché Feely, the wheat crop of Argentina is now expected to reach 5,000,000 tons, with an exportable surplus of 3,200,000 tons. The estimate of the linseed crop is placed at 1,000,000 tons.

To Use Motion Pictures.

The official organ of the Sydney Chamber of Commerce announces that an exhibition of the manufactures of Great Britain through the medium of motion pictures is to be shown in the principal cities of Australia in the near future. It is stated that over 100 leading manufacturers of Great Britain are co-operating in the movement, and that every principal industry of the United Kingdom will be represented.

Registration of Trade-Marks.

In the Netherlands East Indies owners of trade-marks are given legal protection against wrongful use by others. The right of prime use is accorded to the person who can prove himself to be the first to have used it. Trade-marks are registered at the registration office at Batavia, and while priority of registration carries with it the right of prime use, this claim may be disputed, and the right of prior use may be established in favor of the disputant who proves his claim.

Trade Conditions at Singapore.

Singapore, owing to its geographical position, is a clearing house between Europe and the Orient. Consul Dickinson reports that the trade in 1919 was double that of 1913. Exports to the United States increased from 48,000,000 Singapore dollars in 1918 to 312,000,000 in 1919. Leading articles of export are: Rubber, tin, gambier, gutta percha, hides, rattan, sago, flour, pepper, tapioca, copra, arecanuts, nutmeg, canes, canned pineapples, &c. There are in all forty-five American firms and banks in Singapore and thirteen foreign banks, all doing a satisfactory business.

Need for Commercial Films.

The office of the Commercial Attaché at Peking is constantly receiving requests from commercial organizations, colleges, schools and Young Men's Christian Associations for motion-picture films of a commercial and industrial type. Mr. Arnold believes that American firms should know of this demand, and send such films through their representatives in China. His office could distribute them most effectively. In view of the fact that only a small percentage of the people of China can read or write, even their own language, the motion picture is peculiarly adapted for advertising purposes, and at present it is the only way short of an actual demonstration of the products themselves by which American manufacturers can make their goods known. The value of films would be greatly increased by the insertion of Chinese subtitles.

FEATURES OF PARIS HATS.

Attractive Flower Trimmings Are Favored in Some Models.

Unusually attractive flower trimmings are being used on the newer Spring hats by the leading French modistes, according to the Paris correspondent of the Retail Millinery Association of America. Of the things now seen there, she says, in part:

"There is, for instance, a flat velvet poppy which Maria Guy uses on a medium-sized shape. This poppy is of a rusty color and has all around its petals a tiny white edge, which is nothing but a special paint meant to give the appearance of leather. There are four of them used on a certain hat, two on each side right under the brim, placed back to back and coming over the ears. The hat is made of the same rusty colored velvet, with brown lisere straw work at the edge—a kind of thick roll put astride the edge of the brim.

"For tailored hats ribbon is still chosen, more particularly taffeta. There is what we call taffeta glacé, a combination of two colors woven together, which is much used at present, especially in bright shades. Reboux shows a medium-sized black straw mushroom which, although quite simple, is new in appearance on account of its trimming. The brim is cut at the front, giving way to a big bow drapery which, starting on the front of the crown, finishes through a cut under the brim and meets the facing, which is of the same shade of taffeta, a new one called geranium. The geranium glacé is a combination of cerise and white woven together."

Gray Goods Sales Taper Off.

The effect of the unsettled cotton market was plainly seen in the sales of gray goods made here yesterday. Further buying of 39-inch 68-72s was done for nearby delivery at 9¾ cents, and January-February lots of Eastern 38½-inch 60-48s were moved at 7¾ cents. Among the sheetings sales were nearby 4-yard 48-square cloths at 8¼ cents. Nine cents net was again paid for 3.95-yard drills, deliveries running to March. Buyers of sateens took 39-inch 64-104 4.20-yard goods at 14 cents.

BUSINESS NOTES.

Hoffman & Hartblay, Inc., resident buyers, 117 West Thirty-third Street, have added to the list of accounts handled by them the Herman Zodiag Department Store of Shreveport, La., and Martin Frank, Lancaster, Pa.

Stanley Macrae, resident buyer, now situated at 1,270 Broadway, will take new and larger quarters at 1,261 Broadway at the end of this week.

Berg Brothers, wholesalers of general merchandise, 478-482 Broadway, have declared a bonus of 10 per cent. to all employes for the fiscal year ended Dec. 31, 1920.

On May 11 and 12 the National Paper Box Manufacturers' Association and the National Paper Box Supply Men's Association will hold a joint convention at the Waldorf-Astoria. At a dinner to be held in conjunction with the meeting, Vice President Coolidge will be the principal speaker.

Wholesale Only

MOTOR AND STEAMER RUGS AND BLANKETS

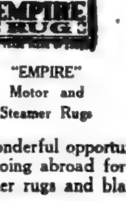

"EMPIRE" Motor and Steamer Rugs

England's Finest Direct To You

"HOMELAND" Blankets— The World's Finest

A wonderful opportunity for American merchants to procure, without going abroad for them, the most exclusive lines of motor and steamer rugs and blankets made.

The "Empire" Rugs are the last word in luxury and fineness. Purest wool, in deep soft colorings and distinctive patterns, they are greatly in demand not only for Motor and Steamer use, but for winter and summer sports and for the home. Single or double face; fringed or sewn ends.

"HOMELAND" Blankets hold a similar position in their field—with few equals and no superiors.

Write for information or see these two famous lines in the showroom of the American Sales Agent.

Prices Quoted in Sterling

LEOPOLD FRANK
1 & 2 Addle Street London, England

EDGAR B. WALTERS
American Sales Agent
Bartholdi Building, 23rd St. and Broadway, N. Y. C.

Mr. T. D. Page of Famous & Barr Co. and Mr. J. A. Swanson of May Company are in the market for children's coats and dresses.

Samples will be seen Monday morning, January 24th, 8th floor, May Department Stores,
37 WEST 26TH ST.

CONVERTER
of cotton, cotton and silk, cotton and worsted and other piece-goods and yarns, varied experience, thorough knowledge domestic, export and import, is open for engagement from Feb. 1st, 1921. Will head special department or take entire charge of your converting business.
Address Molinex, J 794 Times Downtown.

Advances on Merchandise
WORMSER & CO.
Commercial Bankers
85 Fifth Ave., N. Y. Phone Stuyv. 3360

VEGETABLE FABRICS EXHIBITED HERE

Commerce Bureau Shows Textiles Produced From Nettles, Hops and Cornstalks.

PAPER FROM PINE NEEDLES

Sport Jackets, Table Cloths and Sweaters Among Articles Made of Plant Fibres.

Samples of vegetable fibres and textiles and articles of clothing and paper made from them are being exhibited at the branch here of the Bureau of Foreign and Domestic Commerce, in the Custom House Building at Bowling Green. The exhibit, which will continue until Jan. 29, is the second of its kind, the bureau recently having displayed clothing and other articles made of paper textiles.

The exhibits which are made from grasses, plants and leaves are the products of a process developed in Germany. Among the fibres used are those from nettles, hops, willow bark, pine needles, cornstalks and asparagus, which are made into overcoatings, table cloths, paper, sport jackets, underwear, sweaters, stockings and socks, worsted and many other men's and women's garments. It has been found that the fibre taken out of the pine needle can be readily used in paper mills, it being possible to produce a strong and tough paper from it.

One of the fibres—China grass—was brought into the United States before the war and was taken up by several textile concerns, especially by those manufacturing woolen goods and underwear. Textile experts assert that this fibre is of especial importance in the manufacture of underwear, as it prevents garments from shrinking.

"The attention of textile men in Europe and elsewhere is being attracted to the remarkable results being attained in Germany in the manufacture of yarn from grasses, plants and leaves," says a statement of the bureau, describing the exhibit and the uses to which fibres are put in the manufacture of textiles. "This new industry was established in 1912 at Fuerstenberg, Germany. During the first year in which the plant was operated it confined its activities to the manufacture and sale of fibres.

Industry Grew in War.

"In 1913 spinning machinery was set up, and since then the spinning of yarn from these fibres has been carried on on an ever-increasing scale. In the eight years of its existence the products of this concern have covered a wide range of vegetable fibres, including China grass, Australian seaweed, jute, old jute rags and shoddy worsted yarn. A number of others were worked up during the war and extensively used in the textile industry. Some of these fibres were abandoned after the war, owing to the fact that the supply in Germany was not sufficient to warrant their permanent use.

"The vegetable fibre derived from China grass is known as solidonia. It is similar to ramie, which is known and used in the United States. The German fibre company, by means of a special process, produces a long, fine, soft and curly fibre. It looks very much like wool and mixes readily with that product, thus opening a wide field for its use in the woolen industry. Solidonia gained a wide use on account of the shortage of wool during the war. As a substitute for linen, solidonia has been used in Germany for the manufacture of table linen of beauty and strength. It has also been used for machine belting. Hosiery mills and underwear mills have produced from it socks and stockings which are difficult to tear, unshrinkable underwear and sporting jackets of fine quality and strength.

"The German woolen mills have manufactured an army cloth which, composed of 75 per cent. wool and 25 per cent. solidonia, it is asserted surpasses in tensile strength any pure wool cloth. Similar results are claimed in respect to paper-makers' felts, which, with a percentage of solidonia mixture, show considerable increase in strength. Women's and men's clothing of half solidonia and half wool or shoddy, especially in piece-dyed goods, have found a welcome on the market. In 1914 solidonia in the carded stage found a ready market at 30 cents a pound delivered in New York or Boston.

Fibre Like Wool.

"Another fibre from which has been obtained splendid results is the fibre known as posidonia. This is also a vegetable fibre. It is derived from seaweed dredged in Australia and cleansed and washed in sweet water. Brought to Germany, the fibre is subjected to a chemical treatment to soften it and make it resilient, the original fibre being stiff and harsh. The staple of this fibre is declared to be equal to a medium staple wool, and it is spun on the worsted and woolen system. This fibre is characterized by an elasticity and springiness, and the cloth which is made out of pure posidonia appears to show scarcely any creases. German cloth mills have mixed posidonia with wool shoddy and cloths of good strength and appearance have been obtained. German textile men believe that this fibre, by reason of its springiness, will find a wide use in the carpet industry. The fibre sold at half the price of shoddy before the war.

"The chief way in which jute has been employed in the United States is in the form of cheap lining and burlap. The German Fibre Company has accomplished some unusual results with jute. By a special process of chemicl treatment a long, fine fibre is being produced, a fibre that can readily be spun on the worsted system, pure or mixed with wool. This concern has obtained fine results also from old jute rags, which are being cleansed and made into shoddy, which also can be spun on the worsted or woolen system. Serges made from old jute rags or cloth made from half wool and half jute, wool or piece-dyed, are being used for women's costumes, overcoating, &c., and have puzzled many experienced textile men. Furthermore, sweaters and vests are being made from all jute worsted yarn, and it has been difficult to recognize them as being made of such.

"The inventor of the processes has been the Managing Director of this company's plant since its establishment in 1912. Before that he for many years worked in the capacity of dye chemist with the Swiss Dye Works at Basle, Switzerland. For fifteen years he pursued in his private laboratory his studies of the treatment of various vegetable fibres with a view to their adaptation to the textile industry."

For Sale

In Greenwood Cemetery

A very desirable plot of 8 lots, situated in the most beautiful part of the cemetery. Replies confidential.

M. K., 747 TIMES DOWNTOWN.

MEN WANTED

For hard work and long hours by America's largest nursery and landscape firm; need salesmen, engineers, draftsmen and stenographers. Write (do not call.)

LEWIS & VALENTINE COMPANY
47 West 34th Street

Continuing the
Sale of Shoes
For Men: Women: Boys: Girls: Babies
Every Pair in This Sale Below Cost to Us
Second Floor.

BLOOMINGDALES

59TH TO 60TH STREET—THIRD TO LEXINGTON AVENUE * * * * ONE BLOCK FROM PARK AVENUE

Sale of White
Reductions of 33⅓ to 50%
From the Prices of a Few Months Ago
Main Floor

Final Clearance Sale of

Silks : Dress Goods

Velvets : Coatings

At Phenomenal Savings

Fabrics of splendid quality, in a wide range of colors and patterns, admirable for the new clothes you are planning for immediate and early Spring wear. Prices are so drastically reduced that they give no idea of the values.

Satin Charmeuse 2.15 yd.
40 INCHES WIDE
All silk, heavy lustrous satin quality in a lovely array of light and dark colors, white and black.

Crepe de Chine 1.25 yd.
39 TO 40 IN. WIDE
All silk firmly woven crepy quality in a handsome assortment of popular colors, including flesh, ivory and black.

35 in. Satin Messaline, colors and black.....$1.35 yd.
39 in. Georgette Crepe, colors and black..... 1.15 yd.
36 to 40 in. Brocade Satins..... 3.45 yd.
36 to 48 in. Costume Velveteens..... 2.45 yd.
42 in. Silk Chiffon Velvet, colors and black..... 6.45 yd.

All Wool French Serge 1.25 yd.
42 IN. WIDE
All wool fine twill for dresses. Plenty of navy, black and cream, and a choice of other good shades.

All Wool Storm Serge 1.25 yd.
50 IN. WIDE
Hand twisted Serge, suitable for skirts and suits, in two good shades of navy blue and black.

54 in. all wool navy French Serge.....$1.55 yd.
50 to 54 in. all wool Velours..... 2.65 yd.
50 to 54 in. all wool Plaid Skirtings..... 2.45 yd.
54 in. all wool Suiting Mixtures..... 2.65 yd.
50 in. black Plushes and Fur Cloths.....$4.85 to 11.85 yd.

Bloomingdales—Main Floor

$25.00 $16.50 $25.00 $16.50

Another Lot of Those

New Silk Frocks

MISSES and WOMENS SIZES

$16.50 and $25.00

Crisp taffetas, gleaming satins, filmy georgettes, soft crepes, trimly-tailored tricotines, and so through the delightful range of other silk fabrics—whatever the kind of frock you need, youre sure to find it at this sale. Colors are charming, too—Black, Navy, Brown and the whole gamut of new Greys. Smart trimmings—silk, jet and eyelet embroidery. Of tailored simplicity if you prefer.

Of course the price is probably the most interesting feature of this sale—even in the good old days silk frocks at these two feature prices would have been a welcome exception!

Bloomingdales—Second Floor.

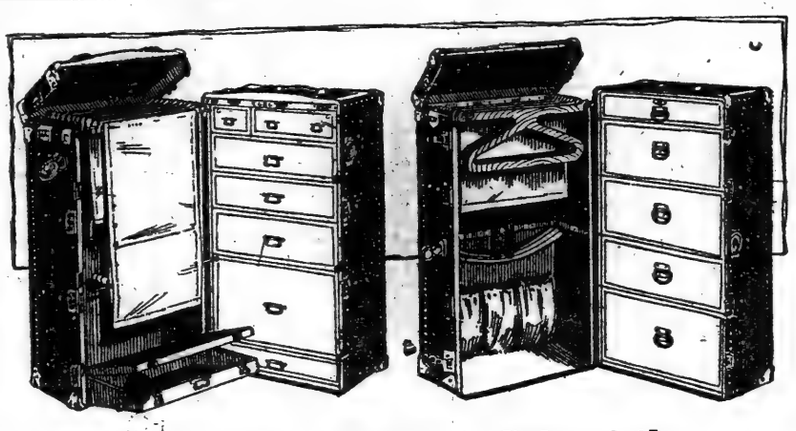

Tomorrow Begins A Sale of the

Famous Belber Trunks

At 30% to 50% Below Regular Price

It is not often that we are able to offer such attractive savings in so well known a brand of trunks as Belber. It is only by a stroke of good fortune that we can offer them now.

The Belber Trunk & Bag Company recently moved into their new and larger quarters, which were a good distance away from their former location. Rather than go to the trouble and expense of packing, carting, and shipping their large stock of trunks already completed, they disposed of them to us at prices that in several instances enable us to sell these strong, serviceable trunks to you at less than we can replace them. Take advantage of this unusual opportunity. You will find styles to meet every need in the large assortment to be on display commencing with the opening of the store tomorrow.

Steamer & Dress Trunks
Canvas covered slatted styles, from
$7 to $20

Steamer & Dress Trunks
Fibre covered, brass trimmed, in assorted sizes; from
$14 to $29

Wardrobe Trunks
In 37 different styles and sizes ranging in price from
$24 to $150

Bloomingdales—Basement

Tremendous Sale of

Mens Union Suits

At Half-Price and Less

Augusta (Perfect Fitting) and Wonderwear Seconds

We waited for two things before we launched this Sale—the rock-bottom of wholesale prices and the seasonable weather. Prices are unbelievably low for underwear of such high quality, and winter, we hope, is just about beginning. Heres your Sale—profit by it! The mill faults are practically imperceptible. Quality is of the highest.

Cotton Ribbed Union Suits 98c
Medium weight. In ecru and white, ankle length, long sleeve.

Cotton Ribbed Union Suits $1.39
Heavy weight, grey and ecru, ankle length, long sleeve. Natural mixture.

Ribbed Union Suits $1.69
Extra heavy natural mixture, long sleeve, ankle length.

Extra Heavy Union Suits $1.98
Heavy two-thread means double wear. Natural mixture.

Complete Range of Sizes.

Bloomingdales—Main Floor

Sale of

Stamped Articles

FOR ART EMBROIDERY

at Less Than ½ Former Prices

Women who like embroidery can save a great deal at this Sale—we are closing out the discontinued lines of two famous manufacturers of stamped goods. Every woman knows the excellence of these articles—the designs, though discontinued, are none the less attractive. And the price reductions make them doubly so.

An entire section will be devoted to this sale, making it more convenient for you to select what you want and to be waited upon promptly.

BUCILLA

Packages
containing the stamped, finished article pictured on the package, together with sufficient material for the embroidery.

The original price is printed on each package, our price being less than half.

Childrens Dresses.....55c to 2.25
Boys Suits and Rompers.....65c to 1.50
Childrens Hats and Caps.....15c to .50
Nightgowns, Combinations and Pajamas.....95c to 1.95
Aprons, Jackets and Boudoir Caps.....35c to .75
Boudoir and Baby Pillows and Carriage Covers.....20c to .65

ROYAL SOCIETY

Stamped designs for Doilies, Centres, Scarfs, Childrens Dresses, Coats, Rompers and Caps; Towels, Bed Spreads, Laundry Bags, Luncheon Sets and Table Covers.
Because of the immense variety of articles, we cannot quote prices, but every one is less than half.

Added Features at Sale Prices

Stamped semi-made Nightgowns.....65c
Stamped Chambray Bungalow Aprons.....1.00
Stamped 36-inch Centres, 18x54 Scarfs, 13-piece Luncheon Sets, good quality cloth.....45c
Stamped 22-inch Centres.....15c
Stamped Cotton Huck Towels, small 20c each, 3 for 55c; large 35c each, 3 for 1.00.
Extra quality Cotton Huck Towels, linen finish.....50c
Stamped Pillow Tubing and Hemstitched Pillow Cases; excellent quality.....per pair 95c
Stamped Childrens Dresses, 6 mos. and 1 year; good material, well made.....65c

Bloomingdales—Main Floor

Sewing Machine Special

New Home Ruby Cabinet : $75.00

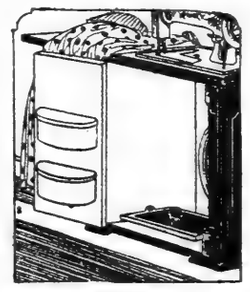

This New Home Ruby Cabinet in mahogany is the ideal model for the apartment or small house, for it is built on cabinet lines and will conform to the furnishings of any room in the house. It is wonderfully light running, has a complete set of steel attachments, and is guaranteed for twenty years. Lessons are given free within reasonable travelling distance.

Our Sewing Machine Department has a complete line of New Home Machines, in the latest models. We also carry needles, belts, and oil for all makes.

Easy Terms of $1 Per Week

Bloomingdales—Main Floor.

Our Picture Department Offers a

Sale of Fine Photo Frames at ¼ Off

Bring in your photographs and choose any frame from our extensive and beautiful assortment, and deduct 25% from our regular prices. The savings are considerable.

Bloomingdales—Third Floor.

You Save Up to 50% in Our Mid-Winter Sale of Furniture

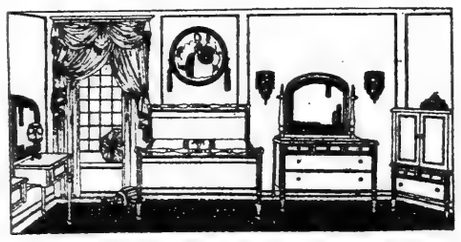

4 Piece Bedroom Suite Reduced to $495.00

Colonial in feeling, but highly original in adaptation is the bedroom suite illustrated, the design of which is exclusive with Bloomingdales in Greater New York. Beautiful texture and graining of the fine American Walnut. This suite may also be had in mahogany or grey enamel. Pieces may be purchased separately.

3 Pc. Living Room Suite Reduced to $232.50

Suite (as illustrated), ball feet, 7 ft. Sofa, Marshall Loose Cushion Seats, pillow arms on Sofa and pillow arms on Arm Chair and High Back Wing Chair. Covered in your choice of Tapestries. Each piece is covered all over with the same material. Pieces sold separately if desired. Sofa..$106.50. Arm Chair..$66.00. Wing Chair..$60.00

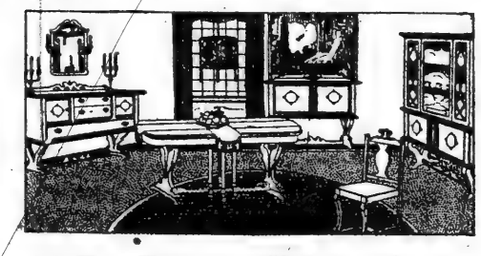

10 Pc. Dining Room Suite Reduced to $495.00

American Walnut Suite of Italian Renaissance style, richly carved and excellently finished, dust proof construction throughout. Buffet is 66 ins. long, China Closet measures 42 ins., large enclosed Serving Table and oblong Dining Table, five Side Chairs and one Arm Chair upholstered in genuine leather.

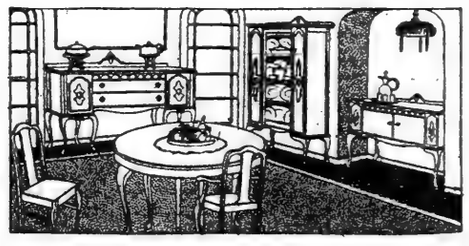

10 Pc. Dining Room Suite Reduced to $450.00

Suite (as illustrated) made by one of the foremost Western manufacturers. It has a 5 ft. 6 in. Buffet, large China Closet with wood panels on the sides, enclosed Serving Table, and 48 in. round Dining Table, five Side Chairs and one Arm Chair of genuine Spanish Leather Seats. Pieces can be purchased separately if desired.

Bloomingdales—Fourth Floor

ADVERTISEMENT.

A cry from the depth of her heart!

The Hindu Princess Whose Heart Was Broken

She was sixteen years old, the daughter of an Indian Prince, and she had never before been outside her father's house alone. Yet—

Here she was, dressed in her brother's clothes, among the mango trees, wiping with her soft, dark hair the feet of the man she loved, who lay desperately wounded. And when he recovered consciousness *he struck her in the face!*

"Daughter of a traitor!" he cried. "Infidel! At the very hour of my death you have desecrated my whole life!"

But, after all, he didn't die of his wounds and she didn't die—she lived with a broken heart! Read this story in the February

ASIA

The American MAGAZINE on the Orient

More than 60 Illustrations—Art Insert

ON THE CALCUTTA ROAD
By Rabindranath Tagore

A great romance—a love story told against a background of misty Himalayan Mountains.

This is but one of many glowing features in a number rich in popular appeal. The magazine ASIA is the most satisfying periodical one could purchase. It specializes, in an age of peculiar specialization, on one continent, and gives a resume of the history, traditions, religions, and romance of all those fascinating lands that form Asia. No thinking man or woman should miss it. Every issue contains a surprising fund of valuable information. The pictures that embellish the text are of rare loveliness. There is always an art insert of eight pages, beautifully printed.

ASIA will give you the foundation of a clear understanding of the important problems of the East—more far-reaching in their potentialities than any of Europe. Read ASIA and become well informed.

Contents of the February ASIA

A CAMERA MAN IN BORNEO ***By Martin Johnson***

Martin Johnson's first cruise into the Seven Seas was with Jack London on the *Snark*. Since then he has adventured much and far, making pictures of strange peoples in strange lands. This is the story of how he filmed the wild men and animals of British North Borneo.

THROUGH THE OLEANDER
By Robert Hamilton Rucker

With a vagabond caravan, the *sitt* (lady) and the master made a pilgrimage through the Egyptian desert. The master's record of the journey gives fascinating glimpses of the life of the people who live today in the shadow of the pyramids.

CHINESE SHALLOWS AND DEEPS ***By John Foord***

A close-up of political and social conditions in the Celestial Republic as they are at this very hour. No man can afford to miss this illuminating study.

LONG CHANCES IN THE ANIMAL DEALER'S GAME
By Charles Mayer

Running a merry-go-round in Singapore, pursuing an escaped leopard in a crowded city, trapping a savage rhinoceros in Trengganu, coaxing reluctant tuskers on shipboard—these are some of the ins-and-outs of an animal dealer's life.

THE EMPEROR AND THE SILK GODDESS
By L. Adams Beck

A Chinese Humoresque—a golden story of rare beauty and charm.

THE HONORABLE PLACARDS CLUB
By Frederick Starr

The story of an ancient society of Japan, told by the only foreigner who ever became a member of it.

JADE BUTTERFLIES ***(Poems) By Louis Untermeyer***

AN AMERICAN IN ASIA ***By Louis Graves***

VI. Willard Straight in Far Eastern Finance.

STRETCH A HELPING HAND ACROSS THE PACIFIC

25,000,000 Chinese are starving to death. Give of your abundance. Every dollar will help to save a life. $200,000,000 is needed for adequate relief.

Send your contribution NOW to the

CHINESE FAMINE FUND, % ASIA,
627 Lexington Ave., N. Y. City

The money will be forwarded to the American National Committee on Famine Relief in Peking, care of the Honorable Charles R. Crane, United States Minister to China.

Martin Johnson, camera man, wears a bathing suit in order to be less "conspicuous" to his native Borneo models.

SPECIAL OFFER

Five Months for A Dollar

OPEN TO NEW READERS ONLY

ASIA is on sale at all news-stands at 35c per copy. This offer brings you the next five issues. We cannot long afford to give five issues—total value $1.75—at the introductory price of one dollar—a saving of seventy-five cents. Therefore—

Fill out the coupon and take a trip to Asia now

ASIA PUBLISHING CO., 627 Lexington Ave., N. Y.

Send the next five issues of ASIA, the American Magazine on the Orient, beginning with the current number, February, 1921. I enclose $1.00.

Name .....

Address .....

Business or Profession .....

Canadian, $1.20
Foreign, $1.40

(N. Y. T. 1-23-21)

ADVERTISEMENT.

The New York Times
Book Review and Magazine

SECT
THR

SUNDAY, JANUARY 23, 1921 THIRTY-TWO PAGES

(Copyright, 1921, by The New York Times Company.)

MRS. GRUNDY AND MISS 1921

"Whenever two or three elders were gathered together."

By HELEN BULLITT LOWRY

WHO has turned over that new leaf for 1921—the new generation or the old?

It is too early to tell yet. In a few weeks, perhaps, the returns may be all in, and we can decide whether those radical youngsters have decided to behave more like their elders or whether those hidebound elders have been convinced that they ought to adopt the ideas of their children; whether, in short, the leaf of the Book of Life was turned forward or backward this New Year's.

Fancy the reproachful expression of the thrifty shade of Benjamin Franklin, if all that print paper and all those shocked tea-table conversations of 1920 were expended in vain and neither side has prevailed on the other to reform!

For whenever two or three elders were gathered together in the last year there was somebody to whisper about the outrageous new customs of the outrageous new generation.

Now, for the benefit of those of the "older generation" who have been imperfectly informed, who have been forced until now to exclaim in abstract terms of those "awful children" without knowing exactly what it is that those awful children do: The truth is that the awful children do some awful things, according to the standards of ten years ago. Ten years ago débutantes were pretending to know less than they knew. Now they are pretending to know more, with all of the consequences that such a pretense brings in its train. I quote from a New York matron who has looked with concern into conditions because she herself has a young daughter scheduled to "come out" next year:

"Ten years ago punch was served at an entertainment for young people, but the guest who brought in whisky or any sort of alcohol would have been *de trop*. The breach of etiquette would have been so extreme that no amount of social position could carry it off. Nowadays the man who carries a flask of raw whisky to the private home is taken for granted. He is even welcomed by the host as an aid in conserving his own private stock.

"When the punch system prevailed it was easy enough for the experienced hostess to control how much the inexperienced young girls or boys drank at her entertainment. If the assemblage became too hilarious, she could squeeze in a few oranges. Today it is the young men and the girls who do the dispensing and the deciding. Last Summer each youth brought his private roadster to the clubhouse, and between dances it was taken for granted that a little spin should be taken for refreshments. Ten years ago there was no such reason for wanting to get away from the rest of the crowd."

With the Winter season matters grow worse in New York social circles, it appears. Now comes the servant problem, which is making it more and more inconvenient to entertain on a large scale in a private home. Hostesses have found it convenient to entertain in the hotels. Again enters prohibition. It is customary for each man or each clique of men to engage a private room for the evening, because there is no public bar. This is a condition that Mrs. Herbert Shipman points out.

Mrs. Shipman is the wife of the Rev. Herbert Shipman, rector of one of the fashionable Fifth Avenue churches and once for nine years Chaplain of West Point. Her observations, therefore, are not only of New York's young society, but of the "smart" young society of West Point, "there" and "now."

"Ten years ago a girl's reputation would be utterly gone if it were known that she had been in a man's hotel room," said she the other day. "Now her obvious reason for going there is 'to get a drink.' The chaperones themselves go for the same purpose, he who is to object? The trouble is that the personal hotel bar has been accepted as an established fact in society."

A physician with many patients in the fashionable "sets" discussed the matter frankly with me.

"This younger generation," said he, "is throwing off the old tradition of one rule for the men and another for the girls."

"Are men of the better class distressed and bewildered by this development?" I asked him.

"Perhaps. But have they a right to be? Men made the rule that they could do things not permissible for the womenfolk, and now the women have decided to apply the rule to themselves. Suffrage is only one small item, remember, in the restless struggle of the last century, which has been for equality of the sexes. The younger generation—in New York and I presume everywhere—is modeling itself after women of a type which defies old conventions, a type which was not common in polite society until recently. The débutante is rouging and painting her lips frank abandon today. Groups of young girls and men go to the Ri way jazz restaurants without chaperone to give them the ground of experience. The matrons have used the servant lem as an excuse to save money to avoid the work of formal gatherings—with the result that young people have left home their pleasures. Not even chaperonage of the reliable ch chauffeur is left. The girl's re is 'afraid' to ask him to stay o'clock, much less to 4 o'clock. public taxi takes his place."

Not only in the restricted lim New York society or the wealthy cles of other cities is the older eration bemoaning new manners morals. A few days ago dea Wellesley fairly shivered from shock of a lecture delivered by Augustus Trowbridge, wife Princeton professor.

To Mrs. Trowbridge belon credit for giving circulation to colloquialism—"petting parties." did not explain what a "pe party" was. Apparently she need to. But observers of New York social changes infe are referred to the [illegible] scenes of fondling such as are passed at many public places

THE NEW YORK TIMES BOOK REVIEW AND MAGAZINE, JANUARY 23, 1921

…e where propriety for-
…d.
…e a Coney Island boat," …
… physician above quoted …
… to see the behavior of …
…nd women at a party in …
…elegant circle.
…st thing about the new …
…added, was that young …
…nger secreted from one …
…informalities" or "pet-…
…"—whereas in previous …
…ut the last thing they …
…would have been "pet-…
…e presence of other girls. …
…Trowbridge's Wellesley …
…r menaces besides "pet-…
…": were held up before …
…flappers. Included among …
…e avoided were lip-sticks, …
…, backless gowns, cigar-…
…t-ins" at dances and …
…s entertainments.
…is what most of the …
…rs, at least here in New …
… responsible for the exit …
…aperones. Motor Corps …
…the other war" causes "…
…l, the "sub-deb." For …
…hen a TNT explosion in …
…y occurred, two young …
…allies of "formal society." …
…ched from New York with …
…ce absolutely alone. They …
…e true sports, rescued …
…first aid. To put them …
…r chaperones would be to …
…o chicken back into the …

…ger generation's side of …
…was summed up for me a …

"Five years ago the hostess decided how much the young things could drink."

…s ago by a débutante her-
…don't get kissed any more …
…r big sisters did before us. …
…n we like to kiss we frankly …
…edge that we have some-…
…nside us that makes us like …
…Your generation"—the dé-…
…is bent on putting me in my …
…was so bent on getting mar-…
…t every time you met a new …
…n imagined how his name …
…ook on your visiting card—…
…played the game according-…
…e forms of marriage.
…we've had the advantage of …
…ow those marriages of yours …
…ed." She lit her cigarette at …
…dat. "Your generation is …
…divorced now and is back in …
…ching, and you think that it …
…ectly all right to be as so-…
…ted as you please. You are …
…married set or widows, and …
…n't have to keep up that …
…ffe bluff.
…ng girls have let the widows …
… advantage of them because …
…ows didn't have to keep up …
… of being buds. Well, we've …
…decided as a class not to let …
…r generation get away with …
…more." She yawned. "But …
…rget that we didn't invent …
…ns we indulge in, including …
…rattles and the cocktails. …
…simply taken them over from …

…our elders. The difference is that we are in the open."

There is one version. The details may be different, but the outstanding arguments of the two generations are somewhat the same as those advanced in the now famous Grundy controversy that was waged in The Atlantic Monthly for six long months of 1920. You remember—or perhaps you do not read The Atlantic Monthly and have to be told—that this particular debate, participated in by professional writers and by amateurs, started off with a story, signed by a person calling himself Mr. Grundy, who presented both sides—the surest and best way to make everybody mad. The old time maid was pictured—she who trembled, wore drooped eyelashes, and quite dropped the rose pinned on her bosom. Next came the flapper of our times—who flings her dinner roll across the table, with the raucous cry, "Hi there, catch it, you boob!"

"The young men are too careless even to wear full dress and it's because the girls make themselves cheap."

"Both were throwing their gauntlet into the arena of popularity," wrote Mr. Grundy. "You may prefer the fallen rose to the hurled roll—but the motor power behind both is the same."

He summed up the count against the younger generation, even while he defended it in the words: "May evolution forbid that the bottle of smelling salts should be reinstated"—keeping, as it were, one leg over the fence in his criticism—or maybe in this particular discussion we'd better say limb—"the freedom of certain popular girls toward the intoxication of their partners."

Yet even after this catalogue of follies he finds room for hope that the old antagonism between the two generations will be lessened. Which side has most need to cultivate charity and tolerance toward the other is left undetermined.

Katherine Fullerton Gerould comes next in the magazine controversy. She brings forward an interesting explanation for the whole "demoralization" of our younger generation. They haven't been brought up with a hope of heaven and a wholesome fear of hell.

"The parents of this younger generation that is shocking us kept their morality when they threw over their religion. The elders discarded dogmas, but their characters had nevertheless been molded in a fairly firm Christian ethic. They cannot pass on that morality without the dogma except in a weakened form. At present they cling mostly to the recognized social code."

Yes, even as I quote Mrs. Gerould I recall the voice of maternal authority entreating, "Daughter, do not dance on Sunday. It grates on my sensibilities."

"We are left," Miss Gerould goes on, "with an attitude of mere politeness toward the Commandments—and humanity will go the primrose path unless forbidden by some authority in which he believes."

After that the debate in The Atlantic is handed over to youth—to youth, the crude, the dominant.

"I would like to remark," cries Youth, from his experiences of war, "that the older generation had pretty well ruined the world before passing it on to us. And now through the soft-headed folly of those painfully shocked Grundys, we have that devastating wisdom which is safe only for burned out embers of grizzled cautious men."

Youth's defense of his own generation is that Youth not only fought the World War, but does the world's work. "We haven't so much time for the noble procrastinations of

talk between the sexes. The unchaperoned motor flight by night. The modern dancing. The scantiness of modern dress. The sharing of the smuggled bottle. The indifference of

In the Decorous Days of the Last Century.

modesty, for the elaborate rigmarole of chivalry. Our elders have made us work as they never had to work in their pampered lives. We're men and women before our time in the flower of our full-blooded youth."

There follows much concerning the actual statistics of morals in the eighties and nineties, with this fine final insult: "When they look back they see their youth through a mist of muslin, flannels, tennis, bicycles, Tennyson, Browning and Blue Danube waltzes."

Without enumerating all the letters in the Contributors' Department, where the question was debated pro and con, those are the two sides of the controversy laid on in strong, crude colors.

The colors are half tones, but the principle is quite the same when you hear of the combat between Only Half a Generation Ago and the New Generation. I have talked the matter over with a number of young matrons of that same New York's formal society.

"The young men are too careless even to wear full dress, and it's because the girls make themselves cheap," they tell me in low, shocked tones. "The débutantes dress in formal brocades, such as our mothers were wearing when we came out—and we were wearing white satin or pink taffeta. The girls want only cabarets and jazz parties—and the boys are all too young to have learned any manners, younger than they were when I was a débutante."

Those who were shocking their own set of elders when the turkey trot was new are now getting shocked by the toddle. In every community some changes have come that are amazing the Half a Generation Ago—who usually begin their criticism with the words, "Now, you know I'm not a prude—BUT—"

It is reported that it has become discreet for the new crop of "debbies" to have sentimental passages with "married men." I confess to a decade that was taught to keep two manners in stock, your married-man manner and your unmarried-man manner. But the ethics of my Half a Generation Ago débutantes, I recall, allowed us at least four fiancés.

As the pert young "bud" pointed out, our minds had been quite acclimated to a "fast young married crowd," which some day maybe we would join. But our imaginations had not compassed the possibility of being ourselves as gay as the married crowd. Just on the face value of it, weren't there too many "old hens" at our balls, sitting around to gossip about us? The day of the emancipation from the chaperone had not arrived. The day of the double standard in drinking still lingered. We knew what it was to encounter intoxicated partners, but

(Continued on Page 31)

Spain's Renaissance

(Continued from Page 12)

beautiful ones in color which present exquisite reproductions of the richly colored decorations of some of the famous Spanish ceilings. One of these is from a modern drawing in color of a ceiling in the former Dominican Convent of Mount Zion, which stood in the heart of Barcelona but was finally demolished. "As late as twenty years ago," the authors say, "this famous ceiling could have been preserved had any one been interested in doing so." The rare beauty and the delicate artistry of the design and its coloring show anew the heedless and callous nature of a generation which permits the utter destruction of objects of such great loveliness and historic interest. Of another ceiling, that of the Rocaverde Castle, at Perelada, whose ceiling is pictured in colors, they describe the color as "nothing less than startling," but say that in the dim light in which it is seen "it melts into harmonious glow." And they add this pregnant sentence: "Repeated today, Perelada would probably be considered ultra modern, like most revivals of ancient art."

Two ceilings taken from the "House of the Shells," at Salamanca, which has been widely pictured, are of the sixteenth century. One of them is typical of numerous rooms used solely for service and stabling. Its timbers, hewed from red pine and but slightly embellished, have never received any treatment beyond an occasional bath of oil. The illustration shows beauty of structure and proportion. Another one is described as being "unique in its color scheme of cerulean blue and white."

Romance hovers about the ceiling pictured from the palace of the Dukes of Alva, Seville, rich in its historic memories and in its examples of the architecture of Andalusia. It was begun in the fifteenth century by the Pineda family, who were obliged to sell it in 1483 in order to raise the money necessary to ransom the head of the house, who had been captured by the Moors. It was bought by the powerful Ribera family, who were great patrons of art in Seville, and through intermarriage passed into the possession of the Dukes of Alva, who have kept it in good condition. The Olea House of Seville, built at the end of the fifteenth century, was long the home of the famous Ponce de Leon family, whose name is so intertwined with the early history of our own country. For more than a century it has been owned and inhabited by an English family who have preserved all its beauties with jealous care. One of its ornate ceilings is presented in this work.

From the Museum of Art and Archaeology, Barcelona, there are pictured a series of painted Gothic frieze-boards, dating from the fourteenth century, the themes representing the persecution and crucifixion of Christ, in which the authors think it possible that the figures were copied from some Persian manuscript or carving, knights on horseback with the figures separated by graceful flower motives, and boats filled with rowers who also carry standards.

In their foreword the authors say: "that old wooden ceilings are more numerous in Spain than in other European countries is due not alone to the fact that many more were built. When France and England began to welcome new fashions, even to tear out or fur over fine old oak beams and panels and in their place put up plaster of Renaissance or baroque design, Spain, true to her tradition, kept her old ceilings and went on constructing new ones of the same sort. * * * Today, even allowing for the many notable Spanish ceilings destroyed by fire and actual vandalism, also for the many sold entire out of the country, the number still to be seen is surprising.

Mrs. Grundy and Miss 1921

(Continued from Page 2)

they had acquired their alcohol at the men's bar. Outside of the "fast young married crowd," the private parties had only punch, or maybe one lone cocktail.

Yet our turkey trot, we were told, was considered downright "scandalous" by the generation that had been Gibson Girls. To each half decade its own shocks!

"'I've stopped dancing,' explain the young matrons who have grown stout since their husbands (i. e., ex-turkey-trot partners) have prospered and their feet have sat long afternoon hours beneath the bridge table. "Now, you know, I'm not a prude, but I simply am not willing to go the length those children do—" And at that a choice bit of gossip is related. And one of them, from the secure domestic comfort of a husband, a house, and a cook, gives this advice to a young unmarried woman:

"I don't think that you ought to have an apartment. Some one might misunderstand you. I never thought of two unmarried girls renting an apartment when I used to study in New York."

Those who are married would have those who are not remain perennial boarders, because they themselves never were faced with the problems of 1920. For it is the biological law of the world that each should stop understanding where her own experiences of life leave off.

"And that is the fundamental reason why every generation thinks its own ethics are the best," comments a man who has danced with enough crops of "debbies" to look back over the changes of fifteen years, as well as over one year on the front in France. "But, when all's said and done, did mid-Victorianism make good? The world has tried prudishness for nearly a hundred years now—and were homes any happier? Have husbands been more faithful? Have wives been more efficient home-makers?

"If the Grundys, who are doing all this worrying, would only read history, they'd discover that the world has gone through many lax periods and the human race survived them. Political liberty was the fruit of the eighteenth century—and look at its morals! Isn't it possible that a hundred years from now this generation will be known by the name of the 'generation that won the great war'? Why not let each generation work out its own ethics?"

Not for us!

Everybody has been trying this year as never before to make everybody else live by the ethics of his pet generation. The very blue law propagandists are trying to force the Generation Ago itself to live by the code of Two Generations Ago—turn the leaf back fifty years. And, with everybody trying to reform somebody else, and spending yards of print, paper and hours of conversation on the subject, surely somebody ought to have succeeded, or we ought to have a scientific explanation of what becomes of the waste energy.

So one generation or the other must have turned over a new leaf on Jan. 1, 1921. The debate might be settled if we only knew which had done the deed.

Mr. Baruch's Book.

Word has been received from London that Bernard M. Baruch's book, "The Making of the Reparation and Economic Sections of the Treaty," which is published by the Harpers, has gone into a second English edition. The publishers recently received a cable order from a Stockholm publisher for an entire edition of Mr. Baruch's book, printed in English. Arrangements have been made to translate the book into French and Italian.

PUTNAM BOOKS AND AUTHORS

THE PLAY

Most of us have short memories, particularly as far as the theatre is concerned. True, we remember certain situations, perhaps a few brilliant lines, but the most we retain is an impression. The play in book form is a happy perpetuator of all that makes the theatre enjoyable. And for those who cannot see the plays which attract them, the book is a perfect alternative. If the play is worth seeing, the book is worth reading, over and over. Have you thought of owning a library of the drama?

This week Putnams publish two successful New York plays, "Enter Madame," by Gilda Varesi and Dolly Byrne, and "Deburau," by Sacha Guitry.

Enter Madame!

"We are young," says Madame, "you and I are young because we still have imagination, illusion, because we still see people as they are not!" Youth—the very spirit of youth—sings through the pages of "Enter Madame." The brilliant Gilda Varesi makes the pages throb with her personality. Situations unexpected, whimsical, laughable, and a happy and proper ending wherein the wife gets her own way—painlessly. Those who have seen the play and those who have not will find the book a source of constant entertainment. "Enter Madame"—at any bookstore. $1.75.

DEBURAU

David Belasco has produced M. Sacha Guitry's comedy from the French, with marked success in New York. The English translation by H. Granville Barker retains every bit of the sparkling dialogue and the poetic beauty of the French. Deburau, "the marvellous Pierrot of the Theatre des Funambules," finds "that steady, solid, domestic affection which moves like the clock's hands round the disc day by day" a dreadful bore when he meets Marie Duplessis. He then begins his education in the relative value of Art and Love. The Paris of 1839 and the French theatre of the period are faithfully portrayed. "Deburau" as a play is a triumph. In book form it is that—and more. Get "Deburau" at any bookstore. $2.00.

FURTHER E. K. MEANS

Funny title for a book, isn't it? As a matter of fact, really a title—just the name of the one man who has immortalised the Louisiana negro in fiction. Here are seven more of those inimitable stories that made E. K. Means famous. Again we meet those quaint characters, Vinegar Atts, Figger Bush, Skeeter Butts, Mustard Prophet, Tom Gaitskill, and make the acquaintance of some others. By all means read "Further E. K. Means." Everywhere. $2.00.

G. P. P.

PRINTING AND BINDING OF LARGE EDITIONS SOLICITED

WE ARE IN POSITION TO ACCEPT CONTRACTS CALLING FOR EXPERT WORK AND PROMPT DELIVERY. NO ORDERS TOO BIG FOR US—OR TOO DIFFICULT. WE GUARANTEE SATISFACTION. CORRESPONDENCE INVITED.

INTERNATIONAL TEXTBOOK PRESS
SCRANTON, PENNA.

AMONG THE OUTSTANDING NOVELS OF 1920
LEE WILSON DODD'S
The Book of Susan

is probably the most satisfying for its embodiment of a particularly fine character—the lovable Susan.

UNUSUAL—"So unusual, so distinctive that it will hold a high place in American fiction—very much alive, too."—*Boston Post.*
BRILLIANT—"An exceptionally brilliantly written story of a most unusual young American woman in her most modern best."—*Forum.*
INDIVIDUAL—"Strikingly human, vivid and lovable."—*Chicago Post.*
"There is wit in it, and reflective humor."—*Phila. North American.*
ORIGINAL—"Original, distinctive and vigorous."—*The Argonaut.*
"Full of character, full of surprise, the main character original, and the whole narrative full of charm."—*William Lyon Phelps.*

Clive Day in *The Metropolitan* speaks for thousands:

"I'm glad Mr. Dodd has begun writing novels."

$2.00. If not on sale in your book store it can be had from

E. P. DUTTON & CO., 681 Fifth Ave., New York

MIRACLE MONGERS
AND THEIR METHODS By HOUDINI

Johnny Coulon's resistance to the law of gravitation has lately puzzled the scientists of Paris. But Houdini says it is a trick as old that the method of it has been forgotten. In this book he explains how the "magicians" who seem to defy heat and poison, to swallow swords and perform feats of tremendous strength, are able to amaze a puzzled public. It is probably the first authentic explanation from the "inside" of the wonders of the side-show fakers, and certainly a most varied and entertaining book.

Order an early copy of any bookseller or direct from

E. P. DUTTON & CO., 681 Fifth Av., New York

The Best Books on the West Indies

The Cradle of the Deep
An Account of a Voyage to the West Indies
By Sir FREDERICK CLEVES
The most enjoyable book on the romantic history and present beauty of these islands because of the genial companionable way in which it is written.
Fully illustrated. $6.00
It gives a perfect background for

The Book of the West Indies
By A. HYATT VERRILL
A picture of the color, life and pursuits of these islands to-day. $4.00
Both should be read by any visitor to the West Indies, and if not procurable in your bookstore can be had from
E. P. Dutton & Co., 681 5th Av., N. Y.

Blasco Ibanez
the great Spanish writer who made so deep an impression upon America that no American should fail to read at least one of his books, is author of
Enemies of Women
The Four Horsemen of the Apocalypse
Mare Nostrum (Our Sea)
The Shadow of the Cathedral
Blood and Sand
La Bodega
Woman Triumphant
Each, $2.15, Or
Mexico in Revolution
Price $2.00.
These books, if not on sale in your bookstore, can be had from
E. P. Dutton & Co., 681 5th Av., N.Y.

WILKE PIPES
For Real Pipe Smokers

NO BREAKING-IN SMOKE
LEAVES
FROM THE FINEST
THE TONGUE
A SECRET PROCESS
COOL
OF CURING THIS
THE MOISTURE
SWEET
NO BURNT-
TASTE
COLOR, TONGUE, THROAT—
SMOKERS—You will
NEVER KNOW!
MAIL ORDERS
GIVEN PROMPT
ATTENTION
WILKE PIPE SHOP 237 BROADWAY (cor. Ann St., N. Y.)

Read the great novel
HUNGER
by Knut Hamsun
"This very unusual and notable book . . . is read in N. Y. as Ward, in London . . . as competition; in Berlin as classic upon the reader's emotions and sympathies."—*New York Times.*
$2.50 net at all bookstores

France and America

New York Times Book Review and Magazine:

THE recent article in THE NEW YORK TIMES BOOK REVIEW AND MAGAZINE on American literature in France was most timely. It might well be supplemented by a few details regarding the French interest in other sections of our national life. It was my privilege last May to deliver a series of lectures on "Representative Americans" at the Sorbonne. Curiously enough, the scholar in charge of these conferences was the Professor Charles Cestre mentioned in your article. As incumbent of the chair on American Civilization and Literature he is doing an exceedingly important work in giving a candid and generous view of the various features of our civilization. In his lectures on the economic conditions of American life, of the relations between capital and labor, of the fostering of good feeling between the heads of our great trusts and the workmen in their employ, I found personally a peculiar interest, for Professor Cestre's first-hand information tended to overthrow the popular fallacy abroad that the American magnates are using the foreign workmen for so much factory fodder. A recent article by Professor Cestre in the Revue Politique et Parlementaire on professional education in America tends in the same direction.

This is what the French are doing. What is further needed is that competent American authorities should present to the French public some clear and authoritative studies on our political system regarding which, as was said in your article, "the French show great ignorance or misconception of facts." For example, one cause for the misunderstanding about President Wilson and his work was that the French mistook the President for a Premier. Another mistake is that they take our political platforms too seriously, whereas, as we know, they are nothing but ground bait to catch the small fry. In regard to my chosen field, philosophy, I was of course much pleased to find that the French knew our speculative tendencies perhaps better than we know them ourselves. For instance, Emile Boutroux, the doyen of French philosophers, has given an absolutely brilliant account of the system of William James, while in the last number of the Revue de Synthese historique, Henri Berr has collated an enormous amount of information in regard to our intellectual activities, from art and economics to literature, philosophy and poetry. This valuable work gives the connective tissue back of such volumes as Jean Richepin's "L'Ame Americaine," a work which is to be found in the windows of almost every bookshop in France. In general it may be said that the air of France is electric with interest regarding things American. That interest of course started with our doughboys. It has now arisen to our intellectual classes, and through such an organization as the International Institute of Education our future scholars will be enabled to carry the message of American civilization across the waters in an adequate way. There is one drawback to this new entente in the Republic of Letters, and that is the high cost of printing in France, and also the alarming shortage in paper. On account of the former, last Spring two learned journals were forced to suspend publication. On account of the latter, as my friend, Xavier Leon, remarked, France is threatened with decapitation.

WOODBRIDGE RILEY,
Department of Philosophy, Vassar College.
Poughkeepsie, Jan. 18.

The Beggar's Opera

(Continued from Page 10)

ally, and all the women become rivals of Polly Peachum and Lucy Lockit, two wives with but a single thought between them.

With them, every woman is a conspirator to save so admirable a creature from the law and the minions thereof at the self-same time that each in secret sympathized with the perfidy of Jenny Diver and her crew of less loved ladies, Jenny, who betrayed him with a kiss, a pistol and a song and set the minions of the law upon him to lead him to Newgate gaol. Not for a price she did the deed (though the hussy certainly did not refuse the blood money), but out of jealousy and pique because of the man's irresistible and incorrigible inconstancy.

It is the subtlest fascination of the highwayman that he must be both loved and hated by the sex that is most apt at doing both by turns or together. That rounds out his incomparable equipment as the perfect stage hero. Mr. Gay's Captain Macheath, the perfect pattern of a highwayman—crook and ladies' man, too—is inevitably the perfect stage hero. And Mr. Gay's piece comes as near as possible to being the perfect pattern of the eternal crook play.

Never mind the fact that Mr. Gay wrote the thing in Mr. Pope's cottage at Twickenham—the place we used to read about when we boned English literature as such. Never mind the fact that Mr. Dean Swift (whose Gulliver, duly expurgated, delighted our youthful imagination with giants and lilliputians and highly articulate horses) told Mr. Gay to write it. Never mind that a sour puritanical divine (who subsequently became an Archbishop) denounced the piece 192 years ago quite as the Rev. Dr. Straton might have done yesterday. Never mind that the popularity of the performance extinguished Italian opera in England for a generation. Forget that Hogarth—memorable to most of us merely because he aspired to draw both ends of a barrel in the same perspective—painted pictures of the scenes and made the first drawings of the opera.

All that is interesting, but not important.

But—if you are one of those simple souls who love a good crook play, get you to "The Beggar's Opera" and leave your antiquarian lore behind you. It will do no harm, if you happen to have a taste for good music, to take that baggage along, and while Nigel Playfair's English company holds the boards a taste for right diction and good acting will not be in your way either.

Even so charming and magical a bit as Jenny Diver's Judas song—endearingly delivered by Miss Nonny Lock—cannot spoil your primary and primitive pleasure in the crook play as such.

But here is the song that Jenny Diver sings:

Before the Barn-Door crowing,
The Cock by Hens attended,
His Eyes around him throwing,
Stands for a while suspended.
Then one he singles from the Crew,
And cheers the happy Hen;
With a how do you do, and how do you do,
And how do you do again?"

H. I. B.

Manpower
By LINCOLN C. ANDREWS
An invaluable book for those in whose hands the success of the Nation lies—the men who direct the work of others. It deals with efficiency—not of method, but of spirit. Every factory or department manager should read it.
$2.00. *If not on sale in your bookstore, it can be had from*
E. P. Dutton & Co., 681 5th Av., N. Y.

Crime wave!
The facts are in the possession of
J. S. FLETCHER
SEE—
The ORANGE-YELLOW DIAMOND
just published
$2 at all book sellers

BOOKS BOUGHT
Entire Libraries or Single Volumes. Highest prices paid. Representative will call. Cash paid and books removed promptly.
Henry Malkan, Inc.
43 Broadway Phone Bread 3000

BOOKS BOUGHT
ESPECIALLY SETS
HIGHEST PRICES!
KIMBAUGH & BROWNE
471 FIFTH AVE. at LIBRARY NEW YORK

WRITING FOR PLEASURE & PROFIT
Any intelligent person can learn to write from our course in Short Story Writing. Our individual personal instruction and stimulating criticism of your own work teaches you to write and sell short stories and photoplays at highest prices. Send for booklet.
Black Cat Course, Dept. T, Salem, Mass.

Bolshevism as I Saw It

(Continued from Page 4)

tiated, for bourgeois show. Why aren't the children in school? Why are there so many beggars wandering on the boulevard? Why are there people thrown out of employment and unable to find work?"

To which he would reply:

"We can't do everything in a minute; give us time."

I gave him time—because I had to, since I was not allowed to leave. I stayed on, and saw looting done under the name of requisition. I saw a friend lose three or four pieces of handsome furniture because a Bolshevist officer wanted it. Doubtless he was "honest" in his craving. I speak with bitterness, because the Bolsheviki took away from me six beautiful rugs that I had bought in Persia. I had the proof in writing that they had not been bought in Bolshevist territory. The "honest" Bolsheviki so far have made no attempt to recompense me. But that sort of thing might happen to anyone.

All I mean is this: that for eight weeks I saw the Bolshevist Government running; the one thing it did efficiently was hold down the soldiers and keep the people under. The Tcheza-vodchika did a lot of judging, sentencing and executing. For the rest, committees and commissars were constantly changing; there was no end of meetings and elections and talk-fests; there was a lot of propaganda about the fall of the bourgeoisie and the rise of the workingman. But in that eight weeks I saw many workmen and soldiers who asked what they had gained in the new Soviet. And the answer was that, for the present at least, they had exchanged freedom for a tyranny.

Perhaps I expected things to come too quickly; but allowing for that, I am sure the Government in Azerbaijan was muddling and dictatorial; that there was much misery, and that even at the end of eight weeks the people would far rather have been as they were. Maybe if Lenin and Trotsky could have come down and done each individual job themselves, the thing would have been a success. Maybe the theory is right enough and that only fallible human instruments are wrong. But fallible human instruments are all there is to work with. At any rate, when I finally got away from Baku, I felt that whoever was under Soviet rule was under a shadow.

BOOK EXCHANGE

Twelve words a word. No advertisement accepted for less than cost of twelve words.

FINAL WEEK OF SCHULTE'S 20% CASH discount sale. Entire stock offered without reservations. 20% discount for cash from already low marked prices. Following are few volumes selected at random with discount already deducted: Seabon's Monograph of the Turbidae or Family of Thrushes, 2 folio volumes, hand colored illustrations, magnificently bound, ½ levant, $120.00. Hogarth (folio edition) with two rare extra plates, $28.00. Inman's Ancient Faiths, 2 vols., ½ levant, $20.00. Antique Gems (Latin and Greek text with English in juxtaposition), vellum edition, limited 13 vols., $60.00. Lady Burton's Arabian Nights, 6 vols., ½ morocco, $20.00. George W. Reynolds' complete works, 20 vols., beautifully bound, ½ levant, $72.00. British Poets, 120 vols., ½ calfskin, fine condition, $240.00. Poe, limited edition, 17 vols., ½ morocco, $30.00. Sparke's Writings of George Washington, uniform with Sparke's Correspondence of American Revolution, 16 vols., $32.00. Warner's Library of World's Best Literature, large paper edition de luxe, 46 vols., $40.00. Sir Thomas Browne's Works, beautiful edition, 3 vols., $6.80. Ireland's Records of New York Stage, large paper, limited edition, 2 vols., ½ levant, $20.00. Captain Gronow's Reminiscences, illustrated with 25 vignettes, mostly colored, 2 vols., $12.00. Library of Original Sources, 10 vols., full morocco, $24.00. Luther Burbank, complete works, 12 vols., $81.20. Thomas Paine, 10 vols., $25.00. Braun the Iconoclast, 12 vols., $18.80. Ingersoll, new Dresden edition, 12 vols., $30.00. Alexander Hamilton Institute Modern Business, latest edition, 24 flexible vols. (new), $44.00. Thousand other bargains. New catalogue mailed. Schulte's Bookstore, 80 & 82 Fourth Avenue.

THOMAS & ERON, INC., A CORPORATION dealing in old and rare books, autographs, &c., are the largest buyers and distributors of old books in this country. We are in the market to buy for spot cash books in large or small quantities and entire private libraries. We especially want limited sets, de luxe editions and late encyclopaedias. Autographs also bought. The advantages accrued to the seller of books in dealing with a large concern are obvious. Thoma & Eron, Inc., 34 Barclay St., New York. Tel. 8062 Cortlandt.

C. E. STECHERT & CO., 151 W. 25TH St. Agents for Universities, Colleges, Public Libraries. Just received several hundred English novels of last century; first editions in three volumes. Catalogues in preparation: No. 38, valuable books on miscellaneous subjects; 39, Political Science; 40, sets of periodicals; 41, Natural Sciences. Stock of over 200,000 volumes, periodicals and books, new, second hand, foreign, domestic. Libraries bought.

BOOKS BOUGHT—WE BUY ALL KINDS of books. Highest prices paid for private libraries or any small collections of books. Estimates given. Calls made anywhere. Prompt removals. For information, write, call or phone Bargain Book Store, 80 4th Av., near 11th St. Stuyvesant 4318.

BOOKS SEARCHED FOR AND FOUND.—If you want some particular book very badly, for which you have searched and searched in vain, let us find it for you. No charges of any kind for our services. H. S. Nichols, Inc., Booksellers. The English Bookshops, 333 Fifth Avenue and 17 East 33d Street, New York City. (Established 1898).

I SPECIALIZE IN BINDING UP RACK volumes of the National Geographic Magazine. Full library buckram, $1.50; in ½ morocco, $2. Prospects on application. Missing numbers supplied, also complete back volumes. H. Kaufman, Library Bookbinder, 300 East 59th St., N. Y. C. Phone Plaza 5798.

ORIENTALIA — EVERYTHING ASIAN, including books on Ceramics, Painting, Sculpture, Oriental Rugs, Handicrafts, Folklore, Philosophy, Religion, Languages, Travel, etc. Also Prints and Manuscripts. Write us of your wants Orientalia, 32 East 60th St., New York

SPOT CASH PAID FOR SINGLE BOOKS and complete libraries; will call anywhere; immediate removal. Stammer's Bookstore, 61 4th Ave. (opposite Wanamaker's), New York. Phone Stuyvesant 2448.

PRIVATE SALE. 601 WEST 156TH ST. Apt. 67. Tel. 3280 Audubon. Fine bindings. Famous illustrators. Court memoirs. Travel and Adventure. General literature. Catalogues. Specify subject. John Galletti.

HIGHEST PRICES PAID FOR LARGE or small collections of books of every conceivable subject. Will call everywhere; spot cash and prompt removal. City Book Shop, 102 E. 11th St. Stuyvesant 4318.

HIGHEST PRICES PAID FOR LAW LIbraries, rare books, sets, statutes of all States, Christian Science literature. Send list. Central Book Co. 67 Nassau St., New York.

FULL VALUE PAID FOR LARGE OR small collections of sets of misc. books. Eastman's cheerfully furnished. Madison Book Store, 61 E. 59th St., N. Y. Tel. Plaza 7391.

AUTOGRAPH LETTERS OF CELEbrated people bought and sold. Patrick F. Madigan, 8 West 47th St., N. Y. "The Autograph Bulletin" mailed free. Phone 8183 Bryant.

FOR OUT-OF-PRINT BOOKS AND SPEcial Subjects, 'phone, call or write: Stammer's Bookstore, 61 4th Ave. (opposite Wanamaker's), New York. Phone Stuyvesant 2448.

AUTOGRAPH LETTERS OF FAMOUS People Bought and Sold. W. R. Benjamin, 1476 Broadway, N. Y., Pub. "The Collector." $1 year. Sample free.

OLD LAW BOOKS WANTED—BUSIness established twenty years. Send list or brief description. C. S. Hook, Weymouth Apts., Atlantic City, N. J.

OUT-OF-PRINT BOOKS FURNISHED. Catalogues issued. E. R. Robinson, 410 River St., Troy, N. Y.

WANTED: COSTUME AND ART BOOKS. Zonder's Bookstore, 31 West 15th St.

MARKS' UNUSUAL BOOK BARGAINS—Aubrey Beardsley, fifty hitherto unpublished drawings, limited edition, privately printed 1920, $15.00. Leon Bakst, colored plates for the Russian Ballet, with descriptive notes, $1.25. Whyte-Melville's Sporting Novels, with colored illustrations by Brock and others, 16 vols., $27.00. Dr. Johnson's Mrs. Thrale, an autobiography containing letters and literary remains of Mrs. Piozzi, with 27 portraits in collotype, from paintings by Joshua Reynolds and others, $3.00. Arabian Nights, Richard F. Burton's translation, with supplemental Nights, illustrated by Letchford, Lalauze, etc., genuine Burton Club edition, 17 vols., $42.50. A Chippendale Romance, by Gay, with many fine plates of Chippendale, Hepplewhite, Sheraton and Colonial furniture, $3.00. Secret Memoirs of Louise, Crown Princess of Saxony, from the pages of her diary lost at the time of her elopement from Dresden, beautifully made book, printed on Japan paper, $8.00. Works of Thomas Jefferson, Monticello edition, photogravure illustrations, 20 vols., $35.00. Memoirs of My Dead Life, George Moore, author's limited edition, privately printed in 1920, beautifully made book, $12.50. Thousands of other interesting books on our shelves. Send for catalog of over 400 items. Harry F. Marks, 116 Nassau Street, New York City.

DAVIS' BARGAINS: BARRIE'S HERculaneum and Pompeii, 8 Vols., Incl. Secret Museum (French text), ½ Levant, $50.00; Annals du Musee, 24 Vols., Levant, Several Hundred Engravings, $30.00; Dickens, 15 Vols., $12.50; Scott's Waverley Novels, 25 Vols., $15.00; Mental Efficiency, 10 Vols., $8.00; Ruskin, 9 Vols., Flexible Leather, $8.50; Ruskin, 12 Vols., $16.00; Hawthorne, 15 Vols., Standard Library Edition, $18.00; Shakespeare, 8 Vols., Half Morocco, edited by Knight, $8.00; Knight's Illustrated History of England, 8 Vols., $8.00; Balzac, 42 Vols., Half Roan, transl. by Wormeley, $20.00; Bulwer-Lytton, 26 Vols., $10.00; Every Man's Encyclopaedia, 12 Vols., Half Morocco, $11.00; Foundation Library for Children, 11 Vols., $7.50; Harvard Classics, 51 Vols., $65.00; Thackeray, 26 Vols., Harper's Subscription Edition, $20.00; Robert Browning, 12 Vols., Handy Edition, $4.50; New International Encyclopaedia, Latest Edition, 24 Vols., India Paper, $95.00; Brewer's World's Best Orations, 10 Vols., $14.00; Stoddard's Lectures, 10 Vols., ½ Levant, Edition De Luxe, $20.00. Catalogue ready. Davis' Bookstore, 30 Vesey, near Church.

"SIMPLICISSIMUS" WAR VOLUMES. World's foremost magazine of political satire, unsequalled historic, artistic value. Full set, 9 volumes, partly "Collectors' Edition" on finest art print paper, partly Subscribers', all original bindings, full cloth, $148 prepaid. Also single War cartoons, $3.00. Regular odd volumes, $5.00 up. Large stock other German books. Beyer's Bookshop, 207 Fulton Street, New York.

FRIEDMANS' SPECIAL OFFER: MOVart's celebrated voyages, 24 vols., old calf, $15.00; Mark Twain, 25 vols., $25.00; Hood's Works, 8 vols., English ed., $6.50; Lodge's Portraits of Illustrious Personages, ½ leather, 12 vols., limited ed., $25.00; Stevenson's works, 20 vols., Genuine Thistle edition, $70.00. Many other bargains. Friedmans', 58 West 47th Street, New York.

HIGHEST PRICES PAID FOR ART Books, Opera Scores, Scientific Works, Sets of Standard Authors, Complete Libraries. Specially wanted: Jewish and Catholic Encyclopaedias, Book of Knowledge, Sets of Burroughs and Thoreau. Davis' Bookstore, 30 Vesey. Tel. Cortlandt 4894.

LIBRARIES BOUGHT FOR CASH—Highest prices for large and small collections. Will call anywhere and remove promptly. Schwab & Ree, 32 Union Square, Room 1111-1112. Telephone Stuyvesant 4849.

FIRST EDITIONS, CHOICE SETS, FINE bindings, and numerous curious items of interest. Send for catalogues or come in "A Shop You Will Like to Visit." The Aldus Book Shop, 89 Lexington Ave., N. Y. C.

CATALOGUE OF ENGLISH LITERAture (17th and 18th centuries) from the H. Buxton Forman Library, on request. W. A. Gough, 29 West 43rd St., New York.

JAPANESE PRINTS—JUST PURCHASED an exceptional collection of original Japanese prints. Offered at reasonable prices. Gotham Book Mart, 128 West 45th St. (Bryant 6062).

BOOKS ON PEDIGREES, GENEALOGY and heraldry. Every Anglo-Saxon and Celtic name. Chas. A. O'Connor, 21 Spruce St., New York.

PENNA. GERMAN BOOKS—BONASTIEL, $1.60; Harbuchi Harfe, $1.10; Commencense German, $1.35. J. Miller, new and second-hand books, Reading, Pa.

GERMAN BOOKS—LARGE, WELL-SElected stock. Beyer's Bookshop, 207 Fulton St., opposite Terminal, upstairs

NEW BARGAIN CATALOGUE READY. Send upon request. Charles W. Clark Co., 128 West 23rd Street.

BACK NUMBERS OF MAGAZINES TO be had at Abrahams Bookstore, 166 4th Av., N. Y.

BOOKS AND AUTOGRAPHS—CATAlogues free. R. Atkinson, 188 Peckham Rye, London, S. E. 22, England.

WILL PURCHASE FINE SETS AND rare books. Guy Stonestreet, 507 5th Av., N. Y.

CAT. 12—995 ITEMS ON REQUEST. R. C. MacMahon, 78 West 35th St.

STIKEMAN & CO. BOOKBINDERS, ESTablished 1887. Fine bindings of every description: restoring, inlays, solander and other cases for rare books. MSS., &c. 114 West 32d St.

RARE COINS, PAPER MONEY, ANCIENT Relics, bought and sold. Elder Curio Store, 21 W. 35th St., N. Y.

The American Drama—Today and Yesterda

A Review by
BRANDER MATTHEWS

MODERN AMERICAN PLAYS. Collected with Introduction. By George P. Baker. New York: Harcourt, Brace & Howe. 1920. 344 pp.

THE FAMOUS MRS. FAIR, AND OTHER PLAYS. By James Forbes. With Introduction by Walter Prichard Eaton. New York: George H. Doran Company. 1920. 290 pp.

SOMETIMES the oldest way, and the most effective, to bring out the contrast between two periods is to quote significant expressions of opinion from competent observers, one of whom is as representative of the earlier period as the other is of the later. Possibly the difference between the plays of native authorship produced in our theatres sixty and seventy years ago and those which we are now privileged to see can be shown sharply by the juxtaposition of half a dozen lines of pointed verse with a passage of delicate prose.

When Anna Cora Mowatt brought out her five-act piece "Fashion," perhaps the most estimable attempt at "high comedy" to be credited to any American author prior to 1870, the rhymed prologue was written by Epes Sargent. Here are the couplets that best reveal what Sargent held to be the attitude of his time toward any dramatic effort which was not imported from Great Britain:

"Fashion, A Comedy." I'll go—but stay—
Now I read further, 'tis a native play!
Bah! Home-made calicoes are well enough,
But home-made dramas must be stupid stuff.
Had it the London stamp 'twould do—but then
For plays we lack the manners and the men.

At the dinner given to Howells on his seventy-fifth birthday he made a speech in which he took stock of American literature in the three-score years of his penetrating observation. He said that the growth of the American play was scarcely less wonderful than the growth of the American novel:

I had greatly admired the modern English drama with hardly a question of superiority to ours, but last Summer when I was expressing my high sense of it to an Englishman in London, he said, "Yes, but you know you are doing much better things at home," and though he gave me no instance, he set me thinking; and I thought I perceived that in their very difference from the English things which I had so admired there was that which at least equaled our things with theirs. I thought I saw that while the English dramatists painted manners so wonderfully well, ours painted nature, our everyday American nature, which at the bottom of its heart is always human nature. If they did not paint manners so well, it was perhaps because we had none to paint, or, perhaps, because our customs, which we make do for manners, change so rapidly from day to day. * * * Now already we have a drama which has touched our life at many characteristic points, which has dealt with our moral and material problems and penetrated psychological regions which it seemed impossible an art so objective should reach. Mainly it has been gay as our prevalent mood is; mainly it has been honest as our habit is, in cases where we believe we can afford it; mainly it has been decent and clean and sweet as our average life is; and now that Ibsen no longer writes new plays, I would rather take my chance of pleasure and profit with a new American play than with any other sort of new play.

I confess that this is a long quotation to make from an author not under review; but I proffer no apology for it. I feel that it is its own justification; it is so clear and so sane, so delicately discriminating and so slyly humorous. And it needed to be said, as it is needed to be cited here, so that we may see how far the drama in America had advanced in 1912, when these words were uttered, from what it had been in 1845, when the prologue to "Fashion" was first spoken. Look on this picture and on this—both of them painted from life.

Two other points may also be made. First, we now export more plays than we import. Second, we now read plays in the library as well as go to see them in the theatre. And either of these things would have seemed impossible to the contemporaries of Mrs. Mowatt and Epes Sargent. Until 1890 or 1870 our theatres were given over almost entirely to the British dramatists, living and dead. From 1870 to 1890 we borrowed copiously from the French dramatists and even from the German. Now and again American characters were attempted and sometimes not unsuccessfully, but almost always in plays of lamentably feeble construction, artificial, arbitrary, unreal. Mose, the New York fireman; Solon Shingle, the Yankee farmer; Kit, the Arkansas traveler; Bardwell Slote, the uncouth Congressman; Colonel Sellers, the impecunious promoter, all lived, moved and had their being in stories almost as false as they were flimsy.

Today, in the first year of the third decade of this twentieth century, our playwrights know their trade. They are expert workmen. They know how to build a plot, how to people it with human beings, how to arouse the attention of the audience, to retain it and to satisfy it. During the war the most popular plays in London had been transplanted from New York. And even earlier than the war, Clyde Fitch's "Truth" had established itself in the theatres of Germany and of Italy. I recall his telling me once that the performance of this play which had best pleased him was one he had seen in Rome. Of course, we still gladly welcome foreign plays; we want to see the best that is to be had, no matter in what language it may have been originally written; but we are now in nowise dependent on the imported play; and the most successful pieces are nearly always home-made.

"Now that Ibsen no longer writes new plays, I would rather take my chance of pleasure and profit with a new American play than with any other sort of new play."

Today we have at least begun to acquire the habit of reading plays—a habit unknown in the mid-years of the nineteenth century, and unknown because there were being written in our language mighty few pieces that were worth reading—and because such plays as did get themselves into print were issued in unattractive "acting editions" with the stage directions condensed into the theatrical shorthand which was to be understood and interpreted only by the initiated, e. g., "Mary enters D. in F. sees John standing by table L. C. She runs R. U. E., as Higgins enters D. 2d E. L." The American dramatist today aims, of course, at success on the stage, first of all; but he hopes also for a hearing in the study, and to that end he writes out his stage directions for the benefit of his readers, doing his best to make them see for themselves—in their mind's eye, so to speak—the actions that speak louder than words.

This may seem a needlessly elaborate introduction to a consideration of two volumes of American plays. But neither of these volumes would have been published fifty years ago. They could not have been published because the American plays to fill them did not then exist. The five plays collected in the volume edited by Professor Baker and the three plays written by Mr. Forbes are all by American authors and they all deal with American life. The late Laurence Hutton once risked the definition of a truly American play as a piece written by an American, in America, on an American theme; and he promptly admitted that this definition was too narrow when it was pointed out to him that a corresponding definition of an English play would exclude the Danish "Hamlet," the Italian "Romeo and Juliet" and the Roman "Julius Caesar." Yet to us Americans a play is undoubtedly more appealing when it deals with American life and presents American characters. Such a play may best perform one of the most important purposes of fiction, in that it helps us to understand one another; it explains us to ourselves.

The five plays which Professor Baker has included in his solid little volume are Augustus Thomas's "As a Man Thinks," David Belasco's "Return of Peter Grimm," Edward Sheldon's "Romance," Mr. Anspacher's "man" and "Plots and P... have all proved ... they are all rea... three of the fi... reading. Taken ... fairly representat... the work of th... wrights of the ... And Professor B... stating the cons... playwrights in the... introduction:

If the five play... many other poss... atmosphere, char... response to the ... life, and technic... surely we have ... that the next de... an American dra... mirroring of Ame... even more varie... richer in content.

Mr. Eaton is als... moderately when... "The Chorus" la... written by Mr. Fo... decade ago, with ... Fair," which was ... last twelve months ... superior merits of ... evidences of its ... maturity as an ... development as a ... actor:

He (Mr. Forbes) ... from a play which ... under the test of ... can meet that ... ance born of a ... on life and huma... wishes that from ... case its equal ... taking in the whol... lean drama; that ... with all our play... with Mr. Forbes... ment, at least would ... of hope rather th...

Let us at least ... keep in mind ... Archer has recently ... the emphasis of ... period and in no ... popular drama since ... of merit." Certa... reason to be dis... decade which has ... Man Thinks," ... Fair" and "Why ... with Mr. Eaton ... "The Chorus La... quite as effective ... that is true also of ... Errors" and "T... Shrew," of the "... pin" and of "Mou... ance." I can ... it with real pleas... haps this pleasure ... revival of the ... ready had at its ... Show Shop" ... even more amus... than it is in the st... it in the theatre. ... it has delighted ... page; it seemed ... comparison with ... studies from life ... which we owe ... observations of M... I hold it to be one ... log of the many ... rich in sentiment ... sentimentality, ... purged of romant... Eaton is right in ... Famous Mrs. Fai... the three. It is n... problem-play; it ... social drama; but ... the plot of which ... The clash of chara... It is worthy to be ... the "Truth" of ... the "Why Marry" ... Williams.

hevism as I Myself Saw It

BY MAUDE RADFORD WARREN

D to this country two
ater than schedule,
e fact that the Bol-
d taken me over and
r that length of time
m. My late arrival
ave only now had the
erience of reading H.
ort of his experience
Sheridan's reactions
diana, John Spargo's
dyks, and the lusty
Henry Arthur Jones.
unique experience of
heviki take over, for
territory that did not
ssia—the Republic of
saw them turn it into
I saw their Govern-
for eight weeks. That
urrying along, adding
ber to the flying flag
. Because I cannot
ne of his main points.
" But " let me state
the upper stratum of
ublic that respects or
njoys Mr. Wells and
deas, wholly or partly,
s ardent reader. Fur-
some of the Bolsheviki
ectly the same personal
I like various Amer-
ritish and French, and
Bulgarians and Turks
d Persians. More than
ve heartily of some of
ir ideals, such as that
should have proper shel-
od and good education,
people shall be cared
t an ideal that they have
ained; it is not an ideal
accomplished in any
monarchy. Years of ef-
part of altruists in the
s have not brought it
et it is something that
person wants. A large
would gladly give up
we have if we could be
never again would any
ary, or without educa-
ay way uncared for.
th Mr. Wells that it has
suffering of Russia that
en "pestered with a
ablished raids, invasions
ctions," and that she has
om the blockade. It
as if other nations need
terfered, but might have
to work out her own sal-
the French were left in
of Terror or the revolu-
to freedom, whichever
your temperamental
yes to call it. I know
e Bolsheviki have com-
greater atrocities than
e Denikin soldiers; one
not neutralize the other
oid the pot call the kettle
to "the blockade, if one
k it from the human side,
not want some arrange-
would help millions of fel-
ns from dying of starva-
disease? I am sure a
child suffers just as much
dying of hunger as an
child. If we penalized
because we don't happen
th them, look what would
our best friends!
e comes the "But ")—I
that Bolshevism is at all
scheme. It did not prove
, where the Bolsheviki in-
and where, if any place,
ment should have worked.
says, truly, that "it was
nion" that plunged this
hing bankrupt empire "
into six years of exhaust-
Quite true; as Mr. John
ents out, it was German
. Suppose we set down
e's statement that "Bol-
directly and clearly pri-
nsible for the utter ruin
e of Russian industry,
resent terrible misery of
illions." Suppose we agree
Spargo that the propaganda
e ruined the movement of
in Russia, just at the
time when it was dangerously low; suppose we agree that the experimentation was bungling. Suppose we agree that the shortened working day, and the payment for work by the hour was disorganizing to the politically ignorant masses. The answer to that is that this was three years ago, and that the Bolsheviki may have learned a good deal in the meantime about running work and workmen. But have they? I'll tell you presently what I know about that.

Mr. Wells says that the Communist Party is the only possible Government in Russia at the present time; that it embodies an idea and can be relied on to stand by its idea; that so far it is a thing morally higher than anything that has come against it; that it has set up a crude rationing system; that it is honest. The general impression one gathers from his articles is that the Bolshevist system is workable.

I will tell you how it worked in the Republic of Azerbaijan. If you have looked into your geography lately, you know that Azerbaijan is that stretch of territory just west of the Caspian Sea, bounded on the north by Russia, on the south by Persia and on the west by the republic of Georgia. (That is, it is the republic of Georgia as I write; tomorrow it may be made a Soviet republic, as was its sister, Azerbaijan.) The inhabitants of Azerbaijan are said to have come originally from Central Asia. The majority of them are Moslems of Tartar and Turkish blood. Once their country was independent; then it belonged to Persia; something like a hundred years ago Russia annexed it. When the attempt, under Kerensky, to make a republic of Transcaucasia failed, Azerbaijan broke away with its 5,000,000 of people and in 1918 its national council proclaimed a republic, Kahn Khosky, a Tartar (recently murdered in Georgia by Bolsheviks), being made President.

The little republic got on very well indeed, so far as its ministries and organizations were concerned. As to the rest, there has always been bad feeling between the Christians and the Moslems. An Englishwoman, married to an Armenian in Baku, told me that in the sixteen years of her married life she had seen five massacres in the city of Baku. So perhaps both for reasons spiritual (save the mark!) and reasons physical, Azerbaijan was made for trouble. The physical reasons are the oil wells. With Russia starving for oil, how could the little republic dream that the Bolsheviki would keep their hands off? For over two years they had their agents within Baku spreading propaganda and winning over the thousands of workingmen. In the late Spring they made a sort of armistice with Azerbaijan, setting aside fifteen days when they should discuss trade relations. Then, when Azerbaijan was off guard, they came down and took her with an armored train and a handful of soldiers.

They came in, remember, to a republic that was getting on well enough, aside from massacres; that is, there was sufficient food and sufficient work; shops were open and doing well; the educational system for Christians and Moslems alike was satisfactory. The Near East Relief was feeding Armenian and Russian and Moslem refugees. I began to wonder what reason the Bolsheviki would give for coming; so, after a few days, in the intervals of trying to get away from them, I asked them why they had taken Azerbaijan.

The first person I addressed was a real communist—I mean an honest one, an idealist.

"Why did we come?" he replied; "because we are going to convert the whole world to Soviet rule—by the sword, if necessary. Azerbaijan was the first area in our path."

The next person I asked was a Bolshevist Colonel.

"Why did the Bolsheviki take Azerbaijan?" he repeated in exquisite English. "My dear lady, I can't tell you, because I have only been a Bolshevik about four weeks. I haven't learned yet what the theory of taking it was; I did what I was told to do, that was my reason. I fought faithfully when I was in Denikin's army, and after I was taken prisoner and told by the Reds that I was now a Bolshevik, I fought faithfully for the new régime. But you will have to excuse me from giving reasons. I can find out what they say, if you like."

My interpreter translated briefly what a soldier said when I asked him why the Bolsheviki had come in.

"Tell the American lady," he replied, "that the soldiers are fighting for Russia. There has always been a greater Russia; there must always be a greater Russia. The soldiers took Azerbaijan because it really belonged to Russia."

"Ask him," I said, "if the soldiers are going on to take all the other countries and make them Soviet."

"Tell the lady," he replied, "that when we have greater Russia we are going home. Let the other countries make Soviets if they want to, but we are not going to fight to do it. It is a long time since we were in our own homes."

The last person I asked was a Jew who had a high position as commissar. He was a Communist. He was one of those that seemed able to get what he liked. He had a car, when other commissars walked, and it was said that his rooms were very richly furnished with requisitioned furniture.

"Madame," he said, "it was not an accident that we first conquered the territory that held the oil wells."

I am sure Mr. Wells would call him "honest," at least in his speech.

Now I'll tell you how the Soviet worked during the eight weeks I was there. Perhaps I expected too much, but I did think that within a few days things would be running at least as well as they had before. The Bolsheviki had had more than two years' experience at making Soviets; they ought to be able to run a little place of 5,000,000 so as not to interfere with the welfare and happiness of the people. The people, on the whole, were willing to receive them; at least they put up red flags; and those who had already had experience of Bolshevik rule, families who had come down from the Volga regions to get away from Bolshevism—they fell silent, and began to consider, secretly, how they could run away again.

The first thing the Bolsheviki did was to establish a revolutionary or war committee under Huseinof, and later under Narimanoff, both Tartars, and Narimanoff really an honest man, an idealist, and much beloved by all who knew him. Then they established the Country-Revolutionary Committee, or Tchesvodchika, supposed to suppress speculation in the people's food, all revolts, all spying and similar crimes.

The function of the Revolutionary Committee was to rule the new territory until councils could be elected by workmen, soldiers and peasants, who would then take over the civil government. But the Tchesvodchika (which is as near as I can spell the word) was to work all the time, and it did. At once it began to concern itself with arrests, court-martials and executions. It was a large committee, composed mostly of Bolsheviki who had come down from Moscow and Astrakhan. Men and women they were, and mostly young. There was one girl of 17 who was a member.

I have seen a good many of those members of the Tchesvodchika. A good many of them had never had any power in their hands till a few months ago. It seems to me as if I'd rather be tried for my life by some old seasoned Judge that had had plenty of experience. A young man would be too likely to say, "She's probably guilty, and, anyway, she looks like a bourgeois. Tomorrow at sunrise. Next case."

"My dear lady, I can't tell you, because I have only been a Bolshevik about four weeks."

At any rate, some of the executions must have come from judgments as summary as that, given by people drunk perhaps with power, certainly lacking in experience and probably in imagination.

After they got their two committees going the Bolsheviki began sending the oil up into Russia. Baku was reeking with oil. Many of the wells were not producing because there were no more containers left. The pipeline that communicated with Batum and supplied the British with a certain amount of oil the Bolsheviki naturally cut. They took some cotton that belonged to an American firm and sent that north. Perhaps some recompense will be made for it. They delighted the common people by announcing in their two newspapers that they had nationalized the oil wells and the land and the banks and that they had rationed the food. There was no killing on the streets, there was no looting of shops. It is true that if a soldier was drunk he got five years' imprisonment, and if he was caught stealing he was shot. We were told that all governmental departments were working smoothly and that the Russians and the Tartars were getting on beautifully together.

Only too soon there were evidences of the "general inefficiency in Russia" of which Mr. Wells speaks; of the "amateurish government." And everywhere the people began secretly to complain—except the few who were able to graft. The Bolsheviki had learned one thing: that workingmen could not have a short day if work was to be done quickly. So the workers who had expected to have six or eight hours at the most had a stint of ten or twelve, with the obligation of also giving a few hours a week on Saturday afternoon or Sunday for public work for the good of the Soviet—such as the repair of roads. They did not like it. Nor did they like the constant executions, and their grumbling was so loud that first the Government explained at great length in its newspapers why certain executions had been carried out, and later announced that no public announcements of executions would be made. Arbitrary ruling, more like autocracy than anything else, one would say.

They established wages—0,000 rubles a month for the lowest and 10,000 for the highest. But this was not equality; some people grumbled. More of them grumbled because the wages would not cover the cost of their necessities. They did, indeed, receive some rations, soldiers and workmen; a workman's wife, if she cared to stand in line from two to eight hours, might buy black bread at 3 rubles a pound. But suppose she was too busy to spare the time, or too sickly to stand, then she had to pay 16. When I left white bread cost 150 rubles a pound, meat close to 200; tea, 3,000; stockings, from 1,000 to 3,000, and shoes from 12,000 to 16,000 rubles a pair.

When the Government sternly rationed the shops, the shop keepers sequestered their goods, and when a Russian entered the shop, he was told that this and that was out of stock. People with clothes or shoes or jewelry were willing to sell, but those who had food were determined not to abide by the rationing decisions. If I went into a Tartar shop, I could buy anything I wanted, provided no Russian was there at the same time.

The American Near East Relief people were feeding hundreds of orphans and needy mothers. The Bolsheviki sealed up this United States food, and it was three weeks before it was released. For two days the relief agent was allowed to use it, and then a new committee came and sealed it up again. It was still sealed, I believe, when I got away. The relief was given for more than three days, but that was because the assistant, Clyde Smith, managed to hide several sacks of flour and boxes of condensed milk. That was one example of muddling, and in connection with the very people the Bolsheviki aim to protect—children and mothers. Then there was this, further, in connection with the children: many of the buildings which the Bolsheviki requisitioned for their public offices were schools. Thus during the end of April, May and June, various classes of children were kept out of school.

I protested at this to a Bolshevist friend. I said to him, "You say you are going to have a beautiful Children's Building. Why haven't you got it, when this and that commissar can have splendid suites of offices, whole groups of unneeded rooms. Just, it would seem to the unini-

(Continued on Page 30.)

American Novels in Paper Covers

New York Times Book Review and Magazine:

SINCE THE NEW YORK TIMES has greatly influenced a new publishing experiment, there is due to the readers of that great newspaper an explanation of the nature of the experiment, with the reasons why it is made.

During the discussion and correspondence conducted by THE NEW YORK TIMES some months ago as to the need of novels in paper covers, we appreciated the fact that many of the correspondents who urged American publishers to issue paper-covered novels in the French manner did not understand American book-publishing conditions and exaggerated the amount of saving that could be effected through binding in paper instead of in cloth. On the other hand, it seemed to us that the answers of certain bookmen, who pointed out how little difference in price could be made between cloth and paper bindings, did not take quite all the elements of cost into consideration and that the saving might be more than they indicated. Then came the editorial in THE NEW YORK TIMES suggesting that the matter called for further experiment and study—a suggestion that impressed us as sound and reasonable.

Immediately it became evident that a satisfactory experiment could not be made with novels of limited sale and that the experiments already made with such books need not be taken as conclusive. Only with an important novel by a well-known writer could the experiment be conducted with any hope of getting satisfactory answers to the questions that raise so much doubt. We then decided to try out the idea with "The Sisters-in-Law," a new novel by Mrs. Atherton, to be published Jan. 28. The established reputation of the author, our past experience in the sales of her books, and the fact that the large circle of her readers is well distributed throughout the country and through many classes of people are factors that contribute to a real test.

There remained the question as to what difference could be made between the retail prices of the cloth-bound and paper-bound editions. After most careful figuring, we found that if the cloth-bound volume could be sold for $2 at retail, a reduction of 50 cents in price was possible for the edition in paper covers. The returns to author, bookseller and publisher, respectively, are the same on the sale of four copies of the paper edition at $1.50 as on the sale of three copies of the cloth edition at $2. We are issuing the book in both styles, and hope that the results of this trial will answer conclusively the question as to whether or not paper-bound novels will find favor with American book buyers.

It seems possible, and even probable, that the future course of American publishers will be determined by the results of this experiment. So far all indications from booksellers are that the paper-covered novel will not find favor. Only the public can decide whether the booksellers are right or wrong, and this time the public will have the opportunity of buying either style at a substantial difference in price.

The difference of 25 per cent. in price is, in our opinion, the maximum that can be expected in the case of the vast majority of books offered to the public. Comparison with French prices before the war is useless, since every essential factor is radically different. The labor cost of a French novel was but a small proportion of the labor cost in America. The quality of paper was inferior to that used here and the other expenses of publishing and selling novels were all in favor of the French. Furthermore, most French novels were much shorter than most American novels, sometimes only half the average length of the novels here. Since the war the retail price of French novels in America is not so far below the price we have put on the new Atherton novel, and if difference in length and quality of manufacture is considered, the present prices of French novels are not appreciably lower.

Before deciding to attempt this experiment, which is one that has not previously been tried with the work of such a prominent American author, we consulted Mrs. Atherton, who gave the plan her cordial approval and expressed much enthusiasm over it, with keen interest in its results upon American publishing and bookselling.

FREDERICK A. STOKES,
President Frederick A. Stokes Company.

This Simian World

THIS SIMIAN WORLD. By Clarence Day, Jr. With illustrations by the author. New York: Alfred A. Knopf. $1.50.

THERE are many pessimists who persist in running down the human race; they detach themselves with a superb gesture from their fellows and view mankind in general with profound dissatisfaction. After reading "This Simian World" one is convinced that these critics do not make sufficient allowance for the amount of monkey blood in our veins. With Mr. Day we agree that in view of our simian descent we have done very well. Were we descended from tigers, cows, or bees, we might expect to find ourselves possessed of different characteristics, but "cousins of the Bandarlog" cannot help show signs of their kinship.

First simian trait of all is our love of chattering. We regard the right to chatter as an inalienable privilege, and take full advantage of this privilege on all possible occasions.

There were other possible rulers for the earth besides a race of su ermonkeys, or a race of super-cats. Suppose the elephants had proved themselves masters in the early prehistoric battles, what would society have been like today? Certainly it would not be a society infected by the speed mania as is ours. The elephant people would be a ponderous, easy-going lot, tolerant and humane, and probably rather stupid.

How would a race of super-cows, or super-bees have evolved? What would have been the social structure of an ant world? Mr. Day gravely discusses these important matters, and his little book contains much sound philosophy hidden beneath a cloak of humor. Every one will laugh as he reads "This Simian World," and not a few will find in it food for serious study.

One comforting thought remains. Our simian ancestors were victors in the great dynastic struggles of the far-off past. We can be proud of that, and we should not be ungrateful and deny the ancestry of those who bequeathed us the earth. The sentiment of Barbellion, quoted by Mr. Day, is the only one that is worthy of us.

How I hate the man who talks about the 'brute creation,' with an ugly emphasis on brute. * * * As for me, I am proud of my close kinship with other animals. I take a jealous pride in my simian ancestry. I like to think that I was once a magnificent hairy fellow living in the trees, and that my frame has come down through geological time via sea jelly and worms and amphioxus, fish, dinosaurs and apes. Who would exchange these for the pallid couple in the Garden of Eden?

THE WRITINGS OF
W. H. Hudson
possess more than a vivid distinguished style and rare descriptive power. There is both strength and charm in everything he writes. His latest book is—
Dead Man's Plack
A Story of Saxon England. $2.50
preceded by
Far Away and Long Ago 3.00
Adventures Among Birds 4.00
Birds in Town and Village 4.00
Idle Days in Patagonia 2.00
The Purple Land 2.00
and superbly illustrated
Birds of La Plata
in two volumes. $15.00
E. P. Dutton & Co., 681 5th Av., N. Y.

The Initiate
SOME IMPRESSIONS OF A GREAT SOUL
By His Pupil
The New York Tribune says:
"One will travel along many shelves of books on the psychic universe ere he reaches a book that tells more, in an ingratiatingly intimate way, than does this story of a man who attained to the bliss of perfect harmony with the resources of mortal and discarnate knowledge."
$2.50. *If not on sale in your bookstore it can be had from*
E. P. Dutton & Co., 681 5th Av., N. Y.

Brentano's
NEW YORK
5th Ave. at 27th St.
Booksellers Mail-Telephone to the World Cable-Telegram
ALL BOOKS IN ALL LANGUAGES

The Foundations of Spiritualism
By W. Whately Smith
The Tribune describes it as "the one modern book that can be read with satisfaction by an unbeliever. It states the case, pro and con, succinctly and with clarity . . . of a few significant phenomena winnowed from a huge bin of chaff." *$1.50*
Order from any bookstore or
E. P. Dutton & Co., 681 5th Av., N. Y.

Not That It Matters
BY A. A. MILNE
"Milne's talent is just about the freshest and most charming we have in its own vein of light humor. He possesses the greatest gift I know of writing nonsense that curls round and round about one's heart. It is the simplest and most delicious kind of nonsense."—"Simon Pure" in *The Bookman.*
$2.50 at all bookstores
E. P. Dutton & Co., 681 5th Av., N.Y.

BOOKS BOUGHT!
Highest prices paid for single books and complete libraries. Calls made anywhere. Especially wanted: Art works, opera scores, scientific works, Book of Knowledge, Jewish and Catholic Encyclopedias, sets of Thoreau and Burroughs.
DAVIS' BOOK STORE
38 Vesey St. Tel. Cort. 6004.

By Martin Andersen Nexo
DITTE GIRL ALIVE!
Author of "Pelle, the Conqueror," &c.
Price $2.00
HENRY HOLT & COMPANY

JUST PUBLISHED
THE NEXT CORNER
By KATE JORDAN
Elsie Maury's Letter to Her Husband
"June——, 1914, ——, El Miradero.
This is going to hurt you, Robert, and I am deeply sorry—but it is inevitable. You see I am writing from the lodge in the Cantabrians. You know that it belongs to the young Marquis de Burgos, but perhaps you don't realize that he is the Don Arturo I sometimes spoke of in my letters. He has loved me a long time. Tonight I decided to remain with him because I came to see that if I gave him up and went back to you I would be too unhappy to live."
Fate intervenes to save Elsie Maury, and a situation fresh in fiction thus arises.
There are many dramatic scenes in
THE NEXT CORNER
By KATE JORDAN
Author of AGAINST THE WINDS
"The Next Corner, is an international romance of four countries. The scenes are vivid, the people in the book in many cases help make the book live. 'The Next Corner' has interest, power and conviction."—The New York Sun.
$2.00 net. At all Booksellers.
LITTLE, BROWN & COMPANY, Publishers, Boston

The General Staff and Its Problems
By GENERAL LUDENDORFF In two volumes
A revelation by original documents, reports of secret conferences, confidential correspondence, etc., between the Emperor, Hindenburg, Ludendorff, the German Foreign Office, etc., of the relations between the High Command and the Imperial German Government at the critical period of the war.
The World describes these documents as:—
"An essential part of the story of German defeat. They are history as it was made at the throbbing centre of Teutonic calculation and dispute."
The Times points out that:—
"Nothing has budged Ludendorff from the belief that he would have won the war for Germany if that Government and people had acted as he demanded."
In view of the spirit prevalent in Germany to which attention has recently been called by so eminent an authority as J. Ellis Barker, the publication of these documents in Germany constitutes an influence which should be thoroughly understood and its effects studied in America.
Two volumes. $15.00. Obtainable through any book store or from
E. P. DUTTON & CO., 681 Fifth Ave., New York

EMPLOYEES' MAGAZINES
By Peter F. O'Shea,
Organizer and Consulting Specialist on House Organs
To instill better morale among your workers start an employees' house organ—*but be sure it is properly conducted.*
Mr. O'Shea tells you what to accept; what to avoid; how to get the employees themselves to furnish the material; with practical hints about editorial methods and costs. 128 pages, cloth, $1.80.
Let us send it to you on ten days' approval. Ask for it on your letterhead.
THE H. W. WILSON COMPANY
957 University Avenue New York City

OUR AIR FORCE
THE KEYSTONE OF NATIONAL DEFENSE
By Brigadier General WILLIAM MITCHELL
Gen. Mitchell is not merely the most experienced aviation officer in the U. S. Army; he was Chief of our Air Service at the front during the war, and is of all Americans the man most competent to write this history of "Our Air Force" in its brief but glorious past, and to explain what its development should be.
Ask your bookseller to secure an early copy.
E. P. DUTTON & CO., 681 Fifth Av., New York

Books and Authors

READERS who were charmed with the beautiful prose and fascinating contents of Frederick O'Brien's "White Shadows in the South Seas" will welcome the news that the eagerly awaited second book by the same author will be brought out this Spring by the Century Company. "Mystic Atolls of the South Seas," as the second volume is entitled, covers wider ground than the first book, but its pages are compact with the same romance and beauty that made "White Shadows in the South Seas" such a delightful adventure.

New York theatregoers will next season have an opportunity to witness a dramatic version of Edith Wharton's "The Age of Innocence." According to an announcement just received from D. Appleton & Co., publishers of this novel, negotiations are well under way for the production of a play based upon the book.

In addition to the large domestic sales of Sinclair Lewis's "Main Street," Harcourt, Brace & Howe, publishers of the novel, announce that separate editions have also been sold to England, Canada and Australia.

D. Appleton & Co. announce that Zona Gale's novel, "Miss Lulu Bett," is selling in greater numbers at the present than at any time since its publication nearly a year ago. The enduring demand for the book has doubtless been stimulated by the success with which the dramatic version has met on the stage.

Walter Pritchard Eaton, whose latest book, "In Berkshire Fields," is among the recent publications of Harper & Brothers, is again conducting classes in dramatic and literary criticism at the Pulitzer School of Journalism.

Harcourt, Brace & Howe will publish in time for the convention which the National Woman's Party will hold in Washington on Feb. 15 in celebration of the 101st anniversary of the birthday of Susan B. Anthony "The Woman's Party," by Ines Haynes Irwin. This authorized history of the struggle for the suffrage contains much inside history showing how women resorted to political strategy, as well as character sketches of the women leaders of the movement.

A. Frederick Collins's versatility is indicated by the widely divergent characters of three books by him recently published by Frederick A. Stokes Company. These are "Jack Heaton, Oil Prospector," a story for boys; "Farm and Garden Tractors" and "Wonders of Natural History." Mr. Collins is at present engaged in writing his thirty-fifth book, a popular treatise on "Spinning Tops and Gyroscopes."

John Lane & Co. will next month publish "Shadows," a book of prose, sketches and stories by Alma Newton.

"The State and Government," by James Quayle Dealey, Professor of Social and Political Science in Brown University, which D. Appleton & Co. announce for publication this week, considers the problems of government from the viewpoint of sociology rather than from the more common standpoint of the law.

Bertrand Russell, whose analysis of Bolshevism was recently published by Harcourt, Brace & Howe under the title "Bolshevism: Practice and Theory," is now in China studying political and social conditions in the Orient.

Bernard M. Baruch recently received from the Hon. L. S. Rowe a complimentary letter in which the Director General of the Pan-American Union wrote: "I have just completed reading your admirable book, 'The Making of the Reparation and Economic Sections of the Treaty,' published by the Harpers, and want to express a deep sense of obligation for the enlightenment which you have furnished to the American people in setting forth the situation with such masterly clearness."

Major Ian Hay Beith has just returned to London from a lecture tour of Scotland, and is now hard at work rehearsing "The Safety Match" at the Strand Theatre in the English metropolis. The play is a dramatization of the novelist-playwright's book of the same title, which was published in this country by Houghton Mifflin Company.

The December issue of the Bodleian, which is published at the Bodley Head by the John Lane Company, prints on its front cover the following parody of Kipling's "The Long Trail":

LITTLE BO-PEEP.

There's a whimper in the field where a shepherdess has quenied
For her sheep that are off on the run:
"Hi! Rover there, come over, for the flock has quit the clover,
And we've lost them, every one."

You can hear the bleat of the young-est ewe
As she seeks her roving dam;
You can see the tail—how frail!—how frail!—
That hangs from the smallest ram.

Ha' done with the tears that are vain, dear lass,
Cast out the fear that is blind;
For they'll each come back with a whole tail, its own tail, its sole tail,
They'll all come home with a Plain Tale—that a tail it is worn be-hind.

The parody is taken from "The Poets in the Nursery," by Charles Powell, which has an introduction by John Drinkwater.

Enos A. Mills, the naturalist-author whose "Waiting in the Wilderness," published by Houghton Mifflin Company, is reviewed elsewhere in these columns, has left his home on Long's Peak for a visit in the East. He will lecture in Boston and in Providence, and on his way westward again, in Cleveland and Detroit.

Zane Grey, whose latest novel, "The Mysterious Rider," was published by the Harpers early this month, is now in New York and in almost daily conference with his publishers. Mr. Grey's home is in California.

Miss Anzia Yezierska, whose collection of short stories about immigrants, "Hungry Hearts," is published by Houghton Mifflin Company, has arranged to give a series of readings from her book under the auspices of the New York Board of Education.

Rudyard Kipling's poem, "If," which Lord Kitchener included in the manual of instruction used by his "first hundred thousand," has, according to the records of Doubleday, Page & Co., been translated into 125 languages, including many of the more obscure tongues.

The credit always given to "Old Tinsley," the publisher, for "discovering" Thomas Hardy is somewhat dimmed by the statement made in A. Edward Newton's "The Amenities of Book-Collecting" (John Lane Company) to the effect that the distinguished English novelist had to put up £75 toward the cost of bringing out his first story, "Desperate Remedies." Mr. Newton, by the way, counts among his most cherished possessions a letter from Mr. Hardy anent the marriage of Mrs Thrale to Piozzi, in which the author says:

"I am in full sympathy with Mrs. Thrale under the painful opposition to her marriage with Piozzi. The single excuse for Johnson's letter to her on that occasion would be that he was her lover himself and hoped to win her, otherwise it was simply brutal.

Czechish readers have long been familiar with the work of Walt Whitman. One of the earliest translations into the Czech language from American sources was that of "Leaves of Grass," which was made by Jaroslov Vrchlicky, an indefatigible worker, who translated also the "Divine Comedy," "Orlando Furioso" and many works from French, Hebrew, Yiddish and Chinese, in addition to being the author of much original writing.

The present crime wave lends more than ordinary interest to Burdette G. Lewis's study of crime prevention and the treatment of criminals, published by Harper & Brothers under the title, "The Offender." Mr. Lewis, who is Commissioner of Institutions and Agencies, at Trenton, N. J., said in a recent letter to the editor of a New York newspaper: "Burglary, robbery and breaking and entering are just as much professions in certain well-defined groups in our cities as are carpentry, bridge building and plumbing among other groups in these same cities."

A number of French literary and public men have set afoot a movement to erect a statue to Alan Seeger, the young American poet who gave his life to France in the war. Seeger's "Poems" and his "Letters and Diary" are published by Charles Scribner's Sons.

"Figures of Earth," the first book written by James Branch Cabell since "Jurgen," is to be brought out next month by Robert M. McBride & Co. The book is the story of marvelous adventures in the legendary country of Poictesme, in his appraisal of the magazine fiction of 1920 Edward J. O'Brien has three-starred five of Cabell's stories. These five stories represent Mr. Cabell's entire fiction output for the year, and are one greater in number than the similarly honored total of any other writer.

Advertising men will find much to interest them in "Attention Value of Advertisements," a detailed report of an experiment conducted by George B. Hotchkiss, Professor of Advertising and Marketing in New York University, and Richard B. Franken, lecturer on the same subject, in measuring the relative attention secured by the various advertisements printed in a single issue of The Saturday Evening Post. The summary of the investigation was prepared under the auspices of the New York University Bureau of Business Research, and is published in pamphlet form by the Graduate School of Business Administration of that university.

Knut Hamsun's play, "Queen Tamara," written in 1903, was recently given an initial production in Germany. The performance took place at the Landestheater, in Darmstadt.

"Enter Madame," Gilda Varesi's play, which is enjoying such a protracted run on Broadway, is now available in book form. It is published by G. P. Putnam's Sons, with an introduction by Alexander Woollcott.

The London Times states that the Soviet Government has abolished the right to private ownership of books. All existing libraries have been requisitioned by the State, and in future it will be illegal for any individual to acquire or own a book. "As scarce as a Russian bibliophile" doubtless takes the place of "as scarce as hen's teeth" in current Moscow parlance.

"O. Henry never had the slightest intention, hope or fear of his poem, 'The Crucible,' being incorporated in 'Lo.'" The above positive statement was recently made by Franklin P. Adams, who collaborated with O. Henry on the musical comedy mentioned, and is certainly entitled to the last word on the origin of the much-discussed verse.

Just Out

THE HEADLAND *By C. A. Dawson-Scott*
Author of "The Rolling Stone"

Against a background of leaden sky and surging sea are worked out the destinies of Rosa Lennox, an unusual heroine; of Tavu Hawke, the man of the soil; of Hendre Pendragon, last remnant of a noble stock; and of many other distinct and original characters. $2.50.

THE THEATRE, THE DRAMA, THE GIRLS
By George Jean Nathan *Author of "Comedians All"*

Some of the chapters in Mr. Nathan's latest book on the theatre are: On an Actress's Charm, The American Playwright, The Decline of Beauty, The Play of Yesterday, The Star System and Poor Plays, Journalistic Dramatic Criticism, An Actors' Strike, Ziegfeld, Mansfield as a Dramatist, etc. $2.50.

INTERNATIONAL RELATIONS OF LABOR
By David Hunter Miller. *Legal Adviser of the American Mission to Negotiate Peace.* The very subject of this book will be new to many readers, for the extent to which international discussion and control of labor questions have gone is not generally appreciated. There is an especially important and suggestive discussion of a Labor World Parliament. $1.50.

THE DIARY OF A NOBODY
By George and Weedon Grossmith

Said Lord Rosebery of this most amusing book: "I have, I suspect, purchased and given away more copies of that small classic than any living man. I regard any bedroom I occupy as unfurnished without a copy of it." And Hilaire Belloc calls it "One of the half-dozen immortal achievements of our time." With illustrations by Weedon Grossmith. $2.50 net.

THE SACRED WOOD *By T. S. Eliot*

Essays on poetry and criticism. Some of the chapters: Dante, Swinburne, Blake, the contemporaries of Shakespeare, on poetry, poetic drama, and the criticism of poetry. $2.50 net.

Write for new Spring Announcement

ALFRED A. KNOPF, *220 W. 42d STREET,* **NEW YORK**

Mme. Gilbert's Cannibal
By BENNET COPPLESTONE
Author of "The Lost Naval Papers," "The Silent Watchers," etc.

The younger son of a British peer, forswearing civilization, betook himself to the South Seas and a native wife. Madame Gilbert, entrusted with the task of introducing his son to English society as a presentable peer, is tact itself. All in all, this novel is at once a delicious comedy—and an inevitable tragedy.

$2.00. Ask your bookseller to order it for you now.

E. P. DUTTON & CO., 681 Fifth Av., New York

THE
TRUMPETER SWAN
By Temple Bailey
Author of "The Tin Soldier," etc.
An Old-Fashioned Love Story of Today
At All Bookstores—$2.00
THE PENN PUBLISHING COMPANY PHILADELPHIA

TO BE PUBLISHED NOT LATER THAN FEB. 1
The Principles of Freedom
By TERENCE MacSWINEY, Late Lord Mayor of Cork

To give America the opportunity to judge we publish this statement by the Sinn Fein leader of his conception of freedom as freedom is conceived by the author and his fellow-irreconcilables in Ireland.

Any bookseller can obtain it for you on publication.

E. P. DUTTON & CO., 681 Fifth Av., New York

If you cannot come to our store send for our catalogue
HIMEBAUGH & BROWNE
New York's Most Convenient Book Store
471 FIFTH AVE., OPP. LIBRARY

GENEALOGY: Are you familiar with your ancestry? Our Catalogue of American Family and Town Histories (145 pages) will be sent to those interested on receipt of 5 cents for cost of mailing.
GOODSPEED'S BOOK SHOP, Boston, Mass.

Last Letters from the Living Dead Man
(Feb. 1917-Feb. 1919)
a sequel to the
Letters from a Living Dead Man
the fascinating volume of automatic writings by
ELSA BARKER
which a few years ago started the present wave of interest in psychic communication.

Each $2.00, at any bookstore
E. P. Dutton & Co., 681 5th Av., N. Y.

Recasting the Book of Job

THE BOOK OF JOB. Its Origin, Growth and Interpretation, Together with a New Translation Based on a Revised Text. By Morris Jastrow Jr., Professor in the University of Pennsylvania. Philadelphia and London: J. B. Lippincott Company. $3.

PROFESSOR JASTROW'S "Book of Job" is as daring an essay in the higher criticism of the Bible as any one has attempted. If it is satisfactory to inquirers, then it must be completely satisfactory, for it undertakes to answer all the questions that have been raised about this book, and they are many. He has a theory, one which he maintains is the only one which fits the facts and leaves no inquiry unanswered. No one can deny that Professor Jastrow's book is written in a powerful and vivid style, although here and there it is just a bit too colloquial. And the new translation, mainly in poetic form with a prose introduction, is beautiful.

Literary unity and the very idea of authorship, the author tells us, were unknown in the Orient until that region had come under the spell of Greek culture. In other words the Orient had not conceived the idea that any book was to be considered as the work of a single author, or that he had any property in it. Other critics have not hesitated to separate parts of books from other parts and to declare that the man whose name appears as the author did not write these parts, and even that he manifestly had no knowledge of them, since centuries of wars divided the two or more sections from each other. It is doubtful if any of them has exceeded, or if any but German professors have equaled, Professor Jastrow in not only recasting a given book but writing its history with an air of certainty.

Having done this, he is entitled to his day in court. To say that he shows audacity is not to intimate that he is to be deprived of a hearing; for if he can indeed accomplish such results he has done a wonderful thing. If he has not, he is of course prepared to pay the penalty. He undertakes, then, not only to recast the Book of Job but to account for its origin. It was taken from a folk-tale so old that its origin is lost in the mists of antiquity, and it was not originally a Jewish folk-tale, as is shown not only by the statement in the book itself that Job lived in Uz, a country to the east of Palestine, but by the much better internal evidence that neither Job nor any of his three friends had Jewish names. If you say that Job had four, and that Elihu is a Jewish name, Professor Jastrow's answer is that Elihu's argument is an interpolation, inserted to make the book orthodox.

It was not a drama nor intended to be one, he tells us, for there is not the necessary unity, and this is why attempts to present it on the stage have always failed. After the preliminary account of the folk-tale from which it sprung, the poem begins, and instead of being a drama it is a symposium, quite different in spirit from the original legend. Professor Jastrow calculates that it was written about the year 200, which was part of an age of intellectual unrest. He imagines a group of free and relentless thinkers, whose minds had been perplexed by the question: Does God permit the innocent to suffer pain and the wicked to prosper, and if so, can he be called a merciful God?

This group, or "circle" as Professor Jastrow prefers to call them, put their debates into the form of a poetic symposium, in which the skeptic Job has decidedly the best of it. There is nothing supernatural about the symposium, God does not appear in it, Job does not admit his mistake. In fact, as Professor Jastrow sees it, the book ends on quite another key. Its climax comes when, after the friends have exhausted their eloquence, Job silences them with the unanswerable question, "Who can win a suit against God?"

This, then, is the skeptical victory recorded in the symposium. The final editors, however they may have cut and added, have, Professor Jastrow says, "preserved the proof that the book at one time terminated with the thirty-first chapter, where we actually read: 'The words of Job are ended.'" It will not do, he maintains, to interpret this phrase as merely meaning that Job makes no more speeches, both because there would be no special reason for mentioning this and because Job actually does go on talking. Even before this ending of the words of Job there had been interpolations of whole chapters. Contrary to the current view, the author says, there had been no progressive development from the same theme; there had been only "variations on a few melodies."

As the book itself tells us, "These three men ceased answering Job," and Elihu suddenly begins. Professor Jastrow tells us over and over again that these additions to the Book of Job implied no moral wrong on the part of those who made them; no one living in their time would have dreamed of doubting their right to put their side of the case into a book, for a book was not property. It would perhaps have been even thought wrong for them, having the power to set forth the case for orthodoxy, to fail in doing it. At all events, Elihu the Buzite, given the poem the sacred character which was wanting in the skeptical Job of Uz, and thereby preserved it for us; since it would never have been in the canon if it had retained its skeptical tone, and probably would have perished with other non-religious books. The speeches of Elihu constitute an appendix to the book, and there is another appendix, "consisting," says our author, "of Chapters 38 to 41, and purporting to be speeches addressed by Yahweh to Job." They are nature poems, and do not touch upon the problem that forms the central theme in the original book. "If it were not," says Professor Jastrow, "for the attachment of this magnificent series of poems to the Book of Job, no reader would for a moment have associated the poems with the theme suggested by Job's experience."

The speeches of Elihu, he says, show at a glance their composite character. Chapter 32 is taken up with a series of draft introductions, which he considers to be evidence of various independent speeches. The

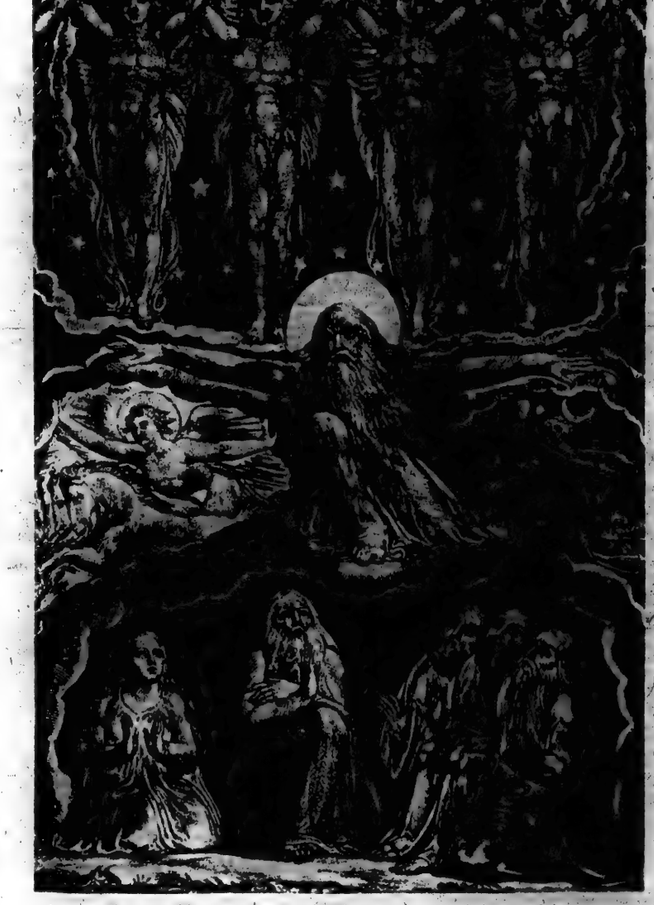

"When the morning stars sang together, and all the sons of God shouted for joy."—Job, 38:7.
By William Blake.

first and third speeches are addressed to Job, the second to his friends, and the fourth is supplemental to nobody.

Portions of this chapter of the Authorized Version are given as might be taken as composite character speeches, are as follows:

2. Then was kindled the wrath of Elihu, the son of Barachel the Buzite, of the kindred of Ram: against Job was his wrath kindled, because he justified himself rather than God.

3. Also against his three friends was his wrath kindled, because they had found no answer, and yet had condemned Job.

4. Now Elihu had waited till they had spoken to Job, because they were elder than he.

5. When Elihu saw that there was no answer in the mouth of these men, then his wrath was kindled.

6. And Elihu the son of Barachel the Buzite answered and said, I am young, and ye are very old; wherefore I was afraid, and durst not show you mine opinion.

7. I said, Days should speak, and multitude of years should teach wisdom.

8. But there is a spirit in man: and the inspiration of the Almighty giveth them understanding.

9. Great men are not always wise: neither do the aged understand judgment.

10. Therefore, I said, Hearken to me; I also will show mine opinion.

11. Behold, I waited for your words; I gave ear to your reasons, whilst ye searched out what to say.

12. Yea, I attended unto you, and, behold, there was none of you that convinced Job, or that answered his words:

13. Lest ye should say, We have found out wisdom: God thrusteth him down, not man.

14. Now he hath not directed his words against me: neither will I answer him with your speeches.

15. They were amazed, they answered no more: they left off speaking.

16. When I had waited, (for they spake not, but stood still, and answered no more;

17. I said, I will answer my part, I also will show mine opinion.

18. For I am full of matter, the spirit within me constraineth me.

"It is the work of an artist," he says, "that is before us, and as he said, that which he has still things to be said. He proceeds to set forth his conception of the orthodox doctrine of sin and the meaning of human suffering.

In the course of his speech an entirely new character is introduced—the punishing angel, or destroying angel. "This angel," says Professor Jastrow, "who appears only again an independent conception, is inserted into the text because some editor thought it appropriate to the general theme."

It will be seen that Professor Jastrow has undertaken a big task. He indicates this himself when he says in his "Preface":

"No modern translator of Job makes the attempt to distinguish between the original book and the amplifications of Job, as every literary critic of the ancient Orient, without such distinction by hypothesis to obtain the key to the great masterpiece, was indeed to recognize it as a masterpiece. The starting point in my study of the book was the realization of the impossibility of the separation of Job from the poetic dialogues in which the two people are linked by the story, the reason for the suffering in the world and the frequent complaints of the perverted punishment of the righteous. The story of Job is like a sermon, or like a parable of a preacher enlarged.

He does not claim to have solved all the difficulties in the book, but if what he does claim is true it is hard to see what remains to add that his hypothesis is not divided and subdivided to make his theory of Job acceptable to any reader. No part of the book is inconsistent with the rest, no part is technical, and it is hard to see how any reader that it is intended

upin and Sherlock Holmes as Book Reviewers

E YELLOW DIAMOND. Fletcher. Alfred A.

E OF THE MYSTERI-HT. By Mary E. and Hawkes. Doubleday, $1.90.

SERVICE. By William rt. Harper & Brothers. $2.

PEARL SECRET". By A. Williamson. Page & Co. $1.50.

E AT "THE CEDARS." Thayer. Doubleday, Page

CK HOLMES, turning k nose and busy eye- toward his friend, "Quick, Watson! The He had been reading a current detective stories mody and Dupin in that mbo where all good fic- ters go. Holmes, re- equanimity, put down he was reading with a

day," he said, "we or- differently. There was certain amount of lit- moterization, thrills that some plausibility, in Sherlock proceeded to briar pipe, "detective of some moment."

said Craig Kennedy, that I'm a bit machine- you will perceive that me adroitness about me." said Dupin. "Mon I was the original de- it had not been for me would have been con-

some of the new de- ion," said Watson. "Let it and see just what is mplished today. Here, for is 'The Orange Yellow written by J. S. Fletcher. you will remember, was enjoyed so much by Pres- during his illness."

tell us about it," said

son began his criticism. is one of those yarns that doesn't lay down till it's It he feels a certain disappointment at the that is something that in the reading of mystery very now and then. The that "The Orange Yel- ond," is a rattling good olt "holds the attention" ety and which supplies ours of excellent enter-

tory is of the robbery and an aged pawnbroker in a art of London—a part of hat is neither a slum nor en well-to-do and central but is still sufficiently be a bit picturesque. The young Scotchman who has the great metropolis to try his fortune by writing, and sparity and prospects are the turn from the lowest nk to something much bet- he becomes implicated in er mystery. The story is, tremendously interesting, also tremendously compli- the mystery finally focuses wonderful diamond just from Kimberley, and in its several Orientals are in-

excellence of "The Orange iamond" does not depend, entirely upon its plot. It ccasionally well written tale

"I," said Dupin, "was the original Deducer."

It has a leisurely movement that is distinctly pleasing to the reader, without really retarding the novel's action, and one never loses the sense—that in so many detective stories one never gains—that this is really a story about human beings. At the same time, the American reader may be permitted to express a certain weary irritation with the character who is presented as being 'a New York man,' who in the course of one short speech gives vent to 'I guess,' 'Say,' 'I reckon,' and 'I've knocked around pretty considerable.'

"One other point I feel constrained to mention—a criticism, not of the book, but of the 'blurb' on the jacket. It is true that 'here is a tale which all of Mr. Fletcher's enthusiastic followers—and all others—will enjoy to the end.' The story is not praised too highly by the writer of the 'blurb.' But when, in ten lines that are supposed to be at least descriptive, said writer misspells the heroine's name, misstates the incident with which the mystery opens, and refers coxily to 'the little university town' when the action takes place in London, one may raise a protest, surely, in the interests of bald accuracy."

"Well, that's that," said Holmes. "Very good, indeed, Watson. You ought to be a book reviewer. What else have you there?"

Dr. Watson placed four books on the table, removing them from his black bag.

"Here," he said, "is 'The Riddle of the Mysterious Light,' by Mary E. and Thomas W. Hanshew. It is not a novel, but a collection of short tales strung together. Our old friend, Cleek of the Forty Faces, once known as the Vanishing Cracksman, is the hero. Right at the start we have vicious Parisian Apaches. Then there are mysterious murders with an element of the supernatural apparently entering into the plot, and stolen jewels.

"The 'Rose of Fire' is a ruby stolen from a Burmese temple. Apparently the natives are after it. Cleek is ever resourceful, but, I think, the authors have taken the easiest way to make him a success. They have endowed him with a quality that immediately gives him an advantage over any crook that he begins to hound. In short, he possesses the faculty of muscular contortion of the face and is able at will to change decidedly the cast of his features. Such a gift naturally makes it quite easy for him to outwit criminals.

"But does not this show laziness?" broke in Holmes. "I never had any such advantages. I just used my brain. Even Kennedy here has the advantage of scientific knowledge and apparatus. But for Dupin and myself our creators cut out a terrific task. It was merely by powers of human reasoning that we solved the riddles propounded us. What else have you there, Watson?"

"'On Secret Service,'" said Watson. "It is by William Nelson Taft and purports to be a series of Secret Service stories based upon authentic happenings in the United States before and during the war. If these episodes are true, it certainly shows a highly gifted detective instinct in the American Secret Service."

"They are wiser far than we guess," said Holmes. "I, myself, have been in touch with American operatives more than once. They do not make public their triumphs and in that way they conserve their power. Scotland Yard, for instance, has received so much publicity that it has almost become a joke. In Washington the Secret Service lives up to its name. How are the stories in that book?"

"Why, very fine," said Watson. "They are short and straight to the point. No literary characterization is to be found in them and their succinct qualities almost suggest a newspaper man as the author. There are thrills galore, as the reviewer would say, and not a few skillful bits of work on the part of the Secret Service men."

"I think I'll take that home to my grandson," said Dupin, pocketing the book. "He always was interested in tales that possessed a modicum of truth."

"Here," said Dr. Watson, holding up a brightly jacketed book, "is 'The Great Pearl Secret,' by C. N. and A. M. Williamson. I know that this cannot properly be called a detective story, but it has a mystery, and to all intents and purposes it is built along the lines that the good detective story is fashioned upon. You know, my old friend C. N. Williamson died but a short time ago, and it is a sad fact that no more shall we see the names of these two authors upon the jacket of one book. They were a prolific pair assuredly, and quite the best part of it was the high literary average at which they kept their work. The Williamsons sought always, first of all, to spin an entertaining yarn and keep the reader on pins and needles to the end of the last chapter, and their success is undisputed. Then, too, they used some genuine literary art in their character delineation. It was never very high but it was always adequate and quite a step beyond the horde of pot-boilers.

"'The Great Pearl Secret' tells of the disappearance of the 'Tzarina's Pearls,' the arrival of an empty box with a paste replica of the jewels to Pat, the American girl who is to marry the Duke of Clarenanagh. Later we have the mysterious disappearance of Pat herself. Certainly if there is no detective in this book it deserves to be ranked among that class of fiction."

"Yes," said Holmes, "the Williamsons were real nice people. I think I ran across them in Bath when I was working on the Case of the Crawling Emerald."

"I never heard of that case," said Watson, pricking up his ears.

"No," said Holmes, "I thought you were making quite enough money out of the cases you have written about so well without my divulging that rather unique chain of incidents. Is my needle filled?"

Watson assured him that it was and proceeded to discuss the last book that had reposed in the black bag.

"This story is not a bad one at all," he said, "although it appears to be the work of a rather newcomer. It is called 'That Affair at "The Cedars,"' and is written by Lee Thayer."

"What has he done before?" asked Kennedy.

"Lee Thayer is a woman," explained Watson, "and she has written 'The Mystery of the Thirteenth Floor' and 'The Unlatched Door.' When I say she is a newcomer I am only speaking in a relative manner. She undoubtedly knows how to build up a good mystery and in this book she has done it. It is the sort of fiction that may be read within a very few hours. The characterization is not apt to halt the reader very long, for the tale is obviously built for suspense only. Suspicion is cast upon the wrong persons, of course, and there is a real surprise at the end."

"Just what is the theme?" asked Holmes. "I'm a good deducer, but I cannot deduce that from your remarks."

"Imagine a beautiful woman marrying a strong brute of a man under the impression that her lover is dead," said Watson. "Then imagine the lover unexpectedly returning and the husband being found dead in his study shortly thereafter. Was it suicide, accident or murder? Upon this theme Mrs. Thayer weaves her threads and she tangles them up in fine fashion before she chooses to unravel them."

"I think I'll keep that book myself, Watson, if you don't mind," said Holmes, filling his pipe for the sixty-seventh time. "I need a little reading, for I am sleeping very badly just now. This forced retirement that I am in is chafing me considerably. Do you know, Watson, I think it is time that you brought me out into the public eye again? I still think that I could make some of these young detectives sit up and take a lot of notice."

"By Jove, Holmes," cried Watson, "I'm sure I'm willing. There's all those cases you have mentioned in the various stories I have written about you. None of them have been set down on paper yet. They would make quite a book."

"Drop in tomorrow at Baker Street and we'll talk it over," said Holmes. "At the same time, though, don't forget that both of us will have to put our best foot forward, for these youngsters are really getting off some absurd detective yarns. That man, Fletcher, now—well, you call around in the morning, Watson."

Queries and Answers

Communications for these columns should be addressed to the Editor of Queries and Answers, NEW YORK TIMES. They should be written on one side of the paper only, and must contain the name and address of the writer as an evidence of good faith. Owing to the great demands on the columns, only queries of particular interest will be printed.

QUERIES

Glasgerion

J. A.—In Chapter II. of Kingsley's "Westward Ho!" at the beginning of a paragraph, I find: "And Sir Richard looked at the boy's broad, strong face and swore a great and holy oath, like Glasgerion's, 'By oak and ash and thorn,'" &c. As this is the oath that Kipling has used so effectively in "Puck of Pook's Hill," I was interested in looking up Glasgerion. But I am unable to find him in the books of reference I am able to consult. Can you or your readers tell me who was Glasgerion and what was the occasion of this oath?

"Wigwam in the Wilderness"

FRANK SOLLEY—Will some reader give me the name of the author of a book called the "Wigwam in the Wilderness"? It was a great favorite of mine some thirty-odd years ago.

"We Sow the Seed"

BERNE LEON—I would be glad to have you tell me the name of author and title of the following poem:

We sow the seed and we may reap
The harvest flower;
But God alone can watch and keep,
Lo! when our eyelids droop in sleep,
He sends the shower.

"To Watch Our Seas"

G. E. BARLOW—I am very desirous to discover the name of the poem, and the author who wrote it, containing these or similar words:

Give us men to match our mountains,
Give us men to watch our seas.

"The Gathering Place"

E. K. K.—Can any of your readers tell me where I can find a short poem called "The Gathering Place," beginning, "Life changes all our thoughts of Heaven"?

"The Blind Girl's Lament"

H. M. C.—Can you assist me in finding the words of an old song, "The Blind Girl's Lament"? The first stanza is like this:

They tell me the earth is so lovely and fair,
Bedecked with sweet blossoms which
God hath placed there.
Oh, would I could see them, though
fleeting the view!
Methinks I could even retain their
bright hue.

"Spring Had Come"

C. L. H.—Can you tell me the author and name of the poem of which the following is a part?

Spring had come and little Bet-ha
With her chamois by her side,
Up the mountain wandered further
Than the narrow pathway guide.
There the royal eagle rushes
From his eyrie overhead;
There the mountain torrent rushes
Madly o'er its stony bed.

An Americanization Story

M. S. R.—About ten years ago there appeared a story (in the Summer months of either the American, Everybody's or McClure's Magazine) of a Polish man who had come to this country with his large family. He was a miner; the son played on the basketball team at school; the daughter at an exhibition was dressed as Liberty and wore the American flag. It was an excellent story on Americanization. Can any of your readers tell me the magazine and name of story?

"In Your Garden"

M. M. M.—Can any one tell me where I can find a poem, one verse of which is:

In your garden you have roses;
Some are white and some are red.
Give them to me while I'm living,
Not on my grave when I am dead.

I would also like to have the answer, which is something on this order:

In my garden I have roses;
Some are red and some are white.
With sincerest greeting I bestow them
On you while you are still in life.

"Oh, Toiling Hands"

A. R. T.—I would like to know the name of the author of a poem running somewhat as follows:

Oh, toiling hands of mortals;
Oh, unwearied feet;
Traveling you know not whither,
Soon, soon it seems to you * * *

"How I Envy Jim"

A. E. M.—Can you or any of your readers supply me with the humorous poem called "How I Envy Jim," or, perhaps, this is the first or last line.

"A White Stone"

LEWIS MILLER—Kipling, in one of his poems or one of his stories, makes allusion to "a white stone in your life." This may or may not be the exact quotation. Can one of your readers tell me through your columns the name of this poem or story?

"Oh, Brave Heart"

L. FENIK—Can some reader tell me the author and words of the poem which closes with the following line:

Oh, brave heart, bear it just another day!

"No Court of Chancery"

Y. K. M.—Can you or any of your readers tell me where I can find these lines:

I know no Court of Chancery,
I go by Nature's acts of Parliament.

"The Wonderful Snow"

JOSEPH KENNEDY—Would you find out for me the author of the enclosed poem:

The wonderful snow is falling
Over river and woodland and wold;
And the trees bear a spectral blossom
In the moonshine blurred and cold.
There's a beautiful garden in heaven
And these are the banished flowers,
Falling and driven and drifted
Into this dark world of ours.

"The Minstrel's Curse"

GEORGE A. PEPPER—Can you or your readers tell me where I can get the poem entitled "The Minstrel's Curse"?

"There Is a Destiny"

MARY DEAN—Will you kindly furnish me with the complete poem from which the following lines are taken, also the name of its author:

There is a destiny which makes us
brothers,
None walks his way alone;
Whatever we give into the lives of
others
Comes back into our own.

"A House to Rent"

J. M.—About ten years ago I read in a primary reader a poem about a bird house, part of which I am able to recall:

A house to rent, a house to rent,
A tip-top, first-class tenement,
With airy chambers sweet and wide,
And lovely views on every side.

Come, little husband, bring your wife,
And take our pretty house for life.

"Shanahan's Auld Shebeen"

JAMES PAXTON—Kindly advise me where I can get the poem (Irish) "Shanahan's Auld Shebeen."

"With a Little Hair Broom"

J. F. H.—Can you or some of your readers give the words of a poem beginning:

There was a little old woman
With a little hair broom.

ANSWERS.

"Clug"

HENRY E. HUBBARD, Elmira, N. Y.—Answering the query of Juliet C. Smith in your issue of Jan. 2, I enclose Bishop William Croswell Doane's sonnet to his dog, Cluny:

CLUNY.
May 24-25, 1902.

He had lived out his life, but not his love;
Daily up steep and weary stair he came,
His big heart bursting with the strain, to prove
His loneliness without me. Just the same
Old word of greeting beamed in his deep eye,
With a new look of wonder in it, asking why
"The whole creation groans and travails." He
And I there faced the mystery of pain.
Finding me dumb and helpless, down again
He went, unanswered, with the dawn to die.
And find the mystery opened with the key,
"The creature from corruption's bondage free."

Others who answered this query were: W. H. Warburton, Walter B. Crane and Mabel Beekman, New York; C. W. Stowell, Maplewood, N. Y.; Agnes E. Morehouse, Peru, N. Y.; Mary E. Bascom, Whitehall, N. Y.; Anna M. McKechnie, Canandaigua, N. Y.; Helen E. Baker, Glens Falls, N. Y.; M. L. Bronson, New Haven, Conn.; Harriette M. Crissey, Troy, N. Y.; W. M. Kennedy, Schenectady, N. Y., and J. P. Gavit, Albany, N. Y.

"The Calf Path"

HORATIO G. COZZENS, New York—I note the query of J. A. Hammond in your issue of Jan. 2 regarding the poem with lines beginning:

One day through the primeval wood,
A calf walked home as good calves
should.

The poem is entitled "The Calf Path," and is anonymously published in "Shoemaker's Best Selections," Vol. 25. It is too long to copy here.

This poem is the work of Samuel Walter Foss, and it may be found in "Whiffs from Wild Meadows," published by Lothrop, Lee & Shepard, Boston, 1906. The piece has also been published in pamphlet form by several publishing companies, among them the International Harvester Company.

Others who answered this query were Myrtle Glenn Roberts, Miss R. Wilson, Carrie Edelsten, J. George Flammer, Beatrice G. Mallett, George W. Cuning, John R. Sheffield, Mrs. G. L. Merchant and A. A. Adrian, New York; Fanny Haisey, Jamaica, L. I.; Clark Cooper, Cañon City, Col.; Rhoda B. Rose, Fruitville, Fla.; Taylor Hatfield, Morristown, N. J.; W. C. Kerr, Uniontown, Pa.; Mrs. Amy Singleton, Charleston, W. Va.; George Stevens, Mount Vernon, N. Y.; S. A. Steger, Richmond, Va.; J. A. Hammond, Westfield, N. J.; H. S. Renton, New Rochelle, N. Y.; Mrs. George W. Aldridge, Rochester, N. Y.; Mary E. Townshend Rowe, Mount Vernon, N. Y.; Mrs. E. F. Beuch, Branchport, N. Y.; Mrs. Sarah B. McRorie, Milford, N. Y.; William H. Woodwell Jr., Tamaqua, Pa.; Effie B. Payne, Bloomfield, N. J.; Margery E. Ladd, Fayetteville, N. Y.; J. P. Gavit, Albany, N. Y., and W. C. Smith, Albany, N. Y.

"Little House o' Dreams"

H. C.—Answering "L. V." in your issue of Dec. 26, "Little House o' Dreams" was written by Claire Wallace Flynn, and was printed in Ainslee's Magazine. It has since been set to music several times. I append a copy of the verses:

LITTLE HOUSE O' DREAMS

Oh, little house with windows wide,
A-looking toward the sea;
How have you come, why have you
come
To mean so much to me?
Your walls within my heart are raised,
And, oh, how strange it seems!
My hopes but measure to your roof,
Oh, little house o' dreams.

Oh, little place where friends will come
The tangled world to flee,
Brave little nook where peace will bide,
And hospitality!
Pray where's the magic wand I need
To touch your slender beams,
And change you to a home in truth,
Oh, little house o' dreams?

Others who answered this query were Doris H. Cozzens, D. Falkenstein, A. V. Dugan, Mrs. Nora W. B. Campbell and Mrs. J. T. Rockefeller, New York; Adelaide M. Prime, Middletown, N. Y.; Dorothy Webster, Montclair, N. J.; Helen Jones-Laye, Troy, N. Y.; Hilla Thompson and D. H. Marsellus, Bedford Hills, N. Y.

"I Am Only One"

J. WALKER, Red Bank, N. J.—Answering the query of "A. E. H." in your issue of Dec. 26, the poem asked for is by Edward Everett Hale. It runs as follows:

I am only one,
But still I am one.
I cannot do everything,
But still I can do something;
And because I cannot do everything,
I will not refuse to do the something
that I can do.

An answer to this query was received also from S. E. Peck, Port Jefferson, L. I.

A Rhymed Alphabet

A. H. ELWOOD, Richfield Springs, N. Y.—The rhymed alphabet which K. Britton asks for in your issue of Dec. 26 was printed years ago by Gray, Sprague & Co., Albany.

Mr. Elwood sends in a complete copy of this clever rhyme, as does "J. L. S.," New York, but it is too long to print. The first four stanzas run:

A was an Alderman fond of good
cheer,
Who invited his friends to a feast once
a year.

B is Bow Church, and the Alderman
dwells
Within sight of its walls, within sound
of its bells.

C was the company, highly delighted,
Who went to the feast, upon being invited.

D was a Don, a proud Spaniard was
he,
Whom some were surprised at the
party to see.

A Funeral Hymn

JESSIE A. COLYER, Newark, N. J.—The funeral poem about which "F. E. P." inquires in your issue of Dec. 26 is Hymn No. 242 in the Protestant Episcopal Church Hymnal, the author being J. Ellerton. The first stanza reads:

Now the labourer's task is o'er,
Now the battle day is past;
Now upon the farther shore
Lands the voyager at last.
Father, in Thy gracious keeping,
Leave we now Thy servant sleeping.

Others who answered this query were Elva Crane, Mrs. Thomas Powell Fowler, Herbert Wheaton Congdon, Nell Morton, Minne, E. A. Morrow, P. J. O'Connell, New York; Mary F. Meeker, Larchmont, N. Y.; N. E. Ropley, Milford, Conn.; M. H. Turner, Albany, N. Y.; John I. Carrodus, Pompton Lakes, N. J.; "M. De L. H.," Raleigh, N. C.; Edward H. Cleveland, Greenwood Mountain, Me.; Miss Ella C. Lindeberg, South Norwalk, Conn.; C. J. Shaddick, Ishpeming, Mich.; Mrs. Emma E. Holt, Yonkers, N. Y.; J. B. Abbott, Buffalo, N. Y.; Mrs. S. M. Cornell, Guilford, Conn.; Edward M. Lake, Gloversville, N. Y.; "J. S. W.," Hartford, Conn.; Charles Henry Wells, Newark, N. J.; G. D. Bowling, Warehouse Point, Conn.; Maud W. Belknap, Newburg, N. Y.; Adelaide M. Prime, Middletown, N. Y.; Charles N. Kent, Flushing, N. Y.; W. H. Vail, Newark, N. J.; Margaret Morrall, Stafford Springs, Conn.; Sarah A. Johnston, Pelham Manor, N. Y.; B. V. Imbrie, Pittsburgh, Pa., and Mrs. Maud H. Dix, Elizabeth, N. J.

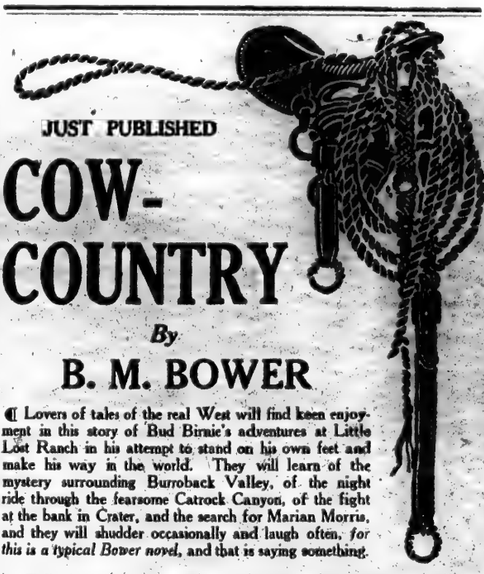

JUST PUBLISHED

COW-COUNTRY

By

B. M. BOWER

¶ Lovers of tales of the real West will find keen enjoyment in this story of Bud Birnie's adventures at Little Lost Ranch in his attempt to stand on his own feet and make his way in the world. They will learn of the mystery surrounding Burroback Valley, of the night ride through the fearsome Catrock Canyon, of the fight at the bank in Crater, and the search for Marian Morris, and they will shudder occasionally and laugh often, *for this is a typical Bower novel*, and that is saying something.

¶ Full of the lure of the Sunset Land of Romance, the Bower books are *different*, because you find in them not only the splendid sweep of the plains and mountain ranges, the glory of the sunset, the rugged strength and resourcefulness of the men who ride and shoot, but also a gay and rollicking humor as typical of the West as all the other characteristics which lovers of Western novels like to find. That is why "Cow-Country," like the other Bower books, will be so popular.

$1.75 net. At all Booksellers

LITTLE, BROWN & COMPANY, Publishers, Boston

New Poetry

IN AMERICAN *By John V. A. Weaver*

Unusual stories in verse of uncommon excellence—this book represents the first sustained use for serious literature of the real American language. $1.50

UNACCUSTOMED AS I AM

Morrie Ryskind's joyful rhymes move from baseball and the movies to love and Horace. The first published collection of a favorite contributor to F. P. A.'s famous column *The Conning Tower*. $1.50.

ADVICE *By Maxwell Bodenheim*

"Indubitably one of the most important books of the year, as it is one of the books most compact with beauty. It tantalizes and beguiles one. Behind its lines tremble the multitudinous vibrations of a world of beauty and thought."—*New York Times*. $1.25.

THE WAGGONER *By Edmund Blunden*

who is hailed by English critics as the most promising of recent poets. A real poet beyond all all questioning. (*The London Times.*) $1.50.

THE FORERUNNER *By Kahlil Gibran*

A striking volume of parables and poems by the greatest living poet of the Near East. With 5 drawings by the author. $2 00.

ALFRED A. KNOPF, 220 West 42d St., New York

Stars in the Pool

A PROSE POEM FOR LOVERS

By EDNA KINGSLEY WALLACE

The Chicago Tribune calls it

"A story of love that aspired, that suffered, and waited, that was half slain and was reborn; the story is of fairy creatures, and the whole thing is like shadows in a pool, beautiful and still, the perfect semblance of things that are."

The Boston Transcript calls it

"A purple patch out of the age of chivalry—an exquisite tale that has the shimmering grace and spiritual charm of the romantic spirit of chivalry."

The New York Tribune says:

"Beautiful in conception . . . the delicate imagery will haunt the reader as a delightful memory."

$2.00. If not obtainable in your bookstore it can be had from

E. P. DUTTON & CO., 681 Fifth Av., New York

Reversing Darwin's Theory of Evolution

SYMBIOBIB, A Socio - Physiological Study of Evolution. By H. Reinheimer. London: Headley Brothers. 10s.

THE doctrine of the survival of the fittest in nature has been so often misread as the survival of the strongest that when Germany attempted to apply it in the political field humanity was plunged into the most cataclysmic and almost suicidal World War. In philosophy and science as well, however, it has tended to make of nature an order—or disorder—blind and ruthless, where, alike in simplest germ cell and in most highly developed organisms, the one law of hostile and savage rivalry alone has seemed to emerge out of the deadly welter of life; a law—or a cosmic curse—that appals and seems to doom the tender and yearning spirit of misplaced humankind. Some, in desperate reaction, have tried to flee for escape to the comforting illusions of art; more, to return to the reassuring faith of religion; Sir Oliver Lodge and many like him have sought to escape from the dour despair of today in a spiritualist tomorrow.

The more reassuring, however, is it to find science itself, through the same rigidly honest and painstaking and unemotional study that keeps its eyes and feet upon the solid earth lest heaven dazzle and mislead it, blazing through naked and unvarnished physical facts and phenomena a strange new road to that "sweet reasonableness" and ethical justice in nature, which softer and more sentimental faith has heretofore (failing to find it in nature) sought in God.

One of the latest scientific studies of this sort is strikingly set forth in the present volume, which, though it has been already credited in scientific reviews in England and France as making distinct and important contributions which must henceforth be reckoned with in any future consideration of evolution, deserves a wider and more popular introduction than could be given to it in the purely scientific press. This is an effort to present some of the striking high points of interest to lay readers.

To Mr. Reinheimer the saving evolutionary process of nature consists not in ruthless destructive competition, but in quiet yet definite co-operative exchange. To him, evolution follows along bio-economic lines, where co-operative exchange (Symbiosis) leads to progressive evolution and survival, while predacious parasitism brings with it decay, degeneration and extinction. This principle he deduces from innumerable concrete biological experiments and studies of organic life and behavior as found in various stages of nature, from the algae and bacteria at the borderline of plant and animal life, living and growing symbiotically by such exchange, to the rapacious lion and the whale, the lordly but decadent and moribund kings of the forest and of the sea. Put into lay terms, it may be said that he finds that those organisms which prey destructively for their own nourishment and continuance on the very "capital" of other plants or animals go through the parasitical processes of degeneration and decay; while those organisms which live off the surplus or "interest yield" of other organisms by exchange of their own like surplus, progress in the evolutionary scale. To live off the surplus fruit of the tree or plant, vindicates itself as "naturally right" or "ethical" in its result both upon the feeding organism and upon the plant species; to read or uproot the tree or plant, as the elephant and some other predatory animals do for their feeding, leads in turn to organic decay of the offender. It is symbiotic and "right" to feed on the surplus milk of the cow or the eggs of the fowl; but nature avenges upon the predacious parasite in her own inescapable physiological retribution the preying upon the cow's flesh (capital) or the slaying of the goose that lays the golden eggs.

The effect of symbiotic moderation in cross-feeding is strikingly shown in many widely varied and interesting experiments demonstrating in remarkable ways the physiological consequences of various degrees of predacity. There is one by Yung, for example, where tadpoles (in the normal state, cross-feeders) were fed alternatively upon beef, fish and frog's flesh (a gradual intensification of in-feeding), with significant results as regards the ratio of male and female in reproduction. The return of sex proper with its normal proportions of numbers (making for healthy propagation of the species), he finds, coincides in every case with the return of the species from a career of non-symbiotic indulgence to one of symbiotic moderation and rectitude.

The greatest problem of modern science concerns the micro-organisms, both in the human body and in the agricultural soil: What are the conditions under which they are friendly and highly useful, or, in the alternative, antagonistic and highly injurious? Our leguminous plants, as is well known, have on their roots "nodules" consisting of colonies of useful nitrogen-fixing bacteria. These hard-working bacteria live in partnership (symbiosis) with others and with the leguminosae, to whom they surrender some of their nitrogen in return for starchy products. The author points out that not only are nearly all useful plants dependent upon some symbiotic helpers, but fungi, as well as bacteria, play an important rôle in such symbiosis, although the fungi, unreliable scamps, frequently abuse their position. Orchids have become so dependent upon fungi that they cannot exist without the latter (in the roots or bulbs).

What is true of the micro-organisms of the soil applies also to those (such as the phagocytes) in our own bodies. The more there is of mutual service the better it is for health. Hence it is of the utmost importance to understand the conditions and laws—the payability—of symbiosis. Our very organs stand in a kind of symbiotic relation to one another. They are in reality semi-independent organisms, involved in a common organic sociality not only among themselves but also with organisms outside. If the organs fail to work harmoniously, i. e., in due partnership, disease ensues. The biological "law of the members" applying here applies in an extended sense also to the relations of all organisms to each other, especially in the relation between plant and animal. If these relations are not adequately marked by co-operation, disease must inevitably ensue.

If is one of Mr. Reinheimer's theses that monstrosity, senescence and extinction of species are due to acromegaly, or giant's disease, which in turn is due to a lack of co-operative behavior. It is the weakness of Darwinian biology, he holds, that it can account no more for extinction than for "mutual relations." How, he asks, can "natural selection" be a reliable formula, seeing that if is based upon this half-understood "struggle for existence"? Mr. Reinheimer's theory accounts for extinction in that he holds that the root of the evil is predacity. Some species, for example, have become veritable plant-assassins, as witness the wild boar, the elephant and the gorilla, who bring down whole trees, attacking them with their tusks or jaws in order to get access to the fruit or sap or pith. Hence, in the course of the ages, these beasts have overdeveloped their teeth and jaws (and other correlative parts) at the expense of brain and of higher evolution.

The full sequence of cause and effect cannot here be set forth, but the book shows how "felonious" behavior of the animal invariably reacts injuriously upon its organization. The case of the plant assassin affords negative evidence of what it is that constitutes the norm of "mutual relations," namely, due partnership between species and species and due membership between organ and organ.

The book opens a new vista not only for biology, but also for ethics, for it sets forth that there is no irreconcilable conflict between man's and nature's ethics, as we have hitherto been led to believe. The work is rich in interesting citations from many fields of science and philosophy, from writers and thinkers of many lands and languages and of widely varied provinces, drawing even from the poets where the truths expressed by them seem to the author to have a sanction in the facts of science. At the expense of a little hard reading, it will prove well worth it to all who would like to fortify their hopes for the progress of the world by going not merely to the proverbial ant but to the very bacteria for the study of nature's wisdom.

New Stone Age in Which We Are Living

THE NEW STONE AGE. By Harrison E. Howe. Illustrated with diagrams and photographs. Third volume in the Century Books of Useful Science Series. New York. The Century Company. $2.50.

TWO of the longest chapters in the world's history take their headings from the material which, during their courses, best served mankind's progress—the Stone Age and the Iron Age. When some future H. G. Wells comes to write another outline of history he will refer to the period in which we live as the Second Stone Age. He may call it, more exactly, the Age of Concrete. But concrete is, after all, nothing more nor less than artificial stone—stone which remains plastic until its three concomitants—cement, water and stone—are brought together and the builder wills them to harden into a single mass of the exact size and shape suited to his purpose.

In "The New Stone Age," Harrison E. Howe, Chairman of the division of research extension of the National Research Council, tells the romantic story of cement and concrete—tells it with scientific accuracy and fullness, but without the verbal encumbrances which make so much scholarly writing seem detached from all connection with everyday life.

The book opens the reader's eyes to many wonders to which he has been blind simply because of their closeness to his vision. It drives home a realization of how important a part concrete has played in modern material advancement, and starts him speculating on how important a part it is yet destined to play.

In this new stone age we are surrounded on all sides by construction achievements as great as the Pyramids that owe their existence to concrete. Without concrete, it is doubtful if the Panama Canal, one of the seven wonders of the century, could ever have been completed. It was to concrete that the Hindenburg line chiefly owed its longevity. One of the most spectacular uses to which cement was put in the war was during the attack upon Ostend and Zeebrugge, where old war vessels, filled with cement, were towed into place and sunk. When this cement became permeated with water and set, it formed an obstruction to incoming ships very difficult to remove. Concrete ships were another outgrowth of military necessity, although small barges made of this material had been successfully used before the war. The development of the canal systems that were the first forward step in the transportation facilities of this country depended more upon concrete than upon any other single factor. Experiments now being carried on by the Long Island and by the Northern Pacific Railroads hint that concrete roadbeds may prove an important a factor in the development of our railroads as they did in the building up of our canal systems.

Never does our admiration for the ancients bulk larger than in the presence of their enduring monuments. The traveler from America stands in awe before the Pyramids, speculating on the engineering problems overcome in their erection and contemplating the impressive evidence of the vast expenditure of human labor that brought them into being. The Roman roads, such as the Appian Way, and the Roman aqueducts inspire almost equal admiration for their durability.

These enduring marvels would have been impossibilities had not their engineers been masters in the handling of stone. Mortar, made from burned lime, was used in building the massive Egyptian monuments. The Romans, too, made something very like our present cement by mixing volcanic ashes and lime.

It is a strange truth that the secret of making cementious material from these ingredients was unaccountably lost for half a score of centuries. Doubly strange in view of the long ages that man had known it. (The Appian Way was laid twenty-three centuries ago, and the Pyramids are, at the lowest estimate of their age, considerably more than twice as old.)

Between the time when the Romans so strangely lost the secret of making cement and the time when man refound it no appreciable advance toward what we today call Portland cement was made until the end of the eighteenth century. From that time on the development of artificial stone has been almost continuous.

This development is traced step by step in "The New Stone Age." After reviewing the history of the product's early progress both in Eaurope and in this country, Mr. Howe gives a detailed description of the raw materials and methods of manufacture employed in its contemporary production. He devotes a chapter to the by-products of the industry, and carefully explains just what chemical action takes place when cement "sets." He describes the various types of cement, and then passes on to an explanation of concrete. Concrete is nothing more than cement mixed with an aggregate and water. An aggregate is almost any mass of mineral matter — usually gravel of varying sizes. The technical problems that arise in the application of concrete and cement to various problems are taken up at some length, and elucidated in language not difficult for the lay reader to understand.

If the reader is impatient to get to the romance of cement he will probably skip hurriedly over these preliminary chapters. In so doing he will miss many paragraphs of human interest such, for example, as the one in which the author tells how the use of reinforcement in concrete arose from the work of a French gardener, who introduced metal parts in the making of flower pots. This gardener was a rediscoverer rather than a discoverer: the Romans were in the habit of using bronze rods, crossed and otherwise placed, to take the tress due to tension. An equally interesting paragraph appears in the chapter on by-products of the cement industry:

> In Southern California there is a factory in the heart of the fertile orange belt. It became the centre of serious agitation that threatened the factory with extinction. There had been many demands made by complaining neighbors; and * * * it became increasingly apparent that either the dust (from the plant) must be prevented from escaping or the plant definitely shut down. * * * Since 1915 this recovery plant (which collected the objectionable dust) has proved of unusual value, for the price of potash rose to unprecedented heights, making the recovery plant more profitable under war conditions than the cement plant itself. * * * The plant operated on a satisfactory economic basis from the proceeds of the recovered potash. * * * In this instance a series of fortunate circumstances has shown a possible way to produce potash; that if necessary mills can be operated with cement as the by-product and potash the thing most desired, should such production ever be so important.

As suggested above, the impatient reader may want to skim these preliminary chapters. In fact, he may as well do so unless he wishes to pursue further the study of cement and concrete; but when he reaches those chapters devoted to an exposition of the part being played by concrete in the development of such a primary factor in the country's commercial health as transportation he will not want to slur over many sentences. The story is impressive enough to remove all temptation to skip.

Wherever strength and hardness are requisite, wherever water-fire-and-vermin-proof material is desirable, concrete is easily king. This artificial stone will survive under conditions where even natural stone fails. Cleopatra's Needle stood for some four thousand years in the dry climate of Egypt, but when it was set up in Central Park in 1885 and subjected to new atmospheric conditions and the corroding action of sulphurous and sulphuric acid fumes, which are present in the air of all modern industrial cities, the stone of the ancient monument began to disintegrate so rapidly that it had to be protected with a coating of paraffin. Old buildings in London have already begun to show the effect of this same acid moisture since the burning of soft coal became general along the banks of the Thames. In Rome the masonry of the Roman Empire still stands largely because of the continued use by the inhabitants of the Eternal City of wood as fuel. The surfaces of this masonry could be damp-proofed and water-proofed to a remarkably satisfactory degree with a scientifically prepared cement coating.

The most striking examples of the service of concrete to modern progress is furnished in its universal effectiveness and cheapness in the building of highways, waterways, bridges and tanks. In railroading it has become virtually indispensable. The number of uses to which it is being put on the farm grows daily greater, and its military and miscellaneous uses are as manifold as they are obvious. Chief among its general virtues is its low cost. Whenever construction work of any kind is being carried on far from a base of raw material supply, concrete is ideal, because it can nearly always be made from material at hand. Almost all land will yield a satisfactory aggregate, to which it is only necessary to add water and a little cement to produce a satisfactory concrete.

Space limits render it impossible to enumerate here the multitudinous advantages of concrete or even to mention the tremendous number of uses to which it can be put, or to suggest the numberless products now being made from it that have been formerly made from iron or wood. As a single illustration, we will cite its merits as a material in the construction of highways.

False Splendor of Past Inaugurals

"Tilted ginger ale bottles give the hint to others, and the cracking of hard-boiled eggs begins."

By A VETERAN POLITICAL OBSERVER

THE Congressional mutiny against the project to make President Harding's inauguration "the most dazzling celebration within the memory of the present generation" has had the bad luck to be the victim of President Harding's veto. At first he was reported to have vetoed everything in the inauguration ceremonies that generally make it an occasion of bad taste and costliness, but he has permitted a modest parade, and consented to make his speech on the east front of the Capitol. Most of the expense of the thing has been eliminated, and the citizens of Washington have bowed in a commendable spirit to the inevitable.

The mutiny began with a protest chiefly against the turning over of the Pension Office to the inaugural ball. Senator Borah rather savagely intimated, too, that his idea of an appropriation was the amount covering a street car ride to the Capitol and back. Such potent voices as Senator Nelson's were raised against too much splendor, and in the House Uncle Joe Cannon's voice was heard against such features as the misuse of the Pension Bureau for the so-called inaugural ball, which in past years was a private business enterprise, and had nothing to do with the inauguration, except that it took place on the same day.

The showy ball was merely a means of enabling the business men of Washington to get back the money they had put up, and of making it possible for visiting citizens to board at home that they had taken some part in the inaugural ceremonies, which, as a matter of fact, they hadn't. But the ball was only a part of the inaugural doings, subject to frequent criticism, including the custom of having the President make an inaudible address to a noisy crowd on the east front of the Capitol.

The inaugural ball, however, was specifically objected to by the statesmen who followed Senators Nelson and Borah and Representative Cannon in this instance, and the objection was the expense. It was pointed out in a Congressional debate the other day that in addition to the ordinary expenses of changing an office building into a ballroom the pay of the clerks went on even if it was a month before they could return to their work. But this was not the worst that could be said against the inaugural ball. It was not only an expense, but a useless expense.

The ball had nothing to do with the official ceremonies, which end at the Capitol in the afternoon. The business men of Washington formed a league and raised money for the expenses of it, although they saddled the people of the United States with all they could make Congress appropriate money for. Anybody who had the price of a ticket could get in. In order to give an official stamp to the proceedings it was customary for the President and his wife to show their faces for a moment and then go home as fast as possible.

When President Wilson was elected in 1912, he reviewed these features of the quadrennial humbug, and announced that there would be no ball. Neither would he join the Chevy Chase Club, which seemed to be growing into an institutional rite for Presidents. My recollection is that he subsequently changed his mind about the club, but he never warmed to the inaugural ball, and there wasn't any.

But the ball was not half as objectionable, in the opinion of many observers, as the chosen way in which the American people exhibit their dignity and that of their President when he actually assumes the office, and this really is official. The inauguration of the Vice President is the only dignified thing about it. That takes place in a most seemly manner in the Senate Chamber. But thousands of people have come from great distances to see the President take the oath, and they must be satisfied. This is what happens:

On the east front of the Capitol there has been built a great wooden platform for the occasion. In front of it stretch the thousands, clear into the Congressional Library grounds. The Library is quite a way from the Capitol. It may, roughly, be said that the President, if he stood in the Times Building on Broadway, would be facing a crowd the last of which would be visible, or, rather, invisible, at the corner of Broadway and Fiftieth Street. This crowd has been standing there since 7 A. M., the President coming out of the Capitol from the Vice President's inauguration at about 1:30. Of course, it has brought its lunch with it; sandwiches, hard-boiled eggs and sarsaparilla in bottles, to be drunk without glasses.

"Boys perched in the trees of a library grounds throw down peanut shells."

The stand or platform is so elevated that people below it could not hear the President if they tried. Those further out in the crowd see a few little manikins step into a tiny box like a summerhouse. No matter how tall the President and the Chief Justice may be, they look about a foot high to more than half that vast crowd. One manikin reads something to the other, and when the reading is finished the crowd knows that the oath has been administered. Those who cannot see at all learn it from the front ranks. Then the other manikin, who is the President, steps forward in the little box and opens his mouth. Some of the crowd can see that he is speaking. Others cannot even see that his mouth is open.

Our forefathers picked on the one day in the year when it is practically sure to rain or snow in Washington. The President often faces thousands of wet umbrellas and sees few or no faces. The people around him do not hear him. The newspaper men have seats nearer than the other invited guests on the platform, but they catch only a detached word or sentence here or there. Down at their feet, below the platform, they see men with their hands at their ears, straining to catch a word and then giving it up. Perhaps the Vice President and some of the foreign Ambassadors hear the speech, but nobody else does. Having attended every inauguration since and including that of McKinley, I feel sure of my ground in saying that not a dozen men have ever heard a Presidential inaugural address, with one exception, to be noted later.

As the tired crowd cannot hear, and cannot see if it should be raining, it becomes restless. In the rear of it the crowd begins to talk, at first subduedly and then at the top of its voice. Meanwhile boys perched in the trees of the Library grounds throw down peanut shells and apple peelings into the crowd. Tilted ginger ale bottles give the hint to others, and the cracking of hard-boiled eggs begins. The talk spreads from the rear ranks forward, rank after rank yielding to the temptation toward sociability in the cold and wet, until it becomes a roar, and by the time the inaudible President has made his bow and gone off the whole multitude is talking. By his bow and the rising of the guests on the platform the chattering crowd below knows that the inauguration is over, and begins to run for the trolley cars.

The custom of the inauguration is said to have begun with Jefferson, though in his day there could not have been such multitudes and the scenes could not have been so noisy. In a blizzard Andrew Jackson took the oath, and made his speech inside the Senate Chamber. The chroniclers of that day do not record the difference, from which one is strengthened in the belief that the crowds could not have been so great or the scenes at the inauguration so confusing.

In 1909, when Taft was inaugurated, there was another blizzard that swept the streets clear, automobiles, cabs, hacks, and in which to life to venture front. This danger real. Not an inaug taken its toll of de elderly men who co long period of sitting the cold and wet. private citizens were but there has not b tion in my time, no a long time before killed off celebrities half-dozen — Ambas Representatives a mark. There cou especially Baron Italian Ambassador who gave his life u official duty, the Roosevelt's inaugura

The Taft blizzard that no elderly man tured out of doors, have been no 7. A the last moment moved that the cere in the Senate Cham was carried. It was fied inauguration a eration.

To the furthest m ber, the galleries crowded, every seat every available rang It does not matter said. The people could see and hear and every face showed the impres Here was the speaking at its f date through the m it had chosen to be nity of the scene w with a hammer blo later.

The silence, in hear a pin drop, t those earnest, face President. Their e on him. It roused manner, and in too testified to the fa too, the occasion solemn one. Oth tried to shout over crowd, and, fallin into a quick gabble idea of getting the as soon as possible kindly blizzard, wa dent who had a cle a Presidential inaug one audience that that could not ha visible pageant of t ple performing a gr

...as He Appeared in a Group Taken at Wenlock Abbey, Shropshire, England.

...VAN DOREN

...merely of "The ...n of Henry Adams," ...et appealing and im... autobiography of the ...sy, would have no ...t that its author pub... ...els when he was 42 ...old. It is nowhere ...d "Education" that ...ugh it is implied, in ...that the "History," ...al Essays," and the ...dolph and Gallatin are ...sentence which tells ...Adams stopped his own ...1871, and began to ...ractical uses." "De... American Novel," ap... ously in Henry Holt ...e-Hour Series in 1890, ...A Novel" appeared ...ore four years later ...doxym Frances Snow ...

...his entertaining and ...rrilities of an Octo... ...or" now running in ...n Review, brings the ...remembrance thus:

...of '70 Henry sent me ...st of "Democracy," ...ge of dead secrecy. I ...ll and accepted it at ...ecret inevitably got out ...men in my office, and ...se or four, but it never ...until Thayer told it in ...of May, and even to ...ple ask me if Adams ...ook, or even "who"

...years he brought me ...vel, "Esther." That, ...d kept anonymous, and ...Democrats. He wrote ...was at the time espe... to being talked about. ...think, because of the ...umstances of his wife's ...

...to test how much the ...book depends on push... ...a book can make ...body. He didn't want ...advertised, or, I think, ...By course possible, even ...sent to the press. Of ...k the risk himself. The ...

...fell dead from the ...t exactly deserving it. ...racy," popular in a ...a, is more or less for... ...that the chapter in ...called Fiction is per... ...sed. Yet nothing that ...th Adams's mind can ...interesting now, and, ...f fact, these two novels ...le in their own right.

...ams," Henry said it was ..." were minds of dust ...s, devoid of feeling, ...agination; * * * na... ...row scope." It is not ...inds that fiction is ex... ...ra it from such a mind ...racy" and "Esther" ...y issued from the in...

The Novels of Henry Adams

steamer whose mind will not give him rest until he has been in the engine-room and talked with the engineer. She wanted to see with her own eyes the action of primary forces; to touch with her own hand the massive machinery of society; to measure with her own mind the capacity of the motive power. She was bent upon getting to the heart of the great American mystery of democracy and government.

The heart of the mystery was simple political dishonesty. "mere moral paralysis." The man upon whom she had looked as typical, and almost married, Senator Silas P. Ratcliffe from Peoria, Ill., the most powerful person at the capital, turned out to have been a faker of bribes, a "moral lunatic" who "talked about virtue and vice as a man who is color-blind talks about red and green." In the end she rejected him, presumably for a mild Virginia gentleman of the old school, John Carrington, and sailed for Europe with her sister, Sybil Ross, in trembling and nausea, her nerves shaken to pieces by "the dance of democracy."

Such an indictment of Washington seemed excessive to all, perhaps, save the author, whose expectations of American politics had been almost mystically high before his residence there following the Civil War. His disgust with office-seekers had moved him in 1869 to write an article for the North American Review on "Civil Service Reform," outlining the circumstances which were "degrading and corrupting society itself" under the unwilling but helpless Grant, and proposing specific reforms. Now, with no change visible in the spirit or organization of the Civil Service, he did not restrain himself, but used the bitterest language at his command.

Wealth, office, power are at auction. Who bids highest? who hates with most venom? who intrigues with most skill? who has done the dirtiest, the meanest, the darkest, and the most political work? He shall have his reward.

Where did the public good enter at all into this maze of personal intrigue, this wilderness of stunted natures where no straight road was to be found, but only the tortuous and aimless tracks of beasts and things that crawl?

Cynical old Baron Jacobi of Bulgaria burst forth once before Senator Ratcliffe with this:

"I have lived seventy-five years, and all that time in the midst of corruption. I am corrupt myself, only I do have the courage to proclaim it, and you others have it not. Rome, Paris, Vienna, Petersburg, London, all are corrupt; only Washington is pure! Well, I declare to you that in all my experience I have found no society which has had elements of corruption like the United States. The children in the streets are corrupt, and know how to cheat me. The cities are all corrupt, and also the towns and the counties and the States' Legislatures and the judges. Everywhere men betray trusts both public and private, steal money, run away with public funds. * * * I do much regret that I have not yet one hundred years to live. If I could then come back to this city, I should find myself very content—much more than now. I am always quite content where there is much corruption, and was *parole d'honneur* the United States will then be more corrupt than Rome under Caligula; more corrupt than the Church under Leo X.; more corrupt than France under the Regent!"

"Democracy," though it can hardly be called a good story, has a number of good points as a novel. Its conversation is often superb, as that of its author is said generally to have been. The chaff and banter of mischievous Victoria Dare, the wicked thrusts of Baron Jacobi, and the competitive asperities of senatorial tea-time talk would seem to be the work of a practiced hand—an American Thomas Love Peacock or W. H. Mallock. The pictures of Washington society, "inscrutably vulgar" and without a moral instinct, are so vivid as to be positively disturbing. The new President from Indiana and his newer wife are pathetic in the extreme, while the first encounter between Senator Ratcliffe and the President is described in a scene that is altogether adequate. The persons on the whole are little more than types, but they are types ably and mercilessly conceived.

The book made something of a hit, in London as well as in America, and speculation was indulged in as to its authorship. The New York Nation was of the opinion that it was "the work of some clever Englishwoman long resident in Washington and a practiced writer, carefully revised and edited by an American." Mrs. Humphry Ward, writing in the Fortnightly Review in 1882, made the best guess of all, and indeed the only right one. Analyzing the temper and style as owing their quality to Howells and Henry James, and praising the conversation without reserve, she reasoned that the author must be an American male, and asked whether he might not be one Henry Brooks Adams, who had written an article on "Civil Service Reform" for the North American Review thirteen years before.

Opinions varied as to the justice of the satire. The editor of Harper's called the book "clever but exaggerated," and the reviewer already mentioned in the Nation spoke of its "perversion," its "one-sidedness," its "bias and misinterpretation." This reviewer considered it "both loose and libelous to endue him [Ratcliffe] with the least admirable traits of several well-known public men who are easily recognizable," and charged that the lovel was "as sensational in some regards as if it had a blackmailing intention." The caricature of the President's wife, being "readily identifiable," was a "grave offence against good taste." Mrs. Humphry Ward replied that "Democracy" as a satire was jud, and lamentably so; while the Saturday Review in London, as Tory and anti-American then as always, smacked its lips over it as a document proving beyond all doubt that "The biggest country in the world is not only big but coarse, and in its politics coarse with a brazen venality."

"Esther," as Adams seems to have wished and his publisher seems to have expected, was neither reviewed nor read, and exists today only in stray copies indexed by old circulating libraries under the name "Compton, Frances Snow." Two years ago, when the "Education" was dawning upon the wider reading world, the publisher of "Esther" made a belated announcement concerning it, but the announcement attracted little attention generally.

"Esther" had religion for its theme, not politics. It is interesting to note that it came four years earlier than Mrs. Humphry Ward's "Robert Elsmere" and Margaret Deland's "John Ward, Preacher" to the treatment in fiction of the conflict between skepticism and belief. Adams's handling, it is hardly necessary to say, was in advance of the others, not only in time but in sophistication. The main story is concerned with Esther Dudley's struggle to accept the religion of her fiancé, Hazard, an Episcopal clergyman, not for religion's sake but for the lover's, and her final failure and withdrawal from her engagement. She is a pure, instinctive, ingenuous pagan whom the Church, in spite of everything, bores, puzzles, frightens, and smothers. Her struggle is real but of no avail, and her sacrifice at the end is genuine, for when she has thrown Hazard over she can have her attractive atheistical cousin, George Strong, and she refuses him too.

The tone of the whole is dry, severe, and mordantly rational. The action begins in Hazard's new church. "There was in this new temple today," we are told on the first page, "a perceptible interest in religion; one might almost have said that religion seemed to be a matter of concern." And throughout the book Adams is as cold toward the Anglican altar as a resurrected satyr would be:

"Do you believe in nothing?" Esther asks Strong.

"There is evidence amounting to strong probability of the existence of two things."

"What are they, if you please?"

"Should you know better if I said they were mind and matter?"

"You believe in nothing else?"

"No—N—No."

"Isn't it horrible, your doctrine?"

"What of that, if it's true? I never said it was pleasant."

"Esther" is a thoroughly competent piece of writing, if not absorbing as a story or warm with human nature. The antithesis between Hazard's mind and Esther's is much more convincing than the passion which the two are said to have for each other, as everywhere Adams's intellect is more credible than his intuition. There are many brilliant speeches on dogma, marriage, and what not, and there are a number of curious, luxuriously private personalities—Esther's laconic invalid father, George Strong, the professor, Wharton, the irregular painter with a past and Aunt Sarah Murray, who delivers herself of frequent epigrams on women in a vein which the later Adams, deep in his worship of feminine fecundity and the cult of the Virgin, must have remembered as a little harsh:

All the contented women are fools, and all the discontented ones want to be men. Women are a blunder in the creation, and must take the consequences.

Girls must have an education, and the only way they can get a good one is from clever men. As for failing in love, they will always do that whether the men are clever or not. They must take the risk.

A quick girl soon picks up ideas when she hears clever men talking about matters which they understand

"The Real Henry Adams"

LETTERS TO A NIECE. By Henry Adams. Boston: Houghton Mifflin Company. $2.50.

In addition to the letters which furnish the title to this book Mrs. Mabel La Farge, Henry Adams's niece, who was on terms of intimate friendship with him, tells in her delightfully written memories of a side of that fascinating personality that is barely hinted at in his writings—his singularly fortunate marriage and his happy relations with the circle of his nieces and their friends. The book concludes with a poem (found in a little wallet after his death) and a prayer to the "Virgin of Chartres," including a separate curious and characteristic "Prayer to the Dynamo," which illuminate vividly a little understood phase of Mr. Adams's mind.

Answering the often posed question, "What was the real Henry Adams?" Mrs. La Farge says:

He was sensitive to the point of pain and shy of revealing himself to strangers. A lady who knew him slightly complained after calling on him that Mr. Adams hardly said a word to her during her call, but turned his back and devoted himself to a small child who happened to be there. This was most characteristic. He did not mean to be rude but he probably felt a panic of reserve and no opening, no common language with the stranger, and so he hid his shyness in the child.

At that time he was writing his "History"; hours of concentration were passed in his den, and sheets on sheets of beautifully written pages lay beside him. One could not forget that handwriting. Each letter seemed to be carved rather than written, and the effect of the whole page was that of an interlacing Byzantine design, but perfectly clear to read. The nieces remember him as he sat at his desk, in cool white Summer clothes—his fine head and thoughtful forehead dominated a small frame, his movements and deliberate—only the scratch of his pen would break the silence of the room, until the delicious moment came when he would stop and turn to them with an irresistably droll remark.

Following the death of his wife, Mr. Adams started for the South Sea Islands with John La Farge as a companion. He started out with a paint box and amused himself by trying to catch the lights and colors under the instruction of his companion, who "would see sixteen different shades of red in the sky" that looked to him "just pure cobalt." They journeyed from island to island—Hawaii, Samoa, Tahiti, Fiji, Australia, Ceylon—and finally back by the Red Sea to Europe and civilization.

His Paris, London and Washington letters are at times whimsical, but always intimate, affectionate and of intense interest:

On Saturday we came on to Mont Saint Michel, among a mob of tourists. About Mont Saint Michel I can say little because it is too big. It is the church militant. But if Coutances expressed the last or first word of religion as an emotion of self-abasement, Mont Saint Michel lifted one up to a sort of Sir Galahad in its mixture of sword and cross. We passed two days there in the most admirable herd of human dogs I ever saw at the trough of a table d'hôte, but the castle was worth many hogs.

When you come back to France, if I'm not with you, hire a chateau somewhere, grow grapes for a living, get acquainted with the gentry and do the neighborhood quietly as you did the Deeside. You will find it very cheap and very amusing. With five or six thousand dollars a year you could be swells, and if you would join the Catholic Church you would be absolutely ancienne noblesse and could set up as saints and at least peeresses of France. * * * I admit that the Boston standard is better and quite the highest that ever has existed outside Paradise, but the medieval contrats were more amusing and I do dearly love a female saint. She is so quaint! * * *

venture, a brave adventure, often hard, but with a golden light falling somehow, upon the hardest days. And it was Robert who became the minister. He is a boy in college, "working his way," when the story stops. And he has gone back to the three-cornered village in the Highlands, for a short visit, and returned to America.

There was something very special about the spire of Trinity Church in those days when seen from a ship's deck. You saw it from the Narrows, as you entered New York Harbor. It was very high—the old gentleman says so. It thrust up into the bright air above the soil of America in a particular way. Robert, still sad from that little wee village of three corners and something strange and haunted there, saw this spire from the ship, and in his heart he felt a thrilling recognition and an appropriation—it was as if he took possession then of his country and of his man's estate. Hail! he said. And oh, he said, farewell. Farewell!

"The Story of a Fortunate Youth" is a beautiful little book, full of charm as it is full of tenderness, the work of an author who writes always with sureness, as she writes always with rare sympathy. But it is more than that: It is a remarkably interesting record, an inspiring bit of biography, and a chronicle of Americanization—if the word has not through triteness wholly lost its value—that is unusual, stimulating, and unswervingly fine.

THE MAN OF GOLD

THE MAN OF GOLD. By Rufino Blanco Fombona. Authorized translation of the noted Venezuelan novel, "El Hombre de Oro," by Isaac Goldberg. New York: Brentano's.

In his introduction to this novel Mr. Goldberg speaks of Blanco Fombona, who was born in Caracas in 1874, as one of the outstanding figures of contemporary Spanish-America, where as a novelist he takes his place "among an earnest few." That he has had a busy life, with enough drama to qualify him as a realistic novelist, is not to be questioned, since it includes a period of consular service in Philadelphia, ardent political struggles, prison sentences, travels in the wilds of South America, as well as amid the culture of Spain, France, Holland and Russia, "many a love idyll," at least one homicide in self-defense, duels, important publishing ventures, and so on. With this equipment he should be able to present a striking, colorful narrative, especially when it is placed in the romantic and languorous environment of his native city. This he certainly has done. There is a charm about the story, cruelly and sometimes vulgarly realistic as it is, which is as positive as it is indescribable, while every one of the characters stands out vividly and essential to the completeness of the picture of which they are a part.

A hideous miser and money lender, Don Camilio Irurtia, whose physical unpleasantness is not softened in one loathsome detail, lives with an old housekeeper, Tomassa, rheumatic and pitiful, and the manner in which these two grub along in a filthy home, half starved and repulsive, renders it logical from a fictional point of view that there should be some attractive women brought into contact with them.

The contrast between Irurtia and the three well-born Aguilonga spinsters and their beautiful spoiled niece Olga affords dramatic interest which the author exploits skillfully. The miser makes their acquaintance through the desire of the aunts to sell their beautiful ancestral home to Irurtia, who is to pay for it with another smaller house and a sum of money to make up the difference in the value. Notwithstanding that the miser is so offensive physically and otherwise, two of the spinsters plan to make a match between their younger sister, Rosaura, and the old man. This is the main thread of the plot. How it comes out the book tells. It is not the plot, however, that counts most. The main interest is in the treatment, with all the touches of a master hand guided by one who loves his work and who is a poet, with a poet's unerring point of view.

The translation has been carefully done, and in several instances there are footnotes to explain how Spanish idioms have been rendered into English, while any Spanish text that may be used is always accompanied by its Anglo-Saxon equivalent. Whether Mr. Goldberg's plea that for "such a book and such a writer as this there should exist a public in the United States" is sound, time must tell. Certainly Mr. Goldberg has done his own part well.

DEVELOPMENT

DEVELOPMENT. By W. Bryher. The Macmillan Company.

In accordance with a custom which seems to be steadily increasing in popularity, Miss Amy Lowell has written a preface to this new volume, a history of the "Development" during childhood of one destined to become a writer. And since it would appear that the especial form of authorship which Nancy, the heroine of the book, is to adopt will be that of free verse, who more fit than Miss Lowell to tell us what we ought to think about W. Bryher's book? And it is her opinion that: "No better study of the growth of an artist's mind has been written."

The study is autobiographical in form; it is well, and at times extremely well, written, while those who care for character analysis more than for plot will find it absorbingly interesting. Nancy is not a lovable heroine; she is in some ways one of the least lovable among the many heroines whom we have encountered during the year of 1920. She does not seem to care one single particle for any living soul. She is all brain, and her history is exclusively a history of mental development; her emotions thrill in response to poetry or to the beauty of nature, never to humanity. She had a family of some sort, since there were people who took her abroad and later sent her to school, but these individuals, whoever they may have been, are never referred to save as "they." However, if Nancy is not a lovable heroine she is an interesting one, a shy, clever, bookish child, utterly solitary, fascinated by history, endowed with a strong and vivid imagination, sensitive to natural beauty, sensitive, above all, to the charm and color of words. Her hatred of school, and her experiences in the cut-and-dried institution wherein the well meaning and we suspect much tried "they" placed her, hoping, no doubt, that this difficult, lonely child might be made more normal by companionship, will prove especially appealing to those who were themselves unusually well-read children whose minds had developed more rapidly than their bodies, and who were in consequence either shunned by their schoolfellows as abnormalities, or else venerated by them as prodigies and marvels of intellectual achievement. It is the lesser of these two evils which befalls Nancy; she is avoided, not taught to regard herself as a paragon.

We understand that this is a first book. If so, it is a distinctly unusual one. And whether a first book or the work of a skilled writer, it is much above the average—especially if it be fiction, and not autobiography. There are in it many descriptive passages one would like to quote for their beauty and their richness of poetic imagery, did not space forbid. Nancy travels in England and in Egypt, in Greece and in Spain, and her impressions, as here recorded, are those of a fresh, eager mind, to which the romance of history is a real and a living thing. Her first attempts at writing and her meeting with the gushing lady who flutters over the pages of her book and declares that she will be "a great poet" have an irony which, though it is bitter rather than humorous, is yet justified by the experiences through which the majority of writers pass at one time or another. When we leave her she is only eighteen, restless, dissatisfied, hating the restrictions with which she is surrounded, yearning—as indeed she has always yearned—to be a boy and go in search of adventures. Whether she went in search of adventures or not we do not know, but we feel sure that either she found them or they found her.

MAIN STREET

By Sinclair Lewis

has been superlatively praised by

John Galsworthy—"most searching and excellent; a feather in the cap of literature."

H. L. Mencken—"extraordinarily human and genuinely successful."

N. Y. Times—"there was never better dialogue written."

Atlantic Monthly—"there is now no reason why any one should ever write another novel about contemporary life in a small country town."

Baltimore News—"comes nearer being the great American novel than any other book we have seen."

San Francisco Chronicle—"the best story we have yet seen which is concerned with the social and domestic problems of the modern woman."

New York Herald—"told with an inimitable raciness and sparkle."

The Bookman—"'The Old Wives' Tale' of America."

Llewellyn Jones—"puts the author right into the first rank."

The Boston Post—"has jumped spectacularly into the best sellers because it is real and because it is not one sided."

The Nation—"would add to the distinction of the literature of any country."

Wherever books are sold—10th printing—$2.00

HARCOURT, BRACE & HOWE, 1 W. 47th St., New York

On Reconstruction and the new economics

America and the New Era
Edited by ELISHA M. FRIEDMAN.
An all-around discussion by experts of the post-war conditions and necessary measures for future safety and the conservation of human resources. $6.00

International Commerce and Reconstruction
By ELISHA M. FRIEDMAN
"A compact and admirable summary of recent developments in governmental policies with regard to international trade."—*Pol. Sci. Quarterly.* $5.00

Economic Statesmanship
By J. ELLIS BARKER.
Author of "Modern Germany," "The Foundations of Germany," etc. A discussion of great industrial and financial problems arising out of the war. $5.00

Economics
By JAMES CUNNISON.
A modern, logical, scientific simplification of the questions raised by the existence of wealth in a community to-day. $2.00

Patriotism and Popular Education
By HENRY ARTHUR JONES.
Acute running comment on the influences which educate. $4.00

The Case for Capitalism
By HARTLEY WITHERS.
Author of "The Meaning of Money," etc. $2.50

Manpower
By LINCOLN C. ANDREWS.
A book for those on whom, directing the work of others, depends the Nation's success. $2.00

The Making of To-morrow
By HAYES ROBBINS.
Indicates the starting points for any constructive outlook toward better industrial and social relations. $2.00

Wealth
By A. W. KIRKALDY.
A lucid, popular analysis of the functions of Nature, Man and Capital in the production of wealth. $2.25

How It All Fits Together
By LEONARD ALSTON, Ltd.D.
An introduction to the rules under which the world plays the game of life. $1.50
If these books are not on sale in your bookstore, they can be had from
E. P. Dutton & Co., 681 5th Ave., N.Y.

JENNY ESSENDEN
A romance of the other woman
By
ANTHONY PRYDE
A brilliant new novel of modern life by the author of
"Marqueray's Duel"
Now Ready. $2. All Bookstores
ROBERT M. McBRIDE & CO., Publisher.

Back of the Harper Name—104 Years of Good Books

By ZANE GREY

The MYSTERIOUS RIDER

HE came to the Bellounds' Ranch—this Mysterious Rider—no one knew from where, no one knew why. A story of real men, lovable women, and the great out-of-doors, swift-moving, full of the glamour of romance and adventure. It's even better than Zane Grey's last book, which outsold all other novels in 1920. Get your copy today.

AT ALL BOOKSTORES—*NOW* $2.00

Est. 1817 Harper & Brothers New York

The Phenomena of Materialisation By BARON SCHRENCK-NOTZING

A detailed report of scientific experiments, with 225 illustrations

Sir ARTHUR CONAN DOYLE declares: "The results are, in my opinion, the most notable of any investigation ever recorded."

The Tribune says: "The book, as a total, is monumental, stands at the dividing line between fact and phantasm in psychic research, cannot be overlooked or dodged as fantastic."

$15.00. If unobtainable at your book store it can be had from
E. P. DUTTON & CO., 681 Fifth Ave., New York

THE BOOK OF NEW YORK

by Robert Shackleton

Author of "The Book of Philadelphia," "Boston," "Chicago"

A history of the city and a guide book, but written in such a chatty and anecdotal manner as to be as interesting as a novel.

At All Bookstores—$3.50

THE PENN PUBLISHING COMPANY PHILADELPHIA

BENVENUTO CELLINI WRITES HIS AUTOBIOGRAPHY

Latest Works of Fiction

THE NEXT CORNER. By Kate Jordan. With frontispiece. Little, Brown & Co. $2.

WHEN Robert Maury, American and mining engineer, left his charming wife Elsie alone in Paris while he went off to examine some mines in Burmah, he proved himself more trustful and indulgent than clear-sighted. For dainty Elsie had always had "the consciousness of some one as a wall back of her, a brace, a shelter," while the "wrong sort of training had turned her into a runaway from results." Then, too, she was very young, much younger than her 26 years, and very, very pretty, with "silver-gold hair * * * deep brown lashes, a silken fringe around unshadowed eyes, and lips of coral pink"; moreover, she had never been really in love with her husband. Before long she had slipped into a gay, decidedly fast set, and there she presently met Don Arturo, eighteenth Marqués de Burgos, hidalgo and grandee of Spain, a man of wonderful charm and still more wonderful beauty, whom most women found irresistible. He developed a passion for Elsie, and during many months was her devoted cavalier, while she, in whose nature there was a capacity for "fierce, imaginative passion that * * * her husband had never touched," was completely fascinated by him. Nevertheless, she refused to accept him as her lover, and it was rather by force of circumstances than through any actual volition of her own that she precently journeyed to Spain, there to be, as she supposed, one of a house-party assembled at El Miradero, Don Arturo's wonderful old country house on a mountain top, many miles away from the nearest habitation. When she arrived she found herself alone there with Don Arturo and a couple of servants. Then at last, her resistance overcome by his ardent entreaties, she agreed to remain with him, to give up her husband and all her old life.

But Fate intervened, and in the faint daylight of the following morning, the "wan hour that weakens even the strong and happy," humiliation after humiliation was heaped upon Elsie, until she felt herself "something that did not fit in anywhere, something not wanted." The end, however, was not yet. The consequences of that eventful night must be met, and it is of what happened to Elsie afterward that the greater part of the romance tells.

Opening in Paris, the scene of the story shifts presently to Spain, then returns to Paris, though to a Paris very different from that of the first few chapters, the Paris not of the butterflies but of the workers. Next comes New York in the deadly heat of August—"There was humidity without sun, except as it came like the suggestion of a burning lens through the mist"—and a shabby hotel room, where the sun "came through a broken yellow blind and fairly broiled upon dust, rents and decrepitude." From New York, the current of events carries Elsie to South America, and the luxurious hacienda called El Iris, not far from the small, North Andean city of Valencia, where one morning at dawn the book closes. These changes of environment give an opportunity for many varied and clearly drawn word pictures, an opportunity of which Kate Jordan has made admirable use. Her descriptions are vivid and colorful, whether they show us Paris in the springtime, with "the dear smells—the tang of warmed asphalt with cool odors from the Seine, the scent of the chestnut blossoms along the Champs Elysées and from the hyacinths and narcissi in the many vendors' carts" or the far-away hacienda, where on one momentous evening, "A golden haze from lamps encircled the chairs. * * * The darkness and solitude of the night were suggested with lush softness through the veil as was the spark-blue glory of big stars and the glinting of a silver moon that seemed a lantern hung in a distant cedar." The long novel, which holds the reader's attention throughout, contains many very passionate love scenes, and is one of carefully built situations, two of which are especially dramatic and important.

THE HEADLAND

THE HEADLAND. By C. A. Dawson-Scott. New York: Alfred A. Knopf $2.50.

THIS is a story of degeneracy, of an old family in decay. It is, in part, a horrible story, and its most horrible passages are powerfully written. But it is not all horrible; it is built, indeed, around the by no means novel theme of contrast between such family degeneracy and the newer vigor of life, and the heroine is herself as fresh and vital a young person as any novel reader could wish to read about.

The scene is the Cornish coast and along the wild Cornish Sea, the ancient estate where the Pendragons have lived for more than a thousand years. The action takes place in three days. The head of the Pendragon family is an old man, stricken with palsy, yet still shedding fear and misery about him by the savage brutality of his ungovernable rages, which seem to be, indeed, the natural enough fruit of the ungoverned selfishness of his whole life. His older son, who is dead, has been likewise a man of uncontrolled passions, who has left behind him only one child, a daughter, who is a kleptomaniac. The old man's daughter is married, but childless. His other son, unmarried, nervous, physically a weakling, appears to be normal enough, is ordinarily kind and thoughtful; but he is in reality the slave of a horrible vice—the vice of sheer cruelty, the love of torturing weak things. The tragedy of the book is his tragedy, which finds its solution only in the heroism of his death. And the novel's plot has to do with the contrast between these sickly scions of an ancient nobility and the sanity and vigor of Roma Lennox and the farmer, Tavis Hawke.

There is, however, another curious contrast in "The Headland"—the contrast between the extreme modernity of its style and the outworn ideas against which its author inveighs. Roma Lennox, novelist, poet, artist, finds herself both tired and hard up as a result of war conditions, and supports herself for six months, therefore, as companion-secretary to old Mrs. Pendragon; a bomb is burst in the family by Hendre Pendragon's announcement that he intends to marry her. Indeed, Roma herself, who does not love Hendre, but promises to marry him because she is sorry for him, is not immune from recognition of the "grandeur" it would bring to her life to be "Mrs. Pendragon of Caer"—though her paintings have been exhibited in London, her verses and stories are published everywhere, and her one novel apparently ranks with the work of May Sinclair. On the first page a Pendragon connection reflects that "people like Miss Lennox could not be expected to have quite such delicate, senstive feelings as one's self, and perhaps it was as well. They had, poor things, to earn their living." Later she sums up Miss Lennox as "quite a good girl, but not their class. Quiet, and, up to a point, refined; that in her favor, but, oh, dear, to think of her at Caer! What would people say?" And she puts it to Hendre, "Do you think people will—er—be nice to her?" This is because Miss Lennox has been, as old Mr. Pendragon objects when he refuses to allow his son to marry her, "a sort of upper servant" in that aristocratic household. But when it comes to her artistic achievements, we have this:

"Do you know, Hendre, she paints?"

"Not her face!"

"She sells her things." Painting was all right in itself, and you were taught drawing at school, but that did not make you a professional artist. "And she writes—I saw verses of hers in a magazine."

To be an amateur was permissible, but you should not take writing and painting seriously. Pictures . . . yes, water colors that could be framed and hung in a bedroom. . . . Plays that could be acted at a house party, and which would mean dressing up and vigs. . . . But not books, nor notoriety! . . .

(We may mention here that all these dots are a part of the author's modern style.) The fact of being really a writer and an artist is so unfortunate that the bridegroom-to-be must excuse it somehow. So he says:

"I know. She gets all the fun out of it that she can. It is her way of amusing herself."

But the upshot of it all is that the Pendragons all feel sure that their friends will never "accept" Hendre's wife!

Of course the author of "The Headland" is attacking these antiquated ideas tooth and nail. But to take them so seriously as to attack them in this way is to pay them too great homage, surely, in these days. And we cannot escape from the suspicion that in marrying the young novelist to a farmer whose sister-in-law—indeed, whose brother—speaks with a broad country accent and is merely a simple and likable peasant, the writer feels that she has placed her much nearer to her social "class." We may add that old Mr. Pendragon has refused to allow his son to become a surgeon. And the worst of all this, artistically, is that these people, in "The Headland," neither speak nor behave like aristocrats.

The style of the novel is modern to an extreme. We have that extensive use of the second person pronoun with which Miss Sinclair made us so very familiar in "Mary Olivier." And we have whole regiments of little dots. (Is it Mr. Wells whom we have to thank for those dots in the first place?) We have, too, certain "naturalistic" emphases, as this:

Oscar was a . . . beautiful, brilliant? No . . . he was more . . . something ultimate, fundamental, a mouth that kissed.

As a story, "The Headland" is fairly interesting. And it is a really beautiful piece of publishing, well bound and well printed, on good paper.

A FORTUNATE YOUTH

THE STORY OF A FORTUNATE YOUTH. Chapters from the Biography of an Elderly Gentleman. By Jean Kenyon Mackenzie. Boston: The Atlantic Monthly Press. $1.25.

IN "Black Sheep," a record of missionary days in Africa, Jean Kenyon Mackenzie showed to us some years ago her very remarkable gift as a writer—a gift of understanding, of individual expression, of poetry. As poet in verse as well as in prose we have come to know her since, and as author of further African memories published, as her other work has been, in The Atlantic Monthly—who that has read it can ever forget "Exile and Postman," for example? In presenting "The Story of a Fortunate Youth" in book form it seems enough, in introduction of its literary style and its exquisiteness of sympathy, to say that it in Miss Mackenzie's latest work. But in its subject matter it is very different from her other prose writings.

"The Story of a Fortunate Youth" is the tale of a Scotch lad who came, at the age of 19, to America, and of the hardships and the beauties and the efforts of his early days here. The life of the Rev. Robert Mackenzie has been full of honors, of friendship, of incident—matters that make a story that many might tell. Of his boyhood in Scotland, of how he left his home there, of the adventures that befell him during his first years in America, the story cannot really be told by any one except his daughter. He has told it to her often, and so, as "Chapters From the Biography of an Elderly Gentleman," with an understanding and a beauty that make the little record a thing of universal human value, she tells it to us.

The little book begins in the East Highlands of Scotland, in a poor little household in a three-cornered village, where a wee lad, not yet 8, used to write letters for the neighbors with the sharpened handle of a pewter spoon. Here is its beginning:

The old gentleman claims that many years ago his name was Rubie. And that this was not at all a romantic name, but just a nickname. And that he, who dresses like any other decent body nowadays, did the same in the eighteen fifties. He wore a kilt, a wee bit shirt, a velveteen jacket and a Glengarry bonnet. His gallusses were latched to his kilts with a wooden pin. There were pockets to his jacket, and into one of these he put a bawbee when he had one. And the first bawbee ever he had he found in the dust of a long Summer day.

You never would guess, unless the old gentleman told you, how the Highlands of Scotland are continually bathed in Summer. They are like those happy countries you may see from the peep end of an Easter egg. And more than anywhere the long Summer day hangs upon the coast of the North Sea and about the neighborhood of the Moray Firth. Yes, that is the sort of a day they have, and in the last light of any one of them you may see little boys drifting home from golden adventures to their beds in the villages of Ross and Cromarty.

So, with all its reminiscent charm, the tale goes on, of Rubie writing letters for the neighbors, of his becoming a shepherd lad, of his tutoring other children, of his working, after a while, in a smithy, a tiny figure against a background of great horses and a flaming forge. Later he became ticket-seller in the little railway station. And then came a day when, in order to earn money for the education of the little brother who was to become a minister, one of the lads must go away to America; and the family decided it wa Rubie who must go.

Thus, at 19, he set off. Rubie became Robert then. And at first, in America, he worked, as he had worked at home in the Highlands, on many an odd job. But somehow people were always kind to him—even when they swindled him, as they sometimes did; and even when they teased him about his foreign speech they were never rough or brusque. And somehow life was always an adventure, a brave adventure, often its footsteps to explain how Spar[illegible]

Hugo Grotius.

World Courts or Conferences?

A Review of Experiments in International Arbitration

By ALBERT BUSHNELL HART

OVER there in Paris President Nicholas Murray Butler sends to the Journal des Debats a letter setting forth that "there are only two known forms of co-operation- political and judicial. The judicial form of international co-operation, which takes form in international conferences specially charged to fix, revise, or impose rules of international right. * * * [There are] other forms, essentially political, which can easily become a supergovernment any free and independent nation could justly hate and fear."

This oracular utterance is in line with interviews and statements by Senator Knox, Mr. Root and other opponents of the League of Nations; and indicates that great effort is making to commit the United States to a World Court with compulsory jurisdiction, as the only practicable method of securing world peace. There seems a disposition to take for granted that a World Court is an easy thing to establish, involves slight obligations, and will have tremendous effects.

Fortunately, there is still time for consideration of this form of international union and international coercion. Perhaps an examination of the other possibilities of securing peace may bring out unsuspected difficulties in setting up a World Court, and serious doubts as to whether it will function in a great international crisis such as we have just passed through. Surely a form of union which cannot keep peace against the peace-hating would be a delusion and a snare.

This is a good time for infallible peace plans, because peace is on a rising market nowadays. Everybody wants peace. Hiram Johnson wants peace. Josephus Daniels wants peace. William the Last wants peace. For several centuries statesmen and publicists have urged plans of peace. The World Court idea can be traced back as far as some passages of Grotius, who in his "De Jure Belli et Pacis" expressed hopes for peace through world law.

Just now the search for peace is particularly keen because the world has discovered that there is no such thing as automatic peace. China is the world example of what happens to a nation that expects peace because it lets other people alone. We know at last that peace by goodwill and common sense, out of regard for one's own interests, in behalf of civilization, for the protection of weak nations, is hopeless. We have learned the bitter lesson that in conflicts of nations, races and civilizations it is not the just but the wicked who decide when peace ends and war begins.

Mankind has been struggling for ages to protect itself from the miseries of war with what we call "international law." In 1914 there existed an elaborate complex of agreements and understandings as to the rights of commerce, the status of aliens, and the amenities of war. A few weeks of campaigning broke down this automatic international protection of the freedom of the seas, of the alien enemy, of noncombatants and neutrals. International law is like every other law. It protects only in so far as there is ultimate authority and force to apply it to those who deny its legality and snap their fingers at its execution.

Nor has the long sustained effort to bring the nations into some form of arbitration been successful. Arbitration in individual instances, between pairs of nations, has sometimes prevented war; but the twenty arbitration treaties which were in force for the United States in 1914, including one with Austria-Hungary, did not delay the entry of the United States into war one day. The network of treaties which were to pass from nation to nation until the whole world was pledged to arbitrate its grievances in advance of war, broke with the first strong pressure. The general arbitration conventions of The Hague of 1899 and 1907 were not invoked by a single power in the six great wars in the following fifteen years—the Boer, the Russo-Japanese, the Italo-Turkish, the first and second Balkan, and the World War: except that Serbia, in the last extremity proposed to submit one of the Austrian demands to The Hague tribunal.

So with the official and unofficial world congresses of the last half century, resulting in many international treaties, which took into account the internationalization of commerce, traffic, posts and telegraphs and the universality of credit and finance. The bankers and shipowners were going to forbid nations to enter into wars. When the crisis came, German bankers and manufacturers and shipowners were just as international as the English and the American, that is, they were nationalized heart and soul.

The publicists who had gone hand in hand in The Hague conferences and the scientific and commercial organizations now gave their talents to the task of defending their nation's war spirit. The only possible way to maintain world peace is by a positive, firmly knit international organization, which can bring about world concentration of purpose and of force, when the crisis arrives.

It is true that there are only two practicable forms of international co-operation, and that as matters stand the world must choose between the World Court idea and the World Association idea, or else go unsaved. Of the two basal ideas, the court is much the junior; for the simple reason that until the establishment of the United States of America judges had never been anywhere recognized as heads of the State. Their recognized function was to settle disputes between individuals, and also between the King (as the representative of the Almighty) and persons accused of crime.

The conception that judges are also lawgivers and that their principal function is to review, and if necessary set aside, the actions of Legislatures and executives is highly modern. There is not a single case of record in Colonial or State courts declaring a statute void before 1780. Even the Supreme Court of the United States never disallowed an act of Congress (except in two cases on trifling issues relating to the jurisdiction of the court) until the Dred Scott Decision of 1857. Abraham Lincoln and his supporters held that decision to be a scandalous interference with justice; and it was not until about 1865 that the Supreme Court began a regular system of reviewing and annulling acts of Congress.

No other country in the world except Canada and Australia has ever adopted this American conception of the superior power and sanctity of the judiciary. When we speak of "separation of powers" we mean that the courts are superior to the other two departments. When the French speak of "Separation des Pouvoirs" they mean that the courts are not supérior. The Swiss Constitution forbids the national courts to abrogate statutes. Whatever the merits of the American system, we have no right to assume that it is a worldwide system or that it could be applied either by or upon countries which know nothing of the doctrine of judicial supremacy.

The recent session of the League of Nations at Geneva proposed a World Court of Arbitration, with compulsory jurisdiction; and that is the kind of "co-operation" which most of the advocates of a World Court desire. The experience of The Hague court proves that an arbitration court without obligation is a toy. Most nations that are willing to submit to a Hague tribune could settle their troubles by ordinary diplomacy. The purpose of a world agreement for a World Court is to bind all nations beforehand to submit disputes that cannot be adjusted by the usual methods.

Just what is the proposal for a World Court? The method has been urged for the last ten years, particularly by the American Society for Judicial Settlement of International Disputes. It was put forward by Mr. Root in May, 1910, as an essential addition to the league of peace. A definite plan was drawn up by Mr. Root and other publicists at The Hague last June and the resulting draft is the basis of the plan just sent out to the world by the Geneva session of the World League.

This plan is brought forward as court, to sit at The Hague and to be made up of fifteen "independent judges, elected regardless of their nationality," for terms of nine years. The jurisdiction of the court is limited to "cases of a legal nature" which involve controversies on the following subjects:

1. Interpretation of treaties.
2. Questions of international law.
3. Breaches of international obligation.
4. Reparations.
5. Interpretation of sentences of the court.

The basis of law, which the court is to "apply in the order following," is made up of:

1. International conventions establishing rules.
2. International custom as evidence of a general practice.
3. General principles of law recognized by civilized nations.
4. Judicial decisions and teachings of publicists "as subsidiary means for the determination of rules of law."

States which ratify this plan will be bound to appear if sued by other States or be defaulted. "The judgment is final and without appeal."

This plan is brought forward as an addition to the covenant of the League of Nations, and it leaves standing The Hague Court of Arbitration which has been tried and found wanting when most needed. It is a well-matured scheme, carefully guarded, the details stated methodically and clearly. The Geneva meeting of the League submitted, though as a separate proposition, the principle of compulsory arbitration, and this appeared to have the favor of a majority of the members of the League. The small nations want it, the large nations hold back. The scheme also makes the important distinction between "cases of a legal nature" (which are often called "justiciable cases") and other controversies to which this plan does not apply.

The proposed World Court does not affect the United States directly, because it is intended to be adjunct to a League which the United States declines to join. All the indications go to show that the United States will not ratify the existing covenant, not even with "amendments" or "reservations." It is useless longer to guess what might have been done at Paris toward drawing up a successful League by more than one member of the American commission. It is idle now to ask whether an understanding might have been reached between the two co-ordinate treaty-making powers, the President and the Senate.

The League train has gone past the Washington station without stopping, and it is not likely to back up again to take on new passengers. The controversy has been too long and too bitter, the expressions of the President-elect have been too clearly against building on the foundations laid in Europe. Therefore the friends of peace and of world union ought henceforth to direct their energies toward some new plan, which can be sent out with the powerful backing of the United States.

Would the rest of the world accept such a quick change from the League that they are now developing? There is great reason to think that any reasonable document springing from Washington and not too compelling would be joyfully received in Europe. The Geneva meeting revealed the fact that all is not harmony in the League. The forty-one kittens were nicely placed in their commodious basket (formerly the Hotel National) but some kittens spit at other kittens, and several tomcats sat on the gateposts and feilnely objected to being shut out. The meeting finally dissolved without a clear understanding whether the five biggest cats were to accept the dictum of the thirty-six middle-sized, small and tiny pussies.

Nothing can be clearer than that a League of Nations in which the United States has no part will, in course of time, seem hostile to the United States, and indeed might be hostile. The other great powers, and presumably the small powers, need and desire a league that has the United States in it, provided it

Title Page of the 1633 Elsevir Edition of H... "Law of Peace and War."

is a real league ... complish the pr... venting future ...

Various visitor... particularly Pres... port that the Fr... mind a plan for ... which shall incl... for justiciable qu... Conference for ... cities; to be ad... of international ... armament. Tha... adopted by the ... States, would ge... nature and the ... tional existence ... not succeed, no... and the world is ...

The great adv... is that it retains ... which has the i... requiring repres... tions to come ... sultative body, ... sible for a vigor... The disadvantag... it seems to lean ... Mr. Root in hi... 1919, that the ... build up a sys... through its decis... lawsuits; exacti... courts have not ... but created the ... pound.

That doctrine ... that judges are ... wiser and far-... litical rulers of ... are the only p... make final decis... extent and spe... ment. The serv... courts in harmo... thing our neces... confused laws a... been enormous... England and F... power of the ... smaller, have b... ful in maintain... the people. A... but men.

When it come... tion, world-suits ... we are thrown ... that internation...

(Continued ...

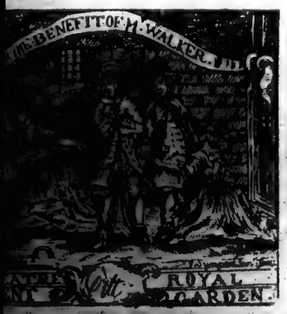

Opera—Walker Benefit Ticket.

The Beggar's Opera and the Crook Play Everlasting

(Illustrated 200 Years After Hogarth)

By Hogarth.

Beggar's Opera—Spiller's Benefit Ticket.

re a couple of centu- snowy theatrical per- rmances. The Beg- 's Opera," written by in 1727 and good for ights in London in 1728, hundred and odd in in 1920. Nineteen finds it leading a rollick- in our own Greenwich ready, from that ex- of modernity, to in- on the least encour- When the piece first saw British capital was full and when the lights of ow shine upon it for the (the first time was 170 d it was candle light) are up at midnight to -cabmen from Central the people's pleasure been officially declared a ime of highwaymen. y slightly changed. So is 200-year-old contempora- —so slightly changed dr Pope, the poet, and literary friends might it pop up out of the sub- setting comfortably with ory) and drop in upon rformance without miss- material. The fact is Beggar's Opera," like also resurrected, is a crook play with music. ok play has been the one ly since Aris- rote "The Birds"—and known how long before. were counted among the ks dressed in Japan. No furnished appealingly in Chaldea and delighted the of the lost Atlantis. more important than any- orical or archæological Gay's piece—what out- weighs even the fact that the first actress who played the leading female part was promoted to Duchess for her prettiness and her pains—what discounts everything that has been so abundantly and reminiscently said about the present revival of what is too lively ever to die—is the simple fact that "The Beggar's Opera" is one of the best crook plays ever written.

Not the high spice of wit, not the low humor of it, not the savory dressing of rare old English ballad music—not all of them together give to it first claim and clear title to the fickle affection of the playgoer. The crook play is the thing. It is the one variety of theatrical performance in which Virtue is NOT necessarily triumphant — the one brand of standard stage stuff which dares to put upon the boards life as it is, and to tickle the naturally unmoral man with counterfeit presentments of the picturesque and successful rascal he secretly would like to be.

Every small boy plays at being a highwayman—the original profession of the original most successful citizen. And every man grown loves to fancy himself in a character which flatters so completely all his manliest vanities. To have men quail at his eagle glance and women run after him, to swagger and ruffle it and take what he wants where and when he wants it, to squander magnificently the fine things that come so easily to his hand—what could be more agreeable? To take and not to pay: to love and ride away.

Ah, that is the life!

What man, then, with soul so dead that he would not be a stage highwayman and with impunity cut a devilish dash in a world where chains are a make-believe and a musical accompaniment, where iron bars do not really make a cage, and where the hangman's noose is no more terrible than the silken cord that loops up the window curtain?

And who, if he were so lucky as to be a stage highwayman, could wish to be a finer figure of that ilk than Captain Macheath—bold, dashing, gay, debonair, with all the women mad about him, and the gift of song, besides? Who, indeed! Macheath, like his own pistols on Bagshot, is sure fire on any stage. Every man puts himself in his place antomatic-

(Continued on Page 30)

"Fill o'ry glass, for Wine inspires us
And fires us,
With Courage, Love and Joy."

"But can I leave my pretty Hussies
Without one Tear or tender Sigh?"

"Then one he singles from the Crew
And cheers the happy Hen."

With apologies to Hogarth, by George van Werveke.

Latest Books

History and Biography

SKETCHES OF AMERICA AND AMERICANS. By George L. Haight. 12mo. Chicago: The Hanson Roarch Powler Company

Series of historical sketches and brief biographical notes.

THE IDEALS OF THE EAST. By Kakuzo Okakura. 12mo. New York: E. P. Dutton & Co. $3.

The book is written in English by a native of Japan and contains an account of the various periods in Japanese history and of the religion and art of Japan.

PRIESTLEY IN AMERICA. By Edgar F. Smith. 12mo. Philadelphia: P. Blakiston's Son & Co.

A biographical study of Joseph Priestley, the chemist.

FRENCH FOREIGN POLICY. By Graham H. Stuart. 12mo. New York: The Century Company.

An account of French policy from 1898 to 1914.

OUTLINES OF HISTORICAL JURISPRUDENCE. By Sir Paul Vinogradoff. 8vo. New York: Oxford University Press.

The first volume of a work to be completed with a second volume on "Jurisprudence of the Greek City." The present volume contains an introduction to the whole work and a study of Tribal Law.

ONE HUNDRED YEARS IN BUSINESS. 8vo. New York: Baker, Voorhis & Co.

Covers the period from 1820 to 1920.

Essays

COLLECTED ESSAYS AND REVIEWS. By William James. 8vo. New York: Longmans, Green & Co.

Brings together a series of thirty-nine articles on various subjects which have hitherto been scattered in different periodicals and publications.

Art and Drama

AMERICAN SILVER OF THE XVII. AND XVIII. CENTURIES. By C. Louise Avery. Pamphlet. New York: Metropolitan Museum of Art.

A study based on the Clearwater collection in the Metropolitan Museum of Art.

DECORATED WOODEN CEILINGS IN SPAIN. By Arthur Byne and Mildred Stapley. Folio. New York: G. P. Putnam's Sons.

A series of fifty-six plates, some in color, giving details of architectural construction of famous Spanish ceilings. The plates are arranged alphabetically and according to their structural classification. The series is published by the Hispanic Society.

DEBURAU. By Sacha Guitry. 12mo. New York: G. P. Putnam's Sons. $2.

A four-act comedy with a prologue, translated from the French by H. Granville Barker and produced in New York by David Belasco.

ENTER MADAME. By Gilda Varesi and Dolly Byrne. 12mo. New York: G. P. Putnam's Sons. $1.75.

A three-act play produced this season in New York. There is an introduction by Alexander Woollcott and a frontispiece by W. T. Benda.

Religion

THE WINDS OF GOD. By Louis Albert Banks. 12mo. New York: Funk & Wagnalls Company. $1.75.

A collection of sermons.

A BOOK OF JEWISH THOUGHTS. By Dr. J. H. Hertz. 12mo. New York: Oxford University Press.

An anthology of selections from Jewish literature under five heads: I Am an Hebrew; People of the Book; The Testimony of the Nations; The Voice of Prayer; The Voice of Wisdom.

Fiction

COW-COUNTRY. By B. M. Bower. 12mo. Boston: Little, Brown & Co. $1.75.

An adventure story of the Far West.

THE RIDDLE OF THE MYSTERIOUS LIGHT. By Mary E. and Thomas W. Hanshew. 8vo. New York: Doubleday, Page & Co. $1.90.

A detective story in which Cleek and Scotland Yard again make their appearance.

THE HAPPY HIGHWAYS. By Storm Jameson. 12mo. New York: The Century Company. $2.

A novel of English life in which three brothers migrate from the Yorkshire moors to study in London at King's College.

THE NEXT CORNER. By Kate Jordan. 12mo. Boston: Little, Brown Co. $2.

Story of a young American who has spent three years in Paris while her husband, a mining engineer, is in Burma.

THE ICE PILOT. By Henry Leverage. 12mo. New York: Doubleday, Page & Co. $1.90.

A novel of adventure in the Arctic.

KALEEMA. By Marian McClelland. 12mo. New York: The Century Company. $2.

The story of a traveling actress.

ON SECRET SERVICE. By William Nelson Taft. 12mo. New York: Harper & Brothers. $2.

Detective stories founded on the real exploits of Secret Service men.

THAT AFFAIR AT "THE CEDARS." By Lee Thayer. 12mo. New York: Doubleday, Page & Co. $1.90.

A mystery story of American life.

THE GREAT PEARL SECRET. By C. N. and A. M. Williamson. 12mo. New York: Doubleday, Page & Co. $1.90.

A story of intrigue.

Travel and Description

MEXICO AND THE CARIBBEAN. Edited by George H. Blakeslee. 8vo. New York: G. E. Stechert & Co.

The substance of the volume was first given as a series of addresses during the conference upon Mexico and the Caribbean at Clark University, May, 1920.

WAITING IN THE WILDERNESS. By Enos A. Mills. 12mo. New York: Doubleday, Page & Co. $2.50.

A tale of life in the Rocky Mountain region.

New Editions

WINDFALLS. By "Alpha of the Plough." 12mo. New York: E. P. Dutton & Co.

A new illustrated edition.

HISTOIRE DU CANADA. Par F. X. Garneau. 8vo. Paris: Librairie Felix Alcan. Tome II.

Second volume of the fifth edition covering the period from the year 1712 to 1840.

COLOMBA. By Prosper Merimee. 12mo. New York: E. P. Dutton & Co. 75 cents.

A new edition from the original French.

Juvenile

SELECTED LIST OF BOOKS FOR CHILDREN. By the Children's Literature Committee. Pamphlet. New York: Federation for Child Study. 45 cents.

A cumulative selection covering the period from 1900 to 1920.

ENGLISH FOLKLORE STORIES. Retold by C. M. Duncan-Jones. 12mo. New York: The Macmillan Company.

An illustrated collection for young readers.

LITTLE DRAKE AND OTHER STORIES. Adapted by C. M. Duncan-Jones. 12mo. New York: The Macmillan Company.

The three stories are "old tales" adapted for young readers.

ARINETTE. By Lady Fraser. 12mo. New York: E. P. Dutton & Co. $1.50.

A French story for English children.

THE LAND OF THE EVER YOUNG. By Rosamond Langbridge. 8vo. New York: The Macmillan Company.

An illustrated story for young readers.

Miscellaneous

HOW IT ALL FITS TOGETHER. By Leonard Alston. 12mo. New York: E. P. Dutton & Co.

Described as a "novice's introduction to the game of life."

GOVERNMENT CONTROL OF THE SUGAR INDUSTRY IN THE UNITED STATES. By Joshua Bernhardt. 12mo. New York: The Macmillan Company.

An account of the work of the United States Food Administration and the United States Equalization Board.

MANUEL PRATIQUE DE PRONONCIATION ET DE LECTURE FRANCAISES. Par L. Bascan. 12mo. New York: E. P. Dutton & Co. $1.50.

A textbook for the pronunciation of French.

BANK AND PUBLIC HOLIDAYS THROUGHOUT THE WORLD. New York: The Guarantee Trust Company.

A handbook of information by various countries, together with a list of holidays as they are observed in different parts of the world.

MAKE YOUR WILL. By Arthur W. Blakemore. 12mo. New York: D. Appleton & Co. $1.25.

Designed as a practical guide for the layman in the drafting of his or her will under the laws of any State.

ELEMENTARY ELECTRICAL ENGINEERING. By Ralph Preston Clarkson. 12mo. New York: The D. Van Nostrand Company. $2.

A textbook of theory and practice.

THE GATEWAY TO ENGLISH. By I. David Cohen. 12mo. New York: Rand McNally & Co.

A textbook in Americanism.

THE WONDERS OF NATURAL HISTORY. By A. Frederick Collins. 12mo. New York: The Frederick A. Stokes Company.

An outline story of the animal kingdom.

A DICTIONARY OF CHEMICAL TERMS. By James F. Couch. 12mo. New York: The D. Van Nostrand Company. $2.50.

A reference handbook for the professional chemist.

THE BEST BOOKS IN OUR LITERATURE

No Library, large or small, public or private, is complete without these

FIVE GREAT BOOKS

NO MAN CAN BE CALLED WELL INFORMED WITHOUT A THOROUGH GROUNDING IN THE HISTORY, ECONOMIC, SOCIAL AND POLITICAL, OF HIS OWN COUNTRY AND OF OTHER MODERN COUNTRIES, OR WITHOUT A BACKGROUND OF THE HISTORY OF THE RACE IN GENERAL.

THESE FIVE BOOKS, EACH A CLASSIC IN ITS OWN FIELD, COVER THE FIVE BIGGEST TOPICS IN WORLD HISTORY, AND TOGETHER COMPRISE THE INDISPENSABLE FOUNDATION AND BACKGROUND OF INTELLIGENT CITIZENSHIP.

"THE ONE INDISPENSABLE GUIDE TO AMERICAN HISTORY"

HISTORY OF THE UNITED STATES

By JAMES FORD RHODES

New Edition, Reorganized in 8 Vols., Uniform Binding. The Set, Boxed, $25.00.

"There is a kind of greatness in the lucid simplicity with which Mr. Rhodes has handled his vast and complicated material. I was about to say that his history is as absorbing as a play; but I would like to see a play that is half so absorbing." —Thomas Bailey Aldrich.

LORD BRYCE'S NEW WORK

MODERN DEMOCRACIES

By the Right Honorable VISCOUNT BRYCE

This is Lord Bryce's most important work since THE AMERICAN COMMONWEALTH. Part I deals with democratic governments in general. Part II describes some democracies in their working. Part III is devoted to an exposition of the author's conclusions. *Published in January. 2 vols. In Sets only.*

"THE ONE GREAT AUTHORITY UPON AMERICAN GOVERNMENT AND INSTITUTIONS"

THE AMERICAN COMMONWEALTH

By JAMES, now VISCOUNT, BRYCE

The ONE adequate study of American democracy, read by hundreds of thousands, yet still unknown to many of the rising generation. No American can be called well informed until he has read this classic study of American government and politics. "His work rises at once to an eminent place among studies of great nations and their institutions. . . . There is nothing like it anywhere extant, nothing that approaches it."—New York Times. 2 vols. $8.00

"THE MOST LUCID AND COMPLETE HISTORY OF MODERN EUROPE"

A POLITICAL AND SOCIAL HISTORY OF MODERN EUROPE

By CARLTON J. H. HAYES

For understanding of Modern Europe, not only the Europe of 1914 but the Europe of reconstruction, with its new social, economic and political conditions, "there is probably no single work in the English language so useful as this." "The skill, literary as well as technical, with which so great a mass of material has been sifted, condensed and put into permanent form is beyond praise."—Boston Herald. 2 vols. *The Set*, $7.75

WELLS'S WORLD HISTORY: "VIVID, DRAMATIC, READABLE"

THE OUTLINE OF HISTORY

By H. G. WELLS

This History of the World from the primal nebula to the aftermath of the Great War, with a glimpse into the future, is not only "the most talked about book of the winter," it is "one of the great books of our generation." "An altogether wondrous work . . . his narrative of human struggle and endeavor glows with life. . . . It is astonishing how much of prime importance can be told in two volumes."—James Harvey Robinson in Yale Review. 2 vols. *The Set*, $10.50

These books are for sale at all important Bookstores, or will be sent Carriage Prepaid if you will remit to our nearest office.

THE MACMILLAN COMPANY, 64-66 Fifth Avenue, New York

BOSTON, Mass., Huntington Chambers, Copley Sq.
ATLANTA, Ga., Hurt Building
CHICAGO, Ill., Prairie Ave. & 25th St.
DALLAS, Texas, 313-315 So. Preston St.
SAN FRANCISCO, Cal., 609 Mission St.
TORONTO, Can., St. Martin's House, 70 Bond St.

Books Bought

Highest prices paid for large or small collections of good books, autographs and entire libraries.

Especially Wanted:

11th Edition Encyclopaedia Britannica and other nice sets.

Our representatives call anywhere without charge.

Spot cash. Prompt removals at our expense.

Write, call or phone

Thoms & Eron

INCORPORATED

34 Barclay St., New York
Tel. 2083 Cortlandt

Largest buyers of sets and old books.

"BUY A BOOK A WEEK"
ENJOY THE NOVELS OF

Leonard Merrick

Conrad in Quest of His Youth
The House of Lynch
The Actor-Manager
The Position of Peggy Harper
Cynthia
The Man Who Understood Women
The Worldlings
When Love Flies Out o' the Window
While Paris Laughed

Each $1.90

These books, if not on sale in your bookstore, can be had from

E. P. Dutton & Co., 681 5th Av., N.Y.

NEIGHBORHOOD BOOK SHOP
435 PARK AVENUE-NEW YORK

Democracy and the Human Equation

By ALLEYNE IRELAND *Just ready*

A study of representative government as created by human beings; administered by and for human beings; dependent for quality and permanency on the human elements which are its body.

We sincerely believe that if Americans assimilate the ideas in this book political efficiency and the standard of national life will be measurably improved. In this faith it is issued.

$3.00. If not obtainable in your book store it can be had from

E. P. DUTTON & COMPANY, 681 5th Av., New York

THE DEAD HAVE NEVER DIED

By Edward C. Randall *(Member of the Bar of New York)*

Do the so-called dead actually live beyond the grave? If so, where? Can they talk to the living? Do their words sound the same as when they inhabited their physical bodies? All these questions and many more are answered clearly and fully in this volume, which embodies the results of over twenty years of research. Fifth edition. $2.50 net.

At all bookshops or from the publisher

ALFRED A. KNOPF, 220 West 42d St., New York

EVELYN, Princess BLÜCHER

in her appealing, healing diary of an

English Wife in Berlin

gives us, says *The Boston Transcript:*—

"So far the most revealing and absorbing personal record."

The Chicago Evening Post places it:—

"In a class by itself—unequaled in fairness and accuracy."

$6.00. If not obtainable in your book store it can be had from

E. P. DUTTON & CO., 681 Fifth Ave., New York

American Engineers in France

THE AMERICAN ENGINEERS IN FRANCE. By William Barclay Parsons, D. S. O., Colonel Eleventh U. S. Engineers. D. Appleton & Co. $4.

A BOOK about the work, achievements and valor of the American engineers who served their country in France in the great war was indispensable for a proper understanding of the winning of the war, and the man best qualified to write it was Colonel William Barclay Parsons, D. S. O., of the Eleventh United States Engineers. He is at the head of his profession. He had a remarkable record for accomplishing great things in that profession before he put on khaki. He is a man of unusual powers of observation. His mind is analytical, and at the same time he has the gift of imagination. Practical, yet in no small degree idealist, he was eminently fitted both to tell the story of modern engineering in the field and to describe his experiences at the front with French and British troops in a sprited and sympathetic manner, so that they are shown to the reader as brave and steadfast allies whose comradeship in the great ordeal should never be forgotten by the American people.

As to the style of "The American Engineers in France," it may be said that Colonel Parsons writes as well as he built railroads and bridges and solved emergency problems "over there." From him one looks for accuracy and proportion, but also one gets sentiment and humor, for he tells a story very well. The book is dedicated "To the memory of all the American engineers who fell in France, and particularly to the memory of the officers and men of the Eleventh Engineers, among whom were the first United States soldiers to be killed in battle in Europe." It was at Cambrai. Of that battle General Pershing said in his final report: "The British attack at Cambrai is of special interest, since it was here that American troops (Eleventh Engineers) first participated in active fighting."

The general reader will be inclined to turn to the two chapters on Cambrai before informing himself about the herculean job of the engineers in France. Colonel Parsons has a good deal to say about the battle for he saw the British go into action. "The Eleventh Engineers," he says, "had been ordered to remain under cover in reserve until such time as it was certain the enemy had fallen back and that no immediate counterattack was imminent. While waiting I went into Havrincourt Wood, which was the centre of the attack." He saw "a whole division of Bengal Lancers, some 12,000 or 15,000 splendid figures with khaki turbans surmounting their black-bearded, swarthy faces," held in leash, as it were, "for the chance of galloping far afield among fleeing infantry." He saw the first prisoners coming down the road to go to the rear, some sullen, some stupid-looking, some "rather interested in their new surroundings," and others relieved to be out of the fighting and safe until the end of the war:

> An infantry column came up at a brisk swing. They have been ordered in. The commanding officer fell out and, running up to two British officers standing by the road, asked, "How's the news?" "Quite good," was the reply. "Thanks!" he said as he turned to rejoin his men. How delightfully British and how thoroughly un-American! Three sentences, six words, on a matter of life and death in a great battle. The answer conveying absolutely no information but leaving every one satisfied!

There is a vivid picture of the tanks, "slowly moving about with a raucous, grinding, grating noise, climbing in and out of shell craters, or flopping over gaping trenches with a motion similar to the rolling and pitching of a bluff-bowed vessel making heavy weather in a tumbling sea." There were 400 of these monsters in the fight. The tank commander displayed from the flag tank a set of signals which read, "England expects every tank to do its damnedest," Colonel Parsons sees everything that goes on about him—the stretcher-bearers picking up the wounded, the ambulances hurrying from the field with their ghastly loads, a bandaged man sitting patiently on a broken stump by the roadside waiting for his turn, making no complaint. One poor fellow had lost part of his face. To him the Colonel extended his flask with the last drink in it:

> He took the cup with great care, drank but a portion, and handing it to a man beside him, who, I noticed, had but a trifling wound in the foot, said: "Here, matey, I will go halves with you."

"War is not all bad!" observes the author. There are few less pretentious and more graphic descriptions of a battle. In their counter-attack some ten days later the British were in turn surprised by the enemy and beaten back for most of the distance they had gained in the tank action. The Germans, without being detected in their manoeuvre, had massed troops, opposite Gouzeaucourt and Boursies, and, after a brief but wicked outpouring of shells, had thrown a host of infantry on "the re-entrant angles of the newly formed salient." At one point the American engineers, unarmed and unready, were caught in the vortex of the attack, the German infantry swarming over the British lines. Some of the American noncombatants made their way under officers to Gouzeaucourt, some took refuge in dugouts, and others who could find no exit or concealment joined British and Canadians separated from their commands. The engineers "seized any weapons at hand, some seized picks and shovels, and defended themselves. One brawny American laid five of the enemy out with a shovel before he dropped. "This irregular body," says the author, "undoubtedly delayed the advance along the main Cambrai-Gouzeaucourt road until the troops in reserve could be posted to make an organized stand."

When several of the engineer regiments were assigned to the British forces there was loud protest at first. "There outcropped," says Colonel Parsons, "that perfectly ridiculous superstition engendered by silly school books that England was still the foe of what had been once her colonies." But in spite of prejudice there soon sprang up between the American and British soldiers "a close, warm friendship, with the highest mutual respect, esteem and admiration." When six months later one engineer regiment was detached from the British Expeditionary Force there was genuine regret on both sides and hopes of a reunion on the field were expressed. An unexpected return to service with the "Tommies" was "hailed with wild enthusiasm, and half of the men in this American command were Irish or men of Irish descent." The British were liked because they were good comrades, helpful, cheerful, never tragic in mood, brave to a fault when properly led, and always to be depended upon to stand and die, if need were, when the battle went against them. The author's account of the relations of American engineers and the British soldiers and of the officers of both nations should be read to cure the distemper of hate engendered by propaganda. Equally informing is what the author has to say about the French, their calmness in battle, their fortitude when things were going badly, their always undaunted courage, and their unvarying kindness. He found the French a noble race.

The great body of this comprehensive, one is tempted to say this complete, book about the nine regiments of engineers raised in the States for service in France deals with organization and the immense and complicated work that they addressed themselves to with such marked success. The engineers in France were a host in themselves, in number 234,000; with armies at the front, 86,000; transportation corps, 60,000; construction, 43,000; forestry, 18,500; training schools, &c., 18,500; supplies, 7,600. "Additions later brought the complement up to 347,000. The author compares the combined armies of Meade and Lee at Gettysburg, 160,000. In detail, but never wearisomely, the work of the engineers is described; the railroads and vehicular roads they built, the ports they developed, the storage yards they laid out, the timber they cut, the water supplies they provided, the camouflage devices contrived, the maps they drew, the searchlight systems they erected, the trenches they constructed, the chemical work they did, and a score of things undreamed of in the old warfare. To the professional man Colonel Parsons's book is invaluable; to the student of war it is indispensable, a "mine of information"; and the general reader will find it always informing and frequently entertaining.

World Courts or Conferences?

(Continued from Page 9)

men; and that, in any case involving the United States, the majority of the judges are certain to be men speaking a different language and accustomed to a different system from our own. If the proposed codification of international law is to come about through judicial decisions (which is what Mr. Root evidently hopes), Roman law will become a much larger part of the fundamental law of the United States than will be comfortable. For the settlement of the most difficult, and therefore most dangerous, international questions the only possible tribunal, even under this plan, is a World Conference.

That is the only kind of body which will be made up of strong men, active political leaders in their respective nations. They meet, they know each other, they propose, they discuss, they hear objections and suggest compromises, they attack difficulties long before they assume the form of a court case, and deal with them in the light of immediate conditions. They can set up new machinery for settling and preventing troubles; they are not bound by the technical laws of evidence, by recorded judicial decisions, or by their own previous decisions. They recognize the human element; they allow for differences of race, religion and political training.

Furthermore, they take into account the actualities of the present organization of the world into nations of very different size, wealth and population. It is useless to attempt a league in which world-embracing decisions can be made by giving equal votes to the States. The five greatest world powers, the British Empire, French Republic, Russian possessions, China and the United States, contain more than half of the population of the world; and those five powers will never submit long to any system by which they can be outvoted in court or parliament.

The League of Nations offers in the Assembly an opportunity for the smallest nation to have its say and to make clear its state of mind. On the other hand, the present Council assigns to the largest nations the degree of authority which they already have. The United States would be the last of all powers to enter any world union in which its hundred and fifteen million people would be outvoted or have their destiny decided by the twenty other American republics, with their combined population of seventy-five million.

This leads directly to another serious difficulty of any world court; all the parallels with national courts fall away. At present any one of the 115,000,000 individuals in the United States might be a party to a suit, to say nothing of hundreds of thousands of corporations. There are only about fifty-five nations which may become citizens of a world commonwealth, and the contrasts of strength and civilization are startling. Imagine a State in which the Standard Oil Company and Jim Hill were two out of a total citizenship of fifty-five. Where would the fifty-three others stand? The whole question of the ability of a court to hold an equal balance for the litigants is entirely changed when nations of 100,000,000 are called to the bar by nations of 100,000.

A World Court can render the world immense service in straightening out and unifying international law, upon questions where a decided majority of the world wants a change. Just how any World Court is going to restore the United States, for instance, to that position on the freedom of the seas which it so lightly abandoned when it entered the war, is hard to see. The main purpose of world union, however, is not to make international intercourse more convenient or to settle justiciable international disputes on a harmonious system, but to prevent war. Disarmament, combined with a judicial tribunal for the settlement of minor questions, is a high card for the next administration to play—if it is played along with a well-organized world conference.

What we most want, from all men, is not eventual justice, but immediate protection. If the covenant of Nations seemed to some minds to bind the United States to its own hurt, what would be the attitude of the American people toward a judicial body which would be a supergovernment in far greater degree than any which has heretofore been proposed? For the decisions of the World Court would not only be law for the parties to a suit, but also law for the rest of the world. Mr. Root and his friends are saturated with a conception of law as a self-executing force. Do not people obey the police? Have not the States in the Union accepted the decisions of the Supreme Court in suits against each other? The present self-executing law situation in our great cities shows what happens when only a few thousand criminals defy the law and flout the police, and the experience of 1861 makes clear what is the only influence that can keep States in their orbit, if they abjure the Supreme Court.

The only hope for a permanent world union is to invent machinery that will turn out a brand of permanent, fast-white peace goods that will stand bad weather. What the world wants and must have or go back to barbarism, is far beyond peace by judicial decision, with its delays, its technicalities, and its necessarily narrow application. A World Court is useless unless it marches alongside of a World Conference. The kind of world peace that we need is one that will handcuff furious, enraged, violent, high powered, heavily armed TNT nations. We have a standard at hand. Nothing less will answer than an organization strong enough to prevent such a world war as the present one. The time has gone by for any mild or half-way or morally bound system which can keep in order only weak States. The absolute fundamental necessity for a genuine world peace organization is that it shall be able to check, curb, and if necessary, to fight against populous, powerful and unscrupulous nations that are mad to go to war.

Blasco Ibañez, Movie Fan

(Continued from Page 16)

Four Horsemen" as a novel brought into the limelight many other books by him, some of them written years before the most sensational of all war books made its appearance; possibly "The Four Horsemen" will be the first of a number of screen productions of Blasco Ibáñez novels, though there is little likelihood that any of them will approach in magnitude and cost the picturization of his great war novel now in course of preparation.

"That Spaniard's a regular human dynamo," exclaimed a movie man who, having helped show him around the United States, is now a Blasco Ibáñez "fan" of the first water. "He's just chock full of energy—never stops working—told me he was on the job writing every morning at 8, no matter how late he had been up the night before. I'll never forget the way he made that decision of his to become a writer for the screen. No hesitancy—quick as a shot—just like that! Some Spaniard, believe me! He got so enthusiastic about moving pictures while he was over here that he said once he might eventually make writing direct for them his vocation, with novel writing as an avocation.

"He not only looks like an American business man but he thinks and acts like one. You would never take him for a novelist. You should have seen him outlining his plans while he was in the United States. He can't talk any English, you know, and he had to do everything through an interpreter, but at times he would get so enthusiastic in talking about what was in his mind that he would lean toward the American he was talking to, entirely ignoring the interpreter, and pour out such a torrent of Spanish that his auditor was entirely at sea to guess at his meaning and the interpreter was left miles behind, without any hope at all of catching up.

"It was great fun to watch him and listen to him. When he got the moving-picture craze he was like a child with a new toy."

Arnold Bennett, Maker of Many Plays

A Review by
WILLIAM LYON PHELPS

CUPID AND COMMONSENSE. WHAT THE PUBLIC WANTS. THE HONEYMOON. THE GREAT ADVENTURE. SACRED AND PROFANE LOVE. JUDITH. BODY AND SOUL. By Arnold Bennett. New York: George H. Doran Company. 7 volumes. $1.25 a volume.

ON Wednesday afternoon, May 22, 1912, I went out to Kensington to see a performance of Arnold Bennett's play "What the Public Wants," given in the Coronet Theatre by Miss Horniman's company from Manchester. Just before the curtain rose a box was entered by Arnold Bennett and Miss May Sinclair. These two distinguished visitors drew so much attention that it may fairly be said they divided honors with the actors. Possibly they felt that their presence was not helping the play, for at the end of the first act May Sinclair withdrew into the rear of the box and Arnold Bennett descended into the stalls. It was my good fortune to have him take the chair next to me, which was vacant—there are almost always vacant chairs at good plays. He looked like a man of the world, and not like a saint or an angel; but his face and eyes had the expression of unalloyed bliss which in Italian paintings illuminates the countenances of the inhabitants of heaven.

You see, in 1912 everything was coming his way. After many years of struggle, he was riding the top wave of popularity. His masterpiece—still his masterpiece—"The Old Wives' Tale," was only four years old; it had floated his previous books, and guaranteed his future; at that very moment his play "Milestones" was the chief success in London, the talk of the town; it was adding perceptibly to his daily income. Arnold Bennett was a happy man, and looked the part.

To me it was decidedly interesting to be present at a play of importance, and sitting next to the author. I spoke to him between the acts. He was exceedingly frank and cordial, said he had enjoyed himself thoroughly in America, and expected to return thither. We did not then know that the whole world would shortly have another engagement. He said the Harvard men had given him so much food that he had arrived at Yale without his digestive apparatus, and was quite unable at luncheon to play up to the conversation of President Hadley. I told him how much I admired the piece we were both observing. So far as I can remember his conversation, he replied:

"I wish you could get the public to agree with you."

"Do they regard it as a highbrow affair!"

"That is just the trouble; this is thought to be highbrow, and the regular theatres will have none of it."

As a matter of fact, although "What the Public Wants" did not happen to be what the West End managers thought the public wanted, it certainly interested the audience that afternoon; but it was given by the admirable Manchester company, who interpreted the author's lines with imagination and intelligence.

Excluding "Milestones," which was written in collaboration with Edward Knoblock, we have before us seven plays by Arnold Bennett—one more illustration of the creative period of drama in which we are now living. One more illustration also of a trained literary expert, novelist, essayist, critic of high standing, joining the group of British playwrights, along with the glorious company of Barrie, Shaw, Galsworthy, Ervine, Masefield, Dunsany, Yeats and others. Literature and drama are united in England as they have not been since the seventeenth century.

Like Bernard Shaw, Mr. Bennett served for years as professional dramatic critic. It must have been during these weary nights of enforced attendance on musical comedy that he learned to despise that form of spectacle. Certainly the best description of musical comedy that I have seen anywhere is the detailed account of the stage and of the audience given in Mr. Bennett's novel, "The Roll-Call," Chapter IX. Incidentally, it is the best thing in the book.

Arnold Bennett's first play, "Cupid and Commonsense" (1909), has a plain-speaking preface which will be even more interesting to future historians of the drama than it is now. He diagnoses contemporary symptoms under the heading, "The Crisis in the Theatre." He begins by stating his qualifications for analysis and condemnation; for ten years he was thoroughly trained in business methods, and indeed conducted a business; from 1895 to 1900 he attended nearly every first night in London as professional dramatic critic. He, therefore, felt doubly qualified to discuss the theatre both from the artistic and box-office point of view. Furthermore,

> I have written, or collaborated in, about a dozen plays, five of which I have sold to West End managers and received money for, and two of which were commissioned. None of these plays has ever been performed; my sole representations in a London theatre have owed nothing to the reckless daring of any manager. In 1900 I quitted London, and for nearly eight years (chiefly spent in Paris, where I had full opportunities of studying the French stage) I scarcely set foot in a London theatre. I then passed three months in London, practically as a Chinaman, visiting the theatres, confabulating with managers, agents, actors and actresses, attending rehearsals and generally listening to jeremiads. I approach the London theatrical crisis, therefore, as a member of the public, a man of business, a critic, a novelist, a dramatist, a habitué of managerial sanctums, a familiar of the Parisian stage, and a perfect stranger.

Thus Arnold Bennett has every qualification to write great plays except one—genius. For while these seven plays before us are individually and collectively above the average West End and Broadway bill-of-fare, they are only good plays. They are not great. Just as their superiority to the ordinary theatrical entertainment is clear, so their inferiority to "The Admirable Crichton," "Major Barbara," "The Pigeon," "John Ferguson," "Nan," is equally evident. Arnold Bennett is a literary artist, a writer of distinction; he was angry recently when The London Mercury suggested that he did not intend a certain one of his plays to be taken seriously; all his books are to be taken seriously, he insists; but there is a single-minded burning sincerity in the masterpieces by the other writers named above that is not a part of Mr. Bennett's temperament.

The rest of the preface to "Cupid and Commonsense" is highly significant, and should be read by every one interested in the theatre. The attack on the London commercial manager is probably justified; for it is as absurd to have a business man, who is only a business man, run a theatre as it would be to put him in charge of a conservatory of music or an academy of the fine arts. (There is no gulf greater than that which separates some commercial managers from some theatre directors.) It is like having a professional sporting man run a church. No doubt he would introduce into the ritual some snappy work; but—

The production and distribution of literature in general passes through equally singular channels. Nearly every bookshop employs clerks that are as innocent of knowledge of their specialty as a mole. In a drug store, or in a dry goods emporium, one may reasonably expect the man who waits on customers to have some acquaintance with his business. This is seldom the case where books are sold. The absolute blank stare (every ray of intelligence absent) with which the customer is greeted who asks for any book or any author outside of the reigning best-sellers is matter for tragic mirth.

If these plays by Arnold Bennett cannot be seen on Broadway, I should like to recommend them to the Theatre Guild, to the Neighborhood Playhouse, to Greenwich Village, to the Bramhall Playhouse, to the Provincetown Players, and to the host of other organizations and Little Theatres that are helping to keep the drama alive. They are pieces of strictly contemporary interest, intelligent interpretations of the life of our day and generation; the dialogue is usually better than the plot, but they are by no means without movement. The dull spots are the exceptions. Inasmuch as opportunities to see these dramas may not be frequent, I can testify that in book form they make interesting reading. The only one I ever saw on the stage is "What the Public Wants."

One of the most powerful is "Cupid and Commonsense." The scenes are in the author's favorite Five Towns, and the characters are sharply individualized. Old Boothroyd is remarkable, and in the hands of a capable actor would make a deep impression. He is not the only man in the world who has a large fortune and lives meanly. The philosophy of such a life, which is surely more sinful than a life of dissipation, being wholly selfish, is clear enough. Such persons take more actual pleasure in saving money than others do in spending it. I know of one man who would never pay five cents to ride on a street car because he said it was equivalent to wasting a dollar, a nickel being one year's interest on that principal.

"What the Public Wants" is an ironical play on yellow journalism, and the particular reader or spectator in any country can incarnate in the leading rôle the publisher who happens to be his particular aversion. The millionaire newspaper king in this play is not nearly so sinister a figure as the terrible Lechat in Mirabeau's "Les Affaires sont les Affaires"; but that was almost undiluted tragedy. Here the superjournalist is no monster, hardly a caricature—he is a real man, and by no means unlovable.

"The Honeymoon" has a curious just-before-the-war atmosphere; curious, because it was written so early as 1910. A German airman plans to win the British prize for flying over Snowdon; and the young English competitor, hearing of this at the beginning of his honeymoon, is torn between love and patriotic duty. The dialogue sparkles with wit and humor, and the play is exceedingly diverting. It is interesting to observe that both in this comedy and in "Sacred and Profane Love" we have a character who might easily have given the hint to the brilliant author of "Potterism" for Leila Yorke. I assume that all who read this page have read "Potterism." Well, consider Mrs. Reach Hazlam in "The Honeymoon" or Mrs. Sardis in "Sacred and Profane Love." The similarity to Leila Yorke in professional conduct looks almost too great to be accidental. However, even if Rose Macaulay did take the hint here, and we cannot prove without her testimony that she did, she developed the character to such heights of complex perfection that she made Leila Yorke truly her very own. We are all Potterites; we differ only in degree.

"The Great Adventure" and "Sacred and Profane Love" are taken, respectively, from the author's novels, "Buried Alive," and in the second case the name also is repeated. Naturally the former is a whimsical and charming play; it could hardly help being that. "Sacred and Profane Love" is a failure, and I may add that the novel from which it came is the poorest of its writer's production. In this drama we have as elsewhere a highly sentimental courtesan—why dramatists become in dealing with them. But the play itself is... see how weak it is... pare it with that of... with a pianist-he... course, "The Co... mann Bahr; in its... one of the best... twentieth century.

In "Judith" we... play to add to the... number; men-of-let... Bible, whether the... And the story of... the masterpieces of... masterpieces called... This is an after-th... as might be guessed... dialogue, supposed... the fifth century B... "At any rate th... war." "Why?" "Why! Because... not confine on suc... is done, mashed... Nebuchadnezzar h... ridiculous." "Judith" is as... dramatizations of...

The last play, "... is an extravagant... transference. It... ical burlesque, wit... is continuously ent... like the very much to... by a good stock co...

I see that my fr... thews, for whom I... free of both affec... says in the Contu... I want the old stoc... which he intimates... ended by the best... of stars, &c. No, I... back; I simply want... ics the kind of thi... tal towns take for... ular institution; I... are capable of bet... every day in Eur... overlooks my chie... not merely a qui... Broadway should... der the present pl... tory theatres; it is... like Chicago, Detr... Louis and Minne... have the opportu... plays; on whether... tem shall be eterna... icans living outsi... New York are not... a new play at a th... cellent dramas are... English than at an... days of Queen Eli... were as they ought... by Arnold Benne... drawing audiences... States. Under p... there are only two... the new plays in h... to the movies. T... ternative of going... quite the advance... New York, by re... railway fares and... coming more and... other towns.

Splendid Ceilings of Spain's Renaissance

Gothic Fieze Board—Museum of Barcelona

WOODEN CEILINGS A collection of photographs of seventeen Artesonado ceilings in Spain. By Arthur Byne and Mildred Stapley. New York: G. P. Putnam's Sons.

love beautiful things
g to see spread abroad
country more knowl-
that treasure house of
Europe is, will rejoice
lication of this portfolio
ints from photographs
. There are fifty-six
ses and the descriptive
printed on heavy large
closed in a portfolio of
ven boards with gilt let-
ublished under the aus-
Hispanic Society of
which the two authors
ding members.
ive text in each case is
filling more than one,
wo, pages, but into this
the authors have con-
ndense a great deal of
ng matter. The archi-
inter or decorator will
t exact information as
structure, style, color
on which they desire.
who are interested in
e artistic, the political
nly of Spain alone but
of Europe, will enjoy
ive sentences and para-
n give glimpses of the life, the developments, the constant movement and stir of the fourteenth, fifteenth and sixteenth centuries.

Over and over again, for instance, one gets suggestive evidence of that incessant stir and interchange that were going on through the Middle Ages and the era of the Renaissance all over Europe, and was so deeply influencing all the life of Europe that it left its impress strong even upon the ceilings of church and hall, castle and dwelling in Spain. In a building in Granada, which is now the warehouse of a dry goods merchant—O romance and tragedy of the passing years!—there is a combination of Moorish construction of the fifteenth century with Renaissance decoration of the sixteenth which shows strong Italian influence upon Spanish motives and methods. This building was originally the seat of the Moorish University of Granada, served afterward as the residence of Ferdinand and Isabella, and for three hundred and fifty years, from 1500, was used as the Town Hall. The Moorish Castle at Zaragosa, supposed to have been the prison of the hero of Verdi's opera, "Il Trovatore," whose "splendid ceilings, still intact," the authors say, "date from the time of Ferdinand and Isabella, who designated the building as a royal residence." They describe the ceilings as important because of the combination presented of Moorish and Gothic, and they find in the motives proof of the presence of some Flemish designer, probably Jan Waas, whose name was translated into Spanish as Juan Guas. This Fleming worked in Spain for a long time and evidence of his hand is to be found often, the authors point out, in Dutch and German and florid German Gothic motives or handling. Ferdinand and Isabella favored the Flemings and commissioned Jan Waas to build their proposed mausoleums. He was the architect of the famous Infantado Palace at Guadalajara, built in the latter part of the fifteenth century, which is described by these authors as "a weird combination of decadent Gothic and Germanized Moorish." It was erected for the powerful Mendoza family, who lived there "in greater state than royalty itself," and exerted almost as much power. Its ceilings and its architecture are bizarre, with much wood carving, and with decorations in gold, black and red and silver gray. The palace was abandoned for many years and but recently has been put in order by the Spanish Government and used as an orphan asylum for the children of Spanish officers.

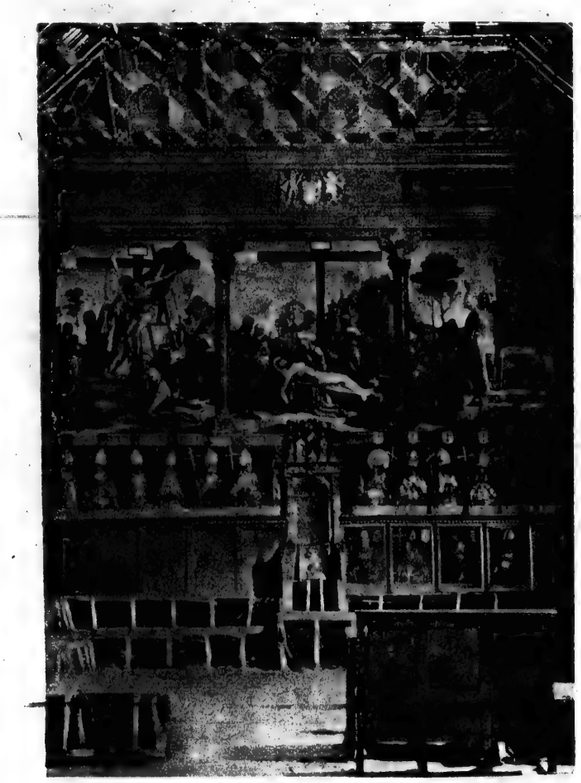

The Chapter Room, Toledo Cathedral.

Cloister of the Monastery of Santo Domingo De Silos.

What the authors describe as "the finest ceiling in Spain," and "the acknowledged masterpiece of interior decoration in Spain," is that of the chapter room of the Toledo Cathedral, dating from the sixteenth century. It has the painted and gilded wooden ceiling which was "the inherent expression of the Spaniards," although it has also mural paintings, the work of John of Burgundy, "a method of decoration primarily Italian and rarely encountered in Spain." The wooden ceiling was built and carved and decorated by Spanish artists and its perfect preservation today, say the authors, "testifies eloquently to the thoroughness of the builders' work." The dominating note of the decoration is gold, the pattern so small in scale that it resembles applied panels of the damascened ware of Toledo, with backgrounds of peacock green and burnished copper. The fresco panels on the walls deal with incidents in the life of Christ and contain also a series of portraits of the Archbishops of Toledo.

Some beautiful photographs are given from a deserted and decaying palace at Penaranda de Duero, whose recent owner was the ex-Empress Eugenie. It was built early in the sixteenth century for the Count of Miranda and remained in that illustrious family through the centuries until Eugenie was the last of the line to inherit it. The palace has been so neglected and abused that the whole structure is crumbling, but nearly a dozen salons still retain their ceilings, in much damaged state, but with enough remains to indicate their original beauty, magnificence and interest.

Among the prints are several very

(Continued on Page 31)

cessive generations their stirring message at Versailles, are helplessly public in their appeal, which is more to the spirit of curiosity than to the spirit of patriotism as thrones fall and uniforms change. One private letter from a soldier to his family makes a deeper impression upon both mind and heart. One scrawl from the trenches outlasts in its effect all the battlefields of Détaille. But this would be the worst of reasons for omitting public portraiture. Because those are not moved shall there be no more Premier and Food Administrator? The war portraits are documents of a great war, not intimate expressions of feeling, and in spite of heroic efforts in the matter of backgrounds and accessories to get away from the standardized portrait the painters have approached their task in great humility, obviously straining a point to tell the exact truth as they see it concerning these mighty personages of history. It would have been easy to take liberties in favor of aesthetic result. And it must be said that, where the picture has conquered mere likeness in the painter's intention, succeeding generations will be more apt to pause for a closer look.

The portrait of Cardinal Mercier by Cecilia Beaux, for example, subtle, delicate, sincere in the treatment of the physiognomy, gains inexpressibly by the admirable setting and pictorial character of the costume. The fluent brush strokes rest with beautiful lightness on the broad surfaces, and the color is strong and fine. This, however, was an exceptional chance, and the artists in general should be applauded for their heroic efforts, under most difficult conditions of living and working, to get at the character of the sitters who were making history with such rapidity that most of that character had to be read in the work they were doing.

To the public interested in first thoughts in art, usually the best thoughts, the exhibition of preliminary sketches for these portraits at the Arden Galleries will prove rewarding. These sketches will be reviewed next Sunday in connection with the completed portraits.

The exhibition of landscapes by J. Stewart Barney at the Ehrich Galleries is particularly strong on the side of composition. A number of the subjects are Scottish scenes, with mountain and heather, brooks and moors contributing to the slightly grim beauty of the general effect. The artist has been particularly successful in his definition of the planes of mountain ranges and the relation of the foreground to the background. In the Newport pictures the subjects are drawn from the less familiar localities of that well-known region, the title of one, "Off the Beaten Track," giving the key to the artist's intention. "Summer Afternoon" is a pleasant composition with a quiet stream traveling far into the distance, and the principle feature is a tree of superb proportions, the foliage of which is sketched with an appreciation of its character as mass and of the character of the leafage as well. The exhibition lasts through the month.

"Memories," by Emil Fuchs.
In Exhibition at the Cartier Galleries.

Shrine at Delphi Yields Its Secret

(Continued from Page 13)

der surface and brought out as a fine ornament the treble line which, starting from the bottom of the breast, passes along the front of the shoulders and along the uppermost edge of the wings to their extreme pits." This Sphinx was placed high up on a narrow rock. To quote Plutarch: "When the Sphinx was seen against the sun's rays the animal back was of golden hue, but when standing against the clouds it threw back a dark blue reflection just like the rainbow."

The Oracle, in time of war, was not always neutral. In the Peloponnesian War, in 431, Delphi was all for Sparta. There is evidence that at least once the priests of Apollo were bribed, but they threw all the responsibility on the Pythia and their prestige was not very much affected. But, as a rule, Delphi was very tolerant, if not in all cases neutral. Argos, the ally of Athens, set up a gigantic bronze horse close to the Athenian Marathon group, made of a part of the spoils taken from the Spartans valued at twenty-five talents, which was equal to $25,000 of our money. On the other hand, the Syracusans in 413 B. C. immortalized the defeat of Athens by setting up their own treasury at Delphi on the Sacred Way.

The monuments of Delphi, in fact, are trophies of the varying fortunes of the Hellenic States. And, as the excavations proceed—for since the war has ceased civilization may again wander in the path of beauty—new lights on the history of Hellas may shine upon us. To Dr. Poulsen we must pay the tribute of recording his name as that of one of the most eminent torch-bearers in this ever enlarging circle of beneficent knowledge.

ADVERTISEMENTS.

1921 ATLAS With Maps of New Europe FREE

To the readers of this magazine who take advantage of this offer now made in connection with

Webster's New International

The Only Grand Prize (Highest Award) given to Dictionaries at the Panama-Pacific International Exposition was granted to Webster's New International and the Merriam Series for superiority of educational merit.

Words of Recent Interest

Anzac, aso, barrage, Bertha, blighty, Bocke, Bolshevik, camouflage, Lewis gun, Liberty bond, Limey, soviet, tank, war bride. These are but a few from the thousands of late words,—all clearly defined in this Great Work.

"The Supreme Authority"

The Merriam Webster—

A Complete Reference Library in Dictionary Form—with nearly 3,000 pages, and type matter equivalent to a 15-Volume Encyclopedia, all in a single volume, in Rich, Full Red Leather or Library Buckram Binding, can now be secured by readers of The New York Times on the following remarkably easy terms:

The entire work (with complete 1921 Atlas)

DELIVERED for $1.00

and easy monthly payments thereafter (in United States and Canada) on SUPERIOR INDIA PAPER

Reduced About ONE-HALF

In Thickness and Weight.

India-Paper EDITION

Printed on thin, opaque, strong, superior India Paper. It has an excellent printing surface, resulting in remarkably clear impressions of type and illustrations. What a satisfaction to own the new Merriam Webster in a form so light and so convenient to use! This edition is only about one-half the thickness and weight of the regular edition. Size 12⅝ in. x 9¼ in. x 3⅝ in. Weight 8½ lbs.

Regular-Paper EDITION

Printed on strong book paper of the highest quality. Size 12⅝ in. x 9⅝ in. x 5¼ in. Weight 18¼ lbs.

Both Editions are printed from the same plates and bound.

Over 400,000 Vocabulary Terms, and, in addition, 12,000 Biographical Names, nearly 30,000 Geographical Subjects, besides thousands of other References. Nearly 3,000 Pages. Over 6,000 Illustrations.

"To have this work in the home is like sending the whole family to college."

The only dictionary with the New Divided Page, characterized as "A Stroke of Genius."

THE ATLAS

In the 1921 "New Reference Atlas of the World," containing 148 pages, with 96 pages of maps, beautifully printed in colors, with areas and populations of all countries, including changes brought about by the Great War, Parcel-Post Guide, etc., all handsomely bound in red cloth, size 9⅝ x 12½.

To those who mail this coupon at once!

G. & C. MERRIAM CO. Home office Department S Springfield, Mass.

(Publishers of Genuine-Webster Dictionaries for over 75 years)

Please send me free of all obligation or expense a copy of "Dictionary Wrinkles," containing an amusing "Test in Pronunciation" (with key) entitled "The Americanization of Carew"; also "126 Interesting Questions" with references to their answers, and striking "Parisville Color-Plate" of the new bindings. Please include specimen pages of India and Regular paper with terms of your N. Y. Times free Atlas offer on Webster's New International Dictionary.

Name

Address

I AM not comparing Floyd Dell's *Moon-Calf* with any of the world's great books but I do say that no one who cares a hoot about developing our native fiction can afford to miss it.

Fifty Large Printings! $2.00 wherever books are sold or from the publishers 210 West 42d Street, New York

The World of Art

Degas, Mary Cassatt and Others

"Le Promenade des Chevaux." By Degas.
In the collection of Jacque Seligmann.

THE paintings and drawings by Degas in the Seligmann collection at the American Art Galleries are, before everything, trenchant. The line cuts down to the essential, not with a crude slicing, as you cut bread for the mere convenience and etiquette of handling, but with the knowing precision of a surgeon to whom a hairsbreadth may be the difference between success and failure and twenty seconds the difference between life and death. The unhurried swiftness of the surgeon is the pace of Degas's art.

If there is hesitation anywhere it is in the oil paintings. The oil medium was not a sympathetic medium with Degas. He used it despitefully, as though he were scornful of the means by which he was gaining his effect. It cannot be said that he ever succumbed to its allurements. No beauty of pigment exists in his paintings. But he accepted what it offered him; accepted with a superiority of manner that would have made him appear contemptible, had he not been intellectually so great. He used the timid offerings of his paint box thriftily, to swell his resources and fix in his mind certain truths observed and impossible to express by line alone, but he never seemed much to enjoy his painting; he never caressed and persuaded his material; he never commanded it with that pride of authority that takes the place of affection in certain minds. Perhaps it hardly is too much to say that the oil medium was a hateful necessity to him, and that he disliked it in proportion as it furthered his purposes and made itself useful.

If he did hate it, he none the less asked much of it. He asked it to express a side of his genius otherwise not to be suspected; the intense conservatism of his taste that withstood his burning curiosity and pioneer spirit. If he drew with a boldness and individuality, a research into secret sources of form and movement, that created a new art language and causes him still to resist popular esteem, he painted with a firm, prim finish, a reticence of color, an economy of matter, such as Ingres practised and Leonardo preached.

To his pastels one turns for the revelation of his true joy in art. Here he could make his expert gesture, gallop through his amazing arabesques, put himself through all his paces as a draftsman and still permit himself an orgy of splendid color. He is too masculine to play with his colored chalks or to make them provide a vaporous envelope for the powerful forms he constructed. They are pressed into the service of the construction, but they enhance and irradiate it. Note the scribble of white across the nude back of one of his bathers—it tells you the detail of the anatomical story, the movement of the sharp blade of the thin shoulder, but it adds all that there is to say of the fair gleaming skin. The orange and red and violet and blue and sonorous purple in his studies of ballet dancers equally belong to the organic construction of the picture, but the pleasure of color rises to a great height, the austerity of the artist yields to a natural hunger for richness of sensation, it is the relief given by the chorus chanting in Greek tragedy.

The sale of this fine collection of drawings and paintings will test the interest of the picture-buying public in this country in art that makes no compromises. What Degas had to do was to discover the sources of appearances and to create forms significant of the human structure and its power of change and movement at the dictation of the living brain. To this he added the task of the decorator, combining and arranging his vital forms in beautiful abstract patterns. Observe the interlace of the legs of his racehorses, or the complicated linear design made by the limbs of his women crouching in the bath or combing their hair or pulling on their slippers. The most commonplace act is dignified by its reduction to essential line and made beautiful by the rhythms of movement and direction. Such dignity and beauty makes an appeal to the few, but seldom reaches the popular heart, with its human reactions against a difficult ideal.

Mary Cassatt is another artist who disdained the easiest way. Her impassioned striving for technical superiority led her to abandon the methods in vogue at the time she began to study and to follow the severe example of Degas, whom she recognized as continuing the classic tradition of French art when to the public at large he was a revolutionist. She followed it as she followed the example of the old masters in the public museums, entirely detached from the personal influence of the painter. She met Degas only after she had gained sufficient knowledge of painting to exhibit in the Salon. The story is told of Degas taken to the Salon of 1874 by Tourny, a painter and copyist, who conducted his friend to the picture of a young woman by Mary Cassatt, and said: "There!" "Yes," Degas responded, "you are right. There is a painter who feels as I do." He let it rest at that for three years, and then visited her studio with Tourny and invited her to become a member of the Impressionist group.

The etchings by Miss Cassatt to be placed on view this week at the Grolier Club reveal even more convincingly than her paintings how deeply she was committed to technical research. They range from the early plates, conscientious, somewhat overneat, explicit in modeling, to the shorthand methods of the later work; rapid and correct notations of facts outside the conventional limitations within which most artists are content to work. A gesture that has been often used commends itself to an idle observer because much of the work of recording it has been done by others, and he has a mental image of the way to do it. With Mary Cassatt as with Degas this familiarity detracts from the pleasure of the work. Their zest for technical adventure leads them to attack unusual poses, perspectives to which much must be sacrificed; types so individualized as almost to be unrecognizable as types. Neither was either artist solicited by the reward of patient retouching. Miss Cassatt used her point as she would a pencil, drawing directly upon the copper, solving her problem with unhesitating strokes, and letting her mistakes stand. This accounts for the remarkable freshness and spontaneity of her plates.

Her preoccupation with children as subjects for her paintings and drawings extends to her etchings, and nothing in the history of prints is more beautiful than her studies of young children, the soft flesh and tender contour of their little bodies described by a line as subtle as any used by the reverential Chinese. Nowhere does she outrage the delicacy of her subject matter by an overemphasis, yet nowhere does she fail to show the character inherent in the frail envelope. Nor does she make this sensitive envelope of childish softness and fragility too soft and fragile to suggest its power to exist through the assaults of its environment. There is something of resilience in the little bodies pressed close to a protecting nurse or mother; there is something of firmness in the undulating lines that enclose so precisely the volume of the undeveloped little heads; there are indications of unmistakable personality in the vague features.

Miss Cassatt has done more than contribute good work to the sum of American art. She has contributed a standard for the public to accept. Her subject matter is of universal appeal and in her choice of subject matter she has gently persuaded where her technical triumphs would have antagonised. Few of us are so accomplished as to feel the deep significance of her technical triumphs, none of us can resist the wholesome and endearing charm of her magnificent versions of childhood. "Yes," said Degas, observing her lucid and incisive statement of the thing seen, "there is some one who feels as I do." "Yes," says the public, watching the natural, earnest little children, eating, bathing, playing, caressing their mothers, "there is some one who feels as we do."

The "war portraits" now on exhibition at the Metropolitan Museum are not incompatible with the general tradition of commemorative and public portraiture. "All the Glories of France," repeating to me-

Landscape by Stewart Barney.

On Exhibition at the Ehrich Galleries.

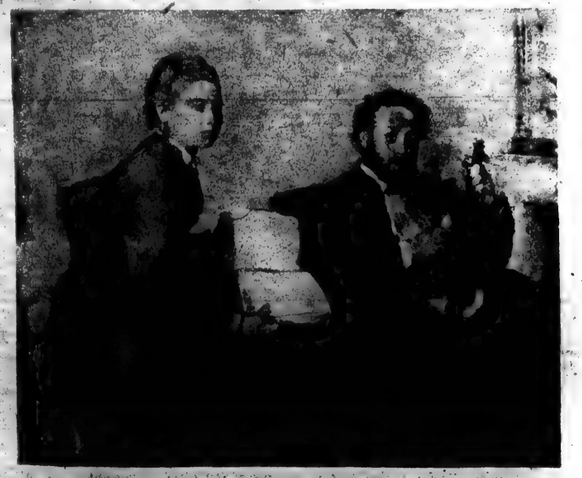

"Lovers of Music. The Violinist" By Degas.

In the Collection of Jacque Seligmann.

limitations within which most artists are content to work. A gesture that has been often used commends itself to an idle observer because much of the work of recording it has been done by others, and he has a mental image of the way to do it. With Mary Cassatt as with Degas this familiarity detracts from the pleasure of the work. Their zest for technical adventure leads them to attack unusual poses, perspectives to which much must be sacrificed; types so individualized as almost to be unrecognizable as types. Neither was either artist solicited by the reward of patient retouching. Miss Cassatt used her point as she would a pencil, drawing directly upon the copper, solving her problem with unhesitating strokes, and letting her mistakes stand. This accounts for the remarkable freshness and spontaneity of her plates.

Her preoccupation with children as subjects for her paintings and drawings extends to her etchings, and nothing in the history of prints is more beautiful than her studies of young children, the soft flesh and tender contour of their little bodies described by a line as subtle as any

Shrine at Delphi Yields Its Secret

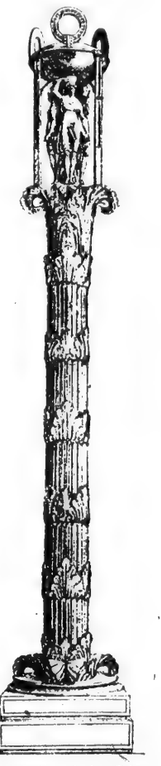

Reconstruction of the Column of the Dancing Women.

Cave Hydra in the Louvr

A Review by
MAURICE FRANCIS EGAN.

DELPHI. By Frederik Poulsen, Keeper of the Classical Department of the Ny Carlsberg Glyptotek, Ancient Fellow of the French School at Athens. Translated by G. C. Richards, M. A., F. S. A., Fellow and Tutor of Oriel College, Oxford, with a preface by Percy Gardner, D. Litt., F. B. A., Lincoln and Morten Professor of Classical Archaeology and Art in the University of Oxford, Gyldendal, 11 Burleigh Street, Covent Garden, London, W. C. 2.

THE history of the Oracular Shrine at Delphi revealed by the comparatively recent excavation is partly the history of Greater Greece. The Delphic Sibyl (there were at times more than one, but as a rule there was one) was so highly honored that even Christian tradition treats her with reverence, and Michael Angelo did not hesitate to place her and her sisters in the Sistine Chapel. Besides, there are other evidences that these Sibyls received a kind of respect from Christians, even after their temples were destroyed. Dr. Poulsen's unique volume, which is not too learned for human nature's daily food, shows some most interesting phases of Greek life and brings minute domestic details of Greece, and later Rome, within our easy knowledge.

The greatest of the Grecians treated the Oracle of Delphi with respect; Plato and Aristotle did not hesitate to express publicly their belief in her prophecies, which were interpreted by a body of very learned and experienced priests. Dr. Poulsen shows us that the voice of the Oracle was all a rule in favor of the manlier virtues, and we are told by him that her influence was admirable even on those philosophers who were supposed to follow a semi-divine light and to be rather self-sufficing. And even these were not kept from human failings by those utterances which they received with such reverence. Aristophanes, for example, tells us that covetousness governed the great poets of Athens, and he seems to have a very poor opinion of them in other ways. However, one cannot help thinking that he was prejudiced even against Sophocles, probably because Sopochles may have had a certain leaning to prohibition, for the only author that Aristophanes praises unreservedly is Cratinus, "who died of grief at seeing the Spartans invade Attica and smash to bits a full wine cask."

Aristotle worked directly in the service of the Oracle; Plato believed that the influence of Apollo, the wandering god of Delphi, was important on religion, morality and legislation. Plutarch was in the official service of the Oracle, too, and even when the influence of Delphi had declined and degenerated Cicero consulted her, and Adrian insisted that his favorite, Antinous, should be admitted among the statues of the gods in the temple. It must be admitted that Delphi was not intolerant. All kinds of cults were welcome among her thousands of symbols. When Apollo was asked how a man could best serve the gods the answer came, "According to the custom and usage of thy city." It is no wonder that the excavators discovered many remains on the beautiful site of Delphi, for even after Nero had robbed the temple of 500 of its statues many thousands still remained.

As far down as A. D. 81 the Flavian Caesars did their best to restore the dying worship at Delphi. Julian the Apostate gave the priests his protection and remitted all taxation. But the answer of the Oracle was despondent: "Tell the Emperor that the bright citadel has fallen to the ground; Apollo has no longer any shelter or oracular laurel tree or speaking fountain; even the vocal stream has ceased to flow." In A. D. 390 Theodosius the Great suppressed the Oracle. This Emperor still feared the influence of the adoration of Apollo; Delphi did not become a centre of Christianity with its temples turned into Christian churches. Of all the cults of Greece and Rome that of Apollo was the strongest and most vigorous, although it was not Grecian in origin, but was transplanted from Asia Minor. The Emperor Arcadius "left nothing but the floor, the temple steps, some column drums, fragments of the architrave and triglyphs," Dr. Poulsen says, "a single metope, with traces of the Gallic shields, which after the victory over the Gallic hordes in 7D B. C. were hung up on the metopes of the south side, and finally fragments of the lion heads of the cornice."

It is interesting to know that the investigation of the temple foundations shows that the Holy of Holies of the Oracle was no bigger than a ship's cabin; this Adyton was like a small box contained in a bigger one, and was, like the rest of the temple, built of limestone, had a flat wooden ceiling and four smooth walls, one of which was pierced by a door. The interior floor surface measured only fifteen square meters. "In this quite small space," says Dr. Poulsen, "in which in antiquity there were consecrated weapons on the walls, a gilded statue of Apollo, and on the grave of Dionysius there are still remains of stone benches on which the inquirers sat, and a staircase leading down to the vault, where the tripod stood and under which ran the prophetic spring." This tripod was called "the common hearth of Hellas."

In the Iliad Apollo is evidently the enemy of the Greeks, and in the Homeric hymns to Apollo he is evidently rather a parvenu; but the Greeks finally gave him Zeus as a father, and the position of Apollo as a new and very great god is settled when Zeus offers him nectar. The laurel tree was his emblem. Euripides says that a laurel tree stood by the side of the cavern of Ge the Goddess even before Apollo took possession. It will be remembered, too, that when Apollo pursued Daphne she took the form of a laurel tree and thus escaped. The Pythia inhaled the fumes of the laurel burnt and made a source of inspiration in order that her soul might be lifted to the divine frenzy.

Curiously enough, the priestess might not be a learned or an experienced person in the ways of the world; she must have as far as possible an utter simplicity. For a time the Pythia was a young girl, but the priests for very good reasons decided that she must be of more mature age, and yet she was always dressed as a youthful damsel and expected to assume the airs of maidenhood. The priests of Apollo were her prophets. If the Pythia shrieked and foamed at the mouth the priest interpreted her in vocal syllables and made her articulate. In the beginning these interpretations were given in hexameters, but later the answers were in prose. Dr. Poulsen believes that the Pythia was ignorant and sincere and that her madness was genuine; he gives the priests of Apollo credit for great shrewdness and knowledge of affairs, but he does not venture an opinion as to whether they played tricks on the credulity of their clients or not.

There seems, however, to have been something more than mere frenzy on the part of the Sibyl, and if the priests were tricksters they were extraordinarily wise and potent tricksters, for from the beginning of the seventh century B. C. the Oracle of Delphi became not only the arbiter of the destinies of Greece, the directress of great men's minds, but the guiding star of the founders of its colonies. All the earlier Greek settlements in South Italy and Sicily were under the sovereignty of Apollo and from them Delphi retained the right to draw a certain part of her income, which gave a great revenue.

The valley around Delphi was poor and arid, but the temple itself was opulent and splendid. The Oracle proclaimed that primitive animism must be replaced by a gentler influence and that human life must be respected. She insisted that even the shedding of a slave's blood was murder. On the question of sexual morality the Pythia, interpreted by the priests, had nothing to say. The struggle of the Delphic Oracle against Hellenic paederasty produced no results. The gifts of famous courtesans were as welcome as the gifts of the pious. Phryne sent her gilded statue to the courtyard of the temple, and it was placed among the heroes.

The value of Dr. Poulsen's book is entirely apart from his opinions as to the sincerity of the Oracle and her priests. He is neither a mystic in the pagan nor in the Christian sense; but his exposition of the results of the recent excavation at Delphi and of their influence in determining our view of Hellenic life is at the moment priceless. A more important book may yet be written, and probably will be written, but this at present is the best exposition we have. Dr. Poulsen makes very reasonable and enlightened use, especially in his illustrations, of the Fouilles de Delphes, which appeared before the war.

The use of color by the Greeks comes very near to being explained by some of the "finds" mentioned in this volume. It seems a pity that Canova and Thorwaldsen, who until Rodin and his school made a new epoch, molded our impressions of Grecian statuary, should not have endeavored to discover those arts by which the Greeks made at least their portrait statues of later times expressive and lifelike.

Dancing Women From the Delphian Column.

Lady's
ks from
ncient
China
1921

rom the ancient land of
. was an unsolvable mys-
to seers and mystics
. Even wise old Virgil
"Seres combed their
silken leaves." Diony-
ers poetic strain, decided
ese combed the variously
ers of their desert land
recious figured garments
a spider's web. Seneca,
sopher, gravely told his
the shining thread was
by the Seres from the

y anybody who will take
n learn about silk, which
s interesting as when it
tery, and there is to be
w York next month an in-
silk show, wherein will
the whole story of an in-
ry has spread from old
the wide world. The
other ages and the com-
ssibilities of silk in the
be produced side by side
now—a combination of ex-
and pageant.

nufacturers who are ar-
he "silk party" thought
the rest of the country
to know how the United
grown from an importer
$1,000,000 worth of raw
annum forty-five years ago
00,000 in 1920. Then they
to make it an exhibit of
the beginning—everything
. Special committees have
each other to produce ef-
urate in historical data,
in educational value, an-
and beautiful in setting
antry.

are to be ancient tomes of
sketches and actual gar-
earthed from Mongol ceme-
handed down from the
medieval Europe. The
ce of silk in the world is

Roman Emperor, A. D. 222. Indian, 300 A. D. Egyptian, Antedating Silk. Chinese, 2640 B. C. General of Alexander the Great. Ancient Persian. Arabian Camel Driver.

scheduled for appearance. Museums have opened their doors and contributed robes of ancient Emperors, gowns of past beauties, relics of the early Christian Church. The genii of the movies will transport visitors to the picturesque factories of Nippon and then reel them through similar but more modern plants near home.

America is not a raw silk producing nation. We tried it years ago, when our forefathers attempted to compete with the skilled but cheap labor of the Orient and Europe by employing the uneducated Indian and negro hands. But the reeling of silk from the worm-spun cocoon is a delicate matter, as one can see at the Chinese and Japanese booths, where the little reeling girls from the Orient will demonstrate their skill. Most of the raw silk used in American factories is brought from those countries, where the ambitious silkworm was discovered in the days of the Mings. An interesting phase of the occasion will be the presence of a mission of representative merchants from the Far East. These travelers see fit to study our needs and our methods, that they may return to their own countries knowing how best to meet the demands of the American high-speed looms; how to conform their own product to suit the week-after-next proclivities of our twentieth century modes. America, in turn, admits her debt to the oldest nation by staging, in an Oriental setting, 500,000 yards of silk draped into a semblance of the bazaars of the long ago.

The pageant which unfolds the history of silk through the ages opens before the shrine of a Chinese temple, where a dancing moth flits from the mulberry tree planted in 2840 B.C. to begin its colorful journey to India, Japan, Persia and Byzantium; to Spain, Venice and Florence; to France and England, and finally to the United States, where the historic figures of the past become the manikins for the styles of 1921, as the laboriously woven fabrics of old run gayly through the modern loom of today and printing machines peel off sixty yards a minute in eight different colors. No one but an expert in silk production, perhaps, sees romance in the clattering machinery of an American factory, but, says the Chairman of the Historical Committee of the exhibition: "As a matter of fact, the newest fabric that comes from a loom has a history and pedigree more ancient than any written history. Every process of manufacture today is but the day's expression of the medium thrqugh which men have expressed their desires for more centuries than any one but the geologist is willing to admit." And he adds: "With a few exceptions, machine-made goods are finer in quality, more artistic in appearance, and more perfect in construction than hand-made goods."

If that be true, it is no wonder that Europe and Asia are sending official delegations to the show of 1921. America, of course, will show the latest machines for which she is famous and which have placed her in the lead as a silk manufacturing nation today—velvet looms, on public exhibition for the first time in this country; marvelous looms which are run like a pianola, with many busy shuttles bobbing in and out of the perforated design sheets, weaving the newest patterns of man's inventive mind; printing machines, ribbon looms, all that America has accomplished since the first silk weaving was introduced into Connecticut in 1737 or the crude machinery installed in the first silk mill erected on this continent by old Horatio Hanks in 1810.

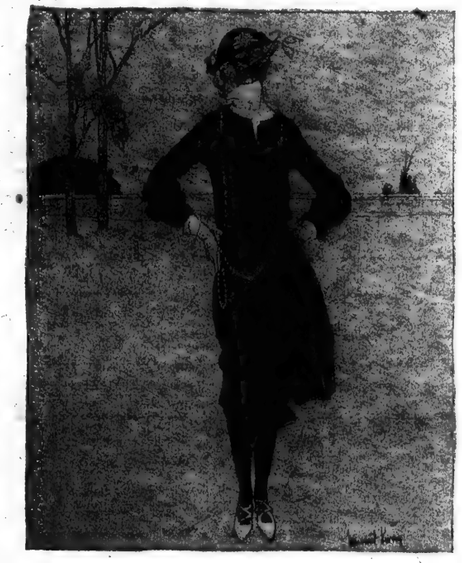

...nineteen Twenty-One.

...sition, 1875. Bride of Switzerland. Spanish, 10th Century. French, 13th Century. English, 13th Century. Dutch Bride, 17th Century. Venetian, 13th Century. Roman Empress, 6th Century A. D. English Bride, 17th Century.

ADVERTISEMENT. ADVERTISEMENT.

Which of these two men has learned the secret of fifteen minutes a day?

The secret is contained in the free booklet offered below. Until you have read it you have no idea how much 15 minutes a day can mean in growth and success. Send for your copy *now*.

HERE are two men, equally good-looking, equally well-dressed. You see such men at every social gathering.

One of them can talk of nothing beyond the mere day's news. The other brings to every subject a wealth of side-light and illustration that makes him listened to eagerly.

He talks like a man who has travelled widely, though his only travels are a business man's trips. He knows something of History and Biography, of the work of great scientists, and the writings of philosophers, poets and dramatists.

Yet he is busy, as all men are, in the affairs of every day. How has he found time to acquire so rich a mental back-ground? When there is such a multitude of books to read, how can any man be well-read?

The answer to this man's success and to the success of thousands of men and women like him is contained in a free booklet that you may have for the asking. In it is told the story of Dr. Eliot's great library which, as one man expressed it, "does for reading what the invention of the telegraph did for communication." From his life-time of reading, study and teaching, forty years of it as President of Harvard University, Dr. Eliot tells just what few books he chose for the most famous library in the world; why he chose them and how he has arranged them with notes and reading courses so that any man can get from them the essentials of a liberal education in even fifteen minutes a day.

The booklet gives the plan, scope and purpose of

DR. ELIOT'S FIVE-FOOT SHELF OF BOOKS

The Fascinating Path to a Liberal Education.

Every well-informed man and woman should at least know something about this famous library.

The free booklet tells about it—how Dr. Eliot has put into his Five-Foot Shelf "the essentials of a liberal education," how he has so arranged it that even "fifteen minutes a day" is enough, how in pleasant moments of spare time, by using the reading courses Dr. Eliot has provided for you, you can get the knowledge of literature and life, the culture, the broad viewpoint that every University strives to give.

"For me," wrote one man who had sent in the coupon, "your little free booklet meant a big step forward, and it showed me besides the way to a vast new world of pleasure."

Every reader of this newspaper is invited to have a copy of this handsome and entertaining little booklet. It is free, will be sent by mail, and involves no obligation of any sort. Merely clip the coupon and mail it today.

Send for this free booklet that gives Dr. Eliot's own plan of reading

P. F. COLLIER & SON COMPANY
Publishers of Good Books Since 1875
New York
Branches and Representatives Everywhere

P. F. Collier & Son Company
416 West 13th Street, New York

Mail me the 32-page Free Booklet, "Fifteen Minutes a Day," telling about the Five-Foot Shelf of Books and containing the two valuable articles by Dr. Eliot and Hamilton Wright Mabie, on what and how to read for a liberal education.

Name.....

Address.....

.....

N. Y. T.—1-23-21.

Napoleon III., His Call of Destiny

The Prince Imperial.

Queen Hortense, Mother of Louis Napoleon.

NAPOLEON THE THIRD. The Romance of an Emperor. By Walter Geer. Illustrated. New York: Brentano's.

MR. GEER'S subtitle to his life of Napoleon III., "The Romance of an Emperor," means merely that that monarch's life was romantic. The author has not attempted to deal with it in any especially romantic manner, though he calls attention in passing to the fact that this or that fact or coincidence was dramatic. He does regard Louis Napoleon's elevation to the imperial throne as "a Call of Destiny," and says so. The idea that he would some day be Emperor never left Louis Napoleon, and he was open and frank about it; he never said "if," but always "when." Not even skepticism or laughter could depress his tone.

His attempts to seize the throne were laughable fiascos, and when he did seize it the French people were glad of it and ratified the act. As for the other peoples, they persisted in regarding Napoleon III. as a sabre rattler. He, on the contrary, was mainly occupied in improving the condition of the country. His mother, Queen Hortense, trained him to be an Emperor and was the centre of the plots that were continually weaving to keep the Bonapartist tradition alive. He was always despised until it was too late.

He had twice attempted a repetition of Napoleon the Great's swift march on Paris, and each time the attempt was a ridiculous failure. Mr. Geer, however, does not see anything disgraceful or ridiculous about the Strasburg fiasco in 1836. Prince Louis made the audacious attempt to repeat Napoleon's easy conquest of the troops at Grenoble, not exactly with a single sentence as his great predecessor did, but with a few troops who all deserted him when their officers frowned. Far worse, as Mr. Geer considers it, was the fiasco at Boulogne in 1840, where the Prince's men carried him by main strength back to the boat from which he had landed and forced him to swim out to it, only to get arrested with his whole party.

These failures did not discourage the Prince in the least, and in the end they favored his plans by causing his enemies to form an unwarrantably low estimate of him. The Government, which at his first attempt had merely banished him, now doomed him to perpetual imprisonment at the Castle of Ham. Here for five years he developed his intellect by study and by writing books and articles, and in after years he often spoke of his education at "the University of Ham." The Government of Louis Philippe, which shared the generally low estimate of his ability, intimated that he could have his liberty if he would ask for it. He replied, "I will not leave Ham except to go to the cemetery or the Tuileries." When he had stayed at the castle as long as he thought fit he escaped; and this should have been a warning to his enemies that there might be more in him than had been supposed. Before the news of his escape was out he turned up in London, appearing suddenly in the midst of a large party at Gore House, the residence of his old friend, Lady Blessington.

As soon as he learned the news of the Revolution of 1848 he went at once to Paris, but everybody advised him not to be a candidate and to go back to England. He stayed, and at the April elections not a voice was raised in his favor; but at the June elections, to the astonishment of the wiseacres, he was chosen as Deputy from four Departments. This unaccountable occurrence so alarmed the politicians that an amendment was proposed declaring members of the former Imperial and royal families of France ineligible as candidates for the Presidency of the Republic. Says Mr. Geer:

When he finally arose to speak some of the members called for a vote without hearing him. The member who occupied the tribune, however, yielded his place to his "honorable colleague, Louis Napoleon." Instantly there was complete silence; every one expected from his mouth a grave, solemn statement of his position. He pronounced a few rambling words, without any particular significance, and then descended from the tribune amidst a general laugh of derision. The most eloquent and carefully prepared address could not have better served his purpose. He cut such a sorry figure that Thouret contemptuously withdrew the amendment by which he had intended to bar Louis Napoleon from the Presidency.

And in December, 1848, Louis Napoleon was elected President by 5,400,000 votes. His nearest competitor, General Cavignac, received 1,500,000. He ruled wisely and patiently until December, 1851, when he suddenly took possession of Paris and appealed to the nation to ratify his proposals for a new Constitution. On Dec. 20 more than 7,000,000 voted in his favor and less than 700,000 against him. Even then, though an absolute monarch, he was slow to change his title, and did not do so until, on Nov. 21, 1852, the people had voted to make him Emperor, nearly 8,000,000 in the affirmative and only 250,000 in the negative. He had stood the test, for he had governed the people four years.

While in London he had published a book called "Napoleonic Ideas," in which he held that his uncle intended to safeguard the results of the Revolution, which he could only do as an autocrat. Having accomplished this work, he could then grant free institutions to France. That he did not carry out this second part of his plan was not his fault, but that of the reactionary nations of Europe, which continually warred upon him and finally upset the whole edifice at Waterloo. That his successor, Napoleon III., entertained such ideas, whether the first Napoleon did or not, throws light upon his policy as Emperor.

La Comtesse de Castiglione.

Particularly interesting is the way in which Mr. Geer relates the story of how Cavour brought Napoleon III. to the aid of Italy. The beautiful Comtesse de Castiglione was employed to interest the French Emperor. "Cavour," says Mr. Geer, "had been a great gambler all his life. In this game the beauty of Mme. de Castiglione was his trump card, and with it he won the game. She soon gained sufficient influence over Napoleon to persuade him to invite Cavour to be present at the Congress of Paris. With his trump card Cavour had won the first trick of the game of which the stake was to be the unity of the Kingdom of Italy. It would be absurd, of course, to claim that the influence of the lovely Comtesse was the decisive cause of the war, but there is much evidence to show that she greatly aided the plans of Cavour in deciding the wavering mind of the Emperor."

Much has been written about the personal charm of the Emperor. Mr. Geer does well in reproducing Queen Victoria's account of it:

> It is extraordinary how very much attached one becomes to the Emperor. He is so quiet, so simple, and even, so gentle, so full of tact, dignity and modesty. His society is particularly agreeable and pleasant; and there is something fascinating, melancholy and engaging, which draws you to him, in spite of any prevention you may have against him, and certainly without the assistance of any outward advantages of appearance, though I like his face. He undoubtedly has the most extraordinary power of attaching people to him. The children are very fond of him; to them also his kindness was very great, but, at the same time, most judicious.

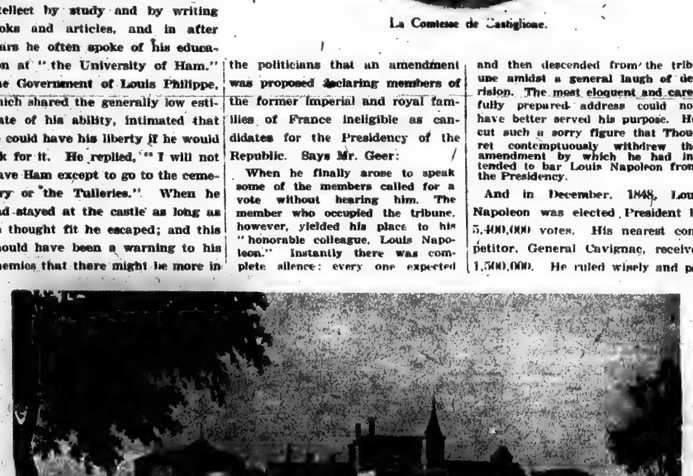

Chateau of Ham—Where Louis Napoleon Was Imprisoned in 1840.

The Art of the Mountaineer

A Review by
STANTON A. COBLENTZ.

MOUNTAIN CRAFT. Edited by Geoffrey Winthrop Young. New York: Charles Scribner's Sons. $7.50.

MOUNTAINEERING ART. By Harold Raeburn. New York: Frederick A. Stokes Company. $3.75.

FROM the earliest times mountains have captivated the imagination of men. In their vastness, their majesty and mystery there is something irresistibly fascinating; and it is not the poets alone that succumb to their attraction. By primitive peoples they are often regarded as sacred; their inaccessible summits are worshipped as the homes of spirits, both terrible and benignant. In the conception of the ancient Greeks, Mount Olympus was the abode of Zeus; in the belief of the Hebrews, Moses came face to face with God on a mountain top. To the Japanese Mount Fuji-yama is a thing for reverence; to the Tibetan peasant Mount Everest is the goal of a yearly pilgrimage; to the dweller in the Caucasus Mount Mquinvari is sacred, possibly because it is there that Prometheus is supposed to have suffered martyrdom for mankind. And so, as Mr. Raeburn points out in the excellent historical introduction to his book, the worship of mountains develops from "a notion, often vague, perhaps, of spiritual forces."

Even at the present time, and among the most civilized of peoples, mountains are a source of awe and inspiration to those who have not a trace of the old superstitious veneration. A new art of mountain climbing has comparatively recently been cultivated, as is evident from the books both of Mr. Raeburn and of Mr. Young; and for the sheer joy and glory of the climbing, men have attacked and conquered some of the highest mountains on the globe. To do so, they have had to be masters of a distinct and elaborate climbing technique, which can be learned only by long study and practice; and to an outline of that technique both of the volumes under review are in large part devoted. However, even in the description of climbing methods and equipment there is much that is of interest not only to prospective climbers, but to those who have no intention of scaling even the Matterhorn. For, as Mr. Young remarks, "a mountaineer is not only one who climbs mountains, but any one who likes to walk, read or think about them."

In both volumes we are made to feel the pleasures and the hardships of climbing. We can experience the exultation of the rock-scaler who pulls himself up wall-like crags and cliffs; the delights as well as the monotonous drudgery of the Alpine party, whose members, roped together, ascend the steep snowfields and glaciers; the wonder and terror of the explorers that from the perilous vantage point of a peak observe the dazzling spectacle of an electrical storm. And, in Mr. Young's volume, we are acquainted not only with the glacier-clad Alps, but with mountain chains scattered throughout the world; we are taken to the Far North, and introduced to the sport of mountaineering on aki; we are transported to the giant Himalayas, and from the tropical foothills peer upward at the snowclad peaks that no man has ever surmounted; we are brought to the ranges of New Zealand, of Norway and of Corsica, to the Pyrenees and to the Canadian Rockies; we voyage to far-off Spitsbergen, and from its mountains view the August sunset, within whose pale rays the world for hours "shines pink in the lights and blue in the shadows"; and we are entranced there by "the pools and ice caverns of arctic glaciers, the strange blue river tunnels through the ice, the burst lakes scattering huge iceblocks afar, the curious sheaves of crystalline ice-rods, the rivers of water stained crimson * * * and flowing over the white, ice-like veins of jasper in marble, the frozen heaps of ice, in shape like volcanoes, which rise where springs force themselves out of the ground."

But, however wide the range of present-day exploration, we of the twentieth century are by no means the pioneers in mountain travel. Though the most notable feats of climbing have occurred within comparatively recent years, "the origin of mountain snow-pass travel," Mr. Raeburn informs us, "dates back to long before the beginning of history. * * * Well-known historic passes, from 18,000 to 20,000 feet high, are to be found in the Himalayas." This is particularly noteworthy in view of the fact mentioned by Mr. Raeburn that the greatest height yet attained is 24,000 feet, a record made in 1909 by the Duc d'Abruzzi and his three Italian guides on Bride Peak, in the Karakorams. D'Abruzzi did not reach the summit, yet exceeded by fully 600 feet the next highest record; and the facts presented by Mr. Raeburn indicate that it would be exceedingly difficult, if not impossible, to far surpass this mark. For at great altitudes the climber suffers from what is known as "mountain lassitude," a sickness which the author describes as "an apathy of the mind, a creeping paralysis of the limbs"; and not even the most experienced mountaineer seems immune from the disease. Moreover, this failing appears to be beyond remedy, since "the heart is not big enough or has not yet learned to beat fast enough" to secure the necessary oxygen from the air. The fact that aviators have reached a height of over 30,000 feet does not seem to Mr. Raeburn to have any essential bearing on the case of the mountaineer, since aviators spend but a short time in the heights and inhale oxygen, while no definite methods for combating the effects of high altitude are known to the mountaineer.

Traverse, Side-Hold Adhesion, Basalt

The Alps.

But it is the very difficulties and hardships that make mountaineering fascinating. "The purely physical enjoyment of the struggle * * * the dangers of the ascent * * * the mental exhilaration of setting one's wits to discover the safe way to overcome the icy or rocky barriers" are, in Mr. Raeburn's opinion, among the prime attractions of the sport; and the occupation gains doubly in interest when we remember also the bonds forged "by long hardship on the same exquisite pleasure of splendid symphony struck from the and the sky by the the dawn," and the soul in the contem new horizons spread the splintered summit mating peak."

Lacemaking Replaces Knitting Since the W

OLD WORLD LACE; or, A Guide for the Lace Lover. By Clara W. Blum. Illustrated. New York: E. P. Dutton & Co. $10.

A REVIVAL of interest in lacemaking and lace appreciation appears to be in progress, if one may judge by the books about lace that are being published and the activities of those who are versed in the art of lacemaking. Several clubs and guides devoted to fine needlework, the making of lace and the teaching of both arts to young women have either been newly established or sprung into greater vigor within the last few years. This new book, which the author modestly describes as a guide for lace lovers, although she might have added that it is an inspiration toward appreciation of the beauty and interest of lace, is only one of several that have appeared rather recently. The Dutons, who publish this book, also brought out a little more than a year ago a very notable work on lace by Miss Gertrude Whiting, which, as "A Lace Guide for Makers and Collectors," treats the subject exhaustively on both its historical side and as a handicraft. Lacemaking is coming forward importantly, not only for the sake of its commercial consequence, but also for its artistic educational value and as a means for developing better self-mastery by those who are physically or mentally handicapped. Crippled mill hands, convalescent soldiers, inmates of insane and feeble-minded asylums, chronic patients in hospitals, convalescents from serious disease—with all these lacemaking has been found to have a physical and psychological value, and it is being widely used for that reason, while its commercial importance is recognized in the many handicraft courses and schools and clubs wherein lacemaking is taught to girls and women as a means of livelihood.

Mrs. Blum's very handsome and interesting book, however, is worked out on somewhat different lines from any of these purposes or previous volumes. Its narrative is particularly clear and interesting in its descriptions of the historical development of lacemaking in each of the European countries and of each kind of lace, with its distinguishing characteristics. Any one knowing little or nothing about lace can take up her little volume, and, with the aid of its many illustrations—there are nearly a hundred—can gain a fair degree of lace knowledge and appreciation. And no one can read it without a better understanding of the historical importance of lacemaking in the artistic and industrial development of Europe. But the volume is meant only for the ordinary person who does not want to go deeply into the history or the technicalities of lacemaking.

Lacemaking, or at least the making of what we call lace today, Mrs. Blum traces to the latter part of the fifteenth century and the early years of the sixteenth—that pregnant time when the forces that made the Renaissance were beginning to stir with new life the nations of Europe. "But from that time on," she says, "the rapid development was quite remarkable, for within a period of about fifty years lacemaking had taken its place in nearly all European countries as an acknowledged industry." The earliest examples are to be found in Italy, although several other countries began to make lace at about the same time. But in Italy it was the direct outcome of the drawn and cut work that had been made there for several previous centuries. The drawing of threads developed Reticella, and then soon followed the developments which quickly divided lace into the two great classes which continue to the present time—point or needle lace and bobbin or pillow lace.

Mrs. Blum devotes the greater part of her work to the three great lacemaking countries of the world, Italy, France and Flanders, but touches also upon the work of England and Spain and the modern revival of lacemaking in Ireland. It was Catherine de Medici, the Italian wife of Henry II., Mrs. Blum tells us, who introduced lacemaking into France about the middle of the sixteenth century. Her favorite pastime, as it was also of other Queens and the ladies of their Courts in France and in other countries, was the making of filet, or lacis, as it is sometimes called, which began to be made almost as soon as was the earliest drawnwork, and has continued in its original type until the present day. Catherine de Medici alone had 500 squares and strips of filet of her own making in her lace chests. But the first school of lacemaking was not opened in France until 1665, more than a hundred years later, when Louis XIV.'s famous Minister, Colbert, saw its possibilities as a national industry. To Alencon, a little town that was to become famous as a lacemaking centre and to give its name to some of the most beautiful of French laces, he brought skilled Italian lacemakers, paying them lavishly to teach Frenchwomen their art.

Lacemaking started in Flanders, says Mrs. Blum, about the same time as in Italy, and "Flanders at once became one of the largest lace centres of the world, and the marvelous skill and deftness of her workers made the industry a great source of great wealth quantity of lace she port." This explai quality of Flemish l ther's knowledge, subject and adds to t is the exquisite fines ish thread which ha unequaled in quali The flax is spun i ground rooms, to av the dry air, which n thread to break, and fineness which mak Réseau," or "Drocl called in Flanders), imitable. It is als men that, regardless of Flemish lace that the Spanish as well patterns, it is always by a softness and is quite unlike the heavier texture of I

The distinctive cha the famous laces of Spain and Flanders Mrs. Blum so simp little technical compl reader unlearned i quickly become able them. She touches the laces of Englan although great qu have been produced tive spirit has been Irish lace has not vitality of that of A few pages are de developments in Ir last seventy-five ye laces that have been The many beautif which are skillfully make the book a g all lovers of lace. ning student the glo dex will prove servi

lasco Ibañez, Movie Fan

R. YBARRA

BLASCO IBANEZ,
for the movies.
. It seems, is to be the
tage in the career of
ole Spanish novelist
the world with "The
of the Apocalypse."
duction to the screen
know it was when he
bounty after a short
where he had stirred
fest with his articles
ngs were going in that
A moving picture
"Four Horsemen," on
ng or surpassing any-
ore by the most am-
erican producers, was
reparation.
was taken to the New
where this was being
reliminary shape, and
stantly and thorough-
He simply "ate up"
t to toward making a
oduction, grasping the
of view almost imme-
ract, judging from the
those who had him in
made his first visit to
moving-picture studio,
ngest his chosen career
which had brought him
ed by any of his con-
ns his delight at the
olled before his vision.
paniard, believe me!"
hose who helped induct
nto the mysteries of the
explained to him why
ges had to be made in
Horsemen" and he un-
necessity instantly.
most of the writers
s are adapted for the
e average novelist or
ks at changes, grows
pposes every short cut,
ology and character de-
the screen, just as if this
e there quite as easily
printed page. But that
way with Blasco Ibáñes.
him parts of "The Four
which had taken him
pages or so to get
in the novel, run off on
in two minutes.
ght," he said. "I get the
he did! What's more,
cking and objecting and
mperamental," he ap-
rs and there:
rging to write for the
m not only going to adapt
picture production novels
, but I intend to write
ries direct."
asked if he couldn't be
to California to see "The
men of the Apocalypse"
d, and off he went across
t in company with Rich-
owland, President of the
ures Corporation, which is
to the job. At the movie
Los Angeles the Span-
constant visitor at the
e saw the production at
in its development. He
ro "armies," French and
s, they fought around the
n the Marne" that faith-
duced the architecture one
uch villages of the real
He asked questions. He
ay in his mind countless
owledge about the secrets
m. And after a few weeks
tiation into the mysterious
e moving-picture guild he
his hosts by remarking:
blocked out two synopses
which I am going to write
self."
e said that the Spaniard's
d had been casting about
is suitable for moving pic-
. in making his choice, he
owed his extraordinary
y, his readiness to grasp
of view of others and to
e it if it seemed to him
n his own. When he be-
it moving-picture studios
York and California his
guides took care to ex-
im some of the prejudices

of American audiences, some of the crazes which they had outgrown, some of the manifestations of their highly developed faculty of criticising the pictures reeled off before their eyes.

The Spanish visitor expressed admiration for films depicting life in the Wild West. He was told that such things had had their day. Well, how about Oriental film stories? "Old stuff, old stuff."

Then his mind turned to Mexico as the place to lay his plots. Having just come from there, he was naturally much interested in Mexican character and local color. Once more, however, his American mentors poured cold water on his scheme; they told him that Mexican subjects were especially difficult to handle, one drawback being the delicate nature of the relations between the United States and official Mexico, which might bring serious trouble at any moment, and thus jeopardize the success with audiences of a production with the scene laid across the Rio Grande. When the enormous initial cost of a modern film spectacle is taken into consideration it is easy to understand the hesitancy of producers to touch anything involving extra uncertainty.

Blasco Ibáñez got this point at once. Without a struggle; he dropped his idea of writing Mexican stuff. He suggested something with the scene laid in Spain. Again his American acquaintances shook their heads. He suggested France. More skepticism. It was only natural that the Spaniard should want to lay his scenes in the European countries which were most familiar to him, and where he had laid most of the plots of his novels. But the Americans, with the prejudices of American audiences uppermost in their minds, shook their heads. This would have been enough to discourage the average writer trying to get a foothold in the field of moving pictures, but Blasco Ibáñes was not discouraged a bit.

"Why don't you try something with an American background, American characters, a plot based on modern American life?" he was asked.

"I will!" he said. And before he had set sail from American shores for Europe his mind was busy with plans to make his bow before American moving-picture audiences as the creator of something typically American.

In the years before his American tour Blasco Ibáñez had tasted plenty of fame as a writer. Long before he was swept into world-wide renown by the phenomenal success of "The Four Horsemen of the Apocalypse" he had become celebrated not only in his native Spain but all over Europe. One of his books, "Blood and Sand," appeared in the United States in an English version several years before the war. In addition to his literary activity, he had led a lively life as a politician in Spain, with an incurable habit of enunciating violently anti-monarchical convictions and getting thrown into jail as a consequence.

But of the life of the movies he knew next to nothing. Only one of his novels, "Blood and Sand," with its picturesque scenes from the life of the heroes of the bullring, had been adapted for the screen, but the adaptation had been done hurriedly and with much counting of the pennies of expense by the Frenchmen who undertook it for a total cost of something like $3,300.

From that modest beginning, Blasco Ibáñez was suddenly hurled into the midst of the tremendous preparations for a production that was to cost over $1,000,000. He saw more than 12,000 persons marshaled together for the reproduction of the scenes of his novel. He saw a careful copy of an entire French village, capable of housing 6,000 inhabitants, set up and destroyed by bombardment, while a dozen cameras clicked and "regiments" of soldiers surged through its streets. He saw new mechanical devices installed, a complete telephone system in operation to direct the movements of the army of actors. He saw assembled together art treasures from public and private galleries, lent by their owners, the insurance value of which was $275,000. He visited an armory, installed for providing the weapons needed by the "soldiers" engaged in a mimic battle of the Marne, a costume factory for turning out thousands of costumes, two machine shops for the needs of the builders of the "village" and the other scenes.

One of the things that particularly impressed the Spanish writer was the work of the director of all this maze of human beings and machinery. After watching him and his corps of assistants in action, the author of "The Four Horsemen" announced his desire of doing that sort of work himself some day.

"I want to direct the screening of something written by me," he told the Americans who were showing him around. They smiled. They pointed out that directing a moving-picture production was a special sort of task. They showed him fourteen assistant directors, all working simultaneously to help the head director get "The Four Horsemen" ready for the screen. Little by little Blasco Ibáñes's enthusiasm to be a movie director cooled down. It dawned on him that it wouldn't take much personal directing to knock out any plans he might have for writing novels and scenarios. So he said no more about his new ambition.

But he remained firm in his determination to write direct for the screen. So great was his enthusiasm, in fact, that he probably would have sat down right here in the United States to finish out the two stories which he had sketched out in his mind as a result of his visits to American studios, if urgent business abroad, coupled with the illness of his son, had not forced him to hurry away to Europe. However, he said that as soon as he could finish some articles on Ireland which he had arranged to write, and wind up some other matters, he would turn his attention to the new line of work for which America had suddenly provided the inspiration.

The Spanish novelist will probably pay us his next visit in the Autumn of this year. Since arriving in Europe on his return from his tour of the United States and Mexico he has received photographs of all the scenes of "The Four Horsemen" as they will appear on the screen within a few weeks, and has written to the producers a letter in which he lavishes enthusiastic praise on the production.

It seems quite appropriate for Blasco Ibáñez to be mixed up with the most colossal of screen productions. Ever since he began his career as a successful novelist there has been something big about the effects which he has achieved. When I was in Spain last Summer I heard much talk of the author of "The Four Horsemen" among his compatriots, and almost everywhere this idea of bigness came out. Once a group of Spanish literary men were listening to the reading of a letter describing his career of triumph in the United States.

"Oh, trust him to make a million dollars!" was one comment. Another time, at dinner, a Spanish writer said to me:

"Whatever may be said against him, he conceives and executes big, bold things. He is like a sculptor modeling statues full of roughness but big in every way, while his contemporaries are engaged in turning out pretty Tanagra figures, charming and delicate and lovely, but little."

So it is quite in character to see him the hero of a colossal moving picture. Already producers of "The Four Horsemen" say they have spent a little short of $1,200,000 on it, and the estimate of the total cost runs as high as $1,500,000—several hundred thousand dollars more than the figures quoted for even the most expensive previous productions. The era of high prices, of course, accounts for a part of the difference.

Probably other novels by Blasco Ibáñez will appear on the screen before long, now that "The Four Horsemen," has paved the way. When the Spanish author was in this country he spoke about making scenarios of some of his other works in addition to writing direct for the movies. The great vogue of "The

(Continued on Page 22.)

Vicente Blasco Ibañez.

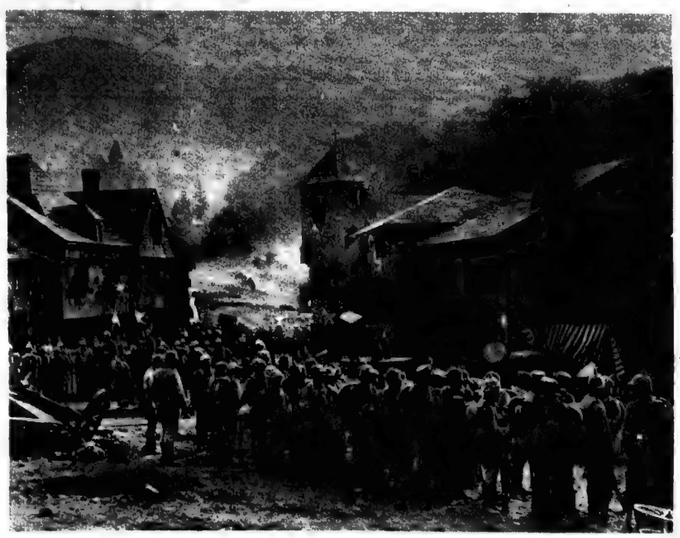

Movie Reproduction of the Village on the Marne.

America's "Cultural Humility"

THE HISTORY OF A LITERARY RADICAL. By Randolph Bourne. B. W. Huebsch, Inc. $2.

RANDOLPH BOURNE was one of the finest intellects in America. He had not wholly found himself at his death, and it is idle to surmise what he would have done had he lived. His interests were wide and many things called to him. He was a literary critic of great acumen, a student of those forces that carry on into new achievements, and an intent observer of the political and sociological phenomena of the times. His physical drawbacks, if anything, intensified his mental activity, and through all his work is perceptible an invigorating courage and uncompromising zest that are unmistakable.

"The History of a Literary Radical" is a book that includes work that shows best of all the creative and critical side of the man. Besides the essay from which the volume takes its name there are included six imaginary portraits that are delicious in conception and the clarity with which they show varying aspects of the New Youth in America, a fragment of a novel that promised to be an exceptional thing, and essays on such subjects as "Our Cultural Humility," "A Mirror of the Middle West," "The Puritan's Will to Power," "The Immanence of Dostoevsky," "The Art of Theodore Dreiser," and "The Uses of Infallibility." It is a book that proclaims much, for it exhibits what an astute and genuine critical ability has been lost this country and it also shows us ourselves in an able and brilliant manner. Van Wyck Brooks's introduction to the book is a fine piece of writing, a worthy threshold to the work that lies beyond.

If we are to receive any adequate knowledge of the mind and thought of Randolph Bourne we can, perhaps, find examples in such essays as "Our Cultural Humility." Here the man attempted to lay his finger on the pulses of literary America and diagnose for us our troubles. It is our humility before the work of the Old World that is our bane, cried Randolph Bourne. Our eager, inexhaustible interest in the output of Europe has deadened us to the achievements that exist at home. When we turn emphatically to our own artists, our own men of letters, and encourage them by an atmosphere of attention and respect they will grow into those phoenixes that we desire. Our goal and ideal of culture has made us parasites, he cries.

For the truth is that the definition of culture, which we have accepted with such devastating enthusiasm, is a definition emanating from that very barbarism from which its author recoiled in such horror. If it were not that all our attitude showed that we had adopted a quite different standard, it would be the merest platitude to say that culture is not an acquired familiarity with things outside, but an inner and constantly operating taste, a fresh and responsive power of discrimination, and the insistent judging of everything that comes to our minds and senses. It is clear that such a sensitive taste cannot be acquired by torturing our appreciations into conformity with the judgments of others, no matter how "authoritative" those judgments may be. Such a method means a hypnotization of judgment, not a true development of soul.

Going further, he positively posits that "our cultural humility before the civilizations of Europe, then, is the chief obstacle which prevents us from producing any true indigenous culture of our own." This thought has been expressed before, but not in quite the same way that Mr. Bourne brought it out. It is true enough that the last few years have witnessed an increasing group of writers who have lost what Mr. Bourne called "our cultural humility" and set defiantly enough to work to produce a literature that might be called American first of all. But these workers are still in the minority, and it is a recognizable fact that American letters still suffers from the European influence.

According to Bourne, the only remedy for this sad state of affairs is the cultivation of a new American nationalism. We need, he declared, that keen introspection into the beauties and vitalities and sincerities of our own life and ideals that characterizes the French. "When shall we learn to be proud?" he cries. "For only pride is creative." It is by this attitude in our critics and writers that art in America is going to progress, is even slowly progressing now. Such men as Bourne are flaring torches that set us right when we have gone a grievous way from the true road; that only road which Bourne chooses to call "American nationalism." There can be no prouder phrase, and it is that which must be cultivated.

This book is in the nature of a farewell offering from a man who is now dead, and no finer appreciation of Bourne may be secured than the last paragraph of Van Wyck Brooks's gravely beautiful introduction to the scattered writings of his dead friend, now collected in final form. Mr. Brook writes:

To have known Randolph Bourne is indeed to have surprised some of the finest secrets of the American future. But those who lived with him in friendship will remember him for reasons that are far more personal, and at the same time far more universal, than that; they will remember him as the wondrous companion, the lyrical intellect, the transparent idealist, most of all, perhaps, as the ingenuous and lonely child. It is said that every writer possesses in his vocabulary one talismanic word which he repeats again and again, half consciously, like a sort of signature, and which reveals the essential secret of his personality. In Bourne's case the word is "wistful," and those who accused him of malice and bitterness, not realising how instinctively we impute these qualities to the physically deformed who are so dauntless in spirit that they repel our pity, would do well to consider that secret signature, sown like some beautiful wild flower over the meadow of his writings, which no man can counterfeit, which is indeed the token of their inviolable sincerity. He was a wanderer, the child of some nation yet unborn, smitten with an unappeasable nostalgia for the Beloved Community on the far side of socialism; he carried with him the intoxicating air of that community, the mysterious aroma of all its works and ways. "High philosophic thought infused with sensuous love," he wrote once, "is not this the one incorrigible dream that clutches us?" It was the dream he had brought back from the bright future in which he lived, the dream he summoned us to realize. And it issues now like a gallant command out of the space left vacant by his passing.

This is saying much for a man, but it is not saying too much for a man of the intellectual calibre of Randolph Bourne. Mr. Brooks points out that he was a sort of clearing house of the best living ideas of the time. It was through him that the young writer and thinker met on common ground to fashion their achievements. He was a rallying cry; it was his urge that radicals should be thinkers as well as radicals. During the last two years of his life he was obsessed with the precariousness of free thought in this country, according to Mr. Brooks. I think that this is evident time and again in his writings. He was brave and uncompromising, and the lessening of free speech was a serious matter with him. It is the belief of Mr. Brooks that had Bourne lived he would have confined himself more and more to cultural criticism. It would have been his object in life to aid in the shaping of a new, consistent American literature, a field of letters that would have been impregnated with what he termed "American nationalism."

The man is dead now and nothing remains of him but a few books. In those few books, however, is concentrated the youth, the vivid flair for sincerity, the adamantine resolve for a national expression, that is the precious portion of young America.

Randolph Bourne.

Drawn by Arthur G. Dove from the Death Mask by James Earle Fraser.

Seventh American Greek Theatre

COMPLETION this Spring of the Paul Goodloe McIntire open-air amphitheatre at the University of Virginia will bring the total number of modern Greek theatres in this country up to seven. At present the majority of modern Greek theatres are to be found in a single State on the opposite side of the world from Greece—California. The reason is not far to seek, as weather reports show a rainless season for four months and four additional months that are "generally fair." The California Greek theatres are at Berkeley, Point Loma, Bakersfield and Claremont.

The two other Greek theatres in America, in addition to the one at the University of Virginia, are located at Cranbrook, the country seat of George G. Booth, near Detroit, Mich., and at Garfield Park, Chicago.

All seven of the theatres have been built since 1900 in response to the increasing demand for outdoor spectacles and because of the revival of interest in the Greek drama.

The modern Greek theatre is suitable for the presentation of plays rendered impossible by reason of bad acoustics in such structures as the Harvard Stadium and the Stadium of the College of the City of New York. The Amphitheatre at the University of Virginia, designed by Fiske Kimball, is being erected at a cost of $85,000. With a great organ, now in the process of installation, the cost will be in excess of $104,000.

Fringed by the Blue Ridge Mountains and overshadowed by the classic outlines of other university buildings, the McIntire Amphitheatre will resemble in many respects the famous Baboli Gardens in Florence. On occasions requiring the full seating capacity of 3,000, the central space is to be filled with movable chairs. For dancing or pageants—such as is planned for the initial performance in connection with the University's Centennial celebration in June—the central area will be wholly or partly free.

The stage building, a structure independent like the Greek stage, has its platform backed by a wall with Doric pilasters and flanked by masses containing the organ chamber and the dressing rooms. Palladian proportions and details are strictly followed in the order, in an endeavor to keep the special flavor of the forms of the old buildings.

The stage itself, eighty-five by twenty-one feet, is raised three feet above the arena at its centre. Access from the side and rear is gained by five doorways. At the right are dressing rooms in two stories, with stairs to a basement under the stage for storage. In the banks of seats, special effort has been made to secure uniformity of appearance.

The final design of the auditorium is a long, semicircular bank of concrete seats terminated by balustrades and hedges about a central space of greensward. While Virginia's amphitheatre has less than half the seating capacity of the theatre at Berkeley, it adheres more strictly to the old Grecian style of architecture. The California structure shows a curious mingling of the Greek and Roman forms. The general form of this building is Roman, in that the auditorium outline forms only slightly more than a semicircle and the orchestra circle is cut down to small dimensions.

The other Greek theatres in America are all considerably smaller than Virginia's. That at Point Loma seats about 2,500, and some of the others have accommodations for but a few hundred persons.

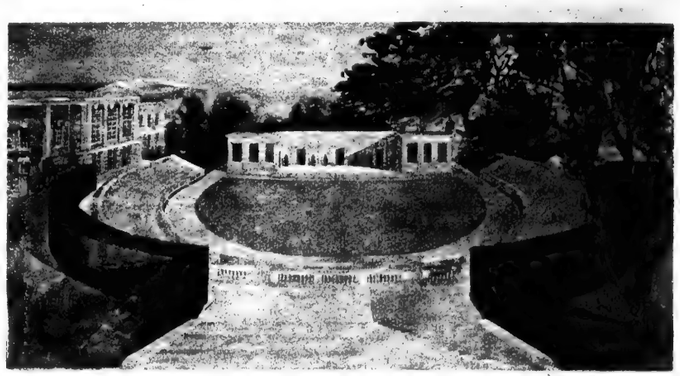

Paul Goodloe McIntire Greek Amphitheatre at the University of Virginia

Sunday,
January 23, 1921

The New York Times

Rotogravure
Picture Section
In Two Parts

TRIUMPHAL RETURN OF CONSTANTINE I. TO ATHENS AS KING OF THE HELLENES.

The Procession, Headed by the King and Queen in Their Carriage Drawn by Six Black Horses, Is Here Shown Passing Through Stadium Street, in Front of the House of Deputies, the People From Jammed Sidewalks and Every Point of Vantage Cheering Wildly.

(Times Wide World Photos.)

JACQUELINE LEBAUDY

Seventeen Years Old, Who by the Direction of the Court Is to Receive $2,000 Monthly From the Estate of Her Father, Jacques Lebaudy, Self-Styled "Emperor of the Sahara," in Addition to $12,000 a Year Granted to Her Mother for Extra Expenses Incurred in Her Daughter's Support. (International.)

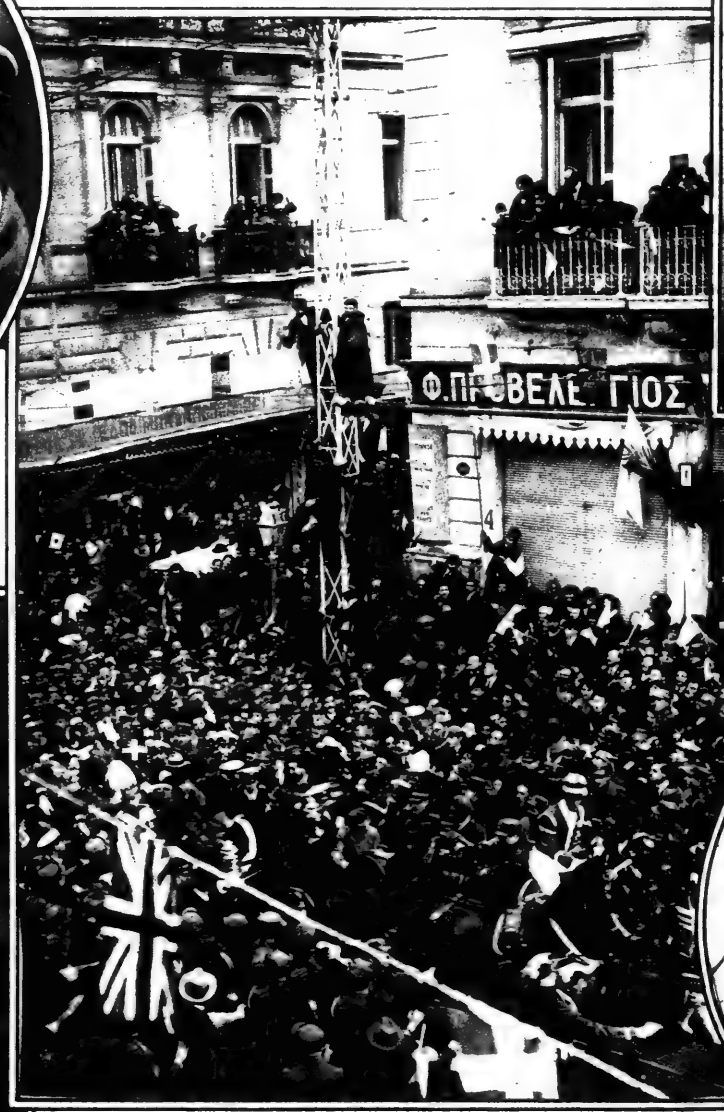

THE KING OF THE HELLENES, HIS QUEEN, AND MEMBERS OF HIS FAMILY

Acclaimed by Huge Crowds of Soldiers and Civilians on the Royal Family's Return to Athens From Exile in Switzerland.

(© Kadel & Herbert.)

KING CONSTANTINE I. CHATTING WITH THE COMMANDER OF THE GREEK BATTLESHIP AVEROFF WHICH BORE HIM FROM AN ITALIAN PORT TO GREECE.

(Times Wide World Photos.)

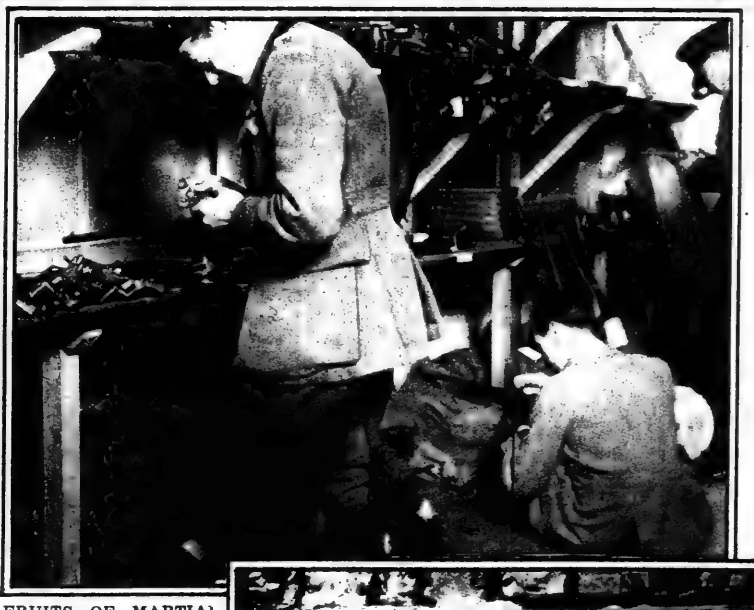

FRUITS OF MARTIAL LAW IN IRELAND: BRITISH OFFICERS

Examining Rifles, Pistols, and Bombs, Captured From Irish Civilians Since the Proclamation of Martial Law in the Dublin Territory.

(Central News Service.)

MRS. CATHRYN VAN LEUYEN,

Assistant Attorney General of Oklahoma, Who Has Been Appointed to Assist in the Prosecution of Clara Smith Hamon for the Killing of Jake L. Hamon, Multi-Millionaire Republican National Committeeman From Oklahoma.

(Times Wide World Photos.)

THE HOME OF SAMUEL COTTER, MIDLETON, COUNTY CORK, DESTROYED BY THE BRITISH CROWN FORCES ON THE GROUND THAT ITS OCCUPANTS MUST HAVE KNOWN BEFOREHAND OF THE AMBUSH NEAR THAT PLACE.

(Times Wide World Photos.)

SCENES OF THE FIRST OFFICIAL BRITISH REPRISALS IN IRELAND FOR THE KILLING OF CROWN TROOPS BY THE SINN FEINERS IN AMBUSH.

This and the Accompanying Photograph Are the First to Reach America Showing the Homes at Midleton, County Cork, Admittedly Destroyed by British Soldiers in Retaliation for an Ambush of a Royal Irish Constabulary Patrol in Which One Soldier Was Killed and Seven Injured.

Miss Cotter Is Standing at the Doorway of the Ruined Home of Her Father, Michael Cotter. (Times Wide World Photos.)

MLLE. GUY
Appearing in Paris Wearing a Train Twenty Feet Long and Ten Feet Wide.
(© *Kadel & Herbert.*)

MISS VIOLET SELFRIDGE,
Daughter of H. Gordon Selfridge, Formerly of Chicago, Who Introduced the Modern American Department Store in London, Whose Engagement to Vicomte De Sibour, Member of an Old French Catholic Family and Long a Clerk in Her Father's Store, Was Recently Announced.
(*Times Wide World Photos.*)

MISS BOWLER,
After Her Arrest in Russia as a Spy and Confinement in Twenty-Nine Different Prisons in That Country, Arriving at Her Home in Hull, England, by Way of Finland.
(*Times Wide World Photos.*)

THE WORLD'S YOUNGEST FOREMAN: ERNEST W. RAY, 15 YEARS OLD, Who, Under His Employers' Motto, "Promotion According to Merit," Has Been Appointed Foreman of One of the Principal Departments of a London Plant, Where He Directs the Work of Forty Men and Girls, Most of Whom Are His Seniors by Many Years.
(*Times Wide World Photos.*)

MISS EDNA L. NICOLL
of New York, Arriving Home on the S. S. France After Nearly Five Years in France as Ambulance Driver and in Post-War Reconstruction Work, Having Been Wounded Four Times in the War and Decorated by Marshal Petain With the Croix de Guerre at Verdun in 1918.
(*Times Wide World Photos.*)

"MY OLD KENTUCKY HOME," the Old Collins Mansion at Bardstown, Ky., Which Is to be Purchased by the People of Kentucky and Permanently Preserved as the Place Where Stephen Collins Foster Wrote the Famous Southern Melody.
(*Times Wide World Photos.*)

MISS MARY GARDEN,
New Director of the Chicago Opera Company, and the Only Woman in the History of Opera to Hold Such a Position. From an Unretouched Photograph Taken of Her in Chicago Immediately After Her Appointment.
(*Times Wide World Photos.*)

LAST ECHOES OF THE EVACUATION OF CRIMEA: GENERAL BARON WRANGEL,
Overthrown Commander of the Anti-Bolshevist Forces in Southeastern Russia, and His Children, in Flight on the French Dreadnought Waldeck-Rousseau.
(*Times Wide World Photos.*)

HARDY AND GRIZZLED OLD RUSSIAN WAR VETERANS, WITH BUSHY HIRSUTE APPENDAGES, THE GROWTH OF MANY SEVERE CAMPAIGNS UNDER WRANGEL, ARRIVING IN SEBASTOPOL WITH ALL THEIR BELONGINGS.
(*Times Wide World Photos.*)

CHARLES L. WAGNER,
New Business Manager of the Chicago Opera Company, the First Appointee by Miss Mary Garden, the New Director.
(© *Hostetler.*)

GIRL SOLDIER,
To Be Decorated for Gallantry in Action by General Baron Wrangel's Army of the Crimea, Faces the Camera and the Sun at the Same Instant on the Galician Peninsula, Where She Is Now With the Thousands of Other Crimean Refugees Who Fled When the Bolsheviki Overran Sebastopol.
(© Public Ledger, From Central News.)

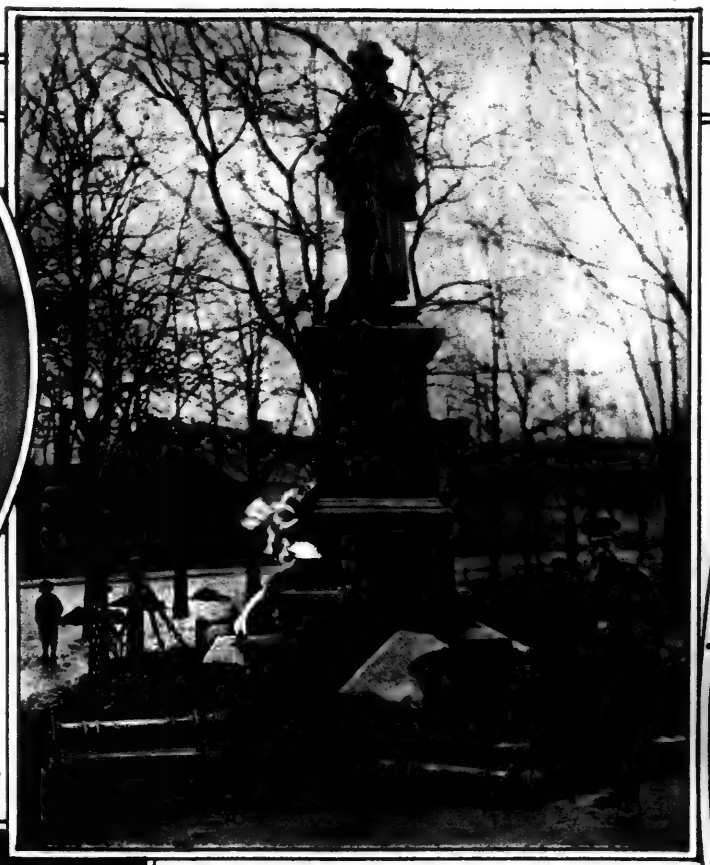

FORMER GERMAN KAISER WILHELM II. IN BRONZE
When the Poles at Tarnowitz Had Finished Him Off With Dynamite to Make a Christmas Celebration.
(Times Wide World Photos.)

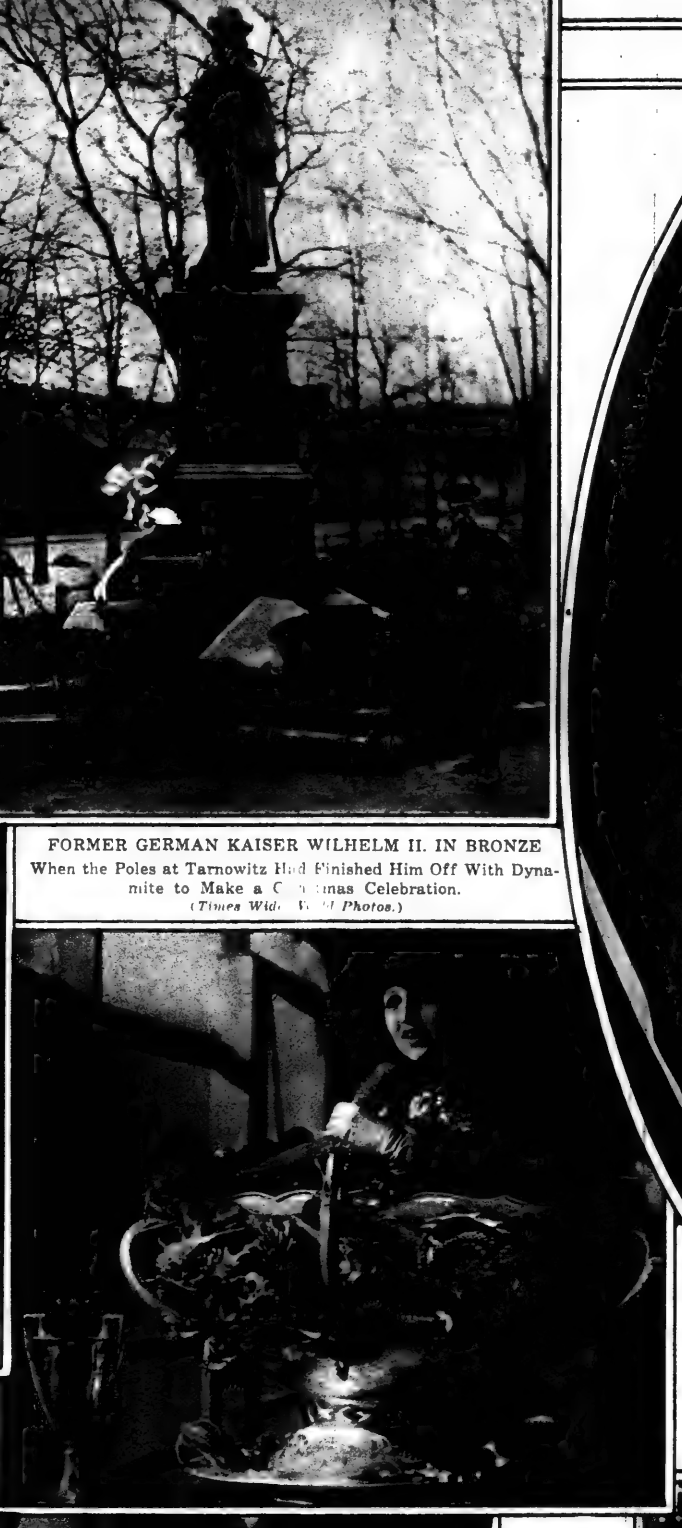

MME. GALLI-CURCI, BRIDE, AND HOMER SAMUELS, THE BRIDEGROOM,
Photographed on Their Wedding Day at Minneapolis.
(Times Wide World Photos.)

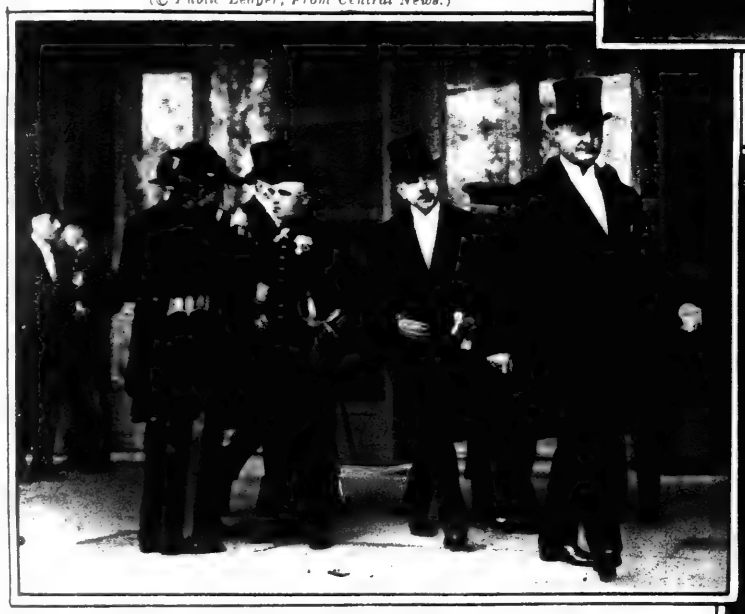

DR. MAYER, GERMAN AMBASSADOR IN PARIS,
Whom Hugh C. Wallace, the American Ambassador, Recently Refused to Meet, Leaving the Elysée Palace After a Formal Call on President Millerand.
(Times Wide World Photos.)

BEBE DANIELS, FILM STAR,
Fills to Overflowing the Liscum Bowl, Most Famous Trophy of the United States Army, at a Recent Reception Given Her by the Ninth Infantry, Second Division, U. S. A., on Her Recent Return to Her Native State of Texas.
(Times Wide World Photos.)

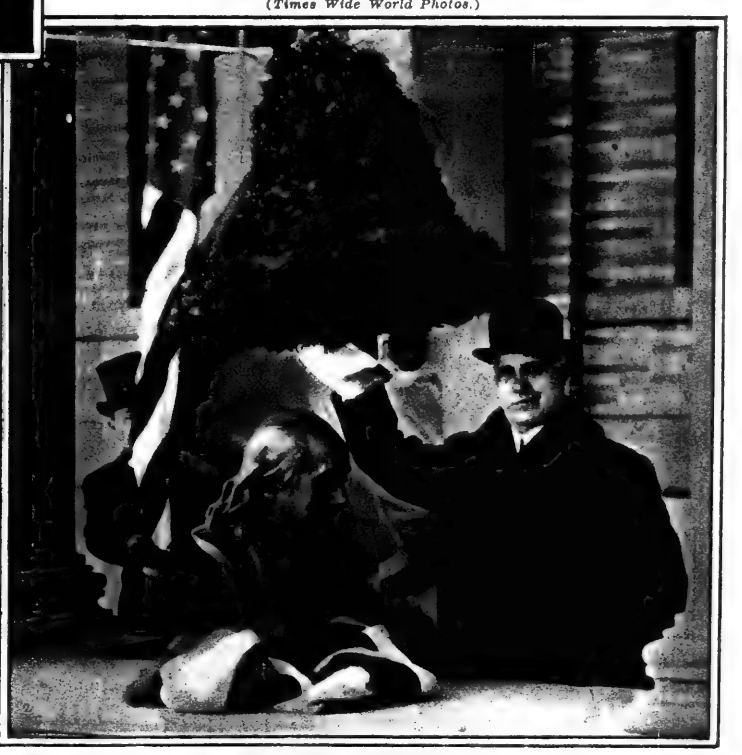

WILLIAM GUGGENHEIM,
Chairman of the Franklin Memorial Committee, Unveiling on Franklin Day an Evergreen Design of the Liberty Bell Above the Bust of Benjamin Franklin in the New York University Hall of Fame.
(Paul Thompson.)

THE THRIFT COMMITTEE OF NEW YORK CITY GATHERED ON LAST MONDAY, FRANKLIN DAY, AT THE BASE OF THE FRANKLIN STATUE WHICH STANDS GUARD OVER PARK ROW.
In the Group, Left to Right, Are: Franklin Bache Huntington, Franklin's Great-Great-Great Grandson; Captain John S. Carpenter, U. S. N.; Charles M. Schwab, William Guggenheim, Chairman of the Franklin Committee; William Fellowes Morgan, and J. Henry Smith.
(Times Wide World Photos.)

THE CANINE CHIU CHIN CHOW OF CHINA:
PUN CHIN,
Adjudged the Best Dog of All Classes and Both Sexes at the Fourteenth Annual Show of the Pekingese Club of America.
(International.)

BEN AMI AND PAULINE LORD
in a Scene From "Samson and Delilah," at the Thirty-Ninth Street Theatre.
(Schwarz.)

SENATOR MEDILL McCORMICK
of Chicago, Who Has Just Returned From a Tour of the European Capitals, Visits at Lunch Time One of the Feeding Stations of the American Relief Administration in Vienna.
Senator McCormick Appears in the Background Against the Window Light. (Times Wide World Photos.)

MISS BILLIE O. LEMPIE, 21 YEARS OLD, ARRIVING IN THE OUTSKIRTS OF SAN FRANCISCO

After Having Crossed the Continent From St. Albans, Vt., on Salem, a Chestnut Thoroughbred Morgan Gelding, Covering the Distance of 3,852 Miles in 152 Days, Carrying All Her Wardrobe for the Journey Across the Saddle, and Sleeping in Haystacks.

(Times Wide World Photos.)

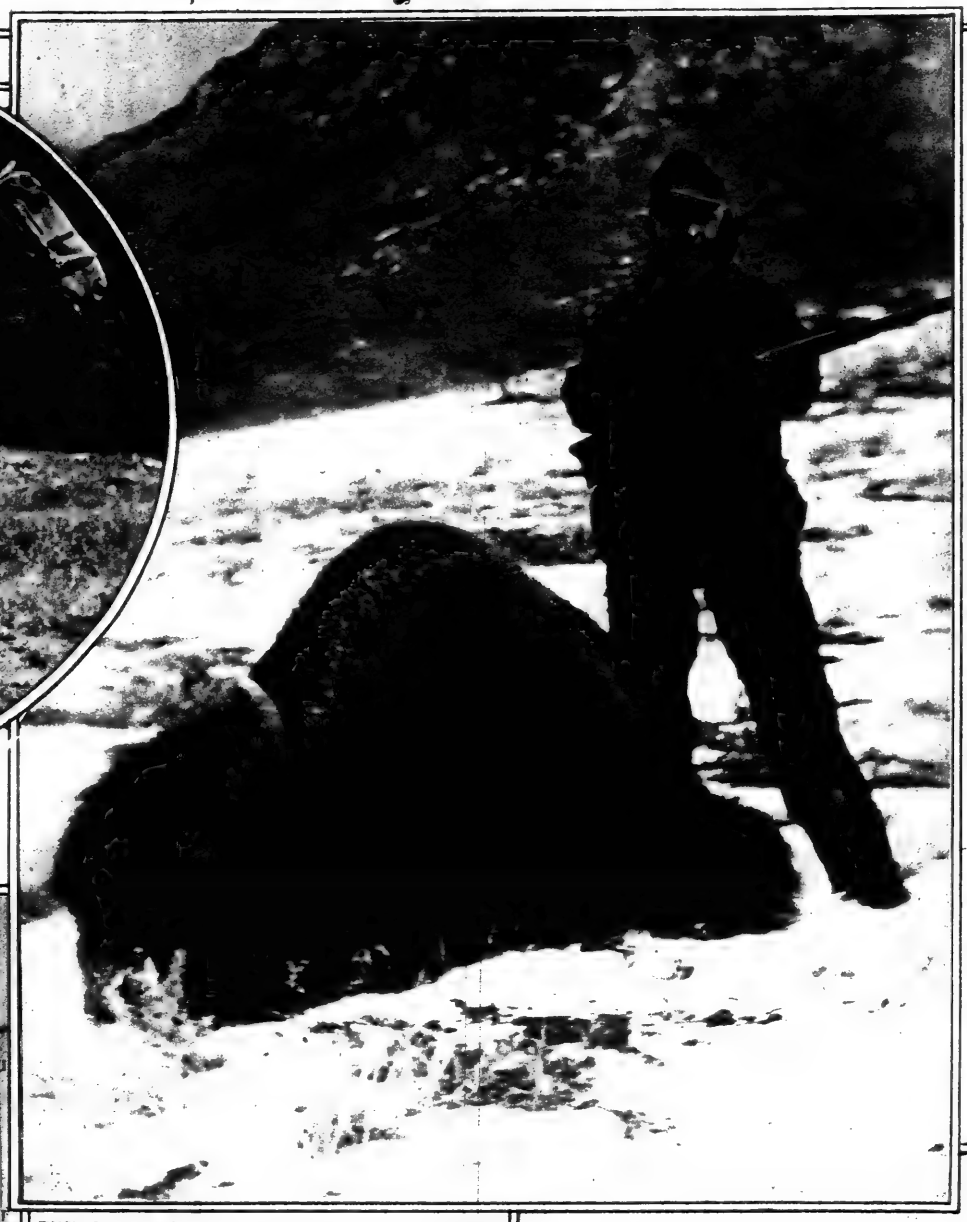

THE LAST BUFFALO HUNT OF THE GREAT AMERICAN WILD WEST: LEADER OF THE HERD of 235 Buffalo on Antelope, Otherwise Buffalo Island, in Great Salt Lake, Killed in the Recent Round-up by Big Game Hunters Who Came From Many Parts of the United States, Paying $200 a Head for Each Bison Killed.

This Buffalo Weighed 1,800 Pounds, and It Required Six Shots From a 30-30 High-powered Rifle to Finish Him. *(Times Wide World Photos.)*

A YEAR IN THE UNDERWORLD FOR COLOR: M'ELEXIS AND HIS DANCING PARTNER, MLLE. ISOLDE.

Rehearsing a "Real Apache" Dance for Their Forthcoming London Engagement, Both Having Lived in the Paris Underworld for an Entire Year to Enable Them to Portray the correct Atmosphere, Gesture and General Effect of the Apache Dance.

(Times Wide World Photos.)

SEARCHING FOR DE VALERA IN DUBLIN: BRITISH CROWN SOLDIERS Standing Guard on the American Steamer Pontia While the Military Authorities Examined Every Foot of the Ship on the Belief the "President of the Irish Republic" Had Returned to Ireland on Her.

(Times Wide World Photos.)

BEEFY ANKLES NO MORE: EXERCISE DESIGNED BY LONDON BEAUTY DOCTOR Which Is Warranted to Insure the Dainty Lower Extremities Demanded by Modern Fashions.

(Times Wide World Photos.)

MISS JANET JACKSON, Irish Woman Golf Champion, an Enthusiastic Devotee of Skiing at Muerren, Switzerland.

(Underwood & Underwood.)

PARIS FAMILY OF FIVE GENERATIONS IN EIGHTY YEARS. Gathered About the Little Boy, Born in 1919. Ara His Mother, 20 Years Old, His Grandfather, 43, His Great Grandmother 65, and His Great-Great-Grandmother, 84. *(Times Wide World Photos.)*

BELOVED OF ALL PHILATELISTS: WITH SUITINGS Still Extremely Dear in Germany This Man Has Clothed Himself With Canceled Postage Stamps of All Denominations and of Many Lands.

(Times Wide World Photos.)

EVEN THE LONDON UNEMPLOYED MUST HAVE HIS TEA: LEWIS MACHINE GUN CARRIAGE Converted Into a Traveling Stall for Use in London Markets Where Unemployed Englishmen, Unable to Buy Their Afternoon Libation, May Have It Free.

(Times Wide World Photos.)

THE STRANGEST POLO MATCH IN THE HISTORY OF THE SPORT: IT WAS PLAYED ON NEW YEAR'S DAY Between American Employes and Officials of the Moctezuma Copper Company at Nacozari, Mexico, the Mounts Being Burros, and the Speed of the Game Being in Inverse Ratio to the Liveliest Imagination. *(Times Wide World Photos.)*

RUTH FINDLAY in "The Prince and the Pauper," at the Apollo Theatre.
(Edward Thayer Monroe.)

FRANCES CARSON in "The Bad Man," at the Comedy Theatre.
(Schwarz.)

MME. GALL IN "LA JACQUERIE," to Be Sung by the Chicago Opera Company in Its New York Season, opening This Week.
(Atwell.)

CLEVELAND BRONNER in "The Passing Show of 1921," at the Winter Garden.
(White.)

URSULA O'HARE in "Tip Top," at the Globe Theatre.
(Schwarz.)

LIONEL ATWELL in "Deburau," at the Belasco Theatre.
(Muray.)

GEORGE ARLISS in "The Green Goddess," at the Booth Theatre.
(Abbe.)

Kayser
ITALIAN SILK UNDERWEAR
Marvelfit
Vests, Knickers, Union Suits, Petticoat-Knickers, Camisoles

The Oldest Yarn House
In America Est. 1858
Yarns, all colors, Columbia and Good Shepherd, D. M. C. Cotton, French Tapestries, Tapestry Yarns, Chair Seats, Pillow Tops in petit-point up to $180 each; beautiful collection just arrived. Golf Jackets, Hosiery, Sweaters, Knit Underwear.
HENRY HESSE
399 Sixth Avenue, 24-25 Sts., New York City.

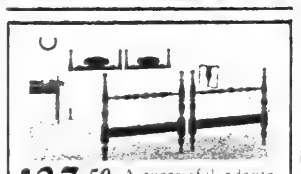

$37.50 each
A successful adaptation of the Post Colonial style to twin size beds. In mahogany.
W. A. HATHAWAY COMPANY
Furniture
62 West 45th Street NEW YORK

GOMI'S PAGODA INCENSE
Imparts a delicate and pleasing odor to the room. At Macy's, Arnold Constable, Lord & Taylor, Stern Bros., H. C. F. Koch and Department, Chinese, Japanese and fancy goods stores everywhere. If not at your dealer send 75c for 2 oz. box; sample 6c.
T. D. GOMI, 3 E. 17th St., N. Y.

Francis
Permanent wave Specialists Forever
PERMANENT WAVES
By a special steam process we first wash your hair and then while it is still wet put in the permanent waves. Waving by Monsieur Thomas, Expert. $10 all over the head; or $1 per curl.
Six-Month Guarantee
FRANCIS, 8 West 37th Street
Authority on Hair

Conspicuous Nose Pores
How to reduce them

Special treatment for this trouble is explained in the 20-page booklet wrapped around every cake of Woodbury's Facial Soap. For sale at toilet goods counters

Look Young Again
At night, wear a Davis Chin Supporter for flabby cheeks and a double chin.
Measure size snugly over crown of head and point of chin. Cotton strap, washable, durable. $2 by mail.

CORA M. DAVIS,
Dept. T, 507 Fifth Avenue, New York.

ACFIELD'S METAPAD
IT SUPPORTS & BINDS THE FRONT ARCH
For All Metatarsal Arch Affections.
Morton Toe, cramping of toes, enlarged little toe joints, sole callouses and spreading of foot. Worn in any shoe.

Any other foot troubles? Write or call.
C. R. ACFIELD, Foot Specialties,
1328 Broadway and 47 West 34th Street | New York City. Dept. BG.

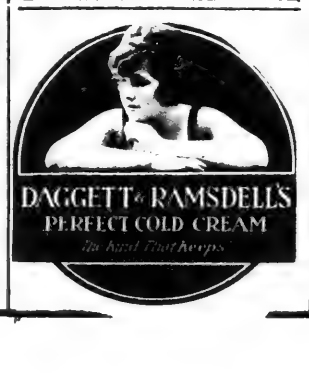

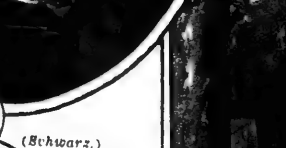

Bring Your Old Jewelry to Bennett
DON'T let valuable jewelry lie around in drawers and boxes just because it's old fashioned. Rings, bar pins, studs, etc., can be made over in stunning new designs. Your diamonds will flash with far greater brilliancy when mounted in Bennett's effective settings. Wedding rings re-made without injuring inscriptions.
Finest work, reasonable prices.
Diamonds bought and sold for cash.
Bennett Mfg. Co. 175 Broadway SECOND FLOOR at Cortlandt St.

The SALBRO SELF-FILLING FOUNTAIN PEN
Warranted to write right
$1.75
Used everywhere because of its quality and economy
$1.75 at all dealers or sent direct
SALZ BROS
HERALD SQUARE—NEW YORK

Prettied photographs insult your intelligence.
PIRIE MACDONALD Photographer of Men.
576 FIFTH AV. COR. 47TH ST.

CUTEX
Keeps the nails well groomed

Hatch SALTO-NUTS (REGISTERED) CHOCOLATES
PRICES OF HATCH PRODUCTS
Were Permanently Reduced Jan. 1, 1921, to meet the need of the hour.
SALTO-NUTS (Mixed)
Formerly $2.25 the lb.; now $2.00
ITALIAN CHOCOLATES
Formerly $1.50 the lb.; now $1.25
SUPREME CHOCOLATES
Formerly $2.00 the lb.; now $1.50
MATINEE IDOL CHOCOLATES
Formerly $2.50 the lb.; now $2.00
"HATCH HE PAYS THE PARCEL POST"
4 Stores: 3 on the West Side of Broadway, near 45th, 52d & 99th Sts., and headquarters, 8th Av., near 35th St.
Telephone Fitzroy 241.
Send for new price-list.
Hatch

LADIES' HATS REMODELLED

into the newest shapes of Hemp, Milan, Milan-hemp, Lizere, Panama, Leghorns, Fancy and Plain Straws. Resewed, cleaned and colored into latest shades. Latest samples displayed to try on and select from. Marabou and Ostrich Capes renovated. Hats trimmed. Ostrich repaired. Imported Flowers. NEUMANN, 24 E. 4th Street, near Broadway and Astor Place and 8th St. Subway Stations.

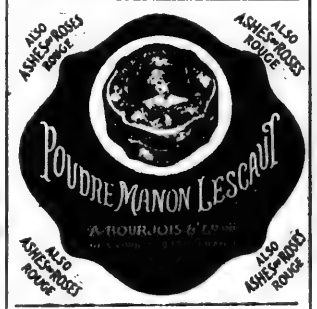

GRAFLEX
The camera that helps you get pictures—
Just as you *want* them

PIERRE TRANSFORMATIONS
Youthfulness depends more upon the appearance of the hair than any other feature. If your hair is scanty, hard to arrange or turning gray, cover it with a Pierre Transformation. Fashioned of lovely wavy hair, this is easy to dress charmingly and gives your hair a chance to rest and improve. Light, comfortable, invisibly adjusted. Pierre specializes exclusively in hair goods and is the originator of the modern Transformation. Booklet.
Pierre 5 East 53d St. New York City

Maternity
Lane Bryant Maternity Apparel is designed in the latest modes, for expectant mothers. Conceals condition; prevents embarrassment; self-adjustable during period and after figure returns to normal.
For Baby, Too
Everything for Baby, from simplest slip to most elaborate layette—nursery furniture, etc.
If unable to call, write Dept. L-1 for Free Style Book.
Lane Bryant
21-23 W. 38th St., N. Y.

L'odeur suprême
Djer-Kiss
EXTRACT FACE POWDER TALC SACHET TOILET WATER VEGETALE

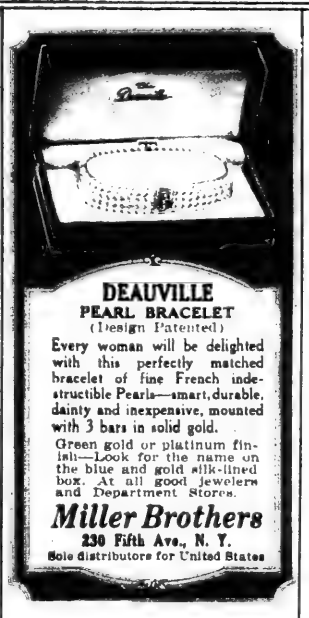

DEAUVILLE PEARL BRACELET
(Design Patented)
Every woman will be delighted with this perfectly matched bracelet of fine French indestructible Pearls—smart, durable, dainty and inexpensive, mounted with 3 bars in solid gold.
Green gold or platinum finish—Look for the name on the blue and gold silk-lined box. At all good Jewelers and Department Stores.
Miller Brothers
230 Fifth Ave., N. Y.
Sole distributors for United States

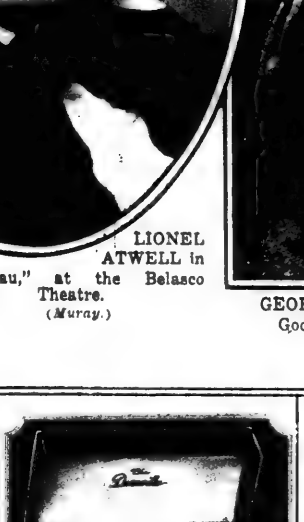

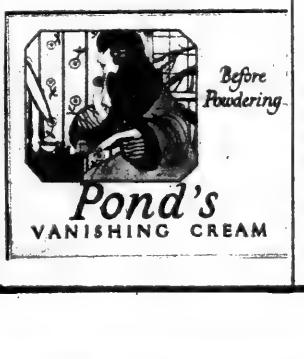

Stewart & Co.
Correct Apparel for Women & Misses
Fifth Ave. at 37th St.
New Spring
Canton-Crepe Dress
Very Specially Priced
49.50

818

818—New dress of Silk Canton-Crepe beautified with contrasting silk embroidery on tunic, sleeves and shoulder. Dainty contrasting Georgette vestee. Self girdle and sash. Colors: Navy, Grey, Henna or Black. Sizes: 14 to 18—36 to 44.

Mail or Phone Orders Given Prompt Attention

The beautiful and popular Mme. Raymond" by Mme. LeBrun.

To the right—In her gown of Mallinson's Pussy Willow, Edith Roberts, the Universal Star, gives an interesting and picturesque portrayal of Mme. Raymond the Parisian comedienne, one of the many famous French women Mme. LeBrun delighted in painting.

MALLINSON *Silk* MASTERPIECES

ROSHANARA CREPE CHINCHILLA SATIN

Luxurious, heavy, crepy silks unsurpassed for either dresses or suits—endorsed and accepted by America's foremost creators as the paramount fabrics destined to be permanently popular for expressing Fashion's highest ideals.

PUSSY WILLOW
PUSSY WILLOW SATIN
INDESTRUCTIBLE VOILE
PUSSY WILLOW CREPE METEOR
SATIN SONATA

(All trade mark names)

By the yard at the best Silk Departments—in wearing apparel at the better Garment Departments and Class Shops.

MALLINSON'S
Silks de Luxe
The National Silks of International Fame
NEW YORK

Betty Wales Dresses

Betty Wales Dresses beautify not only youth, but those who would remain youthful.

This year there is introduced for the younger girl a new and winsome collection of frocks under the name of Betty Wales Junior. They carry the same unconditional guarantee as Betty Wales Dresses for misses and women.

Two styles of Betty Wales Dresses are illustrated. In the taffeta model on the left, cut-work embroidery is an attractive feature of the apron tunic. The basque effect waist is adorned with daintily embroidered batiste medallions, and a jaunty bow and sash at the back. The other is a novelty frock of tricotine in jumper effect. Frills trim the separate blouse of georgette, and silver buckles on the shoulder straps and pockets add a smart touch.

Betty Wales Dresses are sold in only one store in each vicinity.

Betty Wales
Dress Shop
394 Fifth Ave. at 36th Street

This chair, or the word Danersk, appears on every piece of our furniture.

Furniture decorated with exquisite artistry in colors of your own selection

WHEN Catherine of Braganza brought to England lacquered cabinets as part of her dowry, she gave royal approval to color in furniture. In a later century, Sheraton and Chippendale made their most charming contributions to English furniture through the use of color as an essential part of the design.

In Danersk furniture you can find color and artistry as exquisite as in those lovely pieces made by the great cabinetmakers of the 18th century. The choice and beautiful Danersk designs are not the result of haphazard inspiration. Our artists go to the source in every instance; frequently the inspiration for Danersk furniture is derived from the rare and lovely things found at the Metropolitan Museum, where certain of our pieces are even now on exhibition.

It is our purpose to make furniture so interesting, so appropriate for the choice American homes of today, that if you are planning one room or many, you cannot possibly afford to purchase without first acquainting yourself with what we offer.

Danersk furniture is made in the natural woods—mahogany, walnut and oak—as well as in the painted finishes. We also make luxurious overstuffed pieces.

Our factories are at Stamford, Conn. There one can see every step, from the piling of rare woods in the yard to the joining, finishing and artistry of the completed objects.

Let us help you plan your rooms. The same careful attention will be given to your order whether you purchase from your dealer, decorator or direct from us.

Blue green is the body color of this Windsor bedroom group. The design theme appears only on the bands and knobs, which are done in black lacquer.

DANERSK
ERSKINE-DANFORTH CORPORATION
2 West 47th Street New York
Open Saturday afternoons

Send for the Danersk P-3, a free bulletin illustrating decorative furniture.

The light and the dark varieties of Brer Rabbit are equally delicious in flavor

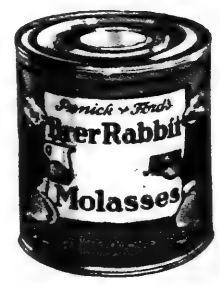

You can now have an old-time delicacy

THE rich mellowness of real plantation molasses in your gingerbread. Hot, delicious, filling the air with fragrance!

For that was the secret of the tantalizing flavor that made famous the gingerbread of old-time Southern cooks. It was that flavor of home-made molasses. Then open kettles of juice from fresh-crushed sugar cane used to bubble over crackling bonfires—cane-crushing time with every one on the plantation watching their chance for a sly spoonful of that luscious molasses!

Today the famous old-time delicacy is yours again. Twenty-two years ago two Louisiana boys decided to restore that bygone Southern delicacy—genuine sugar cane molasses. Spurred on by delicious memories, they revived their plantation days and put up a molasses so fragrant, so full flavored, so sweet and pure that the first taste carries you back to childhood joys.

And they named it Brer Rabbit, in honor of the hero in the plantation stories of their childhood.

Today it is the most popular molasses in America. So successful have they been that Penick & Ford have become the largest packers of sugar cane products in the world.

One taste and you know the difference its flavor makes in your cooking! Try it in your gingerbread—that old-time flavor!

You can get Brer Rabbit at your grocer's—both the light molasses (gold label—for table use as well as for cooking) and the dark molasses (green label—a stronger flavor for cooking). Penick & Ford, Ltd., New Orleans.

Brer Rabbit Molasses

Rich with the flavor of the sugar cane

PREPARED BY THE WORLD'S LARGEST PACKERS OF SUGAR CANE PRODUCTS

The New York Times

THE AMERICAN NAVAL BALLOONISTS,
After Their Thrilling Adventures of a Month in the Wilds of Northern Canada, Arrive in New York Safe and Sound, and Are Reunited With Their Families. In the Panel, Left to Right, Are: Miss Alexandria Flowerton, Fiancée of Lieutenant Kloor; Lieutenant Farrell, Mrs. Farrell, Their Son Eugene, Lieutenant Kloor, Mrs. Hinton and Lieutenant Hinton.
(Times Wide World Photos.)

LIEUTENANT WARREN G. LANGDON,
Chief Engineer of the United States Cruiser Albany, Who Was Shot and Killed by a Japanese Sentry While Returning to His Ship From Shore Leave at Vladivostok.
(Times Wide World Photos.)

THE AERONAUTS, THAT WERE LOST AND ARE FOUND, REPORTING FOR DUTY AT THE NAVAL AIR STATION AT ROCKAWAY, NEW YORK. In the Group, Left to Right, Are: Captain D. E. Cummings, Commander of the Station; Lieutenants Kloor, Farrell and Hinton, Lieut. Commander J. H. Strong, Executive Officer of the Station. (Times Wide World Photos.)

THE SNOW BICYCLE RAPIDLY BECOMING A FAVORITE VEHICLE OF SPORT AT MUERREN, BERNESE OBERLAND, SWITZERLAND.
(Times Wide World Photos.)

CROWN PRINCE CAROL OF RUMANIA,
Who Is to Wed Princess Helen of Greece, on a Visit to the Greek Royal Family Just Before Their Departure From Lucerne for Athens, Where King Constantine Resumed the Throne. In the Group, Left to Right, Are: Prince Paul of Greece, Who Declined the Throne in Favor of His Father; Crown Prince Carol, Princess Helen, King Constantine, the Queen, a Sister of the Former German Emperor, and Princess Irene, the Entire Greek Royal Family Being in Deep Mouning for King Alexander.
(Underwood & Underwood.)

QUEEN MARIE OF RUMANIA
In Fancy Dress Costume as a Rumanian Princess of the Olden Days.
(Times Wide World Photos.)

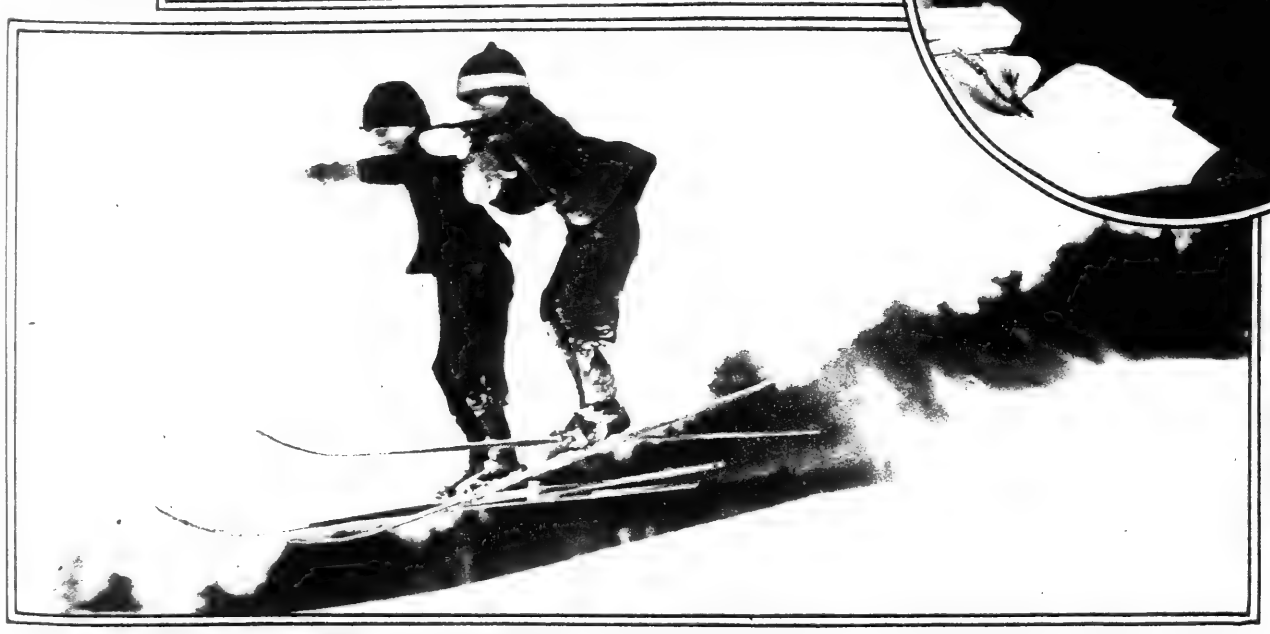

BOYS OF HANOVER, NEW HAMPSHIRE, IN A DOUBLE FLYING SKI-JUMP IN TRAINING FOR THE FORTHCOMING CARNIVAL STAGED ANNUALLY BY DARTMOUTH COLLEGE.
(Times Wide World Photos.)

MISS ALICE M. ROBERTSON OF OKLAHOMA,
Only Woman Member of the New Congress, Pays a Flying Visit to New York Where She Had This Photograph Taken, the First Since She Was Appointed a Postmistress by President Roosevelt.
(© Kadel & Herbert.)

START OF THE INTERNATIONAL CROSS-COUNTRY RACE BETWEEN PICKED TEAMS OF CORNELL UNIVERSITY AND OXFORD AND CAMBRIDGE UNIVERSITIES, ENGLAND,
Over a 7½-Mile Course Laid Out From Roehampton Over the Wimbledon Common, N. A. McInnes, for the English Universities, Winning.
(Times Wide World Photos.)

CHILDREN OF GENERAL BARON WRANGEL,
Whose Anti-Bolshevist Army Was Overwhelmed in the Crimea, Arriving at the Gare de Lyon, Paris, With Their Grandmother, the French Government Having Placed at the Disposal of the General's Family a Beautiful Cottage at Vaucresson, Near Paris.
(Times Wide World Photos.)

FRENCH CHILDREN IN THE BATTLE-FIELD AREA OF VERDUN,
All Topped Off With "Uncle Sam" Caps, Clamoring for Christmas Presents Distributed to Them by the American Committee for Devastated France.
(Times Wide World Photos.)

PRESIDENT MILLERAND OF THE FRENCH REPUBLIC, MME. MILLERAND,
and Two of Their Daughters, the Elder Standing at the Right, Entertaining at a New Year's Dinner in the Elysée Palace 800 Children, Refugees From the French Devastated Provinces.
(Times Wide World Photos.)

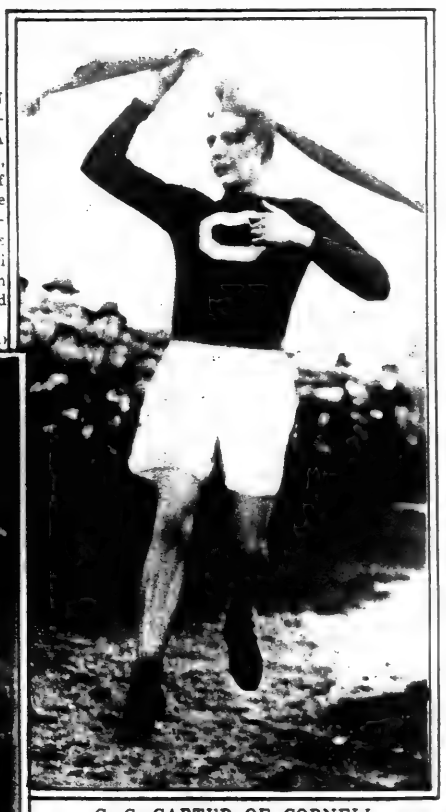

C. C. CARTER OF CORNELL
Finishing Second in the International Cross-Country Race Between the American and English Universities Held on the Wimbledon Common Near London.
(Times Wide World Photos.)

THE WEDDING GROUP OF SOPHOCLES VENIZELOS,
Son of the Former Prime Minister of Greece, and His Bride, Immediately After Their Wedding at Nice in the Christmas Holidays.
In the Group Left to Right, Are: Eleutherios Venizelos, Former Greek Premier, the Bridegroom, Bride, and Wedding Attendants.
(Kadel & Herbert.)

"THE DOLLAR PRINCESS," OTHERWISE
PRINCESS ANASTASIA OF GREECE,
Formerly Mrs. William B. Leeds of New York, and Her Royal Husband, Prince Christopher. From a New Photograph Just Received in This Country.
(Time Wide World Photos.)

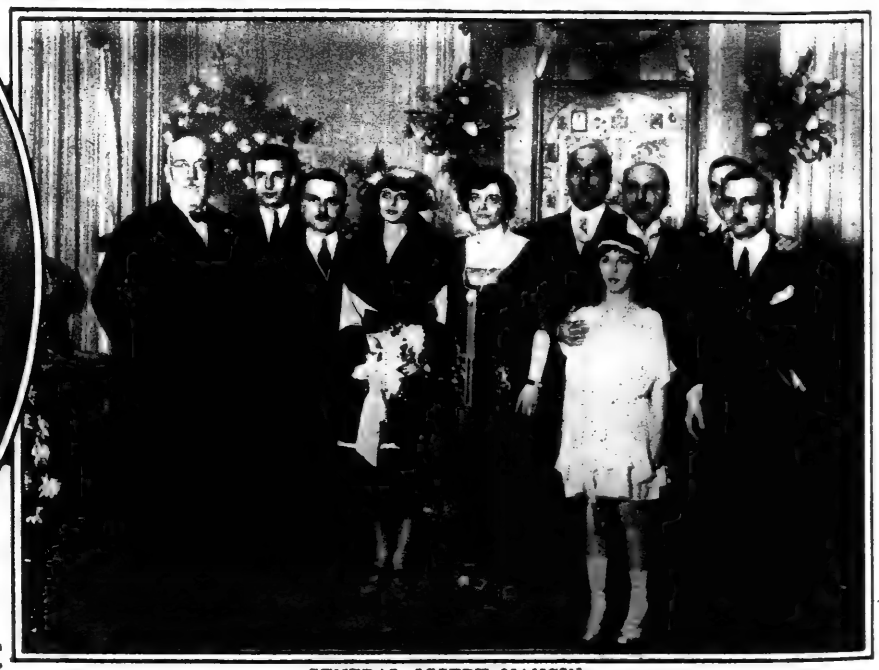

GENERAL JOSEPH MANGIN,
Famous French Commander in the World War, Responding to the Pleadings of His Children for Yet Another Story of His Campaigns, Mme. Mangin Looking on Sympathetically.
(Times Wide World Photos.)

THE ARRIVAL OF THE UNITED STATES BATTLESHIP MINNESOTA IN HAVANA HARBOR BEARING MAJOR GEN. ENOCH H. CROWDER.
Judge Advocate General, United States Army, as President Wilson's Representative, to Study the Present Critical Condition of Cuba's Political and Financial Affairs.
(Times Wide World Photos.)

MEMBERS OF RAYMOND DUNCAN'S ANCIENT GREEK ASSOCIATION,
Followers of the Simple Life in the Modern Splendor of Paris, at Spindle and Loom in Their Convent in Paris.

FRANK D. WILLIS,
Former Governor of Ohio, President-Elect Harding's Successor as a Member of the United States Senate.
(Times Wide World Photos.)

THE RECENT RETURN TO PARIS OF MENALKAS DUNCAN
and His Appearance on the Boulevards in a Gray Suit and "Bowler" Hat Instead of the Classical Costumes Worn by the Greek Association Founded by His Father, Raymond Duncan, Have Turned the Association Into a Turmoil. Raymond Duncan Is Here Shown at Work on a Painting in the Association's Convent in the Rue Bonaparte.
(Times Wide World Photos.)

MISS ELIZABETH MOSLE,
Debutante Daughter of Mr. and Mrs. A. Henry Mosle of New York.
(Dupont Studios.)

MISS JOSEPHINE WHITEHOUSE,
Debutante Daughter of Mr. and Mrs. C. Austin Whitehouse of New York.
(Mrs. Selby)

BENNY LEONARD AND RICHIE MITCHELL
Lining Up in Madison Square Garden, Crowded to Its Doors by Fight Fans, Including Many Society People, for Their Battle for Devastated France and for the Lightweight Championship of the World, Retained by Leonard, Whose Opponent Took the Count in the Sixth Round. *(Central News Service.)*

"CURLEY" FENTON OF THE U. S. S. NEVADA,
New Light-Heavy Weight Champion of the Atlantic Fleet, Having Been Awarded the Decision After His Bout With Van Billiard of the U. S. S. Oklahoma.
(Schutz, From Times Wide World Photos.)

"MIGEL SILKS"

TAL-LY-HO!

THE NEW OUTDOORS FABRIC FOR SPRING AND SUMMER 1921

No summer wardrobe can be considered correct to the moment unless it has TAL-LY-HO! represented in it.

TAL-LY-HO! is the newest the very latest thought in silk fabrics for Spring and Summer 1921 distinctly different, it has assumed instant leadership as the smart material for neckwear, blouses, frocks, as well as skirts for outdoors.

MIGEL SILKS

J. Migel

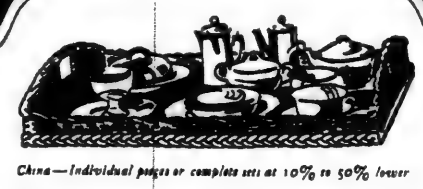

China—Individual pieces or complete sets at 10% to 50% lower

The Customary January Sale of China and Table Crystal

Discounts of 10% to 50% are the rule

EVERY year during January, Ovington's offers to New York hostesses some rather remarkable values in china and table glassware.

These reductions are all the more marked because the original prices were never high, substantial values and good merchandise being the 75 year old rule at Ovington's.

But, during January, even these fair prices are lowered and everything from a finger-bowl to a dinner set is subject to discounts of 10% to 50%.

OVINGTON'S

"The Gift Shop of Fifth Avenue"

312-314 Fifth Avenue, near 32ndSt.
New York

Perfume Your Home With

Vantine's

Pine Incense

All the delightful freshness of the pine woods of the North is in the pungent fragrance of this exotic burning powder.

When burned in reception hall Vantine's Pine Incense diffuses a refreshing aroma, that will pervade the rooms of your home, purifying the air by absorbing all odors and impart a most pleasing perfume to all draperies, clothing, &c. In the boudoir its soothing fragrance will induce restful sleep, and when used in the kitchen it immediately dispels all unpleasant odors.

Vantine's Incense may also be had in Wistaria or Sandalwood.

For sale at drug and dept. stores everywhere in unique packages at 25c (as illustrated above), 50c, 75c, $1.50 and $3.00. Also in packages containing 12 cones at 25c, and 50 cones for 50c. Incense burners, 75c and up. Should your dealer not yet have it, write us and we shall see that you are supplied.

A. A. VANTINE & CO. INC.
Laboratories,
68 Hunterspoint Ave., L. I. City,
NEW YORK.

Parfums de COTY

Paris

L'ORIGAN - CHYPRE
LA ROSE JACQUEMINOT
AMBRE ANTIQUE - STYX
JASMIN DE CORSE
L'EFFLEURT
L'OR

New York 714 Fifth Avenue

TRADE MARK GREENPOINT

THE BOW FOOT ENDS
Give Additional Charm and Character to
GREENPOINT METAL BEDS

THIS new feature in Greenpoint Beds is only another instance of the progressiveness of our designers. The superiority of construction and finish are true to the Greenpoint reputation for the highest class of metal beds. Truly natural wood finishes.

Sold only by Furniture and Department Stores. Write for booklet B.

GREENPOINT METALLIC BED CO.
Brooklyn New York

Model 1528 (Illustrated)

FITTING THE NARROW FOOT

SHOECRAFT

ALREADY the new Shoe-Craft models for Spring are coming in, and they combine decorative quality with appropriateness most happily. Among the interesting designs is "Heather," a sport shoe, with a Highland tongue. Made in fawn buck combined with Russia leather, black buck with patent leather, and white canvas with gun metal. Price, with tax, $15.50

Post prepaid. Fit guaranteed. Send for Folders A-23, showing women's and children's shoes.

SHOECRAFT SHOP
27 WEST 38TH STREET
Between Fifth and Sixth Avenues

WIDTHS AAA TO E - LENGTHS 1 TO 10

Period Furniture

GRAND RAPIDS FURNITURE
(Direct from the Factory)

DAY BED
Mahogany Finished

Complete $55.00

With Spring Mattress Covered in Mulberry Damask

DISCONTINUED PATTERNS
at 50% of Regular Prices

Queen Anne, Louis XV., Louis XVI Sheraton, etc., Bedroom Suites, Mahogany and Walnut, $160 to $1,000 regularly $300 to $2,000. Sheraton, Tudor, Adam, Heppelwhite, Chippendale, Colonial, etc., Dining Room Suites, $275 to $1,200, regularly $500 to $2,000. Assortment of living room and upholstered furniture.

ODD PERIOD PIECES, $6 up.

Est. 1882 MANGES BROS. 668 to 672 Sixth Ave., cor. 39th St.

To Reduce Your Flesh
IN ANY PART DESIRED

Try the simple, safe method used successfully by thousands of and women for 15 years to reduce superfluous flesh.

Dr. Walter's famous medicated reducing Rubber Garments
For Men and Women
Cover Entire Body or Any Part

Endorsed by leading physicians and worn by society everywhere. *Send for Free Illustrated Booklet.*

Brassiere, Price $7.00. Neck & Chin Reducer, Price $3.50.

Bust Reducer, Price $6.00. Chin Reducer, Price $3.50.

Dr. JEANNE A. B. WALTER,
(BILLINGS BLDG.), 4th Floor.
353 Fifth Ave., New York (Entrance on 34th St., 3rd Door East.)

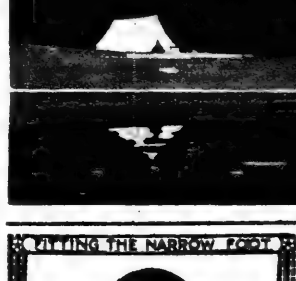

Joseph
CAPS-APRONS-UNIFORMS

Exclusive specialists in Nurses' and Maids' Uniforms.
Send for Catalog T-23
129 East 34th St., New York

Annual Reduction Sale of Minnet Willow

During February we shall allow a 20% discount on all our fine willow furniture. Orders taken this week at February prices. Select now while the stock is complete and service unhurried.

We manufacture a full line of willow furnishings in exclusive designs. Send for Catalog and Upholstery Samples.

RIVERVIEW CHAIR—Stained. Special, with cretonne cushion, $15

MINNET & CO.
LEXINGTON AVE. BET. 40TH & 41ST STS. NEW YORK

The Latest and Most Wonderful Development of the Hairdresser's Art.
MANUEL INVISIBLE
TRANSFORMATIONS
made with a Sight-Proof Parting

This modern transformation is the realization of years of specializing and has revolutionized the hair industry. Special attention is called to the "parting," which is an exact reproduction of the natural, and is only obtainable in Manuel Transformations. All orders receive the personal attention of Mr. Manuel, who recently returned from Paris.

Booklet on Request

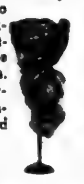

Manuel Specialist in Transformations
29 East 48th St., N.Y.

DEAF?

Hear clearly and distinctly with a
Little Gem Ear Phone

Simplest and smallest hearing device.

Awarded the Gold Medal at the Panama-Pacific Exposition.

Our latest improvement, the Gem Sound Perfecter, insures clear, positive hearing in any assemblage, at any distance.

Try our Auto Ear Massage; used to stop head noises and improve hearing. Call at our office for a *free, private demonstration.* Expert advice without charge. *Ask or write for booklet.*

GEM EAR PHONE CO., Inc.
800-BM Marbridge Bldg., 47 W. 34th St. at B'way, N. Y. C. Phone Fitzroy 3744
Canadian Office, Ryrie Bldg., Toronto

Bohn Syphon Refrigerator

If you want a *real Refrigerator*, don't think of buying until you see the Bohn Syphon, the world's standard.

Bohn Refrigerator Company,
53 W. 42d St., N. Y.
813 Broad St., Newark

Plume Underwear

THOUGH styles are of the moment, quality and refinement are of the character—inborn—in underthings as well as individuals.

M. MARTIN & CO., 102-108 Madison Avenue, New York

Write for our style booklet—"Milady's Underthings"

PLUME UNDERWEAR

Martin made since 1876

Blackshire

THE PERFECT BLACK APPAREL

Dresses & Blouses

Color Adds New Tones of Beauty to Black!

A NEW collection of Blackshire afternoon and dinner gowns in black enlivened with color—now showing at leading stores—adds fresh lustre to the art that has made Blackshire pre-eminent in styling black for social and conventional wear.

Smart fabrics—dull-hued or with silken sheen—lend to the collection, through the spirited use of color, such versatility of expression as can be attributed only to the specialized interpretive genius that is Blackshire's alone in the treatment of black.

Send for the Blackshire Style Story

"THERE IS NO SUBSTITUTE FOR BLACKSHIRE"

THE HOUSE OF BLACK
112-114-116 Madison Avenue, New York
Wholesale Only

Lot No. 18. "Princess" Silk Stockings $3.64 a pair tax 17c $21.00 a half dozen tax [90c]
Of sheer silk, these distinctive Peck & Peck stockings are a remarkable value at this sale price. They were $5.50 a pair.

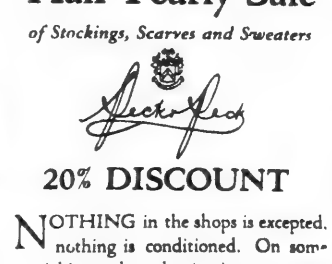

Lot No. 26—Knitted Silk Scarves $2.65 (tax 7c) 3 for $7.50 (tax 15c)
In plain colors or with crossbar or bias stripes in many colors, these scarves sold formerly at $4.50 to $6.00.

Lot No. 19—Light Wool Sweaters $12.50
The most popular colors and models in Angora and Alpaca light wool, which formerly cost $16.00 to $18.00 are included in this sale reduction.

Half-Yearly Sale

of Stockings, Scarves and Sweaters

Peck & Peck

20% DISCOUNT

NOTHING in the shops is excepted, nothing is conditioned. On some special items the reduction is even greater than 20%, as in the case of those shown in the illustrations.

PECK & PECK

586 Fifth Avenue *at 48th Street*
501 Fifth Avenue *at 42nd Street*
also at 4 No. Michigan Blvd., Chicago
At Palm Beach in winter, at Newport in summer

Lot No. 24. Men's English Wool Socks $1.95 a pair. $11.50 a half-dozen.
Heather mixture cashmere socks of English make in Browns, Greys or Lovats which were $2.75 a pair are now $1.95.

Lot No. 17. English Wool Stockings $3.45 a pair (tax 15c)
All wool English stockings in browns, grays, lovats and heathers, plain or hand-clocked, greatly reduced. Formerly $4.50 to $5.00.

MARVEL

Embroiderer

Price $5.50

"ONE OF THE GREAT INVENTIONS OF THE AGE."

Embroiders with equal facility the daintiest lingerie or the heaviest velour.

A maximum of speed with a minimum of effort.

A year's work in the old way reduced to a few hours.

Our new and improved 1921 model now ready.

Demonstrated and sold at the world's leading stores.

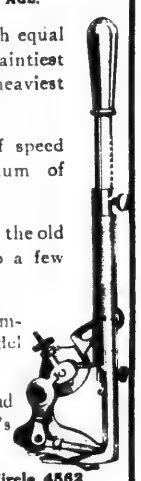

Telephone Circle 4582

MARVEL NEEDLEKRAFT WORKS
Dept. M-10 620 Fifth Ave., N. Y.

MARVEL

Why do your children stand at the window?

It's a pretty sight—the children's faces pressed against the window—until you realize they're thirsting for clean air and sunlight. And so are you.

Children and grown folks, at San Diego, the sparkling seaside city of Southern California, live out-of-doors all year, surrounded by green lawns and ever-changing flowers and free from storms and cold. For the whole year the normal annual temperature is 61 degrees, with never a cold spell or a hot wave to shatter the new adventures of each new day.

Here, by blue bay and ocean, every day becomes an opportunity for exhilarating enjoyment. With sunshine and the salty fragrance of the soft seabreeze, your motor luncheon by the seashore, or overlooking land and sea from nearby mountain passes, your golf, tennis, motoring, hunting, seabathing, and the social relations of 90,000 hospitable residents become a natural, delightful part of daily life.

There's year-'round health and vigor for all the family in a permanent home at

San Diego California

Through Pullman service is operated between San Diego and Chicago over the new San Diego and Arizona Railway, in connection with the Rock Island & Southern Pacific "Golden State Limited." A delightful, mild climate trip through Imperial Valley and magnificent scenery.

This booklet tells more about it. Sign the coupon and get it free by return mail.

SAN DIEGO-CALIFORNIA CLUB,
823 Spreckels Building, San Diego, California.
Gentlemen: Please send me your free booklet about San Diego, California.
Name
Address

Wedding Bells Wedding Rings

A symbol of the Wedding Day, perpetuating for all time joyous wedding bells and the blossoms worn by the Bride. Tiny bells alternating with dainty orange blossoms, carved with artistry and skill upon her ring as they are upon her heart. These beautifully significant hand-carved wedding rings are now on display.

Platinum $35.00 to $50.00
Platinum diamond set $95.00 to $145.00. Yellow, Green or White Gold 14k. $12.00. 18k. $14.00. Initials and date engraved free. Catalog free

WEDDING GIFTS

Wedding, groom and bridesmaids gifts in diamonds, platinum diamond set, gold jewelry, sterling or plated silver, at prices which will surprise and please. Write for free catalog or visit our salesrooms.

CHAS. L. TROUT CO.,
Second Floor
70 Broadway—2 Maiden Lane, N. Y

Blyn-Plan

The Shoe that "Feels Like Nothing On"

For Boys and Girls

Tan Russia Calf
Sizes 6 to 8 4.50
8½ to 11 5.00
11½ to 2 5.50

Gun Metal Calf
Sizes 6 to 8 4.00
8½ to 11 4.50
11½ to 2 5.00

Button and Lace

Blyn Plan

The natural tread, the roomy toe shapes, the ankle and arch protection make Blyn-Plan Shoes the choice of children and parents. Made to preserve the child foot through all stages of growth. Priced lower than other shoes of equal quality.

West Side Stores:
222-224 W. 125th St.
Near Seventh Av.
6th Av. & 27th St.
8th Av., 39th & 40th

J. Pflum & Sons

East Side Stores:
3d Av. and 122d St.
3d Av., 86th & 87th Sts.
3d Av., 150 & 151 Sts.
Bowery, nr. Broome
102 3d Av., nr. 13th

Brooklyn Stores: 442-444 Fulton St., opp. Bridge St., nr. Hoyt St. / 829-833 Broadway, bet. Park Av. and Ellery St. / 1263-1267 Broadway, near Greene Av. — Factory 511-519 East 72d St.

Newark Stores: 689 Broad St., opposite Military Park. / 100 Market Street—Men's Shoes Only.

Mail Order Department, 2240 Third Ave., New York City.
Delivery free to any part of the world.

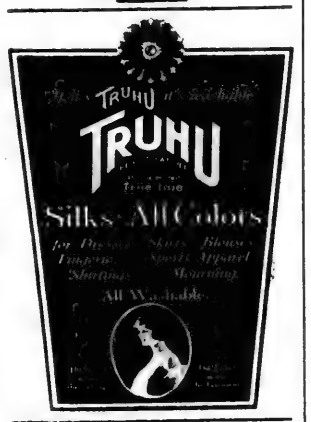

ORDER BY MAIL DIRECT FROM US
SAVE MONEY—NOTE THE PRICES

	Price Per Box of Three Pairs
All Silk Full Fashioned Hose,	$5.95
Full Fashioned Heavy Silk Hose,	4.50
Pure Thread Silk Hose (seam back),	2.50

These hose are perfect quality, with *money back guarantee* if not pleased. Send check or money order, stating size and color desired. We ship goods parcel-post prepaid.

THE WHOLESALE HOSIERY COMPANY
1 BROADWAY NEW YORK

BONWIT TELLER & CO

The Specialty Shop of Originations

Exclusive Apparel For Women & Misses

FIFTH AVENUE AT 38TH STREET.
NEW YORK

Franklin Simon & Co.

FIFTH AVENUE
[illegible] and 38th Sts. New York

Misses'

TAFFETA SILK FROCKS

Forecast Taffeta for the Frocks of Spring, and Establish It As the Mode of the Moment.

SIZES 14 TO 20 YEARS

139

143

145

141

139 MISSES' TAFFETA SILK FROCK with cuffs of taffeta, and an edging of filet lace at neck and sleeves; navy blue, black, brown, or pearl gray. 58.00

141 MISSES' TAFFETA SILK FROCK with circular tunic edged with taffeta ruffle; collared and cuffed with filet mesh, girdled with ribbon; navy blue, black, brown, or pearl gray. 65.00

MISSES' GOWN SHOP
Second Floor

HATS *illustrated*, from our French Millinery Shop. Prices on application.

143 MISSES' TAFFETA SILK FROCK, taffeta pleatings and collar and cuffs of embroidered batiste; navy blue, brown, black, or pearl gray. 49.50

145 MISSES' TAFFETA SILK FROCK with velvet bouquets appliqued on the sash, and collar and cuffs of lace; navy blue, brown, black, or pearl gray. 39.50

Prompt Delivery Free Anywhere in the United States. Phone 6900 Fitz Roy

Philadelphia Buffalo Pittsburgh
Brooklyn Cleveland Newark

OPPENHEIM, COLLINS & Co.

34th Street—New York

Misses' Spring Frocks

REFLECTING THE IDEAS AND IDEALS OF ALL THAT IS CHARMING IN MISSES' ATTIRE

always
A Touch of Distinction

Misses' Frock of Taffeta 50.00

Other Models 35.00 to 165.00

Model illustrated is of Superior Taffeta, with sleeve and skirt trimmings of Silk-Butterfly braid. Collar of Real Filet. Choice of Navy, Black, Brown or Grey colored Taffeta.

Sizes 14, 16 and 18 years also suitable for Women to 36 bust measure

50.00

Delivery Free anywhere in the United States

Franklin Simon & Co.

Fifth Avenue, 37th and 38th Sts., New York

MISSES'

Knitted Fibre Silk CAPE-WRAPS

FOLLOWING a Deauville Fashion to Establish the American Mode of the Moment for Sunshine Resorts, Travel, or Town.

MISSES KNITTED FIBRE SILK CAPE-WRAP (*illustrated*), in striped designs, with knotted silk fringe to match; navy blue with henna or gray stripes, copper with tan, black with white, white with black, brown with brown.

Sizes 14 to 20 years

55.00

MISSES' WRAP SHOP
Second Floor

HAT *illustrated*, from our French Millinery Shop. Price upon application.

Prompt Delivery Free Anywhere in the United States. Phone 6900 Fitz Roy

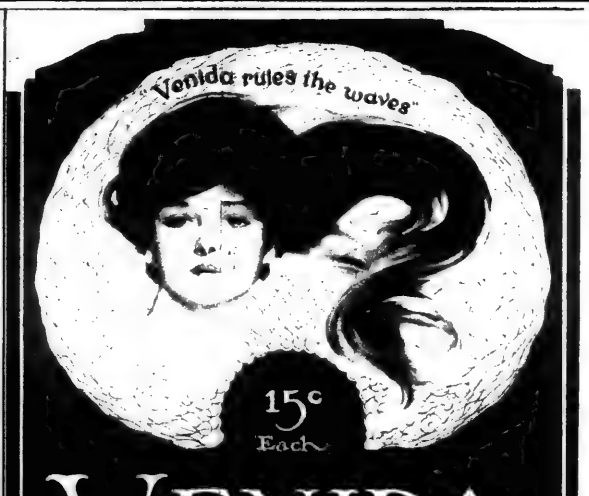

VENIDA HAIR NET

YOU KNOW A BUSY WOMAN BY HER HAIR NET.

It is the woman who is busy, at home, in society, in business, or in public life, who depends on Venida hair nets for the charm of good grooming. Don Venida in the morning and your hair will look smart and becoming throughout the day. You can buy VENIDAS with confidence. WE STAND BACK OF EACH NET.

The Rieser Company
100-T Fifth Avenue, New York

For Women Who Care

YOUR GUARANTEE
IF FOR ANY REASON A VENIDA DOES NOT GIVE SATISFACTION, RETURN IT DIRECT TO US WITH YOUR DEALER'S NAME AND WE WILL SEND YOU A NEW NET.
THE RIESER CO. NEW YORK

The HARDMAN FIVE-FOOT GRAND

Tetrazzini says—

"I am again delighted to be able to use your perfect instrument on my forthcoming transcontinental tour in America during the season of 1920-'921 It has always given me thorough satisfaction." Luisa Tetrazzini

Such measure of artistic appreciation from this gifted coloratura is reason enough why your piano should be a Hardman Five-Foot Grand

Moderately Priced

Convenient terms if desired.

HARDMAN, PECK & CO.
FOUNDED 1842
433 Fifth Avenue, New York City
Brooklyn, 47-51 Flatbush Ave
Represented in all cities.

DRESSES for LARGE WOMEN at Wholesale Only

HAT FROM PAIGE

prima Donna

The Comeliness of Curves

needs only proper gowning to be recognized.

Women who once regarded their size as a disadvantage now know that it is really an attraction.

They have formed the habit of choosing their dresses by trying on various Prima Donna models, (correctly corseted, of course), and selecting those that best give their particular figure the appearance of well-poised charm.

Styles for Street, Afternoon and Evening wear. Write for name of merchant nearest you.

BAUM & WOLFF, Inc.
99-103 Madison Avenue, New York

STYLE 934
PHOTOGRAPHED FROM LIFE
Crepe de Chine Street Frock
Panel skirt over contrasting underskirt-Japanese embroidery

QUALITY · SERVICE · PRICE ·

Dale

Buy Direct from Factory and SAVE MONEY

VISIT our showroom. We do not sell from catalogues, but assist you in your selection from samples hung and *illuminated*. This insures satisfaction.

Ornaments attractively mounted for electric light.

Varied assortments of silk and parchment shades.

Extensive line of Floor, Bridge, Boudoir and Table Lamps.

109 West 13th St., New York
ONE DOOR WEST OF 6TH AVE.

DALE Lighting Fixture Co

The New York Times.

PLAYS AND PLAYERS OF THE NEW YORK THEATRE

Second Thoughts on First Nights

By ALEXANDER WOOLLCOTT.

THE morning after the premiere of "Rollo's Wild Oat" at the Punch & Judy Theatre it was reported in this newspaper that a delightful comedy had come to town and that a company right in nearly all the rôles had been assembled for it, but that this company, perhaps because of vague and distrait direction, perhaps because of insufficient rehearsal, had put the piece in jeopardy on the opening night by giving a singularly bad performance. A visit to the Punch & Judy six weeks later justified that first, fine, careful rapture. "Rollo's Wild Oat," now smoothly and piquantly played, is revealed as a play written by Clare Kummer at her best—an engaging and exceedingly diverting comedy.

It has been generally so reported, yet through the comment of the succeeding weeks has run a thread of discontent with the play on the grounds that it is thin and unsubstantial. This is one of the most interesting illusions of our theatre—the notion, induced by transfering to her material the feather-lightness of her touch, that the Clare Kummer comedies are thin in the sense of being anaemic, when they are really thin in the sense that a fine china cup is thin, or daintily made sandwiches. It is, to use an arrantly flattering simile, like the illusion of grace and imponderability with which the French churchbuilders were once able to endow mighty columns of stone. Or, to snatch a metaphor which will not confuse even the ignorantly educated, you might say that Clare Kummer had the thinness of Chesterton.

The illusion is partly wrought by the impish humor which dances over her plays with something of the irresponsibility of the light reflected from the mirror in a small boy's hand. This humor, so often delicious, is occasionally mere aimless playfulness, as unpremeditated as a kitten's, and it afflicts minds of a certain seriousness as might mere prattle—Lola prattle, perhaps.

Even such minds are sometimes beguiled into following her until they find themselves accepting as quite commonplace such Kummeresque speeches as that in which Rollo says soothingly to his little sister: "Don't cry and I'll introduce you to an actor," or that in which his grandfather orders: "Lay out a bright, cheerful suit of pajamas for Hamlet, Bella." These are her triumphs and those who resent them would best turn back at the door of any theatre over which the name of Clare Kummer shines out into the night. Her plays are not for them.

You can know in advance, for these plays are all alike—all alike, that is, in the sense that Parrish landscapes and McMein covers and Leyendecker advertisements are all alike. You can't mistake them. Indeed, Clare Kummer is the only American playwright with a style so recognizable that you could spot her authorship by listening to a single scene.

Suppose you were to stray into the Punch & Judy just in time to hear Rollo, in tale-bearing mood, reporting his sister's misdeeds to their truculent grandfather.

"Lydia says a beautiful thing has come into her life and she means *him* and we've got to do something about it."

"Have him taken to the station," suggests the old man, hopefully, and by then you have heard enough to know who wrote the play. That little trysting note which the old man sends to Goldie—"Meet me near the large chair in the sitting room at 10:30 promptly"—could not possibly have been written by Augustus Thomas, for instance; and who but Clare Kummer could be suspected of having written the speech in which Rollo says: "I had two Aunt Annas, so grandfather decided to call one by her last name. That was Aunt Lane. She was very angry and she came to see grandfather about it and she's lived with us ever since."

And no other American playwright could for one moment be suspected of having given birth to the heroine of "Rollo's Wild Oat," that diffident and reluctant actress, Goldie Macduff. She is an enchanting Kummerism. Her only fault is that she doesn't think she can play Ophelia, but, as Rollo points out, when you think of other people's faults, that isn't much. She has gone on the stage because she was born there, but she can't even accept a modest rôle in "The Midnight Riot" because she does get so terribly sleepy about 12 o'clock. She doesn't enjoy acting anyway and is much happier at less exacting tasks, like putting initials on things, for instance. Rollo sympathizes utterly with her obstinate refusal to speak that indelicate line of Ophelia's about the "puff'd and reckless libertine." Listen to him: "If Miss Macduff had told Shakespeare that Ophelia wouldn't have said that, he'd have said, 'Wouldn't she?' that's all. He'd have changed it. He was a nice fellow, you know. Nothing godlike or disagreeable about him. And there's no reason why, just because he's dead, Ophelia should go on saying that line. 'Puff'd and reckless libertine' is rather disgusting. Sounds more like Polonius. What I want Miss Macduff to do is to act like Ophelia, not like an actress playing Ophelia."

Indeed, right in the midst of a scene supposed to be so frothy that a breath would blow it from the stage, you come unaccountably on the most compact and telling criticism of traditional Shakespearean acting which contemporary literature affords, come upon it in the electric moment when Rollo's casting of Goldie comes under the austere Lady Deadlock eye of Mrs. Bark Gales, the somewhat battered but extremely experienced actress whom he has chosen for the Queen. Goldie is just such a slip of a girl as died for love of the sweet Prince, so it is small wonder that Mrs. Gales recoils in surprise and asks freezingly: "Isn't she rather young for Ophelia?"

Only Clare Kummer could have given us Goldie Macduff, and a second visit to the Punch & Judy reinforces the conviction that only Lotus Robb should ever be allowed to play her. It is quite the happiest meeting of part and player that the season has witnessed and it requires severe repression to keep from describing her in terms of Springtime and all the trailing arbutus that ever rejoiced the world. The adept Roland Young, for whom the comedy was written, is capital as Rollo, of course, and yet there is so much real Willie Baxterism in the rôle that it would be interesting to see it played by some one of less mature and cerebral aspect and quality. By Gregory Kelly, for instance.

Third Thoughts.

ANOTHER play which was afflicted at its première by woefully insufficient preparation was "Miss Lulu Bett," which, brilliantly cast to begin with, has since been radically rewritten, vigorously pruned, considerably readjusted in all matters of focus and emphasis, and, incidentally, studied—all part of a process which might better have preceded the première. By now it has gained greatly in animation and force and color. Much of it is genuinely and finely entertaining, and, in the character of old Mrs. Bett, as imagined, as written and as acted, the play brushes greatness. But as a whole, it is still clumsy and a little weak, and the improvement noted does not at all include the conventionalized love interest which has been affixed to the story as with adhesive tape. As the last act stands at this writing, Ninian now returns for a routine finale embrace. If, and as soon as, the piece is further altered to show the nuptials of Cornish and Monona, the change will be duly reported here.

Such second visits to the plays of bygone weeks are more easily managed in the January lull, and so it was possible to look in on "Little Old New York" the other evening and find it largely unchanged, the same pretty and pleasing comedy which has been pre-empting the Plymouth since last Summer.

A return to "The Tavern," that obstinate success at the Cohan, leaves your correspondent quite unconvinced. As a travesty it still seems beneath contempt, a rubber-stamp satire not on the foibles of the theatres round about, but on melodrama of the early "Two Orphans" epoch. But in the second act it does boil over into a fine froth of that nonsense of which Cohan is master, and, in the second apparition of the sheriff with the body over his shoulder, it achieves a superb climax. It is a little too bad that its final twist should have to make sport of the insane and set up a jeer at what is, after all, a recognizable and pitiful pathological condition. This is too much like hooting a cripple, a base appeal to the urchin that is in us all. "The Tavern" is capitally staged and played, with Brandon Tynan much more happily cast as the vagabond than ever Arnold Daly was.

Last Week.

THE week just past brought three new plays to town—two of them the somewhat condescending works of men previously known rather as critics than as writers of the drama.

William Archer, who has condescended to write in "The Green Goddess" an extraordinarily entertaining thriller of brazenly popular values, has been a dramatic critic for so many years that most of us had forgotten him in any other capacity, forgotten his own confessions of previous attempts at play-writing, forgotten even his collaboration with Shaw on "Widowers' Houses" back in the '80s. In the new fashion of the English playwrights, he has brought his piece to New York for its first production, and Winthrop Ames has mounted and staged it as sumptuously and as carefully as if it were a rare and important work of dramatic literature. Into its central rôle, that of a disdainful, elegant and wicked rajah, George Arliss has settled back with the comfortable sigh of one whose heart murmurs within him: "Home at last."

Then Hatcher Hughes, lecturer on the drama at Columbia, is co-author with Elmer Rice of this "Wake Up, Jonathan," a pretentious but somewhat pallid and paltry play, wherein at least a trace of condescension is apparent in its stale slang and rather effortful jocosity. It does serve to bring Mrs. Fiske back to town. It must be quite ten years since this brilliant actress has blessed or been blessed with a really fine play, but in that interval she has had several richly delightful rôles and this time even that is denied her and us. Her present comedy can be earnestly recommended only to those (of whom the writer is one) who would rather hear Mrs. Fiske recite the multiplication table than endure her absence from the stage—a declaration of faith which would be a trifle misleading if it suggested that "Wake Up, Jonathan" is so very much less trite and monotonous than the multiplication table. Much of it to be sure becomes entertaining under her magic touch and it is amazing how much of sparkle and vitality and character she can impart to her scenes, a feat in which she is quite unaided, since the company assembled for this vehicle of hers ranges from the tolerable to the intolerable. Vehicle, however, is hardly the word to use for something which does not carry her but which she must carry—on her head, as a laundress does the wash. "Well," said the disconcerting Girl from the Next Flat, "it certainly is a joy to see and hear her again. But however did she happen to appear in such a play? Do you suppose she read it before it was produced?"

The third offering of the week—a piece called "Dear Me," which was launched at the Republic on Monday night, must be described here with a phrase borrowed from Life's sometimes extremely confidential guide to the theatres—the phrase: "Notice Later."

QUOTH THE BOSTON HERALD.

Mr. Belasco and Mr. Dillingham probably will be writing to The Boston Herald. "Interesting plays are holding over," says that newspaper, "but 'One' and 'Apple Blossoms' are now in their last week."

De Wolf Hopper and Francis Wilson as Ravvy and Caddy in "Erminie" at the Park.

In the Mail Bag

Mr. Aborn on the Gallery.

To the Dramatic Editor:

Where are the gallery audiences of yesteryear? Are they becoming, like the dodo, extinct? What is the reason for the lack of interest in the cheaper price tickets of Broadway theatres?

In my experience as a theatrical manager, covering many years, and more especially in the production and presentation of comic and grand opera at popular prices, I have always felt that the gallery was the backbone of the theatre. The element that bought the cheaper price ticket in the theatre went to the gallery because they could secure entertainment at a price within their means. As their income increases they naturally purchase higher-priced seats. The scale of prices in the theatre has been increased so materially, and the opportunity for charging a higher rate of admission on orchestra seats has become so much greater, theatre managers have paid so little attention to the gallery that it has reached the point where the upstairs of a theatre has become a desert.

This condition is so acute that many managers who are building theatres are eliminating the gallery altogether. I feel that this is a big mistake; that, in order to encourage theatregoing, managers should use every effort to get people to sit in the gallery; afford to the occupants of these seats the same consideration as they do those who sit on the main floor. I am not surprised that people hesitate about going to the top of the house, for in many instances they must climb steep stairs; sit in uncomfortable chairs; use the back entrance; are not even furnished with regular programs, but slips of paper, and, in fact, the entire attitude is that of "we don't want you and we are doing everything we can to discourage your coming here."

There are many theatres throughout the country that don't sell reserved seats for the gallery, but make those who want to come there stand in line, out in the cold, and wait until 7:30 to buy what is known in the profession as "rush tickets." I think that something should be done by theatre managers to remedy this condition. I have also found that the best advertisers of your show are those who sit in the top of the house. If theatre managers will make the price of their gallery seats within the resources of those who would like to patronize legitimate attractions, instead of going to the movies, we will find a return to the gallery audiences that are necessary for the perpetuation of the theatre as an institution.

SARGENT ABORN.

New York, Jan. 8, 1921.

A Deburau Anecdote.

To the Dramatic Editor:

In the mass of comment which has followed the production of "Debureau" (as the name seems to have been commonly spelled, in English notices, at least, before this production), I have looked for the famous incident with George Sand and Alfred de Musset, which, if it has been recalled, has escaped my rural notice. The story was related many years ago by Georg Brandes, who seldom relates anything for which he has not good authority, and was as follows:

"In the earliest stages of their intimacy George Sand and Alfred de Musset thought it would be a fine idea to invite Paul de Musset to dinner. So George Sand sent the invitation in a very casual manner, as if she alone were the hostess, while Alfred de Musset was disguised as a young Normandy servant girl and in that disguise waited on table through the whole dinner, unrecognized by any of the guests.

"To add to the fun, however, M. Lerminier, a well-known professor of philosophy, was invited, as was also our friend Debureau, whom none of the other guests had ever seen out of costume, and who was introduced as a member of the English House of Commons charged with secret diplomatic duty to the Court of Austria.

"Of course the conversation was deliberately turned toward international politics, and Debureau kept in character perfectly, largely by being wholly noncommittal. After names like Sir Robert Peel, Lord Stanley and others had been mentioned without any opinion from Debureau, some one spoke of the European 'balance of power,' to which Debureau suddenly said: 'Would you like to know my idea of the European balance of power at this moment?' At which the august 'diplomat' suddenly whirled his plate spinning into the air and then caught it, still spinning, on the point of his knife."

Whether this exact feat is possible in the science of juggling I do not know, but the main facts of the story seem to be undoubted, and, anyway, the story is worthy of being resurrected.

PHILIP CURTISS.

Norfolk, Conn., Jan. 17, 1921.

What the Ghosts Will Wear.

To the Dramatic Editor:

Why don't the critics lay more emphasis or, the incorrect dressing of certain characters, and also on the coming to life of the dead to make bows? The latter inartistic custom, I am afraid, will never change, and I am beginning to learn to look with composure on gray Suède French heels climbing mountain passes and Wild West schoolmarms dressed like Vogue models. But a beautiful play was nearly spoiled for me the other evening by the ghost of the heroine coming back to bow through the very window from which she had a moment before made her weird exit.

She had slipped on a gray negligée, so I suppose the ghost of a maid hovered behind the scenes. I have never seen advertised, at the sales, negligées for ghosts, but there evidently are such things (reduced to nothing, I suppose). If I ever can afford it, I shall offer through your columns a generous prize to any star who is willing to bow to the inevitable, instead of the audience.

BEATRICE HERFORD.

New York, Jan. 17, 1921.

Mr. Rice Makes a Correction.

To the Dramatic Editor:

May I obtrude myself upon you long enough to correct an erroneous impression? Your review of "Wake Up, Jonathan" suggests that I joined the manuscript "late in its history." That is not the case. I have been associated with the play since its inception—long before there ever was a manuscript.

I venture to make this correction in fairness to Mr. Hughes. The guilt of authorship is chargeable to us jointly. I have no desire to evade responsibility for my share. Whatever sins have been committed, be they upon my head also.

When some future H. G. Wells adds another chapter or two to the world's history, I cannot believe that he will regard, as of cosmic importance, the facts relating to the authorship of "Wake Up, Jonathan!" But I thought that you, in your capacity of a meticulous chronicler of the theatre, might find the matter to be of passing interest.

ELMER L. RICE.

New York, Jan. 18, 1921.

THE SUBWAY CIRCUIT.

SHUBERT-RIVIERA—"When We Are Young."

BRONX OPERA HOUSE—Fiske O'Hara in "Springtime in Mayo."

MONTAUK (Brooklyn)—Patricia Collinge in "Just Suppose."

MAJESTIC (Brooklyn)—Nance O'Neil in "The Passion Flower."

TELLER'S (Brooklyn)—"The Man Who Came Back."

SHUBERT-CRESCENT (Brooklyn)—Charlotte Greenwood in "Linger Longer Letty."

News and Gossip of the Rialto

ALTHOUGH there is nothing at all definite about it as yet, it seems likely that Arnold Daly and Joseph Schildkraut will appear here together this Spring. Mr. Daly is considering the revival of Shaw's "Man of Destiny," and on the same bill he would present a play by Karl Schönherr in which Mr. Schildkraut would have the principal rôle. The Schönherr play—Herr Schönherr is the "Carl Schoner" who is credited with "Thy Name Is Woman"—is entitled "The Children's Tragedy." Mr. Schildkraut, if the plan goes through, would also play the rôle of the Lieutenant in the Shaw play.

At this writing it seems likely that the title rôle of Drinkwater's "Mary Queen of Scots" will be played by Kathleen MacDonnell, who has appeared in New York but infrequently in the past, and has generally had the misfortune to alight upon a bad play. Another possibility for the part—although it is understood that Miss MacDonnell has signed a contract—is Clare Eames, now playing Queen Bess in "The Prince and the Pauper."

A new play by Zoe Akins, entitled "The Lady in Waiting," is about to be placed in rehearsal by Arthur Hopkins. This is the comedy in which Miss Akins satirizes the artistic temperament and plays thereon. Her heroine, an operatic prima donna, will have the distinction of the greatest first-act entrance which has ever fallen to the lot of an actress.

Willard Mack, who is alternately feverishly active in the theatre, and absolutely quiet, will reappear in a play of his own authorship at the Greenwich Village Theatre a week from to-morrow night. This is "Near Santa Barbara," a California melodrama in which Clara Joel will be prominently cast. It is the play which was recently tried on the road under the title of "Her Man," and which was presented in Chicago last season as "Poker Ranch." During the week beyond this also there will be new midnight entertainments on New York's two most celebrated roofs—the Century and the New Amsterdam.

Mr. Belasco, according to the rumor factory, is preparing to revive Eugene Walter's "The Easiest Way" next season with an all-star cast. In fact, he has already begun to assemble his cast. Frances Starr, of course, will have her old rôle.

The midwest company of "Mary," instead of opening in Chicago late this month, has been brought back to New York for strengthening, and a second company of "The Tavern" will take its place at Cohan's Grand in Chicago on the last day of this month. The Daly-Tynan rôle, in the Chicago company, will be acted by Lowell Sherman, and Joseph Allen, the hermit of "Seven Keys to Baldpate," will have the rôle of the hired man.

The Pacific Coast has not proved itself any too profitable a haven for the bedroom plays this season. Mr. Woods's "The Girl in the Limousine" wound up its affairs in Salt Lake City or environs a few weeks ago, and now the news comes that Florence Moore and "Breakfast in Bed" have also suspended in the West. It looks like a hard Winter for Avery Hopwood.

Speaking of such things, "Honey Girl" failed to impress the road to any great extent, and accordingly ceased to exist in Cincinnati a week ago. The time has passed when a New York endorsement is guarantee of a triumphal march through the provinces—the byword of the hinterland nowadays is "Is that so?"

The tabloid revue is sweeping everything before it in vaudeville, and several legitimate producers have intimated that, if properly approached, they would condense musical comedy hits for the two-a-day. The tabloid revue, however, has reached the limit of practicability in size—a limit fixed by the necessity of having about eight other acts on the same bill. A number of revues are getting $3,000 a week, and others $2,500—the former amount, it appears, being the outside limit which producers must keep in mind.

One intrepid vaudeville agent cabled Gabrielle d'Annunzio a few days ago asking if he would consider a vaudeville engagement in this country. The reply was to the effect that he would consider anything that added to his experience of life, and asked for further details.

Lionel Barrymore, as intimated in this spot recently, will act "Macbeth" at the Apollo Theatre on the night of Thursday, Feb. 17. It is Mr. Hopkins's production, with Julia Arthur as the Lady Macbeth and Robert Edmond Jones, of course, as the power behind the scenery. It is a production which promises to be something of a jolt to the old-timers, for Mr. Hopkins's advance announcements indicate that it will be produced "without regard to its temporal values," but with the idea of impressing upon the audience its immortal qualities.

February, in addition to the Barrymore "Macbeth," promises to add two new theatres to New York's considerable but seemingly insufficient line-up. These will be the Ambassador, which the Shuberts have built in Forty-ninth Street, and the Klaw, which Mr. Klaw has caused to be erected in Forty-fifth, just about opposite the Plymouth. The former house, which will be ready early in the month, will be opened with "The Rose Girl," a musical piece by William Cary Duncan; the Klaw has no prospective tenant as yet, but is not likely to find much difficulty in getting one.

Ethel Levey, who has held her position in London as one of the foremost theatrical favorites of that spot for a considerable number of years, has tourneyed all the way to New York to play an engagement of one week at the Palace. Not only will she sing as of yore, but "there will be a delightful surprise in her act that will make town talk for many moons." On the program with her will be Bert Clark in "A Wayward Conceit" and divers others.

Carnegie Institute of Technology, in Pittsburgh, the students of which have acted a number of interesting plays in the past, will presently bring forth "The Life and Death of William Shakespeare," a play which Arnold Daly expected to produce eight or nine years ago, but which he eventually abandoned because of the cost entailed. The authors are both professional writers for the stage—Hubert Osborne and Laurence Eyre, the latter the author of "Miss Nelly of N'Orleans." The Shakespeare play, which is to be acted in Pittsburgh on Feb. 3 with an amateur cast but professional direction, opens with Shakespeare's banishment from Stratford, and shows him later as a stable boy in London, then as an actor at the Globe Theatre. It follows him thence into playwriting, and in an epilogue shows him at his death still in search of the ideal.

THE NEW PLAYS

THREE more plays will be added to the list this week, one of them for matinees only, but with the prospect of nightly performances if all goes well. As for the others, there will be a spectacular melodrama in our biggest theatre and a comedy in our smallest.

JOHN HAWTHORNE—*Tomorrow afternoon at the Garrick Theatre.*

The continued popularity of "Heartbreak House," at the Garrick, compels the production of the next Theatre Guild play for matinees only—on Monday, Tuesday, Wednesday and Friday afternoons, for the present at least. "John Hawthorne" is the work of David Liebovitz, a local youth, and, further than that, the Guild announces absolutely nothing about it.

The cast will include Robert Babcock, William Franklin, George Frenger, Franklyn Hanna, Edgar Kent, Warren Krech, Camille Pastorfield, Albert Perry, Sara Pierrin, Muriel Starr, Edgar Stehli, Lian Stephana, Jacob Weisser, Philip Wood and Bert Young.

COGNAC—*Tomorrow night at the Princess Theatre.*

"Cognac" is the work of one David Arnold Balch, one of the scenario chiefs of the Metro film concern. The scenes are laid in Vermont, and "the story has to do with the homecoming of an American soldier and his French bride, and the reception of the girl by a family which is not distinguished for its broad-mindedness."

Tom Powers will have the leading rôle, and the company will also include Beatrice Prentice, James Seeley, Sylvia Field, Leonard Doyle, Marie Day, Cyril Wood, Edith King, Harry Humphrey and Harry Hamalainen.

IN THE NIGHT WATCH—*Wednesday night at the Century Theatre.*

As the next production for the massive Century the Shuberts have selected this melodrama from the French, freely adapted by Michael Morton. "In the Night Watch" is a spectacular melodrama, with the resources of the vast Century stage drawn upon to the full to make for melodrama and scenic thrills. It begins aboard a French cruiser on the eve of the war, with a woman trapped aboard the boat when war is declared. From this come the complications.

It will be a cast of celebrities to impart these thrills to the audience. There will be Robert Warwick, back on the New York stage after a long absence; Jeanne Eagels; Madlyn Arbuckle, back after a week's absence; Cyril Scott, Margaret Dale, Edmund Lowe and Max Figman.

TO BE CONTINUED

PLAY.	PREMIERE.
Lightnin'	Aug. 26, '18
The Gold Diggers	Sept. 30, '19
Irene	Nov. 18, '19
Good Times	Aug. 9, '20
Ladies' Night	Aug. 9
Enter Madame	Aug. 16
Spanish Love	Aug. 17
Tickle Me	Aug. 17
The Bat	Aug. 23
The Bad Man	Aug. 30
Greenwich Village Follies	Aug. 30
Ziegfeld Midnight Frolic	Sept. 2
Honeydew	Sept. 6
The Woman of Bronze	Sept. 7
Little Old New York	Sept. 8
Welcome, Stranger	Sept. 13
The Tavern	Sept. 27
Three Live Ghosts	Sept. 29
The Mirage	Sept. 30
Tip-Top	Oct. 5
The Mob	Oct. 9
Meanest Man in the World	Oct. 12
Mary	Oct. 13
The Skin Game	Oct. 20
The First Year	Oct. 20
The Prince and the Pauper	Nov. 2
Afgar	Nov. 8
Heartbreak House	Nov. 10
Thy Name Is Woman	Nov. 15
Samson and Delilah	Nov. 17
Rollo's Wild Oat	Nov. 23
The Broken Wing	Nov. 29
Cornered	Dec. 8
Lady Billy	Dec. 14
Mixed Marriage (mats)	Dec. 14
Sally	Dec. 21
Mary Rose	Dec. 22
Deburau	Dec. 28
Miss Lulu Bett	Dec. 27
Her Family Tree	Dec. 27
The Emperor Jones (mats.)	Dec. 27
The Passing Show of 1921	Dec. 29
Transplanting Jean	Jan. 3
Erminie	Jan. 3
The Champion	Jan. 3
Wake Up, Jonathan!	Jan. 17
Dear Me	Jan. 17
The Green Goddess	Jan. 18

NEWS OF THE BERLIN STAGE

BERLIN, Dec. 26, 1920.

SALOMÉ," with real Moors, makes the fourth play by Oscar Wilde to be produced in Berlin this season. "Lady Windermere's Fan" is still playing at the Residenz Theatre, alternating with Sudermann's "Die Freundin," "Bunburry" (The Importance of Being Earnest"), puts in an occasional appearance at the Tribune, and "The Picture of Dorian Grey" was only recently taken off.

Schnitzler's "Reigen" opened at the Kleines Schauspielhaus recently in defiance of the police censorship. The lessee's contract with the theatre owners gave the theatre owners the right to forbid the performance of any play that in their opinion was "immoral" or apt to be injurious to public morality. On the afternoon of the opening the owners made use of their right to forbid the performance; the theatre directors risked a possible legal action and went ahead with their play. The matter has been smoothed over, and, curiously enough, the result has not even been increased crowds at the performances.

Not the least of the difficulties with which Berlin theatrical producers have to deal are the critics. Thus Hugo Rubsch, in the Deutsche Tageszeitung, for whom the German drama ended on Nov. 11, 1918, recently reviewed the theatrical season thus far under the heading of "Is Berlin Still a Theatrical City?"

Berlin," says the disgruntled Herr Rubsch, "has long ceased to be the theatrical centre of Germany. The provincial directors grin when Berlin is mentioned—they have their own theatrical culture, their own sensations, their own scandals. This after two years of the republic! Enchained genius, in the days that are gone, struggled with its chains, forced upon it by a wicked censorship, and clamored to be free. It is free—and not genius, but nudity, has leaped upon the stage.

"The season started with Sudermann's 'Die Freundin,' a descent into Lesbia's realm, so far as one can talk of a descent with Sudermann, who stands today where he stood twenty years ago." (Thus Mr. Sudermann is dismissed. The opinion is interesting if only for the large number of Americans, tired business men and college professors, to whom Sudermann is a figure of prominence, because he always has something snappily erotic to say or because he expresses the spirit of the times. Critical Germany—excepting always that most critical of critics, the man in the box office—is through with Sudermann, as critical America is through with Harold Bell Wright, the sale of whose novels reaches a million copies.)

"And then the Deutsche Theatre. Max Reinhardt had long been struggling in the quicksands of expressionism. The luxury tax broke his directorial heart and he left. For good. Forever."

And so on and so on Herr Kubsch can find little to feel happy about. Strindberg with three plays controls the theatrical field—he has completely forgotten Oscar Wilde. Ibsen still lives and Sudermann shows signs of life. Shakespeare is in the hands of the expressionists. Schiller is played solely by workingmen's theatres, and Shaw, worst of all, is regularly dragged forth as the greatest of living dramatists, at least in the field of comedy.

To critics, however, not so much concerned with the political convictions of the individual dramatists, the Berlin season is by far not so hopeless as it seems to Herr Kubsch. The theatrical announcements show much that Kubsch has forgotten, in the endeavor to make his point. Tonight's theatregoer, if he remembered to get his tickets two weeks ago, can choose from among the following plays, in addition to most of those already mentioned:

Shaw's "Caesar and Cleopatra," Hauptmann's "Bieberpelz," Wedekind's "Büchse der Pandora," Schiller's "Don Carlos" and "Wallenstein's Tod," Lessing's "Nathan der Weise," Rolland's "Danton," Anzengruber's "Pfarrer von Kirchfeld," Bahr's "Der Selige," and Shakespeare's "Julius Caesar," with Alexander Moissi as Mark Antony. Musical shows include Strauss's "Der Letzte Waltzer" and Fall's "Die Spanische Nactigall," with Fritzi Massary, Glibert's "Der ersten Liebe goldne Zeit," and "Der Geiger von Lugano," and Ascher's "Baronesschen Sarah"; also "Die Scheidungsreise," "Yu-Shi Tanzt," "Wenn Liebe erwacht," "Hoheit die Tänzerin" and "Das Hollandweibchen," by Kalmar. Further, there are three plays by Oscar Wilde still on the boards, and "Die Sache mit Lola," with Max Palmenberg. The Christmas season, too, saw many Christmas pantomimes and revivals, ostensibly for the children.

H. J. M.

SCREEN PEOPLE AND PLAYS

RIVOLI—Cecil B. De Mille's "Forbidden Fruit," with Agnes Ayres, Forrest Stanley, Theodore Roberts and others; scenario by Jeanie Macpherson; a Paramount picture.

STRAND—"Mamma's Affair," with Constance Talmadge, a John Emerson-Anita Loos production, adapted from the play by Rachel B. Butler, directed by Victor Fleming, a First National picture; "Edgar Camps Out," by Booth Tarkington, a Goldwyn picture.

CAPITOL—"Hold Your Horses," with Tom Moore, adapted from Rupert Hughes's "Canavan," directed by E. Mason Hopper, a Goldwyn picture.

RIALTO—"Brewster's Millions," with Roscoe Arbuckle, directed by Joseph Henabery, adapted by Walter Woods from the novel by George Barr McCutcheon and the play by Winchell Smith, a Paramount picture; the third instalment of the Vanderbergh-Paramount South African pictures.

CARNEGIE HALL—"The Garden of Allah," Burton Holmes's Photo-Story of Travel, this evening and tomorrow afternoon.

CRITERION—"The Inside of the Cup" and "My Barefoot Boy," opened Jan. 9.

FORTY-FOURTH STREET—D. W. Griffith's "Way Down East," opened Sept. 3.

BROADHURST—"Over the Hill," opened Sept. 17.

LEXINGTON—"In the Days of St. Patrick," opened Jan. 9.

APOLLO—"Behold the Man," this afternoon and evening, third Sunday.

LOEW'S NEW YORK—Today and tomorrow, William De Mille's "Midsummer Madness"; Tuesday, Maurice Tourneur's "The Last of the Mohicans"; Wednesday, "His Own Law," with Robert Bosworth; daily change of program.

PLAZA—Today, tomorrow and Tuesday, "The Mark of Zorro," with Douglas Fairbanks; Wednesday and Thursday, Maurice Tourneur's "The Great Redeemer"; Friday and Saturday, "Cinderella's Twin," with Viola Dana.

BROOKLYN STRAND—"The Devil," with George Arliss.

THE report from Chicago early this month to the effect that P. John Berggren and George K. Spoor had practically perfected stereoscopic motion pictures has been amplified by a brief description of their camera and its pictures in the current issue of The Motion Picture News. The principle of double images photographed from slightly different angles and blended into one picture of apparently three dimensions, which is familiar to all who have used the once popular stereoscope, has been employed in the Berggren-Spoor camera, it seems. The machine is equipped with two lenses, placed side by side, and when the pictures it makes are shown on the screen they are projected through similar lenses so as to form one image, which, it is said, has the illusion of depth. Mr. Berggren, who is a native of Sweden, invented the camera, according to the report, and Mr. Spoor financed his work, which has extended over four years. According to the latter, any ordinary motion picture camera or projection machine can be used for stereoscopic pictures by the addition of a small attachment, which will be placed upon the market at an early date.

The Motion Picture Committee's campaign for the relief of suffering European children comes to its climax this week, with Wednesday marked as Moving Picture Day throughout the country. On that day speakers and screen announcements will appeal to from 12,000,000 to 24,000,000 persons gathered in theatres and it is hoped that more than $3,500,000 will be raised. On Saturday of this week there will be special performances at many theatres, and the receipts from sales of tickets will be turned into the Hoover fund. One of the features of Wednesday's activities will be a midnight show at the Capitol Theatre at which Herbert Hoover will speak. S. L. Rothapfel, Chairman of the Motion Picture Committee, will provide the entertainment, which will be for campaign workers and those who have arranged to send 200 or more children to a special performance at the Capitol on Saturday morning, which will be equivalent to a contribution of $100 to the relief fund.

The first completed print of "The Four Horsemen of the Apocalypse" as it has been put into film form was brought to New York last week by Rex Ingram, the director, and June Mathis, who prepared the scenario. The Metro executives, it is reported, were greatly pleased with the picture, and are now negotiating for a Broadway theatre, where they hope it will have a long run. They expect to present it to the public about Feb. 20.

Vicente Blasco Ibañes, who worked with Miss Mathis on the scenario before his return to Spain, has written to R. A. Rowland, the President of the Metro Pictures Corporation, expressing enthusiastic approval of the set of still photographs of the photoplay sent him by the company.

The first National Conference of Motion Picture and Musical Interests, fostered by the Motion Picture News, will open at the Hotel Astor tomorrow morning at 10 o'clock and continue through Thursday afternoon. Charles D. Isaacson, music editor of The News, will be the Chairman, and among the speakers who will participate in the conference are S. L. Rothapfel, Dr. Hugo Riesenfeld, Edward L. Hyman, Otto H. Kahn and Paul Eisler.

A device consisting principally of a ground glass screen and mirrors arranged to reflect motion pictures so that they may be shown in daylight was demonstrated recently at the projection room of the Cinema-Quipment Center, Inc., at 729 Seventh Avenue. The inventor is Dr. Alfredo de Castro Silveria, who pointed out that, with his substitute for the usual screen, pictures might be shown in school rooms, shops, hospital wards, playgrounds and other places where it was not convenient or possible to obtain darkness when desired.

The second bulletin of "Exceptional Photoplays" issued by the Committee on Critique of the National Board of Review includes Maurice Tourneur's "The Last of the Mohicans," Douglas Fairbanks's "The Mark of Zorro" and D. W. Griffith's "Way Down East."

The latest bulletins of the National Motion Picture League recommend for young people and adults, with certain cuts specified, "Nineteen and Phyllis," with Charles Ray; "The Rookie's Return," with Douglas MacLean; "The One Best Pet," a Chester animal comedy; "The Honorable Cad," one of the series produced by the Stage Women's War Relief; "Bunty Pulls the Strings," directed by Reginald Baresen, and "The Highest Law," directed by Ralph Ince.

BROUGHT INTO FOCUS

CINEMATOGRAPHY has a prodigious capacity for ideas. One of its most important attributes is its ability to accommodate almost any one who wants to say something in its language. The fact that the "photoplay" and "comedy" are only branches of the cinematographic tree is beginning to dawn upon the public at large, including inveterate movie fans, and even some exhibitors. They are beginning to realize that something besides word-and-picture plots can be entertaining on the screen.

Travelers, for example, long ago discovered that an increasable number of people could be interested in the pictorial records of their journeys, and cartoonists have come to regard motion pictures as their natural province. Numerous scientific subjects have been treated popularly on the screen for the amusement of ordinary people, and the world's news is told in moving pictures as well as in printed columns. Photographic artists, too, have learned how to put upon the screen all of the beauty they have ever been able to capture or create.

The screen lends itself freely to the cinematician, the workman who knows how to use it. The unimaginative clod who employs the camera merely to take pictures of objects as they normally present themselves to his literal mind obtains in his film only a dull reflection of mute reality, but the keen specialist, who has a live vocational or avocational interest in any subject, and with it a grasp on the technique of cinematography, finds that he can entertain a general and uninformed public which he could reach through no other medium. Cinematicians have made the circulation of the blood and the ways of the planets interesting for people who go to the theatre, not to study physiology or astronomy, but to be entertained.

And now the general subject of sports is receiving authentic and skillful treatment on the screen in a way to make many people actually seek outdoor amusement, or at least feel like seeking it, which is not the same thing, but something. Grantland Rice and Jack Eaton are co-operating to produce a series of Sport Pictorials, the first of which, "How'll You Have Your Bath?" was shown at the Capitol last October, and the latest of which, "Making Man-Handlers," came to the same theatre last week. About eight or nine reels, each dealing with a different form of sport, have been completed, and, presumably, will find their way to Broadway in the course of time. Among them is a light-hearted lecture on golf that will be good comedy to those who know little about the game, and poignant tragedy, perhaps, to those earnest devotees who, like the hero of the picture, are just duffers. Even a man who doesn't love dogs or horses will not very successfully resist the Sport Pictorials about them, and it will not take a baseball fan to thrill at the sight of a regular kids' game on a corner lot dissolving into a big league clash at the Polo Grounds.

Just pictures of dogs or horses or golfers or ball players would be just pictures, mildly interesting to those already interested in the subjects, but having no lure for others. Treated cinematographically, however, with adroit use of the close-up, the long-shot, the dissolve and other artifices of the camera, with a wide variety of pictures assembled by some one whose idea of continuity includes an appreciation of dramatic values, spiced with humor in scenes and subtitles without the sacrifice of information, sports, all sports, any sport, can be made entertaining to all those whose cerebral molecules, atoms and electrons are not inert. And so they have been treated in the six Sport Pictorials which the writer has seen. Mr. Rice and Mr. Eaton have begun something that should be profitable to the amusement-seeking public, and they have begun it well. They are putting the motion picture to one of the uses to which it is particularly adaptable, and their patience and skill have already produced definitely good results and given promise of even better things in the future. There is a place for the Sport Pictorials on the motion picture screen.

THE Lexington Theatre has been all Irish for the last two weeks, and will continue so for another week at least, its program being made up of music and motion pictures, with an Irish film entitled "In the Days of St. Patrick" topping the bill. The spirit of the entertainment is also strongly religious. So the long and short of it is, the pictures at the Lexington have a purpose apart from that of pure entertainment. They are Irish for the Irish, and propaganda for every one else.

And as such they have no interest for a motion picture reviewer, but as motion pictures, considered simply as works in cinematography, they have a real interest, and the fact that they are, in the main, exceptionally well made is what this is written to report. "In the Days of St. Patrick" was produced in Ireland under the direction of Norman Whitten in association with the Rev. W. MacSweeney of Maynooth University, near Dublin, and through the courtesy of the Royal Irish Historical Society. On the authority of all this, the writer accepts its setting, costuming and general arrangement as authentic, so far as modern knowledge can make it, and, from his own experience, he can testify that the moving pictures are the work of some one who knows how to direct players and use a camera.

Some of the scenes are strikingly beautiful and others are dramatically effective. The actors, all amateurs, are occasionally stiff and formal, but most of the time they seem easy in their roles, and much of their earnestness has become part of the substance of the story they tell. Of course this story, being a religious narrative, is not always exciting, and, judged from a secular point of view, there are even dull stretches in it, but St. Patrick is an interesting figure to the layman as well as the churchman, and his life as told in the picture at the Lexington is more entertaining than many of the photoplays that come to Broadway. Propaganda is not objectionable when it comes in honest guise, and entertains as well as advocates. It seems to the writer that "In the Days of St. Patrick" should prove interesting to any intelligent person, no matter what he might think of the Irish rebellion and its connection with religion—but, of course, not every one could appreciate it under present conditions, in the charged atmosphere of the Lexington Theatre.

AMERICA'S FOREMOST THEATRES AND HITS—DIRECTION OF LEE AND J. J. SHUBERT

WINTER GARDEN
50th & B'way. Phone Circle 2330
Evs. 8:15. Mts. Tues., Thurs. & Sat.
THE PASSING SHOW OF 1921
PRESENTING WILLIE & EUGENE HOWARD
Staged by J. C. HUFFMAN. Book & Lyrics by Harold Atteridge. Music by Jean Schwartz
TONIGHT SUNDAY CONCERT | ALWAYS THE BEST SUNDAY ENTERTAINMENT IN TOWN

TO-NIGHT
GREATEST CONCERTS IN NEW YORK
CENTURY Theatre, 62nd St. and Central Park West. Phone Columbus 8300.
WILLIE & EUGENE HOWARD
12 Other Star Acts 12
800 Seats at $1.00
Quality—Quantity—Speed
CENTRAL THEATRE, 47th & B'way. Phone Bryant 17.
AUNT JEMIMA
JOS. BROWNING
MAE WEST
9—OTHER STAR ACTS—9
WINTER GARDEN 50th & B'way Phone Circle 2330
ALWAYS THE BEST SUNDAY ENTERTAINMENT IN TOWN

"DROP ME A LINE" Sung by HAL FORDE & ETHELIND TERRY in HONEYDEW CASINO

PRINCESS THEA., 39th, near B'way. Evs. 8:30. Matinees Wed. and Sat. at 2:30.
TOMORROW NIGHT
The MESSRS. SHUBERT Present
A Play in 3 Acts
By DAVID ARNOLD BALCH
COGNAC
A Human Document of a Woman's Love
With This Cast:
Tom Powers, Beatrice Prentiss, James Seeley, Sylvia Field, Leonard Boyle, Marie Day, Cyrus Wood, Edith King, Harry Humphrey, Harry Hamalainen.
Staged by Edward Elsner.

SELWYN THEATRES
ON WEST 42D STREET
APOLLO EVS. 8:30. POP. MATS. WED. & SAT. at 2:30
WILLIAM FAVERSHAM
in Mark Twain's Romantic Comedy.
THE PRINCE and the PAUPER
EVG. PRICES 50c TO $2.50.
SELWYN Evs. 8:30. Mats. Wed. & Sat., 2:20.
FRANK TINNEY IN ARTHUR HAMMERSTEIN'S MUSICAL COMEDY
"TICKLE ME"
SELWYN THEA.—SPECIAL MATS. TOMORROW TUES., WED., THU., FRI. at 2
Provincetown Players in
THE Emperor Jones
with CHARLES GILPIN.
TIMES SQ. Evs. 8:30. Mats. Thurs. & Sat., 2:30
FLORENCE REED in THE MIRAGE
TIMES SQ. THEA.—SPEC'L MATS. WED. & FRIDAY AFT. at 2:30
Mixed Marriage
LAST 2 TIMES. Prices 50c to $2.00.

GEORGE ARLISS
IN
THE GREEN GODDESS
by WILLIAM ARCHER
BOOTH THEATRE
Ev'gs 8:30. Mats. Wed. & Sat.

MARGARET ANGLIN
21st Triumphant Week!
The WOMAN of BRONZE
FRAZEE THEATRE, West 42d St. Phone Bryant 81.
Evgs. at 8:30. Mts. Wed. & Sat. 2:30.

Hear SAM ASH sing "THE GIRL I LOVE" in HONEYDEW — CASINO

WILLIAM A. BRADY'S Theatres & Successes
Playhouse 48th, E. of B'y Evs. 8:30. Mats. Wed., Thu., Sat.
"MOST STRIKING DRAMA OF THE SEASON."
—Robt. G. Welch, Eve. Telegram.
MARY NASH
IN
"Thy Name Is Woman"
BY CARL SCHONER & BENJAMIN F. GLAZER
Staged by JOSE RUBEN
"A DECIDED SUCCESS."
—Stephen Rathbun, Sun.
3 MATS. THIS WEEK—WED., THURS. & SAT.
PLAYHOUSE — SPECIAL FIRST PERFORMANCE SUNDAY EVE., JAN. 30.
Benefit China Famine Fund
THEREAFTER 4 MATINEES EACH WEEK
Mon., Tues., Thurs., Fri., 2:30,
Commencing MONDAY, Jan. 31.
GRACE GEORGE
Presents
THE NEW MORALITY
A Comedy by HAROLD CHAPIN.
SEATS NOW.

ELTINGE
W. 42nd ST. MATS. WED. AND SAT.
A. H. WOODS Presents
LADIES' NIGHT
IN A TURKISH BATH
by AVERY HOPWOOD and Charlton Andrews

NEW YORK'S 2 GREATEST DRAMATIC HITS
MAXINE ELLIOTT'S "SPANISH LOVE"
MOROSCO "THE BAT"
SEATS 8 WEEKS AHEAD

Wm. A. Brady's 48TH ST. THEA. E. OF B'WAY. Evs. 8:30. Mts. Thurs. & Sat.
THE BROKEN WING
THE GREAT AEROPLANE CRASH!
"OUTDOES THE WRECK IN 'BEN-HUR' AND THE FOREST FIRE IN 'THE STORM.'"
—N. Y. Times.

BIJOU 45th St., W. of B'way. Evs. 8:30. Mts. Wed. & Sat., 2:30
(In Association with Reandeau, London)
15TH WEEK
The SKIN GAME
By John Galsworthy
"THE BEST SERIOUS PLAY OF THE SEASON"
—Kenneth MacGowan, Globe.

SHUBERT-RIVIERA 97th and B'way Mts. Thurs. & Sat.
Evs. 8:15. Good Orchestra Seats, $1.00
ONE WEEK Beginning TOMORROW NIGHT
The MESSRS. SHUBERT Present
THE THREE STAR COMBINATION
HENRY HULL | ALMA TELL | GEORGE MARION
In the Comedy Triumph
WHEN WE ARE YOUNG
As Presented at the Broadhurst Theatre
WEEK JAN. 31 CHARLOTTE GREENWOOD in "LINGER LONGER LETTY"
Today—Sunday Concerts—Concerts 1:30 to 11:30

Brock Pemberton's Productions
BELMONT W. 48 St. Bryant 48. Evs. 8:30. Mt. Thr. & Sat. 2:30
ZONA GALE'S Miss Lulu Bett
FULTON W. 46 St. Evs. 8:30. Mts. Wed., Thurs. & Sat.
GILDA VARESI
ENTER MADAME
NORMAN TREVOR
6000 SEATS AT BOX OFFICE

BELMONT THEATRE | Sunday Afternoon, Jan. 30 at 3 o'clock
First New York Appearance of
GAY MACLAREN
"The Girl With the Camera Mind"
In Recital
Seats $2, $1.50, $1, 50c.
Boxes seating four $10.00, at Box Office.

GARRICK 65 W. 35th. Fitz Roy 1522. Evenings 8:15. Mats. Thurs. & Sat., 2:15.
The THEATRE GUILD presents
HEARTBREAK HOUSE
A Comedy by Bernard Shaw
ELISABETH RISDON—NYDIA SHANNON—LUCILE WATSON—HELEN WESTLEY—DUDLEY DIGGES—FRED REIG—ALBERT PERRY—RALPH ROBER—EUGENE SANFORD—HENRY TRAVERS.
ALSO
Special Matinees at the GARRICK Beginning MONDAY, JAN. 24,
OF A NEW AMERICAN PLAY
JOHN HAWTHORNE
by DAVID LIEBOVITZ.
John Hawthorne will be presented on Monday, Tuesday, Wednesday and Friday.

CENTURY THEATRE, 62D ST. AND CENTRAL PARK WEST. DIRECTION MESSRS. LEE & J. J. SHUBERT. MATINEES WEDNESDAY & SATURDAY
OPENING WEDNESDAY NIGHT, JAN. 26, at 8:15
Messrs. LEE and J. J. SHUBERT Announce THIS ALL STAR CAST
ROBERT WARWICK | JEANNE EAGELS | MACLYN ARBUCKLE
CYRIL SCOTT | MARGARET DALE | EDMUND LOWE
MAX FIGMAN
IN
The Paris and London Sensation
The Super-Spectacle
IN THE NIGHT WATCH
A DRAMA OF SUPREME SACRIFICE | By MICHAEL MORTON | From the French of Claude Ferrer and Lucien Nepoty.
AFTER LONG ENGAGEMENTS AT THE ANTOINE THEATRE, PARIS, AND THE OXFORD MUSIC HALL, LONDON.
STAGED BY FREDERICK STANHOPE.
FOR THE AMERICAN PRESENTATION THE PRODUCTION WILL BE CONSIDERABLY ENLARGED AND EVERY ADVANTAGE TAKEN OF THE FACILITIES OFFERED BY THE EQUIPMENT AND SIZE OF THE CENTURY STAGE.
PRICES PREMIERE 50c to $3.00 | OTHER NIGHTS & SAT. MAT. 50c TO $2.50 | POPULAR WEDNESDAY MAT. 50c TO $2.00

CENTURY PROMENADE ABOVE CENTURY THEATRE
62d St. & Cent. Park W. Phone Col. 8300.
OPENING MON. EVE. JAN. 31 RESERVATIONS NOW.
MIDNIGHT ROUNDERS
OF 1921.

COMEDY THEATRE, WEST 41ST ST. MATINEES THURS. & SAT.
HOLBROOK BLINN
JOY UNCONFINED
in THE BAD MAN

NORA BAYES THEATRE 44th St., W. of B'way. Evenings 8:30. Mats. Wed. & Sat.
"A screaming comedy." —Telegram
MAX MARCIN presents
LIVE GHOSTS
by FREDERICK W. ISHAM.

Greenwich Village Thea. Matinees Wed. & Sat.
ARTHUR HOPKINS presents
"THE BEGGAR'S OPERA"
"A gay and racy old musical show with more charm, satire and sweet tunes than reach Broadway in six seasons."—Kenneth MacGowan, N. Y. Globe.

HAL FORDE & ETHELIND TERRY sing SUNSHINE OF LOVE in HONEYDEW — CASINO

CENTRAL THEATRE | 47th Street & B'way Mats. Wed. & Sat.
F. RAY COMSTOCK AND MORRIS GEST Present
—ALICE—
3RD ENORMOUS MONTH
In the Frenchiest of All French Musical Plays
DELYSIA "AFGAR"
"HAS TAKEN NEW YORK BY STORM."—Eve. Telegram.
From the London Pavilion, London.
(By arrangement with Charles B. Cochran.)
Music by Chas. Cuvillier. GOWNS BY PAUL POIRET OF PARIS

REPUBLIC THEATRE
WEST 42D ST. MATS. WED. & SAT.
JOHN GOLDEN Producer
WINCHELL SMITH Director
at "Turn to the Right," "3 Wise Fools," "Lightnin'" and "The First Year"
Offer
GRACE LA RUE in HALE HAMILTON DEAR ME

LITTLE THEATRE, W. 44 St. Evs. 8:30. Mts. Wed., Thurs. & Sat., 2:30.
3 MATINEES EVERY WEEK—WEDNESDAY, THURSDAY, SATURDAY
John Golden Presents Winchell Smith Directs Frank Craven
Writes and Plays in A Comic Tragedy of Married Life.
The 1ST YEAR

39TH ST. THEATRE
Matinees Wed. & Sat.
ARTHUR HOPKINS presents
BEN-AMI
and Pauline Lord
in
"Samson & Delilah"

ASTOR THEATRE, B'way & 45th St. Evs. 8:25. Mats. Wed. & Sat. 2:25.
SEATS ON SALE 8 WKS. IN ADVANCE INCLUDING MAT. & EVENING PERFORMANCES FOR LINCOLN'S & WASHINGTON'S BIRTHDAYS.
MADGE KENNEDY
(HERSELF)
in the Comedy-Drama Hit
"CORNERED"
By Dodson Mitchell. Staged by John McKee
Most Sensational Dramatic Success in Business
A REAL POPULAR PRICED WEDNESDAY MATINEE:
ENTIRE LOWER FLOOR $1.50 BALCONY $1.00 2ND BALCONY $ .75
SATURDAY MATINEE BEST SEATS $2

METROPOLITAN and CHICAGO OPERA TICKETS The Original TYSON & CO. ESTABLISHED 1889 1472 B'WAY. 100 B'WAY. 4080 Bryant 9100 Rector

MARK STRAND
A NATIONAL INSTITUTION
B'WAY at 47th ST. Direction JOS. PLUNKETT
— BEGINNING TODAY —
JOSEPH H. SCHENCK Presents
Constance Talmadge
IN THE NEW YORK STAGE SUCCESS
"MAMMA'S AFFAIR"
ADAPTED by JOHN EMERSON and ANITA LOOS
A FIRST NATIONAL ATTRACTION
STRAND SYMPHONY ORCHESTRA
CARL EDOUARDE Conducting
OVERTURE "BURLESCA" — — — — — JOHN McGHIE
Conducted by the Composer
STRAND TOPICAL REVIEW—NEW SCENIC
ELDORA STANFORD (Soprano)
NEW BOOTH TARKINGTON COMEDY
"EDGAR CAMPS OUT"
NEXT WEEK THE DRAMATIC MASTERPIECE "THE FIRST BORN"
with SESSUE HAYAKAWA
A GREAT ACHIEVEMENT BY A GREAT ARTIST

NEW YORK'S NEWEST THEATRE.
THE AMBASSADOR
Direction LEE and J. J. SHUBERT.
LOCATED ON 49th St. WEST OF B'way
OPENS MON., FEB. 7th
With "THE ROSE GIRL"

GOOD REASONS WHY EVERYBODY SHOULD SEE HONEYDEW
"A FEAST OF MUSIC" —Alan Dale.
HONEYDEW
"WINS ZIMBALIST AN OVATION." —Times.
HONEYDEW
"A REAL DELIGHT." —Charles Darnton.
HONEYDEW
"SWEET AND FINE MELODIES." —Louis De Foe.
AT THE CASINO 39th & B'WAY MATS. WED.-SAT.

SHUBERT Thea. 44th St., W. of B'y. THE BOHEMIANS, INC. Present
Greenwich Village Follies 1920
Devised and Staged by JOHN MURRAY ANDERSON.

VANDERBILT THEATRE West 48th St. Phone Bryant 194
The Musical Comedy Hit
2ND YEAR
"IRENE"
SEATS ON SALE 6 WEEKS AHEAD.
EVS. 8:30. MATS. WED. & SAT., 2:30.

LYRIC Theatre, 42d St., W. of B'way. Evs. 8:30. Mats. Wed. and Sat. at 2:30.
The Popular Singing Comedienne
NORA BAYES
In a Musical Play of Class.
Staged by HASSARD SHORT
"HER FAMILY TREE"
BRILLIANT COMPANY OF 60
A Darn Likely Lot of Girls

B. F. KEITH'S NEW YORK THEATRES
WORLD'S GREATEST VAUDEVILLE
Mat. Daily at 2. 25, 50, 75c, $1.00 1,000 CHOICE SEATS, 50c. Except Sat. and Holidays.
B. F. KEITH'S PALACE B'WAY & 47TH ST. TEL. BRYANT 6300
EVERY NIGHT 25, 50, 75c, $1, $1.50, $2 1,000 ORCH SEATS, $1.00. Except Sat., Sun. and Holidays.
Two Big Concerts Sunday, 2 and 8 P. M. Beginning Monday, Jan. 24.
ENGAGEMENT DE LUXE—A Rare and Piquant Personality That Has Hit Two Continents Like an Artistic Explosion.
ETHEL LEVEY
En Route From London—For One Week Only—In a Characteristic Recital of Her Newest Song Hits.
WITH A SURPRISE AND DELIGHT IN HER OFFERING THAT WILL MAKE TOWN-TALK FOR MANY MOONS.
Done in the Way That Keeps Her the Foremost American Favorite Abroad.
ENGAGEMENT EXTRAORDINARY.
PEARL REGAY & CO.
Assisted by Roy Sheldon and the Rialto Versatile Five.
"Terpsichore Meets Syncopation."
EXTRA ADDED FEATURE.
"That Clever, Crazy, Classy Couple,"
Billy—MONTGOMERY & ALLEN—Minnie
Singing Their Own Compositions, with an Abundance of Tomfoolery.
Assisted by Little George Kirby.
EXTRA FEATURE
HERMINE SHONE & CO.
Assisted by BILLY RHODES & CO., in "THE NEW MOON."
A Fantastic Comedy, by Edgar Allan Woolf.
ADDED FEATURE. Al—MAMAUX & RULE—Jimmie Famous pitcher of Brooklyn Nat'l Champions, and the Popular Song Writer.
EXTRA FEATURE. 3—MISSES DENNIS—3 ANN—CHERRY—RUTH in Songs.
MIRANO BROS. | PERCY ATHOS & CO. | TOPICS OF THE DAY.
FEATURE EXTRAORDINARY—The Musical Comedy Stars
BERT CLARK & FLAVIA ARCARO
In a "Wayward Conceit."

B. F. KEITH'S RIVERSIDE BROADWAY at 96th STREET
Concerts Sunday, 2:15 & 8:15. Week of Jan. 24.
EMMA CARUS with J. Walter Leopold.
MME. BESSON in "Half an Hour" By J. M. BARRIE.
WILL OAKLAND | CHAS. & MADELINE DUNBAR
MASTERS & KRAFT Revue
AND OTHERS.

B. F. KEITH'S 81ST STREET THEATRE, B'way at 81st St.
Concerts Sunday, 2:15 & 8. Week of Jan. 24.
RUTH ROYE
SARRAH PADDEN & CO., BURNS & FRABITO, LILLIAN BOTH & CO., CARL EMMY'S PETS, LIBBY & SPARROW.
Most Amazing Photo Melodrama.
"OUTSIDE THE LAW"
Starring PRISCILLA DEAN

CARNEGIE HALL, SAT. EVE., JAN. 29TH, AT 8:15
CHALIF DANCERS
In a Program of Mr. Chalif's Compositions.
Part One—Toe Dancing
Snowflakes.....Classical Ballet
Part Two—Character Dancing
1. Spring Day Dance...Virginia Beardsley
2. Gondolier.....Norma Derby
3. Dunia.....Frances Chalif
4. Valse Classique.....Grace Cody
5. Pulcinella.....Zaza Arroyo
6. The Wishing Ring.....Group
7. Spanish Gipsy.....Harriet Hoctor
Part Three—Oriental Dancing
1. Osaidja.....Nell Tichener
2. Song of India.....Harriet Hoctor
3. Islamey.....Ina-Ruth Quackenbush
4. Orientale.....Grace Cody
5. Slave Dance.....Harriet Hoctor
Part Four—Interpretive Dancing
1. Studies in Rhythm & Expression..Group
2. May.....Grace Morits
3. Russalka.....Rita de Laporte
4. Dionysia.....Group
5. Atalanta.....Ina-Ruth Quackenbush
6. Golden Age.....Group
7. Pagan Dance.....Marley Gutterman
8. Valse Caprice.....Grace Cody
9. The Storm.....Harriet Hoctor
10. Saturnalia.....Group
Part Five—National Dancing
1. Komarinskaia...Ina-Ruth Quackenbush
2. Magyar.....Marley Gutterman
3. Dobrunia.....Grace Cody
4. Kohanka.....Harriet Hoctor
5. Hungarian Rhapsody...Edward Chalif
6. Mazurka..Harriet Hoctor, Edward Chalif
7. Fete Hongroise.....Group
Tickets $2.75 to 55 Cents. Boxes $19.80 and $13.20.
On Sale Now at CHALIF SCHOOL OF DANCING,
163 WEST 57th ST. (OPP. CARNEGIE HALL).

Third National MARINE EXPOSITION
GRAND CENTRAL PALACE
OPENS TOMORROW, 2 P. M.
America's Achievements on the Sea—Marine Engineering, Ship Building Exhibits—Up-To-Date Inventions, Motion Pictures.
Promenade Concerts by N. Y. C. Marine Band.
All Week from 2 to 10:30 P. M. Admission 50 cts.

"ICELAND" ICE SKATING BROADWAY-52D ST. ADMISSION 75c.
LOEW'S New York Theatre and Roof Cont. 11 A. M. to 11 P. M. Roof to 1 A. M.
"MIDSUMMER MADNESS"

MUSIC REHEARSALS AND THE UNION

By RICHARD ALDRICH.

ON Dec. 12 THE TIMES printed in this column some reflections on what was considered the unwise and inartistic action of the Musical Mutual Protective Union in this city, controlling the local orchestral players, in decreeing that the symphony orchestras of New York, now three in number, should not be allowed more than four rehearsals a week, and that these rehearsals should not exceed two hours each in duration. (This decree was not to apply to the New York Symphony Orchestra this season, on account of an existing contract by which the former conditions were to be continued till the season's close.)

As will be remembered, this new decree shortens the length of rehearsals from two and a half hours to two, and reduces the weekly number from five to four. The actual time for rehearsal per week is thus reduced from twelve and a half hours to eight.

It was obviously meant in the article discussing this subject that the limitations on the number and length of rehearsals were included among the conditions under which the members of the union are allowed to engage themselves to play for a weekly salary—a salary which, though it was not stated in the article in question, was increased as much as 25 per cent. this season, on the demand of the union.

After five weeks' deliberation, the President of the Musical Mutual Protective Union, sends the following letter to THE TIMES, received on Jan. 15:

New York, Jan. 14, 1921.

To the Editor of The Times:

New York City:

Dear Sir:—In justice to the Musical Mutual Protective Union, pledged to the State of New York in the service of musical art, I respectfully ask for space to correct a false impression created by writings of your music editor, Mr. Aldrich.

It has been published in THE TIMES that the Musical Union does not permit its members to rehearse beyond a certain length of time in the preparation of concert programs. This is not correct. The Musical Union simply limits the time given for rehearsals which is included in the weekly scale, to the members of such organization, to two hours; but said orchestras can avail themselves of as mush time as they want, but must pay after the two hours, as overtime, which is charged at the rate of 75 cents for each quarter hour.

The practice of exploiting a conductor at the expense of his men is as old as musical criticism. This organization, which is nearing its mark of 9,000 members, can man ten symphony orchestras which will be a credit to any conductor, as well as supply conductors. It is therefore that a great injustice is being done by voicing such criticism or by creating such an impression in the press, which seeks to discredit the Musical Mutual Protective Union.

In fairness to the public, please let it be known that the union does not limit the time which may be paid for at any rehearsal. Yours truly,

SAMUEL FINKELSTEIN,
President, M. M. P. U.

It can hardly be that the false impression complained of was really created by the article in question. In that article it was, of course, assumed that the number and duration of the rehearsals described were those prescribed by the conditions, and for the weekly pay, under which the union permits its members to engage themselves. It did not seem necessary to explain in so many words that the players might be hired for longer rehearsals at an additional payment, fixed by the union. No known union prohibits its members from working overtime for additional pay at rates fixed by the union, and the idea brought forward by Mr. Finkelstein of a union that limits the time for which its members may be paid, and knows no such thing as "overtime," is indeed a novelty.

We do not know whether the Musical Mutual Protective Union hopes to increase its members' incomes by securing additional pay from the orchestral employers when the conductors find, as they must inevitably find, that the rehearsal time prescribed by the union is not enough to gain artistic results, and that it hence must unavoidably lead to the destruction of the highest artistic standards, or the lowering of them. It seems as if the hope of overtime pay must have been the motive for the adoption of the new rule rather than the purpose of gaining for its members more time, more leisure for rest, enjoyment, study and the living of life in general.

But it must be evident that the increased cost of orchestral concerts thereby imposed is probably too much to be met. It is "more than the traffic will bear." Mr. Finkelstein says in his letter that orchestral conductors can keep their men at rehearsal beyond the two-hour limit by paying them "overtime" at the rate of 75 cents for each quarter hour. For an orchestra of ninety men this will make the two-and-a-half-hour rehearsal—heretofore universally regarded as necessary and tacitly admitted to be so by the union in regarding it as the standard rehearsal period—cost $135 additional and the four rehearsals per week that the union now permits $540 beyond the regular weekly salary list. For a season of twenty-five weeks this would amount to $13,500. Mr. Finkelstein does not give in his letter the views of the union touching a fifth rehearsal in the week, or what the rate charged for it would be.

It is, however, a purely academic question. As a matter of fact, the fifth rehearsal, at such cost as it would come to, would be an impossibility. So, it may be feared, would be the two-hours-and-a-half rehearsal at the price fixed by the union. When orchestral deficits are running from $100,000 to $300,000 a year, it scarcely needs much figuring to show that the cost of the needed rehearsals cannot be assured by even the most benevolent and the most liberal backers, even though they know the rehearsals to be indispensable to the attainment of the best results. In THE TIMES article of Dec. 12 Mr. Flagler, the backer of the New York Symphony Orchestra and one of the most enlightened of his kind, was quoted as believing that the main, if not the only, reason for contributing the large subsidies that are now indispensable for the existence of orchestras, over and above the sums contributed by the public at the box office, is to insure sufficient rehearsal and hence the finest attainable performances. Sufficient rehearsal is, therefore, the very essence of a subsidized orchestra's reason for existence.

It thus appears that no false impression could have been conveyed by THE TIMES article on the union's attitude toward rehearsals; nor was injustice meant to be done to the union; nor is it to be believed that the union was "discredited," as Mr. Finkelstein in his letter seems to think. Of course, it is perfectly well known to all who have looked into the matter that the Musical Mutual Protective Union has at heart high artistic standards, such as should raise the best symphony orchestras recruited from it to the highest pitch of excellence—though we must say that Mr. Finkelstein seems a little overoptimistic when he maintains that ten such orchestras could be recruited from the union's members and that they would all be a credit to any conductor. The third that was recruited from it last season was in quality such that a good many substitutes for original members had to be obtained by angling for them all over the country. We should hardly like to guarantee, say, the last seven symphony orchestras recruited as Mr. Finkelstein suggests.

But this is neither here nor there. The question is not of the excellence of the players, but of the possibility of obtaining the rehearsals that are absolutely necessary, no matter how fine or how skillful the players are. The fact is that the union has, unwisely as many will think, and perhaps without a full appreciation of what the ultimate result will be, practically reduced the number of rehearsal hours at the disposition of any orchestral conductor in New York from twelve and a half hours a week to eight. What is the use of saying that at least ten hours—four rehearsals of two and a half hours each—can be had by paying extra for them at a high rate when there is not the money to pay for them? The public here and in other orchestrally provided cities has long been getting orchestral concerts that cost far more than it pays for them at the box office. Benevolently disposed millionaires and others less than millionaires have enabled this to be done. But it is obvious that there is such a thing as killing the goose that lays the golden eggs.

The danger stands stark before us that the high standards of orchestral performance of American orchestras will be definitely lowered by such action as the union has taken. It will not, of course, be intentional on the part of the union, which is well known to be made up of artists and to cherish artistic ideals as the apple of its eye. But it will be none the less inevitable. The union is bound to keep up the high artistic standard it has always maintained. It is also bound to obtain for its members the highest salaries and the most equitable conditions possible. As was said in this column last month, it is not only the right but the duty of every worker for wages or salary to get as much as he can. But also a look into the future is necessary, to be sure that power is not exercised unwisely. It is necessary that the public should be educated not downward but upward; that it should not be induced to be satisfied with inferior performances insufficiently studied and rehearsed; that it should not be allowed to consider "chic" and "faking" and "magnetism" on the part of a conductor and cleverness and dexterity on the part of the players a sufficient substitute for the serious and painstaking study, rehearsing and polishing that alone are able to produce a fine orchestral performance.

***

The subscribers of the Beethoven Association were informed at a recent concert, by means of a printed slip in the program, that arrangements have now finally been completed for the publication by the association of H. E. Krehbiel's edition of Thayer's "Life of Beethoven." The process of what the publishers call "manufacture" has at last been begun. A limited number of copies will be available to subscribers of the Beethoven Association at a price less than that charged to the general public. The book, as previously announced, will appear in three volumes. It is expected that their publication and delivery to subscribers will be completed in the year 1921. It was hoped that the book would be partly, if not wholly, published by this time, but unexpected delays and difficulties supervened. The publisher of the book will not be as first announced, but will be G. Schirmer of New York.

A GUEST CONDUCTOR.

Frederick Stock, who on Tuesday will conduct the Chicago Symphony Orchestra's first concert in New York, came to America in 1895 to become a member of the Western orchestra, and in 1899 was made assistant conductor under Theodore Thomas. Upon the death of Mr. Thomas in 1905 Stock succeeded him as director, a post he has since held. He graduated as a violinist from the Cologne Conservatory, later studying composition with Humperdinck, Zoellner, Jensen and Wuellner. Chicago's fine symphony organization, under the leadership of Mr. Stock, it is said, has cultivated a large following in a score of mid-Western cities. This season it is widening an already considerable circle of activities by an Eastern trip, including concerts this week in Boston, Philadelphia and Washington as well as in New York.

NEW YORK'S LEADING THEATRES AND SUCCESSES

EMPIRE B'way & 40th St. Mats. Wed. & Sat., 2:15
"One of the plays all lovers of the theatre should see and see again."—Times.
CHARLES FROHMAN Presents
RUTH CHATTERTON
(By Courtesy of HENRY MILLER)
In the New Play
MARY ROSE
by J. M. BARRIE

BELASCO THEATRE West 44th nr. B'way. Evs. 8:15 Sharp. Mats. Thurs. & Sat., 2:15
"GO AND SEE 'DEBURAU'!"
—Heywood Broun in Collier's.
DAVID BELASCO Presents
LIONEL ATWILL
in "DEBURAU"
By GUITRY. Adapted by BARKER.

LYCEUM THEATRE W. 45 St. Mats. Thurs. & Sat., 2:30
DAVID BELASCO Presents
INA CLAIRE 2nd YEAR in "The Gold Diggers"
Avery Hopwood's Sparkling Comedy.

CORT West 48 St. Evs. 8:20. Matinees Wed., Sat., 2:20. 4 BIG WEEK
Heywood Broun
Louis V. De Foe
Lawrence Reamer
Alan Dale
Alexander Woollcott
George S. Kaufman
Leo Marsh
Stephen Rathbun
Burns Mantle
Charles Darnton
Were unanimous in praising the superb acting of
Margaret Arthur Lawrence AND Byron
in the "SPARKLING" Comedy Triumph
"Transplanting Jean."

MATS. ONLY 3 MORE MATINEES
CORT THEATRE West 48 St.
TUES. & FRI. at 2 AND SAT. MORN. 10:30
THE YELLOW JACKET
Presented by Mr. and Mrs. Coburn in association with Marc Klaw, Inc.

PARK THEATRE, Columbus Circle
Lawrence J. Anhalt, Sole Lessee & Mgr.
Evs. 8:10. Mats. Wed. (Pop.) & Sat. at 2:10.
FRANCIS WILSON
The Famous Comic Opera
ERMINIE
DE WOLF HOPPER

PUNCH & JUDY THEATRE 49th St., E. of B'way. Evs. 8:30 Fri. and Sat. Mats. 2:30.
ROLLO'S WILD OAT
CLARE KUMMER PRESENTS ROLAND YOUNG
"ONE OF THE FEW JOYS OF THE SEASON"—Charles Darnton, Eve. World.

HENRY MILLER 124 W. 43d. Evs. 8:30 Mats. Thurs. & Sat. 2:30
MRS. FISKE "WAKE UP, JONATHAN!" In a Comedy.

GAIETY B'way, 46th St. Evs. 8:30. Mats. Wed., Fri. & Sat., 2:30
3 Matinees Every Week } WEDNESDAY FRIDAY SATURDAY
JOHN GOLDEN Presents
FRANK BACON in LIGHTNIN'

NEW AMSTERDAM
Mats. Wed. & Sat., 50c to $2.50
Of All the Girls That You Love Best There's None So Sweet as
ZIEGFELD PRODUCTION
MARILYNN MILLER LEON ERROL
Sally
in "MUSICAL COMEDY EXTRAORDINARY."—Herald.
Staged by EDWARD ROYCE.
ON THE ROOF
Ziegfeld Midnight Frolic
ONLY MIDNIGHT SHOW IN NEW YORK
NEW AMSTERDAM Theatre, 42d St., West of B'way.
TO-DAY, MATINEE & NIGHT
B. F. KEITH'S
Celebrated SUNDAY Concerts
Pop. Price MATS. 2:15 25c to $1. Evs. 50c-$2.50
WM. & GORDON DOOLEY, Pearl Regay & Band, Miss Juliet, Paul Decker & Co., Gallagher & Bolley, Clayton & Edwards, Jim & Betty Morgan, Julius Lenzburg's Harmonists, and other Star Features.

GEO. M. COHAN'S
3 BIG HITS
HUDSON 44th St., E. of B'y
Mats. Wed. & Sat. 2:20
Management of Mrs. Henry B. Harris
The Meanest Man in the World
Geo. M. Cohan's PRODUCTION
CAST INCLUDES:
OTTO KRUGER and MARION COAKLEY
GEO. M. COHAN'S B'WAY. 43rd ST.
Matinees Wed. and Sat., 2:30.
The Mystery Masterpiece
THE TAVERN
GEO. M. COHAN'S PRODUCTION
WHAT'S ALL THE SHOOTIN' FOR
KNICKERBOCKER B'WAY 38th ST.
Evs. 8:15. Mats. Wed. and Sat., 2:15.
GEO. M. COHAN'S Comedians in THE GREATEST MUSICAL HIT OF THE AGE
MARY
"Isn't It a Grand Old Name!"

MITZI
IN THE MUSICAL COMEDY HIT
"LADY BILLY"
"Every once in a while there comes along a girl-and-music show that restores our faith and makes us rescind our resolution never to see or hear another one. Of such is 'Lady Billy,' with MITZI as the star."
—James S. Metcalfe in Judge.
AT THE LIBERTY 42D ST. WEST
Evs. 8:20. Pop. 50c to $2. Mats. Wed. & Sat.

GLOBE THEATRE
MATINEES—WED. AND SAT.
TAKE NOTICE
OF THE NEW TRAFFIC RULES MADE NECESSARY BY THE MULTITUDE CROWDING TO SEE
FRED STONE
"AT HIS BEST" in "TIP-TOP"

CAPITOL
Broadway at 51st St. Phone Circle 5500
SUBWAY STATION AT THE DOOR
EDWARD BOWES.....Managing Director
World's Largest and Most Beautiful Theatre
GOLDWYN Presents
TOM MOORE
IN "HOLD YOUR HORSES"
Adapted from the Famous Saturday Evening Post Story, "CANAVAN," By RUPERT HUGHES
Specially Arranged Prologue
CAPITOL GRAND ORCHESTRA ERNO RAPEE Conducting
SELECTIONS FROM "PAGLIACCI"
A COMPILATION OF "FAVORITE MELODIES OF YESTERDAY"
assisted by the following soloists: Erik Bye, Bertram Peacock, James Parker Coombs, Miner Roberts, Caroline Cali and
THE CAPITOL BALLET CORPS
Including Mlle. Gambarelli and Alexander Oumansky
Booth Tarkington "Edgar" Comedy "EDGAR CAMPS OUT"
PRESENTATIONS By S. L. ROTHAPFEL
Continuous 12:30 to 11 P. M. Daily. Matinees 30c. Evs. 55-85c.
Evening Prices Prevail Saturdays, Sundays and Holidays.

SAM H. HARRIS offers
The SUCCESSES of the SEASON

"Mrs. Fiske was triumphant."—Chas. Darnton, Eve. World.
"Mrs. Fiske at her best. She has never been finer, more fascinating or more interesting."—Alan Dale, American.
"Her almost every line was followed by discharges of applause."—J. Ranken Towse, Post.
"A rare little play, richly overlaid with sparkling wit."—Louis V. De Foe, World.
Mrs. FISKE in "Wake Up, Jonathan!"
HENRY MILLER'S THEATRE 124 WEST 43D ST. MATS. THURS. & SAT.

"The funniest play in town. It will drive Dull Care far away for the two hours and a half that one spends at the Longacre and will leave pleasant memories long after the final curtain has dropped."—Stephen Rathbun, Sun.
Grant Mitchell in 'The Champion'
LONGACRE THEATRE WEST 48TH ST. MATS. WED. & SAT.

"Laughs galore. Intensely amusing. Much witty dialogue and many scenes full of sparkle. Built to amuse and amuse it undoubtedly will. 'Welcome Stranger' is sure fire."—Alan Dale, American.
"WELCOME STRANGER"
AARON HOFFMAN'S COMEDY with GEORGE SIDNEY
COHAN & HARRIS THEATRE WEST 42D ST. MATS. WED. & SAT.

"A play more agreeable and more entertaining than any of those produced in New York this season. A lace-valentine play, a thing of twin hearts cut in the bark of an old tree. Its performance is an enchantment."—Alexander Woollcott, Times.
"LITTLE OLD NEW YORK"
A DELIGHTFUL COMEDY OF OLD MANHATTAN
PLYMOUTH THEATRE WEST 45TH ST. MATS. THURS. & SAT.

WAY DOWN EAST
"No one but D. W. GRIFFITH could have done it. Audience broke into cheers and screams."—Daily News.
"Millions will flock to it, will be thrilled and will cheer."—S. J. Kaufman, Globe.
"Way Down East" is shown twice daily, including Sundays, at 2:15 and 8:15.
Special Music Program.
All Seats Reserved.
44TH STREET THEATRE NOW

COLUMBIA 47th & B'way. New Show Every Wk. "The Home of Burlesque de Luxe."—N.Y. Times
The newer Burlesque that has caught on like wildfire. Full of laughter, snappy music, lively dancing and pretty girls, surrounded by superbly beautiful scenery and costumes.
And it's all wholesome and clean.
2 Big Concerts TODAY at 2:15 & 8:15 All Seats Res'd
Commencing Tomorrow Afternoon
FOLLY TOWN
With Gus Fay & Franz Maria Texas
The same great show that occupied the Columbia all last summer with many novel and enjoyable additions. Twice daily—Moderate Prices—Seats 2 Wks. in advance—Smoking Permitted.
WEEK JAN. 31 MAIDS OF AMERICA. With SQUBBY BARRY

STUYVESANT NEIGHBORHOOD HOUSE
Stuyvesant and Ninth Streets
Between 2nd and 3rd Aves.
(Drydock 2200-2201)
presents
DHAN GOPAL MUKERJI
renowned Hindu lecturer who will speak on
"THE INDIA OF KIPLING AND TAGORE"
tonight at 8:30 P. M.

CHESTERTON
At Times Square Theatre
TONIGHT AT 8:30
"THE PERILS OF HEALTH"
Sunday Eve., Jan. 30, at 8:30, "Jerusalem and the Jews."
Sunday Eve., Feb. 6, at 8:30, "Literature as Luggage."
Tickets at Box Office, or Office of LEE KEEDICK, 437 Fifth Avenue.

BRAMHALL 138 E. 27 St. Evs. 8:30. Wed. and Sat. Mats. 2:30.
The IMPORTANCE of BEING EARNEST
By OSCAR WILDE
With Charlotte Granville
Frank B. Mellish, Mabel Pretyman, Butler Davenport, Helen Link, Edwin Strawbridge, Eleanor Martin, J. Glassey Mathews, Alvin Dexter

BROADHURST 44th St. West of B'way
Twice Daily—2:30-8:30.
SUNDAY MATINEE AT 3
William Fox Presents OVER THE HILL
By Will Carleton. Directed by Harry Millarde.

BROOKLYN.
B. F. KEITH'S ORPHEUM
Concerts Sunday, 2:15 & 8:15. Week of Jan. 24.
KITTY DONER
with Sister ROSE and Brother TED DONER in a League of Song Steps.
WILL J. WARD & GIRLS | ETHEL MacDONOUGH
JOE COOK
The One Man Vaudeville Show.
ERWIN & JANE CONNELLY
in "The Tale of a Shirt."
Ryan Bronson | Alexander Bros. & Evelyn | Paul & Emma Lavaire
LADDIE CLIFF
England's Clever Comedian.

MARK STRAND B'KLYN TODAY GEORGE ARLISS IN "THE DEVIL"
With "PROLOG INFERNO" INTERPRETIVE OPERA "AIDA" VOCAL—SCREEN ORCHESTRAL.

BROOKLYN ACADEMY OF MUSIC
BURTON HOLMES
PHOTO STORIES OF TRAVEL
TUESDAY & WEDNESDAY EVES.
Spanish Cities . . . Jan. 25-26
VENICE (ITALIAN LAKES) .....Feb. 1-8
Tickets at Institute Box Office, 30c to $1.50.

BROOKLYN.
LOEW'S METROPOLITAN
Fulton, Smith, Livingston Sts., Bklyn.
Mon., Tues., Wed., Jan. 24, 25, 26.
Wm. De Mille's
"MIDSUMMER MADNESS"
With LILA LEE, CONRAD NAGEL, JACK HOLT, LOIS WILSON.
RALPH WHITEHEAD
Military Revue, Julia Curtis and others.
Thur., Fri., Sat., Sun., Jan. 27, 28, 29, 30
JEWEL CARMEN
in "THE SILVER LINING" (A LOEW METRO PICTURE)
"NEARLY A PRINCE"
Benn Linn, Auger & Adelon and others.

MONTAUK Bargain Mats. Wed. and Sat.
ONE WEEK ONLY—THIS WEEK
PATRICIA COLLINGE
in A. E. THOMAS' NEW COMEDY
JUST SUPPOSE
Direction A. L. ERLANGER
Direct from The Henry Miller Theatre With the Original Cast
Mrs. Thomas Whiffen, Fred Kerr, Geoffrey Kerr, Leslie Howard, Wm. Keightley, Geo. Paumefort, Lawrence Eddinger, Others
WEEK of JAN'Y 31 FISKE O'HARA in His Newest Play "SPRINGTIME IN MAYO."

SHUBERT — CRESCENT
ONE WEEK Beginning TOMORROW NIGHT
Evs. & Sat. Mat., 50c to $1.50. Pop. $1 Mat. Wed. Saturday Night, 75c to $2.00.
OLIVER MOROSCO Presents
CHARLOTTE GREENWOOD
Everybody's Favorite Comedienne
In Her Latest Musical Comedy Success
"LINGER LONGER LETTY"

10 ACTS SUNDAY CONCERT 10 ACTS
NEXT WEEK JAN. 31. ARTHUR HAMMERSTEIN'S SUPREME BID FRANCES WHITE in "JIMMIE" A Musicomedy
BEN WELCH—N. Y. Cast—N. Y. Chorus.

MAJESTIC Matinees Wed. and Sat.
Beginning Tomorrow Eve.
RICHARD G. HERNDON Presents
NANCE O'NEIL
IN
THE PASSION FLOWER
(La Malquerida)
A Powerful Spanish Drama in Three Acts, by Jacinto Benavente
Original Belmont Theatre Cast and Production Intact.
2—KEITH SUNDAY CONCERTS—2
NEXT WEEK Greatest of Winter Garden Shows "The Passing Show of 1919"

Teller's Shubert BROOKLYN Evs. at 8:15 Matinees Wed., Sat., 2:15.
WILLIAM A. BRADY presents
THE MAN WHO CAME BACK
WITH PAUL GORDON AND ADDA GLEASON
JAN. 31—DIRECT FROM MANHATTAN
HENRY HULL | ALMA TELL | GEORGE MARION
In "When We Are Young"

BRONX OPERA HOUSE
149TH STREET, EAST OF 3D AVENUE
POP. PRICES. MATS. WED. and SAT.
BEGINNING TOMORROW EVE.
Augustus Pitou, Inc., Presents
Everybody's Favorite Actor-Singer
FISKE O'HARA
in An Irish Melody Drama
"SPRINGTIME IN MAYO"
By Anne Nichols Duffy
WEEK JAN 31st "OPPORTUNITY" With JAMES CRANE
SEATS ON SALE TOMORROW

Theatres Under Direction of Hugo Riesenfeld
RIVOLI BROADWAY at 49th ST.
BEGINNING TODAY

JESSE L. Lasky presents
CECIL B. De MILLE'S
"FORBIDDEN FRUIT"
By Jeanie Macpherson
A Paramount Picture
with AGNES AYRES, KATHLYN WILLIAMS, FORREST STANLEY, THEODORE ROBERTS
Beauty in woman and Gowns.
Beauty in stage settings that surpass anything ever before shown on the screen.
Beauty in everything that enters into this, the most brilliant of De Mille Productions.
RIVOLI CONCERT ORCHESTRA
Frederick Stahlberg and Joseph Littau conducting

CRITERION Broadway 44th St.
Third Week
Cosmopolitan Productions
'The INSIDE of the CUP'
A Paramount Picture
From Winston Churchill's World-Famous Novel
Continuous Noon to 11:30 P. M.

RIALTO Times Square
"FATTY" ARBUCKLE in "BREWSTER'S MILLIONS"
A Paramount Picture
From the Story by George Barr McCutcheon and the Play by Winchell Smith
FAMOUS RIALTO ORCHESTRA
Hugo Riesenfeld and Lion Vanderheim conducting

CARNEGIE HALL 57th St. and 7th Ave.
BURTON HOLMES (HIMSELF)
TONIGHT AT 8:30
ALSO TOMORROW MAT. at 3
GARDEN OF ALLAH
MOTION PICTURES COLORED VIEWS
POP. PRICES 50c TO $2

NOTWITHSTANDING CONDITIONS ELSWHERE IN THE WORLD TODAY,
"GOOD TIMES"
AND POPULAR PRICES ALWAYS PREVAIL AT THE
HIPPODROME
—MANAGEMENT— CHARLES DILLINGHAM
THE PAGEANT 1000 DELIGHTS

Everything on a Big Scale but the Scale of Prices.
Matinee Daily. 300 GOOD ORCH. SEATS AT $1.00

Sight Seeing Royal Blue Line
Seeing New York, uptown, downtown, over the great bridges to Brooklyn, 10 A.M., 2 P.M. Chinatown, New York After Dark, 8 P.M. American plan meal tickets entitle holder to Delightful Service at hotels for one free meal and reduced rates. ROYAL BLUE LINE CO., OF N.Y.

MUSIC

MARY GARDEN PRESENTS—

Continued

MARY GARDEN presents her fellow-artists to New York tomorrow, when the Chicago Opera Association, of which she has just been elected director, opens its fourth annual visit in the East. Miss Garden is the first woman manager of opera in America in her time. Mrs. Jeanette M. Thurber, founder of the National Conservatory, was actively associated with the American Opera Company, which sang at the old Academy in 1886 with Theodore Thomas as "artistic director," and reappeared as the National Opera Company the following year at the Brooklyn Academy and the Metropolitan.

Even Europe is not without a like example. Mme. Emma Corelli is today, as for twelve years past, director of the Costanzi Theatre, the chief opera house of Rome. She was a former Italian dramatic soprano, a famous Gioconda and wife of the impresario Walter Mocchi, who took touring companies to South America. Mme. Corelli's voice failed her at Parma, it is said, in the first act of "Gioconda," when an Italian audience whistled her off the stage. She retired as an artist and subsequently took up her husband's profession as a director. It appears, therefore, that Miss Garden is the first woman to combine the rôles of singing actress and impresario.

Within forty-six hours after the fall of the final curtain upon the season of the Chicago Auditorium the curtain at the Manhattan Opera House will rise upon the opening of a six weeks' engagement of the Western stars in this city. The company boards four special trains in Chicago this afternoon and will travel over various lines to New York in time for the performance of "Norma" tomorrow evening. Miss Garden, who will accompany the other stars, was to sing in Chicago yesterday in "L'Amore dei tre Re."

Thirty-eight carloads of scenery, costumes and mechanical equipment have arrived for use in the New York engagement, and twelve more will accompany the Chicago specials. The Manhattan Opera House has been renovated and Mrs. Oscar Hammerstein has done everything possible, it is declared, "to provide a setting in keeping with the sentiment of the occasion," the first visit of the Chicago organization to the former home of many among its personnel, and of Miss Garden to the stage where she achieved her first American triumphs under the direction of the late Oscar Hammerstein.

With some changes in the order of opera for the first week, Bellini's "Norma" remains the bill for the opening tomorrow. Gina Marinuzzi will conduct and Rosa Raisa will return in the title rôle, with Gabriella Besanzoni as Adalgisa, Forrest Lamont as Pollione, and Virgilio Lazzari as Oroveso.

Mary Garden and Muratore will sing "Monna Vanna" on Tuesday, with Georges Baklanoff, Albert Paillard, Desire Defrere, Constantin Nicolay and Henri Morin, a new French conductor.

Marinuzzi's new opera, "Jacquerie," originally was scheduled for the first week. In its place "Tosca" has been substituted on Wednesday night, with Yvonne Gall, Joseph Hislop, the new Scotch tenor, and Baklanoff, while Marinuzzi will conduct.

"The Jewels of the Madonna" will be sung on Thursday evening by Raisa, Margery Maxwell, Carmen Pascova, Philene Falco, Forrest Lamont and Giacomo Rimini, led by Pietro Cimini, a new Italian director.

"Carmen," with Garden and Muratore, will be heard on Friday evening instead of at the Saturday matinee. Baklanoff will be the Escamillo and Marinuzzi will again conduct.

Leroux's "Le Chemineau," a work of modern French art later than "Pelléas" and "Louise," will be the Saturday matinee, with its characters of Richepin's poetic story taken by Mesdames Gall, Maxwell and Claessens, Messrs. Dufranne, Baklanoff, Paillard, Defrere, Cotreuil and Nicolay.

"Rigoletto" on Saturday night completes the first week, with Florence Macbeth, Tito Schipa and Titta Ruffo, Mr. Marinuzzi conducting for the fourth time in six days.

Galli-Curci makes her first appearance of the season in "Lucia" on Monday of the following week, which will be the first time the prima donna has sung in opera since her recent marriage, while Schipa will be Donizetti's hero in the vocal version of Scott's "Bride of Lammermoor."

"L'Apache," a ballet prepared for Chicago but never done there, is among the later expected productions at the Manhattan. The dancers, again headed by Pavley and Oukreinsky, are to take part this week in "The Jewels" and "Carmen."

CONCERTS OF THE WEEK.

January.

22—Symphony Society, afternoon, Aeolian Hall.
22—Philharmonic Society, afternoon, Carnegie Hall.
22—Luisa Tetrazzini, soprano, evening, Hippodrome.
22—Opera concert, evening, Metropolitan.
24—Knight MacGregor, baritone, afternoon, Aeolian Hall.
24—Alfred Cortot, piano, evening, Carnegie Hall.
24—Rudolph Polk, violin, evening, Aeolian Hall.
25—National Symphony, afternoon, Carnegie Hall.
25—Eleanor Reynolds, contralto, afternoon, Aeolian Hall.
25—Kathleen Hart Bibb, soprano, afternoon, Princess.
25—Letz Quartet, evening, Aeolian Hall.
25—Chicago Orchestra, evening, Carnegie Hall.
25—Scala Orchestra, evening, Metropolitan.
26—Erika Morini, violin, afternoon, Carnegie Hall.
26—Olga Samaroff, piano, afternoon, Aeolian Hall.
26—National Symphony, evening, Carnegie Hall.
27—Symphony Society, afternoon, Carnegie Hall.
27—Juan Reyes, piano, afternoon, Aeolian Hall.
27—Philharmonic Society, evening, Carnegie Hall.
27—Grace Kerns, soprano, evening, Aeolian Hall.
28—Philharmonic Society, afternoon, Carnegie Hall.
28—Kathleen Parlow, violin, afternoon, Aeolian Hall.
28—Symphony Society, evening, Carnegie Hall.
29—Young People's Symphony, afternoon, Carnegie Hall.
29—Harold Bauer, piano, afternoon, Aeolian Hall.
29—Marguerite Volavy, piano, evening, Aeolian Hall.

ORCHESTRA PROGRAMS.

LEO SOWERBY, whose overture, "Comes Autumn Time," was produced by Walter Damrosch in 1918, when the composer was serving with the 332d Field Artillery, has written a pianoforte concerto that will be performed by E. Robert Schmitz and the Symphony Society this afternoon in Aeolian Hall.

This young American was born in Grand Rapids and studied in Chicago. He is now 26 years old, and has composed also "Three British Folk-Tune Settings," a chamber music trio, string quartet and woodwind quintet. Today's program opens with Chausson's symphony in B flat and closes with two excerpts from Wagner's "Valkyrie."

Josef Lhevinne will assist at the Philharmonic matinee in Carnegie Hall today, playing the first pianoforte concerto of Liszt. Conductor Stransky repeats Schumann's First Symphony and adds Smetana's "Vltava" and Ippolitov-Ivanov's "Caucasian Sketches."

Ignaz Friedman appears with the National Symphony on Tuesday afternoon and Wednesday evening at Carnegie Hall. Mr. Mengelberg's duplicate program comprises Ravel's "Rhapsodie Espagnole," Liszt's pianoforte concerto in E flat and the Fifth Symphony of Tschaikovsky.

Frederick Stock and the Chicago Orchestra will introduce themselves to New York on Tuesday evening at Carnegie Hall, presenting Brahms's Third Symphony, Tschaikovsky's "Francesca," Wagner's prelude and finale from "Tristan" and Arnold Bax's new tone poem, "The Garden of Fand."

Toscanini's third Metropolitan program on Tuesday night, when his orchestra gives its fifth concert in Manhattan and its seventh in or near New York, will include Mozart's E flat symphony, Wagner's "Master Singers" prelude, Elgar's "Variations" and Sinigaglia's "Piedmont" suite.

Artur Bodanzky will conduct two orchestral overtures — Weber's "Oberon" and Beethoven's "Egmont"—at a concert début of Erika Morini in Carnegie Hall on Wednesday afternoon, the solo numbers being violin concertos of Paganini and Mendelssohn.

Fritz Kreisler will play the Symphony Society's "historical cycle" on Thursday afternoon and Friday night at Carnegie Hall. Mr. Damrosch's "one-composer" program is the Second Symphony, "Tragic" overture and violin concerto of Brahms.

Rachmaninoff assists the Philharmonic on Thursday night and Friday afternoon in Carnegie Hall, the evening program comprising Beethoven's Fifth Symphony, Brahms's "Tragic" overture, Wagner's prelude to "The Master Singers" and the Russian pianist as soloist in his concerto in D minor.

Mr. Stransky's program for the Friday matinee Philharmonic is all-Russian and will present Borodin's symphony in B minor, Tchaikovsky's "Overture 1812" and a repetition by Rachmaninoff of his concerto, which is the third of his numbered works in this form for piano and orchestra.

Walter Damrosch at the fourth of the Symphony Concerts for Young People in Carnegie Hall on Saturday will present Mendelssohn's "Italian" symphony, Wagner's "Tannhäuser" overture and Mozart's concerto in E flat for two pianos, with Guy Maier and Lee Pattison.

David Mannes in the fourth of eight free orchestra concerts at the Metropolitan Art Museum next Saturday will direct two movements from Schumann's "Spring" symphony, two from Rimsky-Korsakoff's "Scheherazade," and others of Bach, Saint-Saëns, Smetana, Tchaikovsky, Boccherini, Chabrier and Wagner.

METROPOLITAN OPERA.

LUCREZIA BORI, after an absence of five years, will return to the Metropolitan Opera Company late this week, the eleventh of the season, which will also be the first of "double opera" at rival theatres.

Eight operas will be sung at the Metropolitan, the extraordinary number including "Samson and Delilah" tonight in concert form, with Jeanne Gordon, Sembach, Amato, Rothier and others, led by Albert Wolff.

Charpentier's "Louise" is repeated tomorrow, with Farrar, Harrold, Whitehill and three dozen more, heard recently in the first performance of this modern French work by Mr. Gatti-Casazza's company.

Boito's "Mefistofele" will have a fifth hearing on Wednesday, with Alda, Easton, Gigli and Mardones.

"Aida," at Thursday's popular matinee, is also a fifth time, with Muzio, Matzenauer, Kingston, Danise and Rothier.

"Madame Butterfly" is repeated Thursday evening, with a recent cast, including Farrar, Crimi and Scotti.

"La Bohème," with Bori, will be Friday's gala "welcome home" to the Spanish star, assisted by Gigli, Scotti, Martino, Picco and Roselle.

Verdi's "Don Carlos" has its fourth performance and last but one in the subscription on Saturday afternoon, with Ponselle, Matzenauer, Martinelli, De Luca and Didur.

"Tristan" in English, with Matzenauer, Sembach, Whitehill, Blass and Miss Telva new as Brangaene, will be sung at popular prices on Saturday evening. It is a bargain, indeed, for, barring an extra matinee, Wagner's work will be heard but once more in the regular subscription.

CHAMBER MUSIC.

Malipiero's recent Berkshire prize work, "Rispetti e Strombotti," opens the Letz Quartet's second program on Tuesday night in Aeolian Hall. Mischa Levitzki will assist in the piano quartet in A, Op. 26, of Brahms, and there is also an unfinished quartet in C minor, in one movement, by Schubert.

Beethoven's thirty-two pianoforte sonatas will be played by Olga Samaroff on eight Tuesday afternoons, beginning this week, at Aeolian Hall. Leopold Stokowski will add informal talks at the first, fourth and seventh matinees, on Beethoven's early, middle and last periods as composer.

Kathleen Parlow, returning to America after some years, will have Howard Brockway's help on Friday in the violin sonata of Pizetti. She introduced this work in London, where it made a profound impression; it has been once played in New York by Alexander Bloch.

ARTISTS IN RECITAL.

Mme. Tetrazzini, appearing with her concert company at the Hippodrome tonight, is announced to sing Thomas's polonaise from "Mignon," an air from Bellini's "Sonnambula" and the "Shadow Song" from Meyerbeer's "Dinorah."

Eleanor Reynolds, who gives her first Aeolian recital on Tuesday afternoon, is an American contralto who has spent seven years abroad, appearing most recently in the Vienna Mahler festival.

Juan Reyes, a Chilean pianist, makes his début on Thursday afternoon at Aeolian Hall.

Kentucky Nominates Gest.

The Louisville Times has nominated Morris Gest as the next impresario of operatic enterprise in America, declaring that what opera lacks always is "a visioned producer," and that even the money required is more easy to procure. "When Mr. Gest brought the first Russian ballet to the United States," says the newspaper, "he proved that he had been influenced by his temperament and his experience under Oscar Hammerstein to love beauty beyond the box office." The producer of "The Wanderer," "Chu-Chin Chow" and "Mecca," having conquered all the worlds which can be seen by the telescopes of the theatre, the Kentucky writer ventures to suggest to certain quarters that shall be nameless "that they fill the lack of Campanini and Hammerstein by inducing him to produce American opera upon a scale which shall surpass Europe as well."

RUSSIAN ISBA RETURNS.

The Russian Isba will give a week of eight programs of its folk songs and dances at the Lexington Theatre, from Jan. 31 to Feb. 5, as the first "benefit performance" under the Commonwealth Centre's nationalization campaign. An Advisory Committee, headed by George Arliss, Wynne Matheson and others, has recommended such representations of the native art of various European groups forming a part of New York's people. Miss Virginia Potter, Mrs. Adrian Iselin, Mrs. George W. Vanderbilt, Mrs. Henry Morgenthau, Mrs. Daniel Guggenheim and Miss Isabel Hapgood are among the patrons, and 25 per cent. of the Isba's receipts will go to aid Russian refugee children.

FREE TO THE PUBLIC.

Samuel Baldwin will give the usual free organ recital in the Great Hall of the City College this afternoon.

Yvette Guilbert and a chorus of students will give a French program tonight in the Music League's series at Cooper Union.

John Doane's choir at the Church of the Incarnation this afternoon will sing the first part of Franck's "The Beatitudes."

Clarence Dickinson presents a Saint-Saëns program on Friday at the Brick Church, assisted by Mildred Dilling and Nevada Van der Veer.

OTHERS TO BE HEARD.

Ben Atwell of the Chicago Opera will address the Motion Picture Musical Conference this week on the use of operatic works in film theatres.

Ethel Grow, contralto, will give a recital for the Washington Heights Musical Club on Thursday evening at the Plaza.

The University Glee Club, under Arthur D. Woodruff, will hold its fifty-third concert on Thursday night at the Astor.

Chalif's dancers are to appear on Saturday evening at Carnegie Hall.

GIVE SUNDAY PROGRAMS.

Helen Stover, Beryl Rubinstein and others will appear at the Hippodrome this afternoon for the United Odd Fellows' Orphan Asylum.

Cecil Arden, Martha Atwood and Josef Schlisky sing at the Jewish Forum's anniversary tonight at the Republic Theatre with the Brooklyn Hebrew Orphan Asylum Band.

Henry Gideon, Lazar Saminsky and others give an evening of ritual and folk music at the Hotel Pennsylvania tonight for The Judeans.

Sets Type to Sing.

Alfonso Romero, a Mexican tenor due at the Times Square Theatre next Sunday, and appearing today in the Carnegie Chamber Music Hall, was born at Guadalajara, worked as a law clerk for his uncle in Mexico City, and got his start as a singer there and in San Francisco. He toured Australia, India and South Africa. Coming to New York he paid for further studies, it is said, "by his work as a printer's devil," and today is a good printer of English, French, Spanish and Italian, as well as a singer of these tongues.

Plays by Touch System.

Everhard Beverwijk, a blind pianist from Holland, appears this afternoon at the Hotel Astor, playing a Bach-Tausig toccata and fugue, Mendelssohn's "Serious Variations," pieces by Chopin, Debussy and Liszt, and a "Romance" and "Sylphs' Dance" of his own. He studied music by the Braille touch system, and has played in Dutch colonies and South America.

Two Louise Homers Sing.

Mme. Louise Homer and her daughter, Louise, will appear for the first time in the Newark Armory tomorrow night, singing the duet, "Quis Est Homo," from Rossini's "Stabat Mater," another from Delibes's "Lakmé," Sidney Homer's "Mother Goose," Kjerulf's "Last Night the Nightingale Woke Me," and Marziale's "Go, Pretty Rose."

Brooklyn Music.

William Neidlinger will give a free organ recital at the Girls' High School, Halsey and Macon Streets and Nostrand Avenue, Brooklyn, this afternoon.

Adelaide Fischer, soprano, and Mario Laurenti, baritone, give a joint recital tomorrow evening at the Brooklyn Academy.

HARDEN ON MOTION PICTURES

MAXIMILIAN HARDEN, editor of Die Zukunft, has been turning his attention to the screen, and has a number of definite ideas as to the present and future of motion pictures, among which is the conviction that producers will sooner or later fail in their efforts to do a big business with big pictures, "to conquer the masses by mass effects." No one should "expect permanent effect from astonishment," he says.

The editor of Die Zukunft expressed these and other opinions in a letter to the editor of the Berlin Film-Kurier, after he had seen a motion picture called "Der Golem."

The story of "Der Golem," of which Paul Wegener is author, director and principal player, is based on an old Jewish legend, resembling somewhat that of Dr. Frankenstein. A huge figure of clay, made by the learned Rabbi Loew, is furnished with the breath of life, but not with the power of speech, by the insertion into his breast of a tube containing a scroll bearing a magic word. When the scroll is removed the Golem, as the giant is called, is lifeless.

Brought to life by Rabbi Loew, the Golem uses his great strength to save the Ghetto of the Imperial city from destruction ordered by the Emperor, but later, after he has been employed in a personal undertaking by a young rabbi, who loves Rabbi Loew's daughter, the sweetheart of a Christian youth, the giant wreaks havoc in the Ghetto until a Christian child, whom he picks up, makes him harmless by playfully removing the scroll from his breast.

Maximilian Harden's letter to the editor of Film-Kurier follows:

"Your eyes did not deceive you. I witnessed the first performance of the 'Golem'; out of interest in the development of the film industry and, especially, in the artistically earnest efforts of Mr. Wegener, which are supported by sound sense and well-trained imagination.

"The material of this legend, with its milieu changing between the Ghetto and the Imperial palace, is an uncommonly happy find which, indeed, loses a little because the lump of earth endowed with life by the rabbi does not, in the movies, differentiate itself from the people around it through its lack of the power of speech, which is one of the principal characteristics of human existence.

"To have had the figure acquire the other human characteristics that distinguish the human from the animal world, laughter and tears, and then let it lose them again, would have been more fruitful poetically than the love story, the historic-religious impossibility of which the author himself certainly does not fail to recognize and which he, perhaps, regards as a necessary concession to a taste educated to sweet stuff.

"Are such concessions unavoidable? I think this question is more important than the always subjective judgment of an individual film. This film I believe to be one of the best of its kind, and in the scene which unites in the festal hall of the palace the worlds of the Jews and of the Catholic court in a wisely adjusted reverence before the phantoms of their ancestors, it reaches just as high a point as it does in the technical mastery of what is no simple task.

"But just from this very summit I believe I can perceive the dawn of the gradually and slowly approaching end of the period of film art working with such enormous masses of people and constructions, involving the expenditure of millions. If the public had not already been too much accustomed to these expenditures there would have been still louder cries of joy at the wealth of pictures offered here. The fact that the more intimate things from nature and the realm of mankind—the flying away of doves from the towers, the love wandering of a cat over the roofs, the flareup of a child's temper—are having more effect, is to me a symptom of an approaching change in taste. The film industry ought to be on its guard. The risk of films costing from 6,000,000 to 10,000,000 marks can quickly become dangerous. Not for all eternity will one be able to conquer the masses by mass effects. What seemed a miracle yesterday is an everyday occurrence tomorrow.

"The scope of the films is still unlimited. We are just at the beginning. The tiresome effort to compete with the theatre, to bungle along after the drama, is bound to remain unfruitful artistically, just as every attempt to replace organic life by mechanical art. That it has brought in lots of money is due merely to the novelty of its technical means. Nowhere, however, should one expect permanent effect from astonishment. And the great political and popular pieces now in style will not 'draw' much longer. Simple, strong stuff, with lively treatment both inwardly and outwardly, with no taking for granted of historical or literary knowledge, fantastic creations whose flowers send out fragrance to the most learned and to the most simple—there, in my opinion, lies the way. The further we follow this road the faster will disappear the 'explanations,' letters and scraps of text, which today disgust the finer taste with the films.

"This can, and must, become the pictorial Bible which will help join human beings of different classes, races and tongues in a unity of feeling, as the never-dying mysteries, religious tragedies and national plays of ancient times welded together the members of a nation. The most talented poet and thinker is none 'too good' to help in this work. The film will attain its greatest height where it is not left to the mercies of the lust for royalties of the literary business people and where it is remembered that every variety of art can only prosper by being restricted to the possibilities that are open to it and to no other.

"Today I, too, must limit myself to this answer to your question, and I cannot indicate to you in more detail where the signs of the future seem to me to direct the course of the film."

BIM'S STANDARD THEATRE
BROADWAY AT 98TH STREET
TODAY and all Week
PASSION
FEATURING
POLA NEGRI
A BRILLIANT CAST. AMAZING PICTURE.
NO PRAISE TOO GREAT.
Continuous Performance 1:30 to 11 P. M.
ORCHESTRA, PATHE NEWS & COMEDY.

F. F. PROCTOR'S
BIG VAUDEVILLE CONCERTS
125th St. Park & Lex. CORINNE TILTON REVUE, Matt Lee, Lippard, Sidney & Townley, Parker Trio, Lois Weber Prod. "To Please One Woman," & Others. Cont. 1 to 11 P. M.
58th St. Near 3d Av. Dugan & Raymond, Willie Solar, Dave Ferguson, Lucille Fields, Follis Girls & William Faversham in "The Sin That Was His." Others. Cont. 1 to 11 P. M.
23d St. Near 6th Av. "TO PLEASE ONE WOMAN" ALL STAR CAST & Big Vaudeville. Cont. 1 to 11 P.M.
5th Ave. B'y, 28th St. EDDIE FOY & THE YOUNGER FOYS, Mack & Earle, Peck & McIntyre, Grace Hayes, Josie Rooney & Co., Anderson & Graves, John O'Malley & Others.

SEAT SALE STARTS TO-MORROW
AT THE HIPPODROME NEXT SUNDAY EVE., JAN. 30
For the Gala Performance FOR THE
NEIGHBORHOOD CIRCLE
(MRS. SAMUEL S. KOENIG, President.)
To Aid the Poor of the East Side.
20—Musical Comedy Stars—20

"For Humanity's Sake"
THE FIRST SUNDAY PERFORMANCE OF THE SEASON'S BEST SHOWS
Will be given
SUNDAY, JANUARY 30
NEW YORK'S GREATEST BENEFIT FOR THE WORLD'S WORST CALAMITY
—THE CHINA FAMINE—
15,000,000 Starving | Every Minute Counts
Actors, Actresses, Producers, Playhouse Owners, Musicians, Ushers and Stage Hands of the following plays have contributed their services to
GIVE CHINA A CHANCE TO LIVE!!
EVENING PERFORMANCES WILL BE GIVEN OF
"THE CHAMPION," with Grant Mitchell at the Longacre Theatre
"THE BROKEN WING" at the 48th St. Theatre
"LITTLE OLD NEW YORK" at the Plymouth Theatre
"MARY" (Cohan's Comedians) at the Knickerbocker Theatre
"MEANEST MAN in the WORLD," Geo. M. Cohan, at Hudson Theatre
"MISS LULU BETT" at the Belmont Theatre
"THE TAVERN" at the Geo. M. Cohan Theatre
"WELCOME STRANGER" at the Cohan & Harris Theatre
"WAKE UP, JONATHAN!" Mrs. Fiske, at Henry Miller's Theatre
A MATINEE PERFORMANCE WILL BE GIVEN OF
"THE WOMAN OF BRONZE," Margaret Anglin, at Frazee Theatre
The entire proceeds for each performance will be given to the CHINA FAMINE FUND
Tickets on Sale at these theatres TOMORROW (MONDAY)
Scale of Prices: $3.00 downward. Box seats $3.50. No war tax.

NEW YORK SYMPHONY ORCHESTRA
WALTER DAMROSCH, Conductor
AEOLIAN HALL, TO-DAY, AT 3.
Soloist E. ROBERT SCHMITZ
CHAUSSON, Symphony; SOWERBY, Piano Concerto (first time in New York); WAGNER, Excerpts from "Valkyrie."
Historical Cycle at Carnegie Hall
Thurs. Aft., Jan. 27. Fri. Eve., Jan. 28.
BRAHMS PROGRAM
Soloist FRITZ KREISLER
CARNEGIE HALL, SAT. AFT., Jan. 29
Symphony Concert for Young People
Piano Soloists:
GUY MAIER & LEE PATTISON
AEOLIAN HALL, Next Sunday Aft., Jan. 30
Soloists:
Guy Maier & Lee Pattison
London Symphony, Vaughan Williams
Concerto for two pianos, Mozart
Academic Overture, Brahms
Tickets at Box Offices. GEO. ENGLES, Mgr.

METROPOLITAN OPERA HOUSE
MON. at 8. LOUISE. Farrar, Berat; Harrold, Whitehill, Wolff.
WED. at 8. MEFISTOFELE. Alda, Easton; Gigli, Mardones, Bada. Moranzoni.
THURS. SPECIAL MATINEE at 2. Prices $1 to $4. AIDA. Muzio, Matzenauer; Kingston, Danise, Rothier, Gustafson. Moranzoni.
THURS. at 8:15. BUTTERFLY. Farrar, Fornia; Crimi, Scotti, Paltrinieri. Moranzoni.
FRI. at 8:15. LA BOHEME. Bori, Roselle; Gigli, Scotti, Martino, Picco, Papi.
SAT. MAT. at 2. DON CARLOS. Ponselle, Gordon, Galli; Martinelli, De Luca, Didur. Papi.
SAT. at 7:45. Pop. Prices. TRISTAN. Matzenauer, Telva; Sembach, Whitehill, Blass. Bodanzky.
TO-NIGHT CONCERT AT 8:30 75c TO $2.00
SAMSON et DALILA
(COMPLETE—IN CONCERT FORM)
Matzenauer; Sembach, Amato, Rothier, etc. Chorus and Orchestra. Cond. Wolff.
HARDMAN PIANO USED.

OSCAR HAMMERSTEIN'S
MANHATTAN OPERA HOUSE
Mrs. Oscar Hammerstein, Director.
6 WEEKS, COM. TOMORROW NIGHT.
Box Office open 9 A. M. to 7 P. M.
Chicago Opera Co.
MARY GARDEN, General Director
MON. "NORMA." Raisa, Besanzoni, Lamont, Lazzari; Cond. Marinuzzi.
TUES. "MONNA VANNA." Garden, Muratore, Baklanoff; Cond. Morin.
WED. "TOSCA." Gall, Hislop (Debut), Baklanoff; Con. Marinuzzi.
THURS. "JEWELS OF MADONNA." Raisa, Lamont, Rimini; Oukrainsky; Cond. Cimini.
FRI. "CARMEN." Garden, Macbeth, Muratore, Baklanoff, Pavley Oukrainsky. Cond. Marinuzzi.
SAT., 2 P. M. "LE CHEMINEAU." Gall, Dufranne, Baklanoff, Cotreuil; Cond. Morin.
SAT., 8 P. M. "RIGOLETTO." Macbeth, Schipa, Ruffo; Cond. Marinuzzi.
(Mason & Hamlin Piano Used Exclusively.)

SUBSCRIPTION SALE OPEN FOR THE SECOND GREAT
FESTIVAL OF MUSIC
March 29th to April 4th
at the Manhattan Opera House,
34th St., Between 8th and 9th Aves.
Partial List of Soloists: Garrison, Easton, Sundelius, Schillig, Tyrone, Parkhurst, D'Alvarez, Alcock, Leonard, Laval, Chamlee, Harrold, House, Werrenrath, Dadmun, Patton, Whitehill
Oratorio Society of N. Y.
WALTER DAMROSCH, Musical Director
Augmented Chorus of 800 Trained Voices
Children's Chorus of 600
New York Symphony Orchestra and
WORLD FAMOUS SOLOISTS
6 Great Concerts
Mar. 29—Children's Crusade, Pierne. Apr. 2 (Aft.)—Bach-Wagner Program for Chorus and Orchestra.
Mar. 30—"St. Matthew Passion," Bach.
Apr. 1—"Dream of Gerontius," Elgar. Apr. 2 (Eve.)—"Requiem," Verdi.
APR. 4—MARGARET ANGLIN
in a dramatic performance of
"Iphigenia in Aulis" (first time in New York)
Prices for all six performances from $5.50 to $17.50. All subscriptions filled, in the order of their receipt, only at the office of the Oratorio Society of New York, 1 West 34th Street. Telephone Fitz Roy 0969.

Loudon Charlton Announces
METROPOLITAN OPERA HOUSE, TUESDAY EVENING, JANUARY 25.
FIFTH APPEARANCE
TOSCANINI
and LA SCALA ORCHESTRA.

CARNEGIE HALL, Mon. Eve., Jan. 24, at 8:15.
Piano Recital by ALFRED
CORTOT
Steinway Piano.

AEOLIAN HALL, Wed. Aft., Jan. 26, at 3.
SAMAROFF
SERIES OF BEETHOVEN SONATAS.
Op. 2, Nos. 1-2-3 and Op. 7.
LEOPOLD STOKOWSKI will lecture.
Steinway Piano.

AEOLIAN HALL, Sat. Eve., Jan. 29, at 8:15.
Piano Recital by MARGUERITE
VOLAVY
Steinway Piano.

AEOLIAN HALL, Monday Eve., Jan. 31, at 8:15
KAZOUNOFF
In PIANO RECITAL. (Steinway Piano.)

AEOLIAN HALL, Tuesday Aft., Feb. 1, at 3.
ALEXANDER Schmuller | WILLEM Mengelberg
Sonata for Violin and Piano.
VIOLIN SOLOS. (Steinway Piano.)

AEOLIAN HALL, Fri. Aft., Feb. 4, at 3.
Last Appearance—CYRIL
SCOTT
In Program of Piano and Song Compositions.
With EVA GAUTHIER. (Steinway Piano.)

AEOLIAN HALL, SATURDAY AFTERNOON, FEBRUARY 12, AT 3.
ALL-CHOPIN PROGRAM BY
HUTCHESON
Mail Orders Loudon Charlton, Carnegie Hall (Circle 2136). Steinway Piano.

WOLFSOHN MUSICAL BUREAU & MUSICAL LEAGUE OF AMERICA announce
CARNEGIE HALL, TUES. EVENING, JAN. 25, AT 8:15.
Chicago Symphony Orchestra
(Founded by Theodore Thomas in 1891.) FREDERICK STOCK, Conductor.
Program: Symphony No. 3, F Major, Brahms; Fantasia "Francesca da Rimini," Tschaikowsky; Symphonic Poem, "The Garden of Fand," Bax; Prelude and Isolde's Love Death, from "Tristan and Isolde," Wagner.

AEOLIAN HALL, TOMORROW AFT. AT 3.
KNIGHT MacGREGOR
SONG RECITAL. (Mason & Hamlin)

AEOLIAN HALL, MON. AFT., Jan. 31, at 3.
RODERICK BENTON
SONG RECITAL (Mason & Hamlin Piano)

AEOLIAN HALL
Tuesday Eve., Feb. 1, at 8:15
GUIDO AGOSTI
SECOND PIANO RECITAL (Steinway)

CARNEGIE HALL, SUN. AFTERNOON, FEB. 6, AT 3.
JOSEF HOFMANN
PIANO RECITAL. ALL CHOPIN PROGRAM. (Steinway Piano) SEATS AT BOX OFFICE

ARTRIO-ANGELUS CONCERTS
CARNEGIE HALL
Mon. Eve., Feb. 7
AT 8:15
NATIONAL
Symphony Orchestra
MENGELBERG
CONDUCTOR
YOLANDA MERO, Soloist
and ARTRIO-ANGELUS REPRODUCING PIANO
Beethoven: Leonore Over., 3 Liszt: Preludes, Wagner: Tannhauser and Liszt: A Maj. Concerto and Hungarian Fantasy.
POPULAR PRICES, 50c to $2.00.
Mgt. M. H. HANSON, 437 5TH AVE.

NATIONAL SYMPHONY
MENGELBERG
CONDUCTING
CARNEGIE HALL
Tues. Aft., Jan. 25 at 2:30
Wed. Eve., Jan. 26 at 8:15
RAVEL, Rapsodie Espagnole; LISZT, Concerto in E flat; TCHAIKOVSKY, 5th Symphony.
Soloist IGNAZ Pianist
FRIEDMAN
NEXT CONCERTS: Feb. 1st (Aft.); Feb. 2d (Eve.)
Tickets at Box Office, $2.50 to 50 Cents.
S. E. Macmillen, Manager, 25 W. 42d St.
THE KNABE IS THE OFFICIAL PIANO.

NEWARK ARMORY MONDAY EVENING JANUARY 24
LOUISE HOMER AND DAUGHTER
Seats $1.00 up—Mail Orders: J. A. Fuerstman, 628 Broad St. 9065 Market.

HIPPODROME, TONIGHT at 8:30
LAST RECITAL THIS SEASON.
TETRAZZINI
Tickets $1.00 to $3.30 (10% War Tax), Box Office.
Mgt. S. HUROK'S Musical Bureau (Hardman).

AEOLIAN HALL, FRIDAY AFT., JAN. 28, AT 3.
Only appearance of the
World's Greatest Woman Violinist
KATHLEEN
PARLOW
Seats now on sale at Box Office, 50c to $2.
Management ELWYN CONCERT BUREAU, 53 W. 39th St.

CARNEGIE HALL, WEDNESDAY EVENING, FEBRUARY 2, AT 8:15.
Detroit Symphony Orchestra
OSSIP GABRILOWITSCH........ CONDUCTOR
Soloist MISCHA LEVITZKI

AEOLIAN HALL, Thurs. Aft., Jan. 27, at 3:15
Piano Recital JUAN REYES

AEOLIAN HALL, Fri. Eve., Feb. 4, at 8:15
Piano Recital HARRIET SCHOLDER
MANAGEMENT DANIEL MAYER Steinway Piano.

METROPOLITAN MUSICAL BUREAU ANNOUNCES
CARNEGIE HALL, WEDNESDAY AFTERNOON AT 3, JANUARY 26
AMERICAN DEBUT OF VIOLINIST ERIKA
MORINI
Assisted by SYMPHONY ORCHESTRA Conductor ARTUR
BODANZKY
Seats at Box Office, 75c to $2. Knabe Piano.
AEOLIAN HALL, SATURDAY AFTERNOON AT 3, JANUARY 29
PIANOFORTE RECITAL BY
HAROLD BAUER
Seats 75c to $2 at Box Office Now. Mason & Hamlin Piano.

AEOLIAN HALL
Feb. 2, Wed. Aft.
Byrd
Haensel & Jones, Mgrs. PIANIST

AEOLIAN HALL, TO-MORROW EVE. AT 8:15.
VIOLIN RECITAL BY RUDOLPH
POLK
Mgt. Haensel & Jones. Mason & Hamlin Piano.

AEOLIAN HALL, THURS. EVE., JAN. 27, at 8:15
SONG RECITAL BY GRACE
KERNS
Mgt. Haensel & Jones. Mason & Hamlin Piano.

PHILHARMONIC
CARNEGIE HALL, THIS AFT. AT 3
STRANSKY Conducting
JOSEF LHEVINNE SOLOIST
Thursday Evg. at 8:30, RACHMANINOFF. And Beethoven, 5th Symphony.
Friday Aft. at 2:30, RACHMANINOFF.
Sunday Aft. Next, The "PATHETIQUE"
FELIX F. LEIFELS, Manager.

PRINCESS THEATRE, Jan. 27 & Feb. 1, at 3.
Two Special Matinees by
RUTH DRAPER
"Most Accomplished of Living Reciters."
—Sunday Times, London.
In ORIGINAL CHARACTER SKETCHES.
Tickets $2.50 & $2. Mgt. J. B. POND, 50 E. 42d.

RUMFORD HALL, 50 East 41st, Jan. 25, at 11
POWYS
will give entertaining lecture on
CHESTERTON
Tickets $1.65. Reserved. Phone Vanderbilt 3888

CARNEGIE HALL
Thurs. Evg. at 8:15. Sat. Aft. at 2:30, Feb. 3 & 5.
Boston Symphony
ORCHESTRA
PIERRE MONTEUX.................. Conductor
Tickets at Carnegie Hall Box Office.

AEOLIAN HALL, Tues. Eve., Jan. 25, at 8:15.
LETZ QUARTET
Malipiero, Schubert, Brahms, Quartet Op. 26
MISCHA LEVITZKI, Assisting Artist.
Tickets at Box Office & Miss Helen Love, 1 W. 34

Seats for To-night's Concerts
OPERA TICKETS 4188-9 Fitzroy
METROPOLITAN AND CHICAGO SEATS FOR ALL OPERAS ALL PARTS OF THE HOUSE.
JACOB'S TICKET OFFICE
Normandie Hotel, B'way & 38th St.

AEOLIAN HALL, TUES. AFT., JAN. 25, AT 3
Song Recital Eleanor Reynolds
Assisted by Coenraad V. Bos.
Mgt. Annie Friedberg. Steinway Piano.

PRINCESS THEA. Tues. Aft., Jan. 25, at 3. Sun. Eve., Feb. 6, at 8:15
TWO SONG RECITALS BY KATHLEEN HART
BIBB
Mgt. R. James MacFadyen. Steinway Piano.

CHALIF
Russian School of
DANCING
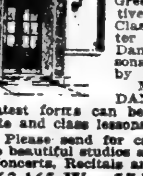
GRADED CLASSES and private lessons for children, adults and teachers, in Greek, Interpretive, National, Classic, Character and Toe Dancing. Personal instruction by Mr. Chalif. MODERN DANCING in its latest forms can be learned in private and class lessons.
Please send for catalog.
Three beautiful studios are available for Concerts, Recitals and Lectures.
163-165 West 57th Street,
Opposite Carnegie Hall. Phone Circle 1927.

The Chalif Ballrooms
OFFER a delightfully dignified and gracious setting for recitals, balls, banquets and exclusive gatherings of all kinds. The rooms are beautifully planned and decorated, and fitted with every appointment for comfort.
Open for Bookings.
LOUIS H. CHALIF, Inc.,
163 West 57th Street
Opposite Carnegie Hall, N. Y.
Phone Circle 1927.

DECLINE IN USE OF CASH

Steady Growth of Bank Check Habit—How Clerks Watch "Stop Payment" Orders

CHECKS are the modern substitute for money. Currency is good enough for the small affairs of life, for the incidentals of the day. Larger matters tend more and more to be handled only by the aid of these symbols of wealth. The substance is almost never seen. This represents a revolution in business, another American revolution, for the United States is the country where par excellence the checking system prevails. The changes that have been involved in this revolution are far-reaching. Gold is almost never visible. Its chief present use, apparently, is as gifts for children and servants. Certainly nobody east of the Rocky Mountains ever carries it as money.

To wear gold in a purse is as obsolete as mutton-chop side whiskers. It is not done any longer. Bank notes are almost as bad. They are so dirty now that few want to handle them. What with the scarcity of paper and the issuance of Liberty Bonds, the banknote presses have apparently ceased working. The result is that the old, frayed, germ-harboring tokens of wealth are no longer popular. Checks, new and clean, are the substitute. Consequently, checks are in vogue as never before. During an average day one of the major Wall Street banks will handle a hundred million dollars, and more, in this personal variety of currency.

Checks represent money. The checking system makes it convenient to transact business with a relatively small sum of actual coin and currency. Comparatively speaking, there is very little money in the country, and in the world, for that matter. In 1918 the total amount of gold and silver and smaller coin in the United States Treasury was only approximately $300,000,000. That is an insignificant sum when contrasted with the total volume of business or the total wealth of the country. More than one private fortune is estimated to be larger. If the owner of the largest fortune were to attempt to convert his wealth into gold dollars, provided the Government did not intervene, he might easily absorb all the gold coin in the country.

The checking system is the device which renders possible the enormous volume of business done without the sight of money. The figures of the New York Clearing House show how small a rôle real money now plays. Last year more than two hundred and fifty billion dollars in checks were passed through the Clearing House. This is only a fraction of the total amount of the checks used in the country. There are 154 other clearing houses in the country. Even these do not take the full measure of the use of checks. For checks which are cashed directly in the banks at which they are payable are naturally not included in clearing house figures. In New York alone during a year the volume of checks reaches a figure which is perhaps a thousand times as large as the entire sum of gold in the country.

This is a growth of years. It is peculiarly an American phenomenon. In the United States a very large proportion of the population keeps bank accounts and a much larger number uses checks. In many European countries, on the other hand, the keeping of a bank account is the privilege of the well to do. Every one who has had relations with European banks knows the long formality of getting a check cashed. It is as elaborate at times as being presented to royalty. It matters little that the customer may be in the bank which is the custodian of his own funds. He must pass through the identification ritual. That is not to be taken lightly. In the United States more rapid methods have been developed. Much of this has come during the last twenty-five years. Bank clearances show the trend. The change between 1865 and 1895 was not very great, but the growth since the free-silver campaign has been a veritable revolution. In 1865, for example, twenty-six billion dollars' worth of checks passed through the New York Clearing House. In 1895 the total was only twenty-eight billions. Higher figures had been attained in the early eighties, but, on the whole, the growth has been steady. After 1897, however, business boomed, and with the new prosperity came the era of checking. With an assured progress, despite ups and downs which measured the prosperity or the depression of passing years, clearances reached higher figures. In 1906 a record was made. This was almost equaled in 1910, when once more the hundred-billion-dollar mark was topped by the New York banks. Then came a slump which lasted through 1915. The next year witnessed the greatest growth, and every year since has marked an advance not less astounding.

What this signifies is perhaps not entirely clear. The sum of business has been vastly enlarged. The value of money has fallen. New prices levels have been established. A new medium of exchange has been more firmly entrenched.

The new system has brought many minor problems in its train. When money was first used the great difficulty was to prevent the debasing and the clipping of the metal. When an ingenious inventor discovered the way to make serrate edges on gold and silver, clipping the edges of coin went out of fashion. Scientists next devoted much study to means of preventing banknotes and other paper money from being imitated. Even now the Government maintains an extensive staff to combat counterfeiting. The same problem has come up in the use of checks, and machines have been invented to prevent the alteration of figures written on these scraps of paper.

Other problems arose from the need to standardize money. This has been done by making its issuance a Government monopoly. The issuance of checks, however, obviously cannot become a monopoly without destroying the effectiveness of the system. Accordingly, the solution must be sought in other directions. But the difficulties are real. All banknotes in this country have the same dimensions. This makes for convenience. Checks, on the other hand, vary greatly. Many banks supply check forms of different dimensions to their customers. The detailed work of handling them is thereby complicated. Further confusion is contributed by the very diverse forms used by different banks.

One of the other serious difficulties has centred in the trouble often experienced in getting checks cashed. Large concerns which would have preferred to pay their employes by check have been deterred in other years by the knowledge that the saloon was the only place available for many workmen. To cash a check in a saloon meant the purchase of one drink always, and often that led to many other drinks and the squandering of wages. Now that the saloons survive only as clandestine enterprises, even that recourse has been lost. Until places where men and women without bank accounts can cash their checks easily are established, a handicap on the development of the checking system will exist.

One great advantage of checks over money lies in the fact that a check which is stolen or lost may be recovered by the simple expedient of stopping payment at the bank. That device has given rise to a trade within the banking business. In the large banks of New York, for example, the trail of lost checks engages the energies of many hunters.

Sportsmanship is combined with business, and the official who pursues the vagrant scraps of paper has all the zest of the tracker of game in the wilderness. Big game, in fact, is often the quarry sought, and the failure to read the signs aright sometimes is serious enough.

This great volume makes the work of the check hunter important. At the Bank of Manhattan Company, for instance, one person, an assistant teller, is the especially designated watchman of the "stop-payment" check territory. In other days, when gold and banknotes were the medium of exchange, the loss of money was apt to be final. If a man lost a hundred-dollar bill he comforted himself with what philosophy he possessed. He had no hope of retrieving what had disappeared. Of if he made a payment and then found that he had been deceived, he had no redress except through the tedious process of the courts. With checks the matter is simplified. A stop-payment order is sent to the bank and the lost is ordinarily soon found.

The means used are interesting. Every morning the tellers are given a list of the stop-payment orders for the day. Each man and woman memorizes all the names and numbers. In addition to this the assistant teller whose function it is to catch these checks becomes active. "Red flags" are set up. Every bookkeeper, every teller, every clerk who may see the vagrant check is warned. Large sheets of paper with colored printing at the top are distributed. The young men and women who bang away on numerous machines may become ever so absorbed, but they find it difficult to pass the danger sign. A veritable semaphore system has been built up. It is as easy for a trained engineman to carry his train past a red flag as it is for a bank teller to cash a stop-payment check. And when one of the lost is found the hunter is surrounded with a halo of excitement. I saw the expression of such an official who had just captured a stop-payment check for a particularly large amount. The hunter who had toppled his first grizzly or the fisherman who had landed a tarpon could have had no more enthusiasm.

The causes of this stop-order system are in themselves significant. The first and the simplest cause is the mere loss of the check. The stop order is issued almost automatically. According to one of the bank officials charged with the responsibility for supervision of this situation the maker of the check must issue the stop order. The person to whom the check has been made may give warning of the loss. That is all. The bank is not compelled to accept the instructions of any one except the maker. The official continued:

"Other causes are important also. The lost checks are ordinarily small. Sometimes, however, very large checks—I mentioned one for a large amount which was caught this morning—are ordered stopped. The reasons in such cases are numerous. Breach of contract, repudiation of contract, a man repenting of his bargain, explain some of the orders. The bank has no authority to refuse to obey the stop order except in certain rare cases. It does not enjoy being an instrument through which a contract may be repudiated. We feel, in fact, that repudiation is one of the serious causes of trouble at the present time.

"But I would not be understood as implying that breaches of contract or repudiation of contract are frequent occurrences in this quarter. Take the Stock Exchange for example. I know of no place where a higher standard of personal honor prevails. Contracts are made not in writing but by the spoken word. On the floor of the Exchange the simple nod of the head is at all times as good as a signed bond. In the high-grade banks the repudiation of contracts as it is revealed in stop-payment orders always brings scrutiny to the account. If a man were found to be consistently committing breaches of contract, we should decide that his account ought to be removed. We would feel that he was not the sort of man we cared to do business with. But that seldom occurs with us.

"The stoppages come chiefly where contracts are involved because of technical rather than moral questions which are in issue. Checks ought to be cashed immediately. 'Due diligence' is required and whenever an old check—we call it a stale check—is presented for payment the matter is investigated. This is done quickly. Often customers have had their accounts examined before they know that any question had occurred. Then again the bank teller, like the politician, has a long memory. He must have a sound memory as a part of his equipment.

"When I was younger I served as a teller. I knew then and I still know thousands of individuals. I connect the customer with his business or with the place where I first saw him. Further, all good tellers have keen memories for signatures. Any experienced teller can describe peculiar characteristics of the signatures of the customers whose checks come through his window. Some tellers know thousands of signatures in this way. That memory is another of the safeguards thrown around the checking system.

"I have indicated some of the methods used to locate and stop the payment on checks which the maker desires to have refused. A search, high and low, is always made. His account is examined and all his vouchers are listed and immediately the warning is given. When the word comes I always stop whatever I am doing and set the machinery in motion. For months now we have not failed to catch every such check. I knock on wood when I say it for sometimes to fail would be serious. I don't know what would have happened had we missed that check this morning. Happily we found it, and still better, such episodes are not frequent."

Spear's Pre-Inventory January Clearance

An Absolute "Clean-Up" at Prices That Establish a New Low Level

OUR stocks of odds and ends and discontinued patterns are assembled for immediate clearance. In Spear's two large stores you will find included in this sale distinctive furniture for every need. However, there is only one or a limited number of suites and separate pieces included in this Sale. Offered at a new low price level, you can realize the necessity to act at once to get the benefit of a representative selection. If conveniently possible we would advise you to shop here in the morning. And you may, as usual, avail yourself of Spear's Liberal Credit Terms.

Clearance Prices on Living Room Furniture

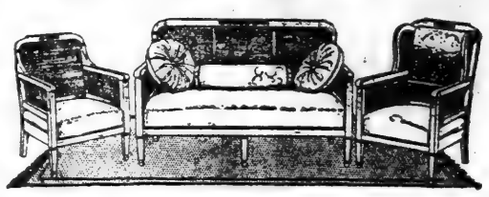

THREE-PIECE ADAM PERIOD LIVING ROOM SUITE, finished in Mahogany, with cane sides and backs, upholstered in choice of Tapestry, Velour or Damask valance on Wing Chair, complete with two Sunburst Pillows and Roll..... $229.50

TAPESTRY OR DAMASK PILLOW ARM OVERSTUFFED LIVING ROOM SUITE. The loose cushion seats are fitted with Marshall Comfy Springs; Sofa, Arm Chair and Wing Chair..... $374.50

Upholstered in Blue and Mulberry figured Velour..... $419.50

LOUIS XVI. SOLID MAHOGANY or American Walnut Martha Washington Sewing Table, scalloped top with beveled edge and fluted legs.. $29.75

FERN STAND, finished in Antique Brown Mahogany with removable flower box and unique watering device..... $16.75

TEA WAGON, finished in Mahogany, with rubber-tired wheels and removable glass tray.... $19.75

WILLIAM AND MARY PERIOD Mahogany finish, tapestry upholstered, cane back Arm Chair..... $39.50

Clearance Prices on Bedroom Furniture

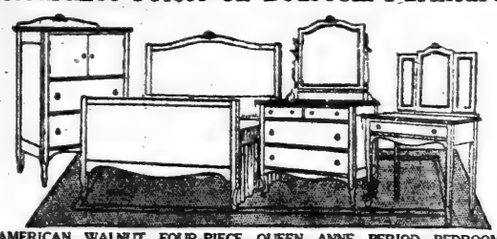

AMERICAN WALNUT FOUR-PIECE QUEEN ANNE PERIOD BEDROOM SUITE (as illustrated). Dresser, Chifforobe, Bedstead and Toilet Table..... $289.75

LOUIS XVI. SUITE, in American Walnut finish. Dresser, Chifforobe, Bedstead and Toilet Table..... $360.25

If Bow End Bed is substituted for straight Bed, $15.00 additional.
If Vanity Dresser is substituted for Toilet Table, $63.00 additional.

QUEEN ANNE SUITE, in American Walnut finish. Dresser, Chifforobe, Bedstead and Toilet Table..... $360.25

If Vanity Dresser is substituted for Toilet Table, $62.75 additional.

ADAM PERIOD SUITE, in Antique Ivory or American Walnut finish. Dresser, Chifforobe, Bow End Bedstead and Toilet Table..... $576.25

TUDOR PERIOD SUITE, in American Walnut finish; Dresser, Chifforobe, Bedstead and Toilet Table..... $458.00

ENGLANDER WINDSOR TWIN BEDS, 3-ft. size, in American Walnut, Mahogany, Oak, Ivory or White Enamel finish, with Englander Wit-Edge Spring, with Side Guards. Complete, per bed..... $28.25

Clearance Prices on Dining Room Furniture

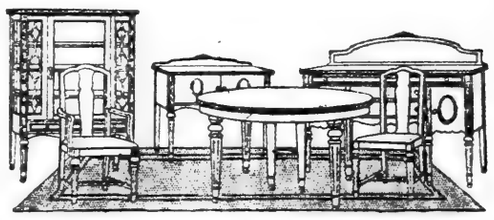

FOUR-PIECE LOUIS XVI. PERIOD DINING SUITE, finished in Jacobean and Golden Oak. Consists of 60-inch Buffet, 48-inch Dining Table with 6 ft. extension, China Closet and Serving Table $249.50

(Additional charge for Chairs as selected.)

FOUR-PIECE QUEEN ANNE DINING ROOM SUITE, finished in American Walnut; 66-inch Buffet, 48x60-inch Dining Table, with 6-ft. extension, China Closet and Serving Table (Chairs extra).. $568.25

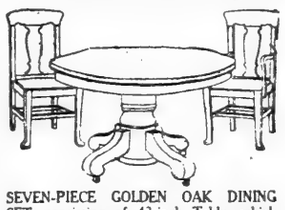

SEVEN-PIECE GOLDEN OAK DINING SET, consisting of 42-inch Table, which extends to 6 ft.; Arm Chair and 5 Side Chairs, with Saddle or Du Pont Leather Box Seats..... $78.20

FIVE STYLES OF FOUR-PIECE DINING ROOM SUITES—In Louis XVI. and Queen Anne Period Designs—66-inch Buffet with Mirror or Gallery Top; China Closet, 48 or 54 inch Dining Table with 6-ft. extension, and Server, enclosed. Your choice of any of five styles. $464.50

Same Suite as above, with 72-inch Buffet, $11.75 *extra.*

Clearance Prices on Odds and Ends

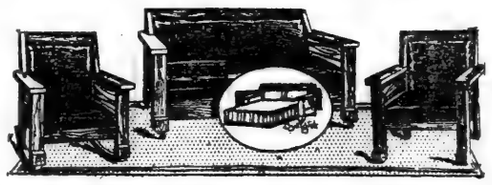

THREE-PIECE KROEHLER KODAV SUITE, finished in Mahogany and upholstered in imitation Brown Spanish Leather. The Kodav opens to a full-size bed. (An additional charge for mattress). $118.75

ADAM DRESSER OR CHIFFONIER, in Golden Oak; built for service and durability, EACH.. $19.25

3-PIECE METAL BED OUTFIT—Bed, 3 ft., 4 ft. sizes only, $14.75; Spring, $9.75; Mattress, $16.75..... $41.25

SPEAR'S SPECIAL COTTON MATTRESS, with Imperial Roll Edge; sizes to fit all wood and metal beds..... $16.75

SPEAR'S SPECIAL SAGLESS ALL METAL BED SPRING, to fit all sizes of wood and metal beds.... $9.75

MAHOGANY OR GOLDEN OAK ROCKER. $15.75

TWO STORES

22-26 West 34th St. **SPEAR & COMPANY** 6th Ave. at 16th St.

ADVERTISEMENT.

Children Love the Taste of

"California Syrup of Figs"

The Safe, Pleasant Laxative

All druggists sell the genuine "California Syrup of Figs and Elixir of Senna." Full directions as a laxative for children of all ages are plainly printed on the bottle label. Look for the name "California" and accept no other "Fig Syrup" except that made by the originators.

The California Fig Syrup Co.

RUGS AVONDALE MILLS 3 WEST 30th ST. One Door From 5th Ave. **RUGS**

MANUFACTURERS' SACRIFICE

Beginning to-morrow we will offer the entire balance of our large stock of rugs at prices below extraordinary reductions of last week.
YOU CANNOT DUPLICATE THIS OFFER ELSEWHERE

For This Week Only **BUY NOW** Save from 40 to 60%

NOTE REMARKABLE VALUES IN THIS PRICE SLASHING SACRIFICE

$26 9x12 BRUSSELS Suitable for any room. Wonderful wearing rugs for this price..... $12.50

$50 9x12 AXMINSTER All wool rugs, one design..... $26.50

$50 9x12 SEAMLESS VELVET (SMITH'S) All wool rugs, beautiful designs and color schemes..... $27.00

$65 9x12 AXMINSTER (SMITH'S) All wool rugs in beautiful Oriental, Chinese and floral designs, wonderful range of colorings..... $32.75

$125 9x12 ROYAL WILTONS High grade all worsted rugs in a variety of Oriental designs..... $49.00

$12 $9 $6 **GRASS RUGS** 9x12 $5.25 8x10 $4.25 6x9 $2.95
Big Variety of Patterns and Colors.

All Other Rug Sizes Reduced in Proportion.

$2.25 VELVET CARPET Extra heavy, suitable for halls and stairs; large selection of patterns, 27 inches wide..... $1.25

95c FELT BASE FLOOR COVERING.... 39c
Sanitary, waterproof. Outwears ordinary printed linoleum. Latest styles, designs and colorings. Cut from full rolls; two yards wide. Slight mill seconds.

OPEN MONDAY UNTIL 8 P. M.—SATURDAY 6 P. M.
ALL SALES FINAL—NO C. O. D. ORDERS.

AVONDALE MILLS
3 West 30th Street, One Door from Fifth Avenue

Shanley Sunday Dinner—$2.50

In the special Shanley Sunday dinner week-end diners out are offered the opportunity to enjoy a famous cuisine in a complete dinner at $2.50.

TODAY'S TABLE D'HOTE DINNER—$2.50
Served between the hours of 12 noon and 3 P. M. and again during the evening between 6 and 9.

Blue Point Oysters or Canapé of Caviar
Celery Olives
Cream of Chicken a la Reine or Consommé Vert-pre
Supreme of Seabass, Degiere
Roast Spring Chicken au Cresson
Larded Tenderloin of Beef en Jus
Special English Mutton Chop
French Peas Braised Celery en Paprika
Potatoes au Gratin
Neapolitan Salad
Hot Mince Pie or Fancy Ice Cream
Assorted Cakes
Roquefort Cheese Toasted Crackers
Demi tasse

A la carte service as usual.

Evenings—Entertainment de Luxe during dinner and supper, and dancing during supper.

SHANLEY'S
Broadway 43rd to 44th St.

Fourteen East Sixtieth St.

A luxurious Residential Hotel, opposite the Metropolitan Club and Fifth Avenue Entrance to Central Park. Easy access to the theatres, clubs and shopping centres.

EAGER & BABCOCK, New York City.

THE EMBASSY B'WAY AT 70th ST. SUBWAY EXPRESS AT 72 ST.

A New Modern Fireproof Hotel

Phone Columbus 8700

ROOMS Single and en suite of as many rooms as desired—every room with bath

RESTAURANT FRANCAIS
DANCING 10 P.M. TO CLOSING

J. C. LAVIN, PRESIDENT ROBERT S. MAFFITT, VICE PRES. and TREAS.

Hotel Bretton Hall
Broadway, 85th to 86th St.
Subway Station at 86th Street Corner.
NEW YORK
Largest and Most Attractive Midtown Hotel, Convenient to All Shops and Theatres.
For Transient or Permanent Residence. All the Comforts and Advantages of the Best New York City Hotels at Attractive Rates.
RESTAURANT OF HIGHEST STANDARD AT ATTRACTIVE PRICES.

HOTEL THERESA
7th Ave., 124th to 125th St.
One block from "L" and Subway Sta. Trolley and bus lines at door.
A Refined Family and Transient Fireproof Hotel
ALL OUTSIDE ROOMS.
ATTRACTIVE ACCOMMODATIONS AT MODERATE RATES
Dining Room
At Top of Building
Special Table d'Hote or A La Carte Meals
Tel. 7600 Morningside.
R. P. LEUBE, Manager.

Hotel Hamilton
73rd St., East of Broadway
A Luxurious Residential Hotel
ROOMS AND SUITES FOR TRANSIENT AND PERMANENT OCCUPANCY
Descriptive Booklet on Request

The Touraine
9-11 EAST 39TH STREET
NEW YORK CITY
An apartment Hotel catering to patrons who desire exclusive surroundings. Several desirable furnished apartments by the year or shorter period.
RESTAURANT A LA CARTE
A. R. SMITH, Prop.
Formerly of the St. Regis

A RESIDENCE FOR MEN RALEIGH HALL
106 West 47th St.
Attractively furnished light, sunny rooms with private bath or shower. Also rooms adjoining bath. Billiard, reception, writing, lounge rooms. The comforts and conveniences of a home. The refinement and atmosphere of a club.

THE CAMBRIDGE
60 WEST 68TH ST.
NEW APARTMENT HOTEL.
UNFURNISHED SUITES ON LEASE.
2 ROOMS & BATH, $1,500 UP.
3 ROOMS & BATH, $2,500 UP.
RESTAURANT A LA CARTE.
Under same management Hotel Langdon, 5th Av. and 56th St.
E. H. CHATILLON.

New Weston Hotel
Madison Avenue, at 49th St.
DESIRABLE ROOMS AND APARTMENTS
S. G. CLAYTON, President.

HOTEL NEWTON
2528 Broadway, bet. 94th & 95th Sts.
SUBWAY EXPRESS AT 96TH STREET
TRANSIENT ACCOMMODATIONS
Telephone 2924 Riverside.

HOTEL ENDICOTT
COLUMBUS AVE., 81st to 82nd ST.
One Block From Central Park.
Desirable Apartments at Reasonable Rates

MURRAY'S ROMAN GARDENS
Sunday Table d'Hote De Luxe, $2.50
42nd STREET, West of Broadway

FOREST HILLS INN,
FOREST HILLS GARDENS, L. I.
15 minutes (actual running time) from Penna. Station. F. J. HAWLEY, Mgr.

Tea Rooms.

RUSSIAN INN Table d'Hote Luncheon & Dinner. Also a la Carte. 57 W. 37th St. Russian Afternoon Tea SPECIAL AFTER THEATRE MENU

BILLY ANN 230 Madison Avenue near 41st St. STRICTLY HOME-COOKED LUNCHEON, 60c.

SCOTCH TEA ROOM 21 East 47th St. Lunch; Dinner. Home made jams, Scotch scones, shortbread.

$15 WEEKLY
ROOMS WITH PRIVATE BATH
Hotel Nassau
59th St., bet. Mad. & Park Aves.
One Block from Station of All Subways
Phone Plaza 8100

WHAT THE WORLD IS DOING

CURRENT HISTORY MAGAZINE

Published by The New York Times Co.

January issue now on news stands

192 PAGES; PROFUSELY ILLUSTRATED

A feature is the official text of the Turkish Treaty—terse publication. The treaty which restored Constantinople to Christianity after 700 years.

There are 40 important features in the issue, in which the outstanding events in all parts of the world are adequately presented and treated.

Fifty nations are represented—the important events that occurred in each in the past 30 days are narrated. No comments.

It is the best means of becoming informed on what's going on in the world. Facts, impartial, without comment.

ON NEWS STANDS, 35 CENTS; POSTPAID, ONE YEAR, $4.00

Teasdale Residence
For Women and Girl Students.
228 WEST 72nd STREET
Booklet on Request.
Open all year. Tel. Columbus 3661

THE SUNSET
Beach 58th and Surf Avenue.
Sea Gate, Norton's Point, N. Y. Harbor
Open throughout the year.
Modern Family Hotel. Ideal Winter home for New Yorkers. 45 minutes Times Square, 35 minutes Chambers St., Municipal Subway.
Special Winter Rates, American Plan.
Single Room, running water.....$25 to $30
Double Room, running water.....$45 to $50
Double Room, private bath.....$55 to $60
Week-end guests accommodated.

Hotel Netherlands
57TH AVE. AT 59TH ST.
Great Northern Hotel
118 W. 57th St. and 109 to 121 W. 58th St.
Chicago, Ill.

Cooper-Carlton Hotel-Chicago
53rd St., and Hyde Park Blvd.
(On the shore of Lake Michigan)
NEW 12 STORY FIREPROOF BUILDING
FINEST IN THE MIDDLE WEST
400 ROOMS—400 PRIVATE BATHS (EXCLUSIVE BATH for EACH ROOM)
Illinois Central R. R. Station one block from hotel—*10 minute express service to downtown, office, shopping and theatre district. 20 minutes to stockyards.* All Mich. Cent., Ill. Cent. and "Big 4" Trains stop at 53rd St. Station, one block from hotel. Check baggage to 53rd St. Station and save time.
EUROPEAN—$2.50 UP
Write or wire manager for reservations

FASHIONS SPRING HINTS

THERE is to be a new mode in the Spring and it is to follow the Directoire with faithfulness. Now, of course, the great question is: What is the Directoire? Small profit lies in going into the history of the thing. It bridged the gap between the French Revolution and the Empire styles. But that is neither here nor there when it comes to the practical point of modern dressing being done in the Directoire fashion. The feverish points of consideration are: First, is the thing practical? Second, is it suited to the expression of our modern time? Well, the verdict of designers is that it is both of these things, so we can proceed to a further business of understanding without any undue worry.

It seems that the American women feel a strong need of something that is different and a distinct change from what they have been wearing, at least so the designers say. They report that the women come to them with dissatisfied looks and wrinkled brows demanding to know what is "new" in the present styles. Then they valiantly bring forth their newest conceptions in the way of the straight one-piece dresses that we have been wearing for so long and are met with peevish frowns and dissatisfied glances. "There's nothing new about those," they complain. And it is the truth—there is nothing new. But, then, we have had the war and the after effects of that great struggle, and we have had Paris sending us gowns along the same old lines and after the same successful ideas, so what chance have we had to obtain anything distinctly new?

Directoire Evening Gown of Yellow Crepe and Pearls.

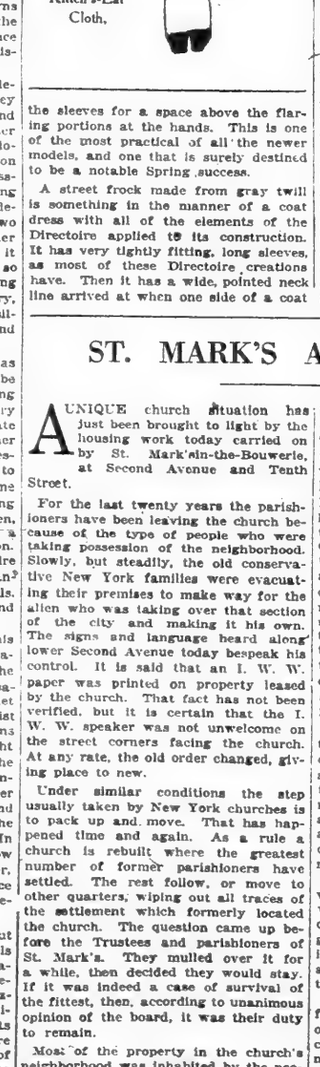

Directoire Suit of Gray Kitten's-Ear Cloth.

But now the foremost American designers have taken a stand and they announce that they will make up and promote gowns in the Directoire manner for Spring wear. In fact, they are doing so now, and the two illustrations on this page only go to show how successful they are and how truly fascinating the dresses are. One of the leading designers in this city made these two frocks and is making up models after their patterns from day to day. As it is quite easy to see, there is nothing so very startlingly radical about the thing that he is doing, but, on the contrary, with only a few changes, the whole silhouette is given a different line and contour.

Perhaps the American woman has reached the point where she will not be dictated to to the extent of changing all of the style of her garments every season, but she will consent to moderate changes if they do not follow each other in such quick and uninterrupted succession. Now, the authorities seem to agree, she is ready for a change of some sort. She has tired of the unremitting sameness of the gowns that have been, and it is believed she will welcome a complete change for the Spring season. So here is the meaning of the Directoire in its newest interpretation, for it can not be entirely true to its old-time ideals. It must conform with new demands and new situations.

The suit shown in the picture on this page is an interesting Directoire adaptation, for the short coat accentuates the high waist line, which is one of the salient points of the new mode. The jacket hangs straight and loose and the waist line of the skirt snuggles under the arms so that the lines of the skirt fall straight from under the overhanging coat. The collars and cuffs on this suit are another prevalent feature of these newer Directoire styles. They flare and stand out straight and stiff away from the coat to which they are attached. In this instance they are made of yellow pique cut double and stitched together, so that there is every sort of substance to the character of these plainly designed trimmings.

It will be noticed that everything about the Directoire lines makes the models suitable especially for the slighter variety of feminine figure, but the designers, who are, after all, clever wizards, explain that it is a perfectly possible matter to make the frocks and coats adapt themselves to figures of more ample proportions. They have tricks of cutting and fitting that bring the lines into harmony both with the figures they are destined to adorn and with the period which sets the fashion.

A blue serge suit—one of the freshest on the market and just newly launched from the workroom—is made with a coat that has a high waist line, but which is more fitted than the one shown in the picture. There is then attached a fitted and rounded peplum made up of three circular flounces, each about four inches in width. These are lined with tomato-red silk that shows only at rare intervals when the flounces sweep away from the figure and show the color that is their foundation. The collar on this suit is made of white pique, and is shaped so that it stands way up back of the head in the stiffest and most picturesque manner. Then the cuffs are fully five inches in width, are made double, and turn back over the suit sleeves. It is a pretty fashion, and most becoming, when well done.

Another suit, with coat that reaches well below the knees in front and slopes to a shorter length at back, is made of champagne-colored twill. At the point where the severely cut reverse come together there is a yoke line and a link button to hold the coat in place. Then the rest of the coat carries out the straight Directoire line, and the skirt is just tight enough and straight enough to make walking a simple matter. This suit is trimmed with the merest suggestion of an insertion of Roman-striped ribbon running lengthwise of the skirt and inserted at the edges of the coat pockets and along the outer edges of the sleeves for a space above the flaring portions at the hands. This is one of the most practical of all the newer models, and one that is surely destined to be a notable Spring success.

A street frock made from gray twill is something in the manner of a coat dress with all of the elements of the Directoire applied to its construction. It has very tightly fitting, long sleeves, as most of these Directoire creations have. Then it has a wide, pointed neck line arrived at when one side of a coat overdress laps over the other side. There it joins at one point below the pointed line and falls away from the short waist line into the skirt portion. Now by way of trimming this overdress is bound with pale orange silk and is lined with the same thing, so that the lining reveals itself now and again. This gown is quite startlingly new in appearance and most fascinating in the way it is done. It would be the means of converting the most prejudiced mind to the adaptability of the Directoire.

One of the Spring coats that have been suggested in the Directoire mode is made of black taffeta. It is just a succession of tiny black taffeta flounces reaching from the hem to the throat, with a collar that stands high behind the head and about the ears. This ravishing garment is lined with an illusive bit of peach crêpe and has a bit of a picot ribbon in the same shade running round the base of the collar, to be tied in a bow with streaming ends directly in the centre of the back. The way this wrap achieves a Directoire silhouette underneath all its ruffings is a beautiful thing to behold, and if it is any criterion of the wraps to be under the approaching régime, then welcome the change.

A wrap that would be best for dress occasions is a combination of nigger brown velvet and sand-colored taffeta. There is a yoke forming the high-waisted Directoire line; a huge, folding collar; big cuffs and an ample band around the bottom—all made of the heavier material. Then what is left of surface to be covered is made of the taffeta, and the lining is a printed chiffon cleverly combining the two tones in its own coloring, with enough spots of red to make it brilliantly attractive.

There are all sorts of possibilities in the thinner materials waiting to be formed into Directoire modes. There are the lighter weight silks and the chiffons which were made for just such a purpose as this. The high waists and the long, slim skirts are destined to look their best when made from these more fragile fabrics. Chiffons and thin silks for the evening gowns, with beaded and embroidered trimmings, with plenty of sprinklings of tulle—these are the elements of the dressier types of the gowns that are to be.

Stripes are a real Directoire expression, and there is one little frock made of striped light blue and white Summer silk covered with a veiling of gray-blue chiffon that would attract any woman's attention. There is nothing to it but a short waist, a slim skirt, a square-cut, rather low neck and a pair of sleeves that manage to reach the hands as gracefully as ever any pair of sleeves managed to do in all the world. And there is a sash way under the arms, made of a darker blue velvet ribbon. It is as simple as any of those gowns we have clung to so lovingly, but it has possibilities of giving any woman a new kind of attractiveness.

Of course the hats that will have to go with these Directoire gowns will necessarily be more of the picture type than we have had for some time. There is in this new dress influence a real chance for the millinery designers to outdo themselves—to adopt the Directoire to our modern day and our modern thoughts, and therewith provide a welcome change for the women wearers, who, when all is said and done, are the deciding factors in any case of dress.

Then it comes to a statement of what are the dominant features of the Directoire mode as it is proposed to be applied to our dressing of today. Well, these are the main points:

Skirts short, tight, draped and undraped, but always clinging to the figure and starting from a point established by the bodice and placed some inches above a normal waist line.

Sleeves long and tightly fitted, reaching to the hands and very often flaring there in a sort of cap.

Waists short, rather snugly fitted, with low-cut necks.

Collars high and stiff and flaring, made more often of the heavier fabrics that lend themselves easily to this sort of a design.

Other than this, there is no decided change and on the whole it seems a happy suggestion, since we are always on the lookout for newer and more interesting ways of dressing the feminine figure—ways that will not be too radical to startle us out of our well-loved and dearly acquired freedom of dress and that will, at the same time, allow us to present to the world something of an innovation.

ST. MARK'S AS LANDLORD

A UNIQUE church situation has just been brought to light by the housing work today carried on by St. Mark'sin-the-Bouwerie, at Second Avenue and Tenth Street.

For the last twenty years the parishioners have been leaving the church because of the type of people who were taking possession of the neighborhood. Slowly, but steadily, the old conservative New York families were evacuating their premises to make way for the alien who was taking over that section of the city and making it his own. The signs and language heard along lower Second Avenue today bespeak his control. It is said that an I. W. W. paper was printed on property leased by the church. That fact has not been verified, but it is certain that the I. W. W. speaker was not unwelcome on the street corners facing the church. At any rate, the old order changed, giving place to new.

Under similar conditions the step usually taken by New York churches is to pack up and move. That has happened time and again. As a rule a church is rebuilt where the greatest number of former parishioners have settled. The rest follow, or move to other quarters, wiping out all traces of the settlement which formerly located the church. The question came up before the Trustees and parishioners of St. Mark's. They mulled over it for a while, then decided they would stay. If it was indeed a case of survival of the fittest, then, according to unanimous opinion of the board, it was their duty to remain.

Most of the property in the church's neighborhood was inhabited by the people who had made their homes there within the past twenty years; in a word, the people who had supplanted the original tenants. It may be that not the least cause for the change in tenancy was the deterioration of the houses. They were unattractive, insanitary and dirty. The yards and alleys were filled with rubbish and cans. The rooms had few, if any, of the improvements that would attract people who desired comfortable homes.

It was decided to tackle the problem from the housing angle. The church owned a great deal of property, but the bulk of it was not in any way connected with or related to its general work. There was little risk taken, inasmuch as the housing situation was such as to warrant considerable expenditure on housing renovation and improvement. Before going ahead with their plans, however, the church officials called in the United States Mortgage and Trust Company to appraise their property and tell them where they stood financially and from a real estate standpoint. A comprehensive survey was made. The results, while showing a conservative real estate investment of the funds of the church, indicated but an average return of 4.2 per cent., and brought out the fact that the investments had no connection with, nor rendered any assistance to, the religious needs of the parish.

It was shown that by the sale of certain downtown properties and the purchase and alteration of the old but substantial houses in the neighborhood, the funds could be reinvested with a net return of more than double the amount of income previously received, at the same time benefiting not only the church but the parishioners and community as well.

The work of renovating the houses was started last year. The old tenants were asked to go. Backyards were cleaned up and turned into attractive gardens, the buildings were remodeled, improvements of the latest type added, and the properties turned into one and two room apartments.

The church has now utilized all of its funds available for this purpose, and, in order to carry on the work, a housing corporation has been formed to whose membership the parishioners of the church have been admitted. In this way their investments tend directly to improve and extend the work and influence of the parish.

The houses that have been completed are already filled. The people that have rented them are mostly literary and professional folk who for artistic and business reasons prefer to live in that section of the city. Most satisfactory of all to the members of the church is the fact that the constituency of the parish has been greatly increased. What is equally important is the fact that the average income of the church funds has risen 40 per cent.

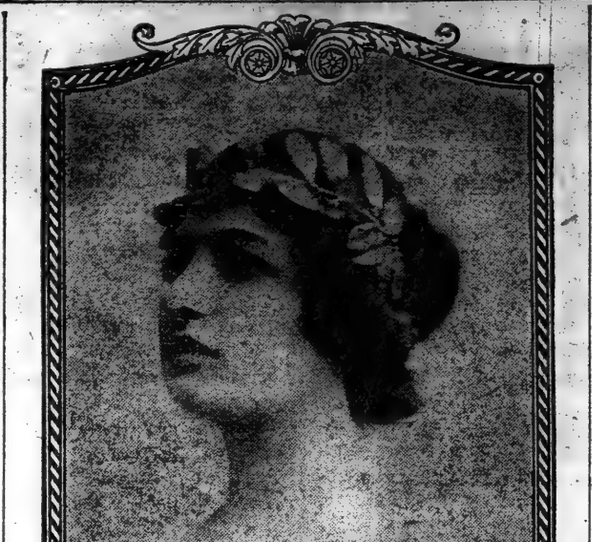

The Great Dramatic Soprano

ROSA RAISA

Exclusive
Vocalion Record Artist

will open the Chicago Opera Association's New York Season of Opera in the title role of

NORMA

At Hammerstein's Opera House
Monday Evening, January Twenty-fourth

Ask to hear Rosa Raisa's superb Vocalion Record of Norma (No. 55001) at any Aeolian Store

Vocalion Records May Be Played on All Phonographs

The AEOLIAN COMPANY
29 West Forty-second Street

In THE BRONX 367 E. 149th St. | In BROOKLYN 11 Flatbush Ave. | In NEWARK 895 Broad St. | In FORDHAM 270 E. Fordham Rd.

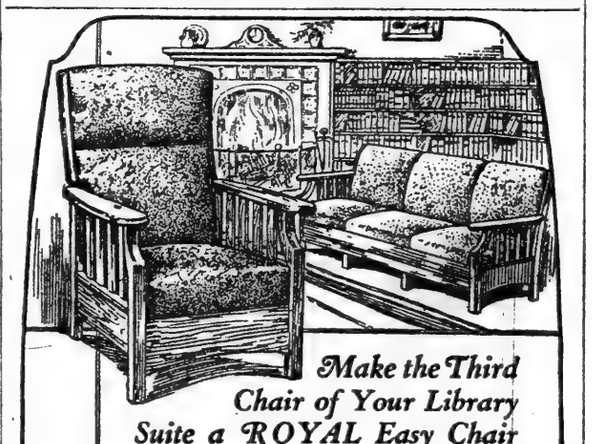

Make the Third Chair of Your Library Suite a ROYAL Easy Chair

INSTEAD of buying a three-piece Library Suite, buy two pieces and a ROYAL Easy Chair to match. For then you will be adding to your home the utmost in comfort and elegance.

ROYAL Easy Chairs may be had in any period design and finish, upholstered in leather or tapestry, damask or velour. And although they have the patented "Push Button" that automatically lowers and raises the back, and the Leg Rest (invisible when not used) ROYAL Easy Chairs cost little more than others.

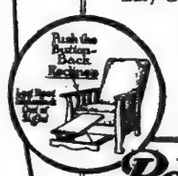

See ROYAL Chairs at your dealer and see the makers' guarantee that accompanies every chair. Write for a copy of "Royal Ease," the new Royal booklet.

ROYAL EASY CHAIR CO., Sturgis, Mich.

Royal Easy Chairs
"PUSH THE BUTTON - BACK RECLINES"
Guaranteed

A BEAUTY PARLOR

If giving women the charm, grace and glow of health makes a beauty parlor, you might call McGovern's Gymnasium a beauty parlor, because we do that.

Hours for women with expert women in attendance, 9 to 1 daily.

McGOVERN'S GYMNASIUM
5 West 66th Street
Telephone: Columbus 2928 New York City

One of the Largest High-Grade

Wholesale Fur Manufacturers

Established Since 1886

Offer Their Entire Stock at Strictly

Wholesale Prices

Directly to the Consumer

COATS AND WRAPS

Hudson Seal, Genuine Seal, Mink, Beaver, Muskrat, Mole, Squirrel and Marmot

Smartest Styles in Every Conceivable Fur

$45 to $1850

SCARFS - MUFFS - NECKPIECES

$6 to $450

Including Rare Skins in Black Fox, Silver Fox, Fisher, and Russian Sable

All Furs Are Reduced About 50% *Prices subject to 10% War Tax*

Showrooms Open from 8.30 A. M. to 5.30 P. M.

Quick Service—Prompt Deliveries

KOHN & BAER, Inc.

116-120 West 32nd St. 6th Floor, Cuyler Bldg. NEW YORK

"I'D RATHER WALK"

WALK—and health and youth walk continually with you. For busy women—in office, store, or home—a good, brisk, daily walk is a *life saver!* There's always a "wonderful something" about the girl who can go ahead with a swing-along step. She gets the whole world with her. But first of all, her SHOES must be right for walking, or she *can't walk.*

GROUND-GRIPPER
WALKING SHOES

are comfortable, sensible shoes for real HUMANS. They give full play to all the delicate bones and muscles in your feet. *They flex with your feet, in every part.* They set your blood circulating freely;—tone up your whole system;—carry you out to your day's work with the poise and drive that spell success. Walking is the best medicine in the world,—and Ground Grippers make you *want* to walk.

So no matter how many different kinds of so-called "dress" shoes you may have, get a pair of Ground Grippers;—sturdy, soft, comfortable;—just what you need for street and business wear, for shopping around, or when out for an hour of fresh air. Encourage your feet to help themselves.

We have Ground Gripper Shoes for every member of the family

THE SPIRIT OF YOUTH IN YOUR FEET

Ground Gripper Stores

2 Beekman St., 23 West 35th St., 39 Hoyt St., Brooklyn

SOCIETY CURRENT DOINGS

THE last days of the social season, before the advent of Lent, will be crowded with events, many of them to be brilliant functions, sponsored by the fashionable world.

The chief event of this week, no doubt, will be the entertainment which the Junior Auxiliary of St. Luke's Hospital Social Service is to stage at the Plaza, on Tuesday and Wednesday nights. Miss Grace R. Henry, aside from her duties at the Junior League office, has been giving up much of her time to the directing and staging of the two main features of the entertainment, "The Man Who Married a Dumb Wife," by Anatole France, interpolated with songs and dances, and a French medieval pageant.

The names of those in the cast and in the dances and pageant have already been announced, and they include many of the very prominent society girls. Miss Eleanor Cromwell of 711 Park Avenue is receiving applications for tickets, and society is practically overwhelming her with orders for tickets.

There are no other affairs of note to clash on these two nights, and it looks now as if the deserving cause for which the affair is being given will be largely benefited. Miss Dorothy Battle is doing splendid work along the line of publicity.

Mrs. George Blagden, Mrs. J. Wray Cleveland, Mrs. William Fahnestock, Mrs. Percy R. Pyne, Mrs. William Rumsey, Mrs. A. Filmore Hyde, Mrs. Edward H. Van Ingen and Mrs. Schuyler N. Warren are among the additional patronesses just announced.

***

Several weddings fall due this week, one of considerable social import to take place in Bordeaux, France, when Mlle. Anne Guestier, a member of a prominent family of that city, becomes the bride of Robert Walton Goelet of New York. The civil ceremony will be performed tomorrow and the religious ceremony on Tuesday. Mr. Goelet, who will soon bring his bride to New York, is a son of the late Mr. and Mrs. Robert Goelet.

Miss Ruth Gaynor, daughter of the late Mayor Gaynor and Mrs. Gaynor, will be married tomorrow to John Townshend Rennard, son of Mr. and Mrs. John Clifford Rennard of 70 East Seventy-seventh Street, in the chantry of St. Thomas's Church. A small reception will follow at the Hotel Gotham.

On Tuesday comes the wedding of Miss Anne Morris Olyphant, daughter of Mr. and Mrs. Talbot Olyphant of 911 Park Avenue, and John de Peyster Douw, son of the late Volckert Douw of Annapolis, Md., which is to be celebrated in the chapel of St. Bartholomew's Church.

***

Entertainments for the week are varied and interesting.

Mr. and Mrs. Gustavus T. Kirby are giving a reception at their town house this afternoon. On Tuesday Mrs. Reginald Ronalds will entertain at a dinner dance at the St. Regis. Mrs. T. Suffern Tailer is to be a dinner hostess on Wednesday. On Saturday Mrs. Moses Taylor is giving a dinner for her daughter, Miss Marion Taylor, at 701 Park Avenue. The Metropolitan Dance at the Ritz falls due on Saturday night.

A new set of four informal subscription dances, known as the Coffee Dances, are being held on alternate Monday evenings at the Cosmopolitan Club. The first one held last Monday was largely attended. The subscribers came from dinners to have their coffee in the club and afterward dancing and a buffet supper.

This is really the first novelty of the season. Of course, everybody drinks coffee, and there is no ban against it as yet. At the start of the prohibition edict, when there was so much talk about home brew, it was said by some that "when the writer of the society column can truthfully say that the charming hostess is a capable brewer, complaints about the lack of men at social functions will cease." Coffee steps in now as the survival of the fittest.

Monday night will see the first appearance of the Chicago Opera Company at the late Oscar Hammerstein's temple of music, the Manhattan Opera House. The mantle of Campanini has descended upon the shoulders of Mary Garden, and she will come back to the stage of her first American triumphs as a general director.

Many prominent people have taken boxes for the season. Among the boxholders and patrons this season are Harold F. McCormick, John Aspegren, Sir Joseph and Lady Duveen, Mrs. J. F. Havemeyer, William J. Sloane, Mr. and Mrs. Joseph B. Thomas, H. H. Flagler, Frank Clay Griswold, Lewis Iselin, Francis K. Pendleton, Henry W. Taft and many others of note.

Mrs. Charles B. Alexander, Mrs. A. J. Drexel Biddle, Mrs. McDougall Hawkes, Mrs. Henry Mottet, Mrs. Francis McNeil Bacon, Mrs. F. Gray Griswold and Mrs. Montgomery Hare are among those who will receive at the private view on Tuesday at the gallery of the Museum of French Art, 599 Fifth Avenue, at the fourth official loan exhibition. The exhibition of porcelains of the eighteenth century will continue until Feb. 6.

Mrs. Vincent Astor has loaned her house for a meeting and recital on Thursday afternoon, at 4:45 o'clock, to be given under the auspices and for the benefit of the French Restoration Fund, which rebuilds schools in France through the co-operation of American children. Prominent artists have given their services for the occasion. Mlle. Sartoris, a granddaughter of General Grant, is receiving applications for tickets at 15 Park Row.

The second annual ball of the First Reserve Squadron Post will be held at the Waldorf-Astoria on Monday evening. The membership of the post is limited to men in the air service overseas, and Dr. E. Garnsey Brownell is the Commander. Among the celebrated aces who will act as ushers are Eddie Rickenbacker, Philip J. Roosevelt, Douglas Campbell, Robert Curry, Lieut. Col. Cedric Faunt le Roy and Major Tom Lanphier.

Mrs. Charles Addison Miller, Mrs. Kermit Roosevelt, Mrs. James W. Gerard, Mrs. Edward S. Isham, Mrs. Schuyler Schieffelin, Mrs. Horner Foot and Mrs. Seth Low are the patronesses who will be in the receiving line.

***

On Friday night the Woman's Auxiliary of the Union Settlement will realize the reward of much effort put forth to make their benefit ball a success. No one can deny that it is hard work these days staging a ball, even without the usual frills of entertainment. But the Union Settlement ball has always been a ball pure and simple, and folk who like to dance will flock to the ballroom at the Ritz-Carlton on the night in question.

Miss Annie Burr Auchincloss heads the débutante committee, and Oliver G. Jennings is acting as Chairman of the Floor Committee. They will both have notable assistance in the way of a selected group of débutantes and young men.

Among the boxholders will be Mrs. Hugh D. Auchincloss, Mrs. Reginald Barclay, Mrs. Edwin M. Bulkley, Mrs. James B. Clemens, Mrs. Henry P. Davison, Mrs. J. Horace Harding, Mrs. Edward S. Harkness, Mrs. Walter B. James, Mrs. D. Hunter McAlpin, Mrs. A. Henry Moale, Mrs. Herbert L. Pratt, Mrs. William G. Rockefeller, Mrs. William A. Read and Mrs. Henry E. Meeker.

Tomorrow night comes the Southern Charity Ball, sponsored by the New York Southern Society, and it will be held as usual in the grand ballroom of the Waldorf-Astoria. The Southern Society, which is one of the oldest in the city, designed to perpetuate the customs of the South, has in time past furnished aid to many needy families. The last few months has seen an increase in these calls for assistance.

Robert Adamson is Chairman of the Entertainment Committee, which includes Arnold R. Boyd and T. D. Green. There is a long list of patronesses.

A recital in period costumes, followed by a St. Valentine dance, is to be held on Tuesday evening, Feb. 15, at the MacDowell Club Galleries, 108 West Fifty-fifth Street. It will be held under the auspices of the National Association for the Improvement of American Speech, of which Miss Dagmar Perkins is President.

Incidental to the coming Wellesley College campaign, a recital will be given by Mme. Matzenauer on Saturday afternoon, Feb. 5, in the ballroom at the home of Adolph Lewisohn, 881 Fifth Avenue.

Mrs. Warren G. Harding, wife of the President-elect and soon to step in as the first lady of the land, has become a sustaining member of the New York Women's League for Animals, of which Mrs. James Speyer is President.

The league is sponsoring several interesting events, for their operating expenses have gone up considerably. The annual Pomeranian show, at the Waldorf-Astoria on Jan. 28, is for the benefit of the league. Mrs. Herbert Speyer has donated a silver trophy and Mrs. Herbert Beecher Nichols is to represent the league at the show.

Following the Pomeranian show a bridge will be held at the Ritz-Carlton on Feb. 8, the ballroom having been donated for the occasion. There will be the usual prizes, among them Mrs. Speyer's parterre box at the opera. Other benefits are planned for the Spring, a bazaar in March, an animal fair in April, and the annual tag day in May.

***

The night of the Charity Ball approaches—Feb. 1, to be exact, and the place, the Waldorf-Astoria. The patrons and patronesses were announced recently, and they include nearly five hundred of the most representative men and women of New York.

A poster has been issued depicting a baby blowing a trumpet, and this, no doubt, will increase the sale of tickets for the deserving cause for which the ball has been given, since Civil War days—the New York Nursery and Child's Hospital.

Tickets are $5 each and may be obtained from the principal hotels, from members of the ball committee, also from the President of the ball, Mrs. James W. Gerard, 1,015 Fifth Avenue; Mrs. Frank S. Witherbee, 4 Fifth Avenue, who is the Treasurer, and also from Mrs. Robert L. Gerry, 60 East Seventy-ninth Street, the Executive Secretary. Miss Florence V. Doane, 18 East Twenty-fourth Street, is also receiving applications. The price of tickets is exactly what it was sixty-four years ago, at the first ball given at the Academy of Music.

And the ball itself will be conducted on the same lines as in those far-away days. The Floor Committee will form a great half circle in the grand ballroom as a guard for the traditional grand march, headed by the President and other officials and distinguished guests. The march ends at the dais. Charity Ball procedure provides that the President, after stepping upon the dais, turning, gives a wave of her hand. That officially opens the ball.

***

Cupid's Ball, in the Della Robbia Room of the Hotel Vanderbilt, in behalf of Free Milk for Italy, falls due Monday evening, Jan. 31. The decorations will suggest St. Valentine's Day, for pink hearts on streamers are to be draped everywhere, while little Cupids in person will select the candidates for the most beautiful costumes with their little golden arrows.

Costume dinners are to be given preceding the ball in the Far East Room of the Vanderbilt. Among the hosts and hostesses will be Mr. and Mrs. John Adams Drake, the latter being President of Free Milk for Italy. Among the boxholders will be Mrs. Edward N. Breitung, Mrs. Walton H. Marshall, Mrs. Edward R. Campbell, Mrs. Peter Larson, Mrs. Vito G. Cantasano and the Rev. W. John Murray.

Mrs. Breitung is acting as Chairman of the ball and the Princess Rospigliosi Honorary Chairman.

The Mardi Gras ball for the benefit of the Southern Industrial Educational Association, to be held at the Ritz-Carlton on Feb. 8, promises much in the way of the spectacular.

Miss Kathleen Beale Crawford, the débutante daughter of Mr. and Mrs. W. Gordon Crawford, has been chosen as the Queen of the pageant, which is being arranged by Miss Belle Kinney.

Mrs. Blanche Shoemaker Wagstaff has written a prologue for the occasion, which will be spoken by Miss Thais Lawton. Miss Helene Maynard, an artist, is to assist as stage manager. Mrs. William B. Leeds, Mrs. G. Tracy Rogers, Mrs. Juan Ceballos, Miss Caroline T. Burkkam, Mrs. Livingston Rowe Schuyler, Mrs. Frederic W. Rhinelander and Mrs. Meredith Langstaff are heads of committees. Mme. Luboszke is to appear in the Egyptian group.

Mrs. Algernon Sydney Sullivan is President of the New York auxiliary of the association. Mrs. Elizabeth H. Gregory is selecting the professional talent and Edward Simmons Hall is to head the Floor Committee.

The Russian Isba is coming again. The Commonwealth Centre, it is announced, will give as the first performance, under its nationalisation centre of arts, the Isba, at the Lexington Theatre for the week beginning Jan. 31. Part of the proceeds of the week will be given to the Russian refugee children.

Food For Busy Men

You men who sit at a desk all day—make up for your lack of exercise by eating the right sort of food. Bran muffins, for instance.

You will like bran muffins made from Pillsbury's Health Bran according to the special recipe on the Pillsbury package. They are delicious. And you will find that the coarse, clean flakes of Pillsbury's Health Bran—not cooked or "doctored" in any way—are the most effective form of wheat bran, nature's laxative.

Always buy Pillsbury's Family of Foods—different in kind, but alike in quality. At your grocer's.

Pillsbury's Best Flour — Pillsbury's Wheat Cereal
Pillsbury's Health Bran — Pillsbury's Pancake Flour
Rye, Graham and Macaroni Flours

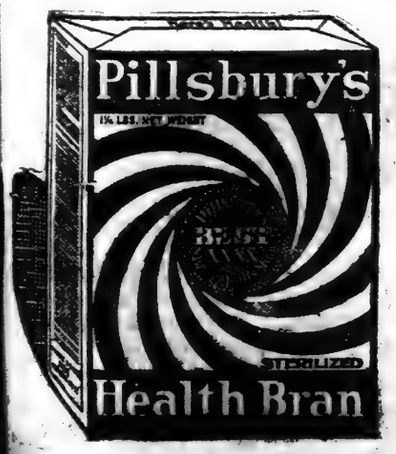

Pillsbury's
FAMILY OF FOODS
Health Bran
PILLSBURY FLOUR MILLS COMPANY
Minneapolis, Minn.

Ludwig Baumann & Co.

Annual Sale of Fine Furniture

The announcement of this sale is eagerly awaited by lovers of beautiful furniture. Nowhere else nor at any other time is it possible to procure such startling bargains. This year we are offering a greater assortment than ever at price reductions never before equaled in the furniture business.

428 Bedroom and Dining Room Suits in Mahogany, Walnut and Ivory.
256 Living Room Suits in Velour, Tapestry, Cane and Leather.

The Display is the most diversified in the city and includes the products of such renowned Grand Rapids Manufacturers as:

The Sligh Furniture Co. — The Phoenix Furniture Co.
The Widdicomb Furniture Co. — The Windsor Furniture Co.
The Johnson Furniture Co. — The Luce Furniture Co.
and the Grand Rapids Furniture Co.

We urge you to come in and see this wonderful display of fine furniture. You are not obliged to buy. We will gladly quote prices. You may purchase any of these suits on our liberal credit.

Purchases Made Now Will Be Held **FREE OF CHARGE** Until You Are READY FOR THEM.

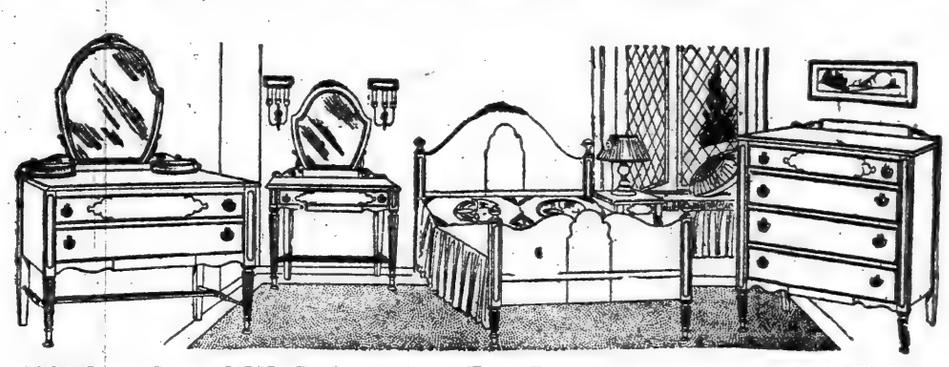

$830 Ivory Louis XVI. Bedroom Suit (Four Pieces)
(Sold Separate ly if Desired)

DRESSER—Reg. Price $250 ..... $163.60
CHIFFONIER—Reg. Price $200 ..... 129.87
TOILET TABLE—Reg. Price $200 ..... $114.87
BED—Reg. Price $180 ..... 100.74

Reduced to **498.87** Cash or Credit

This exquisite Suit is perfect in every detail. It reflects the handiwork of the master builder.

There are 683 other Period Suits in this sale at proportionately reduced prices and they can all be purchased on our liberal credit terms.

$25 DEPOSIT delivers this Beautiful Bed Room Suit to your home. Pay the balance $7.50 weekly.

Sale of Bed Room Suits
(Prices quoted for four pieces)

$305 Mahogany Queen Anne — Reduced to 189.49 — Pay for it $2.50 weekly.
$800 Mahogany Chippendale — Reduced to 559.49 — Pay for it $7.50 weekly.
$510 Walnut Queen Anne — Reduced to 294.49
$725 Mahogany Queen Anne — Reduced to 499.89

Sale of Dining Room Suits
(Prices quoted for four pieces)

$275 Fumed Oak Colonial — Reduced to 164.97
$1210 Mahogany Heppelwhite — Reduced to 719.49
$700 Jacobean Oak William and Mary — Reduced to 419.98
$500 Golden Oak Queen Anne — Reduced to 299.67

Sale of Living Room Suits
(Prices quoted for three pieces)

$685 Cane Velour Suits — Reduced to 410.97
$294 Leather Suits — Reduced to 176.34
$1075 Tapestry Suits — Reduced to 644.49
$598 Tapestry Suits — Reduced to 358.89

Ludwig Baumann's
Liberal Credit
Ludwig Baumann Invites You to Start Housekeeping NOW—On Credit.

The special feature of Ludwig Baumann's Credit is that you can purchase EVERYTHING you need to start housekeeping. Your first payment delivers your entire purchase. You can include Furniture, Rugs, Draperies, Linens, Bedding, Kitchen Utensils, Ranges, Cutlery, Dinner Sets, Lamps, Sewing Machines, etc.

After having opened an account here, an added convenience is that you can add to your account such items as you naturally need from time to time.

Visit any of our three great stores, select whatever you need, pay a small first payment, your purchase will be delivered promptly. Then pay the balance in small weekly or monthly payments.

Ludwig Baumann's Liberal Credit Terms
Accounts Opened from $5 to $5,000

On $25 Purchase	$5	a Week
On $75	$1.00	"
On $100	$1.50	"
On $200	$3.00	"
On $250	$3.50	"
On $300	$4.50	"
On $500	$7.50	"

Larger Amounts in Proportion
Our Credit Requires No Extra Charges of Any Kind—No Interest Added.

You may open an account with a single sale article or as many as you want at the Sale prices.

Sale of Single Pieces of Furniture

$78 Ivory Chiffoniers. REDUCED TO 46.98
$90 Walnut China Closets REDUCED TO 62.74
$160 Walnut Dressers. REDUCED TO 95.98
$50 Golden Oak Buffets. REDUCED TO 34.49
$195 Walnut Chifferobes. REDUCED TO 115.49
$150 Golden Oak Buffets. REDUCED TO 99.89
$60 Mahogany Chiffoniers. REDUCED TO 39.98

Genuine Victor Victrola
No. XI.—Mahogany
and
$25 Worth of Records
(Your own selection)

$175 Cash or credit
Pay **$10** Deposit
and
$2.25 weekly
No interest added

America's Greatest Furniture House

Ludwig Baumann & Co.

Do Not Confuse Us With Other Stores With Similar Names

Open 9 to 5:30 — Saturday Evenings Until 9:30

144 146 West 125 St. — 35 To 36 St. Block, 8th Ave. — NEWARK, N. J. 49-51 Market Street

We Give Sperry Gold Stamps. —— *We have no connection with any other stores —— These are our only three stores*

Have You a High Arch or Narrow Heel?

—then you require our smart specially designed shoes.
Original creations and attractive adaptations in boots and low shoes for fashionable women. The construction of these shoes is peculiar to our method and the sale of them is exclusive with us.

EAGLE BOOT SHOPS
"Fitting the Arch and Narrow Heel"
Branch de Luxe 2343 Broadway, at 85th St.
2443 Broadway, at 90th Street. —— Other Stores —— 3499 Broadway, at 143d Street.

92 New sorts for 1921 Gladioli
fully described and illustrated (eight in natural colors) in
Kunderd's 1921 Catalog
It includes 44 pages of descriptions and cultural directions—truly a welcome aid to any lover of flowers. Send for a free copy today.
A. E. KUNDERD
The originator of the Kunderd Gladioli
Box 97 Goshen, Ind., U. S. A.

Miss Erika Morini

Violinist, just arrived from Europe, will give a recital at Carnegie Hall, 3:00 P.M. on Wednesday, January 26, under direction of Mr. Bodansky. Management Metropolitan Musical Bureau.

GOVERNMENT'S PAPER WASTE

How Red Tape Causes Needless Expense in the Various Departments.

By CASPAR F. GOODRICH, Rear Admiral, Retired.

IT may seem odd to associate two terms which, at first sight, appear to have no connection whatever, but in fact they are intimately related, almost as much as are the submarine telegraph cable and wireless telegraphy with the overcentralization manifested in present business management at the Navy Department. At some other time we may take up the latter branch of the subject. Astonishing and attractive as it is, today we pass it by and confine ourselves to the topic briefly stated in the title of this paper.

We are admittedly confronted with a shortage of paper. Of course the newspapers are the greatest participants in the "drunken orgy of paper use," as Mr. Munsey expresses it, but the Government, if one may believe from conference with representatives of several departments, is even more guilty, since it appears to pay little heed to this important economic question, which has become a nightmare with the press publisher. The Government demands multitudinous reports and returns, many of which are, so one hears, merely marked "F. F." characters meaning "File and Forget." Why should not the documents to which they apply be eliminated at the outset and the paper they consume be saved? A certain distinguished army officer holds that the remedy lies in Congressional action, the cutting down of the clerical force in all departments to one-third the present number. The cure is promising in the extreme, and although drastic could convert a large body of consumers into much needed producers. The burden of official correspondence rests heavily upon our ship captains and takes up time which they had far better devote to their commands.

The present practice leads infallibly to a vicious centralization of power and detracts sadly from the initiative of the man on the spot who can, in the vast majority of cases, deal more intelligently with the problem confronting him than can his junior in Washington who too often decides upon the line of action which his senior afloat must follow. There is too much red tape in our management of governmental affairs and too much centralization. Any doubt on that point will be at once dispelled by a glance at the huge volume containing the Navy Regulations. To compare it with an earlier issue, say of 1832, one is a mountain, the other a mole hill. The fifty or sixty tiny pages of the one have grown into thousands of octavo in the other. To master the contents of the latter, other and much more important duties must be sacrificed. Why an insistence on so meticulous an attempt to deal with every conceivable contingency in total disregard of the ability of the officer at the front to meet the situation as it arises? One officer of high rank was even heard to say that the first thing he would do on taking command of a fleet in time of war would be to order thrown overboard all copies of the ponderous tome.

The Articles of War, good common sense, and the navy's traditions would, he holds, remain as sufficient guide. The army's business is, possibly, in even worse case, so we hear. It, again, would profit by the abolition of two-thirds of the typewriters that now turn out clouds of letters, of which and of their answers the fate is to be marked "F. F." Doubtless all the departments are similarly overprovided with these paper destroying machines. Imagine the relief so sweeping a measure as here hinted at would bring to the taxpayer. If more officials had in consequence to write their letters in longhand one wonders whether the Government's business would really suffer? One thing is certain—our forests of spruce, hemlock and poplar would stand a better chance than now of enduring, whereas at present they seem to be doomed. A check placed upon this tendency to centralization by the suppression in Government departments of the majority of these deadly instruments would help in this good cause. Useful as they doubtless are in reason, they have proved themselves, in excess, to be potent for harm to our fast-disappearing trees; while they stimulate a policy of centralization which is directly opposed to efficient service.

I once told Secretary Long that he could either have well-trained ships, ready for any service, or perambulating offices, but that he could not have both at once. What was true in 1897 is even more true today. Cut out the red tape, reduce reports and returns to a fraction of their present volume, and then you can justly hold the captain afloat to a strict accountability if his ship falls below the requisite standard in target practice, contentment and general efficiency. This you cannot do so long as he has to devote so much of his time to his paper work. The way to start this reform is to discharge a large majority of the Government clerks in Washington and bring to a close the maleficent thralldom of the typewriter. Of course there will be large protests from every office affected, but all will quiet down after the exodus and the Government's business will proceed even more smoothly than before.

TENNIS UNDER DIFFICULTIES.

DR. CHALMERS MITCHELL, an Englishman who recently flew from Cairo to Cape Town and made landings during the journey, tells of a curious experience in a Central African British protectorate where he spent a day and night during his flight. The wilds hemmed in the little settlement so closely that the jungle could not be kept out. The white men's houses were like toy homes in the middle of a vast menagerie, and men and women there go armed by day, so bold are the wild beasts sometimes; at night it is well to stay indoors, unless one ventures abroad with a group, all well armed and carrying flaring lights or torches.

Dr. Mitchell and his hostess, a young English matron, were having an exciting game of tennis after his landing when the court was invaded by two frightened bucks pursued by a leopard. "My hostess dropped her racket, caught her skirts in both hands and bolted for the house. I followed without a second look," said Dr. Mitchell, in an account of the experience.

"The next-door neighbor, however, attracted by the frightened screams, caught up his gun and got a shot at the leopard before it could spring on either of the bucks. The wounded cat turned tail and leaped back into the jungle behind the tennis court, but the buck could not stop, and went careening across the street, crashed through a garden and a pergola there, and disappeared into the bush beyond.

"I've had lots worse things happen to me here," his hostess told Dr. Mitchell, nonchalantly, as she picked up her tennis racket and prepared to go on with the game.

Koch Prices Make Downtown Shopping an Extravagance

BEGINNING MONDAY
KOCH'S
February Furniture Sale

The type of furniture you'll see, when you attend this sale, will in all details sustain the high standards maintained in all Koch Furniture of Lifetime Endurance.

There are only slim chances of your getting anything like these Furniture Bargains again for some time to come.

REDUCTIONS OF 25% TO 50%

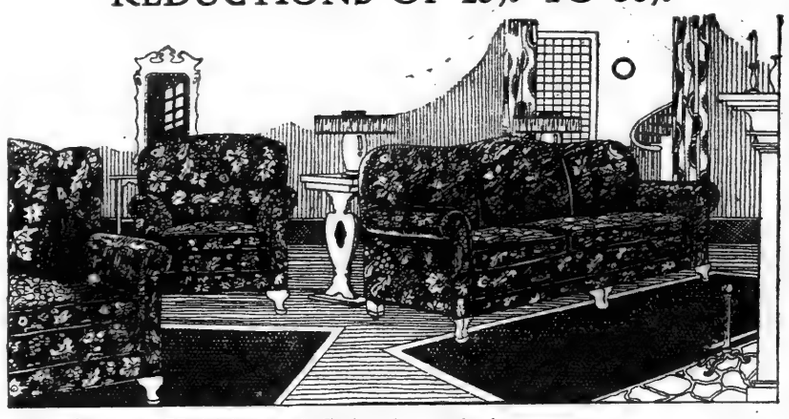

This $350.00 Upholstered Suite in a choice of tapestry or genuine leather..... 195.00

All Spring Edge and Loose Comfy Spring Cushions. Large, deep, comfortable Sofa, Arm Chair and Wing Chair.

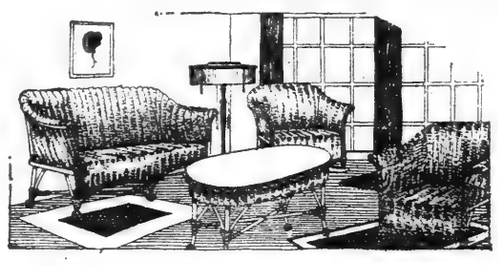

This $200.00 Fibre Suite, finished in Enamel..... 129.00

Closely woven fibre, well constructed, finished in enamel of any color or combination. Sofa, Arm Chair, Rocker and Table, or sold separately if desired.

This $125.00 COLONIAL BOOKCASE 69.00

Large and roomy, with adjustable shelves and dustproof doors. In dull mahogany finish.

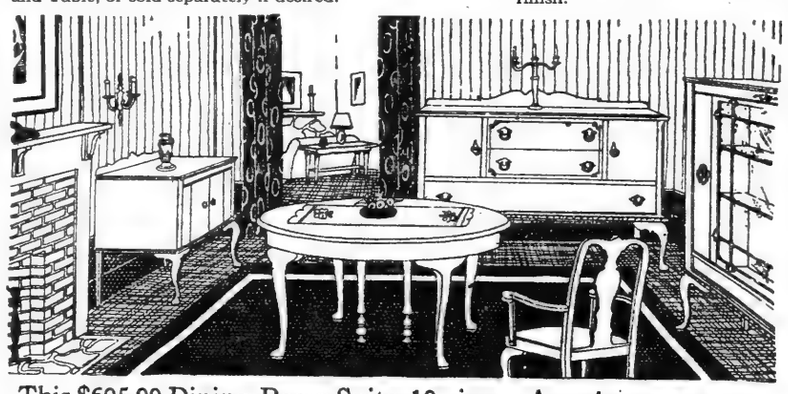

This $695.00 Dining-Room Suite, 10 pieces, American Walnut, oak interior..... 397.00

The buffet is 62 inches long, China Closet and Cabinet Server in proportion. Table has 54-inch top. Five Chairs and an Arm Chair upholstered in leather complete the set.

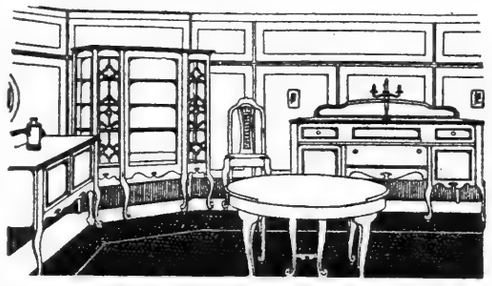

This $575.00 Dining-Room Suite, 10 pieces, American Walnut, hardwood interior. 347.00

Buffet is 60 inches long. Table has 48-inch top and extends to 6 feet. China Closet and Cabinet Server are in proportion. The Five Chairs and one Arm Chair have leather seats and cane backs.

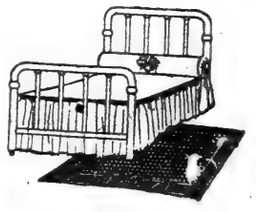

This $30.00 BRASS BED 19.75

Comes in all sizes at this price

In satin or bright finish, with 2-inch continuous posts and heavy fillers.

High-Grade Rugs at Low Cost

So fully and completely does

The Koch Plan of Deferred Payments on Furniture and Rugs

answer all purposes, that it now holds the unique distinction of being the only Department Store extended-payment system carried on with success. Ask about it. 5th floor.

9x12 Seamless Tapestry Brussels Rugs
Guaranteed to give splendid wear. Medallion and all-over effects, in tan, blue and rose grounds. Formerly $52.50..... 37.50

9x12 Seamless Velvet Rugs
Oriental, Chinese and all-over patterns, in rich shades of blue, Indian red and tan. Formerly $80.50.... 59.75

9x12 Seamless Axminster Rugs
Best grade, embracing all the better designs and colorings, adaptable to the most artistic furnishings. Formerly to $109.00. 67.50

9x12 Fringed Royal Wilton Rugs
Accurate copies of choice Orientals, acknowledged to be matchless for service, in beautiful rose, tan and blue colorings. Formerly $132.50..... 99.50

4th Floor.

125th Street West — H. C. & F. KOCH & CO. INC. — 125th Street West

Use the A. & S. Crosswalk Hoyt St. Station

ABRAHAM AND STRAUS INC. BROOKLYN

Store Hours 9 to 5:30

THE A. & S. HALF-YEARLY SALE OF FURNITURE

Marks the Welcome Return to a New Low Price Level

WE paved the way for this Furniture Sale by the drastic price-reductions in November, which cleared our stocks thoroughly, and gave us ready cash to buy the splendid Furniture—at amazingly low prices—of which we found makers most eager to dispose.

This Furniture has been coming in for the sale at an average of a carload a day since the beginning of the month. There are beautiful Bedroom and Dining Room Suites; there is much luxurious Living Room Furniture, at 40% less than the maker's previous prices. It is important to note that all this specially purchased furniture is placed on our floors AT THE SALE PRICE. It is *not* marked first at a purposely higher price, so that it can appear at a reduced price in the sale.

In addition, OUR ENTIRE STOCK OF FURNITURE which was on our floors before the arrival of the specially purchased goods, shows

Price-Reductions of 10 to 50 per cent.

There are no exceptions. And our *original prices* were in themselves low.

The Sale is a particularly important event, because it meets to a very marked degree the present-day demands for lower prices, especially in home-furnishings. And thus it performs an important—and typical—A. & S. service to our customers.

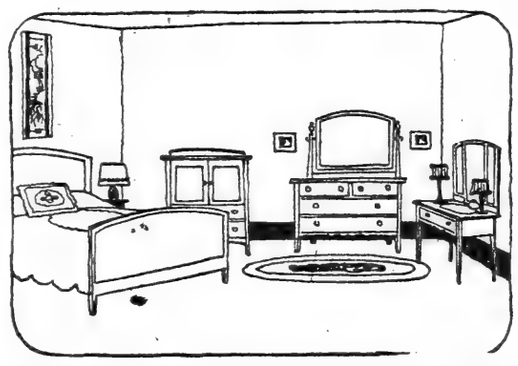

Three-Piece Bedroom Suites
$172

A splendid suite for the small apartment. Mahogany or walnut veneer finish. Of exceptional workmanship. Bed, Dresser and Chifforobe.

4-Pc. Suites, Including Toilet Table, at $211.00

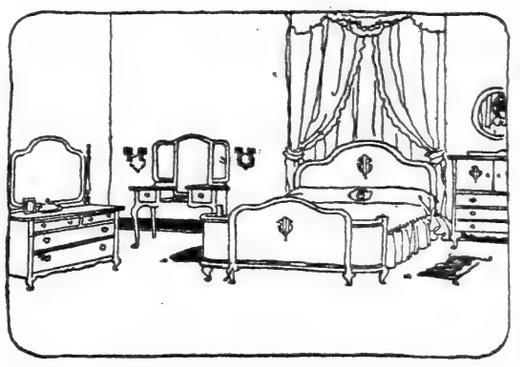

Three-Piece Bedroom Suites
$233.50

An exceedingly graceful period design. Bow-end Bed, 48-inch Dresser with shaped mirror and commodious Chifforobe.

4-Pc. Suites, with Additional Vanity Table, $295
5-Pc. Suites, with Twin Beds, at $359.25

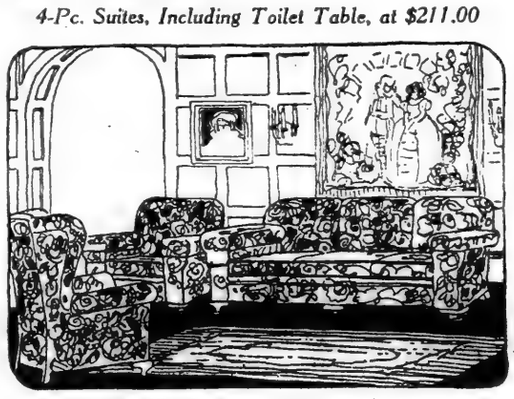

"Queen Anne" Upholstered Suites
$487

Three pieces. Sofa spring arms and barrel-shaped ends characterize these luxurious living room suites. Sofa, Arm Chair and Wing Chair covered with beautiful Tapestries of your own selection.

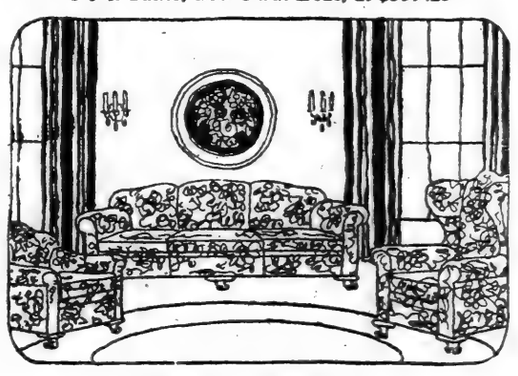

Three-Piece Overstuffed Suites
$365

Chippendale period design with graceful sloping arms. One of the remarkable values of this furniture sale. Arm and wing chairs and sofa with spring cushions. Covered to order with choice tapestries.

Ten-Piece "Louis XVI" Dining Room Suites
$585

A charming example of this period design. Solid walnut tops and posts with mahogany interiors. 54-inch Table, Buffet, China Closet, Serving Table and 5 Chairs covered in brown leather.

10-Pc. Mahogany Suites, $595.75
Chairs Covered with Haircloth

These Beautiful Dining Room Suites
$345

Chippendale period design suite of 10 pieces. Figured veneer fronts and table tops. 54-inch Buffet, Table, 48-inch enclosed Serving Table, 1 Arm Chair and 5 Dining Chairs. American walnut or mahogany finish.

A. & S.—Fourth floor, Central, East.

The New York Times.

SPECIAL FEATURES ART STEAMSHIPS AND TOURS | Section 7

MR. EDISON'S "LIFE UNITS"

Hundred Trillion in Human Body May Scatter After Death—Machine to Register Them

By A. D. ROTHMAN.

WITHOUT a peer in the field of scientific invention, Thomas Edison has announced his entrance into a new sphere, that of psychic research. This may or may not strike one as surprising. Great scientists of this and a previous day have engaged themselves with the problems that come after chemistry and physics. Lodge, noted as a physicist, is now better known as a psychist. Hyslop was a psychologist of note before his ventures into the great untried field of the hereafter. The number of prominent investigators is large. McDougall, noted psychologist, has cast his lot with those who see in an examination of spiritiicism a vast enterprise yet to be properly exploited. But it can be safely asserted that no one today has approached the myriad problems that nestle within the heart of the greater problem of the life hereafter with half the skill or scientific acumen that has Mr. Edison.

Announcements of Mr. Edison's enterprise have been greatly misunderstood. The great inventor has been disappointed and at times amused at the treatment his new undertaking has received at the hands of the public. Fellow-scientists have looked askance; clericals have warned him not to trespass on lands not his own; while some well-educated persons have tended to quarrel with him concerning terms, the goal set, and the methods employed. Discouragement, however, is a characteristic so thoroughly foreign to this man of science that he is pursuing his investigations without a thought to the commentators or critics. Far and above everything else he feels that his investigations are worth while—whether success attends them is not the sole criterion. He knows that many will quarrel with him, many will misunderstand him. But he knows, too, that ten million men and women who have lost dear ones in the war are hungering for word or knowledge as to the existence of life after the life we know. If his investigations can give them comfort, he thinks he will be well repaid: if the results of his inquiries add to the total knowledge of the elusive phenomena of life and after-life he will be satisfied with that contribution to science.

Not a Mystic or Spiritist.

Mr. Edison is an old man by the count of years. In mental vigor he is vitally young. Called upon to explain his theories and beliefs, his problems and applications in the new venture, it was remarkable to note the facility with which he found examples and figures from everyday existence to illustrate some subtle or difficult point. There wasn't a token of the mystic or spiritist about him. He spoke in terms of science, in terms of common sense, in terms of the day-in-and-day-out things of life; his mind dwelt only upon a logical problem, his eyes looked only into a world where energies and forces and their interplay were objects perceived. He hasn't renounced science from any point of view as concerns his new problems. It is Mr. Edison, the scientist, that is applying all his powers and all his knowledge to the questions of life and death and life thereafter.

"I do not know what the word 'spiritual' means," he said every time that the writer used the word in the course of two interviews with Mr. Edison. "I am not interested in matters of spirit. I am conducting a laboratory experiment."

The writer was unwilling to give up the idea. He had traveled twice to Orange, the centre of activity of the inventor, after some correspondence with Mr. Edison and the latter's associate and assistant, Mr. Meadowcroft, thinking that the "spiritual" idea might be developed. He had pointed out to Mr. Edison, in the letter preceding the first invitation to Orange, that nothing could equal the "great interest the question of personal immortality has aroused in English-speaking countries at the present time, due especially to the war."

Further he had written to Mr. Edison that the "cycle of belief, first in the efficacy and all-importance of material things, and then in idealism, again gave way to a confidence in the potency of machinery and science during the war; followed in turn by the post-war period of faith in spiritual things. But the movement at this stage is not just merely idealist. It is tinctured by a strong spiritistic element. Mothers, sisters, wives and sweethearts who have lost their beloved in the war, find their souls hungering for them. They search for the assurance that these lost are persisting in a life hereafter. Nowhere, I think, has this spiritistic feeling taken such great sway as in British countries and English-speaking lands. The number of famous men who have declared that they are in possession of complete evidence of the existence of departed ones is large; the army of mediums and boogie-boogies who falsely and maliciously mislead the trusting and bereft has grown; the true believers in personal immortality, the life hereafter, are multiplied into a vast host. Here is the situation: You, it becomes known, are investigating the problem, the question whether personality persists after so-called 'body-death. The confidence in you throughout the world is great. People everywhere are anxiously awaiting word from you."

Working on His Machine.

Mr. Edison, however, was not desirous of discussing spiritualism or delving deeply into the questions surrounding personal immortality. He was even very reluctant to discuss the machine he was reported to be building for the apprehension of messages from the dead. He did admit that he was engaged—had been engaged for a number of years—in the construction of such an apparatus. He even indicated the principle upon which he felt it would work, namely, upon the principle of control, whereby a man with one-eighth of a horsepower is able to set into motion machinery with hundreds of thousands of horsepower. Beyond that, however, he was not prepared at the present time to speak. He emphasized during both of the writer's visits to Orange that the public could not possibly be interested just now in a technical explanation of mechanistic theory and practice lying behind the apparatus. What the public is interested in, Mr. Edison pointed out, is results only, and that was what he was striving for.

During the first interview with the famous scientist, the writer listened to a general explanation of Mr. Edison's theories concerning life, and a review of the whole subject which had gained so much popular attention. At the interview following, a series of ten questions was submitted to Mr. Edison, based on the first talk. To many of these questions Mr. Edison asked that the matter of the previous interview and more specifically earlier outgivings be applied in answer. At the same time, he interspersed here and there further explanation of the difficult subject, in the desire to make clear things probably subtle to the lay mind. The high lights of Mr. Edison's theory of life, death, and the life thereafter are thus outlined.

Mr. Edison does not believe that any part of man, whether it be his body or mind, is other than the result of physico-chemical reactions. Life he conceives as a series of "units" motivated by physical and chemical reactions. Memory, or that part of life which goes to make up the complex of emotions, feelings, desires, tendencies and intrinsic peculiarities of the individual, Mr. Edison believes to be our personalities. These personalities are various groups of units within the larger group that constitutes life. When so-called "death" appears to drive life from our bodies Mr. Edison thinks that our personality "units" do not die, but continue to exist as substantial material things. That they are not perceptible to human senses even with the aid of instruments is because they are infinitely small—far smaller than the human mind can conceive. He estimates that the human body is composed of 100,000,000,000,000 of these units. Even huge aggregates of them are not sufficiently large to be apprehended by the human senses, no matter what existing artificial help they enlist.

Asked for a specific exposition of his "unit theory" of life, for use as a quotation in this article, Mr. Edison asked that a former statement setting forth concisely his ideas on the subject be used. In this publication [The Cosmopolitan Magazine] Mr. Edison stated:

"I believe that life, like matter, is indestructible. There has always been a certain amount of life in this world, and there will always be the same amount. You cannot create life; you cannot destroy life; you cannot multiply life.

"I believe our bodies are composed of myriads and myriads of infinitesimal entities, each in itself a unit of life, which band together to build a man. We have taken for granted that each of us is a unit. We think of a cat, an elephant, a horse, a fish and so on as units. I am convinced that such thinking is basically wrong. All these things appear to be units only for the reason that the life entities of which I speak are far too small to be detected even with the ultra-microscope.

"In our bodies these entities constantly rebuild our tissues to replace those which are constantly wearing out. They watch after functions of the various organs, just as the engineers in a power house see that the machinery is kept in perfect order. Once conditions in the body become unsatisfactory in the body, either through a fatal sickness, fatal accident or old age, the entities simply depart from the body and leave little more than an empty structure behind. Being indefatigable workers, they naturally seek something else to do. They either enter into the body of another man or even start work on some other form of life. At any rate, there is a fixed number of these, and it is the same entities that have served over and over again."

"Units" in Plant Life.

Mr. Edison illustrated to the writer how a "plant" which to the casual observer appears as a complete unit is really the composite of a great number of units.

"There is a plant known as the 'sea-bush,'" he said, "which grows in the ocean. It illustrates by synthesis what I have attempted to illustrate by analysis—that life is composed of an aggregate of individuals. It grows through the efforts of insects."

The inventor broke off to take a pencil from his pocket and draw a picture of the plant. His hand moved firmly as it sketched the simple, flowing lines of the sea-bush. He resumed:

"These insects, by infinite labor, build up this wavy, feathery little tree. Unit upon unit they construct it until the whole thing is complete. We look upon the whole of it and think it is a unit. It is not a unit. Like man, it is an aggregate of units."

Mr. Edison made a rough estimate of the number of entities he believed composed the body of the individual man.

"One with fourteen ciphers after it denotes the number—at least one hundred trillion entities go to make up a single man. I estimate roughly that there are about 20,000,000,000 cells in the body, and each cell is a commune of 5,000 entities."

Further light on the "unit theory" is cast by other of Mr. Edison's expressions. For instance, he has stated:

"The individuals in the aggregate which we call 'a man,' the members of the swarm which (to some extent by chance) have collected to make that man, are 95 per cent. workers and 5 per cent. directors. The workers cannot stop even though something may compel them from their habitat, that which has been the 'body' of 'a man.' They must go to something else to build, as, for instance, to corn, a tree, grass—whatever may be—always working under the direction of the higher type among them. These, by the way, will be responsible, as they dominate or fail to, or in accordance with their aspirations, for the character of that which now is built.

Bad and Good Men.

"In the case of a 'man,' for example, he may be 'bad' or 'good,' in accordance with the trend of these dominant individuals or in accordance with the majority quality of the individuals which have gathered, more or less by chance, in the swarm which makes him up. He is 'good' if 'good' individuals are more numerous in it and dominate, and 'bad' if the reverse occurs.

"Instances of startling ability, such as that, for example, which characterize a Rockefeller, are beginning to indicate to me the chance gathering into swarms of individuals in which qualities of a certain kind are paramount."

The second question asked Mr. Edison was:

"Can the 'unit theory' be applied to the 'personality'?"

In this instance Mr. Edison again referred to earlier scripts, which recorded the inventor's opinion as follows:

"Numerous experiments conducted by medical scientists have revealed that the memory is located in a certain section of the human brain called the fold of Broca. If the units of life which compose an individual's memory hold together after that individual's 'death,' is it not within range of possibility, to say the least, that these memory swarms could retain the powers they formerly possessed, and thus retain what we call the individual's personality after 'dissolution' of the body? If so, then that individual's memory, or personality, ought to be able to function as before."

From the foregoing paragraph it can be seen that Mr. Edison conceives personality to be virtually nothing more than memory as amplified by pre-natal determination of character and mental equipment. Some of the greatest thinkers of our day agree with Mr. Edison on that score. Without memory not a single accomplishment that is especially characteristic of man as differentiated from the beast would be possible. Without memory every effort would be like finding one's way up an unknown street in an unknown world totally unlike our own, and no matter how often one traveled that street always the same difficulty would attend progress thereon. An attempt to conceive life without memory makes of the former a veritable nightmare. Memory exists in the simplest forms of life in the guise of habit or instinct. Without memory in one form or another, life would probably disappear from the face of the earth forthwith.

Memory and "Personality."

Memory is the close kin of personality. Our past, the events and quality of our lives previous to this moment, is carried by each of us with him into the future. The things he has learned, the important record of what he has felt, believed, aspired, what he has been and hoped to be, each man takes with him from yesterday into today and from today he will carry it into tomorrow. This memory as it is applied to the conditions that confront a man each moment is his personality.

In answer to the question, "What is your conception of death?" Mr. Edison offered the following concise expression of belief:

"We say a man dies. Perhaps, in a sense, the term is accurate when the aggregate which we have called a man ceases to function as an aggregate and, therefore, no longer can be called a man; but the expression is not at all accurate if by it we mean that the life which kept that man at work or play ceases to exist. Life does not cease to exist.

"The life units which have formed that man do not die. They merely pass

(Continued on Page 6)

HIGH FINANCE FOR PIKERS

Foreign Exchange Is the Chosen Playground of Relatively Small Investors

By WILLIAM L. CHENERY.

FOREIGN money is the lure which is leading large numbers of Americans into the field of international speculation. Franc, lira, mark, crown, drachma, florin and lei are beacons which are inducing many to seek sudden fortune. A topsy-turvy world has brought about a situation where almost anything might happen. Out of the financial wreckage people who in other years regarded postal banks as hardly secure enough to house their savings hope to salvage large gains. They count upon the latent capacity of the Old World to restore the familiar values which existed before Wilhelm Hohenzollern gave the word that brought undreamed of desolation to so many races.

House servants, laborers, artisans, clerks, farmers, people with small earnings and little opportunity for accumulation are conspicuous investors in foreign exchange. Ordinary speculators with large funds and credits are not notably in the field. The banks discourage speculation in foreign money, and other opportunities are more tempting. During the last twelve months the money of most of the important foreign countries—with the exception of Great Britain, Germany and Sweden—has depreciated when measured by American dollars. A downward movement such as that does not attract large speculators. But it does not deter small ones. Consequently the present paradoxical situation.

Unprecedented Condition Here.

Nothing like the present condition has ever been seen in this country. It has come about largely because the United States is a polyglot nation. Americans have come from nearly every country. Most of the recent comers have relations in Europe. During the last five or six years many of them have been sending money to friends and kinsfolk in the old countries. The habit of buying foreign money was thus developed. When the catastrophe came and the foundations of European finance seemed to be so grievously shattered, a great opportunity appeared to be at hand. In addition to buying money to transmit home, others began to purchase depreciated foreign currency in the expectation of speculative gains.

Buyers of German marks were among the first in the field. Germany has been called the centre of the old European industrial system. The foundation of Germany's prosperity seemed to be as secure as anything in life. When the mark, which had been the rough equivalent of the American quarter, sank in value until it would not purchase a two-cent stamp, the vistas of riches opened to many. Germany must come back. The native productivity of a great nation of sixty million educated, well-trained people could not be permanently destroyed even by a great war, it was argued. And so many began to buy marks with the purpose of holding them until their value had been restored.

House Servant Typical Investor.

The same thing has taken place in varying degrees with other countries. At one of the larger banks the manager of the foreign exchange department said that a house servant was typical of the present investors in foreign money. "One of my friends in Philadelphia," said he, "employs a Czechoslovak girl as a maid in his household. This girl has been buying Czech crowns. Nominally they are worth 20.3 cents a crown. This week they were actually worth a cent and a third in American money. The few dollars which she was able to lay aside bought an astonishingly large number of crowns. She sent her money to her family in Europe.

"This bank and others have not favored the purchase of foreign exchange. They do not care to lend money for that purpose. Foreign exchange is undesirable security because trouble results if it depreciates in value. Furthermore, it is not a productive investment. The banks are more concerned to see productive foreign trade financed and developed. Money invested in foreign exchange earns nothing while it is idle. It gets no interest. It is buried. An extensive foreign exchange business has, however, grown up. I do not think that so many new agencies are in the field. On the other hand, organizations which had small departments have enlarged them to take care of the new business."

Similar reports were made by other banking corporations which specialize in foreign exchange and in foreign investments. Nowhere was any evidence of large speculation found. But the activities of the little fellow were everywhere commented upon. In all the foreign colonies men and women are buying the currency of the old countries and many Americans have followed suit. The effects of this speculation and investment may conceivably be far-reaching. Certainly American opinion concerning foreign affairs may be influenced. For the American who has turned his dollars into marks or francs or crowns has turned his thoughts into new channels. He no longer regards Europe as a land whose fortunes do not concern the United States.

Influence on World Politics.

It has been observed that the widely scattered French investments in old Russian securities have exercised important influences on the policy of the French Government toward Bolshevist Russia. The desire to retrieve some of the old loans, it has been said, has been so general that in framing its policies the French Foreign Office has in no small way been governed by the wishes of the holders of Russian bonds.

The present widespread tendency on the part of Americans to buy foreign money and foreign bonds would naturally have similar consequences. Men who have invested in German marks normally want to get their money back and to reap a speculative gain. They are accordingly interested in seeing Germany restored to prosperity. In a prosperous Germany the mark would rise in value. Also those who have German investments would like to see the indemnity fixed at as low a figure as possible. For that, too, would augment the value of their holdings.

Bearing on Peace Prospects.

It is thus altogether probable that the investments in German marks have awakened a new interest in the final peace settlement. Similar influences may affect public opinion as to other European countries. The currency of every one of the continental countries which participated in the war represents only a small fraction of its former value. Even the money of the neutral nations has sunk in the international scale. Nobody knows when, if ever, such money will be restored to its nominal worth. But everybody knows that the economic reconstruction of Europe would re-establish prosperity on the Continent and enhance the value of the currency of the various countries.

During the Civil War and immediately afterward the condition was reversed. American currency then sank in the scale. Toward the end of the war $2.85 in greenbacks was needed to buy one gold dollar. The Southern Confederacy currency went vastly lower. A dollar bill was the equivalent of 1 cent just before the collapse. Some Confederate bonds and money were bought in Europe. The Confederate dollar sank to just about the present level of the Russian ruble. The speculators who put their money in the South in the expectation that peace would bring profits lost all.

Irish Republican bonds are now roughly comparable to Confederate bonds in 1864. If the Southern States had succeeded in breaking away from the Union their bonds might have been paid. But no reasonable persons expected the United States to honor such loans. Similarly, if Sein Finn succeeds in severing Ireland from the British Empire, the Irish Republican bonds may be good. In this latter case, however, most of the American buyers were moved by an interest in Ireland and an antagonism to England rather than by any motive of gain.

Pure American Speculators.

In addition to the nationals of various countries who are buying foreign exchange, another group of simon-pure Americans are speculating. To them the purchase of marks and francs and crowns is a great adventure. They have no ties with the Old World save that which their speculation sets up. But the ownership of a Rumanian lei or a Czech crown breeds a sense of participating in world affairs. The strings of speculation lead far afield. The speculators indulge in dreams of wealth obtained as the result of national changes. Aside from the possible losses—which are minor because not much is involved—speculation by Americans of this type is an enlightening experience.

They are foreign exchange fans. They bet on a given nation just as they would have bet on a baseball team. They learn the names of political leaders and Generals. They discuss revolutions and counter-revolutions. Statesmen figure in their imaginations as do baseball players in the minds of small boys. A General takes the place of a "Babe."

Extent of the Operations.

How extensive is this revival of speculation in foreign exchange it is difficult to estimate accurately. The larger banks say that the total volume of foreign exchange dealings is not high at present. But at the same time they draw attention to the small buyers attracted from these different sources. These small buyers give color to the present market. It is not probable that many will reap the riches they seek. At least not the speculators who remain on this side of the Atlantic. Those larger fry who go across and change American money into European money and then buy European goods with the depreciated currency sometimes fare better. It has been noted that a few thousand American dollars will buy a palace in parts of Central Europe today. But even there prices readjust themselves to the new value of money. An American business man reported the other day that he had paid 5,000 marks for a day's ride in an automobile out into the country near Berlin. The charge translated was only about $75, possibly not high when the scarcity of automobiles in Germany is considered. But 5,000 marks was a middle class income in the old days. Germany is mending somewhat, but in other of the nearby countries conditions come close to those which obtained during the last days of the Southern Confederacy.

The new speculators are having an interesting time for their money. They may not gain financially, but they are getting a lot of experience. As a substitute for baseball or poker the game of foreign exchange is not a bad one.

Oculist: "Strange, you can't read the bottom line!"

REPLY FROM POLICE HEAD

Enright, Answering Critics, Says There Is No Crime Wave—"Resign? Not a Chance"

Police Commissioner R. E. Enright, under fire from many quarters, has complained of his inability to gain a fair hearing. THE TIMES asked George Creel to interview the Commissioner. Inasmuch as Mr. Creel was a Police Commissioner of Denver at one time in his career, and has at nearly all times been a storm centre himself, it was felt that he could make a full and fair presentation of Mr. Enright's case.

THE Police Commissioner of New York has a fighting jaw, a pair of clear, unwavering eyes and a gift of straightforward talk that makes interviewing a mere matter of faithful transcription. Here is his statement in his own behalf:

"If this gas attack was simply personal in its consequences, I would not care so much, but its poison envelops the whole police force and even the city itself. Ten thousand men are shamed as bad public servants, and New York is held up before the world as an outlaw rendezvous in which there is no respect or safety for life and property. It is the sort of advertising that keeps decent people away, even as it is an invitation to the lawless.

"What makes it worse is that these slanders are opposed by facts at every point. I say to you—and the records prove it—that our police force is loyal, efficient and effective, and that New York is second to no other city in its honest administration of law and the innate orderliness of its citizenship.

"Crime wave? There is none. It's a reportorial phrase without other base than reportorial imagination. Consider the thing for yourself. A terrible war has just shaken the foundations of civilized society, jarring millions of individuals loose from ancient standards. The business of killing and burning and ravaging cannot be carried on for four years without working changes in the old attitude toward life and property, and the whole country is feeling the effects of this demoralization. New York, too, bore almost the full weight of demobilization, industrial and military, and, in addition to our own population of some six million, the city has been the channel for a steady stream from trench and factory—thousands of men and boys, some with too much money, some with too little, and all in the first flush of release from discipline. We have also had to bear the heaviest strain of industrial readjustment. In 1919, for instance, we never had less than 500 strikes, often as many as 800, a majority of them passion breeders of the worst kind.

Complaint Against the Press.

"Yet what are the facts and figures? The year 1920—direct inheritor of every war violence and war disintegration—had a crime record well below the crime records of 1916 and 1917, two normal years. Few murders, fewer assaults, fewer burglaries! And did the press, either in 1916 or 1917, cry out against 'the unchecked wave of crime' and warn the world away from New York as a den of iniquity? Oh, no! In those years there was not a Mayor to be hounded nor a Police Commissioner to be discredited.

"There is crime, to be sure, but not in excess of the proportion normal to a city of this size. And as thoroughly and quickly as at any other time in municipal history, criminals are being apprehended. One unsolved murder mystery provokes columns of indignant editorials, but scarce a news item records the scores of successful solutions.

"There is another comparison that can be made in fairness. When I took office in January, 1918, following an administration that was presumed to have left the city chemically pure, I found forty-three houses of assignation in full blast, and Broadway and its side streets serving as regular trade routes for roving bands of prostitutes. Nine racing bureaus were in active operation, each serving a huge clientele of fools and blacklegs, and gambling was a flourishing industry both in the high places and the low.

"I say that these evil conditions have been wiped out. New York, for its size, is today the cleanest and safest city in the world. I challenge any one to circumstantial disproof of this assertion. Let those who have been so glib with their general charges and vague slanders come forward with one single case of protected vice or gambling. There is not a single page in my whole official record that I am not willing to lay on the table before any legal or responsible body. No one can make a specific accusation that I am not willing to answer in the open. But although this attack has been going on for months, not a direct charge of specific wrongdoing or corruption has been made against me, nor can I force my enemies to quit waving their blanket indictment and get down to brass tacks.

Police Force Praised.

"Instead of shaming it, New York ought to be proud of its police force. There are scamps on it, and sluggards and tricksters, but man for man they stack up against any body of men in the world for loyalty and devotion. Look at the record again! Less crime in 1920 than in 1916 and 1917. Yet there has not been an addition to the force since 1913. Since that time the city has grown a million, and a World War has manufactured lawlessness, but the same police force that kept the peace in 1913 is called upon to meet the trebled task of today. New York contains 314 square miles, with 3,514 miles of streets, and when our men are divided into the eight-hour shifts demanded by law, it will be seen that about 2,000 men must cover this vast area. No other world metropolis operates with so small a force. London, with police problems far less difficult than ours, has 24,000 policemen. We have 16,500.

"Yet, in spite of the record that proves splendid loyalty, a former police official has not scrupled to charge that the entire force is 'on strike' against me. There's a fine example of unreasoning malice. It was not so long ago that the whole country rose in indignation against the Boston police strike, and yet New York is asked to believe that its 10,000 uniformed guardians are now betraying their trust for no larger reason than hatred of me.

"It would be absurd, were it not so malignant! Police Commissioners come and go—some are liked and some disliked—but out of a lifetime of experience, I can say that there was never a time when the policemen of New York laid down on the job. Not even the army or the navy has greater traditions of devotion. What does take the heart out of them is the newspaper attack that paints them as crooks or loafers.

"In the general mind, the Police Department is associated only with the suppression of crime. As a matter of fact, one might say that this has become almost the least of its duties. We are right arm of the Health Department, of the Fire Department, of the Street Cleaning Department and of the Election Department. It is the Police Department that examines the steam boilers of the city, it is the Police Department that must handle all parades, and it is the Police Department that has entire charge of traffic, a problem that has become of fundamental importance, and which today requires 1,300 men of the 16,500 members of the force. Policemen, in truth, are the clerks and errand boys of almost every other branch of the City Government, and in addition to this, social workers want them to take on other duties ranging from food conservation to wet nursing. It's a wonder to heaven that we get along as well as we do.

"Trouble with the office of the District Attorney? There is none as far as I am concerned. I have never refused aid to Mr. Swann nor failed to cooperate with his office to the full extent of my power. What I will not do, however, is to give my power of attorney to any other official, nor will I turn over the police for purposes of political huckstering. Back in May, 1918, Assistant District Attorney Smith, who boasts that his genius for publicity placed Mr. Whitman in the Governor's chair, commenced the practice of commandeering the police force for a series of Saturday night raids. Galloping into the police station, heavily flanked by reporters, he would strip the place of all available men, and then hurl himself upon the lesser Broadway restaurants, arresting the patrons joyously and indiscriminately. In the course of a few months, more than fifteen hundred persons were arrested, dragged out, ridden through the streets in patrol wagons and even locked up in cells. Yet not one of this large number ever had a charge made against him, and not one ever faced a magistrate.

"The whole thing seemed outrageous to me. Not only was it demoralizing the police force, and turning station houses into bedlams, but there was also the utter disregard of the very civil rights that we were presumed to protect. I put an end to the business and as long as I am Police Commissioner there will be no more of these hullabaloo dragnets.

Reduction of Costigan.

"Why did I take Costigan away from the Vice Squad and reduce him from Inspector to Captain? For the very reason that he wasn't making good. You see, when I took office there was a general belief that my appointment was merely temporary, and some men, Costigan chief among them, felt that no particular loyalty need be given me. He was, and had been, in charge of Vice Squad No. 1, operating in Manhattan, the Bronx and Richmond. Vice Squad No. 2, over in Brooklyn and Queens, was under Inspector McDonald. When I found that houses of assignation, gambling rooms and racing exchanges were in full blast, I gave orders to Costigan to clean up and clean up hard and quick. In June I called attention officially to his failure. Again in July I pointed out that he and his squad were laying down on the job, and stated flatly that I did not mean to stand for it. I repeated these rebukes and warnings in August, but Costigan still persisted in his attitude of contemptuous indifference, seeming to feel that his press friendships protected him from punishment. In October I relieved him from duty, consolidated the two squads under Inspector McDonald, and from the start we got results. That is the only thing I am after.

"My five Special Deputy Commissioners? All right; let's consider them. For years press and people have been denouncing 'politicians' and begging for 'business men.' I thought it a good idea myself, and so I looked the whole city over and picked out the five biggest executives I could get. Each man took a desk and accepted a distinct set of duties. Dr. John A. Harriss specialized on traffic. Allan A. Ryan took over our co-operation with the Federal Government in the matter of national defense. Edward A. Guggenheim devoted his large experience to the supervision of the Bronx and intricate problems of the Pensions Committee. John M. Shaw took charge of the Borough of Richmond and two committees. Rodman Wanamaker assumed direction of the Police Reserves. General T. Coleman du Pont took hold of the Borough of Queens and Ways and Means Committee, and Dr. Carleton Simon, one of America's foremost alienists, was placed in charge of the Department of Narcotic Drug Control. Had I employed these men in the open market a half million yearly would have been the minimum bill.

"My trouble with the press? Well,

(Continued on Page 9)

PHILIPPINES AND FREEDOM

A Review of the Rapid Progress Which Causes Their Hope for Early Independence

As secretary to the Governor General of the Philippines in 1913 and later as Commissioner of Public Utilities, the author of this article traveled much over the islands under Spanish sovereignty. He met Rizal, the father of the revolution—"the Malay George Washington," as it were. Previously he had been a war correspondent with the American Army during the insurrection of 1900 and 1901.

The ensuing review and analysis of the Philippine situation has been written in view of the assumption that Congress will soon take up the question of the islands' independence.

By STEPHEN BONSAL.

It was an unwelcome experiment and a supreme test to which the American people were suddenly subjected when through the unavoidable vicissitudes of the war with Spain the Philippine problem passed into our hands for solution. We suddenly became responsible before civilization for the well being and the orderly behavior of some eight or ten millions of people of divers Malay races, whose island home lay across the Pacific, half way around the world.

We might very well have shirked the responsibility. We might very well have passed the problem on to more experienced or to more eager hands. Certainly at this juncture England was receptive and Germany was eager to take over the islands. Many leading Americans thought the naval battle in the Bay and the capture of Manila were merely military incidents of a struggle whose lasting results might well, and with propriety, have been confined to the American Continent, but a great American occupied the post of Chief Magistrate and he thought differently. He endeavored to make terms with the Philippine patriots who, misled and misinformed, continued to fight against the American intervening forces with even greater obstinacy than they had shown in their struggle against Spanish domination.

Every effort was made by President McKinley to obtain light on an obscure situation. Experts were listened to, and those who confessedly were not experts were called in. Even I, who had spent but a few weeks in the Philippines, four years before, was summoned from New York by Postmaster General Gary of Maryland, taken to the White House and closely interrogated for something over an hour. A few days later President McKinley dispatched to the islands a commission composed of eminent men to handle on the ground and in his stead the difficult situation that had developed. He impressed upon them the fact that theirs was a "liberating mission," and to his instructions in this sense he insisted they should remain undeviatingly true.

The Obligation Incurred.

When this mission entered Philippine waters, two great milestones in modern history had been passed. America and American influence were no longer confined to the Western Continent. The second world transformation, and, if possible, of still greater importance was the fact that a great democratic power had accepted colonial responsibility. Spain and Portugal had secured and maintained lodgment along the east coast of Asia for centuries, France, England and Russia for decades, and now the great democratic power of the West had accepted responsibility for deplorable conditions it was in nowise responsible for.

It is the purpose of this article to disclose how this responsibility has been lived up to, and due justice will be done, in so far as space permits, to all who have participated in this pioneering job of democracy operating upon a subtle people of what was once the immutable East.

Under the conditions of distrust that not unnaturally prevailed at first, progress in the pacification of the islands was slow, and the first fruits of the confidence which we reposed, or thought we reposed, in the Malay were not always encouraging. Still, strongly believing that the basic principle of our action was sound and just, we continued to improve conditions in the Philippines and to aid those Filipinos who showed capacity and an inclination to take their part in founding a stable Government, although it was imposed by strangers.

The American plan, the way we tackled the job that devolved upon us when we destroyed Spanish power in the East Indies as we did in the West Indies, and when, in our judgment, the native population was absolutely lacking in the indispensable prerequisites of self-government, was the subject of cynical amusement to many European onlookers and of melancholy predictions to not a few of our own people. The old China "hand" and the Hongkong and Shanghai merchants made many jokes at the expense of our "shoe men." Their point of view should not be entirely forgotten. Let me recall it now, not in malice but in justice.

Europe Criticised Us.

It was held by the critics of American ignorance that Malays should never be permitted to wear shoes. This was axiomatic. Straw sandals, perhaps, were permissible, but, on the whole, it was better for them to go barefooted, since they were destined to remain the hewers of wood and the drawers of water for the commercial aristocracy of the treaty ports, where, under treaties negotiated at the cannon's mouth, the white man, the stranger, occupied a position of unrestrained power and supremacy. And, of course, our talk of schools and education, even though primary or merely industrial, for our new wards was to these people political anathema.

Undeterred by these croaking prophecies, and not convinced by the stories so generally current as to the innate depravity of the natives, the American soldier and sailor, our administrators, our policemen, our sanitarians, and, above all, our school teachers kept right on upon their appointed tasks, strong in the belief, however heretical it sounded to Hongkong, that, outside of superficial differences, men were all about the same and equally responsive to a changed environment. Benefits, it was thought, would not be forgotten, but the idea prevailed that in any event what was done was in the line of duty, and that it was done, not in the expectation of gratitude, but because it was right.

"When they know that we are out here to do only what is right and what is best for them, all opposition will cease," was the prophetic remark a member of the second liberating commission made to me on my second visit to the islands in 1901. He was right, eternally right, although transitory appearances were against him. None of the Western powers that had come to the East had come in a liberating spirit, and many of the Filipinos did not believe in the sincerity of our altruistic policy.

To maintain our educational occupation at this time, and for several years afterward, required an army of nearly 100,000 men, and our expenditures ran into untold and uncounted millions.

Despite critics at home, who maintained, and with truth, that for half this money we could endow the United States with the greatest system of roads and the greatest network of waterways and inland communication the world had ever seen or even dreamed of, we persisted in our plan of aiding the Filipinos to a self-government of a stable character, and from that day until now this policy, so often decried at home and abroad, has been pursued. At times it has been pushed with greater insistence that at others, and at times with greater ability and a better understanding of the problems involved that at others, but never once for a moment has it been relaxed, and now the tale—the profit-and-loss account of the first great experiment in an altruistic national uplift—lies before us as an open book.

It is regrettable, but not strange, that this book should be read more carefully, with more appreciation and understanding abroad than it is at home with us. Practically the fate of every occupied territory and the destiny of every subject race in the world has become involved in the outcome of the experiment and the great venture which was entered upon by President McKinley's liberating mission in January, 1899. There is comfort in the thought that, turbulent as is the world today, or many important districts of it, perhaps nowhere is a more formidable problem presented for solution than that which confronted the Americans whom we sent across the Pacific in that memorable year. In those days the Philippine Islands, as a result of a medieval Government, a tactless Spanish occupation, an American invasion that was misunderstood and a widespread revolution against all imposed authority, presented a fairly true picture of political chaos.

Education Advanced.

While on paper there did exist in the days of Spanish sovereignty a pretentious educational plan, in practice public education adequate to the needs of the people had not been attempted before the American occupation. There were, of course, educated men in the Philippines. Indeed, quite a number of very highly educated men. The educational work of the friars had brought excellent results in some directions. Indeed, the Dominican University of San Tomas was older than Harvard, and we availed ourselves of what the Spaniards had done in a larger measure than they had cared to do themselves. Within twelve months of the beginning of the American occupation, three Philippine-born graduates of this university had been nominated to full membership and power in the liberating commission. England has occupied British India for two centuries and only recently has she taken the step that we took in the first year of our responsibility. Still, after all is said and done, it must be admitted that when we came to the islands education was the good fortune of a favored few. Our task was to make it the right and privilege of all.

It is a laborious effort and yet one of pressing timeliness to collate the official and authorized utterances of those who, under authority delegated to them by the people of the United States, have been in responsible control of the Philippine situation for the last twenty-two years. But this survey has a distinct advantage over many other historical researches equally laborious. It does not unearth anything that you would conceal. It brings to light nothing that should not make every American flush with pride. It is the simple story of a great trusteeship conscientiously performed.

Now, however, the moment has come for a change in the continuity of our policy of Philippine development, of endowing a Malay people with democratic institutions. One step justified by results has led to another that is also justified by its results. And now, after the apprenticeship of a quarter of a century, unless we are false to our bond, the Philippines must be cast loose, or reasons—of which none, however, is apparent—must be given in justification of further delay. To chart out wisely our future course, we should look up the record of the past and study the log book of our voyage of political discovery from the day we left our distant point of departure in the Western World and sailed into the Eastern seas.

The dilemma of Mr. McKinley was not wholly unlike that by which Mr. Wilson was confronted at Versailles. Mr. McKinley had declared that it was a sin against civilization to permit Cuba to be terrorized and Cubans to be starved to death. The necessity of breaking Spanish power wherever we found it standing intact brought us to the Philippines, and there we were confronted with a momentous task, an unescapable decision. Should we permit Spain to do in Asia what we had prevented her from doing in America? This was Mr. McKinley's problem. Mr. Wilson's dilemma was, "Are we pledged only to make Alsace and Lorraine free and safe for democracy, or does our war-ending-war slogan apply to all peoples who, though capable of standing alone, are held down under foreign yoke?"

Their Freedom Promised.

As the bond approaches maturity, let us scan narrowly the terms of our national obligation. I mean, of course, the specific words that were used, quite apart from the general promise of self-government and representative institutions that our flag has ever stood for, wherever unfurled.

It was finely put at the very beginning, when President McKinley sent out his first mission to compose the situation resulting from the destruction of Spanish supremacy by Dewey's fleet and the want of confidence that prevailed in many quarters that the Philippine insurgents would be able to establish a democratic stable form of government, although this was admittedly their aspiration. He then expressed the hope in January, 1899, that the Commissioners would be received as bearers of "the richest blessings of a liberating rather than a conquering nation." Later he said, "The Philippines are ours, not to exploit but to develop, to civilize, to educate, to train in the science of self-government. This is the path of duty which we must follow or be recreant to a mighty trust committed to us."

Commenting upon the attacks that were made from many quarters on his publicly announced policy of the Philippines for the Filipinos, Mr. Taft, while Governor General, said in December, 1903: "This principle (the Philippines for the Filipinos) makes up the web and the woof of the policy of the United States with respect to these islands, as it has been authoritatively declared by the Presidents of the United States. For President Roosevelt has followed sedulously the policy of President McKinley and, by the interpretation of the supreme popular will, the Congress of the United States." And later in the same statement he pointed out what so many critics of Philippine policy are inclined to overlook: "The actions of the President and the instructions issued by him have by an act of Congress been expressly approved." And later he added: "I think I have demonstrated by what I have quoted and the instances that I have cited that the doctrine 'the Philippines for the Filipinos' is one which the honor of the United States requires it to enforce throughout these islands; not only was it promised to the Filipinos when the Americans came, after they had been here, during the insurrection and at its close, but I do not think it too much to say that the reiteration of the promise, as shown in legislation carrying out these principles, had much to do with bringing about the present tranquillity in these islands."

Mr. Taft's Assurances.

And again, when the insurrection had been to all intents and purposes suppressed and law and order were generally restored, Governor General Taft made the following sweeping statement: "Now what has produced the present tranquillity? I say without hesitation that the chief element today is the confidence which the conservative people of the islands have in the promises of the United States to make the welfare of the Filipinos its chief purpose in remaining here, to assist them sincerely in learning the secret of self-government by gradually enlarging their political power."

These are, indeed, notable landmarks from which we should not deviate, but from which we should draw inspiration for our future course.

In 1906 President Roosevelt said: "We are constantly increasing the measure of liberty accorded the islanders, and, if conditions warrant, next Spring we shall take a great step forward in testing their capacity for self-government by summoning the first Filipino Assembly." And in 1908, after the session of the Legislature had closed, President Roosevelt said in his message:

"Hitherto this Philippine Legislature has acted with moderation and self-restraint and has seemed in a practical fashion to realize the eternal truth that there must always be government, and that the only way in which any body of individuals can escape the necessity of being governed by outsiders is to show that they are able to restrain themselves, to keep down wrongdoing and disorder.

"The Filipino people, through their officials, are making real steps in the direction of self-government. I hope and believe that these steps mark the beginning of a course which will continue until the Filipinos become fit to decide for themselves whether they desire to be an independent nation. We cannot give them self-government save in the sense of governing them so that gradually they may, if they are able, learn to govern themselves."

And, in conclusion, he added: "I trust that within a generation the time will arrive when the Filipinos can decide for themselves whether it is well for them to become independent or to continue under the protection of a strong and disinterested power."

When Mr. Taft, then Secretary of War, traveled through the islands and in October, 1907, opened the session of the First Philippine Assembly in person, he said: "The avowed policy of administration under these two Presidents has been to fit the people themselves to maintain a stable and well-ordered government. * * * As this policy of extending control continues, it must logically reduce and finally end the sovereignty of the United States in the islands, unless it shall seem wise to the American and Filipino people, on account of mutually beneficial trade relations, and possible advantage to the islands in their foreign relations, that the bond shall not be completely severed."

Training for Self-Government.

In his special report to the President relating his experiences in the islands upon this memorable journey, Mr. Taft wrote: "The conditions in the islands today vindicate and justify that policy. It necessarily involves in its ultimate conclusion, as the steps toward self-government become greater and greater, the ultimate independence of the islands, although, of course, if both the United States and the islands were to conclude, after complete self-government were possible, that it would be mutually beneficial to continue a governmental relation between them like that between England and Australia, there would be nothing inconsistent with the present policy in such a result." And, in conclusion, the Secretary of War and future President added, "I have an abiding conviction that the Filipino people are capable of being taught self-government."

In his Presidential message of December, 1912, Mr. Taft urged upon Congress changes in policy. "We should endeavor to secure for the Filipinos economic independence," he said, "and fit them for complete self-government, with the power to decide eventually, according to their own largest good, whether such self-government shall be accompanied by independence." And when the Democratic platform of 1912 contained a promise "to recognize the independence of the Philippine Islands as soon as a stable government can be established," President Taft in an official utterance asserted that this was "an affirmation of policy only slightly differing from that repeatedly announced by this [his own] and preceding Republican Administrations."

For some years now, in fact since the opening of the Legislature in 1907, the

(Continued on Page 9)

PROFIT TAXED AS INCOME

Right to Levy on Gain From Sale of Capital Assets Is Now Questioned in Courts

By PHILIP KATES.

THE decision of the District Court of Connecticut in Brewster v. Walsh, on Dec. 16, 1920, does not as yet seem to be fully understood as to its effect on the income tax laws. Should the Supreme Court of the United States take the view of Judge Thomas, then there must be a recasting of the revenue laws, for under the term "income," as defined in that decision, the Government cannot possibly collect sufficient tax to run the Government, much less provide the necessary interest and sinking fund for the outstanding bonds.

Congress, in the income tax acts, has defined income, in effect, as all profits, from whatever source arising, and has, in many instances, specifically taxed the profits arising from the sale of capital assets, as well as profits arising from the conduct of a business.

The opinion in Brewster v. Walsh, when pursued to its logical conclusion, holds that profits arising from the sale of capital assets are not taxable income; and the reasoning of the court and the authorities cited almost result in the further conclusion that the profits arising from the conduct of a business are not taxable income.

This decision does not mean that Congress cannot tax such profits. In the Corporation Tax act of 1909 it imposed a tax on the conduct of business by corporations, and measured that tax by its net income, and in Section 38 of the act of 1909 defined what it meant by net income for the purpose of the tax. This tax was sustained by the Supreme Court in Stratton v. Howbert, and the power of Congress to define income was also sustained, but the law was sustained because the tax was not an income tax, Justice Pitney said: "As to what should be deemed 'income' within the meaning of Section 38, it of course need not be such an income as would have been taxable as such, for at that time (the Sixteenth Amendment not having been as yet ratified) income was not taxable as such by Congress without apportionment according to population, and this tax was not so apportioned."

Judge Pitney's Decision.

The tax was on the privilege of doing business, and this tax was sustained because it was an excise and not an income tax. The amount of the tax was measured by the income, and this income was defined by Congress as the total amount of gross income received from all sources, less expenses, losses and depreciation. The meaning of the word income, in that act, was the income received from transacting business, and therefore taxable under an excise tax law; but income as used in the Corporation Tax act was not used in the sense of income which would be taxable under an income tax act. Justice Pitney made this plain in discussing the mining business, which was under consideration in that case (Stratton's Independence v. Howbert, 231 U. S. 399.) He said: "The sale outright of a mining property might be fairly described as a mere conversion of the capital from land into money."

But he held that the mining of ore was a business, and that on the profits arising from the sale of ore, in the business of mining, the tax could be applied, because it was a tax on the privilege of transacting business, and therefore an excise tax; and it was not a tax on income, and therefore not an income tax, which could not have validly been imposed in 1909 without apportionment.

The discussion of the effect of depletion and depreciation in that case does not apply to the income tax acts, because, as Justice Pitney says, the act under consideration was a tax on the business and not an income tax.

If the same reasoning applied to the income tax acts, then the sale of a capital asset would not result in taxable income, no matter how great the profits arising, because, as Justice Pitney said, the outright sale of a mining property is a capital conversion.

The Stratton case, therefore, does not apply to the income tax acts, and the discussion of the Supreme Court in that case furnishes no rule for determining income under an income tax law.

In the income tax cases, 158 U. S. 601, the Supreme Court through Chief Justice Fuller said: "The power to tax real and personal property, and the income from both, there being an apportionment, is conceded." And the court held the income tax unconstitutional as being a direct tax, without apportionment; and the Sixteenth Amendment (the income tax amendment) was adopted and ratified in 1913, to remove the necessity for apportionment of taxes on incomes. As Mr. Justice Vandeventer said in the case of Evans v. Gora, decided June 21, 1920, the Sixteenth Amendment did nothing but removes the bar as to apportionment. It did not enlarge the taxing power of Congress.

What Is Income?

The question decided in Brewster v. Walsh, on Dec. 16, by the District Court in Connecticut, is, "What is income, which is taxable by the Sixteenth Amendment?" The amendment did not remove the bar as to taxing real and personal property without apportionment. Congress always could, and can now, tax all the real and personal property in the United States, but it must apportion the tax. But it may now, since 1913, levy an income tax without apportionment; and it may levy an excise tax without apportionment. But it cannot levy a direct tax without apportionment except on income.

Since the adoption of the Sixteenth Amendment, we may restate Justice Fuller's statement in the income tax case: "The power to tax real and personal estate, and the income from both, without apportionment is conceded." That is the sum total of the effect of the Sixteenth Amendment.

Now, what is income, from real and personal property, which may be taxed, without apportionment?

Mr. Justice Pitney, in the corporation tax case (Stratton's Independence vs. Howbert) stated that the sale of a mining property was merely a capital conversion, and not income. Therefore, the sale of a lease, or a producing oil property, or any other capital asset, would under that statement, produce no taxable income. It was even admitted that such a sale would not produce an income which would be used as the basis for computing an excise tax, under the act of 1909.

The gradual disposition of the ore by a mining company (and the same is true of an oil company, or a timber company) was subject to the tax, as an excise tax on the privilege of transacting business in a corporate capacity. It was not a tax on the profits derived from the sale of the ore; but a tax on the privilege of transacting business, the tax being measured by the profits. The distinction may appear to be a fine distinction, but it is a real distinction, and formed the basis of the decision of the Supreme Court in that case.

Now, it will be admitted that the present income taxes are not excise taxes, such as the tax of 1909. They are direct income taxes and they are limited to income, as such. They cannot be validly imposed on property, nor on the transaction of business. If a tax is to be imposed on business it must be an excise tax; if on property it must be apportioned between the States according to population.

The Point of Distinction.

Springer vs. U. S. 102, U. S 586, has been relied on as establishing the right of Congress to class earnings as income. But the Supreme Court in the income tax cases did not so understand that case. Chief Justice Fuller, in commenting on the Springer case, said, "While this language (in the Springer case) is broad enough to cover the interest as well as the professional earnings, the case would have been more significant as a precedent if the distinction had been brought out in the report and commented on in arriving at judgment, for a tax on professional receipts might be treated as an excise or duty, and therefore indirect, when a tax on the income of personalty might be held to be direct."

So that, so far as the Supreme Court has spoken, it treats a tax on earnings as subject to an excise or duty tax, but not to a direct tax; but treats a tax on the income of personalty as a direct tax; and in the income tax case itself makes the distinction between income and earnings. The tax on income, as such, being direct; and therefore not to be levied without apportionment; but a tax on earnings being an excise, might be levied without apportionment.

The only case decided by the Supreme Court under an income tax law, which has passed on profits from the sale of property as being taxable or not under an income tax law, is the case of Gray vs. Darlington, 15 Wall 63, and that case held that the profit on the sale of bonds, which had been held for four years, was not taxable income under the act of 1867, which taxed all gains, profits or income made during the year preceding that in which the tax is levied, just as do the acts passed since the adoption of the Sixteenth Amendment.

And the reasoning of Justice Pitney in Macomber vs. Eisner (the stock dividend case) and of Justice Vandeventer in Gore vs. Evans (which exempted the salaries of the Federal Judges) would lead logically to the decision in the Brewster case; namely, that the income tax amendment merely removed the bar of apportionment as to a tax on income. It did not give Congress any greater power than it had before. It did not give Congress the right to define as income that which is properly a tax on property, which must be apportioned; or a tax on earnings, or the transaction of business which must be under the form of an excise tax.

So, if any profits or gains are not income, Congress cannot by definition bring them within the income tax.

Justice Pitney in construing the corporation tax of 1909 admitted that the sale of a capital asset would not produce taxable income, even when that income was used as a measure of fixing an excise tax. And further held that a tax on business must be an excise tax.

In the stock dividend case Justice Pitney said that increases in value did not represent a taxable income or gain; at least until reduced to money.

In the Federal Judges' salary case Justice Vandeventer said that the Sixteenth Amendment did not in any manner enlarge the powers of Congress.

The Main Question.

And now applying these decisions and taking a definition of income as given to the word by the various courts, being the definition it had at the time of the adoption of the Sixteenth Amendment, the Federal Court in Connecticut has ruled that no capital accretion, whether in the form of property, or when reduced to money, is income. No profits arising from the sale of a capital asset produce taxable income. The gradual depletion of capital through mining, whether ore or oil, was subject to the tax of 1909 as a tax on a business.

And this, as any other business, may be subject to an excise tax.

But, until the Supreme Court of the United States has finally passed on Brewster vs. Walsh, it must remain an open question whether Congress can impose an income tax, which is a direct tax, on profits arising from trades and business; or whether it must reach such profits through an excise tax, such as a sales tax would be.

And it must further remain an open question whether under the guise of an income tax, Congress can impose a direct tax on the profits from the sale of a capital asset, whether the sale be in lump or by gradual depletion, without apportioning such tax among the States according to population.

TIDE OF IMMIGRATION IN 100 YEARS

IF history repeats itself, this chart of the 30,000,000 immigrants who have entered the United States in the last century may be taken to indicate that the immigration problem, for the next few years at any rate, will solve itself. The chart is from Frank Julian Warne's book of charts and is part of an article he has contributed to a symposium on immigration just published in the annals of the American Academy of Political and Social Science.

The illustration was constructed from statistics of the United States Bureau of Immigration. It is particularly timely just now, when general unemployment is increasing and the country is in the grip of an industrial depression. The author has used it to illustrate his contention that immigration always shows a sharp falling off immediately after periods of business stagnation.

"By studying the yearly figures in the table of the accompanying chart and relating them to events of industrial or economic history," says Mr. Warne, "we are able to understand what is probably the most significant of all the operating forces or influences at work behind this great movement of population across the Atlantic. For illustration, the number of immigrant arrivals strikingly decreased from nearly 482,000 in 1854 to 200,877 the following year, a decrease of more than one-half. This falling off reflected the effects of the greatest financial panic ever experienced in the history of the United States up to that time.

"The ensuing industrial depression was followed closely by the Civil War, and it was not until 1873 that the yearly inflow again reached as large a volume, the number being nearly 460,000. The year 1873 marks another panic, and a striking decrease the following years in the number of alien arrivals is again recorded. Beginning in the early '80s and accompanying increasing prosperity in all of our industries, the volume of immigration steadily increased until this tendency was interrupted by the panic of 1893. The financial disturbance in this country in 1907 was similarly followed by a striking decrease in immigration.

"The close relation between industrial depression and decrease in immigration on the one hand and industrial prosperity and increase in immigration on the other is the economic explanation of the periodic waves of immigration that have washed our shores since 1820, and particularly so in more recent years. It points unmistakably to the economic characteristics of this great movement of population and to the fact that by far the greater part of it is due to the industrial demand in the United States for labor."

Year.	No. of Immigrants.
1820	8,385
1821	9,127
1822	6,911
1823	6,354
1824	7,913
1825	10,199
1826	10,837
1827	18,875
1828	27,382
1829	22,520
1830	23,322
1831	23,633
1832	60,482
1833	58,640
1834	65,365
1835	45,374
1836	76,242
1837	79,340
1838	38,914
1839	68,069
1840	84,066
1841	80,289
1842	104,565
1843	52,496
1844	78,615
1845	114,371
1846	154,416
1847	234,968
1848	226,527
1849	297,024
1850	369,980
1851	379,466
1852	371,603
1853	368,645
1854	427,833
1855	200,877
1856	195,857
1857	112,132
1858	121,282
1859	120,071
1860	153,148
1861	143,577
1862	72,152
1863	91,985
1864	191,114
1865	180,339
1866	318,577
1867	298,104
1868	352,160
1869	352,768
1870	387,203
1871	321,350
1872	404,806
1873	459,803
1874	313,338
1875	227,498
1876	169,986
1877	141,857
1878	138,469
1879	177,826
1880	457,257
1881	669,431
1882	788,992
1883	603,322
1884	518,592
1885	395,346
1886	334,203
1887	490,109
1888	546,889
1889	444,427
1890	455,302
1891	560,319
1892	579,663
1893	439,730
1894	285,631
1895	258,536
1896	343,267
1897	230,853
1898	229,299
1899	311,715
1900	448,572
1901	487,918
1902	648,743
1903	857,046
1904	812,870
1905	1,026,499
1906	1,100,735
1907	1,285,349
1908	782,870
1909	751,786
1910	1,041,570
1911	878,587
1912	838,172
1913	1,197,892
1914	1,218,480
1915	326,700
1916	298,826
1917	295,403
1918	110,618
1919	141,132

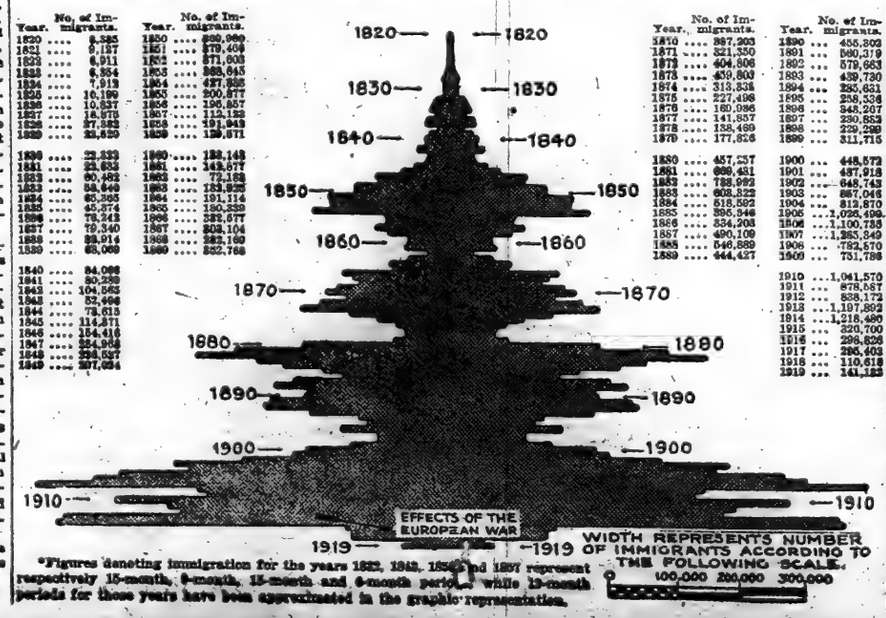

*Figures denoting immigration for the years 1832, 1843, 1850 and 1897 represent respectively 15-month, 9-month, 18-month and 6-month periods, while 19-month periods for these years have been approximated in the graphic representation.

JUNKERDOM, NEW STYLE

Reventlow, the Fire Eater, Favors Combination of Monarchy and Soviet for Germany

By CHARLES J. ROSEBAULT.

I HAVE never had the honor of meeting the Count zu Reventlow, that distinguished Menschenfresser of the haughty days of the German Empire, whose vehement articles in the Junkers' Beloved, alias the Deutsche Zeitung, indicated clearly that the breakfast of his choice would have been an assortment of Allies, done to a turn. That was, of course, until the Americans came into the game and the talk of an accentuated submarine warfare found some opponents within the very walls of Kultur. After that Americans à la fourchette would doubtless have been triple-starred on his menu.

But, if I have not seen the great man, I have at least had the presumption to imagine his appearance. There are, it must be understood, various kinds of Junkers, all of whom are entitled to be considered the genuine article. Ibáñez portrayed one sort in "The Four Horsemen" who had a penchant for wearing silken kimonos, while he played the piano with exaggerated sentiment. Max Harden raised quite a rumpus in exposing the doings of that type within the sacred circles of the Court. Then there is the hardshell variety that harks back to Thor, rolls its R's like bits of thunder, stamps its mighty feet and snaps its flinty jaws—to the eternal awe of women and children. Hindenburg is an excellent physical exponent of this branch of Junkerdom, although he seems to have less wood in the headpiece than most of them. Finally, there is the hero of the Fraulein, corseted, faultless in dress and manner—according to German standards—who strides through the universe in haughty disdain of all outside his class, pronouncing in accents peculiar to himself the infallible judgments of one who knows all things.

It is in this latter category that I would place zu Reventlow. I can almost see his lordship in one of the aristocratic drawing rooms of Berlin, seated at one end of the omnipresent sofa, his worshipful hostess at the other end. He looks condescendingly upon her as he throws to her inferior intelligence a few gems of thought. His upturned mustache has been drilled to the particular slant which distinguishes a superman from a person. His clothes fit perfectly, that is, a bit snugly to the immaculate Prussian figure. But it is in his accent, the final criterion of Kultur, derived from omniscience and the pure Prussian breeding, that the demi-god is revealed. Useless to attempt to define what is beyond the comprehension of ordinary mortals. Sufficient to say that this accent is to the Junker what the thirty-third degree is to the Masonic order. That and the languid manner which masks the steel-armored soul.

Junkers' Evil Days.

I may be mistaken, of course. A personality like that of Ernst zu Reventlow must have some marked characteristics which would cause a deviation from any type. Possibly their existence would explain the remarkable circumstance that he was not one of the spokesmen at the great gathering of the clans at Hanover recently, when the fire-consuming Count Westarp, leader of the Irreconcilables in Parliament, proclaimed to the world that the Old Order was still to be reckoned with. Apparently there is not the former accord between zu Reventlow and his fellows. He is no longer the voice of the Deutsche Zeitung, which may explain why it seemed for a time as though his light had disappeared under the proverbial bushel; but recently it reappeared as brilliant as ever, shining through the columns of his own journal, Der Reichswart, in a typical screech, purporting to reveal a conspiracy between this Government and the Entente against the independence of Mexico. In the best days of the Empire Junker imagination and spite evolved nothing finer.

But it is in an entirely different character that the Count now challenges attention—one which would induce an innocent reader of his words to conclude that he had really broken with his allies of the past and cast himself for a new rôle which would carry him far from the paths they once trod together. Of course, now that the Junkers have fallen upon evil days it would not be surprising to find them falling out over their failure to keep the spoils which once were theirs; but one must proceed carefully in forming judgments of individuals so far removed from the rest of humanity as the one-time masters of Germany, and when zu Reventlow digs at the Kaiser and his entourage it is well to put on one's specs and weigh carefully each one of his utterances.

It is in a recent issue of the Süddeutsche Monatchefte that he makes his bow as a critic of his old companions. This periodical, one of the weightiest and most independent of German publications, gives up the greater part of this issue to his pronouncement, and stars it in big black letters on the cover. "Non-Partisan Thoughts" is his title, and there is no suggestion of blood or thunder—nor even sarcasm—in his manner. Rather, were his past unknown, one might believe that here was some old philosopher who had weighed carefully the pros and cons before setting down a single phrase.

Monarch Rallying Centre.

At the very outset he takes issue with Westarp and his fire eaters. What once was in Germany will never return as it was. One cannot step twice into the same stream, said the wise Greek, which is the author's way of asserting that the Empire and the Emperor cannot come back. He goes further and says that the monarchists are and have been wasting valuable time in pursuing the theory that after the Republic a restoration of the old Empire was feasible. Moreover, they have hurt themselves and the monarchical cause.

He says frankly that he is convinced that the monarchical form of government is the only one adapted to the German people. Other nations may get along with a President—the French, for instance, with their strong idea of nationalism—but the Germans lack a national backbone and need one that is constant. Such is the monarch, always the rallying centre, always drawing together the strength of the nation. But monarchies, whose accepted leaders discredit themselves as did those of Germany in the Fall of 1918, cannot be put back on their feet like upset chairs. The ineradicable memory of the tumble would forever preclude the return of the old faith. The halo has departed forever. The princes were themselves at fault. They did not know how to be leaders. The All-Highest is not spared. In the same breath in which he declares the Government as it was the nearest possible approach to perfection, its faults such as could have been remedied without affecting foundation or structure, he asserts that "the great errors of the years before the war were not attributable to the monarchy, as such; they were due, in great measure, to the monarch himself."

The political parties failed likewise to function as they might have within their powers. The Right—party of the Junkers—failed in statesmanship—in ability to show progress within constitutional limits. The radicals of the Left regarded as progress only what made for destruction. They spoke of synthesis but proceeded as analysts. Fundamentally, says zu Reventlow with a grimness true to type, the most successful analyst is Death!

Whatever we Americans think about the advocacy of monarchies in these days, there is unquestionably divided opinion in Europe and, more especially in Germany, where the great days of the empire appear effulgently against the sombre background of present misery. Though the Junkers be anathema in wide circles, the hungry German of the middle and lower classes, tightening his belt and shivering against his empty procelain stove, has visions of the comfort and plenty of the days of his serfdom. This is the greatest danger of the democracy, and is recognized by liberal minds as threatening a turn to Bolshevism or to reaction, according as the strong man appears in the one camp or the other.

Looking for Strong Man.

That a strong man may appear is the prayer of each of the many parties which shriek for a hearing. Our author quotes a Frenchman as writing in 1918: "History is to politics what the hospital is to the physician, and history says that the big soft German mass never was able to stand erect without a support in the form of a man with a heart of bronze. The Germany of Wallenstein and Frederick II. accomplished the superhuman; that of Frederick William III. fell on its knees and cheered the conquering French as they entered Berlin." Peering from the background of zu Reventlow's comments is a strong intimation that the Junkers had better trim ship by throwing overboard the incompetents who ran it on the rocks when last they had the wheel and look about for a new helmsman before their rivals can pick the right man.

The methods proposed by Westarp and his fellows are condemned out of hand. Why fool any longer with the old ideals when they have proven but broken reeds? One must be clever in these days of the proletariat and devise something new. So long as we accomplish our main purpose, the road we travel is of little consequence. The thoughts of yesterday are as dead as the Pharaohs. We must show ourselves able to seize upon the latest mental gymnastics of the political theorists and develop them to our advantage. Of course, zu Reventlow does not say any of this, but it may be picked out of his discourse without straining the context.

And he has himself discovered the path of least resistance. It is no less than a combination of the monarchy and the Soviet!

One can imagine the horror with which this suggestion was received by Junkerdom. The power and influence of some words cannot be appraised easily, and to the privileged of all countries there must be an evil connotation in soviet. It must necessarily recall the plight of the sacrosanct in Russia, once the very citadel of privilege. Nervous barons and counts might easily be moved by it to unpleasant dreams. Cousins in Budapest have had more than a taste of the terror, and in Munich and other cities of the Fatherland itself there have been wild days and nights. And now ons of their very own talks of uniting with king-killers and the dregs of the gutter!

No Monarchy by Force.

But zu Reventlow develops his thought without any trace of heat or excitement, patiently and lengthily, as becomes a thorough and efficient German philosopher enunciating non-partisan politics—with monarchical predilections. Any imaginable form of monarchy in the German of tomorrow, he explains, must have the support of a considerable part of the German people, including the masses, and, especially, the laboring classes. The creation of a monarchy by force through a small, even though powerful, minority, would be a misfortune and could not endure. Every spiritual revolution must be prepared spiritually. The Democrats and Socialists waged a campaign for the revolution through the ideals of republican and international thought with spiritual as well as political methods for forty years. For forty years an increasing number had been moved to fanatical enthusiasm for republics and internationalism and with corresponding hatred for monarchies and militarism, for all that existed of authority in every form. The leaders alleged knowledge to be the goal of the revolution, and used this as a rallying cry, with the more effect that it was made to appear that the monarchy was a reactionary form of state, using its authority solely to deceive and exploit the people and to retard its progress.

The monarchy was forced out, like the Roman Forums, through the influence of pseudo-scientific prophets of liberty and equality, but, as its theory is healthy and genuine, it will return as soon as it is considered intellectually, developed theoretically and propagated openly. It cannot be advanced through political agitations or the Putsch.

Formerly the ballast of the German ship of state was the authority of the empire and of the individual monarchies therein. The republican and international propaganda removed this ballast, the helmsman weakened and lost con-

(Continued on Page 4)

M. Knoedler & Co.
Announce an Important
EXHIBITION
of
ETCHINGS
by the late
Anders Zorn
During January
At Their Galleries
556-558 Fifth Avenue

EXHIBITION
Of
PORTRAITS
By
Boleslaw Jan
CZEDEKOWSKI
Distinguished Polish Artist
KINGORE
GALLERIES
668 5th Ave. At 53rd St.

MILCH *Galleries*
Announce a Noteworthy
EXHIBITION OF
PAINTINGS
by
George De Forest Brush
Bruce Crane
Thomas W. Dewing
Childe Hassam
Willard L. Metcalf
J. Francis Murphy
January 10 to 29
108 West 57th Street

PAINTINGS
by
Oliver Dennett Grover
January 24th to February 5th
RALSTON
GALLERIES
12 East 48th Street

The
Frank K. M. Rehn
Galleries
announce the exhibition of a selected group of
PAINTINGS
by
Twachtman
Rare examples of his later period
January 15 to February 5
6 West Fiftieth Street

Exhibition of Paintings
by
Robert Fletcher Gilder
Until Jan. 29th inclusive
at
Schultheis Galleries
142 Fulton Street
A few doors east of Broadway

DUDENSING *Galleries*
FOR FORTY YEARS
This House has served a discriminating clientele.
MODERN
PAINTINGS
45 West 44th St. *between Fifth and Sixth Ave.*

PAINTINGS of CHINA
by
Frederic Clay Bartlett
WALL FOUNTAIN
in GARDEN SETTING by
Janet Schudder
Throughout January
MONTROSS GALLERY
550 Fifth Avenue

ART EXHIBITIONS OF PAINTINGS

THE Sketch Exhibition of the National Association of Women Painters and Sculptors is a remarkably pleasant little roomful of studies, fortunately hung against the lovely Davanzati background of the Architectural League Room, lent for the occasion.

Odds and ends of impression emerge from the general sense of gayety conveyed by the modern palette. One notes the skill with which Elinor Barnard handles watercolor and the consistency with which Mary H. Tannahill weaves her street scene, houses, trees and humans, into a flat tapestry web; also the look of jollity in the picture of a peasant woman on a white stepladder pruning trees, by Phoebe Ropes, a design that ought to be a mine of wealth to a stage decorator with a French opera on his hands. Nancy Ferguson's now familiar street scenes translate the naïveté of the primitive into the sophistication of the present with great cleverness. Grace Mott Johnson's "Puma" is clear-cut in character. Edith Magonigle in "Mme. G." achieves the effect of a Japanese print with a rather baffling technique and a distinction all her own. Her miniature "Anne de Coucy" is a marginal note on the medieval past, steeped in appreciation and supremely delicate in expression, lacking, of course, the crisp matter of fact which is the characteristic of ancient things. Janet Scudder shows two little pieces of sculpture, all French flatness in the planes and sharpness in the edges, yet with an American innocence of line.

***

Three Painters.

The exhibition at the Kingore Galleries is a three-ring affair. In the first gallery are paintings of interiors by Edith Blight Thompson. Mrs. Thompson makes no concessions to the casualness of her training, which is described in the catalogue by Mr. McBride. She tells her stories of rooms severely, glossing over no difficult details of perspective or scale. If she makes a mistake, it is there for the daws to peck at; but her triumphs are much more numerous than her mistakes and her pictures are good portraits, communicating character. The Altman Gallery at the Metropolitan Museum, with its statue and its benches and its shy, beautiful paintings waiting to be discovered, is a portrait of drastic truthfulness. Other rooms are Mrs. William K. Vanderbilt's Library at Westbury, L. I.; a salon of the Duchesse de Noailles, Paris; Mrs Cornelius Vanderbilt's drawing room, the entrance hall in the residence of Lloyd Warren, and the drawing room at Longfields.

The centre room is occupied by a collection of paintings by Gaston la Touche, all characteristic of that dreaming heir of the eighteenth century. His plashing fountains, fireworks at night, formal gardens and parks, graciously modeled figures, wear that look of ancient peace and bland beauty too sweet for the sharpened taste of the present generation, but perfectly in accord with the atmosphere of St. Cloud, where the painter lived and worked behind the mellowed walls of his garden.

The third room is given to portraits by the Polish painter Boleslaw Jan Czedekowski, clever, light of touch, at once languid and lively, an art of agreeable objectivity, hiding its many technical merits behind a polite, ingratiating surface.

***

Rembrandt and His Contemporaries.

At the Kennedy Galleries is an exhibition of Rembrandt's etchings, together with a number of his contemporaries and a collection of the complete etched work of Antoine Waterloo. The Rembrandts include admirable examples. The famous "Three Trees" is present in an impression of the first rank, all the fine detail in the shadow revealed and the line as brilliant as the first pullings from the plate. A number of the subjects are those that show Rembrandt in his most cheerful mood. Nothing of the pose of reverential solemnity exists in his "Abraham Entertaining the Angels," Abraham, the pleasantest and most urbane of hosts, the bearded angel at his side an appreciative guest. The "St. Jerome," with the delightfully theatrical lion, is another example of the knack the great artist had for creating a situation of homely comfort out of the most unlikely material.

The group of etchings by Waterloo deserves careful attention. The landscapes, with their noble trees, are of the race of Rousseau, and the extreme sincerity and directness of the artist's style are tempered by a note of Gallic lightness.

***

At the City Club.

The City Club is showing pictures of women and children until Jan. 31. A beautiful experiment in the painting of flaxen hair is undertaken by Howard Giles in his portrait of "Solveg"; Ivan G. Olinsky departs from his slightly mannered manner in his frank study of a mother and child, which he calls "The Equestrian," in honor of a toy horse in the possessive grasp of the child; Jane Peterson is happy and expert in "Elise and Her Dog Dodo," and there are other things by Gordon Stevenson, Leon Kroll, H. L. Hildebrandt and Jane McLane. An unpretentious and pleasant little show of not very definite character.

***

Prints by Various Masters.

There will be an exhibition of fine prints by old and modern masters at the gallery of E. Weyhe, from Jan. 24 to Feb. 5. In the exhibition are about twenty Zorn etchings, including such rare proofs as "The Antonin Proust," "The Lady at the Piano," "The Two Models Near a Bed" (done in Baltimore), and "The Shallows." There are a number of the famous portraits, such as those of Anatole France, Rodin, Berthelot (the discoverer of synthetic chemistry), and "The Self-Portrait With a Fur Cap." There are about ten Rembrandts, both landscapes and portraits, and a number of etchings by his pupils, Bol and Lievens. Whistler is represented by "The Long Lagoon," "The Little Mast," "The Lagoon at Noon," "The Limeburner," and numerous other rare proofs.

***

A Cincinnati Painter.

Oliver Bennett Grover, the successor of Duveneck in Cincinnati, is showing a group of his paintings at the Ralston Galleries. The most salient is a portrait of a young man, athletic and slim, in a white shirt against a blue background. The shadows are remarkably luminous, and the upper part of the figure is admirably defined under the loose clothing.

***

New York Society of Painters.

In the Academy Room of the Fine Arts Building is the exhibition of the New York Society of Painters. One of the pictures that halts the steady progress of the professional visitor is "Gramercy Park," by Felicia Waldo Howell. Possibly the artist's long experience with watercolor has affected her technique. At all events, she works with restraint and economy, leaving hardly a trace of pigment on her canvas, yet managing to suggest a great variety of surface in her rendering of weather-worn buildings and well-trodden streets.

"Pomona," by Clara Weaver Parrish, is a pastel that has something to say of clever methods and a free and happy use of an often overworked medium. Alethea H. Platt has seen a rustic idyl that moved her to unusually poignant expression, an old peasant couple trudging through gray lanes to a church with golden lighted windows. Probably a Frenchman would have approached the subject more in the mood of Buhot with his "Country Neighbors" or Daumier with his old couple gazing at the stars; but it is not sentimentalized and the subject is as universal in its appeal as the Georgics. William R. Derrick's "Wisteria" is enlivened by his admirable geese, and there is characteristic work by Emily Hatch; H. S. Phillips, Maria J. Strean, R. F. Maynard, Howard Russell Butler, William J. Wittemore, Olive P. Black, Sophie M. Brannan, C. C. Curran, Edith Penman, Cullen Yates, Emma Lampert Cooper, Charlotte B. Coman, W. Merritt Post, Clara MacChesney, A. E. Wilmot, Jane Peterson, Susan Riker Knox, Helen Watson Phelps, H. Bolton Jones, Harriette Bowdoin, Anna Fisher, A. P. T. de Haas, Content Johnson, E. C. Volkert, Lester D. Boronda, E. H. Potthast, C. R. Bartoo, Eliot Clark, E. Irving Couse, Charles Warren Eaton and Colin Campbell Cooper.

***

A Scheme for Guild Scholarships in the Public Schools.

The Hon. Fiorello H. LaGuardia, President of the Board of Aldermen, will address a very distinguished gathering of representatives from our varied industries and art societies in the assembly room of the Textile Institute, 124 West Thirtieth Street, New York City.

This meeting is called for Tuesday, Jan. 25, at 8:15 o'clock, in the evening. The industrial arts and the fine arts will both be represented through the Fine Arts Federation with its sixteen constituent societies, including the National Academy of Design, Architectural League, the National Society of Mural Painters, and the other organizations devoted to the long-standing and well-recognized forms of artistic expression.

In recent years there has been a rapid development of art as applied to house-furn. hings and objects of ornamentation used in the every-day life of our people, and students of the movement have been gratified to see a general and far-reaching advancement in the decorative crafts in all the industries. This same practical application of our artist's skill and talent has appeared in new forms of reproductive illustration in magazines, books and in the graphic arts as applied to advertising and all forms of pictorial display.

This progress has been especially marked in the field of decorative textiles manufactured by machinery, and the Textile Institute, in West Thirtieth Street, pre-eminently illustrates the great opportunities of New York City as a distributing centre and a style creator for the United States.

Mr. LaGuardia's address is intended to arouse still greater interest in the new educational problems which America's progress in industrial arts now renders acute and filled with far-reaching possibilities.

***

Prints at the Brooklyn Museum.

The Brooklyn Museum announces an exhibition in the Print Galleries to be opened on Sunday afternoon, Jan. 23, of prints of old Brooklyn and of subjects to commemorate the landing of the Pilgrims. The exhibition will consist of about 150 prints and will continue until Tuesday, Feb. 15, inclusive, and is intended to be a contribution to the Pilgrim Tercentenary Celebration. Only a limited number of subjects, however, which are placed in the smaller gallery relate directly to the Pilgrims. The major part of the exhibition is devoted to the prints of old Brooklyn, and especial attention is called to this matter, for, so far as known, this is the first attempt as far as Brooklyn is concerned, although there have been numerous exhibitions of prints relating to old New York. The exhibition has been made possible through the kindness of various and numerous collectors, especially Robert Fridenberg, the Long Island Historical Society and the Brooklyn Club. Not the least interesting among the exhibits are the maps, numbering seven; there are also a number of panoramic views representing Brooklyn and views of New York from Brooklyn of early dates; there are prints representing historical celebrities connected with events of the Revolutionary War on Long Island; there are prints relating to the old Brooklyn Fire Department, among them one of the first fire engines used in Brooklyn, 1785.

***

Lectures at the Metropolitan Museum.

There are a series of free lectures open to the public at the Metropolitan Museum of Art beginning Jan. 23. At 2 and 3 P. M., Story Hours for Children, "Through the Doorway of the Past," by Anna C. Chandler; at 4 P. M., French Gardens of the Renaissance," by Brenner W. Pond. Jan. 26, at 2:15 P. M., Talks for Classes in the New York Training School for Teachers, "Qualities of Painting," by Edith R. Abbot. Jan. 29, at 4 P. M., "Practice and Preaching in Eighteenth Century Art," by Frank Jewett Mather; at 5 P. M., "The Great Violin Makers," by Frances Morris. Jan. 30, at 2 and 3 P. M., Story Hours for Children, "St. George and the Dragon," by Anna C. Chandler; at 4 P. M., "Japanese Sword Guards," by Howard Mansfield. Feb. 2, at 4 P. M., Talks for High School Teachers, "Life of the Romans," by Mabel Harrison Duncan. Feb. 5, at 4 P. M., "Spanish Painting of the Golden Age," by Chandler R. Post. Feb. 6, at 2 and 3 P. M., Story Hours for Children, "The Elephant Ride of Nur Jehan," by Anna C. Chandler; at 4 P. M., "The Modern Conception of Baroque Architecture," by Albert C. Phelps.

Concert Jan. 29, at 3 P. M., by the Symphony Orchestra, conducted by David Mannes. Until Jan. 30 there will be an exhibition of work by manufacturers and designers resulting from study of the Museum collections. Until Feb. 11 an exhibition of war portraits assembled by the National Art Committee.

***

Porcelains of the Eighteenth Century.

The Museum of French Art announces the fourth official loan exhibition of porcelains of the eighteenth century, opening Jan. 25. Those of contemporary factories of other countries will be shown, as well as the French—among them objects of many private collections never before exhibited, also those belonging to the Museum's collection.

On View To-morrow, Tuesday & Wednesday
From 9 A. M. to 6 P. M.
At the Galleries of
Clarke's
42-44 East 58th St. (Between Madison & Park Aves.)
THE COLLECTION OF
CHAMBERLIN DODDS
INCLUDING A NUMBER OF ORIGINAL
PANELLED AND PAINTED ROOMS, TOGETHER WITH COMPLETE SUITES OF DIRECTOIRE SOFAS AND CHAIRS; ALSO A UNIQUE COLLECTION OF SPANISH BARGUENOS AND AN EXCEPTIONAL VARIETY OF XVII. AND XVIII. CENTURY PAINTINGS, AS WELL AS A NUMBER OF AMUSING DECORS, OBJETS D'ART AND OBJETS D'VERTU—BOTH ANCIENT AND MODERN
ON SALE DURING THE AFTERNOONS OF
THURSDAY, FRIDAY AND SATURDAY
JANUARY 27th, 28th AND 29th
AT 2:30 O'CLOCK P. M. EACH DAY
MR. AUGUSTUS W. CLARKE
WILL CONDUCT THE SALES

On View Tomorrow, Tuesday & Wednesday
From 9 A. M. to 6 P. M.
At the Galleries of
FIFTH AVE. AUCTION ROOMS INC.
333-341 Fourth Ave., at 25th Street
An Unrestricted Public Auction
of
Antique and Modern Home Furnishings
of the highest quality
(The property of Private Individuals)
The collection includes many interesting Specimens of Genuine Chippendale, Heppe white, Sheraton and Colonial Furniture
In
Sideboards, Sofas, High Post Beds, Dressing Bureaus, Chests of Drawers, Wardrobes, Chairs, Hall Clocks and Mirrors.
Cut Glass, Porcelains, Girandoles, Bronzes, White and Gold Dinner Set, Oil Paintings, Water Colors, Engravings, Japanese Color Prints, Oriental Rugs and many other objects of interest.
TO BE SOLD Thursday, Friday and Saturday, January 27, 28 and 29, Commencing at 2 o'Clock Each Day.
WALLACE H. DAY, Auctioneer

The EHRICH GALLERIES
Announce
an EXHIBITION of
Scottish and Newport
LANDSCAPES
by
J. Stewart Barney
January 24-29 inclusive
707 Fifth Avenue
NEW YORK

EXHIBITION
PAINTINGS
BY
Edith Blight
THOMPSON
At the
KINGORE
GALLERIES
668 Fifth Ave.
At 53rd Street

EXHIBITION
Water Color Paintings
N.Y. WATER COLOR CLUB
215 West 57th Street
Jan. 14th to Feb. 6th

Museum of French Art
French Institute in the United States
Porcelains of the XVIII. Century
Jan. 25th to Feb. 6th,
(Sundays Included)
599 Fifth Av. (at 48th St.)

THE SCHOOL OF AMERICAN SCULPTURE
SOLON H. BORGLUM, Director
Now open for Students.
Day and night classes.
9 East 59th Street, N. Y. C.
Phone [illegible]

Mr. Julius G. Haas
The Well-known Art Dealer
who is retiring from business, has instructed
THE PLAZA ART & AUCTION ROOMS, Inc.
To Sell at
UNRESTRICTED PUBLIC AUCTION
ON HIS PREMISES
24 East 59th Street
The entire stock of Oil Paintings, Water Colors, Rare Etchings, Old Prints, Mezzotints, etc., including a Collection of Japanese Prints; all the Art Frames, Fixtures, Cases and Furnishings of the Establishment.
SALE DAYS
Wed. & Thurs., Jan. 26 & 27
At 2 P. M. Each Day
EXHIBITION MONDAY, Jan. 24
Until Time of Sale.
EDWARD P. O'REILLY, Auctioneer.

"SPANISH ANTIQUES ARE NOW THE VOGUE"
SPANISH
Antique Shop
Announces a 20% Reduction
during January on all its unusual collection.
768 MADISON AVENUE AT 65TH ST.

NAT'L ASSOCIATION OF WOMEN PAINTERS AND SCULPTORS
SKETCH EXHIBITION

Small Pictures and Sculptures
Jan. 20th to Feb. 1st, inc.
Fine Arts Building
215 West 57th Street
Architectural League Rooms.
Admission Free.

ADVERTISEMENT.
A Notable Concert
A CONCERT of Czechoslovak music was given in the Horace Mann Auditorium at Columbia University on Monday evening, January 17. The program was composed of vocal and instrumental selections from the works of B. Smetana, A. Dvorak and V. Novak. The artists who participated in rendering the program a success were Madame Ella Oumiroff-Spravka, Boza Oumiroff, Otokar Cadak, Jaroslav Siskovsky, Ludvik Schwab and Bedrich Vaska. Madame Oumiroff-Spravka gave "Longing," "A Bohemian Dance" and "The Little Bird" by Smetana, and Mr. Oumiroff, who is a baritone, rendered Czechoslovak folk songs—"At the Well," "Soldiers' Song," "Heavy Roads and Hindered Love."

Muslin That Has Stood the Test of Years

Since our grandmothers filled their wedding chests with muslin articles made from Fruit of the Loom, there has been no change in its manufacture, excepting to improve it.
The process of bleaching has been so perfected that the muslin can be laid away on your shelves for years — and it will not turn yellow.
Fruit of the Loom does not lose its fine, smooth finish after washing.
You will have just the same satisfaction and pleasure in making up this material as have two generations before you.
Fruit of the Loom
Muslin

Fruit of the Loom, 36-inch width, is desirable for nightgowns, pajamas, women's and children's underwear, dust-caps, men's shirts, aprons, rompers, and pillow-cases.
Be sure not only to ask for Fruit of the Loom, but get it. It can easily be identified by the Fruit of the Loom label—picture of fruit in colors.
All the good stores carry it.
Made by B. B. & R. KNIGHT, INC.

Reg. U. S. Pat. Off.

KELLNER BROS.
Thirty years selling Good Furniture
Southeast Corner 15th Street & 6th Avenue
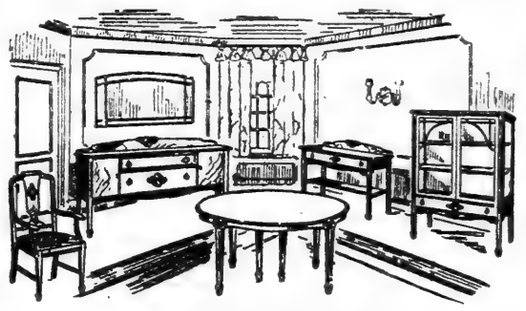
Heppelwhite Dining Room Suite in Brown Mahogany
10 Pieces
Value $600
$450
(Buffet 66 inches—Extension table 54 inches)
Queen Anne Bedroom Suite in American Walnut—
4 Pieces
Value $500
$350

WE invite comparison of prices. But we urge, likewise, a consideration of the convincing proof that Kellner values are unmatchable.
A visit to "The Twenty-five Rooms"—the permanent exhibit of home arrangement—will prove exceptionally interesting.

THOMAS H. GRAHAM CO.
Individual Custom Tailoring
For particular men who prefer quality to cheapness. Young men's styles our specialty.
Prices at Replacement Value.
Spring Fabrics on Display.
90 Nassau Street, Corner Fulton
30 Years in Financial District.

Some Beautiful Women
Among the beautiful women pictured in current issue of MID-WEEK PICTORIAL are Misses Margaret McKee, Nellie King, Marjorie Hume, Irene Williams, Betty Compson. In the same issue 135 etchings: Modern history of Italy, world news, sports, the drama, politics, science, art. On news stands, 10 cents.

Trust Your Complexion To Cuticura
Many skin and scalp troubles may be prevented by using Cuticura Soap for all toilet purposes. On the slightest sign of redness, roughness, or dandruff, apply a little Cuticura Ointment. Do not fail to include the comparatively scented Cuticura Talcum in your toilet preparations. 25c. everywhere.
Sample Each Free by Mail, Address: "Cuticura Laboratories, Dept. 21B, Malden, Mass." Cuticura Soap is sold without mug.

Feels Good and is good for soreness and stiffness—congested tissues due to exposure or over-exertion. Absorbine, Jr. rubbed vigorously into the muscles at the sore point will give prompt relief.
A powerful and effective liniment, agreeable in use, not greasy and with a pleasing odor. Safe to have around as it is not poisonous, a purely herbal product.
$1.25 a bottle at most druggists.
W. F. YOUNG, Inc., Springfield, Mass.
Absorbine, Jr.
THE ANTISEPTIC LINIMENT

LETTERS TO THE EDITOR

CHANGED ARMENIAN OUTLOOK

New York, Jan. 17, 1921.

To the Editor of The New York Times:

A correspondent, writing in last Sunday's TIMES, makes the suggestion that solution of the Armenian problem may be accelerated by the abandonment to their fate of 2,000,000 Armenians in and around what was formerly Russian Armenia, now the Armenian Republic, and by seeking through Mustapha Kemal, a confederate of Talaat and Enver, an entente for the political emancipation of 1,000,000 Turkish Armenians, of whom only 50,000 are now to be found within the territories which have been awarded to Armenia by President Wilson.

The suggestion that is thus made ignores the logic of events since 1914 and the essential facts of the Armenian case as they exist today, which facts have directed and now direct the policy of Armenian leadership, as they determined the conclusions of the allied statesmen who framed the Sèvres Treaty on Aug. 10, 1920.

In December, 1917, the Russian army of the Caucasus abandoned the Turkish-Armenian front and left the Armenians of that region to the mercy of the Turks. The Georgian neighbors of the Armenians sought and secured German protection, and their Tartar neighbors made common cause with the Turks. But the Armenians, who were thus deserted by Russia, fought the Turks for eight months, and organized a national government which has since been recognized by the Allies and America. The Treaty of Sèvres provided that such portions of the four provinces of Turkish Armenia which President Wilson may award to Armenia shall be incorporated in the Armenian Republic.

Now, for two and a half years, the Armenian Republic pursued a pro-ally policy, but during that period it received no practical aid from the Allied Powers. After seven weeks fighting, it succumbed to the combined Turco-Bolshevist onslaught. Two of the Allied Powers furnished the Turks with arms and munitions, who attacked the Armenians from the south and southwest with an army as large as the one with which they are now attacking a Greek army of 90,000, while nearly 20,000 Tartars and Bolsheviki assaulted them from the north and northeast. In addition to these enemy forces, the Armenians had to contend with Bolshevist propagandists, cold, hunger, and particularly lack of fuel which made it impossible for them to transfer their troops from one front to another. It would obviously be as cowardly as it is impractical to abandon these Armenians to their misfortune for which they can in no wise be blamed.

If a makeshift and necessarily weak government were to be set up in Turkish Armenia, which would, no doubt, be entirely satisfactory to the Turks, it is certain that the 2,000,000 Armenians of Russian Armenia would, in the immediate future, either with or without the consent of Russia, cross over its artificial frontier and upset it.

The fundamental fact in connection with the creation of an Armenian State is that whether such a State include Russian Armenia or not it must have the acquiescence of Russia. Russian Armenia holds no particular strategic or economic value to Russia, such as Batum and Baku possess. Russian leaders, Bolsheviki and anti-Bolsheviki, appreciate the faithful services that the Armenians have rendered, in peace and in war, to Russia, and they also understand the reasonableness of parting with a small strip of land toward the creation of an Armenian State which, of course, must not, as it will not, pursue an anti-Russian policy. The Bolsheviki made common cause with the Turks, not to deprive Armenia of its freedom, but as a means of annoying the allied powers.

All that we can now do is to prevail upon the Allies not to sacrifice Armenian interests in Turkish Armenia, should they revise the Treaty of Sèvres, and then address ourselves to the difficult task of alleviating the sufferings of the Armenians in and around Armenia.

The ultimate solution of the Armenian case must await the re-establishment of friendly relations between Russia and the Allies and America.

VAHAN CARDASHIAN.

PATENT OFFICE CONGESTION

New York, Jan. 17, 1921.

To the Editor of The New York Times:

The congested condition of the Patent Office, as pointed out in Mr. Barker's letter, certainly demands the prompt attention of Congress, where the real responsibility lies.

Many thousands of new enterprises are held back by the delays in the Patent Office, as after filing an application for a patent the inventor must often wait six months or more before receiving the first answer of the examiner and a further long period for a second action, since the references cited in the first answer, to previous patents, may go to show that the inventor is entitled to a patent while those supplied later after further search may show that he is not entitled to the patent. This condition of doubt prevents him from enlisting capital in the proposed enterprise and is due solely to lack of sufficient staff help in the Patent Office, as all the references should be given in the first answer.

Basically the neglect of the Patent Office is due to the fault in our legislative system of irresponsibility in the membership of Congress, politically speaking. When Congress neglects its work or fails to adopt or put through a sound policy there is no way to focus public opinion upon those responsible.

No one questions the fact that the Patent Office should have an adequate force. No one questions the fact that it should be properly paid. But nothing is done. The Speaker even appoints members to the Patent Committee who are from rural districts and not only unfamiliar with patent matters but indifferent if not hostile to industrial prosperity and jealous of the profits of manufacture based upon patented inventions. No question of economy arises, as the Treasury has millions of dollars in fees paid in by inventors over and above the cost of running the Patent Office.

The scarcity of examiners and assistant examiners causes another evil, that of requiring the inventor to divide his patent application into several parts, thus putting him to the cost of taking out additional patents, a practice that arises out of insufficient clerical help properly to classify the references.

It furthermore may cause the issuance to an inventor of a patent to which he is not entitled, since failure to find a previously existing patent may cause the examiner to pass the application to issue. After the inventor has gone into the manufacture of the new article the owner of the previous patent is, of course, privileged to stop him, and the entire investment is a loss.

A United States patent should be given a legal standing and a dignity commensurate with its often tremendous value. Instead of being merely a license to bring an expensive series of lawsuits, the Government should stand back of the patent and stop infringements, free of charge to the inventor. This would prove a tremendous stimulation for invention, and this country, which has lagged behind in inventions in the last generation, would come to the front again.

The importance of the work of the Patent Office examiners and their high standard of integrity should be more fully recognized. The position of the examiner who has constantly passing through his hands property values of millions is in reality that of a Judge. His salary should certainly be not less than $10,000 a year. The Commissioner of Patents should determine the policies of the office, the Patent Office being made an independent department, with the first principle that of stimulating invention. For a single invention may be more valuable to the public than the cost of the Patent Office for a generation. And the Patent Office is not costing the public anything; the inventors are paying the whole cost and a great deal more in fees.

A great and needless sacrifice of the inventions of American inventors in favor of the publics of foreign countries is being made, due to the inaction of Congress. In order to secure protection in other countries the American inventor must not only pay the preliminary fees but is subjected to a pernicious annual tax, mounting each year, devised for the purpose of depriving him of his invention. He must furthermore succeed in making arrangements to manufacture the patented invention in each foreign country, as export of the patented article from this country destroys the patent.

In the absence of a system of responsibility the only present hope of the Patent Office lies in the appointment by the incoming Speaker of a Patent Committee composed of men who understand the needs of the situation and who are interested in and familiar with the subject, and who appreciate the fact that the patent system is the generator of new blood for the whole industrial organism of the country.

EDWIN HOPKINS.

LAST DAYS OF JOHN BROWN.

To the Editor of The New York Times:

In your issue of Jan. 2 you give an interesting article by William L. Chenery, who quotes somewhat at length from the Rev. Dr. Russell H. Conwell as to John Brown. Mr. Conwell states, "Well do I recall Dec. 9, 1859, the day when John Brown was hanged." He could not recall that date, as he was hanged on Dec. 2. As I was born at Harper's Ferry, am a relative of Harper and saw the troops taking Brown to Charlestown on Oct. 18, I know something about the affair. Mr. Conwell also says, "On the day set for the execution at Winchester, Va." As Brown met his death at Charlestown, only ten miles from Harper's Ferry, he could not have been hanged at Winchester.

The statement is also made that "a few weeks before [Dec. 9] he had been to our house, and my father had subscribed to the purchase of rifles to aid in the attempt to raise an insurrection among the slaves." As Brown was taken at Charlestown on Oct. 19 and confined in jail until Dec. 2, and was at Harper's Ferry and the Kennedy farm from July 3 to Oct. 16, the day my father was detained back of the church on account of the firing, it must have been more than "a few weeks." Further than this, the rifles were bought in Hartford when Brown was in Kansas, and belonged to the Massachusetts Emigration Society before George L. Stearns purchased them for Brown to use at his discretion. They were shipped here and there for months before reaching Chambersburg, Pa., where Brown had them secretly taken as "hardware" by teams to the Kennedy farm previous to Oct. 16, 1859. These rifles were known as "Beecher's Bibles," and he helped to pay for them.

We are also told in this article that Brown stopped with Mr. Conwell's father, and Brown's "long gray whiskers lay on the bedclothes." It is generally understood that Brown shaved clean until his entering Kansas in 1855. He then allowed his beard to grow as a means to hide his identity, and he could not have had much of a gray beard in 1852; in fact, he had no whiskers in 1856, the date given as his visit to Mr. Conwell. His pictures at that time show a clean-shaven face.

I was downtown among the dead and dying on Wednesday, Oct. 19, and my father took me to the scene of action when Brown was taken to Charlestown. I have for years given considerable study to the raid, and numbered Frank B. Sanborn, who did so much for Brown, as my friend and correspondent.

WILLARD CHAMBERS GOMPF.

Hartford, Conn., Jan. 8, 1921.

[Dr. Conwell mentions Dec. 9 twice in his book as the date of John Brown's hanging, but apparently it is an error.]

AMERICA AND GERMANY.

To the Editor of The New York Times:

It has come! We felt it would. Emil von Salzmann, from Berlin through Stockholm (where he doubtless dropped some good seeds), gets large type and big headings for "Germany Is America's Friend" and "Two Nations Are Russia's Only Hope." You see, it is so simple. German business men are to rebuild her industries with American capital. Nothing of Germany's desire to win back the confidence of America by repairing the wrongs done to France and Belgium. Certainly not—though the worthy military critic knows perfectly well that if France had neglected her obligations to Germany at the end of the first year after the Franco-Prussian war, why, Germany as victor would have occupied Paris and collected indemnity forever after.

America is not complimented by the resemblance that von Salzmann discerns between the Fatherland and the Republic of the West. An American girl, born in Providence, R. I., who was in Berlin, voluntarily from August, 1913, till March, 1917, and involuntarily from the latter date until March, 1919, failed to discover any resemblance at all between the policy of perverted press reports, undignified treatment and general demoralized mode of living in Germany and the spirit of toleration manifested in America toward all, and particularly toward the Germans, who never failed to express their contempt for America and Americans. This lady testifies from actual experience of both countries and has no axe to grind.

A fair and shining example of the unlikeness between America and Germany is evidenced in the publication of his propaganda at all. The picture—the touching reference to the Crown Prince, living in retirement as a country gentleman—savors strongly of the Baron Munchausen. The attempt to create bad feeling against France is part and parcel of Germany's present scheme, while her desire to get into closer touch with England deceives no one, not the English themselves. We always knew Germany to be behind the Russian revolution, and now we see, through the courtesy of our distinguished Prussian guest, her true purpose.

At least the military critic tells one fact when he reports that Germany is recovering daily. After this we may take it from von Salzmann that all is right with the Fatherland. They are today richer than any other country in Europe.

No one will be deceived. Once bitten twice shy! America does not want German alliances and is not flattered by these advances. Let Germany first repent, then regenerate and then repair the damage done to France and Belgium. Then she may come along for our friendship and expect to win our trust—not before!

ALFRED E. HENDERSON.

New York, Jan. 13, 1921.

STUCK AND STEFANSSON

New York, Jan. 12, 1921.

To the Editor of The New York Times:

When recently passing through Victoria, British Columbia, I read an article by Mr. E. A. Ranck, reprinted from THE NEW YORK TIMES, in the Nov. 14 issue of The Victoria Colonist, dealing with the life of the late Archdeacon Stuck.

As a personal friend of Mr. Stefansson and as one who is thoroughly familiar with every phase of his work, I wish to draw your attention to the very false impression created by the following paragraph in the article I refer to:

"On another occasion Dr. Stuck, while completing a Winter circuit of the Arctic Coast, aided in bringing back to the Arctic Hospital at Fort Yukon Vilhjalmur Stefansson, the arctic explorer, who had been seriously ill with fever at Herschel Island. This episode, which has never been mentioned by Stefansson, either in his lectures or books, occurred in 1918." * * *

It is a little difficult to gather from the above whether Mr. Ranck is intimating that Mr. Stefansson has attempted to keep his illness a secret from the public or whether he is laboring under the impression that Mr. Stefansson has been concealing the fact that any one assisted him during the period of his recovery. In regard to the latter presumption, it has been my experience to frequently hear Mr. Stefansson refer to the whole-hearted support which he received during his illness from the various people who participated in nursing him back to health, and in particular to the devoted assistance rendered by the Rev. Mr. Fry. In regard to the former interpretation of Mr. Ranck's paragraph, although he is a contributor to the press, he is doubtless in the habit of perusing the pages of his daily press, and it is to be supposed that he, together with a large majority of the general public, both within and without this country, read the full details of Mr. Stefansson's illness at the time that that illness took place.

As to the part actually played by Archdeacon Stuck: Archdeacon Stuck himself narrates the true facts of the case in his book, "My Winter Circuit of the Arctic Coast." Although it had been his intention to aid Mr. Stefansson, he did not arrive in time and was consequently unable to render any assistance. Mr. Stefansson having already been moved under the very competent direction of the Royal Northwest Mounted Police.

Regarding Mr. Ranck's statement that Mr. Stefansson has never mentioned the "episode" either in his lectures or books, it is necessary to draw attention to the fact that Mr. Stefansson's lectures—which it has been my pleasure to listen to on many occasions—deal purely with the principles of arctic exploration, the climatic conditions, vegetation and animal life, and the technique of living "off the country." Mr. Stefansson has no more reason to discuss the incident of his illness than any other extraneous matter wholly unconnected with the subject of his lecture.

Mr. Stefansson's relations both with Archdeacon Stuck and his church have always been most cordial. When a move was inaugurated by the church to raise funds in the East, Mr. Stefansson took an active part in financially assisting them through the medium of his lectures. As President of the Explorers' Club of New York, Mr. Stefansson personally nominated Archdeacon Stuck for membership. When he was last in New York the Explorers' Club gave Archdeacon Stuck a special luncheon in his honor, at which Mr. Stefansson made a speech dealing with the various phases of Archdeacon Stuck's splendid work.

G. de GRANDCOURT.

AN "AMERICAN" LANGUAGE.

To the Editor of The New York Times:

State Librarian John Henry Newman of Columbus, Ohio, in his "hope" for the establishment of a new language "more concise and forceful than any spoken, composed of all spoken languages and denominated 'American'" says nothing new and is neither instructing, interesting nor convincing.

Our national history and the observation of our tendencies as a people are factors that have weight in the consideration of such a proposition. What then do we find? The Dutch colonists were people of character and capacity, with "red-blood" to boot. Their influence profoundly affected generations of New Yorkers and persists even to this day. But of their language there was but one word ("stoep") which found its way into circulation and remains in our common vocabulary. The French were early settlers in sections of this country, and most certainly they lacked not in "red-blood," but what was their contribution to our common tongue? Later, the Germans and other peoples established themselves in great numbers but what German or other foreign words have been adapted by us to meet our linguistic requirements? In his outgiving, Mr. Newman himself fails to use a single word that is other than common English.

The manner of Mr. Newman in presenting his "hope" is unfortunate. He would drop the "English label," and he has wondered for years why any "red-blooded American should ape one in anything." Alas, for the coming American language, if it has to be forced by such stuff as this! Red blood is all very fine and large, but a little gray matter really counts. Mr. Newman may be listened to respectfully when he offers a few new words of American origin, apt, euphonious and expressive.

New York, Jan. 18, 1921. W. T.

JUNKERDOM, NEW STYLE

(Continued from Page 2.)

age, and the ship foundered. In other words, it was the unripeness of the people which led them to abandon the monarchy instead of acting in time to remove its threatening dangers. For it must be remembered that a monarchy calls for the highest political development of a people, shown in frank submission to admittedly necessary authority.

Now the question is whether the supporters of the monarchy, to whose lack of wisdom in the past was due its failure to develop, realize that they must hereafter proceed upon the foundation of accomplished facts—proceed acually and not merely pretend to do so. Bismarck and the old Kaiser Wilhelm understood how to use the social movements, the necessity of liberality accompanied by relentless maintenance of authority. Had the same policy been pursued by their successors several of the existing radical parties could have been developed in harmony with the Right within the frame of the monarchy, and would thus have frustrated internationalism, which was the chief curse of the revolutionary propaganda. But the Right lacked suppleness and a psychological insight into the times. It failed to realize that the old conservative thought and ways, with all their clearness, strength and consistency, showed signs of sclerosis—which disease increases with age.

But all German parties are like rotten trees, observes the Count, and have produced only unwholesome fruit. Hatreds remain undiminished and the Socialists, following their recent failure to dominate at the elections, present the amusing spectacle of a people's party railing at the "blind masses" who failed to support them.

Monarchical Socialist State.

It is the internationalism of the Socialists which arouses the Count here and there from his philosophic mood. He does not mind radicalism, even in the Communists, provided it is limited strictly to matters German. Apparently, he believes that so long as Germans keep away from outsiders they can be kept within bounds, whatever their theories or professions. For the future, he exclaims, the watchwords must be National and Social. In spite of all the disappointments and depressing experiences the hope remains that nationalism may yet prove the foundation for unifying the opposing parties, groups and movements.

A Socialistic state, founded upon nationalism within the frame of a monarchy, would be the salvation of the German future. Not a frivolous equality, as the creators of the revolution and their successors wished to have it. Not at all. The formation of a Socialist state is not so simple and primitive. Words need not engender fear, he assures his friends. A government of specialists, representing different callings, which would obviate the existing system of professional politicians, is a distinct possibility. It must be remembered that the council (equivalent to Soviet) dates back to ancient German custom, and, recreated to meet modern conditions, with representation of all elements—the intellectual as well as the economical—might well be the backbone of a new monarchy.

Bolshevism is not within Reventlow's scheme, it must be understood, any more than the equality doctrine of Socialism. Lest this be misunderstood he expands freely upon the theory that man in general is capable of the higher development. "It would be fortunate," he declares, "if the events of these last years had rooted out the pseudo idea of the progress of humanity. This came out of the Freemasons' kitchen, as did that of liberty and equality, and, especially in German heads, caused actual devastation. It was this faith in the progress of humanity which was one of the causes of the loss of the war. Even as a boy this idea seemed absurd to me and this feeling has strengthened with the years. It is a pity that the use of the word 'humanity' cannot be forbidden in Germany."

In place of such puerile notions he calls for a development of a "well-considered and strongly-felt Kultur," to be limited to Germans. Everything else would follow. But, he adds warningly, only a few Germans understand what Kultur signifies. It is almost invariably interpreted as the equivalent of civilization, seldom understood as action, becoming a thing dynamic; something that disappears so soon as it is neglected, to revive only when it is again brought into use.

Perhaps, after that his old companions may forgive him. His heart is in the right place when it comes to fundamentals, and an author, who is also a Graf, may be indulged some humors. Anyhow, he doesn't divulge whom he prefers for the headship of his socialist-soviet-monarchy, and many hearts may be stimulated with ambition. The real Junkers were never too loyal to the Hohenzollerns to quarrel with old friends who suggest a new deck and a fresh shuffle.

Comes the famous natural Carlsbad Sprudelsalt

NOW that imports have been resumed, users of Carlsbad Sprudelsalt in America for the past 40 years may again procure it.

In this convenient, powdered form, extracted from the famous, health-giving spring waters of Carlsbad, all the original elements are retained.

Be sure to specify genuine

CARLSBAD SPRUDELSALT

AT ALL DRUGGISTS

AN interesting booklet tells you abovt the city of Carlsbad, its attractions and products. Send for it.

Carlsbad Mineral Water also

CARLSBAD PRODUCTS CO., Agents, 90 West Street NEW YORK

KAISER'S LAND FOR MISSION

Woman Relief Worker's Unique Career in Turkey and Armenia.

IN a recent news item was the brief report that a Turkish estate, formerly owned by the German Emperor, had been turned over to Miss Mary Louise Graffam, an American relief worker, of New England origin. Inquiries at the headquarters of the Near East Relief and missionary societies have served to piece together the story of Miss Graffam and her unusual career in one of the most troubled corners of the world.

The "Kaiser's estate," it appears, was acquired at Sivas, Turkey, by the German ruler or his government in the era when German dreams of world dominion included the establishment of German dignitaries in all foreign lands, resident upon broad acres and in palatial abodes befitting the representatives of a dominant nation. The estate at Sivas was one such. Then came the war. The estate was in the hands of a custodian appointed by the Kaiser or his government. This custodian was domineering and none too friendly to Miss Graffam and her missionary work. After the war, however, he handed over to her the titles of the property. Just how he came to do this is not clear, but the assumption is that pressure was exerted by the Turks, who had been brought to entertain a high regard for the self-sacrificing woman.

Anyway, she got the estate, on which today is maintained her orphanage sheltering more than 1,100 boys and girls. There she has installed her industrial schools, comprising shops for carpentry, tailoring, weaving and other manual training. She has been appointed director of the district's American Relief Unit and is perhaps the most influential foreigner in that region.

Miss Graffam was borne in Maine and educated at Oberlin College. After teaching a few years in Massachusetts, she decided to become a missionary and was sent to Sivas, in Asia Minor, chosen by missionaries more than seventy years ago as a base. Here the little compound held by the Congregational Church consisted of less than an acre of ground, on which was built a hospital, a dwelling house and a school for girls. In 1901 Miss Graffam became principal of the high school and supervisor of all the schools for girls, with 700 pupils.

Her regular work included the teaching of algebra, geometry and the Bible in the girls' school, trigonometry in the teachers' college and other subjects which no one else happened to want. She was also church organist, mission treasurer, director of Y. M. C. A. relief work for widows, and itinerant missionary, traveling on horseback to distant vilayets through mountain blizzards.

When the war came, and the Turks and Russians were clashing near Erzerum, typhus was raging through the district. The Turkish Government sent a call to the foreigners in Sivas for doctors and nurses. Miss Graffam, with several others, volunteered. At Erzerum she was made matron and head nurse of the Red Crescent Hospital. Unsatisfied, commandeered as an alien enemy, she became monarch of all she surveyed. If there was some demur about obtaining milk from the kitchen when she wanted it, she induced the doctor to write "milk" upon every patient's daily card, and so proceeded to administer it as she saw fit. Letters of gratitude are still being received by her from the Turkish officers who were under her care.

After the Winter campaign was over she began her journey back to Sivas, with one of her aids, Miss Zengar. The inns were hotbeds of typhus, the roadways were lined with dead men and horses. Half way back Miss Zengar contracted the disease and died. Miss Graffam continued on her way. Four days from Sivas two Armenian teachers, who had volunteered for a search, found her. She had walked most of the way to save the sick horses that were hardly able to pull an empty wagon.

It was in the Spring when she returned, in time for the commencement exercises of her class of 1915. She was informed that there would be no such exercises. The deportation decree had been issued. This meant the imprisonment of the leading men, and the eviction of all Armenian women and children. She besought the Vali to leave a few of them in Sivas.

"Why keep any behind?" he said. "They are going safely. Why separate families?"

"I intend to accompany them on deportation," she informed him.

The Government was supposed to provide an ox cart for each family. Miss Graffam secured two ox carts, two horse arabas, five or six donkeys, and a supply of medicine, food and money. Thus began her journey into the desert. There the Armenians were robbed of everything but the clothes on their backs. She could count more than fifty fall by the wayside each day. Three thousand that had come into personal contact with her at the compound walked as one band. Through the desert she walked with them.

One day at sunset the officers singled out 200 men and marched them away, while at noon the next day the march of their mothers and sisters was continued. She saw them crazed and dying with thirst and some of them shot down if they went to the river to drink. Her own clothes were in rags and her nerves wrecked. Finally permission to go on was refused to her, and she was taken with an aged woman as companion, into Malatia. Here she was detained for three weeks. From her window she could watch numbers of Armenians being sent to their death.

Free again at last, she returned to Sivas. After being driven from the compound, she rented houses and barns for destitute refugees coming from all directions. She started a factory for the manufacture of flannels and sweaters for the Turkish Army. When Armenians were found in it, she said: "They are working for the Government."

It was at this point that she was able to lease a farm in the hills about the city. No one was supposed to know to whom it belonged, but later the story went around that it was the property of the German Emperor. When the end of the war came and Miss Graffam represented the conquerors and not the conquered, the agent came to her with the titles. She was so nonplused that she questioned his motive as well as his power to act. However, he insisted that he held the power of attorney, and turned the deeds over to her. These she has since verified in Constantinople.

In 1917 she was decorated by the Turkish Government "as a reward for her self-devotion in the cause of the sick and ill-fated ones."

Cowperthwait & Sons
3rd Ave. & 121st St.

"Keep Your Savings!"—Said Franklin

Our Plan Makes It Easy

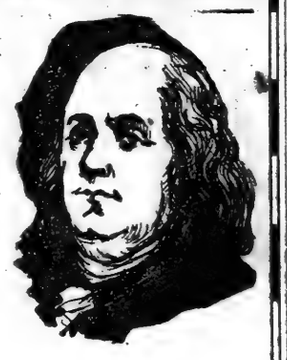

Besides "discovering electricity" (as some school children think to-day), Benjamin Franklin's name will always be linked with Thrift and Saving. And the century whose end saw the death of Franklin ushered in a century whose beginning saw the birth of Cowperthwait & Sons.

114 years have passed since our establishment was founded and yet our name too is still associated with the idea of Saving. For through our Liberal Credit Plan you can now make your home dreams come true—without breaking into your savings or your bank account. No need to touch that nest egg you have laid away. No need to wait and hope for the home-things you've always longed for.

Don't touch your savings! Keep your money in the bank! Let your "small change" bring a big change in your home. Here you will find the things you want at a Saving Price and on a special Saving Plan!

Cowperthwait & Sons *Open Saturday and Monday Evenings*

4 Pc. Bedroom Suite—Only $197.50!

Special Price on This Four-Piece Bedroom Suite!

Handsome design, executed in Walnut. Note attractive lines of the full-size Bed and the splendid style of Toilet Table. Chifforobe gives plenty of drawer space, as does the Dresser, but neither sacrifices its beauty in any way. Special Price

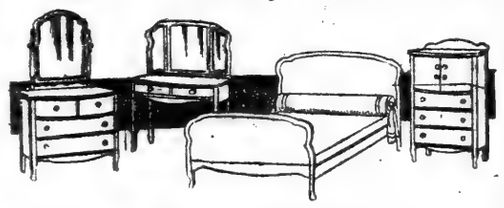

$197.50
(Payable $2.50 Weekly.)

Special Price on This Living Room Suite!

Sofa and two beautiful chairs. Frames finished in mahogany. Cane backs. Seats upholstered in high-grade velour. Note handsome design. One chair has attractive wing-back effect at top. Special price for three pieces

$97.50
(Payable $1.00 Weekly.)

RUGS--20% OFF!
Seamless Wilton Velvet 9x12 Rugs
Were $110—Now $88!
Extra Heavy 9x12 Axminster Rugs
Were $119—$95.20!

Golden Oak Table and Chairs

This fine table and five chairs, all in golden oak, make a nice dining room set at a low price. 42 in. table extends to 6 ft. Slip-seat chairs, with seats of Imitation Brown Spanish Leather. Special Prices.

Table—$19.50
Chairs—$4.50 each

Rugs & Carpets

27x54	Axminster Rug	$5.25
30x60	Smyrna Rug	7.75
4x 7	Caledonia Bed Room Rug	10.65
9x 9	Wool and Fibre Rug	19.50
8.3x10.6	Wilton Velvet Rug, seamless	95.00
9x12	Wilton Velvet Rug, seamless	105.00
	Mottled Velvet Carpet for hall and stairs, a yd.	3.45
36 inch	Cocoa Matting, plain color, a yd.	1.35
1.6x 2.6	Cocoa Mats, extra grade	3.50
	Vacuum Carpet Sweepers	10.50
22½ inch	Stair Linoleum, a yard	.95

All Laying, Lining, Sewing, &c., Free.

Baby Carriage

Reed Baby Carriage. Has strong steel wheels, ¾ inch tires and reversible gear. Special.

$31.75
(Many Other Models to Select From.)

Special Dinner Sets
Remarkable values at our special prices—
100-piece sets (2 patterns)..$15.95
60-piece sets 8.90
(Many others to select from.)

No Deposit
Pay Only $1.50 Weekly
"Reliable" Phonograph

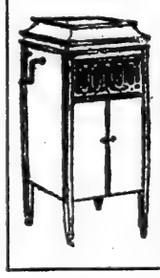

Handsome $100 model "Reliable" Phonograph, in mahogany, now will be put into your home for easy payments of only $1.50 a week; 44 inches high, 19 inches wide, 20 inches deep. Note beautiful design. Rich, deep tone. Plays all makes of records. Plush turntable. Made exclusively for our own customers. Equal in appearance and performance to machines selling for one-third more.

Cowperthwait's Liberal Credit Terms

25c weekly on $15 worth
75c weekly on $50 worth
$1.50 weekly on $100 worth
$2.50 weekly on $200 worth
$12.50 weekly on $1,000 worth
Other Amounts in Proportion.
Pay by the month if you wish.
No Extra Charges of Any Kind.
10% Off for Cash

Cowperthwait & Sons
"Oldest Furniture House in America"
3rd Ave. and 121st St.

ADVERTISEMENT. ADVERTISEMENT.

Genuine Aspirin

Bayer introduced Aspirin to physicians 20 years ago—Always say "Bayer"

BAYER

The "Bayer Cross" is the thumb-print of genuine "Bayer Tablets of Aspirin." It protects you against imitations and positively identifies the genuine, world-famous Aspirin prescribed by physicians for over nineteen years.

Insist on an unbroken package of genuine "Bayer Tablets of Aspirin" which contains proper directions.

Bayer-Tablets of Aspirin

Handy tin boxes of 12 tablets cost but a few cents—Larger packages.
Aspirin is the trade mark of Bayer Manufacture of Monoaceticacidester of Salicylicacid

S. BAUMANN & BRO

6th Ave. & 15th St. ←TWO STORES→ 3d Ave. & 84th St.

Breakfast Suites
In Ivory, French Gray and Fancy Colorings; 5 to 8 pieces, as illustrated.
From $75.00 Upward

Open Saturday Evening at Both Stores

A Greater January Sale

Our Winter Clearance this year comes at a time when prices are on the downward trend. The last week of this unprecedented sale will be marked by final cuts.

25 to 40%

Thousands of bargains marked with Special tags tied to original tags showing the actual amount you are saving. *Certainly—*

Our LIBERAL CREDIT Is at Your Disposal

Wing Rocker
Upholstered in imitation Brown Leather, as illustrated, at $34.98

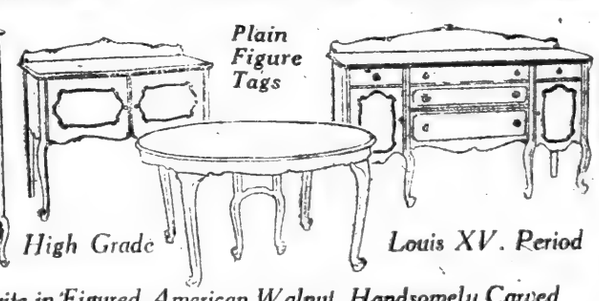

Plain Figure Tags

High Grade *Louis XV. Period*

ENGLANDER DOUBLE DA-BED
Complete with mattress and spring, as illustrated, at... $39.75

Motor Truck Deliveries

Dining Room Suite in Figured American Walnut, Handsomely Carved
Four pieces, consisting of Buffet 66 inches wide, China Cabinet 49 inches wide, Serving Chest 44 inches, Dining Table 54 inches, 6 ft. extension; as illustrated, at... $384.50

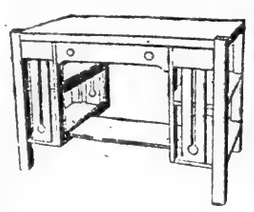

Library Table
in Golden Oak, as illustrated, at... $22.75

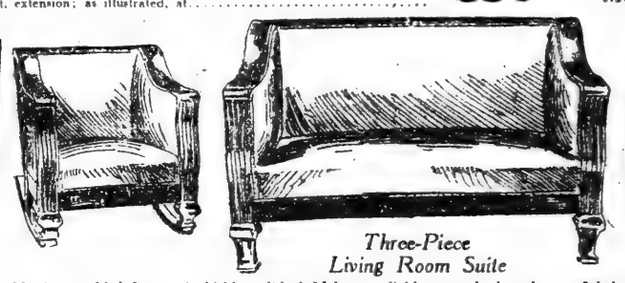

Three-Piece Living Room Suite
Massive moulded frames, in highly polished Mahogany finish, seats, back and arms upholstered in genuine leather, indestructible springs in seats, as illustrated, at... $127.50

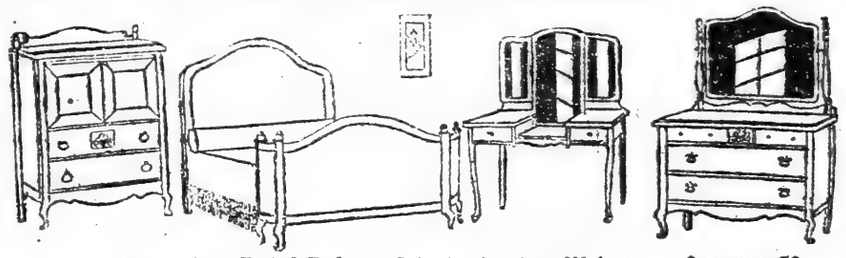

Queen Anne Period Bedroom Suite in American Walnut
Consisting of Dresser, Chifforobe, Vanity Toilet Table and Bow Foot End Bed; four pieces; as illustrated, at... $247.50

Davenport End Table
in mahogany, as illustrated, at... $11.49

WE Are Headquarters for Nationally Advertised Home Furnishings Productions

6TH Ave & 15TH St. ←TWO STORES→ 3RD Ave & 84TH St.

Gilbert K. Chesterton

the brilliant English essayist, is now making a triumphal tour of America. His articles appear exclusively in New York in The Globe. Read him next week in "The Tail-End of Tyranny."

In addition to all the news of the world, honestly told and intelligently edited, and an editorial page of distinction, The Globe gives you the work of such brilliant writers as Dr. Frank Crane, O. Henry, Dorothy Dix, H. Addington Bruce, Walt Mason, H. I. Phillips ("The Globe Trotter"), Alfred W. McCann, S. Jay Kaufman, Kenneth MacGowan and Lawrence Perry; plus cartoons by Herbert Johnson, Fontaine Fox, Pop Momand and Ripley. See them all in

The Globe and Commercial Advertiser

ENGLANDER
PRODUCTIONS FOR SLEEP AND REST

ENGLANDER THREE-PIECE BEDS
The acme of comfort, sanitation and utility in Beds. Enamel or Wood Finishes. Spring with patented Wit Edge Side Guards that hold the mattress in place.

ENGLANDER *"Productions for Sleep and Rest"*

Couch Beds	Three Piece Beds	Bedsteads
Da-Beds	Foldaway Beds	Bed Springs
Double-Da-Beds	Cots and Cribs	Cozy Rolls
Wit-Edge Springs	Couch Hammocks	Divans

Sold everywhere by Furniture Dealers and Department Stores. Write for illustrated booklet A

ENGLANDER SPRING BED CO.
New York Chicago Brooklyn
Look for this trade mark

ENGLANDER
PRODUCTIONS FOR SLEEP AND REST

ITALIAN HISTORY TOLD IN PICTURES

The Mid-Week Pictorial, the weekly magazine published by The New York Times Co., issue of January 20th, 1921, contains a picture history of Italy from 1860 to the present; it embraces pictures of the great statesmen who effected the unity and redeemed the lost provinces, with maps showing the growth and some interesting war pictures. In the same issue are 135 etchings portraying big news events, the drama, art, politics, science and other features. On news stands, 10 cents per copy.

MOTORLESS SWISS CANTON

The Grisons Alone in Europe Bar Automobiles From Their Roads

By T. R. YBARRA.

AMERICAN tourists who have visited Bermuda have marveled how that conservative little island has been able to maintain its prohibition against automobiles in the face of their triumphant invasion of the rest of the globe. Yet there is another community—not an island but one set squarely in the centre of Europe and forming part of a country which is surpassed by none as a resort for tourists—which, having sternly set its face against allowing automobiles within its borders, has just maintained that prohibition against strong opposition from some of its inhabitants who believe that local interests are being seriously hurt by this ultra-conservatism.

The community in question is the Swiss canton of the Grisons—or Graubünden, as it is known to its German-speaking inhabitants. In spite of the fact that thousands of tourists from all over the world annually visit Switzerland, that many of them bring their own automobiles for extensive motoring tours and that great numbers of the rest avail themselves of automobiles for seeing portions of the country not easily accessible by rail, the prejudice in the Grisons against the automobile is so great that not even the new birth of Switzerland's tourist trade after the war has operated to remove the prohibition.

Switzerland, like the United States, is a federation. The cantons forming it retain to a certain extent their local rights of self-government, like the States of the American Union. They have delegated to the Federal Government at Berne only such rights as are set forth in the Constitution under which the Swiss Federation was formed. The cantonal authorities of the Grisons ordained in 1900 that motor cars must not use the roads of the canton. The hotel man of the Grisons soon realized that tourist trade was being turned away from them to other parts of Switzerland, where automobiles were welcomed, and they tried to do away with the prohibition. They found support among other elements of the population of the canton who argued that the disadvantages of allowing automobiles to share with the old-time diligences and other horse vehicles the cantonal roads could be offset by suitable police control, as had been done in the remaining cantons of Switzerland and all over the world.

But the solid mass of the anti-gasoline section of the population was too strong. The Cantonal Council, influenced by the partisans of the automobile, brought forward in 1908 a project for allowing automobiles to use some of the main roads of the cantons, but it was promptly vetoed in the Cantonal Legislative Assembly. Subsequent agitation by the pro-gasoline faction only served to intensify the rigid attitude of the enemies of the automobile. In 1911 the Legislature of the Grisons not only declared that prohibition of the automobile in the canton was to be upheld in its full force but added a clause forbidding the Cantonal Council from making any exceptions to the rule.

When the great European war broke out in 1914, the Swiss Government mobilized its army to prevent the use of Swiss territory by the belligerents. The automobile, it was soon recognized, was absolutely indispensable in such an emergency, and the Swiss federal authorities, by virtue of the extraordinary powers conferred upon them, overruled the automobile prohibition in the Grisons and used the roads of that canton, as freely as those of the rest of Switzerland, for military motor trucks. Later, these roads were also thrown open to motor vehicles in the service of the medical authorities and for supplying provisions and fuel to communities suffering from shortage of these necessaries.

But in spite of everything, the enemies of the automobile in the canton of the Grisons remained adamant. As soon as the wartime emergency was a thing of the past they defeated a project for partial revocation of the prohibition against motor vehicles and brought about a reversion in May of the present year to the law of 1911, prohibiting automobiling within the borders of the cantons and revoking all special licenses granted during the period of the wartime emergency.

This was the start of a lively fight. Those in favor of the automobile turned to the Swiss federal authorities, demanding repeal both of the law of 1911 and the 1920 decision to uphold it, on the ground that they were in contravention of the article in the Swiss Constitution guaranteeing trading and industrial freedom. This article, they asserted, included the right of free traffic on the roads of all the Swiss cantons, subject to police regulations based upon local necessities. In view of the importance of the automobile on the mountain roads of the Grisons, continued its champions, where distances were considerable and means of communication scarce, the prohibition against it was in restraint of trade, since it greatly impaired the circulation of travelers in the canton; the Swiss constitution, they pointed out, granted to citizens the right not only to ply their trade but to do so in a way consonant with their interests.

But once more the enemies of the automobile were victorious. The Swiss federal tribunal, before which the question came, has recently handed down a decision to the effect that every Swiss canton has absolute jurisdiction over local matters in so far as this right is not expressly limited by the Swiss Constitution. It points out that the right of the cantons to regulate traffic on their roads is absolute, provided their action does not infringe upon trade and industrial freedom as provided for in the Constitution. In the present case, declares the court, there has been no such infringement.

MR. EDISON'S "LIFE UNITS"

(Continued from Page 1.)

out of the unimportant mechanism which they have been inhabiting, which has been called a man and has been mistaken for an individual, and select some other habitat or habitats. Perhaps they become the animating force of something else or many other things."

Mr. Edison's answer to the fourth question was brief. He was asked: "Where do you think the units of personality reside after so-called 'death'?" He replied.

"These little entities of personality which I hope to detect with my apparatus are still animal entities. But who created them, or where they go after they leave a given body, I do not know. I surmise that they take up residence in another body; but I have no information on the subject."

The next question was:

"On what principle would your machine work to apprehend these units?"

The writer amplified the question by asking further how the inventor attacked the problem of approaching the task of building the machine. This the inventor answered as follows:

"What difference does that make? There are half a dozen ways of making a machine or of approaching the problem.

"The principle upon which the apparatus is planned is that of control. A man with very puny strength sets into motion a machine with power infinitely greater than his own."

The sixth question: "How would you describe your apparatus?" Mr. Edison declared to be relatively unimportant. The interest of the people, he indicated, would be centred in whether the apparatus was successful rather than a description of it.

Generally, from talks on the two occasions with the inventor, the following impression was gained concerning the apparatus Mr. Edison is working upon:

Hopes to Register "Units."

The units of personality are to act as a control. Just as an electric spark fires a cannon with an effect infinitely greater than the cause, just as man with his small one-eighth horse-power strength sets into motion forces his brain cannot yet compute, so Mr. Edison hopes to build a mechanism of exquisite fineness and great power upon which the now impalpable life units of personality will make themselves known, will register. Does this mean messages from the dead, instructions from the departed as to future conduct, descriptions of existance of souls shorn from body—all that heterogeneity of spiritistic ware that the man on the street has offered to him these days? Mr. Edison, being a scientist and not a medium, is hardly at this point concerned with this implication of his undertaking. He is not prepared to say if he succeeds in constructing an apparatus that can register the stimuli of personality units, once resident within the body and now gone from it, that it will mean the opening of free communication with the dead. What Mr. Edison does say is that should his theories prove correct and should his apparatus succeed in apprehending the stimuli, it will be the first step in a correct understanding of the entire problem of life and death, and will lead the way to the development of concrete communication with the dead.

The seventh question: "Do you earnestly feel that 'communication with the dead' can be established?" received a quick, short answer that left nothing to be desired. Mr. Edison said:

"There is a doubt. I am not sure. That's the reason I am experimenting. But if I didn't believe, I wouldn't try."

After a measure this reply was also an answer to the next question. "What measure of hope do you hold out for the thousands who have lost dear ones in the war and who desire to be assured of their existence after 'death'?" Mr. Edison held out to them all the hope that was contained in a scientific, unprejudiced investigation of a vital question. He hoped and believed he would succeed. More could not be asked of him.

Question nine was: "How long have you been engaged in your investigations and how soon do you think they may be completed?"

"I have been reading and working for fifty years. I was more closely attracted to the problem about three years ago. I was thinking of the war and the cruelty of nature. Billions of human prayers have been sent up, yet without apparent results. Millions have died. Malignant cruelty was apparent. I thought there might be a way of determining whether nature is as cruel as she appeared. Nature a tiger—this didn't look like a beneficent Providence.

"Somebody has to explain this problem. Somebody has to start working on it scientifically. I hope my activities may set moving 500 other investigators. I may work ten years more on the problem. Others may work twenty, thirty, forty years each. Two hundred years may elapse before results are attained. The airplane and steamship were really invented thousands of years ago; somebody started the work that is not yet completed.

"The ball has got to start a-rolling. I am taking a try at it."

The writer finally asked: "What is your opinion of mediums, ouija boards, table rappings, and spiritualism?"

Mr. Edison's opinions on this head were decided and brief. He is not interested in the "spirit" stuff.

"Soul, spirit doesn't mean anything to me.

"The grub, when it 'dies,' splits open. A remarkable change occurs, a butterfly comes forth. I'm investigating the butterfly existence of human life; but I have nothing to do with 'transmigration' of souls. One is scientific; the other I know nothing of."

GOVERNMENT'S BLUE BOOK.

THE printing of the Official Register of the United States, the directory of Government officials and employes popularly known as the "Blue Book," probably costs more than any other Government publication. The report of the Division of Publications of the Department of Commerce shows that an edition of 3,251 copies of the 1919 volume, consisting of 1,704 pages, cost $55,715.33 approximately $11 per copy. The charge for the paper stock used in this publication was $3,320.68. The issuance of this book is required by law.

The printing bill for all publications issued by the Department of Commerce during the fiscal year 1920 was $425,370.73. These figures represent the cost of 975 miscellaneous reports and various issues of periodical publications. The free distribution of publications issued by that department has been greatly curtailed, and as a result the receipts through sales by the Superintendent of Documents and other agencies have increased from $53,080.93 in 1919 to $96,977.47 in 1920.

Next in Necessity to a Home

THE utility and necessity of an automobile are so well established that in communities where cars are common, social life is practically organized on a basis of automobile ownership.

After you and your wife have decided that your circumstances and habits demand that you buy a new car, the next questions you will want answered are:

Is this car good enough for us?

Is it good-looking enough?

Are we perfectly safe in buying it?

Part of that last question involves the stability and intentions of the manufacturer behind the car. The Standard Eight is made by the Standard Steel Car Company of Pittsburgh, a large company of ample resources, and with the determination to become a permanent leader in the automobile field.

The other two questions can be completely answered by a better acquaintance with the power and appointments of the Standard Eight.

See the models at our showrooms.

STANDARD EIGHT
A POWERFUL CAR

STANDARD STEEL CAR COMPANY
New York Branch *1920 Broadway*

WM. A. BURK, Inc.
15 Court Street, White Plains, N. Y.

HEUBLEIN GARAGE CO.
59 Gold Street, Hartford, Conn.

DIUGUID BROTHERS
1288 Bedford Ave., Brooklyn, N. Y.

PAWLETT & COMPANY, Inc.
540 Fairfield Ave., Bridgeport, Conn.

F. C. HUFF MOTORS CO.
334 Central Ave., East Orange, N. J.

BRADFORD & LOMAS, Inc.
400 Crown Street, New Haven, Conn.

FORSYTH & DAVIS MOTOR CAR CO.
113 Green Street, Kingston, N. Y.

CONTINENTAL AVE. GARAGE, Inc.
Queens Boulevard, Forest Hills, L. I.

ADVERTISEMENT. ADVERTISEMENT.

THEY'RE FINE!

Cascarets

PLEASANT LAXATIVE

"Cascarets"—So Convenient! You wake up with Your Head Clear, Complexion Rosy, Breath and Stomach Sweet—No Biliousness, Headache or Constipation.

ADVERTISEMENT.

Danderine is "Beauty-Tonic"

Immediately after a "Danderine" massage, your hair seems to take on new life, lustre and beauty, appearing heavier and more plentiful, because each hair seems to fluff and thicken. Don't let your hair stay lifeless, colorless, plain or scraggly without effort. You, too, want lots of healthy hair glistening with beauty. A 35-cent bottle of delightful "Danderine" freshens your scalp, checks dandruff and helps to prevent falling hair. This stimulating "beauty-tonic" assists in giving to thin, full, fading hair that youthful brightness and abundant thickness—All Drug Counters sell Danderine.

LESS THAN HALF PRICE

Sterling Tires

First quality—guaranteed, but branded N. F. C. for identification—offered at these prices because of discontinued tread design.

FABRICS

Size	List	Our Price
28x3	$20.00	$7.35
30x3	22.00	10.00
30x3½	26.60	12.00
32x3½	35.00	13.50
32x4	50.00	16.83
33x4	51.00	17.65
34x4	52.00	18.05

CORDS

Size	List	Our Price
30x3½	$40.00	$14.00
32x3½	44.50	20.03
32x4	56.55	25.45
33x4	58.00	26.10
34x4	59.60	26.82
34x4½	67.05	30.17
35x5	83.40	37.53
37x5	87.40	39.33

Other sizes in stock, price in proportion. Telephone and mail orders promptly executed.

H. V. DODGE,
219 West 58th Street,
Bet. 7th Ave. & Bway.
TELEPHONE CIRCLE 3063

WAR VOLUMES

Published by The New York Times Co.

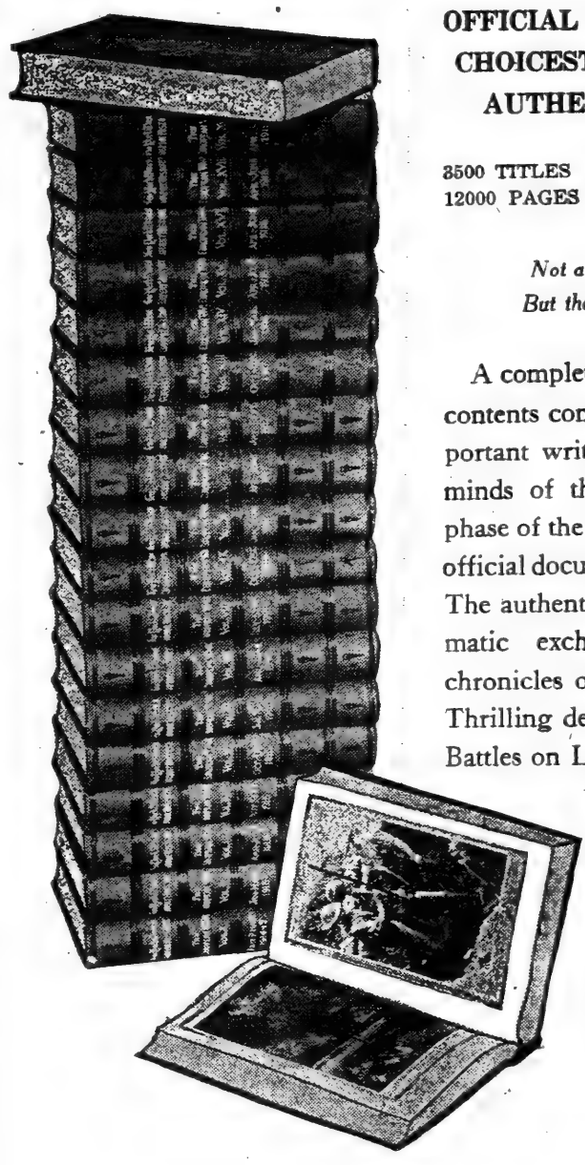

OFFICIAL DOCUMENTS
CHOICEST LITERATURE
AUTHENTIC RECORDS

3500 TITLES | 960 ILLUSTRATIONS
12000 PAGES | 1500 CARTOONS

Not a history of facts
But the facts of history

A complete War Library. Its contents consist of the most important writings of the master minds of the world on every phase of the war. The essential official documents of all nations. The authentic records of diplomatic exchanges. Impartial chronicles of historic episodes. Thrilling descriptions of Great Battles on Land and Sea. Official reports of commissions and investigators. Maps of all campaigns. All illustrations in the soft texture rotogravure. Historic cartoons of all the nations.

The first volumes contain a comprehensive introduction prepared by such historical authorities as Albert Bushnell Hart, Ph. D., LL. D., Litt. D., of Harvard University; Paul van Dyke, D. D., of Princeton; Charles Seymour, Ph.D., of Yale, and Dr. W. E. Lingelbach of the University of Pennsylvania. They are clear, vivid and powerful discussions of the periods under review.

As each volume has a narrative history of the war the 20 periods are thus covered by eminent historians.

Embraced in the volumes are the speeches, writings, discussions and public utterances of such eminent authorities as:

President Wilson, Theodore Roosevelt, General Pershing, Lloyd George, William H. Taft, Sir Edward Grey, T. von Bethmann Hollweg, Pope Benedict XV., Marshal Joffre, Thomas A. Edison, Hugo Muensterberg, Sir Edward Carson, Rudyard Kipling, Maxim Gorky, James Bryce, Henryk Sienkiewicz, Lord Northcliffe, Maximilian Harden, George Bernard Shaw, Gabriele d'Annunzio, Maurice Maeterlinck, Count von Bernstorff, Lord Kitchener, Joseph H. Choate, Conan Doyle, Cardinal Mercier, Arthur James Balfour.

OFFICIALLY INDORSED—

The New York Times War Volumes have been officially indorsed by Libraries and Schools in all parts of the United States. The War Volumes have received also the indorsement of the Chief Critics of Eminent American Statesmen, of Leaders of the Army and of the Navy, of Scholars, Authors, Leaders in Finance, Industry and Commerce.

From the Political Science Review, August, 1920.

"The series of War Volumes published by The New York Times constitute the most comprehensive war history yet published. These twenty volumes make up a veritable war encyclopedia and cover every phase of the great conflict. The military aspects of the struggle form the main theme, of course; but the political and economic problems of these dramatic years also receive adequate attention. No individual author or group of authors could have acquired the facilities which The New York Times possessed in the gathering of this material. The work is not a mere narrative, but also includes reprints of a great many important documents which are nowhere else accessible. Diplomatic correspondence, for example, military reports, the speeches of diplomats and statesmen, official communiques, and so forth, are all

Sold On Easy Monthly Payment Plan

Full particulars and a free booklet will be mailed to any one who will apply.

Sign and Forward at Once the Attached Coupon

No Obligation to Buy Is Involved

The New York Times Co.
War Volumes
Times Square, New York City:

Send free booklet and particulars of the War Volumes of The New York Times to

Name .....

Address .....

City .....

State .....

PHILIPPINES AND FREEDOM

(Continued from Page 2)

announced policy of turning over the powers of government to the Filipinos had not progressed as rapidly as the Filipinos, who had supported our policy, in their natural impatience, thought was right and proper and indeed regarded as agreed upon. In October, 1913, in appreciation of this feeling, when Governor General Harrison arrived in the Islands, coming as the first representative of a Democratic Administration to preside over the destinies and to direct the development of the islands, he was authorized by President Wilson to make assurances in his inaugural address. The very words of the special Presidential message which the new Governor General delivered to the Filipinos on this memorable occasion read as follows:

"We regard ourselves as trustees, acting not for the advantage of the United States, but for the benefit of the people of the Philippine Islands. Every step we take will be taken with a view to the ultimate independence of the islands and as a preparation for their independence. And we hope to move toward that end as rapidly as the safety and the permanent interests of the islands will permit.

"The Administration will take one step at once. It will give to the native citizens of the islands a majority in the appointive commissions, and this in the upper as well as in the lower house of the Legislature. It will do this in the confident hope and expectation that immediate proof will thereby be given, in the action of the commission under the new arrangement, of the political capacity of those native citizens who have come forward to represent their people in affairs."

Secretary of War Lindley M. Garrison, in his statement made in 1915 before the Senate committee investigating Philippine affairs with reference to the result that had followed placing complete legislative control in the hands of the natives, said: "The Philippine Commission was thereupon reconstructed and a majority thereof was given to the Filipinos (October, 1913). Since then nothing has happened to show that that was not a proper and a wise thing to do. In fact, everything that has come to hand is an entire justification of its wisdom and propriety."

As a result of this high recommendation of a distinguished administrator, in August, 1916, the Congress of the United States enacted the Philippine legislation known as the Autonomy act, the preamble of which reads: "Whereas it is, as it always has been, the purpose of the people of the United States to withdraw their sovereignty over the Philippine Islands and to recognize their independence as soon as a stable government can be established therein. * * *"

Stable Government Realized.

Governor General Harrison, in his address at the joint session of the Philippine committees of the Senate and the House in June, 1919, in the sixth year of his administration said (and this was the first time that definite assurances as to the progress of the Philippine people had been made in such emphatic terms): "I wish to state upon my responsibility as Governor General that, in my opinion, there exists today in the Philippine Islands a stable government, which, I think, answers the requirements laid down by President McKinley, and, as I understand it, also by Mr. Root, namely, a Government elected by the suffrages of the people, which is supported by the people, and which is capable of maintaining order and of fulfilling its international obligations. I would be glad to impress upon the members of this committee my earnest recommendation that a grant be made of Philippine independence at the earliest moment when, in the judgment of the committee, it is possible to do so."

After the fruitful years that followed the enactment of the autonomy legislation, Mr. Harrison, in his message to the Legislature of the islands on Oct. 16, 1919, said: "Having organized during the past four years the form of self-government provided for you by the act of Congress of Aug. 29, 1916, you are now awaiting further action by Congress looking to the establishment of the independence of the Philippines. * * * While you are waiting for the final step by Congress, permit me to express the belief that you will continue your progressive labor and constructive reform, and that during this period of patient expectation you will in your deliberations and councils continue to show that prudence, moderation and public spirit which have characterized the Philippine Legislature during these seven years in which, with the greatest satisfaction and confidence, I have been associated with you."

Helping to Win the War.

The American Philippine policy, by withstanding the strain of the great conflict, received its consecration of fire in the World War. While under great stress and strain at home, all the powers that had colonial possessions and were allied in the struggle to preserve civilization had to strengthen and increase their colonial armies of occupation, and they had to meet not merely external aggression. All colonies were armed to the teeth, with the exception of the Philippine Islands, where perfect peace and order prevailed throughout the trying four years, and we were, indeed, enabled to reduce our military forces there to what in the terms of great war preparation was merely a corporal's guard.

While the French were fighting for existence on the banks of the Marne, they had to increase their army in Cochin China. In British Malaysia there were serious risings, fomented, no doubt, by cunning, unscrupulous enemies, and the insurrection at Singapore early in 1915 might have proved disastrous to white prestige in the Far East but for the opportune landing of overwhelming Japanese forces from a Japanese fleet. In a word, our European neighbors on the East Coast of Asia were compelled to spend millions in money and thousands in men to maintain their disputed supremacy, while our Filipino wards furnished us with millions in money and many thousands of men to aid in our crusade. Further, they presented to the American Navy a torpedo boat and a destroyer, and as many as a hundred thousand islanders volunteered to fight for America and that civilization to which we had introduced them.

The Philippine Legislature, in its opening session on Oct. 16, 1917, by joint resolution made the following declaration: "The Legislature deems it a duty incumbent upon it to voice the unequivocal expression of the loyalty of the people of these islands to the cause of the United States in the present war. * * * We realize that in this war there are being tried out in the balance the greatest principles of humanity and right which in the future will be the foundation of the stability, peace and security of all nations, whether they be great or small, belong to one race or another. * * *

"We firmly believe that the final triumph of democracy in securing for the world the principle of nationality for the benefit of the small nation will finally enable our people to attain the ideals for which we have always struggled, namely, our constitution into a free and independent nation, with a democratic government of law and order, ready to be another instrument of democracy and universal progress."

Offered 25,000 Fighters.

But the people of the Philippine Islands had forestalled their legislators, quickly as these latter had acted. Immediately upon our entrance into the war, they authorized Governor Harrison to offer the services of 25,000 men. There was some delay in the acceptance of this offer at Washington, a not unnatural delay in view of the fact that there were millions of men nearer home available and scores of problems of outfit and preparation closer to the capital that had to be solved.

But, while awaiting the enactment of the necessary legislation by Congress, the Filipinos did not rest on their oars. Enrollment committees were created throughout the islands and in an incredibly short time thousands of men, after undergoing stringent mental and physical examination, donned khaki and more than 28,000 volunteers in the war for world-wide democracy, the very elite of the sons of the islands, were selected for service abroad. And in the meantime an officers' training camp, in fact two, with a capacity sufficient to provide officers for a whole division, was started near Manila and the courses were largely attended.

In November, 1918, the authority for the federalization of this National Guard division was received, and the mobilization of the Philippine contingent at Camp Claudio, so named in honor of the first Filipino who fell in the cause of world liberty, was completed. Due to conditions over which they had no control, due to difficulties inherent in their geographical position, the Filipino soldiers did not take their place with the other volunteers of liberty upon the frontier of civilization in France; but they did what they could, and their effort should be appreciated by all. It certainly is appreciated by those Americans who know what the Filipino accomplished and are also familiar with the obstacles to service which by zeal and energy he overcame.

The Filipino sailors were more fortunate. More than six thousand of them saw service in the American Navy as enlisted men. Many served in the danger zone of the North Sea and many met heroic deaths in the performance of their trying duties. Scores of them served on the mine sweepers in the North Sea barrage and their record under peculiarly trying circumstances was excellent. A great number of these men have now re-enlisted for permanent service in the navy.

Perhaps no finer tribute to the zeal for service of the Filipino can be paid than by merely citing the behavior of the Filipino laborers resident in the Territory of Hawaii. These men had left hearth and home to make their little fortunes in the sugar lands of Hawaii, and with the tremendous enhancement of the value of sugar under war conditions their position at Honolulu was most enviable. The wage they received was at least double the pre-war wage in the Philippines, and the war wage was four times that. These men were not only fortune hunters, but they could have claimed, on other grounds, exemption from the Selective Service law. But four thousand of their number enrolled immediately under the Stars and Stripes and many of them saw service in France. And, indeed, if the truth be told, further afield. I personally ran across two boys from the Pasig doing their bit in Belgrade on the lower Danube in April, 1919.

Millions of Liberty Bonds.

To those who know the value of money in the islands, where capital on loan upon gilt-edged security garners a harvest of 10 or 12 per cent., the participation of the Filipino in the Liberty Loans, which could only appeal to him as a patriotic duty, was, perhaps, his most remarkable performance. In the first loan, no allotment for the islands was made; but something more than $300,000 was subscribed. For the second loan, $1,000,000 was allotted to Manila, and this was oversubscribed 100 per cent. Under the third loan the quota assigned was $3,000,000, and nearly $1,000,000 was subscribed, of which $3,000,000 came from the little pueblos of the Provinces. However, it was in the fourth loan that the Filipinos really got into the financial fray. A corps of more than two thousand four-minute men was organized, and these orators penetrated to the most distant districts. The allotment was $8,000,000, and, confessedly, the organizers, all natives, were frightened. Could they ever raise this tremendous sum? The convincing answer was soon forthcoming. When the campaign closed, the islanders had subscribed for $12,200,000 worth of bonds, or twice their quota, with $200,000 to spare.

Let me complete this notable record with the comment of Jacob Gould Schurman, President of the First Philippine Commission and a friend of the islanders from the early days. The words were written by him upon hearing the news of the resolution that had been passed by the Filipino Congress, meeting under the Autonomy act of 1916 and adhering to the cause of the United States in the World War:

"That action is an impressive and moving vindication of the policy which the American Government has followed in the archipelago, the policy of the Philippines for the Filipinos." Mr. Schurman added:

"I spent the greater part of the year 1899 in the Philippines. How black and hopeless the prospect looked! War, suspicion and racial animosity! But through it all I thought I saw a solution of the Philippine problem in the policy of ever-increasing self-government for the Filipinos, not even excluding the goal of independence, when the Filipinos were able to undertake it, if ever, indeed, they desired it. * * *

"And I believe there is nothing in reason that the Filipinos may hereafter desire of the American people and Government which will not be granted to them. One democracy can fix no ultimate limits to the democracy of another people. The future of Philippine democracy is assured."

The Philippine people have withstood a trying ordeal in a brilliant manner. It only now remains for the American people in Congress assembled to once and for all bring confusion upon those misinformed or prejudiced people who have sought to misrepresent our policy abroad or to divert it from honorable channels at home. The next step is Philippine independence if the Filipinos desire it. President Wilson pointed the way in his December message to Congress. "I respectfully submit," he said, "that this condition precedent [the maintenance of a stable government] having been fulfilled, it is now our liberty and our duty to keep our promise to the people of those islands by granting them the independence which they so honorably covet."

"LAY-BY" SCHOOLS.

ADULT illiterates to the number of 2,715 were taught to write during the last year by the State Department of Education and the Illiteracy Commission of South Carolina, acting in close co-operation. Elementary schools for adults were maintained in thirty-six counties of the State, and 451 teachers were employed at a total cost for salaries of $21,976. The enrolment was 8,338 pupils, and 4,815 of them were white. The oldest pupil was a negro aged 86, and the oldest white pupil was 73. Classes met usually three times a week from 8 to 10 P. M. during the Winter months, but in many farming communities "lay-by" schools were organized during the Summer. Regular day teachers were employed, and the State paid them $1 an hour. In some instances county funds were used to supplement the salaries paid by the State.

REPLY FROM POLICE HEAD

Continued from Page 1.

...apers are after the Mayor, as you say, as if mud can pile enough mud ... Hylan is bound to get grimed ... However, there's a personal element in it that I can't escape and don't want to escape. When I took offices I found the representatives of the press at headquarters exercising a sort of overlordship, claiming rights to all information on the instant, regardless of the evil effects of premature publication, and demanding access to every police record. It was a condition that should never have been permitted, and I ended it. To the press to-day are given the fullest rights in the matter of news, but it is no longer the case that the Police Department is regarded merely as an agency for the manufacture of items. The change aroused bitterness and is responsible for much of the attack upon me. It was a proper order, however, and as long as I am Commissioner it will be enforced. I want the friendship of the press and have the highest regard for the large majority of honest men employed at headquarters, but I do not intend to buy friendship at the price of efficiency or by the surrender of my proper authority.

"Resign? Not a chance. There's no quitting blood in me. I did not ask for this job, but, having accepted it, I do not mean to be scared out of it. As I told you before, there are no secret chapters in my official book. There is not a Grand Jury, nor even any responsible body of the citizenship, that I am unwilling to face, that I am not eager to face. And until specific charges are made, until the defamers of the Police Department file a bill of particulars, I think I have the right to ask the people to give us faith and support."

ENRIGHT'S COMPARATIVE FIGURES.

Year.	Total.	Felonious Assault & Murder.	Assault.	Robbery.	Burglary.
1918	14,431	186	3,466	886	9,893
1917	13,141	236	2,591	864	9,450
1920	11,597	*215	2,786	1,145	7,451

Record for the month of December, 1920, as compared with the month of December, 1916 and 1917:

Year	Total.	Felonious Assault & Murder.	Assault.	Robbery.	Burglary.
1920	1,035	21	190	138	677
1916	1,156	19	228	90	819
1917	1,194	19	163	87	925

*The 39 persons killed by the Wall Street explosion not included in the figures for 1920.

SCHOOLS AND COLLEGES

Business Schools.

Accountancy—does advancement to an executive position in Business, or a career as public accountant or tax specialist appeal to you?

Pace Institute prepares men and women for positions of responsibility and for professional careers—study may be undertaken at once in evening or daytime classes now forming. Write, or telephone Cortlandt 1465, for full information and a complimentary copy of the helpful booklet, "Making Good."

Pace & Pace
30 Church St. New York

Day and Evening Classes for Ambitious Women.

New classes forming in commercial branches, commercial art, languages, domestic arts and practical nursing. Send for complete catalog.

BALLARD SCHOOL
CENTRAL BRANCH Y. W. C. A.
Lexington Ave. at 53d St., N.Y. C.

Secretarial Training
for Persons of Education and Refinement
INTENSIVE COURSE
LIMITED REGISTRATION
Class Begins Feb. 7, 1921
Day and Evening Sessions
Send for free booklet, "Secretarial Opportunities."
BROOKLYN INSTITUTE OF COMMERCE
T. J. McNamara, M. A., Director
239 LIVINGSTON ST.
Opposite Lesser's

Rhodes School
8-10-12-14 W. 125TH ST.
BUSINESS COURSES
Bookkeeping, Shorthand, Typewriting and Secretarial Work.
PREPARATORY COURSES
College, Regents, Technical Schools.
Day and Evening Divisions.
Obtain Catalog of Course Interested.
"New York's Model School."

EXPORTING
SPECIAL 8 MONTHS' COURSE
Tuesday and Thursday Evenings
MERCHANTS AND BANKERS BUSINESS SCHOOL
All Commercial Branches
Madison Avenue at 58th St., New York.
REGISTER NOW. S. C. Estey, Director

Bookkeeping, Shorthand, Secretarial, Typewriting, Civil Service and Penmanship Departments.
Day and Evening Sessions.
Call or write for Catalogue.
Eastman-Gaines
125d St. & Lenox Ave.
New York City

PRATT School
53 W. 45TH St.
SECRETARIAL TRAINING
Individual instruction. Students under 16 not admitted. Catalog furnished on request.

KIMBALL SCHOOL 116 W. 14th St. Prepares for secretarial positions, Shorthand, Bookkeeping, Typewriting, etc. Ind. Inst. Day & Eve. Classes. Booklet.

Preparatory Schools and Colleges.

Evening Regents and College Preparatory School
Intensive Courses. Thorough Instruction. Ample Individual Attention.
Open the year around—Start any time.
New Term Jan. 24
Send for Catalog and Class Schedule
23d St. Y.M.C.A. 215 W. 23d St. N.Y.

BERKELEY-IRVING SCHOOL for BOYS
311 WEST EIGHTY-THIRD STREET
"From Primary to College"
A school where the highest educational ideals have been successfully maintained for 41 years. Small classes, individual instruction, experienced teachers. Gymnasium, swimming pool and roof playground on the premises. Supervised sports and athletics. Special preparation for all colleges; afternoons outing classes.
Illustrated Catalog on Request.
LOUIS D. RAY, Ph. D., Headmaster.
TELEPHONE SCHUYLER 4836.

NEW YORK PREPARATORY SCHOOL
32ND YEAR
Day and Evening Depts.
New York—72 Park Ave. bet. 38th & 39th. Brooklyn—Clermont Ave. and Jefferson Avenue.

REGENTS—COLLEGE Examinations
Also WEST POINT and ANNAPOLIS
Send for Catalog and "Success in Regents' Exams."
NEW TERM BEGINS JANUARY 24.

STUDY IN PARIS
Party leaving in 30 days offers travel and study abroad, chaperonage and pleasant environment in the home of professional musicians in Paris. The season promises fluent French, art, music, literature, etc., and culture of refined Parisian social life. Classes in the Sorbonne University may be attended. Address Mr. and Mrs. Simmons, 1191 Times Building. Phone Bryant 8060 weekdays.

REGENTS
CLASSES NOW FORMING
Competent instructors; low tuition and convenient location. Ask for Bulletin 22.
Brooklyn Central (YMCA) Schools,
55 Hanson Place. Telephone Prospect 8000

ACCENT CORRECTION, cultured native American, ten years' successful experience; also vocabulary expansion and mastery language. G 815 Times.

ENGINEER teaches privately arithmetic, algebra, geometry, trigonometry, calculus, drafting, mechanical, structural, surveying. Call evenings, Mondell, 280 Madison Av.

Tutoring by Harvard graduate; English, French, chemistry; evenings; reference. H 232 Times.

PARKVIEW, 140 W. 72th. Col. 7070. English, Music. Secretarial. Individual Instruction.

U.S. SCHOOL OF SECRETARIES
542-544 Fifth Av. (45th St.)
The oldest and pre-eminently the most successful. Prepares for and obtains excellent secretarial positions. Individual instruction only. Write for Catalog 11.

BUSINESS EFFICIENCY SCHOOL
800 Fifth Ave. Phone 7480 Murray Hill.
Secretarial, Business, Stenographic courses. Day, Evening. Hours students' convenience. Special 60-day Bookkeeping course. Instruction individual.

BOOKKEEPING
Complete course in seven lessons arranged for HOME STUDY. Endorsed by 8 Certified Public Accountants. Write for Bulletin S-6.
The Business Extension Inst., 103 E. 125 St.

Paine-School
Secretarial, Shorthand, Touch Typing, Accounting, Telegraphy, Individual Instruction. Day, Evening. 1,931 Broadway, 62th St.

Walworth Business Institute
BROADWAY, AT 72D STREET.
Prepares for the better-paid positions. Individual instruction by specialists. 42d Year.

Business Schools.

CHELSEA SCHOOLS
FOR BOYS AND YOUNG MEN
Men Teachers—Individual Instruction
CHELSEA GRAMMAR SCHOOL
For 6th, 7th and 8th Grade Boys
CHELSEA PREPARATORY SCHOOL
Preparing for College or for the Trades and Professions
ROBERT L. LITCH, A.M., Principal
New Term Opening Jan. 24
Send for Catalog and Application Blank.
23d St. Y.M.C.A., 215 West 23d St., N.Y.

You can earn more money if you will learn more from those who have made good. Let us send you a

LECTURE BY
CHARLES M. SCHWAB

If you have ever been so fortunate as to have heard Mr. Schwab, the wonderful Master of Steel, you know what a message of inspiration and help he has for the man in business.

Mr. Schwab's marvelous success has been due to his ability to solve the problems of business. It is through the Problem Method that LaSalle, in a few hours a week of your spare time, during the next year, can equip you for success and increase your earnings by specialized training.

Call, telephone or write for a copy of "Ten Commandments of Success" and for particulars regarding the training you need.

OPEN EVENINGS AND SATURDAY AFTERNOONS.

LaSalle Extension University, General Eastern Office
112 West 42d Street. Phone Bryant 8920.

DOWNTOWN OFFICE, SUITE 810, 111 B'WAY. RECTOR 1301.

Please send me without obligation Mr. Schwab's "Ten Commandments of Success" and information regarding the training I have checked.

LAW [ ]
TRAFFIC [ ]
ACCOUNTANCY [ ]
BUSINESS ADMINISTRATION [ ]
INDUSTRIAL MANAGEMENT [ ]
BANKING, FINANCE [ ]
BUSINESS LETTER WRITING [ ]

Name ..... Age.....
Address .....
Phone .....

Success In Business

Only trained men are able to get—and hold—high positions. Those graduated from the school of experience are old—never young men. Educate yourself to win success while you are young and then your future will take care of itself and you.

By devoting to study a few hours each week during a comparatively short time, you can get a thorough training which will fit you for the position higher up.

Day as well as evening classes for the new term are now being formed

Cost Accounting General Accounting Auditing
Business Law Economics

A new course in cost accounting, thorough and practical, will be offered to qualified applicants.

Courses By Correspondence If Desired.

May we send you our 1920-1921 Bulletin A? It is especially intended for the information and guidance of business men and women who want to make a careful investment of their spare time and effort.

25 W. 43d Street. Eighth Floor. **WALTON SCHOOL COMMERCE** Telephone: Murray Hill 3631-2.

The bookkeeper of today is the potential executive of tomorrow.

Our training will develop your possibilities, give you a reserve fund of Business knowledge that is applicable, sound and practical, and place you nearer to success.

Training, which is highly personal, arranged for home study. Knowledge of bookkeeping necessary for enrollment.

Vannais Accounting Institute
150 NASSAU STREET, NEW YORK CITY
TELEPHONE BEEKMAN 3653

KATHARINE GIBBS SCHOOL of SECRETARIAL & EXECUTIVE
Training for Educated Women
BOSTON NEW YORK PROVIDENCE
Broad and advanced curriculum
A school of unusual character and distinctive purpose
Day and Evening Classes Constantly Forming
ARCHITECTS BUILDING 101 Park Avenue NEW YORK CITY
Telephone Vanderbilt 8567

BOOKKEEPING AND ELEMENTARY ACCOUNTING
SPECIAL LIMITED CLASS OPENS
JANUARY 27
(Convenes every Monday and Thursday, 7 to 9 P. M.)

COMPLETE COURSE, 4 MONTHS (Broaker Method)
A practical training as Junior Accountant designed to qualify students to open, conduct and close any set of books.

PREPARATION FOR C. P. A. EXAMINATIONS.
Graduates admitted to Post Graduate Course in Expert Constructive Accountancy personally conducted by

FRANK BROAKER, C. P. A. NO. 1

BROAKER & SCHMIDT
Stuyvesant 0331 Public Accountants & Auditors 68 Fifth Av., N. Y.

Preparatory Schools and Colleges.

School Information
FREE catalogs of all private schools or camps. Relative standing from personal inspection. Call and consult school specialist. No charge.
AMERICAN SCHOOLS ASSOCIATION
1101 Times Bldg., Times Square
Bryant 8350

Announcement to Brooklyn Students.

The Manhattan Preparatory School wishes to announce that for the accommodation of students residing in Brooklyn and outlying districts the DAY CLASSES of the College Entrance and Regents Department will commence morning sessions at 9:45 instead of 9:00 o'clock.

The New Term preparing for the June Examinations (Regents and College Entrance) begins actual recitations on January 24th. Students must register on or before that date.

All cars, elevated lines and subways that enter Manhattan pass within a few blocks of our school building.

MANHATTAN PREPARATORY SCHOOL
2nd Ave., cor. Houston Street.

DWIGHT SCHOOL
72 PARK AVE
AT 38TH ST.
College & Regents. West Point & Annapolis. 42d yr.
Makes a study of the individual student.
SPRING TERM BEGINS JANUARY 24.

Musical.

Institute of Musical Art of the City of New York
Frank Damrosch, Director. Provides comprehensive musical education in all branches. Endowed. Address Secretary, 120 Claremont Ave., N. Y. City

NEW YORK COLLEGE OF MUSIC
114-116 EAST 85TH ST.
HIGH CLASS INSTRUCTORS
In all Branches of Music.
TERMS MODERATE.
SEND FOR CATALOGUE.

Musical.

NEW YORK AMERICAN CONSERVATORY OF MUSIC
163 West 72d Street
HIGH CLASS INSTRUCTORS
In all Branches of Music
TERMS REASONABLE.
SEND FOR PROSPECTUS.

Special Schools.

"How to Judge People"
Are you interested in sizing up people? To demonstrate that it can be done accurately, you are invited to attend a lecture by John R. Irwin on the above subject,
Monday, Jan. 24, at 8 P. M.
An analysis will be made of several people selected from the audience. This demonstration lecture is introductory to the formation of a new class in the Art of Judging People and Employee Selection.
Call or telephone Watkins 9795 for complimentary admission tickets.
MERTON INSTITUTE, Inc.
90 Fifth Ave. (at 15th St.), N. Y.

AUTOMOBILE INSTRUCTION COURSE
Thorough, practical and theoretical knowledge of the automobile in eight lessons.
Enroll now for course beginning February first.
Class A Tues. & Thurs., 4 to 6 P. M.
Class B Tues. & Thurs., 8 to 10 P. M.
TUITION FEE—$10.00
Stratton-Bliss Company
INSTRUCTION DEPARTMENT
180 WEST 66TH ST.
TEL. COLUMBUS 7188.

PUBLIC SPEAKING
FOR THE YOUNG
Come to Special Class, Friday, Jan. 28, 4:30 P. M. ANNE WOLTER, 709 Carnegie Hall, 56th St., 7th Avenue.

MACHINIST'S TRADE taught practically. Lathe, blueprints; $25; two payments. Call SCHOOL, 4 W. 126th.

WEST SIDE YMCA COURSES

For several men this advertisement will mean the first step to success. What will it mean to you? Let us help you select courses of study to increase your earning power.

We will gladly send you booklets describing any of the following courses. Check the one that interests you.

Honorably discharged ex-service men are eligible for scholarships reducing the price of these courses fifty per cent.

AUTOMOBILE
18th year. Largest, best School in the East. Courses for owners, chauffeurs, repairmen, salesmen, executives. Separate classes for women. Day or evening.

REAL ESTATE
Practical course dealing in facts. Given by and based on actual experience of well-known experts in real estate, finance and building. Endorsed by The Real Estate Board of New York. Evening.

TRAFFIC MANAGEMENT
Practical course devoid of useless theory and held to every-day procedure followed by big business in handling traffic problems. Taught by traffic manager who has had 30 years' experience. Evening.

FOREIGN TRADE
For those planning to enter this vocation, and for those in the field who need a broader knowledge of the business. Evening.

SPANISH AND FRENCH
Direct conversational method. Most practical way to learn languages for commerce. Expert native teachers. Evening.

MACHINE TOOL OPERATING
Practical courses in Bench and Forge work; Lathes; Milling Machines; Drill Presses; Shapers; Grinders; Planers. Day or evening.

MECHANICAL DENTISTRY
Thorough training in the fundamentals of all general plate, crown and bridge work. Welded process of porcelain casting. Day or evening.

MOTION PICTURE MACHINE
11th year. Complete course in machine operating and projection. Thorough preparation for State license examination. Evening.

PUBLIC SPEAKING
Practical and successful method by which clerks, shop, business and professional men acquire confidence and ability to speak well in public. Evening.

BUSINESS ENGLISH
Correspondence; Mail Order Campaigns; Advertisement Writing; Trade Articles; Reports; Collection and other letters. Evening.

EVERYDAY ENGLISH
For men who need to master grammar, punctuation, idioms, sentence and paragraph construction. Fundamentals of English made interesting. Evening.

OTHER COURSES
Bookkeeping; Business Arithmetic; Cost Accounting; English for Foreigners; Mathematics—all branches; McBurney Day College Preparatory School; Penmanship; Stenography; Typewriting.

Educational Department students are entitled to free employment service.

Check the booklet you want, insert your name and address and mail at once.

NAME .....
ADDRESS .....

EDUCATIONAL DEPARTMENT
WEST SIDE Y. M. C. A., 302 WEST 57TH ST., N. Y.

NEW YORK UNIVERSITY
SCHOOL OF COMMERCE
ACCOUNTS AND FINANCE

On Friday evenings, at 6:00 P. M., a course of 15 lectures and class demonstrations will be conducted in

TEXTILES

by Mr. W. H. Dooley, Principal of the Textile School. While the technique of the industry will be discussed, the subject will be presented from the point of view of the person interested in the selling and marketing of cotton, silks, woolens, and linens. Converters, retail salesmen and teachers will be especially interested.

Fee $22.00. First Lecture February 4th, 6:00 to 7:45. Registration is now open.

For detailed information, write, telephone or call the Secretary, New York University School of Commerce, Accounts and Finance, Room 800, 32 Waverley Place. Telephone Spring 8300.

WOOD'S SCHOOL
Business—SECRETARIAL—Stenography
Fifth Avenue and 125th Street
First in Faculty, First in Equipment, First in Placing Graduates.
Every Graduate Placed in a High Salaried Position
Wood graduates command the highest salaries because they are taught how to earn them.
60,000 Satisfied Graduates—Individual Instruction
LARGEST BECAUSE BEST

New Classes in Accountancy
and Business Administration—Pace Courses—preparing for the professional practice of Accountancy, or for advancement in Business. Write or telephone for 32-page descriptive bulletin and admission card to opening lectures. A limited number of scholarships are available for ex-service men. Application forms with details sent on request. Last opportunity for these scholarships.
New York Institute of Accountancy, 215 W. 23d St., N. Y.
23d St. Y. M. C. A.—Telephone Chelsea 1984
Accountancy Institute of Brooklyn, 55 Hanson Place
Brooklyn Central Y. M. C. A.—Telephone Prospect 8000

Special Schools.

Study Public Speaking
Your Business Demands It!
Henderson School of Oratory
Individual and Group Instruction
AEOLIAN HALL—VANDERBILT 1342

New York School of Expression
Children's Classes in Dramatic Art
Saturdays at 2:30 o'clock. Pantomime. Dancing. Elocution. Special circulars. 318 West 57th St.

LEARN
PUBLIC SPEAKING
Come, new classes, Tues., Jan. 25, 8:15 P. M.; Wed., Jan. 26, 10:30 A. M. Walter Robinson, 709, Carnegie Hall.

THE CANDY COLLEGE
Professional Course in Candy Making
Elinor G. Hanna, Principal.
(Formerly with Page & Shaw, Boston)
876A Flatbush Ave., Brooklyn, N. Y.
Phone Flatbush 2794

Foreign Language Schools.

Learn Languages
AT THE
BERLITZ SCHOOL
32-36 WEST 34th STREET
Brooklyn, 219-220 Livingston Street
New Class Constantly Forming
Trial Lesson Free
CAUSERIES FRANÇAISES
Le Samedi a 11 heures
Eleves et leurs amis invites

FRENCH Taught—Commercial French. Conversational. Day, Evening Classes. Miss CHESTELIE, Ph. D., 58 East 86th St. Lenox 2606.

FRENCH-GERMAN lessons by gentleman; grammar, commercial, conversation, translation. H 267 Times.

FRENCH LESSONS—Young lady, graduate Paris University, special rates students. 422 West 126th (Apt. 9).

LANGUAGES
18th year at 315 8th Av. (32d St.)

FRENCH diplomee, experienced teacher; highest references. Write French Teacher, 68 West 56th.

FRENCHMAN, university graduate, would give French lessons in exchange for room in refined house. J 772 Times Downtown.

FRENCH etc., by experts; successful methods; gratifying results; attractive rates. BUCCINI'S SCHOOL, 5 COLUMBUS CIRCLE.

French by highly recommended teacher. Madame Barnave, L 267 Times.

Spanish teacher, private lessons, day, night; pupils' residence. H 1687 Times Harlem.

Special Schools.

Helene L. Sweney
School of Dancing
NEW YORK. BOSTON.
Theory Technique
EXPERT INSTRUCTION, SPECIALIZING IN ALL BALLROOM DANCING. PRIVATE AND CLASS LESSONS DAY OR EVENING.
NORMAL COURSE FOR TEACHERS
CERTIFICATES AND DIPLOMAS AWARDED.
9 West 59th St., cor. Fifth Av.
Phone Plaza 3612-3722

Mansfield Studios 263 West 45th. Established 1904. Bryant 4777.
All ballroom and stage dances taught. Strictly private lessons. Evening Classes in ballroom dancing. Children class fancy dancing Sat., 11 A. M. SPECIAL—JOIN MANSFIELD DANCE CLUB, meets every Tuesday evening, commencing Jan. 25th, 9-12, in the GOLD ROOM KEEN'S CHOP HOUSE, 107 West 44th (Next to BELASCO THEATRE). Arrangements made at school; circulars mailed.

ALBERT H. HARRIS
637 Madison Avenue, Cor. 59th Street.
Real Instruction in Society Dancing, devoid of the slightest tendency toward freakishness; 8 A.M. to 10 P.M. daily. You can obtain invitations to witness our work by personal application; take elevator to 4th floor. Phone Plaza 2166.

IF YOU LOOK GRACEFUL, DANCE NATTY AND SMOOTH, IT'S EASILY SEEN YOU ACQUIRED CARRIAGE AND STEPS AT THE ALVIENE.
Alviene Master Tutors, 43 West 72d St. Columbus 3231. One block from Broadway. Fox Trot, Waltz and latest Dances artistically taught with carriage and rhythm. 6 Private Lessons $10. Any hour.

THE RIVERSIDE SCHOOL
328 West 72d St.
offers a large, attractive studio, high-class surroundings and competent private instruction in all modern dances. Columbus 8112.

MODERN SOCIETY DANCING
taught by refined young lady. Hours 8 to 9. Classes in the evening. Doris J. Durling, 55 West 46th St. Telephone Bryant 3084.

LOUISE MORGAN'S STUDIO
MODERN DANCING
Children's classes—Ballet and Interpretive. 114 WEST 58TH ST. Phone Col. 4886.

Swimming.

LEARN TO SWIM, DIVE AND SAVE LIFE.
MARY HEATON, R. L. S. S.
Exclusive Pool. Scientific System.
1 West 67th St., corner Central Park. Tel. Columbus 4394.

WHEN CHECKS ARE RAISED

A JURY in the Supreme Court will decide shortly whether Mrs. O. H. P. Belmont must stand a loss of $4,000 because her secretary raised four checks for $1,000 each and collected the increased amounts without detection, or whether one of two banks which failed to notice that the checks had been tampered with was so negligent that the loss will fall on it.

The question arises in a suit brought by Mrs. Belmont against the Central Union Trust Company. The raised checks were drawn on the Plaza branch of the trust company and were deducted from her account with the trust company. The checks were paid originally by the Lincoln National Bank, where Mrs. Belmont also had an account for her convenience, and it was the tellers at that bank who first failed to detect the alteration. For this reason the checks did not receive the attention they might have had from the tellers of the trust company if they had been presented there for payment in the first instance. Although the answer of the trust company does not seek to put any blame on the Lincoln National Bank, it is not unlikely that if the jury decides that Mrs. Belmont was not negligent and that the trust company must pay, the trust company will then seek to hold the Lincoln liable.

For some years Mrs. Belmont had in her employ Mrs. Theida Baehr, a married woman finding it necessary to support herself because her husband was ill. Mrs. Baehr was intrusted with the duty of making deposits in the bank and cashing checks drawn by Mrs. Belmont. One of her chief duties was the preparation of the monthly payroll of Mrs. Belmont's employes. This payroll usually amounted to less than $1,000.

The papers filed in the case show that on July 1, 1918, a check, drawn for the June payroll, amounting to $973, was raised to $1,973 by the simple method of placing the figure "1" before the $973 and adding the letters "teen" to the written words, "Nine hundred and seventy-three," making the check read "Nineteen hundred and seventy-three." The second check for $973 was raised to $1,958 in the same manner and paid on July 29; the third to $1,918 and paid on Aug. 29, and the fourth to $1,872 and paid on Sept. 30.

It is the contention of Mrs. Belmont's attorneys—O'Gorman, Battle & Vandiver—that the alteration on each check was done so crudely that a cursory inspection by the paying teller would have disclosed that the letters "teen" were written so closely to the "nine" that suspicion should have been aroused. Whether this is the case is one of the questions of fact which the jury will have to decide.

Mrs. Baehr prevented the discovery of her acts for several months through the expedient of making the total of figures on the stubs of her checkbook tally with the monthly statement sent to Mrs. Belmont by the trust company, so that Mrs. Belmont could not have detected the theft except by examining each paid check and comparing it with the amount for which the check was drawn rightfully. Mrs. Baehr left her employment voluntarily before her thefts were discovered, and for other reasons, it is said, than that she feared her peculations would become known to her employer. An examination of the quarterly statement sent by the trust company to Mrs. Belmont, and including three of the raised checks, led to the belief that the account was smaller than it should have been, and an investigation was made by Mrs. Belmont's personal attorney, Addison A. Van Tine. The thefts were run down at once, and later the fourth check turned up.

Mrs. Baehr was traced to Roselle, N. J., and was extradited to New York for trial. She pleaded guilty, and her appearance in court elicited so much sympathy that the late Judge James T. Malone, before whom the trial was called in General Sessions, accepted Mrs. Belmont's plea that sentence be suspended. It was made known to the court that the circumstances under which Mrs. Baehr was led to her first dishonest act were such that she probably would never be guilty of such an act again. It was also felt that Mrs. Belmont probably would not have caused her former secretary's arrest in the first place, but would have forgiven her act if she had thrown herself on her employer's mercy and confessed her dishonesty before quitting her employment.

The complaint in Mrs. Belmont's suit alleges that the payment of the raised checks amounted to a misapplication of Mrs. Belmont's funds, for which the trust company was responsible, through the payment of the additional $1,000 "upon a check purporting to have been made by the plaintiff, but which was a forgery and was not made by her or by her authority."

The answer of the trust company sets up various defenses for the purpose of shifting the burden of negligence to the depositor. One defense is that when Mrs. Baehr was in Mrs. Belmont's employ "it was part of her duty in performing services for the plaintiff to fill out in her own handwriting the amounts, dates and names of payees of the checks signed or to be signed by the plaintiff and drawn on the account of the plaintiff with the defendant." The answer alleges further that it was the duty of Mrs. Belmont's present secretary, who succeeded Mrs. Baehr, to fill out checks in the same manner as did Mrs. Baehr. It is alleged that both women delivered Mrs. Belmont's passbook to the trust company to have the amounts of the deposits and withdrawals written up, which was done on many occasions during the period covered by the thefts.

One of the important defenses is that when Mrs. Belmont accepted the canceled raised checks she "delivered an acknowledgment of their correctness, the defendant had no knowledge of the plaintiff's claim, and plaintiff negligently failed and refused to inform the defendant" until early in October, 1918, when her attorneys gave notice of the first raised check.

Peerless Eight Cylinder

Rebuilt Cars

Carry New Car Guarantee

Excellent opportunity to procure Guaranteed Peerless Eights at low prices. All Cars Refinished equal to new.

Van Cortlandt Vehicle Corp., Peerless Distributors, 1,896 Broadway, at 63rd St. Phone Col. 8763

Oakland

THE automobile dollar reaches the limit of its purchasing power when invested in the Oakland Sensible Six Sedan. No car that we know of can even approximate the Oakland's value at the moderate price at which it is sold. In it is combined everything that a good closed car should have.

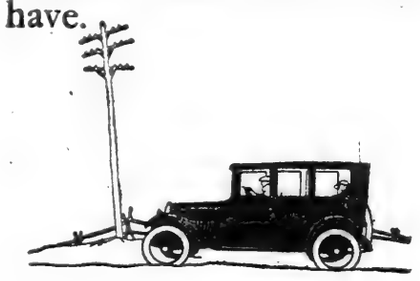

OAKLAND SENSIBLE SIX

Open Car $1395, Roadster, $1395, Four Door Sedan $2065, Coupe $2065 F. O. B. Pontiac, Michigan. Additional for Wire Wheel Equipment, $85

OAKLAND MOTOR CAR CO. 1760 Broadway, at 56th St. Phone Circle 4880.

RESORTS

NEW YORK.

Gedney Farm Hotel WHITE PLAINS, N. Y. EDWARD H. CRANDALL. Winter Sports, Dancing, Sun Parlor. Open Fireplaces. 26 min. elec. train service. Open All Year. Private motor bus service without charge

HOTEL GRAMATAN 23 minutes from Grand Central. 60 electric trains daily. City conveniences in the country. Grill—Dancing—Daily concerts. Accommodates 400. Heart Pauchey & Son, Inc., Lessee. Lawrence Park, Bronxville, N. Y.

NEW JERSEY.

IDEAL COUNTRY HOME Hotel Montclair MONTCLAIR, N. J. MOST DELIGHTFULLY SITUATED RESIDENTIAL HOTEL IN NEW YORK'S SUBURBS. OPEN THE ENTIRE YEAR. OWNERSHIP MANAGEMENT. FREDERICK C. HALL COMPANY

PUDDING STONE INN Here among the hills you will find the crisp, dry air of the Mountains inspiring, invigorating. The Outlook soothing as the sea, interesting, changing at the command of a winter day. In the midst of the wood, the Inn, with warm rooms electrically lighted, running water. The food is excellent and the trip short. Folder. Open all year. G. N. VINCENT, Boonton, N. J.

Hotel Beechwood SUMMIT, N. J. Highest elevation near New York City. Well heated sun parlors facing East, South and West. Open and enclosed porches. Afternoon tea served. Telephone 1064 Summit.

FOREIGN TRADE SITUATION.

An article in The Annalist (out tomorrow) discusses the difficulties of the foreign trade situation and the probability of the Governor of the Federal Reserve Board accepting the presidency of the foreign trade financing corporation. Ten cents a copy at news stands; $5 a year by mail.—Advt.

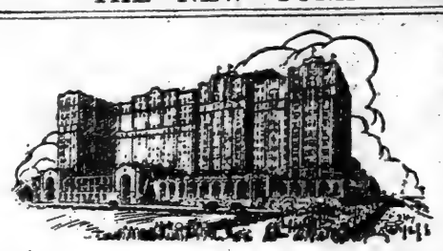

The Ambassador Atlantic City's Newest and Most Distinctive Hotel

The finer points of hospitality, service and cuisine lift The Ambassador far above the average hotel. Social amenities, luxurious ease, your daily sea bath in the indoor pool, an ocean outlook from your windows—dancing in the Pompeiian Grill at night or Japanese tea room in the afternoon—all permit variety in recreation—make you dictator of your comfort and amusement. American and European plan. Rates $6 and up, European plan. Write for Booklet

THE AMBASSADOR HOTELS SYSTEM Ambassador, Atlantic City Ambassador, New York Ambassador, Santa Barbara Ambassador, Los Angeles Alexandria, Los Angeles

New York Office: 110 East 52d Street. Telephone Plaza 1225.

FLORIDA On the famous "East Coast" OPEN JAN. 5TH HOTEL CLARENDON Absolutely Fireproof and COTTAGES-SEABREEZE-R.R. Station DAYTONA

Directly on the Ocean and overlooking one of the finest beaches in the world. Excellent 18-Hole Golf Course, with Grass Greens, Sea Bathing, Fishing, Tennis, Motoring, Horseback Riding, Trap-shooting, Turkish Bath, Broker's Office.

E. L. Potter, President C. J. Root, Manager

BOOKLET ON APPLICATION. 1180 BROADWAY, NEW YORK.

NEW JERSEY—Atlantic City.

The TRAYMORE ATLANTIC CITY World's greatest Hotel Success

THE fall and winter appeal of Atlantic City is unique. Pure air, warmed by the Gulf Stream; the harmony of the sea; fine golfing; theatres, piers and every other amusement.

And the marvelous Hotel Traymore—World's Greatest Hotel Success.

The Restaurant Traymore, a delight alone; the sea and fresh water baths with every room; the luxuriously equipped foyer and suites; Library Tower; Rose Room; Cloister Gardens; Sea Decks; Superior Music—all combine to make life joyful in this social center of America.

European or American plan. Fireproof throughout. Floor charts on request.

DANIEL S. WHITE, President JOSEPH W. MOTT Gen'l Mgr.

New York Booking Offices Times Building—Phone: Bryant 9225

NEW JERSEY—Atlantic City.

Marlborough-Blenheim ATLANTIC CITY, N. J. JOSIAH WHITE & SONS COMPANY.

NEW JERSEY—Lakewood.

Lakewood Hotel LAKEWOOD, N.J. NOW OPEN—CAPACITY 900 Newly furnished and redecorated throughout. Spacious parlors and lounging rooms. Handsome ballroom. Exquisite music. Rooms with baths. N. JACOBS—R. WINKLER Managing Directors

HOTEL EMBASSY, Lakewood, N. J. Telephone Lakewood 251. In the heart of the pines. Newly built and up to date in every respect. All outside rooms. Hot and cold running water. Private baths. Sun parlor. Grill room. Dance hall. Rates $30 up weekly. $6 up daily. Further particulars on application.

WASHINGTON, D. C.

HAMILTON 14th & K Sts., N. W. WASHINGTON, D. C. A Select Family and Transient Hotel Ideal Location. Modern appointments and home-like. Good table. American plan Rates reasonable. Special rates for a prolonged stay. Booklet. Irving T. Ball, Prop.

HOTEL GRAFTON WASHINGTON, D. C., Connecticut Avenue. Nicely located, noted for its quiet, elegance and delicious food. American or European plan. HARRINGTON MILLS, Prop.

MICHIGAN.

MOUNT CLEMENS MINERAL BATHS World renowned for Rheumatism, Nervousness and that run-down condition. Open all the year. Twenty miles from Detroit. Write for Booklet. Business Men's Assoc., Mt. Clemens, Mich.

SOUTHERN STATES.

NEW ORLEANS "The Paris of America" Central Ticket Offices of all Principal Railroad and Steamship Lines in St. Charles Lobby. Illustrated Folder on Request. The St. Charles One of America's leading hotels. Accommodating over 1000 guests. ALFRED S. AMER & CO., Ltd. Proprietors

Laurel-in-the-Pines LAKEWOOD, N. J. Situated among the Pines and overlooking Lake Carasaljo New "Palm Grill"—18-hole Golf Course, Horseback Riding, Motoring, Picturesque Walks. Music. Private Garage. New Electro-hydrotherapy Bath system. FRANK F. SHUTE, Manager. Branch Office of GEO. A. HUHN & SONS Members New York Stock Exchange

REDUCED RATES DURING PRESENT SEASON The Breakers ATLANTIC CITY, N. J. ON OCEAN FRONT FIREPROOF Unusually attractive during Winter and Spring Seasons. Horseback on the beach. Golf. Indoor Swimming and the ever popular "Rolling Chairs" on Boardwalk. Luxuriously appointed lobbies and Sun Parlors with afternoon musicales and complimentary tea service, which invites acquaintance. Hot and cold sea-water baths. AMERICAN AND EUROPEAN PLANS

ROYAL PALACE HOTEL & COTTAGES on the Beach. Cap. 600 CONVENIENT TO ALL AMUSEMENTS Sea Baths. DIET KITCHEN. Orchestra. Family Patronage Invited C. L. HANSTEIN President LYMAN J. WATROUS Sect. & Mgr.

HOTEL CHELSEA Occupying entire block of ocean front in the fashionable Chelsea section. 300 bed chambers with private baths (fresh and sea water). High-class orchestra, cafe, grill, etc. French chefs. Golf privileges. Autos meet trains. Booklet. Open all year. J. B. THOMPSON & CO.

SHAPIRO'S HOTEL BRITAIN Vermont & Oriental Aves. Fireproof—Elevator—Dietary laws. Formerly of Maryland Ave. Bookings for season upon application.

The WILTSHIRE Virginia Ave. and Beach. Cap. 350. Private baths; running water; elevator, etc. Amer. plan. SAMUEL ELLIS, Owner. N. J. COLLINS, Mgr.

THE SENATOR Virginia Ave. at Boardwalk. Fireproof. Running Water. Private baths. Ocean view rooms. Sun parlor. Elevator to street level. Well heated. Special Winter rates $4 per day. American plan.

THE LOCUST Am. Plan. 111 S. Penn. Av. Near Beach. Daily $3.00. Weekly $18.00. Elec. Lights. Private Baths. Running Water. Refined Patronage.

SUMMER LAND IN WINTER TIME. Why stay in the cold Northland, where expensive fuel and clothing are an absolute necessity? Come to Brooksville, the highest and most beautiful, natural location in Florida, where a man with capital and energy can earn a competence, and live in comfort and health the year round. The best location in the State for tangerines, dairying and general farming. Scenic beauty unparalleled, a hunter's and fisherman's paradise. We are giving you an opportunity to deal with a company composed of 90% of the business men of the town, whose only desire is to bring in new settlers to develop the productive and undeveloped resources of the county. Our references, First National Bank, Hernando State Bank, or any business man. Write for literature and real facts to Brooksville Investment Co., Inc., Box 40, Brooksville, Fla.

ORANGE PARK HOTEL 30 Minutes From Jacksonville "Where hospitality is a religion and chickens are born fried." A delightful hotel, offering steam-heated rooms with and without bath. Excellent table. Large, open sunny swimming pool, billiard room, best of fishing and hunting along the famous ST. JOHNS RIVER. Daily bus service to and from Jacksonville. Rates $4 per day up (American plan). Ownership-Management, ORANGE PARK, FLORIDA.

GOLF AT ST. AUGUSTINE HOTEL ALCAZAR Now Open PONCE DE LEON Now Open FLORIDA'S IDEAL WINTER CLIMATE

EUSTIS FLORIDA The heart of the Lake Region. OCKLAWAHA HOTEL. A charming Winter hotel, beautifully remodeled. Good Golf, Fishing, Sailing, Hunting, Motoring. Reasonable Rates. Lewis N. Wiggins, Owner and Manager. The American Riviera

TARPON INN Tarpon Springs, Florida. West Coast. Each room with bath. Golf, grass green. H. V. DALTON, Mgr.

Palm Beach Hotel Adjoins largest hotel Modopa, holds $80, golf. Less formal, more moderate rates. Warm sea baths

MANHATTAN HOTEL St. Petersburg, Florida. Select, modern, winter home hotel.

All Out o'Doors is calling YOU to the EAST COAST of Florida

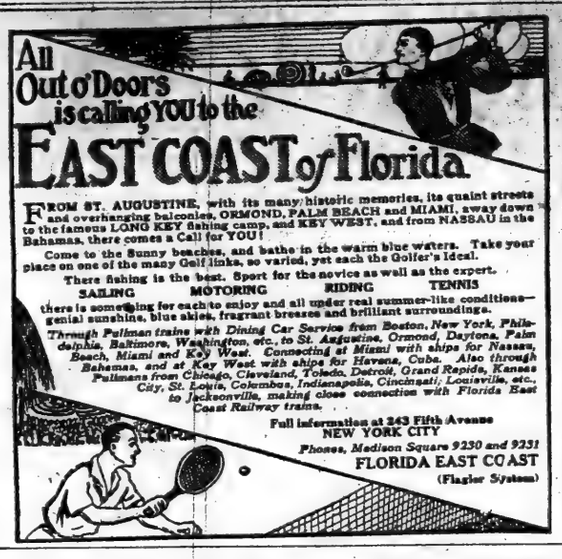

FROM ST. AUGUSTINE, with its many historic memories, its quaint streets and overhanging balconies, ORMOND, PALM BEACH and MIAMI, away down to the famous LONG KEY fishing camp, and KEY WEST, and from NASSAU in the Bahamas, there comes a Call for YOU!

Come to the Sunny beaches, and bathe in the warm blue waters. Take your place on one of the many Golf links, so varied, yet each the Golfer's Ideal.

There fishing is the best. Sport for the novice as well as the expert.

SAILING MOTORING RIDING TENNIS

there is something for each to enjoy and all under real summer-like conditions—genial sunshine, blue skies, fragrant breezes and brilliant surroundings.

Through Pullman trains with Dining Car Service from Boston, New York, Philadelphia, Baltimore, Washington, etc., to St. Augustine, Ormond, Daytona, Palm Beach, Miami and Key West. Connecting at Miami with ships for Nassau, Bahamas, and at Key West with ships for Havana, Cuba. Also through Pullmans from Chicago, Cleveland, Toledo, Detroit, Grand Rapids, Kansas City, St. Louis, Columbus, Indianapolis, Cincinnati, Louisville, etc., to Jacksonville, making close connection with Florida East Coast Railway trains.

Full information at 243 Fifth Avenue NEW YORK CITY Phones, Madison Square 9230 and 9231 FLORIDA EAST COAST (Flagler System)

Announcement

The Battery Park Hotel has been purchased by E. W. Grove of St. Louis and is now operated under his ownership, and managed by Wilbur Devendorf, formerly Assistant Manager of The Manor.

The hotel has been completely rehabilitated and offers every attraction in the way of service, wholesome cuisine and entertainment.

Its ideal location, overlooking the City of Asheville and Mount Pisgah, in the Pisgah National Forest, has made it famous as a rendezvous for those desiring recreation and rest, midst healthful, refined surroundings.

ACCESSIBLE TO THE EIGHTEEN-HOLE ALL-TURF GOLF COURSE OF THE ASHEVILLE COUNTRY CLUB

Horse-back Riding. Mountain Climbing. Hunting. Motoring. Tennis. Concerts. Dancing.

Accommodations for 400 guests. W. R. CAMPBELL, Managing Director

For further information write to WILBUR DEVENDORF, MANAGER

Battery Park Hotel ASHEVILLE, N.C.

SOUTHERN STATES.

Asheville Land of the Sky

America's All-Year Resort

Winter Tourist Headquarters of the Southern Appalachians

A veritable Scenic Wonderland, "In the Heart of the Blue Ridge." In a 100-mile circle around Asheville are 64 peaks 6000 feet and over; Mt. Mitchell 6,711, "Top of Eastern America." Two hours by motor into heart of Pisgah National Forest and Game Preserve, with its herd of elk and other forest life. Road crosses Pisgah a mile high.

18-HOLE ALL-TURF GOLF COURSE

A hundred miles of paved streets and roads. Hundreds of miles of fine motor roads throughout. ON THE DIXIE HIGHWAY. Pure water from 17,000 acre city-owned water shed on Craggy Mountains and eastern slopes of Mt. Mitchell. Handsome cottages, bungalows, residences. Hotel and boarding-house facilities unexcelled.

Come to Asheville for rest, recreation, pleasure, business. Ideal for homes.

Illustrated Asheville Folder and special hotel list free.

N. BUCKNER, Secretary Board of Trade, Asheville, N. C.

THE DESPLAND The Largest and Most Modern Hotel at DAYTONA ON THE FAMOUS FLORIDA "EAST COAST" OPEN JAN. 3rd. Booklet.

SUPERB OCEAN BEACH SEA BATHING GOLF TENNIS FISHING BOATING DANCING ORCHESTRA AFTERNOON TEA

MANY PRIVATE BATHS HOT AND COLD RUNNING WATER IN PRACTICALLY EVERY ROOM ELEVATOR STEAM HEAT ELECTRIC LIGHT

LEON M. WAITE, Manager.

Florida's Most Attractive Resort Hotel Royal Palm FORT MYERS On the beautiful Caloosahatchee River OPEN JAN. 8th TO APRIL 10th. 18-hole Golf Course, Grass Greens. Yachting. Horse Back Riding. Motoring, Tennis, Fine Fishing and Hunting. Sulphur Swimming Pool, Orchestra, Elevator, Superior Cuisine. Accommodates 200. Every Room with Private Bath. J. L. NELSON, Manager. Ask Mr. Foster, care of Lord & Taylor store, New York.

THREE HILLS, WARM SPRINGS Bath County, Virginia. Five Miles from Hot Springs. Elev. 2,700 ft. Fine mountain scenery, driving, riding. Accommodations in private family for few guests all year. Large attractive house, two cottages; garage; electricity, vapor heat, open fires; 40 acres; good table, own garden, eggs, milk, butter. Tennis court, famous golf links 15 min. by automobile. $40 and above a week; references. Apply, MISS ELOISE JOHNSTON.

THE KIRKWOOD On Camden Heights SOUTH CAROLINA OPEN JAN. TO MAY 18-hole Golf, Riding, Climate T. EDMUND KRUMBHOLZ

QUI-SI-SANA SPA HOTEL Green Cove Springs, Florida. Fireproof hotel with modern improvements and conveniences. Hot sulphomagnesia springs and baths, golf, bathing casino, tennis, hunting. Rates $5.00 per day and upwards ;75 meals. Summer connection: Hotel Dunmore, Lake Dunmore, Vt.; Hotel Marion, Lake George, N. Y. ROSCOE A. MARVEL.

Hotel Bon Air AUGUSTA GA. Delightful for a Winter Vacation Two full 18-hole courses—in splendid condition. Horseback riding and all outdoor sports. C. G. TRUSSELL, Manager.

TAMPA BAY HOTEL On West Coast of Florida. Season Jan. 1 to April 1. 9 Eighteen-Hole Golf Courses. W. F. Adams, Mgr.

SOUTHERN STATES.

HOTEL SALT AIR WEST PALM BEACH. Leading hotel, entire block lake front, overlooking Royal Poinciana; hot & cold running water & phone every room; private baths, private balconies, overlooking tropical gardens; spacious verandas; ocean bathing, golf, fishing, sailing; most delightful social life in America. STRAAT & MAAS.

BERMUDA

"Islands of Sunshine"

The Hamilton Hotel BERMUDA "The Queen of Winter Resorts" The largest and finest hotel on the islands—and of fireproof construction; modern in equipment and operation. Golf, tennis boating, riding, driving, dancing, fishing; bathing in the sea, glass enclosed sun parlor 200 feet long. Grill, 400 outside rooms—250 with connecting bath. —Hamilton Hotel Company, Ltd.— MANAGEMENT OF J. A. SHERRARD (Booklet). Cable address "Hotel Bermuda"

CANADA.

She'll "catch on" in a minute—at Chateau Frontenac QUEBEC CANADA

The International Winter Sports Season is on. Youth and beauty of Canada and the United States are skiing over the glistening slopes.

Or speeding like comets down the toboggan chutes of Dufferin Terrace; or snow shoeing among the fragrant pines; or sleigh driving in jolly parties out into the fascinating country about old French Quebec.

From now until the end of February guests of the *Chateau* will enjoy one continuous round of exciting events indoor and out.

At night, in *Frontenac's* glowing halls, good fellowship, laughter and song, music and masquerades—and the comfort, service and cuisine of a Canadian Pacific Hotel.

Easy, comfortable trip via Montreal. Reservations thru

CANADIAN PACIFIC HOTELS 1231 Broadway, New York, or CHATEAU FRONTENAC, Quebec, Can.

DAYTONA On the FLORIDA EAST COAST "The Prettiest Resort in the World" Combining all the attractions of Ocean, River and Tropical Scenery

DAYTONA is located on the ocean and beautiful Halifax River, affording the finest Yachting, Fishing, and Hunting, as well as surf and still-water Bathing.

PRIVILEGE OF THREE GOLF COURSES

Equable climate. Free musical concerts in the BURGOYNE CASINO. Most central point from which to tour the State. Paved Boulevards in all directions.

For information regarding accommodations, address any of the following leading hotels:

	Capacity		Capacity		Capacity
Ridgewood	275	Despland	250	Prince George	150
Dalton	90	Hotel Schmidt	85	Volusia Inn	80
New Gables	75	Elmhurst	75	Ivy Lane Hotel	75
Oaks	73	Hamilton	70	Howard	70
Palmetto	70	Islington	60	Orange Villa	60
Seville	60	Windsor	60	Pines	50
Poinsettia	40	Prospect	40	Colonial	40
		Lyndhurst	35		

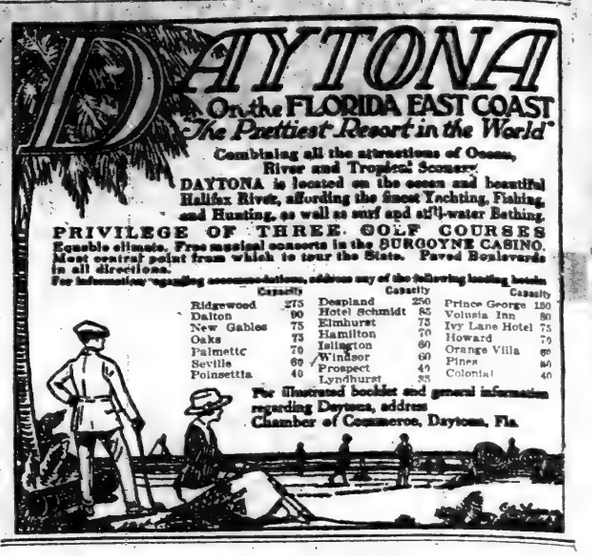

For illustrated booklet and general information regarding Daytona, address Chamber of Commerce, Daytona, Fla.

STEAMSHIPS

Travel in WINTER To LANDS of SUMMER MUNSON STEAMSHIP LINES

NOWHERE in the world is Winter so gloriously Summer as on the East Coast of South America—Rio—Montevideo—Buenos Aires.

The colorful, gay life of these Spanish-American capitals, in their verdant settings, is in full swing now. The trip itself is a fascinating voyage thru tropical, romantic seas. Every comfort is provided. Fine steamers of the U. S. Shipping Board. Frequent sailings. Full particulars of any Travel Agency or at the offices of the

MUNSON STEAMSHIP LINES 82-92 Beaver Street, New York

PHILADELPHIA CHICAGO ST. LOUIS BALTIMORE MOBILE

CUNARD-ANCHOR Passenger and Freight Services from New York

VESTRIS	Liverpool	Jan. 29 — —
CARMANIA	Liverpool	Jan. 29 Mar. 8 Apr. 18
ITALIA	Vigo, Patras, Dubrovnik and Trieste	Feb. 1 — —
AQUITANIA	Cherbourg and Southampton	Feb. 3 Feb. 26 Mar. 24
ALBANIA (New)	Cherbourg and London	Feb. 8 — —
COLUMBIA	Londonderry and Glasgow	Feb. 19 Mar. 26 Apr. 7
SAXONIA	Halifax, Plymouth, Cherbourg and Hamburg	Mar. 5 Apr. 13 —
ALGERIA	Londonderry and Glasgow	Mar. 5 Apr. 6 May 17
MASSILIA (from Boston)	Glasgow	Mar. 7 — —
IMPERATOR	Cherbourg and Southampton	Mar. 10 — —
CARONIA	Liverpool	Mar. 16 Apr. 23 May 21
ALBANIA (New)	Plymouth and Cherbourg	Mar. 19 Apr. 26 June 7
K. A VICTORIA	Liverpool	Mar. 22 Apr. 30 June 4
MAURETANIA	Cherbourg and Southampton	Apr. 7 May 12 June 9

OFFICES: 21-24 STATE STREET, NEW YORK.

☆ WHITE STAR LINE ☆ NEW YORK—CHERBOURG—SOUTHAMPTON

ADRIATIC	12 Noon Feb. 16 Apr. 6 May 4	OLYMPIC	Mar. 19 Apr. 20 May 14
New York—Liverpool		New York via Boston—Azores—Gibraltar—Naples—Genoa	
Vedic (new)	12 Noon Jan. 26 (3rd Class Only)	Canopic	12 Noon Feb. 26 Apr. 23
Cedric	12 Noon Feb. 5 Mar. 12 Apr. 16	Cretic	3 P.M. Mar. 15 May 10
Celtic	12 Noon Feb. 26 Apr. 2 May 7		

AMERICAN LINE and RED STAR LINE

N. Y., Plymouth, Cherbourg, Antwerp		New York—Danzig via Hamburg.	
Zeeland	3 P. M. Jan. 23	Lapland	Feb. 12
Kroonland	Noon Jan. 29	Finland	Feb. 19
Third Class Passengers Only.			
Gothland			Feb. 26 Apr. 13

AMERICAN LINE—New York-Hamburg (Direct Service)

Mongolia	Noon Jan. 27	Manchuria	Feb. 24
Mongolia			Mar. 10

International Mercantile Marine Company Offices, 9 Broadway, New York. Piers 58, 59, 60, 61, 62, North River.

U.S. MAIL STEAMSHIP COMPANY 100% American. 100% Service. NEW YORK—QUEENSTOWN—(When permitted)—BOULOGNE—LONDON First Class Only—Luxurious New 16-Knot Ships PANHANDLE STATE, Feb. 8, Mar. 15 OLD NORTH STATE, Feb 22, Mar. 29

NEW YORK—BOSTON—NAPLES—GENOA: Cabin and Third Class PRINCESS MATOIKA, Mar. 8, Apr. 21

NEW YORK—BREMEN—DANZIG S. S. SUSQUEHANNA, Feb 19, Apr. 6 Cabin and Third Class

45 BROADWAY 'Phone 1200 Whitehall

FRENCH LINE Compagnie Generale Transatlantique Express Postal Service NEW YORK—HAVRE—PARIS

LA SAVOIE	Jan. 29	Feb. 26	Mar. 26
LA LORRAINE	Feb. 5	Apr. 2	Apr. 30
CHICAGO	Feb. 12	Mar. 19	Apr. 26
LEOPOLDINA	Feb. 16	—	—
FRANCE	Feb. 17	Mar. 17	Apr. 14
ROCHAMBEAU	Mar. 5	Apr. 12	May 12
LA TOURAINE	Mar. 12	Apr. 12	May 12

HAMBURG DIRECT

NIAGARA	Mar 1

COMPANY'S OFFICE, 19 STATE ST., N.Y.

Direct Sailing for PIRAEUS By the following steamer of THE GREEK LINE S. S. MEGALI HELLAS, Jan. 26 S. S. THEMISTOCLES, Feb. 19 N. GALANOS & COMPANY 29 Pearl St. Phone Bowling Green 9080.

SWEDISH AMERICAN LINE Short Route to Sweden, Norway, Denmark, Finland, Russia, Germany, &c. Direct to GOTHENBURG-SWEDEN LARGE MODERN STEAMERS S. S. DROTTNINGHOLM. Feb. 10 Mar. 24 S. S. STOCKHOLM. Mar. 10 Apr. 23 Superior Passenger Accommodations. Service and Cuisine. Passenger Office, 24 State St., N. Y.

HOLLAND AMERICA LINE NEW YORK to ROTTERDAM Via Plymouth, Boulogne-Sur-Mer

ROTTERDAM	Noon Jan. 25	Mar. 1	Apr. 9
RYNDAM	Noon Feb. 12	Mar. 19	Apr. 23
N. AMSTDAM	Noon Feb. 19	Mar. 26	Apr. 30
NOORDAM	Noon Apr. 2	May 7	—

General Passenger Office, 24 State St., N. Y.

Norwegian America Line NORWAY SWEDEN—DENMARK Continental Europe Modern Twin Screw Steamers Stavangerfjord. Jan. 26 Mar. 11 Bergenfjord. Feb. 16 Apr. 1 Passenger Office, 9-10 Bridge St., N. Y.

SPANISH ROYAL MAIL LINE COMPANIA TRASATLANTICA FREIGHT AND PASSENGER SERVICE To CADIZ and BARCELONA

R. M. S. Buenos Aires	About Feb. 1
R. M. S. Leon XIII.	About Feb. 20

ALSO FREQUENT SAILINGS To HAVANA and VERA CRUZ For Further Particulars Apply to LUIS LLANSO, Agent. Pier 2, E. R. Telephone Bowling Green 5180

SCANDINAVIAN AMERICAN DENMARK, NORWAY, SWEDEN, GERMANY AND BALTIC STATES Frederick VIII. Jan. 28 United States. Feb. 24 Hellig Olav. Mar. 17 Oscar II. Mar. 31 For Passenger Rates, etc., 1 Broadway, N. Y.

Australia OCEANIC STEAMSHIP CO. Fast U. S. mail s. s. Sonoma, Ventura, 16,000 tons. Lloyds A1 register. Delightful service. Sydney short line—Samoa, Honolulu. Quickest passage. Lowest Rates. Pacific Tours, $633, 1st Class. Sonoma Sails Jan. 25; Ventura March 1st. R. C. Bursell, 19 Battery Pl., N. Y. Oceanic Steamship Co., 1 Pine St., San Francisco, Cal.

BERMUDA

"Nature's Fairyland"—2 Days from New York

Under Summer Skies in January

Bermuda, far from the ice and snow of the freezing North, in a quaint old-world setting of incomparable loveliness, you may lazily rest, or play your favorite sports of golf, tennis, riding, motor boating, sailing, bathing, and fishing, or dance at the gay parties at the many modern hotels. Join the many charming American families to whom Bermuda is each year a Mecca of vacation enjoyment.

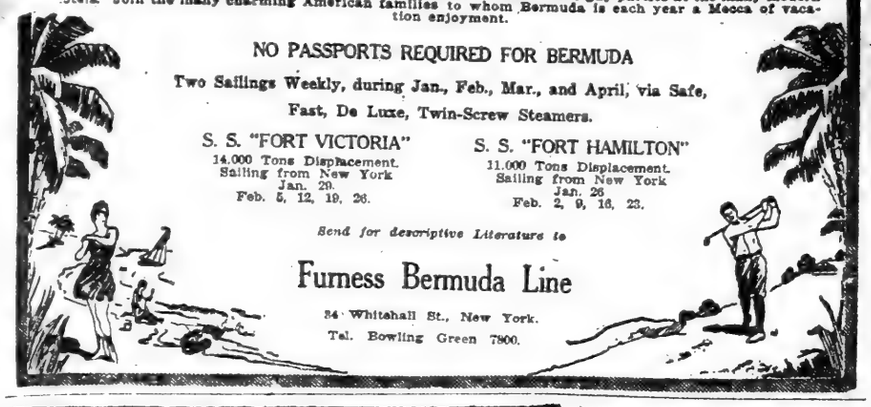

NO PASSPORTS REQUIRED FOR BERMUDA

Two Sailings Weekly, during Jan., Feb., Mar., and April, via Safe, Fast, De Luxe, Twin-Screw Steamers.

S. S. "FORT VICTORIA"
14,000 Tons Displacement.
Sailing from New York
Jan. 29.
Feb. 5, 12, 19, 26.

S. S. "FORT HAMILTON"
11,000 Tons Displacement.
Sailing from New York
Jan. 26
Feb. 2, 9, 16, 23.

Send for descriptive Literature to

Furness Bermuda Line

34 Whitehall St., New York.
Tel. Bowling Green 7800.

COOK'S

TRAVEL SERVICE

An INVITATION to the TROPICS

where you can enjoy glorious weather on board the splendidly equipped, perfectly serviced ships of the famous GREAT WHITE FLEET sailing from New York on

January 29—S. S. "CALAMARES"
March 12—S. S. "ULUA"

There will be shore parties to HAVANA—city and suburbs—and an excursion to Matanzas; SANTIAGO, with visits to El Caney, San Juan Hill and the famous Peace Tree; JAMAICA, with auto drives across the Island amidst magnificent scenery; PANAMA, with an opportunity to view the Canal and its great locks; COSTA RICA, where on board a train en route to San Jose you pass through the wildest, most beautifully luxuriant jungles—later returning to New York after a five thousand mile cruise with your health recuperated by twenty-three days of sunshine and pleasure.

SOUTH AMERICA—Splendidly arranged tours of 90 days, visiting Rio de Janeiro, the wonder city; Buenos Ayres, the metropolis of South America; Valparaiso, the chief seaport of the Western Coast; La Paz Cuzco, with its ruins of the Incas; Lima, the Peruvian capital, and many other places of absorbing interest. Our parties are purposely small and select. Applications should be made at once. Sailings January 26, February 26.

EGYPT AND THE NILE—Our Nile steamers recommenced service on January 11. They will run throughout the season to the First and Second Cataracts.

MEDITERRANEAN—The Riviera—Italy (Easter in Rome), Spain, Tangiers, Algiers, Tunis, etc. Select Tours with Escort, visiting some of the most enchanting and interesting regions of the Old World. Frequent departures.

CALIFORNIA—Tours starting from New York on January 27 and later. Planned to cover the "Golden West"—GRAND CANYON, APACHE TRAIL and the "AMERICAN RIVIERA" of Pacific Coast resorts. These tours may be extended for another twenty days by a visit to HONOLULU.

JAPAN—CHINA—PHILIPPINES—Wonderfully attractive itineraries, including the best of Japan and China at most favorable season of the year. (Japan in cherry blossom time.) Departures from the Pacific Coast February 3, March 5, 16, 19 and April 2.

FLORIDA—CUBA—Frequent departures. Individual or escorted travel.

BERMUDA—Sailings twice weekly for this island of recuperation and beautiful scenery.

EUROPE—Escorted and individual travel. Let us help you formulate your plans for your visit to Europe this year.

COOK'S TRAVELERS CHEQUES THE SAFEST WAY TO CARRY FUNDS

THOS. COOK & SON

245 Broadway, Opposite City Hall — *Telephone Barclay 7100*
561 Fifth Ave., Corner 46th Street — *Telephone Murray Hill 6171*

The American Express Company announces the first cruise ever offered

To Honolulu via Panama Canal

without change of steamer

From Baltimore
February 15TH

On the New Cruising Steamer
"Hawkeye State"
43 Days $1025 up
Including Shore Excursions

The New Matson Line Cruising Steamer "Hawkeye State" has been engaged by the American Express Company for a remarkable 43 day Winter Cruise with fascinating visits at Havana, Panama, Los Angeles, Santa Barbara, San Francisco, 10 days in Honolulu, Hilo (and the great volcano).

The "Hawkeye State" is a new steamer 535 feet long and has the famous Matson cuisine and service, native Hawaiian Orchestra, swimming pool, large staterooms with special automatic temperature regulators, most rooms with private bath. There will be deck sports, entertainment and shore excursions under management of American Express Travel Experts.

Ask for details

AMERICAN EXPRESS COMPANY

118 West 39th St. Fitz Roy 735 — 876 Broad St., Newark, N. J. Tel. Market 1447 — 65 Broadway. Bowling Green 10,000

SOUTH AMERICA

DIRECT PASSENGER SERVICES

NEW YORK—VALPARAISO
Regular Sailings
Cristobal, Callao, Mollendo, Arica, Iquique, Antofagasta, Valparaiso
*EBRO, JAN. 29 — ESSEQUIBO, FEB. 26
*Calls at Havana

NEW YORK—GUAYAQUIL
Regular Sailings
Cristobal Buenaventura, Esmeraldas, Bahia, Manta, Guayaquil
QUILLOTA, FEB. 16 — QUILPUE, MAR. 9

HAVANA—VALPARAISO
and Intermediate Ports
ORIANA, JAN. 31 — ORCOMA, FEB. 28

CRISTOBAL—CHAMPERICO
and Intermediate Ports
Regular Sailings

CRISTOBAL—CHAMPERICO
Calling at
Punta Arenas, San Juan, Corinto, Amapala, La Union, La Libertad, Acajutla and San Jose
Regular Sailings

ENGLAND—BRAZIL—ARGENTINA
Frequent Sailings by Large Mail Steamers

PACIFIC LINE
The Pacific Steam Navigation Co.

ROYAL MAIL
The Royal Mail Steam Packet Company

NELSON LINE
H. & W. Nelson, Ltd.

South Africa — From England by Union-Castle Line
The Union-Castle Mail Steamship Company, Ltd.

Sanderson & Son — GENERAL AGENTS
25 Broadway, New York
PHONE BROAD 2360
or Any Steamship Ticket Agent

SOUTH AMERICA

Luxuriously appointed passenger steamers of 17,000 tons displacement sailing from New York.

Pernambuco	S. S. Vauban Feb. 22
Bahia	S. S. Vestris Mar. 15
Rio de Janeiro	S. S. Vasari May 7
Montevideo	S. S. Vauban June 15
Buenos Aires	

Also frequent large and fast cargo steamers with comfortable accommodation for a few passengers. Connections for all parts of South America. For rates etc., apply Company's office, 42 Broadway, N. Y.

LAMPORT & HOLT LINE

CPR CHINA PACIFIC

Quickest time Across the Pacific

To the ORIENT

10 Days to JAPAN
14 Days to CHINA
17 Days to MANILA

TRAVEL IN COMFORT ON THE
Empress of Russia
Empress of Asia

Luxurious Accommodations; Single Cabins, Double Cabins, Suites—Bedroom, Sitting Room, Private Bathroom.

TO EUROPE

ST. JOHN, N. B., to LIVERPOOL, GLASGOW, LONDON, SOUTHAMPTON, HAVRE, ANTWERP.

1231 Broadway, New York.
Phone Longacre 4110.
The Canadian Pacific Ocean Services, Ltd.

South America

Direct Passenger Service to Montevideo and Buenos Aires
"Crofton Hall" Jan. 24
Accommodation First Class Passengers only. Spacious and beautifully appointed Public Rooms.

Norton Line

For further particulars apply to
NORTON, LILLY & COMPANY
General Agents
26 Beaver St. New York

BALTIC AMERICAN LINE

Direct Fortnightly Passenger Service
New York—Hamburg—Danzig—Libau
By Twin Screw Passenger Steamer

ESTONIA	Feb. 1	March 16
POLONIA	Feb. 15	March 30
LITUANIA	Mar. 4	April 15

Bookings for 1st and 2nd Class can now be made.
For further information apply to
A. E. JOHNSON & CO., Gen. Pass. Agt.
42 Broadway, N. Y. Phone Broad 690.
Freight Office
East Asiatic Co., 90 Wall St., N. Y.
Phone Hanover 5913.

EGYPT-INDIA
AMERICAN & INDIAN LINE

NEW YORK direct to
PORT SAID, BOMBAY, COLOMBO, RANGOON, CALCUTTA
S.S. CITY OF MARSEILLES, JAN. 26
10,000 Ton Twin Screw Steamer
ALL OUTSIDE ROOMS
First and second class only.
For rates of passage, etc., apply to

NORTON LILLY & Co.
26 Beaver St., New York City.
CHICAGO—THE ELLERMAN & BUCKNALL S.S. CO. LTD.

ITALIAN LINES

NAVIGAZIONE GENERALE ITALIANA
TRANSOCEANICA

NEW YORK—NAPLES—GENOA

DUCA ABRUZZI	Feb. 3 Mar. 19
SAN GIOVANI (Palermo & Naples)	Feb. 8
F. PALASCIANO	Feb. 10 Mar. 31
DUCA D'AOSTA	Feb. 16 Apr. 6
*TAORMINA	Mar 5 Apr. 23
*AMERICA	Mar. 12

*Sailing from Philadelphia day previous.
ITALIA-AMERICA, INC., 1 State St., N. Y.

LLOYD SABAUDO

Cabin Dept.: 44 Whitehall St., N. Y.
Direct passenger and freight service to ITALY and Black Sea Ports by magnificent twin screw steamers.
S. S. "Re d'Italia" ..... Feb. 26th

TO SPAIN — Compania Trasmediterranea
REGULAR SAILINGS 1st of each month.
Manuel Romani, Agt. 82 Beaver Street Tel. Hanover 5900

Fast Trans-Continental Service.
Hotel System—Atlantic to Pacific.
CANADIAN PACIFIC RAILWAY
F. R. PERRY, Gen. Agent, Passenger Dept.
1,231 Broadway, New York City.

NIAGARA TO THE SEA.
For illustrated guide, address John J. Pierce, Dept. 120, Canada Steamship Lines, Ltd., Montreal, Canada.

FRANKS
TOURS-CRUISES

NO RUSHING—NO CROWDING—EVERYTHING FIRST CLASS

The number of members of all parties is strictly limited. An experienced tour manager will escort each party and attend to all details so as to ensure the comfort and enjoyment of the members. Only the best steamers, railroads and hotels will be used, and the liberal program of included sightseeing trips will be arranged in 5 or 7 passenger autos, or when preferable by the universal conveyance of the country visited.

CALIFORNIA & HONOLULU
Through California by private touring autos.
Grand Canyon—Apache Trail—Coast Resorts, etc.
Small de luxe parties, with escort. Each limited to 15 members.
Departures: January, February and March.
Also special tour to California via steamer and Panama.

AROUND THE WORLD
Small de luxe parties with escort, each limited to ten members.
Starting October and December.

CHINA—JAPAN
Philippines—Honolulu
Small de luxe parties, with escort. Each limited to 12 members.
Sailing from Pacific Coast—Feb. 5 Mar. 11 Apr. 12
Returning—June 12 June 28 Aug. 8

MEDITERRANEAN
Riviera, Northern Africa, Egypt, Holy Land, Italy, France
Small de luxe parties, with escort. Each limited to 15 members.
Sailing Jan. 29, Feb. 16 and later.
Rates $1,450 and up, 65 days and longer, including all expenses, permitting liberal amount of time at all places visited.

SOUTH AMERICA
Panama—East and West Coasts—Andes Mountains
Small de luxe parties, with escort. Each limited to 15 members.
Sailing from New York—Feb. 9 Feb. 22
Returning—Apr. 21 May 5

WEST INDIES
Special cruises, weekly sailings, visiting
Cuba, Jamaica, Panama Canal, Central and South America and Islands of the Spanish Main, etc. 23 days and longer. $315 and up.

BERMUDA
Special Tours every Wednesday and Saturday; $75 and up for round trip. Tours of 5, 9, 12 days and longer, including hotels, transportation and sightseeing, $112.00 and up.

FLORIDA—CUBA
Visiting St. Augustine, Daytona, Palm Beach, Miami, Havana, etc. Small de luxe parties, with escort. Each limited to 15 members.

STEAMSHIP RESERVATIONS TO ALL PARTS OF THE WORLD
As official agents of all steamship companies we will be pleased to furnish latest sailing lists, diagrams, rate sheets, and secure most desirable reservations at companies' regular rates.

Send for Itineraries and Information of Tour Desired, Dept. G.

FRANK TOURIST CO.
Established 1875. Tel. 7300 Vanderbilt.
489 Fifth Ave., bet. 41st and 42d Sts., New York
(Opposite Public Library)
Paris—16 Rue Edouard VII.

Let us tell You
the cost of your winter trip to
Bermuda Nassau Cuba
California Florida Anywhere

Let us | Help you plan your route
Furnish railroad & steamship tickets
Make your hotel reservations

Advance arrangements are necessary for winter travel. Raymond-Whitcomb are official agents of all steamship lines and the Raymond-Whitcomb office in New York is General Headquarters for Travel Information.

Write, telephone or visit us

RAYMOND & WHITCOMB COMPANY
225 Fifth Ave. Telephone Madison Square 6270.

PORTO RICO

Visit this lovely Island of Enchantment with its unsurpassed climate, its luxuriant tropical scenery and its fascinating Spanish old world life.

Miles of splendid automobile roads; excellent hotels, including the new Condado-Vanderbilt, finest resort hotel in the West Indies.

ALL EXPENSE CRUISES
$180 UP

Sailings from New York every Saturday for 16-day cruises, and on alternate Wednesdays for 20-day cruises.

Big, comfortable steamers especially equipped for service in the Tropics. Steamer is your hotel for the entire voyage, and rate covers all necessary expenses to and around the Island and return to New York.

Write for literature

PORTO RICO LINE
General Offices
11 Broadway New York

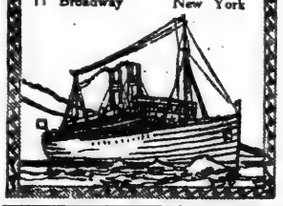

WEEKLY PASSENGER SERVICE DIRECT TO
HAVANA

From JACKSONVILLE, Fla.
Every Saturday at 3 P. M.
From Havana Every Tuesday at 4 P. M.
FAST, MODERN, ALL ELECTRIC, OIL BURNING
S.S. "Cuba"
Rates $35 & $45 FIRST CLASS ONLY Includes Berth & Meals
Special Rooms With Private Bath, $60
For Further Information Address Pt. Catherine St Jacksonville, Fla.
MIAMI S. S. CO.
32 Broadway, N. Y. Phone Broad 176-3283

AUSTRALIA

NEW ZEALAND—SOUTH SEAS.
Via Tahiti and Rarotonga. Mail and passenger service from San Francisco, sailing every 28 days. UNION STEAMSHIP CO. OF NEW ZEALAND.
230 California St., San Francisco, Cal., or THOS. COOK & SON, 245 Broadway, N. Y.

Fall River Line
To Boston
Splendid Steamers. Splendid Service.
Lv. Pier 14, N. R. (Fulton Street) 5.00 P. M. Daily

New London (Norwich) Line. Lv. Pier 40, N. R. (Houston St.), 5:30 P. M. (Except Sunday). Leave Pier 70, N. R. (32nd St.), 4.00 P. M.

"The Public Be Pleased"
COLONIAL LINE
BOSTON, $5.61. Boat and Rail.
PROVIDENCE, $3.89. Direct Boat.
Boat Leaves Pier 29, N. R., Ft. W. Houston St. Daily and Sunday at 5 P. M. Phone 9401 Spring.

Hudson River Day Line
service discontinued for the season.

CENTRAL HUDSON LINE
Newburgh, Poughkeepsie, Kingston. Lv. Monday, Wednesday and Friday, Franklin St., at 5 P. M.

To FLORIDA

Fifteen-Day Trips

Leave New York and Washington
Feb. 12th, Feb. 26th, Mar. 12th

EUROPE: The best in conducted and Independent tours. Steamship Tickets and Reservations everywhere.
Write for European booklet AA

BENNETT'S TRAVEL BUREAU
508 Fifth Ave. New York City.

FLORIDA

Personally Conducted Tours
Individual Trips Everywhere

STAR TOURS
Room 800, 500 5th Av., N. Y. City; Vanderbilt 8293
Newark, N. J., Room 3, 823 Broad St.

EUROPE CLARK'S TOURS leave in May, June, July. 17th Annual Select Parties. Frank C. Clark, Times Bldg., N. Y.

RAYMOND-WHITCOMB

The Best in Travel — TOURS & CRUISES — The Best in Travel

FLORIDA NASSAU

Turn your back on Winter. Come with us to the blue skies, waving palms and warm, white beaches of the South. Our tours, leaving twice a week, visit the famous resorts of the East and West Coasts and quaint Nassau. Advance reservations assure good rooms at the great hotels.

CALIFORNIA

For forty-one years our California tours have been the favorite way to travel to the wonderful American Riviera. Their itineraries embrace the beautiful Southern California cities and include much delightful travel by motor. Jan. 26 and 31, Feb. 2 and 7 and twice a week.

WEST INDIES CRUISES

February 12, March 5, March 26

Perfect vacation voyages of 24 days, visiting Cuba, Jamaica, Panama and Costa Rica, picturesque lands of the romantic Caribbean. Extensive shore excursions are a special feature.

EUROPE

Winter and Spring tours, including Spain, the sparkling Riviera, Italy, France, Holland, Switzerland and the British Isles. We offer an exceptionally wide choice of dates and routes.

SOUTH AMERICA CRUISE-TOUR
Sailing from New York February 15

A Golden Opportunity to see the great Latin-American countries. In 50 days it visits the famous capitals of the East Coast, crosses the Andes and returns up the West Coast. $1485 and up

Other Tours to Algeria and Tunisia, Japan-China, South America, Round the World.

Send for Booklet Desired

RAYMOND & WHITCOMB COMPANY
225 Fifth Avenue Telephone Madison Square 6270

AMERICAN INTERNATIONAL TRAVEL SERVICE

SATISFACTION COURTESY

EUROPE PERSONALLY CONDUCTED
FRANCE—ITALY—SPAIN
Feb.—March—April.
WEST INDIES
SPECIAL CRUISE—S. S. MEGANTIC
Feb. 21st—March 23rd.
Feb. 21st—March 23rd—$400 up, 25 days.

FLORIDA AND CUBA
ALL EAST COAST and WEST COAST RESORTS—ALL RAIL or RAIL WATER
CALIFORNIA
All Rail—Rail Water—or via Panama Canal Direct. Specially Conducted Rail-Water Tour. Lv. N. Y. Sat., Feb. 26.

Visit Now BERMUDA The Isle of Enchantment
ALL EXPENSE TOURS—INDEPENDENT TRAVEL—HOTELS—SIGHTSEEING
Two Splendid Steamers Sailing EVERY WEDNESDAY and SATURDAY.

ASK BELL ALL ABOUT BERMUDA TRAVEL BUREAU BERMUDA

AMERICAN INTERNATIONAL TRAVEL BUREAU

130 W. 42d St.
BUSH TERM. SALES BLDG.
Tel. Bryant 9000—1513.

15 Park Row
PARK ROW BLDG.
Tel. Barclay 8877—8878.

Ideal Winter Cruises

Largest Steamer to the Tropics
WHITE STAR LINE
S. S. MEGANTIC
20,740 Tons Disp.
LEAVING NEW YORK
FEBRUARY 21
MARCH - 23
25-26 DAYS $400 UP
Specially Selected Ports of Call
Delightful Shore Trips
International Mercantile Marine Co.
Offices: 9 Broadway, New York
Tel. Bowling Green 8300

To
CUBA
BARBADOS
JAMAICA
MARTINIQUE
PANAMA CANAL
PORTO RICO
TRINIDAD
VENEZUELA
VIRGIN ISLANDS
ETC.

NIPPON YUSEN KAISHA
Fast Palatial Passenger Steamships of 21,000 tons to

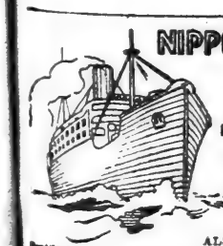

JAPAN, CHINA AND MANILA

From Seattle to Hong Kong via Yokohama, Kobe, Nagasaki, Shanghai and Manila

ALSO FREIGHT SERVICES.
Sailings to the Far East—Fortnightly. New York to the Orient via Panama—Frequently. New York to British Indian Ports—Monthly.
For Particulars of Passage or Freight Apply to Company's Offices.
120 BROADWAY, NEW YORK
COLMAN BUILDING, SEATTLE.
RAILWAY EXCHANGE, CHICAGO.

Transatlantica Italiana
Largest and Fastest Steamers of the Italian Mercantile Marine
Direct Passenger Service Between
NEW YORK—GENOA—NAPLES.
Duca Alighieri Sailing from NEW YORK Jan. 29
1st Class, $250 up; 2d Class, $160 up.
GIUSEPPE VERDI ..... Feb. 16
BUSCHELLI & TRUDA, General Agents, 8 State Street, New York.

AUSTRALIA
HONOLULU, SUVA, NEW ZEALAND
Two Palatial Passenger Steamers
R.M.S. "Niagara" 20,000 Tons
R.M.S. "Makura" 13,500 Tons
Sail from Vancouver, B. C.
For fares and sailings apply Canadian Pac. Ry., 1,231 Broadway, N. Y., or to Canadian-Australasian Royal Mail Line, 649 Seymour St., Vancouver, B. C.

TICKETS AND TOURS EVERYWHERE

McCANN'S TOURS
The Sign of a Perfect Tour.

FLORIDA Three escorted Tours in January, February and March. The East and West Coasts. Accommodations Limited.

CALIFORNIA Four escorted Tours in January, February and March. New Orleans, Texas, Apache Trail, Grand Canyon, California and Colorado.

Thru Summer Seas to the Land of Sunshine From New York February 26 to Los Angeles and San Francisco via the Panama Canal by the S. S. WESTERNER of the Admiral Line on her initial voyage before being placed in the trans-Pacific run. Rates $300 up for the entire cruise. Early application necessary.

EUROPE For information of personally conducted European Tours or Independent Travel anywhere consult McCann.

TRAVEL TIPS A copy of this 32 Page Compendium of the latest travel information mailed free on request.

Independent Tours for Independent travelers providing Railroad and Steamship tickets and including hotel accommodations, sightseeing any day. All Southern Resorts. Florida, California, Mexico, etc.

McCANN'S TOURS, Inc., 1328 Broadway

GERMANY IN FRENCH EYES

Attitude on Reparations and Future Menace Reflected by an American Woman

Below is a letter written to Charles H. Grasty, foreign correspondent of THE NEW YORK TIMES, *by Mrs. Helen Mackay, one of the most prominent Americans in France, and author of the two widely read war books, "A Journal of Small Things" and "Chill Hours."*

I KEEP thinking of what you said: "Nobody cares about these things any more." And that seems to me terrible. What will happen if America does not care? How can we not care when these things mean life or death to Europe, to the Old World we have venerated and studied and loved, the trampling out of beauty, the breaking off of story—our own life and death, too?

You had written in your article, "If the Republicans are to live up to their tradition of enlightenment and moral ideas, let them immediately extend some kind of encouragement before the peoples of Europe yield to those perversities that follow in the train of suffering and despair." And then you said, "What is the use of writing when nobody troubles to read?"

The Republicans saved our Union when civil war was breaking it in two. Now Europe is going to pieces. They always saw our concern in what happens in Europe. Don't they see now? "Those perversities." Don't they know? Don't they imagine? "Some kind of encouragement." At least assurance of their looking, listening, of their keeping the balance. There is no equilibrium left in Europe. There is no great power left in Europe able to establish equilibrium. Only America can throw her weight into the balance—can she not?—before everything crumbles away.

What I mean has nothing to do with the League of Nations—that will be beautiful to think of, if ever, out of the nightmare confusion of things to be done first, the world can "get round to it."

There are things any one knows, without special knowledge of politics, just by living with a people. And one of the things you know, living in France, is that France quite understood the Senate's refusal to ratify the League of Nations. Many people of the party here we owe most to, the military party, contend that the covenant of the League of Nations had been better left out of the treaty of peace. When your neighbor wrecks and kills all about you and leaves you wounded and starving and without shelter, there are things to be done before you sit down to work out future laws regarding future neighbors. Especially by Article X. the covenant of the League of Nations would have loaded France, as the most military of the Allies, with responsibilities she does not want now. What has done her two years of wrong is that all the discussion has taken attention away from the first part of the treaty, the things that should first have been done.

Of course, living in France, it is of France I think first. England is of our own people; how can we forget that? This is the worst hour of all her time for her; how can we misunderstand her as we seem to?

But it was France who stood up in her place until the rest of us, we at the end of it, got there. Are we forgetting what would have poured through if France had not stood there? What, even stopped there, Germany has done to the world? That in the fields before Verdun lie nine hundred thousand dead?

Of course, a coalition, especially a coalition as vast as that of the Allies in the great war, cannot be expected to outlive the conditions that created it. So many different people cannot go on keeping the same interest, the same viewpoint. To England, to Italy, to every one of the Allies, each her own problem. The many little new States—with one thing in common, all of them, that they have no defendable frontiers—take each one her own way, uncertain and obscure. For France the two needs are, so that she may live, to be made secure from Germany's renewing menace, and, so that she may live, to be paid for the ruin Germany wrought her. These, again, are things every one knows. Has the knowledge become academic only to America, to be done nothing especial about?

Of France, here are things that must be told and told until heed is taken. I repeat them, just to be one of the voices.

A people of 60,000,000 men owe to a people of 40,000,000 men a debt it will take them more than a generation to pay. The nation of 60,000,000 men is left with her full political power, her central state, her unity. Disarmed she is not, cannot be kept disarmed. Where the treaty of peace was hard with her, though justly hard, she has a grievance that will deepen. Where the treaty of peace was soft with her—in leaving her her unity—she retains the source of all power. What guarantees, what precautions, are not needed for the people of a third less than her number, in whose incalculable practically unending debt she is?

When Lloyd George and Wilson and Clemenceau signed the pact of guarantee, that day at Versailles, to compensate France for the refusal of her Rhine frontier, their promise of military aid in case of future aggression by Germany on the feeble frontier left her—the 1815 frontière d'invasion—was a promise not only vital to her but vital immediately.

Not only in the north and east, but throughout her whole land, France needs that assurance to give her a sense of security in her everyday life. She goes on striving to build up again her prosperity, but with the knowledge that Germany is preparing, under cover of the thick darkness of all the world's hatreds, to come again one day with numbers and threaten her possession of the soil. Fear then is not morbid, it is the counsel of common sense.

France has bitter need of the confidence she would have been given by the pact of guarantee. But the Senate refused to ratify Wilson's signature, and Lloyd George declares that his promise depended on America's promise.

Germany is disarmed, yet she has war material to send to the Red armies, officers for the Red armies, men to fight in the Red armies. Now she is pouring men and ammunition and aviation material into Lithuania. A Germano-Bolshevik offensive—does not America know what that would mean? And how surely it is gathering among the hatreds! Stop Germany from making war material in one place and she will make it in another and hide it in farm and castle. She remains herself; in herself neither the war nor the peace has changed her. And the peace has left her more reasons than ever for doing as she has done before. France must keep up an armed peace, and go on bearing the enormous burden of militarism, conscription taking her young men from the work of building up her ruins. The shadow of Germany is always upon her. German boys are growing up with hatred in their blood and bones. Not hatred so much of France as of England and America, her rivals, as France never was her rival, nor could be. To get to England and America France must be passed. She must go down, as she stands in the way. France stood in the way in 1914. How can any one, anywhere, live and not suffer because of what that standing in her place cost France?

There is no itemizing the account of France against Germany. Numberless little things, like lives, go to make up the whole that is greater than any telling of it. I do not even mean lives that were given, I mean lives that have got to be gone on with. That they may go on they have got to be made secure, and made to feel secure, and they have got to have back the means of living that were destroyed or stolen from them.

Of what Germany destroyed or stole she replaces and gives back a little and says it is enough, that she needs the rest.

Germany pleads that she is poor, but are not her people less taxed than the people of France and England? Is it not true that she is placing gold by millions of marks in neutral countries under neutral names? That one reads on the front page of her every morning paper of new companies she is floating with the capital of so many millions of marks? Must not she have gold for the propaganda she spreads? At Geneva she gets her points in well with the little nations, and plays off the big nations one against another. Does not that game cost in gold? There is the wealth of her forests and quarries and mines. Why should she not give of that wealth, as a woman with beautiful hair cuts it and sells it, when it is all she has left for paying debts? Every lump of German coal belongs to France, and every twig of every tree. Every article her energy produces Germany owes to France, up only to the limit of possible injury to her capacity to produce. The way of the Commission of Reparation, that was plain at first, is become hard to see. But is not that only a reason the more why the country standing up, not nerve-wracked, a little removed, should use all her vision? From her distance she can see the whole as nobody can in the midst of it. One wants to shout to her, "America, Republican Party that is America, look and see what the right is. Judge, and acknowledge, and uphold. Help Europe get rid of her hatreds, and of the suffering that causes the hatreds."

All the hatreds of the world are meeting together. Hatreds of races, and hatreds of classes, and hatreds of individuals. Round and round in circles little blind men are fighting little blind men. Round and round in circles mad people are dancing. And behind all that there is the great Red hatred. Those who never in the world had enough, whose hatred was beaten down always, demand too much now, and their hatred is growing to be the greatest thing in the world. Old, old hatreds are made new, and new hatreds hark back to hatreds of antique times. All the hatreds come from suffering, and from them infinite suffering will come.

Once hatred stops, everything that is wrong will turn right.

Round and round, in circles, Folly, Fury, on a background of destruction.

Only America, a little apart, with no reason yet for not being sane, a great power still—is she not going to care? And to help? With her youth, generous, faith still left to it; with her strength, almost untried; with some ideal she has kept above, beyond hatred—is she not going to help? HELEN MACKAY.

MONTENEGRIN CHARGES.

To the Editor of The New York Times:

Of late certain Canadian papers have published articles in which they accuse the Serbian Army in Montenegro of having committed atrocities of all kinds on the population and other erroneous statements. This is all part of a propaganda against the union of Montenegro to Serbia which is being carried on by partisans of ex-King Nicolas of Montenegro.

In this connection I have received from our legation in London an extract of the Parliamentary debates, House of Commons, Tuesday, Dec. 14, 1920, Vol. 136, No. 150, Official Report, copy of which is attached herewith.

I shall greatly appreciate it if you will kindly publish it in your valued paper.

Captain A. V. SEFEROVITCH,
Consul, Kingdom the Serbs, Croats and Slovenes.
Montreal, Jan. 17, 1921.

(Enclosure).

Mr. Adamson asked the Prime Minister whether his attention had been drawn to the alleged crimes committed by Serbian troops in Montenegro; whether his attention has also been drawn to the assassination of Dr. Sekule Drlievich, a leading Montenegrin jurist; whether the report of Count de Salis is not being published for the reason that persons who gave evidence might suffer seriously; if so, whether the circumstances in which these witnesses could be persecuted are such as to enable the Montenegrins to vote freely and without fear on questions of self-determination, and whether the allied Governments are prepared to accede to the demand of the Montenegrin Government that an International Commission should be set up to investigate the crimes committed by the Serbians, and that Serbia and Montenegro should be equally represented on the commission?

Mr. Harmsworth, Under Secretary of State for Foreign Affairs: His Majesty's Government have received from the partisans of ex-King Nicolas repeated reports as to alleged atrocities.

On investigation these allegations have proved to be grossly exaggerated. As regards, in particular, the reported murder of Dr. Drlievich, I can state that this gentleman is alive and well. It is true that I stated that among the several reasons for our not publishing the de Salis report was the fear that its publication might act to the detriment of certain persons who gave evidence, but it does not appear that the Montenegrins voted otherwise than freely at the recent elections for the Constituent Assembly. We have received information that before the election all political offenders in Montenegro were amnestied, and that out of an electorate of 37,000 more than 27,000 voted, which tends to show, I think, that intimidation was not exercised on the electors. The answer to the last part of the question is in the negative.

MORE MOTOR ROAD TRAVEL

Greater Auto Touring to South Said to Be Due to Higher Railroad Fares

By A. G. BATCHELDER,
A. A. A. Executive Chairman.

BETWEEN New York City and Jacksonville, Fla., there has never been so much of road travel, starting early in the Fall and extending well into December, which signaled the closing months of last year. While a partial explanation is a substantial increase in the number of motor vehicles to be found upon the highways, another reason is due to higher railroad fares. Of the many inquiries which came to the New York City headquarters was one from a man in Vermont who desired information for a party which consisted of thirteen persons, distributed in two cars, and the frank admission was made that the interstate journey was being undertaken in order to avoid the revised railroad rates. True it was that the trip could not be made as comfortably as by rail, but there were compensating features in the healthful outdoor life, keen appetites and welcome beds at night.

While road travel is a by-product of highway improvement, at the same time it has become an asset to be reckoned with by States as well as by communities. While the National Government has been giving aid to the several States, the method followed has not worked out in such manner as to guarantee real reads across the counties. This discrepancy has been more apparent in Southern than in Northern States. Not long ago a communication was sent to the A. A. A. Good Roads Board in which a well-known Southern good-roads advocate made this confession:

"Our different States are not functioning as they should with respect to our interstate and transcontinental highways, which failure is about to convert many to a national system. I realize more and more the necessity for the building and maintenance of several lines across the continent to meet the demands of the overland travel. We are routing through this office several thousand tourists a year, which convinces me more conclusively that our State officials are not in position to meet their requirements."

Present-day motor vehicle travel is not always viewed from the same angle. One enthusiast from the province of New Brunswick, Canada, thus outlined to the A. A. A. what he considered a very successful tour:

"Leaving Fredericton, with a complete camping outfit and trailer, we entered the United States at Houlton, Me., then cut across to Albany and Buffalo, joining the Lincoln Highway at Ligonier, Pa., following this well-marked highway to Salt Lake, where we had to make a long detour through the north of Nevada on account of a cloudburst washing away part of the road. We made San Francisco in thirty-two days, stopping off four days on the way over, with only a half day of rain on the entire trip across.

"Stopping at San Francisco a few days, we turned south on California's splendid concrete highway to Los Angeles. Then we returned north to Vancouver, B. C., visiting Crater Lake and taking in the wonderful Columbia River Highway, then back to Seattle through Spokane to Yellowstone Park, where we spent three days. We arrived home in Fredericton via New York ninety-eight days from the time we started, our speedometer showing we had made 12,500 miles on the trip, using 1,001 gallons of gasoline, imperial measure. Needless to say, every one of the party is anxious to take the trip again."

And now for the other side of the story, and this from a motorist who lives in a big Western city.

"You will excuse me from renewing membership in the A. A. A. In my effort to make an automobile trip last Spring across the continent, via the South, I found your information consistently misleading and inaccurate and your maps erroneous. Perhaps, to some people, such ruts may be deemed roads, for my part, I have sold my machine, and shall not try motoring again until my fate lands me in a country where roads are passable. I have traveled in Asia, in South America, and in the Balkans. I can truthfully say that the Southern highways are worse than the lanes in those countries. To mark on a map such trails as automobile roads is either crass ignorance of what a road consists of or a deliberate attempt to mislead the public by bluffing."

If all motorists followed the attitude of this dissatisfied trayeler it would be many a year before the highways of the country were brought up to the high standard of France and Great Britain, but luckily such is not the case, for it is the motorist who has to do and will continue his concern with the right kind of road progress. Naturally, he wants to go about, but his interest in the matter has to do with the general subject of transportation, for he is as much of a citizen as are his fellow-Americans, paying the same taxes and subjected to the same laws. The more men and women go from State to State, the more they learn of their own country and have impressed upon them the plain fact that a systematic program is the only one which should be adopted: interstate roads, a Federal undertaking; intercounty market roads, an obligation of the State, and, finally, the county relieved of the most expensive roads, assuming its logical burden in the essential tributaries which lead to the farms back on the hills.

UNEMPLOYMENT INSURANCE.

To the Editor of The New York Times:

It is quite evident that during the coming Winter there is going to be a long period of unemployment. Many industries have closed down entirely or are working part time. It is possible that during the severest part of the Winter, namely, January and February, the unemployment will reach its greatest height. The following plan, if properly worked out, might go very far toward relieving much of the suffering that will undoubtedly prevail in the next few weeks.

It has been estimated by those who have made a study of the subject that in times of depression between 10 and 15 per cent. of those who work are unemployed. This means that about 85 per cent. are still employed. Why could not the workers who are employed create from their wages a sum to be loaned to those who are unemployed? Briefly, the plan would be as follows:

Through the agency of the Federal Reserve Bank designating all other banks as agents those who are employed could deposit weekly a sum equal to 5 per cent. of their wages. Of course, it is not meant that 5 per cent. should be the limit of the amount deposited. Some may desire to deposit more than 5 per cent. of their earnings and others less. They would receive a card (prepared for this purpose) on which would be entered the sums deposited, the same as in a passbook for a savings bank. Those who are out of work could apply to the bank in their neighborhood for a loan. Applicants, of course, must present proper credentials from their former employers, certifying to the length of their service and the wages received. Such credentials could be supplemented by further evidence showing that the applicant is not now employed, and such evidence could no doubt be issued by a central employment agency established for the purpose. It might also be advisable to have a statement from the present landlord, certifying that the applicant is living at the address stated and is entitled to consideration.

Such evidence properly presented would entitle the applicant to receive, as a loan, approximately 50 per cent. of the wage formerly earned. It might be advisable to make loans only for a period that would carry the applicant over two weeks, requiring him to reapply for an additional loan if necessary. All money would be advanced in the form of a loan, to be repaid with interest during a period of one or two years or sooner, depending on the financial condition of the borrower. When the money is repaid to the banks by those who borrowed it, it could be repaid to those who advanced it, with interest, pro rata.

Such additional details and safeguards as may be required could be worked out by the banks. The main idea in this plan, however, is that those employed regularly should contribute a small portion of their earnings to help those who are less fortunate. The burden would not be heavy on any one and a great deal of distress would be relieved. It is quite possible that a very large percentage of all the money borrowed will eventually be repaid.

HERMAN S. ROSENBAUM.
New York, Jan 6, 1921.

MEXICO CITY AUTO SHOW.

ANNOUNCEMENT is made that an automobile show will be held in Mexico City in March, and the committee in charge states that every automobile manufacturer of prominence having distributing agencies in Mexico will be represented.

It Isn't Temperament

that makes the great artists prefer the Victrola above all other reproducing instruments, even to the extent of refusing to perform for any but Victor records. Nor is it temperament that prompts people to come from all over town to buy from us.

In both cases it's just good sense. Artists know that only on a Victor record, played on a Victrola, can their work be reproduced in its original perfection. And the people who buy Victrolas from us do it because we have a full line of the latest models, we don't try to sell them any other machine, and we give them the prompt, agreeable service that goes with every Rooney

VICTROLA

$10 down for a new machine

That's all it costs to have the Victrola delivered to you in its original *sealed* packing case—so that you need have no fear of getting a used machine—together with $5 worth of records. The balance of the price is paid in small monthly amounts.

Come in and see for yourself why everybody buys at Rooney's. 12 demonstration rooms open day and evening.

ROONEY CO.
VICTROLAS EXCLUSIVELY
1451 St. Nicholas Ave.
near 183d Street. Reached by Broadway subway to 181st St. Station. From Bronx, by all lines transferring to 187th or 190th St. crosstown cars.

Send Coupon for Free Glossary of Music
Name .....
Address .....
(S. T.)

OUR EASY-PAYMENT PLAN APPLIES EVERYWHERE WITHIN 150 MILES OF NEW YORK

S. BAUMANN & Co
NEW YORK CITY
Cor. 46th St. & 8th Ave.

WE FURNISH APARTMENTS & HOMES ON WEEKLY OR MONTHLY PAYMENTS

Englander Da-Bed, in Mahogany, with spring, mattress and pillow, complete at..... $49.75

Nine-Piece American Walnut, Louis XVI. Period, Queen Anne Suite, consisting of Buffet, China Closet, Dining Table, 48 in., 6 ft. extension; one arm chair and five side chairs; nine pieces, as illustrated, at..... $359.50

ROYAD EASY CHAIR
Push the button and the back reclines. Upholstered imitation leather seat and back.. $34.98

Sewing Machines, as illustrated, at.. $57.50

3-PIECE KROEHLER RODAY SUITE
Consisting of Duofold Sofa Bed, Arm Chair and Rocker in Mahogany or Golden Oak, with fine imitation Spanish leather; settee makes a full-sized bed; when closed is four ft. wide; this does not include mattress; as illustrated, at..... $119.50

PLAYER ROLL CABINET in Mahogany finish, as shown here..... $31.50

Feby Columbia and Cortina Foreign Language Records on Sale.

QUEEN ANNE SUITE IN AMERICAN WALNUT OR MAHOGANY
consisting of Dresser, Chiffrobe, Toilet Table and Bed; four pieces, as illustrated..... $272.50

Columbia Grafonolas from $32.50 up on our Easy Payment Plan.

SEWING MACHINES ON CREDIT UP TO $110.

Open Monday and Saturday Evenings

MOTOR TRUCK DELIVERIES

46th STR. 750-752 EIGHTH AVE 8th AVE NEW YORK

ALL GOODS MARKED IN PLAIN FIGURES

OUT OF THE HIGH RENT ZONES

Specialists in Complete Home Outfits

Low Prices
of the Future
Have Arrived
at Goldburg's

Buy Now and Gain Six Months' Advance Comfort and Enjoyment at Home. Reductions from 33 1-3% to 50%.

The heads of this Company and the buyers for our chain of stores recently visited the great furniture markets at Grand Rapids and elsewhere. Manufacturers can tell to an absolute certainty what prices are going to be for the entire year.

* * *

Immediately upon the return of our people everything in our vast stocks of furniture, rugs and bedding was repriced according to what new merchandise will cost throughout the year.

* * *

The re-marking has been completed—prices at our stores are now down to the lowest level—we'll stake our good name on that statement. You can depend absolutely on our assurance that it is useless to defer your selection another week or for months if you have so planned.

* * *

The weekly or monthly payments will be arranged so conveniently to suit your exact circumstances that there is no reason why you should not have your home as you want it now.

* * *

Besides what you save on our low rent economy, there's a difference of from 33⅓% to 50% on last year's prices.

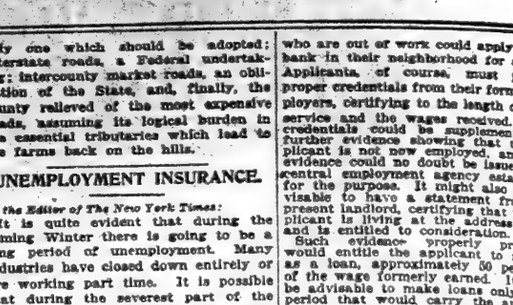

Just imagine how splendid this fine walnut chamber suite would look in your guest's room—bow-end bed, semi-vanity dressing table, large dresser and chiffonette—everything up to date in Queen Anne period style..... $292.50

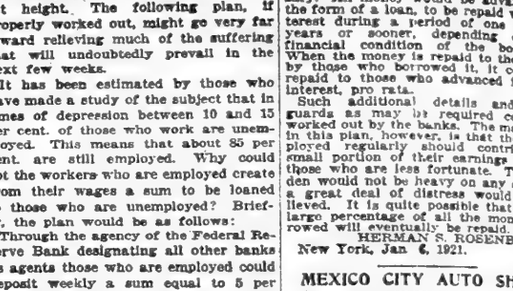

A very impressive, noticeably high grade combination cane and mahogany living room group of 3 pieces, best upholstery, covered with figured silk damask of uncommon quality $197.50

The pure American Colonial design is and always will be very popular in dining room furniture. Above 7 pieces, including golden oak buffet, table, china closet and four side chairs with genuine leather seats, now at the old price of long age..... $109.50

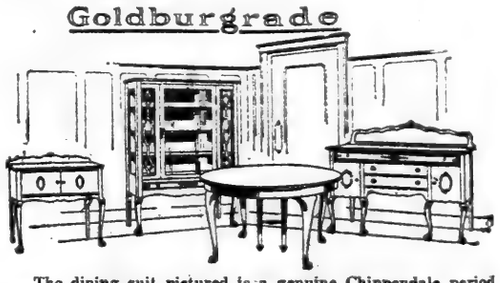

The dining suit pictured is a genuine Chippendale period design. Observe the beautiful buffet with 6 legs, the enclosed server, china closet with full width drawer and the fine extension table, made of Walnut, neatly carved. A real bargain..... $279.50

For Good Furniture Go To **Goldburg's**

No Trouble at All to "Charge It"

AMSTERDAM AV. COR. 148th ST. | THIRD AVE. AT 175th ST. | YONKERS 16-18 WARBURTON AV.

A fine assortment of Dressers in classic period and modern styles is now displayed in Walnut, Mahogany and Enamel. Many from high grade period Suites separated to accommodate former customers and now offered at reduced prices.

$27.50 to $68

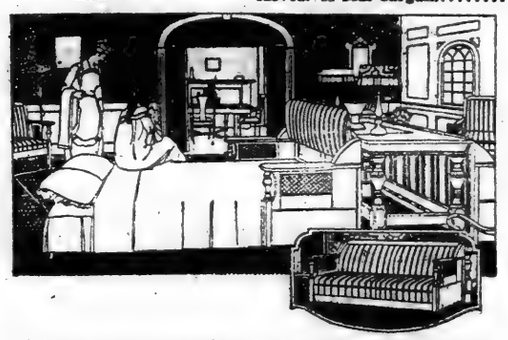

Almost every modern New York home has a Duofold sofa-bed, especially since high rents have prevailed. Great for the unexpected guest and as good for regular use. Just as comfortable as a regular bed. Made in many styles and effects.

$37.50 to $185

Open Monday and Saturday Evenings

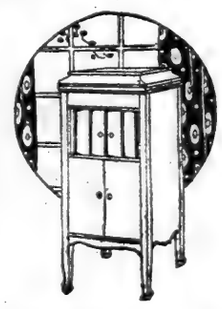

No Money Down on Any Genuine Columbia You May Select from Our Good Assortment—Immediate Delivery.

The New York Times.

LATEST DEALINGS IN THE REALTY FIELD

Garment Centre Realty Co. Secures Second Loan of $3,500,000 on 7th Av. Buildings.

OTHER LOANS PLACED

Resale of Chambers St. Building for $140,000 — Important Madison Av. Deal Involving $165,000.

By far the largest and most important mortgage loan placed in the Times Square section for many months past was announced yesterday by the Garment Centre Realty Company, which has obtained $3,500,000 from the Columbia Trust Company on the two new sky-scrapers in course of construction on Seventh Avenue between Thirty-sixth and Thirty-eighth Streets. The two big structures are to house the needle industry heretofore located in and adjacent to the retail shopping district.

The southerly building is twenty-four stories, fronting 99.9 feet on the avenue, 170.9 feet on Thirty-sixth Street and 225 feet on Thirty-seventh Street, surrounding the York Hotel.

The other building is seventeen stories, fronting 74.8 feet on Seventh Avenue, 275 feet on Thirty-seventh Street and 116.8 feet on Thirty-eighth Street, being separated from the Hotel Navarre by a single parcel on each side. The mortgage is due Oct. 1, 1926. There is a prior lien of $1,275,500 on the properties.

The Home Savings Bank of Albany made a loan of $115,000 to the Arthur W. Tams Music Library, Inc., on the property at 318 and 320 West Forty-sixth Street, 44 by 100.5. It is at 6 per cent., due in 1931.

The Fifty-four Wall Street Corporation, representing J. & W. Seligman & Co., has borrowed $800,000 from the Central Union Trust Company on the nine-story structure the bankers recently purchased from the trust company at 54 Wall Street, 50 by 117.

M. M. Hayward & Co. placed a first mortgage of $58,500 at 6 per cent. for five years on the property at 254 West Ninety-eighth Street. The same brokers also placed a $22,000 mortgage at 6 per cent. for five years on the property at 260 West Ninety-ninth Street.

$140,000 Chambers Street Resale.

The Charles F. Noyes Company resold for about $140,000, for Max Marx, the five-story and basement building 99 Chambers Street, northeast corner of Church Street, on a lot 25 by 100, to Delancey P. Harris, President of the D. P. Harris Hardware Manufacturing Company, now located at 24 Murray Street. The Harris Company will occupy the building, which is in the heart of the hardware district.

Henry Holt Residence Sold.

An important deal in the Madison Avenue business section just above Fifty-ninth Street has been closed through the firm of Harris, Vought & Co. in the sale of the large five-story residence on the northeast corner of Madison Avenue and Sixty-third Street to the Verde Realty Corporation.

The property was sold for the publisher, Henry Holt, and it has been held at $165,000. The lot is 20.5 by 100 feet. In the transaction the buyers were represented by Samuel H. Stone. The new owners are having plans prepared to alter the dwelling into a professional building.

The Claridge Sold for $350,000.

The seven-story elevator apartment house, on plot 75 by 100.5, at 228 and 230 West Fiftieth Street, known as the Claridge, has been bought by the Goldley Corporation (L. C. Goldman and A. Levy) at a reported price of $325,000. The property is situated diagonally opposite the Capitol Theatre and is owned by the Claridge Apartment Company, James L. Graf, President. James J. Crowe negotiated the transaction.

Brooklyn Realty Activity.

The two-story residence at 135 Metropolitan Avenue on plot 25 by 78 has been purchased by Joseph Marsico from Lawrence Hughes. The broker was James B. Fisher, and he also sold a dwelling at 53 Hinckley Place, 65 by 100, for the estate of Otto Lembert to Edward O'Dea, and the building at 272-276 Metropolitan Avenue, 45 by 100, for the Parcels Holding Corporation.

The Martin Company sold for Samuel H. Shank to Fanny Fiala the four-story dwelling at 74 Columbia Heights and the four-story factory building in the rear, 79 Furman Street; also for Fanny Fiala to Samuel H. Shank a plot on the east side of East Fifteenth Street, 112 feet north of Avenue L.

Charles Partridge sold the two-story dwelling at 962 Brooklyn Avenue, near Church Avenue, for Samuel and Abraham Goldinger.

The Henry L. Nielsen Offices have sold dwellings at 408 Sixth Avenue for Bernard and Mary Egan; at 120 Seeley Street for Gustav Oberg, and 183 Bergen Street for Emma Halligan.

Westchester Buyers.

Mrs. Caroline P. Thompson has sold her estate near the Bedford Road, Chappaqua, to a client of George Howe. The property consists of a Colonial house with five acres of land. It was held at $30,000.

The Scarsdale Estates, Robert E. Farley President, has sold a plot in the Greenacres section of Scarsdale to F. J. Hinners.

Buys Ossining Estate.

F. J. Grace has purchased the property, containing five acres, on Albany Post Road at Ossining, known as the Gilbert House place. Mr. Grace plans to improve the property as a private park and erect several cottages. W. H. Oliver was the broker in the sale.

$35,000 Bronxville Sale.

Robert K. MacLea sold for the Brookside Homes, Inc., a new Colonial brick residence and garage located on a large plot at the corner of Kimball Avenue and Allerton Street, Bronxville, to William R. Vanderhoof of the Standard Oil Company, for his own occupancy. The property was held at $35,000.

SPECULATIVE BUILDING DEAD

Only One Application for Apartment House Loan Received by Title Co.

C. H. Kelsey, President of the Title Guarantee and Trust Company, in his annual report to stockholders and trustees says:

"The company's net profits for the year were $1,893,647 after deducting all Federal and State taxes, liberal profit sharing to officers and employes and losses on securities sold; $1,400,000 was paid in cash dividends and $493,847 added to undistributed profits; $1,000,000 was transferred from undivided profits to capital and distributed as a stock divdend of 20 per cent.

"Every department of the company shows increased earnings, but losses in the sale of securities and the increased expense of doing business made the net profits of 1920 $92,656 less than 1919.

"The year 1920 started out to be a better year than 1919 but business diminished as the year progressed. The number of recorded deeds was greater this year than last in Manhattan, Bronx and Queens, but fewer in other counties.

"The boom held out longer in the former counties than it did in the others. As a result, we have examined about 1,000 more titles in Manhattan and Bronx this year than last, but there has been a falling off of about 25 per cent. in Kings.

"It may be of interest to know that since the war ended we have received in our New York office but one application for a building loan for an apartment house. We made this loan and the house was built.

"We have received innumerable requests for money to build garages and buildings for business purposes, but the builders seem very wary of going into housing construction. The reasons are not far to seek.

"First it was the high cost of labor and material. A building erected under present prices will not be able to compete with one built five years from now if expected cost reductions take place. The initial cost would be too high. However, this first cost is not all. Even after the prices of material and labor showed some signs of decreasing, builders did not build residence structures. The reason was apparent. The Legislature began to take a hand at determining what income an owner could receive from such an investment. The owner could not charge what his premises were worth. He must charge what some Magistrate decided they were worth. The laws bearing on this subject passed last January were not considered sufficiently stringent and others were passed at a special session of the Legislature. No builder knows what laws will be passed at the next session of the Legislature and he is naturally timid about investing his capital in housing under such circumstances.

"If the high cost of labor and materials were taken care of and if the law of supply and demand were allowed to settle rents, the builders would probably be anxious to build apartment houses. Then would come the question of whether money could be found in sufficient quantities.

"The necessary money for furnishing housing for New York cannot be supplied except from the great body of investors who are today driven by the high surtaxes to investment in non-taxable securities. No city funds, no funds available from savings banks alone or financial institutions can ever meet the requirements.

"The money must come from the great body of citizens, men who can invest from ten to one hundred thousand dollars each in mortgages. If our income tax laws are revised so that such people can put their money into mortgages, then we will have money for housing in Greater New York and we will not have it in any other way."

Zone Law Hearings.

The Board of Appeals will hold a public hearing under the provisions of the building zone resolution, Tuesday morning, Jan. 25, at 10 o'clock, in Room 919, Municipal Building, on the following matters:

Application, Nov. 24, 1920, under the building zone resolution, of Charles B. Meyers, architect, on behalf of Barnel Realty Company, owner, to permit in a business district the conversion of existing store, public market and restaurant building into a public garage; premises 5 to 9 West 115th Street, Manhattan. Laid over Dec. 23, 1920, to Jan. 25, 1921.

Application, Nov. 5, 1920, under the building zone resolution, of Charles B. Meyers, architect, on behalf of B. Sagel, owner, to permit in a business district the erection of a public garage; the premises 2,392 Old Broadway, southeast corner West 133d Street, Manhattan. Laid over Dec. 23, 1920, to Jan. 25, 1921, at request of appellant.

Application, Sept. 13, 1920, under the building zone resolution, of James McKillop, architect, on behalf of Andrew Dina, owner, to permit in a residence district the erection of a public garage; premises 1,247 to 1,253 Prospect Place, Brooklyn. Laid over Dec. 23, 1920, to Jan. 25, 1921, for opinion by Corporation Counsel.

Application, Dec. 27, 1920, under the building zone resolution, of Dunnigan & Crumley, architects, on behalf of Shaskin Realty Company, owner, to permit, partly in an unrestricted district and partly in a business district, the erection of a two-story public garage; premises 1,304 to 1,368 Inwood Avenue, 1,363 to 1,367 Maconib's Road, the Bronx.

Application, Dec. 20, 1920, under the building zone resolution, of C. Leslie Weir, applicant, on behalf of Knickerbocker Ice Company, owner, to permit, partly in a residence district and partly in a business district, the extension in height to an existing ice manufacturing plant; premises 481 to 499 West 184th Street, 2,501 to 2,511 Amsterdam Avenue, Manhattan.

Application, Dec. 22, 1920, under the building zone resolution, of Sylvester Rosenthal, applicant, on behalf of Sylvester Rosenthal and Samuel Moskowitz, owners, to permit, partly in a business district and partly in a residence district, the erection of a motion picture theatre; premises 720 to 730 Washington Avenue, Brooklyn.

Westchester Board Officers.

At the annual meeting of the Westchester County Realty Board last week the following officers were elected for 1921: George Howe, President; Robert A. Anderson, First Vice President; R. Franklin Hull, Second Vice President; Carl C. Loh, Third Vice President; Matthew Drummond, Fourth Vice President; William R. Mills, Secretary; Stephen L. Angell, Treasurer.

The annual dinner of the board will be held on March 10 at the Hotel Astor.

FAMOUS EAST SIDE HOME AREA OF CENTURY AGO RETURNING TO FAVOR FOR FINE RESIDENCES

Sutton Place and Turtle Bay Developments Recall Early Country Estates of New York's Merchant Princes—Colonel Smith's Stone House and Gracie Mansion Are Sole Survivors of Century Ago

In the history of the many changes in fashionable and apparently firmly established private home centres on Manhattan Island, none perhaps possesses more interesting features than the migration being witnessed today from the Fifth Avenue area eastward beyond Third Avenue. Within the last two or three years several blocks between Second and Third Avenues have been radically transformed into rows of residences fully as attractive as the majority of houses characteristic of the blocks west of Lexington Avenue. It has remained, however, for the new Sutton Place development, with many of its prospective residents drawn from the exclusive circles of Fifth Avenue to reveal, in an exceptional manner, the importance of the change now in progress in the choice of select residential areas.

The decision of Mrs. William K. Vanderbilt to take a house at 1 Sutton Place, being on the northeast corner of Fifty-seventh Street and Avenue A, is the most convincing object lesson yet presented of the significance of the present movement. Sutton Place was the pleasant name given more than half a century ago to the two blocks of Avenue A between Fifty-seventh and Fifty-ninth Streets. It was then a charming locality, the land being high, and as there is nothing east of Avenue A but the East River, it was in earlier days a charming home section, commanding a beautiful view of the green-clad Long Island fields. The northerly block, between Fifty-eighth and Fifty-ninth Streets, was badly cut into several years ago in the erection of a tower forming part of the New York Steam Company's plant.

The block between Fifty-seventh and Fifty-eighth Streets is intact with its eighteen old-fashioned homes, and this has been taken by a community of home-seekers and is being artistically developed with gardens in the rear of the houses overlooking the river. Miss Elisabeth Marbury has one of the homes in the middle of the block, and plans were filed by her architect a few days ago to remodel the house at 13 Sutton Place for her at a cost of $20,000. Last week plans were filed for remodeling the adjoining house, at 15, for Mrs. Lorillard Cammann at a cost of $15,000. The easterly Sutton Place frontage has eleven houses, and on the south side of Fifty-eighth Street are seven houses, and work on some of the latter buildings is in progress.

In addition to this Sutton Place development, a very similar work has been under way for more than a year in the Forty-eighth Street block between Second and Third Avenues, to which the name of the Turtle Bay Gardens has been given. The bend of the river in the upper Forties was familiarly known in early days as Turtle Bay, and in former generations, when the section was a suburban community, there was a pleasant bathing beach on the shore, with bathhouses for the convenience of the Summer residents. This development contains twenty-one houses. Mrs. C. H. Sorchan, who has been prominent in Newport social activities for many years, was one of the leaders in this movement. She has a house there, and among others who have fitted up the old places are Mrs. James Townsend, Winston Churchill, Schuyler Smith, Ernest Poole, Miss Chapin, head of the Chapin School for Girls; Gillet Lefferts, Edward C. Dean and George Rublee. The open space in the rear of the houses on the north side of the block has been made into an Italian court, planted with flowering plants and shrubs.

There has also been another distinct movement in Sixtieth and Sixty-first Streets, between Second and Third Avenues, where a plan very similar to that of the Turtle Bay Gardens has been adopted, and the dwelling alterations present some interesting types of comfortable private home architecture.

The residential movement easterly to the river side presents many features in common with the fashionable home development there in the early part of the last century. The chief difference is that the houses are now chosen for city homes, whereas in former days the majority were country residences. The merchant princes of old New York, and a goodly proportion of the representation of the wealth and fashion of that time, appreciated the advantages of the high land overlooking the river all the way from Turtle Bay northward to Hell Gate, where Carl Schurz Park now recalls memories of the rural charm of a century ago. The first John Jacob Astor had a commodious country home in the latter locality, and Washington Irving, who was a frequent guest at the house, has left in his letters a pleasant picture of the beauty of the country in that vicinity. The Astor property ran along Avenue A from Eighty-sixth to Eighty-ninth Street, and had an extensive waterfront. The old home was long since wiped out, and its site is covered with tenement structures.

There are, fortunately, a few evidences still remaining which illustrate the type of these long-forgotten houses. The big square wooden house in Carl Schurz Park, overlooking Hell Gate and Astoria, was the country home of Archibald Gracie, one of the city's great merchants. Taken by the city years ago for park uses, it has escaped destruction, and looks very much today as when it contributed to the social gayety of the suburban part of Manhattan Island. Opposite the Gracie house, just to the west, was the home of another merchant prince, Nathan Prime, who, from 1820 to 1840, when he died, was one of the richest men in the city. The old frame house was standing up to three or four years ago, hidden in the middle of the block bounded by First Avenue and Avenue A, Eighty-ninth and Ninetieth Streets, and was long used by the St. Joseph's Orphan Asylum. When the asylum moved out of town a few years ago the ancient place was torn down and additional tenements erected on the block.

Close by the Sutton Place home development is one of the most interesting houses ever erected in that area. It is on the north side of Sixty-first Street between First Avenue and Avenue A, and is one of the most picturesque old houses on Manhattan Island. It is a stone building of good dimensions, now considerably raised above the grade of the street. On one of the gabled wings is the date of its erection, 1799, in large brick letters. It was built by Colonel William Stephens Smith, who married Abigail Adams, the only daughter of President John Adams. Colonel Smith was a member of Washington's staff during the Revolution, and when President, Washington appointed Colonel Smith Surveyor of the Port of New York. During that time he bought a large tract facing the East River and built an expensive frame house on the south side of Sixty-first Street. The present structure, on the north side, was originally planned for the stable. Colonel Smith soon after became financially involved and his country estate was sold at foreclosure. The big wooden home was used for a while as a school, and eventually was burned.

The original stable, remodeled into a residence, became famous in the years following 1820 as one of the most popular road houses on the upper east side. It was kept for many years by William Niblo, of Niblo's Garden fame. In 1821, under the name of the Kensington House, Mr. Niblo, in advertising its merits, called it a "superb mansion, four and a half miles from the city, furnished in handsome style, and beautifully situated on the banks of the East River. Dinners and tea parties, clubs and societies can be furnished with all the delicacies of the season. Turtle clubs will find this an agreeable resort."

In 1830 the house became the property of Jeremiah Towle, for many years a city surveyor, and his family lived there until about twenty years ago. Then the Standard Gas Light Company acquired the property, and the erection of a huge gas tank cut off the narrow view of the river which had been obtained from the porch on the easterly wing. For several years it has been occupied by Italians, but recently it was taken for an antique shop, and, being an antique itself, its final years are being put to a very worthy use. Although hedged in with buildings foreign to its time and architecture, the old Stephens Smith home presents something of the charm of its historic suburban days, and should be visited by all who may be interested in seeing what Manhattan homes looked like more than a century back.

In the block to the south, just east of Avenue A, is a large and much neglected wooden structure, which, in its Colonial architecture, clearly shows that when built it was a costly residence and well adapted for hospitable entertainment. In the same block, on the Sixtieth Street side, there was up to a few years ago a very similar house, but it has been demolished and the same fate awaits the surviving mansion.

What might be termed the palmy days of the East River front were in the years from 1800 to 1850. The entire locality was an aristocratic suburb, and in the number of elegant country seats it had no rival in the city. Among the prominent families residing there were the Schermerhorns, Gracies, Primes, Pauldings, Rikers, Lawrences, Pearsalls, Beekmans, Brevoorts, Rhinelanders, Astors and Provoosts. One of the large Schermerhorn farm holdings comprised the entire tract now occupied by the buildings of the Rockefeller Institute for Medical Research, on the easterly Avenue A frontage, between Sixty-fourth and Sixty-seventh Streets. Less than twenty years ago that tract was used by the Pastime Athletic Club, and one of the old Schermerhorn homes stood on the elevation at Sixty-fourth Street.

Many old New Yorkers still recall a part of this east side district as the site of that famous amusement resort known as Jones's Woods, but it may be news to many to know that the city at one time came very near taking over a large tract of the woods and making it into a public park. In 1851 Jones's Woods included the territory from Third Avenue to the river between Sixty-sixth and Seventy-fifth Streets. In that year the Legislature of the State authorized its purchase by the city for a public park, in addition to the Schermerhorn plot now owned by the Rockefeller interests. It comprised about 160 acres and on the land were some of the largest and finest trees on the island. The selection of Jones's Woods was actually the forerunner of the selection of the larger Central Park tract. The leaders in the park movement felt that the east side property was not large enough for the future metropolitan needs and this view led to the abandonment of Jones's Woods for a park and the purchase, largely through the instrumentality of Andrew H. Green of the present Central Park site. The old Jones family residence was near the foot of Eighty-second Street.

Richard Riker, who for thirty years, up to 1833, was the Recorder of the city, had a pleasant suburban home near the foot of Seventy-fourth Street. It was shaded by oaks and other large trees. In the Hell Gate region, close to the Astor, Prime and Gracie homes, was the country residence of the Rhinelander family. It stood at what is now the northwest corner of Avenue A and Ninety-first Street. Close by was the home of William Paulding, a nephew of John Paulding, one of the captors of Major André. In 1827 the following notice appeared in one of the city papers:

"For Sale—The pleasant situation near the sixth mile stone, adjoining the place of William Paulding, in the Village of Yorkville, containing four acres, well stocked with fruit and forest trees, stables, dairy and a spring of good drinking water. The house commands a view of Hell Gate."

Conditions were similar in all parts of this east side section, as may be seen from another early advertisement, appearing in 1831, offering to sell or lease a home in the Turtle Bay area. The house is described as "pleasantly situated on Turtle Bay, on the East River, formerly occupied by J. M. Aspinwall and lately by J. D. Brown. It contains about seven acres, with a well-built double-front house, stable and carriage, bathing and wash houses, well stocked with fruit trees, shrubbery and grapevines. For beauty of situation, improvements and retirement, united to convenience of access to the city, the place is not surpassed by any on the East River."

The improved transit facilities afforded by the opening of the Harlem Railroad led to an increased home movement toward the centre of the island and with the laying out of streets and the erection of homes for the more modest dwellers of Yorkville, the suburban homesteads gradually disappeared.

In 1835 the Harlem Railroad completed its single track on Fourth Avenue to Eighty-sixth Street and a popular two-story hostelry was built there, known for years as Nowlan's Hotel. In 1839 the double track line was opened and a grand celebration was held at the hotel. In 1845 it is recorded that good building lots in many parts of Yorkville were sold from $100 to $400 each and from that time dates the erection of many of the small two and three story frame houses of which many examples still remain in the old Yorkville Village limits. In 1854 a writer in commenting on the changes on Third Avenue said that houses and stores are almost within speaking distance all the way to the boundaries of Harlem.

A $25,000 MANHATTAN BUNGALOW

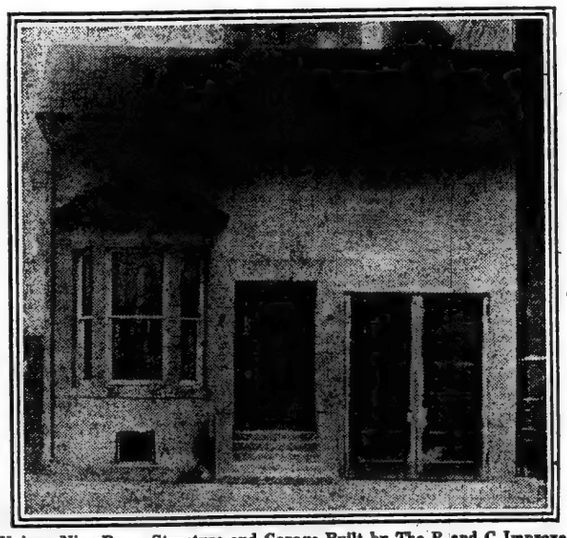

Unique Nine-Room Structure and Garage Built by The R and C Improvement Co. at 36 West Eighty-Second Street, the Heart of the West Side Apartment House Section.

THIRD OWN-YOUR-HOME SHOW

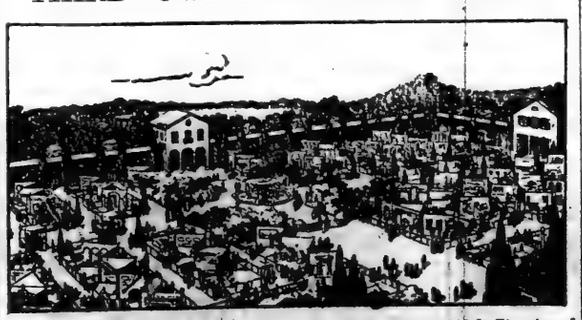

Floor Plan of the Twenty-Second Regiment Armory at 168th Street and Fort Washington Avenue Where Show Will Be Held From April 16 to 30.

PROPOSED LUMBER TERMINAL

New Company Formed to Build on the Hackensack River.

A movement for the establishment of a large lumber terminal on the east bank of the Hackensack River, at the west end of Jersey City, has been started by the organization of the Fulton Lumber Terminal Company.

Organization of the company has been effected by the election of F. J. Vanderbeck, Treasurer of G. B. Hayward & Co., as President; E. G. Thomie of Seattle, Wash., Vice President; C. W. Daughs of New York, Secretary; Albert Carpenter of New York, Treasurer, and E. R. Shaw, General Manager. The Directorate consists of P. F. Fitch, Riley Williams and R. H. Reed and the President, Vice President and Treasurer.

It was reported that the company would start with a paid-in capital of $1,000,000 and that a tract of fifty acres with a water frontage of half a mile had been leased for ninety-nine years. The plans were said to call for the construction of modern steel fireproof storage sheds with a capacity of 100,000,000 feet of lumber, with electrical handling facilities, a planing mill, a box factory and a sash and door plant.

Arrangements are reported to have been made with shipping interests to transport lumber from any point on the Pacific Coast to the proposed terminal at a flat rate of $15 per 1,000 feet, which was said to be about half the present rate.

Although a charge will be made by the terminal company for storage and handling, it was said that with this addition its rate would not equal the present cost of bringing lumber from the Pacific Coast by rail. One of the features of the project is the proposal to deliver lumber within New York City when the vehicular tunnel is completed entirely by motor truck, which service, it was said, will be in charge of B. F. Fitch, President of the Motors Terminal Company of New York and Cleveland.

INCREASED TRAFFIC.

Long Island Railroad Figures Show 115 Per Cent. in Ten Years.

In ten years' time the passenger travel of the Long Island Railroad System has more than doubled. Here are the figures from 1911 to 1920, inclusive:

	No. Passengers
1911	33,867,288
1912	37,319,812
1913	40,606,183
1914	41,634,223
1915	42,629,325
1916	45,802,722
1917	50,796,028
1918	55,004,086
1919	64,067,541
1920 (Estimated)	73,000,000

The heaviest passenger service ever performed by the Long Island in any single month was last July, when 8,511,276 people were carried, making a daily average of 274,557 riders.

As shown above, the railroad handled the greatest passenger traffic in its history in 1920, exceeding the record of the previous year by nearly 9,000,000 travelers, or 14 per cent. The movement by months was as follows:

1920.	No. Passengers
January	4,170,945
February	3,951,804
March	5,193,297
April	5,094,707
May	5,965,205
June	6,762,586
July	8,511,276
August	8,463,845
September	7,865,852
October	6,822,510
November	5,383,727
December (Estimated)	5,814,246
Total	73,000,000

ST. DENIS BUILDING.

Famous Hotel Reconstructed Into an Office Structure.

The St. Denis office building, occupying an area of 100,000 square feet, on Broadway and Eleventh Street, will be ready for occupancy on Feb. 1. The building has a frontage of 200 feet on Eleventh Street, and about 100 feet on Broadway, opposite Grace Church. The structure is the reconstructed St. Denis Hotel.

The Eleventh Street entrance, thirty feet deep, which the building contained originally, has been supplemented by an entrance seventy-five feet deep on Broadway. The ground floor will be used for stores, four on Broadway and three on Eleventh Street.

The changing of the St. Denis Hotel to an office building obliterates one of the oldest hotels in the city. The Lafayette, the Brevoort and Hotel Albert are other old landmarks. The St. Denis Hotel was the fashionable headquarters half a century ago.

Mill Cut Houses.

The economical value and practicability of "Bilt Rite" houses is being demonstrated by the Island Lumber Company, Inc., through the construction of an American Colonial design house on the southwest corner of Parsons Avenue and Oak Street, in Kissena Park West, Flushing, L. I. The houses are "mill cut to fit," but are constructed in accordance with the most approved methods and are not in any way either temporary or portable.

MADISON AVENUE LEASE.

Frederick Fox & Co. Acquire Famous Old Residence.

Recent deals affecting holdings on Madison Avenue in the vicinity of the Grand Central Terminal attest to the strong hold which high-class business is taking on the stately old residences which line the thoroughfare.

The transaction whereby Frederick Fox & Co., real estate brokers and managers, acquired the old Thompson home at 297 Madison Avenue, southeast corner of Forty-first Street, is one of the most interesting in the history of the thoroughfare since the beginning of the uptown business movement.

The property was leased last week for a long term by this real estate organization, for its own occupancy, from Mrs. Mary C. Thompson, who controls the entire front on the easterly side of the avenue from Fortieth to Forty-first Street, with the exception of 295, which is owned by the 40 East Forty-first Street Corporation, Charles M. Warner President, fee holder of the big office structure abutting.

Mrs. Thompson's holdings include 297 to 293 Madison Avenue and comprise a row of splendid private residences which are the peer of the best on the entire avenue. The Williams Club occupies the spacious building at 291 and Mrs. Thompson herself lives at 283. The Fortieth Street corner she acquired in February of last year from the Billings Estate Corporation.

The new home of Frederick Fox & Co. is a five-story structure of marble and granite. The site was acquired in 1866 by Samuel C. Thompson, son of John T. Thompson, one of the founders of the Chase National Bank. It subsequently passed into the possession of his widow, Mrs. Abby S. Thompson, and then later to his son, Ferris S. Thompson, who died in March, 1913.

The latter, it will be recalled, left about $3,000,000 to his alma mater, Princeton University, including in this bequest 1,000 shares of Chase National Bank stock. Mr. Thompson, who was in poor health for many years prior to his death, spent most of his time in Paris and saw comparatively little of the elaborate structure which he inherited from his mother.

Six months after his death the property was conveyed by the executors of his estate to Mrs. Mary C. Thompson, the present owner. It was for nine years the home of the Aero Club, which last August moved to new quarters in East Thirty-eighth Street.

The Frederick Fox organization will utilize two floors for its business.

Negotiations are well advanced for the leasing of the two upper floors to one tenant.

FEW LOW-PRICED ROOMS.

Stewart Browne Discusses Difficulties of Present Situation.

"The United States or New York City," says Stewart Browne, "will not overcome the housing shortage in twenty years unless and until it subsidizes every new family housing building to the extent of 25 per cent. or more of its cost. Exemption from municipal taxation for five years will help, but it isn't sufficient.

"Existing owners of New York City realty who are not speculative builders or promoters are more interested in legally preventing calling of mortgage loans—for lenders to obtain higher net income—than they are in legally forcing corporate mortgage lenders to make loans for new housing construction.

"Compelling financial institutions by statute to invest 100, 50, 25, 10 or 5 per cent. of their assets in housing mortgage loans will, in my opinion, not build a new building for housing, but will probably prevent the present calling of mortgage loans.

"The housing shortage at rents of $20 per month per room and under is acute and becoming more so. Eighty per cent. of New York City's population cannot afford out of their earnings to pay $20 per month per room for rent.

"Land values, cost of material, labor, taxes, mortgage interest, maintenance and operation are so high that it is impossible economically to rent such new housing at rents of $20 per month per room and under."

PRIVATE HOUSE DEALS.

Riverside Drive Residence Sold for Small Apartment Alterations.

M. H. Gaillard & Co. have sold for the Lansing Construction Company, the five-story house, 25 by 100, at 67 West 108th Street, adjoining Manhattan Avenue. The buyers will improve the property. It was held at $40,000. The same brokers also sold for Mrs. C. L. Erickson, the four-story residence at 63 Riverside Drive, 21 by 100. It will be altered into apartments when the present lease expires. It was held at $50,000.

Gustav Sandblom has sold the three-story dwelling at 164 West Thirty-fifth Street on lot 18.9 by 102. It was taken in part payment for Château-Thierry on Riverside Drive, recently purchased by Joseph S. Ward. Edward C. H. Vogler, was the broker in both transactions. The purchaser is a client of H. F. Byrnes.

Pease & Elliman sold for a client of Earle & Calhoun the four-story dwelling, 29 West Seventy-third Street, on a plot 21 by 60 by 102, held at $42,000.

The Merit Realty Corporation sold the two three-story and basement, brownstone front, private dwellings, 246 and 248 West 121st Street, on a plot 33.4 by 100.11, to George De Weerdt, who will occupy the dwellings for his own use. Joseph Horn negotiated the sale.

Against Wage Cut.

Delegates to the fifteenth annual convention of the Ohio State Association of Builders' Exchanges last week at Youngstown, Ohio, were advised in an address by F. G. Webber of New York, Secretary of the National Building Trades Employers' Association, not to reduce wages at this time.

"You are better off to allow your men the wages as they now are than put them in a disgruntled condition," Mr. Webber said. "How to get these men to do a bigger day's work is your problem."

Webber predicted an early boom in building, but feared it may find the building contractors in worse condition than at present.

More Passengers Last Year.

During the year ended June 30, 1920, the total number of passengers carried on all of the city's transportation lines was 2,364,775,067, an increase of 284,830,770 over the preceding year, or an average daily increase of about 780,000.

TEN YEARS' WORK BY QUEENS CHAMBER

Decennial Anniversary Celebrated by 1,200 Prominent Citizens.

QUEENS' BUSINESS GROWTH

Borough Only Surpassed by Twelve Other Cities in U. S. in Value of Its Manufactured Products.

The Queensboro Chamber of Commerce celebrated the tenth anniversary of its organization last week with a dinner at the Hotel Commodore, attended by over 1,200 members, citizens and public officials.

In his address of welcome H. Pushae Williams, President of the Queensboro Chamber of Commerce, gave a history of the Chamber and outlined some of its notable achievements in behalf of the development of the Borough of Queens.

He said, in part: "The Chamber was organized in April, 1911, with a membership of fifty-five business men who saw a great future for Queens Borough if proper attention were given to making its splendid advantages as a residential and industrial section known to the world. To this end they devoted themselves, and how well they have succeeded is shown by the fact that more than 800 other business men are members of the Chamber and working with them to the same end, and that Queens is surpassed by only ten other cities in the United States in the value of its manufactured products, which reached a total of more than a quarter of a billion dollars.

"During the period since the Chamber was organized, the population of Queens Borough has grown from 284,041 in 1910 to 469,042 in 1920, an increase of more than 60 per cent. The Chamber points to this fact to show the value of organized effort.

"The avowed purpose of the Chamber as set forth in its articles of incorporation was "to promote the general welfare of the Borough of Queens, City of New York, and to foster its commerce." It was the first Chamber of Commerce organized in New York City to represent a borough.

"The Chamber has had five Presidents, each of whom has served two years, as follows: William H. Williams, Robert W. Higbie, C. G. M. Thomas, George J. Ryan and H. Pushae Williams. Walter I. Willis has been Secretary since its organization. Many of the charter members still retain membership.

"In addition to the work of officers and executives of the Chamber, a dozen or more standing committees have been lending their efforts to promote and protect the interests of the Queens business men, involving the transportation of passengers and freight, waterfront development, protection of manufacturers, improvement of highways, parks, schools, sewers, water supply, housing, fire protection, &c.

"One of the main things which led to the organization of the Chamber was the lack of rapid transit facilities in Queens Borough. While rapid transit lines were being extended in other boroughs, which were rapidly growing as a result of such facilities, Queens was neglected in spite of the fact that the Borough embraces thirty-seven per cent. of the total area of New York City, with thousands of acres of undeveloped territory much closer to the business heart of the city than parts of Brooklyn and the Bronx.

"Not until 1911, when the Chamber was organized, was any recognition secured. The Queensboro Chamber of Commerce more than any other single agency may be credited with the construction and operation of five extensions into Queens with more than fifty miles of single track, carrying more than 150,000 passengers daily, and making the borough at last a real integral part of New York City. This accomplishment was due to the organized, continuous and permanent efforts of the Chamber.

"To the Chamber also should go much of the credit for the improvement of highways, which came soon after its organization. During the Summer of 1911, G. Howland Leavitt, Chairman, and members of the Highways Committee of the Chamber made a careful study of the roads in the borough and mapped out a plan of improvements needed. About this time, Borough President Connolly, who had just taken office, invited Mr. Leavitt to accept the position of Superintendent of Highways, which he did, and at once laid his plan for improvement before the Borough President. President Connolly, backed up by the Chamber of Commerce, went before the Board of Estimate and asked for an appropriation of more than $1,000,000 for repaving 110 miles of highways in the borough. The request was granted and the work was finished in 1912, giving Queens the best highways to be found in and around New York City.

"Three terminals of the State Barge Canal were also established along the waterfront in Queens through the efforts of the Chamber.

"With the aid of the Traffic and Industrial Bureaus of the Chamber, many of the troublesome problems of the manufacturing interests of the borough have been solved. Through the Publicity Bureau working with the newspapers of the city, much publicity has been given to the advantages of the borough as a place in which to live and do business. Realising the need of homes for the rapidly growing population, the Chamber also organized a Housing Bureau which has pointed out to intending builders and financial interests that Queens Borough is the logical place in which to build their homes.

"During the recent war, the Chamber of Commerce was the headquarters for many of the war activities, particularly in the Liberty Loan Red Cross and United War Work drives.

"Ever since its organization, "service" has been the keystone of the success of the Chamber of Commerce; service by individual members for one another; personal service by the officers, directors, members of committees and executives; service by all members in response to the calls of their Government throughout the war. Quality of service, rather than quantity, has counted.

"The industrial development of Queens Borough has been one of the wonders of the past decade. Beautiful factories, housing nationally known industries and costing millions of dollars, have been built, adding largely to the assessed valuation of property in the borough. Today more than 2,000 industries, with 78,000 employes, manufacturing products of every description, are located in the borough."

REAL ESTATE AT AUCTION. | REAL ESTATE AT AUCTION.

BRYAN L. KENNELLY

Real Estate Auctioneer

WILL SELL AT AUCTION

At 12 o'clock noon, at the Exchange Salesroom, 14-16 Vesey St., N. Y.

SPECIAL AUCTION SALES DAY

Wednesday, Feb. 9

TRUSTEE'S SALE

BY ORDER OF

Lawyers Title & Trust Co., Trustee

S. E. Cor. THIRD AVE. & 36TH ST.

Known as 539-541 3rd Ave. and 242 E. 36th St.
3 and 4 story tenements with stores. Size 49.5x100.

877 SECOND AVE.
S. W. Cor. 47th Street.
Five story tenement with stores.
Size 25x75.

413-415 EAST 34th ST.
Two four story tenements with stores.
Size 49.6x98.9

EXECUTORS' SALE

Estate of Francis Neher, Dec'd.

418 FIRST AVE.
Four story front and rear tenements with store.
Size 34.4x100.
Messrs. Elliott & Osborne, Attys.,
277 Broadway, N. Y. City.

Estate of James J. Hannigan, Dec'd.

108 AVENUE B.
S. W. Corner 7th Street.
Five story building with store.
Size 24x64.6.
William E. Sewell, Esq., Atty.,
668 Newark Ave., Jersey City, N. J.

51-53 WEST 19TH ST.
Two four story brick buildings. Size 45x90.

2 BRADHURST AVE.
N. E. Cor. 142nd Street
Five story apartment with stores.
Size 27.8x64.11.

684 11TH AVE.
N. E. Cor. 48th Street.
Four story tenement with store.
Size 25x60.

530 WEST 50TH ST.
Five story tenement with store.
Size 25x100.5.

327 EAST 43D ST.
Five story tenement with store.
Size 25x100.5.

Messrs. John McCormick and Charles Rodenhausen, Attys., 1133 B'way, N. Y. C.

310-312 WEST 4TH STREET
Six story apartment house with stores. Size 36.1x54.9x irregular.
Sampson H. Schwarz, Esq., Atty., 136 Broadway, N. Y. C.

51 WEST 97TH ST.
Three story brick dwelling.
Size 18x100.11.

2364 AMSTERDAM AV.
Five story apartment house.
Size 40.4x100.

459 WEST 44TH ST.
Three story tenement.
Size 20x75.8.

255-257 WEST 25th ST.
Two four story dwellings.
Size 27x98.9.

2192-2194-2196 WASHINGTON AV.
S. E. Cor. East 182d St., BRONX.
Three two family brick dwellings. Size 18x75 each.

556 & 560 WILSON AVE., BROOKLYN
Two three story brick tenements with stores. Size 50x75.
Messrs. Kramer & Bourke, Attys., 220 Broadway, N. Y. City.

Send for Illustrated Bookmap

OPERATORS, OWNERS, EXECUTORS and TRUSTEES who desire to take advantage of our next Special Auction Sales Day would do well to communicate with this office at once for further details.

BRYAN L. KENNELLY
Real Estate Auctioneer
149 Broadway, N. Y. C. Telephone Cortlandt 1347

PIONEER OF CONCENTRATED PERSISTENT ADVERTISING — Joseph P. Day, Auctioneer — ORIGINATOR OF SPECIAL SALES DAYS

Real Estate at Public Auction

SPECIAL SALES DAY

Thursday, February 3,

AT NOON, AT EXCHANGE SALESROOM, 14 VESEY ST., N. Y. CITY.

EXECUTORS SALE
Estate of A. E. Kirkner, Dec'd.
A. G. Reeves, J. W. Kirkner, Esqs., Executors.
S. E. Cor. West 8th and Division Streets,
Plainfield, N. J.

Large plot of ground with three story brick residence. Size 225x326.88x irreg. Immediate possession.

REEVES & TODD, Esqs., Attys.,
165 Broadway, New York City.

Manhattan Tenement
No. 113 West 16th Street
(Bet. 6th and 7th Avenues).
Three story brick tenement, with four story brick rear tenement, size 22x92.
R. A. STEWART, Esq., Atty.,
19 Worth St., New York City.

Choice Manhattan Dwelling
No. 792 West End Av.
(Bet. 98th and 99th Sts.)
Four story and basement brick and stone dwelling, 12 rooms and 2 baths. Size 16.10x100. Immediate possession.
PAUL T. KAMMARER, Jr., Esq., Atty.,
51 Chambers St., New York City.

ESTATE SALE
Estate of Adam Schaefer, Dec'd.
KARL A. SCHAEFER, Executor.
N. E. Cor. Havemeyer and Gleason Avenues, Bronx, N. Y.
(Known as 1200 Havemeyer Avenue).
Two story frame building, size 32x95.
REINHOLD HEKELER, Esq., Atty.,
17 Battery Place, New York City.

ABSOLUTE SALE
West 218th St.
130. 10¼ feet West of Broadway.
Manhattan, New York City.
Vacant plot, ready for improvement; size 25x100.

VOLUNTARY SALE
No. 178 Second Avenue
(Bet. 11th and 12th Sts.)
Four story and basement brick business building, size 25x100. Immediate possession.

Supreme Court Partition Sale
Estate of Simon Haberman
Hon. Philip J. Sinnot, Referee.

To-morrow, January 24

AT NOON, IN EXCHANGE SALESROOM, 14 VESEY STREET

27 East 21st St.
9 story modern store and loft building; two elevators; size 25x100; gross rentals about $17,500.
IRA MAIER, ESQ., ATTY.
for Plaintiff, 163 4th Ave., N. Y. C.

246 West 129th St.
7 story modern apartment house; two elevators; size 100x90x99.11 gross rentals about $36,000.
GOLDSMITH, COHEN, COLE & WEISS, ESQS., ATTYS. for Defts., 61 Broadway, N. Y. C.

Send for Booklet

Joseph P. Day, Auctioneer.

67 Liberty St., New York City. Telephone Cortlandt 744.

REAL ESTATE WANTED. | REAL ESTATE WANTED.

Attention of Owners

Established nine years at same address.

I have clients who want to BUY OR LEASE

Stores Buildings Private Dwellings

East or West Side of Manhattan.

SEND PARTICULARS. WRITE OR CALL
PROMPT ATTENTION GIVEN.

NICHOLAS COUTOUCAS
307 Times Building, New York
BRYANT 6705

MANHATTAN—FOR SALE OR TO LET. | MANHATTAN—FOR SALE OR TO LET.

Exceptional Offerings
Hotel Sacrifice
High Class Elevator Apartment Hotel
MURRAY HILL DISTRICT
68 rooms, 34 baths; suites of 1, 2 and 3 rooms.
Rents $38,000. Can be purchased below $190,000.
Owner Needs Cash
Consider trade for free and clear property.

Times Sq. Section
Estate must sell
Six stories, 50x100, Stores and Apartments.
Price Right.

Private Garage
West 50s, 25 ft. front
Two-storish, modernized apartment on 2nd floor, opposite Carnegie Lyceum.
Attractive Price and Terms

Builders' Opportunity
Finest CORNER in West Bronx
SIX LOTS
Can be purchased with building & permanent loans
QUICK ACTION NECESSARY

Spotts & Starr, Inc.
Times Building. Tel. Bryant 4000

ANNOUNCEMENT

We beg to announce that owing to the large expansion of our business we are now located in new offices in our own building located at the N. W. Corner of St. Nicholas Avenue & 182nd Street, which we purchased, improved and equipped with the most modern and up-to-date facilities for our own occupancy.

We will be glad to welcome you at any time and invite your inspec

NEHRING BROTHERS
REAL ESTATE AND INSURANCE

Modern Six-Story Fireproof Building
On West 23rd St.
33,000 Sq. Ft. Floor Space, 150 lb. Floor Capacity
Electric light and power plant
IMMEDIATE POSSESSION

67 Liberty St. New York City.

Joseph P. Day
Private Sales Dept., Sole Agent.

Telephone Cortlandt 744

MORTGAGE LOANS.

MORTGAGE MONEY
$5,000,000
TO LEND ON
5 Sty. & 6 Sty. Walk Ups
Or High Class Apartments
Building and Permanent Loans
Hughes & Hammond
34 Pine St. Phone John 4168

MORTGAGE LOANS.

$50,000 for Rent Assignments
$250,000 for 2d Mortgages. Will divide.
First Mortgages from $20,000 up.
Brokers protected. Submit particulars.
S. A. ISRAEL, 99 Nassau St.

Money to Loan
On Apartment Buildings
We have unlimited funds for first mortgages on apartment buildings in West Bronx and Manhattan.
REASONABLE CHARGES.
WOOD, DOLSON CO., INC.
141 Broadway. Rector 7554.

REAL ESTATE AT AUCTION.

AUCTION SALE
of premises
No. 626 Van Nest Ave., Bronx
Size 25x95.
Three story and store.
TUES., JAN. 25th
12 o'clock noon, Exchange Salesroom,
3,208-10 3d Av., Bronx.
Particulars from
HENRY BRADY
Auctioneer.
139 West 33rd St.,
Opp. Pennsylvania Hotel.

MORTGAGES
ON
Catholic Church Properties
Bearing 7% Interest
For Sale in Any Amount
Interest Payable Semi-Annually
Best and Safest Investment on Earth
B. J. CAVANAGH
600 Fleming Bldg, DES MOINES, IOWA

Same Ownership 5 Generations
VALUABLE PLOT
99 ft. 11 in. x 191 ft. 8 in.
Excellent North Light.
To be sold in one or two parcels.
N. E. Cor. Lenox Av., 129th St.
At Auction (Trustee Sale)
January 27th, noon, at 14 Vesey Street
Terms Easy.
Montgomery, Peabody & Grace, Attorneys,
2 Wall Street.
L. J. Phillips & Co., Auctioneers,
192 Broadway.

FORECLOSURE SALE

Fine one story daylight brick building, corner West 9th St. and Sheepshead Bay Road, Coney Island; 18,000 feet; heavy, high walls; freight delivery; unrestricted; suitable factory, garage, bathing, storage. At Auction Room, 189 Montague St., Brooklyn, January 31, 1921, 12 o'clock. Gilbert Elliott, Plaintiff's Attorney, 184 Nassau St., N. Y.

MORTGAGE MONEY
for
LARGE FIRST MORTGAGES
Prompt acceptances
Our charge to cover every expense is very low
Assignments taken
QUINLAN & LELAND
RECTOR 6630. 31 NASSAU ST.

REAL ESTATE.

1,670 Sq. Ft.
TO SUBLET
because we must have more room; our present offices in the new
National Association Building
9th floor; most advantageous rental in the building.
ARTS & DECORATION
25 West 43rd Street.

$1,500,000
Liberally Loaned on
High Class Locations
QUICK ACTION
S. H. STONE
135 Broadway Rector 285

FOREIGN REAL ESTATE at 5¢ to 10¢ on the Dollar
Safety for exchange holdings. Get our free booklet, "European Real Estate as a Safe Investment—with Opportunities for Large Profits." Dept. R. E. 6.
AMERICAN KREUGER & TOLL CORP.
522 Fifth Avenue, New York City

REAL ESTATE WANTED.

HAVE CASH BUYERS
For East Side
Dwellings and Tenements
QUICK ACTION
GEORGE S. RUNK,
Real Estate Broker
Lenox 8135 1352 Lexington Ave.

$500,000
FOR MORTGAGES
ALL DIVIDE
LOW CHARGES
OPPENHEIMER
540 [illegible] AVE., BRONX
CORNER 149TH ST.

Any Amount
Money for Mortgages
DUROSS CO., 261 Broadway
[illegible] BARCLAY.

WANTED
For Investor
5 Story Walkup
NEW LAW
Send Full Particulars
THOMAS J. O'REILLY
Downtown Office
51 CHAMBERS ST.
Tel. Worth 3818

MANHATTAN—FOR SALE OR TO LET. | MANHATTAN—FOR SALE OR TO LET.

FOR SALE
19-21 Cliff Street
through to Ryders Alley
(bet. Fulton & John Sts.)
5 Stories and Basement
Plot area 9,250 sq. ft.

Passenger and freight elevators—heavy carrying capacity—high ceilings. Building in excellent condition. Over $30,000 recently spent on improvements.
Suitable for offices, salesrooms, stock and shipping, or manufacturing.
The second floor is on a level with Ryders Alley, which affords excellent shipping facilities.
Possession of 4 upper floors containing 34,000 sq. ft. and a portion of basement containing fireproof vault.

Price $375,000
Terms to Suit.

Reproduction value —
Ground 9,250 sq. ft., worth.... $250,000
Building worth..... 350,000
Total reproduction value.... $600,000

CHAS. F. NOYES CO.
118 William St. Agents Phone John 2000
or your own broker

FOR SALE ONLY
POULTRY SLAUGHTER HOUSE WITH GARAGE
21 to 27 West 144th St.

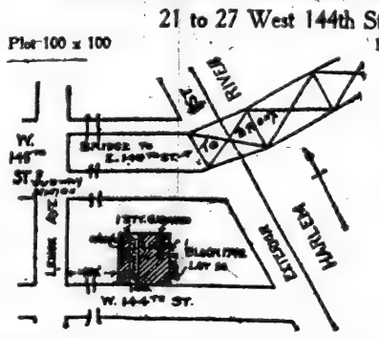

PRIVATE DRIVEWAY AND LOADING SPACE. NEWLY CONSTRUCTED BUILDING, WITH HEALTH DEPARTMENT PERMIT. IMMEDIATE POSSESSION. PRICE $50,000. WILL TAKE BACK $30,000 IN MORTGAGES AT 6% FOR 10 YEARS, PAYABLE $750 QUARTERLY. $20,000 CASH NECESSARY. APPLICATIONS CONSIDERED IN ORDER OF THEIR RECEIPT BY MAIL ONLY. A. N. G., BOX 787 TIMES.

TWO—HOTELS
FOR SALE

Below 34th St.
7 Story
50x100; 77 rooms, furnished.
Immediate Possession

Above 72d St.
8 Story
Fireproof, 60x100; 79 rooms,
Furnished and Possession

Apply D. KEMPNER & SON
INCORPORATED
522 5th Ave. Founded 1869 Murray Hill 4015

REAL ESTATE WANTED.

SELL YOUR VACANT LAND. We want large and small plots, Greater New York or adjacent, suitable garages, movies, tax-payers. Principals preferred, but brokers fully protected. Particulars to
WARRANTY REALTY CO.,
1451 Broadway. Tel. Bryant 2296.

OWNERS & BROKERS
I am in the market to lease apartment houses and high-class business property.
I. H. KEMPNER,
522 5th Ave. Murray Hill 4015

ATTENTION
OWNERS & BROKERS
Want to lease tenements or apartments. Bank references.
WAGNER,
405 Lexington Ave. Tel. 536 Vanderbilt

Home Wanted to Lease
7-10 rooms, all improvements, with garage; long lease if possible; option to buy; Westchester County; references exchanged.
E. S. BUEK
278 Hawthorne St., Brooklyn, N. Y.

WANTED
For Investor
High-Class
Elevator Apartment House
East or West Side. Send full particulars.
THOMAS J. O'REILLY
51 Chambers St. Tel. Worth 3838

HAVE CASH BUYER FOR DWELLING
ON OR NEAR 5TH AVENUE
between 65th and 90th Streets; must be 20 feet wide or more, thoroughly modern. Price around $200,000. Principals only dealth with.
DAVID STEWART,
1 East 42nd St. 1150 Vanderbilt.

CASH BUYERS
for dwellings, flats, apartments and tenements. Send full particulars. Quick results if prices are right.
FROMAN & TAUBERT, 1339 Lexington Av., Cor. 93d St.

REAL ESTATE FOR EXCHANGE.

EXCHANGE SPECIALS.

Free and clear gentleman's farm, fully stocked; can be exchanged for N. Y. investment property. Value $125,000.

Lower B'way Cor., 14 story, store and office building; equity $400,000; can be exchanged for out of town property and cash.

5th Ave., loft building paying $17,000 year net. Out of town property will be considered.

Owners please send particulars of property for sale or exchange. We will give quick action.

Principals only.
E-T REALTY CORP.
522 FIFTH AVE. TEL. 9468 VAND.

MANHATTAN—FOR SALE OR TO LET.

14 Apartments for Rent
TO ONE TENANT.
47TH ST., NR. B'WAY.
2 and 3 rooms with kitchenette, all improvements.
ADAMS & CO.,
170 5th Av. Gramercy 8200.

CONTRACT FOR SALE
6-Story Cor. Tenement
with 2 stores, on lower East Side. Size 44x100. 10 years 1st mtge. Rents $16,500. Sell for small consideration.
THOMAS J. O'REILLY
Downtown Office, 51 Chambers St.

FOR SALE
Private Dwellings
At Reasonable Prices

37 West 73d St., 4 sty., 21 ft.
42 West 73d St. 4 sty., 19 ft.
47 West 73d St., 4 sty., 21 ft.
57 West 73d St., 4 sty., 20 ft.
69 West 85th St., 4 sty., 17.6 ft.

These houses are all in A1 condition; electric light, parquet floors, open plumbing, nicely decorated.
Possession arranged
BROWN, WHEELOCK CO., INC.
10 East 45th St. Murray Hill 3100.

Finest Plot Below Chambers St.
WEST BROADWAY
between Park Place and Murray St. Approximately 15,000 square feet. Part to be improved with 12 story building for owner's occupancy, balance will be sold or improved for tenant on long lease. Apply own broker or
JOHN B. HIBBARD,
Singer Building.

ESTATE OFFERS
ATTRACTIVE INVESTMENT
Five-story cold water tenement with stores, on Amsterdam Av., near 86th St.; heated halls; annual rental $4,900; price right.
PRINCIPALS ONLY.
THOMAS J. O'REILLY
DOWNTOWN OFFICE, 51 Chambers St. UPTOWN OFFICE, B'way at 100th St.

---

52 West 74th Street
Modern 5-story American basement house. 25x102.2 ft. Fireproof; electric elevator; steam heat. In A1 condition. Possession Oct. 1st.
BROWN, WHEELOCK CO., INC.
10 East 45th St. Murray Hill 3100

TO LEASE
Five story building with store for long term. Park Row, near Chatham Square.
Possession Feb. 1st.
J. Lawrence Greenfeld
1,472 Broadway. Tel. 6661 Bryant.

Possession May 1st
Two 4-story buildings with stores, 44.5x80. 9th Ave., between 18th and 19th St. Can be bought cheap on reasonable terms. L. G., 62 Times.

PRIVATE HOUSE SUGGESTION

Between Madison and Park Avenues, one of the best blocks in the City; house with large extension, decorations in particularly good taste, 4 master's, 4 servants' rooms and 3 baths, electric elevator, a bargain at $65,000.

Seen by appointment.

PEASE & ELLIMAN
340 Madison Av. Tel. Mur. Hill 6300

QUEENS—FOR SALE OR TO LET. | QUEENS—FOR SALE OR TO LET.

Large Interior Garden

Jackson Heights Apartments have a Parked Garden in the Centre of the block—300 ft. in length—

Visit Jackson Heights To-day

Attractive Garden Apartment for sale on co-operative plan, and on easy terms, only a small initial payment required—364 apartments sold in last 18 months to New York families.

Now Ready—4-5-6 Room Apartments
WITH STEAM HEATED GARAGES
Social and business references required
Full information with floor plans on application

The Queensboro Corporation

MANHATTAN OFFICE
50 East 42nd St., Cor. Madison Ave.
Telephone Murray Hill 7057

JACKSON HEIGHTS OFFICE
Opposite 25th St. Subway Station
Telephone Newtown 2361

To visit Jackson Heights by most convenient route take Subway to Grand Central, transfer to Queensboro Subway (Corona Line) to 33th St. Station, (office opp. station).

32 Minutes from 42nd Street

SCHROEDER'S — 2 Family Brick Houses
Chichester (95th) Ave. and Halifax (81st) St., Woodhaven, L. I.

Two-story, basement and cellar, 13 rooms, 2 baths; extra toilets, steam, enclosed porch, brownstone stoop.

Good values at prevailing prices of material.
Houses can be sold on terms suitable to purchaser.

How to Get to Property: *Take Long Island Railroad from Atlantic Avenue Terminal to Union Course Station or Fulton Street "L" to Hudson Street Station.*

H. SCHROEDER, Owner-Builder. Agent on Premises

Write for Booklet "L" — Slade Foundation Homes Co.

Forest Hills Gardens
15 MINUTES FROM PENN. STATION
A place for those who appreciate Artistic Surroundings.
A choice of houses and plots for sale.

47 West 34th St. New York — Forest Hills, Long Island

Buy a Home in
Norwood Gardens
With Your Rent Money
Rickert-Brown Realty Co.
Tel. Vanderbilt 9484. 32 Vanderbilt Av.

EIGHT ROOMS, two private baths and a two-car garage; price $15,000; cash $5,000; balance, including interest, as follows, per month:

1st Year	$107	9th Year	$69
2d Year	103	10th Year	45
3d Year	127	11th Year	46
4th Year	122	12th Year	44
5th Year	117	13th Year	43
6th Year	85	14th Year	41
7th Year	69	15th Year	39
8th Year	51		

Average payment for fifteen years, $70 per month. Metropolitan Life Insurance Co. Mortgage.
TAKE DITMARS AVENUE train in the Queensboro subway from Grand Central subway station to Grand Avenue station, a ride of 15 minutes, and walk east three minutes to the property; full particulars on request.

MANHATTAN—FOR SALE OR TO LET. | MANHATTAN—FOR SALE OR TO LET.

Light Manufacturing
LOFT
92x92 Feet
220 West 19th St.
4 Sides—LIGHT—4 Sides
Immediate Possession
E. S. WILLARD & CO.
BROKERS PROTECTED
52 William St. Tel. 5989 Hanover

EAST RIVER WATER FRONT
CLOSE TO 34th ST.
400x100.
Large Docks, Riparian Rights, Deep Water, Free Lighterage Zone.
SELL AT A BARGAIN
On very attractive terms, or will lease for term of years.
Owner, Box 53 Times.
Full commission to brokers.

APARTMENT—52nd ST.
ADJACENT 5th AVE.
Cost $125,000
Rental Return $13,700 — old lease
PRICE $85,000
HARVEY B. NEWINS, INC.
522 5th Ave., N. Y.
Phone Vanderbilt 2962-3-4-5.

INVESTOR!
You may purchase new 6-story building situated on 5th Av., near 35th St., running through to Broadway; leased to one tenant for twenty-one years; net rental $35,000. Terms to suit; 10-year mortgage if desired. Price most attractive.
THOMAS J. O'REILLY
Downtown Office, 51 Chambers St.

BUILDERS—AM OFFERING A FEW DESirable corner plots situated downtown, West Side, Washington Heights and Bronx, taken in foreclosure.
TERMS TO SUIT. PRICES ATTRACTIVE.
THOMAS J. O'REILLY
Downtown Office, 51 Chambers St.

INVESTMENTS

Amsterdam Avenue Corner
100x100; four five-story buildings; to close an estate; will make easy terms. Might sell separately. Bargain.

Broadway Corner
Large midtown plot for sale with financial building and permanent loan; unusual opportunity for business house to secure new building for its own occupancy. Immediate possession.

Free and Clear Lots
$125,000 will trade for well-located property suitable for alteration into business and would add cash.

SLAWSON & HOBBS
162 West 72d St. Tel. 7240 Columbus

WATER-FRONT PROPERTIES, FACTORIES and FACTORY SITES
Floyd S. Corbin
Specialist
10 Wall Street, N. Y.
Tel. Rector 9121

---

5 STORY FLAT BARGAIN
$4,500 CASH
5 story, 25x100, 2-6 on a floor. Hot water only. Price $21,000. Mtge. $16,000, 6%, 5 years, savings bank. Rents over $3,900. Near Lexington Av. and 125th St.
THOMAS J. O'REILLY
Uptown Office, B'way at 100th St.

A BARGAIN
8TH AVE. (near) 42ND ST.
Plot 50 x 100
Can be bought for land value. Present improvements a good investment.
WM. A. KEADIN
Gramercy 4454. 71 West 23d St.

EXCEPTIONAL BARGAIN
122nd St., Lenox and 7th Aves.
Size 16x100.
Four-story and basement brownstone dwelling; 14 rooms, bath; steam heat. POSSESSION MAY 1ST.
SHAW, ROCKWELL & SANFORD,
1 East 125TH ST.

MANHATTAN—FOR SALE OR TO LET.

FOR SALE
West Side Dwellings

$22,000 4 story, American Basement, 3 baths, near subway and elevated; good order.

$30,000 Beautiful American basement, 4-story, near 72nd Street subway.

$30,000 Near 72nd Street subway, 4-story, 20x60x100, bath extension; small cash payment above first mortgage.

$32,500 4-story American basement, 20 feet, convenient to subway and elevated. Beautiful condition.

$33,000 Modern 3-story, near Riverside Drive and subway; 10 rooms and 2 baths; easy terms.

$35,000 In the Seventies, 3½ story high stoop, 20 feet, 2 baths; excellent condition; vacant; keys here.

$40,000 Near Riverside, excellent 20 foot American Basement. Well built. 3 baths; terms to suit. Immediate possession.

$42,500 In the Seventies, recently renovated at great expense; 3 baths. Terms to suit.

$42,500 Modern 4-story, high-stoop, near West End Av., in the Seventies; beautiful condition. Vacant. Terms to suit.

$45,000 West 75th Street, near Central Park. Fine 4 story, high stoop, 21x100, 3 baths; beautiful woodwork. An opportunity. Terms to suit.

We have listed several other houses that can be purchased at attractive prices.

FULL PARTICULARS

SLAWSON & HOBBS,
162 West 72d Street

5TH AV. Business Building, 10 story, fireproof; price $275,000; rent $34,000; equity $125,000. Will exchange for lots suitable for improvement.

FIFTH AVENUE

North of 34th St.; leased to one tenant for 21 years; net income of $16,000 per annum. Will exchange for country place or private house.

Two Corner Residences.
Will sell for ground value; leased for $30,000 a year with cancellation clause; other property taken in part payment.

Many other fine opportunities for investors and speculators.

PRINCIPALS APPLY
BYRNE & BOWMAN,
30 E. 42d St. Vanderbilt 2371

Desirable Offices, Stores and Showrooms at Most Reasonable Prices in the New Centrally Located

SAINT DENIS OFFICES

Broadway at 11th Street
(Opposite Grace Church)

Every room is light, in small and large units, single and en suite, and equipped with all latest improvements. Building wired for immediate telephone connection.

POSSESSION NOW
Renting Agent on premises or
SPEAR AND CO., Agents
840 Broadway. Stuyvesant 0627.

STORES TO LET
2 STORES
NOS. 224-6
WEST 34TH ST. *Near 7th Avenue.*
21 Feet Each.
Possession May 1st, 1921.
BYRNE & BOWMAN,
30 East 42d St. Vanderbilt 2371.

EAST 57th ST.
a 22-foot brownstone Dwelling, 18 rooms
Possession April 1st
J. V. Graham, 55 Liberty St.
Phone 8983 Rector.

INVESTOR!
Owner will sell 6-story loft building, lower East Side; excellent condition. Rent almost $12,000 per annum. Taken in foreclosure. Price $65,000. Terms to suit.
THOMAS J. O'REILLY
Downtown Office, 51 Chambers St.

FORECLOSURE BARGAINS
Several small income properties and dwellings situated on East Side and Bronx. Taken in foreclosure. Attractive terms.
THOMAS J. O'REILLY
Downtown Office, 51 Chambers St.

Broadway Dwelling For Sale
10 rooms, 2 baths; electric lights, water heat; attractive location; suitable for business or residence.
W. D. MORGAN,
3,573 Broadway (147th).

FORECLOSURE BARGAIN
Out-of-town owner will sacrifice apartment house with store.
Madison Ave., near 106th St. Old Rents.
H. N. KOHN, 55 BROADWAY

GARAGE on 29th St., near 2d Av.
Leased to one tenant; 12 years to run; rent $8,000 per annum. Taken in foreclosure. Price attractive. Terms to suit.
THOMAS J. O'REILLY
Downtown Office, 51 Chambers St.

BRONX—FOR SALE OR TO LET.

Unusual Chance for Immense Income.

SHOW PLACE
For sale or to lease for long term, entire block, 40 city lots, best part of Grand Concourse, four minutes from subway, fourteen minutes from 42d St. An apartment hotel erected here would produce a profit of over a million dollars per annum. Owner on premises. 912 Grand Concourse and 162 St.

BRONX—FOR SALE OR TO LET.

Are You Looking For a Home At City Island
BOROUGH OF THE BRONX
there are some homes ready for IMMEDIATE OCCUPANCY and

10 New Houses
For particulars apply at my City Island Office, 526 City Island Av., or my Downtown Office, 67 Liberty St.

Joseph Day
Sales Agent
Tel. Cort. 744 or City Island 120

FOR SALE
AT REAL BARGAIN PRICE.
635 E. 138th, Bronx MAIN 100 FOOT WIDE STREET
Close to new subway station at Cypress Ave. and 138th St.
New Law B'ld'g SIZE 37.6 BY 100 5½ STORY—18 ROOMS
Old rent about $7,000.
SHOULD RENT EASILY AT $7.50 PER ROOM AND SHOW A TOTAL OF $8,000 RENT.
Savings bank mortgage $25,000 at 5½%.
WILL TAKE PART CASH AND BALANCE SECOND MORTGAGE.
NO REASONABLE OFFER REFUSED
BROKERS PROTECTED.
Inquire
J. E. DELBOURGO
261 Broadway. Tel. 1922 Barclay.

A HOME WITH GARAGE
With the latest improvements, in the city, with country surroundings; must be seen to be appreciated. Below builders' cost, 2809 Sedgwick Ave., north of Kingsbridge Road. Open for inspection daily, Sundays and holidays. Kingsbridge 1032.

JUST ONE LEFT
TWO-FAMILY BRICK HOUSE,
NEW BUILDING WITH GARAGE.
READY FOR OCCUPANCY.
MONTGOMERY AVE. AND 176TH ST.
Two blocks west of University Ave.

BROOKLYN—FOR SALE OR TO LET.

BENSONHURST
8 modern 1-family houses
Plot 30 x 100
8 beautiful rooms, two tiled baths and double garage.
Best location of Bensonhurst.
Must sell regardless of price.
For Particulars Phone
Berkay Realty Co.
7284 Bensonhurst.
86 St. & 21 Ave., B'klyn.
OPEN SUNDAY

NEW-COMPLETE
6-ROOM
HOMES
All modern improvements. Located in newly developed section of
Flatbush, Brooklyn
$8750 Terms to suit
This is a Remarkable Opportunity.
PREN-BROOK CORP., Owners
Office on property at
UTICA AV. AND AV. D
Telephone 8260 Flatbush.

BARGAIN—BAY RIDGE
$9,750—$1,500 CASH.
Balance Easy Payments.
Just completed, on wide avenue, one-family brick stucco house; garages; six rooms, tiled bath, parquet floors; glass porch; steam heat, hot water; decorated to suit; 10th Av., near 81st St., four blocks from 4th Av. subway.
Owner, BOYD REALTY CO.,
Phone Bensonhurst 5349.

WESTCHESTER—FOR SALE OR TO LET.

WHITE PLAINS, N. Y.
A Home of Distinction
Offered for Sale.
Situated on one of the finest residential corners, four blocks from station. A most artistic home in perfect condition, containing 6 bedrooms, 3 baths (2 tiled); living room with large open fireplace; new hot-water heater; finest lighting fixtures of special design; imported English wall papers; latest kitchen and butler's pantry equipment; enclosed porch.
READY FOR IMMEDIATE OCCUPANCY
Owner might consider exchange for private house on East Side N. Y. City near Park Ave.
Howe & Thompson
"Country Homes"
503 5th Av., N. Y. White Plains, N.Y.
Phone Vanderbilt 1821. Phone 2382

BRONXVILLE
A good house at the small price of $12,500; near station. The house is exceptionally well built and has 7 rooms, bath, all improvements, hardwood floors and extra large plot. You should see this house at once; you'll like it. Particulars, W. E. H., Box 97 Times.

EXCEPTIONAL OPPORTUNITY!
IN EXCLUSIVE PARK, HALF-ACRE PLOT, high ground, fine views; substantially built home, parquet flooring; living room, library, sun parlor; six bedrooms, two bathrooms; dressing room, with lavatory, easily changed to another bathroom; 2-car garage, heated. Only $27,500. Unusual bargain, as owner must move. KIRHOFER, 22 North Av., New Rochelle. Tel. 58. OPEN SUNDAYS

NONE BETTER
than this fine home at $9,500, 8 rooms, steam heat, fireplace; 50 foot frontage; quick action necessary.
Edward M. West, Inc.,
DEPOT PLAZA WHITE PLAINS, N. Y.
Phone 2767-2768

WATER FRONT ESTATE
5½ acres, with handsome Colonial homestead, garage, tennis court, garden, beach and shade. For sale at sacrifice.
STEWART C. SCHENCK,
51 EAST 42nd ST. Murray Hill 2992. Sunday, 600 Rye.

WESTCHESTER—FOR SALE OR TO LET. | WESTCHESTER—FOR SALE OR TO LET.

GEORGE HOWE
Specialist in Suburban and Country Properties

RYE
Exceptional Opportunity — Colonial house, near Apawamis; beautifully situated, with one acre of land. Large living room with open fireplace, 4 large master rooms, 2 baths, 3 maids' rooms and bath; connected heated garage; 10 minutes' walk from station. Ideal home for you. For Sunday appointment, phone Rye 330.

PELHAM
Commanding Wonderful Views—7-room Colonial house (2 tiled baths), sleeping porch, sun parlor; oak floors; hot water heat. Garage. Unusual value at $20,500. For Sunday appointment, phone Pelham 1093.

RIVERVIEW MANOR
8 Rooms and Bath, ½ Acre Ground. All modern improvements, hardwood floors; rare shrubbery, in perfect condition. 12 minutes from station—40 minutes from Grand Central. Large living room, open fireplace. Price $13,500. Easy terms. Phone Hastings 1057 for Sunday appointment.

BEDFORD
Gentleman's Farm Bargain. 1½ miles from station, modern stone house, 8 rooms and bath, on 50 acres of land, commanding wonderful views; apple orchards, abundance of other fruit. Large brook. Garage, chicken house and barn. Price $15,500. Owner anxious to sell. Phone Chappaqua 21 for Sunday appointment.

PARK HILL-ON-HUDSON
In Nearby Beautiful Suburb—Seven-room house, sleeping porch, all conveniences, steam heat, hardwood floors, open fireplaces, enclosed sun parlor; plot 50x100. Surrounded by beautiful homes. Price $16,500. For Sunday appointment, phone Yonkers 529.

BACK TO THE FARM
Splendid opportunity for the busy New York man to live within easy commuting distance on a self-sustaining gentleman's farm. This is a real bargain. 50 acres; all kinds of fruit; residence 12 rooms, bath; complete farm buildings; tools and equipment included. On macadam road. Only $15,000. Phone Chappaqua 21 for Sunday appointment.

SUMMER RENTALS
This is the time to select the country house you wish to rent this Summer. We have a number in the various suburbs of Westchester County and Connecticut, among the hills or along the Sound, ranging from $1,000 upward for the season.

George Howe, 527 Fifth Ave. N.Y.

GOOD JUDGMENT
requires your consideration of purchasing your home before the active Spring market. It means better selection and saving in price. Profit by last year's experience. Hesitancy means disappointment. These properties are only a few of our advantageous offerings:

WHITE PLAINS
Ideal location, over half acre. Well designed home, hot water heat, oak floors, enclosed porch, three baths, large living room, open fireplace, four master bedrooms, two servants' rooms. A home of refinement at a proper price.

LARCHMONT
50% reduction if sold now. The biggest waterfront bargain we have ever offered. Six acres, twelve-room house, all improvements, large garage. One of the few good waterfronts with trees. You will buy this on an inspection.

PLEASANTVILLE
Four acres, excellent land. Twelve-room house, two baths, steam heat, electric light, large garage, fruit trees; only ten minutes to station. Price less than cost of buildings. Offered exclusively by us.

SCARSDALE
Stucco house of superior construction on large plot, convenient to station. Ten rooms, three baths; perfect condition; garage; landscaped grounds. Owner, leaving town, wants offer. We recommend this as a bargain.

PELHAM
Best residential section; on large plot, stucco home, four master rooms, two servants' rooms, three baths, hot water heat, copper leaders and screens; garage. An exceptional built home at the right price.

RYE
In the Purchase section, Colonial home on fourteen-acre plot, six master sleeping rooms, three baths, large garage and stable; cottage; poultry house. One of the few remaining desirable estates in this exclusive section.

Local Offices at:
White Plains Pleasantville Rye Larchmont Pelham

Chauncey B. Griffen & Co.
18 East 41st St. Tel. 9326-9327 Murray Hill.

Riverdale-on-the-Hudson

Fieldston
West of Van Cortlandt Park
244th Street—New York City.

Grown-ups as Well as Children Are Equally Charmed with This Year-Round Residential District

A FEW REASONS:
Easy Accessibility.
Delightful Scenery.
Exceptionally Well Developed.
All Modern City Conveniences.
Unexcelled Educational Advantages.
"Anticipate the Building Boom and Select Your Fieldston Site Now!"

George Howe 527 Fifth Ave. N.Y.
Specialist in Suburban and Country Properties
Fieldston Office Open Every Day.

at Hartsdale
50 Acres
Beautiful Rolling Land

Having road frontage of over 2,500 feet, ideal for country estate or division into Building Plots. Suitable for hospital, school or asylum. Situated about 1 mile from the Hartsdale station of the Harlem Division of the N. Y. Central R.R., in the heart of the hills of Westchester County, surrounded by large and beautiful estates. Owner might improve for responsible purchaser. Price $50,000.
Free and Clear. Terms to Suit Principals Only.
THOMAS J. O'REILLY
SOLE AGENTS
D'town Office, 51 Chambers St., N.Y.
Telephone Worth 2828.

Exceptional Estate
On a Ridge Between Rye and White Plains
12½ acres, large flower and vegetable gardens, orchards; tennis court. Modern stone and frame residence, in perfect condition; contains 14 rooms, 4 baths, sleeping porch, every convenience. Garage, stable, chauffeur's cottage, gardener's cottage, dog kennels, chicken houses. Apply S-133. Phone Rye 212.
Fish & Marvin
527 Fifth Ave., New York
Telephone Murray Hill 6526

FORCED SALE PUTS THIS
OSSINING HOME
in market for
$5,900.00
7 rooms and bath, hot water heat, stationary tubs; lot 38x130; $2,500 on mortgage; reasonable private garage accommodations nearby. Possession March 1st. Circumstances compel owner to take loss for quick sale.
ROBERT E. LENT,
OSSINING, N. Y.
Office Phone 840 Residence

OUR CLIENT
at Greenacres owns one of the best planned and constructed homes. Nine immense rooms, sleeping porch, three unusual baths, ample closets, excellent heating plant, hardwood floors. Garage. Easy distance to station. Circumstances permit this property to be purchased at a real bargain. Don't delay in making an inspection with us.
Chauncey B. Griffen & Co.
18 E. 41st St. Tel. Murray Hill 9326

HERE IS OPPORTUNITY
Forest Heights, New Rochelle; best section; half-acre plot; house nine years old, built best period; parquet flooring; living room, library and sun parlor; six bedrooms, 2 bathrooms; dressing room, with lavatory, can be transformed into another bathroom; extra large garage, heated. This is unusual. Account removal, only $27,500.
ALLABAUGH & SON,
26 North Av. Tels. 660 & 971 New Rochelle.

A BEAUTIFUL HOME At BRONXVILLE
(Only 28 min. from Grand Central)
Just Completed, Is Now Offered
FOR SALE
The house is Colonial in style, brick construction, slate roof, copper gutters; contains ten rooms and three baths, open fireplace, steam heat, gas, electricity, etc.; located amidst lovely trees and rolling lawns in one of the most desirable residential sections of Bronxville; six minutes' walk from station.
BROOKSIDE HOMES, INC.,
105 W. 40th St., N. Y. C.
Telephone Bryant 3274

Philipse Manor
The most beautiful suburb of New York City
50 Minutes from Grand Central on the Hudson River
Desirable Plots
THAT MUST BE SOLD
AT PRICES THAT WILL INTEREST YOU.
This is not a new development but has been steadily growing for years. Has many beautiful homes, all city improvements, schools, churches, etc.
EDWARD B. MORRIS
549 5TH AVE. VAND. 7560

NEW ROCHELLE HOUSE of Superlative Character
Late owner's estate offers this unusual property. Very choicest section; large grounds. House one year old, by best architect and builder; built day's work; hollow tile with brick exterior; air space between; slate roof, iron beams; all beautiful spacious rooms, 5 master bedrooms, 4 baths, needle shower, charming sun parlor, large sleeping porch, costly stained windows, Tiffany studio, colored trim; concealed heat. Attached garage. Sacrificed at $45,000.
ALLABAUGH & SON,
26 North Ave. Tels. 660 & 971 New Rochelle.

BRONXVILLE
Stucco dwelling, 8 rooms, 3 baths, enclosed sleeping porch, oak floors, modern in every detail. Fireproof garage. Plot 75x150; restricted section. Price recently lowered from $30,000 to $23,000; terms. Apply H 410. Phone Bronxville 3100.
Fish & Marvin
527 Fifth Ave., New York
Telephone Murray Hill 6526

THE DREAM COME TRUE
You don't want the confining "house and lot," nor the great formal estate, but that charming homestead with a bit of real ground around it.
Here is a quaint, new Colonial home on three acres of high, rolling land near White Plains Station. Seven large rooms, every convenience, open fireplace, garage; plenty of room for gardens, etc. More land if desired. Price $22,000. Terms to suit. Box W. E., 98 Times.

NEW ROCHELLE
VERY attractive modern home, 7 rooms, 2 baths; all the latest improvements and conveniences; sleeping porch, large veranda; fine plot; high elevation. Price reduced from $19,000 to $15,500
LESLIE P. HARRIS,
9 North Ave. Tel. 1166 New Rochelle, N. Y.

X Exceptional Opportunity! X
At New Rochelle
BEECHMONT—New 10-room home, 3 baths, open fireplace, all appointments; 2-car garage; beautifully wooded ½-acre plot; asking $32,000. Act quickly.
F. A. RELLSTAB-31 North Ave. Tel. 3871. New Rochelle, N. Y.

X NEW ROCHELLE X
Servantless Homes
6-room semi-bungalows; open fireplace, all conveniences; large plot; exclusive park; close to station; easy terms.
F. A. RELLSTAB-31 North Ave. Tel. 3871. New Rochelle, N. Y.

30 ACRES WESTCHESTER COUNTY
Near station, suitable for developer or builder of high class houses or institution. Owner will sell at sacrifice. Address NON-RESIDENT, Box 243 Times.

WESTCHESTER—FOR SALE OR TO LET. | WESTCHESTER—FOR SALE OR TO LET.

Prices Will React
Some prices have dropped off a little during these months, but the signs point to a shortage again this Spring and they are due to rise. Great rental demand, no building for Spring occupancy. Don't wait until April or May. Now's the time to buy.

WHITE PLAINS—$23,000.
A new Colonial house of excellent construction; big living room, open fireplace, dining room, pantry, kitchen, laundry on first floor; 4 master sleeping rooms, 2 tiled baths on second floor; maid's room with bath; located in a very popular section.

SCARSDALE—$21,500.
A small modern house in an exclusive section among beautiful estates; Colonial type, with 7 rooms, nicely arranged, 2 baths, hot-water heat and other modern equipment; plot 70x106, with many splendid shade trees; rather a rare combination for this section.

LARCHMONT MANOR—$11,500.
A substantial little cottage in convenient location, 10 minutes to station, easy walk to beach, plot 50x154, 8 rooms, 1 bath, gas and electricity; newly decorated; an all-year home in this choice section at an unusual price. Act quickly, as it won't last long.

DOBBS FERRY—$20,000.
A house on the hill with impressive vista of the river, hollow tile and stucco construction, built before the war; 9 rooms, 3 baths, hot-water heat, gas and electricity; good sized plot with fine shade trees. This has just been reduced from $25,000; really an excellent value.

NEW ROCHELLE—$13,500.
In a residential park, overlooking fine large estate; plot 50x147; 8 attractive rooms, 2 baths, newly decorated, all modern improvements; a rare house at this unusual figure.

PELHAM MANOR $22,500.
A three-year-old Colonial house of exceptional quality, in fine neighborhood; 11 rooms, 2 baths, sleeping porch; hardwood floors, white trim, hot-water heat, 2-car garage with billiard room; a thoroughly equipped modern house, the price of which has been substantially reduced for quick sale.

SOMETHING FOR RENT.
We have ten houses for rent in Pelham and a few elsewhere from $150 per month up.

Pelham. Tel. 1168. White Plains. Tel. 2676. Bronxville. Tel. 549.
Prince & Ripley
Dobbs Ferry. Tel. 24. Greenwich. Tel. 1355.
437 Fifth Ave., N. Y. City. Tel. Murray Hill 555.

WINDING ROADS
wooded hills and handsome residences; the quaint station plaza and the picturesque Gramatan Hotel. Only half an hour from the city.

Imagine a stucco house with gray slate roofs in these surroundings. Would you like it for your home?

TEAR OUT THIS ADV., FILL IN YOUR NAME AND ADDRESS AND MAIL FOR FULL PARTICULARS.

SWALLOW & PRATT, INC.
BUILDING, REALTY.
12 Palmer Ave., Bronxville, N. Y.

NEW ROCHELLE WATERFRONT ESTATE
6 ACRES
of the most beautiful grounds in WESTCHESTER COUNTY.
Only 30 minutes from Grand Central, or 45 minutes by motor from 42d & Broadway! Century old trees. A wealth of lovely flowers and shrubs. Beautifully landscaped. Spacious Colonial HOME, on high eminence; wonderful view of Long Island Sound; 5 large master bedrooms, 3 baths, 3 maids' rooms and bath; sleeping porch, tiled sun porch and conservatory; 6 open fireplaces; perfect hot water heating system; electric lights, gas; modern in every respect. 6-car heated garage. Gardener's cottage. Chicken houses and runs; 4-stall stable; hothouse. Only five minutes by trolley to station, or ten minutes' walk. An ideal year-round home. $150,000. Reasonable terms. Can be shown only to interested parties and by appointment. Possession May 1st, or possibly immediately.
O'CONNOR REAL ESTATE AGENCY
249 and 251 Huguenot Street
Telephones 594 and 133
New Rochelle, N. Y.

LARCHMONT GARDENS
A charming residential Park at Larchmont-on-the-Sound, only 38 minutes from Grand Central.
MOST EXCEPTIONAL BARGAIN
Attractive home, bungalow type, 3 bedrooms, tiled bath, large living room, dining room, modern, well appointed kitchen. Plot 75x125. Price $10,500. Easy terms.
BUY LAND—"GET THE SITE"
Land prices are low right now, so select the plot for the erection of your home in the Spring. Lots from $400 upward. Let us help you build and finance your ideal home. Start the good work now. Ask us. You will find it easier to do than you thought.
Beautifully illustrated booklet upon application. Phone Larchmont 22 for Sunday inspection.
George Howe 527 Fifth Ave. N.Y.
Specialist in Suburban and Country Properties

START RIGHT
The wise realty buyer purchases in January. The April buyer pays more. This year is no exception. Let us show you this new Colonial house with large living and dining rooms, three excellent sleeping rooms, tiled bath, sleeping porch, all modern appointments. Garage. Inspection will prove its merits. The owner needs cash but will make terms. Let us tell you all about it.
Chauncey B. Griffen & Co.
18 E. 41st St. Tel. Murray Hill 9326

SCARSDALE
Colonial house of ten rooms, 3 baths, built eight years ago. Half acre of ground, fine trees, shrubs, fruit, garden, tennis court, 2-car garage with man's room. House has all improvements. 5 minutes to station. $32,500, terms arranged. Possession May first.
ANGELL & CO., SCARSDALE, N. Y.
Telephone Scarsdale 300. (Out of hours, Scarsdale 190-J).

$16,500—DUTCH COLONIAL
Very attractive and well-built home; oak floors throughout; porcelain wash trays and sink; 2 tiled baths on second floor. Sun parlor, sleeping porch. Garage. Large high plot; gas and improvements. Only 3 minutes' walk to station; in highly restricted park; 32 minutes Grand Central; first mtg. $7,500. Terms, particulars. G. K. LAIRD, 52 Vanderbilt Av. Tels. Murray Hill 7327, 6655.

Chester Hill, Mt. Vernon, N. Y.
For small, refined family, beautiful stucco home, 7 rooms, 2 baths, steam, electric lights, hardwood floors throughout, open fireplace. Fine restricted section, near school and train. Great Bargain, $15,000.
F. J. THILL, Agent
27 Prospect Ave. Phone 361. Mount Vernon, N. Y.

X ROCHELLE HEIGHTS X
English Colonial brick cottage, 8 rooms and 3 baths; exceptional construction; 2-car garage; large plot; Sound view; asking $40,000.
F. A. RELLSTAB-31 North Ave. Tel. 3871. New Rochelle, N. Y.

RYE NEAR SOUND FOR SALE
Substantial home, 12 large rooms, 3 baths; hot water heat; spacious sleeping porch; overlooking Sound. Shade trees and one acre; convenient bathing and trolley.
COMPLETE SELECTION RYE PLACES.
STEWART C. SCHENCK
51 East 42d St. Murray Hill 2992. Sunday 600 Rye.

WATERFRONT
Beautiful Italian villa of 19 rooms and 5 baths, on a point at Stamford, Conn. Waterfront on east and south. Garage with quarters over. Garden. Beach; anchorage.
T. A. BRADY, 46 East 41st St.
Tel. 6940 Murray Hill.

Bronxville $12,500, Worth More.
7 rooms, bath, stucco home, good plot excellent location, neighborhood; gas, improvements; trees, shrubbery; 7 minutes' walk station.
G. K. LAIRD, 52 Vanderbilt Av., N. Y. Tels. Mur. Hill 7327-6655

HOME SACRIFICE $11,500.
Stucco, 7 large rooms, tile bath, large closets; brick fireplace; bookcases; gas and improvements; good plot; high elevation; good surroundings; 4 minutes station, 32 Grand Central.
W. S. Moore, 52 Vanderbilt Av.
Tel. Murray Hill 6655-7327.

Home—White Plains—Vacant
We offer this 8-room house, every improvement, at 11 Irving Place, 5 minutes' walk of station, for $7,500; reasonable terms. Key adjoining house, or write for particulars.
Daniel Gerard, 1,270 Broadway, N. Y.

Listen, Folks
Should you by any chance be in the market to buy a home this coming year and feel that by waiting you will be able to purchase at a lower price, you are missing the opportunity of your lifetime. We own two new houses, 9 rooms and 3 baths, on plots 100x200 in the finest residential park in Westchester.

"Wykagyl Park"

These houses are honest bargains; prices are less than actual cost to produce. There is nothing to compare with them, and we can prove it; you can prove it, too, by seeing them. We are not out to make a profit, we are not broke, we don't have to sell, but we don't want the houses, and if you do, come out to-day, NOW, bring your checkbook and snap up a real home at a sane price. There is no "nigger in the woodpile." Let us prove it. Call to-day at our New Rochelle office, North and Paine Avs. Phone 3757, or write

Wykagyl Holding Co., Inc.
51 East 42d Street, New York
Vanderbilt 1078.

BARGAINS FOR SALE
FARM AND COUNTRY ESTATE at a bargain to settle an estate; on State road, one mile from station; splendid neighborhood; 180 acres meadowland, ridgeland and woodland; lake. A splendidly built stone residence, 12 rooms, 2 baths, hot water heat, electric light, water; fine stable for horses; tenant houses, large cow stable, garage and other outbuildings. Brook running through property.
MT. KISCO—8 acres, garden and meadowland. Remodelled farmhouse with 10 rooms, bath, steam heat, fireplaces; orchard.
POULTRY FARM ON STATE ROAD—32 miles from New York; 25 acres; southern exposure; brooding house for 2,500 chicks; poultry houses and runs for 3,000 chickens. House of 8 rooms, bath, hot water heat, electricity. Stables and other outbuildings.
FARM AND COUNTRY HOME—24 acres; 36 miles from New York. Colonial house of 11 rooms, bath, hot water heat, all improvements. Stables, garage and poultry houses. Near lake.
KATONAH—A real farm; 150 acres; on State road; large brook; 8-room farmhouse; outbuildings. Bargain, $150 per acre. Also many larger and smaller places. Send your requirements.
REED-CLARK (OLD & RELIABLE),
Phone 1516 White Plains, N. Y.

NEW ROCHELLE
In Residential Section.
Frame house, 9 spacious rooms, 3 baths, hot-water heat, every convenience. Garage for 2 cars. Plot 100x100, shade trees and shrubs.
Price $25,000. Apply N-265. Phone New Rochelle 140.
Fish & Marvin
527 Fifth Ave., New York
Telephone Murray Hill 6526

Quaker Ridge Section
45 minutes by motor from the heart of N. Y. C. Ideal all-year Country estate. A charming residence having living room, library, den, sun parlor, dining room, 8 master chambers, 4 baths, perfect service appointments. Garage with apartments and other outbuildings; situated on 8 acres of high ground, lawns, gardens, shrubs and woodlands.
Sale or rent furnished for Summer.
Mrs. Edmund W. Bodine
472 Main St. Tel. 848 New Rochelle

$2,500 Cash Will Buy
Attractive modern house in White Plains, 8 rooms, bath; all improvements; electricity, gas; open fireplace; 50 ft. plot.
PRICE $10,500.
Balance on easy installments like rent.
R. Franklin Hull
5 Court St., White Plains, N. Y.
Tel. 2660-1.

MOUNT VERNON
In the Chester Hill section, with large plot, exceptionally built stone and shingle house, slate roof. Large living room, breakfast porch, enclosed sun porch, four family bedrooms, two servants' rooms, two baths; steam heat; two-car garage; excellent shade and fruit trees. Offered at a bargain price.
CHAUNCEY B. GRIFFEN & CO.
18 East 41st St. Tel. Murray Hill 9326.

VERY ARTISTIC HOME
This gem of a house and property is in fine restricted elevated section, with large oaks and maples; plot 75 ft. frontage. Convenient both stations. House stucco with slate roof; 4 bedrooms, 3 bathrooms; sleeping porch; hardwood floors throughout; concealed vapor heat; has many charming features. $20,000. Must sell.
ALLABAUGH & SON,
26 North Av. Tels. 660 & 971 New Rochelle.

Mt. Vernon.
A thoroughly worth while place on Chester Hill at the low price of $15,000. It has 9 rooms with bath and all improvements, is newly decorated and has instantaneous hot water heater. Will make reasonable terms. Address J. T. C., Box 96 Times.

WESTCHESTER—FOR SALE OR TO LET.

WESTCHESTER SPECIALIST

FOR SALE
CHOICE COUNTRY HOME,
BRONXVILLE, in LAWRENCE PARK
Charming modern, well-located residence, with garage. Convenient station, trolley and schools. Large semi-wooded plot, high ground, well landscaped. Splendidly built by present owner 5 years ago. Extra large living room. 14 large rooms, 3 baths, sleeping porch. Low price, easy terms; quick sale desired. The best opportunity in nearby Hill Section.
Exclusively offered by me.
FOR SALE
CHOICE COUNTRY HOME,
SCARSDALE—HILL SECTION.
On a choice, well-located acre, prettily wooded in part, great trees, shrubs, private drive and large garage with quarters. Easy walk to station; convenient school and trolley. 12 large rooms, 3 baths; large sleeping porch. Best opportunity offered in this section for some time. Price low, easy terms.
Exclusive offering
FOR CHOICE HOMES AT ATTRACTIVE PRICES APPLY TO
Robert K. MacLea
30 EAST 42ND ST., N.Y.
AT COR. MADISON AVE.
TELEPHONE 5971 MURRAY HILL
ALSO BRONXVILLE 138

We Have Houses
FOR RENT
Finished and unfurnished
also
FOR SALE
At Bargain Prices.
One of the largest lists in
PELHAM
NEW ROCHELLE
LARCHMONT
RYE
If you are looking for a Home get in touch with us at once.
DRUMMOND
NEW YORK OFFICE,
17 W. 42d St. Tel. Murray Hill 7323.
New Rochelle Office,
228 Huguenot St. Tel. New Roch. 3242

Unusual Opportunity
MODERN HOME
32 minutes from Grand Central; 5 minutes' walk from station.
Attractive residence, 15 rooms, 2 baths, living room, porch, every convenience. Garage for 3 cars, with living quarters. Grounds comprise 1 acre effectively landscaped, 33 superb trees, various shrubs. Commanding an excellent view of Hudson. Within easy motoring distance of well-known Country Club. Built for a home, not speculation. For further particulars or appointment write P 536 Times.

PELHAM
One of the most attractive homes in this desirable section.
Residence contains large Colonial entrance hall, living room with fireplace, library, dining room, butler's pantry, kitchen, on first floor; 6 master's bedrooms, 3 baths on 2nd; 4 servant's rooms, bath on 3rd; indirect heating system. Garage for 4 cars. One acre of effectively landscaped grounds, stately shade trees, shrubbery and gardens. Apply S 3554. Phone Pelham 1397.
Fish & Marvin
527 Fifth Ave., New York.
Telephone Murray Hill 6526.

A WONDERFUL HOME AT NEW ROCHELLE
Near waterfront—over ½ acre.
Beautifully located house, built for owner's own use; substantial and in splendid condition; 12 rooms, 2 baths and shower, hot-water heat, gas, electricity, extensive porches; 3 car garage, including man's apartment with bath; handsome grounds, trees and shrubbery.
PRICE $40,000.
O'CONNOR REAL ESTATE AGENCY
249-251 HUGUENOT ST.
Telephones 594 and 133
NEW ROCHELLE, N. Y.

NEW ROCHELLE
WORTH THE MONEY
RESTRICTED PARK.
New Colonial house, 8 rooms, 3 baths, large porch, sleeping porch. Every modern improvement. Fine shade and shrubs. Plot 100x150. Asking price $25,000.
Open to offer. Terms arranged.
For further, see
REYNARD & KRAFT
230 Huguenot St.
Phone New Rochelle 2541.

SCARSDALE
Two family house. Five and six rooms. All improvements. Garden; garage. Owner can live in one apartment almost rent free. Twelve minutes' walk from Scarsdale Station; half block to White Plains trolley; convenient to school, church and markets. $11,500; terms. Possession.
ANGELL & CO., SCARSDALE, N. Y.
Telephone Scarsdale 300. (Out of hours, Scarsdale 485).

LARCHMONT
Rent Furnished for the Summer
Or for Sale
For All the Best Homes
See
LOUIS P. MILLER
Boston Post Rd. Tel. Larchmont 686

SUMMER RENTALS
My specialty; large and small furnished homes, near beach or in hills. Early choice best.
Mrs. C. W. Murdoch
40 Post Road, Larchmont, N. Y. Tel. 425.

LAKE MAHOPAC
Very attractive place, 1½ acres, fine grounds. Cottage, 12 rooms; garage. 200 ft. on lake. Offered at a low figure.
Everything for sale or rent on or near this beautiful lake.
EDW. JOYCE, Lake Mahopac, N. Y.

Attractive 7-Room House
At Colonial Heights; every conceivable improvement designed to solve housekeeping problems; only 30 minutes from Grand Central, near depot; not much cash required. Write or phone for particulars.
TASKER HALSTED REALTY CO.,
154 Nassau St. Beekman 4500.

LONG ISLAND—FOR SALE OR TO LET.

Along the South Shore Attractive Properties
FOR SALE OR FOR RENT.
BABYLON AND VICINITY WEST ISLIP
Exclusive offerings large water front estates, with commodious houses, spacious grounds; furnished houses to rent for season or year.
JEREMIAH ROBBINS,
Babylon, L. I. Tel. 22 Babylon.

LONG ISLAND—FOR SALE OR TO LET.

ANNOUNCEMENT
Now Ready
For
HOMESEEKERS
1921
PICTURE PLAN BOOK
of Country Homes
Various sizes, designs. Moderate price houses. Now available at
MALBA
ON-THE-SOUND
North Shore, Long Island.
New York's Choicest Home Community, with its own Country Club, Golf Course, Tennis, Bathing, &c.
Only 22 Min. from Penn. Station.
Apply
MALBA ESTATES CORP.,
CHAMP & DASEY, Sales Directors.
217 B'way. Tel. 4585 Barclay.

LONG ISLAND
NORTH SHORE
SALE OR RENT
Attractive waterfront estate. House, 7 master bedrooms, 4 master baths, 4 servant bedrooms, 1 servant bath, 2-story music room with organ; garage, 3 cars, with 5 rooms and bath above. Sand beach for bathing and yachting anchorage. Owner anxious to sell or rent furnished by year or for Summer season.
ACTUAL WATERFRONT BARGAIN!
The finest remaining available parcel of actual waterfront land; 6½ acres; 500 feet sand beach; exceptional water view; beautiful estates surrounding.
Great Neck, L. I. Office Open Sunday. Tel. Great Neck 398.
HARVEY CRAW
522 Fifth Ave. - Vanderbilt 4048

OYSTER BAY
WATER FRONT ESTATE
THIS choice small estate of about 6½ acres, having over 400 feet frontage on the west shore of Oyster Bay and lying less than two miles north of Oyster Bay Village, can be purchased at a bargain. Modern residence, hardwood floors throughout, 8 master's bedrooms, 3 baths, separate servants' quarters with 3 bedrooms and bath; house has all modern improvements. One garage for three cars, with 4 rooms and bath on second floor. One small garage for one car. Present owner acquired the property in satisfaction of a claim against former owner and will sacrifice in order to "cash in." For full particulars and terms apply to
W. J. BOLLER
50 East 42d St., New York.
8030 VANDERBILT.

Kensington, Great Neck
Three new houses just completed and ready for immediate occupancy. Built by day's work of the very best material, with economies of quantity buying and production. Offered below cost. Thoroughly first class in every particular. Imposing, artistic and distinctive in design and setting. Four large master bedrooms, 2 master's baths, servants' rooms and bath, one and two car heated garages.
Send for Plans.
Finlay Realty Company
1 West 34th St. Phone Fitzroy 5921

Waterfront Bargain
Near Bay Shore
Directly on the bay, 9 acres, filled, ready for improvement; exceptional neighborhood; must be seen to be appreciated. Worth $25,000. Owner needs cash and will sacrifice for $12,000.
JEREMIAH ROBBINS
Babylon, L. I. Tel. 22 Babylon.

Baldwin, L. I.
Beautiful All Year Homes
A drive in one of my cars will convince you. The wise man takes advantage of winter prices.
Magnificent 8-room colonial home; every modern improvement; beautiful sun parlor, fireplace, etc. Within 4 minutes of the depot; half acre of ground; select section. $9,500. Convenient arrangements.
Luerssen
Tel. 1048 At Baldwin L.I. Station

Baldwin, L. I.
Beautiful All Year Homes
A drive in one of my cars will convince you.
The wise man takes advantage of winter prices.
A beautiful 7-room stucco cottage with every modern improvement; within a few minutes of depot, in select section; sacrifice at $6,500.
Luerssen
Tel. 1048 At Baldwin L.I. Station

We Advise the Purchase of
Long Island Acreage
At Present Low Prices.
Can offer a few exceptionally well located properties that are particularly attractive, either for an investment or development.
O. L. SCHWENCKE CO., 277 B'way, N. Y.

OWNER MUST SACRIFICE
California bungalow in perfect condition throughout; 6 rooms, bath, laundry, pantry and reception hall; all improvements; steam heat; corner plot with nice shrubbery, trees and chicken house; $6,800; terms arranged. Box 114, Freeport, L. I.

GREAT NECK
COLONIAL HOUSE
8 rooms and bath; beautiful surroundings; within 5 minutes' walk to station. Price reasonable, terms satisfactory.
F. C. FRANKE,
15 William St. Tel. Broad 2440.

At Floral Park—Half Hour Out
7 rooms and bath, all improvements, decorated throughout; glass enclosed porch; near trolley, school, stores and station; electric trains; plot 60x100; $6,800, $2,000 cash. A. H. GOLDSMITH, P. O. Bldg.; phone 239 Floral Park.

NEW JERSEY—FOR SALE OR TO LET.

Gentlemen's Residence
4 Acres—Price $35000
A beautiful PROPERTY, with lawns and fine old trees, located in one of the finest sections of Morristown, only 10 minutes' walk from centre of town and Lackawanna Station. Residence of 14 rooms, 6 baths, hardwood floors, good heating, electricity and gas. Stable-garage for 5 cars and 4 horses; servants' quarters above, 4 rooms and bath. Very reasonable terms can be arranged if desired. Immediate possession. Send for photo and full description.
Eugene V. Welsh, Morristown, N. J.

ALL THE ORANGES
If you contemplate moving there is no finer or more convenient suburban location than "The Oranges." Modern houses every description for sale at all prices.
FRANK H. TAYLOR, note first name, opp. Brick Church Sta., East Orange, N. J.

NEW JERSEY—FOR SALE OR TO LET. | NEW JERSEY—FOR SALE OR TO LET.

AN HONEST BARGAIN; 25% CUT

SUBURBAN BUILDER: Will sacrifice fine English Colonial home, of unusual charm, at less than present cost. I need cash. Have too much construction on my hands. Interior decorations are still to be put in. I will install them according to the tastes of a purchaser. The house has ten large, light rooms and two big tiled bathrooms. The plot is 100 x 158 ft., and while not on actual lake front, is opposite small park, directly on chain of beautiful lakes, affording the best of boating, bathing and fishing, the rights to which run with the land. Only 2 minutes' walk to trolley and 10 minutes' walk to railroad express station. Splendid commuting service to New York City. Beautiful residential section. 800 feet elevation. $5,500 *on easy terms buys it complete*, ready for occupancy, including electric fixtures, shades and large Westinghouse electric range, with unusually low electric current rate, making cost of operation less than suburban gas. $7,500 1*st mortgage* now on property can remain. Bank appraisal $15,000. *My total price only* $13,000. Particulars from GEO. C. BLACKWELL, Sherman Square Hotel, Broadway and 71st St., New York City. Telephone 8400 Columbus.

MONTCLAIR

THE LEADING SUBURB OF NEW YORK CITY

For Rental.

$200 per month, furnished; Feb. 1 to Oct. 1; 10 rooms, 2 baths; choice location.

$3600 per annum, unfurnished; mountainside residence; 11 rooms, 3 baths; solarium; garage.

$4000 per annum, unfurnished; modern residence, 14 rooms, 6 baths, sleeping porch; large garage.

For Sale.

SPECIAL OFFERING—Beautiful Colonial residence in exclusive residential section; handsome living room, billiard room, dining room, solarium, white tiled kitchen, 7 bedrooms, lounge, 5 baths; separate servants' quarters; brass plumbing, automatic vacuum cleaner; two-car garage; for sale at price far below replacement cost of building.

WHEN YOU GET THE *"CRAWLEY SERVICE"* YOU GET THE *BEST*

F. M. CRAWLEY & BROS.

Real Estate Brokers

Opposite Lackawanna Terminal. Montclair, N. J.

Live in New Jersey at

SUMMIT

$11,500.
For modern 6-room cottage, steam heat, open fire, gas kitchen, every comfort. Station 4 minutes' walk.

$16,000.
For new 8-room, 2-bath dwelling, steam heat, open fire, gas kitchen, all improvements. Central location, North Side.

$20,000.
For 9-room, 3-bath new home, steam heat, open fire, gas kitchen, parquet floors, enclosed heated porch. Nice plot in select section.

ART FOLDER
COUNTRY HOMES of the BETTER SORT pictured and described in an interesting ART FOLDER. It is yours for the asking.

EUGENE JOBS—H. F. BECK CO.
Real Estate Brokers
Lackawanna Station SUMMIT, N. J.

SPLENDID BARGAIN

$2,250 SECURES TITLE, balance of $6,250 on easy term mortgages, which what you now waste in rent will pay off in a few years. The house has 6 fine rooms, tiled bath, hardwood floors, electric light, steam heat and is completely decorated. The grounds contain nearly 1-3 of an acre. The neighborhood is refined and genteel; all city conveniences and country advantages for comfortable living; bathing and boating available; splendid elevation; no mosquitoes. Fine commuting service to N. Y. City. IT IS WORTH INVESTIGATING NOW. F. C. ELLIS, 170 Broadway, N. Y. City. Tel. 1521 Cortlandt.

MONTCLAIR

$13,500 Stucco and shingle residence, in excellent neighborhood; within 5 minutes' walk Lackawanna and Erie Stations. Large living room with open fireplace, dining room, pantries, kitchen, 6 bedrooms, 2 baths, parquet floors, steam heat, &c. Plot 60x165.

$17,000 New white Colonial residence, convenient station, stores and schools. Large living room, open fireplace, sun parlor, paneled dining room, gas kitchen, 5 bedrooms, 2 baths, every modern convenience.

$25,000 Shingle residence, located in residential park, adjacent to Montclair Athletic Club. Wide entrance hall, large living room, library, dining room, pantries, kitchen, 7 bedrooms, 3 baths, billiard room; steam, electricity, &c.; large grounds with garage.

H. S. CONNOLLY & CO.
Opp. Lackawanna Sta., Montclair, N. J.

CRANFORD, N. J.

An attractive small house of seven rooms and tiled bath with hot water heat and all improvements, on a large plot, seven minutes' walk to station.

Possession at once.
PRICE $8,500

Others from $5,000 to $40,000.

C. E. BLAKESLEE
"The best in Cranford properties."
25 North Avenue, East. Tel. 102.

MONTCLAIR

Well built residence convenient to the Glen Ridge Country Club, containing 9 rooms, 2 bathrooms, sun parlor, sleeping porch. Garage. Grounds 170 feet deep.
Price $16,000.
FRANK HUGHES-TAYLOR CO.
At Lackawanna Term., Montclair, N. J.

HISTORIC WATER WITCH

Ready to live in; with all modern improvements, near beach.

6-room cottage $4,000
8-room cottage 5,200
11-room cottage, furnished 7,500

WATERFRONT BUILDING LOTS
and
HILL TOP LOTS
Carefully restricted—easy terms.
A. E. DENNETT, Water Witch, N. J.

MORTGAGE LOANS

can be effected with much greater facility if your real estate titles are insured. We examine, guarantee and insure titles to real estate in Bergen County. Our booklets will interest you. Write for them.

North Jersey Title Insurance Co.
HACKENSACK, N. J.

LEONIA, N. J.

Read this twice, then investigate. Six-room semi-bungalow, open fireplace, sleeping porch, steam heat, every improvement, no assessments, plot 50x150, near depot and trolley; only $7,000.00; $2,500.00 cash, balance like rent. Office at Leonia Junction. Open Sunday. Phone 822 Leonia.
LEONIA HOMES REALTY CO.

MONTCLAIR, N. J.

$22,000 Charming Dutch Colonial Residence, most delightful location; very convenient; contains centre hall, extra large living room, dining room, tiled kitchen, 5 bedrooms, 3 tiled baths, palm room, sleeping porch; all interior finish in old ivory; double oak floors throughout; good plot, with forest oaks; may be seen by appointment.

$30,000 Splendid property, exclusive Upper Montclair location. The Colonial Residence contains 9 spacious rooms, sun porch, sleeping porch, 3 baths. The appointments represent the last word in modern construction; large grounds with 2-car garage. Convenient to country club and express station.

MURDOCH COMPANY,
Real Estate Brokers,
Opp. Lackaw'a Sta., Montclair. Ph. 4616.

MONTCLAIR

Good-looking white Colonial residence, honestly built, and containing 10 rooms, 3 baths, palm room and sleeping porch; Southern exposure. Grounds 212 feet deep, with massive shade trees; 2-car garage. Price $32,000.
FRANK HUGHES-TAYLOR CO.
At Lackawanna Term., Montclair, N. J.

MONTCLAIR. CO-OPERATIVE APARTMENT.

Finest apartment house, Montclair, offered for tenant ownership; eight-story, roof garden, fireproof, Otis electric elevator; attractive surroundings; five minutes from station, trolley, schools, churches and stores; six, seven rooms, rent value $1,800, $2,400, offered acceptable adults, $12,500 to $15,500; unsold apartments rents pay expenses. Harris, owner, 7 Bradford Place, Montclair.

NEW YORK STATE—SALE OR LET.

FARMS

Farm, 113 acres; 45 miles; $9,500. Farm, 72 acres; 50 miles; $8,000. Farm, 42 acres; large house; 45 miles; $7,000. Farm, 80 acres; 60 miles; 0 miles from R. R.; $2,800. Farm, 35 acres; 50 miles; $4,000. Fine farm, 180 acres; 45 miles; fine buildings; $32,000. Farm, 20 acres; State Road; bargain, $15,000; fine buildings. 41 farm, 200 acres; good buildings; 55 miles; $15,000. Farm, 100 acres; large stream; State Road; 45 miles; $30,000. Farm, 65 acres; 50 miles; $4,500. Edward Joyce, Lake Mahopac, N. Y.

Mortgage $12,500. Quick Sale $6,000

Extraordinary opportunity; nothing like it; quick action necessary; magnificent modern estate with mortgage of $12,000; lucky buyer gets it for $6,000 cash. Call or phone. HUGH J. McGINLEY, NYACK, N. Y.

CONNECTICUT—FOR SALE OR TO LET.

AT WESTPORT, CONN.

COMPO HILL,
Overlooking L. I. Sound.

Farm 65 acres, 44 miles from N. Y. City. Large dwelling and outbuildings, apple and peach orchards; one mile from station; 1⅛ miles from country club; ¼ mile from Compo Beach.

VALUE $40,000
$30,000 CASH Considered
Principals communicate with
I. B. WAKEMAN
192 Broadway. Phone Cortlandt 778

GREENWICH

Every fine house, large or small; every beach, brook, lake, hilltop hereabouts that's for rent or sale.

Ladd & Nichols
Greenwich, Conn. Tel. 1717

OLD HOMESTEAD HILLTOP

Gentleman looking for it; we have it! Fourteen rooms, 4 baths, barn or garage; 15 acres of fine land, rolling; select section, water view and broad outlook. For $45,000.

SELECT, Handy Town Home of 11 rooms, hardwood floors, all improvements, broad porch, screens and awnings, garage for 2 or 3 cars, large plot; fruits and garden at a price of $15,000. LAWRENCE AGENCY, South Norwalk, Conn. Phone 1000.

At Riverside, Greenwich, Conn.,

An acre of ground, with attractive house; price $14,000; bargain; inspect on Sunday. Office open.

Thomas N. Cooke,
Smith Bldg. Greenwich, Conn.
Tels. 420 & 1330.

CONNECTICUT—FOR SALE OR TO LET. | CONNECTICUT—FOR SALE OR TO LET.

How to See Country Estates in New York City

Views on the screen of the Colonial estate described below may be seen at any time in our office, or the property itself may be inspected by appointment.

Eight acres, residence particularly well constructed, even mineral wool having been placed in walls and ceilings. 6 masters' bedrooms, 2 sleeping porches, 4 masters' baths, 4 servants rooms and bath. Good outbuildings, pretty gardens, trees and shrubberry. 2 miles from Stamford, Connecticut station—first express stop from Grand Central—time 51 minutes.

BURGOYNE HAMILTON
AND
ADRIAN ISELIN II
REAL ESTATE BROKERS
8 East 45th Street VANDERBILT 8862

HOTEL OR SCHOOL

AN unusual tract of land has been listed with me for sale, in a popular all year round resort. About 14 acres of land with a large building containing 150 bedrooms, 10 reception or class rooms, 60 bathrooms, several cottages, stable for 30 horses, suitable for a riding academy, a garage which will accommodate 40 cars. Fully furnished including silverware and linen. Furniture in good order. Price very low. Easy terms—small amount of cash required. Unusual opportunity.

For photographs, maps and appointment for inspection apply to

THOMAS N. COOKE
Smith Building Telephones 430 and 1330 Greenwich, Conn.

REAL ESTATE—Other Cities and Towns. | REAL ESTATE—Other Cities and Towns.

FOR RENT

MOST DESIRABLE AVAILABLE CENTRAL CORNER PROPERTY IN PHILADELPHIA

Three stories, Lot 17 x 96
Good for broker's office or retail store.

Address
D. E. DALLAM
514 Walnut Street Philadelphia

CONNECTICUT—FOR SALE OR TO LET.

AT GREENWICH

For Sale

Frame House, in most desirable location, in excellent repair. Has altogether some twelve sleeping rooms, 4 baths. Garage. Nearly 2 acres, trees and shrubbery. (No. 158).

This place could not be reproduced for twice the price asked.

$37,000.00

E. P. HATCH, INC.
Greenwich, Conn., Real Estate
PICKWICK INN BUILDING
Telephone, Greenwich 1022-1023

LARGE SUMMER HOTEL

Commuting Distance from N. Y.

Fine building, in perfect condition; completely furnished; 150 rooms; baths numerous and modern; quarters for 80 employes in special building; stables, garages, tennis courts; a most unusual investment opportunity.

For Sale, $200,000
LADD & NICHOLS,
Greenwich, Conn.
Tel. 1717.

After inspecting Westchester County properties for sale or for rent *consult*

E. P. HATCH, INC.
Greenwich, Conn., Real Estate

We can show you places AT GREENWICH at prices which will surprise you.

PICKWICK INN BUILDING
Telephone Greenwich 1022-1023

Greenwich Conn. — A bargain—Estate of 3 acres with Colonial house, 16 rooms, 4 baths; garage; very choice place; price $60,000. Inspect on Sunday. Office open.

Thomas N. Cooke,
Smith Bldg. Greenwich, Conn.
Tels. 420 & 1330.

A Colonial House, 14 rooms, 4 baths, large garage, 2 acres, at Greenwich; bargain. Price $85,000. Inspect on Sunday. Office open.

Thomas N. Cooke,
Smith Bldg. Greenwich, Conn.
Tels. 420 & 1330.

IN DARIEN: 5 minutes from station; high, fine views; big lot, barn, 7-room house, with all improvements; shade; immediate possession; good terms; $8,000. Ask for farm list.

GEORGE N. PHILCOX,
Darien, Conn. Phone 90.

FLORIDA—FOR SALE OR TO LET.

MIAMI

Rentals Reduced 50%

We have cottages for rent at old pre-war prices, from $1,000 up.

Ladd, Nichols & Eaton,
1,102 Boulevard, Miami, Fla.
15 East 54th St., N. Y.

FLORIDA ESTATE

OCEAN FRONT AND RIVER FRONT. On main inland water route to Palm Beach. Dock, safe anchorage. Finest bathing beach in the world. Exceptionally healthful location; finest on Halifax River. Highest class surroundings; every facility for comfort and pleasure. House and buildings of superlative construction; every known improvement for delightful all year living. Five acres most highly developed trees and shrubs. Immediate possession. Complete descriptive booklet at this office. Sell less half cost.

Also a Few Other Choice Residences at Palm Beach and Miami.

E. H. PECK—OSGOOD PELL & CO., 17 West 44th St., New York City.

FLORIDA—FOR SALE OR TO LET.

FLORIDA WINTER HOME and INCOME PROPERTY COMBINED. BEAUTY—PLEASURE—PROFIT. 40 acres unusual beauty and fertility, ¼ mile frontage St. John's River, 2 acres lawn, semi-tropic trees, shrubs, flowers, fruits. Modern patio bungalow, all conveniences. Garage for 8 cars, stable, wagon barn, tenants' house, etc. Full farming equipment, also electric power plant and 2 ton refrigerating plant. Located on brick highway 8 miles from progressive town to be metropolis of central Florida in near future. Property values will soar. Railroads and good roads radiate in all directions. 1 hour by motor to East Coast, ½ hour to excellent country club. Excellent shooting, fishing, boating, bathing, riding, etc. Returns from Sanford truck farms greatest per acre in the world. This property will yield handsome return on investment and every one who sees it says "Prettiest Spot in Florida." For full particulars address P. R. ANDREWS, Owner, Sanford, Fla.

OWN FLORIDA ORANGE GROVE

Grove located heart most rapidly developing section State, planted to rare and much sought Temple Orange; fruit of such unusual excellence that it promises to revolutionize the citrus industry; grove developed on former estate of Mrs. Potter Palmer, one of the most beautiful and desirable locations in Florida; 6 years' expert care, given by the largest and most successful organization citrus experts in Florida, delivers you magnificent, highly productive property, or further care provided if you wish; terms make purchase easy. Ask for Temple Terraces Booklet No. 57. TEMPLE TERRACES, INC., 48 East 41st St., New York City.

REAL ESTATE—Other Cities and Towns.

FOR SALE

Finest Apartment Hotel on Pacific Coast

VERY UNUSUAL OPPORTUNITY IN LOS ANGELES

"The Playground of the World"

NO PANIC HERE.

A series of circumstances entirely beyond the owner's control places on the market for quick sale — Furnished—the finest Apartment Hotel on the Pacific Coast or West of New York—The De Luxe Apartment Hotel of Los Angeles. Gross income $8,750.00 monthly. Can make reasonable terms. House full the year through. Always a waiting list. For particulars write

W. T. BROWNRIDGE,
Exclusive Selling Agent
401-2 Van Nuys Bldg., Los Angeles, Cal.

HUDSON RIVER ESTATE

Beautiful modern house with 24 rooms, every convenience, and 300 acres. Perfect condition.

WILL SELL or EXCHANGE

for high-class New York City property with equity of about $100,000. Will add no cash.

Wm. A. White & Sons
Established 1865
46 Cedar Street
Tel. 5700 John

FACTORIES FOR SALE OR TO LET. | FACTORIES FOR SALE OR TO LET.

For Sale

MODERN, completely equipped wood-working plant, buildings and equipment in Long Island City. One-story brick building, 110,000 square feet of floor space covering 2½ acres with 3½ acres of land adjoining. Railroad siding.

Address Box S 334 Times.

NEW MODERN CONCRETE BUILDING

in 13,000 Square Feet Units

Light on four sides.
100% sprinkler system.
250 lb. floor capacity. Two elevators.
Passenger and freight.

IMMEDIATE POSSESSION
PRICE RIGHT TO GOOD TENANT
In the best labor location, near subways and trolleys

B. M. MALTZ, Owner,
CORNER GRAND AVE. AND DEAN ST., BROOKLYN
On Premises (Phone 8942 Prospect) or Your Own Broker.

Modern Fireproof Factory For Sale

at Farmingdale, N. J.

Main Building, 135 feet by 75 feet with outbuildings (11,000 sq. ft. of floor space) fireproof construction, terra cotta tile, brick piers, stucco front.

The main building has saw-tooth roof, concrete floors covered with double floor boards and is directly opposite Farmingdale railroad station. The plant is situated on 3½ acres of ground and has 1,000 feet railroad siding frontage.

At present the plant is equipped as an up-to-date wood working plant and we will sell the real estate and machinery as a complete plant or we will sell the real estate alone. Price is cheap and easy terms can be arranged.

NEW JERSEY MACHINERY EXCHANGE
21-23 Mechanic Street, Newark, N. J.

REAL ESTATE—Other Cities and Towns.

ISLAND FARM } PRACTICAL; PICTURESQUE; UNIQUE.

130 ACRES, Beautiful Island, in Delaware River. Two hours Penn. Terminal, New York; 1½ hours Philadelphia (motor or train). 90 ACRES suitable to cultivate with profit. 40 ACRES lawns, gardens, grand woodland. House charming rebuilt with all conveniences. Garage for 8 cars, 12 rooms. Location high, commanding wonderful views; Service buildings complete; 3-car garage. Every convenience, comfort, rest, health, sport, Woods, Bridle Paths, Canoeing, Fishing, Gunning. An Artist's Dream, Paradise for Club. (*Brokers Invited*).

SELL BELOW VALUE
E. H. Peck—S. Osgood Pell & Co.
17 W. 44th St., N. Y. City.

CALIFORNIA For Rent, Season or Year.

Most attractive two-story English dwelling, between Santa Barbara and San Francisco, 6 miles from ocean and beautiful beach. Living room, library, dining room, 1 bedroom on the first floor, 4 bedrooms and bath on second floor. Stable, garage and orchard. Fine grounds, about 3 acres. Rent very reasonable, furnished.

ALBERT B. ASHFORTH, INC.,
12 East 44th St., New York, N. Y.
'Phone Murray Hill 1100.

FARMS.

New Jersey—For Sale or To Let.

PROFITABLE FARMS
COUNTRY HOMES, ESTATES.
MONMOUTH COUNTY.
GEO. W. ZUCKER, MARLBORO, N. J
Graduate Agriculturist. Phone connection.

Miscellaneous—For Sale or To Let.

SOMERSET CO. FARM.

Large Colonial, 8 open fireplaces, large outbuildings, grand old shade trees, abundance fruit, stream, wells, pure water; on State road, near station; will sell 20 or 100 acres with all buildings. Owner, L 955 Times Downtown.

FACTORIES FOR SALE OR TO LET.

Long Island City

Factories and Factory Sites Near Bridge and Subway.

CLAY 9 Jackson Ave., Long Island City.

23,000 square feet, brick building, near Borough Hall and subways; steam heat, elevator, good light; close to freight station. Low price, good terms.

5,000 to 75,000 square feet of concrete space, lofts or entire buildings, or will build to your order.

BAFFA & DIXON 179 Bement St., Brooklyn, N. Y. Ph. Main 147-148.

Brooklyn.

FACTORY FOR SALE

FOUR-STORY BRICK, CORNER KEAP ST. AND KENT AV., BROOKLYN, 50X97; SEMI-FIREPROOF, ELEVATOR; STEAM HEAT, EDISON POWER; FULLY RENTED, WITH CANCELLATION CLAUSES IN LEASES. SIMPSON-MERRITT CO., 940 BROADWAY, N. Y. PHONE ASHLAND 7783.

Long Island.

LONG ISLAND CITY

IMMEDIATE OCCUPANCY
5,000 Sq. Ft.
10,000 Sq. Ft.
20,000 Sq. Ft.
In Fireproof Concrete Buildings
ROMAN-CALLMAN CO.
BRIDGE PLAZA NORTH
LONG ISLAND CITY

TO LET FOR BUSINESS.

130 & 132 WEST 34th ST

New Building
FLOORS 50x100
First Loft, Display Windows, WITH STREET FLOOR SHOWCASE.
Also three upper light lofts; very attractive rents.
Central High Class Location
AMES & COMPANY
24 West 31st St. Tel. Longacre 4316
FULL COMMISSION TO BROKERS

$8,500 CASH BUYS

5-story business building within 100 feet of 7th Av. subway station at Fulton St.; immediate possession; price right; also rent. Duross Co., 261 Broadway. Phone 4134 Barclay.

TO LET FOR BUSINESS. | TO LET FOR BUSINESS.

MARBRIDGE BUILDING

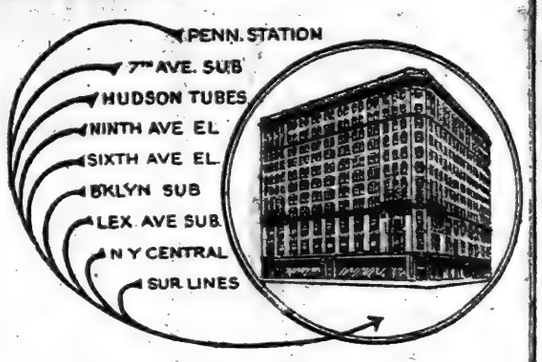

NEW YORK'S MOST ACCESSIBLE OFFICE BUILDING

For Use by America's Foremost Enterprises.

IN the very heart of the retail, hotel, shopping and theatre district, with transit lines radiating in every direction, North, East, South and West, the Marbridge Building, the *strategic* centre of New York City, offers you every advantage that modern business requires.

The Marbridge Building is the last word in modern fireproof constructed office buildings. It possesses real conveniences and advantages for tenants, and offers exceptional facilities for executive offices of large corporations, lawyers and others requiring unusual business quarters.

Only Applicants of the Highest Class in All Respects Will Be Considered.

UNITS OF 300 TO 5000 SQ. FT.
Will Be
AVAILABLE MAY 1ST, 1921

SAMUEL KRONSKY, INC.
Marbridge Building Broadway at 34th Street
Telephone Fitz Roy 772.
Co-operation of Brokers Invited

TO LET FOR BUSINESS.

FOR LEASE

From February 1st
Braender Building
26-32 West 17th Street
Fireproof, 100% Sprinkler, Modern Loft Building.
3 Passenger and 2 Freight Elevators.
4 Lofts, 95x95
Might divide; rent $10,000 per floor.

40-42 East 19th Street
Between Broadway and 4th Av.
Fireproof; passenger and freight elevators;
2 Lofts, 45x90
RENT $5,000 PER FLOOR.

261 West 36th Street
Between 7th and 8th Avs., in Pennsylvania zone.
Fireproof; passenger and freight elevators;
Loft, 50x100
RENT $6,500 PER FLOOR.
FOR PARTICULARS APPLY
Joseph G. Abramson
46 W. 46th Street Bryant 4094-4095
FULL COMMISSION TO BROKERS.

$2.00 PER SQ. FT.
NEWLY ALTERED OFFICE BUILDING
56 GREENWICH ST.
2nd, 3rd, 4th floors—2,000 sq. ft. each
LEASE FIVE YEARS.
No Cancellation
POSSESSION MARCH 1, 1921
MODERN HEATING SYSTEM
PASSENGER ELEVATOR SERVICE
Near New Cunard Building
ZALOOM BROS., 17 Morris St.
Whitehall 217

Skylight Offices

VERY DESIRABLE FOR BUSINESS REQUIRING MAXIMUM LIGHT; MODERN OFFICE BUILDING; CHEAP RENT.
30-32 EAST 20TH.

Sub-Lease on 4th Ave.

BELOW 23RD ST.
Approximately 5,000 Sq. Ft.
SPRINKLERED BUILDING
MAC LEAN & CO.
Watkins 3947 429 6th Ave.

5,000 Square Feet
One entire floor.
Also smaller space.
Goodrich Building
57th Street & Broadway
F. D. Newton
1780 Broadway

Light
OFFICE SPACE
Modern New Building
135 West 42d St.—Low Rent.
See STRYKER
353 4th Av. Tel. Mad. Sq. 5033

B'l'd'g for Lease—21 Years
TIMES SQUARE SECTION.
FOUR STORY AND STORE already altered for business.
BIGGEST BARGAIN IN SECTION.
Suitable for restaurant, furs or other high-class retail business.
S. OSGOOD PELL & CO.,
17 West 44th St. Tel. Vanderbilt 8610.

IMMEDIATE POSSESSION
Unusually Light Loft
5,500 Square Feet
507 to 513 West 50th St.
SIX-TON ELEVATOR, 13X24 FEET; STEAM HEAT AND SERVICE.

NEW 17-STORY
Penn Terminal Building
SEVENTH AVE.
30th to 31st Sts.
ENTIRE BLOCK FRONT
Floors $2 Sq. Ft.—17,500 Ft. Net.
WILL DIVIDE
LIGHT ON ALL SIDES

FLOORS
OFFICES
SHOWROOMS
STORES

Small Offices with service, $2.75 Sq. Ft.
Standard Oil Co., J. C. Penney Co., Compensation Insurance Rating Board, McGraw-Hill Book Co. and other large corporations have leased space.
REGENT REALTY CO.
33 W. 42nd ST. OR YOUR OWN BROKER.
TEL. VANDERBILT 5506
AGENT ON PREMISES.

READY FOR OCCUPANCY FEB. 1ST
Ideal Space, $3 and $4 Per Sq. Ft.
DENTISTS and DOCTORS
Two or more men associated may enjoy private use of whole floor and save money
Exclusive 5 Story Building,
600 Madison Avenue.
Elevator Service.
Madison Ave., near 57th St.
Also Top Floor, with Bungalow on Roof.
HARRY A. MOSS
600 Madison Ave. Or Your Own Broker. Telephone 6941 Plaza

PLOT 9,000 SQ. FT. NEAR BROADWAY & WALL ST.
BANKING SPACE AND ENTIRE FLOORS
EACH 8,000 SQ. FT. NEAR BROADWAY & WALL ST.
ENTIRE UPPER FLOORS TOGETHER OR SEPARATELY
CORTLANDT ST., S. W. CORNER GREENWICH ST.
OFFICES SINGLY OR EN SUITE IN LIBERTY BUILDING
123 LIBERTY ST.—IMMEDIATE POSSESSION—LOW RENT
LARGE STORE ON NASSAU ST., NEAR JOHN ST.
MIGHT DIVIDE TO SUIT
STORE OR BUILDING, FULTON ST.—LONG LEASE
BOROUGH HALL, BROOKLYN, N. Y.
ALSO STORES, OFFICES, LOFT AND BUILDINGS
TANKOOS, SMITH & CO.
Real Estate
11 JOHN ST., COR. B'WAY. TEL. CORT. 6938.

Store to Rent

18-20-22 WEST 18TH ST.

75x75. Entire front plate glass. Unusually high ceiling. Fireproof building. 100% Sprinkler System. Immediate Possession.

Light Loft to Rent

18-20-22 *West 18th St., thru to 23-25-27 West 17th St.*

5th Loft, 75x200. Light on all four sides. Possession Feb. 1st.

Apply on premises, or The Bedell Company, Real Estate Dept., 19 West 34th St., or your own broker.

Fine Light Offices and Store
96 FIFTH AVE. Corner 15th St.
Steam Heat and Elevator
W. J. HADLEY
15 E. 14th St. Tel. Stuyvesant 360

LOFT FOR RENT
16 EAST 17th ST.
Two Elevators. Price $2,000.
JACOB BOLTAN
Tel. Audubon 4281, or your broker.

Low Rents

STORES OFFICES
SHOWROOMS STOCKROOMS
IMMEDIATE POSSESSION
CALL AT
EARLINGTON BUILDING
51 W. 27th St. (Bet. B'way & 6th Av.)
Just Completed

26,800 Sq. Ft. One Floor

Railroad siding; modern concrete buildings, with 100% sprinkler system; 10 minutes to Grand Central Station; in L. I. City's industrial centre.

65c PER FOOT | HEAT AND SERVICE

Owner, S. BLICKMAN, 199 Lafayette St., N. Y. City. Tel. 5445 Canal.

LIGHT LOFT—140 6th Av., near 11th St.; about 6,500 square feet; carrying capacity 200 lbs. per square foot. Ready for occupancy; 2d floor having large show window.
THOMAS J. O'REILLY
Downtown Office, 31 Chambers St.

10 EAST 50TH ST.

OPPOSITE THE CATHEDRAL
PARLOR FLOOR STORE
IMMEDIATE POSSESSION
APPLY TO YOUR OWN BROKER OR N. A. BERWIN & CO., 165 Park Ave.

TYPICAL FLOOR PLAN

ENTIRE FLOORS
3,000 square feet
Divided to suit
For offices and salesrooms
Light on all four sides.

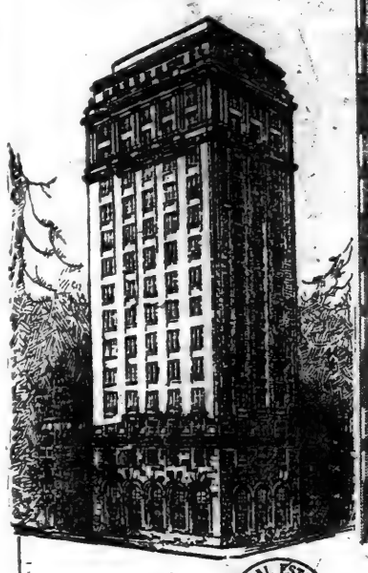

In the GRAND CENTRAL ZONE

300 MADISON AVENUE

Northwest Corner

FORTY-FIRST STREET

The latest important addition to this ever-growing, ever-busy section, recognized as an established center of big, substantial business and commercial activities.

16 STORY, 100% FIREPROOF BUILDING, just completed, designed by Fred F. French Co., and equipped to meet every requirement of modern business organizations—offers exceptional advantages for executive offices and salesrooms of the highest character.

Leases made now for ENTIRE FLOORS or OFFICES in SUITES.

Ready for Immediate Occupancy

Co-operation of brokers solicited.

EAST 41ST STREET — MADISON AVENUE

WILLIAM S. SUSSMAN
• • • INCORPORATED • • •
REAL ESTATE ADMINISTRATORS
300 Madison Ave., New York
PHONE VANDERBILT 1138

MEMBERS: REAL ESTATE BOARD OF NEW YORK

Columbia Trust Building

NORTHWEST CORNER

34th St. & 5th Ave.

America's Most Prominent Corner

A new 14-Story Fireproof Building
Immediate Occupancy

ENTIRE FLOORS

or units of

606 Sq. Ft. 785 Sq. Ft. 1114 Sq. Ft.

Restricted to Tenants of the Highest Calibre At Reasonable Rentals

BANKING FLOOR OCCUPIED BY COLUMBIA TRUST CO.

FOR PARTICULARS APPLY TO

MAX N. NATANSON, Owner — 170 Broadway — 7637 Cortlandt.
BROWN WHEELOCK CO., Inc. — 432 Fourth Ave. Tel. 3613 Madison Sq. — 10 East 45th St. Tel. 3100 Murray Hill.

OR YOUR OWN BROKER

FULL COMMISSION TO BROKERS

BOOKLET AND FLOOR PLANS ON APPLICATION

TYPICAL FLOOR PLAN

Floors containing 9,000 sq. ft. DIVIDED TO SUIT TENANT.

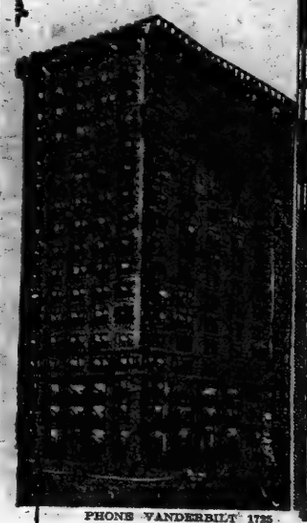

693 BROADWAY

S. W. Corner of Fourth Street

The Merchants Building

COMPLETELY EQUIPPED with high speed electric and freight elevators.

SUPERIOR RECEIVING and SHIPPING FACILITIES—separate entrance.

LOW INSURANCE RATES—100% sprinkler system.

IDEAL for MANUFACTURING PURPOSES particularly in men's wearing apparel lines.

EFFICIENT SERVICE

Leases made for entire floors or DIVIDED IN ANY PART TO SUIT TENANT.

Also Four Connecting Floors Immediate or Feb. 1, 1921, Possession.

Agent on Premises.

Brokers' Co-operation solicited.

PHONE VANDERBILT 1725

WILLIAM S. SUSSMAN
• • • INCORPORATED • • •
REAL ESTATE ADMINISTRATORS
300 Madison Ave., New York

MEMBERS: REAL ESTATE BOARD OF NEW YORK

Now 76% Rented

Gotham National Bank Building

24-STORY OFFICE BUILDING

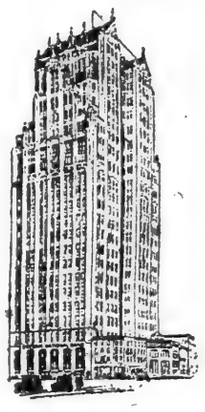

BROADWAY AT COLUMBUS CIRCLE
10 TRANSIT LINES AT THE DOOR

Entire Floors

6668 Sq. Ft. Net

at $3.75 per sq. ft.

With Partitions to Suit
Perpetual Light on Four Sides
Smaller Units Available

POSSESSION FEB. 1, 1921

GOTHAM NATIONAL BANK
Renting Department
1823 BROADWAY
AT COLUMBUS CIRCLE.
Tel. Columbus 1425
or your own broker

HUDSON

BUILDING
FIFTH AVE., S. W. Cor. 14th St.

Offices & Showrooms
No Manufacturing
Three Floors
7Bx107.

1—Excellent Light. Corner Building.
2—Low Insurance Rates. Fireproof throughout; 100% sprinklered.
3—High-Class Neighbors. Only well-rated, non-manufacturing concerns in this building.
4—Ample Elevator Service. Five high-speed elevators.

Spear & Co. REAL ESTATE

840 B'way. Stuyvesant 0627

TO SUBLET

very reasonable

entire office floor—5,000 sq. ft.

WALDORF-ASTORIA SECTION

For full particulars apply

Principal, S 306 Times

Offices & Show Rooms

102-104 FULTON ST.
At William Street
3 full floors, 4,000 sq. ft. each
ALSO SMALLER OFFICES

47-49 MAIDEN LANE
Near Nassau Street
LARGE AND SMALL OFFICES

30 IRVING PLACE
Corner 16th Street
About 6,200 sq. ft.
CORNER SPACE

1123 BROADWAY
Corner 25th Street
LARGE AND SMALL OFFICES

LOWELL BUILDING
1140 Broadway, Cor. 26th St.
2 full floors, 5,250 sq. ft. each.
ALSO SMALLER OFFICE

VICTORIA BUILDING
1150 Broadway, Cor. 27th St.
LARGE AND SMALL OFFICES

2 WEST 47TH ST.
Adj. 5th Avenue
LARGE AND SMALL OFFICES

For Rent—Immediate Possession and February 1st

Apply on premises or
BING & BING
119 W. 40th St. Bryant 6410
OR YOUR OWN BROKER

Ready for Occupancy
Entire Floors at REASONABLE Rental

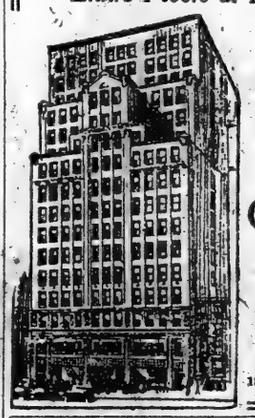

New 16-Story Building

15 West 37th St.

Adjoining Fifth Ave.

Store (Easterly Half)

Offices & Showrooms

4700 to 8100 Sq. Ft. Per Floor
AND SMALLER UNITS
Light on Four Sides
IMMEDIATE POSSESSION

Julius Tishman & Sons, Inc.
18 EAST 41st St., N. Y. VANDERBILT 1971

FOR RENT

LIGHT, SPACIOUS

STORE

20 x 100

LOFTS

50 x 100

255-257 5th Ave.

New 6-Story Building
All Modern Improvements
Possession February 1 or March 1
Phone Intervale 4000.

Ask for MR. JASHNOFF

Albemarle Building

24th St. and Broadway

1,534 sq. ft.; all light office space; 12th floor; telephone established; high-class service. Telephone 6449 Chelsea. Room 1215, 1,107 Broadway.

INTERNATIONAL TAILORING CO.

FOR RENT

Stores and Basement in Our
BEAUTIFUL NEW BUILDING
AT 12TH ST. & FOURTH AVE.

TO SUBLET

At Very Low Rental Our Present Premises at 97 East Houston St., Consisting of

5 Lofts—Store & Basement

Size 100x100. Will Divide.

This is an Eleven-Story Modern Fireproof Sprinkler Equipped Manufacturing Building—Live Steam—4 Elevators.

PHONE ORCHARD 3117
Or Your Own Broker.

Exceptional Opportunity

to Secure Selling Space in the

Marbridge Building

Broadway, 6th Avenue & 34th Street

80 feet of window display space on 34th Street; 20 foot ceiling; located on second floor, comprising an area of approximately 4600 sq. ft.

Samuel Kronsky, Inc.

Marbridge Building — Telephone 772 Fitz Roy

Co-operation of brokers invited.

STORES

Just West of Broadway

Romax Bldg., 245 W. 47th St.

TIMES SQUARE

50x100, with Basement.
ALSO
SIX STORES
228-30-32 West 52d St.
$1,500 and Up.

JOHN H. SCHEIER,
245 W. 47th St. — Bryant 5102-3

15-17 WEST 46TH ST.

NEW TEN STORY MODERN FIREPROOF STORE AND OFFICE BUILDING
Now Ready for Inspection

FOR SALE OR LEASE
EASY TERMS

LARGE LIGHT STORE-ROOM WITH MEZZANINE & BASEMENT
8 FLOORS—2,000 SQ. FT.—WELL LIGHTED
FOR OFFICES OR SHOWROOMS

Apply on Premises
Tel. 1923 BRYANT

5th AVE. & 15th ST.

100 5th Ave., N. W. Cor.
104 5th Ave., Bet. 15th, 16th Sts.

Offices and Salesrooms

1640 Sq. Ft.—Corner Space
1740 Sq. Ft.—Southern exposure

Other units of
275—300—450—740—854
Square Feet

ALL WITH EXCELLENT LIGHT
100% *Sprinkler*
APPLY PREMISES OR
Telephone Watkins 6827

Edgar A. Levy Leasing Co.
505 Fifth Av. Tel. Murray Hill 6300
OR YOUR OWN BROKER.

Stores, Floors and Offices

28-30 W. 23rd St.
2nd & 5th floors, 21,000 sq. ft. ea.

Hess Building
4th Ave., S. W. C. 26th St.
100x200
4th Floor. Also smaller units.

134-40 W. 29th St.
Store & Basement. 100x98.9

620-8 Madison Ave.
S. W. Corner 59th St.
Stores and Offices

329 Fourth Ave.
4th Floor and Offices, 40x98

19-21 W. 31st St.
Life Building
Several Stores

907 Broadway — HESS INC. — Stuyvesant 4200

STORE

WHOLESALE OR RETAIL BUSINESS
Will divide

and Basement. 100% Fireproof Bldg.

35 WEST 35th STREET

Between Broadway and 5th Ave.

Albert A. Rosenshine Building
Size of Building 57x100
Possession February 1st

$1.25 PER SQUARE FOOT
Including Basement Space
Apply Premises or Your Own Broker

2 W. 45TH ST.

ENTIRE 16TH FLOOR
6700 SQ. FT.
Permanent light on all sides.
Immediate possession.
9 Year Lease.
Low Rental.

HARVEY B. NEWINS, INC.,
522 5th Ave., N. Y. C.
Phone Vanderbilt 2983-3-4-5.

TO LET

Building, 186 Grand St., Manhattan

Consisting of five well lighted lofts, suitable for light manufacturing. 25x100; corner lot; elevator, automatic fire alarm and sprinkler.

See your broker or inquire of

V. DE LUCA & CO.

186 Grand St., Manhattan — Canal 8535

OFFICES

42d St. Grand Central Zone. | Downtown Financial District.

Units 500 to 45,000 Sq. Ft.

Possession now to May 1st

J. CLARENCE DAVIES,
51 East 42d St. — Vanderbilt 9175
32 Nassau St. — John 1171

249 West 34th Street

Building—New—Imposing—Fireproof

With elevator and all modern improvements; opposite entrance to Pennsylvania depot, in proximity to trains, subways, General Post Office and hotels, elevated and street cars; offers to let

Salesrooms, Offices and Lofts

Possession March, 1921 — Brokers Protected

Apply I. HERZ, 224 West 34th St., N. Y.

Light Offices For Rent

Attractive new offices for rent from $25 to $75 per month, furnished or unfurnished; natural light; opposite Penn. Hotel; within half block Penn. Station. Phone and stenographer service if desired.

6th Floor, 134 W. 32d St.

287 BROADWAY

Southwest CORNER Reade Street.

About 1,800 SQ. FEET.

Suitable Financial or Other High Type Business. Exceptional Light.

Inquire Supt. on Premises.

Offices to Rent

Down Town Section
All Sizes

IMMEDIATE POSSESSION.

EDWARD J. HOGAN
Woolworth Building
Tel. Barclay 8524.

Small STORES

5TH AVE., above 34TH ST.

OTHER DESIRABLE LOCATIONS

Principals only.

J. CLARENCE DAVIES
51 East 42d St. — Vanderbilt 9175.

ONLY ONE

4th Ave., Corner Loft

461 Fourth Av.
N. E. Cor. 31st St.

4200 Square Feet.

Modern Building. No manufacturing. 20 Windows. No Columns on Floor. Possession Feb. 1st, 1921.

WRIGHT BARCLAY, INC.
320 Fifth Av. — Tel. Penn. 6390.

OFFICES FOR RENT

42D ST.—FIFTH AVE.
$85 Per Month Upwards
Large, Small, Single, Suites.

WALTER J. SALMON
17 WEST 42D ST.
Telephone Vanderbilt 47.

BUSINESS CORNER

WEST BRONX

337 E. Fordham Road

Vacant, 53x125—Junction of Kingsbridge Rd. and Bainbridge Ave. Between Webster Sq. and Grand Concourse

WILL LEASE LAND
or
BUILD TO SUIT TENANT

Rosenstock & Rotkowitz, Attys.
6 East 42d St. Vanderbilt 7256.

Store & Lofts

283 West Broadway

ADJOINING CANAL ST.

6 STORIES AND BASEMENT

22x100. About 17,000 sq. ft.
Electric Lift. Sprinkler.

JOHN DALZELL BOYD,
105 West 40th St.

FOR RENT

4 WEST 37th ST.

Immediate Possession
Store, 2,000 Sq. Ft.
4th Floor Loft, 2,000 Sq. Ft.
ALSO
40 EAST 21ST ST.
2 Lofts, 2,300 Sq. Ft. Each
Possession Feb. 1st, 1921
Rentals for Above Very Reasonable
Apply your own broker or
NEWMARK & JACOBS,
LAIS ST. NICHOLAS AV.
Phone Wadsworth 8240.

STORE

WHOLESALE OR RETAIL BUSINESS
Will divide

and Basement. 100% Fireproof Bldg.

35 WEST 35th STREET

Between Broadway and 5th Ave.

Albert A. Rosenshine Building
Size of Building 57x100
Possession February 1st

$1.25 PER SQUARE FOOT
Including Basement Space
Apply Premises or Your Own Broker

145 WEST 45th STREET

ADJOINING BROADWAY
HIGH-CLASS FIREPROOF BUILDING

Offices and Professional Studios

ALSO ENTIRE FLOOR 5300 SQUARE FEET

Building Equipped with Vaults for Film Storage
Moderate Rentals

ROBERT P. ZOBEL, 35 WEST 39th ST.
OR YOUR OWN BROKER

Light Offices For Rent

Attractive new offices for rent from $25 to $75 per month, furnished or unfurnished; natural light; opposite Penn. Hotel; within half block Penn. Station. Phone and stenographer service if desired.

6th Floor, 134 W. 32d St.

287 BROADWAY

Southwest CORNER Reade Street.

About 1,800 SQ. FEET.

Suitable Financial or Other High Type Business. Exceptional Light.

Inquire Supt. on Premises.

DAYLIGHT FLOORS

North CORNER East
Fulton and Greenwich Sts.
22x81
STEAM HEAT, ELEVATOR.
POSSESSION.
Dwight, Archibald & Percy, Inc., Agents
Watkins 5080. 137 West 22d St.

63-67 West 38th St.

Choice Loft, 10,000 Sq. Ft.

Five elevators.
Fireproof, sprinklered building.
MIGHT DIVIDE
Moderate rental
to responsible tenant.
POSSESSION.

R. P. ZOBEL
35 West 39th St.

Wm. G. Maclean — W. J. Hummel

MACLEAN & CO.

RENTING SPECIALIST

We Can Rent Your Property or Find Space for You.

Tel. 9067 Watkins 429 6th Av., at 26th St.

ONLY ONE

4th Ave., Corner Loft

461 Fourth Av.
N. E. Cor. 31st St.

4200 Square Feet.

Modern Building. No manufacturing. 20 Windows. No Columns on Floor. Possession Feb. 1st, 1921.

WRIGHT BARCLAY, INC.
320 Fifth Av. — Tel. Penn. 6390.

42nd STREET

Off B'WAY—FIRST FL.—60x90
Excellent Light—Long Lease
Suitable for Any Retail Business.

See STRYKER

539 4th Ave. — Tel. Mad. Sq. 6336.

STORE

Just Off 7th Ave.
213 WEST 33RD ST.
22x100

JOSEPH E. MARX,
LONGACRE 2145

OFFICES

42d St. Grand Central Zone. | Downtown Financial District.

Units 500 to 45,000 Sq. Ft.

Possession now to May 1st

J. CLARENCE DAVIES,
51 East 42d St. — Vanderbilt 9175
32 Nassau St. — John 1171

BUSINESS CORNER

WEST BRONX

337 E. Fordham Road

Vacant, 53x125—Junction of Kingsbridge Rd. and Bainbridge Ave. Between Webster Sq. and Grand Concourse

WILL LEASE LAND
or
BUILD TO SUIT TENANT

Rosenstock & Rotkowitz, Attys.
6 East 42d St. Vanderbilt 7256.

15 EAST 47TH ST.

Bet. 5th and Madison Avs.

ENTIRE FLOOR

Offices or Showrooms.
Long Lease—Early Possession.

Butler & Baldwin, Inc.
18 E. 47th St. — Murray Hill 6822.

LOFT—11 EAST 30th ST.

Near Fifth Ave.

About 21x85

For Light Manufacturing.
Possession Feb. 1.

Butler & Baldwin, Inc.
18 E. 47th St. — Murray Hill 6822

TO LET

65 WEST 46TH STREET

Second Floor.

FOR BUSINESS

Large front window; light alley; elevator.

O. D. & H. V. DIKE
220 WEST 42ND ST.
or your own broker.

RENT OR SALE

With Possession.

Lofts

25 EAST 4th STREET, 22x127

40-56 UNIVERSITY PLACE, Corner 9th Street. 4000 to 9000 sq. ft., with Power & Steam.

SOUTHEAST CORNER HESTER & BAXTER STS., 2000 to 6000 sq. ft., with Power & Steam.

518 BROADWAY, 25x100.

N.W. COR GREENWICH ST. & PARK PLACE, 42x56.

299 MERCER ST., 25x100.

Stores

40-56 UNIVERSITY PLACE, 9th to 10th Street. 1600 to 16,000 sq. ft., as desired.

17 EAST 12th ST., 25x100.

SOUTHEAST CORNER HESTER & BAXTER STS.

NORTHWEST CORNER GREENWICH & PARK PLACE, 42x56.

233 MERCER ST., 25x100.

Entire Buildings

60 UNIVERSITY PLACE, Corner 10th Street. 8 story & basement, 27.6x100.

62 UNIVERSITY PLACE, 5 story, 25x100.

9 NORTH MOORE STREET, 6 story, 25x75.

497 BROOME STREET, 4 story, 25x100.

233 MERCER STREET, 5 story, 25x100.

NORTHWEST CORNER GREENWICH & PARK PLACE, 5 story 42x56.

136-8 BEEKMAN ST., 4 story, 87x25.

Garage

236-8 EAST 37th STREET, 2 story, fireproof, 40x100.

LEBERTAN CORPORATION

115 BROADWAY. PHONE RECTOR 2133.

FULL COMMISSION TO BROKERS.

LOFTS and SHOW ROOMS ON 41ST ST.

$1.00 PER SQUARE FOOT

Within two blocks of

GRAND CENTRAL TERMINAL

ELEVATOR SPRINKLER

Immediate Possession

Apply to

HENRY HOF

567 - 3rd Avenue

(Between 37th & 38th Sts.)

Telephone Murray Hill 5094-2474

To Lease

Times Square Store

42nd Street

22 Ft. Front

Immediate Possession

67 Liberty St. New York City

Telephone Cortlandt 744

Joseph P. Day Leasing Dept.

12-16 John St.

MODERN 12 STORY OFFICE BUILDING

Entire Floors

1900 Feet Each

55 Feet Street Frontage

EXCEPTIONALLY LIGHT. ALSO

Single Offices

TO LEASE FROM MAY 1ST, 1921

RENTING AGENT ON PREMISES TELEPHONE CORTLANDT 4462

OR YOUR OWN BROKER

LOW RENT

The receiver of the New York Railways Company offers for rent offices and non-manufacturing abbreviations in the Cable Building at Houston Street and Broadway.

A building of distinction, occupying a block front, 200 x 125 feet, with high ceilings; unusually light and roomy; 100% sprinklered; with full service.

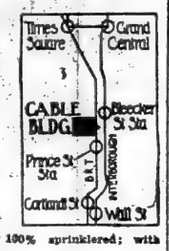

A. W. WARNER

Real Estate Officer

165 BROADWAY

P. S.—Also 5000 feet of skylighted penthouse.

HOTEL WEYLIN

S. E. Cor. 54th St. & Madison Av.

WILL OPEN JAN. 28th.

Situated in Exclusive Residential Section.

Superbly Appointed Suites with Abundance of Closets.

Suites may be leased unfurnished if desired.

RESTAURANT CIRO

For inspection and reservations apply

J. Thos. Russell, Manager, on premises

TO LET FOR BUSINESS.

FOR RENT

Floors in New Building

12 West 36th St.

Close to Fifth Ave.

APPLY ON PREMISES

OR YOUR OWN BROKER.

GREENWICH VILLAGE

Immediate Possession.

4 CHRISTOPHER STREET

Corner Greenwich Av.

DESIRABLE suites of two large, well arranged rooms with bath. Most conveniently located and up-to-date in every particular. Steam heat, electric light.

Apply to Superintendent on the premises, or

EARLE & CALHOUN,

212 West 72d St. Columbus 8118.

Unfurnished—West Side.

152 W. 72d St.

JUST COMPLETED

1-2-3 ROOMS & BATH

$1,050—$2,100

E. K. VAN WINKLE

AGENT

On Premises. Columbus 1077.

---

103 PARK AVE.

Corner 41ST Street FACING GRAND CENTRAL STATION

High Class, Modern OFFICE BUILDING Exceptionally Light

We offer for Lease from May 1st, 1921,

OFFICES

In Units of 1,000 to 5,000 Square Feet or

ENTIRE FLOORS

Containing 7800 Sq. Feet of Space

N. A. BERWIN & CO. Agent on Premises.

Telephone Vanderbilt 4452

386-390 FIFTH AVENUE

FOR RENT

Southwest Corner 36th Street

Beautiful Gorham Building. Entire 4th floor. 10,500 square feet. $3.63 sq. foot. 2 vaults and sprinkler system.

IMMEDIATE POSSESSION

Studio space 2,000 sq. ft. 9th floor, same building

FLOOR OPEN FOR INSPECTION

Telephone Worth 248 Brokers Protected

BANK CORNER

6th Ave. and 26th St.

BETTER SIDE OF AVENUE

STORE

16 Foot Ceiling

BASEMENT

11 Foot Ceiling

6,000 Sq. Ft.

Safe Deposit Vaults

MacLean & Co.

429 6th Ave.

TELEPHONE WATKINS 3047.

---

10 East 33rd St.

LOFTS FOR SHOW ROOMS & OFFICES

NO MANUFACTURING.

12 Stories, 25 x 100 2 Elevators

Fifth floor (entire) 5000

Eighth floor (front) 2500

Twelfth floor (entire) 5000

TELEPHONE MURRAY HILL 3530

Loton H. Slawson Company

171 Madison Avenue New York

---

102 WEST 57th St.

APARTMENTS

1, 2, 3 ROOMS & BATH

FELIX ISMAN INC.

501 5th Ave. Murray Hill 2250

Executive Offices

LARGE AND SMALL

UPTOWN and DOWNTOWN

67 Liberty St. N. Y. C. Phone Cortlandt 744.

Joseph P. Day Leasing Dept.

Just off 5th Ave.

5 E. 38th—6 E. 39th

"Craftsman Building"

Running through from Street to Street

Entire 6th Floor

ABOUT 6,000 SQ. FT. OR HALF FLOOR, 3,000 SQ. FT.

Most modern 12-story fireproof structure; 2 passenger, 2 freight elevators. 100% sprinkler system, all latest improvements. Will rent $2.00 a square foot.

Immediate Possession or Feb. 1

SUPERINTENDENT ALWAYS ON PREMISES.

NO MANUFACTURING

FULL COMMISSION TO BROKERS

DANIEL H. JACKSON

135 BROADWAY. RECTOR 8560.

4TH AVE. CORNER LOFT

10,000 Sq. Ft.

Will rent entire or half

Modern Fireproof Building

Sprinkler System. No Manufacturing

WHITE-GOODMAN

672 Broadway

Stuyvesant 218

---

28 East 33d Street

LOFT, 20 x 90

Light Manufacturing allowed

In the heart of the SILK DISTRICT

Northwest Corner

32d Street and Madison Av.

SMALL STORE

Also Attractive Corner

Floor above Store

Rent Reasonable

WHITE-GOODMAN

672 Broadway Stuyvesant 218

FOR LEASE

12,000 SQ. FT.

OFFICE SPACE

Financial District

In one of downtown's highest type of office building for lease. Might divide. Present tenant to dispose of entire office equipment and handsome furnishings which were installed at great expense if desired. Ideal for large firm or corporation.

Rent $3.80 per Sq. Ft.

Principals Only.

Address Box R 873 Times Downtown.

---

15 West 36th St.

16-Story Building

adjoining 5th Av.

Entire Floors

4200 Sq. Ft. per floor

Light on Four Sides

100% Sprinkler

Immediate Possession

J. TISHMAN & SONS, INC.

18 East 41st St. Vanderbilt 1977.

---

37 EAST 28TH ST.

between Madison & 4th Aves.

OFFICES TO RENT

$420 to $1000

MODERN FIREPROOF OFFICE BLDG.

Apply Supt. on premises or N. A. BERWIN & CO., 103 Park Ave.

BROADWAY CORNER

BARGAIN

Plot 50x100, on grade, facing Van Cortlandt Park, 250'a Streets. Price $18,000.

Goodwin & Goodwin

148 WEST 57TH ST.

LOFT

327 BROADWAY, at WORTH ST.

8,000 sq. ft. Fine space; high ceiling; steam heat, electricity, elevator. No manufacturing.

Possession Feb. 1, 1921.

WRIGHT BARCLAY, INC., 320 5th Ave. Penn. 6890.

Madison Ave. & 56th St.

Four-story and basement building to lease for a term of years. Specially suitable for Doctor, Dressmaker or Antiques

DWIGHT ARCHIBALD & PERRY, INC., 137 West 23d St. Watkins 5380.

CORNER STORE AND BASEMENT, 126 6TH AV., SOUTHEAST COR. 10TH ST.; MODERN BUILDING; EXCELLENT SHOW WINDOW SPACE; IMMEDIATE OCCUPANCY.

THOMAS J. O'REILLY

Downtown Office, 31 Chambers St.

OFFICES FOR RENT IN 5TH AVE. SECTION

Modern building, most reasonable rent in zone. Example—4,200 ft. at less than $3 per ft.

Apply to E. OSGOOD PELL & CO., 17 West 44th St. Tel. 5616 Vanderbilt.

Furnished—East Side.

FOR RENT

Ten room apartment; thoroughly furnished in best taste; in desirable Park Ave. location; offered at very reasonable price until June or October 1.

B 608 Times Downtown.

TO LET FROM FEB. 1ST FOR 3 MONTHS AT $300 A MONTH

AT 829 PARK AVE.

Attractive Furnished Apartment of 7 Rooms and 2 Baths

with maid's service. Apply Supt. or N. A. BERWIN & CO., 103 Park Ave.

Furnished—West Side.

103 WEST 54TH ST.

Desirable Apartments of 1 and 2 Rooms and Bath

FURNISHED—MAID SERVICE.

REASONABLE RENTS

Apply Supt. on Premises, or N. A. BERWIN & CO., 103 Park Ave.

Unusual Apartment at Reasonable Prices.

Large rooms, exceptionally light; many closets; handsome furnishings; centre of everything. Quiet and homelike.

HOTEL GREGORIAN

35th St., near 5th Av., near Broadway.

---

300 Central Park West

Corner 90th St.

1 and 2 Rooms, Bath

Apply on Premises or

BING & BING, 119 WEST 40TH ST.

Unfurnished—West Side.

NewBuilding

Highest Class Elevator Apartments

Ft. Washington Ave.

S. E. Corner 173rd St.

Equipped with every modern device; surroundings unusually beautiful; street under supervision of Park Department. Only 4 apartments left.

4-5-6 Rooms, 1-2 Baths

Renting agent on premises, or

CHARLES BERLIN RENTING AGENT

Broadway, corner 188th St.

Alwyn Court

182 West 58th St., Corner Seventh Ave.

14 Rooms

5 Baths

Finest Type Fireproof Apartment

A. H. O'BRIEN

2299 Broadway

Tel. Schuyler 2897

Attractive Corner Apartment to rent unfurnished

$1800

Immediate Possession. Tenant Dispossessed. Rent begins Feb. 1st

Inquire H. J. Shorter On Premises, 100 West 57th Street. Telephone Circle 700.

---

117 West 58th St.

HOTEL SEVILLIA

12-Story Fireproof Building

A Few Suites

2-3-4 ROOMS

AND BATH, JUST COMPLETED. SEVERAL FURNISHED

Exceptionally Low Rentals

Excellent Restaurant. Maid Service

Apply on premises, or BING & BING, 119 West 40th St.

---

102 WEST 57th St.

APARTMENTS

1, 2, 3 ROOMS & BATH

FELIX ISMAN INC.

501 5th Ave. Murray Hill 2250

---

46 WEST 83D ST.

New High Class Elevator Apartments.

2-3-4-5 Rooms & Bath

Front Rooms. Immediate Possession.

TELEPHONE SCHUYLER 5807

Harperley Hall

1 WEST 66TH STREET.

UNFURNISHED.

7 Rooms and 3 Baths; Housekeeping 2-4 Rooms, Bath and Kitchenette

ATTRACTIVELY FURNISHED.

2, 3 and 4 Rooms with Kitchenette

Refrigeration in All Apartments.

TELEPHONE COLUMBUS 8500.

---

156 WEST 86TH STREET.

6 Rooms and 3 Baths

Possession February 1st.

Apply on premises or MARK RAFALSKY & CO., 21 East 40th Street Telephone Vanderbilt 2057

TO LEASE

LONG TERM

ENTIRE BUILDING—65,000 SQUARE FEET

FOUR STORY AND BASEMENT —125' x 100'

NORTHEAST CORNER 59th ST. AND WEST END AVE.

WILL LEASE IN PRESENT CONDITION OR ALTER TO SUIT TENANT.

PARTICULARS—ROOM 2941, 70 EAST 45TH STREET.

FOR LEASE

Fifth Ave.

In FORTIES

Modern Six Story Store and Loft Bldg.

21 Year Period

Possession of Store, Basement, 1st and 2d Loft, May 1st, 1921. Entire Building, Oct. 1st, 1921.

ELEVATOR. EXCELLENT OPPORTUNITY FOR FIRM'S OWN OCCUPANCY

Thomas J. O'Reilly,

Sole Agent.

51 Chambers St.

Tel. Worth 2828.

16-17 Story Building

15 West 36th St.

adjoining 5th Av.

Entire Floors

4200 Sq. Ft. per floor

Light on Four Sides

100% Sprinkler

Immediate Possession

J. TISHMAN & SONS, INC.

18 East 41st St. Vanderbilt 1977.

OFFICES

Vanderbilt Ave. Building

51 East 42nd Street

Corner of 42nd St. and Vanderbilt Av.

Direct connection with Subway and Grand Central Terminals

Possession May 1st, 1921.

Apply Room 622. Murray Hill 2287.

Bronx.

HEART OF THE BRONX.

368 EAST 148th ST.

Beautiful Loft, about 2,750 sq. ft.

Concrete and steel building. Immediate possession. Rent reasonable.

LINCOLN MORTGAGE CO. Woolworth Building

Brooklyn.

MANUFACTURING OR STORAGE

HENRY L. NIELSEN storage

51,000 sq. ft. story and basement. Absolutely fireproof. Every improvement. Very Modern.

35c per ft.

154 Nassau St. Beekman 9110

32 Court St., Brooklyn. Main 8284

TO SUBLET

TO SUBLET

OFFICE SPACE

Two large, light rooms; 500 square feet.

Rent $1,500 per annum.

Opposite Woolworth Building.

CITY HALL SECTION

TELEPHONE BARCLAY 189.

---

142 to 154 East 32nd St.

FIVE LOFTS.

10,000 SQ. FT. EACH

Close to the Silk and Woolen Centre. Desirable for offices, showrooms, and light manufacturing.

$7,500 PER YR. EACH

Possession at once.

Full Commission to Brokers.

F. & G. PFLOMM, 1,333 BROADWAY.

---

102 West 57th St.

STORE

95 Ft. Depth

FELIX ISMAN, Inc.

501 5th Ave. Murray Hill 2250

Lofts 50x90

at 437-9 West 16th St.

3 UPPER LOFTS

SUITABLE LIGHT MANUFACTURING OR STORAGE.

Immediate possession

APPLY ON PREMISES or phone Watkins 6044.

STORE WITH FOUR PHONES

Parlor floor 20x60. Good light.

NEAR FIFTH AVE.

Suites for Showroom, Office or Studio

5 W. 16TH IMMEDIATE POSSESSION PHONE CHELSEA 6837.

Building To Lease

Near Hudson Terminal Bldg.

23,000 sq. ft.

Fine store and basement; 4 light floors containing 3,800 sq. ft. each. Suitable office or salesrooms. Bldg. best condition. Electric elevator, steam heat. Big concession to responsible concern taking entire bldg. May rent store and basement separately.

Possession May 1st.

V 679 Times Downtown.

LOFTS FOR RENT

38x80

28 WAVERLY PLACE

Fireproof Building. 2 Elevators. WITH OR WITHOUT LIVE STEAM

LOYD WINTHROP & CO. INC. 171 MADISON AVE. (Cor. 34th STREET)

Phone Vanderbilt 484.

FOR RENT

Stores, Offices & Showrooms

39-43 East 27th Street

Between Madison and Fourth Aves.

Ready for Possession

S. & F. HOLDING CORP.

TEL. MADISON SQUARE 1933

LOFT TO LET

25x140; steam heat; elevator; light on four sides; possession February 1st. Rent $2,100

E. KRONMAN INC.,

248 Lafayette St. Phone 8345 Spring.

---

156 West 72d St.

Between Broadway and West End Av.

Entire 6th Floor

ABOUT 6,000 SQ. FT. OR HALF FLOOR, 3,000 SQ. FT.

Most modern 12-story fireproof structure; 2 passenger, 2 freight elevators. 100% sprinkler system, all latest improvements. Will rent $2.00 a square foot.

Immediate Possession or Feb. 1

SUPERINTENDENT ALWAYS ON PREMISES.

NO MANUFACTURING

FULL COMMISSION TO BROKERS

DANIEL H. JACKSON

135 BROADWAY. RECTOR 8560.

TO LET

To Lease from Feb. 1st

29-33 W. 38TH ST.

860 sq. ft. Net, $2,200.

55 WEST 16TH ST.

30x98

9th Floor.....$3,500

J. C. & M. G. MAYER

847 Madison Ave. Murray Hill 8055.

To Sublet

STORAGE SPACE

Two 3 story sprinklered buildings each

45,000 Sq. Ft.

Known as Terminal Stores 17 & 19, ON 27TH STREET

Between 11th and 12th Aves.

Minimum Insurance Rates.

Railroad Siding.

BENJAMIN BERNSTEIN

131 East 23rd Street.

GRAMERCY 5346.

Loft 8000 Square Feet

Broadway, Cor. 20th St.

RENT FROM FEB. 1ST

$1.25 a Square Foot.

NAT. POTAR & CO.,

894 BROADWAY.

TO LEASE

ONE LOFT—30x107

AT

78 5TH AVE.

2 CORNER LOFTS—$100 Sq. ft. each.

Light—Immediate Possession

AT

312 LAFAYETTE ST.

N. W. Cor. Houston St.

FREDERICK BROWN

Tel. 4832 Barclay.

217 BROADWAY, N. Y.

TO LET

FOR RENT

Three Entire Upper Floors

Each 5,400 Square Feet

IN THE

Sussfeld, Lorsch & Schimmel

12-story fireproof building

153-5-7 West 23rd St.

Two passenger and one freight elevator

Automatic sprinkler

Possession February 1, 1921

NO MANUFACTURING

APPLY AGENTS

L. J. PHILLIPS & CO.

148 West 72d St. Tel. 1458

BROKERS PROTECTED

BROADWAY CENTRAL BUILDING

1,568 BROADWAY,

Two Corners Facing South

Broadway to 7th Ave.

NORTH SIDE 51ST STREET.

ENTIRE FLOORS, 12,500 FEET; OFFICES, 1,000 FEET UP.

100% Sprinklers; 3 Elevators.

Arcade Broadway to 7th Ave.

$2.00 TO $2.50 PER FOOT.

M. M. HAYWARD & CO.,

1,568 Broadway. Riverside 9084.

AGENT ON PREMISES.

SKYLIGHT SPACE

In 170 5th Avenue, corner 22nd St., three Studios: top floors, 240, 300 and 420 square feet and Cupola Room 12x15, with 20 foot ceiling and 8 windows. $4200 for all or will divide. See Supt., or DANIEL BIRD-SALL CO., INC., 425 5th Ave. Phone Vanderbilt 4321. Brokers protected.

To Lease from Feb. 1st

29-33 W. 38TH ST.

860 sq. ft, Net, $2,200.

55 WEST 16TH ST.

30x98

9th Floor.....$3,500

J. C. & M. G. MAYER

847 Madison Ave. Murray Hill 8055.

Loft 8000 Square Feet

Broadway, Cor. 20th St.

RENT FROM FEB. 1ST

$1.25 a Square Foot.

NAT. POTAR & CO.,

894 BROADWAY.

LOFTS TO LET

33-39 East 21st St.

150x26 or 50x26.

Light on all sides.

Four elevators and heat.

ADAMS & CO.

170 5th Av. Tel. 3854 Gramercy.

STORE AND BASEMENT

NORTHEAST CORNER

BLEECKER & WOOSTER STS.

Size 16x75

RENT REASONABLE

Possession Feby 1st

OTTO SICHEL

236 W. 125th St.

Tel. Morningside 6678.

TO SUBLEASE

on 19th, bet. 6th & 7th Aves., about 3,000 sq. ft., suitable for manufacturer or jobber of wearing apparel; will offer use of showroom with wonderful selling proposition. Box 94, 1,624 St. James Bldg.

OFFICES FOR RENT

Desirable Offices at a Minimum Rental. Excellent location. Hotel Algonquin Annex.

APPLY C. D. STEELE, Mgr., HOTEL ALGONQUIN, 59 West 44th St.

DOWNTOWN

IMMEDIATE POSSESSION

At 41 & 43 Vesey Street

4 Floors—4,500 Sq. Feet Each

Suitable for offices, showrooms or clean manufacturing business. Will make concessions to a large responsible firm that can use entire 18,000 square feet for a long-term lease. Steam heat, passenger and freight elevator service.

Inquire owner on premises or your own broker.

Garage Service Station

SALE LEASE

3-Story, Reinforced Concrete; 22,500 sq. ft. Plus 17,500 ft. Useable Roof Space.

54th-55th Sts. Ramps. Elevator.

George Dane Engineering Co., Inc.

45 West 27th Street.

or Your Broker.

STORE AND BASEMENT

NORTHEAST CORNER

BLEECKER & WOOSTER STS.

Size 16x75

RENT REASONABLE

Possession Feby 1st

OTTO SICHEL

236 W. 125th St.

Tel. Morningside 6678.

TO SUBLEASE

on 19th, bet. 6th & 7th Aves., about 3,000 sq. ft., suitable for manufacturer or jobber of wearing apparel; will offer use of showroom with wonderful selling proposition. Box 94, 1,624 St. James Bldg.

OFFICES FOR RENT

Desirable Offices at a Minimum Rental. Excellent location. Hotel Algonquin Annex.

APPLY C. D. STEELE, Mgr., HOTEL ALGONQUIN, 59 West 44th St.

BUSINESS HESS 1920 PROPERTY

---

390 CANAL ST.

LOFTS

OR ENTIRE BUILDING FOR RENT.

1,500 SQUARE FEET PER FLOOR.

300 LBS. PER SQUARE FOOT.

IMMEDIATE POSSESSION.

Suitable for Warehouse, Printers or Manufacturing. Inquire in store on premises.

TO LEASE STORE

Base. and Sub-Base. on Warren St. Bet. Church and West Broadway.

Possession May 1st. Rental $5,000.

J. CLARENCE DAVIES,

32 Nassau St. John 1171

BROADWAY STORE

FOR RENT.

Store, basement and sub-basement.

688 BROADWAY

27x130.

L. Tannenbaum Strauss & Co.

688 BROADWAY.

STORE, 20x60.

Exceptional light. 4 telephones. OFFICE OR SHOWROOM.

Near 6th Ave. Hardwood floors.

5 WEST 16TH STREET.

Chelsea 2857. Agents on premises.

WANTED FOR BUSINESS PURPOSES.

WANTED

For Lease to One Tenant

35,000 Square Feet

Canal to 42nd Street

POSSESSION MAY 1.

Give All Particulars

Brokers protected

Address "Manufacturer," P. O. Box 822, City Hall Station, N. Y. C.

BUSINESS PROPERTY—Sale or To Let.

IMMEDIATE POSSESSION

19-21 West 57th St.

New Building

ENTIRE FLOORS

TO LEASE

Also Studio Suitable for Photographer. Apply on premises or

THOMAS V. McLAUGHLIN

2 Rector St. Rector 1930.

NEW BUILDINGS—

320 to 333 W. 55th St.

(One Block West of Broadway)

HIGH CLASS APARTMENTS

(Housekeeping)

Arranged for comfort and complete with every modern convenience; extra large rooms and plenty of closets.

1-2-3 Rooms and Bath

Rental $75 to $150

Also Duplex Studio Apartments with north light and ceilings 20 feet high.

SUPT. ON PREMISES OR

L. & A. PINCUS,

34 West 69th St. Tel. 2268 Circle.

ELEVATOR APARTMENT

NEW BUILDING

812 Riverside Drive

1 BLOCK FROM 157TH ST. SUBWAY.

5-6 Rooms

ONLY A FEW SUITES LEFT.

One three-room and one five-room suite, suitable doctor or dentist.

LARGE ROOMS. PRICES RIGHT.

NORMAN DENZER

3807 Broadway, at 159th St.

Representative on premises.

---

156 WEST 86TH STREET.

6 Rooms and 3 Baths

Possession February 1st.

Apply on premises or MARK RAFALSKY & CO., 21 East 40th Street Telephone Vanderbilt 2057

TWO ROOMS

Kitchenette, bath, elevator; all improvements; artistic; ideal for studio or home; reduced rent.

67 WEST 46TH STREET

Superintendent on Premises.

O. D. & H. V. DIKE,

220 West 42d Street.

Telephone Bryant 6804.

---

6 ROOMS

806 WEST 97TH ST.

Beautiful apartment, one door West End Av. Subway 96th St. express; possession March 1; $1,020.

WOOD, DOLSON CO.

BROADWAY AND 96TH ST.

210-212 West 104th St.

Adjoining Broadway—Now Ready.

3 Rooms—$100 to $115

CHARLES BERLIN, Renting Agency, Broadway, cor. 188th St., or 345 E. 149th St.

NEW HOUSEKEEPING APARTMENTS
WASHINGTON SQUARE SECTION
No. 25 FIFTH AVENUE
Ninth Street
SOME DESIRABLE SUITES OF 3 AND 4 ROOMS ARE AVAILABLE. SOME WITH OPEN FIREPLACES.
Living Room, 2 Chambers, Kitchen, $2,750-3,000
Living Room, Dining Room, Chamber, Kitchen, $2,750-3,000
Living Room, Chamber, Kitchen, $2,300-2,400.
Doctor's Office, $2,000.
TWENTY-FIVE FIFTH AVENUE CORPORATION
15 East 40th Street. Tel. Murray Hill 6134

Apartments—Co-Operative Ownership
59th Street, Overlooking Central Park
A few unsold apartments may be had. Finest location. Live in a new fireproof 20-story Studio and Apartment Building. Combinations of rooms arranged to suit purchasers. ½ floor, $35,000. Completed August, 1922
W. ALBERT PEASE JR.
Telephone 7012 Vanderbilt. 50 East 42d Street, New York

APARTMENTS
IMMEDIATE OCCUPANCY
Situated in one of the most select residential sections of One of the Oranges, of Fireproof and Soundproof Construction; Elevator Service; Solarium and Promenade on Roof; Community Garage; Separate Maids' Quarters, together with every convenience of the most Modern Apartments.
Affording an unbroken view of the surrounding country and situated in the Centre of a most Extensive and Elaborate arrangement of Lawns.
Conveniently situated to the D., L. & W. Railroad and the Hudson Tubes. Thirty-five minutes to Cortlandt St. and forty-five minutes to 42d St. and Broadway.
With a few remaining apartments of three to seven rooms, the latter with two baths, will be decorated to suit tenants leasing this month.
RIDGEWOOD COMPANY.
74 South Munn Avenue. East Orange, New Jersey.
Phone for an appointment. Orange 585-6. or apply to Supt., on premises. Orange 6209.

Unfurnished—West Side.

2 New Buildings
JUST COMPLETED
NOW LEASING
105th St. & Riverside Drive
4, 5 and 6 Rooms
220 West 71st St.
Bet. Broadway and West End Av.
3 and 4 Rooms
These attractive apartments have large rooms, closets and every modern improvement. Reasonable rentals.
Other 2 and 7 room apartments for rent in our various buildings.
Immediate Occupancy.
Representative always on premises or
PATERNO BROS.
601 W. 115th St. Tel. 1114 Morn.

SMALL APARTMENTS
Northwest Corner
Sixth Ave., at 52nd Street.
EXCEPTIONALLY well-arranged suits of two and three large rooms with bath. Every modern improvement—steam heat, electric light, telephone, etc.
Most central and conveniently located.
One apartment specially arranged for physician on the ground floor.
For particulars apply on the premises, or
EARLE & CALHOUN,
212 West 72d St. Columbus 5116

VACANT APARTMENTS
2 to 4 ROOMS
246 West 71st St.
34 West 91st St.
310 West 109th St.
Rents $1,000 to $2,400
10 ROOMS
401 West End Ave.
Rents $4,800 upward
WOOD, DOLSON CO., Inc.
B'way and 80th St.
Phone Schuyler 1160.

116th St. 424 West NEAR AMSTERDAM AVE.
1 BLOCK FROM BROADWAY SUBWAY STATION
2 ROOMS AND BATH WITH KITCHENETTE
CONVENIENT PRIVATE DINING ROOM IN BASEMENT
Quiet, Refined Columbia College Section
See Superintendent McCUSKAER, on premises, or owner,
HARRY GOODSTEIN
261 Broadway Tel. 1922 Barclay

6 ROOMS, 2 BATHS
Specially Designed Apartment
Large Italian Living Room 24x30
WITH OPEN FIREPLACE
136 WEST 75TH STREET
Agent on Premises.

ONE
SUNNY
5 W. 16th
Front Room Studio, with open fireplace, telephone, maid service; all improvements; in quiet select Fifth Ave. section, suited for office, studio, or bachelor apartment.
Phone Chelsea 8887.

BEAUTIFUL APARTMENT.
EXCELLENT VALUE.
Edgecombe Av., 42 (137th St.).—Complete modern housekeeping apartment, 3 large rooms, large closets, real kitchen and bath; one entire floor of house facing St. Nicholas Park; $95, a most exceptional value.

6 ROOMS—RENT $125
505 West 148th St.
Corner Broadway.
All outside rooms, facing south.
View of River.
W. D. Morgan, Agt., 3573 B'way (147th St.)

Unfurnished—West Side.

58 CENTRAL PARK WEST
Corner 66th St.
ONE APARTMENT,
11 Rooms, 3 Baths
1 WEST 68TH ST.
Corner Central Park West.
ONE APARTMENT,
7 Rooms and 2 Baths
1000 PARK AVE.
Corner 84th St.
ONE APARTMENT,
6 Rooms, 2 Baths
Apply on premises or
BING & BING
110 West 40th St. Bryant 6410

The WENDOLYN
Riverside Drive & 100th St.
10 ROOMS
3 baths.
Exceptionally well laid out—large, light rooms; south-western exposure.
DONOVAN ESTATE, Inc.
80 Broadway. Tel Rector 8047

JUST COMPLETED
186 Riverside Drive
Between 90th and 91st Sts.
1 AND 2 ROOMS, WITH TILE BATHS
Wonderfully large; maid service if desired; gas for light housekeeping; unobstructed view of the river; subway, buses and Broadway cars all convenient. Rents $1,500-$2,500. Studio apartment on roof, with use of roof. Representative on premises; seen any time.
WOOD, DOLSON CO., 80 St. & B'way.
Tel. Schuyler 1160.

206 West 104th St.
Near 103d St. Subway, off Broadway.
NEW BUILDING
JUST COMPLETED
Extraordinary High-Class
APARTMENTS
4 AND 5 ROOMS

FEW LEFT
104TH ST.
208-210 WEST
Near Broadway
½ block from 103d St. sub. station
3 Rooms and Bath
$1,200 to $1,500
Agent on Premises.

72 Riverside Drive
(79th Street)
Superior Apartments
Suites, 2 rooms and bath, $1,100 up. Immediate occupancy.
EDWARD C. H. VOGLER
82d St. and Amsterdam Ave.
Inspection Invited

THE LORINGTON
1 WEST 70TH STREET
Immediate possession; 10 and 11 rooms with 3 baths. Rents $5,000 to $7,500. All outside rooms facing Central Park.
SLAWSON & HOBBS
162 West 72d St.

Opposite the Schwab Mansion
"305 West End Avenue"
AT SEVENTY-FOURTH STREET
A RESIDENTIAL HOTEL
Just Completed
Suites of two or more rooms with complete and Superior Service
also
A few One Room Apartments
RESIDENT MANAGER—*Columbus 7200*

WENOIT
604 West 112th St.
Between B'way & R. S. Drive
6 ROOMS—$2200
Exceptionally bright and sunny
HENDRIK HUDSON
Riverside Drive and 110th St.
3 ROOMS—$1600
Front apt. View of Hudson.
Apply on premises, or
NASSOIT & LANNING,
B'way & 89th St. Tel. Riverside 8380.

1-3-4-5
Rooms, with Bath and
KITCHENS
New Elevator Apartment House
Just Finished
136 West 75th Street
Agent on Premises

Central Park West 81st to 82nd St.
Hotel Beresford
A Few Suites of
1-2-3 ROOMS
AND BATH. Several Furnished.
EXCEPTIONALLY LOW RENTALS
Excellent Restaurant. Maid Service
APPLY ON PREMISES OR
Bing & Bing, 119 West 40th St.

808 West End Ave.
9 Rooms, 3 Baths
255 West End Ave.
4 Rooms, 1 Bath
APPLY ON PREMISES, or
SAMUEL A. HERZOG
299 MADISON AV.
Phone Murray Hill 7453

WASHINGTON HEIGHTS
JUST COMPLETED
The Wheeler & Van Loo
559-565 W. 188th St.
Near 191st Subway Station
5th Ave. Bus Passes Property
3-4 ROOMS, $75-$95.
Rental Representative on Premises.
F. J. McMAHON CO., Agents
1433 St. Nicholas Av., corner 182nd St.
Phone Wadsworth 8910.

9 ROOM SUBLET
Unfurnished
FOR IMMEDIATE OCCUPANCY
In District of
86th St. and Central Park
WOOD, DOLSON CO.
B'way, cor. 80th St., N. Y. Schuyler 1160.

144 WEST 16th ST.
APARTMENTS TO LEASE
Living Room, Bedroom, Bath and Utility Closet
Thoroughly Modern. Immediate Possession.

Unfurnished—East Side.

167 EAST 37th ST.
Between Lexington and 3d Ave.
4 ROOM APARTMENT
Rent $1,500 Per Annum
Southern Exposure, large living room, 2 bedrooms, bath and kitchen.
NEWLY RENOVATED.
IMMEDIATE POSSESSION
Apply
HENRY HOF,
567 3D AVENUE,
Bet. 37th & 38th Streets.
Tel. Murray Hill 5994-9474.

125 East 72d St.
MODERN 14-STORY APT.
6 Rooms
IMMEDIATE POSSESSION
Julius Tishman & Sons, Inc.
18 East 41st St. Tel. Vanderbilt 1977

Beautiful 3 Room Apartments
TO LET
Building Just Completed.
Corner Kingsbridge Rd. and Morris Av. One block from Kingsbridge Rd. station of the Jerome Av. subway and 6th and 9th Av. "L."
Agent on Premises.

New Building, Ready for Occupancy
3-4-5 Rooms
199th St. and Valentine Ave.
Lexington and Jerome Ave. Subway, 6th and 9th Ave. "L." Moderate Rental. Agent on Premises.

1229 PARK AVE.
SOUTHEAST CORNER 96TH ST.
High-Class Elevator Apartment.
Seven and eight rooms, two baths.
Apply to Supt. or A. BRANDSTEIN,
133 East 116th St. Tel. Harlem 1518.

3 E. 85th St. at 5th Ave.
12 Rooms, 3 Baths
Finest Residential Section
$8,000

957 Park Ave.
CORNER 82D STREET
4 Rooms, Housekeeping
Rent $2,800 up
High Class Elevator Apartments
All new and modern in every way
Ready for occupancy
Reservations now being made.
SENIOR & ALLEN, Inc.
505 Fifth Ave.

Belgrave Block
Madison Av., 49th to 50th St.
2 and 3 Room
APARTMENTS
Rents $900 to $1,500
(with service, if desired)
Cruikshank Company,
141 Broadway Rector 4100.
Worthington Whitehouse, Inc.,
on premises
440 Madison Av. Plaza 4600.

940 Park Ave.
CORNER 81ST ST.
Modern fireproof apartments ready for occupancy. 7 rooms, 2 baths, $3,900, one left; 3 rooms, bath, $1,700, one left; 4 rooms, bath, one left, $2,600. All housekeeping apartments.
Apply for Rental on Premises

SMALL APARTMENTS
22 East 39th Street.
Very attractive two and three room apartments. Large rooms; every convenience. Restaurant on premises. Rents will surprise you. Superintendent on premises.
O. D. & H. V. DIKE
220 West 42nd Street.

Unfurnished—Bronx.

NEW BUILDING
Ready for Occupancy
APARTMENTS OF
3-4-5 Rooms
Block Front, Concourse, 171st-172d Sts.
All Modern Improvements.
2 Blocks East of 170th St.
6th and 9th Ave. L Sta.
Lexington and Jerome Ave. Subway at 170th St.
Reasonable Rentals.
Agent on Premises.

JUST COMPLETED
AT THE STATION
Select Apartments Location
FORDHAM HEIGHTS
3-4-5 BEAUTIFUL ROOMS
with Phone Service
With Every Conceivable Improvement
Davidson Ave. & Fordham Rd.
½ Block West of Jerome Ave. and Lexington Ave. Sub. Station, 6th and 9th Ave. Elevated
At Fordham Road
AGENT ON PREMISES

Unfurnished—Brooklyn.

68 TO 72 COLUMBIA HEIGHTS
3 and 5-Room Complete Apartments.
Beautiful water view; 5 minutes to Wall St.
G. GIRARD, 215 Montague St.

Unfurnished—Queens.

FOR RENT—ASTORIA.
Immediate occupancy.
5 rooms and bath, with 1 car garage; $80; steam heat, hot water, electricity, all other modern improvements; 1st floor. new 2-family brick house; 831 Crescent St., 4 blocks from Grand Ave. subway station.
Apply H. Trowbridge Harris,
152 Fulton Ave., L. I. C. Phone Astoria 406

APARTMENTS WANTED.

WANTED
Furnished or
Unfurnished Apartment
Two single business men are desirous of procuring an apartment of about two rooms and bath, either furnished or unfurnished. Can give best references and desire immediate possession.
Write, giving full information, to
T. P., 1111 St. Paul Bldg., New York.

APARTMENTS WANTED—Furnished.

FURNISHED
APARTMENT WANTED
LADY AND GENTLEMAN HAVING A HOME NEAR NEW YORK ARE DESIROUS OF COMING INTO TOWN FOR ABOUT TWO MONTHS, AND WOULD LIKE A FURNISHED APARTMENT; MUST BE STRICTLY HIGH CLASS, WITH 2 MASTER BEDROOMS AND ROOM FOR 2 MAID SERVANTS. PEOPLE ARE ACCUSTOMED TO FINEST SERVICES AND ARE LEGALLY RESPONSIBLE. IMMEDIATE POSSESSION DESIRED.
WRITE, GIVING FULL DETAILS TO
R. Z., 1111 St. Paul Bldg., New York.

WORLD TRADE.
The Annalist (out tomorrow) will publish an article showing that the excess of our exports over imports is the most direct route to a resumption of prosperity. A. C. Bedford is the writer. Ten cents a copy at news stands; $5 a year by mail.—Advt.

Manhattan—For Sale or To Let.

EXCLUSIVE MURRAY HILL SECTION, 143 EAST 35TH ST—FOUR-STORY AND BASEMENT, PRIVATE HOUSE, 20x98.9; FREE AND CLEAR; POSSESSION APRIL, 1921; $40,000. TELEPHONE CHELSEA 7870.

WEST 40TH—Six-story and basement brick, 40x50, floor capacity 200 pounds; 14,000 square feet; steam heat, electric elevator, capacity 2,500 pounds; mortgage $41,000, at 5½ per cent., expires 1921; price $72,000; terms arranged, or will lease $7,200 gross term of years; ceilings ground floor, 16 feet, with driveway; upper floor 12-foot ceilings; immediate possession. Joseph P. Day, 353 8th Av. Telephone Circle 10.

DWELLING BARGAIN—West 122d St., 3-story brownstone, 11 rooms; possession 60 days; size 20x100; price $18,000; free and clear; easy terms. PORTER & CO., 159 West 125th St.

FIVE STORY BROWNSTONE DWELLING, 34th St., Near Lexington Av. A. F. K., 419 EAST 46TH ST.

SUPREME BARGAIN; 5-STORY AMERICAN BASEMENT, ALL IMPROVEMENTS; 107TH ST.-RIVERSIDE DRIVE; RENTS OVER $15,000; WILL BE SOLD AT BIG SACRIFICE; FIRST REASONABLE OFFER GETS IT. ASSOCIATED REALTY CO., 110 WEST 40TH ST.

DOWNTOWN DWELLINGS. Possession May 1; 10th St., between 5th and 6th Avs.; convenient to subway, "L" and crosstown lines; 19-foot, 4-story, basement and cellar private houses; 14 rooms; good condition; price $17,500 each; easy terms. R. F. Kilpatrick, owner, 132 Nassau St.

374 MANHATTAN AV. Near 116th St. elevated, subway stations. Five stories, basement. All improvements. Each floor contains two apartments, seven rooms and bath each; RENTAL $6,000. GREATEST BARGAIN OPPORTUNITY. SURETY REALTY CO., 135 BROADWAY.

$5,000 cash will buy fine 4½-story American basement dwelling, Central Park, in the 80s, convenient to elevated station at 86th St.; house newly decorated and in perfect order; 12 rooms, 3 baths, all improvements. Slawson & Hobbs, 162 West 72d.

BUSINESS PROPERTY—Third Av., next to corner 143d St., Bronx; three story brick building, large store, two floors above; lease on store expires Mar. 1; bargain. Also building on corner 143d St. and Third Av. Call or write owner, Norz, 507 Main St., East Orange, N. J.

WILL SELL my 5-story, single, 18.9x100 steam heat, hot water; rents low, $3,000; mortgage $12,000, 4½ per cent.; price $20,000; vicinity Morningside Park and West 116th. Apply W. C. F., 333 West 121st St.

FOR SALE (East 58th St., near Sutton Place)—An exceptionally well built four-story building, high ceilings, light rear; can readily be converted into modern residence; particulars to principals only; no brokers. Address Rogers, 111 Times.

LEXINGTON AV., 834 (near 64th St.)—Immediate possession; 5-story and basement; 16.8 ft.; can be altered into apartments or suitable for residence; key at 846. M. Morgenthau Jr. Co., 206 Broadway. Cortlandt 3960.

PLOT 50x100 (UNIMPROVED). 64TH STREET, BETWEEN BROADWAY AND 8TH AV. J. G., 419 EAST 46TH ST.

WEST 77TH ST.—Dwelling for sale, between Columbus and Amsterdam Avs.; 4 stories, basement and cellar dwelling, 20x100; steam heat and other improvements; possession now. Owner, Samuel Kilpatrick, 149 B'way.

GARAGE, 25x80, 56TH STREET, opposite Carnegie Hall; second floor has beautiful 7 rooms and 2 baths apartment; will sell cheap; possession. W. J. BOLLER, 50 E. 42d St., N. Y. City.

14TH ST., 7th Av., half block from express subway station; four story, ripe for alteration to business; price right; $10,000 cash required; possession Oct. 1. Owner, H 295 Times.

RENT $85,000, price $490,000, mtg $183,000; will take back second mtg. $65,000 cash and lots suitable for immediate improvement; 5-story block front; clean investment. Wm. H. PECKHAM, 200 West 72d St.

GREENWICH VILLAGE BARGAIN 178-180 Waverley Place; two 3-story dwellings, 11 rooms and bath; price $15,000 each, terms, possession. J. M. Downes, 233 Broadway.

34TH ST., EAST—Famous old house, exquisitely remodeled, can be leased for term of years at $6,000 per year. Berlock Co., 46 West 40th.

HUDSON ST., NEAR CHARLES ST. Five-story building, with "L" on Charles St., for factory or warehouse, for sale or lease. Owner, Samuel Kilpatrick, 149 B'way.

$16,000, 3-STORY and basement, 15.6x66x99, limestone; electric lights, 2 baths, parquet floors; 138th St., between Amsterdam and B'way. Wm. H. Peckham, 200 West 72d St.

DWELLING FOR SALE. Owner leaving town; 10 rooms and 2 baths, electric lights; $18,500. W. D. MORGAN, 3,573 B'WAY (147TH ST.).

PENNSYLVANIA ZONE—Two 3-story and basement houses, West 27th St., 8th and 9th Avs.; unrestricted block. A 249 Times.

ATTRACTIVE new four-story whitestone front, American basement residence; $60,000; unusually cheap. Leon S. Altmayer, 62 East 86th.

FOR SALE—Twenty-family house on West 52d St.; price $17,500; first mortgage $12,500; cash $3,000; income $3,300. Address Drimmer, 211 East 3d St.

BROADWAY corner, fine theatre site, with good buildings on Broadway front; now paying; $125,000 cash required. Wm. H. Peckham, 200 West 72d St.

50TH ST., WEST—Four-family brick tenement, good condition, partly remodeled, all rented; basement; near subway and elevated stations; price $30,000. Circle 4762.

NEWLY renovated 13-room, private house; 30th; 2 baths; electricity; immediate possession; price $16,000; mortgage $10,000, 4½%. McCullough, 124 East 32d Street.

BARGAIN, exclusive Murray Hill section, 160 E. 37th, 4-story, basement; $33,500 if interested in buying. Address, principals only, E 495 Times.

LONG BEACH—BRICK BUSINESS BLDG. Two apartments, built on full plot, 20x100, $17,500; cash $3,000; possession. J. Clarence Davies, 32 Nassau St. John 1171.

COMBINATION private dwelling and gentleman's garage; ideal for doctor; possession; Yorkville; private house block. D T., 222 Times.

A 5-STORY single apartment house, in very best condition; very desirable neighborhood; near 7th Av., 120th; a bargain for investor. P. G., 947 3d Av.

IMMEDIATE possession private dwelling, nine rooms; $11,500; terms; exchange for Suburban dwelling. Owner, 553 West 182d.

27 EAST 104TH ST.—25x100, 5-story apartment building; price and terms to suit. Pease & Elliman, 340 Madison Av. Murray Hill 6200.

MADISON AV. CORNER—Close to 59th St.; will lease for long term of years. Pease & Elliman, 340 Madison Av. Murray Hill 6200.

FOR SALE, vacant plot, ready to build on, 50x100, 449-451 West 49th. Inquire 425 8th Av., store.

GARAGE, two story and basement; east side; 25x100; possession; must be sold to settle an estate; no dealers. T T 235 Times.

FOR SALE—Private dwelling, east side; elevator, electricity, hardwood floors, good plumbing. E. S., 176 Times.

CLUB can lease remodeled wide house, West 72d St., near Broadway. Wm. H. Peckham, 200 West 72d St.

AMERICAN basement dwelling, near Broadway; lease to responsible tenant; 13 rooms, 3 baths; steam heat. Cassidy, 206 Broadway.

EAST 63D ST. dwelling for sale; 11 rooms, 4 baths; parquet floors, steam heat; possession. Cassidy, 206 Broadway.

72D, WEST—18 rooms, 9 baths; sell lease and furniture. Wm. H. Peckham, 200 West 72d St.

25-FOOT HOUSE, West 72d St.; easy terms, small payment. Wm. H. Peckham, 200 West 72d St.

WEST END AV. corner, in the 80s, ripe for alteration; to lease 20 years. Wm. H. Peckham, 200 West 72d St.

GARAGES THROUGHOUT MANHATTAN. COLEMAN 1,693 B'WAY. CIRCLE 2452.

WELL-APPOINTED, four-story, basement house; 18 rooms; long lease; immediate possession. Seen 10-4. 29 East 53d.

LEASE on West 72d St., showing $7,000 net annually; will take $15,000, part cash. Louis P. Dowdney, 247 West 72d St.

ABOVE 50TH, NEAR MADISON, RENT, 18 rooms, 5 baths, immediate; $7,000 gross; long lease. L 416 Times.

PRIVATE house to let, furnished; $350 month; for particulars phone Rhinelander 6524.

TO LEASE for a term of years, five-story building on West 72d St. Tel. Columbus 4354, Alfred P. Coburn, 150 West 72d St.

CENTRALLY LOCATED, well built residence; suitable business, apartments, club. Murray Hill 1475.

WE have a THEATRE PLOT in Times Square section. ASHFORTH & CO., 501 5th Av. Murray Hill 142.

BROADWAY (corner 125th)—Cash $1,000; make offer. Sabough, 105 West 119th.

FRAME dwelling, $8,750; plans prepared for two families. Huston, 317 W. 145th St.

$15,000 cash buys six-story elevator and five walk-up. D 3 Times.

147TH ST., 411 WEST—House and entire furnishings for sale; leaving country.

Manhattan—For Sale or To Let.

LEXINGTON AV., WEST SIDE BETWEEN 50TH & 60TH STS. 20x85. INVESTOR GIVE YOUR BEST CASH OFFER. PRINCIPALS ONLY. F. A. GAYNOR, EIGHTY MAIDEN LANE.

SPECIAL BARGAIN. 3-story and basement dwelling, 19 ft. wide; can be purchased completely furnished, 3 baths, electric light; fine condition; near 5th Av.; attractively furnished; must be seen to be appreciated. SLAWSON & HOBBS, 162 W. 72D.

FOR SALE. SMALL CASH PAYMENTS. PRIVATE DWELLINGS. WASHINGTON HEIGHTS. WOOD, DOLSON CO., INC. Broadway & 80th St. Schuyler 1160. Broadway & 144th St. Audubon 8251.

SPECIAL BARGAIN. Three-story and basement dwelling, 19 feet wide, can be purchased, completely furnished; 3 baths, electric light; fine condition; near Fifth Av.; attractively furnished; must be seen to be appreciated. SLAWSON & HOBBS, 162 W. 72d.

VICINITY of West Broadway and Prince St., corner, 75x125; improved with two factory buildings and three tenements, old buildings; sale of whole desired; might divide to suit purchaser; fully rented without leases; price reasonable. V. C. Cormier, 2 Rector St., City.

THREE of the most modern dwellings in the West Seventies, a few doors from Central Park West, where the owners occupy and must sell; they are perfect and would not pay to alter or use for rooming; must be sold this week. Coughlan & Clisby, 200 West 72d St. Columbus 441.

TENTH AV., between 49th and 50th Sts., New York City, 4-story apartment, with store, no leases; rent $2,000 year; good business section; bargain for purchaser seeking good business location; price for quick action, $22,000. Isidor H. Klein, 367 Fulton St., Brooklyn. Phone Main 2641.

ELEGANT 3-story and basement dwelling for sale, in the 90s; first-class condition; owner leaving for Europe, will make terms to responsible party; for permit and particulars apply to A. V. Amy & Co., 160 West 72d St. Tel. Col. 6810-5609.

LINCOLN SQUARE. Two west side apartment houses; rental about $18,000; price $130,000; sell or exchange for city or country. ADOLPH WEISS, Owner, 154 Nassau St. Tel. Beekman 7693.

$10,000 CASH will buy 6-story brick detached, vicinity 7th Av., 122d, 2-3s; bath, steam heat, hot water, electricity; rents low over $7,000; mortgage $27,000; 5 years, 6 per cent.; price $43,000. S. W., 455 Times Harlem.

SPECIAL offerings, possession now or later. East 57th and Sutton Place district. Beekman Place. Murray Hill Section. EVERETT M. SEIXAS CO., Murray Hill 4520. 507 5th Av.

WAREHOUSES, east side; nine-story fireproof; sprinklers; up-to-date; all filled; old-established business; will sell for real estate value or lease for long term. Bloch, 412 West 148th St.

WILL exchange equity of $80,000 in handsome dwelling, North Broadway, Yonkers, and 25-foot loft building near Broadway, New York City, for other city property. R. TELFAIR SMITH, 11 East 10th St.

FOUR-STORY and basement dwelling, West 85th St., near Central Park West; excellent condition; occupied by owner at present; immediate possession; price $28,500. McGrath & Warren, 5 Columbus Circle.

FOR SALE—Furniture and lease, high-class rooming house, West 70s, 14 beautiful rooms, 5 baths, electric light; straight lease; wonderful income; $4,000 required. McGrath & Warren, 5 Columbus Circle.

A WONDERFUL opportunity to purchase a 12-story 100-foot 5th Av. corner store and loft; rents low; $125,000; will sell at a bargain. Alexander Selkin, 882 Prospect Av.

ESTATE must liquidate 5 up-to-date east side flats, East Broadway, Clinton St., Eldridge St., Ludlow St.; bargains; easy terms. Lewis H. May Co., 18 West 27th St. Watkins 2123.

FOR SALE—Two five-story flats, near rapidly growing Columbus Circle zone; right price for quick purchaser. Edmund M. Brennan Corp., 11 East 56th. Phone Plaza 5118.

FIVE-STORY American basement dwelling, Seventies, adjoining West End; side lights; charming interior; 13 rooms, 3 baths; electricity, parquetry; occupancy; under $35,000. Colahan, Cortlandt 1332.

NEWLY RENOVATED 3-story dwelling, near 86th St. subway, "L" and east side crosstown; can be bought right; terms reasonable. Houghton Co., 200 West 72d St. Columbus 280.

71ST (Near Broadway)—Home income, lower floors, owner's home; three upper floors, furnished apartments; rentals seven thousand; possession any time; principals only. K 15 Times.

ESTATE—Will sacrifice; 28 Rivington St., 25x100, 4-story stable; business established over 20 years; attractive terms. Submit offer Lewis H. May Co., 18 West 27th St. Watkins 2123.

GARAGE, Manhattan, restricted residential section, just opened; capacity 200 cars, now 130; highest rates; no elevators; for rent; security only; exchange. 135 Delancey St.

FIVE-STORY American basement on West 79th St., in perfect condition; electricity, parquet; vacant; $28,000; cash required, $6,000. Coughlan & Clisby, 200 West 72d St. Columbus 441.

Owner of beautiful West End Av. dwelling, with all improvements, is willing to sell at a sacrifice on easy terms. Houghton Co., 200 West 72d St. Columbus 280.

WONDERFUL BARGAIN—15-family brick house; electric light in halls, hot water; price $15,000; act quick. Zimmerman, Beekman 8386.

ESTATE owning 6-story Broadway apartment house for several years, will sacrifice same for quick sale; $15,000 required; opportunity. S 336 Times.

WEST END AV., NEAR 90TH ST., FOUR-STORY DWELLING, CAN BE BOUGHT AT GROUND VALUE. LEROY COVENTRY, 54 WEST 72D.

INVEST $11,000 cash in the purchase of single flat with a guaranteed net income of $2,580, one tenant. M. M. Hayward & Co., 2,640 B'way.

WASHINGTON ST., vicinity Canal, plot 35x80; possession May 1; price $37,500, free and clear; suitable terms. Derschuch & Co., 150 Broadway.

CENTRALLY LOCATED 9-story elevator apartment house, vicinity 86th St. and Broadway; rental $37,000; price $275,000. Derschuch & Co., 150 Broadway.

HOUSE TO RENT—Remodeled into four spacious apartments; five years' lease; $3,600 a year. Field Agency, 38 West 8th St. Spring 6255.

FIFTH AVENUE, below 14th St., very large 25-foot house; make fine alteration; sold at bargain. R. TELFAIR SMITH, 11 East 10th St.

EXCELLENT INVESTMENT—$10,000 cash will buy remodeled house in West 70s; net return over $4,000. Louis P. Dowdney, 247 West 72d St.

BARGAINS IN YORKVILLE TENEMENTS. SAMUEL H. MARTIN, 1,974 BROADWAY.

ADJACENT 72D ST. SUBWAY. Unusually attractive American basement dwelling, in perfect condition; price and terms right; no brokers. Bargain, 72 Times.

BUILDING at 229 West Broadway, corner White St., for sale, on account of owner going out of business. Address S. G. Meyer, 183 Lenox Road, Brooklyn.

SELECT private brownstone, facing park; furnished room income, $3,180; sacrifice quick sale, leaving city. Owner, 415 West 141st St.

FOR SALE—137th St., near St. Nicholas Av., 3-story, basement, brick house, 10 rooms, 2 baths; no brokers. Write M. L. B., 27 West 9th St.

MODERN HOTEL to lease, prominent location; 300 rooms, furnished; principals only considered; $150,000 cash security required. D 35 Times.

FURNISHED ROOM house, 11 rooms, 2 baths, electricity; splendidly furnished; showing fine income; 3 years' straight lease, $1,800; sale $3,000. Murray Hill 1936.

AMERICAN BASEMENT house for sale, in 70s, near subway; immediate possession; electric light; only $6,000 cash required. Vase K. Bracher, 200 West 72d St. Col. 361.

RENT for business, long lease, American or English basements; 40s-50s, 6th-Park. Morse, 435 Park Av.

TWO PRIVATE DWELLINGS, Washington Heights; bargain, to close estate. Partridge, 2,807 Broadway.

I FIND homes for business people; house for sale in the 70s; bargain. Miss Newell, 128 West 12th St. Chelsea 8850.

50s—UNIQUE STUDIO—LIVING, BUSINESS. At 50th St. entrance, 9 rooms, 3 baths, duplex. Plaza 419, Monday.

THREE-FAMILY cold-water flat, Yorkville; attractive proposition. B 621 Times Downtown.

$5,000 CASH will purchase attractive dwelling, Harlem, near Mt. Morris Park. S 396 Times.

89TH ST., 308 WEST—Three-story dwelling, electric lights, parquet floors, 2 baths; good condition. Inquire on premises.

BARGAIN—Apartment house, West 55th; annual rent $5,300, sacrifice $32,000. Circle 2735.

DWELLING, 3½ stories; sacrifice; $2,800 cash; West 128th St. Keller, 24 West 118th.

WILL sell very cheap flathouses, by owner. F 947 Times Downtown.

FURNISHED house for rent, heated, reasonable; party going South. Schuyler 2790.

Manhattan—For Sale or To Let.

CHANCE 40% ON SMALL INVESTMENT. Fifth Av., near 117th St., two apartment houses, with stores; electric light in halls; elegant condition; no heat; rents $5,200 each; price $31,000 each. Also other great bargains, large and small. Send for list. H. T. WOOD, 320 BROADWAY.

TWO-FAMILY DUPLEX DWELLING, 142d, near Broadway; two eight-room apartments; steam and electric; upper apartment rented $1,620; immediate possession lower; price $19,000; terms. Ryan & Co., 142 West 125th.

GREENWICH VILLAGE SECTION. 3-story and basement brick Colonial house; price $4,750; brokers invited. GROVE STREET. Five 3-story and basement Colonial houses; $12,500 each; brokers invited. PEPE, WASHINGTON SQUARE.

PRICE $260,000; RENTS WILL BE $55,000. FINE RIVERSIDE DRIVE CORNER, NON-HOUSEKEEPING APARTMENTS; BARGAIN; PRINCIPALS. WOLFSON, 405 LEXINGTON AV. (42D ST.)

20-YEAR LEASEHOLD. 269-71 West 39th—Two 4-story with stores; possession May; 8,000 sq. ft.; cheap rent, $3,000 yearly net; leasehold for sale. Ryan & Co., 142 West 125th.

23D ST. (near 10th Av.)—Four-story business building, built 25x100; rent $4,300; or possession of entire building May 1; price $20,000; terms arranged; closing estate. Ryan & Co., 142 West 125th.

4-STORY and basement, near park, 22x102, 15 rooms, 3 baths, guaranteed possession; $27,500, cash required $8,000; a bargain. Coughlan & Clisby, 200 West 72d St. Columbus 441.

3-STORY and basement, near West 80th St. sub. station; 19x102.2; electricity, parquet, good condition; price $22,000, cash $4,000; vacant. Coughlan & Clisby, 200 West 72d St. Columbus 441.

4-STORY American basement, West 88th St.; electricity, parquet, in good condition; new vacant; $22,000. Coughlan & Clisby, 200 West 72d St. Columbus 441.

9TH AV. (at 23d St.)—Three four-story buildings, free and clear, to close estate; price $45,000; terms arranged. Ryan & Co., 142 West 125th.

REAL BARGAIN—Apartment, west side, 5 story; three 4, two 5 on a floor; all modern; rent $14,500; price $75,000. Charles Metzger, 28 East 128th St.

WEST 408, 25-foot tenement; rents nearly $5,000; price $32,500; good investment for speculation; principals. WOLFSON, 405 Lexington Av. (42d St.)

NEAR WEST 72D ST., high-class 7-story elevator at a bargain; principals. WOLFSON, 405 Lexington Av. (42d St.)

WEST END AV. CORNER, 60x100; cash required $15,000; rental $11,000. Samuel H. Martin, 1,974 Broadway.

10-ROOM dwelling, splendid condition; immediate possession; opportunity; cheap. 324 West 113th St.

17TH ST., EAST—Four-story and basement dwelling, rented in floors; $22,000. JOHN PETERS, 210 East 14th St.

POSSESSION immediately; 3½-story dwelling, West 115th; $1,500 cash. Sharum, 170 Broadway.

IMMEDIATE possession; West 97th; 4-story dwelling; $3,000 cash. Sharum, 170 B'way.

RIPE for improvement, several plots, one block subway station. Boves, 1 Beekman.

TWO new-law houses, 6 stories and stores, Yorkville. Apply letter, Herman, 29 E. 19th.

FOR SALE or exchange, 2 dwellings, Harlem, below 125th St. S 390 Times.

SACRIFICE—Long lease; 10x26; 1,587 Broadway. Call afternoon.

Bronx—For Sale or To Let.

SUITABLE FOR DOCTOR OR DENTIST; ONE GROUND FLOOR; IMMEDIATE OCCUPANCY; IN 20-FAMILY MODERN FIVE-STORY CORNER APARTMENT HOUSE; FORDHAM SECTION; $12,000 CASH BUYS BUILDING. WRITE ONLY, ROOM 1658, WOOLWORTH BUILDING.

ATTENTION—Ten-family house, good location, near Willis Av.; 5 rooms, bath, range and boiler; good investment; reasonable price; mortgage $13,000, at 5%; rents $2,862; cash $4,000; no agents. Owner, 1,751 Monroe Av., Bronx.

ACCOUNT needing ready cash in manufacturing business, will sacrifice my 5-story new law apartment house; all improvements; rents $9,000; 5% first bank mortgage; no agents. Address E. S., 539 East 169th St., near 3d Av.

IMMEDIATE POSSESSION. 1,173 Hoe Av., 1 block from Freeman St. subway station; lot 25x100; 2-family, 1-5 and 1-6; electric light, steam heat; all newly decorated, inside and outside; open for inspection 3-5 P. M. daily, Sunday 2-5 P. M. Alexander Selkin, 882 Prospect Av.

A REAL BARGAIN. Two good lots on east side of Undercliff Av., 695 ft. north of 170th St., Morris Heights; will sell at very low price for quick sale. G 542 Times.

BARGAIN—Thirty-family, 5-story, hot water, new law apartment, 3, 4 rooms, bath; yearly rents $9,500; price $52,000; big income payer. Call, 3-5 afternoons, Ringler, 1,270 Broadway, Manhattan.

SACRIFICE 3-family dwelling, Ogden Av.; garage space; all improvements; must be seen to be appreciated. National Realty Co., 726 Lexington Av. Plaza 4016.

KEPPLER AV. AND 236TH ST.—Corner, 100x100; 9 rooms, bath, beautiful house, all improvements, $14,000. Fellman, 1,451 Broadway.

BEDFORD PARK corner apartment, Webster Av., 46x101; rent $4,000, only $5 per room; must sacrifice; want offer. Box 121, 3,013 3d Av.

MUST HAVE CASH. 2 family brick, new, with 2 car garage; University Heights. Douglas-Gettell, 6 West Fordham Road. Phone Fordham 6214.

BARGAIN, residence 2,211 Andrews Av., 50x100; university section; three stories; two baths, parquet, electricity; offers considered. Colahan, Cortlandt 1332.

GARAGE, 13,000 sq. ft., just completed, with all latest improvements; from builder. 4,072 Park Av.

FOR SALE, one-family, 8 rooms and bath, all latest improvements, Tremont section, at Grand Concourse. Write to G 579 Times.

TWO-FAMILY HOUSE, West Bronx; garage; 50x100; all improvements; half hour Grand Central. E 1283 Times Bronx.

Brooklyn—For Sale or To Let.

NEW HOUSE for rent; seven rooms, sun parlor, garage, steam, electric, gas; immediate possession; two blocks from Kings Highway and Ocean Parkway; $175 month; responsible party. B 1020 Times Harlem.

FINE BRICK HOUSE in heart of Flatbush; porch and all improvements; 10 rooms, 2 baths (upper floor 3 rooms and bath, rents $100 month); 30 minutes City Hall; immediate possession; price $17,000. Phone 9789 Flatbush.

FOR SALE—Nine-room house, 2 baths, 3 toilets, fronting Church Av. and 917 Albemarle Road. Flatbush 7307 Monday.

PARK PLACE, 945, Brooklyn, rent $9,540, price $45,000; cash $10,000, balance mortgage; 4-story double apartment. Philip Blass.

Brooklyn—For Sale or To Let.

CONEY ISLAND—28TH & 29TH STS. OCEAN FRONT PROPERTY FOR SALE OR RENT. Boardwalk promised for next year. Hotel on premises over 100 rooms. All improvements, bathing pavilion accommodations. B. DUBERSTEIN, 318 Kent Av., Brooklyn. Telephone Williamsburg 4086.

AN INVESTMENT. High-class apartment house, elevator, six stories, 3, 4, 5 rooms, in first-class condition; best Brooklyn section; rental $33,000; rents little increase during last two years; owner obliged to sacrifice; excellent investment; asking price $145,000. Apply 17 Decatur St. Phone Decatur 830.

PARK SLOPE—NO BASEMENT. Attractive; 14 spacious rooms, 2 sun parlors; 2-family brick, modern; near Prospect Park, several transit lines; steam, electricity, parquet, tiled bath and showers; large garage; unusually comfortable home; owner will sacrifice. Parnall, 275 East 9th St. South 1265.

LINDEN ST., 345-347—Two 4-story cold water apartments, each containing 13 apartments and 2 stores, all rented; improvements; not raised, now $4,000 year; assessed $20,000; price quick action for both $35,000; terms. Isidor H. Klein, 367 Fulton St., Brooklyn. Phone Main 2641.

WATERFRONT WAREHOUSE. One-story fireproof corner building, 7,500 sq. ft.; average height 13 ft.; contains approximately 160,000 cubic ft.; three sides open to street; immediate possession; terms of lease to suit. A. H. Meyer & Son, 80 Atlantic Av., Brooklyn.

NO CASH. New six or seven room stucco Flatbush house, with garage; may be bought no cash down; only requirement is monthly payment equal to fair rents; will decorate to suit. WILLIAMS-DEXTER CO., INC., 72 Greenwich Av., N. Y. C. Rector 6583.

BROOKLYN'S BIGGEST BARGAIN—Most beautiful 4-family, limestone; steam heat; perfect condition; near Prospect Park; 7 rooms, bath, each apartment; sell great sacrifice; cash required $2,000. Morris Realty Co., 547 5th Av., near 6th St., Brooklyn.

CORNER PLOT, thirty lots, unrestricted, near subway and trolley, $37,500; cash $10,000, balance liberal terms; Liberty bonds, good second considered. J 780 Times Downtown.

12,000 WEST brick for sale; heat, concrete floor, light all sides, 2-car garage, land 75x100; suitable for dressing, dyeing or paint works; best section Brooklyn. Telephone Greenpoint 2888.

FLATBUSH SECTION. Bargain, quick buyer, semi-detached six rooms, bath; price $7,000; mortgage $5,000. Address M., 801 Arbuckle Building, Brooklyn.

FOR SALE—Two-family house, parlor floor and basement, brownstone front; 59th St., near Mission Church and school. Owner, D 627 Times Downtown.

98TH ST., 151—Large 12-room house, large plot, ideal location, grand view, heat, hot water, electricity; $18,000. Tel. 1563 Shore Road.

A PLOT, 40x100, in East Midwood; any reasonable offer accepted. J 768 Times Downtown.

TWO FAMILY house, Flatbush; all modern improvements; 13 rooms. Tel. Midwood 6642.

Queens—For Sale or To Let.

FOR SALE—Unusually attractive all-year home; new Colonial brick dwelling with garage; first floor has large living room, dining room, kitchen; extra toilet and laundry in basement; second floor, three bedrooms, tiled bath; interior finished throughout in white enamel woodwork and mahogany finished doors; parquet floors throughout; hot water heat, gas, electricity, sewer, &c.; restricted section; no assessments; five minutes' walk to large park and bathing; one block express station; 18 minutes Grand Central; 5-cent fare; $3,000 cash required, balance on terms. For plan and photo call, write or phone J. S. WITHERS, 53 Vanderbilt Av., New York, Room 1214. Phone Vanderbilt 9484.

A COLONY FOR ARTISTIC PEOPLE. THE HOUSE BEAUTIFUL IN NORWOOD GARDENS. Designed for artists, architects, doctors, lawyers, teachers, writers, actors and others who seek a home of artistic individuality in ideal surroundings; nothing like it in or around New York City; exteriors by Walter Hopkins of Warren & Wetmore. Interiors by Philip Resnyk. Telephone Vanderbilt 9484 for photographs, plans and full particulars; business and social references required. Rickert-Brown Realty Company, 52 Vanderbilt Av., N. Y.

JAMAICA, Hillside Sts.—Small detached frame house, 6 rooms, fine condition; good location; 5 min. to station; gas, electricity, steam heat, sewer, screens, enclosed porch; convenient to N. Y. or Brooklyn; built before the war; ideal for small family; cash $3,000; price $6,650, less if no agent or more cash. Owner, 35 Homer Lee Av.

RICHMOND HILL. Beautiful 6-room corner residence and garage; steam heat, parquet, electricity; 2 toilets; all assessments paid; owner will sell furniture with house if desired. Peter J. Doherty, agent, 11,810 Jerome Av., near Lefferts Av., Richmond Hill.

COMPULSION SALE. Cozy home, vacant, Richmond Hill, all modern improvements; 7 rooms, bath, butler's pantry; sewer connected; plot 40x100; mortgage $4,500; price $8,750. Phone Owner, Monday, Main 4129, or call 26 Court St., Brooklyn, Room 109.

NEAR SUBWAY, 25 minutes from Grand Central, 25 minutes from Wall St., brick and stucco houses, 8 rooms, 2 baths, hardwood floors, open fireplaces, double garage; restricted residential community; $11,000 to $15,000; terms 20% cash, balance same as rent. W. Kaye, 108 West 43d St.

NEW, up-to-date homes, WOODHAVEN, 6 rooms, beautifully decorated, tiled bath and kitchen; laundry in basement; sun parlor; driveway; 5c fare; price moderate; terms easy; cash $1,000 up. Tel. BUSHMAN, Rich. Hill 2824.

NEW 8-room house in Flushing, on plot 40x100; tiled kitchen and bath; streets fully improved; price $14,000, $1,500 cash. G. P. Martis, Parsons Av. and Hyacinth Place. Tel. Flushing 2024.

FOR SALE—Six-room Colonial house, new and up-to-date; plot 40x100; streets fully improved; price $11,500, $1,000 cash. G. P. Martin, 4,546 Parsons Av., Flushing, corner Hyacinth Place. Tel. Flushing 2024.

NEW HOUSES, price $5,500 and $7,500; five and six rooms; just north of Boyd Av., Fulton St. ("L" extension) one block south. Elerman Bros., telephone 2832 or 60W Jamaica.

JAMAICA—8-room house; all modern improvement, excellent location; $10,000, which is $2,500 less than others in neighborhood; investigate. Telephone Owner, Jamaica 1539W.

ONE-FAMILY frame house, 6 rooms and bath; electric lights and steam heat; Queens, L. I. L 939 Times Downtown.

Richmond Borough—For Sale or To Let.

FINE 7-room new house, finely furnished; garage; lot 48x170; all improvements; on 80-foot avenue; price $12,000, easy terms; owner's wife ill and he has lost position; possession at once. H. J. Sharrett, Port Richmond, S. I.

MORTGAGE LOANS.

RARE OPPORTUNITY. $10,000 6% first mortgage on centrally located business property for sale $8,000; this mortgage covers valuation of $40,000, and is for term of three years, payable in quarterly instalments; principals only apply. A. A. Hageman, 67 West 36th St.

GUARANTEED POSSESSION. Eleven-room house on West 11th St.; steam heat, bath, 2 toilets; Winter's coal in cellar; corner property. WILLIAMS-DEXTER CO., INC., 72 Greenwich Av. Rector 6583.

ATTENTION!—2D MORTGAGE MONEY. $300,000 LOANABLE; VARIOUS AMOUNTS; CENTRALLY LOCATED PROPERTIES PREFERRED; BROKERS PROTECTED. EXCELSIOR ESTATES, 135 BROADWAY.

AT REASONABLE RATES. FIRST AND SECOND MORTGAGES. LARGE OR SMALL AMOUNTS. SLAWSON & HOBBS, 162 WEST 72D ST.

UNLIMITED sums for second mortgages, temporary and rent loans; brokers protected. Anna Holding Co., Room 608, 299 Broadway, New York.

PHYSICIAN'S residence and offices, 112 East 55th St.; occupied by physician many years; 2 or 3 floors for rent; offices completely furnished. Lenox 1890.

BUILDING CONSTRUCTION and alterations partly financed. Rousseau-Gavigan Corporation, Engineers-Builders, 2 East 23d St. Phone Gramercy 6606.

PRIVATE party offers $10,000 first mortgage, Manhattan leasehold, amply secured; opportunity; big bonus to private party. S 2494 Times Annex.

1ST MORTGAGE money, Manhattan, Bronx; building, permanent, assignments; any amount. Brooke & Georger, 29 West 34th. Fitzroy 1860. Mortgage negotiations since 1869.

SUBSTANTIALLY secured $10,000 amortized second mortgage for sale, West End Av., vicinity 80th St. Derschuch & Co., 150 Broadway.

WE SUPPLY YOUR WANTS in buildings, lofts and plots of any description and location. National Realty Co., 726 Lexington Av. Plaza 4016.

WE have money to loan on 1st and 2d mortgages, Brooklyn and suburban property. REMMERS & CO., 343 LEWIS AV., BKLYN.

WE SPECIALIZE IN WEST SIDE PROPERTY—List your vacancies. Private houses wanted. Louis P. Dowdney, 247 West 72d St.

MONEY advanced on rents; mortgages from $3,000 to $20,000 now available. Harris, 299 Broadway. Tel. Cortlandt 2463-2464.

MORTGAGE LOANS.

WILL PURCHASE WELL-SECURED SECOND MORTGAGES IN MANHATTAN. SANFORD MTGE CO., 1 EAST 43D ST.

MONEY TO LOAN ON MORTGAGE. $25,000 to loan on 1st mortgage on Manhattan property. H. N. Kohn, 55 B'way.

PRIVATE party has $35,000 to invest first mortgage or Manhattan income property. Address full particulars, D 80 Times.

$100,000 available for rent, assignments and second mortgages. W 963 Times Downtown.

MORTGAGE money for suburban properties exclusively. Coleman, 1,693 Broadway. Phone Circle 2452.

PRIVATE dwelling being newly renovated; sacrifice. A. Kane Co., 300 West 121st St.

STRAIGHT five-year mortgages; low cost. J. C. Hough & Co., 200 B'way. Tel. Cort. 4408.

MONEY for second mortgages; speedy action; reasonable terms. Hyams, 154 5th Av.

FOR short terms; prefer small properties; good locations. I. Schwadron, 220 B'way.

Mortgage Loans Wanted.

$10,000 LOAN wanted on bond and mortgage; fine Jersey residence; value $40,000. S 397 Times.

FIRST mortgage, $40,000, Bronx apartment; gilt edge security. Wurtzel, 5 Beekman St.

WANT first mortgage $4,000 on Queens Borough dwelling; bonus. Sherman, 176 B'way.

BUILDING MATERIAL.

RADIATORS, bargain; hot water and steam, floor and wall; new; prompt delivery. Lewis Wrecking Co., Pelham Naval Sta. Tel. Westr. 1313.

HARDWARE—New screws, rivets, drills, braces, bits, wrenches, brackets and various lists to select from. Lewis Wrecking Co., Pelham Naval Sta. Tel. Westr. 1313.

BARGAINS—Nearly new lumber for building; prompt delivery. Lewis Wrecking Co., Pelham Naval Station. Tel. Westchester 1313.

PIPE FITTINGS—C. I. black and galv. new ¼ in. to 12 in.; general assortment. Lewis Wrecking Co., Pelham Naval Sta. Tel. Westr. 1313.

PIPE—New black and galvanized, ¼ inch to 12 inch. Lewis Wrecking Co., Pelham Naval Station. Tel. Westchester 1313.

SLOP SINKS, C. I. enamel, with traps. Lewis Wrecking Co., Pelham Naval Sta. Tel. 1313 Westr.

SASH, 6 light 24x32, 80 each. Lewis Wrecking Co., Pelham Naval Station. Tel. Westchester 1313.

BUILDING MATERIAL.

DOORS, new, 1 and 4-light, high-grade, 5-panel. Lewis Wrecking Co., Pelham Naval Sta. Phone 1312 Westr.

CORRUGATED asbestos roofing, new, 7c. square foot. Lewis Wrecking Co., Pelham Naval Station. Tel. Westchester 1312.

WINDOWS—Hundreds fine double hung 12-light, with frames, complete; prompt delivery. Lewis Wrecking Co. Tel. Westr. 1312.

SUBURBAN REAL ESTATE

Westchester—For Sale or To Let.

ATTRACTIVE.
20 acres, nicely situated, river view, house, 3 barns, fruit, small lake...$18,000
Remodeled 8-room house, tiled bath, electric lights, garage, river view, 3 acres, water frontage, berries, fruits, &c. ... 20,000
30 acres, farmhouse, barns, fruit, good land ... 10,000
15 acres, recently improved, house has all improvements, garage, servants' quarters ... 25,000
7-room house, gas, heat, bath, garage, lot 50x125 ... 4,500
Apply W. H. OLIVER
137 Main St.,
Ossining, N. Y. Phone 654.

EXTRAORDINARY opportunity to purchase very luxurious home on the Hudson, perfect condition, for less than half its value; thirty minutes from Times Square; extensive views from Grant's Tomb to Statue of Liberty; white vitrified brick and limestone Spanish tile roof, garage to match; sixteen rooms, absolutely modern, very conveniently arranged; large cloistered porch; lovely grounds with sunken garden, stone fountain. Pictures of house, grounds, and views at this office. $55,000; liberal terms. Dwight True, 507 5th Av.

FARM ESTATE, BARGAIN.
Fifty miles from 42d St.; excellent train service; beyond Mount Kisco and White Plains; stone, fireproof residence of sixteen rooms; modern conveniences; approached through forest of trees along driveways; complete barn equipment; 400 acres of rolling meadows and pastures, brook and pond; healthful section; secluded; in neighborhood of other estates and country club; low price and reasonable terms; the price is far below the cost of the buildings. G 541 Times.

WE WILL FINANCE AND BUILD YOUR HOME.
Our immediate plans include the building of several groups of homes in Westchester County and New Jersey, ranging in price from $6,500 to $20,000 and upward.
See the attractive homes built under our experts' supervision.
BE THRIFTY.
Get acquainted with
OWNERS CONSTRUCTION CORPORATION.
25 West 43d St. Tel. Murray Hill 701.

REDUCED $1,000; price now $12,500 if sold this week; eight-room house in Larchmont Manor, with Sound view; homey living room with fireplace, dining room, pantry, kitchen, 4 master bedrooms and bath; maid's room with running water; storm windows, screens, &c.; very convenient to schools, station, stores, private bathing beach. Owner, Larchmont, N. Y., Tel. 872.

GREENACRES.
Stucco on hollow tile, with variegated slate roof; 9 rooms, 3 baths, open fireplace, oak floors, hardwood trim with silver-gray finish; arched porch; steam heat, gas, electricity; big plot with shrubs; in a private court among fine houses; near station, church, school, golf, tennis; terms arranged; price $23,000. W. P. Johnston, Depot Square, Hartsdale, N. Y. Telephone White Plains 2577.

A RARE CHANCE to purchase charming, artistic home in private, restricted street; South Yonkers; seven rooms, bath, steam heat, electricity, gas, metal weather strips throughout, up-to-the-minute in every detail; Italian living room 21 feet long; Colonial dining room, model kitchen, oak floors; attractive price to quick buyer. Phone Yonkers 6485 for appointment, or address E 571 Times.

A REAL BUY.
High-class modern home on Chester Hill; large living room, with big fireplace, centre hall, paneled dining room, tile kitchen; 4 master bedrooms, with running water; billiard room, maid's room, sun parlor, sleeping porch; two tiled baths, beamed ceilings; steam, electricity, hardwood floors; 75-foot plot; garage; $27,000. McClellan & Co., Inc., Mount Vernon, N. Y.

JUST THE HOUSE.
Can be purchased on reasonable terms; best residential section White Plains; large plot; Colonial house of 7 rooms, 2 tiled baths, enclosed breakfast porch, fireplaces; all modern improvements; garage; best materials and workmanship; built for my own occupancy, but business changes force immediate sale at a sacrifice price. J. M. C., 95 Times.

NEW ROCHELLE—BARGAIN IN FINE NEW HOUSE, 7 ROOMS, FINE BATHROOM, HOT WATER HEAT, WHITE ENAMELED TRIM, HARDWOOD FLOORS; GARAGE; THIS IS A VERY ATTRACTIVE HOUSE IN GOOD LOCATION; OWNER GOING WEST CUTS THIS $15,500 VALUE TO $13,500; WILL MAKE TERMS. ALLABOUGH & SON, 26 NORTH AV. TELS. 600 AND 971 NEW ROCHELLE.

SCARSDALE.
Beautiful Colonial House
Situated in Greenacres Section of Scarsdale.
HOUSE CONTAINS 11 ROOMS AND 3 baths; hot water heat, gas and electricity. Garage attached. Plot 88x150.
Price $38,000. Immediate possession.
S. E. Smith, Box 56, Hartsdale.
Phone White Plains 2577.

ONE OF PELHAM'S DISTINCTIVE HOMES. Sale or rent; offered far below real value; entire acre with beautiful foliage; well elevated, imposing modern house, 4 master bedrooms, 3 baths, large garage; immediate possession; asking $45,000, rental $4,000. J. Clarence Davies (Homes Within the Hour), 51 East 42d St. Vanderbilt 0175.

AT RYE.
with view of Sound, attractive, well-built house, 7 rooms and all improvements; large living room with fireplace; garage; good-sized plot; $12,000; reasonable terms.
Complete List Furnished and Unfurnished Houses for Rent and Sale. MISS E. M. DRUMMOND, 90 Purchase St., Rye, N. Y. Tel. 811.

$2,000 CASH.
balance mortgage; beautiful stucco house, 8 rooms, tiled shower bath, open fireplace, parquet and hardwood floors; screened porch; garage 2 cars; residential park.
STEPHEN J. STILWELL,
Tel. 804. 12 Railroad Av., Mamaroneck, N. Y.

HERE IT IS.
Beautiful clapboard Colonial, eight rooms and two baths; plot 75x125; convenient to station, school and stores; ask about P18. The IDEAL HOME. Burke Stone, Inc., Post Road and Beach Av., Larchmont, N. Y. Phone 852. Yes, our office is open on Sunday.

FOR SALE or to rent—Fourteen-room house, completely furnished, large garage, with eighty or more lots if wanted; fine shade trees and lawn; fine view, overlooking L. I. Sound; on grounds of Westchester Country Club, adjoining Pelham Bay Park. Inquire Finkel Umbrella Frame Co., 177th St. and Westchester Creek. Tel. Westchester 3734.

WAITING FOR YOU.
Semi-bungalow of seven rooms and two baths; highest elevation, wonderful views of Sound; latest improvements; plot 125x140. Ask for W3.' BURKE STONE, INC., Post Road and Beach Av., Larchmont, N. Y. Phone 852. Come out today; our office is open until 5:30 P. M.

FOR SALE—To party desiring high-class home, brick and stucco house, located at Greenacres, Hartsdale, N. Y.; sleeping porch, 10 large rooms, 3 baths, lavatory ground floor, tiled porch and terrace. Apply Clark & Williams, Builders, 15 Court St., White Plains, N. Y. Phone White Plains 3611.

HERE IT IS, BUT YOU MUST ACT while other wait; a beautiful building plot in restricted Sleepy Hollow with view of the wonderful old Tappan Zee; all outdoor sports; a bargain; one reader in a thousand will answer this; are you the one? R. L. K., 99 Times.

FOR SALE—Attractive homes in New Rochelle and vicinity; hearken to the call of the helpful and beautiful hills of Westchester; let us show you suburban life at its best. Edmund M. Brennan Corp., 11 East 59th. Phone Plaza 5118.

SPECIALIST Westchester homes, most attractive properties, desirable locations; Pelhams, New Rochelle, Larchmont, Crestwood, Scarsdale, Hartsdale, White Plains; solicits your requirements; $12,000 to $35,000; information free. Dwight True, 507 5th Av.

NEW ROCHELLE, 6 Alpha Place—Modern home, with or without furnishings; ten rooms, two baths, hot waters heat; space for garage; seen any time. Phone Wagner, New Rochelle 613.

MT. VERNON—For rent, unfurnished apartment, 8 rooms, bath; 2, 3 4 windows every room overlooking lawns; janitor; immediate possession; $167.50. Fish & Marvin, 527 5th Av. and Mt. Vernon.

CALL and see blueprints and sketch of location and surroundings, charming home 7 rooms, absolutely modern, very choicest section of Westchester; $22,000, easy terms. Dwight True, 507 5th Av.

SCARSDALE.
For sale, new house of distinction; four bedrooms, two tiled baths, maids' lavatory; best residential section. Mrs. R., Hotel Buckingham, city. Phone 4000 Plaza.

LARCHMONT MANOR — Bargain, choice house and garage for sale; 4 master bedrooms, 2 tiled bathrooms, 3 maids' rooms, bath; immediate possession. J. Cassidy, 200 Broadway. Tel. Cortlandt 6942.

I HAVE a well-located modern dwelling in White Plains; price $15,000, mortgage $7,-500; will exchange for city property. Owner, A. W., 96 Times.

PELHAM MANOR—Six rooms; all improvements; electricity; 50x148; near station; trees; sacrifice; $7,500; terms. 32 Windsor Place.

FOR RENT, completely furnished six-room house, with modern improvements, seven minutes from station in desirable section of Pleasantville, N. Y. E 468 Times.

SUBURBAN REAL ESTATE

Westchester—For Sale or To Let.

NEW ROCHELLE—Every so often a genuine bargain in Westchester real estate pops up. Here is a crackajack. A real gentleman's home in New Rochelle's most aristocratic settlement. First floor has large hall, living room with open fireplace, dining room, sun parlor, kitchen and pantry; second floor, 4 master bedrooms, 2 baths, sleeping porch; third floor, 2 servants' rooms, bath and store room. Improvements and conveniences are modern to the minute; 2-car garage; plot nearly ½ acre; $35,000; easy terms; no brokers; seen only by appointment. Gorham Lenney, 51 East 42d St. 3898 Vanderbilt. Sunday phone New Rochelle 1375.

THIS IS THRIFT WEEK.
$1,000 will enable you to OWN YOUR HOME; balance, payable monthly, SAVES about half your rent; located in one of the choicest residential sections in WESTCHESTER COUNTY; 6 to 10 rooms, 2 and 3 baths; large plots; every convenience and improvement; houses attractively arranged, with exceptional modern features; near station, parks, schools, trolley, clubs, golf course, &c.; YOUR OPPORTUNITY; TELEPHONE ME NOW. Murray Hill 0789. JOHN A. BALDWIN, 25 West 43d St., New York City.

NEW ROCHELLE—The smartest, most up-to-date duplex apartment house in Westchester County can be bought, exclusively through this office, for $28,000; each apartment has 4 bedrooms, living room with open fireplace, dining room, kitchen, pantry, sleeping porch and sun parlor; garage; vapor heat; nearly half acre ground; plenty fruit and berries; large garden; seen only by appointment; no agents. Gorham Lenney, 51 East 42d St., New York. Phone 3898 Vanderbilt. Sunday phone 1375 New Rochelle.

FARM HOUSE.
175 ACRES, 10-ROOM UNIMPROVED FARM HOUSE, BARNS, &C.; ONLY 42 MILES FROM NEW YORK; PRICE $25,000.
G. F. ARCHER,
REAL ESTATE.
10 E. 43D ST. PHONE VANDERBILT 5084.

A REAL home, recently finished, but with lower labor costs than now exist, in a beautiful location, among charming neighbors, yet only a few minutes from the White Plains Station, 38 minutes from Grand Central; four comfortable bedrooms, extra large living room, with open fireplace; every modern convenience; $15,800; terms to suit. Owner, O'Meara, 510 West 184th. Tel. Wadsworth 2315.

NEW ROCHELLE—For sale, new Colonial house; has large living room with open fireplace, dining room, kitchen, pantry and sun parlor on first floor; second floor has three bedrooms, bath and sleeping porch; double garage; hot-water heat; view of Sound; large plot; asking $17,000; principals only. Phone 3898 Vanderbilt. Gorham Lenney, 51 West 42d St., New York. Sunday phone 1375 New Rochelle.

DOES YOUR HAND CONTROL YOUR HOME? It does not take much strength to do things, but it requires great strength to decide what to do. Build on the Hudson in the most beautiful colony within commuting distance of New York. Restricted property. All Summer and Winter sports. Will tell you how to finance. Ask now and save money. E. A. P., 98 Times.

BEST BARGAIN in Mount Vernon; very attractive and up-to-date house, in one of the finest residential sections; built when materials and workmanship were good; 10 rooms, 3 tiled baths, tiled kitchen, finest plumbing, hardwood floors throughout, vacuum, steam heat, slate roof, tiled veranda floor; fine large plot, garage; $25,000. Telephone Oakwood 8706. Address P. O. Box 228.

BUILD your own home in one of New Rochelle's beautiful residential Parks; improved lots with permanent loans; houses built from your own plans or plans furnished free.
EFFICIENT CRAFTSMAN CORPORATION,
HOMESTEAD PARK,
Corner Main and Pratt, New Rochelle, N. Y.

AN UNUSUAL OPPORTUNITY.
To sublet, Rye, $125, unfurnished, thoroughly modern stucco dwelling, near beach, seven rooms, hot water heat, fireplace; garage; coal in; possession Feb. 1; no agents. Phone Rye 716W.

BARGAIN.
A beautiful, up-to-date eight-room house, nearly new; best residential section Larchmont Park; 8 rooms, 2 baths; 75-foot front; beautiful shrubbery, large shade trees, fruits and extensive flower gardens; will sacrifice. Address Herrmann, 12 East 46th St. Telephone Murray Hill 8440.

MURRAY HILL, SCARSDALE — Attractive residence, 10 rooms and 3 baths; ideally located, exclusive neighborhood; high elevation; 1¼ acre plot; 4 master bedrooms and 2 baths on 2d floor; hot water heat, electricity, 1-car garage; price $40,000; last house at this price. Phone Burke Stone, Inc., Scarsdale 587.

SOMEBODY'S CHANCE — Five acres, good ground, beautiful views, abundance fruit; modern house, 12 rooms, bath, fireplaces, closets, &c.; fine well, cistern, good barn; just off the State road; six miles to two stations; half value, $5,500. C. H. Crandall, Crandall's Garage, Bedford Hills, N. Y.

GARAGE FOR SALE, fully equipped, one story, basement, fireproof, no posts, 75x121; doing good business; no charge for good-will; part now rented for service station at $4,800 per year, price and terms right. J 792 Times Downtown.

FOR RENT—Well furnished, well heated house in Montclair; 5 bedrooms, garage, within walking distance of D., L. & W. R. R. station and on the trolley line, $200 per month; available about Feb. 1, 1921. Call Montclair 3261 for appointment.

PELHAM—All improvements, 8 rooms, bath, hot water heat, 50x100; $10,500; 8 rooms, 2 baths, garage, owner leaving town, $22,500; furnished rooms, light housekeeping, $25 per week. J. N. Amundsen, 115 Wolf's Lane, Pelham, N. Y. Phone 1153-2138 Pelham.

SEVEN ROOMS, tile bath, hot water heat, fireplace, macadam road; gas and sewer; large plot, near school, station; 32 minutes Grand Central. G. K. Laird, 52 Vanderbilt Av. Tels. Murray Hill 7327-6655.

UNFURNISHED 6-7-8 room apartments, small stock payment and very low rental basis. Call personally.
BURKE STONE, INC., Bronxville or Pelham, Larchmont and Scarsdale.

ATTRACTIVE 8-room house, all conveniences, to rent furnished from Feb. 15, 1921, for Summer season or by the year. B. P. Sanborn, 19 Clinton St., Pleasantville. Phone 245R.

HASTINGS-ON-HUDSON—Residential section; 7 rooms and bath; no assessments; convenient to station, schools and trolley; selling price $7,500, cash $2,000. J. Clarence Davies, 32 Nassau St., John 1171.

NEW ROCHELLE—For rent, furnished, February to October, half duplex house, seven rooms, every modern improvement; heated garage; no brokers. F 858 Times Downtown.

MODERN residence for sale, possession May 1; Westchester, near station; 9 rooms, 2 baths, garage; large plot. H. H. Gibson Realty Co., 452 5th Av.

CHESTER HILL—8-room house, convenient to stations; large lot, fine trees; all improvements; $15,000. Phone Oakwood 8706. Address P. O. Box 226, Mount Vernon.

VERY fine 8-room house, bath, toilet, garage; all up-to-date improvements; nice location; 15 minutes station. Herman, Arlington St., Mamaroneck, N. Y.

PARK HILL, Yonkers — Beautiful 3-story stucco dwelling, 10 rooms, bath, electricity, oak floors, garage, good plot; bargain. Ernest T. Bower, 271 West 125th.

MOUNT VERNON—One family, seven-room house; plot 33x100; accessible location; price $6,000; terms. Co-operative Building Bank, owners, 25 East 26th St.

$750, FOUR-ROOM bungalow in sections; readily set up; delivered your station. Ward, 52 Windsor Place, Pelham Manor.

RYE—To let, furnished 5-room and bath bungalow; electric lights, hot water, garage. D 672 Times Downtown.

WEST 122D ST. — 3-story and basement dwelling, 11 rooms, bath, very fine block; easy terms. Ernest T. Bower, 271 W. 125th.

SCARSDALE—Beautifully located plot, 120x100; bargain. Owner, Bronxville 1147, or B 801 Times Downtown.

INVEST $10 monthly toward home in Mount Vernon; ready cut houses. W. S. Construction Co., Dept. D, 150 Nassau St.

FURNISHED HOUSE, White Plains, 9 rooms, bath, fireplace, &c. Frank E. Clarke, Atty., White Plains.

HOUSE, 7 rooms, description mailed. Write Hall, 185 Lee Av., Yonkers 4737.

Long Island—For Sale or To Let.

DO you want a real home for less than cost of house alone? Colonial architecture; 8 rooms, 3 baths, with showers, open fireplaces; everything absolutely new; location best section Port Washington, L. I.; 40 minutes to New York. Call or write Robert F. Post, 80 Maiden Lane, New York. John 3554.

BELLPORT—For rent for Summer season, Commodore Holmes's estate on Howells Point, adjoining Country Club, 2½ acres, 18 rooms, 5 baths and 2-car garage; $2,500; private dock and motor boat if desired. Edgeworth Smith, Inc., 1 West 34th St. Fitzroy 5250.

ENGLISH brick and stucco, adjoining golf club; immediate sale; new, all-year residence; 3 baths, tile, extra lavatory; steam heat, 4 master, 2 servants' bedrooms, sleeping porch; 2-acre water frontage, private bathing beach and yacht harbor. For inspection appointment, address Owner, Box 187, Bay Shore, N. Y.

GREAT NECK, Douglaston, Bayside—Our listings are very complete; let us know your requirements.
I. T. McKNIGHT, 22 EAST 53D ST.
Murray Hill 3480. 466 Great Neck.

KEW GARDENS—Exceptional, 9 rooms, hollow tile house; sell furnished or unfurnished; suitable terms; no agents. X 2001 Times Annex.

SUBURBAN REAL ESTATE

Long Island—For Sale or To Let.

IN RESTRICTED Long Island district, charming Colonial home, furnished with Oriental rugs, Steinway grand, Victrola, Tobey, Berkey & Gay furniture and a full library of the best literature; china, silverware, etchings, 15 lamps, &c., &c.; house ten rooms, two baths and basement toilet; lot 40x100, beautifully landscaped; one block to golf club, 28 minutes Penna. Station; will sell as a whole $32,500 cash, no trade, no agents; correspond to see; it takes years to collect the real things in bric-a-brac, rare and first editions of the best in books and furnishings. Address Owner, Glenham and Rutland St., Addisleigh, St. Albans, L. I.

A REAL SACRIFICE.
Handsome English stucco home of 10 rooms and 3 baths, with garage, on a beautifully shaded corner plot, 100x193 feet; southern exposure; large sun porch off living room and glass enclosed breakfast porch off dining room; 3 sleeping porches on second floor; steam heat and all improvements; built in 1913; $21,500; could not be replaced for $35,000. Phone F. H. Honberger, 1 West 34th St. Fitzroy 2603 for appointment to inspect.

DOUGLAS MANOR, NORTH SHORE.
Fine Colonial, center hall home, 8 large rooms, sleeping porch, 3 baths, 2-car garage.
Colonial 7-room house, 2 baths, sleeping porch, living room, 40x16, master bedroom same size, garage.
Fine homes for sale here; $15,000 to $150,000.
J. Clarence Davies, (Homes Within the Hour), 32 Nassau St., John 1171.

LYNBROOK BARGAIN—Splendid, new, well-built, comfortable home, 7 rooms, steam heat, gas, electricity, fireplace; plot, 50x140; choice neighborhood; near depot; owner must sell; immediate occupancy; price $8,250; cash $1,000; easy terms. Thos. F. O'Connor, Inc., 47 Atlantic Av., Lynbrook, L. I. Open Sunday, 2 to 6.

A GOOD BUY AT KEW GARDENS.
Cozy, modern 7-room and 2 baths home, 4 minutes from station; tiled kitchen and bath; shower, steam heat, fireplace, enclosed porch, ample plot; terms can be arranged. Phone Monday, Charles A. Nicholls, 1 West 34th St. Fitzroy 5251.

BEAUTIFUL, modern cottage, seven rooms; all improvements; parquet floors, screens, laundry, fireplace, sun parlor, garage, shrubbery; choice location; near depot; $100 per month; one year's lease; no children. Thomas F. O'Connor, Inc., 47 Atlantic Av., Lynbrook, L. I. Open Sunday, 2 to 6.

FOR SALE AT BAY SHORE—Centrally located, all-year home of eight rooms and bath; hot water heat, electricity, gas, tubs, garage, garden, fruit, flowers; splendidly furnished and decorated; $7,500; terms. C. E. Brewster, Bay Shore, L. I.

NORTH SHORE BARGAIN—Stucco house, 8 rooms, 2 baths, hot water heat, parquet floors, oak trim, sun parlor, enclosed porch, garage, large plot beautifully landscaped; awnings, screens, storm sash, shades; perfect condition. E. G. Snyder, 1 West 34th St., Fitzroy 2270.

FOR SALE—Modern private house, nine rooms and bath, parquet floors, gas, electricity; plot 50x100; twenty minutes subway to Grand Central; thirteen minutes L. I. R. R. to Pennsylvania Station. H. G. Bardenheuer, 305 Broadway, New York, or 112 Judge St., Elmhurst.

7 ROOMS, garage; plot 50x150; price $4,500.
9 rooms; price $5,500.
7 rooms; 3 acres of ground; outbuildings; price $6,500.
GEORGE E. WHEELER, 15 Railroad Av., Freeport, L. I. Phone 438.
Opposite station. Open Sundays.

NEW, up-to-date 2-family stucco house, on plot 30x100; steam heat, electric light, enclosed porch and two-car garage; price $11,-000, cash $2,500. Wm. Pase, 17 Monteverde Av., Maspeth, N. Y. Tel. 528W Newtown.

LYNBROOK SACRIFICE—Modern bungalow, five rooms; all improvements; open fireplace, screens; corner plot, 50x100; fine neighborhood; price $6,500; easy terms. Thos. F. O'Connor, Inc., 47 Atlantic Av., Lynbrook, L. I.

IF YOUR rent is $100 or more a month for city apartment, why not lease 5 or 7 room new house, never occupied; exclusive neighborhood, within 20 minutes Pennsylvania station; to right party, free to May 1. D 613 Times Downtown.

ATTRACTIVE BUNGALOWS,
BALDWIN—ROCKWOOD TERRACE,
45 minutes from New York; near station; modern improvements; large plot of land. Clarke, 197 Ralph Av., Brooklyn.

LYNBROOK, L. I.
For sale, seven-room house, steam heat, electric lights and running water; lot 50x150; six minutes from station. Apply 245 Denton Av.

LYNBROOK, L. I.—6-room frame house, 8 years old, fully improved; electricity; furnace; 5 minutes station; 55x175 lot; $8,500, $2,850 cash; real bargain; principals only. A 823 Times Downtown.

SEVEN-ROOM stucco house, with sun parlor, garden and stucco garage; house in fine condition; built before the war; ideal location; Great Neck, L. I.; view of Sound. Phone Great Neck 20M.

EXCEPTIONAL home, 9 rooms, 2 baths, porches, for rent, furnished, unfurnished; near station; Kew Gardens, 16 minutes Pennsylvania Station. Phone Richmond Hill 3051W.

BAYSIDE BARGAIN.
Builder needs the money; new Colonial, 7 rooms and bath; ready about March 15; $12,000, no brokers. W 789 Times Downtown.

AT SYOSSET, 48 acres on the road leading from Cold Spring Harbor to Hicksville, Queens County, Long Island, which can be bought right.
Derschuch & Co., 150 Broadway.

FOREST HILLS-KEW GARDENS-HOLLIS. "The Better Class" homes, furnished and unfurnished, for sale and rent.
MRS. DOWD.
22 East 33d. Murray Hill 1439.

FURNISHED—Open fireplaces, good heating plant, three baths, electricity, garage; commuting distance; express stop. Call Lafayette 3956J.

AT the only ocean-front residential section of Long Beach, pretty Colonial cottage, directly on ocean; reasonable rental to desirable tenant. Y 2277 Times Annex.

FLUSHING—Ideal little Colonial home, 7 rooms, open fireplace, tiled kitchen, &c.; $12,000, easy terms. A. J. Kerwin, 355 West 51st St. Tel. Circle 6640.

BAY SHORE, BRIGHTWATERS, O-CO-NEE
See
TERRY & GIBSON,
Telephone 70. Bay Shore, L. I.

GREAT NECK—Large plot; near bay; new 12-room Colonial home, 3 bathrooms, grand porches; restricted locality; $30,300, immediate sale. Owner, G 550 Times.

LONG BEACH—Bungalow for sale, furnished; will sacrifice for $2,000. Call on Deffley, New York Av. and Beech St. West End bus from station.

8-ROOM HOUSE; bath, garage; 50x100; Bayside, near depot; bargain, $8,500. Terms, Hessels, 1 West 34th St. Fitzroy 2270.

GARDEN CITY—Charmingly furnished nine room house; garage; near club and station; lease $225 month. Tel. Mrs. Schuyler, Han. 6570 or Bryant 4277.

ROCKVILLE CENTRE—Modern ten-room house; ample grounds, garage, fruit, shade, &c.; sacrifice. Wood, telephone 139-R Rockville Centre.

CASH BUYERS—Lots, Broadway, Flushing, Bayside, Douglas Manor; list them with me for sale. Hessels, 1 West 34th St. Fitz Roy 2270.

DOUGLAS MANOR BARGAIN.
New Colonial, 5 bedrooms, 3 baths; large plot; 2-car garage; $23,000; principals only. W 790 Times Downtown.

MANHASSET BARGAIN.
Colonial, 7 rooms and tiled bath, on large plot; garage; $14,000; no brokers. W 791 Times Downtown.

FLUSHING HOUSE, large corner plot, 8 rooms, 3 baths, hot-water heat, oak floors throughout; garage; fine location; price right. E. G. Snyder, 1 West 34th St. Fitzroy 2270.

EDGEMERE-ROCKAWAY COTTAGES, bungalows, rent, sale, bargain. Ruelberg, 1,270 Broadway. Pennsylvania 6944. Call 41st and Boulevard, Edgemere.

DON'T DELAY—Build now; sharp decline building material, labor; cheap plot twenty minutes 42d St.; 5 cent fare. Box 64, 1,515 3d Av.

LONG BEACH—Cottages, bungalows, sale or rent; best locations; lowest prices. Long Beach Realty Co., Nassau Hotel Building.

AMITYVILLE—Eight-room house; electricity, gas, modern plumbing, garage, garden; lot 87x376. Owner, 100 Park Av.

60-ROOM HOTEL; easy commuting; bathing; sacrifice; immediate sale. Murray Hill 1475.

FOREST HILLS GARDENS—Choice corner and avenue; four lots; five minutes' walk from station. E 480 Times.

LAWRENCE—Several special bargains in private homes, Frankfort, opposite railroad station. Phone 237 Far Rockaway.

OWNER leaving city will sell Colonial home, 7 rooms, 2 baths, sun parlor; 30 minutes out. H. G. Robinson, Fitzroy 6896.

DISTINCTIVE HOUSES, north shore Long Island, $15,000 to $100,000. Hessels, 1 West 34th St. Fitz Roy 2270.

FOREST HILLS GARDENS — Attractively furnished 8 rooms, 2 baths; lease or short term. Boulevard 6335M.

LONG BEACH—Stucco all-year house, $10,-000, terms; bargain. Call on T. Walsh, Riverside Blvd. and Market St.

BROOKLYN

ON Tuesday, February 1, The New York Times will open a branch office at *300 Washington Street*, near Myrtle Avenue, Brooklyn, where advertisements and subscriptions will be received for The Times and other publications of The New York Times Company.

The New York Times

Brooklyn Office: *300 Washington Street.*

SUBURBAN REAL ESTATE.

Long Island—For Sale or To Let.

ROCKVILLE CENTRE—Exceptional value, house 6 rooms and bath, all improvements, open fireplace; corner plot; garage; price $7,250; cash $1,750. W. J. Conway, 28 North Park Av., Rockville Centre; N. Y. office, 47 West 34th St.

HOLLIS—New six-room Colonial cottage, garage, sacrifice; take other properties part payment. Brownshield, 1,922 Wallace Av., Bronx.

BEECHHURST, ½ hour Penn. Station; 6 rooms, house furnished; good location. Call Flushing 655.

FOREST HILLS FURNISHED HOUSE. For rent, six rooms, bath, detached, convenient to station. Call Boulevard 6309J.

BAYSIDE—58½ acres; gas, electricity; sacrifice, $1,200 acre; principals. S 283 Times.

BABYLON—Owner must sacrifice thirty lots at $50 each. D 9 Times.

HOLLIS—Must sell beautiful 7-room home; garage, automobile. Telephone Hollis 6103-J.

New York State—For Sale or To Let.

LARGE RESIDENCE,
BRICK AND SHINGLE; LIVING ROOM 35x35, RECEPTION ROOM, LIBRARY, &C., ON FIRST FLOOR; SECOND FLOOR HAS 8 MASTER BEDROOMS AND 4 BATHS; THIRD FLOOR HAS 2 MASTER BEDROOMS AND 1 BATH, 4 SERVANTS' ROOMS, 1 SERVANTS' BATH; ELECTRICITY, GAS, &C.; GARAGE WITH CHAUFFEUR'S QUARTERS; FIVE ACRES HANDSOME SHADE TREES; 25 MILES FROM NEW YORK CITY; WILL SELL FOR $125,000.
GEORGE F. ARCHER,
REAL ESTATE.
10 EAST 43D ST.
PHONE VANDERBILT 5084.

FREEPORT, N. Y.—OWNER WILL SACRIFICE TEN-ROOM HOUSE WITH TWO BATHS, ALL MODERN IMPROVEMENTS, GARAGE, SHADE TREES, 5 MINUTES FROM STATION.
ROBERT E. PATTERSON,
837 MANHATTAN AV.,
BROOKLYN, N. Y.
TEL. GREENPOINT 2000, FREEPORT 506R.

AT GARRISON: 20 acre, State road farm; 7-room house, barn, fruit, orchards, $6,500; big brook, set farm buildings; timber, Albany Post Road, $6,500; on Harlem, mile from express depot, 50 miles out, 20 acres, modern 12-room house, complete set modern farm buildings, 2 ponds, mill, State road, $8,500; dirt road, 100 acres, farm house, barn, brook, timber, $4,500. Alexander, 1 East 42d. Vanderbilt 1594.

BERKSHIRE PROPERTIES.
LIST FOR THE COMING SEASON.
G. F. ARCHER,
REAL ESTATE,
10 E. 43D ST. PHONE VANDERBILT 5084.

DUTCHESS COUNTY—Five acres, 2 houses, modern, 8 rooms and 5, barn, flowers, fruit, $10,000; 12 acres, modern house, 18 rooms, 3 baths, laundry, garage, fruit, flowers, $12,000; all on State Road; beautiful estates, 900 acres on Hudson, 250 farms; give particulars, price first letter. D. N. Wilber, Real Estate, 19 Market St., Poughkeepsie, N. Y.

SPRING VALLEY (Rockland County), N. Y.—Highest and most healthful of all suburbs; 13 acres, with modern house; all improvements; nine outbuildings; 200 fruit trees, 100 shade trees; seven minutes from station; for quick disposal price one-half of actual cost. C. G. Metzler, Spring Valley, N. Y.; phone 178. N. Y. telephone, Broad 995.

STATE ROAD, brook, orchard, 75-acre farm, set farm buildings, timber; sacrifice $8,500; old fashioned country estate, 35 acres, State road; trolley, fruit, large, old-style buildings; cheap acre; 10-room modern house, improvements; mile express depot; commuting. Alexander, 1 East 42d. Phones Vanderbilt 1594 and Peekskill 435.

FOR SALE—Nine-room house, with all improvements, on plot 52x170 feet; fruit, garden, flowers, barn and chicken house on the property; price $6,500. For particulars only, apply Blauvelt & Morrell, Inc., Oldest, Strongest and Largest Agency in Rockland County, 30 South Broadway, Nyack, N. Y.

SIX-ROOM house and garage, new Dutch Colonial; wish to rent for two or three months, furnished, including player piano, at Crestwood, N. Y., thirty-five minutes from Grand Central, three minutes walk from station. Denniston, 107 East 128th St. Phone Harlem 0411.

AT ELDRED, Sullivan County—88 acres of land, adjoining lake, with house of 33 furnished rooms and out-buildings; mortgage $3,500; price $10,000. J. Lawrence Greenfield, 1,472 Broadway. Tel. 0931 Bryant.

FOR SALE—170-acre farm, good house and barn, three miles from station, long-distance telephone and electricity available; price $5,000; also 70-acre farm and all equipment, including ten cows, $5,000. Arthur Closson, Hillsdale, N. Y.

120-ACRE FARM,
¾ mile from Hudson River, ¼ mile from school; level and all under cultivation; 20 acres rye, 50 acres meadow; buildings in A1 condition; price, $6,500. Rural Life Co., Kinderhook, N. Y.

TWO beautiful Adirondack camps, fine lake, completely furnished (suitable Summer schools); accommodate 100; $14,500 and $15,-000; photographs, particulars. Hover, 212 Broadway, New York.

$29—RUSTIC CAMP SITES—$29
In beautiful Sullivan County, New York; easy terms; enjoy next Summer in your OWN cottage in the mountains; ready-cut houses delivered $129 down, balance monthly. D 24 Times.

AT NYACK-ON-THE-HUDSON
is a home with large grounds, garage and trees; the location is choice; the owner, going abroad, will sell for $15,000. Howard Goldsmith, 63 Park Row. Beekman 2596.

ADIRONDACK CAMP
on Long Lake; complete; furnishings, boats, equipment; will be absolutely sacrificed. Howard Goldsmith, 63 Park Row. Beekman 2596.

RIDGEWOOD—Five minutes to station, just finished ready for decorating; six rooms and bath; Colonial, steam heat, fireplace; all improvements; 50x150 feet; $9,900. Owner, 8 North Irving St., Ridgewood, N. J.

CRESTWOOD—Will sacrifice nine-room and attic home; gas, electricity and sewer; fine, restricted neighborhood; three minutes from station; 48x100; $10,000. Owner, Logan, 1228-J Tuckahoe.

ESTATE surrounding 50-acre lake, Catskills; modern 20-room house, bungalow, outbuildings, boats, canoes; ideal Summer home or suitable club, camp, Summer resort. W 772 Times Downtown.

THOROUGHLY modern, remodeled farm, 135 acres; brook, lake; four bedrooms; $20,000 antique furniture can be purchased. Photos at office Berlock Co., 46 West 49th St.

FOR SALE—70-room boarding house with all improvements, located in a 4-acre pine grove in the village of beautiful Monticello. Write E. J. Holden, Monticello, N. Y.

EIGHT-ACRE poultry farm for sale, 27 miles from New York, 15 minutes' walk to station; 10-room dwelling house; everything in perfect condition. L 996 Times Downtown.

SUBURBAN REAL ESTATE.

New York State—For Sale or To Let.

COUNTRY ESTATE, ORANGE CO., N. Y. Beautiful setting; house 12 rooms, 3 baths; steam heat, electric light; 7-room cottage, barns, stable and other buildings; 220 acres; private lake; commuting distance; sacrifice price; easy terms.
K. MOORE, Woolworth Building, New York. Phone 6984 Barclay.

NYACK—Office building, brick, 4 stories; 3 Broadway stores leased; central; estate settlement; price $32,000. C. I. Haring, Nyack, N. Y.

DESIRABLE farms, city and country homes, boarding houses; bargains; $2,000 up; lists free. Huber & Zahner, Newburg.

HUDSON RIVER FRONT—14-room house, bath; double lot; near railroad; sacrificed $2,500. Huber & Zahner, Newburgh.

WORTHY FARMS EVERYWHERE.
BATSON FARM AGENCY, 489 5th Av., N. Y.

New Jersey—For Sale or To Let.

CHEAP TO QUICK BUYER, MODERN DETACHED HOUSE, 6 ROOMS AND BATH; PARQUET FLOORS, ELECTRIC LIGHT, STEAM HEAT, GAS KITCHEN; GARAGE; HOUSE PRACTICALLY NEW; OWNER LEAVING TOWN. 98 LESLIE ST. (18TH AND 1ST AV.), AMPERE STATION, EAST ORANGE, N. J.; ORANGE 5633J.

MONTCLAIR—$15,000, frame house, two stories and attic, all improvements, recently decorated, hardwood floors, steam heat, gas, electric light, water; on large corner plot, 150x106; flower and vegetable garden, plenty of trees and flowering shrubs; possession in 60 days or less. 290 Grove St. Phone Montclair 5862 or Vanderbilt 4056.

RIDGEWOOD, N. J.
$7,250—Seven rooms, every improvement; near station.
$12,000—Eight rooms, every improvement; big lot, good location.
$17,500—Seven rooms, new modern fireplace, sun parlor.
MRS. COAN, WESTWOOD, N. J.
Telephone 129-M.

INVESTMENT FRUIT FARM opportunity; 165 acres; 1,700 bearing apple trees, prime condition; claimed by State Agricultural Station worth $25 each; best fruit section of State; two houses; implements; large part farm village limits; 57 miles out; near station, high school, stores, church; $35,000; chance of lifetime.
SAMMIS & ROGERS, Somerville, N. J.

FOR SALE.
In Glen Rock section of Ridgewood, N. J., modern bungalow, seven rooms and bath, steam heat, electric light, hardwood floors, fireplace, &c.; on plot 75 feet front, 140 feet deep; located in the most desirable neighborhood; price $11,000. Address E. E. Elwood, 17 Madison Av., New York City.

$4,500 ONLY.
New 6-room houses, ready for next Spring; payments as low as $200 accepted, balance monthly, to suit buyer; best hill section of New Jersey; 20 minutes out; trolley, 2 railroad stations. VANDERHOFF, Room 178, 50 Church St. Phone Cortlandt 8748.

TENAFLY, N. J.—Near Englewood; beautiful modern home, 2 tiled bathrooms; electricity, gas, hot water heat; garage; plot 170x165; high, commanding situation; 10 minutes to trains and trolleys; 3 minutes from golf course; $18,000. Write F 841 Times Downtown or phone Englewood 1735.

ATTRACTIVE HOME, 8 rooms, 4 master bedrooms, large sun porch, open fireplace in living room, steam heat; painted outside this Fall; plot 80x166; five minutes to school, 10 minutes to golf club, 40 minutes to New York; price $11,000. Tel. Roselle 4187J.

MUST SACRIFICE my beautiful white stucco house, 6 rooms, tiled bath, sleeping and breakfast porches, hardwood throughout; residential section; near train and trolley; $10,000; easy terms. KERRIGAN, Broad Av. and Central Boulevard, Palisades Park, N. J. Phone Leonia 984.

RIDGEFIELD PARK, N. J.
Bargain—Seven-room modern house; every improvement, gas, electric light, hot-water heat, parquet floors, porches screened, two-car garage; large corner plot. Price $8,500; $2,500 cash, balance to suit. Owner, F 23 Times.

AT WEST LONG BRANCH—Corner plot, 100x100; with 3 story frame house, 12 rooms, 2 baths, completely furnished; electricity and furnace heat; 2 blocks from ocean; price $10,000; terms. J. Lawrence Greenfield, 1,472 Broadway. Tel. 0931 Bryant.

AT RIDGEWOOD—Ready April 1; Colonial house, living room, dining room, kitchen, large living porch, 3 bedrooms and bath, sleeping porch or den; 75x200; 10 minutes from station. COUNTRY HOME LEAGUE, 40 West 82d St. Tel. Longacre 5760.

CHATHAM, $10,000, modern and in good repair; 8 rooms, all improvements; fireplace; good neighborhood, 4 min. walk to school and Lackawanna Station, 1 hour to Broadway; 50x150; immediate possession if desired. Z 2490 Times Annex.

EAST ORANGE, N. J., ("The Berwyn), 33 Berwyn St.—Attractively furnished rooms, single or en suite, modern, well appointed house, all convenience; near Brick Church Station, D. L. & W. R. R.; time to East Orange equivalent to uptown New York.

ATLANTIC HIGHLANDS, N. J.—Twelve-room house, garage, garden, tennis court, acre of land; near the water; a year-round home; for sale at a reasonable price. Address J. W. Cutler, owner, 31 Nassau St., or phone Rector 4078.

ABSOLUTELY well-built house, hills Northern New Jersey; seven rooms, tiled bathroom, electricity, gas; every improvement; sleeping porch; best residential section; 42 minutes Manhattan; moderate price. Asahel Chapin, 52 Broadway.

IDEAL old fashioned country home, 10 acres; 10-room house, every modern improvement; six outbuildings, 350 fruit trees, trout pond; vicinity Ridgewood; bargain; $14,500; photographs. Hover, 212 Broadway, N. Y.

HILLSDALE, N. J.
House, 7 rooms, bath, heat, gas, electricity; 100x150; $5,750, $1,000 cash. Mrs. A. J. Higgins, Conklin Av., Hillsdale, N. J. Phone Westwood 92.

ASTONISHING BARGAINS—Nine-room house arranged for two families; corner property; large plot; city improvements; only $6,000; also one-family, eight rooms, half acre land, garage; price $4,200; terms arranged. Call Nicholson Co., Lyndhurst, N. J.

BUILDERS, SPECULATORS!
Tract of three acres at Hackensack, N. J.; improvements available; price $6,500. For further particulars write Louis W. Shaffer, 725 Main St., Hackensack, N. J.

HILLSIDE, N. J.
$6,500—Seven rooms, improvements; bargain; lovely condition; garage.
MRS. COAN, WESTWOOD, N. J.
Telephone 129-M.

BEAUTIFUL country home for sale, 24 miles out on D. L. & W. R. R., 15 minutes to depot, near Summit, N. J., 8 rooms, large plot, in restricted section; bargain if taken at once. Z 2497 Times Annex.

WESTWOOD, N. J.
$7,000—Seven rooms, every improvement; fruit; 100x150.
MRS. COAN, WESTWOOD, N. J.
Telephone 129-M.

PLAINFIELD—20 ACRES.
On best street; best lot proposition; all improvements; $20,000; bargain. Estate, B 818 Times Downtown.

PASSAIC — To close an estate, ten-room house, solarium, steam, garage, bargain at $9,800; cash $3,800, mtg. $6,000. Ellsworth Shafto, 82 Lafayette Av. Phone 2934.

SHORT HILLS—English house, half timber, tile and brick; acre; 5 master, 3 servants' rooms; 4 baths; photos. C. H. Thomas, 21 East 49th St. Plaza 4289.

POMPTON LAKES—Farm, 45 acres; old buildings; no improvements; now occupied; to lease from May 1, $50 monthly. Beck, 110 Ferry St., Hoboken, N. J.

Business Opportunities: Section 2, Page 14

New Jersey—For Sale or To Let.

A HOME in finest residential section of South Orange, N. J.; 12-room house built by owner for a home, not for speculation, with the best of material and workmanship.
Modern in every respect.
7 bedrooms, 3 baths, tiled;
Steam heat, 4 fireplaces;
large sun porch, copper screens throughout; awnings; large 2-car garage, box stall and 2 single stalls.
Chauffeur's quarters.
Lot 130 feet front by 200 feet deep; 181 feet on rear line.
Large shade trees, fruit trees, shrubs, ample garden, asparagus bed; price $42,500.
Write A. E. C., 1,336 Broadway, or Phone 8772 Beekman.

MONTCLAIR, N. J.
Attractive houses for sale from $6,800 to $50,000.
ALSO DESIRABLE LOTS for immediate building.
SIMPSON-MERRITT CO.
Montclair, N. J.
Telephone Montclair 4040.

BARGAIN—Seven-room house with bath and garage; all modern improvements; recently decorated throughout; plot 60x120, in the restricted park section of West Englewood, N. J.; 30 minutes from New York; house located 5 minutes' walk from station; occupied by owner who will sell reasonably to immediate purchaser. For further particulars write or phone H. M. HANFLING, 20 Ogden Av., West Englewood, N. J. Phone 1614 Englewood or 6080 Circle, New York.

SUBSTANTIAL modern house, large living room, fireplaces, built-in bookcases and seats, library, centre hall, large dining room, pantry, kitchen, 5 bedrooms and bathroom, maid's room, hot-water heat, oak floors, perfect condition, large porches, high elevation, view for miles; lot 182x300; fruit, shade; $15,000. Owner, 247 East Ridgewood Av., Ridgewood, N. J. Phone 1460.

ORANGE, N. J.
Bargain; best restricted residential neighborhood; near stations and trolleys; substantially built home, 14 rooms, 3 baths, electric lighting, open fireplaces, hardwood throughout; over 1 acre; fine lawns, fruit, &c.; gardener's cottage and garage.
EDW. P. HAMILTON & CO.,
Offices: 50 Broadway and Orange, N. J.

COMMUTING, farm in heart of town, 10-room Colonial house, all improvements, steam heat, oak floors, perfect condition, large barn, cow barn, chicken house, ice house, garage, 8 acres best land in State, all kinds fruit, small lake, 1½ miles depot; $13,500. Apply 247 East Ridgewood Av., Ridgewood, N. J. Phone 1460.

TWO BARGAINS — 7-room and 12-room houses; improvements; $6,500 and $8,500; part cash; rest may be on mortgage; only two blocks from Hudson Av. R. R. station, Englewood; Fort Lee ferry trolley, golf links, school, stores; best strictly residential location. C. C. Converse, owner, on premises. Phone 1063W.

RIDGEWOOD, N. J.
Attractive Colonial 7-room home, complete, in excellent location; exceptional living room, sun parlor, fireplace; every modern convenience; large plot convenient to express commuting depot. Buckley Wheeler, Ridgewood, N. J.

SALE OR RENT—Comfortable year-around bungalow in residential suburb, 30 minutes from New York; six rooms, bath, open fireplace, all improvements; near station, schools, stores; immediate possession; $65 monthly. John A. Baldwin, 28 West 44th St., New York. Tel. Murray Hill 789 or Hackensack 673.

FOR SALE AND TO RENT.
Suburban Homes Within the Hour.
Prices from $4,500 to $50,000.
On the LACKAWANNA RAILROAD.
CLARENCE A. TAYLOR,
113 Lake Av., Boonton, N. J.
Phone Boonton 458.

BEAUTIFUL new bungalow, 6 rooms, bath, heat, electricity, running water, open fireplace; situated on beautiful wooded plot 100 feet wide; private park; near school, station, lake, &c.; high elevation; good train service; $6,500, $1,500 cash; photo. Builder, Box 98, Montvale, N. J.

BEAUTIFUL new bungalow, 6 rooms, bath, heat, electricity, running water, open fireplace; situated on beautiful wooded plot 100 feet wide; private park; near school, station, lake, &c.; high elevation; good train service; $6,500, $1,500 cash; photo. Builder, Box 98, Montvale, N. J.

PRETTY HOME, hall, living room, dining room, pantry, kitchen, 4 good bedrooms and bathroom, all improvements, best condition; lot 60x125; 3 minutes' walk depot; $8,000; easy terms. Owner, 247 East Ridgewood Av., Ridgewood, N. J. Phone 1460.

ON HILLSIDE, near SOUTH ORANGE STATION, specially choice, over 1 acre, Colonial brick, 12 rooms, 2 baths, garage; early possession.
EDW. P. HAMILTON & CO.,
Offices: 50 Broadway and Orange, N. J.

AT HACKENSACK, N. J.
The two family, 12 rooms, 2 baths, fireplaces, Kelsey heating system, Pittsburgh water heater; plot 50x150; best section; price $13,000. Write Louis W. Shaffer, 725 Main St., Hackensack.

LEONIA—Attractive stucco residence, artistically complete, hardwood interior, fireplace, hot water heat, everything; exclusive neighborhood; sacrifice $11,000, some cash required. Suburban Realty, 3 East 14th. Stuyvesant 2858.

WEST ORANGE—Exclusive environment; attractive, modern residence, 8 rooms, bath, all improvements, fireplace; garage; large plot; sacrifice $10,500, terms to suit. Suburban Realty, 3 East 14th. Stuyvesant 2858.

FOR SALE—Rutherford, N. J., six-room house, modern improvements, spacious garret with finished room; desirable neighborhood, off thoroughfare; excellent commuting service; plot 50x165 feet. F 839 Times Downtown.

NEW seven-room house, all improvements, half hour out; to have it occupied now offering bargain to responsible party; little cash down; balance easy monthly payments. Owner, Room 401, 30 Church St., N. Y. Telephone Cortlandt 2140.

MODERN 10-room house, large plot, every improvement; convenient to station and trolley; built just before war, therefore can sell for $1,500 cash; balance $5,300, easy payments; immediate possession; no agents. Owner, Box 63, Fanwood, N. J.

HOUSE, 9 rooms and bathroom, hot-water heat, oak floors, just decorated inside and outside, large porches, fine shade, shrubbery; lot 75x300; main street; $11,000. Apply 247 East Ridgewood Av., Ridgewood, N. J. Phone 1460.

FARM, 45 miles N. Y., ½-mile commuting station, 57 acres, 10-room house, good barns, large poultry house, 500 peach trees, tools and equipment, team, 4 cows, 12 pigs, 250 chickens; $9,500. A 145 Times.

READY to occupy, beautiful new six-room house, bath, steam heat, electric light, gas; kitchen, large pantry; finest section in Rutherford; $8,500, cash $1,500. WHITE, 143 Stuyvesant Av., Lyndhurst, N. J.

REAL ESTATE DEVELOPERS—70 acres at Erie R. R. Warren Point station; 16 miles New York; 2,000 feet trolley frontage; ripe for developments. P. L. Lynch, 152 Market St., Paterson, N. J.

ENGLEWOOD, N. J.
Desirable properties for sale.
Many far under cost of construction.
BIRTWHISTLE & LIVINGSTON,
46 Dean St., Englewood, N. J.

EAST ORANGE, N. J.—Sublet charming 5-room apartment, all outside rooms, convenient to Brick Church Station; possession Feb. 1. Inquire Supt., Ashland Court, 438 Park Av.

LITTLE gem, bungalow substantially built for all year, 5 rooms, bath, heat, electricity, beautiful shaded plot, 3 minutes walk to station; immediate possession; terms to suit. Daniel Atkins, Montvale, N. J.

COUNTRY HOME in Northern New Jersey; express train service, 50 minutes out; two acres; improved automobile road; $15,000. Clarence I. Smith, Mahwah, N. J.

MOUNTAIN LAKES, N. J.—Residences for sale, $8,000 to $40,000; rent $75. Mrs. H. C. Klintrup, 45 John St., New York. Phone John 4579 or Boonton 401.

AT RAMSEY—New bungalow, 6 rooms and bath, on acre plot. COUNTRY HOME LEAGUE, 40 West 32d St. Tel. Longacre 5760.

BUNGALOW, suitable small family, year round; all improvements; good plot; commuting; near station; $3,500. A 817 Times Downtown.

CRANFORD — $2,500 cash, new 7-room house, easy payment mortgage, all improvements; near station. Owners, D 360 Times.

RIDGEWOOD, N. J.—Eight-room house, modern improvements, with two-car garage; plot 60x175; near station; price $3,900. J 781 Times Downtown.

UNION HILL, N. J.—Plot 100x100, containing three houses; barn in rear; large sheds. Louis F. Goelz, 518 Lewis St., Union Hill, N. J.

MAPLEWOOD, N. J.
Dutch Colonial house, 9 rooms, 2 tiled baths; several thousand dollars under market. South Orange 1580.

WESTFIELD—Eleven-room house, bath, laundry, hardwood floors, garage, near station; sacrifice; easy terms. Dunn, 226 West Dudley Av.

100 ACRES, $800 CASH,
balance long time; good buildings and fruit; productive land. Farmer, 810 Broad St., Newark, N. J.

Factories and Factory Sites Everywhere.
ROBERT T. STOUTENBURGH,
20-26 Clinton St., Newark, N. J.

MONTCLAIR—Elegant house, 10 rooms, tile baths each side; central, near station; cheap; $5,000 cash, 94 Valley Road.

New Jersey—For Sale or To Let.

HILLSDALE, N. J.
House, 7 rooms, bath, heat, gas, electricity; garage, poultry house, 60x114; $8,500, $1,000 cash. Mrs. A. J. Higgins, Conklin Av., Hillsdale, N. J. Phone Westwood 92.

AT MAHWAH—Dutch Colonial type, 6 rooms and bath; ½ acre plot; 6 minutes from station; fine view; ready April 1. COUNTRY HOME LEAGUE, 40 West 32d St. Tel. Longacre 5760.

100 HOUSES Northern Jersey $4,500 up; terms $1,000 up. Write or call; all improvements; select neighborhoods; all communities. Frank Richelson, 706 Main St., Hackensack.

BLOOMFIELD, N. J.—Eighteen-room house; suitable for 3 families; all improvements; immediate possession; $14,000. E 1298 Times Bronx.

HIGHWOOD PARK—New brick house, nine rooms, two baths, all latest improvements; garage; fine location. Venino & Son, 410 Lewis St., Union Hill. Telephone Union 203.

TENAFLY — Attractive 7-room cottage, all improvements, hot water heat; large plot; $5,750, cost $7,500; other desirable property, $5,000 to $30,000. Young, opposite station.

SUMMER boarding house to rent, with view to buy. E. O., 233 15th St., West New York, N. J.

FOR RENT, Leonia—Five room, steam heated apartment, at 388 Grand Av.; possession Feb. 1. Telephone Leonia 768-J.

POULTRY FARM, electric lighted, capacity 1,200 hens; six-room bungalow; main road; good markets. E. Bigelow, Belmar, N. J.

BLOOMFIELD, N. J.—Eight-room house; all improvements, $9,000. Phone Olinville 3785.

SHREWSBURY RIVERS—Shore Homes. Grant Parish Agency, Asbury Park, N. J.

Connecticut—For Sale or To Let.

9-ROOM RESIDENCE.
20 MILES FROM NEW YORK, 9-ROOM RESIDENCE, SMALL ACREAGE, SHADE AND FRUIT TREES; LESS THAN THREE-QUARTERS OF A MILE FROM STATION IN THE BEAUTIFUL CONNECTICUT HILLS. PRICE ABOUT $10,000.
FOR PARTICULARS KINDLY WRITE.
G. F. ARCHER,
REAL ESTATE,
10 EAST 43D ST.

AT STAMFORD, CONN.—On the Boston Post Road (Noroton Hill), attractive Colonial house; excellent repair; 16 rooms; gas, heat, electricity; large barn; second floor can be used for living apartment; nearly an acre of land; fine shade and fruit trees, garden; ideal location for teahouse; trolley at the door; immediate possession; must be sold; any reasonable offer considered. Frank B. Gurley, Gurley Bldg., Stamford, Conn. Phone 622.

A FEW QUICK BARGAINS—Thirty acres, trout brook, small 7-room cottage, old barn, $5,500; new 8-room house, 12 acres woodland, $7,000; old Colonial cottage, 20 acres, $6,300; tastefully restored Colonial homestead, 8 rooms, all improvements, 14 acres, $12,000; 20 acres, woods, brook, $3,300; 50 acres meadow and pasture, State road, $4,000.
C. H. Crandall, Route 55, Stamford, Conn.

BEAUTIFUL large brick house, 16 rooms, large attic, 2 baths, on plot 140x330; large barn; shade and fruit trees; located in beautiful section in Meriden, Conn.; asking price $17,000; reasonable terms can be arranged. Inquire A. J. Crosson, 128 Curtis St., Meriden, Conn.

SPLENDID old country home, 9 rooms; modern improvements; garage, barn, chicken houses; 6 acres; brook; one mile station; close trolley, country club; price $12,900. P. O. Box 58, Westport, Conn.

MODERNIZED HOUSE (fully furnished), 8 rooms, bath, lights; garage; acre; $7,500; overlooking Sound. Large, handsome residence; big garage; ¾ acre; $25,000. RICHARDS, Darien, Conn.

NOROTON—Directly on water, modern house, 9 rooms, bath, one acre, exclusive neighborhood; ten minutes Stamford Station; asking $25,000; easy terms. Telephone Morningside 8931.

MODERN gentleman's farm, stocked; send for panoramic views; 2 hours from Grand Central. WOLFE, KNOBLOCK & DOUGLAS, 146 Mount Vernon Av., Mount Vernon.

SHIPPAN POINT—Summer and Winter home; all improvements; city water; gas; beach privileges. Attorney, Box 777, Stamford, Conn.

GREENWICH—New lists; photos and details; best properties. Miss C. H. Thomas, 21 East 49th St. Plaza 4289.

REAL ESTATE—Other Cities and Towns.

20,000-ACRE salt marsh on main trunk line of railroad Southern Atlantic State; easily drained; analyses show soil exceedingly rich in plant life; fresh water available for irrigation; suitable for intensive and extensive farming; opportunities for dairy to supply two large cities and canning factory for oysters and tomatoes; engineer reports property possessing unusual advantages. J. Bray, 1,616 Monadnock, Chicago.

ST. LOUIS—INCOME $14,000 PER YEAR. PRICE $125,000.
Choice 12-family apartments of 7 and 8 rooms each; modern; very fine neighborhood; may consider in part payment $50,000 in foreign bonds at par, balance terms to suit. Harry Samelson, 1,252 N. Euclid Av., St. Louis Mo.

ST. LOUIS—INCOME $60,000 PER YEAR. PRICE $400,000.
Office and theatre building on one of the leading business streets in St. Louis; may consider $150,000 in foreign bonds at par, balance terms to suit. Harry Samelson, 1,252 N. Euclid Av., St. Louis, Mo.

RIVERSIDE, CAL.—Finest property, 75 acres; stone and stucco residence; garage and lodge; for sale; no exchange; photos and details. Miss C. H. Thomas, 21 East 49th St. Plaza 4289.

SANTA BARBARA, CAL.—Three choice properties for sale; photos and details. Apply Miss C. H. Thomas, 21 East 49th St. Plaza 4289.

BUY irrigated land in healthy Southern Colorado; best of water rights; send for booklet. M. E. Dale, 918 Tascosa St., Trinidad, Col.

Florida—For Sale or To Let.

FLORIDA.
For sale, a gentleman's country residence in the hills of Pasco County; 8 large rooms and sanitary bath; hardwood floors; open fireplaces; hot and cold water; artesian well with pumping engine to big tank; house is completely furnished; silverware, table and bed linen, blankets, fine china, crockery, curtains, rugs, pictures, piano; combination lock iron safe; 5-passenger auto and all garden tools; a large 4-car garage and poultry house, a lot of bred poultry included; also large vegetable garden, planted, 15 acres of land fronting on a beautiful lake; boating, bathing and fishing; 8 acres or 400 orange and grapefruit trees, 200 in full bearing; also for family use, peach, pear, plum, lemon, banana, strawberries and blackberries in season; title perfect; price $15,000. For further particulars apply to P. O. Box 85, Richland, Fla.

FLORIDA—LAKELAND HIGHLANDS.
Commercial grapefruit and orange groves of ten or more acres offer an investment which can yield large returns on the capital employed; perpetual, scientific care plan at cost; unsurpassed all-year climate; 300 feet above sea level, in the sunny hills of Polk County; an ideal environment and pleasure in all its most wholesome forms; attractive homes, beautiful country club, picturesque lakes and scenery. Write for Book No. 12, W. F. Hallam & Co., Tribune Building, New York, or telephone Beekman 6472.

BIG SACRIFICE.
MUST SELL IN 30 DAYS.
$5,000 below market price, 520 acres hammock land direct on the service road from 20th St., Miami, Fla., on Tamiami Trail and highway and canal and new proposed railroad. Write owner, Mrs. M. Bussier, 238 South Pierce St., New Orleans, La.

FOR SALE—A Florida opportunity, 4-story fireproof, concrete block, top story, apartments with kitchenettes, lower floor offices and stores, main four corners St. Augustine; always full to capacity, 10%; investment. Write or call, 99 San Marco Av.

FLORIDA EAST COAST—All palms grow here; water warm; tarpon plenty; beautiful homes, tracts. Griffiths, Fort Lauderdale, Fla.

REAL ESTATE WANTED.

WANT to buy a good-paying rooming house below 96th St.; will pay cash. D 20 Times.

HOUSE wanted, about 10 or more rooms, partly or furnished. The Conell-Brigham Studios, 80 West 40th St.

KEW GARDENS—Lease attractive home, 8 rooms, 2 baths, garage; furnished or unfurnished. Mrs. Dowd, Murray Hill 1439.

WANTED lease modern house, Kew or Forest Hills. Owners, S 414 Times.

WILL buy or lease remodeled dwelling; state details; confidential. G 514 Times.

WANTED in Murray Hill district, house in good condition. Address S L 161 Times.

$2,000 CASH to invest in income-producing property. Details, F 24 Times.

WANTED colored tenements without heat or hot water. Principal, E 566 Times.

PURCHASE or lease large garage, Manhattan, Bronx; no brokers. D 26 Times.

WANTED—House, $15,000-$20,000, Forest Hills, Kew Gardens; owners. S 413 Times.

FAMILY of responsibility wants to rent modern house, with garage, 7-8 rooms, furnished or unfurnished, Flatbush or Long Island preferred, no greater auto traveling distance than Jamaica from Queensboro Bridge. Write full particulars, Box 48, Station G, Brooklyn.

$1,000,000
to invest in one, two, three family or apartment houses; we have a number of clients now ready to buy real bargains anywhere in New York; state full particulars; strictly confidential. Associated Realty Co., 110 West 40th.

TO LEASE WITH PURCHASE PRIVILEGE. Seven or eight-room house in Westchester or Long Island; take possession April 1. Reply, giving rental and purchase price, Room 433, 110 West 40th St., New York City.

SPRING 3796.
FRANK J. HOLLMANN,
REAL ESTATE,
Entire Management of Property in a most economical manner.
COMMONWEALTH BANK BLDG., N. Y.

LARGE acreage or several hundred lots, all street improvements, Greater New York or near, suitable erection private houses; mail diagrams, particulars. Call Stevenson, Room 415, 1,472 Broadway. Tel. Bryant 6839.

CLIENT would invest $10,000-$15,000 in modern upper Bronx flat; must be reasonable; quick result certain. Let us co-operate. Please write S. L. Arends Co., 470 Tremont Av. Tremont 4083.

SINGLE-FAMILY house, Brooklyn or suburbs; convenient to Herald Square; must be thoroughly modern; state rent, improvements, distance from schools, stores, &c., and length of lease given. H 277 Times.

WE are open to lease apartment houses, long terms; will modernize, if desirable; large properties considered; best references. Flush Realty Co., 75 Front St. Bowling Green 2636.

WANTED, between 37th St. and 57th St., east of 5th Av. to Madison Av., business building, seven to nine stories on net lease for term of years. Write A. V., Box 53 Times.

$30,000 cash for immediate purchase home North Shore Long Island, 4 master bedrooms, 3 baths, garage and large plot, not beyond Port Washington; must be bargain; no agents. W 782 Times Downtown.

WANTED, in Flatbush section of Brooklyn or nearby vicinity, house of eight or nine rooms, preferably eight rooms; modern, all improvements; price to be in neighborhood of $8,000. S 1058 Times Annex.

WANTED—Suburban house; long lease; must be modern and good-sized plot; will rent 6-7 rooms and garage, with option of buying at expiration of lease; particulars. Phone Gramercy 1799.

LEASEHOLD for sale on business building covering entire block front; also mortgage; both in exchange for investment properties. PEASE & ELLIMAN, 340 Madison Av. Telephone Murray Hill 6200.

WANTED up-to-date 8 or 9 room house with open fireplace, within 30 or 40 minutes Grand Central; Westchester County preferred; state full particulars. D 685 Times Downtown.

SMALL 6-7 room house or bungalow to rent, with privilege of buying; must be modern, within easy commuting; Jersey or Westchester. G 523 Times.

LOTS WANTED
within half mile of railroad station at Freeport, Rockville Centre, Lynbrook, Springfield. C. M., 382 Times.

WANTED for own occupancy, small house, Englewood, Tenafly, Westchester County; good neighborhood; state lowest terms. B 402 Times.

WE have investors ready to purchase properties where price and terms are attractive.
PORTER & CO., 159 West 125th St.

WANTED—American or English basement house, 3 or 4 master's bedrooms, west side, between 66th and 91st Sts. V 676 Times Downtown.

WANTED—Modern dwelling in good condition, immediate possession, between Park and 3d Avs., 60th and 86th Sts. V 677 Times Downtown.

WANTED to rent, small furnished house, in Northern Jersey, commuting distance lower Manhattan; immediate possession, until May or June 1. H 907 Times Downtown.

ANYWHERE and everywhere we buy, sell or exchange country properties; mail full particulars. "No Sale, No Charge" our motto. Nicholson Company, Lyndhurst, N. J.

PRIVATE FAMILY wishes to rent private dwelling, west side; possession April 1; must be in good neighborhood. L 1, 68 Times.

COUNTRY place or stock farm wanted; will give New York investment property paying me large income; equity $100,000. V 84 Times Downtown.

OWNERS of investment properties desire to sell or exchange for city or country residence. PEASE & ELLIMAN, 340 Madison Av. Telephone Murray Hill 6200.

DESIRE PURCHASE suburbs eight, nine room, two baths, modern house; good-sized plot; near station; no inflated value considered. J 783 Times Downtown.

SPECIALIST, Westchester homes; have prospective buyers, selling without publicity, avoiding curiosity seekers' annoyance. Dwight True, 507 5th Av.

SIX-ROOM BUNGALOW WANTED, reasonable rent, with option of buying, within 30 minutes of New York.
Z 2484 Times Annex.

WANTED—Modern, attractive place, within 25 miles Manhattan, in high-class location, Long Island or Westchester. Owners only address CASH BUYER, 81 Times.

WANTED TO RENT, large house, with elevator preferred, suitable for sanitarium, or would take over sanitarium upper west side; full particulars, price. E 588 Times.

FOR SALE — Mills, factories, houses, lots, farms, acreage. Send particulars of real estate you wish to sell or exchange. P. L. Lynch, 152 Market St., Paterson, N. J.

WANTED—Five or 6 room detached house, Jersey suburbs, within 45 minutes New York; must be under $5,000; $1,000 down. D 667 Times Downtown.

WANTED near Grand Concourse or West Bronx one or two family house with garage space. R. Telfair Smith, 11 East 10th St.

WANTED TO RENT, house, unfurnished, at Forest Hills, Kew Gardens or Garden City, about 8 rooms, 2 baths, garage. B 815 Times Downtown.

SUBURBAN lot development wanted by live, well-organized selling agency on commission basis; about 35 minutes from New York; Long Island preferred. W., 54 Times.

OWNERS having Long Island homes for sale, send particulars at once; buyers waiting. W. J. Conway, 47 West 34th St.

WANTED, pine and soft wood timber, standing, suitable cordwood, within sixty miles New York. A 819 Times Downtown.

LOTS or small acreage in nearby suburbs for modern private dwelling on west side. SLAWSON & HOBBS, 162 WEST 72D ST.

BOROUGH PARK, Harlem, Bronx. What can you offer to home seeker with $2,000 cash? Home Seeker, 179 Times.

IS YOUR PROPERTY threatened with foreclosure? I'll pay cash for it. Box 1129, City Hall Station, New York.

WILL buy property threatened by foreclosure anywhere. Edwards, 11 West 45th St., New York.

WANTED,
garage or suitable plot, 23d to 42d, east side.
ASHFORTH & CO., 501 5TH AV.

WESTCHESTER—Rent 5 or 6 room unfurnished house; state location and price. G 658 Times.

WILL purchase house above 60th St., 3d to 5th Avs., below $40,000.
E T 137 Times.

WANTED—Section of 2-family or whole floor in house; easy commuting New York. B 1028 Times Harlem.

OWNER'S estate can dispose or lease all kinds properties. Tuoti, Italian Real Estate, 251 West 34th. Established 1885.

BUILDERS, Attention!—Will lease Pearl St. loft for 21 years; alteration will pay; principals. WOLFSON, 405 Lexington Av. (42d).

WANTED to rent, year-around house of 7 or 8 rooms on Long Island, about 45 minutes from New York. A 199 Times.

MODEST country home in Long Island, within 1 hour New York; must have all improvements. Thomas Morris, 1,270 B'way.

HOUSES wanted, two 2-family houses with garages, modern, West Bronx section. E 562 Times.

HAVE buyer for reasonably priced, desirably located residence above 175th St. west of Jerome Av. Dereschuch & Co., 150 Broadway.

WANTED—Garage on term lease, centrally located, having 20,000 to 30,000 square feet; principals only. Write A. M., Box 54 Times.

SMALL private house for occupancy; below 90th, East or West side; cash for bargain. Principal, M 267 Times.

HOUSE wanted on Long Island, within 40 minutes; give full particulars, size of plot, price, terms, &c. M M 84 Times.

PRIVATE house, west side Manhattan, on long leases; owners only. Stevenson, room 415, 1,472 Broadway. Tel. Bryant 6839.

WANT to purchase four-story dwelling below 86th St. $28,000; $8,000 cash, for immediate occupancy. D 19 Times.

WE have buyer for West Bronx lots. Downey & Sullivan, 141 Broadway. Tel. Rector 1162.

THREE ADULTS desire to rent unfurnished house, Westchester. B 1027 Times Harlem.

REAL ESTATE FOR EXCHANGE.

FINE INVESTMENT PROPERTY LEASED AT NET RENTALS.
Equities from $250,000 upward; will consider smaller city vacant or improved properties, or near-by gentleman's home and cash.
TENAFLY, N. J., FREE AND CLEAR.
Stone residence, garage, cottage, over 3 acres; for garage, city, downtown, or good investment property; will add cash.
DAVID STEWART,
1 East 42d St. 1150 Vanderbilt.

HIGHEST CLASS apartment house in West Fifties, showing an actual net return of $20,000 a year, with a five-year 5 per cent. first mortgage, can be secured by an exchange of desirable lots or other properties and about $75,000 in cash; principals only; bona fide, clean cut proposition. Nehring Bros., St. Nicholas Av., corner 174th St.

IMMEDIATE POSSESSION, Broome St. and West Broadway, three-story and cellar, small business building, suitable for offices, chemical or manufacturing; 2,000 feet space; equity $10,000; exchange for free clear lots or private house, Brooklyn or suburbs. Address by letter, L. G. Rosenthal, 144 Beach 83d St., Rockaway Beach, N. Y.

MAGNIFICENT brick stucco dwelling, New Rochelle; 8 rooms, 3 baths, all latest improvements; on large plot, with garage; $22,500; will exchange for west side dwelling, preferably altered into small apartments. T 162 Times.

WILL exchange your property; nothing too large, nothing too small; city or country; mail full particulars.
T. E. AUERBACH,
26 COURT ST., BROOKLYN.

ELEVATOR apartment, six story, Washington Heights, near Broadway; exchange for city or suburban dwelling or sell cheap; owner needs cash. Partridge, 3,807 Broadway.

A MODERN private house near 72d St. Subway Station; perfect condition; immediate possession; in exchange for suburban dwelling.
SLAWSON & HOBBS, 162 WEST 72D ST.

WILL exchange equity $7,500, 3 stucco dwellings, yielding 18% on investment, for good first mortgage; will add cash if necessary. Meyer Bromberg, 9th Av. and 201st; lumber yard.

CLIENT has Washington (D. C.) free, clear, improved property, value $85,000; will add $5,000 for high-class west side apartment, subject to one mortgage only. K-T Realty Corp., 522 5th Av. Tel. Vanderbilt 9463.

WANT business plot, residence, seashore or country, or farm, for equity of $40,000 to $50,000. Gross & Gross, 130 Market St., Newark, N. J.

COUNTRY PLACE or stock farm wanted; will give New York investment property paying me large income; equity $100,000. ... Times Downtown.

TWO exceptional building plots in highly developed section of Westchester, free and clear, for private house New York or vicinity. H. H. Gibson Realty Co., 452 5th Av.

MINE (bituminous), for which we will accept city property as part payment. E ... Times Downtown.

CORNER 6-story loft building, equity $15,000. What's offered? Sharum, 170 Broadway.

WHAT HAVE YOU for sale or exchange? Remmers & Co., 343 Lewis Av., Brooklyn.

FARMS.

Long Island—For Sale or To Let.

VILLAGE FARM BARGAIN—Fourteen acres fronting State road; Patchogue one mile; large residence, large outbuildings, hennery, &c., farm implements; suitable for subdivision or farming; immediate possession; $7,250, $1,700 cash.
J. B. Swezey, Patchogue, L. I.

New York State—For Sale or To Let.

FINE FARM HOME.
For Sale—An income-bearing country home and farm in Hudson Valley, Ulster Co., N. Y., between thirty and forty acres on main State road; bus line in front south to Newburg and north to Poughkeepsie ferry; excellent buildings, plumbing and heating in residence; village water in front; heavily fruited with Concord grapes, berries, peaches, pears and apples; beautiful views of Hudson River and mountains. N 879 Times Downtown.

IN ORANGE COUNTY.
In the famous Blooming Grove section, is a profitable dairy farm, very completely stocked and equipped, in full operation; Colonial house, modern barns, orchard; buyer can retain help; inventory and statement on request. Howard Goldsmith, 63 Park Row, telephone Beekman 2698.

BIG MONEY-MAKER—RECEIPTS, $9,000. Stone and frame house, bordering lake; extensive outbuildings; producing 85 tons alfalfa, 1,000 fruit trees; $15,000, includes 35 animals, 100 fowls, motor truck, implements. E. S. L O C U M, 141 Broadway.

KINDERHOOK, N. Y.—18 acres, nice house, 10 rooms and bath; all hardwood floors and decorated; beautiful view of Catskill Mountains. Write for particulars, Alfred O. Gillet, Kinderhook, N. Y.

ABOUT 70 acres; beautifully located Orange County, New York; splendid dwelling; 7 outhouses, orchards, containing all kinds fruit; price low. Particulars owner, H 986 Times Downtown.

GOOD acreage, with good dairy buildings, 50 miles from city; rent with privilege buying. B 1026 Times Harlem.

New Jersey—For Sale or To Let.

HIGH-GRADE gentleman's home and poultry farm, 9-room house, all city improvements, barn, wagon shed, garage, 4 laying houses for 1,200 birds, engine and feed house, brooder and colony houses; 8¼ acres, beautiful lawn and shrubbery, lots of fruit and berries; includes nearly 600 high-grade Leghorn hens and pullets, brooders, incubators, tools, equipment; short walk to trolley and school; price $11,000, part cash. Write today, also send for our illustrated FARM CATALOGUE, BRAY & MACGEORGE, VINELAND, N. J.

EXCEPTIONAL country place and money making farm combined; four miles from Red Bank, Monmouth County, N. J.; 215 acres fine rolling land, 25 acres apples, all other fruit, number acres wheat; 12-room modern house, finely decorated, open fireplace, bath, hot water heat; three tenant houses, three-car garage, outbuildings; land worth $250 per acre; price $35,000, half cash. Matawan Realty Company, Matawan, N. J.

MONMOUTH COUNTY farm, 52 acres, house, 10 rooms, large outbuildings, orchards, berries, brook; 2 horses, 3 cows, chickens, implements; near station; $6,000; terms. Farms, hour out, free catalogue. R. A. Schur, 26 Cortlandt St. Est. 1889.

JERSEY farms, hundreds of them, everywhere, $1,000 upwards; send for new catalog and map; saves time and money; please state requirements and location preferred; office interview invited. Andrews, 220 West 42d St., Room 2002.

FOR SALE—55-acre farm, 22 miles from New York on main line D., L. & W. R. R., or exchange for good city property. S 323 Times.

Connecticut—For Sale or To Let.

A BEAUTIFUL HOME, backed by large modern commercial poultry plant; Eastern Connecticut; price $10,000. M 232 Times.

Miscellaneous—For Sale or To Let.

FRUIT and poultry farm, near New York, with horses, 2 cows, bull, flock poultry, wagons, harnesses, complete implements, fodder, 45 cords dry wood included; only ... miles to railroad town; 85 acres in fertile loamy tillage and 14-cow pasture; estimated 100 cords wood; 200 apples, other fruit; warm 10-room house, spring, water, good barn, poultry house, &c.; owner called away, $3,800 takes all; easy terms; details this and 65-acre near-city farm only $1,000 down, Page 19 Strout's Illustrated Catalog Bargains; 33 States; FREE. Call or write, Strout Farm Agency, 150 G, Nassau St., New York City.

$900 CASH SECURES
140 ACRES, HORSES,
cows, harnesses, vehicles, implements, machinery, corn, grain, potatoes, apples, vegetables, &c.; dark loamy fields; 32 cow pasture; abundance wood, timber; 100 apple trees; warm 5-room house, water-piped; 2 barns, piggery, poultry house; to settle affairs, $1,800 takes all; easy terms. Details page 14, Strout's Illustrated Catalog 1,200 Bargains. FREE. STROUT FARM AGENCY, 150G Nassau St., New York City.

SPRING water farm for sale, 65 acres, splendid house, every convenience; near trolley, State highway; very fertile rolling land; fruit, shade; friendly neighbors; buildings painted; exceptional Summer home and investment; price right; good reason for selling. Owner, R. D. 42, Quakertown, Pa.

FARM of 2,300 acres, homestead, tenant houses, livestock, implements, &c., in Southwest Georgia. D 408 Times.

Florida—For Sale or To Let.

FLORIDA ORANGES ARE MOST PROFITABLE as well as most delicious. Grow your own in a land of sunshine, away from Winter blizzards and coal bills. Money you'll not miss will buy ... land for a grove in a high, rolling, lake-jeweled land of many golden groves. If you mean business, write today for Book of Facts and Photos. Lake County Land Owners' Association, 199 Arbor Av., Fruitland Park, Florida.

POULTRY AND FRUIT FARMS IN SUNNY FLORIDA, near Jacksonville; fine lands; we will help you financially to make good. Write Jax. Heights Co., Jacksonville, Fla.

Farms Wanted.

WANTED—Buy or rent farm, three to ten acres, suitable for poultry raising, within 30 miles commuting distance of Newark. L 789 Times Downtown.

FARM MANAGER, long practical and technical training, intelligent, hard worker, desires farm at reasonable rental, suitable for boys' camp. K 13 Times.

WANTED, to buy or rent, a small farm of not over 80 acres, within commuting distance of New York. M 286 Times.

SUMMER HOMES—Sale or Let.

CAPE COD, MASS.
Small bungalows by the ocean surf.
S. W. Ball, 56 Pine St.

Summer Homes Wanted.

WANTED—Five or six room Summer camp with large porch and all conveniences; Adirondacks or Green Mountains; must be bargain; state full particulars; photographs returned. A 829 Times Downtown.

FRONTING ON FIFTH AVENUE,
PART OF FLOOR
TO RENT FOR ONE YEAR.
Near corner of
42d Street and 5th Avenue,
about 1,000 square feet for $3,000.
MUCH LESS THAN PREVAILING PRICES
Finest location in New York.
Apply to Owner,
A. SIMONSON,
508 5th Avenue, near 42d Street.

FOR SALE OR LEASE.
Modern five-story manufacturing loft building, containing approximately 13,000 sq. ft.; electric hoist, sidewalk elevator, fireproof walls; no violations; possession at once if desired; may divide; sale price $42,500; rental about 50 cents sq. ft.
PEASE & ELLIMAN,
55 Liberty St. Rector 6640.

320-322 PEARL ST.
Stores for rent; possession.
Suitable for restaurant.
Lofts for rent; possession.
45x100.
Will divide to suit.
290 Broadway. Worth 1422. Room 1310.

OFFICE SUITE FOR RENT.
Very desirable suite of offices, including 5th Av. corner, comprising half of 8th floor in modern building; space divided by natural mahogany and ground glass partitions into 12 offices, handsomely carpeted; 8 trunk line switchboard and 7 extentions; approximately 3,000 square feet; brokers protected. Room 804, 512 5th Av. Vanderbilt 4230.

OFFICE OR STORAGE ROOM.
Private concern has space (approximately 2,000 sq. ft.) in thoroughly light, modern concrete building (sprinklered); especially suitable for storing records, files, or any dead storage or for
GENERAL OFFICE PURPOSES.
Easily accessible, on Maiden Lane.
Address Z 2452 Times Annex.

BROADWAY NEAR LIBERTY ST.
Rental Below Market.
2,000 Sq. Ft. Offices.
1,350 Sq. Ft. Offices.
Highest Type Office Building.
Ideal for Banker, Broker, Lawyer.
E 626 Times Downtown.

NEAR BEEKMAN ST.
Store, dry basement, lofts; building about 25x90; electric elevator. Frankel, 290 Pearl St. Phone Beekman 4199 or your broker.

TO LET, EXTRA LARGE STORE,
BROADWAY'S BUSIEST BLOCK.
ABOUT 4,000 SQUARE FEET.
ANY BUSINESS.
2,626 BROADWAY, 99TH ST.
APPLY WELTON, 533 WEST 47TH ST.

OFFICES, 1,000 FEET UP.
RENTS $2 TO $2.50 PER FOOT.
BROADWAY CENTRAL BUILDING,
1,658 BROADWAY.
CORNER 51ST ST. & BROADWAY.
M. M. HAYWARD & CO., 2,640 B'WAY.

VERY LIGHT FRONT PART OF LOFT TO SUBLET; SUITABLE FOR ANY PURPOSE; NO MANUFACTURING; PRICE REASONABLE. NEEDLECRAFT COSTUME CO., 218 WEST 34TH ST.

DAYLIGHT LOFTS,
2,000 to 5,000 square feet,
IMMEDIATE POSSESSION;
100 per cent. sprinklers; modern buildings.
C. G. KELLER,
Watkins 5836. 109 West 23d St.

DESIRABLE OFFICE SPACE TO SUBLET in modern building, 520 square feet, divided into 3 offices; light and airy; location, Broadway, near Chambers St. Phone Worth 4982.

BROAD ST.—In heart of financial district, for immediate possession, 400 square feet; desirable light corner office; elevator building. Furnished if wanted. V 668 Times Downtown.

LOFTS TO LEASE.
Fireproof building, 31 East 10th St., near Broadway, 2d and 3d floors, each 44x94; 2 elevators; possession Feb. 1. William D. Kilpatrick, owner, 149 Broadway.

26TH ST., 25 EAST—Textile broker will sublet neatly partitioned office, Madison Square, $55 monthly or desk for $25; phone extensions, stenographer, switchboard service. Poflow.

TO LEASE FOR TERM OF YEARS.
FIREPROOF GARAGE ON PLOT 50x100.
Centrally located; early possession.
Principals only. Apply A. V. Amy & Co., 160 West 72d St. Tel. Col. 5800.

FINE FRONT OFFICE AT 3 W. 29TH ST., $700 PER ANNUM. APPLY CARSTEIN & LINNEKIN, INC., 341 5TH AV. MURRAY HILL 523.

TEMPORARY OFFICE, about 2,100 square feet; will sublease to May 1; no reasonable offer refused. Davis, Room 1511, 345 5th Av.

LOFT building, splendid light, sprinklers; Otis elevator; heavy construction; 58,000 square feet; long lease. Telephone 7528 Murray Hill.

RARE OPPORTUNITY—Store located Times Square section, 16x40; lease three months at sacrifice price. Call or write, Nozawa Bros., 32 Union Square. Stuyvesant 1484.

30TH ST., 38 EAST—Floors, 1,800 square feet, can be divided for exclusive business; beautiful house; 1,800 square feet; elevator, steam.

HALF OF LOFT, 2,000 square feet, at 291 7th Av., from Feb. 1; modern building; reasonable rent. Berlowitz & Caine, 1,204 Broadway. Longacre 5896.

7,500 square feet in 3 lofts; electric hoist; rent $2,100; 426 Broome St., between Broadway and Lafayette St.
ROBERT F. BONSALL, 261 BROADWAY.

SMALL, light furnished private office; pleasant environment; near Pennsylvania Station; telephone and complete office facilities if desired. S 329 Times.

OFFICE and desk space by hardware manufacturer; attractive store, heated and lighted. Richards-Wilcox Mfg. Co., 85 Walker St.

DESK ROOM, finest downtown office building; suitable for engineer or manufacturer's agent; $50 a month. L 986 Times Downtown.

OFFICES FOR RENT, Grand Central zone; furnished or unfurnished; 500 sq. ft. and up. Bauer, Milbank & Molloy, 51 East 42d St. Murray Hill 1936.

42D ST., 503 WEST—25x100, new store, 14-foot ceiling; part of cellar included; steam heat, electricity; suitable for any kind of business or manufacturing.

259 WEST 124TH ST.
8,500 square feet, to lease for business. J. C. Watson, Architect, 271 West 125th St. Morningside 7488.

FURNISHED studio, West 40th St., opposite Bryant Park, to let several days in week. Vanderbilt 8165.

LOFT ready; 25,000 square feet at 25 cents; heart of town. S. Mandel, Perth Amboy, N. J.

OFFICE space, partitioned and furnished; short lease if desired. Apply Room 512, 19 West 44th St.

STORE, 26 WEST 31ST.
25x75; modern building; reasonable.
AMES, 26 WEST 31ST. Brokers protected.

LOFTS, 5,000 and 3,000 square feet; fireproof building; sprinkler system. Supt., 118 East 28th.

FOR RENT—Theatre located in Rochester, N. Y.; 1,500 seats; ideal for dramatic stock; $300 weekly. G 565 Times.

BEAUTIFUL light office, 400 sq. ft., facing Broadway; first floor; low rental. Room 3, 1,333 Broadway.

DESK ROOM to let, 165 5th Av., Room 515, free use of phone. Call 1842 Walworth building, Mr. L.

OFFICE in quiet, sunny location for illustrator or professional man; phone installed. 5 West 16th St. Chelsea 3837.

WILL RENT desirable office space; large rolltop desk; references. Call Fitzroy 340 Monday.

LOFT, 4,000 sq. ft.; desirable for manufacturing; elevator service; $1,500. 153 Greene St.

SALE OF LEASE, Broadway store, near 28th St.; big traffic; rent reasonable. L 380 Times.

PART store, basement, sub-basement to let. Inquire Bernstein, 18 Washington Place.

491 BROADWAY, second loft, $3,600; sprinkler; freight on Broome St. Warren & Skillin, 38 Park Row.

55 WEST 3d St., 50x80, corner; 40 east 20th St., 25x92; manufacturing allowed. Superintendent on premises.

50TH ST., 38 EAST—Suitable for doctors or dentists; entire floors, large rooms in beautiful house; elevator, steam, heat, service.

STORE, 248 7th Av., 23d-24th, $200; loft, 162 West 24th, $100; avenue office, 363 West 57th, $50.

STORE, 353 WEST 39TH.
25x100, with basement, $2,000.
AMES & CO., 26 WEST 31ST.

TO SUB-LEASE, large suite of offices, consisting of 3 rooms; Broadway, corner Cedar St. S 296 Times.

33D ST., 155 EAST (Near Lexington Av.)—Store, 20x100; steam heat; newly renovated building. Murray Hill 4960.

GARAGE—Modern building, 12,000 feet; 50s near 10th Av.; 81 foot net; security; principals only. D 393 Times.

TO LET—Large, light loft on Union Square; desirable location. Apply 2d floor, 35 Union Square West.

LOFT, 12,500; skylight, side windows, modern, 24x92. 124 West 19th St.

GROUND FLOOR AND BASEMENT,
CONTAINING 10,000 SQ. FT.
(Including Garage and Driveway.)
ALSO
THREE UPPER FLOORS,
CONTAINING ABOUT 7,500 SQ. FT. EACH.
NORTHWEST CORNER
28TH ST. AND 1ST AV.
All improvements, sprinkler, steam, electric power, light on four sides, large elevator. Immediate possession. Apply on premises. Rieser, or telephone Madison Square 5350.

FOR RENT—IMMEDIATE POSSESSION.
21 White St., 50x100, fifth floor (top).
183 West 24th St., 25x100, first loft.
543 W. 28th St., 63x100, store and basement; floor capacity 200 lbs.; loading platform.
128 Bleecker St., 25x100, fourth loft.
POSSESSION FEBRUARY 1.
13-15 West 20th, fourth loft, 50x100.
Phone OWNER, Longacre 2722.

WILL SUBLET to responsible parties about one-half of our present executive offices, well located in the Grand Central zone; part available consists of about 1,000 feet divided into five large private offices; outside light, well furnished, telephone extension in each office; possession may be had immediately. For particulars call University Rubber Co., 6 East 39th St. Telephone Vanderbilt 1250.

STORE FOR SALE, OPPORTUNITY.
Auto supply and hardware store; wonderful location on upper Park Avenue; great stand for electrical fixtures and appliances or household hardware; rent very cheap; beautiful fixtures; can be had with or without stock; quick action. Call Monday, 935 Park Av.

OFFICES, LOFTS, SHOWROOMS.
All sections of city.
20,000 sq. ft. one floor, Penn. Terminal section; suitable for executive offices or manufacturing; modern building. Other units from 500 ft. up. Dept. A, John W. Paris & Son, Inc., 141-145 West 36th St. Tel. Fitzroy 6604.

SENSIBLE RENTALS
FOR ATTRACTIVE SPACE.
IMMEDIATE POSSESSION, 500 SQ. FEET
AT SELECT BURRELL, 1,025 SQ. FEET
BUILDING, ... MADISON 3,000 SQ. FEET
Av. corner 43d St. Apply Superintendent or phone Mr. Wilchins, Fitzroy 5989.

TWO desirable sublet spaces, one about 600 sq. ft., one about 300 sq. ft.; also one small space; immediate possession. Apply Room 2504, World's Tower Bldg., 110 West 40th St. Telephone Bryant 4958.

LOFT, 5,000 square feet, modern fireproof, sprinklered building, two passenger and two freight elevators, suitable for stock room or light manufacturing; rent 90c. per square foot. American Mills Company, 39 West 19th St.

17 WARREN ST.
Immediate possession; four upper floors, 25x75; building completely reconstructed, elevator, &c.; will rent long term, together or separately. R. B. Ittelson, 160 Broadway. Telephone Cortlandt 567, or your own broker.

WILL SUBLET part of my shop, either small or large room, suitable for artist, corsetiere, millinery or ladies' tailor; top floor; excellent light. Apply to elevator operator, 17 East 48th St.

EAST 53D ST., 519-521—Loft building, with electric elevator, 25x98, containing about 20,000 square feet, to lease for a term of years on net basis. P. A. Gaynor, 80 Maiden Lane.

LOFT, 70x92; POSSESSION NOW.
205-207-209 WEST 19TH ST.
LIGHT ON FOUR SIDES. RENT $6,000.
100% SPRINKLER. THREE ELEVATORS.
PREMISES OR YOUR OWN BROKER.

OFFICE SPACE.
Various units from 8th to 59th St.; immediate possession or Feb. 1st.
AMES & COMPANY,
26 West 31st St. Longacre 4810.

IMMEDIATE possession, corner office, light and modern, 1,000 square feet; reasonable; phone installed. Apply Superintendent of Buildings, 127 Duane St., or 50 Broad St., Room 537.

OFFICES and showrooms to let in a ten-story high-class building, 3-7 West 29th St.; immediate or Feb. 1 possession. Apply Carstein & Linnekin, 341 5th Av. Phone Murray Hill 523.

HALF OF DESIRABLE LOFT
TO LET; SPACE 1,700 SQUARE FEET; SPLENDID LIGHT; ATTRACTIVE FIXTURES. 100-102 WORTH ST.

CORNER CHARLES AND GREENWICH STS.
THREE BUILDINGS, 94 FT. FRONTAGE.
TO LEASE FOR 21 YEARS.
AMES & CO., 26 WEST 31ST.

WEST END AV., 354 (72d)—Parlor floor, ideal doctor, dentist; attractively furnished; modern; immediate possession; 4 years' lease.

OFFICE 800 SQ. FT., 5TH AV., NEAR 42D. Exceptionally desirable and reasonable. J. Clarence Davies, 51 East 42d St. Vanderbilt 9175.

LOFTS, 80x100, light on four sides; elevator, heat; immediate possession. 529 8th Av., near 36th St. Phone Vanderbilt 1588. Brokers protected.

LOFT, LIGHT THREE SIDES; 50x100; HEAT, ELEVATOR; BEST FACTORY SECTION BRONX. 381 EAST 137TH ST., CORNER 3D AV. MELROSE 8178.

DESK ROOM—Ideal spot, large office building near Wall St.; everything furnished; manufacturers' representative preferred. Call Cortlandt 2972.

IDEALLY located, nicely furnished downtown office suite; part or whole to responsible parties; monthly basis; extraordinary opportunity. Telephone Cortlandt 2726.

TEA room parlor, floor and basement, exquisitely decorated; long lease; $3,000 per year; equipment can be purchased. Berlock Co., 46 West 49th.

38TH ST., 29 WEST—Room 1408, about 350 feet space, very light, to let for office, showroom; modern building; four elevators; $90 month.

801 MADISON AV.
24.6x100 FEET KEY LOT
FOR SALE OR LEASE.
JAY A. LEE, 27 WILLIAM ST.

STORE—MADISON AV., NEAR 42D ST.
About 20x70; possession; manufacturer retiring; 10-year lease for sale. J. Clarence Davies, 51 East 42d St. Vanderbilt 9175.

BROADWAY CORNER.
5,000 square feet; exceptionally light; 21 windows; suitable offices or showrooms; will divide; low rent. English, 1,381 Broadway.

ADJACENT PRINCIPAL RAILROADS.
Building, 10,000 square feet, high ceilings, elevator, heavily constructed, long lease.
AMES & COMPANY, LONGACRE 4811.

FOR LEASE—Northeast corner 23d St. and 1st Av.; 4-story loft building, 50x82, 16,000 square feet; electric elevator. I. Hirsch, 1,361 Madison Av.

DECORATOR will lease space in her attractive shop, Madison Av. corner; window space. Call Rhinelander 2660.

ADJACENT to Grand Central Terminal, beautiful large office, in modern building; suitable architect, engineer. 107 East 43d St.

LOFTS, factories, within or beyond metropolitan district. Factory Exchange, 17 W. 44th. Vanderbilt 5610, Ext. 7 to 10.

THREE-STORY, 25-FOOT BUILDING,
785 Washington St.; rent $1,800.
AMES & COMPANY, 26 WEST 31ST ST.

STORES—LOFTS—BUILDINGS.
MIDTOWN SECTION.
AMES & COMPANY, 26 WEST 31ST ST.

SPLENDID OFFICE OR DESK SPACE, reasonable; 42d St. district; telephone service. Inquire Room 308, 280 Madison Av.

PRIVATE OFFICE, furnished or unfurnished; telephone; high-class building, vicinity library. Phone Vanderbilt 2280.

A FEW choice lofts; 137 Grand St. and 49 West 3d St.; 38x80. Telephone Rhinelander 9887.

DESK, WITH TELEPHONE SERVICE. Desirable downtown office, 15 Park Row, Room 218. Tel. Barclay 3320.

PRIVATE office, small, furnished, $25; modern building; reference. Room 611, 1,265 Broadway.

DESK ROOM in high-class downtown office; exceptional opportunity for reliable party. L 979 Times Downtown.

IDEAL offices for sales organization. Suite 337, Guaranty Trust Building, 522 5th Av. Immediate possession.

SUBLET private office, furnished or unfurnished, with or without service. 395 Broadway. Room 1506.

100,000 SQ. FT., FACTORY or WAREHOUSE vicinity Lafayette and Broome Sts. J. Clarence Davies, 32 Nassau St. John 1171.

40'S (5TH) RENT—NEW STORES.
Street level and 2d floor, 25x60; together, separately. Plaza 410, Monday.

57TH, 16 WEST—Desirable light floors; long lease. Edmund M. Brennan Corp., 11 East 56th. Phone Plaza 5218.

THREE attractive daylight stores in silk district; rent reasonable. Apply Mr. Kisak, Park Av. Hotel, Room 147.

STORE for rent until July, excellent location, reasonable rent. 88 Smith St., Brooklyn.

OFFICE, two adjoining rooms, about 400 feet square. 258 Broadway, Room 414.

PARLOR floor, good location, reasonable. 634 Lexington Av. (54).

DESK ROOM, including desk; good references required. Room 811, Flatiron Bldg.

DESIRABLE, modern office, about 200 square feet. Room 1526, 80 Maiden Lane.

OFFICES, large and small; also skylight studio room. Supt., 118 East 28th St.

STUDIO ROOMS, large, small; skylight artist windows. Supt., 118 East 28th St.

FOR RENT, desk room in desirable office, near 5th Av. Tel. Bryant 0687.

DESK ROOM; mailing privileges. Tel. 3636 Vanderbilt. Anderson, 18 West 43d St.

OFFICE SPACE for rent in law office. 51 Liberty St., Room 52.

LOFT to let, 366 Canal St., 25x90; electric hoist; no manufacturing.

DESKROOM, with desk, stenographer's service; moderate. 200 Broadway, Room 208.

HIGH-CLASS milliner for part of attractive shop; reasonable. Harris, 28 West 49th St.

5TH AV. (44th St.)—Suite, 600 feet; long, short lease. Spring 4419.

Classified Advertisements

Harlemites find the Harlem Office of The New York Times a convenience when they desire to insert an advertisement of Help or Situation Wanted, the purchase, sale or rental of real estate, a business opportunity announcement or any other advertisement.

For the daily edition, classified advertisements should be delivered to the Harlem Office by 6 P. M. of the day previous to publication.

If intended for insertion on Sunday, Real Estate Display advertisements must be received by 6 P. M. Friday; Business Opportunity announcements by 11 A. M. Saturday and other classified advertisements not later than 2 P. M. Saturday.

THE NEW YORK TIMES HARLEM OFFICE
2,109 Seventh Avenue, just north of 125th Street.

TO LET FOR BUSINESS.

LOFTS TO RENT,
412-414-416 EAST 23D ST.
12,000 SQ. FT., IN ALL OR PART, FOR LIGHT MANUFACTURING OR STORAGE; REASONABLE RENT; POSSESSION FEB. 1. FOR PARTICULARS APPLY TO OWNER, S. BLOCH, CARE OF HOTEL WILLARD, 254 WEST 76TH ST. TELEPHONE COLUMBUS 9490, BETWEEN 5 AND 6 P. M.

FOR RENT—IMMEDIATE POSSESSION.
21 White St., 50x100, fifth floor (top).
183 W. 24th St., 25x110, first loft.
543 W. 28th St., 63x100, store and basement; floor capacity 200 lbs.; loading platform.
128 Bleecker St., 25x100, fourth loft.
POSSESSION FEBRUARY 1.
13-15 West 20th, fourth loft, 50x100.
Phone OWNER, Longacre 2722.

DESIRABLE office (furnished in mahogany), two rooms, approximately 525 square feet; four large windows in corner private office and two large double windows in general office; will sell all or part of furniture if desired, or lease in whole or part; opposite Public Library in one of best buildings in New York. Apply Superintendent, 8 West 40th St.

IDEAL FIFTH AV. SPACE,
GORHAM BUILDING,
386-390 FIFTH AV.
36th St. and 5th Av. entrances; entire fourth floor; open for inspection; also studio space ninth floor, 2,000 square feet; low rent; immediate possession.
TELEPHONE 248 WORTH.

DOWNTOWN OFFICES.
450 FT., CUNARD BUILDING.
500 FT., 32 BROADWAY.
600 FT., 50 BROAD ST.
650 FT., 20 BROAD ST.
700 FT., 80 MAIDEN LANE.
CHESTER D. CLARK,
41 BROADWAY.

5TH AV., COR. 28TH.
Office to sublet, 1,500 sq. ft.; will divide, above 12th floor, for one to four years; high-grade 20-story building; reasonable rental; immediate possession. Apfel, 311 5th Av. Longacre 5274.

153 WEST 15TH ST.
LOFT, 80x100; WILL DIVIDE; EXCEPTIONALLY LIGHT; 2 ELEVATORS; POSSESSION FEB. 1. INQUIRE ON PREMISES OR GREENSTEIN, 206 WEST 29TH. PHONE WATKINS 9316.

50 CHURCH ST., Hudson Terminal Bldg., Room 415, about 250 square feet, having two windows on court and sound-proof partition; rental $86 per month, four-year lease only; tenant must be satisfactory to agent of building.

LIGHT LOFT, convenient neighborhood; factory equipped with special and plain machines, new cutting table and all fixtures; will sell reasonable; immediate possession. A. W. K., 77 5th Av., 4th floor.

LARGE, light, airy loft, large windows in front and rear, size 35x90; excellent location for light manufacturing; steam heat, elevator service; rent $3,000 yearly. Apply office F. & W. GRAND, 8 East 14th St.

125TH ST., 250 WEST (Douglas Building)—Fine front loft, four windows, also smaller rooms for offices and light manufacturing; excellent daylight, electric light and power, gas, steam heat, phone; cheap. Inquire premises, Room 29, third floor, Frankel.

GUARANTEE TRUST BUILDING,
522 5TH AV.
(Corner 44th St.)
Executive offices, 1,000 square feet or less, furnished or unfurnished.
Hofman, 1,893 Broadway. Fitzroy 2447.

ENTIRE building ....18,000 square feet
Ground floor ....2,600 square feet
Steam heat, sprinklers, watchmen, low insurance and perfect light. F. E. Allen, Manager, 607 West 43d St. Longacre 298.

TWO connecting offices to sublet; telephone extensions; separate entrance; handsomely furnished; services stenographer; close to subways at 8th St. Pearson, 725 Broadway. Spring 7640.

DESIRABLE SMALL OFFICES,
separate or in suites, available now or May 1; 42d and Broadway.
BILTMORE REALTY CORP., TIMES BLDG.
Phones Bryant 7738-1527.

LARGE OFFICE SPACE OR WHOLE FLOOR, ONE FLIGHT UP; VERY LIGHT; OPPOSITE ST. PAUL'S CHURCH, 16 VESEY ST.; RENT REASONABLE.

LOFT TO LET, 41x100; all improvements; light; good location for help; suitable for light manufacturing. American Wet Wash Laundry Co., 204 East 107th St. Telephone Harlem 886.

AEOLIAN BUILDING, 33 West 42d, 75 or 150 square feet for private office in professional suite; use of waiting room. 2 2477 Times Annex.

LIGHT 25-foot corner lofts in modern building to lease; asking $1,800; immediate possession; southwest corner Grand and Thompson Sts. Apply Howard C. Forbes, 56 Broadway. Rector 747.

STORE AND BASEMENT,
106 West 31st St.
Size 22x90. Low rent.
P. M. CLEAR & CO.,
373 7th Av. Watkins 3476.

LARGE, light, airy loft, large windows in front and rear, size 35x95; excellent location for light manufacturing; steam heat, elevator service. Apply office F. & W. Grand, 8 East 14th.

STORE, 13 WEST 56TH ST., UNDER FASHIONABLE FRENCH DRESSMAKING ESTABLISHMENT, SUITABLE FOR MILLINERY, ANTIQUES, &C. APPLY TO MR. GUDELL, ON PREMISES.

7-STORY MANUFACTURING LOFT.
Rented $7,000; small mortgages for sale at bargain or exchange for smaller city or suburban property. Elliott, 154 Nassau St. Phone Beekman 2685.

OFFICES, LOFTS, WAREHOUSES, SHOWROOMS; ALL SECTIONS, J. CLARENCE DAVIES, 32 NASSAU ST., JOHN 1171. 51 EAST 42D ST., VANDERBILT 9175.

ELEGANT desk room, including desk filing cabinet, safe, stenographer, telephone service in newly mahogany furnished office. Room 209, 311 5th Av.

TWO very choice offices for rent; up-to-date service and elevator; opposite Post Office and Town Hall. Apply T. F. Cary, Smith Building, Greenwich, Conn.

PRIVATE OFFICE, furnished; also desk room; telephone attendant; excellent service. Duane, 59 4th Av., opposite Wanamaker's. Reasonable rent.

PART OF LOFT, 1,200 sq. ft.; good light, two passenger elevators; 18th St., near 5th Av.; ideal place for wholesale showroom; no manufacturing. Chelsea 6610. L 426 Times.

DAYLIGHT manufacturing loft, fireproof building, concrete floors, elevator, steam heat, 25x100, or rent half; low rent. Dolphin Products Co., 365 1st Av. (23d).

PARLOR FLOOR, large, central, suitable for high-class business, professional office, organization headquarters, clubs. 32 West 47th.

PRIVATE OFFICE, high-class building, downtown on Broadway; telephone connections; separate entrance. 299 Broadway, Room 924. Worth 5068.

42D, 61 EAST (Opposite Terminal)—Desk including service; mailing address. Room 508.

LOFTS, 50x90, elevator, light three sides; suitable for light manufacturing. 318-15 West 125th St., near 8th Av.

STORE TO LET—Immediate Possession.
90 University Place.
John P. Peel Co., 362 West 23d St.

52 WEST 56TH ST.
Parlor floor and basement, whole or part; business location. Murray Hill 4914.

OFFICES GRAND CENTRAL DISTRICT
IMMEDIATE OR MAY POSSESSION.
Woolley, Watkins & Jordan, Plaza 6374.

DESK ROOM or small space in quiet office. Room 906 (cor. 31st St.), 303 5th Av., New York.

DESK ROOM, including phone and typewriter service, in up-to-date real estate office, 28th St. section; $35. M. S., 101 Times.

LARGE, light front office, 500 square feet; smaller office; beautifully furnished; elevator, steam, electricity. Shaw, 32 East 23d.

400 SQUARE FEET in modern building; reasonable rent; good for any purpose. E. & T. Dress Co., 8 W. 18th St.

SMALL private office to rent, furnished; near Ritz-Carlton. Phone Murray Hill 2890.

5TH AV., 507—Desk room and reception room. J. R. G., Tel. 5022 Murray Hill.

5TH AV., 501—Private office and reception room. J. R. G., Tel. 5022 Murray Hill.

TO LET FOR BUSINESS.

LOFTS OR ENTIRE BUILDING TO LET.
75x100, 353 EAST 30TH ST., NEAR 1ST AV. APPLY SOL BLOOM, 1,451 BROADWAY. PHONE BRYANT 6234, OR YOUR OWN BROKER. AGENT ON PREMISES.

STORE TO LET.
Best location on Broadway, most suitable for high-class delicatessen and grocery store, directly at Manhattan St. subway station, on way to Fort Lee ferry, 125th St. crosstown cars pass door, 3 blocks west of 9th and 6th Av. "L" station; on way to Coney Island boats, Albany Day and Night lines and Palisades Park. Libby's Holding Corp., 3,197 Broadway. Phone Morningside 9064.

FACTORIES, SALE OR LEASE.
IMMEDIATE POSSESSION.
Millington, N. J., 25,000 sq. ft.; railroad.
Jersey City, N. J., 20,000 sq. ft.; railroad.
Poughkeepsie, N. Y., 20,000 sq. ft.; railroad.
Hoboken, 30,000 sq. ft.; 4 stories.
Brooklyn spaces, 5,000 to 150,000 sq. ft.
Manhattan, Long Island City and vicinity.
Walter B. Olive, 52 Wall St.

5TH AV. SPACE.
Offices and showrooms; immediate possession; 4 years' lease; approximately 900 square feet; very light; furnished or unfurnished; whole or part; no manufacturing; phone installed; brokers protected. Adams Chester Co., 141 5th Av.

OFFICE SPACE.
Guaranty Trust Bldg., 44th and 5th Av.
High-class office sub-lease.
600 sq. ft. Immediate possession.
Biltmore Realty Corp., Times Bldg.
Phone Bryant 7738-1527.

FOR RENT—Bright and attractively furnished office, outside exposure, top floor, 185 square feet, with telephone service; two blocks from Grand Central; reasonable rental; references required. Room 1,203 Foster Bldg., corner Madison Av. and 40th St.

CLOAK AND SUIT STORE,
6th Av. in the 40s.;
long lease; moderate rent;
fixtures for sale.
P. M. CLEAR & CO.,
373 7th Av. Watkins 3476.

4 EAST 30TH—STORE, 20x90; EXCEPTIONAL LOCATION; SUITABLE WHOLESALE BUSINESS FOR DRUG STORE OR HIGH-CLASS TEA ROOM, &C.; NO MANUFACTURING OR RESTAURANT; RENT REASONABLE. APPLY ON PREMISES.

SMALL offices; unique surroundings and facilities; suitable for special representative, engineers, professional man. 460 4th Av., 10th floor.

LOFTS AND OFFICES.
Desirable locations.
Biltmore Realty Corp., Times Bldg.
Phone Bryant 7738-1527.

BEAUTIFULLY furnished office; telephone switchboard; for rent, with or without furniture; part or whole. Room 322, 38 Park Row. Telephone Cortlandt 7387.

PRIVATE office or desk room; telephone installed; convenient; reasonable. 209, 132 Nassau.

Private office, furnished; lawyer's suite; financial district; rent $75; facilities optional. D 654 Times Downtown.

PART of office to rent, including stenography and typewriting; very reasonable. Apply Room 904, 320 5th Av.

STUDIO—Attractive space for commercial artist in private studio. 22 East 17th St., Room 1,421. Phone Stuyvesant 2752.

DON'T DECIDE on any desk room or mail privilege until you call 311 5th Av. (32d), Room 805.

LARGE CORNER STORE
for high-class business only. S. E. CORNER 173D ST. AND ST. NICHOLAS AV.

PARLOR, with display windows, opposite Lotus Club; also large studio; suitable music or business. Call Monday, Circle 1675.

56TH AND 5TH; 5-story building; separate floors or entire. Rhinelander 5280.

HALF of light loft, 200 sq. ft.; modern building. Franken Brothers, 33 East 31st St.

LOFT, 25x100; STEAM, ELEVATOR. SPRING 6769.

LOFT, for light business. 806 6th Av., 45th St. Apply paint store.

DESK room or office space for rent. Room 46, 1 East 42d.

18 EAST 37TH—For business, one large, one small room; private bath.

STORE and floors; 7th Av., 54th St.; any business. L 420 Times.

DESK room, office and stock space; reasonable. 425 5th Av., Room 504.

OFFICES, desk room, studios, for rent. 117 West 48th St. Bryant 3499.

CHEERFUL OFFICE, 200 square feet; elevators, steam heat. Room 1910, 104 5th Av.

DESK and telephone service, reasonable. Room 324, 17 West 42d. Vanderbilt 7621.

41 WEST 21ST ST.—Lofts and showrooms; $40-$110. Sharum, 170 Broadway.

131 WEST 24TH ST.—Loft, 25x108; will divide. Sharum, 170 Broadway.

MACHINE SHOP, with machinery, for rent. Carlton Garage, 64th St. and 3d Av.

LIGHT, private office in lawyer's suite; lawyer preferred. Lerman, 110 West 42d.

TIMES BUILDING—1,000 FEET, 24th floor; low rental; advertising novelties.

OFFICES at 123 Liberty St. and World Bldg. Inquire Seneca Co., 503 World Bldg.

OFFICE—SUNLIGHT, phone, also desk space. 5 West 16th. Chelsea 3837.

TIMES SQUARE—Offices, $40 up; telephone service. Steinberg, 141 West 42d St.

STORE AND PARLOR FLOOR. 42 WEST 37TH ST.

6TH AV., 506, NEW BUILDING.
Street Stores, $3,500 up. Plaza 0874.

PART STORE, 23d St.-4th Av.; commercial business. 1626 St. James Bldg.

ATTRACTIVE large office, furnished, with phone. Craft, 145 W. 45th St. Room 1105.

SUBLET small, fully furnished office; insurance district. B 623 Times Downtown.

Bronx.

LOFT, 65x100, in woodworking factory; light on three sides; reasonable rent. Schloss Bros., 301 East 135th St.

Brooklyn.

FOR RENT, 3 floors for manufacturing purposes; 2 floors contain 12,000 square feet each, one floor contains 6,000 square feet; fireproof, modern, concrete building; will furnish power, heat, light and elevator service. Manufacturing, W 757 Times Downtown.

TWO upper lofts of 11,250 feet each in modern 8-story building; large windows, light 3 sides; low insurance rate; must be seen to be appreciated; apply on premises. Woolf Instrument Corp., North 7th and Roebling Sts., Brooklyn.

DESIRABLE LOFT,
5,000 sq. ft., in new modern concrete building, light on four sides, elevator, heat; ready for occupancy March 1. Sheldon Foster, 572 DeKalb Av. Phone 4981 Prospect.

Long Island.

LONG ISLAND CITY.
5,000 to 100,000 square feet space; early occupancy; or will build to suit.
ROMAN-CALLMAN COMPANY,
Bridge Plaza. LONG ISLAND CITY.

New York State.

THIRD FLOOR for light manufacturing or offices, about 2,000 sq. ft.; or for civil engineering draughting rooms. P. J. Burgevin, Port Chester, N. Y.

Wanted for Business Purposes.

WANTED, LOFT—25x100, between 26th and 34th Sts.; will buy fixtures and plant. Lucille Waist Co., 179 East 87th St.

WANTED—Store, approximately 25x100, Chambers to Broome, Centre to Broadway. F 28 Times.

WANTED—Furnished or unfurnished office, downtown or Times Square section; rent and particulars. M 270 Times.

DESK ROOM wanted by insurance broker in real estate or insurance office, west side. A 138 Times.

WANTED—Two or three furnished offices, with several telephones; will buy or rent. V 647 Times Downtown.

ARCHITECT desires space in architect's office near Grand Central. G ... Times.

Wanted for Business Purposes.

WANTED—To lease, 20,000 square feet, prefer single occupancy, possession before May 1, for office and warehouse, no manufacturing; good shipping facilities essential; location west side, vicinity Canal St., or consider east or west side north to 30th. G. Montague Mabie, 33 W. 42d. Vanderbilt 339.

PRIVATE OFFICE WANTED.
About 200 square feet and located in modern office building in Grand Central district. A 145 Times.

MANUFACTURING SPACE wanted by responsible party, rent or lease, about 1,000 square feet, in city or within easy commuting distance; must be accessible to steam power supply of 70 pounds pressure. Room 822, 56 Wall St.

LOFT WANTED—30,000 to 50,000 sq. ft., one floor preferred, in Brooklyn or N. Y. City; suitable for blank book manufacturing; state price and full particulars. Apply H 271 Times.

WANTED
GARAGE, 10,000 SQUARE FEET,
ONE OR TWO FLOORS.
L. TANNENBAUM, STRAUSS & CO.,
540 BROADWAY.

LOFT or building, 8,000 to 3,000 square feet, for ink manufacturing, about 40 to 45 cents a square foot; heat, &c. V 673 Times Downtown.

LOFT or part of loft, 1,200 to 2,500 sq. ft., between Battery and 14th St., corner loft with plenty of light, for office purposes. Brass World Publishing Co., Elm and Duane Sts.

LOFT wanted, with or without plant or fixtures, about 2,500 to 4,000 square feet, located between 23d and 33d Sts., by ladies' underwear manufacturer; state full particulars. Box 469, 269 Cable Building.

OFFICE—Either Cedar to Fulton, or between Madison and 7th Avs., 23d to 34th St.; 300 to 500 sq. ft., at not over $2 per sq. ft. Telephone 928 Cortland.

WANTED—Store with one room in back; anywhere on Amsterdam or 8th Av., between 50th and 150th Sts.; rent must be moderate. Z 2488 Times Annex.

WE have clients for buildings, lofts, offices and showrooms; let us know what you have for sale or lease; quick action. Dept. A, John W. Paris & Son, Inc., 141 West 36th. Phone Fitzroy 6604.

BASEMENT or first floor in private house, West 70th to 90th St. for tearoom. C. R. Wyman, 204 West 83d St.

GROCERY district, heavy building, 30,000 to 50,000 feet; possession May, long lease; co-operation of brokers solicited. H. H. Gibson Realty Co., 452 5th Av.

SHOWROOM WANTED.
Bathing suits manufacturer wants to share showroom in first-class building. Box 452, 269 Cable Building.

DESK ROOM between 30th and 70th Sts. West wanted. H 289 Times.

WANT office space, Grand Central or City Hall section. S 396 Times.

FACTORIES.

FOR SALE OR LEASE.

Factory building, contains 34,000 square feet and 10,000 square feet of yard space, sprinkler and steam system, electric elevator, 2 street entrances; located in excellent labor section, within 1 block of elevated and station. L. L. Langrock, 1,134 Fulton St., Brooklyn. Phone Prospect 2823.

FACTORY FOR SALE, for underwear or kindred line; 26 machines ready for work; best location in Brooklyn; 2-year lease; $25 per month; big bargain. A 838 Times Downtown.

I. W. VALENTINE,
373 FOURTH AV.
FACTORIES ANYWHERE.

Brooklyn—For Sale or To Let.

40C. A FOOT.
Possession; 27,000 feet; five-story, basement brick factory; 2 elevators; power plant; steam heat; 25 Carroll St., Brooklyn; might sell, sacrifice; brokers paid. Walter Smith, 188 Montague St., Brooklyn.

ABOUT 6,500 square feet; one-story brick daylight factory; sprinkler, light, steam and heat; all modern improvements. S 301 Times.

MODERN brick factory, 75x100; artesian well; 100 H. P. boiler; brick smokestack; BARGAIN. Address G. O., Meeker and Porter Avs., Brooklyn.

BLOOMFIELD, N. J.—Factory buildings; about 12,000 sq. ft. to let. H 943 Times Downtown.

New Jersey—For Sale or To Let.

100,000 FT. WATERFRONT WAREHOUSE, Newark, N. J.; will rent as a whole or units of 11,000 feet; big yard; dock; brokers paid. Walter J. Smith, 188 Montague St., Brooklyn.

WEST NEW YORK, N. J.—Factory, 24,000 square feet; opposite 62d St., New York; brick mill construction, sprinkler, elevator, heat, light on all sides. Venino & Son, 410 Lewis St., Union Hill. Phone Union 908.

FACTORIES WANTED.

WANTED.

FROM 10,000 TO 20,000 SQUARE FEET OF HEAVY FACTORY SPACE, FIREPROOF IF POSSIBLE, TO BE DISTRIBUTED THROUGH ONE ENTIRE BUILDING IF POSSIBLE; MUST HAVE STEAM HEAT AND ELEVATOR; BROOKLYN PREFERRED; MUST BE REASONABLE.
JULIUS FRIEDMAN,
1,557 Union St., Brooklyn.

WANTED for modern factory building, 20,000 to 30,000 square feet; railroad siding preferably, not absolutely necessary; full details required. Write A. B., 417 Arbuckle Building, Brooklyn.

WANT to lease factory or loft near New York, 5,000 or 10,000 feet, for light manufacturing; state in detail what you have to offer. Advertising Leather Specialty Co., 308 Mercer St., N. Y. C.

APARTMENTS TO LET.

Furnished—East Side.

15TH, 105 EAST—Attractively furnished apartment, consisting of living room, kitchenette, bathroom; suitable for two women or couple. Stuyvesant 120. Derrick.

19TH ST., 126 EAST.
$1,000 FOR 3 MONTHS.
Will lease from Feb. 1, my exquisitely furnished apartment of 3 rooms, bath and kitchen in modern elevator apartment house; large living room, open fireplace, bedroom, twin beds; Sloane furnishings throughout. Apply housekeeper on premises.

27TH ST., 142—Two rooms, kitchen; lease; $65 monthly to purchaser of furniture, $350. Madison Square 4480. Ask for Sam.

28TH, 23 EAST—Two rooms and bath, comfortably furnished, $180. Superintendent.

28TH ST., 28 EAST—Most attractive little apartment, furnished; rental $130.

29TH ST., 101-103 EAST (Hatfield House)—Elevator apartment hotel; desirable one and two room suites; maid and hall service; attractive rentals; furnished or unfurnished.
SPOTTS & STARR, INC.,
Times Building. Tel. Bryant 4000.

29TH ST. (4th Av. Hotel), 429 4th Av.—Outside sunny parlor bedroom and bath, $17.50 weekly; pre-war prices; full hotel service.

30TH (Corner Lexington Av., 153)—Apartment hotel, exclusively for women; corner suite, two rooms, bath; beautifully furnished; $30 weekly up. Hotel Rutledge.

35TH, 36 EAST—Handsomely furnished apartment, two light rooms and bath; choice, convenient location; reasonable rental; bachelors preferred.

NO. 29 EAST 39TH ST.,
MURRAY HILL.
Attractively furnished, one-two rooms and bath, or entire floor en suite; maid service, elevator; rentals $720-$1,800, $2,500-$3,000 and $5,000; yearly leases.
APPLY ON PREMISES.

45TH, 129 EAST—Going abroad, sacrifice exquisite two-room suite; southern exposure.

50'S, EAST—Apartment, eleven rooms, handsomely furnished, exquisite taste, exceptional restaurant in building; $1,000 monthly, lease two months, longer. Information, Van Vleck, Vanderbilt 3357.

50'S—Corner; rent; sell mahogany furnishings; automobile. Gentlewoman's Exchange. Murray Hill 1475.

51ST ST. (Lexington sub. station)—5 rooms, to Sept.; $250. Plaza 9360.

53D ST., 53 EAST—Three large, sunny rooms; kitchenette, bath; private house; choice location. Inspection after 12:30.

53D, 39 EAST—Large, beautiful parlor floor; suitable for doctor, club headquarters, &c.

56TH, 111 EAST (Park Av.)—Three rooms and bath, 2 bedrooms; private entrance; free maid and hall service; private phone; select house and neighborhood; $165 month to October; see today. Driscoll. Plaza 5177.

56TH, 5th Av. (Hotel Langdon)—Beautifully appointed bedroom with luxurious bathroom, to sublease until Oct. 1; rent moderate. Apply hotel office.

58TH, 1 EAST—Very charming room, bath; big closets; hotel service; lease. Apt. 501.

Furnished—East Side.

56TH, 114 EAST—Two rooms, bath, kitchenette; $165. Evenings or see superintendent.

57TH and Park Av.—Two rooms, bath, kitchenette apartment; attractively and completely furnished; $175. Phone Plaza 640, Monday.

58TH ST.—8 ROOMS—$450.
4 master's, 1 maid's, 2 baths; until May; exclusive, elevator. Plaza 6891.

59TH ST., EAST (near 5th Av.)—Furnished apartment, two rooms, kitchenette and bath, $140. Phone between 3 and 6. Plaza 3462.

59TH, 63 EAST—Modern apartments, 2 furnished rooms, bath, gas, electricity, steam, three closets; maid service; reasonable.

60TH ST., 18 EAST—To sublet until May 1, furnished apartment, No. 17, 4th floor; 3 rooms and bath; maid service included; restaurant in building; $400 per month; will consider any offer. Inquire Mrs. C. C. Hollister, 55 East 61st. Telephone Plaza 5330.

60TH, 18 EAST—Sublet 2-3 rooms, handsomely furnished. San Jacinto Hotel.

... EAST 61ST ST.
Brand new, exclusive apartments; shown Sunday; two, three rooms, furnished; $110, $125.

65TH ST., 11 EAST—3 rooms, bath, private roof garden; maid, valet, restaurant service; $300 month.

66TH, 8 EAST—Attractive apartment for rent, furnished, on lease; 3 rooms, bath and kitchenette; Feb. 1; suitable for one or two gentlemen. Apply Superintendent, after mid-day.

65TH ST., EAST (Park Av.)—Three rooms, kitchenette, bath; $150. Rhinelander 7762.

68TH, 11 EAST—Small, attractive housekeeping apartment. Apply 10D.

75TH (815 Park Av.)—Ten rooms, three master bedrooms; will rent furnished or unfurnished. Agent on premises.

76TH, 183 EAST—Apartment to let, furnished, Feb. 1 to June 1, 6 rooms, 2 baths; $350 month. For appointment, phone Rhinelander 8695.

83D, 171 EAST—Seven outside rooms; elevator, electricity, open fireplace; southern exposure; big bargain; $155. Frank. Lenox 4087.

81ST ST. and Lexington Av.—Attractively furnished two sunny rooms, kitchenette, bath; lease, $90, October. Phone Stuyvesant 3736.

83D ST. (corner Madison Av.)—Apartments, beautifully furnished corner suite, 2 rooms, bath; $45 per room, bath up. Hotel Ashton.

96TH, 310 WEST (Riverside)—Wonderfully spacious, sunny, front, fireproof apartment; $150. Allen.

179TH ST., 60 EAST—Parlor, alcove, kitchenette; also small rooms; electricity. King.

11 WEEKS on 5th Av., Jan. 25 to April 15—Two beautifully furnished large rooms with bath on 11th floor, Hotel Langdon, 2 East 56th St.; southern exposure; glorious view of the avenue; $125 a week. Call any afternoon or evening, Apartment 116.

APARTMENTS AT HOTEL ASHTON.
Madison Av., southwest corner 83d St.—Newly decorated apartment, one room and bath, $45 up; two rooms, bath, $100 up; hotel service; extraordinary value; block from Park; restaurant. Telephone Lenox 272.

APARTMENTS OF QUALITY.
East, west side; long, short leases.
APARTMENT RENTING CO.,
176 West 72d St. Phone Columbus 1877.

ATTRACTIVELY FURNISHED
apartments, choice localities; long, short leases; east and west side; 4-12 rooms.
CLARK REALTY COMPANY,
347 Madison Av. (45th St.). Vanderbilt 1460.

APARTMENT TO RENT, furnished and unfurnished, for season or longer. R. Telfair Smith, 11 East 10th St.

BEAUTIFULLY furnished apartment, 7 rooms, 3 baths; no agents. C., Plaza 6111.

BEEKMAN PLACE, 18 (corner East 50th St.)—Handsomely furnished 5-room corner apartment; piano; river view; immediate possession; reasonable rental. Telephone 6060 Plaza.

CHOICE SELECTION
APARTMENTS AND HOUSES.
MISS BERKELEY,
BRYANT 8612. 19 WEST 46TH ST.

DOUGLAS GIBBONS & CO.,
6 East 45th St. Tel. Vanderbilt 484.
Choice selection of apartments and houses, furnished and unfurnished; season or year.
PARK AV. AND VICINITY.

DUPLEX apartment, individual house; remodeled stable; Feb. 1 to April 1; $800; large studio, dining room, kitchen, two bedrooms; charming old English furniture. Berlock Co., 46 West 49th.

FIFTH AV.—8 ROOMS, 2 BATHS, $600.
Duplex apartment, magnificently furnished; four master's. Particulars, Clark Realty Vand. 1460.

FOUR ROOMS, bath, twenty minutes from Grand Central, Queensboro subway; immediate possession; best references required. L 379 Times.

FOUR-ROOM apartment, bath, extra toilet, two, three, four months; high class; elevator; $300 monthly. A 149 Times.

FOR RENT.
large studio, bedroom, kitchenette and bath; all rooms sunny; exceptional rental. 932 Madison Av., corner 73d St. Ruth W. Borden. Phone Rhinelander 9655.

FURNISHED—Duplex studio apartment, for three months or longer, 2 master bedrooms, 2 master baths, boudoir, studio living room (35x27), 3 fireplaces, roof garden, 2 servants' rooms and bath. Seen only by appointment, information Miss Van Vleck, Vanderbilt 3357.

FURNISHED apartments Washington Square and Gramercy Park sections. M. F. Hillhouse, 37 West 9th.

GRAMERCY PARK EAST—Eight rooms, two baths, three master's bedrooms, to Aug. 1; $500 a month. E. K. Van Winkle, 152 West 72d. Columbus 1077.

GRAMERCY PARK SOUTH, 26 (Hotel Irving)—Two rooms and bath, facing beautiful Gramercy Park; all hotel service; table excellent; reasonable rates. Phone Gramercy 6284.

GRAMERCY PARK—Four large rooms, beautifully furnished; rent either furnished or sell lease and furniture. H. S. SHAPTER, 10 East 43d St.

GRAMERCY PARK section—Bachelor apt., 2 rooms and bath, maid service, electricity, $125 month. Telephone Gramercy 5068.

IRVING PLACE (Near 15th)—Bachelor apartments, 1-3 rooms, all outside, new; modern, bath, shower; handsomely furnished; maid service; reasonable rentals. Apply premises, One Irving Place, or telephone Fitzroy 2834.

IRVING PLACE, 81—Beautifully furnished living room, 16x20, high ceiling, bedroom, bath and kitchenette; elevator service. 3952 Gramercy.

MADISON AV., 780 (Apt. 7A)—Two rooms, kitchen and bath, luxuriously furnished; $200 monthly; high class studio.

MADISON AV., 1,142—Apartment, six rooms, $250; shown Sunday between 2 and 4.

MADISON AV., 267—Two rooms, bath; elevator; restaurant in building; $150 monthly.

PARK AV., 535
(corner 61st)—Going South, will rent beautifully furnished, exquisitely appointed six-room apartment in exclusive eighteen-story building; two sunny double master bedrooms; exceptionally large living room done by decorator; open fireplace; grand piano; dining room, completely equipped, china, glass; kitchen, servants' room. This apartment is in a restricted co-operative building; social references are required; rental $650 monthly. Seen appointment only. Tel. Plaza 1452. Mrs. Whelen.

PARK AV., 19 (block above Vanderbilt Hotel)—Two-room apartment, second floor, sunny, corner rooms; furnished or unfurnished.

PARK AV (In the 60s)—Handsomely furnished apartment seven rooms, three baths; lease until Oct. 1; immediate possession. Address Manager, Box 600, 1,069 3d Av.

PARK AV. SECTION (60s)—Three rooms, bath, kitchenette, linen, silver, short term; $300 monthly. Miss C. H. Thomas, 21 East 49th St. Plaza 4289.

PARK AV., 19 (corner 35th)—2 small outside rooms, foyer, kitchenette, bath, private phone, to October; $150. Lynch, Vanderbilt 7582.

PARK AV., 7-ROOM, DUPLEX.
2 master's, 2 maid's, 3 baths; elevator; reduced rate. Plaza 6891, Monday.

PARK AV., 4 ROOMS, $800.
(60s), 2 bedrooms, living room, kitchen, bath; until October; elevator. Plaza 410, Monday.

PARK AV., 471—Living room, bedroom, real kitchen, bath, elevator. Rhinelander 8280.

PLAZA REALTY CO.,
435 PARK AV. TEL. 6891 PLAZA.
An unusual selection of the most exclusive east side apartments and dwellings.

SUBLET until Oct. 1, 3-room and bath, furnished, $250 per month. Hotel Leonori, 63d and Madison Av.

TWO LARGE, sunny rooms, large closets, washroom, open fireplace; transportation facilities unexcelled; Gramercy section. Telephone Stuyvesant 5371.

Furnished—West Side.

7TH AV., 1,919 (corner 116th St.)—At sacrifice, 9 outside, front rooms; elevator apartment; rent $160; lease until October and longer; sell new furniture, $850 cash, balance $10 weekly. Alfonso.

7TH AV.—Large 3-room furnished apartment; long lease; immediate possession; reference required. B 1013 Times Harlem.

8TH AV., 257 (Circle Hotel, formerly Reisenweber's)—1 and 2 room modern apartments; non-housekeeping; elaborately furnished; immediate possession.

8TH ST., 48 WEST—Three rooms and bath; $85 month. Apply Silvey.

9TH ST., WEST—Attractively furnished 11 rooms, 3 baths; thoroughly modern every respect; owner going abroad, will sublet for two or three months, possibly longer; Japanese servants may remain if wanted; price about $400 per month. Phone Stuyvesant 5784.

10TH, 57 WEST—Sublet to October, large bedroom, living room, with open fire, bath, complete kitchen, elevator and telephone service; $180. Telephone Chelsea 4002.

Furnished—West Side.

10TH ST., 40 WEST—Furnished housekeeping apartment; lease from Feb. 1 to Sept. 15. Call Sunday for particulars.

10TH (Just off 5th Av., Hotel Van Rensselaer)—Very central location; a few beautiful suites of 2 rooms and bath on American plan; rates reasonable; all hotel service. Stuy. 1418.

11TH ST., 214 WEST—Unusually large rooms, attractively furnished; living room, bedroom, bath, kitchenette, linen, range; immediate possession. Mrs. Cleveland, Chelsea 4133.

11TH, 66 WEST—Modern; apartment 20; sunny, airy 2 rooms, kitchen, bath; lease Sept. 15; $180 monthly.

12TH ST., 42 WEST—Four rooms and bath, attractively furnished; immediate possession; rent $180.

12TH, 23 WEST—Two rooms, bath, kitchenette, $185. Call 11 to 4, Mahon.

16TH, 31 WEST—Attractive suites, old mahogany and chintz; fireplace, lavatory, warm, continuous hot water; immaculately clean; breakfast privilege; restaurant connected; leases $60-$75.

16TH ST., 47 WEST—4-room suite, electricity, heat; gentlemen; $60 monthly.

21ST ST., 417 WEST—One large, one small room, kitchenette, bath; electric light, gas; $35. Beuick, mornings, 50 Vanderbilt Av. Phone Murray Hill 5304.

22D ST., 442 WEST—For rent, in Old Chelsea, new, exquisitely furnished 3-room studio apartment; southern exposure; high ceilings; 2d floor. Inquire superintendent.

23D, 449 WEST (London Terrace)—2-3 beautiful rooms, bath, kitchenette, in dentist's residence; steam, electricity, phone; clean, new and very desirable; $90-$120.

24TH ST., 315 WEST—4 rooms and bath; very attractively furnished; white ivory bedroom, mahogany dining room. Apply Superintendent.

24TH, 315 WEST—Comfortably furnished 4 rooms and bath, kitchen; southern exposure; modern. Chelsea 394. Apt. 26.

25TH ST., 246 WEST—Three-room apartment for rent or sale; lease; beautifully furnished. Call all week, Superintendent.

27TH—ONE, TWO, THREE ROOMS, KITCHENS, BATHS. CHELSEA 6605.

30TH ST. (just off 5th Av.)—Two attractive rooms and bath; rent furnished or will sell furniture and transfer lease; unusual value. Tel. Vanderbilt 7393.

30TH, 1 WEST—Two rooms and bath, furnished, to lease until Sept. 30, 1922. Apply Logan, Longacre 4928.

39TH ST., 304 WEST—Bachelor apartment, electricity, telephone, piano. Simmons.

40S, WEST—Furnished, unusually large attractive 2-room, bath, kitchenette apartment; $350 month. Phone Bryant 2253 after 10; answer all week.

40TH, 80 WEST—Apartment, 3 rooms, bath, piano, $350 per month; references.

43D, 225 WEST—Luxuriously furnished bachelor apartments, consisting of parlor, bedrooms and bath, $30 to $50 weekly; full hotel service.

43TH, 241 WEST—New elevator building; cleanliness; furnishings unequaled; 1-2-3 rooms, tiled bath, showers, tiled kitchens, kitchenettes; unquestionable applicants; highest references essential; $65-$125 up monthly. Longacre 5360.

45TH ST., 65 WEST—1 and 2-room apartments with bath, desirable, well furnished; hotel service; immediate possession. Phone Bryant 1700, Tucker.

45TH ST., 65 WEST—1 and 2 room apartments with bath, desirable, well furnished; hotel service; immediate possession. Phone Bryant 1700. Tucker.

47TH, 33 WEST—Floor to rent, for business or living suites; also ladies' club or high class business.

47TH ST., 10 WEST—Studio room, 12x14, completely furnished, piano; kitchenette; southern exposure; $55 month. Bryant 3181.

47TH, 132 WEST (Felix-Portland Hotel)—Desirable suite, two rooms and bath.

48TH, 50 WEST—Desirable, quiet apartment; one large room, bath and kitchenette; $90 monthly to October; maid service optional; shown Sunday, Monday 11-5.

48TH, 105 WEST—Apartments, one and two rooms, private bath; newly furnished, decorated; large windows and closets. Fabacher.

48TH ST., 109 WEST.
Bachelor Apartment, 2 Rooms and Bath. Very Desirable. Entirely New. $90 Month.

48TH ST., 46 WEST—BUILDING JUST REMODELED; HIGHLY ATTRACTIVE NEWLY FURNISHED TWO ROOMS, BATH, KITCHENETTE.

49TH ST., 300 WEST—To lease to responsible party for year, most attractive, well furnished apartment; two bedrooms, combination living and dining room, bath, kitchen, all night elevator, one block from Broadway, $200 month. Superintendent.

50TH ST., 4 WEST.
February to October, four beautifully furnished, clean, housekeeping rooms and bath; elevator, maid service, linen, silver, china; seen any time. Phone Pelham 1460 for appointment.

50TH ST., 34 WEST—Unusual opportunity to secure luxurious apartment to Oct. 1 at reduced rental; large living room, foyer, bedroom, bath and kitchenette. Mitchell.

50'S—Choice location; exclusive home; attractive two-room and bath apartment; large closets, kitchenette; service if desired; handsomely furnished; lease. Circle 5549.

50TH, 75 WEST—Immense two rooms, kitchenette, bath in apartment; quiet, modern, high class. Circle 3141.

51ST, 215 WEST—Large, light, artistically furnished housekeeping apartment; 6 rooms and bath; all modern conveniences. Call Rhinelander 3718 Sunday; weekdays Plaza 3735.

51ST., 319 WEST—Attractive 6-room apartment, modern elevator apartment house; immediate possession; $1,560. Willis, 2,055 7th Av.

51ST, 306 WEST (The Lincoln)—Attractive four-room, housekeeping apartment; real kitchen; elevator; weekly or monthly.

51ST, 206 WEST (Apt. 22)—Five rooms, beautifully furnished; telephone; $175.

52D, 55 WEST (Second Floor)—Half block from 5th Av., doctor's suite of four rooms and bath; large waiting room, large office, laboratory and secretary's room; electro-therapeutic machine, most elaborate type; exquisitely and newly furnished by prominent decorator; will sublet to one or two reputable physicians; annual rental $5,000; may be seen daily, commencing Monday, from 11 to 3.

52D and Broadway—Modern artist's apartment, five rooms, large kitchen and bath, all outside rooms; $300 monthly; 11 months' lease; best references required. Phone Circle 714. Conway.

52D ST., 223 WEST, COR. BROADWAY—High-class elevator apartments, newly furnished; hotel service; 2 rooms and bath; $140 up; references required.

53D, 29 WEST—Two rooms, bathroom; steam; extension telephone; sublease February, March.

53D ST., 55 WEST—Available immediate possession, attractive apartment furnished 4 rooms, kitchenette and bath; private roof garden. Phone for appointment. Circle 2292.

54TH ST., 30 WEST—Sublet handsomely furnished apartment; two rooms, bath, private phone; first floor front; $150 monthly. Apply Superintendent. Circle 3497.

54TH, WEST—Furnished, 2 rooms, bath and dressing room; service and breakfast served if desired. Phone Circle 1375.

54TH, 39 WEST—Furnished and unfurnished apartments, also doctor's office. Circle 5846.

54TH ST. (At Broadway)—Hotel Albemarle; parlor, bedroom and bath; reasonable rates.

55TH ST., 25 WEST.
Bachelor or couple; handsome large sitting room, bedroom, fireplaces, kitchenette, bath; excellent location; exclusive. Apt. 3; ring caretaker.

55TH ST., 25 WEST.
Bachelor or couple; handsome, large sitting room, bedroom, fireplaces, kitchenette, bath; excellent location; exclusive. After 2, Sunday. Delfino.

55TH, 200 WEST—Two rooms, kitchenette and bath, just completed and newly furnished; all outside rooms; $125 to $150 per month until October.

55TH, 136 WEST—2 large rooms, bath, pantry; suitable 3 persons. Kent.

56TH, 105 WEST—Large living room, bedroom, bath, kitchen. Phone Circle 273.

56TH, 227 WEST—Attractive housekeeping suite, elevator apt., business people; real kitchen; wonderful location; all improvements; very reasonable. Apt. 4E, Jenkins. Col. 1362.

56TH, 226 WEST.
(HOTEL THORNDYKE)—VERY ATTRACTIVE 2-ROOM SUITES, WITH PRIVATE BATH; FULL HOTEL SERVICE.

56TH, 30 WEST—Two rooms, kitchenette, bath; beautifully furnished; reduced rental. Ultra.

57TH ST., 139 WEST—Duplex apartment, elegantly furnished; will sublet until Oct. 1; four master bedrooms, three bathrooms, large drawing room, dining room, three maids' rooms, with two baths. Apply E 2472 Times Annex.

57TH ST. (Between 6th and 7th Avs.)—Handsomely furnished 3-room, bath and kitchenette apartment, $300 per month until Oct. 1; seen by appointment. Telephone 6350 Circle Sunday. 3054 Vanderbilt during the week.

57TH, 205 WEST (Corner 7th Av.)
Corner apartment of 9 rooms, 3 baths, magnificently furnished, in the Osborne; fireproof building; large rooms, high ceilings; immediate possession; $500 per month. Manager on premises. Circle 5420.

57TH, 150 WEST—BEAUTIFULLY FURNISHED TWO ROOMS, BATH, KITCHENETTE APARTMENT; OPEN FIREPLACE; IDEAL FOR BACHELORS. ARGYLE.

57TH, 222 WEST—Elegantly furnished 3-4 rooms, bath, shower, electricity, telephone, piano, $110-$150. Smith.

57TH ST., 145 WEST—Sunny, two rooms, bath; lease furnished $95; unfurnished ...; shown Monday or write for appointment. Cobb.

APARTMENTS TO LET.

Furnished—West Side.

57TH, 130 WEST (Apt. E)—2 rooms, bath, kitchenette, roof garden, southern exposure; open fireplace. See it and then phone Madison Square 6290.

58TH ST., 21 WEST (2d floor front)—Large sitting room with fireplace, bedroom and bath, completely furnished in mahogany; restaurant in building; maid service by arrangement; sublet to Oct. 1. Apply Superintendent on premises.

58TH ST., 21 WEST—Jan. 20 to Oct. 1, two beautifully furnished room apartment, with bath; restaurant in building; $190 per month. Mrs. Thompson. Plaza 6880.

58TH ST., 57 WEST—Beautifully furnished, complete, three rooms, bath; possession Feb. 1. Inquire Hamilton, 11 A. M. to 2 P. M.

58TH ST., 57 WEST—Seven rooms, beautifully furnished, $900 monthly. Supt.

59TH ST., 24 WEST—Beautifully furnished apartment, large living room, overlooking Central Park; one fireplace, two large bedrooms, two baths, foyer hall, kitchen; short or long lease. Apt. 21.

59TH ST., 222 WEST, Gainsborough Studios—Large living room, two bedrooms, bath, kitchenette; $400 month. Phone Circle 5658.

59TH, 24 WEST—Beautifully furnished little housekeeping apartment; piano, telephone, maid service. Mrs. Prescott. Plaza 6880.

59TH, 24 WEST (12th floor south)—Sublet three rooms, bath, kitchenette. Stein.

59TH, 44 WEST (St. Paul Hotel)—2 and 3 room housekeeping apartment; kitchenette and bath; newly furnished; latest improvements; full hotel service; immediate possession.

61ST, 10 WEST (Hotel Pasadena)—2-3 rooms, $30 to $55 weekly, including linen and maid service; restaurant in building. Phone 4400 Columbus.

67TH ST., WEST—Duplex apartment, large living room, bedroom, kitchenette, bath; attractively furnished; $200 monthly; maid and valet service; lease until October. Columbus 9126.

67TH ST. and Broadway, Hotel Marie Antoinette—Sunny suite of large parlor, bedroom and bath, from March 1 to May 31. Address E. B. Mayrowitz, Hotel Marie Antoinette, 707.

67TH, 1 WEST—Duplex apartment, living room, two bedrooms and bath; kitchenette with chef service; swimming pool and restaurant in house. Inquire Apt. 410.

67TH, 39 WEST—Studio, for day use. Telephone Columbus 8227. Molarsky.

69TH, 18 WEST—TWO ROOMS, BATH, kitchenette, attractively furnished, immediate possession, $200 month. Superintendent, or phone Vanderbilt 7471.

69TH, 246 WEST (The New West End)—Two-three room apartments, bath, kitchenette; $90-$125; references required.

69TH, 22 WEST—High-class 3-room apartment, refined surroundings; references; $300.

69TH ST., 19 WEST, Apt 7A—Beautifully furnished two rooms and bath, including service. Call all day Sunday.

68TH, 1 WEST (Apt. 3 South)—Exceptionally bright, sunny corner, overlooking Central Park, 7 rooms, 2 baths, to lease, furnished; 6 months or longer. Phone Columbus 9361, 9 to 1 or after 7, or see Superintendent.

69TH, 55 WEST—Living room, bedroom, bath; well furnished; $125; lease.

69TH ST., 45 WEST—Attractive 3 rooms, bath and kitchenette. Inquire Herbert.

69TH, 63 WEST—Elegantly furnished apartment, three rooms, bath; lease.

70S—Sailing; rent; sell mahogany furnishings; automobile. Gentlewoman's Exchange, Murray Hill 1475.

70TH, 141 WEST—Modern apartment 2 rooms, bath; beautifully furnished; maid service.

70S—7 rooms, front, elevator, elegantly furnished; bargain; $225. Columbus 1278, Monday.

70TH, 316 WEST—Two rooms, adjoining bath; business people; reasonable.

71ST ST., 126 WEST—Attractively furnished second floor front; two rooms, bath and real kitchenette, electric stove; apartment complete throughout; immediate possession, until Oct. 1 or longer; may be seen from 2 P. M. on.

71ST ST., 31 WEST (Hotel Joyce)—Sublet one and two-room apartments; complete hotel service; dining room on premises.

71ST ST., 113 WEST—Four rooms, beautifully furnished, grand piano, 2 bedrooms, kitchen.

72D, 233 WEST—Entire floor, two flights up; living room 20x20, 4 windows, fireplace; bedroom 20 feet wide, fireplace, connecting dressing rooms, 4 mirror doors; kitchenette, bath; newly decorated and furnished. Columbus 257. Forsythe.

72D, 152 WEST—Artistically furnished 2-room, kitchenette apartment; owner leaving city; will rent furnished or sell complete $500; cost $1,500; transfer lease. Keenan.

72D, 247 WEST—Two exceptionally large, airy rooms, kitchenette, bath; Feb. 1 to Oct. 1. Call or telephone until 3 P. M., Connett, Columbus 1413.

72D ST. (Subway)—Am leaving for California; sacrifice, eighteen rooms, seven baths, $800 month, five years' straight lease; $1,000 month income. D 21 Times.

72D, 53 WEST—Modern elevator building, all large, bright rooms; two sleeping rooms, living room, foyer, pantry, bath; well furnished.

72D ST., 159 WEST—Two rooms, bath and kitchenette, exceptionally furnished; $175 month. Alfred P. Coburn. Columbus 4356.

72D ST., 228 WEST—Accommodating groups of four and six women; references required. Columbus 3691.

72D, 167 WEST—Complete, two rooms, bath, kitchenette; three months. Whitney.

73D, 126 WEST (Hotel Nobleton)—Several beautiful furnished two-room suites, with bath; moderate monthly and weekly rates; $100 monthly up; $25 weekly up.

73D ST., 132 WEST—Desirable, sunny, modern two-room kitchenette apt; $130; immediate.

73D ST., WEST (Hotel Hamilton)—Two rooms, bath, two months. Apartment 8-10.

74TH, 111 WEST—Beautiful new, modern studio apartment, front, one room, alcove, kitchenette, bath, shower; grand piano; artistic, real home, for one or two; several months or longer; today after 1 or evenings; reasonable. Bedford.

74TH, 131 WEST—Splendid suite, front, two rooms, bath apartment; new modern elevator house; refined surroundings; courteous attendants.

74TH, 109 WEST—Attractive two-room modern apartment; accommodate three. Moran.

74TH, 108 WEST—Well furnished room, twin beds, kitchenette, private bath, electricity.

75TH ST., WEST—Beautiful apartment, filled with sunshine, to sublet to Oct. 1 or longer; living room 20x20; breakfast room (or bedroom,) five large closets, bedroom 14x20, bath with shower, linen, silver, china; $250. Columbus 5831.

75TH, 257 WEST (at West End)—Admirable location for physician, dentist; three rooms and reception foyer, furnished to suit; maid service, gas, electricity.

75TH, 145 WEST—Entire floor, modernized, furnished mahogany; phone, all conveniences; suitable four men or family. Torgersen.

76TH, 45 WEST—Two rooms, bath, kitchenette; large porch; fireplace; telephone; homelike; suitable two, three; $133 month till June or longer. Ware.

76TH, 49 WEST—Spacious 2-room apartment, kitchenette, bathroom, large closets; $120.

76TH, 247 WEST—Beautifully furnished one-room kitchenette apartment. Grameko.

77TH, 323 WEST—New nine-story elevator apartment house, just completed; three rooms; tiled kitchens; complete for housekeeping; exceptional furnishings; $200 monthly. Schuyler 1080.

77TH, 325 WEST—3 rooms, bath, high-class elevator apartment; furnished or unfurnished. Apartment 7 C.

77TH, 142 WEST—Comfortably furnished, entire floor, kitchenette; electric lights; immediate possession.

77TH—3-room modern housekeeping apartment, beautifully furnished; $175 monthly. Schuyler 3843.

77TH ST., 335 WEST (Near Drive)—Kitchenette apartments, 1 and 2 rooms, private baths; newly furnished.

77TH—Four rooms, including kitchen, rear, 7-room apartment; $125. Schuyler 6182.

79TH ST., WEST—A home of individuality and taste; extra large living room, 2 bedrooms, kitchen, bath, 3 months or longer, $300 monthly. Miller, 3308 Spring, for appointment.

79TH ST., 302 WEST—Choice five-room apartment, completely furnished, to Oct. 1; immediate possession. Schuyler 9616. Apt. 2B.

79TH ST.-WEST END AV.—Beautifully furnished corner apartment, 8 rooms; most desirable location; $1,000 three months. 9731 Schuyler.

79TH—8 rooms, front, elevator, piano, elegantly furnished; $275. Columbus 1278, Monday.

79TH, 212 WEST (Near Broadway)—Entire floor; open fireplaces; large rooms; reasonable.

79TH, 121 WEST—2 rooms, bath, kitchenette; finest in city; $160 monthly.

80TH ST., WEST—Desire sublet my attractive five-room apartment to responsible parties until June 1 or longer; beautiful furnishings, including grand piano, victrola; $[illegible] monthly; immediate possession. M 246 Times.

80TH, 249 WEST (corner Broadway)—Attractive 1 and 2 room apartments, furnished and unfurnished; full hotel service, restaurant in building; very reasonable rental.

80S, WEST (near Park)—For sale, seven rooms, completely furnished, $1,000; rent $[illegible]; immediate possession. Telephone Riverside 4933.

80S (near Park)—Seven rooms, completely furnished; rent $185. Telephone Riverside 4632.

APARTMENTS TO LET.

Furnished—West Side.

80S, RIVERSIDE DRIVE, 8 ROOMS, 3 baths, handsomely furnished; 3 master's, 2 maids'; $750 monthly. Phone Clark Realty, Vanderbilt 1450.

80TH ST., 246 WEST—Two-room apartment, well furnished; light, sunny; maid service. Apply Apt. 403. Phone Schuyler 2047.

80TH ST., 249 WEST—Two outside rooms, bath, $125 per month. Apt. 501. Tel. Schuyler 2047.

80TH ST., 102 WEST—Hotel Anderson; 1 and 2 rooms, with bath, furnished or unfurnished; restaurant service.

80's, WEST END—6 rooms, attractively furnished; elevator; $200. Columbus 7974.

81ST ST., Columbus Av.—Apartments, beautifully furnished, 2 and 3 rooms, bath, $125 per month up. Hotel Colonial.

81ST, 203 WEST—Attractively furnished, modern 5 room apartment, 9th floor. White.

82D (2,274 Broadway, Apt. 9)—Tastefully furnished, new two-room, tile bath, kitchenette apartment; steam, electricity; near "L" or subway; exclusive and refined; ideal for couple or two gentlemen.

82D, 8 WEST—Kitchenette apartment; all conveniences.

83D, 58 WEST—Beautiful 3-room apartment, real kitchen; exceptional value; $225. Schuyler 2270. Mrs. Nickerson.

83D ST., 325 WEST—Handsomely furnished 7-room apartment, sublet Winter, $200. Holmes.

83D, 63 WEST—One or two large rooms, bath, kitchenette; very desirable.

83D, 60 WEST—Two rooms, bath and kitchenette; lease only; references.

84TH, 17 WEST—A delightful two-room suite, open fireplace; service; $90 monthly. Schuyler 5324. Breker.

84TH ST., 3 WEST—Beautiful parlor floor; also 1 and 2 rooms, unfurnished; electricity; newly decorated; reasonable.

85TH ST., 332 WEST—Four rooms, unusually furnished; owner's own apartment. Ellison.

85TH, 350 WEST—Apartment 3 large front rooms and bath; $150 month; furniture cost $3,000, take $1,200. Jones.

85TH ST., 330 WEST—7 rooms, all light; elevator apartment; one bath; $2,400; exceptional opportunity.

85TH ST., 333 WEST—Beautifully furnished apartments and rooms.

86TH, 309 WEST (between Riverside and West End)—Modern, elevator, two beautifully furnished room apartment, bath; maid service; immediate possession; long or short lease. Schuyler 8280, Apt. 2D.

86TH, 2 WEST (Peter Stuyvesant Hotel)—Sublet large outside room, bath. Call or phone Schuyler 1300, Apt. 516.

86TH ST., 300 WEST—One room and bath, very well furnished; restaurant, maid and telephone service; reasonable. Freeman.

86TH, 204 WEST (Apt. 4 W)—Living, small bedroom, real kitchen; part, but independent, of high-class elevator apartment.

86TH ST.—Unusual sunshiny 2-room, kitchenette and bath; lease to Oct. 1; references; $150 per month. Telephone Schuyler 6573.

86TH—6 rooms, 2 baths, front, all outside; $250. Columbus 1278, Monday.

87TH ST., 119 WEST—Party going to Europe will sublet, furnished or unfurnished, two-room apartment, bath, kitchenette.

88TH, 107 WEST—Beautifully furnished front parlor, adjoining library and bedroom; pianola; independent entrance; all conveniences. Apt. 4.

88TH, 306 WEST—Comfortable, charming, cozy two-room kitchen, bath; $175. Superintendent.

88TH, 311 WEST (Apt. 2)—Two large rooms, bath, kitchenette; to Oct. 1; $225 monthly.

88TH, 27 WEST—Attractive two rooms, bath, kitchenette; maid service, steam, telephone.

89TH, 332 WEST—Exclusive neighborhood; reduction; high class 2 rooms (large kitchenette), very light, warm, immaculate. Freeman.

89TH, 305 WEST—Beautiful rooms, kitchenette, back parlor, private bath; $75-$90.

89TH, 305 WEST—Cozy skylight apartment; small rooms, bath; gentlemen; $65.

90TH, 60 WEST—Studio apartment; lady; sublet; share; business, professional woman. Agniel.

91ST ST., 153 WEST—A beautiful two-room apartment, with bath; in owner's private residence; all modern conveniences; near subway and elevated lines; character of tenant first consideration; references required.

91ST ST., 27 W.—High-class furnished apartments, 2 rooms, bath, maid service; $80 to $110 a month; references required.

91ST, 24 WEST—Exceptionally desirable 2-room apartment; bath, electricity; private residence.

91ST, 9 WEST—Exquisitely furnished 7-room elevator apartment, $250 monthly.

92D, 4 WEST—Leaving city, sublet 7-room elegantly furnished elevator apartment; long lease; would sell furniture. Peters.

93D, 67 WEST—For rent, high-grade, unfurnished apartment; entire floor, private residence, consisting of two rooms, 15x18 each; large hall, ample closets; bath and unusual kitchenette; gas grate, electric light, steam heat, hot water; 2 adults only; rental $1,500 per year.

93D, 62 WEST (2B)—Desirable 3-room apartment, tastefully furnished, well heated; complete kitchen; rare opportunity; $125 month.

93D, 270 WEST—One, two large, warm front rooms, bath, kitchenette; $85; maid service if desired; would furnish.

93D, 64 WEST—Three-room apartment; attractive; month or lease. Millring.

94TH, 120 WEST—Desirable suite; piano; $55 monthly; housekeeping, $65; couple. Lazarus.

95TH ST., 183 EAST—Apartment, 7 light rooms, new tiled bath, new parquet floors, newly panelled stippled walls; ornate electric fixtures, new plumbing fixtures; immediate possession; rental $1,500 per annum.
LEON S. ALTMAYER, 62 EAST 86TH.

95TH, 139 WEST—Newly remodeled 2 rooms, beautifully furnished, bath, kitchenette; $95.

95TH (near Riverside)—Attractive 5-room apartment, reasonable. Telephone 4656 Wadsworth.

95TH, 35 WEST (Apt. 2)—Well-furnished, comfortable home; seen any time.

95TH, 12 WEST—Upper apartment 2-family house; 7 rooms, 2 baths.

95TH, 336 WEST—Five rooms, front, attractively furnished; piano; $175 to October.

95TH ST., 236—3 rooms, 3 bedrooms; immediate; Sunday evening; $165.

96TH—Subway near. (Apply 745 West End Av.). Palatial home, double parlor, day bed, bedroom white ivory, piano; immediate possession; newly decorated; $200.

96TH, 324 WEST—Everything new; three rooms, kitchen, improvements; $125. Inquire Switchboard.

97TH (764 West End Av.)—Entire floor, two large rooms, bath, kitchenette; attractively furnished; $160 to October. Riverside 10071.

97TH ST., 9 WEST—Three-room and bath furnished apartment.

98TH ST. (Central Park)—Six rooms; rent reasonable. 7026 Cathedral.

99TH ST., 230 WEST—Seven unusually large front rooms, none better in New York, furnished handsomely; to responsible party from Feb. 15 to Sept. 1; shown by appointment only. Professor Reese, telephone 5982 River.

100S, WEST—Apartment, six rooms, three outside, entirely redecorated, electricity, gas, abundance hot water, telephone; close to subway and "L;" rent $85; newly furnished in mahogany; need immediate funds; will sell furniture for $2,500 and assign lease to party purchasing furniture. N 283 Times.

101ST, 238 WEST—Beautifully furnished private house, 10 rooms, three baths; first class neighborhood; refined, private people.

101ST (Corner Broadway)—To Sept. 30, 5 rooms, attractively furnished; extreme concessions to highly desirable party. Darlington, 4,473 Riverside.

102D, 320 WEST (adjoining Drive)—Elegant furnished spacious room, bath, kitchenette, phone.

104TH, 305 WEST—Beautiful parlor floor, 3 large, sunny rooms; parquet, gas logs, tiled kitchenette, bath; gas, electricity supplied; $2,000 yearly; admirable for doctor; buses, subway, surface lines. Academy 3394.

105TH, 28 WEST—Three rooms, bath; light housekeeping. Phone 1090 Academy.

107TH, 203 WEST—Apartment attractively, completely furnished; five large, light rooms; shower, telephone, elevator; fireproof house; immediate possession.

109TH, 107 WEST—2 and 3 rooms, high-class, $75 up; also weekly rates. Telephone Academy 1811. Open Sundays.

110TH, 509 WEST—SIX SUMPTUOUS ROOMS; FRONT; SOUTH; REASONABLE. 5B.

111TH ST., 528 WEST—Four outside sunny rooms; well furnished; immediate occupancy. Apt. 64.

111TH ST., 521 WEST—Four-room apartment.

112TH, 532 WEST—Three refinedly furnished southern rooms; use kitchen; reasonable. Waite.

113TH ST., 549 WEST—Beautiful 6-room apartment, southern exposure; completely redecorated; immediate possession. Superintendent or phone Worth 847.

113TH, 535 WEST—High-class elevator apartment, two rooms, kitchenette, bath; $150; possession Feb. 1; lease Oct. 1.

113TH, 562 WEST—Four-room apartment; southern exposure; very desirable; immediate; references.

115TH, 357 WEST—Three beautiful, large rooms, complete for housekeeping; player-piano, Victrola; lease; reference. Hansen, Cathedral 6140.

115TH ST., 415 WEST—6-room home; southern exposure; piano, seen after Tuesday. Winans.

115TH, 630 WEST, Apartment 6C—Charming two rooms, kitchenette, overlooking Hudson; elevator.

APARTMENTS TO LET.

Furnished—West Side.

116TH—RIVERSIDE—FOUR ROOMS, $[illegible]. Three or 4 months; beautifully furnished. Phone Vanderbilt 1450, Monday.

118TH, 210 WEST (HOTEL CECIL)—ATTRACTIVE 1-2 ROOM APARTMENTS, WITH, WITHOUT BATH; SPECIAL WEEKLY RATES; FULL HOTEL SERVICE.

118TH, 253 WEST—Attractive three-room front elevator apartment; "L," bus. Kemmerlin.

118TH ST., 400 WEST—Three-room suite, attractively furnished; opposite Columbia; ideal for three business women. Apt. 51.

118TH, 430 WEST—Two and three room suite, kitchen; single, double rooms. Apt. 58.

119TH, 435 WEST—Attractively furnished two rooms, kitchenette, bath; newly decorated; opposite Columbia; lease. Apt. 8H, Dalton.

121ST ST., 414 WEST, Apt. 36—Four rooms, completely furnished; $135. Supt.

121ST, 527 WEST—Sunny, front, four outside rooms, attractively furnished, kitchen; $150.

122D, 480 WEST—Four-room furnished apartment; rent very reasonable. Allison.

123D ST., 2 WEST—One and three room apartments, with kitchenette, in modern private house.

125TH ST., 446 WEST—Four rooms, bath; $45 and security furniture $160. Helly.

127TH, 611 WEST—Sublet completely furnished four rooms, bath; $125 month. Apt. 51.

133D, 606 WEST—Three rooms, overlooking Hudson; newly decorated, nicely furnished; elevator.

135TH, 601 WEST—Attractive three rooms; housekeeping; $25; references. Apt. 6F.

135TH ST., WEST (B'way)—6-room elevator; possession Feb. 1. Cortlandt 3681.

136TH ST., 615 WEST—4 cleanly furnished rooms; linen and silver; subway one block; $110; lease only; Feb. 1 possession. Please see Superintendent.

137TH, 601 WEST—Seven rooms, on Broadway, two toilets, $225. Apartment 46.

140S (near subway)—Five-room, bath, electricity, furniture; $575. Riverside 4848.

141ST ST., 630 WEST—Attractive, comfortably furnished three-room, including kitchen, elevator apartment; lease to Sept. 30; immediate possession; rent $150.

141ST and Broadway (87 Hamilton Place)—5, 6 large, handsomely furnished rooms, front, elevator; $150. Cathedral 5810. Smith.

141ST, 572 WEST—Artistically furnished elevator apartment of four rooms for rent by the month; $125. Apt. 34.

143D, 561 WEST (Apt. 45)—Large, sunny, pleasant room, facing Broadway; housekeeping, modern, elevator; $18 week to couple.

143D, 561 WEST (Apt. 45)—Large, sunny, pleasant room, facing Broadway; housekeeping; modern elevator; $18 week to couple.

143D ST., 536 WEST—Four-room apartment to rent to buyer of furniture; steam, electricity; phone; rent $65. Clifton.

144TH, 500 WEST—Three housekeeping front rooms, steam, elevator; couple. Apt. 42.

144TH, 540 WEST (Apt. 22)—Five rooms, furnished; linen, silver; $125; adults.

145TH, 613 WEST—Warm, front room and kitchen; private house; convenient location.

145TH ST., (281 Edgecomb Av.)—Three or four rooms; elevator. Alter.

149TH, 544 WEST—Spacious, comfortable well furnished parlor, bedroom and kitchenette; $17.

150TH, 400 WEST, Apt. 1—Attractive, up-to-date, seven-room apartment; elevator house; thoroughly furnished, twin beds, piano; extra toilet; running water; immediate possession; $175 till October; responsible adults.

150TH St., WEST—4 rooms, 2 bedrooms, living room, kitchen; complete, linen, silver; $125 month. Telephone week days, Worth 8092; evenings and Sunday, Audubon 1962.

153TH ST.—Six rooms, mahogany furniture, fifteen windows, view four sides, foyer, butler's pantry, three tiled baths; lease; sell contents; beautiful home. Audubon 1294.

157TH ST. (near Broadway)—Seven-room apartment; good lease; furniture for sale, $1,200 cash. G 502 Times.

159TH ST., 475 WEST—Five elegantly furnished front rooms, elevator; bargain; $140. Mr. Brown. Wadsworth 6040.

160TH, 632 WEST—Will rent my three-room housekeeping apartment; couple, one, two gentlemen; lease Oct. 1; $115 month; all conveniences. Call Audubon 2745, Apt. 53.

160TH ST.—Sunny five rooms; high-class elevator apartment; $200 monthly until Oct. 1: Audubon 3514.

170TH ST., 629 WEST—Three or four rooms; newly decorated. Wadsworth 4600.

179TH, 651 WEST—Sacrifice contents 6-room apartment; rent $80. Apt. 3A.

180TH, 823 WEST—3 rooms, all outside; all improvements; immediate possession.

207TH ST. (Manhattan)—Nicely furnished 5-room apartment. Worth 2529, Monday.

A FAMILY of 2 occupying elegantly furnished private house, Steinway grand piano and player, will rent all but top floor, $300. Phone Audubon 4817.

ALL front rooms, river view; beautiful, small apartment; handsomely furnished; opportunity; $125; elegant neighborhood; Heights. A 252 Times.

AMSTERDAM AV., 1,532—For sale, 4-room apartment; all improvements; furnished; reasonable. Merike. Apt. 20.

AN OPPORTUNITY—Leaving for California, 6 rooms, 3 baths; new building; West End Av.; $3,600. Columbus 8887, Monday.

APARTMENT HUNTING UNNECESSARY—Exclusive listings. Consult Mrs. Dingleman, Renting Specialist, 129 West 72d. Col. 836.

ARTIST'S studio apartment. Call Monday, noon. Fitzroy 4718.

ATTRACTIVE furnished apartment of 2 rooms and bath, housekeeping facilities, on Broadway; rent very reasonable. For permit and full particulars apply to A. V. Amy & Co., 160 West 72d St. Tel. 6810-5809 Columbus.

ATTRACTIVE 6-room apartment, 2 baths, beautifully furnished; furniture for sale; in the 80s, facing Broadway. Riverside 8359.

AVAILABLE NOW.
Two to six room kitchenette and kitchen apartments; elevator, non-elevator; rates $80 up; references essential; office (open Sunday). 215 Manhattan Av. Academy 1647.

BACHELOR wishes to share his cozy apartment, one or two congenial gentlemen; two bedrooms, parlor, bath and kitchen. For information phone Mr. Andrews, Sunday Audubon 2610, week days Franklin 5411.

BEAUTIFULLY FURNISHED APARTMENT 72d St., near West End Av.; three masters', two maids' bedrooms, three baths, large living, dining room and kitchen; $600 a month to October or longer period unfurnished. J. Clarence Davies, 51 East 42d. Vanderbilt 0175.

BEDFORD ST., 89—Four rooms and bath; newly done over; conveniences; evenings and Sundays. For appointment call Plaza 4700, Ext. 278, 9 to 5.

BROADWAY (corner 148d)—Five large, light rooms, bath; 1½ years' lease; furnished Colonial style mahogany, Persian rugs, piano, paintings, library, Limoges china, steam heat, electric, telephone, elevators; rent reasonable. For appointment, Gramercy 4927.

BROADWAY, 3,440 (corner 140th St.)—Corner apartments of 7 rooms, ground floor; elevator; ideal for professional man; rent $150 per month.

BROADWAY (103d ST. SUBWAY)—Elegantly furnished 6 rooms, elevator; splendid location; 2,731 Broadway. Mrs. Elton, Superintendent.

BROADWAY, 2,532 (95th)—Two-room bachelor apartments, tiled bath, parquet flooring; new bird's-eye furniture; special for business couple.

BROADWAY, 3,800 (Apt. 41.)—Five rooms, reasonable; short lease; immediate; completely furnished.

BROADWAY, 2,473 (91st, subway)—One flight, four-room apartment; kitchen; $85. Grant.

BROADWAY, 3,200 (125th)—Well-furnished apartment, rent $85; income $175 living rooms; lease $135, sell $1,050. Apt. 25.

BROADWAY, 2,274, at 82d—Charmingly furnished two rooms, kitchenette; front; sunny; new.

CARLTON CHAMBERS,
On Madison Av., at 47th St.
Beautiful 2-room and bath apartment. Furnished or unfurnished; maid service. Long lease; very attractive rental.
CHARLES B. PLUMMER,
402 Madison Av. Murray Hill 2890.

CENTRAL PARK WEST, lower 60s—House recently renovated; six unusually large, light rooms; eighth floor; splendid views; all rooms outside; two master bedrooms, maid's room, three baths; furnishings from Sloane's, Hampton Shops; some pieces imported to order; yearly rental for period of one or two years, $6,500; no small children; owner going abroad, possession Feb. 1; would sell contents costing more than $20,000 for $12,000, with lease until 1923; Columbus 6118, mornings 9 until 11, evenings 6 to 8 for appointment.

CENTRAL PARK WEST, 370—Beautifully furnished apartment, 7 rooms, 3 baths; piano; open fireplace; immediate occupancy until Oct. 1; can be seen between 9 A. M. and 1 P. M. daily or by appointment. Call Riverside 3582, Apartment 201. Price, $360 monthly.

CENTRAL PARK WEST, 434 (103d)—Congenial business girl will share with business girl moderly furnished 4-room apartment, or will rent attractive room. Elliot, 12-6.

CENTRAL PARK WEST, 378 (Apartment 5, South)—Six beautiful rooms, overlooking Park; modern; convenient; full service; $300 month.

CENTRAL PARK WEST, 333 (cor. 93d)—Elegantly furnished apartment until October; $325 monthly. Phone Riverside 3521, Apt. 82.

CENTRAL PARK WEST, 385—Magnificent 8-room apartment, beautiful view, elevator, $250.

Business Opportunities

Advertisements offered for publication in the Business Opportunities columns of The New York Times are subject to censorship, but no responsibility is assumed by The Times for the accuracy of statements or reliability of announcements.

Prospective advertisers fill out a special form calling for three business references and an explanation of the proposition, which forms a basis for investigation.

Reputable business establishments, those who seek investment of surplus capital, businesses in need of loans and new partners with investments of capital frequently obtain what they desire through the Business Opportunities columns of The New York Times.

APARTMENTS TO LET.

Furnished—West Side.

CENTRAL PARK WEST, 430—Four rooms, kitchen; new ivory throughout; $150. Richards.

CHOICE FURNISHED APARTMENTS. H. S. Shapter, 10 East 43d St. Mur. Hill 53.

CHOICE FURNISHED APARTMENTS. E. K. Van Winkle, 152 West 72d. Col. 1077.

CLAREMONT AV.—SEVEN ROOMS, $185. Attractively furnished. Phone Vanderbilt 1450, Monday.

CLAREMONT AV., 160—Two-room kitchenette apartment; $85; seen day or evening.

CONTENTS three-room apartment; $300; privilege renting; $40. Pritchard, 436 West 204th.

CONVENT AV., 349—Large room, dressing room, bath, kitchenette; two; private dwelling.

CONVENT AV., 100—For sale, four rooms, complete; rent $62. Clark, Apt. 304, Sunday or evenings. No telephone.

DESIRABLE furnished house; heated; reasonable; party going South. Schuyler 5729.

DOCTOR will share well equipped office and waiting room with suitable physician; neighborhood excellent; reasonable. Riverside 6525.

DUPLEX APARTMENT, for six months, or two-room bath suite. Columbus 2951.

EXCEPTIONALLY attractive 9 rooms, 3 baths, north corner 87th, Central Park West, furnished or unfurnished; possession Feb. 1. Phone Mrs. Marcus, Schuyler 8546, 10:30 A. M. to 3 P. M.

FIVE-ROOM apartment, southern exposure; modern throughout; Washington Heights; rent $75 to buyer complete new suite furnishings, cost $2,000; sell for $1,200; part cash; balance terms; leaving town. Z 2491 Times Annex.

FIVE ROOMS, immediate possession; piano, Victrola, linen; $185. Wadsworth 2260, Apt. 56.

FT. WASHINGTON AV., 454 (Nathan Hale)—7 rooms, 2 baths; corner; high-class elevator. Cortlandt 3661. Wadsworth 9220.

FT. WASHINGTON AV., 271—Three-room apartment, furnished. Inquire Supt.

FOUR-ROOM apartment; beautiful mahogany Colonial furniture; high class house. Appointment, Morningside 3680, Murphy, Apt. 41.

FOUR-ROOM apartment to sublease; very choice, all modern conveniences, American plan. Inquire Berkeley, 5th Av. at 9th St.

FURNISHED APARTMENTS SPECIALIST. Wickliffe Gray, 269 West 72d. Columbus 3974.

GREENWICH VILLAGE (54 Grove, Christopher subway station)—Two rooms, bath, kitchenette, $150; ground floor. Marvin, phone 3720 Stuyvesant.

GREENWICH VILLAGE, 145 West 4th St.—Furnished, newly decorated two-room apartment, kitchenette and bath, fireplace. Ring apartment seven.

GREENWICH VILLAGE—WEST 4TH ST. Three rooms, kitchen and bath; $110 monthly; modern improvements. Pepe, Washington Square.

HARRISON AV., 2,101, Block University Av., 180th St., 5D — 4 well furnished rooms, plenty closet space; nice neighborhood.

HEATHERDELL COURT,
701 WEST 179TH ST.,
CORNER BROADWAY,
3, 4 and 5 room apartments, in high-class elevator building. Agent on premises.

HIGH-CLASS FURNISHED APARTMENTS FOR RENT, SEASON OR LONGER. SLAWSON & HOBBS, 162 WEST 72D ST.

HOTEL LUCERNE.
Two outside rooms, bath, for March 1. Apt. 208.

LEASES ARE NOT REQUIRED BUT REFERENCES ARE.
Attractively furnished for immediate possession, suites of from 2 to 5 rooms, completely furnished, hotel service, maid service, gas, electricity, linen, china, &c., included, from $115 a month up or by the week as arranged.
HOTEL SCHUYLER ARMS,
305-311 W. 98th St. Phone River 6100.

IMMEDIATE POSSESSION
110 EAST 54TH ST.,
just east of Park Av.
Very attractive, sunny apartments.
Two living rooms and bath;
Elevator service.
PARK AV. OPERATING CO., INC.,
512 5th Av. Vanderbilt 4230.

ISHAM ST., 573—Four rooms, elegantly furnished; new building; near West 207th St. subway station. Apply on premises or M. Just, 4,925 Broadway.

LADY will sublet completely furnished corner apartment, 4 rooms and bath; piano, phone, electric light; convenient to 99th and 104th St. "L" stations; one block from Central Park West; references exchanged; $125 per month. M 219 Times.

LADY leaving city would sublet two rooms and bath, reasonable. Call Apartment 506, San Remo Hotel.

MONROE AV., 1,752—7 rooms, modern improvements; private house; rent $1,000 year.

NEWLY FURNISHED three rooms; entirely private; gentleman only; $65. H 578 Times.

NICELY furnished four-room apartment, all improvements; convenient to L and subway. Phone superintendent, Fordham 2510.

PARLOR floor, two large rooms, community kitchen, bath, conveniences; Christian family. Cochran, 608 West 148th.

PARTY leaving town wishes to sell four-room apartment; everything like new; rent $50. McCormick, 277 West 11th St., Apt. 4E.

REFINED young business woman will share small apartment with young lady; moderate rent; references exchanged. A 221 Times.

RIVERSIDE DRIVE, 812 (between 158th-159th, Broadway Subway 157th St.)—Handsomely and newly furnished front four-room apartment; new, modern, fireproof building; $125 month to one buying new mahogany furniture; bargain $950; view of river; immediate possession. Inquire Apt. 44. Phone 6763 Audubon. Or will rent furnished $240 month; short or long lease.

RIVERSIDE DRIVE—Opportunity sub-lease 5-room apartment, $60 monthly to October, 1921; conditional upon purchase of contents as standing, $4,200 spot cash; view by appointment; references exchanged; principals only. M 198 Times.

RIVERSIDE DRIVE (At 127th St.)—Modern six-room furnished apartment, 3 bedrooms; newly decorated; rent at price of unfurnished apartment. HARRY S. SHAPTER, 10 East 43d St.

RIVERSIDE DRIVE (170th)—Account going abroad will lease my five-room, exquisitely furnished, corner apartment; every room overlooking river; furnished by 5th Av. decorator; grand piano, &c. Wadsworth 4258.

RIVERSIDE DRIVE, 270 (corner 99th St.)—High-class attractive 6-room apartment, facing Hudson; 2 baths; superior service; will redecorate; immediate possession. Apply Superintendent.

RIVERSIDE, 620 WEST (115th)—3 rooms, large kitchenette, bath; newly decorated; furnished throughout; 3 exposures; river view; elevator. Call Cathedral 6066, 10-2. Shown 2-5. Apt. 3D.

RIVERSIDE DRIVE, 860—Completely furnished five rooms, two bedrooms. Morningside 620. Herbert.

RIVERSIDE DRIVE, 223—High-class seven-room elevator apartment; all rented; fine income; $250 month. Parker.

RIVERSIDE DRIVE, 452—2 rooms, bath, kitchenette, newly furnished; $137 monthly; gas, electricity included in rent; 10-5:30.

RIVERSIDE DRIVE, 690 — Sublet three rooms; new, unusually nice; $175. Call afternoons.

RIVERSIDE DRIVE, 452 (116th)—Handsomely furnished 5-room apartment, immediate possession, $225.

RIVERSIDE DRIVE, 745—Beautiful front apartment, 6 rooms; $158. Apt. 48; afternoons.

RIVERSIDE DRIVE 39—Three beautifully furnished rooms, private bath. Riverside 8130.

RIVERSIDE DRIVE, 706 (148th St.)—Fireproof building; 6-room corner apartment; possession. Cortlandt 3681. Audubon 8804.

RIVERSIDE DRIVE, 870—7-room apartment, $175 monthly. Ballou.

RIVERSIDE DRIVE, 324—Two large front rooms, elegantly furnished, kitchen. Apt. 51.

APARTMENTS TO LET.

Furnished—West Side.

SACRIFICE artistic six-room apartment, near Broadway; lease with furniture. B 374 Times.

SEVEN beautifully furnished outside rooms, all overlooking Hudson; piano; long or short lease; one block subway, 5th Av. bus; sacrifice $225. Z 2411 Times Annex.

SIX large outside rooms and bath, beautifully furnished; near 90th St. and Broadway; from Feb. 15 to Sept. 1, 1921; by appointment only. M 141 Times.

STUDIO FLOOR, STREET LEVEL,
49 West 12th St., near 5th Av.
Skylight studio, 20x30; living room, bedroom, bath, kitchen; beautifully furnished; rent $250; lease to Oct. 1. Chelsea 2377.

STUDIO apartment with kitchenette, beautifully furnished; suite, use of kitchen; also large front room; references. Call Cathedral 7550.

SUBLET two; also four large, light rooms; remodeled, elevator; moderate. Columbus 8777.

SUBLET (Hotel Marie Antoinette, 67th St.)—Parlor, bedroom, bath, south and west exposures, furnished, until October.

SUBLET—Apartment, two rooms, bath; $80; exceptionally comfortable; gentleman; references. Chelsea 5774.

SUBLET furnished 2 rooms and bath. Inquire Lichenstein, Sherman Square Hotel, 70th St. and Broadway.

TO SUBLET.
PARK AV. DUPLEX APT.,
IN THE 60S; EIGHT ROOMS;
IMMEDIATE POSSESSION.
APPLY A. W. F., BOX 603
CITY HALL STATION, NEW YORK.

TO RENT, furnished, for 7 months and 3 years, two bedrooms, bath, parlor, in apartment hotel, West 58th St.; seen by appointment only. Circle 1448.

TWO ROOMS, bath, February-March; southern exposure; fireplace; private phone 8935 Chelsea. Washington Square district. Call Monday.

WADSWORTH AV., 271—Nicely furnished apartment; piano; three light rooms, bath, electric, gas, steam, telephone. Davis, 8353 Wadsworth.

WASHINGTON SQUARE SECTION.
WEST NINTH STREET.
Two-room studio apartments, non-housekeeping; rental $100 upward; seen by appointment.
We also have other furnished apartments for rent for season or longer.
PEPE, WASHINGTON SQUARE.

WASHINGTON PLACE, 128—Handsomely furnished apartment, two large rooms, bath and kitchenette; entire floor; private home; open fireplaces, clean, heat, gas, electricity, telephone, maid service; $200 monthly; gentleman going abroad.

WASHINGTON SQUARE (10th St., 25 West)—Sunny modern living room, bedroom, bath, kitchen, fireplace, telephone; one flight; $135. Gill.

WEST END AV. in 90s—Furnished apartment, two rooms and bath, for rent to Oct. 1, or would transfer lease and sell furniture, all or part, at reasonable price; immediate occupancy. D 604 Times Downtown.

WEST END AV., 382.
DOCTOR'S OFFICE, WAITING ROOM AND APARTMENT; 5 rooms, bath; $2,100; also 2 rooms, bath; $2,100. Apply on premises.

WEST END AV., 520—Corner apartment; three large, sunny rooms, kitchenette; newly decorated, well furnished, clean, comfortable; pianola.

WEST END AV., 102d St.—4 rooms, 2 baths, modern elevator apartment; elegantly furnished; references required; asking $300, might shade. H. S. Shapter, 10 East 43d St. Murray Hill 53.

WEST END AV., 255 (Apt. 7B)—At almost rental unfurnished, four-room apartment, beautifully furnished; $260 month until October. Seen Sunday, 12-5.

WEST END AV., 865 (Apt. 6A)—Newly furnished apartment; high-class building; living room, 2 bedrooms, 2 baths, small kitchen; suitable 3 persons. Riverside 1060.

WEST END AV., 855—Absolutely first-class elevator apartment; two bedrooms (twin beds), living room, dining room combined; real kitchen; possession immediately.

WEST END AV., 824 (at 86th St.) (West End Chambers)—1-2-3 rooms with bath and full service, including maid, valet and unexcelled cuisine.

WEST END AV. (101st)—Charmingly furnished six rooms, corner, outside, sublet. Columbus 3974.

WEST END AV., 798—Independent, 2 furnished rooms and bath; gentlemen.

WHY live in a furnished room when you can have a lovely suite of two rooms, kitchenette, bath, hot water, steam, centrally located, for $25 a week or $100 per month; one or two people; done in color schemes. Lucile, 689 9th Av. (48d St.)

WIDOWER will share his 4-room and bath apartment on Broadway, Washington Heights, overlooking the river, with congenial young married couple or two men; price $100 per month; references. W 636 Times Downtown.

WILL SHARE my four-room modern apartment in Washington Heights with congenial couple. M 276 Times.

Furnished—Bronx.

UNIVERSITY AV., 1,801—Four rooms and bath; new; all improvements; southern exposure; convenient; $135. Tremont 333. Apartment 4E.

UNIVERSITY HEIGHTS (Harrison Av., 2,101, 5D)—Four very well furnished rooms, plenty closets; nice neighborhood, $75.

Furnished—Brooklyn.

BUSHWICK section, cozy 3 rooms and bath, heated, furnished; $18 weekly; quiet business couple; references. Apply by letter for appointment, 1,111 Madison St., Brooklyn.

BROOKLYN HEIGHTS—3 rooms, kitchen and bath, completely furnished, at once to Oct. 1; $150 monthly. Telephone Sunday, between 9-2, Main 2682.

$80—Neponsit, L. I.; newly decorated, furnished six rooms, brick bungalow; every convenience; until May 10 or longer. Tel. Mad. 4218, Mrs. Willis.

5 WELL FURNISHED, up-to-date rooms, one-half block President St. subway station; $150 monthly. Decatur 3209J.

WANTED—One or two girls to share attractive apartment with two Christian girls. Call Russell, Lafayette 5312.

Furnished—Long Island.

NEW finely furnished 5-room apartment, South Shore; one minute from depot, 30 minutes to Pennsylvania Station; references required; available Feb. 1; $135 month to Oct. 1. H 990 Times Downtown.

FOREST HILLS, L. I.—Gardens Apts.; furnished elevator apt.; large living room, two bedrooms, bath and kitchen; reasonable rent. Ask for McGowan, Supt. Boulevard 6424.

Furnished—Westchester.

FIVE rooms, bath, sun parlor, well furnished; good location; light, airy and cheerful; 30 minutes from Grand Central. Phone Yonkers 5854 today or evenings.

Furnished—New Jersey.

HANDSOMELY furnished five-room apartment in East Orange, N. J., for immediate occupancy to desirable parties without children; references required. Z 2462 Times Annex.

STUDIO APARTMENT—Three rooms, bath, heat and water; $54; in large Colonial house; beautiful surroundings. 719-R Leonia, N. J.

PALISADE AV., 116, Leonia, N. J.—Two unfurnished rooms, all housekeeping facilities; private house, convenient location; adults preferred. Phone 779M Leonia.

LIVING room, two bedrooms, kitchen; electric; part service; bachelors or business people; private house; Park Slope; Christians. Telephone South 4253.

APARTMENTS TO LET.

Furnished—New Jersey.

60S, NEAR 5TH AV.—Two rooms, bath; cuisine in house; immediate possession; near clubs; suitable for bachelors. Thomas, 21 East 40th St. Plaza 4299.

WILL SUBLET new three-room apartment March 1. Tel. 8080M Orange.

Unfurnished—East Side.

27TH, 30 EAST—A, 7-room elevator apartments; agent on premises.

34TH, Lexington, The Wareham—Modern two rooms, bath, kitchenette; lease; $95. Supt.

34TH (near Park)—New, attractive, 3 rooms, bath, kitchenette. Circle 6549.

36TH ST., 163 EAST—EXCLUSIVE MURRAY HILL, BUNGALOW ON ROOF; FIVE ROOMS, TWO BATHS, PRIVATE ROOF GARDENS, OPEN FIREPLACE, ELEVATOR; IMMEDIATE POSSESSION; $5,000 PER YEAR; UNUSUAL APARTMENT.

37TH ST., 16 EAST—Two beautiful rooms and bath; parquet floor; elevator.

44TH ST., 141 EAST—One room, kitchenette and bath, until Sept. 30, '21. Supt. Murray Hill 8595.

45TH, 139 EAST—Two rooms, kitchenette; fireplace; new building; fire exits.

50TH, 137 EAST—Four, five rooms, all modern conveniences, excellent location, parlor floor suitable for doctor; $1,500-$2,200 yearly. Agent on premises.

56TH ST., 114 EAST—Attractive 2 room, bath and kitchenette apartment; $1,600. Apply Superintendent or L. P. Dowdney, 247 West 72d St.

57TH, 221 EAST—Spacious floors, suites, modern, some suitable doctors, business.

58TH, 53 EAST (Adjoining Park Av.)—Entire parlor floor, for apartment or light business; reduced rental. Plaza 5868.

60TH (off 5th Av.)—A really beautifully furnished 2-room apartment, bath, maid, hotel, restaurant service; ideal for bachelor; rents at sacrifice; least around $250. Telephone Owner, Circle 4720.

61ST ST., 252 EAST.
Brand-new, exclusive apartments; shown Sunday; 2 and 3 rooms unfurnished, $85.

62D, 25 EAST—Part of first floor, for apartment or light business; ready; always open. Plaza 5868.

141 EAST 63D ST.
Three rooms and bath; southeast exposure; $1,500. Apply to Superintendent, on premises.

64TH, 28 EAST—1-2 room apartments; doctors; elevator. Agent 11-3.

76TH, 117 EAST (near Park Av.)—7 rooms and bath; electric light, steam heat; newly decorated; $1,500. Superintendent.

78TH ST and Park Av.—Two rooms, kitchenette and bath in modern apartment house; excellent neighborhood; lease until Oct. 1. Reply S 246 Times.

79TH ST., 225 EAST—Attractive apartments, two and three large rooms, bath, kitchenette, all modern improvements. Rhinelander 3611.

80S, EAST—6 ROOMS, 2 BATHS, $325. month, until October; attractively furnished; eleventh floor; immediate possession. Vanderbilt 1452, Monday.

82D, 151 EAST—Two cheerful rooms, bath, kitchenette; new; reasonable; refined; references.

87TH ST., 51 EAST—6 rooms, ground floor; electric light, newly decorated; $90.

87TH, 56 EAST (Park Av.)—High-class apartment, six rooms; possession; $2,200.

56 TO 66 EAST 96TH ST.
7 rooms and bath, electricity, all modern conveniences; nearing completion; rents $100 to $125 per month.
DUFF & CONGER, INC.,
Madison Av., 86th St. Lenox 8900.

97TH, 17 EAST—Several large rooms, 2 baths, modern, $165. See Superintendent.

AN OPPORTUNITY—Housekeeping apartments, 2, 4 or 6 rooms, single or duplex; arrange suit tenant; possession April 1.
EVERETT M. SEIXAS CO.,
Murray Hill 4520. 507 5th Av.

AT 64TH ST. (846 Lexington Av.)—Apartments, 2, 3, 4 rooms and bath; just completed; ready for occupancy; one apartment on floor. Apply Renting Agency.

BEEKMAN PLACE, 29 (East 50th St.)—Five sun-lighted rooms overlooking river; all improvements; must be seen to be appreciated; rent $1,560 lease.

EXCEPTIONAL PENT HOUSE APARTMENT—Five rooms, two baths; modern Park Av. building; furnished, unfurnished. Plaza 0375.

FLOOR in Murray Hill section, suitable for one or two doctors or architect.
EVERETT M. SEIXAS CO.
Murray Hill 4520. 507 5th Av.

GRAMERCY PARK section at 126 East 19th St., on "The Block Beautiful" for sublease; large living room, 2 bedrooms, real kitchen and bath; 4th floor front; elevator; new; $2,500 per year. Apply C. L. Bohanan, at premises, or C. S. Rindsfoos, 30 East 42d.

GRAMERCY PARK, 44—Attractive studio apartment for rent; $175 per month; log fireplace.

GRAMERCY PARK SECTION—3 rooms, bath and kitchenette; rent $1,800 per year; elevator. Gramercy 2045. Shuball Cottle.

LARGE ROOM, kitchenette, with bath, electric light, heat; $45. Inquire Victrola store, 2,010 5th Av., at 125th St.

LATE SEASON BARGAINS.
485 PARK AV. PLAZA 6891.
PLAZA REALTY CO.

LEXINGTON AV., 1,187 (cor. 81st St.)—Modern elevator apartment, 7 rooms and bath; immediate possession. Maclay & Davies, 3 Maiden Lane, or Supt., on premises.

573 LEXINGTON AV.—Two rooms, bath, electricity, kitchenette; near Grand Central. Hesse.

LEXINGTON AV., 1,273 (subway express corner)—Two rooms, electric light, tiled bathroom; all improvements; $65.

LEXINGTON AV. (74th)—Apartment, one room, kitchenette, private bath; $70. Phone Rhinelander 4522.

LEXINGTON AV., 231 (34th)—Doctor, dentist; 2 rooms, bath, kitchenette; lease, $95.

LEXINGTON AV., 515—Six beautiful rooms, elevator, electricity, parquet floors.

MADISON AV., 121—High-class elevator apartments; attractive three-room apartment with kitchenette; must be seen to be appreciated. Agent on premises.

MADISON AV., 230.
Apartments, doctor's office, artists' studios; elevator house just opened; opposite Pierpont Morgan's.

MADISON AV., 1,070 (corner 81st)—Eight large rooms, two baths; immediate possession; high-class fireproof apartments; rental $4,000. Apply on premises.

MADISON AV., 121—High-class elevator apartments; attractive 3-room apartment, with kitchenette; must be seen to be appreciated. Agent on premises.

MADISON AV., 712—Apartment, entire floor, four rooms and bath; steam heat; newly decorated; parquet flooring; $150 per month; lease. Barte.

MADISON AV., 110—Studio apartment, three elegant rooms, bath; $75 month; lease. Seen by appointment. Phone Bryant 7911.

MADISON AV., 152—Two large light rooms, bath and kitchenette; unfurnished; can be seen any week day. Supt.

MADISON AV., 640 (Hoffman Arms)—A corner apartment, five large rooms and bath; seventh floor; elevator; moderate rent.

MADISON AV., 267—Extra large room, bath, elevator, restaurant; light business or living; bachelor.

MADISON AV., 1,881 (opposite Mt. Morris Park)—Five light rooms, bath, electricity, in private house; $75.

MADISON AV., 809.
Beautiful modern floor; 2 extra large rooms, kitchen, bath; $150 a month.

MADISON AV., 780—Beautiful 2-room suite, kitchenette, maid service, elevator; Feb. 1.

PARK AV., 19 (cor. 33th)—Two small, outside rooms, foyer, kitchenette, bath; private phone; to October $115. Lynch. Vanderbilt 7142.

PARK AV., 709 (74th)—Four rooms, with kitchen. Apply Superintendent.

PARK AV.—DOCTOR'S SUITE.
Four rooms and bath. Phone Plaza 0374.

SKYLIGHT STUDIO, 17 by 25 ft.; bedroom, 13 by 13 ft., bath; between Waldorf-Astoria and Vanderbilt Hotels; three flights up; $1,800 a year; bachelor only. Telephone 5659 Murray Hill.

TO LET—Second floor in 2-family house, steam heat, electric light; garage space; $60. Wm. Ease, 17 Monteverde Av., Maspeth, N. Y. Tel. 528-W Newtown.

Unfurnished—West Side.

4TH, 229 WEST—Two and three rooms, bath, kitchenette; $33 to $125.

10TH, 68 WEST—Five and six rooms, bath; electricity, steam; $1,500; references.

12TH ST., 49 WEST—Skylight studio, bath, steam heat; immediate possession; $95.

14TH, 351 WEST—3 rooms, all improvements; immediate possession; Superintendent on premises; rent $56. Van Vliet & Place, 16 8th Av.

15TH ST., 158 WEST—Three rooms and bath; modern in every respect; $75. Apply superintendent.

22D ST., 358 WEST—6 rooms, 2 baths, newly renovated, electric lights, steam heat, large, spacious, sunny, light, airy rooms; $150, leases. Apply Superintendent.

27TH, 344 WEST—Newly remodeled 2-room suite; southern exposure, parquet floors, electricity, tiled bath, shower; delightfully homelike; conveniently located; residential block; references; $70.

29TH, 242 WEST—Two large rooms, alcove, bath; entire floor; improvements; $110.

31ST ST., 1-21 WEST—Strictly high-class fireproof apartment of two rooms and bath; maid service optional; desirable tenants; rental $1,500; also studio 18x25, two bedrooms, $2,500.

APARTMENTS TO LET.

Unfurnished—West Side.

30TH ST. (Just Off 5th Av.)—Two attractive rooms and bath; would sell furniture and transfer lease of apartment at $85 a month. Tel. Vanderbilt 7393.

34TH, 451 WEST—Four-room apartment, remodeled private house; heat, electricity, bath, kitchen, hot water; $1,200 yearly; references.

35TH ST., 145 EAST—Duplex apartment, 7 rooms, one bath, servants' lavatory; centrally located, near theatres and shopping district. Apply on premises or Pease & Elliman, 340 Madison Av.

37TH ST., 114 EAST—Small, new, exceptional appointments, $100 up; maid service.

37TH ST., 32 WEST—One, two, three rooms; rent low.

37TH ST., 42 WEST—Parlor floor, business, living; $250; two, three rooms; $80.

39TH ST., 270 WEST.
Four rooms, bath and shower; electric light; all improvements. Apply Superintendent, or 1 P. M. at
H. V. MEAD & CO., 397 8TH AV.

39TH, 253 WEST—Subway around corner; six large rooms, tiled bath, steam, hot water, electric light; $85-$95.

40TH ST., 50 WEST—Very desirable large north light studio, alcove and bath; facing Bryant Park. Studio 62.

47TH ST., 107 WEST—Studio apartment, two elegant front rooms, bath; improvements; $75 month; lease. Phone 7911 Bryant.

47TH ST., 10 WEST—Two-room apartment, kitchenette, open fireplace, parquet, living room 28x16; $100 month. Bryant 8181.

49TH ST., 26 WEST—Elegant apartment, entire floor, three rooms, bath, kitchenette; $150 month; lease. Phone 7911 Bryant.

50S, WEST (Near 5th Av.)—Will transfer lease two rooms, bath, kitchen apartment, street floor, reasonable, unfurnished; for cash payment representing expenditures; quaint, homelike. Z 2334 Times Annex.

51ST ST., 26 WEST—3 rooms, bath, kitchenette. Apply janitor, 26 West 51st St.

51ST ST., 60 WEST—2 rooms, kitchenette, bath. Apply Alfred H. Stout, 51 West 50th. Tel. Circle 882.

51ST, 25 WEST—Unusual studio apartment, two rooms, bath; maid service; dining room, elevator, switchboard; references; lease.

51ST, 26 WEST—Unfurnished apartment to let, 3 rooms and bath. Telephone Circle 1879, Mrs. T. M. Herz.

52D ST., 58 WEST—Attractive two rooms, bath, electric light, hot water heat and supply; hardwood floors, large closets; open for inspection; rent $85. James A. Dowd, 874 6th Av. Circle 0032.

52D, 40 WEST—Entire second floor apt., large rooms; open fireplace, kitchen, bath; newly decorated; greatly reduced.

53D ST., 49 WEST (Between 5th and 6th)—Doctor's office, operating, reception rooms.

55TH, 246 WEST—Three-four rooms, bath; steam, parquet floors, electricity, telephone.

54TH, 16 WEST.
Two non-housekeeping apartments; 2 rooms and bath each; possession at once; high class house; exclusive neighborhood; cheap rent.
WILLIAM A. WHITE & SONS,
46 CEDAR ST. JOHN 5700.

54TH ST., 41 WEST—2 large rooms, bath, kitchenette; exclusive house; hall service; $2,600.

54TH ST., 21 WEST—Very attractive, sunny bachelors' apartments; two rooms and bath; near 5th Av.; $1,400 up.

55TH ST., 200 WEST—Two rooms, kitchenette and bath; three rooms, kitchenette and bath, just completed; all outside rooms; from $100 to $125 per month until October.

55TH ST. and Broadway—Five large, beautiful rooms, with bath, on eleventh floor, unfurnished; will renovate to suit tenant. See Superintendent, 1,780 Broadway.

56TH ST., 20 WEST.
Two rooms, kitchenette and bath, parquet floors, steam heat, electric light, large closets; immediate possession; rent $1,600; also one large studio and bath on second floor, size 30x20. Apply on premises or Slawson & Hobbs, 162 West 72d.

56TH, 327 WEST—Two, four large, light rooms, remodeled; elevator; desirable location.

56TH ST., 20 WEST—Two rooms and bath; very large and bright; real bargain; $1,500. Ring Johnston's bell.

57TH, 205 WEST (Corner 7th Av.)
Corner apartment of nine rooms and three baths in the Osborne; fireproof building; large rooms, high ceilings; immediate possession; $400 per month. Manager, on premises. Circle 5420.

57TH ST., 115 WEST—3 rooms, bath, kitchenette. Apply janitor, 158 West 57th St.

58TH ST., 358-360 WEST,
Newly renovated 7 and 8 rooms, elevator, electricity, reasonable rents. Agt. on premises.

58TH ST., 30 WEST—Attractive up-to-date apartment on first and second floors. Agent on premises.

58TH, 158 WEST—Attractive 7-room apartment, high class building. Apply Supt.

68TH, 11 WEST—Three rooms and bath for bachelor or couple; also beautiful parlor floor.

69TH, 18 WEST—Furnished, unfurnished 2 rooms, alcove, kitchenette; roof garden; southern exposure; elevator; beautiful house; near Park.

70TH, 131 WEST—Choice two room, bath, heated apartment; electricity; owner resident.

71ST, 250 WEST—One room, 18x20, southern exposure; large dressing room, spacious closets and large bathroom on parlor floor of private residence; $1,300; electric light included; references required; maid service if desired.

124 WEST 72D ST.
Attractive housekeeping apartments.
Five rooms and bath;
Elevator and porter service;
$2,600 to $2,700.
Superintendent on premises.
PARK AV. OPERATING CO., INC.,
512 5th Av. Vanderbilt 4230.

72D, 53 WEST—Studio on top floor, modern elevator building occupied by artists, consisting of work room, living room, bedroom, breakfast room, bath; Southern exposure; lease Oct. 1, 1921.

72D ST., 160 WEST—Two rooms and bath with large kitchenette (dumbwaiter service); rent $1,380. Apply A. V. Amy & Co., on premises. Tel. Columbus 6810-5809.

74TH, 131 WEST—Splendid new, small, elevator apartment; one beautiful large room, bath, sunny, front apartment $95; one rear, $75; beautiful two-room duplex apartment, $125; open fireplaces; every modern luxury; courteous attendants; references required (lease).

74TH ST., 313 WEST—Attractive 2-room, bath and kitchenette, elevator. Apply on premises or Louis P. Dowdney, 247 West 72d.

75TH ST., 240 WEST (NEAR B'WAY.)
EXCEPTIONAL 3 AND 4 ROOM APARTMENTS.
New building; strictly fireproof; abundant closets, large rooms; full-size kitchen; rents $2,100 to $2,800.

75TH ST., 142 WEST—Entire floor, 3 large rooms, bath and kitchenette; newly decorated; immediate possession. Supt. or Pease & Elliman, 165 West 72d St. Columbus 8300.

75TH ST., 240 WEST—Three rooms, $2,100; four rooms, $2,800. Partitions soundproofed with Cabot's Quilt.

75TH ST., 228 WEST—Two rooms, bath and kitchenette; furnished or unfurnished; bargain. Apartment 21.

75TH, 16 WEST—Two large rooms, kitchenette; magnificent bath; one flight; lease.

76TH ST., 146 WEST—Very attractive two rooms, bath and foyer hall, newly decorated; references required; rental $100. Jones. Telephone Schuyler 5368.

76TH—2 large room apartment; $87.50 month; small bonus. Riverside 6166.

77TH, 136 WEST—Light floor in artist's private house, newly renovated; suitable for doctor. Schuyler 7354.

77TH, 158 WEST—Bright, sunny floor, 2 large rooms, kitchen, bath.

78TH ST., 108 WEST—Attractive apartment; living room, bedroom, bathroom, kitchenette; large closets; southern exposure. Supt.

82D, 36 WEST.
BUNGALOW AND GARAGE.
Seven beautiful rooms, including studio, 2 baths and laundry.
R. & C. Improvement Corp.,
29 West 31st St.

WEST 78TH ST. (near West End Av.)—Modern apartments; entire floors; southern exposure; all light rooms; 2 rooms, bath and kitchenette, and 3 rooms, bath and regular kitchen; rent $1,600-$1,800. Slawson & Hobbs, 162 West 72d St.

79TH (near Broadway)—Duplex 4 rooms, large kitchen; open fireplaces. Schuyler 7014.

79TH ST., 135 WEST—Exclusive four-room apartment; housekeeping, kitchen. 4870 Schuyler.

80TH, 249 WEST (corner Broadway)—Attractive one and two room apartments furnished and unfurnished; full hotel service; restaurant in building; very reasonable rental.

81ST ST., 29 WEST, OPPOSITE PARK—LUXURIOUS APARTMENT 1, 2 AND 3 ROOMS, BATH, KITCHEN; ONE APARTMENT SUITABLE DOCTOR.

82D, 61 WEST—One apartment, two rooms, bath, kitchenette; better class. Superintendent.

84TH, 31 WEST—Exceptionally spacious parlor floor apartment, 3 rooms, bath, kitchenette; latest improvements; suitable doctor, studio.

84TH, 5 WEST—Newly decorated large rooms; entire floor; parlor floor suitable physician, dentist; ready Feb 1; lease.

85TH ST., 159 WEST—Exceptional, attractive one-room apartment, bath, kitchenette, foyer, to sublet. On premises, or Stuyvesant 6203.

Unfurnished—West Side.

85TH, 44 WEST—Housekeeping apartment, exceptionally large, light rooms, kitchen, bath; unusual closet space; unfurnished; Feb. 1. Bowne, Schuyler 7890.

85TH, 120 WEST (Apt. 4C)—One room, kitchenette and bath.

110 WEST 85TH ST.
Two rooms, bath and kitchenette; immediate possession; $1,100.
SHARP & CO., 2,489 BROADWAY.

86TH, 200-206 WEST—Five-room, beautiful, light apartments, wonderfully located. Apply Superintendent, on premises.

86TH ST., 303 WEST (West End Av.)—Two rooms and bath, light housekeeping; large light apartment.

86TH, 230 WEST—Two rooms, kitchenette, bath. Agent, 331 West 86th St.

87TH ST., 150 WEST—Six rooms, two baths; up-to-date fireproof apartment house. Apply on premises, superintendent.

88TH ST., 49 WEST—Elevator apartment, two rooms, tile bath, parquet floors, refrigerator, perfect ventilation; maid, valet and meal service optional. Superintendent on premises.

88TH, 167 WEST—Wonderful value, strictly modern floor, two rooms with combination kitchen, dining room; including electricity, $1,296.

90TH ST., 48-52 WEST
(NEAR CENTRAL PARK),
3-5 ROOMS, ALL LIGHT,
PARQUET FLOORS,
HOUSEKEEPING AND NON-HOUSEKEEPING SUITES, $95 MONTH UPWARD.
MAID SERVICE INCLUDED.

91ST, 153 WEST—A beautiful two-room apartment, with bath, in owner's private residence; all modern conveniences; near subway and elevated lines; character of tenant first consideration; references required.

91ST, 215 WEST—For rent 5-room apartment, high-class, fireproof building. De Soto Apartments.

92D, 317 WEST—Attractive apartment, three large, beautiful rooms; all improvements; private house; best references required; rent, $1,900.

93D ST., 317 WEST—Five rooms and bath, newly decorated; immediate possession; $1,500 per annum. Apply 3C.

93D ST., 300 WEST, corner West End Av.—Attractive two-room, bath apartment; $75.

97TH ST., 9 WEST—Three-room modern housekeeping apartment. 8968 Riverside.

102D and Central Park—Large two-room, bath, suites; very attractive; Park view; one has north light; high-class building; lease; Sunday. Selden, Riverside 4164.

102D, 249 WEST—Beautiful 4 and 5 room apartment; immediate occupancy.

103D, 12 WEST—Three rooms, modern improvements, phone; immediate occupancy; $90.

107TH ST., 307 WEST (Near Riverside Drive)—Entire second floor; unusually large 4 rooms; open fireplace, side lights; exclusive, remodeled American basement dwelling; $150 monthly. Phone 1609 Academy.

107TH, 318 WEST (near Riverside Drive)—Three large rooms, bath and kitchenette. Slawson & Hobbs, Agents, 162 West 72d St. Representative on premises.

600 WEST 113TH ST.
Seven rooms, two baths; possession February 1; $3,000.
SHARP & CO., 2,489 BROADWAY.

517 WEST 113TH ST.
Five rooms and bath, $1,900.
SHARP & CO., 2,489 BROADWAY.

609 WEST 114TH ST.
Three rooms, bath and kitchenette; immediate possession; $1,400.
SHARP & CO., 2,489 BROADWAY.

114TH, 610 WEST—Three large rooms, kitchenette; all improvements; refinement.

120TH, 19 WEST—Three large rooms, bath; light housekeeping; private house.

122D, 232 WEST—Opportunity; 5 or 8 rooms, bath, shower, steam, phone, electricity; party taking all gets half almost free; part rented nearly pays rent; furniture, linens, awful sacrifice, optional. Myers.

123D ST., 120 WEST—High-class five-room and bath elevator apartment to sublet; lease expires October, 1922; $150 per month; possession Feb. 1 to March 1.

135TH ST., 617 WEST (near B'way)—Furnished or unfurnished apartment in private house; French family; 3 rooms, bath, steam heat, electricity; plenty hot water.

141ST ST., 423 WEST (CORNER)—FOUR LIGHT, SPACIOUS ROOMS, BATH; ROOMY CLOSETS; HANDSOMELY DECORATED; EXCLUSIVE LOCALITY, ST. NICHOLAS PARK; SOUTHWESTERLY EXPOSURE; ADULTS; CONVENIENT ALL LINES; $100.

141ST, 605 WEST (Between Broadway and Riverside Drive)—6 large, light rooms; elevator building; efficient service; immediate possession; rent reasonable. Supt. on premises.

148TH, 409 WEST—Attractive, unfurnished apartment, large rooms, all improvements; fine location.

151ST ST., 518 WEST—6 rooms, bath; elevator apartment; modern, newly decorated. Apply Apt. 3 South; Feb. 1 possession; rent $100.

162D ST., 604 WEST—Beautiful 7-room apartment; immediate possession; rent reasonable.

178TH, 604-606 WEST—Six rooms, all improvements. Apply to superintendent.

187TH ST., 515 WEST—3 rooms, 2 baths, elevator apartment. Wadsworth 3048.

159TH ST., 540 WEST (Corner Audubon Av.)—High-class house, 3 rooms and bath; top floor; $55; all open; immediate possession.

229TH ST. (Broadway)—Six-room apartment, heated, garage; every modern improvement. Intervale 1875.

APARTMENT FOR SALE
in the Prasada, 50 Central Park West; eight rooms and three baths, on twelfth floor; also two rooms, bath and roof garden on floor above connected by private stairway. Horace G. Knowles, 50 Central Park West.

ARTIST STUDIO.
87th, 116 West—Large studio, north light; bedroom, bath; kitchenette privilege; $1,400.

BANK ST., 16, New York City—Two large rooms, run parlor and bath; two open fireplaces; newly remodeled house; southern exposure. Inquire in tea room, week days only.

BROADWAY (Corner 174th; 15 Wadsworth Av.)—5 rooms and bath; all conveniences; refined adult family only; references investigated; lease at $75 per month. Superintendent.

BROADWAY (corner 108th St.)—8 rooms, corner apartment, all outside rooms, southern exposure, in high-class modern building; possession at once, rent $3,800. Apply Slawson & Hobbs, 162 West 72d St.

BROADWAY, opposite Van Cortlandt—Five rooms, $100. Davis, 625 So. B'way, Yonkers.

CENTRAL PARK WEST—Suite four large rooms, luxurious bath, kitchenette; extensive Park view, loveliest in city; exclusive, high-class building; suited three business women; immediate; lease. Selden, Riverside 4164.

333 CENTRAL PARK WEST.
4, 5 and 6 room apartments for rent. Samuel L. Reis, 38 West 40th St. Vanderbilt 2494-5.

CENTRAL PARK WEST, 108—EIGHT ROOMS, TWO BATHS; PARK VIEW. COLUMBUS 3850.

CHOICE 5 and 8 rooms, all improvements; large outside corner apartments, $80 to $110; possession Feb. 1. Phone Yonkers 5300. Sunday inspection.

CHRISTIAN family would lease four-room unfurnished apartment in private house; rent $75; references. B 1025 Times Harlem.

CHRISTOPHER ST., 16—3 rooms, until October; $50. C Reeves.

CLAREMONT AV., 140 (122d)—Elevator apartments, 5 and 6 large rooms, overlooking the Drive; immediate possession.

DENTIST—Up-to-date 3-room apartment, excellent location, above drug store, near Brighton Beach "L" station; splendid opportunity. Spiro, 1,634 Av. M, Flatbush.

DO you know that for $900 you may become a tenant-owner with perpetual lease of six rooms and bath, in well located, modern, elevator apartment, upper west side, with monthly rental of $42; possession. W 634 Times Downtown.

DOCTOR'S OFFICE—Dentist wishes to share his office, situated on 71st St., near Broadway, with physician, surgeon or dental specialist; private office, furnished waiting room, sterilizing room and service; $1,500 year. Call Main 8973 for appointment.

DOCTOR'S OFFICE.
Doctor's office, two rooms and bath. Hotel Beresford, Central Park West, 81st St.

DOCTOR'S OFFICE.
Doctor's office, 3 rooms; private entrance from street. Hotel Sevillia, 117 West 58th.

DOCTOR'S APARTMENTS.
50TH ST., 290 WEST—Four rooms, all outside; $200 per month.

ELEVATOR apartments, 7 and 8 rooms, 2 baths; southern exposure; 45 minutes from 42d St. via subway or N. Y. Central; $150-$175. Phone Yonkers 5300. Sunday inspection.

GREENWICH VILLAGE (Macdougal St.)—Newly remodeled house, fireplaces, yard; ideal home; housekeeping apartment, consisting living room, 2 bedrooms, kitchen, bath, entire floor, large closets, modern improvements; partly furnished if desired; suitable two business men or women; accessible subway, elevated. Phone Spring 8154.

GREENWICH VILLAGE—Two-room studio apartments, very attractive; refined surroundings. Telephone Watkins 2455.

HAVEN AV., 112—Four-five rooms; improvements, also suitable physician. Inquire Supt.

HUGE studio apartment, 3 bedrooms, 2 baths and kitchenette; individual building; no other tenants; a stable that has been remodeled; 5-year lease; $8,000 per year. Berlock Co., 46 West 46th.

J. H. EARLY AGENCY
220 West 42nd Street, New York.

January 20, 1921.

The New York Times:

Last week we were particularly successful in filling our stenographic and secretarial positions through advertising in the Help Wanted columns of The New York Times. The quality of the applicants necessitated little if any elimination on our part. One day we inserted a seven-line advertisement and received nine good applicants, four of whom we placed the same day in positions paying $25 to $35.

J. H. EARLY.

APARTMENTS TO LET.

Unfurnished—West Side.

EPHAM ST., 573—4 rooms, corner Broadway, $100; new building, near West 207th St. subway station. Apply on premises or M. Just, 4,925 Broadway.

MANHATTAN AV., 312 (corner 113th St.)—Six large rooms, modern apartment, elevator; opposite Morningside Park; immediate possession; $150.

MORNINGSIDE AV., 40 (118th) 4-5 rooms, $100-$150; elevator bldg.; hot water, steam heat guaranteed; small private families only.

NATIONAL STORAGE, 146 West 90th St.—Storage $8 per month vanload, motor vans, moving; moderate rates. 1702 Riverside.

ODE NO. 7.
SAY! Wanta nice apartment,
With a real, true kitchen in 'er
And a settin' room and bedroom and a den?
Then just call around some mornin',
It's a hummin', drummin' winner,
And you'll wanta clench the bargain there and then.
ACME IMPROVEMENT CORP.,
H. S. PROCTER, President,
439 Central Park West.

OWN your own apartment; tenants' co-operative plan; modern elevator apartment; five, six and seven rooms, well located, upper west side; possession; small initial payment. W 775 Times Downtown.

PINEHURST AV., 90—Six exceptionally large rooms, modern elevator apartment, convenient to trolleys, subway, buses; immediate occupancy; moderate rental; decorations to suit. Warrington Hall. Supt.

PROPOSED NEW APARTMENT HOUSE
A TRULY CO-OPERATIVE PLAN.
Every modern improvement—pre-war rentals.
SEND OR CALL FOR PARTICULARS.
CHARLES BROWN, Secretary,
Room 817, 25 Broad St., New York City.

RIVERSIDE DRIVE, 110 (Corner 83d St.)—immediate possession, 9 rooms and 2 baths; southern exposure. E. K. Van Winkle, Agent, 152 West 72d St. Columbus 1077.

RIVERSIDE DRIVE, 910—8 rooms, corner apartment. Apply office, Hudson View Construction Co., 900 Riverside Drive, corner 161st St. Telephone Wadsworth 6335.

RIVERSIDE DRIVE, 835—Four rooms, facing Hudson River; southern exposure. Apply Superintendent, on premises, or telephone office, Wadsworth 6335.

RIVERSIDE DRIVE, 240 (Apt. 1008)—To sublet, two-room apartment and bath; concession on present lease; will sell furniture. Tel. Riverside 4409.

RIVERSIDE DRIVE, 870—High-class seven rooms, foyer, two baths; apartment facing Hudson; possession Feb. 1. Apply Superintendent.

RIVERSIDE DRIVE, 468 (Corner 118th, Apt. 33)—Seven rooms, two baths; sublet unfurnished; will sell part of furniture.

RIVERSIDE, 151 (87th)—Beautiful floors, suitable doctor, studio or living; elevator; lease.

RIVERSIDE DRIVE, 240—2 and 3 all outside front rooms; fireproof apartment hotel; wonderful view; reduced prices.

RIVERSIDE DRIVE, 528, opp. Grant's Tomb—Four, five, six rooms; elevator; every improvement; $100-$150. Apply premises.

31 SEAMAN AV., 2 blocks west of Broadway and 204th St.
5 ROOMS AND BATH.
Every modern improvement; rent $100.
Apply Superintendent, on premises, or
F. J. McMAHON CO.,
1,433 St. Nicholas Av., at 182d St.

SEVEN-ROOM apartment for rent; modern corner building with elevator; excellent location; most rooms face street; price $2,200. Apply Superintendent, 100 West 121st St., or Carstein & Linnekin, Inc., 221 4th Av. Telephone Stuyvesant 7780.

SEVEN-ROOM apartment, two toilets and bath; 5th floor; outside; high-class elevator house; $135 per month. Apply 1,919 7th Av.

SHAKESPEARE AV., 1,582 (West of Jerome Av., Near 171st St.)—Three large rooms and bath; rent $65. Telephone Tremont 1660.

ST. NICHOLAS AV., 886—Two rooms, kitchenette and bath; open for inspection; all improvements; No. 3 bus passes the door. Tel. 9436 Morningside.

961 ST. NICHOLAS AV.
Six rooms, immediate possession; $1,400.
SHARP & CO., 2,489 BROADWAY.

TWO large, beautiful rooms, facing 57th; newly decorated; large bath and kitchenette, fireplace; ideal studio apartment. Call Sunday, L. M. Thomson, or phone Monday Circle 3089, N. C. House.

VACANCIES, co-operative apartments; rents $10 and upward per room; investment about $250 per room; section 125th St. subway east and west, and 137th St. west; we buy, sell and exchange co-operative apartments.
SHAW, ROCKWELL & SANFORD,
1 West 125th St. Phone Harlem 8400.

VERMILYEA AV., 25—Five rooms, all improvements, all light; responsible party. Superintendent. Phone Wadsworth 3613.

WASHINGTON SQUARE SECTION,
WEST 4TH ST., CORNER 11TH.
Ready for occupancy; 2 and 3 room studio apartments, $100 upward; we also have a number of very select and desirable apartments of all descriptions; send for our list.
PEPE, WASHINGTON SQUARE.

WASHINGTON SQUARE N. E. (27 Waverley Place)—Colonial living room, bedroom, bath; high ceilings, large closets; steam heat, cosy fireplace in each room; attractive entrance; $95 monthly; immediate possession.

WASHINGTON HEIGHTS—4 pleasant, light rooms and bath in private house; $100 per month. Phone Wadsworth 7089.

WEST END AV., 485, AT 82D.
GROUND FLOOR CORNER APARTMENT.
3 spacious, sunny rooms and bath; can be seen Sunday and following days; may be furnished if desired. Apply on premises, M. G. Bernard.

WEST END AV. (opp. Schwab Mansion)—Non-housekeeping 4 rooms with bath; remodeled private house; all improvements; living room 20 feet square; unique opportunity for small family; rent $2,000; references required. Vasa K. Bracher, 200 West 72d St. Columbus 261.

WEST END AV. 924.
4 Rooms, Bath.
Particularly well situated for doctor or dentist; immediate possession, $1,800. Supt. on premises or
L. J. PHILLIPS, 148 WEST 72D ST.

WEST END AV., 738—Six large, outside corner rooms, all improvements; $150.

WEST END AV., 674—Sunny, warm one, two rooms; bath, kitchenette; $85.

WEST END AV., 222 (Near 71st)—Two large rooms; all modern improvements.

WEST END AV., 674—Sunny, warm, front; 2 rooms, bath, kitchenette; $85.

3-ROOM, kitchenette, bath; steam heat, hot water, electricity, parquet floors; near Broadway and 157th St. subway station; $50. Box 1054 Times, 2 Rector St.

Unfurnished—Bronx.

163D ST. (Teller Av., Melrose Courts, two blocks from crosstown, one block from New York Central Station)—Four rooms, $84-$92; five rooms, $105-$115; six rooms, $108-$132; seven rooms, $119-$134; in new building to be completed March 1; all latest improvements, including park for tenants; rates $88-$154. Apply on premises, or Niewenhous Realty Corp., 316 East 161st St.

MORRIS AV., 2070—Five rooms and bath; all light rooms; detached two-family house; all improvements; two blocks from subway and "L" express station; adults; references; rent $75.

DAVIDSON AV., 2,050 (corner Burnside). At Burnside Av. station Jerome Av. subway and "L." Five rooms, all outside, $100 month.

HANDSOME, up-to-date four rooms and bath, with private garage; must be seen to be appreciated. Inquire first floor, 1,983 [illegible] Av., Bronx.

GRAND CONCOURSE, 1,565—For sale or sublet, three beautiful rooms, just furnished; newly-weds; new furniture. Monday [illegible] day, Jacmen.

Unfurnished—Bronx.

GRAND BOULEVARD AND CONCOURSE, 1,465 (at 170th St.)—5-room apartment in Crystal Dwellings. See agent on premises.

MERRIAM AV., 1,580 (1 block east of 172d St. and University Av.)—Four rooms; new building. See Superintendent.

170TH ST., corner Topping Av.—New building, five rooms, all outside; 1st floor. Three blocks east of Grand Concourse.

CRESTON AV., 2,094 (Apartment A4)—Four room apartment, new building; every modern convenience. Tel. Fordham 3930, Ext. 56.

Unfurnished—Brooklyn.

30 MINUTES FROM TIMES SQUARE
20 MINUTES FROM WALL ST.
For rent on 17th Av., 73d and 74th Sts., Brooklyn, new apartments, just completed; abundant light and air; large open court of grass and trees; 3 rooms with sleeping porch; $73 to $74; immediate occupancy; references required; take B. R. T. subway, West End express, to 71st St., Brooklyn.
Owned and Managed by
CITY & SUBURBAN HOMES CO.
Phone Plaza 5000.

35 MINUTES FROM TIMES SQUARE.
Grand view apartments, vicinity of golf links; opposite beautiful park; magnificent views of Narrows; 3, 4, 5 rooms; unobstructed light; every conceivable improvement; rent $900 per annum and up; 4th Av., corner 101st St (Shore Road). Bulkley & Horton, 7,520 3d Av., Brooklyn.

BROOKLYN HEIGHTS.
New duplex apartment, every convenience, 6 rooms, 3 baths; immediate possession; one block subway station; can be leased for two or more years; rental $3,000 per year. Apply John F. James & Sons, Inc., 193 Montague St., Brooklyn, N. Y. Telephone Main 7400.

COMPLETE furnishings for sale unique 5-room apt., equipped by interior decorator; modern and period furniture; up to date apt.; lease optional; opposite Prospect Park, Brooklyn, 30 minutes from Times Sq.; reasonable. South 1746-J.

FINE large apartment, fresh decorations, 10 rooms, electric lights; only $75 month; 15 minutes Grand Central. H. E. Williams, 818 Manhattan Av. Telephone 2888 Greenpoint.

PIERREPONT, 35 (B'klyn)—One, two, three room apartment with breakfast room and bath; $75 to $125 month; 10 minutes from Wall St. Subway to Clark St.; owner on premises; ready for occupancy.

PARK PLACE, 945, Brooklyn (Interborough Subway)—7 rooms, tiled bath, two toilets, electricity, parquet, steam; refined neighborhood. Blass.

MODERN 5-room apartment, best Flatbush section; Brighton subway. Call Flatbush 4998.

RIDGE BOULEVARD, 6,820 (Apt. 1F.)—High-class four rooms, large closets.

Unfurnished—Westchester County.

HIGH-CLASS 3-room apartment, overlooking Hudson; furnished, unfurnished; electricity, improvements, convenient; desirable, reasonable. Telephone Yonkers, 1411-R.

Unfurnished—Long Island.

FOREST HILLS GARDENS, L. I.
Living rooms up to 15x25 feet, finished as well as the finest homes; three, four rooms only; in the new, splendid Tennis Place Apartments, by station; two Otis elevators; excellent service; opens Feb. 1; apartments renting now as these are must have unusual merit. Apply Superintendent on premises. Phone Boulevard 8545, 6320, or Guyon L. C. Earle, agent, 280 West 86th. Schuyler 9746.

FIVE ROOMS, $53.
Investment of $1,500 secures attractive 5-room apartment, thoroughly modern, co-operatively owned building, in restricted residential suburb, 25 minutes from 42d St.; $53 rent, 7 per cent. return on investment; golf, tennis. Write J. D. Holmes, 226 25th St., Elmhurst, L. I.

Unfurnished—New Jersey.

HARRISON ST., 114 (East Orange)—3, 4, 5, 6 room apartments, all the latest improvements, $30 to $35 per room per month; now ready for occupancy. Tel. Orange 6653. Take Central Av. car at Hudson Terminal, Newark.

THREE-ROOM apartment, all modern improvements; steam heated garage. 150 Harrison St., East Orange. Tel. Orange 6653. Take Central Av. car at Hudson Terminal, Newark.

WILL sublet 4-room and foyer apartment, furnished or unfurnished. 165 Park Av., Apartment 106, East Orange, N. J. Phone Orange 4737-M.

EAST ORANGE—Three to nine rooms; high-class; now and Spring; $900 yearly up. Huegel-Clark, 347 Main St., East Orange, or Essex Bldg., Newark.

APARTMENTS WANTED.

Furnished.

WANTED by gentleman, comfortable housekeeping apartment, strictly high class, comprising foyer, large living room, one bedroom and bath and real kitchen; Manhattan only; would buy cash, lease and furniture; best references available. Write giving full information to Rene Eyben, 25 Madison Av., New York.

FURNISHED apartment wanted; business couple require 2 or 3 room apartment until Oct. 1, preferably between Stuyvesant Square and Greenwich Village, not above 72d St., rent not to exceed $75; references exchanged. C. F. 734 Times.

YOUNG, refined, Christian couple want one or two rooms, kitchenette, bath; furnished or unfurnished; or will share apartment with business party; location 72d to 110th, west of Amsterdam; state price, full details. D 623 Times Downtown.

BY CAREFUL, REFINED FAMILY OF ADULTS, WELL-FURNISHED APARTMENT; MUST BE IN BEST RESIDENTIAL SECTION; WILL TAKE EXCELLENT CARE OF FURNITURE; MUST BE REASONABLE; REFERENCES. Z 2481 TIMES ANNEX.

FURNISHED modern housekeeping apartment; Christian couple; will consider house; until June 15, possibly longer; occupancy Feb. 1 or before; $125 limit; references. Phone or write J. C. Woodman, Hotel McAlpin.

HOUSEKEEPING large studio, accommodations for two for the month of March; preferably above 42d St. Answer Miss Beardsley, 80 West 40th. Tel. Vanderbilt 8165.

REFINED business couple, teacher and broker, desire front room, kitchen or privileges, bath, between West 135th and West 145th; will consider sharing front apartment; details first letter. Z 2413 Times Annex.

A SMALL adult family want a furnished apartment for the month of February and part of March; state lowest possible rent; excellent references. Box 41, Red Bank, N. J.

TWO GENTLEMEN desire parlor, large bedroom, bath, to July or Oct. 1, modern apartment; well furnished, maid service; 59th to 86th St. Address full particulars D. Hirsh, care Hotel Hamilton.

SMALL, light, well-furnished apartment, 3 to 5 months; business man and mother; excellent care; convenient to transportation; state best price. E 886 Times.

REFINED COUPLE want living room, bedroom, bath, kitchen or real kitchenette, completely furnished; limit $150; references. M 220 Times.

BY RESPONSIBLE COUPLE, for one month, beginning Feb 21, 2 rooms, bath and kitchenette, quiet, between 72d and 110th, West; no stairs; not over $150. Address Box 154, Woodstock, N. Y.

COUPLE with two children desire small modern apartment, furnished or unfurnished, convenient to Herald Square; state full particulars, including rent. H 278 Times.

WEST SIDE—Elevator furnished apartment wanted for three months; three master bedrooms, maid's room and bath. Albert Stein, 52 Leonard St. Franklin 0802.

WANTED—Home-like furnished 4 or 5 room apartment (3 bedrooms) by Feb. 1; must be reasonable; business women; best references. E 558 Times.

HOUSEKEEPING apartment for two or three months, four or five rooms, furnished; state rent and particulars. A. Ireland, 16 Gramercy Park.

WANTED Feb. 1—Two or three room kitchenette apartment, furnished or unfurnished; Gramercy or Greenwich Village section; not over $65. D 395 Times.

QUIET American couple want small furnished housekeeping apartment, convenient Grand Central; maximum $100; state particulars. H 520 Times.

SMALL, furnished, steam, kitchenette apartment between 48th and 60th, 6th Av., Lexington; particular people; limit $100. H 582 Times.

RESPONSIBLE couple require two or more rooms, bath and kitchenette, for two months; downtown preferred; $100 to $150 monthly. D 645 Times Downtown.

FROM February, by married couple (no children or dogs), small furnished suite, light housekeeping, walking distance Madison Square; state terms in reply. F 56 Times.

RESPONSIBLE family of four adults desire furnished apartment on west side; three master bedrooms and private quarters, until July 1 or longer; give details. M 278 Times.

WILL purchase, cash, large furnished apartment, suitable for roomers. S 263 Times.

TWO business girls, small kitchenette apartment, $80, west side. A 314 Times.

SIX or seven rooms, upper west side; reasonable. S 326 Times.

TWO ROOMS, bath, kitchenette; good neighborhood; short lease. X 2004 Times Annex.

SEND details of your Fur. Apts. to rent. E. K. Van Winkle, 152 W. 72d. Col. 1077.

2 ROOMS, bath, kitchenette; below 72d; two months. Box X 2479 Times Annex.

Furnished.

FURNISHED, 3 rooms and bath apartment wanted by three business men; location between 59th and 120th St., west side. D 653 Times Downtown.

WANTED — Three-room non-housekeeping apartment, furnished or unfurnished, living room and two bedrooms; must be reasonable; give full details. B 611 Times Downtown.

LONG ISLAND HOUSES WANTED.
Sale or rent; have clients for all sizes, prices and locations; send particulars. E. G. Snyder, 1 West 34th St. Fitzroy 2270.

FURNISHED or unfurnished attractive apartment for quiet couple away part time; February-June, longer if reasonable. Schuyler 4217.

WANTED—Apartment for three adults from out of town, for one or two months. H 443 Columbus.

AN EXCLUSIVE CLIENTELE.
List apartments with Mrs. Dingleman, Renting Specialist, 129 West 72d. Columbus 836.

APARTMENT RENTING CO.
176 West 72d St. Columbus 1278.
EXCLUSIVE CLIENTELE WAITING.

COMFORT and charm more important than price. Gentlewoman's Exchange, Murray Hill 1475.

YOUNG couple, reliable, responsible, want small furnished apartment for about four months; not over $160. E 516 Times.

FURNISHED apartment, two bedrooms, living room, bath. Phone Mr. Barrows, Hotel Algonquin.

ARTIST, lady, specializing interior decoration, wishes to share studio apartment with lady of refinement; references. G 554 Times.

FOR two men, one or two rooms, bath, south of 50th St. Z 2437 Times Annex.

WANTED—Furnished five-room apartment; immediate; state price and location. A 189 Times.

WANTED—Four or five room furnished apartment; 3 adults; west side; $85, $100. M 211 Times.

RESPONSIBLE couple desire small apartment; hotel service preferred; references. G 564 Times.

FURNISHED apt., 6 rooms, below 59th; six months or longer; rent about $200 per month. E 576 Times.

Unfurnished.

3 OR 4 ROOM apartment, with fireplace, unfurnished.
WITHIN FIVE BLOCKS OF 116TH ST. AND RIVERSIDE DRIVE
from Feb. 1 to Oct. 1, 1921; would consider sublease. N 270 Times.

MODERN studio apartment, 2-3 rooms, bath, kitchen; must have unobstructed eastern exposure in principal rooms; short lease preferred; give location and price. Bachelor, Z 2412 Times Annex.

APARTMENT CONSISTING OF LIVING AND DINING ROOM, TWO MASTER'S BEDROOMS AND MAID'S ROOM, IN MODERN, UP-TO-DATE BUILDING, UPPER WEST SIDE; STATE PARTICULARS. F 48 TIMES.

TWO or three rooms, kitchen and bath apartment, rent under $100; west side N. Y. or vicinity Prospect Park or Ocean Av., Brooklyn. Phone Maj. O'Connor, Hotel Hargrave.

WANTED by young married couple, small unfurnished house or apartment, commuting distance New York; rent $75 per month. E Burtis, 54 West 76th St., city.

WANTED—By physician, 2 floors in private house or small ground floor apartment; west side, between 72d and 88th. L 404 Times.

HOUSE or apartment, between 14th St. and Washington Square, 7th Av. and University Place; state size and terms. Address Suite 411, 52 Wall St.

DOCTOR desires 5-6 rooms, ground floor, suitable for office; vicinity Washington Heights-Dyckman section. Write L. K., 1214 Wilson Bldg.

WANTED—Apartment, 4 or 5 rooms, by two ladies, west side below 157th St.; steam heat, electricity. Send full description to "Ladies," 146 Times.

$60 IS LIMIT I can afford for one or two rooms, kitchenette, bath apartment, Manhattan; what have you to offer for immediate occupancy? L 998 Times Downtown.

YOUNG Christian couple desire three or four room apartment, all modern improvements, from Feb. 15 to March 1; state particulars, price. E 514 Times.

SIX-SEVEN ROOM elevator apartment, west side, by small adult family; will pay bonus. Rich, 276 5th Av.

AUTHOR desires large room, bath, kitchenette, plenty heat, with privacy; reasonable rental; state price, conditions. F 4 Times.

COUPLE, with grown daughter, three to five rooms; modern, refined apartment house; $75 to $100. R., 2,507 Broadway.

WANTED—East side, small partment; not over $50; nurse; references. H 538 Times.

APARTMENT wanted, 6 or 7 rooms, $1,500; west side between 59th and 110th. Write Roosa, 2,025 Broadway.

WILL give board and service to physician for apartment; 3 in family; reference. Write Mrs. J., 1,408 St. Nicholas Av.

FURNISHED ROOMS.

East Side.

15TH ST., 105 EAST, Apartment 34—Front suite; gentleman. Stuyvesant 120.

27TH, 142 EAST—Large, pleasant, sunny room, elevator, suitable one or two business people. Call between 1 and 5, Apt. 36, Madison Square 4480.

29TH, 182 EAST—Large, small, attractively newly furnished rooms; bath, phone, electricity.

30TH (cor. Lexington Av., 168)—Exclusively for women; $11 weekly and up; room with use of bath, $14 weekly up; room with private bath, $18 weekly and up; cosy, sunny, comfortable. Hotel Rutledge.

34TH, 126 EAST—Handsomely furnished bedroom, private bath, electric light, steam heat; elevator; a refined house for one or two gentlemen; only first class references considered. 11 A. M.-6 P. M. Mrs. Poole, Vanderbilt 8665.

34TH (Park Av.)—Sunny, large, attractive, reasonable; private; electricity; telephone; another medium-sized, elevator apartment; comfortable. Vanderbilt 7728.

34TH, 122 E.—Ladies or couple; rooms; private, refined apartment; kitchen privileges; references. Vanderbilt 9388.

34TH (near Park Av.)—Large, attractive, steam heated, electricity, open fireplace; references. 1694 Vanderbilt.

52D (593 Lexington)—Subway; room, bath; electricity, phone; 2 men $18. Foy.

53D, 59 EAST—Small connecting bed and sitting room, adjoining bath; gentleman; references.

53D, 59 EAST—Large room, private bath; all conveniences; references; gentleman.

56TH ST., EAST (near Park Av.)—Large front room and washroom, adjoining bath; references. Phone 3912 Plaza.

57TH ST., 120 EAST—Large, sunny, furnished room and bath, southern exposure; gentlemen. Apply 11-5 P. M., Roche.

57TH ST., 219 EAST—Select suites, singles; all conveniences; quiet dwelling; references.

58TH, 42 EAST—Attractive room, running water, phone; private family; $30. Eckhart.

60TH, 55 EAST—Desirable location, comfortable room for gentleman; heat, electric light, telephone.

60TH, (645 Madison Av.)—Attractive single room, tiled bathroom adjoining; phone; references.

60TH, 18 EAST—Rooms, adjoining bath, $40-$50 month. San Jacinto Hotel.

60TH, 126 EAST—Nice furnished room for gentleman.

71ST, 174 EAST—Furnished room, immaculately clean room, private family; references. Tracy.

72D ST., EAST—Room, elevator apartment, bright, exceptionally clean; gentlemen; $6. Telephone Rhinelander 8665.

76TH, 119 EAST—2 single rooms, immaculately clean; running water, all modern improvements. Minassian, Rhinelander 8718.

77TH, 117 EAST (ground floor)—Two bedrooms, parlor, bath; separate entrance; private family; subway; $15. Borstel.

79TH ST., 52 EAST—To rent, to professional woman, very attractive corner room, with bath; southern exposure; large windows; location between Park and Madison Avs.; price $25 weekly; references required.

80TH ST., 111 EAST—Large room; kitchenette; electricity; hot water; $35.

82D ST., 116 EAST—Desirable front room, well furnished, bath, all conveniences; reasonable.

85TH ST., 9 EAST (Central Park)—Front room $14.

87TH, 63 EAST—Nicely furnished large room, kitchen privilege; phone; references.

88TH ST. (Madison Av.)—Gentleman, private family; reasonable, 1494 Lenox.

89TH, 25 EAST—Two large light rooms, shower, electricity, telephone, $8 and $9. Call all day Sunday, Apt. 13 G.

11TH, 25 EAST—Nicely furnished large room, 3d floor; gentleman only.

FOREST HILLS GARDENS—Front room, second floor, single person or couple; breakfast if desired. Phone Boulevard 6407-W.

IRVING PLACE, 71 (Gramercy section)—Two rooms and bath, all conveniences; references.

LEXINGTON AV., 165 (30th)—Large room with alcove in modern, clean apartment; reasonable to one or two refined business men.

LEXINGTON AV., 1,374—Large, elegantly furnished room; conveniences; private house; references.

MADISON AV., 1,182 (86th)—Sunny, warm, outside room; all conveniences; breakfast; reasonable; permanent gentleman only; references; private apartment; fifth floor south. Telephone Lenox 2472.

East Side.

MADISON AV., 1,381, Apt. 6 (corner 124th)—Sunny rooms for business women or couple; kitchen privileges; electricity; elevator; real home; references. Call afternoons.

MADISON AV., 845 (60th St.)—Warm, quiet room for lady; $8; elevator, electricity, telephone. Plaza 7483. Apt. 3I.

MADISON AV., 1,309 (93d)—Attractive room, strictly private house; all improvements. Lenox 946.

MADISON AV., 708—One large room, bath, heat, light; $85 to Oct 1. Century Leasing Co.

ONE LARGE ROOM, bath and kitchen privileges; business woman. M 227 Times.

PARK AV. (73d)—Elegant neighborhood; Christian family, well furnished corner room, near bath, $17.50 per week. Phone Rhinelander 8391, or address A 239 Times.

PARK AV. (Near 38th)—Room with private bath and entrance; no other roomers; gentlemen. Murray Hill 3694.

PARK AV., 35—Beautiful front basement for two; private bath; $65 monthly.

West Side.

7TH AV. (112th)—Parlor, connecting bedroom; together, separate; beautifully furnished, elevator apartment; reasonable right parties. Morningside 0410.

7TH AV., 1,975—Large, neat room, kitchen privilege; steam, hot water, electricity; couple preferred. Call morning, evenings. Rosenblum.

7TH AV. (112th St.)—Attractive room, private family; elevator. Cathedral 10125.

8TH AV., 952 (at 56th St.)—Room with small private family; very light, airy; take elevator; apartment 8; $7.50; man only.

9TH ST., 41 WEST (Vanderbilt Studios)—Resident, non-resident; private bath; $75-$135 monthly; will furnish to suit; references.

9TH, 28 WEST—LARGE DOUBLE ROOM.

11TH, 144 WEST—Large room, suitable for 2 gentlemen; references; telephone, electricity.

11TH, 125 WEST—Large, small rooms; steam heat; permanent.

12TH ST., 111 WEST—Newly furnished, large, front room; bachelor residence exclusively; references required.

12TH, 28 WEST—Two large, nicely furnished rooms, bath; accommodate three.

14TH, 215 WEST—On parlor floor, finely furnished, large room, with large alcove; continuous hot water; separate beds; telephone service; $18.50 for two. Owner.

20TH, 424 WEST—Choice, modern, sunny rooms; centrally located; Chelsea Square. Heuberer.

22D ST., 318 WEST—Large, fine front, heated; electricity, bath; private house; suited for one or two; $12. Chelsea 4800.

37TH, 32 EAST—Suite, suitable gentleman or couple; nicely furnished; piano; very homelike; elevator apartment; 5th floor; reasonable.

43D, 107-109 WEST—Bachelor apartments, double and all single rooms, with or without bath; modern; electric light; telephone. Durand.

47TH, 106 WEST (Raleigh Hall)—A residence for men; attractively furnished rooms, with and without baths or showers; writing, smoking, lounge, billiard rooms.

44TH, 449 WEST—Beautiful parlor and bedroom, piano; also rear parlor.

51ST, 215 WEST—Beautifully furnished room, private home, telephone, steam heat, elevator; subway, "L"; every convenience. Howe. Apt. 7.

51ST, 215 WEST—Double outside room; elevator; gentlemen only. Apt. 31.

52D ST., 224 WEST (BROADWAY)—NEWLY FURNISHED, DOUBLE, SINGLE; USE LARGE KITCHEN; ADJOINING BATH; SEPARATE $20-$12, SUITE $120. APT. 16.

52D ST., 206 WEST—Nice, small room for gentleman: $6; electricity. Apply elevator.

56TH, WEST (952 8th Av.)—Centrally located, two-room front suite; piano; business gentlemen; no other roomers; elevator; $80 month; references. Pearce, Apt. 7.

56TH, 63 WEST—Three light rooms, bath, en suite or singly; steam, electricity, phone; elegantly furnished; references required.

57TH, 364 WEST—Large, sunny room, suitable for two; private bath.

66TH, 128 WEST—Room for one or two; heated, electricity, conveniences. Trast.

67TH, 128 WEST—Can make two or more congenial gentlemen very comfortable in front suite of private apartment; two bright connecting rooms, near bath; steam, electricity, phone; home privileges; subway, "L," one block. Campeau.

68TH, 81 WEST—Large, sunny room; comfortably furnished; private house; gentlemen only.

68TH, 16 WEST—Small room; electricity; next to bath; exclusive, refined home.

68TH ST., 1 WEST—Two rooms in charming apartment overlooking Park. Wilde.

69TH, 11 WEST—Front basement, parlor floor, 2, 3 room suites, suitable for doctor; both have private baths; 2, 3 people; electricity, phone.

69TH, 116 WEST—Exceptionally comfortable, attractive room, second floor, front; reasonable.

69TH, 78 WEST—Parlor, bedroom adjoining; steam, electricity, piano; suitable 2 gentlemen; references. Mersereau.

69TH, 143 WEST—Two single, warm rooms, running water; gentlemen; one flight.

69TH, 14 WEST — BEAUTIFULLY FURNISHED MEDIUM ROOM; $14.

70TH, 40 WEST — HANDSOMELY FURNISHED DOUBLE FRONT ROOM, KITCHENETTE PRIVILEGES, COMPLETE, REASONABLE; ATTRACTIVE MEDIUM ROOM, $10.

70TH, 269 WEST—Attractive, very large room, dressing room adjoining; electricity, running water, near bath.

70TH, 141 WEST—3-room suite, bath, lavatory, twin beds, electricity, well heated, phone; maid service; breakfast optional.

70TH, 200 WEST (Broadway)—Front; running water; $15; homelike; modern. Apartment 10.

70TH, 282 WEST—Two large, comfortable rooms, bath; all conveniences; private house.

70TH, 209 WEST—Charming two-room suite; steam heat; high-class house.

70TH, 216 WEST—Large rooms, kitchenette, electricity, shower baths; "refined home."

70TH, 316 WEST—Medium size room for two, $8; also single room.

70TH, 204 WEST—Pleasant outside furnished room; elevator apartment. Simpson.

70TH, 278 WEST—Large, attractive front room; responsible business woman only.

70TH, 135 WEST—Select house, double room, private bath; $16 weekly; electricity.

70TH, 55 WEST—Newly furnished large room, twin beds; electricity; gentlemen; $18.

70TH, 200 WEST—Large, attractive room; business people; $14. Apt. 12.

71ST ST., WEST—Congenial gentlemen, couple paying guests, luxurious room; also single; private bath, open fire; American home; breakfast, dinner; unusual opportunity; reference. Col. 8194.

71ST, 56 WEST—MAGNIFICENTLY FURNISHED SUITE, TWIN BEDS, KITCHENETTE PRIVILEGES, ALL CONVENIENCES; REASONABLE.

71ST ST., 132 WEST—Comfortable front room; running water; kitchenette privilege; also newly renovated, warm front basement, accommodate three.

71ST ST.—Comfortably furnished single room, business man; private family; two blocks from 72d St. subway. Mrs. Mitten, Columbus 9184.

71ST, 307 WEST—Large and front small rooms; running water; adjoining bath; kitchenette privileges; gentlemen, couple.

71ST ST., 340 WEST—Exceptional beautifully furnished front room, lavatory; private home; references.

71ST, 278 WEST—Large, comfortable room, attractively furnished; private bath; electricity; $18.

71ST, 342 WEST—Beautifully furnished combination sitting bedroom, single $12, double $20; conveniences. Apt. 7, East.

71ST, 143 WEST—Large front room, well furnished; running water, phone, electricity.

71ST ST., 33 WEST—Large room, with, without bath; suitable two gentlemen.

71ST ST., 19 WEST—Single rooms for gentlemen; near subway, elevated; references.

71ST, 68 W.—Beautiful front room, spotlessly clean; new furniture, draperies, bedding.

71ST, 37 WEST—Two attractive front rooms, second floor; bath, electricity, steam.

72D ST. VICINITY — Unusual opportunity; private home; bachelor suite, living room, bedroom, private bath, shower, private phone, electricity; separate entrance; $35 per week; reference. B 515 Times Downtown.

72D St., 228 WEST, Teasdale Residence for Girl Students and Business Women — A clean, wholesome place to live; references exchanged. Telephone Columbus 3691.

72D ST., WEST, Near West End Av.—Sunny room, with private bath; quiet, refined house; recommended by two leaving unexpectedly. Z 2268 Times Annex.

72D, 814 WEST—Comfortable, elegant parlor, private bath; electricity, kitchenette privileges; telephone.

72D ST., WEST—Young lady desires to share room with lady; reasonable; references. H 534 Times.

72D, 131 WEST—Furnished rooms, suitable two or three persons; reasonable prices.

72D, 263 WEST—Attractive room, bath, electricity; $30; references; gentlemen preferred.

72D ST., 123 WEST—Large room, newly decorated, twin beds, all conveniences.

72D, 266 WEST—Select house, back parlor; private bath; business people.

72D ST., 308 WEST—Bright room; $10 week. Cole, 8112. Workman.

72D, 152 WEST—Exclusive bachelor suites, one, two large rooms, bath, high ceilings, hardwood floors, large closets, elegantly furnished; maid, linen service, phone, breakfast.

West Side.

73D ST., 21 WEST—Attractive furnished room; spacious closets, electric light, parquet floor, bath; private family. [illegible] Columbus.

73D, 156 WEST—Handsomely furnished large room, second floor; also large sunny room; one, two gentlemen; bath; references.

73D, 251 WEST—Two large, attractive rooms; private bath; exclusive; reasonable; references.

73D, 269 WEST—Second floor, single or suite; kitchenette privilege; $18-$20.

73D, 130 WEST—Newly decorated large front room and dressing room.

74TH, 159 WEST—EXCEPTIONALLY FURNISHED DOUBLE FRONT ROOM, BATH ADJOINING, ELECTRICITY, COMPLETE; KITCHENETTE PRIVILEGES; $23-$14.

74TH, 41 WEST — BEAUTIFULLY FURNISHED DOUBLE ROOM, KITCHENETTE PRIVILEGES; COMPLETE; ELECTRICITY; REASONABLE.

74TH, 45 WEST—BEAUTIFULLY FURNISHED DOUBLE FRONT ROOM; KITCHENETTE PRIVILEGES; REASONABLE.

74TH, 242 WEST—Unusual room and bath; references.

74TH, 145 WEST—Large, well heated room, private bath; suitable two; references.

74TH, 25 WEST—Elegantly furnished single and large rooms, private baths. Wheeler.

75TH, 257 WEST, at West End—Admirable location for physician; dentist; three rooms and reception foyer; furnished to suit; maid service; gas, electricity.

75TH, 47 WEST—Congenial gentleman share comfortable front basement, dressing room, bath, conveniences, piano, with gentleman; references exchanged. Fricken.

75TH, 2 WEST — HANDSOMELY FURNISHED DOUBLE FRONT ROOM, KITCHENETTE PRIVILEGES; COMPLETE; REASONABLE.

75TH, 149 WEST—Newly furnished, large rooms; electricity, telephone; $12-$14.

75TH ST., 137 WEST—Very desirable, well-furnished; dressing room; piano.

76TH, 237 WEST—Large, sunny; twin beds; running water; bath adjoining; also single, private bath; gentlemen.

76TH, 108 WEST—Desirable large front room; also table guests accommodated; electricity.

76TH, 243 WEST—Large front room, second floor; running water; also front room, with bath; references.

76TH, 206 WEST — Attractive rooms, with, without private bath; high-class house.

76TH, 56 WEST—Two large rooms; second floor; private residence; will divide.

76TH, 116 WEST—Rooms, baths; twin beds; electricity; gentlemen; $8, $10, $12.

77TH, 12 WEST—Large room; steam heat, electricity; quiet, clean home for business people; gentlemen preferred; $18 per week; references.

77TH ST., 144 WEST—Large front room, beautifully furnished, bath adjoining; private phone; $75 monthly. Schuyler 1891.

77TH, 125 WEST—Bright, comfortable double, single rooms; bath; refined home; references.

77TH ST., 338 WEST (Corner Drive)—Beautifully furnished, large and small rooms, with bath; suitable for two.

77TH, 116 WEST—Front parlor, alcove; other room; electricity; running water; references.

77TH—For gentleman, attractive front suite, adjoining bath, in apartment. Schuyler 8182.

77TH, 126 WEST—Large sunny room; private bath, electricity; $20; references.

77TH, 233 WEST—Two front rooms, adjoining bath; southern exposure. Seeney.

77TH, 112 WEST—Large room; twin beds; electricity; telephone; gentlemen; $16-$18.

77TH, 127 WEST—Attractive medium room; gentleman; references; private family.

78TH, 115 WEST—Large front room, southern exposure, beautifully furnished; refined home; electricity, phone; gentlemen.

78TH, WEST—Very attractive 2 rooms, front, southern exposure, adjoining bath; $25 a week; gentleman. Schuyler 8714.

78TH, 329 WEST—Attractive large room, adjoining bath; small room, $6; phone.

78TH, 319 WEST—LARGE ROOM NEXT TO BATH.

78TH, 154 WEST—Well-furnished large front room, dressing room; running water.

79TH ST., 174 WEST—Choice outside rooms and baths. Apt. 2N. Schuyler 5104.

80TH, 128 WEST—Large, beautifully furnished front room, one flight; private bath; house immaculately kept; quiet, permanent business people; $100 per month; any day after 10 A. M.

80TH, 123 WEST—Comfortable, sunny single room, adjoining bath; large closets; quiet private home; gentleman only; references.

80TH, 162 WEST—Beautiful front parlor and bedroom, adjoining bath; separate entrance; private phone; ground floor. Clark.

80TH, 249 WEST—One room, private bath, telephone; steam heat, elevator; restaurant in building. Schuyler 2047. Apt. 410.

80TH, 165 WEST—Desirable suite, bedroom; business people; references. 6808 Schuyler.

80TH, 225 WEST—Two beautiful connecting rooms, facing Broadway; elevator. 5N.

80TH, 128 WEST—Single room, $7 per week; business people only.

80TH, 147 WEST—Large, beautiful rooms; with, without private bath; $15 up.

81ST ST., Columbus Av. (Hotel Colonial)—Have completed 17 new single rooms with use of bath, for men; complete hotel service; rates $10 weekly.

81ST, 131 WEST—Two large rooms, separate; private house; references; kitchen privilege.

81ST, 200 WEST (Apt. G)—Single front room, near bath; gentleman; Ripple.

81ST, 203 WEST—Room, $60 monthly; business woman. Drukker. 1049 Schuyler.

82D (corner Broadway)—Well appointed room in private family for gentleman demanding privacy and first-class environment. Phone Schuyler 1938.

82D (2,274 Broadway), Apt. 3—Living room and bedroom, tile bath, elec. grill, steam, electricity; refined and exclusive; near "L" or subway; ideal for two.

82D, 118 WEST—Handsomely furnished parlor floor; newly decorated; piano; private house; references.

82D ST., 78 WEST—Independent large front, near bath; all improvements; reasonable. Meehan.

82D, 170 WEST—Desirable rooms, gentlemen, $5-$14; electricity, telephone, shower. Superintendent.

82D, 109 WEST—Comfortable room, adjoining bath. Apt. 2B. Schuyler 6340.

82D ST., 15 WEST—Large, attractive, front room; refined, quiet home; references.

82D, 55 WEST—Beautiful first floor, private house; rent separately; business people.

82D, 20 WEST—Beautifully furnished double room, bath; refined home; references.

82D, 224 WEST—Attractive large room, running water; light housekeeping; $17 weekly.

83D ST., 320 WEST—Most attractive connecting rooms, for 1 or 2 bachelors; private bath, quiet, homelike. Mrs. Georges, Schuyler 4040.

83D, 33 WEST—See my beautiful large rooms; twin beds; piano; first-class; gentlemen or business couple.

83D, 310 WEST—Front room, electricity, twin beds, private house; references; gentlemen.

83D, 13 WEST—Attractive front parlor, combined bedroom; piano; electricity; $30.

83D—Gentleman; warm, comfortable room; running water; private house. Schuyler 5270.

84TH, 327 WEST—Attractive steam heated room, elevator apartment; gentleman. Schuyler 2810.

84TH, 321 WEST—Large front room, dressing room, running water, electricity; gentlemen.

84TH, 107 WEST—Beautiful furnished parlor, bedroom; next to bath; private family; homelike; phone, electricity. Frank.

84TH, 102 WEST—Room, all improvements; running water; private family. Schuyler 2887.

84TH, 35 WEST—Comfortable, sunny room; newly furnished; electricity, running water.

84TH, 41 WEST—Sunny front room; running water, heat, electricity; business couple.

84TH, WEST—Attractive front room; single; refined family. Schuyler 3806.

85TH, 203 WEST—Suite, front and back parlor, suitable bachelor; absolute independence; electricity, phone, private entrance, convenient all transportation. Jones. Schuyler 0835.

85TH, 253 WEST (Berkley Chamber's vacancies)—Luxurious room, private bath, twin beds; attractive room, connecting bath; unexcelled service.

85TH, 207 WEST (near Broadway)—One, two and three nicely furnished rooms, new furniture, electricity, elevator; all improvements.

85TH ST., WEST—Large, attractive, front room; southern exposure, steam heat, electricity; suitable for two; rates to business people. Tel. Schuyler 2982.

85TH, 66 WEST — Handsomely furnished rooms, near baths; electricity, telephone; references required.

85TH ST., 66 WEST—Large room to share with another gentleman; two beds; running water. Ask for Mr. Eldon.

85TH, 20 WEST—Attractively furnished room with dressing room, electricity and telephone.

85TH ST., 78 WEST—Comfortable furnished room, running water, electricity; gentlemen. Lee.

85TH, 200 WEST—Single front room; gentleman; $19; private; electricity, telephone. Hopkins.

85TH, 300 WEST — Unusual sunny double room; twin beds; choice location; business men or business women.

85TH, 73 WEST (Apt. 7)—Cheerful rooms, moderate prices, refined surroundings, elevator.

85TH, 127 WEST — Large room, private house; gentlemen.

West Side.

89TH, 227 WEST—Single, double rooms, $10-$14; running water, electricity; references.

89TH, 101 WEST, second floor, Apt. 5—Attractive rooms; business people; references.

89TH ST., 332 WEST—Beautifully furnished apartments and rooms.

86TH ST., 65 WEST—Large, well-furnished room in homelike apartment; kitchen privileges; moderate rent to refined woman; references given and required. Molloy. Call Sunday, Monday or Tuesday.

86TH ST. (Off Broadway)—A large, clean room, adjoining bath; all modern conveniences; Sunday breakfast and comforts of real home; $15 per week; gentlemen only. H. 285 Times.

86TH, 202 WEST (Broadway)—Beautifully furnished, sunny single rooms, lavatory; $14; refined private family; charming apartment.

86TH, 341 WEST (Riverside Drive)—Desirable room; housekeeping privileges; electricity.

86TH, 329 WEST—Room adjoining bath in private residence; $10. Schuyler 6062.

86TH, 206 WEST (Apt. 3W)—Pleasant room; references.

87TH, 237 WEST—Large room, private bath; well-equipped house, near Drive.

86TH, 112 WEST—Attractive room, running water, adjoining bath; also skylight room.

86TH, 206 WEST—Attractive room, running water, $12.50 weekly. Gould. Schuyler 5266.

86TH, 278 WEST—Large room, private bath; kitchen privilege.

87TH, 165 WEST—Three suites exquisitely furnished; private home; all conveniences; also room with twin beds and high-class furnished parlor floor; have to be seen to be appreciated; references.

87TH, 100 WEST—Nicely furnished room, all improvements. Telephone Schuyler 6981. Dunleavy.

87TH, 151 WEST—Large front room, southern exposure, electricity, running water; references.

87TH, 251 WEST (Apt. 74)—Modern, sunny, near subway; private family; gentlemen.

87TH, 123 WEST—For gentleman, large, attractive room; private house; references.

87TH, 342 WEST—Large room, twin beds, dressing room, $25; single, $10.

87TH ST., 141 WEST—Small room, all conveniences; gentlemen only; private house.

87TH, 129 WEST—Large, comfortable room; also hall room; phone, electricity.

88TH, 132 WEST—Desirable large and medium rooms; conveniences; gentlemen; references.

88TH ST., 69 WEST—Alcove, sitting and bed room connecting, for 2-3; all conveniences; also single room. Palisse.

89TH, 127 WEST—Owner will rent beautiful front room in private house; men preferred; reference.

88TH, 334 WEST—Young woman desires to share beautiful room with lady; twin beds; southern exposure. Call Sunday.

88TH, 244 WEST—Owner will rent luxurious second floor front room; private bath; twin beds; also single room.

88TH, 342 WEST (Riverside)—Attractive room, suitable 2; $45 monthly; electricity.

88TH, 323 WEST—Large room and bath; large single room; all conveniences.

88TH, 70 WEST—Comfortable room, all improvements; gentleman. Phone Schuyler 6084.

88TH ST., WEST—Small, large rooms; $7-$10; gentlemen. Phone Riverside 1525.

89TH, 77 WEST—Modern, newly furnished room; no other roomers; suitable one or two; private; good heat. Mainthow.

89TH, 70 WEST — Comfortable furnished rooms, running water, steam heat, electricity.

89TH, 230 WEST—Elegant room, dressing room, kitchenette privileges, bath; $65 monthly.

90S, WEST—Very large room, handsomely furnished, private bath, well-kept house, electricity, telephone, no other tenant, very comfortable; $100 monthly. Telephone Bryant 4914.

90TH, 271 WEST — Large, cheerful room, private bath; large closets; electricity; kitchenette privileges; business couple. Riverside 5050.

90S (Riverside)—Front room, refined atmosphere, $14 week; highest references essential; gentlemen. Riverside 0630.

90TH, 57 WEST—Large front room for 2 or 3; references. Owner.

91ST, 304 WEST — Large attractive room, private bath (extension); electricity, parquet floors; Winter's coal; always hot water; references.

91ST, 19 WEST—Large, warm, comfortably furnished room; bath adjoining; gentleman; references.

91ST ST., 50 WEST—Back parlor, private bath; southern exposure; electricity.

91ST, 24 WEST—Attractive room, lavatory, large closet; gentleman.

91ST, 40 WEST—Well heated room, bath, suitable for one or two.

92D, 57 WEST—Furnished room for business woman; private home; references. Marx.

92D, 288 WEST—Comfortably furnished, clean rooms; lavatory; electricity, heat, elevator; gentlemen, couple; references. 1828 Riverside. 4W.

92D ST., 63 WEST—Well-furnished rooms, private baths; hot and cold running water, electricity.

92D, 58 WEST—Beautiful large room, running water; bath convenient; private; gentleman.

93D, 62 WEST (Apt. 5A)—Exceptional large, comfortable furnished room and bath; well heated; private family; $50 month.

93D (2,491 Broadway)—Warm room, running water, elevator, electricity, shower. Ehrlich.

93D, 254 WEST—Beautifully furnished room, steam heat; private bath, electricity; references.

93D ST., 133 WEST—Beautiful large-small, warm rooms; continuous hot water; reasonable.

93D, 21 WEST—Large front parlor; running water, electricity; references.

93D, 316 WEST—Large, pleasant room, two business people. Apt. 41.

93D 230 WEST—Luxurious suite, room and private bath; telephone, electricity.

94TH, 250 WEST—Attractively furnished room, overlooking Hudson; lavatory; references. Apt. 7 west. Telephone Cathedral 7812.

94TH, 66 WEST—Large, desirable room on parlor floor; suitable one, two.

95TH, 55 WEST—Sunny, outside room, attractively furnished, private family, no other roomers; elevator, Riverside 6621, Apt. 63.

96TH, 34 WEST—Well-heated large and small rooms; modern improvements; $7 and $10; references; gentlemen.

95TH, 236 WEST (Riverside)—Medium-sized room, adjoining bath; gentlemen. Apt. 44.

95TH ST., 251 WEST—High-class room, bath adjoining. Apt. 8, north.

96TH, 324 WEST—Two, three rooms, kitchen; modern; $85, $130. Inquire switchboard.

96TH, 59 WEST—Comfortable; running water; well kept; business people; references required.

96TH, 311 WEST—Two connecting rooms; elevator; suitable two; express. Apt. 22.

96TH, 19 WEST—Richly furnished double room; near Park; private residence; reference.

96TH, 54 WEST.
Splendid large, medium rooms; twin beds; electricity; well-kept, homelike house.

96TH, 65 WEST—Sunny front room, second floor; suitable two; private house.

97TH, 63 WEST—Large, newly fitted 4 sunny second floor front rooms, private bath; electricity; all conveniences; $16.

97TH (Broadway)—Handsome suite, adjoining bath; $20; permanent; gentlemen. Phone Riverside 1017.

97TH, 60 WEST—Parlor and bedroom; piano, telephone, water; for two, or young lady share with congenial girl.

97TH, 62 WEST—Room, next bath; no other roomers; gentleman. Apt. 7.

98TH, 254 WEST—Large, attractive room, running water, elevator; breakfast if desired. Apt. 5.

98TH, 254 WEST—Medium sized room, near bath; references. Sands, Apt. 2.

99TH, 306 WEST — Attractive front room, convenient bath; gentleman; telephone; references. Kear.

99TH ST., 243 WEST—Large room, warm, nicely furnished, good closets, running water, all conveniences. Apt. 4V.

99TH, 244 WEST—Attractive, large sunny room, private family; reasonable. Apt. 62.

100TH ST., 215 WEST—Desirable room; running water, steam, phone, elevator; private family; reference. Apt. 6-W.

101ST, WEST (Near Riverside)—Comfortable outside room; closet, lavatory, steam heat, electricity; gentleman. Phone River. 7181.

102D, 216 WEST—Large corner room, fronting corner Broadway; elevator apartment. Oliver.

103D, 244 WEST, Between Broadway-West End Av.—Attractive skylight room, adjoining bath; quiet, refined home; $7; gentlemen.

103D, 51 WEST—Two rooms, finely furnished, front parlor and bedroom; electric light, steam heat; board if desired. M. Lipton.

103D ST., 13 WEST—Comfortable room, electricity, telephone; private family; gentleman; $5. Wynne.

103D ST., WEST—Private family; large, comfortable room; all conveniences; $10. Academy 4494.

103D ST., 91 WEST—Desirable room, bath, gentleman; references; $5 weekly. Beck.

103D ST., 242 WEST—Pleasant double room, small single room; fine private house.

104TH, 243 WEST—3 attractive large front rooms, suitable for doctor or business man; also 1 bedroom. Widmer.

West Side.

104TH, 116 WEST—Single room, elevator apartment, near "L" subway. Apt. 65.

104TH, 308 WEST—Attractively furnished two rooms and bath; single room, bath.

104TH ST.—Refined couple have splendid home for gentleman; $10. 3078 Academy.

104TH, 115 WEST—Comfortable room; business man; private family; elevator. Apt. 36.

105TH ST., WEST—Desirable furnished room; steam, telephone, bath; private family; two gentlemen; references. Telephone Academy 3477.

105TH, 50 WEST—Fine front room, complete housekeeping; other comfortable room for two, light housekeeping. Countryman, Academy 2535.

105TH, 43 WEST—Large outside room, nicely furnished; running water, electricity; references.

106TH ST., 237 WEST—Large front room, $8 weekly; American gentleman. Andrus.

106TH ST., 31 WEST — Single or double room; kitchen privileges; ladies. Apt. 21.

106TH, 314 WEST—Large room, with board; ideal location.

107TH, 10 WEST—Suite suitable two men, business couple; electricity, telephone; congenial. Woolford.

107TH, 210 WEST—Large, outside, comfortably furnished; homelike; gentleman; reasonable. Apt. 32.

107TH, 203 WEST—Attractive room, adjoining bath; private American family; gentleman, Morton.

107TH, 260 WEST (Broadway)—Large room, running water, private residence; reference; $14.

107TH, 223 WEST—Attractive single room, modern elevator building; convenient. Apt. 1.

108TH, Near Riverside Drive—Beautiful single room; gentleman; $12 weekly. Academy 1813.

109TH, 304 WEST—Just opened, newly furnished modern private house, near Riverside Drive; large, small rooms; reasonable rent.

109TH (435 Central Park West)—Delightful sunny room, overlooking Park; elevator; block to "L"; $9. Maley, Apt. 7 N.

109TH, 308 WEST—Large room and parlor; private bath; gentleman or couple.

110TH ST. (Broadway)—Beautiful, large, sunny front room, two windows and two closets, adjoining bath; one bus line and express subway station; with congenial Christian couple; no other roomers; gentlemen; references. Cathedral 6063. Apt. 7B.

110TH ST., 611 W. (Hendrik Hudson Apartment)—Large, light, airy furnished room, next to bathroom. Phone 7687 Cathedral.

111TH, 200 WEST — Large room; running water; adjoining bath; beautifully furnished; breakfast optional; references. Apt. 26.

111TH ST., 503 WEST (Apt. 3)—Newly furnished, with young couple; gentleman preferred; all improvements; reasonable.

111TH, 503 WEST—Newly decorated front room, suitable for two; elevator. Brown.

111TH, 536 WEST—Attractive front room; private family; gentleman only. Apt. 45.

111TH, 545 WEST (Broadway)—Large room, adjoining bath; gentlemen. Apartment 3F.

111TH, 545 WEST (Corner Broadway)—Front room, lavatory; gentlemen. Apartment 4E.

112TH, 542 WEST (Cor. Broadway)—Large, sunny room, private bath, high-class apartment; refined family; gentlemen. Cathedral 6390.

112TH (corner Broadway)—Room and bath; high-class elevator apartment; for gentlemen; private family; no other roomers; $25. Phone Cathedral 7864.

112TH, 511 WEST—Gentleman's attractive room in apartment of private family; all modern improvements; references exchanged. Apartment 15.

112TH, 511 WEST—Attractive, scrupulously clean rooms; quiet, private home. Apartment 6.

112TH, 316 WEST—Attractive outside room; modern improvements; next bath; references. Howland.

112TH, 505 WEST—Warm, sunny parlor, with bedroom; telephone; only $15. Wilford.

112TH, 505 WEST (Broadway)—Attractive single room, running water; lady; $5.50. Kohler.

112TH, 606 WEST—Attractive, large furnished rooms, high-class; reasonable. Apt. 82.

112TH, 526 WEST—Bright, attractive room, bath adjoining; moderate price. Apt. 24.

112TH ST., 604 WEST—New rooms, bath, electricity, steam; $10 and $12. Wendell.

112TH, 511 WEST—Clean, comfortable room; conveniences; couple $10; single $8. Little.

112TH, 504 WEST—Front room, suitable one or two people. Ford.

113TH (between 7th and 8th Avs.)—Beautiful large, double front room, exquisitely furnished; running water. Telephone Cathedral 8159.

113TH, 501 WEST—One large outside room; private family; $10 per week; business man only. Phone 10086 Cathedral.

113TH ST., 501 WEST (Apt. 2 West)—Large front room, southern exposure; one, two; all conveniences.

113TH, 133 WEST, Apt. 61—Comfortable outside room; business girl or man.

113TH ST., 617 WEST—Room with bath; rent reasonable. Apartment 1W.

114TH, 628 WEST (Opposite Columbia University)—Attractive large well furnished, sunny room; references. Telephone Cathedral 7812.

114TH, WEST—Nicely furnished room for 1 or 2 gentlemen, between Broadway and Riverside. Cathedral 7630, Apt. 34.

114TH, 611 WEST (Apt. 2)—Single room with private bath; references.

114TH, 622 WEST—Choice double room, adjoining bath; no other roomers. Burris.

115TH, 404 WEST — Two newly furnished, light, quiet, large rooms for refined people; elevator; Christian family; Morningside Heights; subway; $10. Apt. 54. Cathedral 7940.

115TH, 620 WEST, 4B—Large front room; refined business woman; couple; gentleman.

115TH ST., 419 WEST—Light single room, $6.50 week. Apt. 61.

116TH ST., 435 WEST—Desirable room, opposite Columbia; private family; gentleman. Apt. 52.

118TH, 210 WEST—HOTEL CECIL.
ATTRACTIVE ROOMS, WITH OR WITHOUT PRIVATE BATHS; SPECIAL WEEKLY RATES; FULL HOTEL SERVICE.

118TH, 430 WEST—Large, light, exceptionally pleasant room; elevator; Columbia section. Mockridge.

118TH ST., 414 WEST (Apt. 51)—Attractively furnished, warm rooms, $8-$12; references.

118TH, 401 WEST (Morningside Drive)—Warm, newly decorated; private bathroom; $10. Gardner.

118TH, 419 WEST (Apt. 41)—Attractive room, suitable two; $12.

118TH, 425 WEST—Neatly furnished outside room; suitable one, two. Apt. 63.

118TH, 401 WEST—Large outside room, suitable for one or two. Nielsen.

119TH, 419 WEST—Choice south room; woman only. Apt 5C.

120TH, 143 WEST—Newly furnished southern front room, bath adjoining; kitchenette privilege; also single rooms, both southern exposure; all improvements; reasonable; residential section.

120TH ST., 371 WEST—Warm, comfortable clean, moderate; no other roomers; gentleman. Hays.

121ST, 501 WEST (Morningside Heights)—Attractive all-year location, near restaurants, parks, Columbia University and all transportation; artistically furnished rooms, all sizes and exposures, $8 to $30 weekly; some with alcove, some en suite, some with exclusive kitchen privilege; showers; parlors, rooms for dancing; attractive social life; references required; hostesses, Mrs. Young, Miss Williams. Telephone Morningside 4636.

121ST, 519 WEST (Apt. 63)—Large, well furnished room, southern exposure; suitable one or two; opposite Columbia.

121ST, 420 WEST (Apt. 21)—Large front room, near Columbia; elevator apartment.

122D, 303 WEST — Comfortably furnished, large airy room, adjoining bath, in well-heated, modern apartment; private family; convenient to "L" express station; business gentleman; no other roomers; $10. Morningside 7620. Apt. 24.

122D, 416 WEST—Small single, with bath; $7; near Columbia. Apt. 2.

124TH, 537 WEST (Broadway)—Large, attractive, sunny; single, en suite; piano; kitchen privilege; elevator, telephone; $8-$15. Apt. 42.

124TH, 7 WEST—Hebrew family can accommodate two gentlemen with elegantly furnished large front parlor; references essential.

124TH, 505 WEST—Choice room; small private family; elevator, electricity, telephone; subway; business man, permanent, preferred. Apt. 4N.

124TH, 509 WEST (Apt. 11)—Comfortably furnished room; elevator, telephone; gentlemen; references.

124TH, 549 WEST (Apt. 61)—Comfortable outside room; light, airy; private family. Muller.

124TH, 51 WEST (5E)—Beautiful room; all conveniences; private family. Harlem 5034.

125TH, 51 WEST (Apt. 5W)—Room for nurses. Telephone Harlem 4031.

127TH, 49 WEST—Large, comfortable furnished room, running water; private family; $7.

129TH, 375 WEST—A comfortable room; electric, steam, phone. Mooney.

129TH, 240 WEST—Nicely furnished room, suitable 2; elevator; private family. Wells.

136TH, 402 WEST—Large, warm room; modern; reasonable. Morningside 4431. Allen.

137TH, 601 WEST—Nice suite for business people; monthly only. Call 5C.

West Side.

135TH, 601 WEST—Elevator apartment; also rooms; references. 5C.

135TH, 615 WEST—Desirable room, adjoining bath; small family. Grossman, Apt. 50.

136TH, 609 WEST—Comfortably furnished, outside room; southern exposure; business man; references; $8. Call Sunday, 10 to 6. Rurian.

136TH, 611 WEST—Comfortably furnished room; business woman; private family. Apt. 23.

136TH ST., 601 WEST (Apt. 19)—Furnished room, elevator apartment; telephone; convenient to subway and bus.

136TH ST., 603 WEST—Clean, comfortable room; elevator; moderate price. Apartment 53.

137TH, 613 WEST (Apt. 4)—Comfortable room; woman; $6. Evenings, Sunday afternoons.

137TH, 602 WEST—Private Christian family offer nicely furnished room to refined business woman. Apt. 3C.

137TH, 601 WEST (Apt. 64)—Beautifully furnished large front room, single.

139TH ST., 535 WEST—Comfortably furnished, heated room, in private family; references required. Phone Audubon 3720. King.

139TH, 603 WEST—Nice furnished room; elevator, electricity; no children. Apt. 44.

140TH, 600 WEST, Apt. 9—Large bedroom and sitting room, facing Broadway, room adjoining; bath; references. Audubon 4436.

140TH (3,450 Broadway)—Comfortable front room; gentleman; reasonable. Apt. 22.

141ST, 561 WEST—Beautiful, light room, adjoining bath; private family; gentleman only. Apt. 74.

141ST, 603 WEST (3A) — Attractive, warm outside room; elevator; gentleman; $8.

142D ST., 524 WEST—Large front room, dressing room, running water, electricity, bath; suitable 1-3; private family.

143D ST., 540 WEST (Broadway)—Desirable corner suite and medium outside room; elevator apartment; gentlemen; references. Apt. 24.

143D, 617 WEST—Desirable double room, adjoining bath; kitchen privilege; elevator, telephone; no other roomers; references. Apt. 17.

143D ST., 615 WEST—Light, comfortable room, private family; elevator apartment; references. Mrs. B. Heimel. Audubon 7290.

145D ST., 615 WEST—Elegantly furnished room and bath; high class elevator; gentlemen or couple. Apt. 44.

145D, 501 WEST—Furnished room, adjoining bath; private family. Apt. 65.

142D, 505 WEST—Well heated room, suitable couple or gentleman. Apt. 21.

144TH ST., 540 WEST (Apt. 21)—Board and room for single person or business couple; every convenience. Phone 3618 Audubon or call.

144TH, 582 West (Apt. 64)—Room with, without board; refined American Christian family; adults; one block subway; $7.

144TH, 550 WEST—Large modern room and bath; breakfast optional. Apt. 52.

144TH, 510 WEST — Large, airy furnished room; suitable one, two. Lamat, Apt. 2.

147TH ST., 630 WEST — Attractively furnished front room; private house, all conveniences; suitable for couple; references. Audubon 5649. Hoyt.

147TH ST., 546 WEST—Beautiful room, adjoining bath; heat, electricity, elevator; suitable two. Audubon 3400. Cushing.

147TH, 610 WEST (near Riverside Drive)—Attractive room for gentleman; private house.

150TH, WEST.—Nicely furnished room with private family in modern apartment; home comforts. Audubon, 5501.

151ST ST., 551 WEST—Parlor and bedroom, improvements, $10. Perl.

152D, 511 WEST—Large room, in private house; suitable for 2 gentlemen or young couple; kitchen privileges if necessary.

158TH, 611 WEST (Riverside)—Attractive room, every improvement; private family; references. 2D.

160TH, 181 WEST (Wadsworth)—Rooms, double, single; elevator; reasonable; block subway, bus, cars. Phone 9623 Wadsworth. Reference exchanged.

161ST ST., 538 WEST—Large room with bath or lavatory; references.

162D, 615 WEST—Beautiful room, river view; elevator; reasonable; references. Apt. 60.

164TH, 548 WEST — Comfortably furnished room adjoining bath; telephone, electricity; congenial. Strauss.

168TH ST., 550 WEST—Outside airy room, furnished, for one gentleman; telephone, subway station street, near buses and trolleys. Sandmeyer.

172D, 720 WEST—Quiet, sunny room; private family; reference. Wadsworth 4346. Van Keegan.

173D, 601 WEST (Apt. 56)—Elegant large front, four windows; southern exposure; one-two gentlemen, couple; references; $10.

173D, 601 WEST—Nicely furnished room; private family; breakfast optional. Apt. 45.

174TH, 557 WEST—Large outside room, bath adjoining; all conveniences; suitable business couple; reference; [illegible] essential. Apt. 52.

176TH (215 Audubon Av.)—Light room; all conveniences; reasonable. Apt. 43.

177TH, 611 WEST—Refined party who would appreciate delightful sunny room, homelike surroundings; American family; no other roomer. Lang. Tel. 0168 Wadsworth.

178TH, 651 WEST—Front room, first floor, business couple; conveniences. Pickard.

179TH, 621 WEST—Christian couple, rent room; gentleman; $8. Apt. 1.

180TH (435 Fort Washington Av.)—Two lovely rooms, private family; kitchen privileges if desired. Wadsworth 8542. Apt. 2.

181ST, 605 WEST—Sunny, front living room, bedroom, kitchen; shower, piano; fully furnished; elevator; subway corner. Apt. 22.

181ST ST., WEST (160 Wadsworth Av.)—Nicely furnished room, private bath, modern elevator building; business people; suitable for one, two; only guest; small family; breakfast privileges; references. Apt. 861.

181ST ST. (160 Wadsworth Av., Apt. 804)—Attractive large, sunny front room; elevator; business people only; references.

184TH, 607 WEST—Outside room, all conveniences. Barrett, Apartment 5W.

187TH, 523 WEST—Cosy room, private family; young man, good reference. Inquire Sunday afternoon, Apartment 1A.

AMSTERDAM AV., 1,090 (near Columbia University)—Single, modern room; private family. Smith.

AN exquisitely furnished, very large room, running water, in high-class, exclusive apartment, 116th St.; couple or lady; $25 weekly. Address Box 1209, 217 7th Av.

ATTRACTIVE large, modern room in hundreds, near Riverside, furnished or unfurnished, bachelor or business woman; $20-$25 per week; private family; references. Academy 4803.

ATTRACTIVE furnished room, high class apartment, suitable for married couple. Riverside 2701.

AUDUBON AV., 220—Warm, sunny front room, private family; elevator, electricity, telephone. L. Hertz, Apt. 51.

BACHELOR, having small apartment, Drive and 89th St., will share with congenial refined young man; reliable; reasonable and satisfactory arrangements. H 539 Times.

BEAUTIFULLY furnished large rooms with kitchen privilege; couple or single; must have reference. Call Morningside 5400.

BROADWAY, in the 70s — Suite of rooms, with private bath, in high-class apartment, nonhousekeeping. $30 per week. Phone Schuyler 3543.

BROADWAY, 3,080 (123d St.)—Large front room; reasonable. Telephone 9740 Morningside, Apt. 34. Miss Wood.

BROADWAY, 2,752 (107th)—Attractive room, running water; cultivated gentleman. Apt. 5 north.

BROADWAY (218 West 104th)—Elegantly furnished, large room, business couple, lady. Wilson.

BROADWAY, 2,612 (98th)—Front room; reasonable; no other roomers; shower bath. Blackwood.

BROADWAY, 2,547 (101st)—Two rooms, home comforts, for couple. Seventh South.

BROADWAY, 2,465 (91st)—Attractive front suite, twin beds; gentlemen. Petigny.

CENTRAL PARK WEST—Newly decorated southern view; Park view; adjoins bath; cultured private family; no other roomers; for occupancy Feb. 1. Telephone Riverside 2526.

CENTRAL PARK WEST, 394—Two unusually attractive, comfortable rooms connecting washroom; will rent separately. Michel, Riverside 1488.

CENTRAL PARK WEST, 327—Beautiful room; all conveniences; refined family. 8403 Riverside.

CENTRAL PARK WEST, 412—Large, attractive, single, $10; double, $12; telephone. Toledano.

CENTRAL PARK WEST (102D)—Attractive outside room, running water, exclusive. Riverside 1303.

CHRISTIAN FAMILY, having luxuriously furnished room, running water, modern elevator apartment, will give acceptable party real home environment; reasonable; references. Wadsworth 0230, Apartment 61.

CLAREMONT AV., 109 (Apt. 1), near 122d St.—Couple have well furnished, large room; suitable for two; all improvements.

CLAREMONT AV. (127th)—Large, outside, heated room; very reasonable; elevator. Apt. 41.

CLAREMONT AV., 230 (127th)—Warm outside room; near Columbia and all cars.

CONVENT AV., 432—Two rooms, kitchenette, steam, bath, electricity; business couple.

COUPLE will rent large room overlooking Hudson; music optional. Inst. Wadsworth 9612.

EXCEPTIONALLY large, sunny room, facing Broadway subway. Phone Wadsworth 3816. Apt. 21.

BABCOCK EMPLOYMENT AGENCY,
507 Fifth Avenue, New York.

January 20, 1921.

The New York Times:

Our five-line Help Wanted advertisement in The New York Times for a secretarial stenographer brought seventeen replies, from which we filled two positions. We like The Times because it is the one newspaper that gets results from persons of education and refinement. It is because our Times advertising brings us such high-class replies that we have been able to place so many applicants in high-salaried positions.

BABCOCK EMPLOYMENT AGENCY,
J. J. Warsaw, Manager.

FURNISHED ROOMS.

West Side.

FORT WASHINGTON AV., 97 (cor. 163d)—Elevator apartment, large room, nicely furnished, 2 windows overlooking Hudson River; suitable for 1 or 2 gentlemen; references exchanged. Tel. Wadsworth 6373. Apt. 4-C.

HOTEL ABERDEEN — Rooms with permanent bath; telephone in rooms; modern hotel service; fireproof; $17.50 WEEKLY. 32d St., bet. 5th Av. and Broadway. Penna. 1600.

KINGSBRIDGE AV., 3,044—Bedroom, bath; board optional. Apartment 33.

MANHATTAN AV., 312 (113th St.)—Handsomely furnished room, overlooking Morningside Park; elevator apartment; modern; $10. Crane, Cathedral 8208.

MANHATTAN AV., 372—Two connecting front rooms; steam, electricity, phone, privileges. Ferguson.

MIDDLE-AGED gentleman would join another in taking rooms; central west side preferred; references. H 251 Times.

MORNINGSIDE AV., 6, near 116th St. Elevated—Desirable room for gentleman in family of two; $10; telephone being installed. McConnell.

PACIFIC ST. (near Bedford)—Gentleman; elevator, electricity. Phone Lafayette 6166, Extension 64.

RIVERSIDE DRIVE—Large, comfortable furnished room; gentleman; one or two; conveniences; night service, subway express. Morningside 3753. Reeves.

RIVERSIDE DRIVE, 715—Newly furnished warm room, adjoining bath; clean home, with Jewish couple; gentleman; $14. Cook, 5529 Audubon.

RIVERSIDE DRIVE, 110 (83d)—Large sunny rooms, facing Drive; twin beds; running water, elevator; $12 single, $18 double. Howard, Apartment 2 West. Schuyler 6382.

RIVERSIDE, 224 (95th)—Unusual accommodations for one or two gentlemen desiring large living and bedroom at moderate rental. Tel. Riverside 2363.

RIVERSIDE DRIVE, 524 (125th)—Beautiful, clean, attractive double room; kitchen, laundry privilege; $70 month; references. King, Apt. 22.

RIVERSIDE DRIVE, 547—Beautiful, well furnished large room, overlooking Hudson; kitchen privilege; suitable couple; reasonable. Apt. 2B.

RIVERSIDE DRIVE, 223 (94th St.)—Beautifully furnished two-room suite, overlooking Hudson; suitable for 1 or 2 gentlemen. South. Hughes.

RIVERSIDE, 223 (95th)—Large housekeeping room; suite, kitchenette privileges. Riverside 6241. Maxwell.

RIVERSIDE DRIVE, 222 (Corner 94th)—Attractively furnished, light room, suitable for one or two; reasonable. Meuller. Apt. 11.

RIVERSIDE DRIVE, 209 — BEAUTIFUL ROOM AND BATH, WITH PRIVATE FAMILY; GENTLEMAN. STANHOPE.

RIVERSIDE DRIVE, 321 (104th)—Magnificent adjoining rooms, suitable studio, or business men.

RIVERSIDE DRIVE, 112—Large, light, newly furnished room; Christian family. Schuyler 2356.

RIVERSIDE DRIVE, 222 (94th, Apt. 61)—Well-furnished medium-sized room; reasonable.

RIVERSIDE DRIVE, 76—Beautiful furnished large room in suite or single, with bath, between 79th and 80th.

RIVERSIDE DRIVE, 223 (94th St.)—Attractively furnished, warm room, suitable one or two. $40-$50 monthly. Parker.

RIVERSIDE DRIVE, 573 (Corner 135)—Large, handsomely furnished room and bath; $50 month; gentleman only.

RIVERSIDE DRIVE, 214 (corner 94th)—Large room, adjoining bath. Phone Riverside 2287.

RIVERSIDE DRIVE, 530 (125th)—Two-room suite, facing river; gentlemen; references. 6D.

RIVERSIDE, 222 (94th)—Large, outside room, running water; also small. Apt. 82.

RIVERSIDE DRIVE, 222—Handsome room, twin beds; single; private bath. Apt. 53.

RIVERSIDE DRIVE, 548 — Cosy, warm rooms; $7 and $8. Morningside 5790.

ROOM in modern elevator apartment, $4 per week. Ferguson, 226 West 116th St.

SMALL, neat, single room, with private bath; reasonable; references; private family. Phone evenings, Wadsworth 6720, Apt. 5H.

ST. NICHOLAS AV., 713—Large room, running water; board optional or kitchen privileges; reasonable. Telephone 10052 Audubon.

ST. NICHOLAS AV., 820 (Apt. 73)—A very attractive, large room, adjoining bath; every convenience; gentlemen; no other roomers.

ST. NICHOLAS PLACE, 52, Apartment 31—Bright, sunny, outside room; modern; private family. Phone 7880 Audubon.

ST. NICHOLAS AV., 1,866 (179th St.)—Well-furnished; suitable two; reasonable. Wadsworth 3530, Apt. 56.

ST. NICHOLAS AV., 847—Back parlor, one large room; board optional.

VERMILYEA AV., 57 (cor. 205th St.), Apt. 473—Comfortable, light bedroom; improvements; gentleman; permanent; private family; Broadway subway; $7.

West Side.

WADSWORTH AV., 371 (192d)—Comfortable room, private family; all conveniences; gentlemen; worth investigating. Phone Wadsworth 2855, Apt. 37.

WADSWORTH AV., 140 (Apt. 21)—Room in private family; elevator; best references.

WAVERLY PLACE (near Washington Sq.)—Pleasant front living room, bedroom connecting, in apartment. Telephone Spring 0053.

WEST END AV.—Overlooking Hudson, on the eleventh floor; large, exceptional corner; room with private family; $25 per week. Telephone Denison, Riverside 6206.

WEST END AV., 873—Large, light double room, adjoining bath; $70 monthly unfurnished, $80 furnished; business people preferred.

WEST END AV. (79TH) — BEAUTIFUL ROOM, NEWLY FURNISHED, IVORY; GENTLEMAN. CALL SCHUYLER 3949.

WEST END AV., 818 (100th)—Young lady to share large kitchenette room with lady; all conveniences. Riverside 4909.

WEST END AV. (99th)—Attractive front suite, modern apartment; one or two people. Riverside [illegible].

WEST END AV., 506 (84th)—Large front room, running water; congenial surroundings.

WEST END AV. (79th St.)—Large, comfortable front room, running water, electricity; no other roomers; $12. Schuyler 7597.

WEST END AV., 840—Beautiful outside room; private family; homelike; gentleman. 5D.

WEST END AV., 911—Two beautiful rooms; heat, electricity, bath; home cooking.

WEST END AV., 759 (97th)—Attractive double room, select private house, modern.

WEST END AV., 915—Medium size, clean, comfortable room; bath adjoining; bachelor.

WEST END AV., 839 (101st), Apt. 4-F—Room, Feb. 1; elevator.

WEST END AV., 503—Handsome large room, for two; bath adjoining.

$17.50 PER WEEK, PERMANENT.
Rooms with private bath; modern hotel service; 12-story fireproof building. Hotel ABERDEEN, 32d St., between 5th Av. and Broadway. PHONE PENNA. 1600.

Long Island.

KEW GARDENS, L. I.—Two attractive, well-furnished, sunny rooms, with private bath, in new apartment; 16 minutes from Pennsylvania Station; breakfast optional; references. Inquire Supt., Kew-Forest Apt.

PRIVATE family offers large, warm room to gentleman; real home, near station at Kew Gardens, 16 minutes Pennsylvania Station. Phone Richmond Hill 3951-W.

ELMHURST, 16 minutes Manhattan, Queensboro Subway; large room, private home. [illegible] Elmhurst Av.

Bronx.

VYSE AV., 1,496 (172d)—Jewish lady offers room, improvements; business girl or couple; references; near subway. Apt. 4.

Brooklyn.

ST. MARKS AV., BROOKLYN—Large, beautifully furnished room with large private bath, steam heat, southern exposure, twin beds; $16 weekly; gentlemen; references; 2 minutes from 2 subways; 25 minutes from Times Sq. Tel. 1745 Sterling.

PARLOR and bedroom, furnished; pianola; two-family house; business couple; no cooking; references; Brighton line, near Avenue J station; $15 week. F 229 Times Downtown.

BUSHWICK SECTION—Large, heated parlor, refined gentleman, $9 weekly; references. Apply letter for appointment, 1,111 Madison St., Brooklyn.

STERLING PLACE, 367 — Beautiful large room; choice section; both subways; near Prospect Park; highest part Brooklyn; gentleman; references.

HEWES ST. (near Bedford Av.)—Beautiful front bedroom, newly renovated private house; all improvements; separate entrance. D 678 Times Downtown.

PRIVATE HOUSE; large, small rooms, newly decorated; heat, bath, electricity, phone; near subway; gentlemen only; references. Sterling 634.

PARK SLOPE—Large front room, well furnished; improvements; scrupulously clean; business people; references. Telephone 2979 South.

SCHERMERHORN ST., 296 (Brooklyn)—Rooms; house renovated, all new furniture, electric light, heat; two blocks Nevins St. subway.

FLATBUSH—17 Linden Av.
Large room, water, electricity; also smaller room; convenient to subway; references.

OCEAN PARKWAY, 828—Large, light room, heat, electricity, bath, with private Jewish family; moderate rent. Mrs. Littwin.

FLATBUSH — Choice living-bedroom suite; non-housekeeping; bath adjoining; $15. Flatbush 6856-J.

UNFURNISHED ROOMS

84TH, 55 WEST—Second floor back, one unfurnished room with kitchenette privileges, private bath, all conveniences; well kept.

28TH, EAST—Large, light room, steam, electricity, suitable living, office, studio; bath adjoins; available now. E 563 Times.

144TH, 545 WEST—Single room; kitchen privilege; business lady; private family. Dennehy.

LARGE, conveniently located room for business woman; references required. Spring 2617.

GREENWICH VILLAGE (55 Christopher St., opposite park)—Two rooms and bath. Telephone Spring 8229.

148TH, 608 WEST—Large front parlor bedroom, near Drive; private entrance. Speiser.

75TH, 24 WEST—Attractive front studio, kitchen privileges; one flight; electricity; reasonable.

BUSINESS woman will rent two front rooms, kitchen privileges, $50; no gentlemen; references; in the 80s near 5th Av. M 259 Times.

ROOMS WANTED.

Furnished.

BUREAU OF BOARDING AND ROOMING HOUSES FOR GIRLS,
108 EAST 30TH ST.,
keeps a list of available rooms in investigated houses.
Hours: 10 A. M. to 8 P. M.
Saturdays, 10 A. M. to 5 P. M.
Women with rooms for rent make personal application to the bureau. References.

HEBREW gentleman seeks front room and breakfast, small, strictly private family WITH CHILDREN; modest people and real home comforts; no other ROOMERS; phone, electricity and bath; 65th-125th, west side; permanent; highest references; will pay about $12 weekly. Robert, A 260 Times.

YOUNG COUPLE, with baby, looking for home permanently with congenial people, desire nicely furnished bedroom, share kitchen, all home conveniences, telephone; prefer Jamaica or nearby suburbs; Long Island, Flatbush considered; particulars, references exchanged. E 535 Times.

BY BUSINESS WOMAN, cosy, warm room; running water or next bath; good apartment, between 50th and 95th Sts., west side; state price and full particulars. N 274 Times.

BETWEEN Madison and 6th Avs., 44th to 54th Sts., single; gentleman; adjacent to bath; telephone essential; state price and particulars. Room 1710, 347 Madison Av. Madison Square 4012.

YOUNG MAN, recently arrived from Europe, would like small furnished room with congenial private family; can afford nominal rent; best references. R. Ellenberg, 42 East 20th St.

SINGER and mother want well-furnished room with refined people where piano no objection; vicinity Times Square to Columbus Circle. Address full particulars Apt. 14, 600 West 115th.

JAPANESE YOUNG GENTLEMAN WANTS COMFORTABLE ROOM WITH PRIVATE FAMILY; PERMANENT; REFERENCES. WRITE PARTICULARS, E 551 TIMES.

WANTED, by refined young man, reasonable, permanent room with small family; conveniences, homelike surroundings; state price and full particulars. C. K., 3,525 B'way.

WANTED, by business woman, 1 or 2 rooms and bath, furnished; breakfast facilities; convenient location; reasonable; state full particulars. K., 157 East 47th.

BY BUSINESS woman, very well furnished room, with couple or lady alone; elevator apt., below 113th St., $10; particulars, phone number. M 288 Times.

REFINED business man desires comfortable furnished room with private family; state particulars and location. B 605 Times Downtown.

YOUNG MERCHANT, American Hebrew, wants large room near Broadway subway, 86th to 125th; high-class apartment only; no other roomers. F 20 Times.

UNIVERSITY electrical engineer, Protestant, wants clean, warm outside room, west side, below Columbia, with real Americans; reasonable price. H 508 Times.

ONE, TWO ROOMS, private bath, telephone; business couple; refined, quiet surroundings; references; possession now or before Feb. 15. Lang, 54 West 50th St.

ONE large or two small rooms in Manhattan or Brooklyn by two writers; southern exposure preferred; $10-$15. Webb Waldron, R. D. 12, Westport, Conn.

YOUNG business man, refinement, wants outside room in private family; board optional; reasonable; subway. D 37 Times.

NEWLY married Japanese couple want rooms, preferably with meals. Apply T. U. Mitsui, 65 Broadway, with terms.

COUPLE (Christians) exchange, with compensation, for care child. E 630 Times Downtown.

BUSINESS woman wishes room, private family; reasonable, permanent. E 582 Times.

WANTED—Home for young girl, 18, in private family; one with daughter preferred; state particulars. M 215 Times.

GENTLEMAN, Jewish, wants room with family near Metropolitan Building. H 272 Times.

BUSINESS WOMAN, comfortable room; running water; near 72d subway; $8 to $9. G 530 Times.

ROOM with bath; independent entrance; maximum, $30 monthly; permanent. H 268 Times.

GENTLEMAN wants outside room, with running water, located on west side, between 86th and 110th Sts. H 280 Times.

WITH refined French family, comfortable room; give details. A 834 Times Downtown.

LIST your apartments with M. F. Hillhouse, 37 West 9th St.

BROTHER and sister wish rooms, private family, west side. E 473 Times.

TWO ROOMS, kitchen privilege, couple; rent moderate. 680 West End, Apt. 6B.

YOUNG MAN, Hebrew, attractive room, family with young folks. D 406 Times.

WANTED, small room in exchange dressmaking. Address "Refined," 217 7th Av.

Unfurnished.

LADY, Protestant, permanent; one large, light room; conveniences; nice neighborhood; private house, owner's residence, similar Hamilton Terrace; must be reasonable. Suite 613, 7 East 42d St. Telephone Murray Hill 4285.

1, 2, 3 rooms, bath, kitchenette; young business woman; $60-$75; Greenwich Village or 30th to 70th. L 396 Times.

COUNTRY BOARD WANTED.

WANTED, small suite of rooms by married couple (Episcopalians), with 5-year-old child; refined environment essential; within 45 minutes financial district; highest references. L 891 Times.

YOUNG LADY in locality easily accessible to city, in private family, with quiet, cheerful surroundings. Address particulars F. Fairweather, 235 West 108th St., City.

YOUNG BUSINESS MAN desires accommodation about 30 minutes out; mention terms, leisure attractions to guest. G 566 Times.

COUPLE and baby desire accommodation with refined private family in Westchester. J. X., 110 Times Downtown.

GENTLEMAN, college instructor, desires board in country, with opportunity to tutor children, languages and piano. D 4 Times.

East Side.

59TH (corner Lexington Av., 153)—Room with meals, $18 weekly up; good home cooking; hotel service, elevator, telephone; for women exclusively. Hotel Rutledge.

38TH ST., 37 EAST.
Rooms with board; table board; references.

38TH, 29 EAST—Large room; private bath; second floor; southern exposure.

34TH ST., 133 EAST—Two gentlemen; fine surroundings, good table; private.

LEXINGTON AV., 1,343—Single room, with board; references; Jewish house.

BRIGHT, sunny double room with bath, second floor, Murray Hill section, between Park and Madison; references; special opportunity; present occupant going South. A 194 Times.

MADISON AV., 213 (near 36th)—Attractive room; excellent table; references.

MIDDLE-AGED lady wants room, board; west, below 110th; state price, &c. Box 63, 252 West 76th St.

West Side.

16TH ST., 18 WEST—Second story front, large room; modern conveniences; excellent table.

54TH, 100 WEST—Large room, running water, electricity, gentlemen or business couple; best table. Circle 4486, 2d Apt.

54TH ST., 54 WEST—Handsomely furnished double room, with private bath; references.

56TH, 200 WEST (Apt. 5F)—Delightful home for young ladies; private family, young people; beautiful apt.; perfect location; breakfast served in room. Circle 5859.

58TH, near 5th—Splendid opportunity to enjoy a real home for young man willing to pay $85 monthly; references required. G 560 Times.

72D, 318 WEST (RIVERSIDE).
Large front room with private bathroom; one flight; excellent table; select house.

72D, 267 WEST—Front parlor, with bath; excellent table. Col. 9623.

73D ST. (corner), 279 West End Av.
THE WILLIAM HENRY. Exclusive residential hotel, overlooking river; luxuriously appointed rooms with private baths; excellent table; board optional.

73D ST., 271 WEST.
Large double room with private bath; refined, small boarding house; references.

73D ST., WEST—Exceptional accommodations in refined, charming home; superior table. Columbus 1631.

74TH, 149 WEST—Single, double, ideal location; purest foods; table guests; electricity.

75TH, 20 WEST—Large, sunny room; Southern cooking; homelike surroundings; table guests.

79TH, 114-132 WEST—Wide, parked street; unusual and attractive; large parlors; tea room and lounge; steam heat.

80TH, 144 WEST—Large and small rooms; excellent table; electricity; reference.

81ST (449 West End)—Ex-army officers' club; two young men; inexpensive; opportunity.

82D ST., 128 WEST—Large or small, well-furnished room, all improvements; unusual food; private house; gentlemen.

82D, 5 WEST—Superior accommodation, excellent cuisine; conveniences. Jay, Schuyler 3983.

82D, 327 WEST—Room, single beds; small refined house; parlor dining; references.

82D, 124 WEST (Graycourt)—Attractive, modern, steam heat; references; table guests.

85TH, WEST (Riverside)—Elevator; large, light, comfortable room, lavatory, adjoining bath; unexcelled board; gentleman; references. Schuyler 1508.

88TH ST., 322 WEST—Attractive, well-furnished front room for gentlemen; all improvements, electricity, newly decorated, clean, refined house; best of food and service; references.

87TH, 352 WEST—Owner handsome home, 4 baths, desires few paying guests.

97TH, 229 WEST (Broadway)—Jewish American family offer outside room, board, business couple; gentlemen. Apt. 7E.

98TH, 336 WEST—Very desirable large room; hot, cold water, meals; references.

103D, 239 WEST—Front parlor apartment, singles; continuous hot water; home cooking; 2 doors Broadway, facing Marseilles Hotel.

118TH ST., 151 WEST—Single, double room, all conveniences; excellent board; Jewish house.

119TH, 125 WEST—Single room; bath floor; home cooking; handsome, private house.

120TH, 128 WEST—Nice double room; excellent Jewish table. Brody. Morningside 2123.

121ST, 414 WEST (Apt. 2)—Single room, excellent board; near Columbia College.

122D, 152 WEST—Comfortable furnished room; conveniences, electricity; excellent table; private; Jewish.

123D, 157 WEST—Sunny, large room for two, elevator apartment; best home cooking; private family. Harman, 5796 Morningside.

144TH, 562 WEST (Apt. 24)—Large, comfortable room; running water; Christian family; board.

147TH, 431 WEST—Large front room; lavatory, phone, electricity; private residence; board optional; references; exceptional in every respect.

119TH, 361 WEST—Large, attractive front room; private house; delicious home-cooked meals; individual satisfaction assured; $14 weekly.

149TH 435 WEST (Convent Av.)—Excellent board; high class; elevator. Apt. 44.

152D, 592 WEST—Desirable large room, adjoining bath; suitable for two; private family; select home accommodations.

151ST, 728 WEST—Large room; business people; excellent cooking; conveniences. Apt. 22.

EVELYN LODGE—Charming all-year residence, lovely location; 25 min. to Wall St.; cozily furnished; excellent chef and service; small tables; parlors, smoking room, comforts; weekly, $20 up, with meals; 75 guests; 12 years one management; booklet. 71 Central Av., St. George, S. I. Block from ferry.

GREENWICH VILLAGE — Single room; breakfast; hot water, electricity; $12. Call Chelsea 835.

HALF of large, up-to-date front apartment; three bedrooms, sitting, bath room; suitable three or four adults; with, without first-class board; strictly private. West 150th St. A 3650 Broadway.

LARGE room, adjoining bath; private family; suitable for married couple; private phone. Audubon 2362.

RIVERSIDE DRIVE, 320, corner 104th—Millionaire's mansion remodelled, now family hotel; elevator; every room bath and telephone; hotel service; refined Hebrew surroundings; Hungarian chef.

RIVERSIDE DRIVE, 549 — Steam-heated room, running water, excellent board; $19. Payne.

RIVERSIDE, 222 (94th)—Beautiful room, private bath. Apt. 34. River 9881.

ST. NICHOLAS AV., 759 (148th)—Desirable rooms; excellent board; every convenience; reasonable.

UNIVERSITY HEIGHTS — Select, detached private home, adjoining university campus; traveled family wishes few guests enjoying home life; near subway, "L," and trains. Fordham 576.

WEST END AV., 545—Delightful, large room, bath, every comfort; excellent home table; one gentleman; in Jewish family.

WEST END AV., 732 (95th)—Comfortable, bright front room, suitable 2 or 3; French spoken; table guests; references.

WEST END AV., 509 (85th St.)—Attractive large room, private bath; excellent table; $50; 2 gentlemen.

Brooklyn.

SOUTH BROOKLYN—Mother and daughter, Protestants, would like business girl to board and share room with daughter; home comforts. A 827 Times Downtown.

Richmond.

WADSWORTH HALL, Arrochar, S. I.—Forty-five minutes from Battery, N. Y.; 2 minutes to train or trolley. Tel. 673 Tompkinsville.

BOARD WANTED

BUSINESS GENTLEMAN, Christian, refined tastes, comfortable room with board, American family; private house, Washington Heights; reasonable; permanent; references exchanged; state particulars. L 383 Times.

LADY with two daughters desires 2 rooms, bath, with meals; $15 each; in family or boarding house; for end of Jan. E 498 Times.

LADY, vocal student, one or two connecting rooms, bath, piano, near 81st St.; no other roomers; state price, particulars. Z., 3,650 Broadway.

YOUNG MAN, Jewish, room, board, strictly private, refined family; no other boarders; west side, 72d to 96th Sts. Write full particulars N 580 Times Downtown.

BOARD, companionship and care, private home, near city, for elderly Christian lady; mental depression; terms, &c. Z 2454 Times Annex.

ELDERLY lady, Jewish, desires furnished room with table board; willing to pay $15 per week. E 570 Times.

BUSINESS lady wishes board and room with private family; reasonable; Brooklyn or New York. A. B., 3,525 Broadway.

ROOM, BOARD, young Catholic lady, private family; terms reasonable. H 518 Times.

REFINED gentleman, room with or without board; reasonable. M 217 Times.

COUNTRY BOARD.

THE GREENRIDGE,
in the heart of beautiful Westchester; a high class residential inn for people seeking the comforts and refinements of residential life; a particular place for about 30 particular people home hunting, amid attractive surroundings; references and personal interviews essential; no transients; trains every 15 minutes; 37 minutes to Grand Central; commuter's ticket only 29 cents daily; week-enders occasionally accommodated. Address The Greenridge, Greenridge and Maple Avs., White Plains, N. Y. Telephone 1314.

ELMWOOD HOTEL, EAST ORANGE, N. J.
A quiet family hotel, twenty-five minutes from New York; desirable commuting; all outside, sunny rooms, with private baths; first class service; steam heat; our reputation depends upon our dining room; we specialize in home cooked foods, prepared temptingly, palatably; there can be no better living than among the Orange Mountains; room and bath, with meals, $25 weekly; two people, $40. Orange 7570.

GLENWOOD LODGE—Two splendid mansions linked together; up-to-date plumbing, decorations, electrification, furnishings; delightfully overlooking Palisades, Hudson; garage; half hour Grand Central; street car close; airy rooms; private baths; select people; Winter home comforts; best service; 17 years' experience; single, $20 to $40; double, $40 to $75 per week, references and interview required. Annie Lane, 390 North Broadway. Phone Yonkers 5414.

NERVOUS AND MENTAL CONDITIONS—Special facilities for treating and curing such cases, also for AGED PEOPLE, CHRONIC INVALIDS, with weakened mentality, requiring more attention than can be given at home, we offer a pleasant, cheerful sanatorium; large, modern house, spacious grounds, automobile, wheel chairs; attentive nurses, experienced physician.
LYNWOOD LODGE, ENGLEWOOD, N. J.

EVELYN LODGE—Charming all-year residence, lovely location; 25 min. to Wall St.; cozily furnished; excellent chef and service; small tables; parlors, smoking room, comforts; weekly, $20 up, with meals; 75 guests; 12 years one management; booklet. 71 Central Av., St. George, S. I., block from ferry.

COMFORTABLE furnished rooms, single or en suite; location commanding wonderful view of Hudson and mountains; one hour from Grand Central, with fine and direct service; with or without best home cooking; for rent by refined couple. Address Box 162, Grand Central Station, New York City.

DESIRE young gentleman to share country home with bachelor owner, located beautiful part northern Jersey on State road, 28 miles out main line Erie; steam heat, bath, electric lights, telephone, garage; high-class place; price reasonable. L 982 Times Downtown.

THE VAN VALEN SANATORIUM, Yonkers, N. Y. — Psycho-therapeutic treatment for mental, nervous, functional disorders and addictions; also receive patients needing care, with or without treatment; booklet upon request. Telephone 5821 Yonkers.

FAMILY with beautiful home can accommodate a few paying guests who can appreciate good living with the comfort and freedom of attractive surroundings; best home cooking and service; garage. Box 626, or phone 239-R New Rochelle.

DESIRABLE ROOMS, with or without board; steam heat; hot and cold running water in every room; reasonable rates. The Crestwood, 2,204 Cornaga Av., Far Rockaway. Tel. Far Rockaway 4225.

RIVERDALE Rest Sanatorium, for persons suffering from slight nervous breakdown, invalids, incurables, chronics and aged; rates reasonable. 292 Riverdale Av. Tel. 4017 Yonkers.

PRIVATE family occupying lower part of a 2-family house (all improvements), at Arverne, L. I., can accommodate a gentleman, lady or married couple with board. L 423 Times.

ROOM and Board—Fine location, near station at Broadway, Flushing; 22 minutes to Penn. station; refined surroundings; excellent table; all conveniences. Phone Flushing 0489.

GREYSTONE.
228 Corlies Av., Pelham Heights, N. Y.—Attractive furnished apartment, 1 and 2 rooms and bath; exceptional table; block from station. Phone Pelham 2117M.

BOYS MILITARY SCHOOL—Select boys tutored; general supervision; reasonable. Capt. Till, Saugerties, N. Y.

HEALTHFUL home for chronic, incurable elderly people; best food and care. Sunny Rest Sanitarium, 574 Palisade Av., Yonkers.

TRAINED NURSE would care for child in own home. 825 117th St., Richmond Hill, L. I. Phone 5404-J.

WANTED—Refined couple to share responsibility and attractive country home with cultured couple; garage. Phone Hollis 4246 R.

EAST ORANGE—The Buckingham, Prospect St., 17; 46 minutes from Broadway; desirable rooms, suites with bath; excellent table.

COUNTRY BOARD.

HOMELIKE place to live for people of refinement, 45 minutes out, low commutation, fine community, warm house, good meals, moderate rates. South Shore Hotel, Freeport, L. I. Telephone 279 Freeport.

LUXURIOUS and comfortable home; new, well-heated, lighted residence, for one or two retired or professional people; fireplaces; taxis, commuting. Elkins, Chappaqua. Tel. 185.

THE PEPPERDAY, MAIN ST.-ECHO AV., NEW ROCHELLE—SUPERIOR FAMILY HOTEL; OPEN YEAR ROUND; STEAM HEATED; 35 MINUTES GRAND CENTRAL. PHONE NEW ROCHELLE 2064.

DOUGLAS MANOR HOTEL, Douglaston, Long Island, in park overlooking water, double and single rooms, private bath; American plan; 22 minutes Penn. station. Bayside 628.

HAVING an attractive house, with excellent table and service, wish to cater to a few people of refinement. Telephone New Rochelle 469.

EAST ORANGE, N. J.—The Belvidere, 89 and 91 W. Munn Av.; large, fully furnished rooms, with exceptional table; adults only. Phone Orange 8028.

COMFORTABLE, reasonable home for elderly and invalid ladies; professional care. Mrs. Hermann, 217 Warburton Av., Yonkers, N. Y.

SITUATIONS WANTED—Female

ACCOUNTANT—College accounting student wishes connection with accounting firm; high school graduate; Spanish stenographer, bookkeeper and office assistant. M. R., 1,381 Pacific St., Brooklyn.

ACCOUNTANT, bookkeeper, secretary, available for responsible position with high-class organization; qualifications unusual; salary open. M 214 Times.

ACCOUNTANT, college graduate, books opened, closed, arrangements firms without bookkeepers, wishes position. Telephone Academy 4823.

ACCOUNTANT, books balanced, audited, financial statements; tax reports; arrangements; firms without bookkeepers. Archer, 360 East 151st.

ACCOUNTANT, expert; income tax, open, close books, wishes position part-time work. Muriel Krulak, 185 Broadway. Rector 8120.

ACCOUNTANT—Books opened, closed, audited; arrangements firms without bookkeeper. Miss Rose, Glenmore 9003.

ADVERTISING.
Are you in need of a really energetic and ambitious assistant? I am a typist and willing to learn all that is necessary; several years' experience in ad. line abroad. Write to Miss Sylvi Alto, 908 52d St., Brooklyn, N. Y.

ADVERTISING.
Thoroughly capable assistant to publicity or advertising man; excellent detail worker; stenographer-secretary, cultured, refined, well educated; salary $35-$40. Write Secretary, 932 Tribune Bldg.

ADVERTISING WOMAN—Writes books, circulars, letters; stenographer, secretary; research experience; $35 start. F 846 Times Downtown.

ART STUDENT wishes position to utilize talent for drawing. K 18 Times.

ASSISTANT BOOKKEEPER, knowledge stenography, typewriting, office work, experienced, seeks advancement through ability and earnest endeavor. H 544 Times.

ASSISTANT IN HOME, refined American widow; sewing, millinery or visiting housekeeper; good manager; part or full time; sleep home; references. 1,669 3d Av., store.

ASSISTANT BOOKKEEPER, knowledge stenography, typewriting; conscientious worker. H 524 Times.

ASSISTANT BOOKKEEPER, 8 years' experience; salary $22. Box 475, 209 Cable Bldg.

BILLING CLERK, general office worker, four years' experience; $20. Phone Intervale 7107.

BOOKKEEPER—If you wish a competent bookkeeper you will save time by answering this advertisement; I am a high school graduate, at present employed; have 4½ years' experience; understand bookkeeping thoroughly; can keep a complete set of books; have some executive ability and the will and desire to work into a position of responsibility. D 626 Times Downtown.

BOOKKEEPER—Over 8 years' experience; control accounts, trial balance, typist; knowledge of stenography and take full charge of office; can also operate Underwood bookkeeping machine. Permanent, 200 Bleecker St., Brooklyn.

BOOKKEEPER-Stenographer, four years' experience, thorough knowledge double entry, controlling accounts, financial statements; expert cloaks, suits, dresses. Frances Schmueller, 166 East 108th St.

… spondent; educated, refined young lady; 10 years' manufacturing experience; capable rendering trial balance, financial statements; books opened, closed; highest references; $35. D 644 Times Downtown.

BOOKKEEPER, junior accountant; 7 years' experience, thorough knowledge controlling accounts, trial balances, financial statements, take full charge; stenographer; $35; highest references. H 282 Times.

BOOKKEEPER'S ASSISTANT and typist, able to be chief bookkeeper's assistant; skilled typist, capable of conducting correspondence; highest references can be given; $18 to start. T 157 Times.

BOOKKEEPER-STENOGRAPHER, several years' experience; controlling accounts, trial balance, financial statements; correspondent; can act as secretary or take full charge; $30. D 2 Times.

BOOKKEEPER, stenographer, 6 years' experience commercial lines; capable rendering trial balance, financial statements; not afraid of work; salary $30. D 629 Times Downtown.

BOOKKEEPING.
Young lady, with working knowledge of accountancy, desires position with accounting department; four years' experience. A 227 Times.

BOOKKEEPER'S ASSISTANT, competent, accurate; four years' experience; salary desired $25. Helen Weinstein, 1,897 Bergen St., Brooklyn.

BOOKKEEPER, ACCOUNTANT
ENTIRE CHARGE; FINANCIAL STATEMENTS, CORRESPONDENCE, &C.; $30. Z 2439 TIMES ANNEX.

BOOKKEEPER - OFFICE MANAGER, 12 years' experience, possesses tact and initiative, capable correspondent, can relieve a busy executive; $40-$45. D 405 Times.

BOOKKEEPER, thoroughly competent, five years' experience, college graduate; balances, statements; best references; $25-$30. F 866 Times Downtown.

BOOKKEEPER, thoroughly experienced, capable taking full charge, render financial reports; 11 years' experience. H 984 Times Downtown.

BOOKKEEPER, double entry, controlling accounts, trial balances; five years' experience; references. Goldstein, 104 Monroe St., Manhattan.

BOOKKEEPER-STENOGRAPHER, efficient controlling accounts, trial balance; full charge; six years' experience; $26. D 649 Times Downtown.

BOOKKEEPER, thoroughly experienced, to take complete charge, desires position from 1 to 6; law student; salary, $25. E. L., 1,456 Wilkins Av. Intervale 1870.

BOOKKEEPER, eight years' experience; thoroughly competent; double entry, trial balance; entire charge; salary $35. A 167 Times.

BOOKKEEPER, typist, Christian; trial balance; thoroughly competent take entire charge; reference; $30. 1062 Times, 2 Rector St.

BOOKKEEPER, assistant to executive; experienced, trial balance, controlling accounts; responsibility; $30-$32. Miss Anderson, 17 West 89th St.

BOOKKEEPER, with knowledge of stenography and typewriting, desires executive position; salary to start $30, with promise of advancement. Box 470, 209 Cable Bldg.

BOOKKEEPER-MANAGER.
Many years' manufacturing experience, correspondence and collections; $2,600 per annum. E 638 Times Downtown.

BOOKKEEPER, trial balance, control; entire charge; 8 years' experience. D 653 Times Downtown.

BOOKKEEPER, typist, 7 years' experience, executive ability; $26. A 830 Times Downtown.

BOOKKEEPER, assistant; knowledge of stenography; experienced; best references. A 833 Times Downtown.

BOOKKEEPER, knowledge stenography, high school graduate; salary $15 up. Call Stagg 2541 or write Box 479, 209 Cable Building.

BOOKKEEPER, cashier, executive clerk wishes connection with reliable firm; salary open. A 233 Times.

BOOKKEEPER, expert, knowledge of stenography, desires position from 8:30 to 2:30; best references. M 284 Times.

BOOKKEEPER-STENOGRAPHER, thoroughly experienced, accurate figures; excellent references; $30. D 413 Times.

BOOKKEEPER, assistant, efficient, accurate, several years' experience. D 418 Times.

BOOKKEEPER-STENOGRAPHER—5 years' experience; $25; small office. Paulette, 126 East 115th.

BOOKKEEPER'S ASSISTANT—Competent; 4 years' experience; $25; references. Brown, 228 East 114th.

BOOKKEEPER-STENOGRAPHER.
EIGHT YEARS' EXPERIENCE; ENTIRE CHARGE. APT. 4, 3,692 BROADWAY.

BOOKKEEPER, part time; write up books, daily or weekly; trial balances; reasonable. W 725 Times Downtown.

BOOKKEEPER, expert; controlling accounts, payrolls, trial balance; part or full time position; reasonable. Reliable, 57 Bank St.

BOOKKEEPER, assistant, competent, accurate, experienced; knowledge of typewriting. L 985 Times Downtown.

BOOKKEEPER-TYPIST, thoroughly experienced, neat, accurate, conscientious; A1 references. A 153 Times.

BOOKKEEPER, assistant, knowledge typing; 5 years' experience. Goldberg, 1,629 Eastern Parkway, Brooklyn.

BOOKKEEPER, typist, college woman, wishes evening position; preferably uptown. A 224 Times.

BOOKKEEPER, typist, experienced; trial balance; highly recommended; $25. D 620 Times Downtown.

BOOKKEEPER, thorough executive ability, eight years' experience, desirous of making good connections. F 6 Times.

BOOKKEEPER, 8 years' experience, reliable; references. Anna Greiper, 827 Union Av., Bronx.

BOOKKEEPER-ACCOUNTANT, thoroughly experienced, assume entire charge; credentials; $30-$35. H 263 Times.

BOOKKEEPER, competent, desires position; $30 per week. M 289 Times.

BUYER, assistant, waists, petticoats, kimonos, aprons; thoroughly experienced; conversant with market conditions. A 241 Times.

BUYER—Woman of experience desires connection with resident buyer's office to buy millinery; highest references. L 389 Times.

CARETAKER, club, lodge rooms, private house, apartment, or premises; no fires; highest references. B 1004 Times Harlem.

CHAMBERMAID, colored woman wishes position; experienced. Spriggs, 185 West 136th St. Telephone Audubon 2314.

COLLEGE WOMAN, 22, experienced executive and correspondent, with ambition, initiative and ability; French, Spanish. E 469 Times.

COMPANION or secretary; highest type American young lady seeks position with cultured lady; knows Paris, Monte Carlo, Riviera well; traveled extensively; splendid assistant anything; highest references; absolutely out of ordinary; good appearance. Lambert, 269 West 72d.

COMPANION TO LADY, useful, will relieve of personal responsibility; competent, reliable; or one grown child; no menial work; references; reasonable salary. K 7 Times.

COMPANION—Young woman, college graduate, will assist older woman or woman with children traveling to California in February for transportation. M., 2,[illegible] B'way.

COMPANION-GOVERNESS, French, speaks English, wishes position as companion to lady or young girl; highest references; will travel. M 269 Times.

COMPANION, nurse, practical, refined, young Englishwoman, wishes position elderly couple, delicate child; highest references. S 368 Times.

COMPANION, Secretary—Refined American young woman wishes position with elderly lady; highest credentials; would travel. H 504 Times.

COMPANION to lady or chaperon to Europe this Spring; lady of culture and refinement; experienced traveler; excellent city references. Z 2493 Times Annex.

COMPANION, secretary to woman traveling abroad, young woman desires position; best of references. Box 73, 1,626 St. James Building.

COMPANION to lady, nurse, graduate, desires position as companion to elderly couple or lady; highest credentials. D 84 Times.

COMPANION—Well educated, capable young woman wishes position as traveling companion to middle-aged lady. E 544 Times.

COMPANION to lady, or governess; refined, educated young woman seeks position; willing to travel. Oster, phone 2989 Jamaica.

COMPANION—Wellbred Norwegian girl desires position as companion to lady. Write to Mrs. J. B. Nilsen, 18 West 90th St.

COMPANION—Young lady as lady's companion or governess for child; part or whole time. X 2002 Times Annex.

COMPANION—Frenchwoman, well educated, musical, as visiting companion to lady; no menial duties. S 1069 Times Annex.

COMPANION to elderly lady or semi-invalid by middle-aged lady. Telephone, mornings, Main 9428.

COMPANION — American woman, practical companion to lady; references exchanged. M 242 Times.

COOK, specialist, highly trained; small dinners, luncheons, teas; dainty theatre supper parties attractively arranged, served. D 11 Times.

COOK, Chambermaid, Waitress desire positions together; now employed; call Monday. Sweeney, 111 Kilburn Rd., Garden City, L. I.

COOK—Young woman wishes situation, first-class, in city; references. Call 25 Manhattan St., care of Engelbrecht.

COOK, first-class, white, would go out day, hour, luncheon, dinner parties, afternoon teas specialty. Phone 3376 Wadsworth.

COOK or manager, noon lunch; clean, quick, experienced woman. A 219 Times.

COOK, first-class colored; all-around competent manager. Middleton, 58 La Salle.

… cook or small family; 7 years last position; best references. Yama, 53 West 82d.

COUPLE, Finnish, chauffeur, mechanic; wife good cook, chambermaid, waitress; city, country. B 1029 Times Harlem.

COUPLE, butler and cook or janitor. Phone Audubon 8410, Apt. 60, Richardson.

CORRESPONDENT,
EMPLOYMENT MANAGER,
DEPARTMENT HEAD.
Experienced business woman accustomed to large responsibility. Apartment 14, 92 Gates Av., Brooklyn.

CORRESPONDENT-SECRETARY, thoroughly experienced as assistant to executive; can dictate or write tactful, direct, forceful business letters; accustomed to follow up details and direct work of others. B 693 Times Downtown.

DENTAL HYGIENIST.
Three years' exceptional experience, thorough knowledge office routine. M 235 Times.

DESIGNER.
WOMEN'S AND MISSES' DRESSES, for wholesale or retail; desires connection with high-grade firm. L 411 Times.

DRESSMAKER—First-class, French; perfect fitter, designer; out daily; family gowns, evening, ball dresses; perfect remodeling; all work guaranteed. 56 West 93d. Riverside 4236.

DRESSMAKER—Expert interior decorator, draperies, curtains, cushions, bed covers; $6 daily; city, country. Write Harriett, 207 West 88th St.

DRESSMAKER and ladies' tailor, first-class work only, formerly with "Lucille, later 'La Louise,'" home out. Phone 7638 Audubon.

DRESSMAKER; first-class, colored, desires work, home or day; good references; reasonable prices. Audubon 1340, Apt. 24.

DRESSMAKER by day with private families; good references. Write Miss L. G., care of Mrs. Duncan, 173 West 94th.

DRESSMAKER—Designer wants more customers out, $8; also in. Phone Harlem 9315. Miss Meyers, 1,980 Madison Av.

DRESSMAKER, expert ladies' fur garments, remodeling; references; families; $8 day. Morningside 7284.

DRESSMAKER; $5 day; perfect cut, fit, style; remodeling excellently. Telephone 2627 Wadsworth.

DRESSMAKER, competent, quick; make gown a day; remodel old gowns like new; $3 daily. Mrs. Straight, Columbus 4528.

DRESSMAKER, recommended; work shown; excellent style and fit. Maceon, 310 West 97th.

DRESSMAKER solicits engagements out in families; good reference; $5 day. Mme. Dusold, 109 West 106th St.

DRESSMAKER—$8 day; perfect cut and fit; quick worker; no lunch. Phone Wadsworth 3380.

DRESSMAKER, French, just arriving from Paris; perfect work, by day or gowns. H 503 Times.

DRESSMAKER, competent all branches, designer, wishes position; $45. D 898 Times.

DRESSMAKER, quick, experienced, by day or week; references. H 528 Times.

DRESSMAKER, good alteration; go out by day. Prach, 135 West 101st St.

DRESSMAKER, home or out, to date style remodelling. Plaza 9621.

DRESSMAKING—Artistic gowns for people of moderate means; personal attention; special designs. Peters, 42 West 96th. Riverside 10157.

DRESSMAKING—Fashionable gowns, remodeling; out by day; references. Telephone Wadsworth 5580, Rosen.

DRESSMAKING—Stylish gowns, wraps; reasonable; short notice. 90 Convent Av. 4246 Morningside.

DRESSMAKING by the day in your home or taken to my home. H 529 Times.

DRESSMAKING — Perfect fit, style; $4.50 day; reference. Box 240, 217 7th Av.

EDITORIAL ASSISTANT, Christian, college woman, experienced manuscript, proofreading, editing, makeup; stenographer; moderate salary. H 543 Times.

EXECUTIVE ASSISTANT; college graduate; young woman; 4 years' experience in advertising and publicity field as writer, interviewer, correspondent; 2 years' secretarial work; knowledge stenography; possesses initiative, poise, executive ability; specially fitted for business assistant to develop into executive or manager's assistant in advertising department. Z 2444 Times Annex.

EXECUTIVE, earnest, loyal, diligent young woman, especially adapted co-operate with and relieve busy executive, is interested in secretarial or managerial position. D 13 Times.

EXECUTIVE SECRETARY desires change; present salary $50; university graduate; highest references; all-around ability, talents, personality. M 221 Times.

EXECUTIVE ASSISTANT.
High school graduate; foresight, personality; experienced; accustomed meeting people. A 256 Times.

FASHION EDITING—Have chosen fashion editing as career; keenly interested in women's apparel; have clothes, sense; refined, discriminating taste; seeking opportunity for development on high-class publication, part time. C 1110 Times Harlem.

FILE CLERK, Typist—Knowledge stenography, switchboard; college education; experienced. H 509 Times.

FILE CLERK, experienced, complete charge; office routine; $18. B 1017 Times Harlem.

GIRL, colored, wishes position, housework or laundress; city or country; reference. Hemingway, care McKnight, 339 West 59th.

GIRL, colored, wishes housework; sleep in; reference; $15 week; plain cook; no laundry; small family adults. Circle 3997.

GIRL, young colored, wishes position houseworker or mother's helper in small family. B. Swailes, 2,187 7th Av.

GIRL, colored, part time or housework; neat, obliging. 125 West 134th, care Tally.

GIRL, colored, as general maid; city reference. Call Morningside 6162.

GIRL, colored, wishes position half time. Susie Albert, Harlem 4864, Apt. 19.

GOVERNESS - COMPANION to children; English lady, recently arrived England, wishes position; highest references. Apply Miss Jago, 758 West Main St., Jackson, Mich.

GOVERNESS, visiting, French and music, wishes pupils afternoons; highly recommended. Mlle. Wenker, 240 Manhattan Av. Phone Cathedral 8540.

GOVERNESS, in the neighborhood of Park and 56th, will take limited number of children out two hours in mornings and afternoons. D 36 Times.

GOVERNESS, refined, educated, one or two children; thorough knowledge music; excellent needlewoman; finest references. B 1023 Times Harlem.

GOVERNESS, resident or visiting; Swiss, French; teach French and supervise English; prefer city. Write to Mrs. Delessert, 35 West 52d St.

GOVERNESS, visiting, Parisienne; French, English, music; highly recommended. L., 745 Amsterdam Av.

GOVERNESS, French (no English), wishes situation with children. Mlle. Haise, 131 Riverside Drive.

GOVERNESS, visiting; kindergarten teacher to children, afternoons; best references. M., 3,525 Broadway.

GOVERNESS, visiting, Parisienne; Manhattan, Long Island; French, English, kindergartner. "Pianist," 2,642 Broadway.

GOVERNESS, visiting, French, graduated, afternoons; musician; above 10; references. 66 West 56th.

GOVERNESS (nursery) for children over 3; speaks English, French, Spanish; good references. Dooney, 101 West 91st.

GOVERNESS, nursery; refined, capable American; city, country; state salary. A 229 Times.

GOVERNESS, French, with trained nurse diploma; English, piano. B 1010 Times Harlem.

GOVERNESS desires position; English, French, music; references. H 537 Times.

GOVERNESS, visiting, mornings, to tutor; $1.50 per hour. E 589 Times.

HAIRDRESSER—Marcel waves; ladies attended at own residences. W., 250 East 49th St.

HOSTESS-MANAGER.
Lady of refinement, education, social experience and standing, middle aged, wishes to assume duties in charge of lar— club or association as hostess, with entire supervision of operation if possible; careful investigation solicited; New York or close vicinity. E 531 Times.

HOUSEKEEPER—Danish widow with nine-year-old child wishes position as housekeeper to lady where she can keep child; good home appreciated more than wages. Answer by letter only, D. Ronder, Room 75 Chelsea Hotel.

HOUSEKEEPER—Widow, with two children, would like situation in town or country; good plain cook and quite capable of taking charge in household duties; best references given. Z 2448 Times Annex.

HOUSEKEEPER—Superior American Protestant woman would keep house for business couple; excellent cook; immaculate; no laundry or heavy work; credentials. American, Z 2373 Times Annex.

HOUSEKEEPER, managing, by woman of dignity and ability; wide experience in boarding schools, clubs, inns and private houses; good buyer, caterer; successful with servants. Z 2495 Times Annex.

HOUSEKEEPER, refined American widow (40), wishes position managing high-class household; other help employed; competent and trustworthy; five years in last position. Audubon 1294.

HOUSEKEEPER, middle aged, wishes position one or two persons; full charge; small home; reference. Write Box 72, 1,515 3d Av.

HOUSEKEEPER—Refined, educated woman, with well trained boy, 9, wants position; capable, conscientious, lover children; handy sewer, pianist; German born. L 408 Times.

… trained for all duties, pleasing personality; references; country, city. M 213 Times.

HOUSEKEEPER, &c.—Refined woman with child of 7 years wishes position as housekeeper or to take full charge of house; highest references. A 1011 Times Harlem.

HOUSEKEEPER, middle-aged, refined, immaculate American Protestant; competent, willing and trustworthy; not adverse to country. F 327 Times Downtown.

HOUSEKEEPER, refined, intelligent woman, experienced, capable supervising big household, town or country; write particulars Mrs. Allerhand, 1,556 Broadway.

HOUSEKEEPER, SEAMSTRESS; mother and son, American, want positions country; son work on place; best reference. M 253 Times.

HOUSEKEEPER, refined, good cook, experienced manager, wishes position, business people, small apartment; best references. A 1012 Times Harlem.

HOUSEKEEPER—Young Jewish lady wishes position, refined family; best references; sleep home. H 2,099 8th Av.

HOUSEKEEPER, refined, middle-aged lady, in apartment; reference given and required. C 1111 Times Harlem.

HOUSEKEEPER, refined, competent and reliable; good plain cook; no washing. Address C. W., Congers, N. Y.

HOUSEKEEPER, working, business couple, small apartment. Care of Norton, 408 West 52d St.

HOUSEWORKER, good cook, waitress; excellent reference; small family; apartment; $65 or $70. Call Fitzroy 5359, between 11 and 3 Sunday.

HOUSEWORKER, general, for small family in apartment; good cook and laundress. Rick, 1,254 Morris Av., Bronx.

HOUSEWORKER, light colored; city, country. Care Morietel, 16 West 99th. Riverside 9363.

HOUSEWORKER, colored, half-time, in morning; good reference. L 372 Times.

HOUSEWORK, stenographer (Christian), will assist with housework evenings in exchange for dinners. F 845 Times Downtown.

HOUSEWORK—Two colored girls would like light housework part time mornings. Care Linton, 68 West 99th St.

LADY leaving for Europe would like to place her chambermaid and waitress, whom she highly recommends. Apply Sunday and Monday, 715 W. 172d St. Tel. Wadsworth 4055.

LADY, disengaged 10 to 4 daily except Saturday, Sunday; companion elderly lady, good correspondent, reader, cheerful; credentials. X., 442 Columbus Av.

LADY, middle aged, refined, in well to do home, useful to lady of house in many ways; no domestic or nurse. A 242 Times.

LADY, refined, businesslike, would manage rooming house or take charge high-class house; city, suburbs; salary. Z 2426 Times Annex.

LADY wishes to recommend nursery governess, mornings or afternoons; evenings if desired. Phone Cunningham, Cathedral 7100.

LADY takes engagement 11-3 overlook wardrobe, shopping, prepare meals, physician's office. E 1285 Times Bronx.

LADY'S MAID, competent massage, hairdressing, manicuring; references. D 391 Times.

LADY'S MAID, experienced, French, just arrived; high class position only. Columbus 9981.

LAUNDRY work, entirely hand done; discriminating customers; open-air drying; no marking; beautiful ironing. Private, 117 West 63d.

LAUNDRESS, competent, colored, wishes day's work; references. Phone after 10, Audubon 2314.

LAUNDRESS, two days week, private family. 346 49th St. Harvey, care Burke.

LIGHT colored girl seeks position; maid or waitress; speaks Spanish. Ethlyn, care Abraham, 57 W. 140th. Apt. 16.

MAID, neat colored girl wants position with children, between 4 and 12 years old, has best of references; one year hospital training and musical experience. Please address Box 11, Rosemont, Pa.

MAID, light colored woman; best references; child's nurse, not under 3 years; South for Winter. Tel. 2984 Morningside.

MAID—Neat colored girl to take care lady's apartment part time; no Sundays. Una, Morningside 7709. Care of Jacque.

MAID, will do light chamber work; Swiss, good sewer. Write to 36 West 86th or phone 5271 Schuyler; personal reference.

MAID, colored, wishes position, bachelor apartment or half time mornings. Martha Hamilton, 69 West 135th, Apt. 15.

MAID, colored; half time, mornings. Smith, care of Samuels, 207 West 140th St.

MAID, neat, colored girl want position with business woman. Phone Audubon 9033.

MAID—First class, wants half time place. 131 West 142d. Apt. 6.

MANAGEMENT or assistant, cafeteria, tearoom, club, apartment; any location. G 548 Times.

MASSEUSE, licensed, 15764, wishes position mornings; body, scalp, face treatments, ladies' homes. Lenox 1273, 2-4.

MOTHER'S HELPER, intelligent, refined, wishes position, assist with studies, music, supervise help. Anna, 51 Hamilton Terrace. Audubon 9510.

NEEDLEWOMAN, expert; alterations, mending, fine hand sewing; $5. O., 150 West 82d St.

NURSE, doctor's office; competent graduate, registered, 25 years old, desires position in doctor's office as nurse and secretary; thoroughly experienced to assist in operations; three years in present position with prominent surgeon; best references. J. C., Room 210, 1,493 Broadway.

NURSE (child's), Jewish, practical and hospital training; full responsibility; highest recommendations. Mary Deitch, care Padgug, 1,843 Monroe Av., Bronx, N. Y., Tremont 2012, Apt. 1A.

NURSE, graduate, valuable experience, refined, desires position as companion to elderly couple or lady; highest credentials; answer by letter only. M 210 Times.

NURSE (infant's)—Full charge; wages $70; New Rochelle, Rye, Larchmont. Phone 226 party J, New Rochelle. Write 88 Coligni Av., New Rochelle. B. Ryan.

NURSE, trained, wishing to go to California, will take care of invalid or child for expenses paid one way; references. E 491 Times.

NURSE, child's, experienced, (colored), refined, competent; can take full charge; references; $70. Address Room 34, 1,919 Broadway.

NURSE, graduate, is open for engagements; $5 per day; references. G 569 Times.

NURSE, French Swiss, graduate, wishes position, one child or attend lady; speaks four languages. N. F., 140 Times.

NURSE, experienced, graduate, desires position in doctor's office, dispensary or visiting work. S 808 Times.

NURSE, good, entire charge; best references; good wages. F 880 Times Downtown.

NURSE—Lady recommends her English infant's nurse; entire charge; for Feb. 1. Write 640 Riverside Drive, Apt. 12D.

NURSE—Young infant's trained; three years' experience; write only. E. McKenna, 541 East 150th St., Bronx.

NURSE, graduate, capable, college woman; emergency calls and hourly cases. Vanderbilt 8284.

NURSE, trained, infant's, desires position; one baby; long references. M 288 Times.

NURSE, companion, invalid or care young child. Nurse, 541 West 22d.

NURSERY GOVERNESS desires position grown children afternoons; sewing, or useful companion to lady. G 1018 Times Harlem.

OFFICE ASSISTANT, 22, familiar with files, switchboard, typewriting; experienced translator, Spanish, French, German, desires permanent position; $20. Miss L., 706 Lexington Av. Plaza 1927.

OFFICE ASSISTANT—Young woman intelligent, high school and part college training; several years 'experience. H 250 Times.

OFFICE ASSISTANT — Complete charge; knowledge of typing; $18. B 1015 Times Harlem.

OFFICE ASSISTANT or correspondence desk; city or outside location. G 549 Times.

OFFICE WOMAN, capable organizer, with perfect knowledge of French, German, Italian, first-class references, seeks employment. A. B., 1,064 Union St., Brooklyn.

PHYSICIAN, woman, graduate of University of Paris, recently from Europe; speaks French, German, Russian, Polish; would take care of nervous patient or invalid. Write Dr. B. Lapidus, 58 East 86th St.

PRIVATE SECRETARY, vast experience, efficient; highest credentials; will travel if necessary. E 565 Times.

PROOFREADER wants high-class position; magazine, book and newspaper experience. H 542 Times.

SALESWOMEN
to sell dresses in 5th Av. specialty shop; must be neat and of good appearance and be experienced dress saleswomen; good salary and permanent positions to suitable applicants. Apply Superintendent's office, 37th St. entrance.

STEWART & CO.,
5th Av. at 37th St.

SALESLADY, high-class, thoroughly experienced, can also take care of books, desires position from 1 to 6; law student; salary, $25. E. M. L., 1,456 Wilkins Av. Intervale 1870.

SALESWOMAN of ability; millinery, wholesale; exceptionally large following. L 387 Times.

… position in family of refinement; salary [illegible]; best city references. Write Nurse, [illegible] Broadway.

SECRETARY.
Young woman with social, literary and business secretarial experience; knowledge of conventions, polite correspondence, private library work, stenography; American and foreign travel. P [illegible] Times.

SECRETARIAL SERVICE PART TIME.
If your affairs demand the services, for a limited number of hours each week, of an highly expert, thoroughly equipped and absolutely reliable secretary, you can assign these duties to me with the positive assurance of having them taken care of in a manner entirely satisfactory to yourself, at a fraction of the cost of full-time service of an equal grade. D 887 Times.

SECRETARY-STENOGRAPHER — Competent and thorough stenographer; ten years good sound business experience; capable of assuming complete charge of office; have initiative, executive and selling ability; highest credentials; Christian; [illegible]. Phone R. Lang, 1678 Tremont.

SECRETARY - STENOGRAPHER - Correspondent, young woman, intelligent, desires permanent, responsible position, assistant busy executive, charge small office; knowledge of bookkeeping; number years experience; references; $30. Madison Square 3818 or H 258 Times.

SECRETARY or housekeeper; a cultured English woman, knowledge of three extra languages, musical, traveled, good appearance, wishes permanent position in family; city or country; minimum salary $140 month. H 202 Times.

SECRETARY, Christian, highly educated, thoroughly experienced, expert stenographer, can handle correspondence without dictation, desires responsible position where initiative and loyalty appreciated. M 236 Times.

SECRETARY-Stenographer, courteous, effective correspondent, familiar bookkeeping, excellent qualifications; private secretary to executive or exacting stenographic requirements; $35. A 220 Times.

SECRETARY-STENOGRAPHER—High-class, refined American young lady; eleven years' experience, legal, banking, newspaper, general; good appearance; highest references; positively competent. Lambert, 269 W. 72d.

SECRETARY-STENOGRAPHER, Christian, thorough education, ten years' experience all details; available immediately; $30. Phone Chelsea 6650, extension 1, or write E 574 Times.

SECRETARY-STENOGRAPHER, thoroughly adapted for traffic work; have had five years' experience handling details of transportation; $30 to start. H 992 Times Downtown.

SECRETARY-STENOGRAPHER
desires position offering real opportunity for well educated, intelligent, conscientious worker; experienced all office detail; executive and selling ability. B 1046 Times Annex.

SECRETARY-STENOGRAPHER, assist executive; assume responsibility; experienced, well educated, thoroughly competent; excellent references; $30-$35. E 543 Times.

SECRETARY - STENOGRAPHER, 10 years' commercial experience, capable of relieving busy executive of detail work. 100 Weirfield St., Brooklyn.

SECRETARY—Spanish and French translator, competent stenographer and typist; hours 9 to 5; refined position desired. Cattell, Box 87, Woodcliff Lake, N. J.

SECRETARY - STENOGRAPHER, cultured young woman, experienced, possessing initiative, seeks permanent connection with high-class concern. K 19 Times.

SECRETARY, financial, desires connection charity organization or club; has executive ability and can raise money. A 176 Times.

SECRETARY, stenographer, 6 years' executive experience; good education; initiative; salary $30-$35. Address S. Broder, 711 West 180th St.

SECRETARY-STENOGRAPHER, expert stenographer, capable correspondent; thorough knowledge of English; salary $40. L 92 Times Downtown.

SECRETARY, stenographer, managing clerk, capable taking charge order department; ten years' experience; excellent references. L 978 Times Downtown.

SECRETARY-STENOGRAPHER, advertising woman; writes booklets, circulars, letters; research experience; $35 start. F 847 Times Downtown.

SECRETARY—Refined young woman seeks position as secretary and companion to lady; best of references; will travel. Z 2367 Times Annex.

SECRETARY—College graduate, good stenographer; unusual experience, would like part-time position, four hours a day; excellent references. Z 2314 Times Annex.

SECRETARY - STENOGRAPHER, college graduate, 3 years' experience in Wall St. in secretarial and statistical work; best of references; salary $40. D 889 Times.

SECRETARY-STENOGRAPHER, 12 years' experience; executive ability, initiative, efficient; excellent references; desires responsible position. X 2005 Times Annex.

SECRETARY - STENOGRAPHER — Accustomed taking charge entire office; salary $20. Telephone Audubon 8818.

SECRETARY—Stenographer, assistant bookkeeper; 5 years' experience; references; $27. E 527 Times.

SECRETARY - STENOGRAPHER, Catholic, thoroughly experienced, seeks position of trust. D 401 Times.

SECRETARY - STENOGRAPHER, educated, efficient; seven years' experience; $30-$35. A 160 Times.

SECRETARY desires permanent position doctor's office (T. D.) references. Z 2442 Times.

SECRETARY-EXECUTIVE, 12 years' experience; high-class, conscientious, hard worker; salary, $35 week. F 825 Times Downtown.

SECRETARY, stenographer, college training, seven years' experience; references. F. P., 3,525 Broadway.

SECRETARY, young lady, 4 years' experience, capable, industrious, wishes position; excellent references. H 956 Times Downtown.

SECRETARY, A1 stenographer, ambitious, well educated, advertising experience; [illegible]. D 414 Times.

SECRETARY-STENOGRAPHER, 8 years' experience; executive ability; highest credentials. E 542 Times.

SECRETARY, stenographer, five years' experience, desires work immediately; references. H 297 Times.

SEWING—All kinds remodeling; highest references; $3.50 per day. Apt. 5, 532 West 141st.

STENOGRAPHER-SECRETARY, 30; COMPETENT; HIGH SCHOOL AND EASTMAN GRADUATE; AMERICAN, PROTESTANT; ABLE TO TAKE CHARGE OF OFFICE DETAIL; 8 YEARS' EXPERIENCE WITH ONE COMPANY; REFERENCES; SALARY [illegible]. P 534 TIMES.

STENOGRAPHER-SECRETARY, refined, educated, prepossessing, 6 years' architectural, real estate, engineering experience; capable mastering technicalities grammatically; not afraid work; accurate, rapid, willing; $25; trial appreciated; references. D 621 Times Downtown.

STENOGRAPHER, understands minutes, experienced secretary and dictator of correspondence, both financial and commercial; knowledge of French, Spanish, German; Protestant; over 30; references; immediately available. D 398 Times.

STENOGRAPHER - Secretary, experienced, high school graduate, possesses initiative and good personality, neat, accurate, conscientious and willing worker, desires position with reliable concern; congenial surroundings. L 377 Times.

STENOGRAPHER-SECRETARY, Christian, thoroughly competent stenographer, ten years' experience, high school graduate, capable of taking complete charge of office detail and write or dictate own letters. D 404 Times.

STENOGRAPHER, French-English, born in France, educated in America, thoroughly experienced, competent, efficient, desires position where industry will be appreciated. D 632 Times Downtown.

STENOGRAPHER, ten years' experience; eight years one firm; knowledge general office duties; competent; agreeable personality; permanent position; Grand Central section; $28. E 540 Times.

STENOGRAPHER, desires to connect with law firm; eight years' commercial experience; termed "most competent" by prominent writer in Washington; $25. L 941 Times Downtown.

STENOGRAPHER, SECRETARY, EXPERT. ADVERTISING PREFERRED; COLLEGE TRAINING; FIVE YEARS' BUSINESS DETAIL; QUALITY; $35; CHRISTIAN. INTERVALE 5690.

STENOGRAPHER, 10 years' experience, knowledge general office work, wants permanent position where initiative and accuracy are appreciated; excellent references. M 256 Times.

STENOGRAPHER, 23, thoroughly competent, five years' practical experience, commercial and manufacturing line; rapid and accurate; excellent references; salary desired $35. S 429 Times.

STENOGRAPHERS, typists, bookkeepers, clerks and assistants, experienced and beginners. Broadway Stenographic Agency, 1,482 Broadway. Bryant 9178. No charge to employer.

STENOGRAPHER, experienced and competent, seeks better than ordinary position; formerly secretary to bank executive. Morningside 2394. Apt. 11.

STENOGRAPHER, three years' experience; knowledge of bookkeeping; high school graduate; highest credentials; salary $22. M 251 Times.

STENOGRAPHER.
Beginner, 18 years old; two years high school; graduate of business school; good personality; salary $16. T 151 Times.

1 Beekman St., New York.

January 20, 1921.

The New York Times:

My advertisements in The New York Times every Sunday bring immediate responses from high-class applicants for the positions offered. I prefer The New York Times to any other medium.

ELSIE DIEHL.

SITUATIONS WANTED—Female.

STENOGRAPHER, young lady, several years with present employer, thoroughly competent; best reference and not afraid of work. Matilda Bernstein, 1,321 Hoe Av., Bronx.

STENOGRAPHER-SECRETARY, 3 years' Wall St. experience; highest references; salary $30. J. Hill, 701 West 177th. Phone Wadsworth 2420, Apt. 25.

STENOGRAPHER and general office assistant seeks desirable position; small office preferred. S. A. G., 247 Schaeffer St., Brooklyn.

STENOGRAPHER, expert, four years' prominent law firm, desires change; $35-$40. Telephone 5063 Plaza. L 976 Times Downtown.

STENOGRAPHER, secretary, correspondent, expert; thoroughly experienced, industrial, automobile, export, brokerage; permanent position; salary, $30. A 240 Times.

STENOGRAPHER, assistant bookkeeper, figuring, dictaphone; three years; capable, serious, refined. American; no agency; $25. H 976 Times Downtown.

STENOGRAPHER, 19, American, fast typist, wishes position, opportunities for promotion; $18. Elizabeth Fusco. Phone Harlem 1176.

STENOGRAPHER, experienced, college graduate; also thorough knowledge of Spanish; interview appreciated; salary optional. P 537 Times.

STENOGRAPHER-SECRETARY, eight years' experience, including newspaper, banking, credit office; good assistant to busy executive; $30. L 962 Times Downtown.

STENOGRAPHER, high school graduate, knowledge double entry bookkeeping; salary $16 up. Call Stagg 2541 or write Box 488, 209 Cable Building.

STENOGRAPHER—We are desirous of placing a very competent young lady; a thoroughly able detail worker. E. R., care Brotans, 184 5th Av.

STENOGRAPHER, secretary, Christian, high school, engineering expert; accustomed difficult dictation; references; $25. 1061 Times, 2 Rector St.

STENOGRAPHER, office assistant, high school business training, three years' experience, knowledge of bookkeeping; references, $18. H S. 154 Times.

STENOGRAPHER, high school graduate; efficient office details; $25. B 1098 Times Harlem.

STENOGRAPHER, 4 years' experience; reference former employer. B. 603 Times Downtown.

STENOGRAPHER, ambitious, chance for advancement, 2 years' experience. A 246 Times.

STENOGRAPHER, assistant bookkeeper; 5 years' experience; $25. Miss S., 3,443 Fulton St., Brooklyn.

STENOGRAPHER, assistant bookkeeper, accurate figures, conscientious worker; $22. A 803 Times Downtown.

STENOGRAPHER wishes temporary work; small salary. 5 West 16th St. Phone Chelsea 3837.

STENOGRAPHER-TYPIST, one year's experience, desires position; salary $15. F 8 Times.

STENOGRAPHER—Competent, thoroughly experienced; $22. M. M., 930 Writlock Av., Bronx.

STENOGRAPHER—Thoroughly competent, 10 years' experience, desires substituting position; $35 weekly. L 934 Times Downtown.

STENOGRAPHER-Bookkeeper, high school graduate, knowledge of Spanish, desires position with advancement. E 510 Times.

STENOGRAPHER, experienced, take charge small office; reliable, pleasant, cheerful; references. Write Room 812, 874 Broadway.

STENOGRAPHER, German and English, thoroughly experienced, wants permanent position. H 995 Times Downtown.

STENOGRAPHER, 5 YEARS' EXPERIENCE, FAMILIAR OFFICE DETAIL. HARD WORKER, NEAT, TRUSTWORTHY, LOYAL. D 624 TIMES DOWNTOWN.

STENOGRAPHER - SECRETARY, expert; American, Christian; minimum $35; interview solicited. L 407 Times.

STENOGRAPHER, ten years' experience; willing worker; competent; salary $30. E 303 Times.

STENOGRAPHER, French, English, typist, translator, wishes work at home. F 832 Times Downtown.

STENOGRAPHER, French-English correspondent; German; $40; excellent reference. D 606 Times Downtown.

STENOGRAPHER, high school graduate, experienced, desires permanent position. L 974 Times Downtown.

STENOGRAPHER, five years' experience; accurate and rapid; $30. L 973 Times Downtown.

STENOGRAPHER, half days; first-class investment experience; references. Phone Collins, Wadsworth 8336.

STENOGRAPHER-SECRETARY, Christian, competent, wishes uptown position; $25. A 237 Times.

STENOGRAPHER, graduate of business school, willing and neat; $12 to $15. M. Heym, 539 Dean St., Brooklyn.

STENOGRAPHER—Efficient, educated, experienced, knowledge bookkeeping, Spanish, desires opportunity. M 258 Times.

STENOGRAPHER — Experienced, operate Noiseless; bookkeeping; Spanish; capable, willing worker. M 257 Times.

STENOGRAPHER, experienced, capable, accurate, reliable; $18-$20. B. Goldstein, 926 Amsterdam Av.

STENOGRAPHER, secretary, thoroughly experienced, college education, desires interview. F 863 Times Downtown.

STENOGRAPHER (19), 3 years' experience, competent, accurate; $20. A 821 Times Downtown.

STENOGRAPHER—Intelligent beginner; high school education; accurate speller. D 18 Times.

STENOGRAPHER, LONG AND VALUABLE EXPERIENCE, POSSESSING INITIATIVE; $30. D 650 TIMES DOWNTOWN.

STENOGRAPHER desires part-time work; vicinity 299 Broadway. Room 519. Worth 2503.

STENOGRAPHER, law experience, competent; first class reference; $25. W 833 Times Downtown.

STENOGRAPHER—A1; efficient, reliable worker; will earn advancement; $25. Ambitious, B 625 Times Downtown.

STENOGRAPHER, six years' experience, Christian, reliable; references; $25. A 828 Times Downtown.

STENOGRAPHER, 2 years' experience; willing, accurate; references; $18. F 852 Times Downtown.

STENOGRAPHER, general office work; experienced, competent; $18. Levitt, 102 West 32d St.

STENOGRAPHER, 3 years' experience office assistant; references; $20. D 636 Times Downtown.

STENOGRAPHER, Christian, 3 years' experience; neat, accurate, ability. B 606 Times Downtown.

STENOGRAPHER, Christian, 4 years' experience; references; $24. D 628 Times Downtown.

STENOGRAPHER, 3 years' commercial experience; salary $20-$22. D 669 Times Downtown.

STENOGRAPHER, 3 years' experience stock brokers, export; Christian. A 832 Times Downtown.

STENOGRAPHER, assistant bookkeeper; high school graduate; accurate, competent. Kramer, 90 Avenue D.

STENOGRAPHER, experienced, 10 years' legal and commercial; $30. A 822 Times Downtown.

STENOGRAPHER, experienced, well recommended, trustworthy; excellent credentials; $25. B 619 Times Downtown.

STENOGRAPHER-BOOKKEEPER, high school education; five years' experience. B 817 Times Downtown.

STENOGRAPHER—High school graduate; experienced, conscientious worker; references. D 680 Times Downtown.

STENOGRAPHER-TYPIST, experienced, willing, capable, desires connection. Room 801, 1,183 Broadway.

STENOGRAPHER, competent beginner, neat, not afraid of work; $12 to start. Miss K. Bahn, 2,314 St. Raymond Av.

STENOGRAPHER, experienced, well educated; knowledge French and Spanish. A 919 Times Harlem.

STENOGRAPHER, exceptional ability, splendid business training; educated; $27. A 84 Times Downtown.

STENOGRAPHER-TYPIST, 3 years' experience, capable handling detail work. N 279 Times.

STENOGRAPHER, well-trained beginner; willing worker; no clock watcher. H 533 Times.

STENOGRAPHER-SECRETARY, executive ability, 7 years' experience; salary $30. F 18 Times.

STENOGRAPHER, experienced; admiralty, common law, or commercial; notary. M 231 Times.

STENOGRAPHER, general office experience, high school graduate. L. Rosenberg, 87 East 102d St., Lenox 0718.

STENOGRAPHER—Typist, general office assistant; experienced, accurate, willing; $18. E 526 Times.

STENOGRAPHER-TYPIST, public, 16 cents page. Telephone afternoons Wadsworth 7683, Apt. 306.

STENOGRAPHER—Three years' experience; high school education; $18. H 998 Times Downtown.

STENOGRAPHER-OFFICE ASSISTANT, reliable; 1 year's experience; $20. H 950 Times Downtown.

STENOGRAPHER, experienced, conscientious, can assume responsibility; cheerful, pleasing personality. A 186 Times.

STENOGRAPHER, competent, experienced; references. G. Kessler, 898 Fairmount Place. Telephone Tremont 0110.

STENOGRAPHER, German, English dictation; export, foreign exchange. H. L., 263 West 125th.

STENOGRAPHER, conscientious reliable; 5 years' experience. R. N., 1,310 Boston Road.

STENOGRAPHER, SPEEDY, ACCURATE; BEST REFERENCES. Z 2441 TIMES ANNEX.

STENOGRAPHER, experienced, reliable; uptown position; Christian; $25. A 238 Times.

STENOGRAPHER, beginner, bright, refined, well educated; salary $18. Main 3915.

STENOGRAPHER, thoroughly experienced office detail; references; $20. F 9 Times.

STENOGRAPHER, beginner, age 22, desires position small office. B., 470 Columbus Av.

STENOGRAPHER and TYPIST, neat, beginner; high school graduate. D 26 Times.

STENOGRAPHER, quick, accurate and reliable. A 1015 Times Harlem.

STENOGRAPHER, thoroughly experienced; above 14th St.; $18. L., 51 East 88th St.

STUDENT, college graduate, 6 years' business experience, four languages; position four days weekly and evenings. Z 2476 Times Annex.

SWITCHBOARD, filing, Christian, 24; cheerful, obliging; accustomed to busy board; highest references; reasonable salary. Operator, 370 West 55th.

SWITCHBOARD OPERATOR, high school graduate; 5 years' experience; versed up-to-date office methods; $15. N 874 Times Downtown.

SWITCHBOARD OPERATOR, Christian girl, high school, knowledge of office work, busy board; good references. B. R., 150 Times.

SWITCHBOARD OPERATOR, knowledge of typing, clerk; American; experienced. F 875 Times Downtown.

SWITCHBOARD OPERATOR, Christian, competent; 5 years' experience. F 60 Times.

TEACHER, college graduate, experienced young children, modern methods, familiar Montessori, now graduate student, seeks morning position in school where daughter of 6 can attend all day. Z 2440 Times Annex.

TEACHER, college graduate, wide experience, best references, desires exclusive care of child requiring special training, in her beautiful country house, 25 miles from New York. D 399 Times.

TEACHER—Supervise outdoor child groups, afternoons. Van Buskirk, 328 West 96th St.; telephone River 305, extension 83.

TEACHER, college graduate; public school methods; all branches. Coaching, 263 West 125th.

TEACHER, visiting, teaches English, French, piano. Teacher, 16 Webster Ridge, New Rochelle.

TEACHER desires pupils in English; specializes in teaching foreigners. L. M., 18 Times.

TEACHER, primary, experienced, wishes position private day school, Manhattan. H 505 Times.

TELEPHONE OPERATOR desires switchboard position; experienced; also clerical work. M 230 Times.

TRAINED BABY NURSE, English, desires position; references. H 536 Times.

TUTOR, visiting, graduate; English, Latin, French, school Regents' preparation. Phone 1090 Academy.

TUTOR, Parisienne, wishes to give French lessons to ladies; $1.50 hour. E 590 Times.

TUTOR, French; classes, visiting. Vanderbilt Studio, 41 West 9th St. Stuyvesant 2147.

TYPIST, GENERAL OFFICE ASSISTANT, familiar with every detail of work in a busy office; not afraid of hard work and knows how to follow orders; salary $18 to start. L 969 Times Downtown.

TYPIST, Spanish, English, Portuguese, Italian translator, correspondent, commercial experience, able to write these languages well, desires temporary work; best reference. L 907 Times Downtown.

TYPIST, clerical worker, knowledge stenography, high school graduate, five years' practical experience in office routine. E 595 Times.

TYPIST—Experienced, knowledge stenography, high school education. C. Engelberg, 494 East 138th St.

TYPIST, experienced, rapid, accurate; high school graduate; home work or part time. K. G., 900 Columbus Av.

TYPIST, office assistant, four years' experience; reference; $18. D 659 Times Downtown.

TYPIST, office assistant, American; trustworthy, quick; part-time position. E 470 Times.

TYPIST, knowledge stenography, office work; $12; advancement. Sambek, 301 West 69th.

TYPIST, rapid, four years' experience; references; $18-$20. H 988 Times Downtown.

TYPIST, knowledge of stenography; 2 years' experience. D 388 Times.

TYPIST, experienced; exceptionally hard worker; $20. Miss Friedman, 104 Lenox Av.

WOMAN, wide-awake, desires position where initiative and capability will be appreciated; no canvassing; experienced in advertising office, welfare work, personnel department; take charge; manager apartment house. L 381 Times.

WOMAN, colored, desires washing to take home. Call or write, F. Spivey, 79 Old Broadway, city.

WOMEN (2), colored, competent, need positions; cooks, chambermaid and waitresses; city or country. 135 West 142d. Apt. 5.

WOMAN, refined, take out small group children afternoons. Riverside 5569R afternoon.

WOMAN, refined, capable, tidy apartment, business people; best references. D 23 Times.

WOMAN, responsible, refined, mother's helper; part time; best references. D 22 Times.

WOMAN, neat, German, desires ironing or cleaning by the day. Box 168, 3,013 3d Av.

WOMAN, middle age, work with family. Audubon 2060. Apartment 62.

WOMAN, knows and loves books, wants research work. Howard, 150 West 82d.

YOUNG BUSINESS WOMAN will stay with child or children evenings; references exchanged. A 225 Times.

YOUNG LADY, 2 years' experience order and filing department large publishing house, desires to make change; highest references. Address Schwartz, 617 West 113th.

YOUNG LADY, just landed, German, experienced in embroidery and silk lamp shades, desires position. Write L., Box 6, 1,329 Third Av.

YOUNG LADY, competent business executive, desires position responsible concern; can also operate automatic typewriter; references. H 519 Times.

YOUNG LADY, 5½ years' library experience, desires position in private library or office where such experience is useful. 501 West 122d St., Apt. 5B.

YOUNG LADY, several years' experience office routine, one year's dictaphone experience, Christian, refined. Nelson, 67 West 192d St.

YOUNG LADY wishes position as order clerk and all detail work, understands bookkeeping; best references. L 959 Times Downtown.

YOUNG LADY, American, linguist, musical, companion to lady living in West; very exclusive; references exchanged. E 476 Times.

YOUNG LADY, refined, references, desires part-time office or nursery governess position; understands stenography. E 521 Times.

YOUNG LADY, having just completed college, desires position; has had some office experience. J 780 Times Downtown.

YOUNG LADY would go as visiting or private, lessons French and piano. T., 237 West 24th St., city.

YOUNG LADY, capable manager, cafeteria, tea room; references. 418 West 118th, Apartment 52.

YOUNG LADY desires position evenings as saleslady and cashier. E 537 Times.

YOUNG LADY, speaks French, English, Italian, German, wants position. E 553 Times.

YOUNG WOMAN, with executive ability, three years' publishing experience, excellent education, desires connection where intelligence and ability will be appreciated. H 331 Times.

YOUNG WOMAN, 25, executive, desires position steamship company; several years' experience; thoroughly familiar all details, including foreign exchange, disbursements; knowledge French. E 842 Times Downtown.

YOUNG WOMAN, university graduate, desires position with advertising manager, where proofreading experience, typographical knowledge and keen interest will count. H 541 Times.

YOUNG WOMAN, refined, of pleasing personality, desires position in doctor's or dentist's office or as reception lady in photographer's studio; references. D 19 Times.

YOUNG WOMAN, college graduate, experienced in research and executive work, with literary training, desires position. H 580 Times.

YOUNG WOMAN, Christian, desires home or office work evenings; bookkeeper, auditor, typist, addressing, telephoning. D 611 Times Downtown.

YOUNG WOMAN will do cleaning of small, modern apartment in return for room with family; excellent references. E 467 Times.

Employment Agencies.

HOUSEWORKERS, neat colored girls, investigated references, wish places; other Southern help supplied. Lincoln Industrial Exchange (Agency), 214 West 59th. Phone Columbus 5022. Established 1890.

STENOGRAPHERS, bookkeepers, clerks furnished without charge. Haphael Agency, 140 West 42d.

BERTHA CARLSON, Swedish Agency—First-class servants. 2,230 Broadway, cor. 80d St.

SHEPHERD'S AGENCY — Help by month, week or day. 107 W. 133d St. Morn. 8816.

SITUATIONS WANTED—Male.

ACCOUNTANT-CONTROLLER.

A high-grade executive with a clean record of fifteen years practical experience in financial, general and cost accounting and possessing a good knowledge of merchandising, publishing and manufacturing lines seeks a connection with a high-grade, progressive concern; familiar with the duties and detail work of the positions of auditor, comptroller and office manager; can analyze, supervise and compile all reports and forecasts. Accustomed to handling a great deal of detail and large offices; present salary $100 per week. A 818 Times Downtown.

ACCOUNTANT, office manager, comptroller, is open for a responsible position requiring high-grade executive of proven ability; tax expert (Federal, States and countries); thorough knowledge corporate organization and management department and chain stores systems in all their ramifications; effective correspondent, well educated, of good address and appearance; age 32, married, 15 years' broad experience, highest credentials furnished. G 483 Times.

ACCOUNTANT.

I have had many years' experience in executive positions and specialize in constructive accounting methods; I have frequently been able to effect worth while savings in expenses; probably I can save you money; salary $6,000. D 615 Times Downtown.

ACCOUNTANT, 28, university graduate, 12 years' accounting experience, desires position of responsibility and trust with reputable downtown concern as systematizer, auditing and handling accounting records; best references furnished as to ability and character; interviews at your convenience. A 880 Times Downtown.

ACCOUNTANT, Christian, 39, experienced in trustee, executor, personal and business bookkeeping accounts, desires position with man of means too busy to look after own affairs or with certified public accountant; best of references; available at once; salary $3,000. H 482 Times.

ACCOUNTANT,

three years' experience on general ledger and financial reports of $2,000,000 manufacturing company, desires position with C. P. A. firm. L 401 Times.

ACCOUNTANT, 38, certified public accountant, member of American Institute of Accountants, at present with prominent firm of accountants, is open for desirable connection; A1 credentials; salary $4,500. H 293 Times.

ACCOUNTANT, cost, constructive, production control, surveys; 25 years' varied experience; 3 years in Government service on special cost investigation; permanent connection desired as department head. H 965 Times Downtown.

ACCOUNTANT, tax specialist; books systematized; closed, audited; arrangements firms without bookkeepers; reasonable. Greene, 1,457 Hudson Terminal Building. Telephone Cortlandt 1379.

ACCOUNTANT, credit man and office manager, 20 years' experience; perfect references; controlling accounts, balance sheet and financial statements; salary $40. L 977 Times Downtown.

ACCOUNTANCY GRADUATE, 24, desires position with public accountant as junior or with reliable firm; cost work, bookkeeping experience; now employed. D 630 Times Downtown.

ACCOUNTANT, junior, 23, thoroughly experienced bookkeeper, seeks permanent connection with firm of accountants; salary no object; highest credentials; available immediately. K., 10 Union Square.

ACCOUNTANT doing public and private work, open closes books, small firms conducted on weekly or monthly basis; audits, systems, tax reports. B 629 Times Downtown.

ACCOUNTANT — BOOKS AUDITED CLOSED, BOOKS KEPT FOR BUSINESS MEN NOT EMPLOYING BOOKKEEPER; AT SMALL MONTHLY COST. A 831 TIMES DOWNTOWN.

ACCOUNTANT - BOOKKEEPER, 19 years' varied experience; permanent connection desired; assistant to controller or prominent firm; A1 credentials; good appearance; salary $2,500. H 463 Times.

ACCOUNTANT, 23, accounting and bookkeeping experience, college student, seeks connection certified accountant; highest credentials. D 608 Times Downtown.

ACCOUNTANT, employed by prominent firm of public accountants, desires connection several evenings weekly, bookkeeping, &c. N 276 Times.

ACCOUNTANT (CERTIFIED), PREPARES INCOME TAX RETURNS EXPEDITIOUSLY, REASONABLY. E 634 TIMES DOWNTOWN.

ACCOUNTANT, thoroughly experienced, open for executive position; part time considered; financial statements; excellent references. L 957 Times Downtown.

ACCOUNTANT, junior (25), accountancy student, last employed as stenographer, desires to connect with accountancy firm. Michael J. Luisi, 93 10th St., Brooklyn, N. Y.

ACCOUNTANT—Books opened, audited, systems, tax reports, arrangements firms without bookkeepers, $2.50 weekly up. Goldwater, 299 Broadway. Worth 5068.

ACCOUNTANT, junior, capable, income tax, college graduate, advanced student, desires position; moderate salary; available immediately. A 218 Times.

ACCOUNTANT, 29, Pace & Pace, now in public practice, desires permanent connection with C. P. A. (N. Y); salary moderate. J 795 Times Downtown.

ACCOUNTANT, senior, several years' experience, two years public, university graduate, clean-cut, desires change. L 948 Times Downtown.

ACCOUNTANT desires permanent position; audits, control, costs, production, labor, tax returns, reorganization, installation. H 284 Times.

ACCOUNTANT—Cost accountant, American, 18 years' experience, capable managing large force, exceptional references, desires position. F 55 Times.

ACCOUNTANT, Junior — Experienced bookkeeper, third-year student New York University, seeks connection with accountants. H 965 Times Downtown.

ACCOUNTANT—Capable semi-senior; assume full charge audits, investigations; 2 years' experience with certified public accountants. L 941 Times Downtown.

ACCOUNTANT, junior, bookkeeper, thoroughly trained and experienced, efficient; credentials. F 52 Times.

ACCOUNTANT, general and cost, Government, industrial experience; salary $35. L 873 Times.

ACCOUNTANT, 30, thoroughly capable, semi-senior; A1 references. A 825 Times Downtown.

ACCOUNTANT, junior, one year certified accountant connections, experienced auditor. O 297 Times.

ACCOUNTING STUDENT desires position two days a week or any part-time arrangement. L 860 Times.

ACCOUNTANT, certified, age 34, thoroughly experienced, desires evening work. E 457 Times.

ACCOUNTANT, bookkeeper, 15 years' experience; competent in every respect; best of references. L 924 Times Downtown.

ACCOUNTANT, junior; good knowledge Federal income tax law. Z 2418 Times Annex.

ACCOUNTANT, 24, semi-senior, desires connection with certified firm. H 515 Times.

ACCOUNTANT, tax expert, wishes part time position. F. M., 144 Times.

ACCOUNTANT, junior, desires work two evenings. Fisher, 107 East 104th St., city.

ADVERTISING SOLICITOR

seeks connection, established publication, good percentage basis; highest references. N 282 Times.

ADVERTISING MANAGER'S ASSISTANT, 25, Christian, married; knows printing, engraving and allied industries; employed, handling much publicity detail. A 800 Times Downtown.

ADVERTISING ASSISTANT.

Excellent detail man, knowledge printing, lithography, display, sales promotion and outside selling; young, energetic, reliable. Sid B. Moss, 12 East 12th St. Stuyvesant 0511.

ADVERTISING — Excellent correspondent; will write result-producing letters; plan and execute advertising campaigns. Original. J 788 Times Downtown.

ADVERTISING EXPERT.

PART TIME.

A business requiring expert advertising service at economical figure or a busy advertising manager needing constructive assistance will do well to get in touch with me. I have a limited amount of time to fill up. My years of broad, intensive experience, the difficult campaigns I am now handling, the things I have done and am now doing are big recommendations. I can give you convincing copy, original ideas, versatility, knowledge of the advertising and merchandising fields and accurate analysis. T 146 Times.

ADVERTISING AND SALES PROMOTION MAN.

12 YEARS' PRACTICAL EXPERIENCE, with New York's largest concerns, desires new connection; has been assistant to one of the foremost advertising managers in this city; at present on the advertising staff of large mercantile house; am planning and executing successful direct-by-mail campaigns, involving newspapers, magazines, billboards, sales letters, sales cards, circulars, folders, booklets, catalogues, showrooms and salesmen; a creator of appealing layouts; a merchandising analyst; not a literary genius but a writer of concise selling talk; an experienced buyer of illustrations, engravings, printing; wants to connect as assistant to advertising manager of large organization or as advertising manager of medium size manufacturer; age 30; best reference. H 998 Times Downtown.

ADVERTISING.

Here's a born salesman who can get the business by mail.

He knows how to express thoughts on paper to appeal to the average dealer and buyer.

His test method worked out through 12 years' experience prevents costly mistakes.

This $12,000 man offers part of his time to sell by mail for you on drawing account and percentage basis.

Address M 261 Times.

ADVERTISING AND SALES MANAGER desires connection with drug, medical, chemical, pharmaceutical, toilet goods, sundries or candy firm or advertising agency handling such accounts; wide experience in advertising, merchandising and selling; thorough, systematic and a worker; college and technical education; married; Christian. G 537 Times.

ADVERTISING—Four years' agency experience, production of engraving, printing, &c.; layouts, copywriting; practical printing training; 3 years in present connection; 25 years old; ambitious, hard worker; moderate starting salary. T 164 Times.

ADVERTISING—Expert retail and wholesale men's and women's apparel; free evenings or part time for planning and executing letters, booklets, newspaper, magazine advertising for agency, manufacturer or retailer; terms very reasonable. P 530 Times.

ADVERTISING SOLICITOR open for position with live trade publication; I can sell result producing advertising; if you have the medium, I will get the business; qualified to take full charge of advertising. Solicitor, A 258 Times.

ADVERTISING MANAGER

desires affiliation standard trade class publications; 15 years' experience. N 281 Times.

ADVERTISING ASSISTANT, thoroughly experienced copy, printing, detail; exceptional dealer, co-operative worker; $40. A 250 Times.

ADVERTISING MAN—Young man, 25, sound knowledge of advertising, agency experience, well educated, personality, able to plan and execute; salary $45. L 374 Times.

ADVERTISING COPY WRITER. Scope, A to Z; experience, ample; quality, none better. I say so; you'll say so. H 201 Times.

ADVERTISING and general publicity man; industrial and theatrical experience. M 283 Times.

ADVERTISERS.

College graduate, 22, wishes to begin with advertising firm. M 212 Times.

ADVERTISING—Young man, 25, thoroughly experienced in technical detail of printing, copywriting and layout. F 35 Times.

ANALYTICAL EXPERT, possessing thorough knowledge of banking and all its branches, desires executive connection with engineering or manufacturing house requiring expert to analyze businesses, industries or sections of the United States; has directed sales campaigns, investigated many manufacturing lines and corporations; familiar with all parts of the country through personal contact. Executive, Z 2487 Times Annex.

ARCHITECT, 30 years of age, graduate University of Pennsylvania, 5 years' experience building construction, wishes position as inspector or Superintendent for construction company. Architect, Room 46, 5 Cortlandt St.

ARTIST—Young man wishes position as artist's assistant; wonderful talent. E. H. Telephone Academy 4616.

ARTIST, advanced student, exceptional figure draftsman, wishes commercial position. L 388 Times.

ARTIST, experienced on lamp shades, excellent color sense. L 961 Times Downtown.

ARTIST, letterer and decorator wishes position; salary nominal. M 272 Times.

ART STUDENT desires afternoon position; Cooper Union training. G 528 Times.

ASSISTANT SALES MANAGER—8 years' practical experience; capable executive, accustomed to assuming responsibility; competent correspondent, systematizer, contact man, statistician, constructive thinker; seeks opportunity with high-tension executive. M 266 Times.

ASSISTANT PAYMASTER, cashier, or payroll, 32, married, ten years' banking experience; excellent references; can furnish highest security bond. George B. Olsen, 67 Columbia Heights, Brooklyn, N. Y.

AUCTIONEER, expert, seeks connection. R. Coen, 559 West 156th St.

AUDITOR, COMPTROLLER, EXECUTIVE.

Will consider progressive change; now Comptroller in charge all recording, statements, tax reports, &c., home and foreign offices, large business house; experience wide, varied, successful; proved organizer; character and references unexcelled; English education, training, diplomas; minimum salary $7,500. Accuracy, H 298 Times.

AUDITOR-ACCOUNTANT wishes position with reliable firm; 10 years' experience; can furnish best of references; salary to start, $40. G 577 Times.

AUDITOR, office manager and credit man; Christian; married; 40; now employed New York corporation; $50. L 400 Times.

BOOKKEEPER and office manager, 34, married, thoroughly experienced in handling modern books of account and managing entire office; also French and German correspondent; accurate, ambitious and conscientious worker, with more than fifteen years of wide business training; excellent references; will start at $50 weekly. L 994 Times Downtown.

BOOKKEEPER, double entry, typist, general assistant, capable managing, control assistants in credit department; 7 years' experience as general bookkeeper, manufacturing lines, render trial balance, financial statements; quick, accurate figurer; highest credentials; $30. Box 1056 Times Downtown.

BOOKKEEPER, office manager, thorough accountant, over 20 years' experience, mercantile, manufacturing, corporations; competent take entire charge, trial balances, opening, closing financial reports; highest credentials. O 722 Times Downtown.

BOOKKEEPER-ACCOUNTANT, 25, gentile, experienced executive, systematizer, financial statements, thorough knowledge of accountancy and business administration; recommended; salary about $2,400. L 972 Times Downtown.

BOOKKEEPER, 37, MARRIED, COMPETENT AND EFFICIENT ALL BRANCHES OF ACCOUNTING, STRICT INTEGRITY, DESIRES RESPONSIBLE POSITION; SALARY COMMENSURATE. M 250 TIMES.

BOOKKEEPER, thorough accountant, 10 years' experience, good systematizer, keen for details, trained in cost work, financial statements, will accept temporary position. G 561 Times.

BOOKKEEPER, 23, fully familiar with office routine, executive ability, typist, 4 years' experience, seeks position with opportunity for advancement; best references; $24. Walter Brown, 59 West 76th.

BOOKKEEPER, 10 years' experience double entry and general office work; good correspondent; best references. A 1015 Times Harlem.

BOOKKEEPER—Part time engagement with small concern; to your advantage having one familiar with auditing and taxes; salary very reasonable. L 912 Times Downtown.

BOOKKEEPER and cost clerk, with long experience in the steel business, wants similar position in New York City. E 517 Times.

BOOKKEEPER-ACCOUNTANT, executive, 9 years' experience; credits, collections, financial statements; highest credentials; salary $50. L 883 Times.

BOOKKEEPER, assistant, 4 years' textile commission brokerage experience; quick, accurate figurer; references; $23. F 730 Times Downtown.

BOOKKEEPER, 26, controlling accounts; experienced in business administration, take complete charge, seeks responsible position. L 905 Times Downtown.

BOOKKEEPER, Manufacturing experience, desires position bookkeeping department; highest credentials; age 22; salary $25. L 402 Times.

BOOKKEEPER, reliable man, toward middle age, able to take full charge; thorough knowledge, controlling accounts, auditing, financial statements. H 522 Times.

BOOKKEEPER, cashier, correspondent, accurate, very good hand; life insurance home office experience; also mercantile. H 991 Times Downtown.

BOOKKEEPER, accountant, office manager; capable young executive; efficient correspondent, systematizer; initiative; entire charge; excellent credentials. F 82 Times.

BOOKKEEPER, typist, seven years' experience of office routine, seeks connections with reputable firm, where advancement is assured; hustler. D 402 Times.

BOOKKEEPER—Will take care of a few more accounts part time, days or evenings; also make out income tax returns, rates reasonable. D 15 Times.

BOOKKEEPER, cashier, general office man, 28, thoroughly experienced, good penman, knowledge of foreign languages. Teale, 1,321 2d Av.

BOOKKEEPER—Expert stenographer; accountancy, selling ability; educated, refined. N 278 Times.

BOOKKEEPER, take full charge, handle collections, correspondence; accountancy student. B. K., 129 Times.

BOOKKEEPER - ACCOUNTANT, 27, experienced, university trained; references; moderate salary. G 518 Times.

BOOKKEEPER-STENOGRAPHER,

thoroughly experienced; can take charge complete set books; $35. H 256 Times.

BOOKKEEPER, 10 years' experience, knowledge stenography, typewriting, desires position. H 285 Times.

BOOKKEEPER, OFFICE MANAGER, CASHIER; REFERENCE: 10 YEARS FULL CHARGE. L 370 TIMES.

BOOKKEEPER, 26, executive experience, handle credits, collections, &c., capable office man; credentials; $35. F 14 Times.

BOOKKEEPER, part time; trial balances; financial statements; weekly, monthly. K 23 Times.

BOOKKEEPER, assistant (25), Christian, desires position; 6 years' experience; excellent references; salary $27. K 26 Times.

BOOKKEEPER desires part-time engagements; reasonable. 574 St. Nicholas Av. Apt. 27.

BOOKKEEPER-TYPIST, 7 years' experience of office routine, seeks 4 hours' employment evenings. G 526 Times.

BOOKKEEPER, accountant, 10 years' experience, manufacturing, export; reference. J 793 Times Downtown.

BOOKKEEPER—Part time; books audited, closed; financial statements. J 794 Times Downtown.

BOOKKEEPER, ten years, forenoon or afternoon position; reasonable. B 1011 Times Harlem.

BOOKKEEPER, part time; write up books, daily or weekly; trial balance; reasonable. B 1019 Times Harlem.

BOOKKEEPER, part time; write up books, daily or weekly; trial balances; reasonable. V 646 Times Downtown.

BOOKKEEPER, age 30; four years' last place; $35. Ferrie, 616 West 182d.

BOY, Japanese, wants short hours' work, besides the study of music. Ogata, 330 East 57th St.

BOY, 17, six months high school, wants position with chance for advancement. Boy, 553 Mitchell Av., Flushing.

BUYER-MANAGER, piece goods, with ability to buy and merchandise piece goods; all lines fully established by 12 years' successful operation with good people; finds it necessary to look for bigger opportunity; will meet any appointment suggested by representative firm at N. Y. office during week; are you interested? D 386 Times.

BUYER, hosiery, underwear and shirts; have seven years' experience in actual buying for wholesale jobber; will go out of town if required; reasonable salary. D 21 Times.

BUTLER, Japanese, useful, desires position in city or country; best references. K. Y., 150 Gold St., Brooklyn.

BUTLER (light colored), trustworthy, neat; position private family. A 1020 Times Harlem.

CHAUFFEUR—Gentleman laying up his automobile desires to secure good position for his chauffeur. The chauffeur is a young married man of very good habits, intelligent, prompt and obliging, and a competent and careful driver and mechanic. Communicate 1060 Times, 2 Rector St.

CHAUFFEUR, mechanic, single, experienced, reliable, careful driver; all-around mechanic; handy man; A1 references; will start for moderate salary; country; write or phone Hartman, care of Habrich, 163 East 86th St. Phone Lenox 8249.

CHAUFFEUR, Belgian, married, wants position; 18 years' experience; makes all repairs and knows everything around house; formerly racing mechanic; Packard, Locomobile expert; good character and best references. F 534 Times.

CHAUFFEUR — Gentleman going South wishes to place his chauffeur, thorough in every particular, sober, courteous, good driver; city or country; both Pierce-Arrow and Locomobile. Apply to C. G. Taylor, 131 East 23d St.

CHAUFFEUR — Gentleman going South wishes to place his chauffeur; thorough in every particular; sober, courteous; good driver; city or country; both Pierce-Arrow and Locomobile. Apply to C. G. Taylor, 131 East 23d St.

CHAUFFEUR, mechanic, wishes steady position; experienced on foreign and domestic cars, neat appearance and total abstainer; three years last employer; first-class reference. Baly, 3,143 Fulton St., Brooklyn.

CHAUFFEUR to be placed; as I am leaving for Europe, desire to obtain first-class position for my chauffeur, whom I can highly recommend. Phone Schuyler 2849 between 10 and 12 daily.

CHAUFFEUR, age 28, single, 6 years' experience on all high class cars, own repairs, 4 years with last employer, wishes position with private family; city or country. Grabars, 4,162 Broadway.

CHAUFFEUR-MECHANIC, 32, single, 10 years' experience, careful driver, gentle manners, competent in every respect; highest recommendations; city, country. Sauers, 6 East 126th St.

CHAUFFEUR, delivery, honest and energetic, own half-ton Ford truck, desires employment with concern requiring such services. John Ratner, 2,871 West 29th St., Brooklyn, N. Y.

CHAUFFEUR, colored, 29, single, 7 years' experience foreign and domestic cars; private; city or country; neat, intelligent; references. Francis, 235 West 137th St. Tel. Audubon 7797.

CHAUFFEUR, white, 26, 5 years' experience; private; Cadillac and other makes; excellent references. T. H. Jones, W 745 Times Downtown.

CHAUFFEUR, mechanic; young man; 6 years' experience; private; American; Christian; excellent references. D 648 Times Downtown.

CHAUFFEUR—Couple; the man as chauffeur, wife nurse, governess, speaking French and English; references. Phone Evergreen 820. Call mornings.

CHAUFFEUR—Mechanic; white American; 11 years' private driving and shop experience; references. Freeman, 316 West 78th. Schuyler 1160.

CHAUFFEUR-MECHANIC, 18 years' experience all makes of cars; 5 years in one position; first class references. 306 Amsterdam Av. Phone 6788 Columbus.

CHAUFFEUR, Swedish, single, wishes position, private family; city or country; experienced in all cars; references. Gunner Nylander, 1,141 3d Av., care Corison.

CHAUFFEUR, expert mechanic; 3½ years last position; best references, trustworthy, conscientious. Lang, 133 West 101st. Telephone Riverside 4668.

CHAUFFEUR, 30, desires steady position; private family preferred; 2 years last position; excellent references; no agencies. John De Vine, 200 East 49th.

CHAUFFEUR—Gentleman takes pleasure in highly recommending his chauffeur, American, 10 years' experience; city, country. H 496 Times.

CHAUFFEUR, mechanic, 15 years' experience, expert driver, careful and reliable; practical experience with highest grade machines; A1 references. F 22 Times.

CHAUFFEUR, automobile expert, 15 years' experience, 7 years' last employment; private or commercial. J Hample, 165 East 128th St.

CHAUFFEUR, mechanician, married, long experience on high-grade cars, thoroughly competent in every respect; highest recommendations. Stuyvesant 1430.

CHAUFFEUR, mechanic, American, married, 10 years' driving, shop experience; 5 years last position; reliable. Kaufhold, 130 West 64th.

CHAUFFEUR—Young man (British), reliable, careful driver, desires position as chauffeur-mechanic; do own repairs. Apt. 4, 411 West 115 St., N. Y. C.

CHAUFFEUR, Japanese, expert mechanic, careful and capable driver, 12 years' experience, wishes position, private family; 7 years last position. Kama, 53 West 83d.

CHAUFFEUR wishes position; served four years in shop, six years driving; will furnish excellent references. Thomas Ferguson, 535 West 126th St. Morningside 9595.

CHAUFFEUR-MECHANIC, colored, experienced Pierce, Packard, Cadillac; references. Clark, 53 West 140th St.

CHAUFFEUR wishes position with private family; 12 years' experience; best references. Audubon 4945. Lyons, 304 W. 143d.

CHAUFFEUR, mechanic, wants private position for morning hours only. M., Box 25, 157 East 47th St.

CHAUFFEUR, young, wishes position driving, private family; references. Goss, 355 Melrose Av., Bronx.

CHAUFFEUR, 21, private; best references. Goggins, 317 West 46th St. Phone Longacre 3422.

CHAUFFEUR, colored, wishes position, service station, showroom or private family. Henry Hamilton, 40 West 139th, Apt. 15.

CHAUFFEUR-MECHANIC, Japanese, single, 3 years last place; best references; interview any evening. George, 26 West 66th.

CHAUFFEUR, mechanic, wishes position; 12 years' experience; city or country; age 35; single. J. Wilmot, 127 West 99th.

CHAUFFEUR, colored, desires position with private family; 7 years' references in driving and repairing. Tel. 7742 Morningside.

CHAUFFEUR-MECHANIC, best references; 8 years driving; not afraid of work; any car; Sunday 10-1. Edward, Jerome 3472.

CHAUFFEUR, Belgian, 41, 12 years' experience; best references. Breyne, 1 Manhattan Av.

CHAUFFEUR, single, desires position with private family; 6 years' in last position; best references. G 571 Times.

CHAUFFEUR—Account laying up car, wish to place my man with private family. Rice, 220 Broadway. Cortlandt 4323.

CHAUFFEUR, 12 years' experience; city or country. Adams, 156 East 67th St.

CHAUFFEUR, experienced, desires position; salary no object. B 612 Times Downtown.

CHEMIST having 15 years' practical experience in factory and laboratory production, control, analysis, research and development of foods, drugs, medicines, pharmaceuticals, cosmetics, paints, oils, gases, rubber, textiles, &c., also experienced in court work, now employed as chief chemist in charge of large chemical laboratory, would make change to congenial surroundings near New York City. D 415 Times.

CHEMIST, university graduate, additional training business administration, 3½ years' laboratory and plant experience, desires commercial or sales position. L 367 Times.

CHEMIST with considerable manufacturing experience, desires position; experience organic, chlorine, foods, varnishes. Z 2476 Times Annex.

CIVIL ENGINEER, graduate, 5 years' experience, railroads, steel and concrete buildings, drafting, designing, estimating, surveying. K 2 Times.

CLERK, Christian; well experienced, including timekeeping and payroll work; good references; salary $22 week. Carl Hoberg, 904 Seneca Av., Brooklyn, N. Y.

CLERK, grocery, 24, wishes whole or weekend position. D 12 Times.

COLLECTOR — Supervise property and repairs; can paint and kalsomine. H 435 Times.

COLLECTOR, 26, desires connection; cash security; references. A 205 Times.

COLLEGE graduate, 23, two years' business experience, including accounting, desires position requiring hard work; small organization preferred; ability; well recommended. M 250 Times.

COLLEGE GRADUATE, technical, 26, desires position where technical training is of advantage; willing, hard worker. K 1 Times.

COMPANION to gentleman or family traveling, Swede, 27 years, high school, experienced traveler, wishes any position. F. Rogner, 65 West 70th St.

COOK, Japanese, private family; thoroughly Americanized, highly recommended. Address J. W., 445 East 57th.

COOK or general houseworker, experienced Japanese; excellent references. Mura, 35 East 29th.

COOK, Japanese, first class, wishes position; best reference. K. O., 330 57th St.

CORRESPONDENT, executive, personnel work or secretary, graduate of leading college, desires position in which ambition, industry and intelligence will be recognized; have excellent business and military record and am employed at present. E 501 Times.

CORRESPONDENT—Eight years' experience mail order, sales, follow-ups, credit, collection; capable executive, systematizer, fully conversant modern efficiency methods; accustomed to shouldering responsibility and relieving busy executive. M 265 Times.

CORRESPONDENT, French-English; fast typist, good accountant; efficient worker; Paris University graduate; highest credentials. V 683 Times Downtown.

COST-PRODUCTION—Assistant works manager, several years' manufacturing experience, open for a live position. F 19 Times.

COUPLE, cook and butler, thoroughly competent, now employed; exceptional handy man around house; city or country; moderate wages. Z 2227 Times Annex.

COUPLE desires position, wife good cook and houseworker; man as chauffeur; understands garden work and chicken raising. 2,412 Woodbine St., Broooklyn, Ridgewood.

COUPLE, excellent cook, housekeeper, butler, valet; small adult family; take entire charge, except laundry. Ruder, 1,417 Lexington Av.

COUPLE, chauffeur, mechanic, wife first-class cook, willing to take place with private family; first-class references. N. Berkin, 72 W. 101st St.

COUPLE without children, husband employed, wishes place caretaker; first-class references. Frank, 145 West 104th. Academy 4223.

COUPLE (colored), wishes position as cook and butler; references. Alexander Ayres, 246 West 53d St. Phone Circle 4591.

COUPLE, Hungarian, both experienced cooks, seek position. Deutsch, 1,683 Bathgate Av., Bronx.

COUPLE—Chauffeur, useful man, wife as cook, with refined family. A. Alagna, 936 East 38th St., Brooklyn.

COUPLE—Finnish couple for housework and houseman. Write H. Reijonen, 169 East 128th St., care of Hugo Leoto.

COUPLE wishes position, visiting butler and cook, care of bachelor apt.; first-class reference. Duffy, 487 West 135th St.

COUPLE, chauffeur, useful; wife cook, housework; good references. Carlson, 427 East 121st St.

COUPLE—Chauffeur-mechanic, lady's maid or chambermaid; reference. Girardin, 307 West 38th.

COUPLE, wife first-class cook, man to care for furnace; good mechanic; country. 239 East 49th.

COUPLE, wife excellent cook, man chauffeur; country preferred; references. D 330 Times.

COUPLE want to take care of house. Box 3, 1,386 2d Av.

CREDIT MAN and general office manager; over fifteen years' experience with large silk importing house; thoroughly familiar with cutting-up and jobbing trade. B 515 Times.

DENTIST,

15 years' experience practically all modern processes, desires interview regarding assistantship where only high class work is desired. Z 2363 Times Annex.

DESIGNER, structural steel; experienced theatre and office building construction. B 475 Times.

DRAFTSMAN, 12 years' experience construction, shipbuilding, piping and joiner plans, details, working drawing and finished plans, desiring to make change. L 902 Times Downtown.

DRAFTSMAN, architectural, six years drafting, superintending residences, schools, commercial, buildings; technical graduate; specialty plans, details; can handle complete job; available now. G 585 Times.

DRAFTSMAN, architectural, eight years' experience in all classes of work, just arrived from Vienna, seeks employment in his branch; normal salary expected. Herzog, 315 2d Av. Tel. Gramercy 2159.

DRAFTSMAN, experienced layout of special machinery, jigs and fixtures, technical; also experienced in production, sales, plant engineering, shop. Frederick Colby, 942 Stebbins Av., Bronx.

DRAFTSMAN, M. E., 12 years' experience, 9 years' Diesel engines, stationary, reversible, compressors and pumps; European graduate; position or consulting work. Z 2396 Times Annex.

DRAFTSMAN, graduate mechanical engineer; 3 years' varied experience on automatic machines, automobiles and sheet metal works; will go anywhere; best reference. D 867 Times.

DRAFTSMAN, architectural; 5 years' experience office buildings, factories, garages; knowledge building, zoning laws; $40. D 627 Times Downtown.

DRAFTSMAN, mechanical designer, machinery, conveyors; 3 years college; desires change, preferably with consulting engineer. D 664 Times Downtown.

DRAUGHTSMAN, architectural, 8 years' experience on apartment houses, office buildings, residences, &c.; best references. A 215 Times.

DRAFTSMAN—Five years' experience architectural, mechanical; die designer; rapid worker. Draftsman, 307 Rodney St., B'klyn.

DRAFTSMAN and machine designer desires additional work; 20 years' experience. Edward D. Roberts, 48 East 41st St.

DRAFTSMAN desires position, 5 years' experience automatic machinery. D 657 Times Downtown.

DRAFTSMAN, mechanical; expert, technical education, 12 years' experience. A 1013 Times Harlem.

DRAFTSMAN, architectural, tracer and detailer. Address F., care Glassman, 2,074 Mapes Av., Bronx.

DRAFTSMAN, mechanical, architectural, 5 years' experience; moderate salary. D 619 Times Downtown.

DRAFTSMAN, architectural, experienced commercial, residential, industrial work; college-training. F 39 Times.

DRAFTSMAN, mechanical, designer; six years' experience; engineering training; moderate. D 32 Times.

DRAFTSMAN, mechanic, 5 years' experience, wishes position. Daniels, 46 East End Av.

DRAFTSMAN, architectural, 3 years' residential and commercial work. E 496 Times.

DRAFTSMAN, architectural; 15 years' experience theatres, lofts, &c. E 498 Times.

EDITOR, 7 years' trade journal experience, now employed, wishes to make change; excellent reasons; experienced writer; knowledge of advertising. M 282 Times.

EDITOR, assistant or charge, small publication, technical; experienced; references. F 832 Times Downtown.

EDITOR, widely experienced, trade publications, seeks new connection; immediately. F 35 Times.

EDITOR, trade papers, wide experience; best references. L 963 Times Downtown.

EDITOR, experienced, technical and trade papers, versatile. R. S., 10 Union Square.

ELECTRICAL ENGINEER, graduate, with mechanical experience in power plant and factory construction and repair work, will be at liberty to accept position soon; good references from present and past employers. L 390 Times.

EMPLOYMENT AND PERSONNEL MANAGER.

The industrial relations manager of a well known New York City manufacturer wishes to affiliate with a larger organization.

Have had wide experience in employing and developing efficient bodies of factory and office workers and have effectively directed practically every phase of personnel relations work.

Am an American-born Protestant, 30 years old, married, and a college graduate, who has come up through "the shop."

Isn't it just possible that I might be needed right in your own organization? Z 2360 Times Annex.

ENGINEER, ADVISORY OR CONSULTING.

WELL BALANCED ENGINEER, AGE 42, POSSESSING MATURE JUDGMENT, TACT, AND PERSONALITY, THOROUGH KNOWLEDGE OF FINANCING ESTIMATES, REPORTS AND ENGINEERING INVESTIGATIONS, DESIRES CONNECTION WITH FINANCIAL OR INVESTMENT FIRM AS ADVISORY OR CONSULTING ENGINEER; VERY HIGHEST REFERENCES; PERSONAL INTERVIEW APPRECIATED. J 757 TIMES DOWNTOWN.

ENGINEER, geologist, technical graduate; speaks Spanish fluently; thoroughly familiar with Mexico and Mexican labor; experienced in organization and promotion of oil and mining companies; competent executive in production and development; available Feb. 1; highest references. Engineer, E 556 Times.

ENGINEER, mechanical, 32, 8 years' experience, executive, designing, checking, purchasing; tools, dies, check writers, pneumatic systems, castings, patterns; good all-around man for small plant or assistant for busy executive; thorough. N 870 Times Downtown.

ENGINEER — Ex-army aviator, R. M. A., civil engineer, B. S., C. E.; well bred, good appearance, open for any kind of enterprise; danger no drawback. H 402 Times.

ENGINEER, mechanical, college graduate, twenty months' experience with manufacturing company, desires position; best references. F 36 Times.

ENGINEER, mechanical and electrical, as superintendent and chief engineer office building or estates; qualified; references. G 582 Times.

ESTIMATOR, printing, and cost accountant, experienced; best references. G 511 Times.

EXECUTIVE.

If you can use the services of an experienced executive,

Young enough to be virile, aggressive and ambitious; yet

Old enough to have lost all sophomoric efficiency ideas;—with

Keen analytic powers and a genuine knowledge of the forces necessary to organize and develop business;—with

Many years of actual experience in accounting, finance, organization personnel and manufacturing and trading methods;—with

Clear knowledge of Sales and Credits

In short,—if you need a broad-gauge, clear-visioned executive,—

Let me hear from you.

F 853 Times Downtown.

EXECUTIVE SALES ENGINEER.

SEVERAL YEARS' EXPERIENCE WITH LARGE MANUFACTURER OF HIGHLY TECHNICAL APPARATUS; AUTOMOBILE EXPERT; COLLEGE GRADUATE WITH LAW DEGREE, MEMBER OF NEW YORK BAR, 4 YEARS' ACTIVE PRACTICE; AGE 29, MARRIED, NATIVE AMERICAN; SPEAKS GERMAN. H 989 TIMES DOWNTOWN.

EXECUTIVE'S ASSISTANT.

A YOUNG, AMBITIOUS AND AGGRESSIVE BUSINESS MAN IS AVAILABLE FOR LIVE, BUSY EXECUTIVE; EXPERIENCED ORGANIZER AND SYSTEMATIZER OF DETAILS; ABLE TO MEET BIG MEN ON AN EVEN BASIS; WILL TRAVEL OR SETTLE ANYWHERE; CORRESPONDENCE SOLICITED. D 616 TIMES DOWNTOWN.

EXECUTIVE soon open for engagement; experience includes buying general merchandise, department store management, preparation of newspaper and direct advertising, accounting and office management, credits and collections, custom-house work in connection with imports and exports; particularly successful developing backward departments; over 25 years' experience retailing, manufacturing, importing, exporting. One D, 375 East 208th St., city.

EXECUTIVE—Connection desired with financial house by one qualified to organize and develop investment export and import house; experience with foreign and domestic banking exchange, oil, coal, shipping, finance, export and import; fits me to handle such matters profitably; prefer salary and commission basis with progressive representative banking or investment organization with such a position open; references exchanged. S 423 Times.

EXECUTIVE desires connection with reliable concern; applicant has had a broad business experience in banking and investments in the capacity of salesman, sales manager and executive positions; 39 years old, clean record, high-class references; must make change on account of general financial depression; if desired can furnish nicely furnished office with telephone in uptown section with very reasonable rent. V 295 Times.

EXECUTIVE OF PROVEN ABILITY DESIRES TO TAKE OVER A MANUFACTURING PLANT THAT IS NOT PRODUCING SATISFACTORILY AND PUT IT ON A PAYING BASIS; THIS IS NOT AN EFFICIENCY ENGINEER'S PROPOSITION, BUT STRAIGHT, HARD-HEADED BUSINESS. P. O. BOX 335, YONKERS, N. Y.

EXECUTIVE, 32, fifteen years' business, with four years' experience selling, including organization of own sales force and general all-around ability in industrial consolidation and financial matters, open for a permanent connection; would be capable assistant to some large executive or would develop business. E 546 Times.

EXECUTIVE, FACTORY,

32, ten years' experience; thoroughly schooled in modern methods; capable of assuming much responsibility; planning, cost, estimating, stock control, production control; high-calibre man; best credentials. B 1019 Times Harlem.

EXECUTIVE—ORGANIZER,

sales manager, traveling experience here, abroad; linguist; will improve, create, organize domestic, foreign business; prominent business men say that I am "a thoroughly efficient executive of exceptional knowledge and ability." E 1217 Times Bronx.

EXECUTIVE, junior, young man, university educated, experienced office, factory production methods, correspondent, desires position with progressive firm; analytical ability, sound judgment, supervising authority; salary moderate. F 24 Times.

EXECUTIVE—Young man, 29, educated, seeks responsible position, employed at present; office or sales; good correspondent; mechanical knowledge, initiative, executive ability, systematizer; three years in present position. H 537 Times.

EXECUTIVE, THOROUGHLY FAMILIAR ALL DETAILS OF MANAGEMENT, HAS RETURNED FROM ABROAD AND DESIRES CONNECTION WITH GROWING ORGANIZATION. M 239 TIMES.

EXECUTIVE-AUDITOR-ASS'T. TREASURER—Connection desired in metropolitan district by young man with successful record in automotive industry; salary $5,000. Z 2350 Times Annex.

EXECUTIVE, office manager, accountant, import, manufacturing, sales experience, good correspondent; tact, energy and common sense. H 449 Times.

EXPORT MANAGER or assistant; Spaniard, 37, naturalized American; 14 years' experience foreign trade; many years in charge of Latin-American department of internationally known manufacturer; capable full charge of export department or develop same; furnish proof of ability. F 340 Times Downtown.

EXPORT—IMPORT.

Young man, 26, alert, analytical and scientific minded, tactful; perfect ability to speak and correspond the English, German and Scandinavian languages; knowledge French and Spanish; expert bookkeeper. M 275 Times.

FARMER, married, no children, 40 years, desires position as working manager on gentleman's estate; long-time experience in all branches of farming and gardening and taking care of private grounds; ready for position March 1, P. O. Box 31, Rumson, N. J.

FARMER, working manager, 45 years old; married; no small children; life experience; thorough knowledge farm, garden, stock and poultry; capable, energetic and reliable; best of references. M 280 Times.

FOREIGN EXCHANGE and banking man, 30 years' experience with banks abroad and New York in all branches of line, including trading and arbitrage, knowledge of French and German; desires change. F 856 Times Downtown.

FOREIGN REPRESENTATIVE.

Salesman, 35, fully conversant with European field, desires representing first-class manufacturer abroad; formerly branch manager prominent export house; A1 references. M 531 Times.

FOREIGN EXCHANGE—Man, thoroughly experienced foreign exchange, New York market, desires position with reliable firm. A 239 Times.

FOREMAN-MACHINIST, technical training, thoroughly competent from foundry to finished assembly, desires position; best references. M 213 Times.

GARDENER, head, working, experienced, capable married man, no children, wants place Feb. 1; highest references. L 415 Times.

GARDENER and caretaker, reliable, desires position with cottage. J. Raub, 1 Mandel St., Glendale, L. I.

GARAGE MANAGER — Man with 10 years' practical experience in first-class garages; very successful in handling help; complete knowledge of every working detail; experience has taken in both night and day end of the business. T. P. F., 408 East 139th.

GENTLEMAN, Swedish, 50, highly educated, general office experience, desires city position. F 518 Times.

GOLF—Well-educated young man wishes position in golf club; can assist professional and groundsman; previous experience as secretary, European handicap 6; would grant interview leading to successful issue; at present employed. Frank Whelan, 100 West 55th St., New York City.

HOTEL and club man, bookkeeper, cashier, auditor, room clerk, day or night; credentials, bond. B 509 Times.

HOUSEMAN, BUTLER—Excellent references; go anywhere. Saukkonen, 322 21st St., Brooklyn.

HOUSE MAN, thoroughly experienced; private family; best references; $80. M 268 Times.

INTERPRETER; speaks Armenian, Arabian, Bulgarian, English, Greek, Italian, Spanish and Turkish. F 84 Times.

JANITOR, colored, mechanical; apartment or office; reference. Hoffman, 123 West 134 St.

JAPANESE, experienced in all lines of domestic work, willing and conscientious worker, able to assume responsible duty; bachelor's place preferred, but will consider any other permanent position. M 294 Times.

JAPANESE STUDENT wishes half-time position, bachelor apartment; small wages. Apply to present employer, telephone Gramercy 2329.

JAPANESE, butler or general houseworker, wants position small family or bachelor apartment. Yanose, 339 East 57th St.

JAPANESE—Can take entire charge of bachelor place or small family; best references. George, 17 Concord St., Brooklyn.

JAPANESE, first-class butler, useful man; experience; good reference. H 279 Times.

JUNIOR ACCOUNTANT, Columbia student, wishes position; willing to travel; four years' experience bookkeeper; year and half charge. J 786 Times Downtown.

LAWYER, 40, title expert, desires position with large real estate operators or corporation, to draw contracts, close titles and pass on all legal documents. A 245 Times.

MAIL PROMOTION MANAGER,

experienced, successful, direct mail promotion, technical, merchandise, subscription; exceptional ability; exceptional references; two interesting propositions; moderate salary; Christian; married; age 38. M 281 Times.

MANAGER, RELIABLE,

for office or apartment building; best financial and social references. G. W., 148 West 121st St., New York. Tel. Morningside 2016.

MANAGER or working superintendent, country estate; experienced, responsible man, best references, wants to locate Feb. 1. L 414 Times.

MANAGER, 15 years' experience as manager of high-class restaurant, wishes position; best of references. G 444 Times.

MAN with thorough knowledge of modern production and cost methods, kilns, wood working and finishing; also a good designer, desires position with reliable wood-working or furniture factory, in any executive capacity. Z 2325 Times Annex.

MAN, 30, engineering training, wants hardest, most exciting job available; drive car or hydroplane, toured cross country, cruised NW. Alaska; held important executive positions; can handle skilled and unskilled labor. M 241 Times.

MAN, 30, refined, intelligent, ambitious, executive, initiative and sales ability, thorough mechanical knowledge, desires position with firm where hard work will be appreciated. C. P., 416 Decatur St., Brooklyn.

MAN, intelligent, Christian, pleasing personality, neat appearing, accustomed to responsibilities; reasonable salary; unquestionable references. Edgar, 370 West 56th.

MAN, 30, good appearance, eight years' retail selling experience, also accurate with the handling of money, desires position. Thomas Russell, 300 West 138th St.

MAN, colored, with 5 years' experience as messenger in Wall St. district, desires similar employment; at present so employed. F 844 Times Downtown.

MAN, experienced, wishes position caring for bachelor apartment; companion and practical nursing if required; references exchanged; state salary. F 43 Times.

MAN, 40, possessing broad business experience, tact and diplomacy, speaking languages, will serve you faithfully. A 215 Times.

MAN, 26, neat appearance; useful and varied experience, good education, executive ability; moderate salary. W 822 Times Downtown.

MAN, 28, best references, wishes to enter a manufacturing line with future advancement. Box 90, 1,329 2d Av.

MAN, 26, desires position at anything; not afraid of work; appreciate chance to learn business or trade. B 1067 Times Harlem.

MAN, handy, tools, painting, hotel, apartment. Shady, 391 2d Av.

MASTER MECHANIC, executive, broad manufacturing experience, open for responsible position where ability counts. Shafer, 757 East 170th St.

MECHANICAL ENGINEER, age 32, expert machine designer, can direct work of drafting room, toolroom, machine shop, pattern shop, foundry and testing laboratory, open for engagement. O 303 Times.

MECHANIC wishes position in elevator apartment or office building, as all-around man; has own tools; references furnished. Stedberg, 225 Troy Av., Brooklyn.

MERCHANDISE BROKER wants manufacturer's line on commission for Pittsburgh, Pa., and surrounding territory. Address Dudley Hale, 4144 Jenkins Arcade, Pittsburgh, Pa.

MODEL for sculptor or painter, well-figured wrestler, for month or two. Athlete, Z 2387 Times Annex.

OFFICE MANAGER, age 35, married, Christian, experienced, 15 years with large corporation, where he has been responsible for passing on credits and collecting accounts of 2 millions, employing and managing office help, making up payrolls and signing checks; acquainted with modern office systems and equipment; full details first letter. D 603 Times Downtown.

OFFICE MANAGER, married; college education; executive ability, 15 years' practical experience; 9 years with one bank; credentials to character and ability will satisfy most exacting inquiry. A 807 Times Downtown.

OFFICE MANAGER—Thoroughly experienced executive, accustomed to managing large department; expert correspondent, collections, systematizing, &c., desires similar position; best references. N 871 Times Downtown.

OFFICE MANAGER-CREDIT MAN, executive ability, accustomed to responsibility, employed with large cloak-suit house, desires change; thorough knowledge modern bookkeeping. O 298 Times.

OFFICE MANAGER, bookkeeper, age 35, capable handle credits and collections; 10 years in present position, large concern; go perm. and any good experience; A1 credentials. M 267 Times.

UNITED STATES METAL CAP & SEAL COMPANY
103 West 13th Street, New York.

January 19, 1921.

The New York Times:

The first insertion of a Want advertisement in The New York Times for a sales manager resulted in nearly 60 inquiries. We might have saved ourselves the expense of the second insertion. We believe the position has been satisfactorily filled.

U. S. METAL CAP & SEAL CO., Stowell G. Stebbins, Manager.

SITUATIONS WANTED—Male.

OFFICE MANAGER, expert accountant, capable executive; knows typewriter business thoroughly. S. H., L 964 Times Downtown.

OFFICE MAN, Christian, age 27, qualified secretary, knowledge accounting, experience essential phases business, desires connection; good correspondent; liberal education. P. J. L., 621 111th St., Richmond Hill, N. Y.

OFFICE MAN, 26, experienced executive's assistant, accountant, correspondent; high recommendations; now employed, but position holds no future; salary unimportant. H 994 Times Downtown.

OFFICE MAN, having spare time, fully experienced, solicits auditing, bookkeeping or correspondence work in connection with present occupation; highest reference. A 402 Times Downtown.

OFFICE MAN, 23; experienced; knowledge of bookkeeping, typewriting; also buyer of office supplies; best references. B 806 Times Downtown.

OFFICE MAN, college graduate, wishes position; bookkeeping, stenography; speaks four European languages; will start low. G 547 Times.

PHOTOGRAPHER—Clean cut all around young man, experienced, desires position where he can use his abilities; moderate salary. H 533 Times.

PRINTING—Estimator and assistant manager desires to make change. H 518 Times.

PURCHASING AGENT.

Well balanced engineer, age 42, possessing mature judgment, thorough knowledge of commodity markets, contracts and terms, based on wide experience in the engineering field, invites correspondence with firm or corporation desiring real purchasing ability. J 758 Times Downtown.

PURCHASING agent, buyer, 15 years' experience hardware, factory supplies, machine and allied manufacturing lines; complete knowledge all markets, systems, modern methods, &c.; best references; moderate salary. B 813 Times Downtown.

PURCHASING AGENT, capable buyer, able to show results obtained in present position, desires to make a change; it will save your time and mine to outline the proposition. Z 2344 Times Annex.

PURCHASING AGENT or assistant; executive ability, efficient organizer; expert accountant; experienced iron, steel, plant equipment and supplies; age 32. F 857 Times Downtown.

PURCHASING AGENT—Technical school graduate, four years' experience; raw material expert; salary moderate; available immediately. J 780 Times Downtown.

REAL ESTATE MAN, age 35, long New York experience, specializing management large properties, desires property management for individual, broker or estate; also thorough insurance knowledge and an established insurance income; unquestionable references. L. L., Box 222 Times Downtown.

REPRESENTATIVE, ENGLISHMAN, FIVE YEARS' EXECUTIVE EXPERIENCE WITH HIGH CLASS NEW YORK FIRM; GOING TO RESIDE IN FRANCE, WISHES TO REPRESENT PROGRESSIVE AMERICAN HOUSE ON SALARY BASIS; FLUENT FRENCH; BEST CREDENTIALS. F 8 TIMES.

RESIDENT MANAGER, expert real estate man and renter, desires high-class building; references. E 528 Times.

SALES CORRESPONDENT, college graduate, four years' general export experience, sales, purchasing, correspondent; excellent references. R., 1,650 Amsterdam Av.

SALES ENGINEER, 5 years engineering, 2 years' sales and road experience, 30, good appearing, well educated, seeks connection with assured future. L 398 Times.

SALES ENGINEER open for engagement; eight years' experience in the mechanical line. G 434 Times.

SALES EXECUTIVE

of extensive travel and varied experience, well versed in economics, foreign trade and exchange, lecturer, and writer on timely topics, who can teach and influence men, is desirous of connecting with a first-class financial house, handling sound securities, encouraging the public in the habit of thrift. D 622 Times Downtown.

SALES MANAGER.

Connection sought with reputable concern in executive sales work. Experience covers twenty years with two manufacturing concerns; fourteen years with one in various executive positions, six years with another as sales manager. Capable of assuming charge of going organization or of building new organization; personality, good appearance, college education; highest commercial and personal references; salary or commission arrangement. D 43 Times.

SALES MANAGER,

American, 38, versatile, aggressive; successfully filled positions as salesman, advertising manager, sales manager; knowledge mechanical engineering, business, law and accounting; good organizer and systematizer and a good judge of human nature; have exceptional record as a producer. X, 417 Arbuckle Building, Brooklyn.

SALES MANAGER,

WIDE EXPERIENCE IN SALES AND EXECUTIVE WORK, SEEKS CONNECTION WITH HIGH-GRADE FIRM AS SALES MANAGER OR IN OTHER EXECUTIVE CAPACITY, OR AS SALESMAN IF PROPOSITION IS A BIG ONE; HIGHEST BUSINESS AND PERSONAL REFERENCES. O 290 TIMES.

SALES MANAGER, SECURITIES,

with nucleus of exceptionally successful sales force, wishes to associate himself with some large industrial or manufacturing corporation that is looking to raise from $1,000,000 upward by sale of its treasury stock; only concerns that can stand the acid test will be considered; all replies treated in strict confidence. Address H. B., P. O. Box 312, City Hall Station, New York.

SALES MANAGER, with advertising experience, broad knowledge of domestic and foreign trade; has ability to plan progressive and aggressive sales campaigns and has the personality to handle large sales organization; a real doer and producer. E 639 Times Downtown.

SALES MANAGER WITH NATIONAL REPUTATION OPEN FOR ENGAGEMENT; THOROUGH ORGANIZER; MODERATE SALARY UNTIL WORTH PROVEN. G 503 TIMES.

SALES MANAGER—EXECUTIVE. Sixteen years' successful experience with large corporations, developing business highest degree efficiency; expert business analyst. K 14 Times.

SALESMAN or representative—Expert salesman, naturalized American, having traveled extensively in Spain, South and Central America, British, French and Dutch West Indies, personally acquainted with best merchants in these territories; will travel for manufacturers in hardware, auto accessories, tires, cotton goods, knit goods, tweeds, shirts, shoes, notions, pharmaceutical and food products; English, Spanish, French and Portuguese fluently spoken; best references; commission basis. E 568 Times.

SALESMAN, going to the Coast to locate a permanent selling office, will handle good paying line, selling to jobbers and retailers; Western conditions better than in the East; good opportunity NOW for manufacturers of standard merchandise if prices are right; best references furnished; please give full particulars in first letter, stating commission and terms. D 38 Times.

SALESMAN and buyer, young man, 26, with foreign and domestic experience, buying, selling and marketing of general merchandise, wishes to connect permanently with export house or manage export sales of reputable manufacturer; any references furnished. Box 280, 278 Wyckoff Av., Brooklyn.

SALESMAN of proven ability, possessing a record that will stand critical investigation, wants to connect with a reputable house whose requirements demand a big man; will consider only a legitimate proposition with money-making possibilities; no insurance or investments. [illegible] Times.

SALESMAN, advertising, experienced, capable manager, resourceful solicitor, trained in general magazine, class, trade and export publication fields; large acquaintance New York and Eastern territory; seeks permanent opportunity; highest references. F 26 Times.

SALESMAN, man now employed in executive capacity seeks change; thoroughly conversant with sales methods, correspondence, advertising, &c.; single, aged 30; excellent education and references. Box 44, 208 Broadway, Brooklyn.

SALESMAN, hosiery, underwear, shirts and sweaters, 11 years' experience in selling to wholesale, jobbers and retailers, wishes to connect with reliable concern in city or out of town for reasonable salary and commission. L 422 Times.

SALESMAN, 27, experienced in the mechanical line, also factory supplies, wishes to hear from reliable houses in same. Am at present connected with export and import house; best references. F 894 Times Downtown.

SALESMAN—Limited experience and willing to learn; good appearance, average amount of common sense; my employment will be a good investment; no stock proposition considered. A 217 Times.

SALESMAN, fifteen years' experience selling retail drug and jobbing trades, city, road, thoroughly experienced in surgical dressings, pharmaceuticals; highest references. A 804 Times Downtown.

SALESMAN, automobile, young man with mechanical engineering training, special courses in automobiles, desires connection with automobile organization; best references. F 2 Times.

SALESMAN, BRASSIERE and CORSET MATERIALS, experienced, good following, desires to represent manufacturers of materials on commission basis. H 510 Times.

SALESMAN, 34, experienced, single, strong personality, convincing talker, will handle established article or merchandise, traveling or metropolitan districts. L 960 Times Downtown.

SALESMEN (2), SELLING ABILITY, CHARACTER AND GENERAL PRINCIPALS; TRAVELIN OR A1 PROPOSITIONS CONSIDERED ONLY; EXCELLENT REFERENCES. L 991 TIMES DOWNTOWN.

SALESMAN—Former office executive with sales experience wants position salesman, metropolitan or New Jersey territory; salary or salary and commission. N 870 Times Downtown.

SALESMAN—Experienced traveling salesman, 23, desires position with reliable concern where earnest and conscientious efforts mean more than experience; best references. E 403 Times.

SALESMAN wants for Ohio, Indiana, extra good specialty ladies' furnishing goods; many years' experience in this territory; exceptionally fine references. A 1016 Times Harlem.

SALESMAN selling single article to drug, department stores desires side line; commission; references. Aubin, 910 Prospect Place, Brooklyn.

SALESMAN, TRAVELER. Eight years' experience traveling South America and Cuba, would like to represent reliable house. L 425 Times.

SALESMAN, clothing, eight years' experience in selling, retail clothing, wishes to connect with a reliable concern; will furnish best of reference. H 276 Times.

SALESMAN, now selling housefurnishing and notion departments east of Denver to New York City, desires good side line specialties; know buyers personally. A 247 Times.

SALESMAN, A1 specialty, pleasing personality, with initiative and capacity for work, desires to represent an article with merit. D 403 Times.

SALESMAN, established trade, widely acquainted, wants supply department line for high-class firms; commission. H 526 Times.

SALESMAN, well known among dry goods buyers Utah, Wyoming, Idaho, desires additional lines; commission basis. P. O. Box 804, Salt Lake City, Utah.

SALESMAN—Young man, refined, ambitious, desires position with reputable concern, city, traveling; salary, drawing account. M 231 Times.

SALESMAN, traveling; 12 years' experience selling automobile accessories to jobbers and exporters; excellent trade references. E 549 Times.

SALESMAN, 10 years' outside selling experience, selling ability proven, desires connection with reputable concern. E 547 Times.

SALESMAN, ex-army officer, good hustler, experienced in commercial lines. Apt. 53, 528 West 111th St.

SALESMAN, drug trade, experienced, competent, efficient, seeks engagement. L 799 Times Downtown.

SALESMAN, 12 years' experience, woolens, dress goods and auto fabrics, local and on road, wishes position. G 576 Times.

SALESMAN, 23, with experience and ability and six years' business experience, desires position as salesman. E 507 Times.

SALESMAN, Italian, highly educated, experienced, speaking English, French, Spanish. N 277 Times.

SALESMAN, 25, experienced, groceries, established trade, desires position. H 987 Times Downtown.

SALESMAN or correspondent desires connection with established house where ability will show results. F 38 Times.

SALESMAN, 25, desires connections; covered New York, vicinity. A 808 Times Downtown.

SALESMAN, technical graduate, practical mechanic, desires opportunity mechanical manufacturers. E 1291 Times Bronx.

SALESMAN, silk; habutai, pongee; 3½ years import concern; jobbing, cut-up; best credentials; salary, commission. D 411 Times.

SALESMAN, able, experienced, reliable; salary and com. N 881 Times Downtown.

SALESMAN, staple lines only; commission basis. Z 2419 Times Annex.

SALESMAN, furniture, in or out of city; a-1 credentials. K 4 Times.

SALES REPRESENTATIVE located in Chicago can take one or two more lines, metal products preferred, to be sold to jobbers; highest references. Z 2433 Times Annex.

SECRETARY-EXECUTIVE ASSISTANT. Young man, Christian, 25, high school and preliminary college education, formerly holding respective positions of court stenographer, private secretary and now employed as assistant purchasing agent, open for engagement; you must offer real opportunity, future growth; compensation secondary consideration; approximately $35. B 636 Times Downtown.

SECRETARY, experienced in banking, accounting, handling correspondence; just returned from South American trip; able to relieve busy executive of many details; salary $175. Tel. 3169-M, White Plains, N. Y. S 186 Times.

SECRETARY—Gentleman, executive ability, formerly head corporation, wishes position secretary; speaks foreign languages; good appearance. F 57 Times.

SECRETARY-STENOGRAPHER, 9 YEARS' EXPERIENCE; CAPABLE, RELIABLE; HIGHEST CREDENTIALS. M 271 TIMES.

SHIPPING CLERK, twelve years' experience, systematizer; highest credentials. A 174 Times.

SHIPPING CLERK, capable taking charge stock shipping department. E 561 Times.

SHIPPING CLERK, 23, expert packer, marker; take full charge. F 577 Times.

STEAMSHIP EXECUTIVE—Man, 35, experienced building, repairing and operating steamships, is seeking advancement and desires position with steamship company or ship supply house. A 203 Times.

STENOGRAPHER, EXPERIENCED AND COMPETENT, CAN OPERATE STENOTYPE, DESIRES POSITION WHERE RELIABILITY AND ABSOLUTE INTEGRITY WILL COUNT. BOX F. 606, 171 MADISON AV.

STENOGRAPHER, Christian, 24, 7 years' experience; intimate general office routine, desires position where initiative and accuracy are appreciated; excellent references. J 764 Times Downtown.

STENOGRAPHER, 22, expert, 6 years' experience, prepossessing young man, desires connection with engineering concern; highly educated, excellent references. M 281 Times.

STENOGRAPHER - SECRETARY, highest class, half-time position, mornings or afternoons; writer or publisher preferred; references. K 12 Times.

STENOGRAPHER, typist, 25; experienced office routine, cables, correspondence, bookkeeping. E 572 Times.

STENOGRAPHER-SECRETARY, long experience, college education, good correspondent. M 238 Times.

STENOGRAPHER, experienced, wishes position afternoons after 4, and evenings, all day Saturdays. B 1014 Times Harlem.

STENOGRAPHER, experienced, student, knowledge French, desires extra evening work. D 416 Times.

STENOGRAPHER, French, Spanish, English; bookkeeper; war veteran; anxious to work. G 563 Times.

STENOGRAPHER, secretary, capable correspondent, accustomed to responsibilities; highest references. F 31 Times.

STENOGRAPHER, 3-years' experience, good education, initiative, moderate salary. G 570 Times.

STENOGRAPHER, 19, high school graduate, seeks opening, assistant bookkeeper. Phone Lenox 7167.

STENOGRAPHER, good executive, experienced office man; start bottom. J 776 Times Downtown.

STENOGRAPHER, expert, 15 years' experience, seeks responsible position; $30. E 553 Times.

STENOGRAPHER seeks temporary employment. D 614 Times Downtown.

STEWARD or manager for club, restaurant or institution; success guaranteed; Christian, aged 40; go anywhere. G 971 Times.

STEWARD, golf, country club, desires engagement coming season. B 1060 Times Harlem.

SUCCESSFUL SALESMAN, with executive ability, desires position with high-class firm as Boston representative; capable of handling big business; eight years' selling experience; will change line; interview at Boston. L 398 Times.

SUPERINTENDENT-MANAGER, long experience in high-class elevator apartment houses, office buildings, also in managing estates. I have executive ability and can furnish references as to character and ability; I can take immediate possession, no matter how large; a good steady position is most essential. Address Jos. Miller, 123 Manjer St., Brooklyn.

SUPERINTENDENT or Estate Manager. Reliable man, 42, Christian, desires position where man of action is wanted; agent of office building or estate or any other trustworthy position; competent executive with broad construction and mechanical experience; salary $4,000. D 311 Times.

SUPERINTENDENT and Gardener, expert in agriculture, horticulture and landscape work, desires position on private estate; best of references. S. S. D., P. O. Box 472, Roslyn, L. I.

SUPERINTENDENT or supervisor, specialized in theatre, club and office construction; raid organizer; good executive; references are past employers. L 394 Times.

SUPERINTENDENT wants position, first-class apartment house or club; high-class references. A. S., 419 Stuyvesant Av., Brooklyn. Phone 860-J Lafayette.

SUPERINTENDENT wishes elevator apartment; all-round mechanic. J. Hample, 165 East 128th.

TEACHER—Young Harvard graduate, M. A. pedagogy, two years' teaching, three experting, two in Argentina, speaks Spanish fluently, desires teaching, N. Y. or vicinity, languages, history, economics. A 810 Times Downtown.

TEACHER—Cultured native American, ten years' successful experience teaching foreigners English, desires school engagement evenings. A 173 Times.

TEACHER, evening employment, special work; engineer, electrical, mechanical; also export experience; 3 evenings week. L 966 Times Downtown.

TECHNICAL graduate, 33 years old, 14 years' experience, toolmaker, designer, production superintendent, desires any executive position. D 410 Times.

TEXTILE MAN, Frenchman, speaking Spanish and English fluently; 20 years' experience with silks, woolens and cottons, prefer position in New York; very well acquainted in Mexico; highest references; at present employed. A 826 Times Downtown.

TRADER.
FOREIGN BONDS,
WITH LARGE FOLLOWING IN THE STREET, OPEN FOR PROPOSITION; SALARY OR COMMISSION. B 812 TIMES DOWNTOWN.

TRAFFIC MAN, long railroad, commercial experience, expert claims, rates, desires connection good firm; manager, assistant. M 274 Times.

TRAFFIC ASSISTANT, export and domestic shipping; 8 years' experience; Christian, 26. J 747 Times Downtown.

VALET, companion to invalid gentleman; first-class references. B., 157 East 47th.

WATCHMAN, middle-aged, wishes position; willing to do porter work; A1 references. Linderholm, 343 East 55th St.

WRITER of articles, former teacher and newspaper man, seeks position; clear, forceful writer; adventurous, companionable. H 546 Times.

YOUNG BUSINESS MAN, 27, desires connection with reliable company, advancement possible to responsible place; expert sales representative; now employed as foreign trade broker; will consider any position where conscientious effort and initiative will be rewarded; start minimum salary $50. Z 2438 Times Annex.

YOUNG BUSINESS MAN, graduate C. E., 26, technical and business experience, seeks work where training, experience and administrative ability may be used; moderate salary to commence. E 631 Times Downtown.

YOUNG MAN, 19, with one year's college work, desires opportunity in progressive company with executives who realize the possibilities in training a young man with initiative and potential capabilities; some experience in advertising, exporting and statistical work. L 395 Times.

YOUNG man, college graduate, 27, energetic, desires any work; appreciate opportunity learn textiles, advertising, other line; travel, experienced export; go anywhere; moderate compensation until worth demonstrated. F 859 Times Downtown.

YOUNG MAN, 23 years old, executive ability, wishes position with a good future; at present employed as assistant to manager of manufacturing concern, charge of entire production and help; moderate salary. G 545 Times.

YOUNG MAN, Christian, good education, about to enroll in Alexander Hamilton Institute course, dependable and willing to learn, wishes a clerical situation with chance for advancement. D 606 Times Downtown.

YOUNG MAN, American, 24, pleasing personality, desires any permanent work, thoroughly experienced on gas engines; careful driver; honorable discharge U. S. Marines; can start immediately. D 602 Times Downtown.

YOUNG MAN, 23, intelligent, refined, desires selling any wearing apparel line, retail store; salary nominal; knowledge of bookkeeping; references. B 809 Times Downtown.

YOUNG MAN, with business, bookkeeping and automobile tire knowledge, seeks connection with reputable concern, any capacity where faithful and hard work will bring advancement. H 507 Times.

YOUNG MAN, ex-army officer, desires position where a clear business understanding and the ability to handle men is necessary; position must offer opportunity for advancement. A 243 Times.

YOUNG MAN, 24, college education, 2 years' business experience, neat in appearance, accurate, reliable, desires connection with reputable concern, where ability and hard work will lead to promotion. H. R. Waters, 1,129 Fulton Av., Bronx, N. Y. City.

YOUNG MAN (25), well educated, four years' export experience, correspondence, shipping, purchasing, sales work, &c.; knowledge French, bookkeeping, typewriting; moderate salary. H. S., 117 West 114th.

YOUNG MAN, 19 years, live wire, thorough knowledge of bookkeeping, desires connection which offers opportunity to learn business; high school and some college education. William Grossman, 108 West 115th.

YOUNG MAN—Opportunity wanted to become affiliated with reliable concern; have large personal business in South; desirous of locating in New York; willing to entertain good proposition. D 41 Times.

YOUNG MAN, 26, high school graduate, familiar with general office work, bookkeeper, knowledge French, German, seeks position with import-export firm. H 523 Times.

YOUNG MAN, with 6 years' general business experience, desires position with reliable concern where conscientious work will be appreciated and rewarded. D 412 Times.

YOUNG MAN, 18, with high school education, desires position with wholesale house where merited advancement is assured. Write H. Schenkein, 530 West 113th St.

YOUNG MAN, Christian, 19, two years' business experience, educated, accurate at figures, desires position with firm where advancement rewards ability. A 210 Times.

YOUNG MAN, 27, intelligent, well educated, wants any kind work, evening, holiday, part time; store, bank, clerical, teaching; experienced selling. A 811 Times Downtown.

YOUNG MAN, 25, at your service Saturday 3 P. M. until Monday 8 A. M., courier, cashier, clerical, anything considered. M 222 Times.

YOUNG MAN, 28, married, college education, desires position in bank, expert foreign exchange, correspondent; first-class references. M 240 Times.

YOUNG MAN, Filipino, respectable, honest, desires work in bachelor's apartment or private family; references; all kinds of domestic work. E 573 Times.

YOUNG MAN, hosiery buyer, now connected with export house, wishes position as buyer, salesman, or executive; any first-class proposition. M 243 Times.

YOUNG MAN, 18, bright, energetic, wishes position where there is chance for advancement; good knowledge of bookkeeping. H 952 Times Downtown.

YOUNG MAN, 23, knowledge bookkeeping, credit work, selling, clean-cut, aggressive, desires connection with reliable concern. A 228 Times.

YOUNG MAN, 18, DESIRES POSITION WITH FUTURE IN MERCANTILE HOUSE. WRITE J. C., 520 PRESBYTERIAN BUILDING.

YOUNG MAN seeks position as purchasing agent assistant; understands paper, printing, estimating; practical printer. H 816 Times Downtown.

YOUNG MAN, at present employed, desires opportunity to travel or locate in Mexico or any South American country. A 867 Times Downtown.

YOUNG MAN, ambitious, high school graduate, desires position at anything, with advancement; best references. A. Routenberg, 45 East 34 St.

YOUNG MAN, 25, executive ability, business experience, wishes position with mercantile house, bead and novelties line preferred; excellent references. B 1080 Times Harlem.

YOUNG MAN, 25, executive and sales ability, desires connection where hard work will lead to a responsible position. A 235 Times.

YOUNG MAN, with executive and sales ability, in women's ready-to-wear; would like to connect with a good reliable house. S 291 Times.

YOUNG MAN, 19, three years' experience with large import house, wishes any position with reliable concern; best references. F 53 Times.

YOUNG MAN, 19, knowledge of bookkeeping and typewriting, also 3 years' experience as export shipping clerk, desires position in office. E 627 Times Downtown.

YOUNG MAN—Bookkeeper, typist, stenographer; high school graduate; chauffeur's license; will do other work. D 677 Times Downtown.

YOUNG MAN, 24, college education, 4 years office and sales experience, desires connection reputable firm. L 368 Times.

YOUNG MAN, 19, high school education, desires office position; experience; references. A 198 Times.

YOUNG MAN, 23, cultured, business experience, wishes position, anything; [illegible] weekly. Baird, 56 West 75th St.

YOUNG MAN, 20, conscientious worker, desires position. Zellner, 435 Lorimer St., Brooklyn.

YOUNG MAN, 24, six years' varied clerical and jewelry experience, desires position, best references. B 609 Times Downtown.

YOUNG MAN desires work evenings attending boy or invalid gentleman; excellent references. Write Ommo, 54 East 124th St.

YOUNG MAN, graduate of Sheffield Scientific School, desires connection with reputable concern. L 864 Times Downtown.

YOUNG MAN, 35, with clerical and wholesale selling experience; industrious and reliable; will do anything. L 878 Times.

YOUNG MAN, 22 years old, high school graduate, 4 years of business experience, seeks position. H 286 Times.

ACCOUNTANT, senior, 28, available immediately; permanent engagement. D 612 Times Downtown.

ACCOUNTANT, several years' Wall Street experience, desires to make change. F 822 Times Downtown.

YOUNG MAN, 3½ years high school, experience cotton goods line, desires position. L 990 Times Downtown.

YOUNG MAN, 19, high school education, wishes position between the hours of 2 and 12 P. M. H 996 Times Downtown.

YOUNG MAN, 20, desires position; now with insurance firm; knowledge bookkeeping, typewriting and office routine. D 390 Times.

YOUNG MAN wishes position with doctor or hospital, as attendant. Write P. O. Box 598, City Hall Station, N. Y.

YOUNG MAN, 19, wishes to connect with reliable firm; salary no object; references. G 526 Times.

YOUNG MAN, college graduate, desires to connect with established business firm; preferably in mercantile line. G 532 Times.

YOUNG MAN, 20, 2 years' college, bookkeeping, correspondence, anything, office. L 413 Times.

YOUNG MAN, 20, three years' experience silk and shirtings, desires position with established concern. B 1000 Times Harlem.

YOUNG MAN, 23, employed at present, desires position with advancement; willing to travel; excellent references. F 40 Times.

YOUNG MAN, 24, 7 years' experience handling orders for large manufacturer, desires position; references. B 1080 Times Harlem.

YOUNG man, 26, Christian, desires change; educated; executive ability; stenographer; references. F 861 Times Downtown.

YOUNG MAN, 20, 2 years' stock and selling experience, desires position with opportunity to sell. G 522 Times.

YOUNG MAN desires position as purchasing agent; is practical printer and estimator; Christian; married. D 679 Times Downtown.

YOUNG MAN, educated, wishes position; experienced inside, outside selling. H 545 Times.

YOUNG MAN, 24, of neat appearance, well educated, desires work evenings after 6. B 1047 Times Annex.

YOUNG MAN, 24, college education, business experience, desires position. D 33 Times.

YOUNG MAN, 25, good penman, experienced clerical worker. B 1003 Times Harlem.

YOUNG MAN, 23, strong and willing, wishes work as porter. H 517 Times.

YOUNG MAN, college graduate, desires clerical or sales position. L 417 Times.

YOUNG MAN—Afternoon position desired; 4 years' business experience. G 527 Times.

YOUNG MAN, 20, seeks position with reliable concern; reference. E 579 Times.

YOUNG MAN, 20, desires position in shipping department with future. M 264 Times.

YOUNG MAN, 20, Christian, for clerical position. A 255 Times.

A BUSINESS EXECUTIVE

BY EDUCATION, TRAINING AND EXPERIENCE WITH MANUFACTURERS, JOBBERS AND DEALERS INVOLVING EXECUTIVE HANDLING OF FINANCE, PRODUCTION AND MARKETING THROUGH MANY CHANNELS OF DISTRIBUTION; THIS MAN IS CAPABLE OF HELPING RESPONSIBLE CONCERNS WHO NEED THE SERVICES OF MEN OF PROVED ABILITY, INITIATIVE AND EXPERIENCE.

PHONE PLAZA 8.

UNITED STATES Naval Academy graduate, single, desires position with concern here or abroad; speaks French and Spanish fluently; present employed; best references. Address S 354 Times.

USEFUL MAN, Japanese, wants position in small family. Seo, 33 West 65th.

HELP WANTED—Female.

ADDRESSOGRAPH AND GRAPHOTYPE OPERATORS WANTED, EXPERIENCED, BY A DOWNTOWN TRUST COMPANY; SALARY $1,000 A YEAR WITH ADDITIONAL ADVANTAGES. WRITE, STATING AGE, EXPERIENCE AND NATIONALITY. ADDRESS "R. A.," P. O. BOX 822, City Hall Station, New York City.

ADVERTISING—Exceptional opportunity keen, sensible young woman, creative ability; manage and develop new department established advertising service; must be interested in women's apparel; know style; desirous learning advertising, copy writing, merchandise buying; assist retailers conduct special sales, make investigations, gather statistics; college woman preferred but not essential; strictly commission basis, not salary job; part time arrangement if desired. Write F 10 Times.

ADVERTISING MANAGER, bright young woman to take charge of advertising department of a large manufacturer who caters to department stores; must have original ideas and be energetic; give full details of past experience and state salary expected. Apply by letter only, Steiner & Sos, Inc., Asbury Park, N. J.

ADVERTISING COPYWRITER wanted by growing advertising agency specializing in ready-to-wear accounts; call with samples. Fencraft, Inc., Advertising, 1,265 Broadway, Room 906.

ADVERTISING SOLICITOR; one who knows garment industry; commission; real chance for real hustler. Seth Kamsler Company, 1,123 Broadway.

ADVERTISING SOLICITOR, classified; opportunity for live wire; commission. Seth Kamsler Company, 1,123 Broadway.

ARTIST—Must be thoroughly experienced on waist detail, high-class catalogue; steady work, good pay. American Creations Company, 98 5th Av.

ARTIST—Free instructions in fashion illustrating for services rendered. S 409 Times.

ASSISTANT DESIGNER wanted by an out of town manufacturer of exclusive tailored shirt waists and shirt waist dresses; must be one who is thoroughly familiar with pattern making and construction work; excellent opportunity. Apply by letter, giving references and experience, Z 2346 Times Annex.

ASSISTANT CASHIER and double-entry bookkeeper; high school graduate; one who can operate typewriter; splendid opportunity for advancement. Wm. T. Mullally, Inc., 108 Broadway.

ASSISTANT to special service worker of Ellis Island; must be rapid typist, speak Yiddish, pleasing personality; salary $100 monthly. Telephone Monday, Orchard 7015.

ASSISTANT Bookkeeper and Cashier for art needlework store. Apply, stating experience, age and salary expected, E 584 Times.

ASSORTER, experienced, rapid and accurate; publishing house; hours 9 to 5, 12:30 on Saturdays; state age and experience. Box 224, 906 Fitzgerald Bldg.

BILL CLERK and assistant bookkeeper in office of Bronx manufacturer; must be experienced in typewritten bills; $30 to start. Address F. & Co., 240 East 138th.

BILL CLERK and typist; young lady to assist in making out invoices and general billing work; state experience; salary to start $16. S 351 Times.

BINDERY WOMEN

(12) wanted, experienced on glue machine and loose-leaf work preferred; steady work; $30 per week. Call or write. C. E. Sheppard Co., 14th St. and Van Alst Av., Long Island City.

BOOKKEEPER and stenographer; must be capable to take charge of office. Ross & Brauner, 116 Nassau St.

BOOKKEEPER wanted; controlling accounts; state experience and salary. S 426 Times.

BOOKKEEPER, thoroughly experienced in modern bookkeeping records, correspondence and must also be stenographer; one who is able to take complete charge of office of women's silk underwear; Brooklyn. Apply in person Monday morning between 10 to 11, Apt. 43, 21 West 68th St.

BOOKKEEPER wanted who is also a competent typist; age over 25, with at least five years' experience; excellent opportunity to grow into a desirable position; state salary expected and full particulars in application, "Advancement," S 365 Times.

BOOKKEEPER, preferably one with experience in insurance broker's office, to take complete charge of office and books; initial salary $40; write, stating age, education, experience, &c. David Berdon & Co., 277 Broadway, New York City.

BOOKKEEPER with thorough knowledge of double entry, able to take complete charge of office of manufacturing concern; state age, experience, education and salary expected to start; good opportunity for right party. S 424 Times.

BOOKKEEPER, boys' clothing house; capable and experienced to take complete charge; knowledge of typewriting preferred; excellent chance for right party. S 378 Times.

BOOKKEEPER, in downtown office; must be thoroughly experienced and good at figures; state age, experience, references and salary. Manufacturer, D 670 Times Downtown.

BOOKKEEPER—A manufacturing concern desires the services of one who is competent and well posted on modern systems; must be capable to take full charge of office. L. A., 264 Times.

BOOKKEEPER-STENOGRAPHER, experienced, wanted by manufacturing concern in Greenpoint; reply by mail only, stating qualifications, age and salary expected. Mr. N., 189 Banker St., Brooklyn.

BOOKKEEPER, stenographer, secretary, for mail order publishing house; unimpeachable integrity and honesty absolutely essential; state reference and lowest salary to start. F 49 Times.

BOOKKEEPER-STENOGRAPHER, by wholesale tailors' trimming house, experienced in this line, capable assuming entire charge office. Replies treated in strict confidence. S 394 Times.

BOOKKEEPER-STENOGRAPHER, double entry, controlling accounts, trial balance, full charge; state age, experience, salary desired. Opportunity, S 309 Times.

BOOKKEEPER, assistant; must be good at figures and have thorough knowledge of controlling accounts and trial balances. M. Feit, 7th floor, 37 West 26th.

BOOKKEEPER and stenographer, one who has been with cloak and suit house; state age, experience and references, also salary desired. B. N., 229 Times.

BOOKKEEPER and stenographer, double entry and controlling accounts. Apply, own handwriting, stating salary. W 819 Times Downtown.

BOOKKEEPER — Knowledge stenography, typewriting; wonderful opportunity; experience in trimmings, paper and twine businesses prerequisite. E 637 Times Downtown.

BOOKKEEPER, capable, accurate at figures, with thorough knowledge of double entry bookkeeping, to take full charge of office. S 382 Times.

BOOKKEEPER, experienced double entry, controlling accounts, familiar with office details; salary to start $23. B 610 Times Downtown.

BOOKKEEPER-STENOGRAPHER, competent and thoroughly reliable; references; state salary. M 279 Times.

BOOKKEEPER AND STENOGRAPHER, experienced, in wholesale paper house. C. H., 236 Times.

BOOKKEEPER; experienced, efficient; understanding controlling account. V 296 Times.

BOOKKEEPER, thoroughly experienced, capable of supervising office of not less than 3 persons. W 832 Times Downtown.

BOOKKEEPER AND STENOGRAPHER; experienced; steady position. P. O. Box 169, Brooklyn.

BOOKKEEPER, experienced; state all particulars, salary desired and telephone number. S 370 Times.

BURROUGHS operators are placed immediately in good-paying positions after completing our special three weeks' courses of instruction. Day or evening classes. Enroll now. BURROUGHS SCHOOL FOR OPERATORS, 217 Broadway, Corner Vesey St.

BUYERS.

STIX, BAER & FULLER, ST. LOUIS,

DESIRE COMPETENT WOMAN BUYER FOR GOWNS AND POPULAR-PRICED DRESSES.

ALSO BUYER FOR MISSES' DEPARTMENT.

GREAT OPPORTUNITY FOR RIGHT PARTIES. THESE POSITIONS MUST BE FILLED WITHIN THE NEXT THIRTY DAYS.

APPLY AT ONCE TO OUR NEW YORK MANAGER, HERMAN HIRSCH, 1,107 BROADWAY, OR WIRE APPLICATION DIRECT TO ST. LOUIS. ALL APPLICATIONS TREATED CONFIDENTIAL.

BUYER WANTED—ART GOODS.

EXCLUSIVE RETAIL ESTABLISHMENT, WITH HIGH-CLASS CLIENTELE, IN LARGE EASTERN CITY, HAS AN OPENING FOR A WOMAN BUYER OF EXPERIENCE FOR ITS ART GOODS DEPT. ADDRESS Z 2453 TIMES ANNEX.

BUYER AND SALESWOMAN, GLOVE.

WANTED, EXPERIENCED BUYER FOR GLOVE DEPARTMENT IN LARGE DEPARTMENT STORE; STATE IN FIRST LETTER BY WHOM PREVIOUSLY EMPLOYED, AGE AND SALARY EXPECTED. THE HUNTER, TUPPEN CO., SYRACUSE, N. Y.

BUYER, COMPETENT FOR OUR INFANTS' WEAR AND BOYS' CLOTHING DEPARTMENTS; EXCELLENT OPPORTUNITY. APPLY BY LETTER, GIVING FULL INFORMATION AS TO EXPERIENCE, PRESENT EMPLOYMENT AND SALARY. CHARLES LYON, 765 BROADWAY, BROOKLYN.

BUYER, art embroidery and fancy letters. Apply by letter, giving experience, former employer, results achieved, salary expected. Address General Manager, H. BATTERMAN CO., Broadway and Graham Av., Brooklyn.

BUYER ribbons, gloves, neckwear, fancy leather goods and allied lines for city department store doing large business; state experience and salary desired. B. R., 280 Times Harlem.

BUYER'S ASSISTANT wanted for muslin and silk underwear departments in resident office. 3 West 29th, Room 500, mornings before 10 A. M. and after 5 P. M.

BUYER—Experienced woman to buy waists, underwear and kindred lines for resident buyer's office; state age, experience and salary expected. L 364 Times.

CASHIER, experienced; must have department store experience in cashiering; quick and accurate worker desired; state where employed? V 697 Times Downtown.

CASHIER and assistant bookkeeper; experienced young lady for desirable, permanent position in men's furnishing store. Call at once, White & White, 335 Broadway.

CASHIER, experienced; must have references. Nat Lewis, 1,580 Broadway.

CLERICAL WORKER,

a young lady with pretty thorough experience in handling office detail, preferably one who has worked in an employment office and is familiar with handling engagements, transfers, releases and card indexes, clear head, willingness to assume responsibility, good handwriting, and accuracy at figures are essential. Give full details as to previous experience, with age and salary expected, to Box 473, 209 Cable Bldg.

CLERICAL

and statistical position open for young woman with good education and neat penmanship; experience not essential. Write, giving qualifications in full detail, F. B., 1111 St. Paul Building.

CLERICAL—Young lady for clerical work in mercantile office; must have some knowledge of sales bookkeeping; salary $16; state experience and reference. Box S 428 Times.

CLERICAL—Young woman, experienced. I. Warschauer & Co., 19 East 22d.

CLERK,

18-25, for interesting statistical work; two years' high school education essential; good opportunity for advancement. P. X., 1111 St. Paul Building.

CLERK.

Accounting department large advertising agency; must be accurate at figures and preferably experienced auditing invoices; excellent opportunity for ambitious young woman. State age, experience, education, nationality and salary desired to A. C. T., Box 40, Postal Station F, N. Y. C. Give telephone number.

CLERK—Capable young woman, over 22, with initiative, good at figures; 5 years' experience; permanent position; Jersey City office; state particulars in first letter. Brunswick, S 216 Times.

CLERK, high school graduate, with some experience, wanted by large corporation; hours 9 to 4:30; good surroundings and advancement. C. D., Box 70, Station D, New York.

CLERK in insurance broker's office for cancellation and indorsement work; must be experienced and familiar with exchange rule; state salary. W 740 Times Downtown.

COLLEGE GRADUATE. Large corporation has opening for recent college graduate with knowledge of calculus and physics; permanent position; good opportunity for advancement. Write, give full information, E. Z., 1111 St. Paul Bldg.

COMPANION HOUSEKEEPER wanted; light housekeeping; lady small apartment; sleep out. Call Monday, 601 West 191st St.; subway station 191st St.

COOK, reliable, white woman, in family of four; light housework, no laundry work; good wages; first-class references required. Call, between 12 and 2 P. M., Sunday, Apt. 10A, 417 Riverside Drive.

COOK, to do plain cooking and waiting; no housework; small family; good wages; sleep in or out, Scandinavian preferred. Call Sunday, Monday, Adams, 106 Central Park West.

COOK, good, general work, small apartment; all conveniences; no washing; sleep in; adults; references. Apply Apt. 61, 149 East 40th St. Telephone Murray Hill 8634.

COOK and general houseworker—Pleasant, settled woman, good plain cook and thorough houseworker; $50 monthly. Mrs. A. W. Norris, 884 West End Av., Apt. 2.

COOK, must furnish good references. Phone Jamaica 1345, or call at 311 De Graw Av., Jamaica, L. I.

COOK (white), competent, do general housework; state salary, experience. D 17 Times.

COOK, white, family of two; sleep out; good wages. Apply mornings, Mrs. Rideout, Apt. 81, 55 West 95th St.

COOK, first class, wanted; good wages. Call, before noon, A. Meyer, Apartment 1B, 276 Riverside Drive.

COOK, apartment, best city references only. Apply Monday, between 10 and 12, Davis, 125 East 72d St.

COOK, white; small family; references required. Apply Monday, Treat, 153 West 87th.

COOK, excellent, with good references, for small family. S 415 Times.

COOK, first class, for evening dinners in restaurant. Call 41 West 37th St.

COPY WRITER, advertising, on trade publication specializing in women's and children's apparel; knowledge in making of layouts and handling of drawings, cuts necessary; state salary, previous experience. E 523 Times.

COUNSELORS for girls' camp for athletics, dramatics, interpretative dancing, swimming and general; also head counselors; previous camp experience essential; state age, experience and remuneration expected. Address S 387 Times.

DEMONSTRATOR of standard school guide; experience unnecessary; permanent; advancement; salary $1,800. Write B. K., Box 29, 125 East 34th.

DESIGNER, MILLINERY.

Designer who has been connected with exclusive retail shops. Apply in person. UFLAND MILLINERY CO., 723 Fifth Av.

DESIGNER, experienced on ladies' silk underwear and novelties; wonderful opportunity and good salary to right party. Address Box 1323, 217 7th Av.

DESIGNER. Good position in high-class dress house for one who has ability and good reference. Box 111, 1626 St. James Bldg.

DESIGNER, MILLINERY, 5TH AV. EXPERIENCE; GOOD OPPORTUNITY. S 43 TIMES.

DICTAPHONE DEPARTMENT SUPERVISOR.

A Christian business office, employing several dictaphone operators, situated 30 minutes from Grand Central Station, on the N. Y., N. H. & H. R. R., desires a young lady, 28 to 35, as supervisor of the department; the right party must be one who knows transcribing work; one of matured judgment; preferably one who has had previous department supervision; she must be capable of handling the operators tactfully, intelligently and running the department efficiently; write, giving qualifications in full, stating experience, age and salary expected. S 254 Times.

DICTAPHONE OPERATOR, experienced, give particulars, age, nationality, education, experience, salary expected, references. D 641 Times Downtown.

DICTAPHONE OPERATOR, experienced; must be high school graduate. Call between 1 and 3. New York Steam Co., 280 Madison Av. Miss Cleary.

FITTER, corsets and belts, woman who can do plain sewing preferred. S 322 Times.

DIRECTOR for girls' camp wanted; good business proposition for right party; also female councilors, experienced in leading girl groups. S 425 Times.

DRESSMAKER wanted, thoroughly experienced, to come in by the day when wanted; must also be good at renovations, baby clothing and embroidering. Write, with full particulars, references and charges, to Mrs. H. F. Tiedeman, 603 West 156th St., Apartment 24. Telephone 4675 Audubon.

ELLIS MACHINE OPERATORS WANTED, EXPERIENCED, BY TRUST COMPANY; SALARY $1,020 A YEAR; GOOD OPPORTUNITY. WRITE STATING AGE, NATIONALITY AND EXPERIENCE. ADDRESS "R. B.," P. O. BOX 822, City Hall Station, New York City.

ELLIOTT-FISHER OPERATOR.

Advertising agency needs experienced young woman; must be accurate and dependable. State age, education, experience, nationality and salary desired to E. F. O., Box 40, Postal Station "F," N. Y. C.; give telephone number.

FILE CLERK.

Capable, experienced young lady, about 21, required by large downtown company; must be familiar with alphabetical files; permanent position, with excellent opportunity for advancement; salary at start, $16; state height and full particulars. V 696 Times Downtown.

FILE CLERK—Filing department of large export house requires the services of a refined young lady to take charge; must have experience, possess tact and intelligence; state age, experience, salary and references. V 869 Times Downtown.

FILE CLERK, experienced at using addressograph, stencils, &c., as general office assistant and to relieve at telephone switchboard; state salary expected and full particulars in application. Opportunity, S 364 Times.

FILE CLERK wanted in branch office of large concern; experience necessary; salary to start, $16 week; hours 9 to 5. W 789 Times Downtown.

FOREWOMAN ASSISTANT.

WELL-KNOWN WOMEN'S MUSLIN UNDERWEAR HOUSE HAS OPENING FOR YOUNG WOMAN WITH TACT, EXECUTIVE ABILITY AND THOROUGH KNOWLEDGE OF MAKING OF GARMENTS. APPLY IN WRITING, GIVING EXPERIENCE, REFERENCES AND SALARY.

BOX 455, 209 CABLE BLDG.

GENERAL HOUSEWORKER wanted, French preferred, two in family, some laundry; references; $65. Telephone Schuyler 1410. Fordyce.

GENTLEWOMAN—A substantial salary will be paid to a gentlewoman of undoubted social standing to influence patronage for decorations and works of art; no applications will be considered unless accompanied by the names of socially prominent people who can be referred to if an arrangement is made; correspondence will be treated confidentially. E 555 Times.

GIRLS WANTED.

$17 TO $23 A WEEK; $15 A WEEK FIRST 2 TO 4 WEEKS; PERMANENT WORK; EXPERIENCE UNNECESSARY; BEST OF WORKING CONDITIONS. Also women up to 35 years of age wanted for night work, hours 9:30 P. M. to 1 A. M.; $18 a week after two weeks' instruction in the daytime at $15 a week; $90 to $109 a month reached in six months. Apply at 1,156 Broadway (corner 27th St.), Manhattan; 58 West Houston St., Manhattan; 310 East 150th St., Bronx; 81 Willoughby St., Brooklyn, or telephone Madison Square Official.

NEW YORK TELEPHONE COMPANY.

GIRLS, 16 years or over, for clean laboratory work; steady position; excellent opportunity for advancement. Smith Pharmacal Co., 220 East 24th.

GIRL wanted, bright, intelligent, for filing and other office duties; state age, education and salary expected. W. B. S., 380 5th Av.

GIRL, or middle-aged woman, to meet visitors in reception room, also attend Monitor Board. A 190 Times.

GIRL for general housework in refined family, South Orange, N. J.; $60; must be fond of children. B 601 Times Downtown.

GIRL, white, general housework and cooking; three in family; $75; city references required. Mrs. Rudolph, 521 West 112th St.

GIRL, talented for drawing, to learn fashion art in exchange for office services. 116 West 39th St., Room 227.

GOVERNESS, English, educated, not over 30, for twin girls 7 years; high salary for one who has had previous experience with children of same age and best references. Z 2403 Times Annex.

GOVERNESS (English) wanted, for boy of 4 years; must speak French fluently; highest references required. P 543 Times.

GOVERNESS, two boys, 6-8. Call Sunday, 10-3, Apartment 6A, 30 West 70th St.

HEAD WAITRESS—All-year country club, near New York; state age, experience and salary expected; good position to proper person. Z 2465 Times Annex.

HAIRDRESSERS and all-around beauty parlor workers. Apply after 10 A. M. 7th Floor, 36 West 42nd.

HOUSEKEEPER wanted by young business couple to take full charge of their home and little girl; small house, attractive, nearby suburb; must be thoroughly competent and understand children; $18-$20 weekly. E 506 Times.

HOUSEKEEPER—Business couple, no children, want woman 40 years old, no incumbrances, for general housework; one who prefers good home and congenial surroundings to high wages. Box Alvin, 605, 171 Madison Av.

HOUSEKEEPER—Small, exclusive, all-year country club, near New York; person to assist and supervise others; state age, experience and salary expected. Z 2466 Times Annex.

HOUSEKEEPER—Refined woman as housekeeper and useful companion wanted by Protestant lady living in apartment; willing to travel. Call 180 St. Nicholas Av. Monday and Tuesday.

HOUSEKEEPER-COOK—Small apartment; good home, light duties for capable, reliable woman, white or colored; recommendations. Hoskins, 354 East 41st St., Sunday, 11-2.

HOUSEKEEPER—Competent woman to take charge 3-room apartment, cook dinner and serve; hours 4 to 8; $10 per week. H 512 Times.

HOUSEKEEPER, small family hotel, general assistant, care of linens, maids, rooms, &c.; give references, experience and salary expected. S 400 Times.

HOUSEKEEPER, desiring good home, to take care small apartment and two girls under 8 years. Phone Fordham 9743, or write D 646 Times Downtown.

HOUSEKEEPER; working, for one lady, sleep home; good cook, able to read and write; reference. Call Monday, Harrison, 159 East 94th.

HOUSEKEEPER, working, business couple; good cook, neat, no laundry; excellent home; $50 monthly and bonus. Telephone Spring 4175.

HOUSEKEEPER, working; country; practical nurse preferred; references; salary. E 508 Times.

HOUSEKEEPER, working, wanted in the country; good home; settled woman preferred. A 212 Times.

HOUSEWORKER—Middle-aged woman, who desires good home in suburbs, to do light housework for small family; no washing. Tel. 4748J Pelham, or call at 416 Wynnewood Road, Pelham.

HOUSEWORKER, thoroughly competent woman, plain cook, for general housework and mother's helper; good home, good treatment; good wages to capable woman who is willing to work. A 200 Times.

HOUSEWORKER for small house in Far Rockaway for family of 3; no washing; must know cooking; references wanted. Call Monday, between 2 and 5, 418 Central Park West, Apt. 42.

HOUSEWORKER—A reliable white woman for the cooking, marketing and downstairs work in family of 3 adults; state wages required and name references. Address Montclair, H 961 Times Downtown.

HOUSEWORKER, general, white, for couple, one child, in convenient six-room apartment. 230 Riverside Drive, corner 95th, Apt. 27.

HOUSEWORKER—Neat white girl to do general housework and plain cooking for family of five adults. Apply Monday. Mischner, 415 Fort Washington Av.

HOUSEWORKER—Young woman to take entire charge of apartment for couple; sleep in or out; wages $15 per week. Call Monday, 9 to 12, Gulterman, 383 East 17th.

HOUSEWORKER, general; competent; 3 in family; no laundry; must be good cook; references required. 594 3d St. Phone 3834 South.

HOUSEWORK—Westchester County; no cooking, no laundry; small family; happy home. Phone Bryant 7052 for appointment.

HOUSEWORKER, general, good cook, white, small family; high wages. Apply 3-5 P. M., Apt. 114, 884 West End Av., Cor. 103d St.

HOUSEWORKER, white; laundry; six rooms; private house; two in family; references. 163 West 81st St.

HOUSEWORKER, general; good home, family of four. Phone Audubon 1883, between 10 and 1 today.

HOUSEWORKER AND COOK, two in family; references required; sleep out. Call Sunday afternoon, Roberts, 124 West 55th.

HOUSEWORKER, general, white; no laundry; pleasant surroundings. Apply Sunday, 176 West 87th St. Apt. 2C.

HOUSEWORKER—Neat houseworker, cooking, private family; good wages. 301 West 108th (Broadway). Call 9-1, Apt. 11A.

HOUSEWORKER, white; two in family; good home; Sunday and Monday morning; Apt. G. A., 650 West End Av.

HOUSEWORKER, general, small family; good home; must have good references. Apt. 3C, 838 West End Av. Riverside 7204.

HOUSEKEEPER, experienced, for children's home. 1,435 Atlantic Av., Brooklyn.

INTERIOR DECORATOR with clientele, familiar with period design, furniture and fabrics; salary and commission; references. Apply Franklin P. Duryea & Co., 45 East 57th St., or phone Plaza 2153.

LADIES wanted in every city and county to sell Sardou's Face Creams; sells easy, when once introduced; women run after you for it; good money in it for any one with a little leisure; commission basis; a splendid living for all your time; write for free particulars. Sardou, Inc., 496 10th Av., New York City.

LADIES wanted of neat appearance and pleasing personality to assist in raising a fund for the benefit of ex-service men now in New York hospitals; the work is pleasant and your time will be paid for. Call V. of F. W., Post 26, 7 East 42d St., Room 611.

LADIES WANTED with extensive social connections; solicit trade imported embroideries, linen goods, laces; attractive commission. D 5 Times.

LADIES to make fine Battenberg lace at home. E 560 Times.

LADY of refinement, possessing the quality of salesmanship, to introduce among the upper classes of society paintings of flowers of exceptional beauty and artistic merit and of high value; commission basis; unusual opportunity; references required. S 285 Times.

LADY, with education, companion to boy 9, when not in school; willing to sew and help in family of two; references. Call Monday between 10 to 12 A. M., 175 West 72d St., Apt. 6G. Columbus 5911.

LADY, intelligent, to take care of child from 9-5. Audubon 8227.

LAUNDRESS—Suburban home, small family; delightful living conditions; good food; "Easy" washing machine, electric iron. Phone Bryant 7052 for appointment.

LAUNDRESS, competent, to take family washing home; references required; apply Monday or Tuesday morning. Mosenthal, 411 West End Av.

MAID—American Jewish family of 3, steam heated apartment in Asbury Park, N. J.; plain home cooking, good salary. Apply Mrs. Shapiro, 462 15th St., Brooklyn. Phone South 6783.

MAID—Capable, middle-aged woman who appreciates good home; good wages; no washing; plain cooking; small family; suburban; references. Write Suburban, 708 Columbus Av.

MANICURIST—Attractive Christian young lady, 21, now employed in uptown hotel, would appreciate interview as to same work in downtown barber shop where her services would be appreciated. B 629 Times Downtown.

MANICURISTS and all around beauty parlor workers. Apply after 10 A. M., 7th floor, 47 West 42d.

MARCEL WAVERS and all around beauty parlor workers. Apply after 10 A. M., 7th floor, 47 West 42d.

MAIL CLERK.

Woman to handle outgoing foreign mail in large export house; must be experienced, accurate, alert, quick to notice errors, and have some executive ability; $110 monthly. C. M., 241 Times.

MANAGER, HOSIERY DEPARTMENT, IN LARGE NEW ENGLAND CITY, THREE HOURS FROM NEW YORK; ONE HAVING EXPERIENCE AS MANAGER, ASSISTANT MANAGER OR HEAD STOCK; EXCEPTIONAL OPPORTUNITY FOR LIVE WIRE. STATE EXPERIENCE, AGE, SALARY EXPECTED, IN CONFIDENCE. ADDRESS MANAGER, NEW ENGLAND, BOX 10, MADISON SQUARE STATION.

MATRON, white, take charge ladies' retiring room, railroad station, attend [illegible] and sell toilet articles. Call 2 West [illegible], 1 flight up.

MILLINERS.

KURZMAN,

5TH AV. AND 56TH ST.,

REQUIRE THE SERVICES OF MILLINERS.

ONLY THOSE ACCUSTOMED TO THE FINEST WORK AND MATERIALS AND THOROUGH FRAME WORKERS WILL BE CONSIDERED.

APPLY SIDE ENTRANCE.

PERMANENT POSITIONS. HIGHEST SALARIES.

MILLINERS.

GIMBEL BROTHERS, 33D ST. & B'WAY.

REQUIRE SEVERAL MILLINERS EXPERIENCED IN FINE WORK. GOOD POSITIONS.

Apply Employment Office, 5th Floor.

MILLINERY COPYISTS.

Experienced copyists of high-grade millinery; good salary and light workroom.

CALL MONDAY MORNING AT THE KNOX HAT CO., 6TH FLOOR, 452 5TH AV., NEW YORK, OR 601 GRAND AV., BROOKLYN.

MILLINERY DESIGNER.

HIGH-CLASS TRIMMED AND TAILORED HAT HOUSE REQUIRES EXPERIENCED DESIGNER; PERMANENT POSITION; REFERENCES. F. N., 145 TIMES.

MILLINERY MANAGER, experienced window dresser; one hour and half ride from New York; great opportunity. Write particulars, P 548 Times.

MILLINERY COPYISTS AND PREPARERS; only those accustomed to fine work; HIGH SALARIES, PERMANENT POSITIONS; DAYLIGHT WORKROOM. SCHILLER, 42 WEST 38TH.

MILLINERY COPYISTS WANTED, WHO ARE EXPERIENCED IN HIGH CLASS WORK. APPLY 9TH FLOOR, 417 5TH AV., AITKEN, SON & CO.

MILLINERY—EXPERIENCED COPYISTS AND MAKERS ACCUSTOMED TO HIGH-CLASS RETAIL WORK; AN ALL-YEAR POSITION TO CAPABLE WORKERS. JOHN TRINNER, 57 WEST 38TH.

MILLINERS AND COPYISTS.

APPLY MR. WILLIAMS, 7TH FLOOR, L. P. HOLLANDER CO., 550 5TH AV., AT 46TH ST.

MILLINERY DESIGNER. We have a wonderful opening for high-grade designer for one of New York's finest shops; one with city experience. Apply stating past positions held, T 167 Times.

MILLINERS, EXPERIENCED, AND IMPROVERS. Only those accustomed to highest class work need apply. MARGOT, 665 5TH AV.

MILLINERY SALESLADY AND MODEL; WHOLESALE SHOWROOM; MUST HAVE SELLING ABILITY AND BE ATTRACTIVE. SCHILLER, 42 WEST 38TH.

MILLINERY COPYISTS, HIGH GRADE LADIES' HATS; PIECE WORK AND WEEK WORK; LONG SEASON; EXCEPTIONAL EXPERIENCE ESSENTIAL. RAWAK, 48 WEST 38TH ST.

MILLINERY STOCK GIRL; REFERENCES REQUIRED. TRINNER, 57 WEST 38TH.

MILLINERS AND IMPROVERS FOR HIGH-CLASS WORK; GOOD SALARIES; PLEASANT WORKROOM. APPLY AT ONCE. J. M. GIDDING & CO., 5TH AV. AT 46TH.

MILLINERY ASSISTANT FORELADY, QUICK AND SMART; SPLENDID OPPORTUNITY FOR ADVANCEMENT. WILSON ENOCH CO., 583 BROADWAY.

MILLINERY—EXPERIENCED CUTTER FOR WHOLESALE MILLINERY HOUSE; MUST BE RELIABLE AND QUICK. APPLY L. L. WARSHAUER, 56 WEST 38TH.

MILLINERY DESIGNER. 5TH AV. EXPERIENCE; GOOD OPPORTUNITY. LEONORE FRANK, 38 WEST 57TH.

MILLINERY DESIGNER; 5th Av. experience; good opportunity. S 388 Times.

MODELS, SIZE 12, TO TRY ON CHILDREN'S COATS. HARRY KITZINGER CO., 1,233 BROADWAY.

MODELS, SIZE 16, SHOWROOM OF COSTUME HOUSE. SEVERAL EXCELLENT POSITIONS. VERY GOOD SALARIES. LEFCOURT & BRENNER. 136 MADISON AV.

MODELS, SIZE 18. STYLISH, ATTRACTIVE, TALL YOUNG LADIES FOR SHOWROOM; STEADY POSITIONS. ELIZE COSTUME CO., 38 EAST 29TH ST.

MODELS—TALL, SLENDER YOUNG LADIES TO TRY ON GOWNS; experience not necessary. FARQUHARSON & WHEELOCK, 23 W. 57TH.

MODELS. YOUNG LADIES TO TRY ON MISSES AND JUNIOR COATS AND SUITS. APPLY ALL WEEK. HARRY KITZINGER & CO., 1,233 BROADWAY.

MODELS, SIZE 16. This is a splendid opportunity with a high class dress house. WINDSOR COSTUME CO., 33 EAST 33D ST.

MODELS. ATTRACTIVE YOUNG LADIES TRY ON CHILDREN'S COATS. SIZE 12. APPLY ALL WEEK. A. PORTFOLIO & CO., 1,333 BROADWAY.

MODELS. A. GERSHEL & CO., 15 EAST 26TH ST.

YOUNG LADIES TO TRY ON MISSES' SUITS AND COATS IN SHOWROOM; LONG SEASON AND HIGHEST SALARIES.

MODEL—SIZE 36; ATTRACTIVE, REFINED GIRL FOR GOWN DEPARTMENT. APPLY AT ONCE. J. M. GIDDING & CO., 5TH AV. AT 46TH.

ELLIOTT SERVICE COMPANY
244-250 West 49th Street, New York.

January 19, 1921.

The New York Times:

We inserted an advertisement last Sunday in The New York Times calling for a typist with secretarial ability to look after detail work in one of our advertising departments. We had 54 applicants for the position, eight of the girls having had a splendid training and being far above the average office worker in intelligence and executive ability. The applicant selected is filling the position most satisfactorily.

ELLIOTT SERVICE COMPANY,
James Elliott, Pres.

HELP WANTED—Female.

MODELS.

We wish to engage a woman to assume charge of a large staff of models in our showroom.

The applicant to fill this position satisfactorily must be a size 36, have had actual modeling experience with a large coat and wrap house. She must also possess the ability to supervise the work of other models.

The position offers a good initial salary with splendid opportunities for advancement.

Apply by letter giving fullest details, Box 114, 1626 St. James Bldg.

MODELS.
ATTRACTIVE, EXPERIENCED YOUNG LADIES,
SIZES 16 AND 36,
TO TRY ON
COATS AND WRAPS
IN SHOWROOM
6 DAYS A WEEK.
HIGHEST SALARIES PAID.
WM. FISCHMAN, INC.,
15 EAST 26TH ST.

MODELS.
ATTRACTIVE GIRLS,
SIZE 16;
HIGHEST SALARY; LONG SEASON.
APPLY ALL WEEK,
HOLZMAN & MITTENTHAL,
22 W. 27TH ST.

MODELS.
STYLISH YOUNG LADIES.
SIZE 16.
CLOAK AND SUIT HOUSE.
APPLY ALL WEEK.
SINGER BROS. & DAY,
136 MADISON AV.

MODELS, SIZE 36,
IN DRESS HOUSE.
TALL, STYLISH.
BRAMBIR & HENDRICKS,
[illegible] MADISON AV., AT 31ST.

MODELS, SIZE 15.
ATTRACTIVE YOUNG LADIES TO TRY ON JUNIOR COATS. APPLY ALL WEEK.
A. PORTFOLIO & CO.,
1,333 BROADWAY.

MODELS.
BERGDORF & GOODMAN CO.,
616 5TH AV., NEAR 49TH ST.,
REQUIRE TALL, SLENDER, GOOD-LOOKING GIRLS AS MODELS IN DRESSMAKING SHOWROOM.

MODELS! MODELS! MODELS!
MISSES, 16-YEAR SIZE.
ATTRACTIVE YOUNG LADIES.
LONG SEASON; GOOD SALARIES.
APPLY ALL WEEK.
SPERBER, FRANK & ENGEL,
27 WEST 33D ST.

MODELS, SIZE 16,
STYLISH, FOR SHOWROOM; HIGHEST SALARY PAID.
L. & C. STERN,
116 WEST 32D.

MODELS, SIZE 16.
LARGE DRESS HOUSE IS OPEN FOR STYLISH MODELS; STEADY POSITION; GOOD SALARY; CALL ALL WEEK.
AARONS & HOMES,
56 EAST 31ST ST.

MODELS Wanted for work in conjunction with a silk exhibition at Grand Central Palace; engagement for one week only, beginning Feb. 7; blonde applicants preferable. Apply 10:30 to 12, Monday, Tuesday and Wednesday. Fontaine, Inc., 275 Fifth Av.

MODELS, SIZE 36, ATTRACTIVE YOUNG LADIES FOR LARGE COAT HOUSE; GOOD PAY; LONG SEASON. BERNSTEIN & MEYERS, 2 WEST 33D.

MODEL,
SMART, ATTRACTIVE YOUNG LADY FOR WHOLESALE TRIMMED HAT HOUSE; MUST HAVE ABILITY TO WAIT ON TRADE.
CHAS. KIBEL, 65 WEST 36TH.

MODELS, SIZE 16.
Tall, attractive for dresses; permanent position.
BEN GOLDBERG CO.,
32-34 East 31st St.

MODELS—SIZE 16;
SMART, ATTRACTIVE; EXCELLENT SALARY; APPLY ALL WEEK.
TREELINE SUIT CO.,
1,333 BROADWAY.

MODEL—STYLISH GIRL, SIZE 16, FOR DRESS HOUSE; PERMANENT POSITION. PAUL KAUFMAN & SON, 299 5TH AV.

MODELS!
Showroom of stout dress house; bust 48; must be tall, young and attractive; no experience required. Baum & Wolff, 29 Madison Av., corner 29th St., 10th floor.

MODEL, SIZE 16,
EXPERIENCED girl to try on suits; good opportunity for steady position. Schrank & Frankel, 145 West 30th.

MODELS, SIZE 16-38
EXPERIENCED, ATTRACTIVE, FOR SUITS, [illegible] WEEKLY. SOL LEVINE, 36 WEST 27TH.

MODELS, SIZE 16, FOR SUIT AND COAT HOUSE; STYLISH AND ATTRACTIVE YOUNG LADIES; NONE OTHERS NEED APPLY. HARRY STOLL, 33 E. 33D.

MODELS, SIZE 16,
ATTRACTIVE, REFINED, EXPERIENCED. Nice surroundings. Call all week.
POLLER, 141 WEST 29TH.

MODEL, SIZE 16, EXPERIENCED ON COATS, SUITS AND DRESSES; EASY WORK; GOOD POSITION. APPLY YOUNG-[illegible], 20 EAST 33D.

MODEL—SIZE 16; GOOD FIGURE ONLY; GOOD SALARY. MAX LACHMAN & SON, [illegible] AV.

HELP WANTED—Female.

MODEL, size 16, experienced and attractive, for suits. Call Monday. Bernbach Bros., 142 West 29th.

MODEL, young lady, size 16, for show room in wholesale dress house. Hugo H. Levy & Bro., 29 West 34th St.

MODEL, dresses, size 16, stylish and attractive; steady position. Toplitz & Daverse Co., 16 East 30th St.

MODELS, SIZE 16; PERMANENT POSITION. S. B. CASSIDY, 46 WEST 38TH.

MODEL, size 12, to try on coats. A. & S. Oppenheim, 138 West 25th.

MODEL wanted; size 16; good position. Hyman Sheer, 7 West 30th.

MOTHER'S HELPER—Intelligent woman, understanding children, assist with housework. Call Sunday and Monday afternoons, 164 East 72d St.

MULTI-COLOR OPERATOR wanted with knowledge of compositing. Address R. R., P. O. Box 822, City Hall Station, New York City.

NURSE FOR BABY.

WITH LONG EXPERIENCE AND FIRST-CLASS REFERENCES CAN SECURE IMMEDIATE POSITION WITH YOUNG COUPLE TO TAKE CARE OF 1-YEAR-OLD BABY; GOOD HOME FOR RIGHT PARTY.

PHONE RIVERSIDE 8005
UNTIL NOON.

NURSES—Wanted, graduate nurses for general ward duty, also female attendants or nurse aids, at the Metropolitan Hospital, Blackwell's Island. Ferry from East 26th St. every half hour. Phone Plaza 7300. Apply Superintendent of Nurses.

NURSE wanted, competent, reliable, infant nurse; references required; house convenient to trolley and trains. Phone Montclair 2289. Adair, 183 Inwood Av., Montclair, N. J.

NURSE—Experienced trained baby nurse, $75 month; baby 5 months old; willing to assist with child 3½ years old. Mrs. Henry Brady, Montauk Av., Bayside, L. I. Telephone Bayside 177.

NURSE—Middle-aged woman as practical nurse to help mother in the care of children; good home, good treatment, good wages for honest, willing worker; references required. A 201 Times.

NURSE, experienced, take entire charge 20-months-old baby girl, references required, English or Scotch, for Feb. 1. Call Sunday. 840 Riverside Drive, Apt. 12D. Audubon 9100.

NURSE, competent, one who understands physical care, for boy 2 years old; permanent position, good home; references. Call Mrs. T. Sturtz, 666 West 162d St., Apt. 5C.

NURSE or nursery governess; reference. Call, between 9 and 11, Scholle, 300 West End Av., corner 84th St.

NURSE—Take charge 2-year-old boy; must be thoroughly experienced and come well recommended. Apply Kibel, 65 West 36th.

NURSE, white, for 3-year-old boy; $40-$60 per month and board. Wilson, 1 East 63d St.

NURSE to take care of 2 children and assist with light household duties. Call Monday afternoon, 276 5th Av., Suite 307.

NURSE, graduate, for private hospital; salary $100 and maintenance. Dr. Leff, 20 West 114th.

NURSE, white, for 2-year girl; sleep out. McClelland, 605 W. 113th.

NURSE for three children; good wages; references. Phone Freeman, Riverside 4123.

NURSE to take care of boy 4 years old. Call Sunday until 6, 316 West 95th, Apt. 41.

NURSERY GOVERNESS, competent, experienced, for 2 children; best references required. Call, 12 to 2:30, Apt. 9B, 498 West End Av.

OFFICE ASSISTANT—Bright young girl for filing and general assistant in office; salary to start $12. Apply Monday, Kenjohn & Co., 7 East 17th St.

OFFICE ASSISTANT for filing and general work, some knowledge of stenography and typewriting; state full particulars, age, references and salary expected. E 575 Times.

OPERATOR, competent, for Elliott-Fisher bookkeeping machine; simple standard system; hours 8:30 to 5 o'clock; applicants residing convenient to North Shore Division of Long Island Railroad preferred. Apply in writing, stating experience, &c. Z 2463 Times Annex.

OPERATOR ON SMALL SWITCHBOARD; STATE REFERENCE, SALARY WANTED. G 584 TIMES.

PACKERS, ON LADIES' WEARING APPAREL IN LARGE MERCANTILE HOUSE; 16 YEARS AND OVER; MUST BE ACCUSTOMED TO STANDING; SALARY TO START, $12; GOOD OPPORTUNITY FOR ADVANCEMENT. P. S., 109 TIMES.

PARLOR GIRLS
FOR
DRESSMAKING
SHOW ROOMS.
GOOD APPEARANCE; STEADY POSITIONS WITH EXCELLENT OPPORTUNITIES FOR ADVANCEMENT.
APPLY SIDE ENTRANCE,
KURZMAN,
5TH AVENUE AND 36TH STREET

PRIVATE SECRETARY to busy executive; willing to accept responsibility; good education and experience necessary; Christian firm. G 531 Times.

REPRESENTATIVE, to travel through New England States and take orders on the revised, up-to-date, W. S. character building plan for children; one with school teaching experience preferred; salary and commission. Room 711, 110 West 34th St.

SALESLADIES—Ambitious ladies, any age, having confidence in their ability, and with connections in society, among actresses, beauty shops, manicure shops, &c., can grasp splendid opportunity to earn big money in most dignified selling proposition. No technical knowledge required. French and American toilet preparations of prominent manufacturers; commission basis. R. N., Room 210, 1,493 Broadway, New York.

SALESLADIES, EXPERIENCED, FOR CITY AND OUT OF TOWN, TO CALL ON DRUG AND MANICURE TRADE WITH A NEW AND NOVEL TOILET ARTICLE. CALL BETWEEN 1 AND 3 P. M., MONDAY AND TUESDAY; STRICTLY COMMISSION. IVORY NOVELTY CO., 259 5TH AV.

SALESLADIES
wanted, thoroughly experienced, for dress shop; good pay for right party. Modern Specialty Shop, 334 E. Fordham Road.

SALESGIRL.
Young woman, experienced jewelry showroom; must be neat, refined, and intuitive. Mrs. Coddington, 1,200 Broadway, at 29th St.

SALESLADY, for small store; neat appearance and business ability necessary; previous experience preferred, but not required; salary $20; apply by letter only, stating qualifications. A 820 Times Downtown.

SALESLADY, experienced in reception room work of photograph studio. D 16 Times.

SALESLADY, experienced; must have references. Nat Lewis, 1,580 Broadway.

SALESWOMEN.
R. H. MACY & CO., INC., IS
DETERMINED TO HAVE
THE
BEST
SALES FORCE
IN
GREATER NEW YORK,
AND TO THAT END ARE READY
TO RECEIVE APPLICATIONS
FROM THE
BEST TYPE
OF WOMEN.
APPLY ALL WEEK, ANY TIME
DURING THE DAY, AT
OFFICE
OF
EMPLOYMENT MANAGER,
SECOND BALCONY,
REAR, 34TH ST.
ENTRANCE.

HELP WANTED—Female.

SALESWOMEN,
GIMBEL BROTHERS,
33D ST. & B'WAY,
require saleswomen for the following:
JEWELRY,
SILVERWARE,
KIMONAS,
NEGLIGEES,
HOUSE DRESSES.
ALSO
WOMEN'S DRESSES.

The positions in the above departments present exceptional opportunities, highest salaries and commissions. Only those who are thoroughly experienced in these lines need apply.

Apply Employment Office, 5th Floor.

SALESWOMAN to interview business men on meritorious educational service; commission; drawing account; opportunity for permanent remunerative employment with old-established organization. G 580 Times.

SALESWOMEN,
EXPERIENCED, FOR HIGH-CLASS RETAIL DRESS STORE; GOOD INDUCEMENTS TO CAPABLE WOMEN; FULL AND PART TIME.
ROBINSON'S, 25 WEST 42D.

SALESWOMAN,
TEMPORARY POSITION FOR WOMAN EXPERIENCED IN GOWNS.
ALPHEN, 2,814 BROADWAY.

SALESWOMAN for electrical home appliances; experience not necessary; salary and commission. Phone Flatbush 8481.

SAMPLE GIRL wanted; one with experience in veiling line preferred. Call Jacob, 35 5th Av.

SECRETARY—Member of large law firm wishes a secretary who is a good law stenographer and has had secretarial experience. Reply, stating experience, qualifications and references, W 814 Times Downtown.

SECRETARY-STENOGRAPHER, to assist circulation manager of business magazine; big concern; Times Square district; ideal conditions; $17-$18; put your personality into your application. S 283 Times.

SOLICITOR—Young woman, experienced, refined, with pleasing personality to interview lady prospects and secure appointments for health corsets; exceptional opportunity; salary and commission. Apply 10 A. M. to 3 P. M. New York Health Studios, 627 Madison Av., near 59th St.

SOLICITORS—Young ladies as subscription solicitors; salary and commission. The Jewish Tribune, 141 West 33d; call 10 o'clock.

STENOGRAPHER-SECRETARY.

Splendid opportunity for young woman as secretary to executive; requires tact and executive ability; must be able to meet people; should know how to handle reports; stenography essential; state age, experience and salary desired to start. Box V 204 Times.

STENOGRAPHER wanted; must be over 22 years of age, and have at least 2 years' experience; a young lady of good physique, who has had experience driving automobile preferred; such might develop into selling opportunity with big future; salary to start, $18 per week; apply only by letter in first instance, giving age and reference. Do It All Tractors Co., 202 Fulton St., New York City.

STENOGRAPHER, competent and experienced, preferably with secretarial training, hours 2 P. M. to 5 P. M.; interesting work in pleasant home environment; excellent opportunity for woman with home duties to devote part time to remunerative employment; state qualifications and experience fully. M 255 Times.

STENOGRAPHER, competent; permanent position and prospects of advancement to secretarial position; apply by letter only, giving age, experience and salary desired. Address Mr. White, Electric Outlet Company, 119 West 40th St.

STENOGRAPHER—Young woman, about 20, who is an academic high school graduate and who desires to secure a position of responsibility; permanency and advancement assured if satisfactory; salary to start $18. When replying state age, religion, detail of education and experience, if any. T 168 Times.

STENOGRAPHER — YOUNG LADY STENOGRAPHER - BOOKKEEPER, EXECUTIVE ABILITY; SHOULD BE ABLE TO WRITE INTELLIGENT LETTERS WITH LITTLE OR NO SUPERVISION; CLOTHING EXPERIENCE PREFERRED. S 300 TIMES.

STENOGRAPHER, experienced, capable, conscientious; good opportunity with Christian concern; write fully experience and approximate number of letters you can get out a day; lowest salary to start. B 803 Times Downtown.

STENOGRAPHER—Neat, intelligent, experienced young business woman, over 25; Harlem real estate office; knowledge of bookkeeping preferred; must be good penman; state experience and salary expected. A 1014 Times Harlem.

STENOGRAPHER—Large manufacturer requires the services of a thoroughly experienced, competent and neat appearing young lady, not under 21; salary $25; pleasant environment. Address in own handwriting, giving past experience. T 139 Times.

STENOGRAPHER—Large steel corporation requires the service of an experienced, competent and neat appearing young lady; state salary, nationality and references. B 626 Times Downtown.

STENOGRAPHER, female, with first-class experience in law work, wanted for permanent position in high-grade Wall St. law office; best surroundings. B 808 Times Downtown.

STENOGRAPHER and general office assistant (no bookkeeping); excellent opportunity for young woman of good personality. Write, stating salary, experience, Walter Co., 729 6th Av.

STENOGRAPHER wanted in law office; young woman familiar with law forms; experienced and capable; only first-class need apply. Davies, Auerbach & Cornell, 34 Nassau St.

STENOGRAPHER, able to take fast dictation and transcribe accurately; excellent opportunity for advancement; state age, nationality and qualifications fully. S 358 Times.

STENOGRAPHER, experienced, high school graduate, willing to do filing; permanent position with old established house; give age, religion, references and salary expected. S 500 Times.

STENOGRAPHER—Bright and aggressive; must be experienced and familiar with office routine; permanent position in sales office of prominent concern; state lowest salary desired. L 412 Times.

STENOGRAPHERS, Americans (2), $25-$30; stenographer, educated American, limited experience, $18; many openings for experienced and beginners; office assistants and typists placed. Call all week, Clark Agency, 5 Beekman St.

STENOGRAPHER—Must take rapid dictation and be first-class grammarian; also do some simple statistical work; Christian concern; state age, salary and experience. W 813 Times Downtown.

STENOGRAPHER - SECRETARY — YOUNG LADY WITH REFINED PERSONALITY, BY EXECUTIVE. CALL REGENT THEATRE, 116TH ST. AND 7TH AV., SUNDAY, AT 12; MONDAY AT 10.

STENOGRAPHER, office near Times Square; excellent prospects advancement if rapid typist; state age, qualifications, salary. H 514 Times.

STENOGRAPHER, bookkeeper, with advertising or mail-order experience; splendid opportunity; moderate salary to start. Address Publicity, S 402 Times.

STENOGRAPHER—Legal, experienced, Christian firm; write, stating age, education, experience and salary expected. V 855 Times Downtown.

STENOGRAPHER and monitor board operator, in Christian advertising office; $16 to start. Apply 9 A. M., Monday, 4th floor, 16 West 45th St.

STENOGRAPHER and office assistant; accuracy at figures and neat penmanship essential; high school graduate; salary $20. L 403 Times.

STENOGRAPHER, Multigraph operator, general office clerk wanted; Christian firm; young lady over 25 preferred; $20 start, $22 in 30 days, $25 3 months if satisfactory. Write 849 Broadway, 9th floor.

STENOGRAPHER for Christian wholesale silk concern; would consider beginner; salary to start $15; state age and experience, if any. S 431 Times.

STENOGRAPHER, general office assistant; one with sample room experience in woman's wear. Apply Monday morning between 10 and 11, Apt. 43, 21 West 58th St.

STENOGRAPHER, knowledge of bookkeeping, for cotton goods converters; moderate salary to start; advancement; state full particulars. F 634 Times Downtown.

STENOGRAPHER, bright, capable girl with publishing experience, as editor's assistant. Write fully, mention salary. B 616 Times Downtown.

STENOGRAPHER, thoroughly experienced, for manufacturer; state age, experience, references and salary expected. American, Station G, Brooklyn.

STENOGRAPHER, experienced, for chemical exporting concern; bookkeeping knowledge preferred; neat, bright; salary $18. Room 1125, 116 Nassau St.

STENOGRAPHER wanted; must be neat, accurate, refined and educated; answer in own handwriting giving full particulars, experience, &c. E 655 Times Downtown.

STENOGRAPHER, law office; state age, salary, experience. W 831 Times Downtown.

HELP WANTED—Female.

STENOGRAPHER (Christian firm), also to do general office work; bright beginner or with some experience; state salary. Box 121, 1626 St. James Bldg.

STENOGRAPHERS, $25-$30 (several), wanted by general office of large Christian concern; Oliver operators, or willing to learn. Call 316 Broadway, ask for Miss Carlson.

STENOGRAPHER, expert, experienced; state age, education, references, salary. B 614 Times Downtown.

STENOGRAPHER, experienced, publishing, advertising, publishing preferred; 42d St. district. N 280 Times.

STENOGRAPHER, knowledge furniture trade preferred; good opportunity; Christian firm. F 44 Times.

STENOGRAPHER and typist for general office routine; congenial surroundings; state salary and references. S 307 Times.

STENOGRAPHER, experienced preferred; moderate salary to start. Apply 39 Wooster St.

STENOGRAPHER—Salary $75 month and lunch. Apply Roosevelt Hospital, 59th St. and 9th Av.

STENOGRAPHER, experienced legal, wanted for large law office. Apply Room 2306, 67 Wall St.

STENOGRAPHER, public, wanted, several hours a week; must be expert; elite type; good pay. B 625 Times.

STENOGRAPHER, knowledge bookkeeping, small, downtown Christian firm; $18 to start. D 618 Times Downtown.

STENOGRAPHER for German and English dictation. Call between 9 and 12, Monday. Lesser, Kissky Co., 298 Broadway.

STENOGRAPHER, bookkeeper, experienced, physician's office; references; permanent; salary $25. F 41 Times.

STENOGRAPHER wanted for precious stone concern; state age, experience and salary desired. B 624 Times Downtown.

STENOGRAPHER - BOOKKEEPER — Accurate; state qualifications, experience, salary desired. V 666 Times Downtown.

STENOGRAPHER and bookkeeper required, 1:30 to 5, 2 hours Saturday; male or female. N 877 Times Downtown.

STENOGRAPHER, in publishing house; state age, experience and salary expected. F 830 Times Downtown.

STENOGRAPHER, knowledge of medical terms. Call Monday, Presbyterian Hospital, 41 East 70th.

STENOGRAPHER, competent; good speller; give all particulars, telephone number and salary. S 378 Times.

STENOGRAPHER, bookkeeper, experienced, alert and rapid at dictation; state age, experience and salary desired. S 339 Times.

STENOGRAPHER,
quick and accurate; state past experience and salary expected. C. S., 244 Times.

STENOGRAPHER, with knowledge of bookkeeping; must be experienced. E 550 Times.

STENOGRAPHER in law office. Room 1142, 346 Broadway. Call Friday morning.

STENOGRAPHER, experienced; $14. E. J. Ramsey & Co., 967 Atlantic Av., Brooklyn.

STENOGRAPHER, quick, confident and neat; good salary. Room 1108, 350 Broadway.

STENOGRAPHER in Brooklyn, Borough Hall law office; congenial surroundings; daylight office; write, giving details as to experience, salary, &c. Write T. S., 417 Arbuckle Building, Brooklyn.

STENOGRAPHER, thoroughly experienced; capable of assisting in office matters; must have best references; call Monday 9:30 A. M. R. & R. Underwear, 105 East 29th.

STENOGRAPHER for large law office, high school graduate and at least two years' legal experience essential; Underwood machine. Reply by letter, stating qualifications, salary desired, &c., to Box V 700 Times Downtown.

STENOGRAPHER, ambitious, willing worker; must be high school graduate; college training preferred; splendid salary, advancement. G 578 Times.

SWITCHBOARD OPERATOR wanted with long distance experience or with experience in a Wall St. bank or investment house; applicant must be experienced, capable and present a good appearance; good salary and pleasant working conditions; apply in own handwriting, stating experience and qualifications in detail. Address P. L., P. O. Box 822, City Hall Station, New York City.

SWITCHBOARD OPERATOR to run busy board, established stock brokerage firm; thoroughly experienced; in reply state fully past experience, age, salary and other qualifications. Address "M. O.," P. O. Box 372, City Hall Station, New York.

SWITCHBOARD OPERATOR, reception clerk, filing; must be fully qualified; woman preferred. Call or write Lawyer, 434 Broadway.

SWITCHBOARD OPERATOR, rapid and experienced, for busy board; one who has knowledge of some office detail preferred. T 158 Times.

TEACHER, bookkeeping, stenography; uptown; state experience, salary; good future. Phone Midwood 6580.

TEACHER—Kindergarten, public school; not city; state salary, &c. E 513 Times.

TEACHER, French, for conversation. S 427 Times.

TEACHER wanted to teach lady English; speaks French, Spanish. G 583 Times.

TELEGRAPH OPERATOR, "Bondhouse," to relieve regular operator for about 3 hours a day; file and type balance of day; stenography helpful; in reply state age, religion and salary. W 815 Times Downtown.

TELEPHONE OPERATOR and typist for small switchboard; Christian publishing office; 9-5, Saturday 9-1; start $18; excellent opportunity for refined young woman; state experience and qualifications. S 377 Times.

TELEPHONE OPERATOR—Permanent, private switchboard position with Christian company; requires some typewriting and filing; salary to start, $16; state age, references, experience. J 786 Times Downtown.

TELEPHONE OPERATOR.
Excellent opportunity for bright, capable young woman with commercial house; state experience. C. G., 235 Times.

TELEPHONE
GIRL TO OPERATE SWITCHBOARD.
Box 116, 1626 St. James Building.

TRANSLATOR for position in foreign exchange department of banking institution; must be able to take dictation in English and French; state age, education, experience, and salary desired. Address P. Y., P. O. Box 822, City Hall Station, New York City.

TRIMMER & COPYIST, first class, with good style for an up-to-date shop; references required. Apply 225 W. 190.

TYPIST.
EXPERIENCED, WHO CAN WRITE OWN LETTERS WITHOUT DICTATION.

Give full particulars and salary wanted. G. F., 644 Times Downtown.

TYPIST for long-carriage machine; must be rapid, neat, and good at figures; excellent opening in our accounting department for right party. In reply state fully experience, previous places of employment, age and salary. W 812 Times Downtown.

TYPIST—Young lady, about 18-20 years of age; little experience necessary; good chance for advancement; state salary to start. W. H. K., Post Office Box 1178, City Hall Station.

TYPIST to copy manuscript; must be well educated, accurate; no stenography or bookkeeping; preference for one providing workroom or combining position as working housekeeper. B 1012 Times Harlem.

TYPIST, rapid, accurate and experienced, Remington, for addressing and filling in letters; good opportunity for advancement, if competent and capable; salary $15 to start. Z 2457 Times Annex.

TYPIST, Remington operator, expert, on addressing and copy work; permanent position, if satisfactory; salary $18. Z 2456 Times Annex.

TYPIST, competent, speed and accuracy essential; give particulars, age, nationality, education, experience, salary expected, references. D 640 Times Downtown.

TYPIST—Young lady, accurate and rapid, for manufacturing concern in Bronx; state age, religion and salary desired. T. C., 421 Times Harlem.

TYPIST, accurate and rapid; permanent position. Apply Technola Piano Co., Borden and Review Avs., Long Island City.

TYPIST, knowledge of bookkeeping and general clerical work. Telephone Greenpoint 861.

TYPIST—Accurate and rapid; permanent position. Apply Technola Piano Co., Borden and Review Avs., Long Island City.

TYPIST in insurance office; state experience, salary desired. D 658 Times Downtown.

TYPIST—Salary $75 month and lunch. Apply Roosevelt Hospital, 59th St. and 9th Av.

TYPIST and clerical. 6th floor, 681 5th Av.

UNDERGRADUATE for infants' nurses, for night duty. Apply Supervisor of Nurses Home for Hebrew Infants, 100 West Kingsbridge Road and University Av., Bronx.

WAIST FINISHERS, only experienced hands need apply. 114 East 93d St.

WOMAN—Large book publishing house wants woman collection correspondent and office manager to take charge of small office force and handle all details of collection of thousands of mail order approval accounts; previous similar experience necessary; apply by letter, stating age, education and experience, also present connection, if any, and lowest salary acceptable to start, all in strict confidence. S 363 Times.

WOMAN, about 35 (not employed), with tact, magnetism, personality and a good conversationalist, able to meet the better class of people, to assist manager in registering members for a well-known publishing house; no clerical work; experience not essential; $25, increased to $75 when competent. T 146 Times.

WOMAN for housework; 3 hours daily. 189 Stryker Av., Woodside, L. I.

HELP WANTED—Female.

WOMAN—EXPERIENCED IN SALES FOLLOW UP WORK, PREFERABLY MOTOR CARS; MUST BE EXCELLENT STENOGRAPHER AND DETAIL WORKER. WRITE STATING AGE, EXPERIENCE IN DETAIL, REFERENCES AND SALARY DESIRED; REPLIES TREATED STRICTLY CONFIDENTIAL. C 281 TIMES.

WOMAN, AS GENERAL OFFICE ASSISTANT; MUST HAVE SOME KNOWLEDGE OF STENOGRAPHY; SPLENDID POSITION AND GOOD FUTURE FOR A BRIGHT WOMAN; SALARY $25. APPLY MONDAY, AFTER 10 O'CLOCK, AT MARCEAU STUDIO, [illegible] 5TH AV.

WOMAN wanted, white, living near West 120th St., for housework; washing, ironing and cleaning; from 10 A. M. to 12 M. mornings; not Saturday and Sunday; personal city reference required from a former employer. S 1961 Times Annex.

WOMAN, middle-aged, white, for general housework in family of three; good home for right party; references required; 25 minutes to New York or Brooklyn; Prettsfelder, Glenham Street, St. Albans, Long Island. Phone Laurelton 3186-R.

WOMEN to take orders for our corset among friends and neighbors; commission 40%; can easily make from $20 to $50 per week; your own time; full instruction free. S 313 Times.

WOMAN, well educated, teaching experience preferred, for permanent position with educational Association; not office work; salary $1,800; bonus to start; capability promptly rewarded. E 175 Times.

WOMAN, ambitious, for permanent position; good salary to start; opportunity develop into executive; college or normal training required; educational work; not office position. Mr. Perryclear, 523 5th Av., Room 313.

WOMAN, refined, competent, middle aged, to act as chaperon Saturday afternoons; references and experience requested. M 126 Times.

WOMAN, office assistant, to act as correspondent for a Catholic publication. D 625 Times Downtown.

UNDERWOOD BOOKKEEPING MACHINE OPERATORS.

GOOD OPPORTUNITY FOR UNDERWOOD BOOKKEEPING MACHINE OPERATORS WITH LARGE BANK; SALARY $1,200 TO START; INCREASE AT THE END OF THREE MONTHS. WRITE STATING EXPERIENCE, AGE AND NATIONALITY. ADDRESS

"R. C.," P. O. BOX 822,
City Hall Station, New York City.

YOUNG and middle-aged ladies, good personality, wide acquaintance, to sell at home coats and suits at retail; exceptional values, good styles; line of samples supplied on satisfactory guarantee; liberal commission. A 207 Times.

YOUNG LADY, bright, experienced, thoroughly conversant with English and French, able to take shorthand notes in both languages and to transcribe them accurately; good permanent position open Feb. 1 to right party; answer, stating full particulars and previous experience, age, nationality and salary wanted; no attention paid to replies not containing above information. M 224 Times.

YOUNG LADY, assistant bookkeeper and general office worker in office of our Brooklyn muslin underwear factory; must write legibly and figure accurately; salary $18 to start; apply by mail only.
DANZIGER UNDERWEAR CORP.,
1,107 BROADWAY, NEW YORK.

YOUNG LADY possessing executive ability for secretarial work; must have had at least 2 years' experience; exceptional opportunity for party who can qualify; salary to start $30 per week. Apply Monday and Tuesday, 10 A. M. to 2 P. M., Mr. Bennett, at Johnson & Hopkins Co., 398 5th Av.

YOUNG LADY wanted, at once, competent to operate small switchboard and for general office work; pleasant conditions and good hours; location Times Square; reply, giving age, experience, nationality and salary expected. T 152 Times.

YOUNG LADY
to assist at keeping stock and learn cutting of materials for ladies' hats; experience not necessary.
TRINNER, 57 WEST 38TH.

YOUNG LADY stenographer and office assistant in large manufacturing house; one having export experience preferred; in reply give references and salary expected. K 5 Times.

YOUNG LADY, refined, with good command of English language, to solicit merchandise over the telephone; salary and commission. Call personally, Forster, 307 West 79th.

YOUNG LADIES, 2, neat appearing, to take subscriptions; pleasant and interesting work; should make from $50 to $60 weekly commissions. Apply between 10 and 12 A. M., 403 Gaiety Theatre Bldg.

YOUNG LADY, refined, educated, as reception clerk in private shorthand school; willing to exchange services for an education in shorthand and secretarial training; state age. J 797 Times Downtown.

YOUNG LADY, refined, to call at residences of best clientele; one able to sell finest hand-made French imported lingerie for large import house; high commission. S 389 Times.

YOUNG WOMAN for a clerical position with Christian firm; work varied and interesting; salary $56-$65; excellent working conditions; hours 9-5, 1 o'clock Saturday; state age, religion, education. Barclay 10140.

YOUNG lady in trade publishing house to assist in advertising department; one who can pick the good prospects and news items from various papers; state salary desired. S 418 Times.

YOUNG LADY, neat appearance, that can mend and design real laces and linens; also manage shop; opportunity for right party. Apply French-Italian Lace Shop, 8 East 47th St., city.

YOUNG LADY, bright, to assume charge of branch store specializing in electrical household appliances; experience preferred. Apply Room 603, 112 West 42d.

YOUNG LADY to take charge of small office as bookkeeper and typist, and capable of looking after correspondence. Call Tuesday A. M., 706 World Building.

YOUNG LADY as stenographer and typewriter in office of a wholesale woolen house; state salary expected. H 970 Times Downtown.

YOUNG LADY of refinement as secretary in Christian real estate office; no experience necessary; salary $25. J. Irving Walsh, 73 West 11th St.

YOUNG LADY, bright, understanding office work, willing to learn postage stamp business; hours 9-5; state experience, reference and salary. H 999 Times Downtown.

YOUNG LADY, neat, for clerical work in broker's office; experience unnecessary. S 383 Times.

YOUNG LADY in workroom infants' cap house, to make herself generally useful. L. Steinthal & Bro., 906 Broadway.

YOUNG LADY, bookkeeper, stenography and typewriting. The Big Four Fur Co., 365-367 7th Av., near 31st St.

YOUNG WOMEN
Under 25 Years of Age.

We have several clerical vacancies in our accounting department; experience unnecessary.

Luncheons Served at Cost.
Starting Salary $13-$15.

NEW YORK
TELEPHONE COMPANY,
Room 475,
15 CORTLANDT ST.,
NEW YORK.

YOUNG women, do you realize you can enter woman's noblest profession—nursing—be paid $25 every month and be free of all expense for room, meals, laundry, &c., while you are taking the short 2 year and 3 months course in a training school registered by the University of the State of New York? Candidates without one year high school or equal education not accepted. Write or call personally. Supt. Nurses, Westchester, Caldwell and Trinity Avs., Bronx.

YOUNG WOMAN, neat, refined, capable, solicit orders, retailers, gift shops, &c., city, vicinity, beautiful line puff bags; good commission start, drawing account later. Give age, particulars, telephone. S 406 Times.

YOUNG WOMAN, good appearance, convincing talker, represent well-known service company in city; good salary; previous experience unnecessary; state qualifications; give phone number. W 806 Times Downtown.

YOUNG WOMAN as reader in press clipping bureau; some high school training preferred; $12 while learning; advancement. H 919 Times Downtown.

YOUNG WOMAN, refined, for books and stationery store, vicinity 125th St. and Broadway. Apply Womrath, 299 Madison Av.

YOUNG WOMAN, selling ability, around city, opportunity; salary; particulars. H 281 Times.

YOUNG WOMAN for general housework; plain cooking. Call Monday, Apt. 55, 290 Riverside Drive.

TRAINING SCHOOL FOR NURSES,
BROAD STREET HOSPITAL,
NEW YORK CITY.

Exceptional opportunity for young women to study for humanitarian and remunerative profession. Registered Training School. Two and one-half year course. Uniforms and text books furnished. Remuneration $15 per month, and after probation period of two months an honorarium of $20 per month additional is given to students showing proper interest in their studies and work. Scholarships for post-graduate work in X-Ray, Electrotherapy, Pathology and Anaesthesia. Address Dr. A. J. Barker Savage, Superintendent, 129 Broad St.

HELP WANTED—Female.

SCHOOL TEACHERS, SALESWOMEN OF CLOAKS, MILLINERY, HATS, AND OTHER AMBITIOUS WOMEN.

WE OFFER YOU THE ONE VOCATION THE WISEST WOMEN OF TODAY ARE FOLLOWING TO REACH THAT POINT OF FINANCIAL INDEPENDENCE TO WHICH YOU ARE ENTITLED. YOU HAVE YOURSELF TO BLAME IF YOU CONTINUE TO STAY IN A LOW-PAID POSITION. WE WILL TEACH YOU HOW.

CALL BETWEEN 9 A. M. AND 5 P. M., ROOM 513, ESSEX BUILDING, NEWARK, N. J.

A GOOD OPPORTUNITY is offered to a competent woman to manage a high-class apartment hotel located in New York City; applicant must be well educated, possess business and executive ability and be thoroughly competent to manage restaurant; state past experience and qualifications. Owner, 52 Times.

Employment Agencies.

EXECUTIVE SERVICE.
OUR BUSINESS IS A BUSINESS OF SERVICE,
SERVICE
TO BOTH
EMPLOYER AND EMPLOYE.
Near 5th Av. 22 East 42d St.
Women's Department,
ALICE DANA COLTER.

SECRETARY-STENOGRAPHER, able to supervise filing system; $35.

STENOGRAPHER, knowledge of bookkeeping; welfare work; $90 a mo.

STENOGRAPHER, executive ability, small pleasant office; quick and accurate at figures; $30-$35.

STENOGRAPHER, general clerical; high school training; unusual opportunity for advancement; $25.

STENOGRAPHER—High school graduate; part time work; 9-1; $15.

DICTAPHONE OPERATOR—Rapid typist; $30.

ELLIOTT-FISHER BOOKKEEPING OPERATOR, $25.

GENERAL CLERICAL, knowledge of bookkeeping; some typing; $20.

TYPIST—High school graduate; quick and accurate; $25.

OFFICE ASSISTANT, knowledge of bookkeeping; able to manage payroll; $25.

TYPIST—High school training; pleasant office; $20.

PRIVATE SECRETARY—Must be good stenographer; thorough knowledge of bookkeeping; must have had experience as private secretary; $200 mo.

ELSIE DIEHL AGENCY,
1 BEEKMAN ST. 34 PARK ROW.
STENO.-SECY., downtown paper house; $35.
STENO., REAL ESTATE; Noiseless operator preferred; $30.
STENO., LAW, downtown, $130 monthly.
STENO., JERSEY CITY, $100 monthly.
STENO., UPTOWN TIRE concern; $30.
STENO., MFG., uptown; $25.
STENO., ASST. Bookkeeper, $20. Numerous, $18-$16.
BOOKKEEPER, STENO., hours 8-4; $30.
BOOKKEEPER, ACCT. TYPIST; $35.
DICTAPHONE OPERATOR, Brooklyn; $25.
DICTAPHONE OPERATOR, downtown; $22.
ELLIOTT-FISHER OPERATOR, $25.
MULTIGRAPH OPERATOR; $25.
TYPIST, L. I. CITY, $20-$25.
TYPIST, DOWNTOWN, INSURANCE; $20.
TYPIST, DENTAL ASSISTANT, $18.
OFFICE assistant, downtown; $18-$20.
TELEPHONE OPERATOR, Monitor; $75 month.
TELEPHONE OPERATOR, plug; $17.

AMERICAN VOCATIONAL EXCHANGE,
152 BROADWAY.
NO REGISTRATION FEE.
Interviews Accorded 10 A. M.-2 P. M.
Refined young women (18-30 years) for high-grade positions with Christian firms.
EXECUTIVE.
LIBRARIAN (small library), $1,800.
SECRETARY (to Treasurer of large corporation; accurate, rapid stenographer), $1,800.
STENOGRAPHERS.
1 SECRETARIAL (head of prominent legal firm), $35.
1 SECRETARIAL (oil), $115 month.
1 LEGAL, $30.
3 OIL (general dept.), $25-$30.
2 ORGANIZATION, $25-$30.
3 FINANCIAL, $25, lunches and profit-sharing plan.
TEMPORARY STENOGRAPHERS, $6-$7 day.
TYPISTS-OPERATORS.
TOUCH TYPISTS, $1,200, lunches; advancement to $1,380 end of third month.
DICTAPHONE OPERATORS, $25.
CLERKS.
HIGH SCHOOL GRADUATES, inexperienced, for INSURANCE companies, $80 month.
TEMPORARY FILING CLERK, familiar with up-to-date filing methods, for EXECUTIVE office of large corporation; may prove permanent; $25.

BLANCHE REID EMPLOYMENT AGENCY,
154 NASSAU. BEEKMAN 3551.
STENOGRAPHERS—Cable experience, $30; investment securities, $25; others, $20-$24; stenotypists, banking, $25.
ASS'T B'KEEPER—Wearing apparel, $18; b'keeper, small office, $15.
ASS'T to sales mgr., typist, experienced business woman, $25.
OFFICE ASS'T—Good at figures, $75 mo.; file clerk, switchboard relief, reception clerk, $16.
TYPISTS—Dictation to machine, $20; Bordereau exp., $20; others, $15-$18.
DICTAPHONE OP'R—$25; Belknap, $25.
UNDERWOOD—B'keeping, $100 mo., bonus; clerks, typists.

HIRST OCCUPATIONAL EXCHANGE,
60 BROADWAY.
Legal stenos., $35-$30. Many steno. openings in brokerage, export, commercial, &c., $20-$25; steno. and comptometer opr., salary commensurate; English steno., translate to German, good salary; bkpr.-typist, $30; statistical typist, $25; many other openings. Register free.

BRODY EMPLOYMENT AGENCY,
289 Broadway, (1 Park Place.)
Stenographers, brokerage (3), $30; steamship, $25; law, $30, &c.; Ass'n Bookkeeper and stenographer, $25; dictaphone operator, knowledge of bookkeeping, $22; also typists, clerks, &c. Free registration.

BUREAU
OF PERSONNEL ADMINISTRATION,
17 West 47th St.
H. C. METCALF, Director.
Placement Department (Agency).
ASSISTANT TO PERSONNEL DIRECTOR—College graduate, trained personnel worker, with experience in large clerical firm or bank; $2,000 to start. Apply at once by mail.

SPEAR & FREAR,
Employment Specialists, 42 Broadway.
Brokerage stenos., $25-$30; Underwood check writer, $25; telegrapher, typist, little steno., $28-$25; bkpr. and steno., $35-$40; law stenos., $30-$35; general office, $25; Elliott Fisher, $35. Registration free.

FITCH, MARAN & NOONAN SERVICE,
1,476 Broadway, Cor. 42d. 8814 Bryant.
Bookkeeper, Underwood operators; bookkeeper, stenographer, $30; typist, $17-$20; Elliott-Fisher bookkeeper, 30 minutes by train, $25; clerks, $800-$950; stenographers, $1,000 to $1,300 a year; high-class Christian firms.

REINHARD VOCATIONAL BUREAU,
120 Liberty St. Rector 874.
STENOGRAPHERS—Executive's office, one $110; one, some legal experience, $115; several legal, $33; statement machine operators, typists, file clerks, beginners. Christian firms.

ROSE E. BOYD, 30 BROAD ST.,
Clerks, ledger or bookkeeping expr., $25; stenographer, legal or income tax expr., $40; file clerk, library training expr., accounting, literature, $25-$28; stenographers (42d St.), $28-$30.

STENOGRAPHERS, typists, bookkeepers, assistants, clerks, experienced and beginners; all positions vicinity Times Square; registration free (Christian firms). Broadway Stenographic Agency, 1,482 Broadway (42d), Room 815.

LOUGHLIN PERSONNEL SERVICE,
37 MAIDEN LANE. JOHN 2756.
Have many calls daily for experienced office help, male-female. Conduct department for placement of beginners. Free registration.

UNUSUAL OPPORTUNITIES — Governesses, $80-$100; nurses, housekeepers, $125; social worker typist, $29 week; night supt., $100. Hopkins Educational Agency, 507 5th Av.

FULTON AGENCY, 93 Nassau St.—Stenographers, Christian firms, $20-$25; textile experience; one with Multigraph experience; bookkeeper, knowledge of stenography; typists, clerks; no advance fee.

MERCANTILE REFERENCE AGENCY, 150 Nassau St.—Stenographer, desirable position, $1,500 year; bookkeeping machine operator, $1,200 year; ledger clerk, little stenography, $18; Christian firms.

THE VOCATIONAL BUREAU,
17 West 42d St., near 5th Av.
Phone Vanderbilt 2856 for appointment.
BEGINNERS—Clerical workers and typists.
NUMEROUS HIGH CLASS POSITIONS.

BARNES EMPLOYMENT SERVICE,
156 BROADWAY.
SECRETARY TO V. P., $125 MO.
STENOGRAPHERS, $25 WEEK.
FILE CLERKS, $80 MONTH.
GENERAL CLERKS, $18.

HELP WANTED—Female.
Employment Agencies.

"NATIONAL"
EMPLOYMENT EXCHANGE,
30 Church St.,
New York City.
Established 1909.

OFFICERS AND DIRECTORS.

President—Otto T. Bannard, Chairman of Advisory Committee New York Trust Company.
Vice-Pres.—John R. MacArthur of MacArthur Brothers Company.
Secretary—Eugene H. Outerbridge of Harvey & Outerbridge.
Treasurer—Francis L. Hine, President of First National Bank.
Robt. W. DeForest of DeForest Bros., Vice-President and General Counsel Central Railroad of New Jersey.
L. F. Loree, President of the Delaware and Hudson Company.
Newcomb Carlton, President of the Western Union Telegraph Company.
Arthur Williams of the New York Edison Company.
George Blumenthal of Lazard Freres.

A
WOMAN
KNOWS
that duties and salary are not the only features to be considered before she engages herself to service.

FOR OVER
ELEVEN YEARS
we have been as careful to investigate our employer clients as we have been to check the records of individuals we introduce to them.

The openings recorded below, like all the rest in our hands, are with firms that we can unhesitatingly endorse.

MANAGING CLERK—Downtown commercial house. Take charge department of dictaphone operators, typist, file clerks, etc. Must be able to operate dictaphone. Want young woman bright personality—neat appearance. $40.00.

BOOKKEEPER-STENOGRAPHER — Uptown private office. Expert double entry—capable doing some cashier work—able to take dictation. Must be well educated, refined young woman. Excellent opportunity. $35.00.

LEGAL STENOGRAPHER — Well - known downtown lawyer wants competent, experienced girl—able to take rapid dictation—do little secretarial work. $35.00.

REPRESENTATIVE FOR FINANCIAL CAMPAIGN MANAGERS — Want college girl—not over thirty—good appearing—familiar with publicity work, prefer magazine or civic federation experience. Willing to travel a little. $35.00 to start.

STENOGRAPHER—Times Square Bldg.—Advertising department — commercial house. Sensible, mature type. Able to handle office detail and assume responsibility of management. Very good opening—nice surroundings. $25.00.

STENOGRAPHER—Uptown advertising firm. High school graduate—young, bright type—to develop into secretarial position. File correspondence—write out checks, type bills. Quick advancement. $22.00.

STENOGRAPHER — Wall Street brokers. Very fine offices. Must have two years Wall Street experience. Bonds, etc. Good at statistics. High school education. Easy position for girl familiar along these lines. $25.00.

STENOGRAPHER—Midtown electrical association. Intelligent, high-class girl. College graduate preferred. Ambitious—to associate with good concern. Personality preferred to experience. Capable of development. $25.00.

STENOGRAPHER—Two openings uptown office. Prefer girls with at least one year's experience and good knowledge of bookkeeping. Must be willing to do bookkeeping and stenography. Good appearance—good education. $20.00.

TYPIST—Uptown office. Must have at least eight months' experience. Rapid and accurate worker. High school education; $18-$20.

TYPIST—Downtown office. Three openings for rapid, neat typists with experience. Some clerical work—good chance. To start, $16-$18.

CLERK—Uptown office—three openings for girls with some experience. Must be neat—good penman—intelligent, hard workers. Opportunity very good. $14-$16.

Call 9-1. Room 723

The "NATIONAL,"
30 Church St.

AMERICAN
EMPLOYMENT
EXCHANGE, Inc.
W. J. SWIFT, Pres.
C. P. HASSON, Sec'y. J. J. McLAUGHLIN, Gen. Mgr. Treas.

U. S. Realty Bldg.
115 BROADWAY.

We list below a few of our more urgent openings:

(1) Secretary - Stenographer, English, able to write and speak Portuguese; $35.
(1) German-English stenographer; willing to go out of city; $30-$35.
(1) French - English stenographer; downtown; $30.
(1) Stenographer, with accounting experience; familiar with long carriage machine; $30.
(2) Law Steno's, downtown; $30.
(1) Stenographer, college graduate, with advertising experience; $30.
(2) Stenographers - Secretaries, printing, uptown; $25.
(10) Stenographers, insurance, law; some high school education; uptown and downtown; $25.
(6) Stenographers; uptown, downtown; $20-$22.
(5) Dictaphone Operators; publishing, insurance; downtown; $25.
(4) Assistant Bookkeepers; double entry knowledge, good penmanship; $20-$25.
(4) Stenographers, Bookkeepers; uptown, downtown; $20-$25.
(1) Elliott-Fisher Bookkeeper Operator; $20-$25.
(4) Typists; $20.
(2) Office Assistants; knowledge typing and Monitor switchboard; $20-$25.
(3) Experienced Stenographers; over 20 years; high school, uptown; $17-$18.
(8) Typists, experienced, over 20 years; high school; uptown and downtown; $17-$18.
(3) File Clerks; $14-$16.
(1) Bill Clerk; uptown; $15.
(1) Typist, Telephone Operator; uptown; $18.
(1) Resident Stenographer; $62 month and maintenance.

NO ADVANCE CHARGE.

HAMILTON EMPLOYMENT SERVICE, INC.,

5 CHURCH STREET.
One block west of Broadway.
One block below Cortlandt St.

So many of the best positions are filled before we have time to advertise them that we most urgently advise all young women who contemplate seeking employment within the next month to register AT ONCE.

We have at present calls for Stenographers and Secretaries with experience in Law, Engineering, Brokerage, Motion Picture, Automobile and other lines. One Spanish-English; one with knowledge of bookkeeping; one expert, out of town; numerous calls for good general Stenographers. All salaries up to $40. Also calls for Clerks, Typists, Dictaphone Operators, Bookkeepers, Telephone Operators, File Supervisor, Foreign Mail Clerk, &c.

NO REGISTRATION CHARGE.

PERSONNEL EXCHANGE,
25 John St.

STENO., bank; refined, high school, $25.
STENO., law office downtown, $25.
UNDERWOOD Bkpg. Mach., bank, $22.
STENO., export, downtown, $22.
TYPIST, long carriage, $25.
STENO., neat, bright, accurate, $90 mo.
STENO., charge office detail, $18.
DICTAPHONE, uptown; pleasant office; $22.
CLERKS (3), bank; neat, educated, $16.
FILE CLERKS, $60 month up.
And many others. Cortlandt 7952.
NO REGISTRATION CHARGE.

WEAVER EMPLOYMENT SERVICE,
574 5th Av. (47th).
SECRETARIES—Steno., operate switchboard relief hour, $30; supervise small office, Mineola, $30; advertising experience, $35; assistant to general manager, $30; Brooklyn office, $22.
CLERKS—Mature, experienced supervisor export, male, $25; high school graduate, slight knowledge German, $20; others, $14-$18.
NO REGISTRATION FEE.

J. H. EARLY,
220 West 42d St.
We specialize in service to firms in the 42d St. district. See Monday's paper for list of high grade positions to be filled at once.
J. H. EARLY,
220 West 42d St.

BABCOCK AGENCY,
507 FIFTH AV., AT 42D ST.
MANY GOOD OPENINGS.
VANDERBILT 9824.

INDUSTRIAL EMPLOYMENT AGENCY, 26 West 42d St.—Stenographers, assistant bookkeeper, clerks, $18.

HELP WANTED—Female.
Employment Agencies.

JUFF AGENCY, 52 NASSAU.
Stenographer, Madison, $35; Leonard, Broadway, $25; others, law, $30, $25 (2); bookkeepers, stenographer, clerks, typists.

M. HULL INDEXING BUREAU, 220 B'WAY.
Executives, filing clerks, typists, dictaphone operators, stenographers, secretaries, clerical, &c.; live propositions to offer; only high-grade type need apply.

WANTED Immediately, names girls, women, over 17, wishing United States Government positions; common education; $115 month. Y 2035 Times Annex.

SECURITY EMPLOYMENT AGENCY,
51 EAST 42D ST.
STENOGRAPHERS, TYPISTS, CLERKS.
NO REGISTRATION FEE.

SEE DAVID AGENCY,
17 West 42d St., Room 513.
No registration fee. Call all week.

WOMEN-GIRLS wanted; railway mail clerks; $135 month; particulars free. Franklin Institute, Dept. 873L, Rochester, N. Y.

CLERKS (4), fine environment; good future; advancement. Dependable Agency, 26 West 42d St.

BRISTOL SECRETARIAL BUREAU,
at 500 5th Av. has positions for secretaries, stenographers and typists.

Instruction.

EARN MORE MONEY.
Be a filing specialist; file clerks trained by us are first to get the good positions, because they bring their employers specialized knowledge of all up-to-date filing systems, indexing and cataloging. That means increased office efficiency. You can enter a class now; in one month we'll prepare you and then place you in a position. Write for catalog. Better still, come in and talk it over.
NATIONAL TRAINING SCHOOL
FOR FILING,
125 West 42d St. Phone Bryant 6812.

STENOGRAPHERS—Secretarial School; for 25 years practically all New York's 200 words-minute secretaries, court reporters and law experts earning over $50 weekly, received Lusk training; new Pitmanic lightning phrases invented by Frank Lusk, give every stenographer 200 words minute, faster than old-fashioned, so-called champions; beginners' course; speeding; day, evening; correspondence. LUSK INSTITUTE, [illegible] West 42d St. Bryant 9136.

DON'T BE A JOB-HUNTER.
With our school back of you positions are always available; over 5,000 graduates holding positions in which we have placed them after a brief course of instruction; day, evening and correspondence courses; call for particulars or send for catalog.
NEW YORK SCHOOL OF FILING,
1,170 Broadway, at 28th St.
Phone Madison Square 8097.

THE ONLY SCHOOL IN NEW YORK CITY.
THE NEW MODERN E.-F. WAY.
Billing, bookkeeping and accounting.
16th year, 5,000 graduates, 10,000 positions.
Hundreds are placed per month.
Write today for Booklet T., or call for free demonstration.
ELLIOTT-FISHER TRAINING SCHOOL,
150 NASSAU ST., NEW YORK CITY.

MOON'S
SECRETARIAL
SCHOOLS.
For 30 to 60 day courses.
Stenography, 30 days; secretarial, 60 days; standing contracts with large firms for our graduates; free trial lessons. 50 East 42d St., N. Y., and 214 Livingston St., Brooklyn.

HARLEM SCHOOL OF NURSING teaches and graduates all branches nursing; short course; no age limit; employment; special course maternity, massage; investigate at lectures Tuesdays, Fridays, 2 P. M.; Thursday evening class, 8 P. M. New term February. Booklet mailed. 217 West 125th.

COSTUME DESIGN, FASHION AND COMMERCIAL ILLUSTRATION—Learn from prominent practical experts in surprisingly short time; magnificent salaries quickly earned in all these kinds of work. For information write Fashion Academy, Studio T, 103 East 57th St., New York.

HOTELS NEED TRAINED WOMEN—Big demand for high-salaried executives; past experience unnecessary; we train you by mail and put you in touch with big opportunities. Write at once for particulars. Lewis Hotel Training School, Desk 118, Washington, D. C.

FILING, INDEXING, LIBRARY CATALOGING—Executive training for women who wishes to become an executive; positions, high-grade, always open for students; new class just starting; send for booklet. M. HULL INDEXING BUREAU, 220 B'way.

PRIVATE SECRETARIAL TRAINING.
PRATT SCHOOL, 64 WEST 45TH ST.
Registered by Board of Regents; individual instruction; must be over 18 years old; advanced registration and references required.

THE NEW YORK SCHOOL OF SECRETARIES.
THREE MONTHS' COURSE. Students entered on probation at any date.
33 West 42d St. V. M. Wheat, Director.

THE U. S. SECRETARIAL SCHOOL,
542-544 5th Av. (45th St.).
The oldest and pre-eminently the most successful; prepares for and obtains excellent secretarial positions. Write for Catalogue B.

STENOGRAPHERS AND SECRETARIES
IN GREAT DEMAND.
Special low rates for half-day or evening instruction, between 6 and 7. Moon School, 50 East 42d St. Tel. Vanderbilt 2896.

PATTERN DRAFTING, cutting, designing, dressmaking, millinery thoroughly taught; day and evening classes; lessons in remodeling. McDowell School. Established 1876. 30 West 38th St., N. Y. C.

$25-$75 WEEK through Prof. Roberts's Hairdress, Manicure, Face, Electric, Scalp and Beauty School, 113 West 42d St. Pamphlet.

FILING COURSE, $25.
Girls, ladies, learn filing, typewriting, comptometer. Capt. O'Brien, 118 East 28th St.

SOCIAL INVESTIGATORS: examinations prepared; salary $1,635. Call evenings, Mondell, 280 Madison Av.

HELP WANTED—Male.

ACCOUNTANTS AND AUDITORS LACKING REGENTS REQUIREMENTS FOR C. P. A. CAN SECURE DEGREE IN ANOTHER RECOGNIZED STATE. INFORMATION ON PERSONAL INTERVIEW ONLY. PLEASE GIVE TELEPHONE NUMBER. Y 354 TIMES DOWNTOWN.

ACCOUNTANT Wanted; certified public accountant with small clientele in New York City, to represent a large national accounting organization, as supervisor and consultant to their New York clients; splendid opportunity. Z 2309 Times Annex.

ACCOUNTANT—Semi-senior wanted by certified firm; must be college graduate and have had experience; knowledge of tax law preferable; WRITE fullest details, including salary desired. Cohn & Co., Kinney Bldg., Newark.

ACCOUNTANT, OFFICE MANAGER FOR MANUFACTURING BUSINESS; AN OPPORTUNITY ON WHICH TO BUILD A FUTURE FOR A THOROUGHLY COMPETENT MAN; STATE EXPERIENCE AND COMPENSATION EXPECTED. M 233 TIMES.

ACCOUNTANTS—Certified man for auditing, also man able to install systems; this is a fine opportunity for two ambitious young men to take charge of this work; the clients are large corporations, leaders in their lines; replies held strictly confidential. T 160 Times.

ACCOUNTANT—An American C. P. A. desires to add to staff well-qualified man for temporary work; position may prove permanent; state full particulars; replies will be treated in confidence. Z 2303 Times Annex.

ACCOUNTANT required for temporary work; able to conduct investigation with slight supervision to receive consideration; application must state experience, nationality, salary required and date available. S [illegible] Times.

ACCOUNTANTS wanted, seniors, capable taking full charge of audits, examinations and tax matters, both original filing and appeal cases; do not apply unless have had long experience with other firms of accountants. Townsend, Dix & Pogson, 280 Broadway. Ask for Mr. Griswood.

ACCOUNTANTS.
A LEADING FIRM NEEDS FIRST-CLASS SENIORS AND JUNIORS; STATE AGE, SALARY EXPECTED, PUBLIC ACCOUNTING EXPERIENCE (FULL RECORD) AND REFERENCES. AUDIT, 222 TIMES.

ACCOUNTANT AND AUDITOR, thorough knowledge accounting, experienced in auditing accounts of mercantile concerns; give experience in detail; state age, salary, references. E 284 Times.

ACCOUNTANT, assistant; chance advancement; certified public accountant firm; permanent position; give full details of experience and references; state salary and age. E 589 Times.

ACCOUNTANTS—Several experienced juniors and seniors required by C. P. A. staff; give full particulars, age, experience, when available and salary expected. D 337 Times.

ACCOUNTANTS, juniors, for positions in downtown banking institution; those having banking and foreign exchange experience preferred; state age, experience and salary desired. Address P. U., P. O. Box 822, City Hall Station, New York City.

ACCOUNTANT, live wire, to manage N. Y. office of national firm of C. P. A.'s; must be able to work up clientele and have big connections; salary and interest. [illegible] Times.

ACCOUNTANTS—A NUMBER OF JUNIORS WANTED BY A FIRM OF C. P. A.; MUST BE EXPERT COMPTOMETER OPERATORS; PUBLIC ACCOUNTING EXPERIENCE NOT ESSENTIAL. S 299 TIMES.

ACCOUNTANT, assistant to executive, good correspondent, to supervise accounting, familiar with tax work; state age, experience and salary. D 32 Times.

ACCOUNTANTS, experienced; must have had experience with other firms of public accountants. Townsend, Dix & Pogson, 280 Broadway. Ask for Mr. Griswood.

The New York Times cannot be responsible for the safe receipt or return of original letters or other matter sent to advertisers in response to Help Wanted advertisements appearing in The New York Times. It is suggested that copies of such documents be forwarded.

HELP WANTED—Male.

ACCOUNTANT-COLLECTOR,

a capable bookkeeper, who can tactfully direct others, who has discretion, judgment, conviction and determination. FOR SUCH A START AT $3,000 IS OPEN. WRITE FULLY AT ONCE TO J. LAUCHHEIMER, L. BARTH & SONS, INC., 32 COOPER SQUARE.

ACCOUNTANTS.

Senior and semi-senior; also one senior with marine experience for New York office of large manufacturing and distributing corporation; must have A1 all-around experience; prefer men who have had training with large New York accounting firm; personality and general education, plus thorough knowledge of theory of accounting a necessity; give age, education, experience and salary expected; permanent positions for right men. W 825 Times Downtown.

ACCOUNTANTS AND SYSTEMATIZERS.

Competent and experienced man, able to manage office and assume responsibility; one with retail or department store experience preferred; only those with best references need reply; this is an excellent opportunity for the right man; give full information and state salary desired. S 825 Times.

ACCOUNTANTS, SENIOR.

An established firm of public accountants in New York City has a few vacancies on its staff for experienced senior accountants for permanent positions.

State public accounting experience, with names of firms and dates of employment; state ability, age, salary expected, and if now employed give name of the firm.

Inexperienced accountants need not apply; only high-grade men desired.

E 832 Times Downtown.

ACCOUNTANTS to write up corporation records, assisting auditor analyzing operations. Essentials: Some public accountancy experience; very good penmanship; commute five days weekly leaving 8 A. M., arriving 6 P. M. Penn. Station; sixth day, six hours, New York; $6 per diem to begin; permanency, advancement, as bookkeeper and cashier, two men making good; Americans, English, French, up to middle age may qualify. Address (no typewritten letters noticed), stating references, experience, race, religion. E 532 Times.

ACCOUNTANTS—Young men with a thorough knowledge of bookkeeping; must have had actual experience in the opening and closing of manufacturing set of books and in the preparation of income and expense statements and balance sheet; this is an excellent opportunity for bright young man to learn the accounting profession; reply fully in your own handwriting, giving age, religion and salary expected; all replies treated strictly confidential. V 602 Times Downtown.

ACCOUNTANT EXECUTIVE.

Go abroad for indefinite stay; competent take charge office consisting large staff; analytical mind, organization ability required; also knowledge foreign banking; $3,600 yearly, also maintenance and traveling expenses while abroad; give full details first letter. V 670 Times Downtown.

ACCOUNTANT, COACHER,

wanted by middle-aged accountant in public practice for strictly private review work in preparation for next American Institute and C. P. A. examinations; one or more (but only a limited number) other accountants of like intent are invited to join the advertiser. S 380 Times.

ACCOUNTANTS—A FEW OPENINGS ON THE STAFF OF A FIRM OF CERTIFIED PUBLIC ACCOUNTANTS FOR QUALIFIED SENIORS; WORTHWHILE EXPERIENCE AND SOME KNOWLEDGE OF TAX WORK ABSOLUTELY ESSENTIAL. S 297 TIMES.

ACCOUNTANT, thoroughly qualified, to audit books and handle tax matters; state age, experience and salary. W 794 Times Downtown.

ACCOUNTANT, experienced senior, in office of certified public accountant. T 155 Times.

ADVERTISING MAN

TO ASSIST ADVERTISING MANAGER OF PHILADELPHIA STORE.

MUST BE EXPERT COPY WRITER, FAMILIAR WITH EVERY DETAIL OF DEPARTMENT STORE ADVERTISING.

ADDRESS "S-72," P. O. BOX 3443, PHILADELPHIA, PA.

ADVERTISING SALESMAN.

We require a first-class salesman to handle a high-class advertising booklet in New York State; references as to character, experience and ability required; exclusive territory; right man can make large income; must be able to meet heads of large concerns; commission basis; give full information in first letter. Ullery & Company, Publishers, Brattleboro, Vermont.

ADVERTISING SOLICITOR.

There is an opening for a young, energetic hustler, who has experience as advertising solicitor and who can secure new accounts, to connect with an old established, recognized advertising agency in the Metropolitan district; permanent position for the right man; give age, references and all particulars in first letter. V 691 Times Downtown.

ADVERTISING MAN, a rapidly growing business book publishing company has an unusual opportunity for a young man who is able to write convincing copy for letters, circulars and magazines and who can plan its mail order campaign and in a short time occupy the position of advertising manager; state age, experience, education and salary expected. P. H., 1,358 Broadway.

ADVERTISING — INTELLIGENT YOUNG MAN, CAPABLE OF GETTING UP DETAILED, DESCRIPTIVE PRICES; ONE FAMILIAR WITH HOSIERY, UNDERWEAR, KNIT GOODS AND GENERAL MERCHANDISE; SPLENDID OPPORTUNITY FOR ADVANCEMENT IN ADVERTISING FIELD; STATE FULLY AGE, EXPERIENCE AND SALARY EXPECTED. A. M., 886 TIMES DOWNTOWN.

ADVERTISING MAN.

Thoroughly experienced, broad-gauged, capable of developing accounts comprehensively; must have ideas, vision, ability to prepare unusual "copy," and to assume full responsibility for success of clients' advertising; right man can make very desirable arrangement with financially strong, long established advertising agency. Address Successful, 879 Times Downtown.

ADVERTISING SOLICITOR — Experienced man, past 30, who can sell direct advertising service with special copy to prospects "who won't buy"; splendid opportunity for capable man to represent in New York leading line of monthly art follow-up services; salary and commission. Apply, with references, F 90 Times.

ADVERTISING—A remarkable opportunity for an official connection with an advertising concern operating their own printing plant for a high-class advertising and printing salesman familiar with display cards, catalogues, stationery, &c.; salary and commission. F 849 Times Downtown.

ADVERTISING SALESMAN—A New York newspaper offers an unusual opportunity for a high-grade financial advertising salesman; experience and an acquaintance in the financial district, also with financial advertising agencies, absolutely necessary; give full particulars and state salary desired; replies treated confidentially. D 875 Times Downtown.

ADVERTISING ASSISTANT for old established and growing trade journal; must have trade journal experience, be able to solicit successfully, handle and create advertising copy and show ability to eventually assume charge of the advertising department. V 673 Times Downtown.

ADVERTISING SOLICITORS.

Experienced national, local and classified solicitors wanted by metropolitan daily; state salary and experience. V 842 Times Downtown.

ADVERTISING SOLICITOR—One who knows garment industry; commission; real chance for real hustler. Seth Kamsler Co., 1,123 Broadway.

HELP WANTED—Male.

ADVERTISING SOLICITOR wanted by monthly trade paper, preferably one with some experience in mill and factory equipment and supplies; salary and commission; state age, experience, references. D 643 Times Downtown.

ADVERTISING—FINANCIAL.

Have opening for first-class solicitor on financial advertising; splendid opportunity for man controlling substantial accounts. Address Advertising Agency, Box 727, Times Downtown.

ADVERTISING ASSISTANT for mail order house; energetic, aggressive, capable of handling sales promotion; state age, experience, salary desired. S 242 Times.

ADVERTISING MEN—Solicit advertising for classified telephone directory, commission basis; drawing account. Apply 1,133 Broadway, Room 1626.

ADVERTISING SOLICITOR, experienced, for Brooklyn program proposition; commission only. W 797 Times Downtown.

ADVERTISING SOLICITOR with experience, for building-trade publication; steady work; commission. B 811 Times Downtown.

ADVERTISING SOLICITOR, classified; opportunity for live wire; commission. Seth Kamsler Co., 1,123 Broadway.

ADVERTISING SOLICITORS, trained, reliable man; special edition, New York daily; commission basis. 509A World Bldg.

ARCHITECTURAL DRAFTSMAN, good on working drawings and details, want man with at least ten years' office experience. CLASS OF WORK—School buildings, theatres and high-class residences. Answer by letter only, Wm T. Fanning, Architect, Colt Building, Paterson, N. J.

ART EDITOR'S ASSISTANT.

SOMEWHERE IN THIS BIG CITY THERE IS A YOUNG MAN LOOKING FOR JUST THIS OPPORTUNITY; HE MUST BE A BRIGHT, CLEAN, ENERGETIC YOUNG MAN, WITH AT LEAST A HIGH SCHOOL EDUCATION, BE AN ART STUDENT, NOT AFRAID OF WORK AND THOROUGHLY INTERESTED IN MAKING A CAREER FOR HIMSELF; TO HIM WE OFFER THE POSITION OF ASSISTING THE ART EDITOR OF HEARST'S, WHICH POSITION AFFORDS A TRAINING MORE BROADENING AND USEFUL THAN AN ART SCHOOL CAN OFFER; HE SHOULD BE BETWEEN 18 AND 21 YEARS OF AGE AND WILLING TO DO ALL NECESSARY ERRANDS AND GENERAL OFFICE ROUTINE WORK.

INTERNATIONAL MAGAZINE COMPANY, 119 WEST 40TH ST. MRS. HEUBACH, 11TH FLOOR.

ARTIST, assistant, wash, color and pen-work for advertising reproductions; salary to start $25; state experience, give references in first letter. F 51 Times.

ARTIST, to paint miniatures on ivory from the photograph. G 574 Times.

ASSISTANT BUYER.

LARGE METROPOLITAN STORE WANTS TO LOOK OVER THE RECORD AND QUALIFICATIONS OF A LIVE, EXPERIENCED YOUNG MAN OR WOMAN IN JUNIORS' AND MISSES' READY-TO-WEAR WHO CAN BECOME ASSISTANT BUYER. THE RIGHT PERSON WILL GET A CHANCE TO BECOME IDENTIFIED WITH ONE OF THE LARGEST AND BEST STORES IN THE EAST.

WRITE, GIVING FULL DETAILS OF EXPERIENCE AND LINES OF MERCHANDISE HANDLED, TO RETAIL RESEARCH ASSOCIATION, 225 5TH AV., NEW YORK, ROOM 811.

ASSISTANT BOOKKEEPER, young man, with knowledge of bookkeeping, for general office work; good opportunity; knowledge of typewriting desirable. W 885 Times Downtown.

ASSISTANT buyer linen department; man of experience and a hustler; large Chicago department store; a wonderful opportunity for the right man. Apply Room 811, 225 4th Av.

AUDITOR WITH EXPERIENCE IN PRINTING LINE.

Must be good executive and accountant, with some financial experience; good opportunity to develop into executive capacity on profit-sharing plan; state age, experience, salary and references. Z 2382 Times Annex.

AMBITIOUS YOUNG MEN AND YOUNG LADIES, WILLING TO WORK, CAN ADVANCE THEMSELVES HERE INTO STEADY AND LUCRATIVE POSITIONS IN OFFICE, SHIPPING DEPARTMENT, DELIVERY DEPARTMENT AND STOCK ROOM.

WM. JACKMAN'S SONS, 35 WEST 35TH ST.

BANK.

LARGE DOWNTOWN NATIONAL BANK, availing itself of changed labor conditions, reorganizing its force to improve efficiency, offers exceptional opportunity to refined, educated young men, 17 to 20 years of age, who are more interested in a banking career than in initial salary.

Address P. O. Box 65, City Hall Station.

BILLING CLERK.

MAX SCHWARZ

requires the services of a thoroughly experienced man; excellent opportunity for right party. Apply 9 A. M.

864 3D AV., CORNER 57TH ST.

BILLING CLERK.

Manufacturing firm requires the services of Elliott-Fisher operator; must be young man of good character; knowledge of bookkeeping desired, but not essential; state age, nationality, education, experience, references and salary desired. Box 502, 209 Cable Bldg.

BINDERY HELP.

RULERS, "L" MACHINE; $60.
RULERS, JOB AUTOMATIC; $50.
RULERS, STOCK; $50.
RULERS, FAINT LINE; $45.
RULERS, APPRENTICE, SOME EXPERIENCE; $25.

CUTTER, BINDERY; $42.
FORWARDERS (6), EXPERIENCED; $45.

WOMEN (12), GLUE MACHINE WORK, EXPERIENCED; $30.

BOYS, ON STOCK HANDLING.

LOOSE LEAF EXPERIENCE PREFERRED; STEADY WORK; CALL OR WRITE.

C. E. SHEPPARD CO., 14TH ST. AND VAN ALST AV., LONG ISLAND CITY.

BLOTTER CLERK, experienced, wanted by Consolidated Stock Exchange house. Z 2449 Times Annex.

BLUE PRINT MAN, experienced on continuous blue print machine; state age, experience and salary expected. W 828 Times Downtown.

BOND SALESMAN wanted; New York Stock Exchange house has opening for young man, college training, with some experience bond selling; must have natural ability as salesman; permanent position; salary and commission. Address "P. G.," P. O. Box 822, City Hall Station, New York City.

BOOKBINDERY — Thoroughly experienced rounder and backer; state experience, references and wages desired. F. B., 138 Times.

BOOKKEEPER-ACCOUNTANT, take charge office, man with vision adaptability, future, develop himself to take complete inside charge rapidly growing business; building construction, iron, automobile business experience necessary; state salary, experience, references; Christian concern. E 861 Times Downtown.

BOOKKEEPER-CASHIER wanted for office of philanthropic society; bond required; good knowledge double entry bookkeeping essential; ability to conduct correspondence desirable; excellent opportunity for advancement; apply stating age, experience, references and salary expected. G 533 Times.

BOOKKEEPER - STENOGRAPHER, double entry, experienced, for small set of books in wholesale and retail house; moderate salary to start, with chance for advancement; must also wait on trade; steady position; state age and salary expected; must furnish references at interview. G 471 Times.

BOOKKEEPER and collection correspondent with large corporation; must be thoroughly competent to handle accounts, receivable ledger and collection correspondence; in answering state age, salary and experience. Z 2401 Times Annex.

BOOKKEEPERS and stenographers by large Jewish institution for work abroad; must be American citizens, able to read and write Yiddish and have thorough knowledge of both bookkeeping and stenography. Apply to Mr. Steer, 229 East Broadway.

BOOKKEEPER, assistant or ledger clerk; good opportunity for bright young man, 19-25 years of age; accuracy and good penmanship desired; give all details, age, salary desired, experience, &c. Write Robert A. Kamber Co., 145 West St.

HELP WANTED—Male.

BOOKKEEPER, clean-cut young man, quick and accurate with figures, permanent position with advancement, large Christian concern; address own handwriting, stating age, experience and salary expected. D 683 Times Downtown.

BOOKKEEPER for large Christian corporation, capable of taking off trial balance of customers' ledger; do not reply unless you have had this experience; state former employers, age and experience; salary $100 to $110 a month. D 661 Times Downtown.

BOOKKEEPER—Young man to operate a Burroughs bookkeeping machine, must be rapid, accurate and experienced, also able to run a complete set of books; apply in own handwriting, giving full particulars and salary expected. V 689 Times Downtown.

BOOKKEEPER, assistant, for Christian firm, located near Queens Plaza; real opportunity for clean cut young man who has handled the different books and can take off trial balance; salary $25. Write details to G 559 Times.

BOOKKEEPER FOR CUSTOMERS' LEDGER;

must have experience, be quick and accurate at posting and making out statements; state age, references and salary wanted. Royal J. S., 141 Times.

BOOKKEEPER'S ASSISTANT wanted on accounts payable and receivable ledgers, familiar with controlling accounts; moderate salary at first, with advancement. P. B. Hoeber, 69 East 59th.

BOOKKEEPER for large woolen mill, near New York; an experienced bookkeeper, able to take care of set of books; state experience, references and salary expected. B 810 Times Downtown.

BOOKKEEPERS for positions in foreign exchange department of banking institution; state age, education, experience and salary desired. Address "P. X.," P. O. Box 822, City Hall Station, New York City.

BOOKKEEPER—Young man about 25 years; to handle customers' ledger and general office work; must be experienced; one having packing house experience preferred, but not essential; salary $28. H 1071 Times Harlem.

BOOKKEEPER wanted in fast growing retail lumber yard on Staten Island; must understand figuring lumber rapidly; state experience and salary wanted. Lumber, Box L 989 Times Downtown.

BOOKKEEPER, capable of running Boston balance ledgers in banking house downtown; must be accurate and quick; state if now employed, religion, nationality and salary desired. F 836 Times Downtown.

BOOKKEEPERS—Several wanted for training in evening as accountants' assistants in office of C. P. A.; applicants must be good penmen, of clean cut appearance and thorough bookkeeping experience. Box GB 607, 171 Madison Av.

BOOKKEEPER, EXPERIENCED IN BUILDING CONSTRUCTION; STATE AGE, EXPERIENCE AND SALARY EXPECTED; ANSWER BY MAIL. ROOM 704, 44 COURT ST., BROOKLYN.

BOOKKEEPER—We require an efficient accountant and office man; must be a systematizer, possess initiative and executive ability; state age, religion, salary, references; bond. Z 2447 Times Annex.

BOOKKEEPER wanted, thoroughly experienced in New York Stock Exchange methods; state full particulars as to experience, references and salary desired. M 234 Times.

BOOKKEEPER and stenographer of good education; neatness and refinement; give age, experience, references and salary expected; steady position, with advancement. S 420 Times.

BOOKKEEPER, experienced double entry; permanent position; opportunity for advancement; letter must contain details of experience, references, salary, age. E 582 Times.

BOOKKEEPER, boys' clothing house, capable and experienced, to take complete charge; knowledge of typewriting preferred; excellent chance for right party. S 381 Times.

BOOKKEEPER'S ASSISTANT.

Young man, must have experience; one residing in Bronx preferred. Apply 9-12 A. M., Piser & Co., 2,887 3d Av. (150th St.)

BOOKKEEPER, assistant; must be good at figures and have thorough knowledge of controlling accounts and trial balances. M. Feit, 37 West 26th (7th floor).

BOOKKEEPER, experienced in drug line, able to handle 4,000 accounts receivable; also familiar with Burroughs statement machine. V 698 Times Downtown.

BOOKKEEPER, experienced, having thorough knowledge credit collections and statistical work; liberal salary; permanent position. Address P. O. Box 497.

BOOKKEEPER for wholesale apparel house; state age, experience and salary. Address Box 482, 217 7th Av.

BOOKKEEPER - STENOGRAPHER, full charge; advancement. Feldheim Importing Co., 840 Broadway.

BOOKKEEPER—Young man, bookkeeper and typist, in printing office; state salary expected. S 401 Times.

BOND TRADER wanted by well-established Stock Exchange firm; excellent opportunity for experienced man; salary commensurate with ability; state experience; replies confidential. W 824 Times Downtown.

BOY—ADVERTISING,

willing to start at bottom, advancement as qualified; quickness to learn, neatness, accuracy and persistency are essential; small office handling large volume of work; conditions ideal for learning retail newspaper advertising; salary to start $10; apply by mail only.

THE BEDELL COMPANY, Advertising Division, 19 West 34th Street.

BOYS, 14 to 17; large and old-established financial institution wants a number of bright and refined boys to start as pages and qualify for clerical positions now open; excellent opportunity for rapid advancement; write, stating age, experience and references and salary desired. V 672 Times Downtown.

BOY wanted, 16-18; an old-established concern of national importance, located in the financial district, offers an opportunity for training to a bright and ambitious young man; chances for advancement more than usual; permanent; short working day, enabling more time for evening schooling; preference given to high school graduates; $15 weekly. V 657 Times Downtown.

BOYS—3 BRIGHT BOYS

for general office work by Christian mercantile house; excelent prospects for promotion. Apply by mail, stating age, experience and salary wanted. X. R., 309 Times.

BOY, bright American, about 15, for general office work; salary to start, $10 weekly, with excellent chance for advancement; must be neat, prompt and willing. Address in own handwriting, Manufacturer, 613 Times Downtown.

BOYS. BOYS. BOYS.

A large financial institution offers excellent opportunities to grammar school graduates; good hours; agreeable surroundings; educational and athletic features. Address "P. T.," P. O. Box 822, City Hall Station, New York City.

BOY, by silk house, for stock, orders, &c.; must be neat and intelligent, one experienced in silks preferred; apply by letter, stating age, salary, experience, &c.; salary moderate to begin, but opportunity excellent. R. Hacker & Co., 283 4th Av.

BOYS.

Neat, intelligent messenger boys wanted by first-class Fifth Avenue shirtmaker; permanent positions, excellent chance for advancement; state age and nationality. P. C., Box 133 Times.

BOY in office of paper warehouse downtown; experience not required; excellent opportunity; state age, religion, reference, salary and telephone number. D 865 Times Downtown.

BOY for stock department in large ribbon house, experience in line essential; excellent opportunity; state qualifications, experience, salary expected. R. W., 229 Times.

BOY wanted for general office work; advancement dependent on ability; apply in own handwriting; state religion. Box 1057, Times, 2 Rector St.

BOY, 15-16 years, in office of large steel corporation; must be clean and neat; state qualifications. J 745 Times Downtown.

BOY in export department of large manufacturer; good chance for advancement; salary $12 to begin. Export, Box 833, City Hall Station.

BOY, about 15, for position in 5th Av. jewelry store; permanently; good opportunity for one that is ambitious; state salary expected. H 408 Times.

BOY, ABOUT SIXTEEN YEARS OLD, BY CHRISTIAN WHOLESALE HOUSE FOR OFFICE AND STOCK; TWELVE DOLLARS PER WEEK. Z 2471 TIMES ANNEX.

BOY wanted in office of prominent fire insurance company; salary $15 to start. Address, stating age, P. O. Box 729, City Hall Station.

BOY, in office large organization controlling automobile engineering, traffic and power plants; no experience necessary; state age, particulars, salary expected. A 197 Times.

BOY, in steamship office, graduate, about 15 years old; salary $8; good chance of advancement for the right boy. W 806 Times Downtown.

BOY to make himself generally useful, shipping department, book publishing, on stock and run list; opportunity for advancement; start $12. Call 8 Warren St.

BOY, over 15, in stock room of large silk concern. Apply by letter only, Duplan Silk Corp., 135 Madison Av.

HELP WANTED—Male.

BOY, 16-17, wanted for messenger and inside work in office; apply between 10-11 A. M. to Mr. C. H. Peck, 326 1st Av., 7th floor.

BOY to run errands and make himself generally useful in office; salary, $10. Call Edward Korning Co., 142 East 40th St.

BOY

for errands in publishing house; bright, neat and courteous. F. A. Stokes Co., 443 4th Av.

BOY—Stock and order clerk, ladies' handbags; experience necessary; call Monday morning. Weber, 302 5th Av.

BOYS (Two)—Stock and shipping, silk house; exceptional chance; advancement; state age, salary, &c. S 339 Times.

BOY for business office of motion picture company; state age, religion and salary expected. A 244 Times.

BOY wanted for law office; must be neat and have high school education. Call Room 600, 2 Rector St.

BOYS, good opportunity to start in stock dept. of wholesale lace house. Case & Co., 117 5th Av.

BOY wanted by downtown bank, young boy for interior messenger work. V 841 Times Downtown.

BOYS, errands and office, bright; good future; best references necessary; $10 start. Write W. B., 10 Union Square.

BOY about 16, bright, honest, industrious, office and errands, by lace house; address, giving full particulars. J. N., 242 Times.

BOY wanted in insurance broker's office. W 741 Times Downtown.

BOY wanted; $10 a week; must be bright. 27 East 22d, Room 62.

BRASS FINISHERS, experienced Fox lathe, on valve work; steady position to intelligent man; state experience and salary. W 798 Times Downtown.

BROKER—A chance for making a permanent connection with a large real estate organization is open to the man who is a hustler and who can produce results; real estate experience not essential. Write L. A. M., Box 872, City Hall Station.

BROKERS—Fifth Av. midtown realty corporation has opening, strictly commission basis, for capable young leasing and sales brokers with good record; exceptionally fine offices and equipment; state age, experience. V 659 Times Downtown.

BUYER

READY-TO-WEAR.

OPPORTUNITY FOR AGGRESSIVE MERCHANDISER WITH EXPERIENCE IN POPULAR-PRICED GARMENTS AND RECORD OF PRODUCING QUICK TURNOVERS; WRITE CONCERNING PREVIOUS EMPLOYERS, AGE, REFERENCES, SALARY EXPECTED.

Z 2483 TIMES ANNEX.

BUYER WANTED,

TRUNK AND TOY.

RETAIL ESTABLISHMENT, WITH HIGH-CLASS CLIENTELE IN LARGE EASTERN CITY, HAS AN OPENING FOR A MAN OF EXPERIENCE AS BUYER FOR THE TRUNK, SUITCASE AND TOY DEPARTMENTS.

ADDRESS Z 2460 TIMES ANNEX.

BUYER WANTED.

Buyer and manager for ready-to-wear department in city in Central New York, 35,000 inhabitants; permanent position; good salary.

I. D. ROTHSCHILD & CO., 44 East 23d St., New York.

BUYER AND MANAGER OF RUG DEPARTMENT, OR A COMBINED RUG AND DRAPERY MANAGER

for large department store in Southern city of 200,000; preference given to young man with thorough training and experience in similar departments; assistant manager in large department will be considered; a splendid opportunity for ambitious and competent man. Apply by letter, giving age, details of past experience, salary expectations, &c. Z 2467 Times Annex.

BUYER, READY-TO-WEAR.

One of the largest and best stores in the South desires the services of a successful ready-to-wear buyer; splendid salary and great opportunity for right man; applications will be entertained only from those with best business history behind them. T 150 Times.

BUYER.

LARGE WHOLESALE NOTION AND FANCY GOODS CONCERN IS OPEN FOR AN EXPERIENCED BUTTON BUYER, ONE WHO IS FAMILIAR WITH THE DETAILS OF RUNNING A DEPARTMENT; UNUSUAL OPPORTUNITY FOR RIGHT PARTY.

SAMSTAG & HILDER BROS., 1,200 BROADWAY, CORNER 29TH ST.

BUYER wanted for domestics, dress goods and silks; one, who knows the business thoroughly and knows how to increase business; salary and commission on increased sales, with chances of advancement to the right party; state experience, salary and references. M. Levy & Sons, Elizabeth, N. J.

BUYER WANTED—MAN TO BUY PIECE GOODS FOR RESIDENT BUYING OFFICE; ONE THOROUGHLY FAMILIAR WITH ALL THE MILLS; STATE EXPERIENCE AND SALARY EXPECTED. S 410 TIMES.

BUYER—Notion and art needle work for city department store, doing large business; state experience and salary desired. N. B., 830 Times Harlem.

BUSINESS GIRL desires room, bath, kitchenette privilege; limit $50. W 838 Times Downtown.

CABLE CLERK for position in foreign exchange department of downtown banking institution; experience with standard codes, coding and decoding, essential; state age, education, experience and salary desired. Address "P. V.," P. O. Box 822, City Hall Station, New York City.

CANVASSERS wanted; several good men wanted to place best selling telephone bracket on the market; good hustlers can make $10 to $15 per day commission. Call Room 502, 50 Church St.

CANVASSERS, experienced; window cleaning concern; only experienced report; commission. K 17 Times.

CASHIER, for Richmond, Va., experienced in Stock Exchange brokerage work; will be given full charge; single man preferred; references and full data required. W 821 Times Downtown.

CHEMICAL ENGINEER with editorial training for semi-technical publication; full details necessary, also compensation. B 817 Times Downtown.

CIRCULATION SOLICITOR for live daily and Sunday newspaper in New Jersey one hour from New York; give experience, references, wages expected, how soon can start work. L 973 Times Downtown.

CLERK,

17 to 19 years, to handle details, records, transcribe figures and check reports; the young man who can convince us of his dependability and accuracy can locate with an established manufacturer of exclusive merchandise with a chance to progress.

Good, clean handwriting is necessary, and the ability to typewrite will be an asset but not essential; write, giving age, experience and education to Box 486, 209 Cable Bldg.

CLERK for checking invoices; must have knowledge of pipe and fittings, be quick and accurate at figures; good opening for live wire; write, stating age, experience, salary expected and references. C. R., 243 Times.

CLERK in insurance brokers office, for cancellation and endorsement work; must be experienced and familiar with exchange rule; state salary. W 729 Times Downtown.

COLLECTOR—Experienced instalment collector, old established jewelry concern must come well recommended; reside in New York or Bronx; bond, security required; address full particulars, experience, salary. V 685 Times Downtown.

COLLEGE GRADUATE.

YOUNG MAN WHOSE EDUCATION HAS GIVEN HIM THE IMPETUS NECESSARY TO INSURE HIS BECOMING A SUCCESSFUL EXECUTIVE; NO SALESMAN OR DESK WORKER, BUT A BROAD-MINDED, EXCEPTIONALLY WIDEAWAKE FELLOW WHO CAN LEARN TO DIRECT AND CONTROL AN OPERATION IN A LARGE MANUFACTURING PLANT AND CAN REACH OUT FOR GREATER OPPORTUNITIES; SALARY TO START $30 PER WEEK; GIVE AGE, COLLEGE AND COURSE, RELIGION, AND EXPERIENCE, IF ANY. ADDRESS MANUFACTURER, BOX 740 TIMES DOWNTOWN.

COLLEGE GRADUATE.

Large corporation has interesting opening for young man with knowledge of both statistical and accounting work; salary $30 to $35 to start; very good future. Write, giving full information, J. J., 1111 St. Paul Building.

COLLECTION MANAGER, familiar with instalment accounts, by large corporation; exceptional opportunity; state full particulars in confidence. Box 474, 200 Cable Bldg.

COLLEGE MAN to give individual lessons in English to foreigners, evenings; give age, education, experience. S 335 Times.

COMPTROLLER.

WITH DEPARTMENT OR CHAIN-STORE EXPERIENCE, FOR POSITION IN CHICAGO; EXCEPTIONAL OPPORTUNITY FOR MAN WHO CAN SHOW RESULTS; PREFER ONE ABOUT 35 YEARS OF AGE; STATE EXPERIENCE AND SALARY EXPECTED. ADDRESS 310 TIMES.

COPYWRITER AND ONE WHO CAN PREPARE DIRECT BY MAIL ADVERTISING.

One of the oldest lithographic and printing firms in the United States requires a thoroughly experienced man to prepare direct by mail material. He must be thoroughly experienced in writing sales-making copy. Some one who has operated in the copy department or creative department of an agency would answer. If you are interested and can qualify, please send full particulars, in writing, and, if possible, submit samples of your work. All communications will be treated in confidence. This is a splendid opportunity. Z 2464 Times Annex.

CORRESPONDENT,

experienced in handling claims and adjustments; must be resourceful and analytical, and possess the highest degree of tact; give full particulars. Box 427, 209 Cable Building.

CORRESPONDENT,

experienced in handling claims and adjustments; must be resourceful and analytical, and possess the highest degree of tact; give full particulars. Box 489, 209 Cable Building.

CORRESPONDENT, capable of conducting on his own initiative correspondence in good commercial form in English, Spanish and Portuguese, required by prominent export house; preference will be given to a stenographer; in applying state age, nationality and salary desired. R. H., 614 Times Downtown.

CORRESPONDENT — Stockbrokers require the services of two correspondents; experience not necessary; college graduates preferred. V 650 Times Downtown.

COTTON GOODS—Man thoroughly familiar with selling and buying of cotton goods to open domestic department in export textile house; to proper man will make exceptional proposition. V 698 Times Downtown.

COUPLE wanted, married; husband must be competent chauffeur and willing to be handy man about the house; wife must be good cook. Call Room 902, 370 7th Av., Monday morning.

COUPLE, butler and cook; man and wife; take entire charge; family of 4; country; experienced; must have good references. Phone Great Neck 490.

COUNCILLOR, senior, for boys' camp; state qualifications. Apply "Camp," 473 Times.

CREDIT MAN wanted to assume charge of home collection department of instalment chain stores concern; must be capable correspondent and good education; excellent opportunity. Address P. O. Box 396, Troy, N. Y.

CREW MANAGER, experienced; household necessity; every woman buys; exceptional proposition. V 678 Times Downtown.

CUSTOMS ENTRY CLERK.

Long established customs brokerage corporation has an opening for a capable, experienced customs clerk, with complete knowledge of making up entries, customs bond procedure, &c.; give full particulars in first letter to receive consideration. T 752 Times Downtown.

DIAMOND SETTERS ON VERY HIGH CLASS PLATINUM WORK; LIBERAL SALARIES TO FIRST-CLASS MEN. CHARLES P. GOLDSMITH & CO., 34 WEST 36TH ST.

DIRECTOR to assume complete charge of children's camp; must have record of previous experience in same or similar capacity. Box 476, 209 Cable Bldg.

DRAFTSMAN—Young man who has finished course in architectural drawing; must be good at freehand and block lettering; state training and salary expected. B 804 Times Downtown.

DRAUGHTSMAN—Must be thoroughly experienced in listing wood house trim from blue print. W 826 Times Downtown.

DRAFTSMAN wanted in office of woodworking company; state age, experience and salary. A. M., 381 Times Harlem.

ELEVATOR OPERATOR, clean cut, intelligent and polite white man, 18 to 28 years of age, for passenger elevator; state experience and wages. T 170 Times.

EDITOR—Wanted, well trained newspaper man who can write readable articles on industrial and manufacturing subjects, secure interviews, &c., for a monthly trade paper; state age, experience, salary and references. D 843 Times Downtown.

EDITOR, trade paper; experienced commercial writer, preferably knowing marine affairs; state age, experience, references, salary, with specimen of work. B 630 Times Downtown.

ELECTRICAL technical graduate wanted; electrical measuring instrument experience absolutely necessary; state age and nationality and give detailed outline of experience in latter. Address Electrical, Box 804 Times Downtown.

ENGINEER, capable of handling large compound Corliss engine and generator, 8-hour watch, 7 days week; state experience and former employer and salary wanted. E. H., 892 Times Downtown.

ERRAND BOY wanted, willing worker; good chance for advancement. Samuel Porter, 315 4th Av.

ESTIMATOR and plan clerk, in sash and door factory; must be able to list for the mill and measure at the building; good opportunity for the right party; state salary expected. W 792 Times Downtown.

ESTIMATOR and solicitor for building contractor's office; give full particulars in detail, stating age, references, experience and compensation expected. A 336 Times Downtown.

ESTIMATOR, with knowledge of salesmanship in folding paper boxes; great opportunity; salary or commission. W 827 Times Downtown.

ESTIMATOR and solicitor wanted for sheet metal and roofing; salary. W 810 Times Downtown.

EXECUTIVE, SPANISH DEPARTMENT.

Must be of American birth and training; a man who is thoroughly conversant with Spanish language and who has had supervision of a force of clerical help handling correspondence, orders, &c., with Latin American countries.

Age 28-35; good appearance; able to handle female help and know systems of business office.

Opening is in large merchandise house; position offers splendid opportunity for growth to the man who is willing to start at a moderate salary until ability is proved. Box V 238 Times.

EXECUTIVE, INSTALMENT CLOTHING CHAIN STORE; REQUIRE EXPERIENCED MAN TO LOOK AFTER OUT-OF-TOWN STORES; SPLENDID OPPORTUNITY FOR LIVE WIRE. BOX B. A., 10 UNION SQUARE.

EXPERIENCED production and copy man for advertising agency in New York City; newspaper advertising exclusively, largely local; excellent opportunity for right man; state experience and salary expected. V 587 Times Downtown.

FACTORY MANAGER with practical experience in the manufacture of a high grade box line of candies and specialties; state experience of past 5 years; replies confidential; location New York. V 656 Times Downtown.

FLOOR MANAGERS.

L. S. PLAUT & CO.,

NEWARK, N. J.,

have positions for floor managers; department store experience in this work essential. Apply by letter or at employment office.

FLOOR MANAGER WANTED.

Wanted, experienced floor manager for large department store; dry goods man with executive ability; state where previously employed and salary expected.

THE HUNTER, TUPPEN CO., Syracuse, N. Y.

FLORIST.

Experienced assistant in designing and making floral pieces by highly reputable Protestant corporation; good opportunity and permanent; state age, experience, reference and salary. M. E., 102 Times.

FOREIGN EXCHANGE.

Young man as assistant foreign department manager, with knowledge French, Italian, Spanish, Greek; experienced typist; state particulars and salary required. Write Box 488, 1,358 Broadway.

FOREMAN wanted, thoroughly familiar with the finishing of hard rubber fountain pens; state age, salary expected and past experience; all replies will be treated as confidential. Address T. T., Box 45, Long Island City.

FOREMAN—Thoroughly experienced foreman for the manufacture of safety pins; in reply state age, past experience and salary desired; all correspondence confidential. Address Z. X., Box 45, Long Island City.

FOREMAN; must have machine tool assembly experience, first class executive ability, and willing to work; others need not apply; shop located about 25 miles from New York. Call 2 P. M., Room 3, 30 Dey St., Manhattan.

FOREMAN—Good pay for first-class man; entire charge, ornamental iron shop, Detroit, Mich; confidential. L 802 Times.

FOREIGN BOND TRADER.

Wall Street bond brokers desire foreign bond and currency trader who can produce business over telephone; good opportunity. Address "P. M.," P. O. Box 822, City Hall Sta., New York City.

FUR SALESMEN.

EXPERIENCED IN RETAIL.

THOSE WHO CAN SHOW RESULTS CAN MAKE BIG MONEY.

WM. JACKMAN'S SONS, 35 WEST 35TH.

HANDY MAN for general shop and building maintenance, must have machine shop and electrical experience. Apply to Principal, 36 Stuyvesant St., corner East Ninth, New York.

INSURANCE MAN.

Experienced marine and fire insurance clerk, accustomed to handle all details in brokerage office; write full details.

C. M. O., BOX 17, Wall St. Post Office Station.

INSPECTOR, capable man, legible writer; salary $22 and percentage. G 562 Times.

JUNIOR CORRESPONDENT.

SOME EXPERIENCE PREFERRED; SPLENDID OPPORTUNITY FOR CAPABLE HUSTLER IN LARGE MODERN OFFICE.

State full particulars and salary to start. E. M., 622 Times Downtown.

LAWYER, or man with legal training, for law book salesman; selling experience essential; publication nationally known and widely advertised; liberal proposition; commission basis. Box 474, 209 Cable Building.

LAW CLERK in Bronx office; general practice experience; state salary and experience. B 620 Times Downtown.

LEDGER CLERK—Experienced foreign ledger clerk wanted by New York Stock Exchange house; in reply state experience and salary required. V 686 Times Downtown.

MACHINIST, first-class grinder, hand man, accustomed to doing cutter and production grinding. W 817 Times Downtown.

MACHINIST, lathe and milling machine hands wanted. W 816 Times Downtown.

MAN THOROUGHLY EXPERIENCED WITH THE HYPODERMIC NEEDLE BUSINESS (MANUFACTURING AS WELL AS THE TRADE) FOR ESTABLISHED BUSINESS THAT WANTS TO TAKE UP THIS LINE, GIVE EXPERIENCE IN DETAIL, STATE AGE AND SALARY EXPECTED. ADDRESS "ESTABLISHED," J 719 TIMES DOWNTOWN.

MAN with the education and ability to be of general assistance to a hospital superintendent, able to handle important duties and without false pride in attending to minor details such as clerical work, errands, &c.; must furnish and wear inexpensive uniform; all meals and laundry free with $100 monthly to start. Box 477 209 Cable Bldg.

MAN AND WIFE,

white, to care for small country house and family of three; will give whole top floor, board and wages; man must be handy about house and know something about automobile, and woman to cook and do housework; must not have children. Write, giving details, S. S., 1111 St. Paul Building.

MAN, middle age, to take charge of mailing department of large export house; must have had similar experience, be competent to handle messenger boys and not be afraid of long hours; state experience, age, salary and references. V 667 Times Downtown.

MAN, SWISS OR GERMAN,

thoroughly familiar with domestic embroidery line; state previous experience and salary expected. A. B., 200 Times.

MAN, experienced, to take charge of confectionery jobbing house; only capable sales manager need apply; state qualifications. Manager, S 237 Times.

MAN thoroughly experienced in the manufacture of pure fruit fountain syrups. 155 West 17th St., Store.

MANAGER FOR CURTAIN, DRAPERY AND UPHOLSTERY DEPARTMENT.

Fine merchandise; small workroom; chance to develop INTERIOR DECORATING business. This is an aggressive organization, with an enlarged and newly modeled modern building. Highest grade store in this live city and oldest dry goods store in America.

GLADDING'S, PROVIDENCE, R. I.

MANAGER for large country club at Pittsburgh, Pa.; applicant must have business ability and able to furnish best food and most refined service; accommodation at club for man and wife; good salary for capable man; give nationality, references, employment covering last ten years and salary received in former positions. Address replies to A. M. Lynch, Room 1006, East River Savings Institution, 291 B'way, New York City.

MANAGER.

DO YOU WANT TO BETTER YOURSELF? We need a few good men with retail store experience and a knowledge of window dressing who are able to take complete charge of a store; must be willing to go out of town; state fully previous experience. S 404 Times.

MANAGER wanted, assistant owner, popular price dry goods concern, with large cloak, suit department; must know about buying merchandising all departments; live wire, full of pep; will interview Tuesday, Jan. 25. Lewis Lati, 1,333 Broadway, ask Mr. Robert Nathan.

MANAGER AND ENGINEER, high class, wanted; capable of taking entire charge of conveying machinery manufacturing factory; we are looking for that one man in a thousand. Z 2459 Times Annex.

MANAGER

and window trimmer for ladies' retail cloak and suit store out of town; must be a live wire; big opportunity for the right man. Adler Stores, 1,170 Broadway, Room 310.

MANAGER wanted to open branch office for New York and vicinity; excellent opportunity; big future. Write M. Bussler & Co., 228 South Pierce St., New Orleans, La.

MANUFACTURER.

LARGE NEW YORK MANUFACTURER OF WOMEN'S UNDERGARMENTS SEEKS THE SERVICES OF EXPERT AND CAPABLE MANUFACTURER OF FLANNELETTE NIGHTGOWNS, &c., AND TO HELP DEVELOP AND INCREASE A DEPARTMENT OF THEIR BUSINESS ALREADY LONG ESTABLISHED. BOX 478, 209 CABLE BUILDING.

MECHANICS AND MEN OF OTHER TRADES

WHO BELIEVE THEY ARE FITTED FOR BETTER THINGS IN LIFE, AND WHO ARE DETERMINED TO SUCCEED; WE WILL PLACE YOU WHERE YOU CAN EARN BIG MONEY AND TEACH YOU HOW TO REALIZE YOUR FONDEST AMBITIONS SELLING SECURITIES ON COMMISSION BASIS.

CALL BETWEEN 9 A. M. AND 5 P. M.,

ROOM 618, ESSEX BUILDING, NEWARK, N. J.

MECHANIC, garage, for Hudson agency in South America; must be thoroughly familiar Hudson-Essex cars; knowledge Spanish indispensable; state salary, age, experience and other qualifications. F 802 Times Downtown.

MECHANIC, automobile, wanted as instructor in automobile school; give age, education and experience. Z 2435 Times Annex.

MEDICAL OFFICE ASSISTANT, M. D., or undergraduate; modern languages, Italian necessary; exceptional opportunity. M. D., 117 Times.

MEN WANTED.

A 33-YEAR-OLD FINANCIAL INSTITUTION, HAVING ESTABLISHED THE ENVIABLE RECORD WITHOUT LOSS OF A PENNY TO THEIR CLIENTS, DESIRES THE SERVICES OF TEN OR MORE MEN TO AUGMENT THEIR PRESENT SALE FORCE IN THE NEW TERRITORY WE ARE ABOUT TO OPEN UP; THOSE EXPERIENCED IN SELLING INSURANCE, OR STOCKS AND BONDS PREFERRED, BUT NOT ABSOLUTELY ESSENTIAL.

YOU CAN EARN FROM $75 TO $150 PER WEEK; COMMISSIONS ARE PAID AS EACH SALE IS MADE; LEADS FURNISHED; ANSWER BY LETTER, GIVING NAMES OF REFERENCES AND YOUR EXPERIENCE; WE WILL THEN NOTIFY YOU WHEN TO CALL, IF THEY ARE SATISFACTORY. Z 2480 TIMES ANNEX.

MEN for mines in South America, altitude 14,000 feet; single preferred; two-year contract.

Stenographers,
Physicians,
Hydro-electric power house switchboard operators,
Electrician to install telephones and switchboards,
Mine Foreman experienced in vein mining.

Write fully age, references; New York interview.

V 685 Times Downtown.

MEN—MAGAZINE SOLICITORS,

to sell a business service magazine to manufacturers in New York City; experienced magazine men can earn $50 to $75 a week; liberal commission with weekly drawing account. Apply by letter or in person to GEORGE J. FLOREN, ALLEN NUGENT CO., 1,182 BROADWAY.

MEN, at present employed, wishing to earn extra money selling educational courses evenings, possibly from $20 upward per week, on commission; no experience necessary; give age, nationality, education, present employment, address and phone number, if possible. S 222 Times.

MEN to solicit advertising for classified telephone directory; commission basis, drawing account. Apply 1,133 Broadway, Room 1626.

MILLINERY BUYER.

Opportunity for assistant buyer or head of stock in metropolitan store to make a promising future with growing Brooklyn store; give experience and salary desired in writing.

ROOM 811, 225 5TH AV., NEW YORK.

MILLINERY BUYER AND MANAGER

for the largest millinery department in Middle West, catering to high grade and medium priced clientele; we want a man that is capable of doing a half a million dollar business; state experience in detail for last five years; strictly confidential. T 168 Times.

MILLINERY BUYER

for specialty store located in Middle West; must be a live wire; would consider bright young man who has had sufficient experience as assistant; state experience, whether married or single. T 166 Times.

MOON HOPKINS OPERATORS wanted; good opportunities for advancement. Write, stating experience and salary expected. Address P. S., P. O. Box 822, City Hall Station, New York City.

OFFICE BOY

wanted by high-grade Christian WHOLESALE MILLINERY HOUSE. Must be of neat appearance and have best of references; excellent chance advancement.

State references and home surroundings to "OPENING," 663 TIMES DOWNTOWN.

OFFICE BOY

BY CHRISTIAN WHOLESALE HOUSE; THE POSITION IS PERMANENT FOR BRIGHT AND INDUSTRIOUS BOY. CALL JOHN N. STEARNS & CO., 143 MADISON AV., N. Y.

OFFICE BOY, about 14 to 15, wanted by large Wall St. law office to assume duties about Feb. 1; must be neat, courteous and a willing worker; state age, education and salary desired. W 829 Times Downtown.

OFFICE BOY,

wholesale dry goods house; splendid opportunity for advancement. Crompton Richmond, 81 East 31st St.

OFFICE BOY—Bright, ambitious boy wanted by large drug house; experienced preferred. Apply 39 Wooster St.

OFFICE BOY for general duties in wholesale cotton goods house; state age, salary expected. B 812 Times Downtown.

OPERATOR, competent, for Elliott-Fisher bookkeeping machine; simple standard system; hours 8:30 to 5 o'clock; applicants residing convenient to North Shore Division of Long Island Railroad preferred. Apply in writing, stating experience, &c., Z 2462 Times Annex.

ORDER CLERK and stenographer to handle work between office and factory of engineering concern; one with foundry or other mechanical experience preferred; excellent opportunity for active, intelligent young man; state experience and salary to start. W 795 Times Downtown.

PHYSICIAN—Resident physician for hospital of 65 beds in Philadelphia, Pa., preferably one with internship experience in large general hospital and desirous of special opportunities and training in surgery; graduate recognized medical school; highest references; salary $900 per year with prospects of advancement. Apply Dr. D. Roman, 1,904 So. Rittenhouse Sq., Philadelphia, Pa.

PHYSICIAN to make physical examinations, urinalysis at own office; act as medical director health service. K 10 Times.

PLUMBING ESTIMATOR—If you are practical estimator, thoroughly understanding compiling of quantity list of material from plans and specifications, have had experience soliciting business, we want you to join our organization on liberal drawing account and commission basis; only those who are willing to hustle and feel they can make good need apply for interview; state age, references, &c. S 199 Times.

PORTER,

white or colored, experienced in porter work with large wholesale or retail business; A1 references required. AMERICAN SPECTACLE CO., 47 WEST 34TH ST.

PORTER—Wanted, by large downtown financial institution, light porter and handy man. V 854 Times Downtown.

PRINTING SALESMAN.

MAN, CONTROLLING ACCOUNTS FROM WHICH HE IS REALIZING $75 TO $100 A WEEK; SALARY OR DRAWING ACCOUNT AGAINST LIBERAL COMMISSIONS. WRITE PARTICULARS IN FULL. A 806 TIMES DOWNTOWN.

PRINTING ESTIMATOR — Young man with technical experience in printing, to handle planning department in loose-leaf plant; also to assist in estimating; some knowledge of ruling and manifold work preferred; good opportunity for rapid advancement for bright young man with right experience. State age, experience and salary. Z 2479, Times Annex.

PRINTING EXPERT—CAPABLE MAN TO ESTIMATE ON MANIFOLD AND LOOSE LEAF COMMERCIAL STATIONERY. PHILIP HANO & CO., 806 GREENWICH ST.

PURCHASING AGENT—Young man, experienced in printing line, with some knowledge of flat papers and bindery supplies; must also understand voucher system and auditing of invoices; good opportunity for bright young man with right experience; state age, experience and salary. Z 2383 Times Annex.

REAL ESTATE COLLECTOR—Must have had large experience and thoroughly understand ordering of repairs usual in elevator buildings; good salary. E 628 Times Downtown.

REAL ESTATE BROKER wanted, young or middle-aged, knowing Manhattan record; commission basis; right place for right man. [illegible]

REPRESENTATIVES wanted for Brooklyn districts and Long Island, to represent mill making crucible tool steel and high-speed steels, die blocks, cold rolled steel, screw stock, welding wire, music wire, &c.; commission basis. W 839 Times Downtown.

REPRESENTATIVE for real estate office; commission basis; write qualifications, &c. S. R., 709 Times Downtown.

RULERS, faint and down liner, permanent position, open shop; state where last employed. S 256 Times.

RULERS, paper, good stock rulers, steady position, best pay. S 258 Times.

RULERS, bookbinders, first class, loose leaf men, head machine; $50; open shop; steady work. S 257 Times.

SALESMEN.

ARE YOU ENTIRELY SATISFIED WITH YOUR PRESENT BUSINESS CONNECTION?

Is it yielding you the income your efforts and ability entitle you to?

How about the future? Is there the opportunity for you to develop into a $5,000 to $15,000 a year man?

If you cannot answer yes to these three questions, if you feel that you are standing still in your present position, then this advertisement carries a message to you, no matter what your sales experience has been. We have room in our organization for a number of live wire salesmen, who are looking for a job which they can make their life's work—where they virtually can get into business for themselves. Men in our organization who never before had any selling experience now are earning upward of $100 a week on commission basis, selling our securities; do not hesitate because of lack of experience in our particular line of work; we will help you to make a success of it right from the start.

ASK FOR MR. RUNDQUIST. Call between 10 and 1 o'clock. WM. J. TUSKEY CO., Main Floor, 1,746 Broadway.

SALESMEN,

MOTOR TRUCK.

We have an unusual opportunity for men of ability who can show satisfactory records for producing.

Experienced men only need apply. Salary and commission.

GRAHAM BROTHERS, FACTORY BRANCH, 617-621 WEST 57TH ST.

SALESMEN.

Man over 25 years of age of forceful personality and real ability to prove it can secure a permanent connection with a national organization that will earn them upward of $100 weekly on commission basis; securities. If you cannot qualify, save our time and yours. Call after 10 A. M., ground floor, 3 West 40th St.

SALESMEN.

MEN NOW SELLING OR EMPLOYED IN OTHER VOCATIONS WILL BE GIVEN AN OPPORTUNITY TO EXPAND AND DEVELOP THEIR ABILITY AND EARNING POWER BY AN OLD FINANCIAL HOUSE; SPECIAL TRAINING TWO EVENINGS A WEEK; COMMISSION BASIS. WRITE FOR APPOINTMENT, F 870 TIMES DOWNTOWN.

SALESMEN.

MANUFACTURER OF GLOVE FABRIC UNDERWEAR IS LOOKING FOR FIRST-CLASS SALESMAN, WHO IS THOROUGHLY FAMILIAR WITH THAT PARTICULAR LINE AND IS NOW HANDLING SAME CLASS OF GOODS FOR LARGE DEPARTMENT STORES IN BIG CITIES; VERY GOOD PROPOSITION WILL BE OFFERED TO RIGHT MAN; NO OTHERS NEED APPLY; SALARY OR COMMISSION; STRICTLY CONFIDENTIAL. WRITE ONLY. R. M., 133 EAST 17TH.

SALESMAN—A leading local manufacturer in order to increase distribution, is desirous of engaging 2 or 3 men for New York City trade; this position affords a future measurable only by the efforts put forward; a drawing account against commission is offered after the first 30 days work commensurate with results of this 30-day period; leather goods and notion experience preferred, but not essential; in answering this advertisement, tell us all about your self. Z 2465 Times Annex.

SALESMEN.

THREE HIGH-CALIBRE EXPERIENCED SECURITY SALESMEN WANTED BY OLD-ESTABLISHED HOUSE; BOND ISSUES, HIGH GRADE, YIELDING 10% NET TO INVESTORS; EXCEPTIONAL COMMISSION BASIS AND CO-OPERATION. WRITE FOR APPOINTMENT, F 871 TIMES DOWNTOWN.

SALESMEN — WONDERFUL SPECIALTY PAPER TO BE SOLD TO SCHOOLS, HOTELS, INSTITUTIONS, GARAGES, OFFICE BUILDINGS, DEPT. STORES, IN FACT EVERYWHERE; IF A MAN CAN SELL ANYTHING HE CAN SELL THIS SPECIALTY. WRITE, GIVING EXPERIENCE, REFERENCES, &c.; STATE IF YOU DESIRE COMMISSION OR SALARY. BOX 501, 209 CABLE BLDG.

SALESMEN FOR THE FOLLOWING TERRITORIES: MIDDLE WEST, SOUTH, CALIFORNIA AND COAST,

to sell exceptionally fine line of waists, stouts and regular sizes; must have good following; commission basis.

REUBEN & ZUCKERMAN, 119-125 WEST 24TH ST.

SALESMEN cover New York and vicinity for large manufacturer of ladies' muslin and silk underwear; only experienced and energetic men with excellent following among best trade need apply; commission basis; state what lines you have been or now handling; applications confidential. Box 494, 209 Cable Bldg.

SALESMAN—Long established dry goods and general merchandise house has opening for aggressive salesman for Indiana and Michigan; only one experienced in this line, for thoroughly established territory; drawing account as against commission basis; state age, experience and territory covered. I. M., 687 Times Downtown.

SALESMAN, handling drug sundries, stationery, notions, &c., can obtain exclusive territory with quick selling staple article as side line; commissions paid weekly. State territory covered, business and full particulars in first letter. Room 824, 299 B'way.

SALESMEN in every city outside of New York calling on retail druggists can earn good commission handling excellent side line of druggists' boxes. Write only, Paramount Paper Box Co., 227 Church St.

SALESMAN FOR SELLING VALANCES AND DRAPERIES IN CITY AND ROAD ON COMMISSION BASIS; LIBERAL DRAWING ACCOUNT; EXCELLENT OPPORTUNITY FOR LIVE WIRE. S 418 TIMES.

SALESMEN—SECURITY.

Men of good appearance, having self-confidence and of convincing address, to sell 8% preferred stock of a financing corporation doing profitable and absolutely safe business; commission basis; full co-operation. Motor Mercantile & Commercial Corp., 370 E. 149th.

SALESMAN TO HANDLE AN ATTRACTIVE LINE OF LADIES' MARABEAU NECKWEAR; SPLENDID PROPOSITION FOR ONE HANDLING A KINDRED LINE; COMMISSION BASIS. BOX 481, 209 CABLE BUILDING.

SALESMEN, live wires, for the only two-in-one electric bulb; big commissions; restricted territory to good man; Greater New York, Long Island, Westchester, New Jersey. Zindler, 25 West 33d.

SALESMAN—Young man to sell dress trimmings to manufacturers; one previously connected with notion house preferred; commission basis. American Art Novelty, 2 West 29th.

SALESMAN—One who is acquainted with the waist and dress manufacturers, to handle imported Swiss organdies and nets; a producer wanted; drawing account to right party. S 419 Times.

SALESMAN for established Jersey territory; also one for city and vicinity; must be experienced notions and general dry goods; only men with following among retailers considered; commission. T 169 Times.

SALESMEN — Publishers of the Book of Knowledge want two additional men of good personality and education to call on their customers with a new high-class publication; $25 per day on commission basis. Mr. Forster, 2 West 45th St., 7th floor.

SALESMEN,

live wire young man to sell rope direct from factory; liberal commission; good opportunity for hustlers. Box 117, 1,826 St. James Bldg.

SALESMEN, experienced in auto accessory, to call on auto repair shops, Manhattan, also Newark and vicinity; salary or commission. Room 240, 1,834 Broadway.

SALESMEN to solicit advertising for classified telephone directory; commission basis, drawing account. Apply 1,133 Broadway, Room 1626.

SALESMEN calling on auto trade, particularly battery service and Ford stations, handle complete line of electrical equipment on commission. Room 1719, 50 West St.

SALESMEN — Sell newest automobile accessory that every autoist wants; commission. Wagner Bros., 2 Columbus Circle, Room 59.

SALESMAN, silks; one who can sell quantity tricolettes and faignonettes; straight commission. B. H., 10 Union Square.

SALESMAN wanted, greater New York, strong belt suspender line; salary and commission. S 302 Times.

SALESMEN, notions experience only; salary or commission. James Aaron Co., B'way.

The New York Times
Classified Advertising Rates

Count six words to an Agate line. (Minimum space two lines.) Per Agate Line.

Situations Wanted....49c
Furnished Rooms and Rooms Wanted....45c
Boarders and Board Wanted....45c
Help Wanted....50c
Real Estate, &c....55c
Lost and Found....55c
Apartments to Let and Wanted....55c
Country Board....60c
Mortgage Loans....65c
For Sale....65c
Automobile Exchange....65c
Agents Wanted....65c
Employment Agencies....75c

Per Word.
Business Opportunities (Agate Caps 20c) 15c
Buyers' Wants and Offerings to Buyers. 15c

For insertion in the Sunday edition, advertisements of schools, steamships, hotels and resorts must be received in The Times Building by noon Thursday. Business Opportunities by 11 A. M. Saturday. All other classified advertisements not later than 2 P. M. Saturday.

Advertisements for insertion in the daily edition must be received by 6 P. M. on the day preceding insertion.

HELP WANTED—Male.

SALESMAN

looking for a permanent connection in New York City is wanted to place contracts for

A LARGE CORPORATION

ON A SALARY VS. COMMISSION BASIS.

ONE OUT OF EVERY THREE IS A REPEAT ORDER.

NO EXPENSES.

J. H. HUNTINGTON, Sales Manager, Suite 304, 105 West 40th St. Call before 1 o'clock.

SALESMAN,

high-class, to work on CATHOLIC ENCYCLOPEDIA; leads and strongest co-operation from highest authorities furnished; only those capable of earning $100 or more weekly will be considered; references absolutely essential; salary based on earnings. See Charles R. Corbett, 23 East 41st St.

SALESMEN, accustomed to making big money; we have openings for several aggressive specialty salesmen to travel and sell our advertising service to bankers and merchants; clean, dignified, legitimate and established business; exclusive territory; commissions paid daily or weekly; write, stating selling experience. D 651 Times Downtown.

SALESMEN—WAIST SALESMEN.

CAPABLE MEN WITH ESTABLISHED TRADE TO PLACE A FINELY TAILORED LINE OF SILK WAISTS IN HIGH-GRADE DEPARTMENT AND SPECIALTY SHOPS; WRITE, GIVING FULL DETAILS AS TO TERRITORY, &C. COMMISSION BASIS. CONFIDENTIAL. BOX 482, 209 CABLE BLDG.

SALESMEN, NECKWEAR,

wanted for States east of Chicago, South and Southwest, to carry a side line of one dozen samples ladies' novelty plush neckwear, well-known line, sells on sight, commission basis. Call 23 West 30th St. Wm Arkin & Son.

SALESMEN. MARABOU NECKWEAR. TRAVEL MIDDLE WEST WITH OUR MARABOU NECKWEAR LINE AND OSTRICH FANS EXCLUSIVELY; DRAWING ACCOUNTS AGAINST COMMISSION BASIS. ONLY THOSE HAVING BIG FOLLOWING WILL BE CONSIDERED; STATE EXPERIENCE, REFERENCES, STRICTLY CONFIDENTIAL; WRITE ONLY. N. M., 133 EAST 17TH.

SALESMEN, KNIT GOODS. We require several high-grade men with reputation of having excellent following, to sell distinctive line of sweaters, scarfs and hand-made novelties to high-class retail trade; choice territory offered right party on straight commission. Call or write, Mr. Nuss, 10 East 33d (Vanderbilt 8153), for appointment.

SALESMAN, MILLINERY, TO SELL THE BEST POPULAR LINE OF CHILDREN'S HATS, UP TO 14 YEARS; MUST HAVE A BIG FOLLOWING IN GREATER NEW YORK; ALL COMMUNICATIONS WILL BE HELD IN STRICT CONFIDENCE; DRAWING ACCOUNT AGAINST COMMISSION. BOX 483, 209 CABLE BLDG.

SALESMAN—LARGE MANUFACTURER OF MEN'S AND WOMEN'S BATHROBES AND MEN'S HOUSE COATS REQUIRES A SALESMAN FOR THE TERRITORY BETWEEN CHICAGO AND DENVER; ONE WHO HAS A FOLLOWING AMONG THE LARGE DEPARTMENT AND CLOTHING STORES; COMMISSION BASIS. BOX 120, 1626 ST. JAMES BLDG.

SALESMAN — Long established wholesale hosiery, underwear and general merchandise house has a splendid opening for a live-wire, experienced man to take care of inside trade; essential that he know the line thoroughly and able to buy merchandise; state age, experience and salary expected. L. L., 362 Times Downtown.

SALESMAN—Manufacturer of national prominence desires for metropolitan district a salesman to call on the grocery trade, wholesale and retail; good salary to start; real opportunity for man with initiative and selling ability; state experience, education and salary expected. S 376 Times.

SALESMAN, MILLINERY, by uptown house, making from $4 to $8 trimmed hat line; only man accustomed to sell this class of merchandise considered; must be well acquainted with Southern and Eastern buyers, commission basis; references strictly confidential. Write Box 448, 209 Cable Bldg.

SALESMEN. WE REQUIRE THE SERVICES OF TWO HIGH GRADE SALESMEN TO CALL ON THE RETAIL GROCERY AND DELICATESSEN TRADE IN NEW YORK CITY; COMPENSATION FIGURES ON COMMISSION BASIS. R. U. DELAPENHA & CO., 17 JAY ST., NEW YORK CITY.

SALESMAN. Muslin and silk underwear concern requires the services of man of ability and unquestionable integrity for the Middle West and New York City, man who can fill position will offer a very attractive salary. Box 459, 209 Cable Bldg.

SALESMAN, securities, wanted, with ability to sell Dusenberg Automobile and Motors Company, on commission, 8 per cent. preferred stock; exceptional sales record established. Dusenberg Automobile and Motors Company, Inc., 5 Columbus Circle.

SALESMAN experienced in selling and silk piecegoods line who has covered Pennsylvania, Maryland and West Virginia wanted by prominent import house; state experience; salary and commission. P. S., 12 Times.

SALESMAN. SILKS, AND SILKS AND COTTONS. YOUNG MAN WANTED FOR CITY TRADE. ADDRESS, STATING EXPERIENCE AND SALARY DESIRED, H 547 TIMES.

SALESMEN associated with consumers' trade of S. & S. work as well as various other grades of boxes; this is a real opportunity for several live-wire men; commission basis; state experience and business connections. S 348 Times.

SALESMAN, securities, college graduate, by brokerage firm specializing in bank, trust and insurance company stock; experience not necessary, but references essential; commission. Address Brokers, 105 Times Downtown.

SALESMEN, resident or traveling, to handle popular priced line of children's rompers and creepers as side line on a strictly commission basis, New England States and Pennsylvania. S 403 Times.

SALESMAN to handle first-class line of chocolates and hard candy; must be well acquainted with retail confectionery trade; good opportunity for right party; commission basis. Hermann Candy, 306 East 125th.

SALESMAN, sell real estate and become a manager; excellent opportunity for the right man; salary, commission, or both. Address J. F. Homolka, P. O. Box 1219, City Hall Station, New York.

SALESMAN, girls' dresses; popular priced house can use a first-class man, acquainted with department stores, experience in this line; commission basis; state full particulars. Box 490, 209 Cable Bldg.

SALESMAN—Drug; acquainted with wholesale and retail trade in New York and vicinity for established sundry line; all or part time; salary and commission. C. L., 236 Times.

SALESMAN—Drug sundry for city and surroundings, side line, or exclusive; drawing accounts, against commission. Write, C. K., 238 Times.

SALESMAN for Pennsylvania, Missouri, Kansas, Nebraska; strictly commission basis to start with; ladies not excluded. Apply Aurele Borries Glove Co., 111 5th Av.

SALESMAN for exclusive hosiery house; must have thorough selling experience; commission with drawing account. D. Salmon & Co., 170 5th Av.

SALESMAN with good following to sell nets, organdy and our other line to cutting-up and jobbing trades on commission basis. Simon Healy & Goldstein, 95 5th Av.

HELP WANTED—Male.

SALESMEN.

IMMEDIATE POSITION FOR TWO HIGH-GRADE OFFICE EQUIPMENT SALESMEN.

If you are now making good as an office specialty salesman or have had conspicuously successful experience in that work, we can place you immediately in our organization, where you can cash in big and quick on your training and experience. Our product is used and endorsed by the foremost financial, industrial and commercial concerns of the world, and is without competition. Now being nationally advertised in Saturday Evening Post, &c., and newspaper campaign, full page, starts next week in New York. This is an unusual opportunity for ambitious, hustling, high-powered men. No good man will be permitted to fail. Liberal commission. Call Monday and Tuesday, 10:30 to 12:30 and 2:30 to 4:30, Room 2102, 220 West 42d St., and ask for Mr. Douglas.

SALESMEN, SPECIALTY.

Several salesmen wanted at once to sell in New York City, Brooklyn and Northern New Jersey a device already in use by banks, business houses, theatres, restaurants, &c., all over the country; this is by far the best territory in the United States and is as yet practically untouched; clean-cut men, experienced in specialty selling, with first-class references, can earn from $50 to $150 a week, according to the ability and energy displayed; liberal commission paid. Appointment for interview can be made by calling Vanderbilt 1860. LIGHTNING COIN CHANGER CO.

SALESMEN, BATH ROBE.

Leading children's bathrobe house requires tried and proven salesmen for Middle West and other sections. Only "heavyweights" and men well acquainted with best infants' wear department store trade need apply; side line; commission basis. Address Loxton Mfg. Co., Baltimore, Md., and interview will be arranged in New York.

SALESMEN, RESIDENT MEN,

TO REPRESENT CONVERTERS MAKING COTTON AND COTTON SILK STAPLES AND NOVELTIES, SELLING DIRECT TO RETAIL DEALERS; CAN BE CARRIED AS SIDE LINE; GENEROUS COMMISSION; AN OPPORTUNITY FOR LIVE WIRES TO MAKE AN ADVANTAGEOUS CONNECTION; STATE TERRITORY YOU NOW COVER AND LINES YOU NOW CARRY. WRITE L. J., 1214 WILSON BLDG., N. Y.

SALESMEN—We require 4 A1 traveling salesmen to sell aluminum cooking utensils to the trade in Southern Illinois, Missouri, Iowa, South Dakota; these positions are easily worth $10,000 a year on liberal commission basis, with expenses advanced; applicants must be aggressive salesmen of refined and strong personality, between 30 and 45 years old, whose past record will stand close investigation; give past experience in your letter of application in order to receive attention; confidential of course. F 70 Times.

SALESMEN, SECURITIES; I HAVE AN OPENING IN MY ORGANIZATION FOR A MAN WHO HAS OR CAN DEVELOP REAL SELLING ABILITY; I WILL GIVE THE RIGHT MAN THOROUGH TRAINING IN SALESMANSHIP ON A VERY HIGH-CLASS, SUCCESSFUL, ESTABLISHED PROPOSITION, AND THIS PLACE ALSO OFFERS UNUSUAL OPPORTUNITIES FOR ADVANCEMENT TO A RESPONSIBLE, WELL-PAYING EXECUTIVE POSITION; COMMISSION BASIS. J. V. C., 65 TIMES.

SALESMEN.

Opportunity for 3 aggressive men to connect with prominent electrical specialty firm; while the work will be calling in the homes the men will not canvass; they will be strongly backed by systematic advertising and other methods giving active co-operation; earning $50 to $75 a week on commission. Apply W. A. Buerkle Sales Co., 212 Livingston St., Brooklyn.

SALES PROMOTION MAN.

Young man 27-30, exceptional correspondent; must be able to show samples of strong selling copy and be fully versed in the mechanics of advertising production; ground floor possibility with a progressive manufacturer; 30 minutes from New York; state age, experience and initial salary desired. S 207 Times.

SALESMEN — PRINTING PLANT PRODUCING FINE GRADE OF CATALOG AND COMMERCIAL WORK HAVE AN OPENING; SALARY AND COMMISSION. W 830 TIMES DOWNTOWN.

SALESMAN-STOCKMAN, inside position, attending to store trade for a large silk manufacturer; must have silk experience and come well recommended; state age, experience, church affiliations; great opportunity for a clean-cut young man, especially one who has retail silk experience, may prove his ability, advancement accordingly. S 343 Times.

SALESMEN, EXPERIENCED, FOR CITY AND OUT OF TOWN, TO CALL ON DRUG AND MANICURE TRADE, WITH A NEW AND NOVEL TOILET ARTICLE; CALL BETWEEN 10 AND 12 A. M., MONDAY AND TUESDAY; STRICTLY COMMISSION. IVORY NOVELTY CO., 259 5TH AV.

SALESMAN. SILVERWARE AND HOUSE FURNISHINGS; ONE WHO KNOWS THE SOUTHERN TRADE; WELL KNOWN LINE; COMMISSION AND DRAWING ACCOUNT; FURNISH FULL DETAILS AS TO FORMER LINES CARRIED. V 682 TIMES DOWNTOWN.

SALESMEN to make permanent connection with established educational institution not affected by business depression; no books, but book or insurance salesmen preferred; our salesmen average over $100 weekly in commissions; drawing account; Jewish organization; give, confidentially, age, experience, education. G 581 Times.

SALESMEN and women of appearance, dependability, experience and ability producing on highest class advertising medium of established reputation and distribution in wonderful field; commission; popular and widely known, assures certainty of successful one-call operation. Suite 914, 52 Vanderbilt Av.

SALESMEN to cover N. Y. State and Conn. for asbestos pipe covering; experience in this line or plumbing preferred; must be hustlers; drawing account against liberal commission. National Asbestos Mfg. Co., 193 Henderson St., Jersey City.

SALESMAN wanted by a well-established sweater mill, with a following among jobbers, mail order houses and large retailers, for New York and vicinity; excellent opportunity for an experienced knit goods man; commission basis. S 380 Times.

SALESMEN, experienced, selling securities, insurance and specialties, can make money immediately selling bookkeeping system to retail stores; 40% commission; law requires their use. Call early, Mr. Gladstone, 1,411 Broadway, Room 601, corner 41st St.

SALESMEN, capitalize your visits to your customers by getting their paper-box business; here's a good side line, with no samples to carry, that affords daily opportunity for substantial returns; commission basis. S 384 Times.

SALESMAN—The largest manufacturer of ladies' and children's flannelette nightwear in the U. S. is open for a high-class representative for the State of N. Y.; only those with following need apply; commission. S 352 Times.

SALESMEN easily earn $10 to $20 daily commissions selling our membership service; every automobile owner interested; write for interview. Automobile Vigilance Association, 1,482 Broadway.

SALESMAN—Brooklyn agency of a well-known motor truck has vacancy for a good man; attractive commission basis. Apply, 587 Franklin Av. corner Pacific St., Brooklyn, after 10 A. M. Ask for Mr. Mons.

SALESMAN—Experienced specialty man to canvass retail grocers with representative canned goods line; commission with drawing account against actual earnings only. Z 2455 Times Annex.

SALESMAN, retail dry goods, wanted; must be thoroughly experienced. Call Sunday, 10 to 11 A. M., on Monday all day, Platzer's Variety Shop, 1,047 Southern Boulevard, Bronx.

SALESMEN FOR INFANTS' HEADWEAR AND LADIES' BOUDOIR CAPS; NO OBJECTION TO HANDLING KINDRED LINE; COMMISSION BASIS. BOX 450, 209 CABLE BUILDING.

SALESMAN wanted to sell imported beaded bags; commission basis; good opportunity for the right man. Apply to Jules Levy & Co., 1 West 34th St.

SALESMAN, glove, by large importer, to cover Central West territory; must have had experience in this line; salary or commission. S 386 Times.

SALESMAN for hosiery, underwear and dry goods, side or regular line; all territories; commission basis. W 823 Times Downtown.

SALESMEN to sell well-known line boys' blouses and shirts on commission as side line. Rosenblum, 722 Broadway.

HELP WANTED—Male.

SALESMEN.

UNUSUAL OPPORTUNITY FOR BIG PRODUCERS.

MILLIONS OF DOLLARS TO BE RAISED IN A FINANCIAL CAMPAIGN

that will take from three to five years.

AIR TRANSPORTATION

is the newest and fastest method of long distance journeys, safer than Railroad or Steamship.

The most successful and oldest company in America, exclusively building LIGHTER-THAN-AIR craft, are planning the first

AIRLINE

BETWEEN

NEW YORK AND CHICAGO.

We have an unusual security proposition for a limited number of men of excellent character and experience to present a definite and entirely new and most effective sales plan to

INTERESTED PROSPECTS.

Our liberal commission and unusual co-operation enables all salesmen who connect with us at this time to earn a substantial income.

Be fair to yourself and investigate this opportunity.

Call Monday, 9 A. M. to 5 P. M.

CONNECTICUT AIRCRAFT COMPANY,

24 East 42d Street

(Fourth Floor).

SALESMEN.

ESTABLISHED MANUFACTURER MEN'S AND BOYS' BATHROBES REQUIRES SEVERAL SIDE-LINE SALESMEN CALLING ON HABERDASHERS' TRADE; EXCEPTIONAL OPPORTUNITY; ATTRACTIVE COMMISSION ARRANGEMENT; IN REPLYING ADVISE LINES CARRIED AND TERRITORY COVERED. Z 2436 TIMES ANNEX.

SALESMEN—SALES MANAGERS.

To men of vision, having undeveloped resources sufficient to warrant their becoming an asset to a corporation undertaking to lead all competitors in a market only 3 per cent. supplied, and who, possessing the faculty of self-management, will come to us without seeking advances or drawing accounts, and assist during financing period on the work of raising additional capital, we offer congenial, dignified employment such as will give every man an opportunity to bring out the best in him, together with immediate commission earnings of from $100 upward per week, an education in salesmanship adaptable in any line, a technical training in a new industry offering as broad a field as did the automobile twenty years ago, and upon completion of preliminary financing a permanent, responsible position with an opportunity for advancement such as is rarely possible today; and this corporation's guarantee to finance you until you have had an opportunity to make good for yourself. Apply in person mornings until 1 o'clock, Smith, Scott & Co., 512 5th Av., corner 43d St.

SALESMEN.

This ad. is exclusively for the eye of the man whose ambition for himself is equaled by his confidence in himself; that man we are ready at once to take on, entrusting to his hands an exceptionally meritorious security issue, coaching him effectively in a system that has proved its worth in quick results and supplying an immediate money incentive that proves our faith both in him and in our proposition; commission basis. Call Room 805, 188 Montague St., Brooklyn.

SALESMAN.

For a man of unusual approach there is an opportunity to associate with a firmly established house to confer with the heads of large industries to present our industrial service; your income should be in excess of $10,000 in commission, and will increase yearly with renewals; include age, experience and telephone number in reply. S 315 Times.

SALESMAN.

I wish to confer with super-salesman; within our corporation is a staff of sales specialists whose average commissions are $20,000 annually; we believe in an organization exclusively made up of big men; I have an opening for three men capable of conferring with the top heads of corporations; our business is advertising; if you believe you can measure up, write age and what you have done fully. Z 2423 Times Annex.

SALESMEN, EXPERIENCED HOSIERY MEN, WHO HAVE TRAVELED OHIO, INDIANA, NEW YORK AND PENNSYLVANIA, LADIES' SILK HOSIERY EXCLUSIVELY; COMMISSION BASIS; EXCELLENT OPPORTUNITY FOR HIGH-GRADE MEN. 303 5TH AV., ROOM 502.

SALESMAN wanted, by large importing house carrying laces, embroideries, handkerchiefs and white goods; first-class salesman to cover long established territory in Illinois and Missouri, on a liberal commission basis, privilege given to carry one or more side lines; large earnings assured to right man. Apply in own handwriting, giving sales record, reference and all necessary details in first letter. W 780 Times Downtown.

SALESMEN.

Thoroughly experienced textile man, woolens-dress goods, to assist manager of prominent selling agency; accustomed to interviewing mill men and capable of assisting in styling; satisfactory salary with prospects of interest in profits. C. B., 231 Times.

SALESMAN—Large Madeira hand embroidery house wants high grade salesman for the city, acquainted with resident buyers' offices and out-of-town buyers of laces and art embroidery lines; salary, commission. Tweel, 78 Greenwich St. Bowling Green 6879.

SALESMAN for finest line of buttons selling to the high grade cloak & suit trade in N. Y. City; must be a man of proven ability with a large following; a wonderful opportunity is offered to a man possessing these qualifications; state particulars in letter for interview; information will be held strictly confidential; salary. E R., 183 Times.

SALESMAN for manufacturing jewelers' line, covering Middle West and catering to the best retail trade; snappy up-to-date stone rings, hand made signets and white gold mountings in 14k. and 18k.; must be first class man; commission basis. W 779 Times Downtown.

SALESMAN, HAIR NET, SIDE LINE, for one of best-known lines hair nets for territory where line is well placed; old accounts turned over; pocket sample line; our merchandise plus methods assure success for you; commission basis. Sitroux, 1,128 Broadway.

SALESMEN—We have opening for several salesmen in different territories to carry a strong side line of men's knitted ties on commission basis. Rosenbaum & Lipner, 49 and 51 West 23d.

SALESMAN—Large manufacturer printing and lithographic inks requires young representative for permanent salaried position; good opportunity; give age, experience, salary desired. E 487 Times.

SALESMAN, with unusual selling ability, who can handle physicians and dentists, to sell space in co-operative office building; commission and drawing account. W 758 Times Downtown.

SALESMAN, experienced, general merchandise, with following in city or road; good proposition; salary or commission. W 783 Times Downtown.

SALESMAN, experienced, for steamship or hotel trade; one with following desired; interesting proposition for cotton goods man; salary and commission. S 298 Times.

SALESMAN wanted for Ohio, Indiana and Michigan; strong belt, suspender line; traveling expenses and commission. S 303 Times.

SALESMAN, flour; New York territory; salary and commission. B 1008 Times Harlem.

HELP WANTED—Male.

SALESMEN.

On Jan. 3 we announced in the leading New York papers the start of our Sales Campaign—a Campaign that is destined to write a chapter in the History of Selling which will be read throughout the national selling fraternity.

We have secured through our initial advertising a large body of as high type salesmen as can be found in any selling organization in this city. The "reaction" of these men to our proposition was as INSTANTANEOUS as it was FAVORABLE. The enthusiasm of these men and the steadily increasing business they are daily bringing in is sufficient evidence of their sincere belief, that this is the type of proposition that comes to every man—ONCE.

We are building a National Sales Organization to market

CHEK,

the new dry cleaner, which as it cleans renders articles to which it is applied MOISTURE-PROOF.

Backed by a national advertising campaign, the start of which will shortly appear in the New York papers, every department store, drug store, hardware store, mail order house, &c., is a prospective dealer and EVERY man or woman a prospective purchaser.

If you feel you have the POTENTIAL ability and only need the RIGHT PROPOSITION to bring it out—and if you are willing to WORK—we offer you:

1. An opportunity to make from $5,000 to $20,000 in commissions this year;
2. To those who "make good" a permanent connection such as would take ten to fifteen years to secure with the average proposition;
3. An association with some of the best-known business men in New York City;
4. The right kind of CO-OPERATION—including REAL "leads"—that are bringing in the orders.

The men occupying the BIG positions in any successful enterprise today are the men who joined that enterprise in its infancy and helped put it in the position it occupies today.

If you have VISION, if you recognize OPPORTUNITY, if you have RED BLOOD in your veins, we want YOU and you want US.

CALL MONDAY ONLY, BEFORE 3 P. M.

KENDALL PRODUCTS CORPORATION,
Room 1002, 709 6th Av. (cor. 41st St.)

SALESMAN.

The rapid growth of our business, which is a million-dollar concern, established more than sixty years ago, necessitates the immediate addition of two experienced, resourceful salesmen; they must be able to convincingly present to important concerns a method for stimulating sales and increasing present accounts; salesmanship of a high order is essential and is adequately remunerated; commissions should exceed $10,000 the first year, with a steady increase thereafter, due to renewals, which make this a permanent connection; applications are invited only from those who will be available within a week; state experience, age and telephone to receive attention. Address S 251 Times.

SALESMEN, WHOLESALE,

AUTOMOBILES AND TRUCKS.

Two salesmen with retail or wholesale automobile and truck selling experience wanted by oldest Broadway distributing company, to appoint and develop dealers for low-priced automobile and complete line of trucks ranging in capacity from ¾ to 5 tons; when applying state age, experience and whether married or single; salary and commission. G 639 Times.

SALESMEN, HARDWARE.

IF you are a real hardware salesman, WITH a following in the hardware trade, IF you cover any designated territory this side of the Mississippi, and carry one or more high grade side lines, we have a REAL proposition to offer you. Call Room 1501 Tribune Building.

SALESMEN, SECURITY.

We require immediately several thoroughly experienced security salesmen to call on a large number of stockholders of a highly successful corporation of national prominence. The company shows enormous earnings and has just declared a regular and extra dividend. The man we want must, above all, have had experience along this line of selling and must be of good appearance and personality. The commission that we will pay, together with unusual co-operation, makes this an unusual opportunity for men of proven ability. Please write, giving phone number, for appointment. S 331 Times.

SALESMAN, RETAIL, LACES, DECORATIVE LINENS, EXPERIENCED IN THE ABOVE LINES; PERMANENT POSITION; WOULD ALSO CONSIDER THOSE DESIRING TO CHANGE THEIR PRESENT POSITION IN THE NEAR FUTURE; COMMUNICATIONS TREATED CONFIDENTIALLY; CALL OR WRITE; STATE SALARY DESIRED; APPLICATIONS RECEIVED ALL WEEK. MAX FERTIG, 20 EAST 34TH ST., NEW YORK CITY.

SALESMEN, distributors and agents wanted everywhere to sell Westcoast sardines, the finest sardines packed; full particulars in first letter; big profits large repeat orders; commission; exclusive territory. Neptune Packing Company, 148 State St., Boston, Mass.

SALESMAN—We have an opening for a high grade salesman; one with technical training preferred; only those who have a successful record and can earn $300 or more per month on a commission basis need apply. Give age, experience and full information: T 154 Times.

SALESMAN—A reputable manufacturer of rubberized apparel for men, women and children wants first-class salesman or manufacturer's agent to represent it; must be acquainted with jobbing, department store and notion trade in Boston and vicinity; some trade already established; commission basis; references required. The Holley Company, Sales Dept., Rochester, N. Y.

SALESMEN—We require salesmen for special work in connection with our banking indemnity department, on commission basis, exclusive territory for those who qualify. Indemnity Insurance Co. of North America, 122 William St.

SALESMAN wanted, high grade, specialty, to place contracts with retail merchants for the sale of a standard line, transaction large, commission possibilities better than $10,000 per year. Serenado Mfg. Co., Cedar Rapids, Iowa.

SALESMAN with established trade in New York, Pennsylvania and Ohio on men's and boys' sweaters and bathing suits; salary and commission. H 241 Times.

SALESMEN wanted; several good men wanted to place best selling telephone bracket on market; good hustlers can make $10 to $15 per day commission. Call Room 552, 50 Church St.

SALESMEN, with auto, calling on toy, stationery or phonograph trade in New York, New Jersey and Pennsylvania; excellent profitable side line; commission basis; write for interview. Mr. Lewis, 26 East 42d.

SALESMAN to sell confectionery as side line in New York City and vicinity; liberal commission to men who know how; write, stating experience, present line, &c. Salesman, S 332 Times.

SALESMAN for side line ladies' leather belts; splendid line for man traveling and acquainted with leather goods buyers; commission basis. H 236 Times.

SALESMEN for syndicated film advertising service; every merchant a prospect; large commission; no advance; state past experience. M 216 Times.

SALESMEN, several live wires, for local and out-of-town trade, who know the aluminum buyers; commission. L 952 Times Downtown.

SALESMEN for tonic and appetizer; sold in every kind of store; also sell soft drinks in connection with it; good commission. 609 West 49th St.

SALESMAN to sell high-grade corsets, New York and vicinity; commission. Box 451, 209 Cable Bldg.

SALESMAN wanted, experienced real estate, for midtown section; old-established firm. B 402 Times Downtown.

HELP WANTED—Male.

SALESMEN,

(And Executives).

The Corporation inserting this advertisement wishes to connect with a limited number of men who have a talent for selling, a mood for honest trading and an ambition to make real money in a fine field. With ample resources and exceptional personnel in management, we have begun the manufacture of a product which meets an insistent need in the life of every man and woman who can read and write.

This product, which is protected by world-wide patents, is nothing less than a sensation in its line. In a neighboring city of 40,000 inhabitants 100 per cent. of the dealers visited have given us their signed orders.

We are about to begin an extensive newspaper advertising campaign in New York City and its environs. Naturally, we want big men to assist us in meeting the demands of the market here and abroad, and we are prepared to pay such men from $5,000 to $15,000 annually in cash commissions and bonuses. You don't need to have experience in this particular field—but you do need to be the right kind of a man.

In replying to this announcement please answer the following questions: How old are you? What is your nationality? What has been your selling experience thus far? What were your annual average earnings during the past three years? You need not send references. If your letter interests us you can bring them with you at an interview which will be arranged by appointment.

You may possibly solve the problem of your business future by answering this advertisement today. Address H 493 Times.

SALESMEN.

PROMINENT WHOLESALE HOSIERY HOUSE REQUIRES REPRESENTATIVE FOR STATE OF OHIO. MUST HAVE FIRST-CLASS FOLLOWING AND PROVEN ABILITY. COMMISSION BASIS. S 337 TIMES.

SALESMAN.

If this should come to the attention of an expert salesman, between 28 and 45, with a record of accomplishment, who will appreciate an opportunity to become associated with an organization of the best selling brains in this country, he can learn particulars only by supplying the following information: age, nationality, phone number and selling experience in detail. Considerable traveling involved. We are long established, well rated, supply a highly specialized advertising service to banks only and our commissions are so liberal that we prefer to show you what our men earn at interview. S 246 Times.

SALESMEN.

Whether you have had selling experience or not, probably you have not realized that office appliances offer salesmen the greatest opportunity for really big money.

We are marketing a device that is a leader in its class; on a commission basis our men are pulling over $75 a week under our system of selling, in which every man is instructed.

Our proposition is too good for us to trifle with any but those who mean business. If you know you have the right stuff see Mr. Woglom after 9:30 A. M., 9th floor, 450 4th Av.

SALESMAN-PROMOTER.

My industrial publicity concern has an exceptional opening for successful promoter of high calibre; the position is permanent; commissions, earnings over $20,000 to the man who can demonstrate the negotiating capacity we want; our standing and responsibility are high and our associate must have character as well as personality; also able to travel; write fully experience, age, &c. Vice President, Box 505, Philadelphia.

SALESMAN WANTED, MILLINERY. WALTER S. BERNHARD, 42 WEST 39TH ST., REQUIRES THE SERVICES OF AN EXPERIENCED MILLINERY SALESMAN; A WONDERFUL OPPORTUNITY FOR A MAN WHO CAN QUALIFY.

SALESMEN, specialty, for the New England States, to sell our patented Slip-Grip Soft Collar Fastener and haberdasher line of specialty novelties; nationally advertised and extensively endorsed by the using public; protected territory and credit on repeat business; an excellent opportunity for progressive salesmen; commission; personal interview arranged for. Address Good Specialty Co., St. Louis, Dept. 8.

SALESMEN, EXPERIENCED. TO SELL NATIONALLY ADVERTISED LABOR-SAVING APPLIANCES TO THE CONSUMERS IN AND AROUND NEW YORK CITY, ALSO IN VICINITY OF NEWARK; GOOD TERRITORIES OPEN; LIBERAL COMMISSION AND EXCELLENT OPPORTUNITIES FOR ADVANCEMENT; GIVE FULL PARTICULARS. S 324 TIMES.

SALESMEN—We need several live men who have made good in selling ladies' and children's handbags and belts to department stores on the road and Greater New York; to such men we can offer a very interesting proposition; as a side line or exclusive; we make a snappy line of merchandise at attractive prices; commission basis. F 21 Times.

SALESMAN.

Young man wanted by well-known manufacturing importers to sell from New York stock embroideries, laces, handkerchiefs and white goods to department stores as well as to the making-up trade in New York City on a small salary in addition to liberal commissions; apply, stating age, experience and references. "Laces," Z 2397 Times Annex.

SALESMAN for patented tool, sold by hardware and department stores, seedsmen, etc.; popular price; backed by liberal advertising; drawing account against commission; give experience, age and references; great opportunity for honest, ambitious man. Address, King, Box S 293 Times.

SALESMAN, WHITE GOODS.

Wanted, by importer, to call on manufacturing trade; those with following preferred; good opportunity; commission. L 405 Times.

SALESMAN, printing, wanted in office formerly doing business with middleman; very low cost of manufacturing; all kinds of work, from highest grade catalogue to lowest manifold; centrally located; salary or commission. S 327 Times.

SALESMAN, EXPERIENCED RETAIL MEN'S OR WOMEN'S CLOTHING; MAN WITH INITIATIVE WILL BE GIVEN OPPORTUNITY TO BECOME STORE MANAGER; STATE AGE, EXPERIENCE, SALARY. BOX D. E., 10 UNION SQUARE.

SALESMAN, SOUTHERN.

Large cotton goods converting house desires reputable man covering principal cities South who commands large following among retail and jobbing trades; commission only; confidential. S 319 Times.

SALESMEN, hotels and hospitals, for the Middle West, with line of table and bed linen, towels, &c.; liberal commission; state experience; only one with following considered. S 287 Times.

SALESMAN to carry popular priced line of ladies' neckwear for out of town, as side line; salesman carrying kindred line preferred; commission basis. August Brothers, 23 East 20th St.

SALESMAN, experienced, wanted for Swiss embroideries and novelties; commission. Reliable Swiss Embroidery, 296 East 137th St., Bronx.

SALESMEN wanted, experienced commercial stationery and printing; salary and commission; call Friday, 9:30 to 11. 509 5th Av., Room 603.

HELP WANTED—Male.

SALESMEN,

SIDE LINE.

Wanted to sell a resilient no rubber suspender that keeps in all climates and is sold all over the world.

Easy to wear—easy to sell.

This is a chance to join one of the largest sales forces in any line.

Unusual goods — unusual opportunity.

Thorough intensive work produces good commission checks.

Some territory still open.

If you are a live wire and can meet requirements send references and all necessary information in first letter to

RESILIA,
1,257 Columbus Av.,
Boston (20), Mass.

SALESMEN.

A prominent financial institution, handling only high-grade dividend-paying industrial issues, has opening for several salesmen.

OUR SERVICE

is desired by millions of thrifty people who would be glad to participate in its many advantages. Experience in selling securities is not an essential—selling instinct, developed under our guidance, will make you an expert.

COMPENSATION.

Salary or commission according to ability demonstrated, our call being directed to men who can be developed into managers. Men who came into our organization absolutely green are now earning $10,000 a year and over in commissions. Call 1133 Broadway, Room 327.

SALESMEN.

UNUSUAL OPPORTUNITY IS OFFERED FOUR HIGH-GRADE MEN DESIROUS OF EARNING $7,500 COMMISSION PER YEAR AND UPWARD SELLING LIFE INSURANCE; SUCCESSFUL LEAD SYSTEM. CALL BETWEEN 4 AND 5 O'CLOCK. ROBINSON & CAMPBELL, MANAGERS, SUITE 1201, 527 5TH AV.

SALESMEN.

STEEL OFFICE EQUIPMENT.

SALARY AND COMMISSION.

Large manufacturers of steel office equipment, including lockers, shelving and built-to-order work, has opening for several high-class salesmen, experienced in this line. Address Z 2379 Times Annex.

SALESMEN.

THOROUGHLY EXPERIENCED MEN'S NECKWEAR SALESMEN FOR NEWARK, PATERSON AND NEARBY CITIES; ONLY THOSE WITH LARGE ESTABLISHED TRADE NEED APPLY; NO OTHER APPLICANTS WILL BE CONSIDERED; SALARY OR COMMISSION. I. ISAAC & CO., 580 BROADWAY.

SALESMEN, SIDE LINE, HAIRNETS, with a good following among retail dry goods stores and notion buyers; established, well-known house wants high-class men in each State; liberal commissions to right men; all-year line; good repeat business; state lines you are now handling and territory. W 177 Times.

SALESMAN—MILLINERY. THOROUGHLY EXPERIENCED WITH ESTABLISHED TRADE FOR LOCAL AND NEAR-BY CITIES; GIVE DETAILS IN LETTER ONLY; EXCELLENT OPPORTUNITY FOR RIGHT MAN; SALARY AND COMMISSION. X 2417 TIMES ANNEX.

SALESMEN—Several permanent positions open to high-grade salesmen with records as business builders; New York and other territories open. Selling to drug and confectionery trade. Soda fountain. Service readily sold under present business conditions. A good opportunity, commission basis for very profitable, permanent connection. Apply Mr. Buchanan, M. P. Gould Co., 60 West 35th.

SALESMAN wanted by large and old established manufacturers of mechanical rubber goods; a salesman who has had experience in selling such goods in New York State, particularly the paper mill trade; a splendid opportunity for the right man. Address, giving full information, references, salary expected, "Rubber Goods," 824 Times Downtown.

SALESMEN—An enterprising concern handling well known lines of imported and domestic tools and cutlery seeks high class traveling salesmen; only men with hardware experience, acquainted with buyers and capable of earning $7,500 a year; substantial drawing account against commissions; exclusive territory. Mellgren Co., 205 West 14th St., N. Y.

SALESMAN — SHIRT SALESMAN FOR WESTERN PENNSYLVANIA AND WEST VIRGINIA, WITH HEADQUARTERS IN PITTSBURGH; COMMISSION BASIS; WILL TURN OVER LARGE TRADE; SPLENDID OPPORTUNITY FOR RIGHT PARTY. ROGGEN BROS. & CO., 653 BROADWAY, N. Y. CITY.

SALESMEN—We want a number of wide-awake, hard-working, conscientious real estate salesmen who can get business and produce results; we pay attractive commissions for sales, and to men who can sell we have an interesting offer to make; write us about yourself. S 262 Times.

SALESMAN, UMBRELLA, WITH GOOD FOLLOWING, FOR NEW YORK, NEW JERSEY AND OTHER TERRITORY; DRAWING $50 TO $75 FOR GOOD MAN. S 317 TIMES.

SALESMEN—Experienced marine, industrial, architectural and dealer paint salesmen, who will prove their ability by working on commission the first two weeks; to those making good, a drawing account will be arranged. Apply Colonial Works, 5 Beekman St., New York City.

SALESMEN—Two more, to work inside at our uptown office, presenting dividend paying, high-class securities in strong growing company to prospects who come in to investigate; immediate earnings, liberal commission, permanent position; experience in securities not necessary. See T. O. Peterson, mornings, at 22 East 42d St.

SALESMEN, capable; new office device; commission each sale $30; sell one or two daily; seventeen million dollars ($17,000,000) corporation guarantee; leads furnished; protected metropolitan territory. Hutter, room 706, 258 Broadway.

SALESMEN, to handle advertising specialty, those calling on retail trade or national advertisers preferred, to cover restricted territory, on commission basis; a few more men required to fill our local sales force. Apply Mr. Gagen, Room 1107, 2 West 45th St.

SALESMEN for ORSCO products; glass enclosures and weather strip and screen work; commission basis; exclusive territories; local or outside; must canvass; well advertised. Apply in person between 1:30 and 4 P. M., Orange Screen Co., 518 Valley St., Maplewood, N. J.

SALESMEN—Wanted first-class can and metal container salesmen with following; salary and commission; state experience fully; all applications strictly confidential. W 749 Times Downtown.

SALESMEN for Greater New York and New Jersey territory, experienced, to sell the highest grade carbon paper and typewriter ribbons on commission basis; state full particulars. S 267 Times.

SALESMAN who is able to bring work for a cloak and suit shop; salary or commission. Honest Cloaks and Suit House, 126 University Place.

SALESMAN—High grade line of children's muslin underwear, Middle West; commission. Box U., 3,520 Broadway.

SALESMEN to sell steel filing cabinets, retail, in the city, on commission basis; write only. Room 405, 18 4th Av.

HELP WANTED—Male.

SALESMEN—SUPER SALESMEN. ROLL ROOFINGS, ASFALT SHINGLES, PAINTS AND VARNISHES. WANTED ONLY EXPERIENCED MEN WHO HAVE A FOLLOWING; NOT MEN WHO THINK THEY HAVE, BUT MEN WHO CAN REALLY CONTROL THE BUSINESS; MEN WHO CAN TALK TO CUSTOMERS, BIG DEALERS, AND TALK IN THE THOUSANDS WITHOUT STUTTERING; IF YOU HAVEN'T HAD EXPERIENCE IN OUR LINES DON'T TAKE OUR TIME CALLING; THIS IS STRICTLY A COMMISSION PROPOSITION, WITH A DRAWING ACCOUNT AGAINST COMMISSIONS; BUT IF YOU NEED A JOB AND ARE HARD UP, DON'T ANSWER THIS ADVERTISEMENT; WE ARE NOT A CHARITABLE INSTITUTION, BUT WILL PAY FOR RESULTS ONLY. READ THIS ADVERTISEMENT CAREFULLY, AND DON'T TAKE UP OUR TIME IF YOU CANNOT COME READY TO FILL THE BILL, AND REMEMBER IT'S EXPERIENCE THAT COUNTS WITH US, AND RESULTS ARE WHAT WE PAY FOR, NOTHING ELSE. THE COLONIAL WORKS, ROOM 304, 5 BEEKMAN ST., NEW YORK.

SALESMEN,

EXPERIENCED,

AND SOLICITORS FOR CLUB MEMBERSHIP; LIBERAL COMMISSIONS.

T 141 TIMES.

SALESMAN wanted by a large manufacturing corporation to sell in the States of Florida, Georgia, Maryland, North Carolina, South Carolina, Virginia, West Virginia and District of Columbia a well-known staple novelty handled by the following lines: wholesale stationery, drug, grocery and cigars, also by department stores and clubs; answers must give full particulars as to lines previously handled, territory covered and names of former employers; also must state age and salary expected. Z 2450 Times Annex.

SALESMAN wanted by a large manufacturing corporation to sell in the States of Kentucky, Tennessee, Mississippi, Alabama and Louisiana a well-known staple novelty handled by the following lines: wholesale stationery, drug, grocery and cigars, also by department stores and clubs; answers must give full particulars as to lines previously handled, territory covered and names of former employers; also must state age and salary expected. Z 2451 Times Annex.

SALESMEN—We are organizing a big sales organization to place shares of stock for the H. H. Franklin Mfg. Company (Franklin Automobile Company) of Syracuse; we need fifty live-wire salesmen, with or without clientele, to place this stock for us; we are especially anxious of securing men who will give us their entire time; we will amply repay you and your future is assured; commission only. Apply L. A. Parker & Co., 192 Market St., Newark, N. J.

SALESMAN—OPPORTUNITY FOR LIVE-WIRE GROCERY SALESMAN WITH PERSONAL ACQUAINTANCE AMONG RETAIL GROCERS; WILL ONLY CONSIDER ONE NOW REPRESENTING ESTABLISHED WHOLESALE GROCER; LIBERAL SALARY. WRITE GIVING FULL PARTICULARS; LETTERS STRICTLY CONFIDENTIAL; PURE FOOD SPECIALTY CORP. S 372 TIMES.

SALESMEN.

Unusual opportunity offered two high-grade men; can earn $6,000 to $15,000 annually placing life income contracts; successful lead system; commissions. Call Mr. Shomo, Suite 1130, 111 Broadway.

SALESMEN—An opportunity of connecting with a progressive wholesale coffee and tea concern is afforded to a few live wire salesmen; only those with a following in grocery, restaurant and delicatessen trade, who have made a success at this line need apply; liberal commission and drawing account. W 801 Times Downtown.

SALESMEN—WE HAVE SEVERAL OPPORTUNITIES FOR GOOD HUSTLERS, ALSO STATIONED SALESMEN; MUST BE ACQUAINTED WITH THE NOTION, FANCY GOODS AND READY-TO-WEAR LINE. WE ARE WILLING TO GIVE ESTABLISHED TRADE TO THE RIGHT MEN; COMMISSION BASIS. S 371 TIMES.

SALESMAN, one with good following, to sell well-known advertising line of trimmed and tailored millinery of the better class; must be fully acquainted with the trade and able to sell at least $75,000 yearly. We want a real salesman and will pay accordingly, on commission basis; application strictly confidential. L. M., 210 Times.

SALESMAN, HANDKERCHIEF—Manufacturer making extensive line desires representative of experience for Southern territory to call on department store trade; commission basis and drawing account; state experience and previous connection. F 835 Times Downtown.

SALESMEN—We want a few good men who could sell a snappy line of camisoles at prices that talk to department stores in Greater New York and on the road, side line or exclusive; attractive proposition; commission basis. F 22 Times.

SALESMEN—First class men to represent high grade line of men's soft collars to chain and department stores, also jobbers; only those having thorough experience collars or shirts need apply; splendid opportunity for the right men; commission basis; state full particulars. Z 2400 Times Annex.

SALESMEN—Big men by well-known detective bureau to sell their sign protection service to merchants, manufacturing concerns, individuals; good field for first-class men; large commissions. Apply Schmittberger's Detective Bureau, Inc., 1,545 Broadway.

SALESMEN—Automobile and truck, wanted to sell commerce ¾ and 2-ton motor trucks; also popular-price pleasure cars; drawing account against commission paid to experienced, reliable men who can close deals. Apply immediately, Foster-Roskam Co., 1,696 Broadway.

SALESMEN wanted for high-class ladies' silk and fabric gloves at popular prices; will entertain side line proposition; only producers and those accustomed calling on the better trade need apply; commission. S 312 Times.

SALESMAN—A man who has made good selling Japanese pearl buttons to cutting-up trade is wanted by a large pearl button importer; experience essential; good opportunity for a hustler; salary and commission. S 321 Times.

SALESMEN,

having a car preferred; experienced vacuum cleaner and washing machine men; commission basis; references required; crews being formed; hustlers promoted. B 1001 Times Harlem.

SALESMAN, New England territory, to carry established handkerchief line of large manufacturer, department store trade; state experience and previous connection; commission basis; other line may be carried. F 834 Times Downtown.

SALESMAN—We have good side lines for salesmen calling on any one of following trades: jobbing and retail, china, housefurnishing, drug, notion, novelty and toy houses; all territories open; commission. Opportunity, F 18 Times.

SALESMAN, experienced on sheet metal products and tinware, wanted by New York manufacturers; commission; opportunity for man able to produce immediate business. Z 2404 Times Annex.

SALESMEN—High-grade security man, experience valuable, not necessary; house well established; bank references; leads; we invite investigation; commission. 614-15, 500 5th Av., 10 to 2 P. M.

SALESMEN, experienced or inexperienced, to sell Ford cars for authorized Ford agency; good opportunity for right men; straight commission basis, fullest co-operation. Box K, Advertising, 1,531 Av. A.

SALESMEN, calling on hospitals, sell side line hospital garments, trade marked brand; commission; New York, Tennessee, Virginia, Maryland now covered. Z 2420 Times Annex.

SALESMEN.

If you are experienced selling laces and embroideries, smaller towns, communicate immediately with S 375 Times.

SALARY OR COMMISSION.

SALESMEN—High-class security salesmen for outside and telephone; experience valuable but not essential; leads furnished local industrial proposition; commission basis. Call 145 Nassau St., Suite 619 Potter Bldg.

SALESMEN—Men with ability, experienced fancy leather goods; city and vicinity; drawing account; commission. W 800 Times Downtown.

SALESMAN capable of earning $5,000 and upward wanted by manufacturers of wood turnings; commission; state experience in detail. Z 2465 Times Annex.

SALESMEN wanted to sell Stewart motor trucks; commission basis. Land-Over Auto Sales Corp., 1,641 Eastern Parkway, Brooklyn.

SALESMAN, experienced only, for druggist sundries, rubber goods; with following and references; commission. 25 West Broadway, Room 55.

SALESMEN wanted by fancy goods and notion house to call on local retail trade; salary and commission. Davann Mfg. Co., 545 Broadway.

SALESMAN wanted; good ribbon man, fine opportunity; salary or commission. Belle Ribbon Co., 40 West 22d.

SALESMEN, RIBBON, WITH CITY FOLLOWING; GOOD SALARY AND COMMISSION. S 361 TIMES.

SALESMAN

wanted for pension [illegible] on commission. Apply General Commercial Co., 254 Broadway.

HELP WANTED—Male.

SALESMEN, SECURITY.

ONE OF THE BEST INDUSTRIAL PROPOSITIONS EVER OFFERED TO THE BUYING PUBLIC. WILL REVOLUTIONIZE THE INDUSTRY. AN ARTICLE SELLING TO THE MASSES THE WORLD OVER. 20 YEARS EXPERIENCE IN MANUFACTURING SAME. A SMALL PORTION OF THE COMMON STOCK OFFERED TO THE PUBLIC. PURPOSE OF INCREASE, MANUFACTURING AND MARKETING. IF YOU ARE A REAL SALESMAN COMMUNICATE. LIBERAL COMMISSIONS.

ROOM 308, 280 MADISON AVENUE.

SALESMEN.

A prominent motor truck company operating its own branch requires three additional salesmen; first-class, experienced men only.

Liberal arrangements on a basis of drawing account against commission will be made with the right men; this is an opportunity to connect with one of the best motor truck companies in the business.

All applications will be held in strict confidence, but answers that do not state age, nationality and record for past five years will be ignored.

T 188 Times.

SILK MAN,

MUST BE THOROUGHLY EXPERIENCED TO TAKE CHARGE OF PIECE GOODS IN STOCK ROOM OF LARGE SILK WAIST HOUSE AND ATTEND TO CUTTERS; GOOD PAY AND EXCELLENT OPPORTUNITY TO MAN WHO KNOWS HIS BUSINESS. WRITE, STATING FULL PARTICULARS AS TO EXPERIENCE, PREVIOUS EMPLOYMENT AND SALARY EXPECTED. R. M., 304 TIMES.

SALESMAN WANTED.

MUSLIN AND SILK UNDERWEAR.

ONLY THOSE WHO HAVE EXPERIENCE AND ACQUAINTANCE WITH LOCAL TRADE NEED APPLY; SALARY AND COMMISSION.

BIRKENFELD, STRAUSS & CO., 33 WEST 27TH ST.

SALESMEN WANTED.

Ladies' silk underwear; Philadelphia manufacturer making a strong popular price line, specializing in camisoles and chemises, has the following territory open: New England, New York State, Penna., Middle West and Pacific Coast. Only those experienced and selling the large dept. and retail stores need apply. This line is to be handled on commission basis and can be carried as a side line. Old established house; state territory, also references. Z 2408 Times Annex.

SALES MANAGER—I want at once capable book man to develop sales in New York City for wonderful new indexed Bible; commission only, but sufficiently high that the right man can develop efficient sales force and net $10,000 per year; also similar positions open in Brooklyn, Newark and Jersey City; personal interview will be arranged if your application looks good. Address Ken G. Bottort, 1,510 Chestnut, Philadelphia.

SALESMAN

wanted, thoroughly experienced in hides and skins; references must be unquestionable; salary depends on experience; give full details in reply. M. R., 695 Times Downtown.

SALESMAN, security; progressive investment banking house desires a high grade security salesman; pleasing personality and honest determination to succeed essential; straight commission basis; securities to sell of corporations with established records for paying dividends and interest; no promotion schemes; all communications kept in strict confidence. Apply to Box 31, Dorsmus & Co., 44 Broad St., New York.

SALESMAN

To cover hotel, restaurant, club or institution trade for large coffee house; write giving experience, age and nationality; big money for right man; salary or commission basis. P. O. Box 115.

SALESMEN, young, good appearance and address, to join the forces of the largest manufacturer of a nationally advertised household electric necessity; we show you how to make from $25 to $100 weekly commissions; quick advancement to men who qualify; good references essential. Call before 11 A. M., Store, 31 West 43d St.

SALESMEN, educated, tactful and aggressive, who are desirous to better themselves and establish a permanent connection with reliable organization selling educational service to men of standing; will find it worth their while to write for a personal interview; good income in drawing account and commission. D 28 Times.

SALESMAN, OFFICE APPLIANCE.

Exclusive territory and profit-sharing basis on only complete line of mail efficiency devices manufactured; sell $45-$750; particulars, experience, or no interview given. D. D., 202 Times.

SALESMAN.

Established house selling nationally known paper specialty to wholesale and retail confectioners, druggists, hotels and paper jobbers, has opportunity for clean-cut, aggressive young man in local and Eastern territory; salary and commission. E. D. 288 Times.

SALESMAN, Advertising—Something brand new; moving picture signs for merchants' windows without a projection machine; will appeal to all merchants and national advertisers; big commission; prefer man with automobile, but not essential. D 6 Times.

SALES MANAGER, high grade, wanted by largest manufacturers their line this country; must be familiar distribution packaged food wholesale grocery trade; state age, business experience and salary expected; all letters confidential. S 347 Times.

SALESMEN, STOCK.

Commissions; experienced and inexperienced; company manufacturing special machines for ready-to-wear trade which are greatly in demand; leads furnished. G 494 Times.

SALESMAN, high class, with following in shoe finding trade, to carry a complete line of insoles; commission; call in person Monday after 3 o'clock. See Mr. Joffes, Prince Novelty Co., 115 Prince St.

SALESMAN—One who has been selling folding cartons for some years and controls some large accounts; to such we can offer inviting inducement; salary or commission. W 730 Times Downtown.

SALESMAN, confectionery, supplies, familiar with confectioners and jobbers, State of New York; salary, commission; only experienced man need apply. Limpert Brothers, 825 Greenwich St.

SALESMAN wanted for New York City and resident buyers' offices to show popular, well-made line of cotton shirtwaists; commission basis. Nothman Bros., 13th and Cherry Sts., Philadelphia.

SALESMEN—Experienced glove salesmen, acquainted with large retail glove buyers, from Denver to the Coast; high-grade line women's kid gloves; commission basis. Rosenbaum Co., 521 Broadway.

SALESMAN—Selling house has opening, New York and vicinity; man with kindred line considered; commission with drawing account. H 278 Times.

SALESMAN—Young man for city and suburbs; only those thoroughly experienced in the leather goods line need apply; commission. D 682 Times Downtown.

SALESMEN—Familiar with wholesale surgical supply houses in the United States, to carry a side line of bougies and catheters; commission. H 936 Times Downtown.

SALESMEN, by prominent cloak and suit house, to travel in your own automobile; good opportunity; commission or salary. R. W., 229 Times.

SALESMEN.

Western manufacturer, expanding to East, requires 2 high grade men; commission basis. Write stating particulars K 3 Times.

SALESMAN wanted to cover New York State, carrying a full line of Boston Bags; 10% commission basis. Write to Kingston Bag Co., 25 Edinboro St., Boston, Mass.

SALESMAN, to cover New York City retail trade with line bungalow aprons, middies, &c.; 7½ per cent. commission basis; state experience. Z 2424 Times Annex.

SALESMEN, to sell country real estate from the map; experience unnecessary; splendid commission; leads furnished. Apply before 11 A. M., 47 West 34th St., Room 1128.

SALESMAN for side line of porch dresses and aprons; commission basis. Apply after 6:30 P. M., Berman, 1,460 1st Av.

SALESMAN for provision line; must have chauffeur's license, good references; salary and commission. Apply 415 East Houston St.

SALESMEN, experienced for infants' wear, city or road; commission basis, exclusive or side line. L 980 Times Downtown.

SALESMEN—City salesmen for meats, &c.; salary and commission. Stiefel O'Mara Co., 453 West 14th St.

SALESMAN, printing; experienced man; commission basis. W 769 Times Downtown.

SALESMAN, printing, selling $1,000 or more monthly; fully equipped plant; drawing account. W 770 Times Downtown.

SALESMAN—Shoe salesman with good experience and good references; salary. Frank Bros., 263 5th Av., near 49th St.

SALESMAN, experienced in selling foreign exchange over telephone; commission basis. 3 West 42d St., Room 418.

HELP WANTED—Male.

SALESMEN.

Prentice-Hall, Inc., the well-known Tax and Business Service Company, offers an excellent opportunity to a few forceful, refined, experienced salesmen between 30 and 45 to sell its Services, for which there is a great demand among business houses, banks and lawyers. We have seventy high-class men today earning from $4,000 to $10,000 their first year. Their renewals materially increase these figures in subsequent years. Established business in territory is turned over to salesmen, assuring them good income from the start. We need good men in the following States: Wisconsin, Michigan, North and South Carolina, West Virginia, and the following cities: St. Louis and Pittsburgh. There are also two vacancies in New York City. State age, full details covering your past selling experience and telephone number in first letter for consideration. Address A. F. Folger, 70 Fifth Av., New York City.

SALESMAN.

If you are a salesman of ability, full of ambition and enthusiasm, one who thrives on hard work and want to make a minimum of $120 a week in a permanent business with wonderful possibilities, in the field of mechanical refrigeration, leading to a career of big, continuous money and financial independence, if you are willing to start on a commission basis only until your worth is proved, call some morning this week at Isko, No. 26 West 44th St., New York—the sooner the better, for life is short and the opportunity is NOW. T 147 Times.

SALESMEN—A large chocolate concern in the East is desirous of obtaining the services of two high calibre salesmen to represent them on a full line of high-grade chocolate coatings, liquors and cocoa powders (all bulk goods); excellent territories open; wonderful opportunity for men of integrity, selling ability, personality, common sense and sincerity; must be thoroughly familiar with the manufacturing confectionery trade, between 30 and 40 years, state age, experience, reference and salary expected; do not apply unless you have sold chocolate products in bulk to the manufacturing confectioner; all applications treated strictly confidential. Z 2434 Times Annex.

SALESMAN—Wanted, district salesman who can handle choice selected territory, on commission, selling well-established milking machine; real moneymaker for a producer; our best man making more than $1,000 a month; none but men with high-grade records, accustomed to at least $4,000 to $5,000 a year, need apply; must act quick. Address, with full details and references, Burton Page Co., 661 W. Lake St., Chicago, Ill.

SALESMEN.

WITH AN ESTABLISHED TRADE TO SELL OUR LINE OF MEN'S SILK KNIT NECKWEAR AND MUFFLERS TO THE DEPARTMENT STORES AND MEN'S FURNISHING SHOPS; AN EXCELLENT OPPORTUNITY FOR THE RIGHT MEN IN THE FOLLOWING TERRITORY: NEW ENGLAND, NEW YORK STATE, NEW YORK CITY AND VICINITY; SALARY AND COMMISSION; REPLY BY MAIL. SHETLAN SABUL & PALMER, 401 FLATIRON BUILDING.

SALESMEN—We have several very fine opportunities open for good men to sell our line, which includes Public Service Folded Paper Towels, Sop-o-zoN, the famous liquid soap; No Waste Toilet Tissue, and a complete line of standard disinfectants and other sanitary supplies; the territories open are in Northern New York State, New Jersey and parts of Pennsylvania; exclusive territories and liberal commissions on new and all repeat business; write for appointment, stating experience and references; men with experience in this line preferred. Sanitary Products Corporation, 160 5th Av., New York.

SALESMEN.

FURNITURE INSTALLMENT SALESMEN. WE OFFER AN EXCEPTIONAL OPPORTUNITY FOR THOROUGHLY EXPERIENCED INSTALLMENT FURNITURE SALESMEN. APPLY IN PERSON BEFORE NOON MONDAY.
MICHIGAN FURNITURE CO.
C. LUDWIG BAUMANN, PRES.
2,174 3d AV.

SALESMAN wanted by large importing house carrying laces, embroideries, handkerchiefs and white goods, first-class salesman to cover long-established territory in Maryland, Delaware and West Virginia on a liberal commission basis; privilege given to carry one or more side lines; large earnings assured to right man; apply in own handwriting, giving sales record, references and all necessary details in first letter. W 763 Times Downtown.

SALESMEN WANTED ON A COMMISSION BASIS TO SELL A COMPLETE LINE OF CORRUGATED PAPER SHIPPING CASES FOR ONE OF THE LARGEST MANUFACTURERS IN THE CITY.
WE WANT MEN WHO HAVE HAD EXPERIENCE AND HAVE A LARGE FOLLOWING IN THIS LINE (ORDER TAKERS KINDLY DO NOT ANSWER); COMMUNICATE BY LETTER; ALL TRANSACTIONS TO BE TREATED CONFIDENTIAL. S 293 TIMES.

SALESMEN to handle a well-known, high-grade office specialty manufactured by a nationally known concern; two men will be selected for responsible and well-paid positions on commission basis; we thoroughly train the successful candidates, therefore no previous sales experience required; splendid opportunity for men willing to work and follow instructions. 912-914 Park Row Building.

SALESMEN, advertising, novelties, signs, display; opportunity for permanent future in field where conscientious efforts pay big; New York, Jersey, Pennsylvania territories open; commission at start, drawing accounts when you show ability. Taylor, between 9 and 10, 5 and 6, Aminpex Trading Co., Inc., 146 5th Av.

SALESMAN—To handle service proposition for old established concern covering the entire country; salary and commission; excellent opportunity to form permanent connection; knowledge of credits essential, together with ability to meet and talk to executives; state in detail previous experience. W 818 Times Downtown.

SALESMEN. SIX SPECIALTY SALESMEN TO CALL ON GROCERY TRADE IN NEWARK; MUST BE HUSTLERS WITH GOOD RECORDS; SALARY. CALL MONDAY AFTER 1 O'CLOCK. AMERICAN GROCERS' SOCIETY, 870 BROAD ST., NEWARK.

SALESMEN—A specialty house, packers of high-grade grocery specialties, can use several experienced men to sell their products to the retail grocery trade of the metropolitan district, on a salary and commission basis; steady employment to the men that can produce. W 774 Times Downtown.

SALESMAN, ESTABLISHED LINE OF WHITE COTTON GOODS FOR WAISTS, DRESSES AND SKIRT MANUFACTURING TRADE IN CITY, EXPERIENCED; ACQUAINTED WITH TRADE; COMMISSION BASIS. S. E. GOLDMAN CO., 461 4TH AV.

SALESMEN, hosiery, for Chicago, St. Louis, Dallas and vicinity; only high-class men and those with following need apply; write or phone for appointment. Mauch Chunk Hosiery Mills, 238 4th Av. Phone Gramercy 1418.

SALESMEN—Dodd, Mead & Co., publishers of the new International Encyclopedia, require two active, educated men, between 25-35, for special work in Eastern Pennsylvania and Connecticut; weekly advance and commission. Call 9-12, A. W. Ross, 449 4th Av.

SALESMAN, acquainted with woodworkers, general contractors and architects, to sell veneered doors of every description; none but experienced men need apply; salary or commission. B 1007 Times Harlem.

SALESMAN—Competent desk and office furniture salesman, to solicit accounts; one with experience and following preferred; excellent opportunity. Apply Barsky, 1 Beaver St., near Broadway.

SALESMAN for Nibco sanitary brushes, auto washers, &c.; immense profits; on commission. Call or write immediately, Silver-Chamberlin Co., 1 Union Square, New York City.

SALESMAN, one acquainted with corset buyers in New York State; also one in New England, for a popular priced line of brassieres and girdles; commission with drawing account. Box 471, 209 Cable Bldg.

SALESMAN, a live wire to sell toilet preparations; experienced in drug trade; salary and commission; references required. Apply Royal Pharmaceutical Perfumery Co., 40 East 102d St.

SALESMAN wanted, store front salesman; do not apply unless you have had architectural experience; must be capable of interviewing architects; references required; commission. Z 2328 Times Annex.

SALESMAN—Wanted, experienced salesman, metal handbag frames and metal novelty manufacturer; excellent position for the right party; salary or commission. F. K., 142 Times.

SALESMAN—Wholesale millinery jobbers; young man for city and Brooklyn; one understanding the line; salary or commission. Haig & Maher, 32 West 33d St.

SALESMAN — Large manufacturer men's knitted underwear; part New Jersey, Brooklyn, Bronx; commission; no drawing account. S. K., 120 Times.

SALESMEN, by manufacturer, to sell auto accessory on commission direct to cash trade; low price, high grade. Room 4, 67 West 67th St.

SALESMEN, West and South, calling on department stores, to carry good line of school bags as side line, wonderful opportunity; commission. W 781 Times Downtown.

SALESMAN, metals, steel products; state salary, experience. [illegible]

HELP WANTED—Male.

SALESMEN, EXECUTIVE.

to sell the service of an international service corporation which has proved itself a modern necessity to business executives "from Paris to the Pacific"; WE REQUIRE A FEW MEN who are, first of all, educated in general business affairs, who can meet and interview officers of other corporations on an equal footing; to such men who possess character and personal force, and who can show ability and fitness to belong to a high-grade organization and advance into executive positions, this is an unusual opportunity; compensation will be on commission basis, and the earning possibilities are great; members of our force are at present making from $500 to $1,000 a month; at present we have positions available in Baltimore, Philadelphia, New York, Birmingham and Washington; if you can qualify we will render you every assistance and school you for the work; to those who are looking for a "soft berth and a nice drawing account" our advice is don't waste a two-cent stamp, but if you are interested in a real business opportunity and ready to demonstrate your ability, we would like to talk with you; send as much information regarding your past experience and achievements as you care to; also a photograph if possible. S 366 Times.

SALESMEN.

A very successful real estate mortgage banking institution requires the services of a few ambitious and energetic men who desire to capitalize their energy and double their present earnings selling seasoned dividend paying financial securities.

Successful applicants will be thoroughly trained in salesmanship and developed for executive positions; live leads and liberal commissions place our men in money-making class immediately.

Apply after 10 A. M.,
OLD SECURITIES CORPORATION,
FOURTH FLOOR, 509 5TH AV.

SALES CREW MANAGER.

One of the largest and strongest electric vacuum cleaner manufacturers wants a man of proven ability and successful record to act as crew manager, training demonstrators and assisting dealers to cash in on extensive advertising campaign; real sales ability and initiative more important than vacuum cleaner experience, good salary to start with increase in three months for the right man; give full details as to past experience, age, references, salary, &c.; send photo, if possible, at own risk. S 328 Times.

SALESMEN.

A successful realty company, incorporated under laws of New York, require several men to assist in raising capital for further development of income producing property located in centre of Greater New York.
Liberal commission and co-operation.
APPLY ROOM 702, 512 5TH AV.

SALESMEN.

Fords are selling now; we are getting to our busy season where sales are easy and it is possible for live men to make at least $4,000 yearly, some of our real live men are making as high as $6,000 yearly; we will coach you, also supply some leads; commission; our half-million dollar Ford sales and service building is just about completed.
HOME OF THE FORD,
8 MINUTES FROM BROADWAY,
Hellman Motor Corp.,
560 Jackson Av., L. I. City.

SALESMAN—GERMAN SPEAKING. If you are a top-notch salesman who can sell securities, we have the ammunition that will enable you to make a few thousand dollars in 2 or 3 months on commission; new field, prospects unlimited and waiting; large corporation; first-class references necessary. State what you have done. This is the biggest opportunity in America at this moment for a high pressure German salesman. State when available. S 349 Times.

SALESMEN. THE LARGEST FINANCIAL INSTITUTION OF ITS KIND IN THE WORLD REQUIRES SALESMEN IN THEIR BANK DEPARTMENT ON STRAIGHT COMMISSION; IF YOU ARE 35 OR OVER AND CAN QUALIFY YOU MAY COMMENCE YOUR LIFE WORK FOR A CONCERN WITH OVER $22,000,000 ASSETS. NATIONAL SURETY COMPANY.
C. E. CONNELL, 25 WEST 43D ST.

SALESMAN CALLING ON DEPARTMENT AND SPECIALTY STORES, MINNESOTA AND IOWA, NOT SOUTH DAKOTA, TO CARRY PROMINENT MANUFACTURER'S LINE BOUDOIR CAPS, CAMISOLES AND RUFFLINGS IN CONNECTION WITH OTHER LINE; COMMISSION BASIS.
G. H. & E. FREYDBERG,
85 5TH AV.

SALESMAN. AUTOMOBILE ACCESSORIES, to sell automobile accessories for large and old-established jobber in Eastern Pennsylvania, New York State, Maryland and local territories; replies requested only from thoroughly experienced salesmen with previous records as business builders; commission with drawing or straight commission, state fully past experience, age and references. T 160 Times.

SALESMEN. Side Line—We have a fast selling novelty, the Ejector Cigarette Case, for the retail drug, tobacco, stationery, hardware, electrical, novelty and jewelry trade, also automobile accessory stores and barber shops; pocket sample; commission basis; connection held in confidence. Apply 104 West 44th St., 1st floor; see Mr. Arnow.

SALESMEN. EVENING WORK for German speaking men. Splendid opportunity for two good men over 35 to sell securities in absolutely new field among German-Americans. Plenty of prospects. Large corporation. Right men can make $5,000 per annum working evenings; commission. State details of career and present connections (in confidence). Highest references necessary. S 340 Times.

SALESMEN. Neat appearing young men to sell line of beads, bugles, &c., to city embroiderers and dressmakers; experience absolutely essential; salary $20 and 1 per cent.; only hustlers need apply; bring references. Call after 10 A. M. Monday. Manhattan Bead Chain, 35 West 36th St.

SALESMAN, YOUNG MAN, WITH NEW YORK CITY LADIES' HAT MANUFACTURER'S TRADE, HANDLE IMPORTED MERCHANDISE, STRAW BRAIDS, VELVETS, FABRICS, &c. WRITE STATING AGE, EXPERIENCE, SALARY EXPECTED P 538 TIMES.

SALESMAN FOR MANUFACTURER'S LINE OF BOUDOIR SLIPPERS FOR NEW YORK CITY AND VICINITY, CALLING ON SHOE STORES; EXPERIENCED ONLY; COMMISSION BASIS.
G. H. & E. FREYDBERG,
85 5TH AV.

SALESMEN—We are interested to secure a few salesmen, located permanently, throughout the country to represent us on a co-operative plan in selling floor coverings. This is a strictly commission basis proposition and will appeal to the better class salesmen. Kilbeco Mills Corp., 212 5th Av.

SALESMEN, TRAVELING, of attractive personality and with unusual talent for salesmanship to represent manufacturing jewelers; previous experience in the line not essential; unquestioned references required; expenses and commission. Joseph L. Herzog & Co., 45 Rose St., corner Duane.

SALESMEN. Wanted—Live wires with some experience in selling to retail drug, tobacco, Stationery, hardware, electrical, novelty and jewelry stores, automobile supply stores and barber shops, the Ejector Cigarette Case; commission basis. Apply 104 West 44th St., 1st floor; see Mr. Arnow.

SALESMAN, with large following among automotor jobbers and accessory dealers, wanted; attractive proposition offered to those qualified; references essential; drawing account against commission. S 379 Times.

SALESMAN—Hustler, experienced; food specialty; call on restaurants, hotels, city; state full details; salary and commission. W 785 Times Downtown.

SALESMAN and manager, auto accessories, for showroom; salary, commission, bonus. Apply 1,813 Concourse (176th St.) Monday morning.

SALESMEN (2) for weekly photo news advertising service for stores; salary. Call Monday. Rogerman, Room 405, 117 West 46th St.

SALESMAN, for large ribbon house, to call on the cutting-up trade in the city; must be experienced; state qualifications; salary and commission. S 313 Times.

SALESMAN—Good opening for right man, who is experienced in selling veilings; must have good following; give full particulars; commission basis. F 58 Times.

SALESMEN, district managers, establish agencies East, South, West; big selling metal cleanser; commission basis. L 965 Times Downtown.

SALESMAN—Live wire; very liberal commission; selling patented egg cartons to wholesale trade. E 564 Times.

SALESMAN selling steamships, hotels, to sell potatoes; commission. Virshup, 90 Murray St.

SALESMANAGER, RETAIL CHAIN SHOE STORES; ABILITY TO HANDLE MEN; LIVE WIRE. L 302 TIMES DOWNTOWN.

HELP WANTED—Male.

SALESMEN.

THE SAFE-GUARD CHECK WRITER COMPANY, MANUFACTURERS AND SOLE DISTRIBUTORS OF THE PEER OF CHECK-PROTECTING MACHINES, HAS ROOM FOR THREE SALESMEN OF CALIBRE.

THIS INVITATION IS OPN ONLY TO MEN WHO CAN SHOW A REAL SALES RECORD IN SOME SPECIALTY.

NO SALES PROPOSITION ON THE MARKET OFFERS A LIKE OPPORTUNITY FOR LARGE EARNINGS TO THE CONSISTENT WORKER. WE HAVE MADE THE COMMISSIONS EXCEPTIONALLY LARGE, REALIZING THAT ONLY BIG EARNINGS WILL HOLD OR INTEREST BIG MEN. APPLY IN PERSON ONLY ON MONDAY.

WM. H. FOURNIER,
5 BEEKMAN STREET,
SUITE 901.

SALESMEN.

S. Augstein & Co., 352 4th Av., manufacturers of sweaters, bathing suits, fancy knitted goods, want experienced men for city and surrounding; those who have a following in the trade and only having highest credentials and best references will be considered; drawing account. Apply by letter only.

SALESMEN, by old established wholesale tailors' trimming house, for New York City and road territory; replies treated in strictest confidence; salary and commission. S 395 Times.

SALESMAN WITH LARGE ACQUAINTANCE AMONG BUYERS OF HIGH-CLASS BLOUSES FOR NEW YORK CITY RETAIL TRADE; COMMISSION. AARON STERN & CO., 25 WEST 28TH.

SALESMEN to sell exceptionally fine line of stout waists; must have good following; all territories; reply in detail; commission basis. Box 115, 1626 St. James Bldg.

SALESMAN, to represent manufacturer of stationery specialties to trade, in city and Jersey, on commission basis; credit on mail and phone orders. E 640 Times Downtown.

SALESMAN to sell specialty needed in every office; commission basis; experience unnecessary. Likenew Specialty Co., Inc., Room 527, 5 Beekman St.

SALESMEN to sell automobile accessories in the Middle West; only those with previous experience need apply; salary and commission; state experience. E 594 Times.

SALESMEN—Side line for those calling retail hardware, 5 and 10 cent stores, to sell popular household utensil; commission basis; reference. Z 2489 Times Annex.

SALESMAN, glove; excellent opportunity with import house; high class man; large following; state salary. A 816 Times Downtown.

SALESMEN, carry side line unusually attractive ladies' neckwear, all territories open; commission basis. Box 113, 1626 St. James Bldg.

SALESMEN to sell imported merchandise to housefurnishing trade; also specialties; commission; can carry side line. A. M., 128 Times.

SALESMAN with car; selling leather goods, cutlery; city and other territories; commission basis. S 411 Times.

SALESMEN experienced in drapery and curtain lines, for out of town; commission basis; reference. S 412 Times.

SALESMAN with following among retail druggists to sell non-beverage alcohol, &c.; commission or salary. K 25 Times.

SALESMAN, MEN'S BELTS, experienced, for jobbing trade; good opportunity; commission. A 813 Times Downtown.

SALESMAN, experienced, dress goods store. L. Pincus, 1,525 Flatbush Av., Brooklyn.

SELLING ORGANIZATION—Any selling organization that is permanently located outside of New York and New England that would be interested to secure a line of floor coverings to sell direct from manufacturer on a commission basis, this proposition is of unusual merit and is being worked out successfully by us. If you are interested call and see us. If you are located in the West advise us by mail and we will have our Western representative call on you. Kilbeco Mills Corp., 212 5th Av.

SHIPPING CLERK with experience in dress manufacturing establishment; must understand repairing of machines and have excellent references. Apply Baum & Wolff, 90 Madison Av., 10th floor.

SHIPPING CLERK, experienced; capable handling men, thoroughly familiar with duties of shipping department, for large Christian concern; state age, experience, references. P. O. Box 54, Hoboken Uptown.

SHIPPING CLERK — LEATHER GOODS MANUFACTURER DESIRES BRIGHT, ENERGETIC, EXPERIENCED MAN; RECENT REFERENCES OF THE HIGHEST CALIBRE REQUIRED. S 362 TIMES.

SHIPPING CLERK wanted by export house; high school graduate; knowledge of Spanish, stenography, typewriting. W 773 Times Downtown.

SHIPPING CLERK, assistant, accustomed to handling men, experienced in work of shipping department, state age, salary, and reference. Box 487, 209 Cable Bldg.

SHOE
BUYER
FOR WOMEN'S AND MISSES DEPARTMENT.
APPLICANTS PLEASE GIVE FULL INFORMATION, EXPERIENCE, REFERENCES AND SALARY EXPECTED IN FIRST LETTER.
E. S. BROWN COMPANY,
FALL RIVER, MASS.

SHOWCARD MAN for poster lettering; spare time. Room 36, 1 East 42d St.

SOLICITOR and estimator for interior cabinet and mill work; state qualifications, references and complete information in first letter; salary and commission. G L 237 Times.

SOLICITOR—Permanent position; salary, commission; write stating experience. Allied Window and House Cleaning Contractors, Inc., 347 5th Av.

SOLICITOR—Resourceful, able man; good physique essential; salary or commission. Call all week, Suite 107, 50 Broadway.

SPACE WRITER—Leading trade publication wants capable man for assignments, business topics; full space rates; full particulars necessary. B 618 Times Downtown.

SPECIAL REPRESENTATIVE. Salesman of broad vision, unusual selling experience and liberal education will be given an opportunity to associate with man of similar characteristics; business is industrial relations and earnings will exceed $10,000 in commission, with a steady increase through renewals. Include business history in reply. S 311 Times.

STENOGRAPHER. AGGRESSIVE YOUNG MAN, ABLE TO ASSUME RESPONSIBILITY AND BE A REAL HELP; EXPERIENCE IN NEW YORK RESIDENT BUYING OFFICE PREFERRED; EXCEPTIONAL OPPORTUNITY FOR ADVANCEMTNT.
S 357 TIMES.

STENOGRAPHER-ASSISTANT— Advertising manager of long-established New York trade paper, needs competent stenographer-assistant, who can make himself generally useful in advertising department, taking dictation, typing letters, keeping advertising records, calling upon advertisers, following up prospects by mail, &c.; applicant must have thorough knowledge of stenography; good opportunity to learn advertising and publishing business; give full particulars as to age, experience, religion and salary expected. B 604 Times Downtown.

STENOGRAPHER, capable of taking dictation accurately in English, Spanish and Portuguese and of conducting correspondence on his own initiative in good commercial form in all three languages, required by prominent export house; in applying state age, nationality, experience and salary desired. C. K., 618 Times Downtown.

STENOGRAPHER and typewriter, 20 to 25, accurate, reliable, clean-cut, good education, ready to go abroad within a few months for large organization; state briefly qualifications, speed and details complete; also salary expected start. M 220 Times.

STENOGRAPHER-TELEGRAPHER wanted; excellent opportunity for aggressive, ambitious man, with large concern just opening new plant in Brooklyn. See Mr. Wright, Bemis Bro. Bag Co., 2d Av. and 51st St., Brooklyn.

STENOGRAPHER, experienced, one who can be depended upon for accuracy and speed; chance for advancement; give age, experience and phone; salary to start, $23. T 156 Times.

STENOGRAPHER, experienced, French, English and Spanish. Address, stating age, experience, references and salary. W 794 Times Downtown.

HELP WANTED—Male.

STENOGRAPHER, some knowledge bookkeeping desirable; wholesale house; state references, nationality, experience and salary expected. F 855 Times Downtown.

STENOGRAPHER—Young man with secretarial experience; knowledge of automobile business preferred. Apply Evan A. Lewis, 1,928 Broadway, Room 809.

STENOGRAPHER and office assistant in sales office; must be neat, accurate and willing to help out generally; state age, experience and salary expected. D 400 Times.

STENOGRAPHER, experienced, rapid worker; permanent position; advancement. Ellag Co., 101 5th Av.

STENOGRAPHER—Builder's office opening for bright young man who would appreciate opportunity to learn business. A 231 Times.

STENOGRAPHER, good future for worthy boy; state salary. E 512 Times.

STERN BROTHERS,
WEST 42D STREET,
require experienced
CREDIT LEDGER BOOKKEEPERS.
Apply by letter only.

STOCK CLERK, young man, experienced, in large wholesale silk house. S 314 Times.

STOCK BOY wanted; one with experience in veiling line preferred. Call Jacob, 85 5th Av.

SUPERINTENDENT of building construction, experienced in alteration work, capable of listing quantities from plans and estimating general building construction; would give small interest to right party; state age, experience and salary desired. B 1008 Times Harlem.

SWITCHBOARD OPERATOR wanted for Jewish newspaper to work evenings, 6 P. M. to 1 A. M.; must be thoroughly experienced and able to speak Yiddish; state experience and salary desired. Box 446, 209 Cable Bldg.

TEACHER, business school; shorthand, typewriting; college man; experienced; permanent; write qualifications. G., 153 East 43d St., Brooklyn.

TEACHER (male), for private school for backward children in the country; state age, experience and salary expected. Z 2362 Times Annex.

TEACHER English to foreigners, individual lessons evening; give age, education, experience. S 326 Times.

TEACHERS, residents of all boroughs to give private lessons in English in their vicinity; good compensation. D 27 Times.

TEACHERS, English to foreigners, evenings; state age, education, experience. F 11 Times.

TELEGRAPHER-STENOGRAPHER wanted; excellent opportunity for aggressive, ambitious man, with large concern just opening new plant in Brooklyn. See Mr. Wright, Bemis Bro. Bag Co., 2d Av. and 51st St., Brooklyn.

TRADE ORGANIZER
WANTED BY A LONG ESTABLISHED FIRM, MANUFACTURING A LEADING BRANDED ARTICLE OF WOMAN'S WEARING APPAREL; A MAN OF VISION AND ACTION, CAPABLE OF ORGANIZING A SALES DEPARTMENT FOR THE ENLARGEMENT AND DEVELOPMENT OF ITS PRODUCT; SOME ADVERTISING EXPERIENCE IS PREFERRED, BUT NOT NECESSARY.
ALL COMMUNICATIONS WILL BE HELD STRICTLY CONFIDENTIAL; GIVE PARTICULARS AS TO AGE, EXPERIENCE, PAST CONNECTIONS, REASON FOR CHANGE AND REMUNERATION EXPECTED. A 191 TIMES.

TYPIST for long carriage machine; must be rapid, neat and good at figures; excellent opening in our accounting department for right party. In reply state fully experience, previous place of employment, age and salary. W 811 Times Downtown.

VALET-NURSE for young gentleman, lame; assist butler when necessary; comfortable room, leisure in afternoon; salary $80; personal references required. P. O. Box 690, Woodmere, L. I.

YOUNG MAN WANTED, ABOUT 20 YEARS OLD, TO SELL MERCHANDISE IN THE WALL ST. SECTION FOR AN OLD-ESTABLISHED MANUFACTURING HOUSE ON A SALARY BASIS; CHARACTER AND WILLINGNESS TO PLUG PERSISTENTLY IMPORTANT; PREVIOUS EXPERIENCE SECONDARY; REFERENCES, NOT NECESSARILY BUSINESS. WRITE IN CONFIDENCE TO MR. H., P. O. BOX 872, CITY HALL STATION, NEW YORK.

YOUNG MEN, INTELLIGENT, ACTIVE YOUNG MEN, WITH AT LEAST 1 YEARS' HIGH SCHOOL EDUCATION, AND NOT AFRAID OF WORK, TO SELECT ORDERS AND CARE FOR STOCK; $18 A WEEK TO START; WITH CHANCE FOR ADVANCEMENT; STATE NATIONALITY; AGE AND EXPERIENCE.
BOX 472, 209 CABLE BLDG.

YOUNG MAN
to handle clerical records in connection with shipping and receipt of incandescent lamps; opportunity to learn lamp testing work; good education necessary; salary about $13 to start. Write, stating age, education, experience,
ELECTRICAL TESTING LABORATORIES,
80th St. and East End Av.

YOUNG MAN
of personality and address to learn men's neckwear business, who has successful training in neckwear department of a high class retail store preferred; opportunity to begin at bottom, work and show worth; apply by mail in own handwriting, with references.
BLANCHARD & PRICE,
142 5TH AV.

YOUNG MAN wanted, for the position of Assistant Superintendent in small, Jewish orphanage in Atlanta, Ga. College graduate preferred; institutional experience, although not essential, is desired; salary commensurate with the dignity of the position; position is one of residence. Apply by letter only, to L. J. Simmonds, 1,560 Amsterdam Av., New York City.

YOUNG MEN, physically fit, interested in steam engineering, willing to devote one night a week to practical instructions, should join Engineers' Division, Naval Militia; boating, athletic and social events; Summer cruises with pay; everything free, including uniforms. Apply Engineer Officer, U. S. S. Granite State, 97th St. and North River, any Monday evening, 8 o'clock.

YOUNG MAN (17-20) in main office of large manufacturer of leading hardware specialty; must come from good family and be accurate at figures; one without previous experience preferred; an excellent opportunity for a high-class young man; state age and experience if any. V 688 Times Downtown.

YOUNG MAN, about 18 to 22, of good address and education, wanted by old-established Christian firm making paper specialties, to learn line with view to salesman; good opportunity for bright, ambitious party; salary $100 commence; references. Box W 778 Times Downtown.

YOUNG MAN to make himself generally useful in our Brooklyn muslin underwear factory; one with some knowledge of laces and embroideries preferred; salary $18 to start. Apply by mail only.
DANZIGER UNDERWEAR CORP.,
1,107 BROADWAY, NEW YORK.

YOUNG MAN. Large corporation requires intelligent young man, about 25, for general office routine work; permanent position with excellent opportunity for advancement; salary at start $20; state experience and full particulars. V 695 Times Downtown.

YOUNG MAN of 18 or 20 years of age, with some knowledge of bookkeeping and typewriting and make himself generally useful, with chance for advancement; state salary; do not call, write. Graf-Rosen Co., 656-58 Broadway.

YOUNG MAN in a large silk house, to assist in our examining and stock department; one having silk experience and held similar position; this is a good opportunity for advancement; state age, experience, nationality. S 341 Times.

YOUNG MAN, lace house, wholesale, thoroughly experienced, to take charge of stock; state age, salary, experience. L 399 Times.

YOUNG MAN for order department of large cotton goods house; good opportunity. William Alsberg & Co., 826 Broadway.

YOUNG MAN, 21-25, in credit department in New York bank; state age, experience and salary expected. B 867 Times Downtown.

YOUNG MAN wanted, experienced selling on floor, laces or dress trimmings; good opportunity. S 423 Times.

HELP WANTED—Male.

YOUNG MAN wanted, in the payroll audit department of one of the large casualty insurance companies to look after detail work of the department; answer, stating age, experience and salary expected. V 684 Times Downtown.

YOUNG MEN with exceptional references, magnetic personality and successful selling experience are invited to call at 83 Wall St., Room 605, Monday, between 10 and 11 A. M. The advertiser is a progressive investment security firm; drawing account after demonstration of ability.

YOUNG MAN, 19-21, clean cut, neat appearance, outside position with well known service company; salary $18, with bonus; state references, give phone number. W 807 Times Downtown.

YOUNG MAN in trade publishing house to assist in advertising department; one who can pick the good prospects and news items from various papers; state salary desired. S 417 Times.

YOUNG MAN as assistant in shipping department by wholesale notion house; must have experience with parcel post shipments. DeGraff & Palmer, 551 Broadway. Stuyvesant 4500.

YOUNG MEN (2), neat-appearing, to take subscriptions; interesting work; hustler can average $60 a week commissions. Apply between 9 and 11 A. M., 403 Gaiety Theatre Building.

YOUNG College Student who will give her afternoons to a girl of 8 years in return for room and board; only the highest type character apply; Sunday and Monday, between 11 and 3. 40 Riverside Drive.

YOUNG MAN, some knowledge stenography and billing; merchandise business; advancement; replying, give age, experience, religion and salary wanted. V 600 Times Downtown.

YOUNG MEN earn $25 to $50 weekly commissions selling ladies' silk hosiery direct to consumer. Bristol Hosiery Mills, 500 5th Av.

YOUNG MAN, 20-23 years of age, experienced in packing and shipping fancy goods and notions; good opportunity. S 421 Times.

YOUNG MAN for general office work, typewriting, stenography, light bookkeeping; must be accurate; state terms. L 406 Times.

YOUNG MAN, bright, to assume charge of branch store specializing in electrical household appliances; experience preferred. Apply Room 603, 112 West 42d St.

YOUNG MAN, thoroughly familiar with the plumbing and heating business, for clerical work; splendid opportunity. Apply Box 163, 3,013 3d Av., Bronx.

YOUNG MAN wanted; real estate experience; office and outside work. Room 46, 1 East 42d St.

YOUNG MAN, knowledge of bookkeeping, willing to assist in receiving and order department; $18. Success Co., 130 Park Row.

YOUNG MAN, live wire, for progressive clothing house. Karlin & Ruben, 43 East 8th St. See Mr. Levy.

YOUNG MAN, for clerical work and outside collections; excellent opportunity; state experience and salary desired. E 569 Times.

YOUNG MAN to assist in office; $20 to start; Christian firm. Write Box 76, 1,515 3d Av.

YOUTH, 15-16, for old-established Christian insurance office. W 798 Times Downtown.

STERN BROTHERS,
West 42d St.,
Have an opening for a man of good address and such department store experience as will enable him to fill the position of
FLOOR SUPERINTENDENT.
An excellent opportunity will be offered the one who qualifies.

$12,000 A YEAR MAN WANTED. Representative in this State for light motor and hand-drawn fire apparatus (chemical engines, hose cars, pumpers, extinguishers and sundries). Every town a likely prospect. Energetic man can earn more than $1,000 monthly; commission basis; experience not as essential as willingness to work and travel; ample, exclusive territory; established, well-rated manufacturer. Address Ajax Fire Engine Works, 10 Bush Terminal, Brooklyn, N. Y.

AISLE MANAGER.
For a man of intelligence and tact. A Fifth Avenue Specialty House has an opening.
We want a man of executive ability as well as the personality to meet and deal with an exclusive clientele. Address S 345 Times.

EFFICIENCY AND TIME STUDY MAN.
A large corporation internationally known has an opening in their planning department for a man thoroughly experienced along these lines; must be fully cognizant with modern shop practice, possess tact and ability to effect economies in manufacturing procedures; submit full details in your first letter. Address Z 2461 Times Annex.

LIFE AND ACCIDENT INSURANCE MAN.
Prominent insurance company has desirable opening for thoroughly experienced man, about 30, to deal with agents and brokers; excellent future for man of good personality and clean record; state full particulars and salary desired. V 694 Times Downtown.

Employment Agencies.

HAMILTON EMPLOYMENT SERVICE, INC.
6 CHURCH STREET,
One block west of Broadway.
One block below Cortlandt St.

My ad. condensed so that he who runs may read. Don't stop running till you get to our office and I place you in a fine position. After that you will never have to run again.

ACCOUNTANTS (6), public experience, $60.
BOOKKEEPERS (14), in various lines, $40.
ASST. BOOKKEEPERS AND LEDGER CLERKS (6), in very good houses. Up to $23.
STENOGRAPHERS (10), high grade openings, from $20 to $40 week.
TYPIST (1), brokerage house, $25.
CLERKS.
STOCK RECORD; silk company, $30.
STOCK TRANSFER, security experience, $40.
SALESMEN (8), good positions.
GENERAL CLERKS (15); high grade openings for juniors with fine houses, $15 to $23.

PACE AGENCY FOR PLACEMENTS, INC., 30 CHURCH STREET, EIGHTH FLOOR, HUDSON TERMINAL, NEW YORK CITY.

ACCOUNTANTS.
SENIOR ACCOUNTANTS $3,000
ACCOUNTANT, Marine Tax and Public Acct. Ex. $2,500
SEMI-ACCOUNTANT .... $2,000-$3,000
JUNIOR ACCOUNTANT, experience..$1,800
BOOKKEEPERS.
PRODUCE BROKERS .... $30-$40
PUBLISHING $35
CLERICAL—
College graduate with statistical experience and accounting knowledge $35
STENOGRAPHERS.
COMMERCIAL HOUSE wants young man to go to Mexico ...Expenses and $150
R. R. .... Per mo. $135

30 Church St., Eighth Floor.

Please note carefully our name and address. We have no branches.
PERSONNEL EXCHANGE,
26 John St.
H. C. HENRY, H. H. JARRETT.
ACCT.: Mfg. & cost exper.; salary open.
ACCT.: Lumber mfg., income tax, $3,600.
SALESMAN: Chem. Mid. West. mfrs., $4,000.
ACCT.: Cost & C. P. A. exper., $3,000.
AUDITOR: C. P. A. & auditing exper., $2,600.
SECY-STEN.: Over 30, legal exper., $2,400.
DISCOUNT CLERK: N. Y. bank exper., $2,400.
ACCT.: Marine ins. exper., $2,100.
STATISTICIAN: College grad., A1 record, $1,800.
BOSTON LEDGER: Clerk, A1 references, $1,800.
BKPR: Uptown, good penman, $25.
And others. CORT. 7060.

ELSIE DIEHL AGENCY,
1 BEEKMAN ST., 34 PARK ROW.
BOOKKEEPER, young, snappy, clean-cut man wanted, phonograph corporation, uptown; $1,800.
BOOKKEEPER, TEXTILE; $3,000.
BOOKKEEPER, L. I. CITY; $30.
STENOGRAPHERS (2) downtown, uptown position; $20-$23.
DICTAPHONE OPERATOR-BKPR., $25.
INSIDE SALESMEN, STATIONERY; $35.
CLERK, $18; downtown.

ROYBORNE, INC., 38 PARK ROW, [illegible]

HELP WANTED—Male.

Employment Agencies.

THE PERSONNEL COMPANY,
9 CHURCH STREET.
HIGH-GRADE MEN.
We require a large number of high-grade men capable of assuming responsibility in positions with banking, financial and commercial institutions, including foreign exchange, executives and clerks, accountants, credit investigators, young men stenographers, salesmen, bank bookkeepers, discount clerks, &c.
The compensation for these positions runs as high as $10,000.
Ten exceptional young men are required for messengers and runners.
WILLIAM JUDSON KIBBY,
The Eminent Character Analyst,
will advise with those sent to positions.
Applications 9 to 1 o'clock only.
No applications received on Saturday.
THE PERSONNEL COMPANY,
Harry H. Van Ness,
William Judson Kibby,
Proprietors.
Temporary offices, 9 Church Street.
PHONE CORTLANDT 1172.

HIGH GRADE MEN
KNOW
That no one living can defeat Nature's Laws.
That ability without a sense of reliability makes a man a weed instead of an oak in the forest of mankind.
That without reliability no high degree of material reward can be won.
That responsibilities gravitate to the man who can shoulder them and power flows to the man who knows how.
Men of this type are always in demand, whether the office boy or the highest paid executive.
We have opportunities in practically every line of endeavor in all grades, from lowest to highest.
If seeking a new connection, we may be of service to you.
EXECUTIVE SERVICE CORPORATION,
22 East 42d St. Vand. 2175.
Wm. D. Camp, Pres.

BUREAU OF PERSONNEL ADMINISTRATION,
17 West 47th St.
H. C. Metcalf, Director.
The Placement Department (Agency) has an opening for an Assistant to Personnel Director; college graduate, under 30, with knowledge of clerical work of big office or bank and experience in personnel work; $2,000 to $3,000 to start; apply at once by mail only. S 392 Times.

PARK ROW PLACEMENT BUREAU,
3 PARK ROW.
STENOGRAPHER, expert, young, energetic; $2,500 start.
FOR SOUTH AMERICA—Mining superintendent, $300 mo.; chemist, research work in copper, $200; hydro-electro operator, $200 month; telephone installer of switchboards, $250 month; stenographer, no Spanish, $150 month. Good opportunities.

FITCH, MARAN & NOONAN SERVICE, 1,476 Broadway, Cor. 42d, 8314 Broadway. Accountant, senior, for C. P. A.; executive, knowledge of Japanese, for Japan; Bookkeeper-Stenographer, $30; Stenographer, $115; Law Stenographer, $35; Secretaries, thorough knowledge of Spanish, South America; Electrical Draftsman, designer; Elliott-Fisher Bookkeeper, 30 minutes by train, $25.

HIRST OCCUPATIONAL EXCHANGE, WALL ST. SPECIALISTS, 60 BROADWAY. Brokerage auditor, salary commensurate; bookkeepers, statement clerk, $35; junior auditors, brokerage; security cage men, $1,800; accountants, public acct. expr., $60-$35; English stenos., must speak Spanish, to travel as secy., $100 and all exp.; other superior openings. Register free.

THE VOCATIONAL BUREAU,
17 West 42d St.—Near 5th Av.
Phone Vanderbilt 8556 for Appointment.
SALESMEN—Can place several young men of good family, interested in selling. Also a few experienced salesmen for legal printing. Leads furnished. Good proposition.
OTHER HIGH-CLASS POSITIONS.

WEAVER EMPLOYMENT SERVICE,
574 5th Avenue (47th).
Young College graduate, sales correspondent, sales training or experience necessary, $28.
OFFICE BOYS (2) future opportunity, $12-$14.
NO REGISTRATION FEE.

ROSE E. BOYD, 80 BROAD ST.
Chief clerk, genl. acctg. and purchase ledger expr., knowl. adding and calculating machine, $2,000 or higher; stenographer, young, $30-$35; bookkeepers, $35-$40; men with auditing or accounting expr., $35-$40.

BLANCHE REID EMPLOYMENT AGENCY, 154 Nassau, Beekman 3551. Salesman, Christian firm; straight salary; man, underwriting experience; good salary. Office boys.

SPEAR & FREAR,
Employment Specialists, 42 Broadway.
Many financial and commercial openings. Registration free.

Instruction.

AN UNCROWDED FIELD,
MECHANICAL DRAFTING.
You are urgently needed to prepare for entering a profession where the demand for trained men always was and probably will be greater than the supply; only those at present employed, willing to devote a few hours weekly to study under the direct supervision of a chief draftsman, will be considered; this training will qualify you to accept a position in a few months, and may lead to rapid advancement; draftsmen earn as much as $10,000 yearly and over; for interview, write, stating age, education, present employment and telephone. V 671 Times Downtown.

MACHINE DESIGN.
Two unusual courses—20 weeks.
DRAFTING—Our day course, which has placed every graduate, is now offered evenings.
ENGINEERING, MATHEMATICS—The practical mathematics that every mechanical man must know.
Y. M. C. A. SCHOOL OF MACHINE DESIGN,
157 E. 86th St., New York. Phone Lenox 6051.

STENOGRAPHERS-SECRETARIAL School—For 25 years practically all New York's 200 words minute secretaries, law, court reporters, earning over $50 weekly, received Lusk training; new Pitmanic lightning phases invented by Frank Lusk give every stenographer now 300 words minute; faster than old fashion, so-called champions; beginners' course; speeding; day, evening; correspondence. Lusk Institute, 229 West 42d St. Bryant 9136.

LEARN CABLE OPERATING.
Positions are assured graduates of this school by one of the largest cable telegraph companies. Short comprehensive course. Call, phone or write for booklet and further information.
Y. M. C. A. SCHOOL OF CABLE OPERATING,
157 East 86th St., New York.
Phone Lenox 6051.

SHOW CARD WRITERS.
$60 to $250 a week made in show card writing, theatrical poster work, decorative designing; class under supervision of expert teachers; day or night course; classes just starting; reasonable terms; apply at once.
Y. M. C. A. SCHOOL OF COMMERCIAL ART,
157 East 86th St., New York.
Phone Lenox 6051.

NEW CLASSES IN ACCOUNTANCY are now being organized—evening sessions—Pace courses. Send for 32-page descriptive bulletin and for admission card to opening lecture, "Present Opportunities in Accountancy." A limited number of scholarships are available for ex-service men. Send for application and details. Address F. P. Lamphear, 215 West 23d St., New York, or C. N. Gibney, 55 Hanson Place, Brooklyn.

MEN—EARN $35 TO $125 WEEKLY. Learn Mechanical Dentistry; rise above small salaried positions; unlimited possibilities; individual instruction; day or evening, 3 months' course; easy payments; course recognized 28 years as best; equipment free. Call or write for Booklet C. BODEE Schools of Mechanical Dentistry, 136 West 52d St., N. Y.; 15 Flatbush Av., Brooklyn.

BOOKKEEPER—Get out of the rut; become a certified public or cost accountant; go into business for yourself; demand for expert accountants exceeds the supply; our graduates earn over $5,000 yearly; learn at home in spare time by our easy system; send for booklet and special offer. Universal Business Inst., 350 Pullman Bldg., New York.

BUILDING CONSTRUCTION, plan reading, estimating, mathematics, drafting, concrete and structural design, &c.; short complete practical courses; individual instruction; classes now forming. Call, phone or write for full particulars. Y. M. C. A. School of Building Construction, 157 E. 86th St., New York. Phone Lenox 6051.

HOTELS NEED TRAINED MEN—Big demand for high salaried executives; past experience unnecessary; we train you by mail and put you in touch with big opportunities. Write at once for particulars. Lewis Hotel Training School, Desk 118, Washington, D. C.

LEARN ELECTRICITY as applied to the automobile. Evening courses. Elementary and applied. Folder and pass to one session of class free on request. Educational Department, West Side Y. M. C. A., 302 West 57th St., New York. Tel. Columbus 7920.

HELP WANTED—Male.

Instruction.

A SHORT CUT TO A SUCCESSFUL CAREER.
Instruction that enables you to fill a high-salaried position is yours through our Personal Instruction Night Classes in
TRAFFIC MANAGEMENT.
No lecture or correspondence school methods here, but individual and practical training by expert traffic men, through actual use of tariffs, classifications, rates, routing, shipments, handling claims, transportation, domestic import and export shipping. A complete education, making possible your successfully holding down a responsible position. Enroll now for Jan. 20th classes.
INDUSTRIAL TRAFFIC MANAGERS COLLEGE OF NEW YORK,
2008 Tribune Bldg.,
154 Nassau St.
TELEPHONE BEEKMAN 930.

$75 PER WEEK IN INTERSTATE COMMERCE AND EXPORT TRAFFIC MANAGEMENT.
Ambitious, intelligent men are needed in interstate commerce and export traffic management work; exceptional opportunity for a limited number of men to enter this profession through membership in National Association of Traffic Experts. Experts will select a limited number of men, train them and assist them to positions in this profession. Applicants must be over 21, at least a high school education and must be willing to devote their spare time to acquiring important technical knowledge of regulated transportation; previous experience not essential. The field of transportation offers unique opportunity for rapid advancement for trained men. Selection by interview only. For appointment phone Beekman 3737, or address A. W. Rhamstine, Manager, A. C. A., 824 Tribune Building, 154 Nassau St., New York, N. Y.

QUALIFY AS A TRAFFIC MANAGER.
GUARANTEED RESULTS.
Traffic management is a new field, one in which an ambitious man can make a place for himself if he will learn classifications, tariffs, claims, demurrage rules, &c., in both domestic and foreign trade.
THE PROBLEM METHOD
of La Salle is a short cut by which you can complete your training in nine to twelve months by devoting to it six or eight evening hours a week of your spare time. The cash returns are out of all proportion to the small cost. Call or phone or write today
LA SALLE EXTENSION UNIVERSITY,
112 WEST 42D ST. BRYANT 8920.
Downtown office, Suite 810, 111 Broadway,
Rector 1801.

GIVE YOURSELF A CHANCE.
If you find your right vocation—the one for which you are best fitted because of your natural talents and aptitudes—you will succeed. Why don't you give yourself a chance by finding what your life work should be? Let us make an analysis to determine your qualifications and your right vocation. Our analysis is based on an accurate study of the face as the index of your character and ability. It will be to your advantage to find out how we can help you. We have helped thousands. Come in and let us explain fully. Booklet "K" on request.
MERTON INSTITUTE, INC.,
96 5th Av. (at 15th St.), New York.
Tel. Watkins 9795.

LEARN OXYACETYLENE WELDING. Opportunity for skilled men; write for booklet and free admission card to visit school. 23d St. Y. M. C. A. Welding School, 215 West 23d St., N. Y. C.

EARN $35-$100 A WEEK—Learn motion picture, commercial and portrait photography; 3 months' course; free catalogue, "T." N. Y. Inst. of Photography, 141 W. 36th, N. Y.; or 505 State St. (opp. L. I. Term.), Bklyn.

THE NEW YORK SCHOOL OF SECRETARIES.
THREE MONTHS' COURSE; students entered on probation at any date.
36 West 42d St. V. M. Wheat, Director.

BOOKKEEPING—Complete course in seven lessons, arranged for home study; indorsed by eight certified public accountants. Write for Bulletin 8-6, The Emerson Extension Institute, 106 East 125th St.

MEN wanted to operate moving picture machines in theatres; we teach you days or evenings. American Theatre Building, 644 8th Av., 42d St. Bryant 1519.

LEARN TO BE A CHAUFFEUR—Pleasant and profitable work; day and evening classes. Send for free booklet and visitor's pass. West Side Y. M. C. A., 302 West 57th.

ACCOUNTANCY—New classes are now forming, day or early evening sessions; write for helpful booklet, "Making Good," and Bulletin 25. Pace & Pace, 30 Church St., N. Y.

DANCING taught in one lesson, horseback riding in three, swimming in six; best references; moderate. Telephone Morningside 4197.

EARN $35-$100 weekly; learn photography—"movie," portrait, commercial, 3 months, day, night, installments. Brunel, 1,269 Broadway.

BE wise, learn suitable trade; linotype operators receive $2,800; ideal; high-class men; entire school. 133 East 16th.

ENGINEER teaches mathematics, drafting, mechanical, structural; surveying; evenings. Mondell, 280 Madison Av.

PORTUGUESE—Opportunities; South America; learn Portuguese. Box 140, Station G, New York.

AGENTS WANTED.

SALESMEN—$600 monthly can be made by aggressive specialty men selling "Bixler Staple Jewelry Guaranteed" to drug, dry goods and general stores in Central and Western N. Y. State; start during February; liberal commission; our national advertising and other "dealer helps" stimulate large orders. Send your photograph at your own risk and application to R. J. Gillett, General Manager, The Miles F. Bixler Co., 3404 Carlin Bldg., Cleveland, Ohio.

NEW PRODUCT—Sell "No-Burn" Aluminum Kettle Bottom; prevents food from burning; pays for itself every day; every housewife wants one; big success; no competition; sells for 35c.; big profits. Dail Steel Products Co., Dept. G, Lansing, Mich.

AGENTS, experienced in measuring men for suits and overcoats, to take orders for "Safety First" clothes at $12.50 to $25; only hustlers need apply; references required. Meyers Bros., Inc., 22d and Market Sts., Phila., Pa. Dept. C.

AGENTS for house-to-house canvassing selling household necessities of proved worth; over 100 per cent. profit. Apply between 9 and 10 A. M., the R. M. Hollingshead Co., 81 85th St., Brooklyn. Mr. McLarney.

QUICK SELLER used in every home and office; you get cash daily; big opportunity to establish permanent business and income. Write quick for territory and details, Kerr Mfg. Co., Detroit.

CHEWING GUM—Sell to dealers; profitable business built up quickly; spearmint and popular flavors in novel packages; write today. Helmet Co., Cincinnati, Ohio.

GENTLEMAN or lady as advertising solicitor, on commission basis, for Medico Legal Journal. 128 West 83d.

AGENTS—Wonderful hosiery proposition; excellent opportunity. Call French Hosiery Co., 1,123 Broadway.

TO make cigar popular, manufacturer will sell at cost to hustler; will earn big money. A 183 Times.

FOR SALE

ON ACCOUNT OF MOVING
Feb. 1,
SPONGING PLANT,
CUTTING TABLES,
FIBRE BOX WHEELERS
AND OTHER EQUIPMENT.
ALL FIRST-CLASS CONDITION.
SELL REASONABLY.
QUICK ACTION.
H. LISSNER CO., INC.,
28 WEST 23D ST.

COMPOTYPE (pica), 36 model multigraph printer, No. 10, with automatic feed printers' ink attachment, electric drive; two stands and stool, with $50 worth of type and case; all new, perfect condition; in use about a month; will sell below present market value. Address Box 275, Newark, N. J.

BILLIARD AND POCKET TABLES. New and second-hand; low prices; easy payments.
THE BRUNSWICK-BALKE-COLLENDER CO., 29 West 32d St., near Broadway.

CHILDREN'S pony turnout, Brewster brougham, victoria, station carriage, harness, ENGLISH RIDING SADDLES, bridles; any cash offers. Private stable, 148 E. 39th.

VICTROLA XIV. and wonderful collection of opera records for sale. Apply Sunday, weekdays after 6:30 P. M., Apt. 44, 552 West 174th St.

FOR SALE—Rare collection of old coins, several 1,500 years old. Address Box 313, G. P. O., city.

BEAUTIFUL Kirmansha rug, 10x12, rose color, new; cost $1,200; sacrifice half. Tel. 814 Cat., Apt. 2 South.

FOR SALE.

GIRLS' Juvenile Princeton Bicycle; brand new; very reasonable. Blake, 232 9th Av., N. Y. City. Phone Chelsea 5648.

CLOCKS, Simplex time recording. Lewis Wrecking Co., Pelham Naval Station. Tel. Westchester 1313.

FOR SALE, Herring-Marvin safe, double doors. Room 40, 1 East 42d St.

STOVES, new and slightly used; moderate price. Van Bierkom, 117 West 23d.

FOR SALE—Show case, 500 5th Av., corner 42d St. Room 802.

CHICAGO opera subscription orchestra seat, 3d row centre; $30. Phone Riverside 542.

Furniture.

FACTORY ADJUSTMENT SALE.
Manufacturer's Quarter-Million-Dollar Stock of
EVERYTHING FOR THE HOME
Offered in a
DIRECT SALE
FROM FACTORY-TO-YOU
At 25% to 30% of their
Regular Retail Value.
The usual broad BIG G GUARANTEE back of every purchase.
FREE STORAGE IF DESIRED.
Every price readjusted to the
LOWEST LEVEL.
LIBERTY BONDS ACCEPTED
at full face value
AT TIME OF PURCHASE.
CATALOGUE NO. 47 ON REQUEST.
Showrooms open daily till 6:30 P. M.
Saturdays until 10 P. M.
BIG "G" FURNITURE WORKS,
203-207 EAST 76TH ST.
Just a step east of 3d Av. "L" Station.

BEAUTIFUL DESK—Carved olive wood, 2 ft. 2 in. high, 1 ft. 10 in. wide; plate glass top; chair to match; especially made in Jerusalem for the late H. J. Heinz; lack of room compels sale at $125. Tel. Audubon 6500, Apt. 51.

OFFICE AND COMMERCIAL FURNITURE at greatly reduced prices. We offer new but slightly imperfect oak and mahogany desks, chairs, filing cabinets, card cases, &c. Inspection invited. Jacob Barsky, 1 Beaver St.

LIGHT oak office furniture now in use, in good condition; contents of six private offices; flat-top desk, typewriter desks, chairs, filing cases, typewriter, &c.; your inspection invited. Call University Rubber Co., Vanderbilt 1360.

DINING room table, 4 chairs, Adam mahogany; $50; white bedroom set, 2 chiffoniers, bed, box spring mattress, $75; very large solid Santo Domingo mahogany desk, $40; sacrifice; moving. Phone Compton, Wadsworth 4380.

AT a big sacrifice, Victor Victrola, size 11; parlor suite, very beautiful; complete bedroom of circassian walnut, twin beds; 9x12 rug, beautiful clock; perfect condition. Call today or Monday, 151 West 75th St., parlor floor.

ANTIQUE mahogany furniture at a bargain; Sheraton breakfast table, worth $200, for $75; Hepplewhite chest of drawers, worth $250, for $85; Colonial mirror for $20. Telephone mornings Wadsworth 5367.

CONTENTS of 4 rooms, consisting of oak and wicker furniture, including mahogany 88-note player piano, will be sold cheap to satisfy debt. Wallace, 670 6th Av., corner 39th St.

TWO complete mahogany bedroom suites, ¾ bed, box spring mattress, dresser, dressing table, chairs, mahogany library table, &c.; sacrifice. Call Sunday 136 Columbus.

OLD ENGLISH grandfather's clock, $130; corner cupboard, mahogany, $150; other antiques. Telephone 977-W Lynbrook. Write Owner, Box 62, East Rockaway, L. I.

BEDROOM SUITE, 6-piece walnut; white iron twin beds; reasonable; leaving city; evenings after 8; all day Sunday. 25 Post St., Yonkers, Apt. 22.

BEDROOM and dining room suites for sale at reasonable price; 6 months old, practically new. Can be seen between 8 and 10 P. M. at 633 East 16th St., Brooklyn.

REED and willow furniture for all homes direct from factory; lowest prices; largest selection; in single pieces or sets. Long Beach Willow Co., 136 East 41st.

LADY leaving town desires to sell furniture of five room apartment. Troeger, 78 6th Av.

BRASS bed, box spring, hair mattress, mahogany and leather divan. Bagot, 9 West 97th, Apt. 62.

48-INCH dining table, 4 chairs, walnut; Englander double daybed; all new. Call L. Gash, Morningside 5750.

DINING room set, solid mahogany dressers, chiffoniers; reasonable. 601 West 110th St., Apt. 7J.

EXCEPTIONALLY fine dining room suit (Stickley), 11 pieces; $300. Holcomb, 1,730 Broadway.

ONE dining room set, dark oak; no dealers. Ballou, 870 Riverside Drive.

CHAISE LOUNGE, period model, excellent; must sell. Rummel, 44 West 129th St.

TELEPHONE CONTRACT for sale; state offer for immediate transfer. H 231 Times.

Office Furniture and Supplies.

SLIGHTLY USED mahogany flat top desks, typewriter desks, office chairs, tables, letter trays. Phone Cortlandt 5547.

Pianos and Organs.

STEINWAY mahogany miniature grand piano; also Steinway Baby Grand piano, mahogany; must be sold by order of the owner. Tailor, 2,085 Lexington Av.

FOR SALE, upright black, mahogany piano; good condition; seen after 8 P. M. Martin, 74 West 69th St.

PIANO, Chickering upright, mahogany case, perfect condition; very reasonable. 601 West 110th St., Apt. 7J.

KNABE miniature grand; mahogany; must sell cheap. Call Monday, 2,062 Madison Av.

BABY GRAND, mahogany; dealers take notice, sacrifice. 1 Northern Av., 4G.

Typewriters.

TYPEWRITERS RENTED
Three months, for $8 up.
FACTORY REBUILT TYPEWRITERS.
Trademarked and guaranteed for one year.
AMERICAN WRITING MACHINE CO.
20 East 23d St., opp. Madison Av. } Tel. 5408
345 Broadway, at Leonard St. } Franklin
THE TYPEWRITER EXCHANGE,
10 Barclay St. Tel. 4738 Barclay.

RARE BARGAIN—Underwood, Smith, Noiseless typewriters, practically new. Room 405, 116 Nassau St.

FOR SALE—Corona typewriter, case, accessories; perfect condition; $45. A 236 Times.

Machinery.

SPRAY MACHINE, Eureka, almost new, very cheap. Van Bierkom, 117 West 23d.

Clothing.

RUSSIAN SABLE COAT.
$7,500
buys a $20,000 genuine Russian sable coat, purchased by owner recently in the Far East; all skins selected and matched by a fur expert; owner going abroad. F 13 Times.

GENTLEMAN'S BEAVER COAT. Bargain! Valued at $1,200; luxurious, heavy pelt; extra large collar and sleeves; exceptional tailoring; length 52 inches; good as new; inspection invited; quick sale at sacrifice. E. B. Whitney, 244 Madison Av., 11th floor.

HUDSON SEAL COATS. Long established, reliable manufacturer is closing out stock at wholesale; worth-while saving; every purchase guaranteed. Longacre 4683.

DRESSES—Lady wishes to sell several dresses, velvet cloak. 528 Riverside Drive, Apt. 7A, between 10 and 1.

FULL DRESS and Tuxedo suits, slightly used; from 5th Av. tailors, low prices. Levine, 564 7th Av., 40th St.

4¾ YARDS deep natural skunk for fur border, also collar, cuffs; match; entire $100. Apartment 4, 180 West 84th St.

YOUNG LADIES' genuine golden beaver smart cape coatee; sacrifice, $150. Schuyler 8551.

GENTLEMAN'S fur-lined coat, Persian collar, $50; private. X 2000 Times Annex.

Horses and Carriages.

IF you enjoy a horse that single foots and has the manners and spirit of a well-bred Southern gentleman, see Mr. Suiis at Durland's Riding Academy. Three months ago I brought 2 such horses to New York. One of them you cannot buy at any price. The other will be sold at 1-3 of what I could get for him if he was not a little too light to carry my 200-pound weight. He is as handsome as any you will see in Central Park. Safe for lady or child. S 405 Times.

Cats and Dogs.

FOR SALE—A beautiful Persian cat, very cheap. 625 West End Av.

FRENCH white poodle, male, 15 months old. M. Zucker, 434 Av. C.

Wanted to Purchase.

WHY sell your furniture at low prices when I pay the highest? Take advantage of this opportunity if you wish to sell. Homeman, 2,338 Amsterdam Av., cor. 176th, Wadsworth 4772.

WANTED—Pay full value contents apartments, houses, pianos, books, paintings, bric-a-brac. Miller, 120 University Place. Stuyvesant 3793.

ORIENTAL RUGS, any condition, bought for highest cash; expert appraising; prompt attention. Baamajian, 30 West 46th. Bryant 5101.

HIGHEST CASH prices paid for furniture, contents of houses, hotels, apartments, pianos, books, carpets, works of art, &c. A. Jones, 161 East 125th St. Tel. Harlem 2767.

I PAY 25% more than any one for your furniture, rugs, pianos, paintings. Griffin, 116 University Place. Stuyvesant 2296.

IMPORTED BUTTER TO LOWER PRICES

More Than 4,500,000 Pounds Arrive From Denmark and New Zealand.

MORE EGGS FROM ORIENT

Cause a Drop in the Local Market—Food Prices Less Than a Year Ago.

The arrival here last week of more than 4,500,000 pounds of butter from Denmark and New Zealand will have the effect of bringing down the price of butter on this market this week, in the opinion of Herschel H. Jones, Director of the New York office of the State Division of Foods and Markets. The receipts of butter from abroad last week were more than double the receipts of the week before and far in excess of the usual weekly receipts at this time of year.

The heavy receipts had little effect on the wholesale market last week, however, the prices on the Mercantile Exchange dropping only one or two cents. The arrivals from Denmark totaled 2,114,920 pounds and from New Zealand 2,400,000 pounds. The butter from Denmark, which is of high quality, is shipped in large casks weighing about 112 pounds, and the New Zealand butter comes in 56-pound boxes.

The egg market dropped a total of 11 cents during the week because of importations from China and Japan. Another shipment of Chinese eggs arrived yesterday, making a total for the week of 10,288 cases, or 311,640 dozen received from that country. The Chinese eggs sold at wholesale at from 55 to 60 cents a dozen, according to quality. Western eggs of best quality went down to 67 and 68 cents, wholesale, and even storage eggs dropped 5 cents Friday.

Comparison of Prices.

The following comparison of prices at which perishables sold in the wholesale markets on Jan. 21, this year, and on the corresponding date of last year shows that all commodities are now lower:

	1921.	1920.
Bld'win apples, gr. A, per bbl	$4.00@$5.50	$5.50@ $8.50
Cabbage, Dan. s'd, per ton	10.00	100.00@125.00
P'toes, upstate, No. 1, per 180 lb. bbl.	3.00@ 3.50	7.50@ 8.00
Live poultry, hv'y, per lb.	.36@ .37	.38@ .40
Calves, fancy, per lb.	.22@ .23	.32@ .34
Bulls, per lb.	.04@ .07¼	.05@ .09¾
Sheep, per lb.	.02½@ .06¼	.05@ .11
Butter, cr'm., per lb.	.51@ .52	.64½@ .66
Eggs, State hen., per doz.	.72@ .73	.84@ .85

"Trading in the wholesale markets for fruits and vegetables was rather dull during the week," according to the weekly review of the State Division of Foods and Markets. "In many cases the farmers who shipped vegetables to this market didn't realize more than enough from them to pay the freight.

"Cabbage receipts from up-State for the week amounted to about thirty-seven carloads. White Danish seed cabbage that a year ago brought $100 to $125 per ton was freely offered during the week at $10 a ton.

"Two hundred and fourteen carloads of apples from New York State and nearby sections were received during the week, and there was a good demand for them. Wholesale dealers report active demand in the city for soft apples of poorer grades for the purpose of making cider.

"On Friday A grade 2½-inch Baldwins sold for $4 to $5.50 a barrel; some extra fancy fruit brought $6.50 a barrel.

Apples in Cold Storage.

"The State Department of Markets reports the cold storage holdings of apples throughout the United States up to Jan. 1, 1921, were 3,955,799 barrels and 7,285,088 boxes, compared with 2,692,731 barrels and 8,508,070 boxes on Jan. 1 a year ago and with 2,581,949 barrels and 5,136,726 boxes on Jan. 1, 1919."

A comparison of retail prices prevailing at one of the large market places last week and for the corresponding period last year and the year before, furnished by Mrs. Louis Reed Welzmiller, Deputy Commissioner of Public Markets, shows that nearly all meat products are lower now than for the last two years.

MEATS.

(Price per Pound.)

	1921.	1920.	1919.
Fresh hams	.28	30@36	35@38
Loin of pork	.30	30@36	28@32
Pork tenderloins	.42	60@75	40@50
Smoked hams	.27	30@34	35@38
Fresh shoulder of pork	.22	25@34	30@32
Smoked beef tongue	.42	40@45	32@34
Bacon	.28	28@45	32@40
Pure lard	.22	30	30
Sausages	.28	25@50	22@45
Prime rib roast	.35	..	35@50
Top sirloin roast	.32	35	35@38
Pot roast	.28	28@35	35@48
Chuck roast	.24	25@30	30
Porterhouse steak	.40	40@50	55@60
Sirloin steak	.35	38@45	35@50
Round steak	.35	40	48
Leg of lamb	.32	45@50	35@40
Shoulder of lamb	.22	28	22@25
Lamb chops, rib	.35	38@45	32
Lamb chops, loin	.35	45@50	..
Legs of mutton	.25	28@32	25@28
Shoulders of mutton	.8	16@22	15@20
Legs of veal	.28	32@35	28@30
Shoulders of veal	.24	25@28	22@24
Breast of veal	.22	25@28	22
Veal chops	.35	35@40	32
Stew lamb	.20	18@25	..
Stew beef	.22	18@25	..
Corned beef, plate	.18	14@20	..
Corned beef, round	.28	32@35	..

Butter, eggs and coffee comparisons are:

	1921.	1920.	1919.
Tub butter	.62	75	60
Print butter	.63	75@78	62
Fresh eggs	.85	70@86	42
American cheese, full cream	.40	40	42
Coffee, Santos, Salvador and Bogota, mixed	.25	41	29
Coffee, best Bogota, mixed	.29	45	51

Fish Prices.

Fish prices for 1920 and 1921 are about the same, as follows:

	1921.	1920.
Market cod	.18	18
Steak cod	.25	18@30
Haddock	.18	18
Halibut	.35	35
Flounders	.18	15@18
Seabass	.30	35
Sea trout	.35	45
Mackerel	.30	25@30
Herrings	.15	15
Spanish mackerel	.35	30
Lobster	.75	80@90

Poultry and fowl prices are lower:

	1921.	1920.
Roasting chicken, common	.38	42@45
Roasting chicken, fancy	.45	46@50
Capon, roasts	.55	59
Fowl	.45	45@48
Turkeys	.60	63@65
Ducklings	.45	48
Geese	.40	40@45

The Federal Bureau of Markets reported yesterday that trading in meats, both on the wholesale and retail markets, last week had been very dull. Trading was almost at a standstill Friday. The price of steers declined 1 cent a pound during the week, selling around 16 and 17 cents a pound. Veal was 2 cents lower on Friday than Monday; lamb declined 1 cent a pound; mutton held steady, and pork dropped 2 to 3 cents a pound, the 8-10 average loins selling Friday for 23 to 24 cents a pound.

FIND NEW REVENUE SOURCE.

Attorney General Holds Butter From Rancid Cream Is Taxable.

WASHINGTON, Jan. 22.—Another source of revenue has been opened to the Government through an opinion by Attorney General Palmer that butter produced from decomposed or rancid cream, which has been neutralized with chemicals before churning, is taxable as adulterated butter at the rate of 10 cents a pound.

In making public the decision the Bureau of Internal Revenue said today that Treasury officials were unable now to estimate the amount of revenue to be derived from this source.

FOR INDEPENDENT NITROGEN

Meredith Says War Showed Need for Nation to Produce Nitrates.

The European war emphasized the fact that no effort should be spared to establish national independence in the production of fertilizer materials, the Secretary of Agriculture points out in his annual report. "This is especially true," he says, "in the case of nitrogen, which is not only a valuable fertilizer ingredient, but also an essential element in the manufacture of munitions. Of all the nations involved in the war Germany alone had a sufficient nitrate supply within her borders, but England, France and Italy are now rapidly perfecting plans to make themselves equally secure in this respect.

"Increased interest has been manifested in this country also in the study of methods of fixing atmospheric nitrogen, and the department, through the Bureau of Soils, has actively co-operated with the War Department in this important field. The production of ammonium sulphate from by-product coke ovens and gas plants has greatly increased, but not sufficiently to meet the demand for fixed nitrogen.

"The completion, shortly before the armistice, of the nitrogen fixation plant at Muscle Shoals, Ala., offered a hope for an independent source of nitrogen for fertilizer use in time of peace. This plant is prepared to make calcium cyanamid or, by some additions, to manufacture ammonium sulphate. With modifications, also, it may be equipped for the preparation of highly concentrated fertilizer materials which will be free from filler, and therefore result in a considerable saving in freight charges. The plant is still idle, awaiting the necessary authority from Congress for its operation. It is hoped that the matter will receive consideration at the next session of Congress and that the requisite authorization will be granted without further delay, in order that the nation may escape once for all from its dependence upon foreign nitrate fields, and that an adequate supply of nitrogen may be developed, both as a protection in times of national stress and to meet the growing demand for this valuable product for fertilizer purposes.

"The experimental kelp plant at Summerland, Cal., the purpose of which is to demonstrate the practicability of extracting potash and useful by-products from the giant kelps, is in active operation and valuable results are being secured.

"Unquestionably it will be possible when the best methods have been worked out to develop a potash industry on the Pacific Coast capable of supplying a considerable part of the nation's need.

"Two processes for the recovery of potash from certain rocks have recently been developed by the Bureau of Soils, and both are being utilized in commercial practice. The 87,000 tons of potash annually lost from flues and stacks of cement plants are still, in the main, going to waste. Only about 1 per cent. was recovered in 1919. A similar situation exists with reference to the collection of potash from blast furnaces. The department is now making a survey of this situation and preliminary results show that the dust from blast furnaces is higher in potash content than the cement dust and that it can probably be recovered more economically.

"The potash that escapes from these two sources would, if collected in marketable form, go a long way toward meeting the normal potash requirements of the country. There is ample justification, therefore, for the appropriation of sufficient funds adequately to study those phases of the problem which properly come within the scope of this department's activities."

BOARDING HOUSE FOR BLIND.

New York Association's Annual Report Asks for Funds.

A boarding house for blind men has been proved such a success by the New York Association for the Blind that the organization appealed yesterday in its annual report for contributions to expand the facilities. The boarding house was opened at 672 Second Avenue "for a group of men, some of them handicapped in other ways than blindness, and almost all without family or friendly ties."

The boarding house is primarily for the men of the workshop opened for the association by Miss Emily Howland Bourne, but the association now desires to widen the work. In telling of the success of the boarding house, the report says that the men in the Bourne Workshop last year made brooms valued at $135,536 and earned $30,797 in wages.

Miss Winifred Holt in her section of the report on the year's work among the blind in the association's "Lighthouses," says:

"The most recent of our officers to pass on is that great philanthropist and financier, Jacob H. Schiff. He said once to the Lighthouse Keeper, 'I will join your Happiness Trust. Each cent which I invest with you yields 100 per cent.' Remember this! It was said by one of the greatest business men of our community, who knew our work so profoundly that he saw its value and gave us the first money to build the Lighthouse.

"Mr. Schiff also left us a bequest in his will. Never was a work more fitted than ours for memorials. Is there not some dear friend who has gone before whose memory you would like to perpetuate by each day turning despair into hope and darkness into light?"

SAVINGS BANKS SHOW A GAIN

Total Deposits in 58 in City $1,832,132,834 for 1920.

Savings in fifty-eight banks in this city totaled $1,832,132,834.02 last year, according to a report issued yesterday by the Savings Banks Association, and 45 out of each 100 persons have savings accounts.

"The figures show that the average deposit per inhabitant, based on the 1920 census population of 5,621,151, is $325.93, while the average deposit of the 2,559,840 depositors is $715.72," says the report. "With 58 of the 59 savings banks in the greater city reporting for the entire year of 1920, and one for the half year ended July 1, the total amount due depositors, including dividends credited, is $1,832,132,834.02.

"While the percentage of increase in depositors in the banks of Manhattan is far below the increases in the other four boroughs, the average deposit in Manhattan is higher than elsewhere, being $771.36 as against $653.09 in Kings, $578.88 in Queens, $457.95 in the Bronx and $449.54 in Richmond.

"The people of the Bronx, however, registered the biggest percentage of gains in depositors during 1920, having increased from 82,464 to 98,241, or 19.1 per cent. Increases in number of depositors in the other boroughs were: Queens 6,803, or 11.5 per cent.; Richmond 2,529, or 9.3 per cent.; Kings 59,623, or 8.5 per cent., and Manhattan 23,960, or 1.5 per cent."

Bronx Borough Sales.

The three-story frame house at 1,871 Morris Avenue, southeast corner of Mount Hope Place, on a plot 32 by 95 feet, has been sold by H. B. Holmes to the Debt Corporation. It was held at $12,000.

Patrick Holland sold for Katheryn R. Brown 2,181 Ryer Avenue, a three-family house, to Harry Watson; also, the dwelling 172 Alexander Avenue to John J. Johnson.

Michael J. Connaughton of Flynn & Connaughton sold for the Popek Realty Company, Inc., to an investor, the twenty-five-family apartment house, on plot 63 by 121, at 2,615 Jerome Avenue, held at $90,000. The property faces St. James Park, between 192d Street and Kingsbridge Road.

The former Niblo's Gardens, at 170th Street and Third Avenue, have been purchased by the W. C. Reeves Real Estate Company, headed by George D. Grundy. It will be conducted, under the management of Charles Smith, as a dancing resort similar to the St. Nicholas Rink, at Sixty-sixth Street and Broadway, including roller skating. The Reeves Real Estate Company has leased the property to Mr. Smith for a term of years.

SAYS GERMANS WANT TO PAY INDEMNITY

Sir Ernest Oppenheimer Found Them Eager to Get Credit and Have Amount Fixed.

PEOPLE POOR, UNDERFED

Admires Hoover Relief in Austria, but Says Work for Men Is Better Plan.

That Germany has no money to pay the indemnity with but is willing to go to work and earn it if the Allies give credit for the purchase of raw materials, is the opinion of Sir Ernest Oppenheimer, the South African diamond mine owner, who is at the Ritz-Carlton.

"I spent the month of December in Germany," said Sir Ernest yesterday, "traveling all over the country. Everywhere I went I found the people poor and undernourished. Even in the houses of the wealthy, the dinner to which I was invited was a poor meal compared to what one may obtain in an ordinary New York restaurant.

"There is a strong desire on the part of the German people to go to work, which was expressed everywhere. They know that they are beaten and admit it. Bankers said to me in Frankfort: 'We want the amount of the indemnity fixed and then a chance to go ahead with our industries and pay it off gradually.'

"I think the French people have been led to believe that the Germans would pay an immense sum of money down, and that every man, woman and child in France would get a share of it. There is no reason to doubt that if Germany is able to start her industries again she will pay it off at so much a year.

"One of the peculiarities of the new German Government now in force is that, although it has a President, some States, including Bavaria, Saxony, Saxe-Coburg-Gothat, Mecklenburg and Baden, are without heads. They have ministers and are ruled by cabinets, in a general way, the officials of these States recognize the German Republic, but they do not consider their countries parts of it or amenable to laws made in Berlin.

In Munich, as well as Nuremberg and other cities in Bavaria, I noticed far too many soldiers. That is the newly raised force called Reichswehr, half police and half military, and they patrol the streets in addition to the civilian police who appeared to me to be quite capable of handling the crowds of half starved people or the traffic. At a rough guess I should think there were fully 200,000 men of the Reichswehr in Bavaria. The French military authorities have objected to such a large force, and I think their complaint is quite justified. The question arises what is the German Government in Berlin going to do about it. Requests have been sent repeatedly, I was informed, to the Cabinet in Munich to reduce this force within reasonable limits, but no notice has been taken and the Reichswehr retain their strength of 200,000 men. The other States have also their force of this type of soldier, and the local governments in some cases say they have to be maintained because of the menace of Bolshevism.

Austria is in a far worse condition than Germany, because her people have no work to do. A banker of Vienna said to me: "We do not want charity. Let the Allies give us credit to purchase raw materials and start our factories going again." I saw the splendid work that is being done by Mr. Hoover's relief committees in those countries in feeding the starving women and children, but the better plan is to let the men get to work. That will restore normal peace conditions in Europe more quickly than any other methods that could be adopted. Belgium has realized this, and is picking up faster than any other of the allied countries. Her people have stopped spending money idly and are bent upon replenishing their exhausted bank accounts."

Sir Ernest and Lady Oppenheimer will make a tour of the United States before returning to South Africa via England.

FARM BY-PRODUCTS SAVED.

Uses for Surplus Fruits and Other Waste Products Developed.

Converting perishable farm products into commodities sufficiently stable that they can be carried from a season of excess when they are not needed is characterized as an essential service of the United States Department of Agriculture in the annual report of the Secretary of Agriculture. Industries founded on the utilization of surplus waste products, he says, would be of tremendous value in meeting this problem.

The Bureau of Chemistry has accomplished some important results along this line in recent years. On the basis of its investigations, for example, there has been developed a citrus by-products industry for the utilization of cull and surplus oranges and lemons, and a feasible method of utilizing corncobs, which always have been a waste product, has also been discovered. Department specialists have produced from it a large yield of adhesive suitable for pasting container box board.

"After this is removed," says the Secretary, "a considerable quantity of a lower grade product can be made, and the residue is practically pure cellulose, which can be used in the manufacture of a number of commodities, including a good quality of paper when mixed with a suitable quantity of wood pulp. After the processes for recovering all these articles had been worked out, it was discovered that a considerable quantity of a very valuable chemical—furfural—was formed, and methods of recovering it have been developed. Furfural is a basic intermediary in dye manufacture and, in addition, has great possibilities as a solvent and as a substitute for formaldehyde in the manufacture of plastics. Many other similar lines of investigation are actively under way, but these two illustrations clearly indicate what can be done toward opening up new industrial outlets for agricultural products.

"It has been found, however, that the benefits of the important discoveries made by the scientists of the Bureau of Chemistry are not always fully realized. The difficulty is that of bringing about their commercial development. In order to meet this situation there has been established in the bureau an office of development work, the function of which is to aid in bringing the discoveries to the attention of business men and others. When new processes have passed the experimental laboratory stage it becomes the duty of this new office, which is conducted by engineers rather than chemists, to investigate their commercial value and the cost and method of placing them on a commercial production basis. Efforts then will be made to inform manufacturers and business men regarding the opportunities for them to develop facilities for the utilization of the discoveries so that the people of the country may secure full benefit of them."

FIXES FREIGHT EXCHANGE.

Canadian Board Decrees 13¾ Per Cent. on American Shipments.

OTTAWA, Jan. 22.—The rate of exchange on freight charges on shipments between the United States and Canada was fixed today by the Board of Railway Commissioners at 13¾ per cent. and a surcharge of 8 per cent. These rates will be put into operation between Jan. 22 and Jan. 31.

The board also announced that a rate will be fixed periodically on shipments to and from the United States, regulating the exchange from time to time as conditions demand.

PREPARING B. R. T. REPORT.

Rumor of Further Curtailment of Service by Garrison Not Verified.

Statements yesterday that Lindley M. Garrison, receiver of the Brooklyn Rapid Transit Company, was preparing a report for Federal Judge Mayer which would recommend closing several additional lines that were not paying expenses, could not be verified as to curtailment of service, but Mr. Garrison is preparing a report for the information of the court.

Senators Burlingame, Harris and Simpson, who are seeking to learn the situation of the B. R. T. system and why the receivership has not been ended, got no nearer to their object yesterday. Tomorrow Senator Simpson will talk with Deputy Public Service Commissioner Morgan T. Donnelly and try to confer with Receiver Garrison. United States Senator William M. Calder is also taking an active interest in the receivership, and it was suggested that he might ask Congress to appoint a committee to investigate it.

WON'T LACK FOR FOOD.

Army Balloonists Take Week's Supply for One-Day Flight.

OMAHA, Neb., Jan. 22.—When four army officers make the first long distance balloon flight of the year from Fort Omaha tomorrow they will carry a week's supply of rations, it was announced today.

This step was decided upon because of the recent experience of three naval officers from Rockaway, N. Y., who were lost in Ontario with scanty rations. The Omaha men plan to spend the entire day in the air.

REFUSE WAGE CUT.

Chicago Building Trade Unions Insist on $1.25 an Hour.

In a prepared statement made public yesterday by the Chicago Building Trades Council, reasons are set forth why the thirty-two unions affiliated with the council voted not to accept any reductions in their present wage scales within the next three years. It was decided at a meeting of their business agents to insist on continuation of the present $1.25 an hour wage for union building workers.

President Thomas S. Kearney of the council said that prior to the war 80,000 workmen in Chicago were members of unions affiliated with the council. Now the number has been reduced to 50,000, with only 40 per cent. of them employed, and a large number have entered other lines of work more remunerative.

"It is contended by some that in the readjustment labor should participate by offering its services at a lower wage in order to bring about production—that labor should suffer with all lines of business," said he. "Labor has suffered and is suffering now, because wages have not kept pace with the increased cost of living. A full, honest day's work should be furnished by labor. We all know there have been abuses on the part of tradesmen, manufacturers and financial people, who have taken advantage of conditions. The building trades have thrashed out this subject and agreed that any workman who does not do a full, honest day's work will be disciplined by his organization."

RATPROOFING BUILDINGS.

Amendment Applies Only to New Structures.

Health Commissioner Copeland last week submitted to the Board of Standards and Appeals a substitute rule amplifying the section of the sanitary code relating to ratproofing buildings. At a former hearing a rule was submitted requiring the ratproofing of every building within 600 feet of the waterfront. The amendment will change this requirement so that it will refer only to new buildings.

The Health Commissioner says the Board of Health last Summer sent word to the Board of Standards and Appeals that a means of preventing bubonic plague was to ratproof all buildings to be constructed near the waterfront. He said yesterday the regulations of the sanitary code enabled the Board of Health to act in any cases where buildings were inhabited by rats.

Dr. Copeland said that 98 out of 100 persons affected with bubonic plague die.

The Commissioner said the plague is not a passing thing, and there will be danger from plague-infected rats for years. He said that for economic reasons rats should be kept from infesting the city on account of the amount of property they destroy.

Bill to Curb Profiteering.

Assemblyman Lyman has introduced at Albany a bill to add new Sections 20-a, 20-b and 20-c to the Tax law, and to amend Section 21, requiring the owners or agents of dwellings occupied by more than three families to file annually with the Board of Taxes and Assessments a sworn statement describing the property, the amount of monthly rentals received, encumbrances and rate of interest paid thereon and expenditures in detail chargeable to the property. Where the Assessors find that net annual renals exceed 10 per cent. of assessed valuation they must add thereto $1,000 for each 10 per cent. in excess of the original 10 per cent. Failure or refusal to file such statement is made a misdemeanor.

Vincent Astor Sells Tenements.

Vincent Astor sold to a client of Domenico Spina the five four-story tenements, with stores, at 260 to 268 Elizabeth Street, on a plot 120 by 87.7, adjoining the southeast corner of East Houston Street, which had been in the possession of the selling family for many years. Samuel Stein, dealer in store fixtures and the tenant, is the purchaser of the five-story building at 189 Bowery, sold by Mr. Astor Friday.

Salvatore Soraci has bought from Goldstone & Meyer a six-story new-law tenement house, on a plot 50 by 100, at 334-6-8 East 114th Street; also bought from Lackwood & Lackwood a new-law six-story building, on a lot 25 by 100, at 351 East 114th Street.

Commercial Leases.

The Duross Company has leased the store at 255 West Twenty-ninth Street to W. A. Brosnan and the store at 217 West Fourteenth Street to Pacquin, Inc.

J. Arthur Fischer has leased to G. Polymeris the store at 108 West Thirty-ninth Street.

William D. Bloodgood & Co., Inc., in conjunction with Cross & Brown, have leased to J. Sichler & Co. the ground floor, containing over 21,000 square feet, in the building at Webster, Second and Third Avenues, Long Island City, for use as an automobile repair shop.

William A. White & Co., in conjunction with George R. Read & Co., leased the basement, ground and second floors at 50 Beaver Street to the Royal Holland Lloyd.

George W. Mercer & Son leased for G. Metzger the store 263 Sixth Avenue for a term of years.

LOST AND FOUND.

LOST—Between Broadway, Riverside Drive, or Amsterdam Av. between 149th and 168th Sts., Friday night, valuable bunch of keys; reward. Phone Orchard 8362 or 9232.

LOST—Wallet with money; Friday evening, Jan. 21, Vanderbilt Theatre, or en route Grand Central Station, via Broadway and 42d St.; reward. Felix Ciampa, 1,824 Franklin Av., or Cortlandt 4178.

LOST—On Broadway car, near 37th St., small address book, name inside, Hildegarde Nelson. Reward if returned to Apt. 35, 251 West 87th St. Alexander.

LOST—Saturday the 22d, pocketbook containing about $20 and latchkey, vicinity 64th St. and Madison Av. Telephone Rhinelander 5564; reward.

LOST—Purse containing cash on No. 3 bus, between 110th and 178th Sts., Saturday morning; reward. Wadsworth 9206, Apt. 55.

LOST—Tuesday, pocketbook, money and beads. M. Richards, Audubon 1922.

REWARD; AUTOMOBILE STOLEN, Ford, 1920 sedan, No. 3965531, license N. Y. 228382, car painted black with red stripe; Firestone and Ajax tires; stolen Jan. 20, in front of Palm Garden, 58th St. near Lexington Av. Communicate with E. B. Hopwood, 55 John St., New York. Telephone Beekman 8087.

Jewelry.

LOST—On Wednesday, Jan. 19, in or near the Metropolitan Opera House, gold bag of very fine mesh, five inches long, with flexible diamond monogram containing the initials A. H. W. and clasp composed of two small sapphires; liberal reward. E 633 Times Downtown.

LOST—Diamond brooch, gold setting, with black enamel, valued as heirloom, between New Amsterdam Theatre and Ritz-Carlton, Wednesday night; liberal reward. Burden, 783 Manhattan Av., Brooklyn.

LOST—Gold powder box, cologne bottle and another small box between Longacre Theatre and Montmartre Friday night. Reward for return to 801 5th Av.

LOST—Square black plush box, containing large opal ring, set with diamonds, and round lapis-lazuli pin, wide gold setting; liberal reward. Apt. 4, 50 West 9th St.

LOST—Jan. 20, hammered gold cuff link, one blue, one white stone. Reward for return to Corning, Mills Building, 15 Broad St., New York.

LOST—Gold bracelet wrist watch, initials M. E. B., Saturday evening, Jan. 15, after theatre, probably in taxi from 44th St. Theatre; reward. Vanderbilt 380.

LOST—Diamond brooch, horseshoe, between Atlantic Av. station and 34th St. and Broadway; liberal reward. Phone 5397 Vanderbilt.

LOST—Thursday night, pearl pendant earring. Return 44 Washington Mews, Spring 1438; liberal reward.

LOST—3-pendant tortoiseshell earring Friday night, Madison Av., 58th-60th Sts. Cutajar, 645 Madison Av. Plaza 7483.

LOST—Fraternity pin, Theodore Johnson 22 engraved in black; kindly return to Isabel Whyte, 128 East 94th.

LOST—Wedding ring inscribed Erzsebet, 1912; reward. Advise Brown, 580 St. Nicholas Av.

LOST—Emblem pin with small diamond bearing initials U. O. T. S.; reward. Meyer, 342 West 71st St.

LOST—Several weeks ago, pin miniature of baby, set in pearls; reward. Sprague, 125 West 58th St.

LOST—Gold meshbag, initials "E. M. P."; reward. Peck, phone Schuyler 6107.

LOST—Silver fountain pen without cap; reward. Enid Logan, 140 West 102d.

LOST—Gold watch bracelet, Century Theatre, Wednesday; reward. Great Northern Hotel.

$250 REWARD
for return of octagon shaped ring, containing 1 large emerald and 2 rows of diamonds, lost Jan. 10, at or between Temple B'nai Jeshurun, High and Broad Sts., Newark, N. J. A. R. Lee & Co., Inc., 15 William St.

$125 REWARD
for return of platinum and gold diamond horseshoe brooch lost Jan. 14, between 67th and 92d Sts. I. H. and B. H. Weinberg, 665 5th Av.

$200 REWARD
for return of pearl scarfpin lost Jan. 18 between West 42d St. and Park Av. and 48th St. Black, Starr & Frost, 5th Av. and 48th St.

$15 REWARD for return of Gruen gold-faced Veri-thin watch, initials "C. W. T.," lost between 72d St. and Waldorf, Wednesday; no questions asked. Phone John 1968.

Wearing Apparel.

LOST—Between Portchester, N. Y., and Carnegie Hall, Jan. 9, black baby lamb scarf, silk tassels, Crocker label; liberal reward. Return Belmont Hotel, Room 560. Call Murray Hill 5400.

LOST—Silver fox muff, Wednesday the 19th, between 103th St. Station and 78th St., in taxi; liberal reward offered. Return to 5 East 78th St.

LOST in 81st St. Theatre, flat mink muff, Thursday matinee. Kindly return Manager's office; no questions asked.

LOST—Squirrel muff in Lyric Theatre Friday night; reward. J. F. Peterson, 1,861 Broadway. Phone Columbus 8900.

LOST—Fisher fur-piece, either in front of or at Cafe Beaux Arts, Wednesday; reward. Spring 6318.

Other Lost and Found Advertisements Main News Section.

PERSONAL.

FOR ADOPTION—DESIRE TO ADOPT good-looking girl, 1 to 3½ years old; splendid home and every advantage of education and culture; write full details; all communications confidential. Address V. M., Post Office Box 922, City Hall Station.

WANTED—TO ADOPT BABY GIRL, 2 TO 7 years; American; might take brother and sister; good home, loving care. Address P 541 Times.

FOR SALE

Wanted to Purchase.

WANTED TO BUY, 400 second-hand opera chairs; name price and conditions therein. Write Baer & Lilienthal, 1,150 Broadway.

ENCYCLOPAEDIA BRITANNICA wanted; fine edition; state full price and full particulars. N 868 Times Downtown.

WANTED—National cash register; will pay spot cash. Write, stating condition, price, &c., S. R., 917 Tribune Bldg., New York.

GOOD quality fur coat, wrap or dolman. Phone Plaza 4490, Apt. 6.

PIANO wanted, grand or upright; state price, make. B 1022 Times Harlem.

STEINWAY grand piano; will pay good price. B 1021 Times Harlem.

PIANO—Upright grand or player wanted; state color, price. S 355 Times.

PUBLIC NOTICES.

INFORMATION—WILL PERSONS KINDLY communicate with addressed as to information relating to accident at 6th Av. elevated station, 155th St., on Tuesday, Jan. 18, about 9 A. M. B. Olshin & Sons, Inc., 159-191 Greene St. Phone Spring 3341-3342.

AUTOMOBILE EXCHANGE

Automobiles for Rent.

PIERCE-ARROW limousine, electric equipped, with heater, &c.; owner drives; first class service at very reasonable rates; will consider hourly, day, week or monthly contract. John Kay. Harlem 8367.

HIGHLY appointed Packard landaulet for all occasions; owner drives. Bergerman. Morningside 2953.

PACKARD Twin. A. Knowlton, 235 East 64th St. Rhinelander 5298. Day, week, month.

BEAUTIFUL twin six Packard limousine; hire monthly preferred; owner drives. Columbus 9072.

BEAUTIFUL Cadillac limousine; week or month. 1,928 Broadway. Columbus 6849. Lambert.

PACKARD, twin six, for hire; reasonable rates; monthly specialty. Muldoon. Columbus 2151.

CADILLAC limousine; up to date; hour, day, week, month; reasonable rates. Circle Garage, 102 West 50th. Circle 6297.

CADILLAC Private Renting Service, 145 West 54th St. Circle 2809. First-class service at reasonable rates; monthly specialty.

CADILLAC—Beautiful town limousine for hire. Phone from 10 A. M. to 7 P. M., Melrose 2814.

HUDSON latest super-six limousine; monthly, hourly; references. Milton Horn, Bryant 5890.

FOR HIRE, beautiful Cadillac limousine; all occasions; very reasonable. Phone Schuyler 2134.

1½-TON TRUCK, two reliable men, for any hauling. Basilicata, 116 West 64th. Tel. Columbus 5517.

TOWN CARS, attractive rates per month; exclusive service. Circle 3738 or 7170.

LIMOUSINES to hire, $3 an hour; careful chauffeur. Phone Plaza 5435.

Automobile Accessories.

GARAGE DOORS, plain and glazed. Lewis Wrecking Company, Pelham Naval Station. Telephone 1313 Westchester.

Unused Cars.

PAIGE—Will sell contract or deliver car, 5-passenger sedan, 1921 model. Write R. M., 830 Presbyterian Building.

AUTOMOBILE EXCHANGE

A market for used cars. All advertisements censored.

APPERSON Coupe, 1918; just overhauled and repainted, like new; decided bargain. Dort Motor Co., 1,794 Broadway. Circle 5466.

BUICK 1919 7-passenger; 5 cord tires; excellent condition; mechanically perfect; will sell for $950. Norman Garage and Sales Co., 228 West 54th St. Phone Circle 113. Top floor.

BUICK coupe, late 1920; run only 1,100 miles; many extras. Lexington Motor Co. of N. Y., Broadway and 61st St.

BUICK roadster, 1920; practically new; reasonable. Warehouse, 152 West 90th. Riverside 1773.

BUICK coupe 1920; perfect condition; reasonable. Fernandez, 609 West 175th. Wadsworth 9852.

BUICK coupe, excellent condition, $1,090. Warehouse, 152 West 90th. Riverside 1773.

BUICKS.
Flack Co., 238-240 West 54th St.

CADILLAC 1920 suburban sedan, model 59.
CUNNINGHAM 1920 imperial sedan.
CUNNINGHAM 1920 cabriolet.
CADILLAC 1919 suburban sedan.
MERCER 1920 runabout, elegant shape.
CHANDLER 1920 7-passenger touring.
BIDDLE 1920 sedan, custom body.
CADILLACS, 57-55, touring and runabouts.
DANIELS 1919 7-passenger touring.
MANY OTHERS.
HIGHEST CASH PAID FOR HIGH-GRADE CARS; UP-TO-DATE MODELS ONLY.
HYGRADE AUTO EXCHANGE,
806 7th Av., at 52d. Tel. Circle 2907.

CADILLAC 1919 Victoria and Touring.
PACKARD 1918 Suburban Sedan.
PACKARD 1917 2-35 Landaulet.
PEUGEOT TOWN CABRIOLET, latest imp.
PIERCE-ARROW 1915 "38" Landaulet.
PACKARD AUTO EXCHANGE, CO.,
10 West 60th St. Columbus 5078.

CADILLAC "59" Suburban.
CADILLAC "57" landaulet, Del., June, 1920.
CADILLAC 1918 touring.
PACKARD 3-35 touring.
STUTZ 1920 four passenger.
SCHOONMAKER & JACOD, 1,886 B'way.

CADILLACS.
DETROIT CADILLAC MOTOR CAR CO.,
USED CAR SALESROOM,
7 West 61st St., at Broadway.
TEL. COLUMBUS 7700.

CADILLAC, 1919 Victoria; metal back.
CADILLAC, 1919, town brougham.
CADILLAC USED AUTO EXCHANGE,
157 West 56th St. Circle 5308.

CADILLAC sedans, coupes, limousines, landaulets, town cars, 1917, 1918, 1919, 1920 models at special bargain prices; call, make offer. Seen 123 West 64th. Meyer.

CADILLAC Amesbury sedan, with partition, 6-passenger, model 59D, 1920 model; run only 4,000 miles. MacLaughlin, Schuyler 5450 or Vanderbilt 3508.

CADILLAC, limousine, late 1917 model; price $1,600; a real bargain. Apply E. D. Douglas, Cadillac Service Station, Mamaroneck Av., White Plains, N. Y.

CADILLAC 1916 TOURING; WIRE WHEELS, EXCELLENT CONDITION; ANY REASONABLE OFFER ACCEPTED. LAWRENCE MOTOR SALES, 136 W. 52D. CIRCLE 190.

CADILLAC, 8 cylinder, model 51, 7 passenger; Summer and Winter top; 4 cord tires, new cord spare; first $800 takes it. Dr. Lee, 377 Hudson St. Spring 674.

CADILLAC Landaulet, 1920, fully equipped, excellent condition; owner going to Europe; demonstration if interested. Phone Schuyler 2849, preferably between 10 and 12 A. M.

CADILLAC 1915 and 1916 limousine in very good condition; any demonstration. Flatbush 1932, 2,238 Church Av., Brooklyn.

CADILLAC victoria, closed, 57 model; like new; bargain. W. A. Trock Auto Co., 411 West 55th St.

CADILLAC imperial suburban sedan, model 55; fine condition; $1,800. Russell Corvan Garage, 128 West 54th St. Circle 1740.

CADILLAC limousine, 57 model; perfect condition; fully equipped; 2 extra tires. W. A. Trock Auto Co., 411 West 55th.

CADILLAC sedan, 57 model; thoroughly overhauled and painted. W. A. Trock Auto Co., 411 West 55th St.

CADILLAC sedan, model 55; Westinghouse shock absorbers; guaranteed; $2,200. Gotham, 1,694 Broadway.

CADILLAC 4-PASSENGER COUPE, 1919. Almost new, velour upholstery, 6 cord tires; sacrifice $2,850. Rippeth, Hotel Woodward.

CADILLAC, victoria type, 57 S, wire wheels; must be seen to appreciate; $3,200. Gotham, 1,694 Broadway.

CADILLAC, brougham, type 59; exceptional condition. Gotham, 1,694 Broadway. Circle 8572.

CADILLAC limousine, latest 1919; absolutely like new; reasonable price. Schuyler 6600. Collins.

CADILLAC "Amesbury sedan," 1919, like new; sacrifice. New Amsterdam, 19 West 67th.

CADILLAC, 1918, Victoria sedan, like new, elegant shape, all extras; bargain. Elk, 1,926 Broadway, Columbus 6745.

CADILLAC coupe, 1919; like new; will sacrifice; $2,950. 152 West 90th. River. 1773.

CADILLAC landaulet; excellent condition; $400. F. D. Homan, 250 West 54th St.

CADILLAC 1920 sedan; state price; no dealers. Salzman, 91 Fort Washington Av.

CADILLAC 1920 sedan, 1919 limousine, 1919 touring. Cook-Macconnell, 630 5th Av.

CHANDLER, 17 model, 4-passenger Chummy roadster, recently overhauled; $550. Audubon 4709.

CHANDLER, 1919, sedan; slightly used; make offer. Seen 123 West 64th. Meyer.

CHANDLER Sedan 1918; like new; bargain. F. D. Homan, 250 West 54th St.

CHEVROLET F. B. 1920 roadster, $750.
FORD, nearly new touring, $300.
CHEVROLET 1920 ton truck, $685.
CHEVROLET light delivery, $350.
Austin, 218 W. 65th St.

CHEVROLET 1920 TOURING, $485.
Strictly first class, clean condition; not hurt in any way. John Moore & Co., 2,004 B'way (68th St.)

CHEVROLET sedan; new paint, 5 new tires; slip covers; bargain. Franklin Motor Car Co., Used Car Dept., 225 W. 58th St. Col. 7556.

CHEVROLET sedan, like new, $745. Warehouse, 152 West 90th. Riverside 1773.

COLE, 1920, sedan; almost new; will sacrifice. Seen 123 West 64th. Meyer.

CUNNINGHAM, 1920, 6-passenger, driven 10,000 miles, in perfect condition; can be seen by appointment. Telephone Vanderbilt 7406.

CUNNINGHAM 1920 suburban sedan, with partition; bargain. Cook-Macconnell, 630 5th Av.

DIXIE FLYER, 1920 model; used 5 months; splendid car, fine condition; would teach buyer to drive; $1,000; no dealers. S 247 Times.

DODGE BROTHERS RE-NEW-ED USED CARS—All types, sedan, taxicab, coupe, touring, runabout and commercial; time payments and trades considered. Bishop, McCormick & Bishop, Inc., 1,243 Fulton St., Brooklyn. Telephone Decatur 4100.

DODGE coupe, late model, like new, $1,045. Warehouse, 152 West 90th. River 1773.

DORTS—DORTS—DORTS.
We have some very decided bargains in used 1920, 1919, 1918 Dorts, open and closed models; also three 1920 demonstrators, sold with new car guarantee. Dort Motor Car Co., 1,794 Broadway. Circle 5466.

ESSEX SEDAN. LIKE NEW.
SACRIFICE $1,450.
Harry Brenner, 2,124 B'way (74th). Col. 4077.

ESSEX sedan, new, only driven 500 miles; will sacrifice to cash buyer. Telephone Circle 6162.

FIAT limousine; cost $9,600 last year; will be sold at 1-3 of original price; car in wonderful condition and ready for immediate use. Lexington Motor Co., 1,850 Broadway.

FORD sedan, 1920, used 4 months; electric equipment, extra shoe and tube, locking steering wheel, headlight lenses; time payments. Bishop, McCormick & Bishop, Inc., 1,243 Fulton St., Brooklyn. Telephone Decatur 4100.

FORDS—Three light panel body delivery cars and 1 runabout, 1918-1919 models; good condition; sell singly or entire. Call Fortieth St. Garage, 145 East 40th St., or phone Vanderbilt 3377.

FORD touring car, 1919 model; good condition; $275 cash. Write F. D., 3,525 Broadway.

FRANKLIN limousine; almost new; perfect condition; owner will take $2,800; small cash payment from responsible party and trade out balance by hiring the car for seven months, April to June, September to December; with satisfactory service would continue hiring in 1922. Address, West 72d Street. G 508 Times.

FRANKLIN sedan, late 1919, series 9B; engine recently overhauled, over size piston rings, 5 demountable rims, tires and tubes, Alamite grease system, automatic windshield, cleaner and interior heater, 4 new mud guards. M. 262 Times.

FRANKLIN sedan, repainted and renickeled; upholstery renovated and equipped with practically new tires, including spare; car looks and runs like new; a real cold weather car. Phone Morristown 1796 between 9 A. M. and 5 P. M.

FRANKLIN limousine, fully equipped, including bumper; cord tires and klaxon horn; model 9B, 1919; cold weather means nothing to the owner of this car. Phone Morristown 1796 between 9 A. M. and 5 P. M.

FRANKLIN USED CAR DEPT.
ALL STYLES—MANY LATE MODELS.
225 West 58th St., fourth floor.
FRANKLIN MOTOR CAR CO. OF N. Y.

FRANKLIN touring, 1919, series 9B; fully equipped with tools; will repaint any color desired or will be sold as is at a very low cash price. Phone Morristown 1796 between 9 A. M. and 5 P. M.

FRANKLIN limousine, latest model; like a new car in every respect; exceptionally well equipped; owner will take $1,650. C. A. Ackerman, 17 West 58th.

HANDSOME pair of bear robes, two beautiful plush robes, gentleman's fur-lined overcoat, chauffeur's fur coat; perfect condition; no cash offer refused. Private Stable, 149 East 28th St.

FRANKLIN limousine, latest model; like a new car in every respect; exceptionally well equipped; owner will take $1,650. C. A. Ackerman, 17 West 58th.

HAYNES 1915; bargain, $300. Hudson Motor Car Co., 236 West 59th St.

HUDSON 1919 sedan; thoroughly overhauled; excellent condition; will sacrifice. Norman Garage and Sales Co., 228 West 54th St. Phone Circle 113. Top floor.

HUDSON coupe 2-passenger; practically new; mileage 4,000. Mr. James, Hotel Embassy, Broadway.

HUDSON sedan, 1918, 7-passenger; like new; make offer. New Amsterdam Storage Warehouse, 19 West 67th.

HUDSON coupe, 1920, 4-passenger; looks and runs like new; many extras; sacrifice for $1,750. Telephone Mansfield 5614.

HUDSON, 1920, coupe; slightly used; make offer. Seen 123 West 64th. Meyer.

HUDSON "Super Six," Model J, coupe; excellent bargain. Homan, 250 West 54th St.

HUPMOBILE Coupe, latest model; used few times for demonstration; material reductions. Carvan Motors Corp., 35 Halsey St., Newark, N. J. Phone Mulberry 2940.

HUPMOBILE 1919 5-pass. touring; $775. New Amsterdam Storage, 19 West 67th St.

KISSEL CAR sedan, late model, in good condition. Packard Motor Car Co., 1,010 Dean St., Brooklyn. Prospect 7142.

LANCIA, 1916, limousine and town cars; bargain. Seen 123 West 64th. Meyer.

LEXINGTON sport and touring demonstrators; very low mileage; sold under new car guarantee. Lexington Motor Co., 1,850 Broadway.

LEXINGTON sedan demonstrator, 1920; very fine condition; new car guarantee. Lexington Motor Car Co., Broadway and 61st St. Columbus 1260.

LIBERTY 1919 5-passenger touring car; good tires; paint like new; excellent mechanical condition; at a sacrifice price. Studebaker Corp., Bedford Av., at Sterling Place, Brooklyn. Phone Prospect 8310.

LOCOMOBILE 1920 touring, like new; sacrifice. Scott, 136 West 52d. Circle 8222.

LOOK, LOOK, LOOK—SAURER 5-TON CONTRACTORS' DUMPER, EXCELLENT SHAPE, $975. LAWRENCE MOTOR SALES CORP., 136 WEST 52D. CIRCLE 190.

MARMON 34, touring, good condition; owner must sell regardless of price. Carvan Motors Corp., 35 Halsey St., Newark, N. J. Phone Mulberry 2940.

MARMON 1920 club roadster; driven 2,900 miles; sold for owner's account; bargain. Carvan Motors Corp., 35 Halsey St., Newark, N. J. Phone Mulberry 2940.

MARMON 1920, run only one month, four-passenger coupe; perfect order; inspection at 1,872 Broadway. Telephone Schuyler 2812.

MARMON 34, seven-passenger touring; good running condition; $1,200. Lasher, 239 So. 8th St., Newark, N. J. Phone Market 560W.

MAXWELL 19 TOURING, $350.
Excellent condition, fully guar. 6 months; time payments arranged; mechanical inspection invited; demonstrated. 499 East 163d. Melrose 5765.

MAXWELL 4-door sedan, special show car; new condition; time payments. Bishop, McCormick & Bishop, Inc., 1,243 Fulton St., Brooklyn. Telephone Decatur 4100.

MERCER USED CAR DEPT.,
1,802 Broadway.
Before purchasing a used car see our traded-in cars.
The following ready for immediate delivery:
MERCER 1918, Series "4," 4-pass.
MERCER 1919, Series "4," 6-pass.
MERCER 1918, Series "4," 6-pass.
MERCER 1918, Series "4," 4-pass.
MERCER 1917, Series 73, 4-pass.
PACKARD 1916, 1-35, 7-pass.
PACKARD 1918, 3-25, 4-pass.
PACKARD 1917, 2-25, 8-pass.
BUICK 1920, K-6-44, 2-pass.
BUICK 1919, H-6-45, 7-pass.
BUICK 1920, coupe, 3-pass.
STUTZ 1920, Model H, 2-pass.
STUTZ 1919, G, 2-pass.
CHANDLER 1920, 7-pass.
COLE 1919, 870, 7-pass.
FORD 1920, sedan, 5-pass.
See Mr. Harris.

MERCER, 6-passenger sport, Victoria top, slip covers, cord tires; mechanically perfect; $1,350 if sold at once. Klene, 415 West 54th St.

MERCER, 1920, 4 passenger; 6 wire wheels, cord tires; perfect condition; price $2,750. McFarlan Auto Co., 1,860 Broadway.

MERCER 1920 runabout, with disappearing seats; like new. Oberwerger, 136 West 52d.

MERCER 1918, 4-passenger, sport tonneau, wire wheels, 2 extra shoes; will stand any mechanical test; sell cheap; no dealer. 2,751 Broadway.

MITCHELL coupe, $550. Hudson Motor Car Co., 236 West 59th St.

NASH 1920 Sedan, beautiful car, fully equipped. R. F. Williams, 605 West 51st St. Circle 5127.

NATIONAL, 12-cylinder limousine sedan, 5-passenger; exceptionally beautiful car; price $2,500. Typhoon Fan Co., 345 West 39th St.

NATIONAL limousine, sedan, 5-passenger, 12-cylinder; exceptionally beautiful auto; price $2,500. Typhoon Fan Co., 345 W. 39th.

OAKLAND 1920, in good shape; paint fine; bargain. Franklin Motor Car Co., Used Car Dept., 225 W. 58th St. Col. 7556.

OAKLAND sedan, good order; private party owner; no dealers. Telephone Intervale 867.

OLDS 6 sedan, 1920; only 4,500 miles; like new; bargain. Franklin Motor Car Co., Used Car Dept., 225 W. 58th St. Col. 7556.

OLDSMOBILE 1919, 8-cylinder touring car; perfect condition; will demonstrate any hill; new tires; will consider Ford in trade. 240 W. 60th, 2d floor.

OLDSMOBILE 4-passenger coupe, new condition, new extra shoe; time payments. Bishop, McCormick & Bishop, Inc., 1,243 Fulton St., Brooklyn. Telephone Decatur 4100.

OLDSMOBILE—Gentleman for personal reasons will sell at a sacrifice of $250 a contract to buy any new car costing over $2,045. A 208 Times.

OLDSMOBILE sedan, 1920 model, run 3,000 miles; must sell. MacLaughlin, Audubon 1600.

OLDSMOBILE 1918 7-pass. touring, $775; like new. New Amsterdam, 19 West 67th.

OVERLAND 1918 model 90 touring car, in excellent condition; upholstery like new; used by one owner only and little driven; must be seen to be appreciated. Mr. Benedict, at 1,489 Bedford Av., Brooklyn.

OVERLAND 1920 sedan; very reasonable. Breitman Garage. Phone Audubon 8051 or 7111J.

OVERLAND light 4 Country Club; good condition. Brockett, 253 West 69d.

PACKARD 1917 2-35 limousine; perfect mechanically, newly painted and upholstered; ready for immediate use. Maloney, 153 East 53d.

PACKARD late model Judkins 6-passenger sedan, in good condition. Packard Motor Car Co., 1,010 Dean St., Brooklyn. Prospect 7142.

PACKARD Twin 6 touring, late model, splendid condition. Packard Motor Car Co., 1,010 Dean St., Brooklyn. Prospect 7142.

PACKARD limousine, 1917, twin six; perfect condition; private party will sell very reasonable. Riverside Garage, 211 West 95th.

PACKARD 1917 fleetwood town brougham, in splendid condition. Packard Motor Car Co., 1,010 Dean St., Brooklyn. Prospect 7142.

PACKARD 1920 coupe, 1920 Rubay 4-passenger sport. Cook, 630 5th Av.

PACKARD 1917 Berlin limousine, "2-35"; make offer. New Amsterdam 19 West 67th.

PACKARD "18" taxi, paid Pittsburgh meter; ready for use. Homan, 250 W. 54th.

PACKARD 6-48 1914 limousine and Berlin body, reasonable. Strong, 153 East 53d.

PAIGE, 7-passenger touring, 1918; perfect condition; $1,000 cash. D 655 Times Downtown.

PAIGE-LARCHMONT 1919, equipped; extras; mechanically perfect; decided bargain; $1,250. Bryant 5133.

PAIGE 1920 Larchmont 4-passenger sport; make offer. New Amsterdam, 19 W. 67th.

PEERLESS limousine, 7-passenger, 8-cylinder, 1914. W. H. Spangenberg, 460 Columbus Av.

PIERCE-ARROWS,

$4,500.

At this price we offer three fine limousines all in guaranteed condition; one is 38 HP, other two are 48's.

$6,750

will buy a nearly new dual valve sedan placed in our hands for sale yesterday.

We have some good bargains in late model touring cars, which a deposit will hold for Spring delivery. Always glad to give information about such cars if you will call, telephone or write.

ELLIS MOTOR CAR COMPANY,
416 Central Av., Newark, N. J.
Telephone Mulberry 4000.
Pierce-Arrow Distributors in New Jersey for fourteen years.

PIERCE-ARROW limousine, Fleetwood body just out of paint shop; Westinghouse air springs; new tires; must be seen to be appreciated. Flatbush 1932, 2,233 Church Av., Brooklyn.

PIERCE-ARROW sedan, special body; this outfit cost $3,600, special, Rolls Royce radiator, aluminum hood; bargain. Franklin Motor Car Co., Used Car Dept., 225 W. 58th St. Col. 7556.

PIERCE-ARROW, beautiful 1919 touring, dual valve; can't be told from new; condition guaranteed. Mrs. Hayman, 222 Riverside Drive. Phone 6374 Riverside.

PIERCE-ARROW 1920 vestibule limousine; price reasonable. Cook-MacConnell, 630 5th Av.

PIERCE-ARROW, 48 h.p., 7-pass. touring; almost new, driven 4,000 miles; cord tires, extras, every equipment; opportunity for real bargain. F 37 Times.

PIERCE-ARROW, 1917, 48, landaulet; make offer. Seen 123 West 64th. Meyer.

PIERCE-ARROW, 1919, 48, runabout; will sacrifice. Seen 123 West 64th. Meyer.

REO, 1917 touring, with Winter top; excellent condition; sacrifice; $550. Bowman & Meyer, Inc., 2,428 Grand Concourse (187th.)

REO, 1919, 5-passenger, excellent condition; private owner; $875. N 878 Times Downtown.

BIDDLE 4-passenger sport roadster, late 1919 model, equipped with 2 spare tires and wire wheels; original enameling, like new; mileage 3,500; on sale by private owner. L 419 Times.

ROLLS ROYCE 4-PASS. SPORT.
Special coachwork; six new cord tires. For appointment address A. K. 185 Times.

SAXON Roadster (small 4); starter; perfect; bargain. Homan, 250 West 54th St.

SCRIPPS-BOOTH 1920 touring; perfect condition; make offer. Warehouse, 152 West 90th. Riverside 1773.

SEDANS AND COUPES.
1920 Davis, 5 passenger; exceptional.
1920 Nash, 7 passenger; almost new.
1920 Nash, 4 pass. coupe.
1920 Maxwell; scarcely used.
1919 Nash, 7 passenger; like new.
1919 Reo, 7 passenger; hardly used.
1918 Cadillac, 4 pass. coupe.
1918 Cadillac, Imperial sedan.
1917 Cadillac, 7 passenger.
1916 Cadillac, 7 passenger.
TIME PAYMENTS.
BRIGHTON, 1077 Atlantic Av., Brooklyn.

SEDAN Lexington, Grant, Overland and Chevrolet; bargain price. Lexington Motor Co., 1,850 Broadway.

STEARNS-KNIGHT 4-cylinder 5-passenger touring, in good shape; good tires; at a bargain. Studebaker Corp., Bedford Av., at Sterling Place, Brooklyn. Phone Prospect 8310.

STUDEBAKERS, rebuilt; these are late models taken in exchange for new Studebakers; they have been thoroughly rebuilt in our special rebuilding department and repainted; they run and look like new; sold with Studebaker guarantee behind them. Studebaker Rebuilt Salesroom, at Bedford Av. and Sterling Place, Brooklyn. Phone Prospect 8310.

STUDEBAKER 6-cylinder 5-passenger landau roadster; in good condition; excellent car for Winter and Summer use, as top can be lowered to make it an open car. Studebaker Rebuilt Car Dept., at Bedford Av. and Sterling Place, Brooklyn. Phone Prospect 8310.

STUDEBAKER 7-passenger touring car; excellent buy for family or business use; at a bargain. 1,469 Bedford Av., Brooklyn. Phone Prospect 8310.

STUDEBAKER sedan, 9,000 miles, fine shape, bargain. Franklin Motor Car Co., Used Car Dept., 225 W. 58th St. Col. 7556.

STUDEBAKER sedan, big six, seven-passenger, splendid condition. Academy 1394. Extension 69.

STUDEBAKER coupe, in good condition, suitable for doctor. Packard Motor Car Co., 1,010 Dean St., Brooklyn. Prospect 7142.

STUTZ 1918 sport sedan, like new; sacrifice. 123 W. 52d. Circle 3460.

WILLYS KNIGHT TOURING, 1919; PERFECT CONDITION. CATHEDRAL 3100.

AUTOMOBILE AUCTION SALES.
50 different makes of pleasure and commercial cars will be sold at Public Auction
MONDAY and THURSDAY at NOON.
BROWN'S AUTO AUCTION SALESROOMS,
3d Av., cor. 11th St., N. Y. City.
List your car with us. We will get your price. 5 per cent. commission charged if your car is sold. We buy cars outright. Tel. Stuyvesant 924.

USED CARS
Reconditioned and Guaranteed.
Roadsters, Tourings, Coupes, Sedans.
Late models at pre-Spring prices.
Liberal partial payments.
Free storage until April 1, 1921.
WILLYS-OVERLAND, INC.,
1,224 Bedford Av., Brooklyn.
Phone Lafayette 6800.

OAKLANDS. OAKLANDS.
SEDANS COUPES
TOURINGS ROADSTERS
At Prices That Are Attractive.
RECONDITIONED AND GUARANTEED.
OAKLAND MOTOR CAR CO.,
1,760 BROADWAY.

MUST SELL AT ONCE 3½-TON CHASSIS, WORM DRIVE; CONDITION GUARANTEED; SACRIFICE. LAWRENCE MOTOR SALES CORP., 136 W. 52D. CIRCLE 190.

AUTOMOBILES.
Money loaned, 6%. Finance Storage Warehouse Corp., 5 Columbus Circle. Columbus 8314.

COUPE.
Reo, late 1919, practically new; all cord tires; must sell. Bowman & Meyer, Inc., 2,428 Grand Concourse (187th.)

Motor Trucks.

SELDEN, 1917..........2-ton covered rack
REO, 1917..........2-ton chassis
STEWART, 1919..........3-ton rack
VELIE, 1919..........2-ton full van
PACKARD..2-ton chain drive brewer's body
FORD, 1917..........2-ton full panel
STERLING, 1918..........3½-ton rack
GARFORD, 1916..........3½-ton full van
ALCO, 1914..........5-ton chassis
STERLING, 1918..........5-ton platform
FORD, 1919..........1-ton rack
BROOKLYN BRANCH,
PACKARD MOTOR CAR CO. OF N. Y.,
1,010 DEAN ST. PROSPECT 7142.

MOTOR TRUCKS
REBUILT.

We have several trucks of various makes, ranging in size from ¾ to 5 ton, that have been thoroughly overhauled and put in first-class condition, and prices are exceedingly low. We also have parts for Alco and Saurer trucks.

BROCKWAY MOTOR TRUCK CO.,
544-46 West 38th St.

NASH Quad truck, 2½-ton, 4-wheel drive power dump body, 3½ cu. yd. capacity; perfect running order; CHEAP TO QUICK BUYER. See Morey & Co., 45 Mills St., Astoria, L. I., opposite East 92d St. ferry.

MOTOR TRUCKS—Exporter unable to ship abroad 5 new 2-ton worm-drive chassis of standard make; must sell below factory cost; retail value $3,560; price $2,500. Miranda-Henson, Inc., 182 Nassau St., Beekman 671.

TRUCKS! TRUCKS! TRUCKS!
VARIOUS SIZES AND MAKES.
EXCEPTIONAL LOW PRICES.
CONTRACTORS' DUMPERS.
LAWRENCE MOTOR SALES CORP.,
136 WEST 52D. CIRCLE 190.

GARFORD dumping truck, 5 tons. Phone Intervale 0912. Bell & Klculien, 1,440 West Farms Road, Bronx.

BETHLEHEM 2½ ton, 1920, used 4 months, with rack body. R. F. Williams, 605 West 51st. Circle 5125.

REPUBLIC, 1917, 1½-ton, full panel; $450; must meet notes. Modern Lenox Garage, 144th St. and Lenox Av.

AUTOCAR, 1½-ton rack body; condition perfect. R. F. Williams, 605 West 51st St. Circle 5125.

PACKARD 3½-ton dumper; ready for work. R. F. Williams, 605 West 51st. Circle 5125.

Automobiles Wanted.

AUTOMOBILES—1,000 WANTED.
Highest prices paid; bring car or phone.
409 East 163d. Melrose 5765.

WANT Amesbury Cadillac, 1920, 6-passenger sedan or Pierce, 1919 or 1920 chassis only. Room 1051, 200 5th Av.

AUTOMOBILES WANTED FOR EXPORT.
Highest prices paid. 5 Columbus Circle, Room 202. Columbus 8314.

CADILLAC 1920 suburban wanted; pay cash $3,650, private purchaser; no dealers. Z 2432 Times Annex.

WANTED, body to fit 1920 Oakland chassis; any style acceptable if it fits car. Hayman, 121 Montgomery, Newburgh, N. Y.

1919 OR 1920 CADILLAC 7-passenger touring; good condition; bargain for cash. W 787 Times Downtown.

MARMON 1919-1920 wanted; pay cash; no dealers. Academy 1670, Apartment 802.

CARS Wanted—Better grades, late models; cash waiting. 150 West 55th.

WANTED—Used 1920 Franklin sedan 5-passenger. Box 461, Spring Lake, N. J.

MONEY on good car. Cook & Macconnell, 630 5th Av. Circle 4868.

Automobile Instruction.

AUTO INSTRUCTION.
4 and 8 weeks' courses for
Owners, Chauffeurs, Mechanics, Salesmen.
WEST SIDE Y. M. C. A.,
302 West 57th St., New York.
Get booklet and pass. Special ladies' classes.

AUTOMOBILE TRAINING BY EXPERTS.
Complete shop course, $65, with driving, $90; weekly payments. Ask for Catalogue I. STEWART AUTOMOBILE SCHOOL, 225 West 57th St., at Broadway. Leading School—Founded 1909.

ATKINSON AUTO SCHOOL, 235 West 50th—Superior instructors guarantee expert knowledge; inspect equipment or write for booklet; ladies' classes.

REPAIRING, driving taught short time; license guaranteed; ladies' classes; also Ford lessons. American Auto School, 126 Lexington Av.

Automobile Storage.

AUTOMOBILE STORAGE.
New, modern steam-heated garage; can accommodate few additional motor trucks; night watchman. Enterprise Motor Corp., foot East 70th St. Rhinelander 7717.

DEAD storage for high-class motor cars in convenient location. Interstate Auto Coach Works, Inc., 18-20 West 63d. Phone Columbus 4068.

BRITISH-HUNGARIAN OIL DEAL REPORTED

Anglo-Persian Subsidiary Said to Have Exclusive Right of Prospecting.

SOVIET EXILES MENSHEVIKI

Seventeen Labor Leaders Driven From the Ukraine to Georgia—Bank Liquidation Finished.

Details of a deal between the Hungarian Government and the D'Arcy Exploration Company, Ltd., of London, a subsidiary of the Anglo-Persian Oil Company, whereby the British concern receives exclusive rights to prospect for petroleum and natural gas in two-thirds of the territory of Hungary in return for furnishing the capital necessary to discover and exploit the gas and oil believed to lie under the surface of the Magyar near-monarchy, are given in a report from Budapest found in the Kölnische Zeitung of Dec. 28. It is asserted that the contract was signed in London on Oct. 20 by Dr. Teleszky, former Hungarian Minister of Finance, and guaranteed by the Anglo-Persian Oil Company, and was subsequently ratified by the Hungarian National Assembly.

The Budapest writer points out that, although the Treaty of Trianon deprived Hungary of its most productive gas and petroleum fields, i. e., those of Transylvania and the adjoining districts, it has been demonstrated by geologists, using the testing instrument perfected by Dr. Böckhy, a member of the Ministry of Finance, that there are rich sources of oil and gas still untapped and awaiting the application of labor and capital to make them profitable to the State and the world in general.

As the Hungarian Government was too poor to undertake anything requiring the investment of capital, it had to get into touch with foreign interests, and the deal with the British company was effected. The syndicate is to furnish £100,000 at once for purposes of exploration over at least 500 square kilometers a year, and, in case the results are favorable, is to organize within three years a British-Hungarian oil and natural gas company with a stock capital of £1,000,000 to begin with. The Hungarian Government is to turn over to the company the testing instrument and the technical men necessary for its use. All machinery imported by the British company is to be free of duty.

The terms of the alleged contract provide that if gas or oil is found in a so-called geological unit, this unit is to be divided into three parts, one of which is to go to the syndicate for exploitation, while another third is to be held undeveloped for two years awaiting the confirming of the conditions of delivery, and the third part is to be turned back at once to the Hungarian State free of charge. The output of petroleum from the productive units is to be increased until the entire domestic supply is assured and twice that amount available for export, although the annual exportation need not exceed 400,000 tons. The price of the oil, both for domestic use and for export, is to be fixed by the Hungarian Minister of Finance, in agreement with the British-Hungarian Company.

If enough gas is discovered to supply Budapest and other cities, the company undertakes to construct the pipe lines necessary for distribution. The gas must be supplied to the cities at a low rate, but so that the capital invested by the company receives interest at from 12 to 15 per cent., according to the value of the British banknotes. When the syndicate takes over a geological unit for exploitation a company with a stock capital of £100,000 is to be organized, but if there are more than five units the capital need not exceed £1,000,000, but this amount must be reached within three years. The shares are to be of £1 each, and 10 per cent. of the stock is to be offered to the Hungarian Government to be taken over. Ten per cent. of the oil and gas production is to be turned over to the Hungarian State, either "in natura" or in cash, as the Government wishes. If the company invests £4,000,000 during the first twenty years of its fifty-year contract, it can have it extended twenty-five years more.

Of the 120 leaders of the Mensheviki (Russian Social Democrats) arrested by the Soviet police in a raid upon a Menshevist meeting being held in Kharkof, in the Ukraine, last August, and held on charges of "counter-revolutionary activities," all but twenty-seven have finally been released, according to Russian newspaper reports quoted in an article in the Leipziger Volkszeitung of Dec. 24. Of those found guilty by the Bolshevist courts ten were condemned to forced labor in concentration camps until "the end of the civil war," while the other seventeen were expelled from the Ukraine and sent to Georgia. Among the latter is a prominent Socialist agitator named Behr, who is said to have worked with Leon Trotzky on the revolutionary Russian paper published in Paris in the early days of the World War. Several others among the prisoners and exiles are well known in the Russian and Ukrainian revolutionary labor movements, and there is much bitter comment by Mensheviki who have supported the Soviet Government against outside aggression at the lack of gratitude displayed by the Moscow rulers.

A report on the work of liquidating Russian banks by the Soviet Government printed in the Petrograd Isvestia is quoted as follows in the Leipziger Volszeitung of Dec. 24: "The special office for the liquidation of banks which forms part of the Department of Trade and Finance began its work on Feb. 1, 1920. This office had the task of dissolving as soon as possible all the banks which had been nationalized through the edict of Dec. 17, 1917. This task is now finished. At the same time the accounts of private persons, companies and organizations have been liquidated. The liquidation office has taken possession of assets of about 23,000,000,000 rubles and of liabilities of over 23,000,000,000. The securities have been sent to the administration in Moscow, together with the banks' books. All accounts of foreigners and Russian subjects who have left Soviet Russia have been posted in a special account and turned over to the Department of International Settlements. The debts of individuals to the former People's Bank, or to private persons, have been, so far as they were (not?) guaranteed by securities, written off as losses and the collection of debts owed by private persons or companies to the former banks has been stopped altogether. Personal current balances exceeding 10,000 rubles have been confiscated as a special revolutionary tax."

During November 550 carloads of various goods entered Soviet Russia from abroad, according to a Moscow wireless quoted in a dispatch sent from Reval to the German press on Dec. 27. Of these America was said to have sent three carloads of soap, three of shoes and one of rubber boots. The first shipment from France was reported as including several carloads of rubber boots, shoes and paper. England sent chemicals and Germany drugs, agricultural machinery and movie films.

Stockholm reports of Dec. 20 found in the German press say that the Russian publisher Grshelin, who is said to have received the monopoly of supplying books for the schools in Soviet Russia, has placed an order amounting to 6,000,000 crowns with "Progress," a Swedish printing company. A big share of the total of 20,000,000 crowns to be spent for school books is expected to go to German publishers.

Exclusive use of the metric system in Russian Government institutions will begin next year and will become obligatory for private persons and institutions in 1924, according to a Soviet decree reported in the German papers.

Details of the convention of the Social Democratic Party of Latvia held in Riga Dec. 18-20, found in the Berlin Freiheit, show that only thirteen of the 150 delegates voted in favor of accepting the twenty-one points of affiliation laid down by the Third (Communist) International. The Latvian Socialists will send delegates to the meeting in Vienna next month, where a fourth international is to be organized.

Spectacles and Eyeglasses at Special Low Prices—Eyes Fitted by Our Expert Optometrist Without Additional Charge

Drastic Reductions on

Blankets and Comfortables

89c Fleeced Blankets
Single grey Blankets, heavily fleeced, blue or pink borders. Each 59c

$1.98 Crib Blankets
Heavy Woolnap, 36x50, white, with wide pink and blue borders. Pair 1.39

$10.75 Plaid Blankets
All wool block plaids, blue, pink, tan or grey; size 66x80 inches. Pair 6.23

$3.75 Comfortables
Covered with figured silkoline, blue and pink designs, plain blue or pink backs. Each..... 2.98

$5.25 Comfortables
Large size, both sides covered alike with fancy pink or blue figured materials. Each..... 3.49

$8.98 Comfortables
Fine, big heavy Comfortables, covered with lustrous sateen, beautiful designs. Each 6.98

ROTHENBERG'S

L. A. PRICE, Pres.
Satisfaction Guaranteed or Money Promptly Refunded

West 14th Street—Between 5th and 6th Aves.

All Items on Sale
MONDAY & TUESDAY

Substantial Savings at This

Sale of Notions

Kaye's Dressmakers' New Spring Model Complete Dress Forms $3.59
New lines and proportions, bust covered with good quality Jersey cloth, steel band skirt, heavy base—choice of sizes 32, 34, 36, 38, 40, 42, 44. No mail orders—no C. O. D.'s or exchanges.

Kaye's Collapsible Dress Form 1921 Spring Model $5.19
Packs away in small space when not in use. Indestructible steel band skirt, low bust, extra long hips, straight front. Choice of sizes 32, 34, 36, 38, 40, 42 and 44. Regular $7.50 model. No mail orders, C. O. D.'s or exchanges.

Shoe Laces 36 and 45 inches long; pair..... 5c
Safety Pins All sizes. 12 to card..... 3c
Muff Beds Melon shape, lined; were $1.49 98c

Sale of Kitchen Utensils & House Furnishings

Featuring Standard Quality Household Necessities at Prices That Are Appealingly Low.

$14.98 Art Glass Domes $8.98

Complete with all fixtures for gas. Heavy cast metal trimmings; cathedral art glass.

High Grade Gray Enamelware 89c ea.
Choice of the following well made heavily enameled utensils. No mail or phone orders filled on this patricular item.

Rice Boilers 1½ and 2 quart
Coffee Pots 3 quart
Tea " 2 "
Covered Sauce Pans 4-6 and 10 quart
Covered Sauce Pots 4 and 6 quart
Dish Pans 10 and 14 quart
Water Pails 10 and 12 quart
Straight Sauce Pans 6 quart
Roasting Pans 11x16 inches
Preserving Kettles 6-8 and 10 quart
3 Piece Sauce Pan Sets
Tea Kettles 4 quart

"Kreamer" Wash Boilers
Made of heavy block tin with heavy copper bottoms like picture.
No. 7 Size Reg. $4.75 $3.98
No. 8 Size Reg. $5.15 $4.29

White Enamelled Medicine Cabinets
With three glass shelves; size of mirror, 10x14 in. 2.75

Galvanized Iron Garbage Cans
With cover, size 7½ x 9 inches.
Sale Price 59c

Roll Top White Japanned Bread or Cake Boxes
Size 12x9x9; special, $1.39
Size 13x11x10; special, $1.69

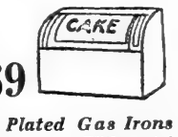

Heavy Copper Nickel Plated Water Kettles
Size No. 7 Regular $3.50 val.
$2.75

Nickel Plated Gas Irons
With metal tubing and stand. Special, $1.98

Japanned Coal Hods Radically Reduced
16-inch size, was 65c, now reduced to... 45c
17-inch, was 75c 55c
18-inch, was 85c 65c

Famous "Perfection" Oil Heaters
Large size, with self-locking smokeless device; warms quickly and is easily moved about. $6.98

"Queen" Carpet Sweeper
All metal with strong sanitary bristle brush

$2.25

59c Table Oil Cloth 39c yd.
One and one-quarter yards wide, strictly first quality.

"Bob White" Toilet Paper—10 Rolls for 39c

Grandma's Powder Large Size Regular 18c 2 Packages 27c

SALE OF

High Grade Aluminum Ware

Attractive Savings on Just Those Utensils Most Needed

Frying Pans—Pure aluminum; 8½-inch, *69c;* 10-inch, *89c.*
5-Quart Tea Kettles—Pure aluminum; specially priced at *$2.59.*
2-Quart Rice Boilers – Pure aluminum; specially priced at *$1.59.*
Pure Aluminum Percolators — with glass top and cold handle; special *$1.39.*
Pure Aluminum Sauce Pots — heavy gauge metal; 3-quart, *$1.39;* 4-quart *$1.79;* 6-quart *$2.25.*
Sauce Pan Sets—Pure aluminum; 1, 1½ and 2-quart; complete set of 3 pieces, *$1.29.*
Lipped Sauce Pans — Pure aluminum.

1½-quart	2-quart	3-quart	4-quart
69c	*79c*	*$1.25*	*$1.49*

O-Cedar Oil Polish Mops

The reg. 1.25 size. Special this sale 87c ea

Dinner Sets

Consisting of 32 Pieces

$3.98

Fine white American porcelain with neat blue line decorations like picture.

White Japanned Canister Sets
Four pieces to a set, $1.49

Clothes Hampers
Family size; wooden bottom, imported willow; good quality; each, $2.98

Sale of Glass Wall Coffee Mills
Holds 1 lb. of coffee; with glass cup; sale price, $1.49

Green Corn Brooms
Four Sewed Green Corn, good quality; special, 57c

Floor Brushes
12-inch block; good quality stock; long polished handle. 98c

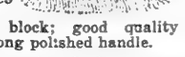

Sale of Heavy Galvanized Corrugated Iron

Ash Cans

with iron slats and reinforced bottom

Size 15x24 Inch--Reg. $3.75 $2.75
Size 17x24 Inch--Reg. $3.98 $2.98

Reg. $4.49 Revolving Ash Sifters
Made of heavy galvanized iron; no solder used in construction. $3.49

Extraordinary Values at This Pre-Inventory Sale—All High Quality Rugs

$65 Axminster Rugs—Size 9x12—$44.98

These rugs are of a very fine quality Axminster and are perfect in every way. Choice of many handsome Oriental and neat all-over designs in a variety of exquisite colorings—shades to harmonize or contrast with any color scheme.

$50 Seamless Axminster Rugs
Size 7.6x9 — Wonderful value in these Rugs, strictly all-wool yarn, woven all in one piece. Beautiful Oriental and neat all-over designs in a variety of colors. All perfect $39.50

$40 Seamless Brussels Rugs
Size 8.3x10.6 — Excellent quality, suitable for Parlor, Dining Room, Bedroom. Very attractive designs in Oriental, floral and all-over effects. Special for this sale $31.50

$2.35 Heavy Velvet Carpets
A beautiful selection of attractive Oriental designs on rich blue, rose, tan and red grounds, suitable for stairs or hall runners. A remarkably sturdy quality. Yard..... $1.79

$34.50 Axminster Rugs—Size 6x9
Beautiful range of rich Oriental and neat all-over designs in a variety of handsome colorings. Specially priced for this sale..... $24.50

$3.50 Wool Velvet Carpets
Suitable for Rooms, Halls and Stairs. A variety of Persian and neat all-over designs, in a good, sturdy, hard-wearing, beautiful quality wool velvet. Per yard... $2.75

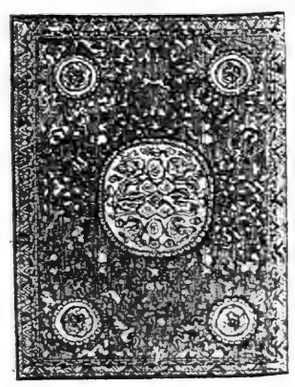

Sale Cotton Mattresses

A Special Purchase That Saves You a Tidy Sum on Every Mattress
Lowest Price Advertised This Season on Like Quality

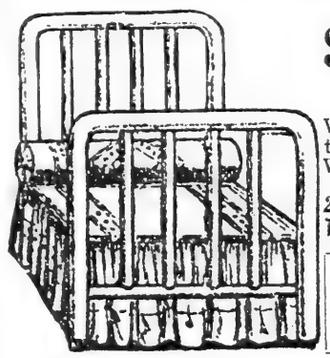

$7.98

Women who know the market and are familiar with mattresses of this quality will recognize a remarkable thrift opportunity in this. Well made—all sizes—covered with old-fashioned stripe tick.

2-Inch Continuous Post White Enamel Beds at $13.98

Woven Wire Braced Spring, $6.98

Couch Bed Mattress $6.98 Strong and Durable.

Ostermoor Mattresses. $32.00

$1.19 Cork Linoleums 75c sq. yd.

Famous "Wild's" Make—Remnant Lengths of 6 to 20 yards
Plenty of Each Pattern—All Two-Yard Widths

Will give years of service—neat patterns and a good selection to choose from.

A Whole Carload of Our Famous "Crownoleum" 49c sq. yd.
A Floor Covering everyone who tries—likes
No more scrubbing—a damp, soft cloth will clean it quickly and easily—two yards wide—will wear well and save much labor.

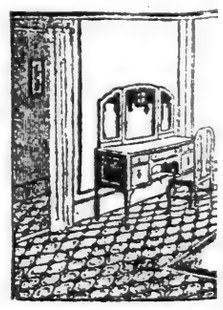

$2.25 Inlaid Linoleum $1.59 sq. yd.
Splendid wearing quality that well posted shoppers will appreciate; two yards wide; new patterns.....

Prepaid Mail Orders Filled. Bring Room Measurements.

Store Hours: 9 A. M. to 5.30 P. M.

"All the News That's Fit to Print."

The New York Times.

THE WEATHER
Fair and colder today; Tuesday unsettled; fresh northwest winds.
For full weather report see Page 17.

VOL. LXX....No. 23,011. NEW YORK, MONDAY, JANUARY 24, 1921. TWO CENTS In Greater New York | THREE CENTS Within 300 Miles | FOUR CENTS Elsewhere

VITAL QUESTIONS AWAIT ACTION BY PREMIERS TODAY

But Matter of Fixing or Not Fixing German Indemnity Overshadows All Others.

BRIAND PLAN IS OBSTACLE

Calls for Five Annual Payments Before Total of Reparations Is Agreed Upon.

BRITAIN FOR DECISION NOW

With Other Allies, She Fears the Political and Economic Effects of Continued Uncertainty.

By EDWIN L. JAMES.

Copyright, 1921, by The New York Times Company. Special Cable to THE NEW YORK TIMES.

PARIS, Jan. 23 David Lloyd George, the British Prime Minister, and Count Sforza, the Italian Foreign Minister, arrived in Paris this afternoon for the Allied conference which begins tomorrow morning at the Quai d'Orsay.

The first session of this very important meeting will open at 11 o'clock. The subjects on the program will be dealt with in the following order: First, the fixing of the total of Germany's reparations bill; second, reparations; third, the Orient; fourth, Austria; fifth, Russia.

The reparations question overshadows all others. It is remarkable that on the eve of the conference which is set out to try and reach a definite settlement of this problem the utmost confusion reigns as to what plan will be put forward by Aristide Briand, the French Premier, as the way of a definite settlement of the amount due by Germany. It is understood, Friday in the Chamber of Deputies, it was proposed to fixing the total sum now. Still, it is by no means certain that he will maintain that stand.

President Millerand summoned the French Ministers to the Elysee this morning, and it is understood he told them that the sum total of the indemnity could be fixed between now and May 1. Mr. Briand knows the stand that the British Government's attitude may be in a few days or twenty years from now. However, England, while wishing to follow French desires as far as possible, believes the general interests of the whole world would be served by letting Germany and the world know what Germany owes. Belgium supports this view. As for Germany, her statesmen demand that the bill be fixed.

French View of British Attitude.

For several days French newspapers favorable to Premier Briand have stated that the British Cabinet would agree to a system of five annuities of 3,000,000,000 marks gold each. It is Briand's plan to exact these payments now and fix the total at the end of five years or today reveal that, while the British Cabinet favors these annuities if the French want them, they favor them merely as initial payments on a total to be fixed prior to May 1. This is an entirely different plan from that of Briand.

There is a good deal of criticism in today's press of Briand's plan, it being pointed out that Belgium has a claim of almost all of the first annuity under her priority rights and that what France would get for the first five years would not pay what she has already expended for reparations, leaving nothing coming from Germany for reparations for the next five years. And the French tentative budget for 1921 carries 17,000,000,000 francs paper for reconstruction work, without any plans to meet this expenditure except the prospect of the German payment. Those who favor fixing the total now argue that without the prospective payments, backed up by a solid allied guarantee to collect, France would be unable to borrow money to meet her reconstruction payments in the next five or six years.

It is not to be expected that this week's conference in any case will name the total of the German debt. The English negotiators take the stand that whether or not the plebiscite gives Upper Silesia, with its mineral wealth, to Germany will have a bearing on what Germany can pay. The plebiscite takes place in March. However, the conference may be expected to settle the principle whether the indemnity total should be fixed between now and May 1 or be postponed for a long time.

Boulogne Scheme the Most Definite.

The most definite scheme for German reparation that has ever been drafted was drawn at Boulogne last July. This provided for payments of 3,000,000,000 gold marks annually for the first five years, payment of 6,000,000,000 annually the next five years, and payments of 7,000,000,000 annually the next thirty-two years, a total of 269,000,000,000 marks in forty-two years, it being calculated that, with 5 per cent. interest, with 1 per cent. amortizement, this would be equivalent to 85,000,000,000 marks gold, current value. France, receiving 55 per cent. of the indemnity, would thus get about 47,000,000,000 marks gold, about 60,000,000,000 gold francs at present value, or 148,000,000,000 gold marks, if she waited forty-two years to get it all. It was the plan at that time that France could borrow in England and America on her share by means of Reparation Commission bonds guaranteed by Germany, England, France and Belgium, bearing 5 or 6 per cent. interest, and that thus she would be in position to meet her current reconstruction expenditures. There is always a strong chance that this Boulogne plan will be finally adopted.

Anyhow, as the matter stands tonight, there is the greatest confusion about the reparation plans. The other Allies stand willing to see France get all she can,

Continued on Page Three.

Dinner—Deerfoot Farm Sausage. Try this dinner dish—baked Deerfoot Farm Sausage, mashed potato, apple sauce. It's great! Order the genuine today. Substitutes disappoint.—Advt.

Catholics to Offer Prayers For Support of New President

WASHINGTON, Jan. 23.—Vigil lights, symbolizing patriotic prayers for the guidance and support of President-elect Harding when he takes office as President, will be burned from March 3 to March 8 in the National Shrine of the Immaculate Conception at Brookland, D. C., according to announcement of the Right Rev. Thomas J. Shahan, rector of the Catholic University.

A special appeal has been issued to all Catholics of the United States to participate in the acts of national devotion.

"Never were wisdom and courage more needed by the head of our great American democracy," said Bishop Shahan's appeal. "Every Catholic ought to offer on that day (March 4) the earnest prayer that God will guide our Chief Executive wisely and well, that the evils of the late war may be abolished and our nation enter again upon the way of progress through justice and charity."

JAPANESE PREMIER FORECASTS ACCORD

Hara Tells the Diet Agreement on Alien Land Law Is Confidently Expected.

CONCILIATION IS SOUGHT

Uchida Declares Settlement on "Unjust" Law Is Wanted in a Friendly Spirit.

WASHINGTON, Jan. 23 (Associated Press).—Negotiations between the Japanese and United States Governments for an adjustment of issues arising from anti-alien land legislation by the State of California were viewed as satisfactory and hopeful by Premier Hara and Foreign Minister Uchida in addresses yesterday at the reopening of the Japanese Diet.

Premier Hara declared that the exchange of views, now in progress through Baron Shidehara, the Japanese Ambassador here, and Roland S. Morris, the American Ambassador to Japan, were proceeding "in a most friendly spirit for an amicable adjustment of the question." He added that the Japanese Government "was confidently looking forward to a satisfactory settlement."

Foreign Minister Uchida, who devoted more attention to the negotiations than did the Premier, told the Diet that "a frank and free exchange of views has been proceeding on various points involved in the question." Regret was expressed by the Foreign Minister that as yet it was impossible to make public the result of the discussions in Washington, but he added "that we confidently trust that an adjustment compatible with the honor and interests of both countries may be finally arrived at."

The addresses of the two Japanese officials, who first spoke in the House of Peers and later in the House of Representatives, were received and made public tonight by the Japanese Embassy. Both officials referred to the sending of Japanese troops to the Chientao district of China following the burning of the Japanese Consulate and the killing of several Japanese at Hunchun, and announced that the troops would be withdrawn as soon as the maintenance of order was assured.

Disarmament Hopes Welcomed.

Viscount Uchida also gave to the Diet an account of the recent meeting of the League of Nations Assembly at Geneva and stated that it was the intention of the Japanese Government "invariably to make endeavors in hearty co-operation with other powers for the attainment of the lofty aim of the League." He expressed satisfaction that the Geneva meeting had resulted in a composition of the differences between Japan and Great Britain relative to mandates. After announcing to the Diet that the League had appointed a Disarmament Commission, he said:

"As a matter of principle, disarmament is to be welcomed for the general welfare of the human race and the Japanese Government is paying special attention to the question. The matter, however, has very important and complex bearings upon the interests of each nation, and it is to be apprehended that realization of this end may be found impossible unless all nations act in harmony and in good faith."

"The historic good relationship between Japan and the United States needs no reiteration," said Minister Uchida in taking up what his colleague had termed the California question. "The relations between the two nations have steadily grown in importance from political, economic, social and various other points of view. It is true that this friendly relationship is not without an occasional mingling of incidents; that is almost inevitable in any international relations. But I am firmly of the opinion that fundamentally the relationship between Japan and America is as cordial as ever, and that there are no such insurmountable obstacles as might disturb the basic factors which govern that relationship.

"Moreover, I am happy to notice that in recent years the popular opinion between the two peoples has been greatly helped by the close and frequent contact of influential men of both countries. I desire to express my appreciation of the valuable efforts of these people, which I hope will not be allowed to slacken in future.

Working for California Solution.

"I have to dwell here on the unfortunate event which has occurred in our relations with the United States. Last November at the general election of the United States, the State of California passed through initiative the alien land law. The contents of the law are now generally known and may need no ex-

Continued on Page Five.

FALL MALL Rounds—You'll like the idea—a free and easy draught.—Advt.

DR. CARSTENSEN ASSAILS 3 RECTORS FROM THE PULPIT

Drs. Grant, Guthrie and Reiland Denounced and Ridiculed for Recent Sermons.

HE PRAISES DR. MANNING

Trinity Rector as Bishop, He Declares, Would "Not Hesitate to Use a Curb Bit."

A PLEA FOR OLD STANDARDS

Dr. Shipman Condemns "Boring From Within the Church" and Opposes Extremists.

The Rev. Dr. William T. Manning, Rector of Trinity Church, was advocated for Bishop of New York in a sermon preached yesterday morning in Holyrood Episcopal Church, Fort Washington Avenue and 179th Street, by the Rev. Dr. Gustav N. Carstensen, the Rector. Dr. Manning was urged by Dr. Carstensen as the man who would "use a curb bit" in dealing with certain clergymen and certain ecclesiastical practices in the diocese.

Dr. Carstensen severely criticised "the Rector of the Church of the Ascension" for his sermon of a week ago yesterday, although he did not call his brother clergyman by name. The Rector of the Church of the Ascension is the Rev. Dr. Percy Stickney Grant.

Other clergymen who referred to the Grant sermon and expressed their views on the new Bishop were the Rev. Dr. Herbert Shipman, Rector of the Church of the Heavenly Rest, Fifth Avenue, above Forty-fifth Street, and the Rev. Dr. Nathan A. Seagle, Rector of St. Stephen's Church, West Sixty-ninth Street.

In practically every church of the Episcopal diocese yesterday prayers were offered for divine guidance in choosing a Bishop.

"Whichever of the distinguished priests nominated may be elected Bishop of New York will bring to the office personal godliness, scholarly attainments and administrative ability" declared Dr. Carstensen. "In addition to these essential qualifications, Dr. Manning, if elected, will exercise his prerogative as a disciplinarian with a firmer hand than we may surely expect from any of the others," continued Dr. Carstensen.

Criticises Dr. Grant.

"Toleration of error and lawlessness has already gone too far. To the scandal of our Church men have too long been permitted to minister at her altars who openly deny the faith which they are sworn to defend and flout the laws which they are pledged to obey.

"When one would discard the Apostles' Creed, relegating it to the limbo of dead superstitions, affirming with the air of a pompous Pantaloon that men more learned than he and just as honest can accept it only with stultifying reservations, it is time to call a halt."

Dr. Carstensen told a TIMES reporter after the service that in the above criticisms he referred to Dr. Grant.

"When another debases his priesthood with weekly shows at which an unfrocked priest plays Harlequin with 'the little Lady of the Dew' as Columbine, and an array of 'talent' unparalled since the days of Artemus Ward's 'wax figgers,' we may cry out, 'O Lord, how long'?" Dr Carstensen said later in his sermon.

Dr. Carstensen acknowledged after the service that the clergyman referred to in the preceding paragraph is the Rev. Dr. William Norman Guthrie, rector of St. Mark's Church, Second Avenue and Tenth Street, and that the "unfrocked priest" referred to is Dr. Algernon S. Crapsey, who has spoken on the last two Sundays in St. Mark's Church.

"And when a shallow declaimer avers that Bishops are useless except as 'decorations,' we can only thank the Congregational minister who rebuked him," said Dr. Carstensen. "But his vaporings are not to be taken too seri-

Continued on Page Three.

"FLORIDA SPECIAL." Through all Pullman Club Compartment, Dining, Observation car train. No extra fare. Atlantic Coast Line R. R. Office, 1,246 B'way.—Advt.

Night Riders Again Warn Growers To Haul No More Tobacco to Market

LEXINGTON, Ky., Jan. 23.—Night riders visited farmers in Bath and Fleming counties last night and warned them not to haul any more tobacco to market until prices were higher, according to reports received here tonight. The reports, received from Mount Sterling, Carlisle and Flemingsburg, said the growers were warned that their barns would be burned and that they would be dealt with severely unless they complied.

The band, consisting of twenty-five or thirty masked men, visited farmers near Sherbourne, in Fleming County, twelve miles from Flemingsburg, and Bethel, in Bath County, twelve miles from Carlisle. About fifteen farmers were visited, although the names of only a few were disclosed by the authorities.

T. S. Robertson, a wealthy farmer near Bethel, was called to his door at 12:30 o'clock last night, according to a report from Carlisle. Four men standing with their backs to him warned him that he was not to haul away any more tobacco nor to rent any of his farms for tobacco raising, nor to raise any himself. The warning was accompanied by threats of violence to himself and his property if he failed to obey.

Thomas Croath, Jake Boyd and a farmer named Stevens were then visited and the warning repeated.

The band next appeared near Sherbourne and warned two farmers named Shields and Tomlin. They are known to have visited three other farmers, but when the occupants came to the door they laughed and said they were "looking for a doctor."

James N. Kehoe, President of the Burley Tobacco Growers' Cut Out Organization, severely condemned the action of the night riders. When advised at his home of the resumption of night riding he said:

"I strongly disapprove such action. It is a great mistake, and no possible good can come from it. I could not possibly say more."

STIMSON TO FIGHT BUILDING GRAFTERS

Former War Secretary Accepts Post as Chief of Untermyer's Senior Counsel.

WILL TRY HETTRICK CASE

500 Indictments Expected as Result of Lockwood Committee Evidence.

As a result of the exposure of corrupt conditions in the building industry by the Lockwood committee's investigation, it was learned yesterday that at least 500 indictments, and possibly more, may be expected before the inquiry concludes. If the plans of Samuel Untermyer, chief counsel to the committee, are carried out, the indictments will probably be returned within a month or two. Up to the present time 150 indictments have been handed down by the State and Federal Grand Juries. Trials are expected to begin in the State courts shortly, with as many cases on trial at the same time as the available Judges and court accommodations will permit.

The latest acquisition to the legal talent engaged in the prosecution of offenses revealed by the Lockwood committee is Colonel Henry L. Stimson, former Secretary of War and former United States District Attorney at New York. Mr. Untermyer succeeded in inducing Colonel Stimson on Saturday to accept the offer as a public duty. Colonel Stimson will act as senior counsel with Kenneth M. Spence and Messrs. Pfeiffer and Duer in the trial of the cases against John T. Hettrick, originator of the "Codes of Practice" for building contractors, and two labor leaders, whose trials will take place at the conclusion of the trial of Robert P. Brindell, now on before Judge McAvoy.

Mr. Untermyer had hoped to try the Hettrick case himself, but will be unable to do so because of the probable early resumption of the Lockwood Committee hearings.

Stimson Heads Senior Counsel.

In addition to the large number of junior counsel now engaged on the staff organized by Mr. Untermyer, the list of senior counsel, besides Mr. Untermyer, is as follows: Henry L. Stimson, Emery R. Buckner, William A. De Ford, Kenneth M. Spence, Deputy Attorney General Samuel A. Berger, Charles A. Perkins, Robert E. Johnstone, Stanley L. Richter, Albert B. Unger and Arthur C. Train, and Messrs. Pfeiffer, Morton and Duer. In addition, working in the Federal courts are Colonel William Rand and Isidor J. Kresel, as special assistants to Attorney General Palmer. They also have a corps of assistants.

In connection with the resolutions adopted by the Real Estate Board of New York City protesting against the recent rent laws and demanding their repeal and calling upon the Legislature to defeat the pending resolution to continue the life of the Lockwood Committee, it was recalled yesterday that only a few days ago the New York State Real Estate Board, in session at Albany, unanimously commended the work

Continued on Page Two.

FOUND STARVING IN CHURCH TOWER

Stranger Discovered Just as Eighteenth Street M. E. Congregation Begins Services.

SAYS HE WENT THERE TO DIE

Ill and Without Work, He Had Been Secreted in Room a Week, He Tells Police.

Just as the organ pealed a prelude to services in the Eighteenth Street Methodist Episcopal Church, 305 West Eighteenth Street, yesterday morning, the pastor, the Rev. Dr. Benjamin C. Warren heard stumbling footsteps in a deserted tower which once had housed his study but now contains only a storeroom.

Sexton Crawford was sent to investigate. He found a young man, weak, ill and incoherent, who murmured that he needed water. Crawford gave him a glass and he drank it as though his throat was parched.

He was taken downstairs, where he told a rambling story, which gave his hearers the impression that he was delirious. His name, he said, was Timothy Jones; he was twenty-four years old, and came to New York City a few days ago after spending two weeks in Binghamton. He gave the impression that that city was not his home.

Talking with Crawford and the clergyman, Jones was uncertain when, why or how he secreted himself in the tower. As far as they could fit together his disconnected statements, he had been there about two days. According to Crawford, he did not say he was hungry, but produced a $20 bill when asked if he were destitute. He wore a watch and chain which seemed to be valuable.

Patrolman Hackett was called and took the young man to the West Twentieth Street station. There he said, according to the police, that he had wandered into the church a week ago because he was sick and out of work and did not know where to turn. Chancing upon the stairs to the tower he made his way there. When he came upon the little room which the pastor had used several years ago, its seclusion appealed to him and he decided he would shut himself in there and die.

To the police Jones insisted he had been in the tower a whole week. He said he was hungry, and proved it to the extent of gulping eagerly a bowl of hot soup brought from a lunchroom. The police said that when they questioned Jones as to his motive in hiding himself, he replied that he felt so hopeless he decided to die, and concluded he could have a peaceful death by remaining in the little room until the end. The craving for water drove him to disclose his presence just as the congregation was gathering, he said.

Dr. Durfee was called from New York Hospital. He found the patient suffering from chills, and the ambulance surgeon took him to Bellevue. There Jones said he came to New York a week ago from Philadelphia in a sealed box car. He said he looked without success for a job of some sort, and a week ago yesterday went into the church to get out of the cold. Then he wandered to the tower.

Physicians at the hospital at first believed his condition was serious, but last night they said he was responding to treatment and was sleeping well after taking ample nourishment. They believed he would be in condition today to give a more coherent account of himself.

It was learned that when Jones first came to New York he rented a room in the home of Dr. Herbert L. Gray at 238 West Twentieth Street. No additional information about him could be obtained there, however.

Early reports that the man had hidden in the belfry and was discovered when the bell refused to toll were found to be incorrect, the church, in fact, having no bell.

Lured Here From Brooklyn, Broker Says; Slugged and Robbed in a Dark Hallway

One of the most daringly planned and executed crimes of violence of the recent orgy of lawlessness was disclosed last night by its victim, Eugene G. Neimark of 656 Lafayette Avenue, Brooklyn, an insurance broker. Mr. Neimark said he was deliberately lured from Brooklyn to Manhattan last Saturday night, assaulted and robbed. He reported to the police of the Charles Street Station. Detectives there, placing their own interpretation upon Commissioner Enright's recent declaration that all crime news was open to the public, concealed the robbery until the insurance broker himself saw fit to tell about it.

In detailing the plot, Mr. Neimark said one of the detectives to whom he reported the circumstances said he would call him up "some day" and let him know when he could come to Police Headquarters in an effort to locate the criminals through a scrutiny of the Rogues' Gallery photographs. Mr. Neimark added that thus far he had not received the invitation.

The broker, according to his account, was called to the telephone in his office, at 212 Broadway, Brooklyn, last Saturday by a man who said he was Mr. Hurley, who wanted insurance on a newly purchased automobile. "Mr. Hurley" was "too busy to come to Brooklyn," but Mr. Neimark had been "recommended to him by a friend," and he would like to have him write the policy.

It was settled that Mr. Neimark should meet the caller at 25 Cornelia Street. In keeping the appointment, the broker motored there at 7:30 in the evening, but could find no trace of "Hurley" until a well-dressed young man asked him if he were seeking that person. Told that he was, the young man informed Neimark that "Hurley" was visiting a cousin in a house in the rear of that at No. 25.

Guided by the youth, Neimark started through a dark passageway toward the rear structure. Half way they were met by a man who appeared suddenly, pressed a pistol against the broker's head and commanded him to throw up his hands and keep quiet. The robber took from him, Neimark said, $285, a diamond ring worth $850 and a diamond scarf pin worth $450.

Neimark said the man then struck him on the head with a pistol, inflicting a scalp wound, and fled. The broker said he staggered and fell, but managed to get up and follow, blowing a police whistle. He ran to Fourth Street and then to Sixth Avenue, where he collapsed. By the time a policeman had reached him the robber and his accomplice had disappeared. Neimark, suffering from a scalp wound, was taken to the Charles Street station to report the affair.

TACOMA, BEST PORT TO ORIENT. Established Manufacturing Centre.—Advt.

FIRE WRECKS HARDING'S MARION HEADQUARTERS

Campaign Documents and Desk at Which "Best Minds" Conferred Are Saved.

Special to The New York Times.

MARION, Ohio, Jan. 23.—The residence of George R. Christian Jr., next door to the home of President-elect Harding, and used by the President-elect as his headquarters, was destroyed by fire this morning.

All the campaign documents stored in the building, although somewhat damaged by water, are thought to have been saved. The desk at which the President-elect met in conference with the "best minds" of the country was removed from the burning building but was slightly marred by the flames.

The fire started from an overheated furnace at a time when the house was unoccupied, no members of the headquarters staff having arrived for the day. As soon as it was discovered, firemen and headquarters employes carried out correspondence and records, but a strong wind scattered the papers in different directions. All of them are thought to have been recovered.

No decision has been reached here as to whether other headquarters will be established, the probability being that word from Mr. Christian, who is Mr. Harding's secretary, will be awaited.

The damage, estimated at $3,000, is said to be covered by insurance.

ANOTHER CAPTAIN FACING INDICTMENT IN WHITMAN INQUIRY

Bill May Be Returned Today Charging Graft in Automobile Thefts.

STATE ACTION UNDECIDED

Republican Leaders in Doubt as to Political Effect of Legislative Investigation.

OPPOSITION TO WHITMAN

Untermyer Also Not In Favor as Counsel—Fear of Making Smith Nominee for Mayor.

Additional indictments of policemen today or tomorrow for the extortion of rewards or "gratuities" are expected to result from the Whitman investigation. A third police Captain may be indicted today or later in the week in connection with the so-called "automobile graft," or the exaction of substantial payments from owners for the return of stolen machines.

The developments in the Whitman investigation this week probably will determine whether a legislative investigation of the city and District Attorney's offices is to be held. Influential Republican leaders were reported yesterday to be opposed to a legislative investigation and especially opposed to the employment of ex-Governor Charles S. Whitman as counsel. But it was admitted that any sensational exposures of the Hylan régime would result in an irresistible public sentiment in favor of such an investigation and that Mr. Whitman might, if he produces big results, force his acceptance as counsel.

Ex-State Senator Elon R. Brown of Watertown, who conducted an investigation, or rather a "study," of New York City's affairs under the Mitchel Administration, was the choice of leaders who talked yesterday for such a legislative investigation, if one is unavoidable. Ex-Senator Brown is described as the leader of a "constructive" type of investigation, as a basis for remedial legislation, rather than a slashing attack on the Hylan Administration.

Many Republican leaders would like to see Mayor Hylan slightly daubed, but not tarred all over. Cautious men in the Republican organization are anxious that the Mayor be not too badly discredited to prevent his renomination, but that he be sufficiently injured to enable a Republican candidate for Mayor to beat him.

Fear Smith's Nomination.

"We don't want a situation to arise which would force 'Al' Smith to accept the Tammany nomination for Mayor," is the statement repeatedly made by Republican strategists.

Some of the Tammany leaders are wishing more success to the Whitman investigation than are Republican politicians. They want to see Mayor Hylan so badly damaged as to prevent his renomination, without having his administration "torn to pieces" in such a way as to cause a Fusion or Republican landslide. Mayor Hylan is regarded by Tammany as a doubtful asset for organization purposes and the thought of four more years of him is not popular.

Senator Schuyler M. Meyer, author of one of the two bills introduced at Albany for a legislative investigation, said yesterday that every one he talked with favored such an investigation and believed that the situation called loudly for it, but that it was not safe to make a prediction whether one would be held or not.

"Two or three days from now the situation will be clearer," he said. "I think the matter depends now on whether Whitman is able to do the work.

"My theory of the kind of investigation needed is not simply a corruption investigation, but one that will produce constructive results. My idea is to have an investigation that will show weakness in the structure of the City Charter, if the fault is there. Corruption or a poor quality of personnel in the city offices, if they exist, should be shown, too. I think a legislative committee is needed to take the lead in the reorganization of the city Government, as the Mayor is taking the lead in the reorganization of the State Government."

May Broaden Lockwood Inquiry.

Senator Meyer said that it was a possibility that the Lockwood committee, with Samuel Untermyer as counsel, might obtain such powers as would enable it to go ahead with a sweeping investigation into all phases of the city Government, undertaking the same work as was contemplated by the Meyer bill and the Robinson-Steinberg measure.

From talks with Republican leaders it was learned that the idea of having Mr. Untermyer as counsel for such an investigation was even more unpalatable than that the opening the way to Mr. Whitman to be the big figure of a sensational investigation. Mr. Whitman, it was felt, might force himself on the Legislature, but Mr. Untermyer, a Democrat, could not get such a position if he wanted it.

"Every one seems to agree," Senator Meyer continued, "that there is much that needs investigation in the Hylan government. But there is no agreement on the way of proceeding. The Grand Jury method is inadequate. It does not educate the people to the faults in the system of government. I do not believe that investigation by Moreland Commissioners appointed by the Government would accomplish great things. The trouble with them is that the information they bring to the surface is usually mastered by only one man, the

Continued on Page Two.

SIX (6) BELL-ANS is a Little HOT Water for INDIGESTION. Quick relief.—Advt.

Declares Prohibition Saved $1,000,000,000 in First Year

WASHINGTON, Jan. 23.—Whisky consumption in the United States decreased from 89,641,985 gallons in 1917 to 5,581,553 gallons in 1920, the first year of prohibition under the constitutional amendment, according to figures announced today by the Anti-Saloon League of America. Consumption of alcohol in the same years decreased from 71,081,121 gallons to 22,639,355 gallons, the figures showed, while beer consumption dropped from 60,817,379 barrels to 9,231,280 barrels.

"Granting that many million gallons of alcohol and whisky withdrawn for non-beverage use have been diverted to beverage use," said an accompanying statement by the league, "and granting that many million gallons of beer have been made and consumed illegally, a conservative estimate shows that the people of the United States have saved more than one billion dollars previously spent for beverage intoxicants."

LYNCH TWO NEGROES AFTER A RACE RIOT

Mob at Warrenton, N. C., Takes Prisoners From Jail and Shoots Them.

CLASH STARTED OVER TRADE

Eight Wounded in Fight, Including Five White Men—Mob Riddles Victims With Bullets.

NORLINA, N. C., Jan. 24.—Alfred Williams and Plummer Bullock, two negroes, were taken from the Warren County jail at Warrenton, by a masked mob early this morning and shot to death.

No effort was made to molest the other eleven negroes who were confined in the jail in connection with the race clash here early Sunday. Bullock was said to have been the instigator, and Williams one of the leaders of the negroes in the clash. About 150 men were in the mob that entered the jail. The two negroes were taken into the woods about a mile outside of town, and their bodies were riddled with bullets.

Efforts to communicate with Warrenton by telephone were fruitless, but persons who reached here from the scene of the lynching said the town was quiet, and that a military company ordered out by Governor Morrison had taken charge. It was said that only the jailer, John Green, a negro, was on duty at the jail when the mob surrounded it, and that he was quickly subdued.

The rioting that started yesterday was the result of increasing ill feeling between members of the two races, having had its origin in a quarrel over a trade involving some apples.

The wounded, most of whom were taken to a Henderson hospital, are: W. G. Upchurch, white, railroad engineer; A. J. Rainey, white, railroad inspector; Raby Trailor, white; Leroy Trailor, white; H. A. Inscoe, white; Henry Jones, negro; Robert Moss, negro, and Jerome Hunter, negro.

Thirteen negroes, charged with participation in the shooting, are held in the county jail at Warrenton in default of bonds ranging from $200 to $1,000.

The trouble started last Tuesday, according to a statement tonight by Chief of Police Fleming of Norlina. Plummer Bullock, negro, the Police Chief said, went into a grocery store Tuesday to buy 10 cents' worth of apples from Brady Trailor, a clerk. The negro professed dissatisfaction with this purchase and wanted his money back. The exchange was effected, after some words, whereupon the negro cursed and threatened Trailor, it is said.

The Trailers, Chief Fleming said, received word last night that the negroes were organizing to make good Plummer Bullock's threat. About a score of blacks, the Chief added, gathered at the railroad station early today with shotguns. Raby Trailor, brother of Brady, approached Matthew Bullock, apparently the leader of the negroes, and asked him what the trouble was about. While they were talking, according to evidence brought out at a preliminary hearing late today, Jerome Hunter, negro, fired at Trailor from close range. The white man fell, and Hunter, it was testified, shot him twice as he lay on his back. The shooting then became general, and Upchurch, Rainey and Inscoe, all railroad men at work near the station, were shot.

TWO KILLED BY AUTOS, LITTLE GIRL A VICTIM

Child Was Playing in Front of Home—Two Small Boys Injured.

Two persons were killed and two children injured by automobiles yesterday. Ellen Hilt, seven, of 525 Court Street, Brooklyn, was run over by an automobile in front of her home last night. It was driven by Frank Dello, 700 Fifty-seventh Street.

William J. Campbell, 60, of 25 Third Street, Englewood, N. J., died in Knickerbocker Hospital yesterday of a fractured skull suffered when he was knocked down by a taxicab at 127th Street and Convent Avenue early yesterday morning. The taxicab was driven by Joseph Sable of 1,858 Intervale Avenue, who aided Campbell until the arrival of Dr. Stone and an ambulance.

David Scherer, 6, of 26 East 126th Street, was struck by an automobile at 120th Street and Madison Avenue and injured slightly. George Colluro, 6, of 2,244 First Avenue, was struck by an automobile at 106th Street and First Avenue and slightly injured.

A jitney, driven by Joseph Kelley, of 19 Old Bergen Road, Jersey City, ran into a loose trolley wire at Ash Street and Pacific Avenue, Jersey City, last night and overturned, nine passengers being injured. They were taken to the City Hospital.

Continued on Page Two.

For present or future use it will pay to buy used cars now. Every day see the Automobile Exchange, N. Y. American.—Advt.

AUTO BANDITS RAID WESTCHESTER ROADS NEAR ROCKEFELLER'S

Automobile Parties Held Up in Fog, Shots Fired, Woman and Two Men Are Beaten.

ONE VICTIM FEIGNS DEATH

Resists When Robbers Appear Near Gould-Shepard Estate and Is Knocked Down.

LICENSE NUMBERS KNOWN

But State Troopers, Police of Yonkers, Mt. Vernon and Ossining Find No Trace of Robbers.

Highwaymen in a fast automobile raided at their leisure along the Albany Post Road, between Tarrytown and Ossining early yesterday morning. They escaped with more than $1,000 in cash, jewelry and costly furs belonging to the women companions of belated motorists whom they robbed at lonely spots near the Sleepy Hollow Country Club and the estates of Mrs. Finley J. Shepard (formerly Miss Helen Gould) and William Rockefeller.

Shots fired by the marauders missed their victims in the darkness, but two men who made feeble signs of resistance and a woman who screamed in fright were assaulted with fists and pistol butts, one of them escaping worse treatment by feigning death as he lay in the roadway.

State troopers last night scoured the vicinity in the hope of coming upon the robbers—there were three of them—or at least of preventing further depredations. The police of Yonkers, Mount Vernon, Tarrytown, Irvington and Ossining joined in the search, but though two New York license numbers were reported on the touring car the raiders used, they had not been traced at a late hour.

The police of Westchester believe the highwaymen, who were said by their victims to have spoken with foreign accents, were the same who held up a Port Chester woman in Purchase last week and robbed several stores in Mount Kisco and Katonah.

First Hold-up in Drifting Fog.

A party of eight New Yorkers who had been visiting Mrs. Jacob Hopkins in Ossining started back early in the morning, traveling southward at a snail's pace because a drifting fog made driving difficult. They were near the country club when the robbers' car burst recklessly out of the gloom behind them, grazed by and slewed across the road in front, while those within shouted to them to halt.

David Cohen, the chauffeur, jammed on his brakes just in time to avoid a collision. Two men got out of the car and asked if Cohen had any tire chains. Cohen said no, and the two, for the first time displaying their pistols, called:

"Give us everything you've got, then."

Benjamin Sovel of 501 West 142d Street, Albert Ferrister of 137 Riverside Drive, Miss Edna Ureless of 558 West 164th Street, Edna Greenburgh of 80 St. Nicholas Avenue and Edna Kimler of 2 West 120th Street were forced to leave their car and line up at the roadside. The robbers went through them with swift, skilled fingers, taking money, watches and rings from the men and stripping the women of their jewelry, including a pearl necklace, and of their furs.

While the two who had alighted kept the party covered, they were ordered to get back into their automobile and head tack for Ossining. The third man kept the engine of the raiding car running and a moment after the victims had started northward they heard the highwaymen speeding in the opposite direction.

Milk Driver Next Held Up.

Long before Sovel and his friends had reached the Ossining police to recount their adventure the robbers had found a second victim when they came upon William Campbell, a driver for Borden's Farm Products Company, whose wagon stood before the estate of William Rockefeller. Campbell, confronted by the levelled pistols of the two who again descended from their car, readily surrendered $1 and his watch and chain. But with this the highwaymen were not satisfied. They compelled Campbell to hand over a leather lined vest he wore against the cold of country roads.

The robbers once more started toward New York. They got as far as the Gould-Shepard place, when they came upon a stalled car. In it were Kenneth Peck, son of a Mount Vernon banker; Vaughan Connell, a bank clerk of Clay Avenue, Pelham Manor; Russell Dean, and George Watts, son of Robert Watts of Mount Vernon. With the young men were four young women, whose names were not disclosed. They were returning from a party at Pelham Manor.

The marauders' car made a third quick stop, and the two men, with their pistols, faced the young people, some of whom stood in the road tinkering with a balky engine.

Connell and Dean tried to resist the command to hand over their valuables and the robbers opened fire. None of their four shots took effect and they closed with the young fellows. One struck Watts in the stomach with his fist and Watts fell.

"I heard them quarreling as to which one shot me," he told the police later. "They thought I had been killed and I lay still for fear they would attack me again."

With Watts disposed of, the men turned to Connell. One struck him with his fist, the other with a pistol butt, cutting his lip, knocking out several teeth and almost breaking his jaw. One of the women leaned from the car and screamed and a robber's blow sent her

toppling back into the tonneau. Two of the women fainted.

The highwaymen collected cash, jewelry and furs and put on all speed toward New York. A few minutes later Peck and his companions reached Irvington, where they reported their losses and got medical attention for Connell.

Auction Room Murder Baffling.

Attempts to trace the four boy robbers who attempted to hold up the auction shop of Henry Young, 237 East Forty-second Street, Saturday, shooting the proprietor five times and killing his friend, Emanuel Shields, of 76 Audubon Avenue, produced only one more witness to the bandits' flight. Like the survivors of the fight in the auction store, he was able to give merely a meagre description of the gunmen and their auto.

According to this witness, whose name was withheld, the bandit car was "brown and white," and appeared to be a taxicab. Individual owners have used taxicabs of this description, and cars of that color also are operated by a taxicab corporation. With the aid of that company the police began a systematic checking of the corporation's cabs and chauffeurs in active service that night.

"I was passing the store, but heard no shots," the police informant said. "I saw four boys run across the street toward Second Avenue. Then some one blew a police whistle. Two of the youths got into an auto, waiting at Forty-second Street and Second Avenue, and not on Forty-second Street as first reported. Two others ran south on Second Avenue, the auto following, and all disappeared into Forty-first Street, going west. I was unable to get the number of the car."

Young, following an operation, was surviving late last night. Although one of the first of the seven in the store to resist the hold-up, he told a detective the battle was so swift that he could not obtain a description of the assailants, except that they "were young men, about 18 to 20 years old."

Because the murderers failed to take a diamond from Shields's tie as he lay dead, the police asked Young if he had had trouble with any one recently which might account for a grudge attack, but he could recall none. The theory then was advanced that at least one member of the gang resided in the locality and knew of the private card game in the shop each week. Under this theory the hold-up was planned to get the money of the players.

Crowd Scattered by Murder.

Throngs of men, women and children were startled by revolver shots on Elizabeth Street yesterday afternoon. They fled. When the police arrived they found a man dead on the sidewalk in front of 245 Elizabeth, between Prince and East Houston Streets. Four bullets had been fired into his back. Papers in his clothing bore the name of Angelo Parpricole, grocer, 324 East Thirty-ninth Street.

Reserves and detectives could find no one to admit he had seen the murderer or had heard the shots. A revolver was found in the rear yard of 245 Elizabeth Street. The police decided the grocer had been ambushed from the hall of this house, and that the weapon had been thrown away or lost when the murderer got over a fence to a Mott Street tenement. Parpricole had had a pistol permit dated 1920, but no weapon was found on his body.

Magistrate Levine, in the Washington Heights Court, held William Braun, 33, a shipping clerk of 210 West 148th Street, in bail of $3,000 on a charge of felonious assault, pending examination tomorrow. The police charged that Braun had shot a fellow boarder, Herman Waldmar, who is in the Harlem Hospital with a wound in his shoulder. Braun had a permit to carry a revolver.

On charges of suspicion of attempted robbery Peter Ruddy, 23, and Michael McLaughlin, 21, of 82 Third Avenue, were held in bail of $10,000 each in the Yorkville Court, for examination tomorrow. An accidental discharge of a revolver led detectives to the men's room. It was said, where a bag of clothing and jewelry was found.

CHAUFFEUR IS HELD AS EXPRESS THIEF

Captured With Eggs in Taxicab by Detectives Watching for Gang of Looters.

After a wait of several hours for a gang that has been looting an American Railway Express depot at 123d Street and St. Nicholas Avenue, detectives at midnight arrested a chauffeur who drove away at breakneck pace with three cases of eggs in his taxicab. He was arrested after a zigzag chase of about ten blocks through Harlem.

The chauffeur denied that he had stolen the eggs from the depot, although detectives took up the chase as he emerged from the building, and asserted that he had never before been near the place. Despite these denials he was held on a charge of grand larceny. He described himself as James McGann of 2,464 Eighth Avenue.

Deciding to stop thefts of silks, shoes and other valuable packages from the depot while the greater part of the working force was away on Sunday, the express company yesterday sent three detectives to the buildings. They chartered an automobile and awaited developments. They were accompanied by two detectives from the West 123d Street Station.

Seeing that he was pursued, McGann abandoned his taxicab at 121st Street and Eighth Avenue and ran toward the Sixth Avenue elevated station at 125th Street. The detectives drew their pistols, but did not shoot because they were able to outrun the chauffeur. He said he owned the taxicab, but couldn't give a satisfactory explanation of the eggs.

MYSTERY IN DEATH OF BOY CHOIR SINGER

Body Found on Railroad in Forest Park—Suicide, Police Assert.

MURDERED, FATHER SAYS

Believes Richmond Hill Youth Was Victim of Hold-Up Men—Burns Found in Mouth.

The body of Kermit Engelhart, 18 years old, choir singer in the Richmond Hill Baptist Church, was found early yesterday morning between the tracks of the Long Island Railroad beneath a bridge in Forest Park, and the boy's father and the police disagree regarding the manner in which he met his death. The father, Julius Engelhart, told Assistant District Attorney Frank E. Phillips of Queens that he was sure his son had been blackjacked and murdered. The police expressed belief that the youth committed suicide.

The body was discovered by Edwin Baldwin, engineer of a freight train bound for Jamaica, at 1 o'clock. Baldwin stopped his engine within a few feet of it. He said his train did not touch the body and expressed the opinion that it had not been struck by a train. There were fractures of the skull, spine, right arm and three ribs, the right lung was punctured, and there were bruises and cuts about the head, face and hands.

Engelhart, who lived with his parents at 11,207 Ninety-first Street, Richmond Hill, was a mechanic in the Cadillac Motor Company's Brooklyn shop. On Saturday he worked on repairs to a car in the garage of Albert Corby in Diamond Avenue, Richmond Hill, but at dusk had not succeeded in making the machine go. The police advanced the theory that, becoming discouraged at his failure to complete his task as soon as he expected, he drank some acid and threw himself from the bridge, falling about twenty feet. They found burns in his mouth, they said, and in this they were corroborated by Dr. Calicchio of St. Mary's Hospital, Jamaica, who examined the body.

Dr. Howard W. Neail, Medical Examiner for Queens, performed an autopsy and sent the stomach and other organs to a chemist for examination.

Julius Engelhart, the father, scouted the suicide theory. He said his son had not the slightest reason for wishing to take his life and that he was as cheerful as usual Saturday evening when he left to take his accustomed evening walk in Forest Park. Mr. Corby said that the boy did not seem vexed because of his failure to make the machine work, and left with the promise to return and "get her going" on Monday.

Mr. Engelhart admitted that when his son left home in the evening he made a remark about getting something to clean stains from his clothing, but no bottle was found near the body, nor was any druggist found who had sold any kind of poison to the boy.

Kermit was rather shy, his father said, usually preferring to take long walks by himself at night to mixing much with other persons. He was especially interested in the Sunday school and the choir.

"I had warned him repeatedly," Mr. Engelhart told Assistant District Attorney Phillips, "that wandering in Forest Park at night was dangerous and that he might meet with hold-up men, but he always laughed. He was to have gone with us to a church dinner Saturday evening, but did not appear because he was detained at work, and when we returned early we found him preparing his own supper.

"I warned him again on Saturday night as he was going out that he must look out for thugs. He laughed and said he could take care of himself."

It was at first believed the boy had been robbed when only 21 cents was found in his pockets, but later it was discovered that he had left his pocketbook at home. The father said the youth was in no sort of trouble, had no love affair, and no worries to cause depression.

WOMAN MURDER COUNSEL.

Mrs. Maley Will Defend Prisoner in Policeman Ritter Case.

HACKENSACK, N. J., Jan. 23.—A woman will represent a man charged with murder tomorrow when William Gleason, 25 years of age, of 109 East 127th Street, Manhattan, is brought before Supreme Court Justice Black here to stand trial for the murder of Policeman John Ritter of Ridgefield Park, on Sept. 7, 1920. At the same time it is planned to try Cy Oberson of Ridgefield Park for the same crime. Both men were indicted for the murder of the officer. George Duncan of 507 Tenth Avenue, Manhattan, is a material witness in the case.

Mrs. Maley, who is the wife of United States Commissioner Maley, was formerly Miss Augusta E. Arnheim of New York City, and studied law in her husband's office here. She was admitted to the bar in 1917.

MONTREAL FOOD RIOTS END.

Arrested Men Freed and Groceries Distributed to Destitute.

MONTREAL, Jan. 23.—Sunday passed here without a recurrence of the food riots by former soldiers and the unemployed. Three ex-soldiers arrested as the alleged leaders in the raids on restaurants, have been freed on bail or suspended sentences.

Announcement by the Director of Public Safety that the former Service Men's Association would be closed was met with appeals from the men for leniency. In the meantime, groceries are being distributed among destitute married men.

DRY ARREST AT BEAUX ARTS.

Prohibition Agents Hold Head Waiter for Volstead Violation.

Wearing garments which they had purchased especially for their work in exclusive restaurants, Isadore Einstein, Moe Smith and Herman Writtenberg, who compose Federal Supervising Prohibition Agent Daniel J. Chapin's "Flying Squadron," dined last evening at the Beaux Arts Cabaret and Restaurant at Sixth Avenue and Fortieth Street. Scores of fashionably dressed men and women were having dinner at the same hour.

During the meal, according to the prohibition agents, they gained the confidence of the head waiter, Alfred Baranzelli of 257 West Thirty-sixth Street. Through constant practice during the last few weeks the agents had become accustomed to their "fine clothes," said Einstein, and were so much at ease while dining that no one suspected their identity.

Just before leaving the table, the agents say they ordered and were served with a half pint of whisky in a bottle labeled "White Rock Water," for which they paid $5. As soon as the "water" was delivered and the transaction completed, the head waiter was placed under arrest on a charge of violating the Volstead act. Everything was done so quietly that the other diners had no knowledge of what had happened.

Baranzelli was taken to the West Thirtieth Street Police Station. This was said to be the first arrest of any one connected with the Beaux Arts Restaurant on a charge of this kind.

CAN CLEAN UP LIQUOR CASES

Wheeler Says Volstead Act Provides Remedy for Present Congestion.

Special to The New York Times.

WASHINGTON, Jan. 23.—Wayne B. Wheeler, general counsel for the Anti-Saloon League, asserted today that there was a way provided in the Volstead act to relieve the congestion of liquor cases in the Federal Courts, which is causing comment at this time. This relief is found in the liquor abatement and equity proceedings in Sections 21 to 24 of the law.

"These sections," said Mr. Wheeler, "provide for a temporary injuction on presentation of an affidavit to the court that liquor is illegally sold or made. A temporary injunction is granted and the liquor dealer restrained from continuing or interfering with the liquor or property unlawfully used. On final decree the place may be closed for one year.

"The violation of the order, temporary or permanent," said Mr. Wheeler, "subjects the liquor dealer to a fine of $500 to $1,000 and from three months to twelve months in jail. The Attorney General of Illinois has recently brought more than 200 of these cases in the Federal Courts in Chicago. For temporary injunctions more than fifty have been granted by a Judge in one day. These are disposed of quickly without an indictment, injunction or jury.

"If the United States District Attorneys and Judges whose court dockets are crowded will use this effective provision, the congestion of liquor cases on the docket will soon disappear. Judge Landis recently gave one liquor dealer $1,000 and one year in jail for violating his court order under a temporary injunction for selling liquor. A little more backbone on the bench and the United States District Attorneys' offices in some quarters will clear up the crowded dockets."

SEIZE $59,000 IN WHISKY.

Dry Agents Find 35 Barrels Hidden in Oxford, Mass.

OXFORD, Mass., Jan. 23.—One of the biggest whisky hauls in this State since the Volstead act was put into effect was made here at 10 o'clock tonight, when Federal officers, assisted by local constables, raided the old "Peter Kidder place," owned and occupied by John Malkowoski, a farmer, and seized thirty-five barrels of liquor valued at $59,000.

The cache for the whisky was a shed in the rear of the farmhouse. The officers found the door of the shed unlocked. Up to a late hour the officers were making a vigorous search of the premises to find five more barrels that were said to have belonged to the consignment.

Malkowoski, who was arrested, was taken to Boston tonight by the Federal officers. He denied ownership of the whisky, declaring a stranger came to his house Friday night and, saying his truck had broken down, asked him if he could leave his cargo in the farmer's shed, to which Malkowoski said he gave assent. The owner of the whisky, according to the farmer, said he would return for it in a couple of days.

The raiding Federal officers were John L. O'Donnell, Joseph Gaughen, George L. Cameron and Herbert W. Bemis.

HOME BREWERS SAFE.

Prohibition Forces Lack Agents Sufficient to Suppress Them.

CHICAGO, Jan. 23.—Home brewers will not be disturbed for the present, despite recent Government announcements that they would be prosecuted vigorously, Frank D. Richardson, Prohibition Director for the Central States, said tonight on his return from Washington, where he conferred with Frank Kramer, Federal Prohibition Director, and other officials.

"No sanction has been given home brewing," said Mr. Richardson, "but it is evident that to suppress the home stills a force many times as large as that available would be necessary, not only here, but all over the country. So the officials here decided to pass up the home brewers for the time being, and go after the bigger law violators."

Mr. Richardson predicted a wholesale shake-up in the prohibition department of the central division States, Illinois, Indiana, Wisconsin and Michigan, and announced that a special detail from Washington, under command of Colonel L. G. Nutt, would reach here tomorrow prepared to begin an intensive prohibition enforcement campaign.

DETROIT RUM RUNNER SHOT.

Fatally Wounded as He Flees From Police Officers.

DETROIT, Jan. 23.—The first fatality in the Detroit Police Department's war on rum runners occurred today when Harry Sleizinger of this city died in hospital from wounds sustained early this morning, when he is said to have been fired upon by John R. McDonald, an officer of the State Food and Drug Department.

Sleizinger jumped from an automobile that McDonald and police officers had halted and was shot in the head as he ran from the scene, according to police reports. A quantity of liquor is said to have been found by the police in the automobile.

COLORED HAIR AS DISGUISE.

Woman Used Various Shades in Pawning Stolen Articles.

BALTIMORE, Jan. 23.—Mrs. Helen L. Wilder tinted her hair a different color each time she visited pawnshops to dispose of stolen articles valued at thousands of dollars, according to information obtained by the police today. Mrs. Wilder and her husband, Carl L. Wilder, and William Braid of London are charged with many robberies.

Wilder has confessed, implicating his wife, and her makeup outfit has been found. In the kit was a jar of reddish brown powder. In their visits to the pawnshops the police received various descriptions of the woman who pawned the jewelry. She was described as black-haired, dark brown haired, light brown haired and red-haired.

UNION BACKS 24 MEN ACCUSED OF MURDER

United Miners Announce They Will Come to Defense of Workers in Mingo County.

GREEN ASSAILS OPERATORS

Says Strikers Are Trying to Rid Themselves of Peonage System That Has No Place in America.

Special to The New York Times.

WASHINGTON, Jan. 23. — William Green, National Secretary and Treasurer of the United Mine Workers of America, issued a statement tonight in which he asserted that his organization will give its complete support, moral and material, to the 24 mountaineers who are to be placed on trial at Williamson, W. Va., Wednesday on charges of first degree murder.

Among the defendants will be Sid Hatfield, a descendant of one of the families involved in the Hatfield-McCoy feuds in West Virginia. Other defendants include some of the special police deputies of Matewan, W. Va., and members of the miners union. The trial grows out of the mine war in Mingo County, W. Va., which resulted in a gun battle in the main street of Matewan, on May 19, 1920, involving ten deaths, including those of the Mayor of the town and of seven Baldwin Felts detectives. The fight is declared to have resulted in an attempt by the guards to arrest Sid Hatfield, who was then serving as Chief of Police of Matewan.

"The United Mine Workers of America," Mr. Green declared, "are prepared to afford full support, both moral and material, to the twenty-four defendants in the murder trial at Williamson, W. Va., this week. This trial is a direct result of the barbarous warfare waged on members of the United Mine Workers by the coal operators of Mingo County. And, so long as lives of members of our organization are at stake, we intend to put at their disposal every means for establishing their innocence of the charge. The court, of course, will determine their fate. But we will offer the defense every facility in our power.

"The United Mine Workers are determined to see justice done to locked-out miners of Mingo County. These men and their families were evicted from their homes for the 'crime' of joining the union. The operators employed professional gunmen to hasten the eviction. We are insistent that the use of gunmen in West Virginia mining areas shall cease. It is time that a republican form of government, as ordained by the Constitution, should be restored in Mingo County and the arbitrary rule of the coal barons be brought to an end.

"Today there are many of these evicted miners and their families living in tents on the bare ridges of Mingo. They are enduring hardships unparalleled in the history of American industrial warfare. But they will not return until the operators recognize the Government-proclaimed principle of collective bargaining. The organization is supplying them with food and clothing, but is helpless to abate in any great degree the rigors of Winter in the tent colonies.

"Aggressive action against the rule of coal operators of Mingo County, W. Va., and the Birmingham district of Alabama is now contemplated. The time has come for a showdown, and we intend to force it. The situation in both areas has nothing in common with the average industrial dispute elsewhere in this country. In both districts it is a case of workers endeavoring to free themselves from a system of peonage that has no place under our form of Government."

SAYS MEN ARE ARMED IN MINGO COAL MINE

Union Leader Protests Against Alleged Carrying of Weapons by Unauthorized Persons.

WILLIAMSON, W. Va., Jan. 23.—Protest was made today against the alleged possession of arms by others than regularly constituted authorities about the plant of the Williamson Fuel Company to Judge Robert D. Bailey of the Mingo Circuit Court and to Colonel Herman Hall, commanding Federal troops in the Tug River strike district by David Robb, union leader.

Colonel Hall and Judge Bailey declared the matter was under advisement and Sheriff A. C. Pinson declined to make a statement.

Explaining his action, Mr. Robb, active head of the United Mine Workers, said that he had protested about the presence of men at the plant being armed. At the office of the Williamson Coal Operators' Association it was said that Superintendent T. A. Hutty of the mine had assured the authorities that he had no knowledge of any of the men under him being armed.

The Williamson mine resumed operations soon after the Federal troops came into the field last November. Shots were fired into the power house Jan. 14 and again on Jan. 19, despite the fact that the mine was guarded by a detail of soldiers. There were no casualties in either instance.

BERATES MISS MORGAN.

Minister Says She Degraded Womanhood in Aiding Charity Fight.

Special to The New York Times.

PITTSBURGH, Jan. 23.—Dr. Daniel L. Marsh in a question box talk in the Smithfield Street Methodist Episcopal Church tonight assailed Miss Anne Morgan for promoting the recent Leonard-Mitchell fight to raise funds for devastated France. The minister called her a "big, coarse, mannish woman, possessed of a lot of money." The fight he called a "national degradation."

"It is a degradation of a worthy cause," he continued. "America has been and is still responsive to every noble appeal in the name of charity, and to say that this thing in New York was done for charity's sake is a lie as vicious as the act itself.

"That fight was a national degradation. It was revolting and disgusting in the extreme to read accounts of it in the newspapers. It was a degradation of physical prowess to have two men pummel each other until they looked like sick cats that had been put through some automatic potato peeler in the workhouse. It was a degradation to the womanhood of America to think that Anne Morgan would degrade herself into auctioning off seats for a prizefight."

MICHIGAN STUDENT IS SHOT.

He Is Seriously Wounded When Police Try to Arrest Five Youths.

ANN ARBOR, Mich., Jan. 23.—August C. Meuhlhauser of Sandusky, Ohio, sophomore student at the University of Michigan, was shot and seriously wounded here early today during an altercation with two local policemen.

The policemen were sent to arrest five university students, one of whom was Meuhlhauser, who were alleged to have been disorderly. Three of the students ran and Robert Clark, one of the policemen, fired several shots, it is alleged. Meuhlhauser fell with a bullet in his back.

Clark, who was suspended from the police force following the shooting, stated he intended to shoot into the air.

Officials of the University Hospital, where Meuhlhauser was taken, stated he had a chance to recover.

New York's greatest sensation since the Armistice was signed—D. W. Griffith's "Way Down East," at the 44th Street Theatre. Matinee today and every day.—Advt.

RAID CHINESE LAUNDRY, GET OPIUM, SAY AGENTS

Customs Men Arrest Four and Seize Four Smoking Outfits in Brooklyn.

After investigating numerous complaints, Customs Agents Michael Collins and Casimo Ravalli raided a Chinese laundry at 3,931 New Utrecht Avenue last night, in the Borough Park section of Brooklyn, and arrested four Chinese, including the alleged proprietor. They also confiscated four opium "layouts," they say, in addition to a quantity of opium and some pipes which they found hidden under washtubs and in closets. They believe many Chinese in Brooklyn had been able to get supplies of opium from the store where the raid occurred.

The place had been under surveillance for several days and last night the detectives broke into the store, after stationing some men in front of the building. They say they had to use revolvers in making the arrests.

The Chinese were taken to the Fourth Avenue Police Station, with the paraphernalia, and will be arraigned in court this morning to answer a charge of having opium in their possession.

KILLS WOMAN AND HIMSELF.

Carpenter Deserts Wife, Cuts Companion's Throat, Dies by Gas.

Edward Johnson, 47 years old, a carpenter, and Josephine Murphy, 35 years old, of 431 East 122d Street, were found dead yesterday in a room in Mrs. Anna Boehm's lodging house at 231 East 126th Street. Johnson had cut his companion's throat and then turned on a gas jet in the room. An empty bottle, labelled "medicated alcohol," was on a table.

Mrs. Johnson, wife of the carpenter, told the police that her husband became infatuated with Miss Murphy recently and squandered his wages, and the wife had been going out to work to support her two children. On Nov. 9, 1920, he was taken to the Harlem Hospital after he attempted to cut his throat. Mrs. Johnson called at his lodgings, which were then at 162 East 128th Street, and paid his rent. She met Miss Murphy on that occasion, and so was able to identify her yesterday.

In Johnson's hand was found the shoemaker's knife with which he failed to take his life two months ago and which he used successfully yesterday in murdering his companion. The couple were found by Patrolman McGowan of the East 126th Street station, who broke down the door when Mrs. Boehm traced the smell of gas to the room occupied by the pair.

HEIR FACES TWO CHARGES.

Is Accused of Sullivan Law Violation and Perjury.

Because of the memory of a Queens detective, George Henry Loeffler, 19 years old, of 8,664 108th Street, Richmond Hill, heir to $500,000, is facing a charge of perjury and of Sullivan law violation.

Loeffler was defeated two weeks ago in an annulment suit he brought against his wife. At the trial he gave his age as 19 and said the marriage took place in December, 1916, when he was 15 years old, according to Detective Charles Krummel of the Richmond Hill Station.

Applying for a pistol permit at the Richmond Hill Station, Loeffler gave his age at 21. Krummel said Loeffler admitted that he was but 19.

Loeffler was admitted to bail pending his arraignment in the Jamaica Police Court on Tuesday.

CLEAR UP CHICAGO CRIMES.

Residents Identify Murderers and Bandits in Many Hold-Ups.

Special to The New York Times.

CHICAGO, Jan. 23.—One murder, the shooting of a policeman, four store holdups, and nearly forty street holdups were cleared up today by the police. All day victims of criminals passed through the Detective Bureau and outlying stations making identifications among the 200 men held as suspicious persons.

John Deuben and August Benson were positively identified by four persons as the men who murdered Paul J. Loberg in his jewelry store on Dec. 22, after unsuccessfully attempting to rob him. Deuben was also identified as an automobile thief and as one of three bandits who robbed a fur shop on Jan. 14 and escaped with $8,000 in furs.

Nick Perre and George Chimenti were identified as the men who shot policeman Andrew Creagh Saturday when he defeated their attempt to rob a messenger of the $5,500 payroll of the Henry Shepard Printing Company.

A gang of six was identified by victims of twenty-two recent outrages. They confessed to seventeen of the crimes.

SEEK HAND OF KYLE IN OLD MAIL THEFT

Postal Officers Find He Had Tools Taken From Convicted Gang.

STOLE $17,000 A YEAR AGO

Daughter Pleads With Prisoner in Jail to Tell "Everything" for Family's Sake.

Special to The New York Times.

MOUNT VERNON, Ill., Jan. 23.—Postal Inspector Hitchcock and his investigators centred their efforts today in attempting to prove that Guy Kyle, ex-Free Methodist preacher and mail robber, has been concerned in other mail thefts besides the $212,000 robbery here in which he has confessed complicity. They took the tools found in Kyles's garage to their office and began another check which may connect Kyle with the theft a year ago of $17,000 in cash and securities from a mail sack. Inspector Rider, one of the officers who helped discover this plunder, knows the tools well. He put marks on them after they had been taken from a gang convicted of bank and post office robberies throughout Southern Illinois. He sent them through the mails from St. Louis to Inspector Hitchcock in Mount Vernon to be used as evidence in the trial of the band. They were stolen before they reached Hitchcock and have now appeared in Kyle's possession.

"Kyle says he bought them," said Inspector Hitchcock, "but investigation may bring out a curious phase. It is too early now to commit ourselves on the new lead."

"I can't help much in this new investigation," said Lorin Williamson, the partner who reported discovery of the stolen money a week ago, and is now accused by Kyle, "except that he seemed to have money. He led me to believe last October, when I entered partnership with him in the automobile business, that he had plenty of money, and since his arrest I find he has ordered huge shipments of goods in the last few months. He asked me many times about the movements of mail at the Post Office, and used to get up about 4:30 every morning. No one knew what he did in those early hours. You may remember that last December, about the time the payroll money for the mines was due to come through, a mail sack disappeared from the mail wagon. It contained only letters, however, and has never been traced."

Officers are now working on the theory that Kyle had a hand in the disappearance of that sack and may have been concerned in payroll lifting for the last few years.

It is understood that the Inspectors are planning to recall Kyle for examination in the presence of his wife. It was only after his wife pleaded with him to tell the whole truth that he made his first confession.

"Nothing must be withheld," she said this morning. "A wrong can never be righted by concealing it. My man knows that his family loves him and will wait for him to pay the penalty of his act."

A church bell breaking the absolute calm that ruled Mount Vernon on a Sunday morning seemed to shatter today for the first time the calmness of Guy Kyle, minister and mail robber. The bell roused him in his cell and he pleaded with Sheriff Irvin to allow his daughter May to visit him.

"Brothers," he said, while waiting for the girl to come to the jail, "the laws of man can now punish me for my guilt in trying to hide this stolen fortune. I hope to settle my guilt with the Lord when this is all over."

"Leave religion out of this," advised the Sheriff. "Your duty is now simple. All you have to do is to tell us the entire truth about the mail robbery and who else is guilty. You can't shoulder guilt either on your partner or your maker."

Kyle protested again that he had told the truth in his confession yesterday.

His daughter May broke down when she reached the jail.

"Daddy," she sobbed, "they are all talking about me and mother in this town. They always will talk about us and, oh, we couldn't help your taking the money. We didn't want it. Tell them everything and then maybe we can stand it to have all these people talk about us."

$50,000 CLEVELAND THEFT.

J. L. Severance Is Robbed of Jewels as He Leaves for California.

CLEVELAND, Jan. 23.—Police tonight are searching for jewels valued at upward of $50,000 belonging to John L. Severance of this city, which were lost or stolen last night. The jewels disappeared in a bag at the Union Station here or on a New York Central train between here and Sandusky.

Mr. Severance, after telegraphing Warren J. Brodie, his private secretary here, of his loss, continued with Mrs. Severance to their winter home at Pasadena, Cal. No description of the jewels was given in the telegram.

STIMSON TO FIGHT BUILDING GRAFTERS

Continued from Page 1, Column 4.

of the committee and urged that it be continued and additional powers be granted to it.

As the membership of the State board included many of the members of the Real Estate Board of New York City, an effort was made to learn of the possible reason for the local body's action. It was learned that recently a questionnaire was sent out by the Lockwood Committee to the owners of the principal office and loft buildings in this city requiring them to furnish the committee copies of their balance sheets and statements that will show the extent to which they have been increasing rents. This request is said to be feared by the real estate interests as a forerunner of a recommendation by the committee to include offices and loft buildings in the existing laws against rent profiteering which now apply only to residential properties.

A reference to the 1921 manual issued by the Real Estate Board of this city discloses that among its present Board of Governors are many men connected with great financial institutions who would be directly affected by an inquiry into rent profiteering in office and loft property.

Lockwood to Fight for More Power.

The resolution broadening the powers of the Lockwood Committee will be taken up by the Joint Finance Committee of the Legislature tomorrow night and the earliest it may be reported to the members of the two houses will be Wednesday. Senator C. C. Lockwood will fight to the last ditch to have the resolution go through without emasculation.

The Brooklyn Real Estate Board is in favor of giving the Lockwood committee additional powers. William Raymond Burling, its President, issued a statement yesterday in which he said in part:

"It is the judgment of this board that the investigation of labor and the building trades which the Lockwood committee has been doing has resulted in much good and is of the utmost value to the city and particularly to the owners of real property.

"Any objection to the committee continuing their investigation along similar lines can only be opposed on the theory that the light of publicity might cause embarrassment and possibly show up conditions which the public have little, if any, idea exist. Perhaps results will be obtained which will be of greater value in helping to relieve the present situation.

"It would be as unfair to presume at this time that all sources of mortgage money were not doing their best to help the present situation as it would be to presume that all builders and leaders of labor were guilty because some few have been indicted.

"If those institutions which are the major source of mortgage money in this State are all playing fair with the people then there should be no reasonable objection on their part to having this condition shown to the public and possibly greater faith in them restored.

"The Brooklyn Real Estate Board, in view of these facts and giving the utmost consideration to all points thereon, are in favor of the Legislature granting additional powers to the Lockwood committee to permit a continuance of their investigation."

"Enough to raise the hair on a man's head and raise the man out of his seat."—N. Y. Herald on D. W. Griffith's "Way Down East." Matinee today, 44th St. Theatre.—Advt.

ANOTHER CAPTAIN FACING INDICTMENT

Continued from Page 1, Column 6.

Commissioner himself. This was so with the Strong investigation into charities in this city under the Mitchel Administration. In spite of the work and ability spent on it, the report practically went into the waste basket.

"The legislative committee makes a number of legislators thoroughly familiar with the structure of the Government, with the charter weaknesses and with mismanagement or wrongdoing by individuals. They are able later to put the motive power behind constructive legislation.

"But I don't think the time is quite ripe yet to determine whether the Legislature ought to go ahead, with the question of the Lockwood committee still undecided and the Whitman investigation in its early stages.

Doesn't Favor Muckraking.

"Personally, I think there is ample evidence of corruption in some city departments, but I am not in favor of a mere muckraking expedition. Sending a few men to jail doesn't answer the purpose.

"There is overwhelming evidence of inefficiency and waste in the Street Cleaning Department, for instance in the handling of snow removal last Winter. The same condition exists in some of the other departments. I am not ready to go into details as yet, however."

Senator Meyer said that his bill called for an investigation of District Attorney Swann's office, but that he did not care to express his opinion about the work of that official at present.

Mr. Whitman hinted at the possibility of "sensational" developments this week in an address yesterday afternoon before the West Side Y. M. C. A., but he said also:

"We have not the worst government in the world. It isn't true that human life isn't safe on our streets.

"A man from up the State told me the other day that he hesitated to come to New York, from what he had read, because he was afraid he would be shot in the streets. I have heard those things a great many times."

The ex-Governor spoke, however, of the tendency of the city to fall backward at high speed after a reform wave.

"In order to accomplish any real good," he said, "we must first let the public, if we can, know what the trouble is. That is about all you can do. Sometimes it has been done in New York and splendid reforms have resulted. Sometimes it has been done and followed only by the application of temporary panaceas.

Says the People Forget.

"After two or three or four years the good work may be largely undone. Oh, how quickly people forget and let the conditions return which people of times gone by have spent their lives to remove!"

The city Government, he said, was the people's creature and reflected the quality of public spirit and eagerness or indifference to good government which prevailed among the people themselves. He compared the public which is satisfied with bad government to the audiences which buy the tickets and cause immoral plays to flourish.

"I do know this," he added, "that if the administration of various offices and departments in this city is such as to cause great concern—if that condition continues indefinitely—it is not the fault of any one man, or any group of men, or any political organization, but the fault of the people themselves, who get just what they want in the end."

His only reference to his own investigation was the following:

"But, whatever may result in this city in the next few weeks, or whether anything startling is developed, it will amount to little, if the people do not take hold. Conditions in this city are going to be what you make them."

Arguing that the improvement of conditions was steady, though it followed a zigzag course, Mr. Whitman produced a report on moral conditions in New York City in 1806 which followed a survey conducted at that time by an organization of churches. The report described the wildest of wide-open towns.

"Whole neighborhoods," said one section, "are reduced by intemperance to beggarly wretchedness."

New York then had a population of 120,000, but had more than 600 saloons, or one for every 200 persons. There would thus be more than 30,000 saloons here today if conditions of 115 years ago could be restored.

"Houses are crowded with from four to twelve families," said the report on one section of the city, "and often two or three or sometimes four families in one room, and those of all colors, with all the evidence of immorality which such overcrowding tends to produce."

There was more dissatisfaction among church people with the Sunday observance then than now, judging from the 1806 report, which said:

"The Sabbath is a day of idleness, recreation and drunkenness."

The investigators of 1806 found twenty dives in a space "between twenty and thirty rods," and the grated window of each had "The Way to Hell" inscribed on it in glaring letters.

DREICER & Co

Pearl Necklaces

FIFTH AVENUE at FORTY-SIXTH

J. M. Gidding & Co.
564-566-568 Fifth Avenue. 46th and 47th Sts

This week—the final one—before *stock-taking*, finds us prepared to offer various groups of Smart Winter Apparel *regardless* of *former cost* or *value*—

SIZES ARE IN MANY INSTANCES *BROKEN*—BUT *VALUES* ARE *REMARKABLE* FOR THOSE ABLE TO FIND *SUITABLE SELECTIONS.*

The offerings include:

Day and Evening Gowns
Fur-trimmed Evening Wraps
Tailored and Costume Suits
Day Coats and Street Wraps
Blouses—Hats—Furs
and Accessories.

ON VIEW TO-DAY (By Card Only)

AUGUSTUS W. CLARKE, Auctioneer

announces an important sale by auction on Tuesday, January 25th, at 10:30 A. M.
by order of
MRS. ALBERT YOUNG
At Her Stately Residence
19 EAST 54TH ST.
(recently leased)

The residue of the elaborate and costly Furniture and other appointments contained in this, one of the finest homes in the city.

The Works of Art include—Several Important Paintings and Portraits, Carved Marble Fountains, Jardinieres and Figures of exquisite workmanship, Royal Sevres Vases, Valuable Bronzes and Clock Sets and other Art Treasures.

An imposing and costly Hall Chime Clock in carved English Oak Steeple Case—Magnificent Early English Oak Dining Room Suites with Chairs in Cordovan leather.

Linens, Lace Panels, Silver and Sheffield Plate, Turkish, Berlin and French Handmade Carpets, etc., etc.

For full particulars see catalogue

For cards of admission apply to the offices of the auctioneer.

CLARKE'S, 42-44 East 58th St.

A Limited Opportunity

To move our large stock and induce the Public to buy, we are offering for two weeks beginning Monday, January twenty-fourth a special reduction, of twenty-five percent on all merchandise in our Establishment.

Our stock embraces the finer selections in Pearls and Pearl Necklaces, Precious Stones in Platinum Mountings, Jewelry in Gold and Silver, Silverware and Leather Goods.

T. KIRKPATRICK & COMPANY
Jewelers of worth since 1859
624 FIFTH AVENUE, *at Fiftieth Street*
NEW YORK

LA RAZON
BUENOS AIRES

The Great Evening Daily
published in Buenos Aires—three editions—largest circulation of any Afternoon Newspaper in South America—the medium through which you can get desirable business.

Write for booklet and rate card, Avenida de Mayo, 760, Buenos Aires, Argentina, or to the following American Advertising Agencies:

Horatio Camps Advertising Agency, 62 Cortlandt St., New York.
The Foreign Advertising & Service Bureau, 234 Fifth Ave., New York.
Johnston Overseas Service, 277 Broadway, New York.
T. B. Browne, Ltd., 7 East 42d Street, New York.
Atlas Advertising Agency, 450 Fourth Avenue, New York.
A. R. Elliot Advertising, 62 to 68 West Broadway, New York.
Morse International Agency, 449 Fourth Avenue, New York.
Curtiss Special Agency, 450 Fourth Avenue, New York.
The Export Advertising Agency, Transportation Bldg., Chicago, Ill.
J. Roland Kay Co., Conway Building, Chicago, Ill.

The Newspaper That Believes in Americans

SALE TO-NIGHT AND TO-MORROW NIGHT
AT THE ANDERSON GALLERIES

PART TWO OF THE
GREAT LIBRARY OF AMERICANA OF
HERMAN LE ROY EDGAR
OF NEW YORK

TO BE SOLD BY HIS ORDER

CATALOGUES FREE • SALES CONDUCTED BY MR. F. A. CHAPMAN

CALL PERLEY MORSE IN SHIPPING INQUIRY

Auditor, Not a Voluntary Witness, Will Be Asked About $260,000 Schwab Voucher.

REFUSES TO DISCUSS CASE

Says Several Trunks Full of Records Will Be Available If They Are Needed.

Perley Morse will be a witness this morning before the Congressional Committee on United States Shipping Board operations. He is head of Perley Morse & Co., whose audit of the Bethlehem Shipbuilding Corporation's books disclosed, according to Colonel Eugene H. Abadie, a voucher for $260,000 for Charles M. Schwab's personal expenses for October, 1918.

Mr. Morse told a NEW YORK TIMES reporter last night he would not be a voluntary witness.

"The committee," he said, "has requested me to appear. I have not been served with a subpoena, but to save unnecessary trouble I agreed to be present. I shall insist, however, that a subpoena be served before I take the stand."

Mr. Morse declined to discuss any specific phases of the transactions covered by his audit, or to indicate in a general way the scope or results of the audit.

"It would be discourteous for me to make any statement or to answer any questions at this time," he said. "I will be prepared tomorrow to submit figures and facts regarding any points connected with the audit. I have notified the accountants in charge of the audit to be at the Hotel Pennsylvania tomorrow, and I have arranged to have brought there all the records I believe will be needed. This audit has already taken about a year, and there are several trunks full of records, although I do not believe all of them will be of interest to the committee. Nevertheless, they are available."

Mr. Morse said he could not talk about the alleged Schwab voucher until he had appeared before the committee, but he would be willing, after having testified, to clear up any points not elucidated during his examination. Mr. Schwab, testifying on Friday, emphatically denied that such a voucher had been charged against the Government, or that he had received any pay for his services as Director General of the Emergency Fleet Corporation.

Asked about his statement in a telegram to John Barton Payne, former Chairman of the Shipping Board, that his investigation had developed "startling disclosures," and Colonel Abadie's testimony that "more interesting revelations have arisen since April 1, the date of my resignation," Mr. Morse said:

"If the committee wants to go into other things besides the voucher, I shall be perfectly willing to talk about them. I will not talk generally, however. My answers will be figures and facts."

Mr. Morse was asked exactly what organizations his audit covered.

"I can't go into that," he said, "without getting into matters that, I feel, it would be discourteous to the committee for me to discuss."

Mr. Morse added that his only knowledge of what had developed at the hearing was obtained from newspapers. He had been out of the city since Friday, when he went to his country home in Suffern. He had returned last night to The National Republican Club, 54 West Fortieth Street, his home when in the city.

Congressman Joseph Walsh, Chairman of the Congressional Committee, and the other members returned from Washington last night. The committee went to Washington Friday to take the testimony of Charles E. Piez, former Chairman of the Shipping Board.

LISTENER CALLS HOWE 'LIAR'

Ex-Commissioner of Immigration Heckled During Speech on Ireland.

Frederic C. Howe, ex-Commissioner of Immigration at this port, a member of the Villard Committee of One Hundred on Ireland, discussed the Irish question at the Community Church Forum in the High School of Commerce last night on the basis of testimony given before the committee at Washington. Mr. Howe had high hopes for Irish freedom, asserting that, if Ireland did not win today, she would gain her liberty another day.

A statement by the speaker that Jews and Quakers had fled from England to the south and west of Ireland because of religious oppression was challenged by a man in the audience who caused a disturbance when he called Mr. Howe a liar. He repeated the epithet several times, as if it needed force. Mr. Howe said he resented the man's manner of declaring himself, and for a moment it looked as if the audience might adopt the suggestion of one man and "drive the impolite one from the hall."

"Ireland is a nation—economically, politically, judicially and essentially a nation," the speaker declared, after he had sketched briefly Ireland's history and the causes of the existence of the Irish question today. "She is developing a new culture, which under oppression is becoming something very fine. Her courts are operative and her de facto Government functions."

Touching on the religious side of the Irish question, Mr. Howe declared that this issue in Ireland was "manufactured by the interests." Some Irish clergymen, the Bishop of Cork in particular, he thought, were against Sinn Feinism because its keen desire for freedom speels something of a menace to the old kind of church.

CARNEGIE SCHOOLS FIND INCOME INADEQUATE

Survey Ordered to Devise Means For Meeting Deficit of Pittsburg Institutions.

Special to The New York Times.

PITTSBURGH, Jan. 23.—Experts tomorrow will begin a survey to devise means of meeting the financial emergency which faces the great institutions founded here by Andrew Carnegie, including the Carnegie Institute of Technology and the Carnegie Institute, with its fine arts department, museum, music hall and library school. In spite of the huge endowments bestowed upon these institutions by the steelmaster, a deficit has been piling up since the outbreak of the war.

For the last ten years Colonel Samuel H. Church, President of the Board of Trustees, said today, $1,000,000 has been expended annually in operating the Institute of Technology, and $400,000 in operating the other Carnegie activities combined in the Carnegie Institute. The institutions no longer can be conducted on this income from the funds established by Andrew Carnegie.

The Carnegie Corporation in New York, which has been making up deficits thus far, will co-operate with the Trustees in having the survey made. One member of the commission, J. C. Christensen of the University of Michigan has been making a preliminary investigation of the situation during the last week.

The four other members who will join him tomorrow are Harold H. Swift of Swift & Co., Chicago, Bank Director and Trustee of the University of Chicago; Dr. Frederick Ayer, Dean of the School of Engineering in the University of Akron and teacher of engineering in the University of Cincinnati, who will give advice in the technical departments; Dr. Samuel P. Capen, head of the United States Bureau of Education, and Dr. M. A. Bigelow, professor of biology and Director of the School of Practical Arts in Columbia University, who will review the plans for the education of women.

TO FIGHT REAPPORTIONMENT

Senators From States Losing Representatives Plan to Increase Number.

Special to The New York Times.

WASHINGTON, Jan. 23.—Senators from States which lose representatives in Congress under the Reapportionment bill passed by the House have combined with other Senators either to increase the representation or prevent action on the bill. Inasmuch as three-fourths of the State Legislatures are in session this Winter, it is probable that the Senate will not place itself in the position of defeating the bill by inaction, but will increase the number of members.

The reapportionment of legislative districts must be done by the State Legislatures, and unless such legislation is enacted this Winter the States cannot be re-districted in time for the Congressional elections in 1922.

The measure which passed the House, so amended as to keep the House membership in future at 435, the same as at present, is not acceptable to many States whose delegations are reduced by the increased ratio. Such large States as New York and Pennsylvania do not obtain an increased representation under the amended House bill, which fixes the ratio at 242,415 inhabitants, while California obtains an increase of three, Michigan and Ohio two each, while Connecticut, New Jersey, North Carolina, Texas and Washington gain one each. Under the same measure Missouri loses two members, and these ten States each lose a member: Indiana, Iowa, Kansas, Kentucky, Louisiana, Maine, Mississipi, Nebraska, Rhode Island and Vermont.

ARMOURS MAKE PROTEST.

Loss of New Zealand Business Charged to Federal Trade Report.

WASHINGTON, Jan. 23.—Charges that Armour & Co. were debarred from conducting an export business in New Zealand as a direct result of dissemination abroad through the State Department of the Federal Trade Commission's report on its investigation of the packing industry, were made in a statement issued here tonight by the Institute of American Meat Packers.

After erecting a large packing plant in New Zealand, the statement said, Armour & Co. were suddenly informed by the New Zealand Government that, as a result of its study of the official summary of the Federal Trade Commission's report, it could not permit the company to conduct an export business from that country. The statement quoted the following reply from the New Zealand Ministry of Agriculture, W. D. S. MacDonald, in response to an application from the company for a license to export meats:

"I regret to inform you that I cannot grant this license. This decision has been arrived at after the perusal of the official summary of the report of the Federal Trade Commission on the meat packing industry, appointed by the United States Government."

While it was true that the New Zealand Government had begun an investigation of American packing companies before the application for export license was made, the statement said, it is "equally true that the investigation was started about the time the Federal Trade Commission began its ex-parte investigation in this country, seeing to it that proper publicity appeared here and abroad even before it had started preparation of its report."

DENIES BRITAIN CONTROLS OUR SHIPS

President Franklin of I. M. M. Produces Evidence on Agreements Made.

100 PER CENT. AMERICAN

Quotes Letter Showing That Chairman Payne and Admiral Benson Knew of Terms.

On his return from Washington yesterday P. A. S. Franklin, President of the International Mercantile Marine Company, issued a statement on the company's agreements with the British Government, on which the company is to have a special hearing before the United States Shipping Board on Jan. 27.

After stating that ships under the American flag are not subject to the agreements nor affected by them in any particular, as charged by Senator Wesley Jones of Washington, Mr. Franklin proceeded to show, by documentary evidence, that Judge Payne knew of the agreements when chairman of the Shipping Board; that he afterward endorsed the Americanization of the company, and that the attention of Admiral Benson had also been called by the company to the agreement. The statement by Mr. Franklin follows:

"I am very much surprised at the contents of the letter from Secretary John Barton Payne to Senator Jones, as published in the press, conveying the impression to the public that he had not seen the agreements between the company and the British Government, that were referred to in an attack of Senator Jones at the meeting of the National Merchant Marine Association on Jan. 20.

"The substance of these agreements was discussed by me with members of the Shipping Board at a meeting held on Nov. 13, 1919, and at the request of Judge Payne, the then Chairman of the board, I submitted copies of them to him in a leter dated Nov. 21, 1919, which reads as follows:

Nov. 21, 1919.

Hon. John Barton Payne, Chairman,
United States Shipping Board,
Washington, D. C.

Dear Sir—Referring to our recent conversation with regard to the status of the International Mercantile Marine Company and its various properties, at which I handed you a copy of the annual report of the company for 1918 that contains a chart showing its relations to the various subsidiary companies, I now enclose to you copies of the agreements with the British Government, dated Aug. 1, 1903; Oct. 1, 1910, and Sept. 2, 1919.

The last agreement was entered into for the purpose of bringing the subsidiary British companies into line with certain recent British regulations, which require that the management and control of the operations of a "foreign controlled" British company (that is, a company whose stock ownership is not in British subjects) shall be (except as regards the disposal of the profits of the company) in hands of British directors; and with the further object of securing treatment for them on a footing of equality with British steamship companies which are free from foreign control. This agreement, we consider, is very much to the company's advantage.

The International Mercantile Marine Company, so far as its British interests are concerned, is simply a holder of stocks in the British companies.

It was organized originally in 1893 under the laws of New Jersey, to own and operate American flag vessels, and continuously since that time has owned and operated such tonnage.

The purchase of the stocks of the large British companies was not made until 1902.

The company now operates and controls six American passenger steamers, which it owns, and five passenger and freight steamers of the Atlantic Transport Company of West Virginia, whose stock it owns, making a total aggregate American tonnage of 128,661 tons; also the steamers of the Red Star Line to Antwerp, owned by a subsidiary Belgian company, and a number of chartered and allocated American steamers.

Neither the British Government nor any other interest in England has any control over the International Mercantile Marine Company. The company is owned by American stockholders and managed and controlled by Directors selected by them. Our most recent stock list, made up within the last six months, shows more than 99 per cent. of the stock standing in the names of American stockholders. The company is, therefore, in the strictest sense, an American company, and anybody who may state anything to the contrary must be misinformed as to the facts. Yours very truly,

P. A. S. FRANKLIN.

"Judge Payne replied to that letter over his personal signature as follows:

United States Shipping Board,
Washington, Nov. 25, 1919.

Dear Mr. Franklin:

Thank you for yours of the 21st inst., enclosing copies of your agreements with the British Government dated Aug. 1, 1903, Oct. 1, 1910, and Sept. 2, 1919. Am glad to have these papers in our files. Yours very truly,

JOHN BARTON PAYNE,
Chairman.

P. A. S. Franklin, Esq., President, International Mercantile Marine Corporation.

"On Feb. 18, 1920, three months after the agreements had been submitted to him, Judge Payne testified before the Senate committee as follows:

"'Mr. Payne—Yes. Several months ago that charge was bruited about, and we wrote a letter to the International Mercantile Marine and stated that that charge had been made and that we insisted that they should come before the board and submit their documents and let the board decide whether that was in effect a 100 per cent. American company.

"'Mr. Franklin came in and brought and filed with the board—I do not remember the list of documents—but documents covering the subject, and this is the fact which developed: The International Mercantile Marine is an American corporation, is officered by Americans—I am not sure but what there is one Englishman on the board; it is listed on the Stock Exchange at New York, and is entirely controlled by Americans. It owns at least two British companies, which are subsidiary to the International.

"'Those companies are officered—at least the Directors are English—but they operate wholly from the English side. Our conclusion, therefore, was that there was no harm in an American company owning subsidiaries in Great Britain, and that the International Mercantile Marine Company was a 100 per cent. American company, and entitled to be regarded by the Shipping Board as such.'

"I was surprised when Admiral Benson stated that he had not heard of these documents, as on March 22, 1920, I wrote him as follows:

"'First—If you have any doubt about the Americanism of our company we respectfully request you to look over the documents which we filed with the Shipping Board in November, 1919, and if you wish any further explanation or information we will be glad to furnish same. Your predecessor after perusal of these documents stated officially and publicly that the International Mercantile Marine Company is 100 per cent. American.

"'We state, without fear of contradiction, that anybody who will go into the trouble to familiarize himself with our ramifications could confirm this, and we further state that anybody who says we are British-controlled is making an absolutely incorrect statement.

"'Second—We are very desirous of developing our business under the American flag, and particularly between the United States and Germany, and we are prepared to buy a sufficient number of ex-German combined passenger and freight steamers to adequately cover the services between the United States North Atlantic ports and Hamburg, as soon as the Shipping Board is in position to sell them, on the basis of 25 per cent. cash, we to recondition the steamers at our expense.'

"The unfairness of the accusations against the company lies in the assertion that the company was under undisclosed agreements to operate its tonnage in the interest of British trade, and at the same time sought and accepted the allocation of American flag ships belonging to the Shipping Board, whose operations were subject to the terms of the agreement; while the real truth of the matter is that the agreements were not undisclosed. They had been under any obligation to operate published by the Department of Commerce and Labor in July, 1903; had been fully disclosed and copies of them filed with the Shipping Board on two occasions in 1919, and the Shipping Board tonnage which has been allocated to us for management and operation from time to time is not subject to these agreements nor affected by them in any particular.

"The company has not at any time been under any obligation to operate American flag ships otherwise than in the best interests of the ships themselves, and it never has operated Shipping Board ships allocated to it except for the benefit of the American Government in trades designated and approved by the board."

WILL HEAR MILLER ON TRANSIT TONIGHT

Legislature to Learn Governor's Solution of New York City's Problem.

LOCKWOOD EXPECTS ACTION

Week's Session Also Expected to Determine Fate of Jager and Other Socialists.

Special to The New York Times.

ALBANY, Jan. 23.—Remedies for New York City's traction and housing ills are to be proposed this week to the Legislature.

An answer to the traction problem will be presented tomorrow night in a special message from Governor Miller, who will recommend immediate consideration of the transit situation, and is expected, in accordance with plans already outlined, to urge regulation of the entire situation by a single-headed commission and the reorganization of both down and up-State Public Service Commissions.

Up-State transit conditions begin to assume a changing aspect, in view of the suggestions the Governor is expected to make and by reason of the decision of the Second District Public Service Commission in the Albany fare case. The utilities board declined to approve an application for a 10-cent fiat fare rate because, it said, "the future trend of wages and traction operation seems to be downward."

The Legislature will dispose of the request of the Lockwood Housing Committee for extended life and additional power to permit a sweeping and thorough inquiry into the conduct of banks and insurance companies, probably on Tuesday.

A measure designed to give to the committee authority to grant immunity to witnesses who have appeared at times in the New York City investigation to be reluctant to testify fully of their knowledge, is slated to be introduced tomorrow night.

Governor Miller's recommendation, made in his initial message to the Legislature, that his own powers of investigation be broadened so that he might inquire into county and city administrations at will, will also be brought to the attention of the lawmakers this week. Senator Ward V. Tolbert, who sponsored the Governor's suggestion in legislation he introduced in the upper house, is expected to move for consideration of his measure.

Through this legislation, Governor Miller is believed, in some quarters, to be not only seeking authority to investigate county and city administrations but also to place himself practically in an all-powerful capacity over the entire State in compelling strict enforcement of prohibition when and if his enforcement bills are enacted.

The week may also bring determination as to whether the Socialists in the Legislature are to be permitted to retain their seats. The Assembly Judiciary Committee, to which has been referred resolutions challenging the rights of the Socialists to membership, meets Tuesday.

DR. CARSTENSEN ASSAILS 3 RECTORS

Continued on Page Three.

ously," continued Dr. Carstensen. "He is simply a 'Peck's Bad Boy' who deserves a good spanking."

Dr. Relland Also Attacked.

In this criticism Dr. Carstensen said after the service to the reporter that he had in mind the Rev. Dr. Karl Relland, rector of St. George's Church, Stuyvesant Square and East Sixteenth Street, who at a recent luncheon of the New York Lutheran Association said that Bishops were good as "decorations," and they were also good to "go around and say grace at banquets."

Continuing his sermon, Dr. Carstensen said that these men "would not be in the limelight except for the anomaly of tearing down what they had promised to build up."

"They are in the same position as paid agents of a free trade league would be if they should preach high tariff," Dr. Carstensen further said in his sermon.

"To eat the Church's bread, to accept her emoluments, and wear her livery while defaming and ridiculing her doctrines and formularies, to attenuate the Gospel, to denature Truth, to peptonize ethics, seems to be the end and aim of these sol disant prophets of the new day.

"The main difference between these men and policemen who accept 'graft' for 'protection' is that the policemen try to cover up their guilt, and these 'broadminded' gentlemen glory in their shame.

"In Dr. Manning we are sure to have a leader who will not hesitate to use a curb bit. That is why these men do not want him. And it is the reason why we do want him."

Dr. Carstensen took for his text "And all your days ye shall dwell in tents." He said the world today was filled with nomads. "Jeremiah warned us of the inevitable ruin which was approaching," said Dr. Carstensen.

A Plea for "Ancient Landmarks."

The rector quoted the Rev. Dr. H. Percy Silver as having said last Tuesday at a meeting: "We may all have come from anthropoids, but the mischief of it is we seem to be traveling on return tickets."

"We are not going to give up the ancient landmarks," Dr. Carstensen continued, "some superficial creatures and loud-speaking preachers notwithstanding. We are not going to put the creeds into the back page of the Prayer Book.

"We are not going to make the marriage laws of Nevada the criterion for our Church on holy matrimony. We are not going to change the baptismal vows.

"These 'dwellers in tents' were not fools. They knew where the sweetest grass and daintiest waters were to be found." Dr. Carstensen said there were certain truths that "neither men, devils nor angels can gainsay," and that "the hands that were pierced" were the only ones to point the way of life.

"The rector of the Church of the Ascension," he added, "says this is a day of science. Well, it is so. But the rector of the Church of the Ascension has no monopoly on these advances toward enlightenment.

"We are going to face these questions next week when we meet to elect a new bishop. Next week is the most important week in the history of the Diocese of New York. We are blessed with a richness of material from which to choose."

"Boring from Within" Denounced.

Dr. Shipman in his sermon recommended a period of military service "for those who are boring from within the church, finding fault with its historic tenets." He argued that "the training and discipline thus acquired would make a man more careful in his speech. If he knew he was to subject to a court-martial, he would naturally be more guarded in his criticism," Dr. Shipman said.

Dr. Shipman then severely criticised the ritualistic element in the church, which is seeking to change the name of the church eliminating the word "Protestant." Dr. Shipman declared that on the part of both the radicals and the ritualists within her fold the Episcopal Church is "the subject of attack on the part of those who should be her defenders."

"On the one side, I say, the church is Protestant and on the other side the church is Episcopal," said the rector.

"It is a church of history, with an historic form of government which it maintains without sanction of any narrowing theory. It has in it an historic creed which it maintains.

"On one side there's the attack which has for its motive the elimination from the name and character the whole idea of Protestantism, to link her with a church from which she has long separated and with which she is at variance to introduce practices which she abandoned and to install a plan of hierarchical government which she rejected.

"Every parish, school, order, or individual engaged in this is engaged in the lawless and disloyal attempt to weaken the Church.

"On the other side there is an attempt to make the Church a replica of the Young Men's Christian Association, for which I have the highest regard, or some other welfare organization. In other words, there is an attempt to throw her creed into discord, to make her highest officers simply ornamental and to treat her orders as though optional, which are to be obeyed or disobeyed at will.

"Against this I say I protest, and in regard to this situation let me say this—I believe in breadth and that we have it, a breadth that means comprehensiveness and not shallowness or evaporation.

"I do not believe that a man should remain in the Church, receiving his authority, speaking in its name, and then teach or practice that which it disavows and denies."

Deplores "Petty Politics" in Church.

Dr. Seagle in his morning sermon deplored "petty politics" in the Church. He took exception to those who he said had been "house canvassing" in connection with the approaching election of a Bishop. He said he did not like the "whisperings" or comments on the fact that Dr. Manning was born in England and that Dr. Stires was born below the Mason and Dixon line.

"We are now past a great political convention built upon negative principles in which applause was gained by attacking the politics of President Wilson and those of persons opposed to him.

"We should not go about the election of one to be consecrated Bishop by any such negative process," declared Dr. Seagle. "It makes no difference whether or not a man was born in England or south of the Mason and Dixon line. We need to choose one who will measure up to the highest standard of qualifications spiritually, and who will be every inch a man, a leader, and one of judicial, well-balanced temperament."

Dr. Seagle said that the new Bishop "should be able to do more than gather money to put more bricks into the Cathedral pile."

BIG ISSUES BEFORE ALLIED CONFERENCE

By EDWIN L. JAMES.

Continued from Page 1, Column 1.

but they fear the political and economic effects of leaving the reparation matter unsettled for years to come. France less than other Allies appears to fear the effect of keeping the Germans in the dark as to their complete obligations.

Doumer Discusses Finances.

PARIS, Jan. 28 (Associated Press).—The condition of the French Treasury continues "delicate," despite the recent big internal loan raised in France, M. Doumer, the new Finance Minister, said in an interview today with Le Journal, in answer to the query why the Government should be forced to borrow abroad immediately after raising the big loan.

"The money raised by the loan had a definite purpose," he said, "and was immediately absorbed, none being left free. The situation of our Treasury remains thus delicate, and sometimes fortuitous methods must be adopted. Financiers who participate in the direction of the Bank of France know something about that and will understand me."

M. Doumer was asked about the possibility of reaching an understanding with England and the United States on France's debts to them and of raising a vast consolidating loan. He also was asked his view of the suggestion that France's debts to the Allies be canceled.

"I think America is far more sympathetic to us than is believed," he said. "Time must be permitted to do its work, and as a new Administration is to be installed, let us await March with confidence."

The Minister agreed that there was justification for the charge of American and British bankers that French taxpayers are seeking to avoid payment of the war profits and income taxes. He said he was opposed to the policy of increasing Government advances from the Bank of France, which increased paper circulation and depreciated exchange. He adued that he had already repaid 400,000,000 francs to the Bank of France and diminished the circulation of paper by 309,000,000 francs.

WANT DISARMAMENT OF GERMAN SOCIETIES

French Demand Short Time Limit and Supervision by Allied Commission.

By WALTER DURANTY.

Copyright, 1921, by The New York Times Company.

Special Cable to THE NEW YORK TIMES.

PARIS, Jan. 23.—Disarmament—which includes dissolution—of German "auto-protection" organizations like the Bavarian Einwohnerwehr is the first item on the program of the Allied Conference tomorrow. Curiously enough, there is a general tendency here to consider the question as pretty much cut and dried already. "The British are in agreement with us" is the common French statement, "so there won't be any difficulty about disarmament."

While it is understood that Field Marshal Sir Henry Wilson shares the French view that the said German organizations are really camouflaged military units which could rapidly be linked up with the army proper for purposes of offensive action if occasion offered, or in support of a reactionary movement, there is reason to suppose that a divergence exists between the French and British views of how they are to be disarmed and how soon.

The British are understood to favor a disarmament scheme extending over several months and handled by the German Government itself, whose authority they wish to strengthen by every available means. The French on the other hand consider that as the Spa time limit has already been exceeded by Germany only quite a short period should now be allowed for disarmament, and that it be supervised by an allied commission so as to ensure that it is genuine.

The point the French make is that in view of the extremely unsettled conditions of Eastern Europe and the general uncertainty as to the real plans of the Bolsheviki—and the real relations between Soviet Russia and Germany—it is unsafe to give Germany any more rope.

"Obviously Germany doesn't intend to disarm unless she is forced to," they say. "At Spa it was decided to leave it to them, and the result was that at Christmas the disarmament was not only incomplete, but the German Government sent us an impudent note explaining that the Bavarians would not disarm and that it couldn't make them. We know that revanche and hatred of France is being preached all over Germany. The press and public speeches are full of defiance. We have been caught by Germany once before, but won't be caught again."

To try to persuade any French soldier, or any member of the Nationalist Party—which be it remembered holds the reins of power in the Chamber—that harshness toward Germany only encourage resistance, or that support of the Republican Administration is the best way of eliminating the residue of the militant spirit, is simply a waste of breath. They are certain they know better.

They have two unvarying arguments: First, what von Stein did to Napoleon after Jena, and, second, that they are looking at the future as well as the present.

"Bismarck thought he had built on a rock in 1871," they say, "and see what happened. We have a duty to coming generations, as well as to this one."

With that sentiment in French minds, the fact that this conference is being held in Paris is an important factor. It will be quickly known in the press and Parliament if Briand shows any sign of weakening. There will be no possibility of concealing unpalatable truths for a time, as was the case, for instance, at Spa. It is a moral certainty that the atmosphere of the French Parliament, which has shown pretty clearly that it is looking to M. Briand for results, will react upon the council chamber. What is more, M. Briand knows that M. Poincaré is waiting to pounce like a wolf on his first slip.

It is a delicate situation, and from a dispassionate viewpoint one that hardly seems to warrant the optimistic expectations generally expressed by the French press.

Matinee today and every day at 2:15—D. W. Griffith's "Way Down East," a sensation at the 44th St. Theatre.—Advt.

David Belasco says: "'Way Down East' is a masterpiece, a superb production." Matinee today, 44th St. Theatre. Special music.—Advt.

£

Pounds sterling reflect the confidence of the world in the British people.

"Sterling Results" reflect the confidence of our clients in us as men and engravers.

The phrase means all that's *humanly* possible as well as all that's mechanically possible in engravings.

Color Process, Ben Day, Half-Tone, Line or Combination.

Phone or write and have a representative call.

Sterling Engraving Co.
New York
TWIN PLANTS
200 William Street
Telephone: Beekman 2900
10th Avenue at 36th Street
Telephone Longacre 820

PECK & PECK

Half Yearly Sale
of Hosiery, Sweaters and Scarves
20% DISCOUNT

For the Half-Yearly Sale a 20% price reduction has been made on all Peck & Peck hosiery, scarves and sweaters.

Even Greater Reductions:

for example Lot 26. Knitted Silk Scarves, $2.65 (tax 7c); 3 for $7.50 (tax 15c). Scarves that have been selling at $4.50 to $6.00 are reduced during the sale to $2.65, an unprecedented value. Knitted of pure silk in plain colors, or with cross-bar or bias stripes in many colors. Also English Spitalfield silk scarves at the same price.

Mail Orders Promptly Filled

PECK & PECK
586 Fifth Avenue *at 48th St.*
also at 501 Fifth Avenue *at 42nd St.*
4 No. Michigan Blvd. Chicago
At Palm Beach in winter, at Newport in summer

Stern Brothers
West 42d St. (bet. 5th and 6th Aves.) West 43d St.

Extraordinary Offering
Over 10,000 *yards*
Imported Crepe Chiffon
(The Quality is Exceptionally good)

In a complete assortment of medium and dark colors including liberal quantities of Evening and street shades, Grey, Navy Blue, Brown and Black.

SPECIAL FOR MONDAY ONLY:
40 inches wide $1.25 *per yard*

Heretofore our regular price for this identical cloth $2.00 per yard.

JOHN FORSYTHE
20 WEST 34TH STREET
(ADJOINING WALDORF-ASTORIA)

Final Reductions

FORSYTHE SHIRTS—always the preference of men of good taste—at these drastically reduced prices, offer an unusual opportunity for you to replenish your shirt supply.

SILK SHIRTS
Of the Finest Quality Made

Silk shirts of the very highest grades produced. The fabrics are from the best foreign and domestic silk mills, heavy Satin-Stripe Silk Broadcloths and Empire Silks.
$8.45 *Formerly up to* $16.50

An unusual assortment of fine, heavy quality pure silk shirts. Refined color blendings and a broad range of modest or "sporty" patterns.
$6.35 *Formerly up to* $10.50

AEOLIAN HALL

OFFICES in Aeolian Hall represent a high value in location and service. And they give to every tenant a valuable prestige—the result of fine associations and widespread Aeolian publicity.

Two or three available suites from May 1st.

ELLEN & JEFFERY
(*Agents for Aeolian Hall*)
Telephone Vanderbilt 0897

180,000 ARE IDLE IN PITTSBURGH AREA

Iron, Steel and Coal Industries Hardest Hit, but All Are Suffering.

DAILY WAGE LOSS $967,460

Some Employers Express Hope of Revival After April 1—Building Trades Most Hopeful.

Special to The New York Times.

PITTSBURGH, Jan. 23.—One hundred and eighty thousand men are out of employment in the Pittsburgh district, embracing Western Pennsylvania, Eastern Ohio and Northern West Virginia, and the number is increasing almost daily, according to a survey of the industrial situation just completed here.

The iron, steel and coal industries have been hardest hit, but in virtually all other lines the effect of the nation-wide "buying strike" has been paralysing. Incidentally, industrial leaders of the district see a three-months period of similar paralysis, at least, before anything like a back-to-normal movement begins.

At present the tendency toward suspension is having its effect in large offices, with the result that thousands of clerks, stenographers and bookkeepers are out of employment.

Daily wage losses, mounting steadily since the first real break in industrial activities began in the Fall, have now reached approximately $1,000,000. Sharing in this wage loss are the workers in skilled lines, railroad employes and men in the building trades, who for the last four years have been listed as the highest paid, aside from executives, in the country. The heaviest losses are being sustained by the skilled men, who are entirely out of employment in most instances. Laborers, generally, are finding part-time employment in mills and factories, cleaning up and assisting in necessary repairs preparatory for a resumption as soon as the tension breaks.

Virtually all the "war brides"—the industries which came to life during the war—have suspended operations, many of them never resume. Likewise, the "boom coal operators" have gone.

Wherever complete suspensions are not in effect, plant managers are endeavoring to distribute what employment they have evenly. Men are being employed for one or two days a week in these cases. Many of the small independent mills have posted notices that they will resume operations April 1, and in the building trades it is expected that from the dropping building materials market will spring one of the biggest building booms in history.

The Connellsville coke region has suffered a severe setback. The 10,000 coke workers of the district are employed only on part time—two, sometimes three days a week—and thousands of railroad men employed by the Baltimore & Ohio and Pittsburgh & Lake Erie roads have been "furloughed" temporarily. The big Lake Erie yard at Dickerson Run, which is the concentrating point for the coke fields, is idle. A few weeks ago the first lay-off order put 33 per cent. of the men out of work, and ten days later a second order made another 50 per cent. temporarily unemployed, leaving only 17 per cent. of the usual force at work.

Ordinarily 70,000 men are employed in industrial lines in Blair, Cambria, Clearfield, Jefferson, Bedford, Huntingdon and Fulton Counties of Pennsylvania, but at present more than one-fourth of these are idle, suffering a daily wage loss of $85,000.

In Greater Pittsburgh, which includes the big steel centres of Homestead, Braddock, Duquesne and East Pittsburgh, there are approximately 30,000 idle, with a daily wage loss of $121,000. Eighty-one thousand are idle in Western Pennsylvania outside of Greater Pittsburgh, and the daily wage loss is estimated at $530,000. The Youngstown and Mahoning Valley district, in Ohio, is in a state of almost complete paralysis, with 25,000 idle. In Northern West Virginia, including Wheeling, 40,000 are out of work.

From almost every district come reports that industries are shut down or on the verge of suspension, with nearly normal operation only in oil well supply shops, pipe and tube mills and United States Steel Corporation plants, which, lately, have begun to feel the effects of the general disinclination to buy. The manufacturing interests still holding on are doing so in face of cancellations and other discouragements of the times, but are predicting that unless the striking buyer relents within a few weeks further reductions in personnel will be necessary.

"Snowbird" coal operators—those who spring up with boom prices—are gradually dying out, but the larger operators, working on contract, are maintaining fairly good schedules, giving their men an average of five short days per week.

Exact figures on unemployment, based on the survey, show 179,435 persons idle in the Pittsburgh district. The survey puts the wage loss daily at $967,460.

The unemployment figures for Greater Pittsburgh, which includes McKeesport, Braddock, Homestead, &c., are: Coal miners, 700; iron and steel, 20,750; building trades, 2,945; miscellaneous, 4,750; estimated daily wage loss, $121,430.

Other Western Pennsylvania towns: Coal miners, 21,875; steel and iron, 40,495; building trades, 3,330; miscellaneous, 18,400; estimated daily wage loss, $529,900.

Wheeling and Northern West Virginia—Coal miners, 23,250; iron and steel, 12,500; building trades, 3,850; miscellaneous, 3,100; estimated daily wage loss, $157,700.

Youngstown, Warren, Steubenville and Martins Ferry, Ohio—Coal miners, 1,500; iron and steel, 18,050; building trades, 2,250; miscellaneous, 6,250; estimated daily wage loss, $158,410.

SAYS HIS HELICOPTER CAN RISE AND HOVER

Argentine Inventor's Machine, Said to Solve Many Problems, Will Have Test by French Army.

Copyright, 1921, by The New York Times Company

Special Cable to THE NEW YORK TIMES.

PARIS, Jan. 23.—Peteras Pescara, an Argentine inventor, who says he has invented a helitcopter capable not only of lifting itself, but also of planing, is to give a demonstration next week at Barcelona before a French military commission which will have authority to buy the machine for the French Government if the tests are fulfilled.

At the first test several weeks ago Pescara's machine succeeded in rising vertically from the ground for a short distance, according to reports published here, and the inventor claims for it that he is on the way to solve the great problem of hovering in the air, rising and descending vertically and flying horizontally.

Two systems of wings, revolving in opposite directions around a central mast placed in a carriage like a small torpedo automobile, is the way his invention is described. In French army circles the greatest interest is taken in next week's tests.

Three Drowned Testing Ice.

SCRANTON, Pa., Jan. 23.—While testing the ice in the Paupack River near Hawley today to see whether it was thick enough to cut for storage, three men were drowned when the ice gave way beneath them. They were Ernest Kahleis and Rudolph Kahleis of Hawley and Byron Tuttle of Wilsonville.

RAILROADS DEFEND OUTSIDE REPAIR WORK

Assert Union Regulations in Their Shops Are "Disastrous to Efficiency and Output."

WASHINGTON, Jan. 23.—Action of the railroads in sending rolling stock to outside shops for repairs was defended by the Association of Railway Executives tonight in a statement issued through its Chairman, Thomas DeWitt Cuyler, as in keeping "with good business and sound management."

Representatives of railroad labor recently attacked the action of the railroads in failing to do their own repair work, charging that the sending of such work to outside plants brought increased transportation costs which the public ultimately had to pay. The Interstate Commerce Commission has the practice of the roads in respect to repair work under investigation.

Mr. Cuyler, in his statement, declared that "the effect of the rules and working conditions still controlling the repair of equipment in railway shops has been disastrous to efficiency and output, and is in itself one of the causes of the abnormal number of cars and locomotives out of repair." He added that the organizations of railway repair employes "have only themselves to blame."

The association Chairman quoted from reports made by officials of several railroads to show an increase in disabled equipment during Federal control, and also to explain why much of the repair work was sent to outside shops.

W. H. Finley, President of the Chicago and North Western, said that that road had 386 engines "out of service" at the end of Federal control, as compared with 175 at the beginning of that period. Disabled locomotives were sent to outside shops by the Railroad Administration, he said, and the company has simply continued this practice on resuming supervision of its property.

H. E. Byram, President of the Chicago, Milwaukee & St. Paul Railroad, explained that the "rebuilding" of twenty engines by the Baldwin Works for that line was necessary because the locomotives in question were obsolete types, originally constructed by the Baldwin Company and "comprised a class of work that could not be done as economically in our own shops."

The Chicago, Burlington & Quincy, President Hale Holden said, found its facilities were inadequate to handle the great amount of repair work necessary after Federal supervision, and therefore sent much of it to outside shops. This action was influenced also, Mr. Holden said, by the "limitations as to employing machinists, provided by schedules with labor organizations."

CLAIMS 38,000 LIVES SAVED.

Safety Council Gives This Total for Work on Railroads in 13 Years.

CHICAGO, Jan. 23.—More than 38,000 lives have been saved on the railroads of the United States as a result of the organized safety work carried on during thirteen years, according to an analysis made at the headquarters of the National Safety Council here of railway statistics from 1906 to 1919, compiled by Slason Thompson of the Bureau of Railway News and Statistics, the council announced today.

The National Safety Council estimated the number of lives saved on the basis of the ratio of the number of persons killed each year to the freight tonnage carried during each year.

Some other striking revelations of the railroad accident statistics are brought out in the council's study, namely:

That the number of persons killed in railway accidents during 1919, 6,975, is the lowest on record in the twenty years since 1899.

That 125,021 miles of railroad lines, nearly half the mileage of the country, were operated without a single passenger being killed in a train accident on these lines during 1919.

That a mileage greater than the combined railroad mileage of Great Britain, Germany, France and Austria-Hungary was operated during 1919 without a single fatality to a passenger in the 447,128,738 journeys recorded, the average journey being forty-four miles.

That the number of injured in railway accidents in 1919—147,018—was the lowest on record since 1910.

A noteworthy decrease in the number of railroad employes killed was made in 1919 as compared with the preceding year. In 1918, with 1,807,741 men employed, 2,750 were killed, an average of 1.45 per 1,000 employed. In 1919, with 1,960,569 men employed, 1,693 were killed, an average of 0.86 per 1,000 employed.

PLAN NATION-WIDE UNION.

Leaders in Chicago Denounce Present Heads of Labor Movement.

CHICAGO, Jan. 23.—Several hundred union men at a meeting today made plans for a nation-wide organization to be known as the American League of Union Men, with the announced object of eliminating what was termed the "malign influence which heretorore has been exerted on the minds of American working men" by those "official oligarchs who have for years misled the union forces."

The meeting was called by George Hodge, local labor leader.

Resolutions adopted declared that chaos and confusion now are dangerously manifest in the policies dominating the labor movement in the United States and that "this intolerable situation has come about primarily from incompetent piloting by discredited steersmen who for years have directed the toilers' industrial ship into the whirlpool of fallacy and corrupt politics."

One resolution says that the sponsors of the new movement wish "to convey to President-elect Harding that the genuine heart-throb of labor will be with him in the grave responsibility which he will assume in a few weeks."

Mr. Hodge was elected Chairman of the organization and authorized to make plans for branches in all parts of the country.

ABANDONS SUNDAY WORK.

Pennsylvania Retrenches at Northumberland—Erie Cuts Hornell Force

NORTHUMBERLAND, Pa., Jan. 23.—As a part of its retrenchment policy, not a wheel turned today in the huge Northumberland classification yards of the Pennsylvania Railroad Company here, except for necessary passenger work. Crews on both East and West classification "humps" were laid off and in the roundhouse and repair shops only absolutely essential help was held over the Sabbath.

Orders were issued closing everything in the yards and shops on Sundays beginning today. More than 1,000 men are affected.

ELMIRA, N. Y., Jan. 23.—Twenty-five per cent. of the working force of the Erie Railroad shops in Hornell will be laid off during the coming week, it was announced tonight. The reduction means holding up wages amounting approximately to $12,000 a week.

ALTOONA, Pa., Jan. 23.—Pennsylvania Railroad officials here announced tonight that 325 employes in the local shops will tomorrow morning be given five days' notice of furloughs, due to a lack of work. This will bring the total of Pennsylvania men in this city and county either discharged or furloughed to slightly more than 2,500.

MANUFACTURER A SUICIDE.

R. C. Nelson, Despondent, Ends His Life in Philadelphia.

PHILADELPHIA, Jan. 23.—Robert Carter Nelson, head of the Crescent Manufacturing Company, committed suicide at his office here today. He left a note stating that he had bought the pistol with which he ended his life Jan. 15. Despondency as a result of business depression was advanced by relatives as the cause of his act.

Mr. Nelson was a native of Chase City, Va., and came here four years ago. He was 53 years old.

EXTENSIVE *and* INTENSIVE BANKING SERVICE

IN times of stress or in times of increasing opportunity a good banking connection proves a tower of strength to the business man.

Some of the country's leading business institutions look to the Bankers Trust Company for counsel and co-operation in their financial affairs.

As a depositor here, you are always in a position to use our complete facilities for domestic and foreign banking, and to share in the benefits of our unusual equipment for handling commercial accounts.

Our service is *extensive*. We should be glad of the opportunity to make it *intensive* as applied to your own business problems.

BANKERS TRUST COMPANY

Member Federal Reserve System

Downtown Office: 16 Wall Street
Uptown Office: Fifth Avenue at 42nd Street
Paris Office: 16 Place Vendome

JOHN DAVID
STEIN-BLOCH SMART CLOTHES
Broadway at 32nd, Manhattan
Court Street at Montague, Brooklyn

World-Known Stein-Bloch Clothes

Reduced Below Sale Prices Of Unknown Clothes

$65, $60, $55, $50 Suits . . . $36.50
$85, $80, $75 Suits $49.50
$90 Evening Suits $69.50
$115 Evening Suits $89.50
$60 and $65 Overcoats . . $39.50
$75 and $70 Overcoats . . $49.50
$100, $95, $90 Overcoats . . $59.50
$150, $125, $120 Overcoats $79.50

COMPARE

Do you, by chance, need a dinner service now?

—Discounts of 10% to 50% apply at Ovington's

IF your dinner set is not worthy of your home, or if you have been so unfortunate as to own a set which is out of stock, let the January sale of Ovington china present your opportunity of acquiring a new dinner service.

The discounts in this time-honored event range from 10% to 50%, eighty-nine patterns of unimpeachable taste are shown—and all of them are our open stock, insuring an indefinite life to any set you may buy at Ovington's.

In this customary January sale you will find the work of the following famous potteries.

Minton	Limoges
Cauldon	Lenox
Wedgwood	Coalport
Crown Derby	RoyalWorcester
Royal Doulton	Copeland Spode

Table crystal, too. The discounts of 10% to 50% apply to all of Ovington's china and table glass-ware

During the china sale there is a reduction of 25% in the prices of all Ovington's fine service plates. They bear the marks of the same noted potteries from which come the dinner sets

OVINGTON'S

"The Gift Shop of Fifth Avenue"

312-314 Fifth Avenue Near 32nd Street

Macy's Macy's

A Message of Real Thrift to Business Men

Our Commercial Stationery Department is fully equipped to fill your every office stationery requirement at lowest-in-the-city prices.

Special for This Week

CASH BOXES

Strong, durable cash boxes of black Japanned tin, with lock and two keys. Size 6x9 ins.

Special

$1.29

Usually $1.59

Macy's—Main Floor, 35th St., Rear.

R. H. Macy & Co.
HERALD SQUARE Inc. NEW YORK

Macy's Macy's

ARE YOU WORKING—

Under an unconscious eye strain?

Is it cutting down your efficiency and undermining your nervous system?

In short, do you need glasses?

You can't answer these questions—we can. Let us examine your eyes.

"None Surpasses Macy's Glasses"

Macy's—Optical Dept., Main Floor, Balcony.

Macy's
Herald Square New York

GASTRONOMIC TWINS

Since feasting began, the young porker has appeared at the head of the festive board.

And always, quite appropriately, he has borne a bright red apple in his mouth.

For pork and apple are the Siamese Twins of gastronomy—they belong together.

At CHILDS this delightful combination is still further enhanced by the addition of griddle cakes.

Real country sausage, fresh baked apple and golden buckwheat cakes.

Childs

Franklin Simon & Co.

A Store of Individual Shops

FIFTH AVENUE—*37th and 38th Streets*

Gray or Beige Color Silk Crêpe de Chine in

SEMI-TAILORED BLOUSES

For Women and Misses

This First Blouse of Spring Bestows Refreshing Smartness

12.75

Five new models which give a pleasing relaxation in fashion, fabric and color from the tailored blouse; semi-tailored and over-blouse models that introduce a seasonable 1921 fashion at a reasonable 1921 price.

FEMININE BLOUSE SHOP—*Third Floor*

B. Altman & Co.

Imported

Cotton Fabrics

for Spring and Summer

The initial display, now being made, embraces many effective styles in French ratines, embroidered bordure voiles, block effects in combinations of voile and ratine; embroidered and plain organdies and voiles; woven dotted swiss, and choice ginghams. There is also a selection of American printed voiles, at popular prices.

(Department on First Floor)

Madison Avenue - Fifth Avenue
34th and 35th Streets New York

SICK WOMAN FALLS 11 STORIES TO DEATH

Wife of E. E. Adams of E. F. Hutton & Co., Bond Brokers, Tumbles From Window.

HAD BEEN ILL FOR WEEKS

Accident Came Just After She Left Husband in Library of West End Avenue Apartment.

Mrs. Bessie Adams, wife of E. E. Adams, a member of E. F. Hutton & Co., bond brokers of 61 Broadway, fell from the window of their apartment on the eleventh floor of 680 West End Avenue last night and was killed instantly.

Mrs. Adams, who was 44 years old, had been ill for several weeks. She was alone with her husband in their library, their maid having gone out, when she went into the bathroom. Mr. Adams paid no particular attention to her absence, and it was not until he was notified by a railboy that he knew of his wife's death.

Mrs. Adams's body struck on the pavement on the corner of West Ninety-third Street. Policeman Foran of the West 100th Street Station called Dr. Spain of Knickerbocker Hospital, who said she had been killed instantly.

A friend of the husband said that Mrs. Adams, since her illness, had been in the habit of going to an open window and inhaling deep breaths of cool air, which seemed to give her relief. He expressed belief that she had an attack of giddiness, which caused her to fall.

PURSE TO INDIGENT VETERAN

Canadian, Held for Begging, Tells Story—Court Subscribes $10.

When Donald F. Sullivan, 40 years old, who said he had no home, was arraigned before Magistrate George W. Simpson in Night Court last night on a charge of begging at Broadway and Fulton Street, he was asked whether he had anything to say to the court about the charge.

"No. I am guilty of the charge," he replied in a whisper so low that Magistrate Simpson told him to come nearer. He told the Magistrate that he had been a soldier in the Canadian Army and had been gassed. He came to New York recently, hoping to find some outdoor work, and had been assured of a job on Staten Island this week, he said. When he faced the alternative of begging or sleeping in the streets, he said, he had asked for money for his night's lodging.

Magistrate Simpson suspended sentence, and after Sullivan had left the court sent a court attendant after him with some money. Meanwhile a collection was being taken up in the courtroom, and before Sullivan left the building he had more than $10.

ITALIAN MILL MEN ATTACKED IN HALL

Invaders Break Up Meeting Held to Protest Against Agitators in Lawrence.

LAWRENCE, Mass., Jan. 23.—While Italian employes of the American Woolen Company's mills were holding a meeting today to protest against misrepresentation by agitators, 200 men, said to be members of the Amalgamated Textile Workers, singing the Internationale, entered the hall. A general fight followed. Police reserves were called and used their clubs freely to stop the disturbance.

Some of the Italians fled from the hall by windows and doors when the Amalgamated forces rushed in, but those who stood their ground offered a stout resistance. The three policemen on duty at the meeting were beaten back and sent a call for aid. When the reserves arrived the Italians and their uninvited visitors left in struggling groups.

The Italian workers declared that agitators from outside the city had used the name of their nationality to cause labor disturbances in which they had no part. This, they asserted, worked a hardship on them and prevented them from obtaining employment.

CIGARETTE FOE DISMISSED.

Kansas League Drops Miss Gaston After Coffin Nails Dispute.

TOPEKA, Kan., Jan. 23.—The Kansas Anti-Cigarette League has refused to pay Miss Lucy Page Gaston, its organizer, any more salary, or to be responsible for bills incurred in her campaign against the cigarette, Miss Gaston announced tonight, adding that she will leave for Iowa immediately to begin the organization of a State league there.

The controversy resulting in Miss Gaston's dismissal from the Kansas league began when she announced that Coffin Nails, a magazine devoted to the Anti-Cigarette League interests, would be published in Topeka. The national headquarters of the league in Chicago refused to approve the proposed publication.

Miss Gaston said the national headquarters also refused to incur any more expenses in connection with her work in Kansas.

WAR HONORS FOR CHINESE.

Hong Chow Lee, Killed in the Argonne, Buried in San Francisco.

SAN FRANCISCO, Jan. 23.—The West blended with the Far East today in paying honors to Hong Chow Lee, son of a Chinese merchant and the first Chinese here to enlist for the World War. Hong was killed in the Argonne. His body was returned to this city, his birthplace, last week. He was 22 years old.

The American Legion and the Chinese Six Companies were in charge of the funeral service and a detachment of troops from the Presidio rendered military honors.

JAPANESE ACCORD ON ALIEN LAND LAW

Continued from Page 1, Column 2.

planation here. In a word the new land law is a cognate law of 1913 made more drastic and severe. That it aims at Japanese and is unjust and discriminatory cannot be denied. Regret which the Japanese Government expressed at the legislation of 1913 is, therefore, still more keenly felt by them at this new legislation.

"This question of land law has a long history and complex and delicate bearing and is not susceptible of solution from the standpoint of one side alone. The difficulty arising between Japan and America from the legislation of 1913 has unfortunately remained unsettled to this day.

"The present question has, therefore, been engaging the most careful attention of the Japanese Government. They have approached the problem from the higher standpoint of Japanese-American friendship and with full regard to the close and important relations of common interests between the two nations, and they have placed supreme importance upon a prompt and satisfactory solution of the difficulty caused by the unfortunate movements in California.

"They have authorized their representatives at Washington to discuss the whole situation with the State Department, and a frank and free exchange of views has been proceeding on various points involved in the question. It is regretted that we are not yet in a position to publish the results of these discussions, but we confidently trust that an adjustment compatible with the honor and interests of both countries may be firmly arrived at."

Considering Anglo-Japanese Terms.

The Japanese Government, Minister Uchida said, was giving careful consideration as to the revision and renewal of the Anglo-Japanese agreement of alliance with a view especially to its relation to the covenant of the League of Nations.

"A principle to guide the Japanese Government in revising the agreement," the Foreign Minister said, "is at present the subject of serious study, regarding had to articles of the League covenant, as declared in the joint notification filed with the League of Nations secretariat, and to many important changes which have taken place in the aspect of affairs since the conclusion of the present agreement."

Operations of Japanese troops in Siberia were discussed by Viscount Uchida, who, however, made no mention of any immediate intention of his Government to withdraw the troops from the Vladivostok area.

The political stability of Russia in general," he continued, "is earnestly hoped for by Japan as her good neighbor, while as for Siberia in particular, it is the keenest desire of the Japanese Government that this troubled area should be unified on a sound basis and be restored to complete order."

The Foreign Minister "openly deplored that complete and peaceful unification of China is not yet in sight."

The situation in China," he told the Diet, "is now at the turning point, and the awakening of the people is indeed worthy of note. That the path of China is beset with difficulties should command the deep sympathy of the people and Government of Japan, while China's development is a thing very eagerly hoped for by Japan, which stands in such close relationship with her. Not only for China's sake alone, but for the general welfare and peace of the world, it is ardently to be desired that China should speedily recover peace and unity."

The proposed international court of justice was praised by Viscount Uchida as "highly desirable" and "most welcome." In asserting that "a spirit of concerted harmony" was manifested by the members of the League of Nations at the Geneva and earlier meetings, he said that it was because of that spirit "that a fair promise of success is now assured to the League."

Premier Hara in addition to referring briefly to the Californian and Chichtao questions, declared that he was happy "to note the ever growing cordiality in our relations with all foreign countries."

"The Government," the Premier added, "is sincerely anxious to promote international friendship and is firmly resolved to see to just and fair treatment of all questions with which it may be confronted."

Langdon Pageys Satisfactory.

TOKIO, Jan. 22.—Negotiations between the Japanese and United States Governments resulting from the recent shooting by a sentry at Vladivostok of the American naval Lieutenant Langdon are progressing "satisfactorily," according to a semi-official note issued here. The latest information from official sources concerning the matter is that Lieutenant Langdon was not, as had been reported, married to a Russian, although he was engaged. It is stated that he spent the hours immediately preceding the shooting at the home of Russian friends celebrating the Russian Christmas. Among the guests was his Russian fiancée, who committed suicide after learning of his death and left a letter saying that she did not wish to live without him.

Advices from Vladivostok say that the Foreign Office of the Chita Government has addressed a note to the Japanese Government protesting against the recent Japanese military policy, which is declared to be contrary to recent declarations of the Government that Japan would not interfere in Ruselan internal affairs, and would not violate Russia's sovereignty. The note specifically complains against the seizure of Russian fisheries on Saghalin.

At the reopening of the Diet today, Premier Hara and Viscount Uchida, the Foreign Minister, addressed the House of Peers and later the House of Representatives.

Numerous notices given of an intention to interpellate the Government aroused interest, especially an announcement by Viscount Kato, former Foreign Minister, in his capacity as leader of the Opposition, that he would for the first time formally attack the Cabinet from the floor of the Diet. This statement is regarded in political circles as strengthening the system of party politics in Japan.

Naval Holiday Favored in Diet.

The resolution by United States Senator Borah for a "naval holiday" and its favorable reception in the newspapers of Japan served today as the basis of the principal interpellation in the House of Representatives. U. Hamaguchi of the opposition party said that he neither was a peace advocate nor an advocate of war between Japan and America, but that the naval expenditures of both nations should be of the same proportions, as far as possible.

America, he added, appeared to be planning the greatest navy in the world, but the natural resources of Japan would not permit competition with America. Thus, he declared, there would be a wide gulf in the naval strength of the two nations. Great Britain, said the speaker, also was planning a complete naval program, and if Japan were thrown into the whirl of naval competition the nation would suffer a heavy burden. An agreement for naval curtailment, said M. Hamaguchi, would benefit Japan more than the other powers.

Asked if the recent statements of Ambassador Hayashi in London concerning disarmament had been made on instructions from the Government, Premier Hara replied that the Ambassador had not been instructed and that he gave voice to his own opinions. The Government, continued the Premier, was not prepared to say anything on the subject of disarmament, because it had not yet become a practical international question.

Supplementing the statement of the Premier, Viscount Uchida, the Foreign Minister, declared that the question of restrictions in armament was a very important one and that the Government was studying it carefully. He added that no communication concerning the question had been received from any Government.

Economy Urged on Japan.

Minister of Finance Takahashi, in an address before the Diet concerning the budget for the fiscal year of 1921, said that it would exceed 1,562,000,000 yen.

"There have been many disturbing elements since last year," said Mr. Takahashi, "but owing to the combined efforts of the Government and the people we are enabled to enter 1921 in comparative calm. The world-wide depression doubtless has been caused by the sudden abnormal fluctuations in exchange after the war and the failure of currency to circulate smoothly between countries. One nation needing commodities might lack purchasing power, while another with commodities to sell could not export them because of the state of exchange.

"Consequently the economic situation of the world will not recover its stability until the international money market regains its equilibrium and the exchange rate returns to its usual basis."

To meet the situation Mr. Takahashi recommended regulation of the supply of certain commodities as a measure of self-defense. Japan, he said, should endeavor to develop her markets, especially in Europe and America, by seeking overseas trade. In preparation for the struggle ahead, he urged, business leaders should combine and form associations to increase credits and avoid useless competition. In other words, the Minister declared, the machinery of production and of distribution should be overhauled and strengthened.

In conclusion Mr. Takahashi urged the people of Japan to abandon extravagant habits, and to set their hearts to the task of building up national prosperity.

Dispatches received here from London quote Ambassador Hayashi as saying that Japan is waiting for Great Britain and the United States to take the lead on the question of disarmament. Unofficial Japanese opinion here is that any restriction by Japan in armaments necessarily would have to follow similar action by the United States and Great Britain, which are recognized as the most powerful nations on the seas.

SPIRIT OF WORK

All that we need for prosperity is a spirit of work and a readiness to look ahead. In spite of some immediate difficulties business conditions are fundamentally sound. You help to bring prosperity nearer by lending for constructive work. The Guaranteed Mortgages you buy mean house building in New York—an urgently needed development—as well as safe investment with 5½% yield for yourself

LAWYERS TITLE & TRUST CO.
160 Broadway, New York
185 Montague St., Brooklyn
44 Court St., Brooklyn
367 Fulton St., Jamaica, N. Y.
383 E. 149th St., N. Y.
1354 Broadway, Brooklyn
160 Main St., W. Plains, N. Y.

A Brilliant Opportunity for a Big Man who can do Big Things

WE want a super-salesman—no one else will do! He must have personality—appearance—initiative—energy and all things that go to make up success.

He should have experience in selling a service—establishing agents and knowledge of fire insurance.

The proposition which we wish this MAN to sell has been successfully marketed by us for over thirty years and is backed by a concern established over sixty years, which ranks foremost in its line.

We want the right man and will pay the right price.

Apply in detail to S 406 Times.

Investment Opportunities.

Business Opportunities advertisements in The New York Times should be consulted by those who seek investments.—Advt.

HOOD
White Rock Rubbers
Gray TIRE TREAD Soles
PRESSURE CURED
Outwear any other sole in all kinds of hard service
HOOD RUBBER PRODUCTS CO. INC.
134 DUANE STREET
(WHOLESALE ONLY)

B. Altman & Co.

MADISON AVENUE - FIFTH AVENUE, NEW YORK
Thirty-fourth Street — Thirty-fifth Street

Special for to-day (Monday)

300 Women's Plain and Heather-mixed All-wool Jersey Suits

(sizes 34 to 44)

well-tailored, in new sports models, at the remarkably low price of

$17.75

(Department for Women's Suits, Third Floor)

MARTIN & MARTIN SHOES AT LESS THAN PRE-WAR PRICES

Everything included at 20% TO 40% OFF

These discounts are *in addition* to important reductions heretofore made on many of our lines, in the normal process of readjustment to pre-war figures.

The values are extraordinary in every way, as Martin & Martin shoes never have advanced in price proportionately with other shoes. Throughout the period of war prices they have remained, as always, the best *values* to be obtained anywhere at any price. The present values will not be duplicated for a long time.

MARTIN & MARTIN
FINE SHOES AND HOSIERY FOR MEN AND WOMEN
Two Stores
583 FIFTH AVENUE } &
1 EAST THIRTY-FIFTH STREET

FRANKLIN SIMON MEN'S SHOPS
2 to 8 WEST 38th STREET—STREET LEVEL

TODAY
Final Price Reductions
MEN'S FURNISHINGS
Now Down to About One-Half Regular Price

A LIMITED QUANTITY ONLY
ALL FROM REGULAR STOCK

$4 MADRAS SHIRTS . . . . . *Reduced to* $2.00
$10 & $12 SILK SHIRTS . . . . . *Reduced to* $6.00
$2 & $2.50 SILK KNIT SCARFS . . . *Reduced to* $1.25
$3.50 DOMET FLANNEL PAJAMAS . *Reduced to* $2.00
$1 & $1.50 SILK NECKWEAR . . . . *Reduced to* .55
$3 & $4 UNDERWEAR . . . . . *Reduced to* $2.00 (PER GARMENT)
$5 & $6 UNDERWEAR . . . . . *Reduced to* $3.00 (PER GARMENT)
$9 & $10 UNDERWEAR . . . . . *Reduced to* $5.00 (PER GARMENT)

Other desirable items in Men's Furnishings have been radically reduced.

Franklin Simon & Co.
FIFTH AVENUE

BROADWAY Saks & Company At 34th Street

Offer Most Exceptional Values Today in a
SALE of
MEN'S SUITS
Formerly $50 to $73
At 39.00

SUITS that have been tailored this season to meet the needs of a clientele particularly interested in Metropolitan clothes of the finest type. Wide range of cloths, from the smartest, of herringbone mixtures to conservative oxford greys.

Small Charge for Alterations

Men's Mocha Gloves
Silk lined — Regularly 7.50 3.95

THESE are all first quality gloves, made of genuine Arabian Mocha Skins, silk lined. We emphasize the fact that these are genuine Mocha skins, because the market is now full of inferior substitutes. Nothing wears better than Mocha — and no glove will give you nearly as good service as these at $3.95. All the wanted shades of grey.

MAIN FLOOR.

GUIDE TO WORLD'S FINANCE.

The Annalist, published every Monday by The New York Times Company, is an authoritative guide to the world's finance and commerce; clear, vigorous, independent. 10 cents at news stands; $5.00 a year by mail.

PRAISE ROOSEVELT AS MAN AND PATRIOT

Coolidge Says Late Colonel Served Country Highly in Peace and in War.

SURBED PERIL OF MONOPOLY

ed Crusade Which Restored Democratic Institutions, Says Gov. Miller Before Memorial Association.

Tributes to Theodore Roosevelt, the man and public official, were paid last night by Vice President-elect Calvin Coolidge and Governor Nathan L. Miller, speakers at the second annual meeting of the Woman's Roosevelt Memorial Association, held in the Town Hall, West Forty-third Street. Mrs. John Henry Hammond, President of the association, presided and a report, disclosing wide progress in the campaign to restore the former President's West Twentieth Street birthplace, was read by Mrs. Henry A. Wise Wood.

Following the speech of the Vice President-elect, he was presented with the gold medal of the Institute of Social Sciences. The presentation was by Dr. Emory R. Johnston, President of the Institute, who declared that it was given because of Governor Coolidge's stand for law and order in the strike of the Boston policemen.

"Great men," declared ex-Governor Coolidge, "are the ambassadors of Providence sent to reveal to their fellow men their unknown selves. To them is granted the power to call forth the best there is in those who come under their influence. They leave no successor. The heritage of their greatness descends to the people.

Roosevelt's Patriotism Undoubted.

"If the ministration of your association is to represent truly the spirit of Theodore Roosevelt it will be thorough and patriotic. In all the criticisms that is said for the right, whatever the consequences, brought him, no one ever questioned his patriotism, no one ever doubted his love for his country. That country he loved above all else, and on her altar he laid not merely his own life, but the greater sacrifice of those whose lives were dearer to him than his own. Yet it was not in the time of military peril but in the time of civil peril that he performed his most valuable services for America."

Going into detail on this phase of civil service, the Vice President-elect recounted the growth of wealth through business activity in this country and told of the benefits that had resulted to the communities, such as libraries and other public institutions, the gifts of business men. With this era of benefaction, however, the speaker said there had come to some of the captains of industry a conviction that business was superior even to Government.

"The greatest peril," he said, "to our institutions does not lie in a direct assault upon them, nor will it come from those who with evil intent strive for their destruction. Disaster will come from those who probably with good intentions seek the private control of public action. It is an old story, known to all of us, but in the exercise of that eternal vigilance which they tell is the price of liberty it requires constant reiteration, and no estimate of the services and the character of Theodore Roosevelt can be made without the recalling of it.

"The man who finally brought the business men of the nation to see that their course was economically unsound and therefore to be abandoned, and who roused the American people to the assertion again of their right to control their Government for the public welfare, was Theodore Roosevelt. No man did so much to destroy an unsound economic theory and to restore his country to its true form of representative government since the days of Abraham Lincoln. He broke the menace of monopoly; he made the sovereignty of the people again supreme."

Referring to the derision which some men cast at Roosevelt, an allusion to his "discovering the Ten Commandments," Mr. Coolidge added:

Discovered the Ten Commandments.

"What they said derisively, let us state seriously. He had discovered the Ten Commandments, and he applied their doctrine with great vigor in places that had assumed they had the power to discard the Ten Commandments."

The former President's last great service, as the speaker saw it, was his rousing of the nation to the menace and the meaning of the World War.

"He appealed from the things that seemed to be to the soul of the things that are," said ex-Governor Coolidge, "and he roused the national conscience into righteous action. He spoke to the soul of his country, and he saw her response. He saw his fellow countrymen make their sacrifices, and he made his. He knew their suffering, but he knew their courage. He saw their final victory. He saw the beginning of the return to those never conquered banners as they came streaming home. In that triumphant sound of drum beat and bugle he, too, was summoned home, under the brighter banners of truth and righteousness, which, in him, never suffered defeat."

Governor Miller declared that Roosevelt "led the crusade which restored democratic institutions in America," adding that "in these days we have need of Roosevelt Americanism." The Governor introduced Vice President Coolidge and his slip in referring to him as "the President-elect" brought much applause from the audience and an interjection from Governor Miller that "our most certain prophecies are often unanimous."

The meeting was opened with invocation by the Rev. Newell Dwight Hillis, pastor of Plymouth Church, and the benediction was pronounced by Dr. William T. Manning, rector of Trinity.

CHILEAN MINISTER QUITS.

latte Resigns Foreign Portfolio in Protest Against Senate's Action.

SANTIAGO, Chile, Jan. 22.—Jorge latte, the Chilean Foreign Minister, has esigned in consequence of the refusal f the Senate to approve his proposal to credit to China as well as Japan Victor Robles, the present Chilean Minister o Japan.

The Foreign Minister issued a statement, declaring that the Senate's action, which was said to have been taken at a secret session, infringed upon the authority of the President in the handling f foreign affairs. It was stated that he action of the Senate in no way reflected upon China.

Several other members of the Cabinet endered their resignations, but none as accepted.

VALPARAISO, Jan. 22.—Luis Claro olar, President of the Chilean Senate, alled for the United States this morning on a pleasure trip.

MORGAN PARTY AT NASSAU.

New Yorker and Guests Enjoying Yacht Cruise in West Indies.

NASSAU, Bahama Islands, Jan. 23.—P. Morgan of New York and a party n board Mr. Morgan's yacht Corsair re visiting Nassau.

They will leave tomorrow for a cruise mong the West Indies.

18 TONGUES SPOKEN ON INCOMING LINER

Various Nationalities Made the Saturnia, From Glasgow, a Floating Babel.

There were eighteen nationalities among the 748 steerage passengers who arrived from Glasgow yesterday on the Anchor-Donaldson liner Saturnia, including people from Persia to Belgium. Purser J. Mahoney said he had never seen so many races gathered together on board one ship. The list included 200 Czechoslavs, 172 Jugoslavs, 202 Italians, 45 Rumanians, 30 Poles, 1 Croat, 2 Cyprians, 21 Americans, 1 Syrian, 1 Egyptian, 1 Persian, 13 Serbians, 7 Albanians, 9 Greeks and others. There were seventeen nationalities among the 161 cabin passengers, which included Hungarian, Armenian, Syrian, Persian, Spanish and Swiss among the other tongues, which made a babel of strange languages from one end of the ship to the other.

Some of the Rumanians told the purser that they had been three months getting from Bucharest to Cherbourg, where they embarked on the Saturnia, and the expense of the journey had eaten up nearly all their money.

Mrs. Suradina Malzman, 45 years old, accompanied by her five children, said that it had taken six months and cost 11,500 for her to reach New York with her family. She was met at the pier by her daughter, who did not recognize her mother, whom she had not seen for eight years, because the war had changed her so. The father, Moshe, had been killed by bandits, who plundered their home, Mrs. Malzman said, and it was only a few months ago that she was able to let her daughter, Leah, in New York know she was alive. The family were held by the Immigration officials to appear before a Board of Special Inquiry at Ellis Island today.

ITALIAN DREADNOUGHT TO BE TURNED OVER

Naval Men Go to See the Righting of Leonardo da Vinci at Sea.

Copyright, 1921, by The New York Times Company.

Special Cable to THE NEW YORK TIMES.

ROME, Jan. 23.—All allied naval Attachés, including Captain Joseph Reeves, American Naval Attaché, have left for Taranto to be present at a triumphant setting afloat of the Italian dreadnought Leonardo da Vinci, which was sunk on Aug. 2, 1916 by order of its commander, Sommi Picenardi. Traitors paid by Austria had placed an infernal machine in its powder magazine. The commander, in order to save the city and the other allied ships in port, ordered the opening of the valves, causing the dreadnought to turn on its side and disappear, together with him.

After the war the authorities initiated one of the greatest hydrostatic feats, namely, recovering the ship stuck in the sand below the sea. Once this was accomplished, the Leonardo da Vinci was tugged into a dockyard upside down, the position in which it was found, to repair the damages caused by the explosion. Now the last achievement is to right the ship, which is being done in the presence of the allied naval Attachés.

The dreadnought has been tugged out to sea. A thousand five hundred tons of chains plus 800 tons of water have been placed in its right side, while the last workman who leaves the ship will touch the mechanism which will cause more water to enter its right side. By minute calculations made it is expected the ship will suddenly right itself and dock once again.

ALLIES MAY OCCUPY TURK CAPITAL AGAIN

Disorder Threatened by Presence of Kemal Followers and Bolshevist Elemenas.

CONSTANTINOPLE, Jan. 22 (Associated Press).—A renewed military occupation of Constantinople by the Allies is imminent. The inter-allied representatives have notified the Grand Visier of the measures they purpose to take.

Franco-British reinforcements will be quartered in public buildings requisitioned in Stamboul, where already there are several thousand inter-allied forces.

It is considered that the troops are required to guard against threatened disorder, owing to the presence of followers of Mustapha Kemal Pasha, the Nationalist leader, and Bolshevist elements and the failure of the Turks to ratify the peace treaty. The latter situation is deemed a big factor in the allied decision.

There are now upward of 100,000 former Russian and Turkish soldiers sleeping mosques, cellars and ruins of the city. They are lacking in food and clothing, and it is recognized that they are a potential menace to the enormous stores of foodstuffs and clothing in the warehouses.

There seems to be little fear that the Allies will lose control of the situation unless the Kemalists advance, or in the remote contingency of the much-advertised Bolshevist Spring campaign along the Rumanian border, through Bulgaria to Constantinople.

REPORTS GERMAN RED ARMY

Berlin Semi-Official Statement Says It Is Fully Organized.

BERLIN, Jan. 23.—A semi-official statement issued today says that evidence of the existence of a Red army, created by the German Communist Party, has been revealed by house-to-house searches in Essen, Düsseldorf, Elberfeld and Bremen. The military headquarters, says the statement, is Berlin, and there are subsidiary commands in the cities mentioned.

The statement declares that the Red army possesses light and heavy guns in vast quantities and other war material.

Action was scheduled to begin at the conclusion of the recent strike at the smelters at Hamborn, but it was postponed for a fortnight. A report from Düsseldorf says the General of the Red army has been arrested.

GIVE TO STARVING CHILDREN

Bible Class of Fifth Avenue Baptist Church Donates $1,537.

A gift of $1,537.20 for the starving children in Europe by the Young Men's Bible Class of the Fifth Avenue Baptist Church, Forty-sixth Street, west of Fifth Avenue, was announced at the close of its session yesterday.

Of this, $1,315 was contributed last Friday evening in the McAlpin Hotel at the close of the annual banquet of the class, at which John D. Rockefeller Jr. presided, and at which Herbert Hoover announced "a personal and individual gift" of $1,000,000 to the fund from young Mr. Rockefeller. The rest was donated yesterday morning. Mr. Rockefeller was present as a pupil, but took no part. He is honorary President of the class.

Accused of Trying to Kill Her Baby.

Eleanor Heft, 24 years old, of 9 Bradford Street, Brooklyn, was taken to Kings County Hospital yesterday, a prisoner, charged with attempting to kill her newly born infant daughter. The infant was found on the sidewalk in front of the Bradford Street house and the mother was accused of throwing her out of the window.

Macy's

SALE BEGINS AT 9 A. M. TODAY.

Clothes Satisfaction at a Very Moderate Price

$27.50
Formerly Sold to $49.75

$37.50
Formerly Sold to $54.75

MEN'S WINTER SUITS

Priced for Quick Sale Every One All Wool

Light and dark, conservative and radical, but alike in that every one of these suits is all wool and represents remarkable value. There is a wide variety of models and patterns from which to choose—all of them meeting a high standard of tailoring and style.

These suits come in all sizes and various colors

OVERCOATS
$28.50
made to retail up to $50

An excellent selection of Men's Overcoats in all-wool fabrics. Well tailored single and double breasted box coats, double breasted ulsters and ulsterettes. In the popular sizes and colors.

NO CHARGE FOR ALTERATIONS

Macy's—Fifth Floor, Front.

R. H. Macy & Co. Inc.
HERALD SQUARE NEW YORK

Macy's Macy's

The Man's Shop
A Floor of Complete Masculinity

Shortening the World's Space Hour — Automobiles, Aeroplanes and the Express Elevators to the Man's Shop at Lord & Taylor

Rich in Lowered Prices

THERE is still an abundant selection of clothes at readjusted prices at The Man's Shop—seasonable for the present moment and for Spring and Summer months to come.

They are the best productions of the tailors who regularly make The Man's Shop's clothes—sold to it at one-half former wholesale prices.

Ulsters, storm coats, travel coats, and slip-on styles, of the finest English and American woolens—$38, $58 and $68.

If you have not had time to see to it, *now is the time.* When these are gone there will be no more of this character at such prices.

Suits selected by The Man's Shop as the finest it could secure for its regular trade—English and American woolens of unusual refinement—many half and quarter lined for year-round wear, at $32, $42 and $48. Longs, shorts and stouts among them.

With a liberal sprinkling of English and American golf suits, two-piece, at $42 and $48.

Lord & Taylor

38th Street FIFTH AVENUE 39th Street

The Man's Shop, Tenth Floor — *New York Home of the Biltmore Homespun Overcoats* — Express Elevators Without Stop

ESTABLISHED 1863

Manufacturer's Clearance Sale

Below Present Wholesale Costs

THE prices quoted have been made low enough to insure the sale of every piece of fur in the house. No matter how small the pocket-book, or how large, there are furs offered which present the opportunity of years. There is everything in the selection, from the richest Russian Sable Coat to a Pony Coat—from a Mink Cape to a Fox Scarf. It is seldom that a person with moderate means has this opportunity of securing the very best furs made, of newest style, at the sale prices of ordinary furs.

H. Jaeckel & Sons' Fur Sale Prices

FUR COATS AND WRAPS
(Some trimmed with Sable, Mink or Kolinsky)

Pony	$75.00 to $150.00
Seal Rat (Short)	75.00 to 500.00
Seal Rat (Long)	300.00 to 1200.00
Caracul	250.00 to 1200.00
Alaska Seal	600.00 to 2500.00
Mole	200.00 to 750.00
Nutria	100.00 to 500.00
Mink	800.00 to 6500.00
Tipped Russian Sable (one only)	5000.00

SMALL FURS

Skunk Scarfs	$15.00 to $100.00
Skunk Muffs	32.00 to 75.00
Fox Scarfs—Black, Sitka, Taupe, Kit, Pointed	15.00 to 75.00
Fox Muffs—Black, Sitka, Taupe, Kit, P inted	10.00 to 125.00
Cross Fox Scarfs and Skins	35.00 to 150.00
Nutria Scarfs	20.00 to 35.00
Nutria Muffs	20.00 to 50.00
Jap Martin Scarfs, two skins and more	45.00 to 200.00
Odd Muffs and Scarfs (various furs)	10.00 to 300.00

Coats and Coatees of Kolinsky, Broadtail, Grey Caracul, Squirrel, Tiger Cat, Krimmer and other furs at drastic reductions.

SPECIAL

150 Scarfs of Tipped Hudson Bay Sable and Tipped Russian Sable, made up in scarfs from one to twenty skins. Price, $40.00 to $100.00 per skin.

H. JAECKEL & SONS INC.

Fifth Avenue and 45th Street
Automobile Entrance, 1-3 West 45th Street

Borden's "Grade A"

Grade A Service provides a type of inspection which insures the user of this milk a food of utmost wholesomeness.

You will be interested in knowing the advantages of Bordens "Grade A" Milk.

A representative will gladly explain it to you.

Borden's Farm Products Co. Inc.
Cortlandt 7961.

Cuticura Soothes Rashes Of Infancy And Childhood

When little ones are sleepless, fretful and cross because of distressing irritations mothers should know that Cuticura will quickly soothe and in most cases help heal. Bathe the affected part with Cuticura Soap and hot water. Dry and gently apply Cuticura Ointment.

Sample Each Free by Mail. Address: "Cuticura Laboratories, Dept. 9M, Malden 48, Mass." Sold everywhere. Soap 25c. Ointment 25 and 50c. Talcum 25c. Cuticura Soap shaves without mug.

ADVERTISEMENT.

Deep-Seated Coughs

develop serious complications if neglected. Use an old and time-tried remedy that has given satisfaction for more than fifty years

PISO'S

ASK QUICK ACTION ON WAR HOSPITAL

Advocates of New York Plan for Treating Veterans Will Be Heard Today.

DECLARE DELAY DANGEROUS

Insist Federal Treatment in State Institution Is Best for Mentally Deficient Ex-Soldiers.

Special to The New York Times.

WASHINGTON, Jan. 23.—A New York delegation will be here tomorrow to urge the House Committee on Public Buildings and Grounds to report favorably the pending joint resolution providing for carrying into effect the offer of the State of New York to build a hospital for ex-service men suffering from mental and nervous troubles, and to lease it to the Government. It is realized by those having the interest of these veterans of the World War at heart that unless something is done soon many of the veterans will never become normal.

The situation is complicated by the fact that a bill advocated by the Public Health Service, which provides for the erection of Federal hospitals without State aid, has the support of several prominent men in Congress, and may be used to displace the resolution favoring the New York plan. Another feature of the situation is that if the erection of Federal hospitals is authorized and the New York plan rejected a long period must elapse before the ex-service men can receive treatment in the new surroundings. Meanwhile a large percentage of these men are suffering from lack of care and environment essential to their recovery, for it is acknowledged that practically all of the mild mental cases cannot be cured under present conditions.

The New York plan has been carried forward to such a degree that in that State at least ex-soldiers, sailors and marines who are mentally deficient on account of their war experiences will be able to get into the proposed new quarters soon enough, it is asserted, to make certain that their minds will be restored to normal.

Representative Langley of Kentucky, Chairman of the Committee on Public Buildings and Grounds, to which the New York plan was referred, has not lost hope of its success. If his committee fails to support the New York plan it will report the bill, appropriating a large sum to build Federal hospitals and place them under the jurisdiction of the Public Health Service. This bill was introduced last year, but did not find much support. It provided for an appropriation of $10,000,000. The Committee on Public Buildings and Grounds has increased this amount to $15,000,000.

Representative Thomas B. Dunn of Rochester offered in the House the joint resolution to carry the New York plan into effect. Senator Wadsworth offered an identical resolution in the Senate, but the committee has failed to report it. A sub-committee of the Senate Committee on Appropriations has rejected the New York plan, and contemplates proposing an appropriation of $10,000,000 or more for Federal hospitals.

The main opposition to the proposal of the State of New York appears to be based on the ground that it would not be economy for the Government to lease hospitals from that and other States. The way those who take this view figure out the proposition is about as follows:

The State of New York offers to build the hospital and rent it to the Government for ten years at a yearly rental equal to 10 per cent. of the cost of construction, the hospital to revert to the State at the end of the lease. The Government, they say, ought not to pay more than 6 per cent. per year on such an investment. Therefore it would lose 4 per cent. a year if it accepted the New York proposal. Therefore, again, the Government should build its own hospitals and save 4 per cent. annually on the people's money.

This argument, according to the other side, fails to take into consideration that if the Government built and owned the hospitals its investment would be subject to a depreciation of, say, 2½ per cent. annually. This would leave 1½ per cent. of difference between the New York lease cost and the amount the Government would have to pay over its interest estimate of 6 per cent.

So, to save the Government this 1½ per cent., if such a saving would actually be made, the New York plan is being opposed and the foundation being laid for long delay in providing proper treatment and environment for the mentally deficient ex-service men.

Advocates of the New York plan point out that the State has provided for sweeping away obstacles to quick construction of its hospital. The joint resolution recites that the State enacted legislation last year authorizing the construction of a hospital "for the care and treatment of 1,000 beneficiaries of the Bureau of War Risk Insurance suffering from mental and nervous disorders," has appropriated $3,000,000 for its construction and has provided a site in the Borough of Queens—the old Creedmoor rifle range.

The joint resolution is general in its character for it provides that agreements may be made by the Secretary of the Treasury with any other State which will build similar hospitals for leases not to exceed ten years. Several States have indicated a willingness to build such hospitals.

About 20,000 disabled veterans of the World War are under treatment in more than 1,000 hospitals throughout the United States. About 2,000 of these are in hospitals in New York State, whom between 800 and 900 are suffering from mental and nervous disorders. They are under treatment in thirty-nine hospitals and sanitariums, private and State.

Figures given to Governor Smith at the time the State legislation was initiated show that it was costing the Federal Government about $400,000 a year for the care of fewer than 450 of these patients in New York State hospitals. It was then stated that if all the New York ex-service men were suffering from mental and nervous disorders the Government would be expending more than $770,000 a year for their care.

The average age of the ex-service men is about 25 years, while that of other patients with whom they are thrown in contact is about 55 years. This association of men with such a wide disparity in their ages is a detriment, it is claimed, to ultimate recovery of the younger men.

The number of ex-service men and women under treatment for mental and nervous troubles in official and private institutions is constantly increasing, because many of the afflicted persons have been cared for by relatives and friends who ultimately find it necessary for one cause or another to ask the Government to take charge of them.

Those who favor the New York proposal believe that the wise course to pursue would be to enact the Wadsworth-Dunn resolution so that New York could begin the construction of the hospital at Creedmoor and supplement this if necessary with general legislation for the construction of additional hospitals by the Federal Government.

Money for Housing

In 1920 this Company loaned $49,546,000 on mortgage in and about New York.

In 1921 it is ready to lend $60,000,000.

It will lend as much of this sum as is called for on home construction, if proper applications are presented to it.

The money comes largely from the small investors.

6,745 of them invested an average of less than $2,000 apiece in this way in 1920. The big lenders are out of the market on account of the heavy surtaxes.

There is no difficulty in getting money from the small investors through this Company, if buildings can be built at a fair price for labor and material and a reasonable loan only is asked for.

TITLE GUARANTEE & TRUST CO

176 Broadway, New York City
175 Remsen Street, Brooklyn

Wool Glove Sale

Centemeri gloves of the superior imported qualities—every thread pure wool.

Women's wrist-length and gauntlet gloves in snowy white, soft heathers and clericals, and—

Men's 8-inch gauntlet and wrist-length gloves, including 1 clasp style with leather binding—assorted heathers, Oxfords, white and beaver.

1.15 & 2.35

Centemeri Gloves

Children's long wrist and gauntlet gloves in assorted heathers, white and clericals.

95c & 1.35

Cash Over the Counter Only

400 FIFTH AVE.

JOHN WANAMAKER

Broadway at Ninth, New York — *Formerly A. T. Stewart & Co.* — *Telephone Stuyvesant 4700* — *Store hours 9 to 5*

Important Sale of Pianos and Player-Pianos

A New Year's Thought Which May Be Worth Careful Reflection

Looking over back years it seems to the writer that the men of good parts and of good conduct invariably gained success in reaching high points of merit and profit in many channels of human effort by steadily following up the particular path to which they were most bent.

Those who are just starting out on their life tasks may worthily study what has been done by others who have met and conquered the conditions that faced them.

Fixed principals, good health, alertness, perseverance, endurance, are the main essentials, humanly speaking.

(Signed) John Wanamaker

January 24, 1921.

T-O - D-A-Y

53 new pianos and player-pianos reduced in price showing savings of $75 to $350 each.

66 used pianos and player-pianos taken in part exchange, and offered at $75 up for upright pianos, and $395 up for player-pianos.

Looking critically over the Piano Salons—with an eye to our new fiscal year, which opens February 1—we found many instruments which had done quite a little duty as samples of tone and case design. And, in the workrooms, a number of surrendered instruments which had been put into salable condition. All these we marked at very low prices, and will put them on sale this morning. Music lovers will be glad to have them. They will move out quickly.

Think of being able to buy—

(used upright pianos)

—an upright piano for $75
—a Shoninger upright for $195
—an Emerson upright for $225
—a Chickering upright for $295
—a Hardman upright for $475

(used player-pianos)

—a Walters player-piano for $395
—an Aeolian player-piano for $575
—a Steck player-piano for $695
—a Mason & Hamlin Welte for $950
—an Aeolian Orchestrelle for $1,000

(new uprights)

—$525 J. C. Campbell upright for $410
—$515 Lindeman & Sons for $410

(new player-pianos)

—$785 Lindeman player-piano for $595
—an $850 Autopiano for $650
—an $800 Pianista for $700
—an $875 Lindeman-Angelus for $745
—an $825 Hamilton for $750
—an $865 Shoninger player for $750
—a $925 Ellington for $790
—$1,325 Autopiano-Welte for $1,175

There are eight used upright pianos at $75 to $145—seven at $175—eleven at $195—seven at $225—twelve at $245 to $295—six at $345 to $595 (the latter a KNABE, in excellent condition).... There are three used player-pianos at $395—nine at $475 to $775—a Link Automatic Piano (suitable for clubrooms or moving pictures) at $850.... 66 used pianos and player-pianos to choose from.... 53 new reduced pianos, player-pianos and Reproducing pianos to choose from.

Convenient Terms

Monday—Piano Salons, First Gallery, New Bldg.

GOLF

The Golf Studio Is Now Open

Instruction given at $2 the lesson

WALTER STODDARD
Mt. Kisco Golf Club

FRANK McNAMARA
Cherry Valley C. C.

The time of the instructors is being reserved for weeks ahead. So, whether you wish to take up instruction now or later, it will be wise to make arrangements now.

Telephone The GOLF SECRETARY, Stuyvesant 4700, Extension 222.

Fourth Gallery, New Building.

Mink Scarfs

$9.75 and $15 for one-skin scarfs
$19.50, $30 for two-skin scarfs

Early season prices were $29.50 to $75.

The skins are good quality and color. Medium and large sizes.

Second floor, Old Bldg.

Furniture for Baby at special prices

Bassinette, $17.95; trimmed, $37.50
Four drawer wardrobe, $11.50; trimmed, $21.50
Scales, $10.95; trimmed, $14.95

Enameled wicker, tinted ivory or white. In our own shop a deft needlewoman will add the final baby touch of ribbon, a soft, luscious bow, nat and a wee lace edge now and again.

Dainty Bed Coverings

Sheets of soft cambric-finished longcloth, hand-made with wide hand-hemstitched hem, $1.95.

Pillow slip to match, 85c.

Quilts of shell pink or blue, quilted with wee ribbons; of China silk, $5.50; of crepe de chine, satin-bound, $13.50.

Double blankets, ¾ wool, in pink or blue block designs, $5.50.

Third floor, Old Building.

Layette of lovely hand-made things, $50

54 pieces, everything in it which can be hand made is hand made.

Slips, reduced

Exquisite slips of sheer batiste of French, Philippine and domestic workmanship, with wee embroidered yokes, embroidered sprays, making a panel down the front or with the simple trimming of a narrow hand-made lace; $2.95 to $4.95; because slightly soiled; were $3.95 to $7.50.

Petticoats, $1.50 to $4.50

Hand-made "Gertrude" petticoats were $1.75 to $5.50. Nainsook trimmed with laces, scalloping or hemstitching.

Long Silk Wrappers

China silk or crepe de chine padded for warmth and quilted with wee ribbon bows bound with satin.

$6.50 to $27.50.

Third floor, Old Building.

Early American Low-Post Maple Bedsteads

AU QUATRIEME

LOVERS of fine old early American furniture that has the true character and flavor that comes from being cared for by generations of American people will find these low-post maple bedsteads unusually interesting and very low priced. The collection includes curly maple bedsteads with acorn posts or with ball top posts beautifully turned, at $67.50 each. Also low-post maple bedsteads with acorn posts or tall finial posts.

These bedsteads are of very good color—the deep rich color that maple acquires after years of use.

Fourth floor, Old Building.

For Large Women

Lingerie

Corset covers, envelope chemises, drawers, at 95c.

Originally they were $1.45 and $1.65; of nainsook, trimmed with laces or embroidered edges; of Windsor crepe or of pink batiste. Chemises have bodice or round tops.

At $1.95—were $2.65

Combinations, corset covers, drawers, nightgowns. Nainsook, trimmed with embroidery, laces and wee ribbons.

At $2.95—were $3.65

Nainsook nightgowns in several styles, with hand hemstitched square neckline or V neckline trimmed with laces; short or long sleeves. Sizes 46 to 52.

Housedresses

Two models at $3.85

One of a two-tone striped percale with pique collar and cuffs; one of blue chambray with a simple V neckline.

Four models at $6.75

A Billie Burke model of crossbar gingham with embroidered pique collar and cuffs; three models of figured voile with crisp collars of organdie or net, in surplice or shawl fashions.

Green, gray, navy or Copenhagen blue, or black.

Sizes 46 to 52.

All crisp and fresh with large and comfortable armhole for the ¾ sleeve so important to the large woman working about the house.

Third floor, Old Building.

33-inch All-silk Pongee, 85c yard

There will be 3,000 yards of this very desirable imported silk, in the Silk Rotunda, today, at 85c yard. Last week it sold at $1.25. We do not think it can go any lower—perhaps not so low, again.

It is in the natural shade, so greatly in favor for summer frocks, blouses and skirts.

Main floor, Old Building.

Separate Skirts for Large Women

of Baronet satin, $12.75

A simple tailored model, every line developed to emphasize length to give the figure the effect of slenderness.

Straight lines with a slight fullness over back and hips, hidden pockets, vertical lines and vertical trimmings of buttons; finished with narrow girdle, which fastens with one large pearl button.

Black, navy blue, gray, white.

Belt measures 24 to 42 inches.

Second floor, Old Bldg.

The February Furniture Sale

is the dominating furniture event of the day, greater in its relative savings than any other of our great furniture sales which preceded it.

For more than thirty years we have been holding this seasonal sale, giving to the public each year the best furniture values to be found in the market. The BEST always came to us, because we originated the February Furniture Sale, and demonstrated the broad distributing power of the Wanamaker Stores, which appealed very strongly to furniture manufacturers.

This year we have gone beyond all previous records in value-giving. The furniture market is firm. There is little—if any—surplus. We could not duplicate our present stocks to sell at regular prices. Indeed, at the February Sale prices, some of the furniture is below today's cost of production.

People who require furniture should know this

They should know, also, that nowhere else is there such a large and varied stock of good furniture, every piece at a reduced price. More than $800,000 of furniture for the bedroom, dining room and living room is at reductions of 25 to 35 per cent. Many pieces are at half price. About $150,000 is at ten per cent. reduction.

It is time to invest in furniture

Fourth, Fifth and Sixth Galleries, New Building.

With an ARCOLA Pa barks no more

[DIALOGUED FROM STORIES OF ARCOLA USERS]

"Johnny had chilblains. Mary a sore throat and their Pa most barked his head off with bronchitis.'

"'It's this dreadful weather', I said. 'Everybody's sick. I only hope my rheumatiz don't get no worse.'

"Johnny rubbed his itchy toes on the carpet. 'Why can't we have radiators like they do at school?' he growled. 'This house is freezin' all the time, ain't it, Ma?'

"'Radiators your gran'mother!' said Pa. 'We ain't got no cellar!'

"But one day we seen Jack Sunny's ARCOLA window. Jack was doin' a rushin' business sellin' them ARCOLAS. Pa bought one quick, and Jack hitched it up inside a couple o' days.

"'I'm sick 'n' tired o' Johnny's chilbains and Mary's eternal throat' says Pa; an' it ain't no fun to hear you holler about your rheumatiz.'

"'Thanks says I; 'same to you about your everlastin' bark.'

"We ain't got none o' them things now—and we burn less coal."

The IDEAL-ARCOLA gives low-cost healthful warmth, through hot water radiators, to the small home, store, school or apartment. Places the cottage on the heating plane of the *First Mansion of the Land.*

The water-jacketed ARCOLA is of itself a radiator. Replaces stoves, wastes no heat up chimneys, leaks no coal gas. Each tenant may have a separate ARCOLA. If used to heat part of building, extra sections and radiators may be added later.

Complete system, installed by your local dealer, costs but little more than a stove for each room; and far less than old expense for a hot-water heating system. No fire risk.

Catalog has open views of houses, flats, stores, offices, with ARCOLA. Write Dept. 21

SOLD BY ALL DEALERS

AMERICAN RADIATOR COMPANY

NO EXCLUSIVE AGENTS

104 West 42d Street, New York

Sales Showrooms Chicago, New York, Boston, Providence, Worcester, Philadelphia, Harrisburg, Newark, Reading, Williamsport, Baltimore, Washington, Richmond, Albany, Syracuse, Rochester, Buffalo, Pittsburgh, Cleveland, Detroit, Grand Rapids, Indianapolis, Cincinnati, Columbus, Dayton, Louisville, Atlanta, Birmingham, New Orleans, Milwaukee, Minneapolis, St. Paul, St. Louis, Kansas City, Des Moines, Omaha, Denver, San Francisco, Los Angeles, Seattle, Portland, Toronto, Brantford (Ont.)

BUILDERS

One thing every client of this Company knows is, that we're not roll-top desk builders, but an honest-to-goodness building organization splashed to the blinkers with lime, sand, and such other ingredients of building construction!

Put it up to us to put it up for you!

THOMPSON-STARRETT COMPANY

Building Construction

$5.00 ROUND TRIP Including War Tax

Washington OR Baltimore

SUNDAYS, January 30; February 27 and March 13

SPECIAL TRAIN LEAVES New York (Penna. Sta.) 12.10 A.M.

Returning Leaves
Washington . . . . . 4.35 P.M.
Baltimore . . . . . 5.40 P.M.

Tickets on sale preceding each excursion

The right is reserved to limit the sale of tickets to the capacity of equipment available.

Pennsylvania System

UNDERWOOD TYPEWRITERS RENTED

LATEST MODELS

3 MONTHS $10 UP.

2 COLOR RIBBON

PATTEN TYPEWRITER CORP.

71 Chambers St., Worth 1932 — 53 W. 125th St., Harlem 1617-9485

ORDER Ballantine's GOLDEN GLOW GINGER ALE

Cannot burn or Explode CARBONA Cleaning Fluid Removes Grease Spots without injury to fabric or color

Carbona Products Co., 304 West 36th St., N. Y.

CHESTERTON TALKS ON 'HEALTH PERILS'

Shows Why It's Natural to Think About Disease, Even When There Is None.

HE DISCUSSES PACIFISTS

And Laughs at the Modern Martyr Carrying Around the Taxi That Killed Him.

It was hard to tell whether G. K. Chesterton, who admits that he despises the word "paradox," got more fun out of his lecture on "The Perils of Health" at the Times Square Theatre last night or from the questions on prohibition or the single tax that were asked by the audience after he had concluded. His quick wit was best evidenced in his answers on prohibition, and he smiled in a diplomatic way when some one called angrily from the balcony.

What do you think of a free people not being able to drink if they wish?"

"I would really prefer that the audience answer that question," said Mr. Chesterton.

"Well, what would you think, if you were one of the audience?" continued his interlocutor.

"I think I would say," said Mr. Chesterton, with a beaming smile, "well, what the devil do you come here for?'"

Mr. Chesterton was introduced as the "Prince of Paradoxes," but he said that as a fantastic statement flying in the face of common sense it could not be applied to himself, an ardent defender of common sense. The title of his lecture, while seemingly paradoxical, was not so much so as it seemed, Mr. Chesterton said, and proceeded to prove it. One trouble with his titles, he explained, is that frequently they have only the slightest connection with his subject.

"One is constantly told that it is morbid to think about illness," said Mr. Chesterton. "But to me it seems perfectly healthy to think about disease and morbid to think about health. A man is only wasting his time when he thinks about the absence of disease when it is absent. There is a saying of an old Chinese emperor that "though there are 90 legitimate subjects for conversation there are some people who cannot meet a cripple without saying something about feet. What could be more natural than if you were walking amid beautiful mountain scenery, and had a sore foot, that your attention should be distracted from the scenery. But it would be highly unnatural for a man in good health to walk through beautiful scenery thinking of the calves of his legs."

"G. K. C." referred to the increasing concentration of man in industrial cities, the growth of mechanical science and the "breakdown in belief in liberty which is everywhere accompanied by a breakdown in the belief in religion." He recalled that a short time ago H. G. Wells, in a book entitled "The Great State," showed doctors as not merely treaters of disease, but as the advisers of the community, who had watch over the health of the people even when they were not ill.

Since he has arrived in this country he had received, he said, a number of letters from pugnacious pacifists, the only kind for whom he has any sympathy. He looked on the soldiers in the trenches as he looked on the Christian martyrs, and while there might be some instances in which, had he been present, he would have advised the martyrs to "chuck it," he did not believe he would have meant what he said because reason would have been against him. "No decent man desires that there shall be an instrument of torture too powerful for his courage," he said.

Most of the arguments against war in as good a cause as that of liberty, Mr. Chesterton thought, were due to a lack of humor, a solemnity such as led the English doctor to suggest that cigarettes should not be sent to the soldiers because they were bad for the health. It was the kind of lack of imagination which led in early pictures to the portrayal of St. Lawrence carrying about with him the gridiron on which he was tortured.

"It would be amusing to apply that to modern deaths," he said, "to picture a man as carrying about with him the taxicab which ran him down or the drainpipe by which he was poisoned. That sort of thing is merely ridiculous, absurd. It is curious that liberty and freedom should be so in danger of neglect after a war fought to uphold them," he continued gravely. "It would be a terrible thing if it should be said that after Prussia was destroyed Prussianism became universal."

When Mr. Chesterton announced that he was ready for questions, the first that was asked was what he thought of the single tax.

"It everywhere affords healthful amusement," said Mr. Chesterton, sitting down heavily.

Save Your Back

No more tugging and hauling on Ash Day. Ash-can drudgery becomes a thing of the past when you have a

Little Ash Man Ash Barrel Truck

Enables you to slide a full can of ashes up or down stairways with the greatest ease. Has smooth-running rollers for level surfaces. Users say, "It's simply wonderful!"

NO DUST—NO DIRT

Saves your clothes, as well as your back—prevents the ashes from spilling and flying all over you in clouds.

Prolongs the life of your ash can by protecting it against bumps. Safety grip holds can securely. Lasts for years; constructed of steel, coated with a weather-proof protection.

Department, Hardware and Housefurnishing Stores

GEO. BORGFELDT & CO.

National Distributors — 16th St. and Irving Place, New York

ADVERTISEMENT.

The National Thrift Movement

This is the Second Week of a 52 Week Campaign

In my letter published last Friday I closed by saying:

"If you want to know why we must depend upon creating a new class of investors, and if you want to help in creating better business conditions, you can read a letter that I will publish in the papers on Monday."

However, I have been asked by those interested in the Thrift Movement to devote this letter to further Organization Work—and I am glad to comply.

While at present I am writing these letters over my own signature, this is not because there are not plenty of people other than myself interested in this movement, but because there are in addition to several organized movements a great many other groups in process of organization.

Their plans have not progressed far enough to choose either their spokesman or to formulate definitely their plans, nor even to determine whether they had best work independently, or amalgamate their efforts. Some of these groups are national in character, with members scattered from coast to coast, and therefore will be unable to complete their plans until the date of their annual conventions.

I have therefore been asked to act as spokesman for the present and endeavor not only to sustain but to stimulate public interest.

I have been particularly requested to say what I have said before—that there is no problem that this country faces which would not be solved, or greatly simplified, by making Thrift and Investment a general practice in America. Lack of space does not permit me to go into details, but I have been requested to ask everyone now interested in any organized form of improvement work, whether it may have morality, charity, Americanization or something else as its object, if they have carefully considered the part which Thrift and Investment will contribute to their objective, and, if desirous of adopting, or even of investigating, the matter, to write me and I will see that the letter finds its way to the proper group.

The publishers of the Business Papers are one of the groups now in the process of organization. As you probably know, every separate line of business has one or more publications devoted exclusively to its particular line. Each employer, be he big or little, looks to his particular business paper for guidance. These publishers believe that they can contribute greatly to this movement by getting each employer, in turn, to organize his employees to save and to invest their money.

On Friday, January 21st, a group of these men met and arranged to call a special meeting for this present week to organize, and sent the following telegram to the national headquarters of both the Young Men's Christian Association and the Knights of Columbus so the work would be maintained until they could get into action.

"We strongly urge that the splendid work of the Thrift Campaign be continued by the maintenance of the committees now organized and that they make immediate effort to get employers to start thrift and investment campaigns among their men. We endorse and will support editorially the thrift and investment idea and will recommend similar action by other business publications."

American Machinist,
Atlantic Coast Merchant,
Automotive Industries,
Boot and Shoe Recorder,
Chemical and Metallurgical Engineering,
Coal Age,
Commercial Vehicle,
Distribution and Warehousing,
Dry Goods Economist,
Drygoodsman,
Dry Goods Reporter,
El Automovil Americano,
Electric Railway Journal,
Electrical Merchandising;
Electrical World,
Engineering and Mining Journal,
Engineering News Record,
The Gas Age,
Hardware Age,
Ingeneria Internacional,
Iron Age,
Journal of Electricity,
Lumber,
Motor Age,
Motor Boat,
Motor World,
Oil Trade Journal,
Optical Journal,
Pacific Coast Merchant,
Power,
Tire Rate Book.

I am not only willing to assist any other groups that may become interested in this work but will be extremely glad to do so.

Yours cordially,
HENRY L. DOHERTY,
60 Wall Street,
New York.

Third of a Series

Freight in C.L. & L.C.L.

Forever settled is the question of freight handling—whether in car load or less than car load lots—when shipment is made from this manufacturing center, served by three of the main trunk line railroads with their freight depots and numerous switch-track sidings, making direct connection to and from the East, West and South and within a short truck haul of the docks of the merchant marine.

Other features of interest to every manufacturer are:

LOCATION — Within the world's great 20-mile circle and with trolley and train commutation service every few minutes to the metropolis.

LABOR — A million population to draw from, with special inducements to male employing industries — the present female employing industries causing a surplus of thousands of skilled and unskilled men in all trades with 15,000 men at present available.

FACTORY BUILDINGS — Several modern mills may be leased or purchased on satisfactory terms, but for those desiring special types of construction new buildings will be erected.

POWER — Many self-contained power units are incorporated within the plants, available for immediate occupancy. In addition, however, there is the usual public utility electric service and a chartered hydro-electric power plant.

BANKING — Three National Banks, Five Trust Companies and One Savings Institution with combined resources of almost One Hundred Millions of Dollars, have pledged their support to manufacturers locating in this district, and of course there are the additional banking facilities of nearby New York.

HOUSING — All the advantages of Manhattan Island, with the added facilities of an attractive suburban community, are made possible by the "every minute" train commutation and trolley service.

NOTE — Few manufacturers have been in the fortunate position to establish their plants in so advantageous a location and under such desirable conditions as are offered by the merchants, bankers, manufacturers and workingmen of this wholesome community.

THE bankers, merchants, manufacturers and workers in a large industrial city within the metropolitan district have commissioned us to act for them in presenting to the public what may well be considered one of the largest industrial movements in this country.

Details, including literature, photographs, special plant studies and general information concerning available manufacturing space, will be furnished upon application to

LOUIS SCHLESINGER, Inc.
The Largest Factory Broker in the World
Times Building, New York
Tel. Bryant 192

The SUPER-READJUSTMENT of a GREAT INDUSTRIAL CITY

LOUIS SCHLESINGER, Inc.

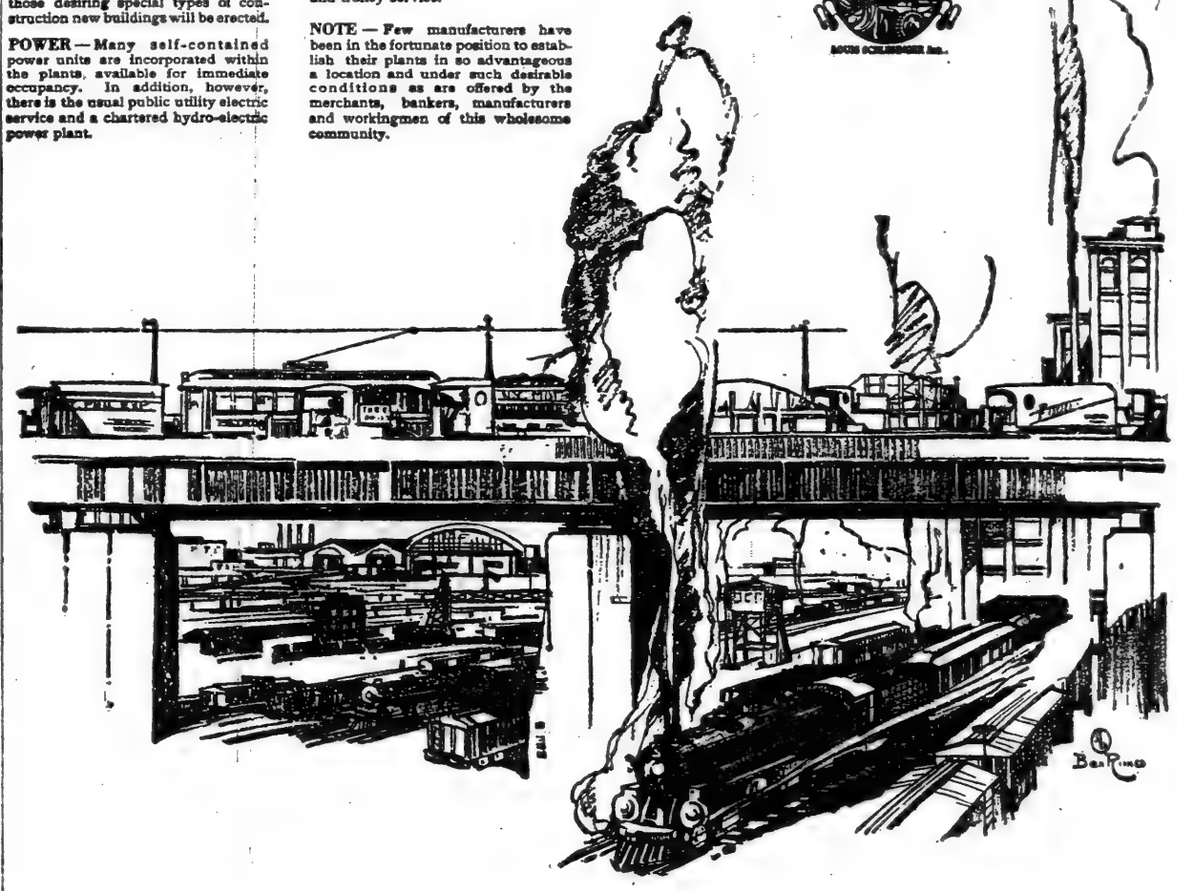

LA SALLE and the City of his Dreams

A rustle of prairie grass—a loud report—the treacherous bullet of a jealous follower, and La Salle, first European to descend the Mississippi to its mouth, lay dead.

He had raised the standards of France, he had named the region Louisiana, he had made it inevitable that the future New Orleans should be French.

As you wander among fascinating gardens or peep into picturesque patios; as you stop awestruck before the Cathedral St. Louis or explore the quaint ways and by-ways of the Rue Royal—as you enjoy all the delights of the old French Quarter in modern New Orleans, you will give thanks that the martyred La Salle achieved his purpose and that the countless beauties of the Sunset Route include the charm of this "Gateway to the Golden Southwest."

Take the Sunset Route to California

Every mile a Scene worth while

SUNSET LIMITED

New Orleans — Los Angeles
San Antonio — San Francisco

A mild, sunny route all the way with Observation Car, Through Dining Car and other comforts of modern travel. Tri-weekly Sleeping Car Service to Globe, Arizona, for the Side Trip to ROOSEVELT DAM on the APACHE TRAIL. Daily Through Tourist Car Service between Washington, D.C. and San Francisco.

For Information and Literature address

SOUTHERN PACIFIC LINES
A. J. Poston, General Agent, Passenger Dept.,
Room 2015, 165 Broadway, New York City.
Phone Cort. 4800.

"Buy it from the Navy"

U. S. Navy
Offers For Sale
By Sealed Proposals
New Materials

Catalogues of the following materials are now ready and will be forwarded on request:

	Sale to be Held
ELECTRIC CABLE & WIRE,	Jan. 26, 3 P. M.
Bake Ovens	Jan. 27, 11 A. M.
Muntz Metal Condenser Tubes,	Jan. 27, 3 P. M.
ELECTRIC STORAGE BATTERIES,	Jan. 28, 2 P. M.
Books (Text & Blank),	Jan. 29, 10 A. M.
Lanterns & Lights	Jan. 29, 11 A. M.
COTTON CANVAS	Jan. 31, 11 A. M.
Bathroom Fittings	Jan. 31, Noon
NON-FERROUS METALS,	Jan. 31, 2 P. M.
INCANDESCENT LAMPS,	Jan. 31, 3 P. M.
Chemicals	Feb. 1, 11 A. M.
VALVES, FITTINGS	Feb. 1, 2 P. M.
Waste Paper Receptacles,	Feb. 2, 2 P. M.
Boiler Tubes	Feb. 3, 2 P. M.
RADIO MATERIAL	Feb. 4, 2 P. M.

Please mention specifically the catalogue you desire. Address Board of Survey, Appraisal and Sale, Navy Supply Depot, 30th and 3rd Ave., Brooklyn, N. Y. Telephone Sunset 8100, Ext. 585.

Eugene H. Tricou,
Lieut.-Commander (SC), U. S. N.

"Buy it from the Navy"

GILLIES Are-co COFFEE

A Delicious Household Blend

Direct from Wholesaler 24c Lb

in 5-lb. lots or more (bean or ground)

SAVE RETAILERS' PROFIT BY COMING OR SENDING TO OUR HEADQUARTERS.

Delivered in Greater New York and within 300 miles of.....27c lb.

SPECIAL SAMPLE MIXED TEA (1 lb. or more) 25c

Satisfaction guaranteed or money back.

GILLIES COFFEE CO.
233-239 Washington Street, New York
Between Park Place and Barclay Street
Two blocks from Washington Market
Phone Barclay 9857. Est. 61 Years

The 500,000 Readers of a Wonderful Amusement Magazine

PRACTICALLY every actor or actress of any importance—every man and woman in the U. S. who has any definite connection with the show world is a reader of The Billboard, and it goes to hundreds of our best the world around. It is "one of the essential tools of their trade."

The Billboard is issued weekly and covers in its news features every department and avenue of the Show World.

In its many years of serving the actors, actresses, theatre-owners, and producers of this country from ocean to ocean, it has builded a reputation for up-to-the-minute accuracy in matters of vital interest to the people of the Show World that makes it first and foremost in its field with not one near competitor in either news or circulation.

Its influence, its suggestions, its recommendations of things of the Show World and for its people carry the weight of authority and sustain the confidence of the test of time.

Some Facts about the Billboard Magazine for Advertising Men

For many years The Billboard has carried more advertising from and to the people of the Show World than all of its competitors combined.

The Billboard prints and circulates more magazines each week than the other five most pretentious publications that appeal to this field of high salaried people.

It is the only medium of the Show World used for classified advertising. The trained advertising man well knows that classified advertising appears continually only where it pays.

Thousands of the readers of The Billboard receive weekly salaries of $500 and up. They are all big money makers and also liberal spenders.

All advertising contracts in The Billboard are made on a guarantee basis. The circulation books and records of The Billboard are always open to Advertising Agencies and Advertisers.

The Billboard's Readers—Its Place in the Amusement World

If you have anything to sell to actors, actresses, musicians, advance men, managers, theatre-owners or showmen The Billboard offers you a market place to display your wares to all these people in the United States. They all read it.

The national advertiser who manufactures or sells specialties in hats, clothes, shoes, umbrellas, canes, underwear, hosiery, corsets, lingerie, foods, candies, trunks, traveling articles or stationery, perfumes or toilet requisites, can advertise them in The Billboard with great profit.

Prove it to yourself by buying a copy at the nearest newstand and writing to any of its 2,000 advertisers asking them if it pays them and how it would pay you—then go to your advertising agent, ask his opinion—arrange your schedule for 1921—in The Billboard.

The Billboard

New York

1493 Broadway Phone Bryant 8470

The New York Times

"All the News That's Fit to Print."

Published Every Day in the Year by the New York Times Company.

ADOLPH S. OCHS, Publisher and President
B. C. Franck, Secretary.

OFFICES: [TELEPHONE BRYANT 1000]
TIMES BUILDING.....Times Square
TIMES ANNEX, 43d st., w. of Broadway
DOWNTOWN.....7 Beekman Street
WALL STREET.....9 Rector Street
HARLEM.....2,160 Seventh Avenue

BRONX.....2,914 Third Avenue
WASHINGTON HEIGHTS.....3,925 Broadway
WASHINGTON.....Albee Building
CHICAGO.....1302-1304 Tribune Building
ST. LOUIS.....613 Globe-Democrat Building
DETROIT.....701 Ford Building
SAN FRANCISCO.....142 Market Street
LONDON.....12 Salisbury Square, E.C.
PARIS.....Au Matin, 6 Boulevard Poissonnière

SUBSCRIPTION RATES

Two Cents a Copy in Greater New York; Three Cents within 300 miles; Four Cents elsewhere. Sunday, Five Cents in Manhattan, Bronx and Brooklyn. Ten Cents elsewhere.

By Mail, postage paid. One Year. Six Mos. One Mo.
*Daily and Sunday...$12.00 $6.00 $1.00
†Daily only.....10.00 5.00 .85
Sunday only.....4.00 2.25 .45
Sunday only, Canada 6.00 3.25 .50
*One week, 35c. †One week, 20c.

FOREIGN RATES

Daily and Sunday...$26.00 $13.30 $2.40
Daily only.....17.40 8.70 1.45
Sunday only.....9.75 5.12 .86
Blister, Picture Section, $2.50; Magazine, $1.50.

AUXILIARY PUBLICATIONS

THE ANNALIST (Mondays), per year, $3; Canada, $3.50; other countries, $4.
Binder for 52 issues (one vol.), $1.50.

THE NEW YORK TIMES BOOK REVIEW AND MAGAZINE (Weekly), per year, $1; Canada, $1.50; other countries, $2.

THE TIMES MID WEEK PICTORIAL (Thursdays), one year, $3; Canada, $4; other countries, $4.50.
Binder for 52 issues, $1.50

THE TIMES CURRENT HISTORY, Illustrated Monthly Magazine, one year, $4; Canada, $4.50 (foreign $5). Per copy, 25c
Entered as second-class mail matter.

THE NEW YORK TIMES INDEX. Quarterly—Full Cloth, per copy, $5; per year, $8.

THE NEW YORK TIMES WAR VOLUMES—20 volumes in the set. Illustrated cloth, $40; three-quarter leather, $100; full leather, $150—surreptitious history European War

The Associated Press is exclusively entitled to the use for republication of all news dispatches credited to it, or not otherwise credited in this paper, and also the local news of spontaneous origin published herein.

All rights of republication of all other matter herein are also reserved.

NEW YORK, MONDAY, JAN. 24, 1921.

THE PRESIDENT ON RUSSIA.

The note which Mr. WILSON directed the State Department to send to the President of the Assembly of the League of Nations starts off with the question of mediation in behalf of Armenia. That work the President had undertaken, at the request of the League, but now points out that it is complicated by the attitude of Soviet Russia. So is the whole matter of pacification from the Caucasus to the Baltic. The border States live in terror of the Bolsheviki. The Bolsheviki profess to fear attack by foreign troops. To clear the situation, the President proposes that the Great Powers unite in a "solemn engagement" not to undertake nor to permit any invasion of Russia.

In everything but joint form, this engagement has already been made. The British Government has officially bound itself not to attack Russia. So has the French. That the United States should begin an offensive against Russia is as incredible as that Italy should. Russia stands today absolutely safe from any foreign aggression.

How about a Russian aggressive? Mr. WILSON does not rule out the possibility of it. He merely desires outside nations to make their position so plain that if any war does break out on the Russian frontier the "responsibility" for it will be "clearly placed." In such an event, the President could not possibly wish Western Europe to bind itself not to resist a Bolshevist irruption that would threaten to overwhelm civilization. It certainly would be resisted by France, probably by Germany, almost surely by England. It is for this reason that the reported concentration of a Red army on the western front is the cause of apprehension and of preparation. If it seeks to overrun Poland and Germany and Rumania, it must be fought and beaten and driven back and pursued into Russian territory, if necessary.

There is nothing in the State Department note to forbid such action. President WILSON is under no illusion respecting Soviet Russia. He speaks of the original Russian Revolution as "beneficent in its main purposes," but is aware that it has been perverted in the hands of a "violent and tyrannical minority," who seized power by a military coup d'état. If the unscrupulous and untrustworthy dictators at Moscow should seek to prolong their bloody reign by a foreign war of conquest, they would have to be met and crushed by arms. The President's plan is not to yield to them, but to leave them without excuse if they attack.

THE LEAGUE AND ITS FUTURE.

Mr. BORAH'S move for limited disarmament and Mr. KNOX'S plan to make peace with Germany by declaration are piecemeal correctives of dangerous conditions that would have been met as a whole by the ratification of the Versailles Treaty. They are symptoms that discldse the presence of disease. That is not the whole problem. It is not simply a question of abating the competition in building warships, or of ending the technical state of war with Germany. Our position before the world and in the world is in jeopardy so long as we resist the profound desire of a very great part of our own people and of all our sister nations that we unite with other Governments and other peoples in the effort to make secure the fruits of the war.

We bespeak of all the friends of the League of Nations and of those who have opposed it a candid reading, more than that, a faithful study, of the series of articles of which the first appears upon this page today; there will be five articles in all, appearing upon successive days. These articles, "Why a League of Nations Is Needed," prepared by "A Pro-League Republican," put before the reader a picture of the League as it stands after the discussions and practical demonstrations of the first meeting at Geneva. It is a picture drawn by a friendly but impartial hand. The five articles will present a clear and informing analysis of the nature and powers of the League, of its virtues and of its defects, of errors in its constitution that are curable or have been cured. They dwell upon the great gain in practical efficiency through the creation of the International Court of Justice, and point out how grounds upon which much of the opposition in this country was based have been removed by clearer understanding reached at Geneva or by rulings in actual cases arising. The aim of the writer is to demonstrate that there is now no obstacle which reason cannot surmount to the union of the United States with the forty-seven other nations that have come together to substitute law and justice for war in the adjustment of differences.

There are premises and postulates in this series of articles from which THE TIMES would withhold assent. We believe the United States, by staying out, has already suffered greater losses than any that would have accrued to it from going in. But all that is of the past. The question now, and it is a question of immeasurable importance, is not of theory, but of the conditions that confront us. We are in a position of visible danger. Business men know and feel this now, great numbers of far-sighted students of international conditions knew it months ago. We may leave out of the account our moral loss, the sacrifice of leadership; we may put in the second place the risk of some cooling in international friendships, even the impairment of our influence in councils of the nations. But we should be very blind, indeed, if we did not see that by holding aloof we foolishly surrender to others a decisive advantage in availing of commercial opportunities that, as a great producing nation, we should have been alert to secure for ourselves. If American business men will attentively read the articles of "A Pro-League Republican," and having read them will see and understand, we shall hope for some effective pressure from that quarter in favor of the desired end. It is no longer a question of politics, and prejudice ought not to be allowed to stand in the way of the prosperity and welfare and the good repute of the American people.

ALREADY A SUPER-SENATE.

In suggesting a body of thirty men to have charge hereafter of foreign affairs, Mr. VANDERLIP says that it might be called a "Super-Senate." But he has been anticipated. The thing we already have. It is to be found in the Senate's Committee on Foreign Relations. This consists of seventeen members. As the Democratic Senators do not count, control lies with the ten Republican Senators. A majority of them would be six. These six—say, LODGE, BORAH, BRANDEGEE, KNOX, JOHNSON, MOSES—really decide everything. They set aside the President. They dictate to the Senate. Naturally, six can do it better than thirty could. And if one were to charge them with setting themselves up as a Super-Senate, they would not deny the soft impeachment. They would smilingly be proud of it.

MR. HARDING TO THE SOUTH.

The Chairman and Vice Chairman of the Georgia Central Republican Committee were asked to resign in a peppery meeting of that body on the day when Mr. HARDING was making his Republican and protective overtures to the "Southland." His friendly and cordial feeling, apart from any political intention, is evident; but what has politics got to do with friendship save among irritable or fanatical partisans? The South and the North are perfectly good friends, and the conversion of the South or much of it to Republicanism wouldn't make them any better friends.

Protection is the road by which the South is asked to come from the wilderness to the Republican fold. The South must be made "as industrially "eminent as the States of the North "and East." There is but one way to industrial eminence, "a national "economic policy, safeguarded in "protective tariffs." The North and East are not fervid with the old "flame of industry," as Mr. HARDING calls it. Won't the farmers and manufacturers of the South and West put their hands to the hoty fire and take the place of these Eastern Laodiceans?

The little flurry of protection in the South is presumably transient, and Mr. HARDING will scarcely stimulate it by using the before-the-war formula:

> I do not see how we can retain our home markets, upon which American good fortune must be founded, and at the same time maintain American standards of production and American standards of living, unless we make other peoples with lower standards of living pay for the privilege of trading in the American markets.

This is antediluvian. It doesn't occur to Mr. HARDING that our debtor nations can't pay interest, to say nothing of principal, save in goods; that our farmers and manufacturers must sell their surplus abroad. The making of a protective tariff of the old style is impossible under the new imperious conditions. Not for South or North has the outworn talisman the magic power so long attributed to it. Facts have knocked down the fetich.

JAPAN'S GRIEVANCE.

Ambassador MORRIS made a useful contribution to the stock of public information when in his remarks at the University Club luncheon on Saturday he clearly set forth the nature of the differences between the United States and Japan which he and the Japanese Ambassador are endeavoring to bring to an adjustment by treaty.

The Japanese Government does not complain of our naturalization laws; it recognizes the right of a sovereign State "to determine the conditions and limits of naturalization." It recognizes our right to make laws regulating "the admission or residence of foreigners among us," and in the agreement of 1908 it voluntarily limits emigration. It does not ask the removal of existing restrictions.

The discrimination of which that Government complains is embodied in the California land laws. By the act of 1913 and in the laws sanctioned by the recent referendum that State deprives aliens ineligible to citizenship of certain property rights, including the right of holding land individually or through a trust. The Japanese, says Ambassador MORRIS, "contend "that it is unjust and unfair to pick "out a particular group of aliens who "are under certain political disabilities and deprive them of rights "which all other aliens are permitted to enjoy." In the Ambassador's view their protest presents this question: "In the larger view "of our relations with the Orient is "it wise thus to classify aliens on "the basis of their eligibility to citizenship?"

California's answer does not meet the question at all. She sees danger to the interests of her people in the coming of Japanese, in the ownership of land by Japanese. But that is no evidence that discrimination based on lack of the right to become a citizen is the wise way or the just way to attain this desired end. It is a one-sided answer; for it takes account only of the wishes of Californians, altogether disregarding the desires and the sensibilities of the Japanese. Any permanent settlement of the issue must regard both sides. We must consider the just demand of the Japanese to equality of treatment; they must take account of the strong feeling that prevails among the people of California. It is upon the basis of mutual concession and understanding that just and enduring treaties are made between nations.

This is not a matter for popular clamor and agitation in either country. The settlement must be reached by the intelligent efforts of responsible statesmen of Japan and the United States, negotiating in the spirit of that firm friendship which has always prevailed between the two peoples.

RELIEVING THE UNEMPLOYED.

As the growing army of the unemployed are the victims of economic conditions for which they are not to blame, temporary relief is the duty of the community and local governments. The condition will pass, but while it is acute no man should go hungry, no family be neglected. In almost every city social service organizations are providing meals for the unemployed who have saved nothing for a rainy day or who have been unfortunate. But what most of the destitute want is work, not benevolence or charity; and work is being found by many municipalities to the limit of their resources. A typical case of municipal aid is the appropriation of $250,000 by the City Council of Detroit, where two weeks ago 160,000 men were out of work. During the war the wage rate was high in Detroit, the standard having been set by HENRY FORD, who was in a position to defy competition and to be a law unto himself in making wage schedules. Detroit today is paying the penalty of his uneconomic policy. It has more than its share of unemployed. The money now appropriated by the city is to be administered by the City Welfare Commission.

It is the duty of employers of labor, especially of those whose profits were large during the war, to strain a point to furnish work for their deserving men. And they are doing it in a great many cases, some of them at a steady loss. In the end they will not be losers by their humanity. One great concern near New York has much stock on hand that it cannot dispose of, but it provides work for its operatives five days each week. Only a company with a surplus or unfailing credit could afford to do this.

Demonstrations by unemployed men to draw attention to their necessities should be permitted so long as they keep within the law. They will be wise if they do so. Lawlessness would only have the effect of aggravating their condition and postponing the resumption of employment for all. Disorder is not a congenial atmosphere for industry. Montreal has witnessed a disquieting incident that stopped just short of lawlessness. A crowd of men, some of whom were out of work and others of whom did not want to work, as the sequel showed, marched into a restaurant and demanded food. They were at first refused, and threats were made. Subsequently they were fed, but the police had to be asked to clear the place for the regular patrons. Some restaurants make it a practice to provide a "bread line" at night for the hungry, but in the Montreal case the proprietor evidently believed that he would escape trouble, at the time or later, by becoming host to his threatening visitors. The demand for food was in its nature a disorderly manifestation, and it was not warranted by the attitude of the local authorities toward the unemployed. Later these demonstrators could all have had city work shoveling snow, but many of them declined it, some of their leaders persuading them not to consider a wage of 32½ cents an hour.

Montreal has arranged to give employment to every man in need of it, provided he shows his good faith by registering. The restaurant invasion was disquieting, because, according to the Chairman of the Administrative Commission, a Bolshevist element is fomenting trouble among the unemployed and has a hand in every demonstration. This official intimates that a resort for the radicals was a place opened by an organization calling itself the Unemployed ex-Service Men's Association. This would be sinister if true. In the United States, where the American Legion sets an example to ex-service men by championing law and order, radicals of Bolshevist tendencies could not claim sympathy in that quarter.

TOPICS OF THE TIMES.

Of Course He Will Be Envied.

Three men of science connected with the Everhart Museum in Scranton started by steamer from this port, last week, for the Isthmus of Panama, where they are to collect for their institution specimens of plant and animal life in the Canal Zone. With them, whether as a reward of merit or in response to supplication is not stated, went one FORD PETHICK, Boy Scout and senior in the Scranton High School, and of him it is reported with entire plausibility that "he is the envy of the Scranton youth because he gets out of five months' school work, and is in for a heap of adventure, yet will receive a diploma on his return."

Of course, PETHICK is envied by any boy, scout or other, who is worthy of any name better than "mollycoddle" or "fraidy-cat." Also, utter forgetfulness of his own boyhood would be revealed by any commentator who professed astonishment that escape from school for five months should loom large in PETHICK'S mind, and in those of his fellow students and scouts, among the reasons for holding him enviable. Yet it would be very easy to prove that boys should like to go to school and should grieve whenever for a month, a week, or even a day, they are deprived of a chance to add to the store of knowledge and training which will be, as they all perfectly well know, of enormous value to them later in life. After the demonstration had been made, however, the fact would remain that, except in cases rare enough to be more or less pathological, the young of the human species inclines to regard the teacher as a natural enemy, rather than as a friend and benefactor, and holds every holiday as gain, not loss.

Education Gained Out of School.

There may be a hint of present appreciation on the part of teachers that school is not the only place to get "education" in the decision by the school authorities of Scranton that five months of association and work with naturalists in the Canal Zone are an equivalent to attendance for the same period at high school. There have been, and probably are, however, a good many professional educators who would doubt or deny that that equivalence, though now there are not a few, one can believe, who would admit, or even proclaim, that what young PETHICK will get on the Isthmus, if he is the sort of boy to profit by his opportunity, will be, not as much as, but much more than, the high school could have given him.

Perhaps the last words should be changed to "would have given him," but not unless the Scranton High School is a very unusual one. If it is—if to the pupils in it the teachers can and do open paths to as high adventure in letters and science as exist in Panama—then the difference is not so great and might be the other way around and PETHICK would be a proper object of commiseration, not of envy.

His "Way" Was Not Made for Him.

In his speech at the dinner of the Young Men's Bible Class of which he has been so long a member, the younger JOHN D. ROCKEFELLER said that his own life had been such, in comparison with that of his father, that the latter seemed enviable to him for only one thing—"he had to make his own way in the world, and I never have known what that was."

Perhaps if the son were less modest than he is he would realize, whether he said so or not, that he, too, has had to make his own way in the world, and to do it against obstacles and difficulties at least as great as those that confronted his father, and that his success, though different from that of the father, has been, if anything, more notable.

It is not necessary to hold that a rich man's son starts his career under a heavier handicap than does the poor man's son, for early poverty gives no better assurance against failure in life than does early wealth. Both poverty and wealth have their dangers, but while the son of a rich father does not have to make his own way in the sense Mr. ROCKEFELLER had in mind when he used the phrase, he yet is exposed to quite as many temptations as is the son of the poor father, and if he yields to them he may be sure that his defeat will attract vastly more attention and be the subject of vastly more comment than follows a progression from the slum to the prison or the almshouse.

And not less ability is required for the wise handling and utilization of a fortune than for its acquisition. Indeed, so many and so lamentable have been the failures to meet the obligations imposed by prosperity that the man who does it as well as has the junior ROCKEFELLER hardly is justified in expressing regret that he missed in early years the various compulsions to industry and thrift to which the sons of the poor are subjected.

When at the same dinner he made the million-dollar gift for the starving women and children of Europe he could not have had a thrill as keen as would have been his who, in doing the same thing, as the saying is, had "started with nothing." That is a loss which he can charge against fate, but surely he can get, if he will, a compensating thrill from the consciousness that, in spite of never having known what it was to be poor, he has been able to show the qualities, the sense of trusteeship, that are the vindications of great accumulations in any man's hands.

A Yielding Under the Pressure.

In the dispatches of a single day last week there was announced the turning of a great wine cellar into a gymnasium and of a large brewery into a place to raise mushrooms. Previous announcements of the same sort had been numerous in the year during which prohibition had been, according to some authorities, such an utter failure, and, taken together, they give not a little excuse for hoping—or fearing—that the failure has not been quite so nearly complete as some have reported.

That the success of prohibition has not been complete—as yet—is admitted, even by its most zealous friends, but they are not despairing and have no reason to be. Instead, they watch the progress of events with a fair approach to equanimity, knowing, as they do, that accumulated stocks in private and public hands, though large, will not last forever.

The Fingerprint System.

To the Editor of The New York Times:

I was greatly surprised to read in your issue of Jan. 19 in a Paris dispatch the phrase "Since Bertillon established the science of fingerprints."

This is a popular and for some reason a deep-rooted fallacy. Let me quote from Bertillon's own work on identification—page 13, 1893 edition, English translation. After argument in favor of his own fine system, he says:

"Thus, the solution of the problem of judicial identification consists less in the search for new characteristic elements of individuality than in the discovery of a method of classification. Certainly I do not deny, to speak only of the Chinese method, that the filigreed arabesques found on the epidermis of the anterior face of the thumb may be at the same time permanent in the same subject and extraordinarily variable from one subject to another; and that every individual may thus possess a species of seal, original and entirely distinctive. Unfortunately, it is quite as undeniable, in spite of the ingenious investigations made by Mr. Francis Galton in England, that these designs taken by themselves do not present elements of variability sufficiently well defined to serve as a basis of classification in a file of several hundred thousand cases."

It is perfectly apparent from this paragraph that Bertillon did not establish the fingerprint system, as he argues against it, and at the same time names the individual who did establish the scientific basis on which the art is practiced throughout the English-speaking world today. That Dr. Bertillon guessed wrongly about the classifying of fingerprints is, of course, common knowledge today.

As I write, the 1920 report of the Bureau of Criminal Identification, Department of Justice, Leavenworth, Kan., is before me, wherein A. J. Rense, special agent in charge, reports 322,063 fingerprint records on file June 30, 1920, and I am informed that our Navy Department has a file of well over a million records.

That Bertillon came to see and acknowledge his error is evident from a circular issued in January, 1894, giving instructions and making provision for the taking and recording of the digital impressions from the right hand on the signaletic card of his department.

Give to Galton the credit for establishing the fingerprint system, and to Bertillon the credit for establishing the anthropometric system that carries his name. Don't mix them.

G. TYLER MAVIS,
Fingerprint Expert.

Brooklyn, Jan. 20, 1921.

Mr. Craig as Budget Maker.

To the Editor of The New York Times:

The resignation of Controller Charles L. Craig as Chairman of the Budget Committee of the Board of Estimate is to be regretted. As one brought into close relationship with him I may say that I have found him intelligent, straightforward, extremely able in financial estimates and most punctilious in meeting actual obligations. Mr. Craig has shown ability in the preparation and presentation of a budget which is without a rival in the country for clarity and fullness. After this budget is adopted not an alteration can be made in it. It is flexible in the making, inflexible in the application. I may add that the examiners who look into the estimates while the budget is being made are also most able, conscientious and fair-minded. Needless to say, they are overworked. To the present civic administration must be given the credit of making the largest appropriations which have ever been made to the city's free public institutions of learning and education. There are certain inside troubles with the schools which might be disposed of had the School Board a system adequate to deal with $70,000,000 of accounts.

There is much to be said in favor of the present financial administration. Few people ever know that the city has a working budget system. I have thought it right to send you this communication in justice to Mr. Craig and to the department over which he has presided.

CIVIC STUDENT.
New York, Jan. 22, 1921.

Latin Seeds of Culture.

To the Editor of The New York Times:

President-elect Harding's letter to the Sulgrave Institution, in which he says that "destiny has made it a historical fact that the English-speaking peoples have been the instrument through which civilization has been flung to the far corners of the world," and from which one might surmise that the present League of Nations is called "a bungling association," sounds rather undiplomatic as written by a future President.

The Teutonic race had, and probably still has, a similar self-sufficient appreciation of its importance to civilization; and not destiny but actual accomplishment induces the Latins to believe that they have not flung but shattered the seeds of civilization all over the face of our planet.

Bearing in mind that something is better than nothing, the world at large is satisfied that the League of Nations exists and awaits in suspense for that "workable association" which seems still in formation in the mind of the President-elect.

R. MUNOZ TEBAR.
New York, Jan. 20, 1921.

THE UNBORN SONGS.

I was a strolling player, in those years
When all the world was sane, before the war,
And people loved my music, for the notes
Were high and keen and clear, and like the call
Of wild birds homing—or, sometimes, the tones
Would throb and beat and moan, like life itself.
And they were all my songs—my songs—and, God!
I was so happy.

Then war came, and I saw it only as
A high adventure, and a dear, glad service.
The red tumult, and swift murder—all the loathsome
Things around me tore the very fibres of
My heart—and that I could have borne, until
They shot my arm away!

And now this wan, chaotic peace has come,
And I sit huddled here, a deeper blotch
Of dark among the graying shadows, while
Sweet, unborn songs in search of fingers run
All tingling down my arm to where it—stops!
And high, clear notes, or deep and true, that once
Were mine, like plaintive, far-off Pipes of Pan,
Are always calling. . . .

H. WILSON EVANS.

WHY A LEAGUE OF NATIONS IS NEEDED.

Political Differences That Have Stood in the Way of America's Participation Should Now Be Overcome—Promises of the Republican Platform.

By a Pro-League Republican.

First Article.

Something less than sympathy has been meted out, on either hand, to pro-League Republicans. Being Republicans, how can they be for the League—any League? And if they do believe in the principle at stake, how can they be opposed to the Paris covenant? Both questions are asked in the tone of accusation.

To a superficial view of the present political situation, both parties have executed a volte-face. For decades before the war Republican leaders, men of vast experience in foreign affairs, have with scarcely an exception championed the cause of world peace. In this they have truly represented the spirit of the American people, who have traditionally stood for international law and for the friendly adjustment by arbitration of such differences as are purely political. Presidents McKinley, Roosevelt and Taft have all been explicit on the subject and, with their Secretaries of State and Senate Committees on Foreign Relations, have labored unceasingly in the cause. The same cannot be said of the one leader of the Democratic Party who has been our Executive during this period and who is now the chief champion of the covenant. In 1914, on the eve of the war, President WILSON declared:

"America should lead her own life. We cannot form alliances with those who are not going our way. We need not, and we should not, form alliances with any nation in the world. Those who are right, those who hold their honor higher than their advantage, do not need alliances."

During the first two years of the war this was his guiding principle. Our duty was to be neutral even in our thoughts. The war was not our war; with its causes and consequences we had nothing to do.

It is with no wish to open old sores that all this is recalled. The issues to which it relates are past, a matter of history. And if the President changed his mind it must also be acknowledged that not a few of those Republicans who were once most wholé-heartedly in favor of a League of Nations became enemies of the Paris covenant and thus laid themselves open to charges of inconsistency, even of partisan malice. For the present the important point is to establish the historic fact—to envisage it calmly, candidly, in its true proportions. If we could eliminate the strife of the last few years we should, I believe, find that the leaders of both parties are at heart warmly in favor of the basic principles of a League of Nations.

As time passes other facts are emerging. Even in the height of the Senate struggle the calm vision of Lord Grey of Fallodon discerned, what is now generally conceded, that the issue involved much more than a partisan gain. Beneath the question as to the Paris covenant was a grave constitutional question as to the prerogative of the Senate in foreign affairs. Nor is the repute of the covenant among its champions what it once was. The session of the League at Geneva has shown that Senate misgivings as to certain vital provisions in the covenant were prophetic. Generous minded Republicans meanwhile have seen reason for softening their condemnation of President WILSON. This much, at least, is beyond dispute: his advocacy of the covenant was inspired by a white heat of intellectual passion seldom equaled in an American statesman, and in obeying its call he has given himself to the utmost, with a heroism little short of martyrdom.

Yet differences remain that are very great, perhaps irreconcilable. How shall we account for them? A single word gives the answer—politics. The price that republics pay for their freedom is government by party. As long as the cause of world peace remained detached and esoteric it inspired generous minds to harmony and the spirit of co-operation. In politics, it has been said, the noblest issue tends to be fought out on its lowest level. President WILSON'S passion for a world alliance was that of the neophyte in whose blinding vision there is no place for the realities of day to day. He was impatient of doubt, neglectful of our traditional methods in negotiating treaties—and so laid himself open to the charge of autocracy. Mere experienced and inveterate champions of world association perceived that his course threatened the ruin of an age-old aspiration—and their opposition to him was construed as mere partisan spite. Regrettable as is this tendency to the abasement of issues, it has one advantage. If the long run it is not the great leaders who determine the fate of a new idea, a new spirit, but the mass of common men. When an issue has borne the test of a political campaign it is no longer esoteric. For better as for worse, it has become a part of the multitudinous consciousness. Hopes that are too generous and passions that are base alike subside. Reality remains—a reality that is scaled to the normal vision. Truth is brought down from the skies, but it dwells among men.

Something of this sort, I believe, has come to pass with regard to the League plank in the Republican platform. At the time of the Chicago convention it was assailed as a low compromise, a "straddle" between the pro-League and the irreconcilable elements in the party. Even Republican newspapers were lukewarm toward it, or openly satirical. That its precise form had a certain relevancy to the political situation can scarcely be denied. Nor need it be denied. In every party conflict—beneath it and above it—is the fact that the destiny of the people is at stake. Only four years ago the leadership of the nation in the great war had been determined by a factional strife having even less relevance to the dominant issue. Under party government to keep a party united is often a work of statesmanship. The most one can ask is that the means employed shall be candid, sincere. It must be based upon a true and intrinsic, not a factitious, principle of harmony. This, I believe, was the case with the League plank in the Chicago platform, and I believe that the time has already come, thanks to the clearer vision that has resulted from the Geneva meeting of the League, when fair-minded men will admit it.

The genuine differences between the Republicans and President WILSON were only two, but they were vital. Under McKinley in 1899 and under Roosevelt in 1907 the United States had taken a leading part in the Hague conferences. The obstacles to the cause of peace had then proved to be very great; as regards the establishment of any sure check upon warfare they were, at least for the time being, insurmountable. But definite progress had been made toward instituting a permanent court for the arbitration of political issues, and the American representatives had high hopes that at no distant date the opinion of mankind would be prepared to accept a court that should render decisions under international law, and in so doing enlarge its scope and codify it. Desirable as it undoubtedly is to put a direct check upon the belligerence of the nations, it seemed more immediately feasible to nip the causes of war in the bud by procuring the arbitration of political issues and the impartial adjudication of such causes as fall under international law. To gain the maximum of benefit, the jurisdiction of the court should be obligatory over all member nations. While the covenant was taking form at Paris, this view was vigorously urged. President WILSON set his face resolutely against it, preferring to vest the chief authority in a purely political council dominated by the great nations and wielding the powerful weapons of an economic blockade and military force. As a result of Republican criticism of the first draft of the covenant, provision was made in the second and present draft for an international court; but it fell far short of satisfying the critics. Under the covenant resort to law, even to arbitration, remains voluntary, and the basic power in dealing with disputes, including those that are essentially legal, is still vested in a political council.

The feasibility of this plan of a dominant council was always doubtful to those who had intimate experience with the Hague conferences, and their doubts have been, to say the least, heightened by events at the Geneva meeting of the League; but their objection goes far beyond the question of feasibility, important as that is. Between a court of law and the Council of the League there is a difference which is a difference of kind, and which often involves a difference of morality. The representatives in the Council are, strictly speaking, ambassadors responsible to and controlled by the member nations—often, indeed, reponsible to and controlled by a single party. It is in the nature of their office that their decisions shall be dictated by the interests of their nations—or of their political parties—at the time of the crisis in hand. Their controlling principle is, and must be, expediency. But the expediency of any given moment is often a very different thing from permanent principles of right. These are a matter of law, and for their proper interpretation impartial judges are indispensable, whose honor and allegiance are not to any nation, least of all to a party, but to a permanent code as established and interpreted by the free conscience of mankind. To subject such questions to the decision of a political council must often be to mock justice and sow seeds of discord that will disrupt the best efforts of mankind toward peace.

This first objection to the Paris covenant is explicitly stated in the Chicago platform. Though "the Republican Party stands for agreement among the nations to preserve the peace of the world," it believes "that such an international association must be based upon international justice and must provide methods which shall maintain the rule of public right by the development of law and the decision of impartial courts." The Paris covenant "ignored the universal sentiment of America for generations past in favor of international law and arbitration, and it rested the hope of the future upon mere expediency and negotiation." As we shall see, the plank does not exclude a political council—quite the contrary; it only stipulates that the basis of the league or association shall be in law and justice.

The second difference between the Republicans and President WILSON was with regard to the powers of the Council—or, more strictly speaking, with regard to the degree in which the member nations should give pledges as to their future action. To say that the party stood "against all surrender of national sovereignty" is in a measure misleading. In many existing treaties our sovereignty is already distinctly abated, as in the treaty with England agreeing not to fortify the Great Lakes. Many of the Republican leaders, moreover, had already declared in favor of a League of Nations armed with a military and naval force to give its decisions "sanction." President ROOSEVELT was vigorously explicit on this point. Senator LODGE, though he never failed to stress the many difficulties in the undertaking, seems also to have contemplated what, in some degree at least, is a superstate. Ex-President TAFT, though he voted the Republican ticket, is still an ardent advocate of a league to enforce peace. Clearly, the ideal toward which the Republican leaders are tending is a world in which right and justice are strictly enforceable. If the present world were an ideal world, then indeed Article X.—somewhat more clearly drafted—would be the heart of the covenant.

Unfortunately, the present world is not ideal; nations are often jealous and grasping, and thus opposed to any association which subjects them to external control. The late war, and especially the insensate bickering that followed the war, awakened most dreamers of an enforceable peace with a cold douche of reality. A great danger was seen in the attempt to do too much, in the attempt to pledge the people to the enforcement of world peace before they were aware of all it involved and prepared to make the necessary sacrifice. As was clearly manifest at Geneva, the "automatic" exertion of the armed forces of the nations—possibly, also of the economic boycott—are feasible only in a world so advanced in idealism as to be scarcely in need of them. To pledge the nations to "automatic" obedience in such matters is to place them in an attitude which, however unconscionably, is essentially insincere; it is to open the way to charges of bad faith and disloyalty, and thus to multiply and not to extirpate the roots of discord.

Here also the Republican platform is explicit:

> We believe that all this [the development of international law and the organization of a Council for immediate political action] can be done without the compromise of national independence, without depriving the people of the United States in advance of the right to determine for themselves what is just and fair when the occasion arises, and without involving them as participants and not as peacemakers in a multitude of quarrels, the merits of which they are unable to judge.

The covenant signed by the President at Paris failed signally to accomplish this great purpose, and contains stipulations, not only intolerable for an independent people, but certain to produce the injustice, hostility and controversy among nations which it proposed to prevent.

With regard to the Council, the political arm of the League, the Republican platform calls for an abatement rather than for an extension of the functions conferred under the covenant; but the spirit of its criticism is the same. It proposes to build firmly, however slowly, upon the established and familiar practice of the present. "Leg over leg, the dog went to Dover." National policies are often based, not upon any established principle of right, but upon the sovereign will. Of this our Monroe Doctrine is a shining example, and it has many analogues in Europe. When such policies come into conflict, or threaten to come into conflict, the increasing practice has been to call a conference of all the nations involved or in any way interested.

As early as 1849, Richard Cobden, speaking of the Congress of Vienna, exclaimed: "I want to know whether as good men as Lord Castlereagh could not be found to settle these matters before, as after, a twenty years' war?" The idea was expanded by the King of Portugal in opening the Cortes:

> "Congresses which assemble in consequence of war only sanction, as a rule, the advantages secured by the strongest; and the treaties which result from such congresses rest on accomplished fact rather than on right. They create forced situations, ending in general uneasiness, and producing protests and armed demands. A congress before war, and intended to prevent war, is to my mind a generous idea, favoring progress."

In 1905 the Algeciras conference, brought about largely by the influence of President ROOSEVELT, gave time for reflection and an exchange of views which probably prevented war. In 1912, when the Balkan wars threatened to spread among the great powers, Ambassadors from all Europe met in London and managed to avert the crisis. In 1914 Sir Edward GREY endeavored to bring about a similar conference, and it is probable that if he had succeeded the great war would have been averted. The Paris covenant provides for a most natural, comprehensible and efficacious extension of this "generous" idea.

The Council is, in effect, a permanent international conference of Ambassadors. It does not depend upon the chance offices of a distant statesman, as in the case of President ROOSEVELT, nor upon the more difficult intervention of a statesman representing a nation more closely concerned, as in the case of Sir Edward GREY. It exists permanently. It has, furthermore, the important duty of searching out causes of conflict in their infancy and of bringing them into the world's forum, so that all nations may become informed as to the facts of the situation and the rights and wrongs involved. As no pledge for future action is involved, there can be little doubt that this mechanism will be not only "automatic" but instant and almost inevitably successful. A large part of the Paris covenant is devoted to this function of the Council. In his first commentary upon it, in his letter to Will H. Hays, dated March 29, 1919, Elihu ROOT gave it unstinted praise. "I repeat that this scheme for the settlement of political questions such as brought about the present war is of very great practical value, and it would be a sad thing if this opportunity for the establishment of such a safeguard against future wars should be lost."

The Republican platform declares in favor of an international association "which shall secure instant and general international conference whenever peace shall be threatened by political action, so that the nations pledged to do and insist on what is just and fair may exercise their influence and power for the prevention of war." Note the words "insist" and "power." Much can be done in the clear light of a threatened crisis which no nation can safely pledge itself to do in an indefinite crisis of as indeterminate future.

This League plank, obviously, avoids details, confining itself to basic principles. During the campaign the Republicans were reproached for not more clearly outlining their "international association." The President himself had called upon them to "put up or shut up." But there was at that time no body of men authorized to draw up a detailed plan. If there had been, they could scarcely have done so without knowing what Europe was prepared to accept. In such negotiations it is the height of unwisdom to have the appearance of presenting an ultimatum. Almost a year must elapse, moreover, before the party could come into power, and the situation promised to be—as in fact it already is—radically changed. It was manifest, furthermore, that the great strategic weakness of the President's own position lay in the fact that he had produced the covenant complete in all detail and was irrevocably committed to it without having paused to consult the Senate or to enlighten the people of the United States.

Though the declaration in the Chicago platform was necessarily lacking in detail, however, on every vital issue as to the League of Nations it was explicit. During the campaign it held the party with a united front. If certain leaders privately demurred and still hold aloof, the fact is largely attributable, I believe, to an imperfect comprehension of the terms of the platform. The thought contained in that statement was far ahead of its time. But the time is rapidly coming abreast of it, and in such manner that the future seems destined to unite not only a single party, but all Americans who believe profoundly in the possibility of minimising warfare.

In the covenant as it stands there is a vast deal that is of great value, inspired by the highest wisdom. But there is also, as it seems to pro-League Republicans, a vast deal which, at the present stage of world opinion and morality, is impossible—and which the League itself, as it comes into action, is destined to slough off. The outstanding feature of the Geneva convention is that, quite unconsciously and in obedience to the instinctive reactions of human nature, the League is shaping itself to the dimensions of the Republican idea. The force of this statement will develop with a consideration of the transactions of that remarkable convention.

OHIO COLLEGES ASK BIG APPROPRIATION

Five Institutions Supported by the State Lump Their Budgets for the Legislature.

OHIO STATE OVERCROWDED

With More Than 7,000 Students, It Has Equipment for Only 5,000—Many New Buildings Planned.

Special to The New York Times.

COLUMBUS, Ohio, Jan. 23.—Combining forces, the five State-supported colleges and universities of Ohio are waging a campaign in the State Legislature, which is now in session, to obtain an appropriation of $3,516,191 for operation and maintenance annually for the next two years and $5,839,860 for new buildings or other capital outlay during the [illegible].

These educational institutions are [illegible] competitive scramble for State support in which their jealousies often worked harm to all of them. The State of Ohio supports Ohio State University at Columbus, Ohio University at Athens, Miami University at Oxford, Bowling Green State Normal School at Bowling Green and Kent State Normal School at Kent.

The grant [illegible] in the budget for operation and maintenance exceeds the last biennial grant by nearly $1,200,000. However, the educational institutions state that the decreased purchasing power of the dollar really makes the proposed [illegible] less than the grant of five years ago. Furthermore, enrollment at each of the five institutions has increased greatly during this period and predictions point to an even greater increase.

In anticipation of this almost unprecedented swelling of enrollment, a vast building program is planned which even then will not take care of the needs of the various schools. Ohio State, the largest of the five, will get about four-fifths of the building appropriation and [illegible] new buildings are contemplated. These new structures include a unit [illegible] plant, to cost $384,000, a new home for the College of Education [illegible] and one for the College of Commerce and Journalism at $480,000. Erection of a general hospital for $850,000 [illegible] the largest single item, closely followed by the $450,000 for a new recitation and administration building. An agricultural building to cost $360,000 and a [illegible] building for $275,000, with an [illegible] laboratory, a wireless laboratory, a horse barn, a dairy cattle barn and a beef cattle building at lesser prices are also on the program.

Other portions of the fund would be used for buying more land for the university. [illegible] other buildings, already authorized by the Legislature, will be built as soon as conditions permit. Although more than 7,000 students attend Ohio State University, the present equipment can only care for 5,000 comfortably.

[illegible]

The program presented by the colleges to the Legislature is more or a plain statement of what is actually necessary to keep these institutions from being swamped and to list some steps toward the alleviation of conditions. Even this extensive building program does not take care of all the needs.

However, the Legislature will probably be in a more favorable frame of mind [illegible] approaching the subject. [illegible] years, not only were the State schools competing among themselves, but legislators were influenced by the interests of the numerous small schools in their own districts. Now, that the five State schools are working together, and Ohio State University has become recognized throughout the State, much of this sectionalism and selfishness will be [illegible].

OPPOSES BLUE LAW SUNDAY

Pastor Says Lutheran Church Does Not Favor Austere Observance.

The Lutheran Church is not in favor of enforcing Sunday observance by what are called "blue laws" in their austere and narrow severity," declared the Rev. Dr. Junius B. Remensnyder yesterday morning in St. James Lutheran Church, Madison Avenue and Seventy-third Street, of which he is pastor.

"The position of the Lutheran Church respecting Sunday has ever been more liberal than that of the Calvinistic churches," he said. After quoting Christ as saying, "The Sabbath was made for man, and not man for the Sabbath," he added:

"The Lutheran Church holds that Sunday should be a day for the free exercise of worship and a season of rest and gladness. When God and His worship are remembered in the forenoon the Lutheran Church thinks it well for those who have little opportunity for pleasant recreation during the toil and stress of the weekdays to be accorded such liberty during the rest of the day."

"There is great danger that the 'blue laws' will make Sunday a day to be dreaded," declared the Rev. Dr. Raymond C. Knox, chaplain of Columbia University, yesterday afternoon in St. Paul's Chapel. "Some people are becoming impatient and trying to take a short cut for making people good.

"The result will be inevitable. The Sabbath, instead of being a day of rest and gladness, will be again as Ruskin described it, 'A day which passed its shadow three days in advance.'"

NO BLUE SUNDAY IN SULU.

Sultan Makes It Only Day for Cockfighting to End Industrial Tie-Up.

Copyright, 1921, by The Chicago Tribune Co.

MANILA, Jan. 23.—Blue Sundays have gone into the discard on the Island of Sulu in the South Philippines and blue weekdays have come in instead, and all because the inhabitants have followed too closely the example set by their [illegible] Sultan.

The Sultan of Sulu is an ardent cockfighting fan, too ardent in fact—for it is whispered that it was during the Sultan's visit to the royal pits not long ago that the favorite of his harem eloped with the Chief of Police. It was on Sunday, by the way, and the new Chief of Police, appointed by the enraged Sultan, promptly ordained the first Sulu blue Sunday law—no cockfighting on Sunday.

But the result of the law's operation has been disastrous. Farm work was neglected all over the island and the natives devoted every day of the week except Sunday to their favorite sport.

To set the wheels of industry once more in motion the Sultan himself has invoked the royal prerogative and has proclaimed Sunday to be the official cockfighting day in his domain, the sport being taboo the rest of the week.

NORTHCLIFFE NIECE TO WED.

Daughter of Sir Leicester Harmsworth Engaged to American.

Copyright, 1921, by The New York Times Company.
Special Cable to THE NEW YORK TIMES.

LONDON, Jan. 23.—The engagement is announced of Terry C. Durham, a lieutenant in the American Field Artillery, and Mary, eldest daughter of Sir Leicester Harmsworth, brother of Lord Northcliffe.

Lieutenant Durham is a son of the late W. A. Durham of Appomattox, Va., and is a graduate of the University of Virginia and of Christchurch, Oxford.

SOCIAL NOTES

New York.

Mrs. John Henry Hammond gave a dinner last evening at her residence, 9 East Ninety-first Street, for Vice President-elect Coolidge and Mrs. Coolidge and for Governor Miller and Mrs. Miller. The guests included Mrs. Douglas Robinson, Mr. and Mrs. Henry White, Mrs. H. McK. Twombly, Mr. and Mrs. Henry L. Stimson, Dr. Alexander Lambert and Mrs. Lambert and William Williams. Mrs. Hammond is President of the Woman's Roosevelt Memorial Association.

Mrs. John King Van Rensselaer gave yesterday the first of two Sunday receptions for her granddaughter, Miss Sylvia Van Rensselaer. Mrs. Van Rensselaer's sister, Mrs. Adrian Iselin, and Mrs. Rufus King assisted her in receiving. Miss Van Rensselaer was at the tea table and Mrs. Christopher Wyatt, Miss Grace Cuyler and Miss Eleanor Peabody, daughter of Mrs. Archibald R. Peabody, assisted her.

The wedding of Miss Ruth Gaynor and John Townshend Kennard of 70 East Seventy-seventh Street, is to take place today in the chantry of St. Thomas's Church. Mrs. Whitney Kernochan, formerly Mrs. Helen Gaynor Bedford, will be her only attendant. H. Rogers Benjamin, a brother-in-law of Mr. Kennard, will be the best man.

Edward R. Stettinius and Miss Betty Stettinius are at Laurel-in-the-Pines, Lakewood.

Miss Katharine Mackay has returned from Washington, where she was the guest of Mrs. Laurence Townsend, who gave a tea for her, and Miss Anne Hamlin gave a luncheon for her. Mr. Mackay is giving a small dance for her on Feb. 5, at his town house, 3 East Seventy-fifth Street.

Among those entertaining at dinner this evening will be Mrs. Charles H. Sabin, Mrs. Charles Addison Miller, Mrs. Schuyler Schieffelin, Mrs. Robert Olyphant and Miss Cathleen Vanderbilt, daughter of Mrs. Neilson Vanderbilt, who will afterward take her young guests to the play.

Mr. and Mrs. Gustavus T. Kirby gave a reception yesterday afternoon at their residence, 7 East Ninth Street, which was followed by a buffet supper and music.

DEAR MEDICAL TRAINING.

Columbia Finds Costs Doubled—Plans $10,000,000 School.

It cost $4,600 to train a doctor at Columbia, according to university authorities, who say that of this sum the student contributes only $1,280. The expense has practically doubled in the last six years. Walter Mendelson, retiring President of the Association of the College of Physicians and Surgeons of Columbia University, says that Columbia needs a real university hospital. The Trustees are working on a plan to establish a medical centre, the cost of which will be about $10,000,000. Owing to lack of laboratory space, clinical material and proper instruction, the College of Physicians and Surgeons this year was unable to accept more than 100 students from 300 applicants.

Dr. James, Columbia alumni Trustee, in his report says that it is possible to carry on the work as inexpensively as before if the people are willing to go back to the health conditions of those days.

Henry E. Hale, class of '96, has been elected President of the Medical School alumni for the coming year, it is announced.

As representatives of the P. and S. Association on the Board of Directors of the Alumni Federation, Walter Mendelson reappointed the following: Robert Ewis, class of '85; A. L. Goodman, class of '95, and J. Arthur Booth, class of '73.

WOMAN DEFIES LIFTERS.

"Georgia Magnet" Gives Demonstration to Prove She Antedated Coulon.

In order to prove that she antedated by twenty years the feats of Johnny Coulon, who is now amazing Paris, Miss Annie Abbott, who calls herself "the Georgia Magnet," gave an anti-lifting demonstration to a group of reporters and other observers in the Astor Hotel yesterday. Four men who grasped her by the elbows and under the shoulders were unable to lift her from the floor nor could they push her against the wall when she stood with her finger tips resting against it.

Dr. Carleton Simon, Deputy Police Commissioner in charge of the Narcotic Division, and also a specialist in mental and physical phenomena, after watching Miss Abbott's performances, repeated them himself to a group of newspaper men, showing how she had made use of simple laws of gravity to defy her would-be lifters.

"If I place my hands on your arms," he said, "you will have to lift yourself to lift me. That is what Miss Abbott did." And he suited the action to the word. No one could budge him. He put his arms against the wall, each slightly bent, as Miss Abbott had done, and could not be pushed toward it.

"There is nothing metaphysical or supernatural in what Miss Abbott does," said Dr. Simon. "The laws of gravity she makes use of are well known. It is as simple as trying to lift oneself by the boot straps."

STANDS BY PARDON BOARD.

Prisoners' Relief Society Assails Texas Governor for Abolishing It.

WASHINGTON, Jan. 23.—Abolition by Governor Neff of Texas of the State Board of Pardons was attacked today by E. E. Dudding, President of the Prisoners' Relief Society, as the "removal of the great moral anchor" which has tended to control convicts. The spirit behind the Governor's action, Mr. Dudding declared, was "that of the days of Nero."

"When an oppressed, despondent man comes to believe that nobody cares for him he comes swiftly to care for nobody," Mr. Dudding said in a letter to the Texas Governor. "You shout brutality at a man and he will shout back with more brutality.

"A system of all hurting and no healing is bad, and I hope that you will change your attitude and grant Executive clemency to every convict who shows by his prison conduct that he wants to be a better man. You must remember, my dear Governor, that the devil is in us all."

The Prisoners' Relief Society announced receipt of a telegram from a committee in one of the Texas penitentiaries saying that the Governor's action had thrown the convicts into a panic. The society sent the committee the following reply:

"Be of good cheer. The people of Texas will not stand for the backward step the Governor proposes to make."

MRS. HARDING IN CAPITAL.

Will Pack Family Belongings Before Joining Husband in Florida.

WASHINGTON, Jan. 23.—Mrs. Warren G. Harding, wife of the President-elect, arrived today in Washington, where she will spend several days prior to joining Mr. Harding at St. Augustine, Fla.

Mrs. Harding announced that she would be compelled to decline all social invitations while here, as her time would be wholly occupied in supervising the packing of the family's belongings in the Washington home.

Wander-Rudnick Wedding.

Samuel A. Wander, son of Mr. and Mrs. Solomon Wander, of Albany, and Miss Anna Elizabeth Rudnick, daughter of Mr. and Mrs. Morris A. Rudnick, of Brooklyn, were married yesterday at the Astor by the Rev. Dr. Alexander Lyons. The Misses Sadye H. Weill, Marion P. Rudnick, Adele L. Levey, Bessie Levin, Dorothea V. Solomon and Florence Alexander were bridesmaids. Henry A. Schutzkin of Albany was the best man and the ushers were Arthur V. Levey, Philip Katusky, Julius Finkelstein, Robert Albert and George Robinson. The honeymoon will be in Florida and Cuba.

Y. M. H. A. Holds Annual Meeting.

The annual meeting of the Young Men's Hebrew Association took place in its building, Lexington Avenue and Ninety-second Street, last night. Supreme Court Justice Irving Lehman, President, in his report, told of the year's progress in membership and social activities and his hopes for the future. There was a musical program, arranged and conducted by A. W. Binder, the music director.

PRINCETON TO LIMIT STUDENTS TO 2,000

Restriction Is Necessary to Maintain Present Educational Methods, President Says.

SOUND FINANCIAL POLICY

Plan in Line With Dr. Hibben's Ambition for "Not a Big University, but a Great University."

Special to The New York Times.

PRINCETON, N. J., Jan. 23.—Plans to limit the student body of Princeton University, perhaps to 2,000 members, were announced here today by President John Grier Hibben, who said that a Faculty committee would be appointed to frame a proposal. Although Dr. Hibben did not mention the figure of 2,000, another unofficial statement gave that number as the desirable maximum, in the general opinion of the Faculty and alumni. The announcement is in line with a former statement of Dr. Hibben that it was his ambition that Princeton should be "not a big university, but a great university."

"We wish to limit the enrollment to that number which we can properly accommodate and still maintain the character of our Princeton life and educational policy," says the President's statement. "We have always believed in the greatest possible amount of direct contact between teacher and student and likewise in concentrating the life of the university upon the campus. We do not feel that we can maintain the university's traditional policy and our present educational methods if we allow ourselves to be drawn into a policy of indefinite expansion.

"Though there are other factors that enter into the situation, at the present time the deciding consideration must be that of sound educational policy. Financial difficulties, though with our present deficit of $212,000 they are serious, might be overcome.

"In restricting our numbers it would seem that for the present we are also confining ourselves to sound financial policy. Our plans for the endowment campaign were drawn in the belief that we were making provisions for the work of the university for the next ten years. Based on the rate of increase in enrollment in the ten-year period from 1905 to 1915, it was assumed that the university's undergraduate body would not reach the 2,000 limit before the expiration of that period. In the year 1917-18, as a result of the war, the total number of undergraduates at Princeton was reduced to 808.

"This year there are already in attendance 1,816 undergraduates, and it would appear as if the 2,000 limit would be reached shortly. It appears that the dormitories at the present time have a capacity for accommodating only 1,275 students. The laboratories, the gymnasium and the library would also be crowded beyond their capacity and beyond the possibilities of doing effective work if the undergraduate enrolment were allowed to exceed the 2,000 limit. This would necessitate a large building program, upon which the university is now unwilling to enter, and seriously alter the character of Princeton's life.

"It seemed to us that the moment had come when we must consider what policy we are to follow in the future, and whether we are to preserve our present character or allow ourselves to increase in size indefinitely, even at the cost of sacrificing much that we believe to be good in our present system."

WALLIS PROPOSES REFORMS

Favors Bathing and Sterilization Equipment at Ellis Island.

Intelligent selection abroad and scientific distribution in this country should be carried out in immigration, Frederick A. Wallis, Commissioner of Immigration, said last night in an address at the Church of the Heavenly Rest, Fifth Avenue and Forty-fifth Street. Commissioner Wallis described some of the problems he was trying to solve at Ellis Island and reforms of administration with a view to the comfort of the newcomers he was inaugurating.

He said that he would always carry in his memory the picture of joy on the faces of immigrants who saw sugar for the first time in four or five years when they marched into the dining hall for food on their arrival at the station. Describing the needs of the station, Commissioner Wallis said there should be comprehensive bathing and sterilization systems, such as the army had devised in wartime as a preventive against disease and vermin.

NIGHT FOG DIMS HARBOR.

Ships Delayed, Ferries Late, Trucks Drive Into Battery Park.

The fog which hung over the harbor from midnight until 7 o'clock yesterday morning caused considerable delay to the ferry service and the river craft and vessels entering and leaving the port. The Pavonia of the Erie Railroad, which left Jersey City at 2 A. M., was an hour and a quarter making her slip in Manhattan at the foot of Chambers Street. The Staten Island ferryboats were about thirty minutes late and the same thing occurred with the Thirty-ninth Street ferry from the Battery.

At South Ferry the fog was so dense that the drivers of trucks arriving before dawn missed the roadway and drove into Battery Park and were rescued by policemen on duty.

MADE A FIRE FOR HER DOLL.

Child's Clothes Caught Alight, but Father Saved Her.

Ray Boyet, 8 years old, of 21 Louis Place, thought her dolly was getting too cold, so she built a bonfire on the kitchen floor while her mother was out yesterday afternoon.

Her clothing caught fire, but her father arrived in time to tear it off her. Father and daughter were treated for burns at St. John's Hospital.

Smith College Club Concert Feb. 2.

The Smith College Club will have a concert on Wednesday evening, Feb. 2, at Carnegie Hall, for the benefit of the College Endowment Fund. The Detroit Symphony Orchestra, Ossip Gabrilowitsch conductor, will furnish the program. Mischa Levitski will be the soloist.

The patronesses for the concert include Mrs. Harold I. Pratt, Mrs. Seth Milliken Jr., Mrs. Dwight Morrow, Mrs. James S. Cushman, Mrs. Joseph Griswold Deane, Mrs. William Crittenden Adams, Mrs. Herbert Scoville, Mrs. William J. Curtis and Mrs. Joseph Parson.

Bridge in Aid of Free Shoe Fund.

The Free Shoe Fund will hold a benefit bridge this afternoon at the Pennsylvania, for which 1,000 tickets have already been sold. The shoes are provided for needy children, and the store is at the Bureau of Attendance of the Board of Education, in East Sixty-eighth Street. No shoes to wear is no longer a truancy excuse, according to the organization.

Robert Goelet in Paris to Wed.

PARIS, Jan. 23.—Robert Goelet of New York, who tomorrow will marry Mlle. Anne Guestier, daughter of a Bordeaux land owner and Director of the Orleans Railroad, in this city tomorrow, arrived in Paris today. The civil ceremony will take place Monday and the religious ceremony on Tuesday.

MUSIC

By Richard Aldrich

The New York Symphony Orchestra

Ernest Chausson's symphony, which had been previously announced for performance by the New York Symphony Society in Aeolian Hall, and was withdrawn for further rehearsal, was put on the program yesterday afternoon. It was not unfamiliar to the audiences of the Symphony Society, having been played several times by Mr. Damrosch. It maintains its place well as one of the best of modern French symphonies; strong, appealing, and individual in its musical substance, glowing in its orchestral color, and pregnant in its suggestion of mood.

It seems, indeed, now a landmark of a period that is gone by; the period of the Wagnerian influence in France; one of no long duration, but one that brought forth some significant fruits. Chausson's symphony shows this influence, without doubt, yet the composer's individuality shines undimmed through the work.

A new American composition was presented for the first time in New York: a piano concerto by Leo Sowerby of Chicago, a young Westerner, 26 years old, who gained his musical training in Chicago. His overture "Comes Autumn Time," was played by the New York Symphony Society three years ago; and the concerto dates from about the same period. It was played yesterday by E. Robert Schmitz, a pianist who has before now signalized his interest in the new and untried.

Mr. Sowerby is young; and youth, the eagerness and daring of youth, perhaps the indifference of youth to accepted canons of taste and continence, appear in his concerto. It is in three movements, which are played without interruption, entitled "March," "Fantasy" "Martial and Rhythmic, Broad and Heroic," respectively. There is great energy of rhythm and boisterousness of statement and sometimes a certain unabashed commonplaceness of theme. In the "Fantasy," the slow movement, there is really much that is poetically conceived. In even this, however, as in the other two, it seems as if the composer's best thoughts were often damaged by the recklessness of his development and treatment. He uses one somewhat sentimental and commonplace phrase to considerable excess in the last movement and this movement is prolonged unfortunately, at the end, where it seems as if the composer could hardly bring himself to let go. He, of course, enjoys dabbling deeply in acid dissonances, in open fifths, in splashed and blotched orchestral color. As for the piano part, it cannot be called grateful, though it has its share of difficulty.

But with all the deficiencies of taste and lack of continence in this work, there is much in it that can hardly be heard but with a kindly and a lenient ear. Its boisterous excess signifies life and energy, a fermentation of idea. Mr. Sowerby, as has been observed, is young and will no doubt not attempt to deny the atrocious crime of being a young man; but he will possibly gain wisdom and moderation with advancing age. He has already gained something of them—this concerto as first performed in Chicago contained a part for a soprano voice. The soprano voice has been eliminated: a good sign. Perhaps more will follow, in one way or another.

Mr. Schmitz played the concerto brilliantly: a difficult and not, in the ordinary sense, a grateful work. But it did seem as if the orchestral part, also difficult and complicated, had not been fully mastered.

GETS CHINESE SCULPTURES.

U. of P. Museum Acquires Two Stone Horses From an Emperor's Tomb.

PHILADELPHIA, Jan. 23.—Through the liberality of Eldredge R. Johnson, President of the Victor Company of Camden, the University Museum has acquired possession of two sculptured Chinese horses which are considered the finest specimens of Chinese sculpture extant, and among the finest in the world. Neither Mr. Johnson nor officials of the University Museum will disclose the price involved, but it can be said that this is the most valuable acquisition from any point of view in the history of the Museum. It marks an era in the acquisition of Oriental art objects in America.

The specimens acquired are two out of six which embellished the tomb of Emperor T'ang T'ai Tsung, who in the seventh century of our era rose from humble birth by his military achievements to put his father on the throne and then to succeed him. He was the Napoleon of the Far East, and ruled in the golden age of Chinese art. For his tomb he had sculptured the six war horses he used in battle, all of which were wounded, and four of these are held by China as priceless treasures. The two which the University Museum has acquired were smuggled out of the empire a few years ago, and China has agreed that they shall remain in this country, while jealously guarding the others.

One of these horses was named Autumn Dew, as appears from the inscription, and the other may be called Strong Wing-Foot, although it is not easy to translate the archaic name. The horses in stone are slightly mutilated, but still show the marvelous skill of the sculptor and are looked upon by experts as ranking with anything of the sort produced by Greek art in its golden age.

WILLIAM NOTTINGHAM DIES.

Former President of New York State Bar Association.

SYRACUSE, N. Y., Jan. 23.—William Nottingham, Regent of the University of the State of New York and former President of the New York State Bar Association, died here this morning. Death was caused by an attack of heart disease. He was 68 years old. Since last Spring, when he suffered an attack of heart disease, Mr. Nottingham had been in poor health. He was a member of the law firm of Nottingham, Nottingham & Edgcomb. Funeral services will be held Tuesday afternoon.

Mr. Nottingham was elected a member of the Board of Regents of the University of the State of New York in 1902. He was President of the New York State Bar Association in 1912. He organized the Syracuse Trust Company, was a director of and attorney for the Empire State Railroad Corporation, a director of the New York Telephone Company, trustee of Syracuse University and a member of the American Geographical Association. Mr. Nottingham was one of the leaders of the Republican Party in this part of the State, and while active in its affairs had always refused public office.

Archbishop of La Paz Dies.

LA PAZ, Bolivia, Jan. 22.—Monsignor Celestino Loza, Archbishop of La Paz, died today.

Obituary Notes.

VALENTINE M. HODGSON, who was made a Captain in the Civil War for bravery at the Battle of Malvern Hill, died yesterday at his home, 14 Greenridge Avenue, White Plains, aged 84. He had been City Clerk and for many years was a Special Pension Examiner in Kentucky, Pennsylvania and Ohio.

The Rev. WILLIAM A. STEPHENS, retired Methodist minister, former district superintendent of the Central Pennsylvania Conference and the oldest trustee of Dickinson College, died yesterday at his home in Carlisle, Pa., aged 85. He had held many pastorates in Pennsylvania.

Captain MARK P. CHASE, who took part in thirty-one engagements in the Civil War as a member of Massachusetts and Maine regiments, died in Oneco, Conn., yesterday, at the age of 78.

Dr. RICHARD HENRY JESSE, President of the University of Missouri from 1891 to 1906, died at his home in Columbia, Mo., Saturday, after a long illness. Dr. Jesse was at one time President of the Association of Presidents of State Universities. He was 68 years old.

MARY GARDEN HOPES FOR OPERA 'ENTENTE'

Woman Impresario Suggests Friendly Relations With the Metropolitan.

HERE FOR SIX-WEEK SEASON

Wishes to See Farrar in Her Favorite "Louise"—Tribute to Oscar Hammerstein.

Mary Garden, here to direct the Chicago Opera Association's largely subscribed performances at the Manhattan Opera House tonight and for six weeks to come, told her immediate plans as an impresario on her arrival yesterday afternoon, twenty-three hours after singing her last opera of the season in Chicago, finishing with "Three Kings" and filling a house.

Miss Garden's fellow artists, who sang again Saturday evening, including the main body of the troupe, are due by special trains early today. Several stars of the Manhattan's opening nights had already arrived and were among her callers last evening at the Ritz-Carlton, where they passed barricades of arriving baggage that recalled Paris hotels in Peace Conference time.

Miss Garden said she hoped sincerely that grand opera in America had reached a point where her company could establish an "entente" with the Metropolitan, "our first established institution," she exclaimed, "solid as a rock." She hoped also to see Mr. Gatti-Casazza's production of her favorite "Louise," not tonight, of course, when she will be at the Manhattan as director while Miss Raisa sings "Norma," but possibly at Miss Farrar's matinee at the rival house next week. Asked as to her own return to the Manhattan stage, where she had first appeared in New York, Miss Garden paid a characteristic tribute to the late Oscar Hammerstein.

"There," she said with emphasis, "was a man, and one who did much for opera. Think of me, coming back into his house to succeed him in that work, and Campanini, too. What a circle we have traveled since we began in 1911 in Chicago! Life brings strange things to pass, does it not?"

Miss Garden on Chicago Opera.

From small beginnings with the public there, Miss Garden said, interest in opera had grown each year, save for one interruption during the war, until the last ten weeks had seen the greatest audiences constantly at the Chicago Auditorium. Another season has been guaranteed by Harold F. McCormick and his wife, Mrs. Edith Rockefeller McCormick, and Miss Garden has agreed to direct the artistic course of this period, receiving only her usual cashet when she sings.

"After 1921-22, I am out," she said, "unless whoever is the Director shall re-engage me as an artist merely. I must first sing; that was one of my conditions. I believe, however, that Chicago has a big future for opera and that it will be richly supported and endowed."

Miss Garden confirmed the appointment of George Miller Spangler as the new business manager, saying he would come East in another week, as he had now to familiarize himself with the past business affairs in consultation with the retiring executive manager, Herbert M. Johnson.

"Mr. McCormick will himself be our manager this week," she added, "as he arrives tomorrow, and with him his lawyers, who will take charge of the theatre at once."

Mr. Spangler, it was explained later, had long been active in Chicago in directing civic betterment enterprises of the Chicago Association of Commerce, and it had been hinted in the West that his selection for the opera post was an indication that business men generally out there would take a hand in continuing the opera after Mr. McCormick's guarantee expires.

Will Give More Repetitions.

As to the financial guarantee, Miss Garden herself had a word to say.

"Making expenses?" she responded to an inquiry. "Well, opera is opera, you know. But not with a $300,000 deficit—that's what we must wipe out. I shall give more repetitions, and not attempt offering a different opera every night of the season. We have just given thirty-five operas in ten weeks, and as a singer I know what a strain that means for those who sing so many different rôles."

For the Manhattan's first week, the repertory stands as announced here before she arrived, Miss Garden added. A second week will start next Monday with Mme. Galli-Curci in "Lucia," then, on Tuesday, the American tenor Charles Marshall, in "Otello," with Miss Raisa as Desdemona and Mr. Ruffo as Iago. Miss Gall and Mr. Muratore follow in "Manon," Galli-Curci will sing again at the matinee, and Mary Garden will present herself in "Thaïs" and "Faust," this last on Saturday night, Feb. 5, with Muratore and Baklanoff.

ALIENS CONTENTED IN CAMP.

800 on Pier Get Plenty to Eat—Sleep on Mattresses.

Guarded by customs officials and Cunard Line detectives, the immigrants landed on Pier 53, North River, at the foot of West Thirteenth Street, from the Saxonia on Saturday, were still encamped yesterday on the upper floor and are likely to remain there for the next two or three days.

The customs men said they had never seen such a sight during their twenty-five years' experience along the New York waterfront. Camp beds or cots were not obtainable, and the immigrants were made comfortable with mattresses on the floor. There was plenty for them to eat, including soup, roast and boiled beef, vegetables, pudding and coffee.

In the afternoon 58 of the 800 were moved from the pier onto the Anchor liner Saturnia. In the opinion of customs officials, a squad of immigration inspectors and two surgeons could have passed two-thirds of the persons held on the pier in less than five hours.

BERWICK LID ON TIGHTLY.

"Permits to Walk" Worn by Objectors to Sunday Law Edict.

BERWICK, Pa., Jan. 23.—Berwick's first Sunday under the order of Council for a strict observance of the Sunday closing laws found only half a dozen business places, most of them cigar and ice cream stores, remaining open. Scores of establishments, including clothing and grocery stores that formerly counted Sunday their biggest day, obeyed the edict.

Burgess F. R. Kitchen modified the closing order to the extent of permitting the sale of Sunday newspapers, gasoline, milk and ice.

The police made an inspection of the entire town and announced that arrests would be made tomorrow of the proprietors of the stores that remained open. The penalty for the first offense is $4.

Tags with the words "Permit to walk the streets of Berwick on Sunday" found a big sale and were worn by objectors to the blue law crusade.

Married.

BERG—PURDY—On Jan. 22, 1921, at Christ Church, Short Hills, N. J., by the Rev. C. M. Douglas, Margaret Stryker Purdy, daughter of Mr. and Mrs. Theodore Purdy, to Henry Berg Jr., son of Mr. and Mrs. Henry Berg of Orange, N. J.

GREEN—SHAW—On Sunday, Jan. 23, by the Rev. Dr. Greenfield, Beatrice Shaw to Jack Green.

HENDERSON—HALL—On January 20, in Calvary Chapel, by the Rev. Dr. Sedgwick, Mary Ludlow Hall, daughter of Edward Ludlow Hall, to Forest Henderson.

Married.

PROUDMAN—CLAYTON—Edward H. Proudman and Mrs. A. M. Clayton on Saturday, Jan. 22, 1921, at the Broadway Tabernacle, by Dr. Charles E. Jefferson.

Died.

ADAM—On Saturday, Jan. 22, at Chicago, Alexander B. Adam, President of Edson Keith & Co. of Chicago, in his 82d year. Funeral Tuesday, Jan. 25.

ALLEN—On Friday, Jan. 21, at Portland, Ore., Mary Lester Harris, widow of George William Allen, in her 72d year. Funeral service at the home of her son, Edward Warner Allen, 300 East 18th St., Brooklyn, on Friday, Jan. 28, at 2 P. M.

ATKINSON—Teresa L. Atkinson, Sunday, Jan. 23, 1921, at Harrison, N. Y. Notice of funeral hereafter.

BACKHAUS—Entered into rest after a short illness, Sunday, Jan. 23, 1921, William H. Backhaus, dearly beloved husband of Anna M. Backhaus (nee Hoffmann) and brother of Adele Backhaus and Elma G. Klein. Service on Tuesday evening, Jan. 25, at 8:30 o'clock, at his late residence, 188 St. Nicholas Av. Relatives and friends, also members of Liederkranz Society and Hermes Bowling Club, are respectfully invited to attend. Interment private.

BARZILAY—On Jan. 22, 1921, Emanuel, aged 79, father of Isaac, Jack, David and Rose Ferro. Funeral from the chapel of Saul A. Rothschild, 159 West 120th St., New York, on Monday, Jan. 24, at 10:30 A. M.

BECKER—On Jan. 23, in her 65th year, Marie K. Becker (nee Hluboky), beloved wife of Herman H. Becker. Funeral service at her late residence, 281 East 160th St., at 8 o'clock Tuesday. Funeral Wednesday at 10 o'clock, private. Please omit flowers. Interment Woodlawn.

BEMAN—Jan. 23, 1921, Emma Oliphant Beman, at her residence, 111 East 117th St. Funeral service Tuesday, Jan. 25, 10:30 A. M. Philadelphia papers please copy.

BESSER—Herman, father of Mrs. Lena Richner, Isidor, Samuel, Leo, Sophia, and Abraham, suddenly, at his residence, 130 West 112th St., Saturday, Jan. 22, 1921. Funeral from the house Monday, Jan. 24, at 1:30; from the Temple, 114th St., 7th Av., at 2 P. M. sharp. Relatives, friends, members and seatholders of Temple Anshe Chesed are invited to attend.

BESSER—Herman. Members and seatholders of Temple Ansche Chesed are requested to attend the funeral services of our late sexton and friend at the Temple, 7th Av. and 114th St., Monday, Jan. 24, 1921, at 2 P. M.
Meyer Goodfriend, Pres.
Sol Mutterperl, Hon. Sec.

BEXELIUS—Dagmar. Campbell Funeral Church, B'way, 66th St., Jan. 25, 3 P. M.

BISSELL—Jan. 22, George P. Services Stephen Merritt Chapel, 223 8th Av., near 21st St., Tuesday, 11 A. M.

BLOOM—William D., retired, beloved husband of Pauline Clark Bloom, deceased. Thursday, Jan. 20, at his residence, 33 Pennsylvania Av., Flemington, N. J. Funeral services at his late home, 11 A. M. Monday. He was 70 years of age and formerly of Bloom, Burgess & Todd, grain and hay merchants.

BOOTHE—At Saratoga Springs, Jan. 22, 1921, Laura Olivia Boothe. Services the Funeral Church, Broadway-65th St., Monday, Jan. 24, at 2 P. M. Interment Danville, Pa.

CALLAHAN—John D., on Sunday, Jan. 23, at his residence, 367 East 7th St., Flatbush. He is survived by his wife, Sarah E., two sons, Charles D. and Eugene J., and two daughters, Sarah H. and Sister Mary Thomesena of the Order of St. Dominic. Solemn requiem mass will be held on Wednesday, Jan. 26, at 10:30 A. M., at Holy Innocents Church, Beverly Road and East 17th St. Interment Holy Cross Cemetery.

CHRISTLEIN—On Saturday, Jan. 22, Erhardt Christlein, in his 82d year. Funeral private. Kindly omit flowers.

COLEMAN—Suddenly, on Friday, Jan. 21, at Washington, D. C., William Magruder Coleman, aged 46 years. Funeral services will be held at his late home, 1 West 89th St., Monday, Jan. 24, at 2 P. M. Interment private.

CREAR—Jan. 22, Rebecca E. (Beckie) Crear, beloved daughter of the late Rebecca C. Crear. Funeral Tuesday, 9:30 A. M., from her late residence, 344 West End Av. Requiem mass 10 A. M. at the Lady Chapel of St. Patrick's Cathedral. Interment Calvary.

FORD—Charlotte, age 93. Funeral from the Chapin Home, Jamaica, L. I., Monday, 11 A. M.

FRANK—At Orange, N. J., Jan. 22, 1921, Nathan Frank, husband of Mary Frank. Relatives and friends are kindly invited to attend the funeral from his late residence, 21 Hawthorne St., on Tuesday, Jan. 25, at 2 P. M.

GALLAGHER—On Saturday, Jan. 22, 1921, James H., beloved husband of Hattie V. (nee Hensey) and devoted father of Walter J. Gallagher. Funeral from his late residence, 431 East 135th St., Tuesday at 9:30 A. M. Solemn high mass at St. Jerome's Church at 10 o'clock.

GONZALEZ—On Jan. 21, Edward W., beloved husband of Florence I. Gonzalez (nee Smith). Funeral from his late residence, 1,920 Ditmas Av., on Monday, Jan. 24, 9:30 A. M.; thence to the R. C. Church of Our Lady of Refuge, where a solemn mass of requiem will be offered for the repose of his soul. Automobile cortege.

GRIFFIN—At his home, Stamford, Conn., Sunday, Jan. 23, 1921, John D. Griffin, late of New York City, son of the late Maurice and Julia Griffin. Funeral Wednesday, Jan. 26, from his late residence, 30 Second St., Stamford, Conn., at 9:30 A. M., to St. John's R. C. Church, 10 o'clock. Interment in Springdale.

HOFFMAN—At Red Hook, N. Y., Jan. 22, 1921, Charles Beekman Hoffman, aged 65 years. Funeral services at his late residence Tuesday, Jan. 25, at 3 P. M.

HUSTACE—Amy Barlow Hustace, widow of William A. Hustace of Mount Vernon, and daughter of the late David and Rachel W. Allerton, Saturday, Jan. 22, 1921. Funeral services at the chapel of St. Luke's Hospital Tuesday morning at 11 o'clock.

JOHNSTON—At his residence, 61 West 100th St., on Saturday, Jan. 22, 1921, Howard Ross Johnston.

KENNY—On Jan. 23, at his residence, 65 Morningside Av. (121st St.), Arthur, beloved husband of Catherine Kenny (nee McGinnis) and father of the Rev. Arthur C. Kenny of Minerville, N. Y. Notice of funeral later. Please omit flowers.

KERVAN—At Bayside, N. Y., on Sunday, Jan. 23, Mary N., widow of Lawrence W. Kervan, in the 70th year of her age. Relatives and friends are respectfully invited to attend the funeral services at her late residence, Elmwood Av., Bayside, N. Y., on Tuesday evening, Jan. 25, at 8 o'clock.

KISH—William V., in his 67th year, beloved husband of Carrie (nee Wolf), father of Mrs. Jacques Frankel, brother of Mrs. A. I. Strasburger. Services at Meyer's Funeral Chapel, 228 Lenox Av., Monday, Jan. 24, 2 P. M.

KLEIN—Nettie, widow of Gabe Klein, mother of Minnie Behr, Henrietta Herzog and the late Rosalind Klein, in her 76th year, on Jan. 22, 1921. Memphis papers please copy.

LAUBHEIM—Max, on Saturday, Jan. 22, at his residence, 968 East 7th St., Flatbush, in his 58th year, devoted husband of Ray (nee Berliner) and beloved father of Tessie Stein, Arthur B. and Charles Laubheim, brother of Mrs. Lena Weiss and Sig A. Laubheim of Steubenville, Ohio. Relatives, friends, Adelphi Lodge No. 23, F. and A. M., and Mecca Temple and Harlem Lodge are invited to attend funeral Monday, Jan. 24, at 10:30 A. M., from Temple Beth Emeth, Flatbush, Church Av., corner Marlborough Road. Take Brighton Line to Church Av. station. Interment New Mount Carmel Cemetery.

LAWRENCE—On Friday, Jan. 21, 1921, at his residence, 170 West 59th St., Benjamin Bowden, beloved husband of Alice Jerome Lawrence, and son of the late James Ricketts and Selina Richards Lawrence. Funeral services at St. Paul's Chapel, Columbia University, Monday, Jan. 24, at 11 A. M.

LE BROCQ—Philip H., suddenly, at Ridgefield Park, N. J., Jan. 23, 1921. Relatives and friends are invited to attend the funeral services, which will be held at the Episcopal Church at Ridgefield Park, N. J., on Wednesday, Jan. 26, at 2:30 P. M. Remains may be viewed at his late residence, 6 Winant Av., on Tuesday evening.

LENHART—At Glen Rock, N. J., on Jan. 22, Norma Siebern, wife of William G. Lenhart. Funeral services on Tuesday, at her late residence, 18 Rodney St., Glen Rock, at 2 o'clock P. M.

LETTS—On Jan. 23, Norah E., daughter of Thomas A. and the late Catherine E. Letts, at London, England. Funeral from Christ's Church, Franklin Av., Staten Island, Thursday, Jan. 27, 10:30 A. M. London (England) papers please copy.

LINDEMAN—Emma. Campbell Funeral Church, B'way, 66th St., Jan. 25, 10 A. M.

LISSBERGER—At the home of her daughter, Mrs. E. Steimen, 1,109 P St., N. W., Washington, D. C., Sunday, Jan. 23, Carrie (nee Hess), widow of David Lissberger, beloved mother of Michael J., Jonas D., Nathan W. and Albert E. Lissberger and Mrs. E. Steinmen. Will be laid at rest at Baltimore, Md. Chicago papers please copy.

LITTLE—Herbert W., suddenly, Jan. 19, at the residence of his brother, Norfolk, Va., where he had been spending the Fall and Winter. Funeral services Norfolk. Interment New York.

LOEWITH—On Jan. 22, Edythe, beloved daughter of Philip H. and Jennie Loewith. Funeral from her late residence, 1,129 Teller Av., Bronx, on Monday, Jan. 24, at 10 A. M.

McCAFFERTY—The Alumni Sodality of Fordham University announces with deepest regret the death of Charles J. McCafferty, a charter member and a former President of this sodality, on Jan. 21, 1921, at his residence, 547 Argyle Road, Brooklyn. Members are requested to attend the funeral services on Monday, Jan. 24, at 10 A. M., Church of St. Rose of Lima, Parkville Av., Brooklyn.
John J. F. Mulcahy, President.
J. Rhodes O'Reilly, Secretary.

McCAFFERTY—Fordham University Alumni Association announces with deepest regret the death of Charles J. McCafferty of the class of '84 and a former President of this association, on Jan. 21, 1921, at his residence, 547 Argyle Road, Brooklyn. Members are requested to attend the funeral services on Monday, Jan. 24, at 10 A. M., Church of St. Rose of Lima, Parkville Av., Brooklyn.
Owen S. M. Tierney, President.
Edward P. Gilleran, Secretary.

McILVAINE—At Parlin, N. J., William McIlvaine, on Jan. 22, 1921, son of Mrs. Cornelia McIlvaine Lane. Funeral from residence of his brother, James McIlvaine, 4 Whitehead Av., Parlin, N. J., on Tuesday, 10:30 A. M. Interment Caldwell, N. J. Friends and relatives invited.

MEISTER—Jan. 23, 1921, Isidora A. Meister. Funeral Wednesday, 10 A. M., from her late residence, 83 Highbrook Av., Pelham-wood Park. Requiem mass 10:30 A. M., St. Catherine's Church, Pelham, N. Y. Train leaves Grand Central Station 9:12 A. M. Kindly omit flowers. Interment private.

MIHM—Joseph, on Jan. 22, in his 63d year. Funeral from his late residence, 64 Osgood Av., Stapleton, S. I., on Wednesday, Jan. 26, at 10 A. M., thence to the Church of the Immaculate Conception, where a requiem mass will be offered for the repose of his soul.

MOMJIAN—Scoran S., aged 45 years. Funeral Wednesday, Jan. 26, at 10 A. M. from National Casket Company parlors, 14 East 30th. Incineration at Fresh Pond Crematory. Paris and Nice, France, papers please copy.

MORLING—At Cambridge, Mass., Jan. 20, after a short illness, Esther C. Morling, daughter of the late George W. and Esther A. Morling of Baltimore, in her 75th year. Baltimore and Washington, D. C., papers please copy.

NAUGLE—Friday, Jan. 21, 1921, David Naugle, husband of Anna W. Naugle. Funeral service at his late home, 19 Bank St., Monday afternoon, Jan. 24, at 2 o'clock. Interment private.

NEWBOLD—On Sunday, Jan. 23, Catherine Augusta, daughter of the late Thomas H. and Mary E. Newbold. The funeral will take place from Grace Church, Broadway and 10th St., on Tuesday, Jan. 25, at 11 o'clock.

OSTROM—On Saturday, Jan. 22, 1921, Mary Louisa Ostrom, in her 92d year. Funeral services at the residence of her daughter, Mrs. C. D. Ayres, 130 East 24th St., on Tuesday at 2 P. M.

OSWALD—On Jan. 23, 1921, Christian, beloved husband of Louise Oswald, in his 80th year. Funeral services will be held at his late residence, 731 Bloomfield St., Hoboken, N. J., Tuesday, Jan. 25, at 2 P. M.

OTONSKY—On Jan. 23, Max, beloved son of Hyman and Sannie. Funeral from his late residence, 340 Riverside Drive, on Monday, Jan. 24, at 10 A. M.

PAINTER—Suddenly, on Jan. 22, 1921, Mary M. Weeks Painter of White Plains, N. Y., widow of Emlen Painter and daughter of Alfred and Mary M. Huey Weeks. Services at Universal Funeral Chapel, 597 Lexington Av. (at 52d St.), on Monday, Jan. 24, at 11 A. M. Interment at Woodland Cemetery, Philadelphia, at 3:45 P. M. the same day. Philadelphia (Pa.) papers please copy.

PARKER—Clara Luramis, wife of the late Alfred M. Parker, on Saturday, Jan. 22, 1921, in her 79th year. Funeral services will be held at her late residence, 75 Douglas Road, Glenridge, N. J., on Tuesday afternoon, Jan. 25, at 2 o'clock.

PAVITT—Bertha, suddenly, at St. Vincent's Hospital, Jan. 22. Interment private at Mount Lebanon Cemetery.

PINCO—Suddenly, on Jan. 23, Clara Kati, Pinco, beloved wife of Phineas A. Pinco. Funeral private. Kindly omit flowers.

PYSON—At East Orange, N. J., on Saturday, Jan. 22, 1921, Ann Van Trump Pyson. Interment at Forest Hills Cemetery, Jamaica Plain, Mass.

RAUTH—Carrie E. Tynberg, Jan. 20, beloved wife of Jacob A., mother of Rosa Yesky and the late Sig. S. Rauth, sister of Louis Tynberg of St. Gall, Switzerland, and late Dr. Sigmund Tynberg and Charlotte Birnbaum. Services and interment took place on Jan. 23 from 600 West 181st St.

RODGERS—On Saturday, Jan. 22, Helen T., daughter of the late Rear Admiral John Rodgers, U. S. N., and sister of Rear Admiral William Ledyard Rodgers, U. S. N. Funeral at St. John's Church, Washington, D. C., on Tuesday, Jan 25, at 2:30 P. M.

SCHIELDS—Suddenly, on Saturday, Jan. 22, Emmanuel, beloved husband of Leana and father of Bessie and Henry. Funeral services Tuesday, Jan. 25, 11 A. M. sharp, at Universal Funeral Parlor, 597 Lexington Av., corner 52d St.

SCHIELDS—Naphtali Lodge, No. 10—Brethren: You are requested to pay a last tribute of respect at the funeral of our ex-Treasurer, Emmanuel Schields, on Tuesday, Jan. 25, at 11 A. M., from University funeral parlors, 597 Lexington Av.
Jacob A. Hirschman, President.

SHELLEY—On Saturday, Jan. 22, William Francis, beloved son of the late James and Mary Shelley (nee Scully). Funeral from his late residence, 162 West 94th St., Tuesday, Jan. 25, at 10 A. M.; thence to the Church of St. Paul the Apostle, 60th St. and Columbus Av., where a solemn mass of requiem will be offered for the repose of his soul. Interment Calvary. Automobile cortege.

SMITH—On Jan. 22, 1921, Arsette Smith. Funeral services on Tuesday at Winterbottom's Funeral Home, 53d St. and 6th Av., at 12 noon.

SPOFFORD—At Port Chester, N. Y., Jan. 23, 1921, Cecilia Haws, widow of Joseph L. Spofford. Funeral services at her late residence, Woodlongs, on Tuesday, Jan. 25, at 10:30 A. M. Interment at Greenwood, Brooklyn.

STANFIELD—Suddenly, on Jan. 22, Cora Leopold Stanfield, beloved wife of Theodore Stanfield. Funeral private. Kindly omit flowers.

STANFORD—On Jan. 23, William, in his 62d year. Services Stephen Merritt Burial and Cremation Co., 161 8th Av., corner 18th St., Wednesday, 10 A. M.

SWAN—On Saturday, Jan. 22, 1921, Anna G. Swan (nee Besse), beloved wife of Alfred F. Swan. Funeral services at her late residence, 2,815 Boulevard, Jersey City, on Monday, Jan. 24, at 8 P. M. Interment at convenience of family.

TAYLOR—Landon, on Sunday, Jan. 23, 1,304 Pacific St., Brooklyn, beloved daughter of James L. and Edith F. Taylor, aged 7 years. Services from residence Tuesday at 2 P. M.

TEITELBAUM—On Sunday, Jan. 23, Morris Teitelbaum, in his 43d year, beloved husband of Leah (nee Raphael) and devoted father of Gus and Leonard, son of the late Louis and Sarah. Funeral from Sam Rothschild's Funeral Chapel, 208 Lenox Av., at 120th St., Tuesday, Jan. 25, at 2 P. M.

VAN DORN—At Freehold, N. J., Jan. 21, 1921, Anna J. R., widow of the late Daniel P. Van Dorn. Funeral from her late residence, Freehold, N. J., on Monday, Jan. 24, at 2 P. M.

WETHERBY—Suddenly, on Sunday, Jan. 23, 1921, Benjamin Franklin Wetherby, in his 76th year. Funeral service at his late home, 601 West 164th St., New York City, on Tuesday, Jan. 25, at 1 P. M.

WHELDON—On Jan. 22, at her residence, 404 West 58th St., Margaret, beloved wife of the late John and mother of Kathryn and the late George Wheldon. Notice of funeral hereafter.

WHITLOCK—Lydia V. Whitlock, wife of the late Daniel D. Whitlock, aged 82 years; on Jan. 22, after a short illness. Funeral services at the residence of her daughter, Mrs. Charles F. Chapman, Mt. Kisco, N. Y., on Tuesday, 2:30 o'clock.

In Memoriam.

ROSE—In loving memory of my beloved husband and our dear father, Morris J. Rose, who passed away Jan. 24, 1920. May his soul rest in peace. Mary Rose and her children.

TAHL—Max. In loving memory of a devoted husband and father, Jan. 24, 1920. Mother, Alfred and Dorothy.

Announcements of Deaths and Births for insertion in The New York Times may be telephoned until midnight to Bryant 1000.

Blasco Ibanez

the great Spanish writer who made so deep an impression upon America that no American should fail to read at least one of his books, is author of

Enemies of Women
The Four Horsemen of the Apocalypse
Mare Nostrum (Our Sea)
The Shadow of the Cathedral
Blood and Sand
La Bodega
Woman Triumphant
Each, $2.15, Or
Mexico in Revolution
Price $2.00.

These books, if not on sale in your bookstore, can be had from
E. P. Dutton & Co., 681 5th Av., N.Y.

THE **Ehrich Galleries** Announce an EXHIBITION of **Scottish & Newport LANDSCAPES** by **J. Stewart Barney**
January 24-29 inclusive
707 Fifth Avenue

NOW ON FREE EXHIBITION AT THE ANDERSON GALLERIES
THE GREAT ART SALE OF THE SEASON
AN EXHIBITION THAT IS LIKE A MUSEUM
ILLUSTRATED CATALOGUE, BOUND IN BOARDS, ONE DOLLAR.

Anywhere "Campbell Service" Call "Columbus 8200"
FRANK E. CAMPBELL "THE FUNERAL CHURCH" Inc. (Non-Sectarian)
1970 Broadway at 66th St.
Downtown Office, 23d St. & 8th Av.

JACOB HERRLICH'S SONS
FUNERAL DIRECTORS—CHAPEL
332 East 86th St. Lenox 6652
1963 Concourse, near 179th. Tel. 2676 Tremont.

Chelsea 537 CHAS. A. BENEDICT, 150 W. 18 St.

THE WOODLAWN CEMETERY
233d St. By Harlem Train and by Trolley. Office, 20 East 23d St., New York. Lots of small size for sale.

INSTRUCTION

BOOKKEEPING AND ELEMENTARY ACCOUNTING
SPECIAL LIMITED CLASS OPENS
JANUARY 27
(Convenes every Monday and Thursday, 7 to 9 P. M.)

COMPLETE COURSE, 4 MONTHS (Broaker Method)
A practical training as Junior Accountant designed to qualify students to open, conduct and close any set of books.

PREPARATION FOR C. P. A. EXAMINATIONS.
Graduates admitted to Post Graduate Course in Expert Constructive Accountancy personally conducted by

FRANK BROAKER, C. P. A. NO. 1
BROAKER & SCHMIDT
Stuyvesant 0831 Public Accountants & Auditors 63 Fifth Av., N. Y.

Bookkeeping, Shorthand, Secretarial, Typewriting, Civil Service and Penmanship Departments. Day and Evening Sessions. Call or write for Catalogue.
Eastman-Gaines 123d St. & Lenox Ave. New York City

THE RIVERSIDE SCHOOL
328 West 72d St.
offers a large, attractive studio, high-class surroundings and competent private instruction in all modern dances. Columbus 3112.

FREE LESSONS in Public Speaking, Parliamentary Law and Memory Training; Wednesdays at 10:30 A. M. Studio 183, Carnegie Hall. Woman's Culture Club.

SPANISH TEACHER—Spanish young man, native, gives lessons. Write to R. Lopez, 633 W. 135th. Apt. 1C, N. Y. City.

DWIGHT SCHOOL 72 PARK AVE
College & Regents. West Point & Annapolis. 42d yr. Makes a study of the individual student. SPRING TERM BEGINS JANUARY 24.

Rhodes School 8 - 10 - 12 - 14 W. 125th St.
Preparatory and Business Courses. Obtain Catalog of Course in which Interested.

WOOD'S Business School 5th Ave. & 125th St.
60,000 GRADUATES. [illegible] YEAR.

PRATT SCHOOL, 62 West 45th St.
SECRETARIAL TRAINING. INDIVIDUAL INSTRUCTION. STUDENTS UNDER SIXTEEN NOT ADMITTED. CATALOG FREE.

New York School of Expression
Children's Classes in Dramatic Art
Saturdays at 2:30 o'clock. Pantomime, Dancing, Elocution. Special circulars. 318 West 57th St.

PARKVIEW, 146 W. 78th. Col. [illegible] English. Music. Secretarial. Individual Instruction.

PITTSBURGH OBTAINS RABBIT MARANVILLE

Boston Star Is Traded to the Pirates for Barbare, Southworth and Nicholson.

FILLS GAP IN INFIELD

Smoky City Team Weak at Shortstop Since Passing of Wagner—Braves Get Good Hitters.

Special to The New York Times.

PITTSBURGH, Jan. 23. — Walter Maranville, star shortstop of the Boston Braves since 1913 and regarded as one of the most brilliant infielders in baseball history, today became a member of the Pittsburgh Club through a deal which sends three members of the Pirates to Boston. The players given up by Manager Gibson for the diminutive infielder are Walter Barbare, also an infielder, and two outfielders—Bill Southworth and Fred Nicholson.

The addition of Maranville plugs up a gap in the Pittsburgh infield which has been a source of trouble to local managers since Hans Wagner passed out of the game. Several players have been tried at the post, but none filled the bill satisfactorily. Barney Dreyfuss, owner of the Pirates, has frequently expressed the opinion since the close of the 1920 pennant chase that his team would have carried off the National League championship if the club had been as strong here as in other positions.

The trading of Maranville to the Pirates does not come entirely as a surprise, as it has been known for several weeks that Dreyfuss and Gibson were trying to put through a deal for the player. It was believed that New York had the inside track, but the fact that Dreyfuss was willing to give more in playing material enabled him to swing the deal.

A Star Since 1913.

Maranville joined the Braves late in the season of 1912 and became the regular shortstop at the start of the 1913 campaign. When he first joined the team critics regarded him as entirely too light for major league baseball, but he soon convinced all that he was a star. He is one of the most spectacular infielders the game has known in recent years and his wonderful defensive ability clearly offsets his weaker hitting. He is a normal .250 hitter.

It is regarded here as a good deal for the Pirates in one way, since the team gets a player to fill the gap where weakness has been so apparent; but at the same time there is no denying that Dreyfuss paid high for the Boston star. In Southworth and Nicholson he gave up two of the best-hitting outfielders in the major leagues today, and Barbare is an infielder of merit. He does not class with Maranville as a fielder, but he outhit the Boston midget in the 1920 race and is normally as good with the stick as is Maranville.

Southworth has been a member of the Pirates since the middle of the 1918 campaign, coming here from the Birmingham club of the Southern Association. He was a sensation during his first few months with the team, hitting hard and fielding brilliantly. He closed the 1918 season with a batting mark of .341 and was generally rated as the find of the season in the National League. During the 1919 campaign he did not hit up to his 1918 standard, but he was far from a weakling with the stick, finishing with a batting mark of .280. Last season he batted .284. This ability with the stick, coupled with his great speed in the outfield, stamped him as one of the younger stars of the league. Southworth has not yet celebrated his twenty-seventh birthday.

Nicholson a Hard Hitter.

Nicholson is a comparative newcomer to the Pirates, but his hitting through the 1920 campaign gained him considerable prominence. For a great part of the season he was the batting leader of the organization, and he closed the season in second place. Rogers Hornsby was the leader with a mark of .370, and Nicholson, who took part in ninety-nine games during the year, was close behind with a batting mark of .360. Nicholson played with the Detroit Tigers before joining the Pirates.

Barbare has been more of a utility infielder than a regular with the Pirates, though he took part in about sixty games last season. He shared the shortstop work with Caton, who was released to Brooklyn since the close of the season. Pittsburgh has a young infielder named Traynor, who is regarded as about ready for a regular berth, and it is possible that Gibson plans to use him at third base next year, with Maranville at short. This will allow for the shift of Whitted to the outfield, making an outfield trio of Carey, Bigbee and Whitted.

FRANK FRISCH IN LINE.

Signed Contract of Young Infielder Reaches Giants' Office.

It was announced last evening that the Giants had received the signed contract of Frank Frisch, their crack third baseman, for the season of 1921. In accord with time-honored custom in big league circles, the terms were not made public, but it is known that the Fordham Flash is to receive a substantial increase in his monthly stipend in recognition of the excellent work he did both at the third corner and with the ashen wand during a great part of the last pennant chase.

Acute observers of affairs of the diamond are almost unanimous in the belief that the illness of Frisch and his consequent absence from the game for several weeks cost the Giants the bunting last season. The battle of 1920 was hardly under way when the doughty and clever infielder fell ill while the team was returning from an invasion of Boston. The trouble proved to be caused by a recalcitrant appendix, which had up to that time been a perfectly placid and respectable tenant of his person for as long as he could remember.

During the debate between Frisch and his appendix, which resulted in the eviction of the latter, the Giants did a good deal of floundering around in the league cellar. Their uncanny showing during this period was what finally enabled the Robins to flutter through on the rail and land the flag. Of course the absence of Frisch was not wholly responsible for that early-season decline and fall of McGraw's machine, but it had a good deal to do with it, as was evidenced in the team's brace upon the return of the third baseman after many weeks of recuperation.

Frisch, who shares with Eddie Collins the distinction of being listed among the greatest all-round athletes who ever broke into the big leagues, was born on the Hudson, a few milese above Fordham, and has been a Fordham boy all his short life. He distinguished himself at St. John's Hall, Fordham Prep and, later and more emphatically, at Fordham University, not only in baseball, but also in football, basketball and track sports. McGraw's eagle eye was upon him, and an attractive contract drew him to the Polo Grounds in June, 1919. He made the second Western trip with the Giants that year, first breaking into the line-up as a pinch hitter in Chicago. Later his showing in the morning practice sessions at the Polo Grounds induced Manager McGraw to send him in at Doyle's place. The Fordham youth did such effective work at the keystone corner that he became a great favorite with the fans as well as with the mentor of the team, and since then, save for the period of his illness last year, his star has been constantly in the ascendant.

Another signed contract besides that of Frisch reached the Giants' offices yesterday. It came from Olin M. Voigt, a young pitcher purchased from the Rockford Club of the Three-Eye League last Fall. Voigt is a left-hander, and Dick Kinsella, the scout, thinks very highly of him.

Brothers May Face Each Other in Army-Navy Football Game

Special to The New York Times.

ANNAPOLIS, Md., Jan. 23.—Two brothers named Strohecker who hail from Oregon, stand well over 6 feet in height and weigh over 200 pounds each, are members of the newest classes at the Military and Naval academies and may meet some day in the annual service football match, as both are making reputations as athletes. Soldier Strohecker is the elder. He played on the eleven of Oregon Agricultural College and was a substitute guard last year at West Point, his first season there. Sailor Strohecker is 6 feet 4 inches in height and weighs 203 pounds, though yet very youthful. He played class football and is now stroking the plebe crew. He shows much promise as an athlete.

NEW YORK SOCCER TEAM BLANKS ERIE

Metropolitan Eleven Shows Brilliantly in 4-0 Victory Over Jerseyites.

That the New York Football Club possesses a soccer team that need not play second fiddle to any combination of stars in the country, notwithstanding the recent setback at Bethlehem, was demonstrated to the entire satisfaction of a big crowd of metropolitan followers of the game at New York Oval yesterday afternoon, when the powerful soccer machine representing the Erie Athletic Association of Kearny, N. J., was defeated by 4 goals to 0 in a National Football League championship fixture.

All in all, it was the worst showing of the season made by the Eries and immediately after their great triumph over the Robins Dry Dock team, holder of the A. F. A. cup. Clearly, the Jersey men were below form yesterday, but New York's football was gilt-edged throughout and of the sort that would have landed the club a cup winner, but for its early elimination, when not at full strength.

As a result of yesterday's victory, New York is again tied with Bethlehem in points, each team having 15. The steelworkers, however, have not lost a game, whereas New York is charged with one defeat. Erie is left in third place with 10 points, followed by Robins Dry Dock with 8.

The line-up:

NEW YORK (4).		ERIE A. A. (0).
Ben	G.	Tintle
Kelly	R. B.	Post
Van den Eynden	L. B.	Spalding
Meyerdirks	R. H.	Ingram
Bustard	C. H.	Rogers
Herd	L. H.	Blakey
Vandeweghe	O. R.	Koelsch
McDonald	I. R.	Stark
Hardy	C.	Heminsley
Philp	I. L.	Rooney
McGreevey	O. L.	Brown

Referee—James Muirhead. Linesmen—T. Carter and J. Reilly. Goals—Vandeweghe, Philp, McGreevey, Hardy. New York F. C. Time of halves—45 minutes.

FEDERAL SOCCERS WIN.

Defeat Babcock & Wilcox Eleven in Thrilling Game, 5-4.

Federal Shipyards soccers and the Babcock & Wilcox team staged a thriller in a National League championship game before a big crowd at Harrison Field yesterday, the final result being a win for the Federals by 5 goals to 4 in a most exciting finish. At half time, the Federals were leading by 2-1.

Two penalties were given against Stewart, the Federals' left back, and both times the Babs collected in full. The latter took the lead early in the game, when Muir negotiated the first penalty, but five minutes from half time M. Jameson and Fildes scored for the Federals in quick succession.

From the second penalty soon after the restart, Campbell equalized, and the same player, with a shot from 25 yards out, gained the lead for the Babs soon after. Brierley, in turn, equalized for the Federals, but Campbell, in a mix-up, once more placed his team ahead. With ten minutes to go, the Federals fairly peppered the opponents' goal until Richardson evened up the score. Five minutes from the end, Knox took a corner, and passes by Fildes and Richardson enabled Brierley to land the shot that won the game.

The line-up:

FEDERAL SHIP (5).		BABCOCK & W. (4).
Errington	G.	McBrearty
McCrum	R. B.	Muirhead
Stewart	L. B.	Lank
Williamson	R. H.	Nell
Jameson	C. H.	Stock
Robb	L. H.	Ferguson
Knox	O. R.	Elliott
Brierley	I. R.	J. Smith
Richardson	C.	Muir
M. Jameson	I. L.	Campbell
Fildes	O. L.	C. Smith

Referee—R. McMahon. Linesmen—Messrs. Munchener and Parkinson. Goals—M. Jameson, Fildes, Brierley (2), Richardson, Muir, Campbell (3). Time of halves—45 minutes.

TEBOS HAVE EASY TIME.

Score 5 to 0 Victory Over Carleton Hill in Soccer League Game.

Tebo Yacht Basin soccers assumed the lead in the annual championship series of the New York State Football League yesterday by defeating the Carleton Hill team by 5 to 0 at Todd Field in Brooklyn. The visitors always had the game in hand, shooting three goals in the first half and two in the second. Mitchell, the Tebos' centre forward, was credited with four of the five goals.

The line-up:

TEBO Y. B. (5).		CARLETON HILL (0).
Whalen	G.	Sears
Hunt	R. B.	Murray
Kidd	L. B.	Keay
Kirkpatrick	R. H.	Goldsmith
Fryer	C. H.	J. Turner
Peat	L. H.	Barclay
Fletcher	O. R.	H. Turner
Pepper	I. R.	Peacock
Mitchell	C.	Hulley
Shaw	I. L.	Duncan
Edmondson	O. L.	Harbison

Referee—T. Cunningham. Linesmen—T. Murray and S. Seligman. Goals—Shaw, Mitchell (4). Time of halves—45 minutes.

GAME OF MANY GOALS.

Astoria F. C. Defeats Calpe-Americans at Soccer, 9 to 5.

As many as fourteen goals were scored in the Metropolitan Football League championship match between the Astoria Football Club and the Calpe-Americans at Astoria yesterday, the result being in favor of Astoria by 9—5, after leading at half time by 5—3.

Frost, with three, led in the scoring for the home team. Moffatt and Sherritt added two apiece and Haupt and Reid one each. Martinez, who came through twice, was most successful for the losers. F. Gonzales, Alecio and A. Costa each contributed a goal.

YALE PLAYERS CALLED.

Baseball Work to Be Started in the Cage Next Week.

NEW HAVEN, Jan. 23.—Yale's baseball campaign for the 1921 season was started today by Captain Wilton Peters, who issued a call for the battery candidates to report to Coach Bill Lauder next Monday. Peters said that more extensive preparations have been made than ever before. The schedule, upon which Manager Bob Paul is at work, probably will include a game here with the University of Tokio nine. The plans for the Easter training of the team at Macon, Ga., have been announced. The nine will spent ten days at Easter on the grounds formerly occupied by the Detroit American League team.

WILLARD LEAVES TO COMPLETE TRAINING

Will Establish Headquarters in New York for Bout With Dempsey.

KANSAS CITY, Mo., Jan. 23.—Jess Willard, former heavyweight champion, who is scheduled to meet Jack Dempsey, the champion, in New York on March 17, in a bout to regain the title, left here last night for the East, where he will complete his training for the match.

Willard was accompanied by Ray Archer, his manager. The former champion has been training for several months at his farm near Lawrence, Kan.

According to Archer, they expect to go to New York City first, after which they will make a business trip to Boston. Late this month, he said, Willard expects to establish training headquarters somewhere in New York.

Willard declared that he had decided to make his future home in Hollywood, Cal., where he lived until several years ago, when the family removed to the farm near Lawrence. Willard said he was planning to sell most of the property he now owns in Kansas.

Discussing the coming fight with Dempsey, Willard said: "If I didn't think I could win back the title I lost in Toledo, I wouldn't enter the ring again. I would rather let the fight tell the story. I shall have the best corps of sparring partners that money can buy, and I shall be ready."

RICKARD CONSULTS LAWYER.

Ready for Assignment of Brady-Cochran Interest in Big Bout.

The next development in the Dempsey-Carpentier championship bout situation will probably be the completion of arrangements whereby Tex Rickard, one of the triumvirate which originally signed to promote the bout, will be installed as sole promoter for the international scrap. Rickard yesterday declared he had not yet received any reply from Charles B. Cochran, British promoter, to a cablegram sent last week, in which Rickard requested official confirmation of the authority of William A. Brady to act for Cochran.

In view of the fact that Brady announced the receipt of a message investing him with full authority to act in the best interests of Cochran, however, Rickard said yesterday he was prepared to resign himself to the situation. Already negotiations are in progress to effect a transfer of the interests of Brady and Cochran to Rickard. The latter said yesterday he had consulted his lawyer, and is prepared to accept an assignment of interests from his late partners in the enterprise as soon as Brady is ready.

TIGER CLUB WANTS HOME.

Princeton Varsity Athletes Seek Building for Organization.

Special to The New York Times.

PRINCETON, N. J., Jan. 23.—Princeton's 'Varsity Club is at present greatly interested in the possibility of a clubhouse which will form a meeting place for the letter men among the undergraduates and for the "old grads" who formerly played on the various university teams.

The 'Varsity Club, which is a firmly established institution at Old Nassau, has no regular home of its own, although its members are always welcome during the training table seasons at the McCormack Field House at University Field. However, there is a long Winter period after the close of the football season and before the outdoor track, baseball and crew seasons begin when the Tiger athletes have no common meeting place. This interferes greatly with the activities of the club, which controls to some extent the athletic policy of the university.

Agitation for a clubhouse reached a culmination at the recent annual banquet, which was attended by many former stars, and as soon as the Princeton Endowment Fund has been completed action will undoubtedly be taken to raise funds for this purpose.

The 'Varsity Club is open to membership for all men who have received letters in the four major sports, football, baseball, track and crew, and, in addition for members of intercollegiate championship minor sports teams which are awarded the "P." instead of the usual insignia which does not qualify for membership. A few "outsiders" are also admitted to membership from time to time, usually in the case of coaches of long standing such as Keene Fitzpatrick, Dr. Spaeth and Bill Clark, the mentors of track, crew and baseball. Bill Roper, head football coach, and his staff of assistants are all old letter men, and as such are regular members.

PLAY FOR HANDBALL TITLE.

Thirteen Teams Win Matches in Metropolitan Doubles Tourney.

Three of the five New York A. C. teams in the Metropolitan A. A. U. doubles championship handball tournament advanced to the second round as a result of the play held yesterday on the Mercury Foot open-air courts. Sixteen teams went successfully through the opening round play. A total of thirteen matches were played, the other three scheduled clashes in this bracket going by default. The title seekers started their battles atop the New York A. C. roof at 10 o'clock in the morning, and as the last match was being decided dusk was fast enveloping the court.

The summaries:

Metropolitan A. A. U. Handball Championship—Doubles, First Round—T. Philbin and P. McDonough, Pastime A. C., defeated C. Regan and R. Powers, Annunciation A. C., 21—13, 21—11; W. Barry and E. McCormack, Loughlin Lyceum, defeated J. Newman and C. J. O'Connell, Trinity Club, 21—14, 21—10; W. Sackman and M. Curry, Trinity Club, defeated C. Ruggles and J. Hanley, New York A. C., 21—14, 21—2; R. Butler and A. Borthwick, Trinity Club, defeated A. Brissel and J. Gold, Central Y. M. C. A., Brooklyn, 21—17, 21—19; H. McCoy and L. Van Twistern, New York A. C., defeated S. Frankel and P. Dworsky, City A. C., 21—4, 21—11; A. Crosby and G. Shields, Pastime A. C., defeated F. De Witt and S. Powers, Annunciation A. C., 21—12, 21—11; Leroy B. Dorland and William Adame, Pastime A. C., defeated G. Piel and P. McCoy, New York A. C., 18—21, 21—18, 21—12; H. Doherty and R. L. Ripley, unattached, and New York A. C., won from F. Peck and M. Yellin, Educational Alliance, by default; A. Badinelli and J. Badinelli, Annunciation A. C., defeated A. Penn and P. Riccio, Columbia University, 21—12, 21—10; T. Jordan and R. Dowling, New York A. C., won from M. Dworsky and D. Frankel, City A. C., by default; E. Raggie and W. Smale, Harlem Heights Y. M. C. A., defeated H. Mins and I. Blum, Morningside A. C., 21—5, 21—11; C. Henriquez and R. Manes, unattached, won from C. McMann and J. Mazarus, Twenty-third Street Y. M. C. A., by default; Andrew H. O'Brien and Edward Desmarest, Annunciation A. C., defeated T. Badinelli and C. Beakey, Annunciation A. C., 11—21, 21—5, 21—14; O. Brady and A. Baer, Central Y. M. C. A., Brooklyn, defeated D. Levinson and M. Seltzer, Morningside A. C., 21—4, 21—11; S. Buxbaum and J. Van Camvenberg, Eastern District Y. M. C. A., defeated T. Millgram and T. Swerllow, Morningside A. C., 21—16, 21—12; J. Kelley and T. O'Rourke, New York A. C., defeated A. Schiller and A. Duerk, Central Y. M. C. A., Brooklyn, 21—6, 21—6.

Pilkington to Box Maxwell.

Charlie Pilkington, former amateur featherweight champion, will engage Frankie Maxwell of Harlem in one of the stellar twelve-round bouts this evening at the Star Sporting Club. The other twelve-round encounter will bring together Sol Seaman, another former amateur title holder, and Jimmy Blute of Yorkville.

American Skaters to Compete For Canadian National Title

MONTREAL, Jan. 23. — Many American amateur ice skaters are expected to compete in the Canadian national speed championships, which, it was announced tonight, will be held here next Friday and Saturday. Canadian racers will compete in the United States championships at Saranac Lake, N. Y., the following week and in the international events at Lake Placid, N. Y., Feb. 10 to 12.

CULLEN IS LEADER IN LEAGUE SCORING

Dartmouth Forward Has 45 Points in Intercollegiate Basketball Circuit.

Penn's rise to the top of the Intercollegiate Basketball League during the past week carried along with it Captain Danny McNichol, who came up from fifth to a tie for second place in the individual scoring averages. Although the Pennsylvania leader has played in only two games, he has compiled a total of 36 points, and with this is deadlocked with Sidman of Cornell, who was the leader in last week's standing.

Taking Sidman's place as the leading scorer is Cullen, Dartmouth's speedy forward, who has a total of 45, made up of 13 field goals and 19 tosses from the foul line. After the three leaders comes Molinet, Cornell's Cuban captain, who still leads the league in field goals with 14. Johnson of Columbia is fifth and Millar of Dartmouth sixth. The latter came up rapidly last week.

The championship Penn team now has an undisputed lead in the league race. The Quakers have won two games and lost none, giving them an average of 1,000. Dartmouth, which had won three games until Saturday night's encounter with Penn, has three victories in four contests, a standing of .750, and Columbia and Cornell are tied for third with a .500 average. Princeton won its first game during the week after two setbacks, and Yale lost another, the third in succession.

The team record shows Cornell still holding the palm as the best scoring aggregation, the Ithacans having compiled 104 points in four games. Dartmouth is second, with 91. Cornell also has the best average total per game, and it likewise leads in the matter of field goals, with 39. The best defensive five is Penn, which has had only 17 points a game scored against it. McNichol's ability from the foul line has been the outstanding feature of the team's play. He has scored 32 out of 42 attempts.

The individual and team averages follow:

Player.	Games.	Field Goals.	Foul Goals.	Total Points.
Cullen, Dartmouth	4	13	19	45
McNichol, Penn	2	2	32	36
Sidman, Cornell	4	7	22	36
Molinet, Cornell	4	14	4	32
Johnson, Columbia	2	4	18	26
Millar, Dartmouth	4	11	2	24
Alderman, Yale	3	6	10	22
Balther, Yale	3	7	7	21
Legendre, Princeton	2	5	9	19
Brawner, Princeton	3	1	10	12
Yuill, Dartmouth	4	6	0	12
Cornish, Cornell	4	6	0	12
Rippe, Cornell	4	6	0	12

TEAM RECORD.

College.	Games.	Field Goals.	Foul Goals.	Total Points.	Oppon. Points.
Cornell	4	39	26	104	83
Dartmouth	4	35	21	91	86
Princeton	3	19	21	59	60
Yale	3	20	17	57	94
Penn	2	8	32	48	34
Columbia	2	11	18	40	42

COWARD WINS AT SQUASH.

Defeats Whitlock in Class B Tourney, Loser Failing to Score.

Squash tennis of an unusually high order for Class B players was in evidence yesterday at the Squash Club, where the National Class B squash championship tournament entered the second round. Five matches were played and two went by default.

Thomas Coward of the Yale Club put up a remarkably strong game against B. E. Whitlock of the Columbia Club and won in straight games, the score being 15—0, 15—0, and it was the first occasion on which any player has completely failed to count against his opponent. Coward is looked upon by many as the most probable contender in the final, with J. C. Rochester as his likely opponent.

F. A. Seller of the Montclair Athletic Club furnished considerable of a surprise when he defeated C. W. Dingee of the Crescent Athletic Club in straight games. One of the most interesting matches of the day was that between N. F. Torrance of the Crescent Athletic Club and Basil Van Gerbig of the Squash Club. Both players are much older than the average squash players but they put up a remarkably speedy exhibition and it took three games to decide the match, Van Gerbig winning.

The first game was close all the way, while in the second Van Gerbig took the lead at the start but was eventually overtaken by Torrance, who won, 15—12. The attempt tired him, however, and Van Gerbig won the third game and the match. Basil Harris, who was reported to have forfeited to E. H. Heminway on Saturday, will play him today.

The summary:

Second Round—E. P. Pierce, Jr., Harvard Club, won from Andrew Baxter, Jr., by default; W. A. Kimball, Columbia Club, won from Kingsley Kunhardt, Columbia Club, by default; F. A. Seller, Montclair A. C., defeated C. W. Dingee, Crescent A. C., 18—16, 15—8; Thomas Coward, Yale Club, defeated B. E. Whitlock, Columbia Club, 15—0, 15—0; Alfred Moses, Columbia Club, defeated F. B. Shaw, 2d, Columbia Club, 12—15, 15—4, 15—5; John W. Ivins, Jr., Crescent A. C., defeated A. C. Schermerhorn, Yale Club, 15—13, 17—15; Basil Van Gerbig, Squash Club, defeated N. F. Torrance, Crescent A. C., 15—16, 12—15, 15—5.

NEW ORLEANS ENTRIES.

FIRST RACE—Purse, $1,000; for two-year-olds; maidens; three furlongs. Misdeal 112 pounds, Who Can Tell 112, Red Tom 115, Baby Evelyn 112, Red Wingfield 115, Kate Brummel 112, Hawrioron 115, Maryland Belle 112, Adventure 118, Bumpety Bumps 112, Rob 115, Margaret Elnora 112.

SECOND RACE—Purse, $1,000; claiming; for four-year-olds and upward; five and a half furlongs. Circulate 108 pounds, Yaphank 111, St. Just 113, Dr. Campbell 118, Jay Thummel 103, Carl Elwanger 108, Pueblo 109, Miss Kruter 108, Jean Bullant 109, Rafferty 111, John R. Roche 109, Valerie West 104, Sandy H. 106, Little Maudie 106, Jeweler 103, Vansylvia 108, Toe the Mark 111.

THIRD RACE—Purse, $1,000; claiming; for three-year-olds and upward; six furlongs. Jago 110 pounds, Zone D'Armee 108, Bally Bell 106, Philanderer 105, Harvest King 115, Blue Jeans 106, Ablaze 108, Harry Burgoyne 110, Troitus 110, Meliora 110, Anticipate 108, The Nephew 108, Yellow Blossom 95, Frederick the Great 110, Jock Scot 115, Captain Tom 108, Shilling 113.

FOURTH RACE—Purse, $1,500; the Oakwood; for three-year-olds and upward; one mile. Fantoche 104 pounds, Brown Check 108, Joaquina 94, Pimlico 108, White Star 108, Gilt Fringe 99, Two Pair 105, Cutup 94, Tharon 99, Botheration 99.

FIFTH RACE—Purse, $1,000; claiming; for four-year-olds and upward; one mile and seventy yards. Sagamore 96 pounds, Tantalus 103, Pastoral Swain 105, Bone Dry 107, Besthoff 110, Frogtown 103.

SIXTH RACE—Purse, $1,000; claiming; for four-year-olds and upward; one mile and three-sixteenths. Bar One 100 pounds, The Portuguese 109, Claquer 100, Pirate McGee 104, Wadsworth's Last 108, J. C. Stone 107, Paddy Dear 100, Jack Reeves 100, Lord Herbert 112.

SEVENTH RACE—Purse, $1,000; claiming; for four-year-olds and upward; one mile and a sixteenth. Counterbalance 103 pounds, Wild Flower 88, Repeater 102, Searchlight III. 105, Tiger Rose 100, Arbitrator 100, Betsy 99, Blue Bannock 105, Salute 93, Iwin Iwin 107, P. G. King 108, Susan M. 100, Magnet Land 105, Corson 109, Serbian 105, Keziah 93, Colonel Lit 102, Roisterer 93, Nebraska 104, Fountain Fay 105.

Weather clear; track fast.

CADET POLO TEAMS BEAT YALE TWICE

West Point Opens Intercollegiate Season With Pair of Victories, 6-1 and 4-0.

Special to The New York Times.

WEST POINT, N. Y., Jan. 23.—West Point won two decisive victories over Yale, 6 to 1 and 4 to 0, in the opening of the intercollegiate indoor polo season here today. The games were played in the big riding hall and attracted an unusual amount of interest on account of being the first intercollegiate polo games ever played at the Military Academy.

The Yale squad in charge of Major R. E. B. Hoyle, U. S. Army, arrived yesterday and were the guests in barracks of the Cadets over the week end. Last night mixed teams composed of the Cadets and Elis engaged in a couple of hours' practice in the hall under the glare of the arc lights.

The workout last night and the contests today were in the nature of practice matches for both sides, inasmuch as they were both playing their first games. West Point has had Cadet polo teams in the past, but not for the last three years, due to the war. On the other hand, Yale has a polo team in the field this year for the first time. It is made up of members of the R. O. T. C. unit at the University.

In today's game Hopkins, Haskell and Dean played well for Yale, while Griffis, Greening and Mudgett led for the Cadets in the number of goals scored. The riding of both sides was hard and fast and the contests were spirited and hard fought.

Colonel Lewis Brown Jr., who is at the head of polo at West Point, said today that Princeton would play here next Saturday and Sunday.

The line-up:

ARMY 1ST (6).	YALE 1ST (1).
1—Douglass.	1—Styne.
2—Griffis.	2—Hopkins.
3—Greening.	3—Haskell.

Goals—Haskell, Douglass (3), Griffis (2), Greening.

ARMY 2D (4).	YALE 2D (0).
1—Bosserman.	1—Hartshorpe.
2—Reese.	2—Judy.
3—Mudgett.	3—Dean.

Goals—Bosserman (2), Reese, Mudgett. Referee—Major A. H. Wilson. Time of play—Four periods of 7½ minutes each.

FURBELOW FIRST HOME.

Wins Marianao Handicap, Feature Event at Oriental Park.

HAVANA, Cuba, Jan. 23.—With the Marianao and the Havana Post handicaps as the star attractions at Oriental Park today, a large crowd turned out for a splendid program of seven events. The Marianao Handicap, a sprint event for three-year-olds and upward, resulted in a victory for Mose Goldblatt's Furbelow, which, under Kennedy's rousing ride, gained the decision in the last stride.

Different Eyes and Belle of Elizabethtown alternated in the lead to the last sixteenth. Then Furbelow came with a rush and won by a head, while Belle of Elizabethtown defeated Smart Money a length and a half for the place. The race carried a net value of $2,390.

The secondary feature, the Havana Post Handicap, at a mile and a sixteenth, was won by Walnut Hall, which closed favorite. His margin of victory at the end was small, as he led Exhorter by only half a length, with Bally third, a neck away. The victory of Walnut Hall was largely due to Pickens's strong ride in the closing strides, when he kept the seven-year-old gelding in the lead. The distance was run in 1:46, the first mile being negotiated in 1:39 3-5.

The summaries:

FIRST RACE—Purse $700; for three-year-olds and upward; claiming; six furlongs. Breadline, 104 pounds (Kennedy), 6 to 5, 1 to 2 and 1 to 4, first; Sayona, 112 (Crump), 4 to 1, 8 to 5 and 4 to 5, second; Willie Woods, 110 (Dominick), 15 to 1, 6 to 1 and 3 to 1, third. Time—1:14. Plantagenet, Voorin, Finis, Stilletto, Starkader, Miss Dixie, Biscuit, Sir Edgar and Lytic also ran.

SECOND RACE—Purse $700; for three-year-olds; claiming; six furlongs. Gratian, 100 pounds (Penman), 5 to 2, even and 1 to 2, first; Roseate, 107 (E. Barnes), 4 to 1, 7 to 5 and 7 to 10, second; King's Belle, 102 (Lancaster), 5 to 1, 2 to 1 and even, third. Time—1:13 3-5. Cigale, Natural, Spugs and Frank Moody also ran.

THIRD RACE—Purse $700; for four-year-olds and upward; claiming; five and a half furlongs. Runnyven, 107 pounds (Dominick), 3 to 1, 3 to 1 and 8 to 5, first; Merry Feast, 109 (Mangan), 10 to 1, 4 to 1 and 2 to 1, second; Out The Way, 115 (Kennedy), 2 to 1, 4 to 5 and 2 to 5, third. Time—1:06 1-5. Byrne, The Blue Duke, Black Prince, Ina Wood, Polar Cub and Treadwell also ran.

FOURTH RACE—$2,000 added; for three-year-olds and upward; claiming; Marianao Handicap. Furbelow, 111 pounds (Kennedy), 3 to 1, 6 to 5 and 3 to 5, first; Belle of Elizabethtown, 114 (Hoffler), 3 to 1, 6 to 5 and 3 to 5, second; Smart Money, 108 (E. Barnes), 5 to 1, 2 to 1 and even, third. Time—1:13 1-5. Mumbo Jumbo, Brig of War, All Aglow, Different Eyes, Grundy, Mavehona and Just Fancy also ran.

FIFTH RACE—Purse $1,200; for three-year-olds and upward; Havana Post Handicap; one mile and a sixteenth. Walnut Hall, 108 pounds (Pickens), 8 to 5, 3 to 5, out, first; Exhorter, 104 (Francis), 5 to 2, even, out, second; Bally, 108 (Kelsay), 4 to 1, 7 to 5, out, third. Time—1:46. Docod and The Pirate also ran.

SIXTH RACE—Purse $700; for four-year-olds and upward; claiming; one mile and fifty yards. Roundel, 102 pounds (Wilson), 8 to 5, 3 to 5, 1 to 3, first; Doublet II., 95 (Lancaster), 4 to 1, 8 to 5, 4 to 5, second; Lady Hester, 100 (Penman), 15 to 1, 6 to 1, 3 to 1, third. Time—1:44. Guardsman, Semper Stalwart, Buncrana, Wilfreda, Timothy J. Hogan and Bulger also ran.

SEVENTH RACE—Purse $800; for four-year-olds and upward; claiming; one mile and a sixteenth. Allivan, 104 (Wilson), 4 to 1, 8 to 5, 4 to 5, first; Faux-Col, 110 (Kennedy), 6 to 5, 1 to 2, 1 to 4, second; At Smoke, 103 (E. Barnes), 12 to 1, 5 to 1, 5 to 2, third. Time—1:56. Pierre-a-Feu, American Soldier, War Plume, Lackawanna and Stepson also ran.

HAVANA ENTRIES.

(Tuesday).

FIRST RACE—For four-year-olds and upward; claiming; purse $700; six furlongs. *John J. Riley 101 pounds, Terrible Susan 104, Dee D. 104, Superior 106, Ambassador 3d 107, *Musket 108, Little Buss 109, Franka Burke 109, Honest George 109, Triomphant 113, Short Change 113, Garbage 113.

SECOND RACE—For four-year-olds and upward; claiming; purse $700; six furlongs. *Onwa 105 pounds, *Winona 105, Hamam 106, *Aigrette 106, *Twenty-seven 107, *Blondel 107, Misericorde 107, Ed Garrison 109, Black Rook 109, Miss Sweep 111, Crystal Day 111, Orderly 113.

THIRD RACE—For maiden three-year-olds; claiming; purse $700; five and a half furlongs. *Kentmere 97 pounds, *Helen Lucas 98, *Flew High 98, *Julieanne 102, Mabel Reynolds 103, Scotty 105, Bachanalian 107, *Talent 107, *The Enquirer 107, Molinero 108, Kayman 109, Johnnie O'Connell 112.

FOURTH RACE—For three-year-olds and upward; purse $1,000; six furlongs. Fright 98 pounds, The Blue Duke 107, Brother MacLean 107, Mess Kit 108, Penelope 111, Cromwell 112, Rancher 115.

FIFTH RACE—For four-year-olds and upward; claiming; purse $700; five and a half furlongs. Hush 100 pounds, *Osgood 101, *Salvo 101, First Consul 102, *Chimera 102, *Happy Go Lucky 104, Military Girl 105, *Byrne 106, Polar Cub 107, Sister Susie 109.

SIXTH RACE—For four-year-olds and upward; claiming; purse $700; one mile and fifty yards. *My Ada 96 pounds, *Clare Boothe 101, *Rhadames 103, Ulster Queen 106, Miss Proctor 106, *Timothy J. Hogan 107, King Oil 108, Silver Sandals 110, War Tax 110, Cadilla 111.

*Apprentice allowance claimed.

SMITH AND RICE LOSE.

Are Beaten by Schlottman and Ellsworth in Match at Belleair.

Special to The New York Times.

BELLEAIR HEIGHTS, Fla., Jan. 23.—Alex Smith, who broke the Belleair course record here yesterday, played in a four-ball match today with Grantland Rice as a partner against Joe Schlottman of Detroit and Augustus Ellsworth of Cleveland. The latter pair came out victorious by 3 and 2, due mostly to a fine 73 by Schlottman. Augustus had a 78, Rice 80 and Alex Smith 74.

Severe Price Revisions
No Change of Standard

The regular stocks of these stores exclusively. There are no higher standards of styling, tailoring or fabrics. Price revisions were never as severe. Immediate action is suggested.

The Suit Reductions		The Overcoat Reductions	
$50 to $60 Suits	$37.50	$50 to $60 Overcoats	$37.50
$65 " $75 "	$46.50	$65 " $80 "	$49.50
$75 " $80 "	$53.50	$85 " $100 "	$66.50
$85 " $110 "	$63.50	$110 " $125 "	$74.50
All Golf Suits are included.		Burberry Coats much reduced.	

Material reductions on Dress Clothing and Cutaways.
No Charge for Alterations

Weber and Heilbroner

Clothiers, Haberdashers and Hatters—Thirteen Stores

*241 Broadway, 345 Broadway, 775 Broadway, *30 Broad, *1185 Broadway, *44th and Broadway, 1363 Broadway, *42nd and Fifth Ave., 58 Nassau, 150 Nassau, 20 Cortlandt

*Clothing at these Stores

***381 Fulton St., Borough Hall, Brooklyn** — ***800 Broad St., Newark**

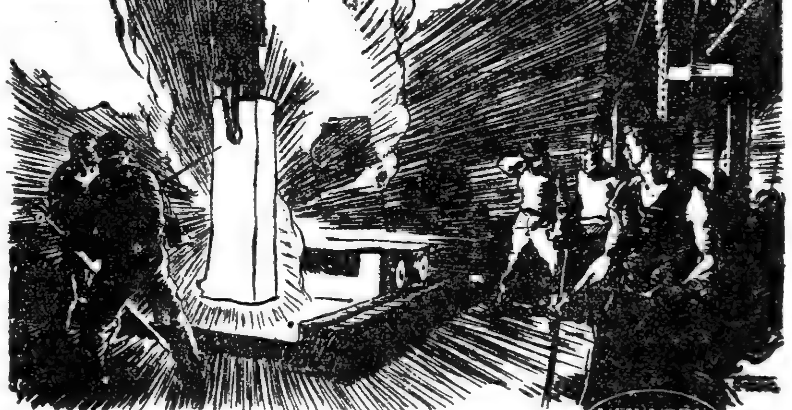

Steel ingot being taken from reheating furnace preparatory to rolling into rails

NEW YORK CENTRAL LINES

Rails and Research

THE New York Central Lines have placed orders for 184,275 tons of heavy open-hearth rails, enough to lay a new single track from St. Louis to New York.

In the New York Central research laboratories, out of the experience of never-ending road tests, has been developed the highest type of rail used in this country.

This search for absolute dependability in rails, to carry the weight of more and more powerful locomotives and heavier trains, insures the safety and comfort of the millions of passengers who ride each year on the New York Central Lines.

The rail ingots are made on precise physical and chemical specifications. From the time the ore enters the furnaces until the rails emerge from the great rollers, every step in the process is in conformity to the most rigid scientific requirements and under the eyes of New York Central rail experts.

When fabricated, the rails are subjected at the steel mills to exacting tests in machines of scientific precision. These tests are for the purpose of making certain that the finished rails are as nearly flawless as it is humanly possible to make them, and will withstand the strains of the heaviest traffic.

The 1921 rail order is an important part of the program of after-war rehabilitation undertaken by these Lines in order that they may efficiently perform a maximum share of the work of national transportation.

THE NEW YORK CENTRAL LINES

BOSTON & ALBANY — MICHIGAN CENTRAL — BIG FOUR — LAKE ERIE & WESTERN
KANAWHA & MICHIGAN — TOLEDO & OHIO CENTRAL — PITTSBURGH & LAKE ERIE
NEW YORK CENTRAL AND SUBSIDIARY LINES

The Allerton Standard

ALLERTON HOUSE has the air of an exclusive club.

It is not exclusive, in an undemocratic sense. But we make certain that every man whose application for residence we accept, is the clean-cut sort of fellow with whom other men want to live.

The cost of residence is low, but our standards of admission are high.

That is why the residents of Allerton House are proud to speak of it as their home.

* * *

The newest of the Allerton Group, a seventeen story residence for men at 65th Street and Madison Avenue, is NOW READY FOR OCCUPANCY. The same low rentals asked at Allerton House, 143 East 39th Street, will be maintained.

Look before you leap!

The jump South may find you wishing you'd stocked up with Summer wearables.

Just as ready to sell straw hats and silk suits as we are fur lined coats and heavy underwear.

Our light weight *Scotch Mist overcoats are Florida favorites.

So, also, are our golf Norfolks of Harris homespuns, tweeds and Scotch cheviots.

Luggage a specialty.

*Registered Trademark

ROGERS PEET COMPANY

Broadway at 13th St. | "Four Convenient Corners" | Broadway at 34th St.

Broadway at Warren | | Fifth Ave. at 41st St.

EXERCISE AS A HABIT.

Don't make perfect health exercise a hobby—make it a habit! A few hours a week with individual instruction, amid clublike comfort, makes you fit for the pace that wins the race.

McGOVERN'S GYMNASIUM
5 West 66th Street
New York City
Phone Columbus 2928

Kennedy
12 Cortlandt St.
JANUARY SHIRT SALE
Short Stiff Bosom Shirts $2.45
Cuffs attached

$2.00 Negligee Shirts 95c
$3.50 Stiff Cuffs Negligee Shirts Now—$2.25
Domet Pajamas $1.45
$2.00 Natural Wool Underwear $1.29 a garment
Shirts or drawers.

Phila. Jack O'Brien's SYSTEM.
HEALTH AND ATHLETIC INSTITUTE. Exclusively for Business Men. Classes Begin Monday, January 24. 13 noon—4 P. M.—5 P. M.
MADISON SQ. GARDEN 26th St. Entrance
Open All Year, 8 A. M.-10 P. M.
FLESH REDUCING—BODY BUILDING. BOXING TAUGHT—NO PUNISHMENT.
World's Biggest Swimming Pool. Running Track on Roof. Handball Courts, Indoors and outdoors. Every form of baths. Private lesson rooms. Catalog.
Membership, One Year, $100.
Phone Mad. Sq.—7540-7583-5100

4½ & 5% ON SAVINGS
DATING FROM FEB 1st
Paid by the old reliable
FRANKLIN SOCIETY
FIFTEEN PARK ROW, N. Y.
Park Row Bldg., Ground Floor.
33 Years Old—Safe—Conservative.

MacLEVY
Established 25 Years.
PHYSICAL TRAINING
OPEN AIR AND INDOORS
Massage Baths
352 9th Ave.
PHONE MADISON SQUARE 8666

DANCE OF LAND OF SUNSHINE.

The Rotogravure-Picture Section of The New York Times next Sunday will portray young society folk of Tampa, Fla., entertaining, under the direction of Miss Lee Scobille, the Winter colony gathered there from all quarters of the country.—Adv.

SHOOTERS ORGANIZE TO REDUCE PRICES

Pinehurst Trap Contestants Protest Against High Cost of Shells and Targets.

MAY BUY FROM GOVERNMENT

Army Ammunition Said to Be Available — May Bring Restraint of Trade Charge Against Makers.

Special to The New York Times.

PINEHURST, N. C., Jan. 23.—Following the unusually successful mid-winter trap shooting tournament at Pinehurst, at which shooters from all parts of the country were present, a mass meeting presided over by John Phillip Sousa, the famous band master, was held today to protest against what those present felt to be the excessively high cost of ammunition, targets and other trap shooting accessories.

C. Ford Seeley of Baltimore, Md., was elected permanent secretary of the organization and was authorized to take such steps as he saw fit to obtain a sounder financial basis for participation in the sport. His instructions were as follows:

To get in touch with gun clubs and shooters of the United States with a view to co-operation in the effort to reduce the costs of targets and ammunition.

To take as his first step in the reduction of costs the purchase from the Government of several million dollars' worth of shells and targets which were bought for war purposes and are now ready for release.

To obtain from the gun clubs and shooters agreements to purchase through the secretary all shells and targets which they use for a period of five or ten years.

If necessary to build a shell and target factory, for the backing of which those present pledged their support.

To seek legal advice to determine whether the munition companies were not acting in restraint of trade in their adherence to an alleged agreement to keep prices at their present level for another year.

C. C. Newman of Indiana reported that the gun club of which he is a member had purchased shells from the Government at $23 a case of one thousand, and had found them to be extremely satisfactory. This figure is nearly one-half the present market price.

Several of those present spoke of the present high cost, pointing out that the prices of almost all other commodities, including paper, brass, copper and lead, had dropped, while the price of shells remained at the maximum figure which they had attained during the war.

Trap shooters from thirty-two States of the union, including practically all the States east of the Mississippi and many of the Western ones, took part in the meeting.

CHANDLER IS HIGH GUN.

Visitor at Larchmont Y. C. Traps Has a Card of 99.

A. Chandler, a visitor, was the high scratch gunner in the shoot at the Larchmont Yacht Club yesterday. He took the prize with the excellent total of 99 out of a possible 100 targets, the highest card of the year. The "bird" he missed was his tenth in the first time at the traps. His individual strings were therefore 24, 25, 25 and 25. W. E. Ferguson did the best work among the club members. He took the club prize with a 94 out of a possible 100 targets.

No less than five gunners tied for the high handicap prize. They were Francis M. Wilson, W. E. Ferguson, F. A. Lewis, A. Baxter, Jr., and F. M. Hoyt. All had full scores of 100 targets. With the exception of Ferguson, who was not eligible, as he had won the high scratch prize, all shot off for the cup. On the first shoot-off, Baxter and Hoyt fell by the wayside. On the second shoot-off Wilson defeated Lewis by a 23 to 22 score out of a possible 25 targets.

The scores:

Name	Hit.	H'cap.	Total.
F. M. Wilson	87	13	100
W. E. Ferguson	94	6	100
F. A. Lewis	73	30	100
A. Baxter Jr.	72	30	100
F. M. Hoyt	84	16	100
A. Chandler	99	0	99
J. W. French	83	16	99
W. E. Webb	81	15	96
E. M. Dalley	88	6	94
F. A. Meier	74	18	92
W. B. Short	86	3	89
R. A. Gamble	76	12	88
C. A. Krekl	81	7	88
T. J. McCahill	87	0	87
L. C. Dalley	81	3	84

POULTRY SHOW CLOSES.

Had Most Successful Exhibit in History of the Fixture.

The task of restoring to Madison Square Garden its accustomed atmosphere was begun last night shortly after 8 o'clock, or just as soon as the thirty-second annual Poultry Show concluded its week's run. A staff of experienced "wreckers" tackled the temporary arrangements soon after the Garden portals were shut on the exhibition of fowl and made great progress in the removal of all barnyard evidence. Only a comparatively small crowd attended the closing day of the show, in contrast to the consistently large attendance of previous days which made the exhibition the most successful in the history of the organization.

Harvey C. Wood, Bound Brook (N. J.) breeder, won the Challenge Cup for the best display of light Brahmas, making his fifth triumph for this award. F. H. Davey of Vineyard Haven, Mass., who last year won the Silver Wyandottes Cup for the best male and female owned and bred by the exhibitor, repeated this success in yesterday's judging of specials. Another of last year's successful exhibits to repeat this year was the Robadel Farm, Cos Cob, Conn., entry, which won the single comb White Orpington Cup. The exhibit of the Prospect Farm, Newark, N. J., was adjudged the victor in the single comb Black Minorcas Cup special.

A record for pigeon prizes during the show was established by R. H. Steelman, owner of the Liberty Pigeon Loft, Trenton, N. J., whose exhibits, consisting of twenty-six carneau pigeons, accounted for fourteen first prizes, four second prizes, three third and two fourth prizes.

TRANSFER SKATING RACES.

P. S. A. L. Events Will Be Held at Brooklyn Ice Palace Feb. 5.

Officials of the Public Schools Athletic League have decided to transfer the inter-city scholastic ice skating races between students of this city and Chicago, on Feb. 5, to the Brooklyn Ice Palace. The change was made because of the uncertainty of the plans for flooding the City College Stadium. The matter of securing a formidable, representative local is absorbing the attention of the local scholastic officials.

Qualification trials and elimination tests have already been held, with the result that the officials have selected sixty youngsters from which to mold a local team of about forty skaters who will compete in the coming inter-city championship events. The trials were held indoors, the rinks of the 181st Ice Palace and Iceland being utilized in Manhattan, and the Ice Palace in Brooklyn. The survivors of these trials are now receiving special training to prepare them for the decisive trials which will determine the selection of twenty elementary schoolboys and a similar number of high school lads to represent the city.

Catholic Club Soccers Win.

Harlem Oval was the scene yesterday of a New York State Cup tie match between the soccer team representing the Catholic Club of West Harlem and the Franco-Swiss eleven, and resulted in a decisive victory by 4 goals to 1 for the Catholic Club, which at half time led by 2—0.

Comment on Current Events in Sports.

BOXING

Recent developments concerning the proposed bout between Jack Dempsey and Georges Carpentier for the world's heavyweight boxing championship appear to bring out plainly two facts:

1. The contest will not take place in the United States.

2. When the bout does occur it will not be a half-million dollar proposition.

The passing of the $15 limit rule for admission to championship bouts was the forerunner of the withdrawals by two of the promoters, since it was intended from the time the articles were signed that the contest should be staged close to New York. When this restriction was made nation-wide by the new association to control boxing, the doom of the big fight in the United States was sealed. This legislation made a $500,000 bout a certain liability and the failure of the boxers to deposit their money as per agreement furnished just what was needed to protect the promoters.

The arguments of the boxers' managers that Carpentier's money was on deposit in France and that the Dempsey bond was mislaid, carry no particular weight. In neither instance did the promoters have protection if something had developed since Nov. 20 to make the boxers desire to nullify the agreement. Kearns should have made certain that the bond was on deposit and Carpentier's manager should have arranged with a bonding company in this country if they wished to be protected on a proposition meaning so much to them. Both were lax in their arrangements and they left the way open for the promoters to withdraw when newly enacted rulings changed the complexion of the enterprise.

There is some doubt about England's being in a receptive mood for the bout, the late advices from Britain giving this indication. Canada still is a possibility, but there is a question whether Montreal will support the bout up to the demands of the boxers. Tex Rickard still inclines to the belief that he will stage the event alone, but he prefers to make a new arrangement, one that will put the contestants on a percentage basis instead of a guarantee of a half million dollars. This appears the logical solution.

The international bouts at the Commodore Hotel last week proved a dismal failure, competitively, for the United States representatives, but they paved the way for big things in the boxing line. Both Army and Navy, stirred to activity by the defeats sustained at the hands of the Britons, are arranging a more thorough system of elimination and are aiming at other tournaments. Victory would have meant satisfaction over present conditions and the good to be derived from the nation-wide elimination tournaments would have been lost entirely.

The United States representatives in last week's bouts showed the spirit that defies criticism, but the fact stands out that there was too much haste in determining the men who were to take part against the Britons. The lesson learned last week will be remembered when other selections are to be made.

***

TURF

For many years it was cause for regret among Americans interested in the development of the thoroughbred horse that William K. Vanderbilt, who owned one of the greatest stables in the world, would neither race nor breed horses in this country. Owners and breeders, therefore, welcomed the news that A. K. Macomber intended to bring to the United States the pick of the horses which he purchased from the Vanderbilt estate.

The interest is mainly in the stallions Sea Sick and Oversight, which are to be added to our growing list of imported sires. These were two of the best producers at the model Vanderbilt breeding establishment in France, which turned out winners for practically all the important stake events of the French turf. They form a valuable contribution to the American breeding industry, which has of late generously patronized the European markets.

Both Sea Sick and Oversight are young stallions and should be steady producers for many years in this country. They have passed the experimental stage as sires, for already they have a number of good horses racing abroad. Both Sea Sick and Oversight are bred in the purple, coming from patrician English thoroughbred stock, to which also trace the best of the American horses. While it is the hope of breeders in this country to produce a distinctly American line that will match the best that England has, they are as yet dependent on the best blood of the English thoroughbred.

With the two stallions that Mr. Macomber plans to send here, America will have taken within a year four of Europe's best sires. Edward F. Simms last Summer bought at a high figure Prince Palatine and Negofol, both of which distinguished themselves abroad as race horses and sires.

There will, however, be immediate interest in the horses which Mr. Macomber proposes to put into training for the coming season. Some of these horses, notably Tchad, have been turf stars in Europe. Frequently imported racers have failed to perform up to expectations, and those of the Macomber string will be closely watched when they make their appearance during the coming season.

***

FOOTBALL

Although most football observers had expected Yale to reappoint Tad Jones as its head football coach, not so many had anticipated that Jones would leave his position with a Seattle shipbuilding firm, sign a contract for an unstated period of years and attempt the task of building a permanent and consistent football system at New Haven. This latter announcement has all kinds of interesting possibilities in it, and one can sympathize with Yale's jubilant reception of the good news.

There seems to be small doubt that Jones is capable of handling the assignment, provided of course that Yale will leave him free to work out his own destinies. Other coaches, too, might have done well at New Haven if Yale had let them alone. To smooth over difficulties between various factions and satisfy completely a host of old graduates, each with his own idea of how the game of football should be played, is one of the tasks with which most Yale coaches have to deal, and often it did not leave them time enough to devote to the work at hand—training and building an eleven.

The fact that Jones is abandoning his business interests and adopting as a calling the coaching of Yale football teams would indicate that both Yale and Jones believe he will cope with the situation at New Haven. Jones would hardly take this decisive step without assurances that he will be given both the time and freedom to work out his own ideas in his own way. If this should come to pass, the Elis should soon see the beginning of a football system on the same lines as those of Princeton and Harvard.

Jones's success last year, of course, was far from remarkable. He had good material and a long list of injuries. The team lost decisively to both Princeton and Harvard, and it was accused again of playing mediaeval football. But with all this, Yale undergraduates and alumni maintained a remarkable confidence in Tad Jones. He has conservative ideas, but a keen knowledge and proper appreciation of modern football and its possibilities. He is a graduate, but not one of those whose only gridiron theories are based on vivid memories of the tactics that defeated Harvard in 1894. With this school of football Jones is likely to have little sympathy, and even less as he comes to realize with experience the size of the task he has undertakn. Building football teams at New Haven is likely to be as absorbing and difficult a job as building ships at Seattle.

***

TENNIS

It is difficult to recall another such instance of an absolute monarchy in a sporting realm as that established and maintained through a decade and a half by Jay Gould, who, the other day, successfully defended his open court tennis championship of America against the challenge of Jock Soutar, the Philadelphia professional. Soutar acquired the privilege of encountering the mighty master by winning the tournament in which the best of the players to whom court tennis means daily bread and meat competed. He was, in the strictest sense, the survivor of the fittest. Yet, in the hands of this miracle of the ancient court game, he was only another pupil to be taught the finer points of the pastime.

There is no direction toward which Mr. Gould may hopefully look upon this globe for an opponent who will thoroughly try his mettle and test his fibre at the game which he has made peculiarly his own. Amateurs and professionals—they are all alike to him. Behind two horizons his master may lurk unseen. The most likely one is called middle age, although he is already scoffing at its approach, for he is in the thirties. The other, more problematical, is some possible young phenomenon now undergoing careful training under expert supervision.

It is now fifteen years since this amazing wielder of the racquet tasted of defeat at court tennis. In 1906, at the age of eighteen, he won the American amateur championship from Joshua Crane. In 1907 he went to England and won the British amateur title from Eustace Miles, who came to America the following year seeking vengeance, only to partake once more of defeat. It was in 1914 that Mr. Gould captured the world's open championship from the English professional, George Covey, whom he beat decisively, allowing him only one set in eight. Since that time he has encountered the world's best, with the one seemingly inevitable result.

There is, in some quarters, an apparent tendency to jeer at the "nursery-bred" athlete. There have been many examples, especially in the court games, and, more particularly yet, in lawn tennis, of youngsters drilled on private courts by star professionals and versed before they made their tournament débuts in the entire curriculum of strokes and of form. Some of them have had notable careers in competition, and one, at least, has won a national lawn tennis crown. In general, however, these carefully developed players have attained slight prominence. In the case of Mr. Gould, although he played almost constantly as a lad upon the private courts of his father, George Gould, at Lakewood, there was no fixed design on his part, or on the part of anybody else, to make him a dominant factor in the tournament game. He played because he loved the sport and he played marvelously because he had the physical and mental endowment. At the present time only a challenge from Mars could cause him any perturbation.

***

BASKETBALL

The championship Penn team has finally reached the top of the Intercollegiate Basketball League, but there must be an uncomfortable conviction in Quakertown that the titleholders are going to have plenty of trouble holding their laurels. The league has settled down apparently to another close and sizzling race, and any one of five teams has at least an outside chance to capture the final honors. Yale is the sole exception, the Elis having dropped three games, two of them on the home court.

Dartmouth's rapid rise to the second rung of the league ladder is without doubt the outstanding feature of the early stages of the struggle. Penn's two victories were not unexpected, and, furthermore, both were gained on the Quakers' own court. But Dartmouth had no such great reputation. It had nestled snugly for many years at the bottom of the league, and it was to this notch that the unthinking critics, and many of the thinking, had again assigned the Hanoverians. That the team has won three out of four contests is sufficient cause for rejoicing at Hanover and for amazement elsewhere.

The league struggle is still too young for the dopesters to make much progress with their calculations. Cornell, which had distinct possibilities as a contender, has lost two games and is perilously near the danger limit of three defeats. Yale is out of it, to all intents and purposes, and Princeton, with two downfalls, will have to rise to great heights if it is to overcome the handicap. Dartmouth is an outstanding contender, and Penn and Columbia are strong but still unknown forces.

Columbia's hopes for final victory rest partly on an advantageous schedule. The New Yorkers began with two games away from home, Princeton being defeated and Penn downing the Blue and White. Five of Columbia's eight remaining games will be played in New York, while Penn will have only three home contests during the remainder of the season. What the champions will do when they leave Philadelphia and Penn is apt to be the biggest factor in determining the ultimate winner of the league race. If the Red and Blue should falter, there are two or three strong rivals ready to slip into the vacated throne.

RICE AND OWEN TIE AT TRAVERS ISLAND

Former Wins Shoot-Off for High Scratch Prize at York A. C. Traps.

R. F. Rice and R. M. Owen tied for the high scratch prize at the Travers Island traps of the New York Athletic Club yesterday. Each had a score of 98 out of a possible 100 targets. On the shoot-off the trophy was taken by the first named gunner. As it then was very late and darkness was gathering fast, the committee decided not to hold a shoot-off for the high handicap prize, a contest in which there were more than a dozen ties. The shoot-off will be held next Sunday.

Along with A. L. Burns the two nimrods who tied for the high scratch prize also scored legs on the Buermeyer Cup. In this event each had a straight card of 50 targets. In the distance handicap R. F. Rice again was in the money, tying with A. E. Ranney for the prize. Each was credited with a leg. A scratch special went to T. H. Lawrence.

Although the scores were not as high as they were on Saturday, an unusually large number of gunners made straight runs of 25 targets in the regular events. The Tournament Cup was the exception. Not a straight was hung up in the event. In the Byronel shoot straights were made by R. B. Cole, W. G. Allen and L. M. Smith. In the President Cup race straights were made by J. H. Vanderveer, R. F. Rice, A. L. Burns, T. H. Lawrence, G. H. Martin, R. M. Owen and F. W. Finch.

The scores:

	Tour. Cup.	Byr. Cup.	Pres. Cup.	Lyon Cup.	Scr. Cup.	&Hdc. Cups.
Anderson	0 22	0 24	0 23	0 22	92,	0—92
Vanderveer	0 22	0 23	0 25*	0 20	90,	4—94
Knight	1 21	1 24	1 24	1 24	88,	7—96
Cole	0 22	0 23*	1 24	0 22*	95,	6—100
Rehtz	3 21	3 24	3 24	3 24	84,	14—100
Pynchon	4 22	4 24	4 23	4 23	76,	18—94
Gluck	3 23	3 23	3 25	3 21	80,	14—94
Higgins	6 20	6 23	6 21	6 24	67,	22—89
Webb	2 22	2 24	2 24	2 24	86,	9—95
Allen	1 24	1 23*	1 24	0 25*	96,	7—100
Bristol	4 25	4 24	4 25	4 24	88,	16—100
Delehanty	4 23	4 23	4 24	3 25	78,	16—94
Hodkinson	3 23	3 24	3 24	3 25*	87,	15—100
Alexander	0 19	4 24	4 25	4 25	83,	17—100
Donnelley	0 22	0 24	0 19	0 22	87,	0—87
Spotts	0 22	0 21	0 24	0 23	90,	0—90
Corlett	0 22	0 24	0 21	0 23	90,	0—90
Rice	1 25	0 24	0 25*	1 25*	98,	5—100
Hodges	4 22	0 20	0 24	2 23	86,	18—100
Burns	0 23	0 22	0 25*	0 25*	85,	0—85
Sloan	2 25	2 24	0 23	0 23	91,	9—100
Lawrence	0 24	0 24	0 25*	0 24	97,	4—100
Martin	0 22	0 24	0 25*	0 24	95,	4—99
Smith	0 22	0 25*	0 24	0 24	90,	6—96
Ranney	0 24	0 24	0 24	0 25*	97,	0—97
Callahan	3 24	3 21	0 21	3 25	82,	15—97
Rowlands	2 23	2 23	2 20	2 25	86,	9—95
Kennedy	2 23	2 22	2 23	2 24	84,	9—93
Curtis	0 23	0 24	0 24	0 21	92,	0—92
R. Reiss	6 20	6 21	6 19	6 19	55,	25—80
R. Reiss	6 15	6 17	6 14	6 15	37,	25—62
R. M. Owen	0 24	0 24	0 25*	0 25*	98,	4—100
R. F. Owen	3 15	3 18	3 22	3 23	66,	14—80
Finch	4 23	4 23	4 25*	3 25	88,	20—100
J. Hessian	5 25	5 25	5 24	5 25	81,	22—100
Mrs. Hessian	0 19	0 23	0 17	0 21	70,	0— 70
Decker	5 24	5 25	3 25	5 25	82,	22—100

*Ran straight.

PRIZE WINNERS.

High Scratch—R. F. Rice, A. L. Burns and R. M. Owen.

Buermeyer Cup—R. F. Rice and A. E. Ranney.

Distance Handicap—R. F. Rice and A. E. Ranney.

Scratch Special—T. H. Lawrence.

LEWIS TO DEFEND TITLE.

Will Meet Caddock This Evening in Championship Mat Bout.

An interesting wrestling bout is expected this evening at the Seventy-first Regiment Armory, when Ed (Strangler) Lewis, Kentucky grappler, who recently relieved Joe Stecher of the heavyweight championship, defends his title against Earl Caddock, Iowa wrestler, acclaimed as the "man with a thousand holds." The contest is being conducted by Promoter Jack Curley, who reports unusual interest in the match and a heavy demand for tickets to the bout.

The bout has aroused considerable speculation. Followers of the two grapplers are confident of success for their favorite. The admirers of Lewis are in the majority, for, with his recent victory over Stecher, Lewis added to his legion of friends. The champion undoubtedly will take the mat a decided favorite. The terrific, crushing force of the powerful Lewis headlock, a hold which has left its after-effects on three victims—Wladek Zbyszko, Joe Stecher and Dick Daviscourt—together with the psychological advantage which goes with possession of the championship, are factors which will compel a leaning to Lewis irrespective of the physical comparisons of the men, which favor the burly Kentuckian in overwhelming degree.

Lewis has announced that he will depend on his headlock to subdue Caddock. The match, therefore, promises to develop whether Caddock is capable of resisting the subduing pressure of the Kentuckian's powerful arms or whether the shifty Iowan, with his speed, agility and his variety of holds, can inveigle the champion into a position which would result in a transfer of the title. Caddock doesn't fear the headlock. In fact, he is confident that his cleverness and speed will prove effective mediums for combating the damaging hold. Lewis, on the other hand, is confident his strong left arm will crush Caddock as it has done others he encountered on the path to the championship. Both grapplers are reported to have trained hard for the title match. Each is said to be in superb physical condition and fit for the test.

MEETS FOR YALE FENCERS.

Six Matches Arranged for Eli Swordsmen—Columbia on List.

NEW HAVEN, Conn., Jan. 23.—The Yale fencing team's schedule, announced tonight, includes the following matches:

Feb. 5, Massachusetts Tech, at New Haven; 18, Pennsylvania, at Philadelphia; 19, Naval Academy, at Annapolis; 26, Columbia, at New York.

March 5, Harvard, at New Haven; 12, Dartmouth, at New Haven.

High Winds Handicap Gunners.

High winds made the conditions rather difficult for the week-end shoot of the Pelham Country Club yesterday. The targets ducked and soared in a manner that made it almost impossible for the nimrods to hit them. Still G. E. Laugerantz, the winner, had the satisfactory score of 42 out of a possible 50 targets. Fred Schauffler was second with a card of 41. Other scores were: G. LeBranche, 40; W. Swan, 38; W. Graves, 38; J. D. Nicklas, 35; H. L. Loomis, 30; W. Bavier, 30; G. Tashimiki, 30; A. P. Walker, 29.

NEW COURSE RECORD SET BY SILVERSTEIN

Glencoe A. C. Harrier Betters Former Mark in Road Run by 27 Seconds.

Sol Silverstein of the Glencoe A. C. carried off fast-time laurels yesterday in the Harlem and Heights Athletic League handicap road race, held over the Morningside A. C. course of about five miles, and in doing so attained a new course record. Silverstein, starting from scratch against a field of sixteen rivals, finished in eighth position, in the actual time of 25:30, eclipsing the previous course mark, held by Peter Zabudiofsky, by 27 seconds.

Irving Lehman, Morningside A. C. harrier, led the pack home, after one of the keenest finishes in the history of the league. Lehman, starting with a handicap of 1:45, advanced to the front with J. Cain, Mohawk A. C., about 100 yards from the finish, and they raced shoulder to shoulder until within twenty-five yards of the end of their journey. Here Lehman spurted and gradually pulled away from the Mohawk harrier, to win by about three yards. Max Tea, Glencoe A. C., the second H. H. A. L. runner to finish, was third, about five yards back of Cain. The latter is a member of the Bronx Athletic League, whose participation in the race was sanctioned by the officials. Lehman's actual time was 26:38.

The order of finish follows:

Pos.	Name and Club.	Hand'p.	Actual Time.
1—I.	Lehman, Morningside A. C.	1:45	26:38
2—J.	Cain, Mohawk A. C.	2:15	27:09
3—M.	J. Tea, Glencoe A. C.	2:15	28:17
4—W.	Gladding, Glencoe A. C.	3:15	28:20
5—A.	Pohring, Morningside A. C.	2:00	27:17
6—P.	Hecht, Glencoe A. C.	2:00	27:25
7—R.	Moorehead, Alpha F. C. C.	0:45	24:14
8—S.	Silverstein, Glencoe A. C.	Scratch	25:30
9—V.	Miller, Harbrook Heights A. C.	2:15	27:52
10—W.	Barrett, unattached	3:45	29:25
11—G.	Thompson, St. Christopher Club	1:30	27:24
12—F.	Wilson, Harbrook Heights A. C.	2:15	28:30
13—W.	Boak, Mohawk A. C.	2:00	28:35
14—A.	Seitel, Morningside A. C.	3:30	30:24
15—E.	Taylor, Alpha P. C. C.	3:45	31:29
16—S.	Kesler, Morningside A. C.	2:45	30:30
17—H.	Wallman, Morningside A. C.	3:45	33:00

WERNS SHOWS THE WAY.

Knights of St. Antony Runner Wins Easton A. A. Road Race.

Aided by the limit handicap of 3 minutes 30 seconds, W. Werns of the Knights of St. Antony, raced to victory yesterday in the invitation road race held over a course of about three and one-half miles under the auspices of the Easton A. A. of Brooklyn. Werns, setting the pace over practically the entire route, finished first in 19:18. Andy Craw of the Brooklyn A. A., scratch starter, finished second in the actual time of 18:13.

The order of finish follows:

W. Werns, Knights of St. Antony (3:30), 19:18; A. Craw, Brooklyn A. A. (scratch), 18:13; B. Francis, Easton A. A. (3:30), 21:17; J. Rousch, Easton A. A. (3:00), 22:00; J. Haupt, Easton A. A. (3:00), 23:05; E. Elchorn, Easton A. A. (3:30), 23:20; A. Meklera, Kenwood A. C. (3:00), 24:06; H. Jacobs, Easton A. A. (3:00), 25:40.

The Last Call! This Great Sale Closes Monday, Jan. 24th

Final Week

Custom Tailor Remnant Clearance

America's largest Wholesale Tailoring House concludes its great pre-inventory house-cleaning of all its tab-end yardages—offering its finest qualities—$50 to $75 grades—at less than cost—to insure complete disposal.

Thirty Dollars
Suit or Overcoat to Order

$50 to $75 Quality
Business Suitings
Special Blue Serges and Broadcloths
Fine Flannel Worsteds
Silk Mixtures
Tweeds
Cheviots
Hard and Soft-Finished Worsteds
$30 TO ORDER

$50 to $75 Quality
Young Men's Style Fabrics
Brilliant Offerings in all latest woolen and worsted designs—
Pencil Stripes
Herringbones
Plaids and Checks—
Custom Tailor Creations
$30 TO ORDER

$50 to $75 Quality
Overcoatings & Ulster Cloths
Knitcloth
Meltons
Scotch Mixtures
Fancy Backs
Homespuns
—a great variety of warmth-without-weight cloths of finest grade
$30 TO ORDER

Thirty Dollars
—Tailored to your own taste
—Tailored for quick delivery
—Tailored to satisfy or money back

In order that great crowds of men and their families may shop in comfort at this sale, we have turned over additional floor space from our wholesale business for special service during this sale. Extra tailors and measure-takers will be on hand to insure prompt and conscientious service to everyone—no matter how large the crowds.

Extra Salesmen! Extra Floor Space! Extra Service! During this Sale

Also, to facilitate the rapid movement of these small yardage remnants, we will tailor all orders, during this sale, in especially quick time.

AT OUR 3 WHOLESALE SALESROOMS
UPTOWN
Fifth Ave. and 42nd St.
N. W. Corner, Bristol Bldg.
One Flight Up · Of. N. Y. Pub. Lib.
DOWNTOWN
Park Row and Beekman St.
S. E. Corner · One Flight Up
Opposite City Hall Post Office
UNION SQUARE (14th St.)
14th St. and University Pl.
South East Corner
One Block West Broadway · One Flight Up

Hours: 8:30 A.M. to 6:00 P.M. Daily—Including Saturday

THE ROYAL TAILORS
CHICAGO · NEW YORK
Royal tailoring is sold throughout the world—dealers in over 10,000 cities and towns

LOST AND FOUND.

LOST—Southern Pacific Company stock certificates Nos. A44871 and B88266, for 20 shares and 10 shares, in the name "Fred L. Thomas." Notice is hereby given to show cause why duplicates should not be issued. Fred L. Thomas, Sandy Spring, Md.

LOST—Between Broadway, Riverside Drive, or Amsterdam Av. between 148th and 168th Sts., Friday night, valuable bunch of keys; reward. Phone Orchard 6362 or 9282.

LOST—On Broadway car, near 97th St., small address book, name inside, Hildegarde Nelson. Reward if returned to Apt. 35, 251 West 87th St. Alexander.

LOST—Portfolio, important papers, West End express at De Kalb Av. station; reward G. Weiss, 336 Throop Av., Brooklyn.

LOST—On West End express, portfolio, with important papers. Reward return Wiss, 336 Throop Av., Brooklyn.

LOST—Beaded bag in or near B. R. T. subway; liberal reward. Mrs. Henry Bloch, 15 West 38th. Phs Roy 2076.

LOST—In the vicinity of 181st St. and B'way, lady's black patent leather purse; reward. Call Schuyler 2295.

LOST—Purple silk umbrella, silver handle. Initials R. Y. in Lexington Av. subway. Call Stuyvesant 8850.

LOST—Black bag on Lexington Av. subway, Sunday; reward. Lenox 5387. Fox.

Jewelry.

LOST—LADY'S SQUARE DIAMOND AND PLATINUM WRIST WATCH, SATURDAY AFTERNOON, BETWEEN VOEHNS, STRAND AND ST. REGIS HOTEL; HANDSOME REWARD IF RETURNED TO CASHIER, ST. REGIS HOTEL OR CALL PLAZA 4500.

LOST—At Morosco Theatre at evening performance, Saturday, Jan. 22, 1921, an imported gray beaded bag containing jewelry. Suitable reward if returned to owner. L. A. Conrad, Room 1500, Hotel Biltmore, N. Y. or Room 1750, Equitable Building, 120 Broadway. Telephone Rector 5088.

LOST—Will the party who picked up the ... case Saturday, 2 P. M. 8th St. crosstown car, please return same, may keep money as reward. Return 133 2d Av., care Emil Klas or Mr. Martin, Orchard 4230.

LOST—A platinum and diamond crescent pin between 9 and 11 o'clock Saturday night, in Morosco Theatre or between Vanderbilt Hotel and Theatre; no questions asked. Liberal reward. W. G. Wrightson, Box 290, New York City.

LOST—On Saturday afternoon, at Poultry Show, Madison Square Garden, part of gold watch fob, with amethyst charm. Reward if returned to W. C. Pitkin, 254 B'way, N. Y.

LOST—Waltham watch, open face, stem wind, set, and chain, Saturday evening, Proctor's and 23d Theatre. Liberal reward. Morras, Hill 4754 or Chelsea 3208, Jacques.

LOST—Square black plush box, containing large opal ring, set with diamonds, and round lapel lazuli pin, wide gold setting; liberal reward. Apt. 4, 50 West 9th St.

LOST—Double string of imitation pearls, vicinity Fordham Road and Concourse, 1 P. M. Sunday. Reward. Phone Fordham 6000.

LOST—A pendant (tortoise-shell) earring Friday night, Madison Av. 58th-60th Sts. Cutaj r, 125 Madison Av. Plaza 7485.

LOST—Gold wrist watch, Elgin, Hotel Astor vicinity, Sunday between 10-11 P. M., sentiment, reward. Wadsworth 4624W.

$250 REWARD

for return of oval-shaped ring, containing 1 large emerald and 2 rows of diamonds, lost Jan. 10, at or between Temple Emanu-El, Jesburun, High and Broad Sts., Newark, N. J., A. R. Lee & Co., Inc., 15 William St.

$125 REWARD

for return of platinum and gold diamond horseshoe brooch, lost Jan. 14, between 67th and 69th Sts. I. H. and B. H. Weinberg, 665 5th Av.

$15 REWARD for return of Gruen gold-faced Verithin watch (Tuxis Cup) W. T. S. lost between 72d St. and Woodruff, Wednesday, no questions asked. Phone John 1968.

Wearing Apparel.

LOST—Between Portchester, N. Y., and Carnegie Hall, Jan. 9, black lady lamb scarf, silk tassels, Croker tabs. Liberal reward. Return Belmont Hotel, Room 560. Call Murray Hill 5400.

LOST in 81st St. Theatre, flat mink muff, Thursday matinee. Kindly return Manager's office, no questions asked.

LOST—Fisher fur-piece, either in front of or at Cafe Beaux Arts, Wednesday; reward. Spring 6418.

$100 REWARD for fur scarf lost in front of Beaux Arts Cafe Saturday evening, 8:30. Frances Marion Thomson, 150 5th Av., 4th floor, north. Phone Gramercy 5020.

Cats and Dogs.

LOST—Sunday afternoon, wire-haired fox terrier, female, all white except black patch on head. Reward if returned to Henry A. Colgate, 116 East 53d St. Plaza 2850.

$25 REWARD

for return of white coon cat with gray spots and gray bushy tail. Return to 310 8th Av.

PERSONAL.

SADIE MURPHY—Immediately get in touch with me. Important. Benj. F. Schreiber, Attorney, 66 Broadway, New York.

WHEREABOUTS SAVELY GREENBERG OF New Orleans wanted. ARSHAN, 957 E. 181st St., N. Y.

Globe-Wernicke

DESKS

"Built-to-Endure"

The Globe-Wernicke Co.
451 Broadway, near Grand St.
30 Church St., Hudson Terminal
50 Broadway, Standard Arcade
6 East 39th St.—5 East 38th St.

SAVE 30% ON YOUR ELECTRIC LAMPS

Compare These Prices

TUNGSTEN LAMPS

Watts	Regular Price	Our Price
10 to 60	.40	.28
80	.45	.32
100	1.00	.70

NITROGEN LAMPS

Watts	Regular Price	Our Price
75	.75	.53
100	1.10	.77
200	2.10	1.47

All Lamps Brand New and Guaranteed.
Electrical & Engineering Corp.
716 8th Ave. (45th). Bryant 6874

REIS UNION SUITS

REIS

MAN'S CLOSEST FRIEND

Conservative Investment

Many opportunities for conservative investment are offered in the Business Opportunities columns of The New York Times. Prospective investors in going concerns would do well to announce their intention.

The New York Times

SING SING LOSES JOY UNDER NEW RULES

Prisoners May Not Wear Gems, Woo, Dine or Dress Too Well After Feb. 1.

THREE GRADES OF CONDUCT

Convicts Will Start In First Class—Regulations Apply to All Prisons.

Special to The New York Times.

OSSINING, N. Y., Jan 23.—Sing Sing's prisoners are forbidden to wear jewelry, woo, write love letters, dine luxuriously, or dress stylishly under drastic new rules made public today which will tighten the reins of discipline at the prison. The rules, issued by Charles F. Rattigan, Superintendent of Prisons, will be put into effect by Major Lewis E. Lawes, the Warden, a week from Tuesday. They will apply to all State prisons, but will be especially felt at Sing Sing, where privileges have always been more numerous than in up-State prisons.

The prisoners will be divided into three grades to denote their behavior. Service stripes will be worn, to indicate how many years the prisoner has been in confinement.

Every prisoner will start on Feb. 1 under the new rules, with a clean slate. All will be listed as first grade as long as they observe prison rules, and while in that class will wear a white disk on the left sleeve.

If a first grade man misbehaves, he will be reduced to second grade for six months, and will wear a blue disk. If while a second grade prisoner he errs again, he will go into the third grade and wear a red disk. The red disk is to be the mark with which any prisoner attempting to escape will be denoted.

A third grade man will be able by six months' good conduct to advance to second grade, and similarly a second grade inmate may regain the first grade. However, a prisoner who regains the first grade will not wear the white disk again, but a white circle instead. For each year that a prisoner remains in the first grade he will wear "a bar or other mark of distinction."

Inmates will not be allowed to possess or wear any jewelry or rings, and silk shirts, fancy ties, white collars and silk hosiery must go under a rule which states: "The clothing of all inmates must be uniform, and such as is provided by the institution, except that inmates may be permitted to supply themselves with underclothing, socks of a quiet color, a gray flannel shirt, a gray sweater, black shoes, overshoes or rubbers, gloves and a black tie."

No women except relatives will be allowed to see a prisoner, but an inmate may receive a visit from friends other than women once a month upon approval of the Warden. For years the unmarried prisoners and some of the married ones have had many young women callers. Often elderly women would visit a young prisoner to hear him tell what beautiful eyes she had or what an inspiring influence she was. Usually such callers left money, jewelry or some other gift for the prisoner.

Love letters will also be eliminated under a rule that, "Promiscuous letter writing is to be discouraged and any inmate abusing the privilege herein accorded will be punished at the discretion of the warden."

Prosperous prisoners who have always had food sent to them from outside the prison must rely on prison fare. No packages may be received except on Thanksgiving, on Christmas, on Easter and on the Fourth of July.

The new rules also teach cleanliness and etiquette. The inmates are to keep their person, clothes, bed and cell clean. They must remove their caps in the offices and hallways and when appearing on business before prison officials are also to have their coats buttoned. When passing from building to building, collectively, they are to "march with military step and carriage."

Polish-Americans Coming Home.

COBLENZ, Jan. 22.—Fourteen hundred Americans of the demobilized Polish army are being repatriated on the transport President Grant. The vessel will sail from Danzig Jan. 25 and is expected to arrive in New York Feb. 5.

OFFERS ARMY FLYING TO 500 YOUNG MEN

General Harris Announces New Airplane Class Open to Civilians on March 1.

Special to The New York Times.

WASHINGTON, Jan. 23.—Maj. Gen. Peter C. Harris, Adjutant General of the army, is offering a chance for 500 young men to learn how to fly an airplane in a new class to be started by the War Department on March 1.

The department, he explains, is offering this opportunity to all civilians between the ages of 20 and 27 who have a high school education or its equivalent, and who desire to master all phases of military aeronautics. From the applicants 500 will be selected as flying cadets who will be sent to the Air Service School at March Field, Riverside, Cal., or to Carlstron Field, at Arcadia, Fla., where their instruction will begin.

Their primary instruction in the theory of the art of flying at these two fields will cover a period of approximately four months. The advanced training, which consists of courses in pursuit, bombing and observation, will occupy about six months, three months of which will be spent in a service squadron. These later courses will be given at Rockwell Field, San Diego, Cal.; Ellington Field, Houston, Texas, and Post Field at Fort Sill, Okla. On completion of this course the student will be commissioned as a Second Lieutenant in the Air Service Reserve Corps and discharged.

General Harris said that young men interested in this course should make their applications direct to the Director of the Army Air Service, or they can obtain more complete information by calling on or applying to the nearest army recruiting officer. The courses will be open only to unmarried men. The cadets will be paid $75 a month while learning and will receive a ration allowance of $1 a day, together with quarters, all clothing and equipment, medical and dental attention. Discussing the opportunity offered by this new course General Harris said:

"The importance of air transportation not only from a military but a commercial point of view is now universally established. The opportunity for young men to make a study of aeronautics does not frequently present itself in civilian life, and even in the Air Service there are only a limited number of young men who can avail themselves of the intensive course offered. To enroll in this corps of flying cadets a special physical examination is necessary, and the educational requirements are such as to assure a high type of young man."

POURS OIL ON FIRE, 6 BURNED TO DEATH

Ohio Farm Laborer Loses Family and Is Fatally Hurt When Explosion Follows.

WASHINGTON COURT HOUSE, Ohio, Jan. 23.—Six members of the family of James Adkins, living fourteen miles north of here, were burned to death early this morning when fire destroyed their home. Adkins was fatally burned.

The fire followed the explosion of a coal stove into which Adkins poured kerosene on hot coals in an effort to start a blaze quickly.

The dead are: Mrs. James Adkins, 30 years old; Grace Adkins, 14; Leona Adkins, 11; Naomi Ruth Adkins, 4; Freda Adkins, 3 weeks; Walter Bennett, 70, uncle of Mrs. Adkins.

Soon after 2 o'clock this morning Mr. Adkins arose to heat water for his three-weeks-old daughter, who was ill. He was pouring kerosene into the stove from a two-gallon can, when there was an explosion, and the burning oil was thrown to all parts of the room. Mrs. Adkins and her baby, who occupied a bed in a corner of the room, were enveloped in flames. The three other children and Mr. Bennett occupied a single room on the second floor of the four-room dwelling.

Adkins rushed from the burning building, rolled in the mud, and then ran a half mile to a neighbor's home for help. Excepting the collar of his shirt, all of his clothing was burned from his body.

By the time neighbors arrived at the dwelling it was a mass of smoldering embers. Adkins was brought to a hospital here, where his death is momentarily expected. He was employed as a farm laborer.

Merchant-tailored—Ready-to-Wear

Clemons

Established 1898

39TH & BROADWAY

Continuing This Morning

ANNUAL JANUARY SALE

of our Entire Stock of

MEN'S SUITS

and

OVERCOATS

THE SUIT REDUCTIONS ARE AS FOLLOWS:

Formerly $50	*Now* $31.50
Formerly 60	*Now* 36.50
Formerly 70	*Now* 41.50
Formerly 80	*Now* 46.50

THE OVERCOAT REDUCTIONS ARE AS FOLLOWS:

Formerly	Formerly
$65 to $80	$95 to $125
Now	*Now*
$34.50	$43.50

This is Our Big, Once-a-Year Final Clearance!

Heavy Duty Autocars

Autocar Distinctive Rotary Power Dump

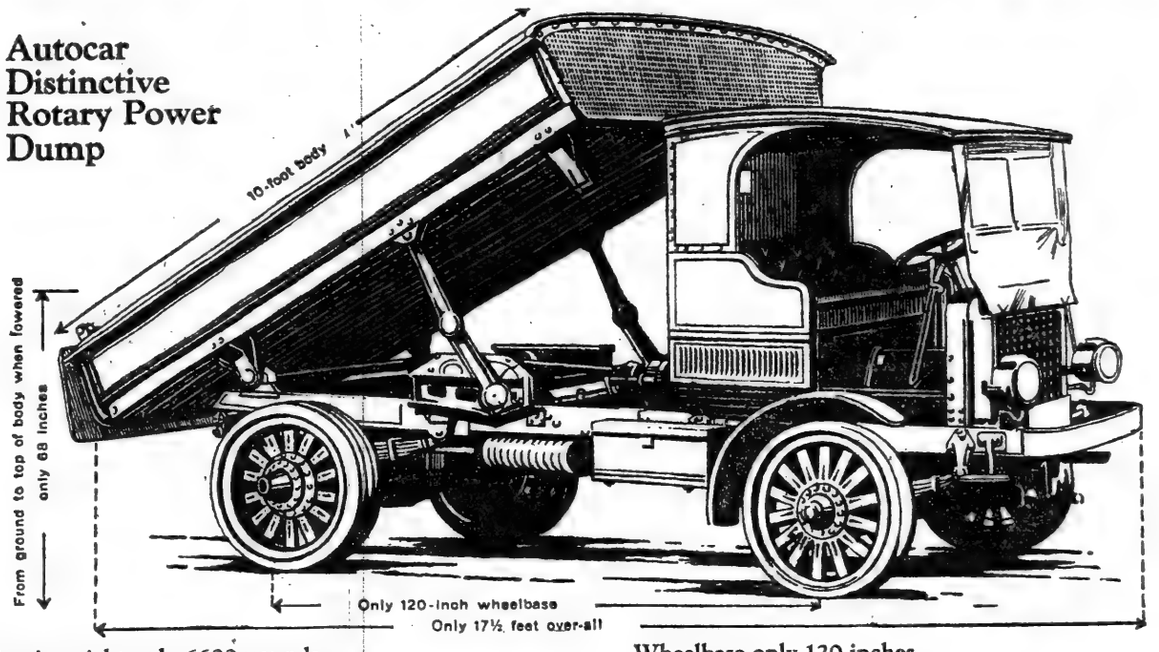

Chassis weight only 6600 pounds.
Over-all weight (load, chassis and body) 20,000 pounds

Wheelbase only 120 inches.
Chassis price, $4350 F. O. B. Factory, Ardmore, Pa.

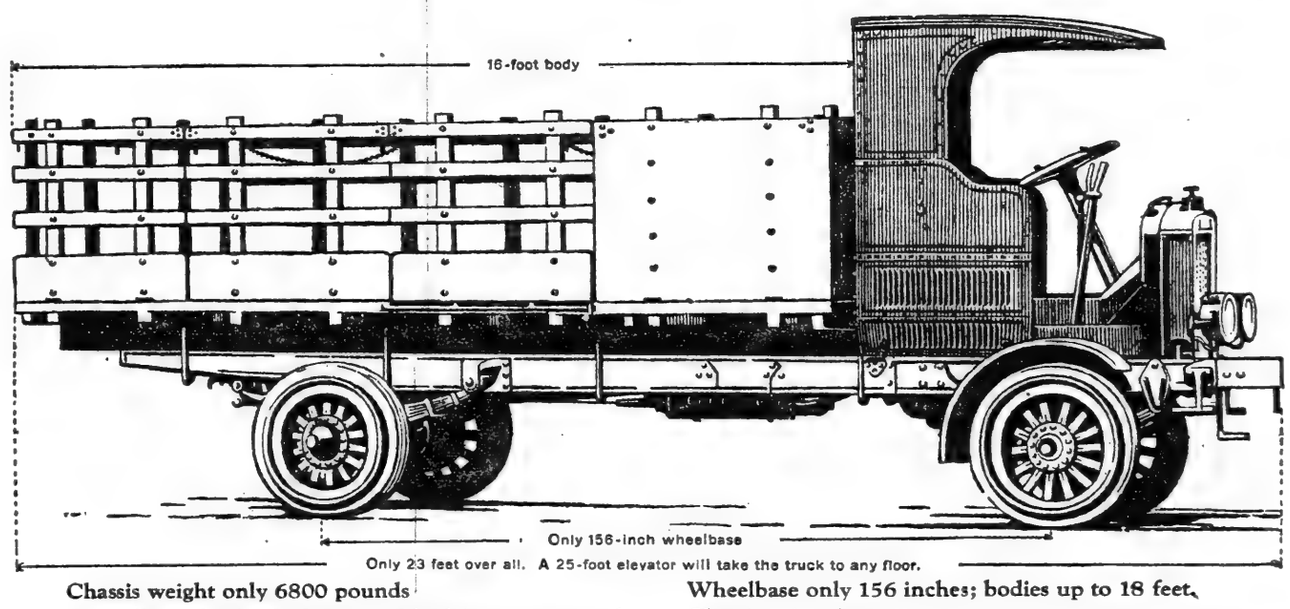

Chassis weight only 6800 pounds
Over-all weight (load, chassis and body) 20,000 pounds

Wheelbase only 156 inches; bodies up to 18 feet.
Chassis price, $4500 F. O. B. Factory, Ardmore, Pa.

Motor: four cylinder; transmission: four speed selective; rear axle: Autocar double reduction gear drive.

Load unusually well balanced between front and rear axle; an Autocar feature making for economy of operation and upkeep.

Autocar short wheelbase design economizes chassis weight and also space in traffic, in warehouse, in elevator and in garage.

Bodies furnished suitable for every business

THE AUTOCAR COMPANY, Ardmore, Pa., Established 1897

The Autocar Sales and Service Company, Inc.
549-557 West 23rd St., New York
BROOKLYN BRONX NEWARK NEW HAVEN
Direct Factory Branches of the Autocar Co.

Autocar

Wherever there's a road

HARDING WITH ROOT ON ARMAMENT WAIT

But He Is Expected to Hold Aloof From Controversy With Borah.

YACHTING PARTY AT ORMOND

Vessel Carrying the President-Elect Is Stuck in Mud for an Hour.

CUMMINS JOINS THE GROUP

Cabinet Shifts Are Expected to Be Discussed by Senators on Trip.

Special to The New York Times.

ORMOND, Fla., Jan. 23.—There is little prospect that President-elect Harding will inject himself into the controversy between Elihu Root and Senator Borah over the disarmament question. As he expressed it yesterday when he went on board Senator Frelinghuysen's houseboat, the Victoria, for a two weeks' cruise along the east coast to Miami, he is determined to remain "free from worry and care" until he returns to St. Augustine, Feb. 7. The Victoria arrived here late this afternoon.

Although Mr. Root, with the prestige of long acquaintance with international affairs, did not presume to speak for the President-elect when he told Senator Borah that the disarmament conference should not be called until after the inauguration of a new administration, he nevertheless appears to have interpreted Mr. Harding's position correctly in the light of the President-elect's statement on the question before leaving Marion.

Two weeks ago Mr. Harding denied that it had been definitely decided to invite representatives of foreign powers to Washington for a conference upon proposals for limited or total disarmament beyond the forces necessary to preserve international order. Coupled with the denial, however, was Mr. Harding's hope that ultimately such a conference could be held. It has developed in Washington dispatches that the question of armament in all probability will figure in the broad program of the Harding proposal for an association of nations, and that this was one of the reasons for the return of the British Ambassador, Sir Auckland Geddes, to his country for a conference with officials of his Government.

At the time when he denied reports that it had been decided to call an international conference in Washington, Mr. Harding pointed out that under the Naval Act of 1916 President Wilson is still empowered to call such a conference. The question was raised at the time whether President Wilson would issue a call for an international conference that could not be held until after the inauguration of a new Administration, and Mr. Harding indicated his belief that it would be "unseemly" of the President to leave the matter to the next Administration. In the light of this, Mr. Harding and Mr. Root appear to be in accord.

Expect Cabinet Parleys on Boat.

Whether Mr. Root speaks with the authority of the next Secretary of State cannot be settled until Mr. Harding returns to St. Augustine for further deliberation upon his Cabinet selections. Impetus to Senatorial objections to Mr. Hughes as Secretary of State, coupled with efforts in behalf of Mr. Root, is believed to have caused the President-elect to abandon his decision to announce the next Secretaries of State and the Treasury before he left for Florida.

It has been indicated that one way out of the President-elect's dilemma appears to be the relinquishing of his decision to appoint Mr. Hughes Secretary of State, transferring him to the post of Attorney General, switching Harry M. Daugherty to Postmaster General and putting Mr. Root on the slate for Secretary of State. Mr. Harding, it is understood, has received suggestions to that effect, and doubtless this will be a matter of discussion that hardly will be avoided on board the Victoria, in view of the various opinions held by guests on Senator Frelinghuysen's yacht.

Mr. Frelinghuysen is known to favor Hughes, while Senator Fall has had many conferences with Mr. Root since the election and can be presumed to speak in behalf of Senatorial effort in Mr. Root's favor. Another guest, Mr. Daugherty, can speak with authority on proposals to transfer him on the tentative Cabinet slate from Attorney General to Postmaster General.

In view of Mr. Harding's campaign utterances it is not believed to be probable that he will call an international disarmament conference under the provisions of the 1916 Naval Appropriation bill.

When the Victoria touched at Ormond this afternoon to enable the President-elect's party to land for a round of golf over the Ormond course tomorrow morning, important mail and telegrams received at the Harding temporary headquarters at the Ponce de Leon Hotel, St. Augustine, were sent on board.

Harding Boat Gets Stuck in Mud.

ORMOND BEACH, Fla., Jan. 23 (Associated Press).—The houseboat Victoria, on which President-elect Harding is cruising, disembarked her passengers here this afternoon for a two hours' motor ride along the Florida East Shore Boulevard. In the course of the trip Mr. Harding and his companions drove into Daytona, eight miles from Ormond, and brought back Senator Cummins of Iowa, who has been at a Daytona hotel and who will make the remainder of the houseboat trip as a member of the party.

Under a hot sun, the President-elect came ashore, wearing white woolens and a straw hat. His visit attracted little attention, though the Victoria docked within a stone's throw of a big tourist hotel. Only a few of the guests learned of his arrival until after the Victoria had headed downstream again.

Trouble at the drawbridge occurred soon afterward and held up the Victoria for more than an hour. She attempted the passage at too shallow a place, and stuck in the mud in such a position that the bridge could not be closed until her little engine had forced a way out inch by inch. Meantime more than a score of automobiles were held up.

A crowd of several hundred gathered on the bridge and cheered the houseboat when she finally extricated herself. At no time was the Victoria in a dangerous position, and, although her rudder was slightly damaged, her master said that the injury was not serious.

Prices realized on Swift & Company sales of carcass beef in New York City for week ending Saturday, Jan. 22, 1921, on shipments sold out, ranged from 14 cents to 19 cents per pound and averaged 16.78 cents per pound.—Advt.

Waitresses Get Patrons To Picket Hotel in Boston

BOSTON, Jan. 23.—The smiles of striking waitresses induced many patrons of the Quincy House to volunteer for picket duty today with the girls who had often served food to them. Men in tall hats joined with college youth in notifying prospective guests that a strike was on. From early afternoon until long after nightfall the vigil was kept up.

It was reported at the hotel that three labor unions which have been holding regular Sunday meetings there canceled their gatherings today as a result of the strike.

ARISTOCRATIC GANG ARRESTED IN VIENNA

Seven Men, Mostly Ex-Officers, Had Planned a Series of Burglaries.

HAD FORGED PASSPORTS

And Had Arranged for Escape by Airplane After the Completion of Their Program.

Copyright, 1921, by The New York Times Company.
Special Cable to THE NEW YORK TIMES.

VIENNA, Jan. 23.—A curious light is thrown upon conditions here by the arrest of seven men who formed themselves into an armed gang of terrorists. All seven are of good family and were mostly naval and military officers under the old monarchy, but lately they have been with the "Austrian Legion" in the Hungarian service.

They intended to carry out a series of burglaries in Vienna in order to replenish the cash resources of their Legion, and when arrested were armed with revolvers, while one had a supply of chloroform for use upon their victims. They had also false passports and papers and detailed plans of what they were to do.

One of these was to break into the Army Pay Office, where large sums in cash were kept. They then intended to invite a wealthy currency swindler to cross the frontier with them and so smuggle out the currency without risking an examination by customs officials. They were asked by the smuggler, however, to deposit an equal amount in Vienna as a pledge of their "honest" intentions. This they failed to do, and the trip was not made. They had intended to chloroform their smuggler accomplice on the journey.

As the coups planned became more desperate in their nature, arrangements were made whereby a motor car would be in readiness to help them out of trouble, and their final exploit was to have been dramatically wound up by their escape in an airplane, the use of which had been arranged for.

DISASTER TO THE K-5 STILL A MYSTERY

British Expert's View That It Was Caused by "Over Trimming" of Submarine.

LONDON, Jan. 23.—The fact seems to have been established that the British submarine K-5 was not rammed, and there is nothing yet to explain the cause of the disaster to the submersible off Land's End last Thursday. This was the first British naval disaster since the armistice was signed and the worst submarine accident to the country in peace times.

Many theories concerning the disappearance of the under-water boat are being advanced, but although an official inquiry is being held aboard the battleship Queen Elizabeth it is doubtful whether anything more concerning the fate of the K-5 ever will be known. Wreckage has been found near the spot where the submarine was last seen.

Rear Admiral S. S. Hall, retired, who was in charge of the submarine service during the war, theorizing on the cause of the disaster to the submarine K-5, says in The London Times:

"It may be taken as certain that the loss of the vessel was due to some delay in checking the downward momentum gained by the vessel being over-trimmed in diving, either by admitting compressed air too slowly into too many tanks at one time, or to tanks only partially full, or to a sea connection being closed prematurely."

The Admiral asserts that the water was so deep that the submarine would inevitably be crushed, and it would be impossible to regain control, owing to the entry of water. This, also, would prevent the use of the under-water signal plant.

He says that the K-class was designed solely for the North Sea and was not fitted to endure the open sea. These submarines are the largest and most complicated craft of that type in existence and need exceptionally well-trained crews, whereas many of the crew of the K-5, including the Lieutenant on whom the duty of supervision would fall, had newly joined the vessel.

Another theory is that an internal explosion may have caused the accident.

Salvage is considered impossible at the great depth of 500 feet, where the craft is supposed to lie, and it is doubtful whether it will be possible to obtain a photograph of the wreck, as was done in the case of the steamer Laurentic when that vessel was sunk in Lough Swilly.

The official list of those on board the K-5 issued tonight confirms the previous estimate of six officers and fifty-one men on board.

CHICAGO HEARS MELLON GETS PLACE IN CABINET

Some Senators Said to Think His Choice for Treasury Would Mean Dawes in War Department.

CHICAGO, Jan. 23.—Cabinet gossip current in Washington today, says a dispatch tonight to The Chicago Tribune, is to the effect that Andrew W. Mellon of Pittsburgh, banker and industrial capitalist, is to be Secretary of the Treasury. His name was presented to Senator Harding by Senator Knox, after which the President-elect invited Mr. Mellon to Marion for a conference. The dispatch further says:

"Senators who have received word that Mr. Mellon has been selected for the Treasury portfolio expressed the opinion that Charles G. Dawes of Chicago would be given another place in the Cabinet. The possibility of Mr. Dawes being appointed Secretary of War was suggested some time ago, but Mr. Harding is understood to be opposed to having any one for his war minister who has been identified with the army in the past.

"From another source, however, comes the report that with the selection of Mr. Mellon for the Treasury post General Dawes has been eliminated for consideration and that the Illinoisan in the Cabinet will be former Governor Lowden, either as Secretary of the Interior or Secretary of Commerce.

"Still another Illinois man, Harry A. Wheeler of Chicago, is being urged for Secretary of Commerce by the Chamber of Commerce of the United States, of which he formerly was President."

INDUSTRIAL SLUMP AFFECTS BELGIUM

Depression Affects All Manufactures Except That of Plate Glass.

WORST IN TEXTILE TRADE

Socialist Co-operative Plant Has Closed—Most Factories Keep Going, but on Reduced Time.

Copyright, 1921, by The Chicago Tribune Co.

BRUSSELS, Jan. 23.—An industrial depression, which Belgian bankers and business men hope is only temporary, has brought to a standstill the remarkable progress in reconstruction of this little country's industries.

Only one division of its important manufacturing enterprises may be said to be in a prosperous condition—the manufacture of plate glass.

The metallurgical and machine plants, which until last November showed steady gains, are falling off now, because of slack buying. The strike of November and its after effects have decreased considerably the output of coal, which had reached, and on one occasion exceeded, the coal production of pre-war months.

But it is the textile industry which has been hardest hit in Belgium. The flax mills are working eighteen hours a week, and unless something happens very soon to bring in new orders they will be forced to close entirely. The cotton spinners and weavers are working twenty-seven hours a week, and they also are threatening to close their mills. At present 24,000 of the normal number of 120,000 workers employed in the textile industries are without any work.

The recovery of Belgium after the armistice was remarkable. The return of the Belgian Government in November, 1918, found more than 600,000 workers unemployed, many of the steel mills destroyed, and hardly one plant ready for work. Dec. 31, 1919, saw 76 per cent. of Belgian workers again employed, and by June 1, 1920, 94 per cent. were working. The biggest increase was in the building trades, which were on June 1 employing three times as many workers as they did in 1913. The coal mines showed a generous increase of 9 per cent. over the 1913 average. Metal trades were at 85 per cent. and textiles at 83 per cent. While resumption of production did not equal resumption of employment because of the number of men occupied with reconstruction, it was approaching very close to the mark on Sept. 1.

Belgium's only important mining is that of coal. That industry, but for the general strike of November, would have shown 100 per cent. production for the year 1920, in comparison with that of 1913. The average monthly production for the last complete year before the war was 1,910,710 tons. During 1920 the following were the figures: January, 1,869,640; February, 1,683,750; March, 2,006,160; April, 1,900,750; May, 1,737,086; June, more than 2,000,000; July, nearly 2,000,000; August, 1,856,000; September, 1,990,030; October, 1,991,000; November, less than 900,000.

This coal production has made Belgian industry independent of coal imports and probably has greatly aided the quick recovery of her factories. In the metallurgical plants, however, the progress has been more gradual, because of the number of factories destroyed and stripped of raw materials. Until the first of last October this progress had been steady, and not until the month of November did it begin to show a tendency to remain at a standstill.

The metallurgical industry in 1913 employed 30,000 workers, and the machine trades 110,000. It now has more than thirty thousand workers, and the machine shops and factories have more than ninety thousand. The progress toward pre-war standards is best shown in the month-to-month production tables of the last year. In 1913 Belgium had fifty-five blast furnaces, of which three were totally destroyed during the war. On Dec. 1, 1920, the remaining fifty-two were either lighted or under reconstruction.

In the machine industries the present crisis is much more serious than it is in the prime products branch of the metal trades, for the Belgian machine industry depends almost entirely on foreign trade. The foreign market is not buying, and the German competition, which places its goods on the market much lower than the Belgians are able to do, is seriously cutting into their export commerce.

It is in the textile industry that the worst conditions prevail. Since July 1 last, when Belgium had approached pre-war production of cotton and linen goods, there has been a steady decline in orders until on Dec. 1, 1920, the flax mills were working eighteen hours a week, and the cotton mills twenty-seven hours.

The week before Christmas the big Socialist co-operative flax-spinning plant was closed through lack of goods, and it was announced that many others would be unable to carry on unless new orders were forthcoming at once.

In 1913 Belgium had 329,560 flax spindles, employing a few more than 30,000 men. By April 1, 1920, 219,000 spindles were again in operation. On July 10 another 10,000 had been added. When the falling off of orders came the factories, rather than close parts of their plants entirely, shortened the hours of work and maintained their full payrolls. That condition continued until the middle of last December, the Socialist spinners being the first to cease work.

The cotton spindles in operation, which in 1913 numbered 1,700,000, were 1,250,000 the first of January, 1920, and 1,400,000 the first of July, which figure has been maintained until now. The consumption of raw cotton, however, dropped from an average of 17,000 bales monthly in July, 1920, to an average of about 8,000 bales last November.

On Aug. 1 it was estimated that 100,000 bales of American cotton would be required for the fiscal year, Aug. 1, 1920, to July 31, 1921. Now the estimate is placed at fewer than 60,000 bales, and may even drop to 40,000 before the Spring deliveries.

The great difficulty which the industry is facing is that of regulating prices. The mills are uniformly offering cotton and linen goods at more than 50 per cent. below their present retail prices. Buyers will not buy at this figure until their present supply of high-priced textiles is exhausted.

The upshot of it all is that this Winter the mills may close entirely until new orders are forthcoming. Such a move would throw more than 100,000 men out of employment.

The glass-making industry was the first to regain anything like normal production, and the plate glass division of this industry is maintaining its record. The window glass division and the plants manufacturing tableware are now finding it difficult to maintain production under the recent cut in prices. The November production was no higher than that of August, being at 85 per cent. of the 1913 mark. Belgian manufacturers have unfilled orders from the United States for 100,000 feet of plate glass.

The general slump in production has affected employment to a less extent than might have been expected, chiefly owing to the efforts of employers to keep their organizations intact and the reduction in hours instead of in number of employed.

On Jan. 1, 1920, the number of unemployed men and women was 150,000. On June 1 more than 100,000 had found places, leaving an unemployed total of about 40,000. At the present time, owing to reductions in textile factories, where 24,000 are out of work, the total number of unemployed exceeds 50,000, and further increases are expected before conditions begin to mend.

PRINCE RESCUES A SAILOR.

Briton Owes Escape From Drowning to Swedish Heir-Apparent.

STOCKHOLM, Jan. 23.—Crown Prince Gustave on Saturday saved a British sailor from drowning. The sailor fell overboard from a dinghy near a pier in the harbor while the Prince was passing. Gustave climbed down the timbers of the pier and after great effort succeeded in rescuing the sailor.

Ebert Receives Japanese Envoy.

BERLIN, Jan. 23.—Eki Hioki, the new Japanese Ambassador to Germany, yesterday presented his credentials to President Ebert.

Widespread Revolt Against Soviet Rule; Bolsheviki Rush Reinforcements to Ukraine

Copyright, 1921, by The New York Times Company.
Special Cable to THE NEW YORK TIMES.

COPENHAGEN, Jan. 23.—Delegates have arrived at Warsaw representing the peasants around Karelia, Petrograd, Pskov and Novgorod, while Russian Ukrainians in revolt against the Soviet are seeking to negotiate for common action against the Bolsheviki.

The revolts are spreading rapidly and are considered a serious danger for the Soviet Government.

In Siberia and Turkestan new uprisings are reported. The North Caucasian mountaineers have taken the railway running to Vladikavkaz in the Terek territory.

WARSAW, Jan. 19 (Associated Press).—The insurgent uprisings in the region of Kiev are reported to have reached a stage where the Bolsheviki are rushing up fresh troops to deal with the situation. The peasants are said to be organizing at various points between Kiev and Odessa anti-Bolshevist movements which are spreading among the Ukrainians, who desire to free the district from Soviet rule.

The insurgents are being aided by the so-called "Black Hand," which is described as being similar to the Ku-Klux Klan of American Civil War days, being composed of unidentified persons who are carrying on night raids with the principal object of ridding the country of Soviet Commissars. Several Commissars have been taken from their beds and shot or hanged, and their lieutenants in a number of instances have been warned to leave the district and never return.

Virtually all of the railroad line from Kiev to Odessa is said to be controlled by the insurgents, but the Bolsheviki plan to attempt to regain control of it as soon as their reinforcements arrive. The insurgents have been victorious in several encounters south of Kiev. They have reached the suburbs of Kiev. Red forces are on the way to that city to prevent its capture.

LUDENDORFF BACKS ANTI-RED WAR PLAN

Endorses Draft of Project Said to Have Been Asked For by Americans.

DECLARES PEACE INSECURE

Crown Prince's Ex-Adjutant Prepares Military Program to Hold Back Bolsheviki.

Copyright, 1921, by The Chicago Tribune Co.

MUNICH, Jan. 23.—"In the not distant war between Russia and Poland, Russia will overrun the latter country, and when Warsaw is captured all Europe will be endangered and the whole world will realize that the danger of Bolshevism is increased, not diminished."

This is General Ludendorff's view. The former Chief of the German Staff told me so today, and later sent me to see Arnold Rechberg, who drew up a plan for a European league to fight Bolshevism in the field. Rechberg told me that the war program to block the Bolsheviki was written largely at the request of Americans, but he could not mention names.

General Ludendorff is living in a suburb at Prince Ludwig's home. He is in the best of health and vigorous. He was dressed in a sporting suit and wearing American shoes. As he sat at his desk he wore horn-rimmed spectacles, but there was a monocle on his desk.

Ludendorff has changed little since the war except that his hair has grown grayer. He is still unaccustomed to interviews and his speech comes with difficulty.

"I am sorry," he said, "that Rechberg's memorandum, which held my approval, although not written by me, was published, because it should have had the authority of its British and American backers. Rechberg's notes are self-explanatory. I can only add I am convinced that all Europe must unite against Bolshevism before it penetrates the heart of Europe.

"Unfortunately, there is no unity of opinion within Europe. The danger is urgent, yet it seems impossible to come to an understanding among nations, each desiring to save itself from Bolshevism. I am convinced that a Russian attack on Poland this Spring will be successful, and when Warsaw has fallen France and the remainder of Europe will realize the danger. Then it will be too late to stamp on the earth and have fully armed soldiers appear, as Cadmus did when he sowed the dragon's teeth."

Peace Not Secure, Ludendorff Says.

General Ludendorff does not believe that Germany is wholly freed from Bolshevism. He fears especially the arrival of Red troops on the Prussian border if Poland is overrun.

"No durable peace in Europe is possible," declared the General, "until the Russian problem is settled. Russia is not only raising armies, but backing the third internationale movement in every country, thus undermining national ideals. Therefore I believe that Bolshevism must be fought internationally. In order to make armed intervention possible it is absolutely necessary that the Entente change its policy. England's policy is dubious, while America's policy is turning toward disinterestedness in European affairs.

"Naturally before Germany can take an active part against Russian conditions it is necessary that France change its policy toward Germany."

General Ludendorff believes it is easier for eastern European States to unite than for Germany to bridge the differences with western States, especially with France, "which still seems to fear the so-called German plans of attack."

Of Bavarian politics, General Ludendorff refused to speak. He remarked that most of his visitors were foreigners, adding that "foreign countries seem more eager to hear my voice than Germany." Finally he declared that he preferred to remain forgotten by the press, but my final impression is that he is convinced he has not yet retired from the world's focus of events.

American Help Is Wanted.

Herr Rechberg was formerly Adjutant to the Crown Prince. When I asked him regarding his memorandum, he replied:

"I wrote it at the request of British, French and American leaders, especially Americans, who wanted information on the German military viewpoint, because Germany is most capable of warring on the Russians. I saw the possibility of building an anti-Bolshevist block to Europe providing it has America's moral and financial support, which these Americans discussed.

"I took up the matter with General Ludendorff and others. General Ludendorff wrote an endorsement. I then presented the document to the American and Entente leaders."

Rechberg said that General Ludendorff had not discussed it with General Hoffman, but their views coincided. Rechberg also interviewed the leading German industrial and labor leaders, who are planning to reconstruct Russia's agricultural and commercial life.

"What does Germany expect for her military leadership if it destroys Bolshevism?" was asked.

"Naturally," said Rechberg, "Germany expects the Entente to revise the Versailles Treaty, lifting burdens from the German people. It will be a small payment in return for saving Europe from the greatest of all dangers and restoring the greatest producing and purchasing country to the ranks of active nations."

ALL UPPER SILESIA WANTS PLEBISCITE

Poles and Germans Alike Hope Allies in Paris Will Fix Earliest Possible Date.

YEARN FOR TRANQUILLITY

Population Is Armed, and Fighting During or After Elections Is Regarded as Inevitable.

BEUTHEN, Upper Silesia, Jan. 23 (Associated Press).—German industrialists, Polish propagandists and the men and women who work in the great mines of Upper Silesia express virtually a unanimous hope that the Allied Council meeting in Paris tomorrow will fix the earliest possible date for the plebiscite, which, they believe, regardless of the result, will be the first step toward the stabilization of the unsettled conditions which are terrorizing and pauperizing a large percentage of the population.

The Germans, who are conducting an intensive campaign to swing the region east of the Oder to their side, declare that a further postponement of the elections will only add to the excitement and to the hatred between the Poles and the German workmen, and that economically the interests of Upper Silesia will be best served by an immediate vote to decide whether Poland or Germany will control.

The Poles, apparently more confident of victory, assert that they have always stood for an early plebiscite and still urge it. It is pointed out by both sides that the population is fully equipped with arms and that fighting during or after the elections can hardly be avoided.

Wojojeck Korfanty, Polish leader and chief propagandist in the plebiscite zone and former member of the Reichstag, whom the Germans charge with instigating the "organized terror" last year, has declared that Poland is so confident of winning the elections that he has completed arrangements for the assumption of control of every administrative post the moment the decision of the electorates is announced. He said an organization had been developed to take over the railroads and all the mines and other industries, as well as to replace the present German Government officials.

The campaign, which has been going on ruthlessly, has lost its economic aspects, in spite of the great wealth of Upper Silesia, and has become a question of nationality, according to Korfanty, who added:

"Upper Silesia has never really been part of Germany, and the Germans developed it for five hundred years only as a colony. This campaign is against the Middle Age system by which the industrial barons have been able to hold a majority of the working people in literal slavery. This working population is overwhelmingly Polish, its social and national interests are Polish and its sympathies are there. I am willing to wager my head that Poland will win this plebiscite."

Korfanty is housed in a large hotel in Beuthen, which he purchased. The street in front of his offices was thronged with silent crowds of men, women and children, many of whom were barefoot and thinly clad, although a storm of snow and sleet was raging, when the correspondent called on him. The stairways also were thronged with those waiting to see him. There were numerous guards in plain clothes.

The correspondent quickly passed through two outer rooms into Korfanty's office, where the Pole, who is rather short and yellow-haired, began a conversation in French, but turned immediately to German. In the course of the conversation Korfanty was informed:

"The Germans say you have an army of 30,000 men in Poland; that you have over 10,000,000 marks in contributions; that you are responsible for the terror; that you are the chief cause of the spread of Bolshevism in the mining centres; that you have planned a massacre of German residents in the event of a Polish victory, and that the French Government is giving you financial support."

Adjusting his monocle, Korfanty smiled and said:

"The Poles and Germans all are armed. That is a natural sequence to the events of last August. I am not training troops. We have sufficient money, but the French do not give liberally, you know. The crime wave seems to me to be more the result of the war than local conditions, and you have it everywhere. It is in Berlin, in America, over the whole world. Feeling is intense and there probably will be trouble, but criminals have no nationality."

BERLIN, Jan. 23.—German mine owners with whom the plebiscite in Upper Silesia has been discussed are generally agreed that in the event of a Polish victory they would make no effort to dispose of their properties, but would seek a satisfactory working agreement with the Polish Government. One of them said:

"The situation is such that we would be unable to dispose of the properties at anything approximating the real value. Besides, these estates have been held by the Germans since the fifteenth century and the owners would be loath to part with them now. Also, we feel we owe an obligation to the rest of the world to keep the mines operating and think the Poles realize that it will be necessary to retain in authority the men who developed or are now operating these industries."

Finding the Poison in Liquor

Chemists are kept busy analyzing illegally sold whisky for the government and for purchasers who are afraid to drink without a test. Their work is described in an article in

The New York Times

NEXT SUNDAY

Order from your Newsdealer in Advance.

CRITICISES WILSON ON RUSSIAN NOTE

London Chronicle Considers Too High a Price Asked for Armenian Mediation.

PROTECTION FOR SOVIETS

"We Wonder if We Are Reading the 'Arabian Nights!'" Is the Paper's Comment.

Special Cable to THE NEW YORK TIMES.

LONDON, Jan. 24.—The Daily Chronicle, in an editorial article on President Wilson's message to the Assembly of the League of Nations on Armenian mediation, declares it "bristles with disputable points."

"We may note," it says, "that fighting on the Crimean front resulted not from invasion but from civil war, and that the troubles in Armenia arose, in the first place, not from the Bolsheviki but from the Kemalist Turks. But consider the price which he asks 'particular' European powers to pay for the benefit of his mediation. They are to pledge themselves to guarantee, presumably by force, the territorial integrity of a Russia ill defined and stretching from Poland across Europe and Asia to the Pacific. Denied the right to any say in Russian affairs, offered nothing in return by Russia, they are to undertake to protect this beneficent home of revolution against any enemy in two continents who may have a grudge against it. This would be a tall order even if the United States were willing to help. But as the price of President Wilson's personal mediation in Armenia! We wonder if we are reading the 'Arabian Nights.'"

SEE "RECOGNITION" IN NOTE.

Soviet Followers Say President Admits Their Government Exists.

Those interested in the Russian Soviet Government left here look upon President Wilson's note to the powers as amounting to an eleventh hour recognition of the Soviet Government. Some who were asked their opinions said they had no doubt that, if assurances were given Russia that she was secure against invasion, demobilization would take place immediately.

"Mr. Wilson has been again consistent in his inconsistency," said Isaac A. Hourwich, who was statistician for the Soviet foreign trade bureau conducted here by Ludwig C. A. K. Martens. "He has always changed his views with a change in the situation. Until recently he denied that there was anything like a Soviet Russian Government and denied that there had been any intervention. Now, on the eve of his moving day, he recognizes the fact that there is some sort of government in Russia."

Dr. Hourwich was asked if he thought Russia would really demobilize if President Wilson's suggestion were followed by the powers.

"I do not believe she would immediately demobilize, not until she was perfectly sure she was in no danger of invasion," he said. "Russia has always made every concession to buy peace, she has wanted peace more than anything else. She has consented to the loss of Russian territory on the Rumanian frontier, to the loss of Russian territory on the Polish frontier, she has yielded to little Esthonia, a country of only a little over 1,000,000 people; she has consented to the separation of a large territory in Easetrn Siberia and the formation there of a Democratic Government independent of the Russian Government so as to avoid conflict with Japan.

"Russia has conceded everything she could be asked to concede to secure peace and she only wants to be left to work out her own destiny undisturbed. Only a few months ago when peace seemed likely she began to demobilize her army and sent soldiers to districts to do construction work, but when danger threatened again she was forced to mobilize them. Of course, Russia would demobilize if she could feel secure."

Charles Recht, an attorney who represented Martens in his legal difficulties here and who still has charge of his legal affairs, characterized the note as somewhat "belated."

"It looks to me as if the Administration was trying to save its face," he said, "as if it were making a virtue of necessity. It merely shows that it has been proved that the Soviet Government is so firmly established that nobody can interfere with it, and that it might as well be left alone to work out Russia's destiny."

CONSTANTINISTS WILL NAME BOULE PRESIDENT

Today's Election Seems Certain to Be Carried by Rhallis and Gounaris Deputies.

ATHENS, Jan. 22 (Associated Press).—When Parliament meets next Monday the principal questions before it will be the selection of a President of the Boulé. It seems apparent that no one party can secure the election of its candidate without support from the other groups. It is felt certain that the followers of Premier Rhallis will vote with the supporters of War Minister Gounaris and will constitute the so-called Government group.

As these two groups control more than 200 out of the total of 369 votes, the election of their candidate seems virtually assured. The followers of former Premier Venizelos, who have 110 votes, will decide tomorrow whether they will participate in the meeting of Parliament.

The Government has decided not to rescind the Venizelos elections in Thrace and elsewhere. It is believed that M. Rhallis will continue as Premier, although M. Gounaris is known to be the real choice of the Royalists.

Appointments to unfilled portfolios in the Rhallis Cabinet will probably be made Monday.

M. Duvara, the new Rumanian Minister to Greece, presented his credentials today to the Greek Premier and will be received officially by King Constantine within the next few days. Rumania thus becomes the first allied government to recognise Constantine on his return to the throne.

LONDON, Jan. 23.—A dispatch from Athens says that Commander Boubourlis, the Greek Naval Attaché in Rome, who was arrested last Wednesday on a charge of destroying official documents, was released after an examination.

Boubourlis once acted as aide de camp to Admiral Coundouriotis when the latter was Minister of Marine. The documents he is alleged to have destroyed were said to have concerned the methods of the Venizelos régime, in which Coundouriotis held his portfolio.

SYNDICALIST LEADER SHOT.

Spanish State Employes Demand No Reprisals for Strike.

BARCELONA, Jan. 22.—The Syndicalist leader Hermene Gildo La Casa has been shot dead by a party of reactionary Syndicalists, according to reports received here. La Casa promoted the strike of Canadian Company workers last year.

MADRID, Jan. 23.—The committee in charge of the strike of civil servants has decided to demand guarantees of the Government that no reprisals will be taken against the workers for their action during the strike. The question of guarantees now is holding up the resumption of work.

Thief Loses Pardon by Crime, Must Serve 'Life Plus 5 Years'

OSSINING, N. Y., Jan. 23.—I. J. Hoskowitz, a "cracksman" recently sent to Sing Sing for five years for a burglary in Poughkeepsie, has just made the discovery that the penalty really means "life and five years."

Sing Sing officials announced today that a pardon given Hoskowitz for an old crime is revoked by his new sentence. When the Governor pardoned Hoskowitz, who was serving a life sentence for second degree murder, the pardon stipulated that if Hoskowitz misbehaved any time after being released he would have to return to prison and serve the life sentence.

LENIN'S ULTIMATUM HAS SPLIT RADICALS

Action of National Organizations on Joining Moscow Internationale.

REJECTED ENTIRE BY FOUR

In Others There Are Divisions or Minorities Fighting Moscow Domination.

Nicolai Lenin's ultimatum to the Socialists of the world, giving them the "twenty-one conditions" to which they must subscribe before they can be received into the Third or Communist Internationale of Moscow, has met with a widespread, if in many cases negative, response. It indicates a decided split in the ranks of the Socialist Party in many countries, judging by reports from abroad.

Lenin demanded, among other things, that Socialist organizations must purge themselves off all moderates, defy all national laws, undermine armies, gain control of the press, throw off the allied "yoke," promote a world economic crisis, condemn any league of nations, aid the Soviet Government and abandon for the blood and fire of "red revolution" all conservative Social Democratic programs.

Action on the Bolshevist dictator's terms has been taken as follows:

United States—National Executive Committee of Socialist Party in refusing to recommend affiliation said: "We concede to the Russian comrades the right to formulate their own internal policies without interference from any other section of the working-class movement of the world. What we concede to them we claim for ourselves. Every resolution adopted by our party implies or claims this right for the American movement."

England—Leaders of British Labor Party and Trades Union Congress, in appeal to Socialist and Communist parties of world, urged efforts to "reconstitute the Internationale on a non-sectional basis."

Italy—Socialists in national convention last week rejected the conditions by a large vote, the minority withdrawing and forming the Italian Communist Party.

Germany—Independent Socialists at a conference in Halle in October voted to adhere to the Third Internationale program, the vote being 237 to 156. Great disorder marked the session, and a number of delegates bolted the conference. A month previously Independent Socialists at a convention in Berlin went on record against Bolshevism.

France—Socialists split into three factions following convention at Tours on Dec. 29, at which a motion by the Left Wing to join the Third Internationale without reservations received 3,208 votes, winning by a large majority. The Centre and Right groups oppose the elimination of conservative leaders.

Spain—Socialist congress voted in favor of the Bolshevist program last June, but no definite action was taken until September, when Marcelino Domingo and his followers pledged adherence to Lenin and his rule of the proletariat.

Switzerland — Executive Committee of the Swiss Socialist Party refused allegiance to the Lenin program. The party approved the committee's stand, but a split followed over the question of joining the Third Internationale.

Chile—A Socialist Party referendum resulted in majority of Socialists registering their approval of the Moscow dictatorship, but a small minority opposes adherence to Lenin.

Argentina—Delegates to the National Socialist Convention on Jan. 10 by a vote in the ratio of three to one rejected a proposal to accept Lenin's terms and decided not to send envoys to Russia to study Sovietism.

Sweden—Extreme Socialists and Laborites favor world revolution. Independent Socialists in 1919 voted to join the Third Internationale.

Norway—Resolutions advocating creation of a revolutionary regime based on the Soviet system were passed at the last Socialist congress. Scandinavian Workers' Congress in session at Copenhagen, however, by a vote of 385 to 15 rejected the Norwegian Socialist proposal to enter the Moscow Internationale and denounced what it characterized as Lenin's "barbaric terrorist regime."

Holland—Dutch Socialists in conference on Oct. 27 decided to defer action on the Lenin ultimatum.

Belgium—Socialists rejected the overtures of Third Internationale leaders and declared their purpose of preserving independence of action.

Austria—Extreme Socialists after accepting membership in the Third Internationale broke off relations with Moscow on Nov. 8, the Social Democrats passing resolutions condemning the Lenin-Trotzky régime as designed to "disrupt trade unionism."

Mexico—"Communist Congress of the Mexican Proletariat" in Mexico City on Sept. 19 ended in disorder when plans were started for the organization of the Fourth Internationale. Bolshevism previously had been indorsed by some of the speakers. Radicalism reported spreading in Yucatan, where property of opponents of Bolshevism has been dynamited.

The Baltic States went on record against Sovietism when the Social Democratic Congress at Riga on Dec. 18-20 rejected adherence to the Moscow program by a large majority.

While the Socialists of Strasburg voted adherence to Lenin, the French Agricultural Federation announced it would expel all those who pledged allegiance to him.

No official expression of opinion on the Lenin ultimatum has so far been made by Socialist or Communist bodies in the following countries: Canada, Australia, New Zealand, Portugal, China, Japan, Colombia, Venezuela or Peru.

RUSSIAN REFUGEES' PLIGHT.

30,000 From the Crimea Face Starvation Unless Allies Act Quickly.

SALONIKI, Jan. 22.—Thirty thousand refugees from the Crimea, among whom are twenty generals, seventy Colonels and a nephew of the novelist Tolstoy, face starvation unless aid is sent soon by the Allied Governments, it is learned here. The depleted condition of Greek resources does not permit of any assistance being furnished by the Greek Government, and the French, who have cared for the refugees, are withdrawing, leaving the work in the hands of a few Americans, who are without adequate supplies.

Typhus and other diseases are raging and scores of deaths are being reported daily.

EIGHT MORE DEAD IN IRISH CONFLICT

Two Constables Found Murdered on a Road and a Third Seriously Wounded.

BODY MARKED "SPY" FOUND

Three Killed in Galway While Trying to Evade Arrest—Barracks Attacked.

SINN FEIN STILL DEFIANT

Leader Says No Negotiations Will Be Attempted Until Dail Eireann Is Recognized.

Copyright, 1921, by The New York Times Company.
Special Cable to THE NEW YORK TIMES.

DUBLIN, Jan. 23.—Official reports today show eight men have been killed in Ireland during the week-end. Two of them are constables. Another police officer succumbed to wounds received in an affray at Cork early this month, and two policemen have been seriously wounded.

Constables Hegarty and Taylor of the R. I. C. were found shot dead on the roadside at Stranooden, County Monoghan, last night and Constable Clarke was wounded. The men were off duty at the time, and so far there are no details of the occurrence.

With a label bearing the words "convicted spy" attached to his clothing an ex-soldier, Dennis Dwyer, was found dead on the road at Farrenlough, near Bandon, County Cork, in the martial law area. There were two bullet wounds in his head.

Armed men, in one case masked, and in the other without disguise, kidnapped early yesterday morning William Elliott, a farmer of Brumel, and William Charter, a farmer's son of Gervagh Ballinalee, County Longford. Charter's fate is unknown, but in the afternoon Elliott's bordy was found in a bog at Listrahee. He had been shot in the head.

An encounter between police and alleged burglars is reported from Clones, County Monaghan, early this morning.

A police party turned out in response to information that armed burglars were in a local shop. Constables intercepted the men and there was an exchange of shots. Later a special constabulary from Newton Butler found in the street one man killed and one seriously wounded.

An official telegram has reached Dublin Castle stating that three men—Michael Hoade of Cahirlistrane, John Kirwan of Ballinasloe and William Walsh of Headford, County Galway—were shot dead while attempting to evade arrest.

The remaining case is that of Constable Johnston, who was wounded during the attack at Parnell Bridge, Cork City, on Jan. 4, and who has since died.

Glenbar police barracks, County Tipperary, was attacked early this morning by a party estimated at 100 men. For an hour and a quarter the attack lasted, bombs and rifles being used. No police casualties are reported.

After attempting unsuccessfully to blow up the vacated barracks at Rostrevor, County Down, a body of men set the building on fire by means of paraffin late last night.

A bomb was thrown over the sea wall at a motor vehicle containing auxiliaries which was traveling from Booterstown to Dublin. There were no casualties, only the wheel of the car being damaged.

DUBLIN, Jan. 23 (Associated Press).—All the buildings in Palace Street, which overlooks the main entrance to Dublin Castle, have been commandeered by the military. The residents of the buildings have been ordered to quit their premises before next Thursday.

SAYS SINN FEINERS ARE MORE UNITED

Leader Declares There Will be No Peace Until Dail Eireann Is Recognized.

CORK, Jan. 23.—"The Sinn Feiners are as far as ever from any intention of accepting the partition act, though it is probable they may be prepared to utilize the electoral machinery thus provided to ascertain the sentiment of the people," said Professor Alfred O'Rahilly, Registrar of the University of Cork and one of the principal leaders of the Irish movement today.

"I do not doubt that the Sinn Feiners would be returned by a larger majority than in the last election," he added. "In fact, the Sinn Feiners never were more united than they are today."

Professor O'Rahilly said he was skeptical that there ever had been any split in the party, as was reported six months ago, when the movement was alleged to have been shaken by the action of the British Government.

"Whatever might have been the case then," he declared, "it is certain that the Sinn Fein is absolutely solid now. The country is becoming accustomed to terrorism, and the Government's attempt to break its spirit by violence has only strengthened the people's determination to continue the struggle. There is no such thing as moderate and extreme Sinn Feiners. Such a division is non-existent.

"Many Sinn Feiners opposed guerrilla tactics when they first were adopted, preferring passive resistance; but their minds have been changed by the force of events."

Discussing the possibility of peace, Professor O'Rahilly said:

"I am certain that the Sinn Fein will not attempt negotiations either for the alternative scheme of the Government or for a truce until the Government is prepared to meet the Dail Eireann. The published records of violence are enough to show how ridiculous is Major Gen. Sir Edward Strickland's claim that martial law has succeeded in breaking the organization of the Republican Army. The organization possibly has changed with the requirements of the situation and probably is much less centralized, but for the purposes of guerrilla warfare it seems as effective as ever."

CORK MAYOR AT PORT TODAY

Under Seaman's Privilege He Could Ship on Some Friendly Vessel.

NORFOLK, Va., Jan. 23.—Donal J. O'Callaghan, Lord Mayor of Cork, will arrive here tomorrow to cancel his parole with immigration authorities, his counsel, Judge Joseph T. Lawless, announced tonight. O'Callaghan was due today, but missed the boat on which he had made arrangements to leave Washington.

The Lord Mayor's next move will depend upon the attitude of the immigration officials. If he receives the privileges accorded to seamen, it is indicated here that he will quietly ship on some friendly vessel which will endeavor to get him safely through the British cordon around Ireland. Under the Labor Department ruling he will not be required to sail until ready to sign on as an "able seaman," as he is now rated.

THE PLAY

By Alexander Woollcott

The Theatre Guild's Latest.

JOHN HAWTHORNE, a play in three acts and four scenes, by David Liebovitz. At the Garrick Theatre.

Henry Smart	Eugene Ordway
Joe Phoenix	Robert Babcock
Laura Smart	Muriel Starr
Ace Rogers	Edgar Stehli
Jim Farrell	Philip Wood
George	George Frenger
John Hawthorne	Warren Krech
First Acrobat	William Franklin
Second Acrobat	Bert Young
Judge Harlan	Franklyn Hanna
A Man	Jacob Weiser
Helen Macey	Lian Stephana
A Girl	Camille Pastorfield
Another Girl	Sara Pierrin
Phil Boyerson	Edgar Kent

The Theatre Guild made its third production of the season last evening when a pretentious and self-conscious tragedy called "John Hawthorne" was presented for the first time at the Garrick Theatre, with the idea that it should be repeated for a series of matinees so scheduled as not to interrupt the success of "Heartbreak House." The scheme of sandwiching it in to the regular bill in this manner was doubtless dictated also by a justifiable lack of faith in its appeal, and an explicable desire to have it over and done with as soon as possible.

"John Hawthorne" is the work of a new playwright named David Liebovitz, who has told in it the story of a pious young woman torn by the struggle between her conscience and her awakening love for her husband's handsome young farmhand. When he would take to the high road to fly the temptations involved in their relationship she develops a deep fear of letting him thus escape her religious influence, and so retains him. When, in a fit of anger, he kills her husband, she is possessed that he should win pardon by repentance and confession. And when she fails utterly to recommend this course to so free and life-loving a spirit, she gives him up to the authorities. The cornered Hawthorne has nothing left to do except jump over a cliff, which he does, and thereby brings to an end a play which, for all its ingredients of murder, flight and pursuit, manages somehow to be almost continuously dull and uninteresting.

The setting and occasionally the accent of the players suggest the Tennessee mountains as the background of all the goings on which fill "John Hawthorne," but the play is at considerable pains to be noncommittal in the matter and the program will go no further than to say that the action of the play does take place in a mountain region. This touch is characteristic of all the subsequent proceedings, where an escape from the restrictions (and possibly also from the responsibilities) of a more familiar realism have led Mr. Leibovitz into a mildly poetic text and a general haziness of outline and detail. Much of his dialogue is cursed with what the dramatic critics are wont to describe fretfully as being "literary," though it would be interesting to know what subtle propagandist first set the fashion of using "literary" as a word to describe bad writing for the stage.

The effort of the author to drop a universal gauze between his puppets and his audience communicated itself to the players and set them all to intoning the play in a manner signularly monotonous and unconvincing. This was partly responsible for the unmannerly levity with which the play was received by a pained first-night audience. They found cause for laughter in lines where comic intent on the part of the author seems strongly improbable. Part of this laughter was the usual reaction of offended Broadwayism to any serious attempt at something new. But most of it was just the unconquerable rebellion of common sense against hifalutin' nonsense. Of course the great hearty guffaw came when one of the posse lying in wait for the fugitive Hawthorne sighed deeply and said: "It's a long night."

PLAYS TO AID CHINA FUND.

Special Performances of Ten Productions Will Be Given Next Sunday

Special performances of ten plays will be given in the New York theatres next Sunday in aid of the Chinese Famine Fund, and particularly for the sufferers in the northern part of China. To this end there will be performances of "The Skin Game," at the Bijou; Mrs. Fiske in "Wake Up, Jonathan," at Henry Miller's; Ben-Ami in "Samson and Delilah," at the Thirty-ninth Street; "Mary," at the Knickerbocker; "Little Old New York," at the Plymouth; Grant Mitchell in "The Champion," at the Longacre, Margaret Anglin in "The Woman of Bronze," at the Frazee; "The Meanest Man in the World," at the Hudson, "Welcome, Stranger," at the Cohan and Harris, and "The Broken Wing," at the Forty-eighth Street Theatre.

Eight of these performances will be given at night, and two in the afternoon. All persons concerned with the various productions have given their services free of charge, including the house staffs. There will be no war tax on tickets.

A Chinese play, written and acted by Chinese, but to be played in English, will be presented here and on tour in the near future in aid of the same cause. The author is Peng Chun Chang, formerly President of the Nankai College in China, and the play is entitled "Mu Lan." It is to be presented under the auspices of the Chinese Student Committee formed last Fall to aid the sufferers of Northern China. The play will be acted by about thirty Chinese students, most of whom are attending Columbia.

FRANCIS WILSON HONORED.

His Return to Musical Comedy Marked by a Dinner.

Francis Wilson was the guest of honor at a dinner at the Greenroom Club last night, given in honor of his return to the musical comedy stage in "Erminie" after an absence of seventeen years. Addresses were made by Frank Bacon, Herbert Corthell and Mr. Wilson. Frank Burbeck was master of ceremonies.

An entertainment which followed the dinner included Eugene O'Neill's "Bound East for Cardiff"; "Sabotage," and other sketches. Those who appeared included Percy Helton, Janet Velie and Jay Velie, Harry C. Browne, Edward G. Robinson, Tom Lewis, Stewart Wilson and others.

At the Friars' clubhouse in Forty-eighth Street a dinner and dance took place with Marilyn Miller and Leon Errol, the stars of "Sally," as the guests of honor.

POLICEMAN SAVES MAN'S LIFE

Jumps Into River for Tug Fireman —Others Aid Rescue.

John Anderson, 38 years old, a fireman on the tug Dalzell, lying between Piers No. 1 and No. 2, North River, was rescued last night by Patrolman John Beyers, of the Marine Division, when, in attempting to board the Dalzell from a bulkhead, he fell overboard.

Patrolman Beyers grabbed a lifeline, and, jumping into the river, placed the line around Anderson's body and with the aid of other patrolmen pulled him to the bulkhead.

Anderson, suffering from submersion, was removed to the Broad Street Hospital by Dr. Kenner.

'Nice People' to Open Klaw Theatre.

The Klaw Theatre, built by Marc Klaw in West Forty-fifth Street, opposite the Plymouth, will be opened on Monday night, Feb. 21, with "Nice People," a comedy by Rachel Crothers. The new house will seat 800 persons. "Nice People," which Sam H. Harris is producing, will have Francine Larrimore as its star.

THE SCREEN

Cecil B. De Mille's latest puppet show, "Fobidden Fruit," is at the Rivoli this week. It is a highly sophisticated, gorgeously movie-milled, that is, moviedemilled, version of the Cinderella story, written by Jeanie Macpherson. A person ignorant of the "fillum business" may be puzzled to know why it is called "Forbidden Fruit," as it will be obvious to any spectator that "Temporarily Withheld Fruit," or "Taking a Husband for Worse and Getting Another Far Better," would have been a much more accurately descriptive title; for the final grand marriage made by the heroine is never forbidden, but only deferred until the obstacle presented by the existence of an entirely undesirable husband can be removed. Those who know why most movies are made will not wonder at the title chosen, however. They will know that it is expected to account for at least one out of every five tickets purchased for the picture.

But this must not be taken to indicate that "Forbidden Fruit" is salacious. It isn't at all, and it is neither dull nor shabby. Mr. De Mille is a master of marionettes, and can set them in such surroundings as no one ever really lived in, but exactly such as many people really living in city flats and on Main Street imagine they would like to live in. His characters are rarely people, but as puppets they are often wonderful to behold, and sometimes they are interesting. And their acting is usually excellent, as acting, but infrequently persuasive as impersonation. It is surrounded by too much magnificent artificiality and forced into too many plot-channels to seem anything but stagy. It is all very splendid, if spurious, however, and those who like their fiction undisguised but ornamented by a workman of the utmost skill invariably like Mr. De Mille's productions, and they will especially like "Forbidden Fruit," for it is one of his best. It's hard to find a technical flaw in it, although one might call such a meticulous director's attention to the fact that the polished, pink fingernails of well-manicured ladies photograph black—or are the black fingernails in "Forbidden Fruit" intended? Maybe Mr. De Mille is setting a new style for parvenu circles.

The principal members of the cast are Agnes Ayres, as the ultra-modern and mundane Cinderella; Clarence Burton as her objectionable husband, Kathlyn Williams as the fairy godmother, Forrest Stanley as the Prince, Theodore Roberts as the source of wealth that makes all of the grandeur possible, and Theodore Kosloff as a butler in the house of plenty. They all do well what they are supposed to do. Miss Ayres even goes beyond expectations, and Miss Williams is adroitly expressive. Mr. Roberts, of course, is delightful, and Mr. Stanley is just the hero needed. Mr. Kosloff has something of a part, and shows himself a real pantomimist. It would be interesting to see him in a rôle of more substance.

Also on the Rivoli program is Julian Ollendorf's most ambitious adventure with pen and ink, a caricaturistic, and sometimes literal, history and description of New York's Latin quarter, entitled "Seeing Greenwich Village," a clever, if not distinctly original, and amusing work.

"Mamma's Affair," one of the accomplishments of the last theatrical season, has been done in motion pictures more or less faithfully by those dexterous workers, John Emerson and Anita Loos, with Constance Talmadge in the leading rôle, and is on the screen of the Strand this week. Those who were extraordinarily entertained by Rachel Butler's play will doubtless find the photoplay only a pale reflection of it, and they may say it was just like the movies to make the heroine the picture of charming health, without physical or neurasthenic disfigurement, until the scene in which it is necessary for her to do something to attract the doctor's attention as a sick person, but Miss Talmadge's admirers would not want to see her unattractive in all of the scenes preceding the entrance of the doctor, and anyhow, maybe she was taken ill suddenly. Many run-down people look perfectly well until just before they collapse, you know.

At any rate, "Mamma's Affair" on the screen is an amusing word-and-picture play, and Miss Talmadge, departing somewhat from her usual manner, is still an agreeable person to have around. Effie Shannon is the parasitic mother, and Kenneth Harlan, as the doctor who cures the mother by curing the daughter, are the most genuine people in the play. George Le Guere and Katherine Kaelred do all that is necessary in their rôles.

The Strand program also includes "In Dutch," an Educational travel picture, and Booth Tarkington's latest comedy, "Edgar Camps Out," which the reviewer, to his regret, was unable to remain for.

"Hold Your Horses" with Tom Moore, and "Edgar Camps Out" are at the Capitol this week, and "Brewster's Millions" with Roscoe Arbuckle, is at the Rialto.

LHEVINNE AT PHILHARMONIC

Tetrazzini Sings at Hippodrome—"Samson" in Concert Form.

"Fewer and better," after the popular formula, were the concerts of yesterday, compared with Sundays of late, as if musical New York had reason to pause before its plunge into a record week of fifteen operas and twenty-five concerts, forty public events at least, in the seven days coming.

Josef Lhevinne, the Russian pianist, gave pleasure to a large audience at the Philharmonic matinee in Carnegie Hall, playing in his direct and forceful way Liszt's first concerto, which is also on another orchestra's program tomorrow. Schumann's "Spring" symphony, ideal for the warm day, was repeated, and Conductor Stransky added Smetana's "The Moldau" and Ippolitov-Ivanov's "Caucasian Sketches."

Luisa Tetrazzini, singing her second concert at the Hippodrome last evening, was greeted by a great house that enjoyed the Italian prima donna's arias from "Mignon," "Sonnambula" and "Dinorah," and would not let her go without a heavy toll of encores. Mme. Tetrazzini was assisted in alternate numbers by her own company, including Francesco Longo, J. Henri Bove and Max Gegna.

Margaret Matzenauer herself, and not Jeanne Gordon, indisposed for some days, sang the heroine's music in "Samson and Delilah," given in concert form before the largest Metropolitan Sunday night audience of the season. Mr. Sembach was the hero, a rôle of Caruso's in the opera, while Amato, Ananian, Rothier and others also sang with the chorus and orchestra, led authoritatively by Albert Wolff.

THEATRICAL NOTES.

The opening of "Cognac" at the Princess Theatre, announced for tonight, has been postponed. The play will be continued on tour for a few weeks before coming to New York.

Anna Wheaton has been engaged for the Ziegfeld roof, and will appear in both the Nine O'Clock Revue and the Midnight Frolic, opening Feb. 1.

"Three Kisses," the musical piece which Wilner and Romberg are producing, will be known instead as "Ruffles."

"A Night of Love," by Samuel Ruskin Golding, will be tried out soon by Edgar MacGregor.

Charles Abbe has been engaged for "Near Santa Barbara," scheduled to open at the Greenwich Village a week from tonight.

A special performance of "Twelfth Night" is to be given by the Verdi Club in the near future. Frances Carson will play Viola, and the cast will also include Pedro de Cordoba, Morgan Farley, Horace Braham, Rowland Buckstone and Cecil Yapp.

The cast of "The New Morality," in which Grace George is to be seen for special matinees at the Playhouse, will include Lawrence Grossmith, Ernest Lawford, Warburton Gamble, Lillian Kemble Cooper, Kathleen Andrus and John Gray.

There will be an extra matinee of "The Bat" at the Morosco this week.

Josephine Victor will leave the cast of "The Skin Game," at the Bijou, at the end of the week. It is understood that her successor in the part will be Jane Grey.

Brandon Tynan has withdrawn from the cast of "The Tavern," at the George M. Cohan Theatre. John Meehan, general stage director for George M. Cohan, is at present acting the part.

SING "LOHENGRIN" FEB. 2.

Gatti's Twelfth Week Also Brings Cora Chase in "Rigoletto."

Wagner's "Lohengrin," which has not been sung in four years at the Metropolitan, will be revived there on Wednesday evening of next week, Feb. 2. The drama of mystic Parsifal's son and his earthly bride, Elsa of Brabant, will be sung in English by Sembach, Easton, Matzenauer, Whitehill and Blass, conducted by Bodanzky, and staged with entirely new scenes by Joseph Urban.

Among events of the twelfth week will be a Thursday matinée of "Louise," with Farrer and Harrold; the further reappearance of Bori that evening in her original rôle in "The Love of Three Kings," with Gigli, Danise and Didur, and the début on Friday night of Cora Chase, an American artist, as Gilda in "Rigoletto," when Hackett returns as the Duke.

Duci de Kerekjarto, violinist, will play at next Sunday's "opera concert." "Zaza," which was the occasion of a great French demonstration last Saturday, in the presence of Ambassador Jusserand and Consul General Liebert, will be repeated next Monday in the regular subscription, with Farrar and the usual cast.

For the Saturday matinée on Feb. 5, there are "L'Oracolo," with Bori in another of her best rôles, and "Cleopatra's Night," with Alda and Kingston, while a popular-price Saturday night will add "La Forza del Destino," with Ponselle, Delaunois, Crimi, Danise and Mardones.

METROPOLITAN OPERA HOUSE
TONIGHT at 8. LOUISE. Farrar, Berat; Harrold, Whitehill—Wolff.
WED. at 8. MEFISTOFELE. Alda, Easton; Gigli, Mardones, Bada—Moranzoni.
THURS. SPEC'L MATINEE at 2. $1 to $4. AIDA. Muzio, Matzenauer; Kingston, Danise, Rothier; Gustafson—Moranzoni.
THURS. at 8:15. BUTTERFLY. Farrar, Fornia; Crimi, Scotti, Paltrinieri—Moranzoni.
FRI. at 8:15. LA BOHEME. Bori, Roselle; Gigli, Scotti, Martino, Picco—Papi.
SAT. at 2. DON CARLOS. Ponselle, Gordon, Galli; Martinelli, De Luca, Didur—Papi.
SAT. at 7.45. Pop. Prices. TRISTAN. Matzenauer, Telva; Sembach, Whitehill, Blass—Bodanzky.
REPERTORY FOR NEXT WEEK:
MON. at 8. ZAZA. Farrar, Howard, Quintina. Crimi, De Luca, Bada—Moranzoni.
WED. at 7:45. LOHENGRIN. Easton, Matzenauer; Sembach, Whitehill, Blass—Bodanzky.
THURS. SP'L MAT. at 2. LOUISE. Farrar, Berat; Harrold, Rothier—Wolff. Seats Tom'w.
THURS. at 8:30. AMORE DEI TRE RE. Bori, Gigli, Danise, Didur—Moranzoni.
FRI. at 8:15. RIGOLETTO. Chase (debut), Perini; Hackett, De Luca, Mardones—Moranzoni.
SAT. at 2. Double Bill. L'ORACOLO. Bori, Ardon; Chamlee, Scotti, Didur—Moranzoni. CLEOPATRA'S NIGHT. Alda; Kingston—Papi.
SAT. at 8. Pop. Prices. FORZA DEL DESTINO. Ponselle, Delaunois, Galli; Crimi, Danise, Mardones, Chalmers, Bada—Papi.
HARDMAN PIANO USED.

OSCAR HAMMERSTEIN'S MANHATTAN OPERA HOUSE
Mrs. Oscar Hammerstein, Director.
Chicago Opera Co.
MARY GARDEN, General Director.
TONIGHT, at 8. "NORMA." Raisa, Besanzoni, Lamont, Lazzari; Cond., Marinuzzi.
TUES., "MONNA VANNA." Garden, Muratore, Baklanoff; Cond., Morin.
WED., "TOSCA." Gall, Hislop (debut), Baklanoff; Cond. Marinuzzi.
THURS., "JEWELS OF MADONNA." Raisa, Lamont, Rimini, Oukrainsky; Cond., Cimini.
FRI., "CARMEN." Garden, Macbeth, Muratore, Baklanoff, Pavley, Oukrainsky; Cond., Marinuzzi.
SAT. MAT., 2 P. M., "LE CHEMINEAU." Gall, Dufranne, Baklanoff, Cotreuil; Cond. Morin.
SAT., 8 P. M., "RIGOLETTO." Macbeth, Schipa, Ruffo; Cond., Marinuzzi.
MON., "LUCIA DI LAMMERMOOR." Galli-Curci, Schipa, Rimini; Cond., Cimini.
BOX OFFICE SALE 9 A. M. TO 7 P. M.
(Mason & Hamlin Piano Used Exclusively.)

LAST LECTURES IN NEW YORK
CHESTERTON
At Times Square Theatre
Next Sunday at 8:30, "FADS."
Sunday Eve., Feb. 6, at 8:30, "Literature as Luggage."
Tickets at Theatre Box Office.
Mgt. Lee Keedick, 437 Fifth Ave.

PLACE B. F. Keith's Bryant 4300. Mats. Daily, 25c-$1. ETHEL LEVEY, Pearl Regay & Co., Clayton & Edwards, Hermine Shone & Co. and others. BERT CLARK & Arcaro.
B. F. KEITH'S RIVERSIDE B'way & 96th St. EMMA CARUS. MME. BESSON. MASTERS & KRAFT REVUE. Sadjah, Will Oakland, oths.
81 B. F. Keith's St. & B'way. Popular Prices. RUTH ROYE, Sarah Padden & Co., Burns & Frabito, Lillian Roth & Co., oths., and great picture, "OUTSIDE THE LAW," with Priscilla Dean & Lon Chaney.

AEOLIAN HALL, TONIGHT AT 8:15. VIOLIN RECITAL BY RUDOLPH
POLK
Mgt. Haensel & Jones. Mason & Hamlin Piano.

AEOLIAN HALL, THURS. EVE., JAN. 27, at 8:15 SONG RECITAL BY GRACE
KERNS
Mgt. Haensel & Jones. Mason & Hamlin Piano.

CARNEGIE HALL, TOM'W NIGHT AT 8:15.
CHICAGO SYMPHONY ORCHESTRA FOUNDED BY THEODORE THOMAS in 1891.
FREDERICK STOCK ..... Conductor

AEOLIAN HALL, THIS AFTERNOON AT 3.
KNIGHT MACGREGOR
SONG RECITAL. (Mason & Hamlin.)

BURTON HOLMES CARNEGIE HALL TODAY AT 3
GARDEN OF ALLAH
POPULAR PRICES 50c to $2

RUMFORD HALL, 50 East 41st, Jan. 25, at 11
POWYS
will give entertaining lecture on
CHESTERTON
Tickets $1.65. Reserved. Phone Vanderbilt 2088

NEW YORK SYMPHONY ORCHESTRA
WALTER DAMROSCH, Conductor
Historical Cycle at Carnegie Hall
Thurs. Aft., Jan. 27. Fri. Eve., Jan. 28.
BRAHMS PROGRAM
Soloist FRITZ KREISLER
Tickets at Box Office. GEO. ENGLES, Mgr.

AEOLIAN HALL, Tomorrow (Tues.) Eve., at 8:15.
LETZ QUARTET
Malipiero, Schubert, Brahms, Quartet Op. 26
MISCHA LEVITZKI, Assisting Artist
Tickets at Box Office & Miss Helen Love, 1 W. 34.

GOOD TIMES 300 GOOD ORCHESTRA SEATS DAILY $1.00 MATS.
1000 People 100 Novelties At the HIPPODROME
EVES. AT 8:10. MATINEES AT 2:10.

Loew's American Music 42 St., W. of B'way. Cont. Every Eve. at 8:15.
JEWEL CARMEN in "The Silver Lining." "Bounder of Old Broadway." White, Black & Useless, oths. All Seats Reserved

BRAMHALL 138 E. 27th St. Eves. 8:30. Mats. Wed. & Sat., 2:30.
The IMPORTANCE of BEING EARNEST By Oscar Wilde

COLUMBIA, B'y & 47 St. Twice Daily, 2:15-8:15. FOLLY TOWN.

Sight Seeing Royal Blue Line
Seeing New York, up town, down town, over the great bridges to Brooklyn, 10 A.M., 2 P.M. Chinatown, New York After Dark, 8 P.M. Luxurious glass roof heated automobiles. Distinctive Service. Ask at hotels for our free map and guide.
ROYAL BLUE LINE CO. OF N.Y.
Office Starting Point, Hotel McAlpin

AMERICA'S FOREMOST THEATRES AND HITS. DIRECTION OF LEE & J. J. SHUBERT.

THE WINTER GARDEN'S Greatest Laughing Hit!
THE PASSING SHOW OF 1921
Presenting Willie and Eugene Howard
MARIE DRESSLER—HARRY WATSON
EVGS. 8:15. MATINEE TOMORROW, 2:15.

SELWYN THEATRES ON WEST 42D STREET
APOLLO EVS. 8:30. POP. MATS. WED. & SAT. at 2:30
WILLIAM FAVERSHAM
in Mark Twain's Romantic Comedy
THE PRINCE AND THE PAUPER
EVG. PRICES, 50c TO $2.50.
SELWYN EVES. 8:30. MATS. WED. & SAT., 2:30
FRANK TINNEY IN THE MUSIGIRL COMEDY "TICKLE ME"
SELWYN THEA., SPECIAL MATS. Today, Tues., Thurs. & Fri. at 3. PROVINCETOWN PLAYERS IN
THE EMPEROR JONES
TIMES SQ. Eves. 8:30. Mats. Thurs. & Sat., 2:30
FLORENCE REED in THE MIRAGE
Times Sq. Thea.—Special Mats. Next Wed. & Fri. Aft., 2:30.
MIXED MARRIAGE
LAST TIMES. Prices 50c to $2.00.

CENTRAL THEATRE, 47th & B'way. Evs. 8:30. Mts. Wed. & Sat. 2:30.
Next Matinee Wednesday 50c to $2.00.
F. Ray Comstock & Morris Gest Present
The London and Paris Sensation
DELYSIA in the Musical Show "AFGAR"
"Has taken New York by storm."—Telegram.

REPUBLIC West 42d St. Evs. 8:30. Mats. Wed. & Sat., 2:30. JOHN GOLDEN Presents
GRACE LARUE and HALE HAMILTON Dear Me

LITTLE THEATRE West 44 St. The 1st Year Evs. 8:30. Mats. Wed., Thurs. & Sat., 2:30.

39TH ST. THEATRE nr. B'way. Evs. 8:30. Matinees Wed. & Sat., 2:30.
BEN-AMI
"SAMSON AND DELILAH" with PAULINE LORD

CASINO 39th and B'way. Evenings at 8:20. POPULAR MATINEE WED.
ZIMBALIST'S PLAY WITH MUSIC,
HONEYDEW

FRAZEE West 42d St. Evs. 8:30. Mts. Wed. & Sat., 2:30. Phone 31 Bryant.
Margaret ANGLIN in "The Woman of Bronze."

ELTINGE West 42d St. Eves. 8:45. Mats. Wed. (Pop) & Sat., 2:30.
"LADIES' NIGHT"

VANDERBILT THEATRE, W. 48TH ST. Eves. 8:30. Ph. Bryant 134.
2D YEAR—THE MUSICAL COMEDY HIT
IRENE
Seats 6 Weeks Ahead. MATS. WED. & SAT.

CENTURY THEATRE, 62D ST. and Cent. Park W. Phone Columbus 8800.
FIRST TIME WED. NIGHT AT 8:15
Messrs. Lee & J. J. Shubert Announce
THIS ALL STAR CAST:
ROBERT WARWICK * JEANNE EAGELS
MACLYN ARBUCKLE * CYRIL SCOTT
MARGARET DALE * EDMUND LOWE
MAX FIGMAN
IN THE PARIS AND LONDON SENSATION IN THE NIGHT WATCH THE SUPER-SPECTACLE
by MICHAEL MORTON
Staged by FREDERICK STANHOPE.
Prices: Premiere 50c to $3. Other nights & Sat. Mat. 50c to $2.50. Pop. Wed. Mat., 50c to $2.

COMEDY Theatre, W. 41st. Eves. 8:30. MATINEES THURS. & SAT.
! HOLBROOK BLINN
As a lovable laughable bandit—
THE BAD MAN

NORA BAYES THEATRE, 44th, W. of B'y. Evgs. 8:30.
"Screaming Comedy."—Telegram.
"3 LIVE GHOSTS"
Matinees Wednesday & Sat., 2:30.

ASTOR THEA., B'way & 45th. Eves. 8:25. Mats. Wed. (Pop.) & Sat., 2:25.
SEATS ON SALE 8 WEEKS IN ADVANCE
MADGE KENNEDY
HERSELF in the Comedy Drama Hit 'CORNERED'
WEDNESDAY MATINEE. BEST SEATS $1.50
SATURDAY MATINEE. BEST SEATS. $2.00

SHUBERT Thea., 44th, W. of B'y. Evs. 8:30. Mats. Wed. (Pop.) & Sat., 2:30.
POPULAR MAT. WED.
THE BOHEMIANS, INC., ANNOUNCE
THE GREENWICH VILLAGE FOLLIES OF 1920

SHUBERT-RIVIERA 97th and B'way. Mats. Thurs. & Sat.
Evgs. 8:15. Good Orchestra Seats $1.00.
ONE WEEK BEGINNING TO-NIGHT.
The MESSRS. SHUBERT Present
* THE THREE STAR * COMBINATION *
HENRY HULL | ALMA TELL | GEORGE MARION
In the Comedy Triumph
When We Are Young
As Presented at the Broadhurst Theatre.

LYRIC 42d St. W. of B'way. Eves. 8:20. Matinees Wed. and Sat. 2:20.
NORA BAYES
In the Musical Play. "HER FAMILY TREE"

PLYMOUTH 45th Street, W. of B'way. Matinees Thurs. & Sat.
Little Old New York

GARRICK 65 W. 35th. Fitz. 1522. Evs. 8:15. Mats. Thurs. & Sat. at 2:15.
The THEATRE GUILD Presents
HEARTBREAK HOUSE
A Comedy by Bernard Shaw
ALSO
SPEC'L MATS. TO-DAY, TO-MORROW, WED. & FRI., 2:30.
JOHN HAWTHORNE
A new American play by David Liebovitz.

PRINCESS THEATRE
OPENING OF
"COGNAC"
Announced for TONIGHT
POSTPONED
UNTIL FURTHER NOTICE
Tickets purchased for Tonight will be exchanged at the box office.

BOOTH 45th St., W. of B'way. Eves. 8:30. Matinees WED. and SAT., 2:30.
GEORGE ARLISS
in "THE GREEN GODDESS"
A Play of Adventure by William Archer.

LONGACRE W. 48th St. Eves 8:30. Mats. Wed. & Sat., 2:30.
GRANT MITCHELL
in "THE CHAMPION"
"The funniest play in town. It will drive Dull Care away for the two hours and a half that one spends at the Longacre and will leave pleasant memories long after the final curtain has dropped."—The Sun.

PLAYHOUSE 48 St. E. of B'y. Evs. 8:30. Mats. Wed., Thurs. & Sat.
"MOST STRIKING DRAMA OF THE SEASON."—Eve. Tel.
MARY NASH
in "Thy Name Is Woman"
3 MATS. THIS WEEK WED., THURS. & SAT.

Wm. A. Brady's 48TH ST. Th., E. of B'y. Evs. 8:20. Mats. Thurs. & Sat. 2:20.
'THE BROKEN WING'
SEE THE CRASHING AEROPLANE!

BIJOU Theatre, W. 45th St. Eves. 8:30. Matinees Wed. and Sat., 2:30.
JOHN GALSWORTHY'S GREATEST PLAY
THE SKIN GAME

MAXINE ELLIOTT'S 39th St., East of B'way.
Eves. 8:30. Mats. Wed. and Sat., 2:30.
INTERNATIONAL SUCCESS!
24 WEEKS Unprecedented Business
SPANISH LOVE
The Greatest Love Story Ever Told. Filled with hissing hate, panting passion, seductive music and alluring dancing.
"A PLAY NO ONE CAN AFFORD TO MISS." —Alan Dale, the American.
"HOLDS AUDIENCE BREATHLESS."—Sun.
Extra Matinee, Thursday, Feb. 3.

MOROSCO West 45th St. Eves. at 8:30. Matinees Wed. & Sat. 2:30.
EXTRA MATINEE THURSDAY.
THE BAT "KEEPS STANDEES ON TIPS OF THEIR TOES."—World.

Greenwich Village 7 Av. & 4 St. Evs. 8:30. Mts. Wed. & Sat., 2:30.
THE BEGGAR'S OPERA

CHICAGO & METROPOLITAN OPERA TICKETS The Original TYSON & CO. ESTABLISHED 1859 1472 B'WAY. 100 B'WAY. 4080 Bryant 9100 Rector

NEW YORK'S LEADING THEATRES AND SUCCESSES.

EMPIRE B'way & 40th St. Eves. at 8:15. Mats. Wed. & Sat., 2:15.
"One of the plays all lovers of the theatre should see and see again."—Times.
Ruth Chatterton "BARRIE at his best."—Herald Mary Rose
J. M. BARRIE'S NEW PLAY.

BELASCO WEST 44 ST. EVES. AT 8:15. MATS. THURS. & SAT., 2:15.
LIONEL ATWILL in the New Play 'DEBURAU'
By Sacha Guitry, adapted by Granville Barker.

LYCEUM Theatre, W. 45th St. Eves. 8:20. Mats. Thurs. & Sat., 2:20.
INA CLAIRE in "THE GOLD DIGGERS" By Avery Hopwood.

LIBERTY West 42d St. Eves. at 8:15. Pop. Mats. Wed. & Sat., 2:15.
POP. 50c TO $2.00 MATINEE WED.
MITZI in the Musical Comedy Hit, "LADY BILLY"

GEO. M. COHAN THEATRE, B'way, 43d St. Mats. Wed. & Sat., 2:30.
GEO. M. COHAN'S PRODUCTION
THE TAVERN
GREATEST MYSTERY OF THEM ALL. WHAT'S THE SHOOTIN' FOR?

COHAN & HARRIS Th., W. 42 St. Ev. 8:15. Mats. Wed. & Sat.
WELCOME STRANGER
with GEORGE SIDNEY.

CLARE KUMMER Presents ROLAND YOUNG
ROLLO'S WILD OAT Punch & Judy Theatre 49th St.
Eves. 8:30. Mats. Fri. & Sat., 2:30.

GLOBE. Eves. 8:20. Mats. Wed. & Sat., 2:20.
FRED STONE "At his best" in "TIP-TOP"

HUDSON WEST 44TH ST. EVES. 8:30. Mats. Wed. & Sat., 2:30.
GEO. M. COHAN'S production of
THE MEANEST MAN IN THE WORLD
THE COMEDY HIT OF THE YEAR.

KNICKERBOCKER B'way, 38th St. Mats. Wed. & Sat.
GEO. M. COHAN'S Comedians
MARY
(ISN'T IT A GRAND OLD NAME?)

Metropolitan Musical Bureau announces
CARNEGIE HALL, WED. Aft. at 3. JAN. 26
American Debut of Violinist ERIKA
MORINI
Assisted by Symphony Orchestra, Conductor Artur
BODANSKY
Seats at Box Office, 75c to $2. Knabe Piano.

AEOLIAN HALL, SAT. AFT. at 3, Jan. 29
Pianoforte Recital by HAROLD
BAUER
Seats Now at Box Office, 75c-$2. Mason & Hamlin

PHILHARMONIC
CARNEGIE HALL
STRANSKY Conducting
Thursday Evening at 8:30, RACHMANINOFF and Beethoven, 5th Symphony.
Friday Aft. at 2:30, RACHMANINOFF.
Sunday Aft. Next. The "PATHETIQUE."
FELIX F. LEIFELS, Manager.

TIMES SQUARE THEATRE, 42d, B'way.
SUN. AFT., January 30th, at 3
TENOR RECITAL
ALFONSO ROMERO
Mgt. Irving Wertheim. Steinway Piano

AEOLIAN HALL, Thurs. Aft., Jan. 27, at 3:15
Piano Recital JUAN REYES
Mgt. Daniel Mayer. Steinway Piano.

RULLMAN'S
(Established 1850)
111 BROADWAY
Opera Subscription Tickets
Season 1920-1921.
Metropolitan and Chicago Opera Cos.
At Box Office Prices

FAREWELL TOSCANINI CONCERT
OPERA TICKETS 4188-9 FITZROY.
Metropolitan and Chicago For All Performances All Parts of the House
Jacob's Ticket Office, Normandie Hotel, B'wy & 38th St.

NEW AMSTERDAM—MATS. WED. & SAT. WED. MAT. $1.00 TO $2.50—NO HIGHER.
Ziegfeld Production 'Sally'
Marilynn Miller
Leon Errol in

NEW AMSTERDAM ROOF—NEW
Ziegfeld Midnight Frolic
ONLY MIDNIGHT SHOW IN NEW YORK.

HENRY MILLER'S THEATRE, 124 W. 43d St.
Eve. 8:30. Mats. Thurs. & Sat., 2:30.
Mrs. FISKE
in
"WAKE UP, JONATHAN!"
"The delight of Mrs. Fiske's performance was extreme. She has never been finer, more fascinating, or more interesting, and 'Wake Up, Jonathan!' was clean all the way through."—Alan Dale, American.
"One act of her incisive comedy was worth a whole play. It is a joy to watch and listen to her. The theatre rang with laughter."—Burns Mantle, Mail.
"Her almost every line was followed by discharges of applause."—J. Ranken Towse, Post.
"Mrs. Fiske was triumphant." —Charles Darnton, Eve. World.
"A rare little play, richly overlaid with sparkling wit."—Louis V. De Foe, The World.

CORT, W. 48th St. Eves. 8:30. Mts. Wed. & Sat.
MARGARET LAWRENCE & ARTHUR BYRON
in "TRANSPLANTING JEAN."
"Exceedingly Amusing Light Comedy."—Tribune.

CORT SPECIAL MATS. TOMORROW and THEA. FRIDAY at 3. & SAT. MORN. 10:30.
Mgt. Marc Klaw, Inc. Mr. & Mrs. Coburn present
THE YELLOW JACKET

PARK THEATRE, Col. Circle. Eves. 8:10. Mats. Wed. (Pop.) & Sat. at 2:10.
FRANCIS WILSON & DE WOLF HOPPER
IN A NEW AND WONDROUS "ERMINIE"

GAIETY, B'way, 46 St. Mats. Wed., Fri. & Sat.
JOHN GOLDEN PRESENTS
FRANK BACON "LIGHTNIN'"

Metropolitan Opera House, Tomorrow Eve. at 8:15
5TH AND LAST APPEARANCE
TOSCANINI
and LA SCALA ORCHESTRA
Management Loudon Charlton.

CARNEGIE HALL, TONIGHT, AT 8:15
Piano Recital by ALFRED
CORTOT
Mgt. Loudon Charlton. Steinway Piano.

AEOLIAN HALL, WED. AFT., JAN. 26, AT 3
SAMAROFF
SERIES OF BEETHOVEN SONATAS.
Op. 2, Nos. 1-2-3, and Op. 7.
LEOPOLD STOKOWSKI will lecture.
Mgt. Loudon Charlton. Steinway Piano.

AEOLIAN HALL, Mon. Eve., Jan. 31, at 8:15.
KAZOUNOFF
in PIANO RECITAL
Mgt. Loudon Charlton. Steinway Piano.

AEOLIAN HALL, TUES. AFT., FEB. 1, AT 3.
Alexander Schmuller Willem Mengelberg
Sonata for Violin and Piano—Violin Solos.
Mgt. Loudon Charlton. Steinway Piano.

NATIONAL Symphony Orchestra
WILLEM MENGELBERG Conducting
CARNEGIE HALL. Tomorrow Aft'n at 2:30. Wed. Evg., Jan. 26, at 8:15.
Program: CHERUBINI, ov. "Anacreon"; LISZT, Concerto E-flat; TCHAIKOVSKY, Fifth Symphony.
Soloist FRIEDMAN Pianist
NEXT CONCERTS—FEB. 1 (Aft.), FEB. 3d (Ev.).
Tickets, at Box Office, $2.50 to 50 Cents.
THE KNABE IS THE OFFICIAL PIANO.

Opera Tickets PHONE BRYANT 7877
Choice Seats for Metropolitan and the Chicago Opera Co., at Manhattan.
TOSCANINI
Last CONCERT Jan. 25
CONSOLI, 1438 B'way (40-41 Sts.)

MARDI GRAS CARNIVAL AND DANCING TONIGHT
Where Refinement, Irresistible Music and the Most Beautiful Dance Floor in America Welcomes You.
ROSELAND
Broadway at 51st St.
Matinees Sat., Sun. and Holidays.
Evenings 7:30 to 1 A. M.
PRIVATE INSTRUCTIONS
Daily 12 M. to 10 P. M.

PRINCESS THEATRE, Jan. 27 & Feb. 1, at 3.
Two Special Matinees by
RUTH DRAPER
In ORIGINAL CHARACTER SKETCHES.
Tickets $2.50 & $2, at Box Office. Mgt. J. B. Pond.

MOTION PICTURES.

The Greatest!
The vision of the world has ever been upward.
Throughout the ages of history man's eyes have been turned in admiration to those heights of achievement which mark man's furthest progress. For such achievement the English language reserves one word of superb recognition—it is the word Greatest. Because in these advertisements of
OVER THE HILL
we are dealing with a subject which has been thus recognized by the public and thus acclaimed—the greatest of its kind—we will present each day a group of "the greatest"—world's headliners from every age and clime.
Tomorrow's group will appear in the Journal and the Herald.
Twice each day, matinee and evening, you may see one of the greatest at the
BROADHURST THEATRE
44TH STREET, WEST OF BROADWAY.

PARAMOUNT PICTURES
RIVOLI BROADWAY at 49th St.
Cecil B. De Mille's
Forbidden Fruit
The Screen's Greatest Triumph of Beauty and Color.
A Paramount Picture.
RIVOLI CONCERT ORCHESTRA

RIALTO TIMES SQUARE "Fatty Arbuckle" "Brewster's Millions" Famous Rialto Orch.

CRITERION B'way at 44th Street. Cont. Noon to 11:30.
"THE INSIDE OF THE CUP"

MARK STRAND B'way & 47 St. Constance Talmadge "MAMMA'S AFFAIR" STRAND ORCHESTRA

Loew's New York Theatre and Roof
Cont. 11 A. M. to 11 P. M. Roof to 1 A. M.
"MIDSUMMER MADNESS."

PLAZA, Mad. Ave. at 59th St. DOUGLAS FAIRBANKS in "THE MARK OF ZORRO"
NEWS. ORCHESTRA. ORGAN. COMEDY.

AN ALPHABET OF APPROVAL
ARCHER to DARLING (DING)
WILLIAM ARCHER—Allow me to thank you sincerely for giving me an opportunity of seeing Miss Zona Gale's delightful play. I have enjoyed every moment of it. The characterization is admirable throughout; the heroine is a beautiful creation, beautifully acted; and almost equally fine is the drawing of the colossal egoist, Dwight Deacon. I write in great haste and can only say in general that I have been deeply impressed.
PERCY LEE ATHERTON—I like the play better than the book.
GEORGE BELLOWES—I wish I could paint folks as wonderfully as Miss Gale has written them.
ALEXANDER BLACK—It is the most American play I have ever seen. It slips beneath the appearance of things and does something new in the theatre.
GELETT BURGESS—It is a charming play. It delighted me.
HENRY S. CANBY—No one is likely to despair of American literature after seeing "Miss Lulu Bett." It ought to be called "The Humors and Horrors of Family Life in America."
BENJAMIN DE CASSERES—No more livable, vital and instantly recognizable middle-class, small-town people have appeared on our stage in many years. Nor have I seen a play in many years that has been more perfectly cast and interpreted. There is no star, for each one in "Miss Lulu Bett" is a star. The continuous laughter caused by the play is the laughter that is caused by what Henry James calls "the delight of recognition." It is one of the few plays of the present season that I could enjoy twice.
J. N. DARLING (DING)—Gaar Williams and I saw the play last night and nudged each other black and blue. We both agreed it is the best show we have seen in years.
(TO BE CONTINUED)

BROCK PEMBERTON Introduces ZONA GALE'S "Miss Lulu Bett" BELMONT THEATRE, 48th St., E. of B'way. Evgs. 8:30. Mats. Thurs., Sat.

BROCK PEMBERTON Presents GILDA VARESI-NORMAN TREVOR
ENTER MADAME
FULTON THEATRE, W. 46th St. Evenings 8:30. Matinees Wed., Thurs. & Sat., 2:30.
200TH PERFORMANCE THURSDAY AFTERNOON

Third National
MARINE
EXPOSITION
GRAND CENTRAL PALACE
OPENS TODAY 2 P. M.
America's Achievements on the Sea—Marine Engineering, Ship Building Exhibits—Up-To-Date Inventions, Motion Pictures. Promenade Concerts by N. Y. C. Marine Band.
All Week from 2 to 10:30 P. M. Admission 50 cts.

MOTION PICTURES.

JEWEL CARMEN
In Roland West's Compelling Romance of Cupid and the Law
"THE SILVER LINING"
(A Loew Metro Picture)
AT THE FOLLOWING
LOEW THEATRES
Jan. 24-25-26—Victoria, Greeley, Lincoln, Orpheum, American Thea. & Roof.
Jan. 26 & 27—Rio.
Jan. 28—Broadway.
Jan. 31.—Bijou.
Jan. 25—Circle, 42nd St.
Jan. 26—116th St., 86th St.
Jan. 31-Feb. 1-2—Boulevard, National, Warwick (Brooklyn).
Feb. 2-3—Burland.
Feb. 4—Spooner, Victory.
Jan. 27-28-29-30—Delancey, Palace (Bklyn), Ave. B, Fulton (Bklyn), Metropolitan (Bklyn).
Jan. 27-28 Brevoort, 7th Ave.
Feb. 6—Elsmere.

BIM'S STANDARD THEATRE
BROADWAY AT 90TH STREET
Continuous Performance 1:30 to 11 P. M.
TODAY and all Week
PASSION
FEATURING
POLA NEGRI
A BRILLIANT CAST. AMAZING PICTURE.
NO PRAISE TOO GREAT.
ORCHESTRA, PATHE NEWS & COMEDY.

44TH ST. THEATRE
MATINEE EVERY DAY
EVENINGS 8:15—MATINEES 2:15
"No one but D. W. GRIFFITH could have done it. Audience broke into cheers and screams."—Daily News.
D. W. GRIFFITH Presents
"WAY DOWN EAST"
SYMPHONY ORCHESTRA
VOCAL ACCOMPANIMENT
ALL SEATS RESERVED.
BUY IN ADVANCE

CAPITOL B'way at 51 Street. TOM MOORE "Hold Your Horses" Capitol Grand Orchestra. Mats 30-50c. Nights 50-85.
World's Largest and Most Beautiful Theatre

HOTELS AND RESTAURANTS.

The Relaxation Needed
at noon is obtained by lunching in comfort. To the refreshment provided by The Quality Menu is added Shanley noontime restfulness.
TODAY'S TABLE D'HOTE LUNCHEON
12 to 2.30—Music—$1.25
Blue Point Oysters
Celery Olives
Cream of lettuce or Consomme paysanne
Fried smelts a l'Orly
Roast beef au jus
Veal cutlet, Napolitaine
Roast loin of pork, creamed spinach
Broiled Canada mutton chop
Rissollee potatoes
Hot bread pudding, cream sauce or Chocolate ice cream
Assorted cakes Demi tasse
A la carte service all day.
Evenings—unusual vaudeville during dinner and after, and dancing during supper.
Sunday Table d'Hote Dinner—Noon and Evening—$2.50
SHANLEY'S
Broadway—43rd to 44th St.

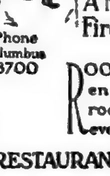
THE EMBASSY
B'WAY AT 70TH ST.
SUBWAY EXPRESS AT 72 ST
A New Modern Fireproof Hotel
Phone Columbus 8700
ROOMS Single and en suite of as many rooms as desired—every room with bath
RESTAURANT FRANCAIS
DANCING 10 P.M. TO CLOSING
J. C. LAVIN PRESIDENT ROBERT S. MAFFITT VICE PRES. and TREAS.

Hotel Bretton Hall
Broadway, 85th to 86th St.
Subway Station at 86th Street Corner.
NEW YORK
Largest and Most Attractive Midtown Hotel, Convenient to All Shops and Theatres
For Transient or Permanent Residence. All the Comforts and Advantages of the Best New York City Hotels at Attractive Rates.
RESTAURANT OF HIGHEST STANDARD AT ATTRACTIVE PRICES.

Hotel Hamilton
73rd St., East of Broadway
A Luxurious Residential Hotel
ROOMS AND SUITES FOR TRANSIENT AND PERMANENT OCCUPANCY
Descriptive Booklet on Request

the hermitage
NEW YORK'S CLUB-LIKE HOTEL
TIMES SQUARE
42D ST., BROADWAY, SEVENTH AV.
An Atmosphere Pleasing to Both Men and Women.
Rates: Single, $3, $4 and Over.
EXCELLENT CUISINE.
FRANK C. HURLEY, PROPRIETOR.

THE SUNSET
Beach 50th and Surf Avenue, Sea Gate, Norton's Point, N. Y. Harbor
Open throughout the year.
Modern Family Hotel. Ideal Winter home for New Yorkers. 45 minutes Times Square, 35 minutes Chambers St., Municipal Subway.
Special Winter Rates, American Plan.
Single Room, running water.....$25 to $35
Double Room, running water.....$45 to $50
Double Room, private bath.......$55 to $80
Week-end guests accommodated.

HOTEL NEWTON
2528 Broadway, bet. 94th & 95th Sts.
SUBWAY EXPRESS AT 96TH STREET
TRANSIENT ACCOMMODATIONS
Telephone 2924 Riverside.

PLAN PORT WORK TO COST $225,000,000

New York and Jersey Commission Will Submit Proposals to Both Legislatures.

WOULD LINK THE STATES

Central Receiving Depots on Either Side Provided to Relieve Waterfront Congestion.

A plan for the development of the port and harbor of New York and New Jersey is ready for submission to the Legislatures of both States. It is the result of several years' study by the New York, New Jersey Port and Harbor Development Commission, and is intended to prevent the drift of business to other ports, to relieve the congestion on the waterfronts, to lower the cost of transportation and to serve plentifully and economically the 8,000,000 who live within the port district.

The plan is to provide central receiving and distributing depots on the New Jersey side for the nine railroads that reach New York on that side of the river, and a similar depot on this side of the Hudson for the Long Island, the New York Central and the New Haven lines.

Among the various railroad terminals and the depots it is proposed to operate connecting railroads on the surface in New Jersey and in subways in Manhattan. Connection between the two States is planned by tunnel lines beneath the Hudson River. It is also proposed to build piers and warehouses and to eliminate the New York Central tracks along Riverside Drive and through what is known as "Death Avenue."

Two Automatic-Electric Links.

"Two stages of the automatic-electric development are proposed. The first, linking the New York Central Railroad with the New Jersey railroads through a loop from a joint yard in New Jersey and a spur to the New York Central's Sixtieth Street yard, will do away with the surface tracks in Tenth and Eleventh Avenues, and provide equal service from each of the ten railroads at twelve union terminals in lower Manhattan.

The second, bringing the New Haven and Long Island railroads into the system through a second joint yard near Ward's and Randall's Islands, which the New York Central will also reach by additional tracks along the Harlem River, and providing additional lines and stations in upper Manhattan, will solve the New York Central-Riverside Park problem by making possible the complete removal of the tracks from the Sixtieth Street yard to Spuyten Duyvil, and will give all parts of Manhattan universal rail service."

Would Create a Port District.

This was the vision of the commission a year ago, when it sought the necessary permission from the two State Legislatures for authority to proceed with the work. But the Board of Estimate refused to consent, because there was no plan, and Alfred E. Smith, as Governor, acquiesced in the wishes of the board. The commission believes that the Legislatures will approve of the plan and create a port district under the control of six Commissioners, three from each State, for terms of from two to six years.

The proposed district extends from Jamaica Bay to Newark, and from Perth Amboy to Irvington-on-the-Hudson. The commission states that rail lines should be brought to the tidal waters, so that rail and water service can be efficiently and economically co-ordinated. It explains that the plan is to accomplish this by a system of inner and outer belt lines on both sides of the Hudson connecting all trunk lines, and having numerous spurs to the various water front.

Every part of the proposed port, it was explained, except Manhattan would have the superior advantage of standard freight rail service without breaking bulk. For Manhattan the statement says, it is proposed to build an underground "automatic-electric system," which is described as an entirely new form of conveyor which would serve all of the twelve railroad lines. The statement reads:

It is estimated that in 1914 railroads in the proposed district handled 75,000,000 tons of freight and the river traffic 45,000,000 tons. In 1918 the terminal costs of handling freight to and from Manhattan are said to have been $2.25 a ton, the total tonnage amounting to about 8,500,000 tons, and it is believed that under the proposed plan there would be an average saving of about $1 a ton.

It is proposed to have twelve terminals in Manhattan, to be served by eight-car electric trains.

At these terminals the cars will be lifted singly by elevators to platforms near the surface, where their loads will be discharged and the cars reloaded. Service to Brooklyn and the river section of Queens is to be supplied by the Long Island-New York Connecting Railroad from Bay Ridge to Hell Gate, and by marginal lines from which spurs are to extend to Jamaica Bay and Flushing Bay.

The commission says that the food distribution problem can be effectively solved by creating food receiving stations and cold storage warehouses.

Cost Estimated at $225,000,000.

Little has been said concerning the cost of the proposed improvement, but it was conservatively stated at approximately $225,000,000. This refers only to those parts of the settled plan and not to additions that may become necessary. How the money is to be raised has not yet been arranged. It was said that it might come from the railroads or from the two States or from both.

The commission consists of William E. Willcox, Chairman; J. Spencer Smith, Vice Chairman, and Eugenius H. Outerbridge, DeWitt Van Buskirk, Murray Hulbert and Frank R. Ford. Major Gen. George W. Goethals is consulting engineer; B. F. Cresson Jr., chief engineer; Julius Henry Cohen, counsel; William Leary, Secretary, and C. A. Ruhlmann, Assistant Secretary.

City Red Cross Station Opened.

A public first-aid station, the first in the city, has been established by the Red Cross at 51 Seventh Avenue, near Fourteenth Street. A Red Cross worker is on duty at the station at all hours and a Red Cross ambulance is within call to take serious cases to a hospital.

ADVERTISEMENT.

Cascarets

Handy Laxative for Men, Women and Children. 10, 25, 50c—drugstores.

FIVE YEARS' FIRES COST $1,416,375,845

Underwriters' Board Issues Figures for 1915-1919, Showing Electricity as Main Cause.

A compilation of fire losses in the United States from 1915 to 1919, inclusive, made by the National Board of Fire Underwriters, shows a loss in this period of $1,416,375,845, four times the amount spent in building the Panama Canal.

"The most regrettable feature of the situation is that most of the loss was preventable," says a bulletin issued by the board. "The total recorded destruction amounted to $1,133,100,676, but to this is added 25 per cent. as a conservative estimate of the destruction from unreported fires and those occurring in uninsured properties."

This is the first time a statistical record of fires has been obtained for a period of years. The figures were taken from 700,000 adjustment reports from the fire insurance companies each year. More than 50,000,000 adjustments were necessary to reduce these reports to a form that would show the losses in classifications. The value of property wasted through fire would have built 283,275 houses at an average cost of $5,000 each, thus supplying homes for 1,416,375 people, more than the population of Connecticut; or would have constructed 141,637 miles of macadam roads at $10,000 a mile.

Electricity is the chief cause of fire, a total of $84,086,471 being traced to this source. Matches and smoking materials stand second, with a loss of $73,474,348 for the five years, while defective chimneys and flues hold third place, with a total of $56,650,915. New York's losses from fire are greater than those of any other State, the total for the five years being $140,305,821. Pennsylvania was second, $78,339,866; Illinois third, $73,916,503; New Jersey fourth, $63,679,525; Massachusetts fifth, $53,677,087. The losses from fire in rubbish and litter in New York were low compared with other States, being only $146,997, while in Illinois the loss was $501,018.

HOOVER AT MOVIE THEATRE.

He and Damrosch Will Aid Motion Picture Day Entertainment.

S. Rothapfel, Chairman of the Greater New York Motion Picture Committee of the European Relief Council, has arranged a program at the Capitol Theatre for midnight, Jan. 26, as part of the demonstration throughout the country next Wednesday, Motion Picture Day.

The performance at the Capitol is being given to the members of Mr. Hoover's General Committee, the members and workers of the Motion Picture Committee, and to the hosts and hostesses to 200 or more children at the benefit performance on Jan. 29.

Herbert Hoover will make an address, and several popular stars are scheduled to appear. Walter Damrosch, director of the New York Symphony Society, will conduct a chorus of 150 in several choral numbers.

VARNISH MADE HIM SING.

Volunteer Performer in Theatre Freed on Suspended Sentence.

Henry Weaver, salesman for a music publishing house, who pleaded guilty before Magistrate William A. Sweetser in the West Side Court yesterday to being intoxicated, said that he had been drinking varnish. His sentence was suspended.

Weaver was arrested on Saturday night by Patrolman Walter Donnelly of the West Forty-seventh Street Station at the New York Theatre. The policeman said he found Weaver singing in front of the orchestra rail of the theatre. The performance was interrupted for about ten minutes by Weaver's entertainment.

PALMER REQUESTED TO NAME FEES PAID

Untermyer Says List of Beneficiaries of Attorney General Would Be Interesting.

EXPLAINS HIS COMPLIMENT

Lawyer Says His Endorsement of Palmer's Record on July 26, 1919, Was "Incautious."

Samuel Untermyer, when asked yesterday to comment on the telegram of praise he sent A. Mitchell Palmer on July 26, 1919, and which Mr. Palmer made public on Saturday, said:

"The only comment I care to make is that it must be manifest to the most club-footed intellect that the qualified certificate of character I generously and perhaps incautiously gave Mr. Palmer nineteen months ago, and at a time when his confirmation as Attorney General was being opposed in the Senate, was issued (1) a year before the San Francisco convention and before it was known that he was turning his political office into a huge political patronage machine in furtherance of the ludicrous task of hunting for the Presidential nomination; (2) before we knew or even suspected that he was scattering huge fees broadcast mounting into the millions out of the properties in his custody, and (3) before he had embarked on his crusade of sacrificing some of these valuable properties for a fraction of their costs.

"If I or any one else had then known or suspected the facts, his action would have been then denounced as it has since been almost unanimously condemned.

"If Mr. Palmer will publish a list of the fees paid out of these properties to lawyers and directors and managers whom he appointed it will make interesting and surprising reading, but he must include also the fees taken from American citizens whose property was returned to them.

"Of course it is true, as my telegram states, that I was even then bitterly opposed, as practically everybody now is, to his policy of slaughtering these great properties and businesses or to their being sold, and I am sure the time will come, if it has not already arrived, when every right-thinking American who loves his country will be ashamed of what has been done in our names and will execrate the men who have placed us in that humiliating position.

"It was all very well for us to have taken over these businesses and even to have operated them during the war for the account of our Government as other nations did, but it was quite another matter to have sold them, and at sacrifice prices, so that it would no longer lie in our power to make restitution when the time came.

"If Mr. Palmer can get any comfort out of these performances he is welcome to it. I have nothing but pity for a man whose want of vision has left him and his country in that sad plight."

NEW HAMBURG LINE BOAT.

The Amas Sena, 5,560 Tons, Is for Cuba-Mexico Service.

Special Cable to THE NEW YORK TIMES.

BERLIN, Jan. 23.—The Deutsche Allgemeine Zeitung announces that, in addition to the two steamers recently put into service on its American routes, the Hamburg-American Line now has a new vessel, the Amas Sena, a steamer of 5,560 tons, built at the Rostock Neptune yards.

It will be employed on the Cuba-Mexico service, which formerly for the most part was maintained by chartered vessels. This third new steamer will sail on her first voyage from Hamburg to Havana, Vera Cruz and Tampico at the end of this month.

THE WEATHER.

WASHINGTON, Jan. 23.—A disturbance of considerable magnitude was central Sunday night over the Canada maritime provinces, another over Western Texas and a third off the North Pacific Coast. The first named storm was attended by light precipitation in the Middle Atlantic and New England States and the Ohio Valley. Temperatures continue above the average for this date in all parts of the country east of the Rocky Mountains and near or below normal west of the Rocky Mountains.

In the New England States the weather will be fair and somewhat colder Monday and probably fair Tuesday, in the Middle Atlantic States the weather will be fair and cooler on Monday and becoming unsettled on Tuesday, probably followed by rain Tuesday night.

In the region of the Great Lakes the weather will be fair on Monday and become unsettled Tuesday without material change in temperature.

Winds off the Atlantic Coast: North of Sandy Hook—Fresh west winds and fair weather Monday.

Sandy Hook to Hatteras—Moderate and fresh west and northwest winds, fair weather Monday.

FORECAST TODAY AND TUESDAY.

Eastern New York—Fair and somewhat colder Monday. Tuesday fair in interior, becoming unsettled on the coast.

New England—Fair and colder Monday. Tuesday probably fair.

Eastern Pennsylvania and New Jersey—Fair and somewhat colder Monday. Tuesday cloudy and unsettled, probably followed by rain by Tuesday night.

Western Pennsylvania and Western New York—Fair Monday. Tuesday cloudy and unsettled; no change in temperature.

The temperature record for the twenty-four hours ended at 11 P. M., taken from the thermometer at the local office of the United States Weather Bureau, is as follows:

	1921.	1920.		1921.	1920.
3 A. M.	41	29	4 P. M.	40	34
6 A. M.	40	20	6 P. M.	44	33
9 A. M.	44	30	9 P. M.	38	31
12 M.	51	32	11 P. M.	35	32

This thermometer is 414 feet above the street level. The average temperature yesterday was 44; for the corresponding date last year it was 21; average on the corresponding date for the last thirty-three years, 30.

The temperature at 8 A. M. yesterday was 41; at 8 P. M. it was 39. Maximum temperature, 52 degrees at 1:20 P. M.; minimum, 37 degrees at 10 P. M. Humidity, 99 per cent. at 8 A. M.; 58 per cent. at 8 P. M. The barometer at 8 A. M. yesterday registered 29.87 inches; at 8 P. M. it stood at 29.91 inches.

Weather in Cotton and Grain States.

Special to The New York Times.

WASHINGTON, Jan. 23.—Forecast:

N. C. and S. C.—Fair and slightly cooler Mon. Tues. unsettled.

Ga.—Fair Mon. Tues. unsettled; mild temp.

Fla.—Fair Mon. and probably Tues.; mild temp.

Extreme N. W. Fla., Ala. and Miss.—Fair Mon. Tues. unsettled; probably showers.

Tenn. and Ky.—Fair in e. and probably rain in w. Mon. Tues. rain and cooler.

Ohio—Fair Mon. Tues. unsettled, probably followed by rain; no change in temp.

Ind.—Cloudy Mon., probably rain in s. w. Tues. rain.

Lower Mich.—Fair Mon. Tues. cloudy, probably followed by rain or snow in s. portion.

Upper Mich.—Fair Mon. Tues. cloudy; not much change in temp.

Ill. and Mo.—Fair Mon.

Wis.—Fair Mon., not much change in temp.

Minn. and Iowa—Fair Mon., not much change in temp.

N. Dak., S. Dak. and Neb.—Fair Mon., not much change in temp.

Kan.—Mon. unsettled, not much change in temp.

Mont.—Fair Mon.

Fire Record.

A. M.		Loss.
3:10—96 W. 116 St.; not given		Slight
11:00—208 W. End Av.; auto; H. C. Dou		Not given
11:15—45 Church St.; B. Schwartz		Slight
11:45—73 7 St.; M. Sattin		Not given
P. M.		
12:20—337 W. 77 St.; T. Bernstein		Slight
3:20—32 Great Jones St.; J. Henereld		Not given
3:40—450 Amsterdam Av.; A. Davis		Slight
4:05—169 St. & Clay Av., Bronx; vacant lot		None
6:10—321 E. 12 St.; I. Shapiro		Slight
7:10—718 Amsterdam Av.; I. Burkoff		Slight
7:40—West of Riverside Drive at 160 St. (rubbish)		None
8:40—Front of 110 West End Av. (auto); E. Donahue		Slight
9:35—346 Fordham Road; G. Eisenberg		Slight
9:45—Riverside Drive & 206 St.; C. Kahle		Slight
11:10—64 E. 129 St.; W. Murray		Slight

SHIPPING AND MAILS

THE TIDES.

	Sandy Hook. A. M.	Sandy Hook. P. M.	Governors Island. A. M.	Governors Island. P. M.	Hell Gate. A. M.	Hell Gate. P. M.
High water	7:46	8:18	8:11	8:44	9:59	10:34
Low water	1:36	2:15	2:04	2:44	4:04	4:40

THE SUN.

Rises. A. M.	Sets. P. M.
7:14	5:08

Incoming Steamships.

ARRIVED YESTERDAY.

Steamer.	From.	Sailed.
Estonia	Greenock	Jan. 1
Opequan	Bahia	Jan. 1
Port Alma	London	Jan. 5
Turbinia	Gothenburg	Jan. 1
Tsuyama Maru	Port Said	Dec. 27
Eastwind	Cape Town	Dec. 23
Arnold Maersk	Neuvitas	Jan. 15
El Capitan	S'to Domingo	Jan. 15
Charlton Hall	Charleston	Jan. 18
U. S. T. St. Mihiel	Antwerp	Jan. 10
Santa Antao	Lisbon	Dec. 18
Oallas	Bermuda	Jan. 18
Manchurian Prince	Para	Jan. 6
Kittigan	Bizerta	Dec. 28

DUE TODAY.

Steamer.	From.	Sailed.
Loretta	Bizerta	Dec. 28
Mississippi	London	Jan. 7
Francisco	Hull	Jan. 7
N. de Larrinaga	Gibraltar	Jan. 8
Romeu	Barcelona	Jan. 2
Denis	Brazil	Dec. 17
Ashtabula	London	Jan. 7
Polar Bear	Gibraltar	Jan. 10
Calamares	Colon	Jan. 16
Wacouta	Havana	Jan. 18
Buenos Aires	Havana	Jan. 20
Mohawk	San Juan	Jan. 19
Tennyson	Rio Janeiro	Jan. 9
Savoia	Havre	Jan. 15
Degli Abruzzi	Naples	Jan. 12
Argentina	Trieste	Jan. 5
Carmania	Liverpool	Jan. 15
Vestus	Buenos Aires	Jan. 5
Fort Hamilton	Bermuda	Jan. 22

DUE TOMORROW.

Steamer.	From.	Sailed.
Eastern Chief	London	Jan. 12
Patrick Henry	London	Jan. 11
City of St. Louis	Savannah	Jan. 22

DUE WEDNESDAY.

Steamer.	From.	Sailed.
Matoppo	Rotterdam	Jan. 11
K. Luckenbach	Rotterdam	Jan. 12
Homecliffe	Rotterdam	Jan. 12

Outgoing Steamships Carrying Mail

SAIL TODAY.

Steamer, Destination.	Mails Close.	Vessels Sail.	Carries Mail For
Crofton Hall, B. Aires	12:00 M.	3:00 P.M.	Argentina, Uruguay.

SAIL TOMORROW.

Steamer, Destination.	Mails Close.	Vessels Sail.	Carries Mail For
Rotterdam, Rotterdam	8:00 A.M.	12:00 M.	Europe, Holland, Germany, Austria.
Belvidere, Patras	10:00 A.M.	2:00 P.M.	Italy, Greece.
Maraval, Trinidad	7:00 A.M.	10:00 A.M.	West Indies.
Carrillo, Kingston	8:00 A.M.	11:00 A.M.	Central America.
Romney, Buenos Aires	8:30 A.M.	11:00 A.M.	Argentina, Uruguay.
Glendevon, Bahia	12:00 M.	3.00 P.M.	Rio Janeiro, Santos.

SAIL WEDNESDAY.

Steamer, Destination.	Mails Close.	Vessels Sail.	Carries Mail For
Santa Ana, Colon	7:00 A.M.	10:00 A.M.	West Coast South America.
Ft. Hamilton, Bermuda	7:30 A.M.	11:00 A.M.	Bermuda.
Hyanthes, B'nos Aires	8:00 A.M.	11:00 A.M.	Argentina, Uruguay.
Caracas, San Juan	9:30 A.M.	12:00 M.	Central America.

Other Outgoing Steamships

Steamer & Destination.	Time of Sailing. Date.	Hour.
C. of Marseilles, Bombay	Jan. 26	10:00 A.M.
City of Auckland, Sydney	Jan. 28	12:00 M.
Kasenga, Shanghai	Jan. 30	10:00 A.M.
City of Dunkirk, Kobe	Jan. 31	12:00 M.
City of Hankow, Cape Town	Jan. 31	11:00 A.M.

Transpacific Mails

Connecting mails close at G. P. O. and City Hall Stations at 6 P. M. as follows:

Hawaii, Philippine Islands, French Indo-China, Straits Settlements and specially addressed correspondence for British India, via San Francisco	Creole State	Jan. 27
Japan, Korea, China, Siberia, French Indo-China and Netherlands East Indies (except Sumatra), via Vancouver and Victoria, B. C.	Monteagle	Jan. 27
Hawaii, via San Francisco	Manoa	Jan. 28
Hawaii, Fiji Islands, New Zealand and Australia, via Vancouver and Victoria, B. C.	Not designated	Feb. 4
Japan, Korea, China, Siberia, French Indo-China, Netherlands East Indies (except Sumatra) and Philippine Islands, via Vancouver and Victoria, B. C.	Empress of Asia	Feb. 5

FOR SALE.

ON ACCOUNT OF MOVING Feb. 1,

SPONGING PLANT, CUTTING TABLES, FIBRE BOX WHEELERS AND OTHER EQUIPMENT.

ALL FIRST-CLASS CONDITION.

SELL REASONABLY.

QUICK ACTION.

H. LISSNER CO., INC.,

28 WEST 23D ST.

BIG BARGAINS—Slightly used office furniture, oak or mahogany; desks, chairs, files, tables, leather furniture, typewriters, adding machines, multigraphs, safes. Nathan's, 452 Broadway.

PUBLIC auction of postage stamps, for collectors, on Jan. 25 and 26, at 120 West 49th St.; on Jan. 29 and 31, at 125 West 42d St.; sales commence at 8 P. M. Walter S. Scott, Auctioneer.

TWO flat top oak desks, 1 oak typewriter desk, 1 oak table, 5 oak chairs, 1 rug. 280 Madison Av., Room 909.

CLOCKS, Simplex time recording. Lewis Wrecking Co., Pelham Naval Station. Tel. Westchester 1313.

BURROUGHS adding machine, seven column, No. 4, with stand. 711 Times Building, or Bryant 9231.

LARGE 34-inch cutting machine and cutting shears for cardboard; also Sheridan hand embossing machine. Spring 3032.

Clothing.

HUDSON SEAL COATS. Long established, reliable manufacturer is closing out stock at wholesale; worth-while saving; every purchase guaranteed. Longacre 4683.

DRESSES—Lady wishes to sell several dresses, velvet cloak. 528 Riverside Drive, Apt. 7A, between 10 and 1.

FULL DRESS and Tuxedo suits, slightly used; from 5th Av. tailors; low prices. Levine, 564 7th Av., 40th St.

MAGNIFICENT Russian sable furs; can be seen by appointment. E 598 Times.

Furniture.

OFFICE AND COMMERCIAL FURNITURE at greatly reduced prices. We offer new but slightly imperfect oak and mahogany desks, chairs, filing cabinets, card cases, &c. Inspection invited. Jacob Barsky, 1 Beaver St.

REED and willow furniture for all homes direct from factory; lowest prices; largest selection; in single pieces or sets. Long Beach Willow Co., 136 East 41st.

FOUR room furniture, complete, $500. Kent, O'Reilly's Storage, 258 St. Nicholas Av.

Office Furniture and Supplies.

DESKS—U. S. Navy, second-hand, quartered oak, sanitary type, flat top, two pedestal; clerks' and typists'. Now on direct sale; fixed price on each article; no bids required. Call U. S. Navy Salvage Pier, entrance 35th St. and 2d Av., South Brooklyn.

BIG Bargain—Slightly used office furniture, oak or mahogany, chairs, desks, tables, filing cabinets, leather furniture, typewriters, adding machines. Levins, 540 Broadway.

SLIGHTLY USED mahogany flat top desks, typewriter desks, office chairs, tables, letter trays. Phone Cortlandt 5547.

Pianos and Organs.

FOR SALE—An 88-note mahogany player piano. G 586 Times.

STEINWAY baby grand, like new. Storage, 17 West 125th. Call afternoon.

Wanted to Purchase.

WANTED—Pay full value contents apartments, houses, pianos, books, paintings, bric-a-brac. Miller, 120 University Place. Stuyvesant 3793.

HIGHEST CASH prices paid for furniture, contents of houses, hotels, apartments, pianos, books, carpets, works of art, &c. A. Jones, 161 East 125th St. Tel. Harlem 2787.

HIGHEST cash for furniture, contents houses, apartments, pianos, china, rugs, bronzes, &c. Polson, 157 East 47th. Stuyvesant 5577.

I PAY 25% more than any one for your furniture, rugs, pianos, paintings. Griffin, 115 University Place. Stuyvesant 2296.

FOLDING machine wanted for circulars. I. Novick & Co., 45 West 27th. Watkins 9644.

WANTED—National cash register; will pay spot cash. Write, stating condition, price, &c., S. R., 917 Tribune Bldg., New York.

PIANO—Upright grand or player wanted; state color, price. S 355 Times.

PUBLIC NOTICES.

ANY PERSON HAVING ANY CLAIM OR DEBT against the RUSVELT RESTAURANT, at No. 323 Third Av., N. Y. City, present your claim at the office of the Continental Business Exchange, 121 Third Av., N. Y. C., on or before January 26th, 1921.

November 10, 1920.

HARRY SCHLEIN ANNOUNCES HIS withdrawal from the LA ROSE NOVELTY CO., located at 746 6th Av., on the above date. He will not be responsible for any bills contracted for after that date.

NOTICE IS HEREBY GIVEN THAT THE co-partnership existing as Piddian & Wormser, is hereby disolved by mutual consent. Abraham J. Piddian, Louis Wormser, January 3, 1921.

CALIFORNIA OPPORTUNITIES. Responsible, aggressive firm wants to represent salable products on Pacific Coast on brokerage basis. Address 704 Hollingsworth Building, Los Angeles, California.

BANKRUPTCY SALES.

NOTICE IS HEREBY GIVEN THAT THE Autocar Sales & Service Co., Inc., No. 553 West 23rd Street, of New York City, will sell at public auction at its garage, No. 546 West 24th Street, Borough of Manhattan, City of New York, on this, the 24th of January, 1921, at 10:00 o'clock in the forenoon of that day, by Charles Shongood, Auctioneer, Autocar truck No. 28643, manufactured by The Autocar Company, belonging to David Orloff, No. 278 Henry Street, City of New York, County of New York and State of New York, in order to satisfy its lien for Garage Charges, Repairs and its lien under a Conditional Bill of Sale.

BANKRUPTCY SALES.

UNITED STATES DISTRICT COURT, Southern District of New York.—In the matter of AMERICAN MUSTARD CO., INC., Bankrupt.

Notice is hereby given that pursuant to an order of the United States District Court of the Southern District of New York the undersigned, LEO OPPENHEIMER and SHEPPARD G. SCHERMERHORN, the Receivers in Bankruptcy of the American Mustard Co., Inc., offer for sale the property, assets and effects of the said bankrupt.

The property to be sold consists of the following: Factory in the Bush Terminal, Brooklyn, New York, containing machinery and fixtures used in the manufacture of mustard, also labels and bottles; also raw materials employed in the manufacture of mustard, consisting of 133 bags of mustard seed, 2 barrels spices, 34 barrels vinegar and 2 cases of bottle caps; also approximately 3,000 cases of manufactured mustard of the brand manufactured by the bankrupt known as the "Nacco" brand, which cases are in the cities of Cleveland, Boston, Harrisburg, Cincinnati and Syracuse, and also the lease of the factory premises in the Bush Terminal, Brooklyn.

The business will be offered as a going concern on any bids for the entirety.

The Receivers shall have the right to offer at the sale the machinery and fixtures, together with the lease and the raw materials above mentioned, separately from the 3,000 cases of manufactured mustard in their possession with the privilege on the part of the successful bidder for the said machinery and fixtures, together with the raw materials and lease, to become the selling agent of the Receivers of the said mustard for an amount not less than $1.60 per case, provided the same is sold on or before the first day of April, 1921, and that the selling expense shall not exceed 10%.

The above described property may be inspected on the premises at the Bush Terminal, Brooklyn, from January 17, 1921, to January 24, 1921, between the hours of 9 A. M. and 5 P. M.

Bids for the above described property, assets and effects as an entirety or bids for the machinery, fixtures, raw materials and lease separately may be submitted to the Receivers at their office, 42 Broadway, Borough of Manhattan, City of New York, on or before the 24th day of January, 1921, at 12 o'clock noon, at which time and place the bids will be opened by them, and creditors may attend and express themselves in reference thereto. Each bid must be accompanied by certified check or cash of at least 10% of the amount of the bid. The Receivers shall reserve the right to reject any bids, and in the event that the bids submitted are rejected, the said property will be sold at public auction on the premises at Bush Terminal, Brooklyn, N. Y., by the United States Auctioneer on January 27, 1921, at 10:30 o'clock in the forenoon.

LEO OPPENHEIMER and SHEPPARD G. SCHERMERHORN,
Receivers, 42 Broadway, Borough of Manhattan, City of New York.
ROSENBERG, BALL & MARVIN, ALEXANDER, COHN & SONDHEIM, Attys. for Receivers, 74 Broadway, Borough of Manhattan, City of New York.

IN THE DISTRICT COURT OF THE United States for the Southern District of New York.—In Bankruptcy.—In the matter of ACKERMAN MANUFACTURING & EXPORT CORPORATION, Bankrupt.—Chas. Shongood, U. S. Auctioneer for the Southern District of New York in bankruptcy, sells this day, Monday, January 24, 1921, by order of the Court, at 10:30 A. M., at 153 Morgan Avenue, corner of Johnson, Borough of roBoklyn, assets of the above bankfupt, consisting of chemicals, benza, athyde, aniline, oxalic acid, lot of caustic soda, miscellaneous chemicals and dyes, machinery consisting of shaw, kettles, mixers, extractors, empty barrels, motors, shafting, hangers and pulleys, steel lockers, steam boilers, platform scales, lot of lumber, office furniture, filter presses, crocks, fixtures, etc.

MORRIS S. ROSENTHAL, Trustee.
H. L. SCHAEFER, Attorney for Trustee, 55 Liberty Street, New York.
Hon. PETER B. OLNEY, Referee in Bankruptcy, 68 William St.

IN THE DISTRICT COURT OF THE United States for the Southern District of New York.—In Bankruptcy.

In the matter of ISAAC STEINBERG & MORRIS STEINBERG, individually and as copartners trading as I. Steinberg & Son, Bankrupt.—Chas. Shongood, U. S. Auctioneer for the Southern District of New York in bankruptcy, sells this day, Monday, January 24, 1921, by order of the Court, at 10:30 A. M., at 35 East 21st Street, Borough of Manhattan, assets of the above bankrupt, consisting of umbrella supplies, silks, trimmings, lining, cotton goods, plant of machinery, office furniture, safe, fixtures, etc.

MAURICE L. SHAINE, Receiver.
MARCUS HELFAND, Attorney for Receiver, 320 Broadway, New York.

IN THE DISTRICT COURT OF THE United States for the Southern District of New York.—In Bankruptcy.—In the matter of SAMUEL EISENBERG and IRA B. GOLDSMITH, individually and as copartners, trading as Eisenberg & Goldsmith, Bankrupt.—Chas. Shongood, U. S. Auctioneer for the Southern District of New York in bankrutpcy, sells Monday, January 31, 1921, by order of the Court, at 10:30 A. M., at 287 Seventh Avenue, Borough of Manhattan, assets of the above bankrupt, consisting of furs, skins, fixtures, etc.

AUSTIN DERBY, Receiver.
SILVER & MOSKOWITZ, Attorneys for Receiver, 299 Broadway, New York.

IN THE DISTRICT COURT OF THE United States for the Southern District of New York.—In Bankruptcy.—In the matter of SAMUEL HORENSTEIN, trading as Leading Middy Blouse Co., Bankrupt.—Chas. Shongood, U. S. Auctioneer for the Southern District of New York in bankruptcy, sells Tuesday, February 1, 1921, by order of the Court, at 2:00 P. M., at 116 Spring Street, Borough of Manhattan, assets of the above bankrupt, consisting of middy blouses, piece goods, machinery, fixtures, etc.

REGINALD P. BOYD, Receiver.
ZALKIN & COHEN, Attorneys for Receiver, 49 Chambers Street, New York.

ASSIGNEE'S SALE.

SUPREME COURT, NEW YORK COUNTY.—In the matter of the General Assignment for the benefit of creditors of IRVING CANTOR. Notice is hereby given that the undersigned Assignee will sell at public auction, through Charles Shongood, Auctioneer, on Friday, the 4th day of February, 1921, at 2:00 P. M., at 161 Madison Street, Borough of Manhattan, City of New York, property and assets of the above estate, consisting of ladies', gents' and children's dry goods, fixtures, etc.

ABRAHAM I. WOLF, Assignee.
LEON A. MALKIEL, Attorney for Assignee, 116 Nassau Street, New York.

VERY CHOICE VAN DYCK CIGAR

THREE SELECT SIZES
Priced from 2 for 25c to 3 for 50c
We suggest BANKERS (plain, 15c—wrapped 2 in foil, 2 for 30c)
Box of 50—$7.25

TO ALL CONCERNED—A PLEASURE

It is a pleasure to make a cigar which gives pleasure to critical smokers.

Hence there is pleasure in the making of Van Dyck. From the especially selected choice Havana which forms Van Dyck's filler, to the choice Connecticut shade-grown leaf which wraps Van Dyck, this very choice cigar is a source of pleasurable pride to the *General Cigar Co., Inc.*

Where there is so much satisfaction in the making, there is bound to be much satisfaction in the smoking. Ask your connoisseur friends about the very choice Van Dyck in the three select sizes.

General Cigar Co., Inc.
NATIONAL BRANDS
NEW YORK CITY

☆ **WHITE STAR LINE** ☆

NEW YORK—CHERBOURG—SOUTHAMPTON

ADRIATIC. 12 Noon, Feb. 16, Apr. 6, May 4 | OLYMPIC ....Mar. 19 Apr. 20 May 14

New York—Liverpool
Vedic (new) . 12 Noon Jan. 29 (3rd Class Only)
Cedric ......12 Noon Feb. 5 Mar. 12 Apr. 16
Celtic ......12 Noon Feb. 26 Apr. 2 May 7

New York via Boston—Azores—Gibraltar Naples—Genoa
Canopic ....12 Noon Feb. 26 Apr. 23
Cretic ....3 P. M. Mar. 15 May 10

AMERICAN LINE and RED STAR LINE

N. Y., Plymouth, Cherbourg, Antwerp.
Kroonland.....Jan. 29 Finland....Feb. 19
Lapland.......Feb. 12 Zeeland.....Feb. 26

New York—Danzig, via Hamburg. Third Class Passengers Only.
Gothland ....12 Noon Feb. 26 Apr. 13

AMERICAN LINE—New York-Hamburg (Direct Service)
Mongolia......Noon Jan. 27 Manchuria.......Feb. 24 Mongolia.......Mar. 10

IDEAL WINTER CRUISES
West Indies—Panama Canal—South America
Leaving New York, Noon, February 21, March 23, 1921. $400 upwards.
WHITE STAR LINE S. S. MEGANTIC
20,740 Tons Disp.—Largest Steamer to Tropics
25-26 Days. Specially Selected Ports of Call
Including Barbados—Cuba—Jamaica—Kingston—Port Antonio—Martinique—Panama Canal (Panama City)—Porto Rico—Trinidad—Venezuela—Virgin Islands, etc.
International Mercantile Marine Company
Offices, 9 Broadway, New York. Piers 58, 59, 60, 61, 62, North River.

CUNARD-ANCHOR

Passenger and Freight Services from New York

VESTRIS	Liverpool	Jan. 29	—	—
CARMANIA	Liverpool	Jan. 29	Mar. 8	Apr. 16
ITALIA	Vigo, Patras, Dubrovnik and Trieste	Feb. 1	—	—
AQUITANIA	Cherbourg and Southampton	Feb. 3	Feb. 26	Mar. 22
ALBANIA (New)	Cherbourg and London	Feb. 8	—	—
COLUMBIA	Londonderry and Glasgow	Feb. 19	Mar. 26	Apr. 23
SAXONIA	Halifax, Plymouth, Cherbourg and Hamburg	Mar. 5	Apr. 13	—
ALGERIA	Londonderry and Glasgow	Mar. 5	Apr. 6	May 11
MASSILIA (from Boston)	Glasgow	Mar. 7	—	—
IMPERATOR	Cherbourg and Southampton	Mar. 10	—	—
CARONIA	Liverpool	Mar. 16	Apr. 23	May 21
ALBANIA (New)	Plymouth and Cherbourg	Mar. 19	Apr. 26	June 1
K. A VICTORIA	Liverpool	Mar. 22	Apr. 30	June 4
MAURETANIA	Cherbourg and Southampton	Apr. 7	May 12	June 9

OFFICES: 21-24 STATE STREET, NEW YORK.

LEGAL ADVERTISEMENTS.

SUPREME COURT, NEW YORK COUNTY.—JENNIE LUMB, Plaintiff, against CHARLES E. LUMB et al., Defendants.—Number 9888-1920.

In pursuance of an interlocutory judgment of partition and sale, duly made herein and bearing date the 16th day of December, 1920, and entered in the office of the Clerk of New York County on December 20, 1920, I, the undersigned, the Referee in said interlocutory judgment named, will sell at public auction, at the Exchange Salesroom, Nos. 14-16 Vesey Street, in the Borough of Manhattan, City of New York, on the 24th day of January, 1921, at 12 o'clock noon on that day, by HENRY BRADY, auctioneer, the premises directed by said interlocutory judgment to be sold, and therein described as follows:

ALL those several lots of land, with the improvements thereon, situate, lying and being in the Borough of Manhattan, City, County and State of New York, and bounded as follows: BEGINNING at a point in the Northerly line of West 45th Street, 250 feet westerly from the West side of Tenth Avenue; running thence westerly along said North line of 45th Street 137 feet 6 inches; thence northerly parallel with Tenth Avenue 100 feet 5 inches; thence Easterly and parallel with 45th Street 137 feet 6 inches; thence southerly 100 feet 5 inches to the point or place of beginning, be said several distances and dimensions more or less. Being premises known as Nos. 517-519, 523 and 525 West 45th Street, New York City.

Dated, New York, December 23, 1920.
WARREN C. FIELDING, Referee.
HENRY WOOG, Attorney for Plaintiff, 45 Cedar Street, New York City.

The following is a diagram of the property to be sold; its street numbers are Nos 517, 519, 523 and 525 West 45th Street, Manhattan, New York City:

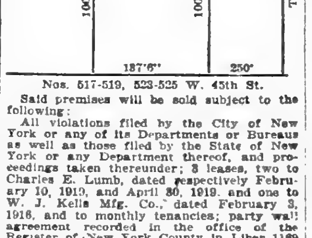

Nos. 517-519, 523-525 W. 45th St.

Said premises will be sold subject to the following:

All violations filed by the City of New York or any of its Departments or Bureaus as well as those filed by the State of New York or any Department thereof, and proceedings taken thereunder; 3 leases, two to Charles E. Lumb, dated respectively February 10, 1919, and April 30, 1919, and one to W. J. Kells Mfg. Co., dated February 3, 1916, and to monthly tenancies; party wall agreement recorded in the office of the Register of New York County in Liber 1169 of Conveyances, page 651.

The approximate amount of the taxes, assessments and water rates which are to be paid by the Referee is $7,200.48 and interest. The Referee will also pay off and discharge the mortgage held by Emigrants Industrial Savings Bank upon which there is due $11,750 and interest.

Dated, New York, December 23, 1920.
WARREN C. FIELDING, Referee.

At a meeting of the stockholders of Ferman and Wolff, Inc., held January 20th, 1921, the following resolution was duly adopted: Resolved, That the name of Ferman and Wolff, Inc. be changed to Ferman and Friedman, Inc., and that the proper proceedings be taken necessary to effect such change.

ISIDORE FERMAN, President.

PUBLIC NOTICE.

The Union National Bank of Newark, located at Newark, in the State of New Jersey, is closing its affairs. All note holders and other creditors of the association are therefore hereby notified to present the notes and other claims for payment. W. C. PEARSON, Cashier. Dated January 3rd, 1921.

BANKRUPTCY SALES.

IN THE DISTRICT COURT OF THE United States for the Southern District of New York.—In Bankruptcy. In the matter of PREMIER INCANDESCENT LAMP WORKS, INC., Bankrupt.—Chas. Shongood, U. S. Auctioneer for the Southern District of New York in bankruptcy, sells Wednesday, January 26, 1921, by order of the Court, at 10:30 A. M., at 222 Washington Street, Hoboken, N. J., assets of the above bankrupt, consisting of all machinery for making incandescent lamps, "Auto" and "Standard Nitrogen" shafting hangers, motors from 1-16 H. P. to 10 H. P., generator, Beach Russ blowers, compressors, vacuum pumps, glass cutting wheels, electrical instruments, wire cutting machines, Tungsten wire, glass tubing, 100,000 finished and unfinished lamps, nickel wire, large quantity of piping, office fixtures, desk, safe, partitions, packing material consisting of cartons and corrugated packing boxes, stencil cutting machines, scales, solder.

MAX ROCKMORE, Receiver.
HARRY S. WALLENSTEIN, Attorney for Receiver, 223 Broadway, New York.

IN THE DISTRICT COURT OF THE United States for the Southern District of New York.—In Bankruptcy.—In the matter of FRANK GOLDMAN AND BENJAMIN EISMAN, trading as Goldman & Eisman, Bankrupt.—Chas. Shongood, U. S. Auctioneer for the Southern District of New York in bankruptcy, sells this day, Monday, January 24, 1921, by order of the Court, at 2:00 P. M. at 7 Hester Street, Borough of Manhattan, assets of the above bankrupt, consisting of piece goods, silks, woolens, furniture, fixtures, etc.

FRANK P. CATINELLA, Receiver.
COHEN, ROSENTHAL & SHAPIRO, Attorneys for Receiver and Petitioning Creditors, 31 Union Square, New York.

IN THE DISTRICT COURT OF THE United States for the Southern District of New York.—In Bankruptcy. In the matter of ARTHUR KNAPP ENGINEERING CO., Alleged Bankrupt.—Chas. Shongood, U. S. Auctioneer for the Southern District of New oYrk in bankruptcy, sells this day, Monday, January 24, 1921, by order of the Court, at 2:00 P. M., at 19 West 44th St., Borough of Manhattan, assets of the above bankrupt, consisting of high grade mahogany office furniture, typewriter, draughting table, designs, etc.

CARL J. AUSTRIAN, Receiver.
JOSEPH KRINSKY, Attorney for Receiver, 320 Broadway, New York.

IN THE DISTRICT COURT OF THE United States for the Southern District of New York.—In Bankruptcy. In the matter of MOE BROZEN, bankrupt.—Chas. Shongood, U. S. Auctioneer for the Southern District of New York in bankruptcy, sells Tuesday, February 1, 1921, by order of the Court, at 10:30 A. M., at 3,650 Broadway, Borough of Manhattan, assets of the above bankrupt, consisting of furs, skins, fixtures, etc.

RICHARD O. SMITH, Receiver.
SILVER & MOSKOWITZ, Attorneys for Receiver, 299 Broadway, New York.

U.S. MAIL STEAMSHIP COMPANY 100% American 100% Service

NEW YORK—QUEENSTOWN (When permitted)—BOULOGNE—LONDON
First Class Only—Luxurious New 16-Knot Ships
PANHANDLE STATE, Feb. 8, Mar. 15
OLD NORTH STATE, Feb 22, Mar. 29

NEW YORK—NAPLES—GENOA
Cabin and Third Class
PRINCESS MATOIKA, Mar. 8, Apr. 21

NEW YORK—BREMEN—DANZIG
S. S. SUSQUEHANNA, Feb 19, Apr. 6
Cabin and Third Class

45 BROADWAY
'Phone 1200 Whitehall

SPANISH PORTS
Vigo—Coruna—Santander
Gijon—Bilbao
VIA HAVANA
S. S. BLACK ARROW
Sails from Pier 13, East River,
Feb. 10
Big, modern steamer; every facility and convenience. Choice first cabin accommodations.
Also Emigrant Passengers
For Reservations Apply to Authorized Ticket Agencies or
GENERAL OFFICES
Foot of Wall Street New York
WARDLINE

FRENCH LINE
Compagnie Generale Transatlantique
Express Postal Service
NEW YORK—HAVRE—PARIS
LA SAVOIE.......Jan. 29 Feb. 26 Mar. 26
LA LORRAINE......Feb. 9 Apr. 2 Apr. 30
CHICAGO ....Feb. 15 Mar. 19 Apr. 20
LEOPOLDINA .....Feb. 16
FRANCE ....Feb. 17 Mar. 17 Apr. 14
ROCHAMBEAU ....Mar. 8 Apr. 12 May 17
LA TOURAINE....Mar. 12 Apr. 12 May 12
HAMBURG DIRECT
NIAGARA ....Mar. 1
COMPANY'S OFFICE, 19 STATE ST., N.Y.

ITALIAN LINES
NAVIGAZIONE GENERALE ITALIANA TRANSOCEANICA
NEW YORK—NAPLES—GENOA
DUCA ABRUZZI..........Feb. 3 Mar. 10
SAN GIOVANI (Palermo & Naples)..Feb. 8
E. PALASCIANO..........Feb. 10 Mar. 31
ITALIA AMERICA, INC., 1 State St., N. Y.

LLOYD SABAUDO
Cabin Dept.; 44 Whitehall St., N. Y.
Direct passenger and freight service to ITALY and Black Sea Ports by magnificent twin screw steamers.
S. S. "Re d'Italia"..............Feb. 26th

West Indies, Central and South America
GREAT WHITE FLEET
United Fruit Company
Passenger Traffic Department, 17 Battery Pl., N.Y.

HOLLAND-AMERICA LINE
New York to Rotterdam
General Passenger Offices, 24 State St., N. Y.

"The Public Be Pleased"
COLONIAL LINE
BOSTON, $5.61. Boat and Rail.
PROVIDENCE, $3.89. Direct Boat.
Boat Leaves Pier 39, N. R., Ft. W. Houston St. Daily and Sunday at 5 P. M. Phone 9491 Spring.

EUROPE CLARK'S TOURS leave in May, June, July. 17th Annual Mediterranean Cruise, Feb., 1922. Frank C. Clark, Times Bldg., N. Y.

RESORTS

NEW JERSEY—Atlantic City.

ROYAL PALACE
HOTEL & COTTAGES
on the Beach. Cap. 600
CONVENIENT TO ALL AMUSEMENTS
Sea Baths · DIET KITCHEN · Orchestra
Family Patronage Invited
C. L. HANSTEIN, President — LYMAN J. WATROUS, Sect. & Mgr.

HOTEL
CHELSEA
Occupying entire block of ocean front in the fashionable Chelsea section.
300 bed chambers with private baths (fresh and sea water). High-class orchestra, cafe, grill, etc. French chefs. Golf privileges. Autos meet trains. Booklet. Open all year.
J. B. THOMPSON & CO.

The Breakers
ANNOUNCE A REDUCTION IN RATES FOR THE MONTH OF JANUARY

SOUTHERN STATES.
HOTEL NEPTUNE
Daytona Beach, Florida. All large outside rooms with view of ocean, with or without private bath. Steam heat, electric light. Golf, fishing, hunting. American plan. Rates $4.00 to $6.00 per day. Full information Main 5619.

Bonds Which Inspire Confidence

There are available today numerous issues of time-seasoned bonds which have paid their interest promptly and uninterruptedly for a long period of years, through good times and bad. Such bonds inspire complete confidence. They can now be purchased at prices far and away below their normal levels. Our circular "January Investments" mentions several bonds of this character.

Write for List No. 1314

Spencer Trask & Co.
25 Broad Street, New York
ALBANY BOSTON CHICAGO
Members New York Stock Exchange
Members Chicago Stock Exchange

Corning Glass Works

8% Preferred Stock

An old established New York industry, founded in 1868. Manufacturers of electric bulbs and glass of all kinds, including the well-known Pyrex baking ware. Total net assets $370 per share. Earnings for a number of years have averaged over 4½ times dividend requirements. The company has no funded debt.

Price 98 and accrued dividend, yielding 8.16%

Circular on request

Estabrook & Co.
24 Broad St., New York — 15 State St., Boston
Hartford Providence Springfield

Province of Ontario
6% Gold Bonds
Due Nov. 15, 1927

Principal and interest payable in New York

Ontario is the wealthiest and most densely populated province in the Dominion of Canada. More than one-half of Canada's manufactured products are produced by Ontario.

Price 94.54 and interest
Yielding 7%
(Payment in United States Funds)

Write for Circular T-124.

Wood, Gundy & Co.
Incorporated
14 Wall Street, New York
Toronto, London, Eng. — Winnipeg, Montreal

6% Municipal Bonds

Free from All Federal Income Taxes

To Yield 6½%

Maturities 1928 to 1938 inclusive

Particulars upon request for Circular T-12

BRANDON, GORDON AND WADDELL
Ground Floor, Singer Building
89 Liberty Street New York

Manual of Sugar Companies

Gives interesting figures on the Sugar industry and complete data on listed and unlisted producing and refining companies; capital, earnings, dividends, range of prices, etc.

Sent on request for MT-23

Lamborn & Co
Specialists in Sugar Stocks
Seven Wall St. New York
Tel. Rector 6810
MEMBERS
N.Y. Stock Ex. N.Y. Produce Ex.
N.Y. Cotton Ex. Chic. Bd. of Trade
N.Y. Coffee and Sugar Ex., Inc.

FINANCIAL MARKETS

Last Week's Improvement in Federal Reserve Position—Bond Market and Exchange.

The weekly showing of the New York Federal Reserve Bank on Saturday, with its 2¼ per cent. decrease in ratio of reserves, was disappointing; but the complete statement of the reserve system, published yesterday, proves that no general impairment of position occurred last week. On the contrary, a rise of one-half of 1 per cent. brought the system's average reserve ratio to a figure 3 per cent. higher than any reported in 1920 and 3¾ per cent. above this week a year ago. Reserve percentages increased last week with each of the twelve reserve districts except New York, Kansas City and Dallas.

Equally striking is the reduction of $44,000,000 reported for last week in the system's note circulation. Every district except Richmond shared in this reduction, which brings the total of outstanding notes $289,600,000 below that of only four weeks ago. All this indicates steady progress toward a normal position. But the further fact remains that, even in this period of trade reaction and deflated credit, outstanding Federal reserve note circulation is still $261,000,000 higher than a year ago this week and rediscounts greater by $330,000,000. This is the simplest explanation for the retention of the highest reserve bank rediscount rates of 1920.

We have now advanced far enough into the new year to get at least some idea of the character and trend of the general situation. It can readily be seen that the worldwide strain on credit has relaxed; that trade reaction has not yet run its full course, though its consequences are much less serious than had been expected; that financial and commercial liquidation has released great amounts of capital, notwithstanding that the credit and currency account at central banking institutions has as yet been brought only part way back to normal; and that, in anticipation of the comparatively easy money which is destined presently to prevail, European countries are about to place large loans in the New York market while existing high-grade investment bonds (especially governments) have advanced throughout the world and exchange rates on markets with depreciated currencies have recovered rapidly.

The logic of the movement in foreign exchange in the investment markets and in the market for new European securities may best be understood by recalling what was the prevalent expectation after the signing of the armistice. Even high financial circles looked at that time, first for a great decline from war-time prices of commodities, next for recovery of investment bond prices, when our own huge war-loan issues were terminated, then for the placing of American capital on an immense scale in new European securities, issued to take up or anticipate Europe's trade indebtedness to America, and, finally, as a natural consequence, for something like stability in foreign exchange. How completely every one of these expectations was upset through diversion of credit and capital to the wild speculation in our own markets during 1919, every one knows. But with the definite ending of that period of speculative mania, our markets are at last back on a footing where they can again consider dealing with the realities of legitimate after-war finance.

Prices of existing investment bonds have already advanced substantially this month. The question of continuing recovery has two sides. On the one hand, the much more abundant supply of idle capital and the impending fall in money rates should automatically raise the market value of such securities well above what it was in the recent extreme money stringency. But, on the other hand, if new foreign loans are to be placed in very great amounts with our investors, and especially if, like the forthcoming Belgian loan, they are to yield such return as 8 per cent. with a long maturity, then it would seem that a barrier would be placed against great recovery in existing domestic bonds.

With many of these the yield to investors at the present prices is not much above 5 per cent. The barrier will not be absolute, however. Many investors prefer home securities to foreign loans. Very few care to place all their eggs in one investment basket. Furthermore, outstanding bonds whose price stands far below par because of their 4 or 5 per cent. interest rate will offer, what most of the new foreign loans do not insure, the certainty of an eventual large advance in price, either at maturity or on a future radical change in the cost of investment capital.

Every new European loan taken in this market necessarily helps toward stabilizing foreign exchange. Nobody knows, and nobody can know, what is at any given moment the actual intrinsic value of a draft on a European market where gold redemption is suspended. With resumption of free gold payments a matter of the longer future, the exchange rate depreciates largely at the whim of speculation. The violent alternate rise and fall of sterling in 1920—from $3.75 to $3.18, back to $4.06, then down to $3.33 and up again to $3.53—was no more irrational than the movement of the New York gold market, which, in the year after the Civil War, quoted a paper dollar at $1.44 in gold during January, at $1.25 in March, at $1.67 in June and at $1.32 again in December. The state of the money market, the increase or decrease of our paper currency, the movement of import trade, the activities of speculators, all combined to emphasize these fluctuations, and so they have now been doing with European exchange.

But the essential fact remains that every large loan floated in America by these foreign countries removes the necessity for drawing that much of capital from Europe for settlement of trade obligations. It relieves the foreign exchange market of the immediate or prospective sale of that amount of bills on Europe. Whatever may be the normal depreciation of exchange as a consequence of depreciated foreign currencies, supply and demand on the actual market for exchange is becoming far more favorable to the foreign countries. How much further this movement of recovery is to go depends on the foreign currencies and on our foreign trade, but most of all on the attitude of our investment markets toward new European securities—which is at present

NEW YORK STOCK EXCHANGE

WEEK ENDED JAN. 22, 1921.

	Last Week.	Year to Date.
Total sales	3,414,093	12,859,696
Same period a year ago.	3,088,970	16,152,291

	Last Week. High.	Last Week. Low.	Year to Date. High	Year to Date. Low.
Average price 50 stocks..	72.22	68.76	72.33	67.09
Same period a year ago..	87.08	85.23	92.18	85.23

1920 High.	1920 Low.	Sales.	Stock and Dividend Rate.	High.	Low.	Last.	Net Ch'ge.
46	22	100	ADAMS EXP....	32	32	32	+1¼
46⅝	14	600	Advance Rumely..	19¾	18⅞	19	+⅞
72	40	100	Do pf. (6).......	51⅛	51⅛	51⅛	−⅛
34	32	400	Air Reduction (4).	37½	37	37½	−2
88¾	24	8,500	Ajax Rubber (4)	38⅜	34	35	..
2⅜	⅝	1,000	Alaska Gold M...	1⅛	⅞	1⅛	+⅛
3	¾	300	Alaska Juneau ...	1⅜	1⅜	1⅜	..
62⅞	43¼	22,300	Allied Ch & Dye..	53⅜	48⅝	50	−3
92½	84½	2,200	Do pf (7).......	93⅜	92	92½	−¼
53⅞	26½	13,400	Allis-Chalm (4)..	37½	34¾	36¼	+1
92	67½	1,100	Do pf (7).......	81½	79	80½	+2¼
101	98¾	200	Amal S 1st pf (8).	92¾	92½	92½	−6
95	51	9,100	Am Ag Chem (8).	59⅝	54	56	−3
96½	79	800	Do pf (6).......	82	78½	79	−5
48½	39	150	Am Bank Note (4)	48	48	48	+1
103⅞	32½	5,200	Am Beet Sug (8)..	49⅜	45⅝	46⅝	+1¼
128⅝	45⅛	4,200	Am Bosch M (10).	55	51	52¼	+⅞
60	40	500	Am B S & F (4)...	48⅝	48	48¾	−1¼
90	81½	700	Do pf (7).......	90⅝	90	90	..
61¾	21½	12,700	Am Can	29	27⅞	28½	+1⅛
101	72¾	1,600	Do pf (7).......	88	88	87½	+1¾
147⅞	111	7,400	Am Car & F (12)..	125¼	121⅝	123⅞	−1¼
116¼	105¾	400	Do pf (7)........	112	112	112	..
54⅞	15¼	4,200	Am Cotton Oil ...	23¾	21⅞	22¾	+1¼
86	58½	178	Do pf (6).......	64	64	64	+1⅞
15⅛	6⅞	6,000	Am Drug Syn.....	8¼	7	7⅛	−⅞
175	95	700	Am Express (6)..	131⅛	126¾	130	+3
30⅝	5	3,800	Am Hide & L.....	10¼	8⅛	9⅞	+1
122	35	12,400	Do pf (7).......	49½	43⅝	45	..
53½	37	500	Am Ice (4).......	44	42½	43	−1⅛
68	53	100	Do pf (6).......	57½	57½	57½	−1⅛
119½	30¼	42,000	Am Internat	49¼	44¾	47⅞	+1⅜
14½	8¾	100	Am LaF F E (1)..	9⅞	9⅞	9⅞	−⅛
95	42	9,100	Am Linseed (3)...	58⅜	54⅛	55¼	+1¼
99⅝	80	200	Do pf (7).......	88⅞	88	88⅞	+2⅛
109¾	74	5,500	Am Loco (6)......	81⅜	82	83	−½
107	95½	700	Do pf (7).......	104	103	104	+1½
73	64¾	200	Am Radiator (4)..	71	70½	70½	..
17⅞	6⅛	4,500	Am Safety Razor.	8⅞	8	8⅞	+¾
30½	7⅝	12,000	Am Ship & Com..	14	10¾	11⅛	+⅝
72	29¼	9,100	Am Sm & Ref (4).	39½	37½	37⅝	+¼
100¼	64½	1,600	Do pf (7).......	83	81½	82	..
83	61	100	Am S Sec pf A (6)	66	66	66	+2
115¾	86	200	Am Snuff (8).....	101	100	101	+6
50	26	3,400	Am Stl Fdys (3)..	31¼	30⅛	30¼	−¼
93½	79½	700	Do pf (7).......	87¼	85½	87¼	+1½
142⅝	82½	6,400	Am Sug Ref (7)..	96	91⅝	92¼	−¼
118¾	97⅞	500	Do pf (7).......	105	103⅞	104⅞	+⅞
106⅝	65	11,200	Am Sum Tob (10)	82	76	78¾	+1¾
52	46½	20	Am Tel & C (5)..	50	50	50	..
100⅞	92½	7,100	Am Tel & Tel (8).	99⅞	99¼	99⅞	+½
283	104⅛	10,700	Am Tobacco (12)..	120	116½	118¼	+1⅞
310	100½	11,200	Do B (12).......	117¾	113	114¼	−⅝
97⅝	85¼	200	Do pf (6).......	91¼	91¼	91¼	+¾
95	89	100	AmWholesalepf(7)	90¼	90¼	90⅛	−⅛
165¼	55¼	32,100	Am Woolen (7)...	69⅝	65¾	67	−2
105½	88¾	500	Do pf (7).......	97	96½	96½	+¾
61⅞	28⅝	3,200	Am Writing P pf.	39¼	36⅝	36⅝	+⅝
21⅝	5¾	1,900	Am Zinc, L & S..	9⅛	8¾	8¾	−¾
59½	25½	1,100	Do pf (6).......	33	29¾	29¾	−3⅛
66½	30	20,800	Anaconda Cop ...	40⅛	37½	38¼	+⅝
6¼	2	100	Assets Realization	3	3	3	..
67¼	18	800	Assoc D G (4)....	27¼	25¾	25¾	−⅝
74⅝	49⅞	300	Do 1st pf (6)...	58½	58	58	..
125	84	1,300	Associated Oil (6)	97⅛	94	95	−½
90⅝	76	5,100	Atch, T & S F (6)	83½	82⅜	82⅞	−⅛
82	72	900	Do pf (5).......	79⅝	79	79⅛	−⅛
12¼	4¼	1,700	Atl, Birm & At...	6½	6¼	6¼	+⅛
104½	82	600	Atl Coast Line (7)	85½	84	84¾	−1⅛
20¼	6¼	700	Atl Fruit	8¼	8	8	..
176½	71½	63,600	Atl, G & W I (10)	75	67¾	69	−2⅛
75	42	2,200	Do pf (5)........	44½	42¼	43¾	+⅞
114	102¾	500	Atl Ref pf (7)....	109¼	109	109¼	..
24	8	500	Austin-Nichols ...	12¼	12¼	12¼	−¾
82	57⅞	300	Do pf (7)	70	69	70	+7
148½	78	38,200	BALD. LOCO (7).	93⅛	88⅜	88⅝	−3⅛
102½	92	400	Do pf (7).......	102	100	102	+2
48⅞	27⅝	17,700	Balt & Ohio......	36⅞	34¾	34⅝	−1⅞
54	40⅛	1,000	Do pf (4).......	51⅞	51⅛	51⅛	+⅛
43½	30	1,000	Barns, "B" (2½)	30⅛	28	29	−4
93	60	100	Barnet L pf (7)...	74	74	74	−6
1⅛	⅛	500	Batopilas Min ...	1	¾	¾	−¼
32½	2	2,500	Beth Motors	4½	3⅜	3⅜	..
96	47	800	Beth Steel (5)....	56	50½	50½	−7½
102¼	48⅞	60,400	Do "B"	59⅛	55⅜	55⅜	−3⅜
114	99¾	500	Do pf (8).......	104⅛	103½	103½	−4
15	2¾	700	Booth Fisheries...	5	4⅝	5	+⅛
17	9¼	22,200	Bklyn Rap Tran..	14⅛	11¾	14	+2½
13¼	5½	6,500	Do cfs. of dep...	9⅞	8½	9½	+2
65	48	200	Bklyn Union Gas.	52	51	51	..
118¼	35	500	Brown Shoe	42	40	41	..
104½	80	100	Do pf (7).......	84	84	84	+3½
45	45	100	Buff & Susq (4)..	43	43	43	−2
129	76	2,400	Burns Bros (10)..	91¼	88¾	89½	+½
11½	3⅞	2,800	Butte Cop & Zinc.	5⅜	5⅛	5¼	+⅛
29½	8	3,500	Butte & Sup......	14⅛	12½	12⅝	..
27¼	10	1,600	Butterick	20	18⅝	18⅝	−⅞
28⅝	9⅛	17,200	CADDO C O & R.	18⅝	15⅛	16½	+¾
85½	55¼	2,900	Cal Pack (6).....	64⅝	62	63	+1½
46	15⅝	42,800	Cal Pet	30	29	[illegible]	[illegible]
75½	63	1,700	Cal Pet pf (7)...	76	73	75⅞	+3⅞
20⅞	4	3,200	Callahan Z&L (2).	7	6½	6½	+⅞
69	40	400	Cal & Ariz (4)....	50	48⅝	48⅝	+⅝
43½	38	100	Canada South (3).	40	40	40	..
134	109⅝	5,500	Canadian Pac(10).	117⅞	115	116	−1⅞
100	72	100	Case (J I) pf (7)..	84	84	84	+2½
104¾	30¼	34,000	Central Leather..	43¼	38½	40⅛	+1½
108½	80¾	300	Do pf (7).......	94	93	94	+2
240	175	100	C R R of N J (8).	201	201	201	−4
61⅞	24¼	5,800	Cerro de P Cop...	32½	30	30¼	−¼
62	36	700	Certain-teed P (4)	44	39	44	+5
..	..	200	Do 2d pf (7)....	68	68	68	..
164¼	59⅜	17,200	Chandler M (10)..	72	67⅝	68⅜	+⅝
70⅝	47	5,000	Ches & Ohio (4)..	60⅞	58⅜	59¼	−2¼
17	6	300	Chi & Alton	7¼	7¼	7¼	−½
15	4	100	Chi & East Ill....	6⅛	6⅛	6⅛	+⅝
17¼	3¾	100	Do pf Eq Tr r....	6	6	6	+1
14½	6⅝	1,500	Chi Gt West......	8⅛	8¼	8⅛	−⅛
33⅝	15¼	2,740	Do pf	19½	18½	19	−¾
44⅜	21	8,300	Chi, M & St P....	29⅞	28	28	−1¼
65	36⅝	8,100	Do pf	45	43	43	−2¼
91½	60	2,400	Chi & N W (5)...	69	67⅝	67⅝	−1⅝
111⅞	60	100	Chi Pneu Tool (8)	66½	66½	66½	−2½
41⅜	21½	7,700	Chi, R I & Pac...	27⅞	26¼	26⅜	−1¼
84⅛	64	300	Do 7% pf (7)....	74	73⅜	73¾	−⅝
71⅝	54	1,800	Do 6% pf (6)....	64	62	62⅜	−¼
72½	58	500	Chi, StP, M&O (5)	62	62	62	..
21¼	7⅞	20,800	Chile Copper	12⅛	11¼	11⅞	+½
41⅜	16⅜	8,000	Chino Cop	23⅞	21⅞	22⅜	+⅝
62	31⅞	300	Clev, C, C & St L	48	45	46	+1
106	40½	700	Cluett-Peabody (6)	62½	57	*57	−1½
40¾	18	3,400	Coca-Cola	24⅛	23	23	−1
44¼	22	1,200	Col Fuel & I (3)..	30	28	29	..
36½	20	1,800	Col South	30¼	28⅜	30¼	+2¼
67	50	8,900	Col Gas & E (6)..	62	60	60⅝	+1
65½	9⅝	50,200	Col. Grapho (1)..	12⅝	10⅛	11⅝	+1¼
92¾	52½	900	Do pf (7).......	57½	56½	57½	+⅝
56	34	600	Com Tab Rec (4)	38⅛	36⅞	36⅞	+1⅝
79½	51½	1,000	Cons Cigar (7)....	56	52	52	−3
89¾	70	100	Do pf (7)........	74	74	74	+4
93⅞	71¾	4,000	Cons Gas (7).....	81¼	77½	78	−2⅝
46¼	16	3,200	Cons Textile (3)..	20¼	19¼	19⅝	−¼
97⅞	51¾	100	Contin Can (7)....	62	62	62	−3
14½	3⅝	4,900	Contin Candy	4¼	3⅞	3⅞	−⅛
103¾	61	8,800	Corn Pro. Ref (6)	73½	68⅞	70⅛	+1⅞
107	97	500	Do pf (7).......	104½	103¼	103⅞	−1⅛
42⅞	24⅝	6,100	Cosden & Co (2¼)	32	30½	30½	−½
278½	70	17,100	Crucible Steel (8).	100½	91	93½	−2
100	81½	400	Do pf (7)	91	89	89	−1
59⅝	16½	13,000	Cuba Cane Sugar	25⅛	22¼	23¼	+¾
85⅞	54	4,300	Do pr (7).......	67	64⅛	66⅛	+2¾
60⅞	21¼	16,500	Cuban Am Sug (4)	32⅝	28	30	+1⅝
106	93¼	200	Do pf (7).......	94	94	94	+½
26¾	15	100	DE B'RS M (2.36)	21	21	21	+2
108	83¼	400	Dela & Hud (9)..	101	100⅝	100⅞	−⅞
260½	165	300	D, L & W (10)...	210	208	208	−3
9	½	1,100	Denver & Rio G..	1½	1¼	1½	+⅛
16⅞	⅞	2,700	Do pf	2⅞	2	2¼	+⅛
15	9¼	2,100	Dome Mines (1)...	12⅜	11⅜	11½	−¼
12¾	6⅛	300	D, S S & A pf....	7⅝	7	7⅝	+⅝
67½	27	600	Durham Hos (3½)	37	30	37	+9
26	13⅜	900	ELK HORN C....	17⅞	17¼	17¼	−⅝
47	32½	100	Do pf (3)........	39	39	39	−1
29	5½	900	Emerson Brant'm	9⅛	9	9	..
147	47	9,900	Endicott-John (5)	62½	57⅞	60⅞	+2⅝
104	84	600	Do pf (7).......	94	92⅞	94	+1
21⅝	9½	10,000	Erie	14½	13	13¼	−1⅛
30½	16¼	4,200	Do 1st pf	21	19⅛	19⅛	−1⅞
22¾	12	1,500	Do 2d pf	14⅜	14	14	−1
95	40	15,400	FAMOUS P L (8)	59	52⅝	57⅝	+3⅝
91⅝	69	3,000	Do pf (8)........	81⅜	79⅝	80	−½
44¾	21½	200	Fed M & S pf (7)	28¼	27	28¼	+1¼
137	78	100	Fisher Body (10).	85¾	85¾	85¾	−4⅜
108½	97	100	Do pf (7).......	99⅞	99⅞	99⅞	+1⅞
48	10	15,500	Fisk Rubber	15⅜	13⅛	14¼	−½
36½	12⅛	9,250	Freeport-Texas ..	20½	17	17⅞	−⅝
19¼	1½	8,000	G WMS & WIG..	4⅞	4½	4½	−½
43	32½	235,000	General Asphalt..	71	55½	63⅜	+7⅞
79½	71	4,600	Do pf (5).......	112½	98	109	+10
88	84½	100	G Ch pf Ch Cons cert of dep......	93	93	93	+5¼
73⅝	51	1,600	General Cigar (6)	62½	61¼	61⅝	+1⅝
100	84	420	Do pf (7).......	91	90	91	+6
172	116½	23,700	Gen Electric (8)..	129	123⅝	125	+1⅝
42	12⅞	89,100	Gen Motors (1)...	15¼	14	14⅝	−¼
89⅝	64½	600	Do pf (6).......	69⅝	69	69⅝	..
93	69	300	Do deb (7)	79⅜	79½	79⅜	−¼
85¼	58⅝	1,700	Do deb (6).......	69⅞	69	69	..
86⅞	27	14,500	Goodrich (BF) (6)	43	40	40½	−1½
102	70	300	Goodrich pf (7)..	78	78	78	..
55½	15	600	Granby Consol ...	24¾	22⅞	23½	+1¼
40⅝	8½	300	Gray & Davis	13	12	13	+½
91⅛	65⅝	4,800	Gt Northern pf(7)	77¼	75⅝	76	−½
41⅞	24⅛	3,300	Gt. Nor certs for Ore Prop (4)...	30	29¼	29⅜	−⅜
38¼	15	800	Greene C Cop (2)	22⅞	22½	22⅝	−½
84⅞	25⅛	600	Gulf States Steel.	33	30	30	−2¼
20¼	11¼	500	Guant Sugar (2).	16¼	15¼	16¼	..
35⅝	18⅞	700	Gulf, M & N pf....	24	22¾	24	..
78¼	50	1,500	HASK & B (4)..	58½	55¼	56	−1⅛
46½	12½	300	Hendee Mfg	18	17⅞	18	+1
71	45	1,200	Homestake Min...	50	50	50	..
116½	55¼	13,000	Houston Oil	80¼	71	74	+1
23¾	9¼	6,900	Hupp M Car (1)...	13⅝	12½	12½	−¼
33½	19	100	Hydraulic Stl (3).	19¾	19¾	19¾	−¼
97¼	80⅝	600	ILL CENT (7)...	89¼	89	89	−½
9¾	5⅝	1,400	Indiahoma R (60c)	7	6⅝	6¾	−⅜
20⅛	14½	500	Indian Ref (2)....	15⅜	15	15	−¾
61¼	28	7,500	Insp Copper	35⅝	34½	35	+½
6⅞	3	34,400	Interborough Con.	5⅝	4½	5½	+1¼
17⅞	8⅝	25,000	Do pf	15⅝	12⅝	14⅝	+3¼
27	9⅜	600	Int Agr	12¼	11¼	12⅛	−⅛
88	40¼	1,500	Do pf (5)........	53⅝	50	52	−1
142½	88	3,400	Int Harv, new (7)	95⅝	93½	93½	−1⅛
51⅞	10¼	13,900	Int Mer Mar.....	16⅜	14⅝	15	..
111⅞	44	6,300	Do pf	57¼	54¼	54⅝	+⅛
179	28	2,000	Int Motor Truck..	36	34	35	+¼
81	68	300	Do 1st pf (7)....	76	75½	75⅜	+¾
71	54⅝	200	Do 2d pf (7)....	63⅞	63½	63½	−⅜

1920 High.	1920 Low.	Sales.	Stock and Dividend Rate.	High.	Low.	Last.	Net Ch'ge.
26⅞	11⅛	15,200	Int Nickel	16	14⅝	15	..
91⅞	38½	35,300	Int Paper	64⅝	58⅝	59	−½
79⅞	69	400	Do pf, stpd (6)..	75	73	75	+2
47¼	19	34,100	Invincible Oil	26	21⅞	24⅝	+2⅛
7⅞	4	25,200	Island Oil & Tr...	4⅝	4⅛	4¼	−¼
51½	27⅞	400	Iron Products ...	39¼	37	37	−3
21⅝	3	300	JEWEL TEA	4⅝	4⅝	4⅝	−½
45⅝	7⅞	200	Do pf	12	12	12	−2
30	13	2,400	Jones Bros Tea..	18¼	15¼	18¼	+2⅝
60¼	57	100	KAN CITY, Ft S & M pf (4)......	61	61	61	+¾
27¼	13⅝	4,400	Kan City South..	20¼	19½	19⅞	−⅞
52½	40	500	Do pf (4).......	47½	45½	45⅜	−⅜
118	70	25	Kayser (J) &Co(8)	80	80	80	..
152½	25½	26,800	Kelly Spg Tire (4)	49⅞	44⅝	47	+⅛
105	75	500	Do 8% pf (8)...	92	90	92	+7
33½	14⅝	23,500	Kennecott Cop (2)	21	19⅞	20	+⅛
48⅜	5⅝	9,100	Keystone T & R..	12⅝	10⅛	11½	+⅞
91⅞	45	2,200	LACK STEEL (6)	57	52⅞	53	−2
51½	35	400	Laclede Gas	41	40½	41	+1
24⅞	8¼	300	Lake E & West...	13	13	13	−1
40½	16	100	Do pf (1)........	25⅝	25⅝	25⅝	−⅛
38⅞	15⅝	1,500	Lee Rub & T (2)..	20½	18⅝	19½	+1½
56⅝	39⅝	4,400	Lehigh Val (3½)..	55⅛	52⅛	52⅜	−2⅜
206¼	127¼	100	Liggett & M (12)..	138¾	138¾	138¾	−5¼
110½	90	200	Do pf (7).......	103½	103½	103½	..
36	14½	4,600	Loew's, Inc (2)...	17½	16⅝	16⅝	−⅛
28	9⅞	3,700	Loft, Inc	12	11⅛	11⅝	−⅛
70	25	300	Loose-Wiles Bis..	36	33½	36	+4
183⅞	120¼	1,300	Lorillard(P)Co(12)	141⅛	140	141	+1
112½	94	800	Louis & Nash (7).	102½	97⅞	*98⅞	−⅛
69⅝	56	300	MACKAY COS (6)	68	65	68	+8½
64⅛	56	100	Do pf (4)	57	57	57	..
45	8	200	Mallinson & Co....	16	15	16	+1½
80¼	45	200	Do pf (7)........	55	52⅝	55	+5
155	63	700	Manati Sugar (10)	84	77½	80⅝	+5⅝
102	86	100	Do pf (7)........	92	92	92	+6
65⅝	38¼	4,100	Manhat Elev (7)..	56⅞	40⅝	56	+6⅝
33½	16	200	Manhat Shirt (1¾)	19⅝	19⅝	19⅝	−⅝
69	12	1,000	Marlin-Rockwell ..	17¼	14¼	14¼	−2⅝
30¼	11	1,500	Martin-Parry (2)..	21	18	19½	+⅞
33	14	200	Mathieson Alkali..	19¼	19	19¼	+4
38	2	3,900	Maxwell Motors..	6	5	5⅞	−⅛
2⅞	2¼	400	Do c of d, stpd..	2¼	2	2¼	+¼
63½	3¼	100	Do 1st pf........	7½	7½	7½	−4½
7⅞	3⅛	200	Do 1st pf cofd st	8⅝	8⅝	8⅝	−⅝
30⅝	2½	100	Do 2d pf	4	4	4	..
3	¾	100	Do 2d pf cofd st.	3½	3½	3½	−⅝
131½	65	2,800	May Dep S (8)...	77	73	74	−2
222	148	119,000	Mex Pet (12).....	166⅝	155½	157⅛	−4⅞
26	14½	2,900	Miami Cop (2)....	18⅞	18⅝	18⅞	+¼
94⅛	74	20	Michigan Cent (4)	92	92	92	..
71⅞	10¼	38,500	Middle S O (1.60).	13¼	12⅝	†13⅛	+⅝
52⅝	29⅝	5,800	Midvale Steel (2).	32	31	31¼	−¾
21	8½	1,200	Minn & St L new	12½	11¼	12	+½
90⅝	63	300	M, St. P &SSM(7)	72⅜	70⅛	70⅛	−3
11	2¼	2,700	Mo, K & Texas..	2⅞	2⅛	2⅝	..
55½	33⅜	300	Do pf	5	4⅞	5	−¼
33⅞	11½	9,100	Mo Pacific	19¾	18½	18½	−1¼
55½	33⅜	7,900	Do pf	40¼	38⅝	38½	−1½
69½	47½	800	Montana Pow (3)	55⅝	54	54	−2
40	12⅝	5,100	Mont-Ward	18⅝	16½	16½	−2½
51	19⅝	600	Mullins Body (4).	25¼	24½	*25	+1
40	25½	6,900	NAT ACME (3½)	24⅝	22	23½	−1¼
91	83⅝	100	Nat A & Chem pf Ch Cons c of d.	93	93	93	+3
125	96	1,400	Nat Biscuit (7)..	107⅞	104¼	106½	+3⅝
80	25¼	1,800	Nat Cloak & Suit	36⅝	34⅛	34¼	+2¼
102½	59⅝	500	Do pf (7).......	75	70¼	75	+7
13	2	1,500	Nat Con & Cable.	4⅜	4⅛	4⅛	−⅛
80½	45	4,700	Nat En & S (6)..	64⅝	54½	61½	+7½
93¼	62½	600	Nat Lead (6)....	74	71½	72½	+¾
110	100	100	Do pf (7).......	102⅛	102⅛	102⅛	−2⅛
8¾	3½	1,700	Nat R of M 2d pf.	5	4½	4½	..
17½	8	2,700	Nevada Con Cop.	11⅝	10⅝	11⅛	+¼
65½	31	4,000	New O, T & M (6)	66⅞	64¼	65	+2
117	66	600	NY Air Brake(10)	81½	81	81¼	−1⅝
84¼	64¼	4,250	N Y Central (5)..	73⅝	71⅛	71⅞	−2⅛
66½	23⅝	300	N Y, C & St L (5)	47⅛	47	47	−½
48¼	16⅝	1,000	N Y Dock (2½)..	22½	21¼	21¼	−¾
37¼	15½	21,700	N Y, N H & H..	22⅞	20¾	20⅜	−1⅝
27⅞	16	200	N Y, O & W (1)..	18⅜	18	18⅜	..
29	9	100	Norfolk Southern.	10⅝	10⅝	10⅝	−1⅝
105½	85	5,000	Nor & West (7)..	102⅞	100	100	−2⅞
72	64	100	Do pf (4)........	67	67	67	−¾
61	48	300	North Amer (5)..	55	54⅞	55	−¼
95⅝	66¾	13,900	Nor Pacific (7)..	84¼	81⅝	82½	−1⅝
77¼	26	300	N Scotia S & C(5)	34	32¼	34	−8
22⅝	9	100	Nunnally Co (1)..	10⅝	10⅝	10⅝	..
29⅝	9	100	OHIO B & B....	10	10	10	..
55½	44	200	Ohio Fuel S (2½)	48	47	48	+¾
9⅝	3¼	400	Ontario Mining...	5	4⅞	4⅞	−¼
10⅞	7⅛	4,000	Okla P & R (40c)	3⅝	3⅜	3⅜	..
28⅝	23	1,800	Orpheum Cir (2)..	28	27½	27⅝	−¼
157	107	300	Otis Elevator (8).	125	120	120	+5
41⅞	12	3,200	Otis Steel	15⅝	14½	14⅝	−⅝
65	42⅞	200	Owens Bottle (3).	52	51¾	52	+1
78	10⅝	300	PAC DEVEL.....	18⅛	18	18	−½
61¼	41¾	500	Pac G & E (5)....	47⅛	46¼	47⅛	−½
58⅝	12⅝	300	Pacific Mail (2½)	17⅛	17	17⅛	+¼
41⅞	35	7,300	Pac Oil w i......	37½	34¾	36	+⅛
46⅛	37	600	Pac T & T........	42	38¼	38¼	−1⅝
116⅝	69¼	41,900	Pan-Am P & T(6)	77⅞	73⅝	74⅜	−1
111⅝	64½	1,600	Do class B (6)..	70	67⅝	67⅝	−1⅞
47½	12	300	Parish & Bingham	14⅜	14⅛	14⅜	+½
44	37⅞	8,000	Penn Railroad (3)	41⅜	41⅛	41⅝	..
36¼	6¼	54,200	Penn Seab Steel..	17	14⅛	15⅜	−1⅛
45	27	5,300	People's Gas Chi.	37	35	35	..
18⅝	9	100	Peoria & Eastern.	10½	10½	10½	..
32	14	1,100	Pere Marquette ..	18½	17¼	17¼	−⅞
68	50	600	Do prior pf (5)..	57	55	56⅝	+⅜
51⅞	29	200	Do pf	37	37	37	−5
44½	26⅝	7,100	Phillips Petrol....	30¼	27⅜	29	+⅛
42½	30⅛	5,600	Phila Co (3)......	34¼	32⅛	33	+1
82⅞	15	18,900	PierceArrow	26¼	23⅜	25	+1
108½	59	1,300	Do pf (8)........	80¼	75	79	+5
23⅛	9	5,500	Pierce Oil.........	11⅝	10⅝	11⅛	+¼
98	72	1,500	Do pf (8)........	78	76¼	76¾	+¼
72½	51¼	12,400	Pitts Coal (5)....	62	59⅞	60	+1
91½	83	300	Do pf (6).......	88½	88	88	+1½
140½	90¼	100	Pitts Steel pf (7).	84⅞	84⅞	84⅞	+⅝
39¼	21½	6,100	Pitts & West Va..	31⅜	29	29	−2¼
80¼	66⅝	500	Do pf (6).......	75	72½	72¾	−¼
27⅞	12	1,900	Pond Creek C (1)	14	12⅝	14	+¾
113⅞	72½	2,500	Pressed Stl C (8)	89	84⅝	89	+3
124	95¼	4,100	Pullman Co (8)...	110⅝	106¼	106½	−1½
120	40	14,200	Punta Alegr S (8)	50⅝	46⅛	48	+1
42⅞	30	11,700	Pure Oil (4)......	36	34⅝	35¼	+¼
106½	73	600	RY STL SPG (8)	86	84⅞	85½	+⅝
54	40	10	R Sec I C ctfs (4)	56	56	56	..
29	20	400	Rand Mines......	23⅝	23	23	..
22⅞	10	6,100	Ray Con Cop (1).	14¼	13¼	13⅜	+¼
85⅛	82¼	85,600	Reading (4)......	88⅞	82¼	*83	−5
61	32⅞	1,300	Do 1st pf (2)....	52	50⅞	50⅞	−1⅝
65	33¼	1,000	Do 2d pf (2)....	57⅝	56½	56⅝	−1
94	24⅛	6,800	Remington Typew	37½	31	33½	+2½
100¼	85	100	Do 1st pf (7)....	80	80	80	−5
93½	30	1,700	Replogle Steel....	36½	33	34	−2½
124⅜	55¼	31,600	Repub I & Stel (6)	70	63½	64½	−5¼
55⅜	16½	2,200	Rep Motor Truck	23½	21	21	+1
23	7	100	Robt Reis & Co..	8⅛	8⅛	8⅛	−1⅛
120⅝	40½	27,200	R D N Y Sh (520)	69	64¼	65½	−1¾
17⅞	10	[illegible]	ST JOS LEAD (1)	12⅝	12¼	12⅛	−⅞
33⅞	15¼	6,500	St Louis-San Fran	23⅝	21½	21⅝	−1
48½	23½	800	Do pf...........	31½	31	31	−1⅝
40	11	4,200	St Louis Southw.	28⅝	26⅝	26⅝	−1⅞
49⅝	20⅛	1,900	Do pf...........	40½	38¼	38¼	−1¾
25½	2½	1,200	Santa Cecilia Sug	4⅝	4	4½	+⅝
83⅜	9	1,300	Savage Arms.....	18⅝	17	17	−2½
21⅝	2⅛	2,800	Saxon Motor......	5	4⅛	4⅞	+⅞
11⅞	5⅝	1,900	Seaboard Air Line	6⅝	6½	6½	−¼
20⅝	8¼	700	Do pf...........	11½	11¼	11⅛	−⅜
243	85¼	11,550	S Roeb & Co (8)	98⅝	91½	93	+⅜
23⅛	14¼	6,500	Seneca Cop.......	20⅝	17⅞	18¼	−1¼
13	4	500	Shattuck-Ariz	6⅛	6⅜	6⅛	+⅛
90¼	33⅛	6,400	Shell Tr & T (74c)	46⅝	41⅜	*43	+⅛
48⅝	20	47,400	Sinclair Cons Oil.	24¾	23¼	23⅝	−⅝
82¼	43	2,300	Sloss-S S & I (6)	56	52	52	−2
118⅝	88⅛	25,000	South Pacific (6).	98½	96⅝	96⅝	−2
310	70	100	S P Rico Su (12).	90	90	90	+7¼
33¼	18	14,000	Southern Ry......	23⅞	22½	22⅝	−1¼
66½	50	1,700	Do pf (5).......	60	58⅝	58½	−⅝
85	77½	200	Stand Mill pf (6).	78	75¼	75¼	−2⅝
157½	144	1,045	Stand Oil N J (5).	165	160½	160¼	−6
105⅝	100⅞	5,525	Do pf (7).......	110	108	109	+⅞
91½	77	500	Steel & Tu pf (7)	80½	80	80¼	..
97½	90	300	Stern Bros pf (7)	88⅜	87½	88⅜	+3½
51½	24½	4,400	S War Speedo (4)	35	30⅝	33¼	+2⅝
118¾	22½	5,390	Stromb Carb (2).	41	37¼	38⅝	+½
120⅝	37⅝	98,400	Studebaker Co (7)	55½	50½	55	+3
101½	76	200	Do pf (7)........	87	87	87	−3
14	8¼	1,600	Subma Boat (1)..	9⅝	8⅞	*8⅞	+⅛
20⅝	11½	4,300	Superior Oil (2)..	13¼	12½	12½	+⅛
60	41	300	Superior Steel (6)	45½	43	43	−3
13⅝	6¼	3,900	TENN COP & CH	9¼	8½	8½	−¼
53⅜	40	33,500	Texas Co (3).....	45	42⅞	43	−1
47	14	11,000	Tex & Pacific....	21¾	19	19⅛	+⅝
53⅝	22	103,700	Tex P C & O (1)	36⅝	28⅝	34⅛	+5½
420	210	100	T & P Land Tr..	210	210	210	−1
22⅞	9½	7,700	Third Avenue....	18⅝	15½	18	..
220	180	250	Tide W Oil (16)..	170	167	170	+9
24¼	6⅝	400	Times Sq A S(2½)	10¼	10⅝	10¼	+¼
95½	46	14,200	Tob Prod (6).....	57⅜	54	55	−⅝
106	80	500	Do pf (7).......	91	90⅞	91	..
28⅝	5⅝	30,000	Trans Oil	11⅝	9⅝	10⅝	+¾
66½	34⅛	900	Trans & Wms (5)	42	40⅝	40⅝	−⅝
200	121	200	UNDER TYPE(8)	150	149¼	150	+5
110	100	100	Do pf (7).......	104¼	104¼	104¼	..
127	61⅝	200	Union B & P (8)	73	73	73	..
38	19¼	3,800	Union Oil	23⅞	22⅝	22⅞	..
129¼	110	10,000	Union Pac (10)...	120¼	118⅛	119¼	−¾
69¼	61¼	1,500	Union Pac pf (4)	67⅝	66½	66½	−¼
53	27⅝	810	Un Alloy St (4)..	34	32	32	..
111½	98¼	100	Un Cigar St pf (7)	106	106	106	+7¼
148	91	1,100	United Drug (8)..	106	103	104	+1
53	41⅝	100	Do 1st pf (3)...	45⅝	45⅝	45⅝	..
57¼	48	200	Uni Dyewood (6).	50	50	50	..
224¾	176	20,900	United Fruit (8).	109⅞	101¼	*104¼	+2⅛
15¾	7⅞	900	Un Ry Inv.......	10⅝	9¼	10	..
32⅝	14	1,400	Do pf	22¼	19⅝	21	+1½
96½	45¼	42,000	United Retail St.	58⅜	54⅝	55⅞	−⅜
25½	10½	1,400	US C I P & F..	14¼	13	13	−½
78⅞	15	31,200	US Food Prod....	27¼	24	25	+1⅝
116⅝	58⅝	11,300	US Ind Alcohol(8)	71	66⅝	67¼	−⅝
103⅝	90	100	Do pf (7).......	97	97	97	+2
69⅞	36	5,400	US Realty & Im..	51⅜	48	49¼	+½
143⅞	54¼	50,700	US Rubber (8)...	72⅝	66	68⅝	+2
115½	95½	1,600	Do 1st pf (8)...	103⅝	102⅝	102⅝	−¼
76	29½	1,700	US Sm R & M (2)	35½	34	34	−⅝
47⅝	39¼	1,500	Do pf (3½).....	44	41⅞	43⅞	+⅜
109	76¾	84,200	US Steel (5)......	84	81¼	82	−1
115⅞	104¼	2,900	Do pf (7).......	111⅞	109⅝	111⅞	+1⅝
80⅝	44⅝	23,400	Utah Copper (6)..	59½	54	55⅞	+1⅝
14	7	100	Utah Securities ..	9½	9½	9	..
97	28½	23,500	VANA CORP (4).	40⅝	36⅝	37⅝	−⅜
60¼	24⅛	4,900	Va-Caro Chem (4)	38	34½	36½	−1⅜

Continued on Page 21.

Exempt from all Federal Income Taxes

$40,000

Stamford, Texas Water Works 5s

Due June 1, 1929 to 1944

Interest Jan. 1st & July 1st at New York City

Stamford is a city of 5,000 people well served by railroads and banking facilities. It is a distributing center for a large surrounding territory in a rich section of Texas.

The city is in fine financial condition with a substantial sinking fund and a conservative indebtedness.

Messrs. Wood & Oakley's opinion

Price to Yield 6%

Spitzer, Rorick & Company
Established 1871
Equitable Bldg., New York
Toledo Chicago

Clark, Dodge & Co.
Established 1847

Government, Railroad, Public Utility and Industrial Bonds

Specialists in investments suitable for the needs of individuals, trustees and institutions.

Security Issues Underwritten

Fiscal Agents

Statistical Information Furnished on Request

51 Wall Street New York

White, Weld & Co.

14 Wall Street
New York

111 Devonshire Street
Boston

FEDERAL INCOME TAX EXEMPT

$300,000

State of Mississippi
5½% General Obligation Bonds

Legal Investment for New York Savings Banks and Trustees

MATURITIES AND PRICES
March 1, 1923 to Yield 5.65%
March 1, 1931-33 to Yield 5.25%
March 1, 1934-35 to Yield 5.20%
March 1, 1936-40 to Yield 5.15%
March 1, 1941-44 to Yield 5.10%

Send for circular T-5

R. M. GRANT & CO.
31 Nassau St., New York
Boston St. Louis Chicago

To Holders of

Short Term Notes

who desire to make prevailing high interest rates more permanent, we shall be pleased to submit a list of carefully selected

Long Term Bonds
Yielding
6% to 8%

These are seasoned, well secured bonds which were further strengthened by the provisions of the recent Transportation Act and are secured by mortgage on parts of such systems as New York Central, Pennsylvania, Baltimore & Ohio, Southern Railway, Canadian Pacific, Canadian Government R. R., St. Louis & San Francisco, etc.

Correspondence Invited

F. J. LISMAN & CO.
Specialists in Steam Railroad Securities Since 1890
Members N. Y. Stock Exchange
61 Broadway New York

Present Investment Opportunities

We recommend for investment purposes the purchase of seasoned, long-term bonds of American corporations. Many such issues are now selling at prices materially lower than those prevailing under normal conditions in the pre-war period.

Send for current offering list D-87

Merrill, Lynch & Co.
Investments
Commercial Paper
120 Broadway, New York
Chicago Detroit Denver Los Angeles
Members New York Stock Exchange

We Offer

Bonds of the largest
Hydro Electric Development
in New England
to yield
8%

Circular upon request

Wm. West & Co.
27 Pine St. New York

—for investment

Private Investors, Corporations and Banks having funds available for investment will find our lists of bonds helpful in the selection of securities suited to their individual requirements.

Correspondence indicating your needs is invited.

Kean, Taylor & Co.
New York *Pittsburgh*

EXEMPT FROM ALL FEDERAL INCOME TAXES, ALSO NEW YORK STATE INCOME TAX

Nassau County, N. Y.

Coupon 5s

Due Nov. 1, 1931-39 inclusive

Prices to yield 4.70%

Descriptive circular upon request

B. J. Van Ingen & Co.
46 Cedar St. New York
Telephone John 6364

Exempt from All Federal Income Taxes

State of South Dakota
5% Coupon Bonds
Due October 1, 1939

Principal and semi-annual interest payable in New York

Legal investment for Savings Banks and Trust Funds in New York, Massachusetts and Connecticut

Price to yield 5.35%

ELDREDGE AND COMPANY
SEVEN WALL STREET NEW YORK

Orders executed and inquiries invited in all listed stocks and bonds

A.A. Housman & Co.

MEMBERS:
New York Stock Exchange
New York Cotton Exchange
N. Y. Coffee & Sugar Exchange
New York Produce Exchange
Chicago Board of Trade
Associate Members of
Liverpool Cotton Association

20 Broad Street, New York

BRANCH OFFICES:
25 West 33d Street, New York City
Liberty Building, Philadelphia
Woodward Bldg., Washington.
Amsterdam, Holland

January Circular

We consider sound public utility securities particularly desirable investments under existing business conditions.

Our January circular, which contains a carefully selected list of public utility bonds, notes and stocks, will be mailed upon request.

Write for Circular T-1

Stone & Webster
INCORPORATED
120 Broadway, New York
Telephone Rector 6020

Boston Chicago

Exempt from Federal Income Taxes

$250,000

City of Roanoke

(Virginia)

4½% Coupon Bonds

Due January 1, 1950

PRICE
87.25 and Interest
Yielding About 5⅜%

Descriptive circular upon request

STACY & BRAUN
5 Nassau Street
New York
Chicago Cincinnati Toledo

OUR NEW BOOKLET

Exceptional Investment Opportunities

—explains why this is the time to buy sound securities. Contains representative examples of high-grade Bonds, Notes and Preferred Stocks in the Municipal, Public Utility, Railroad and Industrial groups. 24 pages of interesting reading. Of real value to investors.

Copy T-15 free on request.

Chas. Wesley & Co.
INCORPORATED
52 Cedar Street, New York
Telephone, Rector 3901
Investments of Character

New Jersey Securities

Outwater & Wells
15 Exchange Place. Tel. 30 Montgomery
Jersey City, N. J.

Sound and Conservative Bonds for Investment

Hollister, White & Co.
Incorporated.
115 Broadway, New York

Mark A. Noble Theodore C. Corwin

NOBLE & CORWIN
25 Broad St. New York
BANK, TRUST, INSURANCE AND INDUSTRIAL STOCKS
BOUGHT AND SOLD
Telephone 1111 Broad

HOPEFUL OF MONEY AND EXCHANGE

Lombard Street Opinion on Last Week's Rise in Francs and Sterling.

THE BANK OF ENGLAND RATE

Financial Europe's Impressions of Our New Foreign Loans and of the Austrian Situation.

Copyright, 1921, by The New York Times Company.

Special Cable to THE NEW YORK TIMES.

LONDON, Jan. 23.—The excited movements which are occurring in your foreign exchange market have been duplicated in ours, where the unusually rapid shift of the French exchange rate in favor of Paris is attracting wide attention. Several reasons are assigned for the last week's action of French exchange both here and at New York. One is the fact that the return of Briand has greatly strengthened confidence among our financial people in the French Government. Another is that favorable results are beginning to be expected from the impending Anglo-French conference in Paris.

But the sustained strength of the French exchange in both English and American markets is also partly traceable to belief in the satisfactory conclusion of the negotiations for a French Government loan in America. No doubt a more or less feverish reaction will follow the very extensive speculative buying of francs which is now in progress; but the view in London is that the general trend will continue for a time unchecked.

Rise in Sterling at New York.

It must be remembered that last Autumn's fall in sterling at New York was largely due to the pressure of French remittances of sterling bills to America. Arrangement of new French credits on a large scale in America would minimize the danger of a recurrence of this demand. It would also tend to promote French exports to the United States. The worldwide decline in trade is another factor in the rise of sterling in America, because the demand in London for dollar remittances is diminished thereby. A further consideration is the steady American demand for European securities. A really large absorption is reported to have occurred last week.

Although the heavy requisitions due to Treasury bills and tax payments are keeping money relatively tight, confidence in the reduction of the Bank of England rate is undiminished. It is impossible to foreshadow when it will occur, but the disposition is to look for the change a month or two hence. It must still be kept in mind that the condition of the New York money market will have important bearing upon the question whether money is to be cheapened here or allowed to remain at the present high level. Our two markets have been so closely interlocked in the last few years that, unless signs of permanent easing of the situation in America are soon discernible, it will be necessary to proceed very cautiously here. Public opinion, however, is growing in the belief that a lower bank rate is absolutely necessary in order to restore confidence and assist the revival of trade.

Question of Lower Bank Rate.

This consideration may force reduction, even if the situation at New York fails to develop as satisfactorily as is at present expected here. The position of the bank itself is steadily improving, and if the recent recovery is maintained additional force will be given to the demand for a lower rate. The necessity for imposing restriction on credit is also passing slowly away, owing to the steady liquidation of stocks and commodities. Although severe congestion still remains, strong evidence of deflation is afforded by the great reduction of currency notes and Bank of England circulation. During the last month the decrease has been over £27,000,000. Outstanding currency notes alone are now £344,000,000, against £368,200,000 on Dec. 22.

With trade falling and unemployment decreasing, the prospect is for further contraction. The situation in this regard is controlled to some extent by the course of wages and prices, the latter falling slowly but the former being maintained. Strong resistance is developing to any reduction in wages; but if such demands are refused, further decline in the paper currency will follow.

Austria's Condition.

A word should be added on the critical condition of Austria. This is reflected forcibly by the rise of Vienna exchange on London to 2,000 crowns to the pound sterling, as against 1,525 at the end of December and a parity of only 24 crowns. Foreign capital is imperatively needed in Austria for re-establishment of its industries and provision of credits for payment of debts and restoration of exchange. As your people know, an international loan was recommended by the Reparations Commission, but the British Government has not yet decided to participate. Other countries, however, including America, are taking active steps to secure control of Austrian banking institutions, and British participation in the shape of extensive credits seems to be inevitable if our interests are not to be seriously affected.

It may be remarked that the note circulation of the Bank of Austria amounts now to 78,000,000,000 crowns, this being covered by coin only to the extent of 329,000,000. In 1914 the note circulation was 95,000,000 crowns, the gold and silver cover 65,000,000,

FOREIGN EXCHANGE RATES.

LONDON.

	Demand. High.	Demand. Low.	Demand. Last.	Cables. High.	Cables. Low.	Cables. Last.
Jan. 17	3.76¾	3.73¾	3.76¼	3.77	3.74½	3.77
Jan. 18	3.76¾	3.75¼	3.75½	3.77¼	3.76	3.76
Jan. 19	3.76¾	3.74¾	3.75⅝	3.77	3.76	3.77⅛
Jan. 20	3.77⅜	3.76⅝	3.76⅝	3.78¼	3.77½	3.78⅛
Jan. 21	3.77⅛	3.77⅛	3.77⅜	3.78¼	3.77⅞	3.78¼
Jan. 22	3.77	3.76⅜	3.76⅝	3.77⅞	3.77⅜	3.77⅜
Week's range—						
High			3.77⅞			3.78¼
Low			3.73¾			3.74⅝
Same week last year—						
High			3.62¼			3.63¼
Low			3.58½			3.60¼
Year to date—						
High			3.77⅛			3.78¼
Low			3.59¾			3.54
Corresponding period last year—						
High			3.79¼			3.80⅝
Low			3.59⅞			3.60¼

PARIS.

	Demand. High.	Demand. Low.	Demand. Last.	Cables. High.	Cables. Low.	Cables. Last.
Jan. 17	6.35	6.17	6.35	6.35¾	6.17¾	6.35¾
Jan. 18	6.35	6.29¾	6.29¾	6.35¾	6.30⅝	6.30⅝
Jan. 19	6.48	6.28	6.44	6.48¾	6.28⅝	6.44⅜
Jan. 20	6.59	6.52½	6.53¼	6.59¾	6.53¼	6.53¾
Jan. 21	6.79	6.62	6.76	6.79¾	6.62¼	6.76¼
Jan. 22	6.96	6.79	6.88	6.96¾	6.80¼	6.89¾
Week's range—						
High			6.96			6.96¾
Low			6.17			6.17¾
Same week last year—						
High			8.62			8.64
Low			8.26			8.28
Year to date—						
High			6.96			6.96¾
Low			5.80			5.80¾
Corresponding period last year—						
High			9.28			9.30
Low			8.26			8.28

	Switzerland. Dem.	Switzerland. Cab.	Holland. Dem.	Holland. Cab.	Italy. Dem.	Italy. Cab.
Jan. 17	15.65	15.70	33.00	33.05	3.48	3.49
Jan. 18	15.60	15.65	33.00	33.05	3.50	3.51
Jan. 19	15.65	15.70	33.05	33.10	3.50	3.51
Jan. 20	15.65	15.70	33.15	33.20	3.52	3.53
Jan. 21	15.70	15.74	33.15	33.20	3.60	3.61
Jan. 22	15.65	15.70	33.07	33.12	3.61	3.62
Week's range—						
High	15.70	15.74	33.15	33.20	3.61	3.62
Low	15.60	15.65	33.00	33.05	3.48	3.49
Same week last year—						
High	18.05	18.07	37.50	37.625	7.28	7.30
Low	17.85	17.87	37.25	37.375	7.04	7.06
Year to date—						
High	15.70	15.74	33.15	33.20	3.61	3.62
Low	15.22	15.25	31.25	31.375	3.40	3.41
Corresponding period last year—						
High	18.05	18.07	37.50	37.6875	7.54	7.52
Low	17.63	17.64	37.25	37.375	7.04	7.06

SCANDINAVIA.

	Copenhagen. Dem.	Copenhagen. Cab.	Stockholm. Dem.	Stockholm. Cab.	Christiania. Dem.	Christiania. Cab.
Jan. 17	18.10	18.15	21.40	21.45	17.45	17.50
Jan. 18	18.05	18.10	21.35	21.40	17.60	17.65
Jan. 19	18.35	18.40	21.45	21.50	18.10	18.15
Jan. 20	19.00	19.05	21.50	21.55	18.75	18.80
Jan. 21	19.40	19.45	21.50	21.55	19.15	19.20
Jan. 22	19.60	19.65	21.50	21.55	19.35	19.40
Week's range—						
High	19.60	19.65	21.50	21.55	19.35	19.40
Low	18.05	18.10	21.35	21.40	17.45	17.50
Same week last year—						
High	17.50	17.60	20.60	20.70	19.20	19.30
Low	16.65	16.80	20.25	20.40	18.10	18.30
Year to date—						
High	19.60	19.65	21.55	21.60	19.35	19.40
Low	15.55	15.60	20.05	20.10	15.55	15.60
Corresponding period last year—						
High	19.05	19.20	21.40	21.55	20.25	20.40
Low	16.65	16.80	20.25	20.40	18.10	18.30

	SPAIN. Dem.	SPAIN. Cab.	GERMANY. Dem.	GERMANY. Cab.	AUSTRIA. Dem.	AUSTRIA. Cab.
Jan. 17	13.35	13.37	1.69	1.70	.21	.21½
Jan. 18	13.40	13.42	1.58½	1.59	.18½	.19
Jan. 19	13.45	13.47	1.61	1.61½	.20	.20½
Jan. 20	13.52	13.54	1.64	1.64½	.20	.20½
Jan. 21	13.50	13.52	1.66½	1.67	.22½	.23
Jan. 22	13.50	13.52	1.68½	1.69	.26	.26⅛
Week's range—						
High	13.52	13.54	1.69	1.70	.26	.26⅛
Low	13.35	13.37	1.58½	1.59	.18½	.19
Same week last year—						
High	18.95	19.05	1.69	1.69	.41	.43
Low	18.55	18.65	1.29	1.29	.30	.32
Year to date—						
High	13.55	13.57	1.69	1.70	.26	.26½
Low	13.13	13.15	1.33½	1.34½	.18½	.19
Corresponding period last year—						
High	19.10	19.20	2.02	2.04	.60	.62
Low	18.95	19.05	1.04	1.06	.38	.40

	BELGIUM. Dem.	BELGIUM. Cab.	RUSSIA. Rub. 100. Bid.	RUSSIA. Rub. 100. Ask.	RUSSIA. Rub. 500. Bid.	RUSSIA. Rub. 500. Ask.
Jan. 17	6.69	6.76	.50	.60	.45	.50
Jan. 18	6.64	6.68	.50	.60	.45	.50
Jan. 19	6.76	6.78	.50	.60	.45	.50
Jan. 20	6.86	6.87	.50	.55	.44	.47½
Jan. 21	7.06	7.08	.47½	.52½	.42½	.47½
Jan. 22	7.27	7.28	.50	.60	.45	.50
Week's range—						
High	7.27	7.28	.60	.50	..	..
Low	6.64	6.65	.47½	.42½	..	..
Same week last year—						
High	8.55	8.57	4.70	4.60	..	..
Low	8.13	8.20	3.75	4.50	..	..
Year to date—						
High	7.27	7.28	.60	.50	..	..
Low	6.12	6.13	.42½	.60	..	..
Corresponding period last year—						
High	9.28	9.26	4.70	4.60	..	..
Low	8.18	8.20	2.50	2.15	..	..

CHINA.

	Hongkong. Dem.	Hongkong. Cab.	Peking. Dem.	Peking. Cab.	Shanghai. Dem.	Shanghai. Cab.
Week's range—						
High	57.00	57.10	83.50	83.60	77.00	77.50
Low	56.00	56.10	82.00	82.10	73.00	75.50
Same week last year—						
High	97.50	98.00	175.00	172.50	160.00	160.50
Low	94.50	95.00	170.00	170.50	158.00	158.50
Year to date—						
High	59.00	59.10	84.50	84.60	78.00	78.50
Low	56.00	56.10	80.75	80.85	74.25	74.75
Corresponding period last year—						
High	100.00	100.50	173.00	173.50	161.00	161.50
Low	94.50	95.00	160.00	160.50	158.00	158.50

	GREECE. Dem.	GREECE. Cables.	Kobe. Dem.	Kobe. Cables.	JAPAN. Yokohama. Dem.	Yokohama. Cables.
Week's range—						
High	7.55	7.60	48.25	48.375	48.25	48.375
Low	7.38	7.43	48.25	48.375	48.25	48.375
Same week last year—						
High	14.85	14.93	49.75	50.00	49.75	49.50
Low	14.30	14.38	49.75	50.00	49.75	50.00
Year to date—						
High	7.60	7.65	48.375	48.50	48.375	48.50
Low	7.19	7.24	48.125	48.25	48.125	48.25
Corresponding period last year—						
High	15.30	15.38	50.875	50.625	50.375	50.625
Low	14.30	14.38	49.75	50.00	49.75	50.00

	INDIA— Bombay. Dem.	INDIA— Bombay. Cab.	Calcutta. Dem.	Calcutta. Cab.	PHILIPPINE ISLANDS. Manila. Dem.	PHILIPPINE ISLANDS. Manila. Cab.
Week's range—						
High	29.00	29.50	29.00	29.50	46.00	46.50
Low	29.00	29.25	29.00	29.25	46.00	46.25
Same week last year—						
High	44.00	44.25	44.00	44.25	49.00	49.25
Low	43.25	43.50	43.25	43.50	49.00	49.25
Year to date—						
High	29.00	29.50	29.00	29.50	46.00	46.50
Low	26.00	26.50	26.00	26.50	46.25	45.75
Corresponding period last year—						
High	46.00	46.25	46.00	46.25	49.125	49.25
Low	43.25	43.50	43.25	43.50	47.125	49.25

SOUTH AMERICA.

	Buenos Aires. Dem.	Buenos Aires. Cables.	Rio— Dem.	Rio— Cables.
Week's range—				
High	35.00	35.125	15.25	15.375
Low	34.625	34.75	15.00	15.125
Same week last year—				
High	43.25	43.375	27.50	27.75
Low	43.125	43.25	27.50	27.625
Year to date—				
High	35.25	35.375	15.75	15.875
Low	43.125	43.25	27.50	27.675
Corresponding period last year—				
High	43.25	43.375	28.00	28.25
Low	43.125	43.25	27.50	27.625

WEEK'S PRODUCE MARKETS.

CHICAGO.

WHEAT.	March— High.	March— Low.	May— High.	May— Low.
Jan. 17	1.76⅝	1.73	1.69⅝	1.65½
Jan. 18	1.78	1.74	1.70	1.66⅝
Jan. 19	1.74	1.71½	1.66	1.63
Jan. 20	1.73¼	1.68¾	1.64½	1.60
Jan. 21	1.71½	1.64	1.62½	1.54½
Jan. 22	1.67⅛	1.64½	1.58	1.54
Week's range	1.78	1.64	1.70	1.54

CORN.	May— High.	May— Low.	July— High.	July— Low.
Jan. 17	71½	70¼	72⅝	71¼
Jan. 18	71¾	69⅝	72½	70½
Jan. 19	69¼	68¼	70¼	69¾
Jan. 20	69¼	68¾	70¼	69⅝
Jan. 21	69⅝	67¾	70⅜	68¼
Jan. 22	68⅝	67¼	69⅛	68⅜
Week's range	71½	67¼	72⅝	68½

OATS.	May— High.	May— Low.	July— High.	July— Low.
Jan. 17	46¼	45⅜	43⅛	43
Jan. 18	46¼	45¾	45⅛	45
Jan. 19	45⅛	44⅝	45½	44⅜
Jan. 20	45¼	44⅝	45½	44⅛
Jan. 21	45⅛	45⅜	45¼	43¼
Jan. 22	44⅜	43⅝	43⅝	43⅛
Week's range	46¼	42¼	45⅞	42½

RYE.	May— High.	May— Low.	July— High.	July— Low.
Jan. 17	1.52½	1.51	1.34¼	1.33½
Jan. 18	1.53¼	1.51½	1.34⅛	1.32½
Jan. 19	1.50	1.48½	1.32	1.31
Jan. 20	1.50¼	1.47½	1.31	1.30¾
Jan. 21	1.49¼	1.45¾	1.32	1.28
Jan. 22	1.48	1.45¼	1.30	1.30
Week's range	1.53¼	1.45¼	1.34⅛	1.28

Provisions.

LARD.	Jan.— High.	Jan.— Low.	May— High.	May— Low.
Jan. 17	13.25	13.12	14.00	13.70
Jan. 18	13.12	13.12	14.00	13.80
Jan. 19	13.10	13.00	13.85	13.70
Jan. 20	12.92	12.90	13.70	13.60
Jan. 21	..	..	13.72	13.55
Jan. 22	..	..	13.80	13.67
Week's range	13.25	12.90	14.00	13.55

RIBS.	May— High.	May— Low.
Jan. 17	12.95	12.62
Jan. 18	12.85	12.75
Jan. 19	12.75	12.67
Jan. 20	12.60	12.47
Jan. 21	12.57	12.40
Jan. 22	12.72	12.63
Week's range	12.95	12.40

PORK.	Jan.— High.	Jan.— Low.	May— High.	May— Low.
Jan. 17	24.20	24.00	24.20	23.60
Jan. 18	24.00	24.00	23.70	23.70
Jan. 19	23.00	23.75	23.65	23.60
Jan. 20	23.65	23.50	23.50	23.25
Jan. 21	..	..	23.35	23.20
Jan. 22	..	..	23.55	23.30
Week's range	23.65	23.50	23.70	23.20

Argentine 5s

Due 1945

Principal and interest payable in dollars in New York at the fixed rate of exchange of $4.86½ per pound sterling.

In our opinion these bonds are among the most attractive of all long term Foreign Government bonds on the market to-day.

With the present great demand for long term Foreign Government issues, these bonds, yielding, as they do, about 9% to maturity, offer an unusual opportunity.

Complete description upon request

Kelley, Drayton & Co.
Members New York Stock Exchange
Lord's Court Building
40 Exchange Place—New York City
Telephone Broad 6291

American Tobacco Scrip

RIGHTS
Southern Pacific Rights
Middle States Oil Rights
Transcontinental Oil Rights
Corn Exchange Rights
Home Insurance Rights
National Park Bank Rights

SCRIPS
American Tobacco Scrip
Sears Roebuck Scrip
Tobacco Products Scrip
Willys Corporation Scrip
Porto Rican Amer. Tob. Scrip
Times Square Scrip

SPECIALISTS IN RIGHTS AND SCRIPS

McDONNELL & Co.
Members New York Stock Exchange
120 Broadway Tel. Rector 7800
Direct Private Wire to San Francisco

The Investment Bargain Counter

A decade may elapse before the remarkable investment opportunities of today are again obtainable. It may then take two of your dollars to earn what one will earn if wisely invested today.

We advise the purchase now of long-term high-grade Municipal, Railroad and seasoned Industrial Bonds. You will secure a large return on your money over a period of years; you should, in addition, see your bonds appreciate in value.

Write for our list of Investment Recommendations.

P.W. Chapman & Co.
INVESTMENT BANKERS
115 Broadway, New York
Telephone: Rector 2190
112 South La Salle Street, Chicago

A High Income Return Over a Long Period of Years

A Long Term Public Utility Bond

Secured by First Mortgage

Yielding 8%

Supplying both power and light to one of our most important cities.

Value of Company's properties nearly 1½ times amount of all bonds outstanding.

Send for Circular 21 giving full particulars

ROBERT S. ROSS
INCORPORATED
56 Pine Street, New York
Telephone John 6115

H. M. JACOBY & CO.

High Grade Bonds

$30,000,000

Kingdom of Belgium

External Loan

Twenty Year 8% Sinking Fund Gold Bonds

at 100% and Interest

Sinking Fund Sufficient to Redeem all Bonds at 107½% by Maturity

THESE BONDS are to be direct external obligations of the Kingdom of Belgium.

The Loan Contract provides for a Sinking Fund, which is to be sufficient to retire the entire issue by maturity.

In carrying out this provision, the Kingdom of Belgium covenants to pay quarterly, beginning May 1, 1921, to J. P. Morgan & Co. and Guaranty Trust Company of New York, as Sinking Fund Trustees, sums sufficient to purchase each year $1,500,000 of Bonds at not exceeding 107½% and accrued interest.

In the event that, prior to December 15, 1925, Bonds are not purchasable through the Sinking Fund in amounts sufficient to retire Bonds at the rate of $1,500,000 a year, the unexpended balance in the Sinking Fund is to be applied to the redemption of Bonds by lot at 107½% on February 1, 1926. In like manner any moneys remaining in the Sinking Fund on December 15th in each year thereafter are to be applied to the redemption of Bonds by lot at 107½% on the next ensuing February 1st.

The Bonds are also to be redeemable as a whole or in part at the option of the Kingdom of Belgium, on any interest date on and after February 1, 1931, at 107½% and accrued interest.

All Bonds not previously retired by the Sinking Fund are to be paid at maturity at 107½% and accrued interest.

The Bonds are to be dated February 1, 1921, and are to mature February 1, 1941. They are to be issued in coupon form, in denominations of $1,000 and $500, not interchangeable.

Interest is to be payable February 1 and August 1. Principal, premium and interest are to be payable in United States gold coin of the present standard of weight and fineness, in New York City, at the offices of J. P. Morgan & Co. or of Guaranty Trust Company of New York, without deduction for any Belgian taxes, present or future.

SUBSCRIPTION BOOKS will be opened at the offices of J. P. Morgan & Co. and of Guaranty Company of New York at 10 o'clock A. M., January 24, 1921, and will be closed in their discretion. The right is reserved to reject any and all applications, and also, in any event, to award a smaller amount than applied for.

Amounts due on allotments will be payable at the office of J. P. Morgan & Co. in New York funds to their order, and the date of payment (on or about February 4, 1921), will be stated in the notice of allotment. Trust receipts will be delivered pending the preparation of the definitive Bonds.

For full details regarding this issue reference is made to a circular which may be had on application

J. P. MORGAN & Co. GUARANTY COMPANY OF NEW YORK
FIRST NATIONAL BANK, NEW YORK THE NATIONAL CITY COMPANY, NEW YORK
NATIONAL BANK OF COMMERCE IN NEW YORK
BANKERS TRUST COMPANY THE CHASE NATIONAL BANK
THE LIBERTY NATIONAL BANK CENTRAL UNION TRUST COMPANY OF NEW YORK
LEE, HIGGINSON & Co. KIDDER, PEABODY & Co.
HARRIS, FORBES & Co.
DILLON, READ & Co. HALSEY, STUART & Co.
CONTINENTAL AND COMMERCIAL TRUST AND SAVINGS BANK, CHICAGO
CENTRAL TRUST COMPANY OF ILLINOIS, CHICAGO
FIRST TRUST AND SAVINGS BANK, CHICAGO
ILLINOIS TRUST & SAVINGS BANK, CHICAGO

Closing Rates

FOREIGN EXCHANGE

	Cable.	Check.	Currency.	
England	$3.78	$3.77¼	$3.82	Sterling
France	6.88	6.87	7.05	Francs
Belgium	7.21	7.20	7.45	Francs
Italy	3.47	3.46	3.75	Lire
Germany	1.67	1.66	1.70	Marks
Switzerland	15.80	15.77	16.15	Francs
Spain	13.52	13.51	14.00	Pesetas
Greece	7.56	7.65	8.00	Drachmas
Roumania	1.53	1.34	1.40	Lei
Czecho-S.	1.37	1.36	1.40	Kronen
Jugo-Sla.	.71	.70	...	Kronen
Austria	.25	.24	.25	Kronen
Hungary	.20	.19	.25	Kronen
Poland	.14	.13	.18	Marks
Russia	...	...	.55	Rubles

Special Foreign Letter No. 210 mailed without obligation.
Rates quoted on request.
Write, wire or call.

MORTON LACHENBRUCH & Co
42 Broad Street, New York
Private Wires to CHICAGO-PHILADELPHIA-ST. LOUIS PITTSBURGH-DETROIT-CLEVELAND-GRAND RAPIDS

CORN PRODUCTS REFINING COMPANY

Circular on request

POST BROTHERS & CO.
Members New York Stock Exchange
52 Broadway New York
Phone Broad 7245

BROWN BROTHERS & CO.
59 Wall Street.
New York

Prudden & Company

Municipal Bonds

Toledo, Ohio

Exempt from All Federal Income Taxes
Tax Free in New York State

$350.000

City of Jamestown, N. Y.

School District

5% Coupon Bonds

Dated Dec. 1, 1920 Due Serially as below

Coupon Bonds of $1,000 denomination. Registerable as to both principal and interest. Principal and semi-annual interest June 1st and December 1st, payable in New York.

Legal Investment for Savings Banks and Trust Funds in New York State
Acceptable in our opinion to secure Postal Savings Deposits

The City of Jamestown School District is co-extensive with the city limits of Jamestown. Population according to 1920 census, 38,898. These Bonds constitute a direct obligation of the entire School District and are payable both principal and interest from an unlimited ad valorem tax.

Due serially Dec. 1st, 1925 to 1939, inclusive

PRICES
Maturities 1925 to 1927 to yield 5%
Maturities 1930 to 1935 to yield 4.80%
Maturities 1936 to 1939 to yield 4.75%

Legality approved by Chester B. Masslich, Esq., Attorney, New York City

William R. Compton Co.
14 Wall Street, New York

Blair & Co., Inc.
24 Broad Street, New York

The above statements are expressions of our opinion, based upon information and statistics obtained from official reports and other sources, which we consider reliable, and upon which we based our purchase of these bonds.

BANKING HOUSE OF
HENRY CLEWS & CO.
Members N. Y. Stock and Cotton Exchanges.
11, 13, 15, 17 and 19 Broad St., N. Y.
Interest allowed on deposit accounts subject to cheque. Stocks, Bonds and Notes Bought and Sold for Cash and carried on conservative terms. Cotton contracts handled
FOREIGN LETTERS OF CREDIT ISSUED.
DEAL IN LIBERTY BONDS IMMEDIATE DELIVERY
Branch 280 Fifth Ave. 26 Union Square
Offices 120 Duane St. 165 East 60th St.
16 Court St., Brooklyn

AMERICAN LIGHT & TRACTION CO.
COMMON STOCK
To Net About 11%
(Has paid quarterly dividends since 1904)
Lower operating costs should increase earnings.
Particulars on Request.
MAC QUOID & COADY
Members New York Stock Exchange
26 Wall St., N. Y. Tel. Rector 7070

Bankers Trust Co.
Stock
CLINTON GILBERT
2 Wall St., N. Y. Tel. 4643 Rector

Am. R. R. Bonds, Europ'n Loans
St. Joseph & Grand Island 4s
Grand Trunk, Pacific 3s
Sloss-Sheffield 6s, 1929
Indianapolis Gas 5s
Central States Electric 5s
Metropolitan Edison 5s
Rio de Janeiro Tramway 5s
Willys Corporation 1st Pfd.
Packard Motor Preferred
Libby-Owens Sheet Glass Com.
Paige-Detroit Preferred

PYNCHON & CO.
Members New York Stock Exchange
111 Broadway New York
Telephone Rector 970
LONDON LIVERPOOL PARIS
PRIVATE WIRES
to principal cities of United States and Canada

We will Buy or Sell
Railroad Securities Co.
Illinois Cent. Stock Coll. 4s
Due 1952

Specialists in
Foreign Bonds
Liberty Bonds
Coupon—Registered
All issues and denominations

"Baby" Bonds
$100 & $500 pieces
All Issues

Hartshorne & Battelle
Members New York Stock Exchange
5 Broad St. New York
TELEPHONE: BROAD 7743

Southern Pacific System
Texas & New Orleans Consolidated 5s
Due 1943

A direct mortgage on 207 miles subject to a small amount of prior liens, all of which are owned by Southern Pacific Co. Half of the above mileage comprises part of the Southern Pacific main line from Pacific Coast to New Orleans.

Price to net 6.25%

BOND DEPARTMENT
Prince & Whitely
Established 1878
Members New York Stock Exchange
52 Broadway Tel. Broad 6323

Stocks and Bonds
of many
Prosperous Industries

are closely held and not listed on any exchange. They yield a higher return than listed securities of equal merit.

As Specializing Brokers

we have exceptional facilities for dealing in securities having an inactive market.

Those seeking investment will find it of advantage to get details on first mortgage railroad bonds yielding over 12%.

ALFRED E. INGOLD & CO.
UNLISTED SECURITIES
74 Broadway, New York
Tel. Rector 3993

STANDARD OIL STOCKS
Bought—Sold—Quoted

Private Wires to
HARTFORD CHICAGO MONTREAL TORONTO

JENKS, GWYNNE & Co.
Members N. Y. Stock Exchange
Tel. HANOVER 7474
AND N. Y. COTTON EXCHANGE

MARCH THE MONTH OF HOPE IN STEEL

Pittsburgh Mill Men Do Not Look for Much Improvement in Business Till Then.

RAILROAD OFFICIALS SHY

While Fresh Milk, at Lower Prices, in the Markets, Impairs Activity in Tin Plate.

Special to The New York Times.

PITTSBURGH, Jan. 23.—Specifications against finished steel contracts are coming in at a slightly lower rate than in December, but the bookings are of fair volume considering the dullness in trade generally. The contracts are chiefly with the United States Steel Corporation, contracting by the independents last year having been on a limited scale on account of their higher prices. The latter has sufficient in hand to continue operations at substantially the present rate for about two months, while if specifications continue to come in at the present rate, and there are no more cancellations than at present, fairly dull operation will be maintained for about four months.

The independent steel mills continue to operate at about 25 per cent. of capacity, against the Steel Corporation's 92 rate. Some independent mills have been closed entirely, while others operate at rates of from 30 to 50 per cent. No definite improvement in the demand is expected to occur before the latter part of March. Capacity is about one-half greater than before the war, but no steel producers seriously predict a full rate of operation before next Fall at the earliest.

The policy of economy and retrenchment being adopted by various railroads is regretted by the steel makers, but they have many idle cars. Locomotives and cars are still very high priced. Even the steel producers feel that in general the recent declines in steel prices are not fully reflected in declines in manufactured steel products to the consumer. Even in the case of rails, contracted for freely for this year's delivery, there are delays in some cases in furnishing specifications for future rolling.

The majority of independent steel interests in the East and in the Chicago district have reduced wages of late. Independent ore companies in the Lake Superior region are reducing wages 15 per cent. The Pittsburgh and Youngstown districts are refraining from taking action, for it is universally recognized that, when the steel industry becomes really active again, it will have to be on a lower basis of cost.

S. O. Forces Prices Down.

Finished steel prices are fairly steady at the Industrial Board price schedule of March 21, 1919. The Steel Corporation has continuously adhered to the schedule, while last year the independents advanced their prices. The steadiness of prices is regarded as being due in part to the absence of inquiry. On a lot of 1,000 tons of blue annealed sheets for the Standard Oil Company for barrels, it is understood that a valley mill cut the regular price of $3.65, base, by $3 a ton. Shading in plates and some other products is reported from the Chicago district, but this simply represents a concession of part of the freight advantage the Chicago mills have as compared with the Pittsburgh price, plus freight from Pittsburgh.

On a few sales of foundry pig iron in lots of about 500 tons a price of $31.50, valley, has been made by several furnaces, representing a decline of $1.50 from the $33 figure of the beginning of the year. Bessemer and basic remain at $32 and $30, respectively. In some quarters there is a prediction that a $1 a ton reduction would be made in Lake Superior ores for the 1921 season. This would put prices back to the 1919 schedule, when Non-Bessemer was $5.50 at Lake Erie dock.

Demand for standard steel pipe and oil-country goods against contracts continues good. Most of the independents are shipping nearly to their capacity, and operations in most cases are at capacity, as it is desired to accumulate some stocks, hitherto quite depleted. The National Tube Company is operating full, and shipping as much as can be moved from day to day. The company's stocks are now pretty well down, and all that can be applied on current requirements will probably be gone by Feb. 1. The ov is clear that bular goods are going into actual consumption or needed to replenish poorly assorted stocks.

The independent pipe interest in the Chicago district recently announced a wage reduction of 15 to 20 per cent., and as the plant is being kept in regular operation it is understood that the men have accepted the reduction. Prices for all tubular goods are very well maintained. Standard steel pipe is on the 67½ discount list. Demand for seamless tubes is light, relative to capacity, though if there were no more capacity than before the war the demand might appear quite good.

Tin Plate Slightly Improved.

There is a slight increase in the tendency of tin plate consumers to enter into engagements. The improvement is regarded as sufficient to mark the pace as being forward rather than backward in the matter of returning confidence in the future of tin plate. But neither the leading interest nor the Independents look particularly for strict contract business; they are rather interested in specific orders. In the case of the Independents there is not merely new business to look for, but also releases from some of the suspension instructions received late in the old year. The leading interest seems to be indifferent whether the customer takes out a contract or gives a definite order. The old contracts, for the second half of the old year, are now well specified, the specifications being equal to operations for several weeks to come.

The canned milk trade has placed some definite tonnage. Stocks of milk are being worked off, but would move faster if retail prices were more closely adjusted to the declines that have occurred in wholesale prices. An unfortunate feature of the canned milk trade is said to be that, in the districts where the milk is packed, the sudden stoppage of packing two months ago threw so much fresh milk on the market as to depress prices. All tin plate producers seem to be unwilling to consider anything under the regular price of $7 per base box for 100-pound cokes. The cheapest tin plate held by export houses with material on their hands is being offered "as is" at about $6 per base box.

As to operations, the McKeesport Tin Plate Company, entirely idle since before Christmas, started twenty mills, or almost half the plant, last week. This makes about one-third of the Independents in operation, while the leading interest is operating slightly over 80 per cent. Taking the latter and the Independents together, about 55 per cent. of the tin plate mills are in operation.

Limited Market for Sheets.

Open market demand for sheets continues to be extremely limited, but new requirements are arising in moderate volume against old contracts. There is little contract tonnage on books, except in the case of the leading interest, and this is chiefly in contracts that were made for the last half year. There is little if any price cutting. For the present the market can be quoted at the regular prices, namely, 3.65c for blue annealed, 4.35c for black, and 5.70c for galvanized. As to operations, the general average among the independents is probably not over one-third. Last week's operations of the American Sheet and Tin Plate Company sheet mills averaged a trifle over 95 per cent. of the total, and the average for several weeks past has been close to that figure.

The trade generally seems to consider $48.00 as a quotable price on standard billets, the basis for the contention being that the Industrial Board price was $38.50 and the Steel Corporation made an advance a few months ago of $5 a ton. As a matter of fact, however, the Carnegie Steel Company denies that it has any market price at all on billets, while as to the independents their asking price is $45. On important business $45 would be shaded.

As to sheet bars, the disposition of the mills to quote $47 is so uniform and marked that it is evident the mills feel that they are maintaining only a nominal figure. Buyers seem to be a unit in refusing to consider $47, and take the position that the quotation is simply whether or not $42, the old Industrial Board price, can be shaded. There are no firm bids, however.

The Pittsburgh coal district shows a greater production than might be expected considering the poor domestic demand. Sales of Pittsburgh district steam coal at less than $2.50 are regarded as "distress" sales, the price in rare instances having been as low as $2. The ordinary going market on steam coal is considered to be $2.50. Good gas coal commands fair prices, up to $4 for the best grades of ⅝-inch.

EUROPEAN BANKING IN 1920.

Reasons for One Unfavorable English View of It.

"Throughout the continent of Europe," The London Statist remarks in its annual review, "the dominant factor in the banking situation during the past year has been the continued inflation of deposits, fed by the rising tide of notes which the Governments of the belligerent countries have not stemmed. Banking finance is in every country inextricably entangled with Government finance.

"The result has been that currency instability has reacted disastrously on international trading relations to such an extent that, while there may be a glut of certain commodities in one country and a famine of the same commodity in another, it has been found impossible to bring buyer and seller together. The would-be buyer has no assets for immediate payment, and the distrust of the future value of the currency of the buyer's State has in many cases practically destroyed the basis of international credit."

Why Greek Exchange Declined.

Dispatches from Athens, published in the London financial press, declare that the movement of foreign exchange against Greece has been the effect of speculation, arising from the idea that financial pressure may be applied to Greece by the Allies because of the return of King Constantine. A statement published by the President of the Athens Chamber of Commerce makes the flat declaration that the economic situation in Greece is satisfactory, and that no fear exists of an adverse balance of trade. He warned the public explicitly against speculating in foreign exchange on the basis of the present movement, intimating that those who did so might suffer heavy losses.

GRAIN SITUATION CONTROLS BUSINESS

Last Week's Exceptionally Large Shipments of Wheat to Market by Western Farmers.

LOW PRICES RESTRICT TRADE

The Remarkable Export Demand for Wheat and the Probable Reasons for It.

Special to The New York Times.

CHICAGO, Jan. 23.—Business conditions throughout the West show gradual improvement, but the low prices for grains seem to preclude the possibility of a "boom" in many lines of trade for some time to come. The average farmer is not buying freely, and the course of trade depends largely on him. In some quarters the belief is expressed that, were loans to be made to Europe with the distinct understanding that they be used to purchase grain and live stock products in this country it would have a radical effect on general business, and that the price paid to the producer would be advanced.

Propaganda to bring about a downward revision of freight rates continues to be circulated in the West. The Indiana Grain Dealers' Association has adopted a resolution asking that the Interstate Commerce Commission take steps to lower freight rates. Leading wholesalers and jobbers, however, take an optimistic view of the future of business. Some reduction in unemployment is noticeable here, and, were it possible to eliminate from the list of idle workers the men in the building trades who are out of work, the general situation would probably be regarded as not unfavorable.

Grain valued around $70,000,000 was received at the country's primary distributing markets during the first three weeks in January, in addition to the large amounts of money that were released as a result of shipments from stations in the interior to non-terminal markets. This immense movement, the aggregate of the five grains being 65,000,000 bushels, has been a prime factor in causing the easier tone in money in the West, and country loans are being gradually reduced. The movement of grain has been unusually heavy for this season, the aggregate last week of 24,453,000 bushels comparing with 16,339,000 bushels last year and with a five-year average for the period of 19,571,000 bushels; thus increasing 4,882,000 bushels, or 24 per cent., as compared with the average. The movement is expected to remain comparatively active for some time to come, although the breaking up of the country roads has begun to check deliveries from the farms.

Although grain prices were on the down grade the greater part of last week, net losses were not severe. Final sales showed wheat off 5½ to 6½ cents, corn 2½ to 2⅝, and oats 1⅝ to 1⅞, as compared with the previous week. Corn and oats, however, are selling at new low prices on the crop and May wheat at the bottom was within 4 cents of the minimum figure. The heavy liquidation by speculators for the rise in wheat and corn is regarded in some quarters as nearing its end, and, with the persistent export demand for wheat in the face of the known fact that Argentina must sell its new crop at the best bid in the world's market, there is a decided disposition on the part of a number of shrewd traders to go slow on the selling side.

The world's wheat situation is in fact regarded as entirely too complex to serve as a safe basis for decision for the long pull at the present time. Calculating by the average consumption of 1909-13 less the estimated production in 1920, Belgium, Denmark, France, Holland, Norway, Portugal, Spain, Sweden, Switzerland, Germany and the United Kingdom have theoretical import requirements of 753,000,000 bushels of wheat and 287,000,000 bushels of rye; to offset which there are 728,000,000 bushels of wheat and 34,000,000 bushels of rye available in exporting countries exclusive of Russia.

This to some extent explains why the demand from the exporter is so persistent, especially in view of the financial conditions prevailing in Europe. With a shortage in the Winter wheat acreage of the United States as compared with last year, the outcome of the growing crop is being keenly watched; for, with Russia no longer able to export grain, the bulk of the European supplies must come from the United States, Canada, Argentina and Australia.

FINANCIAL NOTES.

A special meeting of the Noteholders Protective Committee of the Haytian American Corporation will be held at the offices of M. B. and D. W. Blumenthal, 55 Nassau Street, on Jan. 26.

John B. Thayer and Robert W. Morey announce that they have formed a partnership under the name of Thayer, Morey & Co., to transact an investment business in municipal bonds. Their offices are at 111 Broadway.

Alexandre Celler and Maurice Lewandowski have been elected members of the Board of Directors of the Comptoir National d'Escompte de Paris.

New Issue

Exempt from All Federal and New York State Income Taxes

$4,225,000

City of Rochester, New York

5% Coupon Bonds

Dated February 1, 1921 Due serially 1922 to 1951, inclusive

Coupon bonds of $1,000 denominations, with privilege of registration. Principal and semi-annual interest (February 1 and August 1) payable at the Central Union Trust Company, New York City.

Legal Investment for Savings Banks and Trust Funds in New York, Massachusetts and Connecticut and Other States

FINANCIAL STATEMENT
(As officially reported)

Assessed Valuation of Taxable Property		$295,764,426
Total Bonded Debt (inc. this issue)		31,579,564
Less Water Debt	$10,602,000	
Sinking Funds	1,999,169	12,601,169
Net Debt		$ 18,978,395

Net Debt Approximately 6.4% of Assessed Valuation
Population (1920 Census) 295,750

These bonds are issued by the City of Rochester for various public improvements such as schools, waterworks, sewage disposal and municipal buildings construction, and constitute direct obligations of the City. Both the interest and principal are payable by direct taxes levied against all the taxable property within the City.

PRICES
1922 to yield 5.50%

1923 to 1924 inc. to yield 5.25%	1929 to 1931 inc. to yield 4.75%
1925 to 1926 inc. to yield 5.00%	1932 to 1936 inc. to yield 4.70%
1927 to 1928 inc. to yield 4.80%	1937 to 1951 inc. to yield 4.65%

Legal opinion of Messrs. Reed, Dougherty and Hoyt, New York City

First National Bank New York
Brown Brothers & Co. New York
White, Weld & Co. New York
Kissel, Kinnicutt & Co. New York

Above statements, while obtained from sources which we believe to be reliable, are not guaranteed.

We announce the opening of our Philadelphia Office in the Commercial Trust Building, City Hall Square, under the management of

Mr. Rudolf Smutny

We aim to have available for the investment of National Banks, Savings Banks, Trust Companies and Corporations, Short Term Investments which will afford profitable employment for funds and will combine: Security of principal, adequate interest return, and maturity to suit individual requirements.

BANK AND BANKERS' ACCEPTANCES
LIBERTY AND VICTORY BONDS
U. S. TREASURY CERTIFICATES
MUNICIPAL NOTES
SHORT TERM RAILROAD AND INDUSTRIAL SECURITIES
EQUIPMENT MORTGAGES

We will be pleased to send our daily quotation sheets on application

DISCOUNT HOUSE
OF
SALOMON BROS. & HUTZLER
Members of New York Stock Exchange

27 Pine Street, New York
Telephone—6300 John

35 Congress Street, Boston
Telephone—6640 Fort Hill

627 Commercial Trust Bldg., Philadelphia
Telephone—7591 Spruce

THE NATIONAL CITY COMPANY OF NEW YORK

City of Chicago
Gold 4% Bonds
Due 1923--1933

Prices to yield
5⅛% to 5.15%

We consider these Bonds a particularly attractive investment

The National City Company
Main Office: National City Bank Building
Uptown Office: 5th Ave. & 43rd St.

$420,000
Town of North Hempstead, N.Y.
(Great Neck)
School District No. 7—5½% Bonds

Principal and semi-annual interest payable February 1 and August 1, at the Bank of Great Neck, Great Neck, N. Y. Coupon bonds with the privilege of registration as to principal and interest. Denomination $1,000.

Tax Exempt in New York State
Exempt from All Federal Income Taxes
(both normal and surtaxes)
Legal Investment for Savings Banks and Trust Funds in New York State

The District includes Great Neck and adjacent territory, an unusually desirable residential section. Many of the residents are very wealthy and the location because of its character and accessibility assures a steady growth in population and property values. The only other funded debt of the School District is $84,800 which is payable in annual installments.

Maturities and Prices
February 1, 1932 to 1940 to yield 5.00%
February 1, 1941 to 1953 to yield 4.30%

Complete circular upon request

Harris, Forbes & Co New York
Redmond & Co New York

Exempt from all Federal Income Taxes

Summit County, Ohio
County Building and Bridge 6% Bonds

Dated June 1, 1920 Due Serially as Below

Principal and semi-annual interest payable [April 1st and October 1st] at the County Treasurer's Office, Akron, Ohio. Coupon Bonds $1,000 each.

Legal Investment for Savings Banks in New Jersey, New Hampshire, Rhode Island and Vermont

FINANCIAL STATEMENT

Assessed Valuation	$388,820,180
Net Bonded Debt (less than 1% of assessed valuation)	3,475,081
Population 1920, estimated 250,000	

Akron is the County Seat of Summit County with a population of 208,435

MATURITIES AND PRICES

$60,000 October 1, 1922 and 1923 To yield 6%
120,000 October 1, 1924 to 1927 To yield 5.90%

EASTMAN, DILLON & CO.
Members of New York Stock Exchange
INVESTMENT BANKERS
71 Broadway New York City

COTTON

Contending features and arguments

A special circular now ready for distribution.

E. W. Wagner & Co.
Established 1887
Members { N. Y. Stock Exchange, N. Y. Cotton Exchange, Chicago Board of Trade
33 NEW STREET, NEW YORK
208 SO. LaSALLE ST., CHICAGO
Branches { 14 East 44th St., Mad. Av. & 42d St., 25 Court St., B'klyn

$150,000
Township of Lyndhurst, N. J.
6% Improvement Bonds

Dated Dec. 1, 1920 Due Dec. 1, 1926

Price 100 and Interest

Full particulars upon request

M. M. FREEMAN & CO.
421 Chestnut Street Telephone Lombard 710 Philadelphia

W. G. Souders & Co
Investment Securities
31 Nassau St., New York
Chicago Detroit Grand Rapids Milwaukee

STANDARD OIL STOCKS
Ask for Booklet T
GEO. A. HUHN & SONS
Members New York Stock Exchange
111 Broadway, N. Y. Tel. Rector 5340
1418 Walnut St. Philadelphia, Pa.

Our List of

Seasoned Readily Marketable Long Term Bonds

Contains

21 Railroad Issues
Yield: 6% to 8.05%
Maturity: 15 to 82 Years

18 Public Utility & Industrial Bonds
Yield: 6.05% to 7.20%
Maturity: 18 to 30 Years

All of these bonds are listed on the New York Stock Exchange

Ask for Circular T.H.M.

Investment Department
LYMAN D. SMITH & CO.
Members N.Y. Stock Exchange
34 Pine St. Tel. John 4100
Branch Office
527 Fifth Ave. Tel. Murray Hill 3700

Exempt from all Federal and New York State Income Taxes

New York City
Reg. 3½% Bonds

$500,000
Due Nov. 1, 1951
Price to Yield 4.95%

$500,000
Due Nov. 1, 1940
Price to Yield 5.00%

$250,000
Due Nov. 1, 1928
Price to Yield 5.10%

BARR AND SCHMELTZER
Specialists
Members New York Stock Exchange
14 WALL ST. NEW YORK

STANDARD OIL ISSUES
STANDARD OIL INDIANA $25 PAR VALUE STOCK

CARL H. PFORZHEIMER & CO.
Dealers in Standard Oil Securities
Phones 4860-1-2-3-4 Broad. 25 Broad St., N. Y.

Ware & Tranter
Members—New York Stock Exchange, New York Cotton Exchange, N. Y. Coffee & Sugar Exch., Chicago Stock Exchange, Chicago Board of Trade
61 Broadway, N. Y.
Telephones Bowling Green 10090-9
Stocks, Bonds, Grain, Provisions

LISTED SECURITIES
Bought and Sold
for
Investment or on Conservative Margin Account
B. H. & F. W. Pelzer
Members New York Stock Exchange.
12 Broadway. New York City
Phone Broad 6037.

Special Article on
BUTTE & SUPERIOR
Shonnard Mills & Co
Members N.Y. Stock Exchange
120 Broadway, N.Y.

JANUARY INVESTMENTS
Send for list
SUTRO BROS. & CO.
Members New York Stock Exchange
120 Broadway, New York
57 St. Francois St., Montreal, Canada

Home Insurance Rights
National Park Bank Rights
Guaranty Trust Co.
McCLURE, JONES & REED
Members New York Stock Exchange
115 Broadway Phone 3321 Rector

MILLER & CO.
Members
New York Stock Exchange
EQUITABLE BLDG.
120 Broadway New York

NAPHEN & CO.
Members { New York Stock Exchange, Boston Stock Exchange }
61 Broadway, New York — 105 Devonshire St., Boston, Mass.

All Unlisted Securities
BOUGHT—SOLD—QUOTED
Charles E. Brickley & Co.
Members New York Stock Exchange
61 Broadway. Bowling Green 8700.

STATE LAW SOUGHT TO END STOCK FRAUD

Bill Before Legislature Also Provides for Licensing of Brokers and Dealers.

EXCHANGE LIST EXEMPTED

Detailed Information About Securities Would Be Filed in Albany to Protect Buyers.

Special to The New York Times.

ALBANY, Jan. 23.—Brokers and dealers in stocks and bonds, whether individuals or corporations, will be compelled, after July 1, to take out a license from the Secretary of State if they are to continue to do business, under a bill introduced by Assemblyman Charles H. Betts of Wayne County.

The bill also provides for close scrutiny by the State, with certain exceptions, of securities offered to the public. Before any issue of stock or bonds of a domestic or foreign corporation is placed on the market, a statement must be filed with the Secretary of State containing detailed information of a character to enlighten investors minutely regarding the origin of the securities, the purpose for which they were issued, the number and classes of shares into which the capital stock of the corporation involved is divided and a description of voting rights, preferences, rights to dividends, profits and capital that go with the ownership of each class of shares. The statement also must contain information regarding the authorized capital stock of the concern and how much of this actually has been issued. It must be accompanied by a detailed balance sheet and profit and loss and income statement, together with a description of the nature and value of the property against which the securities are issued and how the appraisal was arrived at.

The feature of the bill that has aroused discussion at the Capitol is the exemption of stocks listed on the New York Stock Exchange from this exercise of the State's authority. Mr. Betts stated that the officers of the New York Stock Exchange exercise a sufficiently close supervision over and examine with sufficient care amply to safeguard the public, stocks and shares offered before they are listed on the Exchange. These other classes of stocks are also exempted:

Other Exempt Stocks and Bonds.

Shares of stock or bonds of public service or utility corporations, approved by the Public Service Commission or corresponding boards or officials in other States.

Shares of stock or bonds issued with the approval of an officer, board, or commission of the United States, pursuant to law.

State or National bank stock and stock of trust companies.

Shares of stock or bonds of domestic insurance companies.

Stocks or bonds of domestic savings and loan associations.

Shares of stock or bonds of a religious or membership corporation.

Shares issued as stock dividends.

Shares of stock or bonds deposited as collateral when made by a pledgee to satisfy a loan thereon.

Stock or bonds held by a public officer under judicial process.

The bill contains elaborate provisions defining the contents of statements that must be filed prior to the issuance of mining and oil stock. In such cases a most minute description of the properties involved and their earning capacity, including the volume of production per day, must be incorporated.

The road of the promoter is made more difficult under the Betts bill. Whenever a promoter or underwriter receives a consideration for his work in excess of 10 per cent. of the net amount realized for a corporation through his work, he must file with the Secretary of State in full the terms of his agreement with the corporation, or the corporation must do it for him.

Wildcat Promotion Hit.

Here is a provision of the Betts bill which will hit the promoter of wildcat securities hard:

"If shares of stock or bonds be offered to the public by promoters or underwriters, and the rate of profit, commission or bonus received or to be received by them exceeds 10 per centum of the net amount received or to be received for such shares of stock or bonds by the issuing corporation, there shall be printed on the front page of every prospectus, circular letter or other literature, and in the body of any advertisement whereby such promoters or underwriters offer such shares of stock or bonds for subscription or sale, in conspicuous type, the rate of profit, commission, or bonus received or to be received by the promoters or underwriters and the net amount received or to be received for such shares of stock or bonds by the issuing corporation."

It is also provided that the prospectus must truthfully set forth in all essential details the information filed with the Secretary of State under the act, as well as recite the fact that a statement has been filed with the Secretary of State, which is open to public inspection, and contains truthful information regarding the corporation and its securities.

The license fees are not heavy—$5 for brokers or dealers who do business in cities of the first class; $4 for those doing business in cities of the second class, and $3 for brokers and dealers in securities in smaller localities. Licenses are to be revoked by the Secretary of State where the holder has violated any provision of the Securities law; has made a material misstatement in his application for the license; has been guilty of fraudulent practices; has been convicted of a felony or of any crime involving misconduct in connection with traffic in securities; has permitted a judgment against him to remain unsatisfied for more than six months, or demonstrated his incompetence or unworthiness to conduct the business authorized through the license. If a license is revoked, it cannot be replaced for a period of one year following revocation.

Penalties under the act vary. Violation of the section affecting the prospectuses of promoters by them or by publishers who print matter which does not comply with its provisions is defined as a misdemeanor punishable by a fine of not more than $1,000 and imprisonment for not more than a year, or both. Offering stock for sale without filing a prior statement with the Secretary of State would be punishable by a fine not to exceed $10,000. Any one knowingly making a false statement of material import in the statement filed under the act with the Secretary of State would be guilty of perjury. The bill explicitly provides for cooperation between the Attorney General and the District Attorneys in the enforcement of the proposed law.

WEEK'S COTTON MARKET.

	Jan. High.	Jan. Low.	Mar. High.	Mar. Low.	May. High.	May. Low.
Jan. 17	17.92	17.45	16.48	15.83	16.44	15.88
Jan. 18	17.70	17.35	16.24	15.95	16.22	15.91
Jan. 19	17.30	16.95	15.90	15.40	15.85	15.35
Jan. 20	17.10	16.73	15.64	15.18	15.60	15.17
Jan. 21	17.10	16.40	15.50	14.64	15.40	14.74
Jan. 22	16.30	15.90	14.53	14.25	14.75	14.42
Wks. rge.	17.92	15.90	16.48	14.25	16.44	14.42

	July. High.	July. Low.	Oct. High.	Oct. Low.
Jan. 17	16.57	16.02	16.68	16.15
Jan. 18	16.38	16.09	16.40	16.12
Jan. 19	15.98	15.50	16.00	15.54
Jan. 20	15.80	15.34	15.35	[illegible]
Jan. 21	15.55	15.00	15.65	15.07
Jan. 22	14.94	14.64	15.05	14.75
Week's range	16.57	14.64	16.68	14.75

SPOT COTTON.

	Liverpool.	New Orleans.	New York.
Jan. 17	10.69d	15.25c	18.05c
Jan. 18	10.32d	15.25c	17.60c
Jan. 19	9.64d	15.00c	17.25c
Jan. 20	9.34d	15.00c	17.35c
Jan. 21	9.35d	14.75c	16.65c
Jan. 22	....	14.75c	16.15c
Week's range—High	10.69d	15.25c	18.05c
Low	9.34d	14.75c	16.15c

BONDS ON STOCK EXCHANGE

WEEK ENDED JAN. 22, 1921.

	Last Week.	Year to Date.
Total sales	$63,370,650	$218,822,900
Same period a year ago	84,952,950	282,682,100

	Last Week. High.	Last Week. Low.	Year to Date. High.	Year to Date. Low.
Average price 40 bonds	71.60	71.09	71.60	68.80
Same period a year ago	71.94	71.05	75.21	71.05

Range, 1921 High	Low	Sales		High	Low	Last	Net Ch'ge
60	56¾	9	ADAMS EXP. 4s...	58⅝	56¾	58⅝	+ ¼
17½	15	2	Alas. G. M. cv. 6s A	17½	16½	17½	+ 1½
19½	19	4	Alas. G. M. cv. 6s B	19½	19	19	+ 5½
99	87½	144	Am. Ag. Ch. deb. 5s.	99	91½	99	+10
93¾	88	1	Am. Ag. Ch. cv. 5s.	93¾	93¾	93¾	+ 5¾
73	70	4	Am. Cotton Oil 5s..	73	72	72	+ 1
99¼	90	5	Am. Dock & I. 5s...	99¼	99¼	99¼	+ ½
78	73½	148	Am. S. & R. 1st 5s..	78⅜	77½	78	..
97	94¼	125	Am. T. & T. cv. 6s.	96½	96	96¼	+ ½
82⅝	77½	84	Am. T. & T. col. 5s	82⅝	81½	82⅝	+ 1⅝
85½	83	8	Am. T. & T. cv. 4s.	85½	85	85¼	+ ½
79	73½	87	Am. T. & T. col. 4s.	78⅝	77⅝	77⅝	− 1⅛
84	80	8	Am. T. & T. cv.4½s.	84	83	83½	+ 2
76¼	75	1	Am. Wr. Paper 7s	75¼	75¼	75¼	− ⅜
50¼	50	2	Ann Arbor 4s......	50¼	50¼	50¼	+ ¼
81½	75	100	Armour & Co. 4½s..	81½	79	81½	+ 2½
79¼	75½	253½	A., T. & S. F. gen.4s	79¼	78	79	..
77¾	76	1	A., T. & S. F. gen. 4s. reg.	77¾	77¾	77¾	+ 1¼
71	69¾	1	A., T. & S. F. adj.4s	70¾	70¾	70¾	+ ½
72¾	69¾	84	A., T.&S.F.adj.4s,st.	73	72	72	− ⅜
85	85	1	At., T.&S.F.,E.Ok.4s	85	85	85	+ 1⅛
76¼	73¼	10	A.,T.&S.F.,Tr.S.L.4s	76¾	76½	76½	− ½
83	77½	17	A.,T.& S.F.,C.&A.4½s	83	82	83	..
84	82	25	A., T.& S.F.cv.4s,'60	83	83	83	− ¾
71	68¼	26	A., T.& S.F.cv.4s,'55	71	69¼	70	+ 1
103¾	101	42½	Atlantic Coast L. 7s.	103¾	102	103	+ 1
77	72½	25	Atl. C. L. unif. 4½s.	77	76¾	77	+ ¾
81	76¾	21	Atl. C. L. 1st 4s....	81	79½	81	+ 1⅝
73	68½	18	Atl. C. L.,L.&N.c.4s	72¼	71	72¼	+ ¼
92½	88	5	At. & C. A. L. 1st 5s	92½	92½	92½	+ 2½
73	63	41	Atlantic Fruit 7s...	73	68¼	71	+ 3
70	64	10	At. & Danville 4s...	70	70	70	..
67½	67	7	At. & Yadkin 4s...	67½	67	67	..
97	90¾	3	BALDWIN LOCO. 5s	93¾	93¾	93¾	..
70¾	67	123	Balt. & O. gold 4s..	70¾	69¼	69¼	+ ½
71½	67¼	166	Balt. & O. cv. 4½s..	70¾	69½	69½	− ½
72	69	185	Balt. & O. ref. 5s..	71½	69¾	70½	− ½
84	79¾	75	B. & O. pr. lien 3½s	84	82	84	+ 1¾
81½	68¾	1	B. & O.,P.J.& M.3½s	81½	81½	81½	+ 5½
93½	90	201	Balt. & Ohio 6s.....	93½	92½	92¾	− ¾
78½	77⅝	32½	B. & O. S. W. 3½s.	78½	77½	78	+ ⅝
77	75	1	B. & O.S.W.3½s.reg.	75	75	75	..
66	62½	91	B.&O.P.L.E.& W.V.4s	66	65	66	+ ¾
55½	52½	21	B. & O., T. & C. 4s..	55½	55	55	..
102½	100⅝	204	Bell Tel. (P.) 7s...	102	101⅝	102	..
88½	86½	2	Beth. Steel ext. 5s..	88½	88½	88½	+ 1¼
85½	78½	11	Beth. Stl.1st & ref.5s	85½	84	85½	+ 4
82¼	75	22	Beth. Stl. pur. m. 5s	82¼	79¾	82¼	+ 4⅞
85⅝	81	5	Braden Copper 6s...	85⅝	85⅝	85⅝	+ 1
80	78	9	Bklyn. Edis. gen. 5s	80	79½	80	+ 3⅞
40	37	12	B'way & 7th Av. 5s	40	40	40	+ 3
50	40⅝	88	B. R. T. 7s, 1921...	50	46½	46½	+ 1⅝
50	42	57½	B. R. T.7s,'21,c.of d.	50	46½	47	+ 5
48½	33	76	B. R. T. 7s, 1921, c. of d., stpd.....	48½	43	43	+ 1
25	24⅞	5	B. R. T. gold 5s, c. of d..........	25	24⅞	25	..
30	25	4	B. R. T. ref. cv. 4s	30	25	30	..
64⅝	58	6	B'klyn Un. El. 5s..	64⅝	64⅝	64⅝	+ 1⅝
77	71	4	B'klyn Un. Gas 5s	74¾	73½	74¾	+ 2¾
78¾	78½	1	Brunswick & W. 4s	78½	78½	78½	− ⅜
71⅝	67½	21	Bush Terminal 5s..	71⅝	70	71⅝	+ 4¼
74⅞	67⅞	16	Bush Term. Bldg. 5s	74⅞	74	74⅞	+ 1⅝
84½	82⅞	12	CAL. GAS & E. 5s.	83½	83½	83½	..
101⅝	99⅞	342	Can. Northern 7s....	101⅝	100⅝	101¼	+ ½
76	76	5	Car. Clinch & O. 5s	76	76	76	+ 5½
92¼	88	47	Central Leather 5s..	92¼	91	92¼	+ 1⅝
87½	84	5	Cent. of Ga. con. 5s.	87	86	86½	+ 1½
91	87	11	Cent. of Ga. 6s....	91	90	90	+ 2⅝
95¼	93¼	6	Cent. of Ga. 1st 5s	95¼	95	95	+ 3
52	52	3	Cent. New Eng. 4s.	52	52	52	− 5⅞
99	94	7	C. of N. J. gen. 5s..	99	98½	98⅞	+ ¼
77⅞	75¼	23	Central Pacific 3½s.	77⅞	77	77⅞	+ ⅝
75	72⅞	173	Central Pacific 4s..	75	74⅝	74½	− ⅛
73¼	68⅝	6	C. P. Thr. St. L. 4s.	73¼	71	73¼	+ 2
93½	91	10	Ches. & Ohio con. 5s	93¾	91	92½	+ ⅝
85	83	122	Ches. & Ohio cv. 5s.	84½	84	84	..
84	79	1	Ches. & O. fund. 5s.	84	84	84	..
72⅞	70½	17	C. & O.,R. & A.1st 4s	72⅞	72	72⅞	+ 2⅝
77	73½	140	Ches. & O. cv. 4½s.	77	76	77	+ ½
77¼	74¼	47	Ches. & O. gen. 4½s	77¼	76½	77⅛	+ ⅞
39⅞	36⅝	34	Chicago & Alton 3½s	39⅞	38½	39	+ ½
46	45⅝	38	Chicago & Alton 3s..	46	45½	45⅝	..
98	95¾	865	C., B. & Q. joint 4s.	98	97⅝	97⅞	+ ⅛
81	77	79	C., B. & Q. gen. 4s..	81	80⅝	80⅞	+ ⅞
82	76⅞	3	C.,B. & Q., Ill.Div.4s	82	81⅞	81⅞	− ⅛
73½	70½	9	C.,B.& Q.,Ill.Div.3½s	74	74	74	+ ¼
89⅝	88	14	C.,B. & Q.,Neb.Ex.4s	89⅝	89⅛	89⅛	+ 1
78	78	17	C. & E. I. gen. 5s, U.S. Mtg. & T. cfs.	80	79	79	+ 1
50	50	1	C. & E. I. g. 5s, U. S. M. & T. cfs.,st..	50	50	50	..
81½	76⅝	7	Chi. & Erie 1st 5s..	81¼	80½	81¼	+ 1½
53⅝	50¼	38	Chi. Gt. W. 1st 4s..	53⅝	52½	53⅛	− ⅛
71½	67	31	C.,M. & St.P. gen. 4s	71½	70¼	71⅜	+ ⅞
72½	68½	161	C., M. & St.P. cv.5s	72	70¼	71	− ⅛
78⅝	76½	108	C., M. & St. P. 4s,'25	78	76⅞	77	+ ⅛
63⅞	60⅞	45	C., M. & St. P. 4s,'34	63⅞	62⅞	63	− ⅛
79⅞	73½	2	C.,M. & St.P.gen.4½s	79⅞	70	79⅞	+ 1⅝
65	60	143	C.,M. & St.P.ref.4½s	65	64	64⅞	+ ⅝
72	67½	238	C.,M. & St.P. cv.4½s	72	70	71⅛	+ 1⅛
98	97⅝	1	C.,M.&S.P.,C.&L.S.5s	98	98	98	+ ⅜
68⅜	64	5	C.,M. & P. S. 4s....	68⅜	66	68⅜	+ 3⅞
78⅝	75⅛	12	C. & N. W. gen. 4s..	78⅛	78	78	− ⅛
96	91½	12	C. & N. W. gen. 5s.	96	95	95¼	+ 2½
69	68	7	C. & N. W. gen. 3½s	69	68½	68⅞	+ ⅛
68	68	3	C. & N. W. g.3½s,r.	68	68	68	..
89	88⅝	17	C. & N. W. ext. 4s..	89	88⅝	89	+ 3⅛
77⅞	76	5	C. & N.W.gen.4s,sta.	77⅞	77⅛	77⅞	+ 1⅛
104	103⅝	40	C. & N. W. 7s......	104	103	104	+ 1⅛
91½	87⅝	3	C. & N. W.deb.5s,'33	91⅝	91⅛	91⅛	+ 1⅛
97	97	1	C. & N.W. s.f.6s,reg.	97	97	97	..
64	58	49	Chicago Rys. 5s.....	61	59½	60	+ 1⅛
78⅛	70⅛	95	C., R. I. & P. gen. 4s	73⅛	72	73	+ ⅝
69½	66⅝	222	C., R. I. & P. ref. 4s	69½	68⅛	68⅝	+ ⅛
67	67	2	C.,R.I.& P.ref.4s,reg.	67	67	67	..
84	83½	1	C.,St.P.,M.& O.deb.5s	84	84	84	..
102	102	1	C., St.P., M.& O. 6s.	102	102	102	..
65½	65½	10	Chi.,T.H.& S.1st&r.5s	65½	65½	65½	− 1⅛
82	78⅛	10	Chi. Un. Sta. 4½s..	82	80⅞	82	+ 2
106⅜	102½	48	Chi. Un. Sta. 6½s..	106⅜	106	106	+ ⅝
62½	57	32	Chi. & W. Ind. 4s..	62¼	61	61	− 1
74½	68	584	Chile Copper 6s....	74½	72	73⅛	+ 1⅛
95½	92½	50	Chile Copper 7s....	95½	93½	93½	− 1⅛
72	66	13	C.,C.,C.& St.L.gen.4s	72	70	72	+ 1
92	89	29	C.,C.,C.&St.L.r.& i.6s	91	90½	90½	− ¼
81	78	5	C.,C.,C.&St.L.deb.4½s	80⅝	80⅜	80½	− ½
71	70	1	C., C., C. & St. L., St. L. Div. 4s....	71	71	71	+ 1
78½	76½	27	Col. Fuel gen. 5s...	78½	78	78½	..
85	82¼	3	Col. Gas & El. 1st 5s	85	83½	85	+ 1½
85	81⅛	5	Col. Gas & El.5s,sta.	85	83½	85	+ 2
81½	79⅝	9	Col. & Sou. 1st 4s..	81¼	80½	81¼	+ ⅝
75½	72	51	Col. & Sou. ref. 4½s.	75½	74½	75½	+ 1
74	72	11	Con.Coal Md.1st ref.5s	74	73⅞	74	+ ⅛
102	100	96½	Con. Gas cv. 7s....	102	100¼	101	+ ⅝
90	90	1	Corn Pr.Ref.s.f.5s,'34	90	90	90	− 2
86	82½	237	Cuba C. Sug. cv. 7s.	86	84⅝	84⅝	− ⅝
62½	59⅞	84	Cuba R. R. 5s......	62½	60⅞	62½	+ 2½
84½	70	8	Cumberl'd Tel. 5s..	78¼	78¼	78¾	..
57	51½	3	DALLAS & W. 5s...	51½	51½	51½	..
104	102¾	8	Del. & Hud. 7s.....	104	103¾	103¾	− ⅜
83⅝	80⅝	1	Del. & Hud. con. 5s.	83⅝	83⅝	83⅝	+ ⅝
81	77	36	Del. & Hud. ref. 4s.	81	79¼	81	+ 1⅛
72	66½	12	D. & R. G. con. 4½s	70	69⅞	69⅞	− 2⅛
66	63½	63	D. & R. G. c. 4s....	66	65¼	65¼	..
46⅝	43	19	D. & R. G. 1st ref.5s	46	45⅞	45⅞	− ⅛
45	42½	3	D. & R.G. 1st ref. 5s, ctfs. of deposit...	45	44	44	..
71	67¼	14	D. & R. G. imp. 5s.	71	69¼	70¼	+ ¼
42	40	5	D. M. & Ft. D. 4s..	42	41	41½	+ ½
83	77⅝	6	Det. Edison ref. 5s..	82	81¼	81¼	+ ⅝
77⅞	76	11	Det. Riv. Tun. 4½s	77⅞	76	77⅞	+ 1⅞
63⅝	59	8	Det. United 4½.s..	61	59	61	+ 2
89½	84½	10	E.T., V. & G.con.5s.	89½	87⅛	89⅛	+ 3⅛
55½	54	25	Erie 1st con. 4s.....	55½	55	55⅛	− ⅛
45	42	102	Erie gen. 4s.......	45	44⅛	44⅛	− ⅛
39⅝	38	28	Erie conv. 4s, A....	39⅝	39¼	39¼	..
39⅞	37⅛	15	Erie conv. 4s, B....	39⅜	39½	39⅛	+ ⅛
45⅞	42⅛	53	Erie conv. 4s, D....	45½	44½	44½	− 1
88	88	1	Erie & Jersey 6s...	88	88	88	+ 7
80¼	75	6	FLA.C.& PEN.con.5s	80¼	80¼	80¼	+ 5¼
90	90	2	GAL., H. & S. A., M. & P. 5s.......	90	90	90	+ 5
90	90	1	Gen. Baking 1st 6s..	90	90	90	+ 1½
101¼	100	88	Gen. Elec. deb. 6s...	101¼	100	101	+ 1
89	85¼	1	Gen. Elec. deb. 5s..	88½	88½	88½	− ½
66⅝	66⅝	3	Gen. Electric 3½s...	66⅝	66⅝	66⅝	+ ½
99	97	3	Georgia Pac. 6s...	99	98	99	+ 2
82½	80	17	Gt. North. ref. 4½s.	82½	81¼	82¼	+ ⅛
102⅝	101¼	83	Grand Trunk 7s....	102¾	101⅛	102	+ ⅛
8	7¼	58	Green Bay deb B...	7½	7¼	7¼	..
65	65	4	Green Bay, A......	65	65	65	− 5
82½	80	52	Gt. North. ref. 4¼s.	82½	81⅛	82⅛	+ 1
69	69	10	HAR. R., P't Ch. 4s	69	69	69	+ 6
76	69	6	Hocking Valley 4½s	76	75	75	..
84	76	2	Houston Belt Ter. 5s	84	80	84	+ 8
64⅛	59	108	Hud. & Man. ref. 5s	64½	63⅝	64⅛	+ ⅛
29½	23¼	959	Hud. & Man. adj. 5s	29½	25⅞	29	+ 2¼
74	72	7	ILL. CENT. 4s, 1952.	74	71½	74	+ 2
77½	75½	54	Ill. Cent. ref. 4s....	77½	76	77	− ¼
92½	89⅞	16	Ill. Cent. temp. 5½s	92½	91⅛	91½	− ⅛
73¾	73¾	1	Ill. Cent., Cairo B.4s	73¾	73¾	73¾	− 3⅝
65	64½	2	Ill. C., Lou. Div. 3½s	64½	64½	64½	− ½
71½	71½	2	Ill. Cent., W.Line 4s	71½	71½	71½	..
72½	68⅞	18	Ill. Cent. 4s, 1953..	72	71⅛	72	+ 1⅛
85½	79⅛	4	Ill. C. & C., St. L. & New Or. joint 5s..	85½	85	85	..
82	76½	9	Illinois Steel 4½s....	82	79	82	+ 3⅝
91½	86	5	Indiana Steel 5s...	90⅛	90½	90⅛	− 1
20	15	594	Inter.-Met. 4½s	20	17	19	+ 2
17	13½	387	Int.-Met. 4½s,c.of d.	17	14⅝	16½	+ 2½
54⅜	48½	1267	Int. Rap. Tran. 5s..	54⅜	52¼	53⅝	+ 2⅝
75	72⅝	3	Int. Agr. col. tr. 5s.	75⅝	74	75⅝	..
82½	78	88	Int. Mer. Marine 6s.	82⅝	81	82¼	+ 1⅛
71½	70	22	Iowa Cent. 1st 5s..	71½	71	71	+ 1
27⅞	27⅞	1	Irr.Wks.Dev.Ag.4½s.	27⅞	27⅞	27⅞	− 3⅛
96	95⅝	19	K. C., FT. S.& M. 6s.	96	95⅝	96	..
69⅝	69⅝	10	Kan. & Mich. 1st 4s.	69⅝	69⅝	69⅝	+ 5⅛
68½	62	96	K.C., Ft.S. & M. 4s	67½	66⅝	67	+ ⅛
75	73	30	Kan. City So. 5s....	75	73⅞	74⅞	+ 1⅛
56½	54	290	Kan. City So. 3s....	56½	55	56	+ ⅝
74	70½	38	Kan. City Term. 4s..	73½	72¼	73	+ ⅛
73	73	6	K. & D. M. 1st 5s....	73	72⅞	72⅞	− ⅛
93	93	1	K.Co.E.L.& P.p.m.6s	93	93	93	..
96½	96½	3	Knox. & Ohio 6s....	96½	96½	96½	+ ½
72	69⅞	4	LACL. GAS ref. 5s..	72	72	72	+ 1⅛
95⅛	92½	59	Lack. Steel 5s, 1923.	95⅛	95½	95	+ 1⅛
78	73⅞	25	Lack. Steel 5s, 1950.	77⅛	76	77⅛	+ ⅛
85⅛	82⅛	54	Lake Shore 4s, 1928.	85⅛	83⅞	85	+ 1⅛
84	80⅛	88	Lake Shore 4s, 1931.	84	81⅛	83⅞	+ ⅝
98⅝	95½	34	Lehigh Valley 6s....	98⅝	97⅞	98⅝	+ ⅛
87	87	1	Lex. & Eastern 5s...	87	87	87	+ 3
83⅝	77⅞	10	Liggett & Myers 5s..	83⅝	81	83⅛	+ 4
107	102	8	Liggett & Myers 7s..	106⅜	106⅜	106⅜	− ⅜
91	91	2	Long Island con. 5s	91	91	91	+ 1
63½	60	12	Long. Isl. deb. 5s,'37	63½	60	63¼	− 1⅛
69⅝	68⅝	7	Long Island ref. 4s..	69⅝	68½	68½	+ ⅝
106⅜	103	10	Lorillard 7s	106⅜	106	106⅜	+ 2
81½	78	6	Lorillard 5s	81½	81	81	− ⅛
88	87	2	Lou.Cent. & Lex.4½s	88	88	88	+ 3

Range, 1921 High	Low	Sales		High	Low	Last	Net Ch'ge
85⅝	80½	115	Lou. & N. unified 4s	84½	83⅞	83⅞	+ ¼
104½	102⅛	48	L. & N. 7s.........	104⅛	102⅝	104	+ ⅛
73	70⅜	4	L.& N.,A. K. & C. 4s	73	72½	73	− ½
55	52½	15	L. & N., St.L.Div. 3s	55	53½	55	+ 2½
99	99	4	L.&N., N. O. & M. 6s	99	99	99	− ⅜
91	91	1	L.&N.,S.&N.A.5s,'36.	91	91	91	+ ½
53½	52	1	L.& N., St. L. Div. 3s	53½	53½	53½	+ 1½
56⅝	54¼	11	MANHAT. CON. 4s.	56⅝	54¼	56⅝	+ 2
56¼	53	20	Man. Con. 4s,tax ex.	56¼	54¼	56¼	+ 1⅛
44	44	5	Manhat. 2d 4s......	44	44	44	..
85	85	1	Mich. State Tel. 5s..	85	85	85	− ⅜
77⅝	77⅝	2	Mich. Cent. deb. 4s.	77⅝	77	77	− ⅝
78	73	105	Midvale Steel 5s....	78	77	78	+ 1⅛
90⅛	88⅞	5	M., S. S. M. & A. 4s	90⅛	89	90⅛	+ 1⅛
83⅝	78⅛	5	M., St. P. & S. S. M. con. 4s	83⅝	80⅛	83⅝	+ 3⅝
71	67½	12	M. & St. L. con. 5s..	71	70	71	+ 1
44	40⅝	9	M. & St. L. ref. 4s..	43⅝	42½	43	− 1
48	44	1	M.&St.L.ref.&ext.5s..	46½	46⅜	46½	− 1½
65	55	6	M., K. & Ok. 1st 5s	61	55	61	− 4
61⅞	58	190	M., K. & T. 1st 4s.	61⅞	60¼	60⅛	− ⅛
42	36	13	Mo., K. & T. 2d 4s..	42	39	42	+ 8
52	51½	16	M., K. & T. 1st ref.4s	52	50½	52	+ ⅝
54	54	12	M, K. & T. 1st ref.4s, ctfs. of deposit..	54	54	54	− 3⅝
40	39	5	Mo., K. & T. 2d 4s, ctfs. of deposit....	54	54	54	− 3⅝
87	86	10	Mo. Pac. ref. 5s, '26.	87	86½	87	+ ⅛
80	79	4	Mo. Pac. ref. 5s, '65.	80	79½	79½	− ½
91½	86⅝	17	Mo. Pac. ref. 5s, '23.	91½	90	91½	+ 3
56⅛	53½	198	Mo. Pac. gen. 4s....	56⅛	55½	55⅛	+ ⅝
75	73½	2	Mob.& O.,St.L.& C.4s	75	75	75	+ ½
86⅛	82	51	Montana Power 5s..	86⅝	85¼	86⅝	+ ⅝
70	67½	4	Mont. Tram. 5s....	70	68⅝	68⅝	− ⅛
24	24	11	NAT.RYS.M.pr.l.4½s	24	23	23	− ⅝
17	17	5	Nat. Rys. M. con. 4s, October, '14, coup.	17	17	17	..
99	98	1	N.C.& St.L..Jas.B. 6s	99	99	99	+ 1
91	87½	1	Nat. Tube 5s.......	91	91	91	+ 2⅝
60	58	24	N. O., T. & M. inc.5s	59⅝	59⅝	59½	− ½
94	90	17	N. O., T. & M. 6s..	94	93	94	+ 2
66¼	61⅜	3	New Orl. Term. 4s..	65⅝	65⅝	65⅝	− ¼
90⅞	87	8	N. Y. Air B. 1st 6s.	90⅞	90⅞	90⅞	+ ⅝
103⅝	101	121	N. Y. Cent. 7s, rcts.	103⅝	102½	103	+ ⅛
92⅝	89½	277	N. Y. Cent. deb. 6s.	92½	91⅞	92⅜	+ ½
69⅛	67½	41	N. Y. Cent. gen. 3½s	69½	68½	69	..
67⅞	67½	1	N.Y.C.M.gen.3½s,reg.	67½	67½	67½	..
80	74½	33	N.Y.Cent. deb. 4s,'34	80⅛	77½	80⅛	+ 1⅛
80⅝	70⅞	75	N. Y. Cent. ref. 4½s.	80⅝	78½	80½	+ 2½
72	67	29	N. Y. Cent. con. 4s.	72	70½	72	+ 1
76	72½	2	N.Y.Cent.deb.4s,'42..	76	76	76	+ 1
64⅛	59¾	59	N.Y.C., L.S. col. 3½s	64½	62	63½	+ ⅛
68	59	21	N.Y.C., M.C.col.3½s.	68	63	64½	+ 1
60	60	1	N.Y.C.,M.C.col.3½s,r	60	60	60	..
74½	72	21	N.Y.C. & St.L.deb.4s	74½	74	74	+ 1
82	80⅝	7	N.Y.C. & St.L.1st 4s	81½	80⅛	81½	+ 1⅜
78⅛	78⅛	2	N.Y.Conn. R. R.4½s	78⅛	78⅛	78⅛	+ 3
65	62	2	N. Y. Dock 4s.....	65	64¼	65	+ ⅝
66½	64⅝	2	N.Y.G.,E.L.,H.&P.4s	66½	66⅝	66⅝	+ ½
83	81½	4	N.Y.G.,E.L.,H.& P.5s	83	83	83	+ 1⅛
72⅞	65½	46	N. Y., N. H. & H. conv. deb. 6s......	72⅞	70	70	− 3
45	40¼	3	N.Y.,N.H.&H.cv.3½s.	43½	42½	43½	− 1½
40⅝	40⅝	10	N. Y., N. H & H. non-cv. d. 3½s,reg.	40⅝	40⅝	40⅝	—
45	42½	5	N. Y., N. H. & H. non-cv. deb.3½s,'54	44½	44	44	− ½
50	44	10	N. Y., N. H. & H. non-cv. deb. 4s, '55	50	48½	48½	+ 4
48½	46	27	N. Y., N. H. & H. non-cv. deb. 4s, '56	49½	49	49	..
50	50	18	N. Y.,N.H.& H.4s,'47	50	50	50	..
65	60	1	N. Y., O. & W. ref4s	63½	63½	63½	− ½
5½	3⅛	29	N. Y. Rys. adj. 5s..	5½	3⅝	5½	+ ⅛
3⅝	3	59	N.Y.Rys.adj.5s,c.of d	3½	3	3½	+ ⅝
25	20	30	N. Y. Rys. ref. 4s...	25	20	20	..
21	17½	3	N.Y.Rys.ref.4s,c.of d	21	21	21	+ 2½
53¼	46½	2	N. Y. State Rys. 4½s	53½	53	53	+ 2⅝
81½	81½	1	N.Y.,S.& W.Ter.1st5s	81½	81½	81½	..
60¼	55⅛	8	N.Y.,S.& W.1st ref.5s	60⅛	60	60	..
91⅝	87⅛	70	N. Y. Telephone 6s..	91½	89	91⅛	+ 3
79	75	112	N. Y. Telephone 4½s	79	78	78⅝	+ 1
42	35¼	115	N. Y., W. & B. 4½s.	42	39	42	+ 2½
87	86⅛	8	Niag. F. Pow. 1st 5s	87	86½	87	+ ½
84⅛	83	3	Niag. L. & Ont. 5s...	83	83	83	− 1⅛
54⅛	49⅛	9	Norf. So. 1st ref. 5s	54⅛	54	54	+ 4
77⅛	74⅛	7	Norf. & W. Div. 4s..	77⅛	76	77⅞	+ ⅝
80	76⅛	65	Norf. & W. con. 4s..	80	78½	79⅞	+ ⅝
106½	104⅛	114	Norf. & W. conv. 6s.	106½	104	104	− 1
77⅛	76½	1	N. & W., P.,C.& C.4s	77⅛	77⅛	77⅛	+ 1
81	77⅛	42	Nor. Pac. ref. 4½s..	81	80	80	+ 1
56⅝	54½	24	Northern Pacific 3s.	56⅛	55⅝	56⅛	+ ⅞
79	75⅛	260	Northern Pacific 4s.	79	77⅝	78⅛	+ ⅝
79⅝	76	4	Nor. St. Pr. ref. 5s.	78	77⅝	77⅝	− 1⅝
98	96⅜	1343½	N. W. Bell Tel. 7s.	97⅛	96⅛	97⅛	..
106½	106	19	Nor. Pac. Term. 6s.	106⅛	106⅛	106⅛	+ ½
88½	88½	1	Nor. Ry. of Cal. 5s	88½	88½	88½	− 2⅝
89⅞	88	87	ORE. & C. 1st 5s.	90⅛	89	90⅛	+ ⅝
78	75⅜	5	Ore. R.R. & N.con.4s	77⅛	77⅛	77⅛	+ ½
98⅛	97⅛	6	Ore. Sh. L. 1st 6s..	98½	98⅛	98⅛	..
81	79⅛	59	Ore. Sh. Line ref. 4s	81⅛	80½	81	..
92	90	1	Ore. Sh. L. cons. 5s	92	92	92	+ 3⅝
75	70⅛	74	Ore.-W. R.R. & N.4s	74	72½	74	+ 1½
78	77	7	PAC. GAS & EL. 5s	78	77⅛	77½	− ½
81½	80	9	Pac. Tel. & Tel. 5s..	83	81⅛	83	+ 2
91⅞	88½	3	Penn. con. 4½s....	90½	88½	90½	..
92	86¼	120	Penn. gen. 5s......	92	91⅛	92	+ ⅞
85⅛	81	10	Penn. 4s, 1948.....	85⅛	84½	85⅛	+ ¾
82½	78⅞	60	Penn. gen. 4½s.....	82⅛	81	82	+ 1
99	98⅝	9	Penn. gtd. 4½s.....	99	98⅝	98⅝	..
105	103½	199½	Penn. gold 7s.......	105	104	104⅞	+ ⅝
85½	82	19	Pere Marq. 1st 5s...	85	84	85	..
70	66	3	Pere Marq. 1st 4s...	70	70	70	+ 3½
61	54	5	Peo. & East. 1st 4s..	61	60	61	+ 7
26	22	40	Peo. & East. inc. 4s.	26	24½	26	+ 2
66½	63½	4	Peo. Gas, Chi., ref.5s	66⅛	66	66⅛	+ ⅛
84	84	1	Peo. Gas, Chi., con.6s	84	84	84	..
93	85	52	Phila. Co. cv. 5s,' 22	93	91	92	+ 1⅛
85	85	3	P., C., C. & St. L. gtd. 4½s, Ser. B..	85	85	85	+ ½
80	80	1	P., C., C. & St. L. gtd. 4s, Ser. G....	80	80	80	− ⅜
87	81	83	P., C., C. & St. L. gen. 5s, Ser. A.....	87	84	86	+ 1½
67	67	1	P., C., C. & St. L. 3½s, Ser. D.......	67	67	67	..
40	36	2	Philippine Ry. 4s.....	38	37	37	− 3
80	80	8	Pleasant Val. con. 5s	80	80	80	..
56	56	1	Port.Ry.&Lt.1st cv.5s	56	56	56	..
62½	57⅞	30	Pub. Serv. (N. J.) 5s	61	60	60	− 2½
81½	78¼	39	READING gen. 4s...	81½	81	81½	+ ½
87	86	1	Rdg.-J. C. col. 4s...	87	87	87	+ 1
86⅝	85	23	Rep. Iron & S. 5s,'40	86¾	86½	86¾	..
66	62½	3	Rio Gr. W. 1st 4s...	65⅝	65½	65½	+ ⅝
54	47⅞	7	Rio Gr. W. col. 4s..	54	53⅝	53⅝	− ¼
69⅝	65	70	R. I., Ark. & L. 4½s	69⅛	68⅞	69	..
90½	83½	43	ST.L., I.M. & S. g.5s	90½	88	90	+ 1½
73½	70⅝	58	S.L.,I.M. & S.u.&r.5s	73½	72½	73¼	+ ½
71½	67	32	S.L.,I.M.& S.,R.&G.5s	71¼	69¼	71¼	+ ⅛
88½	87	6	St. L. & S.F. gen. 5s	88½	87⅝	88½	+ 1⅛
97⅝	95½	3	St. L. & S.F. gen. 6s	97½	97½	97½	+ 1⅝
77	77	2	St.L. & S.F., S.W.5s	77	77	77	..
63½	62	132	St.L. & S.F. pr.ln.4s	62⅞	62	62¼	− ⅝
76	73½	74	St.L. & S.F. pr.ln.5s	76	75	75½	− ¼
90	84⅝	53	St.L. & S.F. pr.ln.6s	90	88⅝	89½	+ 1
51¼	48⅝	396	St. L. & S.F. inc. 6s	50	48⅝	48½	− 1½
66⅝	64¼	259	St. L. & S.F. adj. 6s	66⅝	65½	65½	− ¼
69	66	5	St. L. & S.W. 1st 4s	69	68⅛	68⅛	− ½
66⅝	62⅞	51	S.L.&S.W.1stTerm.5s	66⅝	65	65⅞	− ¼
65¼	62¼	43	St.L. & S.W. con. 4s	65¼	63	64¼	− ⅝
68⅛	67⅞	5	St.P. & K.C.,S.L.4½s	68	67⅞	67⅞	− ¼
82½	81	4	St. P., M. & M., Mont. Ext. 4s......	82	82	82	+ 1
92	87½	14	St. P., M. & M. 4½s.	92	90½	92	+ 1⅛
62½	58	14	San An. & A. P. 4s.	62½	62	62½	+ ½
43	40½	12	S. A. L. ref. 4s.....	42⅞	42	42½	− ⅛
69	65½	2	S. A. L. gold 4s.....	69	68	69	+ 3½
57	52⅝	13	S. A. L. g. 4s, stpd.	57	56½	57	..
55	52⅝	182	S. A. L. con. 6s.....	54	53	53⅝	+ ⅝
39½	36½	64	S. A. L. adj. 5s.....	39½	38	38¼	+ ¼
83	81	8	So. Bell Tel. 5s.....	82½	81¼	82½	+ ½
79¼	75½	275	So. Pac. conv. 4s....	79½	77⅞	79¼	+ 1⅛
78¾	75	281	So. Pac. ref. 4s.....	78⅝	77½	78⅝	+ 1
73	70	17	So. Pac. col. 4s.....	73	71⅝	72¼	+ 1
76	69	63	So.Pac., S.F. Ter. 4s	76	71	76	+ 4½
86	80	4	So.Ry., Mem. Div. 5s	86	86	86	+ 3
90	85	25	Southern Ry. 5s.....	90	88	88½	− 1½
61½	59	106	Southern Ry. gen. 4s	61½	60⅝	61½	+ ⅝
71¼	67	17	So. Ry., St.L.Div. 4s	71¼	68½	69	− 1
91	86⅝	23	TENN. C. & I.gen.5s	91	91	91	+ 4⅛
72	68½	1	Term. St. L. ref. 4s.	70½	70½	70½	− 1½
85¼	83½	2	Term. St.L. cons. 5s	85¼	83½	85¼	+ 5⅛
81⅝	77	30	Texas & Pac. 1st 5s.	81⅝	79⅝	81	+ 1½
46½	40⅝	292	Third Av. ref. 4s...	46½	41⅝	45½	+ 4½
31½	25	187	Third Av. adj. 5s...	31½	27	31	+ 5⅛
83¼	76	4	Third Av. 1st 5s....	83¼	80	83¼	+ 3⅛
89⅝	86⅝	13	Tri-City 5s	90⅛	88⅝	90⅛	+ 1⅛
76½	75	1	ULSTER & DEL. 5s	75	75	75	− 1⅛
84⅛	79⅝	140	Union Pac. 1st 4s.	84⅛	83½	84⅛	+ 1⅛
80⅝	76⅝	71	Un. Pac. 1st ref. 4s.	80½	79⅛	79½	− ½
84	81½	220	Union Pacific cv. 4s	84	83⅝	84	+ ½
101¼	99	65	Union Pacific 6s....	101¼	100	101¼	+ 1⅛
70	65	12	Un.Rys.Inv., Pitts.5s	70	68½	70	+ 1
32	32	5	U. R. R. of S. F. 4s	32	32	32	..
33	28	65	Un. Ry. of S. F. 4s, Union Tr. ctfs.....	33	30⅝	32	+ 1½
33	26½	29	Un. Ry. of S. F. 4s, Equitable T. rcts..	33	30½	32	+ 2
83½	79⅝	29	U. S. Realty & I. 5s	83½	81	83⅝	+ 1⅝
101½	95⅝	154	U. S. Rubber 7½s...	100⅝	100	100	− ½
79½	76	150	U.S.Rub. 1st & ref.5s	79½	78⅛	78⅝	+ ⅛
100	94⅞	22	U. S. Rubber 7s....	100	98	100	+ 1⅛
94½	90⅝	13	U.S.S.,R. & M. cv.6s	98½	93½	98½	− ⅝
95⅝	92	555	U. S. Steel 5s......	95⅛	94½	95	− ⅛
80	76	18	Utah Power & L. 5s	80	78⅛	80	+ 2
72½	72½	11	VANDALIA con. 4s	72½	72½	72½	..
94	90½	81	Va.-Car. Ch. 1st 5s.	94	92½	93	..
93⅝	91½	8	Va.-Car. Ch. cv. 6s.	93⅝	93⅝	93⅝	+ ⅝
82⅞	81	5	Va. Iron, C. & C. 5s	81	81	81	− 1⅞
21½	21½	2	VeraC.& Pac 1st 4½s	21½	21½	21½	− ⅝
85	82	29	Virginian Ry. 5s....	85	84	84⅝	+ ⅝
67½	65	6	Va. Ry. & Pow. 5s..	65	65	65	− 2⅛
90	84½	50	WABASH 1st 5s...	90	87⅝	89½	+ 2⅝
80	76	16	Wabash 2d 5s......	80	77⅞	80	+ 1⅛
73½	69⅝	15	West Shore 4s......	73½	73	73	..
71½	68	20	West Shore 4s, reg.	71½	69½	71½	+ 1⅛
94½	90⅝	9	Western Elec. 5s....	94⅞	94½	94⅞	+ ⅞
88	82	57	Western Pacific 5s..	88	84	86	+ 3⅞
56⅝	54	27	Western Md. 4s.....	56½	55⅝	56¼	+ ¼
88½	85⅝	7	W. N. Y. & P. 1st 5s	88½	87	88¼	+ 2⅛
84	83	2	W. U. Tel. col. tr. 5s	84	83	84	+ 5⅛
79⅝	77½	2	W. U. Tel. r. e. 4½s	79⅝	79¼	79⅝	+ ⅞
99⅛	94⅝	401	W'house E. & M. 7s	98⅝	97⅛	98⅛	+ 1⅛
59	55⅝	3	Wh.& L.E.1st con.4s	59	58⅝	58⅝	− ⅜
82	82	2	Wheel. & L.E. 1st 5s	82	82	82	− 4
58½	56⅝	7	W. & L. E. ref. 4½s	58½	56	58½	+ 3⅛
53	53	1	Wilkes. & E. 1st 5s	53	53	53	+ 5

Continued on Page 22.

THE "COLLECT," OR FRESH WATER POND

PROBABLY no greater service was ever rendered New York than when the Manhattan Company provided the first adequate water supply for New York, and freed the growing city from dependence on the "Collect" or Fresh Water Pond. Aaron Burr and his associates had early seen that dependent on a water source, limited at best, must surely arrest the development of the city. That the Bank, organized from the surplus funds of the Manhattan Company, so soon outstripped in importance even the parent organization, shows that the founders were not men of a single idea merely, but quick to put their vision and ability at the disposal of the commercial and industrial expansion then beginning. Today, the immense resources of the Bank, at the service of modern commerce and industry, bear witness to its sound building and unbroken progress during the past 122 years.

BANK *of the* MANHATTAN COMPANY
CHARTERED 1799
40 WALL STREET
Capital, Surplus and Undivided Profits, $21,474,460.45
UPTOWN OFFICE:—*31 Union Square, New York*
QUEENS BOROUGH OFFICES:—*Jamaica, Flushing, Long Island City, Far Rockaway, Rockaway Beach, Seaside, Richmond Hill, Elmhurst, Corona, College Point, Woodhaven, Ridgewood, Fresh Pond*
BROOKLYN OFFICES:—*St. John's Place and Cypress Hills*

OFFICERS

PRESIDENT
STEPHEN BAKER
FIRST VICE-PRESIDENT
RAYMOND E. JONES
VICE-PRESIDENTS
JAMES McNEIL
B. D. FORSTER
HARRY T. HALL
EDWIN S. LAFFEY
F. A. ROWLEY
D. H. PIERSON
FRANK L. HILTON
V. W. SMITH
JOHN STEWART BAKER
CASHIER
O. E. PAYNTER
ASSISTANT CASHIERS
W. F. MOORE
I. S. GREGORY
H. M. BUCKLIN
W. A. RUSH
GEO. S. DOWNING
E. S. MACDONALD
O. G. ALEXANDER

DIRECTORS

J. E. ALDRED
STEPHEN BAKER
B. H. BORDEN
MICHAEL FRIEDSAM
WALTER JENNINGS
RAYMOND E. JONES
G. HOWLAND LEAVITT
HENRY K. McHARG
GEORGE McNEIR
ARTHUR G. MEYER
JOHN C. MOORE
CHARLES E. POTTS
SAMUEL SLOAN
WILLIAM SLOANE
JAMES SPEYER
CARL F. STURHAHN
GEORGE ZABRISKIE

Yield over 10¼%
CITY of PARIS
6% Bonds
due October 15, 1921
We recommend these bonds for a short time and liquid investment
BAINBRIDGE & RYAN
66 Broadway New York
Phones Rector 7021-2-3

Jap. Gov't 4's & 4½'s
Chin. Hu K'ng Ry. 5's
City of Tokyo 5's
Cen. Argentine Ry. 6's
COWEN & CO.
67 Exchange Place Tel. Rector 6700

Offer 7% to 8%
County and Municipal Short Term Notes
J. L. ARLITT
Member Texas Bankers' Association
141 Broadway, N. Y. Tel. Rector 4515

We Finance
Electric power and light enterprises with records of established earnings.
Electric Bond & Share Co.
(Paid-Up Capital and Surplus $23,500,000)
71 Broadway, New York.

The McCLELLAND BULLETIN
reviews the situation of
Power Companies
Circular B 13
R. J. McClelland & Co.
100 Broadway, New York.

Central Union Trust
Dominion of Canada Vict. 5½s
International Traction Ctfs.
Consolidated Copper 7s, '28
BEVERLEY BOGERT & CO.
25 Broad Street, New York
Telephone Broad 8316-7-8

G'dyear Tire & Rub. Com. & Pfd.
Northern State Power, all issues
Standard Gas & Elec., all issues
H. M. BYLLESBY & CO.
Private Wire to Chicago
111 Broadway Phone Rector 6700

Contract Bonds
American Surety Co.
of New York. (Founded 1884).
Home Office, 100 Broadway.
(Metropolitan Branch on 6th Floor.)

HARRIMAN NATIONAL BANK
Fifth Avenue & Forty-fourth St.
New York.
BANKING HOURS FROM 8 A. M. TO 8 P. M.
SAFE DEPOSIT VAULTS 8 A. M. TO MIDNIGHT

Serving the Exporter to Canada

A Canadian bank's ability to serve the American Exporter depends upon the clearness with which it foresees the problems its clients have to confront and the thoroughness with which it organizes its facilities to assist in their solution.

Through the actual operations of the bank's own Foreign Exchange Departments in London, New York, Montreal, Toronto and Vancouver, the officers of the Union Bank of Canada are closely in touch with all the financial markets of the world. They are in a position to "keep an eye on the future" for the American Exporter.

"A Canadian Bank for Canadian Business"

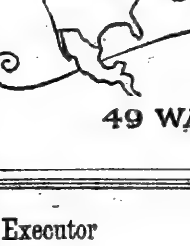

UNION BANK of CANADA
Resources Over $160,000,000
49 WALL STREET, NEW YORK

Executor — Trustee
Chartered 1822
The Farmers' Loan and Trust Company
Nos. 16, 18, 20 & 22 William Street
Branch Office, 475 Fifth Avenue
At Forty-first Street
New York
London — Paris
Foreign Exchange
Administrator — Guardian
Member Federal Reserve System and New York Clearing House

CANADA

A great producing nation, having wonderful undeveloped resources. It is destined to become one of the leading nations of the world.

Present exchange rates make it possible for investors in the United States to purchase our Government and Municipal Bonds at a considerable discount. These bonds are absolutely safe and are similar to your own state and city bonds.

We have prepared a circular entitled "Canada as a field for Investment," that contains much information of value to those contemplating investment.

We would appreciate the opportunity of mailing you a copy without cost, along with a list of very attractive offerings.

CANADIAN DEBENTURES CORPORATION
LIMITED
ESTABLISHED 1910
Government, Municipal and Corporation Bonds
36 KING ST. EAST — TORONTO, CANADA

Low-Priced Listed Stocks Of Speculative Merit

We have compiled data on a number of low-priced stocks, possessed of undoubted merit that have dropped in price considerably within the past year.

The present position of these stocks appears highly attractive.

Upon application to Dept. T-38 we shall be glad to forward complete literature gratis.

CHARLES A. CLARKSON & CO.
66 BROADWAY, NEW YORK
TELEPHONES: RECTOR 4563-4

The Turn Upward

Security prices ceased their downward swing about the first of the year and now appear to be returning to normal quotations. Stocks and bonds of many strong corporations may be purchased at prices from which appreciation is almost inevitable. We will send a list of such securities on request

DUNHAM & CO
Investment Securities
43 Exchange Place, New York
Telephones 8300-16 Hanover

Missouri, Kansas & Texas
All Issues

Wm C. ORTON & CO
25 Broad St., N. Y. Phone 7160-1-2 Broad

Home Insurance Co.
Stock & Rights

SALISBURY, LESLIE & CO
45 Pine St. Tel. John 1646

BLAIR & Co.
Incorporated
24 Broad St., New York
Chicago Boston Philadelphia
Cleveland Buffalo San Francisco St. Louis

FARR & CO.
Members
N. Y. Coffee & Sugar Exchange, Inc
Brokers in Raw and Refined Sugar
Specialists in Sugar Stocks
133 Front St. (Cor. Pine)
Telephone John 6428

UNITED VERDE EXTENSION

GOLD BROS.
44 Broad St. Tel. Broad 2444

Imperial Tobacco of Gt. Brit. & Ire.

COWEN & CO.
67 Exchange Place. Tel. Rector 6700

PLANT PROTECTION

WE offer you an unique proposition. Under our system your plant is protected by uniformed or civilian guards and watchmen, directly supervised by the Principal, who has had 25 years' experience in this work. Protection 24 hours per day, every day in the year, at a nominal cost which soon pays for itself.

Bonding companies may indemnify against loss of payrolls, thefts, etc., but only you can protect your paymaster or messenger against attack.

We offer the best protection obtainable to Banks, Factories, Stores, Warehouses, Office Buildings, Jewelry Establishments, etc. Let us tell you more about this sort of thing and of some of the people who believe in this protection.

JOSEPH MAYHEW
2 Rector St. Tel. Rector 5147

SAYS FOREIGN TRADE DEADLOCK MUST END

John McHugh Explains Financing Corporation in Circular to Merchants.

2,000,000 IDLE IN U. S.

Export Business Needed to Absorb Our Surplus Supplies and Restore Industry.

A statement defining the reasons for the formation of the Foreign Trade Financing Corporation was issued yesterday by John McHugh, President of the Mechanics and Metals National Bank and Chairman of the Committee on Organization. The statement was designed for distribution, in circular form, to banks, trust companies and merchants.

"The Foreign Trade Financing Corporation," it said, "is being formed to provide facilities for financing the foreign business of American producers, manufacturers and merchants through long-term credits and sound investments.

"The production of the industries of this country has overtaken and exceeds the buying power here. There is a surplus of goods over domestic requirements. The buyers' strike at home and inadequate credit facilities abroad have caused the piling up of goods in our markets and the closing of mills and factories.

"It is conservatively estimated that 2,000,000 people are out of employment in the United States. Every idle worker and every idle factory is a charge upon our resources. Unemployment means lessened buying power and business stagnation. In order to put these 2,000,000 men back to work, the deadlock that exists in connection with our foreign trade must be broken.

"For generations the business of the United States was practically self-contained. We consumed what we produced. The last six years, however, have seen a marked change. Because of the tremendous demand abroad for American goods, created by world conditions, our industries have greatly increased their capacity for production, so that our factories, farms and mines are now equipped, both in labor and machinery, to produce a great surplus of goods, products and raw materials beyond our domestic needs.

"Our exports for 1920 exceeded $8,191,000,000. Our imports were approximately $5,468,000,000. Our net trade balance for the year was approximately $2,723,000,000, even though our export trade for the year 1920 fell off approximately $1,500,000,000. Through the necessities which we supplied during this period, other nations have been kept on their feet. They still need assistance and are ready to pay for it, if means can be found to give them what they must have on credit terms that will afford them time to manufacture, distribute and realize, through these processes, the funds with which to make payment."

COMMODITY PRICES

General Decline in Wholesale Markets During the Past Week.

Last week was marked by a general decline on the wholesale commodity markets. Of the eighteen staple articles in the subjoined list, ten went to lower prices, and only three advanced. There were declines in wheat, corn, oats, flour, coffee, butter, eggs, tin, lead and cotton. Pork and beef were higher, and print cloths advanced ⅛ cent per yard in connection with the signs of recovery in the textile trade.

Following are the cash prices for the principal commodities in the wholesale market at the close of business Saturday, a week before, and a year ago:

	Jan. 22. 1921.	Jan. 15. 1921.	Jan. 22. 1920.
FOODSTUFFS:			
Wheat, No. 2 red	$1.92	$2.04½	$2.50
Corn, No. 2 yellow	.85½	.90⅝	1.72½
Oats, No. 2 white	.55	.58½	.99¾
Flour, Minn., patent	10.25	10.50	16.00
Coffee, No. 7 Rio	.06⅝	.06⅝	.16
Sugar, granulated	.07½	.07⅝	.15
Butter, cream, 92 score	.50	.52	.65
Eggs, fresh-gathered firsts, per dozen	.66	.77	.70
Lard, prime	13.75	13.75	23.50
Pork, mess	30.00	29.00	46.00
Beef, family	27.00	26.00	25.50
METALS:			
Iron, 2X, Phila	33.00	33.00	44.10
Steel billets, Pitts	43.50	43.50	43.06
Lead	5.10	5.12½	8.63
Copper	13.00	13.00	19.25
Tin	35.50	37.06	62.75
TEXTILES:			
Cotton mid. upland	16.50	17.90	39.10
Printcloths	.06	.05⅝	.15½

Highest and lowest prices for the year 1921 to date are as follows:

	Highest		Lowest	
Wheat	$2.12	Jan. 12	$1.88	Jan. 21
Corn	.96⅝	Jan. 3	.85½	Jan. 21
Oats	.60⅝	Jan. 3	.55	Jan. 21
Flour	10.50	Jan. 13	9.75	Jan. 3
Coffee	.07¼	Jan. 12	.06¼	Jan. 3
Sugar	.08	Jan. 3	.07⅝	Jan. 8
Butter	.57	Jan. 8	.50	Jan. 22
Eggs	.79	Jan. 17	.66	Jan. 3
Lard	13.85	Jan. 7	13.20	Jan. 3
Pork	30.00	Jan. 3	29.00	Jan. 11
Beef	27.00	Jan. 17	26.00	Jan. 3
Iron	33.00	Jan. 3	33.00	Jan. 3
Steel	43.50	Jan. 3	43.50	Jan. 3
Lead	5.25	Jan. 19	4.62½	Jan. 3
Copper	13.00	Jan. 4	12.75	Jan. 3
Tin	39.50	Jan. 10	34.00	Jan. 18
Cotton	18.25	Jan. 10	15.50	Jan. 4
Printcloths	.06	Jan. 19	.05½	Jan. 8

Highest and lowest prices for the year 1920 were as follows. In the subjoined table No. 2 red Winter wheat is quoted. No. 1 Spring went to $3.50 per bushel on Jan. 7:

	Highest		Lowest	
Wheat	$2.60	Jan. 7	$1.79	Nov. 2
Corn	2.31⅝	May 15	.94½	Nov. 27
Oats	1.50	May 7	.60	Nov. 22
Flour	16.25	Jan. 7	9.00	Dec. 1
Coffee	.16⅝	Jan. 11	.06½	Dec. 22
Sugar	.23	July 12	.08	Dec. 17
Butter	.77	Apr. 24	.51½	Dec. 4
Eggs	.89	Dec. 10	.42½	Mar. 12
Lard	23.50	Jan. 9	13.55	Dec. 20
Pork	47.00	Jan. 2	29.50	Dec. 21
Beef	28.00	Oct. 19	20.00	May 12
Iron	53.51	Aug. 31	33.00	Dec. 23
Steel	65.00	July 28	43.00	Jan. 2
Lead	9.50	Mar. 15	4.50	Dec. 22
Tin	65.25	Jan. 11	32.00	Dec. 14
Copper	19.50	Jan. 5	12.50	Dec. 28
Cotton	43.75	July 22	14.50	Dec. 22
Printcloths	.16⅝	Apr. 13	.05½	Nov. 30

Highest and lowest prices for principal commodities in the war period, Jan. 1, 1914, to date:

	Highest		Lowest	
Wheat	$3.50½	May 15,'17	.86½	June 30,'14
Corn	2.45	July 31,'17	.67½	Jan. 21,'14
Oats	1.50	May 7,'20	.43½	Apr. 18,'14
Flour	17.00	May 12,'17	$4.15	June 25,'14
Coffee	.25½	June 23,'19	.06⅝	Sep. 2,'15
Sugar	.23	July 12,'20	.03⅝	Apr. 8,'14
Lard	36.50	June 16,'19	7.90	July 12,'15
Pork	60.00	June 29,'19	15.50	Sep. 1,'15
Beef	42.00	Apr. 16,'19	17.25	Jan. 3,'16
Iron	55.00	July 13,'17	14.37½	Mar. 26,'15
Steel	100.00	June 13,'17	19.00	June 24,'14
Copper	34.50	Dec. 12,'16	12.50	Aug. 8,'14
Tin	112.00	May 7,'20	29.95	Jan. 25,'15
Cotton	.43½	July 22,'20	.07	Dec. 11,'14
Printcloths	.16⅝	Apr. 13,'20	.03⅝	Jan. 3,'15

WORLD WHEAT CROP

Agricultural Department's Estimate by Countries for 1920 Compared With Other Years.

Production of wheat in the world during 1920, according to the Agricultural Department's estimates in the department's Monthly Crop Reporter for January, increased approximately 100,000,000 bushels over 1919. The department states that the quantity of wheat actually harvested in 28 countries from which reports had been received amounted to 2,671,807,000 bushels in 1920, as against 2,571,485,000 in 1919. It adds that these 28 countries produce, according to the annual average production of the five years before the war, approximately 74 per cent. of the wheat crop of the world.

The department's estimates of individual production of wheat in the important producing countries, so far as reported, is as follows:

	1920.	1919.	1918.
U. S.	787,128,000	934,265,000	921,438,000
Canada	293,361,000	190,729,000	189,075,000
Mexico	14,951,000	14,239,000	10,470,000
Argentina	224,000,000	171,591,000	223,676,000
Uruguay	5,416,000	6,890,000	13,060,000
Hungary	29,139,000	No data.	No data.
Belgium	8,790,000	9,895,000	6,189,000
Bulgaria	41,189,000	34,028,000	No data.
Czechoslov'	24,437,000	14,942,000	No data.
Finland	27,000	306,000	No data.
France	230,404,000	182,444,000	225,730,000
Germany	80,000,000	79,744,000	90,330,000
Greece	13,287,000	9,893,000	No data.
Italy	141,094,000	169,563,000	176,868,000
Jugoslavia	48,800,000	No data.	No data.
Netherl'ds	6,677,000	6,015,000	5,431,000
Rumania	66,453,000	50,754,000	18,447,000
Poland	18,257,000	29,760,000	No data.
Spain	134,435,000	129,250,000	135,709,000
Sweden	11,123,000	9,500,000	9,003,000
Switzerland	3,586,000	3,524,000	7,007,000
Un. K'gdm	54,380,000	69,320,000	96,079,000
Brit. India	378,884,000	280,485,000	370,421,000
Japan	28,055,000	29,800,000	32,023,000
Algeria	13,902,000	25,559,000	49,774,000
Egypt	27,246,000	30,137,000	32,555,000
Tunis	4,766,000	7,349,000	8,451,000
Un.So.Afr.	6,630,000	8,983,000	8,833,000
Australia	47,104,000	75,146,000	114,734,000
N. Zealand	4,100,000	6,568,000	8,808,000

Jugoslavia was not separately reported until this year. German and French production is somewhat affected as compared with 1918 by the transfer of Alsace-Lorraine. No reliable statistics are obtainable for Russia.

PENNSYLVANIA COAL OUTPUT

Nearly 245,000,000 Tons of Anthracite and Bituminous Mined in 1920.

HARRISBURG, Pa., Jan. 23.—Pennsylvania produced 87,131,000 net tons of anthracite coal, and about 157,825,600 tons of bituminous coal during 1920, according to the report for the year of Chief of Mines Seward E. Button, made public tonight. The report notes that earnings were large, some bituminous producers receiving as high as $15 a ton.

In spite of the increase in small mines, known as wagon mines, there was a decrease in the number of fatal accidents from 1,037 to 909. The Chief compliments activity of mine inspectors and the policy of many operators in improving mines, while the attention given to education of miners and welfare of their families is commended.

Legislation to control use of electricity in mines is declared imperative.

COURSE OF THE MARKETS.

CALL MONEY.

	High.	Date.	Low.	Date.
Last week	7	Jan. 19	6	Jan. 17
Same week 1920	8	Jan. 23	6	Jan. 21
Year to date	7	Jan. 3	6	Jan. 10
Last year to date	18	Jan. 12	6	Jan. 2

TIME MONEY.

	High.	Date.	Low.	Date.
Last week	6½	Jan. 17	6	Jan. 17
Same week 1920	8½	Jan. 23	7	Jan. 21
Year to date	7½	Jan. 3	6	Jan. 13
Last year to date	8½	Jan. 23	7	Jan. 21

COMMERCIAL PAPER.

	High.	Date.	Low.	Date.
Last week	8	Jan. 17	7½	Jan. 20
Same week, 1920	6	Jan. 19	6	Jan. 19
Year to date	8	Jan. 3	7½	Jan. 20
Last year to date	6	Jan. 2	6	Jan. 2

Open Market Discount Rates.

Prime eligible acceptances, on call....5½
Eligible for rediscount with Reserve Bank, 60 to 90 days....5¼@5⅝
Non-member and private bankers, eligible, 60 to 90 days....4¾@6
Not eligible, 60 to 90 days....8 @7½

DISCOUNT RATES OF THE FEDERAL RESERVE BANKS.

Discounted bills maturing within 90 days (including member banks' 15-day collateral notes) secured by:

Federal Reserve Bank of	Treasury Certificate of Indebtedness.	Liberty Bonds.	Otherwise Secured and Unsecured.
Boston	5½	6	7
New York	5½	6	7
Philadelphia	†6	5½	6
Cleveland	†6	5¾	6
Richmond	†6	6	6
Atlanta	†6	5½	7
Chicago	†6	6	7
St. Louis	*5½	5½	6
Minneapolis	5½	6	7
Kansas City	†6	6	6
Dallas	†6	5½	6
San Francisco	†6	6	6

	Bankers' Acceptances Discounted for Member Banks.	Agricultural and Live Stock Acceptances Maturing Within 90 Days.	Trade Acceptance Paper Maturing 91 to 180 Days.
Boston		7	7
New York	6	7	7
Philadelphia	5½	6	6
Cleveland	5¾	5¾	6
Richmond	6	6	6
Atlanta	6	7	7
Chicago	6	7	7
St. Louis	5½	6	6
Minneapolis	6	6½	7
Kansas City	5½	6	6
Dallas	5½	6	6
San Francisco	6	6	6

Rate on paper secured by War Finance Corporation bonds 1 per cent. higher than the rate on commercial paper.

*5½% on paper secured by 5½% certificates and 5% on paper secured by 4¾% and 5% certificates. †Discount rates correspond with interest rate borne by certificates pledged as collateral with minimum of 5% in case of Philadelphia, Atlanta, Kansas City, and 5½% in the case of San Francisco.

LONDON MARKET RATES.

	Disc. rate.	Gold.	Silver.	Brit. Cons.	Brit. 4½s.
Monday	6¼	109s 8d	39⅞d	47⅛	77¾
Tuesday	6¼	109s 9d	39⅝d	47½	77½
Wednesday	6⅛	109s 9d	39½d	47⅝	77⅝
Thursday	6⅛	108s 9d	40¼d	48	77¾
Friday	6⅛	109s	40d	48	78
Saturday	6⅛	109s	39¾d	48	78

CANADIAN RATES.

	N. Y. Fds. in Montreal, Premium Per $1,000.	Montreal Fds. in New York, Discount Per $1,000.
Jan. 17	$143.75	$125.70
Jan. 18	140.62	122.76
Jan. 19	140.00	122.50
Jan. 20	138.75	121.84
Jan. 21	136.56	120.39
Jan. 22	136.25	119.91
Year to date:		
High	177.50	150.74
Low	136.25	119.91

RECORD OF TRANSACTIONS.

New York Stock Exchange, week ended Jan. 22, 1921:

STOCKS (SHARES).

	1921.	1920.	1919.
Monday	446,283	778,195	536,907
Tuesday	876,825	474,168	660,103
Wednesday	721,060	459,575	449,710
Thursday	839,780	497,337	417,635
Friday	668,025	556,175	589,325
Saturday	342,120	343,500	405,330
Total wk.	3,414,093	3,088,970	3,059,100
Yr. to date.	12,859,596	16,152,291	9,523,810

BONDS (PAR VALUE)

	1921.	1920.	1919.
Monday	$13,477,000	$14,433,000	$11,752,500
Tuesday	10,995,000	14,115,500	13,111,500
Wednesday	11,653,100	13,557,000	11,454,000
Thursday	11,802,500	12,285,450	11,861,000
Friday	9,660,150	23,222,500	14,705,000
Saturday	5,782,900	7,338,500	5,300,500
Tot. wek.	$63,370,650	$84,952,950	$68,178,500
Yr. to date—	218,822,900	282,689,100	221,764,000

In detail last week's bond dealings compare as follows with the corresponding week last year:

BONDS.

	Jan. 22,'21.	Jan. 24,'20.	Changes.
Corp'ns	$22,840,500	$11,167,000	+$11,673,500
Liberty	34,752,650	68,235,950	−33,483,300
For. Govt.	5,773,500	5,470,000	+303,500
State	......	5,000	−5,000
City	4,000	75,000	−71,000
Total	$63,370,650	$84,952,950	−$21,582,300

CURB MARKET OF THE WEEK

WEEK ENDED JANUARY 22, 1921

Trading by Days

	Industrials	Oils	Mining	Bonds	Marks
Monday	22,888	111,020	218,420	$1,355,070	210,000
Tuesday	19,850	100,108	302,724	1,105,000	250,000
Wednesday	27,875	71,316	344,035	1,443,000	25,000
Thursday	59,610	106,630	275,370	1,255,010	......
Friday	58,352	128,025	298,565	1,554,000	85,000
Saturday	59,075	153,940	132,995	937,000	......
Total	257,650	671,039	1,602,729	$7,649,080	570,000

INDUSTRIALS

Range, 1921 High	Low	Sales		High	Low	Last	Net Ch'ge
1	⅞	4,100	*Acme Coal	1	⅞	1	..
9⅝	9½	700	Aetna Explosives, Bache ctfs.	9⅝	9½	9½	..
9½	9¼	300	Aetna Explosives	9⅝	9⅝	9⅝	..
23	16¼	100	*Aluminum Mfg.	23	23	23	+1¾
1¼	1¼	100	Am. Refrigerator	1¼	1¼	1¼	..
67½	67½	200	Automatic Fuel S.	67½	67½	67½	−½
4¼	3¾	200	Brit.-Am. Chem.	4½	4	4½	+½
13	12½	500	*Br.-Am. Tob., coup	12⅞	12½	12⅞	..
5	3⅞	3,600	B'klyn City R. R.	5	4½	4⅞	+⅛
2⅝	2	1,700	*Car Light & Pow	2⅝	2	2½	−⅛
7⅞	7¾	800	Chicago Nipple	7⅞	7⅞	7⅞	..
17	11⅛	1,300	Conley Tin Foil	17	12½	17	+5
15⅝	13	8,600	Durant Mot., w. i.	15⅝	14⅝	15⅝	+1⅛
19½	16	2,500	*Empire T. & S.	19⅝	18½	19⅛	+⅝
21	16	2,600	*Farrell Coal	20	19¾	20	+1
5½	5	2,100	Goldwyn Pictures	5½	5	5½	..
17	17	75	Gardner Motor	17	17	17	..
26½	23	695	Goodyear	26½	23	24	−1
54	41	210	*Goodyear Tire pf.	52	48	52	+6
3	2⅞	500	*Hall Signal	3	2⅞	2⅞	+⅛
15½	14½	200	Haynes Knit'g, A.	15½	14½	14½	..
14⅝	14½	200	Haynes Knit'g, B	14⅝	14⅝	14⅝	..
96½	96½	200	Haynes Knit. pf.	96½	96½	96½	..
2½	1¾	800	*Havana Tobacco.	2½	1¾	1¾	−½
8	4	800	*Havana Tob. pf.	7½	6½	6½	−1
13	10⅝	100	Hercules Paper	13	13	13	+½
3⅝	2½	100	*Heyden Chemical.	3	3	3	−½
7⅛	6	1,400	*Inter Cult. Co. pf.	7⅛	6½	6⅞	−⅛
9	6½	800	I. T. of G. B. & I.	9	6⅞	9	+¼
11⅝	7½	30,550	*Intercont. Rub.	11⅝	7¾	11½	+3⅝
9⅝	9¼	1,000	Internat. Prod.	9⅝	9¼	9⅝	..
65	64½	500	Int. Trade Mark.	65	64½	65	..
1⅛	1	10,000	Kay County Gas.	1½	1½	1½	−⅛
70	58½	270	Lehigh Val. C. S.	70	65	68	−1
4	2	500	Locomobile com. n.	2⅞	2½	2½	−⅝
19½	18	700	Lincoln Mot., Cl. A	19½	18	18½	..
62	51	2,400	Maxwell Chal. (A)	60¼	58½	58½	−1
19	12	1,900	Maxwell Chal. (B)	17⅝	16½	16½	−½
22½	16½	5,500	*Meteor Motors	22¼	21⅝	22	..
5⅜	4½	7,500	North Am. P. & P.	5⅜	5	5⅜	−⅛
1⅝	1	3,900	Perfection Tire	1⅝	1¼	1⅝	+⅛
⅝	⅜	1,100	P. S. C. & R.S.Co.	⅝	⅝	⅝	−⅛
1⅝	1	850	P.S.C.& R.S.Co.pf.	1⅜	1⅛	1⅛	−½
9⅝	9	500	*Pyrene Mfg.	9⅝	9⅝	9⅝	+⅝
2	1⅝	7,500	*Radio Co.	1⅝	1⅝	1⅝	..
2⅝	1⅞	6,500	*Radio Co. pf.	2⅛	2⅛	2⅝	+⅛
1⅝	1	1,200	Republic Rubber	1½	1⅛	1⅛	−½
8	4⅝	500	R'kaway Roll. Mills	7	5½	6⅝	−⅝
6	4	1,400	Roy de Fr. T. P.	6	5½	6	+⅝
⅛	⅛	4,000	Stanwood Rubber	⅛	⅛	⅛	..
2⅝	2	5,800	*Sweets Co. of Am.	2½	2⅝	2⅝	..
1½	1⅛	400	Tenn. Ry.	1½	1⅛	1½	..
⅞	⅝	500	*Triangle Film	⅝	⅝	⅝	−⅛
68	67	200	Todd Shipyards	68	67	67	..
1⅝	1½	5,400	Un. Profit Sharing	1⅝	1½	1⅝	..
9	7½	10,100	*Un. Ret. S. Candy	9	8	8⅜	..
1½	1	1,500	U. S. Light & H.	1½	1	1½	..
1	⅞	200	U. S. Lt. & H. pf.	1	⅞	1	..
1⅞	1	69,300	U. S. Ship Corp.	1⅝	1⅛	1¼	−½
1⅝	1	47,500	U. S. SS. Co.	1⅝	1⅛	1½	+⅛
3	2	2,000	Willys Corp.	3	2	2	..
25½	25½	100	Willys Corp. pf.	25½	25½	25½	..

STANDARD OILS

Range, 1921 High	Low	Sales		High	Low	Last	Net Ch'ge
21¼	17⅝	1,900	*Anglo-Am. Oil	19⅝	19	19	−⅝
288	275	65	Ohio Oil	288	285	285	+2
74	70½	6,900	Stand. Oil of Ind.	74	72	72½	−⅛
311	310	20	Stand. Oil of Cal.	311	310	310	..
354	332	105	*Std. Oil of N. Y.	354	347	348	..
259	248	20	So. Penn. Oil	248	243	243	−3

MISCELLANEOUS OILS

Range, 1921 High	Low	Sales		High	Low	Last	Net Ch'ge
20	14	185,000	*†Allied Oil	17	14	14	−8
9½	9	500	Ark. Nat. Gas	9½	9	9½	+⅛
2⅛	1	13,200	*Boone Oil	2	1½	1⅝	−⅝
1⅛	⅞	24,500	*†Boston-Wyo. Oil	1⅛	⅞	1	+⅛
10⅝	6½	23,300	*Carib. Syndicate.	10⅝	8½	9½	+1
46	20	850	Carib. Trading	42	20	22	−16
1	⅞	300	Boston-Mex. Oil	1	⅞	⅞	..
32¼	30½	3,500	Brit.-Am. Oil	32¼	30½	31	..
50½	28⅝	3,000	Cities Serv. B.T.S.	29⅝	28⅝	29	−½
4⅝	2⅝	16,500	Columbia Emerald	4⅝	3⅛	3½	−⅝
⅛	¼	7,500	*Cushing Pet.	7-16	7-16	7-16	+1-16
1⅛	⅝	9,700	Denny Oil	1⅛	⅞	1	+⅛
8½	8	5,000	*Elk Basin Pet.	8½	8½	8½	−⅛
1⅛	1	8,700	Engineers Pet.	1⅛	1⅛	1⅛	..
2⅛	1⅞	8,600	Federal Oil	2⅛	2	2⅛	+⅛
15	13	11,000	Fensland Oil	15	14½	14½	−⅛
2⅛	2	1,000	Glenrock Oil	2⅛	2	2⅛	..
6⅞	5½	2,800	Granada Oil	6⅞	6	6½	+½
24	23	800	Gilliland Oil	24	23	23	..
87	85	500	Gilliland Oil pf.	87	85	87	..
1⅛	⅜	22,250	*Hudson Oil	½	⅜	½	..
17⅝	15⅝	8,600	*Internat. Pet.	17⅝	16½	16⅝	−⅛
3⅞	2⅝	5,700	*Livingston Pet.	3⅞	3½	3⅝	−⅛
3⅝	2⅞	1,300	Magma Oil	3⅝	2⅞	3	..
31	28	800	Marland of Del.	30	28	29	−1¼
17	10½	5,700	*Maracaibo Oil	17	15	15⅝	−⅜
13	11	5,200	*Merritt Oil Corp.	13	12	13	+⅝
26½	23	1,000	*Mex. Eagle Oil	25½	23½	24	−½
6½	4	400	Mex.-Panuco Oil	5½	4	5	..
1⅝	1⅛	16,600	Mexico Oil	1⅝	1	1⅝	+⅛
6	5⅝	1,800	Mid-Columbia	6	5⅝	5½	−⅛
⅝	⅛	27,600	*Midwest Texas	⅝	⅛	⅝	..
145	138	1,785	Midwest Ref.	142	138	138	−3
9⅝	8⅝	500	Mountain Prod.	9⅝	9½	9½	−⅝
⅝	⅝	46,400	Noble Oil & Gas	⅝	⅝	⅝	..
3⅛	1½	2,700	N. Am. Oil & Ref.	3	2½	2⅝	−⅝
2⅞	2¼	3,000	Omar O. & G., new	2⅞	2⅝	2¾	..
6½	5¼	1,600	*Pennok Oil	6½	6	6¼	−⅛
5⅝	4⅝	8,000	*Producers & Ref.	5⅝	5	5	−⅝
60	57	125	Panhandle Pet. pf.	60	57	60	..
⅝	⅝	3,600	*Red Rock Oil	⅝	⅝	⅝	−⅛
½	¼	800	*Rickard Tex. Co.	½	¼	¼	−⅛
14½	10½	1,100	*Ryan cons., w. i.	14	13⅝	13⅝	−⅝
11⅝	9⅛	1,300	*Salt Creek (new).	10⅝	9⅛	10	−1¼
8½	6⅝	19,000	*Simms Pet.	8	6⅝	7⅛	−⅝
2⅝	2	2,100	Settled Prod. Co.	2⅛	2⅛	2⅛	−⅛
9⅛	7½	10,200	Skelly	8⅝	8	8	−⅛
5	5	39,600	Stanton Oil	6	5	6	+1
⅝	⅛	20,764	Stanton Oil (new)	⅝	⅛	⅝	..
2½	2½	1,800	Sou. Oil & Transp.	2½	2½	2½	..
⅝	11-16	43,900	Texas Oil & L.	⅝	11-16	⅝	..
7-16	⅜	4,500	United Texas Pete	7-16	⅜	⅜	−1-16
1	⅝	7,100	*Victoria Oil	1	⅞	1	..
⅝	¼	200	*Vulcan Oil	½	½	½	+¼
2	1	8,000	*Woodburn Oil	1⅞	1⅜	1⅞	..
5	4⅝	1,400	Wilcox Oil & Gas.	5	4⅝	4⅝	..
17	17	450	White Eagle Oil	17	17	17	..

MINING

Range, 1921 High	Low	Sales		High	Low	Last	Net Ch'ge
7-16	⅜	12,200	Ariz. Globe Copper	7-16	⅜	7-16	+1-16
⅝	⅝	14,000	Alaska-B. C. Met.	⅝	½	9-16	−1-16
2	1	51,400	*†Atlanta	2	1½	2	..
20	18	17,600	Atlas Gold	20	18	20	+2
1	1	100	America Mines	1	1	1	..
6	2	23,900	*†BelcherEx. (pros.)	4½	3	4	−1
5	3	18,000	*†BelcherDiv (pros.)	3-16	3-16	⅛	..
3-16	3-16	10,400	Big Ledge	3-16	3-16	⅛	..
5	3	20,000	*†Booth	5	3	5	−½
62	37	344,200	†Boston & Mont.	62	48	55	+6
17	15	18,700	*†Caledonia	17	15	15½	−½
24	12	21,800	*Candelaria Silver.	23	17	18	−5
3⅝	3⅛	2,155	Con. Vir. Silver	3⅝	3⅝	3⅝	−⅛
7½	3½	24,500	Cashboy	7½	6½	7	..
67	62	33,700	Cortes Silver	67	64	67	..
2½	2⅛	2,500	Cons. Cop. Mines	2½	2⅛	2⅛	..
31	20	37,400	Divide Ext. (pros.)	29	28	28	−2
½	⅝	2,000	El Salvador Silver	7-16	⅜	7-16	..
4	2	12,600	Emma Silver	4	3	4	..
73	39	162,500	*Eureka Croe. M.	73	47	70	+23
1⅝	1 3-16	25,400	*†Eureka Holly	1 11-16	1 11-16	1 11-16	..
20	15	7,600	Florence Goldfield.	20	18	20	+1
⅝	⅝	2,500	Forty-nine Min.	23	22	23	..
24½	22	84,300	*†Gold Zone Div.	28½	22	22½	−½
3-16	.06	29,200	*†Goldfield Cons.	8	6	8	+1
2½	1	22,200	*†Goldfield Dev.	2½	1	2	..
1	1	4,000	Goldfield Merger	1	1	1	..
8½	⅝	11,300	Henrietta Silver	3½	2⅝	3¼	+⅛
4½	3½	2,605	Hecla Mining	4½	3⅝	4	−⅛
4	3	804	Hasbrouck Div.	4	3	3⅝	..
6⅝	6	100	Hond. Amer. Syn.	6	6	6	−⅛
20	15	25,000	*Iron Blossom	20	15	20	..
18	16	22,000	*†Jim Butler	18	16½	17	..
7½	4	81,850	†Jumbo Ext.	7½	5	7½	+1½
3	1	16,800	*†Kewanas	2½	1	2	−½
3⅝	2⅝	1,100	Kerr Lake	3⅝	3	3	..
11	7	44,200	*†Knox Divide	9½	7	9	..
5½	3½	44,000	*L. Star Cons. M.	5	4	5	−⅛
¼	¼	1,000	Louisiana Cons.	¼	¼	¼	..
3-16	.17	13,500	*†MacNamara M.	18	17	18	..
30	10	93,000	MacNam. Cres. M.	15	12	12	..
9	7	21,900	*†Marsh Mining	8	7	8	−½
5⅝	5	2,050	*Motherlode Cop.	5½	5⅛	5½	..
8⅝	7½	2,800	Nipissing Mines	8⅝	8	8¼	..
158	155	640	New Jersey Zinc.	158	155	157	..
⅝	½	6,650	Ophir Silver M.	⅝	⅝	⅝	..
3-16	¼	2,900	Prince Con.	3-16	¼	3-16	+1-16
5	4	13,000	Rex Consolidated	5	4½	5	..
11	4	18,800	*†Silver Pick	11	8	8½	−2
½	⅝	2,200	St. Croix Silver	⅝	⅝	⅝	+¼
8	1½	8,500	Silver King Div.	3	2	2½	+½
3-16	3-16	2,100	Stand. Silver Ld.	3-16	3-16	3-16	..
6⅝	4½	5,900	So. Am. G. & P.	6⅝	5⅞	6	−⅝
3	2	5,700	*†Success Mining	3	2	2	..
2	½	11,800	*Sutherland Div.	2	1	1½	..
⅝	3-16	3,800	*Talapoosa Silver.	3-16	¼	3-16	..
1 3-16	1	2,645	*Tonopah Belmont	1 3-16	1	1 3-16	+1-16
1¼	1 3-16	13,195	*Tonopah Divide	1¼	1⅛	1 3-16	..
1½	1 3-16	2,940	Tonopah Exten.	1½	1⅝	1½	+1-16
1½	1⅛	2,510	Tonopah Mining	1½	1⅝	1 3-16	−1-16
2½	2⅛	12,640	United Eastern	2 7-16	2¼	2 3-16	−⅛
9	6	28,300	*†U. S. Cont. M.	9	7	8½	+½
7½	6½	400	Unity Gold Mines	7½	6½	7½	+⅝
5	3½	17,000	*†Vic. Div. (pros.)	5	4	4½	..
1¼	15-16	17,100	†West End Con.	1 1-16	1	1	−1-16
9⅝	4	25,800	†White Caps Min.	9½	7	9¼	+1
8	2	12,700	Wilbert Mining	3	2	2¼	−¼
1	½	10,500	White Caps Ext.	1	½	½	..

BONDS

Range, 1921 High	Low	Sales		High	Low	Last	Net Ch'ge
60	53½	$185,000	*Allied Packers 6s.	60	56½	57½	−½
90¼	85	23,000	Am. Light & Trac.	90¼	89¼	90	..
96⅞	94¼	485,000	*Am. T. & T 6s,'22	98¼	96½	97	−¼
97	92⅝	100,000	*Am. T. & T., '24.	97	95¼	96¾	+1⅝
97½	96¼	22,000	Aluminum Mfg. 7s.	97¼	96¼	97¼	+¼
94	83½	137,000	Anaconda 6s	89⅝	86	89⅝	+2¼
94¾	91	325,000	*Anaconda Cop. 7s	94¾	93¾	94½	+½
101⅝	99⅝	35,000	*Anglo-A. Oil 7½s.	101⅝	100⅝	101	+½
98¼	95¼	195,000	*Armour 7s	98¼	97⅝	98	+¼
101	100¼	5,000	Belgium 8s	101	100¼	101	..
96⅝	94¼	170,000	*Beth. Stl. 7s, '35	96⅝	96½	96⅝	+⅝
89	87⅝	40,000	Brazilian Lt. & T.	88⅝	88	88¼	+¼
101⅝	100⅝	18,000	*Can. Nat. 7s, '33.	101⅝	101⅛	101⅝	+¼
100⅝	98⅝	505,000	*Con Gas 8s	100¼	99¼	100¼	+⅝
99¼	95	37,000	*Con. Text. 7s.w.i.	98⅝	97¼	97¼	+1
98	93	26,000	City of Bergen 8s.	95	93	94	−3¼
106½	98⅝	530,000	Cerro de Pasco 8s.	106¼	102⅝	104¼	+1⅝
100	96½	290,000	*Denmark 8s	99⅝	98¼	99½	..
102⅝	96⅞	52,000	*Diam'd Match 7s.	102¼	100	102½	..
91	88½	21,000	*Duquesne Lt. 6s.	91	90	90½	+⅝
95½	94	21,000	Emp. Gas & F. 8s.	94	94	94	−1½
85	82	45,000	*Emp.G. & F.6s,'24	85	84	84½	..
94½	92	30,000	Emp. G. & F.6s,'26	94½	94	94	−½
64	49½	20,000	French 5s	64	64	64	+12
17	16	70,000	French 4s	17	17	17	+1
94¼	93¾	65,000	*Galena Sig. O. 7s.	97	93¾	97	+3¾
90⅝	83	70,000	*Goodrich 7s, 1925	90⅝	89⅝	90⅝	+1⅝
90	78½	72,000	*Govt. of Swed. 6s	83¼	82	82¾	−1¼
97¼	96⅝	346,000	Gr. Trk. 6½s, n.	96½	95¾	96⅛	+¼
96⅝	83⅝	44,000	*Heinz 7s, 1930	97	95	96½	+1⅛
71	67	416,000	*Int. Rapid T. 7s.	71	69	70	+2½
94½	87½	43,000	*Kennecott Cop. 7s	94½	93⅝	94½	+½
100¼	99¼	175,000	*King. of Norway	100¼	99⅝	100¼	+¼
91	84½	280,000	*Laclede Gas L. 7s	91	88¼	91	+2½
90⅝	98	14,000	Morris & Co. 7½s	90⅝	88⅝	90¼	+⅝
92	92	5,000	Natl. C. & S. 8s	92	92	92	..
100	94	16,000	Natl. Leather 8s	98¼	95	98¼	+1¼
70	65	36,000	*N.Y.,N.H. & H.4s	68¼	67	67¼	−2½
100	98¼	110,000	Norway 8s, w. i.	100	99¼	99⅝	−¼
98⅝	97⅝	30,000	Ohio Gas 7s, '21	99⅝	98⅝	99⅝	+1
96⅝	95	5,000	*Ohio Cities G., '22	96¼	96¼	96¼	−½
96	93	26,000	*Ohio C. G. 7s, '23	96	95	95	−1
95⅝	93	17,000	*Ohio Cities G., '24	95	94½	94⅝	+¼
95¼	93	6,000	*Ohio Cities G., '25	94	93⅝	93⅝	−⅛
98⅝	98⅝	5,000	R.J.Reynolds 6s,'22	98⅝	98⅝	98⅝	..
15	14	3,000	Russian Gov. 6½s.	15	14	15	..
99¼	97⅝	131,000	*Sears-R. 7s, 1 yr.	99¼	98⅝	99	−⅛
97⅝	94⅝	110,000	Sears-R. 7s, 2 yr.	97⅝	96⅝	97½	+1
97½	94⅝	65,000	*Sears-R. 7s, 3 yr.	97½	96⅝	97¼	+1⅛
96	93	37,000	Sears-R. scrip	95	94	95	..
100	97	25,070	Seneca 8s	100	97	97	..
91⅝	88½	510,000	Sinclair 7½%	91⅝	89⅝	91½	+1⅛
102¼	98⅝	275,000	*Solvay & Cie 8s.	102¼	100½	101¼	−¼
95½	92	44,000	So. West. Tel. 7%.	95½	94½	95¼	+1
96⅝	96	5,010	Southern Ry. 6s	96⅝	96	96¼	..
102	100	261,000	*S. O. of Cal. 7s	102	101¼	102	+1⅝
102	100¼	23,000	*S.O.of N.Y.7s,'25	102	101¼	102	+1
102	100	38,000	*S.O.of N.Y.7s,'26	102	101¼	101⅝	+1⅛
102	100¼	30,000	*S.O.of N.Y.7s,'27	103	101¼	103	+2
102¼	100⅝	17,000	*S.O.of N.Y.7s,'28	102¼	102	102¼	+1⅛
103	100½	50,000	*S.O.of N.Y.7s,'29	103	101⅝	103	+1¼
103¾	97¼	75,000	*S.O.of N.Y.7s,'30	103¾	97¼	97¼	+2⅝
103⅝	101½	55,000	*S.O.of N.Y.7s,'31	103⅝	103¼	103⅝	+⅝
95½	95	43,000	Steel Tube 7s	95½	95	95¼	+¼
99⅝	95	205,000	*Swift & Co.7s,'25.	99⅝	95⅝	99⅝	+3⅛
86½	79½	23,000	*Swiss Govt. 5½s.	84½	83¼	84¼	−⅝
99⅝	98¼	130,000	*Tex. Co. 7% notes.	102	99⅝	102	−2½
102	95⅝	65,000	*Union Tank L 7s.	102	95⅝	95⅝	−5⅝
100¼	95⅝	151,000	Virginia Chem.	100⅝	95⅝	100	+4
100½	97⅝	81,000	*Western Elec. 7s	100⅝	99⅝	100	..
81½	81¼	50,000	West Virginia 3½s	81½	81¼	81¼	−⅛

GERMAN BONDS

Range, 1921 High	Low	Marks.		High	Low	Last	Net Ch'ge
14⅝	12¼	260,000	*Berlin 4s	14⅝	13⅝	14½	+1⅛
14	13¼	20,000	Dresden 4s	14	14	14	+¾
17	17	50,000	Frankfort 4s	17	17	17	..
15¼	13¼	10,000	Hamburg 4s	15¼	15¼	15¼	..
15½	13¼	45,000	*Hamburg 4½s	15¼	15	15¼	+1⅛
15¼	13¼	25,000	Leipzig 4½s	15¼	15¼	15¼	..
14	14	10,000	Leipzig 4s	14	14	14	..
2½	2⅝	200,000	Vienna 4s	2½	2½	2⅝	..

*Unlisted. †Cents per share.

BONDS ON STOCK EXCHANGE

Continued from Page 21.

Range, 1921 High	Low	Sales		High	Low	Last	Net Ch'ge
90	86	32	Wilson & Co. 1st 6s.	90	89	89⅝	+⅝
81	80⅝	99	Wilson & Co. cv. 6s.	86½	85	85⅞	+1⅞
71¼	68	15	Wis. Cent. gen. 4s.	71¼	69	71	+1½
73	66½	16	W. C., Sup. & Dul.4s	73	72	72⅝	..

Total sales $22,840,500

UNITED STATES GOVERNMENT BONDS

Range, 1921 High	Low	Sales		High	Low	Last	Net Ch'ge
93.50	91.80	2035	Lib. 3½s, 1932-47	92.00	92.10	92.10	−.20
92.24	91.00	12	Lib. 3½s,1932-47,reg.	92.24	91.80	91.80	..
88.50	85.24	48	Lib. 1st cv.4s,'32-47	88.50	87.44	88.30	+1.40
88.10	85.34	47	Lib. 2d 4s, 1927-42	88.10	87.10	88.00	+1.10
88.58	86.34	1	Lib.2d 4s,1927-42,reg.	86.34	86.34	86.34	..
88.70	85.40	1084½	Lib.1st cv.4¼s,'32-47	88.70	87.40	88.00	+1.40
88.30	88.30	20	Lib. 1st cv. 4¼s, 1932-47, reg.	88.30	88.30	88.30	..
88.40	85.30	6658	Lib.2d cv.4¼s,'27-42	88.40	87.20	87.94	+.82
88.00	85.50	102	Lib. 2d cv. 4¼s, 1927-42, reg.	88.00	87.10	88.00	+.70
98.50	98.00	17	Lib. 2d cv.4¼s,'32-47	98.00	98.00	98.00	..
91.14	88.00	4237	Lib. 3d 4¼s, 1928	91.14	90.22	91.00	+.70
90.90	88.40	118	Lib. 3d 4¼s,'28, reg.	90.90	90.20	90.80	+.70
88.60	85.74	10910	Lib. 4th 4¼s, '33-38	88.60	87.30	88.26	+1.04
88.36	85.46	138½	Lib.4th4¼s,'33-38,reg.	88.36	87.34	88.36	+1.36
97.34	95.80	2612	Vict. 3¾s, 1922-23	97.34	97.12	97.20	−.04
97.30	95.88	7351½	Vict. 4¾s, 1922-23	97.30	97.08	97.26	+.02
96.84	95.80	59	Vict. 4¾s, '22-23, reg.	97.02	96.92	97.02	+.22

Total sales $34,752,650

OTHER GOVERNMENT BONDS

Range, 1921 High	Low	Sales		High	Low	Last	Net Ch'ge
70	67	3	Argentine 5s	70	67¾	67¾	−2¼
44	40½	83	Chinese Govt. 5s	43	41½	42⅝	−½
97¾	95	68	City of Berne 8s	96½	96⅝	97¾	−1⅛
83¼	76½	12	City of Bordeaux 6s	83½	82½	83¼	+3¼
96	95	45	C. of Christiania 8s	96	96	98	..
75⅝	73	30	C. of Copenhagen 5½s	75⅝	74⅞	75	−½
84⅝	76½	3	City of Lyons 6s	84⅝	83¼	83¼	+8¼
83¾	76½	8	City of Marseilles 6s	83¾	82⅞	83¾	..
96⅝	94	439	City of Paris 6s	96⅝	96¼	96⅝	+½
98	94½	79	City of Zurich 8s	98	97	98	+½
48	43	9	City of Tokio 5s	48	47½	48	..
99⅝	96⅞	1	Dom. of C. 5s, 1921.	99¼	99¼	99¼	+⅝
99⅝	98	98	Dom. of C. 5½s, 1921	99⅝	98⅝	99¼	+⅛
92⅛	85½	25	Dom. of C. 5s, 1926.	91½	90½	91	−1
93⅝	87⅝	60	Dom. of C. 5½s, 1929	93¼	91½	92	−1
91	83¼	38	Dom. of C. 5s, 1931.	90¼	88⅝	90	+1⅛
78⅞	70⅝	60	Dominican Rep. 5s	78⅝	77⅛	78¼	+1⅝
101¼	99⅝	906	French Govt. 8s	100	97⅝	99⅝	−½
104¼	102	384	Govt. of Switz. 8s	104	102	102	−1⅝
79½	75⅝	226½	Jap. 4½s, ster. loan	79¼	77½	79¼	+2
79	75⅝	430½	Jap. 4½s, 2d Series	79⅝	77⅝	79⅝	+2
60⅝	56	457½	Jap. 4s, ster. loan	60⅝	58⅝	60⅝	+2
99	96	417	King. of Belg 7½s	98¼	96	96⅝	−½
93	87	34	King. of Belg. 6s, '25	92⅝	91	91	−1⅝
82	81	23	King. of Italy 6½s	81⅝	81	81⅝	−⅛
64	62⅝	38	Rep of Cuba 4½s	64	63	64	+¼
78	77	5	Rep. of Cuba 5s, '04	78	77⅝	78	+1
99¼	97⅝	584	U.K.G.B. & I.5½s,'21	99¼	98½	99	+¼
95⅝	94½	745	U.K.G.B. & I.5½s,'22	95⅝	95⅝	95½	−¼
89½	86	153	U.K.G.B. & I.5½s,'29	89	88⅝	89	..
86½	83¼	217	U.K.G.B. & I.5½s,'37	86	85½	86	+⅝
42½	40	65½	U. S. of Mexico 5s	41½	40⅝	41	−½
31	29	24	U. S. of Mexico 4s	30½	29⅞	30	−⅛

Total sales $5,773,500

NEW YORK CITY BONDS

Range, 1921 High	Low	Sales		High	Low	Last	Net Ch'ge
84⅝	84⅝	1	4s, 1958	84⅝	84⅝	84⅝	−⅝
92⅝	91⅝	1	4½s, 1963	92⅝	92⅝	92⅝	−⅛
93	92½	2	4½s, May, 1957	93	93	93	−⅛

Total sales $4,000

Grand total $63,370,650

NEW YORK STOCK EXCHANGE

Continued from Page 18.

1920 High.	Low.	Sales.	Stock and Dividend Rate.	High.	Low.	Last.	Net Ch'ge.
112½	88¾	700	Do pf (8)	102⅝	100	100	..
120	76	300	Va Iron, C & C(6)	90	87½	90	+2
21	5⅝	1,700	V Vivaudou (1)	8½	7½	7½	−⅝
13	7	4,200	Wabash	8¼	7⅛	8¼	..
34⅝	17	5,400	Do pf A	22	20½	20½	−1½
23½	12½	200	Do pf B	14¼	14¼	14¼	−⅝
11	7½	300	Weber & Heil (2)	11½	11	11	−⅝
76	46⅝	5,600	Wells Fargo Exp.	72	64	68⅛	+1
15⅝	8⅝	5,900	Western Md	11	10½	10⅝	−⅛
27½	11	200	Do 2d pf	17⅝	17½	17⅝	−1⅝
40	20½	1,200	Western Pacific	27⅝	27	27	−⅛
73	54½	500	Do pf (6)	70½	70	70	+⅝
92⅝	80½	1,600	West Un Tel (7)	87⅞	87	87⅝	−⅝
119	88⅝	200	West A B (7)	95⅝	95	95⅝	−1⅛
52½	40	3,700	West E & M (4)	45⅝	44⅝	44⅞	+⅛
65½	60	100	West 1st pf (4)	61½	61½	61½	+1½
15⅝	8¼	2,600	Wheel & L E	10⅝	9⅝	10	−⅛
28	15	300	Do pf	18	17	18	−⅛
69½	30½	1,800	White Motors (4)	39⅝	38½	39	..
25⅝	13⅝	9,200	White Oil	16½	14⅝	15¼	−⅝
82½	34⅝	400	Wilson & Co (5)	44½	43⅝	44	+⅝
98½	79½	200	Do pf (7)	85½	85	85½	+6
32	5½	19,200	Willys-Ov'l'd	8½	7⅛	8	+⅛
93	26	1,900	Do pf	38	33½	34⅝	+2
48	25	100	Wisconsin Cent.	36	36	36	..
145	100	1,200	Woolworth (8)	112	110	110	−1
..	..	400	Do pf (7)	108	108	108	+6
95¼	35⅝	8,100	Worth Pump (6)	52½	46½	48⅝	+3½
93⅝	73	200	Do pf A (7)	77	75	77	+2
76	53½	100	Do pf B (6)	64½	64½	64½	+2⅝

RIGHTS.

4⅝	2⅝	54,633	Gen Electric	5⅝	4⅝	5⅝	+1
..	..	61,000	Middle States Oil	⅝	⅝	½	..
26⅝	20	44,600	Southern Pacific	22½	19⅝	21⅛	+⅝
16	10	7,297	Tidewater Oil	15	11⅝	15	+3⅝

WARRANTS.

..	..	1,000	Texas Co.	43⅝	43	43⅝	+⅝

*Ex dividend. †Ex rights.

via All America

ALL AMERICA CABLES

CHILE

In 1919, the total of our imports from Chile amounted to $82,442,364.

ALL AMERICA CABLES affords American manufacturers and exporters a close, accurate means of communication in trade development between the Americas.

JOHN L. MERRILL, Pres.
Main Cable Office, 89 Broad Street
Telephone Broad 7470
BRANCH OFFICES:
500 Fifth Ave. Phone Vanderbilt 9464
234 Fifth Ave. " Mad. Sq. 5056
136 Franklin St. " Franklin 274
20 Spruce St. " Beekman 2788

Announcement

The undersigned beg to announce that they have formed a partnership under the firm name of

THAYER, MOREY & CO.
111 BROADWAY, NEW YORK

to transact an investment business in

MUNICIPAL BONDS

Telephone Rector 8418
January 24, 1921

JOHN B. THAYER
ROBERT W. MOREY

To the Note Holders of the

HAYTIAN-AMERICAN CORPORATION

A special meeting of the Noteholders' Protective Committee will be held at the office of the undersigned on **Wednesday, January 26, 1921,** at 4:00 P. M., to take immediate action for the protection of the Noteholders' interest.

MAURICE B. & DANIEL W. BLUMENTHAL,
of Counsel to the
Noteholders' Protective Committee,
35 Nassau Street, New York

POSITION WANTED
ENGINEER
SALES EXECUTIVE
ELECTRICAL MECHANICAL
AGE 31
PRESENT SALARY
$5000
Desires to return to New York City.
X 2007 TIMES ANNEX.

National Enameling & Stamping

In our current issue, Lawrence Beech analyzes the position and outlook of this company in the light of present business conditions.

Send $3 for this and the next 12 issues.

The FINANCIAL WORLD
Published Every Monday
Dept. T, 29 Broadway, New York

Fluctuations

The Annalist publishes articles on stocks and bonds, with explanation of their fluctuations, surveys of the situation in the money market and the acceptance field. Its records of transactions on the New York Stock Exchange, of bank clearings in leading cities and the statements of the Federal Reserve Banks are of inestimable service to business men.

The graphic charts each week enable readers at a glance to see the trend of prices and the related conditions of business.

In this week's issue
OUT TODAY

Foreign Trade Situation One to Tax Even Harding's Ability.
United States Attains Dizzy Heights in World Trade.
Proposed International Credits Scheme of League of Nations.
Seek Equitable Solution of Our Immigration Problem.

THE ANNALIST
A Magazine of Finance, Commerce and Economics

Published Mondays by
The New York Times Company
Times Square, New York

10c a copy at news stands
$5.00 a year by mail

FINANCIAL NOTICES.

MARCONI'S WIRELESS TELEGRAPH COMPANY, LIMITED.

NOTICE TO HOLDERS OF SHARE WARRANTS TO BEARER.

NOTICE IS HEREBY GIVEN that the following Dividends will be payable on and after the 1st February, 1921:—

On the 7 per cent. CUMULATIVE PARTICIPATING PREFERENCE SHARES.

A Dividend for the year 1920 of 7 per cent., being 1s. 4.80d. per Share, less Income Tax at 6s. in the £. Net amount, 11.76d. per Share. Coupon No. 20.

On the 2,616,906 ORDINARY SHARES. Numbered 1 to 500,000, 750,001 to 1,477,648 and 1,500,001 to 2,893,258 inclusive.

An Interim Dividend of 5 per cent., in proportion to the amount credited as paid up thereon at 16th December, 1920, being 1s. per Share less Income Tax at 6s. in the £ in respect of fully paid Shares. Net amount 8.40d. per Share. Coupon No. 19.

Coupons may be lodged at the Head Office of the Company, Marconi House, Strand, London, W. C. 2, and must be left 4 clear days for the purpose of examination and preparation of Dividend Warrants.

Coupons will also be payable at the following places, at the exchange of the day:—

BANCA ITALIANA DI SCONTO, Rome, and Branches.
BANCO DI ROMA, Rome, and Branches.
BANQUE D'OUTREMER 48, Rue de Namur, Brussels.
HANOVER NATIONAL BANK, New York.
MENDL & CO., Buenos Aires.

The necessary forms for lodging Coupons may be obtained from any of the above addresses, or from

The Office of the Company, VIA DEL COLLEGIO ROMANO, 15, Rome.
THE MARCONI WIRELESS TELEGRAPH COMPANY OF CANADA, LIMITED, 11, St. Sacrament Street, Montreal.
MARCONI WIRELESS TELEGRAPH COMPANY OF AMERICA, Woolworth Building, 233, Broadway, New York.

By order of the Board,
F. ATKIN, Secretary.

MARCONI HOUSE, STRAND, LONDON, W. C. 2.
24th January, 1921.

NOTICE IS HEREBY GIVEN THAT, pursuant to Chapter 193 of the Session Laws of the State of Idaho for the year 1919, approved March 14th, 1919, two million ($2,000,000.00) dollars highway bonds of the State of Idaho, dated January 1st, 1921, and maturing January 1st, 1941, optional and redeemable on any interest date on or after January 1st, 1931, will be offered for sale, the bonds to be in denominations to suit purchaser and to bear interest at the rate of five per cent (5%) per annum, payable semi-annually. Both interest and principal payable in New York Exchange in the office of the State Treasurer of the State of Idaho in Boise, Idaho. Sealed bids for the purchase of said bonds will be received by me at my office in the Capitol Building on or before ten o'clock on the 31st day of January, 1921. Each of said bids shall be accompanied by a certified check in the sum of forty thousand ($40,000) dollars, payable to the order of the State Treasurer of the State of Idaho as a guarantee that the bidder will accept the bids in accordance with the terms of his bid, should it be accepted. Printed or lithographed bonds will be furnished by the State.

Dated this 17th day of January, 1921, in the office of the State Treasurer of the State of Idaho, at Boise, Idaho.

D. F. BANKS, State Treasurer.

THE TRI-CITY RAILWAY & LIGHT CO.

5% Collateral Trust First Lien Sinking Fund Gold Bonds.

The undersigned, as Trustee under the Five Per Cent Collateral Trust First Lien Mortgage of the Tri-City Railway & Light Company, dated April 1st, 1906, will receive sealed tenders up to 3:00 P. M. on February 17, 1921, for the sale to it of $250,000 face value of bonds issued thereunder, for account of the Sinking Fund, at a price not exceeding 105% and accrued interest. The Trustee reserves the right to reject any or all tenders.

THE NEW YORK TRUST CO., Trustee,
By B. G. CURTS, Secretary.
Dated, New York, January 24, 1921.

NOTICE OF LIQUIDATION OF THE NATIONAL BANK OF COMMERCE OF TOLEDO, OHIO.

The National Bank of Commerce, of Toledo, Ohio, located in the city of Toledo, Lucas County, Ohio, is closing its affairs. All noteholders and other creditors of the association are therefore hereby notified to present their notes and claims for payment.

W. L. LAMB, Cashier,
The National Bank of Commerce, of Toledo, Ohio.
December 31st, 1920.

FINANCIAL NOTICES.

Citizens Gas Company of Indianapolis

FIRST AND REFUNDING MORTGAGE.

Notice is hereby given that Bankers Trust Company, Primary Trustee under the First and Refunding Mortgage of Citizens Gas Company of Indianapolis, dated July 1, 1912, to Bankers Trust Company and the Union Trust Company of Indianapolis, Trustees, intends to apply the sum of $21,734.80 now held in the Sinking Fund, to the purchase of First and Refunding Sinking Fund Gold Bonds of Citizens Gas Company of Indianapolis issued under such mortgage, at a price not exceeding par, accrued interest and 8% premium, and to that end invites offers to Bankers Trust Company of such bonds at a price not to exceed par, accrued interest and 8% premium, which offers shall be for all or any part of the bonds so offered.

All offers must be made in sealed envelopes and delivered to Bankers Trust Company as Primary Trustee, at its Corporate Trust Department, No. 16 Wall Street, New York City, on or before 12 o'clock noon on February 14, 1921, and shall be for the sale to it of such bonds as of February 21, 1921. No offer will be accepted which shall be for a sum in excess of par, accrued interest and 8% premium.

Dated at New York this 17th day of January, 1921.

BANKERS TRUST COMPANY,
Primary Trustee.
By H. F. WILSON Jr., Vice President.

Southern Pacific Railroad Company

First Refunding Mortgage Gold Bonds

Notice is hereby given that, pursuant to the provisions of Section 10, Article Fourth, of the mortgage and deed of trust executed by this Company to The Equitable Trust Company of New York, as Trustee, dated January 3d, 1905, to secure its First Refunding Mortgage Gold Bonds, this Company has set apart out of the net income derived by it from the lines of railroad subject to the lien of said mortgage and deed of trust the sum of $12,000 in the year 1920, in trust to be used to redeem said bonds, and that bonds will be redeemed therewith. Bids are hereby invited for the surrender of such bonds at prices to be named by the bidders to the amount of $12,082.58 in the sinking fund. Such bids should be presented to the Company at its office, 165 Broadway, in the City of New York, on or before the first day of March, 1921, at 12 o'clock noon, and should be endorsed "Bids for the surrender of Southern Pacific Railroad Company's First Refunding Mortgage Gold Bonds."

SOUTHERN PACIFIC RAILROAD CO.,
By G. L. KING, Secretary.
Dated January 4, 1921.

American Telephone & Telegraph Co.

Five-Year Six Per Cent. Gold Notes
Due February 1, 1924

Coupons from these Notes, payable by their terms on February 1, 1921, at the office or agency of the Company in New York or in Boston, will be paid in New York at the Bankers Trust Company, 16 Wall Street.

G. D. MILNE, Treasurer.

American Telephone & Telegraph Co.

Seven-Year Six Per Cent. Convertible Gold Bonds Due August 1, 1925

Coupons from these Bonds, payable by their terms on February 1, 1921, at the office or agency of the Company in New York or in Boston, will be paid in New York at the Bankers Trust Company, 16 Wall Street.

G. D. MILNE, Treasurer.

TO THE HOLDERS OF SEVEN PER CENT. Gold Notes of Beech-Nut Packing Company issued under Indenture, dated May 1, 1920, between said Beech-Nut Packing Company and The Liberty National Bank of New York as Trustee:

Pursuant to Section 3 of Article Five of the aforesaid Indenture, the undersigned hereby tenders its resignation as Trustee thereunder, such resignation to take effect on the 15th day of February, 1921.

Dated, January 24, 1921.

THE LIBERTY NATIONAL BANK OF NEW YORK, as Trustee as aforesaid.
By M. F. BAYARD, Vice President.

WE HAVE ORDERS IN

Bank of Cuba (in N. Y.)
Title Guarantee & Trust
S. O. California
Babcock & Wilcox
G. W. Helme Pfd.
Goodyear Com. & Pfd.
Willys Corp. Com. & 1st Pfd.
American Chicle Pfd.
General Chemical Com. & Pfd.
Nat. Anal. & Chem. Com. & Pfd.
Barrett Mfg. Com. & Pfd.
Cole Motors

Gwynne Bros.
Members New York Stock Exchange
Tel. Broad 5270 25 Broad St., N. Y.

Our Analysis on the
3 Leading
Traction Stocks

Interboro Consolidated
Third Avenue Railway
Brooklyn Rapid Transit

Gives interesting data and outlines the speculative features of each.

Copy free on request

M.S. WOLFE & Co.
ESTABLISHED 1906
Members Consolidated Stock Exchange of NY
41 BROAD ST., NEW YORK
Phone Broad 25

K&Co

We Will Buy
American Thread Pfd.
Amer. Typefound. Com.
City Investing Com.
Eastern Steel Com.
Etast Coast Fish. C. & Pd.
Fisk Rubber 1st Pfd.
Midland Securities

Amer. Gas & Elec. Pfd.
Amer. Pr. & Lt. Pfd.
Southw. Pr. & Lt. 5s, '43
Utah Pr. & Lt. Pfd.
United Lt. & Ry. Pfd.
United Lt. & Ry. 5s, 1932
Western Power Com.

KIELY & CO.
40 Wall Street.—New York
Phone—John 6330

City Investing
Eastman Kodak
McCrory Stores
E. W. Bliss
Van Raalte
Singer Mfg.
Stone, Prosser & Doty
52 William St., N. Y. Hanover 7733.

J.K.Rice, Jr.& Co.Buy & Sell
American Hawaiian S. S.
Calco Chemical Com. & Pfd.
Dela., Lack. & Western Coal
E. W. Bliss Com.
Great American Insurance
Home Insurance "Rights"
Lehigh Valley Coal Sales
Metal & Thermit Com.
Midland Securities
Nat. Bank of Commerce Stock
Nat. Park Bank "Rights"
N. Y. Mutual Gas Light
N. Y. State Rys. Com. & Pfd.
Singer Mfg. Stock & Frac.
White Rock Min. Springs Com. & Pf.
J.K.Rice, Jr.& Co.
Phones 4000 to 4010 John. 36 Wall St., N. Y.

G'dyear T. & R. Com. & Pf.
Willys Corporation
Sherwin-Williams Pfd.
Central Aguirre Sugar
Fajardo Sugar
Home Insurance Stk. & Rts.
Corn Exch. Bk. Stk. & Rts.
Nat. Park Bk. Stk. & Rts.
Specialists in all Dividend Scrips and Rights
C. C. Kerr & Co.
2 Rector St., N.Y. Phone 6780 Rector

Standard Milling
Preferred Stock
E. Q. JACKSON & CO., Inc.
141 Broadway New York
Telephone Rector 8651

12% NET Payable Monthly
Hart Oil
Investors seeking a liberal return should carefully investigate Hart Oil Stock, now selling at $2 per share. Established Company. No Funded Debt or Preferred Stock.
For Bank References and Particulars Write Dept. O.
HART OIL CORPORATION
120 Liberty St., N. Y. Phone Rector 9612

REPORTS 'TO PUBLIC' ON CLOTHING TIE-UP

Impartial Chairman Blames "Small Group of Employers" for Conditions Here.

THINKS SETTLEMENT EASY

Would Air All Facts and Force Resumption of Negotiations on Original Issue.

The controversy between the Clothing Manufacturers' Association of New York and the Amalgamated Clothing Workers of America was wholly unnecessary, according to Dr. W. M. Leiserson, Impartial Chairman of the Rochester clothing market, who made "a report to the public" on the New York situation yesterday. Dr Leiserson was Impartial Arbitrator here under the agreements recently terminated. Copies of the report were forwarded to Governor Miller and Mayor Hylan.

"When negotiations were broken off and war was declared the Manufacturers' Association and the union were not far apart," Dr. Leiserson said. "The basic issue was a question of fact and could easily have been settled by investigation or arbitration—not a question of principle or right which could not be compromised. The employers wanted their labor costs reduced to enable them to compete with other clothing markets. The union proposed a joint investigating committee to determine what a proper labor cost would be and to make such adjustments as might be necessary.

"Moreover, a majority of the employers as well as the union were anxious to avoid a strike or lockout."

Discusses History of Agreements.

Dr. Leiseron then discussed the history of the two agreements in the New York clothing industry, and said that at a meeting, Nov. 14, of Sidney Hillman, President of the Amalgamated; Major B. H. Gitchell for the manufacturers, and himself, "a plan was worked out by which production might be increased from 10 to 40 per cent."

"Just as this plan was about to be presented to the membership of the union and the association," he continued, "it was side-tracked by a new movement in the Market Committee of the employers' association. This movement was engineered from the outside, and only a few of the fourteen members of the Market Committee were won over to it. They, however, took advantage of some dissatisfaction with Major Gitchell to have the entire staff of labor managers who were representing the employers discharged, so they, with the assistance of an outside lawyer, could get control of the manufacturers' association and thus prevent any peaceful settlement. In this plan they succeeded completely, and on them and their lawyer, Harry A. Gordon, must rest the responsibility for having prevented a peaceful settlement of the dispute.

"Of course the manufacturers had many causes of dissatisfaction. So did the workers. But every one engaged in the negotiations knew the union alone was not responsible for these conditions. The manufacturers are equally to blame.

Calls Gordon an Agitator.

"The employment of Mr. Gordon as counsel was not sought by the Market Committee. He was imposed on the committee by a small group. He is an eloquent agitator, and seized on the irritations caused by union members and business agents to stir up discontent and class feeling. Nevertheless, the majority of the manufacturers do not approve of his methods even now.

"The union contends that the breaking off of relations by the employers constituted a breach of contract. But the Impartial Chairman is of the opinion that the manufacturers were within their legal rights. The preferential shop agreement had been renewed from day to day pending the result of the negotiations, and the closed shop agreement, although without an expiration date, could be terminated by either party on giving due notice. The employers were therefore free to refuse to renew the old agreement, and no charge of breach of faith may justly be brought against them."

Dr. Leiserson then reiterated his attack upon "the small group in the Market Committee and their lawyer," and continued:

"The duty of the public in a case like this seems clear. It should insist on a thorough airing of the facts and the expulsion from the situation of the agitators, the lawyer and the group who brought on the strike. It should see to it that the negotiations are resumed on the basis of the original issue of decreasing labor costs. This can easily be brought about if the authorities and the newspapers will bring the pressure of public opinion to bear on both parties.

"Without such pressure the employers who were unwillingly led into the conflict cannot be expected to oust the small group who are misleading them. Once the facts are brought to light, however, then the employers will get rid of the agitators, settle their dispute peacefully and relieve the community of disorder and violence and the consumers of clothing of the burden of a costly and unnecessary strike."

TO RESIST CUT IN WAGES.

Women Garment Workers' Union Votes to Support Locals in Fight.

BOSTON, Jan. 23.—Full support to local unions in resisting wage cuts was voted tonight by the General Executive Board of the International Ladies' Garment Workers' Union.

"The cost of living increased 11¼ per cent. between Jan. 1, 1920, when we signed the present working agreement and wage scale, and Aug. 23, 1920," said President B. Schlesinger.

"It is said that the cost of living has been reduced since the latter date, but it has been less than 10 per cent., which would leave the workers in about the same position as when the wage schedule was signed. When the cost of living drops to such an extent that we believe a cut in wages is justified I will be willing to sit in conference with the employers."

Hard Times in Sweden.

Letters from Stockholm published at the end of the year in English financial newspapers state that the year ends in Sweden with severe depression in trade and industry; that, owing to lack of orders, many business enterprises are closing down and dismissing their staffs; that the number of unemployed is accordingly much increased; that ship owners are laying up their vessels for lack of profitable orders, and that old-time business men declare that the present conditions are the worst that they have ever seen.

DIVIDENDS.

OFFICE OF
LOCKWOOD, GREENE & CO., MANAGERS,
Boston, Mass.

The quarterly dividend of 1¾% upon the preferred stock of Lancaster Mills has been declared payable February 1, 1921, at the office of the Transfer Agents, the New England Trust Company, Boston, Mass., to all stockholders of record at the close of business January 24, 1921.
LANCASTER MILLS,
J. DEVEREUX WINSLOW, Treasurer.

OFFICE OF
LOCKWOOD, GREENE & CO., MANAGERS,
Boston, Mass.

A quarterly dividend of 2½% upon the common stock of Lancaster Mills has been declared payable March 1, 1921, at the office of the Transfer Agents, the New England Trust Company, Boston, Mass., to all stockholders of record at the close of business February 15, 1921.
LANCASTER MILLS,
J. DEVEREUX WINSLOW, Treasurer.

CLOTHING PROFITS SHRINK.

Hart Schaffner & Marx Cut Surplus to Meet Drop.

Special to The New York Times.

CHICAGO, Jan. 23.—Some idea of the troubles of the clothing manufacturing industry last year is obtained from the annual report of Hart Schaffner & Marx. In spite of large sales, those for the first six months alone exceeding those of the entire previous year, net profits showed a shrinkage. Inventories at the close of the fiscal year, Nov. 30, were carried at about half the value shown a year before. Accounts receivable were about double. Liberty bonds were converted into cash.

The statement shows net income, after payment of preferred dividends, was equivalent to 11.87 per cent. on the $15,000,000 common stock, compared with 13.11 per cent. in 1919. The company wrote down its good will, &c., item from $15,000,000, which in the preceding year represented about half of the total assets, to $10,000,000, which now represents a little over one-third of assets. In this operation $1,686,000 previously accumulated in the preferred stock redemption fund was utilized and surplus was reduced from $4,085,168 to $1,952,244.

LISBON STRIKE CONTINUES.

Writers Make Common Cause With Publishers Against Printers.

LISBON, Jan. 23.—The strike of the printers has not yet been settled, and no newspapers are being issued except the joint journal put out by the newspaper proprietors and the paper printed by the strikers. The former organ today prints the names of nearly one hundred of the chief journalists of Lisbon, who offered their services to it, and deny that they have joined the strike, as alleged by the strikers, who include all technical classes engaged in newspaper work and also minor journalists.

The editors of the newspapers say that it will be impossible for them to meet the demands of the strikers, as the prices of paper and ink and salaries have risen to a point which has produced deficits in nearly all publishing enterprises.

EXCESS OF GOLD IMPORTS.

They Were Five Times as Great as Exports in First 10 Days of January.

WASHINGTON, Jan. 23.—Imports of gold during the first ten days of January were nearly five times as great as exports, according to a statement issued tonight by the Federal Reserve Board. Exports of silver were estimated as having been more than twice as large as imports.

Out of a total of $5,898,584 worth of gold imported in the first ten days of the year, more than $4,000,000 came from Great Britain, while the heaviest exports were to Mexico, amounting to more than $968,000. Hongkong, with more than $1,820,000, received the greatest amount of silver from this country during the period, while the heaviest imports were $576,000 from Mexico.

San Salvador Centre Burned.

SAN SALVADOR, Republic of Salvador, Jan. 22.—A block of business houses and office buildings in the centre of the city, opposite the National Palace, was destroyed by fire early today.

SENATE JAM LIKELY TO HOLD UP TARIFF

Twelve Appropriation Bills Remain, With Only 34 More Legislative Days.

FOR DELAY ON BRITISH LOAN

Members of House Committee Favor Permanent Tariff Before Agreement on Readjustment.

Special to The New York Times.

WASHINGTON, Jan. 23.—With thirty-four more legislative days of this session of Congress remaining, a situation has developed in the Senate which is favorable to the announced plans of those opposed to the Fordney emergency tariff to defeat it in the congestion that will begin to show itself in the next few weeks when the twelve remaining appropriation bills come up.

Some Senate leaders are of the opinion that no general legislation will be disposed of in the remainder of the session which, they say, will be devoted entirely to talk and to the passing of the appropriation bills. This means that the tariff bill will not be allowed to come to a vote, although it is now admitted that if a vote is taken it will command sufficient support to effect its passage, but with amendments.

Even if the Senate should act on a bill loaded down with objectionable amendments it is doubtful whether the House would accept the amendments. That would force it into a conference of the two bodies, where its opponents would have another opportunity to crush it through delay.

Before Great Britain and the United States agree upon the plan for repayment of the loan and adjustment of the interest, payment of which has ceased for a number of years, the House Ways and Means Committee will report, according to a plan of the members, a permanent tariff bill, which will naturally have some bearing upon the loan and this country's financial relations with other countries.

Some Fear Retaliation.

Already the fear has been expressed by those appearing before the Ways and Means Committee that our nearest neighbor, Canada, will adopt some retaliatory measure against a high tariff that will work harm to American trade. One witness last week, representing a Minnesota lumber firm, declared in favor of a continuance of the present schedule on lumber, and expressed the fear that Canada would place a prohibitive export duty on wood pulp as one way to retaliate against a tariff detrimental to freedom of trade with the United States.

Such is not the view of Representative Henry W. Watson of Pennsylvania, a member of the Ways and Means Committee. He favors a high tariff, and, if necessary, the cancellation of the foreign loans rather than a continuance of a policy which would permit debtor countries to pay their debts by trade.

"With a national debt of $24,098,000,000, including $9,580,000,000 lent to our allies during the war, but not including $4,226,000,000 advances extended to them since the armistice, presents an economical question that emphasizes the necessity of high tariffs," said Mr. Watson. "The cancellation of the United States loans to European governments by maintaining a protective duty would be a wiser financial plan than to invite the payment of them by a free trade policy.

"The old spirit of Americanism is passing into history. We are drifting toward another form of patriotism, which needs close analysis. The almost criminal desire for wealth, the great influx of foreigners who do not know our language, our history, or understand our Constitution tends to destroy the passions that quicken the love for liberty and country so strongly manifested in the hearts of our early settlers.

"There is a fanatic desire among some of our citizens to increase our staggering indebtedness by appropriations to aid Europe to rebuild and reconstruct its industries. While we cannot be deaf to the appeal of starving Europe, yet we must regard jealously our own affairs, that despair and want may not dishearten our people. It is for the Congress to protect the American people from ruinous taxation, oppose further European loans, that our credit may be maintained at home and abroad."

FRANC VALUE GOING UP.

And Depreciation of Dollar May Drive Some Americans From Paris.

Copyright, 1921, by The Chicago Tribune Co.

PARIS, Jan. 23.—The increasing value of the franc and the depreciation of the dollar are expected to drive home many Americans who have been living in Paris on a small income and enabled to enjoy life through the exchange rates which have been hovering around seventeen francs to the dollar ratio.

The dollar closed yesterday, however, at 14 francs and 15 centimes—more than 2⅔ francs lower than a month ago, and financial wizards predict continued depreciation.

One of the reasons for the decline of the dollar and the rise of the franc is the decision of several big American concerns to do business on the basis of 10 to 12 francs to the dollar, regardless of Bourse quotations, and thus stabilize trading to some extent. Similarly French business is being done in England on a basis of from 35 to 40 francs to the pound.

Leading French experts, however, declare that the rising value of the franc has no true foundation, explaining that the factors which caused the franc's depreciation remain unaltered and will be so until the reparations matter has been definitely settled.

It is reported in some quarters that whenever the franc drops to 17 francs to the dollar, the French Government dumps enough American currency upon the Bourse to drive exchange down.

FRANCIS HALPIN TO RETIRE.

Vice President of Chemical National Bank Has Served 52 Years.

The Chemical National Bank announced yesterday that Francis Halpin, Vice President, would retire from active connection with the bank July 1, after fifty-two years of continuous service.

Mr. Halpin began as a messenger. He will continue to have a desk at the bank.

DEFENDS CAPITALISM AGAINST SOCIALISM

Prof. Seligman of Columbia Says Many Benefits Are Due to Accumulation of Wealth.

HURTS LABOR, HE IS TOLD

Socialism Would End Overproduction, the Cause of Evils, Asserts Nearing—Both Applauded.

Professor Edwin R. A. Seligman of Columbia University defended capitalism in a debate with Professor Scott Nearing in the Lexington Avenue Opera House yesterday afternoon on the subject:

"Resolved: That capitalism has more to offer to the workers of the United States than has Socialism."

The audience, which crowded the theatre, was generous in its applause of both speakers.

Professor Seligman pointed out that since capitalism is progressive, it is reforming its excesses, of which he acknowledged that there were many. He held that it is more practicable to alter the present system to meet changing demands than to accept the visionary ideals of Socialism, which, he said, are the fabric of the imagination and have brought woe to the workers of Russia. He insisted that many of the benefits enjoyed by every citizen of this country today have been achieved through the accumulation of capital.

Professor Nearing argued that capitalism has resulted in intermittent starvation and slavery of the worker and recurring wars, and charged that these evils are the inevitable result of overproduction, upon which capitalism is based and which Socialism would end.

Professor Seligman concluded his defense of capitalism with suggestions for reforms in the present economic system, among which were: Diminution by insurance of the losses through unemployment, conservation of national resources from waste, seizure for the community of unduly swollen fortunes, though not to the point of stifling industry, and raising the level of education.

$420,000 North Hempstead Bonds.

Harris, Forbes & Co. and Redmond & Co. are offering a $420,000 issue of Town of North Hempstead (N. Y., Great Neck) School District 5½ per cent. bonds, due Feb. 1, 1932 to 1953, at prices to yield 4.90 per cent. and 5 per cent. The bonds are tax exempt in New York State and are legal investments for savings banks and trust funds in the State.

The Process of Deflation.

The year 1920, remarks a Swiss banking bulletin, will not leave pleasant recollections. It has shown that readjustment to after-war conditions is likely to be achieved slowly and with a good deal of hardship. The economic heritage of the great war is decidedly a heavy load for a single generation.

MEETINGS AND ELECTIONS.

ASSOCIATION OF ARMY & NAVY STORES, INC.

Notice of Special Meeting of Stockholders.

Notice is hereby given that a special meeting of the stockholders of Association of Army & Navy Stores, Inc., will be held at the office of the corporation, Number 506 Fifth Avenue, in the Borough of Manhattan, City of New York, on the third day of February, 1921, at 1:30 o'clock in the afternoon, for the following purposes, viz:

1—To act upon a proposition to alter its Certificate of Incorporation so as to include other purposes, powers or provisions by striking out paragraph 1 of Article "Second" of the original Certificate of Incorporation, and by inserting in place thereof the following provisions, viz:

1—(a) To bring together into one association persons who now are, who formerly have been, or who hereafter may be in the military or naval service of the United States Government, or of any of the States, Territories or Possessions of the United States to the end that such persons through such association may by concentrated and co-operative buying on a large scale be enabled to reduce the cost of living.

(b) To act as agent or otherwise for such persons so associated in making contracts or other arrangements with stores and other business organizations, whereby such persons so associated together may, by concentrated and co-operative buying, be able to obtain the lowest prices possible; and to receive compensation for services so rendered.

(c) To assist the selling organizations of stores and other business organizations in bringing such stores and other business organizations and their goods to the notice of prospective purchasers; to assist such stores and other business organizations in obtaining new customers and in retaining old customers; to act as selling and advertising agents for any and all stores and other business organizations; and to receive compensation for services so rendered.

2—To vote upon a proposition to increase the capital stock of the corporation from $100,000 par value consisting of 10,000 shares of the par value of $10 each to $200,000 par value consisting of 11,000 shares of which 1,000 shares shall be 8% cumulative preferred stock, having no voting power except in statutory proceedings, each share being of the par value of $100, and 10,000 shares shall be common stock each share being of the par value of $10.

3—To authorize the issue and sale of such preferred stock.

4—To transact such other business as may properly come before the meeting.

Dated New York, January 14th, 1921.
HENRY H. SCOTT, President.
DAVID E. VICTOR, Secretary.

REPUBLIC RAILWAY & LIGHT COMPANY

Notice of Annual Meeting of Stockholders
Jersey City, N. J.

The Annual Meeting of the stockholders of REPUBLIC RAILWAY & LIGHT COMPANY will be held at the principal office of the Company, No. 15 Exchange Place, Jersey City, N. J., on Tuesday, February 15th, 1921, at 12 o'clock noon, for the election of Directors and the transaction of such other business as may properly come before the meeting, including the approval and ratification of all action of the Board of Directors and of the Executive Committee since the last meeting of the stockholders of the Company. The polls will remain open one hour.

The stock transfer books of the Company, both preferred and common, will be closed at the close of business January 26th, 1921, and will be reopened on the 16th day of February, 1921.

L. E. KILMARX, Assistant Secretary.

NOTICE OF STOCKHOLDERS ANNUAL MEETING GENERAL OPTICAL COMPANY, Inc.

Notice is hereby given that the annual meeting of the stockholders of General Optical Company, Inc., will be held at the office of the Company, No. 256 Washington Street, Mount Vernon, N. Y., on the 2nd day of February, 1921, at 11 o'clock in the forenoon for the purpose of:

1. Electing seven directors for the ensuing year.
2. Electing two inspectors of election to serve at the next annual meeting.
3. Acting upon the ratification of the acts and proceedings of the directors.
4. Transacting such other business as may properly come before the meeting.

Polls will remain open one hour.
CLARENCE E. MEEK,
Secretary.
Mount Vernon, N. Y.
January 21, 1921.

Notice of Annual Meeting of Stockholders.
ASTORIA MAHOGANY COMPANY, Inc.

Notice is hereby given that the Annual Meeting of the Stockholders of Astoria Mahogany Company, Inc., will be held at the office of the Corporation, No. 247 Madison Avenue, Borough of Manhattan, City, County and State of New York, on the 9th day of February, 1921, at 12 o'clock noon, for the purpose of electing Directors for the ensuing year and inspectors of election to serve at such election, and for the transaction of such other business as may properly be brought before said meeting.

Dated, New York, N. Y., Jan. 24, 1921.
H. PUSHAE WILLIAMS,
Secretary.

TO THE STOCKHOLDERS OF THE CONSOLIDATED GAS COMPANY OF NEW YORK
130 EAST 15TH STREET
January 3, 1921.

The annual meeting of the stockholders of this Company for the election of Trustees to serve during the ensuing year will be held at this office Monday, January 24, 1921. Polls will be open from 12 M to 1 P. M. Transfer books will close Saturday, January 15, 1921, at 12 M and reopen Tuesday, January 25, 1921.

H. M. BRUNDAGE, Secretary.

NOTICE is hereby given that the annual meeting of the stockholders of NATIONAL RAILWAY APPLIANCE COMPANY will be held at the principal office of the company, Fifty East Forty-second Street, Borough of Manhattan, New York City, on Tuesday, the first day of February, Nineteen Twenty-one, at ten o'clock in the forenoon, for the purpose of electing Directors for the ensuing year and for the transaction of such other business as may properly come before the meeting.

FRED C. J. DELL, Secretary.

NOTICE IS HEREBY GIVEN THAT THE Annual Meeting of the stockholders of the NORTHERN DOCK COMPANY, INC., will be held at the offices of the Company, 44 Beaver Street, in the City of New York, on February 7th, 1921, at 4 o'clock in the afternoon for the election of Directors for the ensuing year and for the transaction of such other business as may properly come before the meeting.

D. MURRAY STEWART, Secretary.
New York, January 22, 1921.

Notice is hereby given that the Annual Meeting of the Stockholders of the KERR CHARTERING COMPANY, INC., will be held at the offices of the Company, 44 Beaver Street, in the City of New York, on February 7th, 1921, at 5 o'clock in the afternoon for the election of Directors for the ensuing year and for the transaction of such other business as may properly come before the meeting.

D. MURRAY STEWART,
Secretary.
New York, January 22nd, 1921.

THE COMMERCIAL UNION FIRE INSURANCE COMPANY OF NEW YORK.
New York, January 19, 1921.

The Annual Meeting of the Stockholders of this Company will be held at its office, No. 55 John Street, on Tuesday, February 1, 1921, at 12 o'clock noon, for the purpose of electing Directors in place of those whose terms expire, and for such other business as may come before them.

WM. M. BALLARD, Secretary.

NOTICE is hereby given that the regular Annual Stockholders' Meeting of the Sterling Motor Truck Company of N. Y., Inc. will be held in the Company's office at 646 West 132nd Street, New York City, N. Y. on February 1st, 1921, at three o'clock P. M. for the transaction of all business which may come before the meeting.

(Signed) N. W. KRAEMER, Secretary.

NOTICE
GLOBE RUBBER TIRE MANUFACTURING COMPANY

Annual Stockholders' Meeting and election will be held at the office of the Company, 1851 Broadway, New York City, on Tuesday, February first, 1921, at eleven o'clock A. M.

F. H. CRAIG, Secretary.

The Annual Stockholders' Meeting of the WISNER MANUFACTURING CO. will be held at their offices, 230 Greenwich St., New York City, at 12 o'clock noon, January 31, 1921, for the election of Directors and such other business as may come before the meeting.

WISNER MANUFACTURING COMPANY
H. C. ALBEE, President.

THE ANNUAL MEETING of the Stockholders of the Panhard Oil Corporation will be held at the offices of the Company, 395 Broadway, New York City, on Monday, January 31st, 1921, at 3:30 P. M.

S. HANDMAN, Secretary.

DIVIDENDS.

DIVIDEND NOTICE.

At a meeting of the Board of Directors of the Stewart-Warner Speedometer Corporation held January 20th, 1921, a dividend of one dollar per share was declared upon the stock of this corporation, payable February 15th, 1921, to the holders of said stock of record upon the transfer books of this corporation on January 31st, 1921.

Contrary to our former practice the stock transfer books will not be closed for dividend purposes.

STEWART-WARNER SPEEDOMETER CORPORATION.
By W. J. Zucker, Secretary.

REPORTS OF TRUST COMPANIES.

COLUMBIA TRUST COMPANY
ANNUAL REPORT
December 31st 1920.

Assets.

Real estate	$3,548,572.51
Cash on hand	1,687,107.77
Deposits in other banks	11,715,067.37
Cash in hands of agents and in transit	7,889,393.56
Loans secured by mtgs. and bonds, constituting a first lien on real estate, on which there shall be less than one year's int. due or owing	4,480,049.96
The amount of such interest	69,409.13
Stocks and bonds	14,080,595.48
Loans upon the pledges of securities	27,274,632.53
Other assets, including accrued interest not enumerated above	48,665,288.59
	$119,279,297.96

Liabilities.

Capital stock paid in	$5,000,000.00
Surplus on hand	5,000,000.00
Undivided profits	1,608,283.21
Deposits	91,674,987.70
Other liabilities	14,996,026.65
	$119,279,297.96

STATE OF NEW YORK, COUNTY OF NEW YORK } ss.

F. C. Marston, Vice President, one of the managing officers, and Howard Bayne and B. L. Allen, two of the directors of the COLUMBIA TRUST COMPANY, a corporation of the State of NEW YORK, being severally duly sworn, each upon his oath states:

That he makes this affidavit for the purpose of complying with the requirements of Sections 9 and 10 of an Act of the General Assembly of the State of Illinois, entitled "An Act to provide for and regulate the administration of trusts by trust companies."

That the foregoing report of the said COLUMBIA TRUST COMPANY on December 31st, 1920, and the exhibits accompanying the same are true and correct in all respects to the best of his knowledge and belief, and that he has examined the assets and books of the said company for the purpose of making said report.

(Signed) F. C. MARSTON, Vice President.
HOWARD BAYNE, Director.
B. L. ALLEN, Director.

Subscribed and sworn before me this eighteenth day of January, 1921.
(Signed) G. WHITFIELD WARD,
Notary Public.

FINANCIAL NOTICES.

WOODWARD IRON COMPANY
5% Sinking Fund Gold First and Consolidated Mortgage Bonds.

Sealed proposals will be received up to 12 o'clock noon, January 31, 1921, at the office of the Farmers' Loan and Trust Company, No. 16-22 William Street, New York City, for the sale to the Trustee of a sufficient number of bonds to invest the money in the Sinking Fund Account under the above mentioned mortgage. The right is reserved to reject any and all bids.

THE FARMERS' LOAN AND TRUST COMPANY, Trustee.
By EDWIN S. MARSTON, President.
Dated New York, N. Y., January 5, 1921.

SINKING FUND NOTICE
Norfolk and Western—Pocahontas Joint 4% Bonds

Tenders of the above bonds are hereby invited, for sale and delivery, as of February 1st, 1921, to the extent of $239,121.30, the amount in the Mortgage Sinking Fund.

Sealed tenders should be addressed to Girard Trust Company, Trustee Pocahontas Coal Lands Purchase Money First Mortgage, Philadelphia, Pa., and will be received until 3 p. m., January 28th, 1921.

The right to reject any or all tenders unsatisfactory to the Trustee is reserved.

GIRARD TRUST COMPANY, Trustee.
GEORGE H. STUART 3d, Treasurer.
January 20th, 1921.

THE CENTRAL NATIONAL BANK OF ST. LOUIS, located at Broadway and Olive Street, in the City of St. Louis and State of Missouri, is closing its affairs. All noteholders and other creditors of the association are therefore hereby notified to present their notes and other claims for payment.

T. E. NEWCOMER, Cashier.
Dated Dec. 31, 1920.

DISSOLUTION NOTICES.

STATE OF NEW YORK, OFFICE OF THE Secretary of State, ss.:

THIS CERTIFICATE issued in duplicate, hereby certifies that the L. M. BOICE DRUG CO., INC., a domestic stock corporation, has filed in this office on this 14th day of January, 1921, papers for the voluntary dissolution of such corporation under section 221 of the General Corporation Law, and that it appears therefrom that such corporation has complied with said section in order to be dissolved.

WITNESS my hand and the seal of the office of the Secretary of State at the City of Albany, this fourteenth day of January, one thousand nine hundred and twenty-one.

[Seal.] C. W. TAFT,
Second Deputy Secretary of State

COPARTNERSHIP NOTICES.

THIS CERTIFIES that the persons hereafter named as General Partners and Lucius K. Wilmerding, as Special Partner, have formed the Limited Partnership of Gray & Wilmerding, to be conducted under that name.

Its principal place of business is to be located in the City and County of New York.

The General nature of the business intended to be transacted is a general commission and brokerage business in stocks, bonds and other securities.

The names and addresses of the General Partners are:

Albert Z. Gray, Westbury, N. Y.
Lucius Wilmerding, Tuxedo Park, N. Y.
Norman C. Davidson, Upper Montclair, N. J.
C. Douglass Green, New York City, N. Y.

All of said General Partners are of full age.

The Special Partner, who is also of full age, is Lucius K. Wilmerding, a resident of East Islip, N. Y.

The amount of capital which the Special Partner has contributed to the common stock of the Partnership is $100,000.

Said Limited Partnership is to begin January 2, 1921, and to end January 1, 1922.

Dated, New York City, December 28, 1920.
GRAY & WILMERDING.
(Duly acknowledged by the respective General and Special partners.)

PROPOSALS.

1. Pursuant to Regulations of Interstate Commerce Commission prescribed in its order dated Oct. 6th, 1919, Docket Ex Parte No. 54, and Amendments thereto, THE DELAWARE & HUDSON CO. hereby gives notice that it will receive bids for the following tonnages of Anthracite Locomotive Fuel Coal, for delivery within periods named, and at points stipulated.

FROM FEBRUARY 14TH TO MARCH 31ST, 1921:
No. 1 BUCKWHEAT......122,000 Gross Tons
BIRDSEYE .... 6,000 " "
FROM APRIL 1, 1921, TO MARCH 31ST, 1922:
No. 1 BUCKWHEAT......935,000 Gross Tons
BIRDSEYE .... 38,000 " "
DOMESTIC SIZES,
GRATE, EGG, STOVE
AND CHESTNUT ...... 7,000 " "

Delivery Point—If produced on line of D. & H., f. o. b. cars on said Railroad within the State of Pennsylvania.

If produced on lines of other railroads, f. o. b. Carbondale, Pa.

2. Bids must be submitted and addressed to the undersigned, at his office, by 12 o'clock noon, Fourth day of February, 1921. Bids received after that hour will not be considered. No bid for No. 1 Buckwheat will be received for an amount less than 50,000 tons, nor for other sizes except for the full amount.

Bids will be opened at 3 o'clock P. M. on day named.

3. Bids must be enclosed in plain envelopes, securely sealed, showing no name or address, and shall be marked:

"Bid under proposed Contract No. 1."

And shall be addressed to the undersigned. All bids must state the name and address of the bidder, if a Corporation, the names and addresses of the Officers, Directors and General Manager and the Purchasing or Selling Agent; and if a Firm, the names and addresses of each member thereof, and Purchasing or Selling Agent.

4. The successful bidder will be required to enter into and execute proposed contract Serial No. 1, setting forth the tonnages, sizes, prices and deliveries stipulated above.

5. The right is reserved to reject any and all bids, and to accept any part of any one bid.

Dated this 21st day of January, 1921.
THE DELAWARE & HUDSON COMPANY.
J. White Sprong, Purchasing Agt.
Room 701, Plaza, Albany, N. Y.

Sealed proposals will be received by the Commanding Officer, Savanna Proving Ground, Savanna, Ill., until 3:00 P. M., Feb. 1, 1921, for unloading from cars and storing in pit provided 200,000 short tons of sodium nitrate and covering the nitrate with a four-ply felt and pitch roof. Detailed specifications furnished by Commanding Officer, Savanna Proving Ground, on request.

DIVIDENDS.

GENERAL OPTICAL COMPANY, Inc.

A regular quarterly dividend of 3% on the outstanding cumulative participating preference stock of General Optical Company, Inc., for the three months ending January 31, 1921, has been declared payable February 1, 1921, to preference stockholders of record at the closing of the books, 3 P. M. on January 18, 1921. The preference stock transfer books will remain closed from 3 o'clock P. M. on January 18, 1921, until 10 o'clock A. M. on February 2, 1921.

CLARENCE E. MEEK, Treasurer.

QUOTATION LIST OF OUTSIDE SECURITIES

These quotations are obtained from brokerage houses all over the country. The name of the bidder will be given upon request.
Dividend and Interest Periods are indicated as follows: M—Monthly; B—Bi-Monthly; Q—Quarterly; S—Semi-Annual; A—Annual.

PUBLIC UTILITY BONDS.

SECURITIES.	Rate	When Payable	Quotation Jan. 22, 1921. Bid.	Asked.
Ala. Power 1st, '46	5	May & Sep.	78	81
Albany Southern, '39	5	Mar. & Sep.	53	55
Am. W. W. & El., '34	5	Apr. & Oct.	62	..
Anac. & Pot. R., '49	5	Apr. & Oct.	62	..
Ashev. P. & L. 1st, '42	5	Apr. & Oct.	72	78
Aug.-Aiken R. & E., '35	5	June & Dec.	25	30
B. Rouge El. 1st, '39	5	Feb. & Aug.	70	..
Brooklyn Ed. gen., '49	5	Jan. & July	78	81
Do 1930	6	Jan. & July	95½	97
Buff. Gen. El., '39	5	Feb. & Aug.	83	85
Do deb., '22	6	Feb. & Aug.	95	..
Buffalo Ry. cons., '31	5	Feb. & Aug.	81	85
Buff. & Lock. 1st, '38	5	Jan. & July	..	80
Buff. & Niag. F. Elec. Ry. 1st, '35	5	Jan. & July	71½	..
Do 1st, '24	5	Jan. & July	81½	86½
Burlington G. L. 1st, '55	5	Jan. & July	60	..
Burling'n R.& L.1st,'32	5	May & Sep.	50	57
Butte El. & Pr. 1st, '51	5	June & Dec.	83	85
Cape Breton El. 1st, '32	5	Jan. & July	..	65
Capital Trac. 1st, '47	5	Jan. & July	87	88
Caro. P. & L. 1st, '38	5	Feb. & Aug.	76	80
Cedar Rap. Mf. 1st, '53	5	Feb. & Aug.	76½	78
Charleston Con. R., G. & E. cons., '99	5	Mar. & Sep.	..	80
Cit. Service deb., C	5	Mar. & Sep.	92¼	94½
Cleve. Elec. Ill., '39	5	Apr. & Oct.	83¼	84¼
Columbia Ry., Gas & Elec. 1st, '36	5	Jan. & July	60	70
Conn. Pr. 1st con., '63	5	Apr. & Oct.	72	..
Conn. R. & Ltg., stpd. 1st, '51	4½	Jan. & July	55	65
Cons. Gas (Balt.), '54	4½	Jan. & July	75	..
Do, 1939	5	Jan. & July	85	..
Cons. Gas, Elec. Lt. & Pwr. (Balt.) gen., '35	4½	Jan. & July	74	75
Cons. G. of N. J., '36	5	Jan. & July	70	..
Do 1st, '65	5	Apr. & Oct.	60	..
Cons. T. of N.J. 1st,'33	5	June & Dec.	61	65
Con.Water,Utica,1st,'30	5	Jan. & July	80	90
Crosstown Street Ry. (Buffalo) 1st, '32	5	May & Nov.	..	83
Detroit Edison, '28	7	Jan. & July	95	98
E. Texas Elec. 1st, '42	5	May & Nov.	73	..
Econ. Lt. & P. 1st, '56	5	June & Dec.	80	90
Elec. Dev. 1st, '33	5	May & Sep.	80	82
Eliz. & Trenton, '62	5	Apr. & Oct.	..	50
Ellicott Sq. 1st, '35	5	Mar. & Sep.	78	84
Ellicott Sq. 2d, '35	5	May & Nov.	80	85
El Paso Elec. coll., '32	5	Jan. & July	77	..
El Paso Elec., '25	7	Jan. & July	91	95
Gal.-Hous. El. 1st, '54	5	Apr. & Oct.	68	..
Gal. Elec. 1st 5s, '40	5	May & Nov.	67	..
Gas & Elec. of Bergen County cons., '49	5	June & Dec.	70	..
Houston Elec. 1st, '25	5	May & Nov.	..	80
Hudson Co. Gas, '49	5	May & Nov.	72	..
Idaho Power, '47	5	Jan. & July	78	81
Indianap. Gas 1st, '52	5	Apr. & Oct.	72	76
Jersey City, Hob. & P. St. Ry. 1st, '49	4	May & Nov.	40	45
K. C. Home T. 1st, '23	5	Jan. & July	89	90
Knoxville Trac., '38	5	Apr. & Oct.	..	90
Laurentide Pr. 1st, '46	5	Jan. & July	77	78½
Memphis St. Ry., '45	5	Jan. & July	54	58
Middle West Util., 25	6	Jan. & July	..	95
Miss. R. Power 1st, '51	5	Jan. & July	77¼	78
Nev.-Cal. Power, '27	6	Apr. & Oct.	84	..
Nev.-Cal. Elec., '46	6	Jan. & July	83	88
Newark Gas., '48	5	June & Dec.	70	..
Newark Pass. Ry., '30	5	Jan. & July	69	73
No. Jer. St. Ry. 1st, 49	4	May & Nov.	40	..
N. Or. R. & L. gen., '3.	4½	Jan. & July	48	50
Niag., Lock. & O., '52	5	May & Nov.	82	84
Niag. F. Pwr. 1st, '32	5	Jan. & July	88	90
Do ref., '32	6	Apr. & Oct.	77	83
Do 1st & cv., '50	6	May & Nov.	..	87½
Norf. & Ports. Tr., '36	5	June & Dec.	..	75
Norf. Ry. & Lt., '49	5	May & Nov.	..	85
N. Ont. L. & P. 1st, '31	6	Jan. & July	64	67
No.St.Pr. 1st & ref., '41	5	Apr. & Oct.	77½	79
N. Tex. El. coll. tr., '40	5	Jan. & July	70	..
Nova S. Tram. 1st, '46	5	June & Dec.	60	65
Ontario Power 1st, '43	5	Feb. & Aug.	77	80
Do deb., 21	6	Jan. & July	93¾	98
Paterson Ry. gen., '49	5	Apr. & Oct.	70	..
Pensacola Elec., '31	5	Feb. & Aug.	60	..
Pot. El. Power 1st, '29	5	June & Dec.	85	..
Do cons., '36	5	Jan. & July	80½	82
Pub. Serv. (N. J.), '22	7	Mar. & Sep.	87	90
Riverside Trac., '60	5	....	..	55
Rockf'd E. 1st & ref., '39	5	Mar. & Sep.	78	81
Salmon Riv. Pwr., '52	5	Feb. & Aug.	78	81
Seattle Elec. cons., '29	5	Feb. & Aug.	79½	83½
Do 1st, '30	5	Feb. & Aug.	82	86
So. Jer. G. & E. 1st, '53	5	Mar. & Sep.	65	70
Sup. W., L. & P. 1st, '31	4	May & Dec.	70	75
Syracuse Gas, '51	5	June & Dec.	73	77
Tampa Electric 1st, '33	5	June & Dec.	78	..
Tex. Pr. & L. 1st, '37	5	June & Dec.	77	80
Twin States Gas & El. 1st & ref., '53	5	Apr. & Oct.	57	63
United El. of N. J., '49	4	June & Dec.	60	66
Unit. R. & E. cons., '49	4	Mar. & Sep.	62	64
Do income, '49	4	June & Dec.	46	47
Wash., B. & A., '41	5	Mar. & Sep.	68	71
Washington Gas, '60	5	May & Nov.	73¾	75
Wash. R. & E. con., '51	4	Jan. & July	59	60
Wick. Sp. Steel, '35	7	Jan. & July	92	96
Williams (J.H.) & Co. sinking fund, '25	7	June & Dec.	92	95

PUBLIC UTILITY STOCKS.

SECURITIES	Per Ct.	Period	Date	Quotation Jan. 22, 1921 Bid.	Asked.
Am. Gas & El. ($50)	2½	Q	Jan 2, 21	94	97
Do pf. ($50)	1½	Q	Nov 1, 20	36	38
Am. Light & Trac.	†1	Q	Nov 1, 20	83	88
Do pf.	1½	Q	Nov 1, 20	74	78
Am. Power & Light	1	Q	Dec 1, 20	46	50
Do pf.	1¾	Q	Jan 3, 21	63	68
Am. W. Wks. & Elec.	..	..	....	2	4
Do 1st pf.	1¾	Q	Nov 15,20	38	43
Do participating pf.	..	..	....	4	6
Bat. Rouge El. cum.pf	3	S	Dec 1, 20	67	71
Buffalo Gen. Electric	2	Q	Dec 31,20	95	98
Capital Traction	1½	Q	Oct 1, 20	85½	87
Cities Service	*½	M	Jan 1, 21	261	266
Do pf.	½	M	Jan 1, 21	65	65½
Do Bankers Shares	39c	M	Jan 1, 21	29½	30
Do pf., B	½	M	Dec 1, 20	6½	6¾
Colorado Power	½	Q	Oct 15,20	9	12
Do pf.	1¾	Q	Dec 15,20	75	80
Columbus Elec. pf.	3	S	Jul 2, 20	53	58
Com. Pwr., Ry. & Lt.	1	..	Nov 1, 18	13½	15½
Do pf.	1½	Q	Nov 1, 20	35	36
Conn. Power pf.	1½	Q	Dec 1, 20	72	..
Con. Trac. of N. J.	2	S	Jul 15,20	..	34
East. Texs Elec. pf.	2	Q	Oct 1, 20	67	70
Elec. Bond & Share pf	1½	Q	Nov 1, 20	78	82
El Paso Electric	2½	Q	Dec 15,20	84	88
Essex & Hudson Gas	4	S	J. & D.	95	105
Federal Light & Trac.	..	..	....	6	9
Do pf.	1½	..	Sep 1, 15	42	47
Gal. & Hous. El. pf.	3	S	Sep 15,20	65	68
Gas & Elec. of Bergen	2½	S	Jul 2, 20	55	..
Miss. River Power pf.	..	..	....	69	73
Newark Con. Gas	2½	S	J. & J.	65	75
Niagara Falls Pwr. pf.	1¾	Q	Oct 15,20	96½	97½
Nor. States Power	1¾	..	Jan 20,18	39	..
Do pf.	1½	Q	Oct 20,20	78	83
Nor. Texas Elec. pf.	3	S	Sep 1, 20	67	70
Pacific Gas & Elec. pf.	1½	Q	Nov 15,20	80	82
Republic Ry. & Light.	1	..	Jul 15, 18	5½	7
Do pf.	1½	..	Apr 15,20	18	22
Southern Cal. Edison.	1¾	Q	Nov 15,20	86¼	87
Do 1st pf.	1¼	Q	Oct 15,20	94	98
So. Jersey G. & E. Tr.	4	S	J. & D.	80	90
Standard G. & E. ($50)	..	..	....	12	13
Do pf. ($50)	2	Q	Dec 15,20	34	36
Tampa Electric	2½	Q	Nov 15,20	106	110
Tenn. Ry., Lt. & Pwr.	..	..	....	1	1½
Do pf.	..	..	....	4	5
United Light & Rys.	..	..	....	22	25
Do 1st pf.	1	..	Oct 1, 19	56	58
Un. Rys. & El. (Balt.)	..	..	....	12	13
Washington Gas	90c	Q	Nov 1, 20	37	38¼
Wash. Ry. & Electric.	1¾	..	Sep 1, 19	21	..
Do pf.	2½	..	Dec 1, 20	51	52
Western Power	..	..	....	20	22
Do pf.	1½	Q	Oct 15,20	62	64

*1¼% payable in com. stk. †Incl. 1¼% payable in com. stk.

BANKS.

SECURITIES.	Capital.	Per Ct.	Period	Date.	Quotation Jan. 22, 1921. Bid.	Asked.
America	$5,500,000	3	Q	Jan 3, 21	190	200
Am. Exc. N.	5,000,000	7	S	Nov 1, 20	245	255
Atlantic($100)	1,000,000	*2½	Q	Jan 1, 21	215	225
Bk. of Cuba	100,000	6	S	Jan 1, 21	..	150
Batt'y Pk. N.	1,500,000	‡3	S	Jan 3, 21	175	..
Bowery	250,000	b3	Q	Nov 1, 20	430	450
B'way Cent'l	100,000	..	..	....	145	155
Bronx Nat.	200,000	5	S	Jul 2, 20	155	165
Bronx Boro.	150,000	..	..	....	145	155
Bryant Park.	200,000	3	S	Jul 1, 20	150	160
Butch. & Dr. (Nat.) ($25)	300,000	4	S	Jul 2, 20	33	38
Chase Nat'l.	15,000,000	4	Q	Jan 3, 21	330	340
Ch.-Ph. Nat.	7,000,000	4	Q	Jan 3, 21	245	255
Chelsea Ex.	1,000,000	3	..	Apr 1, 17	135	145
Chemic. Nat.	4,500,000	4	B	Nov 1, 20	515	580
City Nat'l.	40,000,000	†4	Q	Jan 3, 21	307	312
Coal & I. N.	1,500,000	3	Q	Jan 3, 21	220	230
Colonial	600,000	‡3	Q	Jan 3, 21	350	..
Columbia	2,000,000	a2	S	Dec 31,20	155	165
Comm. Exch.	200,000	10	S	Jul 1, 20	800	..
Commonw'th.	400,000	5	S	Nov 1, 20	215	230
Com. Nat.	25,000,000	3	Q	Jan 3, 21	216	219
Continental.	1,000,000	3½	S	Aug 2, 20	120	..
Corn Exch.	6,000,000	5	Q	Nov 1, 20	275	285
Cosmopolitan	200,000	..	..	....	100	115
E. R. Nat.	1,000,000	5	S	Jul 1, 20	170	..
Fifth Av.	300,000	6	Q	Jan 3, 21	900	915
Fifth Nat.	1,000,000	2¼	Q	Jan 1, 21	155	165
First Nat.	10,000,000	‡3	Q	Jan 3, 21	900	920
Garfield Nat.	1,000,000	‡3	Q	Dec 30,20	220	230
Gotham Nat.	1,500,000	3	Q	Jan 3, 21	190	210
Greenwich	1,000,000	†3	Q	Jan 1, 21	233	245
Hanover Nat	3,000,000	8	Q	Jan 1, 21	795	..
Harriman N.	1,000,000	5	S	Jul 3, 20	345	..
Imp. & T.Nat	1,500,000	12	S	Jul 1, 20	510	520
Irving Nat.	12,500,000	3	Q	Jan 3, 21	198	203
Liberty Nat.	5,000,000	4½	Q	Jan 3, 21	350	360
Manh'n ($50)	5,000,000	6	Q	Jan 3, 21	198	203
Mech. & Met	10,000,000	5	Q	Jan 1, 21	300	305
Metropolitan	2,000,000	c2½	Q	Jan 3, 21	340	..
Mutual	200,000	c5	Q	Jan 3, 21	500	..
Nat. Amer.	1,000,000	..	..	....	145	160
N. Netherl'd.	600,000	2	Q	Jan 3, 21	160	170
N.Y.(N.B.A.)	2,000,000	‡5	Q	Jan 3, 21	465	475
N.Y. Co. Nat	1,000,000	10	..	Jan 2, 17	125	145
Pacific ($50).	1,000,000	a2	Q	Nov 1, 20	270	..
Park Nat.	7,500,000	d6	Q	Jan 3, 21	330	350
People's ($25)	200,000	3	S	Jul 10, 20	150	160
Public	2,000,000	4	Q	Dec 31,20	280	295
Seab'd Nat.	1,000,000	3	Q	Jan 2, 21	605	625
Second Nat.	1,000,000	‡3	Q	Jan 3, 21	450	..
State	2,500,000	6	S	Jan 3, 21	200	210
23d Ward	200,000	3	S	F. & A.	200	..
United States	1,500,000	2½	Q	Jan 1, 21	160	170
Un. Ex. Nat.	1,000,000	5	S	Dec 31,20	160	170
Wash. Hgts.	100,000	3	Q	Jan 1, 21	275	..
Yorkville	200,000	f5	Q	Dec 31,20	400	..

*And 2½% extra. ‡And 3% extra. §And 5% of First Security Co. †And 1% extra. a—And 2% extra. b—And 7% extra. c—And 10% extra. d—And 6% extra. f—And 20% extra.

TRUST COMPANIES.

SECURITIES.	Capital.	Per Ct.	Period	Date.	Bid.	Asked.
Amer. Trust	$1,000,000	..	..	....	..	140
Bankers Tr.	20,000,000	5	Q	Jan 3, 21	330	340
Brooklyn	1,500,000	6	Q	Jan 3, 21	450	475
Cent. Union.	12,500,000	5½	Q	Jan 3, 21	320	330
Columbia	5,000,000	*4	Q	Dec 31,20	290	300
Commercial	750,000	..	..	....	145	..
Empire	2,000,000	‡3	Q	Dec 31,20	300	..
Equitable Tr	12,000,000	‡4	Q	Dec 31,20	285	290
Far. L. & T.	5,000,000	5	Q	Nov 2, 20	330	340
Fidelity-Int.	1,500,000	2½	Q	Dec 31,20	205	215
Fulton	500,000	*5	S	Jan 3, 21	270	282
Guaranty	25,000,000	5	Q	Dec 31,20	317	[illegible]
Hamilton	500,000	*3	Q	Nov 1, 20	340	..
Hudson Tr.	500,000	2½	Q	Dec 31,20	160	..
Kings Co.	500,000	8	Q	Nov 1, 20	630	680
Law.T.& T.C.	4,000,000	†1½	Q	Jan 3, 21	115	125
Lincoln	2,000,000	1½	Q	Nov 1, 20	150	160
Manufact'rs	2,000,000	3	Q	Jan 3, 21	195	205
Mercantile	1,000,000	2	Q	Oct 1, 20	290	310
Metropolitan	2,000,000	4	Q	Dec 31,20	265	..
New York	3,000,000	8	Q	Jan 3, 21	595	615
N.Y.L.I. & T.	1,000,000	10	S	Jun 10,20	305	..
People's Tr.	1,500,000	4	Q	Dec 31,20	275	285
Title G. & T.	6,000,000	a5	Q	Jan 3, 21	315	325
United States	2,000,000	‡5	S	Jan 3, 21	810	..
U. S. M. & T.	2,000,000	6	Q	Jan 3, 21	350	400

*And 2% extra. †And 1% extra. ‡And 4% extra. a—And 5% extra. §See N. Y. Title & Mortgage Co.

INSURANCE, REALTY AND SURETY COMPANIES.

SECURITIES.	Capital.	Per Ct.	Period	Date.	Bid.	Asked.
Am. Alliance	$1,000,000	7	S	J. & J.	270	290
A. Sur'y($50)	5,000,000	2½	Q	Dec 31,20	66	70
Bd. & Mtg.G.	5,000,000	4	Q	Nov 15,20	200	210
City of N. Y.	600,000	5	S	J. & J.	190	210
Commonw'lth	500,000	5	S	J. & J.	300	325
Contin'l ($25)	10,000,000	2½	S	Jan 5, 21	63	68
Fidel. Phenix	2,500,000	15	S	Jan 5, 21	500	515
Globe & Rut.	700,000	15	Q	Oct 30,20	1200	..
Great Amer.	10,000,000	4	Q	Oct 15,20	240	250
Hanover($50)	1,000,000	2	Q	Jan 3, 21	85	95
Home Fire	6,000,000	12½	S	J. & J.	308	312
Lawyers Mtg	6,000,000	2½	Q	Dec 31,20	110	120
Mtg.Bond Co	2,000,000	1¾	Q	Dec 31,21	75	80
Nat. Lib($50)	1,000,000	10	S	J. & J.	170	180
Nat. Surety	5,000,000	3	Q	Jan 3, 21	190	195
N. Y. T. & M.	3,000,000	†2	Q	Jan 2, 21	‡110	120
Niagara ($50)	2,000,000	10	S	J. & J.	130	138
N.River ($25)	600,000	5	S	A. & O.	45	..
Pacific ($25)	400,000	*5	S	Jul 21, 20	45	60
Realty Asso.	4,000,000	3	S	Jul 15, 20	94	100
Stuyvesant	700,000	3	S	J. & J.	50	75
U.S.Fire($20)	1,400,000	†2	S	F. & A.	45	..
Westc'r ($10)	1,000,000	20	Q	Nov 1, 20	33	36

*And 2½% extra paid Oct. 20. †And 2% extra. ‡Includes Amer. Trust Co. stock.

INDUSTRIAL AND MISCELLANEOUS.

SECURITIES.	Per Ct.	Period	Date.	Bid.	Asked.
American Brass	*1½	Q	Nov 15,20	175	185
American Chicle	$1	Q	Nov 1, 20	26	27
Do pf.	1½	Q	Jan 3, 21	63	66
American Mfg.	1½	Q	Jan 1, 21	145	150
Do pf.	1¼	Q	Jan 1, 21	80	85
Am. Piano	1½	Q	Jan 1, 21	..	59
Do pf.	1¾	Q	Jan 1, 21	66	73
Am. Typefounders	1	Q	Oct 15,20	38	43
Do pf.	1¾	Q	Oct 15,20	79	83
Atlas Powder	3	Q	Dec 10,20	130	140
Do pf.	1½	Q	Nov 1, 20	77	79
Babcock & Wilcox	2	Q	Jan 1, 21	105	108
Borden Co.	4	S	Aug 14,20	93	96
Do pf.	1½	Q	Dec 15,20	83	90
Bruns.-Balke-Coll. pf.	1¾	Q	Jan 1, 21	88	95
Bucyrus pf.	1¾	Q	Jan 2, 21	85	90
Carbon Steel	2	Q	Oct 15,20	35	40
Do 1st pf.	4	S	Sep 30,20	80	90
Do 2d pf.	6	A	Jul 30, 20	..	50
Celluloid	2	Q	Dec 31,20	123	135
Central Aguirre	$2	Q	Jan 3, 21	70	72
Central Coal & Coke	1¾	Q	Oct 15,20	88	91½
Chi. Ry. Equipment	2	Q	Dec 31,20	113	..
Childs	2	Q	Dec 10,20	80	93
Do pf.	1¾	Q	Dec 10,20	90	93
Clinchfield Coal pf.	1¾	Q	Nov 1, 20	80	..
Crocker-Wheeler	2	Q	Oct 15,20	85	92
Draper Corp.	3	Q	Jan 1, 21	126	128
Eastern Steel	2½	..	Jul 15, 20	41	43
Do 1st pf.	1¾	Q	Dec 15,20	66	73
Fajardo Sugar	2½	Q	Nov 1, 20	80	90
Federal Sugar	1¾	Q	Nov 1, 20	95	100
Do pf.	1¾	Q	Nov 1, 20	95	100
Fisk Rubber 1st pf.	1¾	Q	Nov 1, 20	72	75
Gen. Baking pf.	1¾	Q	Jan 1, 21	80	82
Gillette Safety Razor	†$2½	Q	Dec 1, 20	137	140
Grisw'dville Mf. 1st pf.	1¾	Q	Jan 1, 21	97	..
Hercules Powder	b2	Q	Sep 25,20	180	188
Do pf.	1¾	Q	Nov 15,20	97	99
Ingersoll-Rand	2½	Q	Oct 30,20	160	170
Do pf.	3	S	Jan 3, 21	93	98
Int. Silver	..	..	....	20	25
Do pf.	1¾	Q	Jan 1, 21	84	90
Lanston Monotype	1½	Q	Nov 30,20	75	80
Lehigh Valley Coal	$2	Q	Jan 3, 21	66	70
L. A. Crossett 1st pf.	1¾	Q	Dec 1, 20	92	98
Merg. Linotype	2½	Q	Dec 31,20	110¾	120½
Merrimac Chem. ($50)	2½	Q	Jan 1, 21	73	76
Nash. G. & C. P. 1st pf	1¾	Q	Jan 1, 21	92	98
Nat. Candy	4	S	Sep 8, 20	87	90
Do 1st pf.	3½	S	Sep 8, 20	102	104½
Do 2d pf.	3½	S	Sep 8, 20	89	92
Nat. Sugar Refining	2½	Q	Jan 3, 21	120	..
New Jersey Zinc	4	Q	Nov 10,20	153	156
Niles-Bement-Pond	2	Q	Dec 20,20	72	77
Do pf.	1½	Q	Nov 20,20	90	95
Norton Co. pf.	1¾	Q	Jan 1, 21	90	90½
Penn. Coal & Coke	2	Q	Nov 10,20	32	34
Proc. & Gamble 6% pf.	1½	Q	Dec 15,20	97¼	98¼
Do new pf.	2	Q	Oct 15,20	95	98
Royal Baking Powder	2	Q	Sep 30,20	110	115
Do pf.	1½	Q	Sep 30,20	81½	83
Safety Car H. & Ltg.	1½	Q	Jan 1, 21	60	63
Santa Cecilia Sugar pf	1¾	Q	Nov 1, 20	30	40
Savannah Sugar pf.	1¾	Q	Nov 2, 20	50	59
Shredded Wheat	2	Q	Jan 1, 21	117	122
Do pf.	1½	Q	Jan 1, 21	89	..
Simonds Mfg.	1¾	Q	Jan 1, 21	99	..
Singer Mfg.	2½	Q	Dec 30,20	89	91
Steel & Tube pf.	1¾	Q	Jan 1, 21	79	83
Stollwerck Choc. pf.	1¾	Q	Jan 1, 21	94	98
Do 2d pf.	2	Q	Jan 1, 21	95	100
Un. Twist Drill 1st pf.	1¾	Q	Jan 1, 21	94	98
Valvoline Oil	2	Q	Jan 1, 21	97	100
Waitt & Bond pf.	1¾	Q	Jan 1, 21	92	98
Warren (S. D.) pf.	1¾	Q	Jan 1, 21	99	..
W. Boyl'n M.Co. 1st pf	2	Q	Dec 1, 20	95	100
Wire Wheel pf.	4	S	A. & O.	25	35

*And 1¼% extra. †And $1 extra. a—And 7½% extra. b—And 3% extra.

SPRING BUILDING TO START 35% NORMAL

House-Building-Lumber Distributer Buying Year's Supply Now.

CEMENT CUT EXPECTED

Lime Manufacturers and Dealers Co-operate to Bring Down Prices —Lath Off $2.

Estimates made by The Dow Service Daily Building Reports for the territory roughly covered by the metropolitan district of New York indicate a 35 per cent. of normal building construction movement this Spring.

Normal, for the basis of this computation, is taken as of 1912, when the number of new building projects and alterations to old structures totalled 30,132 separate operations, valued at $290,395,489, for Greater New York. For the metropolitan district, including the eastern part of New Jersey, Westchester County and the southern section of Long Island, the total number of building projects, both new and alteration, including the five boroughs of New York, was 40,176 valued at $290,-319,398.

Building material distributers supplying this territory, covering practically a twenty-five mile radius from New York, say that the available stocks that they have on hand and on current order will be sufficient to approximately meet this demand. Inventories recently completed, indicate that existing stocks will not suffice for forward building requirement beyond May or June, at which time it is estimated that the building movement will have attained a rate of about 50 to 60 per cent. of normal.

Replenishment orders now being placed do not appear to contemplate excessive demand until about August, when the market, it is thought, will awaken to the fact that the building material and equipment supplies, due to curtailed building material production now, will be in relatively the same position that they were in at the turn of the half-year of 1920, namely, far behind deliveries.

Car shortages and fuel manipulation contributed last year to accentuate the builders' difficulties. There is nothing of the sort now visible upon the economic horizon to embarrass building material production and delivery, excepting the contributing factors of labor supply and efficiency, credit and readjustment of production and distribution practices resulting from an era of probe and investigation, which might be expected to retard the financing of new and old building material manufacturing and distributing enterprises.

Offsetting these factors, however, is the growing demand for housing and similar construction, which, in the light of what now appears to be something like an overproduction of commercial space in New York City, at least, promises to have practically a right of way to material supply, at any rate, for the first part of the year, or until it has been demonstrated to investment capital, that the commercial space that will be offered for rent this Spring can be adequately absorbed.

With this view generally accepted by the retail building material trade, the market is now passing through the last stage of price cutting, with manufacturers and dealers co-operating to bring the price of basic building materials within the reach of the consumer who will start the first Spring operations.

In the lime department, for example, which has been one of the most rigid of all the building materials during the last six months of price adjustment, the manufacturers and dealers made substantial reductions. In barreled products, such as finishing and common lime, the 40-cent cut effective this week represents a 30-cent reduction by the manufacturer and a 10-cent cut by most dealers. In hydrated lime, both common and finishing, the manufacturer has taken off a dollar a ton and so has the dealer for an equal amount, making a $2 cut to the consumer.

Owing to a cut in the spruce market the first item to be affected in this selling district is wood lath, which dropped $2 a thousand, from $14 to $12.

The recent cut in the price of cement has been misunderstood in the building construction field. Mill base on Portland cement is now $2.30 a barrel, without bag rebate. Rumors have been current in the trade that a manufacturers' price cut, in addition to the recent one, would occur before the first of the year.

The dealers, however, being hungry for business, announced a drop on Jan. 8 of 30 cents. This cut had no relation to the manufacturers' price. The cut on manufacturers' price, probably reflecting the lowering of cost of coal at the mills, in large measure, is still generally expected by contractors who are, in many cases, deferring their purchases until an announcement one way or the other is made by the mills. The expected 30-cent drop would bring the mills base down to $2, to which, of course, carrying, handling, package charges and dealers' profit have to be added for delivered price.

The cost of yellow pine housing lumber is now down to within 10 per cent. of pre-war levels in the wholesale market, and in the retail markets the dealers have shrunk their prices to a proportionate degree, so that the stocks of housing lumber at distributing points have been considerably reduced.

One large Long Island building investor has recently purchased his entire requirement of lumber for a vast apartment house project, although he has not yet decided about proceeding with the enterprise. He is buying other building commodities at present levels, although actual building work is not definite as to time of starting.

Counterparting this policy is the decision arrived at last week by one of the largest distributers of building lumber in this market; with vast yards in Hoboken, to go into the wholesale market immediately for his year's housing lumber requirements, trusting to large orders to break the wholesale market's hesitancy to take business far into the future.

Roofers at mill centres have just advanced $1 a thousand and ocean-ship freight rates have been advanced $1 in anticipation of the rush for freight space as this buying movement gets under way.

Fifty-five per cent. of the lumber mills are still closed. There is still some doubt as to the movement of heavy timber, but there is a general belief that this, too, is nearing its bottom level.

THRIFT CAMPAIGN TO GO ON.

W. F. Morgan Says Effort Will Continue Through 1921—Defines Thrift

Although National Thrift Week wound up yesterday with "Share with Others Day," the National Committee, of which Adolph Lewisohn is Chairman, and the City Committee, of which William Fellowes Morgan is Chairman, announced that the movement was to be continued throughout the year, although not on the scale of last week's drive. Mr. Morgan issued a statement, saying:

"Thrift does not mean saving money simply to hoard it, but, on the contrary, it means earning, spending and saving in time, money and effort. A nation or city cannot be normal unless it is thrifty. Surely every sensible man and woman and likewise every organization or business concern should honestly strive to bring about normal conditions. The sooner this is accomplished the better it will be for all."

PRICES PRINTED ON TICKETS.

Pennsylvania Adopts Policy to Protect Passengers and Agents.

The Pennsylvania Railroad announced yesterday that as a protection to both passengers and ticket agents, prices would be printed on the faces of all its tickets. The new tickets would be issued immediately, but all old ones in stock would be used before the new were sold. Interline passage, for which the new tickets were said to be impractical, were the only exceptions to the policy.

The first set of tickets issued under the new policy are those between Elmira, N. Y., and Altoona, Pa. At the bottom of each ticket is printed: "(Fare, $6.08; war tax, $0.49)."

ASK INDEPENDENT ART HALL

Artists Who Dislike Usual Exhibits Will Appeal to Legislature.

The Society of Independent Artists, founded five years ago to advance the principles of "no prizes, no juries and alphabetical hanging of pictures," announced yesterday through its President, John Sloan, that it would send "a lobby" to Albany to induce the Legislature to enact a measure providing for a Hall of Independent Art.

Mr. Sloan said that the delegation would be composed of directors of the society, among them Theodore Butler, A. L. Frueh, A. S. Baylinson and Trygve Hammer, and that they would offer a bill "authorizing the construction in this city of a building large enough and appropriately designed to exhibit each year the works of those who do not believe in juries and prizes at exhibitions."

Diet Kitchen's Annual Meeting.

The New York Diet Kitchen Association will hold its forty-eighth annual meeting at 3 o'clock Thursday afternoon at the home of Mrs. Henry Villard, 525 Park Avenue. Dr. Ira S. Wile, a children's specialist, who is conducting health classes at Mount Sinai Hospital Dispensary for preventive work among children, will make an address.

Rockefeller Foundation Elects Two Women.

Officials of the Rockefeller Foundation announced yesterday the election of two women to the executive staff. Miss Norma Foster Stoughton was chosen Assistant Secretary of the Rockefeller Foundation and Miss Margery K. Eggleston Assistant Secretary of the China Medical Board, a department of the association.

BUSINESS OPPORTUNITIES

Fraudulent and otherwise objectionable offers excluded.

CAPITAL TO INVEST.

FINANCIAL ASSISTANCE will be extended to a producing industrial concern of unquestionable merit; an opportunity is offered to survive present money conditions. Present your proposition clearly and as briefly as possible. Brokers, H 979 Times Downtown.

ARE you in need of cash? We discount your accounts receivable, advance moneys on merchandise, buy notes and trade acceptances. Nassau Finance Co., 5 Beekman St.

WILL assist financing corporations that have real merit. D 629 Times Downtown.

WANTED, furnished house, 15 rooms; part cash; highest credentials. G 510 Times.

CAPITAL WANTED.

ELECTRICAL SUPPLY contracting and meter repairing shop would like to come in contact with some gentlemen who would like to invest $2,500 and services. M 244 Times.

PARTNER WANTED for an old established agency for aluminium goods, sold direct from factory; a rare chance; large line customers. Call Tuesday morning, 468 7th Av.

HAVE extensive tannery; want partner to finance contract work. X 2006 Times Annex.

LARGE return to right man investing $10,000 agency contract. A 815 Times Downtown.

BUSINESS CONNECTIONS.

TWO LIVE, HUSTLING SALESMEN HAVING AN ESTABLISHED BUSINESS OF THEIR OWN WOULD LIKE TO ACT AS SELLING AGENTS FOR SOME MILL OR LARGE FACTOR IN TEXTILE LINE; COMMISSION BASIS ONLY; BEST REFERENCES. PIECE GOODS EXCHANGE, 1,123 BROADWAY.

MANUFACTURERS' AGENTS FOR CALIFORNIA OPEN FOR LINE OF PIECE GOODS TO SELL TO JOBBING, CUTTING-UP AND DEPARTMENT STORE TRADE; WE ARE THOROUGHLY ESTABLISHED IN THE TRADE. L 946 TIMES DOWNTOWN.

AMERICAN commission house in Paris with extensive relations offers following new proposition to American buyers: Merchandise directly from manufacturers, with all discounts; charges nominal commissions only. Member of firm at 1662 Woolworth Building, Barclay 5190.

LIVE WIRE SALESMAN, covering Eastern Pennsylvania, will consider several additional lines manufacturers, jobbers. Write Geo. Cardoner, 615 Washington St., Allentown, Pa.

OPEN for a reliable cloak and suit salesman who commands a large trade to take charge of cloak and suit department; good opportunity for right man. S. A., 298 Times.

YOUNG MAN, energetic, to take active charge of a new established small wet wash laundry; terms can be arranged to right party. B 1094 Times Harlem.

ELECTRICIAN, automobile, wanted, to take part interest in well established repair shop. Z 2445 Times Annex.

MACHINE SHOP—Experimental and patent work; small machine shop wishes work; first-class workmanship. D 496 Times.

BUSINESS CONNECTIONS.

MAX SCHUSSLER, who returned several months ago from an extensive trip in Europe, discharging successfully and honorably all business enterprises and delivering all moneys to Polish Jews entrusted to him, is again ready to undertake any business, commercial or personal, in following countries, where he expects to again visit: France, Denmark, Switzerland, Germany, Austria, Rumania, Schechoslovakia, Ukraine and Poland. Will leave Feb. 3; time so short at hand, open for interview all day or by appointment after 6 P. M. 275 5th Av. Madison Square 9114.

A MANUFACTURER wanted for device formed of one-quarter by one-sixteenth strip steel; coiling, bending and some machine work; special tools required. F 17 Times.

FOR SALE.

18 STAFFORD broad silk, 2x1 box looms; new; will sell cheap. Care Studio, 1,033 Flatbush Av., Brooklyn.

MOVIE, nearby, large seating capacity, $800 weekly profit; trial granted; books open for inspection; must be sold on account of partnership; $40,000 cash required. Kriger, 1,482 Broadway.

MOVIE theatre in Greater New York, 2,200 seats, doing very big business; beautifully equipped; $1,500 weekly profit; books open for inspection; investigation invited; $75,000 cash required. Kriger, 1,482 Broadway.

MOVIE—Brooklyn traffic neighborhood doing good business, $400 weekly profit; trial granted; $20,000 cash required. Kriger, 1,482 Broadway.

READY-TO-WEAR store, beautifully equipped, location Broadway on Washington Heights; for sale with or without stock, fixtures and lease; $1,500; wonderful opportunity. F. A., 137 Times.

STORE, high-class section, suitable retail furrier or any retail business. Call 10-4 P. M., Tsiriemes Fur Co., 2,511 Broadway.

ELEGANT showroom fixtures for sale at great sacrifice. Chelsea 8639.

MISCELLANEOUS.

OPEN TO BUY SHIRT FACTORY; MUST BE EQUIPPED UP TO DATE; STATE ALL PARTICULARS. A 801 TIMES DOWNTOWN.

LEASE—Six-story brick warehouse, near railroads. Hill, 585 Grand St., Brooklyn.

TAG stringing or looping machine wanted. B 644 Times Downtown.

BUSINESS LOANS.

MONEY advanced on notes and trade acceptances, open accounts and other good securities. V 640 Times Downtown.

BUSINESS NOTICES.

PATENTS—Over 75 years' practice; all communications strictly confidential; handbook on patents free on request; special facilities for office consultations. Munn & Co., patent attorneys, 618 Woolworth Building, New York.

BUYERS' WANTS.

Fifteen cents per word each insertion.

ARTIFICIAL SILK Wanted—Quantities. H. S. Meritzer, 339 5th Av., New York. Murray Hill 2981.

BOLIVIA Wanted—American 0417 or similar, also Buckley & Cohen's 715, any quantity. Madison Square 3915.

BOLIVIA Wanted — American 0417, all shades, for cash. Lubow, Hanger & Cohen, 153 West 18th.

BOLIVIA Wanted—American 0417, normandy, all colors. Telephone Watkins 2620.

BOLIVIAS Wanted—For Spring coats. Lipshitz Bros., 34 West 32d.

BOLIVIAS and Fall Coatings Wanted—At a price. Watkins 3641.

BOLIVIA Wanted—Stewart's. I. Novick & Co. Watkins 9644.

BROADCLOTH Wanted—Blue, brown and green, Stevens, Juilliard and Botany. Spring 8676.

CANTON CREPES Wanted—Better grades only; all shades; call with sample piece. F. S. L. Mfg. Co., 43 West 24th.

CANTON CREPE Wanted—For cash; $2.25. Zeitz & Levin, 2 West 33d.

CHECK VELOURS Wanted—In any style, assorted patterns; call with samples. G. B. G. Mfg. Co., 27th St. Entrance 2d floor.

CHECKS Wanted—Stevens 2841, shades 6 and 7; serge 7750. S. Bloom & Co., 142 West 28th.

CLOAKING Wanted—Open to buy Spring coatings of any kind at a price. Michaels & Rosenberg, 127 West 26th.

COATS AND WRAPS Wanted—Looking at samples of the better grade only. Call between 9 and 12, 1,140 Broadway, 8th floor.

COATS Wanted—Jobber buying quantities will look at Spring coats and suits all day Monday. Room 405, 1,204 Broadway.

COATS Wanted—Velveteen and corduroy sport coats, in quantity, for March delivery; quote lowest price. D 42 Times.

COATS AND WRAPS Wanted—Placing orders on high-grade coats and wraps. Hurtes & Freimer, 158 West 27th.

COATS, SUITS, DRESSES Wanted—Spring, direct from manufacturers; no contractors. 7th floor, 48 West 25th.

COATS Wanted—Jobber placing order on coats and wraps; call all week. Rosing & Cohn, Inc., 1,333 Broadway.

COATS Wanted—Jobber placing stock orders coats and wraps; mornings all week. 1,140 Broadway, 10th floor.

COATS AND SUITS Wanted—Jobber placing stock orders. Call with samples, 23 East 26th, 5th floor.

COATS AND SUITS Wanted—Jobber placing orders on new styles. 22 West 26th, 6th floor.

COATS Wanted—Exclusive jobber interested in better grade. 4th floor, 11 East 31st St.

COATS and Suits Wanted—Placing orders all week. 5th floor, 11 West 32d.

COATS AND SUITS Wanted—Finest grade only. 158 West 29th, 10th floor.

COLLARS, Fur, Wanted—Large quantities; low price. Watkins 3641.

COTTON GOODS Wanted—Flannels, all kinds, not wider than 27 inches, and hosiery. Azize-Hermanos Corp., 34 Walker St.

COTTON GOODS Wanted—Sateens, ginghams, cambrics, &c., for spot cash. Hulse Bros. & Daniel Co., 16 West 22d St.

COTTON GOODS Wanted—Cash paid for 30-inch flesh and white, 56x52, and 64 nainsook. Mr. Demby, Spring 9571.

COTTON GOODS Wanted—Open for Amoskeag, Universal or Kalburnie gingham. Rabhor Co. Canal 4425.

COTTON GOODS Wanted—Cash paid for white, flesh and printed Windsor crepe. Mr. Demby, Spring 9571.

COTTON CLOTH Wanted—Khaki, as used for Summer army uniforms. K 20 Times.

COVERT Wanted — Garfield's covert, 5089, also American Bolivia 0417. Watkins 4632.

COVERTS Wanted — Will buy tan coverts. Cohen & Edelman, 35 West 31st.

COVERT Wanted—Tan. Goldberg Bros., 31 West 15th. Chelsea 3256.

CREPE DE CHINE and Georgettes Wanted—Raw or finished; all shades; reasonable prices. R. Hacker & Co., 288 4th Av. Gramercy 6785.

CREPE DE CHINE Wanted—White powdered and natural, 3-thread and 58 pick; quantity, for cash. 5th floor, 130 Madison Av.

CREPE DE CHINES Wanted—Wash satin and peau de cygnes; large quantities. Harris Bros. & Barnett, 11 East 26th St.

CREPE DE CHINE Wanted—Pink, light blue and ivory white, 3-thread, at a price, for cash. Stuyvesant 1735.

CREPE DE CHINES Wanted—Cash paid for 64 and 68 pick 3 thread, flesh; bring sample piece. Mitchell, 594 Broadway.

CREPE DE CHINE Wanted—White, flesh, gray, bisque, navy, good quality, for cash. Polonaise Dress Co., 111 West 27th.

CREPE DE CHINE Wanted—Heavy quality henna and brown. Hyman W. Ginsburg, 25 West 31st.

CREPE DE CHINES Wanted—All qualities, all colors, any quantity. S. & R., 97 East 29th.

CREPE METEOR Wanted—Of the better kind, in all shades; 100 pieces. Louis Bernstein, 25 West 31st.

CREPE DE CHINE Wanted—5 thread, all colors, for cash. Mr. Iving, 31 East 31st, 9th floor.

CREPE Wanted—Open for 5-thread crepe, pink or flesh. Diamond Tea Gown, 105 East 29th.

CREPE-back Satin and Charmeuse Wanted—All shades for cash. Winthrop & Schwartz, 128 5th Av.

CREPE DE CHINE Wanted—3-thread, quantity, for spot cash. Addison, 49 West 23d.

CREPE DE CHINE Wanted—Flesh, spot cash. Wiesenfeld, 29 West Houston St.

CREPE DE CHINE Wanted—Copenhagen, rose, pink, blue, for cash. Gramercy 689.

CREPE DE CHINES Wanted—Canton crepes, taffetas; cash. Prudential, 35 East 29th.

CREPE DE CHINE Wanted—Good quality; cash. Oxford Dress, 25 West 27th.

DRESSES Wanted — Large jobber placing stock orders on late models taffeta, Canton crepe, crepe de chine, meteor, Poiret twills, tricotines and evening dresses from popular priced to highest grade. Submit samples 9-5 daily. 28 West 33d (5th floor).

DRESSES Wanted—We will buy for cash jobs any quantity tricotine, serges, jersey, satin tricolette and charmeuse dresses. Submit samples 9-5 daily. 28 West 33d (5th floor).

DRESSES Wanted—Jobber open to buy late models, taffeta, canton crepe, crepe de chine, meteor and beige dresses. Call 9-11. Solomon Bros., 25 East 14th St.

DRESSES Wanted—Jobber placing stock orders on the better grade crepe de chine, canton crepe, tricotine. Call with samples, 23 East 26th, 5th floor.

DRESSES Wanted—Jobbers looking at new Spring samples of tricotine, mignonette, crepe de chine and charmeuse. 31 West 27th, 10th floor.

DRESSES Wanted—New, snappy Spring styles, all materials, silks and cloths; also maternity dresses. I. B. Skudowitz, 129 West 29th.

DRESSES Wanted—Jobber will pay cash for any quantity tricotine, serge and silk dresses. 153 West 27th, 3d floor. Chelsea 7385.

DRESSES Wanted—Will buy for cash any quantity in Canton crepe, tricotine and taffeta. H. Mintz, 31 East 31st, 12th floor.

DRESSES Wanted—Large jobber placing stock orders on new styles silk dresses. Call all week, 4th floor, 25 West 31st.

DRESSES Wanted—Jobber placing big orders on cheap tricolettes, serges; bring samples. Feinberg, 43 West 24th.

DRESSES Wanted—Large jobber placing stock orders on silk and cotton dresses. 12th floor, 134 West 26th.

DRESSES Wanted—Jobber placing orders on mignonette dresses; call with samples. 15 East 26th, Room 1912.

DRESSES Wanted—Jobber open for cotton, silk and Summer dresses; call with samples; orders placed. 146 West 25th, 3d floor.

DRESSES Wanted—Jobber placing orders; call with samples. Mohawk Dress, 1,140 Broadway.

DRESSES Wanted—Jobber buying Spring dresses, all materials. Magnet Dress, 1,193 Broadway.

DRESSES—Jobber placing orders on better grade silk dresses. S 445 Times.

FLANNELS Wanted—All wool pastel or league shades; quantity. Abe Millman, 121 West 19th. Watkins 7286.

FUR Wanted—Open for jobs in coney coats. 32 East 31st, 9th floor.

GEORGETTES Wanted—Open to buy a quantity of two-thread georgettes at a price. Schulman Waist Co., 34 West 27th St.

GEORGETTES Wanted—In quality, either dyed or raw; cash. Quaker Silk Mills, 288 4th Av.

GEORGETTE and Taffetas Wanted—At a price. Bimo Dress, 1,160 Broadway.

GEORGETTES Wanted—2x2, all colors. Goldberg & Rosenblatt, 137 West 25th.

GINGHAMS Wanted—Checked, domestic and imported, assorted colors. 10th floor, 31 East 31st.

HOSIERY Wanted—Ipswich numbers and similar, first and second quality. Azize-Hermanos Corp., 34 Walker St.

INVINCIBLE SUITING Wanted — Quantity plain colors only; specify stock and best price for cash. T 172 Times.

JAP SILKS Wanted—All colors. 49-55 West 27th, Room 202.

KERSEY Wanted—Black, heavyweight. Natkin & Laitin, 13 East 12th. Stuyvesant 619.

KHAKI JEAN Wanted—Dainty Mfg. Co., 58 Walton St., Brooklyn.

LINEN, Palmer, and Invincible Cloth Wanted—In solid colors. Michael Morris, Hotel Pennsylvania.

LININGS Wanted—Printed Japs and tub silks, black, venetian; also black sateen, for cash; any quantity. Kallman Textile, 34 West 18th.

MARVELLA Wanted—F. & H., shade 125. Fitzroy 3455.

MESSALINES, Changeable Wanted — For cash, quantity no object. Harry Ragovin, 109 West 26th.

MIGNONETTES Wanted—Will pay spot cash for any quantity, in navy, brown and black. 15 West 27th, 3d floor.

MINUETTES Wanted—Open to buy at a price, for cash. Brill Dress Mfg. Co., 118 West 27th.

MOIRES Wanted—All-silk black and colored; open to buy quantity. Lefkowitz & Fisher, 54 West 21st.

NORMANDY CLOTH Wanted—Open for American Normandy cloth. T. Weinberg & Sons, 38 West 26th.

NORMANDIE Wanted—American 0417, all colors. Fitzroy 4376.

ORLANDO Wanted—F. & H. evera and marvello. Watkins 3033.

PEAU DE CYGNE Wanted—Changeable peau de cygne in high shades only; submit samples. B. Hyman & Shevell Co., 715 Broadway.

PEAU DE CYGNE Wanted—Tan, reindeer, gray; quantity; at a price. Chas. Maisel & Co., 134 West 37th.

PEAU DE CYGNE Wanted—Tan and gray, up to $1, for cash. Hollander, 28 West 25th.

PLAIDS Wanted—Juilliard's 40 inch for cash. Watkins 9289.

PLUSH Wanted—27 or 36 inch; cash. Gramercy 5124.

POIRET TWILL Wanted—Cash right price; good quality navy. Vanderbilt 4635-1889.

POLO Wanted—American 21227-1; also American 112-301 broadcloth. B. Hyman & Shevell, 715 Broadway.

POLOS Wanted—Will pay $1.50 cash good quality; no quantity too large. Longacre 5852.

POLO Wanted—Cash right price; Deland's 1920, shade 7. Vanderbilt 4684.

POLO Wanted—Lawrence, style 923 and 9211. Phone Watkins 4069.

PONGEE Wanted—Open for 500 pieces 12 mme, also 500 pieces striped fugi silk. La Rose Waist, 25 West 32d.

PONGEES and 4-Thread Crepe de Chine Wanted—Spot cash. Wollins Waist Co., 156 West 29th.

PONGEES Wanted—Open to buy 500 pieces, 12 M, at a price. Shapiro Bros., 514 Broadway.

PONGEES Wanted—14-16 momme., selected goods only. Albert & Co., 36 West 20th.

RADIUM Wanted—Light shade of pekin and copen, good quality. M. R. Silverman, 1,372 Broadway. Fitzroy 2781.

RADIUMS Wanted—Gray and tan. Louis Goldstein Co., Madison Square 2810.

SATEEN Wanted—Navy and garnet, for cash; must be fast color. Glenmore 1321. T 149 Times.

SATINS Wanted—Washable, white, double warp, quantity, for cash. 130 Madison Av., 5th floor.

SATIN Wanted—Cotton back, finished or in the raw. Samuel Serwer & Sons. Spring 5231.

SATIN Wanted—Baronet, Duplan's, all colors. Quiterite Skirt Co., 48 West 25th.

SERGES Wanted—4061, 5607, 5608, Vigeraux 4236, and 40 and 48 inch Juilliard's shepherd checks; spot cash. Chelsea 1262.

SATINS Wanted—Cotton back satins, in high shades only; submit samples. B. Hyman & Shevell Co., 715 Broadway.

SERGES Wanted—Amoskeag 7120, 7312; open to buy large quantities; also velours, polos and tricotines. Watkins 5837.

SERGES Wanted—7614, 7301; also other serges; will buy quantity. Finkelstein Skirt Co., 138 West 25th.

SERGES Wanted—10,000 yards 7614, 7301, NFL or similar quality; spot cash. Feinberg, 43 West 24th.

DRESSES Wanted—Placing orders on cotton Summer dresses. Apply all week, 34 West 28th, 6th floor.

DRESSES Wanted—Looking at organdy crepe de chine and graduation dresses. 14th floor, 6 West 32d.

SERGES Wanted—104, 54289, batiste, white, broadcloth, white wool jersey. Gramercy 4621.

SERGES Wanted—Very good quality heavy men's wear; quote low prices to cash buyer. Orchard 5253.

SERGES Wanted—100 pieces, spot cash; 7750 and others. Empire Waist & Dress Co., 64 East 11th.

SERGES, TRICOTINES Wanted—7120, 7301, 7614, 9, 3304, 5782, 0388 or similar. Watkins 2105.

SERGES Wanted—7301, 7614, 11433, MFL, 836; spot cash. Bernard Levy. Watkins 0130.

SERGE Wanted—9, 7512 black and navy. Chas. Rafka & Co., Madison Square 6330.

SERGES Wanted—Amoskeag 7301. B. Hyman & Shevell Co., 715 Broadway.

SERGES Wanted—7120, black and navy, for cash. Zimmern & Zimmern, 826 Broadway.

SERGES Wanted—Will exchange U. S. 235 navy for black. Watkins 554.

SERGES Wanted—7301, for cash. Telephone Watkins 3648.

SERGES Wanted—7301, or similar; cash. Correct Skirt, 15 West 24th.

SERGES Wanted—Black and rookie. Myer Gans Co., 151 West 26th.

SERGE Wanted—6002, 7002, or similar; cash. I. Wasserman, 80 West 21st.

SERGE Wanted—7301, 7614, black, navy; cash. El Lindo, 5 West 31st.

SERGES Wanted—Open for good quality serges. T. Weinberg & Sons, 38 West 26th.

SERGES Wanted—0036, 235, 9, cash; after 9:30. Watkins 4366.

SERGES Wanted—Navy, No. 9, 11, 0936 in quantities, for cash. Madison Square 8160.

SILKS Wanted—Will buy for spot cash all kinds of satins, charmeuse, crepe de chines, crepe meteors, radiums, taffetas, messalines, plain and printed georgettes, sport silk, baronettes; also all kinds of silk shirtings in any quantity. Call with samples, Store, 34 East 29th. Madison Square 2673.

SILKS Wanted—For shirtings, for retail store, to make into shirts, 30 to 50 yard pieces, fancy and neat striped; also in plains, must be good quality and cheap; will pay cash. Mail samples to William Singer, 36 St. Catherine St. West, Montreal, Quebec.

SILKS Wanted—Crepe back satin, canton crepe, charmeuses, taffeta, radium and messalines, all qualities. Letzter, 433 4th Av.

SILKS Wanted—At lowest cash prices georgette, crepe de chine, pongee shirtings, tricolette. Pansy, 145 West 30th.

SILKS Wanted—Washable satin, good quality; also 4-thread crepe de chine. 1,150 Broadway, Room 507.

SILK, Jap, Wanted—3½ momme, black, navy, brown; spot cash. Call M. C. Rosenthal, 15 East 26th.

SILK Wanted—Jap and tub; large quantities peau de cygne and fancy linings. 12th floor, 12 West 27th.

SILKS Wanted—Tussah for cash; must be cheap. Ralph Silk Mills, 41 Union Square. Stuyvesant 4833.

SILK Wanted—Japuzan; open for large quantity 8½, 9, 9½ momme. De Jong, 599 Broadway.

SILK Wanted—Jap; 8½ to 6 momme, natural and colored; will pay cash if necessary. Watkins 6168.

SILKS Wanted—Grosgrain and all silk moires, for cash, in all colors. Stuyvesant 4833.

SILKS Wanted—Georgette crepe and messaline; open for large quantity. Watkins 5837.

SILKS Wanted—Printed fancy silks for linings. Leipzig & Rosenberg, 122 West 27th St.

SILKS Wanted—Radium, tan and gray. Goldberg Bros., 31 West 15th. Chelsea 3356.

SILKS Wanted—Peau de cygnes and printed tub silks. Aronow Bros., 45 West 27th.

SILKS Wanted—Tub, flowered. Jacob Lashin & Bro., 148 West 29th St.

SILKS Wanted—Gray, plain and radium. Japs Brooks Co., 37 West 20th.

SILKS Wanted—Printed Jap silk and foulards. 145 West 30th, 11th floor.

SILKS Wanted—Peau de cygnes, flowered Japs or tubs. Watkins 9889.

SILKS Wanted—Radium, plain, 40-inch. 145 West 30th, 11th floor.

SILKS Wanted—Habutais natural, 6½ to 8 mme. Watkins 4250.

SUEDINE Wanted—American 13058, shade 819, 888 or similar. Spring 8676.

SUITS Wanted—Jobber placing stock orders, snappy models only; mornings all week. 1,140 Broadway, 10th floor.

SUITS, Jersey, Wanted—Exclusive jobber will buy right styles at a price. 4th floor, 11 East 31st St.

SUITS Wanted—Jobber placing orders on suits up to $20, after 1 o'clock. 12th floor, 144 West 27th.

SUITS Wanted — Jobber placing orders on suits and wraps. Weinreb & Horowitz, 1,140 Broadway.

SUITS Wanted—Open for jobs in Spring suits. 32 East 31st, 2th floor.

TAFFETA Wanted—Plain and checked; will buy for cash any quantity, good quality only. 5th floor, 28 West 33d. Telephone Pennsylvania 6330. Mr. Jacobs.

TAFFETAS Wanted—Navy, brown; good quality; cash. Golomb & Cohen, 164 West 25th.

TAFFETAS Wanted—All colors. Brodie-Siegel Co., 52 West 27th. Chelsea 6883.

TAFFETAS Wanted—Black and white and quantity, for cash. Spring 2419.

TAFFETAS Wanted—Good quality. Aschheim Bros., 30 West 15th.

TAFFETAS Wanted—Spot cash. Perlman & Tiffany, 25 West 31st.

TAFFETA Wanted—Chiffon, all shades. Perles & Gilbert, 15 East 32d St.

TAFFETA Wanted—Good quality; navy, brown, black. Oxford Dress, 25 W. 27th.

TAFFETA Wanted—All qualities and colors. H. & J. Liebowitz, 134 West 28th.

TAFFETAS Wanted—Open to buy all colors, for cash. Mohawk Dress, 1,140 Broadway.

TAFFETA Wanted—Navy and brown; good quality. 510 6th Av., 6th floor.

TAFFETAS Wanted—Open for all colors, at a price. Irving Katz, 11 East 26th.

TAFFETAS WANTED — BROWN, GRAY, NAVY, GOOD QUALITIES; OPEN FOR 500 PIECES; CASH. PEGGY PAIGE, 12 WEST 32D.

TAFFETA Canton Crepe, Crepe de Chine Wanted—Will pay cash for quantities. Thomas Posner & Bro., 114 West 27th.

TAFFETAS, Crepe-back Satin and Charmeuse Wanted — All shades, for cash. Winthrop & Schwartz, 128 5th Av.

TAFFETA Wanted—206 or similar, black, navy, brown and gray. Alphra Dress Co., 31 West 27th.

TAFFETAS Wanted—All shades, all qualities; can use quantity. Louis Bernstein, 25 West 31st.

TAFFETA Wanted—300 pieces navy and brown; also Canton crepe. Koch & Gordon, 43 West 33d.

TAFFETAS Wanted—Navy and brown, any quantity for cash. Blau & Hirsch, 46 Madison Av.

TAFFETAS Wanted—Good quality, large quantity, for cash. Ansonia Dress Co., 56 West 33th.

TENTS Wanted — Shelter, American army standard. K 21 Times.

TRICOLETTES Wanted—All colors; must be cheap; any quantity. Goldberg & Rosenblatt, 137 West 25th.

TRICOLETTE SCARFS Wanted—Quantity orders. Call 9-12, Room 408, 1,182 Broadway.

TRICOLETTES Wanted—Spot cash, any quantity. 3d floor, 153 West 27th St.

TRICOTINES Wanted—American, Deland's, Juilliard's, Walworth, Read's and similar cloth; all quantities; cash. Jacob Cohen, Inc., 1,333 Broadway.

TRICOTINES Wanted—0388, 817, 5782, 6306, navies and blacks; also Lawrence's polo and Buckley & Cohen's 715. Madison Square 3915.

TRICOTINES and SERGES Wanted—Can use 25 pieces of each for spot cash; 0388, 7120, 7512, 9056, WFX. Madison 3368.

TRICOTINES Wanted—Good quality at $2.25 per yard; also Poiret twill at $2.50. Thomas Posner & Bro., 114 West 27th.

TRICOTINE Wanted—American 0388 or similar quality; will pay cash. Singer & Katz, 27 West 24th. Watkins 8385.

TRICOTINES Wanted—All makes, all qualities; open for large quantity. Rothblum-Goldberg, 33 West 26th.

TRICOTINES Wanted—Open for navy, $2 and $2.10; any quantities. Max Hyman & Co., 15 Washington Place.

TRICOTINE Wanted—Greer's 8030, navy; immediate delivery. Benjamin Woolen Exchange, Madison Square 5154.

TRICOTINES Wanted—5782, or similar; navy; also good mannish serges. Goldstein & Falk, 144 West 27th.

TRICOTINES Wanted—Under $2.65; dependable qualities. Call with samples, Frank & Frank, 141 West 28th.

TRICOTINE Wanted — American 0388, De Land or similar qualities; open for quantity at right price. S. Fine, 12 West 27th.

TRICOTINES Wanted—Goff's 3304, Dobson's 107, DRW or similar, navy only; any quantity for cash. Fitzroy 4376.

TRICOTINES Wanted—Andrew's 5782, American 0388, Brightwood 5034, navy and colors. Watkins 2016.

TRICOTINES Wanted—Open for American 0368 or similar tricotine. T. Weinberg & Sons, 38 West 26th.

TRICOTINES Wanted—0388 American, navy and black. Williamsburg Manufacturing Co., 12 West 32d.

TRICOTINE Wanted—Black, in good quality only. G. B. G. Mfg. Co., 27th St. Entrance 2d floor.

TRICOTINES, Serges Wanted—0388, 12080, 107, 104, 7301, 4061, 7614, WFX. Madison Square 1540.

TRICOTINES Wanted — Andrews, Brightwoods or similar quality. Leo Wertheim, 31 West 21st.

TRICOTINES Wanted — Any quantity, for cash; seconds preferred. 153 West 27th, 3d floor.

TRICOTINES Wanted—Andrews or Reeds, navies, for cash. Hecht & Pitofsky, 37 West 28th.

TRICOTINES Wanted—American 0388, spot cash. Morris Levy, 127 West 17th. Watkins 7928.

TRICOTINES Wanted—All qualities, navy; immediate delivery. Lieberman, 40 West 27th St.

TRICOTINE Wanted—Good quality, below $3, for cash. Premier Garment Co., 145 West 28th.

TRICOTINES Wanted—From $2.25 up; will pay cash. Edwin Wilensky, 19 West 24th.

TRICOTINE Wanted—Cash right price; good quality; navy only. Vanderbilt 4635-1889.

TRICOTINE Wanted—King's 2020 or similar, at price. Silver & Goldstein, 15 West 28th.

TRICOTINES Wanted—All qualities, for cash. Friedman & Stout, 36 West 22d.

TRICOTINE Wanted—Black, good quality. 188 West 25th, 7th floor. Watkins 554.

TRICOTINES Wanted—0388; quantity for spot cash. Milner & Greenstein, 154 E. 23d.

TRICOTINES Wanted—Andrews 5782 or similar. Morris Haft, 1,333 Broadway.

TRICOTINES and Serges Wanted — All makes. Vassar Garment Co., 38 West 21st.

TRICOTINE Wanted—Empire and Stoney & Starkey or similar. Longacre 4373.

TRICOTINE Wanted—0388, 9708, 9541, 907, navy and brown. Orchard 5433.

TRICOTINE Wanted—25 pieces Andrews or similar. Waxman, 8332 Chelsea.

TRICOTINES AND COVERTS Wanted. Dave Rosengarten, 144 West 27th.

TRICOTINE Wanted—Andrews 0388, Reads; cash. Libowitz, 131 West 28th.

TRICOTINES Wanted—Better grade only, 5th floor, 11 West 32d.

TRICOTINES Wanted—Navy. Lipshitz Bros., 34 West 32d.

TWEEDS Wanted—Mixtures; also small checks. Brooks Co., 37 West 20th.

TWEEDS Wanted—Grant S. Kelley, style 242. Madison Square 3121.

TWILL CORDS Wanted—F. & H. 1031 and 1026. Watkins 8641.

UNIFORMS Wanted—American army, composed of overcoat, blouse, breeches; used and new. K 22 Times.

VELDYNE Wanted—F. & H. navy; also marvella, all shades. Madison Square 4371.

VELDYNE Wanted—Orlando or similar cloth. Madison Square 8318.

VELMIRAGE Wanted—Orlando and Evora, Superior, Marvella in all colors; cash. Kristal, Hyman & Bernstein. Chelsea 8582.

VELMIRAGE and Veldyne Wanted—F. & H., all shades. Fitzroy 5611.

VELOURS Wanted—Open for American 16016 or similar; quantity no object, but must be at a price. Michaels & Rosenberg, 127 West 26th.

VELOURS Wanted—Buckley & Cohen or American 13811, or similar; all shades. Joseph Ulin, Watkins 0064.

VELOUR Wanted—American 13811, shades 357, 359 and 366; also 13046, shade 302. Leibman & Hurwitz. Chelsea 5617.

VELOURS Wanted—Buckley & Cohen 711, tan, copen and pekin, and reindeer. Watkins 2770.

VELOUR Wanted—Lightweight and Bolivias, Spring shades. Premier Garment, 145 West 28th.

VELOURS Wanted—All makes; also polo cloth. Gilbert & Rosenblatt, 35 West 31st.

VELOUR Wanted—American and Stevens, all Spring colors. Telephone Watkins 2620.

VELOURS Wanted—Spring shades for cash. David Zimmerman, 127 West 26th St.

VELOURS Wanted—Buckley & Cohen 715, 157; quantity. Alex Kogut, 40 West 27th.

VELOURS Wanted—Spring shades. Goldberg Bros., 31 West 15th. Chelsea 3356.

VELOURS Wanted—Spring material and shades. Chelsea 9672.

VENETIAN Wanted—For cash; also printed imitation. Giant Textile, 71 University Place. Stuyvesant 4961.

WOOLENS Wanted—For cash; F. T. Lawrence, Sutton Mills 1129, 1133, 1152 or similar cloths, all shades. Style Manufacturing, 30 East 23d St.

WOOLENS and Worsteds Wanted—In neat patterns; bring samples. Sander-Pinsker, Inc., 631 Broadway.

WOOLENS Wanted—All kinds; must be cheap. 7th floor, 48 West 25th.

OFFERINGS TO BUYERS.

Fifteen cents per word each insertion.

APRONS—Jobs of bungalow aprons. Simon-Kahn, 911 Broadway.

ARMY AND NAVY GOODS, such as sweaters, hosiery and underwear, to close way below market prices. Simon-Kahn, 911 Broadway.

BATHROBES—12 models ladies' bathrobes, for immediate and future delivery; made of high grade qualities, blanket cloth; rich assortments of patterns and colors; one piece back full cut; sizes from 36-44, at $23.95 per dozen. S. L. Hoffman & Co., 138 West 25th.

BLANKETS—2,000, gray, single, 66x84, 4½ pounds; immediate delivery; very low price; ask quick. Jas. Feder, 200 5th Av.

BLANKET GOODS — Whitman's pink and blue, animal and flower patterns. Watkins 2073.

BLUE DENIMS—40,000 yards, seconds, $1.10; 28-inch, 15c. Becker, Amsterdam, N. Y.

BOLIVIA—0417 American, brown; Stevens 6140, all colors, cheap. Mad. Square 9087.

BOLIVIAS—Saxonia, to close out cheap. Friedman, Fitzroy 3369.

BUTTONS—High grade; jobbers' opportunity; Galalith factory, recently opened in this country, prepared to take large orders on buttons and millinery novelties from jobbers at rock bottom prices; latest creations from abroad. F. G., 146 Times.

CANTON CREPES—All colors; also taffetas, copen, black and taupe; also radiums, tan and gray. Republic Textile Co., 22 West 22d St.

CANTON CREPE—Navy and brown. Telephone Gramercy 1872.

CHARMEUSES—White, good quality, and printed georgettes; reasonable. Madison Square 2812.

CHARMEUSE—Susquehanna, 40-inch, blacks only; 10 pieces. Stuyvesant 2018.

CLOTHS—Close out three-quarter goods, fine quality, silvertones, all wool, at a price. Watkins 6864.

COATEES—Plush, fur trimmed, unusually low price. Henry Leavy & Son, 9 West 31st.

COATEES—Plush; also long; thousands to close out cheap. 7th floor, 48 West 25th.

COATS—3,000 fur trimmed, in all leading materials, including plushes; will be sold in bulk or in lot for best offer. Harry Greenberg Co., 29 West 35th.

COATS—Ladies', juniors', stouts, all lined, some fur trimmed, to close out; no reasonable offer refused. Schwartz & Zemsky, 33 East 9th.

COATS—Plushes and cloth, trimmed in all kinds of fur collars; to close out at a price. Leipzig & Rosenberg, 122 West 27th St.

COATS, WRAPS—425 all-wool bolivias, silk lined, squirrel and beaverette collars, at a price. Marcus Klepper & Co., 34 West 27th.

COATS, SUITS AND WRAPS — Spring's smart models now ready. N. Hurwitz & Son, 28 West 21st.

COATS—Removal sale; sacrificing entire stock plushes, cloths. Eisen & Son, 122 West 26th.

COATS—Plush cloth, short, long; extraordinary values; sacrifice. 7th floor, 48 West 25th.

COATS—Closing out balance Winter coats at sacrifice prices. Cohen-Edelman, 35 West 31st.

COATS—Cloth plush coatees and wraps at a sacrifice. Potter & Schattman. Longacre 4483.

COATS—Spring jackets, wraps, Dolmans; latest models. 7th floor, 48 West 25th.

COATS, Suits—Tricotines, $16.50, silk lined, retail $25. Bernstein, 31 West 31st.

COATS—85; close out, sacrifice. 40 West 27th, 4th floor. Chelsea 2906.

COATS—200 Winter coats to close out cheap. Hollander, 28 West 25th.

COATS—100 Fall coats to close out. Samuel Streiser, 43 West 22d.

COATS—500 Fall coats to close out. D. Bussel, 40 West 22d.

CORDUROYS—Wide wale, best quality; colors dark brown, golden brown, prune and white, at 35c per yard, net 60 days. M. Silverman & Son, N. W. cor. 6th & South Sts., Philadelphia, Pa.

CORDUROY—3000, 613, all colors; also remnants. Stuyvesant 1404.

COTTON PIECE GOODS—A representative middy blouse manufacturer offers about 150,000 yards, prominent brands, linens, jeans, Japanese crepe, voile, organdie and silk and cotton pongee, in well assorted colorings, suitable for middy blouses, waists, children's dresses, wash suits, house dresses and aprons; prices consistent with the present low market. Z. & S. Middy Co., 57 Hope St., Brooklyn, N. Y. Stagg 0123.

COTTON GOODS, Poplin, Linene, Reppe, Voiles, Checks and Serges. Lesser, 137 West 25th.

COVERTS—Parker Wilder M500; quantity to close out cheap. Friedman. Fitzroy 3369.

COVERTS—Juilliard's 2136-2, tan, below new price. Fitz Roy 4099.

COVERTS—Tan worsted; immediate delivery. Madison Square 9087.

CREPE DE CHINE—Crepe meteors and georgettes, 62 colors, and silks of every description for spot delivery; prices far below manufacturing cost; export trade solicited. M. Marks Co., 354 4th Av. Madison Square 7800.

CREPE DE CHINE—Three thread, 68 pick; 72 pieces, flesh, first quality, 95 cents, 7 per cent. cash; principals only. V 701 Times Downtown.

CREPE DE CHINES and Taffetas—Good qualities, at the Regal Silk Co., Inc., 289 4th Av.

CREPE DE CHINE—Quantity, all colors, for sale. Superior, 135 West 29th.

DRESSES—We can save you money; 1,000 on the racks; for immediate delivery; latest Spring styles of the better grade; cantons, crepe, satins, taffetas, georgette, $13.75 up; if style, merchandise and price mean anything to you we will positively interest you if you call. Bon Ray Dress, 510 6th Av.

DRESSES—10,000 more at the old price for this week only; an advance purchase for cash enables me to fill many orders, so get busy before the price has advanced; serges, all wool, in 100 lots, $3.38; in 50 lots, $3.50; in dozen lots, $3.63; tricotines, $6.75; georgettes, $6.75. Feinberg, 433 West 24th.

DRESSES—Ten thousand on the racks ready to ship for your February sales; merchandise that draws crowds and keeps competition guessing; taffetas, satins, georgettes, laces, canton crepes, crepe de chines, velours, fine tricolettes, tricotines, serges; $6.75 to $22.75. Meyer Bosniak, 40 West 27th.

DRESSES—Everyone is talking of our exceptional values; if it's snappy dresses at prices lower than elsewhere, we have them; make your dress department work faster; get the values from one recognized as creating them; made in all the wanted materials. M. Kirschner & Sons, 16 East 33d.

DRESSES—You should make this your first stop if you are looking for taffeta dresses, misses' models at $9.75 to $14.75; no better values can be had anywhere in the city; also great values in crepes from $12.50 to $15.75. Arrow Dress Co., 31 West 31st.

DRESSES—For buyers interested in running sales on dresses of the better kind we have to offer our surplus stock of tricotine, satin, crepe and minuettes, &c., in assorted lot at an average price to meet their requirements. Princess Dress House, 25 West 31st.

DRESSES—Better dresses at lower prices; we are building a reputation on the values we offer; 75 charming styles in all the wanted fabrics, that you can sell at $25 and under; worth while seeing. Fanchon Dresses, 41 West 35th.

DRESSES—Stouts, 2,000 serges and silks, for January sales, at exceptionally low price; also wonderful models in taffetas, canton crepes, crepe de chines, on racks for immediate delivery. Popular Price Dress, 18 West 27th.

DRESSES—See the wonders of the season; latest Spring styles, all wool, storm or French serge dresses, $3.75; taffeta dresses, $6.75. How can any buyer miss this? Isaac Ipp, 118 West 22d St.

DRESSES—We have purchased for cash a large quantity of taffetas and are offering exceptional values at astoundingly low prices; it will pay you to call. Arrow Dress Co., 31 West 31st.

DRESSES—Our tricotine dresses, styles 815, 818, 823 and 840, at $10.75 are the biggest values in the market. Come up to see them and convince yourself. Brill Dress Mfg. Co., 118 West 27th.

DRESSES—All wool serge, $5.75; all wool tricotine, $7.50; taffeta, eyelet embroidered, tunic, full underskirt, $13.75. Goldblatt & Schaeffer, 130 West 25th. Chelsea 3205.

DRESSES—Unusually clever Spring styles developed in men's wear serge, all wool tricotine, velours, taffetas; exceptional values. Famo Dress Co., 122 West 27th St.

DRESSES to close out; all-wool tricotine, $8.75; French serge, $5.75; wonderful values for special sales. Kaliah & Co., 129 West 27th.

DRESSES—We have about 100 dresses of the better kind to close out cheap; tricotines, serges, taffetas. Empire Dress Co., 27 West 24th.

DRESSES—Stouts and maternity; on account of moving will close out all dresses this week, and if you are out for real bargains call on Liman Dress Co., 17 West 17th.

DRESSES—Canton crepe, taffeta, tricotines, serges; newest models; lowest prices; inspect these before you buy elsewhere. 7th floor, 48 West 25th.

DRESSES—Jobs to close out in lots of 25; tricotines, charmeuse, canton crepe, crepe de chines. Smart Costume, 1,193 Broadway.

DRESSES—Taffeta, heavily embroidered and beaded, $4.75 up; don't miss these wonderful values. Madison Dress, 31 East 27th.

DRESSES—5,000 serges, velours, tricotines, velvets, at sacrifice price. Pan American Dress Co., 12 West 21st. Chelsea 9984.

DRESSES—2,000, latest styles, tricotines, serges, velours and silks; closing out, at a price. I. Rand, 37 West 28th.

DRESSES—400 tricotine dresses, Spring models, to close out at a price. Brill Dress Mfg. Co., 118 West 27th.

DRESSES—Contractor offers 150 taffeta dresses, in 10 different styles, to close out at a price. 148 West 24th, 7th floor.

DRESSES—Children's ginghams, $6.50 and up; exceptional values for immediate delivery. Kellner Bros., 17 East 16th.

DRESSES—Amoskeag ginghams, $8 per dozen and up; full size measurement. S. Fazekas & Son, 103 5th Av.

DRESSES—To close out of the better kind in tricotine, charmeuse, velveteens and mignonettes. Bodow, 13 West 31st.

DRESSES—Jobs Spring styles at your own price; taffetas, crepes, tricotines. Manufacturers' Outlet, 16 West 31st.

DRESSES—World beaters, crepe meteors, $6.75; taffetas, $3.50; satins, $5.50. Loeb-Nussbaum, 119 West 21st.

DRESSES—Contractor has sample line of taffeta and crepe de chines to close out. 252 West 31st, 1st floor.

DRESSES—Better grade Canton and kitten's ear crepes, taffetas, meteors and laces. Glockner, 40 West 27th.

DRESSES—Contractor will sacrifice taffetas and tricotines very cheap. 6 West 18th, 6th floor.

DRESSES — Silks, tricotines, velveteens, serges; jobs, $5. 7th floor, 48 West 25th.

DRESSES—1,000 silk, to close out, $6.75. Bimo Dress, 1,160 Broadway.

DRESSES—137 taffetas at $8.50 each. M. Simon, 44 East 32d.

DRESSES—Children's, colored; large job; sell cheap. Lesser, 137 West 25th.

DRESSES—Jobs of satin and charmeuse dresses. 31 West 31st, 9th floor.

DUVETYN—Black, all silk duvetyn. Madison Square 8121.

FURS—Hudson seal coats and wraps to close out. J. Siegel, 30 West 27th.

GABARDINE—4008, Garfield, navy blues. Call at store, 46 East 34th.

GEORGETTE—25,000 yards 2x2 thread georgette in the gray. Fiber Silk Co., 35 West 32d St.

GINGHAMS—Treffan plaids, 100 pieces. Phone Chelsea 2806.

HOSIERY—5,000 dozen men's cotton socks, 65c., 75c. and $1.10 dozen; 3,000 dozen ladies' cotton, 75c., 85c. and $1.10 dozen, and other big jobs in silk and mercerized to close out for cash. Quinto Co., 1,123 Broadway.

HOSIERY—Men's, women's and children's cotton hosiery, $1 dozen. Simon-Kahn, 911 Broadway.

HOSIERY—Women's heather stockings at $6 and $8 dozen; Men's, $2.50 and $4 dozen. Simon-Kahn, 911 Broadway.

HOSIERY—Women's heather hosiery, $3.50, $6, $8 dozen; men's, $2.25, $4.50. Simon-Kahn, 911 Broadway.

JERSEY WOOL—Plain and heather mixtures, quantity to close out. Z. Guzik & Son, 40 Lispenard St. Canal 6748.

HOSIERY—Men's fibre hose, $2.25 dozen; women's, $2.50 and $3.50 dozen. Simon-Kahn, 911 Broadway.

JERSEY HEATHER—Dress weight, 15 pieces, assorted, to close out, at a price. Madison Square 2153.

JERSEY WOOL HEATHER MIXTURE—In stock, right prices. Allan Westheimer Co. Watkins 7380.

JERSEY WORSTED—16-oz. O. D., 50-54 in., 150 pieces, $1. Becker, Amsterdam, N. Y.

LININGS—Paisley's, at a price; also Fall weight velours, all colors. 161 West 29th, 5th floor.

LININGS—Fancy Tussah linings, cheap; quilted linings, close out. Watkins 2214.

MARVELLA—Tan and brown, also polo 620. Buckley & Cohen, Beekman 7355.

NECKWEAR—Men's; 6,000 dozen high grade to close out below market price. Royal Cravat, 27 East 21st.

NECKWEAR—New goods, washable, silk, knitted; at low prices. Seidman, 520 Broadway.

NECKWEAR—Men's four-in-hand, slip bands, 300 dozen, $2.25 per dozen. Emil Glick, 621 Broadway.

OXFORD—Ethan Allen, to close out very cheap. Madison Square 9087.

PETTICOATS—Muslin, embroidered, to close out; 800 dozen. Call Canal 1958.

POIRET TWILLS—Ethan Allen, Lorraine, Botanies and Ardross; immediate deliveries. Morris Kaplan, 457 4th Av. Madison Square 5825.

POIRET TWILLS—Navy, Gera's; also twill cord similar to F. & H. 21 East 21st, BKL, Gramercy 1899, 6726.

POIRET TWILL—Fine quality, navy and tan; right price. Agress & Son, 27 West 26th.

POIRET TWILL—4978, Garfield, navy. Call at store, 46 East 34th.

POLOS—Buckley & Cohen 620, also Marvella, tan and brown. 7355 Beekman.

POPLIN, SERGES—0526, colors, Cleveland's 9058, 9288, 0306, Selden's 1104. Gramercy 440.

RAMONA—Holden Leonard, all colors; immediate delivery. Mad. Sq. 9087.

RAINCOATS—Tan only, all sizes, $1.75 each. See Louis Friedman, 713 Broadway.

SATINS—Yarn-dyed, navy only; 30 pieces, extra heavy, $1.25; also 50 pieces changeable satins, $1.25. Store, 423 4th Av.

SERGES—CS, 1717, WSS, 5200, 2320, 54289, 54292, 54296, 5607, 5608; cream serges, 4605, SGL, 5613, black and white checks, 5609; Vigoreaux 4236, oxfords, 16, 54389; poplins, PPL; panamas, BPNL, PNA, SPA, NBA; tricotines. Franklin Woolen, 30 West 24th.

SERGES—Tricotines; 87, CSG, Amesbury, 7614, 7120, 5200, 54296, DRW, Poirets, Botany broadcloth, cream serges, ginghams. Horowitz. Stuyvesant 7122.

SERGES—7614, 6120, 7120, 7512, 99, BPNL, PPL, WFX, 54289, 4061, 5608, 0936, 0357, 838, 7008, 9056. Henry Samson, 656 Broadway. Spring 2716.

SERGES—7301, 7614, 7120, 8850, 7512, 11433, 833, 834, 528, 1464, 5607, 5608, 0936, 235, 87, XX, 1213. Weinstein Co., Madison Square 842.

SERGES—Amoskeag 7614, 5608, 7512, 8850, navy only, original tickets; first quality. Finkelstein & Sons, 696 B'way. Spring 6811.

SERGES—0936, 9058, 9057, 9288, 0306, 4632, 7512, 519, 528, 94; also Whitman's 785 tricotines. Boston Woolen Mills. Penn. 2030.

SERGES, TRICOTINES—7301, FGL, 519, 834, 11433, 528, 54296, 5607, 5608, DRW, 4605, 5782, 7161. Madison Square 8745.

SERGES—7750, black; 7614, black and navy; MFL, 4002, 6101, 4061, 6301; immediate delivery. Chas. Esterson. Stuyvesant 7440.

SERGES—Juilliard, size 607; Garfield's 528, tan; also storm and mannish serges; cheap. Madison Square 9087.

SERGES and TRICOTINES—Cream serges, CSG, XX, MFL, 5607, 5608, WFX. Store, 60 West 21st St., city.

SERGES and Polo—Amoskeag 7301, navy and Pekin; Deland's 1920-3, tan, gray, rookie. Watkins 2980.

SERGES—54296, 9, 104, 838, 7312, 5607, 5608, 94, 6002. Melrovits. Madison Square 6912-2210.

SERGES—0936, 11433, 528, 9, 7301, NFL and other popular numbers. Watkins 4486.

SERGES—Men's wear, closing out cheap. Stuyvesant 7998.

SERGES—Amoskeag 8850, black and navy; others. Warren Woolen, 41 West 26th.

SERGES—7301, 7614, 7120, 0936, 235, 11433, 9, 809, 838. Watkins 2195.

SHIRTS—Silk; our wheels are turning again; we are cutting up about 1,500 dozen silk shirts a week. Will you be one of our customers to use up our consumption at a low figure? Rainbow Shirt Corp., 189 Greene St.

SHIRTS—Our Spring line is ready; corded woven madras, Russian cords, silk stripe and silk; exceptional value. Dubblewear Shirt Co., 688 Broadway.

SILKS—Canton crepes, crepe back satins, messalines, charmeuses, georgettes, 3x3; immediate delivery. Letzter, 433 4th Av.

SILKS—20,000 yards 45-inch silk plaid domestic Habutais, equivalent to 3¾ momme. Call Watkins 3292.

SILKS—Phoenix satins, also taffetas; good assortment. Hudson Dry Goods Corp., 395 Broadway.

SILK, Jap—4½ Kaga, 36-in. natural, red stamp, 50 pieces at 55c, 8% cash. A. W. Circle 4830.

SILKS—Plain and plaid taffetas; also crepe de chines. 230 5th Av., Room 507.

SILKS—12 momme pongee and 4 momme habutai, French American. Stuyvesant 6859.

SILVERTONES—American 16011, Pekin, Copen, to close out cheap. Friedman. Fitzroy 3369.

SKIRTINGS—To be sold at a sacrifice; dew kist, kumsi kumsa, fan tan si and baronet, all colors. 31 East 31st, 9th floor. Mr. Irving.

SKIRTS—Pleated, plaid, checks, for February sale; also beautiful Spring line. Pioneer Skirt, 3 West 29th.

SKIRTS—The best, the finest, the most extraordinary; Spring models. Seventh floor, 48 West 25th.

SKIRTS—Sacrificing all wool pleated plaids and stripes, Spring models. Bahn, 9 West 20th.

SKIRTS—Wool plaids, pleated. Correct Skirt, 15 West 24th St.

SUITS—Of tricotine and other leading materials, embroidered or tailored; coats of Ramona, Orlando, Andria and all other desirable materials shown in wonderful Spring styles at very moderate prices; a call will pay. Stollerman, Donovan & Barkman, 1,140 Broadway.

SUITS—300 fur trimmed, all leading materials and shades; will be sold in lots or bulk at the best offer. Harry Greenberg Co., 29 West 35th.

SUITS—Juvenile, $2.25 each; large assortment. National Clothing Exchange, 80 Bleecker St.

SUITS—Spring all wool tricotine, all silk lined, braid or embroidery trimmed; $12.75, suits from $8.50 up. A. Jacobs, 30 W. 32d.

SUITS—200 all wool fancy tweed Spring models; full line at $10.75. Harry Greenberg Co., 29 West 35th.

SUITS, COATS—Spring merchandise to close out. S. Lieblich Sons, 424 7th Av.

SUITS—Advanced Spring models, $12.50. Hirschhorn Bros., 12 West 27th.

SUITS — Spring; the best; dainty models; reasonable. Seventh floor, 48 West 25th.

SWEATERS—Men's slipovers, $6 dozen; also jobs of coat sweaters. Simon-Kahn, 911 Broadway.

TRICOTINES—Fine qualities for immediate deliveries. Louis Kassel Dept. James Talcott, Inc., 225 Fourth Av. Stuyvesant 7610.

TAFFETAS—Crepe de chine, georgette, wash satin, peau de cygnes; below market price; all colors. Consolidated Silk, 407 4th Av.

TAFFETAS—Dress manufacturers, we have navy and black Swiss taffetas for immediate delivery. Madison Square 2612.

TAFFETAS—Plain, plaid, checked and stripes; also changeable messalines. 230 5th Av., Room 507.

TAFFETAS—Gros de Londres, crepes, blacks and colors; immediate delivery. Ronald Silks, 52 West 30th.

TAFFETAS—Good quality; 20 pieces; assorted colors. Betsy Ross Dress Co., 119 West 25th. Watkins 583.

TAFFETAS—Navy and brown, good quality; immediate delivery. Bettinson & Cade, Inc., 417 5th Av.

TAFFETAS—Brown, navy, black, &c., also changeable in stock. Nassau Silk, 24 East 21st.

TAFFETAS—Swiss, navy and black; immediate delivery. Madison Square 2612.

TAFFETA—Black; good quality (Holmes) $1.65, cash 8%. Schiller, 28 West 38th St.

TAFFETA—Navy, copen, brown. Call mornings. R. & K., 223 West 27th.

TAFFETAS—Stehlis, all colors. Call Watkins 3232.

TRICOLLETTES—75c yard and up; immediate delivery. Hernstein. Mad. Sq. 9800.

TRICOTINE—On hand for immediate delivery, Andrews's, Reed's, Deland's and other fine makes; shades of navy, black, tan, rookie, gray; also popular makes of tricotine, navy, tan, black, from $2.75 up; also very fine quality tan and rookie poiret twill. Madison Square 1520.

TRICOTINES—F. & H., Reeds, Walworth, De Laine, U. S. and other makes; immediate deliveries. Morris Kaplan, 457 4th Av. Madison Square 5825.

TRICOTINES, Poplins and Serges—36-inch tricotine, English make, Brightwood 4789, navy; Amoskeag 7301, navy and Pekin. Watkins 2980.

TRICOTINE—5782 and other makes, all colors, for immediate delivery. Abramson Bros., 1,170 Broadway. Madison Square 5134.

TRICOTINES—5782, black, navy, tan, rookie; also $2.75 and $3.00 quality. Schaffel, 118 East 29th. Madison Square 8079.

TRICOTINES—Several numbers tricotines, immediate delivery, at right price. Weinstein Co., Madison Square 842.

TRICOTINES, Serges—Black and white check; all standard numbers; below market price. Stuyvesant 8805.

TRICOTINE—All popular numbers, $2 up, also 907 U. S., 817 De Lands, immediate delivery. Watkins 4486.

TRICOTINES AND POIRET TWILLS—Reasonable prices; call personally. Gould-Handman, 15 East 31st.

TRICOTINES—All grades; also lightweight velours, 7120 serge. Friedlander-Sammet & Co., 114 5th Av.

TRICOTINES—Navy and colors; better quality; reasonable. 21 East 21st, BKL. Gramercy 6726, 1899.

TRICOTINES — Twill cords, poiret twill, quantities, immediate deliveries. Gramercy 6044 and 5896.

TRICOTINES—Amer, Deland's, Cleveland, navy, tan, Dunmore, Juilliards, U. S. Watkins 3580.

TRICOTINES—Navy, brown; good quality. Abraham Bunin, 24 East 21st. Stuyvesant 8536.

TRICOTINES—U. S. 907, Scotia's 2080, navy only; also serges. Watkins 9407.

TRICOTINE—Navy, good quality; also Reed's 7161. Longacre 4087.

TRICOTINE—0388, 12060, 6710, 5782; also Juilliard 5617. Stuyvesant 8072.

TRICOTINE—U. S. 907, serge 833 and U. S. velours, Stevens 6105. Chelsea 3924.

TWEEDS—Fisher & Kennedy's 1600, all shades. Fitzroy 4695.

TWEEDS — F. & K., 1600. Watkins 2770.

UNDERWEAR—Men's light and heavyweight cotton ribbed shirts and drawers; ladies' cotton ribbed vests and pants; also men's cashmere socks. Hudson Dry Goods Corp., 395 Broadway.

VELOURS—We are selling out our entire stock of velours, polo cloths, unfinished worsteds, checks and plaids; no telephone information. Mirkus Bros., 44 East 21st.

VELOUR—Stevens 6105, Spring shades. Madison Square 2804.

VELVETEEN—Black, 36 and 48 inch. Madison Square 3121.

VOILES—Printed, to close out below market price. Store, 41 East 32d St.

WAISTS AND OVERBLOUSES—New models, latest shades, at low prices; special reductions to the jobbing trade. Call and convince yourself, Fein Waist, 64 West 23d.

WAISTS—Heavy quality, georgette, crepe de chine; formerly $4.50 to $6; closing out $2.25. Frank, 139 West 28th.

WAISTS—Georgettes, hand embroidered, hand belt; $1.50; sacrifice. Royal, 45 East 20th.

WILL exchange or sell two hundred pieces Farr Alpaca Co., 36-inch cotton warp serge; Government contract; 150 pieces 7614; 100 pieces 6120, black; Whiteman's 2401, 2408, 09, 121. M. Hofflin, Norfolk, Va.

WOOLENS—All-wool, blue cloth, 14 to 18 oz, $1.62½; suitable men's, women's or children's wear. Franklin 2482.

YARNS—Merinos, 1-9 and 2-20, assorted colors, 50c per pound, for immediate delivery. Wormser & Co., 95 5th Av.

Contracts Offered.

CONTRACTORS wanted on men's shirts; manufacturer out of town, who is capable of making 750 cotton, 2-pocket, open shirts; state kind of work you make, number of machines, as 2-needle are necessary; out of town contractors preferred; have 20,000 shirts to make; state prices; answer special delivery. F. L., 143 Times.

DRESSES—Contractors for junior dresses wanted. Call with samples. Goldberg Bros., 15 West 30th St.

Allied Industries.

ARMY LEGGINGS—Leather and spiral, all grades; special stock propositions. Colt, Cromwell, 859 Broadway.

HARDWARE, CUTLERY, &c., Wanted—Imported small wares, for cash. D 423 Times.

TO SUBLET
DESIRABLE
SHOWROOM
ABOUT 1,600 FEET IN
Waldorf Building
2-16 WEST 33RD ST.
With or Without Elegant Fixtures. Artistically Decorated.
LONG TERM LEASE
EXCEPTIONAL SACRIFICE
APPLY S 290 TIMES.

SALESMEN—WAIST.

Representative silk waist house wants AI salesmen for all big points of Middle West, New England State, Philadelphia, Baltimore, Washington and the Coast, to sell a crack line of popular priced silk waists second to none; only those who can show good past records need apply; state past annual sales; commission; also will consider giving interest in profits to right party; application kept confidential. E 439 Times.

Dress Salesman Wanted

Large dress house is open for a live-wire young man. Must be experienced in the dress line. For city and surrounding towns. Good opportunity for the right party. Commission basis or other arrangements. K 47 Times.

FINANCING

of manufacturers and jobbers by advances on accounts and on merchandise.

WORMSER & CO.

95 Fifth Ave. Phone Stuy. 2360.

AUCTIONS.

A PUBLIC AUCTION SALE OF THE business of Patrick J. Larkin, deceased, submarine engineer and diver, late at No. 38 Water Street, New York City, consisting of good will and name, diving apparatus and miscellaneous articles of property, will be held by H. Hyams, Auctioneer, under the direction of Elizabeth Larkin and Margaret McAuley, Executrices, at No. 291 Hamilton Avenue, Brooklyn, N. Y., on January 26th, 1921, at twelve o'clock noon.

LEGAL ADVERTISEMENTS.

STATE OF NEW YORK,
Office of the Secretary of State } ss:

THIS CERTIFICATE issued in duplicate, hereby certifies that the SIRIO MATCH COMPANY, a domestic stock corporation, has filed in this office on this 20th day of December, 1920, papers for the voluntary dissolution of such corporation under section 221 of the General Corporation Law, and that it appears therefrom that such corporation has complied with said section in order to be dissolved.

WITNESS my hand and the seal of the office of the Secretary of State at the City of Albany, this 20th [Seal] day of December, one thousand nine hundred and twenty.

A. B. PARKER,
Deputy Secretary of State.

PROPOSALS.

OFFICE OF THE COMMISSIONERS, DISTRICT OF COLUMBIA, JAN. 17, 1921—SEALED PROPOSALS will be received at this Office, Room 509, District Building, until 2 o'clock P. M., January 29, 1921, for the construction of an Addition to School Building, No. 170, located in Barryville, Corner Division Avenue and Hayes Street, Northeast, Washington, D. C. Blank forms of proposal, specifications, plans and information may be obtained from the Chief Clerk, Engineer Department, Room 427, District Building, Washington, D. C. A deposit of five dollars will be required to insure the return of the plans and specifications. J. Thilman Hendrick, Charles W. Kutz, Mabel T. Boardman, Commissioners, D. C.

ARRIVAL OF BUYERS

Arriving Buyers may register in this column by telephoning Bryant 1000.

ALBANY, N. Y.—Sporborg Millinery Co.; H. M. Sporborg, millinery; 621 B'way.
ALBIA, Ia.—C. E. Barnes, ready-to-wear; 120 West 32d, care of A. Mincer.
ATHENS, Ohio—D. Zenner Co.; T. W. Craig, ready-to-wear, 1,270 B'way, Room 414.
ATLANTA, Ga.—J. M. High Co.; J. E. Collier, laces, hosiery, gloves, neckwear, veilings, W. E. Hopkins, jewelry, ribbons, notions, leather goods; 120 W. 32d.
ATLANTA, Ga.—M. Rich Bros. Co.; Miss A. M. Gallagher, coats, suits, dresses, furs; 332 4th Av.
ALTOONA, Pa.—Kline Bros.; J. A. Baird, notions, toilet, fancy goods; 23 E. 26th; Breslin.
ARDMORE, Okla.—H. Baum Co.; H. Baum, piece goods, jobs silk dresses, women's ready-to-wear; 1,150 B'way; Somerset.
BALTIMORE—Pioneer Cloak Mfg. Co.; P. Lupkin, mfrs. cloaks, suits; 1,204 B'way.
BALTIMORE—Hochschild, Kohn & Co.; Miss P. Lewis, toys; 220 5th Av.
BALTIMORE—Snow, Mecaslin & Co.; C. H. Snow Jr., millinery; 579 B'way; Cumberland.
BARTLESVILLE, Okla.—L. Brin & Co.; M. Born, ready-to-wear; 120 West 32d, care of A. Mincer.
BATON ROUGE, La.—Rosenfield D. G. Co.; Mr. Rubenstein, genl. mdse.; 1,150 B'way, 8th floor.
BEATRICE, Neb.—Klein's Merc. Co.; J. A. Klein, gen'l mdse.; Imperial.
BEAUMONT, Texas—E. I. Bloomberg; M. Horwitz, men's clothing, furn. goods, knit goods, Mr. Greenberg, women's ready-to-wear, millinery, furn., knit goods; Pennsylvania.
BINGHAMTON—Fowler, Dick & Walker; R. B. Cease, basement dept.; G. M. Burt, dry goods; J. C. Longwell, rugs, carpets; 6 W. 32d.
BINGHAMTON, N. Y.—Weed's, Inc.; W. B. Bayman, men's furn. goods, boys' clothing; McAlpin.
BIRMINGHAM, Ala.—Loveman, Joseph & Loeb, D. Scales, upholstery goods, carpets; 116 W. 32d.
BIRMINGHAM, Ala.—L. Sacks Clothing Co.; L. Sacks, E. Sterne, ready-to-wear; 220 5th Av.
BISBEE, Ariz.—Frankenberg Bros. & Newman, B. Frankenberg, cloaks, suits, waists, furs; 1,150 B'way.
BONHAM, Texas—Curtis & Co.; A. G. Curtis, women's ready-to-wear, men's clothing; 370 5th Av.
BOSTON—Wm. Filene's Sons Co.; Miss Duquette, women's skirts, sweaters; Mr. Levin, junior's, girl's coats, dresses; 225 Fifth Av.
BOSTON—Jordan Marsh Co.; S. J. Styffe, men's furn. goods, sweaters, shirts; 432 4th Av.
BOSTON—The Hudson Cloak & Suit Stores; A. Feinstein, suits; J. Feinstein, coats, wraps, 42 W. 33d, Room 610.
BOSTON—Sudbury Mfg. Co.; M. Lewis, shirtwaist materials; Cumberland.
BOSTON—R. H. White Co.; Miss A. C. Liston, furs; 432 4th Av.
BRIDGEPORT, Conn.—The Hudson Cloak & Suit Stores; S. Feinstein, suits; W. Feinstein, coats, wraps; 42 W. 33d, Room 610.
BRISTOL, Va.—Mahoney-Jones Co.; J. A. Mahoney, dry goods; 395 B'way; Cumberland.
BUFFALO—Hens & Kelly Co.; W. H. Bader, C. W. Kelzow, draperies, rugs, art goods; 1,164 B'way.
BUTTE, Mont.—The Symons D. G. Co.; Mrs. E. Smith, millinery; 141 5th Av.
BUTTE, Mont.—Hennessy Co.; R. J. Cronin, dry goods, notions; 23 E. 26th.
CEDAR RAPIDS, Iowa—Killian Co.; W. Lawrence, housefurn. goods, china; 105 Grand.
CHARLESTON, W. Va.—H. H. Noel Co.; H. H. Noel, jobs dresses; 120 W. 36th, 8th floor.
CHICAGO—Alfred Decker & Cohn; A. Cohn, clothing materials, 200 5th Av.
CHICAGO—E. Levy, furs; Grand.
CHICAGO—A. Weiss & Co.; A. Weiss, mfrs. waists, dresses, Imperial.
CHICAGO—Marshall Field & Co.; Miss A. I. Stephens, lamps, shades; 1,107 B'way.
CHICAGO—Marshall Field & Co.; Miss H. Carseth, infants' outfitting; W. Belden, cotton dress goods; E. Schultz, blankets; Mrs. E. Doolittle, H. B. Harris, bric-a-brac; E. Blume, portieres, T. Dettlaff, denims; H. M. Becker, pictures; Miss M. Garrity (basement), Misses' skirts, dresses; Miss E. Hunt, women's dresses; Miss E. Bublitz, misses', children's dresses; Miss F. Anderson, infants' outfitting; 1,107 B'way.
CHICAGO—S. P. Platt, B. Levitan, furs; J. S. Rosenberg, sweaters, waists, children's dresses, 1,182 B'way; Room 401.
CHICAGO—Goldman Mfg. Co.; H. H. Goldman, mfrs. children's dresses, Pennsylvania.
CHICAGO—J. V. Farwell Co.; J. C. Long, woolen dress goods, 72 Leonard.
CHICAGO—Mandel Bros., J. Gottlieb, basement, Spring coats, suits, dresses, skirts; 7 E. 22d.
CHICAGO—M. Ainbinder & Co., M. Ainbinder, children's, junior's coats, 3 West [illegible]
CHICAGO—Spira & Steiner; H. Steiner, [illegible] McAlpin.
CHICAGO—Rothschild & Co.; A. C. Berger, women's coats, suits, dresses; Miss [illegible] misses' coats, suits, dresses, children's dresses, Mr. Kittner, men's [illegible] L. V. Lawker, traveling bags, suitcases, [illegible] J. A. Ackerberg, shoes; S. [illegible] shoes, basement, 470 4th Av.
CHICAGO—The Fair, H. A. Levy (basement), ready-to-wear, 225 4th Av.
CHICAGO—Big Store Annex; F. Adler, [illegible] dresses, girl's gingham dresses, [illegible] 37 W. 26th, 7th floor.
CINCINNATI—Alms & Doepke Co.; Miss [illegible] Miss Stone, art embroideries; Miss Wagner, representing, J. Speckman, [illegible] white goods; 350 B'way.
CINCINNATI—The Plaut Co.; O. Plaut, [illegible] wear, shirts, furn. goods; 55 White.
CLEVELAND—The Bailey Co.; J. Kaplan, Hudson seal, marmot coats; 37 W. 26th.
CLEVELAND—May Co.; J. A. Swanson (basement), children's coats, suits; 37 W. 26th, 8th floor.
COLUMBUS, Ohio—Graves Cloak House; Mrs. E. R. Graves, ready-to-wear, millinery; Miss J. E. Nessmith, ready-to-wear, furs; Breslin.
COLUMBUS, Ohio—M. H. Rieser Co.; Mrs. A. Reed, dresses; Pennsylvania.
COUNCIL BLUFFS, Iowa—D. M. Rosenberg, women's wearing apparel; 246 5th Av.
DALLAS, Tex.—Sanger Bros.; J. K. McMahan, silks, dress goods; W. H. Hirst, carpets, rugs; W. F. Murray, draperies; [illegible] Millington, toys, stationery, kodaks; economy basement, 19 E. 24th.
DALLAS, Texas—Titche-Goettinger Co.; S. Zeve, muslin underwear, negligees; 352 4th Av.
DALLAS, Texas—Berwald Bros.; P. Berwald, B. L. Berwald, ready-to-wear; Breslin.
DANVILLE, Ky.—A. N. Robertson & Bros.; A. N. Robertson, dry goods; 1,150 B'way.
DANVILLE, Ill.—Straus & Louis Co.; J. Straus, cloaks, suits, shawls, furs; 1,170 B'way.
DAVENPORT, Iowa—Harned & Von Maur, Inc., J. H. Kirkwood, dress goods, silks; 6 W. 32d.
DAYTON, Ohio—Rike-Kumler Co.; Miss C. Schumacher, women's underwear, corsets; 225 5th Av.
DENVER, Col.—Daniels & Fisher Stores; Miss A. J. McLane, infants', children's wear; 35 W. 39th.
DENVER—W. Weinberg, coats; 303 5th Av.
DETROIT—The J. L. Hudson Co.; C. H. Armstrong, clothing, men's furn. goods; 225 5th Av.
EVANSVILLE, Ind.—Fowler, Dick & Walker, J. R. Duncan, dry goods, millinery, furn. goods, 6 W. 32d.
FT. SMITH, Ark.—Boston Store; H. Kaufman, ready-to-wear; 1,150 B'way, 8th floor.
FT. WAYNE, Ind.—Emporium Cloak & Suit Co., D. A. Friesen, jobs coats, waists, dresses, 276 5th Av., Room 603.
FORT WORTH, Texas—L. G. Gilbert; Mrs. L. G. Gilbert, S. Gilbert, ready-to-wear; 117 W. 32d, 5d floor.
GALESBURG, Ill.—G. T. Johnson Co.; G. G. Hampton, notions, ribbons, laces, embroideries, C. H. Prante, A. L. Stern, dry goods; 1,164 B'way.
GRAND RAPIDS, Mich.—Friedman-Spring D. G. Co.; Miss C. Kelly, neckwear, ribbons, handkerchiefs, embroideries, laces; 352 4th Av.
GREAT BEND, Kan.—Lischesky D. G. Co.; C. Lischesky, women's ready-to-wear; 9 W. [illegible]
HAGERSTOWN, Md.—Brown's; G. S. Hoffman, jobs dresses, 120 W. 36th, 8th floor.
HARRISBURG, Pa.—Dives, Pomeroy & Stewart; S. H. Speakman, carpets, rugs; 230 5th Av.; Great Northern.
HARTFORD, Conn.—Wise, Smith & Co.; H. Asheim, cloaks, suits; 404 4th Av.
HARTFORD, Conn.—The Hudson Cloak & Suit Co.; G. Feinstein, suits, wraps; 42 W. 33d, Room 610.
HASTINGS, Neb.—D. M. Rosenberg, women's wearing apparel; 246 5th.
HOLYOKE, Mass.—McAuslan & Wakelin Co.; Mr. Miss E. Ducharme, J. H. Wakelin, silks, notions, fancy goods, furs; Cumberland.
HOUSTON, Texas—Levy Bros. D. G. Co.; M. E. Gimbel, millinery, muslin underwear, infants' wear, 1,150 B'way; Pennsylvania.
HOUSTON, Texas—C. Reis Co.; Miss J. Strneck, ready-to-wear; 3 W. 20th; Somerset.
HUNTINGTON, W. Va.—Watts, Ritter & Co.; E. C. Halstead, furn. goods; 43 Leonard.
INDIANA, Pa.—J. & S. W. Rose; Miss Repplogel, women's, children's ready-to-wear, muslin underwear, skirts, waists; Miss Kingston, millinery, art goods; 117 W. 33d.
INDIANAPOLIS, Ind.—H. P. Wasson & Co.; Miss N. B. Honan, underwear, corsets, infants' wear; 116 W. 32d.
INDIANAPOLIS—A. Barskin's; A. Barskin, ready-to-wear, genl. mdse.; 1,164 B'way.
JACKSONVILLE, Fla.—Kohn, Furchgott Co.; E. L. Farris, boys' clothing, furn. goods; G. Goldstein, men's clothing, furn. goods; 6 W. 32d, Pennsylvania.
JOHNSTOWN, Pa.—M. Nathan & Bro.; J. M. Lloyd, taffeta, velour, tricotine dresses, jobs Spring dresses, coats; 37 W. 26th, 7th floor.
KANSAS CITY, Mo.—Kansas City Jobbing Co.; G. Silver, coats, suits; 141 West 33d.
KANSAS CITY—Jones Store Co.; J. M. Arthur, silks, 23 E. 26th.
KANSAS CITY—Emery, Bird, Thayer D. G. Co.; M. N. Kevan, carpets, rugs; J. C. Hunt, silks, dress goods; 25 Madison Av.
LANSING, Mich.—Simons D. G. Co.; H. A. Simons, millinery, dresses, waists; Breslin.
LAWRENCE, Kan.—A. D. Weaver; A. B. Weaver, ready-to-wear; Great Northern.
LOS ANGELES, Cal.—A. Fusenot Co.; Miss J. M. Bloom, art needlework; 303 5th Av.
LOS ANGELES—Jos. Sklar, suits, coats, dresses; 41-43 W. 17th.
LOUISVILLE, Ky.—Kaufman-Straus Co.; L. Brill, dress goods, silks; 220 5th Av.
LYNCHBURG, Va.—C. M. Guggenheimer, Mrs. R. McGehee, hats, sweaters; 352 4th Av.
MARTINSVILLE, Ind.—Barskin's; S. Barskin, ready-to-wear, genl. mdse.; 1,164 B'way.
MEMPHIS—J. Goldsmith & Sons; L. P. James, notions, art goods, stationery; 1 E. 33d.
MERIDIAN, Miss.—Marks-Rothenberg Co.; L. Rothenberg, dress goods, silks, fancy goods; 43 Leonard.
MEXICO, Mo.—Phillip's Ladies Shop; M. Phillips, ready-to-wear; 120 West 32d, care of A. Mincer.
MILWAUKEE, Wis.—E. Schuster & Co., Inc.; H. Kaestner, rugs, carpets; 16 W. 36th.
MINNEAPOLIS—Wyman-Partridge Co.; C. A. Perry, women's wear; 43 Leonard.
MINNEAPOLIS—Dayton Co.; Mrs. I. Castle, waists, petticoats, basement; 225 5th Av.
MONTGOMERY, Ala.—Nachman & Meertief; Mrs. E. E. Pollan, ready-to-wear, infants' wear, knit goods; 352 4th Av.
NASHVILLE, Tenn.—J. S. Reeves & Co.; J. Fishel, N. H. Porch, piece goods; 256 Church.
NEW HAVEN, Conn.—The Hudson Cloak & Suit Co.; J. Feinstein, suits; W. Feinstein, coats, wraps; 42 W. 33d, Room 610.
NEW ORLEANS, La.—Mark Isaacs Co.; A. A. Porter, housefurn. goods, upholstery goods; 1,150 B'way; Gregorian.
NEW ORLEANS—Mayer, Israel & Co.; B. Argus, ready-to-wear; Imperial.
NEW ORLEANS—Shushan Bros. & Co.; A. L. Shushan, muslin underwear, middy blouses, waists, misses', children's wear; 395 B'way.
NEW ORLEANS—Mark Isaacs Co.; F. R. Askew, domestics, white goods, linens; 1,150 B'way.
NEW ORLEANS—Maison Blanche Co.; J. Bashinsky, millinery; 120 W. 32d, Room 311.
NORFOLK, Va.—J. Rotholz; Miss K. Ryan, millinery; Pennsylvania.
NORFOLK—Miller, Rhoads & Swartz; Mr. Pohlig, ready-to-wear; 1,270 B'way.
NORFOLK, Va.—Miller, Rhoads & Swartz; R. B. Eppes, dress goods, silks, velvets; H. L. Linnell, upholstery goods, curtains, blankets; 432 4th Av.
NORRISTOWN, Pa.—H. C. Warner, dry goods; 105 Grand; York.
OKLAHOMA CITY, Okla.—The Emporium; T. Tobias, ready-to-wear; 220 5th Av.
ONEONTA, N. Y.—B. F. Sisson Co.; B. F. Sisson, dry goods; Breslin.
OTTAWA, Canada—A. J. Freeman; B. T. Ward, hosiery, underwear, shirts; W. J. Currie, wash goods, sheetings, silks; 47 W. 34th, Room 630.
OWENSBORO, Ky.—McAtee, Lyddam & Ray; L. D. Ray, dry goods; 6 W. 32d.
PATERSON, N. J.—The Hudson Cloak & Suit Stores; S. Feinstein, wraps, coats; W. Feinstein, suits; 42 W. 33d, Room 610.
PETERSBURG, Va.—Rucker D. G. Co.; Miss G. R. Dyer, Miss D. Hawkins, Miss A. L. Poole, ready-to-wear; Breslin.
PHOENIX, Ariz.—M. Goldwater & Bro.; Miss V. C. Hamilton, millinery; 230 5th Av.
PHILADELPHIA—Miss Joseffy, waists; St. Andrew's.
PHILADELPHIA—J. C. Kahn Sons; J. C. Kahn, carpets; Great Northern.
PHILADELPHIA—The Marvin Co.; J. Cohen, waists; 43 W. 27th.
PHILADELPHIA—Lit Bros.; Miss E. L. Perrett, fur coats; 1,201 B'way.
PHILADELPHIA—J. Weinstein & Co.; J. Weinstein, hosiery; Aberdeen.
PHILADELPHIA—Ellanor Waist Co.; Mr. Loeb, embroidered georgette waists; 119 W. 25th, 9th floor.
PHOENIX, Ariz.—Chas. Korrick & Bro.; A. Korrick, genl. mdse.; A. Strause, men's, boys' clothing, furnishings, hats; 120 W. 32d, Room 1409.
PHOENIX, Ariz.—C. Korrick & Bro.; Mrs. R. J. Hill, women's garments; Miss F. Ledgerwood, underwear, gloves, hosiery; 120 W. 32d.
PINE BLUFFS, Ark.—J. H. Eddins D. G. Co.; T. B. McEwan, dry goods; Pennsylvania.
PITTSBURGH—Rosenbaum Co. (basement); D. S. Kohn, men's, boys' clothing; J. Salomon, men's, boys' furnishings; Miss M. Grastenfield, waists, children's wear, house dresses; S. M. Jacobs, mdse manager; 120 West 32d, Room 1,403.
PORTLAND, Ore.—Meier & Frank Co.; A. Jassman, house furn. goods, china; 212 5th Av.
PORTLAND, Ore.—Fleischner, Mayer & Co.; J. Friedenthal, notions, fancy goods, ribbons; W. E. Early, knit goods, corsets; 42 Leonard.
PROVIDENCE, R. I.—J. Samuels & Bro.; M. Fuld, wash goods, domestics; 120 W. 32d.
PROVIDENCE, R. I.—The Hirsch Co.; S. Hirsch, jobs dresses; 120 W. 36th, 8th floor.
PROVIDENCE, R. I.—Gladding D. G. Co.; Miss C. T. Mansell, cloaks, suits, dresses; 200 5th Av.
RICHMOND—Miller-Rhoads, Inc.; A. S. Minter, hosiery, gloves, embroideries; 432 4th Av.
ROCHESTER, N. Y.—Duffy Powers Co.; Miss Finzer, jersey suits; 1,261 B'way.
ROCHESTER, N. Y.—Gold's; L. C. Cohn, dresses, coats; 366 5th Av., Room 712.
ROME, Ga.—J. Kuttner & Co.; Mrs. H. Smith, cloaks, suits, waists, knit underwear; Pennsylvania.
SACRAMENTO—Hale Bros.; R. C. Selbird, men's, boys' furn. goods; 50 Union Square.
SALT LAKE CITY, Utah—Slater Bros.; S. S. Simon, men's furn. goods, knit goods; Pennsylvania.
SALT LAKE CITY, Utah—Keith-O'Brien Co.; M. Oberdorfer, cloaks, suits, waists, furs; 120 W. 32d.
SANFORD, Fla.—J. M. Dresner; Mrs. J. M. Dresner, women's ready-to-wear; 23 East 26th; 12:00-2:00 P. M.; McAlpin.
SAN FRANCISCO—Reiss Bros. & Co.; S. Reiss, woolens, trimmings; 817 B'way.
SAN FRANCISCO—V. Ulman & Co.; V. R. Ulman, shirt, overall materials; 47 White.
SCRANTON, Pa.—Wyoming Garment Co.; L. Harris, jobs dresses; 120 W. 36th, 8th floor.
SEATTLE—The Bon Marche; Miss M. Boerning, infants', children's wear; J. H. Carey, laces, neckwear, embroideries, ribbons; 225 5th Av.
SEATTLE—Bon Marche; A. Hellenthal, house furn. goods, crockery; 230 5th Av.
SEDALIA, Mo.—M. Chasnof & Son, D. Chasnof, ready-to-wear, 120 West 32d, care of A. Mincer.
SHEBOYGAN—H. C. Prange Co.; Miss Kohl, coats, suits; Miss M. Hosler, Miss A. Lehman, representing; H. C. Prange, dry goods; 6 W. 32d.
SHREVEPORT, La.—I. Rosenfield, ready-to-wear; Pennsylvania.
SIOUX CITY, S. D.—Bee Hive Co.; C. M. Rohde, cloaks, suits, waists, furs; 1,164 B'way.
SPOKANE, Wash.—Culbertson-Grote-Rankin Co.; G. W. Kidwell, mdse. manager; 120 W. 32d.
SPRINGFIELD, Mass.—Poole D. G. Co.; Miss S. O'Brien, millinery; 404 4th Av.
ST. JOSEPH, Mo.—Townsend, Wyatt & Wall D. G. Co.; B. F. Ellis, domestics, linens, flannels; F. C. Holzschue, upholstery goods, toys, carpets; T. R. Wall, mdse. mgr.; 1,261 B'way.
ST. LOUIS—Reich-Mayer Garment Co.; R. Reich, dresses; 17 W. 28th.
ST. LOUIS—Stix, Baer & Fuller D. G. Co.; Miss Becker, women's coats; Mrs. E. Sherman, women's coats, suits; 1,107 B'way.
ST. LOUIS—F. C. Taylor Fur Co.; N. R. Darragh, furs, wools; Pennsylvania.
ST. LOUIS—Scruggs-Vandervoort-Barney D. G. Co.; Miss A. Wolf, art needlework; 225 5th Av.
ST. LOUIS—Rice, Stix D. G. Co.; J. J. Daly, overall mfg. dept.; C. E. Morgan, athletic goods; R. B. Schucart, coats, shirtings; 377 B'way.
ST. LOUIS—Famous & Barr Co.; T. D. Page (basement), children's coats, suits; 37 W. 26th, 8th floor.
ST. LOUIS—T. W. Garland; Miss L. Frank, Miss K. Woods, women's, children's coats; Pennsylvania.
ST. LOUIS—Famous & Barr Co.; Miss J. E. Bishop, ribbons, neckwear; L. Upright, men's furn. goods; 37 W. 26th.
ST. LOUIS—J. Frank Merc. Co.; J. Frank, art needlework, yarns; Pennsylvania.
ST. LOUIS—R. Nugent & Bros. D. G. Co.; Miss E. Sherman, boys' furn. goods; 1,261 B'way.
ST. PAUL, Minn.—G. Sommers & Co.; A. C. Gaudian, piece goods; Miss Johnson, dresses, skirts, handkerchiefs, notions; 395 B'way.
ST. PAUL, Minn.—Lindeke, Warner & Sons; H. F. Warner, underwear; 350 B'way.
ST. PAUL—The Golden Rule; G. L. Dalrymple, notions; 3 W. 29th, Room 909.
SYRACUSE, N. Y.—S. Shapiro Co.; S. Shapiro, boys' pants materials; 160 5th Av.
SYRACUSE—Dey Bros. Co.; J. A. Russell, cloaks, suits, furs, waists; 220 5th Av.; Park Avenue.
TACOMA, Wash.—Stone Fisher Co.; F. C. Emerich, dress goods, silks velvets; Miss I. Von Saba, suits, ready-to-wear; 1,170 B'way.
TACOMA—Peoples Store; E. S. Crutchfield, hdkfs., leather goods, gloves, laces, neckwear, trimmings, veilings; 13 E. 26th.
TAMPA, Fla.—Maas Bros.; G. L. Glass, upholstery goods, carpets, house furn. goods; 1,150 B'way.
TAMPA, Fla.—Bentley-Gray D. G. Co.; G. C. Robey, notions, carpets, trunks; 43 Leonard.
TERRE HAUTE, Ind.—Petersdorf's; S. Petersdorf, jobs dresses; 120 W. 36th; 8th floor.
TOLEDO—Maurice Moyer; M. Moyer, ready-to-wear; F. Rauch, Spring suits, coats; 117 W. 33d, 3d floor.
TOLEDO—W. L. Milner & Co.; E. C. Camper, women's, misses' suits, coats, dresses; Miss H. Rodefer, waists, petticoats, aprons, house dresses, &c.; Miss M. Rochte, muslin underwear, children's wear; 120 W. 32d, Room 1409.
TOLEDO—W. L. Milner & Co.; S. E. Conrad, drugs, toilet articles, jewelry, leather goods; 120 West 32d.
TULSA, Okla.—Renberg's; Miss C. H. Wuerth, ready-to-wear; 1,164 B'way.
WACO, Texas—Sanger Bros.; J. C. Daniels, clothing, furn. goods; 19 E. 24th; Hargrave.
WASHINGTON, D. C.—S. Kann, Sons & Co.; T. F. Finnin, jewelry, toilet goods, notions; 432 4th Av.
WATERBURY, Conn.—Curran D. G. Co.; J. O'Donnell, domestics, linens; 6 W. 32d, Breslin.
WALLA WALLA, Wash.—A. M. Jenson Co.; A. M. Jenson, mdse manager, dry goods, women's garments; Park Av.
WATERLOO, Ia.—Crawford's; L. C. Malsner, jobs dresses; 120 W. 36th; 8th floor.
WICHITA, Kan.—G. Innes D. G. Co.; Miss M. Passwater, E. M. Adams, laces, embroideries, neckwear; 220 5th Av.
WICHITA, Kan.—The Cohn-Hinvel Co.; C. S. Oder, women's, misses', children's ready-to-wear; 120 W. 32d.
WICHITA FALLS, Texas—H. Jaffe; F. Harris, boys', men's suits, stouts; 117 W. 32d.
WILKES-BARRE, Pa.—Wyoming Co.; H. Krueger, jobs dresses; 120 W. 36th, 8th floor.
WILMINGTON, N. C.—Goodman Bros.; S. Goodman, ready-to-wear; Imperial.

Wholesale Only

Spring Showing

APPROVED

By buyers of keen, critical judgment

—who know STYLE
—who know VALUE
—who know QUALITY

SUITS

of tricotine and other dependable fabrics for which there is now a popular demand—at prices that will stimulate your early spring business.

Immediate Delivery

"There's a Reason" *"Ask the Buyer Who Knows"*

SPERBER-FRANK & ENGEL

27 West 33d St., New York

Wholesale Only

SEA ISLAND COLORED ORGANDIES

Of Unusual Quality

We offer from stock or for nearby delivery, a choice assortment of White and Colored, Domestic and Foreign fabrics.

Mercerized and Permanent Finish

The original transparency of SEA ISLAND Permanent finish organdies, so attractive in the piece, remains throughout the life of the fabric, regardless of handling or laundering.

At Exceptional Prices.

Also Fine Batistes and Voiles

SEA ISLAND MILLS. STANDARDIZED MERCHANDISE

53 Worth Street, N. Y. TELEPHONE Franklin 561

Wholesale Only

GOLDMAN Smart Clothes for YOUNG WOMEN

EVEN THE LININGS—

Lining silks for Goldman garments are just as painstakingly chosen as are the suiting materials.

Careful buyers among your clientele will appreciate the fabric excellence of these Smart Clothes for Young Women.

David J. GOLDMAN CO., Inc.

Manufacturers of Smart Clothes for Young Women

1333 B'way, New York at 35th Street.

Wholesale Only

Spray Mark

SUITS

You Pay Nothing Extra for Spray-Mark Style

In spite of the really unusual quality of the Spray-Mark modes, they cost not a whit more than an ordinary line.

Why be satisfied with the mediocre when you can command the best?

One visit to our showroom will convince you. Why not come today?

SPRAYREGEN & MARKS

Incorporated

"Garments of Quality and Distinction"

158 West 29th St., New York.

SPRING DRESSES— SUITS WANTED

Large Chicago jobber will buy for cash, discard samples in dresses, suits of the better kind.

Call all week, 259 5th Ave.

M. GUTTMAN.

Phone Madison Square 953.

WANTED— TOYS, NOVELTIES.

Merchant discontinuing line of beautiful boudoir lamps and genuine amber necklaces will exchange same for toys and novelties; 5, 10, 25, 50, 75 and $1.00 sellers.

MIGHT ADD CASH.

Box 776 Times Downtown.

DEPARTMENT FOR RENT

DRESS, COAT AND FURS

IN A HIGH-CLASS SPECIALTY STORE, ABOUT TO OPEN ON MICHIGAN BLVD., CHICAGO, REQUIRES IMMEDIATE CONSIDERATION.

PHONE FITZ ROY 2889.

TO LET FOR BUSINESS. TO LET FOR BUSINESS.

GROUND FLOOR—2 RECTOR ST.

Immediate Occupancy

Approximately 9,500 Sq. Ft.

For Rent at about $3.75 per Sq. Ft.

Apply to

H. L. ROBERTS, 25 Nassau St. Rector 4980. PREMISES, or Your Own Broker.

KNICKERBOCKER BUILDING

79 5th Avenue

S. E. Cor. 16th Street

17 Story High Class Building

For Rent

1 unit— 225 Sq. Ft.
1 unit—1,370 Sq. Ft.
1 unit—2,290 Sq. Ft.

MAX N. NATANSON 170 Broadway, 432 Fourth Ave. Cortlandt 7637, Mad. Sq. 3412

REAL ESTATE WANTED.

SELL YOUR VACANT LAND. We want large and small plots, Greater New York or adjacent, suitable garages, movies, tax-payers. Principals preferred, but brokers fully protected. Particulars to WARRANTY REALTY CO., 1451 Broadway. Tel. Bryant 2824.

MANHATTAN—FOR SALE OR TO LET.

52 West 74th Street

Modern 5-story American basement house. 25x102.2 ft. Fireproof; electric elevator; steam heat. In A1 condition. Possession Oct. 1st.

BROWN, WHEELOCK CO., INC.
10 East 45th St. Murray Hill 3100

WESTCHESTER—FOR SALE OR TO LET.

HOMES AT MOUNT VERNON (28 minutes from Grand Central Sta.)

ANDERSON REALTY CO.

22 East 1st St. Tel. 1844-5 Mount Vernon

NEW JERSEY—FOR SALE OR TO LET.

A LITTLE CASH DOWN AND THE RENT YOU NOW PAY will buy the daintiest little home in the Montclair-Morristown section; ready to move into now; 6 rooms, tiled bath; 300 commuters to N. Y. City from this section, D., L. and W. R. R.; beautiful, exclusive, convenient locality; total price $8,500. Write Private Post Office Box 748, City Hall Station, N. Y. City.

TO LET FOR BUSINESS.

STORE FLOORS SHOWROOMS — PENN. ZONE, W. 34th St.

218-22 West 34th St.

Just West of 7th Ave.

STORE—Excellent location for ladies' wear line; size 15x100; very reasonable rental.

Immediate Possession

FLOORS—Light, bright, airy floors; all improvements; excellent for showrooms, or might consider light manufacturing.

Immediate Possession

HENRY SHAPIRO & CO., 266 5th Ave. Tel. Longacre 5170

STORE and Basement

35 W. 35th St.

Will Divide Store

About $1.25 per Square Foot Including Basement Space.

Albert A. Rosenshine Building

Size of Building 57x100

Possession February 1st

Apply Premises or Your Own Broker

To Sublet

STORAGE SPACE

Two 9 story sprinklered buildings each 45,000 Sq. Ft.

Known as Terminal Stores 17 & 19. ON 27TH STREET Between 11th and 12th Aves. Minimum Insurance Rates. Railroad Siding.

BENJAMIN BERNSTEIN, 131 East 23rd Street. GRAMERCY 5286.

OFFICES to RENT

In Watson Building, 256 Church St.

$2.00 a Sq. Ft.

Apply Room 36.

LOFT

5,000 SQUARE FEET; Can be used for light manufacturing.

CORNER GRAND ST. & BROADWAY.

LEASE STARTS FEB. 1. BARGAIN, $3,750

Apply VAN PRAAG & CO. On Premises.

OFFICES TO RENT

From 500 to 5700 sq. ft. Light on all sides. Will divide

MODERATE RENT

112-18 West 44th Street

Immediate Possession. Tel. Bryant 3887. Brokers Protected.

Inquire on Premises.

OFFICES FOR RENT

42nd Street at Broadway

Possession February 1st.

Inquire on Premises

140 WEST 42ND ST.

LOW RENT

The receiver of the New York Railways Company offers for rent offices and non-manufacturing showrooms in the *Cable Building* at Houston Street and Broadway.

A building of distinction, occupying a block front, 200 x 125 feet; with high ceilings; unusually light and roomy; 100% sprinklered; with full service.

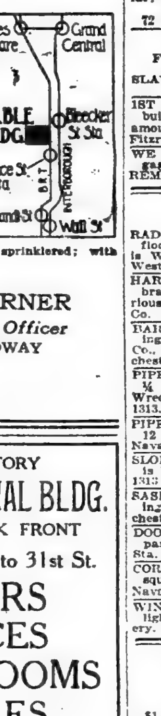

A. W. WARNER
Real Estate Officer
165 BROADWAY

P. S.—Also 5000 feet of skylighted penthouse.

NEW 17-STORY

PENN. TERMINAL BLDG.

ENTIRE BLOCK FRONT

7th Ave., 30th to 31st St.

FLOORS OFFICES SHOWROOMS STORES

MODERATE RENTALS

NO MANUFACTURING

REGENT REALTY CO.

33 W. 42d St., or Your Own Broker.

AGENT ON PREMISES.

25,000 Sq. Ft.

New, Concrete, Sprinklered Space Including Steam Heat & Elev. Service

38c Per Sq. Ft.

Tenant to assume some responsibility. Bona-fide lease. No purchase.

JAMES B. FISHER

174 Montague St. Main 7267

Brooklyn.

4,500 square feet	@	$0.40	sq. ft.
5,000 "	"	@	$0.50 " "
6,000 "	"	@	$0.60 " "
13,000 "	"	@	$0.75 " "
40,000 "	"	@	$0.75 " "
50,000 "	"	@	$0.40 " "

MANUFACTURING LOFT

Large list excellent lofts and buildings. Martin Company, 32 Court St. Main 7708.

STORE AND BASEMENT

164-6 West 17th St.

About 9,000 Square Feet.

15 FOOT CEILING, EXCELLENT LIGHT, REASONABLE RENT; IMMEDIATE POSSESSION.

MERCER, 266 WEST 23D ST.

APARTMENTS FOR SALE OR TO LET.

Unfurnished—Brooklyn.

68 TO 72 COLUMBIA HEIGHTS

3 and 5-Room Complete Apartments.

Beautiful water view; 5 minutes to Wall St. G. GIRARD, 215 Montague St.

APARTMENTS WANTED.

WANTED

Furnished or Unfurnished Apartment

Two single business men are desirous of procuring an apartment of about two rooms and bath, either furnished or unfurnished. Can give best references and desire immediate possession.

Write, giving full information, to T. P., 1111 St. Paul Bldg., New York.

APARTMENTS WANTED—Furnished.

FURNISHED APARTMENT WANTED

LADY AND GENTLEMAN HAVING A HOME NEAR NEW YORK ARE DESIROUS OF COMING INTO TOWN FOR ABOUT TWO MONTHS, AND WOULD LIKE A FURNISHED APARTMENT; MUST BE STRICTLY HIGH CLASS, WITH 2 MASTER BEDROOMS AND ROOM FOR 2 MAID SERVANTS. PEOPLE ARE ACCUSTOMED TO FINEST SERVICES AND ARE LEGALLY RESPONSIBLE. IMMEDIATE POSSESSION DESIRED.

WRITE, GIVING FULL DETAILS TO R. Z., 1111 St. Paul Bldg., New York.

MORTGAGE LOANS.

Mortgage Loans Wanted.

FIRST mortgage, $48,000, Bronx apartment; gilt edge security. Wanted, 5 Beekman St.

CITY REAL ESTATE

55 cents a line.

Manhattan—For Sale or To Let.

SPECIAL BARGAIN.
3-story and basement dwelling, 18 ft. wide; can be purchased completely furnished, 3 baths, electric light; fine condition; near 5th Av.; attractively furnished; must be seen to be appreciated.
SLAWSON & HOBBS, 162 W. 72D.

SUPREME BARGAIN; 5-STORY AMERICAN BASEMENT, ALL IMPROVEMENTS; 107TH ST.-RIVERSIDE DRIVE; RENTS OVER $15,000; WILL BE SOLD AT BIG SACRIFICE; FIRST REASONABLE OFFER GETS IT. ASSOCIATED REALTY CO., 110 WEST 40TH ST.

SPECIAL BARGAIN.
Three-story and basement dwelling, 18 feet wide, can be purchased, completely furnished; 3 baths, electric light; fine condition; near Fifth Av.; attractively furnished; must be seen to be appreciated.
SLAWSON & HOBBS, 162 W. 72d.

DOWNTOWN DWELLINGS.
Possession May 1; 15th St., between 8th and 9th Avs.; convenient to subway, "L" and crosstown lines; 19-foot, 4-story, basement and cellar private houses; 14 rooms; good condition; price $17,500 each; easy terms. R. F. Kilpatrick, owner, 132 Nassau St.

$5,000
cash will buy fine 4½-story American basement dwelling, Central Park, in the 80s, convenient to elevated station at 86th St.; house newly decorated and in perfect order; 12 rooms, 3 baths, all improvements. Slawson & Hobbs, 162 West 72d.

WEST 77TH ST.—Dwelling for sale, between Columbus and Amsterdam Aves.; 4 stories, basement and cellar dwelling, 20x100; steam heat and other improvements; possession now. Owner, Samuel Kilpatrick, 149 B'way.

FOR SALE.
Building, 5 story and basement; excellent light; sidewalk elevator, electric hoist; 200 feet from Broadway; immediate possession. Owner, on premises, 269 Canal St.

HUDSON ST., NEAR CHARLES ST.
Five-story building, with "L" on Charles St., for factory or warehouse, for sale or lease. Owner, Samuel Kilpatrick, 149 B'way.

ATTRACTIVE new four-story whitestone front, American basement residence; $80,000; unusually cheap. Leon S. Altmayer, 62 East 80th.

Manhattan—For Sale or To Let.

WEST END AV., NEAR 90TH ST., FOUR-STORY DWELLING, CAN BE BOUGHT AT GROUND VALUE. LEROY COVENTRY, 54 WEST 72D.

HOUSE TO RENT—Remodeled into four spacious apartments; five years' lease; $2,850 a year. Field Agency, 38 West 8th St. Spring 6253.

TO LEASE for a term of years, five-story building on West 73d St. Tel. Columbus 4336, Alfred P. Coburn, 189 West 73d St.

89TH ST., 303 WEST—Three-story dwelling, electric lights, parquet floors, 2 baths; good condition. Inquire on premises.

RIVERSIDE DRIVE—Four-story, 14 rooms, 4 baths, $38,500, $5,000 cash. Gaillard, 2,289 Broadway.

WASHINGTON SQUARE SOUTH, 11—Six-room, 4 stories, basement; built 60 feet; $8,000 net. Dimick Estate, 258 Broadway.

FOUR-STORY dwelling, East 60s, near 5th Av., $21,500. Murray Hill 4638.

92D, WEST—Sacrifice prettiest 15-room house, artistically decorated, $28,000. Bryant 6914.

70TH, WEST—House, artistically decorated; 10 rooms, 2 baths; $26,000. Bryant 6914.

1008 (Broadway)—Lease house, 12 rooms, 3 baths, electricity; $2,600. Bryant 6914.

Bronx—For Sale or To Let.

THREE LOTS, 75x100, one block east of Broadway and 2 blocks south of West 231st St. subway station, on corner of Kimberly and Putnam Place; will sacrifice at 1918 assessed valuation, $4,000. S. Carmona, 75 5th Av., New York City.

Brooklyn—For Sale or To Let.

NO CASH.
New six or seven room stucco Flatbush house, with garage; may be bought no cash down; only requirement is monthly payment equal to fair rents; will decorate to suit.
WILLIAMS-DEXTER CO., INC.,
12 Greenwich Av., N. Y. C. Rector 6583.

Queens—For Sale or To Let.

NEW HOUSES, price $5,500 and $7,500; five and six rooms. Get off at Boyd Av. Fulton St. ("L" extension) one block south. Elerman Bros., telephone 3832 or 60W Jamaica.

MORTGAGE LOANS.

GUARANTEED POSSESSION.
Eleven-room house on West 11th St.; steam heat, bath, 2 toilets; Winter's coal in cellar; corner property.
WILLIAMS-DEXTER CO., INC.,
72 Greenwich Av. Rector 6583.

AT REASONABLE RATES.
FIRST AND SECOND MORTGAGES.
LARGE OR SMALL AMOUNTS.
SLAWSON & HOBBS, 162 WEST 72D ST.

1ST MORTGAGE money, Manhattan, Bronx; building, permanent, assignments; any amount. Brooke & Georger, 29 West 34th. Fitzroy 1880. Mortgage negotiations since 1869.

WE have money to loan on 1st and 2d mortgages, Brooklyn and suburban property. REMMERS & CO., 343 LEWIS AV., BKLYN.

BUILDING MATERIAL.

RADIATORS, bargain; hot water and steam, floor and wall; new; prompt delivery. Lewis Wrecking Co., Pelham Naval Sta. Tel. Westr. 1313.

HARDWARE—New screws, rivets, drills, braces, bits, wrenches, brackets and various lists to select from. Lewis Wrecking Co. Pelham Naval Sta. Tel. Westr. 1313.

BARGAINS—Nearly new lumber for building; prompt delivery. Lewis Wrecking Co., Pelham Naval Station. Tel. Westchester 1313.

PIPE FITTINGS—C. I. black and galv. new ¼ in. to 12 in.; general assortment. Lewis Wrecking Co., Pelham Naval Sta. Tel. Westr. 1313.

PIPE—New black and galvanized, ¾ inch to 12 inch. Lewis Wrecking Co., Pelham Naval Station. Tel. Westchester 1313.

SLOP SINKS, C. I. enamel, with traps. Lewis Wrecking Co., Pelham Naval Sta. Tel. 1313 Westr.

SASH, 6 light 34x33, $2 each. Lewis Wrecking Co., Pelham Naval Station. Tel. Westchester 1313.

DOORS, new, 1 and 4-light, high-grade, 5-panel. Lewis Wrecking Co., Pelham Naval Sta. Phone 1313 Westr.

CORRUGATED asbestos roofing, new, 7c. square foot. Lewis Wrecking Co., Pelham Naval Station. Tel. Westchester 1313.

WINDOWS—Hundreds fine double hung 12-light, with frames, complete; prompt delivery. Lewis Wrecking Co. Tel. Westr. 1313.

SUBURBAN REAL ESTATE

Westchester—For Sale or To Let.

THIS IS THRIFT WEEK.

$1,000 will enable you to OWN YOUR HOME; balance, payable monthly. SAVES about half your rent; located in one of the choicest residential sections in WESTCHESTER COUNTY; 6 to 10 rooms, 2 and 3 baths; large plots; every convenience and improvement; houses attractively arranged, with exceptional modern features; near station, parks, schools, trolley, clubs, golf course, &c.; YOUR OPPORTUNITY; TELEPHONE ME NOW. Murray Hill 0780. JOHN A. BALDWIN, 25 West 43d St., New York City.

FOR RENT—One of Bronxville's most attractive houses, four master bedrooms, two baths, second floor; heated garage; convenient. Phone Bronxville 3868J.

NEW ROCHELLE—For rent, furnished, February to October, half duplex house, seven rooms, every modern improvement; heated garage; no brokers. F 858 Times Downtown.

Long Island—For Sale or To Let.

A REAL BARGAIN.
Leaving Hempstead, will sacrifice beautiful seven-room California style bungalow and garage, on terraced plot, near station; built of best material in old-fashioned way by day labor; sun parlor, living room with fireplace, dining room, three large sunny bedrooms and a splendidly modern kitchen; large, light basement under entire bungalow; fine heating plant; floored attic with enough space for two more rooms; fine neighborhood; near stores, schools, churches, banks; rapid electric train service to New York or Brooklyn; only $4,500 cash required; bargain price is $10,500, and I could not duplicate this home for $13,000. Telephone D. F. Miller, Fitzroy 5950, Room 305, 1 West 34th St.

NEW, up-to-date 2-family stucco house, on plot 30x100; steam heat, electric light, enclosed porch and two-car garage; price $11,000, cash $2,500. Wm. Pase, 17 Monteverde Av., Maspeth, N. Y. Tel. 528W Newtown.

OWNER leaving city will sell Colonial home, 7 rooms, 2 baths, sun parlor; 30 minutes out. H. G. Robinson, Fitzroy 6806.

New York State—For Sale or To Let.

SIX-ROOM house and garage, new Dutch Colonial; wish to rent for two or three months, furnished, including player piano, at Crestwood, N. Y., thirty-five minutes from Grand Central, three minutes' walk from station. Denniston, 107 East 128th St. Phone Harlem 0411.

New Jersey—For Sale or To Let.

DAINTY, ELABORATELY APPOINTED COUNTRY-SUBURBAN STUDIO HOME FOR SMALL FAMILY; 8 VERY LARGE ROOMS AND BIG TILED BATHROOM; STUDIO 30 FT. X 32 FT.; PLOT 100X160 FEET; LESS THAN ONE HOUR FROM NEW YORK CITY; PRICE $10,250; COMPLETE, READY TO LIVE IN; $2,750 CASH TAKES IT; BALANCE ON MORTGAGE; IT IS A REAL OPPORTUNITY. DETAILS FROM ARTIST, SUITE 35, 645 MADISON AV., NEW YORK CITY.

ENGLISH VILLA of 10 rooms, baths; beautifully shaded ½ acre plot; going for two-thirds value; must sell; want $3,500 cash, balance on easy term mortgages; near Montclair; elevation 800 ft.; picturesque section; refined neighborhood; strictly residential. QUICK, Post Office Box 378, City Hall Station, New York City.

SALE OR RENT—Comfortable year-round bungalow in residential suburb, 30 minutes from New York; six rooms, bath, open fireplace, all improvements; near station, schools, stores; immediate possession; $65 monthly. JOHN A. BALDWIN, 28 West 44th St., New York. Tel. Murray Hill 0789.

Connecticut—For Sale or To Let.

TO LET—Store, 30 by 85 ft., located at South Norwalk, Conn.; is now occupied by a credit clothing firm; will be ready by March 1. Write or phone George Keeler, South Norwalk, Conn. Phone 392.

REAL ESTATE WANTED.

$1,000,000
to invest in one, two, three family or apartment houses; we have a number of clients now ready to buy real bargains anywhere in New York; state full particulars; strictly confidential. Associated Realty Co., 110 West 40th.

WANTED to rent, small furnished house, in Northern Jersey, commuting distance lower Manhattan; immediate possession, until May or June 1. H 007 Times Downtown.

WANTED—Rent small house, unfurnished, within easy commuting distance, preferably Long Island. Details by mail to C. V. A., care Doty, 567 West 113th.

LOTS or small acreage in nearby suburbs for modern private dwelling on west side. SLAWSON & HOBBS, 162 WEST 72D ST.

REAL ESTATE FOR EXCHANGE.

WHAT HAVE YOU for sale or exchange? Remmers & Co., 343 Lewis Av., Brooklyn.

REAL ESTATE—Other Cities and Towns.

BEAUTIFUL piece of property for sale; excellent mill site in a thriving Southern town, 2,000 feet of R. R. frontage in R. R. yard. For detailed information address Carolina Land and Exchange Co., Greensboro, N. C.

TO LET FOR BUSINESS.

LOFT TO LET, 41x100; all improvements; light; good location for help; suitable for light manufacturing. American Wet Wash Laundry Co., 204 East 107th St. Telephone Harlem 885.

LIGHT 25-foot corner lofts in modern building to lease; asking $1,800; immediate possession; southwest corner Grand and Thompson Sts. Apply Howard C. Forbes, 66 Broadway. Rector 747.

FOURTH AVENUE.
Corner loft, 4,000 square feet; all improvements; possession Feb. 1, 1921. Wright-Barclay, Inc., 320 5th Av. Tel. Penna. 6890.

OFFICES, LOFTS, WAREHOUSES, SHOWROOMS; ALL SECTIONS. J. CLARENCE DAVIES, 32 NASSAU ST., JOHN 1171. 84 EAST 42D ST., VANDERBILT 9175.

PRIVATE OFFICE, furnished; also desk room; telephone attendant; excellent service. Duane, 59 4th Av., opposite Wanamaker's. Reasonable rent.

PRIVATE OFFICE, high-class building, downtown on Broadway; telephone connections; separate entrance. 299 Broadway, Room 924. Worth 5068.

FINE FRONT OFFICE AT 3 W. 29TH ST., $700 PER ANNUM. APPLY CARSTEIN & LINNEKIN, INC., 341 5TH AV. MURRAY HILL 523.

STORES, OFFICES, SHOWROOMS, READY FOR OCCUPANCY. VARIOUS SIZES AND PRICES. EARLINGTON BUILDING, 51 WEST 27TH ST. PHONE 6213 CHELSEA.

TEMPORARY OFFICE, about 2,100 square feet; will sublease to May 1; no reasonable offer refused. Davis, Room 1511, 345 5th Av.

CHEAP OFFICE to rent in new St. Denis offices, Broadway and 11th St.; bright room, latest equipment. Phone Benton, Vanderbilt 8215.

RARE OPPORTUNITY—Store located Times Square section, 16x40; lease three months at sacrifice price. Call or write, Nesawa Bros., 32 Union Square. Stuyvesant 1434.

7,500 square feet in 3 lofts; electric hoist; rent $2,100; 428 Broome St., between Broadway and Lafayette St.
ROBERT F. BONSALL, 261 BROADWAY.

SMALL, light furnished private office; pleasant environment; near Pennsylvania Station; telephone and complete office facilities if desired. S 320 Times.

42D ST., 505 WEST—25x100, new store, 14-foot ceiling; part of cellar included; steam heat, electricity; suitable for any kind of business or manufacturing.

OFFICES, light and roomy, located 24 West 28th St., second and third floor. Apply Restaurant, or Associated Realty, 1,123 Broadway. Chelsea 2175.

PART OF FLOOR to let; light, heat, fixtures and telephone service free; suitable for jobber. 43 East 31st (1st floor). Madison Square 2612.

LOFT, LIGHT THREE SIDES; 50x100; HEAT, ELEVATOR; BEST FACTORY SECTION BRONX. 281 EAST 137TH ST., CORNER 3D AV. MELROSE 8178.

WILL SHARE beautifully furnished, large office, modern hotel, Broadway, 35th St.; reasonable; respectable, permanent person. D 44 Times.

DESK ROOM—Ideal spot, large office building near Wall St.; everything furnished; manufacturers' representative preferred. Call Cortlandt 2072.

BROADWAY CORNER.
5,000 square feet; exceptionally light; 21 windows; suitable offices or showrooms; will divide; low rent. English, 1,531 Broadway.

FOR LEASE—Northeast corner 23d St. and 1st Av.; 4-story loft building, 50x82, 16,000 square feet; electric elevator. I. Hirsch, 1,361 Madison Av.

SMALL offices; unique surroundings and facilities; suitable for special representative, engineers, professional man. 450 4th Av., 10th floor.

LOFTS AND OFFICES.
Desirable locations.
Biltmore Realty Corp., Times Bldg.
Phone Bryant 7738-1327.

WHITE ST. (near Church)—Part of store to let for salesroom and office; closed Saturdays; brokers protected. Write M. O., 520 Presbyterian Building.

52 WEST 59TH ST.
Parlor floor and basement, whole or part; business location. Murray Hill 4914.

OFFICES GRAND CENTRAL DISTRICT IMMEDIATE OR MAY POSSESSION. Woolley, Watkins & Jordan, Plaza 0374.

400 SQUARE FEET in modern building; reasonable rent; good for any purpose. B. & T. Dress Co., 8 W. 18th St.

LOFT ready; 25,000 square feet at 25 cents; heart of town. S. Mandel, Perth Amboy, N. J.

OFFICE in quiet, sunny location for illustrator or professional man; phone installed. 5 West 16th St. Chelsea 3837.

491 BROADWAY, second loft, $3,600; sprinkler; freight on Broome St. Warren & Skillin, 38 Park Row.

33D ST., 155 EAST (Near Lexington Av.)—Store, 20x100; steam heat; newly renovated building. Murray Hill 4060.

TO LET—Large, light loft on Union Square; desirable location. Apply 2d floor, 35 Union Square West.

DECORATOR will lease space in her attractive shop, Madison Av. corner; window space. Call Rhinelander 2066.

FRONT half of light 50x100 loft on 30th St., near 5th Av., suitable for jobber or manufacturer. Inquire Watkins 6279.

OFFICE space, partitioned and furnished; short lease if desired. Apply Room 512, 19 West 44th St.

PART of loft, 25x25, to let; very light; sprinkler system; price very reasonable. 17 West 17th St., 10th floor.

FRONT half of 10th loft, 134 West 26th, 88x50; immediate possession. Apply Goodman, 1 East 33d. Murray Hill 8251.

SPLENDID OFFICE OR DESK SPACE, reasonable; 42d St. district; telephone service. Inquire Room 308, 280 Madison Av.

A FEW choice lofts; 137 Grand St. and 48 West 3d St.; 38x80. Telephone Rhinelander 0837.

SUBLET private office, furnished or unfurnished, with or without service. 305 Broadway. Room 1506.

STORE for rent until July, excellent location, reasonable rent. 38 Smith St., Brooklyn.

OFFICE SPACE, suitable for one or two persons; modern office; Beaver St., near Broadway. Phone Broad 2046.

DESK ROOM, desirable, in large, light office. Apply Room 401, 305 Broadway.

DESK ROOM; mailing privileges. Tel. 3464 Vanderbilt. Anderson, 18 West 43d St.

PART of office to rent, including stenography and typewriting; very reasonable. Apply Room 904, 320 5th Av.

107TH ST., 411 EAST—Loft 50x100; will divide; very light, elevator. Apply Chas. Pace, 183 East 107th St.

DESK ROOM or part of very light office; one flight up; Union Square district; references. D 419 Times.

2401 TIMES BUILDING—SHARE.
Wonderful sales possibilities; preference advertising novelties.

OFFICE SPACE, modern; Grand Central district; stenographer, telephone. E 509 Times.

TWO OFFICES, outside light, private lavatory; East 44th; immediate possession. K 44 Times.

LOFT, 25x100; STEAM, ELEVATOR. SPRING 6709.

CHEERFUL OFFICE, 200 square feet; elevators, steam heat. Room 1910, 104 5th Av.

41 WEST 21ST ST.—Lofts and showrooms; $40-$110. Sharum, 170 Broadway.

131 WEST 24TH ST.—Loft, 25x100; will divide. Sharum, 170 Broadway.

LIGHT, private office in lawyer's suite; lawyer preferred. Lyman, 110 West 40th.

TO LET FOR BUSINESS.

STORE TO LET.
Best location on Broadway, most suitable for high-class delicatessen and grocery store, directly at Manhattan St. subway station, on way to Fort Lee ferry, 125th St. crosstown cars pass door, 3 blocks west of 9th and 6th Av. "L" station; on way to Coney Island boats, Albany Day and Night lines and Palisades Park. Libby's Holding Corp., 3,107 Broadway. Phone Morningside 9064.

148 WEST 24TH ST.
HALF OF 50x100 LOFT TO SUBLEASE; ALSO SELL FULLY EQUIPPED EIGHT-MACHINE DRESS PLANT; RENT REASONABLE.
GEORGE KUHN.

FOR RENT—IMMEDIATE POSSESSION.
21 White St., 50x100, fifth floor (top).
132 West 24th St., 25x110, first loft.
120 Bleecker St., 25x100, fourth loft.
POSSESSION FEB. 1.
13-15 West 20th, fourth loft, 50x100.
180 Bleecker St., basement, 25x100.
Phone OWNER, Longacre 2722.

IDEAL FIFTH AV. SPACE, GORHAM BUILDING, 386-390 FIFTH AV.
36th St. and 5th Av. entrances; entire fourth floor; open for inspection; also studio space ninth floor, 2,000 square feet; low rent; immediate possession.
TELEPHONE 248 WORTH.

23D, 54 WEST, near 5th Av.—Permanent light lofts, about 2,200 square feet, for light manufacturing; several light offices; excellent elevator service and steam heat; immediate possession; new building. Telephone 2336 or 2996 Gramercy. Telephone service if wanted.

SENSIBLE RENTALS FOR ATTRACTIVE SPACE.
IMMEDIATE POSSESSION, 500 SQ. FEET
AT SELECT BURRELL, 1,025 SQ. FEET
BUILDING, 171 MADISON 3,000 SQ. FEET
Av. corner 33d St. Apply Superintendent or phone Mr. Wilchins, Fitzroy 5089.

CORNER STORE for rent, 10 years' lease, in busiest thoroughfare of Astoria, Long Island City; excellent opportunity for restaurant, lunch room or confectionery business. Inquire Astoria Steamship Ticket Agency, 513 Broadway, Astoria, Long Island City. Phone Astoria 1631.

OFFICE, 348 SQUARE FEET, IN MARBRIDGE BUILDING, 34TH ST. AND BROADWAY, TO SUBLET; FEB. 1 OCCUPANCY. TELEPHONE FITZROY 6421. ROOM 528, 47 WEST 34TH.

5TH AV., COR. 20TH
Office to sublet, 1,500 sq. ft.; will divide, above 12th floor, for one to four years; high-grade 20-story building; reasonable rental; immediate possession. Apfel, 311 5th Av. Longacre 5374.

153 WEST 13TH ST.
LOFT, 80x100; WILL DIVIDE; EXCEPTIONALLY LIGHT; 2 ELEVATORS; POSSESSION FEB. 1. INQUIRE ON PREMISES OR GREENSTEIN, 206 WEST 29TH. PHONE WATKINS 9316.

DAYLIGHT SECOND FLOOR, 25x70; LARGE DISPLAY WINDOWS AND SKYLIGHT; NEAR GRAND CENTRAL; PHONE SERVICE; WILL DIVIDE. SILVER, 153 EAST 42D. VANDERBILT 4920.

GUARANTEE TRUST BUILDING, 522 5TH AV., (Corner 44th St.)
Executive offices, 1,000 square feet or less, furnished or unfurnished.
Hofman, 1,393 Broadway. Fitzroy 2447.

EXECUTIVE OFFICE—Light on 4 sides; 25x100 feet; very reasonable; in new St. Denis offices, Broadway and 11th St.; easily partitioned and subdivided; no manufacturing; high-class building. Phone Bernays, Vanderbilt 8215.

LOFT, 70x92; POSSESSION NOW. 206-207-209 WEST 19TH ST.
LIGHT ON FOUR SIDES. RENT $8,000. 100% SPRINKLER. THREE ELEVATORS. PREMISES OR YOUR OWN BROKER.

DESIRABLE OFFICE SPACE TO SUBLET in modern building, 320 square feet, divided into 3 offices; light and airy; location, Broadway, near Chambers St. Phone Worth 4982.

LOFTS TO LEASE.
Fireproof building, 31 East 10th St., near Broadway, 2d and 3d floors, each 44x94; 2 elevators; possession Feb. 1. William D. Kilpatrick, owner, 149 Broadway.

PART of small office, including stenographic service. 1200, 110 West 40th St.

PART of loft or desk space, no manufacturing. Mr. Smith, 7 West 22d.

6TH AV., 508. NEW BUILDING. Street Stores, $3,500 up. Plaza 0374.

13TH ST., 135-137 EAST—Loft, 20x25, for business. Apply Sparrow, 39 East 4th.

LARGE OFFICE to rent, $50. Room 1038, 150 Nassau St.

LIGHT, airy, fully equipped office, with phone. Suite 928 Park Row Building.

OFFICE and SHOWROOM SPACE to let; telephone. 276 5th Av., Room 601.

SKYLIGHT OFFICES. CHEAP RENT. 30-32 EAST 20TH ST.

PART OF OFFICE or desk room, facing Union Square. Telephone Stuyvesant 2931.

Brooklyn.

FOR RENT, 3 floors for manufacturing purposes; 2 floors contain 12,000 square feet each, one floor contains 8,000 square feet; fireproof, modern, concrete building; will furnish power, heat, light and elevator service. Manufacturing, W 757 Times Downtown.

MODERN FACTORIES AND LOFTS.
5,000 to 75,000 square feet.
Sprinkler, heat, elevator service; 50c foot.
SCHILP & SCHILP.
Main 2161. 32 Court St., Brooklyn.

New York State.

THIRD FLOOR for light manufacturing or offices, about 2,000 sq. ft.; or for civil engineering draughting rooms. P. J. Burgevin, Port Chester, N. Y.

Wanted for Business Purposes.

LIGHT LOFT or part in modern building by responsible party for manufacturing dresses, between 21st and 38th Sts., 4th and 7th Avs., 1,800-2,000 square feet; immediate possession. Chelsea 1228.

WANTED to rent, small building, 3,000 feet, between 30th and 45th Sts., between 5th and 7th Avs., for electrical contractor; May 1; give particulars, including address and rent desired. S 432 Times.

STORE—200 to 500 square feet, suitable for doughnut shop, any section, near traffic; below Brooklyn Bridge preferred; low rent. D 43 Times.

FACTORIES.

Brooklyn—For Sale or To Let.

BROOKLYN, Queensboro, New Jersey factory properties, sale, rent and built on easy terms. Walter Baker Co., Factory Brokers, 756 Broad St., Newark, N. J.

New Jersey—For Sale or To Let.

DAYLIGHT FACTORY, Jersey City, to rent; 2 stories; total, 6,000 square feet; up to date in every respect. Phone about 9:30 A. M. to Bergen 1410. Ask for Mr. Kabalan.

APARTMENTS TO LET.

Furnished—East Side.

5TH AV., 2½—2 large rooms, kitchen, and bath, newly furnished; married couple; reference; seen evenings. Apt. 2G. Roberts.

15TH, 102 EAST—Hotel Laclede. 2 rooms and bath; $21 week up.

27TH ST., 142—Two rooms, kitchen; lease; $65 monthly to purchaser of furniture, $350. Madison Square 4480. Ask for Sam.

29TH ST., 101-103 EAST (Hatfield House)—Elevator apartment hotel; desirable one and two room suites; maid and hall service; attractive rentals; furnished or unfurnished. SPOTTS & STARR, INC., Times Building. Tel. Bryant 4000.

29TH ST. (4th Av. Hotel), 429 4th Av.—Outside sunny parlor bedroom and bath, $17.50 weekly; pre-war prices; full hotel service.

30TH (Corner Lexington Av., 163)—Apartment hotel, exclusively for women; corner suite, two rooms, bath; beautifully furnished; $30 weekly up. Hotel Rutledge.

38TH ST., 24 EAST—Going South, will rent beautifully furnished apartment to bachelors; seen by appointment. Telephone 3249 Vanderbilt.

41ST ST., 40 EAST—Attractively furnished, one room, bath, maid service; $150 month.

42D ST. (corner Madison Av.)—Apartments, beautifully furnished corner suite, 2 rooms, bath; $45 per room, bath up. Hotel Ashton.

APARTMENTS AT HOTEL ASHTON, Madison Av., southwest corner 93d St.—Newly decorated apartment, one room and bath, $45 up; two rooms, bath, $100 up; hotel service; extraordinary value; block from Park; restaurant. Telephone Lenox 272.

FOR RENT.
large studio, bedroom, kitchenette and bath; all rooms sunny; exceptional rental. 922 Madison Av., corner 73d St. Ruth W. Borden. Phone Rhinelander 9653.

FURNISHED apartments Washington Square and Gramercy Park sections. M. F. Hillhouse, 37 West 9th.

GRAMERCY PARK section—Bachelor apt., 2 rooms and bath, maid service, electricity, $125 month. Telephone Gramercy 5065.

LEASE and new complete furnishings of elegant five-room apartment on top floor of high class apartment building; splendid location; 2 blocks from Commodore and Biltmore Hotels; furnishings less than two months old, costing $12,000; all large, sunny, outside rooms with splendid view on all sides; paying $3,500 rent yearly unfurnished; price $10,000, or would consider renting at $700 per month completely furnished; also Stutz limousine at a bargain. See owner, John B. Gallagher, 52 Vanderbilt Av. Telephone 1292.

APARTMENTS TO LET.

Furnished—East Side.

SUBLET until Oct. 1, 3-room and bath, furnished, $250 per month. Hotel Leonori, 63d and Madison Av.

Furnished—West Side.

11TH (just off 5th Av., Hotel Van Rensselaer)—Very central location; a few beautiful suites of 2 rooms and bath on American plan; rates reasonable; all hotel service. Stuy. 1410.

29TH—ONE, TWO, THREE ROOMS, KITCHENS, BATHS. CHELSEA 8003.

45TH, 341 WEST—New elevator building; cleanliness; furnishings unequaled; 1-2-3 rooms, tiled bath, showers, tiled kitchens, kitchenettes; unquestionable applicants; highest reference essential; $65-$125 up monthly. Longacre 3780.

45TH ST., 63 WEST—1 and 2-room apartments with bath, desirable, well furnished; hotel service; immediate possession. Phone Bryant 1700, Tucker.

47TH, 132 WEST (Felix-Portland Hotel)—Desirable suite, two rooms and bath.

48TH ST., 45 WEST—BUILDING JUST REMODELED; HIGHLY ATTRACTIVE; NEWLY FURNISHED TWO ROOMS, BATH, KITCHENETTE.

50TH ST., 4 WEST.
February to October, four beautifully furnished, clean, housekeeping rooms and bath; elevator, maid service, linen, silver, china; seen any time. Phone Pelham 1460 for appointment.

51ST, 306 WEST (The Lincoln)—Attractive four-room housekeeping apartment; real kitchen; elevator; weekly or monthly.

51ST, 306 WEST (Apt. 22)—Five rooms, beautifully furnished; telephone; $175.

51ST (Near 5th Av.)—Two rooms, kitchenette, bath, $125. Elberson, 25 West 42d St.

52D ST., 223 WEST, COR. BROADWAY—High-class elevator apartments, newly furnished; hotel service; 2 rooms and bath; $140 up; references required.

52D ST., 53 WEST—Back parlor, private bath, kitchenette; suitable dentist or masseuse.

53D (near 5th Av.)—Elegant three rooms, kitchenette, bath, $200. Bryant 6014.

54TH ST. (At Broadway)—Hotel Albemarle; parlor, bedroom and bath; reasonable rates.

55TH ST., CORNER 7TH AV.—THE REGAL, MODERN ELEVATOR APARTMENT HOUSE, NEWLY FURNISHED, MAID AND VALET SERVICE, 1 AND 2 ROOMS AND BATH, $90 TO $175; REFERENCES REQUIRED.

55TH ST., 25 WEST.
Bachelor or couple; handsome large sitting room, bedroom, fireplaces, kitchenette, bath; excellent location; exclusive. Apt. 3; ring caretaker.

55TH ST., 18 WEST—Handsomely furnished 3-room apartment, newly decorated, kitchenette, elevator, maid service; short lease; reasonable rent.

56TH, 208 WEST.
(HOTEL THORNDYKE)—VERY ATTRACTIVE 2-ROOM SUITES, WITH PRIVATE BATH; FULL HOTEL SERVICE.

58TH, 23 WEST,
TWO DOORS FROM PLAZA.
Lovely ground floor apartment, with French doors, opening on street, like a little private house; three rooms, parlor, bedroom, kitchen, bath, all handsomely furnished, with piano, lamps and beautiful things; telephone, restaurant, maid service; $225 monthly. Ask for Mrs. Prescott's apartment. Plaza 6680.

58TH—Seven rooms, 2 baths; piano; $225 month. Elberson, 25 West 42d.

60TH, 44 WEST (St. Paul Hotel)—2 and 3 room housekeeping apartment; kitchenette and bath; newly furnished; latest improvements; full hotel service; immediate possession.

61ST, 10 WEST (Hotel Pasadena)—2-3 rooms, $30 to $35 weekly, including linen and maid service; restaurant in building. Phone 4400 Columbus.

67TH ST., 128 WEST—Beautifully furnished 6-room apartment; all modern improvements. Quigley.

69TH, 246 WEST (The New West End)—Two-three room apartments, bath, kitchenette; $80-$125; references required.

69TH, 135 WEST—Two rooms, alcove, kitchenette, bath, piano, Victrola; $150. Trynor.

70TH, 141 WEST—Modern apartment 2 rooms, bath, beautifully furnished; maid service.

72D ST., 159 WEST—Two rooms, bath and kitchenette, exceptionally furnished; $173 month. Alfred F. Coburn, Columbus 4356.

73D, 140 WEST—VERY LUXURIOUSLY FURNISHED 2-ROOM KITCHENETTE SUITE; COMPLETE HOUSEKEEPING; DISHES, LINEN, SILVER; PRIVATE BATH, LAVATORY, ELECTRICITY; WEEKLY OR MONTHLY; REASONABLE.

73D, 126 WEST (Hotel Nobleton)—Several beautiful furnished two-room suites, with bath; moderate monthly and weekly rates; $100 monthly up; $25 weekly up.

74TH, 102 WEST—Attractive two rooms, bath, kitchenette; linen, silver complete. Whitney.

79TH ST.-WEST END AV.—Beautifully furnished corner apartment, 8 rooms; most desirable location; $1,000 three months. 9731 Schuyler.

79TH, 121 WEST—2 rooms, bath, kitchenette; finest in city; $160 monthly.

80TH ST., 249 WEST—Two-room apartment, well furnished; light, sunny; maid service. Apply Apt. 403. Phone Schuyler 2047.

80TH ST., 102 WEST—Hotel Anderson; 1 and 2 rooms, with bath, furnished or unfurnished; restaurant service.

80'S—Apartment, 3 rooms, kitchen, bath, piano, $130. Elberson, 25 West 42d.

81ST ST., Columbus Av.—Apartments, beautifully furnished, 2 and 3 rooms, bath, $125 per month up. Hotel Colonial.

85TH ST., 333 WEST—Beautifully furnished apartments and rooms.

86TH, 300 WEST (Apt. 2D)—Two beautifully furnished rooms and bath in hotel apartment; maid and telephone service; restaurant; suitable for two gentlemen or couple.

86TH, 2 WEST (Peter Stuyvesant Hotel)—Sublet large outside room, bath. Call or phone Schuyler 1300, Apt. 516.

88TH, 308 WEST—Comfortable, charming, cozy, two-rooms kitchen, bath; $175. Superintendent.

90'S—Five rooms, bath; handsomely furnished; $165. Elberson, 25 West 42d St.

91ST ST., 27 W.—High-class furnished apartments, 2 rooms, bath, maid service; $80 to $110 a month; references required.

91ST, 24 WEST—Exceptionally desirable 2-room apartment; bath, electricity; private residence.

107TH, 203 WEST—Apartment attractively, completely furnished; five large, light rooms; shower, telephone, elevator; fireproof house; immediate possession.

109TH, 107 WEST—2 and 3 rooms, high-class, $75 up; also weekly rates. Telephone Academy 1611. Open Sundays.

110TH, 500 WEST—SIX SUMPTUOUS ROOMS; FRONT; SOUTH; REASONABLE. 5B.

112TH (Broadway)—Young couple will sell complete new furnishings, 4 rooms; immediate possession; rent $112. Cathedral 5825.

113TH (Broadway)—5 rooms, newly and beautifully furnished; $225. Cathedral 5825.

118TH, 210 WEST (HOTEL CECIL)—ATTRACTIVE 1-2 ROOM APARTMENTS, WITH, WITHOUT BATH; SPECIAL WEEKLY RATES; FULL HOTEL SERVICE.

139TH, 508 WEST—Large, light, nicely furnished 5-room apartment; good, accessible neighborhood; elevator, linen, silver, complete; moderate rental for quick reply. See superintendent.

144TH, 520 WEST—5 rooms, elevator, till October; $100 month. Apt. 32.

149TH, WEST (near Broadway)—A family of two occupying select private residence will rent suite of 2 or 3 large rooms and bath; $30 per week. Phone Audubon 4317.

150'S (Near Drive)—Six rooms, bath; bargain, $125. Elberson, 25 West 42d St.

159TH (Broadway)—Four rooms, 2 bedrooms; very comfortable; $125. Cathedral 5825.

AVAILABLE NOW.
Two to six room kitchenette and kitchen apartments; elevator, non-elevator; rates $80 up; references essential; office (open Sunday). 215 Manhattan Av. Academy 1647.

BACHELOR wishes to share his cozy apartment, one or two congenial gentlemen; two bedrooms, parlor, bath and kitchen. For information phone Mr. Andrews, Franklin 5411, 9 to 5.

BROADWAY (corner 143d)—Five large, light rooms, bath; 1½ years' lease; furnished Colonial style mahogany, Persian rugs, piano, paintings, library, Limoges china, steam heat, electric, telephone, elevators; rent reasonable. For appointment, Gramercy 4927.

BROADWAY (103d ST. SUBWAY)—Elegantly furnished 6 rooms, elevator; splendid location; 2,731 Broadway. Mrs. Elton, Superintendent.

BROADWAY, 3,200 (125th)—Well-furnished apartment, rent $85; income $175 living rooms; lease $135, sell $1,050. Apt. 25.

CENTRAL PARK WEST, 365—Magnificent 8-room apartment, beautiful view, elevator, $250.

CHOICE FURNISHED APARTMENTS. E. K. Van Winkle, 152 West 72d. Col. 1077.

EXCEPTIONALLY attractive 9 rooms, 3 baths, north corner 87th, Central Park West, furnished or unfurnished; possession Feb. 1. Phone Mrs. Marcus, Schuyler 8546, 10:30 A. M. to 3 P. M.

HIGH-CLASS FURNISHED APARTMENTS FOR RENT, SEASON OR LONGER. SLAWSON & HOBBS, 162 WEST 72D ST.

SIX large outside rooms and bath, beautifully furnished; near 90th St. and Broadway; from Feb. 15 to Sept. 1, 1921; by appointment only. M 141 Times.

TO RENT, furnished, for 7 months and 3 years, two bedrooms, bath, parlor, in apartment hotel, West 58th St.; seen by appointment only. Circle 1448.

WADSWORTH AV., 129 (Subway)—6 rooms, completely furnished, high-class elevator apartment; immediate possession to June 1. Wilson.

APARTMENTS TO LET.

Furnished—West Side.

WADSWORTH AV., 271—Nicely furnished apartment; piano; three light rooms, bath, electric, gas, steam, telephone. Davis, 2365 Wadsworth.

WEST END AV., between 72d and 110th Sts.—Two, five, six and seven rooms, completely and attractively furnished; long or short lease; possession at once. David Lamb, 400 West End Av. Schuyler 9276.

WEST END AV., 824 (at 99th St.) (West End Chambers)—1-2-3 rooms with bath and full service, including maid, valet and unexcelled cuisine.

Furnished—Bronx.

UNIVERSITY HEIGHTS (Harrison Av., 2,101, 5D)—Four very well furnished rooms, plenty closets; nice neighborhood, $75.

163D ST., 314 EAST—4-room housekeeping apartment; every convenience; $125. Waite.

Furnished—Brooklyn.

OCEAN PARKWAY, 557 (Brooklyn)—For 10 months, furnished, unfurnished, 7 rooms, baths, separate shower; very latest improvements; $250 furnished, $200 unfurnished; present lessee pays more; reference required.

Unfurnished—East Side.

27TH, 30 EAST—4, 7-room elevator apartments; agent on premises.

36TH ST., 163 EAST—EXCLUSIVE MURRAY HILL, BUNGALOW ON ROOF; FIVE ROOMS, TWO BATHS, PRIVATE ROOF GARDENS, OPEN FIREPLACE, ELEVATOR; IMMEDIATE POSSESSION; $5,000 PER YEAR; UNUSUAL APARTMENT.

56TH, 157 EAST—Four, five rooms, all modern conveniences, excellent location, parlor floor suitable for doctor; $1,500-$2,200 yearly. Agent on premises.

64TH, 28 EAST—1-2 room apartments; doctors; elevator. Agent, 11-3.

75TH ST., 815 Park Av.—Two rooms, bath, unfurnished. Agent on premises.

82D, 17 EAST (Near 5th Av.)—Attractive 2 large rooms, bath, foyer, fireplace; furnished or unfurnished; lease; will redecorate; open for inspection; $125. Phone Lenox 5817.

87TH ST., 51 EAST—6 rooms, ground floor; electric light, newly decorated; $90.

97TH, 17 EAST—Seven large rooms, 2 baths, modern, $165. See Superintendent.

AT 64TH ST. (846 Lexington Av.)—Apartments, 2, 3, 4 rooms and bath; just completed; ready for occupancy; one apartment on floor. Apply Renting Agency.

EXCEPTIONAL PENT HOUSE APARTMENT—Five rooms, two baths; modern Park Av. building; furnished, unfurnished. Plaza 0375.

GRAMERCY PARK section at 126 East 19th St., on "The Block Beautiful" for sublease; large living room, 2 bedrooms, real kitchen and bath; 4th floor front; elevator; new; $2,500 per year. Apply C. L. Bohanan, at premises, or C. S. Rindsfoos, 30 East 42d.

LEXINGTON AV., 1,273 (subway express corner)—Two rooms, electric light, tiled bathroom; all improvements; $65.

LEXINGTON AV., 515—Six beautiful rooms, elevator, electricity, parquet floors.

MADISON AV., 230.
Apartments, doctor's office, artists' studios; elevator house just opened; opposite Pierpont Morgan's.

MADISON AV., 110—Studio apartment, three elegant rooms, bath; $75 month; lease. Seen by appointment. Phone Bryant 7911.

PARK AV.—DOCTOR'S SUITE. Four rooms and bath. Phone Plaza 0374.

TO LET—Second floor in 2-family house, steam heat, electric light; garage space; $60. Wm. Pase, 17 Monteverde Av., Maspeth, N. Y. Tel. 528-W Newtown.

Unfurnished—West Side.

4TH, 229 WEST—Two and three rooms, bath, kitchenette; $83 to $125.

10TH, 68 WEST—Five and six rooms, bath; electricity, steam; $1,500; references.

11TH, WEST—2 and 3-room apartments, new. Mad. Sq. 337.

22D ST., 258 WEST—6 rooms, 2 baths, newly renovated, electric lights, steam heat, large, spacious, sunny, light, airy rooms; $150, leases. Apply Superintendent.

25TH, 246 WEST—Three-four rooms, bath; steam, parquet floors, electricity, telephone.

31ST ST., 19-21 WEST—Strictly high-class fireproof apartment of two rooms and bath; maid service optional; desirable tenants; rental $1,500; also studio 18x28, two bedrooms, $2,500.

37TH ST., 42 WEST—Parlor floor, business; living; $250; two, three rooms; $80.

47TH ST., 107 WEST—Studio apartment, two elegant front rooms, bath; improvements; $75 month; lease. Phone 7911 Bryant.

47TH ST. (between 5th and 6th Avs.)—Two rooms and bath, $110. Miss Lewis, 17 West 47th St.

48TH ST., 28 WEST—Elegant apartment, entire floor, three rooms, bath, kitchenette; $170 month; lease. Phone 7911 Bryant.

51ST ST., 26 WEST—3 rooms, bath, kitchenette. Apply Janitor, 26 West 51st St.

51ST ST., 60 WEST—2 rooms, kitchenette, bath. Apply Alfred H. Stout, 81 West 50th. Tel. Circle 882.

54TH ST., 21 WEST—Very attractive, sunny bachelors' apartments; two rooms and bath; near 5th Av.; $1,400 up.

57TH ST., 115 WEST—3 rooms, bath, kitchenette. Apply Janitor, 153 West 57th St.

58TH ST., 358-360 WEST.
Newly renovated 7 and 8 rooms, elevator, electricity, reasonable rents. Agt. on premises.

58TH, 158 WEST—Attractive 7-room apartment, high class building. Apply Supt.

69TH, 18 WEST—Furnished, unfurnished 2 rooms, alcove, kitchenette; roof garden; southern exposure; elevator; beautiful house; near Park.

80S—Apartment, three rooms, kitchenette, bath; $100. Elberson, 25 West 42d.

82D, 61 WEST—One apartment, two rooms, bath, kitchenette; better class. Superintendent.

84TH, 5 WEST—Newly decorated large rooms; entire floor; parlor floor suitable physician, dentist; ready Feb 1; lease.

86TH, 200-206 WEST—Five-room, beautiful, light apartments, wonderfully located. Apply Superintendent, on premises.

100S—Seven rooms, bath; rent $90; furniture $800. Elberson, 25 West 42d.

107TH, 318 WEST (near Riverside Drive)—Three large rooms, bath and kitchenette. Slawson & Hobbs, Agents, 162 West 72d St. Representative on premises.

122D, 232 WEST—Opportunity; 5 or 8 rooms, bath, shower, steam, phone, electricity; party taking all gets half almost free; part rented nearly pays rent; furniture, linens, awful sacrifice, optional. Myers.

135TH ST., WEST (B'way)—6-room elevator; possession Feb. 1. Cortlandt 3661.

140S (Broadway)—Elevator apartment, six rooms, bath, $100. Elberson, 25 West 42d.

162D ST., 616 WEST.
Desirable 4-room apartment, elevator, tiled bathroom, steam heat, &c., for rent on two-year lease, at $100 per month; immediate occupancy. Phone Hanover 793.

AMSTERDAM AV., 480 (83d)—First floor corner, suitable for dentist, electric light, steam heat; all improvements. Inquire Janitor in basement.

BROADWAY, 3,089 (122d), Buckingham Apartments—5 large light rooms; elevator; $125; references.

DOCTOR'S OFFICE—Dentist wishes to share his office, situated on 71st St., near Broadway, with physician, surgeon or dental specialist; private office, furnished waiting room, sterilizing room and service; $1,500 year. Call Main 8973 for appointment.

DOCTOR'S OFFICE.
Doctor's office, two rooms and bath. Hotel Beresford, Central Park West, 81st St.

DOCTOR'S OFFICE.
Doctor's office, 3 rooms; private entrance from street. Hotel Sevillia, 117 West 58th.

FT. WASHINGTON AV., 454 (Nathan Hale)—7 rooms, 2 baths; corner; high-class elevator. Cortlandt 3661. Wadsworth 9220.

GREENWICH VILLAGE—Two-room studio apartments, very attractive; refined surroundings. Telephone Watkins 2485.

ODE NO. 8.
Four sunny rooms, all heated with steam,
And a very real kitchen, say—it's a dream!
Electric light, and it's all done new,
Just the place for a home for you,
432 Central Park West.
Location? I'll say it's one of the best.
The prices—quite within your means
Seventy-five to a Hundred Beans.
ACME IMPROVEMENT CORP.,
H. S. Proctor, Pres.
439 Central Park West.

RIVERSIDE DRIVE, 270 (corner 99th St.)—High-class attractive 6-room apartment, facing Hudson; 2 baths; superior service; will redecorate; immediate possession. Apply Superintendent.

RIVERSIDE DRIVE, 910—6 rooms, corner apartment. Apply office, Hudson View Construction Co., 900 Riverside Drive, corner 161st St. Telephone Wadsworth 6235.

RIVERSIDE DRIVE, 835—Four rooms, facing Hudson River; southern exposure. Apply Superintendent, on premises, or telephone office. Wadsworth 6335.

RIVERSIDE DRIVE, 870—High-class seven rooms, foyer, two baths; apartment facing Hudson; possession Feb. 1. Apply Superintendent.

RIVERSIDE, 151 (87th)—Beautiful floors, suitable doctor, studio or living; elevator; lease.

RIVERSIDE DRIVE, 706 (148th St.)—Fireproof building; 6-room corner apartment; possession. Cortlandt 3661. Audubon 6804.

RIVERSIDE DRIVE, 240—2 and 3 all outside front rooms; fireproof apartment hotel; wonderful view; reduced prices.

RIVERSIDE DRIVE, 528, opp. Grant's Tomb—Four, five, six rooms; elevator; every improvement; $100-$150. Apply premises.

ST. NICHOLAS AV., 336—Two rooms, kitchenette and bath; open for inspection; all improvements; No. 3 bus passes the door. Tel. 9436 Morningside.

BOARDERS WANTED

45 cents a line.

East Side.

30TH (corner Lexington Av., 163)—Room with meals, $18 weekly up; good home cooking, hotel service, elevator, telephone; for women exclusively. Hotel Rutledge.

MADISON AV., 213 (near 36th)—Attractive room; excellent table; references.

West Side.

16TH ST., 18 WEST—Second story front, large room; modern conveniences; excellent table.

72D, 267 WEST—Front parlor, with bath; excellent table. Col. 9623.

74TH, 149 WEST—Single, double, ideal location; purest foods; table guests; electricity.

79TH, 114-132 WEST—Wide, parked street; unusual and attractive; large parlors; tea room and lounge; steam heat.

80TH, 144 WEST—Large and small rooms; excellent table; electricity; reference.

82D, 124 WEST (Graycourt)—Attractive, modern, steam heat; references; table guests.

103D, 239 WEST—Front parlor apartment, singles; continuous hot water; home cooking; 2 doors Broadway, facing Marseilles Hotel.

West Side.

RIVERSIDE DRIVE, 349—Steam-heated rooms, running water, excellent board; $18. Payne.

BOARD WANTED.

GENTLEMAN desires board and room in boarding house or private family; references. K 39 Times.

COUNTRY BOARD.

ELMWOOD HOTEL, EAST ORANGE, N. J.
A quiet family hotel, twenty-five minutes from New York; desirable commuting; all outside, sunny rooms, with private baths; first class service; steam heat; our reputation depends upon our dining room; we specialize in home cooked foods, prepared temptingly, palatably; there can be no better living than among the Orange Mountains; room and bath, with meals, $25 weekly; two people, $40. Orange 7570.

APARTMENTS TO LET.

Unfurnished—West Side.

WEST END AV., 862.
DOCTOR'S OFFICE, WAITING ROOM AND APARTMENT; 5 rooms, bath; $2,100; also 2 rooms, bath; $2,100. Apply on premises.

WEST END AV., 411—Ten-room corner apartment, 8th floor; every modern improvement; $3,750 a year. Apply premises.

WEST END AV., 738—Six large, outside corner rooms, all improvements; $150.

Unfurnished—Long Island.

FOREST HILLS GARDENS, L. I.
Living rooms up to 15x25 feet, finished as well as the finest homes; three, four rooms only; in the new, splendid Tennis Place Apartments, by station; two Otis elevators; excellent service; opens Feb. 1; apartments renting now as these are must have unusual merit. Apply Superintendent on premises. Phone Boulevard 6345, 6320, or Guyon L. C. Earle, agent, 260 West 86th. Schuyler 9746.

ELMHURST—Six-room, second floor duplex; heat; garage; $135 monthly; offer considered. 33 Forley St. Phone Worth 4142.

APARTMENTS WANTED.

Furnished.

WANTED by gentleman, comfortable housekeeping apartment, strictly high class, comprising foyer, large living room, one bedroom and bath and real kitchen; Manhattan only; would buy cash, lease and furniture; best references available. Write giving full information to Rene Eyben, 25 Madison Av., New York.

TWO BUSINESS GENTLEMEN, Christians, desire 3, 4 or 5 room apartment and bath, furnished, July or longer, not to exceed $100 per month; state fully particulars. N 882 Times Downtown.

TWO large bedrooms, living room, kitchen and bath, between 75th and 113th, near Broadway; price $135 to $150 a month. K 33 Times.

CULTURED business woman, sublet five months, small apartment, piano, kitchen, private; excellent reference; $65. D 432 Times.

BACHELOR, 40, seeks two rooms with private bath in desirable neighborhood within twenty minutes Grand Central; moderate rental. Canadian, K 36 Times.

TWO or 3 rooms, well furnished studio or apartment, for 6 months, below 96th; give all particulars and telephone number. M. B., 3,525 Broadway.

WANTED—Furnished parlor, bedroom, bath apartment with butler service; gentleman; 80th-115th, west side; about $200. Write particulars to A 843 Times Downtown.

WANTED—Furnished apartment, piano, telephone; vicinity 72d St.; gentlemen. D 421 Times.

SEND details of your Fur. Apts. to rent. E. K. Van Winkle, 152 W. 72d. Col. 1077.

ONE ROOM and shower bath apartment, below 86th St. P 552 Times.

FURNISHED ROOMS.

East Side.

29TH, 132 EAST—Large rooms, all attractively, newly furnished; bath, phone, electricity.

30TH (cor. Lexington Av., 163)—Exclusively for women; $11 weekly and up; room with use of bath, $14 weekly up; room with private bath, $18 weekly and up; cozy, sunny, comfortable. Hotel Rutledge.

57TH AND PARK AV.—Two rooms, bath and kitchenette apartment; attractive and completely furnished; $175. Phone Plaza 645.

60TH, 55 EAST—Desirable location, comfortable room for gentleman; heat, electric light, telephone.

87TH, 56 EAST—Modern elevator apartment, 6 rooms, $2,200; immediate possession.

97TH AND MADISON—Room, next to shower bath; reasonable. Lenox 3164.

MADISON AV., 1,182 (86th)—Sunny, warm, outside room; all conveniences; breakfast; reasonable; permanent gentleman only; references; private apartment; fifth floor south. Telephone Lenox 1472.

MADISON AV., 1,013 (78th)—Two large rooms, kitchenette, bath, comprising entire floor; beautiful appointments, parquet floors, open fireplaces, &c.; exclusive residential area; bargain.

MADISON AV., 1,996 (127th)—Nice, large front room; gentleman only; private house.

West Side.

43D, 107-109 WEST—Bachelor apartments, double and all single rooms, with or without bath; modern; electric light; telephone. Durand.

57TH, 358 WEST—Very large rooms, clean, warm, comfortable; electric lights, phone, private bath; housekeeping privilege.

65TH ST., 1 WEST—Two rooms in charming apartment overlooking Park. Wilde.

70TH, 40 WEST—DOUBLE FRONT ROOM, KITCHENETTE PRIVILEGES; COMPLETE MEDIUM ROOM; REASONABLE.

70TH, 209 WEST—Charming two-room suite; steam heat; high-class house.

71ST ST., WEST—Congenial gentlemen, couple paying guests, luxurious room; also single; private bath, open fire; American home; breakfast, dinner; unusual opportunity; reference. Col. 8194.

71ST ST., 340 WEST—Exceptional beautifully furnished front room, lavatory; private home; references.

72D St., 228 WEST, Teasdale Residence for Girl Students and Business Women—A clean, wholesome place to live; references exchanged. Telephone Columbus 3891.

72D, 138 WEST—Large room, newly decorated; private bath; continuous hot water; electricity; warm, well-kept house; $20.

72D, 131 WEST—Furnished rooms, suitable two or three persons; reasonable prices.

73D, 178 WEST—Room, bath, lavatory, electricity; 2 men; $20.

73D, 130 WEST—Newly decorated large front room and dressing room.

74TH, 159 WEST—EXCEPTIONALLY FURNISHED DOUBLE FRONT ROOM, BATH ADJOINING, ELECTRICITY, COMPLETE; KITCHENETTE PRIVILEGES; $25-$14.

74TH, 46 WEST—BEAUTIFULLY FURNISHED DOUBLE FRONT ROOM, TWIN BEDS, KITCHENETTE PRIVILEGES.

74TH, 41 WEST—DOUBLE FRONT ROOM, KITCHENETTE PRIVILEGES, TWIN BEDS; $20.

75TH, 2 WEST—BEAUTIFULLY FURNISHED DOUBLE ROOM, ADJOINING BATH; TWIN BEDS, ELECTRICITY, KITCHENETTE PRIVILEGES; $20-$14.

75TH, 170 WEST—Large front, steam, electricity, telephone; $12; suitable 2. Peters.

75TH, 111 WEST—Nicely furnished single room, electric lights, shower bath; $8.

76TH, 305 WEST—Attractive rooms, with, without private bath; high-class house.

77TH, 125 WEST—Bright, comfortable double, single rooms; bath; refined home; references.

77TH, 322 WEST—Two large front rooms, adjoining bath; exclusive; gentlemen; references.

77TH—For gentleman, attractive front suite, adjoining bath, in apartment. Schuyler 6182.

78TH, 134 WEST—Well-furnished large front room, dressing room; running water.

80TH, 147 WEST—Large, beautiful rooms; with, without private bath; $15 up.

80TH, 136 WEST—Parlor suite, running water, electricity; single room; references.

81ST ST., Columbus Av. (Hotel Colonial)—Have completed 17 new single rooms, with use of bath; for men; complete hotel service; rates $10 weekly.

81ST, 110 WEST—Comfortable rooms, suitable two; electricity; $10; two, $16; references.

82D, 155 WEST—Beautiful large room, private bath, electricity, telephone; gentlemen only.

82D, 118 WEST—Handsomely furnished parlor floor; newly decorated; piano; private house; references.

85TH, 327 WEST—Single, double rooms, $10-$14; running water, electricity; references.

85TH ST., 333 WEST—Beautifully furnished apartments and rooms.

86TH, 172 WEST—Attractive room, running water, adjoining bath; also skylight room.

87TH, 139 WEST—Large, comfortable room; also hall room; phone, electricity.

87TH, 342 WEST—Large room, twin beds, dressing room; $25; single, $10.

88TH, 344 WEST—Owner will rent luxurious second floor front room; private bath; twin beds; also single room.

FURNISHED ROOMS.

West Side.

88TH, 132 WEST—Attractive large and medium rooms, all conveniences; gentlemen; references.

88TH, 323 WEST—Large room and bath; large single room; all conveniences.

91ST, 24 WEST—Attractive room, lavatory, large closet; gentleman.

93D, 254 WEST—Beautifully furnished room, steam heat; private bath, electricity; references.

93D, 21 WEST—Large front parlor; running water, electricity; references.

93D, 316 WEST—Large, pleasant room, two business people. Apt. 41.

96TH, 34 WEST—Well-heated large and small rooms; modern improvements; $7 and $10; references; gentlemen.

97TH, 219 WEST—Room for gentleman, with private family; elevator, telephone, shower; refined home; references. Apt. 3D.

103D, 2 WEST—Room facing park; $8; business man; phone; references. Robinson.

105TH, 248 WEST (Broadway)—Good-sized room, adjoining bath; elevator; gentleman. Copeland.

108TH ST., 61 WEST—Single or double room; kitchen privileges; ladies. Apt. 21.

108TH (Near Riverside Drive)—Beautiful single room; gentleman; $12 weekly. Academy 1813.

109TH, 304 WEST—Just opened, newly furnished modern private house, near Riverside Drive; large, small rooms; reasonable rent.

110TH (Broadway)—Double room, adjoining bath; single, bath; business people. Cathedral 7201.

114TH ST., 609 WEST—Desirable room, bath, for refined gentleman; references required; no other roomers. Call evenings. Wall.

118TH, 210 WEST—HOTEL CECIL. ATTRACTIVE ROOMS, WITH OR WITHOUT PRIVATE BATHS; SPECIAL WEEKLY RATES; FULL HOTEL SERVICE.

121ST, 201 WEST (Apt. 1)—Room, adjoining bath; all conveniences; Christian family.

124TH, 557 WEST (Broadway)—Large, attractive, sunny; single, en suite; piano; kitchen privilege; elevator, telephone; $8-$15. Apt. 42.

124TH ST., 557 WEST—Two rooms; gentlemen preferred; bath adjoining; reasonable. Apartment 34.

127TH, WEST (6 St. Nicholas Terrace)—Room, private family; improvements; convenient. Godfrey.

135TH, 601 WEST—Nice suite for business people; monthly only. Call 5C.

137TH, 602 WEST (Apt. 44)—Corner Broadway; subway; large street room; elevator.

130TH ST., 607 WEST (Apt. 3B)—Good room for gentleman or business girl; kitchen privileges.

143, 516 WEST (Apt. 10)—Living room and bedroom, suitable for couple or two with small family; use piano, kitchen privileges; all improvements.

164TH, 548 WEST—Comfortably furnished room adjoining bath; telephone, electricity; congenial. Strauss.

177TH, Audubon Av. (Barney Court)—Twin beds, steam, elevator; private; $12. Martin.

CENTRAL PARK WEST, 426—Desirable room, bath, private American family; $6. Dixon.

CLAREMONT AV., 189 (Apt. 42)—Small furnished room, running water, adjoining bath; gentleman preferred; good references; near Columbia.

HANDSOMELY furnished room; river view; select; $8. Morningside 2780. Apt. 31.

RIVERSIDE DRIVE—Large, comfortable furnished room; gentleman; one or two; conveniences; night service, subway express. Morningside 3753. Reeves.

ST. NICHOLAS AV., 285 (Apt. 33)—Furnished room, private family; references. Wolff.

WEST END AV., 759 (97th)—Attractive double room, select private house, modern.

$17.50 PER WEEK, PERMANENT.
Rooms with private bath; modern hotel service; 12-story fireproof building. Hotel ABERDEEN, 32d St., between 5th Av. and Broadway. PHONE PENNA. 1600.

Brooklyn.

OCEAN PARKWAY, 828—Large, light room, heat, electricity, bath, with private Jewish family; moderate rent. Mrs. Littwin.

PACIFIC ST. (near Bedford)—Gentleman; elevator, electricity. Phone Lafayette 6106, Extension 64.

Long Island.

BAYSIDE, L. I.—Two furnished rooms, board optional. Telephone Bayside 1506M.

UNFURNISHED ROOMS.

9TH, 41 WEST—Desirable residence room, modern, Vanderbilt studios, $35 month.

MADISON AV., 1,013 (78th)—Beautifully decorated single room; $40.

ROOMS WANTED.

Furnished.

YOUNG business man (Hebrew) wants room with private family; home surroundings; give particulars. Box 254, 217 7th Av.

FURNISHED ROOM, by refined young lady, west side, 72d to 93d St.; state appointments and price. D 429 Times.

LIST your apartments with M. F. Hillhouse, 37 West 9th St.

GENTLEMAN wishes room in private family, west side. D 435 Times.

SITUATIONS WANTED—Female

ADVERTISING—College graduate, experience as secretary and literary assistant to editor, wishes position with opportunity to learn advertising; stenography, typewriting; good personality, initiative, ideas; best references. D 678 Times Downtown.

BOOKKEEPER-STENOGRAPHER, high school graduate, 7 years' experience, thoroughly competent taking complete charge double entry books; executive ability; excellent references; $30-$35. O 299 Times.

BOOKKEEPER or assistant; knowledge of stenography, Burroughs bookkeeping machine operator; can do any kind of work; competent and willing; $25. F 873 Times Downtown.

BOOKKEEPER-STENOGRAPHER, several years' experience, controlling accounts, trial balance, financial statements, correspondent; can act as secretary or take full charge; $30. D 1 Times.

BOOKKEEPER, junior accountant; 7 years' experience, thorough knowledge controlling accounts, trial balances, financial statements, take full charge; stenographer; $35; highest references. H 282 Times.

BOOKKEEPER'S ASSISTANT and typist, able to be chief bookkeeper's assistant; skilled typist, capable of conducting correspondence; highest references can be given; $18 to start. T 157 Times.

BOOKKEEPER'S ASSISTANT, competent, accurate; four years' experience; salary desired $25. Helen Weinstein, 1,897 Bergen St., Brooklyn.

BOOKKEEPER, typist, thoroughly competent, long experience, controlling accounts, trial balance; initiative; $22. Minet, 13 Hart St., Brooklyn.

BOOKKEEPER, thoroughly experienced, capable taking full charge, render financial reports; 11 years' experience. H 984 Times Downtown.

BOOKKEEPER-STENOGRAPHER, thoroughly experienced; excellent penman; highest reference; conscientious; $25. D 427 Times.

BOOKKEEPER, thoroughly experienced; energetic; complete charge, controlling accounts, trial balance and knowledge of stenography. Box 536, 209 Cable Bldg.

BOOKKEEPER, trial balance, control; entire charge; 8 years' experience. D 653 Times Downtown.

BOOKKEEPER, knowledge stenography, high school graduate; salary $15 up. Call Stagg 2541 or write Box 479, 209 Cable Building.

BOOKKEEPER—Trial balance, controlling account; 4 years' experience; high school graduate. W 840 Times Downtown.

BOOKKEEPER-STENOGRAPHER, thoroughly experienced, accurate figures; excellent references; $30. D 413 Times.

BOOKKEEPER, part time; write up books, daily or weekly; trial balances; reasonable. W 725 Times Downtown.

SITUATIONS WANTED—Female.

BOOKKEEPER'S ASSISTANT, with knowledge of stenography and typewriting; four years' experience; salary $22. D 420 Times.

BOOKKEEPER, competent, experienced, college graduate, balances, statements; $30. F 865 Times Downtown.

BOOKKEEPER, typist, experienced; trial balance; highly recommended; $25. D 820 Times Downtown.

BOOKKEEPER'S ASSISTANT, stenographer, neat and capable; high school graduate; 2 years' experience. H. B., 1,418 5th Av.

BOOKKEEPER-STENOGRAPHER, 4 years' experience, desires position, congenial surroundings. K 41 Times.

BOOKKEEPER-STENOGRAPHER, 6 years' experience; expert; complete charge. A 839 Times Downtown.

BOOKKEEPER, three years' experience, control accounts, trial balance; typist; $20. Marcus, 31 West 129th. Phone Fitzroy 4772.

BOOKKEEPER-TYPIST, double entry; connected with dress concern for past 4 years; desires change. B 1033 Times Harlem.

BOOKKEEPER, out of the ordinary; interview will reveal qualifications. Regina Sekler, 238 East 86th.

BOOKKEEPER, 8 years' experience, reliable; references. Anna Greiper, 827 Union Av., Bronx.

BOOKKEEPER AND TYPIST—Six years' experience; salary $25. E 596 Times.

BOOKKEEPER'S ASSISTANT, 4 years' experience, competent, willing. O 300 Times.

BOOKKEEPER, typist; trial balance, control accounts; $23. Miss Kasdan, 736 East 5th.

BUYER—Middle-aged woman, extensive experience as buyer children's wear and draperies. D 47 Times.

CLERICAL—Young lady, three years' experience general office routine, typewriting, good at figures; excellent reference. M 290 Times.

CLERK, Christian, 3 years' experience, position downtown; $15. L 953 Times Downtown.

COMPANION, young woman, college graduate, will assist older woman or one with children, leaving for California any time from now until Feb. 15th for transportation. D 437 Times.

COMPANION to lady or private secretary; refined Danish lady, 28 years, wishes position in refined American family; speaks English, French, German. K 40 Times.

COOK AND HOUSEWORKER—First class, French; speaks Italian and French, but not English. Address Mlle. Carlotti, 17 Ft. Hancock, N. J.

COOK, thoroughly competent; temporary or permanent. K 42 Times.

DRESSMAKER—$3 day; perfect cut and fit; quick worker; no lunch. Phone Wadsworth 3880.

GENERAL HOUSEWORK, middle aged woman, reliable, competent; references. Bowen, 125 East 34th.

GOVERNESS, young French lady; experienced in teaching children; afternoons. K 30 Times.

HOUSEKEEPER or competent cook; intelligent woman, Hungarian, shortly landed, with 4-year girl, wishes position. Cleaning Store, 1,617 1st Av.

LAUNDRY work, entirely hand done; discriminating customers; open-air drying; no marking; beautiful ironing. Private, 177 West 63d.

LAUNDRESS, take home washing; moderate price. Call Olez, 469 East 144th St.

NURSE, doctor's office; competent graduate, registered, 26 years old, desires position in doctor's office as nurse and secretary; thoroughly experienced to assist in operations; three years in present position with prominent surgeon; best references. J. C., Room 210, 1,493 Broadway.

NURSE—Gentleman wishes to place competent English infant's nurse who has had full charge child for three and one-half years and similar previous experience; wages $75; speaks good French; can be seen 10 to 11, care O. W. R., 137 East 73d St., or phone Rhinelander 8664.

NURSE, English Protestant, care and feeding of infants; thoroughly reliable; best city reference. 18 West 43d St. 3696 Vanderbilt.

NURSE (Infant's)—Full charge; wages $70; New Rochelle, Rye, Larchmont. Phone 226 party J, New Rochelle. Write 86 Coligni Av., New Rochelle. B. Ryan.

OFFICE ASSISTANT, thoroughly experienced, capable, intelligent, initiative to handle details, knowledge bookkeeping, typewriting; $30. K 43 Times.

OFFICE ASSISTANT—High school graduate, business experience; typist, knowledge of stenography; salary $18. B 800 Times Downtown.

OFFICE ASSISTANT, 6 years' experience, general office routine, factory payroll and records. A 154 Times.

OPERATOR—Burroughs bookkeeping and calculating machine operator; high school education and two years' experience. A 805 Times Downtown.

PUBLIC STENOGRAPHER, will call for emergency dictation or copying. Room 405 Fifth Av.

SEAMSTRESS, colored, desires engagement; references. Mrs. George, care Lashley, 125 West 142d.

SECRETARY-STENOGRAPHER, college graduate; experience as secretary and literary assistant to editor of export publication; composes own letters, relieves executive of details; personality, initiative; excellent references. D 679 Times Downtown.

SECRETARY, excellent experience, executive ability, good correspondent, capable advertising assistant, desires position offering real opportunity to tactful, intelligent, conscientious worker. E 597 Times.

SECRETARY-STENOGRAPHER, typist, 9 years' experience; knowledge bookkeeping, office detail; conscientious, reliable; salary $30. B 627 Times Downtown.

SECRETARY-STENOGRAPHER, 12 years' experience; executive ability, initiative, efficient; excellent references; desires responsible position. X 2005 Times Annex.

SECRETARY-STENOGRAPHER, 4 years' experience, capable handling details; permanent connection with reliable concern; $25. K 38 Times.

SECRETARY-STENOGRAPHER, thoroughly experienced, highly educated, desires position without Saturday; excellent references. L 375 Times.

SECRETARY-STENOGRAPHER, educated, efficient; seven years' experience; $30-$35. A 160 Times.

SECRETARY-STENOGRAPHER, 9 YEARS' EXPERIENCE; CAPABLE, RELIABLE; HIGHEST CREDENTIALS. M 271 TIMES.

SECRETARY-STENOGRAPHER, experienced, intelligent, alive, seeks responsible position; $30. K 24 Times.

SECRETARY-STENOTYPIST, 12 years' experience; high class, capable, efficient. K 16 Times.

STENOGRAPHER-TYPIST, 4 years' experience; accurate, willing worker, desires position; excellent references. Rose Braunstein, 132 Thatford Av., Brooklyn.

STENOGRAPHER—We are desirous of placing a very competent young lady; a thoroughly able detail worker. E. R., care Brotans, 184 5th Av.

STENOGRAPHER-SECRETARY—Several years' experience; exceptionally capable; refined. Address E. Emil, 500 Eastern Parkway, Brooklyn.

STENOGRAPHER, thoroughly experienced; rapid, accurate, alert and neat appearing; knowledge bookkeeping. Box 535, 209 Cable Bldg.

STENOGRAPHER—Two months' good experience; rapid; $16. Miss Levine. Telephone 2723 Beekman.

STENOGRAPHER, knowledge of bookkeeping; competent; 4 years' experience. K 999 Times Downtown.

STENOGRAPHER—Two years' experience; willing worker; salary $18. A 841 Times Downtown.

STENOGRAPHER, 4 years' experience; reference former employer. B 603 Times Downtown.

STENOGRAPHER, 3 years' experience; willing, accurate; references. D. Sabin, 1,536 President St., Brooklyn.

STENOGRAPHER—Competent beginner, neat appearance. Telephone Tremont 6265. 453 Tremont Av.

STENOGRAPHER (19), 3 years' experience, competent, accurate; $20. A 821 Times Downtown.

STENOGRAPHER, experienced, competent, wishes position. W., 327 Crown St., Brooklyn. Decatur 8531.

STENOGRAPHER, assistant bookkeeper, 4 years' experience; first-class references. Plaza 3891.

STENOGRAPHER, six years' experience, Christian, reliable; references; $25. A 828 Times Downtown.

STENOGRAPHER, 2 years' experience; willing, accurate; references; $18. F 852 Times Downtown.

STENOGRAPHER, two years' law and dairy experience; $20; A1 references. F 869 Times Downtown.

STENOGRAPHER, reliable; 3 years' experience; best references; $20. A 814 Times Downtown.

STENOGRAPHER, 3 years' experience stock brokers, export; Christian. A 832 Times Downtown.

STENOGRAPHER, experienced, 10 years' legal and commercial; $30. A 822 Times Downtown.

STENOGRAPHER, experienced, competent. Miss Cohen, Jerome 1668, or write 1,326 Washington Av.

STENOGRAPHER, five years' experience; reliable; references; $28. E. M., 546 West 156th St.

STENOGRAPHER-TYPIST, 3 years' experience, capable handling detail work. N 279 Times.

STENOGRAPHER-SECRETARY, executive ability, 7 years' experience; salary $30. F 16 Times.

STENOGRAPHER-OFFICE ASSISTANT, reliable; 1 year's experience; $20. H 950 Times Downtown.

STENOGRAPHER—Afternoons, 2 to 6. Miss Rosenman, 204 East 110th. Harlem 1483.

STENOGRAPHER, beginner, age 22, desires position small office. "B., 470 Convent Av.

SITUATIONS WANTED—Female.

STENOGRAPHER-Secretary, experienced, high school graduate, possesses initiative and good personality, neat, accurate, conscientious and willing worker, desires position with reliable concern; congenial surroundings. L 377 Times.

STENOGRAPHER—Beginner, thoroughly qualified stenographer, Eastman graduate; knowledge of accounts; good handwriting; neat in appearance; hard worker; $18 per week. Miss F., 36 West 123d St. Phone 0518 Harlem.

STENOGRAPHER-SECRETARY, thoroughly competent stenographer; high school graduate; ten years' experience; able to take complete charge of office detail and write or dictate own letters; Christian; salary $35. A 169 Times.

STENOGRAPHER, beginner; energetic and capable, writes a good hand; understands filing, manifolding, billing, &c.; trustworthy; will begin at $15. Miss H., 36 West 123d St. Phone Harlem 0518.

STENOGRAPHER—Young girl, 4 years' clerical experience, wishes part time home work, afternoons. Write Marie Gavin, Junior League Hotel, 541 East 78th.

STENOGRAPHER, 3 years' experience; thoroughly competent; knowledge of office routine; excellent references; $18. M. Berko, 483 East 80th.

STENOGRAPHER, high school graduate, knowledge double entry bookkeeping; salary $16 up. Call Stagg 2541 or write Box 488, 209 Cable Building.

STENOGRAPHER, competent, experienced; references. G. Kessler, 898 Fairmount Place. Telephone Tremont 0110.

STENOGRAPHER, age 19, 3 years' experience, competent, reliable. Phone Audubon 2544.

SWITCHBOARD OPERATOR—Refined young lady desires position hotel, club, high-class apartment; best of reference. E 1294 Times Bronx.

SWITCHBOARD OPERATOR, 4 years' experience; salary $17. H 953 Times Downtown.

SWITCHBOARD OPERATOR, Christian, competent; 5 years' experience. F 60 Times.

TEACHING French by refined Parisian lady; quick method; good pronunciation. Berne, 360 West 58th.

TYPIST, office assistant, four years' experience; reference; $18. D 659 Times Downtown.

TYPIST, experienced; also operates Elliott-Fischer; references. Worth, 485 Thatford Av., Brooklyn.

TYPIST, switchboard operator; experienced; knowledge of shorthand; $18. D 663 Times Downtown.

TYPIST desires home work; 6 years' experience; references. H 243 Times.

TYPIST, mimeograph stencil cutter; 4 years' experience. F 868 Times Downtown.

YOUNG LADY, conscientious worker, in office; experienced in billing, switchboard operating and general office work; best of references; salary required $22. K 33 Times.

YOUNG LADY, clerical worker, operates switchboard, wishes position. J 771 Times Downtown.

YOUNG LADY wishes position, switchboard operator, clerical duty. Miss Anna Richard, 1,429 Carroll St., Brooklyn. Decatur 1207.

Employment Agencies.

HOUSEWORKERS, neat colored girls, investigated references, wish places; other Southern help supplied. Lincoln Industrial Exchange (Agency), 314 West 59th. Phone Columbus 5022. Established 1890.

HOUSEWORKERS, colored, thoroughly experienced, investigated references; day workers a specialty. Telephone Columbus 5165. Domestic Service Agency, 329 W. 59th.

STENOGRAPHERS, bookkeepers, assistants, typist; reliable. Roberts Agency, 101 West 42d. Bryant 4041.

MRS. KEMP'S Agency—High grade colored servants; references investigated. Audubon 2856. 2,392 7th Av.

BERTHA CARLSON, Swedish Agency—First-class servants. 2,280 Broadway, cor. 82d St.

SITUATIONS WANTED—Male.

ACCOUNTANT-OFFICE MANAGER, 29, 9 YEARS' EXPERIENCE; DO-IT-ALL ABILITY ALONG MOST CONSTRUCTIVE LINES; THOROUGH KNOWLEDGE GENERAL AND COST ACCOUNTING, CREDITS, COLLECTIONS, STATISTICS; CAPABLE CORRESPONDENT; HIGH CALIBRE MAN WITH BEST CREDENTIALS. M. G. GOLDBERG, PHONE DRY DOCK 1303.

ACCOUNTANT with extensive experience installing cost systems will install such on contract, or accept permanent position; trade depression makes cost system particularly necessary; cost knowledge locates leaks and shows which departments are unprofitable and why. Carl A. Jettinger, 548 Riverside Drive.

ACCOUNTANT, 28, university graduate, 12 years' accounting experience, desires position of responsibility and trust with reputable downtown concern as systematizer, auditing and handling accounting records; best references furnished as to ability and character; interviews at your convenience. A 836 Times Downtown.

ACCOUNTANTS-SYSTEMATIZERS.
Books opened, closed, audited; financial statements, income tax reports; arrangements firms without bookkeepers.
The Stim Co., 39 Cortlandt St. Rector 4678.

ACCOUNTANT, expert, tax service, all accounting problems, books opened, closed, bookkeeping arrangements. Kossove, Times Building. Bryant 7986.

ACCOUNTANT, 25, accounting and bookkeeping experience, college student, seeks connection certified accountant; highest credentials. D 608 Times Downtown.

ACCOUNTANT, thoroughly experienced, open for executive position; part time considered; financial statements; excellent references. L 957 Times Downtown.

ACCOUNTANT—Books opened, audited, systems, tax reports, arrangements firms without bookkeepers, $2.50 weekly up. Goldwater, 299 Broadway. Worth 5068.

ACCOUNTANT, senior, several years' experience, two years public, university graduate, clean-cut, desires change. L 945 Times Downtown.

ACCOUNTANT, bookkeeper, office manager; competent, experienced; can produce results. L 418 Times.

ACCOUNTANT, Junior, thoroughly experienced, bookkeeping and accounting; $25. A 853 Times Downtown.

ACCOUNTANT, 22, junior, college education, senior accountancy student; references. D 417 Times.

ARTIST, letterer and decorator wishes position; salary nominal. M 272 Times.

ASSISTANT PURCHASING AGENT—Young man, 21, 2 years' experience, 2-year knowledge chemistry; excellent references. F 59 Times.

AUDITOR, COMPTROLLER, EXECUTIVE.
Will consider progressive change; now Comptroller in charge all recording, statements, tax reports, &c., home and foreign offices, large business house; experience wide, varied, successful; proved organizer; character and references unexcelled; English education, training, diplomas; minimum salary $7,500. Accuracy, H 298 Times.

BOOKKEEPER, beginner, Hebrew; I write a good hand, am quick and accurate and have been drilled in the most modern methods of accounting; satisfactory references concerning character and ability; will start at $20. Mr. R., 36 West 123d St. Phone Harlem 0518.

BOOKKEEPER, 20; 4 years' business experience; quick, accurate; controlling accounts, trial balance; accountancy student. D 639 Times Downtown.

BOOKKEEPER—7 years' experience; take charge full set, trial balances, controlling accounts; moderate salary. E 1292 Times Bronx.

BOOKKEEPER-ACCOUNTANT, 6 years' experience; executive ability, credits, collections, financial statements; highest credentials. O 724 Times Downtown.

BOOKKEEPER, stenographer (21), knowledge accounting, complete charge, statements prepared; competent and reliable, college man. A 847 Times Downtown.

BOOKKEEPER, knowledge accounting, 7 years' experience, good typist and correspondent, reliable worker; references. G 544 Times.

BOOKKEEPER-ACCOUNTANT, 39, controls trial balances, financial statements, office supervision, 5 years public accounting. W 837 Times Downtown.

BOOKKEEPER, take full charge, handle collections, correspondence; accountancy student. B. K., 129 Times.

BOOKKEEPER or assistant, 2½ years' experience double entry system; good handwriting; also typist; salary $22. G 575 Times.

BOOKKEEPER, general ledger, costs, office details; highest references. D 647 Times Downtown.

BOOKKEEPER, 25, seven years' experience, full charge, capable stenographer, typist, all-around man. F 872 Times Downtown.

BOOKKEEPER, experienced, controlling accounts; accountancy student; stenographer; $30. D 671 Times Downtown.

BOOKKEEPER, 6 years' experience; capable of handling complete set of books. L 421 Times.

BOOKKEEPER, experienced sales, purchase ledgers, payrolls; $30. Advertiser, 212 West 114th St.

BOOKKEEPER, ten years, forenoon or afternoon position; reasonable. B 1011 Times Harlem.

BOOKKEEPER, part time; write up books, daily or weekly; trial balances; reasonable. V 648 Times Downtown.

BOOKKEEPER wanted. Eagle Braid & Trimming Co., 25 West 20th.

BOY, 17, six months high school, wants position with chance for advancement. Boy, 553 Mitchell Av., Flushing.

BOY, 16, wants position after school. Write Brooks, 19 Charles St.

BOY desires position as outside messenger, office work. B 1036 Times Harlem.

SITUATIONS WANTED—Male.

CHAUFFEUR to be placed; as I am leaving for Europe, desire to obtain first-class position for my chauffeur, whom I can highly recommend. Phone Schuyler 2849 between 10 and 12 daily.

CHAUFFEUR, age 26, single, 6 years' experience on all high class cars, own repairs, 4 years with last employer, wishes position with private family; city or country. Grabarz, 4,162 Broadway.

CHAUFFEUR, delivery, honest and energetic, own half-ton Ford truck, desires employment with concern requiring such services. John Ratner, 2,871 West 29th St., Brooklyn, N. Y.

CHAUFFEURS—We have several good men, with from 3 to 9 years' reference on last positions; this is not an employment bureau. Society of Professional Auto Engineers, 1,947 Broadway. Telephone Columbus 10276.

CHAUFFEUR, nine years' practical experience; excellent recommendations from previous employers; capable mechanic, careful driver, trustworthy, gentlemanly; city or country; reasonable salary. T. B., 66 Times.

CHAUFFEUR-MECHANIC, 18 years' experience all makes of cars; 9 years in one position; first class references. 308 Amsterdam Av. Phone 6788 Columbus.

CHAUFFEUR, mechanic, 15 years' experience, expert driver, careful and reliable; practical experience with highest grade machines; A1 references. F 32 Times.

CHAUFFEUR, 31, married; 10 years' experience, 7 years last position; splendid references. Harry Winton, 109 East 87th. Lenox 4826.

CHAUFFEUR or valet; young Japanese; also plain cooking in bachelor apartment; best reference; city or country. Main 7475. Akita, 58 Sands St., Brooklyn.

CHAUFFEUR, mechanic, American, married, 10 years' driving, shop experience; 3 years last position; reliable. Kaufhold, 180 West 64th.

CHAUFFEUR, American, neat, long experience, excellent references, wishes position; go anywhere. Troiel, 4,305 Broadway, Wadsworth 2880, Apt. 51.

CHAUFFEUR, private or commercial, 4 years' experience; references. Murray, 243 West 130th.

CHAUFFEUR, neat, polite; ten years' experience; best references. Silvy, 251 West 112th.

CHAUFFEUR wishes position with private family; 12 years' experience; best references. Audubon 4045. Lyons, 304 W. 143d.

CHAUFFEUR, experienced, drives Ford, Dodge. Louis Sorbium, 111 South 3d St., Brooklyn.

COLLECTION Manager's Assistant desires position with instalment furniture or phonograph concern; five years' experience. A 844 Times Downtown.

COLLEGE MAN OF ABILITY, CHARACTER, HIGHEST INTELLIGENCE, WITH BUSINESS EXPERIENCE, DESIRES POSITION WHERE ADVANCEMENT IS POSSIBLE. G 507 TIMES.

COOK, Japanese, first class, wishes position; best reference. K. O., 330 57th St.

COUPLE, chauffeur, useful; wife cook, housework; good references. Carlson, 427 East 121st St.

CREDIT MAN and general office manager; over fifteen years' experience with large silk importing house; thoroughly familiar with cutting-up and jobbing trade. E 515 Times.

DESIGNER, structural steel; experienced theatre and office building construction. E 478 Times.

DRAFTSMAN, architectural, eight years' experience in all classes of work, just arrived from Vienna, seeks employment in his branch; normal salary expected. Herzog, 515 2d Av. Tel. Gramercy 2159.

DRAFTSMAN, mechanical, 19, 2 years' technical, 1 year working privately. S. Glorioso, 524 West 131st St.

DRAFTSMAN, licensed architect; architectural and structural work; available now. K 29 Times.

DRAFTSMAN, mechanic, 5 years' experience, wishes position. Daniels, 48 East End Av.

DRAFTSMAN, 4 years' experience; mechanical; rapid detailer; artistic ability. G 540 Times.

EDITOR, qualified in every part of literary, general, class or trade publication or house organ, including make-up; can organize or reorganize office and correspondent staffs, take charge of all departments, direct or follow policy of publication, lay-out and start new publication; exhibition of present work will prove ability; knowledge of printing and art work has saved his publication many dollars. H 540 Times.

EXECUTIVE, university graduate, 3 years' manufacturing experience, open for position in New York City office; trained in handling subordinates without friction. M 291 Times.

EXECUTIVE, young man; metals, metals mfg., stamping, spinning, drawing, building construction, following up costs and production, purchasing, &c. L 227 Times Downtown.

EXECUTIVE, 32, successful record, familiar accounting, costs, production, sales; previous factory manager. F 47 Times.

FOREIGN REPRESENTATIVE, SCOTSMAN, 26, assistant manager N. Y. branch leading British export, import house, handling steel and general lines, open connect substantial concern desiring energetic representation in Britain; strong personality, with proved organizing and business ability; tactful, convincing interviewer; wide experience steel buyers, sellers; thoroughly competent handle sound proposition on successful basis; arrange interview. A 842 Times Downtown.

GARDENER, 24, Swiss, single, first-class reference, wishes position in private country place. B 1031 Times Harlem.

MANAGER desires connection where organizing ability has been shown in manufacturing and sales promotion; last 7 years as factory manager; familiar production problems. F 46 Times.

MERCHANDISE BROKER wants manufacturer's line on commission for Pittsburgh, Pa., and surrounding territory. Address Dudley Reis, 4144 Jenkins Arcade, Pittsburgh, Pa.

OFFICE MAN, establishing piece work rates and cost accounting; best references. M 248 Times.

OFFICE MANAGER, expert accountant, capable executive; knows typewriter business thoroughly. S. H., L 964 Times Downtown.

PRINTING-ADVERTISING MAN, broad experience, young, active, resourceful, responsible; valuable worker in advertising-printing department; writes human copy, prepares layouts, reads proof, buys stock. G 481 Times.

PURCHASING AGENT or assistant; executive ability, efficient organizer; expert accountant; experienced iron, steel, plant equipment and supplies; age 32. F 857 Times Downtown.

SALESMAN wishes to connect with men's hat firm; willing to work hard to make good; selling ability; neat, personal appearance; unquestionable references; presently employed; good reasons necessitate change; what have you open? A 849 Times Downtown.

SALESMAN, business builder, with traveling experience Europe, Mexico, United States; excellent record; speaking fluently Spanish, German, French, seeks connection with responsible concern, home or abroad. D 422 Times.

SALESMAN, 25, traveling with established business acquaintance, knowledge of merchandise mainly; services immediately available. M 292 Times.

SALESMAN, collector, 27, live wire, neat appearance, splendid references, desires substantial connections; no stock. A. R., 366 Times.

SALESMAN, experienced, desires exclusive line; acquainted with dry goods, house furnishing, notion trade east of Chicago. H 535 Times.

SALESMAN, Christian, 26, proven ability, seeks permanent connection; salary or commission basis. Advertiser, 136 Lexington Av.

SALESMAN, experienced in hardware and housefurnishing goods, looking for outside position. A 852 Times Downtown.

SALESMAN will work on commission, staple line; wholesale only. K 27 Times.

SALESMAN, 23, desires reliable connection, inside or outside. L 967 Times Downtown.

SALESMAN, 25, wholesale and retail experience; will travel. F 874 Times Downtown.

SALESMAN AND ASSISTANT, 24, import and selling experience; $35. E 593 Times.

STENOGRAPHER, secretary, capable correspondent, accustomed to responsibilities; highest references. F 31 Times.

STENOGRAPHER, position mornings; neat, accurate; general office work. J 785 Times Downtown.

STENOGRAPHER, 20, 3 years' experience; high school graduate; reliable; $22. B 1035 Times Harlem.

STENOGRAPHER, 19, high school graduate, seeks opening, assistant bookkeeper. Phone Lenox 7167.

SUPERINTENDENT of government buildings; knowledge of designing; references. D 430 Times.

TRAFFIC CLERK, experienced tracing and claims, thorough knowledge shipping and receiving, desires position; reference. F 857 Times Downtown.

YOUNG MAN, 24, college education, salesmanship experience, position where effort and ability are required. D 426 Times.

YOUNG MAN, 18, has knowledge of bookkeeping and typewriting, desires office position. B 1048 Times Annex.

YOUNG MAN, 25, good penman, experienced clerical worker. B 1003 Times Harlem.

YOUNG MAN, 19, desires position with future; references. F 867 Times Downtown.

YOUNG MAN wishes position anything; has chauffeur's license. B 614 Times Downtown.

YOUNG MAN, 20, seeks connection with mercantile concern; reference. E 581 Times.

YOUNG MAN, high school graduate, now employed, desires position. G 657 Times.

YOUNG MAN, 18, desires position; can start immediately. E 511 Times.

YOUNG MAN, 19, high school graduate, desires position. Elsinger, 1,061 Teller Av.

YOUNG MAN, 19, desires position with chance for advancement. H 290 Times.

The New York Times
Classified Advertising Rates

Count six words to an Agate line. Per Agate (Minimum space two lines.) Line.

Situations Wanted	40c
Furnished Rooms and Rooms Wanted	45c
Boarders and Board Wanted	45c
Help Wanted	50c
Real Estate, &c.	65c
Lost and Found	55c
Apartments to Let and Wanted	55c
Country Board	60c
Mortgage Loans	65c
For Sale	65c
Automobile Exchange	65c
Agents Wanted	65c
Employment Agencies	75c
	Per Word.
Business Opportunities (Agate Caps 20c)	15c
Buyers' Wants and Offerings to Buyers	15c

For insertion in the Sunday edition, advertisements of schools, steamships, hotels and resorts must be received in The Times Building by noon Thursday. Business Opportunities by 11 A. M. Saturday. All other classified advertisements not later than 2 P. M. Saturday.

Advertisements for insertion in the daily edition must be received by 6 P. M. on the day preceding insertion.

SITUATIONS WANTED—Male.

YOUNG MAN, American, 24, pleasing personality, desires any permanent work, thoroughly experienced on gas engines; careful driver; honorable discharge U. S. Marines; can start immediately. D 602 Times Downtown.

YOUNG MAN, 26, commercially and technically trained, several years all-round experience, correspondent, executive, systematizer; excellent knowledge accountancy; highest credentials. O 725 Times Downtown.

YOUNG MAN with years of experience as buyer men's, boys' clothing, shoes, furnishings in retail store, would like position with resident buyer; highest references. D 428 Times.

YOUNG MAN, 23, intelligent, refined, desires selling any wearing apparel line, retail store; salary nominal; knowledge of bookkeeping; references. B 809 Times Downtown.

YOUNG MAN, with 6 years' general business experience, desires position with reliable concern where conscientious work will be appreciated and rewarded. D 412 Times.

YOUNG MAN seeks position as purchasing agent assistant; understands paper, printing, estimating, practical printer. B 816 Times Downtown.

YOUNG MAN, 19, experienced, intelligent, desires position with reliable firm in any capacity; unquestionable references. K 37 Times.

YOUNG MAN, 19, typist; bright, ambitious, experienced clerical worker, desires position, learn salesmanship; best references. D 390 Times.

YOUNG MAN—Bookkeeper, typist, stenographer; high school graduate; chauffeur's license, will do other work. D 677 Times Downtown.

YOUNG MAN, 21, technical, high school graduate, employed at present, desires steady position with advancement. D 436 Times.

YOUNG MAN, college graduate, insurance and manufacturing experience, capable, energetic, desires connection with progressive concern. D 501 Times.

YOUNG MAN, 25, experienced 8 years stock, shipping clerk, present employed, desires to make change at any line, excellent references. A 848 Times Downtown.

YOUNG MAN, 24, college education, 4 years' office and sales experience, desires connection reputable firm. L 368 Times.

YOUNG MAN, 19, wishes to connect with reliable firm, salary no object; references. G 526 Times.

YOUNG MAN (21) wishes position, secretary or companion, to elderly couple or gentlemen. J 681 Times Downtown.

YOUNG MAN, 20, 2 years' college, bookkeeping, correspondence, anything, office. L 413 Times.

YOUNG MAN, educated, wishes position; experienced inside, outside selling. H 545 Times.

YOUNG MAN, high school graduate; business experience, capable, references. D 398 Times.

YOUNG MAN, thoroughly experienced in all details of export, wishes position with reliable firm. B 1032 Times Harlem.

YOUNG MAN, 24, intelligent, trustworthy, seeks employment; salary secondary. G 553 Times.

YOUNG MAN, speaks Spanish, German, Polish, desires position offering good future, not to work Saturday. J. 359 Times.

HELP WANTED—Female.

ADDRESSOGRAPH AND GRAPHOTYPE OPERATORS WANTED, EXPERIENCED, BY A DOWNTOWN TRUST COMPANY; SALARY $1,000 A YEAR WITH ADDITIONAL ADVANTAGES. WRITE, STATING AGE, EXPERIENCE AND NATIONALITY. ADDRESS

"R. A.," P. O. BOX 822,
City Hall Station, New York City.

BOOKKEEPER—An experienced, intelligent, industrious bookkeeper, with knowledge of double entry system; must also be typist; salary no object for right party; references required. Apply Sasso Artistic Novelty Co., 642 West Broadway.

BOOKKEEPER, experienced double entry, with knowledge of typewriting; one who has worked in dress or skirt house preferred. Apply Monday and Tuesday, Leading Skirt Co., 20 West 33d.

BOOKKEEPER, thoroughly experienced double entry, trial balances, &c.; capable taking charge of office, experienced cloak and suit line preferred; good position for right party. S 436 Times.

BOOKKEEPER, EXPERIENCED DOUBLE ENTRY, ONE WHO HAS WORKED IN DRESS OR SUIT HOUSE PREFERRED; STATE EXPERIENCE AND FULL PARTICULARS. BOX 518, 209 CABLE BLDG.

BOOKKEEPER—Experienced woman; must be capable, efficient, industrious; permanent place, write age, experience, references, wages expected. Don't call. H. M., 1,609 Ashland Building, city.

BOOKKEEPER, knowledge of stenography, experienced control financial statements, trial balance, references. A. A. Maillet & Co., 199 Franklin St.

BOOKKEEPER, thoroughly experienced, capable of supervising office of not less than 8 persons. W 832 Times Downtown.

BOOKKEEPER, expert, acquainted with installment business; references required. Cohn Bros., 5th Av.-14th St., Brooklyn.

BOOKKEEPER AND STENOGRAPHER; experienced; steady position. P. O. Box 169, Brooklyn.

BOOKKEEPER'S ASSISTANT, office of large retail furniture house; give age, experience and salary expected. T., 3,013 3d Av.

BUYER WANTED—ART GOODS.

EXCLUSIVE RETAIL ESTABLISHMENT, WITH HIGH-CLASS CLIENTELE, IN LARGE EASTERN CITY, HAS AN OPENING FOR A WOMAN BUYER OF EXPERIENCE FOR ITS ART GOODS DEPT. ADDRESS Z 2458 TIMES ANNEX.

BUYER—Experienced woman to buy waists, underwear and kindred lines for resident buyer's office; state age, experience and salary expected. L 784 Times.

CASHIER—Woman of refinement as cashier and bookkeeper of Greenwich Village restaurant, hours long; cash security or bond necessary; salary $15 and meals. Apply Monday after 2 P. M., Pepper Pot, 146 West 4th St.

CATERER—Steward to manage very particular club restaurant, economical buyer, thorough knowledge of cooking, accustomed to most careful service; only those with expert knowledge of such a position and satisfactory reference need apply. G 585 Times.

CLERICAL—Young woman, experienced. I. Werschauer & Co., 19 East 22d.

CLERK for general office work; must be experienced. Call Monday, after 1 P. M., Prospect Press, 186 West 4th St.

CONTRACTORS
ON FINE VOILE WAISTS; MUST SUBMIT OWN SAMPLES. M. STERN, 33 EAST 33D.

COOK, must furnish good references. Phone Jamaica 1345, or call at 311 De Graw Av., Jamaica, L. I.

COOK, first class, wanted; good wages. Call, before noon, A. Meyer, Apartment 1B, 276 Riverside Drive.

DESIGNER, experienced on ladies' silk underwear and novelties; wonderful opportunity and good salary to right party. Address Box 1323, 217 7th Av.

DRESS BUYER wanted in resident buyer's office; state where last employed and salary wanted. S 439 Times.

ELLIS MACHINE OPERATORS WANTED, EXPERIENCED, BY TRUST COMPANY; SALARY $1,020 A YEAR; GOOD OPPORTUNITY. WRITE STATING AGE, NATIONALITY AND EXPERIENCE. ADDRESS

"R. B.," P. O. BOX 822,
City Hall Station, New York City.

HELP WANTED—Female.

FOREWOMAN ASSISTANT.

WELL-KNOWN WOMEN'S MUSLIN UNDERWEAR HOUSE HAS OPENING FOR YOUNG WOMAN WITH TACT, EXECUTIVE ABILITY AND THOROUGH KNOWLEDGE OF MAKING OF GARMENTS. APPLY IN WRITING, GIVING EXPERIENCE, REFERENCES AND SALARY.

BOX 455, 209 CABLE BLDG.

GIRLS WANTED.
$17 TO $23 A WEEK; $15 A WEEK FIRST 2 TO 4 WEEKS; PERMANENT WORK; EXPERIENCE UNNECESSARY; BEST OF WORKING CONDITIONS. Also women up to 35 years of age wanted for night work, hours 9:30 P. M. to 7 A. M.; $18 a week after two weeks' instruction in the daytime at $15 a week; $90 to $100 a month reached in six months. Apply at 1,158 Broadway (corner 27th St.), Manhattan; 58 West Houston St., Manhattan; 370 East 150th St., Bronx; 81 Willoughby St., Brooklyn, or telephone Madison Square Official.
NEW YORK TELEPHONE COMPANY.

GIRL for office duties, knowledge of typewriting. Room 615, 200 5th Av.

LADIES, take orders silk hosiery, private homes; experience unnecessary; we deliver and collect; $30 full time, commission spare time. Crescent Mail Order House, 751 Broadway.

MILLINERY DESIGNER.

HIGH-CLASS TRIMMED AND TAILORED HAT HOUSE REQUIRES EXPERIENCED DESIGNER; PERMANENT POSITION; REFERENCES. F. N., 145 TIMES.

MILLINERS AND COPYISTS wanted; experienced. Apply after 9 o'clock, I. Greenfield, 1,186 Madison Av.

MODELS, SIZE 18.

STYLISH, ATTRACTIVE, TALL YOUNG LADIES FOR SHOWROOM; STEADY POSITIONS.

ELIZE COSTUME CO.,
38 EAST 29TH ST.

MODELS, SIZE 36,
IN DRESS HOUSE.
TALL, STYLISH.
BRAMBIR & HENDRICKS,
105 MADISON AV., AT 31ST.

MODELS.
HARRY COLLINS,
PARK AV. AND 57TH ST.,
DESIRES TALL YOUNG LADIES OF REFINED APPEARANCE FOR ALL-YEAR POSITIONS IN HIGH-CLASS DRESSMAKING ESTABLISHMENT.

MODEL, SIZE 36,
Stylish young lady, for coat house. Steady position. Apply all week,
A. CONHAIM & CO., INC.,
38 EAST 30TH.

MODELS.
Size 16; attractive and smart-looking young ladies for high-class suit and coat house.
A. SCHWARTZ & CO.,
20 WEST 33D ST.

MODEL,
SIZE 16, FOR
COAT AND SUIT HOUSE.
MEZERITSKY & STOLLERMAN,
28 WEST 27TH.

MODELS, SIZE 16.
ATTRACTIVE; GOOD POSITION.
MORRIS W. HAFT & BROS., INC.,
1,333 BROADWAY.

MODELS wanted for work in conjunction with a silk exhibition at Grand Central Palace; engagement for one week only, beginning Feb. 7; blonde applicants preferable. Apply 10:30 to 12, Monday, Tuesday and Wednesday. Fontaine, Inc., 273 Fifth Av.

MODELS—SIZE 16;
SMART, ATTRACTIVE; EXCELLENT SALARY; APPLY ALL WEEK.
TREELINE SUIT CO.,
1,333 BROADWAY.

MODELS!
Showroom of stout dress house; bust 48; must be tall, young and attractive; no experience required. Baum & Wolff, 99 Madison Av., corner 29th St., 10th floor.

MODELS, SIZE 16;
TALL, STYLISH YOUNG LADIES.
LEO FINKENBERG, INC.,
31 EAST 31ST ST.

MODEL, SIZE 16,
EXPERIENCED girl to try on suits; good opportunity for steady position. Schrank & Frankel, 145 West 30th.

MODELS, SIZE 16-36
EXPERIENCED, ATTRACTIVE, FOR SUITS; $30 WEEKLY. SOL LEVINE, 12 WEST 27TH.

MODEL, SIZE 16, EXPERIENCED ON COATS, SUITS AND DRESSES; EASY WORK; GOOD POSITION. APPLY YOUNGSEX, 30 EAST 33D.

MODELS,
size 16, experienced, to try on junior coats; steady positions; good pay; pleasant surroundings. Cass & Rosenthal, 153 West 27th.

MODEL, size 16, experienced and attractive, for suits. Call Monday, Bernbach Bros., 143 West 29th.

MODELS, SIZE 16,
experienced, in coat and suit house. Karl Light, 129 West 27th.

MODELS, SIZE 16; LONG SEASON. ALBERT HARRIS, 32 EAST 31ST.

MODELS, size 16, stylish, attractive. Apply Louis Katzman, Inc., 325 5th Av.

NURSE—Experienced trained baby nurse, $75 month; baby 5 months old; willing to assist with child 3½ years old. Mrs. Henry Brady, Montauk Av., Bayside, L. I. Telephone Bayside 177.

NURSE, undergraduate or practical, chronic case; must cook for patient and self. S 440 Times.

SALESLADIES,
showroom of wholesale dress house; bust 48; must be stout, tall, young and attractive; no experience required; salary. Baum & Wolff, 99 Madison Av., corner 29th St., 10th floor.

SEAMSTRESSES, theatrical. Telephone Watkins 3344.

SOLICITORS, an unusual opportunity for immediate cash returns; commission basis; working in crews on magazine subscription; interviews from 10 to 5, Monday and Tuesday. 367 Fulton St., Room 310, Brooklyn.

STENOGRAPHER, bookkeeper, experienced; physician's office; references; permanent; salary $25. F 41 Times.

STENOGRAPHER and typist, competent; usual duties in mercantile office; work includes billing and filing; steady position for reliable and diligent worker; state salary desired and experience. A 845 Times Downtown.

STENOGRAPHER in Brooklyn, Borough Hall law office; congenial surroundings; daylight office; write, giving details as to experience, salary, &c. Write T. S., 417 Arbuckle Building, Brooklyn.

STENOGRAPHER, with ability to compose good business letters; serious-minded young woman, 28-35; state experience and salary; Christian firm. S 442 Times.

STENOGRAPHER for large Christian publishing house; one who has taken court dictation or done public stenographic work preferred. Third floor, 119 West 40th St.

STENOGRAPHER, ambitious, willing worker; must be high school graduate; college training preferred; splendid salary, advancement. G 578 Times.

STENOGRAPHER; one who can assist in showroom of large children's dress house. Apply B. Schwartz & Son, 145 Greene St. Inquire Mr. Glassberg.

STENOGRAPHER and office assistant, manufacturing concern; must be willing worker; state salary desired, furnish references; write only. R. R., 200 East 23d.

STENOGRAPHER, experienced, for cloak and suit house. P. Hutner & Co., 48 West 25th.

STENOGRAPHER AND TYPIST, experienced, to assist bookkeeper; state salary. S 438 Times.

STENOGRAPHER, experienced only. Call after 10 A. M., Charmaphone Co., 39 West 32d.

TELEPHONE OPERATOR and general office assistant; experience unnecessary, but intelligent; $15 to start. Apply by letter, Nozaki Bros., 277 Broadway.

TELEPHONE switchboard operator; board and room. Jewish Hospital, Classon and St. Marks Avs., Brooklyn.

TRIMMER & COPYIST, first class, with good style for an up-to-date shop; references required. Apply 225 W. 100.

TYPIST for long-carriage machine; must be rapid, neat and good at figures; excellent opening in our accounting department for right party. In reply state fully experience, previous places of employment, age and salary. W 812 Times Downtown.

TYPIST used to copying statistical accounting records. Apply before 10, Room 310, Romax Building, 245 West 47th St.

TYPIST, experienced. Call at 5 Columbus Circle, Room 305.

HELP WANTED—Female.

TYPIST—Good opportunity for bright girl. Shirtcraft Co., 663 Broadway.

WOMAN without family responsibilities, between 30 and 40 years of age, who is willing to live in hotels and outside of New York six to seven months each year; the work consists in the main of the care of a lady's and gentleman's wardrobe; the applicant must be handy with the needle and a neat mender. D 431 Times.

WOMAN wanted, white, living near West 120th St., for housework; washing, ironing and cleaning; from 10 A. M. to 12 M. mornings; not Saturday and Sunday; personal city reference required from a former employer. S 1061 Times Annex.

WOMAN, ambitious, for permanent position; good salary to start; opportunity develop into executive; college or normal training required; educational work; not office position. Mr. Perryclear, 522 5th Av., Room 823.

WOMAN wanted for general care of office; must be over 30, reliable references; state salary and experience. S 430 Times.

WOMAN, middle aged, to care for baby. Call from 7 to 9, evenings. Benedict, 847 West End Av.

WOMAN for housework; 2 hours daily. 190 Stryker Av., Woodside, L. I.

UNDERWOOD BOOKKEEPING MACHINE OPERATORS.

GOOD OPPORTUNITY FOR UNDERWOOD BOOKKEEPING MACHINE OPERATORS WITH LARGE BANK; SALARY $1,200 TO START; INCREASE AT THE END OF THREE MONTHS. WRITE STATING EXPERIENCE, AGE AND NATIONALITY. ADDRESS

"R. C.," P. O. BOX 822,
City Hall Station, New York City.

YOUNG LADY with high school education to act as dental assistant; experience unnecessary; best of references required; answer by letter, stating qualifications and salary desired. Dr. M. Collier, 21 Macomb's Place, city.

YOUNG LADY in workroom infants' cap house, to make herself generally useful. L. Steinthal & Bro., 906 Broadway.

YOUNG WOMEN
Under 25 Years of Age.
We have several clerical vacancies in our accounting department; experience unnecessary.
Luncheons Served at Cost.
Starting Salary $13-$15.
NEW YORK
TELEPHONE COMPANY,
Room 475,
18 CORTLANDT ST.,
NEW YORK.

YOUNG women, do you realize you can enter woman's noblest profession—nursing—be paid $25 every month and be free of all expense for room, meals, laundry, &c., while you are taking the short 2 year and 3 months course in a training school registered by the University of the State of New York? Candidates without one year high school or equal education not accepted. Write or call personally. Supt. Nurses, Westchester, Caldwell and Trinity Avs., Bronx.

Employment Agencies.

J. H. EARLY,
220 West 42d St.
STENOGRAPHER, correspondent, hotel, $35.
STENOGRAPHER, also bookkeeper, $25.
STENOGRAPHER, executive office, $25.
SECRETARY-STENOGRAPHER, small office, $22.
STENOGRAPHER, insurance, $20.
ELLIOTT-FISHER bookkeeping machine operator, $22.
A number of other positions open in 42d St. district, paying from $15 to $35.
J. H. EARLY,
220 West 42d St.

Est. 1897.
GAHAGAN AGENCY, 256 BROADWAY.
Stenographer, legal, $30; export, $27; steel, $25; brokerage, $25; advertising, $25; various commercial, $15-$25. Bookkeeper, $25. Office Assistant, insurance experience, $22. Numerous clerical and typing opportunities at good salaries.
NO REGISTRATION FEE.

NASSAU AGENCY, 115 Nassau St.—Stenographers, law, $30; Stenographers, $18; Bookkeepers, $25; Typists, $15; Clerks, $15; Beginners, $12.

STENOGRAPHERS, Bookkeepers, numerous positions. Free registration. Van Tyn Agency, 1 West 34th.

STENOS., Typists, Stencil Cutters, File, Clerical; Christian firms. Reg. $1. Bush Agency, 206 Broadway.

GEORGE W. GREGER, 101 West 42d St. Bookkeepers, Stenographers, Typists.

MERCANTILE REFERENCE AGENCY,
150 Nassau St.

Instruction.

DON'T BE A "JOB-HUNTER."
With our school back of you positions are always available; over 5,000 graduates holding positions in which we have placed them after a brief course of instruction; day, evening and correspondence courses; call for particulars or send for catalog.
NEW YORK SCHOOL OF FILING,
1,170 Broadway, at 28th St.
Phone Madison Square 6097.

THE ONLY SCHOOL IN NEW YORK CITY.
THE NEW MODERN E.-F. WAY.
Billing, bookkeeping and accounting.
16th year, 8,000 graduates, 10,000 positions.
Hundreds are placed per month.
Write today for Booklet T., or call for free demonstration.
ELLIOTT-FISHER TRAINING SCHOOL,
150 NASSAU ST., NEW YORK CITY.

HOTELS NEED TRAINED WOMEN—Big demand for high-salaried executives; past experience unnecessary; we train you by mail and put you in touch with big opportunities. Write at once for particulars. Lewis Hotel Training School, Desk 118, Washington, D. C.

BURROUGHS
operators are placed immediately in good-paying positions after completing our special three weeks' courses of instruction. Day or evening classes. Enroll now.
BURROUGHS SCHOOL FOR OPERATORS,
217 Broadway, Corner Vesey St.

PRIVATE SECRETARIAL TRAINING.
PRATT SCHOOL, 64 WEST 45TH ST.
Reistered by Board of Regents; individual instruction; must be over 16 years old; advanced registration and references required.

THE U. S. SECRETARIAL SCHOOL,
542-544 5th Av. (45th St.).
The oldest and pre-eminently the most successful; prepares for and obtains excellent secretarial positions. Write for Catalogue 9.

STENOGRAPHERS AND SECRETARIES IN GREAT DEMAND.
Special low rates for half-day or evening instruction, between 6 and 7. Moon School, 50 East 42d St. Tel. Vanderbilt 3896.

WANTED—To rent, modern house or bungalow, 8 or 10 rooms, attractive design, high elevation, with water view and near city. A. G. Jack, Millbourne, Philadelphia.

FILING COURSE, $15.
Girls, ladies, learn filing, typewriting, comptometer. Capt. O'Brien, 112 East 23d St.

$25-$75 WEEK through Prof. Rohrer's Hairdress, Manicure, Face, Electric, Scalp and Beauty School, 119 West 42d St. Pamphlet.

SOCIAL INVESTIGATORS; examinations prepared; salary $1,683. Call evenings, Mondell, 280 Madison Av.

HELP WANTED—Male

ACCOUNTANTS—Young men with a thorough knowledge of bookkeeping; must have had actual experience in the opening and closing of manufacturing set of books and in the preparation of income and expense statements and balance sheet; this is an excellent opportunity for bright young man to learn the accounting profession; reply fully in your own handwriting, giving age, religion and salary expected; all replies treated strictly confidential. V 692 Times Downtown.

ACCOUNTANT, JUNIOR; PERMANENT CONNECTION WITH FIRM OF CERTIFIED PUBLIC ACCOUNTANTS; CALL MONDAY AT 9 A. M. SAMUEL NEWBERGER CO., 44 COURT ST., BROOKLYN, N. Y.

ACCOUNTANT Wanted; certified public accountant with small clientele in New York City, to represent a large national accounting organization, as supervisor and consultant to their New York clients; splendid opportunity. Z 2399 Times Annex.

ACCOUNTANT, experienced senior, in office of certified public accountant. T 155 Times.

ADVERTISING SALESMEN and women of dependability, tact and serious application, on widely known advertising publication of merit, with best reputation and wide distribution in attractive field; 50 per cent. sold on presentation; commission. Suite 914, 52 Vanderbilt Av.

ADVERTISING—Advertising service salesman; a contact man who can sell an unusual advertising service and who can talk advertising technically; salary or commission. Phone Longacre 5588 for appointment.

ADVERTISING SOLICITORS, trained, reliable men; special edition, New York daily; commission basis. 309A World Bldg.

BILLING CLERK.
MAX SCHWARZ
requires the services of a thoroughly experienced man; excellent opportunity for right party. Apply 9 A. M.
854 3D AV., CORNER 52D ST.

HELP WANTED—Male.

BILLING CLERK.
Manufacturing firm requires the services of Elliott-Fisher operator; must be young man of good character; knowledge of bookkeeping desired, but not essential; state age, nationality, education, experience, references and salary desired. Box 588, 209 Cable Bldg.

BOOKKEEPER, experienced, having thorough knowledge credit collections and statistical work; liberal salary; permanent position. Address P. O. Box 497, Madison Sq., N. Y.

BOOKKEEPER and stenographer of good education; neatness and refinement; give age, experience, references and salary expected; steady position, with advancement. S 420 Times.

BOOKKEEPER for wholesale apparel house; state age, experience and salary.
Address Box 482, 217 7th Av.

BOOKKEEPER with manufacturing experience; state previous employment and salary. W 839 Times Downtown.

BOOKKEEPER, assistant; office of large retail furniture house; give age, reference, and salary expected. T., 3,013 3d Av.

BOY wanted, 16-18; an old-established concern of national importance, located in the financial district, offers an opportunity for training to a bright and ambitious young man; chances for advancement more than usual; permanent; short working day, enabling more time for evening schooling; preference given to high school graduates; $15 weekly. V 657 Times Downtown.

BOYS BY WHOLESALE MILLINERY HOUSE FOR STOCK WORK; GRADUATES; OPPORTUNITY FOR AMBITIOUS WORKERS. ADDRESS JUDKINS & McCORMICK, 11 WEST 19TH.

BOY—A bright young boy for office work; address in own handwriting, stating experience and reference; salary to start $10. A 840 Times Downtown.

BOY wanted; by downtown bank, young boy for interior messenger work. V 841 Times Downtown.

BOY wanted in steamship office; exceptional opportunity; state age, experience and salary desired. V 862 Times Downtown.

BOY wanted in steamship office; apply in own handwriting, stating age and salary expected. A 850 Times Downtown.

BOY to learn carpet and wall paper designing bring drawing. Fauser, 373 4th Av.

BOY, strong, for stock, make himself generally useful. Simon Company, 5 West 19th.

BUYER WANTED,
TRUNK AND TOY.
RETAIL ESTABLISHMENT, WITH HIGH-CLASS CLIENTELE IN LARGE EASTERN CITY, HAS AN OPENING FOR A MAN OF EXPERIENCE AS BUYER FOR THE TRUNK, SUITCASE AND TOY DEPARTMENTS.
ADDRESS
Z 2460 TIMES ANNEX.

CANVASSERS, experienced; window cleaning concern; only experienced report; commission. K 17 Times.

CHEF, first class; must be thoroughly experienced, Hungarian or Austrian cooking, for private family; must furnish the best of references. S 435 Times.

COPYWRITER AND ONE WHO CAN PREPARE DIRECT BY MAIL ADVERTISING.

One of the oldest lithographic and printing firms in the United States requires a thoroughly experienced man to prepare direct by mail material. He must be thoroughly experienced in writing sales-making copy. Some one who has operated in the copy department or creative department of an agency would answer. If you are interested and can qualify, please send full particulars, in writing, and, if possible, submit samples of your work. All communications will be treated in confidence. This is a splendid opportunity. Z 2464 Times Annex.

COUPLE—By family of two adults residing in Northern New Jersey, 29 miles from New York; married couple; woman must be good plain cook, and man careful chauffeur; preference given to man who understands gardening and can act as butler and useful man; this position offers exceptional opportunity to experienced couple seeking good home and steady position; reply by letter only, giving ages, nationality and wages expected; also state last three employers for reference. B., Room 1109, 32 Broadway, New York City.

DEPARTMENT MANAGER
WANTED BY IMPORTER OF JAPANESE TOYS AND SUNDRIES; APPLICANTS MUST KNOW LARGE BUYERS AND MARKET REQUIREMENTS; ONLY THOSE WHO HAVE BEEN IN JAPAN AND SIMILARLY SITUATED NEED APPLY; STATE FULL PARTICULARS; STRICTLY CONFIDENTIAL; LIBERAL COMPENSATION. BOX T. D., 10 UNION SQUARE.

DISTRICT FIELD MANAGER,
for paint and specialty line; we want a high grade man who can secure high grade specialty salesmen and train them in selling our goods; no chair warmers wanted; splendid opportunity with good salary to start; state qualifications, past experience and salary required. Address The Garland Company, Cleveland, Ohio.

DRAFTSMAN, architectural, experienced; Christian firm; $30; state experience, references. E 1293 Times Bronx.

EDITOR for tobacco trade paper; state experience and salary. S 434 Times.

ENGINEER, low-pressure boiler; steady position. Apply Audubon Theatre, 165th St. and Broadway.

ENTRY CLERK—CUSTOMS BROKER REQUIRES THE SERVICES OF YOUNG MAN AS ENTRY CLERK; STATE AGE, EXPERIENCE, SALARY EXPECTED; GOOD OPPORTUNITY. E 643 TIMES DOWNTOWN.

ERRAND BOY wanted, willing worker; good chance for advancement. Samuel Perter, 815 4th Av.

ESTIMATOR, with knowledge of salesmanship in folding paper boxes; great opportunity; salary or commission. W 837 Times Downtown.

FUR SALESMEN.
EXPERIENCED IN RETAIL.
THOSE WHO CAN SHOW RESULTS CAN MAKE BIG MONEY.
WM. JACKMAN'S SONS,
35 WEST 35TH.

INSURANCE—A New York newspaper offers an unusual opportunity for a high-grade man with both editorial and advertising experience in the insurance field; give full particulars and state salary desired; replies treated confidentially. D 676 Times Downtown.

MANAGER wanted, assistant owner, popular price dry goods concern, with large cloak, suit department; must know about buying merchandising all departments; live wire, full of pep; will interview Tuesday, Jan. 25. Lewis Lefl, 1,265 Broadway, ask Mr. Robert Nathan.

MANUFACTURER.
LARGE NEW YORK MANUFACTURER OF WOMEN'S UNDERGARMENTS SEEKS THE SERVICES OF EXPERT AND CAPABLE MANUFACTURER OF FLANNELETTE NIGHTGOWNS, &c., AND TO HELP DEVELOP AND INCREASE A DEPARTMENT OF THEIR BUSINESS ALREADY LONG ESTABLISHED. BOX 478, 209 CABLE BUILDING.

MAN wanted who is thoroughly familiar with the design and manufacture of high-tension magnetos; must be capable and energetic. Address Magneto, X 2011 Times Annex.

MAN for wholesale house to work in packing room and deliver packages; state age and wages wanted; experience not necessary; must be willing to work. S 437 Times.

MAN and wife to cook and take care of nine-room residence; give reference and state wages expected in first letter. Nelson A. Elsasser, Johnstown, Pa.

MECHANIC, garage, for Hudson agency in South America; must be thoroughly familiar Hudson Essex cars; knowledge Spanish indispensable; state salary, age, experience and other qualifications. F 862 Times Downtown.

MILLWRIGHT, first-class, experienced, for erecting transmission in machine shop. National Seal Co., Inc., 14th Av. and 37th St., Brooklyn.

OFFICE BOY for general work. Praemsaily Corporation, 33 West 46th St.

PACKER, examiner, thoroughly experienced on ladies' hats. Berg Bros., 599 Broadway.

PHYSICIAN—Resident physician for hospital of 55 beds in Philadelphia, Pa., preferably one with internship experience in large general hospital and desirous of special opportunities and training in surgery; graduate recognized medical school; highest references; salary $900 per year with prospects of advancement. Apply Dr. D. Roman, 1,904 So. Rittenhouse Sq., Philadelphia, Pa.

HELP WANTED—Male.

PRINTING ESTIMATOR wanted with broad experience as estimator on catalogues, books, booklets and advertising literature; location Pittsburgh, Pa. X 2015 Times Annex.

SALESMEN, EXPERIENCED HOSIERY MEN, WHO HAVE TRAVELED OHIO, INDIANA, NEW YORK AND PENNSYLVANIA, LADIES' SILK HOSIERY EXCLUSIVELY; COMMISSION BASIS; EXCELLENT OPPORTUNITY FOR HIGH-GRADE MEN. 303 5TH AV., ROOM 503.

SALESMEN,
BATH ROBE.
Leading children's bathrobe house requires tried and proven salesmen for Middle West and other sections. Only "heavyweights" and men well acquainted with best infants' wear department store trade need apply; side line; commission basis. Address Loxiton Mfg. Co., Baltimore, Md., and interview will be arranged in New York.

SALESMAN, EMBROIDERY; a real opportunity is offered to exceptional good man wishing to connect with reliable manufacturer of hand and bonnaz embroidery, must be well acquainted with dress, cloak and suit manufacturers; salary or commission; state references; replies strictly confidential. F. R., 147 Times.

SALESMEN
FOR THE FOLLOWING TERRITORIES:
MIDDLE WEST,
SOUTH,
CALIFORNIA AND COAST,
to sell exceptionally fine line of waists, stouts and regular sizes; must have good following; commission basis.
REUBEN & ZUCKERMAN,
119-125 WEST 24TH ST.

SALESMEN—WAIST SALESMEN.
CAPABLE MEN WITH ESTABLISHED TRADE TO PLACE A FINELY TAILORED LINE OF SILK WAISTS IN HIGH-GRADE DEPARTMENT AND SPECIALTY SHOPS; WRITE, GIVING FULL DETAILS AS TO TERRITORY, &C.; COMMISSION BASIS. CONFIDENTIAL, BOX 482, 209 CABLE BLDG.

SALESMAN, security; progressive investment banking house desires a high grade security salesman; pleasing personality and honest determination to succeed essential; straight commission basis; securities to sell of corporations with established records for paying dividends and interest; no promotion schemes; all communications kept in strict confidence. Apply to Box 31, Doremus & Co., 44 Broad St., New York.

SALESMAN, MILLINERY.
TO SELL THE BEST POPULAR LINE OF CHILDREN'S HATS, UP TO 14 YEARS; MUST HAVE A BIG FOLLOWING IN GREATER NEW YORK; ALL COMMUNICATIONS WILL BE HELD IN STRICT CONFIDENCE; DRAWING ACCOUNT AGAINST COMMISSION. BOX 483, 209 CABLE BLDG.

SALESMAN—Large Madeira hand embroidery house wants high grade salesman for the city, acquainted with resident buyers' offices and out-of-town buyers of laces and art embroidery lines; salary, commission. Tweel, 78 Greenwich St. Bowling Green 6879.

SALESMAN—SPECIALTY MAN TO REPRESENT A WELL-ESTABLISHED CORPORATION SELLING GOVERNMENT-COMPILED INFORMATION; COMMISSION, BONUS AND EXPENSES; 50 MEN AVERAGING $125 WEEKLY; IF OVER 25 YEARS OF AGE AND WITH A SALES PERSONALITY AND A RECORD, APPLY TO 38 WEST 39TH ST., 3D FLOOR.

SALESMEN.
Manufacturers of better-grade infants' and children's colored dresses open for men covering Middle West, also New York State, Pennsylvania and New England, to handle line with companion line; strictly commission basis. Address with particulars, Box 533, 209 Cable Bldg.

SALESMAN — SHIRT SALESMAN FOR WESTERN PENNSYLVANIA AND WEST VIRGINIA, WITH HEADQUARTERS IN PITTSBURGH; COMMISSION BASIS; WILL TURN OVER LARGE TRADE; SPLENDID OPPORTUNITY FOR RIGHT PARTY. ROGGEN BROS. & CO., 653 BROADWAY, N. Y. CITY.

SALESMEN—We want a number of wide-awake, hard-working, conscientious real estate salesmen who can get business and produce results; we pay attractive commissions for sales, and to men who can sell we have an interesting offer to make; write us about yourself. S 262 Times.

SALESMEN—Experienced marine, industrial, architectural and dealer paint salesmen, who will prove their ability by working on commission the first two weeks; to those making good, a drawing account will be arranged. Apply Colonial Works, 5 Beekman St., New York City.

SALESMEN, advertising, for garment trade publication; one of the livest wire propositions in New York; an opportunity of unusual merit TO MEN WHO CAN SELL and who are looking for a chance to make more than a living; salary or commission. Phone Longacre 5588 for appointment.

SALESMEN, STOCK.
Commissions; experienced and inexperienced; company manufacturing special machines for ready-to-wear trade which are greatly in demand; leads furnished. G 424 Times.

SALESMAN—Children's dress house wants salesman who has previously covered N. Y. City and surroundings with similar line; commission basis; only those with best references need apply. 11th floor, 928 Broadway.

SALESMAN, securities, wanted, with ability to sell Dusenberg Automobile and Motors Company, on commission, 8 per cent. preferred stock; exceptional sales record established. Dusenberg Automobile and Motors Company, Inc., 5 Columbus Circle.

SALESMAN—Wide awake young man to sell paper boxes to manufacturers and jobbers in metropolitan district; salary and commission; give full information as to selling ability and furnish references; write only. Salesman, 200 East 23d.

SALESMEN—Big men by well-known detective bureau to sell their sign protection service to merchants, manufacturing concerns, individuals; good field for first-class men; large commissions. Apply Schmittberger's Detective Bureau, Inc., 1,545 Broadway.

SALESMAN, HAIR NET, SIDE LINE,
for one of best-known lines hair nets for territory where line is well placed; old accounts turned over; pocket sample line; our merchandise plus methods assure success for you; commission basis. Sitroux, 1,123 Broadway.

SALESMEN associated with consumers' trade of S. & S. work as well as various other grades of boxes; this is a real opportunity for several live-wire men; commission basis; state experience and business connections. S 348 Times.

SALESMEN—Want ten experienced specialty men to sell nationally advertised auto accessory; only those with sales record need apply; drawing account against liberal commission. Apply 10 to 12, 1 to 4, Sales-manager, 6th floor, 245 West 55th St.

SALESMAN to carry on side line strong, popular-priced line of georgette waists; strictly commission basis; all territories open; a bonus to one who can show results. Box 537, 209 Cable Bldg.

SALESMAN—Brooklyn agency of a well-known motor truck has vacancy for a good man; attractive commission basis. Apply, 587 Franklin Av. corner Pacific St., Brooklyn, after 10 A. M. Ask for Mr. Mons.

SALESMAN—Young man to sell dress trimmings to manufacturers; one previously connected with notion house preferred; commission basis. American Art Novelty, 3 West 29th.

SALESMEN—Wanted first-class can and metal container salesmen with following; salary and commission; state experience fully; all applications strictly confidential. W 749 Times Downtown.

SALESMAN, experienced, with knowledge of window dressing, take charge of waist store; no others need apply. Call after 6 P. M., Glassberg, 476 East Tremont Av., Bronx.

SALESMEN, several for handkerchiefs and hosiery, experienced, to sell to jobbers and to retail department stores, in city and vicinity, on commission. Inquire Simon Engler & Son, 433 Broadway.

SALESMEN wanted to sell newly patented emergency gasoline and oil kit; low price makes easy sale to every car owner; liberal commission. Call 27 Warren St., Automotive Equipment Sales Co.

SALESMEN—Calling on retailers selling confectioner specialty; splendid opportunity; salary, commission; send qualifications for interview. K 31 Times.

SALESMAN, experienced, general merchandise, with following in city or road; good proposition; salary or commission. W 783 Times Downtown.

SALESMEN.
Western manufacturer, expanding in East, requires 2 high grade men; commission basis. Write stating particulars K 8 Times.

SALESMEN, experienced, to carry popular-priced line of brassieres as main or side line; drawing account. X 2006 Times Annex.

SALESMAN—Shoe salesman with good experience and good references; salary. Frank Bros., 588 5th Av., near 48th St.

SALESMEN—Experienced office, factory and shipping room supplies; salary or commission. S. R., 271 Times.

SALESMEN to call on the wholesale millinery with a trimming line; commission. Box 538, 209 Cable Bldg.

SALESMEN, fire appliances; commission; call 1-5. Fire Equipco, 330 West 58th St.

SALESMEN, experienced on feathers and flowers; commission. Weiss, 78 West 38th.

HELP WANTED—Male.

SALESMAN.
Every salesman should be anxious to better his earning power. If you have sold, your production will be increased from two to five or more fold; if you have not sold, we will show you how to start right; production will keep pace with your developed ability—others have proven just what we invite you to do.

We underwrite, that is, furnish the needed money for expansion purposes of a thriving business.

We offer the public an ownership in this proven successful dividend-paying business.

Selling on such a solid foundation your clientele becomes a valuable personal capital, and your earned commissions amply satisfying to you.

I. D. NOLL & CO.,
170 Broadway.

SALESMEN.
Opportunity for 8 aggressive men to connect with prominent electrical specialty firm; while the work will be calling in the homes the men will not canvass; they will be strongly backed by systematic advertising and other methods giving active co-operation; earning $50 to $75 a week on commission. Apply W. A. Buerkle Sales Co., 212 Livingston St., Brooklyn.

SALESMEN—We are organizing a big sales organization to place shares of stock for the H. H. Franklin Mfg. Company (Franklin Automobile Company) of Syracuse; we need fifty live-wire salesmen, with or without clientele, to place this stock for us; we are especially anxious of securing men who will give us their entire time; we will amply repay you and your future is assured; commission only. Apply L. A. Parker & Co., 192 Market St., Newark, N. J.

SALESMEN—You are reading this advertisement because you want to better yourself; you can do just that and learn ot sell our business service with over-night study, making from $10 to $20 a day in commissions; we have men making much more. E. M. Milburn, Suite 617, 200 5th Av., New York.

SALESMAN, LUBRICATING AND LIGHT OILS.
Prominent refiner, producer and marketer has a position open for a traveling salesman. The man we want is probably now employed. He must be a first calibre salesman who has had experience calling upon the jobbers. He must know specifications of lubricating oils, as well as the light oils. The territory is New York State. Salary will be commensurate with results. X 2010 Times Annex.

SALESMAN FOR SELLING VALANCES AND DRAPERIES IN CITY AND ROAD ON COMMISSION BASIS; LIBERAL DRAWING ACCOUNT; EXCELLENT OPPORTUNITY FOR LIVE WIRE. S 416 TIMES.

SALESMAN.
EXCEPTIONAL OPPORTUNITY OFFERED TO RELIABLE AUTOMOBILE SALESMAN DESIRING PERMANENT CONNECTION; COMMISSION ARRANGEMENT. H. & D. MOTORS, INC., ROOM 206, 1,834 B'WAY.

SALESMEN, capable; new office device; commission each sale $30; sell one or two daily; seventeen million dollars ($17,000,000) corporation guarantee; leads furnished; protected metropolitan territory. Hutter, room 706, 253 Broadway.

SALESMAN, inside, who is familiar with shipping and marking cases with brush; wages, $23 a week and luncheon; hours, 8-6; apply early. Dewey; 138 Fulton St., New York.

SALESMEN—Ribbon salesmen wanted to call on manufacturing trade; only those need apply who are thoroughly familiar with the line; salary and commission. Gustave Mendelson, 37 East 28th St.

SALESMEN, calling on hospitals, sell side line hospital garments, trade marked brand; commission; New York, Tennessee, Virginia, Maryland now covered. Z 2420 Times Annex.

SALESMAN—Wanted, experienced salesman, metal handbag frames and metal novelty manufacturer; excellent position for the right party; salary or commission. F. K., 142 Times.

SALESMAN, with large following among automotor jobbers and accessory dealers, wanted; attractive proposition offered to those qualified; references essential; drawing account against commission. S 379 Times.

SALESMEN, manufacturer of men's knitted neckwear, open for a first class salesman, calling on the jobbing trade, drawing account and commission. Rosenbaum & Lipner, 49-51 West 23d St.

SALESMEN
to sell exceptionally fine line of stout waists; must have good following; all territories; reply in detail; commission basis. Box 115, 1626 St. James Bldg.

SALESMAN—Experienced automobile salesman, to sell in Queens County; commission basis, drawing accounts, furnish references; hustler. Address letters only. Auto, 200 East 23d.

SALESMEN, experienced general merchandise, for Pennsylvania, Ohio, N. Y. State, Connecticut; good opportunity for right man; drawing and commission. X 2014 Times Annex.

SALESMEN wanted by fancy goods and notion house to call on local retail trade; salary and commission. Davann Mfg. Co., 545 Broadway.

SALESMAN—Young man for city and suburbs; only those thoroughly experienced in the leather goods line need apply; commission. D 633 Times Downtown.

SALESMAN wanted, large coat and suit house; big proposition to right party; commission basis. Cooper, Lansner & Cooper, 115 West 27th St.

SALESMAN—Shirt man covering New York City and vicinity to handle soft collars and knitted neckwear; commission basis. Knit Kraft, 540 B'way.

SALESMAN — WINDOW DRESSER FOR MERCHANT TAILOR; GOOD OPPORTUNITY; REFERENCE. HAAS & CO., 106 NASSAU ST.

SALESMEN, experienced general merchandise, for city and Brooklyn; good opportunity for the right man; salary or commission. X 2013 Times Annex.

SALESMAN wanted with experience in metal art goods to cover New England and Middle Atlantic States; will give drawing account to right party. T 171 Times.

SALESMEN, energetic, to sell high-grade office specialties on commission basis; wonderful opportunity for right man. Box H. F., 10 Union Square.

SHIPPING CLERK
with experience in dress manufacturing establishment; must understand repairing of machines and have excellent references. Apply Baum & Wolff, 99 Madison Av., 10th floor.

SHIPPING CLERK
experienced in children's dress line; references required. Rabinovitz & Kinsberg, 122 West 27th.

STENOGRAPHER wanted by large packers fine food products; one with experience dictaphone preferred. Delapenha, 17 Jay St., city.

STENOGRAPHER—Young man with secretarial experience; knowledge of automobile business preferred. Apply Evan A. Lewis, 1,926 Broadway, Room 609.

SUB-CONTRACTOR on infants' and children's coats. Mittenthal, 41 East Broadway.

SUPERINTENDENT—CANDY MAKERS.
First-class man, about 35, as superintendent for out-of-town modern plant employing 100 hands; must be practical in full line, able to furnish best references, capable of handling help and entire production end. Apply personally Monday and Tuesday, 11 to 1 or 3 to 5 P. M., Room 1309, 45 East 17th St.

TEACHERS, English to foreigners, evenings; state age, education, experience. F 11 Times.

TYPIST for long carriage machine; must be rapid, neat and good at figures; excellent opening in our accounting department for right party. In reply state fully experience, previous place of employment, age and salary. W 811 Times Downtown.

UNIFORM
SALESMAN,
a man who has sold liveries to hotels, clubs, apartment houses, schools, contract, &c.
SALARY OR COMMISSION.
BROOKS UNIFORM CO.,
143 WEST 40TH ST.

WINDOW TRIMMER who can write cards and advertisements; out-of-town position. Interview J. H. Auslander, care of United Mail Order House, 6 West 32d St., Tuesday, from 2-5.

YOUNG MAN (17-20) in main office of large manufacturer of leading hardware specialty; must come from good family and be accurate at figures; one without previous experience preferred; an excellent opportunity for a high-class young man; state age and experience if any. V 688 Times Downtown.

YOUNG MAN, good appearance, familiar with drawing, to call upon architects and contractors and obtain information in connection with new work and alterations; excellent opportunity for advancement; answers to receive consideration must state fully qualifications with past experience. S 433 Times.

YOUNG MAN, about 18 to 22, of good address and education, wanted by old-established Christian firm making paper specialties, to learn line with view to salesman; good opportunity for bright, ambitious party; salary $100 commence; references. Box W 778 Times Downtown.

YOUNG MAN as house salesman and to work in stock of prominent dress silk manufacturer; excellent opportunity; state age, experience and salary. H. H., Box 300, 125 East 34th.

YOUNG MAN, college graduate, by large manufacturing house to assist in sales department; one possessing tact and personality; liberal arrangement; state particulars. Box 511, 200 Cable Building.

YOUNG MEN earn $25 to $50 weekly commissions selling ladies' silk hosiery direct to consumer. Bristol Hosiery Mills, 500 5th Av.

YOUNG MAN wanted; must be quick and wide awake, know something about shipping. M. Perelmuter, 19 Lispenard St.

HELP WANTED—Male.

AMBITIOUS YOUNG MEN AND YOUNG LADIES, WILLING TO WORK, CAN ADVANCE THEMSELVES HERE INTO STEADY AND LUCRATIVE POSITIONS IN OFFICE, SHIPPING DEPARTMENT, DELIVERY DEPARTMENT AND STOCK ROOM.
WM. JACKMAN'S SONS,
35 WEST 35TH ST.

WELL KNOWN financial institution has opening for three high-class salesmen; experience in securities not absolutely essential, but strong personality, common sense and determination, with the backing of this organization will produce income seldom reached in selling other lines of business; no drawing accounts; commissions not as large as blue sky firms, but sufficient to enable the right type of man to make $7,500 per year and better; details at interview; references required. S 444 Times.

Employment Agencies.

SALESMEN WANTED.
High grade men for feathers, children's dresses, dry goods, rhinestone novelties, beads, hosiery, underwear, sweaters, advertising, coffee, &c., for city and road on commission, salary, drawing account, &c.
THE SALESMEN'S ECHANGE,
1,151 BROADWAY. WATKINS 6937.

NASSAU AGENCY, 115 Nassau St. Bookkeepers, stenographers, $25; clerks, $18; boys, $15; must be neat and clean cut.

MERCANTILE REFERENCE AGENCY.
150 Nassau St.

Instruction.

THE NEW YORK SCHOOL OF SECRETARIES.
THREE MONTHS' COURSE; students entered on probation at any date.
35 West 42d St. V. M. Wheat, Director.

LEARN TO BE A CHAUFFEUR—Pleasant and profitable work; day and evening classes. Send for free booklet and visitor's pass. West Side Y. M. C. A., 302 West 57th.

ACCOUNTANCY—New classes are now forming, day or early evening sessions; write for helpful booklet, "Making Good," and Bulletin 25. Pace & Pace, 30 Church St., N. Y.

HELP WANTED—Male.

Instruction.

$200 TO $600 PER MONTH.
$300 TO $500 PER MONTH.

Exceptional opportunities are now offered in domestic and export traffic management; men competent to handle the work are paid $2,500 to $10,000 per year. National Association of Traffic Experts will select a limited number of men who are ambitious, train them and assist them to positions when competent; men selected must be 21 to 40, high school education, must be willing to devote their spare time in acquiring important technical knowledge. Reference library furnished. Selection by personal interview. For appointment phone Beekman 3787, or address A. W. Rhamstine, Manager, 824 Tribune Bldg., 154 Nassau St., New York, N. Y.

GIVE YOURSELF
A CHANCE.
If you find your right vocation—the one for which you are best fitted because of your natural talents and aptitudes—you will succeed. Why don't you give yourself a chance by finding what your life work should be? Let us make an analysis to determine your qualifications and your right vocation. Our analysis is based on an accurate study of the face as the index of your character and ability. It will be to your advantage to find out how we can help you. We have helped thousands. Come in and let us explain fully. Booklet "K" on request.
MERTON INSTITUTE, INC.,
96 5th Av. (at 15th St.), New York.
Tel. Watkins 9795.

SHOW CARD WRITERS.
$60 to $250 a week made in show card writing, theatrical poster work, decorative designing; class under supervision of expert teachers; day or night course; classes just starting; reasonable terms; apply at once.
Y. M. C. A. SCHOOL OF
COMMERCIAL ART,
157 East 86th St., New York.
Phone Lenox 6051.

BUILDING CONSTRUCTION, plan reading, estimating, mathematics, drafting, concrete and structural design, &c.; short complete practical courses; individual instruction; classes now forming. Call, phone or write for full particulars. Y. M. C. A. School of Building Construction, 157 E. 86th St., New York. Phone Lenox 6051.

HOTELS NEED TRAINED MEN—Big demand for high salaried executives; past experience unnecessary; we train you by mail and put you in touch with big opportunities. Write at once for particulars. Lewis Hotel Training School, Desk 118, Washington, D. C.

LEARN ELECTRICITY as applied to the automobile. Evening courses. Elementary and applied. Folder and pass to one session of class free on request. Educational Department, West Side Y. M. C. A., 302 West 57th St., New York. Tel. Columbus 7920.

EARN $35-$100 A WEEK—Learn motion picture, commercial and portrait photography; 3 months' course; free catalogue, "T." N. Y. Inst. of Photography, 141 W. 36th, N. Y.; or 505 State St. (opp. L. I. Term.), Bklyn.

AUTOMOBILE EXCHANGE

Used Cars bought and sold. All advertisements censored.

APPERSON Coupe, 1918; just overhauled and repainted, like new; decided bargain. Dort Motor Co., 1,794 Broadway. Circle 5466.

BUICK roadster, 1920; practically new; reasonable. Warehouse, 152 West 90th. Riverside 1773.

BUICK coupe, excellent condition, $1,090. Warehouse, 152 West 90th. Riverside 1773.

BUICKS.
Flack Co., 233-240 West 54th St.

CADILLAC 1920 suburban sedan, Model 59.
CUNNINGHAM 1920 imperial sedan.
CUNNINGHAM 1920 cabriolet.
CADILLAC 1919 suburban sedan.
MERCER 1920 runabout; elegant shape.
CHANDLER 1920 7-passenger touring.
BIDDLE 1920 sedan, custom body.
CADILLACS, 57-55, touring and runabouts.
DANIELS 1919 7-passenger touring.
MANY OTHERS.
HIGHEST CASH PAID FOR HIGH-GRADE CARS; UP-TO-DATE MODELS ONLY.
HYGRADE AUTO EXCHANGE,
800 7th Av., at 52d. Tel. Circle 2667.

CADILLAC, late 1919 model, 7-passenger touring car, mechanically perfect; Westinghouse shock absorbers, timing chain adjusters, slip covers; newly painted; $3,000; sold by original owner. Can be seen at Grand Av. Garage, 162d St. and Grand Av., Bronx. Ask for Trischett's car.

CADILLAC "59" Suburban.
CADILLAC "57" landaulet, Del., June, 1920.
CADILLAC 1918 touring.
PACKARD 3-35 touring.
STUTZ 1920 four passenger.
SCHOONMAKER & JACOD, 1,866 B'way.

CADILLACS.
DETROIT CADILLAC MOTOR CAR CO.,
USED CAR SALESROOM,
7 West 61st St., at Broadway.
TEL. COLUMBUS 7700.

CADILLAC sedans, coupes, limousines, landaulets, town cars, 1917, 1918, 1919, 1920 models at special bargain prices; call, make offer. Seen 123 West 64th. Meyer.

CADILLAC, 8 cylinder, model 51, 7 passenger; Summer and Winter top; 4 cord tires, new cord spare; first $800 takes it. Dr. Lee, 377 Hudson St. Spring 674.

CADILLAC Landaulet, 1920, fully equipped, excellent condition; owner going to Europe; demonstration if interested. Phone Schuyler 2849, preferably between 10 and 12 A. M.

CADILLAC sedan, model 55; Westinghouse shock absorbers; guaranteed; $2,200. Gotham, 1,694 Broadway.

CADILLAC, victoria type, 57 S, wire wheels; must be seen to appreciate; $3,200. Gotham, 1,694 Broadway.

CADILLAC, brougham, type 59; exceptional condition. Gotham, 1,694 Broadway. Circle 3572.

CADILLAC "Amesbury sedan," 1919, like new; sacrifice. New Amsterdam, 19 West 67th.

CADILLAC coupe, 1919; like new; will sacrifice; $2,950. 152 West 90th. River. 1773.

CADILLAC 1920 sedan, 1919 limousine, 1919 touring. Cook-Macconnell, 630 5th Av.

CHALMERS 1918 touring car, $550; Chalmers 1917 touring car, $450. Hudson Motor Car Co., 236 West 59th St.

CHANDLER, 1919, sedan; slightly used; make offer. Seen 123 West 64th. Meyer.

CHEVROLET sedan, like new, $745. Warehouse, 152 West 90th. Riverside 1773.

COLE, 1920, sedan; almost new; will sacrifice. Seen 123 West 64th. Meyer.

CUNNINGHAM, 1920, 6-passenger, driven 10,000 miles, in perfect condition; can be seen by appointment. Telephone Vanderbilt 7406.

DODGE BROTHERS RE-NEW-ED USED CARS—All types, sedan, taxicab, coupe, touring, runabout and commercial; time payments and trades considered. Bishop, McCormick & Bishop, Inc., 1,243 Fulton St., Brooklyn. Telephone Decatur 4100.

DODGE coupe, late model, like new, $1,045. Warehouse, 152 West 90th. River 1773.

DODGE sedan, 1918; excellent condition. Hudson Motor Car Co., 236 West 59th St.

DORTS—DORTS—DORTS.
We have some very decided bargains in used 1920, 1919, 1918 Dorts, open and closed models; also three 1920 demonstrators, sold with new car guarantee. Dort Motor Car Co., 1,794 Broadway. Circle 5466.

ESSEX touring cars, roadsters and sedans; many overhauled and refinished like new; prices $700 upward; buy from factory representatives. Hudson Motor Car Co., 236 West 59th St.

ESSEX SEDAN, LIKE NEW.
SACRIFICE $1,450.
Harry Brenner, 2,124 B'way (74th). Col. 4077.

FORD sedan, 1920, used 4 months; electric equipment, extra shoe and tube, locking steering wheel, headlight lenses; time payments. Bishop, McCormick & Bishop, Inc., 1,243 Fulton St., Brooklyn. Telephone Decatur 4100.

FORDS, all models; immediate delivery; time payments; Authorized Ford Agency. Wadsworth 5494.

FRANKLIN sedan, repainted and renickeled; upholstery renovated and equipped with practically new tires, including spare; car looks and runs like new; a real cold weather car. Phone Morristown 1796 between 9 A. M. and 5 P. M.

FRANKLIN limousine, fully equipped, including bumper; cord tires and klaxon horn; model 9B, 1919; cold weather means nothing to the owner of this car. Phone Morristown 1796 between 9 A. M. and 5 P. M.

FRANKLIN touring, 1919, series 9B; fully equipped with tools; will repaint any color desired or will be sold as is at a very low cash price. Phone Morristown 1796 between 9 A. M. and 5 P. M.

FRANKLIN 1918 touring, $795. Hudson Motor Car Co., 236 West 59th St.

HAYNES 1915; bargain, $200. Hudson Motor Car Co., 236 West 59th St.

HUDSON motor cars, all styles closed cars; specially priced at this time to move at once; best assortment and fairest prices; all cars demonstrated. Hudson Motor Car Co., 236 West 59th St.

HUDSON coupe 2-passenger; practically new; mileage 4,000. Mr. James, Hotel Embassy, Broadway.

HUDSON sedan, 1918, 7-passenger; like new; make offer. New Amsterdam Storage Warehouse, 19 West 67th.

HUDSON, 1920, coupe; slightly used; make offer. Seen 123 West 64th. Meyer.

LANCIA, 1916, limousine and town cars; bargain. Seen 123 West 64th. Meyer.

LIBERTY 1919 5-passenger touring car; good tires; paint like new; excellent mechanical condition; at a sacrifice price. Studebaker Corp., Bedford Av., at Sterling Place, Brooklyn. Phone Prospect 8310.

LIBERTY sedan, late 1919, 5-passenger, like new. Telephone 2194 Newtown.

LOCOMOBILE 1920 touring, like new; sacrifice. Scott, 136 West 52d. Circle 3222.

MAXWELL 4-door sedan, special show car; new condition; time payments. Bishop, McCormick & Bishop, Inc., 1,243 Fulton St., Brooklyn. Telephone Decatur 4100.

MAXWELL '19 TOURING, $350.
Excellent condition; fully guar. 6 mos.; time payments arranged; mechanical inspection invited, demonstrated, 499 E. 163d. Melrose 5765.

MERCER, 1920, 4 passenger; 6 wire wheels, cord tires; perfect condition; price $2,750. McFarlan Auto Co., 1,960 Broadway.

MERCER 1920 runabout, with disappearing seats; like new. Oberwerger, 136 West 52d.

MITCHELL coupe, $550. Hudson Motor Car Co., 236 West 59th St.

OLDSMOBILE 4-passenger coupe, new condition, new extra shoe; time payments. Bishop, McCormick & Bishop, Inc., 1,243 Fulton St., Brooklyn. Telephone Decatur 4100.

OVERLAND 1918 model 90 touring car, in excellent condition; upholstery like new; used by one owner only and little driven; must be seen to be appreciated. Mr. Benedict, at 1,469 Bedford Av., Brooklyn.

OVERLAND COUNTRY CLUB, 1919, $325; good condition. Hudson Motor Car Co., 236 West 59th St.

OWEN magnetic chummy roadster, like new; specially priced, $1,700; inspection and demonstration invited. Hudson Motor Co., 236 West 59th St.

PACKARD limousine, 1917, twin six; perfect condition; private party will sell very reasonable. Riverside Garage, 211 West 95th.

PACKARD 1917 Berlin limousine, "2-35"; make offer. New Amsterdam 19 West 67th.

PAIGE-LARCHMONT 1919, equipped; extras; mechanically perfect; decided bargain; $1,250. Bryant 5133.

PIERCE-ARROW, beautiful 1919 touring, dual valve; can't be told from new; condition guaranteed. Mrs. Hayman, 222 Riverside Drive. Phone 6374 Riverside.

PIERCE-ARROW 1920 vestibule limousine; price reasonable. Cook-MacConnell, 630 5th Av.

PIERCE-ARROW, 1917, 48, landaulet; make offer. Seen 123 West 64th. Meyer.

PIERCE-ARROW, 1919, 48, runabout; will sacrifice. Seen 123 West 64th. Meyer.

ROLLS ROYCE 4-PASS. SPORT.
Special coachwork; six new cord tires. For appointment address A. K., 185 Times.

SCRIPPS-BOOTH 1920 touring; perfect condition; make offer. Warehouse, 152 West 90th. Riverside 1773.

STEARNS-KNIGHT 4-cylinder 5-passenger touring, in good shape; good tires; at a bargain. Studebaker Corp., Bedford Av., at Sterling Place, Brooklyn. Phone Prospect 8310.

STUDEBAKERS, rebuilt; these are late models taken in exchange for new Studebakers; they have been thoroughly rebuilt in our special rebuilding department and repainted; they run and look like new; sold with Studebaker guarantee behind them. Studebaker Rebuilt Salesroom, at Bedford Av. and Sterling Place, Brooklyn. Phone Prospect 8310.

STUDEBAKER 6-cylinder 3-passenger landau roadster; in good condition; excellent car for Winter and Summer use, as top can be lowered to make it an open car. Studebaker Rebuilt Car Dept., at Bedford Av. and Sterling Place, Brooklyn. Phone Prospect 8310.

STUDEBAKER 7-passenger touring car; excellent buy for family or business use; at a bargain. 1,469 Bedford Av., Brooklyn. Phone Prospect 8310.

STUDEBAKER sedan, 9,000 miles; fine shape, bargain. Franklin Motor Car Co., Used Car Dept., 225 W. 58th St. Col. 7556.

STUTZ ROADSTER BARGAIN.
Practically new, 16 valve dual ignition, original paint, Rolls-Royce blue, guaranteed 6 months, $1,500; time payments arranged; inspected. 499 East 163d. Melrose 5765.

STUTZ 1919 touring, exceptionally good condition, wire wheels, extra tire; $1,500. Hudson Motor Car Co., 236 West 59th St.

STUTZ 1917 Speedster, $900. 236 West 59th St.

AUTOMOBILES.
Money loaned, 6%. Finance Storage Warehouse Corp., 5 Columbus Circle. Columbus 3814.

Motor Trucks.

NASH Quad truck, 2½-ton, 4-wheel drive power dump body, 3½ cu. yd. capacity; perfect running order; CHEAP TO QUICK BUYER. See Morey & Co., 45 Mills St., Astoria, L. I., opposite East 92d St. ferry.

GARFORD dumping truck, 5 tons. Phone Intervale 0212. Bell & Kilcullen, 1,443 West Farms Road, Bronx.

Wanted, second hand 1½ or 2 ton truck with long express body, in good condition. Sunset 7100.

Unused Cars.

PAIGE—Will sell contract or deliver car, 5-passenger sedan, 1921 model. Write R. M., 520 Presbyterian Building.

Automobiles Wanted.

AUTOMOBILES—1,000 WANTED.
Highest prices paid; bring car or phone.
499 East 163d. Melrose 5765.

WANT Amesbury Cadillac, 1920, 6-passenger sedan or Pierce, 1919 or 1920 chassis only. Room 1051, 200 5th Av.

AUTOMOBILES WANTED FOR EXPORT.
Highest prices paid. 5 Columbus Circle, Room 202. Columbus 3814.

CARS Wanted—Better grades, late models; cash waiting. 150 West 55th.

CADILLAC 1920 sedan or Amesbury; must be in good condition. K 28 Times.

Automobiles for Rent.

BEAUTIFUL twin six Packard limousine; hire monthly preferred; owner drives. Columbus 9072.

CADILLAC Private Renting Service, 145 West 54th St. Circle 2909. First-class service at reasonable rates, monthly specialty.

1½-TON TRUCK, two reliable men, for any hauling. Basilicata, 116 West 64th. Tel. Columbus 5317.

TOWN CARS, attractive rates per month; exclusive service. Circle 3738 or 7170.

LIMOUSINES to hire, $3 an hour; careful chauffeur. Phone Plaza 5435.

Automobile Accessories.

GARAGE DOORS, plain and glazed. Lewis Wrecking Company, Pelham Naval Station. Telephone 1313 Westchester.

Automobile Instruction.

AUTO INSTRUCTION.
4 and 8 weeks' courses for
Owners, Chauffeurs, Mechanics, Salesmen.
WEST SIDE Y. M. C. A.,
302 West 57th St., New York.
Get booklet and pass. Special ladies' classes.

AUTOMOBILE TRAINING BY EXPERTS.
Complete shop course, $65, with driving, $90; weekly payments. Ask for Catalogue I.
STEWART AUTOMOBILE SCHOOL,
225 West 57th St., at Broadway.
Leading School—Founded 1909.

ATKINSON AUTO SCHOOL, 235 West 50th—Superior instructors guarantee expert knowledge; inspect equipment or write for booklet; ladies' classes.

REPAIRING, driving taught short time; license guaranteed; ladies' classes; also Ford lessons. American Auto School, 85 Lexington Av.

YOU CAN AVOID

the pitfalls in the Investment Market and steadily add to your Material Assets by purchasing our

5½%
Guaranteed First Mortgages

Booklet on request B-183

LAWYERS MORTGAGE CO.
RICHARD M. HURD, President.
Capital & Surplus $9,000,000
59 Liberty St., N. Y. 184 Montague St., Bkn.
Telephone 7905 Cort. Telephone 7686 Main.

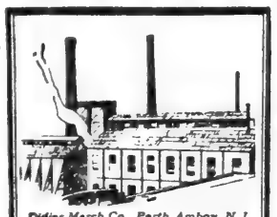

Didier March Co., Perth Amboy, N. J.

American Industrial Roofing Tile

Cement tile roofs suffer no depreciation, need no repairs or painting, are fire-proof and weather-proof. They add a graceful finish to the building and afford a white ceiling for reflecting light. The moderate first cost is the only cost. We will guarantee to have the roof finished on schedule time. Write for booklet.

American Cement Tile Mfg. Co.
824 Oliver Building, Pittsburgh
50 Church St. 404 Bulletin Bldg
New York Philadelphia
509 Brown-Marx Bldg.
Birmingham

AN OUTSTANDING NOVEL
LEE WILSON DODD'S
Book of Susan
should be on your list of books for early enjoyment. $2.00.
If not in your local bookstore, this book can be had from
E. P. Dutton & Co., 681 5th Av., N. Y.

NEW STYLE FOR WOMEN.

Having just purchased from the Navy Department one of the blanket overshirts such as were issued to the American sailors stationed in the North Seas during the war, a Washington girl is shown in the Rotogravure-Picture Section of The New York Times next Sunday wearing her new acquisition.—Advt.

SHRAPNEL AND GAS NEAR BROOKLYN FIRE

Flames Creep Close to 80 Naval Torpedoes and 200,000-Foot Tank.

FIREMEN WIN HARD BATTLE

Gas Pumped Out of Danger and Compressed Air Let Out of Torpedoes.

South Brooklyn had an hour of shivery thrills late yesterday afternoon when fire in the Kings County Lighting Company's works threatened to explode a tank containing 200,000 cubic feet of gas and crept close to the E. W. Bliss Company plant adjoining, where lay eighty naval test torpedoes loaded with shrapnel.

The alarm of the neighborhood, well aware of its danger, was increased when the flames stabbed through a dense, black blanket of smoke and thrust themselves seventy-five feet up into the air. For a time, while hundreds fled, some dragging their household goods with them, it looked as if the whole industrial neighborhood, including the Morse Dry Dock and Repair Company's great base to the south, would be destroyed.

Fast, brave fire-fighting by the emergency crews of the Bliss plants and the gas works, supplemented by city apparatus responding to two alarms, confined the flames within the area in which they started. They were extinguished with little loss and no interruption to service.

The police were as quick as the Fire Department to see the potential danger of the blaze, and an unusual number of high officials made fast trips to the water front, where they directed the work of reserves who facilitated the exodus of those who fled and calmed all tendencies to panic.

Long before walls of water had been thrust between the fire and the most dangerous avenues along which it could spread, great rotary pumps had drawn off the 200,555 cubic feet of gas from the tank to which it goes directly from the generating plant. Within a few minutes the steel shell was empty, and the gas was stored safely in the scattered small containers in the holder station at Ninth Avenue and Sixty-fifth Street.

Working at the same break-neck speed as the gas men, the special police force at the Bliss plant let off the compressed air with which the torpedoes were charged and then carted them away beyond the reach of the intense heat.

The plant lies at the water's edge on First Avenue, between Fifty-fourth and Fifty-fifth Streets. A big new storage tank is being constructed, and scattered near it in the yard were a large number of scuppers—iron tanks used to catch the coal tar residue when the gas is distilled. These tanks are heavily coated with tar and oil, and it was among them the fire started from undetermined cause.

Patrick J. Harkins, a former police inspector, in charge of the private guard and fire fighters at the Bliss plant, discovered the blaze. He turned in an alarm, mobilized his own fire department, sent word to Superintendent C. B. Ohnermiller of the gas company, and dispatched members of his reserve to warn dwellers in the vicinity.

Mr. Ohnermiller called out his fire fighters and telephoned the engineer to pump away the gas from the endangered tank. By the time Acting Battalion Chief Cashman arrived, night had come suddenly over the district, a smothering black pall making the work of attacking the flames difficult.

Cashman's men soon were reinforced by those drawn by a second alarm. Deputy Chief O'Hara came with the second contingent and took charge. Satisfied that the Bliss employes were doing their utmost to prevent the exploding of the torpedoes, he turned his attention to quenching the fire, meanwhile interposing a curtain of water between the flames and the gas tank.

It took many minutes to empty the torpedoes of their compressed air. There was no explosive in them, but it was feared if the fire spread the heat would expand the air charge sufficiently to set off the missiles and rain shrapnel all over the district. Even after the compression had been relieved it was thought best to move them beyond possible heat.

Chief Inspector William J. Lahey, Borough Inspector Thomas J. Murphy and Inspector Byron R. Sackett directed the police work. The police estimated the damage, confined largely to the scuppers, at about $5,000. It took about an hour to put out the fire.

BLACK CAT CHEERS MEN ADRIFT ON BARGE AT SEA

Craft Is Picked Up Off Sable Island and Towed to Portland by Coast Guard Cutter.

PORTLAND, Me., Jan. 23.—Tom, a black cat, was the third member of the crew and brought good luck to the barge Waccamaw, which was towed into this port today by the Coast Guard Cutter Ossipee. Captain Harry Landers and James Coleman, both of Boston, were the others. Tom did not lose his nerve when the craft broke adrift from the tug Lehigh ten miles off Cape Elizabeth last Monday morning, and showed little concern when the Ossipee picked up the barge 110 miles off Sable Island last night.

Perhaps Tom, who has sailed along the coast with Captain Landers for two years, really had nothing to do with it, but his complacent attitude as he stalked with dignified mien along the dock tonight and began sniffing for wharf rats registered complete conviction that he was responsible for the saving of the barge and for the absence of suffering on board during a drift of 750 miles.

The only mishap was the snapping of the mast in a gale on Tuesday morning, resulting in the smashing of the deckhouse and damage to the cook stove and the donkey engine boiler.

GOT THEIR SHOES CHEAP.

Then Violetsville Folk Found They Were Wearing Stolen Goods.

Special to The New York Times.

YORK, Pa., Jan. 23.—Violetsville folk were convinced this morning that the price of shoes had dropped a great deal when they were able to purchase new shoes at anywhere from 75 cents to $2.25 a pair—and they bought them. Not only did practically every man in and around Violetsville buy shoes, but some of them bought several pairs. One bought ten pairs, paying $7 for the lot.

Almost every man in and about Violetsville was wearing new shoes today. They are worrying tonight, for they have discovered that the shoes were stolen and the York police are now trying to recover them. They had recovered nearly fifty pairs tonight and also bundles of stockings, workingmen's shirts and underwear.

Violetsville is a village just south of the York city limits and here, on the new State road, about 9 o'clock this morning a motor truck with four men and a load of shoes and clothing stopped and here the bright Sunday morning was enlivened by a street auction. A crowd soon gathered and the strangers had no difficulty in finding bidders and buyers, as any price was taken.

VALUES UP TO FIFTY AND NINETY DOLLARS
PRICES DOWN TO
$32
FOR YOUR SUIT, OVERCOAT OR ULSTER MADE BY OUR CUSTOM TAILORS
ALL READY TO WEAR

THE CLOTH / THE PATTERN / THE MODEL — THE VERY NEWEST — YOU AND THE MIRROR CAN DECIDE ABOUT THE FIT

"Thrift is the faculty of knowing when you can save money by buying."

B'way & 9th St. **Arnheim** 30 East 42d St.
B'way & 51st St. 19 East 41st St.

Genuine Aspirin

Bayer introduced Aspirin to physicians 18 years ago

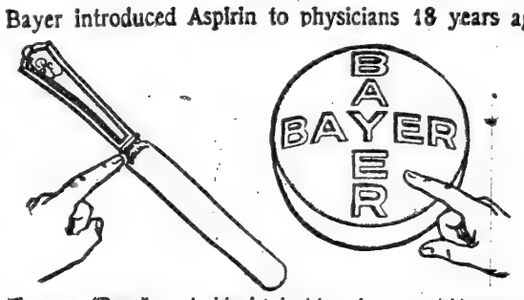

The name "Bayer" on Aspirin is like "Sterling" on silver. It means you are getting the true, genuine, world-famous Aspirin, prescribed by physicians for over eighteen years. Always buy an unbroken package of "Bayer Tablets of Aspirin" which contains proper directions.

Bayer-Tablets of Aspirin

Handy tin boxes of 12 tablets cost but a few cents—Larger packages.
Aspirin is the trade mark of Bayer Manufacture of Monoaceticacidester of Salicylicacid

Buy It From the Navy

SALE OF

Blankets and Navy Blue Cloth

By Sealed Bids January 28, 1921

Consisting of approximately

140,000 yds. 18-oz. Navy Blue Cloth, 54" wide; Melton and Kersey Finish.
260,000 yds. 30-oz. Navy Blue Cloth, 54" wide; Melton and Kersey Finish.
100,000 Blankets, Lambs' Wool; Color, Medium Shade Gray; 66x84; Weight, 4½ lbs. each.
8,000 Blankets, Officers, Wool; Color, White; 58x84; Weight, 3½ lbs. each.
12,000 Blankets, Officers, Wool; Color, Medium and Pearl Gray; 65x86; Weight, 4½ lbs. each.

All new, clean blankets, first quality, packed 50 to the bale.

Above materials all located at

Navy Yards, New York and Boston

Write or wire for sealed bid form Schedule No. 8500-L, which gives complete description of the above material and Terms of Sale.

Address: Senior Member, Board of Survey, Appraisal & Sale, of the nearest Board as shown below.

Boston, Mass., Navy Yard. **Philadelphia, Pa., Navy Yard.**
Great Lakes, Ills., Naval Train.Stn. **Charleston, S. C., Navy Yard.**
Mare Island, Cal., Navy Yard. **Puget Sound, Washn., Navy Yard.**
South Brooklyn, N. Y., Naval Supply Depot.

or

CENTRAL SALES OFFICE
Navy Dept. Washington, D. C.

THE MORRIS PLAN — **Why Not** — THE MORRIS PLAN

5% — 6%

And Absolute Safety
SAVE NOW
The Morris Plan Way

5% on $1.00 or more—money withdrawable at any time under reasonable regulations
6% on $100. or more invested for yearly periods in our Morris Plan Trust Notes

CALL TODAY OR SEND YOUR NAME AND ADDRESS TO

The Morris Plan Co. of New York

Resources over $8,000,000 Under Supervision of N.Y. State Banking Department

Main Office 261 Broadway (Opposite City Hall) — Union Sq. Branch 1 Union Square — Bronx Branch 391 East 149th Street — Brooklyn Branch 26 Court Street (Opposite Borough Hall)

SALE

Luxuriously Fine

Blue and Gray Suits

tailored by

Hart Schaffner & Marx

Finest of Fine!
Beautiful Blue or Gray Suits
originally up to $100
$57

Particularly Choice!
Handsome Blue or Gray Suits
originally up to $85
$43

No Charge for Alterations

Most of the suits comprising these wonderful assortments at $43 and $57 are just the right weight and style for Spring wear. No end of smart single and double breasted models.

Wallach Bros.

Broadway, below Chambers
Broadway, cor. 29th

246-248 West 125th
3d Ave., cor. 122d

Here's a picture of No. 1—the Watchman of the Coal Pile. Put him to work today. If your heating contractor cannot supply you send $2.15 to us for one sample valve and test it out. Write to our Waterbury office.

Hoffman Valves mean a warm home and big coal saving

Little tots coughing, sneezing, shivering in chilly rooms; Mother distracted by floors and ceilings ruined by leaking radiators; by noisy banging radiators; Father puzzled and worried by the figures on his coal bills—these are the symptoms of a steam heating system afflicted with inefficient venting valves.

Hoffman Valves should be prescribed.

Make this test

Put a Hoffman No. 1 on the worst radiator in the coldest room at home. Immediately that room becomes warm, cozy, livable. No longer the radiator pounds and bangs. No longer does it drip water or leak steam. It's out of the trouble-making class.

Convince yourself by this one room test—then Hoffman-equip all your radiators and watch your comfort increase as your coal bills decrease. For big coal bills are caused by the forced draft and consequent coal wastage required in an attempt to drive heat into poorly vented, air-clogged pipes and radiators. It can't be done for steam and air cannot occupy the same space in the radiator at the same time.

The Hoffman No. 1 is silent, efficient, automatic. Rigidly tested, perfectly adjusted, it comes to you sealed against tampering. Each valve is guaranteed in writing to give five years of perfect service—no "ifs," no "buts." The maker allows himself a wide margin of safety which means each valve will give you many more than five years of perfect satisfaction.

Your heating contractor sells Hoffman Valves. He gives them his highest endorsement. Telephone him today!

HOFFMAN SPECIALTY COMPANY, Inc.
Main Office and Factory, Waterbury, Conn.

New York 512 Fifth Ave. — Boston 80 Belyston St. — Chicago 130 N. Wells St. — Los Angeles 405 S. Hill St.

HOFFMAN VALVES

more heat from less coal

The SEASON'S *GREATEST* TRUNK SALE

***Belber* Luggage, Nationally Advertised and Considered THE WORLD'S HIGHEST STANDARD OF QUALITY, Offered BELOW the Current Prices of Ordinary Brands.**

HERE, at the Rialto Shop, a never-to-be-forgotten Luggage Sale is being held. WE FRANKLY SAY THAT DURING THIS SALE THERE IS NOT A SINGLE STORE IN NEW YORK OR IN PHILADELPHIA, THE HOME OF THE BELBER COMPANY, THAT WE DO NOT UNDERSELL BY *AT LEAST 25%*. This is a statement of FACT.

BE SURE TO COME AND MAKE YOUR PURCHASE EARLY.
MAIL ORDERS FILLED. NO C. O. D.'s.

A FIVE-YEAR WRITTEN GUARANTEE WITH EVERY TRUNK IN THIS SALE.

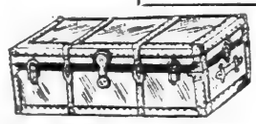

FIBRE STEAMER TRUNK

Made of three-ply Veneer, covered and interlined with Vulcanized Fibre. Rounded Edges and Centre Bands of Extra Heavy Vulcanized Fibre. Solid Steel Trimmings, Brass-Plated Lock. All sizes. Actual Value, $22.50.
Emergency Sale Price..... **$11.75**

FULL SIZE BELBER WARDROBE TRUNKS

23 in. wide, 22 in. deep, 40 in. high, 5 large drawers. 3-ply Veneer Fibre inside and out, cretonne-lined. Shoe pockets, laundry bag. 10 Veneer hangers, patent following board. Riveted spring lock and draw bolt catches. Actual value $60.
Emergency Sale Price.... **$29.75**

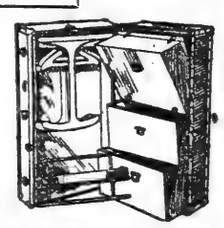

BELBER STEAMER WARDROBE TRUNKS

40 in. high, 22 in. deep, 14 in. wide. Three-ply Veneer inside and out. Shoe pockets, 5 hangers, drop drawer and 2 extra drawers. Regular price $45.
Sale Price..... **$23.50**

BELBER ¾ WARDROBE TRUNK

Exactly like the Full Size Wardrobe Trunk, with only 8 hangers. 22 in. deep, 40 in. high, 19 in. wide. This Trunk has always been considered a most attractive value at the regular price of $36.
Emergency Sale Price.. **$27.75**

FINE WARDROBE TRUNKS of other well-known makes, in all sizes, are being CLOSED OUT at the lowest prices in several years.

GENUINE COWHIDE BAGS—All Leather-Lined. Regular prices, $17 up.
Emergency Sale Price..... **$8.50**

GUARANTEED COWHIDE SUITCASES—All Linen Lined, with Straps all around. Regular prices, $16 up.
Emergency Sale Price..... **$7.95**

RIALTO LUGGAGE SHOP

Near 5th Ave. **259 West 42d St., New York** Near 5th Ave.
(Opposite American Theatre)
OPEN EVENING TILL 11 O'CLOCK

Hoyt's Service, Inc.
PLANNED ADVERTISING
116 West 32nd Street, N.Y.C.
BOSTON CLEVELAND SPRINGFIELD

"When Broke" call on "Uncle Ben"
BENJAMIN FOX
Reliable Pawnbroker
72 8th Av near 14th St.
LIBERAL LOANS ON DIAMONDS, WATCHES, JEWELRY, &c.
ESTABLISHED 1876.
Bargains in Diamonds, Watches, &c.

"All the News That's Fit to Print."

The New York Times.

THE WEATHER
Fair and continued cold today; Wednesday fair, not quite so cold; strong northwest winds.
☞ For full weather report see Page 13.

VOL. LXX....No. 23,012. NEW YORK, TUESDAY, JANUARY 25, 1921. TWO CENTS In Greater New York | THREE CENTS Within 200 Miles | FOUR CENTS Elsewhere

PREMIERS DELAY INDEMNITY ISSUE IN ALLIED COUNCIL

Briand and Lloyd George Seek in Private Conferences to Adjust Viewpoints.

DISARMAMENT IS DEBATED

Germany May Get Time Extension Till May 1 to Disarm and Disband Civic Guards.

AUSTRIA'S CASE UP TODAY

Problem of Helping Collapsing Country to Regain Her Feet Recognized as Urgent One.

By EDWIN L. JAMES.

Copyright, 1921, by The New York Times Company.

Special Cable to THE NEW YORK TIMES.

PARIS, Jan. 24.—The Interallied Conference began today with the usual speed of interallied conferences, which is to say it started slowly.

Disarmament being the first subject on the agenda, Marshal Foch, Field Marshal Sir Henry Wilson, General Nollet, General Bingham and other military and naval experts were heard as to matters in which Germany had failed to live up to the promises she made. Foch pointed out that the most grievous omission was failure to disarm and disband the civic guards in Bavaria and East Prussia.

In the discussion of just how many more men Germany had under arms than she should differences of opinion arose between General Nollet of the French Army and General Bingham of the British Army. Experts' reports were read at the morning session.

At the afternoon session there was further discussion of the disarmament problem and experts under Foch's direction were asked to present a definite report on Germany's failures to fulfill her engagements.

This is according to official information. What was really tentatively decided was that Germany should be notified officially that she had failed to do certain things with regard to disarmament, and would receive further delay in which to complete the task. This delay will in all probability be fixed to expire May 1. Under the Spa agreement Germany was to have done by June 1 all the things she is now summoned to do by May 1. Incidentally the allied missions of control which ordinarily should quit Germany this month will be kept there six months longer.

The real news of the day comes out through an announcement that helping Austria will be discussed tomorrow instead of reparations, which stood as the second subject on the agenda. The reason for this is that a wide divergence of views has developed between Premiers Briand and Lloyd George on reparations, and they wish to smooth it out before going into open consideration.

This trouble is the old one about fixing by May 1 the total sum Germany owes. The French wish to notify Germany May 1 of the total damage she did, which figure at the latest calculations the French place at about 400,000,000,000 gold marks, or $100,000,000,000. The French admit Germany cannot pay this in thirty years, but they say that every so often the Allies can decide the maximum Germany can pay, and that will be what she must pay for a certain period. Thus the harder Germany worked the more the Allies would get.

England holds the view that Germany should be notified of the total she must pay, not the total she morally owes, and that she should be told to pay it on a certain schedule and be entitled to pay it faster if able.

This difference arises from a divergence in the fundamental conception of Germany's position. England sees Germany in the light of a bankrupt who owes more than he can pay, but who is entitled to be given an opportunity to settle on a basis on which the creditors can agree. France regards Germany as a criminal who should be sentenced to thirty years' hard labor to repair the damage of his crime. It is to compromise these two points of view that Briand and Lloyd George will hold their private conferences.

The best prediction is that Germany will be notified on or before May 1 the total of what she has to pay to the Allies in settlement of the reparation account. In return England will help France in some plan to raise money in the near future on prospect of ultimate payment by Germany.

PARIS, Jan. 24 (Associated Press).—The allied Premiers are said to be considering whether it is feasible and advisable to have the German representative sit with the Council before the final decision on reparations is taken. The British delegation is believed to favor inviting the Germans to take part in the discussion after the Allies come to an understanding among themselves.

Pending a decision on this question Herr Bergmann, the German delegate, it is expected, will confer with Louis Loucheur, the French Minister of Liberated Regions, and it is reported he will make an official offer to pay 2,000,000,000 marks in gold within a year, one-fourth of that amount in cash.

The eventuality of a German being invited to sit with the Council depends partly upon Herr Bergmann's reply to M. Loucheur, who will ask him if Germany has any proposition to make before the Allies decide finally on what course they shall pursue to enforce execution of the treaty.

The Premiers are understood to be greatly alarmed at the situation of Austria, and will endeavor to find some way for the continued existence of that country.

ST. PETERSBURG, BELLEAIR, TAMPA, Sarasota and all Florida West Coast resorts, 2:05 P. M. and 6:20 P. M. daily. Shortest route. No extra fare. Seaboard Air Line Ry., 1,184 B'way. Tel. Mad. Sq. 1873.—Advt.

Cardinal Gibbons Urges All Catholics to use the MANUAL OF PRAYERS.—Advt.

Standard Oil Cuts Gasoline 2 Cents a Gallon in the West

Special to The New York Times.

CHICAGO, Jan. 24.—Reductions in the price of gasoline and kerosene, the first here since the war, were announced today by the Standard Oil Company of Indiana, as a result of further breaks in the price of crude oil. Gasoline which has been selling in service stations for 29 cents a gallon will be sold tomorrow for 27 cents, while the tank wagon price of 27 cents has been cut to 25 cents. Kerosene is cut from 18½ to 15½ cents a gallon.

The reduction in crude oil affected the midcontinent and Southwest fields. Stated generally, the reduction averages a drop to $3 a barrel from the prevailing rate of $3.50.

FIVE YOUNG BANDITS HOLDUP 2 TROLLEYS

$2,000 in Money and Gems Lost by Crews and Passengers Near Summit, N. J.

MOTORMAN TRIES TO FLEE

But Halts Car With Pistol at His Head — Band Believed to Have Escaped in Auto.

Five young men brandishing pistols shortly after 9 o'clock last night held up the passengers and crews of two trolley cars of the Morris County Traction Company about a mile and a half from Summit, N. J., and after relieving their victims of money and jewelry escaped into a nearby wood. The holdups took place at a switch on Springfield Avenue. One man, who offered resistance, was struck upon the head with a pistol and knocked unconscious. There were twenty-five passengers in the first car and fifteen in the other.

The bandits stopped a car which had left Summit fifteen minutes before for Springfield. Two of them stood in the centre of the track with lighted matches in their hands, and when the motorman halted his car three others jumped from behind trees with drawn pistols, boarded the car and ordered the conductor to throw up his hands.

The car was crowded and when the passengers saw the conductor's hands go up they realized that they were in for a holdup of the kind experienced by passengers on another car of the road less than two weeks ago.

The leader, holding his pistol at the conductor's head, turned to the other four and said: "Now, you fellows get busy and take all that they have quickly."

Just then the motorman started the car, but one of the bandits shouted: "Turn off that controller or I'll blow your brains out."

Motorman Obeys Command.

The motorman threw off the power and the bandit stood guard over him while the other three went down the aisle with their hats in one hand and pistols in the other, ordering the passengers to drop their money and valuables into the hats.

One woman attempted to frustrate the robbers by pretending that she could not find her purse, but the leader turned to her and said: "We'll stand here for an hour until you get your money and jewelry into that hat, so you might as well give it over right away."

When the three bandits who collected the loot reported to the leader that the money and jewels of all of the passengers had been placed in the hats, he said: "Well, I'll make sure of that. I'll search them myself."

Then he searched the passengers, after which he obtained a watch and chain and a few coins from the motorman and the day's receipts from the conductor, with a gold ring which he took from the man's finger and a cheap watch and chain.

Three of the bandits hurried out of the rear entrance and, running to the front, with their pistols trained on the motorman, ordered him to "Beat it, and don't stop till you get to Springfield, or we'll fill you full of holes from our automobile."

The motorman did not see a machine in the vicinity, but he said later that he decided to take their word for it, and continued on to Springfield at top speed.

About fifteen minutes later another car, almost equally crowded, approached from the direction of Springfield, bound for Summit. The motorman was halted in the same manner as the first, and

Continued on Page Three.

Montreal Syndicate Offers to Pay $700,000 In Dempsey-Carpentier Championship Bout

Special to The New York Times.

MONTREAL, Quebec, Jan. 24.—A definite move to bring the Dempsey-Carpentier fight to Montreal was announced this morning when C. F. Graham, President of the Eastern Canada Securities, Ltd., said that both he and Frank O. Goodspeed, Vice President of the same company, were negotiating with Tex Rickard.

Mr. Graham said that a meeting was held at the Windsor Hotel the latter part of last week at which it was decided that if those present pushed matters sufficiently the world's heavyweight championship bout would be staged here. An amount exceeding what it was said Tex Rickard wanted to bring the two fighters to this city—$700,000—was voted.

Today a representative went to New York to see Rickard in the interests of the two promoters. When he returns on Wednesday a syndicate will be formed if the New York interests are agreeable to the terms offered. This syndicate will then start seriously to work.

Mr. Graham, President of the Eastern Canada Securities, is a former Toronto man, but has been head of the company since it began here two years ago. He has always been an enthusiastic fight fan and heard with pleasure that Rickard wanted to have the static battle here. He quickly arranged for the meeting at the Windsor at which the delegate, whose name is kept secret so far, was appointed to interview Rickard.

Frank O. Goodspeed came to Montreal from Wilton, Me. He is a fight enthusiast also. Besides being Vice President of the Eastern Canada Securities, Ltd., he is owner of the large woolen mills in his home town.

George Kennedy, owner of the Canadian Hockey Club and all-around boxing and wrestling promoter, also went to New York today, presumably to interview Rickard and Jack Curley in connection with the fight. Whether he is the emissary of the Securities Company cannot be said. Graham and Goodspeed, it was stated, had approached Jimmie McKimmin, a local matchmaker, to act as their go-between with Tex Rickard, but he refused owing to pressure of business.

Tex Rickard announced last night that he expected to hold a conference some time today with the representative of the Canadian bankers who are anxious to bring the Dempsey-Carpentier bout to Montreal. Rickard said that he had been informed a representative was on his way from Montreal. The promoter knew nothing more in regard to this latest bid for the championship bout.

FALL MALL Rounds round in shape—at better class shops.—Advt.

"FLORIDA SPECIAL," 6:30 P. M. DAILY Quickest Service East Coast Points. Atlantic Coast Line, 1240 B'way (32nd St.). Tel. Longacre 8360.—Advt.

When you think of writing think of WHITING.—Advt.

E. G. GRACE TRACES SCHWAB'S VOUCHER; DENIES U. S. PAID IT

Bethlehem Steel Head Says the $260,000 Was Charged to Profit and Loss.

APPROVED VOUCHER HIMSELF

Says Ship Board Auditors Saw Books Before U. S. Was Asked to Pay Anything.

MORSE TELLS ABOUT AUDIT

Reveals Conference With Schwab and Grace After Former Had Testified.

Eugene G. Grace, President of the Bethlehem Steel Corporation, admitted last night that that concern had paid $260,543 to Charles M. Schwab for his personal expenses, but denied flatly that the corporation had been reimbursed by the Government.

Mr. Grace vigorously defended his chief at last night's session of the Congressional Committee on Shipping Board Operations. The testimony he gave at the Hotel Pennsylvania directly contradicted that of Colonel Eugene H. Abadie, formerly General Controller of the Shipping Board. Colonel Abadie swore that the audit by Perley Morse & Co., disclosed a voucher for $260,543 for Mr. Schwab's personal expenses, of which sum $100,000 was alleged to have been charged by the Bethlehem corporation to the Government under the guise of "cost of ship construction."

Mr. Schwab himself, Chairman of the Bethlehem Corporation, already had denied the whole allegation, but had left its detailed exposition to Mr. Grace, who was more familiar with the routine.

President Grace in his testimony explained that it was the general practice of the company, while its Chairman reluctantly was occupying a "dollar a year" post with the Government, to pay his expenses and those of his organization. Mr. Schwab had testified that he never got a penny from the Government while he was serving it—not even his $1 annual, salary—and Mr. Grace further made it plain that while the corporation took care of Mr. Schwab's expenses it made no attempt to pass on the burden to the Government. To begin with, he said, the corporation in handling its administrative and general accounts while it was building vessels for the Emergency Fleet Corporation did not charge general expenses in the first instance against the construction of Government ships.

Books Submitted to Government.

In handling the administrative and general accounts of the Bethlehem Shipbuilding Corporation, he asserted, the corporation placed in the hands of the Emergency Fleet auditors the company's books containing all overhead and general accounts.

"They would select particular items, properly chargeable to the Emergency Fleet Corporation," explained Mr. Grace, "and then they would notify us of these items. We then would charge them to Emergency Fleet Corporation work. Those that were not properly chargeable to the Emergency Fleet Corporation were disallowed by the auditors of the Emergency Fleet Corporation, and they were not billed against the Government."

From the testimony of Mr. Grace it appeared that the mystery concerning Mr. Schwab's expense account, which is now shown to have been paid by the Bethlehem Shipbuilding Corporation, grew out of the misunderstanding of the term "disallowed." Perley Morse, head of the firm of certified public accountants, testified that his accountant, who discovered the voucher, had been informed by an official of the Bethlehem Shipbuilding Corporation that the item of $100,000 was disallowed, although the accountant, Irving M. Kutner, who was called just before Mr. Grace, said he did not recall whether he was informed that the item was disallowed by the auditors of the Emergency Fleet Corporation.

At the time that he was Director General of the Emergency Fleet Corporation, Mr. Schwab had nothing to do with the contracts let by the Shipping Board to the Bethlehem Shipbuilding

Continued on Page Seven.

One Man's Head Blown Off, 3 Others Hurt, When Workman Chops Into Lead Pipe Bomb

One man was blown to bits and three others were hurt, two of them severely, in an explosion yesterday afternoon in the plant of the Columbia Smelting and Refining Company, 365 West Street, when a laborer chopped into a piece of loaded lead pipe.

While detectives of the precinct, the homicide squad and the bomb squad worked on the case, the police made it a mystery. Whether the explosion was believed to be the result of a plot against the plant or the accidental result of a bomb having been sold to it along with other junk to be reclaimed, could not be learned in face of the secrecy with which the authorities acted.

The usual slip, whereby Police Headquarters makes public the bare outline of a crime or disaster of any sort as soon as it is reported, was not issued. The explosion occurred at 1:25. Patrolman Bartels made a formal record in the Charles Street station fifty-five minutes later. Under the ordinary rules of procedure the police slip should have followed immediately. At midnight the slip had not been discovered by those whose duty it is to keep track of them.

The man who lost his life was Luscui Carada, 42, a laborer living at 92 Clinton Street, Hoboken, N. J. Carada, who leaves a wife and several children, saw four years' service with the Italian Army and came to this country only a few months ago.

The injured were John Supanski, 32, of 85 Gold Street, a foreman, and Klad Potosky of 31 Havemeyer Street, Brooklyn, both of whom are in St. Vincent's Hospital, and a third man whose hurts were slight.

The members of the Columbia firm are Siegfried, August and Morris Solomon. Nothing could be learned from them last night, but this much about the explosion is known:

It was Carada's duty to cut lengths of lead pipe into smaller pieces for smelting. He was chopping up a pile believed to have been bought about a year ago when his axe struck some high explosive. Carada's head was blown from his shoulders, and he was otherwise badly mutilated. The axe was buried in the ceiling and the window glass in the room was shattered. There was no fire and no alarm was sent in.

Dr. John R. Norris ordered Carada's body removed to the Morgue, where an autopsy will be held today.

SENATE PASSES BILL TO CHECK PACKERS

Southern-Western Combination Puts It Through, 46 to 33, Against Leaders.

SIZE OF VOTE A SURPRISE

Efforts Will Be Made to Expedite It in the House, but a Fight Is Predicted.

Special to The New York Times.

WASHINGTON, Jan. 24.—The bill creating the Federal Livestock Commission, popularly known as the bill to regulate the meat packers, was passed by the Senate, 46 to 33, late this afternoon. The vote in favor of the bill was unexpectedly large, twenty-eight Democrats and eighteen Republican voting for and twenty-three Republican and ten Democrats against the measure. The two floor leaders of the Senate, Lodge and Underwood, both opposed the bill, but the Southern-Western combination held together from start to finish, and the bill was passed in almost the form in which it was reported out by the Committee on Agriculture.

Representatives of the packing industry were in the galleries during the six-hour debate that preceded the vote, and until the last the impression was general that the vote would be very close, with a margin of not more than four or five votes either way. One of the surprises was when Senator Reed, who had previously made a bitter attack on the bill, voted for it. Pittman, another Democrat, who had tried to have the bill recommitted to the committee, also voted for the measure on the final ballot.

The bill now goes to the House, where it is stated the friends of the measure will exert every possible effort to expedite its passage, although a determined fight against it is forecast.

Kenyon Sees Packer Influence.

Senator Kenyon of Iowa, who led the fight for the passage of the bill, jumped to his feet and asked Senator Warren if he could tell the Senate the majority by which the resolution of the Wyoming Legislature had passed. Senator Kenyon charged that the resolution had been passed as a result of the activities of the agents of the packers. He added that there are nine stockmen in the Wyoming Senate and that these men, to his knowledge, favored the bill.

"These packers," exclaimed Senator Kenyon, "are a gigantic monopoly, caring nothing for law or the courts, and this resolution is cheap politics aimed at the junior Senator from Wyoming (Mr. Kendrick), who favors this bill. A representative of the Swifts went from El Paso to Wyoming to aid in the fight against Senator Kendrick than whom there is no more honorable or high-minded Senator in this Chamber."

Senator Kenyon explained that his remarks were not in any way directed against Senator Warren, the senior Senator from Wyoming, who voted against the bill.

After Senator McLean of Connecticut had spoken in opposition to the bill, Senator Reed was recognized. He denounced the bill as smacking of State Socialism.

"The question confronting the American people," said Senator Reed, "is shall we abandon the private control of business and enter upon the broad field of Government supervision. This bill contains the most vicious elements of Socialism that can be conceived of."

"The remarks of the Senator from Missouri," observed Senator Kenyon, "are such as we always hear in debates affecting such legislation as is contemplated."

"The most singular thing, to my mind," said Senator Sherman, opposing the bill, "is that everybody knows how to run the packing business except the packers themselves. Why does not some one inquire about the retailers in meat products? They are too numerous, and that is why the reformers do not go after them."

Senators Ransdell of Louisiana and Walsh of Massachusetts closed the debate in favor of the bill.

Prohibits a Monopoly.

The bill as passed makes it unlawful for any packer to engage in any unfair, or unjustly discriminatory, practice or device in commerce or in any deceptive practice or device to cheat or defraud in commerce. It also makes it unlawful for any packer to sell or buy or otherwise receive from any other packer live stock or live stock products for the purpose of apportioning the supply among

Continued on Page Four.

$5.00—Washington or Baltimore—$5.00. Next Sunday, Jan. 30, Penna. System. Leave Penna. Station 12.10 A. M. Saturday Night.—Advt.

SIX (6) BELL-ANS is a Little HOT Water for INDIGESTION. Quick relief.—Advt.

BEG CRAIG TO RETURN AS BUDGET MAKER

Estimate Board Committee Acts After Controller Ignores Hylan Envoy.

MEETING HELD IN CITY HALL

Board Goes to Albany Today to Aid Bus Bill—Richmond Opposes Pier Plan.

Unless Controller Charles L. Craig reconsiders his resignation from the Committee of Finance and Budget of the Board of Estimate, the financial affairs of the city will soon become so entangled that the Hylan Administration may face serious difficulties. That was recognized yesterday at an executive meeting of the committee. Resolutions were unanimously adopted requesting the Controller to come back and a committee was appointed to take this information to him.

An attempt earlier in the day failed to induce Mr. Craig to allow the Finance Committee to resume regular sessions in the Controller's office. The Mayor sent his executive secretary to the Finance Department to inform Mr. Craig that the committee was ready to meet and would he please let it use his office. Secretary Kelly returned to report that the Controller was too busy to see him.

Shortly after this a second attempt was made to storm the Craig breastworks. William J. Flynn, Commissioner of Public Works of the Bronx, agreed to make a personal appeal to Mr. Craig. Flynn got into the Controller's private office, where Mr. Craig said he not only had no intention of allowing the Finance Committee to use his office, but he would not attend any of its sessions, no matter where it met.

Then Mayor Hylan called a meeting in the City Hall. All the members, except President LaGuardia of the Board of Aldermen, expressed the opinion that the Controller's presence at committee meetings was absolutely essential to the proper carrying on of the city's business. President LaGuardia thought the committee should elect a Chairman to succeed Mr. Craig and proceed with its business. The Mayor agreed to act as Chairman temporarily and the resolution was passed.

Headed by Mayor Hylan, the Board of Estimate, with Mr. Craig absent, will go to Albany today to present to the Legislature its petition for a bill more precisely defining the city's power to buy and operate motor buses. The resolution authorizing the trip was adopted two weeks ago, and the Mayor appointed the full board as a committee to present the petition.

A delegation of Staten Island business men appeared yesterday before the board, sitting as a Committee of the Whole, to protest against the proposal of Dock Commissioner Hulbert to extend the upland for the new Staten Island piers across Bay Street and make it a railroad yard. The delegation said the project, if carried out, would destroy the principal business street of the Stapleton, Clifton and Tompkinsville section and destroy millions of dollars worth of assets which never could be recovered in condemnation proceedings. The matter was referred to a committee of engineers of the board.

STONE BEARING NAME OF INGERSOLL VANISHES

Replacement of Illinois Capitol Cornerstone a Mystery—Often Struck by Lightning.

Special to The New York Times.

CHICAGO, Jan. 24.—Considerable speculation has been aroused by the discovery that some mysterious agency has made away with the three-ton cornerstone of the Illinois State House, which bore, despite protests, the name of Robert G. Ingersoll, the atheist.

When the Capitol was built, in 1868, the cornerstone carried the names of all State officials, including Ingersoll, then Attorney General. Another cornerstone is there today. How it came there, what happened to its predecessor, how so difficult a change could be made, no one seems to know.

From the time the stone was laid, say the people of Springfield, lightning made the building its target. Once, even before the walls were complete, the stone was moved from its place by a terrific stroke of lightning.

Year after year, it is declared, almost every Summer cloud floating over Springfield hurled down a bolt at the State House. Old residents declare that each bolt seemed to aim itself at the cornerstone, and that in time the name of Ingersoll was almost effaced.

Finally, in 1906, the zinc covering of the dome was melted so seriously by the incessant lightning attacks that it was replaced with copper sheathing.

Recently some one discovered that the plain, unlettered block now at the corner was not the original stone. Common rumor charged a fraternal order with chiseling away the name of the atheist. There was prompt denial of the charge. It was discovered that State Architect Edgar Martin's records do not show a change in cornerstones.

No better opportunities to buy splendid used cars than those found in the Auto Exchange of the N. Y. American.—Advt.

BRINDELL SAFES ORDERED TO COURT TO BE OPENED TODAY

Expert Will Be Called to Solve Combinations of Trade Council's Strong Boxes.

CASH ACCOUNTS SOUGHT

Contractor Admits Paying to Leader $32,000 of $50,000 Promised to Bar Strikes.

ADDED SUM TO CONTRACT

Witness Says He Gave Check, Not Wishing "to Attach Any Publicity to It."

Two steel safes, each about four and a half feet high, will be moved from the office of Robert P. Brindell, Chairman of the Building Trades Council, 12 St. Mark's Place, to the Criminal Court Building this morning in response to a subpoena duces tecum served on Charles Burns, Acting Secretary of the council, a witness for the prosecution in the trial of Brindell on a charge of extortion. Unless Martin W. Littleton, Brindell's counsel, succeeds in blocking the plan of Samuel Untermyer, prosecuting the labor leader, an expert safe opener will be asked to solve the combination.

The prosecution has sought the minutes, books and cash account records of the council for several weeks. Roswell D. Tompkins, Permanent Secretary of the council, has eluded process servers and neither Burns nor other witnesses called have been of any assistance in finding the records. The officials of the council examined at the trial do not know the combinations nor whether the records are locked in the safes.

Burns, recalled to the stand yesterday, promised to comply with the subpoena if trucks were sent to the council's office. Some steel filing cabinets will also be removed to the Criminal Court Building. Justice McAvoy directed Mr. Untermyer to send trucks to Brindell's office this morning.

Hugh Robertson of the firm of Todd, Irons & Robertson, who paid Brindell $32,000 for "strike insurance," was a reluctant witness for the defense and gave damaging testimony against Brindell yesterday. He admitted promising Brindell $50,000, knowing that he was buying Brindell's influence as a labor leader to prevent strikes. The admission came as the climax of Robertson's tenacious attempts to prove that he promised Brindell the money for legitimate services.

Robertson also admitted that Matthew Brindell, brother of the defendant, called to see him on Sunday with the testimony Robertson gave last Friday in court and a three-page typewritten statement. The statement contained notes of places in the testimony of Robertson when he said that Brindell had aided him. Matthew Brindell, he said, asked him if he was going to stand by the story he gave the Lockwood committee.

Talked With Untermyer.

"Did you talk at luncheon time on Friday with Mr. Untermyer?" asked Mr. Untermyer. "Yes," replied Robertson.

Q—With whom of the defense have you been talking other than Matthew Brindell? A—Nobody.

Q—What did you say to Mr. Untermyer regarding the services of the Lockwood committee? A—I said it was a very commendable piece of work.

Q—Was that all you said? A—That is all I remember.

Q—Is your memory very bad? A—No, I don't think so.

Q—Didn't you say a great public service had been rendered to builders?

Mr. Littleton's objection to the question was sustained.

Q—Did you say that Mr. Untermyer said you were not helping the people's case? A—Yes.

Q.—Did he say to you you would not have been called if you weren't helping? A.—Yes.

Q.—Then did he say to you he was satisfied you were not telling the truth? A.—Yes.

Q.—Did he say in what respect? A.—He said I was not using absolute frankness.

Q.—In what respect did he say you were not entirely honest and frank? A.—He said I must have discussed the question of money before my visit to the Guaranty Trust Company Building.

Q.—Did Mr. Untermyer say that the least he was entitled to was the sincere co-operation of a builder he was trying to help? A.—Yes.

Q.—How soon after this conversation did you report it to anybody connected with the defense? A.—To Matthew Brindell yesterday at the house.

Q.—Did you tell him about the question? A.—He called it to my attention.

Q.—Was there anybody present but yourself and Mr. Untermyer at last Friday's conversation? A.—No, somebody standing by must have heard what you asked me to change my testimony.

Q.—Do you mean to say that Mr. Untermyer said anything to you about changing your testimony? A.—You said I hadn't given a frank statement.

Q.—Didn't you tell the Attorney General that strike insurance was mentioned at the time of your first conversation with Brindell? A.—Yes.

Q.—But the amount was not named until the third conversation? A.—No amount was mentioned until March 22, 1920. (Robertson's third conversation with Brindell took place on March 22).

Although no construction work had been begun on the Cunard docks, the witness said that the $32,000 he paid Brindell was charged to the contract with the Cunard Line. He denied that Section 380 of the Criminal Code, making it a misdemeanor to pay a labor leader a bribe, had anything to do with his testimony that he received services for the money he gave Brindell. Al-

Continued on Page Three.

Pinehurst, N. C.—St. Valentine's Golf Tournament, Jan. 31st. Don't miss it. Thru Pullman, Penn., 2:05 P. M. daily.—Advt.

One Income of $5,000,000 Reported in 1918 Returns

WASHINGTON, Jan. 24.—One return of an income of $5,000,000 was filed in the calendar year 1918, according to the completed statistics of income for that year, issued tonight by the Bureau of Internal Revenue.

Two returns were filed of income of $4,000,000 to $5,000,000; four of income of $3,000,000 to $4,000,000; eleven of $2,000,000 to $3,000,000 sixteen of $1,500,000 to $2,000,000, and thirty-three of $1,000,000 to $1,500,000.

Corporations, exclusive of personal service concerns, reporting during 1918 numbered 317,579, of which 202,061 reported a total net income of $8,361,511,249, which yielded income taxes of $853,198,483 and war profits and excess profits taxes of $2,565,365,939, a total of $3,158,764,422.

Partnerships reporting net income numbered 91,132, with a total net income of $939,881,673, while there were 2,997 personal service corporations with a total net income of $51,923,953.

VOTE $20,000 ASKED IN WHITMAN INQUIRY

Committee Recommends Appropriation; Estimate Board Expected to Approve.

MORE MONEY TO BE NEEDED

Two Indictments Now Looked For on "Automobile Graft" Charges Against Police.

The Committee on Finance and Budget of the Board of Estimate yesterday recommended the appropriation of $20,000 requested by District Attorney Swann for the Whitman investigation into alleged corruption in city departments.

The full Board of Estimate will take up the question on Friday, and the $20,000 probably will be granted. The sanction of the Board of Aldermen is not required, because the request comes under a special section of the charter, enabling the Board of Estimate alone to grant such requests, when the District Attorney certifies the "necessity" for the money.

This appropriation will not solve the question of the finances of the Whitman investigation. In appointing Mr. Whitman, District Attorney Swann promised funds to engage all the outside counsel and all the private detectives required. Part of this amount has already been spent on the investigation, now in its third week. If the investigation spreads, as it threatens to, into several city departments, another application will have to be made soon for further aid from the city, or offers of aid from private citizens accepted, as far as it is legal to do so. It was expected that District Attorney Swann would ask for a much larger sum than $20,000, which would be sufficient only for a small and short-lived investigation.

The motion to appropriate the bonds for the Whitman investigation was made by President Henry H. Curran of the Borough of Manhattan. The others voting in the affirmative were President LaGuardia of the Board of Aldermen and Acting President Francis X. Sullivan of Queens. On the ground that they had not had time to study the matter, President Edward Riegelmann of Brooklyn, Acting President John E. Bowe of Richmond and Acting President William J. Flynn of the Bronx refused to vote.

Appropriation Opposed.

Mrs. Ida Claussen, who has added a fight against the Whitman investigation to her many legal controversies, appeared to oppose the appropriation. Louis Cohen, her lawyer, told the committee that $20,000 was but an entering wedge, and that it was planned to extort $500,000 from the city treasury for the investigation.

Ex-Governor Charles S. Whitman presented no evidence to the Grand Jury yesterday. He said that he might present several witnesses today or tomorrow. The next cases to go before the Grand Jury involve the alleged taking of gratuities by police officials for furnishing protection to employers having labor troubles. Two indictments are expected, in addition to the two in the fur and printing strikes.

Several days probably will be occupied by the Grand Jury on the so-called "automobile graft" cases. Ex-Governor Whitman is said to have found the habite of refusing to deliver recovered automobiles without rewards from their owners to be a mor ehighly organized practice than he thought at first. It was reported yesterday that this reached high into the Police Department and that the indictments would be of a sensational kind.

Meier Steinbrink, who is conducting the Board of Estimate's own investigation of the city departments, had a talk yesterday with Mr. Whitman, which was followed by a published statement that Mr. Steinbrink had said that he had turned over to the ex-Governor "a mass of concrete evidence" concerning corruption in certain city departments. Mr. Steinbrink denied, however, that he had made any such statement. Ex-Governor Whitman added his denial and said:

"I have made no promises or boasts about what was going to be accomplished at any stage of this investigation, and I am not doing so now. This investigation has hardly started, and exaggerated statements of what has been discovered are of not benefit."

Supreme Court Justice George V. Mullan announced in his court in the Bronx yesterday that he would ask Mr. Whitman to investigate Detective Sergeant Joseph J. O'Leary of the West Fifty-first Street Station, who was a

Continued on Page Three.

White Sulphur Springs—The Greenbrier for rest and recuperation. Bookings Plaza.—Advt.

GOVERNOR FOR ONE TRACTION SYSTEM AND A SINGLE FARE

His Message on New York City Transit Situation Raises a Storm in Legislature.

SOME REPUBLICANS OPPOSED

Democrats Denounce His Plan as a Move to Force 8-Cent Rides in the City.

SAY IT VIOLATES HOME RULE

Governor for State Commission With Full Power, Save to Pledge City's Credit—Ultimate City Ownership.

Special to The New York Times.

ALBANY, Jan. 24.—Full exercise of the ample police powers held by the State for the untangling of the transit situation in New York City is urged by Governor Miller in a special message read to the Legislature at the session tonight.

The Governor recommends legislation which virtually would eliminate the city Government as a factor, leaving the solution of the problem to a State commission, composed of three members and equipped with sweeping powers, not only to diagnose the disease but to apply the remedy even should this involve the fixing of temporary new rates, pending a hearing and determination.

The Governor's message had an effect almost stunning on the lawmakers not familiar in advance with its far-reaching recommendations. It caused a break in the Republican lines for the first time since the session began. Some New York City Republicans expressed unqualified opposition to the Governor's plan as blazing the way for an increased fare. Others voiced objection to empowering an appointive commission to go over the heads of city officials in the settlement of the transit problem.

The Democrats, led by Minority Leader Walker in the Senate, voiced bitter opposition to the Governor's proposals, Senator Walker accusing him of having committed himself to an eight-cent fare to get the gubernatorial nomination.

Points in the Governor's Plan.

As the Governor sees it, the solution of New York City's problem lies in the creation of a unified transit system and a single fare for the entire city, with lines which are money makers contributing to the maintenance of the less prosperous ones. Such a system ultimately must be municipally owned. With traction stocks at present rates representing, in the aggregate, much less than the intrinsic value of the properties against which they were issued, the Governor regards the present time propitious to lay the foundation for such a system.

The abolition of the Transit Construction Commissioner and the single-headed Public Service Commission for the First District, both created on the recommendation of Governor Smith, is recommended, with the supervision of all public service operations in the State excepting transit in New York City exercised by one commission, all commissioners named after the terms of the present incumbents shall have expired to be appointed for fifteen years.

Warns Against Politicians.

The Governor surveys New York City's traction history, past and present, and condemns those who laid the foundations for ample fortunes by dishonest manipulation of traction securities as well as those who seek to benefit politically from the misdeeds of the early promoters.

"The present problem," he says, "has a background of crooked financing which now subjects it to popular distrust and prejudice, easily aroused by the wiles of the demagogue. The time has come to protect it from the sinister designs of selfish financiers and politicians."

The Governor recommends that all the powers vested in the old Rapid Transit Commission, the Transit Construction Commissioner and the Public Service Commission be given to the proposed new commission for New York City transit alone, the city retaining only the power to give constitutional consent to routes and pledge its credit.

The Governor points out that the courts have decided that only local consents, imposing conditions with reference to fares, which had been granted between 1875 and 1907, were immune from change. The Public Service Commissions were established, with power to regulate rates, in the latter year.

Demands Traction Concessions.

The Governor finds that in making Subway Contracts 3 and 4 in 1913 the Public Service Commission authorized a clause under which any changes in these contracts must be approved by the Board of Estimate.

"I find no statutory warrant for that provision, the only consent of municipal authority to changes expressly required by the statute being consent to changes of plan."

Governor Miller insists that in the settlement to come the traction companies should be compelled to make vital concessions to the city. He pronounces preferential payments (to the Manhattan Elevated and to the underlying companies that enter into the surface system), through which the Interborough has escaped making any payments to the city out of subway earnings so far, as grossly unfair to the city. He also expresses the opinion that the subway leases are too long and the terms of recapture before these expire too burdensome to be of any practical benefit to the city.

He points out that, including $300,000,000 of city bonds, there are upwards of $350,000,000 of New York City bonds

in the hands of the public, including thousands of innocent investors who are dependent on returns from these securities for a livelihood.

In anticipation of criticism of his plan in its relation to "home rule," he says:

"There is a good deal of loose talk about home rule in connection with this subject. The problem is not a local problem. It is a State problem, statewide in importance, and can only be solved by the exercise of the police power which resides in the State Legislature. It matters not whether the city owns its subways in its governmental or proprietary capacity. In either capacity it is merely discharging a public function over which the State in the exercise of its police power has control.

"I believe in the greatest exercise of home rule, compatible with good government, but the public interest must always be kept paramount and when State power can be effectively exercised only by the State it ought not to be delegated to municipalities."

Accuses Miller of Higher Fare Deal.

In the upper house Senator James J. Walker of New York City, leader of the Democratic minority, took the floor as soon as the message had been read. He denounced it as an "appendix to The Subway Sun" and a document dictated by the Interborough. In a personal attack on the Governor he accused him of making a deal, pledging himself to an eight-cent fare, in order to get the Gubernatorial nomination prior to the Saratoga Convention.

"The Governor in his message speaks about the transit situation in New York having a background of crooked finance," said the minority leader. "That is true, as we all know. Next he speaks about this situation lending itself to the wiles of the demagogue. Who are the demagogues? Why, there are four millions of them, and you can generally see them, with their hands above their heads, hanging on to a strap. The straphanger is the demagogue. He made a mistake a little while ago, but is not likely to make the same mistake again when another election comes around.

"This proposal is the Carson-Martin bill of sorry memory, rewritten. In order to spread a little sugar coating on the vinegar that he hands to the people in New York City, he holds out the prospect of municipal ownership sometime in a distant future. If municipal ownership eventually, why not now? New York City has declared its willingness to take over the subways and run them for a five-cent fare if the companies cannot. But the Governor does not mean that. His talk about municipal ownership is merely bait.

"I notice that the Governor says in his message that the State has gone too far in dealing with this particular problem to draw back now. It is not New York State that has gone too far. It is the Governor who has gone too far to back out. The Governor would not be sitting on the second floor in this capitol today if he had not committed himself to an eight-cent fare. That was the price of his nomination.

Lusk Defends Governor.

"This message is not tenable and it is not fair to the people of New York City. Why is the city Administration and the much investigated and maligned Mayor eliminated from any participation in the solution of New York City's transit problem? Why? Because they have taken a stand in favor of a 5-cent fare and against an increase. This message is the forerunner of an 8-cent fare."

The minority leader called the Governor inconsistent in recommending a single-headed tax commission to take the place of a three-headed one and a three-headed Public Service Commission to take the place of a single-headed one.

"The purpose of this is obvious," he said. "On the Tax Commission there are two Democrats. Hence one Tax Commissioner is enough, if he is a Republican. The Public Service Commissioner in New York is a Democrat. Hence we must have three Commissioners—that is three Republicans. These are pure, unadulterated ripper proposals, and why should we have absentee regulation of gas and electric companies in New York City by a commission sitting in Albany? I shall be very much interested in watching the attitude of New York City Republican members of this Legislature to see whether they are city men first or Republicans first."

Senator Clayton R. Lusk lost no time in answering the minority leader's attack.

"This situation," he said, "could have been handled by the Governor to his own political advantage. He could have done what the demagogues are already doing, express hypocritical sympathy for the poor strap-hangers, let it go at that and do nothing constructive. But he is too brave, too fearless, too clean and upright a man and too contemptuous of the sort of criticism that has been voiced for political purposes on the floor of the Senate on behalf of the minority, to be swerved from his purpose.

"This problem has been approached from the viewpoint of the financier. It has been approached from the viewpoint of the demagogue. The Governor approaches it courageously from the viewpoint of a man who wants to accomplish something of practical benefit to the people."

Senator Bernard Downing, a Tammany man, next took the floor.

"I serve warning on the Governor and on the Republican majority of this house," he exclaimed, "that the people of New York City will not stand for an increased carfare, and his message paves the way for one. No message like this should ever have been read from the desk of the Senate. Had the people suspected that such a message should be read here so early in the session, another man would have been elected Governor, and another kind of message on this problem of such grave importance to the people of the City of New York would have been read by the clerk."

Burlingame Voices Opposition.

Many Senators and Assemblymen declined to comment on the message until they had given it more study.

"If this plan means an increased fare in New York City, I am against it," said Senator Alvah W. Burlingame Jr., Republican, of Brooklyn. "I am thoroughly familiar with conditions down there and I know there is no occasion for a higher fare. I also think that it would be a bad thing to give an appointive commission power to go over the heads of the duly elected city officials in fixing fares on traction lines for which the city's money has been spent."

Senator John Knight of Wyoming County, chairman of the Senate Public Service Committee which will handle any legislation drafted to comply with the Governor's message, said:

"The message to my mind represents a courageous move toward the settlement of a situation which, until the Governor was heard from, appeared beyond settlement. In my opinion, the message suggests a practical plan for the application of the State's broad police powers to a problem affecting the welfare of more people possibly than any other problem with which we are confronted in this State at present."

"I do not think such broad power should be delegated by the Legislature to any appointive body," said Senator Martin G. McCue of New York City, Democrat. "I think it is dead wrong to eliminate the city Administration from any part in the settlement of the transit problem. The people of New York City will resent, in my opinion, this feature of the Governor's plan, seeing that the city has invested hundreds of millions of dollars in the traction lines."

Senator Charles C. Lockwood of Brooklyn refused to make any comment, on the ground that he had not sufficiently familiarized himself with the details of the Governor's plan.

Assembly comment on the message varied. From the Democrats, as might be expected, came a chorus of disapproval, in which some New York City Republicans joined. Speaker Machold of the Assembly said:

"I am heartily in favor of the Governor's recommendations. I have not made careful enough study of all of them to know exactly what legislation will be required to put them into effect, but I will delegate at once to some one in the House the task of preparing legislation to carry them out.

"After that legislation has been prepared we can get an idea of the effect his recommendations will have, and public hearings will be held to determine just what changes, if any, should be made in the legislation to solve the problem about which the message was written."

Express Fear of Higher Fare.

Simon L. Adler, Assembly majority leader, said:

"The Governor's message on the transit situation in New York City and the reorganization of the Public Service Commission is not only an able State paper, expressed in clear and forcible English, but it appears to point out the way for a final solution of the enormous problems in the City of New York and the State.

"The Governor's recommendation that all control over transit matters be vested in one commission is the only thing that can bring order out of the present chaos."

"There is no doubt in my mind that the Governor's message is an open suggestion to the Legislature to increase carfares," commented Assembly Minority Leader Charles D. Donohue.

"It seems to me that the question of transportation in New York City is essentially a home rule one. While it is true that many thousands of people come to the city and use our transportation systems, the systems are primarily for the inhabitants within the city, and the Board of Estimate and Apportionment, being duly elected officials, should have some say in the transit situation.

"The relief to transportation companies which the Governor speaks of can only be accomplished by increased earnings, and that can only be accomplished by increased fares or the diminution of service. And we all know that the present service is entirely inadequate.

"His recommendation for a three-headed transit commission is considerably at variance with his first message, in which he advocated a single-headed commission. I presume this recommendation, however, is due to the fact that the present transit commissioner is a Democrat."

Assemblyman George N. Jesse, New York City, Republican, who last year vigorously fought the Jenks increased fare bills, had this to say:

"The Governor's message is a very adroit and able argument in favor of increased fares. It further is an absolute violation of home rule."

"This message tonight invites very serious consideration," said Assemblyman James A. Caulfield, Brooklyn Republican. "While the Governor, no doubt, aims for the relief of the people of the City of New York and, of course, the Commonwealth in general, still there is a local angle to the traction situation, particularly in Brooklyn, to which no member of the Legislature from Kings County could in any way act indifferently in his final determination by vote on the question of delegating the power of the Legislature to any group of men.

"On the face of it, I cannot deny the fact that it opens the question for projecting the abhorrent raise in fare mania."

A conference of Brooklyn Senators and Assemblymen on the Brooklyn transit situation that was to have been held tonight was adjourned until tomorrow.

Text of the Governor's Traction Message

Special to The New York Times.

ALBANY, Jan. 24.—The full text of Governor Miller's message dealing with the traction problem in New York City and State, as submitted to the Legislature tonight, was as follows:

STATE OF NEW YORK,
EXECUTIVE CHAMBER.
Jan. 24, 1921.

To the Legislature—I invite your prompt consideration of needed changes in the law for the regulation of public utilities. The most urgent condition is that presented by the transit situation in the City of New York.

In my view, sufficient facts are known to enable the Legislature to determine what action it ought to take. Indeed, those facts are matters of common knowledge. I shall endeavor to state them.

A brief outline of the acts under which the present rapid transit lines were constructed may be helpful.

By Chapter 752 of the Laws of 1894 the Rapid Transit act of 1891 was amended and a Board of Rapid Transit Railroad Commissioners was named in the act, with power to fill vacancies. As a preliminary step, the board was required to obtain the constitutional consents of the local authorities and abutting property owners, or in lieu of the latter the determination of the General Term, now the Appellate Division, of the Supreme Court upon the report of Commissioners that the proposed road ought to be constructed and operated. The board was then to prepare plans and advertise for bids for construction, equipment and operation. Upon obtaining the constitutional consents, the board was independent of municipal control, except that the approval of the Common Council was required as to the form of contracts. Under that act, the first two subway contracts were let, viz., Contract No. 1 on Feb. 21, 1900, for the section north of the Post Office in Manhattan, and Contract No. 2, on July 21, 1902, from the Post Office in Manhattan to the Long Island Railroad terminal in Brooklyn. Under those contracts, made by said board, the credit of the city was pledged to the amount of upward of $55,000,000, a little over $51,000,000 of which has been exempted from the indebtedness which is a limitation upon the borrowing power of the city.

Building of Subways in 1913.

By Chapter 631, Laws of 1905, the power of approval of "plans and conclusions," by the original act vested in the Common Council was transferred to the Board of Estimate and Apportionment. That power was continued by the revision of 1909 and still exists.

The Greater New York Charter (Chapter 378, Laws of 1897) provided by Section 45 that nothing in the act should repeal or affect in any manner the provisions of the Rapid Transit act.

It will thus be seen that the first venture of the City of New York in municipal ownership of transit lines was under contracts made by a board appointed by the Legislature, which was independent of municipal control except for the constitutional consent required to preliminary plans.

In 1907, as a part of the enactment of the Public Service Commissions law, the powers of the board under the Rapid Transit act were transferred to the Public Service Commission for the First District. There was then urgent need for an extension of the rapid transit system. However, it was not until 1913, despite all of the efforts of the public authorities, that Contracts No. 3 and No. 4, providing for extensions under the so-called dual system, were made. That was due, in part at least, to the delay in effecting a working arrangement between the commission and the Board of Estimate and Apportionment. Those contracts were made by the commission and were approved by the Board of Estimate and Apportionment, and they contained a clause requiring the approval of the board to any changes. However, I find no statutory warrant for that provision, the only consent of municipal authority to changes expressly required by the statute being consent to changes of plan.

Evils of Divided Authority.

By Chapter 520 of the Laws of 1919 the regulatory powers of the Public Service Commission were transferred to a single Commissioner appointed by the Governor and the powers under the Rapid Transit act were transferred to a single Transit Construction Commissioner. The result is that there are now three agencies dealing with transit in New York City—the Public Service Commissioner, the Transit Construction Commissioner and the Board of Estimate and Apportionment, and the powers of each are in dispute. It is not strange that an apparently hopeless tangle results.

With respect to surface lines, an equally hopeless tangle of authority exists. It was obviously intended to confer upon the Public Service Commission complete regulatory power over them. But the Court of Appeals decided that it would not infer, from the language of the act, an intention to do that in cases where local consents had imposed conditions as to rates of fare. That decision, however, has been limited to such consents granted between 1875 and 1907. The result is that the Public Service Commission has jurisdiction over some lines and different sections of the same line and a divided authority with the Board of Estimate and Apportionment over other lines or sections of the same line.

A drifting policy has naturally resulted from divided authority and responsibility, while the transportation problem in the City of New York has steadily drifted toward disaster.

According to the report of the Transit Construction Commissioner, there is greater need than ever of new construction and extension of rapid transit lines, the present lines having reached the point of saturation during rush hours. In passing, it may be observed that the service has been so crippled that every hour appears to be a rush hour. The Commissioner states that at present costs the new construction and extension planned will cost $350,000,000, not including equipment for which $200,000,000 will be required. Of course, under present conditions, private capital will not be risked in the enterprise, and the city's borrowing capacity is limited by the $200,000,000 in round numbers of subway bonds now maintained out of the tax levy, while another $50,000,000 will be required to complete projected work for which the city is obligated.

Roads Cannot Pay Expenses.

According to the report of the Public Service Commission, the revenues of all operating companies within the Greater City for the fiscal year ended June 30, 1920, fell short of paying operating expenses, interest, rents and other fixed charges by $10,735,399, as against a deficit the prior year of $8,556,408.

Many of the roads are in the hands of receivers and others on the verge of receiverships. Systems have been disintegrated. Two, three and, I understand, in some cases four fares are now required where before one sufficed. Many lines have been abandoned and service on others suspended, maintenance has been deferred, taxes are unpaid and service has deteriorated, all to the inconvenience, discomfort and expense of the public and the great loss of the city.

The welfare of the entire State is involved in the right solution of the problem. Transportation is a public function, intimately affecting the general welfare, and the regulation of it is within the police power of the State. The colossal nature of the problem and the general interest affected by it are indicated by the fact that there are upward of $850,000,000 of New York City traction bonds held by the public, including the $250,000,000 of city bonds.

While the present drifting policy in a crisis daily becoming more distressingly acute is plainly due to the unwise division of authority and responsibility already referred to, the cause of the difficulty lies deeper. The present problem has a background of crooked financing, which now subjects it to popular distrust and prejudice easily aroused by the wiles of the demagogue. The time has come to protect it from the sinister designs of selfish financiers and politicians. It will not be difficult to eliminate the baneful influence of the former. The market value of outstanding securities is undoubtedly much below the intrinsic value of the properties represented.

Water Squeezed Out of Securities.

The water has already been squeezed out of the securities and the companies are not earning fixed charges. The time is therefore propitious to deal with the subject in the public interest and with exact justice to all. It would be little short of a public calamity if the opportunity thus presented were allowed to pass. Of course, any consideration of the subject must start from the premise that the public shall not be called upon to pay earnings upon or to amortize watered securities. The ultimate solution of the problem must be maximum service with minimum cost for the benefit of the users of the public transportation facilities, the majority of whom have no other means of transportation. The public are now in a position to escape from the consequences of past misdeeds or mistakes, if, instead of utilizing them for sinister purposes to breed disorder in the public mind, advantage is taken of the present opportunity to lay the solid foundations for a forward looking constructive policy.

In the past capital has been attracted too much by the chance of speculative profits. Necessarily those profits are made at the expense of the investor and the traveling public. Poor and costly service and loss to the innocent holder of securities are the inevitable result. Certainty of a fair return must be the attraction to capital in the future, and that, I am sure, the public will readily accord for adequate service. The public are now in a state of mind to take nothing for granted. Their past experience has been such that they now will rightly insist upon being satisfied that the actual facts justify any measures adopted. Some agency, having public confidence, impartially to ascertain the facts and courageously to apply the remedy appears to be imperatively demanded to extricate the problem from its present difficulties.

Unified System, Single Fare.

Viewing the matter solely in the public interest, I think it plain that the foundations should now be laid for a completely unified system of transportation in the City of New York, and I believe any open-minded person who studies the subject at all will be forced to that conclusion. The single fare plan appears to me to be important to the future development of the city, and the relief of congestion with its manifold problems, housing and the like. Extensions should precede rather than lag behind demand. That means that profitable parts of the system must maintain the unprofitable. In order to give the public efficient and cheap service, every possible economy in operation and management must be effected, and every unnecessary duplication of service eliminated. Necessarily, the subways will form the backbone of the system. The elevated, surface lines and buses will eventually be merely auxiliary. If, however, the most efficient service is to be rendered at the lowest cost, competition must be eliminated, and the particular service best suited to each particular situation must be adopted.

The foregoing and other considerations all point to one completely unified system, and if that premise be granted it necessarily leads to the conclusion that ultimately such a system must be municipally owned. That was settled when the city decided upon municipally owned subways. A unified system of operation will be difficult with both public and private ownership of ways and structures. Of course, the ultimate result cannot be accomplished in a day. The time, however, is ripe to lay the foundations, and to lay them properly we must commandeer the services of men of proved ability, breadth of view, vision and public spirit, in whom must be vested all the authority that can constitutionally be given, and such men must be selected utterly regardless of politics.

Preferential Payments Unfair.

The subway contracts, three and four, lay at the threshold of any solution of the problem. They need revision in the public interest. They must be revised if the problem is to be solved. I have not studied them sufficiently to assert with dogmatic assurance precisely how they should be revised and am only referring to the matter sufficiently to indicate the problem with which we have to deal. A very brief examination will suggest certain major points for revision.

Experience has demonstrated that the provisions for preferential payments are unfair to the city. The city is now providing the interest and sinking fund for roughly $200,000,000 of subway bonds out of the tax levy, yet its budget requirements are so great that it has to curtail the police force and this year the Board of Estimate and Apportionment even cut out of the budget $27,000,000 conceded to be necessary for the schools.

The city is so near the debt limit that it cannot undertake needed public improvements, even the erection of necessary school buildings, yet, if the subway bonds were maintained out of operation, as they should be, the city's borrowing power would at once be increased $200,000,000. The people who ride in the subways do not realize that in addition to their fares they are paying to maintain $200,000,000 of subway bonds, and it does not matter whether they are taxpayers or rent payers. Of course, that observation does not apply to the hundreds of thousands living outside the city who daily use its transit facilities.

In my opinion, the term of the leases is too long. That would not be so vital if the provision for recapture would not penalize the city in case it should exercise its option before the expiration of the term. That also would appear to need revision in the interest of the city.

Single Agency Must Have Authority.

Wholly apart from the consideration that the wise solution of the problem will, in my judgment, pave the way for a single, municipally owned system, the problem is in itself single and must be dealt with as a whole. No particular lines can be treated by themselves, and experience has already demonstrated the unwisdom of separating the regulatory powers of the Public Service Commissioner from the powers under the Rapid Transit act now vested in the Transit Construction Commissioner. Increased expense and division and uncertainty of authority have resulted.

To my mind the conclusion is irresistible that the authority and responsibility to deal with this problem must be completely centred in some single agency. Manifestly that cannot be the Board of Estimate and Apportionment. It is common knowledge that that body is unable now properly to function and dispose of the matters coming before it. That observation implies no personal reflection. Its inability to deal with such a problem as this results from the very nature of the organization of that body and the mass of matters with which it deals. A Public Service Commissioner, with all the power under the Rapid Transit act, and all the power necessary to deal with the problem, reserving to the city the power to give the constitutional consent to routes and, of course, to pledge the credit of the city, appears to me to be the manifest solution.

The foregoing views appear to me to be sound. But in stating them, after much reflection, I merely desire to invite your consideration of them and to focus public attention upon them. The vital thing to do at the moment is to create the agency to deal with the problem with ample and undivided authority and responsibility. The necessity of doing that does not appear to me to be open to debate. That agency, when created, must work out a plan for the ascertained facts, uninfluenced by any prejudgments or predilections whatsoever, and I have said nothing with the intention of influencing the ultimate decision with the single reservation that that decision must be in the public interest.

Not a Local Problem.

There is a good deal of loose talk about home rule in connection with this subject. The problem is not a local problem. It is a State problem, statewide in importance, and can only be solved by the exercise of the police power which resides in the State Legislature. It matters not whether the city owns the subways in its governmental or proprietary capacity. In either capacity it is merely discharging a public function over which the State in the exercise of its police power has control.

There are two great problems of transportation in and about the City of New York. One is the problem of transportation of passengers with which we are now dealing. The other is the problem of the transportation of freight involved in the port development problem on which I hope to address the Legislature in the near future. Both are of general State concern and neither can be properly solved without the exercise of State power. I believe in the greatest exercise of home rule compatible with good government, but the public interest must always be kept paramount, and when State power can be effectively exercised only by the State it ought not to be delegated to municipalities.

The regulation of public utilities is, from the nature of the case, a State function and the power of regulation must be undivided to be effective. The State has already gone too far in dealing with the particular problem at hand to draw back now. The responsibility has already been assumed. The deplorable condition of transportation in the City of New York which I have inadequately described and the dark prospects ahead if no relief is found preclude the thought that either the Legislature or the Governor should evade or seek to shift their responsibility.

Were it not for the unique character of the transit problem in New York, I should recommend that all public utilities of the State be placed under the jurisdiction of a single State Commission, which should have full power, regardless of any local authority, except in so far as the Constitution has vested power in the localities. Apart from the fact that the police power of the State is involved, quasi judicial powers should be vested in an impartial tribunal. A tribunal responsible to local authority cannot be expected to be impartial, and experience has shown that such tribunals are subject to local feelings and prejudices. The vesting of such powers in them is like submitting a controversy to one of the parties to it.

Urges One State Commission.

I do not recommend that all public utilities be placed under the jurisdiction of one State commission, except that a commission be created for the First District with complete jurisdiction over the single subject of transit in that district. I make that exception not only because the problem is unique and complicated, but because I entertain the hope that public spirited men, who might not be willing to undertake the regulation of public utilities generally, may be found to undertake a particular service. It is no exaggeration to say that that service will require the highest order of intelligence, fairness and public spirit, to which any citizen may be called and that it affords an opportunity for distinguished public service, the like of which is rarely presented.

I recommend that a commission of three be created with complete jurisdiction over the subject of transit in the First District, that the powers under the Public Service Commissions law and the Rapid Transit act be transferred to it with such amendment as further study may suggest, and that the former independence of municipal control be restored regardless of the provisions of local consents or prior contracts.

I further recommend that jurisdiction over all other public utilities in the State be conferred on the present commission for the Second District. Five Commissioners for that work may be necessary.

I also recommend that the Public Service Commissions law be amended so as to make the rules uniform as to all public utilities, including the power to suspend rates pending a hearing and determination. In view of the time required for some rate determinations, there should doubtless be power to prescribe temporary rates pending such determination, with such safeguards as may be prescribed by the commission, and complete power should expressly be vested in the commission, regardless of local consents or contracts.

Demands Gas Rate Remedy.

I invite your particular attention to the subject of gas rates. Acts of the Legislature prescribing particular rates have been found to be confiscatory by the Federal courts. The result is that the companies affected are left free to impose any rate, subject only to the requirement of reasonableness. That condition requires immediate remedy. Either the Legislature must prescribe new rates or confer jurisdiction over the subject on the commission, regardless of any statutory rate. If we are to have a Public Service Commission at all, it should have complete jurisdiction over that subject. Likewise, it should have jurisdiction to regulate the service and prescribe the standards of quality and the like.

It is impossible to exaggerate the importance and the value to the people, if well done, of the work of the Public Service Commission. That body should be elevated to the dignity and the standing of a court and should be removed from political influence. If a commission of five is retained, I recommend that the terms be so arranged as to expire at intervals of three years, the ultimate term of the Commissioners to be appointed upon the expiration of the terms of the present incumbents to be fifteen years.

The determinations of the commission when once made should be obeyed. There may be some reason for it, but I see no necessity of an appeal from the commission to itself, which must involve some unnecessary expense to parties and to the State, but, more important than that, effective regulation requires that the orders of the commission be obeyed until they are set aside.

I also invite your consideration of the question whether the commission does not undertake too much work of an administrative character. The great functions of the commission are quasi judicial or legislative. As I have said to you in an earlier message, the commingling of administrative with legislative or judicial functions impairs the efficiency with which both are discharged and may also lead to abuses. A body suited to discharge important quasi judicial or legislative functions is apt to be unsuited to administration, and attention to one duty is apt to detract from performance of the others.

Recommends One Administrator.

I think that has been demonstrated by the constant growth in the expenses of the two commissions. An examination of the organization under the Public Service Commission for the Second District discloses the typical development of the bureaucratic system incident to such commingling of powers. There appear to be eight divisions, each with a division chief, and apparently they constitute so many separate departments, each naturally magnifying its own importance and with little or no correlation of effort and service between them. It is inevitable that they are overmanned, and I think it will be little short of miraculous if a close investigation does not disclose that in every one of the divisions there are employes who, at some periods, have little or nothing to do. I am not prepared to say that the work of any of the divisions should be curtailed or dispensed with. I recommend the study of that subject. I am prepared to recommend, however, that if continued, that work be placed under one administrator who will see that it is properly correlated and efficiently done. The Commissioners will have all they can attend to, if they properly discharge their important quasi judicial or legislative functions. They should not be burdened with the administration of such a department as now exists under them. Of course, the appropriation committees will look carefully into this subject. Instead of increasing the appropriations for the department over $180,000, as is requested, I have no doubt that it will be found possible to effect decreases by more efficient organization. How that should be done, I submit to your consideration.

NATHAN L. MILLER.

SAYS GARRISON SEES B. R. T. DEFICIENCIES

Receiver Welcomes Discussion With Lawmakers Seeking Improvement, Says Simpson.

FEARS MORE SERVICE CUTS

Fifth, Vanderbilt and Wilson Avenue Lines May Stop—Harris Doubts Traction Financial Crisis.

The committee of legislators which is investigating the financial condition of the Brooklyn Rapid Transit Company with a view to restoring full operation on the surface lines and to obtain reasons why the receivership has not been ended, had a busy five hours yesterday. Senator William T. Simpson had a long talk in the morning with Lindley M. Garrison, receiver of the company, and in the afternoon Senator Simpson joined with Senators M. S. Harris and Abraham L. Katlin and Assemblymen W. F. Clayton, J. G. Moore and J. J. Mullin in a long conference with officials of the Public Service Commission.

The talk between Mr. Simpson and Mr. Garrison was behind closed doors, but the former said it was of the most cordial character; that Mr. Garrison indicated he was aware that surface transit conditions were bad, and that he was anxious to improve them.

Senator Simpson said there was danger that more surface lines in Brooklyn would be suspended, including the Fifth, Vanderbilt and Wilson Avenue lines, the West End, the Union and Bergen Street lines and the Ralph-Rockaway, Hoyt-Sackett and St. John's Place lines.

It was learned that $4,2[illegible],066, which had been placed in the maintenance fund during two years, had been used to meet operation expenses, and that it would take at least $4,000,000 to put the property in good condition.

The following list of the suspended lines was prepared by the commission:

Brooklyn and North River Railroad Company.
Brooklyn and North River Line.
Brooklyn, Queens County and Suburban Railroad Company.
Metropolitan Avenue Line.
Wyckoff Avenue Line.
Nassau Electric Railroad Company.
Ocean Avenue Line.
Thirty-ninth Street Ferry—Coney Island Line.
Church Avenue Line.
Park Avenue Line.
Rogers Avenue Line.
Hicks Street Line.
Seventh Avenue Line.
Ralph Avenue Shuttle.

FINNISH COMPOSER COMING.

Jean Sibelius to Be Professor in Eastman School of Music, Rochester.

ROCHESTER, N. Y., Jan. 24.—Announcement was made today that Dr. Jean Sibelius, for many years Principal of the Helsingfors (Finland) Conservatory of Music, had been engaged as instructor in composition for the new Eastman School of Music at the University of Rochester, and would take up his duties and residence in Rochester on the opening of the school, probably next year.

Jean Sibelius, referred to in the dispatch merely as principal of his own country's chief musical institution, is the famous Finnish composer, it was said last night, whose tone poem, "Finlandia," was first performed in America at a Metropolitan Opera House concert on Christmas Eve, 1905, and a week later by the Russian Orchestra at Carnegie Hall. Sibelius himself was afterward a visitor to this country, as Rubinstein and Tschaikowsky, among the musical "immortals," had been before him, and others since, from Saint Saëns to Richard Strauss.

Dr. Sibelius came to America and conducted nine of his own works at the Litchfield County Choral Festival at Norfolk, Conn., June 2 to 4, 1914, as the guest here of that festival's patron, Carl Stoeckel of Norfolk and New York. Besides the "Finlandia" he also gave "The Swan of Tuonela," "Pohjola's Daughter," the "Valse Triste" and others less familiar.

The composer, now said to be coming here again to join the Eastman musical foundation at Rochester, is 55 years old, having been born in Finland Dec. 8, 1865. As composer he now has a list of completed works up to between sixty and seventy opus numbers. One of his later symphonic poems is "Night Ride and Sunrise," given by the Boston Symphony Orchestra in 1918. His violin concerto was introduced by an American violinist, the late Maud Powell.

SIX STATES' VOTES LACKING.

Forty-two States Have Reported Electoral Vote to Marshall.

WASHINGTON, Jan. 24.—Electoral votes from six States, Indiana, Maryland, Nevada, North Carolina, Oregon and Utah had not arrived, as required by law, when Vice President Marshall closed his office tonight.

Returns which have been mailed from some of the States may be used at the joint session of Congress Feb. 9 to count the votes for President and Vice President.

Nebraska's vote was delivered to Mr. Marshall by Mrs. H. H. Wheeler of Lincoln, and Mrs. Draper Smith of Omaha, who started for Washington by airplane, but on account of weather conditions abandoned the plane at Des Moines and finished their journey by train.

SYRIAN PLAQUE FOR WILSON.

Presented in Recognition of His Efforts in Behalf of Small Nations.

WASHINGTON, Jan. 24.—President Wilson received today a delegation of Syrians from Brazil who presented to him a plaque as a token of the gratitude of the Syrians in Brazil for his "efforts in behalf of small nations and for the help extended Syria during the war by the American nation."

The plaque is of hand-carved Circassian walnut, upon which is mounted a gold tablet inscribed with a testimonial and engraved with the American coat of arms. The plate is encircled by thirteen diamonds.

N. J. Naimy, chairman of the delegation, made the presentation address.

DRY ADVOCATES WIN IN ASSEMBLY TEST

Resolution Favoring Sale of Beer and Light Wines Sent to Committee.

BONUS BILL INTRODUCED

Miss Smith's Measure Would Permit Men to Turn Money Into Disability Fund.

Special to The New York Times.

ALBANY, N. Y., Jan. 24.—The Assembly Republican majority refused action tonight on the resolution of Assemblyman Henry Baum of Queens, which would ask Congress to "effectually and rationally" modify the Volstead act to permit the sale of light wines and beers in New York State.

The first test of strength of advocates of a liberalized prohibition and their opponents resulted in a victory for Volstead act supporters, when, by a vote of 77 to 42, the Baum resolution was referred to the Excise Committee. It probably will not be reported out.

"We are not attempting to nullify the Eighteenth Amendment," declared Mr. Baum, in arguing for his resolution. "Neither are we trying to interfere with prohibition enforcement. I am firmly of the opinion that an ordinary man can safely drink beer with at least 3½ per cent. alcohol in it without hurting himself in any way."

Majority Leader Adler asked for its reference to committee, saying that the question was one which should not be decided upon without proper consideration.

Assemblyman Nicholas M. Pette, Queens Republican, introduced a resolution asking the Legislature to request Congress to authorize the transportation to Albany of the body of an unknown soldier who fell in battle on French soil to be buried in the rotunda of the Capitol with military ceremony. Under the new rule of the House, the resolution was received but will not be read until tomorrow.

ALBANY, N. Y., Jan. 24.—Provision is made in a bill introduced in the Legislature tonight by Miss Marguerite L. Smith, Republican, member of Assembly from New York, for soldiers and sailors entitled to the $10 a month bonus to be given by the State to turn their snares if they so desire, over to the State Disability Fund for War Veterans or to local funds organized by the American Legion. The bill, backed by the American Legion, is also intended to make all other assignments illegal.

A resolution designed to create a joint legislative committee to investigate business and private banking in New York City in relation to the general methods of handling foreign exchange and letters of credit was introduced in the Legislature tonight by Assemblyman Samuel Dickstein, Democrat of New York. It carries an appropriation of $2,500. Under the rules the resolution went over until tomorrow.

Speaker Machold of the Assembly announced from his chair tonight that he had been forced to refuse the privileges of the floor to several persons because the rules of the Assembly regarding these privileges had been violated. He refused to divulge the names of the persons denied admittance inside the rail of the Chamber.

It was rumored about the Capitol that the Speaker made his announcement as a result of violations of the rules by lobbyists. The Speaker asked the members' aid in seeing that the rules were observed in this respect.

FOR ACTIVE NAVAL RESERVE.

Daniels Would Weed Out Those Neglecting Their Obligations.

WASHINGTON, Jan. 24.—Asserting that the war had demonstrated the navy's dependence on an efficient naval reserve force, Secretary Daniels declared in an address at a Naval Reserve banquet here tonight that, in the interest of greater efficiency, he favored "unsparing use of the knife" in weeding out of the reserve all officers and men who did not fulfill their obligations to the navy. The Secretary said this applied to those who did not care to perform the required active duty or to keep themselves "reasonably informed on the duties of their station."

Secretary Daniels declared that the war had disproved as "foolish and dangerous" the theory that in time of hostilities the navy could rely on the merchant marine for trained sea-going personnel. The war had demonstrated, in fact, he said, that in time of emergency it is the navy which must be expected to provide trained personnel for an augmented merchant marine.

The Secretary strongly advocated, however, the inclusion of merchant marine personnel in the naval reserve.

ASKS $100,000 FOR HIS LOVE.

Woman Jury May Hear Atlantic City Alienation of Affection Suit.

Special to The New York Times.

ATLANTIC CITY, N. J., Jan. 24.—Mrs. Muriell N. Laciar, widow of a wealthy Baltimore physician, has been sued for $100,000 in the Supreme Court by Mrs. Florence Zelley, who charges that Mrs. Laciar alienated the affection of her husband, Samuel Taylor Zelley, an official of the Eastern Motor Company here. The suit is listed for trial during the January term of the County Court, which is now in session.

Mrs. Zelley alleges that the friendship between her husband and Mrs. Laciar began when Mrs. Laciar bought an automobile, after which Zelley spent hours in teaching her how to drive it. This occurred in the Summer of 1917, according to the complaint, which states that since then the two have been constantly together.

There are a number of women on the present jury panel and if the case is heard at this session it will be the first time that a suit for alienation of affection has been tried in this county by a jury with women members.

SAYS HE WED TO GET $7,000.

Wife Sues Dr. Morris Klein to Recover Savings She Gave Him.

Dr. Morris Klein of 126 Kelly Street was sued in the Supreme Court yesterday by his wife, Mrs. Beatrice Klein, to recover savings of $7,000 which she alleges she entrusted to him during four years of married life and courtship, consisting of her earnings. Justice John Ford will hear her application today for an injunction against four banks to restrain them from paying out any of the money to her husband.

Mrs. Klein says that she found out shortly after her marriage last August that her husband's professed love was assumed to obtain her money from savings banks for investment.

"He stated that under no circumstances would he return the property to me, and that as a matter of fact he never loved me and his protestations were insincere and entirely untrue," she says in an affidavit. "He stated that he married me to get my money. This confession was a great shock to me, but it confirmed my original suspicion."

Electrical Engineer

for industrial organization. A man fully experienced in every phase of electrical engineering required in connection with the construction and operation of large generating plants. A highly trained man, qualified by education and experience to design and build large installations, will find this an opportunity. Your replies will be treated in strict confidence. You will please state the details of your career and with what organization you are now associated. An interview will be arranged subsequently. Answer [illegible], 207 Times.

PLYMOUTH COLONY BOOK BRINGS $3,800

The First Printed in England About English Plantation—Good Prices at Edgar Sale.

The sale of the second part of the library of Herman Le Roy Edgar was begun at the Anderson Galleries last evening. The highest price of the session was $3,800, paid by Dr. A. S. W. Rosenbach for G. Mourt's "Relation or Journale of the English Plantation at Plimoth in New England," London, 1622, the first book printed in England on the Plymouth Colony.

Other purchases by Dr. Risenbach were: $465 for Thomas Lechford's "Plain Dealing, or Newes from New England," London, 1642; $1,800 for "Premier Etablissement," by Chrestien Le Clercq, Paris, 1691, partly the work of Frontenac; $1,500 for "Histoire de la Nouvelle France," by Marc Lescarbot, Paris, 1612, with the rare "Relation Derniere;" $520 for Peter Martyr's "The Decades of the New World," London, 1555; $610 for Cotton Mather's "Triumph of the Reformed Religion in America," Boston, 1691; $605 for Increase Mather's "Practical Truths," Boston, 1682, with autograph of the author; $1,580 for "New England's Memoriall," by Nathaniel Morton, Cambridge, Mass, 1669, a cornerstone of early New England history, and $910 for "Testimonys from the Inhabitants of New Jersey," London, 1681, of which only four other copies are known.

H. B. Colt gave $2,380 for the first printed laws of New York City, issued by William Bradford in 1719. W. M. Hill, of Chicago, paid $2,025 for John Mason's "Brief History of the Pequot War," Boston, 1736, and $510 for the "Mowing Devil, or Strange News Out of Hartford-shire," London, 1678. Lathrop C. Harper obtained for $820 "The Discoveries of John Lederer," London, 1672, and for $900 Cotton Mather's "Memorable Providences Relating to Witchcrafts and Posessions," Boston, 1682. J. C. Williams paid $520 for the first English edition of Linschoten's "Voyages Into the Easte and West Indies," London, 1598.

The total for the session was $31,511. The sale will end today.

PLANNED TO YIELD MEUSE?

French Officer's Book Says Defenses Were to Be Given Up.

Copyright, 1921, by The Chicago Tribune Co.

PARIS, Jan. 24.—That the French High Command contemplated abandoning part of the Verdun defense six months prior to the great German attack, is asserted by Colonel Thomasson in a new book entitled "Preliminaries de Verdun." He says that the Verdun commander did not have sufficient means for completing before February, 1916, the advance positions on both the right bank of the Meuse and the left bank. Therefore, there was talk of sacrificing the right bank positions in order to complete those on the left side.

Colonel Thomasson says that the fact that France was fighting on her own soil prevented application of this strategy, which would have been "playing upon the Germans in 1916 the same trick which the Germans played upon the Allies in March, 1917, by suddenly making a void in front of them, thus rendering the entire German preparations useless and compelling them to begin afresh in another zone." He goes on:

"It would have been better strategy for the Allies to have carried out the proposed 1916 offensive earlier with troops drawn from the Verdun sector. But for moral reasons the High Command clung to Verdun. General Castelnau, at the start of the battle, was ordered to defend the right bank."

KNEW HALL AS 'SHERWOOD.'

Two Testify They Met "Diamond Gus" as Mrs. Ryder's Husband.

Testimony that the late Augustus H. Hall, formerly a wholesale druggist, known as "Diamond Gus" because of his large investments in diamonds, was known as "Gus Sherwood," husband of Mrs. "Jean Sherwood," to friends of hers, was given before Supreme Court Justice Cohalan yesterday, in a suit by Mrs. Jean Sherwood Ryder to recover $150,000 from the Hall estate on the ground that she was Hall's wife and that he had agreed to leave her that sum in his will.

Mrs. Emma L. Hall, who collected $60,000 from the Hall estate by proving she was the common law wife of Hall, is one of the defendants in the suit. She sued Hall for a separation several years before his death and got alimony of $7,200 a year.

John F. Meader, President of an engineering corporation, and living at the Hotel Pennsylvania, and Mrs. Mary Robinson testified that they had known Hall as "Sherwood," the husband of Mrs. Ryder.

The case was continued.

FOSDICK RAPS MILLER PLAN.

Says It Is Mistake to Insist on Dry Enforcement by the Police.

Raymond B. Fosdick told the City Club last evening what was wrong with the police in the United States. He did not dwell on the New York department, except to point out that the policeman's task here was made more difficult because of the many foreign born.

"One condition which renders police administration exceedingly difficult," he said, "is our habit of passing laws which do not have behind them the force of public approval. If you use a police department to enforce standards of conduct or to regulate the private habits of a population contrary to its wishes you run the risk of demoralizing the department. For this reason Governor Miller's announcement that he will hold the Police Commissioners responsible for enforcement of the Prohibition law is particularly unfortunate. Their business is protecting the lives and property of citizens, and this task should not be jeopardized."

Too much politics was another handicap, he said. He referred to Arthur Woods as probably the best qualified man in police work in this country.

LUCKY STRIKE
cigarette
It's toasted

[illegible signature]

Welch's
THE NATIONAL DRINK
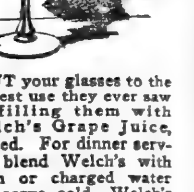
PUT your glasses to the best use they ever saw by filling them with Welch's Grape Juice, chilled. For dinner service, blend Welch's with plain or charged water and serve cold. Welch's is the pure fruit juice from selected Concord grapes.

At grocers, druggists and confectioners. 95c quarts; 50c pints; 18c Juniors.

WELCH—Westfield, N. Y.

6% Prudence-Bonds

Buy Stability!

It isn't or should not be a question of buy this or buy that.

The thing to buy above all others is safety, stability, and peace of mind.

And 6% Guaranteed Prudence-Bonds are one of very few securities of this character.

Send for Booklet F-124

Realty Associates Investment Corporation
31 Nassau St., New York
162 Remsen St., Brooklyn
Denominations $100, $500, and $1,000
Guaranty Trust Company of New York Trustee of This Issue

6% Prudence-Bonds

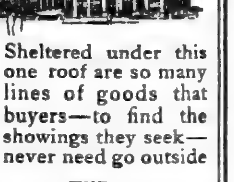
Sheltered under this one roof are so many lines of goods that buyers—to find the showings they seek—never need go outside

THE FIFTH AVENUE BUILDING
Broadway and Fifth Avenue
"more than an office building"

Is Capital Required?
Partners in going concerns requiring capital should consult the Business Opportunities advertisements in The New York Times, which announce offers of money for investment.—Advt.

A non-speculative real estate investment

for Sale or Exchange

We are authorized to offer a property containing about 14,000 square feet, with improvements, located on a Broadway corner in the Eighties:

Is under lease for twenty-one years (at an absolute net rental, averaging $40,000. per annum) to one of the strongest business concerns in the country.

The owners will accept as part payment either a private house, a nearby country place or an undeveloped plot in New York City.

For any one who can visualize Broadway values twenty-one years hence, this offering will have a strong appeal.

Interested principals will please address

Loton H. Slawson Company
[illegible] Madison Avenue, New York
Property Management Engineers

ARRESTS GIVE CLUE TO $1,000,000 THEFT

Five Made Prisoners on Charge of Stealing Silk From Truck on Way to Pier.

BOOTLEGGER KILLED IN DUEL

Brooklyn Theatre Safe Ripped Open by Band After Digging Through Wall.

The arrest of five men yesterday in connection with the theft of $1,000 worth of silk from the Champlain Silk Company, 500 Driggs Avenue, Brooklyn, may lead to the solution of the loss of upward of $1,000,000 worth of silk, according to Lieutenant Detective Willemse of the East Twenty-second Street Station. He said that in the last three months silk valued at $20,000 had been stolen from the company at the rate of $1,000 a week. The firm employed private detectives to trail drivers.

Yesterday afternoon Nathan Kanzer, 40 years old, of 202 North Fourth Street, Brooklyn, was ordered to deliver twenty cases of silk to the Colonial Line at Pier 39, North River. Detectives followed Kanzer in a taxicab and allege that at Suffolk and Delancey Streets they saw Louis Goldberg, 42 years old, of 228 Tompkins Avenue, Brooklyn, and Joseph Briskman, 37 years old, of 2,922 West Second Street, Coney Island, get on the truck and ride to the storeroom of the Federal Trucking Company at Avenue A and East Eleventh Street. Kanzer and the two men went to a nearby saloon the detectives said, and one of the latter telephoned to the station.

Lieutenant Willemse said that while the three men were in the saloon he and the detectives saw Harry Brecker, 29 years old, of 304 East Eighth Street, remove six of the cases to the storeroom and later replace them on the truck. Kanzer, Goldberg and Briskman entered the storeroom a few minutes later. The detectives arrested them and Brecker. Under a couch in a rear room the detectives said that they found 100 pounds of silk, valued at $1,000, which they charged had been taken from the cases.

While they were examining the silk, Abraham Gladstone, 65 years old, of 97 St. Marks Place, entered the place. Unaware that the men were prisoners, he is alleged to have asked: "Well, boys, what have you got this time?" Then he fled at top speed for more than a block before he was overtaken.

One Killed in Pistol Duel.

Rivalry between bands of bootleggers was believed by the police to be responsible for a pistol battle early yesterday morning between Dominick Ponti, 27 years old, of 32 Oak Street, and three men in front of 134 Pearl Street, which resulted in the death of Ponti.

According to a statement made by him, he started to enter the cellar of the building 24 men in policemen Tienken and Garrick later found ten barrels of wine. Ponti was confronted by three men, who began to shoot. He was struck in the shoulder and fired in return without effect. He believed the men to be agents of the drivers after arrested Tony Cascone, 35 years old, and Tony Lodato, 36 years old, who said they drove to nothing in front of which the shooting took place. Cascone, the policeman charged, had a loaded .38-calibre pistol in his pocket which had not been discharged. Ponti said that he had had a quarrel with the two prisoners.

When George Wilson, 30 years old, a negro employed as a porter by the Italian Company, pleaded guilty yesterday before Judge L. D. Gibbs in the Queens County Court to the charge of stealing sheets valued at $25, it became known that within the last three months the company had suffered losses of the kind totaling $1,000. Judge Gibbs sentenced him to eighteen months in Sing Sing.

Joseph Anetrano, 31 years old, of 405 West Thirty-ninth Street, was held in $5,000 bail when arraigned before Magistrate Edgar J. Frothingham in the Jefferson Market Court on a charge of participating in the burglary of the True Angle Watch Company in the Pennsylvania Station on Sunday night.

Brooklyn Theatre Robbed.

Another safe robbery was reported to the Brooklyn police yesterday, when an employee of the Hooper Photoplay Theatre, Hooper and South Fourth Streets, found that burglars, between Saturday night and early yesterday, had dug through a brick wall in the rear of the theatre, forced the door of the office, and ripped open the bottom of the safe. They obtained $500.

Justice James C. Cropsey in the Supreme Court, Brooklyn, imposed sentences aggregating seventy-two years on five men convicted of murder, hold-ups, assault and extortion.

Michael Szvorenz, 35 years old, of 242 East Seventy-fourth Street, Manhattan, a hold-up man, received a sentence of fifteen years. Gaetano Faretta, 34 years old, of Worcester, Mass., received an indeterminate sentence of from twenty years to life for the murder of Salvatore Pirano on July 28, 1918; Piero Gramalia, 24 years old, of 114 Twelfth Street, Brooklyn, to twenty years for killing Piero Acuzzo on Dec. 7 last. James Walsh, 31 years old of 336 East Fiftieth Street, and Thomas Robinson, 29 years old, of 308 East Forty-sixth Street, both of Manhattan, received sentences of from seven to ten years on their pleas of guilty to posing as prohibition enforcement agents and extorting money from saloon keepers.

W. H. Phillips, President of the Devoe & Reynolds Company, paints, varnishes and oils, 101 Fulton Street, reported to the police that thieves had broken open a warehouse of the company at Smith and Centre Streets, Brooklyn, making off with thirty-three cases of China bristles valued at $15,300.

When Miss Mary Stewart French returned last evening to her studio apartment on the third floor of 154 East Thirty-seventh Street, she found that burglar proof locks, installed on the doors earlier in the day, had been ripped apart and clothing and jewelry taken valued at more than $500.

HAYES NEARING NAPLES.

Pope Expresses Wish to Meet Archbishop of New York.

ROME, Jan. 24.—Mgr. Charles A. O'Hern, Rector of the American College, left today for Naples to meet Mgr. Patrick J. Hayes, Archbishop of New York, who is expected to arrive there Wednesday on the steamer Pesaro from New York.

Archbishop Hayes will remain in Naples about a week before coming to Rome. Pope Benedict has expressed a special desire to meet the Archbishop, not having seen him since he was promoted to the position he now holds.

While in Rome Archbishop Hayes will be the guest of the American College.

For Open Reserve Board Sessions.

WASHINGTON, Jan. 24.—A bill to require the Federal Reserve Board and the Interstate Commerce Commission to conduct open sessions and to have books and records open at all times for public inspection was introduced today by Representative McLaughlin, Republican, of Nebraska.

38 Miners Die in Saxon Explosion.

OELSNITZ, Saxony, Jan. 24.—An explosion of fire damp in a mine at this place has caused the death of thirty-six miners. Forty were injured.

GOVERNOR OF KENTUCKY ASKS DRY ENFORCEMENT

Appeals to Conscience of People to Suppress Open Moonshining and Bootlegging.

FRANKFORT, Ky., Jan. 24.—Governor Morrow issued a proclamation today addressed to "The People of Kentucky," calling upon them to assist in suppressing moonshiners and bootleggers, whose operations, he declares in an accompanying letter to peace officers, amounts to a flaunting challenge to the State's power to enforce the prohibition law.

The Governor asserts that the prohibition law is being brazenly, notoriously, impudently and openly violated in Kentucky, and that moonshiners and bootleggers and those allied with them are determined to make their will superior to the law, which "strikes at the source of all public authority."

COAL MEN OFFER RELIEF.

Tell Senators They Will Meet All Justified Complaints.

WASHINGTON, Jan. 24.—Pennsylvania anthracite producers who are independent of the railroad corporations which control the bulk of production in the industry put before the Senate committee considering the Calder Coal Regulation bill today a statement indicating their willingness to take steps to meet all justified consumers' complaints.

"The record of the anthracite industry is that it has attempted to distribute coal equitably among users," the statement as read by W. J. Thompson, representative of an association of 104 collieries, declared. "It has attempted to modify prices to meet the views of the Department of Justice. It comes before the Senate committee now with the suggestion that, if these several lines of action are not sufficient, it will do whatever else may seem to be desirable, if the Senate committee will indicate what further it believes should be done."

NEW CHICAGO CRIME SPURT.

Gang Robs Street Car Fare Boxes—Women in Pistol Battle With Police.

Special to The New York Times.

CHICAGO, Ill., Jan. 24.—There was a marked recrudescence of crime in Chicago late last night and early this morning, several running battles with police being chronicled.

Two men and two women, at the end of a night of celebrating, fought a rattling revolver battle in the Wilson Avenue district early today with two policemen who identified their automobile as one reported stolen. In a noisy, high speed pursuit the policemen wounded one of the men in the car, but all the occupants escaped.

A citizen who undertook, singlehanded, to tame a youthful bad man was saved from death by a button. Matt Collins was walking in Jackson Boulevard, when a youngster driving a car pulled up at the curb and asked for a match.

"Now, stick up your hands," the boy said, drawing a revolver. Collins looked him over and decided not to be frightened by the gun. When Collins jumped at him, he fired. The bullet went through Collins's overcoat and inner coat and then was deflected by a trousers button. The shock was enough to knock Collins from the running board, and the young gunman escaped. Collins walked home.

Police and detectives are searching for four automobile bandits who, carrying army automatics, held up three street cars in rapid succession and escaped with $53.30 taken from the conductor.

SAYS BEDFORD NEEDS GIRLS

Women's City Club Hears Address by Superintendent Anna H. Talbot.

Mrs. Anna Hedges Talbot, Superintendent of Bedford Reformatory for Women, told the members of the Women's City Club at a luncheon at the Hotel McAlpin yesterday that the greatest needs of Bedford was "more girls."

Mrs. Talbot said that she believed that drug addicts and convalescents could be well cared for at Bedford, and that while they now had in the institution 153 girls and 15 babies, they could, with a few additional officers, accommodate 450 girls and take care of them for a much lower sum per rata. She said that house mothers were needed to solve the cottage system, which was of greatest importance to the girls many of whom had never known homes, and that more was accomplished. She added that the taking away of privileges was the only punishment at Bedford, and that she wished it could be called a training school.

Judge Henry W. Herbert of the Court of Special Sessions said it was "the grandest thing in the world" that Judges had an institution like Bedford to send their worst cases because they knew how to handle them, and from the first had had the best results. He said that discipline must not be relaxed because of maudlin sympathizers. Charles H. Johnson, Secretary of the State Board of Charities and member of the State Commission on Mental Deficiency, also spoke.

A resolution opposing the bill for the reorganization of the State Industrial Commission was signed by a large number of the women and will be sent to Albany.

KRUPP'S INCREASES CAPITAL

New Stock Issue of 250,000,000 Marks Is Oversubscribed.

Copyright, 1921, by The New York Times Company.

Special Cable to THE NEW YORK TIMES.

BERLIN, Jan. 24.—The new Krupp stock issue of 250,000,000 marks has been oversubscribed. This means that the existing capital has been doubled. Those who applied for shares in Germany's great munition works can receive only a small proportion of the allotment they asked for.

Until the present issue of capital Krupp's was practically a family concern, all of its shares being in the hands of half a dozen people. The company has acquired a controlling interest in one of the principal mines of Westphalia, and the new capital was required for the acquisition of other coal mines in the Ruhr area.

ASKS ANGLO-SAXON AMITY.

British Consul Wants Our Ties With His Country Strengthened.

Captain Gloucester Armstrong, British Consul here, made a plea to members and guests of the Canadian Society at a dinner last night in the Biltmore to use their influence in furthering friendship between England and the United States. He expressed confidence that they would do everything possible to offset the propaganda of those who seek to "destroy the present amicable relations between the two great English-speaking nations."

"In England we regard the Declaration of Independence just as we do our Magna Charta," he said. "When all is said and done, it is but a continuation of the Magna Charta. We claim your poets just as you are entitled to ours."

1,000 Customs Men at Dinner.

The annual dinner of the Surveyors' Welfare Association of the United States Custom Service in New York was held last night at the Hotel Commodore, attended by 1,000 members and their friends. Thomas Rush, the Surveyor of the Port, was toastmaster.

MAJOR'S LOVE NOTES READ IN COURT

Mrs. Julian Smith, Sued by Husband in A. E. F., Produces Epistles in French, Signed "Jane."

THEY TALK OF 'GOOD TIMES'

Wife Found Them in the Major's Office Desk, and Had Them Translated.

Julian C. Smith, who was a Major in the American Expeditionary Force in France at Headquarters at Angers, is plaintiff in an action now on trial before Justice Faber, in the Queens County Supreme Court, against his wife, Mrs. Elizabeth C. Smith, in which he demands an account of funds that he placed in the keeping of his wife while he was abroad.

Mrs. Smith has counterclaimed, in which she has alleged that her expenses while her husband was abroad were far more than the money he provided, and she had to make up the difference. She has also introduced in evidence letters from "Jane," a French girl, who wrote to the Major after his return. These letters resulted in a separation between Major Smith and his wife. He is now living at 347 West Fifty-seventh Street and his wife at Riverside Drive and 141st Street.

According to Mrs. Smith's testimony, the Major did not work much before he went to camp, as he had made money. Mrs. Smith recently inherited a fortune from a relative. She testified that some time after the return of Major Smith, April, 1919, a letter came to her home in Douglaston. It was written in French, and she had it translated. She went to Major Smith's office desk, and there she found a number of letters. They were in French. Then came the separation. Mrs. Smith introduced two of the letters in evidence. They were in part:

Angers, 21 Feb., 1919.

My Dear One—Yesterday morning I received your sweet missive and that which it contained. I am overcome by so much bounty and I would be happy if I could thank you in person. But alas, you are ready to leave for America and without hope of seeing you again, without my being able to tell you goodbye—I am desolate and put my whole heart in this letter, as a souvenir of the good times passed with you and which I shall never forget. * * * I think that this kind of correspondence between us will be quite original. You will write to me in English, which will be very agreeable to me, and I will write you long pages in French. * * *

I regret greatly not being able to embrace you again before your departure, my poor friend, how far you will be from me and how alone I shall be. However, I shall live in the hope of seeing you again. * * * I will send my letters to your office because at your home I fear that they will go to another recipient than you. I wish you a good voyage and good luck.

I am your very affectionate and always your little JANE.

Friday, 17 January.

My Dear One—This morning again I received a long and good letter from my good Julian. It is truly kind of you to think of me in this way, but in your letter you almost regret having known me. Oh, why, wicked one, do you say all those things to me?

You say that you would like to do something to make me detest you. Well, my dear, do all you wish, say what you please to annoy me—I shall remain impassive, for my affection for you will remain always sincere and true. You might well know, my dear one, that after such good days passed together it would be difficult to forget you. * * *

Why, in your letter, do you say that I will think that you love to drink? I know that you are a steady man. You drink when you are with me. I love you when you have drunk a little cognac. * * *

I await your dear visit. Sunday will be the last. JANE.

Major Smith alleged that he left $2,248 in the Battery Park National Bank. He charges that his wife drew out $1,351 and he is asking judgment against her for that amount. Mrs. Smith alleges that Major Smith left debts of $417, and the taxes and assessments on their home unpaid when he left, which she paid. The case will be continued today wit. Mrs. Smith on the stand.

RIGHT TO SEIZE GERMAN SECURITIES IS UPHELD

WASHINGTON, Jan. 24.—The Supreme Court today upheld the authority of the Alien Property Custodian to seize securities deposited in this country by the German insurance companies to protect American policyholders. The court said there could be no doubt that the Trading with the Enemy act authorized such seizure.

Suits were brought by the Metropolitan and Central Union Trust Companies of New York and by James Speyer, Frank A. Vanderlip and others, as trustees, to determine the question of the Alien Property Custodian's authority. The appeals were based on the ground that the securities constituted a trust fund which was in the hands and under the exclusive control of Americans, for the protection of Americans, and further that the deposit of the securities had been required under the laws of various States.

SAYS SPIRIT ACCUSED BOY.

Father of Girl Found Shot Has Philadelphia Youth Arrested.

PHILADELPHIA, Jan. 24.—Charles Edwin King, 21 years old, was arrested today charged with the killing of Arline May Stout, 17-year-old high school girl, who was found dead in her home Oct. 10 with a bullet wound in her shoulder.

The warrant for the arrest, sworn out by Freeman M. Stout, the girl's father, charges King with homicide. King was arrested in Bristol and brought to this city.

King today declared that he was innocent. He said he had been with her the afternoon before her death, but had left her early and had heard of the shooting at Bristol the following day.

Miss Stout was found on a couch by her father. She was clad in a nightdress. An army revolver, which Stout kept in a desk drawer in the hallway, lay beside her with one cartridge discharged.

At a hearing before the Coroner, King was held in $3,000 bail for an inquest next Monday. The bond was furnished by his attorney.

A vision at the side of his daughter's grave, Mr. Stout said, led him to have the warrant issued for King's arrest.

"I went to my daughter's grave on Saturday," he said. "While I stood there a vision appeared over the grave and Arline stood there. 'Father,' she told me, 'go to see Edwin. He can tell you all.'

"She told me she had gone to Edwin several times and tried to induce him to tell the truth."

At the time of Miss Stout's death the police expressed the belief that she either had committed suicide or killed herself accidentally.

No Votes for Guatemalan Illiterates.

GUATEMALA CITY, Jan. 23.—Illiterates are forbidden to participate in political contests under the terms of a bill approved by the Congress of Guatemala today.

FAMOUS ENGINEER COMMITS SUICIDE

Max Smith, Escalator Inventor, Was Worried Over His Failing Eyesight.

Max Everhart Smith, the inventor of the escalator, committed suicide yesterday in his home at 10 East Fifty-eighth Street. The police of the East Fifty-first Street Station, after an investigation, found that failing eyesight appeared to be the only motive. Detectives said that the suicide was discovered by the engineer's wife, Mrs. Mary Smith, who heard a shot and found her husband's body lying across a bed. A 32-calibre revolver, with two shells exploded, was found on the floor. Mrs. Smith sent for Dr. Guile of 2 West Eighty-eighth Street, who said that the engineer had lived only a few seconds after the shots had been fired. This statement was confirmed by Dr. Gonzales, Assistant to the Chief Medical Examiner, who reported the death as suicide.

George P. Smith, son of the dead man, was summoned from his home in Morristown, N. J. He could assign no reason for his father's act except possibly worry over gradual dimming of vision. He said that his father had retired the night before seemingly in excellent health and spirits. His father, he added, had been associated in the design and construction of the Eads Bridge at St. Louis and also in the construction of the Eads jetties below New Orleans at the mouth of the Mississippi.

Mr. Smith left two notes, one to his wife and the other to his son. They gave instructions for the disposal of his property and, according to the police, advised them not to disclose his suicide, but to say that he met death in an automobile accident.

A member of the American Society of Civil Engineers, Mr. Smith was born seventy-two years ago in Germany. He had been an American citizen for fifty years. In 1918, while President of the Continuous Transit Securities Company, he offered a moving platform, an adaptation of his escalator invention, as a remedy for subway congestion in the Times Square station. The Public Service Commission found the platform impracticable, however.

ACCUSE MAINE PHYSICIANS.

Country Dwellers Say They Refuse to Attend Childbirth Cases.

Special to The New York Times.

HOULTON, Me., Jan. 24.—All Northern Maine is deeply stirred by the refusal of physicians of Aroostook County, organized as a so-called trust, to respond to calls from the outlying sections in cases of childbirth.

In consequence, babies are being born without the presence of a physician or nurse, neighbors and relatives meeting the situation as best they can. Particular complaint is registered against the physicians of Houlton, seven in number, who, it is charged, have bound themselves not to answer calls in maternity cases in rural homes.

The physicians, it is explained, have requested that the women be brought to the hospitals. It is stated that this is literally impossible in a large number of cases. Conditions in the outlying sections are described as worse than those in the new and crude frontier communities of the West from fifty to seventy-five years ago.

At least one baby is said to have died at birth as a result of lack of expert care.

SEEK JOY RIDERS IN RIVER.

Chicago Police Believe 4 Men and 2 Women Drowned in Auto.

Special to The New York Times.

CHICAGO, Jan. 24.—Dragging of the Chicago River will be resumed tomorrow for the bodies of four men and two women believed to have plunged to their death Saturday night in one of two automobiles recovered from the river today.

A night watchman reported he had seen a party of "joy riders" dash toward the river at high speed Saturday. The car believed to have been driven into the river belonged to Royal H. Myers, a barber, who says it was stolen from his garage between Friday night and Saturday morning. The second car was said by Oscar Lustig, a dry goods merchant, to have been stolen from him in April, 1918. It apparently had been in the water many months.

WANTS AIR MAIL CONTINUED.

Aeronautics Committee Report Sent to Congress, Wilson Approving.

WASHINGTON, Jan. 24. — President Wilson transmitted to Congress today, with his concurrence, a report from the National Advisory Committee for Aeronautics, recommending continuance of the air mail service.

The report, which was voluminous and accompanied by a brief letter of transmission, declared that the air mail service, which the House recently voted against, provided "a necessary means for the development of the civil aircraft activities of the nation."

WILL HEAR JAGER EVIDENCE.

Assembly Sub-Committee Will Meet Here Saturday.

ALBANY, Jan. 24.—The sub-committee of the Assembly Judiciary Committee, appointed to investigate the eligibility of Assemblyman Henry Jager, Socialist, of Kings, expects to sit in New York next Saturday to take evidence, it was announced tonight by Chairman George H. Rowe, Republican, of Erie.

Reports were current at the Capitol tonight that Assemblyman Charles Solomon, Socialist member from Kings, also is in danger of being expelled for a third time. It was said that ninety Assemblymen had signed a round robin demanding his expulsion.

VOTE $20,000 ASKED IN WHITMAN INQUIRY

Continued from Page 1, Column 7.

witness in a divorce action of William Schwank against Emily Schwenk. The policeman testified that he was a member of the raiding party which obtained the evidence. He was pressed for a long time by Justice Mullan to explain why he had done detective work of this variety. The detective finally admitted that he was not acting "in the interest of the City of New York."

"In my opinion," said the Justice, "this policeman used his office for pay or 'pull' or otherwise. He would not have been admitted to the houses on this occasion except for his use of his shield. I am going to refer this matter to ex-Governor Whitman for investigation."

Counsel for John Bohan, who is suing Inspector Dominick Henry for malicious prosecution, sought to prove in the trial of the case before Supreme Court Justice John M. Tierney yesterday that a record of the West Sixty-eighth Street station had been tampered with. An attempt was made to show that erasures and changes on the blotter had been made after the original entry. The blotter showed that Bohan had been arrested on June 23, 1919, for aiding and abetting a disorderly resort. Lieutenant Thomas Farrell testified that he had made the entry. He denied that he had made a later change.

"Did you make that erasure?" he was asked.

Lieutenant Farrell said that he was not sure that any erasure had been made. The book was marked in evidence and presented to the jury to form their own conclusions whether it was tampered with or not. Bohan asks for damages on the ground that he was arrested without warrant and that a case against him was manufactured later.

SLAIN AS BURGLAR ON WAY FROM PARTY

Ex-Soldier After Leaving Christening Enters Saloon and Is Shot by Proprietor.

LEGION MEN DEFEND HIM

Meeting of Post Called to Investigate Killing—Declare He Only Sought a Drink.

Whether John Joseph Smith of 113 Dean Street, Jamaica, was shot and killed by Paul Laudman in the latter's saloon at 330 Sutphin Road, a few blocks from Smith's home, yesterday morning was actually bent upon robbery or whether the shooting was unprovoked, as Smith's daughter insists, is a question which the police of Jamaica are trying to solve. So far as is known, Smith, under the influence of liquor, was on his way home from a party in Manhattan and carried neither a weapon nor a burglar's tool of any kind. He awakened Laudman and his brother Frank, who live above the saloon, by smashing a pane of glass. The Laudman brothers descended the stairs and, according to the story told the police, Paul called to Smith and an unidentified companion to hold up their hands. When they refused, he fired three shots, two of which struck Smith.

Smith was a member of the Yorkville Post of the American Legion and was identified by his membership card. He had been stationed at Fort Wadsworth with the Eighth Coast Artillery during the war. A younger brother, Peter, who fought in the Twenty-seventh Division, is a member of the same post.

Harry J. Frank, President of the Yorkville Post of the American Legion, is so positive that Smith was not a burglar that he has called an Executive Committee meeting for tonight to take up the shooting and clear Smith's name. Frank, who said he knew Smith for several years and always found him to be "straight," said he had spoken with about twenty members of the post, and all agreed that a grave mistake had been made. The meeting will be held at 185 East Seventy-sixth Street.

On Sunday night, Frank said, a number of the members, including the dead man, attended a christening party in the neighborhood. Smith, intoxicated, was placed on a Jamaica car on the New York side of the Queensboro Bridge at midnight by two of the members. They instructed the conductor to get Smith off at the end of the line, which is a few blocks away from his home. Frank, who was also at the party, was able to trace Smith's actions only that far.

According to the story Laudman told the police, he retired following a dance in a hall under his living room. Later, he was awakened by the crashing of glass. He aroused his brother Frank, and with revolver in hand tiptoed down the stairs. By the moonlight, he said, he saw two figures. When he called to the men to hold up their hands, he said, they advanced on him threateningly, and he fired. Smith's companion is alleged to have jumped from the window. Laudman immediately telephoned to the police.

Peter Smith, the victim's brother, insists that Smith had gone into the saloon for another drink. His brother, he said, was quiet and unassuming and was never in trouble in his life. He was a raincoat salesman, he said, and made a good living.

Magistrate Conway, in the Jamaica Court, held the Laudman brothers without bail for examination tomorrow. Both said they had never seen Smith before.

ENRIGHT PREDICTS TROUBLE

Says City Needs More Police for Threatened Garment Strike.

Police Commissioner Enright, speaking last night before the Catholic Young Women's Club, 641 Lexington Avenue, predicted serious trouble next month as a result of the threatened strike of garment workers.

"We have received information that both sides are hiring thugs and gunmen," said Mr. Enright. "Both sides are prepared to fight to a finish. The unions say they are going to hold out and the employers are equally firm. We are on the verge of great industrial troubles."

Mr. Enright said the city must have more police immediately. The 500 additional men recently provided will not be enough to cope with the situation, he declared.

BONAPARTE CAUSES STIR.

Rides Into Baltimore In Old Victoria With Negro Footmen.

BALTIMORE, Md., Jan. 24.—Charles J. Bonaparte, former Attorney General and Secretary of the Navy, almost tied up traffic on Baltimore Street this noon when he came downtown with Mrs. Bonaparte to get the air and do a little shopping.

The interest was caused by the rig in which Mr. and Mrs. Bonaparte traveled. It was a handsome old victoria, drawn by two handsome chestnut horses.

To complete the picture there were the negro footmen in the Bonaparte livery, black, with edges of the coats piped in red, high silk hats with gold bands and the little cockade on the side. The footmen were as stiff and pompous as the footmen of 1900.

FIVE YOUNG BANDITS HOLD UP 2 TROLLEYS

Continued from Page 1, Column 2.

the five bandits climbed into the car and robbed the passengers and crew of their money and valuables.

Believe Band Had Auto.

The motorman of the second car had observed an automobile standing at a cross road about two blocks west of the scene, and, he later told the police that he believed the bandits got into the car after they had robbed his passengers.

There was no final warning to the motorman of the second car because the bandits ran in the direction of the automobile as soon as they had hopped off the rear platform. The motorman telephoned to Captain Murphy at Police Headquarters in Summit as soon as he reached the first store in the outskirts, and in a few minutes Captain Murphy and policemen in automobiles and on motorcycles were racing in the direction of the spot where the held-up took place.

Captain Murphy also gave orders to call the signal boxes in the surrounding communities, warning policemen to guard all the roads leading to Springfield and Summit. Detectives were sent to the car barns of the trolley company, where they obtained a description of the robbers from Charles Dukin and Henry Dunnell, motorman and conductor of the first car, and from several passengers.

The detectives said that the robbers obtained about $800 in money and jewelry from the passengers and crew of the first car, and about $1,200 from those on the second car. It also was learned that the thieves took with them the coin box on each car.

MRS. ROCKEFELLER JR. TO AID HOOVER DRIVE

Will Head Y. W. C. A. Committee to Raise Funds for Europe's Starving Children.

Mrs. John D. Rockefeller Jr. yesterday accepted the chairmanship of the committee of the Young Women's Christian Association in this city for the campaign to gather subscriptions for the $33,000,000 child-feeding fund of the European Relief Council. Her acceptance follows closely upon the announcement last week that Mr. Rockefeller had given $1,000,000 to the fund for the relief of children in Central and Southeastern Europe.

The Y. W. C. A. has designated Tuesday, Feb. 1, as "Invisible Guest" day in all its cafeterias, and the proceeds of luncheon on that day will be given to the Hoover fund. More than 300 invitations have been sent out by Mrs. Rockefeller's committee to business men to take luncheon that day in the cafeterias, and in the afternoon teas will be given so that the total of the fund may be increased. Some of the women who have announced their intention of giving luncheon parties on that day are Mrs. Cleveland H. Dodge, Mrs. Willard Straight, Mrs. Robert de Forest, Mrs. William Fellowes Morgan, Mrs. James S. Cushman and Mrs. Arthur Curtiss James.

Motion picture actors will appear in many theatres here tomorrow to urge audiences to attend the matinees on Saturday, Jan. 29, when performances for school children will be given in the morning, with the proceeds going to the European Relief Fund. It is expected that $150,000 will be gathered for the fund in this city on that day. Philadelphia has challenged the Motion Picture Theatre Owners' Association in this city to race for honors in total subscriptions, and the challenge has been accepted.

'CAVE MAN' SEIZES GIRL; MAULED AND ARRESTED

Staten Island Pupils Resent Strange Youth's Atavistic Tactics—Court Holds Him.

Nineteen-year-old Milton Philips picked himself out a pretty girl from those trooping back to the public school in Stapleton, S. I., yesterday afternoon and tried some "cave man stuff" to win her.

"I want you," the youth said imperiously to Myrtle Griffin, 15, of 224 Targee Street as she passed him at Broad and Centre Streets with a group of fellow pupils. She attempted to ignore him and hurry on with her companions. Thereupon he seized her.

"Stop," said Myrtle in classic phrase.

"Come," said the boy with the air of a conqueror and started ruthlessly dragging her away.

Myrtle's boy and girl companions, not understanding Philips's little attack of atavism, pulled and pummeled and scratched and kicked and kept the boy so much engaged he did not see the approach of Patrolman Foley, summoned from the entrance to the school at Broad and Brook Streets until the hand of the law was upon him.

In the Stapleton Police Court Philips would tell nothing about himself except that he formerly boarded at 125 New York Avenue, Clifton. After the object of his sudden affections had told Magistrate Croak she never saw the boy before and other pupils said he had been lurking near the school several hours, he was held on a charge of assault.

DROPS PASSENGER TRAINS.

Pennsylvania Road Discontinues Eight in the Pittsburgh District.

Special to The New York Times.

PITTSBURGH, Jan. 24. — Although eight passenger trains and several express trains to and from Pittsburgh over the Pennsylvania system have been discontinued and the routes of five local trains shortened by a schedule which became effective yesterday, commuters will not be inconvenienced. Changes have been made in such a way, the railroad announced this morning, that those residing in towns adjacent to Pittsburgh will be able to enter and leave the city at customary traveling time. The changes were made in accordance with the retrenchment program adopted some time ago.

At Derry, within the last week 200 men, including train crews, trackmen and employes of the Supervisor's department, were laid off. The number of Pittsburgh employes laid off was not announced. At Altoona 325 employes in the shops received today notices of furloughs due to lack of work. The total in the Altoona district either discharged or furloughed is 2,500.

The Baltimore & Ohio Railroad has made considerable reduction in its forces. An order has been issued suspending operations in some of the largest repair shops. A temporary furlough to be given to Baltimore & Ohio men will involve about 1,000 at Glenwood. Over the entire road, it is understood, between 7,000 and 8,000 men will be affected.

BRINDELL SAFES ORDERED TO COURT

Continued from Page 1, Column 6.

though the payments were charged to the Cunard project, the first "service" rendered by Brindell was to call off a strike on the Guaranty Trust Building then in the course of construction.

Robertson admitted Brindell did not give any help in buying lumber and said he would have done about what he did in the purchasee of lumber without Brindell's advice.

Q. (by Mr. Untermyer)—Isn't it a fact that what you were looking for was his influence and not his advice? A.—I was looking for his help.

Q.—By help you mean influence? A.—Yes.

Q.—What you were paying for was what he called strike insurance? A.—Yes.

Q.—You knew that what he meant was that he could prevent strikes? A.—Yes.

Q.—You knew that what you were buying was Brindell's influence? A.—Yes.

Q.—You knew no part of the money was going to any labor organization? A.—I didn't know what he was going to do with it.

Q.—You knew you were buying him.

Mr. Littleton's objection was sustained by the Court, "as the witness has already answered it."

Robertson, in answer to other questions, said he never had heard anything about a scheme of insurance by insurance companies to protect builders against strikes, and that he did not expect anything of the kind from Brindell. When he showed Brindell his elaborate plans for the $35,000,000 series of docks for the Cunard Line, he said, the labor leader made no suggestions regarding alterations or any report on it.

Pressed by Mr. Untermyer to say why he wanted Brindell's help, he said he wanted information available to all the members of the Building Trades Employers Association regarding labor agreements which were not available to him, as he was not a member of the employers' organization. Robertson said he paid in cash and not by check because he did not want "to attach any publicity to it."

After he paid Brindell the workmen on the Guaranty Trust Company job showed "greater efficiency," Robertson asserted, and when questioned further Robertson finally admitted that he did not get increased efficiency as a result of his payment of $32,000 of the $50,000 promised. He further admitted that the "preventing of strikes" was the "type of strike insurance" he got when he paid his money.

William Waikel, a house wrecker, head of the Garden City Wrecking Company, testified in paying $2,000 in two payments of $1,000 each to Brindell after he was forced to engage inefficient Council workers, instead of men in the old line Zaranko union who were ejected.

FOR PAPER MONEY

WHEN a government—not merely the United States, but any government—China, for instance, where paper-making was invented—uses CRANE'S Paper for its paper currency, there must be something exceptional about this paper.

There is.

Two things produce CRANE'S Bank Note Paper. One is unswerving devotion to quality in paper for 119 years. The other is the use of new rag stock and nothing else in its making. These two things give durability and quality.

100% selected new rag stock
119 years experience
Bank notes of 22 countries
Paper money of 438,000,000 people
Government bonds of 18 nations

Crane's
BUSINESS PAPERS

Your Power Problem

Write us about it. Perhaps Novo Reliable Power is what you need.

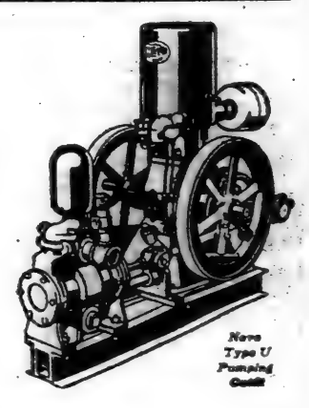

Novo Type U Pumping Outfit

Novo Engines, 1¼ to 15 H. P. Outfits for Pumping, Hoisting, Air Compressing, Sawing. Furnished to operate on gasoline, kerosene, natural or artificial gas.

NOVO ENGINE CO.
Clarence E. Bement, Vice-Pres. & Gen. Mgr.
Factory and Main Office: Lansing, Mich.
N. Y. Office, 1617 Woolworth Bldg. Phone, Barclay 8458.
Standard Scale & Supply Co., 145 Chambers St. Phone, Canal 4514. N. Y. Distributors.

NOVO RELIABLE POWER

GIMBEL BROTHERS
32nd STREET - BROADWAY - 33rd STREET NEW YORK CITY
require
The Services of a MANAGER
for their
Basement Store

The man selected will have entire charge of the two selling floors of this great downstairs store with its

125,000 square feet of selling space
Seven separate entrances on the Subway level
600 feet of display windows on the subway level
Most accessible location in the greater city

Remarkable Opportunity For Sales Promoter

A BIG SALARY TO RIGHT MAN

All applications confidential

Address or Apply to J. F. D., Gimbel Brothers, N. Y.

A Limited Opportunity

TO move our large stock and induce the Public to buy, we are offering for two weeks beginning Monday, January twenty-fourth a special reduction, of twenty-five percent on all merchandise in our Establishment.

OUR stock embraces the finer selections in Pearls and Pearl Necklaces, Precious Stones in Platinum Mountings, Jewelry in Gold and Silver, Silverware and Leather Goods.

T. KIRKPATRICK & COMPANY
Jewelers of worth since 1859
624 FIFTH AVENUE, *at Fiftieth Street*
NEW YORK

Sir John Fraser Discovers America

Can't Live Without Ice

"The first thing you do in the morning is to drink iced water. At all meals, whether at a lunch counter or at the Ritz, you are supplied with a glass of water with pieces of ice in it. The last thing you do at night is to have the servant bring you a pitcher jangling with lumps of ice. The ice chest is an institution in every household. Ice is delivered each day the same as milk."

Thus Sir John Fraser writes in the London Standard. For New York he might have said Knickerbocker Ice. Knickerbocker is delivered each day the "same as milk" to the leading hotels, restaurants, clubs and homes.

Knickerbocker ICE Company

"Buy it from the Navy"

U. S. Navy

Offers For Sale

By Sealed Proposals

New Materials

Catalogues of the following materials are now ready and will be forwarded on request:

	Sale to be Held
ELECTRIC CABLE & WIRE,	Jan. 26, 3 P. M.
Bake Ovens	Jan. 27, 11 A. M.
Muntz Metal Condenser Tubes,	Jan. 27, 3 P. M.
ELECTRIC STORAGE BATTERIES,	Jan. 28, 2 P. M.
Books (Text & Blank),	Jan. 29, 10 A. M.
Lanterns & Lights	Jan. 29, 11 A. M.
COTTON CANVAS	Jan. 31, 11 A. M.
Bathroom Fittings	Jan. 31, Noon
NON-FERROUS METALS,	Jan. 31, 2 P. M.
INCANDESCENT LAMPS,	Jan. 31, 3 P. M.
Chemicals	Feb. 1, 11 A. M.
VALVES, FITTINGS	Feb. 1, 2 P. M.
Waste Paper Receptacles,	Feb. 2, 2 P. M.
Boiler Tubes	Feb. 3, 2 P. M.
RADIO MATERIAL	Feb. 4, 2 P. M.

Please mention specifically the catalogue you desire. Address Board of Survey, Appraisal and Sale, Navy Supply Depot, 30th and 3rd Ave., Brooklyn, N. Y. Telephone Sunset 8100, Ext. 585.

Eugene H. Tricou,
Lieut.-Commander (SC), U. S. N.

"Buy it from the Navy"

DAY BEDS & THEIR ACCESSORIES IN EVERY STYLE AND COLOR AN UNSURPASSED SELECTION IN VARIETY, PRICE & QUALITY.

FRANK A. HALL & SONS
25 West 45th St., New York City

The Only Thing New
in years in
Accident & Health Insurance
A Non-Cancellable Policy
Guarantees
Salary or Income for Life
up to $1,000 Monthly
Covers every accident or illness
Costs no more than you now pay for inferior protection.
William S. Blizzard
115 Broadway New York
Telephone Rector 4427.

MISSION GARDEN TEA
For Sale by Grocers — 50c per Pound
Again Selling at Pre-War Prices.

A JOB WANTED

Here is a young man who wishes to be trained for a responsible position; he has an executive head and is a diligent and aggressive worker; he is anxious to start low, as opportunity is his only consideration; he is 23 and has had a year at college. Replies solicited from high-grade concerns. D 468 Times.

COLD TO WILSON'S APPEAL ON RUSSIA

Comment Made in Paris That He Might Try to Prevent Soviet Aggression.

ALLIES INDISPOSED TO ACT

Weakness in American Position Seen in London—Washington Expects Effect.

By EDWIN L. JAMES.

Copyright, 1921, by The New York Times Company.

Special Cable to THE NEW YORK TIMES.

PARIS, Jan. 24.—President Wilson's note to the League of Nations, suggesting that the European powers take a solemn engagement 'not to attack or countenance any attack upon Russia, is received in Paris perhaps more coldly than any other communication he has ever cabled across the Atlantic.

Coming to the French capital on the day of the opening of the interallied conference, it gained considerable notice. The general sentiment appeared to be that 'it would not receive a great deal of serious official attention, largely because of the wish not to embarrass in any way the relations between the European Governments and the next American Administration. Comment heard in several quarters was that if Mr. Wilson wished to act in the interest of European peace, he would do well to cause the Soviets to give some assurance that they would not commit any attacks on Poland, Rumania or any other border State.

As a matter of fact, the coldness shown toward the Wilson note seems slightly far-fetched. In the first place, he was writing in connection with a task which the League of Nations, controlled by the allied powers, asked him to undertake, and in the second place, the principal allied powers are already committed to the policy he advocates. Great Britain is pursuing a policy of peace toward Russia, and Premier Briand declared to the French Chamber only three days ago that Bolshevism was the business of Russia so long as it remained within the Russian borders. Certainly no one would accuse Japan or Italy of planning attacks against Russia.

Anxious to Drop Armenian Burden.

With respect to President Wilson's complaint that the League has not been in a hurry to co-operate in Armenian mediation, it is pointed out officially that the Assembly of the League, whose President, Paul Hymans, Mr. Wilson addressed, is not in session and neither is the Council, which, however, will meet in Geneva Feb. 21. Of course, it is possible for the League leaders to advise him if they wish to do so, but there has always been room to doubt the allied powers' devotion to the proposal of mediation for Armenia by America and there has always been room for the suspicion that in asking the American President to assume the task the Council of the League was seeking to rid itself of a knotty problem.

The Journal des Débats tonight expresses great surprise over the Wilson note, observing that the rejection of the Peace Treaty by America appears to mean nothing to the President and that he thinks America can join the League for five or ten minutes whenever it wishes something and then get out before it is called on to assume responsibilities. The paper says:

"The action of Mr. Wilson remains naturally entirely personal and cannot in any way bind either the present American Government or the coming American Government."

However true it may be that President Wilson's note is coldly received in Paris, it may be noted that Russia has suddenly been added to the agenda of the Allied Conference, and since the ways of diplomats are sometimes beyond all understanding, who can tell what result it may have?

Says Our Policy Weakens Note.

Copyright, 1921, by The New York Times Company.

Special Cable to THE NEW YORK TIMES.

LONDON, Jan. 24.—Commenting on President Wilson's note on Armenia and Russia, The Westminster Gazette says tonight that it "contains much sound sense on the Russian question, but its force is weakened by one serious fact. It is quite true that the Armenian question, like all questions concerned with the States bordering on Russia, has been prejudiced by the futility of the allied policy toward Russia herself. It is also true that the border States would not attack Great Russia unless they were encouraged by promise of support from the stronger powers. But when President Wilson asks the Allies jointly to guarantee the territorial integrity of Russia, we are compelled to remark that America refuses to share not only in that guarantee but in a guarantee of the integrity of other European States which are members of the League or of safety for Armenia herself.

"If America were prepared to undertake a mandate for Armenia she would have a very strong lever with which to secure acceptance of her terms."

Russian Liberals Commend Note.

Special to The New York Times.

WASHINGTON, Jan. 24. — President Wilson's declaration in his Armenian note to President Hymans of the League of Nations Assembly is expected here to have a far-reaching influence upon the attitude of the powers toward the Russian problem.

The President's appeal to the powers not to sanction the further invasion of Russia, either by themselves or by others, has won endorsement in Russian Liberal circles and elsewhere in Washington among thoughtful students of the Russian situation. The President's position in his latest note is a reaffirmation of the policy announced in Secretary Colby's note of Aug. 10 on Russia, in which there was an appeal for unity of allied action in respect to that country.

Following that note, however, the Allies, it is held, tacitly acquiesced in a violation of Russia's territorial integrity in the Bessarabia affair, and at least one of the powers encouraged Poland's attempt to push her territorial aggrandizement at the expense of Russia. Consequently there is much speculation among diplomats in Washington regarding the answer which the powers will make to the President's note.

The State Department has furnished copies of the note to the allied powers and also to the Polish Government. There is no doubt that copies will be brought to the attention of Armenia and other countries contiguous to Russia, and that the note will unofficially reach Soviet Russia itself.

The note was timed, although not by design, to have an effect upon the gathering of Russian Liberals at Paris under the call of Alexander Kerensky, former Provisional President of Russia, which is to be attended by Boris Bakhmeteff, who sailed for France on Jan. 20.

American Government officials today reiterated their belief that the Soviet régime would topple if it found no excuse for the maintenance of the Bolshevist army, and that the army could only be maintained so long as Russia was threatened from the outside. It is not believed that the Russian people as a whole would support the Bolsheviki in an offensive war, but that they would support the Bolsheviki or any other defenders of the integrity of Russian territory so long as defense was needed against foreign aggressions.

It is the belief of officials here, and this view is shared also in Russian circles, that the population of Russia will not have a real opportunity to combat Bolshevism through the natural operation of internal processes so long as the great powers, excepting only the United States, make it appear that the only champions of the rights of Russia are the Bolsheviki. It is asserted that the whole nation, anti-Bolshevist as well as communist, rallies to the support of the Soviet régime when it professes to act or is afforded excuses for seeming to act in the national interest.

SAYS WILSON KEEPS PLEDGE.

A. J. Sack Declares Lloyd George Gave Comfort to Bolsheviki.

A. J. Sack, Director of the Russian Information Bureau in the United States, representing the anti-Bolshevist democratic forces, issued the following statement last night:

"President Wilson's note addressed to Paul Hymans, President of the Assembly of the League of Nations, is but a development of principles expressed in Secretary Colby's note of Aug. 10. The Russian democratic anti-Bolshevist forces, Liberal and Socialist alike, unanimously greeted Secretary Colby's note and will undoubtedly greet the latest note of President Wilson devoted to the Russian situation.

"Both these documents are a fulfillment of the President's promise to 'stand by Russia.' The time for superdiplomacy and super-delicacy has gone. The Russian situation is too critical and must be treated with the utmost frankness.

"President Wilson justly contends that the struggle against Bolshevism should not take the form of a struggle against Russia. Lloyd George's well-known unfortunate utterance that it is not in the interest of Great Britain to see the re-establishment of a strong and united Russia gave the Bolsheviki a great deal of comfort, fired with patriotism the ranks of the Red army now built upon principles of universal compulsory service, and thereby strengthened the Bolshevist rule. The Polish offensive in the Spring, combined with the Polish demand, besides territory of Russian Poland, for nine additional Russian provinces where the Poles constitute not more than 5 per cent. of the entire population, produced the same effect.

"The Bolsheviki must be deprived of the pose of national defenders of Russia and of the possibility of referring to foreign foes as the reason for keeping a large Red army. The Russian people who are still continuing their struggle against Bolshevism must be given the possibility of concentrating their effort upon the internal factor that destroys Russia's life without any fear of foreign intrigue and invasion behind their backs."

DENIES REPORTS OF RUMANIAN RISINGS

Royal Court Official Says They Are Untrue—Not Afraid of the Red Army.

ATHENS, Jan. 22.—Nicholas Mishu, former Rumanian Minister to London and now Master of Ceremonies of the Court in Bucharest, said today that frequent reports of Bolshevist and other disorders in Rumania were wholly untrue. He declared there now were only 45,000 Bolshevist troops along the Dniester, and Rumania, which at present has a large and powerful army, does not fear them.

The greatest problem facing the country, M. Mishu said, was the lack of locomotives and railroad material and the depreciation in Rumanian currency.

MOSCOW SOVIET DENIES LENIN IS DEAD

Reports of His Passing Are Called Fantastic, but the Rumor Persists.

LONDON, Jan. 24.—The reports of the death of Premier Lenin of Soviet Russia and of a recent attempt to assassinate him by means of a bomb are characterized in a Moscow wireless dispatch, received today, as "fantastic rumors."

Special Cable to THE NEW YORK TIMES.

LONDON, Jan. 24.—According to a special dispatch from Helsingfors a secret conference is being held in Moscow of the People's Commissaries to consider action against the anti-Bolsheviki. Lenin is not present and it is rumored that he is dead, and that the fact is being kept secret for political reasons. It is said that the two Berlin doctors who were recently called to Moscow to treat a prominent member of the Government were informed before they reached the Russian border that the patient was dead. The doctors therefore returned home.

The Moscow paper Pravda says Lenin has not taken part in the last meetings of the Government, which have been presided over by Leon Trotsky, the Minister of War.

REPORTED STIFF NOTE TO MEXICO ON OIL

United States Said to Have Demanded Inquiry Into Invasion of Concessions.

MEXICO CITY, Jan. 24.—The United States Government through George T. Summerlin, the Chargé d'Affaires here, has, according to semi-official information, presented an emphatic note to Mexico regarding the alleged invasion of American petroleum concessions and requesting an immediate investigation with a proper adjustment.

The Foreign Office in its usual press statement tonight did not mention the reported note, and confirmation of its delivery was lacking at the American Embassy.

POPE URGES AID TO AUSTRIA

Asks Gasparri to Call Situation to Attention of the Nations.

ROME, Jan. 24.—A letter addressed by the Pope to Cardinal Gasparri, Papal Secretary of State, dilates on the terrible situation in Austria. The letter, which appears in the Osservatore Romano, the Vatican organ, abstains from practical proposals, but suggests it is the duty of other countries to rescue Austria.

Cardinal Gasparri is instructed to acquaint the diplomatic representatives of the facts, so that they may invite their respective Governments to examine the situation and adopt measures of relief.

MANCHESTER LOSES A SUIT.

Ex-Husband of Helena Zimmerman Must Repay $1,000 Loan.

Copyright, 1921, by The Chicago Tribune Co.

LONDON, Jan. 24.—The Duke of Manchester, who married Helena Zimmerman of Cincinnati, was sued today by Vere Ker-Seymour, a friend, for a $1,000 loan made a year ago. The Duke asserted that the sum was paid as a part of a business transaction, but the court held that it was a loan and gave judgment against him.

BRITAIN PREPARES TO RECOGNIZE SOVIET

Formal General Treaty Forecast in Stipulations of the Proposed Trade Agreement.

PROPAGANDA IS BARRED

Specie or Bullion Imported From Russia to Be Safe From Seizure in England.

LONDON, Tuesday, Jan. 25 (Associated Press).—The terms of the British-Russian preliminary agreement which Leonid Krassin, the Soviet representative, has taken to Moscow for consideration officially, have been made public. The most important terms follow:

Each party agrees to refrain from hostile action or propaganda outside its borders against the other's institutions. The Soviet particularly agrees to refrain from any encouragement of Asiatic peoples to action against British interests, especially in Asia Minor, Persia, Afghanistan and India.

British subjects in Russia and Russians in Great Britain will be permitted to return to their homes if they so desire.

Each agrees not to impose any form of blockade against the other or any discriminations against trade not imposed on other foreign countries.

Ships in the other's harbors shall receive the treatment usually accorded foreign merchant ships by commercial nations.

The agreement provides for the clearance of mines from the Baltic and the approaches to Russia and the exchange of information regarding mines.

It provides for the admission to both countries of persons appointed to carry out the agreement, with the right to restrict them to specified areas and the exclusion of any who are persona non grata, and also free communication and exemption from taxation.

A renewal of telegraphic and postal facilities, including parcels post, will be arranged.

Great Britain agrees to refrain from attaching any gold securities or commodities, not identifiable as British Government property, which may be exported from Russia as payment for imports, or securities for payment, and to refrain, as well, from legislation against the importation of specie or bullion from Russia, and from requisitioning such.

The preamble sets forth that the agreement is necessary "pending the conclusion of a formal general treaty between these Governments, whereby their economic and political relations shall be regulated in the future."

The agreement shall continue in force until the treaty is arranged, except that either may after a year give six months' notice of its termination. Infringement by either Government frees the other from its obligations, but the aggrieved party shall give the other a reasonable opportunity of explaining or remedying the default.

The Government recognizes in principle that it is liable to pay compensation to private persons who have supplied goods or services to Russia. All claims of either Government or its nationals against the other in respect of obligations incurred by existing or former Governments shall be equitably dealt with by the treaty.

The proposed agreement is declared by The London Times to be "a complete surrender to Soviet sentiment."

The Times says the document differs in letter but not in spirit from the earlier draft, and adds: "It will in no wise make the business community less hostile than it has persistently shown itself to any treaty with the Soviet authorities."

The phraseology with reference to recognition of the Russian State debts and other obligations, The Times declares, is "so vague that it affords no ground for any sort of satisfaction. Debts are not recognized as such, but simply as instituting claims to compensation."

A dispatch to The London Times from Constantinople, dated Saturday, says arrangements have been completed for a conference in Moscow in February of representatives of the Middle Eastern States, including Turkey, Armenia and Persia, for a settlement of boundary disputes.

The newspaper adds that delegates from Moslem States have just ended a conference at Sivas under communist auspices, held for the purpose of forming a solid Pan-Islamic union.

BELGIAN HONORS FOR ALLEN

War Minister Will Decorate Our Commander on the Rhine Today.

COBLENZ, Jan. 24.—M. Deveze, Belgian Minister of War, will arrive here tonight for a review of the First Brigade of the American forces in Germany tomorrow, at which time he will confer Belgian decorations upon Brig. Gen. H. T. Allen, Commander-in-Chief of the American Army of Occupation, and four others.

General Allen will receive the decoration of Grand Officer of the Order of Leopold. The other decorations will be given to Colonel David L. Stone, Major P. H. Bagby, Major G. I. Peek and Lieutenant Wilbur B. Sumner.

Rowell Quits the Shipping Board.

WASHINGTON, Jan. 24. — Chester Rowell of California today tendered his resignation as a member of the new Shipping Board, effective immediately. It was announced at the White House that he was leaving the board to become a member of the California Railroad Commission.

SENATE PASSES BILL TO CHECK PACKERS

Continued from Page 1, Column 4.

packers or "unreasonably affecting the price for creating a monopoly," in the buying, selling or dealing in live stock or live stock products.

Furthermore, packers are forbidden to conspire, combine, agree or arrange for the apportioning of territory among persons in the packing industry, the controlling of prices, or to apportion purchases of any live stock or live stock products. It is also made unlawful for packers to engage in any course of business or to do any act the purpose of which is to prevent other persons from carrying on a competitive or similar business in commerce.

It is provided that after two years from the date the bill becomes effective "no packer engaged in commerce shall own or control or have any interest in, directly or indirectly, by community of stock ownership or otherwise, any stockyard, unless the commission shall determine that such packer has been unable, despite due diligence, to dispose of such ownership or control of or interest in such stockyard, in which case the commission may, by order, extend the period during which such ownership, control or interest may continue."

Must Make Reports to Commission.

Packers under the bill are required to keep such records and statements of account, or make such reports and returns, as the commission may require, this data, which must be submitted under oath, fully and correctly to disclose all transactions as well as the true ownership of the property involved. For violation of the provisions of the acts packers or their agents may be fined from $1,000 to $10,000, or may be sent to prison for terms of from one to five years, according to the nature of the violation.

The right to review rulings and decisions of the Livestock Commission is granted the Federal courts.

A system of registration of packers and stockyards is also provided for in the bill. An amendment to the bill which exempts stock raisers and livestock associations from the provisions of the bill was adopted, as was also another amendment requiring sessions of the commission to be held in public.

As passed by the Senate, the bill creates a commission of three persons, the Commissioners to be nominated by the President with the advice and consent of the Senate. The salary of each Commissioner is fixed at $10,000 per annum.

Vote on the Bill.

The Senators who voted for the bill today were:

Democrats, 18.

Ashurst,	Overman,
Culberson,	Owen,
Fletcher,	Phelan,
Glass,	Pittman,
Gore,	Pomerene,
Harris,	Ransdell,
Harrison,	Reed,
Hitchcock,	Robinson,
Johnson (S. D.),	Sheppard,
Jones (New Mexico),	Smith (Ga.),
Kendrick,	Swanson,
Kirby,	Trammell,
McKellar,	Walsh (Mass.)
Myers,	Walsh (Mon.).

Republicans, 16.

Borah,	Lenroot,
Capper,	McNary,
Curtis,	Nelson,
Gooding,	Norris,
Gronna,	Poindexter,
Johnson (Cal.),	Spencer,
Kellogg,	Sterling,
Kenyon,	Townsend,
La Follette,	Willis.

Those who voted against the bill were:

Republicans, 22.

Ball,	McCumber,
Brandegee,	McLean,
Colt,	Moses,
Dillingham,	New,
Edge,	Page,
Elkins,	Phipps,
Fernald,	Sherman,
France,	Smoot,
Hale,	Sutherland,
Keyes,	Wadsworth,
Knox,	Warren.
Lodge,	

Democrats, 10.

Beckham,	Smith (Ariz.),
Dial,	Smith (Md.),
Heflin,	Stanley,
King,	Underwood,
Shields,	Williams.

Just before the vote Senator Warren of Wyoming read a telegram from the Legislature of Wyoming protesting against the passage of the bill. The telegram was signed by the President of the State Senate and the Speaker of the House.

CUBA FILES A PROTEST ON HIGHER SUGAR DUTY

Contends Increased Tariff Would Ruin Industry and Hurt Trade With Us.

Special to The New York Times.

WASHINGTON, Jan. 24.—Cuba has filed a protest with this Government against the proposed increase to almost 4 cents a pound of the import duty on Cuban sugar either under the Emergency Tariff bill now before the Senate or any future tariff law.

This protest, it was made known today, is based on the claim of the Cuban Government that a higher duty on sugar would cause great hardship, if not ruin, to the Cuban sugar industry. Futhermore, it is Cuba's contention that it would affect adversely trade relations between the two countries. During the last fiscal year Cuba purchased $470,000,000 worth of goods in the United States.

In addition to the losses which it is argued that American manufacturers would sustain through Cuba's decreased purchases in this country, attention is called by the Cuban authorities to other losses, which, it is alleged, might result to American interests, including that to American capital invested in the sugar business in Cuba, transportation and railway freights.

HARDING AT ROCKLEDGE AFTER LEISURELY TRIP

President-Elect Spends Night Ashore—Had Golf Round Before Dinner.

ROCKLEDGE, Fla., Jan. 24.—President-elect Harding reached here this afternoon in his cruise on a houseboat down the Florida Coast and spent the night as the guest of Mrs. Harding's brother, Clifford Kling, who is a Winter resident.

The Victoria took her time during the day's sailing down the sleepy reaches of the Indian River and did not arrive here until after 4 P. M. Mr. Harding and his companions played a round of golf, however, before dinner.

Leaving here tomorrow, the Victoria will probably reach Vero, her next station, before nightfall.

Thus far the party has done no fishing and that part of the vacation program may be postponed until the houseboat leaves Miami next week on her way back to St. Augustine.

COOLIDGE TO TAKE VACATION

Vice President-Elect to Rest in North Carolina.

Vice President-elect Calvin Coolidge will follow the example of President-elect Harding by taking a vacation in the Southland, beginning next week.

After his speech before a conference of business men in Atlanta the latter part of this week, he will go to Asheville, N. C., to rest until the middle of February. He will leave here today for Atlanta.

GEST TELLS OF THREATS.

Says Ticket Speculatprs Predict He'll Leave Chicago in a Hearse.

Special to The New York Times.

CHICAGO, Jan. 24.—"A pleasant greeting! Threatened with death and a return trip to New York in a hearse if I don't let the ticket speculators rob the people who want to see 'Mecca.' But they can't scare me," said Morris Gest soon after his arrival here today from New York.

"I am told over the telephone," continued Mr. Gest: "'My dear little Mr. Gest, remember you are in Chicago now, and not in New York. Unless you let up on us speculators you will go back to New York in a hearse'—and he rang off when I told him I wanted to see him.

"Chief of Police Fitzmorris has promised to assign a policeman to protect me in my efforts to be fair and square with the Chicago theatre-goers. We will double the number of detectives watching the ticket lines, if necessary, to keep tickets out of the grafting hands of the speculators," said Mr. Gest, who has aroused the hostility of Chicago ticket speculators by announcing that all tickets sold by them will be refused at the Auditorium during the engagement of "Mecca."

FRENCH PRINTS SOLD HERE.

Twenty Reproductions of Degas Drawings Bring Price of $360.

The literary property of the late Mrs. Franklin Bartlett was sold at the American Art Galleries yesterday.

D. H. Tapper paid $360, for twenty colored and black and white lithographic reproductions of the original signed drawing by Hilaire G. E. Degas. F. W. Williams gave $167.50 for "Le Costume Historique," by A. Racinet, Paris, 1888. The sale brought $3,007. It will be concluded today.

DIPLOMATIC BUDGET IS CUT $3,440,198

House Appropriations Committee Ignores Requests for Larger Salaries.

ONE EMBASSY ELIMINATED

Only Ministers for Austria and Hungary—Bill Raises Peking to Embassy Rank.

Special to The New York Times.

WASHINGTON, Jan. 24.—In conformity with the policy of economy, the Committee on Appropriations today reported to the House the Diplomatic and Consular Appropriation bill, with great reductions made in the estimates submitted by the State Department. It carries recommendations for an expenditure of $8,543,650.79 for the fiscal year 1922. This is $3,440,198 less than the amount requested in the estimates and $826,887 less than the appropriations made for this service for the present fiscal year.

To the surprise of many who advocated increases in salaries for diplomatic secretaries and legislation intended to improve the foreign service, the committee ignored these requests, declaring, in effect, that the need for saving compelled extreme economy. It was also pointed out that many of the suggestions required new legislation and therefore could not be provided for in an appropriation bill.

The bill raises the legation in China to the rank of an embassy and abolishes the office of Ambassador to Austria-Hungary and provides for two Ministers to represent this country in Austria and Hungary, which become separate countries under the Peace Treaty. The embassy in Turkey is reduced to the rank of a legation.

The principal reductions made in the 1922 estimates are:

Salaries of Ambassadors	$17,500
Salaries of Ministers	5,000
Salaries of Secretaries in the diplomatic Service	68,275
Secretaries of clerks at embassies and legations	280,090
Salaries of interpreters at embassies and legations	10,200
Contingent expenses of foreign missions	450,000
Emergencies arising in Diplomatic and Consular Service	200,000
International Boundary Commission, United States and Mexico	45,210
Alaska-Canada boundary line	18,500
International Institute of Agriculture	8,900
International Joint Commission, United States and Great Britain	22,600
Salaries of Consular Service	0,000
Salaries of consular assistants	,425
Postal allowances	55, 000
Clerk hire at United States Consulates	600,000
Contingent expenses, United States Consulates	500,000
Expenses of Passport Control act	400,000

The principal items of reduction under 1921 appropriations are:

Salaries of Secretaries in the Diplomatic Service	$56,575
Clerks at embassies and legations	180,000
Interpreters to embassies and legations	8,700
Contingent expenses foreign missions	100,000
Purchase of embassy in Chile	130,000
Emergencies arising in the Diplomatic and Consular Service	300,000
Alaska-Canada boundary line	18,500

TO AID MILITARY TRAINING.

Baker Orders Designation for Efficiency of Honor High Schools.

Special to The New York Times.

WASHINGTON, Jan. 24.—Secretary Baker, to stimulate a competitive spirit among junior units of the Reserve Officers' Training Corps in institutions not rated as essentially military, has ordered the commanding general of each army corps area to designate Honor High Schools.

This commander will, not later than June 1 of each year, report to the Adjutant General for designation as Honor High Schools those in his area, not to exceed 10 per cent. of the total, which are most advanced in training and discipline and worthy of such rating. Selection will be based on reports submitted by the corps area reserve inspecting officers. The names of honor schools will be announced by respective Corps Area Commanders. Specially selected essentially military schools will be known as Honor Military Schools.

DEFEND HARVESTER PRICES.

Company Officials Say They Welcome Congressional Inquiry.

WASHINGTON, Jan. 24.—Investigation of complaints that the International Harvester Company had announced its intention of increasing the price of some of its farm machinery products was called for in a resolution introduced today by Representative Jones, Democrat, of Texas. The resolution directs the House Interstate Commerce Committee to conduct an inquiry and if prices have been increased to find out why.

CHICAGO, Jan. 24.—Officials of the International Harvester Company here, when told of the resolution introduced today in the House by Representative Jones of Texas, calling for an investigation of complaints of increased prices, issued the following statement:

"While we have no detailed information about the resolution, we will welcome any inquiry along the lines, being satisfied that the only result will be to convince the public of the fairness of our prices.

"Our prices are now and always have been based solely on the cost of production. Our current prices are practically the same as for the last ten months. There have been some slight increases on some machines and reductions on others, with the result that, considering our line as a whole, the price level for 1921 is substantially the same as for 1920."

O'Hara Recitation to Be Private.

The recital of his own compositions which Geoffrey O'Hara is to give at the Gardner School, 11 East Fifty-first Street, next Friday evening, is to be a private entertainment, and not public, as was stated in THE TIMES on Sunday through an error.

INSTANT POSTUM
never disturbs nerves.
Coffee drinkers who change to Postum usually feel better.
"There's a Reason"

TIFFANY & Co.
FIFTH AVENUE & 37TH STREET
PEARLS JEWELRY SILVERWARE

Of imported English cloth, in heather mixtures, tailored with Wooltex precision

Sixty-eight dollars

also

Clearance Sale of Coats, Suits, Frocks

The Tailored Woman
A Shop of Tailor-mades Inc
622 Fifth Avenue

EXTRAORDINARY SALE
Men's High Shoes
850 Pairs Marked Down To The One Low Price Of
$6.95

Their looks will tell you that they brought much more than this—regularly. Every pair is made in that thorough manner which makes a good shoe retain its shapely lines indefinitely and wear long beyond its time.
Tan Calf Blucher and Tan Calf Bals in English and Conservative Models.
Sizes 6 to 11. Widths AA to E

James McCreery & Co.
5th Avenue and 35th Street
Men's Shoe Shop—Second Floor

Budd
NEW YORK
SHIRTS
From a very comprehensive collection of imported fabrics.
PRICES FROM
$6.50
UPWARD
Rock Building 572 Fifth Ave
Singer Building 149 Broadway

"Buy it from the Navy"

U. S. Navy
Sale of Surplus Supplies.
Do Not Fail to Visit the
Exhibit at Merchandise FAIR
Booth 632 | Jan. 31-Feb.5 | 71st Regt. Armory, 34th & 4th Ave.

Goods of Highest Quality. Accepted by the Navy After Stringent Inspection.
All New. In Excellent Condition. Immediate Delivery.

Blankets, Cloth, Mittens, Socks and other Dry Goods items; Rainproof Suits (Oilskin); Tableware, Kitchenware, House Furnishing Items; Tools, Hardware, Shovels; Electrical Goods; Flags, Bunting; Leather Boots, Arctics; Canvas, Bags, Tarpaulins, Ropes, Cordage, Chests; Stationery; Binoculars and Spyglasses, etc., in great variety.

This Exhibit is in addition to the one at Salesroom; Board of Survey, Appraisal and Sale; Navy Supply Depot; 30th & 3d Ave., Brooklyn, N. Y. (Telephone Sunset 8100, Ext. 585.)

Eugene H. Tricou,
Lieut. Commander (S. C.), U. S. N.

"Buy it from the Navy"

"BUY A BOOK A WEEK"
ENJOY THE NOVELS OF
Leonard Merrick
Conrad in Quest of His Youth
The House of Lynch
The Actor-Manager
The Position of Peggy Harper
Cynthia
The Man Who Understood Women
The Worldlings
When Love Flies Out o' the Window
While Paris Laughed
Each $1.90
These books, if not on sale in your bookstore, can be had from
E. P. Dutton & Co., 681 5th Av., N.Y.

Only One to Each Purchaser
Coty's L'Origan Extract
$6.00
(Includes Tax)
Coty's Face Powder, 55c.
La Blache Face Powder, 60c.
Powders which do not clog the pores
$1.00
A Bereza Treatment renews and protects beauty. Please try one without any charge.
You will be convinced.
MA BELLE Instantaneous NAIL POLISH, also newest Parisian Transformation with Invisible parts
At Moderate Prices
MADAME FRIED,
Established 24 Years.
21 West 34th St.,
(Opposite Waldorf Astoria)
New York City

Business Partner.

Business enterprises which require additional capital, with the active participation of a partner, are presented in the Business Opportunities columns of The New York Times, which should be consulted by those who are looking for chances of this character.—Advt.

STEEL MEN REJOICE AS PLANTS RESUME

Calumet-Indiana District Mills Start Up With More Workers Than in Months.

WAGE RATES ARE LOWERED

Eastern Textile Factories Also Reopen After Operatives Accept Reductions in Pay.

Special to the New York Times.

CHICAGO, Jan. 24.—Five steel plants in the Calumet-Indiana sector put more men to work today in what was the largest resumption of operations noted since the slump hit the mill district. The Inland Steel Company put on 1,000 men in its plant at Indiana Harbor, in the structural iron department and the sheet mills. It reopened six open hearth furnaces, while continuing two out of three blast furnaces. The company now has 2,500 men at work. Those put back today returned on a wage reduction ranging from 18 to 25 per cent. Normally the company employs about 7,000 men.

Six hundred workmen at the plant of the Interstate Iron and Steel Company at East Chicago were jubilant when the company announced full resumption of activities. Since the middle of November the men had been working only a few days a week until a fortnight, or so ago, when the plant was shut down.

At Indiana Harbor the General American Tank Car Company, which has been going ahead, put on 300 extra men. It has large orders for tank cars.

The Steel and Tube Company of America, also at Indiana Harbor, announced it was now running at 75 per cent. of its usual number of workers. The men are said to have accepted a wage reduction averaging about 15 per cent.

The Hubbard Steel Foundries Company, which for some time has been operating its East Chicago plant at about 20 per cent. of capacity, announced today that it would resume full force about the middle of the week.

The Gary plant of the United States Steel Corporation reported it was running at between 80 and 90 per cent. of normal, and the Illinois Steel Company at South Chicago said it was running at 90 per cent. of normal.

In general, the Independents, who are now back to a competitive basis, have put into effect wage reductions of between 15 and 25 per cent., while the Steel Corporation, it is claimed, has not made cuts so far.

Passaic Woolen Mills Reduce Wages.

PASSAIC, N. J., Jan. 24.—Approximately 9,000 woolen workers received announcement today from the Industrial Council of Passaic Woolen Manufacturers of a general reduction in wage scales in the plants of members of the council. The council acts in industrial disputes for six large woolen mills, normally employing 18,000 workers, and which now are working at about half capacity.

The reductions announced include the loss of the $3 weekly bonus for adults and $2 bonus for minors, which has been paid since June, 1920; a reduction of 7½ per cent. in the regular wage scale, and a reduction from 1½ to 1¼ time allowance on all overtime work.

The plants involved are the Botany Worsted Mills, Forstmann & Huffmann Company, Gera Mills, Passaic Worsted Spinning Company, Garfield Worsted Mills and New Jersey Worsted Spinning Company.

There were no indications today of any intention on the part of the workers to resist the reduction.

BENNINGTON, Vt., Jan. 24. — Every textile mill here was in operation today for the first time since Christmas. One of the six underwear mills of the H. E. Bradford Company had been shut down for two months.

The underwear mills reopened under a new wage scale, making reductions ranging from 12 to 16⅔ per cent. One of the two hosiery mills is running on a schedule of five days a week and the other three days.

WORCESTER, Mass., Jan. 24.—The George E. Duffy Manufacturing Company resumed operations in its Cherry Valley woolen mills today, when 100 employes returned to work after a three weeks' shut-down, at a reduction of 17½ per cent. in their pay.

BRIDGEPORT, Conn., Jan. 24.—Operation of the Remington Arms-Union Metallic Cartridge Company, employing 3,500 persons three days a week, with a cut in wages, was resumed today. Warner Brothers, corset makers, with 3,000 employes, increased their time four hours weekly under a wage cut. The Locomobile Company cut wages 10 per cent., but continues on regular time schedules for 400 hands.

HUNDREDS STRIVE FOR JOBS.

Nearly Mob Office of Baltimore Bureau for 30 Cents an Hour.

Special to The New York Times.

BALTIMORE, Jan. 24.—Two thousand men struggled today for the 100 laboring jobs at 30 cents an hour which the city is offering through the Municipal Employment Bureau in an effort to relieve the unemployment situation.

Long before the bureau opened for its first day's business, the sidewalk in front of the door was packed by lines of men on both sides for half a square, even spreading out into the highway. Blacks and whites were in equal numbers.

When the door opened, five white and five colored men were admitted at a time. Those waiting struggled with one another in good nature, but none the less fiercely, to get in. Three policemen were flattened against the door and barely prevented the job-seekers from breaking it down and mobbing the office.

WHO PAYS THE BILLS? DEMANDS HILLMAN

Amalgamated Head Says Makers Are Not Footing Clothing Trouble Expenses.

A general meeting of the Amalgamated Clothing Workers of America will be held in Madison Square Garden on Thursday afternoon, the union announced yesterday. The speakers will include Frank P. Walsh, ex-Chairman of the War Labor Board; Abraham Cahan, editor of the Jewish Daily Forward; Frank Bellman, editor of the Amalgamated's Italian weekly organ; Joseph Schlossberg, editor of The Advance, another union weekly, and Sidney Hillman, President of the Amalgamated. In addition to the speeches an entertainment for the unemployed unionists will be provided.

"Developments have now brought the facts in the clothing controversy out where the public can see them," Mr. Hillman said yesterday. "But there is one question still which is not answered, and that is, who is paying the money to keep this lockout going? The facts of record cited by the Impartial Chairman prove that the lockout was engineered by a small group for the purpose of smashing the union, not for the purpose of producing clothes. The hold of these adventurers on the New York association is slipping. Who, then, is paying to keep up the campaign?

"The present leaders in the association remarked to a clothing manufacturer several days ago: 'Somebody else is paying the expenses. The Manufacturers' Association is not paying them. Some other interests are putting up the money.' What the public should know and what we certainly would like to know is, who are the other interests?

"It is announced that the Manufacturers' Association has expelled two members. These members were expelled for working, for opening their shops, for making agreements with the Amalgamated. What the manufacturers did not publish were the names of a dozen more of their own members who have come to agreement with the union. In a short time the Manufacturers' Association may have to expel its entire membership."

KILLED WHILE OUT ON BAIL.

"Big Bill" McGovern, Chicago Saloon Keeper, Struck by Truck.

Special to The New York Times.

CHICAGO, Jan. 24.—William E. McGovern—"Big Bill," as he was known to patrons of his Liberty Inn cabaret at Clark and Erie Streets—stepped into the path of a mail truck today and received injuries from which he died two hours later. He was 55 years old.

McGovern, who is said to have accumulated a fortune of $500,000 since the advent of prohibition, had been sentenced to serve two years in the House of Correction for violation of an injunction issued by Judge Landis against liquor sales, and had been placed under bonds of $20,000 on other charges of violating the prohibition laws. He was released from custody a week ago, pending an appeal.

The irony of fate, exemplified by his death under a Government truck was commented on by Government and police authorities with whom he had come in contact dozens of times in the last twenty years. It took the State authorities five years to place him in the House of Correction for sixty days in 1912. At the time of his death he was under indictment in connection with two cases, and had been sentenced in two others, yet was still out on bond.

GIVE $25,000 IN AN HOUR.

Albany Citizens Respond to Hoover's Appeal for Starving Children.

Special to The New York Times.

ALBANY, Jan. 24.—"I'd rather have the American flag planted in the hearts of those three and a half million starving children than on any citadel in Europe," Herbert Hoover told an immense audience tonight in Chancellor's Hall of the State Educational Building. The campaign to raise funds in Albany for the starving children of Europe netted about $25,000 within an hour.

Mr. Hoover said the nation was asked to give the price of one battleship. The country was spending $9,000,000 a year for battleships and for defense.

CUTS TROLLEYMEN'S WAGES

United Traction Company of Albany Tells of Heavy Losses.

ALBANY, Jan. 24.—Notices of a reduction in wages from 60 cents to 45 cents an hour, effective Jan. 29, were served on street car employes of the United Traction Company today. The company operates in Albany, Troy, Rensselaer, Watervliet, Waterford, Cohoes and Green Island.

The company says it suffered a loss of $327,256 in operating expenses for the last six months of 1920 and asserts that the recent decision of the up-State Public Service Commission will further decrease its gross revenue by not less than $50,000 a year.

Harding to Use Lincoln Stand.

WASHINGTON, Jan. 24.—The small stand first used at the inauguration of Abraham Lincoln and at every inauguration since except when William Howard Taft became President, will be used on March 4 when Warren G. Harding takes the oath of office. The exception in the case of Mr. Taft was because the ceremony took place in the Senate chamber on account of the weather. The stand is in the posession of Watson S. Clark of this city, son of the architect of the Capitol.

METROPOLITAN TRUST COMPANY
OF THE CITY OF NEW YORK
60 WALL STREET 716 FIFTH AVENUE

"Facts are stubborn things."
—RENE LE SAGE

FACTS

NOWHERE is it harder to escape the facts in the case than in discussing the man who dies without making his will. Almost always there is record of a wife left insufficiently provided for, children's rights unsafeguarded, and ill-feeling arising from litigation over the estate.

You owe your family the same consideration after your death that you give to them now. Funds in trust will give them that protection. We invite you to consult our officers.

Broadway **Saks & Company** at 34th Street
Specialists in Apparel

Handsome Fur Coats and Luxurious Dolmans

It is our sincere belief that furs will never again be offered at such remarkable savings. Prices have been depressed away below any previous quotations, and those who contemplate the purchase of furs cannot do better than make their selections immediately.

$1725

Natural Mink Dolmans, made of choice dark Eastern skins. Regularly $4950. **Reduced to $2550.00**

Natural Mink Dolmans, in stunning full length model, made of selected pelts. Regularly $3950. . **Reduced to 2150.00**

Natural Mink Coat, in full length model. Regularly 2950.00. . **Reduced to 1725.00**

Natural Mink Coats, in 36 inch model. Regularly 1250.00. . **Reduced to 795.00**

Natural Squirrel Coats, of selected skins, in 36-inch length. Belted model. Regularly 675.00. . **Reduced to 395.00**

Mole Wraps of soft, lustrous pelts. Full length model. Regularly 650.00. **Reduced to 375.00**

Hudson Seal Wraps, in graceful full length model. Regularly 750.00. **Reduced to 395.00**

Hudson Seal Coats, in 36-inch length, with collars and cuffs of skunk or self fur. Regularly 550.00. . **Reduced to 295.00**

Hudson Seal Coats in 40-inch model, with collars and cuffs of skunk, beaver, squirrel or self fur. Regularly 675.00. . . . . **Reduced to 395.00**

Near Seal Coats in swagger sports model, with skunk or self collar and cuffs. Regularly 185.00 to 285.00. . . . . **Reduced to 145.00**

Near Seal Coats, trimmed with skunk or self collar and cuffs. Regularly 395.00 . . . . . **Reduced to 215.00**

Marmot Coats, 36-inch model. Regularly 185.00. . . **Reduced to 95.00**

Natural Muskrat Coats, 36 inches long. Regularly 250.00. **Reduced to 155.00**

Sixth Floor

An Unusual Offering of
Women's
Smart Sweaters
—in a Special Sale Tuesday—
At 3.95

Of fine quality pure worsted and of superior workmanship are these jaunty sports sweaters, developed in the favored Tuxedo model. Solid colors or with collars of brushed wool in contrasting shades for sports and general wear. Tailored belts or saucy sashes.

Third Floor

Tuesday—A Sale of
Women's
Morning Frocks

—at prices far below those you have been paying heretofore

At 4.95

A pleasing model of chambray in blue, pink, tan, green, or lavender—with vest of organdie tucked and hemstitched. The deep cape collar, bretteles, cuffs and tucks in the skirt are edged with ric-rac braid.

At 3.95

Reduced from 5.00 and 7.50

Very desirable gingham house frocks in various colors, taken from our regular stock and reduced for clearance.

Finely Constructed Traveling
Bags and Suit Cases
REMARKABLY PRICED

Men's Genuine Cowhide Traveling Bags with hand-sewed frames, high sewed-on corners, and leather lining. Sizes 18 and 20 inches. **Special 19.75**

Women's Genuine Cowhide Traveling Bags in black or brown. Leather lined. Sizes 15, 16, 17 and 18 inches. . . . . **Special 9.50**

Genuine Cowhide Suit Cases with shirt pocket in lid and outside straps. Sizes 24 and 26 inches. . . . . **Special 12.95**

Basement

The Misses' Shoe Department Will Present Tuesday
The New "Athena" Pump
Made exclusively for Saks & Co.
At 7.00

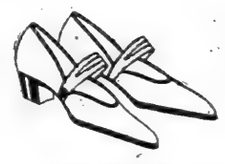

A pump particularly suited for graduation wear very neat and graceful in its appearance. Skilfully developed in white calf, patent coltskin, gun metal, bronze or grey kid and ivory kid. Sizes 2½ to 7. Widths A to D.

Second Floor

Just Arrived from Paris

A Most Uncommon Collection of

Exquisite HAND-MADE Underthings

We offer them beginning Tuesday at very moderate prices

Never have the nimble fingers of French needlewomen produced anything more exquisite than these dainty undergarments—each designed with incomparable French taste, and executed with that fine skill and close attention to detail for which French workers are famous. Nightgowns, chemise, petticoats, drawers, Princess slips, corset covers—fashioned of sheer batiste, soft nainsook, and linen, beautifully embroidered, some trimmed with real laces, others with narrow bands of color.

Prices from 2.95 to 35.00

Two-Piece Sets
consisting of vest-chemise, with drawers to match.

In Batiste—hand embroidered, finished with scalloped edges. Each garment 5.95

In Batiste—hand embroidered, daintily trimmed with lace. Each garment 7.50

In Linen—prettily hand embroidered and finished with real lace. Each garment 10.00

Third Floor

This Paris Origination
18.75

is really a glorified sailor blouse, developed in heavy crepe de chine, embroidered with silk braid that forms a delightful contrast. The colors are: bisque, white, flesh and grey.

Third Floor

Women's Lace Insert
Silk Hose
7.50

The most fashionable hose for present wear. Made of pure thread silk with imported lace insert at instep. Colors—black, white, cordovan, silver and gold.

Main Floor

"Happiness in Every Box"

The United Way

No frills, no waste, no useless handling—direct from the candy maker's table, fresh and pure—a plain box filled with delicious, wholesome confections!

About two hundred different kinds—different recipes carefully followed.

Pure Sugar Calico Mixture 50c lb.

Made of cane sugar and pure fruit juices. Spun into dainty pillows of various colors and flavors. Packed in attractive tin boxes.

14 New York Stores

United Candy

Happiness in Every Box

UNTERMYER SPURNS A LIMITED INQUIRY

Says if Present Investigators Cannot Be Trusted Legislature Should Appoint New Ones.

SHOULD NOT BE SHACKLED

Blames Big Financial Interests for Real Estate Board's Attack on the Lockwood Committee.

Samuel Untermyer, chief counsel to the Lockwood Committee, in a letter to Senator C. C. Lockwood, made public yesterday, declared flatly that he would not be a part to the committee's inquiry into the life insurance companies and savings banks if the Legislature curtailed the powers of the committee so that "the resourceful gentlemen from whom the information is to sought . . . are offered a loophole for refusing to answer questions," and so converting the investigation "into a series of lawsuits that would last long beyond the life of the committee." "It would be worse than idle to waste the money of the State by proceeding on any such lines and I for one will not be a party to it," he said.

"If, after the experience the Legislature has had with this committee and its counsel," he said, "and the ample evidence of its integrity with which they have hewn to the line, they cannot be trusted, the Legislature should appoint another committee and other counsel whom it can trust but we ought not to proceed further with shackles upon us that may destroy our usefulness.

"I have, as you know freely, given of my time and money and am willing to continue to do so in the interest of this important inquiry but I cannot spend my life at this business. It is a choice between limited powers that may be questioned in the courts at every turn, and broad powers that we are expected to use with justice, judgment and restraint.

"You will remember that I have predicted to you again and again from the beginning that as soon as we reach this branch of our inquiry we would meet with the powerful opposition that now confronts us, always operating under cover. Those gentlemen always find peril lurking behind every effort to investigate their affairs, however constructive and well intended may be the real purpose.

"The novice would be tempted to suspect that if they had nothing to hide they would be less timid, but I happen to know that they are temperamentally suspicious and that their attitude does not necessarily imply that they have anything to hide. But whatever may be their purpose we cannot proceed without the power, and I wish you would make this plain to the committee at your meeting tomorrow night. The success or failure of the investigation now rests with the Legislature."

Mr. Untermyer made an explanation of the attack on the committee by the New York City Real Estate Board. In part he said:

"Within the last week the committee has prepared and sent to the owners of the principal office and loft buildings in the City of New York, a comprehensive questionnaire calling upon them for balance sheets of the operations of their buildings and particularly for lists of leases recently made by them and the rents reserved in these leases as compared with rents of previous years. The obvious purpose of this information is to ascertain to what extent these gentlemen have been profiteering in rents. So long as the inquiry was confined to the small owners of tenements and to residential properties the committee had the earnest support of the big men, but since it appears that they may be affected, the tide is turned. You see, it depends on 'whose ox is gored.'"

Asserting that the big financial interests dominated the Real Estate Board, he added: "With such men on the board as our esteemed friend Mr. Walter Stabler of the Metropolitan Life Insurance Company and men of his type constituting the Board of Governors, one need not look much further to realize that the financial interests are a potent factor in the deliberations of this board and that whatever course the financial interests decide to pursue would be reflected in the action of the board."

Protesting against the two questionnaires sent to owners of office buildings by the Lockwood Committee, Stewart Browne, President of the United Real Estate Owners' Association, said yesterday that he was advising all who received the questionnaires to refuse to furnish the information.

"The sending of the questionnaires is the most disgraceful and impertinent thing I have seen for years," he said. "The committee is acting without warrant of law. It has no power to go into the office building situation and is limited to the housing investigation. I am going to protest to the Speaker and the Senate leaders that this is a wilful misuse of public funds.'

"There are today tens of thousands of square feet vacant in business buildings in New York City, and there will be more by May 1, owing to the depression in business. Instead of making maximum rent laws, there should be minimum laws for business property, as such rents are rapidly falling."

31 BRONX PLUMBERS HELD.

Bail for Individuals Indicted With Hettrick Fixed at $2,000.

Pleas of not guilty were entered yesterday before Justice McAvoy in the Criminal Branch of the Supreme Court by the thirty-one firms and individuals, members of the Bronx branch of the Master Plumbers Association who were indicted last Friday for violating the Donnelly act. Bail for the individuals was fixed at $2,000 except in the case of John T. Hettrick, originator of the Code of Practice among various trade groups. His bail of $100,000 was continued. This is the fourth indictment against Hettrick. The plumbers reserved a week in which to make any motions deemed necessary or to change their pleas.

The blanket indictment alleges that prior to Dec. 1, 1919, the defendants were engaged in selling and installing plumbing supplies and materials in the Bronx and were competitors. It is charged that on Dec. 1, 1919, they entered into an agreement to refrain from competing with each other.

The indictment further charges that all bids exceeding $250 had to be approved by Hettrick and whenever Hettrick requested they would raise the amount of any bid they proposed submitting before it went to the purchaser.

Those indicted are: V. F. Berneaser and V. F. Berneaser, Inc., 1,156 Hoe Avenue; Patrick Mularkey and Mularkey & Co., Inc., 927 Southern Boulevard; John Richman and John Richman Plumbing and Contracting Co., 1,739 Topping Avenue; Barnet W. Rod and Barnet W. Rod Company, 733 East 161st Street; Patrick R. Tully and P. R. Tully Plumbing Company, Inc., 157 East Ninety-sixth Street; Joseph W. Rowman, Edwin Maliphant and Rowman-Maliphant Plumbing Company, Inc., 342 East 176th Street; Morris Marcus, William Barkin and Marcus-Barkin, Inc., 454 East 168th Street; Samuel Glass, Benjamin Weiss, and Glass & Weiss, Inc., 542 Brooks Avenue; Joseph Donahue, 1,335 Washington Avenue; John Goeltz, 1,335 Washington Avenue; Michael Litvin, 4,175 Third Avenue; Mark Litvin, same address; Albert F. Delschel, 384 East 162th Street; Eugene Duklauer, 221 East Fifty-eighth Street; Charles Muller, 1,114 Garrison Avenue; Sam Minskoff, 1,312 Clinton Avenue; Henry Salzman, 3,480 Third Avenue; Albert Beyrodt, 759 Hewitt Place; Jacob P. Muller, 408 East 146th Street, and John T. Hettrick.

Justice McAvoy yesterday denied the motion to inspect the Grand Jury minutes in the cases of the fifty-two members of the Master Plumbers Association in Manhattan who were indicted for a similar alleged violation of the Anti-Trust law. He also denied the motion made by counsel for Herbert Smith, William J. Doran and William H. Chapman and John T. Hettrick, under separate indictment, for conspiracy to inspect the Grand Jury minutes.

'MY LADY'S DRESS' IS NOW REFORMED

The American Dress League Shows the 'Three-Part' Garment at a Women's Party.

The American Dress League, a new organization for dressing the woman of today in a way that will be decent and pretty at the same time, and inexpensive and easy to get into, held its first public meeting at 23 West Thirtieth Street last night and had a very good time.

It began with speeches and good principles, and ended with a perfectly lovely exhibition of gowns. It was a women's party, and a few women wearing a new design gown which the league considers desirable were present, as well as other women who do not wear it but who will, it is hoped. Before the evening was over the women with the gowns were standing on tables and turning around like manikins, taking off the uppers and showing the unders to a chorus of excited questions and answers, and every one was happy.

The new gown, which may be made of any kind of material, and which looks "individual" on every woman who wears it, consists of a satin blouse and knickerbockers, and over these a simple drapery affair which snaps together with a couple of fasteners at the shoulder and the waist.

Mrs. Owen Kildare was the speaker of the evening and told the women that it was time for them to throw back the insults of men who talked about the indecency of the dress of American women.

"It will reduce the cost of living and we will eliminate a great deal of crime, for which they say the immodest dresses are responsible," she said.

Then the dress review began. One plump woman who had traveled all over Europe wearing the model dress, with a brush and comb, an ironing board and an electric flatiron in a suitcase, said that the new gown did away with pressing except in traveling.

"You see," she said, "when I am home I slip off the upper part like this"—she pulled at the four snaps fastening the upper part—"and here I am just in my knickerbockers with nothing on to rumple."

"Oh-o-o-o-o!" gasped the women in delight.

There were all grades of figures wearing the model gown. Mrs. Owen Kildare, small and plump, was in a pretty little flowered frock that one would only know was model because she showed the little knickerbockers beneath, and little Miss Kildare was also in a knickerbockered gown, which makes a fine skating suit.

The new gown is said to promote good Americanism, and the women who joined each signed a pledge that they would not repeat gossip. Dr. Anna Brown took exception to the gossip part of the pledge.

"It is too much," said Dr. Brown. "I have no more desire to gossip than any one else, but I don't see why I should promise not to gossip just because I am wearing a certain gown."

DISAGREE ON MORAL DRESS.

Clergymen Condemn Women's Present Styles on Ground of Health.

Special to The New York Times.

PHILADELPHIA, Jan. 24.—A jury of nearly 1,200 clergymen, asked by the Women's Dress Committee to judge the clothes of the fair sex, has disagreed. Although the majority do not flay feminine fashion as being immodest they say that if women do err they do so against health rather than against morals.

"Women's waists should cover their necks," unless they want to get pneumonia," advises the Rev. M. G. Kyle, Professor of Xenia United Presbyterian Seminary, St. Louis. Skirts that do not gather up the dirt of the streets are favored by the Rev. Herbert E. Benton, pastor of the Universalist Church of the Messiah. "But such abbreviation of the skirt should be guided by good judgment," he adds. "It can be and usually is done in such a manner as to warrant no charge of immodesty."

Bishop L. J. Coppin summed up his views in this succint fashion: "Women should dress to be comfortable."

POLICEMAN TESTIFIES.

Manchester Turns Livingston Divorce Trial Into Defense of Himself.

The trial yesterday of Mrs. Mamie Livingston's divorce suit against Harry Livingston, owner of a chain of stores, in which he counterclaims against her, was turned by Police Lieutenant Edward J. Manchester into a defense of his actions in the case, as a result of which he had been brought up on charges before the Police Commissioner. When asked by George B. Hayes, attorney for Mrs. Livingston, if he had been employed by Livingston, he said:

"Don't you dare say I was employed by Mr. Livingston. That term, so far as I am concerned, is a product of your imagination."

Police Lieutenant Manchester, testifying for the defendant on his counterclaim, was asked about a letter he wrote to Mrs. Livingston, in which he said, "I am not writing this letter to scare you, for I am no squealer. Anything you have told me is safe with me."

"Did you tell those things, as you allege, to Mr. Livingston?" asked Attorney Hayes.

"Not until she made a false complaint against me," said the witness.

HITS CHICAGO "TAMMANY."

Rabbi Wise Compares Republican Gang There to Democratic Here.

Special to The New York Times.

CHICAGO, Jan. 24.—The Democratic Tammany Hall in control of New York politics was likened to the Republican Tammany Hall in control of city politics in Chicago by Rabbi Stephen S. Wise of New York in an address before the City Club today.

"There are two secrets to the control which the corrupt political machines of the two biggest cities in the United States exert over the majority, constituting the honest and non-grafting populace," said Rabbi Wise.

"The fight for good government in American cities is losing ground because the masses are weary of the futility of anti-graft negation and unsatisfied even with the technique of improved city administration. They are weary of fighting the Murphys in New York and equally corrupt bosses of equally corrupt political machines of both parties in Chicago. They are after bigger game. They are after the scalps of Murphy's bosses in New York, powerful, privileged, corrupt, outwardly respectable and arrogantly posing as leaders in the city's life.

"Is not Chicago situated in the same way? It has become difficult to stir the masses to fight the little grafter while the mighty grafters go unwhipped. The high brows are against the low-brow grafters, but the low brows are cool to the crafty high-brow 'reformers.'

"New York's Hylan and Chicago's Thompson are because the Tammany Halls of both cities are dead in earnest and the good government folk are in earnest dead.

"We shall have the end of the Hylans in New York and the Thompsons in Chicago when we shall have an end of the old partnership—the tripartite combination of the political party, the Police Department and the criminal classes."

To Recount Ballots for Justice.

In the application by former Supreme Court Justice Edward J. McGoldrick for a recount of the ballots cast at the last election for Supreme Court Justice, it was agreed yesterday to recount the ballots cast in Manhattan and the Bronx. Justice Finch, to whom the matter was referred, will sign the order tomorrow after the attorneys have determined the manner of recount.

Accessible Officers

THE accessibility of our officers is an aspect of a connection at the Fulton Trust Company of New York which may at times prove invaluable to you. We will gladly confer with you at any time on matters pertaining to banking, finances or trusts.

FULTON TRUST COMPANY OF NEW YORK

Member Federal Reserve System

149 Broadway

ADVERTISEMENT.

Genuine

BAYER

Aspirin

Then It's Genuine

Aspirin is trade mark Bayer Manufacture Monoaceticacidester of Salicylicacid.

ADVERTISEMENT.

DANDERINE

Largest Selling Hair Tonic in the World.

A bottle of "Danderine" containing complete directions to help tone and beautify the hair can be obtained for 35 cents at any drug store.

COUNTESS OF MINTO.

Next Sunday the Rotogravure-Picture Section of The New York Times will reproduce a portrait of the Countess of Minto, formerly Miss Marion Cook of Montreal, who recently became the bride of the son of the former Governor General of Canada.—Advt.

JANUARY INVENTORY

Sale of Antiques

Another week sees the continuation of this epoch-making sale of old French and English Furniture, with the addition of the following shipments just received:

COLLECTION OF 100 GENUINE ANTIQUE WINDSOR ARM CHAIRS (many patterns) . . . $50.00 each

FIFTY ANTIQUE WINDSOR SIDE CHAIRS . . . $35.00 each

EXTENSIVE COLLECTION OF QUEEN ANNE WALNUT FURNITURE—very low prices.

Old English Oak Cabinet, inlaid panels, $85.

Antique Windsor Armchair, $50 each. Side chairs, $25 each.

Old English Oak Table, $27.50.

LANS

554 MADISON AVE. (55th St.)

Branch: 506 Madison Ave. (47th St.)

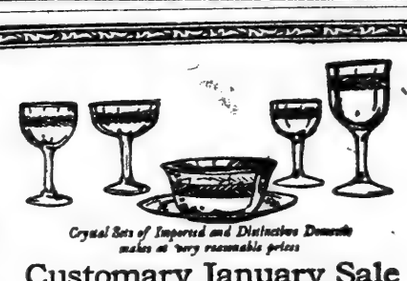

Crystal Sets of Imported and Distinctive Domestic makes at very reasonable prices

Customary January Sale of Table Crystal and China

REFRESHMENT sets, gold encrusted goblets, cut crystal finger bowls, everything in fact that table crystal needs is here at Ovington's. China too, from the most informal tea set to the most stately dinner service may be had.

The wares are just as distinctive as ever—the prices are from ten to fifty percent less.

OVINGTON'S

"The Gift Shop of Fifth Avenue"

312-314 Fifth Ave. Near 32nd St.

The automotive industry may have been influenced in preferring Journal space for its advertising in Minneapolis through 1920 by the fact that when prices rose to two cents The Journal lost 934 of its city readers, while its nearest competitor lost 14,689 city readers whom it has never regained

THE MINNEAPOLIS JOURNAL

Represented in New York and Chicago by O'Mara & Ormsbee

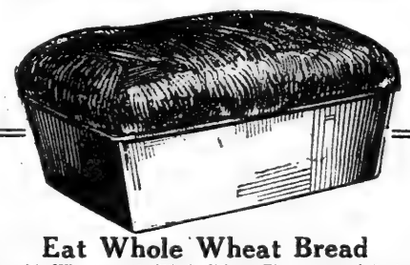

Eat Whole Wheat Bread

Made with Wheatsworth Whole Wheat Flour, ground fresh daily from selected whole grain. Learn that wonderful, wheatly *Flavor* unknown to white flour loaves. Recipes in every bag.

At Your Grocer's

Wheatsworth WHOLE WHEAT FLOUR

F. H. BENNETT BISCUIT CO., N. Y.

Makers of Wheatsworth Whole Wheat Crackers.

LAST DAY OF COMPLETE EXHIBITION AT THE ANDERSON GALLERIES

THE GREAT ART SALE OF THE SEASON

AN EXHIBITION THAT IS LIKE A MUSEUM

¶ ILLUSTRATED CATALOGUE, BOUND IN BOARDS, ONE DOLLAR.

Stern Brothers

West 42nd St. (Between Fifth and Sixth Avenues) West 43rd St.

We are now showing an exceptional collection of

WILTON RUGS

at the absolute Lowest Prices we have quoted in recent years

A VERY SPECIAL PURCHASE has made possible this presentation at savings of such liberal proportions as will assure quick depletion of the entire assortment.

The very slightest of a manufacturer's imperfection—which can hardly be discerned and positively will not impair the wearing qualities in the least—enabled us to acquire these Rugs at such a tremendous price advantage.

WOOL WILTON RUGS

The Regular $105.00 Grades

Special $62 Size 9x12 ft.

FINE WORSTED WILTON RUGS

The Regular $175.00 Grades

Special $95 Size 9x12 ft.

FINEST QUALITY WILTON RUGS

The Regular $195.00 Grades

Special $100 Size 9x12 ft.

Beautiful Oriental designs and colorings in the favored 9x12 ft. sizes in addition to the smaller sizes.

FRANKLIN SIMON MEN'S SHOPS

2 to 8 WEST 38th STREET—STREET LEVEL

TODAY

Final Price Reductions on

Men's Banister *and* Franklin Shoes

$10.00

Regular Prices $12.00 to $18.00

ALL FROM OUR REGULAR STOCK

NOT ALL SIZES IN EVERY LINE

Franklin Simon & Co.

FIFTH AVENUE

THE INNOCENT ADVENTURESS

Lost in the mountains and compelled to spend the night in a deserted shack in company with a young millionaire who didn't want to marry her, what could she do to save her good name? Read Mary Hastings Bradley's new novel, "The Innocent Adventuress." At all bookstores, $1.75. This Is An Appleton Book.

GOOD POSITIONS

Men and women seeking employment find the Situation Wanted columns of The New York Times a good result-producing medium.

The New York Times

An English Wife in Berlin

By EVELYN Princess BLÜCHER. is of all personal records the most informing and appealing.

It should be on sale in any bookstore ($6.00); if not, can be had from E. P. DUTTON & CO., 681 5th Av., N. Y.

M'CLURE SEES END FOR AUSTRIA SOON

Lack of Coal, Food and Railroads and Her Hostile Neighbors Blockade Her.

IRELAND IN GOOD SHAPE

Publisher, Returning From Europe, Says British Regard Revolt as Issue Nearing Settlement.

S. S. McClure, the publisher, who returned yesterday on the Carmania after spending several weeks in England, France, Germany, Austria and Switzerland, said that leading men of England regard the Irish question as a dead issue and seek now to improve economic conditions at home.

He said that former Premier Venizelos, whom he saw at Nice, gave him the impression that he did not contemplate returning to Greece in the near future, while the view of informed men in Europe is that his country will need his services and recall him.

In an interview with President Heinisch of Austria, in Vienna, Mr. McClure said he was informed that the present conditions in that country were so tragic that they could not continue long, and, while the Austrian people were grateful to America for her help, what they really wanted was not charity, but aid to carry on.

Mr. McClure said the President was a tall, fine looking man, in the prime of life, who appeared to be equally at home in discussing either agricultural or industrial questions. The two great Americans in the eyes of the Austrians, Mr. McClure said, were George Washington and Herbert Hoover. He added that if Austria was not rescued from her present position soon she would be forced to become united with Germany, which would cause trouble with France and Czecho-Slovakia.

In speaking generally upon conditions in Europe, Mr. McClure said:

"The statement so low in Germany that American money will enable you to live and travel there for one-third to one-half of what it is in the United States. The German Government is printing 30,000,000,000 marks per year. Their taxes do not pay more than a sixth of their Government expenses. The remainder comes from this printed money.

"The railroads are losing 8,000,000,000 marks a year. All the railroads in Europe are being operated at heavy loss. German railroads have twice the number of employes they had before the war.

"Fuel is one of the most vital questions in Europe. When I interviewed President Ebert, he spoke first of the lack of coal. Ebert gives the impression of a man who would be the head of some small enterprise. He is a quiet, intellectual man. In Germany there is little business activity in the industrial regions. This is not because mills and mines were not able to operate on full time and even on the holidays.

"Austria is cut off from its supply of coal, and what by tariffs and the lack of everything to buy with. Furthermore, the railroad system of southeastern Europe has broken down. These conditions combined with the hostility of our delegates really put Austria in a state of blockade, almost as complete as Belgium's during the war.

"The people of Austria see no way out of their present misery. Some of the natural barriers are removed. If Austria could get the food sent from America for the 300,000 children, the task would be infinitely worse.

"The economic conditions of Ireland are so much better than those of parts of Europe that one almost thinks there can be no serious Irish problem. As a matter of fact there is less anxiety on the part of British statesmen in regard to Ireland than to the questions arising out of the war and questions of unemployment. It is generally believed that the Home Rule bill will result in settling the Irish question."

In conclusion Mr. McClure said that reports about his having lost the use of his hands for painting were untrue.

An Acknowledgment.

THE NEW YORK TIMES acknowledges receipt of $10 from Mrs. Gaylord Church and $10 from "Sympathetic" for the China Famine Fund. This money has been forwarded to the fund's headquarters, 95 Bible House, New York City.

RACE RIOT REGION QUIET UNDER MILITIA GUARD

Negroes Lynched by 'Unknown Persons,' Says Warrenton (N. C.) Coroner's Jury Verdict.

WARRENTON, N. C., Jan. 24.—All efforts to apprehend members of the mob which last night broke into the jail, removed two negroes held there after an armed clash with whites early Sunday and shot them to death, were set aside today in the anxiety of authorities to forestall a recurrence of violence.

Seven of the nine negroes left in the jail by the mob were today hurried to Raleigh for safe keeping, and this afternoon five additional arrests were made and the prisoners also rushed to Raleigh. Four other negroes for whom warrants are out have escaped.

The Warrenton Home Guard, ordered out by Governor Morrison last night, was under arms all day, and the Henderson Home Guard also stood in readiness to respond to any call. However, tonight no further outbreak was regarded as probable.

The Coroner's jury held an inquest this morning and quickly returned a verdict of "death at the hands of unknown persons." All the witnesses testified to their inability to identify any members of the mob.

CHICAGO CLAIMANT DEAD.

George W. Streeter Fought Many Years for Part of Lake Front.

CHICAGO, Jan. 24.—Captain George Wellington Streeter, chief figure in one of the most picturesque legal struggles ever staged in Chicago, concerning the ownership of a parcel of land on the lake front known as the billion-dollar triangle, died Saturday night on a houseboat moored at a dock in the East Indiana Harbor Canal, it became known today. The houseboat had been Streeter's headquarters for campaigns against the City of Chicago in his repeated efforts to gain the lake shore property he claimed was his by right of first possession.

It was reported that his widow would continue the fight for possession of Streeterville, or "the district of Lake Michigan," as it was termed by Captain Streeter.

The site of Captain Streeter's "deestrict" is part of Chicago's famous "Gold Coast" and is now covered by more than a dozen skyscraper apartment buildings and hotels.

On one occasion 500 police besieged Streeterville. William H. Niles, Commanding General of the "district's army," proclaimed himself "military governor of the district of Lake Michigan," and, with fifty followers, erected breastworks surmounted by barbed wire, and stood off the police for several days, before desertions in the ranks so weakened the defending force that one policeman finally executed a flank attack and carried the fort.

MARINE EXPOSITION OPENS.

Exhibits Include Model of Our First Electrically Driven Vessel.

The third National Marine Exposition opened yesterday afternoon in Grand Central Palace. If the interest shown at the opening is maintained it will be the most successful exposition of its kind ever held here. P. H. W. Ross, President of the National Marine League, opened the exhibition. The opening address was made by Walter Parker, Vice President of the Mississippi Valley Association and President of the New Orleans Chamber of Commerce.

Two floors of the Palace are taken up by the exposition. Everything pertaining to ships and shipbuilding is shown in the booths. Ship models are among the most interesting features. There are more than 100 of these, and some show cross sections giving a between deck view. There is a fifteen-foot model of the steamship Olympic, said to be technically perfect. A model in operation shows the electrical apparatus driving the steamship Eclipse on her first voyage from this port. The Eclipse is said to be the first American electrically propelled merchant vessel. She is now on a voyage to India.

DENIES INSURING NAVY WITH LLOYD'S

Daniels Contradicts Report That British Thus Had Our Naval Secrets.

EXPLAINS ORIGIN OF RUMOR

It Arose From a Misunderstanding of Methods of Insuring Ships In Contractors' Hands.

Special to The New York Times.

WASHINGTON, Jan. 24. — Secretary Daniels and other high officials of the Navy Department, familiar with the facts in the case, today flatly denied a report brought to their attention to the effect that the United States Government had been insuring all of its naval fighting craft in Lloyd's, and that, acting as agents of Lloyd's, the British Admiralty had made inspection of American warships and as a result of such alleged inspection was in complete possession of all the facts about this country's naval construction and naval forces.

This report has been circulated from time to time and in its latest form carried the assertion that American naval officers had protested against "putting our naval condition in the hands of our only naval rival," as well as the declaration that the practice had been continued. Secretary Daniels denied unequivocally that American warships were insured in Lloyd's, or that the British Admiralty, acting as agents for Lloyd's, made inspections of American warships. Other officials of the department supported the Secretary in his denial of all the allegations made.

It was explained that the report, which had been cropping out in one form or another, was the result of an unfortunate expression used in a speech about a year and a half ago by the president of an American shipbuilding concern which has had contracts for the construction of American naval fighting craft. In this speech reference was made to the insurance of American fighting craft, and the impression was created that these ships were being insured in the British Lloyd's.

It was explained at the Navy Department today that for a number of years the Navy Department, although this was not the practice, had required contractors engaged in the construction of certain American warships to insure them against loss during construction, which might be caused by fire while the ships were on the ways, and against damage to the vessels while they were in the hands of the contractors. This insurance, it was explained, was placed with American companies. These American companies, it was further explained, in some instances farmed out part of the insurance with foreign insurance concerns, including the British Lloyd's, German, Austrian and other companies.

But it was stated that even while this practice was in vogue, no inspection of the vessels during construction, or after, by agents of the insurance companies, or by British or other Admiralty officials, was made. The only time that any inspection was made, it was explained, was when ships so insured were damaged by fire or otherwise in the course of construction. The inspection permitted them, it was explained by Navy Department officials, was limited to an examination of the particular part of the vessel damaged and not of the entire ship.

It was stated that no completed naval vessel for the American Navy had ever been insured with the British Lloyd's or other foreign concerns, and that none of the insurance ever covered the vessels as marine risks after their completion. It was stated that no injury had been done to an American warship in launching for a period of twenty years, and that the number of instances where there had been damage by fire during building could be counted on the fingers of one hand.

GETS PHILADELPHIA BONDS.

Local Syndicate Bids $102.9199 for $5,000,000 Issue at 5 Per Cent.

Special to The New York Times.

PHILADELPHIA, Jan. 24.—This city's credit was carried to a new high level today by bids for a five-million-dollar thirty-year 5 per cent. bond issue, the highest, $102.9199, being submitted by a Philadelphia banking investment syndicate against strong competition. The issue was oversubscribed nearly five times.

The high bid for all or none was made by a group composed of the Franklin Securities Corporation, Elkins, Morris & Co., Edward B. Smith & Co., Biddle & Henry and the Commercial Trust Company.

The bids opened in Mayor Moore's office at noon were in striking contrast with those offered for the last municipal bond issue of $7,000,000, which attracted many "piecemeal" bids, but no "all or none" offers from syndicates.

A syndicate composed of Drexel & Co., Brown Bros. & Co. and the Guaranty Trust Company offered $102.11 "subject to approval of counsel" for the entire issue.

An offer for the entire issue came from Dillon, Read & Co. and Kuhn, Loeb & Co., who offered $100.6477.

A bid for $102.32 was received from a group formed of Harris, Forbes & Co., the National City Company, Montgomery & Co. and Graham, Parsons & Co.

MINORITY DEMANDS FIGURES

Adding Machine Stockholders Want Data on Investments.

Minority stockholders of the Federal Adding Machine Corporation of 2,514 Fourth Avenue, at a stormy annual meeting in East Orange yesterday, demanded explanations of expenditures and investments of the corporation. Clarence P. King, President of the corporation, refused the request. Following the election of Directors, which the minority stockholders protested because, they contended, the meeting had not been regularly conducted, it was moved to appoint a committee of the minority to confer with the President in an effort to unite the opposing factions.

Before the resolution had been passed President King indicated persons standing near him whom he wished to serve on the committee. The persons named were not acceptable to the minority stockholders and a motion was passed to adjourn the meeting. After the meeting the stockholders refused to make any statement, but it was understood that a protest meeting would be called. Marcus Rosenthal of 489 Tremont Avenue, East Orange, is said to be leader of the minority faction.

CLOTHING CO.'S REPORT.

Hart Schaffner & Marx Show Net Profits of $2,013,055.

The annual report of Hart Schaffner & Marx for the year ended Nov. 30 shows net profits, after charges and Federal taxes, of $2,013,055, which was equivalent, after preferred dividends, to $11.87 a share on the common. In the preceding year the earnings applicable to the common equaled $13.11 a share. After all dividends the surplus last year was $1,181,075, as against $1,367,529 in the preceding year.

Inventories show a sharp reduction, this item amounting to $2,691,955 in the current report, whereas in 1919 inventories amounted to $6,048,361. Accounts and bills receivable of $11,175,923 are greater by nearly $6,000,000 than in the 1919 balance sheet. Among assets there is no listing of Liberty bonds, whereas in 1919 such holdings were placed at $700,044.

At a meeting of the stockholders yesterday the action of the Directors in writing off $5,000,000 of good-will from the assets of the company, thus reducing the item of good-will from $15,000,000 to $10,000,000, was ratified. The present Directors were re-elected. At the annual meeting of the Board of Directors, which followed the meeting of the stockholders, the old officers were re-elected and the usual quarterly dividend of 1 per cent. was declared on the common stock, payable on Feb. 28 to stockholders of record at the close of business on Feb. 19.

Philippine National Bank Expansion

Advices received by A. Kopp, New York agent for the Philippine National Bank, state that the proposal to increase the institution's capital from $10,000,000 to $25,000,000 has been passed by the Philippine Congress and that all of the new stock will be subscribed by June 1 next. In the latest available statement of the bank's condition, dated June 30, 1920, the Philippine National Bank had total resources of $118,749,138, loans and discounts of $73,084,611 and deposits of $75,143,387.

CITIZENS UNION FIGHTS ENRIGHT'S PENSION

Will Seek to Have His Retirement at Chief Inspector's Rate Declared Ineffective.

The Citizens Union decided yesterday to begin a taxpayer's action to restrain Police Commissioner Enright from allowing himself a special pension at the same rate as that provided for a Chief Inspector in the Police Department. The action is to be brought by William Jay Schieffelin, Chairman of the Union. A statement issued by the Union says:

"Police Lieutenant Enright was appointed Police Commissioner on Jan. 24, 1918. As a retired Lieutenant of Police his pension then would have been $1,225 per year. Not satisfied with that, he obtained a special act of the Legislature designed to permit his retirement on the pension of a Chief Inspector, which is now at the rate of $3,750 per year. This rate is based in part upon an increase in the salary of the Chief Inspector, which Mr. Enright himself obtained from the Board of Estimate and Apportionment.

"Last month Commissioner Enright retired himself at the $3,750 rate.

"Dr. Schieffelin's counsel, Leonard M. Wallstein, will contend in court that the special act is ineffective to accomplish the purpose intended by the Hylan administration.

"Though the amount of money involved is comparatively small, the Citizens Union approved the proposed litigation on the Enright pension, not only because it believes that an important principle is involved, but also because it regards this as an attempted pension grab, which is but typical of the whole attitude of the Hylan police administration, in misusing the prestige and power of public office for the private advantage of favorites."

OFFER $30,000,000 BONDS.

Lee, Higginson & Co. and Others to Sell Chemical Company Paper.

Lee, Higginson & Co. heads a banking syndicate which offers $30,000,000 in American Agricultural Chemical Company twenty-year 7½ per cent. first refunding mortgage sinking fund gold bonds at 97¾ to yield about 7¾ per cent.

The bonds are callable, as a whole or in part, at 105 prior to Feb. 1, 1926. During the next five years they will be callable at 103½, during the third five-year period at 102½, during the next four years at 101 and in the final year before maturity at 100½. The Old Colony Trust Company of Boston is trustee for the issue.

The proceeds of these bonds will be used to retire, by call or purchase, the outstanding $5,035,900 convertible debenture bonds of the company, due Feb. 1, 1924, and to provide additional working capital for the increasing demands of the company's business. This financing will increase the company's net working capital to more than $55,000,000, as compared with about $30,000,000 on June 30 last.

Total net assets of the American Agricultural Chemical Company based on the June 30 last balance sheet, but including estimated proceeds of present proposed financing, are said to be valued at $113,254,547. Net profits applicable to interest charges for the fiscal year ended June 30 last, after deducting $2,308,351 for depreciation and depletion, were $7,164,793.

DRY ACT ACQUITTAL.

Jury Find Cafe Proprietor and Waiter Had Whisky for Years.

Jacob Grab, proprietor of a café, restaurant and dance hall in Mechanic Street, New Rochelle, and Herman Hamburger, a waiter, were acquitted of a charge of violating the Volstead act by a jury before Judge Learned Hand in the United States District Court yesterday. Hamburger was charged with having sold a glass of whisky to Isidore Linstein, a prohibition enforcement agent, on Sept. 27 last, and Grab was accused of the illegal possession of eighty-eight bottles of wine.

Einstein, who said he was disguised as a telephone lineman, testified that he seized the wine in Grab's cellar after he had bought a drink of whisky from the waiter. Grab and Hamburger denied the sale of the whisky, and Grab testified that the wine had been in his cellar for several years.

B. Altman & Co.

MADISON AVENUE - FIFTH AVENUE, NEW YORK
Thirty-fourth Street — Thirty-fifth Street

Women's Fashionable Dresses

in charming new models for immediate wear

are now displayed on the Third Floor

The fabrics include chiffon, taffeta, charmeuse, soft satins, fine wool tricotine and other smart textures

SPECIALLY PRICED TODAY

A distinctive and varied assemblage of

ATTRACTIVE FROCKS

in Tricotine and Poiret Twill

For morning and street wear, frocks of these always serviceable materials are both appropriate and smart. Most unusual values at

$38.00 *and* $48.00

Betty Wales Dress Shop
Baer Bros. & Co., Inc.
394 Fifth Ave. at 36th Street

E. G. GRACE TRACES SCHWAB'S VOUCHER

Continued from Page 1, Column 3.

Corporation, according to the testimony of Mr. Grace, who explained that while Mr. Schwab still retained his place as Chairman of the Board of Directors of the Bethlehem Steel Company, the controlling organization, he did not pass on any contracts of the Shipbuilding Corporation.

The witness was asked by Chairman Walsh who passed on these contracts and he explained that he did so himself because Mr. Grace further explained, it was his duty as President of the Bethlehem Steel Company.

"After Mr. Schwab became Director General of the Emergency Fleet Corporation did he participate in any way in the affairs of the Bethlehem Steel Corporation in so far as they related to ship work?" asked Chairman Walsh.

"He severed himself entirely from our activities," replied Mr. Grace.

"Did he issue any instructions or give any orders to officials?"

"Absolutely not," replied the witness.

"Do you know whether Mr. Schwab is barred or debarred from the Shipping Board or Emergency Fleet Corporation or from the Treasury of the United States any payment by way of salary or in reimbursement on account of expenses incurred by him as Director General of the Emergency Fleet Corporation?"

"Mr. Schwab's salary as Chairman of the Bethlehem Steel Corporation was never changed," replied Mr. Grace.

"I misunderstood my question," said Chairman Walsh, who repeated it, in reply Mr. Grace said:

"As told me by Mr. Schwab, he never did receive any reimbursement on account of his expenses as Director General."

"Did you ever see this voucher which has been brought to the attention of the committee?"

"I did and approved it for payment," replied Mr. Grace.

"Were those expenses of Mr. Schwab which appeared on the face of the voucher expenses with which the Emergency Fleet Corporation was charged?"

Not Charged to Ship Construction.

"Not a penny of them. Nor were they ever asked on our part to assume one penny of that expense."

"Did you know what the vouchers cover?"

"I do in a general way."

"Were they entered upon the books as a charge apparently to ship construction?"

"$100,000? No, they were not entered as a charge against ship construction—no part of them."

Mr. Grace was asked if the $100,000 was ever entered in such a way as to appear as a charge against ship construction, and he answered in the negative.

He explained that an analysis of the Bethlehem Shipbuilding Corporation's expenses for the month of October, 1918, included the item of $100,000. It was but one of many items in the administrative and general expense accounts submitted to the auditors of the Emergency Fleet Corporation with the understanding that those items, which carried no supporting data, should be thrown out.

"Was there any reason why the General Controller of the Emergency Fleet Corporation should not know about this item, until February, 1920?" asked Chairman Walsh.

"The General Controller certainly did know about it in December, 1918," replied the witness.

Chairman Walsh then suggested that there might have been a different General Controller in 1918 from that in 1920, and Mr. Grace continued with the explanation that his company had a complete understanding with the Emergency Fleet Corporation that any item disallowed would not be claimed by the company.

Voucher Traced Through Books.

The witness explained that in distributing the item of $269,543 among the various departments of the business the item of $100,000 was charged to the Bethlehem Shipbuilding Corporation, the Bethlehem subsidiary in charge of shipbuilding, and not to the cost of ships, as had been testified by Colonel Abadie.

"As a matter of fact, the Bethlehem Company never claimed this $100,000 as an item of cost against the Government ships," said the witness, "the amount having been charged to profit and loss."

Photostat copies of the various vouchers and other papers, showing the history of the item, were submitted by Mr. Grace, who explained them to the committee. He first placed in the record a photostat copy of the original $269,543 voucher of the Bethlehem Steel Company, covering the expenses of C. M. Schwab. It was dated Nov. 30, 1918, was made out to Mr. Schwab, whose address was given as 111 Broadway, and the voucher indicated that the sum was to cover "special expenses." It bore the O.K. Mr. Grace, who signed with his initials, and F. A. Schick, who affixed his signature similarly.

The next exhibit was a photostat copy of the Bethlehem Steel Company's journal-entry voucher, transferring $100,000 of the $269,543 to the Bethlehem Shipbuilding Corporation. The number of this document was 1049, and its serial number was B-44-B.

Mr. Grace also placed in evidence a photostat copy of the Bethlehem Shipbuilding Corporation journal-entry voucher, charging this item of $100,000 to their general expense account.

The last exhibit was a photographic copy of the Bethlehem Shipbuilding Corporation's statement of general expense items for November, 1918, entered on its general books, but not included in the items of cost billed against the Emergency Fleet Corporation contracts. In this list appears the $100,000 item.

"From the foregoing," said Mr. Grace, "it clearly appears that no part of the $100,000 was ever charged against the Emergency Fleet Corporation contracts or ever claimed by the Bethlehem company as a charge against those contracts."

Grace Tells of Morse Dispute.

The dispute with the Shipping Board, growing out of the Bethlehem Shipbuilding Corporation's unwillingness to have its books audited by Perley Morse & Co., was explained by Mr. Grace, who was asked by Chairman Walsh:

"Early in 1920 did Perley Morse & Co. have men at your plants making audits?"

"They did," replied Mr. Grace.

"Had they been in your plants prior to this audit?"

"They were auditing in our Fore River plants."

"Had they been in any other plants?"

"Not to my knowledge."

"Did you see them in the Bethlehem plant?"

"Not to my knowledge."

Mr. Grace then said the presence of the auditors in the Bethlehem plants was perhaps called to his attention by the company's general controller, F. A. Schick.

"Did you take any steps to have this audit terminated?"

"We did."

"Whom did you take it up with?"

"The Shipping Board," replied the witness, who went on to explain that he did not personally go to see officials of the Shipping Board, but wrote a letter on the subject to the officials of the Emergency Fleet Corporation.

Mr. Grace was asked if he had ever written an unsigned letter to any official of the Shipping Board, such as had been described by Colonel Abadie as "insidious propaganda." He said he had not, but approved the efforts of his representatives trying to halt the audit. He told his men to take this matter up with the Shipping Board.

Mr. Grace explained that soon after the audit was started by Perley Morse & Co. his people complained about it, and said they were suspicious of that particular firm of certified public accountants. They were afraid the auditors were out to get information, he said.

"Do you know why the audit was stopped, and did the officials of the Emergency Fleet Corporation or the Shipping Board notify you?" asked the Chairman.

"I do not think they did," replied Mr. Grace. "I presume it was stopped because of our opposition. The auditors were not seeking co-operation or explanation from our people, and our people felt strongly, for they were not being asked to supply enlightening information.

Morse and Aids Testify.

Preceding Mr. Grace at the night session, William F. Tanner and Irving M. Kutner, employes of Perley Morse & Co., were heard. Mr. Tanner said he saw the charge of $100,000 entered on the books of the Bethlehem Shipbuilding Corporation, but he did not see the voucher for $269,543. He testified that he saw a balance as of Dec. 31, 1918, showing the item of $100,000 had been paid for overhead and charged to ship construction.

Mr. Kutner said that at the time he was informed that the item of $100,000 had been disallowed, he was not told that it was eliminated by auditors of the Emergency Fleet Corporation. He swore he had discovered the voucher for $269,543, and assumed that the $100,000 included in it was charged to the cost of ship construction because it was so entered in the books, although the explanation of its disallowance had been made.

The committee will continue the hearing this morning at 9 o'clock, when Mr. Grace will resume his testimony.

Mr. Morse was on the stand most of the day. Toward the close of his testimony he was asked whether he had been in communication with officials of the Bethlehem Shipbuilding Corporation following Mr. Schwab's testimony last Friday that he had never received a penny from the Government for personal expenses incurred while Director General of the Emergency Fleet Corporation. He admitted he had been in communication with both Mr. Schwab and Eugene G. Grace, President of the Bethlehem Steel Corporation at the St. Regis Hotel.

"How did you happen to communicate with him?"

"A friend of Mr. Schwab's told me it was a mistake (referring to the testimony of Colonel Eugene H. Abadie, former General Controller of the Shipping Board, concerning the voucher) and asked me to go there to meet Mr. Schwab and Mr. Grace," replied the witness.

"Who was this friend?"

"Mr. Wildman."

"What time was it?"

"Between 3 and 4 o'clock on Friday."

"Was that interview at your suggestion or his?"

Schwab to Be Called Again.

"I think it was at Mr. Wildman's," said Mr. Morse, who continued:

"Mr. Schwab stated very definitely that he never got the $100,000, but that he had gotten the $260,000—but suppose you ask Mr. Schwab."

"We are going to ask him," interjected Mr. Foster.

Mr. Morse said Mr. Schwab had told him he did not know how the voucher was charged up on the Bethlehem books.

Throughout his testimony Mr. Morse insisted that the voucher, discovered by one of his accountants, showed the expenses of Mr. Schwab had been charged to ship construction against the Emergency Fleet Corporation. At times the witness was handled with severity when he failed to answer directly the questions put to him, or to communicate with the members of his staff who sat around him.

Early in his testimony Mr. Morse said that since accounting the existence of the voucher to Colonel Abadie he had made a detailed report to the Shipping Board.

"As a matter of fact," asked Chairman Walsh, "did you learn whether any part of this voucher (the $269,543 Schwab payment), was charged to ship construction?"

"All I can say," replied Mr. Morse, "is that the voucher was there and it appeared in the books. I have the pages of the book. The voucher was seen by one of my accountants who had it in his hands. Another accountant saw the entry in the books. There is no question as to the voucher. The only question in my mind exists as to the procedure that took place after we were refused access to the Bethlehem books.

"The witness could learn nothing further of the voucher after his audit was called off by the Shipping Board, which later reinstated it in a modified form. He testified, however, that on Dec. 31, 1918, when a trial balance was struck, the voucher still appeared on the Bethlehem books under administrative and general expenses.

Mr. Morse said he, personally, had never seen the voucher, but a copy of it had been made by this accountant.

"The question of the existence of this voucher," he said, "can be proven as easily as rolling off a log. Why doesn't the committee ask that the books be produced or go to the Bethlehem Shipbuilding Corporation and examine them?"

Later the witness said his accountant had been informed by a Bethlehem official that the item of $100,000, contained in the voucher, had been disallowed following an investigation by Shipping Board auditors. He then was asked to explain why, with knowledge that the item had been disallowed, he had reported in a telegram to Colonel Abadie, dated Feb. 24, 1919, that the audit had resulted in the discovery of serious irregularities, and that it was to the interest of the Government that the audit should proceed.

The witness said he regarded the discovery of the voucher of serious import. He said it was not the practice of accountants to accept verbal explanations without confirming them from the books. Inasmuch as the audit was called off, Mr. Morse said his firm had never been able to find out how the expenses carried on the voucher were finally distributed.

"I am satisfied," he said, "that the facts as to the voucher were as I have stated. What they are today I cannot say."

The memorandum describing the voucher, which Mr. Morse tried to read into the record, was written on a yellow sheet of paper, which thereafter was referred to by members of the committee as "the yellow sheet."

"Yellow Sheet" Read Into Record.

Eventually it was admitted to the record, and it read:

Voucher, numbered C-44-B, General, the designation referring to the shipbuilding account number. The voucher number was 699. The only description that it contained was as follows: "Proportion of B-44 expense. (B-44 is the Bethlehem Steel administration and general expense account.) Amount $100,000."

Our accountant looked at B-44 Steel Company general expense account for an explanation of this charge and found entered therein Voucher No. 114,980, C. M. S., $269,543.53.

He then asked an assistant in the office of Mr. Hauck for this voucher. It was produced from the files, and read as follows:

"Expenses C. M. Schwab during October, 1918, $269,543.53." A memorandum was attached to this voucher stating that $100,000 was to be charged to ship construction. Mr. Tranadeu, who produced the voucher for our accountant, stated immediately that the item of $100,000 had already been disallowed. Nevertheless it was noted by our accountant that it was included in the total of account C-44 posted to "distribution of general expenses, Book C, November, 1918."

The last sentence of the memorandum was not read into the record by Mr. Morse, but was disclosed from the document itself by Representative Foster, who read:

And therefore, it was apparently included in the cost of ship construction for the Emergency Fleet Corporation."

Listed Among "Misplaced Items."

Mr. Foster then took up a report of Perley Morse & Co. of Dec. 31, 1920, showing this and eight other "misplaced items," totaling $339,239. An explanation attached to this report, however, said the accountants could not certify that these items had been charged to the cost of ship construction. Mr. Foster pointed out the discrepancy between the last sentence of the memorandum and the statement in the report, but the witness said he stood by his testimony as it appeared in the record.

Mr. Morse admitted having appealed to Bernard M. Baruch to straighten out the controversy resulting from the audit. He supposed Mr. Baruch had spoken to Martin J. Gillen, former special assistant to Chairman Payne, and Benson about the audit prior to its reinstatement in a modified form.

George S. Burgess, associated with Mr. Morse, testified that he knew nothing about the voucher.

"I saw a trial balance taken by one of our men of the books of the Bethlehem Shipbuilding Corporation as of Dec. 31, 1919. It is my recollection that that trial balance showed that the total of that voucher was carried on the books up to that time."

"The Greatest Treasure House of Linens in America"

January Sale of Fancy Table Linens

WE list below a few items from our Fancy Linen Department which will serve to indicate the extent of the reductions we are making for the month of January only.

ROUND DINNER CLOTH—Of finest Burano Pointe Lace, 92 inches diameter. Reduced from **$2350.00** to **1800.00.**

BANQUET CLOTH OF FILET LACE — With Needlepoint and Embroidery. Reduced from **$750.00** to **600.00.**

SCARF OF SPANISH EMBROIDERY AND DRAWN-WORK—18 x 45 inches. Reduced from **$65.00** to **47.50.**

ROUND TEA CLOTH — In Mosaic Work of exquisite design. Reduced from **$165.00** to **135.00.**

James McCutcheon & Co.
Fifth Ave., 34th and 33d Streets

Revision of Prices

Dr. A. Reed CUSHION SHOES

for Men and Women

Added months of wear at the prices you expected to pay this Spring is what we are offering in this wide reduction on our entire stock of shoes.

The downward revision of prices, resulting from lower costs to us, includes every shoe in our store—all standard shoes, not made up for "sale" purposes.

And every shoe is of the same quality that made the Dr. Reed Cushion Shoe famous; every shoe is the embodiment of style, comfort and serviceability.

Dr. A. Reed CUSHION SHOES
The Finest Made by
J. P. SMITH SHOE CO.
Sold Only at Addresses Below:
1372 Broadway, at 37th Street
12 Park Place, Woolworth Bldg.
Send for Illustrated Booklet

PUSSYFOOT CHEERED BY 400 CLERGYMEN

Protestant Ministers Adopt Resolutions Endorsing Dry Law Enforcement.

PRAISE MILLER AND HYLAN

If America Fails Prohibition is Dead for a Century, Says Mr. Johnson.

After hearing an address by William E. (Pussyfoot) Johnson yesterday morning in the Marble Collegiate Reformed Church, at Fifth Avenue and Twenty-ninth Street, more than four hundred Protestant clergymen of New York City and nearby towns adopted seven resolutions endorsing measures to enforce prohibition. These resolutions were presented by William H. Anderson, State Superintendent of the Anti-Saloon League of New York.

The Rev. Dr. David J. Burrell, pastor of the Marble Church, who is State President of the league, presided and the other speakers were the Rev. Samuel L. Hamilton, Superintendent of the Metropolitan District of the league, and Miss Adella Potter, Superintendent of Organization for the league. A resolution calling on churches not to advertise their Sunday services in newspapers that did not support prohibition was also adopted. This resolution was introduced by the Rev. Dr. William H. Matthews, pastor of Greenwich Presbyterian Church.

The resolution offered by Mr. Anderson and adopted commended Governor Miller for his proposal of a State enforcement measure and Mayor Hylan for his declaration that he would enforce such a law. Certain New York newspapers were condemned for encouraging disobedience to the prohibition law. The Chairman was requested to appoint three ministers to represent the meeting before the State Legislature and the Board of Aldermen.

Mr. Anderson placed THE NEW YORK TIMES third in his list of the relative standing of New York newspapers regarding prohibition. The TIMES ranking was based on its "fair, intelligent treatment of the specific enforcement issues in its news columns, without committing itself to prohibition per se." He placed The Mail first and The Evening Post second in his list.

HYLAN "BOOM" MISSING.

Dinner in Mayor's Behalf Not Held, Though Invitations Went Out.

A "boom" for the renomination of Mayor Hylan was reported missing in Brooklyn yesterday. It was announced last week that the Business Men's League, which was responsible for the first nomination of the Mayor, would hold a reorganization meeting and dinner at the Imperial Restaurant last night, and it was supposed that another movement for the Mayor would be started. Invitations were signed by Charles L. Stengle, Secretary of the Municipal Civil Service Commission.

Last night no attempt was made to hold the dinner. The proprietor, Joseph Schmidt, said that no one had engaged the restaurant and that he knew nothing of the proposed meeting.

NO WASHINGTON BEQUEST.

Talk of Big Fund for Conservatory of Music Unfounded.

WASHINGTON, Jan. 24.—The Treasury Department today denied renewed reports of the discovery of an untouched bequest of George Washington of $40,000 for the establishment of a national conservatory of music. Mrs. Flournoy Rivers of Denver, who believed in the existence of the fund, had said she elicited the interest of President-elect Harding and his wife and several leaders in the musical world. She believed the fund had grown to $2,500,000 through accumulated interest and that the conservatory could be established on a large scale.

It was explained at the Treasury that Washington once set aside fifty shares of the Potomac Company for the purpose, but Congress took no action in line with his recommendation, and the shares reverted to the estate.

RAISES RENT TO STUDENTS.

Massachusetts Technology Notifies of Increase in March.

BOSTON, Jan. 24.—Massachusetts Institute of Technology joined today the long list of landlords who have found it necessary to raise rents, students being notified that with the beginning of the next term in March an increase of 10 per cent. in their dormitory rates would be charged.

If the law of supply and demand held rents might range even higher, as there are 400 men on the waiting list for rooms and hundreds of others living outside for lack of quarters.

PREACH LESS, LIVE LONGER.

But Methodist Bishop Says More Revival Meetings Should Be Held.

BOSTON, Jan. 24.—Methodist ministers live longer nowadays because they preach less, according to Bishop Edwin H. Hughes, who spoke at a meeting of the Interdenominational Institute of Evangelism today. The increase in their years became marked about the time that interest in church evangelistic campaigns began to decrease, he observed.

The Bishop urged the need for the old evangelistic campaigns, with a sermon every night, as the only solution for present-day problems.

JUDGE BARS FAMINE PLEA.

Orders Ten Chinese Deported Despite Starvation at Home.

CHICAGO, Jan. 24.—Ignoring a plea that 40,000,000 people already were starving in China, Federal Judge Page today ordered the deportation of ten Chinese for violation of the Chinese Exclusion act. Some of them had been in this country for fifteen years.

The defendants offered testimony that in going back to China they would be subjected to famine conditions, but Judge Page refused to consider this evidence.

WAR CRIPPLE SAVES BABY.

Legless Soldier Pushes Wheeled Platform in Front of Motor Car.

MIAMI, Fla., Jan. 24.—Bob Steele, who lost both legs in the World War, saved the life of a baby girl on the beach here yesterday by pushing his wheeled platform in front of a motor car to hurl her out of the way.

The machine knocked Steele over, but he escaped with slight injuries.

Beaux Arts Waiter Held.

Alfred Baranselli, headwaiter at the Beaux Arts Restaurant, West Fortieth Street and Sixth Avenue, who was arrested by prohibition enforcement agents on Sunday night on a charge of violating the Volstead act, was arraigned yesterday before United States Commissioner Samuel M. Hitchcock and held in $1,000 bail for the Grand Jury. Baranselli, who was accused of having sold the agents a half pint of whisky in a pharmacal water bottle for $5, waived examination.

Ford's Net Gain is Now 2,344.

WASHINGTON, Jan. 24.—At the end of today's recount by the Senate committee of ballots cast in the 1918 Michigan Senatorial election, Henry Ford had a net gain of 2,344. The recount included 1,074 precincts out of 2,232 in the State. Senator Newberry's plurality was 7,568.

'WILD' PAIR ARE TAME SAYS RED CROSS WOMAN

She Asserts Couple Are Parents of Child—Reported to Her Weekly.

JACKSON, Miss., Jan. 24.—Mississippi authorities who have been attempting to uncover the history of Albert Parsons, alleged "wild man"; his wife, and two-year-old baby girl, who strayed into the village of Lux last Friday with a strange story of life in the wilds along the Leaf River, today received a statement from Miss Floyd Mabry, a Red Cross worker, which may clear the mystery.

Miss Mabry asserted that the girl is the child of the couple, and also asserts that Parsons and his wife had reported to her weekly.

The couple on arriving at Lux said they had lived on roots, fruits and game in the river bottoms for some years. Parsons said he caught the woman in a bear trap twenty-three years ago. She explained the loss of an eye by saying it had been scratched out by a wild cat. He gave his age as 70 and she said she was 50.

The authorities are investigating Miss Mabry's statements and in the meantime the trio are being cared for at the County Poor House at Ellisville.

WIFE STOPS HIS GAMBLING.

Kittanning Woman Blows Up Resort Where Husband Went Too Often.

Special to The New York Times.

KITTANNING, Pa., Jan. 24.—A well-known gambling house here is in ruins as the result of an irate wife's desire to put a stop to her husband's visits to the place after ten successive nights.

While ten men were gathered about various tables early this morning a dynamite bomb was exploded in one corner of the building, shattering every window, throwing the gamblers to the floor and showering them with broken glass, tearing off the roof and depositing it in the yard and demolishing the corner of the building where it was planted.

Local police, although claiming to know the identity of the woman, have made no arrests. It is said her identity will not be revealed unless the owner of the house insists on prosecution, in which event he, too, probably will be prosecuted.

Occupants of the house fled in confusion when the blast occurred, several narrowly escaping being crushed under the roof as it crashed to the ground. The majority of the men are said to have been well-known local residents, who frequented the place almost nightly. Last night the games lasted later than usual, and it is the police theory that the woman suspected of the bombing, becoming impatient at her husband's long absence, planted the bomb herself or hired some person to do it. A time fuse was used, the police determined, which allowed plenty of time for the lighter to escape before the blast occurred.

WANTS CONTESTS LIMITED.

Fess Is Opposed to Wholesale Grabbing for Democratic Seats.

WASHINGTON, Jan. 24.—Belief that Republican members of the next House would "lean backwards" in considering the claims of Republican contestants for the seats of Democratic representatives was expressed today by Representative Fess of Ohio, Chairman of the Republican Congressional Campaign Committee.

Mr. Fess was commenting on the contest filed by J. I. Campbell, Republican, for the seat now held by Representative Doughton, Democrat, of the Eighth North Carolina District, who on the face of returns was re-elected.

Representative Fess said that his committee had authorized him to give support to Campbell if he made out a "prima facie case," and this support he had furnished in the nature of a loan to Campbell to aid in his contest. He added that his committee felt that Republican contestants should have a good basis for their claims before any support was given them, inasmuch as the Republicans would have a large majority in the House, and did not want to be accused of using their power arbitrarily.

Contests are pending in several districts in the South, in which the Democratic candidates received only a small plurality on the face of the returns.

$600,000 LEFT TO CHARITY.

Widow of J. H. Eastwood, Wire Maker, Gets $25,000 a Year.

Twenty Newark charitable institutions were named as beneficiaries in the will of the late John Henry Eastwood, wire manufacturer of Belleville, filed for probate yesterday in the Surrogate's office, Newark. Mr. Eastwood, whose plant was said to be the largest of its kind in the world, died Jan. 11. His estate was estimated to be worth between $2,000,000 and $3,000,000.

To his widow, Mrs. Margaret Spence Eastwood, he left his homes in Belleville, New York City, Bay Shore, L. I., and Miami, the furnishings, automobiles, yachts, and jewelry and an income of $25,000 a year. Several employes received bequests of $2,000 and $5,000. Servants received $1,000 each. Calvin H. Neally, general manager, was bequeathed 1,600 shares of common stock and an option on 2,000 shares of preferred. If Mr. Neally buys the preferred he will receive an additional gift of 500 shares. He will have control of the company. Mr. Eastwood left $30,000 to found a library in Chatham as a memorial to his late father and his friend, Fred Lum. The total of the charitable bequests was estimated at $600,000.

GRIFFIN ADJUDGED SANE.

Chicago Promoter Must Stand Trial for Murder of W. C. Bryan.

Special to The New York Times.

CHICAGO, Jan. 24.—J. Ellsworth Griffin, stock and bond promoter, was ordered released from an insane asylum today by Judge Joseph B. David, but was ordered held in custody that he might be placed on trial for the killing of William C. Bryan, his business associate, in a drunken brawl in their office in the First National Bank Building on April 13.

Griffin was to have been tried for murder last Fall. On Sept. 14 he was taken to the Psycopathic Hospital by the police on complaint of his wife. He was adjudged insane and committed to Kankakee. It was declared that he was suffering from alcoholic deterioration of the brain tissues.

ASKS JAIL FOR AGED SPOUSE.

Wife, 72, Has Alimony Dispute With 79-Year-Old Husband.

Special to The New York Times.

WHITE PLAINS, N. Y., Jan. 24.—Mrs. Ottillie Gorn, 72 years old, asked Supreme Court Justice Morschauser today to jail her husband, Herbert Gorn, 79 years old, for non-payment of alimony. The couple, who had been married for fifty years, separated some time ago when Mrs. Gorn received a separation decree for cruel and inhuman treatment.

The lawyer asserted that Mr. Gorn owed $251 back alimony and had transferred property in Pleasantville to his two daughters to escape its payment. Justice Morschauser refused to send him to jail because of his age, and it was finally arranged that Mr. Gorn should pay his wife $25 a month until the back alimony was settled.

RUSSEKS
Between 34th and 35th Streets

Her Inheritance

THE COLLEGE GIRL WILL WELCOME THEM AS HER NATURAL INHERITANCE—FOR THEY ARE SYNONYMOUS WITH YOUTH AND BEAUTY, AND IN THEIR WEARING SHE WILL HAVE CHOSEN A MOST APPROPRIATE SETTING FOR HER ATTRACTION.

CO-ED
Spring Dresses
39.50 & 49.50

WRITE FOR BROCHURE OF RUSSEK CO-ED STYLES

Jaeger Woolware
PRONOUNCED YAY-GER
100% VIRGIN WOOL

For Sportswear

Just the things that you need to enjoy these frosty days. For skating, tramping, golf: at home or away, these Jaeger articles add the right touch of style and comfort.

Warm sweaters in heather worsteds at $17.50.

Fascinating alpaca, mohair and camel hair sweaters from $22.00 to $27.00.

Knitted tams and hats from $6.75 to $12.00.

Heavy scarfs of silky soft yarns from $8.00 to $15.00.

Gloves and gauntlets too, for your outfit, as well as ribbed heather and camel hair hose.

Careful attention is given to orders from our catalog.

Dr. Jaeger's Co.
306-5th Ave
and 22 MAIDEN LANE
NEW YORK

NOW ON EXHIBITION
Clarke's
42-44 East 58th St. (Between Madison & Park Aves.)
THE COLLECTION OF
CHAMBERLIN DODDS
INCLUDING A NUMBER OF ORIGINAL
PANELLED AND PAINTED ROOMS, TOGETHER WITH COMPLETE SUITES OF DIRECTOIRE SOFAS AND CHAIRS; ALSO A UNIQUE COLLECTION OF SPANISH BARGUENOS AND AN EXCEPTIONAL VARIETY OF XVII. AND XVIII. CENTURY PAINTINGS, AS WELL AS A NUMBER OF AMUSING DECORS, OBJETS D'ART AND OBJETS DE VERTU—BOTH ANCIENT AND MODERN
ON SALE COMMENCING
THURSDAY, JANUARY 27th, and following days,
at 2:30 P. M. Each Day.
MR. AUGUSTUS W. CLARKE WILL CONDUCT THE SALES.

J. M. Gidding & Co.
564-566 and 568 Fifth Avenue. 46th and 47th Sts.

This week—before stock-taking—groups of Smart Winter Fashions are being closed out regardless of former cost---

Day and Evening Gowns
Formerly to $295—at $50—$75—$95—$125

Youthful Dance Frocks Formerly to $195 at $50—$68

Fur-trimmed Evening Wraps
Formerly to $950—at $125—$165—$195 to $450

Day Coats and Street Wraps
Formerly to $350—at $85—$95 to $175

Sport Skirts—Formerly to $45—at $20
(Wool plaids and checks in plain and pleated effects)

Handmade Blouses—Formerly to $15—at $5—$8

Hats—Formerly to $50—at $10—$15

Fur Coats—Wraps—Sets and Separate Pieces are also included in these pre-inventory offerings, *regardless* of *former cost* or *value.*

McCutcheon's
Special Values in Handmade Lingerie

OUR most recent shipment from the Philippines includes garments of unusual quality and workmanship, irresistible at these prices:

Envelope Chemises, $1.95, 2.95, 3.95, 4.95 and up
Gowns, $1.95, 2.95, 3.95, 4.95 and up
Vest Chemises, ... $2.95
Drawers, ... $2.95 and 3.75

The special values offered also include a full range of French and Madeira Gowns, Chemises, Corset Covers and Drawers.

Heavy Silk Jersey Petticoats, trimmed with fringe, ... Now $16.50
U. S. Tax .15 . . . . . Total $16.65

Bathrobes

Corduroy Robes (full lined)—In Copen, Wistaria and Rose. Reduced to $8.75
U. S. tax .13 . . . . . Total $8.88

GOSSARD LACE-IN-FRONT CORSETS at the unusual reduction of 33⅓%

Fifth Avenue New York 34th and 33d Streets
Reg. Trade Mark

Importers Since 1866
McGibbon & Co.
1 AND 3 WEST 37TH ST.
ONE DOOR FROM FIFTH AVENUE

Advantageous Time to Buy Dependable Goods Same As Sold All Year Round at

10% DISCOUNT
FROM ALREADY MODERATE PRICES

Table Cloths, Napkins, Sheets, Pillow Cases, Towels, Handkerchiefs, Blankets, Comfortables, Mahogany Beds, Sanitary Bedding
Lace Curtains, Drapery Fabrics
Overstuffed and Novelty Furniture
Lamps, Mirrors, Clocks
Rugs and Carpets

STORE OPEN 9 A. M. TO 5.30 P. M.
McGibbon for Quality

Cannot burn or Explode
CARBONA
Cleaning Fluid
Removes Grease Spots
without injury to fabric or color.
Carbona Products Company, 104 West 20th St., N. Y.

Kensico
The Beautiful Burial Park

FRANKLIN SIMON MEN'S SHOPS
2 to 8 WEST 38th STREET—STREET LEVEL

TODAY
Men's Imported and Domestic
Wool Sox and Golf Hose
From our Regular Stock

Men's Ribbed Silk and Wool Sox in two color combinations. *Regular price $2.00* $1.25

Men's Silk and Wool Sox in two color combinations with triple embroidered clocks. *Regular price $3.25* $2.25

Men's Imported English Wool Novelty Sox; heather colorings. *Regular price $3.25* $1.75

Men's Imported Broad Ribbed or Plain English Wool Sox in heather colorings; light or medium weight. *Regular prices $2.50 and $2.95* $1.50

Men's Imported English Wool Golf Hose; heather colorings, also Oxford grey with self or fancy cuff tops. *Regular prices $5.95 to $6.50* $3.75

Men's English and Scotch Wool Golf Hose; self or fancy tops; heather colorings and greys. *Regular prices $8.25 to $9.75* $4.75

Franklin Simon & Co.
FIFTH AVENUE

SAKS & COMPANY
have the largest stocks of fine leather goods to be seen in America, and feature especially for Tuesday
English Workbaskets
At 22.50

A WICKER workbasket, moire silk lined, with English Morocco leather top and brass fastening that locks with a key. Completely fitted with crochet-book, three pairs of scissors, knife, eyelet puncher, needles, thread of all colors and needle-case. The size is 14 x 10 inches.

Several other styles of convenient and handsome workbaskets are being offered at prices ranging from 12.50 to 48.50.

MAIN FLOOR

Saks & Company
BROADWAY At 34th STREET

"Hanging Around the House"
Old Silver, or Gold Watches, Discarded Bracelets, Rings, Lockets, Old Gold Crowns, Broken Platinum Jewelry Broken and Discarded Silverware, Old Forks, Spoons, Souvenirs, Cigarette Cases, etc. These articles represent idle money. Idle money is waste. Convert them into cash.
METAL SALVAGE BUREAU
"A Service for Reclaiming Old Gold, Silver and Platinum
507 5th Ave., 5th Floor Bet. 42d & 43d Sts.
VALUABLES OF ESTATES APPRAISED
Boston Branch, 455 Washington St.

Booth Tarkington

says:

I cannot recall having found in a magazine a wider variety of carefully chosen fiction than that which appears in the February number of

THE RED BOOK MAGAZINE

a variety which involves, in addition to timeliness, a diversity of locale no less than of appeal. The opening editorial of the issue is a thought as useful as a good sermon and among the generally excellent illustrations there are some of real distinction.

Booth Tarkington

"The Magazine of a Remade World"

THE RED BOOK MAGAZINE

February Issue at all News Stands

Price 25 cents

The famous author of "Penrod," "Seventeen," "The Magnificent Ambersons" and "Clarence," bases his judgment of The Red Book Magazine for February, as here expressed, upon fourteen counts—each count a feature of the issue. Thus:

"Beauty," by Rupert Hughes, is a novel of today's extravagant luxury, by a master of the modern novel.

"Fair to Middling" is a novel of *average* Americans by Nalbro Bartley, the distinguished author of "A Woman's Woman."

"Conflict," by Clarence Budington Kelland, is a novel of the great north woods, by the man who wrote "A Daughter of Discontent," and other *big* American novels..

"Snow-blind" is a lyrical novel of the vast open spaces of our own land, written by Katharine Newlin Burt, author of "The Branding Iron."

Consider then the variety of scene and appeal of the short stories, each complete in the February number:

"The Heart of the Lily," by Jack Boyle, the famous creator of "Boston Blackie," is a story which serves to link China to America.

"The Girl Who Took the Bumps," by Lawrence Perry, is a story of the world's newest industry, and the achievement in it of an American man and woman of our immediate day.

"The Reckoning" is another of the whimsical adventures in Europe of the irrepressible Mr. Cray of the U. S. A., by E. Phillips Oppenheim.

"The Gold Woman" takes you to the enchanting Islands of the South Seas. It is by Mildred Cram, whose distinguished work is familiar to the magazine's readers.

"The Caution of Abner Rowland" swings the reader back to the Great Lakes in a singularly appealing story of faith and sacrifice, by Harold Titus.

"Never Deal With a Woman" is another of Mrs. Woodrow's stories of Achison, lawyer extraordinary, to whom the evasion of the law affords the Great Adventure.

"Ruler the Persistent" is the sort of story of the out-of-doors, by Warren H. Miller, that has made The Red Book Magazine read wherever men gather to tell their stories of the hunt.

"Slobsy the Magnificent" is Albert Payson Terhune's story of an old miner's quest for the glories of dead days, and his awakening to a realization that today is today and not yesterday.

"The Get-away" is another of O.F. Lewis' remarkable stories of the Gray Brotherhood that abides within a prison's walls—a story that you will never forget.

"On the Extravagance of Carrying Enemies in Stock" is Bruce Barton's opening editorial that is like a "good sermon."

In the light of all this, is it to be wondered at that Mr. Tarkington should express himself as he does concerning The Red Book Magazine for February?

The New York Times

"All the News That's Fit to Print."

Published Every Day in the Year by the New York Times Company.

Adolph S. Ochs, Publisher and President

B. C. Franck, Secretary.

OFFICES (TELEPHONE BRYANT 1000)

TIMES BUILDING . . . Times Square
TIMES ANNEX . . . 43d St., w. of Broadway
DOWNTOWN . . . 7 Beekman Street
WALL STREET . . . 2 Rector Street
HARLEM . . . 2,309 Seventh Avenue

BRONX . . . 2,914 Third Avenue
WASHINGTON HEIGHTS . . . 1,525 Broadway
WASHINGTON . . . Albee Building
CHICAGO . . . 1,02 Tribune Building
ST. LOUIS . . . Globe-Democrat Building
DETROIT . . . 701 Ford Building
SAN FRANCISCO . . . 742 Market Street
LONDON . . . 12 Salisbury Square, E. C.
PARIS . . . Au Matin, 6 Boulevard Poissonnière

SUBSCRIPTION RATES

Two Cents a Copy in Greater New York. Three Cents within 200 miles. Four Cents elsewhere. Sunday, Five Cents in Manhattan, Bronx and Brooklyn. Ten Cents elsewhere.

By Mail, postage paid.	One Year.	Six Mos.	One Mo.
*Daily and Sunday	$12.00	$6.00	$1.00
Daily only	10.00	5.00	85
Sunday only	4.00	2.25	45
Sunday only, Canada	6.00	3.25	55

*One week, 25c. Other week, ...

FOREIGN RATES

Daily and Sunday	$26.00	$13.30	$2.40
Daily only	17.40	8.70	1.45
Sunday only	9.75	5.12	80

Binder Picture Section, $2.50; Magazine $1.50

AUXILIARY PUBLICATIONS

THE ANNALIST. Mondays, per year $5; Canada, $5.50; other countries $6. Binder for 52 issues (one vol.) $1.50.

THE NEW YORK TIMES BOOK REVIEW AND MAGAZINE (Weekly), per year, $1; Canada, $1.50; other countries, $2.

THE TIMES MID-WEEK PICTORIAL, per year, $5; Canada, $6; other countries $6.50. Binder for 52 issues, $1.50.

THE TIMES CURRENT HISTORY, illustrated Monthly Magazine, one year, $4; Canada $4.50; foreign $5. Per copy 35c. Entered as second class mail matter.

THE NEW YORK TIMES INDEX. Quarterly. Full Cloth, per copy, $2; per year, $8.

THE NEW YORK TIMES WAR VOLUMES. 20 volumes in the set, illustrated cloth, $80; three-quarter leather $100; full leather $1... encyclopedia of the European War.

The Associated Press is exclusively entitled to the use for republication of all news dispatches credited to it or not otherwise credited in this paper and also the local news of spontaneous origin published herein.

All rights of republication of all other matter herein are also reserved.

NEW YORK, TUESDAY, JAN. 25, 1921.

THE GOVERNOR AND FAIR FARES.

Governor MILLER's position in respect to the local transit problem is the reverse of that held by those who recently have been in official charge of the business, in that they have wished that conditions would get worse, as a means of helping them toward a settlement in accord with their preconceived notions. Governor MILLER has broad and clear ideas; so different from a policy of drift and muddle that they make the ideas of the local authorities seem childlike in a financial or economic sense. He sees that the housing and transit questions are intimately related, and that the best hope of remedying a congestion of population, with all the ills which follow in its train, lies in increase of transportation facilities. That is impossible if the nickel fare is retained; there would be no hope of obtaining the $550,000,000 more officially estimated as necessary for that purpose. That half billion more is not to be had by either taxes or nickel fares. Already those who are riding, they think, for a nickel are paying unawares the interest on $200,000,000 of city bonds. It is easier and saner to increase the fare bill than to increase the tax bill. That is the point where the Governor and the local authorities start on opposite paths.

The Governor believes that the transit question should be treated as a whole, by a single State authority. Now the public interests are subordinated to politics. Fares are regulated by everything except economical considerations. The result is a deficit from operation of ten millions for the last year officially reported, an increase in a single year of two millions. The message has not a word about a nickel fare or an eight-cent fare or any other fare. The Governor's position is the same as that of Governor HUGHES in his two-cent-fare message, and is destined like that to be historic, because both are right beyond dispute. It will be remembered that the railway rate and fare question in 1907 was in that stage when it was thought that the reduction of what shippers and riders paid was the object of regulation. Governor HUGHES then was almost alone in thinking that inquiry should precede action, and that action should be on the merits as the inquiry disclosed them. The country required further education through loss and suffering, but finally came to the view of Governor HUGHES.

Our transit situation may require further education of the public. In that case the object lesson must proceed, but it will be a costly process. The difference between the two cases is that the State has tried the method recommended by Governor HUGHES and that Governor MILLER reports that it has broken down in administration, but not in principle. The reasons that court receivers are cutting down transit accommodations are that the commissions have not done their duty in the matter and that the services must be restricted to what the fares will provide. If the subway fares provided the interest on the $200,000,000 subway bonds the city would have $200,000,000 more available for schools and other popular uses. Under such administration as we have recently suffered it may be that the nickel fare has been a blessing in disguise in preventing such uses as would have been made of that amount of money.

NEGOTIATIONS WITH JAPAN.

The speeches of Prime Minister HARA and of Foreign Minister UCHIDA on the treaty negotiations at the reopening of the Japanese Diet on Saturday were quite in the vein of the remarks made by Ambassador MORRIS on the same day in this city. The Prime Minister said that the exchange of views between Baron SHIDEHARA, the Japanese Ambassador, and Mr. MORRIS were proceeding "in a most friendly spirit for an amicable adjustment of the question." Mr. UCHIDA declared that the question raised by the California Land law "has a long history and a complex one, and is not susceptible of solution from the standpoint of one side alone." That is the true spirit of sound diplomacy. Japan restricts the rights aliens may enjoy in her territory, but those restrictions apply to all aliens, not to Americans alone, while the California laws are admittedly directed against the Japanese, since they withhold the right to acquire, inherit or hold land only from aliens not eligible to citizenship. This discrimination based upon ineligibility to citizenship is what the Japanese complain about. On the other hand, the Japanese and our Government must take account of the sentiment of the people of California, where the restrictive law was approved in the referendum vote taken in November by 668,483 against 222,086. Japan obviously would not by treaty attempt to override the will of her own people so decisively expressed.

The adjustment reached in the treaty must be, as Viscount UCHIDA says, "compatible with the honor and interests of both countries." The problem is to respect the interests and the wishes of the people of California, as we should respect those of the people of Japan, while removing the special discrimination about which the Japanese complain. The friendly relations of the two countries, which both Governments are resolved to preserve unimpaired, are, in the opinion of the negotiators, a guarantee that the differences will be satisfactorily adjusted.

TRAINED OFFICERS THE BEST INSURANCE.

It is often said that in the event of a sudden emergency of war the United States would have the services of all the competent regimental officers needed for a great army, because, in addition to the complement of the Regular Army, there would be available many thousands of veterans of 1917-1919, men who had fought in France and men who had been trained for the organized units that never left the country. It is true that such is the plan of the Army Reorganization act, approved June 4, 1920, which was a General Staff amendment of the National Defense act of June 3, 1916. The amendatory legislation has been acclaimed as a model of its kind, for the first time assuring a scientific defensive force adapted to modern warfare. Unless Congress supplies the money for that purpose, there will be no national army after all. There may be an efficient Regular Army and a National Guard, such as it is, but nothing more. Organized Reserves, an Officers' Reserve Corps, a Reserve Officers' Training Corps and an Enlisted Reserve Corps would be mere paper organizations. Where would be the training camps that the Secretary of War is authorized to maintain?

Without appropriations the fabric of insurance would fall to the ground. There are not enough officers in the Regular Army and the National Guard for more than a force of, say, 350,000 men at the outside, and the point need not be emphasized that the graduates of the Plattsburg camps and the product of other officer-training institutions who served in the war period even now need furbishing up to be as good as they were in 1917-1919.

Congress will make a great mistake if it fails to grant adequate appropriations for the maintenance and further schooling of the Officers' Reserve Corps and the Reserve Officers' Training Corps. To neglect or dally with the Summer training camps would be a stupid blunder. Equipment, material and transportation should be provided for, not piecemeal and sporadically, but on a uniform and comprehensive plan. What is the value of a Reorganization act if only a reduced Regular Army is to be maintained? The system of reserve officers must be kept up.

THE BISHOP OF NEW YORK.

An unwary public might fear that tomorrow's convention to elect a Bishop of New York, in succession to Dr. BURCH, will savor of the methods of worldly politicians. This impression would be given by the utterances of certain ecclesiastical disturbers of the peace. If it is notoriety they seek, verily they have their reward. But they do not at all speak for the body of clerical and lay delegates, who will undoubtedly approach their task with a due sense of its importance. The office which they have to fill is one of a dignity and usefulness which overpass the boundaries of any Church. The Bishop of New York often has been a great public figure. When his personal weight goes happily with the prestige of his position he becomes a symbol of much that is rich and deep in our community life.

It is fortunate that the candidates most often mentioned are all clergymen of standing and ability and approved service. None of them, perhaps, stands out before the city for exceptional gifts of pulpit eloquence, or for uncommon force and magnetism, but not one of them is without the fundamental qualifications. Whichever of them is finally chosen may be counted upon to continue worthily the high tradition that attaches to the Bishop of this great diocese.

With ill-judged attempts to decry that office there should be scant sympathy. The Bishop of New York is far more than a "decoration" for public ceremonies. He has heavy duties of administration; he has to be the official guardian of hundreds of parishes, in city and country; he is looked to as a spiritual leader; he cannot shrink from civic responsibilities. Any man invited to undertake such varied and exacting labors might well ask: "Who is sufficient for these things?" Whoever is elected Bishop, however, may be sure that his hands will be held up not only by those of his own faith but by a city always glad to number Church dignitaries among its honored citizens.

POLITICAL INVESTIGATION.

Certain Republican "leaders" in this city have a lofty view of government and politics and of the intelligence of the community. There is a general belief and considerable evidence that the present Municipal Administration is incompetent and inefficient. If it is, the people of New York are entitled to know the facts to the uttermost. A thorough investigation should be made, accompanied or followed by a constructive report. Is the city well or ill governed? If it is ill governed, how can misgovernment be checked and good government be substituted? Mayor HYLAN and his associates are mere transient figures. The fortunes of political parties or political candidates are of no account.

Yet sundry Republican "leaders" are considering this cardinal question of good or bad government for the city as merely accidental and subsidiary. To them the election of a Republican Mayor is the linchpin of things. If an investigation is to be made, they want one warranted not to expose Mayor HYLAN too much. They want to scotch, not kill, him. They don't want anything produced, if anything can be produced, that will prevent his renomination. They want the Democrats to renominate him. They want a weak Democratic candidate so that they can realize their golden dream of a Republican Mayor, whereas a too severe investigation might prove too much. The Democrats might nominate former Governor SMITH, whose power as a vote-getter fills their prophetic souls with fear.

These Republican "leaders" are monstrously deceived if they imagine that the people of this city are longing for a Republican Mayor. They do want an honest and a capable City Administration. How can they hope to get it from men whose first interest is not in an upright, effective and economical administration, but in a Republican administration; who can see in an investigation only "campaign material," and who want only so much of that as is consonant with their picayune political hopes and plans? The Republicans can make no grosser blunder than to sacrifice a searching, comprehensive and impartial inquiry into the Municipal Administration to a distorted view of partisan advantage. The partisan advantage would be on the other side. The inexorable bugbear, "'AL'" SMITH, would be more terrible than ever. His hold on the community comes from the independence, energy and single-mindedness which he gave to the affairs of the State. His example seems to have been lost upon the Republican "leaders."

FIX THE INDEMNITY NOW.

On the decisions made at the meeting of the Premiers of the Allied Powers now going on in Paris the whole economic future of Europe may rest. Until the indemnity is settled Germany will not know what she is expected to do and will have a plausible excuse for continued refusal to pay anything more than the barest minimum. France will not know exactly how much of her extraordinary expenses can be met by Germany and Europe at large will be unable to plan the restoration of credit and commercial relations which must be based for the next thirty years largely on the payments made by Germany to her creditors. There is criticism in France of the British tendency to regard the restoration of German economic life as the most important part of the problem. The French ought to regard it as still more important than the British. Germany must not be restored at the expense of France, but unless Germany is restored—with safeguards—the recovery of France will be much more difficult.

There is talk of a payment of $60,000,000,000, extending over forty-two years. So enormous and apparently impossible is this sum that there is suspicion that it is discussed purely for moral effect. At any rate, say its French proponents, it represents only a capital value of $21,000,000,000 with interest at 8 per cent. and 1 per cent. for amortization. The treaty provides that interest on the indemnity shall be computed at 5 per cent., but the Reparation Commission is authorized to alter that figure, and the French think that so long as they have to pay 8 per cent. for money the Germans ought to do the same. But if indemnity payments once begin to come in France will no longer have to pay 8 per cent. Moreover, the treaty says that the indemnity is to be paid off in thirty years, not forty-two.

That this proposal is recognized as impracticable is indicated by the much discussed suggestion of charging the Germans $750,000,000 a year for the next five years and then announcing the total amount to be paid. Why not announce it now? The French have had more than two years to compute their losses; the Reparation Commission has had a year and a half to investigate Germany's capacity. If that commission has done its duty there ought to be little danger of underestimating the amount that can be obtained.

It may well be that the real reason for putting off the assessment of the sum is the fear of French statesmen that they cannot get anything like the sums they have expected, and their unwillingness to break the news to the public. Will it be any easier to break the news to the public in 1926, when more billions have been added to the extraordinary budget every year in the hope of recovering great sums from Germany? There could be no greater temptation to extravagance and irresponsibility in French financial management than this five-year postponement; there could be no greater provocation of sabotage, evasion and perhaps revolution in Germany.

A FRUITFUL PILGRIMAGE.

Bearers of that torch of Erebus, the cigarette, are too rash, too unadvised and sudden when they chuckle because Miss LUCY PAGE GASTON, missionary of the Anti-Cigarette League, has left Kansas for Iowa. The loss of Kansas is Iowa's gain. The war against paper cigars will be waged relentlessly in the region of the Iowa Idea. And Miss GASTON has done a noble work among the Sunflowers. How much they needed it wasn't known until the Smith bill was introduced into the Kansas House of Representatives. This measure, reciting the abuses which it seeks to remedy, is a shock to millions who have believed that Topeka was the capital of the Perfect Commonwealth. It prohibits any person from smoking "cigars, cigarettes or any form of "tobacco in or about any church or "school building or any yard or place "adjacent thereto belonging to the "public." It also forbids those engaging by-products of the unholy weed nicotian dear to Hannibal Chollop and his tribe, to manifest themselves "on the furniture, appliances, floors, walls or carpets" of any church or school building.

Of all men are Kansans so wedded to the Virginian bane as not to be able to abstain from it in school or church? Who could, who can, believe it? Yet Mr. SMITH's bill seems sufficient evidence. Bravely he is resolved to eradicate this fell blot upon the glory of a glorious State. Not in vain did Miss GASTON go on her mission among the Kehze.

QUALITY IN EDUCATION.

In placing a limit upon the size of the Princeton undergraduate body, President HIBBEN takes an important step in American education. Hitherto the tendency has been to lay chief emphasis upon size. The greatness of a university has been estimated by the numbers of students and teachers, the range of the courses of instruction, the acreage of museums and laboratories. Football victory has been welcomed by many Faculties as a means of swelling the freshman class. From time to time the virtue of small colleges has been heralded; but, as Dean BRIGGS of Harvard once remarked, the outcry too often masked an effort to make them grow big.

Only at a few institutions, among which Princeton is pre-eminent, has there been a steady and consistent effort to work for quality rather than size. The system of preceptorial instruction instituted by President WILSON was an effort to secure a more intimate contact between teachers and taught. Likewise the once famous plan of "quads," or residential units within the college, was intended to organize college life and make it an efficient socializing influence. Both ideas have found favor at other institutions, the freshman dormitories at Harvard being a distinct advance upon the Princeton practice. Now President HIBBEN is attacking the problem at the root. No more students are to be accepted than can be adequately taught and assimilated in the body of undergraduate life. Princeton is to be "not a big university, but a great university." Presumably, entrance tests are to be severer, as also the weeding-out process among those already in residence. As yet the college register is 184 short of the proposed limit of 2,000; but the time is at hand when life at Princeton will be on the competitive basis—unless, indeed, the endowment should be very sensibly increased.

Princeton is not alone in experiencing a marked growth since the war. At Dartmouth the applicants for entrance actually quadrupled last year, and at the present rate will quadruple again this year, reaching the amazing total of 3,000. The maximum, for whom accommodation can be provided is 550. A drastic weeding process is inevitable and the need of greater endowment is manifest. Some of this growth is doubtless due to the new ambitions of the war-made rich. A larger part is attributable to an increased respect for education, which was one of the undoubted benefits of the war. In this there is nothing esoteric or mysterious. College men as a rule were officers, while those without an advanced education generally remained in the ranks. It was an object lesson little likely to be lost on the American mentality.

TOPICS OF THE TIMES.

Reds and Those Who Would Keep Their Jobs. A wholesome sign of the times is reported from Lawrence. Italian employés of the woolen mills held a mass meeting to protest against the misrepresentations of agitators who have caused it to be believed that all Italians are Reds, thus making it difficult or impossible to hold a job. Their deliberations were interrupted by the entrance of 200 men, said to be members of the Amalgamated Textile Workers, who sang the "Internationale" and otherwise attempted to cast upon the occasion the brand of Bolshevism. Some of the men present fled by the windows; but many remained and, with the help of a number of policemen, carried the fight into the streets. The meeting was not resumed; but, as actions speak louder than words, its purpose was triumphantly achieved.

It is an object lesson that may be profitably studied by our own Amalgamated Clothing Workers. When every man has a job, talk of "expropriating the expropriators," of the workers "taking possession of their industry" and of "driving out the loafers and wasters" may tickle the ear and delight a leisure moment. But the unemployed live in a different world, the real world. Like the Irishman of anecdotal fame who talked socialism until it was narrowed down to his two pigs, the possession that really interests them is the possession of their jobs.

Nobody pretends that the industrial world is an ideal world. It is, in fact, capable of vast betterment; and it has already been materially bettered by labor organizations. But it is subject to laws that are as yet beyond human power to control. The present unemployment is a result of the working of these laws; and for the time being the one important consideration for any man is his job.

Vigilance of Our Police. Commissioner ENRIGHT, in his statement in Sunday's TIMES, spoke with justifiable pride of his effort to keep the city not only safe but pure. He seems to be having a good deal of success, to judge from the records of Saturday night. It was a large night, and if the vices of New York seem strange and unfamiliar to the reminiscent reader, the change is only what might have been expected as a result of prohibition.

Some ninety persons who appeared in Jefferson Market Court on Sunday morning charged with disorderly conduct were discharged by a Magistrate unsympathetic with Mr. ENRIGHT's crusaders. Twenty-seven of the offenders, according to the police, had been heard snapping their fingers. In one case detectives who raided the room where fingers were being snapped discovered a deck of cards in a table drawer, and this corroborative evidence was enough to give the finger-snappers a night in jail. In another quarter forty negroes were arrested because they had indulged in loud talking. They, too, were discharged, but they had all had a night in jail as a warning against raising their voices hereafter. And it appears that whenever more than three people meet in an uptown apartment in these times they are suspected of being an unlawful assembly convoked for the purpose of betting on the races.

While numerous detectives were thus busy on Saturday night suppressing loud talking and the snapping of fingers there occurred a certain number of robberies, burglaries, assaults and homicides. But Mr. ENRIGHT may well argue that you can't do everything, and that the whole moral tendency of these times is to regard crime as unimportant by comparison with vice. New York is a clean city, even if it is a little unsafe for those who talk loudly, snap their fingers or are suspected of having money in the cash register.

Treating the "Mad Mullah" Rough. The "Mad Mullah" had always been sane enough to worry the British in Somaliland, evade their camel corps and swell the military budget until they hunted him from the air, as a hawk does a rabbit or a mole. So often did the "Mad Mullah" thwart the most ingenious British manoeuvres to curb and contain him that he came to be regarded by the professional humorists as a sympathetic subject. Bales of verse, free and otherwise, had been written about him. He seemed destined to go on forever and to succeed himself under his popular name—one mad mullah after another. He defied identification. He was like the Ahkoond of Swat, except that he was not mortal.

When the flying men swooped down on him he caved in and fled for his life in the most unheroic manner. He had no anti-aircraft guns or ammunition; besides, he was superstitious, and thought the new war upon him diabolical. The airmen spied out his strongholds and threw bombs into them. He could not retaliate, he had no defense, he could only dodge and run. It seemed like a mean advantage to take of a ragged native chieftain who had so long defied John Bull and mocked him. So the "Mad Mullah" passes out of the chronicles of the time and off the comic page. Making war upon savage people in a desert with bombing planes has become a safe and inexpensive occupation of the civilized nations.

Best Fun With Best Minds. The West is notoriously impatient with fussy greatness. It is always ready, as LOWELL wrote, to clap CAESAR on the back and call him "Old Hoss." But one would scarcely have expected even a Western newspaper to display such irreverence toward the best minds that so long infested Marion, Ohio, as that which we find in The Kansas City Times.

Masking its satiric intent under the guise of sympathy for Mr. HARDING, it declares that he is entitled to a long rest after the exhausting endurance test through which he has just passed. "He has grappled with the most powerful minds that ever oscillated in a rocking chair." They have closed in upon him from all directions, and have laid before him "more conflicting views than would be thought possible by anybody not familiar with the operation of leading minds." The net result has been to put such a strain upon the President-elect that it will now be a "supreme joy" for him to gaze upon "the vacant face of an Indian River fish, which has no mind at all."

This is excellent fooling, but it also conveys a certain amount of truth. In the multitude of counselors there is wisdom—sometimes—but there is likewise weariness and vexation of spirit.

Ku Klux Klan Alarmed.

To the Editor of The New York Times:

I notice in an issue of your paper under date of Jan. 12 an article headed "Hylan to War on Ku Klux Klan." I am sure that the Ku Klux Klan in New York must be in great fear and trembling, as Mayor Hylan is reported to have sent the famous "bomb squad" that made such a brilliant success in the recent Wall Street explosion after the Ku Klux Klan.

M. B. OWEN.

Atlanta, Jan. 20, 1921.

ARMENIAN SETTLEMENT.

Fate of the Turkish Portion Now Before the Allies.

To the Editor of The New York Times:

In commenting upon my letter which appeared in THE TIMES Jan. 9, Isya Joseph makes some statements in your issue of Jan. 16, under the title of "Armenian Tangle." First of all, he holds the Turkish Armenians responsible for identifying their cause with that of their coreligionists in Russia. This is not the case. From the very beginning there were two Armenian delegations at the Peace Conference in Paris, one headed by Mr. Aharonian of the Armenian Republic in the Caucasus, and the other by his Excellency, Boghos Nubar Pasha, representing the Turkish Armenians. It is true that these two delegations joined in a petition at the Peace Conference for the creation of a united Armenia, consisting of both Russian Armenia and Turkish Armenia, but these two delegations have up to the present time maintained separate identity. Now that the Republic of Armenia in Russia has been forced by the logic of events to accept a Soviet form of government, naturally the question of Russian Armenia, for the time being at least, must be eliminated from consideration; but the question of the redemption of Armenians from Turkish tyranny comes strongly to the fore, and the Allies, or the powers mediating, in dealing with this question have to treat with the Armenian national delegation, of which Boghos Nubar is the Chairman.

Mr. Joseph would like to have the world believe that the claims of the Armenians in Turkey to the six Armenian vilayets and Cilicia are based on mythology, and makes the statement that President Wilson in drawing the boundaries of Armenia left out practically all of this territory. As a matter of fact, in President Wilson's delimitation of the boundaries, Armenia is given practically all of the four Armenian vilayets, and if he did not include the other two and Cilicia it was for the reason that the Allies in asking him to draw the limits of new Armenia had stipulated that the boundaries should be confined to the vilayets of Erzerum, Trebizond, Van and Bitlis. The claims of Armenia to the six vilayets and Cilicia have been again and again recognized by international treaties, and the Armenian character of these States was acknowledged before the war even by the Turkish Government itself. And there has been no change of attitude on the part of American statesmen. Senators Lodge and Borah have publicly expressed themselves in defense of the claims of Armenia to this territory, and the Allies have been denounced for depriving Armenia of the best part of her homeland, and then asking the United States to take a mandate for that country.

Mr. Joseph's solution of the problem, namely, that the Turkish Armenians unite with Mustapha Kemal and "express their willingness to join in forming a government of all, by all and for all of the peoples without distinction as to race, creed and language," sounds very well, but the correspondent does not seem to realize that this experiment which he suggests has been tried for 400 years, and with such disastrous results that it is folly to try again what has been proved to be an impossibility. What guarantee is there that the Bolshevized Young Turk Kemal will be more humane and just than the Germanized Young Turks were? As a matter of politics Mustapha Kemal may have deplored to General Harbord the injustice done Armenians, but as a matter of fact since the armistice he has been carrying on massacres against Armenians right along, even in such cities as Marash, occupied by the Allies. Surely Turkey has forfeited all right to rule any Christian people, least of all the Armenians, whose bitter experience during the World War should convince all that the ideals of the Mohammedan Turk and the Christian Armenian are incompatible and that the Armenians will no longer submit to Turkish rule, whether it be the rule of the old Turk, young Turk, Germanized Turk or Bolshevized Turk; all additions are equally unfit to rule in this twentieth century. The Armenians of Turkey, therefore, are asking that the Allies keep their word and deal with the Turks in accordance with the terms of the armistice, and to enforce the Treaty of Sèvres.

(Rev.) M. T. KALAIDJIAN.

New York, Jan. 21, 1921.

Acid Fumes From the Jersey Shore.

To the Editor of The New York Times:

Referring to the death of Dr. William J. O'Sullivan as a result of the public work he did in the acid fumes nuisance when he was investigating the factories on the New Jersey shore, the West End Association has been persistently active for several years in endeavoring to prevent these chlorine and other gases being carried across the river. It has been stated time and again by physicians that these gases are not only obnoxious but may cause, and have caused, illness to many west side residents.

Persistency will soon have its reward, as it was announced at the last meeting of the West End Association, through Franklin P. Duryea, Chairman, that the leading offenders, certain factories along the Edgewater shore, are installing devices in their plants which will effectually do away with these fumes. It is hoped that the air will be cleared, so to write, by Feb. 1.

ARCHIBALD W. McEWAN.

New York, Jan. 21, 1921.

Prohibition Enforcement.

To the Editor of The New York Times:

Governor Miller makes a very common mistake in saying that the failure to enforce the Volstead law is no better reason for repealing that measure than the fact that men continue to rob and kill would be for repeal of the laws against theft and murder. The essential difference in the two cases is that murder and stealing are crimes in themselves, while the manufacture or use of alcoholic beverages is only criminal when it is made so by law. No right thinking person believes that it is a crime to crush apples and allow the juice to ferment and form hard cider. Yet under the Volstead law this is a punishable offense against the peace and dignity of the United States. When perfectly harmless acts are made crimes by statute, public sentiment is not and never will be favorable to the enforcement of the law.

W. G.

New York, Jan. 22, 1921.

ENJOY TODAY.

If life be love, then life's a cheat,
And all of us must play and lose;
Because, for each day love makes sweet,
A period of pain ensues.

Oh, is it just that this must be—
That life's supremest joys are those
Which must result unfailingly,
By law of fate, in blackest woes?

The joy of friends and family,
The highest things love seeks and gains,
Suspended by life's thread must be—
That thread must break, then what remains?

So seize the moments while you may.
What comes must come, what's past is past.
Forget all else; enjoy today
The slightest pleasures while they last.

JOHN F. WHARTON.

FORCES THAT MAKE THE LEAGUE INEVITABLE

Developments at Geneva Have Brought It Into Close Harmony With the Idea in the Republican Platform.

By A PRO-LEAGUE REPUBLICAN

SECOND ARTICLE.

SAFEGUARDING NATIONAL SOVEREIGNTY.

If the Republican platform has been misjudged because of the generality of its terms, the Paris Covenant has been equally misconstrued in spite of its greater detail—in part also as a consequence of it. As the League has passed from the sphere of discussion to the sphere of action, members of the Council, even the Director of the Legal Section, have already reversed themselves. That, if anything, should persuade American disputants to be charitable toward one another. To pro-League Republicans the fact is of especial significance, for under the active test the League is apparently shaping itself, though quite unconsciously, in harmony with what they have held right and possible.

At the San Sebastian meeting of the Council in August, 1920, and even before that at Rome, members took cognizance of an apparent vagueness in the Covenant with regard to the respective powers of Council and Assembly. They seem to have assumed that they were authorized, with the advice and consent of the legal section, to delimit the overlapping spheres. That they did not make the attempt is reported to have been the result of advice from Mr. Balfour. He apparently harbored no doubt as to their right to determine procedure, or even to amend the Covenant; but he gravely doubted the wisdom of doing so. According to a dispatch from Charles A. Selden in The Evening Post of Aug. 4, he perceived that such action was likely to be resented by the Assembly and so to make trouble, rather than avoid it, at the coming joint session in Geneva. But the alternative course which he urged raises an equally surprising question.

It was Mr. Balfour's idea that "both branches should be unhampered by a written code"—that, in true British fashion, they should "meet each question as it comes, thus building up a body of unwritten law based upon actual experience and precedent." Apparently he did not stop to consider just how this could be done by an organization whose sole authority was conferred by a Covenant written, signed and ratified. No more did the Director of the Legal Section, Dr. J. Van Hamel of Holland, who rendered a similar opinion: "The lines of division [between Council and Assembly] must be established by common understanding, by unwritten conventions, by general practice, by a sense of mutual co-operation between the two bodies and by the acknowledgment, on the part of each, that the character of the other specially qualifies it for certain duties." Sweet reason and millennial hope could scarcely go further together.

At Geneva, as it proved, the Assembly was in a mood very far from the millennial. Representing forty-odd nations as against nine in the Council, it claimed to be more fully qualified to speak the voice of mankind and it raised a cry of world democracy. Articles III. and IV. of the Covenant describe the general powers of the two bodies in identical terms: they may both "deal at [their] meetings with any matter within the sphere of action of the League, or affecting the peace of the world." Yet when the instrument proceeds to details, effective action on the part of the Assembly is very largely blocked by specific powers granted to the Council. The Assembly may "deal" with anything, but it is the Council that takes the tricks. To the impartial observer the Assembly's powers are considerable, and especially the power of public discussion. The meetings of the Council alone, which are necessarily in a large measure private, never attracted a tenth part of the celebrity which the Geneva meeting commanded, nor exerted a tenth part of the influence in developing world opinion. But the Assembly felt impotent and was proportionately enraged. With the merits of this controversy we are not now primarily concerned. The present point is that under the assaults of the Assembly the Council very soon discovered the virtue that lies in a written constitution. It entrenched itself behind the set terms of the Covenant. The Assembly then demanded that the Covenant be amended. By this time the Council also was in an unmillennial mood and procured the postponement of amendments until some future session. That was the end of all "common understandings," of all "unwritten law based on actual experience and precedent."

It was the beginning, however, of a new and vividly illuminating insight into the Covenant. It had been commonly said by newspaper correspondents, and was apparently the prevailing view at Geneva, that the Covenant could be amended by a unanimous vote in the Council and a majority vote in the Assembly—in brief, that it could be amended on the spot. But under any strict interpretation of Article XXVI. authority is vested, not in the representatives of the member nations, but in the nations themselves.

> Amendments to this Covenant will take effect when ratified by the members of the League whose representatives compose the Council and by a majority of the members of the League whose representatives compose the Assembly.

Puzzled American observers cabled to Geneva for information. The question was referred to Dr. van Hamel, and he now rendered a verdict strictly in accord with the terms of the Covenant. Only the powers that signed it can amend it.

The process is analogous to that by which the Constitution of the United States is amended—that document, as we know, having been closely studied by the authors of the Paris Covenant. Congress cannot amend the Constitution. The most it can do is to frame an amendment which to become "valid" has to be "ratified by the Legislatures of three-fourths of the several States." Similarly the Council and the Assembly of the League of Nations may (presumably) frame an amendment; but in order to "take effect" the amendment has to be ratified by all the nations that have representatives in the Council and by a majority of those that have representatives in the Assembly. The right of amendment, in short, abides with sovereign nations, and is exercised through the same power—the treaty-making power—by which the Covenant was originally ratified. If the League had an independent power to make itself over it would be by way of becoming a superstate.

This view of the Covenant, which had never been stressed before the Geneva session, threw a new light on the document as a whole. In many or most articles the strict safeguarding of national sovereignty is manifest. Meticulous fairness to Mr. Balfour and Dr. van Hamel might suggest that their advocacy of unwritten law related only to matters of procedure and not to any vital change. But the Covenant forbids even that. Matters of procedure, even to the appointment of committees, are regarded as functions not of the representatives at Geneva but of the member nations. The second sentence of Article V. reads:

> All matters of procedure at meetings of the Assembly or Council, including the appointment of committees to investigate particular matters, shall be regulated by the Assembly or by the Council and may be decided by a majority of the members of the League represented at the meeting.

The bar to "unwritten law evolved through practice and precedent" could scarcely be made more absolute.

The first sentence of Article V. is, from the point of view of the pro-League Republican, one of the most vitally significant:

> Except where otherwise expressly provided in this Covenant or by the terms of the present treaty, decisions at any meeting of the Assembly or of the Council shall require the agreement of all the members of the League represented at the meeting.

As regards "decisions," the sovereignty of the member nation is absolute, except in a few specified cases. Among the nations represented in both Council and Assembly there must be unanimity. A single nation can block decision.

A strict reading of this sentence throws a flood of light upon a certain episode of the Geneva meeting which has puzzled not a few champions of the League. On Nov. 26 several of the correspondents at Geneva cabled that a member of the Organization Committee, Mr. Rowell of Canada, proposed that the Council and Assembly should be declared to be acting not in any individual capacity but as responsible representatives of their nations. In this he was supported by M. Viviani. Their purpose was that decisions might be made "binding on the home Government." One of Mr. Rowell's reasons for urging the declaration was that if the League assumed such responsibility it could gradually take over much of the work which is now being done by the Supreme Council and the Council of Ambassadors at Paris. All this was accepted, both at Geneva and in the United States, as "entirely changing the complexion of the League." Ex-President Taft, writing for The Public Ledger of Philadelphia, said: "If Mr. Rowell's view is correct, then it must be admitted that the Covenant means something very different from what its supporters in this country have thought it to mean, and that the fears of its opponents as to its effect are better founded than the American supporters of the treaty are willing to admit." In the anti-League press this admission was widely commented upon and always in the accents of triumph. Confessedly the League was a superstate, leading the member nations by the nose!

Seldom has there been a better example of getting the cart before the horse. All along Mr. Rowell had contended that his view was not revolutionary, but only a strict interpretation of the Covenant. He was apparently justified. In order to make decisions binding upon the member nations, the representatives at Geneva would be obliged in any matter of importance to consult the responsible authority at home and gain its consent. Its "decisions" would thus be precisely similar to those of a Council of Ambassadors. Instead of making the League a superstate, Mr. Rowell's proposal is, as he contended, in harmony with a strict interpretation of the Covenant and thus a recognition of the sovereignty of the member nations.

The point was vividly illustrated at the time of the Armenian crisis. M. Viviani had come to Geneva with instructions from M. Leygues to do all he could for the admission of Armenia into the League. So he launched a demand for negotiations with Mustapha Kemal, foreseeing that if the Assembly agreed to this the delimitation of the boundaries of Armenia and its admission into the League must follow. He persuaded the Assembly to take action which resulted in the plan for mediation by President Wilson, Spain and Brazil. But overnight, as it happened, the status of Armenia was transformed. Between the devil of Mustapha Kemal and the deep sea of Bolshevism the Armenians were obliged to accept conditions inconsistent with the character of a member of the League. On the eve of Viviani's success instructions came from London that the matter be dropped. "Being controlled by the big powers," as Mr. James cabled THE TIMES, "the Committee [of the League Council] has decided against Armenia." The changed situation required a different line of action. There could scarcely be a clearer example of the manner in which the decisions of the Council or Assembly are "binding on the home Government." They are binding because they are the expression of the several sovereign wills of the member States.

Under the clauses of the Covenant thus far quoted, in short, the League is merely a development and extension of the idea of a conference of Ambassadors, which, as Mr. Root pointed out in his letter of March 29, 1919, to Will H. Hays, is an established and most useful but hitherto imperfectly organized practice of diplomacy. The Covenant organizes it and makes it permanent, thereby vastly enhancing its power for good.

The justice of this organic scheme has been called in question by representatives of the smaller nations in the Assembly. In their view, world democracy is based not upon the mass of individual citizens but upon a vote by nations. This view assumes that merely because the people of certain portions of the earth are split up into a large number of States they are entitled to a decisive power. It takes no note of the fact that the nations permanently represented in the Council are vastly the largest and the most dangerously threatened by war—and have thus the greatest stake in the preservation of peace. It takes no note, moreover, of the admirably flexible plan by which the Covenant provides for the representation of small nations in the Council. On this point President Lowell of Harvard has spoken with admirable lucidity:

> "Now the responsibility for carrying out the objects of the League rests mainly upon the five large nations. On their co-operation its effectiveness depends. Without them it would be powerless. They must be kept constantly in close touch with one another, and hence in the small body which meets most frequently and in which the most intimate conferences take place they must always be present. But although that body possesses no legal authority to direct the action of the members, yet, if it were composed exclusively of the representatives of the five large nations, these five could, if they agreed together, exert such an influence as practically to rule the League and, in fact, the whole world.
>
> "It is important, therefore, that the smaller States should be represented on the Council, and that the States having seats there should not always be the same. To accomplish this result the Assembly is empowered to select from time to time the States that shall be represented; and since in the Assembly the small States will far outnumber the large ones, and each State has one vote, the States to have seats will practically be selected by the smaller members of the League.
>
> "In order, moreover, that important action affecting any smaller State shall not be taken in its absence, it is further provided that in such a case the State shall be specially invited to attend. Thus effectiveness by the presence of the larger States is combined with fair consideration for the smaller ones."

The strict regard for the sovereignty of nations which is enjoined under Article V. extends through the major portion of the Covenant. No decision can be made except as to present matters actually in hand, and no action can be taken without the explicit consent of member nations. In one provision, that for arbitration and for judgments under international law, sovereignty is slightly, but only slightly, abated—in the stipulation that nations shall submit to a certain delay before going to war. Article XXIII., which covers a number of minor League activities, makes a highly illuminating distinction between those that are more important, as to which "members of the League" reserve their authority, and two less important matters which they "intrust to the League." This article is well worth the study of those who doubt the extreme conservatism of the major portion of the Covenant.

Yet it is not without reason that Article V. begins: "Except where otherwise expressly provided." Two sections in the Covenant are so different in spirit as to suggest that they are the work of other hands—those providing for the economic blockade and for the use of military and naval force. With regard to these, recent events at the Geneva Conference are, to pro-League Republicans, of particular interest and moment.

CELEBRATED ACES USHERS AT BALL

First Reserve Squadron Dance at Waldorf Attended by Officers Who Won Distinction in War.

305TH INFANTRY DANCES

Southern Society Gives Its Charity Ball, and Military Dance Is Held in 7th Regiment Armory.

Several interesting dances were held last evening.

The second annual ball of the First Reserve Squadron Post, of which Dr. E. Garnsey Brownell is Commander, was held in the Waldorf Apartments at the Waldorf-Astoria. Among those giving dinners before the ball were Mrs. Charles Addison Miller, Mrs. Schuyler Schieffelin and Mrs. Robert Olyphant.

Many of the celebrated aces acted as ushers, including Eddie Rickenbacker, Philip J. Roosevelt, Douglas Campbell, Robert Curry, an English ace, Lieut. Col. Cedric Faunt le Roy, and Major Tom Lamphier. The patronesses who were in the receiving line were Mrs. Miller, Mrs. Schieffelin, Mrs. Kermit Roosevelt, Mrs. James W. Gerard, Mrs. Edward S. Isham, Mrs. Homer Foot and Mrs. Seth Low.

Among those attending who won distinction in the war were Captain George A. Aaroe, Captain Percy Alexander Blair, Colonel Brownell, Colonel Hiram Bingham, Lieutenant Douglas Campbell, Captain Harry B. Close, Lieutenant Edwin H. Finken, Colonel Walter G. Kilner, Lieutenant Seth Low, Lieutenant Cord Meyer, Captain Robert M. Olyphant, Captain Edwin M. Post Jr., Captain Schuyler Schieffelin and Lieutenant Robert von Ezdorf.

The second annual ball of the 305th Infantry was held in the grand ballroom of the Pennsylvania, wounded soldiers from the Fox Hills, Post-Graduate and Polyclinic Hospitals being the guests of honor. An exhibition by the educational squad from Governors Island was held during the evening.

Mrs. Nelson Henry, Mrs. A. F. Robinson, Mrs. Walter Metcalf, Mrs. Charles de Rham, Mrs. Stephen H. Olin, Mrs. Felix Rosen, Mrs. St. George Cooke, Mrs. M. R. Washburn and Mrs. Duncan Harris were among the patronesses.

A military ball was held last night at the Seventh Regiment Armory under the auspices of Major Gen. Daniel Appleton, U. S. A., retired, as a compliment to the Hahneman Hospital, which is a training school for nurses many of whom served with the 27th Division in France. The music was furnished by Major Nahan Franko and the Seventh Regiment Band and at midnight a supper was served in the officer's mess room.

Among the patrons and patronesses for the affair were Colonel and Mrs. Wade H. Hays, Colonel and Mrs. Willard C. Fisk, Commander Frank W. Tappin, U. S. N.; Colonel and Mrs. Charles Elliot Warren and Major and Mrs. Griswold Daniel.

The New York Southern Society held its annual Southern Charity ball in the grand ballroom at the Waldorf-Astoria, which was largely attended. Robert Adamson, Arnold R. Boyd and T. D. Green made up the entertainment committee.

Among the patronesses were Mrs. Robert Adamson, Mrs. Chester Alexander, Mrs. George Gordon Battle, Mrs. Charles Baskerville, Mrs. F. Graham Cootes, Mrs. P. A. S. Franklin, Mrs. Stuart G. Gibboney, Mrs. John M. Harrington, Mrs. Walton H. Marshall, Mrs. Walter L. McCorkle, Mrs. Junius Parker, Mrs. Theodore H. Price, Mrs. Almuth C. Vandiver, Mrs. T. Darrington Semple, and Mrs. Ernest M. Stires.

The annual entertainment and dance of the Greenwich Village Post, No. 18, of the American Legion was held last night at the Pennsylvania. There was a vaudeville program, and the Jersey City Police Quartet sang.

MISS RUTH GAYNOR WEDS.

Late Mayor's Youngest Daughter Marries John T. Rennard.

The wedding of John Townshend Rennard, a son of Mr. and Mrs. John Clifford Rennard of 70 East Seventy-seventh Street, and Miss Ruth Merritt Gaynor, the youngest daughter of the late Mayor William J. Gaynor and of Mrs. Gaynor of 131 East Sixty-sixth Street, was celebrated at 4 o'clock yesterday afternoon in the chantry of St. Thomas's Church, the ceremony being performed by the rector, the Rev. Dr. Ernest M. Stires, and the Rev. Dr. Owen, a friend of the Rennard family.

The bride, who walked with her brother, Rufus Gaynor, wore a white satin robe embroidered in pearls and a point lace veil and carried lilies of the valley and orchids. Her only attendant was her sister, Mrs. Whitney Kernochan, a bride of several weeks, who was in pale blue chiffon topped by a brown tulle hat and who carried yellow roses.

Mr. Rennard's best man was his brother-in-law, H. Rogers Benjamin, and the ushers were Norman Gaynor, another brother of the bride; Joseph C. Lennard, a brother of the bridegroom; John Van S. Bloodgood, Whitney Kernochan and Robert Banks. The wedding reception, held at the Gotham, was for the families and a few intimate friends of the bride and bridegroom. After their wedding trip Mr. and Mrs. Rennard will live in Worcester, Mass.

Tucker—Haynes.

Miss Mary Ada Haynes, daughter of Mrs. Lewis I. Haynes of Patterson, N. Y., was married to Clinton T. Tucker, son of Henry Tucker of White Plains, at 5 o'clock on Saturday afternoon at the Hotel Astor by the Rev. John B. Champion of the First Baptist Church of White Plains. There were no bridal attendants.

After a reception and dinner for the bridal party, Mr. and Mrs. Tucker left for Atlantic City, where they will pass the first two weeks of their honeymoon, after which they will go to Florida. Upon their return they will make their home in White Plains.

Their Engagement Broken.

Moses J. Stroock of 88 Central Park West has announced the breaking of the engagement of his daughter, Miss Blanche M. Stroock, to Sol M. Schwarzschild of Richmond, Va. The engagement of the couple was announced on Dec. 29. Miss Stroock was graduated from Barnard College with the class of '19, and during the war she was active in the Red Cross. Mr. Schwarzschild is a graduate of Richmond College and served in the aircraft service.

Play and Pageant at Plaza Tonight.

One of the important charitable events of the midwinter season will take place tonight at the Plaza, when a play and a French mediaeval pageant will be presented for the benefit of St. Luke's Hospital Social Service, under the auspices of the Junior Auxiliary.

Anatole France's "The Man Who Married a Dumb Wife" will be produced, interpolated with several group dances, illustrative of the French period of the twelfth and thirteenth centuries. Prominent society girls are to take part. The entertainment, directed by Miss Grace R. Henry, will be repeated tomorrow evening.

SOCIAL NOTES

New York.

Mr. and Mrs. Devereux Milburn are in London, Mr. Milburn going over for the polo matches.

Mrs. Lewis S. Thompson of 903 Park Avenue is giving a tea this afternoon at which plans and the program for the second International Congress of Working Women, to be held in Geneva, will be presented.

Reginald Vanderbilt gave a luncheon yesterday at the St. Regis, where Mrs. Charles Bradley was also hostess at a small luncheon.

Miss Anne Olyphant, daughter of Mr. and Mrs. Talbot Olyphant of 911 Park Avenue, and John de Peyster Douw will be married this afternoon in the chapel of St. Bartholomew's Church.

Colonel and Mrs. George B. McClellan, who are to sail for Italy and Greece on Feb. 26, will probably go to Germany and Austria. They plan to return next September.

Former Ambassador James W. Gerard will leave for Palm Beach on Feb. 15.

Mrs. Clifford A. Cochran of 101 East Sixty-fifth Street entertained at dinner last evening. Former United States Senator J. Hamilton Lewis of Illinois was among the guests.

Mrs. Robert Erskine Ely has gone to Watkins, N. Y., for a visit.

FIGHT MORGAN HOUSE GIFT.

Some Representatives Against Accepting—Time Limit Up March 4.

WASHINGTON, Jan. 24.—Some opposition has developed among Republicans and Democrats of the House to acceptance by the Government of the London residence of J. Pierpont Morgan as a permanent home for the American Ambassador, but leaders predicted that this would not be strong enough to cause defeat of the Senate resolution authorizing acceptance.

Chairman Porter of the House Foreign Affairs Committee has introduced a resolution which would permit acceptance of all such gifts, including Chile's offer of an embassy, in connection with the movement to acquire better accommodations abroad for American diplomats. But since the Senate has already acted on the Morgan offer, House leaders said they would call up the resolution from that body and put it through.

Facts bearing on the Morgan proposal were revealed today in publication of hearings before the House Appropriations Committee on the Diplomatic and Consular bill. The offer was first made to the Secretary of State nearly two years ago and transmitted to Congress by President Wilson without comment. Under-Secretary of State Davis told the committee that there was a question of policy involved in acceptance, which was exclusively within the jurisdiction of Congress, and that the Secretary doubtless hesitated to suggest what sort of policy ought to be followed in cases of this kind.

"I can see no reason for not desiring it," said Mr. Davis, when asked if the property would be of use.

Mr. Morgan wrote to Mr. Davis Dec. 31 that he offered his home to the State Department in May, 1919, and, not having received a reply a year later, again wrote, with the result that the matter was submitted to Congress one year and a day from the date of the first communication.

"It is not right to keep a house in London unoccupied at present, when houses are in such demand in that city," Mr. Morgan said. "I see, therefore, no alternative but to advise you, as I hereby do, that it will be necessary for me to know by March 4 next, when this Congress ends, whether my offer is accepted or declined by the Government, and that, should I not receive an answer before the adjournment of Congress, I shall be compelled to withdraw the offer."

Henshaw-Hamilton Wedding Feb. 1.

The wedding of Miss Margaret Hyde Hamilton, daughter of Mr. and Mrs. William Herbert Hamilton of 449 Park Avenue, and Sydney Parker Henshaw of this city will take place on Feb. 1 at the Central Presbyterian Church at 4:30 o'clock. The reception following will be very small, for the family and intimate friends, and will be held at the Hotel Gotham.

Mr. Henshaw is giving his farewell bachelor dinner on Thursday evening, preceding the wedding, at the Harvard Club. The same evening Mrs. George de Forest Lord is to entertain for Miss Hamilton and some of her friends.

SOCIETY GIRL WEDS POET.

Priscilla Pardridge of Chicago Marries Lester Cohen in New York.

Special to The New York Times.

CHICAGO, Jan. 24.—Priscilla Pardridge has given her wealthy father, A. J. Pardridge, real estate operator, another surprise. This time she has married, her husband being Lester Cohen, champion poet of the Dill Pickle Club.

Word reached here today and was relayed on to California, where her parents are spending the Winter, that she and Cohen were married two weeks ago in Greenwich Village, New York City, and were living somewhere west of Washington Square.

Miss Pardridge, after she graduated into the sub-deb and débutante class, went on the stage, but her father snatched her from the footlights. Then she surprised society by accepting a position in a Denver department store.

Mrs. Cohen announces that she will return to the stage.

Bridge for Vacation Association.

One hundred tables have been sold for a charity bridge to be held this afternoon in the ballroom of the Ritz-Carlton for the benefit of the Vacation Association, of which Miss Gertrude Robinson Smith is President and Miss Anne Morgan, Treasurer. Mrs. Daniel Guggenheim is Chairman of the committee in charge of the bridge, and has been assisted in making arrangements by Mrs. G. Barton French, Mrs. Harry I. Miller and Mrs. Prescott Slade. The cards to be used have all been donated by the whist clubs in the city, as have the twelve prizes to be awarded for the highest scores.

Alfred Cortot, French Pianist, Plays.

Alfred Cortot, the French pianist, who first appeared in America during the tour of the Paris Conservatoire Orchestra in 1918 and found a welcome individually thereafter, returned last evening at Carnegie Hall in a solo recital of but three works, with certain "additions," from three composers of music's "romantic" age. Mr. Cortot was heard in Liszt's B-minor sonata, Chopin's "Preludes," comprising twenty-four sub-titles, and Schumann's "Etudes Symphoniques," twelve familiar studies, supplemented with five discovered among Schumann's papers after his death. It was regrettable only that a recital so stimulating to intelligent musical interest, apart from mere "prettiness" or personal effect, must be passed with a mention today instead of with appreciation of its content and design, such as a considerable audience evinced on its own behalf last evening.

Rudolph Polk, Violinist, Heard.

Rudolph Polk, violinist of this city, a student abroad with Marteau and, in composition, with Paul Juon, appeared at Aeolian Hall last night for the third time in his career, having played here twice last season. With Richard Hageman at the piano, he was heard in Nardini's E-minor concerto and the "Scotch Fantasie" of Bruch, with arrangements by Wilhelmj, Kreisler and Louis Saar; a "Tarantelle" by Sarasate, and a novelty descriptive of "California" by Arthur Loesser.

Knight MacGregor, Baritone, Sings.

Knight MacGregor, a young baritone and not bass, though his earlier announcements said both, appeared in a matinee recital yesterday at Aeolian Hall, displaying a voice of musical quality and power in its upper range, less well supported in deeper tones requiring sheer weight of physique, though his singing was at all times of a broad and sturdy style. He gave airs of Handel, Mozart and Arnold, songs in English by Schumann and Mendelssohn, and also in a good translation Hugo Wolf's "Zur Ruh" as well as a Rachmaninoff melody. He had others by Floridia, Koeneman, Kramer, Russell, Harty and Martin, assisted at the piano by Francis Moore.

READY TO NOMINATE BISHOP CANDIDATES

Arrangements Completed for Presentation of Three Local Rectors' Names.

"DARK HORSE" IS RUMORED

The Rev. Frank W. Crowder May Be Put Forward in the Event of a Deadlock.

Arrangements were completed yesterday by the friends of three local rectors for their nomination tomorrow at the special convention of the Episcopal Diocese of New York to elect a successor to the late Bishop Charles S. Burch. Two of the clergymen will be nominated by the brethren that presented their names at the convention of Sept. 17, 1917, at which Bishop Burch was elected.

The Rev. Dr. William T. Manning, rector of Trinity Church, will be nominated by the Rev. Dr. John P. Peters, rector emeritus of St. Michael's Church, now Professor of New Testament Exegesis in the University of the South, Sewanee, Tenn. The nomination will be seconded by Justice Vernon M. Davis, a vestryman of Trinity Church, who is a parishioner of St. Agnes's Chapels, Trinity parish. It was Dr. Peters who nominated Dr. Manning before, and it was Justice Davis who seconded the nomination.

Because Trinity parish has eight chapels it will have four votes, whereas single parishes have but one lay vote. The vestrymen who will represent Trinity in the convention are H. H. Cammann, who is Senior Warden; Justice Davis and S. Edward Nash.

The Rev. Dr. Charles Lewis Slattery, rector of Grace Church, will be nominated by the Rev. Dr. H. Percy Silver, rector of the Church of the Incarnation. It was Dr. Silver who nominated Dr. Slattery at the last special convention. It is understood the vestrymen from Grace Church will be J. Montgomery Hare, J. S. Melcher and W. W. Skiddy. It could not be learned last night who would second Dr. Slattery's nomination.

The Rev. Dr. Ernest M. Stires, rector of St. Thomas's Church, will be nominated by the Rev. Dr. Leighton Parks, rector of St. Bartholomew's Church and his nearest neighbor. It was not settled up to late last night who would second the nomination. It is understood the vestrymen from St. Thomas's will be William H. Truesdale, President of the Lackawanna Railroad; Charles Steele of the firm of J. P. Morgan & Co., and Robert B. Dodson.

The Right Rev. Nathaniel S. Thomas, Bishop of the missionary district of Wyoming, will be nominated by the Rev. John McV. Haight, rector of Christ Church, Pelham Manor. The Pelham rector served under Bishop Thomas for some years. The nomination of Bishop Thomas will be seconded by the Rev. Melford L. Brown, rector of the Church of the Ascension, Mount Vernon. A local rector, who is backing the Bishop Thomas candidacy is the Rev. Dr. Theodore Sedgwick of Calvary Church and Vice President of the Standing Committee of the diocese.

There is a persistent rumor that a "dark horse" in case of a deadlock between the three local rectors will be the Rev. Frank W. Crowder, rector of St. James's Church, Madison Avenue and Seventy-first Street.

Dr. Crowder came here from Grace Church, Providence, R. I., where the late Bishop David H. Greer was rector before he was called to St. Bartholomew's Church, this city, and from which sixteen years later he was elected Bishop. Dr. Crowder until a few years ago was a clergyman of the Methodist Church. A number of his vestrymen are prominent in the convention, including Stephen Baker and Edmund L. Baylies.

There is a possibility that Dean Edmund S. Rousmaniere of St. Paul's Cathedral, Boston, will be nominated. He is being advocated by the Rev. Dr. George Clarke Houghton, rector of the Church of the Transfiguration.

The canon law says that a Bishop must be elected in executive session, but this was waived at the last convention on motion of Justice Davis. The diocesan authorities, however, want visitors excluded because of lack of space. If all the delegates are in their places, there will be 873, and Synod Hall does not seat more than one thousand.

It is now practically certain that the Rev. Dr. Harry P. Nichols, rector of Holy Trinity Church, Harlem, will be nominated for Chairman. He was Chairman of the last special convention. The delegates will be called to order by the Rev. Dr. Charles K. Gilbert, Secretary of the diocese.

A prominent layman will introduce a resolution that nominating speeches will be permitted. It is likely these will be limited to ten minutes and perhaps to five minutes. No speeches were permitted at the last election.

Until a Chairman is elected the oldest Presbyter in the diocese wil act as Chairman. This is the Rev. Dr. Stephen F. Holmes, rector emeritus of St. John's Church, Pleasantville. He is more than 80 years old.

The convention will open at 10 o'clock with a celebration of Holy Communion in the Cathedral of St. John the Divine, at which the Right Rev. Edwin S. Lines, Bishop of Newark, N. J., will officiate. There will be a memorial service for Bishop Burch.

TWO RECTORS REPLY TO DR. CARSTENSEN

Dr. Guthrie Says He's "a Jackass, a Human Volcano and a Sorehead."

Two of the three clergymen who were assailed by the Rev. Dr. Gustav Carstensen in his sermon on Sunday answered the rector of Holyrood Episcopal Church yesterday. They were Dr. Karl Reiland, rector of St. George's, and the Rev. Dr. William Norman Guthrie, rector of St. Mark's-in-the-Bouwerie.

Despite the prompt rejoinders of his fellows in attack, the Rev. Dr. Percy Stickney Grant preserved silence. At his office he was reported "out of town," the first call at the rectory of the Church of the Ascension discovered him "making his calls," while last night the housekeeper ventured the opinion that Dr. Grant intended to ignore the whole thing.

Not so Dr. Guthrie. He described Dr. Carstensen as "a human volcano, a jackass and a sorehead." He also remarked that the rector of Holyrood wanted to get his name into the newspapers on the eve of the election of a successor to the late Bishop Burch.

"Carstensen is down on me for opposing him in the last Church Congress," he said. "He attacked Dr. Grant on the forum issue there, but I defended Grant and had the meeting behind me. Dr. Carstensen was laughed down, and now he is trying to get back at me. He is anxious to get his name advertised."

The reporter and the rector then discussed what Dr. Carstensen had said on Sunday morning. There was that bit about an "unfrocked priest," Dr. Algernon S. Crapsey, playing "Harlequin in the church," with the "little lady of the dew as 'Columbine.'" Dr. Guthrie declared that Dr. Crapsey was a reputable layman of his congregation and that he had been unjustly deposed in the first place.

And as for the "little lady of the dew?" It developed that the little lady is of stone, a statue executed by Solon Borglum. Dr. Guthrie took the reporter out into the churchyard to look at the maiden of the mist. Dr. Guthrie said it symbolized "innocence and purity," and laughed at Dr. Carstensen's allusion to it.

Dr. Reiland's retort was:

"I should not think of making any reply to what Dr. Carstensen is reported to have said, except to repudiate the implication that I am opposing Dr. Manning's candidacy for the bishopric, lest he should use a 'curb bit.' I count Dr. Manning my very good friend. We may not agree in our views on some ecclesiastical questions, but I respect him and I hope he respects me.

"The distinction of the Protestant Episcopal Church is that it is catholic enough to include many schools of thought, and it is my hope that the next Bishop of New York may be a wise and statesmanlike spiritual leader who will lead and not 'drive,' or ride with 'bit and bridle.'"

Dr. Carstensen said that he had nothing to supplement his sermon. He was questioned concerning a report that he had been asked to resign from the Ministers' Association and from the post of Secretary of the Church Congress.

"This is the first I have heard about it," he answered.

ROBERT W. GOELET WEDS MLLE. GUESTIER

Rich New Yorker Married to Daughter of Bordeaux Landowner by a Civil Ceremony.

BORDEAUX, France, Jan. 24.—The civil marriage of Robert Walton Goelet of New York and Mlle. Anne Guestier, daughter of a Bordeaux landowner and Director of the Orleans Railroad, was performed by the Mayor in the principal salon of the City Hall here this morning. The witnesses for the bridegroom were F. B. Riggs and George Milburn of New York and those for the bride her brother-in-law, Alfred Schiller, and M. Manset.

The large wedding party included the bride's uncle, Georges Guestier; her two brothers, and her three sisters, Mmes. Manset, Schiller and Chaudot, and Mr. and Mrs. Montaigu La Montagne, Whitney Warren and Miss Jurgensen, the latter four all of New York, besides many prominent French men and women. The religious ceremony will be performed today.

The bride belongs to one of the oldest families of Southern France. She is an ardent sportswoman and has taken part in many fashionable hunts and in the riding parties in her father's extensive shooting grounds.

Daniel Guestier, father of the bride, who is one of the wealthiest wine merchants in France, has always been a turf enthusiast and is one of the oldest members of the Paris Jockey Club. He also belongs to a number of French commercial, scientific and social organizations.

Mr. Goelet is a son of the late Mr. and Mrs. Robert Goelet of this city, and his residence, when in New York, is at 591 Fifth Avenue. In 1908 he purchased the Sandicourt estate near Paris, which belonged to the Marquis de Beauvoir, where he spent much of his time. The chateau is one of the finest near Paris.

Upon the death of his mother, about five years ago, he came into a fortune estimated at about $40,000,000, including her estate at Newport and the Fifth Avenue residence.

BISHOP McDONNELL ILL.

Specialists Called to Attend Brooklyn Prelate in Rock Ledge, Fla.

ROCKLEDGE, Fla., Jan. 24.—Specialists have been summoned to attend the Right Rev. Charles E. McDonnell, Catholic Bishop of Brooklyn, who is here for the Winter, it was learned today. His sickness was described as kidney trouble and his condition was said to be acute.

Bishop McDonnell, whose residence in Brooklyn is at 367 Clermont Avenue, is within a week of his sixty-seventh birthday, having been born in this city on Feb. 1, 1854. He had held several high offices in the Catholic Church before his consecration as Bishop of Brooklyn in 1892. He had just previously been a private chamberlain to Pope Leo XIII. for two years. From 1879 to 1884 he was Master of Ceremonies at the New York Cathedral, later serving as Secretary to Cardinal McCloskey and then to Archbishop Corrigan, becoming Chancellor in 1885.

$29 MORE FOR NEEDIEST.

Contributions to This Cause Now Amount to $110,400.

Contributions for the Neediest Cases were increased to $110,400.62 yesterday by gifts of $29.

THE NEW YORK TIMES received $10 from G. K. Roberts, $10 from "S. G.," $1 from "M. W." and $5 from Mrs. Emma E. Young. The Brooklyn Bureau of Charities received $3 from H. L. Boynton.

Thomas S. Bassford.

Thomas S. Bassford, who had a large law practice in this city for many years, died Sunday of a cerebral embolism at his home, 20 West Seventy-sixth Street, at the age of 60. As a boy he attended Buckhout's School on Fordham Heights, then studied at City College and graduated from Columbia Law School in 1881. Five years ago he gave up his law work and devoted himself to the perfecting of a method of submarine defense which he offered to the Navy Department gratis. His widow and one son, Thomas S. Bassford Jr., survive.

Thomas J. Smith.

Thomas J. Smith, President of the Orange National Bank of Orange, N. J., died late Sunday at his home in Bloomfield at the age of 73. For forty-eight years he had worked for the institution of which he was President, having entered its employ as an errand boy and risen through nearly every office. He had been a Director of the Half Dime Savings Institution in Orange for more than twenty-five years and also an elder of the Caldwell Presbyterian Church.

Taking Ekengren's Body to Sweden.

WASHINGTON, Jan. 24.—The body of W. A. F. Ekengren, late Swedish Minister to the United States, who died here several weeks ago, was started on its homeward voyage today. With fitting ceremony it was removed from a receiving vault and placed aboard the yacht Sylph, which sailed later for Hampton Roads. There the coffin will be transferred to the battleship New Hampshire, which will take it to Sweden.

Train Hold-Up Nets Bandits $9.

LOUISIANA, Mo., Jan. 24.—Four masked bandits who held up a Chicago & Alton passenger train near here early today obtained $9 for their efforts. Locked vestibule doors kept the robbers out of the sleeping cars and coaches, the fireman contributing the only money obtained. The bandits escaped.

Obituary Notes.

THOMAS WISHART, long an official of the old Lafayette Gas Company and at one time construction superintendent of the Western Union in New York and Chicago, died yesterday of heart disease at the age of 71 in Lafayette, Ind.

JOHN B. MILLER, for many years employed by Swift & Co., died yesterday, aged 54, at his home, 39 State Street, Flushing.

Dr. SUSAN J. CUNNINGHAM, professor emeritus of mathematics at Swarthmore College, died yesterday, aged 90 years. She has been a prominent figure at the college ever since its founding, in 1869.

STEPHEN D. ENGLE, aged 83, inventor and builder of the famous Engle astronomical, musical and apostolic clock, died at his home in Hazleton, Pa., last night.

SHUBERTS FORM BIG VAUDEVILLE CIRCUIT

Organize Company of $20,000,000 Capital, With 20 Theatres in the Principal Cities.

BEGIN OPERATIONS IN FALL

"Shubert Advanced Vaudeville" to Be the First Opposition Keith Circuit Has Had in Years.

Formal announcement of the entrance of the Shuberts into the field of vaudeville was made by that firm yesterday. "Shubert Advanced Vaudeville," it was declared by Lee Shubert, will come into existence at the beginning of next season with a circuit of more than twenty theatres. The new company, which will be quite independent of the other theatrical interests of the Shuberts, has been capitalized at $20,000,000, and has been incorporated under the laws of Delaware.

In theatrical circles it had been reported for months that the Shuberts were contemplating the invasion of vaudeville, but the extent of the operation and the principals in it are now announced for the first time. At the beginning the circuit will include New York, Boston, Philadelphia, Chicago, Newark, Brooklyn, Pittsburgh, Detroit, Cleveland, Cincinnati, Louisville, Atlantic City, Buffalo, Washington, Baltimore, New Orleans, Kansas City and St. Louis, and it is planned to extend operations to other cities as rapidly as possible.

The Directors of the Shubert Advanced Vaudeville Company are Lee Shubert, J. J. Shubert, Paul Block, F. J. Godsol, Jules Mastbaum, E. C. Potter, William Kline, Edward J. Bowes and Joseph L. Rhinock.

The entrance of the Shuberts into the field of the varieties will furnish the first vaudeville opposition which the B. F. Keith circuit has had to contend with in a number of years. Half a dozen or more years ago William Morris opposed them with "advanced vaudeville," and in New York the competition took the form of longer and longer vaudeville bills, so that on some occasions two or three acts held different parts of the stage at the same time. Mr. Morris, however, eventually gave up the fight against the larger circuit, and the Keith Exchange has enjoyed practically a monopoly of first-class vaudeville since that time.

Although the competition of the Shuberts may take on some of the aspects of a "vaudeville war," since the two circuits will be bidding against each other for talent, it is generally felt that the market has so broadened in recent years that two circuits will be able to operate profitably without infringing perceptibly upon each other.

The Shuberts have been engaging vaudeville performers for some months, and during the interval of preparation for their vaudeville circuit they have given these people employment in musical comedies and at special Sunday night performances. It is reported that the Central Theatre will be one of the New York houses which will be turned over to vaudeville, owing, in a degree, to its proximity to the Palace, the principal Keith house. It is also considered not unlikely that the Century Theatre will become a part of the circuit.

John M. Ellsworth.

Special to The New York Times.

WASHINGTON, Jan. 24.—John M. Ellsworth, a former manufacturer of New York City, died at his home, 1,767 Q Street, last night. Mr. Ellsworth, before coming to Washington, lived at 234 East Thirtieth Street, New York. He was a member of the Knickerbocker and Meadow Brook clubs and a graduate of the Sheffield Scientific School of Yale, class of 1898. He was 57 years old.

The Rev. Edward William Dullea.

The Rev. Edward William Dullea, for thirty years pastor of St. Thomas Aquinas Church, in Flatbush, died on Sunday at the age of 65 years. The funeral will be held in the church tomorrow morning. Father Dullea was born in County Cork, Ireland, and started his academic studies in France. On coming to this country he continued his studies at Mount St. Mary's College, in Emmitsburg, Md., from which he was graduated and ordained.

The Rev. Dr. Ingram N. W. Irvine.

The Rev. Dr. Ingram N. W. Irvine, a canon of the Holy Orthodox Russian Greek Catholic Church of America, died from heart disease on Sunday at his home, 677 Sterling Place, Brooklyn. He was in his seventy-second year. Dr. Irvine was born in Ireland, the son of Sir Nathaniel Irvine. He came to this country when 16 years old. In 1874 he was graduated from the General Theological Seminary in this city, and was ordained the same year as deacon in the Protestant Episcopal Church of the Redeemer, Brooklyn. The following year he was ordained a priest by Bishop Littlejohn.

Born.

HELLER—Mr. and Mrs. M. T. Heller (nee Anna J. Hart), announce the birth of a son, Jan. 19, 644 Hackett Av., Milwaukee, Wis.

TARBOX—Mr. and Mrs. H. E. Tarbox of Scarsdale, N. Y., announce the arrival of a daughter on Tuesday, the 18th of January.

Engaged.

LESTER—STRUMWASSER—Mr. and Mrs. H. Strumwasser, 1,022 Hoe Av., announce the engagement of their daughter, Essie, to Mr. Mack Lester of Irvington, N. J. Reception at home, Jan. 30, 3 to 6.

Married.

KANN—RAWITSER—Mr. and Mrs. Herman Rawitser announce the marriage of their daughter, Theresa Henrietta Rawitser, to James Jay Kann by Judge Benjamin N. Cardoza, at the Hotel St. Regis, on Monday, Jan. 24, 1921.

SCHARMAN—PARKER—On Saturday, Jan. 22, at the Church of Heavenly Rest, Mrs. Martindale announces the marriage of her daughter, Dorothy Martindale Parker, to August C. Scharman.

WALSH—MANNING—At the Church of the Blessed Sacrament, West 71st St., on Jan. 24, 1921, by Rt. Rev. Mgr. Guinan, Mary Manning, daughter of the late John B. Manning and Mary O'Leary Manning, to Thomas J. Walsh of Cincinnati.

Died.

ADAM—On Saturday, Jan. 22, at Chicago, Alexander B. Adam, President of Edson Keith & Co. of Chicago, in his 82d year. Funeral Tuesday, Jan. 25.

ADAMS—Bessie, beloved wife of Edward E. B. Adams, on Jan. 23. Services the Funeral Church, Broadway, 66th St., Wednesday, Jan. 26, at 10 A. M.

ALLEN—On Friday, Jan. 21, at Portland, Ore., Mary Lester Harris, widow of George William Allen, in her 72d year. Funeral service at the home of her son, Edward Warner Allen, 309 East 18th St., Brooklyn, on Friday, Jan. 28, at 2 P. M.

ATKINSON—Teresa L., Sunday, Jan. 21, 1921, at Harrison, New York. Requiem mass, Convent Chapel, St. Vincent's Retreat, Harrison, New York, Wednesday morning, Jan. 26, at 10 o'clock.

BACKHAUS—Entered into rest after a short illness, Sunday, Jan. 23, 1921, William H. Backhaus, dearly beloved husband of Anna M. Backhaus (nee Hoffmann) and brother of Adele Backhaus and Elma G. Klein. Service on Tuesday evening, Jan. 25, at 8:30 o'clock, at his late residence, 188 St. Nicholas Av. Relatives and friends, also members of Liederkranz Society and Hermes Bowling Club, are respectfully invited to attend. Interment private.

BASSFORD—On Sunday, Jan. 23, Thomas S. Bassford, dearly beloved husband of Anita L. Bassford. Funeral services at his late residence, 20 West 76th St., New York City, Thursday, Jan. 27, 2 P. M. New Jersey papers please copy.

COTTIN—On Jan. 24, Edward, beloved son of the Rev. and Mrs. M. Cottin. Funeral from 203 East 83d St., Tuesday, Jan. 25, at 1 P. M. sharp.

BECKER—On Jan. 23, in her 65th year, Marie K. Becker (nee Hluboky), beloved wife of Herman H. Becker. Funeral service at her late residence, 281 East 160th St., at 8 o'clock Tuesday evening. Funeral Wednesday at 10 o'clock, private. Please omit flowers. Interment Woodlawn.

BEMAN—Jan. 23, 1921, Emma Oliphant Beman, at her residence, 111 East 117th St. Funeral service Tuesday, Jan. 25, 10:30 A. M. Philadelphia papers please copy.

BEXELIUS—Dagmar. Campbell Funeral Church, B'way, 66th St., Jan. 25, 3 P. M.

BISSELL—Jan. 22, George P. Services Stephen Merritt Chapel, 223 8th Av., near 21st St., Tuesday, 11 A. M.

BOVERS—At Hicksville, L. I., Jan. 24, 1921, Mary E., wife of J. Fred Bovers, late of 166 Linwood St., Brooklyn, N. Y. Funeral from residence of Martin Brand, Hicksville, L. I., Wednesday, Jan. 26, at 2 P. M.

CALLAHAN—John D., on Sunday, Jan. 23, at his residence, 367 East 7th St., Flatbush. He is survived by his wife, Sarah E., two sons, Charles D. and Eugene J., and two daughters, Sarah H. and Sister Mary Thomasina of the Order of St. Dominic. Solemn requiem mass will be held on Wednesday, Jan. 26, at 10:30 A. M., at Holy Innocents Church, Beverly Road and East 17th St. Interment Holy Cross Cemetery. Auto cortege.

DIVEN—At her residence, 2,102 Broadway; Susan Hepburn, wife of John M. Diven, Jan. 23.

ELLSWORTH—After a long illness, John Magee Ellsworth, at his residence, Washington, D. C. Funeral services at Grace Church, Broadway and 10th St., on Thursday, Jan. 27, at 10 o'clock. It is kindly requested that no flowers be sent.

GINZBERG—Sunday, Jan. 23, in her 56th year, Rae Ginzberg, beloved wife of Barnett Ginzberg of Boston, Mass.; devoted mother of Mrs. Jesse Lasky, Mrs. Louis Gordon and Arthur Gaines. Funeral from Temple Beth-El, 5th Av. and 76th St., New York, Wednesday morning, Jan. 26, at 10 o'clock.

GLICKMAN—Nathan, 1,827 7th Av., aged 53 years, suddenly at sea aboard SS. La France, Jan. 22, beloved husband of Fanny, devoted father of Harry, Isidore, Morris, Hannah, Beatrice and Mrs. Pauline Weill. Notice of funeral later.

GRANT—On Sunday, Jan. 23, 1921, Anna, widow of William C. Grant. Funeral services at the residence of her daughter, Mrs. L. Klingman, 5,824 Broadway, Tuesday evening at 8:30.

GREULICH—Louis E., beloved husband of Agnes M. Greulich (nee Hunter), at his residence, 140 West 98th, Monday, at 8 A. M. Requiem mass at Church of the Holy Name, 96th St. and Amsterdam Av., Wednesday, at 9:30 A. M. Auto cortege.

GRIFFIN—At his home, Stamford, Conn., Sunday, Jan. 23, 1921, John D. Griffin, late of New York City, son of the late Maurice and Julia Griffin. Funeral Wednesday, Jan. 26, from his late residence, 30 Second St., Stamford, Conn., at 9:30 A. M., to St. John's R. C. Church, 10 o'clock. Interment in Springdale.

HAMILTON—At Radium Sanatorium, on Jan. 24, 1921, Ryland Hamilton, son of the late John and Virginia Hamilton. Funeral private.

KASKIE—Fannie, beloved wife of the late H. C. Kaskie, in her 66th year, and devoted mother of Sigmund, Sadie, Hattie and May and sister of Mrs. Sarah Phillips and George Abraham and Michael Gershel, on Jan. 24. Services the Funeral Church, Broadway, at 66th St., on Tuesday, Jan. 25, at 12 noon.

KAUFMAN—On Monday, Jan. 24, Yetta Kaufman, in her 60th year, beloved wife of Leo Kaufman and sister of Bertha Greenebaum Levy, beloved mother of Martin and Carl, Freida Newbauer and Clara Bernnard. Funeral from her late residence, 601 West 184th St., 10 A. M. Wednesday, Jan. 26. Baron de Hirsch Ladies' Benevolent Society respectfully invited.

KEMP—On Jan. 24, Morris, in his 45th year, beloved son of Meyer Kemp and brother of Sadie and Louis Kemp and Mrs. M. H. Keller and Mrs. A. J. Pareira. Funeral from chapel of Saul A. Rothschild, 139 West 120th, on Wednesday, Jan. 26, at 10 A. M. Chicago papers please copy.

KENNY—On Jan. 23, Arthur, beloved husband of Catherine McGinnis and father of the Rev. Arthur C. Kenny of Mineville, N. Y. Funeral from his late residence, 65 Morningside Av. (121st St.), to Church of St. Thomas the Apostle, West 118th St., Wednesday, Jan. 26, at 10 A. M. Interment Calvary. Please omit flowers.

KERVAN—At Bayside, N. Y., on Sunday, Jan. 23, Mary N., widow of Lawrence W. Kervan, in the 70th year of her age. Relatives and friends are respectfully invited to attend the funeral services at her late residence, Elmwood Av., Bayside, N. Y., on Tuesday evening, Jan. 25, at 8 o'clock.

KILSHEIMER—Joseph, member of the Noah Benevolent Association. Funeral from his late residence, 656 West 178th St., at 2 P. M. on Tuesday, Jan. 25, 1921.

KILSHEIMER—Joseph. Noah Benevolent Society: Officers and members are requested to attend the funeral of our late brother from 656 West 178th St. on Tuesday, Jan. 25, at 2 o'clock.
Herman Brand, President.

LAUER—Suddenly, on Jan. 19, at Scranton, Pa., Simon, beloved husband of Hattie R. Lauer.

LE BROCQ—Philip H., suddenly, at Ridgefield Park, N. J., Jan. 23, 1921. Relatives and friends are invited to attend the funeral services, which will be held at the Episcopal Church at Ridgefield Park, N. J., on Wednesday, Jan. 26, at 2:30 P. M. Remains may be viewed at his late residence, 6 Winant Av., on Tuesday evening.

LETTS—On Jan. 23, Norah E., daughter of Thomas A. and the late Catherine E. Letts, at London, England. Funeral from Christ's Church, Franklin Av., Staten Island, Thursday, Jan. 27, 10:30 A. M. London (England) papers please copy.

LINDEMAN—Emma. Campbell Funeral Church, B'way, 66th St., Jan. 25, 10 A. M.

McCONNELL—On Dec. 16, at Coblenz, Germany, Lieut. Col. Francis J. McConnell, 50th U. S. Infantry, beloved husband of Ella Farrell of Wilkes-Barre, Pa.; son of the late Francis and Ellen McConnell, brother of William J., Mrs. Charles Holland and Sister M. Concettina of the Sisters of Charity. Funeral from Molloy's undertaking parlor, 319 West 25th, Thursday, Jan. 27. Solemn requiem mass St. Brigid's Church, 8th St. and Av. B, 10:30 A. M. Interment Calvary.

MEISTER—Jan. 23, 1921, Isidora A. Meister. Funeral Wednesday, 10 A. M., from her late residence, 83 Highbrook Av., Pelhamwood Park. Requiem mass 10:30 A. M., St. Catherine's Church, Pelham, N. Y. Train leaves Grand Central Station 9:12 A. M. Kindly omit flowers. Interment private.

MIHM—Joseph, on Jan. 22, in his 63d year. Funeral from his late residence, 64 Osgood Av., Stapleton, S. I., on Wednesday, Jan. 26, at 10 A. M., thence to the Church of the Immaculate Conception, where a requiem mass will be offered for the repose of his soul.

MOMJIAN—Scoran S., aged 45 years. Funeral Wednesday, Jan. 26, at 10 A. M. from National Casket Company parlors, 14 East 39th. Incineration at Fresh Pond Crematory. Paris and Nice, France, papers please copy.

MORLING—At Cambridge, Mass., Jan. 20, after a short illness, Esther C. Morling, daughter of the late George W. and Esther A. Morling of Baltimore, in her 75th year. Baltimore and Washington, D. C., papers please copy.

NEWBOLD—On Sunday, Jan. 23, Catherine Augusta, daughter of the late Thomas H. and Mary E. Newbold. The funeral will take place from Grace Church, Broadway and 10th St., on Tuesday, Jan. 25, at 11 o'clock.

OBERG—On Monday, Jan. 24, at Englewood, N. J., in the 70th year of her age, Josephine Palmer, wife of Frank G. Oberg. Services will be held on Wednesday afternoon at 2:30 in the West Side Presbyterian Church, Palisade and Lafayette Avs., Englewood.

OSWALD—On Jan. 23, 1921, Christian, beloved husband of Louise Oswald, in his 80th year. Funeral services will be held at his late residence, 781 Bloomfield St., Hoboken, N. J., Tuesday, Jan. 25, at 8 P. M.

Announcements of Deaths and Births for insertion in The New York Times may be telephoned until midnight to Bryant 1000.

In Case of Death, Call "Columbus 8200"
FRANK E. CAMPBELL "THE FUNERAL CHURCH" Inc. (Non-Sectarian)
1970 Broadway at 66th St.
Downtown Office, 23d St. & 8th Av.

JACOB HERRLICH'S SONS
FUNERAL DIRECTORS—CHAPEL
332 East 86th St. Lenox 6652
1963 Concourse, near 179th. Tel. 2826 Tremont.

THE WOODLAWN CEMETERY
233d St. By Harlem Train and by Trolleys. Office, 20 East 23d St., New York. Lots of small size for sale.

BLOOMINGDALE FLORIST SHOP, 59th St. and Lexington Av.—Artistic floral designs, $1 and up; open evenings and Sundays. Telephone Plaza 3806.

PARKER—Clara Lummis, wife of the late Alfred M. Parker, on Saturday, Jan. 22, 1921, in her 79th year. Funeral services will be held at her late residence, 78 Douglas Road, Glenridge, N. J., on Tuesday afternoon, Jan. 25, at 2 o'clock.

RAUTH—Carrie (nee Tynberg), Jan. 20, beloved wife of Jacob A., mother of Rosa Yesky and the late Sig. B. Rauth, sister of Louis Tynberg of St. Gall, Switzerland, and late Dr. Sigmund Tynberg and Charlotte Birnbaum. Services and interment took place on Sunday, Jan. 23, from 600 West 161st St.

READ—Anne N., wife of Frank W. Read, suddenly, Jan. 24, 1921. Funeral services at Campbell's Funeral Parlor, Wednesday, Jan. 26, 1 o'clock. Interment Cypress Hills Cemetery. Nyack and Philadelphia papers please copy.

REED—Alice A. Boardman, widow of Harry A. Reed, Jan. 24, 1921. Services at her late residence, 88 North 9th St., Newark, N. J. (Roseville Av. Station), Wednesday, at 2:30 P. M. Interment Rosedale Cemetery, Orange, N. J. D., L. & W. train leaves Hoboken, 1:52 P. M. Poughkeepsie (N. Y.) papers please copy.

ROGERS—On Monday, Jan. 24, at St. Luke's Hospital, Edward Leighton Rogers, son of the late Edward Y. Rogers of Rahway, N. J., in the 71st year of his age. Relatives and friends are invited to attend the funeral services at the residence of his daughter, Mrs. Allen Wardwell, 127 East 80th St., on Wednesday morning, Jan. 26, at 10:30 o'clock. Interment private.

SAGE—Jan. 24, 1921, David Sage, in his 77th year. Funeral service will be held at the residence of his son, Robert H. Sage, Hillcrest Road, Hartsdale, N. Y., on Thursday at 3 o'clock. Interment Kensico.

SCHIELDS—Emanuel. The Temple of the Covenant announces with deep regret the death of their fellow-member, Emanuel Schields. Funeral from Universal Funeral Parlors, 597 Lexington Av., Tuesday, Jan. 25, at 11 o'clock.
Dr. E. A. Blauhut, Secretary.
J. W. Endel, President.

SHAW—At Upper Montclair, N. J., Monday, Jan. 24, 1921, Robert Shaw, in his 85th year. Funeral services will be held at his late home, 364 Upper Mountain Av., Tuesday evening at 7:45 o'clock.

SHELLEY—On Saturday, Jan. 22, William Francis, beloved son of the late James and Mary Shelley (nee Scully). Funeral from his late residence, 102 West 94th St., Tuesday, Jan. 25, at 10 A. M.; thence to the Church of St. Paul the Apostle, 60th St. and Columbus Av., where a solemn mass of requiem will be offered for the repose of his soul. Interment Calvary. Automobile cortege.

SHERIDAN—John, Jan. 23, at his residence, 40 Corona Av., Corona, L. I. Funeral from his late residence on Wednesday morning at 9:30 o'clock; thence to St. Leo's Church. Interment Calvary.

SMITH—At Stamford, Conn., Monday, Jan. 24, 1921, Cornelia E. Smith. Funeral services will be held at her late residence, Stamford, Conn., on Wednesday afternoon at 3 o'clock. Interment at Roslyn, L. I.

SMITH—Suddenly, on Jan. 24, 1921, at his residence, 10 East 58th St., in his 73d year, M. Everhart, beloved husband of Mary E. Smith. Funeral private.

STERN—On Monday, Jan. 24, in Atlantic City, Rose Stern, widow of Julius Stern and beloved mother of L. Lawrence Stearns. Funeral service will be held at Mount Neboh Cemetery on Wednesday morning, Jan. 26, at 11 o'clock.

SUTHERLAND—At Niverville, Jan. 22, Emma Loretta Drake, wife of Jacob Miller Sutherland and daughter of the late Mary Ann Bishop and Eli Perry Drake of Troy.

TEBBUTT—Mrs. Eliza, Jan. 21, 1921. Services private.

TEITELBAUM—On Sunday, Jan. 23, Moritz Teitelbaum, in his 63d year, beloved husband of Leah (nee Raphael) and devoted father of Gus and Leonard, son of the late Louis and Sarah. Funeral from Sam Rothschild's Funeral Chapel, 268 Lenox Av., at 120th St., Tuesday, Jan. 25, at 2 P. M.

TYSON—At East Orange, N. J., on Saturday, Jan. 22, 1921, Ann Van Tromp Tyson. Interment at Forest Hills Cemetery, Jamaica Plain, Mass.

WHELDON—On Jan. 23, at her residence, 404 West 58th St., Margaret, beloved wife of the late John and mother of Kathryn and the late George Wheldon. Solemn requiem mass at Church of St. Paul the Apostle, Wednesday, Jan. 26, at 10:30 A. M. Interment Calvary Cemetery.

WHITLOCK—Lydia V. Whitlock, wife of the late Daniel D. Whitlock, aged 83 years; on Jan. 22, after a short illness. Funeral services at the residence of her daughter, Mrs. Charles F. Chapman, Mt. Kisco, N. Y., on Tuesday, 2:30 o'clock.

In Memoriam.

BREEN—David Allison. In sad and loving memory of a most devoted husband and father, who passed away Jan. 25, 1919.

BRUCKS—In loving memory of Leo M. Brucks. G. M. A.

FINE—Helen Tashman, who passed away one year ago. In loving remembrance of the sweetness and joy she imparted in life. May her spirit ever hover over us.
Her Parents.

HEXTER—In loving memory of Simon Hexter, who passed away in his 73d year on Jan. 24, 1914. Gone, but not forgotten, by his relatives and many friends.

JACOBSEN—In sad and loving memory of Nathan Jacobsen, who passed away Jan. 25, 1920. Rose, Hortense, Henry.

KANE—In tender, loving memory of my darling daughter, Rosamond Grace Kane, who entered life eternal Jan. 25, 1919.
"I know not where his islands lift
Their fronded palms in air,
I only know 'she' cannot drift
Beyond God's love and care."
Mother.

POLLACHECK—In loving memory of our beloved son and brother, Michael Pollacheck, passed away Jan. 23, 1919. May his soul rest in peace.
"Dead he is not, but departed,
For the artist never dies."
The Family.

RYAN—Month's mind mass, Delia C. Ryan, at Church of St. John Evangelist, 55th St., 1st Av., Wednesday, Jan. 26, at 9 A. M.

ULLMAN—In loving memory Eunice Ramsey Ullman, beloved wife, mother and daughter, who passed away Jan. 23, 1918.
Alex. Ullman, James Ullman, Katharine Ramsey.

VOLKEL—In loving memory of William Volkel, who died Jan. 25, 1911.

THE Ehrich Galleries
Announce an EXHIBITION *of*
Scottish & Newport LANDSCAPES
by
J. Stewart Barney
January 24-29 inclusive
707 Fifth Avenue

INSTRUCTION

BOOKKEEPING AND ELEMENTARY ACCOUNTING
SPECIAL LIMITED CLASS OPENS
JANUARY 27
(Convenes every Monday and Thursday, 7 to 9 P. M.)
COMPLETE COURSE, 4 MONTHS (Broaker Method)
A practical training as Junior Accountant designed to qualify students to open, conduct and close any set of books.
PREPARATION FOR C. P. A. EXAMINATIONS.
Graduates admitted to Post Graduate Course in Expert Constructive Accountancy personally conducted by
FRANK BROAKER, C. P. A. NO. 1
BROAKER & SCHMIDT
Public Accountants & Auditors
Stuyvesant 6131 61 Fifth Av., N. Y.

BERKELEY-IRVING SCHOOL for BOYS
311 WEST EIGHTY-THIRD STREET
"From Primary to College"
A school where the highest educational ideals have been successfully maintained for 41 years. Small classes, individual instruction, experienced teachers. Gymnasium, swimming pool and roof playground on the premises. Supervised sports and athletics. Special preparation for all colleges; afternoon outing classes.
Illustrated Catalog on Request.
LOUIS D. RAY, Ph. D., Headmaster.
TELEPHONE SCHUYLER 4834.

REGENTS
CLASSES NOW FORMING
Competent instructors; low tuition and convenient location. Ask for Bulletin 22.
Brooklyn Central (YMCA) Schools,
55 Hanson Place. Telephone Prospect 5000.

BERLITZ SCHOOL
LANGUAGES
Manhattan 28-30 West 34th Street
Brooklyn: 218 Livingston Street
TERMS MAY BE BEGUN AT ANY TIME
CAUSERIES FRANCAISES
Le Samedi a 11 Heures
Eleves et leurs amis invites

THE RIVERSIDE SCHOOL
328 West 72d St.
offers a large, attractive studio, high-class surroundings and competent private instruction in all modern dances. Columbus 8112.

CHIEF SCHOOL
35th St., COR. 7TH AV.
Regents', College Entrance.
72 Regents' Counts, $150.
NEW TERM STARTS JAN. 24.

DWIGHT SCHOOL 72 PARK AVE BET. 38-39th Sts.
College & Regents. West Point & Annapolis. 43d yr.
Makes a study of the individual student.
SPRING TERM BEGINS JANUARY 24.

PUBLIC SPEAKING
Expression, English diction for the young; come to special class,
Friday, Jan. 28, 4:30 P. M.
Anne Wolter, 709 Carnegie Hall.

LEARN
PUBLIC SPEAKING
Come, new classes, Tues., Jan. 25, 8:15 P. M.; Wed., Jan. 26, 10:30 A. M. Walter Robinson, 709, Carnegie Hall.

New York School of Expression
Children's Classes in Dramatic Art
Saturdays at 2:30 o'clock. Pantomime. Dancing. Elocution. Special circulars.
318 West 57th St.

FREE LESSONS in Public Speaking, Parliamentary Law and Memory Training; Wednesdays at 10:30 A. M. Studio 185, Carnegie Hall. Woman's Culture Club.

U. S. SECRETARIAL SCHOOL
542-544 Fifth Avenue (45th St.)
The oldest and pre-eminently the most successful. Prepares for and obtains excellent positions. *Write for Catalog* 11.

Katharine Gibbs School of Secretarial and Executive Training
Architects Building
101 Park Avenue
New York City

PRATT SCHOOL, 62 West 45th St.
SECRETARIAL TRAINING. INDIVIDUAL INSTRUCTION. STUDENTS UNDER SIXTEEN NOT ADMITTED. CATALOG FREE.

[illegible] LANGUAGES
18th year at 315 5th Av. (32d St.)

FRENCHMAN, university graduate, would give French lessons in exchange for room in refined house. J 772 Times Downtown.

FRENCH etc., by experts; successful methods; gratifying results; attractive rates. BUCCINI'S SCHOOL, 5 COLUMBUS CIRCLE.

SPANISH taught by graduate Columbia student from Barcelona. Alemany, 180 Claremont Ave.

PARKVIEW, 146 W. 75th. Col. 7670. English, Music. Secretarial. Individual instruction.

YOUNG MAN, graduated in Spanish University, gives Spanish classes at home. 57 West 87th Street.

FREE CATALOGS OF ALL (Boys', Girls') SCHOOLS OR CAMPS in U. S. Apply 1101 Times Bldg., or phone Bryant [illegible].

MESDEMOISELLES BLANCHARD, French course; highest recommendations. 54 E. 50th St. 9073 Plaza.

Accountancy
New classes now forming — Pace Courses — day or early evening sessions — comfortable downtown lecture rooms. Ask for Bulletin 112 and tickets of admission to opening sessions. Pace Institute, 30 Church Street, New York.

Rhodes School 8-10-12-14 W. 125th ST.
BUSINESS COURSES
Bookkeeping, Shorthand, Typewriting and Secretarial Work.
PREPARATORY COURSES
Colleges, Regents, Technical Schools.
Day and Evening Divisions.
Obtain Catalog of Course Interested.
"New York's Model School."

Day and Evening Classes for Ambitious Women
New classes forming in Secretarial training, commercial branches, commercial art, languages, domestic arts and nursing.
BALLARD SCHOOL
CENTRAL BRANCH Y. W. C. A.
Lexington Ave. at 53d St. N. Y. C.

Bookkeeping, Shorthand, Secretarial, Typewriting, Civil Service and Penmanship Departments.
Day and Evening Sessions.
Call or write for Catalogue.
Eastman-Gaines
123d St. & Lenox Ave.
New York City

BUSINESS EFFICIENCY SCHOOL
500 Fifth Ave. Phone 7520 Murray Hill
Secretarial, Business, Stenographic courses. Day, Evening. Hours students' convenience. Special 60-day Bookkeeping course. Instruction individual.

Dancing.

Helene L. Sweeney
School of Dancing
NEW YORK. BOSTON.
Theory Technique
EXPERT INSTRUCTION. SPECIALIZING IN ALL BALLROOM DANCING. PRIVATE AND CLASS LESSONS DAY OR EVENING.
NORMAL COURSE FOR TEACHERS
CERTIFICATES AND DIPLOMAS AWARDED.
8 East 59th St., at Fifth Av.
Phone Plaza 8412-2723

ALBERT H. HARRIS
637 Madison Avenue, Cor. 59th Street.
Real Instruction in Society Dancing, devoid of the slightest tendency toward freakishness; 8 A. M. to 10 P. M. daily. You can obtain invitations to witness our work by personal application; take elevator to 4th floor. Phone Plaza 2166.

MODERN dancing taught. Ingeborg Brahmer, 12 West 40th St. Phone Bryant [illegible].

MODERN SOCIETY DANCING
taught by refined young lady. Hours 9 to 9. Classes in the evening. Doris J. Durling, 55 West 46th St. Telephone Bryant [illegible].

LOUISE MORGAN'S STUDIO
MODERN DANCING
Children's classes—Ballet and Interpretive. 114 WEST 79TH ST. Phone Col. [illegible]

Swimming.

LEARN TO SWIM, DIVE AND SAVE LIFE.
MARY BEATON, R. L. S. S.
Exclusive Pool. Scientific System.
1 West 67th St., corner Central Park.
Tel. Columbus 4194.

LEWIS IS HOOTED AS HE BEATS CADDOCK

Crowd So Menacing, Champion Wrestler Has to Leave Ring Under Guard.

HEADLOCK DECIDES BOUT

Loser Thrown and Rendered Unconscious, After Taking Much Punishment.

FINISH COMES IN 1:34:50

Title Holder Near Defeat From Toe Hold Just Before He Applies the Winning Grip on Rival.

For slightly more than one and a half hours Earl Caddock of Walnut, Iowa, former heavyweight champion wrestler, resisted the damaging headlock of Ed (Strangler) Lewis, Kentucky grappler, who now holds the mat title, in their finish bout last night at the Seventy-first Regiment Armory. But nature in the end grimly exacted her toll in the capitulation of the well built, agile Iowan; the dread headlock had claimed another victim, and Lewis retained his coveted title.

After one hour, thirty-four minutes and fifty seconds, Caddock, spent after a glorious attempt to ward off the inevitable, lay still and inert on the mat, conquered in a manner which left not the slightest room for doubt as to the punishing effect of the hold which had brought about the defeat of Caddock once before last night's conflict. Officially a combination head and hip lock forced Caddock's shoulders to the mat, but, in the final analysis, the terrifying arm grip of the Kentuckian forced his rival to defeat. Lewis weighed 228 pounds, and Caddock 188.

It was thought for a time that the vanquished Caddock had sustained injury as he went down in defeat. The force of being tossed bodily in the air, after five applications of the dread hold, together with the punishing effects of the headlock as Lewis applies it, left the young Iowan unconscious in the centre of the mat for a full minute after his shoulders had touched the canvas. Caddock's handlers, led by Gene Melady, his manager, hopped through the ropes to the aid of their stricken idol, and worked industriously to restore him to his senses. Meanwhile a chair had been placed in the ring, near where Caddock was stretched on the mat, and after a minute he was revived and placed in the chair. A further rest and he rose to his feet, unsteadily, and gripped the proffered hand of the triumphant Lewis.

Crowd in Near Riot.

The crowd, meanwhile, went into a frenzy of excitement and a scene bordering on the riotous was enacted. The spectacle of Caddock stretched as if dead on the mat from the effects of being tossed to the floor under the bulky body of Lewis and the latter's punishing headlock transformed the gathering of about 8,000 fans into a spectacle the parallel of which has seldom been witnessed in local wrestling. Hostile to Lewis and his favorite hold from the outset, the crowd, thrown into a fury with the sight of their favorite unconscious on the mat, surged frantically about the ring in which the mat was pitched, trampling underfoot chairs and frail railings which had been thrown up to mark off floor boxes. The crowd seemed bent on inflicting bodily harm on Lewis in a demonstration which could only be attributed to a concerted objection to the headlock.

Growling and hooting the crowd advanced threateningly on the ring as Caddock's handlers worked over him in a frantic effort to restore his senses. Officials quickly jumped into the ring, together with a detail of the Seventy-first Regiment's khaki-clad members, to forestall trouble. Cries of "Kill the murderer" welled up in the arena and for a time serious trouble threatened as men fought to get near the object of their resentment. Lewis waited until Caddock had been revived and then gripped the hand of his beaten rival.

Returning to his corner, the burly Kentuckian crawled through the ropes and descended the short steps leading from the ring. The fans swarmed around him so thickly and so menacingly that the champion's seconds and several of his friends had to form a guard about him to escort him to his dressing room. The strong-arm drive through the thick knot of fans ended with Lewis clear of trouble, and he hurried to his dressing room, followed by a deafening chorus of imprecations and a sparse trail of threatening wrestling enthusiasts. Once in his dressing room Lewis slammed the door and the crowd gradually dispersed.

Cheers for Vanquished.

Caddock, meanwhile, had slowly stepped from the ring, without any visible evidence of his terrifying ordeal, and had been absorbed in a wildly cheering mob which wanted to carry him on its shoulders to his dressing room. From the start of the match Caddock was the favorite with the crowd. He was cheered to the echo when he made his appearance in the ring, a few minutes in advance of the champion. As the Iowan was introduced there was a round of applause which lasted for a full minute, or until Caddock went across the ring and shook hands with Lewis. The latter, when introduced, drew a reception in which were mingled boos, hisses and scattering applause. The hostile element was in the majority, almost to the point of drowning out the scattering handclapping.

As the match progressed, too, the crowd showed in unmistakable manner just where its sentiments rested. When Lewis attained a dangerous hold he was booed roundly, but when Caddock broke a threatening hold, escaped from a dangerous situation or applied a painful arm-lock, which was his chief hold, the crowd went into ecstacies.

The defeat of Caddock came as a climax to one of the most bitterly fought mat battles ever seen in this city. Fifteen times before the application of the decisive head and hiplock the sturdy Iowan had resisted the torture of Lewis's headlock. The champion from the outset paid particular attention to gaining this hold and plainly demonstrated that it was his only medium of victory. Caddock, with early strength and a surprising amount of it in the face of his rival's intermittent headlock applications, shook himself free of the hold time after time. The beginning of the end came like a bolt from the sky when Lewis jumped in and secured his favorite hold for the first of five speedy applications.

The men were tugging and mauling each other on their feet shortly after the "hour and a half" call when Lewis suddenly leaped upon his foe and downed Caddock in a headlock. The hold was retained for half a minute before the Iowan finally broke loose. Lewis immediately gripped Caddock's head under his arm, and again the former champion went down. Caddock wriggled and kicked free of this application, but Lewis immediately applied it for the third time and again forced Caddock down.

Caddock Applies Toe-Hold.

The crowd was in an uproar, and Caddock appeared on the verge of defeat as he broke the third successive hold. Like a flash, however, Caddock turned and, grabbing hold of Lewis's toe, twisted his rival's foot in a painful toe-hold which threatened to produce a different ending to the match. Lewis writhed on the mat, his facial contortions reflecting the pain he endured as Caddock held the grip on the champion's toe. Twice Referee George Bothner asked Lewis if he wished to concede the fall to escape the pain, but the Kentuckian grimly shook his head negatively and finally kicked Caddock from him.

Lewis was no sooner on his feet than he leaped in with his arm crooked for the headlock and Caddock was caught in the vise-like grip. The Iowan was borne down, but resisted with all his remaining strength. After half a minute Caddock broke loose, but he was groggy and dazed. Lewis quickly leaped at him again and secured the fifth of this finishing series of holds. Adding leverage from his hips, Lewis tossed Caddock through the air to the mat, where the Iowan lay still as Lewis rolled him over for the victorious fall.

Caddock's performance up to the time of the spectacular ending to the bout, was the more attractive. In every movement the Iowan reflected the easy grace which goes with perfect physical condition. He was fast on his feet, agile as a jungle cat, worked quickly and variably with his hands and legs and carried crushing power in his well-developed arms. The former champion had a variety of holds and a comprehensive knowledge of every trick in the wrestling art. Defensively and offensively Caddock was the more interesting performer.

Contrasting to this was the comparatively lumbering, burly Kentuckian, who relied almost solely on his punishing headlock. Lewis had none of the superb physical development of his rival, although the Kentucky grappler was stronger. The champion, with his headlock and the fact that he put his entire weight on his rival whenever the opportunity afforded, gradually wore Caddock down to a state where resistance was impossible. The fall, then, was easy of attainment.

Champion in Danger.

Several times in the action before the finishing series of headlocks the crowd had opportunity to yell excitedly as Caddock appeared to advantage. There were several instances when Lewis was in danger and the title seemed on the verge of changing hands. Caddock applied his armlock a dozen times, and each time brought Lewis in pain to the mat. Alternating his assault, Caddock employed a half Nelson and body scissors, a toe hold or a crotch and arm hold, as the position of his rival on the mat afforded. Up to the time of the champion's spectacular victory spurt, a decision on points, had it been rendered, would have gone to the Iowan for his clean, steady, persistent and varied work.

The wrestlers went at their work cautiously at first. Caddock kept himself moving most of the time and made it evident from the start that he intended to match the headlock with his speed and skill. Caddock, who has won the name of the man with a thousand holds, showed from the start a decided preference for an arm lock which he used frequently.

The men had been on the mat but a few minutes when Caddock clamped on an arm lock and forced Lewis toward the mat, but the big champion broke the hold before he was in serious danger. Caddock was quick to put it right back on again, and again Lewis broke loose. The champion then got his first opportunity to get a headlock.

Throwing his arm around the neck of Caddock as the latter came out of a scrimmage, Lewis put the challenger in a dangerous position. He pulled Caddock half way to the floor, when the Iowa man lifted the giant Kentuckian into the air by sheer strength and then dropped him hard enough to break the hold.

Caddock at once responded by getting another arm lock, and this time he made the champion suffer for a few seconds as he forced him slowly to the mat. Lewis was plainly showing signs of pain as he went closer and closer to the mat, at the same time throwing all his strength and weight against the hold. Finally, as he seemed about to be forced over and the crowd was on edge with excitement, Lewis suddenly made a desperate lunge, throwing his body through the air, and wriggled away from the grip of his lighter adversary.

By this time the men were working faster though they had not been on the mat half an hour. Though Lewis was tired from his narrow escape he rushed at Caddock and once more clamped on his headlock. Caddock escaped and later he hurled the champion bodily half way across the ring after rising and swinging the body of the big Kentuckian around him as he would a sack of meal.

Relies on Headlock.

At the end of the first hour both men were on their feet, and though Caddock had several times been punished with the headlock, which Lewis used almost to the exclusion of any other hold, the Iowan did not seem to show any ill effects, nor had the difference in the weights of the men seemed to tell on Caddock. He had to this point displayed far more speed than Lewis, but the latter made little effort at speed. Rather his whole plan of attack seemed to be to wait for such chances as he could get to apply the hold which had won other matches for him.

As the men neared the finish of their first hour the battle developed into a series of headlocks and armlocks, for Caddock persisted in the use of the armlock. Both men got their favorite holds repeatedly, only to have the rival wrestler wriggle free before real damage had been done.

The crowd was brought to its feet, however, just before the end of the first hour when Lewis got a headlock and held it for one minute and forty-five seconds. This was the longest time he had been able to hold his slippery rival. Caddock was in a bad way. The right arm of the big champion had been clamped about his neck and the Iowan was slowly forced to the mat. However, after resisting until it seemed that his strength must be sapped, he suddenly lurched and throwing the full weight of his body into a quick movement he pulled clear of Lewis. As Caddock straightened up and moved away from the champion there was a round of cheers from the gallery.

At the end of an hour and a half Caddock was beginning to show the first signs of tiring. It was little wonder, for in spite of his fine condition and the fact that he had several times had Lewis in danger he had himself been punished so much by the headlock that he was beginning to show signs of weakening. These signs were soon borne out when in the last four minutes of the bout Caddock was subjected to a series of headlocks which wore him down so badly that he could not longer resist Lewis, and the end came quickly.

Fred Merkle to Be Member of Rochester Club Next Season

Special to The New York Times.

ORMOND BEACH, Fla., Jan. 24.—George Stallings has rounded up Fred Merkle to play first base for the Rochester Internationals this year. They came to an understanding Saturday when Merkle forsook his truck farm here long enough to run up to Jacksonville and meet Stallings. Merkle was able to do this because he has the promise of outright release from the Cubs. It is his ambition to be part owner and manager of a minor league team some day, and he regarded this as a good opening wedge. It is understood he gets the same salary as in Chicago. Merkle was a hard hitter and crack fielder for the Giants for many years and has taken part in numerous world series games. He was a major leaguer from 1907 to the close of the 1920 season.

CLARKSON DEFEATS GARDNER WITH CUE

Scores Victory by 300 to 192 in First Match of Eastern 18.2 Title Play.

Playing up to his standard of other years, T. Henry Clarkson defeated Edward W. Gardner in the opening match of the Class A Eastern championship 18.2 balkline billiard tournament of the National Association of Amateur Billiard Players at the New York A. C. last night. The final score was 300 to 192.

There are five entries in the tournament this year, the others being Edgar T. and Francis S. Appleby and Dr. L. L. Mial. Ten games will be played. As David McAndless, who won the title last year, has since turned professional, the present tourney will create a new champion for the class.

Clarkson had the better control of the balls and played a steadier game throughout than did Gardner. The latter was inclined to be erratic, and overanxiousness brought some of his runs to an end. Clarkson contributed the high run of the evening with a cluster of 69, which put him so far out in front that Gardner was never able again to threaten him. Gardner made a high run of 51, but it was his only big inning of the game, and it did not suffice to put him close to his rival.

Clarkson Makes Long Run.

It took both players several innings to get warmed up to their work, and both were tied at 45 points when Clarkson went to the table for his eighth inning. Gardner had shot with the wrong ball just before this and had left the balls in perfect position for his opponent.

Clarkson proceeded to make the most of the opportunity and, exercising excellent control over the balls and playing some of the best billiards seen during the entire game, he clicked off 69 points before he missed. This run gave him a commanding lead, as he had 114 points when he went to his seat.

For the greater part of this run Clarkson kept the balls at one end of the table and seldom had to drive the length of the table to hold the balls in position. He passed the fifty mark with the balls in one of the corner squares. At one time the balls lined up on him and he had to execute a difficult massé shot, but he gained position again and continued his run. The run had entailed a number of difficult shots at various stages, but Clarkson finally missed on a very simple draw shot. He was endeavoring to land on the edge of the second object ball and his cue ball missed by a hair's breadth.

Unsteadiness Hurts Gardner.

Gardner was quite unsteady and inclined to be erratic, though playing some difficult shots with success. In the tenth inning he gathered the balls and ran 21 points, when he got all three balls so closely together that the cue ball was frozen to the red. With the cue ball between the object balls, it seemed but a simple shot to count, but the cue ball slipped on without counting. In the fourteenth inning Gardner had a run cut short at 5 points when he failed to get the balls out of balk.

Clarkson continued to count consistently, and, with runs of 20 and 30, in addition to a number of smaller ones, he had a total of 191 to 111 at the end of the eighteenth inning. His run of 30 ended when he missed on a simple draw shot, the cue ball failing to take the draw.

Gardner then stepped to the table and made a run of 51 with the best billiards he had played up to that time. He had to make several open-table shots to get the balls together, but, once he had them in position, he nursed them carefully. He missed on a one-cushion shot.

That proved to be the last stand for Gardner, for Clarkson made a run of 49 in the twentieth inning, and added to this with several smaller runs until a succession of 10 put him out in the twenty-seventh inning. Meantime Gardner had been unable to keep the balls together and missed entirely in three innings. He had 192 when Clarkson began the final run of 10 points.

The scores:

Clarkson—0 1 10 9 4 11 10 69 0 5 0 8 1 20 2 4 30 6 11 49 7 4 0 12 5 11 10—300. Average, 11 3-27.

Gardner—0 0 0 5 7 25 8 0 6 21 0 15 1 5 0 9 1 8 51 11 0 0 0 1 2 4 12—192. Average, 7 3-27.

Referee—Myer Dall.

LAYTON AHEAD OF DE ORO.

Champion Forges to Front in Three-Cushion Match.

Alfredo De Oro surprised many who were present at the first session of his 300-point three-cushion billiard match with John Layton yesterday afternoon at Kline's Strand Academy, when he defeated the champion by the remarkably close score of 50 points to 49 in a game that lasted for sixty-two innings.

It was believed by many that the many times champion, who has not taken much active part in competition recently, was not in anything like his old form, but that first bank of fifty points proved to the contrary. Both players had high runs of 7, 4, 4 and 3.

At the 32d inning Layton had all the better of it, the score being 36 to 18 in his favor, but then the Cuban expert settled down to his old style steady game and managed to overtake Layton and then just edged out at the finish by a single point.

In the second bank of 50 points, which was played last night Layton turned the tables on De Oro and won by the score of 51 to 38, in a game that lasted for but 51 innings, in which Layton tallied high runs of 7, 6, 4 and 4, while De Oro had 5, 4, 4 and 3 as his high runs.

The Cuban played his old-time safety game, and along with the safety went his usual clever playing of many difficult shots, while Layton's game was of the dogged, sure style, which resulted in his winning the championship, with frequent most difficult shots added to arouse the admiration of the onlookers. The score now stands 100 for Layton and 88 for De Oro. The match will be continued today.

ROBERTS SHOWS THE WAY.

Leads Contestants in Class C Billiard Tourney at Daly's.

The amateur Class C 18.2 balkline tournament under the auspices of the American Amateur Billiard Association, which has been in progress for a week at Maurice Daly's academy, has reached a total of fifteen games. There are seven contestants, and a schedule of six more games will be required to finish the event.

The games played thus far have been characterized by excessive safety play, and accordingly have been replete in hard shots, many of them so original in conception that Hoppe or Horemans would hardly have attempted similar effects.

LA RUE KEEPS ON WINNING.

Takes Fourth Straight in Snooker Pool Tourney, Beating Lewis.

George La Rue took a tighter grip on the lead he has in the amateur snooker pool championship at Doyle's Broadway Billiard Room last night when he defeated Nat Lewis by a score of 51 to 33. This gives La Rue a string of four straight wins and, since he has but one more game to play, it looks as though he will be a starter in the final.

CLASS C CUE MEN PLAY.

Dr. Tuttle Wins First Match in 18.2 Balkline Tournament.

Amateur Class C billiardists started a tournament at Fuller's Academy yesterday for the championship of the class at 18.2 balkline billiards and Dr. Tuttle proved to be the winner of the first game. He defeated Lieutenant King by the score of 150 to 82 in a game that lasted for forty-six innings.

Dr. Tuttle's high run was 13 and his average was 3 33-46, while Lieutenant King's high run was 9 and his average 1 36-46. John Lang and Fred Schwartz will play today in the continuation of the tournament.

OAKWOOD PURSE IS TAKEN BY FANTOCHE

Botheration, Sent to Post Favorite at New Orleans, Again Depresses Backers.

Special to The New York Times.

NEW ORLEANS, La., Jan. 24.—The three-year-old Botheration from the stable of Ownbey & Kinney, which has been knocking at the door recently and commanding support with each start, again failed his backers at the Fair Grounds this afternoon when he was defeated in the Oakwood Purse after he had been sent to the post a heavily backed favorite. He finished second, half a length back of Fantoche, while White Star got up to take third place in this mile event, which was the feature of the card.

Botheration has been so close up in his recent races that his backers have refused to lose faith in him, and as a result he was made an even money choice this afternoon, almost to the exclusion of all the other horses. However, the horse might have shown to better advantage had he received a better ride. Roberts took him back several times and did not give him a chance to make a determined run until the stretch was reached when Botheration closed fast and easily took second from White Star, which had been setting the pace.

Fantoche suffered some interference, but had all the speed when he got clear, and rushing up in the stretch took the lead at the sixteenth pole and outgamed Botheration, to win by a narrow margin. None of the others were serious contenders except Twopair, which was up with the front runners for a part of the distance, but tired badly and retired in the stretch.

The summaries:

FIRST RACE—For maiden two-year-olds; purse $1,000; three furlongs. Adventure, 118 pounds (Pool), 7 to 10, 1 to 4, out, first; Rob, 115 (McGraw), 6 to 1, 8 to 5, 7 to 10, second; Mawcoron, 115 (Connelly), 3 to 1, even, 1 to 3, third. Time—0:35 3-5. Misdeal, Red Wingfield, Bumpety Bumps, Red Tom, Maryland Belle and Margaret Elnora also ran.

SECOND RACE—For four-year-olds and upward; claiming; purse $1,000; five and a half furlongs. Pueblo, 109 pounds (Heupel), 13 to 5, even, 1 to 2, first; Little Maudie, 106 (Richcreek), 6 to 1, 2 to 1, 4 to 5, second; Circulate, 108 (Murphy), 20 to 1, 8 to 1, 4 to 1, third. Time—1:07. Yaphank, Miss Kruter, St. Just, Jean Bullant, Rafferty, Vansylvania, Jay Thummel, John R. Roche and Toe the Mark also ran.

THIRD RACE—For three-year-olds and upward; claiming; purse $1,000; six furlongs. Meliora, 110 pounds (Jarvis), 16 to 5, 6 to 5, 3 to 5, first; Frederick the Great, 110 (Nolan), 12 to 1, 5 to 1, 5 to 2, second; The Nephew, 109 (Roberts), 12 to 1, 5 to 1, 5 to 2, third. Time—1:12. Ablaze, Yellow Blossom, Harry Burgoyne, Bally Belle, Philanderer, Harvest King, Jock Scot, Schilling and Blue Jeans also ran.

FOURTH RACE—The Oakwood Purse; for three-year-olds; purse $1,000; one mile. Fantoche, 104 pounds (Pool), 5 to 1, 8 to 5, 7 to 10, first; Botheration, 99 (Roberts), even, 2 to 5, 1 to 5, second; White Star, 108 (Wida), 10 to 1, 4 to 1, 2 to 1, third. Time—1:39 1-5. Cut Up, Gilt Fringe, Joaquina, Twopair and Pimlico also ran.

FIFTH RACE—The Choctaw Purse; for four-year-olds and upward; purse $1,000; one mile and seventy yards. Pastoral Swain, 105 pounds (Collins), 8 to 5, 3 to 5, 1 to 4, first; Tantalus, 103 (Thurber), 5 to 1, 8 to 5, 3 to 5, second; Besthoff, 110 (Robinson), 13 to 5, 4 to 5, 1 to 3, third. Time—1:44. Sagamore and Bone Dry also ran.

SIXTH RACE—For four-year-olds and upward; purse $1,000; one mile and three sixteenths. Wadsworth's Last, 109 pounds (King), 1 to 3, out, out, first; J. C. Stone, 107 (Jarvis), 6 to 1, even, 1 to 3, second; Pirate McGee, 104 (Roberts), 8 to 1, 2 to 1, 7 to 10, third. Time—1:59 1-5. The Portuguese, Bar One and Jack Reeves also ran.

SEVENTH RACE—For four-year-olds and upward; purse $1,000; one mile and a sixteenth. Corson, 109 pounds (Thurber), 16 to 5, 7 to 5, 7 to 10, first; Colonel Lit, 102 (Jarvis), 16 to 5, 7 to 5, 7 to 10, second; Twinkle, 107 (Mooney), 7 to 2, 7 to 5, 7 to 10, third. Time—1:47 2-5. Blue Bannock, Arbitrator, Counterbalance, Salute, P. G. King, Fountain Fay and Betsy also ran.

Weather cloudy; track fast.

NEW ORLEANS ENTRIES.

FIRST RACE—Purse $1,000; claiming; two-year-olds; three furlongs. *Mad Nell 103 pounds, Dissolute 114, Little Patsy 111, War Relief 111, Flying Beauty 109, Sundo 108, Josephine Weidel 111, *One Pin 103.

SECOND RACE—Purse $1,000; claiming; three-year-olds; one mile and seventy yards. Barney Stone 112 pounds, Echoland 102, Niobe 102, Mary Erb 93, *Omer K. 94, *Crimson Rambler 91, The Foreigner 110, Charles A. Byrne 104, Plato 101, *Will o' the Wisp 104, *Mary Head 94, Miss Rankin 107, Romper 104, Charlotte C. 97, *Toss Up 96, *Undine 93. Also eligible: Corilla 106, Ionia 95, *Superb 101, *Montillo 94.

THIRD RACE—Purse $1,000; claiming; four-year-olds and upward; six furlongs. *Crystal Ford 110 pounds, Ultra Gold 116, Kuklux 107, Panaman 115, Green Grass 113, Royal Duck 110, Herald 112, Redmon 115, *Archie Alexander 107, Louise V. 107.

FOURTH RACE—Purse $1,500; Acroa Handicap; three-year-olds and upward; five and a half furlongs. Tableau d'Honneur 112 pounds, Endman 102, *Grayson 107, *Gramatic 100, Blue Paradise 103, Mythology 94, Day Due 111, St. Quentin 106, Linden 112. *Brumpelier entry.

FIFTH RACE—Purse $1,000; claiming; four-year-olds and upward; one mile and a sixteenth. *Kimpalong 109 pounds, *Vice Chairman 101, Troitus 100, *Dark Hill 111, Hank O'Day 112, Frostown 112.

SIXTH RACE—Purse $1,000; claiming; four-year-olds and upward; one mile and a quarter. Corydon 114 pounds, Mayor Galvin 101, *Fit 109, Goldcrest Boy 109, Selma G. 104, *Sandy Mac 107, Mandarin's Coat 104, *Jack Reeves 100, *McAdoo 99.

SEVENTH RACE—Purse $1,000; claiming; four-year-olds and upward; one mile and a quarter. Capital City 114 pounds, Warlike 102, *Paddy Dear 106, *Lightwine 97, Spectacular Girl 107, *Royden 107, *Susan M. 104, Walter Turnbow 104, *Richard V. 107, *Homeward Bound 94.

*Apprentice allowance claimed.

Weather cloudy; track fast.

CRESCENT FIVE BEATS YALE.

Brooklyn Team Keeps Slate Clean at Expense of Blue.

Special to The New York Times.

NEW HAVEN, Conn., Jan. 24.—The Crescent Athletic Club five tonight won its eighteenth straight game, defeating Yale in an exhibition contest, 31 to 18. Yale's team play was not impressive, while Orson Kinney, a former Yale star, and Motigue, formerly of Princeton, were in rare form for the victors.

The line-up:

CRESCENT A.C. (31).		YALE (18).
Kinney	L. F.	Bather
Parmelee	R. F.	Ohley
McTigue	C.	Alderman
Griffin	L. G.	Peck
Stewart	R. G.	Flynn

Goals from floor—Kinney, McTigue (2), Stewart (3), Griffin (2), Ohley (2), Alderman, Peck, Flynn. Goals from fouls—Kinney (5), Stewart (2), Alderman (6).

Substitutions — Crescent: Stannard for Parmalee, Simms for Griffin, Nicklas for Kinney, Griffin for Simms, Kinney for Nicklas, Nicklas for Stewart, Simms for Griffin, Parmelee for Stannard. Yale: Adams for Flynn, Cooper for Peck, Peck for Cooper, Sheldon for Bather.

Referee—Peter P. Carney. Time of halves—Twenty minutes.

MAN O' WAR STARTS TODAY.

Noted Racer Off in Private Car to Begin Stud Career.

BERLIN, Md., Jan. 24.—Man O' War, the great three-year-old, is now expected to leave the Riddle farm here tomorrow afternoon for the Blue Grass country of Kentucky, where he will enter a stud. The famous racer will occupy a car attached to a regular train for Philadelphia, where it will be switched to a night express. The horse is due in Lexington late on Wednesday, according to present arrangements.

Samuel D. Riddle, owner of Man O' War, left here for Kentucky yesterday.

Humphreys Five to Meet Army.

Special to The New York Times.

WEST POINT, N. Y., Jan. 24.—This week's open date, Jan. 26, on the Army's basketball schedule will be filled by the Camp Humphreys team, led by Gene Vidal, former Army basketball, football and track star. The Humphreys quintet was defeated by the Navy at Annapolis on Saturday night.

Wisconsin Five Beats Michigan.

MADISON, Wis., Jan. 24.—Wisconsin defeated Michigan tonight in a Western Conference basketball game, 25 to 17.

Health, vigor and vim, needed by tired business men, restored in a few weeks by a course of properly regulated exercises at McGovern's Gymnasium, 5 West 66th St. Tel. Columbus 9100.—Advt.

Ruth's Bat to Start Ball On Way to San Francisco

A drive by Babe Ruth, which will start a ball on its way across the continent, is to be a feature of the Knights of Columbus Annual Convention in San Francisco next August. In a specially constructed ball will be inserted a message by Ruth to his brother Knights urging action on the recent appeal of Cardinal Gibbons for Babe's alma mater—St. Mary's Industrial School of Baltimore. Babe will bat the ball in Baltimore and it will be relayed across the continent by thousands of Knights of Columbus, to be organized for the stunt. The plans for the relay will include desert and mountain country where trainmen will catch and carry the ball. The ball, started by Babe in Baltimore, will finish its travels in the convention hall of the Knights of Columbus, where it will be opened and the message read to the Knights.

JERSEY GOLF BODY WILL MEET TODAY

Courses for Championships to Be Selected — Date Set for Women's Eastern Tourney.

The annual meeting of the New Jersey State Golf Association will be held this afternoon at the Princeton Club. Among matters to be handled at the meeting will be the election of officers for the ensuing year, and the choosing of courses for holding the two championship tournaments sponsored by the association, the amateur and junior events.

No advance intimation has been given of the probable choice for the two events, though it is known that several clubs have tendered their courses. Last year the amateur championship was held at Arcola, while the juniors staged their battle at Montclair. The 1919 events were held at Deal and Essex County respectively. Following the election of officers for the year, the new executive committee will doubtless also take up the matter of the New Jersey-Westchester team matches. It has been intimated that a change may be made to increase the membership of each team this year to twenty men.

Although the Women's Metropolitan Golf Association does not hold its annual meeting until Thursday, when it will choose a course for this year's championship, at least one other fixture of considerable importance to women golfers of the Metropolitan district has already been set. The Women's Eastern Golf Association championship tournament will be played this year on June 6-7. The Country Club of Brookline has been chosen as the course to entertain this gathering.

As is the custom the Griscom Cup matches will follow immediately on the heels of the Eastern championship, three days, June 8-10 being allotted for the playing of these triangular battles. In last year's clashes Philadelphia made a rather clean sweep of first honors. Mrs. Ronald H. Barlow won the individual championship while the Quakers also triumphed in the matches which are paramount to determining the team champions of the East.

Just how big these events will loom in the year's program for women will depend in a large measure on what comes of the proposal to send a team of women golfers abroad to battle for the British women's championship. Last year Mrs. C. H. Vanderbeck and the Misses Marion Hollins, Mildred Caverly and Rosamond Sherwood went over to compete for the British crown. This pilgrimage kept either of the quartet from being present to contest for the Eastern championship.

This year it has been reported that Mrs. R. H. Barlow, Mrs. C. H. Vanderbeck, Mrs. W. A. Gavin, Miss Hollins and Miss Caverly, together with the national champion, Miss Alexa Stirling, will make up the invading force. Should they go over neither will be able to return here in time for the Eastern championship, since the British event will not be held until around the middle of May, and following this will come the French championship, starting June 8, with probabilities strong that at least a good part of the American delegation to Britain will also enter the French event at Fontainebleau.

The absence of this bevy of stars, provided they go abroad, would leave the contest for the championship a wide-open affair. For the last ten years only four players have succeeded in winning the title. They are Mrs. Barlow, Mrs. Gavin, Mrs. Vanderbeck and Mrs. H. Arnold Jackson. Meantime there is quite an array of young talent crowding up into the front rank. This list includes Miss Elizabeth Gordon and Miss Glenna Collett of Providence, Miss May Bell of Philadelphia, Miss Kate Bomann of Plainfield, Miss Sylvia Highton of Hackensack and others.

WILLOUGHBY IS MEDALIST.

Turns in 71 Card in Qualifying Round of Palm Beach Tourney.

Special to The New York Times.

PALM BEACH, Fla., Jan. 24.—Turning in a card of 71, Hugh L. Willoughby Jr. of the Merion Cricket Club led the field in the qualifying round of the annual Lakeworth tournament on the Palm Beach links today. His card was four strokes better than that of his nearest competitor, W. P. Langford of Chicago.

Darwin H. Kingsley of Garden City made the first flight with a card of 41, 6—87. Arthur H. Clapp, also of Garden City, turned in 90, which was also the score made by A. Francis Southerland of St. Andrew's.

The leading scores:

H. L. Willoughby Jr., 34, 37—71; W. P. Langford, 37, 38—75; M. A. Carroll, 39, 39—78; J. R. Hyde, 38, 42—80; George C. Heintzman, 38, 42—80; H. C. Clarke, 38, 46—84; W. L. Kingsley, 39, 45—84; C. F. Bacon, 42, 44—86; P. J. Wenzel, 40, 46—86; O. F. Woodward, 41, 46—87; Darwin H. Kingsley, 41, 46—87; J. S. McNichols, 41, 46—87; J. Ernest S. Smith, 44, 44—88; George Kingsland, 40, 48—88; George Easton, 40, 48—88; George Altmeyer, 45, 43—88.

HAVANA ENTRIES.

FIRST RACE—For four-year-olds and upward; claiming; purse $700; six furlongs. *John J. Riley 101 pounds, Terrible Susan 104, Dee D. 104, Superior 106, Ambassador III. 107, *Musket 108, Little Buss 100, Frank Burke 109, Honest George 109, Triomphant 113, Short Change 113, Garbage 118.

SECOND RACE—For four-year-olds and upward; claiming; purse $700; six furlongs. *Onwa 105 pounds, *Winona 105, Hamam 106, *Aigrette 106, Twenty-seven 107, *Blondel 107, Misericorde 107, Ed Garrison 109, Black Rook 109, Miss Sweep 111, Crystal Day 111, Orderly 113.

THIRD RACE—For maiden-three-year-olds; claiming; purse $700; five and a half furlongs. *Kentmere 97 pounds, *Helen Lucas 98, *Flew High 98, *Julieanne 102, Mabel Reynolds 103, Scotty 105, Bachanalian 107, *Talent 107, *The Enquirer 107, Molinero 108, Kayman 109, Johnnie O'Connell 112.

FOURTH RACE—For three-year-olds and upward; purse $1,000; six furlongs. Fright 98 pounds, The Blue Duke 107, Brother MacLean 107, Mess Kit 108, Penelope 111, Cromwell 112, Rancher 115.

FIFTH RACE—For four-year-olds and upward; claiming; purse $700; five and a half furlongs. Hush 100 pounds, *Osgood 101, *Salvo 101, First Consul 102, *Chimera 102, *Happy Go Lucky 104, Military Girl 105, *Byrne 106, Polar Cub 107, Sister Susie 109.

SIXTH RACE—For four-year-olds and upward; claiming; purse $700; one mile and fifty yards. *My Ada 96 pounds, *Clare Boothe 101, *Rhadames 103, Ulster Queen 106, Miss Proctor 106, *Timothy J. Hogan 107, King Cal 108, Silver Sandals 110, War Tax 110, Cadilla 111.

*Apprentice allowance claimed.

MARANVILLE WANTS BIT OF SALE PRICE

Shortstop Says He'll Go to Pirates from Braves as Arranged if He Is "Fixed Up."

BOSTON, Jan. 24.—"Rabbit" Maranville appeared reconciled today to his passing to the Pittsburgh Pirates from the Boston Braves, with whom he has won fame as a shortstop.

"While I'd rather remain in Boston, I'll be tickled to death to go to Pittsburgh if things are fixed up satisfactorily by both clubs," said the Rabbit at his home in Springfield today in discussing the deal.

Bill Southworth and Fred Nicholson, outfielders, and Walter Barbare, infielder, are the players who come here in exchange.

Manager Fred Mitchell, in making the announcement of the trade for President Grant of the Boston Club, said no money was involved. Barney Dreyfuss, owner of the Pittsburgh Club, was reported to persist in the statement that in addition to the three players Boston received a sum in cash, said to be $25,000. President Grant is at present in New York.

Maranville said today that he had heard nothing officially from the Boston management and would have no definite statement to make until he was notified of the trade by the club. "If they fix me up I'll go," he said, intimating that he wanted a share of any purchase money.

Although Maranville is popular here, many fans expressed satisfaction today over the trade, which was not unexpected. Although loth to see the diminutive shortstop go, they feel that the Boston team has been materially strengthened by the deal. Nicholson and Southworth, both good-hitting outfielders, will fill a gap in the wide ranges of the Braves' outer gardens that has existed for years.

TRIP FOR WILLIAMS NINE.

Purple Team to Open Season With Games in South.

Special to The New York Times.

WILLIAMSTOWN, Mass., Jan. 24.—For the first time since the war began the Williams nine will take a Southern trip this Spring, according to the schedule announced today. The list shows a total of twenty-two games, with Harvard, Yale, Princeton, Penn and Dartmouth among the opponents to be faced.

The schedule follows:

April 7, Georgetown at Washington; 8, William and Mary at Williamsburg; 9, Annapolis at Annapolis; 11, Virginia at Charlottesville; 12, Pennsylvania at Philadelphia; 13, Lafayette at Easton; 16, West Point at West Point; 23, M. A. C. at Williamstown; 30, Lafayette at Williamstown.

May 4, Wesleyan at Middletown; 7, Colgate at Williamstown; 11, Yale at New Haven; 14, Princeton at Princeton; 19, Amherst at Amherst; 21, Trinity at Williamstown; 25, Springfield at Springfield; 28, Connecticut Aggies at Williamstown; 30, Amherst at Williamstown.

June 1, Harvard at Cambridge; 16, Wesleyan at Williamstown; 17, Dartmouth at Williamstown; 18, Boston College at Williamstown.

BEHLE IN POST WITH REDS.

Takes Place of Bancroft, Who Is Pensioned by Herrmann.

CINCINNATI, Jan. 24.—Frank Behle, for many years prominent in semi-pro and amateur baseball circles in this city, will succeed the veteran Frank Bancroft as business manager of the Cincinnati National League Baseball Club.

This announcement was made today by President August Herrmann. Bancroft will be retired on a substantial pension as a reward for his thirty years of faithful service with the local National League club.

JAIL FOR THROWING GAME.

Oklahoma Measure Provides Penalties for Baseball Crooks.

OKLAHOMA CITY, Okla., Jan. 24.—A bill making it a misdemeanor for any baseball player or person connected with an organized baseball team to "throw" a game, was introduced in the lower house of the Oklahoma Legislature today. Fines ranging from $100 to $1,000 and jail sentences of 30 to 120 days for each offense are provided.

BISHOP WINS TROPHY.

Yale Fencer Captures Hammond Foils in Bouts at N. Y. A. C.

Amateur fencing bouts for the Hammond Foils, donated by Dr. Graeme M. Hammond, were held last night at the New York Athletic Club gymnasium, twenty-four youthful exponents of the art participating. The foils were captured by L. F. Bishop Jr., manager of the Yale fencing team. Bishop, who is a very cool fencer and on the way to becoming a master of the parry and reposte, won six out of seven matches in the elimination round. In the final round he won four matches to three by the runner-up, C. A. McPherson of the N. Y. A. C.

Among the competitors to go through the qualifying round was Robert Gasson of Bridgeport, Conn., who won all seven of his bouts, but he was not allowed to participate in the final round. Gasson, who is a Belgian by birth, and was formerly amateur fencing champion in his native land, was considered by the judges to be fencing out of his class. He was held to be of senior rather than junior rating.

The competitors were P. F. Farley, J. A. Bencoe, R. H. M. Lowndes, Ralph Nahon and Elmer Resseguie, Columbia University; Angelo Sellero, New York Turn Verein; H. B. Guillan, C. A. McPherson, G. Bartol and E. M. Olmsted, N. Y. A. C.; A. P. Walker, L. L. Mackenzie, W. S. McKay, W. C. Briggs, L. F. Bishop Jr., W. E. Morris and S. G. Huntington, Yale University; G. Estoppey and William Kleinwald, French Y. M. C. A.; A. R. Townsend and R. M. Ransom, Fencers' Club; Robert Grasson and Donald Waldhouse, Bridgeport, Conn., and N. Muray, Washington Square Fencers' Club.

The summaries:—

Elimination Round.

FIRST STRIP—Farley defeated Sellaro 5—4 and Morris 5—4; Bartol defeated Farley 5—2, Sellaro 5—4, Townsend 5—1, Bishop 5—4, Morris 5—2, Bencoe 5—4 and Estoppey 5—3; Sellaro defeated Townsend 5—4, Bencoe 5—4 and Estoppey 5—1; Bishop defeated Farley 5—3, Sellaro 5—1, Townsend 5—0, Morris 5—0, Bencoe 5—3 and Estoppey 5—1; Morris defeated Sellaro 5—4; Benco defeated Farley 5—2, Townsend 5—4, Estoppey 5—1; Estoppey defeated Farley 5—0 and Townsend 5—3; Bartol and Bishop qualified.

SECOND STRIP—Grasson defeated Lowndes 5—3, McKay 5—3, Briggs 5—2, Huntington 5—2, Resseguie 5—2, Ransom 5—4 and McPherson 5—1; Lowndes defeated McKay 5—3, Briggs 5—1 and Resseguie 5—3; McKay defeated Huntington 5—2 and Resseguie 5—3; Briggs defeated McKay 5—4 and Resseguie 5—4; Huntington defeated Lowndes 5—2 and Briggs 5—1; Resseguie defeated Lowndes 5—4 and Huntington 5—2; Ransom defeated McKay 5—3, Briggs 5—3, Huntington 5—1 and Resseguie 5—2; McPherson defeated Lowndes 5—4, McKay 5—2, Briggs 5—1, Huntington 5—0, Resseguie 5—3 and Ransom 5—3; McPherson and Ransom qualified, it being decided by the judges that Grasson was fencing out of his class.

THIRD STRIP—Muray defeated Walker 5—4, McKenzie 5—0, Waldhouse 5—2, Nahon 5—1, and Olmsted 5—0; Guillam defeated Muray 5—4, McKenzie 5—3, Waldhouse 5—1, Olmsted 5—2 and Kleinwald 5—0; Walker defeated Muray 5—4, Guillam 5—3, McKenzie 5—2, Waldhouse 5—3, Nahon 5—3, Olmsted 5—3 and Kleinwald 5—3; McKenzie defeated Kleinwald 5—0; Waldhouse defeated McKenzie 5—3 and Kleinwald 5—2; Nahon defeated Muray 5—3, Guillam 5—4, McKenzie 5—3, Waldhouse 5—1, Olmsted 5—2 and Kleinwald 5—4; Olmsted defeated McKenzie 5—2, Waldhouse 5—2 and Kleinwald 5—4; Walker and Nahon qualified.

Final Round.

Bishop defeated Ransom 5—4, Nahon 5—2, Bartol 5—2 and Walker 5—3; Walker defeated Nahon, 5—3; McPherson defeated Wallace 5—0, Ransom 5—2 and Bishop 5—3; Nahon defeated McPherson, 5—2; Ransom defeated Walker 5—4 and Bartol 5—4; Bartol defeated McPherson 5—3, Walker 5—2 and Nahon 5—3.

The most individual cigar

ROBT. BURNS' reputation as an *individual* cigar is national—reaching into every nook and corner of the country. What other full-Havana-filled cigar, selling at Robt. Burns prices, is smoked to the same extent as Robt. Burns?

Like the Robt. Burns cigar, Robt. Burns smokers, too, are *individual*. Robt. Burns conforms to their ideas of what a fine cigar should be. They like Robt. Burns' *full Havana filler*. They appreciate the May-mildness which special curing and the mild Sumatra wrapper give to this Havana.

Robt. Burns smokers always ask for Robt. Burns *by name*. It is next to impossible, cigar dealers declare, to sell Robt. Burns smokers anything but Robt. Burns cigars.

General Cigar Co., Inc.
NATIONAL BRANDS
NEW YORK CITY

Priced from 2 for 25c to 25c straight

Robt. Burns Cigar
HAVE YOU TRIED ONE LATELY?

BURBERRY
A LIMITED NUMBER OF BURBERRY OVERCOATS STILL REMAIN FOR SELECTION
SIXTY-FIVE DOLLARS
MADE BY A FAMOUS OLD ENGLISH HOUSE AND RECOMMENDED WITHOUT RESTRICTION BY FINCHLEY
FINCHLEY
5 West 46th. Street
NEW YORK

The New Pen-Lyn
Slightly Fuller Toe

A New York institution for men's high-grade shoes. Lasts and patterns exclusively our own design.

Built by The Johnston & Murphy Shoe

WHITEHOUSE & HARDY
BROADWAY AT 40TH STREET
NEW YORK
METROPOLITAN OPERA HOUSE BUILDING

SUBJECT TO CENSORSHIP.

Persons consulting the Business Opportunities columns of The New York Times may rely upon these advertisements, as all Business Opportunities announcements offered to The Times are subject to censorship.

Building for Long Island Star. Edward Hahn, Architect.

This is the slowest time of the year for building—materials are on the bargain counter and contractors are working at rock bottom figures.

In the Spring and Summer there will be lots of building going on, materials will be in demand and competition won't be so keen.

Build now for *Economy*.

If it's a factory or warehouse—'phone Bryant 2908.

Barney-Ahlers
Industrial Construction
"Speed with Economy"

Weather insurance, formerly regarded as a rather frivolous form of enterprise, is now taking its place among the older and recognized forms of insurance.—*Journal of Commerce, Jan. 24, 1921.*

What better policy than a fair-weather overcoat of rainproofed *Scotch Mist!

No premium to pay, yet "money back," if it fails to do double duty at a single price!

No handsomer coats in our stores. None more practical.

*Registered Trade-mark

ROGERS PEET COMPANY

Broadway at 13th St. | "Four Convenient Corners" | Broadway at 34th St.
Broadway at Warren | | Fifth Ave. at 41st St.

SALE

Men's Cordovan Color Russia Calf Shoes

Narrow, medium and broad toes—all from our regular stock. An exceptional opportunity to secure a good pair of shoes at a very low price. Reduced regardless of cost or former prices to

$7.95

PARKER & DIEMER
1376 BROADWAY at 37th St.

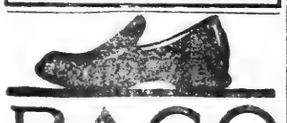

BACO RUBBERS
protect your health—and your pocket-book as well
They save your shoes
C. J. BATES & CO. NEW YORK

Business Opportunities

THE New York Times endeavors to keep its Business Opportunities columns free from all possible doubtful or questionable advertisements, thus saving the time and money of its readers.

Advertisements in the Business Opportunities columns of The Times are carefully supervised and all announcements offered for publication are subject to censorship, but The Times assumes no responsibility for the accuracy of statements or reliability of advertisers.

Announcements which may be submitted for publication in the Business Opportunities columns of The New York Times with a reasonable expectation of satisfactory replies are as follows:

Capital to Invest.
Capital Wanted.
Purchase or sale of established businesses.
Enterprises desiring new partners with investment of capital.
Business Loans.
Business Connections.

The rate for Business Opportunities advertisements is 15 cents a word.

The New York Times
Times Square, New York.

WILLARD IS HERE IN HIGHEST HOPES

Former Heavyweight Champion Arrives from Kansas to Clinch Bout With Dempsey.

APPEARS IN GREAT FETTLE

Already Preparing for Battle Whose Outcome, He Thinks, Will Put Lost Crown Again on His Head.

Radiating confidence in his ability to "come back," a little slower in his movements than in the past, due no doubt to increased superfluous weight and the addition of several years, but more affable than ever before, Jess Willard, former world's heavyweight champion—just plain Big Jess now—dropped into Manhattan yesterday on business bent. The tall Kansan, who crumpled before the sledge-hammer blows of Jack Dempsey in the memorable ring affair on Maumee Bay, is here for the double purpose of closing arrangements for his prospective return match against Dempsey, scheduled by Promoter Tex Rickard for Madison Square Garden, March 17, and to attend to some oil business which will take him to Boston within a few days. The former titleholder arrived here yesterday afternoon at 1:30, accompanied by Ray Archer, his business manager, and immediately established himself at the Biltmore.

One of the first things Big Jess did upon his arrival was to communicate with Rickard and arrange for a conference to discuss details and terms of the proposed Dempsey bout. Rickard and Willard held council at the Biltmore last night, but the Garden promoter would not divulge the results of the conference. It is expected that he will divulge details of the Garden bout today.

Seems Even Bigger Than Before.

Willard looks and, he says, feels, in excellent health. He is bigger in weight and, to the casual onlooker, in height, than ever before. He appears even bigger than the man mountain of the days before the Dempsey tornado at Toledo. Gripping Jess's right hand induces a feeling of helplessness, for when Jess grips in return the sensation is comparable to that experienced by locking a vise on the digits.

The dethroned champion expects to get another chance at the title which once was his. Willard, in fact, is even now preparing for a bout against Dempsey. He said his understanding of the matter was that the bout was all arranged for March 17, and he is eager to support by evidence his contention that he is Dempsey's superior.

Willard is not convinced that the terrific pasting he took at Toledo was other than an accident. And he is laying his plans to prove this. He has been conditioning himself for the last six or eight weeks, he said, boxing, indulging in gymnasium work and taking long hikes over the country roads in the vicinity of his home, at Lawrence, Kan. The workouts have kept him in good shape, and, with a little sharpening up in his boxing, he thinks he will be fit for another clash with the thumping Dempsey.

Laughs at Tales of Losses.

Willard's finances are not in such deplorable state that he is compelled to seek another match to replenish the family exchequer. Asked about the reports that he was in straitened circumstances financially, Jess guffawed loudly and heartily, and, suddenly stopping, looked serious and exclaimed: "Gosh, if only that was true! Think of all the money I'd save in income taxes." Willard explained it was only his desire to prove that he is Dempsey's master that impelled the quest for a return meeting with the man who toppled him from the ring's highest throne. He is eager for this match, and will agree to it under any reasonable circumstances. The former champion said he would not demand an exorbitant guarantee, but would work on a percentage basis if Promoter Rickard demanded it.

"I'm feeling fine," said Willard, in his typical quiet drawl. "I've been boxing with Jack Hempel, doing gymnasium work and taking long walks over the country roads, and feel great. I've done no running at all, because I never was much for running, either before or after I won the title, and right now I don't see any need for it at all. With a month's strict, hard training, boxing regularly, to sharpen my direction and judgment of distance, I think I'll be ready to stand before Dempsey in better form than I enjoyed at Toledo.

"Our last clash hasn't convinced me that Dempsey is better than I am. Just the contrary. I'm more than ever satisfied that I can beat him. I don't take much stock in alibis. You know you often hear after a battle that a man's been drugged, or was sick, or got bad news from home before entering the ring, or something like that, and I never could see that at all. I've never made an alibi, and don't intend to at this late date.

Calls Beating an Accident.

"When I say that I don't think Dempsey can beat me I mean just that. That bout at Toledo was just an accident, that's all. He clipped me in the first round and after that I didn't know anything. The result was a surprise to me, but in a sense it wasn't. You know, setbacks come in the life of every man. You can't name a ball player who will go along year in and year out, catching fly balls without missing one now and then. It's only natural, and that's the way I regard the Dempsey bout. And I intend to prove this when I face Dempsey again."

Willard's plans for training for the Dempsey bout are undetermined. Not until all arrangements for the match have been completed will the former champion adopt a set program. He said yesterday he expects to come East at least a month before the battle and conclude his training work either in this city or in New Jersey. Asked as to his weight Willard said he guessed it was about 255 or 260 pounds, although in his street clothes he appeared heavier. The former champion expects to stay here about three or four days, or, perhaps, a week, and then go to Boston for several days to transact his oil business.

Next to discussing his prospective bout against Dempsey, Willard likes to talk of his home. He is now preparing to move his family, Mrs. Willard and five children, to a new home at Hollywood, a suburb of Los Angeles, Cal. Jess's objection to Lawrence is that the roads are not ideal for riding and Mrs. Willard is an ardent enthusiast of this form of recreation. Then, too, he says the schools are not quite up to the standard he wants for his children.

WOULD MAKE MARTIN BOX.

Louisiana Asks New York to Help Force Him to Keep Bout Contract.

NEW ORLEANS, Jan. 24.—The Louisiana Boxing Commission announced today that every effort would be made to force Bob Martin, A. E. F. heavyweight champion, to carry out his contract to meet Martin Burke here Jan. 31. Martin has wired that he would be unable to meet the local fighter because he has signed with Tex Rickard to meet Bill Brennan at Madison Square Garden on Feb. 18.

Chairman Ourr of the commission has wired the New York Boxing Commission and the International Sporting Club, pointing out that Martin's contract to meet Burke was signed previously to that with Brennan, and asking those two organization to assist in forcing Martin to keep his date here.

Martin is said to have stated in his message that Tex Rickard objected to his meeting any one before the Brennan engagement.

Tilden and Johnston Lose To Australian Doubles Team

SYDNEY, N. S. W., Jan. 24.—In a series of tennis matches here today between the American Davis Cup players and local experts, William M. Johnston defeated Patrick O'Hara Wood in the singles, 6—2, 10—8, while R. W. Heath won from Watson M. Washburn, 6—2, 6—4.

In the doubles Norman E. Brooks and O'Hara Wood defeated William T. Tilden and Johnston, 6—3, 8—6, 4—6, 7—5.

FIVE GUNNERS TIED IN LIVE BIRD TEST

Shootoff for Hercules Trophy Made Necessary—Wadsworth and McVoy Winners.

Special to The New York Times.

READING, Pa., Jan. 24.—Fifty-six wing shots, the cream of the amateur ranks of the East, faced the Spring Valley traps here today, in the opening day's events of the sixth annual Great Eastern handicap tournament at live birds, held under the auspices of the Hercules Gun Club of Reading. Among the trophy winners were David Wadsworth 3d, of Auburn, N. Y.; Martin J. McVoy Jr. and Walter Bauer of New York City, a trio of New York Athletic Club gunners.

In the Hercules preliminary handicap at twenty birds, sliding handicap, rise twenty-seven to thirty-one yards, Earle Meirath, the Pennsylvania live bird champion, tied with William Clegg of Philadelphia, Aug. Yermal of Tamaqua, R. B. Johnson of Plainfield, N. J., and George M. Howell of Northumberland, for the Hercules Trophy, the high gun prize. Each had nineteen kills. Frank M. Troeh of Vancouver, Washington, the winner of the world's amateur championship at the recent Antwerp Olympic games, tied for the runner up trophy with two down.

David Wadsworth 3d, one of the "winged foot" organization, won the Class B trophy with seventeen kills, while Martin J. McVoy Jr. was awarded the Class C cup, registering sixteen kills. Among the other New York A. C. gunners shooting were Reginald Sinclair and Walter Bauer, who killed fifteen and thirteen birds, respectively.

The Spring Valley Introductory, at fifteen birds, had George M. Howell of Northumberland as honor man with a straight. Frank M. Troeh, the champion, was among the runners up, while Walter Bauer of the Travers Island squad won the Class C cup.

Ben Donnelly, a member of the Olympic trapshooting team, arrived here tonight and with the other members of the New York Athletic Club squad will compete in the classic Great Eastern Handicap, emblematic of the live bird championship of the East, scheduled for tomorrow.

PILKINGTON IS WINNER.

Outpoints Maxwell in 12-Round Bout at Star Sporting Club

Charley Pilkington, former amateur featherweight champion, got the judges' decision over Frankie Maxwell in the twelve-round bout which was the feature of last night's show at the Star Sporting Club. Maxwell took the lead early in the bout but from the fifth round to the finish Pilkington showed to advantage. Pilkington weighed 132 pounds and Maxwell 134 pounds.

The twelve-round semi-final between Sol Seamon and Jimmy Blute resulted in a draw. At the end of twelve rounds the judges disagreed and the referee declared the contest a draw. Seamon weighed 126 pounds and Blute was six pounds heavier.

BACK WITH WILDE'S SCALP.

Herman Returns From England Eager to Meet Lynch Again.

Pete Herman of New Orleans, former world's bantamweight champion, returned home yesterday on the Carmania, fresh from his knockout victory over Jimmy Wilde in a bout in London, Jan. 13, and eager to secure a return match against Joe Lynch, the west side lad who relieved Herman of the midget title the night before he sailed for England.

Herman probably will start immediately on a campaign for a return bout against Lynch. He had little to add to the cabled reports of his victory over Wilde, the sensational little British flyweight, whom he stopped in the seventeenth round of a scheduled twenty-round contest.

BOXERS ARE SUSPENDED.

Commission Acts on Recent Michaels-Reisler Bout at Garden.

Bobby Michaels, local featherweight boxer, was suspended for sixty days, and Johnny Reisler, another local boxer, was suspended for ninety days, it was announced yesterday by the New York State Boxing Commission, as a result of their disqualification in a bout at Madison Square Garden Jan. 14. Referee Patsy Haley disqualified the boxers because of an unsatisfactory bout. In addition to the suspension the commission has notified Promoter Tex Rickard to withhold payment of the money the boxers were to have received for their bout.

COWARD AND VIETOR ADVANCE ON COURT

Win Third-Round Matches in Tournament for National Class B Squash Honors.

Play in the second round of the national Class B squash tennis tournament was continued yesterday at the Squash Club, and in addition two matches in the third round were played, as the opponents happened to be present and the courts vacant. There were a few defaults, owing to unavoidable absence of certain players, and there was some very lively squash, too. J. C. Rochester, who is looked upon as the dark horse of the tournament, went through the second round as well as the first by default. In the second round it was F. S. Ritchie of the Harvard Club who was to have met the Squash Club player, but he was called to Boston on business.

C. T. Cooney of the Yale Club defaulted to F. W. Chambers of the Columbia Club and J. A. Vietor of the Yale Club met R. H. Monks of the Princeton Club in a postponed match, which the former won by the scores of 15—11, 15—12. Monks put up a good game, but Vietor's greater speed proved to be the deciding factor.

E. H. Heminway of the Harvard Club beat Basil Harris, Princeton Club, 15—13, 15—9. Harris started well but could not keep up the pace. The Princetonian took the lead in the first game by a score of 10—4, but then Heminway, by speedy, accurate playing, forged ahead and won.

Willis Putnam of the Columbia Club defeated Jarvis Cromwell of Princeton in a peculiar match. At the start Cromwell had things all his own way, but Putnam finally settled down to his game and hit up his speed. Cromwell fell and hurt his ankle close to the end of the game, and thereafter Putnam had things all his own way.

T. R. Coward of the Yale Club downed W. A. Kimbel of the Columbia Club in a third-round match. The Columbia player put up a surprisingly good game except when he tried to speed up, and on such occasions Coward, who played a steady game, gained ground. The score was 15—3, 15—12.

National Class B Squash—Second Round—F. W. Chambers, Columbia Club, won from C. T. Cooney, Yale Club, by default; E. H. Heminway, Harvard Club, defeated Basil Harris, Princeton Club, 15—13, 15—9; H. C. Rochester, Squash Club, won from F. S. Ritchie, Harvard Club, by default; Willis Putnam, Columbia Club, defeated Jarvis Cromwell, Princeton Club, 17—15, 15—9; H. Monks, Princeton Club, 15—11, 15—12; R. V. Mahan, Columbia Club, defeated Donald McClave, Columbia Club, 6—15, 15—12, 15—10; F. M. Simonds Jr., Columbia Club, defeated H. V. Crawford, Montclair Athletic Club, 15—11, 15—6; Reginald Roome, Yale Club, defeated Lindsay Bradford, Yale Club, 15—13, 15—13.

Third Round—T. R. Coward, Yale Club, defeated W. A. Kimbel, Columbia Club, 15—3, 15—12; J. A. Victor, Yale Club, defeated F. P. Pierce Jr., Harvard Club, 15—12, 15—10.

B. A. A. DEFEATS SHAMROCKS

Boston Hockey Players Beat Crack Canadian Team, 3 to 2.

Special to The New York Times.

BOSTON, Jan. 24.—The Boston Athletic Club hockey team had its hardest match of the season tonight against the Shamrocks of Montreal, and the local skaters got the deciding goal for a 3 to 2 victory only in the final period.

After five minutes' play at the start of the game, McFarland scored for Montreal, and it was not until the second period was well along that the Boston A. A. tied things up on Percy's goal, which was the result of a great rush. O'Sullivan soon tallied and put the Boston team ahead. Just before the bell, however, Spriggins counted for Montreal.

The winning goal, which was shot by Downing in the third period, was a lucky one, the puck hopping over the goal tender's stick. It was a great exhibition of hockey for both teams, but with Boston playing the tightest defense.

The line-up:

B. A. A. (3).		SHAMROCKS (2).
Wylde	G.	Lukeman
Stubbs	P.	D. Campbell
O'Sullivan	C. P.	Musgrove
Downing	L. W.	Desbeian
Hutchinson	C.	McFarland
Percy	R. W.	Spriggins

Goals—McFarland, Percy, O'Sullivan, Spriggins, Downing.

Substitutes—B. A. A., Murphy for Hutchinson, Ingalls for Downing, Shamrock, Herferman for McFarland, Brady for Spriggins, Spriggins for Campbell.

Referees—Clifford and Watson. Umpires—Fruitier and Edwards. Timers—Kanairy, Carleton, Murphy and Hendree. Time of periods—Three of 15 minutes each.

LAD SHOWS SPEED ON ICE.

Arnold Kahn, 11 Years Old, Wins Heat in Skating Race.

An 11-year-old boy surprised the spectators at the 181st Street Ice Skating Palace last night when he won the first heat of a novice half mile skating event against much older competitors. The youngster was Arnold Kahn. In the final heat he was not able to hold his own with those he had to contend with. J. Theobald was the winner.

The summary:

One Mile, Class A, Handicap—Won by Paul Forsman, N. Y. A. C., 70 yards; H. Neibuhr, Tremont Skating Club, 70 yards, second; Mike McLoughlin, Tremont Skating Club, 75 yards, third. Time—3:22 3-5.

One-Half Mile, Class B, Handicap—Won by J. Jacobs, 40 yards; Al Williams, 10 yards, second; W. Jaffray, 30 yards, third. Time—1:46 4-5.

One-Half Mile Novice—Won by J. Theobald; W. L. Kahn, second; Carl Schaeffer, third. Time—1:56 3-5.

BROOKLYN RIDERS VICTORS AT POLO

Handicap of Three Goals Proves Decisive Factor in Defeat of Durland's Trio.

Aided by a handicap of three goals, the trio representing the Riding and Driving Club of Brooklyn yesterday defeated the Durland team, No. 1, in a game of the junior polo tournament at Durland's. The final score was 8½ goals to 6.

Alford and Pflug rode cleverly and their mallets accounted for most of the goals scored by the winners. Pflug made two spectacular drives, which gave the Brooklyn trio a lead in the first chukker. Both shots were made from difficult angles. Alford was also busy throughout the period and scored two goals, but in the second session he was penalized half a point for a foul after he had once more sent the ball between the goal posts.

The Durland players were handicapped at two goals each, while the Brooklyn men were handicapped at a single goal apiece. Gilman scored two for the Durland team in quick succession during the first period and Crossman followed with another before the session ended.

Crossman was again prominent in the final session, when toward the end of the chukker he crossed the goal line twice more, once with an extremely difficult shot from the side of the field. Phillips added another to the total.

The line-up:

BROOKLYN (8½).	DURLAND 1 (6).
1—K. Alford.	1—M. Phillips.
2—J. Smith	2—F. Gilman.
Back—C. Pflug.	Back—H.S. Crossman.

Goals—First period: Alford (2), Pflug (3), Gilman (2), Crossman. Second period: Pflug, Phillips, Crossman (2). Penalty—Alford, ½.

Referee—D. O. Nelson. Time of periods—Two of 10 minutes each.

GA. TECH MAY PLAY NAVY.

Offers to Make Trip to Annapolis for Football Game Oct. 22.

Special to The New York Times.

ANNAPOLIS, Md., Jan. 24.—The football teams of Georgia Tech and the Naval Academy may meet at Annapolis on Oct. 22 next, which is the only open date on the Navy schedule. A telegram was received this morning from the Tech management in which willingness to fill the date was expressed. The offer is being considered by the Academy athletic authorities, but there is some doubt as to whether it would be well to play another team as strong as Tech.

CAVANAUGH TO TEACH LAW.

Coach of Boston College Football Team Enters Faculty.

NEWTON, Mass., Jan. 24.—Major Frank Cavanaugh, coach of the Boston College football team that defeated all opponents last Fall, today entered upon an academic as well as an athletic relation to the institution. It was announced that he had been engaged to give a course in business law.

MANUFACTURERS FRENCH SHRINER & URNER EXTRA QUALITY AND RETAILERS

All Our Shoes
Marked from $18 and $20 to

$12.85 and **$10.85**

No prices higher

One of the numerous styles offered in this sale

Exceptional Values *at these prices*
Our own make of shoes with complete sizes
War Tax Extra

French, Shriner & Urner
Eight Stores in Greater New York

504 Fifth Avenue, New York
131 West 42d St., New York
153 Broadway, New York
365 Broadway, New York
1263 Broadway, New York
1775 Broadway, New York
367 Fulton Street, Brooklyn
510 Fulton Street, Brooklyn

A CORRECTION

CUSTOM TAILOR REMNANT CLEARANCE SALE Closes Monday, Jan. 31

Through an error in printing the closing date of this sale was announced as Jan. 24 in this newspaper.

AT OUR 3 WHOLESALE SALESROOMS

UPTOWN
Fifth Ave. *and* 42nd St.
N. W. Corner, Bristol Bldg.
One Flight Up · Op. N.Y. Pub. Lib.

DOWNTOWN
Park Row *and* Beekman St.
S. E. Corner · One Flight Up
Opposite City Hall Post Office

UNION SQUARE (14th St.)
14th St. *and* University Pl.
South East Corner
One Block West Broadway · One Flight Up

Hours: 8:30 A.M. to 6:00 P.M. Daily—Including Saturday

THE ROYAL TAILORS
CHICAGO · NEW YORK

Royal tailoring is sold throughout the world —dealers in over 10,000 cities and towns

Stock Your Preserve with
WILD SNOWSHOE HARE
Can furnish in lots of 100 to 1,000 for prompt delivery.
CHARLES C. GARLAND
Old Town, Maine

Cigars in boxes only.
3c. Cigars now 2c.
8c. Cigars now 4c. and 5c.

COSIO HABANA CIGARS
6c — 7c AND 8c EACH
High Grade Havana Cigars at about ½ regular prices.
WALTER M. SMITH.
17 W. 42d St., N. Y.

ATLANTIC CITY & ASBURY PARK.
Reservations Now for Feb'y 12 and 22. AVOID DISAPPOINTMENT. We control over 1,500 rooms in the best hotels. Advance bookings and information. Rates $2 to $20 per day. No advance over regular rates. Our service rendered without charge. Write, Call or Telephone for Reservations, etc.
TRAVELERS INFORMATION BUREAU, Vanderbilt 9171. 67 West 44th St.

Brill Brothers

Our Annual INVENTORY SALE

We've taken the most radical reductions to clear our stock prior to inventory. It spells opportunity to men who look ahead.

The Suits

$35, $40, $45 and $50 Suits	*$55, $60, $65, $70 and $75 Suits*	*$85, $90, $95, $100 and up to $125 Suits*
Reduced to	Reduced to	Reduced to
$22	**$35**	**$55**

The Overcoats

$35, $40, $45 and $50 Overcoats	*$60, $65, $70, $75 and $80 Overcoats*	*$85, $90, $95 and $100 Overcoats*
Reduced to	Reduced to	Reduced to
$27	**$42**	**$55**

Including thousands of
Kuppenheimer Overcoats & Suits at $35—$42—$55

Brill Brothers

279 Broadway
125th St., at 3d Ave.
Broadway at 49th Street
47 Cortlandt Street
44 East 14th Street

THE OPERA

By Richard Aldrich

The Chicago Opera.

NORMA, dramatic opera in three acts and five scenes; book in Italian by Felice Romani, founded on an old French story; music by Vincenzo Bellini. At the Manhattan Opera House.

Pollione .... Forrest Lamont
Oroveso .... Virgilio Lazzari
Norma .... Rosa Raisa
Adalgisa .... Gabriella Besanzoni
Clotide .... Philine Falco
Flavius .... Jose Mojica

Conductor—Gino Marinuzzi.

Having contributed for a good many years a considerable part of the musical season of New York, the Chicago Opera Company opened its engagement of six weeks last night at the Manhattan Opera House. The first performance was one of Bellini's "Norma," which the company gave here last season with Mme. Rosa Raisa in the title rôle. The opera house was crowded, of course, to the doors, though there were a few empty seats, and the greeting given to the visiting singers was enthusiastic, particularly that to Mme. Raisa.

The Chicago company returns to the house to which it traces its origin in the enterprise of Oscar Hammerstein. It comes after a magnificent season of preliminary advertising in columns of newspaper accounts of Miss Mary Garden's appointment to the place of manager; of her views, hopes and plans; of the fabulous number of special cars and trains necessary to move the scenery and transport the singers, and much else of deep import. Miss Garden will not only direct but will also sing. A season of the Chicago opera without her singing would be but a Barmecide feast and inconceivable.

There is thus every expectation of success for the visiting opera in the ensuing six weeks, with performances every evening and a matinée each week; with new and unexpected additions to the répertory; old work resuscitated, new singers introduced, old favorites restored to public acclamation. Altogether a hectic season may be anticipated, in which operatic performances in New York will number at the two opera houses thirteen or fourteen a week.

As for the opening performance of "Norma," sung very loud, it was not so easy to create a profound excitement by it in the breasts of old operagoers. Its appeal to the public taste of this time is not a strong one. Much of the music is sadly faded, even "numbers" which were once household words; and there is much tedium in the long stretches of recitative. "Norma," in fact, is revived in this day only as a "vehicle" for the behoof of a singer. And that singer is, of course, Mme. Raisa.

Her impersonation of the heroine was one that secured the solid and enthusiastic support of a large following in the audience. For those who are deeply impressed by an extraordinary voice of much power and range, capable of giving forth stentorian tones in accents of tragic intensity; by an imposing personality; by a statuesque stage presence that fills the eye, Mme. Raisa's performance was a triumph of artistic achievement.

Others stopped to consider that her voice, if large, is crude in quality; that her singing lacks lamentably many of the finer graces; that there is little legato, that the phrasing is disjected and dismembered, that florid passages are delivered without the finish, the precision and the brilliancy that are their excuse for being. Her singing of "Casta Diva" in the first act was an epitome of the kind of singing that was heard from her through the opera. Mme. Raisa's Norma has undoubtedly a powerful dramatic quality, and in aspect, in pose and gesture is singularly in keeping with the character.

The singing of the other members of the cast also left something to be desired and made it seem clearer than ever that any revival of "Norma" is tolerable only if it be given completely in the style in which it was conceived, a style which presupposes before anything else fine singing in the manner of the "bel canto." Mme. Besanzoni, remembered from her appearances at the Metropolitan Opera House a few seasons ago, was the Adalgisa, no better now in voice and style than when she departed hence, but contributing something to the dramatic action of the piece. The Pollione was Forrest Lamont, whose voice, in itself not without promise except in its lower ranges, is not used advantageously, and whose ideas of the style of the music of "Norma" are hopelessly at sea. Perhaps the best singing that was heard in the performance was that of Mr. Lazzari, the Oroveso, who appeared here last season in the same part.

Mr. Marinuzzi conducted the performance efficiently. The chorus, particularly of the men, sang well. The scenery was of varied excellence, the best setting being that representing the grave of the Druids.

There was much applause throughout the performance, and at the ends of the acts the singers were repeatedly called before the curtain.

MARY GARDEN RECEIVES.

Manhattan Opera House Radiant With Gowns and Jewels.

The large assembly at the Manhattan Opera House last night presented some interesting side features, such as the informal calls paid by many of the boxholders to Miss Mary Garden, the new general director, who occupied a lower box on the left-hand side of the amphitheatre.

The house was radiant with gowns and jewels, and memories of the old administration of this temple of music mingled in the spectacle of a first night, with Mrs. Oscar Hammerstein entertaining a large box party, which included Miss Margaret Wilson, daughter of the President.

Miss Garden received informally, of course, and greeted the President's daughter among those who dropped in to offer congratulations. Miss Wilson was gowned in iridescent green, with a long sash of gold and green, and wore a circlet of gold leaves in her hair. Miss Garden was in black and gold, with a string of large pearls, having a large diamond clasp, and her wide bandeau of small diamonds had a feathery edge of green. Her guests for the evening were Mme. Alda and Arturo Toscanini.

Mme. Tetrazzini occupied a box, entertaining a party of friends, also Mrs. Arthur Hudson Marks, formerly Mrs. Lydia Locke Harrold.

Among the boxholders and those in the orchestra were Harold F. McCormick, Mrs. Charles H. Truax, Mrs. Albert Cornell, Mr. and Mrs. James L. Hand, Mr. and Mrs. Loudon Charlton, Mr. and Mrs. James C. Barr, Miss Dolly Marian Lewis, Mrs. Florence French of Chicago, Mme. Hempel, Mr. and Mrs. John Aspegren, Mrs. Joseph K. Barber, Mrs. Herman Behr, Mrs. William A. Bradford, Mrs. A. D. Bramhall, Mrs. C. Vanderbilt Cross, Sir Joseph and Lady Duveen, Mrs. J. C. Edgar, Mrs. Henry A. Goman, Mrs. C. C. Griswold, Mrs. Frank S. Hastings, Mrs. J. F. Havemeyer, Mrs. N. P. Ketcham, Mrs. A. I. Hamm, Mrs. William F. Sheehan and William J. Sloane.

Among others who will appear in the boxes and act as patrons for the season are Mrs. Vincent Astor, Mrs. J. S. Browning, Mrs. Albert Cornell, Mrs. Ira Davenport, Mrs. William H. Day, Mrs. S. R. Guggenheim, Mrs. Leonard L. Hill, Mrs. William A. Jamison, Mrs J. Langeloth, Francis M. Bacon Jr., Edmund L. Baylies, Tracy Dows, W. B. Osgood Field, Harry Harkness Flagler, Alden Freeman, G. G. Frelinghuysen, Frank Gray Griswold, Lewis Iselin, Samuel K. Jacobs, Leonard L. Landis, H. T. Kingsbury, Livingston Keyes, Willard V. King and William H. Hirst.

Miss Farrar Sings Louise Again.

Charpentier's "Louise," newly produced by the Metropolitan company, was sung for the second time at the Opera House on Broadway last evening before the influential Monday subscription, which applauded Mr. Gatti-Casazza's fine spectacle of nocturnal Paris, as designed by Joseph Urban. Miss Farrar, in the title rôle, added some elaboration of detail to her interpretation of the heroine, as she had done a few years ago with the "later" Louise of a sequel opera, "Julien," to which the composer is now said to have prepared a third follower, with the title "L'Amour du Faubourg." Orville Harrold as the young Julien and Whitehill as the father shared honors last night among a cast of three dozen named parts, and Albert Wolff conducted.

THE PLAY

By Alexander Woollcott

A Fifth Cohan.

Georgette Cohan, young, pretty and strongly resembling the celebrated father whose namesake she is, made her first appearance on the American stage yesterday afternoon when she went on unannounced during one of her mother's songs at the Palace. London saw her in 1919 when she appeared briefly as Peter Pan in the Christmas revival of that Barrie perennial, but all last season's rumors that she was to make a spectacular début here under her father's management and direction came to nothing, and it was a modest and unheralded first appearance that the chance patrons at the Palace attended yesterday with much beating of palms and other evidences of cordiality. To describe her début as unannounced is to put it exactly enough, and yet the well authorized hint that something handsome in the way of a surprise had been arranged to mark Ethel Levey's return unleashed a secret of Polichinelle.

Georgette Cohan did no more than dance a few filial steps in a boyish and awkward manner and sing a few phrases in a voice deep enough to bear witness to a double inheritance. Then, when it was over and the aisle was full of ushers staggering forward with baskets of flowers, she bounced out again, pointed a familiar finger at the audience, and through the side of her mouth proclaimed, "I thank you, and my mother thanks you, and my father thanks you," to the great delight of everybody present.

Ethel Levey returns with all her old skill and vitality. Starting here in the days of the Four Cohans, she departed for London, and there established herself as a great favorite in days when such a phenomenon was far rarer than it has been of recent seasons. She has come back on a flying trip with the poise of a dozen duchesses. Even when she emerged in a mildly Grecian robe and delivered in lugubrious recitative a tasteless and stupid rigmarole called "Destiny," her own extraordinary force and distinction kept breaking through and reminding you that she could probably play Lady Macbeth without incurring disaster.

It was in a song called "Mary Rose"—a faint and somewhat vulgar reminiscence of the "Marie-Odile" travesty of a bygone Follies—that Miss Cohan was introduced. The purport of its several verses was to confront Barrie's star-eyed heroine after her twenty-five-year absence on the Island That Likes To Be Visited and ask her suspiciously, "Mary Rose, where you been?"

Doris Keane to Revive "Romance."

Doris Keane, who has not acted in this country for nearly five years, will be seen here again in Edward Sheldon's "Romance" in February or March. Miss Keane will revive the play at the Alvin Theatre in Pittsburgh on Jan. 31, with her husband, Basil Sidney, in the leading male rôle, which he acted in London. A. E. Anson will also have his original rôle. After a few weeks on tour the revival will be seen in New York. Miss Keane will be under the direction of Lee Shubert.

"Diff'rent" for Matinees at Selwyn.

The newest Eugene G. O'Neill play, "Different," which the Provincetown Players recently acted at their theatre in Washington Square, will be brought uptown next week. It will be played at the Selwyn Theatre on Monday, Tuesday, Thursday and Friday afternoons, with the same cast which appeared in it downtown. "The Emperor Jones," accordingly, will be temporarily withdrawn.

THEATRICAL NOTES.

The opening of "In the Night Watch" at the Century has been postponed until Saturday night.

Rehearsals of "Getting Gertie's Garter," by Wilson Collison and Avery Hopwood, began yesterday. The play was formerly known as "Gloria's Garter."

The new revues on the New Amsterdam roof will be known as the Ziegfeld Garden Frolic and the Ziegfeld Midnight Frolic and will begin at 9 o'clock and midnight, respectively. They will open on Tuesday night, Feb. 8.

The Metropolitan Life Insurance Company has bought out the Morosco Theatre for the performance of "The Bat" on Friday night.

Butler Davenport has purchased the site at 140 East Twenty-seventh Street, adjoining the Bramhall Playhouse, and will enlarge his theatre at the end of the current season. The present building will be torn down and a new one constructed.

The performance of "The Broken Wing" at the Forty-eighth Street Theatre last night was a benefit in aid of the chapel fund of St. Joseph's Academy, Brentwood, L. I.

Grace La Rue has been added to the list of those who will appear at the Hippodrome next Sunday night in aid of the Neighborhood Circle.

Otto Kruger last night made his first appearance in the title rôle of "The Meanest Man in the World" at the Hudson. The part has been acted hitherto by George M. Cohan.

The Neighborhood Playhouse
466 Grand St. Telephone Orchard 1171
LAST 10 TIMES
THIS WEEK AND NEXT
TONIGHT, TOM'W, THURS., FRI. EVES. & SATURDAY MATINEE
"THE MOB"
by JOHN GALSWORTHY
Orchestra $1.00. Balcony 50c.

BRAMHALL 138 E. 27th St. Eves. 8:30. Mats. Wed. & Sat., 2:30.
The IMPORTANCE of BEING EARNEST By Oscar Wilde
Bramhall Players have scored success.—Telegraph. Bramhall Players give delightful satire that is so rare today in the Theatre.—Alan Dale, American.
POP. MAT. TOMORROW. 50c TO $1.50.

McBRIDE'S
THEATRE TICKET OFFICES
TIMES SQUARE WEST
DAY in and day out, in fat years and in lean years, McBride's have charged only 50c over the box-office price. And for that fifty cents they have rendered smooth and certain service that enables you to go to the theatre without hunting or bargaining for seats.
Hotel McAlpin 71 Broadway · Waldorf-Astoria 165 Broadway
PHONE 1100 BRYANT

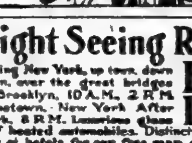

Sight Seeing Royal Blue Line
Seeing New York, up town, down town, over the great bridges to Brooklyn, 10 A.M., 2 P.M. Chinatown, New York After Dark, 8 P.M. Luxurious glass roof heated automobiles. Distinctive Service. Ask at hotels for our free map and guide.
ROYAL BLUE LINE CO. OF N.Y.
Office Starting Point, Hotel McAlpin

AMERICA'S FOREMOST THEATRES AND HITS. DIRECTION OF LEE & J. J. SHUBERT.

THE WINTER GARDEN'S Greatest Laughing Hit! THE PASSING SHOW OF 1921
Presenting Willie and Eugene Howard
MARIE DRESSLER—HARRY WATSON
EVGS., 8:15. MATINEE TODAY, 2:15.

MAXINE ELLIOTT'S 39th St., East of B'way. Eves. 8:30. Mats. Wed. and Sat., 2:30.
INTERNATIONAL SUCCESS!
24 WEEKS Unprecedented Business
SPANISH LOVE
The Greatest Love Story Ever Told. Filled with hissing hate, panting passion, seductive music and alluring dancing.
"A PLAY NO ONE CAN AFFORD TO MISS."—Alan Dale, the American.
"HOLDS AUDIENCE BREATHLESS."—Sun.
EXTRA MATINEE THURSDAY, FEB. 3.

MOROSCO West 45th St. Eves. at 8:30. Matinees Wed. & Sat. 2:30.
Extra Matinee Thursday.
THE BAT "KEEPS STANDEES ON TIPS OF THEIR TOES."—World.

NORA BAYES THEATRE 44th, W. of B'y. Eves. 8:30. Mats. Tom'w & Sat., 2:30
The Season's High-Water Mark of Fun!
3 LIVE GHOSTS
"A SCREAMING COMEDY."—Telegram

ELTINGE West 42d St. Eves. 8:45. Mats. Wed. (Pop.) & Sat., 2:30.
"LADIES' NIGHT"

SELWYN THEATRES ON WEST 42D STREET
APOLLO Eves. 8:30. POP. MATS WED & SAT. at 2:30
WILLIAM FAVERSHAM
in Mark Twain's Romantic Comedy THE PRINCE AND THE PAUPER
EVG. PRICES, 50c TO $2.50.
SELWYN EVES. 8:30. MATS WED. & SAT., 2:30
FRANK TINNEY in THE MUSIGIRL COMEDY "TICKLE ME"
SELWYN THEA. LAST MATINEES Today, Thurs. & Fri. at 3.
THE EMPEROR JONES With CHARLES GILPIN.
TIMES SQ. Eves. 8:30. Mats Thurs. & Sat., 2:30
FLORENCE REED in THE MIRAGE
Times Sq. Thea.—Special Mats. Tomorrow & Fri. Aft., 2:30.
MIXED MARRIAGE
LAST TIMES. Prices 50c to $2.00.

CENTURY THEATRE
THE PREMIERE OF THE PARIS AND LONDON SENSATION
IN THE NIGHT WATCH
with This Star Cast:
Robert Warwick—Jeanne Eagels—Maclyn Arbuckle—Cyril Scott—Margaret Dale—Edmund Lowe—Max Figman.
HAS BEEN POSTPONED
FROM TOMORROW (WED. EVE.) TO SAT. EVG., JAN. 29
Tomorrow's Tickets Good Saturday.
NOTE: Messrs. Shubert announce that this change was necessary, to give further rehearsals of this production which, from a scenic and effect standpoint, is of unusual scope.
Staged by FREDERICK STANHOPE.

FRAZEE West 42d St. Eves. 8:30. Mts. Wed. & Sat., 2:30. Phone 31 Bryant.
Margaret ANGLIN in "The Woman of Bronze."

PLYMOUTH 45th Street, W. of B'way. Mats. Thurs. & Sat.
Little Old New York

CENTRAL THEATRE, 47th & B'way. Eve. 8:30. Mts. Tom'w & Sat., 2:30
MATINEE TOMORROW, 50c to $2.00.
F. Ray Comstock & Morris Gest Present The London and Paris Sensation
DELYSIA in the Musical Show "AFGAR"
"Has taken New York by storm."—Telegram.

SHUBERT-RIVIERA 97th and B'way. Mats. Thurs. & Sat.
Eves. 8:15. Good Orchestra Seats $1.00.
The MESSRS. SHUBERT Present THE THREE STAR COMBINATION
HENRY HULL · ALMA TELL · GEORGE MARION
In the Comedy Triumph When We Are Young
As Presented at the Broadhurst Theatre.

VANDERBILT THEATRE, W. 48TH ST. Eves. 8:30. Ph. Bryant 134.
2D YEAR—THE MUSICAL COMEDY HIT
IRENE
Seats 6 Weeks Ahead. MATS. TOM'W & SAT.

BIJOU Theatre. W. 45th St. Eves. 8:30. Matinees Tom'w and Sat., 2:30.
JOHN GALSWORTHY'S GREATEST PLAY THE SKIN GAME

SHUBERT Thea., 44th, W. of B'y. Eve 8:30 Mats. Tom'w (Pop.) & Sat., 2:30.
POPULAR MATINEE TOM'W
THE BOHEMIANS, INC., ANNOUNCE THE GREENWICH VILLAGE FOLLIES OF 1920

COMEDY Theatre, W. 41st. Eves. 8:30. MATINEES THURS. & SAT.
HOLBROOK BLINN
As a lovable, laughable bandit—THE BAD MAN

CASINO 39th and B'way. Evenings at 8:30. POPULAR MATINEE TOM'W. ZIMBALIST'S PLAY WITH MUSIC.
HONEYDEW

LYRIC 42d St. W. of B'way. Eves. 8:30. Matinees Tom'w & Sat., 2:30.
NORA BAYES In the Musical Play "HER FAMILY TREE"

Greenwich Village 7 Av. & 4 St. Eve. 8:30. Mts. Tom'w & Sat., 2:30
THE BEGGAR'S OPERA

39TH ST. THEATRE nr. B'way. Eve. 8:30. Matinees Tom'w & Sat., 2:30.
BEN-AMI
"SAMSON AND DELILAH" with PAULINE LORD

REPUBLIC West 42d St. Eve. 8:30. Mats. Wed. & Sat., 2:30. JOHN GOLDEN Presents
GRACE LARUE and HALE HAMILTON Dear Me

LITTLE THEATRE West 44 St. The 1st Year Eve. 8:30. Mats. Wed., Thurs. & Sat., 2:30.

BOOTH 45th St., W. of B'way. Eves. 8:30. Matinees TOM'W & SAT., 2:30.
GEORGE ARLISS in "THE GREEN GODDESS"
A Play of Adventure by William Archer.

ASTOR THEA., B'way & 45th. Eves. 8:25. Mats. Tom'w (Pop.) & Sat., 2:25.
SEATS ON SALE 8 WEEKS IN ADVANCE
MADGE KENNEDY HERSELF in the Comedy Drama Hit 'CORNERED'
WEDNESDAY MATINEE, BEST SEATS $1.50. SATURDAY MATINEE, BEST SEATS $2.00.

LONGACRE W. 48th St. Eves. 8:30 Mats. Wed. & Sat., 2:30.
GRANT MITCHELL in "THE CHAMPION"
"The funniest play in town. It will drive Dull Care away for the two hours and a half that one spends at the Longacre and will leave pleasant memories long after the final curtain has dropped."—The Sun.

GARRICK 65 W. 35th. Fitz. 1522. Eve. 8:15. Mats. Thurs. & Sat. at 2:15.
The THEATRE GUILD Presents
HEARTBREAK HOUSE
A Comedy by Bernard Shaw
ALSO SPEC'L MATS. TODAY, TOM'W & FRI., 2:30
JOHN HAWTHORNE
A new American play by David Liebovitz.

PLAYHOUSE 48 St. E. of B'y. Eve. 8:30. Mats. Tom'w, Thurs. & Sat.
"STRIKES A NEW NOTE IN THE SEASON."—World
MARY NASH in "Thy Name Is Woman"
3 MATS. THIS WEEK TOM'W THURS. & SAT.

Wm. A. Brady's 48TH ST. Th., E. of B'y. Eve. 8:30. Mats. Thurs. & Sat., 2:30.
'THE BROKEN WING'
SEE THE CRASHING AEROPLANE!

CHICAGO & METROPOLITAN OPERA TICKETS The Original TYSON & CO. ESTABLISHED 1859 1472 B'WAY. 100 B'WAY. 4080 Bryant 9100 Rector

AN ALPHABET OF APPROVAL DONNELLY to HERFORD.
DOROTHY DONNELLY—The humor, truth and charm of the play are irresistible. Its acting is flawless.
WALTER PRICHARD EATON—I went with a strong prejudice against the play because of the criticisms and came away with a fine enthusiasm for it. It struck me in the middle.
EDNA FERBER—A play that makes you say: "But how did Zona Gale know that about me?" It has no appeal for one who has never been a wife, husband, father, mother, daughter, son, old maid, bachelor, sweetheart or lover.
JAMES MONTGOMERY FLAGG—I had a bully time watching Lulu and her relatives because they're so darned human.
RUBY GOSS GOODNOW—I adored it. It is perfect.
ROBERT HENRI—For me the play of the season is "Miss Lulu Bett." It is a great Folk Play. It is beautifully set, beautifully acted in every part. It's healthy and it's full of fun. I love to laugh and I had plenty of that, and the laughs came because the thing was so well said and done, and so true. The play has a great integrity. It's all about America, about us. Everybody ought to see it and have the fun and the feel and the wisdom of it and something to think about days after the curtain is down.
BEATRICE HERFORD—I enjoyed it thoroughly and am going to see it again.
OLIVER HERFORD—I don't know which I liked best—the book, the play or Carroll McComas's performance.
(TO BE CONTINUED)
BROCK PEMBERTON Introduces ZONA GALE'S "Miss Lulu Bett" BELMONT THEATRE, 48th St., E. of B'way Evgs. 8:30. Mats. Thurs., Sat.
BROCK PEMBERTON Presents GILDA VARESI—NORMAN TREVOR ENTER MADAME FULTON THEATRE, W. 46th St. Evenings 8:30 Matinees Wed., Thurs. & Sat., 2:30.
200TH PERFORMANCE THURSDAY AFTERNOON

NEW YORK'S LEADING THEATRES AND SUCCESSES.

EMPIRE B'way & 40th St. Eves. at 8:15. Mats. Tom'w & Sat., 2:15.
"One of the plays all lovers of the theatre should see and see again."—Times.
Ruth Chatterton "BARRIE at his best."—Herald Mary Rose
J. M. BARRIE'S NEW PLAY.

BELASCO WEST 44 ST. EVES. AT 8:15. MATS. THURS. & SAT., 2:15.
LIONEL ATWILL in the New Play 'DEBURAU'
By Sacha Guitry, adapted by Granville Barker.

LYCEUM Theatre, W. 45th St. Eves. 8:20. Mats. Thurs. & Sat., 2:20.
INA CLAIRE in "THE GOLD DIGGERS" By Avery Hopwood.

LIBERTY West 42d St. Eves. at 8:15. Pop. Mats. Wed. & Sat., 2:15.
POP. 50c TO $2.00 MATINEE TOM'W.
MITZI in the Musical Comedy Hit "LADY BILLY"

GEO. M. COHAN THEATRE, B'way, 43d St. Mats. Wed. & Sat., 2:30.
GEO. M. COHAN'S PRODUCTION
THE TAVERN
GREATEST MYSTERY OF THEM ALL. WHAT'S THE SHOOTIN' FOR?

COHAN & HARRIS Th., W. 42 St. Ev. 8:15 Mats. Wed. & Sat.
WELCOME STRANGER with GEORGE SIDNEY.

CLARE KUMMER Presents ROLAND YOUNG
ROLLO'S WILD OAT Punch & Judy Theatre 49th St.
Eves. 8:30, Mats. Fri. & Sat., 2:30.

GLOBE Eves. 8:20. Mats. Wed. & Sat., 2:20.
FRED STONE "At his best" in "TIP-TOP"

HUDSON WEST 44TH ST. EVES. 8:30. Mats. Tomorrow & Sat., 2:30.
GEO. M. COHAN'S production of THE MEANEST MAN IN THE WORLD
Cast Includes: OTTO KRUEGER and MARION COAKLEY.

KNICKERBOCKER B'way, 38th St. Mats. Wed. & Sat.
GEO. M. COHAN'S Comedians MARY
(ISN'T IT A GRAND OLD NAME?)

NEW AMSTERDAM—MATS. WED. & SAT. MAT. TOM'W, $1.00 TO $2.50—NO HIGHER
Ziegfeld Production Marilynn Miller Leon Errol in "Sally"
NEW AMSTERDAM ROOF—NEW
Ziegfeld Midnight Frolic
ONLY MIDNIGHT SHOW IN NEW YORK.

HENRY MILLER'S THEATRE, 124 W. 43d St. Eve. 8:30. Mats. Thurs. & Sat., 2:30.
Mrs. FISKE in "WAKE UP, JONATHAN!"
"Splendid artist, * * * irresistible personality, * * * perfect comedienne, * * * Highest of high comedy—a perfect example of it. Mrs. Fiske has never been finer, more fascinating or more interesting."—Alan Dale, American.
"One act of her incisive comedy was worth a whole play. It is a joy to watch and listen to her. The theatre rang with laughter."—Burns Mantle, Mail.
"Her almost every line was followed by discharges of applause."—J. Rankin Towse, Post.
"Mrs. Fiske was triumphant."—Charles Darnton, Eve. World.
"A rare little play, richly overlaid with sparkling wit."—Louis V. De Foe, The World.

CORT, W. 48th St. Eves. 8:30. Mts. Wed. & Sat.
MARGARET LAWRENCE & ARTHUR BYRON in "TRANSPLANTING JEAN."
"Exceedingly Amusing Light Comedy."—Tribune.

CORT THEA. LAST 3 SPEC'L MATS. THIS AFT. & FRIDAY at 3, & SAT. MORN. 10:30.
Mat. Marc Klaw, Inc. Mr. & Mrs. Coburn present
THE YELLOW JACKET

PARK THEATRE, Col. Circle. Eve. 8:15. Mats Wed. (Pop.) & Sat. at 2:15.
FRANCIS WILSON & DE WOLF HOPPER IN A NEW AND WONDROUS "ERMINIE"

GAIETY, B'way, 46 St. Mats. Wed., Fri. & Sat.
JOHN GOLDEN PRESENTS FRANK BACON "LIGHTNIN'"

Third National MARINE EXPOSITION
GRAND CENTRAL PALACE
Today and All This Week
Promenade Concerts Afternoon and Evening. Open from 2 to 10:30 P. M. Admission 50c.

B. F. KEITH'S PALACE Bryant 4300. Mats. Daily, 25c-$1.
ETHEL LEVEY, Pearl Regay & Co., Clayton & Edwards, Hermine Shone & Co., others and BERT CLARK & Arcaro.
B. F. KEITH'S RIVERSIDE B'way & 96th St.
EMMA CARUS · MME. BESSON · MASTERS & KRAFT REVUE Radjah, Will Oakland, others.
81 B. F. Keith's St. & B'way. Popular Prices.
RUTH ROYE, Sarah Padden & Co., Burns & Frabito, Lillian Roth & Co., others, and great picture, "OUTSIDE THE LAW," with Priscilla Dean & Lon Chaney.

COLUMBIA, B'y & 47 St. Twice Daily, 2:15-8:15. FOLLY TOWN.

LAST LECTURES IN NEW YORK
CHESTERTON
AT TIMES SQUARE THEATRE
Next Sunday at 8:30, "FADS." Sunday Eve., Feb. 6, at 8:30, "Literature as Luggage."
Tickets at Theatre Box Office.
Mgt. Lee Keedick, 437 Fifth Ave.

RUMFORD HALL, 50 East 41st, Jan. 25, at 11
POWYS
will give entertaining lecture on
CHESTERTON
Tickets $1.65. Reserved. Phone Vanderbilt 3038

GOOD TIMES 300 GOOD ORCHESTRA SEATS DAILY $1.00 MATS.
1000 People 100 Novelties At the HIPPODROME
EVES. AT 8:10. MATINEES AT 2:10.
SEATS NOW ON SALE
HIPPODROME EXTRA NEXT SUNDAY NIGHT Neighborhood Circle MONSTER ALL STAR BILL

MOTION PICTURES.
PARAMOUNT PICTURES
RIVOLI BROADWAY at 49th St.
Cecil B. De Mille's Forbidden Fruit
The Screen's Greatest Triumph of Beauty and Color.
A Paramount Picture.
RIVOLI CONCERT ORCHESTRA
RIALTO TIMES SQUARE "Fatty Arbuckle" "Brewster's Millions" Famous Rialto Orch.
CRITERION B'way at 44th Street Cont. Noon to 11:30. "THE INSIDE OF THE CUP"

BIM'S STANDARD THEATRE
BROADWAY AT 90TH STREET
Continuous Performance 1:30 to 11 P. M.
TODAY and all Week
PASSION
FEATURING POLA NEGRI
A BRILLIANT CAST—AMAZING PICTURE. ORCHESTRA, PATHE NEWS & COMEDY.
Next Week—DOUGLAS FAIRBANKS in "THE MARK OF ZORRO."

44TH ST. THEATRE
MATINEE EVERY DAY.
EVENINGS 8:15—MATINEES 2:15.
"No one but D. W. GRIFFITH could have done it. Audience broke into cheers and screams."—Daily News.
D. W. GRIFFITH Presents "WAY DOWN EAST"
SYMPHONY ORCHESTRA. VOCAL ACCOMPANIMENT. ALL SEATS RESERVED. BUY IN ADVANCE.

BROADHURST 44th St., W. of Broadway. Twice Daily, 2:30, 8:30.
WILLIAM FOX Presents OVER THE HILL
By Will Carleton. Directed by Harry Millarde.

MARK STRAND Constance Talmadge "MAMMA'S AFFAIR" B'way & 47 St. STRAND ORCHESTRA

CAPITOL TOM MOORE "Hold Your Horses" B'way at 51 Street
Capitol Grand Orchestra. Mats. 30-50c. Nights, 55-85c.
World's Largest and Most Beautiful Theatre.

PLAZA Mad. Ave. at 59th St. DOUGLAS FAIRBANKS in "THE MARK OF ZORRO" NEWS. ORCHESTRA. ORGAN. COMEDY.

BROOKLYN AMUSEMENTS.
BROOKLYN ACADEMY OF MUSIC
BURTON HOLMES
PHOTO STORIES OF TRAVEL TUESDAY & WEDNESDAY EVES.
Spanish Cities . . . Jan. 25-26
VENICE (ITALIAN LAKES) ..... Feb. 1-2
Tickets at Institute Box Office, 50c to $1.50.

OSCAR HAMMERSTEIN'S MANHATTAN OPERA HOUSE
Mrs. Oscar Hammerstein, Director.
Chicago Opera Co.
MARY GARDEN, General Director.
TONIGHT AT 8, "MONNA VANNA." Garden, Muratore, Baklanoff; Cond., Morin.
WED., "TOSCA," Galli, Hislop (debut), Baklanoff; Cond., Marinuzzi.
THURS., "JEWELS OF MADONNA." Raisa, Lamont, Rimini; Oukrainsky; Cond., Cimini.
FRI., "CARMEN." Garden, Macbeth, Muratore, Baklanoff; Pavley, Oukrainsky; Cond., Marinuzzi.
SAT. MAT., 2 P.M., "LE CHEMINEAU." Gall, Dufranne, Baklanoff, Cotreuil, Pallard; Cond., Morin.
SAT., 8 P. M., "RIGOLETTO." Macbeth, Schipa, Ruffo; Cond., Marinuzzi.
MON., "LUCIA DI LAMMERMOOR." Galli-Curci, Schipa, Rimini; Cond., Cimini.
TUES., "OTELLO." Raisa, Claessens, Marshall, Ruffo; Cond., Cimini.
SEATS NOW ON SALE.
(Mason & Hamlin Piano Used Exclusively.)

METROPOLITAN OPERA HOUSE
WED. at 8. MEFISTOFELE. Alda, Easton; Gigli, Mardones, Bada—Moranzoni.
THURS. SPEC'L MATINEE at 2. $1 to $4. AIDA. Muzio, Matzenauer; Kingston, Danise, Rothier; Gustafson—Moranzoni.
THURS. at 8:15. BUTTERFLY. Farrar, Fornia; Crimi, Scotti, Paltrinieri—Moranzoni.
FRI. at 8:15. LA BOHEME. Bori, Roselle; Gigli, Scotti, Martino, Picco—Papi.
SAT. at 2. DON CARLOS. Ponselle, Gordon, Gaill; Martinelli, De Luca, Didur—Papi.
SAT. at 7:45. Pop. Prices. TRISTAN. Matzenauer, Telva; Sembach, Whitehill, Blass—Bodanzky.
NEXT MON. at 8. ZAZA. Farrar, Howard, Quintina; Crimi, De Luca, Bada—Moranzoni.
THURS MAT. ($1 to $5) LOUISE. Farrar, Herat; Harrold, Rothier—Wolff. Seats Today
HARDMAN PIANO USED.

AMY GRANT'S OPERA RECITALS
Hotel Plaza, Tuesdays, 3:30.
Today, Salome; Feb. 1, Jewels of Madonna.
M. Terriberry, Sec., 78 W. 55th. 475 Circle.

Metropolitan Opera House, TONIGHT at 8:15.
5TH AND LAST APPEARANCE
TOSCANINI and LA SCALA ORCHESTRA
Management Loudon Charlton.

AEOLIAN HALL, TOMORROW AFT. AT 3.
SAMAROFF
SERIES OF BEETHOVEN SONATAS.
Op. 2, Nos. 1-2-3, and Op. 7.
LEOPOLD STOKOWSKI will lecture.
Mgt. Loudon Charlton. Steinway Piano.

AEOLIAN HALL, Mon. Eve., Jan. 31, at 8:15.
KAZOUNOFF in PIANO RECITAL
Mgt. Loudon Charlton. Steinway Piano.

AEOLIAN HALL, TUES. AFT., FEB. 1, AT 3.
Alexander Schmuller · Willem Mengelberg
Sonata for Violin and Piano—Violin Solos.
Mgt. Loudon Charlton. Steinway Piano.

MARY GARDEN
CYRENA VAN GORDON
ARTHUR RUBINSTEIN
are the Soloists for the SEVENTH BILTMORE FRIDAY MORNING MUSICALE, FEB. 4.
Seats now at R. E. Johnston's office, 1,451 Broadway, Bryant 608.
Note: MARY GARDEN'S only concert appearance in New York this season.

Metropolitan Musical Bureau announces Carnegie Hall, Tom'w Aft., at 3, Jan. 26
American Debut of Violinist ERIKA
MORINI
Assisted by Symphony Orchestra. Conductor Artur BODANSKY
Seats at Box Office, 75c to $2. Knabe Piano.

AEOLIAN HALL, SAT. AFT. at 3, Jan. 29
Pianoforte Recital by HAROLD BAUER
Seats Now at Box Office, 75c-$2. Mason & Hamlin

DUO-ART RECITAL
Hear the playing of
Paderewski — Hofmann — Bauer
Cortot — Gabrilowitsch — Grainger
Reproduced on The Duo-Art Piano
Today at 3—Admission without charge
THE AEOLIAN COMPANY
29 West 42nd Street Fourth Floor

PHILHARMONIC
CARNEGIE HALL
STRANSKY Conducting
Thursday Evening at 8:30, RACHMANINOFF and Beethoven, 5th Symphony.
Friday Aft. at 2:30, RACHMANINOFF
Sunday Aft. Next, The "PATHETIQUE."
FELIX F. LEIFELS, Manager.

NATIONAL Symphony Orchestra
WILLEM MENGELBERG Conducting
CARNEGIE HALL This Afternoon at 3:30 Tomorrow Evening at 8:15
Program: CHERUBINI, ov. "Anacreon"; LISZT, Concerto E-flat; TCHAIKOVSKY, Fifth Symphony.
Soloist FRIEDMAN Pianist
NEXT CONCERTS—FEB. 1 (Eve.), FEB. 24 (Aft.)
Tickets, at Box Office, $2.50 to 50 Cents.
THE KNABE IS THE OFFICIAL PIANO.

AEOLIAN HALL, FRIDAY AFT., Jan. 28, at 3.
KATHLEEN PARLOW
One only appearance of the World's Greatest Woman Violinist.
Seats now on Sale at Box Office.
Management Elwyn Concert Bureau, 53 W. 39th St.

NEW YORK SYMPHONY ORCHESTRA
WALTER DAMROSCH, Conductor
Historical Cycle at Carnegie Hall
Thurs. Aft., Jan. 27. Fri. Eve., Jan. 28.
BRAHMS PROGRAM
Soloist FRITZ KREISLER
Tickets at Box Office. GEO. ENGLES, Mgr.

CARNEGIE HALL TONIGHT AT 8:15.
CHICAGO SYMPHONY ORCHESTRA FOUNDED BY THEODORE THOMAS in 1891.
FREDERICK STOCK .... Conductor

AEOLIAN HALL, TONIGHT AT 8:15.
LETZ QUARTET
Malipiero, Schubert, Brahms, Quartet Op. 26
MISCHA LEVITZKI, Assisting Artist
Tickets at Box Office & Miss Helen Love, 1 W. 34.

PRINCESS THEA. THIS AFT. AT 3. Sun. Eve., Feb. 6, at 8:15
Two Song Recitals by KATHLEEN HART
BIBB
Mgt. R. James MacFadyen. Steinway Piano.

AEOLIAN HALL, THIS AFTERNOON, AT 3.
Song Recital Eleanor Reynolds
Assisted by Coenraad V. Bos.
Mgt. Annie Friedberg. Steinway Piano.

Opera Tickets PHONE BRYANT 7877
Choice Seats for Metropolitan and the Chicago Opera Co., at Manhattan.
TOSCANINI Last CONCERT Tonight
CONSOLI, 1438 B'way (40-41 Sts.)

FAREWELL TOSCANINI CONCERT
OPERA TICKETS 4188 FITZROY.
Metropolitan and Chicago For All Performances All Parts of the House
Jacob's Ticket Office, Normandie Hotel, B'wy & 38th St.
Subscriptions Bought, Sold and Exchanged.

ADVERTISEMENT.
WARNING!
I hereby warn all Theatrical Managers and Producers that Mr. John Meehan has an iron-clad agreement with me, and it cannot be broken without paying the price.
Mr. Meehan's sensational success as the Vagabond in "THE TAVERN" is due entirely to my direction and the words I gave him to speak, and I shall fight legally any man or body of men, attempting to steal his services as Actor or Stage Director.
If Mr. Meehan is, as they say, the find of the year, don't forget that it was I who found him, and I intend to protect my rights.
GEO. M. COHAN
Producer of "THE TAVERN"

HOTELS AND RESTAURANTS.

When You Leave the Play
come and tarry awhile with the delicious menu, unique entertainment and captivating dancing afforded by the Shanley supper-and-diversion.
SUPPER — VAUDEVILLE — DANCING
Until 1 A. M.
TODAY'S TABLE D'HOTE LUNCHEON
12 to 2:30—music—$1.25
Blue Point Oysters
Celery · Olives
Cream of chicken, Florentine or Consomme Alphabetti
Supreme of Sole, Portugaise
Roast veal with spaghetti, Milanaise
Chicken pot pie, family style
Pork chop saute, sauce piquante
Shanley steak, lyonnaise
Mousseline potatoes
Hot sago pudding or Cherry sherbet
Assorted cakes · Demi tasse
A la carte service all day.
Vaudeville de Luxe during dinner and after until 1 A. M.
Sunday Table d'Hote Dinner—noon and evening—$2.50
SHANLEY'S
Broadway—43rd to 44th St.

MURRAY'S ROMAN GARDENS
42nd ST., just WEST of BROADWAY Phone Bryant 4535
Scores of dainty dishes—a la carte—an unobtrusively watchful service and delightful music. The atmosphere radiates a spirit of keen enjoyment that cannot be resisted.
LUNCHEON (12 to 2) $1 · DANCING on Famous Revolving Floor
AFTER-THEATRE SUPPER DE LUXE—$1.25
(Served on Balcony from 11 to 1)
Buffet Lunch, Delicious Soda and Tempting Candies Served in Ice Cream Salon
M. H. COX, VICE-PRES. & GEN. MGR.

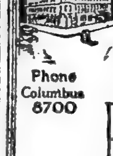

THE EMBASSY
B'WAY AT 70th ST.
SUBWAY EXPRESS AT 72 ST
A New Modern Fireproof Hotel
Phone Columbus 8700
ROOMS Single and en suite of as many rooms as desired—every room with bath
RESTAURANT FRANCAIS
DANCING 10 P.M. TO CLOSING
J. C. LAVIN PRESIDENT · ROBERT S. MAFFITT VICE PRES. and TREAS.

HOTEL THERESA
7th Ave., 124th to 125th St.
One block from "L" and Subway Sta. Trolley and bus lines at door.
A Refined Family and Transient Fireproof Hotel
ALL OUTSIDE ROOMS.
ATTRACTIVE ACCOMMODATIONS AT MODERATE RATES
Dining Room At Top of Building
Special Table d'Hote or A La Carte Meals
Tel. 7490 Morningside.
R. P. LEUBE, Manager.

TO SUBLET
One Parlor, Bedroom and Bath Suite. One Two Bedrooms, Parlor and Bath Suite to Sublet for the Balance of the Season, both handsomely furnished and appointed.
Service First Class
Dining Room a la Carte at moderate prices.
Hotel Patterson
58 West 47th St.

Fourteen East Sixtieth St.
A luxurious Residential Hotel, opposite the Metropolitan Club and Fifth Avenue Entrance to Central Park. Easy access to the theatres, clubs and shopping centres.
EAGER & BABCOCK, New York City.

HOTEL ENDICOTT
COLUMBUS AVE., 81st to 82nd ST.
One Block From Central Park.
Desirable Apartments at Reasonable Rates

The Touraine
9-11 EAST 39TH STREET NEW YORK CITY
An apartment Hotel catering to patrons who desire exclusive surroundings. Several desirable furnished apartments by the year or shorter period.
RESTAURANT A LA CARTE
A. R. SMITH, Prop.
Formerly of the St. Regis

Hotel Hamilton
73rd St., East of Broadway
A Luxurious Residential Hotel
ROOMS AND SUITES FOR TRANSIENT AND PERMANENT OCCUPANCY
Descriptive Booklet on Request

Hotel Bretton Hall
Broadway, 85th to 86th St.
Subway Station at 86th Street Corner. NEW YORK
Largest and Most Attractive Midtown Hotel, Convenient to All Shops and Theatres.
For Transient or Permanent Residence. All the Comforts and Advantages of the Best New York City Hotels at Attractive Rates.
RESTAURANT OF HIGHEST STANDARD AT ATTRACTIVE PRICES.

HOTEL Manhattan Square
50 West 77th Street
Transient and Permanent Accommodations at the Most Attractive Rates in Town.

Town House
Central Park West and 67th St.
Large Enough to Maintain Every Service.
Small Enough to Be Exclusive.
Transient and Permanent Rooms Single and En Suite.
Excellent Cuisine a la Carte.
Louis J. Rousselot, Manager

THE SUNSET
Beach 50th and Surf Avenue, Sea Gate, Norton's Point, N. Y. Harbor
Open throughout the year.
Modern Family Hotel. Ideal Winter home for New Yorkers. 45 minutes Times Square, 35 minutes Chambers St., Municipal Subway.
Special Winter Rates, American Plan.
Single Room, running water.....$25 to $30
Double Room, running water.....$45 to $54
Double Room, private bath.....$55 to $60
Week-end guests accommodated.

THE CAMBRIDGE
60 WEST 68TH ST.
NEW APARTMENT HOTEL.
UNFURNISHED SUITES ON LEASE.
2 ROOMS & BATH, $1,500 UP.
3 ROOMS & BATH, $2,500 UP.
RESTAURANT A LA CARTE.
Under same management Hotel Langdon, 5th Av. and 56th St.
E. H. CHATILLON.

HOTEL NEWTON
2528 Broadway, bet. 94th & 95th Sts.
SUBWAY EXPRESS AT 96TH STREET
TRANSIENT ACCOMMODATIONS
Telephone 2936 Riverside.

Hotel Netherlands
5TH AVE. AT 59TH ST.
Great Northern Hotel
118 W. 57th St. and 105 to 121 W. 56th St.

COMMUTERS' FARES TAXED BY THE STATE

Union Dues Also Must Be Included in Returns, but Charity Donations Are Exempt.

NO LEVY MADE ON PENSIONS

Share in Inheritance Can Be Computed on Basis of Its Present Value.

Questions connected with the administration of the State income tax law were answered by the New York State Income Tax Bureau in a statement issued yesterday. The statement follows:

Mechanic—In my State return may my income be reduced by amounts paid for commutation fares and also my union dues? Answer—No. Commutation fares are not deductible. They are personal expenses. The majority of labor organizations provide money through benefits, insurance against lay-offs, pensions and health, accident and disability insurance. In such cases part of your union dues are in the nature of premiums for insurance rather than membership dues in an organization which it is necessary for you to join in the earning of your living. Unless, therefore, you can apportion the amount of your dues paid on account of membership and the amount applied to insurance and personal benefits, no part is deductible.

Delicatessen—Because of violation of the Agricultural law I was obliged to pay certain penalties to the State. Is this amount deductible in my return? Answer—No. Amounts paid by way of penalties are "not ordinary or necessary business expenses" under the New York Income Tax law and are therefore not deductible.

Bachelor—In my 1919 return as a resident you disallowed $200 which I contributed to Princeton University. An informant volunteers the statement that my 1920 donation to my alma mater is now deductible under the State law. Answer—Yes. Residents are permitted to deduct as contributions to educational, charitable, religious or scientific societies or organizations an amount not exceeding 15 per cent. of their net income, regardless of the location of the association or institution.

Harvard—Are either my club dues deductible or the Federal tax on them? Answer—Your club dues are personal expenses and not deductible, but you may deduct the tax on such dues imposed by the Federal Government.

Argonne—Although I am working I am receiving a disability pension from the Government and cannot find any one who can tell me if these payments are taxed by the State. Answer—No. Pensions received from the United States Government are not taxable.

Nephew—By the death of an uncle in 1919 I was devised his interest in a brewery. This property was sold in an action in partition in 1920 and I would like to know how to estimate my income from this share. Answer—As the title of this property passed to you prior to Jan. 1, 1919, you should take its value of that date and then compute as your profit or loss your proportionate share of the difference between that amount and the price realized at the sale in 1920.

COTTON GINNINGS LARGE.

Record of Recent Previous Years Still Greatly Exceeded.

Cotton ginned from the 1920 crop prior to Jan. 16, as announced by the Census Bureau yesterday, has amounted to 12,016,465 bales, exclusive of linters and including 204,624 round bales, 73,481 bales of American-Egyptian and 1,664 bales of Sea Island. Ginnings prior to Jan. 16, last year, amounted to 10,307,120 bales, including 111,873 round bales, 34,038 bales of American-Egyptian and 6,713 bales of Sea Island.

The amounts ginned between Jan 1 and Jan. 16 compare as follows, in bales:

1921	417,235	1919	274,789
1920	298,200	1918	135,881

The amounts of cotton ginned from this crop up to the latest date reported on, and up to the date of previous fortnightly reports of the Census Bureau, compare as follows, in bales:

	1921.	1920.	1919.
Jan. 16	12,016,465	10,307,120	11,048,652
Jan. 1	11,559,230	10,008,920	10,773,863
	1920.	1919.	1918.
Dec. 13	10,878,265	9,396,646	10,281,139
Dec. 1	10,144,921	8,844,388	9,571,414
Nov. 14	8,920,776	7,604,320	8,706,420
Nov. 1	7,471,000	6,305,000	7,777,000
Oct. 18	5,712,000	4,929,000	6,811,000
Sept. 25	2,243,030	1,836,214	3,770,611
Sept. 1	367,000	142,000	1,038,000

Ginning returns by States to Jan. 16 compare as follows for the three years, in bales:

	1921.	1920.	1919.
Alabama	646,697	692,514	763,410
Arizona	87,574	50,233	35,713
Arkansas	1,016,352	752,435	860,634
California	58,023	44,599	55,440
Florida	82,536	17,110	28,956
Georgia	1,387,559	1,618,068	1,994,038
Louisiana	376,663	294,542	540,373
Mississippi	841,240	844,587	1,070,669
Missouri	61,233	53,488	53,049
North Carolina	801,746	811,353	810,488
Oklahoma	1,050,830	853,847	552,933
South Carolina	1,508,752	1,419,524	1,440,056
Tennessee	277,792	256,258	290,663
Texas	3,862,254	2,562,052	2,516,322
Virginia	14,549	21,418	21,180
All others	11,675	4,197	4,770

Naval Orders.

Special to The New York Times.

WASHINGTON, Jan. 24.—The Bureau of Navigation has issued these orders:

Montgomery, Lt. Comr. A. E., to Navy Yd., Mare Id.
Vanderkloot, Lt. Comr. E. L., to Offr. in charge Navy Recrg. Sta., Salt Lake City.
Hancock, Lt. Cmdr. L. Jr., to Reserve Div. for engineering duty.
Giltner, Lt. Cmdr. H. A., to duty Nav. Hosp., Great Lakes.
Bateman, Lt. A. H., to command the K-7.
Cassidy, Lt. T. M., to Recg. Barr., Hampton Rds.
Compton, Lt. J. P., to command the N-3.
Crawford, Lt. D. S., to the Arizona.
Kelly, Lt. L. E., to Asiatic Station.
Riley, Lt. J. A., to the New Hampshire.
Swithenbank, Lt. C. E., to duty, Asiatic Sta.
Wroughton, Lt. E. R., to duty Naval Trg. Sta., San Fran.
Van Wart, Lt. E. S., to the Neches.

Will for Probate.

DE RUSSY, RENE A. (Jan. 6)—The will bequeaths $10,000 to a sister, Edith Winthrop De Russy, of 140 West Fifty-seventh Street, and an income of $50 per month to his mother-in-law, Mary Emma Carey Guernsey, of Peoria, Ill. To the Metropolitan Museum of Art are left the original letter of General George Washington written to "my grandfather" and "my old-fashioned English watch." The residuary estate goes to his widow, Alta Carey, of 515 Park Avenue.

THE WEATHER.

WASHINGTON, Jan. 24.—A disturbance of marked intensity had its centre Monday night over New Jersey and another of moderate intensity was central over Kansas. An area of high barometer of great magnitude had its crest Monday night north of Minnesota and another was over the West Plateau regions.

There has been little snow within the last twenty-four hours in the North Atlantic States and the region of the Great Lakes, snows and rains over the Middle Plains States and Central Rocky Mountain regions and rains in the Central Mississippi Valley, the Southern Plains States and the Pacific States.

There has been a marked fall in temperature since Sunday night in the Middle Atlantic and New England States, the region of the Great Lakes and in the Ohio, Upper Mississippi and Missouri Valleys; Warm weather continued in the South.

In the New England States the weather will be fair and cold on Tuesday and fair and not quite so cold on Wednesday. In the Middle Atlantic States the weather will be fair and somewhat colder on Tuesday and cloudy and unsettled on Wednesday, with possibly snow or rain. In the South Atlantic and East Gulf States the weather will be generally fair Tuesday and Wednesday, with mild temperature.

In Tennessee and the lower Ohio Valley there will be rains Tuesday and probably Wednesday, with moderate temperature, while in the upper Ohio Valley and the region of the Great Lakes the weather will be unsettled, with probably rain or snow Tuesday and Wednesday and not quite so cold Wednesday.

FORECAST: TODAY AND WEDNESDAY.

Western New York—Cloudy, continued cold, Tuesday. Wednesday, probably snow and not quite so cold.

Northern New England—Fair and continued cold Tuesday. Wednesday, cloudy.

Southern New England, Eastern New York and New Jersey—Fair, continued cold, Tuesday. Wednesday, unsettled, not quite so cold.

The temperature record for the twenty-four hours ended at 11 P. M., taken from the thermometer at the local office of the United States Weather Bureau, is as follows:

	1921.	1920.		1921.	1920.
3 A. M.	30	32	4 P. M.	30	32
6 A. M.	29	32	6 P. M.	25	31
9 A. M.	30	31	9 P. M.	17	29
12 M.	30	32	11 P. M.	15	25

This thermometer is 414 feet above the street level. The average temperature yesterday was 24; for the corresponding date last year it was 28; average on the corresponding date for the last thirty-three years, 30.

The temperature at 8 A. M. yesterday was 30; at 8 P. M. it was 20. Maximum temperature, 34 degrees at 3 P. M.; minimum, 15 degrees at 11 P. M. Humidity, 51 per cent. at 8 A. M.; 47 per cent. at 8 P. M.

The barometer at 8 A. M. yesterday registered 30.02 inches; at 8 P. M. it stood at 30 inches.

Weather in Grain and Cotton States.

Special to The New York Times.

WASHINGTON, Jan. 24.—Forecast:

N. C., S. C.—Fair Tues. Wed. cloudy and unsettled.; moderate temp.

Ga.—Fair Tues. Wed. unsettled.

Fla.—Fair Tues. and probably Wed.; mild temp.

Extreme N. W. Fla., Ala., Miss.—Unsettled Tues. and probably Wed.; mild temp.

Tenn.—Cloudy, probably rain in w. Tues. Wed. rain, mild temp.

Ky.—Probably rain Tues. and Wed.; moderate temp.

Ohio—Cloudy Tues., probably followed by snow or rain in w. Wed. probably rain in s. and rain or snow in n.

Ind.—Rain in s., snow or rain in n. Tues. and probably Wed.; no change in temp.

Lower Mich.—Cloudy, with probably snow Tues. and Wed.; not much change in temp.

Upper Mich.—Cloudy Tues. and Wed., with probably snow; no change in temp.

Ill.—Snow in n., rain in s. Tues.; Wed. unsettled, possibly snow in n.; not much change in temp.

Mo.—Rain Tues., colder in w.; Wed. probably fair.

Wis.—Snow Tues. and probably Wed.; not much change in temp.

Fire Record.

A. M. — Loss.

12:15—255 W. 25 St.; Mary Dwyer. Not given
5:50—332 Cherry St. Not given
7:40—24 W. 30 St.; Maxwell Silverman Button Mfg. Co. Slight
8:30—22 Lenox Av.; Isidore Jackson. Not given
9:20—150 St. & St. Ann's Av. (auto truck); Institute Equipment Co. Not given
9:30—18 E. 114 St.; Jos. Scherle. Not given
10:35—22 Tompkins St.; Brand Cotton Mills Co. Slight
10:50—6, 8, 10 Gouverneur Slip (truck); Max Blass. Slight

P. M.

12:40—209 W. 63 St.; Lucy Josephs. Not given
2:15—218 Bowery. Not given
2:35—205 Henry St.; M. Freedman. Not given
3:55—229 E. 121 St.; Sarah Rubenstein. Not given
4:00—432 Columbus Av.; John Parrosi. Not given
4:25—233 St. and Strand Av. Slight
4:40—216 E. 99 St. Not given
4:40—209 St. and Webster Av.; N. Y. Central R. R. Slight
4:50—2-6 Tompkins St.; Kregal & Zimmerman. Not given
5:35—183 St. and Washington Av. Not given
6:00—417 E. 71; John Nemlecik. Slight
6:43—1,390 Madison Av.; Potter Bros. Not given
7:05—Paulding Av. & 226th St. Not given
8:40—760 Clinton Av.; Henry Hackendow. Not given
8:45—102 Lewis St.; Mendelbaum & Rosenblum. $1,000
9:00—172 E. 73 St.; Hohl & Jaffe. Not given
9:05—421 2d Av.; Russin & Winnett. Slight
10:00—303 E. 161 St.; Dr. Goodall. Not given

Army Orders and Assignments.

Special to The New York Times.

WASHINGTON, Jan. 24.—The War Department published the following orders today:

Infantry.

Pickering, Col. J. N., to 39th, Camp Lewis.
Newman, Col. W., to 30th, Camp Pike.
Pigott, Maj. W. T. Jr., to 40th, Camp Sherman.
Savage, Maj. E. W., to 55th, Camp Meade.
Parker, Maj. G. M. Jr., as Brig. Exec., Panama Canal Dept.
Elliott, Maj. C. B., as member of Remount Bd.
Rentfro, Maj. P. C., to 57th.
Tucker, Maj. A., to 47th, Camp Lewis.
Coogan, 1st Lt. W. C., to Ft. Slocum.
Martinson, 1st Lt. H. J., and Soule, 2d Lt. R. H., to 51st.
Kindall, 2d Lt. S. G., to 43d.

Medical Corps.

Majs.—Dixon, F. H.; Hale, R. A.; Macon, E. B.; Villars, H. S.; Crawford, J. P.; Dunbar, L. R.; Fernbach, J. G., and Capts. Moore, E. L.; Carden, J. J.; Moose, F. McA.; Pollock, W. C., and 1st Lt. Bourbon, R. P., to Camp Dix upon arrival in U. S.
Baker, Maj. W. P., to Army Med. School, this city.
Edwards, Capt. J. F., to Walter Reed Hosp. duty.
O'Day, Capt. S. F., to Camp Benning.

Quartermaster Corps.

Purcell, Maj. L. M., to Ft. McDowell as Qm.
Stecker, Capt. H. A., to Ft. Riley.
Greene, Capt. C. H., to Ft. Leavenworth as asst. to Qm., Disc. Barr., and is also appointed a Constr. Qm. there, relieving Capt. H. Thurber, who will act as Constr. Qm. at Ft. Leavenworth.
Regan, 1st Lt. L. A., to Camp Travis.
McIlway, 1st Lt. S. W., to Jeffersonville, Ind., Gen. Sup. Depot, as Asst. to Depot Qm.
Jackson, 1st Lt. A. A., to San Francisco.
Rooks, 1st Lt. J. M., to Camp Eustis, as Asst. to Qm.

Signal Corps.

Hildreth, Capt. R. C., to Washington, D. C.
Lewis, Capt. H. T., hon. discharged.

Field Artillery.

O'Hair, 1st Lt. E. A., to Walter Reed Hosp., sick.
Horne, 2d Lt. C. A., to 12th, Camp Travis.

Dental Corps.

Deyton, Maj. C. DeW., and Foard, 1st Lt. A. C., report by telegraph to Comdg. Gen., 8th Area, Ft. Houston, for duty and sta.
Stout, 1st Lt. R. A., report to Comdg. Gen., 8th Area, Ft. Houston, for duty and sta.

Miscellaneous.

Morrow, Col. F. J., Gen. Staff, appointed a member of the Natl. Bd. for Promotion of Rifle Practice.
Coleman, Maj. F. H., Air Servc., to Carlstrom Field.
Welsh, Capt. B. G., C.A.C., to Ft MacArthur.

Leaves.

Hodges, Brig. Gen. H. F., U.S.A., 15 days.
Fuller, Maj. H. H., F.A., 15 days.
Harrison, Capt. E. F., M.O., 14 days.
Gerlach, Capt. F. L., Inf., 14 days.
Willoughby, Capt. C. A., Inf., 15 days.

SHERIFF'S SALES.

Henry Brady, Sheriff's Auctioneer, sells this day, Tuesday, Jan. 25th, 1921, at 11:45 o'clock in the forenoon, at the Rotunda of the County Court House, one Five Stone Diamond Lavalliere, one Diamond Ring, pair of Diamond Earrings, one Bracelet and 3,680 German Marks. Goods must be paid for in cash and removed immediately after the sale.

DAVID H. KNOTT, Sheriff.
LOUIS RESSLER, Deputy Sheriff.

SHIPPING AND MAILS

THE TIDES.

	Sandy Hook. A. M.	Sandy Hook. P. M.	Governors Island. A. M.	Governors Island. P. M.	Hell Gate. A. M.	Hell Gate. P. M.
High water	8:27	9:10	9:03	9:38	10:32	11:25
Low water	2:28	3:05	2:57	5:34	4:59	5:30

THE SUN. Rises, A. M. 7:18. Sets, P. M. 5:04.

Incoming Steamships.

ARRIVED YESTERDAY.

Steamer.	From.	Sailed.
Carmania	Liverpool	Jan. 15
Savoie	Havre	Jan. 15
Argentina	Trieste	Jan. 6
Minnesotan	Alexandria	Jan. 7
Virginian	Alexandria	Jan. 7
Romeu	Cadiz	Jan. 8
Fort Hamilton	Bermuda	Jan. 22
Mohawk	San Juan	Jan. 19
Calamares	Havana	Jan. 21
Santa Veronica	Havana	Jan. 17

DUE TODAY.

Steamer.	From.	Sailed.
Loretta	Biserta	Dec. 26
Mississippi	London	Jan. 7
Francisco	Hull	Jan. 7
N. de Larrinaga	Gibraltar	Jan. 8
Denis	Brazil	Dec. 17
Polar Bear	Gibraltar	Jan. 10
Wacouta	Havana	Jan. 18
Buenos Aires	Havana	Jan. 20
Tennyson	Rio Janeiro	Jan. 9
Duca degli Abruzzi	Naples	Jan. 12
Vestris	Buenos Aires	Jan. 5
Eastern Chief	London	Jan. 12
Patrick Henry	London	Jan. 11
City of St. Louis	Savannah	Jan. 22

DUE TOMORROW.

Steamer.	From.	Sailed.
Matoppo	Rotterdam	Jan. 11
K. Luckenbach	Rotterdam	Jan. 12
Homecliffe	Rotterdam	Jan. 12
Morro Castle	Havana	Jan. 21
Santa Elisa	Valparaiso	Jan. 8

DUE THURSDAY.

Steamer.	From.	Sailed.
Albania	Liverpool	Jan. 19
Tivives	Santa Marta	Jan. 18
Fort Victoria	Bermuda	Jan. 25
Zulia	Curacao	Jan. 20
Britannia	Marseilles	Jan. 11

Outgoing Steamships Carrying Mail

SAIL TODAY.

Steamer. Destination.	Mails Close.	Vessels Sail.	Carries Mail For
Rotterdam, Rotterdam	8:00 A.M.	12:00 M.	Europe, Holland, Germany, Austria.
Belvidere, Patras	10:00 A.M.	2:00 P.M.	Italy, Greece.
Maraval, Trinidad	7:00 A.M.	10:00 A.M.	West Indies.
Carrillo, Kingston	8:00 A.M.	11:00 A.M.	Central America.
Glendevon, Bahia	12:00 M.	3.00 P.M.	Rio Janeiro, Santos.

SAIL TOMORROW.

Steamer. Destination.	Mails Close.	Vessels Sail.	Carries Mail For
Santa Ana, Colon	7:00 A.M.	10:00 A.M.	West Coast South America.
Ft. Hamilton, Bermuda	7:30 A.M.	11:00 A.M.	Bermuda.
Hyanthes, B'nos Aires	8:00 A.M.	11:00 A.M.	Argentina, Uruguay.
Caracas, San Juan	9:30 A.M.	12:00 M.	Central America.

SAIL THURSDAY.

Steamer. Destination.	Mails Close.	Vessels Sail.	Carries Mail For
Easterner, Cape Town	8:30 A.M.	11:00 A.M.	South Africa.
Mongolia, Hamburg	9:30 A.M.	12:00 M.	Germany, Austria.
Romney, Rio Janeiro	8:30 A.M.	11:00 A.M.	Argentina, Uruguay.
Allianca, Haiti	12:00 M.	4:00 P.M.	Canal Zone.

Other Outgoing Steamships

Steamer & Destination.	Time of Sailing. Date.	Hour.
C. of Marseilles, Bombay	Jan. 26	10:00 A.M.
City of Auckland, Sydney	Jan. 26	12:00 M.
Kasenga, Shanghai	Jan. 30	10:00 A.M.
City of Dunkirk, Kobe	Jan. 31	12:00 M.
City of Hankow, Cape Town	Jan. 31	11:00 A.M.

Foreign Ports—Arrivals and Departures.

ARRIVED.

Steamer.	At	Date.
Susquehanna	Neufahrwasser	Jan. 17
Pontia	Hamburg	Jan. 18
Niagara	Hamburg	Jan. 19
Siberian Prince	Rio Janeiro	Jan. 20
Tatsuno Maru	Manila	Jan. 20
Western Glen	Rotterdam	Jan. 21
Monmouth	London	Jan. 22
Westgrove	St. Michaels	Jan. 22
Massillon Bridge	Gibraltar	Jan. 22
Haugriland	Falmouth	Jan. 22
Jethow	Bahia	Jan. 21
Pennsylvania	Rio Janeiro	Jan. 21
West Conob	Calcutta	Jan. 21
Alfonso XIII	Vigo	Jan. 22
K. Aug. Victoria	Liverpool	Jan. 23
Celtic	Liverpool	Jan. 24
Finland	Plymouth	Jan. 24

SAILED.

Steamer.	From	Date.
Aquitania	Southampton	Jan. 22
Bremerton	Stockholm	Jan. 15
Indiana Bridge	Stockholm	Jan. 15
Eurylochus	Colombo	Jan. 20
Essequibo	Valparaiso	Jan. 21
Byron	Bahia	Jan. 22
Knight Companion	Liverpool	Jan. 22
Coelleda	Avonmouth	Jan. 22
Sidlaw Range	Leith	Jan. 22
Montana	London	Jan. 22
Roano	Genoa	Jan. 20
Kauwata	Genoa	Jan. 20
Cabo Ortegal	Barcelona	Jan. 17
Seekonk	Barcelona	Jan. 18
Poland	Flushing	Jan. 20
Santa Clara	Bombay	Jan. 20
Roussillon	Havre	Jan. 18
Wheaton	Antwerp	Jan. 19

Transpacific Mails

Connecting mails close at G. P. O. and City Hall Stations at 6 P. M. as follows:

Hawaii, Philippine Islands, French Indo-China, Straits Settlements and specially addressed correspondence for British India, via San Francisco	Creole State	Jan. 27
Japan, Korea, China, Siberia, French Indo-China and Netherlands East Indies (except Sumatra), via Vancouver and Victoria, B. C.	Monteagle	Jan. 27
Hawaii, via San Francisco	Manoa	Jan. 28
Hawaii, Fiji Islands, New Zealand and Australia, via Vancouver and Victoria, B. C.	Not designated	Feb. 4
Japan, Korea, China, Siberia, French Indo-China, Netherlands East Indies (except Sumatra) and Philippine Islands, via Vancouver and Victoria, B. C.	Empress of Asia	Feb. 5

Post Office Notices.

Postmaster Patten invites attention to the following announcement by the Post Office Department: "Commencing at once, parcel post packages, ordinary and registered, up to a weight limit of 22 pounds, will be accepted for dispatch to Latvia at the postage rate of 12 cents a pound or fraction of a pound." Further information regarding the mailing of parcel post packages to the above-mentioned country can be obtained upon application to the General Post Office or any of its sta tions.

The Civil Service.

City.

Application for physician (Roentgenologist) will be received until 4 P. M. on Jan. 28. Candidates must be at least 21 years of age. The subjects and weights of the examination will be: Experience, 3; technical, 3; practical test, 3; citizenship, 1. A qualifying physical test will be given. Candidates must be licensed to practice medicine in New York State. There is one vacancy in Bellevue and Allied Hospitals, at $1,683 a year.

United States.

The commission announces an examination for historian, man or woman, over 25 years of age, in the Air Service of the War Department, Washington, D. C., at $4,000 a year. Competitors will be rated on the following subjects: Education and experience, 70; publications (to be filed with application), 30. Applicants must have graduated from a college or university of recognized standing with major courses in history. In addition, they must have had at least five years of practical experience, one year of which must have been in research work in history involving the assembling of information from scattered sources, and four years of which must have been either in writing original historical matter representing the result of the applicant's own work or in the revising and editing of historical matter prepared by others, in order to present same in suitable form for publication. Each year of graduate study in history will be considered the equivalent of nine months' practical experience, except that not more than three years' experience may be substituted for in this way. Classified employes who have reached the retirement age and have served fifteen years are entitled to retirement with an annuity.

Estates Appraised.

BILLINGS, CHARLOTTE LANE (intestate, Aug. 18, 1920). Total assets, $104,143—cash, $2,157; personal, $12,256; stocks and bonds, $89,730; net estate, $93,223. Her sons, Charles W., of 9 Park Av.; Oliver Chandler, of 10 Wall St., and David Lane, of Bridgeport, Conn., receive $31,074 each.

FOOTE, SARA FITZRANDOLPH DE PUY (Jan. 2, 1919). Total assets, $46,703—cash, $7,228; personal, $208; stocks and bonds, $39,266; net estate, $42,703. Her son and daughter, Nathaniel, of 987 Madison Av., and Isabel De Puy Agnew, same address, receive a life estate in $21,351 each.

SALMON, ANNA (March 15, 1920). Total assets, $483,436—cash, $177,904; personal, $3,367; stocks and bonds, $302,165; net estate, $410,221. Her sister, Angelina Gardella, of Provence of Genoa, Italy, receives $136,740; her daughter, Norma Stewart, of 230 West 76th St., a life estate in $273,481 until she is 25 years old, then the principal.

STERN, MORRIS (Dec. 30, 1918). Total assets, $173,962—cash, $1,641; personal, $500; stocks and bonds, $28,793; a one-half interest in M. S. Mork, Newark, N. J., $143,027; net estate, $160,422. His wife, Leonora W. Stern, of 140 West 69th St., has a life estate in all.

TRAGESER, PERPETUA (Oct. 19, 1919). Total assets, $260,998—real estate, $30,224, the home, 306 West 105th St., being appraised at $29,000; cash, $31,570; personal, $69,003; stocks and bonds, 300 shares of capital stock of John Trageser Stteam Copper Works, $130,200; net estate, $246,287. The children, Albert H., Grace and Gertrude A. Trageser, all of 306 West 105th St., receive $82,095 each.

UNITED STATES SUPREME COURT

Special to The New York Times.

WASHINGTON, Jan. 24.—The following proceedings were had in the Federal Supreme Court today:

25—P. Geddes et al., applts., v. Anaconda Copper Mining Co. et al.—Decree reversed, with costs, and cause remanded for further proceedings in conformity with opinion of this court.

130—J. H. Jackson, receiver of the First Co-operative Building Ass'n of Georgetown, D. C., petr., v. J. L. Smith and E. L. Wilson—Judgment of the Ct. of Appeals Dist. of Col. reversed with costs and judgment of the Sup. Ct. Dist. of Col. affirmed, with costs and cause remanded to said Sup. Ct.

66—The Journal and Tribune Co., applt., v. the U. S.—Judgment affirmed.

121—C. G. Lamotte and A. M. Lamotte, applts., v. the U. S.—Decree modified and affirmed and cause remanded.

13—Panama R. R. Co., plff., v. N. Pigott, a minor, by his guardian ad litem, G. Morrell—Judgment affirmed, with costs, and cause remanded.

392—Central Union Trust Co. of New York, individually and as trustee, &c., plff., v. F. P. Garvan, as Alien Prop. Cust.; 393—E. G. Merritt et al., individually and as trustees, &c., plffs., v. same, 394—J. M. Marshall et al., as trustees, &c., plffs., v. same, 395—Same v. same, and 396—Metropolitan Trust Co. of City of New York, trustee, &c., plff., v. F. P. Garvan, &c.—Judgment affirmed, with costs and cause remanded.

Mr. Justice McKenna announced the following orders of the court:

145—C. S. Stickel, plff., v. the Commonwealth of Va.—Per curiam: Dismissed for want of jurisdiction.

150—L. F. Nagel, plff., v. the State of Iowa—Per curiam: Dismissed for want of jurisdiction.

160—M. Haijo, app'lt., v. W. A. Kunkle, Prairie Oil and Gas Co. et al.—Per curiam: Dismissed for want of jurisdiction.

163—The Great Northern Ry. Co., plff., v. the City of Minneapolis—Per curiam: Dismissed for want of jurisdiction.

170—Sanger Bros., a co-partnership, &c., plffs., v. E. Hunsacker et al.—Per curiam, Dismissed for want of jurisdiction.

647—J. W. Seaman et al., applts., v. S. W. Adler—Per curiam: Dismissed for want of jurisdiction.

Original. Ex parte in the matter of the Nat. Park Bank of New York, petr.—Motion for leave to file petn. for writ of mand. herein granted, and a rule to show cause awarded returnable Feb. 28.

347—Miller & Lux, Inc., plff., v. the Sacramento and San Joaquin Drainage Dist.—Motion to advance granted, and cause assigned for argument on Feb. 28.

369—Virginia Trust Co. et al., exrs., &c., plffs., v. the Commonwealth of Virginia et al.—Motion for writ of cert. on suggestion of diminution of record granted.

600—Anchor Company, applt., v. the P. & M. Co.—Further consideration of motion to dismiss or affirm postponed to hearing on merits.

672—Carlisle Packing Co., petr., v. O. Sandanger—Petn. for writ of cert. to Sup. Ct. State of Washington granted.

686—A. New et al., receivers, &c., petrs., v. E. McMillan, admx., &c.—Petn. for writ of cert. to Sup. Ct. of Okla. denied.

686—Kokomo Steel Wire Co., petr., v. the Republic of France—Petn. for writ of cert. to 7th Circt. Ct. of Appeals denied.

265—The Mo. Pac. Ry. Co., plff., v. McGrew Coal Co., and 290, A. Lang, as admx., &c., petr., v. N. Y. Cent. R. R. Co.—Ordered placed on summary docket, be assigned for argument, at head of the call on Feb. 28.

23—Original—The State of Okla., complt., v. State of Texas, deft.; the U. S., intervenor—Order. The motion of the Sinclair Oil & Gas Co., filed herein on Dec. 20, 1920, for an order to require F. A. Delano, receiver, to refund to it one-sixteenth of the proceeds of the oil produced from certain premises in said motion described and heretofore deposited with said receiver pursuant to the order of this court, together with the interest collected thereon by said receiver, and to require said receiver to surrender and pay to said Sinclair Oil & Gas Co. one-sixteenth of the oil or the proceeds thereof delivered to said receiver since the 15th day of October, 1920, is hereby denied without prejudice.

23, original—The State of Okla., complt., v. the State of Texas, deft.; the U. S., intervenor—Order. The petn. of the Okyo Petroleum & Gasoline Co., filed herein on Dec. 20, 1920, for an order requiring F. A. Delano, receiver, to file a statement of expenses incurred by him from May 16, 1920, to July 1, 1920, in operating certain wells designated in said petn., and requiring said Receiver to pay to said company the proceeds of one-sixteenth of the oil proceeds from said wells from April 1, 1920, to Nov. 15, 1920, and the interest collected by said Receiver upon said proceeds, and requiring said Receiver to refund to said company one-third of the three-sixteenth of the proceeds of the oil from said wells paid to said Receiver since Nov. 15, 1920, and that said company be not required hereafter to pay to said receiver more than two-sixteenths of the oil and gas produced from said wells, and for other relief, is hereby denied, without prejudice.

23, original—The State of Okla., complt., v. the State of Texas, deft.; the United States of America, intervenor—Order. The motion of C. J. Benson, W. Murdock and J. R. Armstrong, filed herein Dec. 20, 1920, for an order requiring F. A. Delano, Esq., Receiver, to file an inventory of certain material and equipment purchased by him and paid for out of the proceeds of the oil produced by him from certain premises in said motion described, and to account for the value thereof, and requiring said Receiver to file forthwith an itemized statement of moneys charged by him against certain wells and a statement of all sums of money realized by him from certain wells, and for other relief, as in said motion specified, is hereby denied, without prejudice.

23, original—The State of Okla., complt., v. the State of Texas, deft; the U. S., intervenor—Order. Upon consideration of the motion of Southwest Petroleum Company, filed herein Jan. 5, 1921, for an order directing F. A. Delano, Esq., Receiver [illegible] to return to said company, pursuant to the order of June 7, 1920, a certain well known as Receiver's Well No. 180, together with the land appurtenant thereto and the structures, equipment and material pertaining to said well, and the response of the Receiver to said motion filed Jan. 5, 1921, and the response of the United States filed Jan. 22, 1921—It is ordered that said Receiver do return to said Southwest Petroleum Company said well No. 180, which lies south of the south edge of the sand bed of the Red River as it was on the first day of April, 1920 (marked generally by the borderline of vegetation along the edge of the flood plain), together with the land appurtenant thereto lying to the south of the south edge of the sand bed of said river, and the structures, equipment and material pertaining to said well, and the net proceeds of the production thereof that have come to the hands of said Receiver, less operating expenses and reservations, upon terms that said Southwest Petroleum Company comply with the provisions contained in the order of this court made June 7, 1920, respecting the return of certain lands lying south of the south edge of the sand bed of said river which were on the first day of April, 1920, in the possession of persons claiming under patents from the State of Texas, and not included in the river bed lands as in said order defined.

23, original—The State of Okla., complt., v. the State of Texas, deft.; the U. S., intervenor—Leave granted to submit response of the U. S. to the motion of The Southwest Petroleum Co. for the return of Receiver's Well No. 180, and the appurtenants, and response of the U. S. to the motion of The Sinclair Oil & Gas Co., to be relieved of the payment of any of the general expenses and costs of the Receivership, &c., on motion of counsel for the U. S.

523—The U. S., plff., v. Boze Yuginovich et al.—Motion to advance submitted for plff.

646—J. H. Burdeau, applt., v. J. C. McDowell—Motion to advance submitted for applee.

23, original—The State of Okla., complt., v. the State of Texas, deft.; the U. S., intervenor—Motion of General Oil Co., to set aside, amend and change decree dated Dec. 6, 1920, submitted by Mr. Barkley in that behalf, with leave to counsel for Receiver to file brief in opposition on or before Friday next.

23, original—The State of Okla., complt., v. the State of Texas, deft.; the U. S., intervenor—Motion of Natl. Petroleum & Refining Co. for the return of patented lands submitted by Mr. Barkley in that behalf, with leave to counsel for Receiver to file brief in opposition on or before Friday next.

23—Original. The State of Okla., compl., v. the State of Texas, def; the U. S. intervenor.—Motion of T. P. Roberts and A. H. Britain to require the receiver to return certain patented lands submitted by Mr. Carrigan in that behalf, with leave to counsel for receiver to file brief in opposition on or before Friday next.

23—Original. The State of Okla., compl., v. the State of Texas, def.; the U. S. intervenor.—Motion of T. P. Roberts and A. H. Britain to require the receiver to account and pay to them $20,000 and interest, submitted by Mr. Carrigan, with leave to counsel for receiver to file brief in opposition on or before Friday next.

656—Great Northern Ry. Co., et al., petrs., v. Merchants' Elevator Co.—Petn. for writ of cert. to Sup. Ct. of Minn. submitted for petrs.

Original—Ex parte, in the matter of Lincoln Gas and Electric Light Co., petr.—Motion for leave to file petn. for writ of mand. herein submitted for petr.

605—A. J. Dahn, petr., v. W. D. Hines, Director General of Railroads of United States—Substitution of J. B. Payne as Dir. Gen. of Railroads in place of W. D. Hines, resigned, as the party respondent herein, ordered.

23—Original. The State of Okla., complt., v. the State of Texas, deft.; the U. S. intervenor—Motion of Continental Oil Co. for leave to intervene submitted, with leave to counsel for receiver to file brief in opposition on or before Friday next.

23—Original. State of Okla., complt., v. the State of Texas, deft.; the U. S., intervenor—Motion of Continental Oil Co. for direction to the receiver, with reference to the protection of land claimed by said company against drainage through wells on adjacent land, submitted by Mr. Shepard in behalf of counsel, with leave to counsel for receiver to file brief in opposition on or before Friday next.

671—Commerce Trust Co., petr., v. S. Rusnak, trustee, &c.—Petn. for writ of cert. to 7th Circt. Ct. of Appeals submitted for petr.

618—The City of Hillsboro, Oregon, plff., v. Public Service Commn. of Oregon, &c., et al.—Motion to dismiss or affirm submitted for defs.

520—New Bedford Dry Dock Co., applt., v. B. G. Purdy, claimant of the steamer Jack o' Lantern—Motion to advance submitted for applt.

Original. Ex parte, in the matter of Matthew Addy S. S. and Commerce Corp., petr.—Motion for leave to file a petn. for writ of mand. herein submitted for petr.

684—W. M. Duncan, Receiver, &c., petr., v. H. F. Baker, Receiver, &c., et al.—Petn. for writ of cert. to 3d Circt. Ct. of Appeals submitted.

629—W. R. Castle et al., trustees, &c., petrs., v. J. W. Castle—Dismissed, per stipulation.

179—The De Lamar Co., Ltd., plff., v. the U. S.—Submitted.

173—C. A. Pierce et al., applts., v. the U. S.—Argued.

174—W. E. Stewart, plff., v. E. G. McAllister et al.—Argued for plff. and submitted for defts.

175—The U. S., plff., v. the American Chicle Co.—Argued.

176—The Supreme Lodge of the Knights of Pythias, plff., v. E. N. Overton—Argued for plff. No appearance for defendant.

Mr. Justice McKenna also announced that the court will take a recess from Monday, the 31st, to Monday, Feb. 28 next.

Adjourned until tomorrow. Call for Jan. 25: Nos. 177, 2 original, 180, 181, 182, 167 and 317 and 333, 183, 185, 186 and 188.

FLORIDA

Now enjoying the biggest season in its history

A visit there will prove the holiday of a lifetime. Bathing, boating, fishing, tennis and golf are all in full swing and there's health and a good time for everyone. The trip is so easy, so comfortable and Clyde Line service is so attractive that you should make early application for sailing dates and steamer accommodations.

NEW YORK to JACKSONVILLE
(Calling at Charleston, S. C.)
Tuesdays—Thursdays—Saturdays

Make your reservations now and avoid possible disappointment later. Large rooms with twin beds or double bed, and with private bath; rooms en suite or singly without bath but with private lavatory; or more modest but very comfortably located staterooms. Rates vary in accordance with accommodations selected.

February and March Bookings Now Open

CLYDE LINE

Uptown Ticket Office, 489 Fifth Ave. and 42d St., opposite Public Library

Downtown Ticket Office, Pier 36, North River, New York

BALTIMORE TO SAN FRANCISCO

ALLURING CRUISES WITH TIME FOR SIGHT-SEEING IN CUBA'S CAPITAL, OLD PANAMA AND CITIES OF CANAL ZONE.

"GOLDEN STATE," 21,000 Tons Displacement.

Sails from Baltimore Feb. 15th. Via Havana, Panama Canal, La Libertad (Salvador), San Jose (Guatemala), San Pedro (Port of Los Angeles). ARRIVES SAN FRANCISCO MAR. 4th.

For reservations, tickets, or other information apply to Thos. Cook & Son, Raymond & Whitcomb Co., American Express Company, any Tourist or Railroad Agent or to

PACIFIC MAIL STEAMSHIP COMPANY
400 Exchange Place, Baltimore, Md.
Managing Agents U. S. Shipping Board.

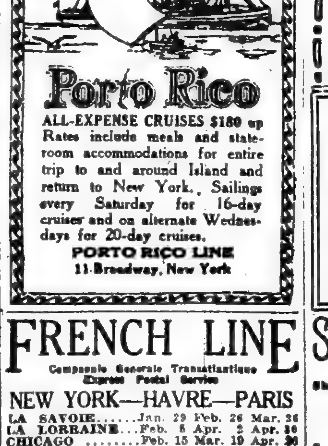

Porto Rico

ALL-EXPENSE CRUISES $180 up

Rates include meals and stateroom accommodations for entire trip to and around Island and return to New York. Sailings every Saturday for 16-day cruises and on alternate Wednesdays for 20-day cruises.

PORTO RICO LINE
11 Broadway, New York

FRENCH LINE

Compagnie Generale Transatlantique
Express Postal Service

NEW YORK—HAVRE—PARIS

LA SAVOIE	Jan. 29	Feb. 26	Mar. 26
LA LORRAINE	Feb. 5	Apr. 2	Apr. 30
CHICAGO	Feb. 15	Mar. 19	Apr. 26
LEOPOLDINA	Feb. 16		
FRANCE	Feb. 17	Mar. 17	Apr. 14
ROCHAMBEAU	Mar. 8	Apr. 12	May 17
LA TOURAINE	Mar. 12	Apr. 12	May 12

HAMBURG DIRECT

NIAGARA ... Mar. 15

COMPANY'S OFFICE, 19 STATE ST., N.Y.

ITALIAN LINES

NAVIGAZIONE GENERALE ITALIANA
TRANSOCEANICA

NEW YORK—NAPLES—GENOA

DUCA ABRUZZI	Feb. 3	Mar. 10
SAN GIOVANI (Palermo & Naples)	Feb. 8	
F. PALASCIANO	Feb. 10	Mar. 21
DUCA D'AOSTA	Feb. 16	Apr. 6
*TAORMINA	Mar. 8	Apr. 23
*AMERICA	Mar. 12	

*Sailing from Philadelphia day previous.

ITALIA-AMERICA, INC., 1 State St., N. Y.

HOLLAND AMERICA LINE

NEW YORK to ROTTERDAM

Via Plymouth, Boulogne-Sur-Mer

ROTTERDAM	Noon Jan. 25	Mar. 1	Apr. 9
RYNDAM	Noon Feb. 12	Mar. 19	Apr. 23
N. AMSTERDAM	Noon Feb. 19	Mar. 26	Apr. 30
NOORDAM	Noon Apr. 2	May 7	

General Passenger Office, 24 State St., N. Y.

SOUTH AMERICA

Luxuriously appointed passenger steamers of 17,000 tons displacement sailing from New York.

Pernambuco	S. S. Vauban Feb. 19
Bahia	S. S. Vestris Mar. 15
Rio de Janeiro	S. S. Vasari May 7
Montevideo	S. S. Vauban June 15
Buenos Aires	

Also frequent large and fast cargo steamers with comfortable accommodation for a few passengers. Connections for all parts of South America. For rates etc., apply Company's office, 42 Broadway, N. Y.

LAMPORT & HOLT LINE

PANAMA CANAL PERU-CHILE

S. S. Santa Ana ... Jan. 26
S. S. Santa Elisa ... Feb. 9
S. S. Santa Luisa ... Feb. 23
S. S. Santa Teresa ... Mar. 9

Calling at Cristobal, Callao, Arica, Iquique, Antofagasta and Valparaiso. Passenger and Freight Service.

GRACE LINE

W. R. GRACE & CO., AGENTS,
Hanover Sq., New York, or Local Agt.

Direct Sailing for

PIRAEUS

By the following steamer of
THE GREEK LINE

S. S. MEGALI HELLAS. Jan. 26
S. S. THEMISTOCLES .. Feb. 19

N. GALANOS & COMPANY
29 Pearl St. Phone Bowling Green 9660.

SWEDISH AMERICAN LINE

Short Route to Sweden, Norway, Denmark, Finland, Russia, Germany, &c.
Direct to
GOTHENBURG-SWEDEN
LARGE MODERN STEAMERS
S. S. DROTTNINGHOLM .. Feb. 10 Mar. 24
S. S. STOCKHOLM ...... Mar. 10 Apr. 28
Superior Passenger Accommodations. Service and Cuisine.
Passenger Office, 24 State St., N. Y.

SCANDINAVIAN AMERICAN

DENMARK, NORWAY, SWEDEN, GERMANY AND BALTIC STATES

Frederick VIII .. Jan. 28
United States .. Feb. 24
Hellig Olav .... Mar. 17
Oscar II .... Mar. 31

For Passenger Rates, etc., 1 B'way, N. Y.

AUSTRALIA

HONOLULU, SUVA, NEW ZEALAND
The Palatial Passenger Steamers
R.M.S. "Niagara" 20,000 Tons — R.M.S. "Makura" 13,500 Tons
Sail from Vancouver, B. C.
For fares and sailings apply Canadian Pac. Ry., 1,231 Broadway, N. Y., or to Canadian-Australasian Royal Mail Line, 440 Seymour St., Vancouver, B. C.

Fast Trans-Continental Service.
Hotel System—Atlantic to Pacific.
CANADIAN PACIFIC RAILWAY
F. R. PERRY, Gen. Agent, Passenger Dept.
1,231 Broadway, New York City.

NORWEGIAN-AMERICAN LINE
NORWAY—SWEDEN—DENMARK
Passenger Office 8-10 Bridge St., N. Y.

EGYPT-INDIA
AMERICAN & INDIAN LINE

NEW YORK direct to
PORT SAID, BOMBAY, COLOMBO, RANGOON, CALCUTTA

S.S. CITY OF MARSEILLES, JAN. 26

10,000 Ton Twin Screw Steamer
ALL OUTSIDE ROOMS
First and second class only.
For rates of passage, etc., apply to

NORTON LILLY & CO.
26 Beaver St., New York City.
GEN. AGTS. FOR ELLERMAN & BUCKNALL S.S. CO. LTD.

Australia
OCEANIC STEAMSHIP CO.

Fast U. S. mail ss. Sonoma, Ventura, 10,000 tons. Lloyds A1 register. Delightful service. Sydney short line—Samoa, Honolulu. Quickest passage. Lowest Rates. Pacific Tours, $593, 1st Class. Ventura Sails March 1st; Sonoma March 29.
R. E. Burnett, 17 Battery Pl., N. Y.
Oceanic Bldg., 2 Pine St., San Francisco, Cal.

Transatlantica Italiana

Largest and Fastest Steamers of the Italian Mercantile Marine

Direct Passenger Service Between
NEW YORK—GENOA—NAPLES.

Dante Alighieri — Sailing from NEW YORK Jan. 29
1st Class, $250 up; 2d Class, $160 up.
GIUSEPPE VERDI ..... Feb. 14
McDONNELL & TRUDA, General Agents,
5 State Street, New York.

☆ WHITE STAR LINE ☆

NEW YORK—CHERBOURG—SOUTHAMPTON

ADRIATIC. 12 Noon, Feb. 16, Apr. 6, May 4 | OLYMPIC ... Mar. 19 Apr. 20 May 14

New York—Liverpool
Vedic (new) . 12 Noon Jan. 29 (3rd Class Only)
Cedric ..... 12 Noon Feb. 5 Mar. 12 Apr. 16
Celtic ..... 12 Noon Feb. 26 Apr. 2 May 7

New York via Boston—Azores—Gibraltar Naples—Genoa
Canopic .... 12 Noon Feb. 26 Apr. 23
Cretic .... 3 P. M. Mar. 15 May 10

AMERICAN LINE and RED STAR LINE

N. Y., Plymouth, Cherbourg, Antwerp.
Kroonland (Noon) Jan. 29 Finland .. Feb. 19
Lapland (Noon) .. Feb. 12 Zeeland .. Feb. 26
Poland (3rd Class only), Feb. 5

New York—Danzig, via Hamburg. Third Class Passengers Only.
Gothland .... 12 Noon Feb. 26 Apr. 13
New York—Antwerp (Direct)

AMERICAN LINE—New York-Hamburg (Direct Service)
Mongolia ...... Noon Jan. 27 Manchuria ..... Feb. 24 Mongolia ...... Mar. 10

IDEAL WINTER CRUISES

West Indies—Panama Canal—South America

Leaving New York, Noon, February 21, March 23, 1921. $400 upwards.

WHITE STAR LINE S. S. MEGANTIC

20,740 Tons Disp.—Largest Steamer to Tropics

25-26 Days. Specially Selected Ports of Call

Including Barbados—Cuba—Jamaica—Kingston—Port Antonio—Martinique—Panama Canal (Panama City)—Porto Rico—Trinidad—Venezuela—Virgin Islands, etc.

International Mercantile Marine Company
Offices, 9 Broadway, New York. Piers 58, 59, 60, 61, 62, North River.

CUNARD-ANCHOR

Passenger and Freight Services from New York

VESTRIS	Liverpool	Jan. 28	—	—
CARMANIA	Liverpool	Jan. 29	Mar. 8	Apr. 16
ITALIA	Vigo, Patras, Dubrovnik and Trieste	Feb. 1	—	—
AQUITANIA	Cherbourg and Southampton	Feb. 3	Feb. 26	Mar. 22
ALBANIA (New)	Cherbourg and London	Feb. 8	—	—
COLUMBIA	Londonderry and Glasgow	Feb. 19	Mar. 26	Apr. 23
CALABRIA	Vigo, Patras, Dubrovnik, Fiume and Trieste	Feb. 24	—	—
SAXONIA	Halifax, Plymouth, Cherbourg and Hamburg	Mar. 5	Apr. 13	—
ALGERIA	Londonderry and Glasgow	Mar. 5	Apr. 6	May 11
MASSILIA (fromBoston)	Glasgow	Mar. 7	—	—
IMPERATOR	Cherbourg and Southampton	Mar. 10	—	—
CARONIA	Liverpool	Mar. 16	Apr. 23	May 21
ALBANIA (New)	Plymouth and Cherbourg	Mar. 19	Apr. 26	June 1
K. A VICTORIA	Liverpool	Mar. 22	Apr. 30	June 4
MAURETANIA	Cherbourg and Southampton	Apr. 7	May 12	June 9

OFFICES: 21-24 STATE STREET, NEW YORK.

U.S. MAIL STEAMSHIP COMPANY

100% American 100% Service

NEW YORK—QUEENSTOWN (When permitted)—BOULOGNE—LONDON

First Class Only—Luxurious New 16-Knot Ship

PANHANDLE STATE, Feb. 8, Mar. 15
OLD NORTH STATE, Feb 22, Mar. 29

NEW YORK—NAPLES—GENOA
Cabin and Third Class
PRINCESS MATOIKA, Mar. 8, Apr. 21

NEW YORK—BREMEN—DANZIG
S. S. SUSQUEHANNA, Feb 19, Apr. 6
Cabin and Third Class

45 BROADWAY
Phone 1200 Whitehall

Polish American Navigation Corp.
Direct Regular Service
NEW YORK-DANZIG
S. S. GDANSK
Feb. 2, March 19.
Cabin and Third Class.
Main Office, 206 Broadway.
General Passenger Agents.
C. B. Richards & Co., 29 B'way, N.Y.C.

SOUTH AMERICA

NEW YORK—VALPARAISO
*Ebro, Jan. 29; Essequibo, Feb. 26.
*Calls at Havana.

NEW YORK—GUAYAQUIL
Quillota ..... Feb. 16; Quilpue ..... Mar. 9

PACIFIC LINE
SANDERSON & SON, Gnl. Agts., 26 B'y, N.Y.
OR ANY STEAMSHIP TICKET AGENT.

BALTIC AMERICAN LINE

Direct Fortnightly Passenger Service
New York—Hamburg—Danzig—Libau
By Twin Screw Passenger Steamer

ESTONIA	Feb. 1	March 16
POLONIA	Feb. 15	March 30
LITUANIA	Mar. 4	April 15

Bookings for 1st and 2nd Class can now be made.
For further information apply to
A. E. JOHNSON & CO., Gen. Pass. Agt.
42 Broadway, N. Y. Phone Broad 800.
Freight Office
East Asiatic Co., 60 Wall St., N. Y.
Phone Hanover 5913.

"The Public Be Pleased"
COLONIAL LINE
BOSTON, $5.61. Boat and Rail.
PROVIDENCE, $3.89. Direct Boat.
Boat Leaves Pier 11, N. R., Ft. W. Houston St. Daily and Sunday at 5 P. M. Phone 9451 Spring.

CENTRAL HUDSON LINE
Newburgh, Poughkeepsie. Lv. Monday, Wednesday and Friday, Franklin St., at 3 P. M.

Hudson River Day Line
service discontinued for the season.

COOK'S TRAVEL SERVICE

Current Programs include Cruises and Tours to WEST INDIES • CALIFORNIA • FAR EAST • EGYPT • MEDITERRANEAN • SOUTH AMERICA • BERMUDA • ETC.
Thos. Cook & Son
245 Broadway — 561 Fifth Avenue

West Indies
FRANK TOURIST CO.
489 Fifth Ave. — Vanderbilt 7390

CALIFORNIA & HAWAII
Raymond-Whitcomb Tours
225 Fifth Ave. — Mad. Sq. 6270

EUROPE — CLARK'S TOURS leave in May, June, July. 17th Annual Mediterranean Cruise, Feb., 1922. Frank C. Clark, Times Bldg., N. Y.

LOST AND FOUND.

LOST—Certificate No. B-112706 for ten shares Chicago, Milwaukee & St. Paul Railway Company common stock, registered in the name of Alexander M. Hawenstein, probably lost in or about No. 120 Broadway, New York City; transfer stopped; appropriate reward. If found please notify Leonidas Dunnie, 47 Cedar St., New York City.

LOST—On Saturday, Jan. 22, in ladies' waiting room, Grand Central Station, a lady's black leather "Cross" pocketbook with initials G. K. W. on outside; contained 50-trip ticket, N. J. Central R. R., New York to Plainfield, N. J., also money, &c; reward. X 2087 Times Annex.

LOST—Pocketbook containing certificate of registration, Chinese American citizen, also membership card of North Side Republican Club and war registration card; $10 reward for return. Address North Side Republican Club, 2,861 3d Av., New York City.

LOST—Brown velour handbag, small amount of money, keys, ring, fountain pen and letters, between Grand Central and 54th St. and 5th Av. Finder may keep money and return bag and contents to Miss Martha Niebuhr, 2 East 12th St.

LOST—Saturday night, between 8 P. M. and 2 A. M., Lyric Theatre, Ziegfeld Roof, small gold leather purse, containing blank checks, money, diamond scarf pin; liberal reward. Plaza Hotel.

LOST—Sunday evening, in or near Times Square Theatre or near Park Av. and 33d St., bunch of keys; reward. Phone Lenox 7204.

LOST—Saturday, 22d, pocketbook, containing about $20, latch key, vicinity 64th St. and Madison Av.; reward. Phone Rhinelander 5864.

LOST—Between Broadway, Riverside Drive, or Amsterdam Av. between 146th and 168th Sts., Friday night, valuable bunch of keys; reward. Phone Orchard 6362 or 9282.

LOST—Portfolio containing valuable Government documents, other data, subway, 14th St. station, Saturday evening; reward. Eureka Audit Co., 21 West 38th St., 16th floor.

LOST—Black brief case, Saturday afternoon in taxicab between Hotel Vanderbilt and Pennsylvania Station. Suitable reward if returned to 12 Platt St. John 2856.

LOST—One white kid oxford tie, 180th St., between Fort Washington and Northern Avs., Sunday about noon; reward. Apt 52, 804 West 180th St.

LOST—On Broadway car, near 87th St., small address book, name inside, Hildegarde Nelson. Reward if returned to Apt. 35, 251 West 87th St. Alexander.

LOST—In Rivoli Theatre, Sunday, wallet containing valuables; reward. Count de La Ronciere, Room 710, Singer Building.

LOST—In the vicinity of 181st St. and B'way, lady's black patent leather purse; reward. Call Schuyler 2295.

LOST—Book No. 1043, Chatham-Phenix National Bank, Broadway and 144th St.; Interest Department.

LOST—Jan. 22, 1 o'clock, in Stern Brothers', black moire pocketbook, monogram E. C. M.; reward. Write Box S 469 Times.

LOST—On or near Riverside Drive, between 130th-152d Sts., red and black beaded bag. Goldberg. Audubon 8240.

LOST—Sunday, train from Paterson, mesh bag with keys, glasses, salary. Finder please phone Miss Linn, Worth 5195.

LOST — Portfolio, important papers, West End express at De Kalb Av. station; $100 reward. G. Weiss, 336 Throop Av., Brooklyn.

LOST—Small black purse with $10 and 3 keys. Finder call Chapin, Plaza 5285.

LOST—Black bag on Lexington Av. subway, Sunday; reward. Lenox 3387. Fox.

Jewelry.

LOST—LADY'S SQUARE DIAMOND AND PLATINUM WRIST WATCH, SATURDAY AFTERNOON, BETWEEN VOISINE, STRAND AND ST. REGIS HOTEL; HANDSOME REWARD IF RETURNED TO CASHIER, ST. REGIS HOTEL OR CALL PLAZA 4500.

LOST—Lady's valuable platinum wrist watch, set with diamonds and sapphires, in taxicab going from McAlpin Hotel to 44th St. and Lexington Av. and return, between 3:45 and 5 P. M. Sunday; very liberal reward, no questions asked. Harry Atwell, 259 5th Av. Phone Madison Square 983 or 1360.

LOST—Blue silk bag with white stripe, containing money and jewelry, vicinity of Broadway and 79th St., Monday A. M. Liberal reward for return to Miss Leslie, care of Bonwit, Teller & Co., 5th Av. at 38th St.

LOST—Square sapphire ring, heavy white gold setting, 2 small diamonds, 1 on either side, either in taxi or between Bravoort and Rubens's, Sunday night; liberal reward. Goldberg, 3,495 Broadway. Audubon 6500.

LOST—Diamond and sapphire bracelet, Sunday evening, between 100th St. and 70th St., west side of Broadway; liberal reward. Miss E. L. Young, 236 West 70th St.

LOST—Between East 65th St. and 55th St., sapphire and diamond bar pin. Please return to Black, Starr & Frost and receive liberal reward.

LOST—Gold mesh bag, diamond monogram, between West 86th St. and the Opera House. A reward of $200 will be paid by A. Lauterbach & Bros., 170 Broadway.

LOST—Double string of imitation pearls, vicinity Fordham Road and Concourse, 1 P. M. Sunday. Reward. Phone Fordham 6000.

LOST—Silver Gruen wrist watch, Sunday, in or near Brooklyn subway, 53th to 42d. 2340 Whitehall Building. Reward.

LOST—Mesh bag; "T. V. B."; keepsake; reward. Box 192, Madison Square Post Office.

LOST—Gold wrist watch, between East 52d St. and 347 5th Av.; initials L. A. C.; reward. Room 1107, 347 5th Av.

LOST—Gold vanity case, monogram S. L.; reward. 838 West End Av., Apt. 7B.

$500 REWARD

for return of diamond scarf pin surrounded by 10 sapphires, lost Jan. 18, between 14th and 111th Sts. Black, Starr & Frost, 5th Av. and 48th St.

$500 REWARD

for return of platinum bracelet containing 12 sapphires and 24 diamonds; lost between Dec. 15 and Jan. 19. Charlton & Co., 654 5th Av.

$125 REWARD

for return of platinum and gold diamond horseshoe brooch lost Jan. 14, between 67th and 92d Sts. I. H. and B. H. Weinberg, 695 5th Av.

$25 REWARD

for return of pearl scarf pin, lost Jan. 15, between Bleecker and 43d Sts. Marcus & Co., 9th Av. and 46th.

Wearing Apparel.

LOST—Will the lady who inadvertently mistook my fur neckpiece for hers in the 3d floor sitting room of Altman's between 10 and 11 yesterday, Monday, return it to me. M. M. Priddy, 1 Van Corlear Place, New York City.

LOST—Brown traveling bag, initials O. O., containing lady's wearing apparel, Saturday, from motor, between Elizabeth and South Amboy; reward. M. De Camp, 68 Union Av., Clifton, N. J. Passaic 1694R.

LOST—Between Portchester, N. Y., and Carnegie Hall, Jan. 9, black baby lamb scarf, silk tassels, Crocker label; liberal reward. Return Belmont Hotel, Room 560. Call Murray Hill 5400.

LOST—Scarf, two piece mink, also leather handbag, with lady's apparel, taxi, between 87th-90th, Amsterdam and Columbus; liberal reward. 201 West 87th, Kennedy.

$100 REWARD for fur scarf lost in front of Beaux Arts Cafe Saturday evening, 8:30. Frances Marion Thomson, 180 5th Av., 4th floor, north. Phone Gramercy 5029.

LOST—Black muff, at movies, Broadway, near 106th St.; reward. Cathedral 7892.

$250 REWARD FOR RETURN OF KOLINSKY FUR AUTOMOBILE ROBE, LOST SUNDAY EVENING AT 49TH ST. AND 7TH AV.; NO QUESTIONS ASKED. 14TH FLOOR, 729 7TH AV.

Cats and Dogs.

LOST—Sunday afternoon, wire-haired fox terrier, female, all white except black patch on head. Reward if returned to Henry A. Colgate, 116 East 53d St. Plaza 2830.

$25 REWARD

for return of white coon cat with gray spots and gray bushy tail. Return to 310 5th Av.

Found.

FOUND—Hull, picked up in Hudson River, size about 25 ft. by 50 ft. Now at the Speare & Triest Co.'s Basin plant, foot of Baldwin Av., Weehawken, N. J., for identification.

FOUND—Liberty bond coupon, on Cortlandt St.; will surrender upon identification. W. 845 Times Downtown.

FOUND—Small sum of money; owner can have upon description and payment of advertisement. D 472 Times.

FOUND—Bar pin; describe and state when lost. B 235 Times.

PERSONAL.

WILL the lady who sent gas logs to rummage sale for devastated France please communicate with Mrs. Tilton, 14 East 56th, or telephone Plaza 4343?

SADIE MURPHY—Immediately get in touch with me; important. Benj. F. Schreiber, Attorney, 66 Broadway, New York.

Ambitious Satisfied.

If you are ambitious to become connected with a successful business enterprise, consult the Business Opportunities advertisements in The New York Times. —Adv.

LIBERTY ALTAR PLAN OPPOSED BY SMITH

He Takes Issue With Wanamaker, Fearing Approval of a Permanent Memorial.

CITES CENSURE OF IDEA

Fails to Express American Spirit, Is Out of Scale and Base Is Unsafe, He Says.

Henry Smith, who as Deputy City Controller frequently represents the Controller's office at the Board of Estimate meetings, has written a letter to the board opposing the suggestion made by Rodman Wanamaker for an Altar of Liberty in Madison Square Park.

Mayor Hylan, at a meeting last week, moved to have the board act immediately on the suggestion, but favorable action was blocked by Deputy Controller Smith and Henry H. Curran, President of the Borough of Manhattan, who insisted that the matter was too important for hasty action.

Mr. Smith objects to the altar plan, particularly because it "would practically be an approval on the part of this board of the Victory Arch as the permanent war memorial."

The Liberty Altar is part of the architectural scheme of the Victory Arch, but is not a structural part of the arch, being at some distance from it. Mr. Wanamaker urges that the altar be made permanent.

Mr. Smith's letter said in part:

"Mr. Wanamaker's belief notwithstanding, I doubt whether public sentiment and the best artistic judgment is in favor of the erection of a victory arch.

"I have heard many people, artists and laymen, criticise the arch. Many thought that an arch was selected merely because there are other arches in commemoration of wars even though they were erected under entirely different conditions. They thought that it in no way expressed the American spirit. In other words, they doubted whether an arch was the best way of commemorating America's part in the great war. Others thought that the site was not appropriate, that its only merit lay in its being located on Fifth Avenue.

"Again I was told that it was out of scale, that is, too large for the site. I have heard engineers say that the westerly half of the arch rested on the roof of a shaft of the Catskill Aqueduct, which could never support a stone arch, and it has been pointed out to me that the arch would necessitate the removal of the Worth Monument erected by the City of New York above the grave of General William Jenkins Worth in 1857.

"Last, but not least, many people felt that the arch was an obstruction to traffic in our most congested thoroughfare. With all due respect to the committee and its architect, and while I fully appreciate their labors, which resulted in the completion of the Victory Arch in time for the reception of our home-coming troops, I feel that this board must not at this time finally commit itself."

EWEN BLAMES AUNT IN WILL CONTEST

Accuses Eliza Ewen of Influencing Her Sister to Cut Him off From $300,000 Estate.

John Ewen, the attorney who is contesting the will of his aunt, Miss Maria Louise Ewen, cutting him off from a share in her $300,000 estate after he had opposed the will of his aunt, Caroline Ewen, because she left the bulk of it to societies for the care of animals, testified before Surrogate Foley and a jury yesterday as to his reason for trying to break Caroline Ewen's will, as a result of which he got about $50,000 in settlement.

"When I protested to my aunt, Eliza, she said: 'You speak as though I made the will.' I told her I was protesting because my grandfather, General John Ewen, spent a lifetime gathering his $1,000,000, which went to his three daughters, and I felt it was wrong for Caroline to leave her third of it to cat societies, many of which I felt were worthless. I told Aunt Eliza the will did not look as if it had been made of Caroline's own volition. Aunt Caroline told me that in spite of her fondness for cats she was opposed to making organized charities the objects of her bounty. Aunt Eliza was very angry and very quixotic over my attitude."

BAIL INQUIRY CONCLUDED.

Testimony to be Used in Report for Remedial Measures.

The John Doe inquiry into the bail bond system was concluded yesterday before Magistrate Simpson in the Criminal Courts Building. The testimony taken will form the basis of a report recommending remedial measures.

Witnesses heard yesterday included Michael Simon, agent of the Union Indemnity Company of New Orleans and special agent for the National Surety Company since 1906, when that company began this branch of its business. In the first years, Simon testified, it was customary for the National Surety Company to issue powers of attorney to well-known men—John D. Rockefeller, the late J. P. Morgan, and others—which enabled them to write their own bonds when necessary. This was done, he said, because these clients might have difficulties when driving their autos.

JAPANESE SILK MEN HERE.

Mission Arrives to Attend International Exposition Feb. 7.

With four Japanese girl workers as members of their party, the official Japanese raw silk mission arrived here yesterday in connection with the International Silk Exposition which is to open in the Grand Central Palace on Feb. 7. The mission was led by Saburobei Endo, and included S. Katakura, T. Higo and K. Isome.

"One of the most important objects of our trip," said Mr. Endo, "is to study raw silk consumption and learn what can be done to improve our products in order to meet American standards. It is our intention to show how the raw silk industry of Japan is carried on."

SUBMARINE CASTINGS LOST.

Were in Vanadium Metals Groton Plant Destroyed by Fire.

Special to The New York Times.

NEW LONDON, Conn., Jan. 24.—Fire destroyed the Vanadium Metals Company building at Groton about 8 o'clock tonight. Apparatus from New London was sent across the Thames River to assist the Groton Fire Department.

Many of the castings in the burned building were for use in submarine engines being constructed in the New London Ship and Engine Company's plant near by. The cause of the fire is unknown.

VOTES TO PUT JERSEY ON THE WATER WAGON

Assembly for Ratification of 18th Amendment and Repeal of 3.5% Beer Law.

Special to The New York Times.

TRENTON, Jan. 24.—New Jersey tonight started to climb aboard the water wagon, the lower house of the Legislature voting for ratification of the Federal prohibition amendment and to repeal the 3.5 per cent. beer law, initiated by Governor Edwards last Winter.

The ratification resolution, introduced by Assemblyman Roberts of Burlington County, was adopted by a vote of 51 to 4, Tattersall, Evans, Meloney and Roegner, all of Passaic County, casting the negative ballots. The beer bill repealer, presented by Mrs. Margaret B. Laird of Essex County, was passed unanimously.

Both the resolution and the repealer now go to the Senate, where affirmative action is expected next week.

Another piece of anti-liquor legislation sponsored by the Republican majority, a prohibition enforcement bill introduced by Mrs. Jennie C. Vanness of Essex County, will be given a public hearing next Monday by the joint judiciary committee. It is predicted that it will be amended to make it more workable than as now drawn.

CONTEST MOVIE RIGHTS.

Infringement of English Translation Claimed in Spanish Play.

The question of copyright protection of English translations covering motion picture rights is involved in a motion before the Brooklyn Supreme Court brought by John G. Underhill today, who claims the sole rights for English translations of the works of Jacinto Benavente, the Spanish novelist and playwright. He seeks to have producers of a motion picture version of "The Passion Flower" show cause why they should not be restrained on the ground of infringement.

The defendants, Joseph Schenck and Richard G. Herndon, deny infringement, claiming that the motion picture rights were bought in Paris. Justice Kapper reserved decision.

STOPS MICHIGAN RATE CUT.

Court Upholds 3 Cents a Mile—Increase Ordered in Iowa.

DETROIT, Jan. 24.—The Michigan Public Utilities Commission was permanently restrained by the Federal Court here today from reducing railroad passenger rates from 3 to 2½ cents a mile within the State. The order was issued on application of thirteen Michigan roads. The case was regarded as a test of authority between the State and the Federal Government. There is a "twilight zone" between war and peace, said the court's opinion, in which the Federal Congress has the right to fix fares to aid national reconstruction.

WASHINGTON, Jan. 24.—State passenger fares in Iowa must be raised to the same level as those prevailing in interstate commerce, the Interstate Commerce Commission ruled today. It said present rates discriminated against the interstate rates.

The commission said that the Iowa case was similar in many respects to the New York and Wisconsin cases on which similar rulings were made. The fares involved, which are to be raised on or before March 1, include a 20 per cent. increase in passenger fares and a 50 per cent. increase in Pullman rates.

Organized for Speed

Production at the earliest possible moment means a quick return on your building investment.

Because it combines in one organization the technique of architect, engineer and builder, Walter Kidde and Company is particularly fitted to handle construction projects which must be completed in better than average time.

Walter Kidde & Company
Incorporated
Engineers and Constructors
140 Cedar Street, --- New York

Moe Levy & Son

Clearance Sale

Our old prices were always one-third lower than any other store because of our maker-to-wearer method of selling and low-rent location. Now that we have radically reduced these prices for this Clearance Sale you are getting more-for-your-money than anywhere else. Every garment on Sale is regular stock.

9,570 Men's Suits & Overcoats

376 Suits were $55 — 485 Overcoats were $55
417 Suits were $50 — 410 Overcoats were $50
487 Suits were $45 — 440 Overcoats were $45
424 Suits were $40 — 545 Overcoats were $40
138 Fur Collar Overcoats were up to $55

Now $23.50

589 Suits, were $65 — 634 Overcoats, were $65
558 Suits, were $60 — 611 Overcoats, were $60
286 Fur Collar Overcoats were up to $75

Now $33.50

387 Suits, were $85 — 458 Overcoats, were $85
531 Suits, were $80 — 597 Overcoats, were $80
625 Suits, were $75 — 696 Overcoats, were $75
241 Fur Collar Overcoats were up to $100

Now $47.50

Fur Collar Overcoats — 301 Fur Collar Overcoats with genuine Beaver and Otter Fur Collars, formerly selling up to $175.

Now $63.50

Worumbo Cloth Overcoats — Absolutely the finest Overcoats made and the best that money can buy, formerly selling up to $125.

"Kid Klothes!" SALE!

COPYRIGHT

Values Up to $16.50

Other Specials $10.75 — Now $6.75 — Other Specials $15.75

Moe Levy & Son

Our Only Store

119-125 Walker Street

New York City

Every Subway or "Elevated" from Brooklyn and New York transfers direct to Canal Street Station within sight of our store

EVENINGS UNTIL 7 — SATURDAYS UNTIL 10

"Built Like a Skyscraper"

For years we've been guaranteeing Shaw-Walker Steel Letter Files to stand this test. Now read about another important guarantee.

SHAW-WALKER
GUARANTEED
LETTER FILING

YOU want a word in the dictionary; or a name in the telephone book. You find it quickly—naturally. No delay. No excuses.

You want a letter from a file equipped with a Shaw-Walker Index. You find it *immediately*. No waiting. No mental calculations. For you have a *complete filing machine.*

Equip your files with Shaw-Walker Indexes. And install them under the new Shaw-Walker method of File Management. Then we *guarantee* to deliver any letter you want into your hands almost instantly.

Find out how to put your file department on a *result basis*. Phone or write us, without obligation, for *full information* regarding Shaw-Walker Guaranteed Letter Filing.

SHAW-WALKER

60 Franklin Street New York
Uptown Branch—125 West 42nd Street
At Times Square Phone Franklin 2261

JAPANESE REFUSE TO QUIT SIBERIA

Premier Hara Declares Troops Must Stay in Vladivostok and Along Railway.

ANSWERS ATTACK IN DIET

Kato, Leader of the Opposition, Urges That Forces Be Withdrawn.

MENACE TO KOREA IS SEEN

Uchida Tells of Insistence on Japanese Rights Under League Mandates.

TOKIO, Jan. 24.—Viscount Takaaki Kato, the Opposition leader, in a speech in the Diet today attacked the Government for keeping troops in Siberia. He declared that there was no justification for maintaining Japanese forces there, and that their presence would never result in a settlement of the Russian problem.

Premier Hara in reply said that he would like to withdraw these troops, but that he believed their maintenance in Siberia was necessary in the interest of Japan's national defense.

The house was packed in anticipation of the speech of Viscount Kato. Prior to the address, Kiyoshi Nakashoji, former Minister of Agriculture and Commerce, continued his interpellation concerning the failure of Japan to obtain benefits from the war which he said her participation merited, and also concerning the situation in China and Siberia. He declared that various questions were causing the country grave anxiety, and that the most important was Siberia.

"The whole province," said Mr. Nakashoji, "is fast being Bolshevized. What will the Government do?"

Premier Hara answered that it was impossible to prevent the Bolshevization of an alien land. He said that the Bolshevization of Siberia was undesirable, but that it could not be effectively checked.

Mr. Nakashoji asked: "Does not the Government intend to take steps against the Bolshevist menace even if the peace of the Far East is seriously jeopardized?"

Premier Hara responded that whatever the result of the Bolshevist predominance there was no likelihood of the powers acting as long as the movement was confined to Russian territory. He explained that the Japanese troops were in Vladivostok and elsewhere not so much as to counteract Bolshevism as to protect Japanese residents.

The Premier also spoke of the necessity of retaining troops between Vladivostok and Harbin for the protection of the railway line. He contended that Japan had a fixed policy in Siberia which had never been altered.

In his long address Viscount Kato asserted that no Government policy had ever been so conspicuous for want of unity and lack of proper efforts for the attainment of justifiable claims as that of the present Ministry.

TELLS DIET OF JAPAN'S WATCHFULNESS IN ASIA

Uchida Defends Troop Movements in Siberia—Firm for Rights Under Mandates.

Special to The New York Times.

WASHINGTON, June 24.—Supplemental official dispatches received in Washington today, giving the complete text of the speeches delivered on Saturday in Tokio by Premier Hara and Foreign Minister Uchida at the reconvening of the Japanese Diet, show that Viscount Uchida went into a more detailed survey of Japan's attitude toward important international problems than was indicated in the previous dispatches.

The text discloses the extent to which Viscount Uchida dealt with such important problems as Japan's attitude toward Russia and Siberia, the mandate under which Japan is willing that the former German colonies in the Pacific should be governed by Great Britain or Japan, Chinese affairs and the international consortium for that country, and the attitude of Japan toward the League of Nations and disarmament.

Viscount Uchida for the first time officially discloses in some detail the attitude of Japan on the important question of the kind of mandates under which the former German possessions in the Pacific should be administered. He said that the Japanese Government was "about to enter upon formal control and administration" of the group of islands north of the equator assigned to Japan, after having reached an agreement with the British Government as to the terms of the mandates. This agreement, it was explained by Viscount Uchida, was not reached until after the Japanese representatives at the League of Nations meeting at Geneva had reserved for Japan "the right to resume negotiations with the British Government concerning the treatment of Japanese subjects in the territories affected."

The United States Government, in the Colby note to the British Government on the question of mandates as involved in the Mesopotamian oil question, and in other communications, has been taking the position that before mandate terms are submitted to the League for consideration and approval they should also be brought to the attention of the United States Government for consideration, regardless of whether this country is a member of the League.

"Fair Premise" for League.

"The League of Nations," Viscount Hara declared, "is as yet at the initial stage of its development and, moreover, the international political situation has not quite regained its permanent equilibrium since the war. It is natural, therefore, that the League still leaves something to be desired, both in its organization and its working, and that some of the member States may not be satisfied with it in one respect or another. It is, indeed, inevitable that an international undertaking of such magnitude should fail to attain perfection in a single day, but all nations of the world should feel it jointly incumbent upon them to see to the steady development, and eventual perfecting of the League."

Viscount Uchida said that at the sessions of the Council and Assembly "the representatives of member States have invariably evinced a willingness to direct their efforts for the cause of the League, instead of confining their attention to the exclusive interests of the individual nations they represented. It is principally due to the spirit of concerted harmony manifested on these occasions that a fair promise of success is now assured to the League.

"In regard to the reduction of armament provided for in the Peace Treaty, the Military Commission of the League since its organization last May has been making investigations into all practical phases of the question. As a matter of principle, disarmament is to be welcomed for the general welfare of the human race and the Japanese Government is paying special attention to the question. The matter, however, has very important and complex bearings upon the interests of each nation and it is to be apprehended that realization of this end may be found impossible unless all nations act in harmony and good faith."

Demands for Rights in Islands.

Speaking of mandates for Pacific islands, Viscount Uchida said:

"When the terms and formulae of mandates came up for determination a difference of views arose between the Japanese and British Governments on the construction of the treaty stipulation relating to the terms and formulae of the mandate over former German colonies lying south of the equator. Agreement could not be reached for a long time.

"A frank exchange of views, however, between the Japanese and the British representatives who attended the first session of the League Assembly happily resulted in composition of differences. While agreeing to the terms of the mandate of Class "C," as proposed by Great Britain, the Japanese Government came to a full understanding with the British Government that Japan should make a declaration to the effect that the acquired rights of Japan in former German colonies south of the equator should be fully respected and that their agreement to the terms of the mandate over these islands should not be taken to signify acquiescence on the part of Japan in any discriminatory and unfavorable treatment of her nationals in said islands.

"Accordingly, when the terms of Class "C" mandates were decided upon the 17th of December at a meeting of the eleventh session of the League Council, the Japanese representatives made a declaration on the lines of the above understanding and reserved for Japan the right to resume negotiations with the British Government concerning the treatment of Japanese subjects in the territories affected. The terms and formulae of the mandates over former German possessions in the South Pacific having been determined, the Japanese Government is about to enter upon formal control and administration in pursuance of the terms of the mandate over the group of islands assigned.

Revising Anglo-Japanese Treaty.

"As to the revision and renewal of the Anglo-Japanese agreement of alliance, the Japanese Government has been giving careful consideration to the question with a view especially to its relation to the covenant of the League of Nations. They entered into conference with the British Government and a frank exchange of views on this matter took place both in London and Tokio.

"In view of Article VI. of the existing agreement of alliance, it was decided to address the League of Nations a joint notification to the effect that the Governments of Japan and Great Britain had come to the conclusion that the Anglo-Japanese agreement of July 13, though in harmony with the spirit of the covenant of the League of Nations, was not entirely consistent with the letter of that covenant and that they accordingly recognized in principle that, if said agreement was to be continued after July, 1921, it must be in form not inconsistent with the covenant. Notification was conveyed in a note dated July 8, 1920.

"A principle to guide the Japanese Government in revising the agreement is at present the subject of serious study, regard being had to articles of the League covenant as declared in the joint notification and to many important changes which have taken place in the aspect of affairs since the conclusion of the present agreement."

As to China, Viscount Uchida recommended the consortium plan, and continued:

"At a time when the powers interested are thus joining their hands to promote the welfare of the Chinese people by avoiding needless competition among themselves and by further strengthening their friendship and concert it is a matter to be openly deplored, especially by Japan, who as her neighbor is peculiarly interested, that complete and peaceful unification of China is not yet in sight.

"Last Summer when the political situation of China began to give signs of further complication and later when things came to such a pass that the northern part of China became involved in armed conflicts the Japanese Government issued timely warning to their officials and nationals in China to refrain from any acts or activities that might be regarded as taking part in political strife, and a declaration was also published defining their policy of scrupulous impartiality and their attitude of strict fairness. The situation in China is now at the turning point and the awakening of the people is indeed worthy of note.

Withdrawal from Parts of Siberia.

"When Czechoslovak troops had withdrawn from Trans-Baikalia the Japanese Government, consistent with their repeated declarations, withdrew their troops from that region. In districts around Vladivostok, whence menace to the peace of Korea was still felt and where the safety of many resident Japanese had to be provided for, and in Khabarovsk, which is the point of strategic importance on the way to the Province of Saghalien, we had to keep sufficient forces until such time as tranquility was restored in these regions. As soon as the situation around Khabarovsk began to show a degree of stability we withdrew our troops from that district in September last.

"The political situation of Eastern Siberia underwent various vicissitudes during the course of the last half year. There were in existence since last Spring four local Governments at Vladivostok and other centres. The time gradually became ripe during last Fall for amalgamation of these local political bodies until in November last what is called the Amalgamation Assembly was held at Chita. This Assembly decided for the independence of the Eastern Republic, Chita was chosen for seat of central government and various political bodies were relegated to a position of local autonomy. It was also decided that the Constitutional Assembly should be held on the 25th of January.

"As a result of this amalgamation, the Provisional Government of Vladivostok turned its authority over to the Central Government about the middle of last December. The Government of the Far Eastern Republic claims to stand for anti-Communistic democracy and has declared itself in favor of friendly relationship with foreign countries, especially with its near neighbors. What the new Government may do in practice is for the future to reveal.

"The political stability of Russia in general is earnestly hoped for by Japan as her good neighbor, while as for Siberia in particular it is the keenest desire of the Japanese Government that this troubled area should be unified on a sound basis and be restored to complete order."

Fleet Brings Million Pounds Of Fresh Fish Into Boston

BOSTON, Jan. 24.—A million pounds of fresh fish were brought to this port today. Hauls were heavier than usual for the Winter season, and the fleet was one of the largest that has docked in many weeks. The steam trawler Tide had the biggest catch—170,000 pounds of haddock and 19,000 pounds of cod.

Prices held high, notwithstanding the big catch, haddock selling at 4 to 5 cents a pound, large cod at 8 to 8½ cents and market cod at 4 cents.

DEATH FOR COBLENZ SLAYER

German Court Sentences a German for Killing an American Soldier.

COBLENZ, Jan. 24.—Engelbert Manna, a German citizen, has been sentenced by a German court here to be guillotined for the murder of an American soldier last April.

Manns is said to have killed the American with a pistol he borrowed from the soldier for the purpose of robbing him of 15,000 marks.

EXPECT SLUMP IN SHIPBUILDING

British See Signs of Decline After Biggest Output Year in Country's History.

2,055,624 TONS LAUNCHED

But Record Was Beaten by Yards of United States, Which Turned Out 2,476,000 Tons.

Copyright, 1921, by The New York Times Company.
Special Cable to THE NEW YORK TIMES.

LONDON, Jan. 24.—Great Britain's continued supremacy in the mercantile marine was revealed in Lloyd's summary, issued today, of the world's shipbuilding for 1920.

There were launched in the United Kingdom during the year 618 merchant vessels of 2,055,624 tons—556 steamers of 1,953,014 tons, 25 motor vessels of 86,940 tons and 37 sailing ships and barges of 15,670 tons. This output for 1920 is the highest ever reached in this country. It exceeds the 1919 total by 435,182 tons and is 142,371 tons higher than the previous record figures of 1913.

But it is unlikely that 1921 will produce such a big shipbuilding output. As suggested in the December quarterly shipbuilding returns, says Lloyd's summary, it is quite possible that the small decrease of work in hand then reported may prove to be the beginning of a serious decline in the shipbuilding industry. There is no question that the shipbuilding outlook for the near future is far from being so favorable as the present high figures would at first sight appear to indicate.

Outside the United Kingdom the returns for the year include 236 vessels of between 4,000 and 6,000 tons each, 163 of between 6,000 and 8,000 tons, 25 of between 8,000 and 10,000 tons, and 17 over 10,000 tons each. Seven of the latter are steamers of about 13,500 tons each launched in the United States and one of about 31,000 tons displacement and 25,000 gross launched in Italy. This vessel, originally intended as a warship and now being converted into a merchantman, was the largest ship launched during the year.

The countries where the largest output has taken place during the year under review are the United States, Japan, Holland and Canada. The totals for these countries amount to 3,275,595 tons.

A steady decrease took place in work in hand in countries abroad. At the beginning of the year the tonnage under construction amounted to 4,867,114 tons, and at the end of December the total was 3,470,862, a decrease of 1,396,252 tons. The whole of this reduction is due to the enormous decrease in the ship-building industry in the United States. At the end of December, 1919, there were 2,966,715 tons building in that country, whereas the figures for December, 1920, were 1,210,312—1,656,203 tons less.

The increase in France amounts to about 181,000 tons and in Holland to about 123,000. On the other hand considerable decrease has taken place in Japan and in Canada, amounting to about 61,000 and 52,000 tons respectively.

In the United Kingdom there has been launched 35 per cent. of the world's output for 1920 as compared with 22 1-3 for cent. for 1919 and 58 per cent. for 1913. During the past three years the total addition to the world's merchant navies by new construction amounts to practically 18,500,000 tons.

While Great Britain's output of merchant shipping during 1920 was the largest for any one year in her history, the United States led the world in gross tonnage launched, according to Lloyd's figures made public here yesterday. The total was 2,476,000 tons.

Lloyd's figures show that the United States far outstripped the rest of the world in construction of tanker tonnage, launching 567,000 gross tons, while Great Britain built 63,400 tons, and other countries 8,000 tons.

SEEK MEANS TO HELP ITALIAN TRADE WITH US

Ambassador Johnson and Aids Confer at Milan With Industrial and Financial Leaders.

Copyright, 1921, by The Chicago Tribune Co.

MILAN, Jan. 24.—An important meeting relating to American trade in Italy has just been held here. Robert Underwood Johnson, Ambassador to Italy, presided over the conference, and among those present were the Prefect of Milan, representing the Government; Senator Salmoiraghi, representing Chambers of Commerce of Italy; Senator Conti, a former Minister; Signor Mylus, President of the Cotton Industries Association; Mr. McLean, American Commercial Attaché at Rome; Mr. Troutman, Vice Consul at Milan; A. B. Hooper, President of the American Chamber of Commerce for Italy, and prominent men in the financial, commercial and industrial world.

In an address Ambassador Johnson said:

"Though nature has denied to Italy raw materials, she has been prodigal with richness in her soil, her population is rapidly increasing and her people are perceiving that the only way out of their troubles is by incessant work.

"As Italy was the right flank against the Central Powers she is today our right flank in the combat against Bolshevism. She has learned through her experience with the new theory of social order that nothing but old-fashioned virtue can save mankind.

"The provincial days of America's bluster and brag have gone by. Our national altruism, our belief that liberty, justice, and opportunity are good, not merely for ourselves but for all men, is illustrated by our policy of an open door in China. Our national integrity of word is shown by our retirements on two occasions from Cuba. Lastly our national disinterestedness is exhibited by our entrance into the war and by our conduct at the Peace Conference. As to the future, I am confident that the American people will not be remiss in their duty to the suffering world."

Signor Mylus said that high exchange was the greatest hindrance to the return to normal conditions and lower prices.

"All nations suffer from the abnormal conditions of the exchange rate," he asserted. "Look at Japan, America and Switzerland, all threatened by a complete stoppage of their export trade and facing as a result increasing unemployment. Meanwhile Italian spinners are compelled to pay cash for their cotton, while American merchants buy Italian silk on three months' credit.

"America should be convinced that commercial and financial Italy deserves more credit than they have been granted. Last year's labor troubles convinced the great majority of our workmen that a 'Garden of Eden life' would not come as a result of Bolshevism. I believe that today's meeting will hasten more confidence in Italy."

Lafayette Freshmen Go Unshaven.

Special to The New York Times.

EASTON, Pa., Jan. 24.—Following an old college custom, the members of the Lafayette College freshman class today began a shaveless week. It is regarded as unlucky to shave during the week of the midyear examinations, which started today. If a freshman fails in an examination he may shave the following day.

Koh-i-noor Pencils and Mephisto Copying Ink Pencils, famous throughout the world for quality, supplied by Corlies, Macy & Co., Inc., 20 John St. & 7 E. 45th St.—Advt.

Gasoline Blast Kills 10, Injures 20 When Tank Car Blows Up in Memphis

MEMPHIS, Tenn., Jan. 24.—Ten negroes were killed, a score were injured, some probably fatally, and property damage estimated at $200,000 was caused today by an explosion of gasoline in a tank car at the plant of the Colyar Reese Company. The blast wrecked a part of the oil plant, leveled a block of frame dwellings and shook the entire north end of the city, shattering windows within a radius of fifteen blocks.

Of the injured two are white persons—L. C. Scott, Superintendent of the plant, and L. C. Wilder, Truck Superintendent. Both were badly burned, but physicians said tonight they would recover.

Colyar Reese, President of the oil company, attributed the explosion to spontaneous combustion by the vapor escaping, when the metallic cap was removed preparatory to unloading the car, coming in contact with the atmosphere. The car, which contained 8,000 gallons of casing head gasoline, produced by the absorption process, was shipped here from Kelleyville, Okla., Mr. Reese stated, and was loaded in a low temperature. When the cap was removed, according to this theory, the vapor came in contact with much higher atmospheric conditions here and the explosion followed.

The force of the explosion wrecked a row of frame tenement houses along an entire block. The occupants were blown to the street or caught under falling timbers. When police and firemen reached the scene, streets and alleys were covered with splintered timbers and torn and twisted household goods, with the dead and injured caught in the tangled mass.

Andrew McKinley, the negro who removed the cap from the tank car, was hurled several hundred feet. He was badly burned and died tonight. He was quoted as saying that when he removed the cap gas rose to a height of twenty feet and formed a pall of black smoke which ignited and exploded. Almost simultaneously pools of oil on the ground caught fire and a second explosion occurred.

BANDITS OVERRUN UPPER SILESIA

Whole Communities in the Mining Districts Terrorized by Large Organized Bands.

PEOPLE ARMED TO TEETH

Plebiscite Police Unable to Handle the Situation, Member of the Allied Commission Says.

OPPELN, Silesia, Jan. 24 (Associated Press)—The entire population of Upper Silesia is armed with rifles, revolvers and machine guns and is well supplied with ammunition, which the Entente military forces and the plebiscite police are hesitating to seize in the fear of a general uprising, said a member of the Interallied Commission here today.

Widespread terrorizing and fighting between the Germans and Poles during and after the forthcoming plebiscite cannot be prevented, this member declared, without serious clashes between the troops of occupation, the police and civilians.

Whole communities in the mining districts now are being terrorized by organized bandits operating in large bodies which is augmenting the hatred between the Germans and Poles, each side believing the other guilty of these outrages. The French troops are making no attempt to suppress the terror except in the large cities, because of the hostile attitude of the miners. The French venture into the Rybnik and Pless districts only in double patrol, the miners there having been French war prisoners who now are particularly antagnostic to the French.

"The terrorism and increase of crime are partly due to the fact that the Inter-allied Commission replaced the German security police with a new force of plebiscite police composed equally of Germans and Poles," the commission member said, "and these men, who are still unaccustomed to the work, are unable to control the situation. They also are numerically insufficient.

"While the population is armed to the teeth and fighting is regarded as certain especially during the second day of the plebiscite when the voting indicates its results and rumors begin to work, there is a feeling that it would be inadvisable to disarm the people and leave them at the mercy of the lawless element. Their arming followed naturally on the killings and depredations of last August and the claim that it was done in self-protection cannot be denied."

It is said the situation is becoming worse daily, with murders and robberies increasing. Since the middle of September fifty-five men have been murdered, a number of small colonies burned and whole settlements of Germans or Poles driven out. Few of the mines are employing mixed workmen, Poles being chiefly engaged. The farmers in some places are sympathizing with the Germans and refusing to sell provisions to Polish miners, who are suffering severly owing to delays in receiving shipments from Oppeln and Kattowitz.

The military officials have advised civilians not to venture out after twilight. An organized band is operating over virtually the entire plebiscite area, robbing men, women and children of their clothing but not molesting them otherwise. A score of members of this band recently forced a man walking with his daughter in the park in the center of Kattowitz to disrobe and left them without clothing in a snowstorm. Thirty members of the band have been arrested and punished but the activity of the robbers has not diminished.

Many houses in the mining centres bear the scars of machine gun bullets fired in recent clashes and the German and Polish settlements are being patrolled by guards and protected by lookouts. The mine owners say they expect outbreaks at any moment, but meanwhile the properties are operating to peace time capacity. The owners declare there is a mimimum of unemployment.

GERMANY TO IMPORT FOOD.

Needs 3,000,000 Tons of Grain and 1,500,000 Tons of Fodder.

BERLIN, Jan. 24.—Germany will be obliged to import 3,000,000 tons of grain to meet home needs in 1921, according to an official reply today to a question put by the Italian delegation in Brussels concerning the country's immediate requirements of foodstuffs from abroad. The Government admits the appraisal submitted at the Spa conference will prove inadequate owing to the failure of last year's crop, which did not come up to the expected yield.

Fodder amounting to 1,500,000 tons will also be required in addition to the wheat, while 1,000,000 tons of raw products for the manufacture of oleomargarine during the current year constitutes a further item on the Government's list of food commodities to be imported. The requirements of meat and bacon are estimated at 150,000 tons.

The gold mark value of the above commodities, based on their present market prices, is estimated at 3,200,000,000.

SWITZERLAND BARS FOREIGN LABOR

Increasing Unemployment Forces the Government to Keep Competition Out.

STRICT WATCH ON ALIENS

United States Passports Treated With Scant Regard and Americans Are Viewed With Suspicion.

Copyright, 1921, by The New York Times Company.
Special Cable to THE NEW YORK TIMES.

BERNE, Jan. 24.—The Swiss Government has just issued injunctions to all the national authorities insisting upon the necessity of preventing foreign workmen in general, but particularly agricultural laborers, from entering Switzerland now.

The Government states that the reason for this order is increasing unemployment among the Swiss, "which threatens to become still worse and sap the foundations of our national existence." Nothing, this Government order proceeds, "angers our people more than seeing that owing to the indifference of the authorities they either have no work or cannot get any."

Never in the history of Switzerland have foreigners been so strictly watched and guarded as now. In fact, throughout the continent frontiers are defined by lines of frontier guards and it is no longer possible to go from one country to another except through a line of bayonets. The war, indeed, instead of having removed barriers, has established them.

At one time an American citizen's passport was regarded with respect on the Continent, but now is very often treated as a scrap of paper. Many Americans are at present suspects and apt to be considered either Bolshevist agents or political plotters of some kind.

Trade in Europe is undoubtedly hampered by suspicion and mistrust between one country and another.

CHINA'S BANKERS ACT.

Propose an Internal Consortium for Financing the Republic.

Copyright, 1921, by The Chicago Tribune Co.

SHANGHAI, Jan. 24.—Definite steps have been taken for the formation of an internal consortium by twenty-seven of the leading Chinese banks for the purpose of advancing constructive loans to the Government. Recently a $6,000,000 loan to the Ministry of Communication for the purchase of railway equipment was made by the group as an experiment.

The bankers have made three demands on the Government: First, that it readjust the nation's finances without delay, reducing the army and doing away with military graft; second, that it readjust all internal loans, which are now bringing on the market only 50 per cent. of their face value; third, that it stabilize the monetary issue by building one central Mint at Shanghai and that it limtl the issue of bank notes.

The bankers threaten to withdraw all support from the Government if further internal loans are floated and unless steps are taken immediately to comply with their demands.

ONCE VALET, NOW BISHOP.

Menigizzi Becomes Head of the Italian Diocese of Comacchio.

Copyright, 1921, by The New York Times Company.
Special Cable to THE NEW YORK TIMES.

MILAN, Jan. 24.—An interesting event took place today in the Capuchin Church in Bologna, when Father Menigizzi, who for many years served as valet in the ducal household of Bevilacqua, was consecrated as Bishop.

The new prelate, whom the Pope has promoted to the headship of the Diocese of Comacchio, retired grief-stricken into a Franciscan monastery after his young master, the Marquis Gherardo, Duke of Tornando, had expired in his arms.

Carson to Quit Irish Politics.

LONDON, Jan. 24.—Sir Edward Carson is expected to refuse the Premiership of the Province of Ulster and also intimate his withdrawal from Irish affairs when he receives an Ulster delegation tomorrow, says The Daily Mail. He will continue his interest in Ireland, the newspaper declares, "simply as a well-wisher from England."

Sir Edward will go to Ulster next month to publicly announce his withdrawal and attend the opening of the Ulster Parliament, which ceremony, The Daily Mail declares, may be performed by King George.

BOLSHEVISM AT CLOSE RANGE.

Striking article by Maude Radford Warren, American Novelist.

An unusual article because it is written by one of the few trained correspondents who have visited Bolshevist Russia for independent investigation rather than as a favored personally conducted guest of the rulers.

The New York Times

NEXT SUNDAY

Order from your Newsdealer in Advance.

SEVERAL KILLED IN IRISH CLASHES

Attacks on Police and Military Barracks—Patrol Ambushed and Two Soldiers Killed.

REV. J. A. IRWIN ARRESTED

Carson to Withdraw From Irish Affairs—De Valera Now Reported to Be in Paris.

Special Cable to THE NEW YORK TIMES.

CORK, Jan. 24.—Both the military barracks and police barracks in Bandon, twenty miles from Cork, were attacked early this morning. Bombs were used by the attacking party, but the garrisons of both barracks replied and drove the assailants off. Two of the latter were shot dead and a sentry at the military barracks was wounded. Several bullets passed through the house windows and residents had narrow escapes.

A boy of 12, Richard Morey, died in Cork Infirmary last night from a bullet wound in the chest. He was with a youth at the end of a lane during curfew hours, and when troops approached the lads ran toward their home in the lane. They did not hear a call to halt and the troops fired.

On Sunday troops infested Ballymacelligott, Kerry, and rounded up the entire population. They were marched to a creamery where they were all photographed and searched, women searchers having accompanied the party. Two hundred and forty men were taken prisoners to Tralee where all but twelve were released.

Special Cable to THE NEW YORK TIMES.

DUBLIN, Jan. 24.—Another ambush in Tipperary, this time accompanied by eight casualties to the Crown forces, is reported in an official message tonight which reads:

"This afternoon a mixed party of military and police were ambushed near New Birmingham, County Tipperary, in the martial law area. After an exchange of fire the attackers were dispersed. The casualties inflicted on them have not been ascertained. One military Sergeant was killed and one private has died of his wounds. One officer and two privates and one officer and two constables were wounded."

Four police who were in a motor car had seized guns and ammunitions at Salford, County Meath, yesterday when they were attacked by a party estimated to number 100. They lost the car, but for a mile they put up a brisk running fight and then reached the shelter of a house, where they kept their assailants at bay for an hour until military and police reinforcements arrived. One Sinn Feiner is reported to have been killed and another wounded.

DUBLIN, Jan. 24.—In a letter to the parish priest of Headford, Galway, the Archbishop of Tuam laments that the "truce of God" which he called for in July was broken first by the civilians of his diocese in the Kilroe ambuscade last week. The Archbishop says that during the last six months his people had shown magnificent restraint under great provocation, that arrests, floggins, imprisonment, raids and other indignities did not provoke them to violence.

The misguided criminals at Kilroe, continued the Archbishop, are trebly guilty, because they knew they were invoking reprisals on the innocent, which followed in the shape of eleven homesteads being burned and nine families left destitute.

The Archbishop denounces as equally cowardly the folly of the ambushers and the inhuman barbarity of the reprisals. He again appeals to the best elements of "the two sister nations" to call off the State warfare, which is described as a negation of Christianity, and to establish a truce.

BELFAST, Jan. 24.—The military authorities refuse to give any information concerning the arrest of the Rev. J. A. Irwin, a Presbyterian minister who delivered addresses in the United States when Eamonn de Valera was touring that country. Headquarters has warned all the military commands to make no communication to the press concerning the Rev. Mr. Irwin. The minister has been sent to the Ballykinlar internment camp, where he probably is the sole non-Catholic prisoner.

Interest in the case of the minister has been heightened by an interview with "Gipsy" Smith, the evangelist, published in The Belfast Telegraph. Smith ridiculed the reception given de Valera and the Rev. Mr. Irwin in Georgia, to which the Rev. Mr. Irwin wrote a long reply testifying to the enthusiastic nature of the reception accorded de Valera.

PARIS, Jan. 24.—Sean O'Ceallaigh, representative here of the Sinn Fein, today refused to confirm or deny reports received here from London that Eamon de Valera, the Irish Republican leader, is in Paris.

"I have nothing to say about it," said O'Ceallaigh, "but it might not do any harm to have a look around. You never can tell whom you might find."

CORK'S MAYOR GETS SEAMAN'S PAPERS

Will Ship Aboard Foreign-Bound Vessel at His Convenience, It Is Said.

NORFOLK, Va., Jan. 24.—Donal O'Callaghan, Lord Mayor of Cork, was surrendered today by his counsel, Judge Joseph T. Lawless, to the immigration authorities here. A "seaman's certificate" was immediately issued to him and it was said that he could ship aboard a foreign bound vessel at his convenience.

The Lord Mayor left for New York tonight, saying that he would attend a meeting of the committee in charge of affairs of Irish relief tomorrow night.

PHILADELPHIA, Jan. 24.—Michael Francis Doyle, counsel for Donal O'Callaghan, said tonight the Lord Mayor planned to remain in this country at least sixty days. He will leave Norfolk tonight for New York, where tomorrow he will address a meeting for the organization of an Irish relief committee. Later, Mr. Doyle said, the Lord Mayor will visit a number of other cities.

Special to The New York Times.

WASHINGTON, Jan. 24.—The State Department's action in ordering the deportation of Donal O'Callaghan, Lord Mayor of Cork, for entering the United States without a passport, set a precedent which may bar Irish agitators from the United States, if followed by the incoming Administration. It is understood the British Government will not issue passports to Sinn Feiners or advocates of the Sinn Fein cause.

DETROIT, Mich., Jan. 24.—Refusal of this country to admit Lord Mayor O'Callaghan of Cork was declared to be "contrary to American traditions and an insult to the word 'democracy'" in a statement issued tonight by the Right Rev. Michael J. Gallagher, Bishop of the Diocese of Detroit and National President of the Friends of Irish Freedom.

Bishop Gallagher also criticised the passport system, under which, he said, "the world is a vast jail, with King George V, the jailor."

Telegrams protesting against the deportation of O'Callaghan were sent to Secretary of State Colby and William B. Wilson, Secretary of Labor, yesterday by New York Chapter, Veterans' Association for Recognition of the Irish Republic.

The message was signed by Major Michael A. Kelly of the 165th Infantry, A. E. F., and P. J. Neary, who was a lieutenant with the American Expeditionary Forces. Major Kelly is Secretary of the Association for the Recognition of the Irish Republic, formed by de Valera shortly before he left this country.

Judge Lets Women on Jury Wear Hats and Powder Noses

DES MOINES, Iowa, Jan. 24.—Special concessions were granted to women jurors in the Polk County District Court today by Judge J. D. Wallingford, who announced that they may wear hats in the jury box and that time will be given them to powder their faces during court session.

Of forty women called for jury service this term, twenty announced their willingness to serve.

TAKE MAN WHO SOLD KAISER GIFTS HERE

Waldemar Powelson Arrested in Berlin Charged With Receiving Stolen Goods.

CLAIM BY HOHENZOLLERNS

Police Commissioner Goetsch Says Pictures Were Genuine—Souvenirs From Palaces.

Copyright, 1921, by The New York Times Company.
By Wireless to THE NEW YORK TIMES.

BERLIN, Jan. 24.—Waldemar Powelson, a young Danish-American, who about six months ago sold a number of valuable pictures and some jewelry in America which he alleged were the property of Wilhelm II., was arrested at a hotel in Berlin yesterday charged with receiving stolen goods.

Professor Bode, the art expert, told THE TIMES correspondent at the time that the pictures in question—one Rubens, one Van Dyck, one Van Bayern and five Canalettos—could not have been removed from the Berlin or Munich royal palaces or museums without his being informed, and that therefore they must be worthless forgeries. But Dr. Bode was not aware that the pictures had previously been the private property of a wealthy Berlin man living on the fashionable Rauchstrasse whose name the police refuse to give, though they intimate that the seller violated the revenue laws by his transactions with Powelson.

Police Commissioner Gŏtsch, who caused Powelson's arrest, says the pictures were genuine and that they were sold to the firm of art dealers in Hudson, N. Y., whom he would only describe as "Williams."

The articles of jewelry which Powelson sold at the same time had really been removed or stolen from royal palaces in Berlin or Munich. They numbered altogether about sixty pieces. Powelson received these articles, among which were many valuable presents to the Kaiser from European potentates, from a highly reputable Berlin firm by making part payment, the money for which was advanced by a rich Berlin woman who hoped to profit by the transaction. Only today Powelson revealed the name of the firm, which will now have to answer very unpleasant questions as to how it got possession of the stolen jewelry, while the woman mentioned may be charged with aiding in the concealment of stolen goods.

Commissioner Gŏtsch states that the Kaiser's throne was not among the articles sold in America, but he mentioned a solid gold cup weighing two rounds, a gold handle horsewhip; the Czar's present, a gold cigarette case; a Kaiser baton and several miniature gold clocks. At the solicitation of the Hohenzollern family Gŏtsch called at the Foreign Office today to induce the latter to secure an attachment in some United States court, as the Hohenzollerns claim the stolen articles as their private property. THE TIMES correspondent is informed, however, that this is impossible, America being still technically at war with Germany.

The police say that Powelson returned to Germany to arrange more business of the same kind and that he has been quite successful in Munich, whence he came to Berlin.

CUBAN CONGRESS TO SIT IN CONTINUOUS SESSION

Decision to Spur Financial Legislation Before Moratorium Expires Next Monday.

Copyright, 1921, by The New York Times Company.
Special Cable to THE NEW YORK TIMES.

HAVANA, Jan. 24.—Following an extended conference at the National Palace late today, it was announced that the Cuban Congress would sit in continuous session to reach a solution of the financial crisis. The main subject will be the terms of the proposed Torriente law and the amendments to it as offered for the regulation and termination of the existing moratorium.

The conference participants, besides President Menocal, were Major General Crowder, Dr. Alfredo Zayas, Dr. Pablo Desvernine, Secretary of State; Dr. Dolz, presiding officer of the Senate; Dr. Santiago Verdeja, Speaker of the House and Senator Torriente, author of the legislation in question.

It was stated tonight that the discussion resulted in the approval of three amendments to the Torriente act. These, it is said, provide that 50 per cent. of outstanding indebtedness shall be immediately liquidated, instead of 15 per cent. as provided in the act when it left the Senate; that the remaining 50 per cent. shall be liquidated within 135 days, and that in the case of suspensions of payments the courts are to take cognizance as provided in the commercial code.

General Crowder, it is said, was advised of the reluctance of Congress to pass legislation of so stringent a nature in view of the acute shortage of money in circulation among the merchants. In turn, the General, it is stated, called attention to the damage suffered by American exporters as based upon the constant claims presented to the Government by those having large accounts due from Cuba.

It is asserted that the continuous session of Congress will be necessary in order to secure the passage of the required legislation before the moratorium expires next Monday. President Menocal has made it plain that he will not issue a further extension by decree.

Following the departure of the conferees mentioned, the President received committees from the Senate and the House for a limited discussion of the situation.

LESSONS FROM K-5'S LOSS.

Viscount Curzon Thinks Inquiry Results Should be Published.

Special Cable to THE NEW YORK TIMES.

LONDON, Jan. 24.—Viscount Curzon, M. P., who is a Commander in the Naval Reserve, was interviewed by The Evening Standard on the disaster to the submarine K-5. He expressed the opinion that the result of the Admiralty inquiry might have an important bearing on the controversy which was taking place regarding the respective merits of the capital ship and the submarine and for that reason, he urged, the Admiralty should deviate from their general procedure and publish the court's findings.

"It is quite possible," he said, "that the court might find the disaster arose from the difficulty of handling a submarine of that size and such a verdict would be one of the most momentous statements yet made regarding the question of capital ships and submarines."

COX IN WASHINGTON, SEES PARTY LEADERS

Desultory Talk Shows There Will Be No Change in Management for a While.

CHEERFUL VIEW IS TAKEN

Party Is Very Much Alive, It Is Stated—Will Not Try to Embarrass Harding.

COX AND WIFE GOING ABROAD

Former Candidate Will Make a Study of Conditions in European Countries.

Special to The New York Times.

WASHINGTON, Jan. 24.—Talk about the reorganization of the Democratic Party started anew today when ex-Governor Cox of Ohio, nominee for President last Fall, arrived from Dayton, and met several party leaders.

Mrs. Cox accompanied the Governor and they are the guests of Judge T. T. Ansberry. Mr. Cox said that his visit was without political significance, as far as he was concerned, and was not planned with a view to political conferences.

Mr. and Mrs. Cox are going abroad in June on a tour which will take them into practically every country of Europe where travel is possible and arrangements will be made for passports during their stay here. Mr. Cox is also planning the establishment of a Washington bureau for his newspaper.

Mr. Cox referred to himself today as a private in the ranks of the party and a newspaper publisher. He said that he had been at work in The Dayton News office every morning since his term as Governor expired and appeared in the best of spirits. He got obvious enjoyment out of his talks with men who led the cause of the party in the campaign.

The gathering of leaders naturally made politics a subject of discussion.

The general conclusion drawn from the discussion was that no change of party management was contemplated at this time and that George White would remain as Chairman of the National Committee for the present.

The general idea, according to the views expressed by some leaders, will be to keep the party an active organization, but not to make anything like an embarrassing attack upon the Republicans who after March 4 will control the Presidency as well as both branches of Congress.

There was nothing to indicate that the leaders were discouraged over the election result. They said that the party was very much alive and certain to be on hand in the Congressional election of 1922. The story of a row in prospect in the party was put aside as untrue.

Mr. Cox had luncheon at the Shoreham with Joseph P. Tumulty and Judge Ansberry. He talked also with Joseph E. Guffey, Committeeman from Pennsylvania; Homer S. Cummings, former Chairman of the National Committee; Senator Harrison, Chairman of the Speakers' Bureau of the National Committee in the last campaign; Angus W. McLean of North Carolina, and Senator Pittman.

Mr. White is expected here tomorrow or Wednesday and will see Mr. Cox, along with other leaders who are on the way, among them Thomas B. Love of Texas. Mr. Cox is anxious to chat with the leaders and hear how things are going, but insists that he is a private citizen, in every sense of the word.

Talking of his European tour, in which he showed most interest, Mr. Cox said that his intense interest in the League of Nations and his own professional work made him desirous of getting first hand knowledge of conditions abroad. He also wishes to discuss affairs with the men in Europe who directed war policies. He may return home by way of the Orient.

GIOLITTI'S REMEDY FOR WORKERS' UNREST

His Bill Provides for Their Sharing in Technical and Financial Factory Management.

ROME, Jan. 23.—The bill soon to be presented to Parliament by Premier Giolitti, under the provisions of which, if it is made law, workers will have a share in the management of industrial plants, provides that the employes in each industry shall elect a National Council composed of nine members. Each political or syndicalist organization of workmen is to be represented in the National Council by one or more members, in proportion to the membership of the organization, the Tempo says today.

Under the bill each National Council will appoint two representatives for participation in the management of each factory, their power to extend to technical, financial and disciplinary arrangements, including the fixing of prices and the purchases of raw materials. Special commissions will be appointed to provide employment for those out of work, according to their precedence on the lists of unemployed.

The employers, in declaring their opposition to the bill, assert that it would deprive them of technical independence, which they say is indispensable to the successful operation of the plants. They maintain that they must be free to dismiss and engage workmen if discipline is to be guaranteed. The employers also strongly oppose interference by the workers in the financial departments of the industries, especially in the buying of raw materials, which they point to as one of the most delicate details of each business, concerning not the workers, but the business rivals, of the various plants.

The communists, led by the millionaire Terracini, oppose both the Government and the employers, asserting that any participation by the men in the management of industries must be purely destructive; that participation by the men must not assist, but hinder, development of the life of the factories.

Divergent views are expressed by the members of the General Confederation of Labor, headed by Signor Daragona, Socialist member of the Chamber of Deputies, some holding that participation of the men should be especially aimed at gaining direct control of the factories as a first step toward socialization of the means of production.

TRIPLE PROFIT

When you buy Public Utility Bonds

SOCIETY PROFITS because you are helping to support a business necessary to the community.

LEGITIMATE INDUSTRY profits because you are furnishing it with capital to grow.

YOU PROFIT because your money safely invested is earning

7% to 8%

Send for circular T-200 showing a list of such investments.

A. H. Bickmore & Co. 111 BROADWAY, N.Y.

Over 8% Still Obtainable

Although the yield of good bonds is gradually decreasing it is still possible to invest in the more conservative type of mortgage obligation at prices which provide 8% and better.

For an example ask for our Circular No. 104.

Bonbright & Company
Incorporated
25 Nassau Street, New York

E. H. Rollins & Sons
Founded 1876
43 Exchange Place, New York
Boston Philadelphia Albany Buffalo Chicago San Francisco

Pacific Gas and Electric Co.
First and Refunding 7% Bonds
Due December 1, 1940

This Company is one of the largest and most successful public utilities in the United States.

It operates twenty-four hydro-electric generating, four steam turbine electric and twenty gas manufacturing plants, extending into thirty-six counties of Central and Northern California, having a population of over 1,850,000.

Present Net Earnings about twice Total Interest Charges.

Price 99 and interest, yielding 7.10%

For complete details as to the properties, earnings, etc., of the company, send for Circular T-154

UNITED STATES BONDS
LIBERTY ISSUES
VICTORY NOTES
OLD ISSUES
2%-3% AND 4%
U.S. TREASURY CERTIFICATES

C. F. CHILDS & Co.
The Oldest House in America Specializing Exclusively in Government Bonds

DD EST. 1870

A Ten Year Debenture Bond Yielding 8.30%

The company is one of the largest in its line.

The business is substantial and permanent.

Earnings are 7½ times interest charges.

A liberal sinking fund is provided.

We recommend these securities for investment and shall be glad to furnish descriptive circular.

Dominick & Dominick
Members N.Y. Stock Exchange
115 Broadway Phone Rector 2020

FINANCIAL MARKETS

Further Advance in European Exchange—Stocks Irregular, but Generally Close Higher.

The full subscription to the $30,000,000 Belgian loan immediately after the formal placing of it on the market was the typical incident of yesterday's finance. There was no reason for expecting any other response to an offer of 8 per cent. long-term bonds in a market where the price of capital is falling, and by a nation which since return of peace has achieved, politically and industrially, what has been achieved by Belgium. The importance of the incident lies, however, in the impression which this initial experiment in the year's European borrowings may make on the average investor's imagination. The two obstacles which have long stood in the way of our country's proper application of its capital to the task of reconstructing Europe have been, first, the fear that our own available resources were so inadequate to absorb such loans that the price of the bonds would decline after the subscription, and, second, that the European Governments would never pay back what they were borrowing.

For the first objection there was much excuse in the actual movement of last year's open market for several foreign bonds. The second objection cannot perhaps be wholly removed except by the action of the bond market itself. Not all investors are experienced investigators of causes, and it was quite impossible during 1920 to convince a good many of them that a 10 to 15 point decline in the price of bonds of a first-class European Government resulted from abnormal American money stringency and not from suspicion of the borrowing Governments. If this illusion is to be dispelled, it will be done partly by developments in Europe itself, but very largely by the course of events in Wall Street.

Yesterday's stock market calls for little comment. Transactions were less than half what they were in the earlier days of the month and prices again reflected the more or less futile experiments of professional traders. An early advance was followed by irregular reaction, leaving the day's net changes varied, but generally advances. The movement of prices had no relation to anything in the news. Not very long ago, for instance, the American Woolen Company's announcement of another reduction in prices for some of its products would have started a robust "bear movement" in the shares. Yesterday the stock was simply neglected; perhaps professional Wall Street has learned that, in the present somewhat unusual situation, the only sure path in many industries to revival of business, reopening of mills and re-employment of labor, has been the meeting of the consuming public on its own terms.

Recovery in foreign exchange continued yesterday at a rapid pace. Sterling advanced 3 cents, the French franc ½ cent, and the Belgian nearly ½, the Italian lira rose sharply and even the German mark went approximately ¼ cent above last week's closing. Most of these rates ended at the day's highest and all of them reached yesterday the highest of the year to date. Sterling sold at the best rate since the third week of July, French exchange at the best since the opening week of August. Exchange on Montreal, advancing 1-3 cent to 88 1-3 cents per Canadian dollar, marked a recovery of more than 4 cents from the low December rate and fixed the best price since November.

At times the buying of exchange, especially Belgian and French, was reported to be unusually large and of an excited character. Probably this means that speculation for the rise is taking a hand, which is not altogether an advantage. Nevertheless, the movement of exchange is important, not only as an effect of our market's attitude toward foreign securities, but as a potential cause for continuance of that attitude. It disregarded the day's Wall Street money market, which was quotably higher, although the advance in rates affected only time loans on industrial collateral.

MONEY.

MONDAY, JAN. 24, 1921.

Call loans ruled at 7 per cent. all day on the Stock Exchange. This was unchanged from the closing rate of last week. In time money no change was reported in rates for mixed collateral, which still obtain 6@6½ per cent, but on all industrials brokers quote the market 6½ per cent bid, with lenders asking 7 per cent. Principal business in this department is confined to renewals, which are going at 6¼@6½ per cent. No changes were reported in rates for commercial paper or prime bankers' acceptances.

A consignment of $7,650,000 gold arrived for account of local bankers. More gold is expected shortly.

Government withdrawals approximating $11,000,000 will be made from local associated banks on Tuesday.

Call Loans.

Renewal.	High.	Low.	Last.	Friday's Last.
7	7	7	7	7

Time Loans.

Mixed collateral, 60 to 90 days......6 @6½
4, 5 and 6 months......6 @6½
All industrial collateral, 60-90 days..6½@7
4, 5 and 6 months......6½@7

Commercial Paper.

Best names, 3 to 6 months......7½@8
Other names, 3 to 6 months......8 @8½

Discount Rates, Federal Reserve Bank.

Commercial paper, 15 days, 7; 16 to 90 days......7
Liberty bonds and Victory notes, 15 days, 6; 16 to 90 days......6

Open Market Rates.

Prime eligible acceptances, on call....5½
Eligible for rediscount with Reserve Bank, 60 to 90 days......5⅞@5¾
Non-member and private bankers, eligible, 60 to 90 days......6¼@6
Not eligible, 60 to 90 days......7½@7

London Market.

Money in the London market was unchanged at 5¾ per cent.; short bills unchanged at 6@6¼ per cent. and three months' bills unchanged at 6⅝ per cent. Gold bullion on London market was down 6d at 105s 6 d per fine ounce. Mint parity, 85s.

Clearing House Exchanges.

Exchange of checks at the New York Clearing House, $426,791,888; balances, $76,607,970; Federal Reserve Bank's credit balance, $76,492,504; exchanges this day a year ago, $565,488,327.

SILVER BULLION.

Bar silver in London up ¼d at 40d per ounce. New York price for domestic bar silver unchanged at 99½c per ounce, the Mint price; for "foreign" silver up ⅜c at 66⅜c.

Range of prices for silver bullion this month:

	—Highest.—		—Lowest.—	
London	42¼d	Jan. 5	39¼d	Jan. 10
New York	68⅝c	Jan. 6	65⅛c	Jan. 10
Range for the year 1920:				
London	89½d	Feb. 11	38⅞d	Dec. 10
New York	$1.37	Jan. 12	59½c	Dec. 18

MARKET AVERAGES.

STOCKS.
YESTERDAY'S RANGE.

	High.	Low.	Last.	Net Ch'ge.
25 railroads	54.25	53.79	54.02	+.31
25 industrials	87.62	85.67	86.11	+.84
50 stocks	70.96	69.73	70.06	+.47

DAILY RANGE OF 50 STOCKS.

	High.	Low.	Last.	Net Ch'ge.
Jan. 22	69.80	68.78	69.59	—.06
Jan. 21	71.08	69.61	69.67	—1.27
Jan. 20	72.22	70.69	70.94	—.41
Jan. 19	71.86	70.45	71.35	+.81
Jan. 18	70.70	69.76	70.54	+.10
Jan. 17	71.10	70.13	70.44	—.37
Jan. 15	71.00	70.36	70.81	+.56

MONTHLY RANGE OF 50 STOCKS.

Jan.	—High.—	—Low.—	Close.
*1921	72.88 Jan. 11	67.09 Jan. 5	70.06
1920	92.18 Jan. 5	82.53 Jan. 19	87.87
1919	74.99 Jan. 2	69.73 Jan. 21	71.15
1918	69.09 Jan. 31	64.12 Jan. 15	68.21
1917	90.46 Jan. 4	84.71 Jan. 31	86.21
1916	91.83 Jan. 3	84.47 Jan. 31	85.17

YEARLY RANGE OF 50 STOCKS.

	—High.—	—Low.—	
*1921	71.41 Jan. 19	68.90 Jan. 3	71.41
†1920	72.51 Jan. 10	71.81 Jan. 21	71.81
Full Years.			
1919	99.59 Nov. 5	69.74 Jan. 21	89.69
1918	80.16 Nov. 12	64.12 Jan. 15	73.39
1917	90.46 Jan. 4	57.47 Dec. 20	65.88

BONDS.
YESTERDAY'S CLOSE.

		—Net Change.— Day.	Month.	Year.
40 issues	71.54	+.10	+4.79	+.19

DAILY RANGE OF BONDS.

Jan. 22	71.44	—.05	Jan. 12	70.40	+.06
Jan. 21	71.49	—.11	Jan. 11	70.32	+.42
Jan. 20	71.60	+.19	Jan. 10	69.90	+.06
Jan. 19	71.41	+.26	Jan. 8	69.84	+.10
Jan. 18	71.15	+.06	Jan. 7	69.65	+.10
Jan. 17	71.09	+.38	Jan. 6	69.55	+.17
Jan. 15	70.71	+.07	Jan. 5	69.38	+.07
Jan. 14	70.64	+.06	Jan. 4	69.31	+.51
Jan. 13	70.58	+.18	Jan. 3	68.80	+.14

YEARLY RANGE OF 40 BONDS.

	—High.—	—Low.—	Last.
*1921	71.60 Jan. 20	68.00 Jan. 3	71.54
†1920	72.51 Jan. 10	71.35 Jan. 26	71.35
Full Years.			
1920	78.14 Oct. 21	65.57 May 21	68.66
1919	79.05 June 2	71.05 Dec. 18	72.00
1918	82.36 Nov. 12	75.65 Sep. 27	78.78
1917	89.48 Jan. 20	74.24 Dec. 20	76.80

*To date. †To corresponding date last year

DECLARED DIVIDENDS.

Company.	Rate.	Period.	Payable.	Holders of Record.
Bellefonte Central	50c	—	Feb. 15	Jan. 25
C., St. P., M. & O.	2½	SA	Feb. 21	Feb. 1
C., St. P., M. & O. pf.	3½	SA	Feb. 21	Feb. 1
Hart, Schaff. & M.	1	Q	Feb. 28	Feb. 19
Manati Sugar	2½	Q	Mar. 1	Feb. 15
N. Y. Shipbuilding	$1	Q	Mar. 1	Feb. 9
Pure Oil	50c	Q	Mar. 1	Feb. 15
Pure Oil	2	S	Mar. 1	Feb. 15
Stover Mfg. pf.	1¾	Q	Feb. 1	Jan. 31
Unit. Cigar Stores	1½	—	Feb. 24	Feb. 10
Wickwire Sp. Steel	$1	Q	Feb. 1	Jan. 21

FOREIGN EXCHANGE

Upward Movement in Rates on Practically All Countries—French and Belgian Strong.

Under the influence of active buying, partly a result of the immediate success of the Belgian loan subscription, exchange on European countries advanced rapidly yesterday, and in nearly all markets the closing was either at or only slightly below the day's highest. Sterling advanced 3 cents, French and Italian exchange around ½ cent, Italian, Spanish and German between ⅛ and ¼. Danish exchange ½ cent per crown. There were smaller but noticeable advances in the rates on Austria, Rumania, Czechoslovakia, Jugoslavia, Switzerland, Norway and Sweden.

Brazilian exchange rose ⅛ cent per milreis; there were slight recoveries in Argentine and Japanese exchange. The rate on Montreal closed at 88.3 cents, against 88 Saturday, 87.4 a week ago and 83.9 at the low level of December.

MONDAY, JAN. 24, 1921.

Range of Rates, Sight Exchange.

	High.	Low.	Final.	Saturday's Final.
LONDON	3.79⅝	3.77¼	3.79½	3.76¾
PARIS	7.38	7.19	7.38	6.88
ROME	3.78	3.67	3.78	3.61
AMSTERDAM	33.23	33.15	33.23	33.07
BERLIN	1.87	1.67	1.85½	1.66½
MADRID	13.68	13.62	13.68	13.50

CLOSING RATES.

Parity of exchange is given as reported by the United States Mint, except in countries with a silver standard, where parity fluctuates with the price of silver.

Europe.

	Monday.	Week Ago.	Year Ago.
STERLING—Par $4.86⅝ per sovereign.			
Demand	3.79½	3.76¾	3.58½
Cables	3.80¼	3.77	3.59¼
Com., 60 days	3.74½	3.70¼	3.54¼
Com., 90 days	3.72½	3.68¾	3.52½
FRANCE—Par 19.3 cents per franc.			
Demand	7.38	6.35	8.00
Cables	7.39	6.36	8.01
ITALY—Par 19.3 cents per lira.			
Demand	3.78	3.48	6.13
Cables	3.79	3.49	6.14
BELGIUM—Par 19.3 cents per franc.			
Demand	7.78	6.80	7.85
Cables	7.80	6.70	7.86
GERMANY—Par 23.8 cents per mark.			
Demand	1.85½	1.69	1.19
Cables	1.86	1.70	1.11
AUSTRIA—Par 20.3 cents per crown.			
Demand	.28	.21	.65
Cables	.29	.21½	.70
CZECHOSLOVAKIA—Par 20.3 cents per crown.			
Demand	1.52	1.22	1.65
Cables	1.53	1.23¼	1.70
DENMARK—Par 26.8 cents per krone.			
Demand	20.10	18.10	16.50
Cables	20.15	18.15	16.65
FINLAND—Par 19.3 cents per finmark.			
Demand	2.90	2.80	4.15
Cables	2.95	2.85	4.20
GREECE—Par 19.3 cents per drachma.			
Demand	7.50	7.45	14.20
Cables	7.55	7.50	14.28
HOLLAND—Par 40.2 cents per florin.			
Demand	33.23	33.00	38.3125
Cables	33.28	33.05	38.4375
HUNGARY—Par 20.3 cents per crown.			
Demand	.19½	.19⅝	....
Cables	.20	.20¼	....
JUGOSLAVIA—Par 20.3 cents per crown.			
Demand	.72	.71	1.08
Cables	.73	.72	1.13
NORWAY—Par 26.8 cents per krone.			
Demand	19.60	17.45	18.35
Cables	19.65	17.50	18.40
POLAND—Par 23.8 cents per mark.			
Demand	.13½	.13½	.85
Cables	.13	.14	.86
RUMANIA—Par 19.3 cents per lei.			
Demand	1.49	1.45	2.15
Cables	1.51	1.48	2.20
SERBIA—Belgrade: Par 19.3 cents per franc.			
Demand	2.90	2.85	4.30
Cables	2.95	2.90	4.35
SPAIN—Par 19.3 cents per peseta.			
Demand	13.68	13.35	18.65
Cables	13.70	13.37	18.75
SWEDEN—Par 26.8 cents per krone.			
Demand	21.60	21.40	20.10
Cables	21.65	21.45	20.25
SWITZERLAND—Par 19.3 cents per franc.			
Demand	15.78	15.65	18.24
Cables	15.83	15.70	18.30

Far East.

	Monday.	Week Ago.	Year Ago.
CHINA—Cents per silver dollar for Hongkong; per tael for Shanghai and Peking.			
Hongkong, demand	56.00	57.00	94.50
Hongkong, cables	56.10	57.10	95.00
Peking, demand	82.50	83.50	170.00
Shanghai, demand	75.50	77.00	158.00
Shanghai, cables	76.00	77.50	158.50
INDIA—Calcutta, cents per rupee, stabilized at one-tenth of a pound sterling.			
Demand	29.00	29.00	43.25
Cables	29.25	29.50	43.50
PHILIPPINE ISLANDS—Manila; par 50 cents per silver peso.			
Demand	46.00	46.00	49.00
Cables	46.25	46.25	49.25
JAVA—Par 40.2 cents per florin.			
Demand	34.50	34.50	.....
JAPAN—Par 49.8 cents per yen.			
Demand	48.375	48.25	49.75
Cables	48.50	48.375	50.00

South America.

	Monday.	Week Ago.	Year Ago.
ARGENTINA—Par 42.44c per Arg. paper dol.			
Demand	35.125	34.625	43.25
Cables	35.25	34.75	43.375
BRAZIL—Par 32.45 cents per paper milreis.			
Demand	14.75	15.25	27.50
Cables	14.875	15.375	27.75

Canada.

MONTREAL—Par 100c per Canadian dollar.			
Demand	88.3	87.4	90.9

Russian Currency.

Prices for pre-revolution Russian ruble notes were as follows: Par, 51.40 cents per ruble.

	Bid.	Asked.
100 ruble notes, per ruble	.47½	.50
500 ruble notes, per ruble	.42½	.45

OUR STEEL AND ENGLAND'S.

Comparison of the Two Countries' Monthly Exports in 1920.

An interesting contrast is afforded by comparison of the trend of American and British steel exports in 1920. Data for the first eleven months of last year for both countries show the November British exports, including pig iron, to have been next to the lowest for the year, while for that month the American outgo was one of the heaviest. Taking the average for the entire period, the British monthly exports have been 282,310 gross tons per month to Dec. 1, while the American have been 405,730 tons per month, the last seven of these months having averaged 428,700 tons per month. Expressed in the form of a table these data are as follows, in tons.

	American Exports.	British Exports.
January	338,601	281,249
February	308,185	231,063
March	417,216	295,716
April	396,120	274,337
May	420,359	332,869
June	402,707	287,635
July	455,868	398,016
August	431,484	276,083
September	409,200	256,280
October	452,015	277,183
November	434,297	237,672
Average per mo., 1920	405,730	282,672
Average per mo., 1913	264,000	420,757

These figures show that, compared with 1913, the two countries have changed positions as suppliers of the world's steel demand. Whereas in 1913 Great Britain exported over 420,000 tons per month while the United States in the same year sent out about 264,000 tons per month, last year it was the United States which had exported over 400,000 tons per month, with Great Britain credited with only 282,000 tons. Whether this relation can be maintained this year depends partly on the recuperative power of Great Britain herself, which has never heretofore failed, as well as the rapidly expanding productive power of France, Belgium and Germany, which is already being felt.

TOPICS IN WALL STREET.

A Market Barrier.

Wall Street is beginning to wonder whether there is not a definite barrier against any big display on the long side of the market. While the extensive liquidation which took place last year brought brokerage loans to a low point, and gave rise to the belief that the money stringency, so far as the stock market was concerned, was about ended, it is becoming apparent to many that money for speculative purposes is not to be had in anything like the supply necessary for carrying on any forward demonstration of wide proportions. In other words it is held that there is a barrier of real proportions which the market cannot cross without bringing an advance in call rates such as would put an end to any pool operations. On the other hand it is pointed out that, just as was the case during the latter part of last year, there is no visible barrier to the decline, hence the popularity of this position. Of course there is ultimately a point beyond which stocks will not recede, but the limits are not so clearly defined, so Wall Street thinks, as on the advance. It is considered that this disbelief in the ability of the market to surmount the money situation serves to cut short any prolonged rallies and limits the activities of the pools.

Mexican Petroleum Weak.

Mexican Petroleum was under heavy pressure yesterday, selling off more than 4 points. The foundation for the attack apparently lay in the fact that further reductions in crude oil prices were announced. Mid-continent and Caddo crude dropped 50 cents a barrel. When there is any bit of bad news bearing on the oils it seems that Mexican Petroleum is singled out as the target.

Steel Earnings Out Today.

Earnings of the United States Steel Corporation for the fourth quarter of last year, which will be made public today, are expected to show something in the neighborhood of $45,000,000. This would be about $5,000,000 higher than the earnings for the third quarter and $2,000,000 higher than the $43,000,000 reported in the second quarter, which up to the present stands as the highest of the year. The reason for Wall Street's confidence in higher earnings in the fourth quarter, even though new business was at low ebb, lies in the fact that the Steel Corporation operated on a higher basis during November and December than at any other period of the year. In December some of the plants were running at 95 per cent. of capacity and the entire organization was operating at better than 90 per cent. While steel prices during the last three months of 1920 were coming down rapidly the steel corporation level was unimpaired, hence there was no loss from this item.

Money Continues Firm.

Money ruled at 7 per cent. all day on the Stock Exchange and there was no "outside" money to be had at any better figure. Time funds were quoted nominally at 6¼ to 6½ per cent., but, according to the money brokers, no business was transacted—or at best, very little. The money brokers maintain that they cannot place time funds just now because stock brokers will not bid current rates for ninety-day loans and the lenders are not willing to offer funds for the thirty-day period which might find takers. Some few thirty-day loans on Liberty bond collateral were reported yesterday at 6 per cent., and it was said that shopping might turn up money at a slightly lower rate. Government withdrawals for today will total $11,300,000.

Belgian Loan Oversubscribed.

The $30,000,000 Belgian loan offering proved to be as great a success as any of the foreign loans of last Fall. The books were opened and shut again almost immediately thereafter, and the gossip was that subscriptions already received had gone above the $60,000,000 mark, with the indications that they would ultimately run close to $80,000,000, if they did not exceed that figure.

South America Next?

It is admitted that a great amount of foreign financing is "pending," but just how soon it is to develop into actuality nobody seems to know. The statement of Mr. Casenave appears to eliminate France for the time being and bond men now incline to the belief that one or two of the South American countries probably will be the next formal applicants in this market. The Argentine is said to be about ready to close negotiations with local bankers and Brazil is fixing up some kind of loan. With respect to the latter, it is not definitely determined whether the Brazilian financing will be of national character or for the State of Sao Paulo, or will be some sort of joint operation.

Loan to Danish Cities.

A loan of $15,000,000 to Danish cities is likely to be announced late today. This is the transaction the National City Company is arranging and complete details are expected to be made public either today or tomorrow.

More Indian Gold Arrives.

In the $7,500,000 total of gold which arrived yesterday there was included some of the metal which recently was shipped from British India. One consignment of slightly more than $100,000 was received by Kuhn, Loeb & Co., and it was understood that the Guaranty Trust Company also received some of the Indian gold. The latter company received the first Indian gold to come to this country some weeks ago.

November Earnings Low.

The detailed report of the Interstate Commerce Commission on earnings of Class 1 railroads in November presents a picture even less promising than had been generally expected. Net operating income of only $54,243,793 for the month was far below the amount necessary to yield a 6 per cent. return on the aggregate value of railroad property, as prescribed in the Transportation act, and it explains why the railroads are cutting down every possible item of expense. Total operating revenue of $592,130,728 compared favorably with $438,105,217 in the corresponding month a year before, but the gain in operating expenses was also large, and served to offset the better gross figures, along with an increase in accrued 1920 taxes. The final November figures reflect the decline in railroad traffic, which will be shown even more clearly in December. For a time in the early part of the current month daily reports from terminal points indicated an improvement in traffic, but subsequent reports show that there has not been a marked improvement. This would make it appear that traffic is down at about its minimum point unless there is some severe Winter weather. When $87,000,000 is the amount that has been set for net income sufficient to yield the prescribed 6 per cent. return, the $54,243,793 reported for Class 1 roads is not exactly encouraging.

Car Loadings Decrease.

For the week ended Jan. 8 car loadings totaled 706,412. In the corresponding 1920 period car loadings were 830,673, and in the preceding year they were 723,801. This shows that they were not only less this year than last, but were below the figures reported in the traffic slump which was experienced after the signing of the armistice. The surplus car figures as of Jan. 15 also show that the volume of business being moved is less. On that date the number of idle cars was 280,562, the greatest for a long time.

An Analysis of the Earning Power

of the large electric light and power systems immediately demonstrates their stability. About five billion dollars are invested in this business in the United States. Where these companies are conservatively capitalized, properly financed and managed, no better investments are to be had.

Offering list on request for T. C. O.

W. C. Langley & Co.
Investments
115 BROADWAY, NEW YORK
MEMBERS NEW YORK STOCK EXCHANGE

$50,000

Minn., St. Paul & Sault Ste. Marie

1st Cons. 4s

Due July, 1938

To Yield about 5.40%

Blodget & Co.
34 Pine St.
New York
Boston Chicago Philadelphia

FOR

Investment of Balances in Canadian Funds

Thirty years of experience in the Canadian Investment Markets enables us to offer unexcelled facilities for the investment of Canadian Balances.

A. E. AMES & CO.
74 Broadway, New York
INVESTMENT SECURITIES
Established 1889
Head Office: Union Bank Bldg., Toronto
Chicago Montreal Victoria, B. C.

Railroad & Industrial Bonds
Dividend-Paying Preferred and Common Stocks
Yielding 5.10% to 9.75%

We recommend for investment a carefully selected list of sound bonds and dividend-paying stocks, copy of which will be sent free to Investors on request.

Taylor, Bates & Co.
NEW YORK
Members
New York Stock Exchange
New York Cotton Exchange
Main Office 100 Broadway Rector 1140
Uptown Office Hotel Belmont Murray Hill 5631

United States Government Bonds
Federal Farm Loan 4½s & 5s
Joint Stock Land Bank 5s
(all issues)
Bought—Sold—Quoted
Inquiries Solicited

CHAS. E. QUINCEY & CO.
Members N. Y. Stock Exchange
29 Broadway, New York
Phone Whitehall 1800.
Direct Private Wire to Boston.

Suggestions for Investors may be had on request
A. B. Leach & Co., Inc.
Investment Securities
62 Cedar St., New York
Chicago Philadelphia Boston Buffalo Cleveland Baltimore Minneapolis

NEW YORK STOCK EXCHANGE TRANSACTIONS

MONDAY, JAN. 24, 1921.

Day's Sales.	Saturday.	Friday.	A Year Ago.	Two Years Ago.	Year to Date.	Same Period 1920.	1919.	1918.
492,638	342,120	688,025	763,240	371,830	13,352,234	16,915,431	9,895,640	11,662,459

1920 High.	1920 Low.	Sales.	Stock and Dividend Rate.	First.	High.	Low.	Last.	Net Chge.	Closing Bid.	Closing Ask.
72	40	100	Advance R. pf. (6)	51½	51½	51½	51½	+ ⅝	51½	53
68¾	24	700	Ajax Rubber (4)	37⅛	37⅛	37	37	+ 2	36	37
62¾	43¼	6,400	Allied Ch. & Dye	50	52⅜	50	50¼	+ ¼	50	51
92½	84⅞	400	Allied C.&Dye pf.(7)	92⅞	93½	92⅞	93½	+ 1	93¼	93½
53⅞	26½	300	Allis-C. Mfg. (4)	35⅝	35⅝	35	35	− ¼	35	35½
95	51	2,500	Am. Agri. Ch. (6)	55⅜	55⅜	53⅜	54½	− 1⅛	54	54½
96½	79	300	Am. Agri. Ch. pf.(6)	77½	77½	75½	75½	− 2	75½	76
103¾	32¾	1,000	Am. Beet Sugar (8)	47	47	45½	47	+ ¼	46½	47¼
128⅝	45½	400	Am. Bosch Mag.(10)	53⅛	53⅞	52⅛	53⅛	+ 1⅛	53	54
90	81½	200	Am. B. S. & F.pf.(7)	90	90½	90	90½	+ ½	88	91
61⅝	21⅝	7,000	Am. Can	28⅝	29⅝	28⅝	28½	..	28½	29
147⅞	111	1,100	Am. Car & F. (12)	124	124½	122⅛	122⅛	− 1½	122	123½
116¼	105¾	100	Am. C. & F. pf. (7)	112	112	112	112	..	111	115
54⅝	15½	500	Am. Cotton Oil	20⅝	22¼	20⅝	22¼	− ½	21½	22¾
15⅛	6⅝	6,500	Am. Drug. Syn.	7	7	6½	6⅞	− ⅛	6⅞	7
122	35	600	Am. H. & L. pf. (7)	45⅝	46	45½	45½	+ ½	45	46
119½	30¼	10,000	Am. International	47	48¼	45	45	− 2⅛	45	45¼
14½	8¾	200	Am. LaF. F. E. (1)	9⅝	9⅝	9⅝	9⅝	− ⅛	9⅝	10
95	42	400	Am. Linseed (3)	56	56½	56	56½	+ 1¼	55½	56
99⅝	80	100	Am. Linseed pf. (7)	88	88	88	88	− ⅛	86	88
109⅞	74	900	Am. Locomo. (6)	82	83½	82	83½	+ ½	83	83¼
17⅞	6¼	1,000	Am. Safety Razor	8⅝	9	8⅝	8⅞	..	8¾	9
30½	7⅝	800	Am. Ship & Com.	11⅝	11¾	11⅞	11⅞	+ ⅜	11⅝	11½
72	29¼	800	Am. Smelt. & R. (4)	38⅜	38⅜	37½	38⅜	+ ⅛	37½	38⅜
100¼	84½	200	Am. S. & R. pf. (7)	81	81	81	81	− 1	81¼	81¾
50	26	700	Am. Steel F. (3)	30½	30½	30¼	30¼	..	30¼	30¾
93½	79⅛	100	Am. Steel F. pf. (7)	87⅞	87⅞	87⅞	87⅞	..	87	88
142⅝	82¼	400	Am. Sugar Ref. (7)	93	93½	92⅝	92⅝	+ ½	92½	94
118⅛	97⅞	200	Am. S. Ref. pf. (7)	104⅞	105	104⅞	105	+ ½	105	110
106⅝	65	200	Am. Sumatra T.(10)	79	79	79	79	+ ⅝	78½	79½
52	46½	13	Am. Tel. & Cable(5)	50	50	50	50	..	50¼	53
100⅝	92¼	1,700	Am. Tel. & Tel. (8)	99⅝	99⅞	99⅝	99⅝	− ⅛	99⅝	99⅞
283	104½	1,300	Am. Tob. (*12)	118	118½	117⅝	117⅝	− ⅝	117¼	118
310	100¼	500	Do., Class B (*12)	113⅞	114½	113⅞	114⅛	− ⅛	114	115
165½	55½	2,100	Am. Woolen (7)	66⅝	67½	66½	66½	+ ⅝	66	66½
61⅝	28⅝	300	Am. Writ. Paper pf.	36½	36½	36½	36½	− ⅝	36	37½
21⅝	5⅞	100	Am. Zinc, L. & S.	9	9	9	9	+ ⅝	8¼	9
59¼	25½	100	Am. Z., L.& S.pf.(6)	29⅝	29⅝	29⅝	29⅝	− ⅛	29	33
66½	30	2,000	Anaconda Copper	38	38⅝	38	38⅛	− ⅛	38	38¼
67⅞	18	200	Asso. Dry Goods (4)	25½	25½	25	25	− ⅝	24½	25
74⅝	49⅞	100	Do. 1st pf. (6)	58	58	58	58	..	57½	58
75⅝	38	100	Do. 2d pf. (7)	50	50	50	50	− 1	48½	52⅝
90⅝	76	600	At., Top. & S. F. (6)	83	83½	83	83½	+ ⅜	83⅛	83½
82	72	200	At., T. & S. F.pf.(5)	79½	79⅝	79½	79⅝	+ ½	79¼	79⅝
104½	82	200	Atlantic Coast L.(7)	84⅞	84⅞	84⅞	84⅞	− ⅜	84	85
176½	71½	7,200	At., G. & W. I. (10)	70½	71⅛	68⅛	68½	− ⅞	68¼	68⅝
75	42	100	At., G. & W. I.pf.(5)	42⅞	42⅞	42⅞	42⅞	− 1⅛	43	45
114	102⅝	100	Atlantic Ref. pf. (7)	110⅛	110⅛	110⅛	110⅛	+ ⅛	109½	110⅛
148½	78	13,200	Bald. Locomot. (7)	88⅝	90⅛	88⅛	88⅛	− ⅛	88⅛	88⅞
48⅝	27⅞	2,400	Baltimore & Ohio	35	35⅝	34⅝	34⅞	+ ⅛	34½	34⅞
93	60	100	Barnet Leath. pf.(7)	74	74	74	74	..	70	80
43½	30	100	Barnsdall, Cl.B.(2½)	28	28	28	28	− 1	..	28½
32½	2	200	Bethlehem Motors	4	4	4	4	+ ¼	3¾	4
102½	48⅝	9,200	Beth. Steel, Cl.B.(5)	54¼	55⅝	54¼	55	+ ⅞	55	55¼
17	9¼	2,500	Brook. Rapid Tran.	14⅝	14½	13⅞	13⅞	− ⅝	13⅞	14¼
13¼	5½	1,500	B. R. T. cfs. of dep.	9⅝	9⅞	9½	9⅞	+ ⅝	9⅛	9⅞
65	48	100	Brook. Union Gas	51	51	51	51	..	51	56
11⅛	3⅞	600	Butte Cop. & Zinc	5¼	5¼	5	5	..	5	5¼
29½	8	400	Butte & Superior	13	13	13	13	+ ⅜	12¾	13⅛
27⅞	10	900	Butterick Co	17	17	16⅞	16⅞	+ ⅛	16⅞	17
28⅝	9⅝	400	Caddo Cent. O. & R.	16½	17	16½	17	+ ½	17	18
85⅝	55¼	100	Cal. Packing (6)	62⅝	62⅝	62⅝	62⅝	− ⅜	62½	63
46	15⅜	3,000	Cal. Petroleum	35⅞	36⅜	35⅞	35⅞	..	35¼	36
75½	63	100	Cal. Pet. pf. (7)	75½	75½	75½	75½	+ ⅛	75	76½
20⅝	4	200	Callahan Zinc L. (2)	6¼	6½	6¼	6½	..	6¼	6⅞
184	109⅝	2,800	Canadian Pac. (10)	116	116⅛	115	115¼	− ¾	115	115¼
104⅝	30½	3,100	Central Leather Co.	40⅝	41⅝	40¼	40¼	− ⅛	40	40¼
61⅝	24½	400	Cerro de P. Cop. (4)	31¼	31⅝	31¼	31¼	+ 1	30½	31¼
164⅝	59⅝	2,700	Chandler Motor (10)	69	70⅛	69	69¼	+ ½	69	69⅝
70⅝	47	700	Ches. & Ohio (4)	58⅝	59½	58⅝	59¼	..	59	59¼
14⅛	6⅝	300	Chi. Great Western	8⅝	8⅝	8⅝	8⅝	+ ⅛	8⅝	8⅞
44⅝	21	900	Chi., M. & St. Paul	28½	28⅝	28½	28½	+ ½	28¼	28½
65	36⅝	700	Chi., M. & St. P. pf.	43½	43⅞	43⅞	43½	+ ½	43	43½
91½	60	700	Chi. & Northw. (5)	68	68	68	68	+ ⅝	67½	68
120⅝	98	100	Chi. & N. pf. (7)	110	110	110	110	..	106	115
111⅞	60	100	Chi. Pneu. Tool (8)	68	68	68	68	+ 1½	65	68
41⅝	21½	1,300	Chi., R. I. & Pac.	26¼	26⅝	26⅛	26⅛	− ⅛	26⅛	26⅝
84⅛	64	100	C., R. I. & P. pf. (7)	74	74	74	74	+ ⅞	74	74½
21¼	7⅝	3,600	Chile Copper	11⅝	12⅛	11⅝	11⅝	..	11⅝	12
41⅝	16⅝	700	Chino Copper	22⅝	22⅝	22½	22½	+ ⅛	22¼	22¾
40⅝	18	300	Coca-Cola	23¾	23½	23⅝	23¼	+ ¼	23⅝	23½
36½	20	400	Colo. & Southern	31	32¼	31	31⅝	+ 1⅛	31¼	32
54	46	500	Col. & S. 1st pf. (4)	50	50	50	50	+ 1	49½	51
47	35	100	Col. & S. 2d pf. (4)	45	45	45	45	+ 5	43	45
67	50	2,400	Col. Gas & El. (6)	60⅝	62	60⅝	61¼	+ ½	61⅝	61⅞
65½	9⅝	10,100	Col. Graph. (1)	11⅝	12¼	11½	11⅝	+ ¼	11⅝	11⅞
93⅞	71⅝	100	Consol. Gas (7)	79½	79½	79½	79½	+ 1½	79	79½
103¼	61	1,500	Corn Pr. Ref. (6)	71	71½	70⅝	71	+ ⅛	70½	71¼
107	97	100	Corn P. Ref. pf. (7)	104	104	104	104	+ ⅛	102	104
43⅞	24⅝	400	Cosden & Co. (2½)	30⅝	30⅞	30⅝	30⅝	− ⅛	30	30½
278⅛	70	13,400	Crucible Steel (8)	93⅞	95⅞	93½	94⅝	+ ⅞	94⅛	94⅝
60⅝	21¼	800	Cuban-A. Sugar (4)	30	30½	29½	29½	− ⅞	29	30
59⅝	16½	600	Cuba Cane Sugar	24	24½	23⅝	24⅛	+ ⅛	22⅝	23⅝
108	83¼	100	Del. & Hudson (9)	101	101	101	101	+ ⅛	..	..
260½	165	200	Del., L. & W. (10)	215	218	215	218	+ 10	218	225
9	¼	900	Denver & Rio G.	1¼	1⅝	1¼	1¼	− ⅛	1⅛	1⅝
16⅝	⅝	2,600	Denver & R. G. pf.	2⅛	2⅛	2	2⅛	..	2⅛	2⅛
13	9¼	700	Dome Mines (1)	11⅝	12	11⅝	12	+ ½	11⅝	12
45	32¼	100	Elk H. Coal pf. (3)	40	40	40	40	+ 1	39	43
91	40	100	Emerson-Br. pf.	36	36	36	36	− 4	35	39
147	47	500	Endicott-John. (5)	61⅝	61⅝	60¼	60¼	− ½	60	60¼
104	84	100	Endicott-J. pf. (7)	94	94	94	94	..	92¼	95
21⅝	9½	600	Erie	13¼	13⅝	13¼	13¼	..	13¼	13½
30½	16¼	300	Erie 1st pf.	20½	20¼	20⅛	20¼	+ ⅝	20	20¼
95	40	1,700	Fam. Pl.-Lasky (8)	58½	59	58	58⅝	+ 1	57½	58½
91⅝	69	300	Fam. P.-Las. pf. (8)	81	81⅝	81	81⅝	+ 1⅝	80⅝	81½
135	78	100	Fisher Body (10)	87⅝	87⅝	87⅝	87⅝	+ 2⅝	82½	87⅛
48	10	1,800	Fisk Rubber	14½	14⅝	14¼	14⅝	+ ⅛	14¼	14½
86¼	12½	400	Freeport-Texas	17⅞	17⅞	17⅞	17⅞	+ ½	17⅞	18½
19½	1½	900	Gaston W. & Wig.	4⅝	4⅝	4½	4¼	− ⅛	4¼	4⅝
43	32¼	26,900	Gen. Asphalt	64	65⅝	61⅝	62	− 1⅛	62	62¼
75⅝	51	100	Gen. Cigar (6)	59¼	59¼	59¼	59¼	..	60	62½
94⅝	78⅝	300	Do. Deb. pf. (7)	84	84	84	84	+ ⅛	83¼	84
172	116½	400	Gen. Elec. (‡12)	126½	126⅝	126¼	126¼	+ 1¼	125½	126½
42	12⅛	5,600	Gen. Motors (1)	14⅝	14⅝	14¼	14⅝	..	14⅝	14⅞
93	69	200	Gen. Motors Deb.(7)	82	82	82	82	+ 2¼	79½	84
85¼	58⅝	200	Gen. Motors Deb.(6)	69	69	69	69	..	69	69½
86⅝	27	900	Goodrich, B. F. (6)	41¼	41½	40¼	40⅝	+ ¼	40¼	41
55½	15	100	Granby Consol.	22⅝	22⅝	22⅝	22⅝	− ⅛	22½	25
91⅝	65⅝	1,500	Gt. Northern pf. (7)	76	77	75⅝	76⅛	+ ½	76	76⅝
41⅞	24⅞	500	Gt.Nor.Certs.,o.p.(4)	29	29	29	29	+ ⅛	28⅞	29¼
84⅞	25½	100	Gulf States Steel	30	30	30	30	..	30	33
78¼	50	100	Haskell & Barker(4)	55½	55½	55½	55½	− ½	55½	56⅝
46½	12½	200	Hendee Mfg.	17⅛	17⅛	17	17	− 1	16½	17
71	45	100	Homestake Mining	50	50	50	50	..	49¼	50
116½	55¼	500	Houston Oil	76	76	74	74	..	74	75
23⅞	9¼	1,700	Hupp Motor Car (1)	13	13⅛	13	13	+ ⅜	12⅝	13
33⅞	19	400	Hydraulic Steel (3)	19	19	19	19	+ ⅛	18	19
97⅛	80⅞	300	Illinois Central (7)	89	89⅛	89	89⅛	+ ⅛	89	89⅝
9⅝	5⅝	200	Indiahoma Ref.(60c)	6⅛	6⅛	6¼	6⅛	..	6⅛	6⅞
61⅞	28	900	Inspiration Copper	34⅝	35	34⅛	35	..	34⅝	35
6⅞	3	4,800	Interboro Consol	5⅛	5⅝	5¼	5⅝	+ ⅛	5⅛	5⅝
17⅞	8⅝	4,600	Interboro Consol. pf	15¼	15⅛	14⅝	15⅛	+ ⅝	15⅛	15⅝
88	40⅞	500	Inter. Agri. pf. (5)	50	51⅞	50	51⅞	− ⅛	50	51⅞
142⅞	88	500	Inter. Harv.,New(7)	94⅞	94⅞	94	94⅞	+ 1½	93⅞	94⅞
51⅞	10¼	800	Inter. Mer. Marine	15⅞	15⅞	14½	14⅞	− ⅛	14⅞	14⅞
111⅞	44	800	Inter. Mer. M. pf.(6)	54⅞	54⅞	54	54⅞	− ⅛	54⅞	55⅛
26⅝	11¼	900	Inter. Nickel	15⅞	15⅞	15	15⅞	+ ⅛	15	15⅞
91⅞	38⅞	4,100	Inter. Paper	60	61⅞	58⅝	58⅝	− ⅝	58	58⅝
47⅞	19	2,600	Invincible Oil	24⅝	25⅝	24	24	− ⅝	24	25
51⅞	27½	100	Iron Products	35	35	35	35	− 2	35	37
7⅝	4	4,800	Island Oil & Trans.	4⅛	4⅛	4⅝	4⅝	− ⅛	4⅛	4⅝
30	13	100	Jones Bros. Tea	20	20	20	20	+ 1⅝	18⅞	20
27⅞	13⅝	200	Kan. City Southern	20	20	19⅝	19⅝	− ⅛	19⅝	20
152½	25⅛	2,800	Kelly Spring.Tire(4)	47½	48⅝	47	47	..	46⅞	47
103	73	300	KellySpring.T.pf.(8)	92	93	92	93	+ 1	90⅞	93
95	35¼	100	Kelsey Wheel	40¼	40¼	40¼	40¼	− 2¾	40	43
33⅛	14⅝	1,800	Kennecott Cop. (2)	20⅛	20⅛	19⅞	19⅞	− ⅛	19⅞	20
48⅛	5⅞	1,400	Keystone Tire & R.	11⅝	12¼	11⅝	12	+ ½	11⅞	12
91⅝	45	1,600	Lack. Steel (6)	53⅞	53⅞	52⅝	53	..	52⅝	53⅝
57⅞	35	200	Laclede Gas	42	42½	42	42½	+ 1⅛	42	43
38⅞	15⅝	300	Lee Rubber & T. (2)	20	20½	20	20¼	+ ⅝	19½	20¼
56⅞	39⅝	1,000	Lehigh Valley (3½)	52¼	53	52	52	− ⅞	52	52½
110⅛	90	125	Lig. & Myers pf. (7)	103⅞	104½	103⅞	104⅞	+ 1	102	104
36	14½	1,500	Loew's, Incorp. (2)	16¾	16⅞	16¾	16¾	..	16½	16¾
70	25	300	Loose-Wiles Biscuit	35⅞	38	35⅞	38	+ 2	36	37¼
112½	94	300	Louis. & Nash. (7)	99⅝	99⅞	99⅝	99⅞	+ 1⅝	99	99⅞
69⅝	56	100	Mackay Cos. (6)	68	68	68	68	..	63	70
80¼	45	100	Mal'n & Co. pf. (7)	57½	57½	57½	57½	+ 2½	58	60
135	63	100	Manati Sug. pf. (7)	93	93	93	93	+ 1	93	94
65⅝	35¼	300	Manhat. Elev. (7)	57	57	56	56	..	54	55⅞
30½	11	100	Martin-Parry (2)	18	18	18	18	− 1⅛	16	19
33	14	100	Mathieson Alkali	20	20	20	20	+ ⅝	18	25
38	2	300	Maxwell Motors	6	6	5⅝	5⅝	..	5⅝	6
2⅝	2½	100	Max. M. c. of d., st.	2⅛	2⅛	2⅛	2⅛	− ⅜	..	..
63½	3½	100	Max. M. 1st pf.	7⅝	7⅝	7⅝	7⅝	+ ⅝	7⅝	11
222	148	36,600	Mex. Petrol. (12)	157	158⅝	152⅝	152⅝	− 4⅝	152⅝	153
26	14⅛	300	Miami Coper (2)	18⅝	18⅝	18½	18⅝	− ⅛	18⅛	18⅝
71⅝	10¼	2,900	Mid. St. Oil (1.60)	13	13⅛	12⅞	13	− ⅛	12⅞	13
52⅝	29⅝	1,900	Midvale Steel (2)	31	31⅝	31	31	− ¼	31⅛	31¼
21	8½	100	Minn. & St. L., new	12	12	12	12	..	11½	12½
11	2½	200	Mo., Kan. & Texas	2⅝	2⅝	2⅝	2⅝	..	2⅝	2⅝
55½	33⅝	300	Mo., K. & T. pf.	4½	4½	4⅝	4⅝	− ⅝	4½	5
33⅝	11½	900	Mo. Pacific	18½	18¾	18¼	18¾	+ ¼	18½	18⅞
55½	38⅝	1,000	Mo. Pacific pf.	38½	39⅝	38½	39	+ ½	38½	38⅞
40	12⅝	500	Montgomery-Ward	17½	17½	17½	17½	+ 1	17	17½
125	96	300	Nat. Biscuit (7)	107	107½	107	107½	+ 1	107¼	110
116	103½	100	Nat. Biscuit pf. (7)	115	115	115	115	+ 6	112	..
80	25¼	100	Nat. Cloak & Suit	32	32	32	32	− 2¼	31⅛	33
13	2	100	Nat. Con. & Cable	4⅛	4⅛	4⅛	4⅛	..	4	4½
80½	45	100	Nat. En. & St. (6)	60⅝	60⅝	60⅝	60⅝	− ⅝	60½	62
110	100	200	Nat. Lead pf. (7)	104	104	104	104	+ 1⅛	103	106
8⅝	3½	800	N. Rys. of M. 2d pf	4⅝	4⅝	4⅝	4⅝	+ ¼	4⅝	5
17½	8	300	Nevada Con. Cop.	11⅝	11⅞	11¼	11¼	+ ⅛	11⅛	11½
65½	31	800	N. O., Tex. & M.(6)	65	66	65	66	+ 1	65½	66
84¼	64¼	600	N. Y. Central (5)	71⅝	72¼	71⅝	72	+ ½	72	72½
48¼	16⅝	100	N. Y. Dock (2½)	21⅝	21⅝	21⅝	21⅝	− ⅛	21½	22
61	85½	100	N. Y. Dock pf. (5)	44⅝	44⅝	44⅝	44⅝	+ ⅛	42½	45⅝
37¼	15½	2,200	N. Y., N. H. & H.	20⅞	20⅞	20¼	20¼	− ⅛	20¼	20½
27⅞	16	200	N. Y., Ont. & W. (1)	18½	18⅝	18½	18⅝	+ ⅛	18⅝	19
105½	85	200	Norfolk & W. (7)	100⅝	100⅞	100⅝	100⅝	+ ⅝	..	..
95⅞	66⅝	5,800	Northern Pac. (7)	82⅝	84½	82½	83	+ ½	82¾	83¼
77⅞	26	100	Nova S. S. & C. (5)	35	35	35	35	+ 1	34	35
22⅝	9	100	Nunnally Co. (1½)	10¼	10¼	10½	10¼	− ⅛	10½	13
29⅝	9	100	Ohio Body & Blower	9⅛	9⅛	9⅛	9⅛	− ⅝	9⅛	10
10⅞	7⅛	2,400	Okla. P. & R. (40c.)	3⅝	3⅝	3⅝	3⅝	− ⅛	3½	3⅝
28¾	23	300	Orpheum Circuit (2)	27⅞	27⅞	27⅞	27⅞	+ ⅛	27⅝	27¾
41⅞	12	100	Otis Steel	14½	14½	14½	14½	− ⅛	14	14½
65	42⅞	100	Owens Bottle (3)	52½	52½	52½	52½	+ ½	50	52½
78	10⅝	200	Pacific Development	17	17½	17	17½	− ½	17¼	18
61¼	41¼	100	Pacific G. & El. (5)	47¼	47¼	47¼	47¼	− ¼	47¼	47½
41⅞	35	200	Pacific Oil w. i.	36⅝	36⅝	36⅝	36⅝	+ ⅝	36	36⅝
116⅝	69¼	8,400	Pan-Am. P. & T. (6)	74⅝	75½	73½	73⅝	− 1	73⅝	74
111⅝	64½	600	Do., Class B (6)	67¼	68¼	67	67	− ⅝	66½	68
47½	12	100	Parish & Bingham	14⅝	14⅝	14⅝	14⅝	..	14½	15¼
44	37⅞	1,600	Penn. R. R. (6)	41⅝	41⅝	41½	41½	− ⅛	41½	41⅝
36¼	6½	15,300	Penn. Seab. Steel	15⅝	16⅝	15⅝	16⅝	+ ⅝	16¼	16⅝
45	27	100	People's Gas, Chi.	35½	35½	35½	35½	+ ½	35¼	35½
32	14	400	Pere Marquette	17	17⅝	17	17⅝	+ ½	17½	17⅝
44½	26⅝	700	Phillips Petroleum	28⅝	28⅝	28	28⅝	− ⅝	28⅛	28½
82½	15	3,500	Pierce-Arrow	24⅝	26	24⅝	25½	+ ½	25¼	25½
23½	9	600	Pierce Oil	11	11	10⅝	10⅝	− ⅝	10⅝	10⅞
98	72	200	Pierce Oil pf. (8)	76¼	76¼	76¼	76¼	..	75	76
72½	51¼	4,400	Pittsburgh Coal (5)	60	62⅝	60	61⅞	+ 1⅞	61⅛	62
39¼	21½	1,500	Pitts. & West Va.	29⅞	29⅞	29	29	..	29	29½
27⅞	12	400	Pond Cr. Coal (1)	13⅝	14⅛	13⅝	14⅛	+ ⅛	13½	14
113⅞	72½	3,500	Pressed St. Car (5)	90⅝	96	90⅝	93⅞	+ 4⅞	93	94
104½	90¼	900	Pressed S. C. pf. (7)	102	104	102	103	+ 3¼	103	106
124	95½	400	Pullman Co. (8)	106¼	107½	106	107½	+ 1	107	108½
120	40	400	Punta Alegre S. (8)	48½	48½	48½	48½	+ ½	48¼	48⅝
42⅞	30	1,500	Pure Oil (4)	35	35⅝	35	35	− ½	35	35¼
106½	73	400	Ry. Steel Spring (8)	86	87½	86	86¼	+ ⅝	85	87
22⅝	10	3,700	Ray Con. Copp. (1)	13¼	13⅝	13	13	− ½	12⅞	13
85½	82½	8,200	Reading (4)	83	84¼	83	83	..	83⅝	83¼
61	32⅞	1,300	Reading 1st pf. (2)	50¾	50¼	48⅝	49¼	− 1⅝	49¼	49½
65	33¼	100	Reading 2d pf. (2)	56	56	56	56	− ½	54½	56
94	24⅛	200	Rem. Typewriter	33¼	34	33¼	34	+ ½	34	35
93½	30	200	Replogle Steel	33⅛	33½	33½	33¼	− ¼	33½	35
124⅝	55¼	3,200	Rep. Iron & St. (6)	65	68	65	65⅞	+ ⅝	65	65⅝
106⅝	84	100	Rep. Iron & S.pf.(7)	94¼	94¼	94¼	94¼	+ 1¼	94	95
55⅝	16¼	700	Rep. Motor Truck	21½	21⅝	21½	21⅝	+ ⅝	21⅝	22
120⅝	49½	1,900	R. Dut.N.Y.sh.(5.20)	64½	65⅝	64½	65½	..	65	65¼
17⅞	10	300	St. Joseph Lead (1)	12	12	12	12	− ⅛	12	12⅝
33⅞	15¼	400	St. Louis San Fran.	21½	22	21½	21⅝	..	21½	22
40	11	1,300	St. L. Southwestern	26	26¼	25⅞	25⅞	− ⅝	25½	26
49⅝	20¼	900	St. L. Southw. pf.	37½	37½	37	37	− 1½	36⅝	37½
25½	2½	200	Santa Cecilia Sugar	4½	4½	4½	4½	..	4⅝	4⅝
21⅝	2½	600	Saxon Motor	4⅞	5	4⅞	5	..	4⅝	5
11⅞	5⅝	400	Seaboard Air Line	6⅝	6⅝	6⅝	6⅝	+ ⅛	6⅝	6⅞
243	85½	3,600	Sears-Roebuck (*8)	92½	93½	91½	91⅞	− 1⅛	91¼	92
23⅛	14¼	600	Seneca Copper	18	18¼	18	18¼	..	18¼	18¼
13	4	100	Shattuck-Arizona	6⅝	6⅝	6⅝	6⅝	− ½	6	6½
90¼	33½	600	Shell Tr. & Tr.(74c)	42¼	42½	41½	41½	− 1½	41⅝	42½
48⅝	20	6,700	Sinclair Con. Oil	24	24	23	23½	− ½	23⅛	23⅝
82¼	43	200	Sloss-Shef. S.& I.(6)	52	53	52	53	+ 1	53	58¼
118⅛	88⅛	3,500	Southern Pac. (6)	97⅛	97⅞	97⅛	97⅛	+ ⅛	97⅝	97⅞
33¼	18	2,000	Southern Railway	22⅝	23½	22⅝	22⅝	..	22⅝	23
66½	50	100	Southern Ry. pf.(5)	58⅝	58⅝	58⅝	58⅝	+ ½	58½	58⅝
105⅝	100⅞	800	S. Oil, N. J.,pf., (7)	109	109¼	108⅝	108⅝	− ½	108⅝	109
51½	24½	2,000	Stew. War. Sp. (4)	34¼	37	34½	35⅝	+ 2⅝	..	..
118½	22½	600	Strom. Carb. (2)	39½	40¼	39	39	+ ⅝	38	38⅝
120⅝	87⅞	49,100	Studebaker Co. (7)	56½	58⅛	55½	56⅝	+ 1⅝	56⅝	56⅞
101½	76	100	Do pf. (7) cash	92	92	92	92	..	87	95
14	8¼	400	Submarine Boat (1)	9	9¼	9	9¼	+ ⅝	8⅞	9¼
20⅝	11½	1,000	Superior Oil (2)	12⅝	12⅝	12¼	12½	− ½	12½	12½
13⅝	6¾	300	Tenn. Cop. & Chem.	8½	8⅞	8½	8⅞	+ ⅝	8½	9
58⅝	40	3,600	Texas Co. (3)	43	43½	42⅞	42⅞	− ⅛	42⅞	43
47	14	600	Texas & Pacific	19	19⅝	19	19⅝	+ ⅝	19⅝	19⅝
53⅝	22	8,300	Tex. Pac.C.& Oil.(1)	34¼	35⅝	33½	33⅝	− ⅝	33⅝	33⅞
22⅝	9½	300	Third Avenue	17½	17⅞	17½	17½	− ½	17	18
95¼	46	400	Tobacco Prod. (6)	56	56	55½	55½	+ ½	55¼	55⅝
38⅝	5⅝	800	Transcont. Oil	10½	10½	10	10	− ⅝	10	10½
43	27¼	100	Twin City R. T. (3)	39	39	39	39	+ 2½	39	39⅝
38	19¼	1,600	Union Oil	22¼	22¼	22	22	− ⅝	22½	22⅞
129¼	110	800	Union Pac. (10)	119	119⅝	119	119⅝	+ ½	119½	120
69¼	61¼	800	Union Pac. pf. (4)	66½	66⅝	66½	66⅝	+ ⅛	66½	67¼
53	27½	100	United Alloy St. (4)	32	32	32	32	..	31½	34
53	41⅝	100	United Dr. 1st pf.(3)	45¼	45¼	45¼	45¼	..	45	45½
224⅞	176	1,300	United Fruit (8)	105¼	106	104⅝	104⅝	− ½	104⅝	105½
32⅝	14	100	United Ry. Inv. pf.	21½	21½	21½	21½	+ ½	21	22
96½	45¼	3,000	United Ret. Stores	54⅝	55⅞	54⅝	55½	..	55¼	55⅝
78⅝	15	1,000	U. S. Food Prod.	25	25⅝	24½	24½	− ⅛	24½	25
116⅝	58⅝	600	U. S. Ind. Alco. (8)	67⅞	68⅝	67½	67½	..	67½	68
69⅝	36	100	U. S. Realty & Imp.	48½	48½	48½	48½	− 1	47½	50
143⅝	54¼	6,700	U. S. Rubber (8)	69½	70	67⅞	68⅝	− ⅝	68½	68⅝
115½	95½	100	U. S. Rub. 1st pf.(8)	103¼	103¼	103¼	103¼	+ ⅝	..	..
76	29½	100	U. S. Sm., R.& M.(2)	34	34	34	34	..	33⅞	34⅝
109	76¼	14,000	U. S. Steel (5)	82	82⅜	81⅝	82	..	81½	82
115⅝	104¼	1,400	U. S. Steel pf. (7)	111¼	111½	111	111	− ⅜	110½	111
80⅝	44⅛	2,300	Utah Copper (6)	55⅞	56⅝	55⅝	55⅝	..	55⅝	56
14	7	100	Utah Securities	9½	9½	9½	9½	..	8½	10¼
97	28½	1,600	Vanadium Corp. (4)	37	38	37	37½	− ½	37¼	37⅝
120	76	200	Va. Iron, C. & C.(6)	93¼	94½	93¼	94½	+ 4½	93	96
21	5¾	200	V. Vivaudou (1)	7⅝	7⅝	7⅝	7⅝	+ ½	7⅝	7⅞
13	7	400	Wabash	8½	8⅝	8	8	− ⅛	8	8½
34⅝	17	1,700	Wabash pf., A	20⅞	21⅛	20¼	20⅛	..	20½	20⅝
76	46⅝	400	Wells Fargo Exp.	66¼	66¼	64	64	− 4½	63	69
15⅝	8⅝	1,300	Western Maryland	10⅞	10⅞	10⅝	10⅝	+ ⅛	10⅝	10⅞
92⅝	80⅛	100	Western Un. Tel.(7)	85⅝	85½	85⅝	85⅝	− 2⅝	85¼	87
52½	40	800	Westing. E. & M.(4)	45	45	45	45	+ ⅛	44½	45
69½	30¼	100	White Motors (4)	39	39	39	39	..	38½	39¼
25½	13⅝	1,100	White Oil	15	15¼	14⅝	14⅝	− ⅝	14⅝	15
82½	34½	100	Wilson & Co (‡6)	43	43	43	43	− 1	42	45
32	6⅝	2,000	Willys-Overland	8	8	7⅝	7⅝	− ½	7⅝	7⅞
93	26	400	Willys-Overland pf	34⅝	36⅝	34⅝	36	+ ½	35½	37
145	100	200	Woolworth Co. (8)	110	110	109⅝	109⅝	− ½	108	109½
95¼	35⅝	500	Worth. Pump (6)	48½	49⅝	48½	49	+ ¼	49	49½
93⅝	73	200	Worth. P. pf., A (7)	77½	78	77½	78	+ 1	77	78½
76	53½	100	Worth. P. pf., B (6)	64	64	64	64	− ½	63	65½
			RIGHTS.							
..	..	2,200	Middle States Oil	⅜	½	⅜	½	..	⅜	½
26¼	20	3,900	Southern Pacific	20⅝	21⅛	20⅝	21	− ⅛	21	21⅝
			WARRANTS.							
..	..	100	Texas Co.	42	[illegible]	[illegible]	[illegible]	− ⅞	..	..

Have You Recorded Your Securities for 1921?

A Stock and Bond Register showing your holdings at a glance, with income due you each month, and other important data, is invaluable.

If you desire a copy, we shall be glad to mail it with our compliments—or, if you will send us a list of your holdings, we will make the necessary calculations in the Register for you without placing you under any obligation.

Ask for Register T-9

Robert C. Mayer & Co.
Investment Bankers
Equitable Bldg.
New York
Tel. Rector 6770

J. S. Bache & Co.

Established 1892

42 Broadway New York

BONDS
STOCKS
COTTON
GRAIN
PROVISIONS
FOREIGN
EXCHANGE

Bought and Sold on Commission

MEMBERS
New York Stock Exchange and other principal exchanges

THE BACHE REVIEW, discussing financial and economic events of current interest is issued weekly and will be sent upon request

Branches and Correspondents throughout the United States

Buy
Foreign
Government
Internal
BONDS

Belgium
France
England
Italy

Full Details in Circular 333.

Farson, Son & Co.
Members New York Stock Exchange
115 Broadway, New York

Kansas City Southern Railway Co.

First Mortgage 3s,
Due April 1, 1950

AUTHORIZED & OUTSTANDING, $30,000,000

Secured by a First Mortgage on about 371 miles of main line road, with 16 miles of branches and valuable terminals in Kansas City, Mo. A First Collateral Lien on about 406 miles of main line additional, with 29 miles of branches, including terminals in Shreveport, La., and important dock and terminal property in Port Arthur, Texas.

In all there are about 777 miles of main line road covered by these bonds as a direct or collateral lien, which, with 11.03 miles leased from the St. Louis & San Francisco Ry., forms a continuous line of railway from Kansas City, Mo., to Port Arthur, Texas.

Price 56½ and interest, to net about 6¼%

Wm. Carnegie Ewen
Investment Securities
2 WALL ST.—NEW YORK
Telephone Rector 3273-4

Sound Long Term Investments

Our latest list of offerings gives a diversified selection of sound long term Municipal, Railroad, Public Utility, and Industrial bonds, which at present prices yield from

5% to 8%

List upon Request.

Redmond & Co.
Members New York and Pittsburgh Stock Exchanges
33 Pine St. New York

GAS CONCERN SHOWS $5,692,000 DEFICIT

Consolidated's 1920 Report Records Shortage After Dividends of Nearly Double Previous Year's.

ELECT STILLMAN DIRECTOR

Cortelyou Blames Heavy Cost of Coal for Offsetting 12.44% Gain in Gas Sales.

The report of the Consolidated Gas Company for last year, issued yesterday, shows net income, after interest, taxes and charges, of $1,308,000. This was the equivalent of $1.30 a share earned on the $100,000,000 capital stock and compares with $4.11 a share earned in 1919. After the payment of dividends for 1920 on the stock the company reported a deficit of $5,692,000, as compared with a deficit in the preceding year of $2,909,356. At the annual stockholders' meeting yesterday James A. Stillman, head of the National City Bank, was elected a Director, to succeed Frank A. Vanderlip. Other retiring Directors were re-elected and the election of officers will occur next week.

From the figures available for 1920 operations the income account of the company for 1920 was shown yesterday as follows:

	1920.	1919.
Operating income	$4,343,000	$1,853,759
Other income	7,876,000	7,449,635
Total income	3,533,000	5,595,876
Interest	2,225,000	1,483,436
Net income	1,308,000	4,112,440
Dividends	7,000,000	7,021,796
Deficit	5,692,000	2,909,356

The company has shown a deficit after dividends for the last three years. In 1917 a surplus of $753,922 was reported. Of operations during the year, George B. Cortelyou, President, said in part:

"The ratio of increase in gas output with which we started early in 1920 did not continue throughout the year. In the Spring and through the Summer months it was believed by some that the companies would be called upon in the Fall for an increased quantity of gas, for heating purposes principally, because of the shortage of coal for domestic and industrial use, but toward the end of the year, the coal shortage was partially relieved, which, combined with the fact that the last two months of the year proved unusually mild, resulted in an increase substantially less than was anticipated.

"The difficulty of obtaining an adequate supply of gas coal and anthracite was attended by a very substantial increase in the cost per ton at the mines and in the cost of transportation to our manufacturing plants. The cost of rail transportation, insurance, lighterage, &c., has become more than the coal itself formerly cost delivered at our plant.

"Anthracite, for which before the war we used to pay $4.67 per long ton free on board our manufacturing plants, was increased during the last half of the year 1920 in excess of $12 per long ton free on board our plants. Likewise bituminous coal, for which before the war we used to pay $3.30 per long ton free on board our manufacturing plants, was increased during the last half of the year 1920 from $11 to $14 per long ton free on board our plants."

Concerning sales of gas the report said:

"The gas sales of the Consolidated Gas Company increased during 1920, as compared with the previous year, 2,176,671,300 cubic feet, or 11.72 per cent. In 1919 there had been an increase in gas sales of 3.04 per cent., as compared with the previous year.

"Its gas sales and those of its allied gas companies in the Borough of Manhattan increased during the year 3,204,485,100 cubic feet, or 12.55 per cent., as compared with an increase of 3.01 per cent. in 1919.

"In the Borough of the Bronx the increase during 1920 in the volume of sales amounted to 423,509,300 cubic feet, or 8.77 per cent., as compared with a loss of 1.20 per cent. in 1919 below the previous year.

"The combined gas sales of the Consolidated Gas Company and its allied companies in the Boroughs of Manhattan, the Bronx and Queens and in Westchester County amounted to 4,201,900,000 cubic feet more in 1920 than in 1919, a gain of 12.48 per cent., as compared with a gain of 2.08 per cent. in 1919 over the previous year."

SHORT TERM NOTES.

Security. Rate.	Due.	Bid.	Ask.	Yld.
Am. Chicle...6	Oct. 21,'22	91	97¼	..
Am. Chicle...6	Oct. 23,'25	80	96	..
Am. Chicle...6	Oct. 26,'27	80	90	..
Am. Cot. Oil...6	Sep. 2,'24	90	93	8.70
Am. T. & T...6	Oct., 1922	97½	97¾	7.20
Am. T. & T...6	Feb., 1924	96⅛	97	7.10
Am. Th'd Co...6	Dec., 1928	93½	96	6.65
Am. Tobacco..7	Nov., 1921	100⅛	100⅝	6.20
Am. Tobacco..7	Nov., 1922	100⅛	100⅝	6.40
Am. Tobacco..7	Nov., 1923	100⅛	101	6.60
Anaconda Co.6	Jan., 1929	88⅛	89⅛	7.80
Anaconda Co..7	Jan., 1929	86⅛	87⅛	8.20
A. A. O., Ltd.7½	Apr., 1925	100⅛	101⅛	7.00
Arm. & Co. c.7	July 15,'30	97⅛	97⅝	7.35
Beth. St. Cor.7	July 15,'23	97⅛	98⅛	7.80
Beth. St. Cor.7	July 15,'22	98⅝	99⅛	7.35
Can. Pac. Ry.6	Mar. 2,'24	96	96½	7.30
Cons. Gas Co. of N. Y....8	Dec., 1921	100	100⅛	7.75
Cudahy Pack.7	July 15,'23	97	98½	7.70
Fed. Sugar R.6	Nov., 1924	91	93	8.70
Cent. Arg. R.6	Feb., 1927	82	85	9.40
C., R. I & P.6	Feb., 1922	95	97	9.20
C. C. C. & St. L. Ry. Co..6	July, 1929	89½	90½	7.50
The B.F.Goodrich Co. cv.7	Apr., 1925	90	91	9.50
Gulf Oil Corp.6	July, 1921	99	99⅝	6.90
Gulf Oil Corp.6	July, 1922	97	98½	7.10
Gulf Oil Corp.6	July, 1923	95½	97	7.80
H.J.Heinz Co.7	Dec. 1,'30	97	100	...
Hocking Val..6	Mar., 1924	93	94½	8.70
Int. Rap. Tr..7	Sept., 1921	70½	71½	...
Kan. C. Ter...6	Nov., 1923	96½	98	6.70
Kennecott C..7	Feb., 1930	94	95	7.85
Laclede Gas..7	Feb., 1929	91	94	8.00
Lig. & Myers.6	Dec., 1921	99½	99⅝	6.45
Nat.C.&S.10-yr8	1930	90	96	8.60
Penn. Co.....4½	June 15,'21	99	99½	5.80
Phila. Co....6	Feb., 1922	94½	96	10.80
Proc. & G....7	Mar., 1921	100⅛	100⅛	6.50
Proc. & G....7	Mar., 1922	100⅛	101	6.30
Proc. & G....1	Mar., 1923	100⅛	101	6.60
Pub. S. Corp. of N. J. cv..7	Mar., 1922	87½	89½	...
R.J. Ry'lds T.6	Aug., 1922	98⅝	99⅛	6.40
Sears-Roeb'k..7	Oct. 15,'21	99	99⅝	7.75
Sears, R. & C.7	Oct. 15,'22	97	97½	8.25
Sears, R. & C.7	Oct. 15,'23	97	97⅛	7.85
Sinc. C. O. C.7½	May 15,'25	91¼	92	9.75
Solvay & Co..8	Oct., 1927	100⅛	101⅛	7.75
Southern Ry..6	Mar., 1922	96⅛	97	8.60
S'west B. T..7	Apr., 1925	95	96	8.05
St.P.Un.Dep.. guaran....5½	Dec. 15,'23	96	97½	6.70
Stand. Oil Co. (Cal.)....7	Jan., 1931	101¼	101⅞	6.75
Swift & Co....7	Aug.15,'21	98⅛	99¼	7.00
Swift & Co....7	Oct. 15,'25	97	97⅝	7.65
The Tex. Co..7	Mar. 1,'23	99½	99⅝	7.20
West El. cv..7	Apr., 1925	99⅛	100	7.00

EQUIPMENT BONDS.

Quoted on a Percentage Basis.

Name	Maturity.	Rate.	Bid.	Ask.
Atlantic Coast L.	1922-'36	6½	6.70	6.25
Baltimore & Ohio	1920-'27	4½	7.50	6.82
Bethlehem Steel	1920-'30	7	7.60	7.00
Buff.. R. & Pitts	1920-'33	4½@5-6	6.85	6.20
Canadian Pacific	1920-'32	4½@6	7.25	6.35
Ches. & Ohio	1924-'35	6½	6.75	6.30
Chicago & N. W.	1920-'23	4½	6.90	6.25
Chi., R. I. & P.	1920-'27	4½@5	7.62	6.75
C., St. L. & N. O.	1920-'24	5	6.00	6.30
C., C., C. & St. L.	1920-'29	5 @6	6.87	6.25
Del. & Hudson	1922	4½	7.20	6.50
Erie Railroad	1920-'27	4½@5	7.75	6.90
Grace Steamship	1920-'34	6	8.00	7.25
Illinois Central	1920-'27	4½@5	7.00	6.25
Do	1925-'35	7	6.65	6.15
Int. Prod. Steam	1920-'26	7	8.50	7.50
Louis. & Nash	1920-'23	5	7.00	6.25
Mich. Central	1920-'32	5 @6	6.80	6.25
Minn. & St. Louis	1920-'27	5 @6	7.50	6.70
Mo., Kan. & T.	1920-'24	5	7.85	7.00
New York Central	1920-'32	4½@5	7.00	6.30
Do	1921-'35	7	7.00	6.25
Norf. & West	1920-'24	4½	6.90	6.25
Northern Pacific	1921-'30	7	7.00	6.25
N. Y., N. H. & H.	1920-'29	4½@5-6	7.75	7.00
Pac. Fruit Exp	1925-'35	7	6.75	6.20
Pa. Gen. Freight	1920-'23	4 @4½	6.87	6.25
Pitts. & L. Erie	1921-'35	6½	6.75	6.35
Reading Co	1920-'27	4½	6.90	6.25
Seaboard Air L.	1920-'27	4½@5-6	8.00	7.00
Sinclair Refining	1920-'21	6	8.25	7.00
Southern Pacific	1920-'25	4½	6.90	6.25
Do	1924-'35	7	6.75	6.15
Southern Ry	1920-'36	4½@5	7.37	6.62
Union Pacific	1924-'35	7	6.82	6.10
Virginian Ry	1920-'30	6	7.50	6.75
White Oil Corp	1921-'23	8	8.50	7.50

Eastern Lines' Heads Confer at Washington on New Rate Division.

WASHINGTON, Jan. 24.—Presidents of eleven large railroads of the East met here today at the request of Chairman Clark of the Interstate Commerce Commission, to settle out of court, as it were, the controversy arising from the request of New England carriers for a larger proportion of the rates on freight interchanged with trunk lines west of the Hudson River.

Eight hours of conferences, continuing into the night, brought no unanimous decision from the Presidents and B. M. Robinson, President of the American Short Line Railroad Association, who met with them, but it was said that the executives with two excepions were agreed that the New England roads must have additional revenue or be forced into bankruptcy. None would name the executives who held out against a compromise with the New England roads, but it was reported that Mr. Loree of the Delaware & Hudson was opposed to concessions to the New England carriers. He is said to have held that his road occupied a position different from that of larger Eastern lines.

The executives are expected to continue their conferences tomorrow, and it was indicated tonight that there were prospects that the large Eastern roads through their executives would reach an agreement that would relieve the Interstate Commerce Commission of the task of settling the controversy, which is now before it and on which hearings were resumed today.

Chairman Clark, in requesting that the executives seek a compromise, is said to have told them that the commission would not be able to satisfy any group of the roads involved and would leave matters in a tangle.

At today's conferences attention is said to have been given to the recent statement of Howard Elliott, former President of the New Haven, that should the New England carriers fail to obtain additional revenues and be forced into bankruptcy, the entire railroad structure of the country might fall.

The decision in the controversy as to the division of freight rates at the Hudson River, it is stated, will affect practically every railroad of any size in the country.

Participating in the conferences besides Mr. Robinson were these railroad Presidents: Samuel Rea of the Pennsylvania; E. J. Pearson, New Haven; A. H. Smith, New York Central; J. H. Hustis, Boston & Maine; Daniel Willard, Baltimore & Ohio; L. F. Loree, Delaware & Hudson; W. H. Truesdale, Lackawanna; F. H. Alfred, Pere Marquette; F. D. Underwood, Erie; W. H. Williams, Wabash, and N. H. Maher, Norfolk & Western.

The commission in resuming its hearings today had before it Robert C. Wright, General Traffic Manager of the Pennsylvania system, and D. T. Lawrence, General Freight Agent of the Delaware, Lackawanna & Western.

Mr. Lawrence told the commission that the average load in New England was 14 per cent. less than carload capacity, while in trunk line territory cars were loaded to capacity, thus producing greater revenue. In his estimation, he said, this and other errors, instead of division of rates, were to blame for the lack of revenue for the New England carriers.

Farrow's Bank Losses £2,800,000.

LONDON, Jan. 24.—The losses of Farrow's Bank, which suspended payment Dec. 20 last, were estimated today to aggregate £2,800,000 by an expert accountant who testified in the proceedings against Thomas Farrow, founder of the bank, Vice President Crotch and Director Harthead.

BONDS ON STOCK EXCHANGE

MONDAY, JAN. 24, 1921.

	1921.	1920.	1919.
Day's sales	$11,493,300	$12,021,000	$9,330,520
Year to date	230,316,200	294,710,100	231,094,500

GOVERNMENT WAR LOANS.

Sales $1,000.	Issue.	Open.	High.	Low.	Last.	Net Ch'ge.	Closing— Bid.	Asked.	Yield.
440	—Liberty 3½s, 1932-47	92.16	92.24	92.06	92.06	—.04	92.04	92.20	3.96
..	—Liberty 1st 4s, 1932-47	....	....	....	....	....	87.90	88.20	4.65
17	—Liberty 2d 4s, 1927-42	87.70	88.00	87.70	87.90	—.10	87.80	88.00	4.95
136	—Liberty 1st conv. 4¼s, 1932-47	88.18	88.18	87.92	87.92	—.08	87.90	88.20	5.02
715	—Liberty 2d conv. 4¼s 1927-42	88.00	88.02	87.86	87.96	+.02	87.96	88.00	5.18
809	—Liberty 3d conv. 4¼s, 1928	91.00	91.06	90.90	90.96	—.04	90.92	90.96	5.16
954	—Liberty 4th 4¼s, 1933-38	88.40	88.40	88.22	88.32	+.06	88.28	88.32	5.20
17	—Liberty 4th 4¼s, reg	88.00	88.00	88.00	88.00	....	....	....	....
1118	—Victory 3¾s, 1922-23	97.24	97.26	97.22	97.26	+.06	97.26	97.30	4.98
1551½	—Victory 4¾s, 1922-23	97.24	97.28	97.20	97.24	—.02	97.26	97.30	6.00
27	—Victory 4¾s, 1922-23, reg	97.10	97.10	97.00	97.00	—.02	....	....	....

Following sales are given in lots of $1,000:

Argentine 5s
1.... 60½
Chinese Ry 5s
1.... 42⅝
City of Berne 8s, temp cfs
4.... 96
City of Chri'a 8s, K, L & Co ctfs
1.... 96⅝
1.... 97
1.... 98
1.... 97
1.... 98
1.... 96⅞
1.... 98
City of Cope'n 5½s
2.... 75¾
3.... 74¾
City of Lyons 6s, temp ctfs
1.... 83½
City of Paris 6s
1.... 96½
69.... 96⅝
11.... 96¾
30.... 96⅝
1.... 96½
2.... 96⅝
1.... 96½
City of Zurich 8s, receipts
3.... 97½
3.... 97
1.... 97¼
1.... 97½
Dom Rep 5s
10.... 77¾
Dom of Can'a 5s, 1921
5.... 99½
5½s, 1921
13.... 99½
5s, 1926
1.... 91¼
5½s, 1929
4.... 92
5s30f.. 91½
7.... 92
5s, 1931
2.... 90¼
3.... 90⅛
French Gov 8s
16.... 99⅛
7.... 99⅛
10.... 99
1.... 99¼
1.... 99⅛
1.... 99¼
4.... 99⅛
1.... 99⅛
1.... 99¼
4.... 99⅛
11.... 99
Gov of Swit'd 8s, temp rcts
2.... 102⅝
3.... 102¾
24.... 102
6.... 102¼
3.... 102
Jap Govt 4½s, sterling loan
10.... 79½
2.... 79½
27.... 79⅝
2d series
10.... 79
2.... 79½
25.... 79¼
1.... 79⅝
4s, sterl loan
10.... 60¼
2.5.... 60¼
4.... 60¼
1sld.. 60⅛
30.... 60⅛
1.... 60⅛
10.... 60⅝
14.... 60¼
1.... 60
King of Belg 7½s, rects
25.... 96⅝
11.... 97½
25.... 97
48.... 96⅝
5.... 97
2.... 96⅞
7.... 97
7.... 96⅞
3.... 97
2.... 96⅞
2.... 97
20.... 96⅞
8s
1.... 91½
Un King of Gt B & I 5½s, 1921
48.... 99
1.... 99
3.... 99⅛
2.... 99
5½s, 1922
1.... 93⅝
1.... 95⅛
5.... 95⅝
5.... 95⅛
5.... 95⅛
20.... 95⅝
5.... 95⅝
23.... 95⅛
5½s, 1929
1.... 88⅝
7.... 89
11.... 88¾
1.... 89
105.... 88⅛
131.... 88⅛
5½s, 1937
14.... 86
1.... 86⅛
U S of Mex 4s
4.... 29⅛
5s
15.... 40⅛
N Y City 4½s, 1960
1.... 88
4s, 1956
16.... 83½
Adams Exp 4s
5.... 58⅛
Alas G M cv deb 6s,Ser A
1.... 17½
Am Agr Ch deb 5s
5.... 99⅛
56.... 100
15.... 100⅛
Am Sm & Ref temp 1st 5s
1.... 78¾
9.... 78
Am Tel & Tel col 4s
3.... 78
5.... 78⅛
4.... 78
1.... 78⅛
10.... 78⅛
col tr 5s
2.... 82⅛
1.... 82⅛
12.... 82
1.... 82⅛
1.... 82
conv 6s
1.... 96⅛
1.... 96⅛
2.... 96⅛
15.... 96⅛

1.... 96
1.... 96¼
12.... 96¼
33.... 96
Am Wr Pa 7s
8.... 75
Arm & Co 4½s
11.... 81
3.... 80⅝
At, Top & S F gen 4s
1.... 79
2.... 78⅞
28.... 79
cv 4s, 1960
1.... 83
adj 4s
1.... 72
stamped
2.... 72
Trans S L 4s
2.... 75½
Atl C L 7s
3.... 103⅛
1st 4s
1.... 80¼
4.... 80
4.... 80¼
L & N col 4s
3.... 72¼
2.... 71⅞
Atl Fruit temp 7s
5.... 70
Balt & Ohio pr lien 3½s
2.... 84
gold 4s
51.... 69½
conv 4½s
10.... 69⅝
1.... 69¼
2.... 69⅛
10.... 69⅝
1.... 69
11.... 69¼
2.... 69½
ref 5s
2.... 70½
2.... 70¼
2.... 70⅝
1.... 71
2.... 70¼
5.... 70¼
6s
5.... 92¼
2.... 92⅝
22.... 92
13.... 91⅞
1.... 92¼
P,LE&WV 4s
1.... 66
10.... 65¼
S W div 3½s
5.... 78⅛
1.... 79
Tol-Cin div 4s
3.... 55
Bell Tel of Pa 7s, int rcts
7.... 102
2.... 102¼
1.... 102
1.... 102¼
2.... 102¼
Beth Steel pur mon 5s
1.... 82
1.... 81⅛
2.... 81¼
3.... 80⅝
1st & ref 5s
6.... 83⅛
1.... 86
ext 5s
1.... 88⅝
B'klyn R T 7s, 1921
2.... 46⅝
10.... 46½
10.... 45¼
8.5.... 45½
cfs of dep
22.... 46
stamped
1.... 41
10.... 42
Bush Ter Bldg gtd 5s
5.... 75
Can Nor 7s, int rcts
1.... 101¼
4.... 101⅛
1.... 101¼
3.... 101⅜
Car, C & O 5s
1.... 76
Cent of Ga Ry con 5s
1.... 89
Cent of N J gen 5s
1.... 99⅝
2.... 100
Cent Leath 5s
1.... 92⅛
CenPac gtd 4s
29.... 74½
2.... 74½
1.... 74
1.... 74¼
Cent RR &Bkg Co Ga col 5s
1.... 83
C & O con 5s
1.... 92½
gen 4½s
1.... 77
1.... 77¼
conv 4½s
24.... 77
6.... 76⅝
3.... 77
1.... 77¼
conv 5s
1.... 84
1.... 83⅝
25.... 83⅝
2.... 83⅝
5.... 83⅞
1.... 83⅝
5.... 83⅝
Coal River 4s
2.... 83
Chi & Alt 3½s
1.... 39
registered
5.... 37½
C,B&Q gen 4s
1.... 80⅛
joint 4s
3.... 98
21.... 97⅝
200.... 98
25.... 97⅝
25.... 98
1.... 97⅝
Ill div 4s
3.... 81½
4.... 81⅝
5.... 81½
Chi Gt W 4s
1.... 53
12.... 52⅞
1.... 52⅝
C, M & St P gen 4s, Ser A
1.... 71½
1.... 71⅛
1.... 71
4s, 1925
2.... 77
4s, 1934
1.... 62⅝
conv 4½s
3.... 71⅛

3.... 71
5.... 71⅛
6.... 71
5.... 71⅛
1.... 70⅝
4.... 71
6.... 70⅞
2.... 71½
cv 5s, Ser B
1.... 71
gen 4½s
1.... 79
ref 4½s
1.... 64⅝
2.... 64½
6.... 64⅝
1.... 64⅝
1.... 64¾
2.... 64½
1.... 64
2.... 64½
C,M & P Sd 4s
8.... 68⅞
C&NW gen 3½s
1.... 68½
gen 4s
2.... 77⅛
stamped
15.... 77⅝
gen 5s
1.... 95
deb 5s, 1933
5.... 91⅝
5.... 91½
1.... 91⅛
sink fund 6s
1.... 99¼
7s
5.... 103½
Chi Rys 5s
1.... 61⅝
3.... 61
1.... 61½
C,R I P gen 4s
21.... 78
ref 4s
11.... 69
3s30f.. 68½
2.... 68⅞
1.... 69
1.... 68⅞
C, St L N O Mem div 4s
5.... 73
Chi Un Sta 4½s, Ser A
10.... 82
6½s, int ctfs
3.... 105⅜
C&WIn con 4s
5.... 61
Chile Cop 7s
2.... 94
2.... 94⅛
col tr 6s
1.... 72⅞
5.... 73
1.... 72⅞
20.... 73
C, C, C & StL deb 4½s
1.... 79⅝
ref & imp 6s
3.... 90⅛
10.... 90
Col & So ref & ext 4½s
1.... 75
Con Gas cv 7s
2.... 100⅛
1.... 101
2.... 100⅞
2.... 100⅛
1.... 100⅞
1.... 100⅛
Cuba Cane Su conv 7s
4.... 84⅝
2.... 84⅝
3.... 84⅛
8.... 84⅝
74.... 85
Del & Hud 1st & ref 4s
1.... 81
conv 5s
2.... 83⅞
2.... 83⅝
2.... 83½
43.... 83
temp 7s
4.... 103⅜
D & R G con 4s
1.... 65⅞
2.... 65⅝
3.... 65⅞
1.... 65½
1st & ref 5s
2.... 45½
10.... 45⅝
11.... 45½
con 4½s
1.... 60
2.... 60⅛
3.... 70
Imp 5s
1.... 69⅞
9.... 69⅝
D M & Ft D 1st gtd 4s
1.... 41
Det Ed ref 5s
1.... 81⅛
Erie 1st c 4s
2.... 55¼
13.... 55
1.... 54½
2.... 54¼
1st gen 4s
2.... 44⅛
5.... 44⅛
12.... 44
15.... 44
2.... 44
Ser A
1.... 39¼
1.... 39⅛
8.... 39⅛
Ser B
6.... 39⅛
cv 4s, Ser D
1.... 43⅛
1.... 43
1.... 43⅛
1.... 43⅛
14.... 43⅛
2.... 43⅝
10.... 44
2.... 44⅛
col tr 4s
2.... 72¼
Erie & Jer s f 6s
1.... 84⅛
Gen Elec deb 6s
2.... 101¼
4.... 101⅛
10.... 101⅝
G T Ry 7s, int receipts
5.... 102
4.... 102¼
1.... 102
10.... 101⅝
4.... 102⅛
1.... 101⅞
Gt Nor r 4½s
5.... 82⅛
G B & Wn deb Ctfs B
10.... 7⅝
H V 1st 4½s
1.... 75

H & M 1st & ref 5s, Ser A
1.... 64⅛
2.... 64⅛
3.... 64⅛
2.... 64
1.... 63¾
2.... 63½
6.... 63⅝
adj inc 5s
8.... 28⅝
2.... 29
10.... 28⅞
27.... 29
10.... 28⅞
22.... 29
4.... 28⅝
1.... 28½
7.... 28½
2.... 28⅞
Ill Cent 4s, '55
7.... 72
6.... 71⅝
Ill Cent ref 4s
8.... 77
2.... 77½
temp 5½s
2.... 91⅞
Inter-Met 4½s
5.... 20
10sld.... 20½
2.... 20⅛
7.... 19⅞
1.... 20
2.... 19⅞
1.... 19½
10.... 20¼
14.... 20⅛
2.... 19⅞
5.... 20
10.... 20¼
1.... 20
6.... 20⅛
20.... 20
30.... 20¼
4.... 20⅛
20.... 20¼
cfs of dep
1.... 17¼
10.... 16½
17.... 17
Ill Steel 4½s
2.... 82¼
Ind'na Steel 5s
2.... 91
Int Agr Corp col trust 5s
2.... 75
Int R T 1st & ref 5s
11.... 53⅝
43.... 54
2.... 53⅞
17.... 53⅝
32.... 54
5.... 53⅝
22.... 54
2.... 54⅛
4.... 54½
12.... 54¼
31.... 54⅝
16.... 54⅝
1.... 54½
2.... 54
2.... 54⅛
2.... 54⅛
1.... 54⅛
3.... 54⅛
5.... 54⅝
2.... 54⅛
40.... 54½
11.... 54⅛
15.... 54½
10.... 54⅝
Int Mer Ma s f 6s
16.... 82
2.... 81⅝
I W D Agr S A 4½s
1.... 31¼
Kan & M 1st 4s
2.... 69½
KC,FtS&M4s
6.... 66½
Kan C So 5s
3.... 74⅝
4.... 74½
3.... 74⅝
Kan C So 3s
6s30f.. 56
1.... 56⅝
26.... 56⅝
K Co E L & P pur money 6s
1.... 94
LackStl5s,'23
1.... 94⅝
LS&MS4s,'31
5.... 83⅝
LV NY con 4s
1.... 71½
LV Pa con4½s
1.... 78½
Leh Val col tr 6s, temp rcts
5.... 98½
6.... 98⅝
Ligg & M 5s
5.... 83½
9.... 84
2.... 85
Lou & J B 4s
1.... 66⅞
LouN uni 4s
1.... 83⅝
Lou & N 7s
3.... 104⅛
1.... 104
3.... 104⅛
St L Div 6s
1.... 99⅛
SAN Ala5s,'30
15.... 91½
Midvale Steel col tr 5s
5.... 78
2.... 77⅝
3.... 77½
M & StL 1st & ref 4s
1.... 43
M, StP & S S M con 5s
40.... 83
M, SSM & A4s
2.... 89⅛
M,K & T 1st4s
3.... 60⅛
3.... 60
2.... 60⅛
5.... 59⅞
5.... 60
2d 4s
10.... 41
1st & ref 4s
5.... 54
Mo Pac gen 4s
1.... 55⅛
13.... 55½
1.... 56
1.... 55⅝
10.... 55⅛
5.... 55¼
1st&ref5s,'23
6.... 82½
1920
1.... 87
MontPow5s,A
4.... 87
Montr'l Tram 1st ref 5s
1.... 70
NO Term 4s
2.... 66
2.... 65
1.... 66

NO,T&M inc5s
2.... 60
N Y Cent 7s, int rcts
4.... 103⅛
1.... 103⅛
15.... 103
1.... 103⅛
deb 6s
4.... 92
11.... 92⅛
72.... 92
6.... 91⅞
1.... 92⅛
1.... 92⅛
ref&im4½s,A
4.... 80⅛
6.... 81
con 4s, A
5.... 72½
M C col 3½s
2.... 63½
NY Conn RR gtd 4½s
1.... 78⅛
N Y Dock 4s
1.... 65
NYG,EL,H&P col tr 5s
1.... 82
pur money 4s
1.... 66⅝
3.... 66
1.... 66⅛
1.... 66⅝
N Y, N H & H conv deb 6s
2.... 70
1.... 69⅛
non-cv deb 4s, 1955
3.... 49
conv 3½s
2.... 42½
2.... 43
NY&PutIst4s
1.... 69
NYRys ref 4s
3.... 21½
adj 5s
1.... 5⅝
N Y Tel 4½s
2.... 78½
2.... 78⅝
1.... 78⅛
2.... 78½
9.... 78
2.... 78⅝
s f deb 6s
11.... 92
8.... 91½
30.... 91⅛
70.... 91
10.... 91¼
NY,W&B4½s
4.... 42½
N & W div 4s
1.... 76¼
gen 6s
1.... 103⅛
Norf & Wn conv 6s
2.... 104⅝
219.... 104
Nor Pac 4s
1.... 78⅛
2.... 78
2.... 78¼
2.... 78⅛
9.... 78½
6.... 78
3s
2.... 56
N States Pow 1st & ref 5s
20.... 78
2.... 77⅝
N W Bell Tel temp 7s
10.... 97¼
54.... 97⅝
5.... 97½
18.... 97¼
18.... 97⅝
18.... 97¼
1.... 97⅛
15.... 97¼
41.... 97⅛
5.... 97¼
5.... 97⅛
16.... 97¼
8.... 97⅛
8.... 97⅛
Ore & Cal 1st 5s
15.... 91½
10s30f.. 90½
Ore Sh Line gtd ref 4s
3.... 81
1.... 81¼
Ore-W R & N 1st & ref 4s
1.... 74¼
Pac G & El 5s
1.... 77½
2.... 77⅝
Pac T & T 5s
1.... 88
Penn 4s, 1943
2.... 84
gtd 4½s
2.... 89
gen 5s
10.... 91⅝
1.... 91½
6.... 91⅝
con 4½s
10.... 90½
gold 7s
7.... 105
2.... 104⅞
1.... 105¼
1.... 105⅛
6.... 105
gtd gold 4s
2.... 85⅝
Pac G & C of Chi ref 5s
1.... 86⅝
10.... 86⅝
1.... 86⅝
Peo & E 1st 4s
2.... 81
Phila Co cv 5s, 1922
6.... 92⅛
P, C, C & S L gen 5s, SerA
9.... 85⅛
4.... 86
5.... 85⅛
Readg gen 4s
3.... 81⅛
Rep Ir & Steel s f 5s, 1940
5.... 86⅛
5.... 86⅝
RI,Ark&L 4½s
3.... 68⅝
9.... 68⅛
8.... 68
Rio Gr Wn 1st 4s
2.... 64⅛
StL,Ir M & So gen 5s
4.... 88
2.... 90
unif & ref 4s
1.... 73⅝
1.... 72⅝
St L & S F Ry pr ln 4s,SerA
3.... 62⅛
1.... 62
10.... 61⅝
10.... 62
3.... 62⅛

5.... 62¼
1.... 62½
10.... 62
1.... 62¼
3.... 62
14.... 61⅝
pr ln 5s,SerB
16.... 75
3.... 75¼
pr ln 6s,SerC
1.... 89
3.... 89⅝
adj 6s
20.... 65½
2.... 65⅝
6.... 66
5.... 65⅝
inc 6s
14.... 49⅛
2.... 48⅝
2.... 48½
5.... 48⅝
3.... 49
8.... 48⅞
St L So Wn 1st 4s
2.... 68
con 4s
8.... 64½
5.... 64⅛
1st Term 5s
3.... 66
1.... 65⅝
11.... 66
7.... 66
5.... 66¼
St P & Kan C Sh L 1st 4½s
1.... 67½
SanAn & AP 4s
10.... 62⅝
10.... 63
8.... 62¾
15.... 63
Seabd A L adj 5s
2.... 28½
1.... 28⅝
con 6s
7.... 53⅛
18.... 53
So Bell T & T 1st 5s
13.... 83
So Pac col 4s
4.... 71⅝
1.... 72
conv 4s
17.... 79¼
58.... 79
1.... 79
5.... 78⅞
1.... 79
10.... 78⅝
1st ref 4s
5.... 77⅝
1.... 78⅛
6.... 78
So Ry 1st 5s
3.... 88⅛
2.... 88
1.... 88⅛
So Ry gen 4s
1.... 61½
3.... 61⅝
7.... 61½
St L div 4s
2.... 69¼
Term Asn StL ref 4s
1.... 70⅛
1.... 72
Tex&Pac 1st5s
4.... 80⅛
Thd Av ref 4s
1.... 46⅛
adj 5s
10.... 31¼
14.... 31
Un Pac 1st 4s
1.... 84⅝
3.... 84⅛
conv 4s
6.... 84
5.... 84¼
1st & ref 4s
1.... 80
6.... 80⅛
6s
1.... 101½
6.... 101
Un Rys StL 4s
3.... 50
Un Rys Inv 5s Pittsb issue
8.... 70
UnRRs SFr 4s EqTr c of d
1.... 31⅛
5.... 31⅛
Un Tr c of d
7.... 32
USR&Imp 5s
1.... 83⅝
1.... 83¼
5.... 83½
U S Rub 7s
3.... 98½
7½s
10.... 100
5.... 100⅛
20.... 100
1.... 100⅝
2.... 100
1st & ref 5s
1.... 78½
6.... 78⅝
7.... 78⅛
1.... 78½
U S Stl s f 5s
27.... 95⅛
10.... 95
11.... 95⅛
17.... 95⅛
5.... 95
Utah P & L 5s
1.... 79⅝
2.... 79⅝
3.... 80
2.... 79⅞
Vgn Ry 1st 5s
1.... 85
1.... 84⅞
1.... 85
5.... 84⅞
3.... 84⅛
Va&SW con 5s
1.... 66
Wabash 1st 5s
1.... 80⅛
West Elec 5s
7.... 94⅛
West Md 4s
2.... 55½
1.... 55⅝
2.... 55⅝
1.... 56
West Pac 5s
5.... 84⅛
6.... 85
West Shore 4s
1.... 73⅛
West E & M temp 7s
19.... 99⅛
25.... 99⅝
2.... 99
11.... 99⅛
1.... 99
1.... 99⅛
1.... 99⅛
45.... 99
Wil&Co 1st 6s
14.... 90
6.... 90⅛
conv s f 6s
49.... 86

Diversified January Investments

A CAREFUL selection of the best first mortgage bond investments secured by high-grade properties in—

New York — Washington
Chicago — Detroit
Buffalo — Atlantic City
Milwaukee — Albany

—is described in our January Investment Guide. This booklet will prove invaluable in selecting a diversified list for January investment. Call or write for it today. Ask for

CIRCULAR A-515

S.W. STRAUS & CO.
ESTABLISHED 1882 INCORPORATED
150 Broadway, New York
Telephone Cortlandt 8064
39 years without loss to any investor.

Copyright, 1921, by S. W. Straus & Co.

Combines
Safety
and
High Return

Cities Service Company
Preferred Stock

Backed by large and growing equities. Dividend earned 4½ times over. 24,000 Holders of record indicates wide distribution, broad market and confidence of investors.

Returns, at present price, more than 9%

Price at market
Circular P-85 on request.

Henry L. Doherty & Company
Bond Department
60 Wall Street, New York

Kansas City Power & Light Co.

First & Refunding Mtge. 8% Gold Bonds, due 1940
Series "A"

Secured by a First Mortgage on a recently completed steam generating station of 60,000 kw. capacity and by a direct mortgage on all other property of the Company. Population served by Company about 450,000.

Price 100 and Interest Yielding 8%

Write for further information

BODELL & CO.
115 BROADWAY
Providence Boston

Closing Rates
FOREIGN EXCHANGE

	Cable.	Check.	Currency.	
England	$3.81	$3.80½	$3.85	Sterling
France	7.36	7.35	7.50	Francs
Belgium	7.55	7.54	7.80	Francs
Italy	3.75	3.74	3.85	Lire
Germany	1.76	1.75	1.85	Marks
Switz'land	15.85	15.84	16.10	Francs
Spain	13.66	13.65	14.10	Pesetas
Greece	7.56	7.55	8.00	Drachmas
Roumania	1.41	1.40	1.47	Lei
Czecho-S.	1.40	1.39	1.50	Kronen
Jugo-Sla.	.72	.71	...	Kronen
Austria	.26	.25	.28	Kronen
Hungary	.21	.20	.28	Kronen
Poland	.14	.13	.18	Marks
Russia	...	...	.50	Rubles

Weekly Foreign Letter No. 250 mailed without obligation.
Rates quoted on request.
Write, wire or call.

MORTON LACHENBRUCH & CO
42 Broad Street, New York
Private Wires to CHICAGO · PHILADELPHIA · ST. LOUIS · PITTSBURGH · DETROIT · CLEVELAND · GRAND RAPIDS

Ohio Cities
Gas Company
(Pure Oil Company)
Convertible 7% Notes
Due 1921-1925

NEWTON G. CHASE
50 Wall Street Phone Hanover 6267

I. M. TAYLOR & CO.
Incorporated
FOREIGN GOV'T BONDS
7 Wall Street, New York
Boston New York Cincinnati

NEW ISSUE

$1,500,000
The Hercules Corporation

8% Fifteen-Year Sinking Fund Gold Notes

Dated January 1, 1921 — Due January 1, 1936

Authorized and Outstanding $1,500,000

Interest payable semi-annually January 1 and July 1 in New York or Chicago without deduction of Normal Federal Income Tax not in excess of 2%. Denominations $100, $500 and $1,000. Registrable as to principal. Redeemable on or before January 1, 1926, at 103 and accrued interest, thereafter on or before January 1, 1931, at 102 and accrued interest, and thereafter on or before July 1, 1935, at 101 and accrued interest.

First Trust and Savings Bank, and Melvin A. Traylor, Chicago, Trustees

Business: The Hercules Corporation is the largest manufacturer of light vehicles in America. It is one of the largest manufacturers of stationary and portable gas engines in the country. It is also engaged in the manufacture of cabs and bodies for commercial automobiles.

Assets: Total net assets, applicable to these Notes, after adequate allowance for depreciation and exclusive of good will, are $7,011,615.55, or $4,674 of assets for each $1,000 note. Net current assets are $3,758,713.53, or $2,505 for each $1,000 note.

Earnings: For the period 1916 to 1920 the Net Earnings of the constituent properties now composing The Hercules Corporation have averaged over $841,000 per annum before taxes, or more than seven times maximum interest charges on this issue. Net Earnings for the same period, after deducting Federal Taxes, have averaged more than $648,000 per annum, or more than five times maximum interest charges.

Security: These notes will constitute the sole funded debt of the Company upon the retirement of $400,000 serial notes outstanding as of January 2, and the Company will not place prior liens on its assets, except purchase money mortgages for the acquisition of additional properties, while these notes are outstanding. Current assets of the Company shall at all times be maintained in an amount equal to at least one and one-half times total current liabilities, including any of these notes outstanding. The Company shall pay to the Trustee each year during the life of these notes $100,000 in semi-annual instalments as a sinking fund for the purchase or call of the notes.

All legal details in connection with this issue have been approved by Messrs. Smith, Remster, Hornbrook & Smith, of Indianapolis, Indiana, and Messrs. Chapman, Cutler & Parker, of Chicago, Illinois.

Price 99½ and interest, to yield over 8%

A letter from the president of the company and a certified balance sheet are contained in our circular, which will be sent upon request.

P. W. CHAPMAN & COMPANY
115 Broadway, New York
112 So. La Salle St., Chicago.

The statements herein have been obtained from what we believe to be reliable sources, and while not guaranteed by us they are those upon which we have based the valuation of the securities offered.

Tax on Personal Incomes State of New York

WE HAVE JUST PREPARED and have ready for distribution our new booklet on the New York State Income Tax Law.

This booklet contains a summary of the principal provisions of the law, and of important regulations, together with the full text of the law as amended in 1920. Copies will be sent on request.

The Federal and New York State Income Tax forms are now ready, and may be obtained at any of our offices.

Guaranty Trust Company of New York

140 Broadway

Fifth Avenue Office	Madison Avenue Office	Grand Street Office
Fifth Avenue & 44th Street	Madison Avenue & 60th Street	268 Grand Street

Capital & Surplus $50,000,000 — Resources over $800,000,000

Goodyear Tire and Rubber
Common & Pfd.
Bought—Sold—Quoted
(Specialists in Motor Securities)

Eastman Kodak

Fast private wires to Cleveland, Detroit, Chicago, Youngstown, Grand Rapids and Rochester.

Merrill, Lynch & Co.
Trading Department
120 Broadway, New York
Phones Rector 7683 to 7693 Incl.

National Park Bank Rights
Home Insurance Rights
Chase National Bank

McCLURE, JONES & REED
Members New York Stock Exchange
115 Broadway Phone 3321 Rector

SPECIALISTS SINCE 1830

ON JUNE 28, 1830, when the New York Life Insurance and Trust Company opened its offices for business, its founders announced that they were prepared to "act as trustees under last wills and testaments" and "as guardians of estates of infants."

For more than 90 years this company has devoted its thought and effort primarily to the administration of Personal Trusts. In addition to acting under wills or order of court, the Company now acts under Trusts made by agreement with individuals and as Custodian of property of every kind.

With nearly a century of experience in this work, we are prepared to meet the complex needs of 1921 with the same painstaking care which characterized the trustees of 1830, offering Personal Service for Personal Trusts.

New York Life Insurance and Trust Company
EDWIN G. MERRILL, President
52 WALL ST. NEW YORK

LOOK AT IT THE OTHER WAY

To an Englishman, present exchange quotations mean dollars above par rather than sterling below par.

If dollars have been at an artificial peak their decline toward par in foreign markets is just as certain as was the fall of commodity prices from their artificial peak last year. Furthermore such a decline is essential to the welfare of our own foreign and domestic trade.

Our letter A-47 suggests ways in which the investor may profit by taking advantage of this situation.

J. G. WHITE & COMPANY
INCORPORATED
37 WALL STREET, NEW YORK

Dodge Mfg. Co.

7% Preferred Stock

Due 1930 at 110

Company is the oldest and largest manufacturer of transmission machinery in the country. Successful record of 40 years. Dividends earned 11 times over. Net assets more than $500 a share. An exceptionally high grade preferred stock which, if held nine years to maturity, will yield 8.45%.

Price 98 & interest

Details upon request.

H. D. Robbins & Co.
Incorporated
61 Broadway, New York
Telephone Bowling Green 6727.

We Offer

$100,000

Atlantic Coast Line Railroad
Louisville & Nashville Division

Collateral Trust 4s

Due Oct. 1, 1952

Price at the Market
To Yield about 6.00%

Details on request.

GRAHAM, PARSONS & Co.
435 Chestnut St. Philadelphia — 30 Pine St. New York

John 5727-30

INVEST IN

City of Copenhagen

4% Loan of 1901

Interest and principal payable in U. S. dollars at a fixed rate of exchange, which at the present purchase price yields about 7%, with an additional possible profit of 80% to be realized on redemption. As yearly drawings at par are effected, the income of holders of such redeemed bonds may be greatly increased.

Ask for Circular T-102.

Your Inquiry Is Also Invited On
BRITISH — FRENCH
BELGIAN — GERMAN
and other European Bonds

HUTH & CO.
30 Pine Street, New York
Telephone John 6214

Berdell Brothers
Public Utility Securities
111 Broadway, New York

WE WILL BUY
Central Georgia Pr. Co.
1st 5%, due 1938
Consumers Power Co.
7%, due 1930
Consumers Power Co.
7%, due 1935

Phones Rector 9980-5, 9723-7, 6923-3
Private Phones to Philadelphia & Boston

TO BE FLOATED YET

Casenave Says $100,000,000 Report Is Untrue—Expects Issue Later in the Year.

TO PAY CITIES LOAN FEB. 1

Kuhn, Loeb & Co. to Get $23,800,000 and Treasury $10,000,000 From French Gov't Resources.

The French Government is not to enter the American investment market with a $100,000,000 loan at the present time, according to a statement issued yesterday by Maurice Casenave, Director General of French Services in the United States. It had been reported in the financial district that such a loan was shortly to be offered, and it still is believed that an operation of this kind will be arranged later in the year for the French requirements in the United States in 1921.

The first of these requirements is the payment due on account of the unsold portion of the so-called Three Cities loan, which will call for $23,800,000 on Feb. 1. This money, Mr. Casenave said, will be provided out of French balances and will not necessitate any immediate financing. The statement which the French official issued is as follows:

"In October, 1919, the cities of Marseilles, Lyons and Bordeaux jointly placed on the American market a loan of $45,000,000, maturing in fifteen years from that date and bearing interest at the rate of 6 per cent. At that time the French Government undertook to purchase from Kuhn, Loeb & Co., who formed the syndicate which underwrote the loan, whatever portion of the loan had not been absorbed by Feb. 1, 1921. The French Government has, therefore, made arrangements from its own resources to pay to Kuhn, Loeb & Co. on Feb. 1 next the sum of $23,800,000, being the value of the securities remaining in their hands at that date.

"On the same date the French Government will pay to the United States Treasury $10,000,000, being semi-annual interest payment on the $400,000,000 bonds of the French Government delivered in payment of materials purchased in France by the French Government from the American Army authorities after the signing of the armistice.

"Concerning the rumors current with regard to a $100,000,000 loan to be made in this country by the French Government, there is no necessity for such an operation at the present time."

GAINS ARE RECORDED IN COMMODITY PRICES

Substantial Advance in Grains—Butter and Eggs Are Reactionary.

In the wholesale markets yesterday, the grains particularly showed a better price trend than that prevailing last week. Wheat advanced 6½ cents, corn 1¾ cents and oats ¼ of a cent per bushel, with flour unchanged. In the other departments of the subjoined list, prices were generally steady and unchanged, with a few fractional declines. In the groceries, coffee and sugar were unchanged; in the dairy products, butter receded ½ of a cent per pound, with eggs declining 4 cents per dozen, to the low for the month. There were no changes in the provisions. In the metals, copper dropped ¼ of a cent per pound, and tin $1.50 per ton. Other metals unchanged. In the textiles, spot cotton was up 70 cents per hundred pounds, with printcloths unchanged.

Following are the cash prices for the principal commodities in the wholesale market at the close of business Monday, a week before, and a year ago:

	Jan. 24. 1921.	Jan. 17. 1921.	Jan. 24. 1920.
FOODSTUFFS:			
Wheat, No 2 red	$1.98½	$2.05½	$2.45
Corn, No. 3 yellow	.86½	.89¾	1.70¾
Oats, No. 2 white	.55½	.58	1.01
Flour, Minn., patent	10.25	10.50	16.00
Coffee, No. 7 Rio	.06¾	.06½	.15¾
Sugar, granulated	.07¾	.07¾	.16
Butter, cream, 92 score	.49½	.52	.62¼
Eggs, fresh-gathered firsts, per dozen	.62	.79	.74
Lard, prime	13.75	13.80	23.50
Pork, mess	30.00	30.00	46.00
Beef, family	27.00	27.00	25.50
METALS:			
Iron, 2X, Phila	33.00	33.00	44.10
Steel billets, Pitts	43.50	48.50	48.00
Lead	5.10	5.15	8.63
Copper	12.75	13.00	19.25
Tin	34.00	36.00	62.75
TEXTILES:			
Cotton mid. upland	16.85	18.05	39.25
Printcloths	.06	.05¾	.15½

Highest and lowest prices for the year 1921 to date are as follows:

	Highest		Lowest	
Wheat	$2.12	Jan. 12	$1.88	Jan. 21
Corn	.96¾	Jan. 3	.85¼	Jan. 21
Oats	.60¾	Jan. 3	.55	Jan. 21
Flour	10.50	Jan. 13	9.75	Jan. 3
Coffee	.07½	Jan. 12	.06¼	Jan. 3
Sugar	.08	Jan. 3	.07¾	Jan. 8
Butter	.57	Jan. 3	.49½	Jan. 24
Eggs	.79	Jan. 17	.62	Jan. 21
Lard	13.85	Jan. 7	13.20	Jan. 3
Pork	30.00	Jan. 3	29.00	Jan. 11
Beef	27.00	Jan. 17	26.00	Jan. 3
Iron	33.00	Jan. 3	33.00	Jan. 3
Steel	43.50	Jan. 3	43.50	Jan. 3
Lead	5.25	Jan. 19	4.62½	Jan. 8
Copper	13.00	Jan. 4	12.75	Jan. 8
Tin	39.50	Jan. 10	34.00	Jan. 18
Cotton	18.25	Jan. 10	15.50	Jan. 4
Printcloths	.06	Jan. 19	.05½	Jan. 8

Highest and lowest prices for the year 1920 were as follows. In the subjoined table No. 2 red Winter wheat is quoted. No. 1 Spring went to $3.50 per bushel on Jan. 7:

	Highest		Lowest	
Wheat	$2.60	Jan. 7	$1.79	Nov. 27
Corn	2.31¾	May 15	.94½	Nov. 27
Oats	1.50	May 7	.60	Nov. 22
Flour	16.25	Jan. 7	9.00	Dec. 1
Coffee	.16¾	Jan. 11	.06¼	Dec. 22
Sugar	.23	July 12	.08	Dec. 17
Butter	.77	Apr. 24	.51½	Dec. 4
Eggs	.89	Dec. 10	.42½	Mar. 12
Lard	23.50	Jan. 9	13.55	Dec. 20
Pork	47.00	Jan. 2	29.50	Dec. 21
Beef	28.00	Oct. 19	20.00	May 12
Iron	53.51	Aug. 31	33.00	Dec. 23
Steel	65.00	July 23	43.00	Jan. 2
Lead	9.50	Mar. 15	4.50	Dec. 22
Tin	65.25	Jan. 11	32.00	Dec. 14
Copper	19.50	Jan. 5	12.50	Dec. 28
Cotton	43.75	July 22	14.50	Dec. 22
Printcloths	.16¾	Apr. 13	.05½	Nov. 30

METAL MARKET REPORT.

These prices were quoted on the local Metal Exchange yesterday:

	Yesterday. Bid.	Asked.	Thursday. Bid.	Asked.
Antimony	5.37½	5.75	5.22½	5.37½
Quicksilver	50.00	....	50.00	....
Aluminium	22.00	23.50	22.00	*23.50
Iron, No. 2X Silicon	35.00	....	35.00	....

*Nominal.

Electrolytic copper was quoted in the open market at 12⅝c, 30 days.

	Yesterday. £	s.	d.	Friday. £	s.	d.
Copper, spot	67	15	0	69	5	0
Copper, futures	68	0	0	69	10	0
Tin, spot	171	10	0	179	10	0
Tin, futures	177	5	0	184	15	0
Spelter, spot	24	15	0	25	10	0
Spelter, futures	26	0	0	26	10	0
Lead, spot	23	2	6	23	5	0
Lead, futures	23	10	0	23	15	0

SUBSCRIPTION RIGHTS.

	Rights Expire.	Yesterday's Bid.	Ask.	Saturday's Bid.
Corn Exchange Bank	Feb. 3	43	45	43
Farr Alpaca	Mar. 1	1	2	1
Home Insurance	Feb. 1	160	162	160
Mexican Eagle Oil	Jan. 31	8½	10	8½
Middle States Oil	Feb. 1	⅝	½	⅝
Nat. Park Bank	Feb. 3	78	81	78
Shaw (W. W.)	Mar. 19	19	20½	18½
Southern Pacific	Mar. 1	20⅝	21⅛	20⅝
Swan & Finch	Mar. 1	..	½	..
Transcontinental Oil	Feb. 18	⅛	⅛	⅛

IN CHICAGO PIT

But Traders Fear the Bulges May Be Only Premonitory of Settled Declines.

Special to The New York Times.

CHICAGO, Jan. 24.—Covering by shorts in an oversold market was the main factor in making a sharp upturn in wheat. The trade has the impression that Cutten was the biggest buyer of wheat and corn. At no time were prices below Saturday's finish, with the close at net gains of 3¾@4 cents on wheat, 1⅛ cents on corn, ⅝ on oats, 1½ on rye and ¼ on barley.

There was a little buying of wheat early by houses with seaboard connections. But little was heard regarding export demand during the day, and the only business claimed was 50,000 bushels via the Gulf. Minneapolis sold to the Gulf, and Duluth reported an Eastern call for durums, but quantities disposed of were not given. There is some inquiry developing for No. 2 hard Winter here, for milling and for export, with bids of 25 cents over March, track Philadelphia. Bids, track the Gulf, to the country, for thirty-day shipment, were advanced 1 cent to the basis of 20 cents over March for No. 1 hard or red Winter. France asked for cable refusals on 900,000 bushels wheat, good over night, presumably for shipment to North Africa. It is understood that the demand for 220,000 short tons of wheat from Portugal will be in evidence shortly.

Little attention was paid to the reports that Argentina was offering wheat 8 cents lower than the domestic via the Gulf, as quotations from there must be accepted with reserve until the question of the super-tax is settled. It is said that financial conditions in Argentina are critical, and that, sooner or later, grain must be offered freely, although there is a probability of it being a month or six weeks before the tax decision is announced.

The demand for flour in the Southwest is light, but in the Northwest shows improvement. A car of Canadian dark No. 1 Northern Spring was received here today and sold at $1.84½, or 16 cents over March. The reduction in the resale price of wheat in the United Kingdom is a reflection of the decline in the United States of late and brings quotations down in line with prevailing figures. Dry weather talk in the Southwest has subsided as the result of general rain or snow in Kansas and Oklahoma. Sentiment after the close was mixed, with a majority of traders looking for a sharp break after a small bulge.

Receipts of corn today of 1,562 cars were the largest in over two years, and, while country roads are soft and deliveries from farms to interior elevators very slow, there is nothing to suggest that farmers have sold as much grain as they want to. The bulk of the receipts are from Iowa and the Northwest, Illinois shipping lightly. While a scarcity of cars is reported in some sections, it is not general and will be quickly relieved.

Routine news was ignored. The visible supply of wheat decreased 2,276,000 bushels, making the total 35,678,000 bushels, against 38,154,000 bushels the previous week and 63,182,000 last year. Corn increased 1,879,000 bushels, and is 9,788,000 bushels, against 7,909,000 the previous week, and 3,496,000 last year.

Primary receipts of wheat were 2,402,000 bushels; week ago, 1,975,000; last year, 1,426,000. Shipments were 1,022,000; week ago, 1,024,000; last year, 604,000.

Corn receipts were 2,593,000 bushels; week ago, 2,125,000; last year, 1,094,000. Shipments were 792,000 bushels; week ago 823,000; last year, 453,000.

Today's Chicago prices for the principal commodities were as follows:

WHEAT.

	High.	Low.	Close.	Prev. Close.
March	1.71¾	1.67¼	1.71	1.67
May	1.62¼	1.58	1.61½	1.57¾

CORN.

	High.	Low.	Close.	Prev. Close.	Last Year.
May	69⅛	68¼	69¼	68⅛	1.55½
July	70⅝	69¼	70⅜	69⅛	1.53½
January	65½	62⅞	62⅞	..	..

OATS.

	High.	Low.	Close.	Prev. Close.	Last Year.
May	44⅞	44⅛	44⅝	44¼	83½
July	44⅝	44⅛	44½	44	75½

RYE.

	High.	Low.	Close.	Prev. Close.	Last Year.
May	1.49½	1.48¼	1.49¼	1.47½	1.69¼
July	1.31½	1.31	1.31½	1.30	1.61

PROVISIONS.

	High.	Low.	Close.	Prev. Close.	Last Year.
Lard—					
May	13.87	13.77	13.17	13.80	24.25
January	13.25	13.12	13.15	....	....
Ribs—					
May	12.75	12.65	12.65	12.72	20.67
Pork—					
May	23.60	23.60	23.60	23.50	39.32
January	23.50	23.50	23.50	....	....

MISCELLANEOUS MARKETS.

COTTONSEED OIL.

The cottonseed oil market was firmer, closing 8@13 points net higher.

	High.	Low.	Close.	Closing Bid.
Spot	....	....	....	8.50
January	8.50	8.50	8.50	8.53
February	No sales.			8.50
March	8.57	8.50	8.65	8.63
April	No sales.			8.65
May	9.03	8.95	9.01	9.00
June	No sales.			9.00
July	9.35	9.25	9.32	9.29
August	9.46	9.45	9.45	9.42

Total sales, 7,300.

COFFEE.

The coffee market was irregular.

	High.	Low.	Close.	Prev. Close.	Last Year.
March	6.45	6.45	6.45	6.46	13.62
May	6.87	6.77	6.82	6.83	15.83
July	7.27	7.14	7.20	7.20	16.00
Sept.	7.60	7.55	7.60	7.57	15.75

SUGAR.

The raw sugar market was steady.

	High.	Low.	Close.
February	4.50	4.50	4.50
April	4.69	4.69	4.69
July	4.83	4.83	4.83

FOREIGN SECURITIES.

	Rate.	Due.	Bid.	Asked.
Argent. (unlisted)	5	Sept., 1945	63	64¼
Belgian (restor'n)		1934	61⅝	64⅝
Belgian Mon. L'n	5	1934	67	70
British Victory	4	1960	282	303
British Fund	4	1960	258	273
Brit. Nat. W. L.		1922	374	389
Brit. Nat. W. L.	5	1927	361	376
Brit. Nat. W. L.		1929	356	371
Canada	5½	Nov., 1933	85¾	87½
Canada	5½	Dec., 1937	87½	89
French Govt. Vic.	5	1937	56¼	56½
French Loan, '17	4	1943	49	51
French Prem.	5	Loan of '20	69	71½
French Loan, '28	6	1931	59¼	61
Italy Treas.	5	1923	34	37
Italy Treas.	5	1925	33½	36
Russia, ruble bds.	5½	Feb., 1926	10	13
Russia	5½	1921	12	15
Sweden	6	June, 1939	81	83
Switzerland	5½	1929	81	83

EARNINGS.

CAROLINA POWER & LIGHT CO. for November:

	1920.	1919.	Increase.
Gross	$153,346	$128,210	$25,136
Net after taxes	43,681	36,567	7,114
Total income	46,690	38,342	8,348
Surp. aft. chgs.	28,914	22,449	6,465
12 months' gross	1,574,302	1,229,739	344,464
Net after taxes	436,456	398,131	38,325
Total income	610,261	557,138	53,123
Surp. aft. chgs.	403,034	365,093	37,941
Bal. aft. pf. divs	269,104	239,090	30,014

VIRGINIA RAILWAY & POWER CO. for December:

	1920.	1919.	Increase.
Gross	$1,045,536	$862,549	$182,987
Net after taxes	310,881	348,815	*37,934
Total income	322,255	360,582	*38,327
Surp. aft. chgs.	134,626	107,354	27,272
Six mos. gross	5,779,545	4,792,051	987,494
Net after taxes	1,498,862	1,873,205	*374,343
Total income	1,574,633	1,957,884	*383,251
Surp. aft. chgs.	420,249	544,729	*124,490

*Decrease.

BOSTON CURB.

	Bid.	Ask.		Bid.	Ask.
Arizona Ext.	4	5	Iron Blossom	16	25
Ariz Silver	31	33	Iron Cap	6⅞	8
Ariz Tip Top	6	7	La Rose	27	35
Black Hawk	14	15	Majestic	9	12
Boston Mont	55	56	Mex Metals	20	35
Calaveras	1	1⅛	Midw Moss	..	33
Chief Con	2⅝	2¾	Monarch	2	13
Crown Res	10	25	Mut Div Tr	51	53
Crystal, new	35	38	Nat L & Z	..	2
Denbigh	12	13	Nixon	4	8
Eagle B. B.	2	2¼	Ranier	10	11
Eur Croesus	96	97	Seven Metals	9	11
Fortuna	..	5	Silver Reef	8	9
Gadsden	50	60	U V Ext	27⅞	28
Homa	6	7	Yukon	⅞	1¼

REPORTS PERSIST

Vague Rumors Fill Wall Street of Deal of Some Kind Within a Short Time.

DENIALS FROM DETROIT

Unanimity Among Bankers Here That Undertaking Would Meet With Success.

Much mystery surrounds the Ford financing. Bankers supposed to be interested in the operation say that the whole matter is vague and indefinite and reports from Detroit say that Ford interests there deny that they are contemplating any open market financing. Yet the rumors persist that the financing may be expected within a very short time; if not within the next few days, then within a few weeks.

On one point there is unanimity of opinion. That is, that whatever financing may be undertaken by Mr. Ford or his company will be highly successful. Bankers and bond men feel that a public offering of Ford securities will go very well, and it is said that Mr. Ford would have no difficulties in arranging bank loans.

It was reported yesterday that there would be a meeting of bankers today to talk over details of the alleged transaction, but it could not be ascertained definitely that this was so. One banker, supposed to be in close touch with the situation, said that he knew of no such meeting and that he doubted if any would be held.

The first reports that Mr. Ford was to appeal to the investment market for capital appear to have come from Boston. A banker there who, in the past, has handled some of the Ford financial affairs, is said to have been the man who conceived the idea of consolidating all the paper which the Ford Company has in banks throughout the country into a definitive security offering. This idea, according to reports, met with the approval of some of Mr. Ford's assistants, and the Boston banker, on his own initiative, started inquiry among bankers in other cities to find out how they would feel regarding the plan. Many of the answers which he received are said to have been favorable. But that, according to some of the bankers here, is as far as the matter has gone.

STEEL FORGINGS PAY LESS.

Transue & Williams Shares Earn $9.70, Compared to $7.35 in 1919.

The report of the Transue & Williams Steel Forging Corporation for last year shows net profits after Federal taxes amounting to $670,734. This was equivalent to $6.70 a share earned on the 100,000 shares of stock outstanding of no par value. In the preceding year net profits were $735,988, equal to $7.35 a share.

In the balance sheet of Dec. 31, 1920, plant and equipment was shown at $1,121,123, compared with $991,160. Securities owned declined from $1,853,003 to $1,470,107 and there was a decrease in cash to $82,139 from $260,798. Inventory increased to $1,258,429 from $711,518.

$16,000,000 Bonds to Secure B. & O. Note.

WASHINGTON, Jan. 24.—The Baltimore & Ohio Railroad Company was authorized today by the Interstate Commerce Commission to issue and pledge bonds aggregating $16,000,000 to secure its promissory note, payable to the Director General of Railroads, for $9,600,000.

WITH RISE IN PRICES

Better tone at Liverpool, and Conditions in the South Show Some Improvement.

The cotton market, after its week of steady decline, began the new week in better condition, and before the session was over had gained back 45 to 65 points of what it had lost in the last few days. There was a better tone at Liverpool, where futures were steadier than they had been at any time last week, and in the South, while the spot markets showed some over-Sunday losses, conditions seemed somewhat improved.

Here there was a big short interest which appeared to be rather anxious to cover at least a portion of what recently had been put out, and this buying, on top of some local trade and foreign purchases, and in the face of a very limited supply, sent the market forward well. There was a good bulge at the opening, and, although the market eased off later, to close where it had ended on Saturday, there was a subsequent rally in the afternoon, and in the final hour this movement became quite pronounced, when prices went to the best of the day and stayed there to the end.

In the trade there was a good deal of difference of opinion as to whether yesterday's rally marked a definite ending to the decline or was merely a natural upward reaction in a falling market. Judged by usual standards, the latter might seem to be the case, but, considering that the market has been taking its inspiration from abroad and that the futures market at Liverpool looked much better yesterday, there were those who thought the decline had run its course and that the near future would see a substantial recovery.

The Census Bureau ginning figures, showing 12,016,465 bales to Jan. 16, of which 417,235 were ginned since the first of the month, were interpreted as substantiating the Government's estimate of a crop of nearly 13,000,000 bales without linters. This, in view of the poor consumption figures which have been coming out recently, might be construed as a "bear argument" were it not for the fact that most people in the trade think the relatively big crop has been thoroughly discounted by this time.

Yesterday's quotations follow:

	Open.	High.	Low.	Close.	Prev Day.
Jan.	16.35	16.61	16.05	16.60@16.61	15.95
March	14.68	14.92	14.45	14.88@14.90	14.45
May	14.75	15.06	14.57	14.98@15.00	14.50
July	14.87	15.27	14.75	15.20@15.23	14.70
Oct.	14.96	15.38	14.82	15.38	14.81
Dec.	14.91	15.32	14.90	15.33	14.75

The local market for spot cotton was quiet, up 70 points to 16.85c for middling upland; sales 4,200 bales.

Southern spot markets were: Galveston 14c, unchanged; New Orleans 14.50c, down .25; Savannah 15.50c, down .50; Augusta 14.25c, down .25; Memphis 14.50c, unchanged; Houston 13.60c, up .10; Little Rock 14.50c, unchanged.

Yesterday's cotton statistics were:

	Yesterday.	Last Wk.	Last Yr.
Port receipts	25,367	17,857	27,580
Exports	20,637	13,149	11,584
Exports, season	2,796,297	2,663,299	3,596,838
New York stocks	85,710	52,928	58,760
Port stocks	1,448,860	1,429,360	1,425,863
N. Y. arrivals	6,098	10,633	......

Liverpool cables: Spot cotton was dull at 8.88d for middling. Sales, 3,000 bales, of which 2,000 were American. Imports, 2,000 bales, of which 1,000 were American. Futures opened quiet but steady, 24 to 33 points down, and closed steady, 7 to 15 points down from Friday. Prices: January, 9.38d; March, 9.43d; May, 9.58d; July, 9.70d.

Manchester: Yarns and cloths were dull and easier.

BID AND ASKED QUOTATIONS

FOREIGN ISSUES.

Closing quotations for Government and municipal bonds:

	Bid.	Asked.
City of Berne 8s	95¾	98
City of Christiana 8s	97	98
City of Zurich 8s	97½	97¾
Argentine 5s	67½	70
Belgium 6s, 1925	91½	92
Belgium 7½s	96¾	97¾
Dom. of Canada 5s, 1921	99½	..
Dom. of Canada 5½s, 1921	99¾	99¾
Dom. of Canada 5s, 1926	91¾	91½
Dom. of Canada 5½s, 1929	91¾	92
Dom. of Canada 5s, 1931	90¾	90½
Chinese Government 5s	42½	42¾
Republic of Cuba ext. 5s, 1944	79	..
Republic of Cuba ext. 5s, 1949	..	78
Republic of Cuba ext. 4½s, 1949	63¾	65¾
Dominican Republic 5s	77¾	78
City of Lyons 6s	84	85
City of Marseilles 6s	83¼	85
City of Bordeaux 6s	81	83
City of Copenhagen 5½s	74¾	74¾
French Government 8s	99	99¾
City of Paris 6s	96½	96¾
Government of Switzerland 8s	101¾	102½
Japanese 4½s	79¾	79¾
Japanese 4½s, second series	79½	79¾
Japanese 4s	59¾	60¼
City of Tokio 5s	47½	50
Un. K. of Gt. Br. & Ir. 5½s, 1921	99	99¼
Un. K. of Gt. Br. & Ir. 5½s, 1922	95¾	95½
Un. K. of Gt. Br. & Ir. 5½s, 1929	88¾	88½
Un. K. of Gt. Br. & Ir. 5½s, 1937	85¼	86
United States of Mexico 5s	40¼	41
United States of Mexico 4s	29¾	30
Italy 6½s	81½	82

U. S. GOVERNMENT PRE-WAR LOANS.

Closing quotations for Government bonds:

	Bid.	Asked.		Bid.	Asked.
2s, r, 1930	99	100	4s, c, 1925	102	103
2s, c, 1930	99	100	P I 4s, '34	81½	83
4s, r, 1925	102	103	P I 4s, '35	81½	..

Closing quotations for stocks in which there were no transactions:

	Bid.	Asked.
Adams Ex.	29	34
Ad Rumely	18½	19¼
Air Red.	36¼	39¾
Alas G M.	⅞	1
Alas J.	1¼	1⅜
A A Cables	93	100
All Realty	70	..
Allis-Ch M pf.	77	81
Am S 1st pf.	94	..
Am Bk N.	46	49
Do pf.	41½	44
Am B Sug pf.	74	80
Am B S & Fdy	47½	49
Am C pf.	86½	87½
Am Cot Oil pf.	63	65
Am Exp.	129	130
Am H & L.	9	9¼
Am Ice	41	43
Do pf.	57¼	60
Am Lo pf.	104	105½
Am M & G.	20¾	22½
Am Shipb.	..	80
Do pf.	..	80
Am Rad.	69½	72
Do pf.	109	..
Am Sm pf. A	65	70
Am Snuff.	95	103
Do pf.	75	85
Am S Tob pf.	87¾	90
Am Tob pf	90½	91
Am Wh pf	90½	92½
Am Wl pf.	95	96¾
Ann Arbor	11¾	..
Do pf.	20½	..
Assets R.	2½	3
Asso D G 2d pf.	48½	52¾
Assoc Oil.	95	96½
Atl Ref.	1,000	1,050
A, B & A.	5¾	6
Atl Fruit.	7½	8
Atlas T.	17	18½
Aus Nich.	11½	12½
Do pf.	68	75
Auto Sales	3¾	4½
Do pf.	10	15
Bald L pf.	102	105
B & O pf.	51	51½
B'dall, A.	..	41

	Bid.	Asked.
Bar Leath.	24	37
Batop M.	⅜	1
B'ch Cr'k.	32	..
Beth Steel.	51¾	54
Do 7% pf	91	95
Do 8% pf	103¾	107
Booth Fish	4¼	5
B'klyn Ed.	90	98
Brown Sh.	35	40
Do pf.	75	100
Bruns Ter.	4	5
B, R & P.	62	75
Do pf.	80	..
Buff & S.	72	80
Do pf.	40	49
Burns Bros	89	91
Do pf.	95	115
Bush Ter.	..	100
Cal & Ar.	48	50
Can So.	38	45
Case Plow.	6	7
Case (J I) pf.	82	85
Cent L pf.	91½	92½
C R R of N J.	190	210
C'tain-teed	40	44
Do 1st pf	78¼	85
Do 2d pf.	..	70
C, B & Q.	200	..
Chi & Alt.	7¼	7½
Do pf.	10	20
C & E Ill ctfs	6	8
Do pf ct.	6	8
Chi Gt W pf.	18½	19
C, R I & P 6% pf.	62¾	63
Chi St P, M & Om.	61	65
Do pf.	85	95
C, C, C & St L.	45	48
Do pf.	58	68
Clu-Peab.	56	57½
Do pf.	88½	95
Col F & I.	27	30
Col Gr pf.	57½	58¾
Comp T R.	37½	39
Con Cigar.	51	55
Do pf.	74	76
Con Textile	19½	20
Cont Can.	61¾	64½
Do pf.	95½	100
Cont Candy	3¾	3⅞

	Bid.	Asked.
Cont Ins.	63¾	67
Crex Carp.	40	57
Cruc S pf.	88	93
Cuba C S pf.	65½	67
C-Am Sug pf.	92	[illegible]
Dav Chem.	25	29
De B M.	19	22
D & Co pf.	86	93
Det Ed.	95	97
Det & Mac	45	...
Do pf.	50	..
Det U Ry.	..	90
Dul S Tra.	..	17
D, S S & A	4	5
Do pf.	7	8
Dur Hos'y.	31	35
Do pf.	88	95
Elk H Coal	17	18
Em Brant.	9	11
Erie 2d pf.	14	14½
E Kodak.	525	..
Do pf.	100	103
F M & S.	8½	9½
Do pf.	27½	28¼
Fisher Bdy pf.	98	100
G A T C.	48	54
Gen C pf.	90	95
Gen Asp pf	100	108
Gen M pf.	70	75
G'drich pf.	81	83
Guan Sug.	15	18
Greene-C.	21	22¾
G, M & N.	9	10
Do pf.	23	26
Hat'r Elec	..	12
Hartman	69	71¼
Ill C 1 1.	59¼	62
Int Agric.	11¼	13
Ind Ref.	15¾	20
Do pf.	80	..
Int H pf.	107½	..
Int Mot Tr.	54	85¾
Do 1st pf	73	75
Do 2d pf.	62¼	63¼
Int N pf.	73	83
Int Pa pf.	94	99
Do pf s.	73	75
Int Salt.	56¼	70
Iowa Cent.	6	10
Jewel Tea.	4½	4⅞
Do pf.	12	13
K C, Ft S & M pf.	60½	..
Kan C So pf.	45¾	47
Kayser (J)	74	90
Do 1st pf	98	120
Kelly Sp T pf.	75	90
Kelsey Wh pf.	70	95
K & D M.	6	10
Do pf.	20	..
Kresge(SS)	129	135
Do pf.	98	102
Kress(S H)	75	90
L E & W.	12½	13
Do pf.	25	28
L & M, B.	138	145
Do, B.	138	145
Loft, Inc.	11	11½
L-W B 1st pf.	93½	99
Do 2d pf.	96¼	115
Lorill'd Co	138½	140
Do pf.	100	112
M'kay Cos pf.	57	58
Mah C.	350	700
Man B'ch.	⅛	2½
Mallinson.	15½	17
Man S pf.	80	85
Marlin R.	14	15
Max M 2d pf.	3¼	4½
M Dep Sts.	72½	74
Do pf.	98	..
Mich Cent.	90	100
M, St P & S S M.	70¼	72½
Do pf.	80½	94
Do 1 l.	58¾	60
Mon Pow.	53½	59
Do pf.	93¼	98¼
Mor & Es.	65	70
Mullins B.	25	25½
N, C & St L.	100	110
Nat Acme.	25	26
Nat A & C ctfs	51	..
Do pf cfs	92	98½
Nat C & S pf.	74	77

	Bid.	Asked.
Nat En pf.	90	95
Nat Lead.	73	75
Nat Rys of M 1st pf.	7	10
N Y A B.	81	83½
N Y, C & St L.	46¼	47½
Do 1st pf	56	68
Do 2d pf.	55	61
N Y, L & West.	78	90
Norf So.	10¾	12
North Am.	53	55
Ohio F S.	47	50
Ont Min.	4¾	5
Otis Elev.	124	125
Otis El pf.	..	85
Otis Stl pf	73	..
Owens B pf	..	100
Pac Coast.	20	30
Do 1st pf	60	100
Do 2d pf.	45	60
Pac Mail.	17¾	21
P, T & Tel.	39	44
Penney pf.	80	86
Peo & E.	10¾	11
Pere M pr pf.	53	59
Do pf.	36	45
Pett-Mull.	36¾	62¾
Do 1st pf	96	100
Phila Co.	33	33½
Pierce-A pf	76	81
P Jones.	30¼	50
Do pf.	67	73
Pitts C pf.	86	88
P, Ft W & C pf.	114½	..
Pitts S pf.	84	85
P & W Va pf.	72	77
P S, N J.	53	56
Rand M.	22¼	25
R R Sec, I C stk c.	54	56
Ry Stl Spr pf.	104	107
R T 1st pf.	..	86
Do 2d pf.	..	82
Rens & S.	100	105
R Reis.	8	9
Do 1st pf	50	64
St L S F pf.	29	32
Savage A.	18	19
Seab A L pf.	11	11½
Sears-R pf.	100½	108
S-S S & I pf.	74	89
So P R S.	90	105
Do pf.	98	106
S & T pf.	79¾	80¾
Stern B pf	78	85
Stand Mill.	105	140
Do pf.	75	82
S O, N J.	157	163
Sup Steel.	42	45½
Do 1st pf	95	98½
Temtor, A.	21	24½
T P L Tr.	297	310
Tide W O.	162	182
Tob P pf.	85	92
T Sq A B.	10¼	10¾
T, St L & W ctfs.	9½	11
Do pf c.	16	20
Tran & W.	41	41¾
T C R T pf.	..	95
Und Type.	150	170
Do pf.	102	120
U B & P.	73	74
U Cig Sts.	135	150
Do pf.	102	112
Un Drug.	103¼	105
U Rys Inv.	9½	11
U S C I P.	13¼	14
Do pf.	42	42½
U S Exp.	6	7
U S Ind A pf.	95	98
Va-Car Ch.	36	36¼
Do pf.	99	100
Weber & H	10½	11½
Wab pf. B.	14	15½
W Md 2d pf.	17½	18¾
West Pac.	26¼	27
Do pf.	69	70
West A B.	95½	96
W'wire Stl	16½	19
W & L E.	9¾	10
Do pf.	16¾	17½
Wilson pf.	85	93
Wis Cent.	34	39
W'w'th pf.	106	..

THE TREASURY STATEMENT.

Special to The New York Times.

WASHINGTON, Jan. 24.—Revenue receipts and expenditures as at close of business Jan. 21:

	This Month.	Corresponding Month, 1919.	*Fiscal Year, 1921.	*Corresponding Fiscal Yr., 1920.
Customs	$11,403,895.29	$18,818,911.62	$161,501,161.02	$160,587,385.92
Internal revenue:				
Income and profits tax	28,102,892.20	24,257,866.97	1,656,306,622.74	2,027,681,896.00
Miscellaneous	90,727,294.74	96,236,400.13	860,791,805.94	841,876,424.04
Miscellaneous revenue	25,825,066.65	30,196,698.73	441,277,193.81	368,771,542.97
Panama Canal tolls, &c.	1,089,884.97	838,717.09	4,782,527.82	3,096,639.55
Total ordinary	$157,139,833.85	$171,950,594.56	$3,124,650,111.33	$3,402,013,688.48
Excess of ord. receipts over ord. disbursements	....	....	334,764,089.08	....
Excess of ord. disbursements over ord. receipts	124,740,855.35	105,972,790.36	....	722,794,805.56
Expenditures	281,880,689.20	277,923,384.92	2,789,895,022.25	4,124,808,494.06

*Receipts and disbursements for June reaching Treasury in July are included.

BABY BONDS

INVESTMENT now is a duty and an opportunity. For the accommodation of investors many strong corporations have issued bonds in $100 denomination which are now selling at prices which yield as high as 10% yearly.

May we send you the list we have prepared?
Ask for Circular T-3.

A·E·Fitkin & Co.
Members N.Y. Stock Exchange
141 BROADWAY
New York City
BOSTON — PITTSBURGH
CHICAGO — LOS ANGELES

Reserves Highest in Year

At the close of business on January 14, reserve ratio for the entire Federal Reserve system stood at 48.1%, the highest for a period of over a year.

Call money has recently been as low as 4½%.

A continuance of easier money should result in a gradual increase in Bond Prices.

Prudent investors, since the first of the year, have taken advantage of these facts.

Opportune purchases still exist, some of which are described in our letter T.

Copy on request

MOORE, LEONARD & LYNCH
New York
Pittsburgh — Philadelphia

Private Wires
Cleveland—Detroit
Denver—Colo. Springs

Goodyear Com. & Pfd.
Standard Parts
Firestone Tire Com. & Pfd.
Sherwin-Williams Pfd.
Cont. Gas & Elect. Com. & Pf.

OTIS & CO.
Members New York Stock Exchange
49 Broad Street
Telephone—2121 Broad

CORN PRODUCTS REFINING COMPANY

Circular on request

POST BROTHERS & CO.
Members New York Stock Exchange
52 Broadway — New York
Phone Broad 7245

Northwest Bell T. 7s, '41
S. Oil of N. Y. 7s, '25-'31
S. W. Bell Tel. 7s, 1925

Bull & Eldredge
Members New York Stock Exchange
20 Broad Street, N. Y. — Tel. Rector 8460

W. W. Lanahan & Co.
Investment Securities
Members { New York Stock Exchange. Baltimore Stock Exchange.
Calvert Building, Baltimore.
Telephone St. Paul 5775

Munds, Rogers & Stackpole
Members { N. Y. Stock Exchange, N. Y. Cotton Exchange, Chicago Board of Trade
25 Broad St., New York, N. Y.

Special Article on
FAMOUS PLAYERS
Shonnard, Mills & Co
Members N.Y. Stock Exchange
120 Broadway, N.Y.

GERMAN BONDS
(All issues)
SARTORIUS, SMITH & LOEWI
Members New York Stock Exchange
20 Broad St. — Phone Rector 8295

Odd Lots
Write Dept. 2.
CHISHOLM & CHAPMAN
Members New York Stock Exchange
71 Broadway, New York City.

Why we believe that

Cities Service Co.

Common Stock *will sell higher*

Regularly paying dividends of 6% in cash and 15% in stock. If the stock dividends are sold around present market price, the return is over 17%.

Earnings reported for the last 5 calendar years show an average of over 40% earned on these shares. Net earnings reported for 12 months ending December 31st, 1920, were $23,997,566 or at the rate of over 43% earned on outstanding stock.

Cities Service Company is one of the largest and most important corporations in the public utility field, also one of the largest interests in the production, refining and distribution of petroleum and petroleum products.

We believe this issue affords a desirable business-man's investment. In view of the record earnings reported for 1920, also the outlook for the current year, we are advising its purchase at present low market price, affording the above mentioned income of over 17%—the stock sold close to $500 a share during 1919.

Many people intimately acquainted with the company's affairs look for very much higher prices before the end of this year. We suggest immediate purchase for its large return and possible great advance in market price. Special circular C-S-T will be promptly forwarded on request.

Buy Cities Service Common Stock for income and profit.

Orders for the stock may be wired at our expense.

E. R. DIGGS & CO.,
Incorporated
61 Broadway — New York
Telephone: Bowling Green 7117

British Bonds Booklet T-72 — *An Australian Bond* Booklet T-74

4

booklets showing possible profits in various bonds, through a rise in Sterling Exchange. The copies desired will be sent on request.

C. M. & St. P. 4s, 1925 Booklet T-73 — *A Terminal Railway Bond* Booklet T-75

George H. Burr & Co.
Investment Securities—Commercial Paper
Equitable Building — New York
Our Offices in 15 Cities Offer You
A National Yet A Personal Service

Railroad Bond Prices 1910-1920

We are distributing a complete record of Railroad Bond Prices for the years 1910 to 1920, which should be of value to all bond investors.

A copy will be mailed free to those interested, upon request for N 12.

NEWBURGER, HENDERSON & LOEB
MEMBERS OF NEW YORK & PHILA. STOCK EXCHANGES
100 BROADWAY
PHONE RECTOR 7060
302 FIFTH AVE. AT 25TH ST. — 13 W. 33RD ST. — 511 FIFTH AVE. AT 43RD ST.

GIVE *YOUR* TIME TO UP-BUILDING YOUR BUSINESS

LET *US* WORRY ABOUT YOUR ACCOUNTS

YOUR credits are *never* a certain quantity. Right now they are more doubtful than ever. Post-war conditions have made many lines of business unstable, irrespective of high prices and apparent prosperity. Credits today are largely a matter of guesswork. Commercial ratings offer no protection. Collection agencies pay only what they manage to collect. But—

A Credit Insurance Policy in the "London" is an absolute guarantee against loss from covered bad debts. You are *absolutely sure* of getting your money on any covered account, and you know just *when* you'll get it, too, whether we collect it or not.

Give your time to promoting your business—let *us* do the worrying over your slow accounts and bad debts. It's the surest way. Asking us for particulars won't obligate you.

OUR SUPER-SERVICE — AT YOUR SERVICE
Losses Paid In American Currency — Established Eighteen Sixty-nine

LONDON GUARANTEE AND ACCIDENT COMPANY LTD.
OLIVER J. MATTHEWS, Resident Manager
Phone 5470 John — *Credit Insurance Department* — 92 William Street
NEW YORK, N. Y.

Midi Railroad Company
(Compagnie des Chemins de Fer du Midi)

Interim receipts of A. Iselin & Co. for Six Per Cent. Bonds of Midi Railroad Company, may be exchanged at the office of the undersigned, No. 36 Wall Street, New York City, for the bonds specified in said interim receipts.

A. Iselin & Co.
36 Wall Street, N. Y.

Studebaker Corporation

World's third largest producer of medium priced motor cars, and an eminently successful enterprise.

Analytical report covering company's present status, earning power, dividend record, etc., together with estimate of future possibilities, mailed free upon request.

Ask for No. T-440

KOHLER BREMER & Co
STOCKS—BONDS
MEMBERS CONSOLIDATED STOCK EXCHANGE OF N.Y. — STOCK EXCHANGES of NY
32 BROADWAY N.Y. — HAMPTON HOTEL
TEL. BROAD 6910 — ALBANY, N.Y.

Bond Suggestions

Bonds purchased at this time will enable investors, using care and discrimination, to obtain an outlet for their surplus funds at attractive rates.

In a circular just issued we suggest a diversified list of well-secured railroad, industrial and public utility long term bonds to average about 7 per cent.

Sent on request for E-57

HUGHES & DIER
Stocks—Bonds—Grain
Members { Philadelphia and Pittsburgh Stock Exchanges. Chicago Bd. of Trade. N. Y. Produce Exch.
42 New Street, New York
Telephone Broad 5140
509 Fifth Ave. Tel. Vanderbilt 9533
67 W. 125th St. Tel. Harlem 5651
Philadelphia Pittsburgh Cleveland

Eastman Kodak

Bought—Sold—Quoted

Stone, Prosser & Doty
52 William St., N. Y. Hanover 7733.

The Stock Market Outlook
Reading Segregation Plan
Studebaker's Biggest Year
discussed in current issue of

Securities Suggestions
Free on request
Ask for T-3
R. C. MEGARGEL & Co.
27 Pine Street, New York

Listed Stocks
that combine safety of principal with high yield are featured in current issue of our "Weekly Investors Service."
Mailed free on request
Ask for No. 192
E. L. WITTMEYER & CO., Inc.
Investment Securities
66 Broadway New York

National Bank of Commerce

CLINTON GILBERT
2 Wall St., N. Y. Tel. 4848 Rector

ROBINSON & Co.
Investment Securities
16 Exchange Place New York
Members New York Stock Exchange

City Investing
Babcock & Wilcox
Amer. Cyanamid

FREDERIC H. HATCH & CO.
74 Trinity Pl. — ESTABLISHED 1884 — Tel. Rector 6340
WIRE CONNECTIONS
BOSTON CHICAGO PHILA. MONTREAL PITTSBURGH

Augusta Southern
1st 5s 1924
Wolff & Stanley
Tel. Rector 2920. 72 Trinity Pl.

$200 now BUYS $3,156
par value at normal exchange in
FOREIGN BONDS
Details on request.
Nehemiah Friedman
60 Beaver St., N.Y. Bowling Green 2538

Eastman Kodak	Borden Co.
Singer Mfg. & Ltd	American Chicle
Equitable Trust	Fajardo Sugar
Nat. Park Bank	Cent'l Aguirre Sug.

Stone, Prosser & Doty
52 William St., N. Y. Hanover 7733

FRANC CONTINUES TO RISE IN FRANCE

Business Men Think Change Is Due to Extension of Credit Abroad to French.

PARALYZES IMPORT MARKET

Dealing in Futures Is Small and at Low Prices—Position of Retailers Worse.

Copyright, 1921, by The New York Times Company.
Special Cable to THE NEW YORK TIMES.

PARIS, Jan. 24.—The dollar dropped another 30 points to 14 francs today, and sterling nearly 2 francs to 52 francs 75 centimes, as compared with 17 francs and 61 francs respectively a fortnight ago. Optimism regarding the conference is given as one of the principal reasons for francs' sudden improvement.

A financial writer in the Journal des Débats says that speculators got scared by the changed outlook and switched from the bear side of the market to the bull. He deduces from that that it is speculation which causes exchange fluctuations—a viewpoint economists here refuse to admit. They claim that speculation can intensify a rise or a fall, but that it is caused by fundamentals of greater importance.

It is whispered in some circles that action by the French Government is behind the recovery in francs, with the object of creating a favorable atmosphere for the conference.

One of the most reasonable explanations to business men here is that the United States, Great Britain and wealthy neutrals are giving the French more credit as the sole means to obtain orders which the high rate of their exchange made impossible for cash. Before the buyers' strikes in their own countries began they did not need to do this to such an extent.

One of the first concrete results of the rise in the franc has been to paralyze completely the markets of imported commodities, which were already in a state of stagnation. Tonight's report from Havre states that spot business is absolutely at a standstill and that there is little doing in futures. Prices, of course, are all on the down grade, but since neither buyer nor seller knows how exchange will go, quotations are little more than nominal.

Spot cotton is down to 260 francs per fifty kilos; wool, 850 francs, as against 1,500 six months ago, and coffee, 125 francs. Futures are all lower still, which might indicate the general expectation that the franc will continue to improve, but it is stated that there is so little genuine business that transactions hardly represent more than gambling by those who think exchange will go up or down and are prepared to back their opinion in cash.

Meanwhile the position of retailers, wholesalers and manufacturers is worse than ever as they see a gulf between raw material rates and the price they must get for their goods in stock if they are to avoid a disaster that grows wider every day.

FOREIGN STOCK MARKETS.

Irregular Movement of Government Bonds—Sterling Favors Paris.

LONDON, Jan. 24.—Old 2½ per cent. consols, ¼ point higher at 48¾; British 5 per cent. war loan, ⅜ lower at 85⅛; 4½ per cent. war loan, ¼ lower at 77¾.

Rand Mines, 2⅜; De Beers Mining, 13.

PARIS, Jan. 24.—Prices generally were weak on the Bourse today. Three per cent. rentes, 25 centimes higher at 59 francs 30 centimes; 5 per cent. war loan, unchanged at 85 francs 20 centimes.

Exchange on London, 2 francs 5 centimes lower at 52 francs 50 centimes per sovereign; American dollars were quoted at 13 francs 95½ centimes, against 14 francs 31 centimes Saturday.

CUT OIL 50 CENTS A BARREL.

Oklahoma and Texan Companies Announce Further Reduction.

TULSA, Okla., Jan. 24.—The Prairie Oil & Gas Company announced today a cut of 50 cents a barrel in the price of mid-continent crude oil, to $3 a barrel.

The Sinclair Oil & Gas Company also announced a cut of 50 cents a barrel to meet the reduction posted by the Prairie Company.

Oil companies with Southwestern general offices at Fort Worth announced a cut of 50 cents from the present price of $3.58 a barrel to meet the Tulsa prices.

Reappoint Guaranty Trust Managers

At a meeting of the Executive Committee of the Board of Directors of the Guaranty Trust Company of New York yesterday the present Managing Committee, which directs the administrative work of the company's operations as an aid to the President, Charles H. Sabin, was reappointed for the ensuing year. This committee comprises Vice Presidents Albert Breton, W. Palen Conway, Eugene W. Stetson, Harold Stanley and Francis H. Sisson. Through rotation, Mr. Stetson was elected Chairman of the committee to succeed Mr. Breton, who held that office last year.

SALE TO ANACONDA ORDERED ANNULLED

Supreme Court Grants Plea of Alice Mining Company's Minority Stockholders.

WASHINGTON, Jan. 24.—Minority stockholders of the Alice Gold and Silver Mining Company won their contest today in the Supreme Court to have annulled the sale of the company's properties near Butte, Mont., to the Anaconda Copper Mining Company.

The minority stockholders claimed that the holders of the majority interest were not authorized to dispose of the holdings against the protest of any of the stockholders. The sale was accomplished by the transfer by the Anaconda Company of $1,500,000 of its own stock for the Alice properties.

The court based its decision on the findings in lower courts that the price was inadequate and said that the fact that no bid was received at a public offering was not evidence that a sale could not have been made at a higher price.

Referring to the contention of the minority that the sale should be annulled because it was negotiated between two directorates having a common membership, the opinion said:

"John D. Ryan, at the time of the sale, was President and a Director of the Alice Company; he was also a Director and General Manager of the Anaconda Company. In 1905 he obtained an option on the majority of the Alice Company stock for $600,000 and carried it until purchased by the Butte Coalition Company, an Amalgamated subsidiary, of which he was a Director, and that company voted a majority of the Alice stock in favor of the disputed sale.

"The record shows beyond controversy that Ryan was the representative of the chief investors in the enterprise, that he dominated the conduct of the practical administrative affairs of the Amalgamated and Anaconda Companies and that he very certainly was in control of the Boards of Directors of the companies which were parties to the sale of the Alice properties.

"The relation of a Director to his corporation is of such a fiduciary nature that transactions between boards having common members are regarded as jealousy by the law as are personal deals between a Director and his corporation, and where the fairness of such transactions is challenged the burden is upon those who are maintaining them to show their entire fairness, and where a sale is involved the full adequacy of the consideration."

The opinion then pointed out that the lower courts had in each case agreed that the price offered for the Alice properties was "inadequate" when their value was considered, and had ordered a public sale before confirming the private transactions.

"Sale under a hammer has come to be synonymous with a sale at a sacrifice," the court remarked in refusing to approve this method of establishing adequacy of consideration offered for the property.

John D. Ryan, Chairman of the Board of the Anaconda Copper Company, declared that the Supreme Court decision was of little importance since the Anaconda company owned 95 per cent. of the stock of the Alice Gold and Silver Mining Company.

$12,000,000 OIL SYNDICATE.

Island Oil Stock to Be Taken Over, Two Shares for One.

The Metropolitan Petroleum Corporation, which obtained by litigation Island Oil stock of $5,250,000 par value, $4,000,000 of which was distributed to Metropolitan stockholders, and which also obtained cancellation of $1,000,000 outstanding debentures, will be succeeded by the new Metropolitan Petroleum Syndicate, to be capitalized at $12,000,000. The syndicate will take over and develop Mexican oil properties. The stock will not be listed or offered to the public at this time.

The first opportunity to join this syndicate has been extended exclusively to former Metropolitan stockholders. They can exchange Island Oil on the basis of two shares of new Syndicate for one share of Island Oil. All former stockholders preferring to pay cash may make subscriptions at $2.50 a share. This offer ends March 1.

BRITAIN'S DEBT HERE DOWN.

Nearly $100,000,000 of Her Floating Obligation Paid Last Year.

WASHINGTON, Jan. 24.—Great Britain last year reduced its floating debt in the United States by nearly $100,000,000, the Department of Commerce was informed today by Consul General Skinner at London. The dispatch said that at the end of last November the British floating debt in this country was $25,405,000, consisting of three months' treasury bills, amounting to $28,815,000, and sterling treasury bills of twelve months, amounting to $26,590,000. At the end of November, 1919, the floating debt was $150,914,000.

This is exclusive of long time loans obtained by Great Britain from the American Government and American bankers.

Two Great Nations United

TWO of the World's greatest nations are now united by the most modern and effective means of international communication—RADIO.

On January 18th, 1921, the great high power stations of the Radio Corporation of America officially began the transmission and reception of dispatches to and from the United States and France.

This new radio service will strengthen the mutual bonds of friendship which have existed between these two countries for many years and is in keeping with present day business development. It insures:

Accuracy · Speed · Economy

MARCONIGRAMS TO EUROPE

FRANCE	20 cents per word
Great Britain	18 " " "
Norway	24 " " "
Sweden	26 " " "
Denmark	25 " " "
Finland	29 " " "
Germany	36 " " "
Poland	32 " " "

For quick service, telephone our nearest office. Uniformed messengers will call for and deliver Marconigrams to any part of the City

RADIO CORPORATION OF AMERICA
Edward J. Nally, *President*

ALWAYS OPEN—64 BROAD STREET — Telephone Broad 2900
8 A.M. to 8 P.M. { 233 BROADWAY — Telephone Barclay 7610; 933 BROADWAY — Telephone Ashland 7435; 500 FIFTH AVE. — Telephone Vanderbilt 8354

ADVISE LIQUIDATION OF WELLS FARGO CO.

Directors Tell Stockholders That the Express Business Cannot Possibly Be Resumed.

LIABILITIES ARE $24,362,664

Board Says Stock Value Depends on Shares Held in American Railway Express Company.

In a statement of the condition of the Wells Fargo Express Company as on Dec. 31, 1920, the Directors have advised stockholders that it is the opinion of the board that under no circumstances would it be advisable for the company to resume the express business, and that the interests of the stockholders would eventually best be served by liquidating the company. The Dec. 31, 1920, figures show that the company holds bonds of a market value of $8,358,087, stocks $705,596, notes and the like $976,671, Wells Fargo Nevada Bank stock $3,000,000, cash $72,223, real estate and other property $708,354, interest, rents and dividends receivable $157,697, American Railway Express Company stock, par value $10,466,700. Liabilities were capital stock outstanding $23,697,400, bills and accounts payable $50,294, and $615,000 contingent liabilities.

The statement draws attention to the fact that the valuation of the company's stock depends largely on the value to be placed on the American Railway Express stock held, the latter representing properties and cash turned over to the American Railway Express when it was organized. Continuing, the statement reads:

"Prior to Aug. 31 application was made to the Interstate Commerce Commission for authority to continue the unit operation of the express business by the American Railway Express Company and by the railroads for the approval of a proposed standard contract with that company to become effective Sept. 1, 1920. Recently the Interstate Commerce Commission has in substance granted both applications and a contract has been made between the railroads and the American Railway Express Company.

"Adjustment of the company's outstanding accounts from operations prior to June 30, 1918, has been vigorously pressed. Some are, however, of a nature which will require additional time to dispose of, and these are all included in the item of $615,000 contingent liabilities."

Amer. Lt. & Trac. 6s 1925
Brazilian Trac. 6s 1922
Barnsdall Corp. 8s
Consolidated Textile 7s 1923
Duquesne Ltg. 6s 1949
Denver Gas & Elec. 5s & 7s
Empire Gas & Fuel 6s 1924-26
Gen. Gas & Elec. 6s 1925
Haytian Amer. Corp. 7s 1922-24
Havana Elec. 5s 1952
Laclede Gas Lt. 7s 1929
Ohio Cities Gas 7s 1921-25
Pacific Lt. & Pr. 5s 1937
Puget Sound Pr. 5s 1933
Utica Gas & Elec. 5s & 7½s
United Lt. & Ry. 5s, 6s, 7s, 8s
Woodward Iron 5s
Wisconsin El. Pr. 7½s

FOREIGN BONDS.

England	Germany
French	Argentina
Belgium	Brazil
Italy	Mexico
Austria	Japanese

Amer. Lt. & Trac. Com. & Pfd.
Amer. Piano Com. & Pfd.
British Amer. Tobacco
Commonwealth Pr. Ry & Lt. Com. Pfd.
Imperial Tobacco
Goodyear Tire & Rubber Com. & Pfd.
United Lt. & Ry. Com. & Pfd.
Willys Corp. Com. & Pfd.

ERNEST SMITH & Co.
29 BROAD STREET, NEW YORK
Tel. Rector 6157-8, 2358, 6852
Direct Wire Connections to
Chicago Detroit Grand Rapids

PARSLY BROS. & Co.
BANKERS
MEMBERS PHILADELPHIA STOCK EXCHANGE
Investment Securities
1421 CHESTNUT STREET
PHILADELPHIA
PRIVATE WIRES TO NEW YORK

We Deal In
Scot. Amer. Oil & Transp't.
Hale & Kilburne Pfd. & Cm.
Wright Aeronautical
Union Oil of Wichita Com.
Chas. H. Jones & Co.
Municipal, Railroad and Corporation Bonds
20 Broad Street New York
Telephone 9140 Rector. Cable "Orientwest."

Argentine Gov't 5s, 1909
Braden Cop. Mines Co. 6s, '31
Congoleum Co. Com.
Midland Securities
Ranier Motor Corp.
N. J., Hud. R. & F. 4s, 1950
J. S. Young Co., Common
A. B. MURRAY & Co.
14 Wall Street New York
Phone Rector 1852-4-5 and 2584-5.

OIL
From the
Investors' Standpoint
Our new booklet, just off the press, available upon request.
L. A. HUGHES & CO.
100 Broadway. Phone Rector 2083

SEABOARD AIR LINE

A low priced rail—cross-cutting rich cotton and manufacturing districts of the Southeast — excellent tidewater terminals — under management of Southern financiers — discussion of possibilities — analysis—other features in

Ask for a copy A-82
MARKET OPINION
R. H. MacMASTERS & CO.
Members Consolidated Stock Exch. of N.Y.
82-84 Broad St. New York
Phone: Broad 6380. Entire First Floor
CHICAGO MILWAUKEE NEW HAVEN

GENERAL MOTORS
The largest automobile manufacturers in the world.
What does the future hold for this company under the management of the Morgan-du Pont Interests?
Complete analytical information, showing earnings, dividends and record of prices for the past 5 years, are given in our special report.
Copy free on request
Ask for T-117
MOSHER & WALLACE
STOCKS—BONDS—GRAIN
55 Broadway — New York
TELEPHONE WHITEHALL 1140-1-2-3
Members { New York Produce Exchange. Consolidated Stock Exchange of N.Y.

J.K.Rice, Jr.& Co. Buy & Sell
American Hawaiian S. S.
Calco Chemical Com. & Pfd.
Del., Lack & Western Coal
E. W. Bliss Common
Great American Insurance
Home Insurance "Rights"
Lehigh Valley Coal Sales
Metal & Thermit Com.
Midland Securities
Nat. Bank of Commerce Stock
Nat. Park Bank "Rights"
N. Y. Mutual Gas Light
N Y. State Rys. Com. & Pfd.
Singer Mfg. Stock & Frac.
White Rock Min Springs Com. Pfd.
J.K.Rice, Jr.& Co.
Phones 4000 to 4010 John. 36 Wall St., N. Y.

Trading Suggestions
Every week we publish trading suggestions on listed stocks. These have proven of value to our customers.
We will be pleased to place your name on our mailing list to receive a sample copy. Execution of less than 100 share orders our specialty.
If you cannot call, send for circular A. 220
WILSON & CHARDON
Members Consolidated Stock Exch. of N.Y.
62 Broadway New York
Telephone Whitehall 1964

BEFORE YOU BUY STOCKS
Call or Write for Our
Investment Chart
A copyrighted form designed to aid the investor in determining the strong and weak points of a contemplated purchase. Ask for T.
I. D. NOLL & COMPANY
170 Broadway, New York

Yielding 8% to 11%
List of Preferred Stocks reviewed in current issue of
"Profitable Investing"
(Trade Mark Registered U. S. Pat. Off.)
Copy Free on Request.
A. HICKS LAWRENCE
50 Broad St., N. Y. Tel. Broad 3682

Recently compiled list of
Popular Preferred Stocks
now ready for distribution.
Sent on Request for C-11.
HEYWOOD BROOKS & CO.
"Popular Preferred Stocks"
149 Broadway New York

8.45% FOR 20 YEARS
Send for Bond Circular A 3
MELHUISH & Co.
40 Wall Street, New York
309 Washington St., Boston

WILLYS CORP.
500 Common for sale
300 2nd Pfd. wanted
R. B. HATHAWAY & CO.
Specialists in Motor & Tire Stocks
20 Nassau St., N. Y. Tel. John 5020-1

UNLISTED SECURITIES
Blumenthal Bros. & Co.
72 Trinity Place, N.Y. Tel. Rector 8687

Guaranty Trust Stocks
Garfield Safe Deposit Stock
Chase National Bank Stock
Wm C. Orton & Co.
25 Broad St., N. Y. Phone 7160-1-2 Broad

Times Square Auto Supply Scrip
Holt & Company
71 Broadway. Tel. 7090 Bowling Green

Long Term Investments
Argentine Govt. 5s, due 1945
Japanese Govt. 5s, due 1947
£20, £100, £200 Pieces
JOHN V. DUNNE & CO.
44 Broad St. (Est. 1903). Tel. Broad 2894

We Invite You
—To call at our office and look over the facilities we offer our customers.
—To send for a copy of our "Trading Suggestions" which discusses several active listed issues each week.
—To send us your inquiries pertaining to listed securities that you may be interested in.
May we send you a copy of our "Trading Suggestions?"
Ask for A-320.
Wilson & Chardon
Members Consolidated Stock Exchange of New York
62 Broadway New York
Telephone Whitehall 1964

Free Telephone Service to Philadelphia
Call Canal 4845
Denver Gas & Elec. 5s, 1951
Kingdom of Belgium 8s, '41
North. Ont. Lt. & Pr. 6s, '31
Duquesne Lt. 6s, 1949
McCown & Co.
Members Philadelphia Stock Exchange
Land Title Bldg., Philadelphia

National Fuel Gas
Union Tank Car Pfd.
Willys Corp.
Com. 1st & 2nd Pfd.
Charles E. Doyle & Co.
30 Broad St., N. Y. Tel. Broad 7106-7-8-9

GERMAN BONDS
Foreign Exchange
MEYEROWITZ & CO.
165 BROADWAY NEW YORK
Tel. Cortlandt 8211-12-13

German Securities
F. B. Warren & Co.
15 Maiden Lane, New York
Tel. Cortlandt 7575.

Check Accounts in Germany
For Our Customers' Convenience
with Pfaltzische Bank
and Sueddeutsche Bank
Northern & Western
Finance & Trading Corp.
7 Hanover Street
Tel. Hanover 6983-8084-6965-8086-5466.

Foreign Exchange
LEHMAN & ENRICH
42 Broadway, New York
Tel. Broad 2131-32-33-34

CASH AVAILABLE for Accounts Receivable
LEVISON & COMPANY
141 5th Ave. Bankers Cor. 21st St.

INCOME TAXES
Federal and New York State Tax reports prepared.
We maintain a tax department with a staff specially trained and conversant with all rulings and application of the law.
EDMONDS & BOUTON
Inc.
Established 1890
Accountants Auditors
56 Pine St. New York
WASHINGTON, D. C.
LOS ANGELES, CAL.

S. E. HENDERSON & CO.
Constructive and Consulting
ACCOUNTANTS
Audits
Systems
Finances
Tax Service
Reorganizations
32 UNION SQ., N. Y. CITY
Telephone Stuyvesant 2841
Branches elsewhere.

Possibilities for Bonds of Copper Producing Companies
Carpel L. Breger, in our current issue, has prepared an illuminating and particularly valuable appraisal of bonds of the leading companies.
Send $3 for this and the next 12 issues.
The FINANCIAL WORLD
Published Every Monday
Dept. T, 29 Broadway, New York

BENJAMIN FRANKLIN says:
"When the well is dry we know the worth of water."

WHY A CORPORATE EXECUTOR?

VI. Few friends or relatives have the knowledge or experience necessary to safeguard the securities or properties that often make up the bulk of an estate. Those that have such knowledge and experience usually lack time —or equipment.

Our Trust Department has the knowledge, experience and equipment necessary to conserve the securities and properties left in its care.

This Bank having more at stake must be more careful than the individual.

THE BANK OF AMERICA
ESTABLISHED 1812
Manhattan & Brooklyn

Commercial Trust Company of New Jersey
Member of Federal Reserve System
Main Office { Opposite Pennsylvania R. R. Ferries, Exchange Place Station, Hudson Tubes } Jersey City
CHECKS DRAWN ON THIS COMPANY ARE PAYABLE AT PAR IN NEW YORK CITY THROUGH THE NORTHERN NEW JERSEY CLEARING HOUSE
Largest Trust Company in Hudson County

Reorganization of

Maxwell Motor Company, Inc.

and

Chalmers Motor Corporation

In view of the deposit under the Plan and Agreement, dated September 1, 1920, of all but a comparatively small percentage of the unsecured notes and claims exceeding $5,000 in amount which it is intended to deal with under said Plan and Agreement, and of over 87% of the outstanding shares of said Companies, and in the due exercise of the authority conferred upon it by said Plan and Agreement, the undersigned Committee has declared said Plan and Agreement to be operative. Steps will now be taken, as contemplated by said Plan and Agreement, to organize and vest in the new company the title to the properties it is to acquire.

Since the promulgation of said Plan and Agreement deposits of stock and of unsecured notes and claims have been made and continue to be made from day to day and it is still practicable to receive further deposits. Accordingly the time to make deposits of stock and of unsecured notes and claims with CENTRAL UNION TRUST COMPANY OF NEW YORK, Depositary, 80 Broadway, New York City, has been extended, without penalty, until the close of business on **FEBRUARY 1, 1921.**

Initial payments required upon the exercise of minimum rights of purchase conferred by said Plan and Agreement may be made to said Depositary until the close of business on **FEBRUARY 1, 1921, but only upon the payment of a penalty equal to 1½% of the amount of said initial payments.**

The time to file the forms of application attached to Application Certificates for new stock in excess of said minimum rights of purchase and to make the initial payment of an amount equal to $10 in respect of each share of Class A stock applied for, has been extended, without penalty, until the close of business on **FEBRUARY 8, 1921.** It is anticipated that notice of allotment of stock so applied for will be given about February 10, 1921.

Dated, January 12, 1921.

WALTER P. CHRYSLER, Chairman	LEO M. BUTZEL
J. R. HARBECK, Vice-Chairman	HUGH CHALMERS
ELDON BISBEE	GEORGE W. DAVISON
JAMES C. BRADY	B. F. EVERITT
HARRY BRONNER	HENRY V. POOR
	E. R. TINKER
	RALPH VAN VECHTEN

Committee

A. A. ROST, Secretary,
11 Pine Sreet, New York City.

To The Stockholders

MIDDLE STATES OIL Corporation

January 24th, 1921

Your Company is now completing its fourth year, as shown by its annual report just presented to you. Your management may take pride in briefly comparing the conditions at the end of four years' constant care and effort, with the beginning as shown by the first six months' operation.

Your daily earnings are multiplied by two hundred and thirty-four.

Your assets value is multiplied by eighty-six.

Your outstanding stock is only multiplied by seventeen, while nearly one-half of the increased stock has been given in free allotments to the stockholders.

Your cash dividends, payment of which began three years and four months ago at one-half of one per cent. monthly, later increased to one per cent. per month, and later to one and one-third per cent. per month, have never been delayed nor decreased, nor paid otherwise than in spot cash.

Your Company began four years ago with eleven stockholders, nine of whom are still living, and have not diminished their interest in your company. Today there are over eight thousand five hundred stockholders.

Your Company management has been enlarged, but never changed.

Special Congratulations

The Company's assets belong to you stockholders free and clear of encumbrance. No bonds; No notes; No bills; No accounts payable; simply current operating accounts.

No person who bought his stock from the Company, even at the highest price of twenty-five dollars cash for a ten-dollar share, and kept his free stock allotments has ever seen a day on the New York Stock Market when he could not sell his holdings at a good profit, even in this long year of constant money stringency when many valuable stocks have sold at panic prices, regardless of intrinsic values.

MIDDLE STATES OIL CORPORATION
By P. D. Saklatvala, President

NASSAU NATIONAL BANK
OF BROOKLYN
Est. 1858. Resources $22,000,000.00

The STANDARD BANK of SOUTH AFRICA, Ltd.
W. H. MacIntyre
AGENT
68 Wall Street

Holt & Co. Will Buy

100 Amalgamated Leather
50 American Cigar
100 Atlantic Lobos Oil
100 Colorado Power
50 General Baking
100 Mexican Seaboard
50 Sherwin Williams Pfd.
50 Magnolia Petroleum
50 Weyman Bruton Pfd.
100 Imperial Tobacco
50 Gulf Oil Corporation
50 Higgins Oil & Fuel
50 Humble Oil & Refining
100 Ward Baking Pfd.
100 Mich. Limestone & Chem.
25 Industrial Furnace
100 Ranger Gulf Corp.
5 Liberty Securities Pfd.
50 Central Aguirre Sugar

Holt & Co. Will Sell

25 Amco Company
100 General Baking
100 Atlantic Lobos Oil
50 Magnolia Petroleum
50 Gulf Oil Corp.
100 Ranger Gulf Oil
25 Royal Baking Powder
100 Indian Refining Pfd.
25 Mich. Lime. & Chem. Pfd.
100 Porto Rican Amer. Tob.
100 Bush Terminal 6% Pfd.
10 Winchester 1st Pfd.
50 Central Sugar
100 Van Raalte Com.
50 Sherwin Williams Pfd.
50 Santa Cecilia Pfd.
100 D., L. & W. Coal
25 Commonwealth Finance
25 Telautograph Pfd.

Holt & Company
71 Broadway. Tel. 7060 Bowling Green.

RE H &Co

American Mfg. Com.
American Thread Pfd.
City Investing Com. & Pfd.
East Coast Fisheries & Prod.
Indus. Finance Com. & Pfd.
Lima Locomotive Pfd.
McCrory Stores Com. & Pfd.
Willys Corp. 1st Pfd.

Am. Pr. & Lt. Com. & Pfd.
Cal. Elec. Generating Pfd.
Cent. States El. Com. & Pfd.
Electric Bond & Share Pfd.
Pacific Coast Co. *(All Issues)*
Portld. Ry., L.&P. *(All Issues)*
Tenn. Ry., L.&P. Com.&Pfd.
United Gas & El. *(All Issues)*

ROBERT E. HORTON & Co.
40 Wall Street — New York.
TELEPHONE: JOHN 4151

Canadian Securities

Asbestos Corp. of Canada
1st 5s, 1942
Bell Tel. of Can. 5s, 1925
Cedar Rap. Mfg.&Pr. 5s, '53
Canadian Loco. 1st 6s, '51
Electrical Develop. of Ont.
5s, 1933
Montreal Lt., Ht.&Pr. 4½s
Lachine Division 5s
Shawinigan Wat. & Power
5s, 1934 & 5½s, 1950
Toronto Power 5s, 1924

Direct wires to Montreal & Toronto

Abraham & Co
INVESTMENT SECURITIES
27 William St. N.Y. - Tel. Broad 3785

We Have Orders in

Amer. Road Machinery
American Hawaiian S. S.
Bowman Hotel Corporation
Beau Site (Biltmore)
Conley Tin Foil
Cerro de Pasco Conv. 8s
Eastern Steel
General Baking
Hale & Kilburn Pfd.
Industrial Finance
Merck & Co. Preferred
Pacific Coast Co.
Ranger Gulf Oil
Standard Screw
T. H. Symington
Union Oil Co. of Calif.
United Wine & Trading
Warren Brothers

DAWSON, LYON & Co
50 Pine St. New York
Phone John 0854.

FOR SALE

100 Locomobile Co.
PREFERRED
BID WANTED

J.K.Rice, Jr. & Co.
Phones 4000 to 4010 John. 36 Wall St., N. Y.

Cities Service
Bankers Shares
Circular on request

Maguire & Burleigh
170 Broadway New York
Telephone Cortland 3573

12 Selected Dividend Payers

We have prepared a special booklet which analyzes a well diversified list of 12 representative stocks of National leading industries, listed on the New York Stock Exchange.

These securities besides offering an exceptionally high yield, show unusual prospects for market appreciation.

The yield on this combination averages more than **10%**

This booklet also contains our views on the present market situation and gives reasons why we believe the above-mentioned stocks are the outstanding features of the market today.

Copy sent FREE on request

Ask for T. 55

S·S·RUSKAY & Co.
ESTABLISHED 1877
Members Consolidated Stock Exch of N.Y.
20 BROAD ST. NEW YORK
Phones: Rector 7001-7009

AMERICAN SMELTING REPLIES TO EILERS

Directors Praise Influence of Messrs. Guggenheim in Letter to Stockholders.

CHARGES CALLED UNJUST

Simon Guggenheim States That He and Wife Own $3,000,000 of Securities.

The management of the American Smelting and Refining Company, in sending out the notice of the annual meeting of stockholders, which will be held in Jersey City on April 6, accompanies the call for proxies with a reply to the charges of mismanagement leveled against the Guggenheim interests by Karl Eilers. Simon Guggenheim, President of the company, states that his wife and himself own over $3,000,000 par value of the securities of the company of which $2,800,000 represents stock ownership. In addition there is a statement on behalf of the Directors of the American Smelting and Refining Company which tells of the prior relationship of Mr. Eilers with the company and which answers various charges of mismanagement which he has made.

The statement of the Directors says:

"The charges which have to do with the marketing of copper (the word 'gambling' is used) are incorrect, misleading and grossly unjust. The essential facts are stated by Mr. Newhouse in the pamphlet mentioned, to which you are again referred for an account of what was actually done. What Mr. Eilers says on the subject is an illustration of the inconsistencies into which he is led in his desire to convict the management of some wrongdoing. In his petition, he complains loudly of alleged losses resulting from a course of action compelled by the existence of certain selling contracts, while in his latest statement he complains, just as loudly, of alleged losses resulting from the termination of those contracts, although such termination will permit the company to follow a selling policy which he advocated in his earlier statement, and which it could not otherwise pursue.

"Any losses in marketing copper were not due to any change of policy, but were the inevitable outcome of the sales agency arrangement under the abnormal and unexpected conditions created by the war. The basic vice of the sales agency as developed by war conditions was the pro rata feature, under which this company could only sell its copper in the same proportion that the mining companies sold their copper. This feature the mining companies, though repeatedly urged by this company, would never consent to forego.

"It is worthy of note that even Mr. Eilers does not question the fundamental soundness of the company's position, the assured permanency of its business, its industrial and commercial stability, its enviable credit, and its assured earning power under normal conditions. This company, like virtually every other company the country over, is going through a period of great industrial and commercial depression, involving lower earnings, large cash absorption and reduced operations. It would be absurd to hold the management of the company responsible for this condition of affairs. Yet this time is chosen to make a wholly unwarranted attack, which has unnecessarily depressed the market value of the company's securities. There is nothing in the present situation differing in principle from similar periods of depression and financial stringency, notably those of 1907 and at the outbreak of the war in 1914. In each of these cases the metal industry was among the first to revive. There is every reason to believe that a similarly early revival will follow from the present depression; such is the confident belief of the management.

"The management of this company has been faithful to the interests of its shareholders; it has served no other interests; its record has been free from any taint of dishonest or selfish exploitation; it has earned the confidence of stockholders, not only because of its clean record, but by reason of results accomplished.

"As to the influence of the Messrs. Guggenheim and the value of their services, the outstanding fact is that their association with the company has been coincident with the great growth and signal success of the corporate enterprise. The signers for themselves and for their fellow directors, desire to record their belief and conviction that the part taken by the Messrs. Guggenheim in the management of the company and its affairs, has been the greatest single factor contributing to the company's growth and prosperity, and that it would be most unfortunate if the company should now be deprived of the benefit of the extraordinary commercial and financial vision and ability they possess."

This statement is signed by all of the Directors of the company.

DIVIDENDS.

INTERNATIONAL MERCANTILE MARINE COMPANY

Preferred Stock Dividend

A semi-annual dividend of three per cent. on the Preferred Stock has been declared by the Board of Directors, payable February 1st, 1921, to stockholders of record at the close of business January 14th, 1921. Checks will be mailed. H. G. PHILIPS, Treasurer.

To the Holders of Stock Trust Certificates for Preferred Stock of the INTERNATIONAL MERCANTILE MARINE COMPANY:

Notice is hereby given to holders of outstanding stock trust certificates for Preferred Stock of the International Mercantile Marine Company to present their certificates at the Agency of the Voting Trustees, 51 Newark Street, Hoboken, N. J., to be exchanged for definitive stock of the Company.

Pursuant to the foregoing notice, the undersigned, as Agents for the Voting Trustees, will be prepared, on and after February 1st, 1921, to distribute the dividend of 3% to holders of Preferred Stock issued in exchange for Stock Trust Certificates who file mailing instructions with us.

THE NEW YORK TRUST CO.
For Voting Trustees.
New York, December 16th, 1920.

Chicago, Wilmington & Franklin Coal Co.
Preferred Dividend No. 20.
A $1.50 quarterly dividend is payable Feb. 1 to stockholders of record Jan. 24, 1921.
STONE & WEBSTER, Inc., General Manager.

THE B. F. GOODRICH COMPANY

At a meeting of the Board of Directors of this Company held on January 19, 1921, a dividend of 3½ per cent on the outstanding Preferred Stock of this Company was declared, 1¾ per cent payable on April 1, 1921, to holders of record of the Preferred Stock at the close of business March 22, 1921, and 1¾ per cent payable on July 1, 1921, to holders of record of the Preferred Stock at the close of business June 21, 1921.

THE B. F. GOODRICH COMPANY
F. C. VAN CLEEF, Secretary.

CONSOLIDATED CIGAR CORPORATION
Jan. 21st, 1921.

At a meeting of the Board of Directors held on the 21st day of January, 1921, a quarterly dividend of $1.75 per share on the Preferred stock of the Company was declared for the three months ending Feb. 28th, 1921, payable March 1st, 1921, to stockholders of record at the close of business on Feb. 14th, 1921.

LOUIS CAHN, Sec'y Treas.

THE BORDEN COMPANY
Common Stock Dividend No. 51

The regular semi-annual dividend of 4% has been declared on the common stock of this Company, payable February 15th, 1921, to stockholders of record February 1st, 1921. Books do not close. Checks to be mailed by the Bankers Trust Company, Dividend Disbursing Agents.

F. D. SHOVE, Treasurer.

St. Louis, Missouri, January 4th, 1921.

The Board of Directors of BROWN SHOE COMPANY, INC., at a meeting held today, declared a regular quarterly dividend of $1.75 per share on the Preferred Stock of this Company, payable February first, 1921, to Preferred stockholders of record at the close of business January twentieth, 1921.

WM. KRAIL, Secretary.

PROFIT OF 12.42% FOR SEARS-ROEBUCK

New Form of Annual Report Makes Comparison With 1919 Record Difficult.

NET INCOME IS $11,746,670

$11,516,545 "Sales by Factories and Other Income" Not Explained in Statement.

Special to The New York Times.

CHICAGO, Jan. 24.—The annual report of Sears, Roebuck & Co., the Chicago mail order concern, for the year ended Dec. 31, 1920, to be made public tomorrow, is compiled in a new form, which makes analysis and comparison with the previous year's record difficult.

In explanation of the new form the following statement was issued:

"This being the first consolidated annual statement, attention is called to a change in the method of itemizing. In previous annual statements only the net worth of the Seattle and Dallas houses and the various factories owned by the company appeared under certain captions. In the present statement the entire assets and liabilities, including the Philadelphia house, opened October, 1920, are allocated under their appropriate classifications."

The current report shows net income of $11,746,670, equivalent after preferred dividends to 12.42 per cent. on the average of $90,000,000 common stock outstanding, this stock having been increased on July 1 from $75,000,000 to $105,000,000 by payment of a 40 per cent. stock dividend. Net income in 1919 was $18,880,125, equivalent after preferred dividends to 24.44 per cent. on the $75,000,000 common stock outstanding during that year.

On the score of earnings the report would seem to indicate that the company incurred little loss from the severe depression in business during the last half of the year, as net earnings for the first half of the year were reported in October, when the company marketed an issue of $50,000,000 notes, as having been $15,447,285 after interest charges, but before Federal taxes had been paid.

The statement of the company's inventory offers something of a surprise in view of the general practice of merchandisers to reduce stocks of goods in the last few months and to mark down inventories. The inventory, which, the report says, is carried at "cost or market, whichever is lower," on Dec. 31 was valued at $105,071,243, compared with $98,264,470 on June 30 and $42,685,776 on Dec. 31, 1919.

One of the unusual items of the report, as it was received in New York, had to do with "sales by factories and other income." This amounts to $11,516,545, and has no counterpart in the report of the preceding year. With this item included, the gross business was $245,273,418, showing a decided increase over the 1919 report. There is no explanation in the financial statement to account for the big increase in "other income." The balance sheet shows current assets of $165,018,951 and current liabilities of $106,680,074.

FINANCIAL NOTES.

P. W. Chapman & Co. is offering a new issue of $1,500,000 Hercules Corporation 8 per cent. fifteen-year sinking fund notes. They are dated Jan. 1, 1921, and mature Jan. 1, 1936. Total net assets, after adequate allowance for depreciation, and exclusive of good will, are $7,011,615.55, or $4,674 of assets for each $1,000 note. Net current assets are $3,758,713.53, or $2,505 for each $1,000 note.

L. P. Lawton has become associated with W. J. Wollman & Co. He has been Secretary and Treasurer of the Everett Trust Company of Everett, Mass.

Gerhard Kuehne of the New York office has been promoted from Secretary to Vice President of the American Trust Company, and Orle R. Kelly has been elected Secretary. Herbert F. Breitwieser and Ernest J. Habighorst of the Brooklyn office have been made Vice Presidents.

William A. Leek, formerly of J. P. Morgan & Co., has joined the investment staff of John Muir & Co.

Charles Lee Scovil, who has been associated with Spencer, Trask & Co., investment bankers, for many years as advertising and sales manager, has resigned to become First Vice President of Medley, Scovil & Co., Inc.

The Bigelow State Bank on Thursday will formally open its offices at 25 Pine Street as an institution which offers banking facilities to individuals who wish to deposit small amounts. "The bank for the individual" is the motto of the new institution.

PRODUCE MARKETS.

BUTTER—Receipts yesterday, 6,608 pkgs. Prices declined ½@1c; market much unsettled. Creamery, higher than extras, pound, 50@50½c; extras, 92 score, 49@49½c; firsts, 90 to 91 score, 46@48c; firsts, 88 to 89 score, 42@45c; seconds, 83 to 87 score, 35@40c; lower grades, 32@34c; unsalted, higher than extras, 53@53½c; extras, 52@52½c; firsts, 45@50c; seconds, 35@41c; held or storage, high scoring, 48½@49c; extras, 47½@48c; firsts, 41@46c; seconds, 32@40c; lower grades, 28@30c; Danish, casks, fresh, 48½@49½c; State dairy, tubs, finest, 47@48c; good to prime, 40@46c; common to fair, 30@40c; ladles, current make, firsts, 28@30c; seconds, 24@25c; lower grades, 22@23c; packing stock, storage, 24@25c; current make, No. 1, 23½@24c; No. 2, 23c; lower grades, 17@22c.

EGGS—Receipts yesterday, 10,057 cases. Market shows further decline under continued weak Western advices and lower prices elsewhere. Fresh gathered, extras, dozen, 65c; extra firsts, 63@64c; firsts, 61@62c; seconds, 58@60c; refrigerator, fair to good, 55@58c; State, Pennsylvania and nearby Western, hennery whites, extras, 69@70c; extra firsts, 66@68c; firsts, 64@65c; gathered whites, firsts to extra firsts, 64@68c; undergrades, 60@63c; pullets, 57@59c; Pacific Coast, whites, extra firsts, 67@68c; firsts, 65c; undergrades, 62@64c; pullets, usual sizes, 57c; other Western and Southern, gathered whites, 62@66c; State, Pennsylvania and nearby Western, hennery browns, extra, 66c; gathered brown and mixed colors, graded extra, 65c; firsts to extra firsts, 62@64c.

Boston Bank Statements Compared.

Special to The New York Times.

BOSTON, Jan. 24.—The Boston bank statement this week compares as follows with last week's statement:

	Jan. 22.	Wk.'s Chgs. Decrease.
Circulation	$2,479,000	*$28,000
Loans, disc. and inv.	601,488,000	*12,716,000
Individual deposits	417,230,000	*1,468,000
Due to banks	101,065,000	6,548,000
Time deposits	26,407,000	*839,000
U. S. deposits	22,345,000	*11,686,000
Exchange clearances	16,706,000	745,000
Due from banks	57,925,000	971,000
Cash in banks and in F. R. Bank	51,064,000	845,000
Cash excess and with F. R. Bank	5,903,000	534,000

*Increase.

MINING STOCK QUOTATIONS.

SAN FRANCISCO.

COMSTOCK.			
Best & Belcher	.18	Divide Tonopah	1.15
Chollar	.05	Dividend	.03
Concordia	.10	East Divide	.02
Con. Virginia	.42	Extension	.27
Gould & Curry	.10	Florence	.02
Hale & Norcross	.17	Gold Reef	.05
Imperial	.00	Grimes	.02
Jacket	.11	Harmill	.15
Mexican	.20	Hasbrouck	.03
Ophir	.62	Kernick	.07
Overman	.30	Knox	.10
Potosi	.05	Midway	.04
Savage	.05	Myra	.03
Seg. Belcher	.02	Revert	.04
Scorpion	.02	Rosetta	.03
Sierra Nevada	.10	Verdi	.04
Union	.27	Victory	.04
Utah	.03	West	.11
TONOPAH.		Western	.02
Belmont	1.40	Zone	.21
Cash Boy	.06	GOLDFIELD.	
Jim Butler	.14	Booth	.03
McNamara	.15	Consolidated	.07
McNamara Cresc.	.10	Crackerjack	.03
Midway	.12	Florence	.20
Monarch	.06	Fraction	.02
North Star	.06	Jumbo Exten.	.06
Oriental	.05	Kewanas	.02
Rescue	.20	Lone Star	.04
Tonopah Exten.	1.42½	Silver Pick	.10
Tonopah '76	.05	Spearhead	.03
West End	1.00	OTHER DISTRICTS.	
West Tonopah	.04	Arrowhead	.17
DIVIDE.		Broken Hills	.37
Alto	.04	Bullwhacker	.64
Apex	.02	Croesus	.92
Belcher	.03	Holly	1.60
Belcher Exten.	.04	Round Mountain	.17
Ben-Hur	.02	Simon	.57
Brougher	.12	Sterling	.03
Butte	.02	Sunset	.02
		White Caps	.10

Consolidated Virginia capital increased to 2,160,000 shares, par $1.

CURB TRANSACTIONS

MONDAY, JAN. 24, 1921.

INDUSTRIALS.

Sales.		High.	Low.	Last.	Sales.		High.	Low.	Last.
600	‡Acme Coal.	1	⅞	1	600	N A P & P	5⅞	5¾	5⅞
500	‡Allied Pack	8½	8¼	8½	600	Perfect Tire	1⅛	1⅛	1⅛
200	Auto Fuel S	67⅞	67⅝	67⅞	450	‡Prof Sh C & R S Co...	⅞	⅞	⅞
100	‡Br-Am Tob coupon ...	12⅞	12⅞	12⅞	850	‡ Do pf....	1⅛	1⅛	1⅛
200	‡Car L & P.	2¾	2½	2½	160	‡Pyrene Mfg	9⅝	9⅝	9⅝
100	‡Cleve Auto.	42	42	42	700	‡Radio Co..	1⅛	1⅛	1⅛
500	‡Durant Mot w i.......	15⅝	15¼	15¾	500	‡ Do pf....	2⅝	2½	2¾
200	‡Emp T & S	19	18⅞	19	1,625	‡Repub Rub.	1¼	1¼	1⅜
100	‡Hanes Kn A	15¼	15¼	15¼	200	‡Rock R M.	7	7	7
100	‡ Do B.....	15	15	15	300	Roy de Fr'ce T P, Inc..	6	5⅞	6
100	‡ Do pf....	87	87	87	800	‡Sweets of A	2½	2⅜	2⅜
100	‡Havana Tob	2½	1½	1½	1,500	Un Prof Sh.	1⅝	1½	1⅝
000	‡Int Culti pf.	6⅞	6⅞	6⅞	500	‡U S L & H.	1⅝	1½	1⅝
12,500	‡Inter Rub..	12⅞	11¼	11½	700	‡ Do pf....	1	⅞	1
200	‡Int T Mark	65	64½	65	3,500	U S Ship...	1⅛	1⅛	1⅛
900	‡Max-Chal A	58½	57⅞	57⅞	4,000	U S St'ship.	1⅝	1⅛	1½

STANDARD OIL SUBSIDIARIES.

Sales.		High.	Low.	Last.	Sales.		High.	Low.	Last.
10	Gal Sig Oil.	49	49	49	3,000	‡St Oil, Ind.	72½	70	70¼
20	‡Ohio Oil....	284	283	283					

MISCELLANEOUS OIL STOCKS.

Sales.		High.	Low.	Last.	Sales.		High.	Low.	Last.
15,000	†‡Allied Oil.	15	14	15	100	‡Merritt O C	12⅝	12⅝	12⅝
400	‡Ark Nat G.	9½	9	9¼	7,200	‡Midwest T..	⅝	⅝	⅝
1,500	‡Boone Oil..	1⅝	1½	1⅝	7,600	Noble O & G	1⅛	1⅛	1⅛
2,500	†‡Bost-Wyo..	1	1⅛	1	100	N Am O & R	2⅝	2⅝	2⅝
400	‡Br-Am Oil..	30⅛	28	28	500	Omar O&G n	2⅝	2⅝	2⅝
4,500	‡Carib Synd	10	9⅝	9½	100	‡Pennok Oil.	6⅝	6⅝	6⅝
500	‡Cities Serv B T Sh....	29⅝	29½	29⅝	300	‡Prod & Ref	5⅛	5⅛	5⅛
500	‡Col Emer'd	4	3⅝	3⅞	900	‡Red Rock O	⅝	⅝	⅝
1,200	‡Denny Oil..	1¼	1	1⅛	400	‡Ryan C w i	13	12⅝	12⅝
900	‡Elk B Pet.	8	7⅝	8⅛	400	‡Sapulpa R..	4⅛	4⅛	4⅛
1,300	Engin Pet..	1⅛	1⅛	1⅛	600	‡Settled Pr..	2⅛	2⅛	2⅛
1,500	Federal Oil..	2¼	2⅛	2¼	15,000	‡Simms Pet.	8⅝	7⅝	8⅝
100	‡Gil'd Oil pf	85	85	85	2,000	Skelly Oil ..	8⅝	7⅝	8
400	‡Glenrock Oil	2½	3	2½	5,500	‡Stanton Oil	7	6	7
100	‡Granada Oil	6⅝	6⅝	6⅝	8,200	‡Stanton Oil	⅝	⅝	⅝
2,100	‡Hudson Oil	½	⅝	½	5,200	‡Texon O&L.	⅝	⅝	⅝
1,700	‡Inter Pet..	16⅝	16⅝	16½	1,000	‡Uni Tex P.	⅝	⅝	⅝
100	Magna Oil..	2⅞	2⅞	2⅞	1,000	‡Victoria Oil	1	⅞	1
2,100	‡M'caibo Oil	16⅝	15⅝	16½	100	‡Woodburn O	1⅛	1⅛	1⅛

MINING STOCKS.

Sales.		High.	Low.	Last.	Sales.		High.	Low.	Last.
3,500	Al-Br Col M	⅛	⅛	⅛	10,000	‡L Star C M	4½	4½	4½
3,500	Ariz Globe C	⅛	⅛	⅛	5,000	‡MacN C M.	14	12	13
2,800	†‡Atlanta ..	2	1½	2	1,000	†‡MacN Min.	18	18	18
7,900	‡Atlas Gold..	20	18	20	2,500	†‡Marsh Min	8	7	7½
4,500	†‡Bel Ext p.	3¼	3	3	680	‡Moth'lode C	5⅝	5⅛	5⅝
2,500	†‡Bel Div p..	4½	4	4½	600	Nipissing M.	8⅝	8	8⅝
1,500	Big Ledge..	⅛	⅛	⅛	4,620	Ophir Sil M.	⅝	⅝	⅝
5,200	†‡Booth	5	4½	5	100	R Verde Cop	1	1	1
27,000	†‡Bos & Mont	56	54	56	500	St Croix Sil	½	½	½
3,200	†‡Caledonia..	16	15	15½	1,200	‡Sil Mount...	1⅛	1⅛	1⅛
3,300	‡Candel Sil..	19	17	18	4,500	†‡Sil Pick ..	10	9	9½
4,200	†‡Cashboy ..	9	8	8½	1,500	‡S Am G & P	6⅜	5⅞	6
1,250	Cons Vir Sil	4½	*3½	4¼	300	Stand Sil L.	⅛	⅛	⅛
5,200	‡Cortez Sil..	67	64	67	1,200	†‡Success M.	2½	2	2
12,000	El Sal Sil ..	⅛	⅝	⅝	1,500	‡Suther Div.	2½	2	2½
3,200	Emma Sil ..	4	3⅝	4	1,100	‡Talapoo Sil	⅝	⅝	⅝
125,000	‡Eu Croes	100	70	99	270	‡Tono Belm.	1⅛	1⅛	1⅛
1,700	†‡Eu Holly..	1⅛	1⅝	1⅛	1,570	‡Tono Div ..	1⅛	1⅛	1⅛
6,200	†‡G Zone D.	23	22	22½	450	Tono Ext ..	1⅛	1⅛	1⅛
4,500	†‡Goldfield C	8	7	7	620	‡Tono Min ..	1⅛	1⅛	1⅛
5,500	†‡ Do Dev..	2½	2	2⅛	1,250	Uni Eastern	2⅛	2⅛	2⅝
2,000	†‡Gt Bend ..	3	3	3	4,300	†‡U S Con M	8	8	8
4,000	†‡Harmill D	19	15	19	200	Unity G M..	7	7	7
650	Hecla Min..	4⅛	3⅞	4	3,200	†‡Vic Div. P	5	4	5
1,800	‡Henrietta S	8½	2⅞	3⅛	2,500	†W E Con..	1⅛	1	1⅛
1,500	‡Iron Bloss.	⅛	⅛	⅛	8,200	†White C M	9	8	8½
2,500	†‡Jim Butler	18	16½	17	2,000	†White C Ex	½	½	½
3,500	†Jumbo Ext.	7½	6⅛	7	2,500	Wilbert M..	3	2½	3
1,500	†‡Kewanas .	3	2½	2⅝					
4,500	‡Knox Div ..	11½	9	11					

BONDS.

Sales.		High.	Low.	Last.
$30,000	‡Allied Packers 6s	58	57½	58
3,000	‡Aluminum Mfg 7s	97⅞	97⅞	97⅞
10,000	Am Light & Trac	91	91	91
40,000	‡Am Tel & Tel 6s, 1922	98	97¾	97⅞
20,000	‡Am Tel & Tel, 1924	97	96½	96¾
1,000	‡Anaconda 6s	89¼	89¼	89¼
60,000	‡Anaconda Cop 7s	94½	94¼	94¼
1,000	‡Anglo-Am Oil 7½s	101	101	101
80,000	‡Armour 7s	98¼	97	97½
80,000	‡Belgium 8s	100⅝	100	100¼
40,000	‡Beth Steel 7s, 1935	96½	96¼	96½
15,000	‡Brazilian Light & Trac	89½	88⅝	89½
27,000	‡Cerro de Pasco 8s	106	104⅝	105½
50,000	‡Con Gas 8s	100¼	100	100⅛
70,000	‡Denmark 8s	99¼	98⅝	99
5,000	Empire Gas & F 6s, 1925	94⅞	94⅞	94⅞
20,000	‡Galena Signal Oil 7s	97	96	96½
30,000	‡Goodrich 7s, 1925	91	90½	90½
10,000	‡French 5% premium	60	60	60
5,000	‡French 4s	49	49	49
10,000	‡Govt of Sweden 6s	82¼	82	82
40,000	‡Grand Trunk 6½s, new	97¾	96¼	96¼
15,000	‡Heinz 7s, 1930	97¾	97	97½
15,000	‡Inter Rap Tran 7s	70¾	70	70¾
5,000	‡Kennecott Copper 7s	93⅞	93⅞	93⅞
40,000	‡Kingdom of Norway	100⅛	99¾	100
2,000	‡Laclede Gas Light 7s	94	91	94
5,000	‡Morris & Co 7½s	99½	99¼	99¼
3,000	‡National Leather 6s	96	96	96
11,000	‡N Y, N H & H 4s	68	67	67
5,000	‡Ohio Gas 7s, 1921	99¾	99¾	99¾
10,000	‡Ohio Cities Gas, 1922	97¾	97½	97½
5,000	‡Ohio Cities Gas, 1924	95	95	95
10,000	‡Sears-Roebuck 7s (1 yr)	99¼	98⅞	99
10,000	‡Sears-Roebuck 7s (2 yr)	97¼	97	97
10,000	‡Sears-Roebuck 7s (3 yr)	97¼	96⅞	97
30,000	Sinclair 7½s	96⅝	97½	97½
1,000	‡Southwest Tel 7s	95½	95½	95½
60,000	‡Stand Oil of Cal 7s	101⅝	101½	101⅝
10,000	‡Stand Oil of N Y 7s, 1925	102¼	101⅞	102
15,000	‡Stand Oil of N Y 7s, 1926	102	101½	101⅞
5,000	‡Stand Oil of N Y 7s, 1927	102¼	101⅞	102
3,000	‡Stand Oil of N Y 7s, 1928	102	102	102
5,000	‡Stand Oil of N Y 7s, 1929	103	103	103
10,000	‡Stand Oil of N Y, 1930	103⅝	103	103
15,000	‡Stand Oil of N Y 7s, 1931	103⅝	103¼	103¼
40,000	‡Swift & Co 7s, 1925	97⅞	97	97¼
15,000	‡Texas Co 7% notes	99⅝	99⅝	99⅝
15,000	‡Union Tank Line 7s	102	101¾	102
15,000	‡Virginia Chemical	15¾	15¾	15¾
1,000	‡Western Electric 7s	99⅞	99⅞	99⅞

GERMAN BONDS.

Marks.		High.	Low.	Last.
25,000	‡Berlin 4s	15¼	15¼	15¼

†Sells cents per share. ‡Unlisted.

PUBLIC UTILITIES

Sales.		High.	Low.	Bid.	Asked.
1,310	Cities Service	262	260	261	266
890	Cities Service pf	65⅝	65	65¼	65⅝
1,065	Cities Service pf B	6⅝	6¼	6¼	6¾
9,643	Cities Service bk. shares	29⅝	29½	29¼	30
18,900	Cities Service deb B	132	127	127	132
46,500	Cities Service deb C	94	92½	93	95
28,300	Cities Service deb D	86	84	84	86
503	Empire Gas and Fuel pf.	84½	84	84	86

	Bid.	Asked.		Bid.	Asked.
Am Gas & Elec	95	96½	Galveston-Hous Elec pf.	65	68
Am Gas & Elec pf	36½	37¾	Miss River Power	13	14
Am Light & Trac	82	85	Miss River Power pf	69	73
Am Light & Trac pf	74	78	Northern States Power	40	45
Am Power & Light	45	48	Nor States Power pf	79	81
Am Power & Light pf	64	67	Northern Texas Elec	69	73
Am W W & Elec	2	4	Northern Tex Elec pf	67	70
Am W W & E 1st pf	38	43	Pacific Gas & Elec pf.	80	82
Am W W & E partic.	4	6	Puget Sd Pow & Light.	20	23
Appalachian Power	1	5	Puget Sd. Pow & Lt pf.	61¼	64
Appalachian Power pf.	15	25	Republic Ry & Light	6	8
Carolina Power & Light	25	30	Republic Ry & Light pf	17	20
Colorado Power	9	10	Southern Cal Edison	86	88
Colorado Power pf	75	80	Southern Cal Edison pf	93	97
Columbus Electric pf	53	58	Stand Gas & Elec	12	13
Com Pow, Ry & Light	14	17	Stand Gas & Elec pf	34½	35½
Com Pow, Ry & Lt pf	85	89	Tampa Electric	106	110
Conn Power pf	72	..	Tenn Ry, Lt & Power	1	1½
Eastern Texas Electric	68	..	Tenn Ry, Lt & Pow pf	4	5
Eastern Texas Elec pf	67	70	United Light & Rys	22	25
El Paso Electric	84	88	United Light & Rys pf	56	58½
Federal Light & Trac	6½	7½	Western Power	20	22
Federal Light & Tr pf	41	43	Western Power pf	62	64
Galveston-Houston Elec	30	..			

Bonds.

	Bid.	Asked.		Bid.	Asked.
Am W W & E con 5s	53	55	Miss River pow 5s, '51	77½	78½
Appalachian 1st 5s, '41	68	73	Nor States Pow 5s, '41	77½	79
Conn Power 5s, '53	72	..	Nor States Pow 6s, '26	80	86
Cin Gas & E 5s, '56	83	90	Seattle Elec 5s, '29	78	80
Cin G & Tr 5s, '33	85	90	Stand Gas & El 6s, '35	67	72
Dallas Elec 5s, '22	100	..	Stand Gas & El 7s, '21	94	99
East Tex Elec 5s, '42	73	..	Standard Gas 6s, '26	80	85
Empire Gas & E 6s, '24	84	86	W States G & E 5s, '41	75	77

MISCELLANEOUS STOCKS

	Yesterday Bid.	Yesterday Ask.	Saturday Bid.		Yesterday Bid.	Yesterday Ask.	Saturday Bid.
Am Brass	182	186	177	Gil Safety Razor	137½	130	137½
Am Chicle	26	27	26	Hercules	180	200	180
Do pf	63	66	62	Do 1st pf	96	99	96
Do pf	62	67	62	Illinois Traction	10	15	10
Am Cyanamid	27	30	27	Do pf	50	55	50
Do pf	50	55	50	Ingersoll-Rand	160	170	155
Amal Leather	9	20	9	Do pf	92	97	92
Do pf	30	68	30	Merck	80	86	80
Am Light & Trac	83	85	81	Merrimac Chem	73	75	73
Do pf	74	79	74	New Jersey Zinc	153	156	153
Atlas Powder	128	135	124	Niles-Bem't-Pond	72	76	72
Do pf	76½	79	76½	Do pf	..	90	..
Babcock & Wilcox	105	109	105	Northern Securities	70	80	70
F W Bliss	27	31	27	Royal Bak Powder	110	120	107
Borden & Co	93	95	93	Do pf	81	83	81
Do pf	88	90	87	Scovill Mfg	300	330	300
Childs Co	80	88	80	Singer Mfg, new	88	92	89
Do pf	88	92	88	Stand Screw Co	205	215	205
Crocker-Wheeler	90	95	90	Van Raalte	20	25	20
Draper Corp	128½	..	128½	Do pf	60	66	60
Du Pont	180	200	180	Valvo Oil 1st ev pf	97	100	97
Do pf	79	81	78				

STANDARD OIL STOCKS

	Yesterday Bid.	Yesterday Ask.	Saturday Bid.		Yesterday Bid.	Yesterday Ask.	Saturday Bid.
Anglo-Am Oil, Ltd	18⅝	19¼	19	Chio Oil	283	287	283
Atlantic Lobos Oil	23	28	23	Penn-Mex Fuel	37	40	37
Do pf	70	90	70	Prairie Oil & Gas	470	480	470
Borne-Scrimser	390	410	390	Prairie Pipe Line	188	193	188
Buckeye Pipe Line	85	87	84	Solar Refining	375	385	375
Chesebrough Mfg	175	180	175	Southern Pipe L	112	115	112
Do pf	106	110	106	South Penn Oil	238	243	238
Continental Oil	113	118	115	S W Pa Pipe Lines	70	74	70
Crescent Pipe Line	30	34	30	Stand Oil of Cal	308	311	308
Cumberland P L	120	130	120	Stand Oil of Ind, $25 par	70	71	72
Eureka Pipe Line	97	100	98	Stand Oil of Kan	590	610	590
Galena Signal Oil	46	49	46	Stand Oil of Ky	415	430	415
Do pf, new	94	99	94	Stand Oil of Neb	390	410	390
Do pf, old	93	97	93	Stand Oil of N Y	350	354	350
Illinois Pipe Line	173	178	173	Stand Oil of Ohio	390	405	395
Imperial Oil, Ltd	97	102	97	Swan & Finch	35	50	35
Indiana Pipe Line	83	*87	83	Union Tank Car	112	116	113
Int Pet Co, Ltd	16¼	17	16½	Do pf	102	105	102
National Transit	27	29	27	Vacuum Oil	330	335	330
New York Transit	160	165	160	Washington Oil	30	35	30
Northern Pipe L	95	98	95				

SUGAR STOCKS

	Yesterday Bid.	Yesterday Ask.	Saturday Bid.		Yesterday Bid.	Yesterday Ask.	Saturday Bid.
Caracas Sugar	37	45	37	Great Western	225	250	225
Central Aguirre	78	82	77	Do pf	100	110	100
Central Sugar	6	9	8	Holly	32	38	32
Do pf	23	33	25	Do pf	82	88	82
Fajardo	90	95	90	Nat Sugar Ref	128	138	125
Federal Sugar	97	102	97	Santa Cecelia	35	43	35
Do pf	97	102	97	Savannah	10	20	10
Godchaux	20	26	21	Do pf	42	52	45
Do pf	70	76	79	West India	88	92	88

CONSOLIDATED EXCHANGE

Sales.		High.	Low.	Last.	Sales.		High.	Low.	Last.
60	Ajax Rubber	30⅝	30⅝	30⅝	60	Lack Steel..	53	53	53
570	Allied Chem.	53⅝	49⅞	51⅝	250	Leh Val	52⅝	52½	52½
250	Allis Chalm.	35⅝	35	35	90	Loew's, Inc.	17	16⅞	17
160	Am Agri C..	55	53⅝	53⅝	60	Maxwell M..	5⅝	5⅝	5⅝
90	Am B Sugar	46⅝	45⅝	45⅝	8,930	Mex Pet	158½	153	153
740	Am Can ...	25⅝	25⅝	25⅝	144	Midvale Stl.	31⅛	31⅛	31⅛
60	Am C & F..	125⅝	123	123	1,580	Mid S Oil...	13⅝	12⅞	12⅞
1,150	Am Drug	6⅝	6⅞	6⅝	150	M, K & T pf	4⅝	4⅝	4⅝
185	Am H&L pf	46⅝	45⅞	46	95	Mo Pac	18⅝	18½	18½
1,020	Am Int Corp	48	46⅝	46⅝	82	Do pf.....	39⅝	39⅝	39
40	Am Linseed.	56⅝	56⅝	56⅝	80	N Y Central	71⅝	71⅝	71⅝
390	Am Locomo.	83⅝	82⅝	83⅝	185	NY NH & H	21⅛	20⅝	20⅝
480	Am Safe R..	8⅝	8⅛	8⅝	50	N Y O & W.	18⅛	18⅛	18⅛
170	Am S & R...	38⅛	37⅛	38	540	Nor Pac ...	84⅝	82⅝	82⅝
140	Am Steel F.	32⅝	30⅛	30½	40	Otis Steel ..	14⅛	14⅝	14⅝
80	Am Sugar ..	93⅝	93⅛	93⅛	690	Pan Am....	75⅛	73⅝	73⅝
150	Am Su Tob.	79⅛	79	79	79	Pennsylvania	41⅝	41⅛	41½
70	Am T & T..	99⅝	99⅝	99⅝	410	Penn Steel..	16⅛	16	16
180	Am Woolen.	67⅛	66⅛	66⅛	590	Pierce-A ...	28	24⅛	25
140	Am Zinc ...	8⅝	8⅝	8⅝	170	Pierce Oil...	11⅛	11	11
195	Anaconda C.	39	37⅞	38⅝	40	Phil Pet	28⅛	28⅛	28½
22	Atchison	83⅛	83⅛	83⅛	70	Pere Marq..	17⅛	16⅝	17⅝
1,840	Atl G & W I	71	68⅛	68½	190	Pitts Coal...	62⅝	62⅛	62⅛
4,150	Baldwin Lo.	90½	88⅝	88⅝	60	Pitts & W..	29⅝	29⅝	29⅝
290	Balt & Ohio	35⅝	34½	34⅝	885	Pressed S C.	96⅛	90⅝	93⅝
150	Beth Motors.	4⅛	3⅞	4⅛	170	Pure Oil ...	35⅝	35⅛	35⅝
1,511	Beth Steel B	55⅛	54	55	190	Ry Stl Spgs.	87⅝	86	87⅝
70	Bosch Mag..	54	53	53	150	Ray Con Cop	13⅝	13⅝	13⅝
475	Bklyn R T..	14⅝	13⅞	13⅝	1,700	Reading	84⅝	83⅛	83⅝
400	Butte C & Z.	5⅝	5⅛	5⅛	60	Do 1st pf.	49⅛	49⅛	49⅝
70	Caddo Oil ..	17⅛	16⅝	16⅝	80	Do 2d pf..	55	55	55
270	Cal Pet	36	35½	35⅝	40	Rem Typewr	33⅛	33⅝	33⅛
95	Can Pacific.	116⅝	115⅝	116⅝	100	Replogle Stl.	34	33	33
340	Cen Leather	41⅛	40	40½	780	Rep I & S..	67⅝	64⅝	65⅝
440	Chandler Mo	70⅛	68⅞	69⅛	160	Republic Mot	22	21½	22
180	Ches & Ohio	59⅝	59	59⅝	510	Royal Dutch	65⅛	64⅝	64⅝
190	C, M & St P	28⅛	28⅝	28½	180	St L S W..	26⅝	26⅛	26⅛
130	Do pf.....	43⅝	43⅝	43⅝	140	St L & S F.	21⅝	21⅝	21⅝
290	Chile Cop ..	12⅝	12	12⅛	200	Saxon Motors	4⅝	4⅝	4⅝
80	Chino Cop ..	22⅝	22½	22⅝	250	Sears, Roeb.	93	90⅝	91
60	Coca-Cola ..	23	23	23	50	Seneca Cop..	18½	18½	18½
50	Col & So ..	32⅛	30⅝	32⅛	780	Sinclair Oil.	24⅛	23⅛	23⅝
50	Col Gas	61½	61½	61½	490	So Pacific..	97⅝	97	97⅛
380	Col Grapho..	12⅝	11⅝	12	112	Do rights.	21	21	21
50	C I C M Co	6⅝	6⅝	6⅝	180	So Railway.	23⅛	22⅝	23⅛
140	Consol Gas..	79⅝	79⅛	79⅛	215	Stew Warn.	36⅛	34⅛	36⅛
50	Cont Candy.	3⅝	3⅝	3⅝	175	Strom Carb.	40⅝	38⅝	39⅛
170	Corn Prod..	71½	70⅛	70⅛	10,750	Studebaker..	58	55⅝	56⅝
60	Cosden & Co	30⅝	30⅛	30⅛	170	Subma Boat.	9	9	9
2,780	Crucible St..	95⅝	93½	94⅛	115	Superior Oil	13	12½	12½
180	Cuba C Sug.	24⅛	23⅝	24⅛	250	Tenn Copper	8⅝	8⅝	8⅝
75	Cuban Am S	29⅝	29⅛	29⅝	780	Texas Co...	43⅝	42⅞	43
10	Den & R G..	1⅛	1⅛	1⅛	380	Texas & Pac	20	18⅝	18⅝
100	End-Johnson	61½	60⅝	60⅝	2,180	T P C & O..	35⅝	33⅝	33⅝
290	Erie	13⅝	13⅛	13⅛	110	Third Ave..	18	17⅝	18
40	Erie 1st pf.	20⅛	20⅛	20⅛	180	Tob Prod...	56	55	55
340	Fa Players..	59⅛	58⅛	58⅛	50	Transcon Oil	10⅛	10⅛	10⅛
90	Fisk T & R.	14	14	14	78	Union Oil....	22	22	22
60	Freeport T..	18½	18⅛	18⅝	181	Union Pac..	119⅝	119⅛	119⅛
50	Gas, W & W	4⅝	4	4⅝	150	Un Fruit...	106⅛	104⅝	104⅝
3,045	Gen Asphalt	65⅝	62	62	460	Un Retail St	55⅛	54⅝	55
2,071	Gen Motors..	14⅝	14⅛	14⅛	170	Un Food Pr.	25⅝	24⅝	24⅝
110	Goodrich R..	40⅝	40⅝	40⅝	140	U S Ind Alc	68⅛	67⅛	67⅛
370	Gt North pf.	77	75⅝	76⅝	972	U S Rubber.	70	68	68½
10	Haskell & B	55⅝	55⅝	55⅝	5,150	U S Steel...	82⅝	81⅝	82
180	Houston Oil.	76⅛	75⅝	76⅛	90	Utah Cop...	55⅝	55⅝	55⅝
50	Hupp M Car	13⅛	13⅛	13⅛	50	Un Ry Inv pf	21⅝	21⅝	21⅝
110	Insp Cop ...	35	35	35	455	Vanadium...	38⅛	36⅝	37½
50	Int M M....	15	14⅛	14⅛	150	Vivaudou ?.	7⅝	7⅝	7⅝
100	Do pf......	54⅝	54	54	60	Wabash	8⅛	8⅛	8⅛
80	Int Nickel..	15⅛	15⅛	15⅛	175	Do pf A..	21⅝	21⅛	21⅝
1,940	Island Oil...	4⅝	4⅛	4⅛	50	Wells Fargo	64⅛	64⅛	64⅛
690	Interb Con..	5⅛	5⅝	5⅛	1	Western Un	88⅝	88⅝	88⅝
570	Do pf......	15⅛	14⅛	15⅛	70	Westing El..	45⅝	44⅝	44⅝
10	Ill Cent	89⅛	89⅛	89⅛	190	White Oil ..	15⅛	15⅛	15⅛
1,510	Int Paper...	61⅛	58⅝	58⅝	260	Worth Pump	49⅛	48⅝	48⅞
1,275	Kelly Spg T	48⅝	47½	47½					
195	Kenne Cop..	20⅝	20	20⅛					
475	Key T & R..	12⅛	11⅝	11⅝					

NEW YORK CITY BONDS

		Yesterday Bid.	Yesterday Ask.	Saturday Bid.
4½s July,	1967	93	93⅝	93
4½s June,	1965	93	93⅝	93
4½s Mar.,	1963	93	93⅝	93
4½s Nov.,	1957	93	93⅝	93
4½s May,	1957	93	93⅝	95
4¼s Apr.,	1966	87⅝	88½	87⅝
4¼s Mar.,	1964	87⅝	88½	87⅝
4¼s Mar.,	1962	87⅝	88½	87⅝
4¼s Sept.,	1960	87⅝	88½	87⅝
4¼s Mar.,	1960-30	87⅝	88½	87⅝
4s May,	1965	83⅝	84⅝	83⅝
4s Nov.,	1958	83⅝	84⅝	83⅝
4s Nov.,	1957	83⅝	84⅝	83⅝
4s Nov.,	1956	83¼	84¼	83¼
4s Nov.,	1955	83¼	84¼	83¼
4s Nov.,	1936	87	89½	87
3½s May,	1954	75½	76½	75½
3½s Nov.,	1954	75½	76½	75½
3½s Nov.,	1955	75½	76½	75½

The following are quoted on a percentage basis:

4½s	1924-1932	5.75	5.00	5.75
4½s	1921-1923	6.00	5.25	6.00
4½s	1921-1928	6.00	5.25	6.00
4½s	1924-1931	5.75	5.00	5.75
3½s	1931-1939	5.40	5.00	5.40
3½s	1950-1953	5.10	4.90	5.10
3½s	1924-1930	5.75	5.10	5.75
3½s	1921-1923	6.50	5.50	6.50
3½s	1940-1949	5.15	4.95	5.15
3s	1940-1955	5.35	5.00	5.35
3s	1926-1930	5.75	5.00	5.75
3s	1921-1925	6.50	5.25	6.50

OUT-OF-TOWN EXCHANGES

BALTIMORE.

Stocks.

Sales.		High.	Low.	Last.	Sales.		High.	Low.	Last.
10	Atl Pet	3⅝	3⅝	3⅝	60	Cosden pf...	3⅝	3⅝	3⅝
800	Celestine Oil	85c	85c	85c	18	Mt Vern pf..	60	60	60
230	C Tera S pf.	6⅛	6⅛	6⅛	10	Nor Central.	66⅛	66⅛	66⅛
300	Cit Bank ...	40	40	40	10	Pa W & P..	81⅛	81⅛	81⅛
100	Con Coal ...	85	85	85	60	United Rys.	12	12	12
50	Con Power..	88⅛	88⅛	88⅛	5	U S Fidelity.	121	121	121
40	Com Credit.	40	40	40	11	W, B & A pf	29⅛	29	29

Bonds.

		High.	Low.	Last.			High.	Low.	Last.
$5,000	C Coal 4½s	79⅝	79⅝	79⅝	$1,000	S A L adj 5s	35½	35½	35½
3,000	C Gas 4½s..	76	75⅝	76	2,000	U Ry ref 5s	64¼	64¼	64¼

BOSTON.

Mining.

Sales.		High.	Low.	Last.	Sales.		High.	Low.	Last.
95	Ariz Com'l..	8½	8½	8½	25	New Corn'a.	16½	16½	16½
515	Big Heart...	5⅝	5½	5⅝	50	Nipissing ..	8⅛	8	8
20	Butte & Sup.	13½	13½	13½	230	North Butte	12	11½	11½
20	Cal & Ariz..	49	49	49	600	Pond Creek.	14¼	14	14¼
2	Cal & Hecla.	249	249	249	35	Quincy	40	39	40
1,425	Carson	15¼	14	15	5	Seneca	18½	18½	18½
85	Cop Range..	34	33¼	33¼	10	Shannon ..	1	1	1
220	Davis-Daly..	7	7	7	100	South Utah.	10	10	10
40	East Butte..	9⅝	9½	9⅝	236	Sup & Bost	1½	1⅛	1½
35	Hancock ...	3⅝	3⅝	3⅝	995	Trinity	2⅛	2⅛	2⅛
25	Island Creek	49⅝	49⅝	49⅝	5	U S Smelt..	34⅝	34⅝	34⅝
2	Do pf.....	76⅝	76⅝	76⅝	85	Do pf.....	43⅝	43⅝	43⅝
40	Isle Royale.	21½	20⅞	20⅞	25	Utah Cons..	4½	4½	4½
50	Kerr Lake..	3	3	3	510	Utah Metals	1⅝	1½	1⅝
20	Mohawk ...	46½	46½	46½					

Railroads.

Sales.		High.	Low.	Last.	Sales.		High.	Low.	Last.
85	Bost & Alb.	128⅝	128⅝	128⅝	110	NY, NH & H	20¼	20⅛	20¼
9	Boston Elev.	64⅝	63⅝	64⅝	110	West End...	42	41½	42
5	Boston & Me	23⅛	22⅝	22⅝	40	Do pf......	51	50½	50½
42	Maine Cent.	43	42	42					

Miscellaneous.

Sales.		High.	Low.	Last.	Sales.		High.	Low.	Last.
56	Am Agricul.	57	54½	54⅝	67	Mass Gas...	82⅝	82¼	82⅝
40	Do pf......	79	78	78	10	Do pf.....	62	62	62
184	Amoskeag...	80	80	80	38	McEl 1st pf	91¼	90⅝	91¼
50	Am Pn Serv	2⅝	2⅝	2⅝	430	Nat Leather	9	8⅝	8⅝
40	Am Sug pf.	105⅛	105	105⅛	72	N Eng Tel..	99⅛	99	99⅛
370	Am T & T.	100⅛	99⅝	99⅝	20	Pullman	108	106⅝	108
14	Am Wool....	68	68	68	80	Reece Button	13⅛	13⅛	13⅛
25	Do pf.....	96⅝	96	96	25	Simms Mag.	6⅝	6⅝	6⅝
2	A G W pf...	43⅛	43⅛	43⅛	187	Swift	104⅛	104⅛	104⅝
12	Beacon Choc	3⅝	3⅝	3⅝	20	Swift Inter.	28⅛	28⅛	28⅛
60	Eastern Mfg	22⅛	22⅛	22⅛	66	Un Drug....	105	105	105
15	Edison	162	162	162	21	Do 1st pf..	45	45	45
33	Gen Elec....	126⅛	126	126⅛	205	Un Fruit....	106⅛	104⅝	104⅝
100	Gorton	7⅝	7⅝	7⅝	420	Un Shoe....	38	37⅝	38
140	Gray	12⅛	12⅛	12⅛	45	Do pf.....	24⅝	24⅝	24⅝
115	Greenfield...	34⅛	34⅛	34⅛	190	Ventura	17⅝	17⅝	17⅝
10	Int Cement..	22	21½	22	1,650	Waldorf	18⅝	18⅛	18⅛
120	Int Products	10	9⅛	9⅛	20	Walworth ..	16	16	16
91	Libby	12⅛	12⅛	12⅛	100	Willis Baum	20	19	19
10	Loew's	11⅛	11⅛	11⅛					

Bonds.

		High.	Low.	Last.			High.	Low.	Last.
$5,000	A T & T 4s	78⅝	78⅝	78⅝	$14,000	A G W 5s	59¼	59¼	59¼
1,000	Do 6s....	96½	96½	96½	2,000	Miss R P 5s	77⅝	77⅝	77⅝

CHICAGO.

Stocks.

Sales.		High.	Low.	Last.	Sales.		High.	Low.	Last.
23	Am Radiator	70½	70½	70½	85	PigglyWiggly	16	16	16
50	Am Ship pf	63	63	63	50	Pub Service.	73	73	73
205	Armour pf..	93⅝	93⅝	93⅝	50	People's Gas	35	35	35
100	C C & C pf	6	6	6	100	Reo Motors.	22¼	22¼	22¼
50	C Rys, Ser 1	12	12	12	390	Sears, Roeb.	93	91½	91¼
80	Cudahy	62½	62½	62½	375	Shaw	65½	65	65¼
250	Com Edison.	105	104½	105	2,100	Do rights..	20	19½	20
730	Cont Motors	7⅛	7	7	8,800	Stew Warn..	36⅛	33⅝	35¼
300	Hupp Motors	13	13	13	460	Swift Inter.	28⅛	28	28
250	Inland Steel.	45⅛	45⅛	45⅛	180	Swift & Co.	104⅝	104⅛	104⅝
1,260	Lib.McN&L..	12⅝	12⅛	12	6,800	Un Carbide.	54⅝	52⅝	54⅛
1,300	Lindsay Lt..	7⅛	6⅝	6⅝	400	Wahl	41	41	41
930	Mont Ward.	17⅝	17	17⅝	50	West Knit..	10⅝	10⅝	10⅝
40	Mitchell	7⅛	7⅛	7⅛	85	Wrigley	70½	70½	70½
840	Nat Leather	8⅝	8⅝	8⅝					

Bonds.

		High.	Low.	Last.			High.	Low.	Last.
$10,000	Armour 4½s	81⅝	81⅝	81⅝	$16,000	C Ed 1st 5s	85	84⅝	85⅝
1,000	C Ry 1st 5s	62½	62½	62½	3,000	Swift 1st pf	85	85	85
2,000	Do 5s, A.	39½	39½	39½					

DETROIT.

Stocks.

Sales.		High.	Low.	Last.	Sales.		High.	Low.	Last.
1,400	Cont Motors.	7	6⅝	6⅝	80	Packard pf..	77	76⅝	76⅝
100	Ford of Can.	245	242	244	175	Paige	17⅝	17⅝	17⅝
700	Lincoln Mot.	20	18⅝	19⅝	2,100	Reo Motor...	22⅝	22⅛	22⅝
500	Noble Oil ..	1.23	1.23	1.23	275	Timken	32⅛	32⅛	32⅛

PHILADELPHIA.

Stocks.

Sales.		High.	Low.	Last.	Sales.		High.	Low.	Last.
20	Alliance Ins.	18⅝	18⅝	18⅝	47	Phila Trac..	53⅝	53⅝	53⅝
225	Am Stores..	46½	46⅛	46⅛	10	Phila Ins W.	51	51	51
143	Elec Storage	99	97½	97½	387	Uni Gas Imp	32	31⅝	32
85	Ins Co N A.	29	29	29	10	Do pf....	49⅝	49⅝	49⅝
100	Lake Sup C.	8⅝	8⅝	8⅝	22	Un Traction.	30⅝	30	30⅝
135	Lehigh Nav.	66	66	66	62	W J & Sea..	36	35	35
118	Phila R T..	18	17⅝	18	50	York Ry ...	9	9	9
10	Ph Co o pf.	27½	27½	27½					

Bonds.

		High.	Low.	Last.
$1,000	Elec & Peo ctfs 4s	55½	55½	55½
15,000	Phila Elec 1st 5s	84¼	84	84¼
1,000	Phila Co con 5s	77	77	77

PITTSBURGH.

Stocks.

Sales.		High.	Low.	Last.	Sales.		High.	Low.	Last.
60	Am Roll Mill	41	41	41	25	Met Nat B..	75	75	75
825	Ark Gas	9	8⅝	8⅝	20	Ohio Fuel O.	17	17	17
10	Barnsd'l C A	30	30	30	60	Ohio Fuel S.	48	48	48
100	Carbo-Hydro	1	1	1	20	Okla Gas ..	30	30	30
30	Do pf.....	3	3	3	405	Pitts Brew..	3	2⅝	2⅝
400	Gul-Gillespie	26	25½	25⅝	500	Pitts Mt Sh.	36	36	36
100	Ind Bwg pf..	4½	4½	4½	80	Union Gas ..	117	117	117
61	Mfrs L & H.	53	52	53	10	West Air B.	96	96	96
935	Marland Ref	3¼	3	3	50	West Elec...	45	45	45

MONTREAL.

Stocks.

Sales.		High.	Low.	Last.	Sales.		High.	Low.	Last.
110	Atl Sugar ..	32	32	32	64	Mont Power.	85½	85	85
145	Brompton P.	55¼	55	55	165	Nat Brew ..	54	53⅝	53½
15	Can Cotton..	76	76	76	10	Ogilvie Mill.	207	207	207
150	Can S S....	47	47	47	840	Riordan Pa..	139½	139	139
310	Con Smelt...	19	19	19	105	St Law Flour	71½	71½	71½
85	Dom Bridge.	92	92	92	385	Spanish Riv.	83⅝	82	82
31	Dom Steel ..	47½	47½	47½	83	Wayag Pulp	81	81	81

TOBACCO STOCKS

	Yesterday Bid.	Yesterday Ask.	Saturday Bid.		Yesterday Bid.	Yesterday Ask.	Saturday Bid.
Am Cigar	90	95	90	Porto Rico-Am	88	97	88
Do pf	81	85	81	Do scrip	80	90	80
Am Tobacco scrip	101	103	101	R.J.Reynolds,A,new	80	86	80
Geo W Helme	148	158	151	Do pf, new	35	38	35
Do pf	90	95	90	Do pf	101	102½	101
MacA & Forbes	106	110	106	United Leaf Tob	..	..	140
Do pf	80	85	80	Do pf	94	98	95
J B Young	97	110	97	Wayman-Bruton	150	160	150
Do pf	85	95	85	Do pf	96	95	90

Announcement

CHARLES LEE SCOVIL

who has been associated with Spencer Trask & Company, Investment Bankers, for more than twenty years, first as chief statistician and advertising manager, and in more recent years as advertising and sales manager, has resigned and is now First Vice-President of this corporation.

H. LAMSON SCOVILL

son of Mr. Henry William Scovill, and grandson of Mr. James Mitchell Lamson Scovill, who founded the Scovill Manufacturing Company of Waterbury, Connecticut, in 1802—one of the largest independent brass manufacturing concerns in the United States—is now Treasurer of this corporation.

GALE McNOMEE

former news editor of the Daily News Record and Women's Wear, and for many years associated with other important metropolitan newspapers, is now Vice-President of this corporation.

Medley Scovil, President

Medley Scovil & Co.
INCORPORATED
Advertising
25 Broad Street New York City

MEETINGS AND ELECTIONS.

WEYMAN-BRUTON COMPANY,
15 Exchange Place,
Jersey City, N. J., January 24, 1921.

Notice is hereby given that the Annual Meeting of the stockholders of Weyman-Bruton Company will be held at the registered office of the Company, 15 Exchange Place, Jersey City, N. J., on Tuesday, the 1st day of March, 1921, at two o'clock P. M., for the purpose of electing directors of the Company for the ensuing year and for the purpose of considering and acting upon such other business as may properly come before the meeting. Stockholders of record only as of the close of business February 8, 1921, shall be entitled to vote at such Annual Meeting.

I. L. ELLIOTT, Sec'y & Treas.

To the Noteholders of the
HAYTIAN-AMERICAN CORPORATION

A special meeting of the Noteholders Protective Committee will be held at the office of the undersigned on Wednesday, January 26, 1921, at 4:00 P. M., to take immediate action for the protection of the Noteholders' interest.

MAURICE B. and DANIEL W. BLUMENTHAL,
of Counsel to the
Noteholders Protective Committee,
35 Nassau Street, New York.

NOTICE IS HEREBY GIVEN that a meeting of the stockholders of VITAGRAPH, INC., will be held at the offices of the company, 469 Fifth Avenue, Borough of Manhattan, City of New York, N. Y., on the 2d day of February, 1921, at 3 o'clock P. M., for the purpose of electing six directors for the ensuing year and two inspectors of election to serve at the next annual meeting, and for the transaction of such other business as may properly come before such meeting. Polls will remain open from 2:30 to 3 P. M. Transfer books will be closed from February 1st to February 2d, 1921.

Dated New York, N. Y., January 17, 1921.
RONALD A. READER, Secretary.

A meeting of The Stockholders of THE SUPER-DIESEL TRACTOR CORPORATION will be held at 12 noon, Wednesday, February 9th, 1921, at the office of WARREN FEATHERBONE COMPANY, Second Floor, 44 East 23d St., New York, N. Y., for the following purposes:

(A) To review, ratify and confirm the act of the retiring Directors and Officers.
(B) To Elect Directors.

By order of The Board of Directors.
EMMET H. SCOTT, Secretary.

New York, January 25, 1921.

Annual Meeting of the Stockholders of AUTOSALES CORPORATION for the election of Directors for the ensuing year, the reception of and action upon reports of officers and Directors for the past year, and for the transaction of such other business as may legally be brought before the meeting, will be held at American Exchange National Bank, 128 Broadway, New York City, at 3 P. M., on Thursday, February 10, 1921.

F. E. LANG, Secretary.

NOTICE
GLOBE RUBBER TIRE MANUFACTURING COMPANY

Annual Stockholders' Meeting and election will be held at the office of the Company, 1851 Broadway, New York City, on Tuesday, February first, 1921, at eleven o'clock A. M.

F. H. CRAIG, Secretary.

The annual Meeting of the Stockholders of the United Injector Company will be held at office of Company, 119 West 40th Street, New York, on Wednesday, February 2d, 1921, at 2:00 P. M., for the election of Directors and the transaction of such other business as may legally be brought before the Meeting.

E. M. MOORE, Sec'y.

The annual Meeting of the Stockholders of the Hayden and Derby Manufacturing Company will be held at office of Company, 119 West 40th Street, New York, on Tuesday, February 1, 1921, at 2:00 P. M., for the election of Directors and the transaction of such other business as may legally be brought before the Meeting.

H. D. CARLTON, Sec'y.

FINANCIAL NOTICES.

Southern Pacific Railroad Company
First Refunding Mortgage Gold Bonds

Notice is hereby given that, pursuant to the provisions of Section 10, Article Fourth, of the mortgage and deed of trust executed by this Company to The Equitable Trust Company of New York, as Trustee, dated January 3d, 1905, to secure its First Refunding Mortgage Gold Bonds, this Company has set apart out of the net income derived by it from the lines of railroad subject to the lien of said mortgage and deed of trust the sum of $12,000 in the year 1920, in trust to be used to redeem said bonds, and that bonds will be redeemed therewith. Bids are hereby invited for the surrender of such bonds at prices to be named by the bidders to the amount of $12,062.58 in the sinking fund. Such bids should be presented to this Company at its office, 165 Broadway, in the City of New York, on or before the first day of March, 1921, at 12 o'clock noon, and should be endorsed "Bids for the surrender of Southern Pacific Railroad Company's First Refunding Mortgage Gold Bonds."

SOUTHERN PACIFIC RAILROAD CO.,
By G. L. KING, Secretary.
Dated January 4, 1921.

UNION OIL COMPANY OF CALIFORNIA
First Lien 5% Twenty-Year Sinking Fund Bonds.

The Equitable Trust Company of New York, Trustee under the Union Oil Company of California, First Lien Trust Indenture dated January 2nd, 1911, invites tenders of bonds issued thereunder for sale to the Sinking Fund in accordance with provisions of Article 4, Section 5, of said Trust Indenture, of a sufficient amount to exhaust the sum of $239,572.18. Sealed tenders must be presented to the undersigned Trustee, at its Trust Department, on or before Wednesday, February 2nd, 1921, at twelve (12) o'clock noon. The right is reserved to reject any and all tenders.

THE EQUITABLE TRUST COMPANY OF NEW YORK, Trustee.
By LYMAN RHOADES, Vice-President.
January 20th, 1921.

NOTICE OF LIQUIDATION OF THE NATIONAL BANK OF COMMERCE OF TOLEDO, OHIO.

The National Bank of Commerce, of Toledo, Ohio, located in the city of Toledo, Lucas County, Ohio, is closing its affairs. All noteholders and other creditors of the association are therefore hereby notified to present their notes and claims for payment.

W. L. LAMB, Cashier,
The National Bank of Commerce, of Toledo, Ohio.
December 31st, 1920.

FINANCIAL NOTICES.

TO THE HOLDERS OF Three Year 8% Sinking Fund Gold Notes of PATHE FRERES PHONOGRAPH COMPANY.

The Liberty National Bank of New York, as Trustee under the Indenture dated as of August 2, 1920, covering the issue of the above described notes of Pathe Freres Phonograph Company, hereby gives notice of its intention to apply to the purchase and redemption of notes issued under said Indenture, on February 1, 1921, in accordance with the provisions of said Indenture, the $200,000 required by said Indenture to be paid into the sinking fund on or before January 31, 1921, and hereby invites sealed proposals to be made to it for the sale of said notes to the sinking fund on February 1, 1921, at prices not to exceed 101½% of the principal amount thereof. Such sealed proposals must be received by the Trustee at its office, 120 Broadway, New York City, at or before three o'clock P. M., on January 26, 1921, and should be endorsed "Offering of notes to Pathe Freres Phonograph Company Sinking Fund." The Trustee reserves the right to accept all or any part of the notes offered.

From the notes so offered the Trustee will accept those offered at the lowest prices, not exceeding 101½% of the principal amount thereof, to an amount sufficient to exhaust the aggregate funds to be available for that purpose, as nearly as may be, and will forthwith send notice of such acceptance to all noteholders whose offerings are accepted, such acceptance, however, to be conditioned on the payment to the Trustee, on or before January 31, 1921, of the funds requisite for the purchase of the notes accepted.

The coupons maturing February 1, 1921, appertaining to any notes which may be accepted by the Trustee should be detached by the holder and collected in the usual manner.

THE LIBERTY NATIONAL BANK OF NEW YORK, Trustee.
By D. D. DAVIS, Trust Officer.
Dated, January 11, 1921.

PUBLIC SALE NOTICE.
$592,000
City of Arecibo, Porto Rico,
5½% Tax Exempt Bonds.

Sealed offers will be received by the Municipal Commissioner of Public Service, Police and Prisons of the city of Arecibo, in his office until January 31st, 1921, at nine o'clock A. M., for the sale of Five Hundred Ninety-two Thousand Dollars ($592,000.00) 5½% Bonds of the Municipality of Arecibo, Porto Rico, maturing from July 1, 1926, to July 1, 1940, inclusive.

The good faith of the People of Porto Rico is pledged as a guarantee for the payment of the principal and interest of these bonds.

Such offers shall be accompanied by a certified check for 3% of the value of the bonds for which the offer is made, said check to be drawn on any bank of the United States or on any bank in Porto Rico, payable to the order of the Municipal Commissioner of Finance, as a guarantee of good faith.

The Adjudicator Committee composed, in this case, of the Commissioner of Public Service, Police and Prisons, the Municipal Commissioner of Finance and the Municipal Secretary, will be in session on the said day and hour in the Hall of the Municipal Assembly in order to legally open the offers presented and to award same then or later to the best bidder in accordance with the conditions of the ordinance adopted by the Assembly. Bidders may be present at the opening of the Assembly either personally or may be represented by their agents or attorneys, and copies of the rules and regulations governing this sale will be sent on application of the interested parties.

Arecibo, November 5th, 1920.
JOSE ADORNO,
Municipal Secretary.

FINANCIAL NOTICE

To the Holders of Dominican Republic 5% Bonds, Issue of 1918, Due 1938.

In accordance with Executive Order 372 sealed proposals will be received by the Secretaria de Estado de Hacienda y Comercio until 10 o'clock A. M. of February 1, March 1 and April 1, 1921, for the purchase for retirement of bonds of the Dominican Republic dated January 1, 1918, due 1938, without regard to series, to an amount estimated at THREE HUNDRED AND TWENTY THOUSAND DOLLARS ($320,000) on each of the above dates, a total for all three dates of $960,000. All proposals shall be submitted in triplicate and shall specify the number of the bonds offered, the series, the par value, and the price at which offered, and shall be signed by an official duly authorized to act for the bidders. Upon the outside of the sealed envelopes containing proposals shall appear the words "Proposals opening of ....(fill in date)." Said Proposals will be opened in public in the office of the undersigned on February 1, March 1 and April 1, 1921, unless such dates fall upon a Sunday or legal holiday, in which case the bids will be opened on the following day.

Arthur H. Mayo.

Lieutenant Commander (SC), U. S. N.
Officer Administering the Affairs of the Secretaria de Estado de Hacienda y Comercio for the Military Government.

TO THE HOLDERS OF THE DOMINICAN REPUBLIC 5% Customs Administration Sinking Fund Gold Loan Bonds, Due February 1, 1958.

NOTICE IS HEREBY GIVEN that Guaranty Trust Company of New York, as Successor to Morton Trust Company, Fiscal Agent under the Fiscal Agency Agreement made by and between The Dominican Republic and Morton Trust Company, dated January 17, 1908, hereby invites proposals for the sale to the Sinking Fund on February 7th, 1921, with accrued interest to that date, of as many bonds of the above issue as can be purchased for the sum of Two Hundred Fifty Thousand Dollars ($250,000). Sealed proposals will be received at the TRUST DEPARTMENT of the undersigned, 140 Broadway, New York City, up to 10 o'clock A. M. on Friday, February 4th, 1921, when the same will be opened, and bonds offered at the lowest prices not exceeding 102½% of par and accrued interest to the extent necessary to exhaust said sum, will be accepted, subject to the reservation of the right to reject any or all offers in whole or in part.

GUARANTY TRUST COMPANY OF NEW YORK.
By CHARLES H. SABIN, President.
Dated, January 24, 1921.

THE CENTRAL NATIONAL BANK OF ST. LOUIS, located at Broadway and Olive Street, in the City of St. Louis and State of Missouri, is closing its affairs. All noteholders and other creditors of the association are therefore hereby notified to present their notes and other claims for payment.

T. E. NEWCOMER, Cashier.
Dated Dec. 31, 1920.

THE BUSINESS WORLD

COMMERCIAL PAPER.

Yesterday—7½@7¾ per cent. for the best names.

Saturday—7½@7¾ per cent for the best names.

The quotations are for six months' paper.

Offers Novel Millinery Straw.

A novel material for millinery is being used here by one of the best known houses in the trade. It is called tweed straw cloth and is made of visca and wool woven together. It is light in weight and crushable, and specially adaptable for use in sport hats. In addition to being used for hats, the material is also employed in the manufacture of scarfs, hats and bags, which are trimmed with flowers and fruits of worsted. The same manufacturer is showing automobile hats of soft colored kid and rubberized silk.

No Convention for Clothiers.

The convention of the National Association of Clothiers, scheduled for Feb. 16, 17, and 18, will not be held, as a result of the threatened dissolution of the organization. A meeting of the association Directors later in the week, however, will actually settle upon future action. This conference was previously postponed awaiting the arrival of [illegible], a Director and former President. Meanwhile, no action has been taken with respect to the Credit Bureau of the organization, which continues to function awaiting a positive future policy.

Gray Goods Very Quiet.

Trading in gray goods was very light in the market yesterday, said to be due to the "fed up" condition of most buyers for the time being. Even the rise in cotton did not stimulate the demand. Printcloths were nominally firm on the basis of 8⅝ cents for 38½-inch 64 60s, although it is understood that some odd lots of this construction were moved at slightly less than that figure. In the sheetings further business was placed in [illegible] goods, for nearby delivery at 7⅞ cents, while 5.50s sold at 6¾ cents for similar shipment. Buyers of sateens paid 14¼ cents for some nearby [illegible] 64-104, 4.20-yard cloths.

Merchandise Show Opens.

The twelfth semi-annual Spring merchandise exhibit of the Interstate Exhibitors Corporation, showing a wide range of popular priced articles, was opened yesterday in the roof garden of the Hotel Pennsylvania. It was explained that the efforts of the exhibitors have been especially directed toward bringing down prices to levels which should prove attractive to buyers. A canvass of the [illegible] by an executive of the exhibition indicated, he said, that prices have been brought down 60 per cent. from peak values. It is planned later in the week to hold a luncheon at which various merchandise men will outline conditions and prospects.

Shoe Trade Picking Up Again.

Since the annual meeting of the shoe retailers at Milwaukee recently there has been a noticeable picking up in the demand for Spring footwear. While the advance orders on the books of the manufacturers and jobbers are by no means up to where they were at this time a year ago, indications are strong now that a better season will be enjoyed than appeared possible a month or so ago. Not only has the call for Spring shoes been [illegible], but buyers have also been operating [illegible] merchandise for immediate delivery [illegible] in special sales. In [illegible] the business booked in that way [illegible] has been so large that factory accumulations have been well cleaned up.

Toy Fair Opens Here Soon.

About 350 manufacturers of American playthings [illegible] display their wares to buyers at the [illegible] fair that will [illegible] the Hotels Imperial, [illegible] Square and continue until March 15. Most of the exhibits will be at the Imperial, where over 250 lines of toys, games and similar holiday merchandise will be shown. About fifty manufacturers will show their goods at the [illegible], and about half that number at the [illegible] Square. The steady growth of the domestic toy trade and the marked improvement in the quality of its products in the last several years have given [illegible] importance to the annual displays, and the attendance at the forthcoming fair promises to be the largest on record.

St. Louis Fur Sale Set Back.

Postponement of the opening of the forthcoming fur sale at St. Louis from Feb. 7 to Feb. 21 was announced yesterday by the International Fur Exchange of that city. Several reasons were said to be responsible for the change, among them the need of more time in which to transfer to the concern's new building, where the sale will be held, the merchandise to be sold, and to prepare the sample lots. It was said to be a physical impossibility to do this in time to put the goods on show at the time originally announced. Principal interest in this market at the moment centres in the position the Exchange will take in regard to selling out the equities of some 300 fur dealers who either shipped to or bought at the April sale. Indications were yesterday that some kind of settlement might be effected.

Why Sales Should Increase.

From the standpoint of one ready-to-wear manufacturer, there is no danger in the public getting oversupplied with clothing. The point he made was that when prices were high both men and women debated with themselves the expenditure of the amount required to replenish their wardrobes. "When $100 or $150 was asked for a garment," he said, "the consumer just balked, and denied himself even what was necessary. Now, when either of these sums will cover the cost of several articles, the individual expenditure will run even higher. Thus, the woman who would not spend $150 for a suit will now pay $90 for it, buy a dress at $50, shoes for $10 and several waists at $10 a piece. That has been the experience of the stores, and argues against reaching any so-called saturation point of purchases."

What Normal Prices Are.

Objection is taken by one wholesale dry goods representative to the common understanding of what constitutes normal prices. The general opinion, he says, is that pre-war prices are normal prices, which is a mistaken notion. Until all expenses, including labor, are back to pre-war rates there is no possibility of normal values being restored if pre-war values are to be considered normal. It would be much better, he thinks, to explain normal prices as those which are made on the basis of cost and the usual profit percentage. The increases being made in certain lines now he explained as advances covering, not larger profits, but a cost and profit return figured on a normal basis. The effort is also being made to recover the overhead expense paid out during the period of idleness.

Government Shared Losses.

As a partial explanation of the quick rebound of values which has recently featured operations in many dry goods lines, a manufacturer yesterday drew attention to the factor of taxes. What was true of the stock market, he said, was likewise true of wholesale markets. "When inventory time came along," he added, "many manufacturers found they had made large profits in the early part of the year, necessitating the payment of heavy taxes. It was seen that the Government could be made to share any loss taken on sales during the closing months of the year, and manufacturers made prices and sold goods on a basis that would greatly reduce their taxes. When the year closed, no further operations of this kind were profitable, and values consequently stiffened, the manufacturers having established their losses for tax purposes."

BANKRUPTCY SALES.

IN THE DISTRICT COURT OF THE United States for the Northern District of New York.—In Bankruptcy.—In the matter of [illegible] BOWANS, trading as MAJESTIC CLOTHING SHOP, bankrupt.—Chas. Shongood, U. S. Auctioneer for the Southern District of New York in Bankruptcy, sells this day, Tuesday, January 25, 1921, by order of the Court, at 10:30 A. M., at 48-50 Court Street, Binghamton, New York, assets of the above bankrupt consisting of men's and boys' clothing, ladies' coats, suits, waists, showcases, fixtures, &c. Also the Receiver's right, title, and interest in and to the unexpired term of lease of said premises.
MAX G. COHEN, Receiver and Ancillary Receiver.
MARCUS HELFAND, Attorney for Receiver and Ancillary Receiver, 320 Broadway, New York.

IN THE DISTRICT COURT OF THE United States for the Southern District of New York. In Bankruptcy.—In the matter of COUNTRY PRODUCTS CORPORATION, Bankrupt.—Chas. Shongood, U. S. Auctioneer for the Southern District of New York in Bankruptcy, sells Thursday, Feb. 3, 1921, by order of the Court, at 10:30 A. M., at 453 [illegible] Street, Borough of Manhattan, assets of the above bankrupt, consisting of power [illegible] machinery used in the manufacture of cream, two pasteurizers, one [illegible] vats, one Autocar motor truck, fixtures, etc. Also the Receiver's right, title and interest in and to the unexpired term of lease of said premises.
MAX E. SANDERS, Receiver.
H. & J. J. LESSER, Attorneys for Receiver, [illegible] Broadway, New York.

IN THE DISTRICT COURT OF THE United States for the Southern District of New York.—In Bankruptcy.—In the matter of DANIEL RYWECK and JACOB BERGER, doing business as RYWECK & BERGER.—Bankrupts.—Chas. Shongood, U. S. Auctioneer for the Southern District of New York in Bankruptcy, sells this day, Tuesday, January 25, 1921, by order of the Court, at 2:00 P. M., at 131 West 28th Street, Borough of Manhattan, assets of the above bankrupt, consisting of fur skins, safe, fixtures, etc.
WALTER E. ERNST, Receiver.
SILVER & MOSKOWITZ, Attorneys for Receiver, 299 Broadway, New York.
Above sale adjourned until Tuesday, February 1, 1921, at 2:00 P. M., at same place.

IN THE DISTRICT COURT OF THE United States for the Southern District of New York.—In Bankruptcy.—In the matter of JOSEPH DRUCKER, doing business as [illegible] GENTS FURNISHING SHOP, Bankrupt.—Chas. Shongood, U. S. Auctioneer for the Southern District of New York in Bankruptcy, sells this day, Tuesday, January 25, 1921, by order of the Court, at 2:00 P. M., at 4 East 181st Street, Borough of Bronx, assets of the above bankrupt, consisting of men's furnishings, wall cabinets, shelving, silent salesmen, fixtures, etc.
EDWARD J. RYAN, Receiver.
FALKIN & COHEN, Attorneys for Receiver, 40 Chambers Street, New York.

IN THE DISTRICT COURT OF THE United States for the Southern District of New York.—In Bankruptcy. In the matter of JOSEPH KLEIN, Bankrupt.—Chas. Shongood, U. S. Auctioneer for the Southern District of New York in bankruptcy, sells Monday, January 31, 1921, by order of the Court, at 2:00 P. M., at 320 Fifth Avenue, Borough of Manhattan, assets of the above bankrupt, consisting of jewelry, tools, implements, furniture, fixtures, etc. Also the Receiver's right, title and interest in and to the unexpired term of lease of said premises.
JOSEPH H. FRIER, Receiver.
FALKIN & COHEN, Attorneys for Receiver, 40 Chambers Street, New York.

IN THE DISTRICT COURT OF THE United States for the Southern District of New York.—In Bankruptcy.—In the matter of A. L. LOWENTHAL & JACOBSON, INC., Bankrupt.—Chas. Shongood, U. S. Auctioneer for the Southern District of New York in bankruptcy, sells Wednesday, February 2, 1921, by order of the Court, at 10:30 A. M. at 58 Greene Street, Borough of Manhattan, assets of the above bankrupt, consisting of furs, skins, chairs, desks, swinging mirror, hand truck, safe, etc.
GEORGE R. HALE, Receiver.
SILVER & MOSKOWITZ, Attorneys for Receiver, 299 Broadway, New York.

BUSINESS OPPORTUNITIES

Doubtful advertisements not accepted; all are submitted to investigation.

CAPITAL TO INVEST.

CASH ADVANCES to manufacturers and jobbers on accounts receivable at the time shipment is made; you collect the accounts. CREDIT DISCOUNT TRUST, 432 Fourth Av. Phone Madison Square 8190.

ACTIVE young man, 32, will invest with services in small going business, or buy outright; reply, stating sufficient particulars for consideration in confidence. L 963 Times Downtown.

ARE you in need of cash? We discount your accounts receivable, advance moneys on merchandise, buy notes and trade acceptances. Nassau Finance Co., 5 Beekman St.

IF your business is growing and you can use additional funds, private party has $100,000 idle cash to invest; state full particulars. A 866 Times Downtown.

LOOKING for a partner who has established business; will furnish capital and services. A 860 Times Downtown.

HAVE $100,000 to invest in printing or allied graphic art in large or small amounts. A 867 Times Downtown.

WILL assist financing corporations that have real merit. D 629 Times Downtown.

CAPITAL WANTED.

WANTED, three men with $5,000 each to complete a syndicate of ten for purpose of owning and operating a paper mill now practically ready to begin operations. Pulp will be made from a heretofore waste product. BIG PROFITS ASSURED. Money will be invested in real estate and equipment with more than ample security. Fullest INVESTIGATION invited and local references given. Abundant raw material and shipping facilities. Finished product equals spruce pulp. Z 2196 Times Annex.

OPPORTUNITY offered with an old-established and prosperous manufacturing concern, well rated in Dun and Bradstreet, for Treasurer of executive ability, with $25,000 or $50,000, to take over part or entire interest of retiring partner; splendid opportunity for the right man, who must be of unquestioned integrity. For interview address X 2026 Times Annex.

A REAL CHANCE for real salesmanager; manufacturers well established drug and department store article will give equal interest in business for $5,000 to man with additional capital to open new territory later; wonderful distribution metropolitan district. B 1041 Times Harlem.

GREEK jobber of confectionery supplies wants partner with capital; safe investment; with experience preferred. A 851 Times Downtown.

FURRIERS' SUPPLY HOUSE needs additional capital for expansion; established business, active or silent partner. A 263 Times.

YOUNG EXECUTIVE, ladies' retail wear; has capital and services for sound proposition. L 478 Times.

BUSINESS CONNECTIONS.

ESTABLISHED Firm, with trained sales organization and competent office force, desires to decrease overhead by securing a legitimate line of merchandise for exclusive distribution in Pennsylvania, Southern New Jersey, Baltimore and Washington; we have well-appointed offices in the central part of Philadelphia and can furnish bank and business references; we would only be interested in a proposition that would stand the closest scrutiny, and, if possible, backed by national advertising. X 2012 Times Annex.

AMERICAN commission house in Paris with extensive relations offers following new proposition to American buyers: Merchandise directly from manufacturers, with all discounts; charges nominal; commission only; member of firm at 1662 Woolworth Building. Barclay 2190.

LADIES' "brazieers," belt garters and girdles manufacturer, designer wanted; experienced, of proven ability; wonderful opportunity for right party; state experience; communications confidential. M. K., 687 Times Downtown.

YOUNG MAN, having patent office experience, knowing New York and confident of ability to establish New York office for old established firm; good opening. Address, giving full information, C. F. 642 Times Downtown.

LIVE WIRE SALESMAN, covering Eastern Pennsylvania, will consider several additional lines manufacturers, jobbers. Write Jos. Carduner, 615 Washington St., Allentown, Pa.

YOUNG MAN, energetic, to take active charge of a new established small wet wash laundry; terms can be arranged to right party. B 1084 Times Harlem.

BUSINESS MAN, sailing early in February for England, Ireland and France, would undertake business or personal commissions; confidential; references. L 465 Times.

MACHINE SHOP—Experimental and patent work; small machine shop wishes work; first-class workmanship. D 433 Times.

WILL invest, as partner, small capital, any legitimate business. H. Pincus, 72 Vermilyea Av., city.

BUSINESS connections made through advertising in Germany. M. J. Klein, World Building.

VICTOR AGENCY wanted, either New York or Brooklyn. A 891 Times Downtown.

BUSINESS CONNECTIONS.

WE ARE LOOKING FOR A RELIABLE, AGGRESSIVE ORGANIZATION to act as sole agents in the United States for the "Hopatex" Time-Recorder.
"Hopatex" is designed on an entirely new principle, and offers distinct advantages, both as regards price and efficiency, over any similar system now on the market.
We require, as our sole agents for the United States, a nationally known firm enjoying friendly relations with factories, department stores and other large employers of labor. We will also consider arrangements for the manufacture of "Hopatex" in the United States. For detailed information address
"HOPATEX,"
Gelderschestraat 2, Rotterdam, Holland.

FOR SALE.

$250 FOR INFORMATION that will lead to the selling of 91,000 pounds of round edged bright cold rolled steel strip, size 3½x.28125x8 feet. Analysis: Carbon, .08 to .15; mang., .30 to .50, sul., below .06; phos., below .06; made by the Superior Steel Corporation; condition good; we are prepared to sell at one-third below the market. Telephone Mr. Gee, Fitzroy 2244.

FOR SALE—High-grade commercial and technical employment agency, with lease to May 1, 1922, good will, telephone, furniture, all; will consider capable lady or gentleman for partner who will buy one-half interest. V 207 Times.

MOVIE, nearby, large seating capacity, $300 weekly profit; trial granted; books open for inspection; must be sold on account of partnership. $40,000 cash required. Kriger, 1,482 Broadway.

MOVIE theatre in Greater New York, 2,200 seats, doing very big business; beautifully equipped; $1,500 weekly profit; books open for inspection; investigation invited; $75,000 cash required. Kriger, 1,482 Broadway.

MOVIE—Brooklyn traffic neighborhood doing good business, $400 weekly profit; trial granted, $20,000 cash required. Kriger, 1,482 Broadway.

READY-TO-WEAR store, beautifully equipped, location Broadway on Washington Heights; for sale with or without stock, fixtures and lease; $1,500; wonderful opportunity. F. A., 187 Times.

BRASS FOUNDRY and machine shop, thoroughly established, manufactures complete line of staple products, plenty of orders on books; partner difficulties; price $10,000; principals only. A 886 Times Downtown.

GARAGE, Manhattan, restricted residential section, just opened; capacity 200 cars, now 130; highest rates; no elevators; for rent; security only. Exchange, 135 Delancey St.

RARE OPPORTUNITY—A first-class boarding house for disposal at once. For further information apply Mrs. M. Kerr, The Lodge, Essex Fells, N. J.

A COMPLETE sheet metal plant with established trade, can be secured by payment of a few thousand dollars and small monthly payments; wonderful opportunity. A. C. 172 Times.

MOTION PICTURE theatre, 1,000 seats, located business thoroughfare, nearby city, annual profit $18,000 to $20,000; partner disagreement reason for selling; particulars. Algase, 25 West 42d.

GARAGE, Broadway automobile section, two stories, 100x100; filled; rent $15,000 gross; $10,000 cash required; no brokers. B. C. 65 Times.

HAVE bigger business, therefore will sell profitable business at inventory; about $10,000 cash necessary. L 479 Times.

STORE, high-class section, suitable retail furrier or any retail business. Call 10-4 P. M., Tairlemes Fur Co., 2,511 Broadway.

BRASS FOUNDRY for sale, well equipped, all sizes of flasks; great chance for quick buyer. A 894 Times Downtown.

SHOP, with 30 machines and fixtures; corner loft; 50x100. Shepetin, 71 Orchard St.

WILL sacrifice going restaurant in heart of shopping district. L 445 Times.

ELEGANT showroom fixtures for sale at great sacrifice. Chelsea 8839.

SINGLE store for sale on Division St., near Chatham Square. The Hub, 34 Division St.

MISCELLANEOUS.

OPEN TO BUY SHIRT FACTORY; MUST BE EQUIPPED UP TO DATE; STATE ALL PARTICULARS. A 801 TIMES DOWNTOWN.

LEASE—Six-story brick warehouse, near railroads. Hill, 585 Grand St., Brooklyn.

CASH paid, merchandise, lots. Marney, 303 5th Av., phone Longacre 4987.

BUSINESS LOANS.

MANUFACTURERS AND MERCHANTS FINANCED BY CASH ADVANCES ON OUTSTANDING ACCOUNTS AND TRADE ACCEPTANCES AT LOWEST RATES. CAPITAL, 317 TIMES.

MONEY advanced on notes and trade acceptances, open accounts and other good securities. V 640 Times Downtown.

OLD established concern desires small loan for short period. A 262 Times.

WANT COMMERCIAL COURT.

Credit Men's Committee Favors Arbitration of Disputes on Orders.

A resolution urging that disputes over orders be submitted to a court of commercial arbitration has been passed by the members of the Credit Co-operation and Credit Methods Committee of the National Association of Credit Men. H. F. Barker of Providence, Chairman, believes that the time has arrived for carrying out the principles of commercial arbitration.

"In New York State the Chamber of Commerce, operating under the Commercial Arbitration act, is settling a great many business cases out of court," said Mr. Barker. "A similar act is on the statute books of Wisconsin and Illinois and commercial arbitration is a reality in Milwaukee and Chicago. Promptness is the essence of commercial arbitration and the operation of this principle will do away with the law's delays."

BUYERS' WANTS.

Fifteen cents per word each insertion.

BOLIVIA Wanted—American 0417 or similar, also Buckley & Cohen's 715, any quantity. Madison Square 3915.

BOLIVIA Wanted—American 0417 and 0423; also covert; will pay cash. Crown Cloak Co. Chelsea 5561.

BOLIVIA Wanted—0417, all shades; also velours; spot cash. Kreinick & Feigenbaum, 56 East 11th.

BOLIVIA Wanted—American 0417, also velour. Victor S. Everett. Watkins 2620.

BOLIVIAS, Velours and Fall Coatings Wanted—At a price. Printz, 48 West 23th.

BOLIVIA Wanted—Stewart's or similar; Spring shades; cash. Watkins 9644.

BOLIVIA Wanted—American 0417, all colors, for cash. Watkins 2241.

BOLIVIA Wanted—Stewart's. I. Novick & Co. Watkins 9644.

BOLIVIA Wanted—0417, all shades. Pennsylvania 2030.

BROADCLOTH Wanted—Blue, brown and green, Stevens, Juilliard and Botany. Spring 8076.

CANTON CREPE Wanted, and 4 and 5 thread crepe de chine, good quality, immediate delivery; large quantities only in desirable shades; will pay absolutely cash. Call with sample pieces; will not consider any purchase from samples; call between 9-10 A. M. 9 West 20th, 1st floor; entrance through store.

CANTON CREPE Wanted—Better grades only; all shades; call with sample piece. F. S. L. Manufacturing Co., 43 West 24th.

CANTON CREPE Wanted — Also crepe de chine, taffetas and georgettes in large quantities. Louis Dulberg, 12 West 32d.

CANTON CREPE, Crepe de Chine and Charmeuse Wanted—Quantity for cash. Zeitz & Levin, 2 West 33d.

CANTON CREPE Wanted—All colors; good quality only. Engel Costume, 31 East 33d.

CANTON CREPES TAFFETAS Wanted—All shades. Marinace Young Co., 30 West 31st.

CHECKS Wanted—Steven's 2841, shade 6 and 7 or similar. Chelsea 9546.

CLOTH, Rumanian, Wanted—Holden Leonard No. 810, all colors; also F & H navy, Orlando. Longacre 4052.

COATS Wanted—St. Louis jobber placing orders on better made coats and wraps. Call with samples all week, 48 West 25th St., 4th floor.

COATS Wanted—Velveteen and corduroy sport coats, in quantity, for March delivery; quote lowest price. D 42 Times.

COATS AND WRAPS Wanted—Placing orders on high-grade coats and wraps. Hurtes & Freimer, 158 West 27th.

COATS Wanted—Jobs of ladies', misses', junior and children's Fall coats wanted; bring samples. 9th floor, 28 West 33d.

COATS Wanted—Jobber placing order on coats and wraps; call all week. Rosing & Cohn, Inc., 1,333 Broadway.

COATS and Suits Wanted—Placing orders all week. 5th floor, 11 West 32d.

COTTON GOODS Wanted—Cash paid for 80-inch flesh and white, 58x52, and 64 nainsook. Mr. Demby, Spring 9571.

COTTON GOODS Wanted—Cash paid for white, flesh and printed Windsor crepe. Mr. Demby, Spring 9571.

COVERT Wanted—Garfield's covert 5089, also American, Bolivia 0417. Watkins 4632.

COVERTS Wanted—Will buy tan coverts. Cohen-Edelman, 35 West 31st.

CREPE DE CHINES Wanted—Cash paid for 64 and 68 pick 3 thread, flesh; bring sample piece. Mitchell, 594 Broadway.

CREPES, Taffetas, Messalines, Charmeuse Wash Satin Wanted—Spot cash. Goldman, 102 East 32d.

CREPE DE CHINE Wanted—3-thread, flesh, also wash satins. Meyer Barber & Bro., 366 5th Av.

CREPE DE CHINE Wanted—5 thread, all colors, for cash. Mr. Iving, 31 East 31st, 9th floor.

CREPE DE CHINE and Taffetas Wanted—Good quality, spot cash. Warren Dress, 258 5th Av.

CREPE DE CHINE Wanted—3 thread, also flesh wash satins; spot cash. Terris Bros., 9 West 31st St.

CREPE DE CHINES Wanted—68-pick, for cash. Nelson & Levene, 320 5th Av.

CREPE DE CHINE Wanted—Three-thread, all colors, cash. Room 1206, 331 4th Av.

CREPE Wanted—White; also white repp. S. S. Cellar, 17 East Houston St.

DRESSES Wanted — Large jobber placing stock orders on late models taffeta, Canton crepe, crepe de chine, meteor, Poiret twills, tricotines and evening dresses from popular priced to highest grade. Submit samples 9-5 daily. 28 West 33d (5th floor).

DRESSES Wanted—We will buy for cash jobs any quantity tricotine, serges, jersey, satin tricolette and charmeuse dresses. Submit samples 9-5 daily. 28 West 33d (5th floor).

DRESSES Wanted — Dreyfus & Co., Richmond, Virginia, open to buy 1,000 Fall dresses; will pay cash. Call with samples or advise Harry Landres & Bros., 212 5th Av., 13th floor.

DRESSES Wanted—Jobber will pay cash for any quantity tricotine, serge and silk dresses. 153 West 27th, 3d floor. Chelsea 7385.

DRESSES Wanted—Jobber placing large orders on the right models in taffeta, canton crepe and cotton; those with new models only need call. 147 West 25th, 9th floor.

DRESSES Wanted—New, snappy Spring styles, all materials, silks and cloths; also maternity dresses. I. B. Skudowitz, 129 West 29th.

DRESSES Wanted — Large jobber placing stock orders on new styles silk dresses. Call all week. 4th floor, 25 West 31st.

DRESSES Wanted—Placing orders on cotton Summer dresses. Apply all week, 34 West 28th, 6th floor.

DRESSES Wanted—Looking at organdy crepe de chine and graduation dresses. 14th floor, 6 West 32d.

DRESSES Wanted—Will buy for cash any quantity in Canton crepe, tricotine and taffeta. H. Mintz, 31 East 31st, 12th floor.

DRESSES, Stout, Wanted—[illegible] wants few good stout dresses [illegible] 164 West 25th, 11th floor.

DRESSES Wanted — Light-colored beaded georgette dresses, at a price. Kirby, Block & Fischer, 352 4th Av.

DRESSES Wanted—Jobber placing big orders on cheap tricolettes, serges; bring samples. Feinberg, 43 West 24th.

DRESSES Wanted—Large jobber placing stock orders on silk and cotton dresses. 12th floor, 134 West 26th.

DRESSES Wanted—Open to buy jobs in dresses, quantity no object. Schwartz Bros., 28 West 26th.

DRESSES Wanted—Jobber looking at samples of mignonette and charmeuse. 153 West 27th, 8th floor.

DRESSES Wanted—Jobber placing orders on junior dresses. Roman Dress Co., 15 West 30th.

DRESSES Wanted—Better grade; placing orders. Rooms 37 and 38, 1,193 Broadway.

DRESSES Wanted—Placing orders on new advanced styles. 6th floor, 22 West 26th.

DRESSES—Jobber placing orders on better grade silk dresses. 256 5th Av., 5th floor.

FUR Wanted—Open for jobs in coney coats for cash. 32 East 31st, 9th floor.

GABARDINE Wanted—Pay cash for men's tan gabardine cloth. Wearbest, 151 W. 19th.

GEORGETTES Wanted—White 2x3, good quality. Call Tuesday, Room 304, Wilson Bldg. Telephone Penna. 6419.

GEORGETTE and CREPE DE CHINE Wanted—Good quality only; cash. Stolkin, 136 West 21st.

GEORGETTE Wanted—White, flesh and league shades, around $1. J. Leberman, 8 West 30th.

GEORGETTES Wanted—We are open to buy white, flesh and bisque georgettes, any quantity, 2x3 and 3x3. M. Stern, 33 E. 33d.

GEORGETTES Wanted—For cash. Joseph H. Samuels, 118 Madison Av.

GINGHAMS Wanted—Amoskeag plaid and plain. Buddy Dress Co., 15-17 West 18th. Watkins 4158.

GINGHAM Wanted—Amoskeag 19000 range several cases. H. & J. Liebowitz, 134 West 26th.

GINGHAMS Wanted—Checked, domestic and imported, assorted colors. 10th floor, 31 East 31st.

JERSEY Wanted—Worsted, leather and plain; quantity. Haft, 1,333 Broadway.

LININGS Wanted—Printed Japs and tub silks, black, venetian; also black sateen, for cash; any quantity. Kallman Textile, 34 West 15th.

LININGS Wanted — Gray peau de cygnes, Royal 123. Schrader & Levy, 129 West 22d.

LININGS Wanted—Open for fancy silks, at a price. Gelfond, 141 West 28th.

MARVELLA Wanted—F. & H., all shades, cash. Madison Square 6205.

MESSALINES, Changeable Wanted — For cash, quantity no object. Harry Ragovin, 109 West 26th.

MIGNONETTE Wanted—300 pieces, navy, black and brown, for cash. Coronet Costume, 39 West 32d.

MIGNONETTE Wanted—All colors, several hundred pieces, for cash. H. & J. Liebowitz, 134 West 26th.

MIGNONETTES and Tricolettes Wanted—In all shades; immediate delivery. Wiesen, 39 West 32d.

MINUETS Wanted—In large quantity for immediate delivery; to pay spot cash. Louis Dulberg, 12 West 32d.

MOIRE SILK and Cotton and All Silk Moire Wanted—Black, navy, taupe and brown; cash. H. Nadler, 7 West 18th St.

NORMANDY CLOTH Wanted—American, all colors. I. & B. Sapiro Cloak Co. Chelsea 0840.

NORMANDY Wanted — 0417, all shades. Pennsylvania 2030.

ORLANDO Wanted—Evoras, marvellas, velmirage and veldyn, all colors; cash. Longacre 4074.

ORLANDO Wanted—F. & H. 113, 114, 115, 673 and black; also veldyne 113 and 115. Chelsea 590.

ORLANDO or MARVELLA Wanted—F. & H., black and navy. Madison Square 2716.

ORLANDO Wanted—F. & H., Evora, Marvello. Watkins 8023.

PERCALES Wanted—64s, Figures, stripes, solid colors, also 16000 range gingham. Write Room 838, Hotel McAlpin.

PLAIDS Wanted—All-wool velour plaids at a price; quantity. Trussel Skirt Co., 137 West 25th.

PLAIDS Wanted—Juilliard's 40-inch, for cash. Watkins 8289.

PLUSHES Wanted—Behring, Peco, Numole, Hudson, Peerless tricotines, any quality. Stuyvesant 8459.

PLUSH Wanted—Open to buy for cash, Peerless or Dobson's plush. Watkins 9123.

POLO Wanted—Frederick E. Lawrence, 923; will pay cash. Chelsea 7689.

POLO Wanted—11087 or similar; all shades; can use quantity. Chelsea 4597.

PONGEE Wanted—Open for 500 pieces 12 mme, also 500 pieces striped fugi silk. La Rose Waist, 25 West 32d.

POPLINS Wanted—Moire 38 and 40 inch black, navy, taupe and brown; cash. H. Nadler, 7 West 18th St.

POPLIN Wanted—American, navy. Tel. Watkins 9042.

RADIUMS Wanted — Good quality, tans, grays and all colors; spot cash; quantities only. Call with sample pieces, between 9-10 A. M., 9 West 20th, 1st floor; entrance through the store.

SATEEN Wanted—Navy and garnet, for cash; must be fast color. Glenmore 1321. T 149 Times.

SATINS Wanted—Cotton back finished, or in the raw. Samuel Serwer, 222 Greene St., New York. Spring 5231.

SATINS and White Messalines Wanted—I. Frank & Son, 6 West 32d.

SERGES Wanted—10,000 yards 7614, 7301, MFL, or similar quality; spot cash. Feinberg, 43 West 24th.

SERGES Wanted—7120, for cash. Halpert Bros., 137 West 25th.

SERGES, TRICOTINES Wanted—7301, 7614, 7120, navy and black; also 107, 5304, D. R. W., 2105 and similar numbers. Madison Square 0642.

SERGES Wanted—U. S. 235 and 820, American 0936 and Pacific tricotine. Ben Ginsberg & Co., 134 West 37th, 5th floor. Fitzroy 5611.

SERGES Wanted—7301 or MFL, black and navy; spot cash. J. Blumenthal & Bros., 10 West 24th. Watkins 7610.

SERGES Wanted—7301, 7614; also other serges; will buy quantity. Finkelstein Skirt Co., 138 West 25th.

SERGES Wanted—100 pieces, spot cash; 7750 and others. Empire Waist & Dress Co., 54 East 11th.

SERGES Wanted—0308, tricotines, silvertones, velours, polo; cash. Ohringer, 9 West 20th.

SERGES Wanted—7120, black and navy, at a price. Zimmern & Zimmern, 826 Broadway.

SERGES Wanted — SBGL navy and 4061 navy; best prices for cash. Call South 1632.

SERGES Wanted—11433, 7120, 54283; reasonable; cash. Stuyvesant 7861.

SERGE Wanted—7301 and French serge. Watkins 3202.

SERGES Wanted—0936, black and navy. Longacre 5044.

SERGES Wanted—7301 or similar; large quantities. Longacre 5830.

SERGES Wanted—833, 9066, 7120 or similar. Rosenberg Bros., 26 West 17th.

SERGES Wanted—Amoskeag 7614, Fastolite 2160. Phone Spring 8266.

SERGES Wanted—9, 7120, 7812, DRW; cash, at a price. Mad. Sq. 2361.

SERGE Wanted—7301 or similar, navy only. Tel. Watkins 9642.

SHANTUNG and PONGEE Wanted—Open to buy quantities for cash; spot delivery. 1,182 Broadway, Room 804. Madison Sq. 5812.

SHIRTINGS (Silk) Wanted—We are interested in any kind of silk shirtings, large or small quantities; call with samples or telephone. Rainbow Shirt Corporation, 189 Greene St., near Bleecker. Spring 6625.

SHIRTINGS Wanted—Silk striped madrases, also Russian cords, for cash. Weisz, 230 5th Av.

SILKS Wanted—Will buy for spot cash all kinds of satins, charmeuse, crepe de chines, crepe meteors, radiums, taffetas, messalines, plain and printed georgettes, sport silk, baronettes; also all kinds of silk shirtings in any quantity. Call with samples, Store, 34 East 29th. Madison Square 2673.

SILKS Wanted—Crepe back satin, canton crepe, charmeuses, taffeta, radium and messalines, all qualities. Letzter, 433 4th Av.

SILKS Wanted—At lowest cash prices georgette, crepe de chine, pongee shirtings, tricolette. Pansy, 145 West 30th.

SILKS Wanted—Radiums, taffetas, peau de cygnes and charmeuse; will pay spot cash. J. Jordan Co., 456 4th Av.

SILKS Wanted—Open to buy printed tub silk. Call with samples, Leipzig & Rosenberg, 122 West 27th St.

SILKS Wanted—Open for mignonettes, tricolettes and taffetas. Gins Bros., 109 West 26th St.

SILK Wanted—Jap; 3½ to 6 momme, natural and colored; will pay cash if necessary. Watkins 6168.

SILKS Wanted—All kinds of fancy and plain silks at a price. Trussel Skirt Co., 137 West 25th.

SILKS Wanted—Printed tub silks. Aranow Bros., 45 West 27th St.

SILKS Wanted—Plain radium, castor and pekin. Wilson Mfg. Co., 36 West 25th.

SILKS Wanted—Peau de cygnes, flowered Japs or tubs. Watkins 9889.

SILKS Wanted—Printed Jap and tub lining. I. L. Singer, 22 West 26th.

SILVER FLO RABITAN Wanted—1262, all colors. Royal Coat, 44 West 28th.

SUITS Wanted—Open for jobs in Spring suits for cash. 32 East 31st, 9th floor.

SUITS AND COATS Wanted — Jobber, 8th floor, 153 West 29th.

TAFFETAS Wanted—Good quality, navy, brown, black, copen; absolute cash at right price. Call with sample pieces, between 9 and 10 A. M., 9 West 20th, 1st floor; entrance through store.

TAFFETA Wanted—Plain and checked; will buy for cash any quantity, good quality only, 5th floor, 28 West 33d. Telephone Pennsylvania 6330. Mr. Jacobs.

TAFFETA Wanted—Quantity Alford's puppy skin taffeta, navy, black and brown, immediate delivery. Bud Smolens Co., Vanderbilt 6468.

TAFFETAS Wanted—Buyers looking at taffetas, georgettes, canton crepe and fancy dresses. Call today, 10:30-2:30, Room 1814, 15 East 26th.

TAFFETAS Wanted — All shades and all grades; will pay cash for good values. Universal Dress Mfg. Co., 38 West 28th.

TAFFETA, Canton Crepe, Crepe de Chine Wanted—Will pay cash for quantities. Thomas Posner & Bro., 114 West 27th.

TAFFETAS Wanted—Can use any quantity of navy, brown, gray and copen taffetas for cash. Canaday, 116 West 32d.

TAFFETAS Wanted — Brown, gray, navy, good qualities; open for 500 pieces; cash. Peggy Paige, 18 West 32d.

TAFFETAS Wanted—Open for large quantity low-priced, all colors, cash. Silverman-Stock, 130 West 28th.

TAFFETAS and Satins Wanted—Open for quantity in all shades. Silver Costume Co., 42 West 33d St.

TAFFETAS Wanted—All colors, open for cash. Fit Well Dress Co., 61 West 22d. Gramercy 6635.

TAFFETA Wanted—Navy and brown, 206 or similar grades. C. H. D. Robbins Co., 150 Madison Av.

TAFFETAS and Crepe de Chine Wanted—In quantity, for cash. Wolf Dress Co., 115 West 29th.

TAFFETAS Wanted—Navy and brown, any quantity, for cash. Blau & Hirsch, 143 Madison Av.

TAFFETAS Wanted—Quantity black, brown, navy at a price. Rabinowitz Dress, 38 West 32d.

TAFFETAS Wanted—Navy, copen, brown, quantity for cash. I. Hollander & Sons, 6 West 22d.

TAFFETAS Wanted—Will pay cash for cheap quality at a price. Klein Costume Co., 119 West 23d St.

TAFFETA Wanted—200 pieces navy and brown; also Canton crepe. Zuck & Gordon, 43 West 33d.

TAFFETAS Wanted—All shades, for cash. Brill Dress Mfg. Co., 118 West 27th.

TAFFETAS Wanted—Good quality. Ashenheim Bros., 30 West 15th.

TAFFETA Wanted—Navy and brown, good quality. 510 6th Av., 6th floor.

TAFFETAS Wanted—Spot cash. Perlman & Tiffany, 25 West 31st.

TAFFETA Wanted—All qualities and colors. H. & J. Liebowitz, 134 West 26th.

TAFFETAS Wanted—Open for all colors, at a price. Irving Katz, 11 East 26th.

TAFFETAS Wanted — All colors. Brodie-Siegel Co., 52 West 27th. Chelsea 6883.

TAFFETAS Wanted—All colors. M. Weisman & Sons, 36 West 32d St.

TAFFETAS Wanted—Any quantity, for cash. Call 9:30 to 12, Room 405, 43 West 27th St.

TAFFETAS Wanted—Black, navy, brown, gray. Plaza 4672, Extension 4.

TAFFETA Wanted—3333 Stehli or similar; cash. Bildmore Dress Co., 6 West 20th.

TAFFETA Wanted—Brown, best quality. 37 West 28th, 5th floor.

TAFFETAS Wanted—All shades, quantity. Manhattan Maid, 137 West 27th.

TRICOTINES Wanted — American, 0388 or similar. Goldman-Beck, 111 W. 27th. Chelsea 3120.

TRICOTINE Wanted—All makes, tan and rookie. Call with samples, 138 West 25th, 8th floor.

TRICOTINE Wanted—Juilliard's 5615, Deland's 817, 917, or similar. Pennsylvania 1961.

TRICOTINE Wanted—Good quality, all makes. Sheer & Meyer, 105 Madison Av.

TRICOTINE Wanted—Cash right price; good quality; navy only. Vanderbilt 4635-1359.

TRICOTINE Wanted—0388, 5782, 817, other good qualities, for cash. Stuyvesant 8458.

TRICOTINES Wanted—Andrews 5782 or similar. Morris Haft, 1,333 Broadway.

TRICOTINES and Serges Wanted — All makes. Vassar Garment Co., 38 West 21st.

TRICOTINES Wanted—Dobsons 107, any quantity, at a price. B. B. Dress, 1 E. 27th.

TRICOTINE Wanted—From $2 to $2.25 per yard; will pay cash. Longacre 5671.

TRICOTINES Wanted—DRW, Dobson King 12080. Lieberman, 40 West 27th.

TRICOTINES Wanted—All qualities; large quantity. Longacre 5830.

TRICOTINE Wanted—Navy. Samuel Ullman, 28 West 25th.

TRICOTINES Wanted—Can use quantity; must be cheap. Rubin, 40 West 25th.

TRICOTINE Wanted—0388, navy, for cash. Watkins 4962.

TRICOTINE Wanted—Tan and rookie; good quality. 138 West 25th, 7th floor.

TRICOTINES Wanted — All qualities, for cash. Friedman & Stout, 36 West 22d.

TRICOTINE Wanted—Stoney and Starkey's or similar for cash. Longacre 4373.

TRICOTINES AND COVERTS Wanted. Dave Rosengarten, 144 West 27th.

TRICOTINES Wanted—Better grade only, 5th floor, 11 West 32d.

TRICOTINE Wanted—All shades. A. Levinsky, 27 West 24th.

TRICOTINE Wanted—Navy, spot cash. Louis Weinstein, 147 West 25th.

TRICOTINES Wanted—Call with samples. Koen Bros., 28 West 32d St.

TRICOTINE Wanted—Open for 500 pieces, different grades. L. & C. Stern, 116 W. 32d.

TRICOTINE Wanted—0388, also other qualities, $2.75 up. Gramercy 5823.

TRICOTINES Wanted—Navy, good quality. Call Watkins 9132.

TRICOTINES Wanted—0388, 817, 5782, 6308, navies and blacks; also Lawrence's polo and Buckley & Cohen's 715. Madison Square 3915.

TRICOTINES Wanted—Rookie and navy; immediate delivery. The Big B Coat and Suit Co., 135 West 26th. Watkins 8513.

TRICOTINES Wanted—Good quality at $2.25 per yard; also Poiret Twill at $2.50. Thomas Posner & Bro., 114 West 27th.

TRICOTINE Wanted—American 0388 or similar quality; will pay cash. Singer & Katz, 27 West 24th. Watkins 8385.

TRICOTINE and POIRET TWILLS Wanted—Navy, good quality only. Engel Costume, 31 East 33d.

TRICOTINE Wanted—Black and navy, Andrews, American or similar. Waxman, Chelsea 8382.

TRICOTINE Wanted—Navy, for cash; price about $2.25. Call with samples, A. Zimmerman, 55 East 11th St.

TRICOTINES Wanted — Any quantity, for cash; seconds preferred. 153 West 27th, 3d floor.

TRICOTINES Wanted—Under $2.65, dependable qualities. Call with samples, Frank & Frank, 141 West 28th.

TRICOTINES Wanted—Andrews 5782, American 0388, Brightwood 5034, navy and colors. Watkins 2616.

TRICOTINES Wanted—Preferably American 0388 or Reed's 9992. Asch Co., 30 West 36th St. Fitzroy 1550.

TRICOTINE Wanted—American 0888, spot cash. Morris Levy, 127 West 17th. Watkins 7296.

TRICOTINES Wanted—Navy, for cash, $2 and up. Fit Well Dress Co., 61 West 22d. Gramercy 6635.

TRICOTINE Wanted—Blacks only, for cash, Andrews', Deland's or Kreiger Grosser. Chelsea 8298.

TRICOTINES and Serges Wanted — Good quality, around $3; also 7614. Victoria, 31 East 28th. Madison Square 5363.

TRICOTINES Wanted—We are paying cash for tricotines. Louis Schwartz, 58 West 15th. Watkins 4792.

TWEEDS Wanted—Mixtures; also small checks. Brooks Co., 37 West 20th.

VELDECIA Wanted—American or Normandy; any quantity for cash. Watkins 4539.

VELMIRAGE Wanted—Orlando and Evora, Superior, Marvella in all colors; cash. Kristal, Hyman & Bernstein. Chelsea 8582.

VELMIRAGE and Veldyne Wanted—F. & H., all shades. Fitzroy 5611.

VELOURS Wanted—Buckley & Cohen's 715, all shades; also Lawrence's polo check, 1126, all shades. Giant Cloak Co., 152 West 25th. Chelsea 2775.

VELOURS Wanted — Lightweight Pekin, Rookie and tan, quantity, cash. William Bernstein & Co., 114 West 26th.

VELOURS Wanted—Buckley & Cohen 715 or Merrimac 3040 or American, all shades. B. Giskel & Co., 484 6th Av.

VELOURS Wanted—Buckley & Cohen 711 or similar, Lawrence's 1128, 1129, all shades; cash. Chelsea 9739.

VELOUR Wanted—13046, 329; also lightweight velours, bolivia 9100, and Stewart's. Gramercy 2452.

VELOURS Wanted—Steven's Americans and others, Spring shades, for cash. Madison Square 2804.

VELOURS Wanted—Buckley & Cohen 711, tan, copen and pekin, and reindeer. Watkins 2770.

VELOURS, TRICOTINES Wanted — 13046, 13120 brown, 0388, 5035, 107; cash. Chelsea 7791.

VELOURS Wanted — All makes, Spring shades only, for cash. Stuyvesant 1693.

VELOUR Check Wanted—All colors. Hollaberg & Berkman, 38 West 33d.

VELOURS Wanted Buckley & Cohen 715 or similar. Phone Watkins 4089.

VELOURS Wanted—All makes. Joe Korostoff, 12 West 21st.

VELOURS Wanted — Buckley-Cohen 812-2. Phone Spring 8266.

VENETIAN Wanted—Black only, 32 and 36 inch. Longacre 4573.

WOOLENS Wanted—Quantities of heavyweight wool and polos at a price. Watkins 3202.

OFFERINGS TO BUYERS.

Fifteen cents per word each insertion.

APRONS—Jobs of bungalow aprons. Simon-Kahn, 911 Broadway.

BATHROBES—12 models ladies' bathrobes, for immediate and future delivery; made of high grade qualities, blanket cloth; rich assortments of patterns and colors; one piece back full cut; sizes from 36-44, at $23.95 per dozen. S. L. Hoffman & Co., 158 West 25th.

BLOOMERS—To close out 2,500 dozen ladies' jersey bloomers, assorted sizes, heavy cloth, $2.65 per dozen; 500 dozen children's jersey bloomers, assorted sizes, $1.90 per dozen; 300 dozen middy blouses, hand-embroidered, rose and blue, $12 per dozen; also other lots in ladies' muslin underwear. Shepetin, 71 Orchard St.

BLOOMERS—To close out about 200 dozen misses' and children's cotton jersey with gussets. Abco Mfg., 178 Jamaica Av., Brooklyn. Glenmore 4859.

BOLIVIA—0417 American, brown, Stevens 6140; all colors; cheap. Madison Square 9087.

BOLIVIAS—Saxonia, to close out cheap. Friedman. Fitzroy 3369.

BREECHES—Best makes of O. D., all wool, corduroys and other staple materials always on hand. Halpern, 14 Bleecker St. Spring 1786.

CANTON CREPE—Large quantity of black, navy, brown and grey; for immediate delivery. Adelson & Weinberg, 148 Madison Av.

CANTON CREPE—All shades; immediate delivery. Watkins 0000.

CHARMEUSE—Good quality, 40-inch, black, navy, brown, Copenhagen, $1.65 regular. Sunset Silk Mills, 49 East 21st.

CHARMEUSE—Susquehanna, 40-inch, blacks only; 10 pieces. Stuyvesant 2018.

CHIFFONS—Flesh, very low price. M. Stern, 33 East 33d.

COATEES—Plush, fur trimmed, unusually low price. Henry Leavy & Son, 9 West 31st.

COATEES—Plush; also long; thousands to close out cheap. 7th floor, 48 West 25th.

COATEES—500 silk plush, plain and fur trimmed, $9.75. Gelfond, 141 West 28th.

COATS—Closing out balance of our Fall stock suedine trimmed with raccoon and Australian opossum collars. Mines & Flaster, 103 West 27th.

COATS—2,000 fur trimmed, in all leading materials, including plushes; will be sold in bulk or in lot for best offer. Harry Greenberg Co., 29 West 35th.

COATS—Plushes and cloth, trimmed in all kinds of fur collars; to close out at a price. Leipzig & Rosenberg, 122 West 27th St.

COATS, WRAPS—479 all-wool bolivias, silk lined, squirrel and beaverite collars, at a price. Marcus Klepper & Co., 34 West 27th.

COATS—Bolivias, fur-trimmed; large assortment for immediate delivery. Cooper, Lansner & Cooper, 115 West 27th St.

COATS—Closing out last lot Winter coats, plain and fur trimmed, at a very low price. Finkelman & Feinberg, 128 W. 34th.

COATS, SUITS AND WRAPS—Spring's smart models now ready. N. Hurwitz & Son, 38 West 21st.

COATS—Removal sale; sacrificing entire stock plushes, cloths. Elsen & Son, 122 West 26th.

COATS—Plush cloth, short, long; extraordinary values; sacrifice. 7th floor, 48 West 25th.

COATS, fur collared; suits, Spring styles, Fall material; closing. Theodore Weiss, 25 West 27th.

COATS—100 bolivias, velours, silvertones, polos, silk lined, fur trimmed; $10 up. Rubin Silverman, 262 5th Av.

COATS—50 sport, silk lined, sealine, shawl, colors; $10.75. Rubin Silverman, 262 5th Av.

COATS—Closing out balance of Winter coats at sacrifice prices. Cohen-Bagal, 22 West 30th.

COATS—Cloth plush coatees and wraps at a sacrifice. Potter & Schattman. Longacre 4483.

COATS—Closing out balance Winter coats at sacrifice prices. Cohen-Edelman, 35 West 31st.

COATS, suits and wraps, season's best sellers, to close out. Plager, 1,161 Broadway.

COATS, Spring Jackets, Wraps, Dolmans—Latest models. 7th floor, 48 West 25th.

COATS, WRAPS—Removal sale, closing out cheap. Rubin, 429 6th Av., cor 26th.

COATS, Suits—Tricotines, $16.50, silk lined, retail $25. Bernstein, 31 West 31st.

COATS—200 Winter coats to close out cheap. Hollander, 28 West 25th.

COATS—500 Fall coats to close out. D. Bussel, 40 West 22d.

COATS—Fall, job, sizes 2 to 9; close out. Rudinger & Oppenheim, 34 East 12th St.

COATS—1,000 to close out, below market price. Gelfond, 141 West 28th.

CORDUROYS—Wide wale, best quality; colors dark brown, golden brown, prune and white, at 85c per yard, net 60 days. M. Silverman & Son, N. W. cor. 6th & South Sts., Philadelphia, Pa.

CORDUROY—9000, 613, all colors; also remnants. Stuyvesant 1404.

COTTON PIECE GOODS—A representative middy blouse manufacturer offers about 150,000 yards, prominent brands, linens, jeans, Japanese crepe, voile, organdie and silk and cotton pongees, in well assorted colorings, suitable for middy blouses, waists, children's dresses, wash suits, house dresses and aprons; prices consistent with the present low market. Z. & S. Middy Co., 57 Hope St., Brooklyn, N. Y. Stagg 0123.

COTTON GOODS, voiles and batistes to close out; exceptionally cheap. Fitzroy 2132.

COVERTS—Parker Wilder M500; quantity to close out cheap. Friedman. Fitzroy 3369.

CREPE DE CHINE—Crepe meteors and georgettes, 82 colors, and silks of every description for spot delivery; prices far below manufacturing cost; export trade solicited. M. Marks Co., 354 4th Av. Madison Square 7300.

CREPE DE CHINES—Black, Eagle 684; 100 pieces; will sell or exchange for white and flesh. Telephone Fitzroy 2013. Ask for Arthur.

CREPE DE CHINE—Three thread, 68 pick, 72 pieces, flesh, first quality, 95 cents, 7 per cent. cash; principals only. V 701 Times Downtown.

CREPE DE CHINES and Taffetas—Good qualities, at the Regal Silk Co., Inc., 289 4th Av.

CREPE DE CHINE—Good quality, all colors, $1.50. Sunset Silk Mills, 49 East 21st.

CREPE DE CHINE—23 inches wide; pastel shade, 70c; S. & R., 97 East 29th St.

DRESSES—Now is the time for all dress buyers to come to the aid of their department. If you want your dress section to hum with activity this Spring, show the right styles at the right prices. We have them. Comparison will prove it. See our taffeta dresses at $6.75 and $13.75. Other wonder values in georgettes, taffetas, Canton crepes, serges, tricotines, $6.75 to $24.75. See them in our showroom or send for samples. Brodie-Siegel Company, 52 West 27th St. Chelsea 6883.

DRESSES—We can save you money; 1,000 on the racks; for immediate delivery; latest Spring styles of the better grade; cantons, crepe, satins, taffetas, georgette, $13.75 up; if style, merchandise and price mean anything to you we will positively interest you if you call. Bon Ray Dress, 510 6th Av.

DRESSES—10,000 more at the old price for this week only; an advance purchase for cash enables me to fill many orders, so get busy before the price has advanced; serges, all wool, in 100 lots, $3.29; in 50 lots, $3.50; in dozen lots, $3.63; tricolettes, $6.75; georgettes, $6.75. Feinberg, 43 West 24th.

DRESSES—Ten thousand on the racks ready to ship for your February sales; merchandise that draws crowds and keeps competition guessing; taffetas, satins, georgettes, laces, canton crepes, crepe de chines, velours, fine tricolettes, tricotines, serges; $6.75 to $22.75. Meyer Bosniak, 40 West 27th.

DRESSES—Everyone is talking of our exceptional values; if it's snappy dresses at prices lower than elsewhere, we have them; make your dress department work faster; get the values from one recognized as creating them; made in all the wanted materials. M. Kirschner & Sons, 16 East 33d.

DRESSES—You should make this your first stop if you are looking for taffeta dresses, misses' models at $9.75 to $14.75; no better values can be had anywhere in the city; also great values in crepes from $12.50 to $15.75. Arrow Dress Co., 31 West 31st.

DRESSES—For buyers interested in running sales on dresses of the better kind we have to offer our surplus stock of tricotine, satin, crepe and minuettes, &c., in assorted lot at an average price to meet their requirements. Princess Dress House, 25 West 31st.

DRESSES—Better dresses at lower prices; we are building a reputation on the values we offer; 75 charming styles in all the wanted fabrics, that you can sell at $25 and under; worth while seeing. Fanchon Dresses, 41 West 35th.

DRESSES—See the wonders of the season; latest Spring styles, all wool, storm or French serge dresses, $3.75; taffeta dresses, $6.75. How can any buyer miss this? Isaac Ipp, 118 West 22d St.

DRESSES—We have purchased for cash a large quantity of taffetas and are offering exceptional values at astoundingly low prices; it will pay you to call. Arrow Dress Co., 31 West 31st.

DRESSES—Our tricotine dresses, styles 815, 818, 823 and 840, at $10.75 are the biggest values in the market. Come up to see them and convince yourself. Brill Dress Mfg. Co., 118 West 27th.

DRESSES—All wool serge, $5.75; all wool tricotine, $7.50; taffeta, eyelet embroidered, tunic, full underskirt, $13.75. Goldblatt & Schaeffer, 130 West 25th. Chelsea 3205.

DRESSES—Unusually clever Spring styles developed in men's wear serge, all wool tricotine, velours, taffetas, exceptional values. Famo Dress Co., 122 West 27th St.

DRESSES—Taffetas, canton crepes, crepe de chines, mignonettes; lowest prices; immediate delivery. Lenox Costume, 135 West 27th.

DRESSES—Contractor has tricotines, taffetas, crepe de chines, kitten's-ear crepe, mignonettes, to be picked off the racks. J. & M. Dress, 139 West 31st.

DRESSES—Canton crepe, taffeta, tricotines, serges; newest models; lowest prices; inspect these before you buy elsewhere. 7th floor, 48 West 25th.

DRESSES to close out; all-wool tricotine, $8.75; French serge, $5.75; wonderful values for special sales. Kalish & Co., 129 West 27th.

DRESSES—Jobbers, attention; we specialize in wedding, street and party dresses; extraordinary values; come and be convinced. I. Frank & Son, 6 West 32d.

DRESSES—We have about 100 dresses of the better kind to close out cheap; tricotines, serges, taffetas. Empire Dress Co., 27 West 24th.

DRESSES—Stouts and maternity; on account of moving will close out all dresses this week, and if you are out for real bargains call on Liman Dress Co., 17 West 17th.

DRESSES—To close out, of the better kind, in tricotine, charmeuse, velveteens and mignonettes. Bedow, 13 West 31st.

DRESSES—Jobs to close out in lots of 25; tricotines, charmeuse, canton crepe, crepe de chines. Smart Costume, 1,193 Broadway.

DRESSES—New models in serge, tricotine, satin and taffeta, $6.75. Lyric Dress Co., 146 West 25th.

DRESSES—Taffeta, heavily embroidered and beaded, $4.75 up; don't miss these wonderful values. Madison Dress, 31 East 27th.

DRESSES—Contractor has job of assorted taffeta and tricotine dresses, latest models, at a sacrifice. 14 West 17th, 8th floor.

DRESSES—400 tricotine dresses, Spring models, to close out at a price. Brill Dress Mfg. Co., 118 West 27th.

DRESSES—Contractor offers 150 taffeta dresses, in 10 different styles, to close out at a price. 148 West 24th, 7th floor.

DRESSES—Children's ginghams, $6.50 and up; exceptional values for immediate delivery. Kellner Bros., 17 East 16th.

DRESSES—2,000, latest styles, tricotines, serges, velours and silks; closing out, at a price. I. Rand, 87 West 28th.

DRESSES—Amoskeag ginghams, $8 per dozen and up; full size measurement. S. Fazekas & Son, 103 5th Av.

DRESSES—World beaters, crepe meteors, $6.75; taffetas, $6.50; satins, $5.50. Loeb-Nussbaum, 119 West 21st.

DRESSES—5,000 serges, velours, tricotines, velvets, at sacrifice price. Pan American Dress Co., 12 West 21st. Chelsea 9984.

DRESSES—Jobs of serge and tricotine to close out at very exceptional values. M. Rosen & Co., 28 West 25th.

DRESSES—Quantity of taffetas, tricotines and georgettes, on the rack. Nonpareil Costume, 8 East 17th.

DRESSES—Better grade Canton and kitten's ear crepes, taffetas, meteors and laces. Glockner, 40 West 27th.

DRESSES—1,000 silk, to close out, $6.75. Bimo Dress, 1,160 Broadway.

DRESSES—Jobs charmeuse, taffeta, satin, to close out at price. Roth, 146 W. 28th.

DRESSES—137 taffetas at $8.50 each. M. Simon, 44 East 32d.

DRESSES—Jobs of satin and charmeuse dresses. 31 West 31st, 9th floor.

DRESSES—Jobs to close out on dresses. Franco-American Dress, 114 West 26th.

DRESSES—High-class tricotine dresses, to close out. 133 West 24th, 6th floor.

FURS—Hudson seal coats and wraps to close out. J. Siegel, 66 West 37th.

GEORGETTE—Would exchange 15 pieces navy georgette 2x8 quality for any other light shade of similar quality. I. A. Hartstein, 5 West 31st.

GEORGETTES, 50 pieces; two by three thread; all Spring shades. Joseph J. Roeder, 303 5th Av., Room 1717.

HOSIERY—5,000 dozen men's cotton socks, 65c., 75c. and $1.10 dozen; 3,000 dozen ladies' cotton, 75c., 85c. and $1.10 dozen, and other big jobs in silk and mercerized to close out for cash. Quinto Co., 1,123 Broadway.

HOSIERY—Women's heather hosiery, $3.50, $4 and $8 dozen; men's, $2.25 and $4.50. Simon-Kahn, 911 Broadway.

HOSIERY—Men's fibre hose, $2.25 dozen; women's, $2.50 and $3.50 dozen. Simon-Kahn, 911 Broadway.

JERSEY WOOL HEATHER MIXTURE—In stock, right prices. Allan Westheimer Co. Watkins 7380.

JERSEY, Heathers, Polo Cloth, Pekin—Tan. Longacre 2698.

MACKINAWS—Wool, dark plaids, $4 each; other bargains. Louis Friedman, 713 Broadway.

NECKWEAR—Men's; 6,000 dozen high grade to close out below market price. Royal Cravat, 27 East 21st.

NECKWEAR—New goods, washable, silk, knitted; at low prices. Seidman, 220 Broadway.

NECKWEAR—Men's four-in-hand, slip bands, 300 dozen, $2.25 per dozen. Emil Glick, 621 Broadway.

NECKWEAR—Odd lots; silk and knit, to close. Gumport, 708 Broadway.

PANTS, Knee—All wool; 1,000 dozen to close out; $7.50 dozen. National Clothing Exchange, 80 Bleecker St.

PLAIDS—Good assortment of shirtings; immediate delivery. Madison Square 3915.

POIRET TWILLS—Navy, Gera's; also twill cord similar to F. & H. 21 East 21st, BKL. Gramercy 1899, 6726.

POIRET TWILLS—Fine quality navy, black; close out cheap. Madison Square 8506.

PONGEES—12 momme, spot delivery. French-American, 45 East 17th. Stuyvesant 6856.

POPLIN, SERGES—0826, colors, Cleveland's 9068, 9288, 0308, Selden's 1104. Gramercy 440.

POPLINS—Duplan's silk and wool, $2 cash. 26 West 32d, Room 1400.

RAINCOATS of all kinds to close out. Model Raincoat Co., 185 West 26th St.

RAMONA—Holden and Leonard's in all shades for cash only. Gramercy 5503.

RAMONA—Holden Leonard; all colors; immediate delivery. Mad. Sq. 9087.

RAMONA—All Spring shades; immediate delivery. Madison Square 3915.

SATIN—Cotton back, to close; 65c., [illegible] days. Sunset Silk Mills, 49 East 21st.

SERGES—KS, 1717, WBS, 5200, 2320, 4116, 54280, 512292, 54296, 5607, 5608, cream serges 4005, SGL, 5618, black and white checks, 5609, Vigoreaux 4230, Oxfords 15, 54295, poplins PPL, Panmas BPWL, PNA, SPA, NB, mohairs, tricotines. Franklin Woolen, 30 West 24th.

SERGES—Amoskeag 7614, 5608, 7812, 8550, navy only, original tickets; first quality. Finkelstein & Sons, 696 B'way. Spring 6311.

SERGES—XX, Amesbury 87, 7301, 7614, 7120, 54296, cream serges. Horowitz, Stuyvesant 7122.

SERGES—0936, 9068, 9057, 9288, 0866, 4652, 7512, 519, 528, 94; also Whitman's 785 tricotines. Boston Woolen Mills. Penn. 2030.

SERGES, Tricotines—519, 528, 11433, 834, 54296, 5607, 5608, 12080, 7161, 5782. Davidoff Bros. Madison Square 8745.

SERGES—Men's wear, closing out cheap. Stuyvesant 7998.

SERGES—Amoskeag 8850, black and navy; others. Warren Woolen, 41 West 25th.

SERGE—Geras 10839; cheap; spot cash. Rabinowitz Dress, 38 West 32d.

SERGES—0936, 9068, 11433, 7512, 7120, MFL, 7810, Pekin. Madison Square 3343.

SERGES—7301, 7814, 7120, 0936, 235, 11433, 9, 809, 538. Watkins 2195.

SERGES—0936, 11423, 528, 9, 106; Whitman and other popular numbers. Watkins 4496.

SHIRTS, SILK—If you won't take our advice you will pay a much higher price for silk shirts if you delay in purchasing your Spring supply. Come at once, our prices are still very low. Rainbow Shirt Corp., 189 Greene St., near Bleecker.

SHIRTS—Our Spring line is ready; corded woven madras, Russian cords, silk stripe and silk; exceptional value. Dubblewear Shirt Co., 688 Broadway.

SILKS—Canton crepes, crepe back satins, messalines, charmeuses, georgettes, 3x3; immediate delivery. Letzter, 433 4th Av.

SILKS—20,000 yards 45-inch silk plaid domestic Habutais, equivalent to 3¾ momme. Call Watkins 3202.

SILVERTONES—American 16011, Pekin Copen, to close out cheap. Friedman. Fitzroy 3369.

SKIRTINGS—To be sold at a sacrifice; dew kist, kumsi kumsa, fan tan si and baronet, all colors. 31 East 31st, 9th floor. Mr. Irving.

SKIRTS—Have lot of about 400 skirts to close out, consisting of all wool serges, all wool plaids, silk and wool mixed serges; seasonable styles; will sell at $1.50; first come, first served; best buy of season for special sales purpose. P. J. Barash, 27 West 20th. Chelsea 7903.

SKIRTS—Susquehanna poplin 171 at $1.50; also a few hundred woolen plaid skirts to close out. Milton Skirt Co., 450 4th Av.

SKIRTS—Pleated, plaid, checks, for February sale; also beautiful Spring line. Pioneer Skirt, 8 West 29th.

SKIRTS—The best, the finest, the most extraordinary; Spring models. Seventh floor, 48 West 25th.

SKIRTS—Sacrificing all wool pleated plaids and stripes, Spring models. Bahn, 9 West 20th.

SKIRTS—Novelty checks, Spring shades, assorted sizes, $1.75. Chauser, 19 West 21st.

SKIRTS—Wool plaids, pleated. Correct Skirt, 15 West 24th St.

SUITS—Tricotine, other leading materials, embroidered or tailored; coats, Ramona, Orlando, Andria, other desirable materials shown in wonderful Spring styles at very moderate prices; call will pay. Stollerman, Donovan & Berkman, 1,140 Broadway.

SUITS—300 fur trimmed, all leading materials and shades; will be sold in lots or bulk at the best offer. Harry Greenberg Co., 29 West 35th.

SUITS—Spring all wool tricotine, all silk lined, braid or embroidery trimmed; $12.75, suits from $8.50 up. A. Jacobs, 30 W. 32d.

SUITS—200 all wool fancy tweed Spring models; full line at $10.75. Harry Greenberg Co., 29 West 35th.

SUITS, COATS—Spring merchandise to close out. S. Lieblich Sons, 424 7th Av.

SUITS—Advanced Spring models, $12.50. Hirschhorn Bros., 12 West 27th.

SUITS—Spring; the best: dainty models; reasonable. Seventh floor, 48 West 25th.

SWEATERS—Men's slipovers, $6 dozen; also jobs of coat sweaters. Simon-Kahn, 911 Broadway.

TAFFETAS—Japan, navy, brown, rose; all qualities. Apply Room 304 Wilson Building Tuesday. Telephone Pennsylvania 6419.

TAFFETAS—Gros de Londres, crepes, blacks and colors; immediate delivery. Ronald Silks, 32 West 36th.

TAFFETAS—Navy and brown, good quality; immediate delivery. Bettinson & Cade, Inc., 417 5th Av.

TAFFETAS—Striped and plaid, good patterns, $1.15, regular. Sunset Silk Mills, 49 East 21st.

TAFFETAS—Brown, navy, black, &c.; also changeables in stock. Nassau Silk, 24 East 21st.

TAFFETA—Black only; very fine quality; $1.40. 16 West 30th, ground floor.

TAFFETA—Navy, black, gray; $1.35 up. Rineberg, 41 West 25th.

TRICOLLETTES—75c yard and up; immediate delivery. Hornstein. Mad. Sq. 9600.

TRICOTINE—On hand for immediate delivery, Andrews's, Reid's, Deland's and other fine makes; shades of navy, black, tan, rookie, gray; also popular makes of tricotine, navy, tan, black, from $2.75 up; also very fine quality tan and rookie poiret twill. Madison Square 1820.

TRICOTINES—Fine qualities for immediate deliveries. Louis Kessel Dept. James Talcott, Inc., 225 Fourth Av. Stuyvesant 7610.

TRICOTINES—All popular numbers; $2 up; also 907 U. S., 817 Delands; immediate delivery. Watkins 4486.

TRICOTINE—5782 and other makes, all colors, for immediate delivery. Abramson Bros., 1,170 Broadway. Madison Square 5154.

TRICOTINES—5782, black, navy, tan, rookie; also $2.75 and $3 quality. Schaffel, 118 East 28th. Madison Square 8079.

TRICOTINES and SERGES—Large assortment for immediate delivery. George Hoffspiegel, 46 East 21st. Stuyvesant 8548.

TRICOTINES—Black, fine quality, to close out; no reasonable offer refused. Sam Shapiro, 64 West 26th.

TRICOTINE—Greer's 8030, navy; immediate delivery. Benjamin Woolen Exchange, Madison Square 5154.

TRICOTINES—Navy and colors; better quality; reasonable. 21 East 21st. BKL. Gramercy 6726, 1899.

TRICOTINE—Navy, imported; immediate delivery; price $2.25 net cash. Telephone Franklin 5880.

TRICOTINES—American 0388 and Dobson's poplins 503. American Coat, 28 West 27th. Watkins 9304.

TRICOTINE — 5954 Copenhagen, 809 serge; Copen, tan, also rose, tan taffeta. Longacre 4291.

TRICOTINES—Navy, brown; good quality. Abraham Bunin, 24 East 21st. Stuyvesant [illegible].

TRICOTINES—U. S. 907, Scotia's 2908, navy only; also serges. Watkins 9407.

TWEEDS—Fisher & Kennedy's 1800, all shades. Fitzroy 4696.

TWEEDS—F. & K., 1900. Telephone Watkins 2770.

UNDERWEAR SILK of the better kind for the jobbing trade. French Silk Underwear Co., 22 East 21st.

VELDINES—All shades. Fitzroy 4978.

VOILES—Printed, to close out below market price. Store, 41 East 32d St.

VELOUR—American 13046, 302, 329; immediate delivery. Madison Square 9087.

WAISTS AND OVERBLOUSES—New models, latest shades, at low prices; special reductions to the jobbing trade. Call and convince yourself. Fein Waist, 64 West 22d.

WAISTS AND OVERBLOUSES—Georgette, tricolette, crepe de chine to close out at less than cost for February sales. Deutschman Bros., 15 West 20th.

WAISTS—300 dozen blouses and overblouses, in georgettes, crepe de chine, at ridiculous price for February sales. Bronner Mfg. Co., 1 East 28th.

WAISTS—Heavy quality, georgette, crepe de chine; formerly $4.50 to $6; closing out $2.25. Frank, 130 West 28th.

WAISTS—Closing out 125 dozen silk and cotton waists, 35 dozen tricolette included, at $12. Longacre 4558.

WILL exchange or sell two hundred pieces Farr Alpaca Co., 36-inch cotton warp serge; Government contract; 150 pieces 1514, 100 pieces 6120, black; Whiteman's 2401, 2402, 99, 121. M. Hoffin, Norfolk, Va.

WOOLENS—To close out, cheap. Weinberg, 11 East 31st.

Contracts Offered.

CONTRACTORS Wanted—On better class dresses. Call with samples, 15 West 36th St., 9th floor.

CONTRACTORS on boys' wash suits. E. Wieder, 24 University Place.

Allied Industries.

HARDWARE, CUTLERY, &c., Wanted—Imported small wares, for cash. D 428 Times.

Help Wanted.

SALESMEN, all territory, call on jobbers and department stores, to handle as sideline a dozen snappy numbers in children's rompers and coveralls; commission; quick sales. Atlantic Romper Co., 513 Broadway.

Wholesale Only

Glinert & Levy
DRESSES

*More Truth Than Poetry

A Glinert-Levy Dress
Will Always Impress;
It has Oceans of Class
Yet It Costs Much Less!

* * *

So far as we are concerned, the war is over—and our present prices will prove it to you.

Sizes: 14 to 48
Stock on hand

*With apologies to James J. Montague.

Unusual!
If you are on the lookout for the unusual, come in and see our particularly fine and specially priced Dress Styles, Nos. 134, 155, 156, 173 and 174.

Glinert & Levy
104 W. 27th St., N. Y.

WHOLESALE ONLY
SLATER AND SLATER Inc.
244 5th Ave.

Headquarters for Popularly Priced
BLOUSES
Newest Materials
Latest Styles
Complete Showing of
CANTON CREPES
GEORGETTES
CREPE-DE-CHINES
MINUETTES
Also other fashionable fabrics in up-to-the-minute styles.

Wholesale Only
Graceline Stout Dresses
of the Better Kind
Youthful Styles
in Cloth & Silks
on hand for
IMMEDIATE DELIVERY
GRACELINE STOUT DRESS CO.
HYMAN W. GINSBURG
25 West 31St. *New York*

Barsky
QUALITY DESKS
Office and Commercial
FURNITURE
At Greatly
Reduced Prices
We offer new but slightly imperfect Oak and Mahogany desks, chairs, filing cabinets, card cases, etc.
Inspection invited.
Jacob Barsky
1 Beaver Street, N. Y.
Tel. Broad 3045

Wholesale Only.
RAINCOATS
Ladies', Men's, Children's
RAINCOATS, FOR
Immediate Delivery
at very low prices.
WEARBEST RAINCOAT CO.,
151 West 19th St., N. Y.

SEES PRICES AT BOTTOM.

Retailers' Union Declares Chances for Further Drop Are Slight.

CHICAGO, Jan. 24.—Retail prices generally are not coming down, but are already at that stage, according to members of the Retailers' Commercial Union, which opened today a week's convention here. As evidence they pointed to price lists issued by the association, showing manufacturers' prices of the present, as compared with a year ago.

The retailers said that, in view of these facts, chances for further reductions were slight. Emphasizing the converse, they declared that price advances were not in sight.

Prices taken at random from the comparative list included the following:

	1920	1921
Fine dress gingham, yd.	$.55	$.15½
Women's serge suits, good grade, well tailored	40.00	27.50
Serge dresses, all wool	15.00	8.75
High-grade blend coffee, lb.	.44¾	.32½
Cheaper grade coffee, lb.	.19	.10½
Navy beans, per cwt.	8.75	4.35
Choice rld. oats, 20 lb. bgs.	6.60	2.85
Women's silk stockings, 12-strand, pure thrd, doz.	21.00	12.00

BUSINESS RECORDS.

In Town.

ALEXANDER HINCHUK COMPANY, INC.—A petition in bankruptcy has been filed against Alexander Hinchuk Co., Inc., importers and exporters, at 5 Beekman St., by three creditors. Bernard Pereison, $1,000; Ethel Cutler, $12,000, and Etta Finkelstein, $15,000. It is stated that the liabilities are approximately $187,000 and the nominal assets about $138,000.

HURLBURT MOTORS, INC.—Judge Hand has appointed Elmer Christie receiver in $10,000 bond for Hurlburt Motors, Inc., in a suit brought by S. S. Parsons, a creditor for upward of $9,000, on an assigned claim. The company maintains a service station for repairing motors, on the Harlem River. A petition in bankruptcy was filed against the company on Aug. 17, 1920.

JEAN VALLEE & CIE., INC.—A petition in bankruptcy has been filed against Jean Vallee & Cie., Inc., manufacturers of toilet preparations, at 17 West 42d St., by these creditors, George H. Gunnell, $20; Alfred J. Hinch, $14, and John W. Hanna, $1,021.

W. B. FRIEND & CO.—A petition in bankruptcy has been filed against Walter B. Henry, Bertha and Theresa Friend, copartners, trading as W. B. Friend & Co., jobbers of silks and velvets, at 122 East 25th St., by these creditors: Henry A. Redstone, $156; Frederick A. Lallathin, $120, and H. H. Latrus, $50. An assignment was also made to Maurice L. Shaine.

J. S. HAT CO., INC.—A petition in bankruptcy has been filed against the J. S. Hat Co., Inc., at 21 West 37th St., by these creditors: Sylvia Becher, $325; Merit Textile Co., $308, and Isidore Schechwitz, $273. It is stated that the liabilities are about $5,000 and the assets about $1,000.

W. & S. FUR MFG. CO.—A petition in bankruptcy has been filed against Robert Workman and Hyman Silver, co-partners, trading as W. & S. Fur Mfg. Co., at 164 West 25th St., by R. Freedman, a creditor for $1,750.

ABRAHAM WALITZKY—A petition in bankruptcy has been filed against Abraham Walitzky, underwear and dry goods, at 297 1st Av. and 479 2d Av., by these creditors: Leon Hrof, $161; Isidore Kassan, $183, and Bessie Faurvick, $132.

REFINED CONCESSIONAIRES CORPORATION.—A petition in bankruptcy has been filed against Refined Concessionaires Corporation, manufacturers of candy, at 211 East 126th St., by these creditors: Alfred Price, $60; Julius Fayuns, $370, and Isidor Shavitz, $400. An assignment was also made to Roscoe Stewart. Manuel Shavitz is President of the company.

SLADE, GRIFF & FESSLER—Michel Slade, Max Greif and Reuben Fessler, copartners, trading as Slade, Greif & Fessler, at 57 West 27th St., have filed a petition in bankruptcy, with liabilities of $58,500 and no assets. Among the creditors are Sam. Brod, $9,200; I. & I. Bielweis, $5,500, and J. Benjamin, $7,000.

LEVINE & LICHTENSTEIN, INC.—A petition in bankruptcy has been filed against Levine & Lichtenstein, Inc., men's and boys' clothing, at 817 Broadway, by these creditors: Joseph H. Cohen, $516; Apollo Worsted Co., $280, and Smith & Strongin, $20.

LENGEL BROTHERS—Aaron and Maxin Lengel, at 108 West 50th St., have filed a petition in bankruptcy, with liabilities of $10,172 and assets of $1,936.

ORVILLE SOMERVILLE, mechanic, residing at 1,048 Amsterdam Av., has filed a petition in bankruptcy, with liabilities of $2,660, with interest accumulated plus unliquidated claims, and no assets.

ABRAHAM PELTENSTEIN, millinery salesman, 245 West 118th St., has filed a petition in bankruptcy, with liabilities of $4,100 and no assets.

BENJAMIN SCHNITZER, laborer, at 426 East 170th St., has filed a petition in bankruptcy, with liabilities of $1,609 and no assets.

ISAAC A. FRIEDMAN, formerly a retail grocer at 158 Dubois St., Newburg, N. Y., has filed a petition in bankruptcy here, with liabilities of $1,411 and no assets.

MYER KANAZICK, a merchant, 1,437 Forty-seventh Street, Brooklyn, has filed a petition in bankruptcy, with liabilities of $23,841.72 and assets $950.

MARY E. McDONALD, 81 Fifty-first Street, Forest Hills, L. I., has filed a petition in bankruptcy, with liabilities of $27,265.84 and no assets.

WOHL & WIELHOTZ—Charles Wohl and Max Wielhotz, individually and as copartners, doing business as Wohl & Wielhotz, 349 Fulton Street, Brooklyn, has filed a petition in bankruptcy, with liabilities of $2,148.65 and assets of $1,873.50.

RELIANCE, INC.—A petition in bankruptcy has been filed against the Reliance, Inc., a corporation selling cloaks and suits, 254 Livingston Street, Brooklyn, by Isidore Cohen, $89.25; John Edelson, $196.20, and B. Burder, $411.50.

JOHN MICHER—A petition in bankruptcy has been filed for John Micher, individually and as examiner of Jacob Odum, trading as the Acme Glass Co., 12,173 Pacific Street, Brooklyn, with liabilities of $6,997.07 and assets of $7,133.70.

GARFINKLE & NIEMAN, dresses, at 158 West Twenty-third Street, have filed schedules in bankruptcy, with liabilities of $38,420 and assets of $8,650, consisting of real estate, $4,000; accounts, $2,559, and property in reversion, &c., $100. There are also life insurance policies for $10,000.

THE DIAMOND RING CO., INC., retail jewelry, at 41 Nassau Street, has effected a composition with creditors on a basis of 25 per cent. Liabilities are $79,157.

THE STEINEN DYEING CO., INC., at 842 West Fourteenth Street and 675 Hudson Street, has effected a composition with creditors on a basis of 20 per cent. Liabilities are $76,516.

DANIEL SIEGEL, restaurant, at 431 Columbus Avenue, has effected a composition with creditors on a basis of 25 per cent.

DISCHARGES FROM BANKRUPTCY.—Judge Hand has granted discharges from bankruptcy to the following named: Harris Fuskind, furs, 104 West Twenty-eighth Street, liabilities $154,046; Selma Steinhart, domestic, residence 434 East Fifty-sixth Street; Isaac Miller, manager, 35 Claremont Avenue; Samuel Resler, clerk, 141 Suffolk Street; Louis Cantor, formerly clothing, 1,380 Liman Place; Edith A. Morrow, sanitarium, Harrison, N. Y., and Joseph E. Shea, agent, 1,579 Broadway.

Out of Town.

Special to The New York Times.

ROCHESTER, Jan. 24.—The Boechat Motor Sales Co. and Buffalo Transfer Co. of Buffalo, have been forced into involuntary bankruptcy by creditors. Liabilities are $18,781; assets $7,000.

SIOUX CITY, Iowa, Jan. 24.—The American Bonding and Casualty Company, Sioux City, was placed in the hands of receivers today. The appointments were made at the request of the Attorney General of Iowa, after an investigation of the company's affairs. The company was capitalized at $857,000.

JUDGMENTS.

Filed yesterday, the first name being that of the debtor

In New York County.

Alexakis, Andrew X.—V. Pappadakis, $543.20
American Surety Co. of N. Y.—Plymouth Rubber Co., ... 1,071.59
Archer, Ernest F.—D. H. Archibald.. 746.92
Adler, Joseph—United Distillers Co., Inc. 110.28
Arril, Herman (H. April & Co.)—A. Hollander & Son 1,170.01
Argyle Building Corp.—F. Sautora:... 521.91
Bernstein, Joseph—W. Ivedovats..... 113.20
Bunker, Isidore—P. A. Singer et al... 772.40
Bisky, Louis, and Levina Kirsch (Women's Wear Shop)—H. & N. Cloak Co., Inc. 173.49
Blum, Charles—489 Broome St., Inc.... 578.30
Beck, Thomas M.—A. Wyler..... 528.30
Bernstein, Joseph, and Morris Hirewitz —W. Vedovato 163.26
Bernstein, Jack—S. Drucker..... 1,252.48
Crabtree, John H.—N. J. Baker..... 3,376.30
Caledonia Building Corp.—Royal Indemnity Co. 3,068.88
Crofton, Wm. M.—E. Hess..... 217.95
Cendall, Amos and Fina—S. Russo.... 786.91
Same—same 834.91
Caldwell, Arthur—Madrid, Inc..... 168.20
Cohen, Isaac—R. Fleischer..... 304.85
Christopher, Frederick A., and Wilbur D. Lockwood—W. E. Friedman.... 1,020.65
Clifton Fire Roofing Co. of New England—M. Dobrowolski 647.53
Edwards, Lizzie A.—Waldorf Park Realty Co. 456.04
Eastern State Journal—Miller & Wright Paper Co. 306.91
Eichen, Val—Metropolitan Lunch Co., Inc. 113.70
Friedman, Charles—A. J. Fletcher... 1,178.00
Frank, Beckie—M. Goldsmith..... 145.15
Foreign Products Co., Inc.—Geo. L. Squier Mfg. Co. 7,042.11
Fleitmann, Lida M.—E. Gould et al., costs 140.00
Fish, Elias, and Abraham Levy—M. Margulies 2,841.05
Gottesman, David—D. W. & K. Cake Baking Co., Inc. 436.75
Glick, Sam—Berman & Daedecker, Inc. 1,034.20
Gretzer, John—L. Leifer..... 444.20
Gill, Harri—E. Dupont & Co..... 111.94
Gaines, Wm. A.—H. Straub..... 630.20
Higginbotham, Bailey, Logan Com.—Jannen & Pretzfeld, Inc..... 5,962.38
Hancock, John P.—Brooks Bros..... 143.38
J. Amster & Co., Inc.—Bech Van Sicien & Co., Inc. 4,742.45
J. M. McDowell, Inc.—Lord & Taylor.. 200.39
Johnson, Violette F.—H. Glatter, costs. 100.07
Johnston Dryden & Co., Inc.—Globe Envelope & Printing Co., Inc..... 170.25
Koch, Ernest—J. Geissler..... 116.72
Kaufman, Lew G.—Crown Music Co.. 105.73
Kelly, Jessie F.—F. Rauer..... 766.20
Kane, Wm. R.—Otyis Co., Inc..... 823.17
Lichtenstein, Otto, and Louis Tolk (Lichtenstein & Tolk)—U. S. Trucking Corp. 671.15
Lichtenstein, Otto—Same..... 870.53
Loeanzky, Carl—L. Mintz et al..... 386.70
Lorber, Joseph, and Jacob Brickner (Lorber & Brickner)—Alco Metal & Machine Co., Inc. 277.95
Licht, Isaac—Quaker Oats Co. of N. J. 350.45
Lowenberg, Eugene, Caeser Llata—A. M. Worthan 4,693.97
Mount Royal Steamship Co., Ltd.—Louis Kram, Inc. 1,431.31
Ocon, Cellilo L.—N. F. Bates..... 7,558.48
Mantopulos, Thomas—M. S. Poppas.... 174.30
Marcus, Louis—W. J. Baxter, costs.. 107.95
Meisel, Paul—Nassau News Co.... 118.30
Morrison, Jacob—M. H. Lampert..... 584.76
Moses, Isidor—M. W. Fitzgerald, costs. 111.70
McClerman, James M.—O. Hamper.... 108.08
Noor, John—N. Wirak 122.91
Pease, Ernest M.—John F. Cunso Co. 1,644.36
Preston, James O.—Sydnor & Hundley, Inc. 311.67
Prantner, Emil F.—Knobel Realty Co., Inc. 195.55
Paper, Inc.—Hotel Credit Letter Co.... 215.00
Riding the Rapids Co.—J. Rahr..... 1,017.57
Rasmussen, Robert T.—C. A. Rogers.. 361.27
Rooney, James M. Y.—M. J. Jennings. 279.66
Russo, Vincenzo—D. E. Attenburg & Co., Inc. 162.20
Rambler Tire & Rubber Co., Inc.—J. W. Bloch 188.41
Sheehy, Wm. J., Wm. J. Mahanney & Louis Clayton (Sheehy Express)—L. Cantor 520.40
Self, Wm. B.—Peter Coopers Glue Factory 140.20
Schatzberg, Isidor and Max—C. L. Hoffman et al 264.20
Speiser, Abraham—Encyclopaedia Britannica Corp. 120.67
Sokel, Nathan—B. Waldman..... 1,695.07
Swiss Chemical Co., Inc.—Essex Aniline Works, Inc. 455.70
Samuels, Sam—I. Steinberg..... 180.00
Spitzer, Moritz D.—N. Greenberg.... 121.27
Stathis, James, and Spiros Antonion—J. Gilias 196.20
Simpson, Dora—I. Bernstein et al..... 125.00
Tobach, Jacob—H. Avigone et al..... 122.85
Tolmatch, Hyman—Encyclopaedia Britannica Corp. 100.60
Trop, Joseph—S. Epstein..... 200.00
Toror, Edward and Andrew—Encyclopaedia Britannica Corp. 121.02
U. S. Pharmacy Co., Inc.—John Burke Importing Co., Inc. 333.51
Weiner, Morris E., Schlapok 215.22
Webers, Anthony T.—E. H. Sayre et al. 114.57
Weissman, Sam, and Saul Green (Repent Silk House)—A. Kuflik et al.... 245.65
Wilkin, J. Hurst—123-125 Waverley Place, Inc. 291.95

In Bronx County.

Bonagur, Anthony—Burns Bros..... $695.50
Barss, Elias—H. Bronberger..... 34.16
Hoxie, Robert S.—N. Morrow..... 670.72
Hollander, Max—Wallach & Behrend Bros., Inc. 253.75
Ross Knitting Mills, Inc.—J. Landy.. 403.47
Rodgers, John C. Jr., Martha M., and Eugene F. McGee—H. A. Knox..... 1,104.87
Same—Same 1,104.38
Same—Same 1,104.87
Same—Same 1,104.38
Same—Same 1,104.87
Schaeffer, Fred J., and William Heldelk—A. H. Onish..... 117.25
U. S. Pharmacy Co., Inc.—J. Burke Impt. Co. Inc. 333.51

SATISFIED JUDGMENTS.

The first name is that of the debtor, the second that of the creditor and date when judgment was filed:

In New York County.

Baker, Geo. B.—Republic Laboratories, Inc., Dec. 15, 1920 (vacated)..... $10,755.55
New Amsterdam Casualty Co.—C. Dattelbaum et al., Jan. 12, 1921..... 5,394.06
James Auditore & Co., Inc.—Maryland Casualty Co., April 3, 1920..... 4,751.79
Colucci, Edward, and Geo. M. Hilt—Marsh-People, &c., Nov. 23, 1920 (vacated) 500 00
Constadt, Wm. W.—Ivy and Hot Bottle Co., May 7, 1912 (canceled)..... 96.40
Interborough Rapid Transit Co.—N. Fitzgerald, Nov. 1, 1920..... 1,094.87
Quinn, Cornelius F.—A. Carrillo, July 7, 1920 ..... 930.41
Browning, Edw. W.—L. N. Smith, March 22, 1918..... 704.60
Engelhardt, Nicholas W.—H. C. Birkmeyer, Oct. 24, 1918..... 1,040.00
Garone, Rose—J. Ferrando, Nov. 12, 1915 ..... 122.91
Fulton Lumber Terminal Co.—U. S. Desk Co., Inc., Dec. 30, 1920..... 453.92
Wolfe, Lola A. L.—B. Altman & Co., May 22, 1919..... 407.48
Tiffany, Anne—H. C. Swords, March 10, 1915 ..... 485.41
Rogowski, Henri—Universal Typemaking Machine Co., April 1, 1913.... 487.16
Rieser, Ely J.—C. Wilcox, June 8, 1910 (canceled) 20.35
Chuck, Raymond H., Philip L. Davis and Henry L. Davis—H. B. Ferguson, March 27, 1920..... 1,635.90
Clark, Chester E.—J. B. Mast Co., June 8, 1917..... 1,587.27
Terry, Edw. F., and Henry L. Britain—Federal Steel Foundry Co., Jan. 7, 1921 ..... 966.30

FEDERAL RESERVE RATIOS.

The detailed statement of the twelve separate Federal Reserve banks makes the following comparison in ratio of cash reserve to deposit and note liabilities with the preceding week and with the corresponding week last year:

	Jan. 21, 1921.	Jan. 14, 1921.	Jan. 23, 1920.
Boston	64.4	62.9	49.8
New York	38.1	40.6	39.5
Philadelphia	61.3	57.2	40.1
Cleveland	66.9	64.2	51.1
Richmond	47.1	44.2	45.2
Atlanta	41.2	41.2	48.8
Chicago	47.0	47.1	49.1
St. Louis	47.5	49.2	44.8
Minneapolis	39.6	39.6	48.9
Kansas City	40.8	41.8	46.8
Dallas	39.8	40.6	47.6
San Francisco	53.2	52.4	44.4

U. S. to Sell Wool at Boston Feb. 3.

Special to The New York Times.

WASHINGTON, Jan. 24.—The War Department today announced that the next Government auction sale of wool will be held Thursday afternoon, Feb. 6, at Boston, at which time approximately 4,000,000 pounds of wool will be offered.

Wholesale Only

American Girl Coats for JUNIORS & CHILDREN

Prices are low—but style, workmanship and material are distinctly "elevated"

Delivery at once.

H. GOLDWATER and COMPANY
Manufacturers
40-46 W. 25th St., N. Y

Wholesale Only

First Forty Models
SUITS, COATS & TAILORED DRESSES for Stout Women
Values that restore confidence and induce quick sales—the most remarkable we have ever shown. A visit will convince you.
Modes for Sport and Dress Wear
BERNSTEIN, BAUM DaCOSTA CO.,
38 WEST 32D ST., N. Y.
14th floor.

Wholesale Only
MISSES' FROCKS
OF THE
RIGHT KIND

Dicker & Ginsberg
22 W. 32nd St., N. Y.

Wholesale Only
STOUT DRESSES
Taffetas Georgettes
Canton Crepes Crepe de Chines
Immediate Delivery
POPULAR PRICE
DRESS CO.
18 W. 27th St., N. Y.

Wholesale Only
Smart Seasonable
Suits and Coats
That *Sell*
TAILORED with fine evidence of good workmanship, excellence of fabric, authenticity of silhouette, all at prices consistently lower than others of similar quality.
Compare!
KARP BROS.
Manufacturers
45 West 27th Street, N. Y.

WHOLESALE ONLY
HOLSTEN YOUNG AND COMPANY
54 West 27th St., New York
NEW SPORT COATS.
Auto, Rain and Novelty Street Coats.

WHOLESALE ONLY
THE G.B.G. MFG. CO.
15-17-19 EAST 26th ST. NEW YORK
MAKERS OF
COATS · SUITS · WRAPS
Quality Merchandise
at
Popular Prices
Values backed by unlimited resources, expert merchandising and vast production, which carries a world of meaning to you.
You must see them to appreciate them.
New models added to our line daily
STOCK ON THE RACKS FOR IMMEDIATE DELIVERY

Wholesale Only
Spray Mark
Spring Styles
in
SUITS
Youthful—debonnair—supremely individual—superbly tailored—
Yet priced no higher than others ask for ordinary garments. You pay nothing extra for Spray-Mark style.
PIQUETINE and PIQUETWILL
in ten wonderful new shades.
SPRAYREGEN & MARKS
Incorporated
"Garments of Quality and Distinction"
158 West 29th St., New York.

Wholesale Only
"NAPPIEST SUITS IN TOWN" at
Popular Prices
HAVE YOU SEEN THEM ?
HOFFMAN and HORWITZ
45 West 29th Street,
PHONE-LONGACRE - 3907
New York.

Wholesale Only
Enterprising Jobbers thruout the Country are again looking to us for sample lines in distinctive Spring knitted ties.
Are you one of them?
STANLEY & AUERBACH INC
MANUFACTURERS & IMPORTERS
MEN'S KNITTED NECKWEAR
15 EAST 26th STREET NEW YORK
PHONE MADISON 30-818

PUBLIC NOTICE.

The Union National Bank of Newark, located at Newark, in the State of New Jersey, is closing its affairs. All note holders and other creditors of the association are therefore hereby notified to present the notes and other claims for payment. W. C. PEARSON, Cashier.
Dated January 3rd, 1921.

WHOLESALE ONLY
BERNSTEIN & MEYERS
COATS AND WRAPS
OF
DISTINCTION
IN ALL THE NEWEST MATERIALS
MODERATELY PRICED
WALDORF BLDG.,
2-16 W. 33rd St., N. Y.

MADAME CHARMING
Wholesale Only
The Reason Why
MADAME CHARMING
Garments
are so popular is because they're smarter, better made, higher quality, lower priced and because they're available in both stout and in regular large sizes. See the latest models
NOW
Simon, Goodman & Lipshitz
40-42 West 27th St
New York City

Wholesale Only
ALL WOOL
FELTS
All Colors
For all purposes
Immediate Delivery
Finkelstein & Sons Inc.
696-702 Broadway N.Y.
Spring 6311-6312

Wholesale Only.
DRESSES
of the "BETTER KIND"
in new styles of man-tailored Tricotine and Taffetas at popular prices for immediate delivery.
S. G. ROBINSON & CO.,
7 West 30th St.

OPEN FOR QUANTITY OF
SILK DRESSES
Of the Better Kind
FOR IMMEDIATE DELIVERY
Cash Proposition
MR. GRANDISKY
TEL. WATKINS 9891.

Wholesale Only
Spring Showing
APPROVED
By buyers of keen, critical judgment
—who know STYLE
—who know VALUE
—who know QUALITY
SUITS
of tricotine and other dependable fabrics for which there is now a popular demand—at prices that will stimulate your early spring business.
Immediate Delivery
"There's a Reason" *"Ask the Buyer Who Knows"*
SPERBER-FRANK & ENGEL
27 West 33d St., New York

WHOLESALE ONLY
WIRTHMOR
At our new show rooms
253 Fifth avenue
WIRTHMOR *Waists*
"The standard popular-priced blouse of America"
Wirthmor Waists sell because they excel—
Because they are consistently good—
Because they offer maximum blouse value.
WIRTHMOR *Children's Dresses*
Now being introduced
offer merchants a wonderful opportunity to attract large volume business on Popular-Priced Dresses.
Merchandised on most modern methods.
253 Fifth Ave., N. Y.
The L. N. Gross Company
Cleveland

Wholesale Only
RICE-KLEIN BLOUSES, "The House That Quality Built."
"SASSY JANE" Distinctive Frocks for Women. Misses and Children.
H. BERLINER BLOUSES Fancy and Tailor Made.
—Made in Los Angeles—
LINES NOW ON DISPLAY IN NEW YORK
FRANK E. GALLAGHER
"Exponent Western Ready-to-Wear"
Exhibit Room 7, Mezzanine Floor
Hotel Pennsylvania

Dress Manufacturers, Attention!
?
What can you offer two live wire, practical men, with long selling and inside experience: who have sold $750,000 yearly of popular priced dresses to a first class clientele, throughout the U. S.? Big operators wanted who are looking for large business. Can invest capital if necessary.
Box 61, care of Schlüssel Adv. Agency, 1270 Broadway, New York.
?

WHOLESALE ONLY
Satisfy yourself. Make comparison.
Satisfy your trade with
BRIGHTON CARLSBAD
Sleepingwear
The night garments the consumer knows and wants for QUALITY. For the whole family. See the entire line at
120 West 32d Street

TO SUBLET
DESIRABLE
SHOWROOM
ABOUT 1,600 FEET IN
Waldorf Building
2-16 WEST 33RD ST.
With or Without Elegant Fixtures. Artistically Decorated.
LONG TERM LEASE
EXCEPTIONAL SACRIFICE
APPLY S 290 TIMES.

DRESS SALESMAN
Wants Line for Southern Territory
Must be representative firm with deliveries assured.
K 51 Times.

CONFIDENTIAL INVESTIGATOR
is now ready to handle industrial or personal matters where integrity and honor are essential. N 883 Times Downtown.

Textile Lines Wanted
Hustling aggressive salesman, resident Chicago, is open for cotton and woolen piece goods lines, for Middle West. Thoroughly experienced and familiar with all trade. Here for interviews. L 480 Times.

Advertisements Investigated.
Investigation is made by The New York Times of Business Opportunities advertisements, and persons consulting these columns may rely upon the authenticity of the announcements.—Advt.

ARRIVAL OF BUYERS

Arriving Buyers may register in this column by telephoning Bryant 1000.

ABERDEEN, Wash.—J. Wolff, women's [illegible], Spring suits; 116 5th Av.
AKRON—M. O'Neil Co.; H. B. Jaeger, rugs, curtains; H. F. Stelling, clothing; 27 W. 26th.
AKRON—M. O'Neil Co.; Miss Halinan, laces, neckwear; 37 W. 26th.
ALBANY, N. Y.—Gold Stores; Miss A. Weinraub, Spring suits; 366 5th Av.
ALBANY—W. M. Whitney & Co.; Mr. Wagner, shoes, footwear; 1,164 Broadway.
ALBANY, N. Y.—W. M. Whitney & Co.; J. Steller, cloth, dress goods; 1,164 B'way.
ALTOONA—Kline Bros.; Miss E. Nixon, suits, dresses; Miss E. Noel, infants' wear; Miss A. [illegible] Sales, trimmings, laces; C. L. [illegible], men's furnishings, women's knit underwear, women's, children's hosiery; J. A. Baird, notions [illegible]; 23 East 26th.
ANADARKO, Okla.—Nathan Baum, ready-to-wear; 120 W. 32d, care A. Mincer.
AMARILLO, Tex.—Mors, Matnis & Co.; Mr. Moore, gen. mdse.; 225 Broadway.
AMSTERDAM, N. Y.—Winters-Hancock Co.; A. P. Hancock, cloaks, suits; Miss R. Juers, dresses; Bristol.
AMSTERDAM, N. Y.—Winters & Hancock; L. Winters, Spring suits, 3 W. 29th, Room 706.
ATLANTA, Ga.—J. P. Allen & Co.; W. E. [illegible], women's, misses' coats; 1,261 Broadway.
ATLANTA, Ga.—J. M. High Co.; W. H. [illegible], manager, 120 W. 32d.
ATLANTA, Ga.—J. Saul & Co.; J. Saul, men's [illegible]; McAlpin.
AUGUSTA, Ga.—H. Schneider & Bro.; C. H. Schneider, dry goods, notions; 1,161 B'way.
AURORA, Ill.—Well's; M. E. Well, ready-to-wear; Pennsylvania.
AURORA, Ill.—The Style Shop; Mr. Goff, ready-to-wear; 120 W. 32d, care of A. Mincer.
AUSTIN, Tex.—McKean, Eilers Co.; L. Da[illegible], [illegible], underwear; 72 Leonard.
BALTIMORE—Hecht Bros.; L. Wittgenstein, [illegible] clothing; 120 W. 32d, 13th floor.
BALTIMORE—Morris & Co.; Mr. Morris, children's [illegible] materials; 1,270 B'way.
BALTIMORE—Kremer & Sauber; L. Kramer, cotton voiles, silk, pongee; 1,182 B'way.
BALTIMORE—[illegible] Hub; E. Wolf, boys' clothing; 120 W. 32d, 13th floor.
BALTIMORE—J. E. Hurst & Co.; G. F. [illegible], gloves; 1,261 B'way.
BALTIMORE—Gutenberg's; Miss M. Brubaker, [illegible], muslin underwear, [illegible]
BALTIMORE—I. Herman & Co.; I. Shuman, cotton, hosiery, underwear; McAlpin.
BALTIMORE—Klein-Moffitt Co.; H. H. [illegible], embroideries, laces; McAlpin.
BALTIMORE—Jacob Getman & Co.; Miss A. [illegible], ready-to-wear; 200 5th Av., Room 514.
BALTIMORE—Bernheimer Bros.; M. Block, [illegible]; 1,261 B'way.
BALTIMORE—M. M. Bernstein & Co.; M. M. Bernstein, neckwear materials; 410 4th Av.
BALTIMORE—Stewart & Co.; C. H. Collins, [illegible]; 2 W. 37th.
BALTIMORE—Lamm Bros.; J. C. Lamm, clothing materials; 200 5th Av.
BALTIMORE—Strouse & Bros.; F. Strouse, piece goods; Pennsylvania.
BALTIMORE—Armstrong, Cator & Co.; W. [illegible], ready-to-wear, laces, embroideries; Imperial.
BALTIMORE—Stewart & Co.; Miss F. L. [illegible]; 2 W. 37th.
BALTIMORE—The Leader; Miss A. V. Deck[illegible], [illegible] dresses; Imperial.
BALTIMORE—American Wholesale Corp.; F. [illegible], cotton piece goods; 254 4th Av.
BALTIMORE—[illegible] & Co.; C. H. [illegible]; 579 B'way.
BALTIMORE—[illegible] Specialty Store; J. [illegible]
BEAUMONT—[illegible] The Fashion; J. E. [illegible] 4th Av.
BINGHAMTON, N. Y.—Sisson Bros.; Weldon [illegible], ready-to-wear; [illegible]
BIRMINGHAM—Loveman, Joseph & Loeb; F. [illegible], notions, toilet goods, leather goods; [illegible] W. 32d, Room 1403.
BINGHAMTON, N. Y.—T. E. Warner, ready-to-wear; [illegible] Park Av.
BIRMINGHAM, Ala.—Johnston D. G. Co.; [illegible]; 72 Leonard.
BIRMINGHAM—Burger D. G. Co.; A. Phillips, [illegible] underwear; S. Hirsch, cotton [illegible]; 1,170 B'way, 8th floor.
[illegible]—[illegible]; Miss F. Cav[illegible], [illegible] dresses; 10 E. 22d.
BOSTON—[illegible]; Miss A. C. [illegible], children's dresses; Miss M. [illegible]; Miss M. E. [illegible]; Miss Getty, underwear, negligees; [illegible] 4th Av.
BOSTON—Spurling Bros.; S. Silberberg, [illegible]
BOSTON—[illegible] & Sons Co. Upstairs—[illegible]
BOSTON—H. Simon, tailor trimmings; Pennsylvania.
BOSTON—Houghton-Dutton Co.; W. A. Gallagher, boys' clothing, furnishings; 120 W. 32d, Room 1403.
BOSTON—Gilchrist Co. Upstairs—Miss E. Wheaton, girls', juniors' coats, dresses; C. W. Downes, silk, colored dress goods, linings; Mrs. Plummer, ribbons; J. Jewett, trimmed and untrimmed millinery, children's millinery, millinery trimmings; H. Neiland, [illegible] laces, curtains. Basement—A. [illegible], coats, dresses, suits; Miss I. Mackie, girls', juniors' wear; J. Aronson, [illegible] clothing; A. Winchester, waists; Miss [illegible], hosiery, knit underwear, gloves; 200 5th Av., Room 604.
BOSTON—Felix Kornfeld Co.; Mr. Tuttle, trimmed millinery, millinery; Commodore.
BOSTON—Jordan, Marsh Co. Upstairs—H. D. [illegible], ribbons; W. T. Myers, silk waists, [illegible]; W. J. Brooks, silverware, clocks, [illegible] watches; E. Daley, inexpensive dresses, [illegible] house dresses; E. J. Lahty, [illegible]; Miss C. Armstrong, women's cotton [illegible]; [illegible] Walsh, wash goods, linings, [illegible] misses' coats, skirts, bathing [illegible]; B. F. Taylor, mdse. mgr. Basement—[illegible] Burke, infants' wear; Miss [illegible] Burns, women's dresses; Miss G. D. [illegible], women's suits; L. M. Saunders, [illegible], men's shoes; Miss L. McCarthy, [illegible] waists, children's waists; 432 4th Av.
BOSTON—The Standard Garment Co.; J. [illegible], girls' Winter coats; 276 5th Av., Room 601.
BOSTON—Sylvia Coppinger Co.; F. L. Sylvia, dry goods; 34 Leonard.
BOZEMAN, Mont.—Wilson Co.; Mr. Seidlitz, ready-to-wear; 1,164 B'way.
BRADDOCK, Pa.—Katz & Goldsmith; Miss Ichs, lace trimmed art linens, leather bags, purses, silk gloves; Miss Christy, crepe kimonos, muslin gowns; 3 W. 29th, Room 603.
BRIDGEPORT—Caesar Misch, Inc.; G. M. Walder, ready-to-wear; 1,170 B'way, Room 800.
BRISTOL, Va.—Mahoney-Jones Co.; J. A. Mahoney, gen. mdse.; 553 B'way.
BUFFALO, N. Y.—Adam, Meldrum & Anderson Co.; [illegible] Olmsted, men's furnishings; J. [illegible] Ferguson, laces, embroideries, hdkfs.; 40 Madison Av.
BUFFALO, N. Y.—Hens & Kelly Co.; W. H. Bader, draperies, rugs, art goods; 1,164 B'way.
BUFFALO, N. Y.—J. N. Adam & Co.; H. P. Bartlett, coats, suits, dresses; 2 W. 37th.
BUFFALO, N. Y.—J. N. Adam & Co.; J. B. Cooper, [illegible] clothing; Miss De Temple, leather goods; Charles Suess, gloves; 2 W. 37th.
BUFFALO, N. Y.—William Hengerer Co.; Miss A. [illegible], patterns; 2 W. 37th.
BUFFALO, N. Y.—I. S. Given; L. Diamond, basement dresses, basement mdse.; 37 W. 28th.
BUFFALO, N. Y.—I. S. Given; W. H. Boyd, suits; 37 W. 26th, 7th floor.
BUTLER, Pa.—S. Levy Merc. Co.; P. Levy, ready-to-wear; 120 W. 32d, care of A. Mincer.
BUTTE, Mont.—M. J. Connell Co.; Miss E. Haggerty, millinery; 23 E. 26th.
BUTTE, Mont.—Hennessy Co.; Mrs. S. M. Boylngton, suits, coats, dresses; R. J. Cronin, dress goods, domestics; 23 E. 26th.
BUTTE, Mont.—Goldstein & Lubin; L. Goldstein, jobs tricotine dresses; 3 W. 29th, Room 50[illegible].
CEDAR RAPIDS, Iowa—Denecke Co.; W. H. Buck, rugs, draperies; 352 4th Av.; Broztell.
CHARLESTON, Ill.—Parker D. G. Co.; M. J. A. Parker, ready-to-wear; 44 E. 23d.
CHARLESTON, S. C.—M. Furchgott & Sons; M. Furchgott, ready-to-wear; 35 W. 36th, 5th floor.
CHARLESTON, W. Va.—Joseph Schwab; J. Schwab, coats, suits; Miss E. Cantly, dresses; Miss B. Cantly, millinery; 44 E. 23d.
CHARLESTON, W. Va.—Quality Shop; S. Mendelson, women's, children's ready-to-wear; Pennsylvania.
CHICAGO—L. Klein, Inc.; H. Michelson, piece goods, dress goods, silks, linings; S. Lebosky, ready-to-wear; 1,164 B'way.
CHICAGO—Mandel Bros.; Mrs. N. Yandell, infants' wear, basement; J. Gottlieb, children's Spring dresses, coats, middies, basement; 10 E. 22d.
CHICAGO—Carson, Pirie, Scott & Co.; D. C. Thompson, shoes; 404 4th Av.
CHICAGO—The Fair; H. A. Levy, dresses, skirts; 225 4th Av.
CHICAGO—Chas. A. Stevens & Bros.; Mrs. B. H. Collins, Miss I. Knothe, basement dresses, Miss [illegible] Kiesling, millinery, basement; 40 E. 22d.
CHICAGO—Chicago Merc. Co.; R. E. Well, millinery; 621 B'way.
CHICAGO—J. V. Farwell Co.; C. F. Weigel, hdkfs.; 72 Leonard St.
CHICAGO—Sobel Garment Co.; A. Sobel, jersey suits; 141 W. 33d.
CHICAGO—M. Samuels (jobber), hosiery, underwear; 1,150 B'way, Room 1015.
CHICAGO—Hart, Schaffner & Marx Co.; J. C. Hart, men's suitings; 200 5th Av.
CHICAGO—L. Klein; S. L. Lebosky, cloaks, suits, furs; 1,164 B'way.
CHICAGO—Carson-Pirie-Scott Co.; J. Y. Pearce, men's furn. goods; 404 4th Av.
CHICAGO—Ladies' Apparel House; J. C. Platt, silk shirt waists; Pennsylvania.
CHICAGO—Marshall Field & Co.; M. Siegel, blankets, comforts; 1,107 B'way.
CHICAGO—Leavitt Bros.; J. C. Leavitt, gen. mdse., infantswear; 1,270 B'way.
CHICAGO—Max Siegal; M. Siegal, furs; Pennsylvania.
CINCINNATI—Fair Store; B. H. Sheaman, suits, dresses, millinery; 23 E. 26th.
CINCINNATI—J. Shillito Co.; Miss L. E. Isphording, women's muslin, silk underwear; 432 4th Av.
CINCINNATI—Alms & Doepke Co.; G. B. Alms, President; R. J. Tennery, men's clothing; Miss B. Salvetor, muslin underwear; Miss Wagner, lamp shades; 250 B'way.
CINCINNATI—Ogus, Rabinovitch & Ogus—J. A. Wochsler, millinery; 35 W. 39th.
CINCINNATI—Original Sample Cloak and Suit Co.; E. W. Wise, cloaks, suits, skirts, dresses; Aberdeen.
CINCINNATI—H. & S. Pogue Co.; E. A. Crane, cotton linings; 432 4th Av.
CINCINNATI—J. Shillito Co.; W. D. Clark, silks, dress goods; Miss Isphording, muslin, Philippine underwear; 432 4th Av.
CINCINNATI—Kline Bros. Co.; Mr. Liberman, ready-to-wear; Miss Livingston, suits; Miss Schotte, waists; 404 4th Av.
CLEVELAND—The Root & McBride Co.; J. A. Hahn, notions, corsets, fancy goods; 72 Leonard; Breslin.
CLEVELAND—The Root & McBride Co.; J. A. Hahn, notions, corsets, fancy goods; 72 Leonard; Breslin.
CLEVELAND—The Bailey Co.; J. Kaplan, dresses; Miss Lesher, fur coats; 37 W. 26th.
CLEVELAND—The May Co.; A. W. Lochner, boys' furnishings; 37 W. 26th.
CLEVELAND—The Higbee Co.; R. Feierabend, women's, children's shoes; C. J. Stoerker, mdse. mgr.; 240 Madison Av.
COLUMBUS—F. & R. Lazarus & Co.; Mr. Bellamy, mdse. mgr.; Miss Armstrong, notions; J. F. Hackens, silks, dress goods, linings; A. L. Schmitt, wash goods, linens, draperies; Miss N. McClemonds, underwear, petticoats, corsets; 225 5th Av.
COLUMBUS, Ohio—Jones-Witter Co.; F. G. Barnes, dry goods, dress goods, domestics; Hermitage.
COLUMBUS—F. & R. Lazarus Co.; J. F. Haskins, silks, dress goods, patterns; 225 5th Av.
COLUMBUS, Ga.—David Rothschild & Co.; G. Rothschild, women's ready-to-wear; 377 B'way.
COLUMBUS, Ohio—Max H. Rieser Co.; Miss S. Silberstein, blouses, underwear, Mrs. A. Read, dresses, skirts; S. Miller, coats, suits; 1,170 B'way.
COLUMBUS, Ohio—Bornheim & Cahen Main Street Co.; C. Cahen, women's wearing apparel; 246 5th Av.
COLUMBUS, Ohio—Bornheim & Cahen High Street Co.; L. Bornheim, women's wearing apparel; 246 5th Av.
COLUMBUS, Ga.—D. Rothschild & Co.; G. Rothschild, women's ready-to-wear; 377 B'way.
DALLAS, Texas—Sanger Bros.; C. C. Millington, toys, dolls; E. Stern, notions; Luckies, belts; J. K. McMahan, silks, piece goods; W. H. Hirst, upholstery, carpets, linoleums; 19 E. 24th.
DALLAS, Texas—Sanger; Miss B. Prager, books, pictures, frames, &c.; 19 E. 24th.
DAVENPORT, Iowa—J. H. C. Petersen's Sons Co., F. G. Baird, silks, dress goods; 1,164 B'way.
DEMOPOLIS, Ala.—Meyer Bros.; Mr. Reid, ready-to-wear; 308 5th Av., Room 1717.
DENVER, Col.—Daniels & Fisher Stores Co.; W. L. Hillvard, coats, suits, waists, furs; Miss K. McCune, hair goods; D. G. Perkins, laces, embroideries, ribbons; 35 W. 39th.
DENVER, Col.—Daniels & Fisher; Miss I. J. McLane, infants', children's wear; 35 W. 39th, McAlpin.
DENVER, Col.—Gano-Downs Co.; E. A. Perrian, men's, women's clothing; 303 5th Av.
DES MOINES, Iowa—Harris-Emery Co.; Mr. De Witt, coats, suits, dresses; 352 4th Av.
DETROIT—J. L. Hudson Co.; C. H. Armstrong, boys' clothing, furnishings; Mr. Bartlett, dresses, basement; Mr. Thompson, shoes; 225 5th Av.
DETROIT—Crowley, Milner & Co.; H. L. Ware, mdse. mgr.; C. M. Howatt, sporting goods, auto accessories; 120 W. 32d, Room 1409.
DETROIT—Edson, Moore & Co.; E. Z. Cleary, notions and fancy goods; 43 Leonard.
DUBUQUE, Iowa—Roshek Bros.; F. H. Roshek, women's, misses' motor coats, raincoats; 48 E. 25th.
DULUTH, Minn.—F. A. Patrick & Co.; M. J. Gochey, hosiery, underwear, mittens; Mrs. L. A. Oreck, P. M. Larson, representing; 200 5th Av.
ELDORADO, Kan.—H. Levinson, children's Spring coats, serge suits; 3 W. 29th, Room 206.
ERIE, Pa.—Erie D. G. Co.; T. L. Sutherland, men's furnishings; Miss C. Osborn, shirtwaists; 432 4th Av.
ERIE, Pa.—Trask, Prescott & Richards; A. M. Tolemie, gen. mdse.; 6 W. 32d.
EVERETT, Wash.—Stone-Fisher Co.; F. C. Emmerick, dresses, suits, coats; 1,170 B'way, Room 505.
FORT SMITH, Ark.—The Leader; M. V. Marks, ready-to-wear; 120 W. 32d, care of A. Mincer.
FORT WAYNE, Ind.—The Fashion Depts.; D. Freisen, stout dresses; 276 5th Av., Room 603.
FORT WAYNE, Ind.—O. G. Ankenbrook, ready-to-wear; 251 5th Av.
FORT WORTH, Texas—L. G. Gilbert; J. M. Gilbert, jobs men's suits; 117 W. 33d, 3d floor.
FORT WORTH, Texas—Colton's Ladies' Toggery; D. L. Colton, women's furn. goods, ready-to-wear; Pennsylvania.
FORT WORTH, Texas—Sanger Bros.; Mr. Norfolk, men's clothing; Mr. Rubenstein, furnishing goods; 19 E. 24th.
FRESNO, Cal.—Radin & Kamp; T. H. Connors, women's, children's ready-to-wear; R. Mackie, linens, wash goods, domestics; 143 W. 33d.
GALVESTON, Texas—S. J. Williams; men's clothing, furn. goods; Broztell.
GARY, Ind.—Ladies' Shop; A. Goodman, Spring dresses; 3 W. 29th, Room 206.
GRAND RAPIDS, Mich.—Friedman-Spring D. G. Co.; C. Harbison, bargain basement, J. F. Hopper, silk, wool dress goods, domestics, linens; Miss C. Kalterman, dresses; Miss S. Shaner, infants' wear; Miss L. Stebbins, corsets; 352 4th Av.
GRAND RAPIDS, Mich.—Charles Trankla & Co.; Mrs. Martendale, muslin underwear; Miss J. Brusse, corsets; Mrs. M. Sems, representing; 432 4th Av.
GRAND RAPIDS, Mich.—P. Steketee & Sons; E. G. Geiselman, dresses, corsets, suits, furs; 6 W. 32d.
GRAND RAPIDS, Mich.—Wurzburg D. G. Co.; J. E. Murphy, rugs, carpets, curtains, draperies; 105 Grand.
GREELEY, Col.—Reuler's; G. C. Reuler, coats, suits, dresses, mdse. mgr.; Mrs. G. C. Reuler, dresses; M. Reuler, coats, suits, dresses; 120 W. 32d, Room 1409.
GREENVILLE, Miss.—Levi & Marks; T. Levi, women's ready-to-wear; 212 5th Av., 13th floor.
GREENVILLE, Pa.—Tillotson D. G. Co.; W. O. Tillotson, women's ready-to-wear; 235 5th Av., Room 602.
GREENVILLE, Miss.—F. Goodman; F. Goodman, Miss A. Smith, gen. mdse.; Cumberland.
GREENWOOD, Miss.—F. Goodman D. G. Co.; F. Goodman, women's ready-to-wear; 212 5th Av., 13th floor.
HARTFORD—G. Fox & Co.; J. Carples, ready-to-wear; 120 W. 32d, Room 1403.
HARTFORD, Conn.—Brown, Thompson & Co.; G. E. Reardon, cloaks, suits, waists, furs; 240 Madison Av.
HASTINGS, Neb.—Stein Bros.; Mrs. E. H. Smith, ready-to-wear; L. H. Stein, dry goods; 1,164 B'way.
HAZLETON, Pa.—P. Deisroth's Sons; J. S. Mackie, H. J. Thompson, gloves, neckwear, leather goods; 105 Grand.
HENRYETTA, Okla.—S. R. Keller, ready-to-wear; 120 W. 32d, care A. Mincer.
HOUSTON—Levy Bros. D. G. Co.; M. E. Gimbel, millinery; 1,150 B'way, 8th floor.
HOUSTON, Texas—The Fashion; Mr. Wolfman, ready-to-wear; 120 W. 32d, care A. Mincer.
HOUSTON, Texas—N. Schwartz & Co.; S. Zuckerman, house dresses, silk underwear; 119 W. 25th, 9th floor.
HUNTINGTON, W. Va.—Zenner-Bradshaw Co.; G. D. Bradshaw, dress goods, fancy goods; 105 Grand.
INDIANAPOLIS—L. S. Ayres & Co.; Miss A. Krauch, infants' wear; Mrs. T. Cahill, assisting; Mr. Curran, shoes, basement; 225 5th Av.
INDIANAPOLIS—H. P. Wasson & Co.; F. R. Wolf, mdse. mgr.; Miss N. Honan, underwear, infants' wear; W. O'Mara, toilet articles and sundries; L. A. McGlasson, women's hosiery; 120 W. 32d, Room 1403.
INDIANAPOLIS—Goldstein Bros.; S. Goldstein, dress goods, wash goods, beddings; A. H. Goldstein, furnishings, notions, jewelry; McAlpin.
INDIANAPOLIS—Barskin's; A. Barskin, jobs dresses; 1,164 B'way.
JACKSON, Mich.—Dach-Hershey; I. M. Dach, L. E. Bisnette, mfrs. men's underwear; 1,182 B'way.
JAMESTOWN, N. Y.—Abrahamson-Bigelow Co.; F. E. Bigelow, boys' clothing, gents' furn. goods; Miss A. Morgan, dry goods; Bristol.
JOHNSTOWN, Pa.—M. Nathan & Bro.; J. M. Lloyd, jobs Winter coats, dresses, Spring coats; 37 W. 26th.
KANSAS CITY, Mo.—J. Taylor D. G. Co.; Miss F. Kelley, women's suits; Miss E. A. Richart, muslin underwear; 200 5th Av.; McAlpin.
KANSAS CITY, Mo.—Smith, McCord, Townsend D. G. Co.; M. Miller, notions, ribbons; 72 Leonard.
KEWANEE, Ill.—Wm. H. Lyman Co.; W. H. Lyman, ready-to-wear; 44 East 23d.
KNOXVILLE, Tenn.—S. H. George & Sons; W. J. Tonkin, ribbons, notions, leather goods, veilings, neckwear; 352 4th Av.
KOKOMO, Ind.—Thalman & Levi Co.; Miss Bullerman, dresses, silk underwear, waists; Miss Meeker, millinery, veilings; J. Frankenthal, cloaks, suits, skirts; S. Thalman, gen'l mdse.; 120 W. 32d, Room 1409.
LAUREL, Miss.—Fine Bros.; N. Fine, gen'l mdse.; 120 W. 32d, Room 1409.
LAWRENCE, Kan.—Innes, Bullene & Hackman; H. B. Bullene, Mrs. E. Myers, cloaks, suits, waists, knit goods; Great Northern.
LEWISTON, Idaho—Bratton-Morris Co.; H. H. Bratton, ready-to-wear; 117 W. 33d, 3d floor.
LITTLE ROCK, Ark.—Pfeifer Bros.; J. N. Battle, silks, dress goods; Miss B. Jennings, art goods, stationery; 352 4th Av.
LITTLE ROCK, Ark.—Gus Blass D. G. Co.; G. Blass, dry goods; 1,261 B'way.
LOS ANGELES—Smith, Reddick Wholesale D. G. Co.; H. Hubbard, domestics; 72 Leonard.
LOS ANGELES—Bullock's; M. Manning, women's sport shoes; Miss N. Gardner, millinery; 225 5th Av.
LOS ANGELES, Cal.—C. T. Scott, pillow cases, towels, underwear, tricotine embroidered waists; 18 W. 27th, Room 605.
LOS ANGELES, Cal.—Meyer, Siegel Co.; Miss Bremer, millinery; 303 5th Av., Room 1606.
LOUISVILLE—Redfern Garment Co.; J. Lewis, ready-to-wear; 120 W. 32d, Room 1409.
LOUISVILLE, Ky.—Greenstein Dept. Store; M. F. Greenstein, dry goods; Imperial.
LOUISVILLE, Ky.—J. C. Lewis Co.; Miss E. Robinson, laces, embroideries, trimmings, neckwear; 105 Grand.
LYNCHBURG—J. R. Millner Co.; T. B. O'Reilly, dress goods, silks, trimmings; 1 E. 33d.
LYNCHBURG, Va.—D. Moses & Co.; D. Moses, ready-to-wear; 44 E. 23d.
MARION, Ohio—Uhler, Phillips Co.; M. E. Burke, mdse. manager, piece goods; Miss M. Snyder, women's waists, blouses; 44 E. 23d.
MARION, Ohio—Frank Bros. & Co.; D. A. Frank, dry goods, carpets; 1,170 B'way.
MARION, Ohio—Mrs. B. Wertz, women's ready-to-wear; Imperial.
MARTINSVILLE, Ind.—Barskin's; S. Barskin, jobs dresses; 1,164 B'way.
MEMPHIS, Tenn.—J. Summerfield; A. Summerfield, ready-to-wear; 48 W. 35th.
MILWAUKEE, Wis.—The Paris Fashion; S. S. Jacobs, Spring dresses; 37 W. 24th.
MILWAUKEE, Wis.—Bitker Cloak & Suit Co.; J. L. Bitker, cloaks, suits; 1,170 B'way; Pennsylvania.
MILWAUKEE, Wis.—Milwaukee Apparel Co.; L. Elsas, basement ready-to-wear; 270 5th Av., Room 608.
MILWAUKEE—Ed Schuster & Co.; S. M. Sparks, men's overcoats; 1,372 B'way, 3d floor.
MILWAUKEE—Herzfeld-Phillipson Co.; P. Brin, art goods; 1,164 B'way.
MINNEAPOLIS—Young-Quinlan Co.; S. Hanson, coats, suits, skirts; 220 5th Av.
MINNEAPOLIS—Powers Merchandise Co.; R. S. Bartle, silks, velvets, dress goods, linings, patterns; 2 W. 37th.
MINNEAPOLIS—Leader Merc. Co.; P. Hannan, dress goods, silks; 105 Grand St.
MOBILE, Ala.—L. Hammel Dry Goods Co.; Frank Paniobl, hosiery and underwear; 1,150 B'way, 8th floor.
MONTGOMERY, Ala.—L. Hammil D. G. Co.; B. L. Strauss, notions, books, jewelry, stationery; 1,150 B'way.
MONTREAL—Almy's, Ltd.; H. Atkinson, millinery; 240 Madison Av.
NASHVILLE, Tenn.—Morse Merc. Co.; W. S. Bailey, J. Morse, men's, boys' clothing; Flanders.
NASHVILLE—Castner-Knott D. G. Co.; Mrs. B. C. Nance, hosiery, knit underwear; Mrs. E. Greer, millinery; 23 E. 26th.
NEW BEDFORD, Mass.—New Bedford D. G. Co.; P. T. Foy, men's furnishings; 404 4th Av.
NEW BERN, N. C.—J. R. Chadwick, ready-to-wear; Marlborough.
NEW HAVEN—Shartenberg & Robinson Co.; E. H. Ells, upholstery goods; E. M. Mackie, men's furnishings, hosiery, underwear; 404 4th Av.
NEW ORLEANS—C. A. Kaufman Co.; A. A. Porter, rugs, draperies; 120 W. 32d, Room 1403.
NEW ORLEANS, La.—Schwartz Bros. & Co.; H. Schwartz, piece goods; 60 Worth.
NEW ORLEANS—Leon Godchaux Clothing Co.; L. Godchaux Jr., clothing; 41 Union Sq., Room 781.
NIAGARA FALLS, N. Y.—Mack's; A. Mack, jersey suits; 141 W. 33d.
NIAGARA FALLS, N. Y.—Beir Bros.; E. Beir, ready-to-wear; 6 W. 32d.
NORFOLK—Miller, Rhoads & Swartz; R. B. Eppes, silks, velvets, dress goods; H. L. Linnell, upholstery, curtains, blankets; 432 4th Av.
OAKLAND, Cal.—H. C. Capwell Co.; J. O'Donnell, ready-to-wear; 116 W. 32d, 13th floor.
OMAHA—J. L. Brandeis & Sons; F. P. Marks, draperies, lace curtains, rugs, basement; 1,261 B'way.
OMAHA—Eldredge-Reynolds Co.; Miss J. Law, underwear, petticoats, blouses, negligees; Miss E. Adams, infants', children's wear; Miss H. Peterson, girls', juniors' wear; J. B. McLean, men's, boys' clothing; Miss M. E. Sturgeon, representing; 10 E. 22d.
PARAGOULD, Ark.—Bertig Bros.; Misses Whitelti, ready-to-wear; 1,150 B'way, 8th floor.
PARSONS, Kan.—M. Dannenbaum, ready-to-wear; 120 W. 32d, care A. Mincer.
PENSACOLA, Fla.—D. Kugelman Co.; E. Kugelman, dry goods, notions; 337 B'way.
PEORIA, Ill.—P. A. Bergner & Co.; C. Lung, women's ready-to-wear; 220 5th Av.; Great Northern.
PEORIA, Ill.—Block & Kuhl Co.; Mrs. Wambacher, infants', children's wear; 1,270 B'way.
PHILADELPHIA—Fink Co.; Miss A. Rosenberg, trimmed, ready-to-wear and children's hats; Miss R. Cohen, Spring suits, jobs Fall coats; Mr. Messenzone, jobs umbrellas, leather bags; 1,261 B'way, Room 1006.
PHILADELPHIA—The Ellanor Waist Co.; Mr. Loeb, georgette waists; 119 W. 25th.
PHILADELPHIA—Stewart's; Miss Strouse, jobs boys' wash suits; 120 W. 32d, Room 1403.
PHILADELPHIA—Blauner's; Miss Korman, jobs muslin underwear; 120 W. 32d, Room 1403.
PHILADELPHIA—Blauner's; Miss B. Weiss, waists; Miss Shenk, novelty skirts; 120 W. 32d, Room 1409.
PHILADELPHIA—Lit Bros.; Miss G. Stecklair, infants' coats, caps; 1,261 B'way.
PHILADELPHIA—Stanley Waist Co. (jobbers); Mr. Petczell, women's serges, silk dresses, immediate delivery; Herald Square.
PHILADELPHIA—M. A. Cohn Co.; M. A. Cohn, waists, dress goods; Great Northern.
PHILADELPHIA—H. J. Cohn, Inc.; B. F. Cohn, mfrs. cloaks, suits; Bristol.
PHILADELPHIA—S. M. Cohn, cloak, suit materials; Bristol.
PHILADELPHIA—D. Lees & Co.; A. Lees, silks; Breslin.
PHILADELPHIA—A. Graff & Co.; A. F. Lippincott, woolens; Imperial.
PHILADELPHIA—Weinroth Bros. & Lipschutz; L. Lipschutz, notions, knit goods; Pennsylvania.
PHILADELPHIA—Berg Bros.; Miss A. Rosenberg, millinery; Pennsylvania.
PHILADELPHIA—Blauner's; H. Rosenbloom, jobs fur coats, small furs; 120 W. 32d.
PHILADELPHIA—J. F. Dittman & Co.; J. F. Dittman, dress, wash goods; 2 W. 33d; Pennsylvania.
PHILADELPHIA—Gimbel Bros.; A. Lowenthal, Fall fur collared coats, sport coats, jobs new Spring model dresses (regular, extra sized); B'way and 32d St.
PHILADELPHIA—Warewell Co.; A. Schott, poplins, georgettes, voiles; 350 Canal St.
PHILADELPHIA—Gimbel Brothers; E. Bohn, leather goods, trunks; D. S. Scott, men's furn. goods; B'way and 32d.
PHILADELPHIA—Pearlberg & Cooper; S. S. Cooper, mfrs. Spring coats, coats; 35 W. 34th, Room 502.
PHILADELPHIA—Gimbel Bros.; E. Bohn, leather goods, trunks; D. S. Scott, men's furn. goods; B'way and 32d.
PHILADELPHIA—L. Wiesen & Co.; M. L. Schneider, mignonette, tricotine, piece goods; 39 W. 32d.
PITTSBURGH—Kaufmann's Dept. Store; E. P. Albright, jewelry; W. McGhee, books; A. B. Kuehn, ready-to-wear; Miss A. Anderson, coats; Miss C. Weiler, children's coats; Miss L. Ratsky, gowns; Mrs. F. Hale, art goods; H. G. Starr, jobs dresses, basement; H. H. Edgecomb, men's hats; 1,261 B'way.
PITTSBURGH—Kaufman & Baer Co.; Miss G. Drescher, suits; Miss B. Wallace, coats; 404 4th Av.
PITTSBURGH—Kaufman & Baer Co.; Mrs. L. C. Mason, corsets, brassieres; 404 4th Av.
PITTSBURGH—Campbell's; J. C. McDowell, dress goods, silks, velvets; 404 4th Av.
PITTSBURGH—Frank & Seder; A. J. Seder, millinery; 16 W. 36th.
PITTSBURGH—T. Kilpatrick Co.; Miss Coleman, corsets, muslin underwear; 220 5th Av.
PITTSBURGH—S. Lando & Co.; D. Goldman, woolens; Breslin.
PITTSBURGH—Rosenbaum Co.; Miss R. Barr, notions, umbrellas; Miss M. Morgan, children's coats, dresses; Mrs. M. H. Demond, children's coats, dresses, misses' suits, coats; E. Goldfinger, furs; Mrs. N. Kerr, coats; J. Salomon, men's furnishings, basement; D. S. Kohn, men's, boys' clothing, basement; Miss M. Grastenfield, waists, children's wear, house dresses, basement; S. M. Jacobs, mdse. mgr., basement; 120 W. 32d; Room 1403.
PITTSBURGH—Frank & Seder; Mrs. Streng, dresses; Mr. Finkelhor, suits; H. Broida, coats; Mr. Portno, children's wear; Miss Rosenberg, infants' wear, jobs house dresses, bungalow aprons; I. Seder, general merchandise; 16 W. 36th.
PITTSBURGH—Frank & Seder; J. H. Frank, muslin and silk underwear; 16 W. 36th.
PAWTUCKET, R. I.—Shartenberg & Robinson Co.; A. B. Cote, dress goods, silks; 404 4th Av.
PHOENIX, Ariz.—Chas. Korrick & Bro.; Miss F. Ledgerwood, gloves, hosiery, knit underwear; Mrs. R. C. Hill, women's ready-to-wear, waists; Mrs. M. Walker, infants', children's wear; R. B. Baker, silks, woolens, wash goods; 120 W. 32d, Room 1409.
PORTLAND, Me.—The Fels Co.; W. J. Fels, girls' Winter coats; 276 5th Av., Room 601.
PORTLAND, Ore.—Meier & Frank Co.; W. Harmon, silks, dress goods, velvets; A. Jasman, china, housefurnishings; G. Gensler, toys, pictures, baby carriages, flags; 212 5th Av.
PORTSMOUTH, Ohio—Anderson Bros. Co.; W. A. Thornton, carpets, draperies; 105 Grand.
POTTSTOWN, Pa.—Ellis Mills; Miss J. Geiger, misses', women's coats, suits, dresses; 1,164 B'way.
POUGHKEEPSIE, N. Y.—Luckey, Platt & Co.; Miss A. Pearl Morgan, millinery; 220 5th Av.
PROVIDENCE—The Feiner Shop; J. L. Feiner, girls' Winter coats; 276 5th Av., Room 601.
PROVIDENCE—J. Samuels & Bro.; M. Fuld, piece goods, domestics; 120 W. 32d, Room 1409.
PROVIDENCE, R. I.—Richard's; S. Berks, mdse. manager, Fall coats, Spring suits, dresses, blouses; Commodore.
RACINE, Wis.—The Ladies' Shop; S. Seebel, jersey suits; 141 W. 33d.
RANGER, Texas—Weiss Bros.; D. Weiss, ready-to-wear; 35 W. 36th, 5th floor.
READING, Pa.—Ellis Mills; P. M. Wenizel, misses', women's coats, suits, dresses; 1,164 B'way.
RENO, Nev.—Morris & Levy; H. Levy, dry goods, notions, furn. goods, carpets; Imperial.
RICHMOND—Dreyfus & Co.; B. Smythe, jobs Fall dresses; 212 5th Av., 13th floor.
RICHMOND, Va.—Bloomberg Millinery Co.; H. L. Bloomberg, millinery; 579 B'way.
RICHMOND, Va.—Miller & Rhoads; A. S. Minter, hosiery, gloves, embroideries; 432 4th Av.
ROCHESTER—Duffy-Powers Co.; Miss M. Finzer, jobs dresses; 1,261 B'way, Room 1006.
ROCHESTER, N. Y.—Sibley, Lindsay & Curr Co.; J. Cook, linens, flannels, blankets; 432 4th Av.
ROCHESTER, N. Y.—Gold Stores; L. Cohn, Spring suits; 366 5th Av.
ROME, Ga.—J. Kuppner & Co.; Mr. Mayer, suits, dresses; Pennsylvania.
SACRAMENTO, Cal.—Hale Bros., Inc.; R. L. Seibird, men's clothing, furnishings; 50 Union Sq.
SAN ANGELO, Texas—Baker-Hemphill Co.; Miss Felton, S. E. Hodge, ready-to-wear; W. N. Hemphill, dry goods, notions; 395 B'way.
SAN ANTONIO, Texas—S. Wolfson; H. N. Hickok, notions, furn. goods, fancy goods, jewelry; 1 E. 33d.
SAN ANTONIO, Texas—A. B. Frank Co.; W. A. Hohner, men's, boys' clothing; 43 Leonard.
SALT LAKE CITY—Keith-O'Brien Co.; M. Oberdorfer, women's ready-to-wear; 120 W. 32d, Room 1409.
SAN FRANCISCO, Cal.—O'Connor, Moffatt & Co.; E. Johnson, men's furnishings; 432 4th Av.
SAN FRANCISCO—Ed Newman & Son; J. S. Newman, buttons, women's neckwear, rufflings, &c. (wholesale); 1,140 B'way, care Pacific Embroidery Co.
SAN FRANCISCO—The Emporium; Mrs. Hill, laces, neckwear, embroideries, veilings, &c.; 225 5th Av.
SAN FRANCISCO—R. Weill & Co.; Miss L. Gerstbacher, waists, sweaters, petticoats, house dresses, aprons, basement; 15 E. 26th.
SAN FRANCISCO—B. Hirsch Co.; A. G. Wilson, jewelry, notions, silverware, glassware; 31 Union Square.
SAN FRANCISCO—R. Wallace, ready-to-wear; Pennsylvania.
SAN FRANCISCO—W. N. Moore D. G. Co.; S. J. Varnhagen, women's, children's ready-to-wear; 350 B'way; McAlpin.
SAN FRANCISCO—Prussia's; J. J. Henkel, coats, suits, dresses, skirts; 1,261 B'way; McAlpin.
SAN FRANCISCO, Cal.—S. Magnin & Co.; Miss R. Calish, leather novelties, women's handbags, novelty jewelry, French art goods; 461 4th Av.
SAN FRANCISCO—R. E. Shiller & Co.; S. E. Cohen, poiret twill, tricotine dresses; 1,193 B'way, Room 19.
SAN JOSE, Cal.—Hale Bros., Inc.; H. A. Negas, men's clothing, furnishings; 50 Union Square.
SEATTLE—The Bon Marche; Mr. Van Osterhaut, shoes; Miss N. Kirby, art needlework, lamps; A. Hellenthal, china, housefurnishings, silverware; Miss O. W. Brandenburg, millinery; J. F. Gatens, girls', juniors' ready-to-wear, sweaters; 223 5th Av.
SEATTLE—MacDougall & Southwick Co.; Miss A. L. Williard, assisting millinery; 23 E. 26th.
SEATTLE—MacDougall & Southwick Co.; Miss N. McCabe, shoes; 23 E. 26th.
SHREVEPORT, La.—The Fashion; Mr. Rosenfield, ready-to-wear; 120 W. 32d, care of A. Mincer.
SIOUX CITY, Iowa—Pelletier Co.; Miss N. Engebretson, misses', children's coats, suits, dresses; Miss O. M. Grieve, cloaks, suits, furs; W. J. Hayward, mdse. manager; 120 W. 32d.
SIOUX CITY—T. S. Martin Co.; G. E. Cassill, colored leather goods, jewelry; 105 Grand.
SIOUX CITY, Iowa—Davidson Bros. Co.; M. Nussbaum, laces, embroideries, trimmings, veilings, hdkfs., gloves, ribbons, neckwear, art goods; 1,150 B'way, 8th floor.
SIOUX FALLS, S. D.—Bee Hive Co.; E. F. Hausmann, silks, dress goods, white goods, linens; C. A. Raasch, boys' furnishings, luggage, toys, domestics; 1,164 B'way.
SOUTH BEND, Ind.—Oliver Style Shop; W. H. Stein, blouses, lingerie, hosiery; Pennsylvania.
SOUTHERN PINES, N. C.—Hayes's; Miss C. L. Hayes, women's sport, ready-to-wear millinery; McAlpin.
SPARTANBURG, S. C.—F. L. Lilies Co.; Mrs. W. B. Gaffney, ready-to-wear; F. L. Lilies; Cumberland.
SPOKANE, Wash.—Spokane D. G. Co.; G. W. Kidwell, mdse. mgr.; 440 4th Av.
SPRINGFIELD, Ohio—Verdi, Inc.; Miss M. Verdi, ready-to-wear; 1,164 B'way.
SPRINGFIELD, Tenn.—Dulin-Glenn & Co.; Mr. Glenn, gen. mdse.; 105 Grand.
ST. LOUIS—Schaper Store Co.; C. Mertens, women's wear, women's coats, suits, dresses; Wolcott.
ST. LOUIS—Addison Cloak and Suit Co.; W. I. Seltzer, A. Majit, Spring coats, suits, dresses; 134 W. 32d, Room 202.
ST. LOUIS—Famous & Barr Co.; W. Heichelbeck, boys' clothing; 37 W. 26th.
ST. LOUIS—Famous & Barr Co.; Miss B. Varneau, millinery; Miss A. Arbogast, art goods; I. H. Peres, men's furnishings, basement; H. Kraft, boys' furnishings; 37 W. 26th.
ST. LOUIS—Frelich Suit and Skirt Co.; M. Frelich, cloak, suit materials; Pennsylvania.
ST. LOUIS—Delmar Mfg. Co.; C. Block, infants' caps, materials; Pennsylvania.
ST. LOUIS—Rice-Stix D. G. Co.; W. V. Eaton, shirts, shirtings; B. R. Shucart, shirts, neckwear; J. Daly, overalls, pants, work clothing; A. Eiseman, knit underwear, 377 B'way.
ST. LOUIS—Goldman & Rosen; H. Goldman, coats; 48 W. 25th, 4th floor.
ST. PAUL, Minn.—Bannon Bros.; A. Domb, jobs Winter suits, plush, cloth coats, skirts, silk, cloth dresses, georgette, crepe de chine waists, children's serge dresses, coats; McAlpin.
ST. PAUL, Minn.—E. E. Atkinson Co.; C. E. Mills, suits, dresses; 10 E. 32d.
ST. PAUL, Minn.—The Golden Rule; Miss M. Doyle, gloves; 3 W. 29th.
ST. PAUL, Minn.—Macey Co.; L. Silverstein, coats, suits, ready-to-wear; 100 W. 32d.
ST. PAUL, Minn.—Lindeke, Werner & Sons; M. Pfaff, mfg. dept.; 350 B'way.
STEUBENVILLE, Ohio—Anathan Bros.; K. Kraemer, piece goods; 117 W. 33d, 3d floor.
STILLWATER, Okla.—Katz Dept. Store; Mr. Katz, ready-to-wear; 120 W. 32d, care A. Mincer.
TAMPA, Fla.—Maas Bros.; R. T. Merck, domestics, linens, white goods; 1,150 B'way.
TERRE HAUTE—Root D. G. Co.; H. D. Matthews, neckwear, handkerchiefs, veilings, millinery; 23 E. 26th.
TOLEDO—W. L. Milner & Co.; E. C. Camper, women's, misses' suits, coats, dresses; Miss H. Rodefer, waists, petticoats, aprons, house dresses, &c.; W. R. Miller, sporting goods, trunks, leather goods, kodaks, kodak accessories; Miss M. Rochte, muslin underwear, children's wear; 120 W. 32d, Room 1409.
TOLEDO, Ohio—Miller & Hadley Co.; W. I. Hadley, furn. goods; 236 Church.
TOLEDO, Ohio—W. L. Milner Co.; S. E. Conrad, drugs, toilet goods, gloves, leather goods, jewelry; 120 W. 32d.
TOLEDO, Ohio—Thompson-Hudson Co.; C. F. Weller, coats, dresses; basement; 200 5th Av.
TOLEDO—Miller & Hadley Co.; Hardy Miller, piece goods; 256 Church.
TRINIDAD, Col.—Hammerslough Mercantile Co.; W. Frierich, jobs men's dark woosted suits; 71 W. 23d, Room 1828.
TRINIDAD, Col.—Jamieson Housefurnishing Co.; J. J. Gleason, dry goods, notions, fancy goods; 105 Grand St.
WACO, Texas—Sanger Bros.; B. H. Coleman, silks; F. W. Murray, upholstery, carpets, linoleums; J. C. Daniel, leather goods, laces, embroideries; 19 E. 24th.
WASHINGTON—Woodward & Lothrop; Mrs. M. F. La Vake, millinery; Miss J. Alder, corsets; H. E. Huntsberry, men's clothing; 334 4th Av.
WASHINGTON, D. C.—S. Kann, Son & Co.; J. H. Boyce, wash goods, bed linens, flannels; 432 4th Av.
WASHINGTON, D. C.—M. Goldenberg; D. L. Frank, women's apparel; 208 5th Av.
WAUSAU, Wis.—Winkelman's Dept. Store; Mr. Turner, ready-to-wear; Mr. Zeigler, dry goods; 44 E. 23d.
WICHITA FALLS, Texas—Richardson's Bargain Basement; C. M. Richardson, Spring dresses, suits, coats; J. A. Vernon, assisting; 1,170 B'way, Room 610.
WILKES-BARRE—Wilkes-Barre D. G. Co.; I. Williams, linens, domestics; 23 E. 26th.
WILKES-BARRE—Justin Bergman; Mrs. T. Zentner, millinery; 117 W. 33d, 3d floor.
WILMINGTON, Del.—Topkis Bros. Co.; A. Topkis, mfg. dept.; 350 B'way.
WILMINGTON, Del.—Delaware Notion Co.; H. Topkis, hosiery, underwear; 350 B'way.
WORCESTER, Mass.—Barnard, Sumner & Putnam Co.; E. L. Child, white goods, laces, hdkfs., embroideries; A. W. Hawes, muslin underwear, infants' wear, art goods; 404 4th Av.
WORCESTER, Mass.—Denholm & McKay Co.; J. J. Hoar, hosiery, underwear; J. T. Ryan, notions, jewelry; 240 Madison Av.
YORK, Pa.—C. H. Bear & Co.; Mrs. G. Chronister, muslin underwear, house dresses; Miss N. Liggitt, fancy art goods; Miss K. Mergenthal, infants', children's wear; 6 W. 32d.

"different!"

Wholesale Only

PRICES to Meet Current Conditions

POLLER FROCKS

VISIT to these Showrooms will prove of interest to every buyer—not only as to the dresses themselves, but in the ability of this organization to sense and serve the retailer's needs.

RADIUM TAFFETAS, CANTON CREPES, CREPE DE CHINES, and every worthwhile fabric of proven vogue—Georgettes and Haas Bros. Paulette, of course.

For Miss, Matron and Stout

POLLER COSTUME COMPANY
INCORPORATED
DRESSES AND COSTUMES
135 WEST 29TH ST., NEW YORK

MORRIS POLLER, President — FRED MAY, V. Pres. & Treas.

About May 1st will occupy new quarters—22,600 sq. feet—in the New Garment Centre, 7th Avenue at 37th Street.

WHOLESALE ONLY

LIGHTNIN'

A list of BIJOU'S customers reads like a book of—

"WHO'S WHO?" in Ready-to-Wear

And they depend on

BIJOU'S DRESSES

For VALUES that cannot be beaten by legitimate competition.

PUT U TO THE TEST

BIJOU DRESS CO.
303 Fifth Ave., At 31st St. N. Y.

"PILLERS" OF THE INDUSTRY

WHOLESALE ONLY

For Bigger Business

Business can't remain quiet when you offer these dresses. Their lovely style makes sales develop where quiet reigned before. Clever fashioning, select fabrics, high grade workmanship and lower prices accomplish this. NOW is the time to choose from our superb stock.

CHAS. PILLER — SIDNEY R. LOEB — BEN PILLER

PILLER BROS. & CO. DRESSES

16-18-20 WEST 32nd ST. NEW YORK CITY.

Wholesale Only

D. f. Y. W.

Are as safe as preferred stock in a Fountain of Eternal Youth.

ED. GERRICK CO. INC.
DRESSES for YOUNG WOMEN
35 WEST 32 ST. NEW YORK

Wholesale Only

ASK YOUR RESIDENT BUYER ABOUT BRODER VALUES UNDER OUR NEW POLICY.

Broder & Company
DRESSES
SMART BUT INEXPENSIVE

48-54 West 25th St., N. Y.

Wholesale Only.

LINDE AND RUBIN
DRESSES
129-133 West 27th St.
NEW YORK

The "REGULARS" and "STOUTS" that we offer satisfy every one. See them!
Popular Prices

Wholesale Only

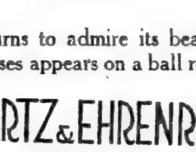

DANCE FROCK SPECIALISTS

Every head turns to admire its beauty when one of our dresses appears on a ball room floor.

SCHWARTZ & EHRENREICH
115 WEST 27TH STREET
NEW YORK CITY

Wholesale Only

If it's SUITS
SEE US FIRST
We Manufacture "Suits That Sell" at Popular Prices.

The Mark of STYLE-QUALITY POPULAR PRICES "Suits That Sell"

A. H. GITTELSON,
Specialist in Misses' and Ladies' Suits
39 West 29th St.
Between B'way and 6th Ave.

Wholesale Only

CLOSE-OUTS AT 1/3 OFF
Regulars and Stouts in Silks and Cottons
See them at our New Address
6-8-10 East 32nd St.
Also Be Sure to Inspect Our New Line of Georgettes, Crepe de Chines and Voiles
THE AMERICAN LADY WAIST CO.
6-8-10 East 32nd St. New York

Wholesale Only

Now Showing One of the Best Lines of
MISSES' SUITS
You Have Ever Seen
Remarkable Values
Do Not Miss Seeing Them.
HARRY H. DESMONDE
1160 Broadway New York

WHOLESALE ONLY

479 WRAPS
SILK LINED
at a price
Trimmed with Squirrel, Beaverite, Etc.
MARCUS KLEPPER & CO.
34 West 27th St. New York

CRUCIBLE STEEL CO. IN $2,000,000 LEASE

Closes Contract With National City Co. for Two Floors on East 42d Street.

BUILDING BEING ALTERED

Old Manhattan Hotel Will Be Reopened April 1 as Bank and Office Structure.

The Crucible Steel Company of America, now located at 2 Rector Street, has closed contracts with the National City Company for the lease of two entire floors in the old Manhattan Hotel, on the northwest corner of Forty-second Street and Madison Avenue, at an aggregate rental of over $2,000,000.

This is one of the largest and most important leasehold transactions in the Grand Central Station zone since the National City Company took the old Hotel Manhattan over from the Bowman interests on a long term lease early last Summer.

The hotel, one of the most famous of the modern structures in the Central zone, closed its doors to the public soon after the lease was consummated, and the National City Company started on Aug. 1, 1920, to remodel the entire fifteen-story structure into a modern high-class banking and office building.

Since that time a large force of men has been working day and night to carry out the extensive alteration plans, and, according to the statement of an official of the National City Company, the remodeled structure will be completed and ready for occupancy on the first of next April.

At the present time the building is over 60 per cent. rented on long term leases, and it is expected that every foot of available space will be taken before the work is completed next April.

The Crucible Steel Company's lease calls for the entire twelfth and thirteenth floors of the building, and it is understood that the company will abandon its Rector Street quarters and centralize in the structure which has been renamed the National City Building.

The fourteenth floor of the building is to be occupied by the Uptown Club, while the National City Company will occupy the ground floor for banking quarters. A large portion of the basement will be occupied by the National City Safe Deposit Company.

Several other big leases in the Grand Central Station zone are pending at the present time, one of which if closed will equal if not surpass in the aggregate rental the one just closed in the National City Building.

The Grand Central Station zone is by far the busiest spot on Manhattan Island today from a construction standpoint. No fewer than half a dozen big buildings are in course of construction at the present time within a radius of a few blocks of Grand Central Station, while a number of equally large and important ones are planned.

Among the most important of the structures now being built is the seventeen-story building being erected directly opposite the National City Building by the Fred T. Ley Company, Inc., the twenty-story Madison office building on Madison Avenue from Forty-third to Forty-fourth Street, the Ambassador Hotel on Park Avenue between Fifty-first and Fifty-second Streets and the two seventeen-story co-operative apartment houses occupying the two entire block fronts on Park Avenue between Forty-eighth and Fiftieth Streets.

In addition, a twenty-five story building has been planned for the Pershing Square site opposite Grand Central Station on Forty-second Street. The Bowery Savings Bank will also erect a branch bank on Forty-second Street opposite the Hotel Commodore, and a new office building has been planned for Park Avenue by Robert W. Catts, who recently secured Grand Central Palace on a long term lease and is now remodeling it into a modern banking and office building.

Morgan Shepard purchased from William R. Paters the four-story dwelling at 33 West Forty-ninth Street, on a lot 22 by 100. Douglas L. Elliman negotiated the transaction.

Sale on Cortlandt Street.

The four-story commercial building at 70 Cortlandt Street, adjoining the northeast corner of Washington Street, has been purchased from Max Marx by L. Harris & Son (David E. Cohen proprietor), dealers in plate and window glass, for occupancy. It was held at $70,000. George R. Read & Co. were the brokers.

The four-story building at 193 Bowery, plot 25 by 100, has been sold by Hiram Rinaldo for I. Shulman & Son to Cohen Brothers. It was held at $45,000.

Lease by N. Y. Central Railroad.

The Brown, Wheelock Company has rented a suite of offices on the tenth floor of the Central Square Building, formerly the Grand Central Palace, to the New York Central Railroad, to be used for its accounting department.

Realty Notes.

Senator William M. Calder will speak tonight to the real estate class of the West Side Y. M. C. A. on "The Development of Property for Housing Purposes.

E. Sharum was the buyer of the fourteen-story loft at the northwest corner of Cherry and Pelham Streets from the Central Union Trust Company.

BRICK MAKERS MEETING.

A New Wall That Greatly Reduces Cost to Be Demonstrated.

The third annual convention of the Common Brick Manufacturers' Association of America will be held at the Hotel Pennsylvania from Jan. 31 to Feb. 3.

A feature of the convention will be the demonstration of a new idea in brick work which greatly reduces the cost of the completed wall.

According to a member of the association: "No new shapes or sizes of brick are required to produce the 'ideal wall,' consequently no expense or changes are necessary on the part of the manufacturers in their plants. It is simply a new idea applied to an old and long-tested commodity, by which the cost of the completed wall is reduced from 25 to 35 per cent., according to the thickness and the stresses it is required to withstand.

"It also does away with furring on the inside, which has always been a necessary precaution on every type of masonry to guarantee dryness. It further reduces the quantity of brick required, and there is a corresponding reduction of the mortar and labor to produce a certain wall area. In tests actually made this new type of brick wall has been erected at a cost less even than frame and far below every other known type of masonry or permanent construction."

Catholic Club Yonkers Purchase.

The dwelling at 132 Locust Hill Avenue, Yonkers, has been purchased by the Catholic Charities of the Archdiocese of New York, to be used as a club for Catholic girls and women of Yonkers. The property is assessed at $41,750. The club is to be conducted on the pattern of the Carroll Club of New York.

The building was the gift of the late William F. Cochran to his daughter, Anna C. Ewing, on her marriage to Thomas Ewing Jr. It was recently sold to Joseph Holt. It is beautifully located at the corner of Ashburton and Locust Hill Avenues, having an extensive view of the Hudson River. The frontage is 140 feet on each avenue. The firm of Thomas S. Burke acted as broker in the transaction.

Suburban Trading.

George W. Melick has sold the three-story building at 1 South Street, Morristown, to Edward L. Hearn of Elizabeth, who also bought the stationery business conducted for six years by G. M. Lamberts, on the ground floor. Eugene V. Welsh was the broker.

Cornelius G. Kolff has sold for the Henderson Estate Company to Frank Connelly a plot 75 by 135 feet, on the east side of Bard Avenue, north of Henderson Avenue, Livingston. He will erect a dwelling for occupancy.

The Robert E. Farley Organization sold for the Estates of Tappan Zee a plot in the Philipse Manor section of Tarrytown to R. C. Neuendorffer.

Bronx Borough Sales.

A plot 40 by 130 feet on the north side of 172d Street, 90 feet east of Park Avenue, has been sold by D. A. Trotta for Josephine A. Bertin.

William Hagedorn, a coal dealer, was the buyer of the taxpayer building at the northeast corner of Fordham Road and Morris Avenue. The property fronts 167 feet on Fordham Road and 175 feet on Morris Avenue and was valued at $180,000.

Ida Starks sold to Henry C. Mumbauer a house on plot 40.2 by 160 on the east side of Valentine Avenue north of 194th Street.

Caroline Wilkins sold to Rose Cohan the dwelling at 310 East 169th Street, 20 by 100.

Broadway Corner Leased.

Subject to ratification by the court, the clothing firm of Hilton & Co. has closed a deal with the George H. Warren estate for a long lease on the property at 1,591 to 1,597 Broadway, and 205 and 207 West Forty-eighth Street, forming the northwest corner. Four-story buildings cover the plot, which has a frontage of 95 feet on Broadway and 106 feet on Forty-eighth Street.

The buildings will either make way for a new structure or will be altered. The negotiations were closed through Rice & Hill and Richard Lee as brokers.

Tenement Investments.

Mary L. Hatton sold to the newly formed Second Avenue and Twenty-ninth Corporation, represented by Bongiorno & Diserio, attorneys, the five-story tenement at 519 Second Avenue, southwest corner of Twenty-ninth Street, 24.8 by 100.

The Central Union Trust Company sold to Marguerite B. Burke the six-story tenement at 332 East 101st Street, plot 25 by 100.11.

George A. Glendenning sold to Eustace Conway the three four-story tenements at 405-409 Bleecker Street, on plot 62.7 by 50.

The Hudson P. Rose Company resold to Joseph Gregg the two four-story tenements at 430-432 Pleasant Avenue, each 18 by 74.

Private Dwelling Deals.

The six-story American basement residence at 16 East Sixty-fourth Street, fronting 23 feet, has been sold through William A. May & Co. for Dr. George E. Brewer. It was hold at $130,000.

The dwelling at 156 East 111th Street has been sold by the Fischer Realty Company for John J. O'Grady, executor to Dr. Edelstein.

The three-story house at 48 Charles Street, 20 by 46.3, has been sold by A. S. Milligan to Frank T. Johnson.

Leroy Coventry has sold for Gertrude R. Keller her four-story residence at 24 West Eighty-seventh Street, on lot 20 by 100. It was held at $40,000.

Commercial Leases.

MacLean & Co. have leased the building at 108-110 West Twenty-fourth Street to the Juvilier Drillich Trading Company and Aronowitz Brothers for a term of years at an aggregate rental of $135,000.

Adams & Co. have leased for Jacob Needle the store and basement at 6-8 West Twentieth Street to B. K. Frank & Co.

N. & L. Hess, Inc., have leased for the Interchurch World Movement large space on the second floor of the Greenhut Building to the American Wholesale Corporation of Baltimore, Md.

Wm. Cruikshank's Sons have leased for the Pine-Water Realty Corporation the store and basement at 168 Pearl Street to the Luncheonette Shop, Inc.

The Cross & Brown Company has leased the building at 549-557 West Fifty-fourth Street to the Henry Bosch Company.

Pease & Elliman have leased for W. C. Strange to Our Cafeteria, Inc., the three-story 26-foot dwelling at 54 Irving Place, and also a store at 5 West Thirty-ninth Street for F. V. Burton to the Hilgart Shoe Company.

Charles F. Noyes Company, agent for the new ten-story Northern of New York Building now being erected at 33 Maiden Lane and 7 Gold Street, announced yesterday that 75 per cent. of the building has already been rented, at an aggregate of approximately $1,500,000, notwithstanding the fact that the building will not be ready for occupancy until April 15. The Noyes Company has leased the ground floor and basement and the two upper floors to the Northern Insurance Company of New York and Willard S. Brown & Co., now located at 1 Liberty Street; the fifth, sixth and seventh floors to the Royal Exchange Assurance, now located in the Central Fire Building, 92 William Street, and the eighth floor of the building to the Firemen's Fund Insurance Company and the Motor Agency, now located at 1 Liberty Street.

The Publishers' Information Bureau has rented a suite of twelve rooms on the third floor of the Saint Denis office building, through Spear & Co.

White-Goodman leased to Lazarowitz Brothers the two entire buildings at 277-279 Bowery, the southeast corner of Houston Street, for a term of twenty-one years on a net basis at an aggregate rental of about $200,000. The lessees expect to take possession of the premises May 1, 1921, and will make extensive alterations by adding additional floors to the upper part of the building and dividing the store floor into small stores. The contemplated alterations will cost about $50,000.

Big Deal on Centre Street.

The building at 202-4 Centre Street, containing approximately 50,000 square feet, and connecting with 213-15 Hester Street, has been leased to Frank Tracy for a term of years at an aggregate rental of $225,000. The transaction took over a year to concummate and involves the purchase of the building under a ten year contract in connection with the lease. Leventritt, Cook Nathan & Goldmark represented the tenant and George S. Daniels the landlord, as attorneys.

The Brett & Goode Company were the brokers. The total amount involved in the lease and purchase will aggregate close to $500,000.

LOANS PLACED.

Bankers' Trust Advances $200,000 for Maiden Lane Building.

A loan of $200,000 has been made by the Bankers' Trust Company to the 33 Maiden Lane Corporation on the property at 33 Maiden Lane and 7 Gold Street, surrounding the northwest corner, which was acquired five years ago. Last July it was announced that the site was to be improved with a ten-story office building.

The Franklin Savings Bank has loaned to the Stanton Textile Company (Harry Miller) $140,000 on the six-story loft building at 11-13 Stone Street, which the company recently purchased from the Faline Realty Corporation.

Leon S. Altmayer has placed two first mortgages aggregating $44,000 on the two five-story apartment houses at 748 and 752 East 179th Street, between Clinton and Prospect Avenues, plot 70 by 95 feet.

RESULTS AT AUCTION.

AT 14 VESEY ST.

By Joseph P. Day.

129th St, 246 West, s s, 258 feet e of 8th Av, 100x99.11x100x98.11, 7-story apartment; to A. K. Metzer for $169,500.

21st St, 27 East, n s, 100 feet w of 4th Av, 25x98.9, 10-story loft and store; Rose Laubheim against Rosie Haberman et al.; L. & A. U. Zinke, attorneys; partition; to the Hearn Corporation for $91,250.

2d Av, 1,814, s e corner 94th St, 25.8x100, 5-story tenement and stores; Mary I. Neilson against Ella Realty Co. et al.; Scott, Gerard & Bowers; due $14,423.26; taxes, &c., $2,749.50; to the plaintiff for $10,000.

By Henry Brady.

Norfolk St, 167, w s, 68.7 feet n of Stanton St, 29.5x47.6, 5-story tenement and stores; Caroline C. Coutts et al. against Samuel Siser et al.; Frank G. Wild, attorney; due, $19,572.87; taxes, &c., $262.60; to the plaintiff for $15,000.

45th St, 517-525 West, n s, 250 feet w of 10th Av, 137.6x100.5, 2, 4 and 5 story loft building; Jennie Lumb against Charles E. Lumb et al.; Henry Woog, attorney; due, $11,750; taxes, &c., $7,200.48; adjourned to Jan. 31.

MORTGAGE LOANS.

MORTGAGE MONEY

In large amount for apartments, housings and business buildings, Manhattan and Bronx. Mortgages taken by assignment.

A. W. McLAUGHLIN & CO.
Singer Building. 149 Broadway
Cortlandt 4400

Thirty years specializing in mortgages with all representative lenders.

$50,000 for Rent Assignments
$250,000 for 2d Mortgages. Will divide.
First Mortgages from $20,000 up.
Brokers protected. Submit particulars.
S. A. ISRAEL, 99 Nassau St.

NEW INCORPORATIONS

New York Charters.

Special to The New York Times.

ALBANY, Jan. 24.—Seventy new corporations, having an aggregate capitalization of $3,734,100, were chartered today. They include:

Arrow Securities Co., Manhattan, $50,000; J. Herck, S. Magidet, R. Beck, 130 Vernon Av., Brooklyn.

Coming Events, Manhattan, news agency, $25,000; R. E. and M. L. Edmondson, H. N. Salvage, 51 Chambers St.

Joseph Bleiweiss, Manhattan, furs, skins, $30,000; D. Keusch, B. and G. Bleiweiss, 114 West 29th St.

Oceanic Metal Spinning & Stamping Co., Manhattan, $10,000; K. and O. Cohen, B. Stinger, 525 Tinton Av., Bronx.

Well Worth Garage, Brooklyn, $20,000; J. Kalmus, M. Cohen, I. Gottlieb, 291 Berryman St., Brooklyn.

Harris Dickson Pictures, Manhattan, motion pictures, 250 shares preferred stock, $100 each; 500 common, no par value; active capital $27,500; A. C. Thomas, H. B. Bareford, M. V. Knoedler, 2 Rector St.

Meter Service Corp., Manhattan, electrical instruments, $25,000; S. A. Gafvert, F. W. Fouglas, G. E. Scobal, 1,790 Broadway.

Security Fire Alarm Co., Manhattan, $100,000; L. Grasso, L. Barone, A. Forte, 300 East 122d St.

Four Wheel Hydraulic Brake Co. of New York, Manhattan, autos, $5,000; M. M. Mass, J. H. Naughton, I. Margoles, 2,650 Broadway.

Putnam Halsey & Co., Manhattan, stock brokers, $10,000; J. W. Baer, A. H. Berger, J. A. Rice, 277 Broadway.

Bankers Economic Service, Manhattan, publicity and research, $5,000; S. D. Muney, A. D. Birenbach, D. O. Harris, 607 Decatur St., Brooklyn.

Strathmore Bakery and Lunch Co., Manhattan, $15,000; R. Gruber, G. Bloom, I. Yarmark, 68 West 116th St.

Budd's Amusement Co., Manhattan, pool parlors and gymnasiums, $50,000; B. and C. Levy, H. Kornheiser, 75 East 104th St.

Schroon Lake Camp, Schroon, $10,000; I. S. and L. A. and E. F. Moses, Schroon Lake.

Anable Holding Corp., Queens, realty, $30,000; P. F. W. Ruther, F. E. Breyfogle, A. J. Swenson, Flushing.

[illegible] Lace and Embroidery Co., Manhattan, $5,000; J. Dickman, R. Boshwit, B. [illegible], 160 Fifth Av.

Merchants Industrial Assn., Manhattan, detective agency, $5,000; J. J. and E. C. Cohen, M. Roth, 406 Quincy St., Brooklyn.

Platzman & Slavin, Manhattan, women's apparel, $5,000; F. P. Jones, S. Platzman, M. Slavin, 1,122 Avenue T, Brooklyn.

Plateless Engraving Co., Manhattan, $25,000; J. Kahn, F. Zorn, L. Fish, 998 Linwood St., Brooklyn.

Fischler & Szabo, Manhattan, women's apparel, $5,000; H. O. Harris, B. Szabo, B. Fischler, 220 West 84th St.

Lansing Cap Co., Manhattan, $5,000; I. Garber, H. Laner, S. Silver, 38 Stuyvesant St.

Lukasey & Orzechowski, Manhattan, make sausage, &c., $5,000; A. and J. Lukasey, F. C. Orzechowski, 220 Avenue B.

S. Goldman Fur Trading Corp., Manhattan, $25,000; B. Mittelman, R. and S. Goldman, 78 Exeter St., Brooklyn.

T. H. Eddy Realty Corp., Rochester, $250,000; T. H. and D. and A. Eddy, Rochester.

690 Park Avenue Corp., Manhattan, $875,000; G. Marcrander, J. F. Gorman, E. Flynn, 1,123 Woodcrest Av., Bronx.

Thornton Transformer Co., Manhattan, electrical work, $50,000. H. C. Smith, W. Brewster, G. A. Thornton, 30 Church St.

Manhattan Cotton Goods Co., Manhattan, $9,000; F. and J. Mishelow, D. Dubin, 369 Madison St.

Garcia Trading Corp., Manhattan, mercantile, $50,000; M. H. Rechell, M. Yaern, V. A. Garcia, 97 Water St.

Gabrielle Dress Co., Manhattan, $10,000; A. Gowin, C. Levin, J. Bookey, 225 Roebling St., Brooklyn.

Hart Trouser Mfg. Co., Manhattan, $10,000; S. Feinberg, G. Bonte, P. Goldfarb, 302 Broadway.

Usona Emblem Co., Manhattan, $45,000; M. Goldsmith, E. Salomon, I. Goldman, 676 Riverside Drive.

Johnson Trucking Co., Woodside, Queens County, $10,000; J. J., J. and J. L. Johnson, Woodside.

Mint-Ex Mfg. Corp., Brooklyn, druggists, $30,000; J. Zingale, E. Costa, A. Panisidi, 310 Greene Av., Brooklyn.

Remer Axe and Tool Co., Dunkirk, 1,000 shares preferred stock, $100 each; 2,000 common, no par value; active capital, $110,000; J. T. Dillon, D. W. Lathrop, C. P. Burgess, Dunkirk.

Leonel Garage and Storage Corp., Manhattan, $6,000; N. F. and P. W. Hanson, L. E. Breithaupt, 76 Riverside Drive.

Ladenheim Brothers, Manhattan, realty, $5,000; H. Vogel, A. and M. Ladenheim, 496 Williams Av., Brooklyn.

Employers' Mutual Protective Association, Manhattan, $25,000; R. J. Griffo, F. A. Costello, J. D. Zaina, 240 Broadway.

Independent Infants' Wear, Manhattan, $10,000; H. and A. Lozowsky, J. Levine, 1,646 51st St., Brooklyn.

Brand & Isaacson, Manhattan, artificial flowers and feathers, $10,000; H. B. Isaacson, H. L. and E. Brand, 537 West 149th St.

Baldwin, Cronin & Co., Manhattan, insurance brokers, $25,000; H. M. Leverich, J. F. Conway, G. E. King Jr., 643A Greene Av., Brooklyn.

Forwarders' Computing Service Corporation, Manhattan, cost systems, $50,000; J. Jokel, W. H. Taylor Jr., G. J. Hesselman, 25 Nassau St.

Moulton Securities Co., Manhattan, stock brokers, $50,000; G. H. Rice, W. H. Crow, W. C. Moulton, 220 West 42d St.

Colonial Shirt Co., Brooklyn, $30,000; A. and E. Baratz, F. Yanofsky, 4,205 15th Av., Brooklyn.

Armsmith Realty Corp., Manhattan, 100 shares common stock, no par value; active capital, $10,000; W. A. Smith, L. D. Armstrong, J. S. Heep, 300 West 93d St.

Court Knitting Corp., Brooklyn, $20,000; H. Gerson, B. Neumann, A. Saglini, 58 Court St., Brooklyn.

Fred H. Stern Co., Manhattan, make buttons, clothing and haberdashery, $30,000; B. S. Barron, A. and F. H. Stern, 1,360 Ogden Av.

Vincenzo Accettola, Manhattan, contracting and ash removal, $5,000; V. Accettola, F. Annenio, N. Andriuli, 76 Thompson St.

Culver Publishing Corp., Brooklyn, music, stationery, $5,000; L. E. Engels, M. L. and A. B. Donihee, 1,010 East 3d St., Brooklyn.

Athan Dritsas, Brooklyn, food products, $75,000; E. Ceifer, H. and A. Dritsas, 275 Carroll St., Brooklyn.

Hemside Holding Co., Manhattan, realty, $8,000; J. F. Schmonsees, P. Helmsley, W. McIlvrid, 560 West 180th St.

Lamarvelle Co., Manhattan, make hair nets, $200,000; K. G. Halloran, G. B. McLeod, R. P. Diemer, 105 East 15th St.

American Antique Brass Co., Manhattan, $15,000; D. Ripp, L. Hoffman, J. E. Leichter, 718 East 11th St.

Otto Herrmann, Queens, make hardware, chemicals and dyes, $10,000; M. and A. and O. Herrmann, Queens Borough.

Chemical Heat Corp. of Buffalo, Buffalo, make iron, chemists and druggists, $20,000; G. C. and W. M. Spaulding, H. H. Hollenbeck, Buffalo.

Imperial Commercial Library, Manhattan, operate filing systems, conduct fairs, $10,000; H. S. Fisk, G. T. Keen, E. C. McDonough, 1,250 Broadway.

Hillok Amusement Co., Manhattan, theatricals and motion pictures, $10,000; C. Williams, J. Cahn, J. Coleman, 207 West 56th St.

Silver Lake Real Estate and Improvement Co., Manhattan, $10,000; M. Kamber, M. R. Schneer, W. Mitchell, 920 Cauldwell Av.

Edgar Salinger, Manhattan, make linens, $15,000; M. and E. Salinger, A. Ennis, 1,063 39th St., Brooklyn.

CAPITAL INCREASES.

Rainbow Paper Corp., New York, Manhattan, $100,000 to $250,000.

Sterling Bag Co., Manhattan, $40,000 to $100,000.

Beacon Knitting Mills, Manhattan, $10,000 to $35,000.

Alfred M. Best Co., Manhattan, $100,000 to $150,000.

Mills Securities Corp., Manhattan, carry on business with $1,100,000 and 10,000 shares preferred stock, $100 each; 20,000 common, no par value.

Monogram Lunch Co., Manhattan, $50,000 to $75,000.

Kew Hotel Corp., Manhattan, $100,000 to $150,000.

Paterson, Wheeler & Co., Manhattan, $5,000 to $100,000.

Martens Dairy Co., Manhattan, $10,000 to $50,000.

Adolphe & Schornstein, Manhattan, $5,000 to $15,000.

Rossburg Dairy Co., Rossburg, $2,500 to $5,000.

Porter Electric Co., Utica, $20,000 to $100,000.

Gold Seal Products Co., Urbana, Steuben Co., carry on business with $26,000 and 2,600 shares common stock, no par value.

Buffalo Trust Co., Buffalo, $500,000 to $1,000,000.

Deyo Oil Co., Binghamton, $100,000 to $250,000.

Mullen & Buckley, Inwood, $70,000 to $150,000.

Universal Ornamental Iron and Steel Co., Bronx, $10,000 to $20,000.

Republic Packing Corp., Buffalo, $200,000 to $1,000,000.

DESIGNATIONS.

W. D. Blood & Co., N. J., importing and exporting, $51,000; rep., W. D. Blood, 44 Whitehall St.

Westerly Textile Co., R. I., $200,000; Rep., T. M. Richards, 54 Leonard St.

Kelsey Textile Corp., Del., new rep., L. E. R. H. Daniell, 86 Worth St.

NAME CHANGES.

Harcourt, Brace & Howe, Manhattan, to Harcourt, Brace & Co.

Polasy, Lowenthal Co., Manhattan, to Polasky, Malter Co.

Empire State Envelope Corp., Manhattan, to Empire State Paper Corp.

DISSOLUTIONS.

San Juan Light and Transit Co., Manhattan.

S. M. & K. Realty Co., Manhattan.

Liberty Skirt Co., Manhattan.

Greenfield, Blutstein Co., Manhattan.

Dunlap Sporting Goods Co., Queens.

Herman Capelle Co., Manhattan.

J. Vincent Bailey & Co., Manhattan.

Empire Doll Wig Co., Manhattan.

Winkler's New York and Rockaway Express, Far Rockaway.

McGreal Bros. Co., Rochester.

New Jersey Charters.

Special to The New York Times.

TRENTON, Jan. 24.—New charters:

New Jersey Can Corp., Weehawken, $100,000; Henry W. Sprick, William Stubbmann, Hoboken, John Kashinsky, West New York.

Empire Textile Mills, Passaic, $100,000; Paul Klein, Garfield; Bruno Klein, Wayne Township; Henry H. Rust, Passaic.

M. W. Metal Trading Co. of America, Hoboken, commission merchants, $75,000; E. Harold Toffler, Brooklyn; Marshal E. Birkins, O. Blair, New York.

Retail Grocers Buying Exchange, Camden, commission merchants, $100,000; Frank P. Gallagher, E. P. Gallagher, Francis G. Homan, Camden.

Ideal Electric Manufacturing Co., Newark, $50,000; August Harth, Joseph A. Harth East Orange; August Weiner Jr., Newark.

Delaware Charters.

Special to the New York Times.

DOVER, Jan. 24.—Delaware charters:

Central Mexican Oil Co., develop, $10,000,000; H. L. Mourer, Wichita, Texas; H. S. Hoover, W. H. Latimer, Chicago.

Oselda Corp., manufacture chemicals, oils, &c., $10,000,000; T. L. Croteau, M. A. Bruce, S. E. Dill, Wilmington.

Joint Securities Corp., $5,010,000; T. L. Croteau, M. A. Bruce, S. E. Dill, Wilmington.

Rare Metals Incorporation of America, extracting, $5,000,000; Arthur W. Britton, Samuel B. Howard, Robert K. Thistle, New York.

Federal Finance and Credit Co., stocks and bonds, $2,000,000; Charles B. Bishop, A. M. Fox, R. H. Ochletree, Wilmington.

Ross Oil Co., develop, $2,000,000; Arthur W. Britton, Samuel B. Howard, Robert K. Thistle, New York.

Bethlehem Distributions Association, automobiles, boats, machinery, &c., $1,000,000; Wray C. Arnold, Frank W. Fry, Phila.; Frank A. Cabeen Jr., Haverford, Pa.

National Lumber and Timber Co., $1,000,000; T. L. Croteau, M. A. Bruce, S. E. Dill, Wilmington.

States Petroleum Products Co., dealing in petroleum, &c., $1,000,000; T. L. Croteau, M. A. Bruce, S. E. Dill, Wilmington.

Minerals Corp., dealing, $1,000,000; J. H. Kerr, H. N. Neal, F. G. Hellman, Chicago.

Cosmopolitan Film Corp., $500,000; T. L. Croteau, M. A. Bruce, S. E. Dill, Wilm'gton.

Hanchett Oil Co., producing, $500,000; T. L. Croteau, M. A. Bruce, S. E. Dill, Wilmington.

Allyn Manufacturing Co., air pressure engines, $300,000; Wm. T. Allyn, Rosell G. Allyn, Mary A. Allyn, Indianapolis.

Kingsford-Gustafson, manufacture of internal combustion engines, $800,000; M. L. Rogers, M. M. Nicholas, Wm. G. Singer, Wilmington.

Jones-Vaughan Oil Corp., conduct oil companies, $250,000; T. B. Jones, Wichita Falls, Texas; E. Vaughan, Portland, Ore.; D. G. Evans, Bellevue, Ohio.

Milk Products Sales Co., $250,000; T. L. Croteau, M. A. Bruce, S. E. Dill, Wilm'gton.

E. H. Mortimer Co., commission merchants, $100,000; T. L. Croteau, M. A. Bruce, S. E. Dill, Wilmington.

Penn-Tenn Oil and Gas Co., drill, $150,000; C. A. Williams, S. J. Mackey, Geo. F. Whitmer, Clarion, Pa.

Rail Type Holder Co., manufacture printing machinery, $50,000; Morris Reese, Andrew Reese, Emil Topkis, Wilmington.

Auto Specialty Co., manufacture, $50,000; A. Bragdon, S. M. Bingham, Gary, W. Va.; F. L. Hodges, Thorpe, W. Va.

Interstate Supply Co., merchandise, $40,000; T. L. Croteau, M. A. Bruce, S. E. Dill, Wilmington.

H. G. Briant & Co., to incorporate companies, &c., $25,000; M. M. Lucey, M. B. Reese, V. P. Lacey, Wilmington.

Blount Coals, dealing, $20,000; Charles B. Bishop, M. Fox, R. H. Ocheltree, Wilmington.

Lafayette Memorial Society, to acquire a chateau in France as a memorial to Lafayette, no capital; Mrs. W. Astor Chanler, John Moffatt, Charles E. Kelley, New York.

Tuskegee Shoe Shop, manufacture and sale of shoes, $25,000; H. L. Brown, Moree James, R. Charles Wright, Pittsburgh, Pa.

Charles J. Brown Co., bookkeeping, accounting, $40,000; Charles J. Brown, R. B. Decking, Heeleary T. Hudson, Washington.

Fort Hill Coal Co., $500,000; Wilber A. McCoy, Pittsburgh; W. I. N. Lofland, Frank Jackson, Dover.

CAPITAL INCREASES.

Measure-Graph Co., St. Louis; $1,200,000 to $1,450,000.

Institute of Simplified Education, New York; $1,080,000 to $1,200,000.

NAME CHANGES.

Hemmer Superior Productions to New Superior Productions, New York.

O-Cedar Mills Co. to Texton Cotton Mills, Chicago.

New Era Cash Grain and Feed Co. to New Era Feed Co., Buffalo, N. Y.

AUCTIONS. | AUCTIONS.

United States District Court
SOUTHERN DISTRICT OF NEW YORK
In the matter of the
Bauman Clothing Corporation, Inc.
CHAS. SHONGOOD,
United States Auctioneer for the United States District Court for the Southern District of New York
WILL SELL AT PUBLIC AUCTION
on the premises of the
Bauman Clothing Corporation, Inc.
110 5th Ave., New York City
on Monday, February 7th, 1921
AT 10:30 A. M.

The balance of stock of Bauman Clothing Corp., Inc., consisting of Youths', Boys' and Children's "WEARPLEDGE" suits, coats and knee pants. Also a large stock of woolen piece goods. Also very elaborate Fixtures and Office Furniture consisting of Flat Top, Roll Top and Typewriter desks, Typewriters, Filing Cabinets, Showcases, Billing Machine, Adding Machine, Partitions, Wall Cases, Chairs, Rugs, Tables, etc.

Inspection Feb. 2nd, 3rd, 4th and 5th.
By Order of:
JOHN B. JOHNSTON
SAMUEL D. LEIDESDORF } Receivers.
ALLEN R. MEMHARD, 120 Broadway
HENRY H. KAUFMAN, 115 Broadway
Attorneys for Receivers.

ON VIEW TO-DAY
Also Tomorrow 10 A. M. to 6 P. M.
THE VALUABLE AND DISTINCTIVE FURNISHINGS
PROPERTY OF
COMMODORE AND MRS. J. STUART BLACKTON
COMPRISING IN PART
Artistic Furniture in Period Suites and Odd Pieces, Oriental Rugs and Carpets, Important Paintings by Bogert, Crane, Corot, Clark, De Haven, Dias, Wiggins, Etc. Engravings, Etchings, Bronzes, Marbles, Rich Hangings, Victrolas, Aeolian Pipe Organ, Electric Pipe Organ Player, Steinway Pianola Piano.
CADILLAC LIMOUSINE
RENAULT TOURING CAR
By Reason of Family Removing Abroad
To Be Disposed of by
Unrestricted Public Auction
AT THE RESIDENCE
Willoughby & Clinton Ave.
Brooklyn, N. Y.
On Thursday, Friday and Saturday
January 27th, 28th and 29th
Promptly at 11 A. M. Each Day.
SMITH & JAFFE, Inc.
68 West 45th St., Manhattan
Henry A. Hartman, Auctioneer
Descriptive Catalogue mailed upon receipt of 25 Cents.
TAKE B. R. T. Subway to Myrtle Ave., then Myrtle Ave. Car to Clinton Ave.

EAST INDIAN & PERSIAN ORIENTAL RUGS,
ART TAPESTRY PANELS.
Oriental Sales Co., by Ab. Coon, Auctioneer, Sells WEDNESDAY, JAN. 26th, 11 A. M.,
176 5TH AVE.,
large and varied stock of old established importing and wholesale house, retiring. Included are also about 100 Axminster and Velvet Rugs, all sizes. Sale absolutely unrestricted and merits the attendance of furniture, auction houses, hotel and boarding, furnished room owners, dealers and housekeepers generally. All Rugs and fine Panels sold in single piece lots.
EXHIBITION UP TO TIME OF SALE.

LIEN SALE.—Matter of CONJOINT JEWELRY CO.—JOSEPH FELDSTEIN, Auctioneer, sells at public auction on Thursday, Jan. 27, 1921, at 10:30 A. M., at 58 WALKER ST., N. Y. C.
73 83/100 Karats of Loose Diamonds
Order of ALTER BRODY, Lienor.
DAVID HAAR, Attorney for Lienor, 290 Broadway, N. Y. City

SHERIFF'S SALES.

Henry Brody SHERIFF'S AUCTIONEER, sells this day, Tuesday, Jan. 25th, 1921, at 11 o'clock in the forenoon at No. 528-530 West 22nd St. (Thos. E. Garvey Storage Co.), lot of Lamb & Fitch Skins. Goods must be paid for in cash and removed immediately after the sale.
DAVID H. KNOTT, Sheriff,
WILLIAM A. GLENNON, Deputy Sheriff.

RESORTS

The Ambassador
Atlantic City's Newest and Most Distinctive Hotel

A WHOLE world indoors! Every comfort provided, every wish anticipated, even to your daily plunge in the sea pool, and to the skillful preparation of your favorite dishes. Social life or quietude, as you wish. Dancing afternoon or evening in the Japanese tea room, or Pompeiian Grill, and a view of the old Atlantic from every window. These are among the features the Ambassador offers. American and European plan. Room with bath, $6 and up. Write for booklet.

THE AMBASSADOR HOTELS SYSTEM
Ambassador, Atlantic City
Ambassador, New York
Ambassador, Santa Barbara
Ambassador, Los Angeles
Alexandria, Los Angeles

New York Office: 110 East 52d Street. Telephone Plaza 1225.

NEW YORK.

HOTEL GRAMATAN
28 minutes from Grand Central. 60 electric trains daily. City conveniences in the country. Grill—Dancing—Daily concerts. Accommodates 400.
Henri Pauchey & Son, Inc., Lessee.
Lawrence Park, Bronxville, N.Y.

Gedney Farm Hotel
WHITE PLAINS, N. Y.
EDWARD H. CRANDALL.
Winter Sports, Dancing, Sun Parlor, Open Fireplaces. 38 min. elec. train service. Open All Year. Private motor bus service without charge.

NEW JERSEY.

Hotel Beechwood
SUMMIT, N. J.
Highest elevation near New York City. Well heated sun parlors facing East, South and West. Open and enclosed porches. Afternoon tea served. Telephone 1054 Summit.

NEW JERSEY—Atlantic City.

ROYAL PALACE
HOTEL & COTTAGES
on the Beach. Cap. 600
CONVENIENT TO ALL AMUSEMENTS
Sea Baths · DIET KITCHEN · Orchestra
Family Patronage Invited
C. L. HANSTEIN, President
LYMAN J. WATROUS, Sect. & Mgr.

HOTEL CHELSEA
Occupying entire block of ocean front in the fashionable Chelsea section.
300 bed chambers with private baths (fresh and sea water). High-class orchestra, cafe, grill, etc. French chefs. Golf privileges. Autos meet trains. Booklet. Open all year.
J. B. THOMPSON & CO.

The Breakers
Announce a reduction in rates for the month of January.

Marlborough-Blenheim
ATLANTIC CITY, N. J.
JOSIAH WHITE & SONS COMPANY.

NEW JERSEY—Lakewood.

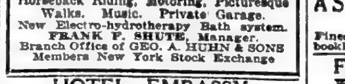

Laurel-in-the-Pines
LAKEWOOD, N. J.
Situated among the Pines and overlooking Lake Carasaljo
New "Palm Grill"—18-hole Golf Course, Horseback Riding, Motoring, Picturesque Walks. Music. Private Garage. New Electro-hydrotherapy Bath system.
FRANK F. SHUTE, Manager.
Branch Office of GEO. A. HUHN & SONS
Members New York Stock Exchange

HOTEL EMBASSY,
Lakewood, N. J. Telephone Lakewood 351. In the heart of the pines. Newly built and up to date in every respect. All outside rooms. Hot and cold running water. Private baths. Sun parlor. Grill room. Dance hall. Rates $30 up weekly. $6 up daily. Further particulars on application.

NEW JERSEY—Lakewood.

Lakewood Hotel
LAKEWOOD, N.J.
NOW OPEN—CAPACITY 900
Newly furnished and redecorated throughout. Spacious parlors and lounging rooms. Handsome ballroom. Exquisite music. Rooms with baths.
N. JACOBS—R. WINKLER
Managing Directors

SOUTHERN STATES.

NEW ORLEANS
"The Paris of America"
Central Ticket Offices of all Principal Railroad and Steamship Lines in St. Charles Lobby. Illustrated Folder on Request.
The St. Charles
One of America's leading hotels. Accommodating over 1000 guests.
ALFRED S. AMER & CO., Ltd.
Proprietors

SUMMER LAND IN WINTER TIME.
Why stay in the cold Northland, where expensive fuel and clothing are an absolute necessity? Come to Brooksville, the highest and most beautiful, natural location in Florida, where a man with capital and energy can earn a competence, and live in comfort and health the year round.
The best location in the State for tangerines, dairying and general farming. Scenic beauty unparalleled, a hunter's and fisherman's paradise.
We are giving you an opportunity to deal with a company composed of 90% of the business men of the town, whose only desire is to bring in new settlers to develop the productive and undeveloped resources of the county. Our references, First National Bank, Hernando State Bank, or any business man.
Write for literature and real facts to Brooksville Investment Co., Inc., Box 40, Brooksville, Fla.

QUI-SI-SANA SPA HOTEL
Green Cove Springs, Florida.
Fireproof hotel with modern improvements and conveniences. Hot sulphomagnesia springs and baths, golf, bathing casino, tennis, hunting. Rates $5.00 per day and upwards with meals.
Summer connection: Hotel Dunmore, Lake Dunmore, Vt.; Hotel Marion, Lake George, N. Y. ROSCOE A. MARVEL.

HOTEL SALT AIR WEST PALM BEACH.
Leading hotel, entire block lake front, overlooking Royal Poincianа; hot & cold running water & phone every room; private baths, private balconies, overlooking tropical gardens; spacious verandas; ocean bathing, golf, fishing, sailing; most delightful social life in America. STRAAT & MAAS.

EUSTIS FLORIDA
OCKLAWAHA HOTEL. The heart of the Lake Region.
A charming Winter hotel, beautifully remodeled. Good Golf, Fishing, Sailing, Hunting, Motoring. Reasonable Rates.
Lewis N. Wiggins, Owner and Manager.
The American Riviera.

ASHEVILLE NORTH CAROLINA
"Land of the Sky"
Finest climate; 18-hole golf. Illustrated booklet Board of Trade. N. BUCKNER, Secy.

FLORIDA EAST COAST
Write for Booklet and Information to FLORIDA EAST COAST, 243 5th Ave., New York.

ENGLAND.
When in London stop at
HOTEL CECIL

REAL ESTATE WANTED. | REAL ESTATE WANTED.

A RELIABLE PARTY SEEKS A GRACEFULLY FURNISHED HOME IN AN EXCLUSIVE LONG ISLAND OR NEAR-BY WESTCHESTER COMMUNITY.
NEAR A COUNTRY CLUB, AND EASILY ACCESSIBLE TO NEW YORK. MUST HAVE AT LEAST FOUR MASTER CHAMBERS, ACCOMMODATIONS FOR THREE SERVANTS, AND GARAGE WITH CHAUFFEUR'S QUARTERS.
PARTICULARS DESIRED IMMEDIATELY. S 467 TIMES.

REAL ESTATE—Other Cities and Towns. | REAL ESTATE—Other Cities and Towns.

FOR RENT
MOST DESIRABLE AVAILABLE CENTRAL CORNER PROPERTY IN PHILADELPHIA
Three stories, Lot 17 x 96
Good for broker's office or retail store.
Address
D. E. DALLAM
514 Walnut Street Philadelphia

MORTGAGE LOANS.

MORTGAGE MONEY
for
LARGE FIRST MORTGAGES
Prompt acceptances
Our charge to cover every expense is very low
Assignments taken
QUINLAN & LELAND
RECTOR 6680. 31 NASSAU ST.

REAL ESTATE WANTED.

SELL YOUR VACANT LAND. We want large and small plots, Greater New York or adjacent, suitable garages, movies, tax-payers. Principals preferred, but brokers fully protected. Particulars to
WARRANTY REALTY CO.,
1451 Broadway. Tel. Bryant 2324.

FURNISHED COUNTRY HOME WANTED FOR SUMMER SEASON
On Long Island Shore, within 60 miles New York. At least 10 bedrooms; two car garage; near golf course.
Phone Longacre 4353.

ATTENTION
OWNERS & BROKERS
Want to lease tenements or apartments. Bank references.
WAGNER,
405 Lexington Ave. Tel. 536 Vanderbilt

OWNERS & BROKERS
I am in the market to lease apartment houses and high-class business property.
I. H. KEMPNER,
522 5th Ave. Murray Hill 4015

MANHATTAN—FOR SALE OR TO LET.

PRIVATE HOUSE SUGGESTION
Just off Park Avenue, north of 72nd Street, unusually attractive house, ready for immediate occupancy, has 4 master's, 3 servants' rooms and 3 baths, English basement type. $45,000. Easy terms.
Other properties on request.
PEASE & ELLIMAN
340 Madison Av. Tel. Mur. Hill 6200

FOR SALE
Private Dwellings
At Reasonable Prices
37 West 73d St., 4 sty., 21 ft.
42 West 73d St., 4 sty., 19 ft.
47 West 73d St., 4 sty., 21 ft.
57 West 73d St., 4 sty., 20 ft.
69 West 85th St., 4 sty., 17.6 ft.
These houses are all in A1 condition; electric light, parquet floors, open plumbing, nicely decorated.
Possession arranged
BROWN, WHEELOCK CO., INC.
10 East 45th St. Murray Hill 3100.

BROOKLYN—FOR SALE OR TO LET.

OWNER'S BARGAIN
For sale, one of the best constructed and most attractive six-story buildings in Brooklyn, in exceptional condition; electric elevator, hot water heating plant, etc. Three short blocks from Borough Hall and three different subway stations. Splendid proposition for club, bachelor apartments, apartment hotel or high-class residence. Owner will sacrifice at $55,000. Could not be built for twice this amount. Phone Mr. Simcox, Fitzroy 2525, for further particulars.

NEW JERSEY—FOR SALE OR TO LET.

The Daintiest Little House
in all the Jersey hills; water rights on chain of pretty lakes; built for year-round occupancy; fine trees, high ground; 8 rooms, tiled bath; beautiful and refined, strictly residential neighborhood; sale only; plot 100x190 ft.; fine street, plenty of flowers and trees; easy commutation New York City; every convenience for comfortable living; invest a little cash and what you now lose paying rent and own your own home; can be bought for $2,300, balance on mortgage; ready to move into. M. A., Post Office Box 1107, City Hall Station, New York City.

QUEENS—FOR SALE OR TO LET.

Now Ready
4, 5 and 6 Room
New Garden Apartments
With Steam Heated GARAGES
ARE your children living in the right environment? Have they comfortable, airy rooms, filled with sunshine, their own playgrounds, and proper playmates? If not, you certainly owe it to them to visit Jackson Heights.
Your Present Rent Will Buy an Apartment
If you are paying $100 a month, or more—with small initial payment
Jackson Heights
New 4, 5 and 6 Room
Apartments
Unusual neighborhood advantages. On Co-operative Plan.
Moderate Price—Liberal Terms.
Social and Business References Required
The Queensboro Corporation
50 E. 42d St., Manhattan
Corner Madison Avenue.
Send for Views and Details.

WESTCHESTER—FOR SALE OR TO LET.

NORTH YONKERS
HOUSES $10,000 UP. BUILDING LOTS IN DESIRABLE NEIGHBORHOOD. HUDSON RIVER ACREAGE.
GEORGE F. ARCHER
REAL ESTATE
10 EAST 43D ST. Phone Vanderbilt [illegible]

Home—White Plains—Vacant
We offer this 8-room house, every improvement, at 11 Irving Place, 5 minutes' walk of station, for $7,500; reasonable terms. Key adjoining house, or write for particulars.
Daniel Gerard, 1,270 Broadway, N. Y.

REAL ESTATE—Other Cities and Towns.

FOR SALE NEAR PARIS FRANCE
MAGNIFICENT ESTATE
2,500 Acres Half Meadow and Half Woodland.
CHATEAU Completely furnished. Modern improvement. Fine Stables, Garages, Servants' quarter, etc. Up-to-date Farm producing a good revenue. Stallions. Numerous out buildings in perfect condition. Small Lake. Famous Hunting Grounds. For Pamphlets apply to The Chicago Tribune, Offices 512 Fifth Avenue, New York, and to M. M. Bernheim, 23 rue de l'Arcade, Paris.

TO LET FOR BUSINESS.

Garage Service Station
SALE LEASE
8-Story, Reinforced Concrete; 32,500 sq. ft. Plus 17,500 ft. Useable Roof Space. 55th-56th Sts. Ramps, Elevator.
George Dose Engineering Co., Inc.
43 West 27th Street.
or Your Broker.

TO LEASE STORE
Base. and Sub-Base. on Warren St. Bet. Church and West Broadway.
Possession May 1st. Rental $5,000.
J. CLARENCE DAVIES,
32 Nassau St. John 1171

LOFT
5,000 SQUARE FEET.
Can be used for light manufacturing.
CORNER GRAND ST. & BROADWAY.
LEASE STARTS FEB. 1.
BARGAIN, $3,750
Apply VAN PRAAG & CO.
On Premises.

OFFICES TO RENT
From 500 to 5700 sq. ft.
Light on all sides. Will divide
MODERATE RENT
112-18 West 44th Street
Immediate Possession Tel. Bryant 3327 Brokers Protected.
Inquire on Premises.

OFFICES to RENT
In Watson Building,
256 Church St.
$2.00 a Sq. Ft.
Apply Room 36.

FIFTH AVENUE OFFICE SPACE
$4.00 A SQUARE FOOT AND UP.

THE STRAUS BUILDING

Fifth Avenue at 46th Street

Fifth Avenue's Most Distinctive New Building.

The 2nd, 3rd and 4th floors will be occupied by S. W. Straus & Co., Investment Bonds.

Offices and office floors for rent at $4.00 a foot and up.
500 to 12,000 Square Feet.....Possession May 1st

Renting Office at the Building

HARRIS, VOUGHT & CO.
6 East 46th Street. Vanderbilt 31

or your own broker.

Liggett Building
42nd ST. & MADISON AVE.

Ready May 1st

Your future business requirements will demand the location of your offices at the most desirable point in New York City.

The space you wanted last year and could not obtain at any price will be available in the new LIGGETT BUILDING on May 1st,—at reasonable rentals.

Forty-second Street offices and stores always have been held at a premium and always will be—there is no street in the world to compare with 42nd Street.

LIGGETT'S and the Winchester Arms Company will occupy four of the seven ground floor stores—three of which are still available. Stores on the floor above also are now offered.

Entire office floors or parts of floors may now be leased from May 1st. Floors range from 7850 to 18,500 sq. ft. Offices from 500 sq. ft. up.

FRED T. LEY & COMPANY, *Builders* — CARRERE AND HASTINGS, *Architects*

For Floor Plans, Rates, etc. apply to

ALBERT B. ASHFORTH, *Inc.*
Renting and Managing Agent
12 EAST 44TH STREET · NEW YORK · *Telephone* MURRAY HILL 1100

ARMION
THE BUILDING FOR OFFICES AND SHOWROOMS

BUILDING
S. E. CORNER
SEVENTH AVENUE
& 36TH STREET

NO MANUFACTURING

Here aggressive office and mercantile organizations will secure:

1. Accessibility—
   Minimizing tardiness and increasing the efficiency of clerks through shortening of travel time, whether they live in Bronx, Brooklyn, Westchester, New Jersey or Long Island.
2. Large Floor Areas—
   11,490 net usable square feet per floor—may be rented one or more floors together.
3. Natural Lighting—
   Large windows, corner location on extra wide thoroughfare.
4. Perfect Ventilation—
   11 foot 6 inch ceilings, modern, most approved window construction.
5. Adequate Elevator Service—
   Seven (7) high speed Otis elevators.
6. Low Insurance—
   Fire proof construction—100% sprinklered.
7. Agreeable Co-Tenantry—
   Tenants are assured the character of the businesses of co-tenants will in no way detract or interfere—no manufacturing is permitted.
8. Sensible Rentals—
   Insuring a saving in rental overhead (rentals per square foot in the Armion are about one-third of what they are downtown).
9. Exceptional Building Service—
   Management of the sort that promotes tenant good-will, making the Armion a business home in its best sense.
10. Ready for Occupancy—
    Tenants are guaranteed possession of space selected, on or before February First.

INSPECT AND COMPARE

'PHONE 3530 MURRAY HILL

Loton H. Slawson Company
171 MADISON AVENUE, NEW YORK
PROPERTY MANAGEMENT ENGINEERS

LOW RENT

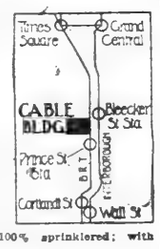

The receiver of the New York Railways Company offers for rent offices and non-manufacturing showrooms in the *Cable Building* at Houston Street and Broadway.

A building of distinction, occupying a block front, 200 x 125 feet; with high ceilings; unusually light and roomy; 100% sprinklered; with full service.

A. W. WARNER
Real Estate Officer
165 BROADWAY

P. S.—Also 5000 feet of skylighted penthouse.

12-16 John St.

MODERN 12 STORY OFFICE BUILDING

Entire Floors

1900 Feet Each
55 Feet Street Frontage

EXCEPTIONALLY LIGHT; ALSO

Single Offices

TO LEASE FROM MAY 1ST, 1921

RENTING AGENT ON PREMISES
TELEPHONE CORTLANDT 4462
OR YOUR OWN BROKER

FOR LEASE

From February 1st
Braender Building
26-32 West 17th Street
Fireproof, 100% Sprinkler, Modern Loft Building, 2 Passenger and 2 Freight Elevators.
4 Lofts, 95x95
Might divide; rent $10,000 per floor.

40-42 East 19th Street
Between Broadway and 4th Av.
Fireproof; passenger and freight elevators;
2 Lofts, 45x90
RENT $5,000 PER FLOOR.

261 West 36th Street
Between 7th and 8th Avs., in Pennsylvania zone.
Fireproof; passenger and freight elevators;
Loft, 50x100
RENT $6,500 PER FLOOR.
FOR PARTICULARS APPLY
Joseph G. Abramson
46 W. 46th Street *Bryant 4094-4095*
FULL COMMISSION TO BROKERS.

5th AVE. & 15th ST.
100 5th Ave., N. W. Cor.
104 5th Ave., Bet. 15th, 16th Sts.

Offices and Salesrooms
1740 Sq. Ft.—Southern exposure
Will divide to suit

Other units of
250—275—300—740
Square Feet

ALL WITH EXCELLENT LIGHT
100% *Sprinkler*
APPLY PREMISES OR
Telephone Watkins 6827

Edgar A. Levy Leasing Co.
505 Fifth Av. Tel. Murray Hill 6900
OR YOUR OWN BROKER.

Ready for Occupancy
Entire Floors at REASONABLE Rental

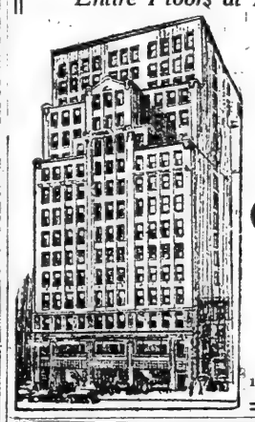

New 16-Story Building
15 West 37th St.
Adjoining Fifth Ave.

Store (Easterly Half)
Offices & Showrooms
4700 to 8100 Sq. Ft. Per Floor
AND SMALLER UNITS
Light on Four Sides
IMMEDIATE POSSESSION

Julius Tishman & Sons, Inc.
18 EAST 41st St., N. Y. VANDERBILT 1977

OFFICE SPACE
and full floors in the Printing Crafts Building

EIGHTH AVENUE, 33RD TO 34TH STREETS
Heart of the New West-Side Business Center

ALL TRAVEL ROUTES immediately available:
7th Ave. and Broadway Subways
6th Ave. and 9th Ave. Elevated
Hudson Tubes
Pennsylvania, Long Island, and inter-connecting railroads

AGENT
CROSS & BROWN CO.
18 E 41st Street
(Phone Murray Hill 7100)
or on premises
FULL COMMISSION TO BROKERS

DOWNTOWN
IMMEDIATE POSSESSION
At 41 & 43 Vesey Street
4 Floors—4,500 Sq. Feet Each

Suitable for offices, showrooms or clean manufacturing business. Will make concessions to a large responsible firm that can use entire 18,000 square feet for a long-term lease. Steam heat, passenger and freight elevator service.

Inquire owner on premises or your own broker.

FOR RENT
Three Entire Upper Floors
Each 5,400 Square Feet
IN THE
Sussfeld, Lorsch & Schimmel
12-story fireproof building
153-5-7 West 23rd St.
Two passenger and one freight elevator
Automatic sprinkler
Possession February 1, 1921
NO MANUFACTURING
APPLY AGENTS
L. J. PHILLIPS & CO.
148 West 72d St. Col. 1838
BROKERS PROTECTED

FOR RENT
LIGHT, SPACIOUS
STORE
20 x 100
LOFTS
50 x 100
255-257 5th Ave.
New 6-Story Building
All Modern Improvements
Possession February 1 or March 1
Phone Intervale 4800.
Ask for MR. JASHNOFF

Hess Bldg.

354 Fourth Ave., Cor. 26th St.
NO MANUFACTURING
4th Floor—20,000 sq. ft.
And Units 800 to 4000 sq. ft. on Upper Floors.

907 Broadway — HESS INC. — Stuyvesant 4200

GROUND FLOOR—2 RECTOR ST.

Immediate Occupancy

Approximately 9,500 Sq. Ft.

Apply to

H. L. ROBERTS
25 Nassau St. Rector 4980.

PREMISES, or Your Own Broker.

16-Story Building
15 West 36th St.
adjoining 5th Av.
Entire Floors
4200 Sq. Ft. per floor
Light on Four Sides
100% Sprinkler
Immediate Possession
J. TISHMAN & SONS, INC.
15 East 41st St. Vanderbilt 1977.

FOR LEASE
Fifth Ave.
In FORTIES
Modern Six Story
Store and Loft Bldg.
21 Year Period
Possession of Store, Basement, 1st and 2d Loft, May 1st, 1921. Entire Building, Oct. 1st, 1921.
ELEVATOR.
EXCELLENT OPPORTUNITY FOR FIRM'S OWN OCCUPANCY
Thomas J. O'Reilly,
Sole Agent.
51 Chambers St.
Tel. Worth 2828.

OFFICE FLOORS
Broadway near
Columbus Circle
One Corner, 50x120
and
One Second Floor
Containing 2,100 Sq. Ft.
Furnished
CROSS & BROWN COMPANY
18 East 41st St., New York.
Murray Hill 7100

HALF A FLOOR
FOR RENT
In High-Class Business Building

FRONT half of the 9th floor in the Burrell Building, corner of 33d Street and Madison Avenue. Ready for occupancy February 1st. About 1,400 square feet. Windows on both streets; 10 in all. To lease for one year. Suitable for high-class office tenant. Inquire

LOTON H. SLAWSON CO.
171 Madison Avenue, New York
Tel. Murray Hill 3530.

142 to 154 East 32nd St.
FIVE LOFTS.
10,000 SQ. FT. EACH
Close to the Silk and Woolen Centre. Desirable for offices, showrooms, and light manufacturing.
$7,500 PER YR. EACH
Possession at once.
Full Commission to Brokers.
F. & G. PFLOMM, 1,333 BROADWAY.

DAYLIGHT FLOORS
North CORNER East
Fulton and Greenwich Sts.
32x81
STEAM HEAT, ELEVATOR. POSSESSION.
Dwight, Archibald & Perry, Inc., Agents
Watkins 5360. 187 West 23d St.

Low Rents
STORES OFFICES
SHOWROOMS STOCKROOMS
IMMEDIATE POSSESSION
CALL AT
EARLINGTON BUILDING
51 W. 27th St. (Bet. B'way & 6th Av.)
Just Completed

10 East 33rd St.
LOFTS FOR
SHOW ROOMS & OFFICES
NO MANUFACTURING
12 Stories, 25 x 100 2 Elevators
Fifth floor entire 25x90
Eighth floor front 25x56
Twelfth floor (entire) 25x90
TELEPHONE MURRAY HILL 3530
Loton H. Slawson Company
171 Madison Avenue New York

STORE & BASEMENT
124 W. 36th St., off B'way
Size 17x100
Immediate Possession. Low Rental.
Metropolitan Electrical Supply Co.
41 West 38th St. Fitzroy 3451
BROKERS PROTECTED

OFFICES FOR RENT
42D ST.—FIFTH AVE.
$35 Per Month Upwards
Large, Small, Single, Suites.
WALTER J. SALMON
17 WEST 42D ST.
Telephone Vanderbilt 47.

287 BROADWAY
South-west CORNER Reade Street.
About 1,800 SQ. FEET.
Suitable Financial or Other High Type Business. Exceptional Light.
Inquire Supt. on Premises.

To Lease from Feb. 1st
55 WEST 16th ST.
9th Floor.....$3,500
30x92
J. C. & M. G. MAYER
347 Madison Ave. Murray Hill 9635.

509 FIFTH AVENUE
(At 42d Street)
15,000 SQUARE FEET
Offices and Show Rooms
Possession Feb. 1st.
F. J. GUILFOYLE & CO.,
(Managing Agents)
Cortlandt 7475. 165 Broadway.

PART OF SHOW ROOM TO LET
ENCORE CO.,
906 BROADWAY

OFFICES FOR RENT
Desirable offices at a minimum rental. Excellent location. Hotel Algonquin Annex. Apply C. D. Steele, Mgr.
HOTEL ALGONQUIN,
59 West 44th St.

STORE, 20x60.
Exceptional light. 4 telephones. OFFICE OR SHOWROOM. Near 5th Ave. Hardwood floor. 5 WEST 16TH STREET.
Chelsea 8837. Agent on premises.

THREE LOFTS
2,700 square feet each, in new modern building, electric elevator; entrance 2 streets; adapted for heavy manufacturing, &c.; rents reasonable. Bronger & Co., 133 Lexington Av. (29th St.)

Now 80% Rented
Gotham National Bank Building

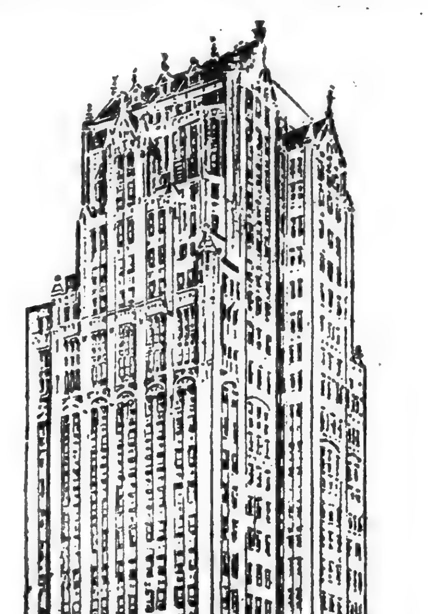

24-STORY OFFICE BUILDING
BROADWAY AT COLUMBUS CIRCLE
10 TRANSIT LINES AT THE DOOR

Offices in Units of 200 to 880 Sq. Ft. Net

Larger Space If Desired.

$3.00 PER SQ. FT. AND UP

IMMEDIATE POSSESSION

GOTHAM NATIONAL BANK
Renting Department
1823 BROADWAY AT COLUMBUS CIRCLE
TELEPHONE—COLUMBUS 1425
Or Your Own Broker.

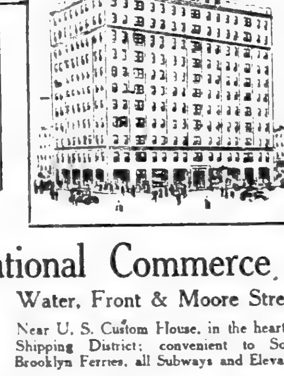

New 16-Story Office Building | Perfect View of Harbor

International Commerce Building

Water, Front & Moore Streets

Near U. S. Custom House, in the heart of Shipping District; convenient to South Brooklyn Ferries, all Subways and Elevated.

Entire Floors 7500 Sq. Ft. Net $2.50 per Sq. ft.

SMALLER UNITS AVAILABLE.

WONDERFUL LIGHT. (Possession April 1st) OWNER MANAGEMENT.

NATIONAL PARK REAL ESTATE CORP.
59 PEARL ST.
Tel. Broad 3482-3. New York City.
or your own broker.

ASHLAND BUILDING 315 4th Ave., S. E. Cor. 24th St.
20 Story Office and Loft Building.
Several desirable offices. Immediate possession.
Plan of 16th Floor as Divided

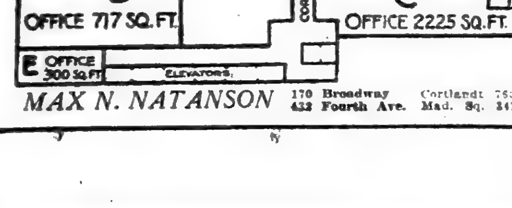

MAX N. NATANSON 170 Broadway Cortlandt 7637; 432 Fourth Ave. Mad. Sq. 3412

LIGHT STORE
30 W. 37th, near 5th Av.
25x100—Immediate Possession.
SUITABLE ANY BUSINESS
Apply premises or phone Fitzroy 5823

Brooklyn.

4,500 square feet	@	$0.40 sq. ft.
5,000 " "	@	$0.50 " "
6,000 " "	@	$0.60 " "
13,000 " "	@	$0.75 " "
40,000 " "	@	$0.75 " "
50,000 " "	@	$0.40 " "

MANUFACTURING LOFT
Large list excellent lofts and buildings. Martin Company, 32 Court St. Main 7708.

Miscellaneous.

AKRON, O.
We are ready to lease stores and floors in the new Korach Building.
THE 100% Corner Main and Market Sts.
Fine for YOUR Business and Akron Is Coming Back Fast.
CHAIN STORES DEPT. 67 Liberty St., N. Y. C.
Joseph P. Day
Sole Agent.

BUSINESS PROPERTY—Sale or To Let.

IMMEDIATE POSSESSION
19-21 West 57th St.
New Building
ENTIRE FLOORS
TO LEASE
Also Studio Suitable for Photographer.
Apply on premises or
THOMAS V. McLAUGHLIN
2 Rector St. Rector 1989.

FACTORIES FOR SALE OR TO LET.

FACTORIES
Any Size Anywhere
For Sale or to Lease
NEW LISTINGS SOLICITED.
Business Established 1796.
GAILLARD REALTY CO.
86 WILLIAM ST. Tel. 1000 John.

APARTMENTS FOR SALE OR TO LET.

Unfurnished—West Side.

NewBuilding
Highest Class Elevator Apartments
Ft. Washington Ave. S. E. Corner 173rd St.
Equipped with every modern device; surroundings unusually beautiful; street under supervision of Park Department. Only 4 apartments left.
4-5-6 Rooms, 1-2 Baths
Renting agent on premises, or
CHARLES BERLIN RENTING AGENCY
Broadway, corner 102d St.

JUST COMPLETED
186 Riverside Drive,
Between 90th and 91st Sts.
1 AND 2 ROOMS, WITH TILE BATHS
Wonderfully large; maid service if desired; gas for light housekeeping; unobstructed view of the river; subway, buses and Broadway cars all convenient. Rents $1,500-$2,500. Studio apartment on roof, with use of roof. Representative on premises; seen any time.
WOOD, DOLSON CO., 80 St. & B'way. Tel. Schuyler 1100.

1-3-4-5
Rooms, with Bath and
KITCHENS
New Elevator Apartment House
Just Finished
136 West 75th Street
Agent on Premises

117 West 58th St.
HOTEL SEVILLIA
12-Story Fireproof Building
A Few Suites
2-3-4 ROOMS
AND BATH, JUST COMPLETED, SEVERAL FURNISHED
Exceptionally Low Rentals
Excellent Restaurant, Maid Service
Apply on premises, or
BING & BING, 119 West 40th St.

WASHINGTON HEIGHTS
JUST COMPLETED
The Wheeler & Van Loo
559-565 W. 188th St.
Near 191st Subway Station
5th Ave. Bus Passes Property
3-4 ROOMS, $75-$95.
Rental Representative on Premises.
F. J. McMAHON CO., Agents
1438 St. Nicholas Av., corner 182nd St.
Phone Wadsworth 8910.

SUNNY FRONT STUDIO, APARTMENT, OFFICE.
Suited for Commercial Illustrator or Professional Man.
Open Fireplace, Phones, Valet Service.
Chelsea 3837. 5 W. 16TH.

Unfurnished—East Side.

Belgrave Block
Madison Av., 49th to 50th St.
2 and 3 Room
APARTMENTS
Rents $900 to $1,500
(with service, if desired)
Cruikshank Company,
141 Broadway Rector 4100.
Worthington Whitehouse, Inc.,
on premises
446 Madison Av. Plaza 4600.

125 East 72d St.
MODERN 14-STORY APT.
6 Rooms
IMMEDIATE POSSESSION
Julius Tishman & Sons, Inc.
18 East 41st St. Tel. Vanderbilt 1977

940 Park Ave.
CORNER 81ST ST.
Modern fireproof apartments ready for occupancy. 7 rooms, 2 baths, $3,900, one left; 3 rooms, bath, $1,700, one left; 4 rooms, bath, one left, $2,600. All housekeeping apartments.
Apply for Rental on Premises

The Hardenbrook
300 East 67th Street
4 rooms and bath—all outside rooms. Fine residential section.
Subway station 68th St. Elevated 67th St.
BUILDING JUST COMPLETED
RENTS $1,200 EACH
Firm of Leonard J. Carpenter
25 Liberty Street
58th Street and 3rd Avenue.

1229 PARK AVE.
SOUTHEAST CORNER 96TH ST.
High-Class Elevator Apartment.
Seven and eight rooms, two baths.
Apply to Supt. or A. BRANDSTEIN, 133 East 118th St. Tel. Harlem 1518.

Unfurnished—Bronx.

JUST COMPLETED
AT THE STATION
Select Apartments Location
FORDHAM HEIGHTS
3-4-5 BEAUTIFUL ROOMS
with Phone Service
With Every Conceivable Improvement
Davidson Ave. & Fordham Rd.
½ Block West of Jerome Ave. and Lexington Ave. Sub. Station, 6th and 9th Ave. Elevated
At Fordham Road
AGENT ON PREMISES

Unfurnished—Brooklyn.

68 TO 72 COLUMBIA HEIGHTS
3 and 5-Room Complete Apartments.
Beautiful water view; 5 minutes to Wall St.
G. GIRARD, 215 Montague St.

MORTGAGE LOANS.

1ST MORTGAGE money, Manhattan, Bronx; building, permanent, assignments; any amount. Brooke & Georger, 20 West 34th. Fitzroy 1880. Mortgage negotiations since 1869.

MONEY advanced on rents; mortgages from $1,000 to $20,000 now available. Harris, 200 Broadway. Tel. Cortlandt 2463, 3396.

CITY REAL ESTATE

55 cents a line.

Manhattan—For Sale or To Let.

SPECIAL BARGAIN.
3-story and basement dwelling, 19 ft. wide; can be purchased completely furnished, 2 baths, electric light; fine condition; near 5th Av.; attractively furnished; must be seen to be appreciated.
SLAWSON & HOBBS, 162 W. 72D.

SUPREME BARGAIN; 5-STORY AMERICAN BASEMENT, ALL IMPROVEMENTS; 107TH ST.-RIVERSIDE DRIVE; RENTS OVER $15,000; WILL BE SOLD AT BIG SACRIFICE; FIRST REASONABLE OFFER GETS IT. ASSOCIATED REALTY CO., 110 WEST 40TH ST.

SPECIAL BARGAIN.
Three-story and basement dwelling, 19 feet wide, can be purchased, completely furnished; 3 baths, electric light; fine condition; near Fifth Av.; attractively furnished; must be seen to be appreciated.
SLAWSON & HOBBS, 162 W. 72d.

FOR SALE, PRIVATE HOUSE,
18.9x100; 3-story and basement, 10 rooms; parquet floors, electric light; 1 block from subway; magnificent view of Hudson; immediate possession; price $20,000; terms; house must be seen to be appreciated. B 1046 Times Harlem.

DOWNTOWN DWELLINGS.
Possession May 1; 15th St., between 8th and 9th Avs.; convenient to subway, "L" and crosstown lines; 19-foot, 4-story, basement and cellar private houses; 14 rooms; good condition; price $17,500 each; easy terms. R. F. Kilpatrick, owner, 132 Nassau St.

WILL SELL my 5-story, single, 18.9x100 steam heat, hot water; rents low, $3,000; mortgage $12,000, 4½ per cent.; price $20,000; vicinity Morningside Park and West 116th. Apply W. C. F., 333 West 121st St.

SPRING 3708.
FRANK J. HOLLMANN,
REAL ESTATE,
Entire Management of Property in a most economical manner.
COMMONWEALTH BANK BLDG., N. Y.

WEST 77TH ST.—Dwelling for sale, between Columbus and Amsterdam Avs.; 4 stories, basement and cellar dwelling, 20x100; steam heat and other improvements; possession now. Owner, Samuel Kilpatrick, 149 B'way.

FOR SALE.
Building, 5 story and basement; excellent light; sidewalk elevator, electric hoist; 200 feet from Broadway; immediat possession. Owner, on premises, 269 Canal St.

88TH ST., 161 WEST—$2,500 cash, balance easy terms, buys 3-story residence; top floor arranged with kitchenette, to rent out; caretaker on premises. M. Morgenthau, Jr., Co., 206 Broadway. Cortlandt 3966.

WE SUPPLY YOUR WANTS in buildings, lofts and plots of any description and location. National Realty Co., 728 Lexington Av. Plaza 4016.

84TH ST., 334 WEST—Immediate possession; 10 rooms, 2 baths; completely redecorated; all improvements; terms liberal. M. Morgenthau Jr. Co., 206 Broadway. Cortlandt 3966.

HUDSON ST., NEAR CHARLES ST.
Five-story building, with "L" on Charles St., for factory or warehouse, for sale or lease. Owner, Samuel Kilpatrick, 149 B'way.

GUARANTEED POSSESSION.
Eleven-room house on West 11th St.; steam heat, bath, 2 toilets; corner property.
WILLIAMS-DEXTER CO., INC.,
72 Greenwich Av. Rector 6383.

MADISON AV. CORNER—Close to 59th St.; will lease for long term of years. Pease & Elliman, 340 Madison Av. Murray Hill 6200.

27 EAST 104TH ST.—25x100, 5-story apartment building; price and terms to suit. Pease & Elliman, 340 Madison Av. Murray Hill 6200.

WEST END AV., NEAR 90TH ST., FOUR-STORY DWELLING, CAN BE BOUGHT AT GROUND VALUE. LEROY COVENTRY, 54 WEST 72D.

WE specialize in west side property; list your vacancies; private houses wanted. Louis P. Dowdney, 247 West 72d St.

LEASE—16 rooms, 3 baths; apartment, business. 44 West 55th. 7264 Circle.

EXCELLENT INVESTMENT—$10,000 cash will buy remodeled house in West 70s; net return over $4,000. Louis P. Dowdney, 247 West 72d St.

LEASE on West 72d St., showing $7,000 net annually; will take $15,000, part cash. Louis P. Dowdney, 247 West 72d St.

85TH ST., near Drive—3-story, 20x100; $3,000 cash; 12 rooms, 3 baths; electric light. Gaillard, 2,289 Broadway.

70TH (WEST)—Sacrifice; house, artistically decorated, all improvements; $26,000. Phone Bryant 6914.

TO LEASE, for a term of years, five-story building on West 72d St. Tel. Columbus 4356, Alfred P. Coburn, 159 West 72d St.

89TH ST., 303 WEST—Three-story dwelling, electric lights, parquet floors, 2 baths; good condition. Inquire on premises.

PRIVATE HOUSE to let, furnished, from Feb. 1 to June 1; $350 month. For particulars phone Rhinelander 6324.

POSSESSION immediately; 3½-story dwelling, West 115th; $1,500 cash. Sharum, 170 Broadway.

RIPE for improvement, several plots, one block subway station. Boves, 1 Beekman.

IMMEDIATE possession; West 97th; 4-story dwelling; $3,000 cash. Sharum, 170 B'way.

PRIVATE dwelling being newly renovated; sacrifice. A. Kane Co., 300 West 121st St.

Bronx—For Sale or To Let.

NEW YEAR'S PRESENT.
For sale, one of the choicest lots in New York City of over 74,000 square feet, located at University Heights, Sedgwick and Tremont Avs., in one of the hills adjoining New York University and the classic Hall of Fame, overlooking Harlem River and Van Cortlandt Park; suitable for a mansion like Paterno's Castle on Washington Heights or for big apartment house or park of bungalows; enough rock in the premises to build foundations of any structure; must be seen to be appreciated; price $35,000. Inspect property (Block 2,879, Lot 150), and write to P. O. Box 448, Daytona, Fla.

SACRIFICE 3-family dwelling, Ogden Av.; garage space; all improvements; must be seen to be appreciated. National Realty Co., 728 Lexington Av. Plaza 4016.

Brooklyn—For Sale or To Let.

NO CASH.
New six or seven room stucco Flatbush house, with garage; may be bought no cash down; only requirement is monthly payment equal to fair rents; will decorate to suit.
WILLIAMS-DEXTER CO., INC.,
72 Greenwich Av., N. Y. C. Rector 6383.

40.02x102.54; East 32d St., between Tilden and Snyder Avs.; make offer. Arthur L. Barnes, care Metropolitan Trust Co., 60 Wall St., N. Y.

STUCCO HOUSE, 7 rooms, bath, garage; long, short lease. Riverside 2632.

Queens—For Sale or To Let.

COLONIAL brick dwelling; new; attractive; 6 rooms, tiled bath, garage; near the park, 1½ blocks Ditmas Av. subway station; all improvements; owner must sell; will make reasonable terms. J. S. White, 240 Ditmas Av., L. I. C.

BRICK HOUSE, 6 rooms and bath, garage; 15 minutes by subway to Grand Central and Times Square; restrictions; price $11,000; terms 25% cash, balance small payments. W. Kaye, 108 West 43d St., City.

NEW HOUSES, price $5,500 and $7,500; five and six rooms. Get off at Boyd Av. Fulton St. ("L" extension) one block south. Elerman Bros., telephone 3932 or 60W Jamaica.

BARGAIN—2-family brick, Woodhaven; bay windows, 11 rooms, 2 baths; electric, parquet, heat, sewer; cash, $2,000. Tel. Rich. Hill 3824.

NEW model home, Woodhaven; decorated; 6 rooms, bath; electric, parquet, sun parlor, driveway; cash, $1,500. Tel. Rich. Hill 3824.

MORTGAGE LOANS.

FIRST and second mortgages, large or small amounts; reasonable rates. Leo Schloss, 81 East 125th St. 1680 Harlem.

MONEY for second mortgages; speedy action; reasonable terms. Hyams, 354 5th Av.

FIRST mortgage, $48,000, Bronx apartment; gilt edge security. Wurtzel, 5 Beekman St.

Mortgage Loans Wanted.

WANT first mortgage $4,500 on Queens Borough dwelling; bonus. Sharum, 170 B'way.

BUILDING MATERIAL.

RADIATORS, bargain; hot water and steam, floor and wall; new; prompt delivery. Lewis Wrecking Co., Pelham Naval Sta. Tel. Westr. 1313.

HARDWARE—New screws, rivets, drills, braces, bits, wrenches, brackets and various lists to select from. Lewis Wrecking Co. Pelham Naval Sta. Tel. Westr. 1313.

BARGAINS—Nearly new lumber for building; prompt delivery. Lewis Wrecking Co., Pelham Naval Station. Tel. Westchester 1313.

PIPE FITTINGS—C. I. black and galv. new ¼ in. to 12 in.; general assortment. Lewis Wrecking Co., Pelham Naval Sta. Tel. Westr. 1313.

PIPE—New black and galvanized, ⅜ inch to 12 inch. Lewis Wrecking Co., Pelham Naval Station. Tel. Westchester 1313.

SLOP SINKS, C. I. enamel, with traps. Lewis Wrecking Co., Pelham Naval Sta. Tel. 1313 Westr.

SASH, 6 light 34x33, $2 each. Lewis Wrecking Co., Pelham Naval Station. Tel. Westchester 1313.

DOORS, new, 1 and 4-light, high-grade, 5-panel. Lewis Wrecking Co., Pelham Naval Sta. Phone 1313 Westr.

CORRUGATED asbestos roofing, new, 7c. square foot. Lewis Wrecking Co., Pelham Naval Station. Tel. Westchester 1313.

WINDOWS—Hundreds fine double hung 12-light, with frames, complete; prompt delivery. Lewis Wrecking Co. Tel. Westr. 1313.

SUBURBAN REAL ESTATE

Westchester—For Sale or To Let.

$1,000
Will enable you to OWN YOUR HOME, balance, payable monthly, SAVES about half your rent; located in one of the choicest residential sections in WESTCHESTER COUNTY; 6 to 10 rooms, 2 and 3 baths; large plots; every convenience and improvement; houses attractively arranged, with exceptional modern features; near station, parks, schools, trolley, clubs, golf course, &c.; YOUR OPPORTUNITY; TELEPHONE ME NOW. Murray Hill 0789. JOHN A. [illegible] 28 West 44th St., New York City.

SOUTH YONKERS.
For sale, two-family frame dwelling; excellent locality and transportation facilities; price $12,500; cash required $5,000; early possession given; eight-room apartment attractive investment. For particulars write Attorney, 834 U. S. Express Building, New York City.

CHESTER HILL, Mt. Vernon—Attractive dwelling, 10 rooms, all improvements; can be bought cheap and on easy terms. T 161 Times.

HOUSE, 7 rooms, description mailed. Write Hall, 185 Lee Av., Yonkers 4737.

Long Island—For Sale or To Let.

COLONIAL HOME, tiled kitchen and bath; plot 60x100; lawn, shrubs; garage; screens, awnings; near station and school; 35 minutes N. Y.; owner leaving for California. A. L. Kingsley, 47 W. 34th St. Fitzroy 6896.

OWNER leaving city will sell Colonial home, 7 rooms, 2 baths, sun parlor; 30 minutes out. H. G. Robinson, Fitzroy 6896.

SMALL apartment house, 80th to 90th St., near Park Av.; give full particulars. S 446 Times.

KEW GARDENS—Lease attractive home, 8 rooms, 2 baths, garage; furnished or unfurnished. Mrs. Dowd. Murray Hill 1439.

FOR RENT for two months, furnished seven-room house, Forest Hills; two minutes from station. Phone Broad 6520.

New York State—For Sale or To Let.

LARGE RESIDENCE,
BRICK AND SHINGLE; LIVING ROOM 35x35, RECEPTION ROOM, LIBRARY, &C., ON FIRST FLOOR; SECOND FLOOR HAS 3 MASTER BEDROOMS AND 4 BATHS; THIRD FLOOR HAS 2 MASTER BEDROOMS AND 1 BATH, 4 SERVANTS' ROOMS, 1 SERVANTS' BATH; ELECTRICITY, GAS, &C.; GARAGE, WITH CHAUFFEUR'S QUARTERS; FIVE ACRES, HANDSOME SHADE TREES; 25 MILES FROM NEW YORK CITY; WILL SELL FOR $125,000.
GEORGE F. ARCHER,
REAL ESTATE,
10 EAST 43D ST.
PHONE VANDERBILT 5084.

BERKSHIRE PROPERTIES.
LIST FOR THE COMING SEASON.
G. F. ARCHER,
REAL ESTATE,
10 E. 43D ST. PHONE VANDERBILT 5084.

SUBURBAN REAL ESTATE

New Jersey—For Sale or To Let.

ENGLISH VILLA of 10 rooms, baths; beautifully shaded ½ acre plot; going for two-thirds value; must sell; want $3,500 cash, balance on easy term mortgages; near Montclair; elevation 800 ft.; picturesque section; refined neighborhood; strictly residential. QUICK, Post Office Box 378, City Hall Station, New York City.

$4,500 ONLY.
New 6-room houses, ready for next Spring; payments as low as $200 accepted, balance monthly, to suit buyer; best hill section of New Jersey; 20 minutes out; trolley, 2 railroad stations. VANDERHOFF, Room 178, 50 Church St.

SALE OR RENT—Comfortable year-round bungalow in residential suburb, 30 minutes from New York; six rooms, bath, open fireplace, all improvements; near station, schools, stores, immediate possession; $65 monthly. JOHN A. BALDWIN, 28 West 44th St., New York. Tel. Murray Hill 0789.

FOR RENT—Well furnished, well heated house in Montclair; 5 bedrooms, garage; within walking distance of D., L. & W. R. R. station and on the trolley line; $200 per month; available about Feb. 1, 1921. Call Montclair 3261 for appointment.

PLAINFIELD—House 6 rooms, all improvements; plot 40x150; near station, trolley; $5,200, cash $1,200; good selection of nearby homes. R. A. Schur, 26 Cortlandt St.

FOR SALE—Ridgefield, five-room house, all improvements; plot 40x120; immediate possession; $3,000; part cash. B 234 Times.

Connecticut—For Sale or To Let.

BEAUTIFUL all-year country home; one hour from Grand Central; house ten rooms, modern improvements; combination barn, garage, small servant's cottage, hen house; fruit trees; easy terms. Apply Room 707, 522 5th Av. Phone Vanderbilt 8680.

REAL ESTATE WANTED.

$1,000,000
to invest in one, two, three family or apartment houses; we have a number of clients now ready to buy real bargains anywhere in New York; state full particulars; strictly confidential. Associated Realty Co., 110 West 40th.

WE HAVE two clients, with $25,000 each; one with $40,000 to invest in up-to-date apartment house, Washington Heights or West Bronx preferred. Flynn & Connaughton, Real Estate Brokers, 2,638 Jerome Av. Tel. Fordham 8720.

LEASEHOLD for sale on business building covering entire block front; also mortgage; both in exchange for investment properties. PEASE & ELLIMAN, 340 Madison Av. Telephone Murray Hill 6200.

A MODERN private house near 72d St. Subway Station; perfect condition; immediate possession; in exchange for suburban dwelling.
SLAWSON & HOBBS, 162 WEST 72D ST.

WE HAVE a large and unusual demand for good income Manhattan or Bronx properties; send particulars of whatever you have. The Lamport Realty Co., 305 Broadway.

WANTED—To rent, modern house or bungalow, 8 or 10 rooms, attractive design, high elevation, with water view and near city. A. G. Jack, Millbourne, Philadelphia.

OWNERS of investment properties desire to sell or exchange for city or country residence. PEASE & ELLIMAN, 340 Madison Av. Telephone Murray Hill 6200.

WANT HOUSE, west side, 80th to 90th St.; not over $40,000, and bargain; will pay part cash, part stock, balance mortgage. D 474 Times.

WILL PURCHASE small house in lower east side; give full particulars in first letter. Rutkovsky, 1,912 77th St., Brooklyn.

HAVE CASH buyers for Harlem tenements and dwellings if prices are right. Send full particulars, Sherman, 54 East 109th St.

WANTED to rent, unfurnished seven or eight room detached house on Long Island within 30 minutes of Manhattan. K 46 Times.

IS YOUR PROPERTY threatened with foreclosure? I'll pay cash for it. Box 1129, City Hall Station, New York.

CORNER 6-story loft building, equity $15,000. What's offered? Sharum, 170 Broadway.

WILL PURCHASE Manhattan dwelling; immediate occupancy; $5,000 cash. S 468 Times.

REAL ESTATE FOR EXCHANGE.

WILL EXCHANGE $8,000 equity in two-family dwelling, which can net the new owner annually from 10 to 12 per cent., for private residence west side, between 42d and 96th Sts. Edward M. James, 2 Rector St., New York City.

FARMS.

New York State—For Sale or To Let.

IN ORANGE COUNTY,
in the famous Blooming Grove section, is a profitable dairy farm, very completely stocked and equipped, in full operation; Colonial house, modern barns, orchard; buyer can retain help; inventory and statement on request. Howard Goldsmith, 63 Park Row, telephone Beekman 2598.

Miscellaneous—For Sale or To Let.

50-ACRE FARM to rent; quick possession; highly productive, tillable land; fine young orchard; good house, with modern improvements; 35 miles from New York; $45 per month. V 703 Times Downtown.

Farms Wanted.

PLOT FARM wanted, between Bridgeport and Stamford, Conn.; shall consist of 1 or 2 houses containing 15 rooms, with running brook. Box 523, 200 Cable Building.

TO LET FOR BUSINESS.

IDEAL FIFTH AV. SPACE,
GORHAM BUILDING,
386-390 FIFTH AV.
36th St. and 5th Av. entrances; entire fourth floor; open for inspection; also studio space ninth floor, 2,800 square feet; low rent; immediate possession.
TELEPHONE 348 WORTH.

OFFICES, LOFTS, SHOWROOMS.
All sections of city.
20,000 sq. ft. one floor, Penn. Terminal section; suitable for executive offices or manufacturing; modern building. Other units from 500 ft. up. Dept. A, John W. Paris & Son, Inc., 141-145 West 36th St. Tel. Fitzroy 6604.

22D, 54 WEST, near 5th Av.—Permanent light lofts, about 2,200 square feet, for light manufacturing; several light offices; excellent elevator service and steam heat; immediate possession; new building. Telephone 2336 or 3996 Gramercy. Telephone service if wanted.

SENSIBLE RENTALS
FOR ATTRACTIVE SPACE.
IMMEDIATE POSSESSION 800 SQ. FEET AT SELECT BURRELL TO BUILDING, 171 MADISON 3,000 SQ. FEET Av., corner 33d St. Apply Superintendent or phone Mr. Wilchins, Fitzroy 5989.

CORNER STORE for rent, 10 years' lease, in busiest thoroughfare of Astoria, Long Island City; excellent opportunity for restaurant, lunch room or confectionery business. Inquire Astoria Steamship Ticket Agency, 513 Broadway, Astoria, Long Island City. Phone Astoria 1651.

5TH AV., COR. 30TH.
Office to sublet, 1,500 sq. ft.; will divide, above 12th floor, for one to four years; high-grade 20-story building; reasonable rental; immediate possession. Apfel, 311 5th Av. Longacre 5274.

OFFICES, 1,000 FEET UP.
RENTS $2 TO $2.50 PER FOOT.
BROADWAY CENTRAL BUILDING,
1,658 BROADWAY.
CORNER 51ST ST. & BROADWAY.
M. M. HAYWARD & CO., 2,640 B'WAY.

158 WEST 15TH ST.
LOFT, 30x100; WILL DIVIDE; EXCEPTIONALLY LIGHT; 2 ELEVATORS; POSSESSION FEB. 1. INQUIRE ON PREMISES OR GREENSTEIN, 206 WEST 29TH. PHONE WATKINS 9316.

OFFICE SPACE.
Guaranty Trust Bldg., 44th and 5th Av.
High-class office sub-lease.
600 sq. ft. Immediate possession.
Biltmore Realty Corp., Times Bldg.
Phone Bryant 7738-1527.

LOFT, 5,000 square feet, modern fireproof, sprinklered building, two passenger and two freight elevators, suitable for stock room or light manufacturing; rent 90c. per square foot. American Mills Company, 39 West 19th St.

DESIRABLE SMALL OFFICES,
separate or in suites, available now or May 1; 42d and Broadway.
BILTMORE REALTY CORP., TIMES BLDG.
Phones Bryant 7738-1527.

17 WARREN ST.
Immediate possession; four upper floors, 25x75; building completely reconstructed, elevator, &c.; will rent long term, together or separately. R. B. Ittelson, 160 Broadway. Telephone Cortlandt 567, or your own broker.

DAYLIGHT LOFTS,
2,000 to 5,000 square feet,
IMMEDIATE POSSESSION;
100 per cent. sprinklers; modern buildings.
C. G. KELLER,
Watkins 5336. 109 West 23d St.

WELL-APPOINTED, modern office, 900 square feet; advantageously subdivided; unexcelled natural light; available immediately; Murray Hill section. G. Frimpter, 25 West 43d St.

LOFTS TO LEASE.
Fireproof building, 31 East 10th St., near Broadway, 2d and 3d floors, each 44x94; 2 elevators; possession Feb. 1. William D. Kilpatrick, owner, 149 Broadway.

FIFTH AV., CORNER 19TH.
Offices and showrooms; immediate possession; will divide to suit tenant; reasonable rental. M. Greenberg & Bro., 140 5th Av. Watkins 9625.

SEVEN-STORY corner modern loft building near Canal St. Will lease entire building or divide. Suitable for offices, storage or light manufacturing. Inquire Howard C. Forbes, 66 Broadway. Rector 747.

MADISON AV. OFFICES AT 48TH ST., 29 EAST; 2-6 VERY LIGHT ROOMS; NEWLY DECORATED; IN MODERN BUILDING; 500 FT. OR MORE AT $3 FT. HERBERT GULIC CO., AGENTS, 25 EAST 48TH ST.

PART OF LOFT.
62x52, or 48x44, or 62x100; possession Feb. 1; very light and desirable space; modern building.
VOGUE NEGLIGEE, 119 WEST 24TH.

BEAUTIFULLY furnished office, telephone switchboard, for rent, with or without furniture; part or whole. Room 322, 38 Park Row. Telephone Cortlandt 7307.

OFFICES, LOFTS, WAREHOUSES, SHOWROOMS; ALL SECTIONS. J. CLARENCE DAVIES, 32 NASSAU ST., JOHN 1171. 51 EAST 42D ST., VANDERBILT 9175.

PRIVATE OFFICE, furnished; also desk room; telephone attendant; excellent service. Duane, 59 4th Av., opposite Wanamaker's. Reasonable rent.

7,500 square feet in 3 lofts; electric hoist; rent $2,100; 426 Broome St., between Broadway and Lafayette St.
ROBERT F. BONSALL, 261 BROADWAY.

42D ST., 505 WEST—25x100, new store, 14-foot ceiling; part of cellar included; steam heat, electricity; suitable for any kind of business or manufacturing.

BROADWAY CORNER.
3,000 square feet; exceptionally light; 21 windows; suitable offices or showrooms; will divide; low rent. English, 1,531 Broadway.

BROADWAY, 377, Cor. White St.—CORNER ROOM, VERY LIGHT. $900; possession Feb. 1. F. J. Guilfoyle & Co., 165 Broadway. Cortlandt 7475.

FOR LEASE—Northeast corner 23d St. and 1st Av.; 4-story loft building, 50x82, 16,000 square feet; electric elevator. I. Hirsch, 1,361 Madison Av.

LOFTS AND OFFICES.
Desirable locations.
Biltmore Realty Corp., Times Bldg.
Phone Bryant 7738-1527.

CORTLANDT ST.—Office, 500 square feet; immediate possession; furnished or unfurnished; has telephone. Mr. Johnson, Barclay 4216.

LARGE OFFICE SPACE OR WHOLE FLOOR, ONE FLIGHT UP; VERY LIGHT; OPPOSITE ST. PAUL'S CHURCH, 18 VESEY ST.; RENT REASONABLE.

BEAUTIFUL, independent office, fine light, low rental; City Hall section; immediate action necessary. Information, Room 1320, 115 Broadway.

LOFT, 16,000 SQ. FT.; IDEAL FOR AUTOMOBILE SERVICE STATION, PAINTING, OR MANUFACTURING; WILL DIVIDE. 436 WEST 55TH ST.

WHITE ST. (near Church)—Part of store to let for salesroom and office; closed Saturdays; brokers protected. Write M. O., 520 Presbyterian Building.

5TH AV. (40s)—VERY HANDSOMELY FURNISHED OFFICE; FOUR ROOMS, COMPLETE, WITH TELEPHONE; IMMEDIATE. TEL. 4998 VANDERBILT.

CUNARD BUILDING,
450 square feet; independent office; very desirable ;occupancy May 1. CHESTER D. CLARK, Agent, 42 Broadway. Broad 5066.

LOFT corner to let, 50x100, good for manufacturing, or businesses such as chop suey restaurant or pool and billird. 71 Orchard St., Shepetin.

1,000 SQUARE FEET uptown office space, partitioned, with or without furniture; short lease, if desired. Apply Room 312, 19 West 44th St.

491 BROADWAY, second loft, $3,600; sprinkler; freight on Broome St. Warren & Skillin, 38 Park Row.

PART of loft, 25x25, to let; very light; sprinkler system; price very reasonable. 17 West 17th St., 10th floor.

FRONT half of 10th loft, 134 West 26th, 88x50; immediate possession. Apply Goodman, 1 East 33d. Murray Hill 8251.

A FEW choice lofts; 137 Grand St. and 49 West 3d St.; 38x80. Telephone Rhinelander 9837.

DESK, WITH TELEPHONE SERVICE.
Desirable downtown office. 15 Park Row, Room 218. Tel. Barclay 3320.

100,000 SQ. FT., FACTORY or WAREHOUSE vicinity Lafayette and Broome Sts. J. Clarence Davies, 32 Nassau St. John 1171.

107TH ST., 411 EAST—Loft 50x100; will divide; very light, elevator. Apply Chas. Pace, 183 East 107th St.

2401 TIMES BUILDING—SHARE.
Wonderful sales possibilities; preference advertising novelties.

TO SUBLET—Small office, separate entrance, or desk room, telephone and stenography service if desired. 8795 Beekman.

MILLINERY STORE in connection with gown shop in Times Square section; lifetime opportunity. B 238 Times.

LOFTS, factories, within or beyond Metropolitan district. Factory Exchange, 17 West 44th. Vanderbilt 5610, Ext. 7 to 16.

SPACE to sub-let for first-class hair dresser in first-class hair and skin specialty shop. 8 West 47th.

LOFTS, 80x100, light on four sides; immediate possession. 529 8th Av., near 36th St. Phone Vanderbilt 1538.

OFFICE to sublet at once at sacrifice; window faces 7th Av.; elevator; act now. 727 7th Av., Room 52.

OFFICE SPACE, modern; Grand Central district; stenographer, telephone. E 509 Times.

DESK ROOM to let for accountant; reasonable rental; offer limited. Apply Room 311, 1,123 Broadway.

SPACE to let, suitable for dentist, light manufacturing or moving picture industry. Inquire S. Jaffee, 816 6th Av. Bryant 1374.

SMALL OFFICE, light, unfurnished; Tribune Building; $40 per month. Kay, Rector 8653-4.

TO LET FOR BUSINESS.

STORE TO LET.
Best location on Broadway, most suitable for high-class delicatessen and grocery store, directly at Manhattan St. subway station on way to Fort Lee ferry, 125th St. crosstown cars pass door, 2 blocks west of 8th and 6th Av. "L" station; on way to Coney Island boats, Albany Day and Night lines and Palisades Park. Libby's Holding Co., 3,197 Broadway. Phone Morningside 9084.

GROUND FLOOR AND BASEMENT, CONTAINING 20,000 SQ. FT. Including Garage and Driveway.)
ALSO
THREE UPPER FLOORS,
CONTAINING ABOUT 7,500 SQ. FT. EACH,
NORTHWEST CORNER
28TH ST. AND 1ST AV.
All improvements, sprinkler, steam, electric power, light on four sides, large elevator. Immediate possession. Apply on premises. Riesser, or telephone Madison Square 5350.

148 WEST 24TH ST.
HALF OF 50x100 LOFT TO SUBLEASE; ALSO SELL, FULLY EQUIPPED EIGHT-MACHINE DRESS PLANT; RENT REASONABLE.
GEORGE KUHN.

FOR RENT—IMMEDIATE POSSESSION.
21 White St., 50x100, fifth floor (top).
123 West 24th St., 25x110, first loft.
128 Bleecker St., 25x100, fourth loft.
POSSESSION FEB. 1.
13-15 West 20th, fourth loft, 50x100.
130 Bleecker St., basement, 25x100.
Phone OWNER, Longacre 2722.

OFFICE SUITE FOR RENT.
Very desirable suite of offices, including 5th Av. corner, comprising half of 5th floor in modern building; space divided by natural mahogany and ground glass partitions into 12 offices, handsomely carpeted; 3 trunk line switchboard and 7 extentions; approximately 3,000 square feet; brokers protected. Room 804, 512 5th Av. Vanderbilt 4230.

4 STORY and basement automobile building, 10,000 square feet, 50s, near 8th Av.; large elevator; 10-year lease; possession May 1; price $6,000. S. L. Warsawer, 212 West 42d.

OFFICE, sunny, front, select, 5th Av. location; commercial illustrator or professional man; moderate rent. 3 West 16th.

DESK ROOM, well furnished; telephone service, telephone reasonable. Room 515, 200 Broadway.

PART of light loft to let; Broadway, corner Bleecker St. Newark Shirt Co., 643 Broadway.

DESK ROOM furnished in light office; telephone, stenographer. Room 1217, 366 Broadway.

CHEERFUL OFFICE, 200 square feet; elevators, steam heat. Room 1910, 104 5th Av.

41 WEST 21ST ST.—Lofts and showrooms; $40-$110. Sharum, 170 Broadway.

PART of loft or desk space; no manufacturing. H. Kottler, 7 West 22d.

12TH ST., 135-137 EAST—Lofts, 20x20, for business. Apply Sparrow, 29 East 4th St.

131 WEST 24TH ST.—Loft, 25x106; will divide. Sharum, 170 Broadway.

DESK room; convenient locality; $20. Jacoby, 67 West 44th St.

OFFICE to let, very light, desirable, reasonable. Room 1109, 1,123 Broadway.

DESK ROOM, all conveniences; $30; mailing privileges, $5. 200 Broadway, Room 310.

OFFICE ROOM in law office. 51 Liberty St., Room 52.

OFFICE ROOM to let, whole or part. Apply Room 419, 30 Church.

DESK ROOM, desirable, in large, light office. Apply Room 401, 305 Broadway.

LIGHT private office in lawyer's suite; lawyer preferred. Lerman, 110 West 42d.

SKYLIGHT OFFICES.
CHEAP RENT. 30-32 EAST 20TH ST.

OFFICES at 123 Liberty St. and World Bldg. Inquire Seneca Co., 503 World Bldg.

BEAUTIFUL store with balcony, in heart of shopping district. L 444 Times.

LARGE, light office to sublet; telephone service. Room 602, 110 West 40th.

HALF of light loft, 2,600 sq. ft.; modern building. Franken Brothers, 83 East 21st St.

TIMES SQUARE—Offices, $40 up; telephone service. Steinberg, 141 West 42d St.

LOFT, $2,500; skylight, side windows, modern. 24x92. 124 West 18th St.

OFFICE—SUNLIGHT, phone, also desk space. 5 West 16th. Chelsea 2837.

PARLOR floor for business; parquet floors, electric light. 109 West [illegible]

PART OF OFFICE or desk room, facing Union Square. Telephone Stuyvesant 2880.

EXCEPTIONALLY light loft, $100; whole floor; very desirable. 162 West 24th St.

EXCELLENT opportunity; store 241 7th Av., 24th; avenue office. 368 West 57th.

55TH AND 5TH AV.—5-story building; separate floors or entire. Plaza 3524.

DESK ROOM, with stenographic service, $40. 1,155 Broadway, Room 14.

49TH, 28 WEST—High-class milliner to lease attractive space; reasonable. Hartle.

Brooklyn.

MODERN FACTORIES AND LOFTS.
5,000 to 75,000 square feet.
Sprinkler, heat, elevator service; 50c foot.
SCHILP & SCHILP,
Main 2161. 32 Court St., Brooklyn.

New York State.

THIRD FLOOR for light manufacturing or offices, about 2,000 sq. ft., or for civil engineering draughting rooms. P. J. Burgevin, Port Chester, N. Y.

CLOTHING manufacturer's lofts for rent; situated heart of Buffalo; 12,000 square feet per loft. Address I. Given, 452 Main St., Buffalo, N. Y.

Long Island.

LONG ISLAND CITY.
5,000 to 100,000 square feet space; early occupancy; or will build to suit.
ROMAN-CALLMAN COMPANY,
Bridge Plaza. LONG ISLAND CITY.

Bronx.

LOFT, 65x100, in woodworking factory; light on three sides; reasonable rent. Schloss Bros., 801 East 135th St.

Wanted for Business Purposes.

WANTED to rent, small building, 3,000 feet between 30th and 45th Sts., between 5th and 7th Avs., for electrical contractor; May 1; give particulars, including address and rent desired. S 482 Times.

WE have clients for buildings, lofts, offices and showrooms; let us know what you have for sale or lease; quick action. Dept. A, John W. Paris & Son, Inc., 141 West 36th. Phone Fitzroy 6604.

WANTED desk room, preferably with lawyer, downtown or Times Square section; full particulars first letter. A. H. Week Detective Bureau, Middletown, N. Y.

REQUIRE small furnished office; modern, B'way, below Vesey or Grand Central district. D 481 Times.

FURNISHED office, Nassau St., private entrance; price. Engineer, Box 395, City Hall.

SMALL office for showroom wanted, boys' work clothing, on 5th Av., between 14th and 20th Sts. Tel. Williamsburg 1224.

WANTED building in Brooklyn with power and steam, suitable for laundry. Bryant 8340.

WANTED cigar stand, one giving fair income, or space in large office building; state particulars. K 55 Times.

STORE for barber shop, Bronx or Manhattan. 2 Cedar St., Barber Shop.

WANTED small office or space in Times Square district. G 594 Times.

FACTORIES.

Brooklyn—For Sale or To Let.

BROOKLYN, Queensboro, New Jersey factory properties, sale, rent and built on easy terms. Walter Baker Co., Factory Brokers, 786 Broad St., Newark, N. J.

New Jersey—For Sale or To Let.

DAYLIGHT FACTORY, Jersey City, to rent; 2 stories; total, 6,000 square feet; up to date in every respect. Phone about 9:30 A. M. to Bergen 1410. Ask for Mr. Kabelan.

APARTMENTS TO LET.

Furnished—East Side.

15TH, 102 EAST—Hotel Laclede, 2 rooms and bath; $21 week up.

22D, 152 EAST—Three sunny rooms, kitchen; elevator; $115. Nash.

29TH ST., 101-103 EAST (Hatfield House)—Elevator apartment hotel; desirable one and two room suites; maid and hall service; attractive rentals; furnished or unfurnished.
SPOTTS & STARR, INC.,
Times Building. Tel. Bryant 4000.

29TH ST. (4th Av. Hotel), 420 4th Av.—Outside sunny parlor bedroom and bath, $18.00 weekly; pre-war prices; full hotel service.

30TH (Corner Lexington Av., 163)—Apartment hotel, exclusively for women; corner suite, two rooms, bath; beautifully furnished; $30 weekly up. Hotel Rutledge.

31ST (and Lexington Av.)—Attractively furnished two sunny rooms, kitchenette, bath; lease October; $90. Stuyvesant 6728.

38TH ST., 24 EAST—Going South, will rent beautifully furnished apartment to bachelors; seen by appointment. Telephone 3040 Vanderbilt.

29 EAST 39TH ST.
One, two and three room suites with baths; single rooms; references.

49TH, 21 EAST—Unusual apartment, with maid service if desired; elevator; $[illegible]

APARTMENTS TO LET.

Furnished—East Side.

[illegible]—Corner; rent; sell mahogany furnishings; automobile. Gentlewoman's Exchange. Murray Hill 1475.

56TH, 111 EAST (Park Av.)—Three rooms and bath, 2 bedrooms; private entrance; free maid and hall service; private phone; select house and neighborhood; $165 month to October, see today. Driscoll. Plaza 5177.

60TH (off 5th Av.)—A really beautifully furnished 2-room apartment, bath, maid, hotel, restaurant service, ideal for bachelor, rents at sacrifice, lease around $230. Telephone Owner, Circle 4720.

60TH, 18 EAST—Sublet 2-3 rooms, handsomely furnished. San Jacinto Hotel.

93D ST. (corner Madison Av.)—Apartments, beautifully furnished corner suite, 2 rooms, bath, $45 per room, bath up. Hotel Ashton.

APARTMENTS AT HOTEL ASHTON, Madison Av., southwest corner 93d St.—Newly decorated apartment, one room and bath, $45 up, two rooms, bath $100 up; hotel service, extraordinary value, [illegible] from Park, restaurant. [illegible] Lenox 2722.

APARTMENTS OF QUALITY. East, west side, long, short leases. APARTMENT RENTING CO., 176 West 72d St. Phone Columbus 1277.

ATTRACTIVELY FURNISHED apartments [illegible] short leases [illegible]. CLARK REALTY COMPANY, 347 Madison Av. (45th St.) Vanderbilt 1450.

FLOOR, large rooms, 35x81, ten windows, hardwood inlaid floors, beautifully decorated paneled walls, decorators just finished; rent for professional purposes, physician, dentist, musical, club or living, bachelors, may consider furnished; leaving city, will rent $375, old rent $450. Monnicks, 1606 Plaza.

GRAMERCY PARK SOUTH, 28 (Hotel Irving)—Two rooms and bath, facing beautiful Gramercy Park; all hotel service, table excellent, reasonable rates. Phone Gramercy 6284.

GRAMERCY PARK.—Beautifully furnished [illegible] being newly decorated, Feb. 1-October 1922. Mrs. Davis, 143 East 21st St.

GRAND AV., 2,070 (University Heights)—[illegible] for sale [illegible] improvements; convenient to [illegible] and subway. Rose.

LARGE studio, about 21x35, 3 large French windows, bath, hardwood floors, beautiful furnishings used few months, leaving city, silk hangings, all upholstered furnishings made by Sloane, profession, music, art, bachelor preferred. [illegible] 1606 Plaza.

MADISON AV., 179 (near 34th St.)—[illegible] furnished 2 rooms and bath, suitable for professional. Apt.
SINOTT & STARR, INC.
Times Building. Tel. Bryant 4044.

PARK AV. (in the 60's)—Handsomely furnished apartment, 7 rooms, 3 baths, lease until Oct. 1, immediate possession. Address Manager, Box 140, 1,059 3d Av.

PARK AV.—Two months only, living room, two bedrooms, bath, kitchen, new, modern, $200 monthly. Tel. 3472 [illegible].

PARK AV., 471—Living room, bedroom, real kitchen, bath, elevator. Plaza 8324.

SITTING ROOM, bedroom, bath, smart private hotel. February to October, total $1,500, service included, restaurant. L 454 Times.

SUBLET until Oct. 1, 3 rooms and bath, furnished, $250 per month. Hotel Leonori, 63d and Madison Av.

Furnished—West Side.

10TH, 37 WEST—Sublet to October, two rooms, bath, [illegible] $15.

11TH ST., 31 WEST—Six beautiful rooms, three with south [illegible] exposure, 5th floor, modern elevator building, well and completely [illegible], Victrola, [illegible] ture, paintings, [illegible] bedding, &c. $[illegible] until June or October, bank and personal references required. Call after 5 [illegible] ment. Chelsea [illegible].

11TH (just off 5th Av.)—Hotel Van Rensselaer—Very attractive [illegible] a few beautiful suites of 2 rooms and bath on American plan, rates reasonable, all hotel service. Stuy. 141.

12TH ST., 15 WEST—Two very large rooms and bath, with the furniture [illegible], Oriental rugs, paintings, &c. [illegible] home for [illegible] fireplaces [illegible] service, [illegible] able Feb. 1, references [illegible]. Chelsea 8753.

12TH ST., 62 WEST—Four rooms and bath, attractively furnished, immediate possession, rent $1[illegible].

[illegible]TH—ONE, TWO, THREE ROOMS, KITCHENS, BATH. CHELSEA [illegible].

42D, 228 WEST—Luxuriously furnished bachelor apartments, consisting of parlor, bedrooms and bath, $30 to $50 weekly; full hotel service.

45TH, 341 WEST—New elevator building; cleanliness, furnishings unexcelled, 1-2-3 rooms, tiled bath, showers, kitchens, kitchenettes; unquestionable appliances, highest references essential, $65-$125 up monthly. Longacre 8580.

47TH, 132 WEST (Feltz-Portland Hotel)—Desirable suite, two rooms and bath.

47TH, 136 WEST—To sublet, two rooms, bath. Mr. SANBORN, Hotel Flanders.

50s (Near 5th Av.)—Two very large rooms, open fires; bath, kitchenette, furnished, unfurnished; reasonable. Tel. 3472 Circle.

50TH, 75 WEST—Two [illegible] rooms, kitchenette, bath, quiet, modern, high [illegible] apartment. Circle 3141.

50'S—FURNISHED APARTMENTS, 50TH TO 116TH ST.; ALL SIZES, PRICES, LOCATIONS. ELBERSON, 25 WEST 42D.

51ST, 46 WEST (The Lincoln)—Attractive four-room housekeeping apartment; real kitchen, elevator, weekly or monthly.

51ST, 306 WEST (Apt. 22)—Five rooms, beautifully furnished, telephone, $175.

51ST (near 5th Av.)—Two rooms, kitchenette, bath, $125. Elberson, 25 West 42d St.

52D ST., 223 WEST, COR. BROADWAY—High-class elevator apartments, newly furnished, hotel service, 2 rooms and bath; $140 up; references required.

53[illegible] [illegible] ette, bath, $[illegible].

54TH ST. (At Broadway)—Hotel Albemarle; parlor, bedroom [illegible].

55TH ST., CORNER 7TH AV.—THE REGAL. MODERN ELEVATOR APARTMENT HOUSE, NEWLY FURNISHED, MAID AND VALET SERVICE, 1 AND 2 ROOMS AND BATH, $90 TO $175; REFERENCES REQUIRED.

55TH ST., 25 WEST.
Bachelor or couple; handsome large sitting room, bedroom, fireplaces, kitchenette, bath, excellent location; exclusive. Apt. 3; ring caretaker.

55TH ST., 18 WEST—Handsomely furnished 8-room apartment, newly decorated, kitchenette, elevator, maid service, short lease, reasonable rent.

55TH, 136 WEST—Two handsomely furnished rooms, bath, pantry; bachelors preferred. Kent.

55TH, 105 WEST—Large living room, bedroom, bath, kitchen. Phone Circle 273.

56TH, 208 WEST.
(HOTEL THORNDYKE)—VERY ATTRACTIVE 2-ROOM SUITES, WITH PRIVATE BATH. FULL HOTEL SERVICE.

56TH, 63 WEST—Parlor, two bedrooms, bath, private phone service. Circle 4320.

57TH ST., 340 WEST.
MODERN ELEVATOR APARTMENT HOUSE, NEWLY FURNISHED; MAID AND VALET SERVICE, TWO AND THREE ROOMS AND BATH; $25 WEEKLY AND UP; REFERENCES REQUIRED.

57TH, 205 WEST (Corner 7th Av.)
Corner apartment of 9 rooms, 3 baths, magnificently furnished, in the Osborne; fireproof building, large rooms, high ceilings, immediate possession, $500 per month. Manager on premises. Circle 5420.

58TH, 25 WEST.
TWO DOORS FROM PLAZA.
Lovely ground floor apartment, with French doors, opening on street, like a little private house, three rooms, parlor, two bedrooms, kitchen, bath, all handsomely furnished, with piano, lamps and beautiful things, telephone, restaurant, maid service. $225 monthly. Ask for Mrs. Prescott's apartment. Plaza 6680.

58TH ST., 21 WEST—Jan. 29 to Oct. 1, two beautifully furnished room apartment, with bath, restaurant in building, $190 per month. Mrs. Thompson. Plaza 6050.

58TH, 308 WEST—Exclusive, charming two rooms, bath, kitchen, telephone; $175. Superintendent.

59TH, 78 WEST (12th floor, south)—Sublet three rooms, bath, kitchenette. Stein.

61ST, 10 WEST (Hotel Pasadena)—2-3 rooms, $[illegible] to $[illegible] weekly, including linen and maid service, restaurant in building. Phone 4400 Columbus.

66TH, 245 WEST (The New West End)—Two-three-room apartments, bath, kitchenette, $90-$125; references required.

69TH, 22 WEST—High-class 8-room apartment, refined surroundings; references; $200.

69TH, 121 WEST—Two pleasant rooms, bath, kitchenette, piano, $125. Call 3 to 5, or Col. 8024.

71ST, 50 WEST—LUXURIOUSLY FURNISHED ONE, TWO OR THREE ROOM KITCHENETTE SUITES; COMPLETE HOUSEKEEPING; DISHES, LINEN, SILVER; PRIVATE TILED BATH; LAVATORY; ELECTRICITY, WEEKLY, MONTHLY; REASONABLE.

71ST, 37 WEST—Second floor front, bedroom, living room, bath, suitable two gentlemen; $125 monthly; steam, electricity, service, cleanliness.

72D, 152 WEST—Artistically furnished, new, two-room kitchenette apartment; owner leaving city, will sell complete $500; cost $1,500; transfer short lease. Ring Keenan.

72D ST., 159 WEST—Two rooms, bath and kitchenette, exceptionally furnished; $175 month. Alfred P. Coburn. Columbus 4356.

72D, 126 WEST (Hotel Nobleton)—Several beautiful furnished two-room suites, with bath; moderate monthly and weekly rates; $100 monthly up; $25 weekly up.

74TH, [illegible] furnished room, [illegible] private bath, twin beds.

APARTMENTS TO LET.

Furnished—West Side.

75TH, 162 WEST—Very attractive two rooms, bath, kitchenette. Columbus 9671, afternoons.

76TH, 247 WEST—Beautifully furnished one-room apartment, with kitchenette, bath. Granicks.

76TH, 49 WEST—Spacious two-room apartment, kitchenette, bathroom, large closets; $120.

77TH ST., 335 WEST (near Riverside Drive)—Newly furnished, maid service; $10-$17 per week.

78TH, 134 WEST—Well-furnished large front room, dressing room; running water.

79TH, 213 WEST (Near Broadway)—Entire floor; open fireplaces; large rooms; reasonable.

79TH ST., 302 WEST—Attractive five-room apartment, completely furnished; $200 per month until October. Schuyler 9616. Apt. 2.

79TH, 121 WEST—2 rooms, bath, kitchenette; finest in city; $160 monthly.

79TH—8 rooms, 2 baths, front, elevator, piano; elegantly furnished; $275. Col. 1278.

80TH ST., 102 WEST—Hotel Anderson; 1 and 2 rooms, with bath, furnished or unfurnished; restaurant service.

80'S Apartment, 3 rooms, kitchen, bath, piano; $180. Elberson, 25 West 42d.

80'S—6 rooms, 2 baths, front; elevator; all outside; $225. Columbus 1278.

80'S WEST END—8 rooms, attractively furnished, elevator; $200. Columbus 3974.

81ST ST., Columbus Av.—Apartments, beautifully furnished, 2 and 3 rooms, bath, $125 per month up. Hotel Colonial.

82D, 60 WEST—Two modern rooms, bath, kitchenette; lease only; references.

85TH ST., 333 WEST—Beautifully furnished apartments and rooms.

86TH, 309 WEST (Apt. 2D)—Two beautifully furnished rooms and bath in hotel apartment; maid and telephone service; restaurant; suitable for two gentlemen or couple.

86TH ST., 200 WEST—Attractively furnished six-room, high-class elevator apartment. Pinar.

86TH—5 rooms, baths; handsomely furnished; $[illegible]. Elberson, 25 West 42d.

88TH ST., 60 WEST—Attractive studio apartment, 2 rooms, kitchenette; sublet sacrifice. Agnes.

90'S High class elevator 8-room apartment; comfortable home; good income; sell furniture. Between 12 and 3. Riverside 8359.

90'S—Five rooms, bath, handsomely furnished; $165. Elberson, 25 West 42d St.

91ST ST., 27 W.—High-class furnished apartments, 2 rooms, bath, maid service; $80 to $120 a month; references required.

92D, 303 WEST (next West End Av.)—Four attractively furnished rooms, kitchenette, bath, newly decorated; $185. Mariager.

92D—7 rooms, front; elevator, piano; handsomely furnished; $225. Columbus 1278.

93D ST., 317 WEST—Unique, extraordinary apartment, gorgeously furnished, ten rooms, three baths; divide to suit. Apartment 7A; also five rooms and bath, unfurnished.

94TH, 62 WEST—Very desirable three-room apartment, kitchen, $125. 2 B.

97TH, 35 WEST (Apt. 2)—Well-furnished, comfortable home, seen any time.

106TH, 107 WEST—2 and 3 rooms, high-class, $75 up; also weekly rates. Telephone Academy 1611. Open Sundays.

110TH, 509 WEST—SIX SUMPTUOUS ROOMS; FRONT; SOUTH; REASONABLE. 5E.

115TH, 504 WEST—Lovely little four-room, sunny apartment; everything for housekeeping, comfortable throughout; exceedingly attractive, $135; references.

118TH, 210 WEST (HOTEL CECIL)—ATTRACTIVE 1-2 ROOM APARTMENTS, WITH, WITHOUT BATH, SPECIAL WEEKLY RATES, FULL HOTEL SERVICE.

120TH, 410 WEST—Two rooms, kitchenette, bath; high-class house; near Columbia.

121ST, WEST—Four rooms, modern apartment, opposite Columbia. Morningside 5880. Murphy.

121ST, 727 WEST—Sunny front four outside rooms, real kitchen; lease, $150.

140TH, 457 WEST—Floor, private house, 3 rooms, bath, kitchenette privileges and conveniences. Audubon 5388.

145TH, 608 WEST—Two-room, parlor floor, community kitchen, bath. Cochran.

[illegible] (near Drive)—Six rooms, bath; bargain, $125. Elberson, 25 West 42d St.

AN OPPORTUNITY—Completely furnished home five rooms, facing Drive; two bedrooms; $200; immediate possession. Morningside 620, Apartment 51.

APARTMENT HUNTING UNNECESSARY—Furnished listings. Consult Mrs. Dingleman, Renting Specialist, 129 West 72d. Col. 836.

ATTRACTIVELY furnished seven rooms and bath, $425; or nine rooms, three baths, $500, including light, gas, telephone, Oriental rugs, grand piano, library, 700 books, servant who cooks available; occupancy Feb. 1 for three months, possibly longer; 86th St. Phone Schuyler 5761, Apt. 22, before 1 P. M., for appointment.

BROADWAY (corner 143d)—Five large, light rooms, bath; 1½ years' lease; furnished Oriental style mahogany, Persian rugs, piano, paintings, library, Limoges china, steam heat, electric, telephone, elevators; rent reasonable. For appointment, Gramercy 4027.

BROADWAY (103d ST. SUBWAY)—Elegantly furnished 6 rooms, elevator; splendid location, 2,731 Broadway. Mrs. Elton, Superintendent.

CENTRAL PARK WEST, 106—7-room apartment, attractively furnished; facing Park; 2 bedrooms; $425 month; February-March 4 B.

CENTRAL PARK WEST, 385—Magnificent eight-room apartment; beautiful view; elevator; $250.

CHOICE FURNISHED APARTMENTS. E. K. Van Winkle, 152 West 72d. Col. 1077.

COZY furnished 8-room apartment; $100 monthly; lease. Audubon 4287, Apt. 44.

DOCTOR'S OFFICE.

52D ST., 58 West—Parlor floor; half block from 5th Av., doctor's suite of four rooms and bath, large waiting room, large office, laboratory and secretary's room, electro-therapeutic machine; most complete type; exclusively and newly furnished by a prominent decorator; will sublet to one or two reputable physicians; annual rental $5,000; may be seen daily.

FURNISHED APARTMENTS SPECIALIST. Wickliffe Gray, 289 West 73d. Columbus 3974.

GREENWICH VILLAGE—Four rooms and bath, nicely furnished, Oct. 1; $125 per month. Chelsea 2980.

HIGH-CLASS elevator, three beautiful rooms, completely furnished, player piano, Victrola; lease; reference; immediate possession. Hansen, 6140 Cathedral.

HIGH-CLASS FURNISHED APARTMENTS FOR RENT, SEASON OR LONGER. SLAWSON & HOBBS, 162 WEST 72D ST.

LADY, share or lease 5-room apartment to couple, immediately. Schultze. Aud. 7100.

RIVERSIDE DRIVE—Four rooms, extra large, all outside, for three months; handsomely furnished; modern, high-class building; every convenience; three minutes from 157th St. subway; can be seen evenings; $200 per month. A 846 Times Downtown.

448 RIVERSIDE DRIVE (166TH ST.)
9 rooms and 3 baths, $350 monthly until October; magnificently furnished, handsomely decorated; immediate occupancy. Apt. 82.

RIVERSIDE DRIVE, 141—Attractively furnished 3 rooms and bath, housekeeping apartment; possession Feb. 1; references exchanged. Sturtevant Co., 10 East 48d St.

RIVERSIDE DRIVE, 452—Two rooms, bath, kitchenette, newly furnished; gas, electricity included in rent, $137 monthly; near Columbia.

ST. NICHOLAS AV., 961—Three large, light rooms, real kitchen, completely furnished, to Oct. 1; elevator, electric, &c.; moderate to couple or two women. Telephone Wadsworth 5340, Apt. 68.

WADSWORTH AV., 371—Nicely furnished apartment; piano; three light rooms, bath, electric, gas, steam, telephone. Davis, 3355 Wadsworth.

WEST END AV., between 72d and 110th Sts.—Two, five, six and seven rooms, completely and attractively furnished; long or short lease; possession at once. David Lamb, 400 West End Av. Schuyler 9376.

WEST END AV., 524 (at 86th St.) (West End Chambers)—1-2-3 rooms with bath and full service, including maid, valet and unexcelled cuisine.

WEST END AV. (101st)—Charmingly furnished six rooms, corner, outside, sublet. Columbus 3974.

YOUNG Christian business woman will share her furnished four-room apartment with business woman. Bowling Green 6525.

Furnished—Bronx.

UNIVERSITY HEIGHTS (Harrison Av., 2,101, 5D)—Four very well furnished rooms, plenty closets; nice neighborhood, $75.

GRAND CONCOURSE, 1,565—Four rooms, bath, furnished; first floor; sunny; Jerome L station; $135 month. Phone Tremont 8110.

Furnished—Brooklyn.

EXCEPTIONAL OPPORTUNITY—Business girl, going South, will sublet very reasonable, February or longer, one-room apartment and bath, Prospect Park section, suitable two girls or couple. For appointment phone Tuesday and Thursday evenings, between 7 and 9, Murray Hill 2673.

Furnished—Long Island.

FOREST HILLS GARDENS, L. I.
Four rooms, furnished; $160 per month; No. 10. Phone Boulevard 6545, or apply Gardens Apartment.

Furnished—New Jersey.

FIVE-ROOM furnished apartment, Feb. 1 to June 15; Christian owner; references required. A. H. Miller, 194 White St., Orange, N. J.

APARTMENTS TO LET.

Unfurnished—East Side.

27TH, 39 EAST—4, 7-room elevator apartments; agent on premises.

35TH ST., 145 EAST—Duplex apartment, 7 rooms, one bath, servants' lavatory; centrally located, near theatres and shopping district. Apply on premises or Pease & Elliman, 340 Madison Av.

38TH ST., 163 EAST—EXCLUSIVE MURRAY HILL, BUNGALOW ON ROOF; FIVE ROOMS, TWO BATHS, PRIVATE ROOF GARDENS, OPEN FIREPLACE, ELEVATOR; IMMEDIATE POSSESSION; $5,600 PER YEAR; UNUSUAL APARTMENT.

54TH, 33 WEST (near 5th Av.)—Attractive 8 large rooms, bath, kitchenette; large closets; redecorated; furnished or unfurnished; fireplace; entire floor; seen by appointment; lease, $150. Phone Lenox 5817.

56TH, 157 EAST—Four, five rooms, all modern conveniences, excellent location, parlor floor suitable for doctor; $1,500-$2,200 yearly. Agent on premises.

56TH ST., 114 EAST—Attractive 2-room, bath and kitchenette apartment, $1,600. Apply Superintendent or L. P. Dowdney, 247 West 72d St.

64TH, 28 EAST—One-two room apartments; doctors; elevator. Agent, 11-3.

67TH, 140 WEST—Comfortably furnished bed, sitting room; continuous hot water. O'Connor.

87TH, 56 EAST—Modern elevator apartment, six rooms, $2,200; immediate possession.

97TH, 17 EAST—Seven large rooms, 2 baths, modern, $165. See Superintendent.

159TH ST., 475 WEST—Five beautifully furnished rooms; elevator; reasonable. Call or phone Alexander, 5034 Broad for particulars.

AT 64TH ST. (846 Lexington Av.)—Apartments, 2, 3, 4 rooms and bath; just completed; ready for occupancy; one apartment on floor. Apply Renting Agency.

CARLTON CHAMBERS,
On Madison Av., at 47th St.
Beautiful 2-room and bath apartment.
Furnished or unfurnished; maid service.
Long lease; very attractive rental.
CHARLES B. PLUMMER,
402 Madison Av. Murray Hill 2890.

GRAMERCY PARK Section (123 East 19th St.)—Duplex, private entrance; living room 15x25, opening on garden; 3 bedrooms, bath, 2 fireplaces. C. Messenger, 50 East 42d St.

GRAMERCY PARK, 44—Attractive studio apartment for rent; $175 per month; log fireplace.

HONEYWELL AV., 2,111 (Bronx)—A beautiful 7-room apartment, maid's room in attic; two-family house, every improvement; open fireplace, porches, garden; one block from Bronx Park.

LEXINGTON AV., 1,278 (subway express corner)—Two rooms, electric light, tiled bathroom; all improvements; $65.

LEXINGTON AV., 373—Two rooms, bath, electricity, kitchenette; near Grand Central. Hesse.

LEXINGTON AV., 515—Six beautiful rooms, elevator, electricity, parquet floors.

MADISON AV., 1,013 (78th)—Two large rooms, kitchenette, bath, comprising entire floor; beautiful appointments, parquet floors, open fireplaces, &c.; exclusive residential area; bargain.

PARK AV., 799 (74th)—Four rooms, with kitchen. Apply Superintendent.

THREE-ROOM APARTMENT to let, a regular size kitchen; immediate possession; all improvements; rental $90 a month. Apply Supt. on premises. 1,133 Madison Av., corner 84th St.

TO SUBLET—At moderate rental, attractive two-room, bath and kitchenette apartment. Apply Parker, 924 Madison Av.

WASHINGTON SQUARE N. E. (27 Waverley Place)—Colonial living room, bedroom, bath; high ceilings, large closets; steam heat, cozy fireplace in each room; attractive entrance; $95 monthly; immediate possession.

6 BEAUTIFUL rooms, enclosed porch, all improvements; adults only. Tel. Yonkers 5017.

Unfurnished—West Side.

11TH, WEST—2 and 3-room apartments, new. Mad. Sq. 337.

22D ST., 258 WEST—6 rooms, 2 baths, newly renovated, electric lights, steam heat, large, spacious, sunny, light, airy rooms; $150, leases. Apply Superintendent.

25TH, 246 WEST—Three-four rooms, bath; steam, parquet floors, electricity, telephone.

31ST ST., 19-21 WEST—Strictly high-class fireproof apartment of two rooms and bath, maid service optional, desirable tenants, rental $1,500; also STUDIO, 18x28, two bedrooms, $2,500.

37TH ST., 42 WEST—Parlor floor, business, living; $250; two, three rooms; $80.

40TH ST., 80 WEST—Very desirable large north light studio, alcove and bath; facing Bryant Park. Studio 62.

43D, 107-109 WEST—Apartments, double and and all single rooms, with or without bath; modern, electric light, telephone. Durand.

51ST ST., 26 WEST—3 rooms, bath, kitchenette. Apply janitor, 26 West 51st St.

51ST., 318 WEST—Attractive 6-room apartment, modern elevator apartment house; immediate possession; $1,560. Willis, 2,033 7th Av.

51ST ST., 60 WEST—2 rooms, kitchenette, bath. Apply Alfred H. Stout, 81 West 50th. Tel. Circle 882.

52D ST., 49 WEST (Between 5th and 6th)—Doctor's office, operating, reception rooms.

54TH, 16 WEST.
Two non-housekeeping apartments; 2 rooms and bath each, possession at once; high class house; exclusive neighborhood; cheap rent.
WILLIAM A. WHITE & SONS,
46 CEDAR ST. JOHN 5700.

54TH ST., 21 WEST—Very attractive, sunny bachelors' apartments; two rooms and bath; near 5th Av.; $1,400 up.

57TH, 205 WEST (Corner 7th Av.)
Corner apartment of nine rooms and three baths in the Osborne; fireproof building; large rooms, high ceilings; immediate possession; $400 per month. Manager, on premises. Circle 5420.

57TH, 52 WEST—Two very large front rooms, kitchenette, bath. L. M. Thomson, phone Nat. House, Circle 3080.

57TH ST., 115 WEST—3 rooms, bath, kitchenette. Apply janitor, 153 West 57th St.

58TH, 158 WEST—Attractive 7-room apartment, high class building. Apply Supt.

68TH ST., 45 WEST—Attractive 8 rooms, bath and kitchenette. Inquire Herbert.

69TH, 139 WEST—Unfurnished apartment at once; first floor. Apply Superintendent.

74TH ST., 313 WEST—Attractive 2-room, bath and kitchenette, elevator. Apply on premises or Louis P. Dowdney, 247 West 72d St.

74TH, 170 WEST—Two rooms and bath, apartment 408. Call Columbus 9800.

75TH ST., 240 WEST (NEAR B'WAY.)
EXCEPTIONAL 3 AND 4 ROOM APARTMENTS.
New building; strictly fireproof; abundant closets, large rooms; full-size kitchen; rents $2,100 to $2,800.

75TH, 151 WEST—Parlor floor; three rooms and bath, all conveniences, in remodeled residence; also one room and bath.

76TH—2 large room apartment, $87.50 month; small bonus. Columbus 1278.

79TH (near Broadway)—Duplex 4 rooms, large kitchen; open fireplaces. Schuyler 7014.

84TH, 31 WEST—Exceptionally spacious parlor floor; apartment, 3 rooms, bath, kitchenette; latest improvements; suitable doctor, studio.

84TH, 5 WEST—Newly decorated large rooms; entire floor; parlor floor suitable physician, dentist; ready Feb 1; lease.

86TH, 200-206 WEST—Five-room, beautiful, light apartments, wonderfully located. Apply Superintendent, on premises.

86TH, 303 WEST (West End Av.)—2 rooms and bath, light housekeeping; large, light apartment.

80S—Apartment, three rooms, kitchenette, bath; $110. Elberson, 25 West 42d.

90S—Apartment, six rooms, baths, $1,800 year. Elberson, 25 West 42d.

98TH ST., 203 WEST—Three rooms and bath. Apply Superintendent.

100S—Seven rooms, bath; rent $90; furniture $800. Elberson, 25 West 42d.

102D, 249 WEST—Beautiful 4 and 5 rooms housekeeping apartment; immediate occupancy.

106TH, 142 WEST—Seven rooms, modern improvements, newly decorated; $110.

127TH, 82 WEST—Two rooms, kitchenette, bath, all modern conveniences. Levitt.

135TH ST., WEST (B'way)—6-room elevator; possession Feb. 1. Cortlandt 3661.

140S (Broadway)—Apartment, six rooms, bath, $100. Elberson, 25 West 42d.

169TH, 600 WEST—Five-room elevator apartment, one block from subway B'way.

180TH, 825 WEST—3 rooms, all outside, $55; all improvements; immediate possession.

183D ST., 96 WEST—Three, four, five room apartments to sublease; select neighborhood. Apply Superintendent, on premises. Telephone 387 Tremont.

APARTMENT FOR SALE
in the Prasada, 50 Central Park West; eight rooms and three baths, on twelfth floor; also two rooms, bath and roof garden on floor above connected by private stairway. Horace G. Knowles, 50 Central Park West.

CHOICE apartments, large outside rooms, all conveniences; 5 rooms, $100; 6 rooms, $110; 7 and 8 rooms, 2 baths, elevator, $150-$175. Yonkers Realty Exchange, 389 Broadway. Phone 5300 Yonkers.

DOCTOR'S OFFICE—Dentist wishes to share his office, situated on 71st St., near Broadway, with physician, surgeon or dental specialist; private office, furnished waiting room, sterilizing room and service; $1,500 year. Call Main 8973 for appointment.

DOCTOR'S OFFICE.
Doctor's office, two rooms and bath. Hotel Bedford, Central Park West, 81st St.

APARTMENTS TO LET.

Unfurnished—West Side.

DOCTOR'S OFFICE.
Doctor's office, 3 rooms; private entrance from street. Hotel Sevilla, 117 West 58th.

FORT WASHINGTON AV., 483 (corner 180th St.)—6 large, sunny rooms in exclusive elevator apartment house; moderate rental. Apply superintendent or phone Mr. Wilchins, Fitz Roy 5980.

FORT WASHINGTON AV., 255 (corner 171st St.)—6 large, sunny rooms in exclusive elevator apartment house; moderate rental. Apply Superintendent or phone Mr. Wilchins, Fitz Roy 5980.

FT. WASHINGTON AV., 454 (Nathan Hale)—7 rooms, 2 baths; corner; high-class elevator. Cortlandt 3661. Wadsworth 9220.

GREENWICH VILLAGE—WEST 4TH ST. Three rooms, kitchen and bath; $110 monthly; modern improvements. Pepe, Washington Square.

GREENWICH VILLAGE—Two-room studio apartments, very attractive; refined surroundings. Telephone Watkins 2435.

GREENWICH VILLAGE—Sublet, four rooms and bath; $80 per month. Chelsea 2980.

MANHATTAN AV., 312 (corner 118th St.)—Six large rooms, modern apartment, elevator; opposite Morningside Park; immediate possession; $150.

NATIONAL STORAGE, 146 West 90th St.—Storage $6 per month vanload, motor vans, moving; moderate rates. 1702 Riverside.

ODE NO. 9.
Three-quarters of a hundred and one-twenty,
Four rooms and bath and sunshine a plenty,
And a kitchen—say man, I tell you it's real!
With electric and gas and steam to steal,
At 439 Central Park West,
I'll tell the world—go see the rest!
Acme Improvement Corp.,
H. S. Proctor, Pres.,
439 Central Park West.

RIVERSIDE DRIVE, 270 (corner 99th St.)—High-class attractive 8-room apartment, facing Hudson; 2 baths; superior service; will redecorate; immediate possession. Apply Superintendent.

RIVERSIDE DRIVE, 910—6 rooms, corner apartment. Apply office, Hudson View Construction Co., 900 Riverside Drive, corner 161st St. Telephone Wadsworth 6335.

RIVERSIDE DRIVE, 835—Four rooms, facing Hudson River; southern exposure. Apply Superintendent, on premises, or telephone office, Wadsworth 6335.

RIVERSIDE DRIVE, 870—High class seven rooms, foyer, two baths; apartment facing Hudson; possession Feb. 1. Apply Superintendent.

RIVERSIDE DRIVE, 706 (148th St.)—Fireproof building; 6-room corner apartment; possession. Cortlandt 3661. Audubon 6804.

RIVERSIDE DRIVE, 240—2 and 3 all outside front rooms; fireproof apartment hotel; wonderful view; reduced prices.

RIVERSIDE DRIVE, 528, opp. Grant's Tomb—Four, five, six rooms; elevator; every improvement; $100-$150. Apply premises.

RIVERSIDE, 151 (87th)—Beautiful floors, suitable doctor, studio or living; elevator; lease.

WASHINGTON SQUARE—4-room apartment, $2,500; NEW, ABSOLUTELY FIREPROOF house, elevator and hall service; business and social references required; possession Feb. 15. See Superintendent on premises. VAN VOORST Apartments, 123 Waverley Place.

WEST END AV., 862.
DOCTOR'S OFFICE, WAITING ROOM AND APARTMENT; 5 rooms, bath; $2,100; also 2 rooms, bath; $2,100. Apply on premises.

WEST END AV., 411—Ten-room corner apartment, 8th floor; every modern improvement; $3,750 a year. Apply premises.

WEST END AV., 674 (93d)—Two sunny front rooms, bath, kitchenette; $85.

WEST END AV., 738—Six large outside corner rooms, all improvements; $150.

WHY PAY $100 RENT?
I have as good or better apartments for $75; 5 rooms, tiled bath, white enameled trim, steam, hot water, electric; lease, security; 1 block west 140th St. "L" station.
117 EDGECOMBE AV.

Unfurnished—Bronx.

163D ST. (Teller Av., Melrose Courts, two blocks from crosstown, one block from New York Central Station)—Four rooms, $84-$92; five rooms, $105-$113; six rooms, $108-$132; seven rooms, $119-$154; in new building, to be completed March 1; all latest improvements, including park for tenants. Apply on premises, or Newenhouse Realty Corp., 316 East 161st St.

3-ROOM MODERN APARTMENT, suitable doctor; private entrance. RENT $75.
1,010 TREMONT AV.,
1 block 177th St. subway station.

LORING PLACE, 1,912 (corner Burnside Av., West Bronx)—Five large, sunny rooms; three lines transportation; available Feb. 1.

Unfurnished—Long Island.

FOREST HILLS GARDENS, L. I.
Four rooms, unfurnished; $165 per month; No. 58. Phone Boulevard 6545, or apply Gardens Apartment.

Unfurnished—Westchester County.

HIGH-CLASS 3-room apartment, overlooking Hudson; furnished, unfurnished; electricity, improvements, convenient; desirable, reasonable. Telephone Yonkers, 1411-R.

Unfurnished—New Jersey.

TO rent, flat, new, for small family; all modern improvements; rent $40 monthly; fine view, near railroad station. Chas. R. Ruigger, Woodridge, Bergen Co., N. J.

Unfurnished—Long Island.

FOREST HILLS GARDENS, L. I.
Living rooms up to 15x25 feet, finished as well as the finest homes; three, four rooms only; in the new, splendid Tennis Place Apartments, by station; two Otis elevators; excellent service; opens Feb. 1; apartments renting now as these are must have unusual merit. Apply Superintendent on premises. Phone Boulevard 6545, 6320, or Guyon L. C. Earle, agent, 280 West 86th. Schuyler 9746.

APARTMENTS WANTED.

Furnished.

COUPLE with one child desire three or four room heated furnished apartment, private bath, $50 to $60; Flatbush, Brooklyn, preferred; consider short commuting distance to New York City. Write particulars to Mrs. P. W. Walker, 507 Lansing St., Utica, N. Y.

CULTURED business woman, sublet five months, small apartment, piano, kitchen, private; excellent reference; $65. D 432 Times.

YOUNG refined Christian couple want 1 or 2 rooms, bath, kitchenette, completely furnished, limit $30 weekly, between 50th and 124th Sts. B 222 Times.

WANTED—Furnished parlor, bedroom, bath apartment with butler service; gentleman; 80th-115th, west side; about $200. Write particulars to A 842 Times Downtown.

QUIET, refined young American couple wants 3 or 4 room apartment; occupancy beginning April. Address "P. W.," P. O. Box 822, City Hall Station.

THREE, four or five housekeeping rooms for three Gentile adults, $150 or less, short time; give location and all particulars. B 228 Times.

WELL-FURNISHED apartment, one or two rooms, bath, twin beds, telephone service, west side, 70s to 90s. B 208 Times.

APARTMENT RENTING CO.
176 West 72d St. Columbus 1278.
EXCLUSIVE CLIENTELE WAITING.

WANTED, by 3 adults, 4-5-6 room furnished apartment (2 bedrooms); $175 to $200 rent to October. T. B., 225 Times.

ONE large or 2 rooms, kitchenette and bath; two business women; moderate rent. B 1042 Times Harlem.

FURNISHED apartment, five rooms, to June 1; will pay $250; give full particulars. G 559 Times.

SEND details of your Fur. Apts. to rent. E. K. Van Winkle, 152 W. 72d. Col. 1077.

WILL girl share her apartment with girl? Independence essential. P 555 Times.

Unfurnished.

WANTED—By gentleman, old-fashioned, comfortable, spacious unfurnished apartment, comprising of foyer, large living room, one bedroom and bath and real kitchen; would eventually buy, cash, lease and furniture; letters not giving full information will not be answered. Write, giving full information, to Rene Eyben, 25 Madison Av.

WANTED—6-ROOM APARTMENT, UNFURNISHED; PLEASE STATE LOCATION AND RENT. ADDRESS D 702 TIMES DOWNTOWN.

4 TO 6 ROOM apartment, ground or first floor, furnished or unfurnished; 72d St. district. L 477 Times.

TWO business women want 2 rooms and bath, east side; $50 to $60 monthly to July. L 474 Times.

FURNISHED ROOMS.

East Side.

29TH, 132 EAST—Large rooms, all attractively, newly furnished, bath, phone, electricity.

30TH (cor. Lexington Av., 163)—Exclusively for women; $11 weekly and up; room with use of bath, $14 weekly up; room with private bath, $18 weekly and up; cozy, sunny, comfortable. Hotel Rutledge.

34TH (Park)—Large, sunny, private, electricity; elevator apartment; refined; reasonable. Vanderbilt 7728.

34TH, 128 EAST (Apt. 5E)—Small room for lady; private family; references.

39TH ST., 155 EAST—Sitting room, bedroom adjoining, conveniences; refined family. Smolik.

FURNISHED ROOMS.

East Side.

33D, 39 EAST—Small connecting bed-sitting room, adjoining bath; gentleman; references.

38D, 50 EAST—Large room, private bath; all conveniences; references; gentleman.

60TH, 55 EAST—Desirable location, comfortable room for gentleman; heat, electric light, telephone.

60TH, 18 EAST—Rooms, adjoining bath, $35-$50 month. San Jacinto Hotel.

LEXINGTON AV., 135 (30th)—Large room with alcove in modern, clean apartment; reasonable to one or two refined business men.

LEXINGTON AV., 682 (54th)—Comfortable large rooms; $9, $10; business people; gentlemen.

MADISON AV., 1,996 (127th)—Nice, large front room; gentleman only; private house.

West Side.

9TH, 41 WEST—Desirable residence room, modern, Vanderbilt studios, $35 month.

51ST, 62 WEST—Large front room, private bath. Seen 11 to 2.

56TH ST., 324 WEST—Single room; gentlemen only; references; phone; scrupulously clean.

58TH, 126 WEST—Large room, southern exposure; all modern conveniences.

65TH ST., 1 WEST—Two rooms in charming apartment overlooking Park. Wilde.

69TH, at Broadway—Sunny front room, shower bath, electricity. Phone Columbus 7963.

69TH, 14 WEST—EXCEPTIONALLY FURNISHED DOUBLE ROOM, ONE FLIGHT; COMPLETE KITCHENETTE PRIVILEGES.

70TH, 269 WEST—Attractive, very large front room, dressing room adjoining; electricity, running water; near bath.

70TH, 135 WEST—Select house, large rooms, bath, $16, $18 weekly; electricity.

70TH, 141 WEST—Attractive suite, 2 rooms, bath; electricity, well heated; reasonable.

70TH, 209 WEST—Charming two-room suite; steam heat; high-class house.

71ST ST., WEST—Congenial gentlemen, couple paying guests, luxurious room; also single; private bath, open fire; American home; breakfast, dinner; unusual opportunity; reference. Col. 8194.

71ST, 56 WEST—LUXURIOUSLY FURNISHED DOUBLE ROOM, PRIVATE TILED BATH, LAVATORY, KITCHENETTE PRIVILEGES; COMPLETE; ELECTRICITY; REASONABLE.

71ST ST., 340 WEST—Exceptional beautifully furnished front room, lavatory; private home; references.

71ST, 41 WEST—HANDSOMELY FURNISHED DOUBLE ROOM, KITCHENETTE PRIVILEGES, $18; SINGLE $8.

74TH, 159 WEST—LUXURIOUS DOUBLE ROOMS, ELECTRICITY; BATH ADJOINING; KITCHENETTE PRIVILEGES; REASONABLE.

74TH, 45 WEST—BEAUTIFULLY FURNISHED DOUBLE FRONT ROOM, ONE FLIGHT; KITCHENETTE PRIVILEGES.

74TH, 25 WEST—Elegantly furnished single and large rooms, private baths. Wheeler.

74TH, 145 WEST—Large room, private bath; suitable two business people; references.

74TH, 150 WEST—Newly furnished rooms, twin beds, electricity, phone; $10 up.

75TH, 2 WEST—DOUBLE ROOM, ADJOINING BATH; TWIN BEDS, ELECTRICITY; $20-$14.

75TH, 111 WEST—Nicely furnished single room, electric lights, shower bath; $8.

76TH, 305 WEST—Attractive rooms, with, without private bath; high-class house.

76TH, 111 WEST—Nicely furnished front room, adjoining bath; hot water.

77TH, 170 WEST—Small, clean room, running water; near bath; electricity; references.

77TH, 116 WEST—Front parlor, alcove; other rooms; running water, electricity, phone.

77TH, 125 WEST—Bright, comfortable double, single rooms; bath; refined home; references.

77TH, 127 WEST—Attractive, medium room; gentlemen; references; private family.

77TH—For gentleman, attractive front suite, adjoining bath, in apartment. Schuyler 6182.

78TH (61 Riverside Drive)—Very attractive single, double rooms, running water, electric.

79TH (411 West End Av.)—Attractive room, overlooking Hudson; gentlemen. 8 West.

82D, 118 WEST—Handsomely furnished parlor floor; newly decorated; piano; private house; references.

83D, 11 WEST—Attractive, large room; constant hot water.

85TH, 253 WEST—Luxurious rooms, private baths, twin beds; gentlemen, couples; reasonable.

85TH, 300 WEST—Exceptionally fine rooms; choice location; business men and women.

85TH ST., 333 WEST—Beautifully furnished apartments and rooms.

86TH, 276 WEST—Large room; private bath; kitchen privilege; also small room.

87TH, 8 WEST—Beautifully furnished room, twin beds, bath.

88TH, 313 WEST—Attractive large and small rooms, well furnished, electricity, business persons, $50 and $35 monthly.

88TH, 132 WEST—Attractive large room, suitable for gentlemen; medium room; references.

89TH, 70 WEST—Comfortable furnished rooms, steam heat, running water; refined house.

93D, 21 WEST—Large front parlor; running water, electricity; references.

93D, 120 WEST—Large, light front room, adjoining bath; electric light, telephone.

93D, 316 WEST—Large, pleasant room, two business people. Apt. 41.

92D, 79 WEST—Outside room, steam, electricity, bath, telephone, $5-$7. Werner.

95TH, 53 WEST—Sunny, outside room, attractively furnished; private family; no other roomers; elevator. Riverside 6621. Apartment 82.

95TH, 310 WEST (Riverside)—Two large rooms; housekeeping privileges; fireproof; $65. Allen.

96TH ST., 54 WEST.
In well-kept, homelike house, parlor floor, sitting room, bedroom; very attractive; also large room; twin beds; gentlemen.

96TH, 160 WEST—Well furnished suite, bath adjoining, for 1-2 gentlemen; also single room; telephone, electricity. Craig.

97TH, 209 WEST—Room for gentlemen with private family; elevator, telephone, shower; refined home; references. Apartment 8D.

98TH, 254 WEST—Large, light, well furnished room; references. Apartment 8, Sands.

100TH, 219 WEST—Two nicely furnished front rooms, overlooking Broadway, together or separate; also back room; references; call after 6 P. M. Soneirab.

101ST, 230 WEST (Broadway)—Very attractive, well-furnished room in private home for refined business people. Inquire elevator attendant.

102D, 216 WEST—Large corner room, fronting corner Broadway; elevator apartment. Oliver.

102D, 244 WEST—Beautiful, large room, private bath; steam heat, electricity.

104TH ST., 242 WEST—Two connecting large front rooms; also one bedroom. Wehner.

104TH, 140 WEST—Large, small room; running water; elevator. Apartment 4 West.

111TH, 545 WEST (corner Broadway)—Large room, lavatory; private American family. Baker.

112TH, 511 WEST—Comfortable, scrupulously clean rooms; references; refined home. Apartment 6.

113TH AND BROADWAY—Large furnished room, private family. 562 West 113th. Phone Cathedral 7850, Apartment 3B.

114TH ST., 609 WEST—Desirable room, bath, for refined gentleman; references required; no other roomers. Call evenings. Wall.

116TH ST., 438 WEST—Opposite Columbia, attractive room; private family; references. Apt. 52.

118TH, 210 WEST—HOTEL CECIL.
ATTRACTIVE ROOMS, WITH OR WITHOUT PRIVATE BATHS; SPECIAL WEEKLY RATES; FULL HOTEL SERVICE.

118TH ST., 414 WEST (Apt. 51)—Attractively furnished, warm rooms, $8-$12; references.

119TH, 420 WEST—Room for ladies; large closets; view. Call evenings, Bosworth.

121ST, 201 WEST (Apt. 1)—Room, adjoining bath; all conveniences; Christian family.

124TH, 557 WEST (Apt. 65)—Comfortable, attractive double room; all conveniences.

124TH, 541 WEST (Apt. 63)—Bedroom, sitting room; large, warm; $12.

136TH, 615 WEST (Apartment 15)—Sunny room, reasonable; worth investigating. Call evenings.

137TH, 606 WEST (Apt. 3B)—Clean, comfortable room in gentile family; gentleman.

142D, 510 WEST—Parlor floor, suitable physician; also two large housekeeping rooms.

164TH, 548 WEST—Comfortably furnished room adjoining bath; telephone, electricity; congenial. Strauss.

177TH, Audubon Av. (Barney Court)—Twin beds, steam, elevator; private; $12. Martin.

124TH, 534 WEST—Comfortable single room; elevator, telephone; private family; gentleman. Vail.

159TH, 461 WEST—Large, attractive, select front room, corner Edgecombe Av., near bath; refined surroundings; overlooking Speedway. Apt. 1.

183D ST., 552 WEST—All improvements; gentlemen preferred.

186TH (16 Washington Terrace, Near Audubon Av.)—Room, suitable two; breakfast optional.

CENTRAL PARK WEST, 468—Beautiful suite, overlooking park; parlor bedroom; piano, telephone, steam; two, three gentlemen; $18. Thor.

BOARDERS WANTED

45 cents a line.

East Side.

30TH (corner Lexington Av., 163)—Room with meals, $18 weekly up; good home cooking, hotel service, elevator, telephone; for women exclusively. Hotel Rutledge.

33D ST., 1 EAST—Exclusive; one small room with meals; references required.

MADISON AV., 213 (Near 36th)—Attractive room; excellent table; references.

West Side.

56TH, 54 WEST—Handsomely furnished, large room, with private bath; references.

72D ST. (corner), 279 West End Av.
THE WILLIAM HENRY. Exclusive residential hotel, overlooking river; luxuriously appointed rooms with private baths; excellent table; board optional.

73D ST., WEST—Exceptional accommodations in refined, charming home; superior table. Columbus 1631.

74TH, 149 WEST—Single, double, ideal location; purest foods; table guests; electricity.

75TH, 20 WEST—Large, sunny room; Southern cooking; homelike surroundings; table guests.

76TH ST. (near Riverside)—Table board for two; refined family. Columbus 2139.

79TH, 114-132 WEST—Wide, parked street; unusual and attractive; large parlors; tea room and lounge; steam heat.

82D, 124 WEST (Graycourt)—Spacious parlors, lounge, steam heat; rooms, single, en suite.

82D, 5 WEST—Superior accommodation, excellent cuisine; conveniences. Jay, Schuyler 2083.

82D ST., 327 WEST—Large, double room; suitable for three; home table; references.

88TH, 336 WEST—Very desirable room, running water; meals; references.

95D, 307 WEST (Near Riverside)—Beautiful large front room; also small rooms; parlor; exclusive neighborhood; excellent table; all conveniences. Apartment 3.

102D, 216 WEST—Homelike and comfortable, large room, excellent cooking; reasonable. Hertchberg.

103D, 239 WEST—Front parlor apartment, single; continuous hot water; home cooking; two doors Broadway, facing Marseilles Hotel.

107TH ST., 210 WEST (Apt. 45)—Room and board in high class Jewish family; suitable for two.

107TH, 308 WEST (Near Riverside)—Large front room, bath; excellent table board.

141ST, 553 WEST—Private family offers exceptional rooms to couple or two gentlemen; piano; excellent cooking; references. Vining.

EVELYN LODGE—Charming all-year residence, lovely location; 25 min. to Wall St.; cozily furnished; excellent chef and service; small tables; parlors, smoking room, comforts; weekly, $20 up, with meals; 75 guests; 12 years one management; booklet, 71 Central Av., St. George, S. I. Block from ferry.

RIVERSIDE DRIVE, 330, corner 104th—Millionaire's mansion remodelled, new family hotel; elevator; every room bath and telephone; hotel service; refined Hebrew surroundings; Hungarian chef.

RIVERSIDE DRIVE, 549—Steam-heated room, running water, excellent board; $19. Payne.

BOARD WANTED.

GENTLEMAN desires board and room in boarding house or private family; references. K 39 Times.

MOTHER and daughter, Jewish, desire room and board, between 80th and 120th, West. Advertiser, 3,201 Broadway.

YOUNG MAN wishes full board in private American family. A 872 Times Downtown.

COUNTRY BOARD.

ELMWOOD HOTEL, EAST ORANGE, N. J.
A quiet family hotel, twenty-five minutes from New York; desirable commuting; all outside, sunny rooms, with private baths; first class service; steam heat; our reputation depends upon our dining room; we specialize in home cooked foods, prepared temptingly, palatably; there can be no better living than among the Orange Mountains; room and bath, with meals, $25 weekly; two people, $40. Orange 7370.

PREFERABLY in suburbs, not over hour's distance from Grand Central, board for boy three years old with refined family; full particulars. L 459 Times.

HEALTHFUL home for chronic, incurable elderly people; best food and care. Sunny Rest Sanitarium, 574 Palisade Av., Yonkers.

LARGE, sunny room and board for couple in pleasant home and location. P. O. Box 185, South Orange, N. J.

EAST ORANGE—The Buckingham, Prospect St., 17; 45 minutes from Broadway; desirable rooms, suites with bath; excellent table.

ROOM, private bath, board, with American family; attractive home, Pelham; near golf course and depot. X 2020 Times Annex.

NERVOUS AND MENTAL CONDITIONS. LYNWOOD LODGE, ENGLEWOOD, N. J.

FURNISHED ROOMS.

West Side.

CENTRAL PARK WEST, 375 (in 90s)—Two connecting rooms, hot, cold running water, suitable 3, 4 gentlemen; twin beds, kitchen privileges optional, phone, electricity, piano; "L," subway. Inquire elevator man.

CLAREMONT AV., 39 (Apt. 101)—Double room and bath, for one or two girl students, opposite Columbia University; private family. Morningside 6480.

FORT WASHINGTON AV., 415 (Apartment 28)—Large, sunny room, handsomely furnished; running water, twin beds; two men or couple; high class elevator apartment. Wadsworth 9193.

NEAT, furnished room, adjoining bath; private family. Audubon 3150, Apt. 50.

RIVERSIDE DRIVE, 73—Beautiful room; Steinway piano, Victrola; kitchenette; large room, running water; suitable two gentlemen; also studio.

RIVERSIDE DRIVE, 223 (95th)—Two front rooms, kitchenette privileges; $125 to October. Maxwell.

RIVERSIDE DRIVE, 116 (84th)—Attractive, large room; bath; gentleman. Schuyler 3065.

RIVERSIDE DRIVE, 76 (79th)—Beautiful, large, light room and bath.

WEST END AV., 759 (97th)—Attractive double room, select private house; modern.

WILL RENT one or two rooms, all improvements, kitchen privileges; references exchanged. Morningside 6581, Apt. 2.

$17.50 PER WEEK, PERMANENT.
Rooms with private bath; modern hotel service; 12-story fireproof building. Hotel ABERDEEN, 32d St., between 5th Av. and Broadway. PHONE PENNA. 1600.

Brooklyn.

OCEAN PARKWAY, 828—Large, light room, heat, electricity, bath, with private Jewish family; moderate rent. Mrs. Littwin.

Long Island.

BAYSIDE, L. I.—Two furnished rooms, board optional. Telephone Bayside 1506M.

UNFURNISHED ROOMS.

BUSINESS GIRL desires room, bath, kitchenette privilege; limit $50. W 838 Times Downtown.

MADISON AV., 1,013 (78th)—Beautifully decorated single room; $40.

ROOMS WANTED.

Furnished.

BELOW 18TH ST.—One or two clean rooms, preferably with lavatory or bath, by quiet, responsible business couple who would take scrupulous care of good, homelike furnishings; describe fully; references given. Perkins, 15 West 12th St.

BETWEEN Madison and 6th Avs., 44th to 54th Sts., single; gentleman; adjacent to bath; telephone essential; state price and particulars. Room 1710, 347 Madison Av. Madison Square 4012.

REFINED professional woman wishes medium furnished room in an apartment; references given and required; vicinity Lexington, Madison, 7th Av., 50th St., 65th St. L 430 Times.

GENTLEMAN, Swiss, wishes room in private American family of 3 or 4; real home; no other roomers; state particulars and price. D 706 Times Downtown.

LARGE furnished room with bath in private family; west side, not above 86th; $15 per week; Jewish gentleman; references exchanged. D 439 Times.

GENTLEMEN, two, want nicely furnished room with running water, between 72d and 110th, west side; state monthly terms. L 466 Times.

REFINED Jewish gentleman wants comfortable room private family; west side, between 72d and 96th St. B 192 Times.

FURNISHED ROOM, by refined young lady, west side, 72d to 93d St.; state appointments and price. D 429 Times.

LADY, refined, married, exchange services for room. Write P., 204 West 108th.

SITUATIONS WANTED—Female

ACCOUNTANT, tax specialist; books systematized; closed, audited; arrangements firms without bookkeepers; reasonable. Greene, 1457 Hudson Terminal Building. Telephone Cortlandt 1379.

ACCOUNTANT, books balanced, audited, financial statements; tax reports; arrangements; firms without bookkeepers. Archer, 360 East 151st.

ACCOUNTANT—Books kept; part-time arrangements firms without bookkeeper, reasonable. D 434 Times.

ANALYTICAL EXPERT, possessing thorough knowledge of banking and all its branches, desires executive connection with engineering or manufacturing house requiring expert to analyse businesses, industries or sections of the United States; has directed sales campaigns, investigated many manufacturing lines and corporations; familiar with all parts of the country through personal contact; if future is sufficiently attractive, will draw expenses only until worth proved. Executive, Z 2487 Times Annex.

ARTIST, experienced on lamp shades, excellent color sense. L 981 Times Downtown.

ASSISTANT BOOKKEEPER, knowledge of stenography, billing, filing, general office work; three years' experience; salary $22. G 597 Times.

BOOKKEEPER - STENOGRAPHER, thoroughly experienced; excellent penman; highest reference; conscientious; $25. D 427 Times.

BOOKKEEPER, stenographer, long experience, desires responsible position in antique or interior decorating line; highest references. D 441 Times.

BOOKKEEPER, control accounts, 12 years' experience, wishes change; knowledge stenography; thorough, conscientious; uptown; start $33. D 43 Times.

BOOKKEEPER, thoroughly competent, five years' experience; college graduate; financial statements, trial balances; $25-$30. A 861 Times Downtown.

BOOKKEEPER, 9 years' experience; competent; trial balance, controlling accounts; entire charge; best references; salary $35. L 473 Times.

BOOKKEEPER, typist, Christian; trial balance; thoroughly competent take entire charge; reference; $30. 1062 Times, 2 Rector St.

BOOKKEEPER - STENOGRAPHER, expert both; entire charge; modern methods; systematizer, correspondent, credits, collections; trustworthy; $35. B 1043 Times Harlem.

BOOKKEEPER'S ASSISTANT, stenography and typewriting; four years' experience, neat and accurate; $20. R. Moskowitz, 812 Park Av., Brooklyn.

BOOKKEEPER, stenographer; thoroughly competent; 8 years' experience; capable of taking entire charge of small office. D 479 Times.

BOOKKEEPER, knowledge stenography, high school graduate; salary $15 up. Call Stagg 2541 or write Box 479, 209 Cable Building.

SITUATIONS WANTED—Female.

BOOKKEEPER - STENOGRAPHER, high school graduate, 7 years' experience, thoroughly competent taking complete charge double entry books; executive ability; excellent references; $30-$35. O 299 Times.

BOOKKEEPER—Trial balance, controlling account; 4 years' experience; high school graduate. W 840 Times Downtown.

BOOKKEEPER, assistant, efficient, accurate, several years' experience. D 418 Times.

BOOKKEEPER, part time; write up books, daily or weekly; trial balances; reasonable. W 725 Times Downtown.

BOOKKEEPER-CASHIER, 10 years' experience; faithful; Christian; salary $35. A 261 Times.

BOOKKEEPER, thorough executive ability, eight years' experience, desirous of making good connections. F 6 Times.

BOOKKEEPER-STENOGRAPHER, 6 years' experience; expert; complete charge. A 839 Times Downtown.

BOOKKEEPER, typist, 4 years' varied experience; full charge. D 698 Times Downtown.

BOOKKEEPER, expert controlling accounts; capable managing; salary $35. Greene, 110 East 96th.

BOOKKEEPER, 5 years' experience; full set of books; knowledge of typewriting. D 49 Times.

BOOKKEEPER'S ASSISTANT—Five years' experience; typist; knowledge of stenography. S 456 Times.

BOOKKEEPER-TYPIST, experienced, quick and accurate at figures; can take trial balance of controlling accounts. B 198 Times.

BOOKKEEPER, stenographer, seven years' experience; trial balance, controlling accounts. D 662 Times Downtown.

BOOKKEEPER, stenographer, experienced, capable, efficient; salary $25. A 873 Times Downtown.

BOOKKEEPER, thoroughly experienced, competent; full charge; $25. J. T., 31 West 110th St.

BOOKKEEPER, experienced, efficient, knowledge stenography, controlling accounts, trial balance; references. Gramercy 5213.

BOOKKEEPER-STENOGRAPHER—7 years' experience; Christian; reference; $25. A 889 Times Downtown.

BOOKKEEPER-TYPIST, experienced; modern methods; $30. E 666 Times Downtown.

BOOKKEEPER, 3 years' experience. Hirsch, 1,180 Fox St.

BOOKKEEPER, five years' experience. Write R. Lesser, 9 West 117th St., City.

BOOKKEEPER, stenographer, expert, nine years' experience; salary $35. D 457 Times.

CHAMBERWORK, maid, sewing, mending; English; 9-5:30. Write C. R., 708 Columbus Av.

CLERICAL WORKER, knowledge of comptometer; experienced; Christian; $18. D 706 Times Downtown.

CLERK, accurate, efficient, desires responsible position; 4½ years' experience; knowledge typewriting; references. E 659 Times Downtown.

CLERK (cost) and typist; knowledge of bookkeeping; thoroughly experienced in figuring costs, payroll; quick, accurate at figures; best references. B 193 Times.

CLERK, Christian, 25, experienced auditing, statistical compiling, cashier, switchboard; uptown preferred. Virginia Stockmar, 951 Washington Av. Tremont 1459.

COOK—Lady wishes to secure a position for her cook. Call at 530 West End Av., Apt. 11A, between 11 and 3.

COMPANION, maid, speaking French, Spanish, German; highest references. Write Apt. 2526, Hotel Leonori, Madison Av.-63d St.

COMPANION to elderly lady or care of apartment by woman of middle age; best references. P 554 Times.

COMPANION to lady, with or without children; sleep home. D 465 Times.

DESIGNER, experienced; cut and fit. Interview, write or phone Park Avenue Hotel. Mrs. K. J. Walter.

DICTAPHONE OPERATOR, expert, 4½ years' experience; salary $24; first-rate references furnished. A 877 Times Downtown.

DICTAPHONE OPERATOR, five years' experience; high school education; Christian; excellent references. A 870 Times Downtown.

DRESSMAKER—First-class work at short notice; very reasonable; Vogue, Royal styles; own material or estimates given; will make any style hats; home preferred. Palmer, 69 East 56th. Plaza 9170.

DRESSMAKER, home or out by the day; experienced. Phone Harlem 1489.

DRESSMAKING, repairing, remodeling; out by day. Mrs. Benedict, 130 Wadsworth Av.

DRESSMAKER, home or out, to date style remodelling. Plaza 9621.

GIRL, neat, young, wishes position in doctor's or dentist's office; state wages. Write Box 103, 1,515 3d Av.

GIRL, colored, day work; half time preferred; mornings. Leslie, 17 West 136th.

GOVERNESS, visiting, would like more children take out afternoons; vicinity West 60th up; pianoforte; references. Phone Lafayette 9378.

HOUSEKEEPER, French, middle-aged, reliable, active, seeks position with small family. S. B., 402 West 153d. Audubon 2640.

HOUSEKEEPER, Christian, A1, for family with or without help; can be interviewed in own home. Apt. 2, 4 West 101st St. Riverside 6140.

HOUSEKEEPER, American; refined, intelligent; excellent cook; daughter 14; references. B 231 Times.

HOUSEWORK—Competent, middle aged; plain cook; reliable; references. Loughman, 157 East 95th.

HOUSEWORKER in American family who will assist her with cooking; experience in waiting. 110 West 139th. Blair.

HOUSEWORKER (colored), wants half time; good reference. Ruby Galliard, 125 West 142d.

HOUSEWORK, no cooking, no wash; business or elderly couple. H., 2,642 Broadway.

HOUSEWORK—Colored girl; 4 hours morning, afternoon. Audubon 1340, Apt. 23.

LADY, young, refined, speaking English, French, German fluently, also Polish and Russian; office or other suitable position. G 593 Times.

LADY TRACER, expert, just arrived from Britain, desires position in patent agency or architectural office. G 599 Times.

LADY'S MAID, all sewing and beauty; cultured. Phone Rhinelander 2510.

LAUNDRY work, entirely hand done; discriminating customers; open-air drying; no marking; beautiful ironing. Private, 177 West 63d.

MAID, colored, half-time mornings. Phone Riverside 7811.

MENDER—Mending and plain hand sewing carefully done. L 447 Times.

MODELS,
experienced, attractive; wholesale millinery. Feltenstein & Joffe, 9 East 37th.

NURSE, English Protestant, care and feeding of infants; thoroughly reliable; best city reference. 18 West 43d St. 3696 Vanderbilt.

SITUATIONS WANTED—Female.

NURSE, doctor's office; competent graduate, registered, 25 years old, desires position in doctor's office as nurse and secretary; thoroughly experienced to assist in operations; three years in present position with prominent surgeon; best references. J. C., Room 210, 1,493 Broadway.

NURSE—Gentleman wishes to place competent English infant's nurse who has had full charge child for three and one-half years and similar previous experience; wages $75; speaks good French; can be seen 10 to 11, care O. W. R., 137 East 73d St., or phone Rhinelander 8684.

NURSE, excellent, careful; afternoons; care children. Britannia Myles, 528 Amsterdam Av.

NURSE—Young lady, some hospital training, would care for walking child or semi-invalid lady. D 455 Times.

NURSE, graduate, wishes position caring for invalid; willing to make herself useful. B 457 Times.

NURSE, visiting, for children; generally useful; sleep home. D 464 Times.

NURSE, colored, wishes situation; best reference. 79 Old Broadway. Apt. 30.

NURSE, competent, for children; settled woman; city, country. Bag. 217 East 62d.

OFFICE EXECUTIVE—Young woman; ability; take charge office, agency. B 223 Times.

PUBLIC STENOGRAPHER, will call for emergency dictation or copying. Room 405 Fifth Av.

SALESLADY, experienced, desires position in phonograph store; best references. G 590 Times.

SEAMSTRESS, colored, desires engagement; references. Mrs. George, care Lashley, 125 West 142d.

SEAMSTRESS, French, to go out by the day. Write 235 East 52d St.

SECRETARY - STENOGRAPHER - Correspondent, young woman, intelligent, desires permanent, responsible position, (assistant busy executive, charge small office, knowledge of bookkeeping; number years experience; references; $30. Madison Square 8518 or H 288 Times.

SECRETARY, excellent experience, executive ability, good correspondent, capable advertising assistant, desires position offering real opportunity to tactful, intelligent, conscientious worker. E 597 Times.

SECRETARY, STENOGRAPHER, EXECUTIVE, KNOWLEDGE BOOKKEEPING; EIGHT YEARS' PRACTICAL EXPERIENCE; TAKE ENTIRE CHARGE. D 462 TIMES.

SECRETARY, expert law stenographer, legal department head, court testimony, depositions, briefs, all legal forms; $35. D 710 Times Downtown.

SECRETARY, stenographer, 9 years' experience, capable, reliable, executive ability, desires good connections; highest credentials. L 487 Times.

SECRETARY-STENOGRAPHER, managing clerks, capable taking charge order department, 10 years' experience; excellent references. D 696 Times Downtown.

SECRETARY-STENOGRAPHER, 12 years' experience; executive ability, initiative, efficient; excellent references; desires responsible position. X 2005 Times Annex.

SECRETARY - STENOGRAPHER, cultured young woman, experienced, possessing initiative, seeks permanent connection with high-class concern. K 19 Times.

SECRETARY-STENOGRAPHER—Expert, efficient office woman; cotton goods and chemical experience; now employed; excellent references. D 449 Times.

SECRETARY, stenographer, six years' experience, competent, efficient; salary $30. B 204 Times.

SECRETARY—Stenographer; 27; college; Christian; personality; excellent qualifications; $35. D 476 Times.

SECRETARY-STENOTYPIST, 12 years' experience; high class, capable, efficient. K 18 Times.

SECRETARY, expert stenographer, bookkeeper, educated, cultured, broad experience. Telephone Murray Hill 3003.

STENOGRAPHER-SECRETARY, refined, educated, prepossessing, 6 years' architectural, real estate, engineering experience; capable mastering technicalities grammatically; not afraid work; accurate, rapid, willing; $25; trial appreciated; references. D 621 Times Downtown.

STENOGRAPHER, four years' real experience; rapid, accurate, intelligent worker, interested in her job and able to use head; if you are progressive and appreciate help of better class, write; salary moderate. B 680 Times Downtown.

STENOGRAPHER, beginner; energetic and capable, writes a good hand; understands filing, manifolding, billing, &c.; trustworthy; will begin at $15. Miss H., 36 West 123d St. Phone Harlem 0516.

STENOGRAPHER, five years' experience; accurate, neat worker; alive; high school graduate; familiar with dictaphone, comptometer, switchboard; willing worker; unquestionable references. L 460 Times.

STENOGRAPHER, secretary, Christian, high school, engineering expert, accustomed difficult dictation; references; $25. 1061 Times, 2 Rector St.

STENOGRAPHER, office assistant, high school business training, three years' experience, knowledge of bookkeeping; reference; $18. H. S., 154 Times.

STENOGRAPHER, competent, high school education, two years' experience, age 18; salary $20; Christian. A 879 Times Downtown.

STENOGRAPHER, high school graduate, knowledge double entry bookkeeping; salary $16 up. Call Stagg 2541 or write Box 468, 209 Cable Building.

STENOGRAPHER and general office work; 4 years' experience; willing, neat appearing; Christian; $22-$25. W 844 Times Downtown.

STENOGRAPHER - BOOKKEEPER, competent, four years' practical experience, desires position with reliable concern; references furnished. L 449 Times.

STENOGRAPHER—Expert; age 27; Christian; secretarial, banking, brokerage, commercial experience; excellent qualifications; initiative; references; $30. K 50 Times.

STENOGRAPHER-SECRETARY, Christian; six years' experience; accurate; can handle correspondence; A1 references; salary $30. D 684 Times Downtown.

STENOGRAPHER—7 years' experience; competent, rapid, accurate; high school education; best references; salary $25. B 136 Times.

SECRETARY, stenographer, expert, desires responsible position with reliable firm; educated, refined, initiative, ability; unparalleled credentials. D 477 Times.

STENOGRAPHER, 4 years; high school graduate; accurate; $25. A 854 Times Downtown.

STENOGRAPHER, six years' experience; Christian; reliable; references; $25. E 666 Times Downtown.

STENOGRAPHER, thoroughly experienced, accurate, trustworthy; best references; $25. D 682 Times Downtown.

STENOGRAPHER, 3 years' experience; capable and accurate; $23. D 681 Times Downtown.

STENOGRAPHER, good knowledge Spanish; high school graduate; experience. A 878 Times Downtown.

STENOGRAPHER, Christian, 6 months' experience; salary $13. Phone Richmond Hill 4642-M.

STENOGRAPHER, 3 years' experience stock brokers, export; Christian. A 882 Times Downtown.

STENOGRAPHER, competent, understands bookkeeping; experience varied; $25; advancement. N 884 Times Downtown.

STENOGRAPHER, rapid; high school graduate; 5 years' experience; $20. N 885 Times Downtown.

STENOGRAPHER, experienced; assistant bookkeeper; familiar office routine; $25. B 214 Times.

STENOGRAPHER, thoroughly competent, educated, initiative, detail; responsibilities; $28. E 538 Times.

STENOGRAPHER, expert, experienced; high school graduate; references; $18. D 692 Times Downtown.

STENOGRAPHER, thoroughly experienced, efficient, conscientious; best references; $33. A 875 Times Downtown.

STENOGRAPHER, assistant bookkeeper, competent, reliable; five years' experience; $23. B 209 Times.

STENOGRAPHER - TYPIST desires home work; reasonable rates. Tel. Prospect 10202.

STENOGRAPHER, experienced, 10 years' legal and commercial; $30. D 709 Times Downtown.

STENOGRAPHER and office assistant, age 20; capable, educated and experienced. Harlem 3740.

STENOGRAPHER, reliable, competent, three years' experience; excellent references. D 691 Times Downtown.

STENOGRAPHER, refined, high school graduate, four years' experience; $25. B 208 Times.

STENOGRAPHER, experienced, references; privilege outside work; $8 imperative. B 665 Times Downtown.

STENOGRAPHER, secretary, expert; American, Christian; minimum $35. Audubon 2820, Apt. 24.

STENOGRAPHER, four years' experience; competent; references; $21. D 701 Times Downtown.

STENOGRAPHER, assistant bookkeeper, 4 years' experience; first class references. Plaza 3891.

STENOGRAPHER, 3 years' experience office assistant; references; $20. D 636 Times Downtown.

STENOGRAPHER, 2 or 3 days week; experience; references. D 711 Times Downtown.

STENOGRAPHER — Christian; competent; thorough business experience; executive ability; $25. D 471 Times.

STENOGRAPHER, general office work; experienced, competent; $15. Levitt, 108 West 87th St.

STENOGRAPHER, 2 years' experience; office assistant; references; $18. A 887 Times Downtown.

ELMWOOD HOTEL.
East Orange, N. J.

January 19, 1921.

The New York Times:

The Country Board columns of The New York Times are of great value in helping us to fill our hotel. We use The New York Times exclusively to advertise our resort and hotel accommodations.

JOHN CRUSE, Manager.

SITUATIONS WANTED—Female.

STENOGRAPHER, competent, thoroughly experienced, good education; salary $25. B 1030 Times Harlem.

STENOGRAPHER, High school graduate, competent, possess initiative and ability. D 470 Times.

STENOGRAPHER, two years' experience office routine; accurate. ... 0702 Martin, 3,861 Third A.

STENOGRAPHER-SECRETARY, ... competent, 8 years' experience; $30. B 1637 Times Harlem.

STENOGRAPHER, ... competent, ... years' experience; ... position; $30. A 952 Times Downtown.

STENOGRAPHER, ... experienced, ... dependable. ... Brooklyn.

STENOGRAPHER, experienced and general office assistant; $18. ... Bayside 1523 M.

STENOGRAPHER, capable, ... high school graduate, ... position. ... 467 Times.

STENOGRAPHER, thoroughly experienced; knowledge of mail and advertising business. D 453 Times.

STENOGRAPHER-SECRETARY, experienced office details, neat and efficient. B 1041 Times Harlem.

STENOGRAPHER-TYPIST, competent; opportunity for advancement; salary moderate. B 1028 Times Harlem.

STENOGRAPHER, 3 years' experience, good references; $25. D 690 Times Downtown.

STENOGRAPHER, Three years' experience, competent; excellent references. K 49 Times.

STENOGRAPHER—Energetic, willing worker; experienced. I. H., 291 East 201st St.

STENOGRAPHER, experienced and general office worker; $25. M 294 Times.

STENOGRAPHER, beginner, accurate, good education. D 663 Times Downtown.

STENOGRAPHER, 17, high school education, experienced. Telephone Lenox 7167.

SWITCHBOARD OPERATOR, high school graduate, 5 years' experience, versed up-to-date office methods. $17. N 874 Times Downtown.

SWITCHBOARD OPERATOR, Christian girl, high school, knowledge of office work, busy board, good references. B. R., 150 Times.

SWITCHBOARD operator, young woman desires position in office, experienced. D 446 Times.

SWITCHBOARD OPERATOR, office assistant, good references, neat appearance. $22. D 458 Times.

TEACHER—College graduate, public school methods, all branches; COACHING. 263 West 125th.

TELEPHONE SUPERVISOR, 8 years' commercial and Wall St. experience, refined, tactful and efficient; excellent references. S 1082 Times Annex.

TELEPHONE OPERATOR, conscientious worker, experienced ... general office work, 4 years' experience. L 61 Times.

TUTOR, visiting, graduate; English, Latin, French, etc. Regents' preparation. Phone 1090 Academy.

TYPIST, general office assistant, knowledge bookkeeping; ... experienced, good references. E. Kaden, 421 East 156th St.

TYPIST, Elliott-Fisher, office details, experienced. ... 1408 Crotona Park E., Bronx.

TYPIST, office assistant, 4 years' experience, references; $18. D 699 Times Downtown.

TYPIST desires home work; 6 years' experience, references. H 233 Times.

WOMAN, colored, with references, like position as waitress or other work. L. Innis, 211 West 137th St.

WOMAN, refined, 40, no experience; no canvassing. L. B., 265 Times.

YOUNG GIRL wishes place for general housework; best of references. Address McIntosch, 214 West 82d St.

YOUNG LADY desires clerical position; references. Lillian Zucker, 44 Harrison Av., Brooklyn.

YOUNG LADY will care for children afternoons, 12:05 ... West 75th. Telephone 7467 Columbus. Apt. 4.

YOUNG LADY, 5 years' experience, with knowledge of bookkeeping, typewriting and general office work. L 450 Times.

YOUNG LADY desires general office position; ... L 472 Times.

Employment Agencies.

HOUSEWORKERS, neat colored girls. Investigated references, wish places other Southern help supplied. Lincoln Industrial Exchange (Agency), 214 West 59th. Phone Columbus 5622. Established 1890.

HOUSEWORKERS, colored, thoroughly experienced, investigated references, day workers a specialty. Telephone Columbus 7165. Domestic Service Agency, 259 W. 59th.

STENOGRAPHERS, Bookkeepers, assistants, typists, etc. ... Roberts Agency, 101 West 42d. Bryant 4041.

MRS. KEMP'S Agency. High grade colored servants, references investigated. Audubon 2856. 2,382 7th Av.

BERTHA CARLSON, Swedish Agency—First-class servants. 2,230 Broadway, cor 82d St.

SHEPHERD'S AGENCY — Help by month, week or day. 107 W. 135d St. Morn. 6916.

SITUATIONS WANTED—Male.

ACCOUNTANTS-SYSTEMATIZERS.
Books opened, closed, audited, financial statements, income tax reports; arrangements firms without bookkeepers.
The Stim Co., 39 Cortlandt St. Rector 4678.

ACCOUNTANT, 38; certified public accountant, member of American Institute of Accounts, at present with prominent firm of accountants, is open for desirable connection. A1 credentials; salary $4,500. K 56 Times.

ACCOUNTANT, expert, tax service, all accounting problems, books opened, closed, bookkeeping arrangements. Kossove, Times Building. Bryant 7099.

ACCOUNTANT—Books opened, audited, systems, tax reports, arrangements firms without bookkeepers, $2.50 weekly up. Goldwater, 299 Broadway. Worth 5068.

ACCOUNTANT—EXPERT OF LARGE CORPORATION SOLICITS CLIENT, SPARE-TIME BASIS. DESIRABLE ARRANGEMENT. RIVERSIDE 3942.

ACCOUNTANT, senior, several years' experience, two years public, university graduate, clean-cut, desires change. L 945 Times Downtown.

ACCOUNTANT, JUNIOR, BOOKKEEPER, 4 years' experience controlling accounts, financial statements, payrolls, collections, correspondent, senior accountancy student, highest credentials. A 867 Times Downtown.

ACCOUNTANT, senior, desires connection with C. P. A. firm; two years' public experience, exceptional success in investigation work; $2,400. B 211 Times.

ACCOUNTANT, junior, New York University graduate, desires connection with certified firm, tax knowledge, references. A 876 Times Downtown.

ACCOUNTANT desires position; recommendations, office manager, auditor, cost accountant, practical knowledge woodworking machines. D 685 Times Downtown.

ACCOUNTANT, 28, capable assistant, audit manufacturers' books, theoretical knowledge trial balance, balance sheet, seeks connection. L 451 Times.

ACCOUNTANT, senior, several years experience, two years public, university graduate, clean-cut, desires change. L 945 Times Downtown.

ACCOUNTANT audits, investigations, books opened, closed; statements, tax reports, books kept for those not having bookkeeper; reasonable. Bryant 5771.

ACCOUNTANT, expert, income tax, open, close books, wishes position part-time work. Muriel Kruliak, 435 Broadway. Rector 2120.

ACCOUNTANT—Books opened, closed, audited; arrangements firms without bookkeepers. L 462 Times.

ACCOUNTANT—Arrangements with firms without bookkeepers, audits, &c., rates reasonable. K 32 Times.

ACCOUNTANT, junior, experienced, connection with C. P. A.; salary secondary to opportunity. D 442 Times.

ACCOUNTANT, junior, wishes position, Pace student, highest credentials, experienced. E 1298 Times Bronx.

ACCOUNTANT, junior, desires connection with certified public accounting firm. L 433 Times.

ACCOUNTANT, junior; good knowledge Federal income tax law. Z 2418 Times Annex.

ADVERTISING MAN.
Increasing sales through advertising and letters is my business; I've been doing it for 7 years for manufacturers and retailers; if you want advertising that brings results write me. L 485 Times.

SITUATIONS WANTED—Male.

ADVERTISING-PRINTING man, broad experience, young, active, resourceful, responsible; valuable worker in advertising-printing department; writes human copy, prepares layouts, reads proof, buys stock. G 480 Times.

ADVERTISING — Printing College graduate, long experience, newspaper advertising department and service department large publication printer seeks position with opportunity. E 668 Times Downtown.

APPRAISAL ENGINEER, capable appraising all types of buildings, machinery. B 219 Times.

A BUSINESS EXECUTIVE

BY EDUCATION, TRAINING AND EXPERIENCE WITH MANUFACTURERS, JOBBERS AND DEALERS INVOLVING EXECUTIVE HANDLING OF FINANCE, PRODUCTION AND MARKETING THROUGH MANY CHANNELS OF DISTRIBUTION; THIS MAN IS CAPABLE OF HELPING RESPONSIBLE CONCERNS WHO NEED THE SERVICES OF MEN OF PROVED ABILITY, INITIATIVE AND EXPERIENCE.

PHONE PLAZA 5. G 524 TIMES.

BOOKKEEPER, beginner, Hebrew; I write a good hand, am quick and accurate and have been trained in the most modern methods of accounting; satisfactory references concerning character and ability; will start at ... West 123d St. Phone Harlem 1618.

BOOKKEEPER, double entry, typist, general assistant, capable managing, control assistants in credit department; 7 years' experience as general bookkeeper, manufacturing lines, render trial balance, financial statements; quick, accurate figurer; highest credentials; 30. Box 1056 Times Downtown.

BOOKKEEPER—British-American firm, retiring, wish to place their bookkeeper, a highly efficient accountant and financial executive, Englishman, quick, accurate, takes entire charge, reasonable salary. Williams & Humbert, 1,138 Broadway.

BOOKKEEPER, thoroughly experienced in credits and collections, fully conversant with modern office details, seeks connection with progressive concern; highest credentials. D 661 Times Downtown.

BOOKKEEPER-STENOGRAPHER, 24, thoroughly experienced, selling ability, seeks connection with mercantile concern; willing start small salary for opportunity to become salesman. D 448 Times.

BOOKKEEPER - STENOGRAPHER, knowledge accounting, seven years' experience, at present employed, desires new position. A 265 Times.

BOOKKEEPER, stenographer (21), knowledge accounting, complete charge, statements prepared; competent and reliable, college man. A 847 Times Downtown.

BOOKKEEPER-ACCOUNTANT, nine years' experience, executive ability; credits, collections, financial statements; highest credentials; salary $50. L 439 Times.

BOOKKEEPER, knowledge accounting, 7 years' experience, good typist and correspondent, reliable worker; references. G 544 Times.

BOOKKEEPER-ACCOUNTANT, 30, controls trial balances, financial statements, office supervision, 5 years public accounting. W 837 Times Downtown.

BOOKKEEPER, assistant, 4 years' textile commission brokerage experience; quick, accurate figurer, references; $23. P 730 Times Downtown.

BOOKKEEPER-ACCOUNTANT, 30, correspondent, thoroughly experienced and efficient, capable taking full charge; $45-$50. D 463 Times.

BOOKKEEPER, cashier, general office man, 28, thoroughly experienced; good penman; knowledge of foreign languages. Reis, 1,621 2d Av.

BOOKKEEPER, accountancy student, with high school education; energetic and ambitious, best references character, ability. A 858 Times Downtown.

BOOKKEEPER, office manager, cashier, competent, thorough, responsible, steady worker; department store experience. D 456 Times.

BOOKKEEPER, 23, competent to take charge small office, college graduate; well recommended; ability and integrity. L 448 Times.

BOOKKEEPER and general office worker; five years' experience. D 707 Times Downtown.

BOOKKEEPER, thorough, young man, 7 years' business experience, at present employed, wants position. D 452 Times.

BOOKKEEPER, 24, high school education, experienced controlling accounts. Perman, 5 West 117th.

BOOKKEEPER, aged 21, desires clerical position; bookkeeping experience; $22. L 428 Times.

BOOKKEEPER, expert, 23, seeks part-time position. Phone 8-12 A. M., Chelsea 6064, Mr. Stern.

BOOKKEEPER, 23, experienced; full charge; trial balance, statements, collections. K 48 Times.

BOOKKEEPER, young man, 5 years' experience, collections, credits; $30. L 468 Times.

BOOKKEEPER, take full charge, handle collections, correspondence; accountancy student. B. K., 129 Times.

BOOKKEEPER, general ledger, costs, office details; highest references. D 647 Times Downtown.

BOOKKEEPER, 6 years' experience; capable of handling complete set of books. L 421 Times.

BOOKKEEPER, stenographer, correspondent, experienced, well educated, salary secondary, advancement. N 284 Times.

BOOKKEEPER, experienced sales, purchase ledgers, payrolls, $30. Advertiser, 212 West 114th St.

BOOKKEEPER, 22, experienced, understands modern methods bookkeeping, well recommended. L 452 Times.

BOOKKEEPER, part time; write up books, daily or weekly; trial balances; reasonable. V 646 Times Downtown.

BOOKKEEPER or assistant, young man, formerly with large credit house; best references. E 655 Times Downtown.

BOOKKEEPER'S ASSISTANT, double entry, payrolls, office routine; highest credentials. L 436 Times.

BOOKKEEPER, young man; experienced in wholesale drug line. A 893 Times Downtown.

BOOKKEEPER, accurate worker, large factory and mercantile experience; $25. N 285 Times.

BOOKKEEPER, correspondent, 25, seven years' experience, wishes connection with manufacturing organization. G 505 Times.

BOOKKEEPER, five years' experience, to take charge set of books; accurate and reliable. Geo. Nester, 173 East 102d.

BUYER, experienced general merchandise, foreign languages, calculations, age 29, desires new connection; best references. A 869 Times Downtown.

CASHIER-BOOKKEEPER, 27, thoroughly experienced; credentials character, ability. A 856 Times Downtown.

CHAUFFEUR, thoroughly experienced, exceptional mechanic, capable, careful driver, four years previous engagement; excellent references, gentlemanly, neat appearance, city, country; reasonable salary. R. T., 77 Times.

CHAUFFEURS—We have several good men, with from 3 to 9 years' reference on last positions; this is not an employment bureau. Society of Professional Auto Engineers, 1,947 Broadway. Telephone Columbus 10276.

CHAUFFEUR, 31, married; 10 years' experience, 7 years last position; splendid references. Harry Winton, 100 East 87th. Lenox 4825.

CHAUFFEUR, American, neat, long experience, excellent references, wishes position; go anywhere. Troiel, 4,305 Broadway. Wadsworth 2889, Apt. 51.

CHAUFFEUR, nine years' experience, neat, polite, intelligent, desires position high-class car, excellent credentials from past employers; Columbus 1776, or D 460 Times.

CHAUFFEUR-MECHANIC, 18 years' experience all makes of cars; 9 years one position, first-class references. 308 Amsterdam Av. Phone 6768 Columbus. Nelson.

CHAUFFEUR, neat, polite, ten years' experience; best references. Silvy, 251 West ...

CHAUFFEUR, experienced, drives Ford, Dodge. Louis Sorblum, 111 South 3d St., Brooklyn.

CHAUFFEUR wishes position, private or commercial; all cars; reference. Morningside 4969. Adair.

CHAUFFEUR wishes position, private family, seven years' experience; references. D 447 Times.

CHAUFFEUR, 22, five years' experience, private, commercial; references. Spray, 61 Audubon Av.

CHAUFFEUR, 32, wants private position; 12 years driving and shop, Packard cars; best of references. D 483 Times.

CLERK, reliable, well educated, fluent French, some Spanish and German; would start with export firm on low salary. N 2023 Times Annex.

CLERK wishes position; invoice checker, purchase record cards; in purchasing department; Christian; references. B 194 Times.

CLERK, two years figuring; American, strong; reliable; $15. E 689 Times Downtown.

CLERK, typist, 20, stove selling experience; best references. D 703 Times Downtown.

COLLECTOR, 27, thorough experience, highly recommended, desires reliable position. D 485 Times.

COLLECTION and sales correspondent, ten years' experience, capable executive, accustomed handling men and shouldering responsibility. L 434 Times.

COLLEGE MAN desires position with reliable concern. D 450 Times.

COPY WRITER, advertising; young man, connected with technical paper, desires position in office to learn copy writing in a specialized manner. L 441 Times.

COUPLE, English; butler, valet; wife, chambermaid or parlormaid; city preferred; unquestionable references. Trustworthy, 225 East 50th St., Belland.

COUPLE, young, Americans, experienced houseworker; man useful anything; city country. Wm. Graver, 547 Southern Boulevard. Melrose 5845.

CORRESPONDENT, GENERAL SALES, ALSO AUDITING, GENERAL OFFICE; LONG EXPERIENCE; BEST REFERENCES.—E 654 TIMES DOWNTOWN.

DRAFTSMAN, architectural, eight years' experience in all classes of work, just arrived from Vienna, seeks employment in his branch; normal salary expected. Herzog, 313 2d Av. Tel. Gramercy 2159.

DRAFTSMAN, mechanical, architectural, 5 years' experience; moderate salary. D 619 Times Downtown.

DRAFTSMAN, engineer, designer, experienced, desires work. J. Lapkin, 285 North 6th St., Brooklyn.

DRAFTSMAN, mechanic, 5 years' experience, wishes position. Daniels, 48 East End Av.

DRAFTSMAN—Five years' experience architectural, mechanical; die designer; rapid worker. Draftsman, 207 Rodney St., B'klyn.

DRAFTSMAN, 4 years' experience; mechanical; rapid detailer; artistic ability. G 540 Times.

DRAFTSMAN, mechanical, technical education, three years' experience. Ullman, 982 Intervale Av., Bronx.

DRAFTSMAN—Neat tracer and letterer wishes permanent position. L 484 Times.

EDITOR, qualified in every part of literary, general, class or trade publication or house organ, including make-up; can organize or reorganize office and correspondent staffs, take charge of all departments, direct or follow policy of publication, lay-out and start new publication; exhibition of present work will prove ability; knowledge of printing and art work has saved his publication many dollars. H 540 Times.

ELECTRICAL SUPPLY MAN, age 30, ten years' experience, desires position as store manager, stock superintendent or salesman. B 212 Times.

ENGINEER, mechanical, 32, 8 years' experience, executive; designing, checking, purchasing, tools, dies, pumps, check writers, pneumatic systems, castings, patterns; good all-around man for small plant or assistant for busy executive; thorough. N 876 Times Downtown.

ENGINEER, mechanical and structural, 20 years' experience as designer, draftsman and superintendent. L 427 Times.

EXECUTIVE

THE IDEAL POSITION
will employ my enthusiasm and love for interesting and responsible work, give me the room to expand; assure my getting on, not "getting by," through the opportunity to absorb knowledge and satisfy my desire to meet people.

Considered agreeable, efficient, clean-cut; and capable of using common sense, initiative and good judgment; seven years' business training; 25; Christian; single. L 349 Times.

EXECUTIVE, junior, young man, university educated, experienced office, factory production methods, correspondent, desires position with progressive firm; analytical ability, sound judgment, supervising authority; salary moderate. F 34 Times.

EXECUTIVE, 32, successful record; familiar accounting, costs, production, sales; previous factory manager. F 47 Times.

EXPORT-IMPORT—Japanese wants position in silk paper, mat line or any other Oriental export and import, to study market. Goda, Apartment 1C, 541 West 113th. Cathedral 7469.

EXPORT MAN, 26, four years' experience all details export shipments; splendid Spanish-English correspondent; hard worker, ambitious; references; permanent position. A 874 Times Downtown.

FACTORY MANAGER, manufacturing and efficiency experience, cost accounting, managerial ability; age 35; references. Knight, 98 Macon St., Brooklyn.

HARDWARE—Young man, 26, ten years' experience in the business, seeks position with reputable house, where ability and trustworthiness is appreciated and desired. L 457 Times.

HOUSEWORKER, general, or butler; Japanese, experienced, wants position, city or country; good references. Matano, 330 East 57th.

INTERIOR DECORATOR—Clever young man wants position with interior decorator; can make anything; Greenwich Village. B 206 Times.

MANAGER desires connection where organizing ability has been shown in manufacturing and sales promotion; last 7 years as factory manager; familiar production problems, accounting. F 46 Times.

MAN, age 49 yrs., desires responsible position as watchman, messenger, &c.; credentials of the highest order. J. H., 95 N. Y. Times, Brooklyn.

MAN, newly demobilized, married, knowledge electrical and carpenter work, speaks French, German, Swedish; not afraid of work. Liga, 124 West 29th St.

MAN, married, educated, held responsible position, seeks opening with opportunity; now available. K., 417 Arbuckle Building, Brooklyn.

MAN, married, 27, wishes position, anything, city or country. M. J. Malone, 260 Schenectady Av., Brooklyn.

MANUFACTURING MANAGER, college graduate, fifteen years' of successful manufacturing experience in production and accountancy; age 35, married, exceptional credentials. B 224 Times.

NIGHT WATCHMAN, good, handy man; references. D 72 N. Y. Times, Brooklyn.

OFFICE MAN, young, efficient, has had charge order and billing departments; office detail, typist, correspondent. G 598 Times.

OFFICE MAN, establishing piece work rates and cost accounting, best references. M 248 Times.

OFFICE MAN, 21, college student, 4 years' office experience, knowledge of stenography. D 685 Times Downtown.

OFFICE MANAGER, expert accountant, capable executive; knows typewriter business thoroughly. S. H., L 964 Times Downtown.

PAYROLLS—Expert payroll man; analyses, cost work; unquestioned references. G 592 Times.

PHYSICIAN, experienced, for industrial or other position. J., 507 Amsterdam Av.

PRIVATE SECRETARY, widely traveled, well educated, languages, write speeches. N 2027 Times Annex.

SALES MANAGER,
with advertising experience, has ability to plan progressive and aggressive sales campaigns and the personality to handle large sales organization; a real doer and producer. A 888 Times Downtown.

SALESMAN—Have covered Middle West selling floor coverings; open for any high-class proposition; former earnings $7,500 per annum; proven sales record; insurance, securities don't answer. C 1112 Times Harlem.

SALESMAN, thorough knowledge flavoring extract market; established clientele, wholesale, retail, bulk, grocery package, desires connection with progressive organization. Jack Hehl, 1,126 Halsey St., Brooklyn.

SALESMAN, experienced, desires exclusive connection with reliable house; acquainted with hardware, grocery and drug trade, Atlantic Coast States; excellent credentials. L 471 Times.

SALESMAN, experienced, desires exclusive line; acquainted with dry goods, house furnishing, notion trade east of Chicago. H 585 Times.

SALESMAN, 23, university graduate, two years' selling experience, following among factory supply buyers. D 689 Times Downtown.

SALESMAN, cotton goods; open for an engagement; thorough acquaintance with the cutting-up trade, particularly in the shirt and handkerchief lines. D 438 Times.

SALESMAN, traveling, wide acquaintance among manufacturers, desires staple line, on commission and expenses; prefers Pennsylvania. L 435 Times.

SALESMAN leather goods, large following city, State, Pennsylvania, New England, seeks line; drawing, commission. Condon, 662 West 184th.

SALESMAN—Bright young man that can sell wants position. D. Sherman, phone South 2112.

SALESMAN wants manufacturer's side line, on commission, New York and Pennsylvania. E 658 Times Downtown.

SALESMAN, now selling jobbing trade bulk chip soap, wants similar position; excellent clientele. L 455 Times.

SALESMAN, 29, newspaper and trade paper experience; willing to travel. L., 946 Times Downtown.

SALESMAN, 25, wholesale and retail experience; will travel. F 874 Times Downtown.

SALESMAN AND ASSISTANT, 24, import and selling experience; $35. E 593 Times.

SALESMAN, staple lines only; commission basis. Z 2419 Times Annex.

SECRETARY—Gentleman, 35, desires position as secretary; speaks French; good correspondent, typist, executive; best references. D 484 Times.

SECRETARY, stenographer, 25, thoroughly experienced, well educated, executive ability. B 207 Times.

SHIPPING CLERK—Packer, long, thorough experience, desires position; references. D 486 Times.

STENOGRAPHER; English-Spanish; and correspondent; Christian; touch typist; experienced export shipping; earnest, serious worker. A 861 Times Downtown.

STENOGRAPHER - CORRESPONDENT, understands bookkeeping, now employed, seeks change account present stagnation of my line; would take charge small office; credentials. M 293 Times.

STENOGRAPHER, rapid, thoroughly experienced, desires position with advancement; high school graduate; $30 week. A 880 Times Downtown.

STENOGRAPHER, Christian (23), knowledge bookkeeping; 4 years' experience; good references, character, ability, good correspondent. D 480 Times.

SALESMAN with established trade in New York, Pennsylvania and Ohio on men's and boys' sweaters and bathing suits; salary or commission. H 241 Times.

STENOGRAPHER, secretary, capable correspondent, accustomed to responsibilities; highest references. F 31 Times.

STENOGRAPHER, experienced, wishes position afternoons after 4, and evenings, all day Saturdays. B 1014 Times Harlem.

STENOGRAPHER, expert, 15 years' experience, seeks responsible position; $30. E 503 Times.

STENOGRAPHER, expert, temporary, month or less; $25; references. D 688 Times Downtown.

STENOGRAPHER, four years' engineering experience; salary $30. D 684 Times Downtown.

STENOGRAPHER, 21, experienced, high school graduate, speaks French. E 651 Times Downtown.

STENOGRAPHER-CLERK, 22, four years' experience, advancement; $25. E 657 Times Downtown.

STENOGRAPHER, 19, experienced, assistant bookkeeper; high school graduate; references. Phone Lenox 7167.

STENOGRAPHER, typist, bookkeeper, commercial high graduate. Spirn, 1,466 St. Mark's Av., Brooklyn.

STENOGRAPHER, experienced, conscientious, accurate worker, alert, references, seeks position. Phone Watkins 9967.

STENOGRAPHER, 21, four years' experience, reliable; $20-$23. D 467 Times.

STENOGRAPHER, 32, assistant bookkeeper, willing to assist at anything. L 456 Times.

SOUTH AMERICAN, 21, English and Spanish interpreter; active. Westermoln, 265 West 87th.

TRAFFIC MAN—Traffic work desired; age 24; four years' experience, supplemented by a technical course; will also consider shipping position. A 863 Times Downtown.

USHER—Young man, good appearance, wishes position in theatre evenings; will except any offer. B 199 Times.

YOUNG MAN,
25, EDUCATED, SEVEN YEARS SELLING, OFFICE AND FACTORY MANAGEMENT, POSITIONS HELD BEING OF EXECUTIVE CAPACITY, DESIRES CONNECTION WITH PROGRESSIVE FIRM AS ASSISTANT TO BUSY EXECUTIVE; REMUNERATION SECONDARY. E 682 TIMES DOWNTOWN.

YOUNG MAN, 23, high school graduate, four years' general office and inside selling (textile) experience, wishes connection with progressive organization. A 857 Times Downtown.

YOUNG MAN, 29, well educated, forceful personality, sound business judgment, initiative and executive ability, efficiency and capabilities far above the average. K 52 Times.

YOUNG MAN, 28, married, neat appearance, desires position anything; experienced foreman, export shipping; no selling; moderate salary. J. Galvin, 962 Boston Road Bronx.

YOUNG MAN, West Pointer, preparing for examination, desires position with good family as tutor or all around assistant in exchange for room, board and small additional pay. L 469 Times.

YOUNG MAN, high school graduate, three years' business experience; selling ability; knowledge stenography, typewriting. E 650 Times Downtown.

YOUNG MAN, age 28, desires position in light clerical work or in wholesale hosiery, experienced in both, or in the printing line; no experience; willing to learn. D 473 Times.

YOUNG MAN, college graduate, 2 years' business experience, desires suitable connection; will travel; no securities. B 218 Times.

YOUNG MAN, 27, intelligent, well educated, wants any kind work, evening, holiday, part time; store, bank, clerical, teaching; experienced selling. A 811 Times Downtown.

YOUNG MAN, high school graduate, 2 years' experience, desires position as assistant bookkeeper or general office work; best references. A 864 Times Downtown.

YOUNG MAN, 23, continuous experience, correspondence, payrolls, follow-up sales, service; unquestionable references furnished. G 591 Times.

YOUNG MAN, high school graduate, desires position with commercial house; good knowledge Spanish; excellent references. B 221 Times.

YOUNG MAN, with executive and sales ability, in women's ready-to-wear; would like to connect with a good reliable house. S 291 Times.

YOUNG MAN, 19, general office experience, desires position with advancement; good figurer; best references. E 656 Times Downtown.

YOUNG MAN wishes position as assistant to steward or butler, or would act as companion to elderly gentleman; highest references given. B 200 Times.

YOUNG MAN, 25, efficient bookkeeper, correspondent and Elliott-Fisher operator; 9 years' practical experience. Phone Decatur 2405. E. F.

YOUNG MAN, educated, refined, energetic, 5 years' experience, general business duties and outside selling, offers services to appreciative concern. S 452 Times.

YOUNG MAN, 18, wishes position with wholesale dry goods or hosiery house; willing to start from the bottom; inexperienced. S 455 Times.

YOUNG MAN, college graduate, desires opportunity; equipped by education and experience to assist busy executive. L 432 Times.

YOUNG MAN, Christian, 27, desires position; knowledge stenography, typewriting, general clerical work; honest, reliable, close mouthed; fair salary. L 475 Times.

YOUNG MAN, 24, clean-cut, well educated, practical business experience, desires position where ambition plus hard work merits promotion; A1 references. L 464 Times.

YOUNG MAN, 23, neat appearance, willing worker, five years' business experience, wishes position; any line. D 459 Times.

YOUNG MAN, 23, college graduate, executive ability, initiative, wishes position with reputable concern. A 868 Times Downtown.

YOUNG MAN, 25, strong, well educated, wishes EVENING WORK, 7-12; references. A 871 Times Downtown.

YOUNG MAN, 17, familiar with export shipping, desires position in export office. A 860 Times Downtown.

YOUNG MAN, 21, wishes position office that will lead to selling; high school education. A 862 Times Downtown.

YOUNG MAN, having cutting, selling and stock experience, wishes to connect with reliable concern. L 483 Times.

YOUNG MAN, 28, executive ability, desires responsible position; references. D 482 Times.

YOUNG MAN, 22, high school graduate, desires position where honest effort will be appreciated; references. B 197 Times.

YOUNG MAN, 18, educated, business experience; salary least consideration. D 451 Times.

YOUNG MAN, high school graduate, capable, dependable; excellent references. D 454 Times.

YOUNG college student desires position bookkeeper or salesman; would tackle any line; experienced in shoe business. D 445 Times.

YOUNG MAN, 20, high school graduate, desires position with view to future advancement. A 859 Times Downtown.

YOUNG MAN, 25, college training, executive ability, quick to learn, desires responsible position at anything. L 453 Times.

YOUNG MAN, 21, DESIRES BIG, RESPONSIBLE POSITION. E 670 TIMES DOWNTOWN.

YOUNG MAN wishes a position with a construction company as an apprentice in building construction. B 232 Times.

YOUNG MAN, 22, experienced general insurance clerk; best references. B 227 Times.

YOUNG MAN, 22 handy with tools, packing, marking, strong, references, wants work. Burton, 223 East 75th.

YOUNG MAN, 24, 6 years' business experience, wishes position, advertising line preferred. S. Falashed, 440 East 66th.

YOUNG MAN, 25, competent bookkeeper, accountancy student; salary $30. D 478 Times.

YOUNG MAN, 19, desires inside position offering opportunities advancement. D 444 Times.

YOUNG MAN, 21, energetic and willing, with experience, wishes position with reliable firm for advancement. E 1295 Times Bronx.

YOUNG MAN, 24, alert, experienced, timekeeper, checker, payroll, costs, construction work; go anywhere. D 450 Times.

YOUNG MAN, 26, experienced stock, shipping, packing, also selling, desires position, any line; excellent references. L 443 Times.

YOUNG MAN, 25, wishes position general clerical work. McGoldrick, 159 West 82d St.

YOUNG MAN, 28, wishes position; ten years' business experience. D 461 Times.

YOUNG MAN wishes position, anything; salary no object. E 652 Times Downtown.

YOUNG MAN, 20, desire connection with reliable concern. B 1043 Times Harlem.

YOUNG MAN, 26, married, desires position inside, selling; willing. L 446 Times.

YOUNG MAN, 23, reliable, six years' business experience; references. M 299 Times.

YOUNG MAN, 20, educated, seeks opening with good future. M 297 Times.

YOUNG MAN, 19, honest, active, desires reliable position. D 680 Times Downtown.

YOUNG MAN wishes position clerical work; can furnish references. G 587 Times.

YOUNG MAN wishes position outside work; no selling. G 588 Times.

YOUNG MAN desires position as junior salesman. M. Herman, 108 Bleecker St.

YOUNG MAN, 26, wants position at anything; reliable firm. L 440 Times.

YOUNG MAN, two years college, experienced advertising and selling. L 470 Times.

YOUNG MAN, 20, desires position; export experience; reference. Burg, 521 West 124th.

YOUNG MAN, married, energetic and willing worker, desires permanent connection, preferably mercantile establishment; high school graduate; A1 references. L 458 Times.

YOUNG MAN, Christian, 21, 1 year college, office position. D 475 Times.

YOUNG MAN, 21, typist, office worker, selling ability. E 653 Times Downtown.

HELP WANTED—Female.

ADDRESSOGRAPH AND GRAPHOTYPE OPERATORS WANTED, EXPERIENCED, BY A DOWNTOWN TRUST COMPANY; SALARY $1,000 A YEAR WITH ADDITIONAL ADVANTAGES. WRITE, STATING AGE, EXPERIENCE AND NATIONALITY. ADDRESS

"R. A.," P. O. BOX 822,
City Hall Station, New York City.

ASSISTANT SUPERINTENDENT
of nurses for 55-bed hospital; must be prepared to teach student nurses. Write or apply Peoples Hospital, 203 2d Av.

BILL CLERK, THOROUGHLY EXPERIENCED; KNOWLEDGE OF UNDERWOOD TYPEWRITER. APPLY, STATING EXPERIENCE, REFERENCES AND SALARY. B. H., 243 TIMES.

BOOKKEEPER—Excellent opportunity for bright young lady to assist in busy real estate office; neat penman and knowledge of double entry bookkeeping essential; salary to start $15. Apply Room 911, 45 West 34th.

BOOKKEEPER wanted, assistant, experienced in handling sales ledger and familiar with general accounts; state age, experience and salary. T 174 Times.

BOOKKEEPER, thoroughly experienced, careful, good penman, for large muslin underwear house; salary $18. Apply Simon & Mendelsohn, 46 West 25th.

BOOKKEEPER'S ASSISTANT, office of large retail furniture house; give age, experience and salary expected. T., 3,013 3d Av.

BOOKKEEPER, hotel experience in bookkeeping and restaurant auditing; give full particulars and salary. F. T., 149 Times.

BOOKKEEPER, experienced; state age, reference and former position. Address by mail only The Simons Co., 5 West 19th.

BOOKKEEPER, experienced; part time. Apply 436 West 35th St.

BOOKKEEPER, experienced, for silk house preferred. Samuel Frank, 404 4th Av.

BUYER WANTED—ART GOODS.

EXCLUSIVE RETAIL ESTABLISHMENT, WITH HIGH-CLASS CLIENTELE, IN LARGE EASTERN CITY, HAS AN OPENING FOR A WOMAN BUYER OF EXPERIENCE FOR ITS ART GOODS DEPT. ADDRESS Z 2458 TIMES ANNEX.

BUYER—Fancy goods buyer wanted by large Chicago department store. Apply Room 811, 225 4th Av.

CASHIER in drug store; hours one week from 7 A. M. to 1:30 P. M., the other week from 1:30 P. M. to 8 P. M.; must be thoroughly experienced; salary $20; write, stating references. S 449 Times.

CASHIER'S ASSISTANT
IN LARGE RETAIL STORE; MUST BE VERY ACCURATE IN MAKING CHANGE AND AT FIGURES; SALARY $15 WEEKLY. BOX 524, 209 CABLE BUILDING.

CLERK.
We will train you to become a competent clerk; we will teach you the most modern office methods and pay you $15 weekly while learning. This opportunity is offered by a large downtown company; our offices are pleasant, well ventilated and well lighted; only worth while girls need apply; experience of any kind not necessary; hours 9 to 4:30; Saturday noon; state age, education. T. G., 781 Times Downtown.

COOK, first class, wanted; good wages. Call, before noon, A. Meyer, Apartment 1B, 276 Riverside Drive.

COOK and general houseworker; two in family; live outside. Apt. 2D, 145 East 49th St., between 9 and 11.

DICTAPHONE OPERATOR AND STENOGRAPHER.
Must be refined and a neat worker; place of business on west side near 23d St. Ferry; salary $30 per week. Apply, stating age and experience, E 667 Times Downtown.

DRAPERS wanted. Franco-American Dress, 114 West 26th.

DRESSMAKING.

WAIST LINING RECTIFIER:

must be first-class, capable and have had best 5th Av. experience. Apply 9 A. M.,
PEGGY HOYT, INC., 16 EAST 55TH.

DESIGNER, experienced on ladies' silk underwear and novelties; wonderful opportunity and good salary to right party. Address Box 1323, 217 7th Av.

ELLIS MACHINE OPERATORS WANTED, EXPERIENCED, BY TRUST COMPANY; SALARY $1,020 A YEAR; GOOD OPPORTUNITY. WRITE STATING AGE, NATIONALITY AND EXPERIENCE. ADDRESS

"R. B.," P. O. BOX 822,
City Hall Station, New York City.

FOLDERS and inserters on circulars; experienced; piecework. Pictorial Review Co., 7th Av. and 39th St., 12th floor.

GENERAL HOUSEWORKER, white. Call between 10 and 12 A. M., 235 W. 98th, 4C.

GIRLS WANTED.
$17 TO $23 A WEEK; $15 A WEEK FIRST 2 TO 4 WEEKS; PERMANENT WORK; EXPERIENCE UNNECESSARY; BEST OF WORKING CONDITIONS. Also women up to 35 years of age wanted for night work, hours 9:30 P. M. to 7 A. M.; $18 a week after two weeks' instruction in the daytime at $15 a week; $90 to $100 a month reached in six months. Apply at 1,158 Broadway (corner 27th St.), Manhattan; 58 West Houston St., Manhattan; 370 East 150th St., Bronx; 81 Willoughby St., Brooklyn, or telephone Madison Square Official.
NEW YORK TELEPHONE COMPANY.

GIRL, reliable detail worker; must have neat hand, some experience at typewriting, stenography not necessary; must be competent, reliable and quick to grasp; work not monotonous; state salary expected. L 476 Times.

GIRLS, experienced on stencil filing; several good positions in circulation department of magazine. See Miss Turk at American Legion Weekly, 627 West 43d.

GIRL wanted for clerical work. Apply 8 to 9 A. M., Gold, 386 5th Av.

GOVERNESS, college graduate, age 30, for boy of 8, one capable teaching French, music; state age, experience, religion, salary; right place for the right party; references required. Mills, P. O. Box 34, Station O, New York.

HOUSEKEEPER, working, white, for family of three in Montclair; small, new house; good wages; comfortable room. Call Montclair 2805.

HOUSEKEEPER, working, in small American family. Call Tuesday, Birnes, 1,091 Park Av.

HOUSEWORK, general, for girl in 6-room apartment; must be good, plain cook; good home for competent girl. Call Tuesday and Wednesday morning, 157 West 79th St., Apt. 12E.

HOUSEWORKER—Good home and wages for steady girl, private home, small family, at Manhattan Beach; references required. Tel. Coney Island 3517.

HOUSEWORKER, cook; care of five rooms, two in family; one child; city references required; wages $75. Call mornings, 9 to 10. Hollingsworth, 668 Riverside Drive.

HOUSEKEEPER, competent, for couple with child of 6; good wages. Apply Tuesday, Weill, 402, West 158d. Audubon 2640.

INSTRUCTORESS, swimming; all year position. Apply after 10 A. M., Fleischman's, 47 West 42d.

LADIES Wanted — An interior decorating school that trains ladies to become professional interior decorators, &c.; also teaches how to earn money decorating, &c.; pupils study at home, spare time; has opening for two ladies to solicit pupils; commission basis. W. W., 77 Times.

LIBRARY ASSISTANT
in leading downtown bank; must have had at least one year's library course and experience in reference work; under 27 years of age; good salary and lunches; state age, education, experience and present salary, if employed. C. R., 882 Times Downtown.

MAID, speaking French, good seamstress, light housekeeping, no cooking, no laundry; woman in the thirties who would appreciate good home in a hotel apartment with young couple. Apply forenoons after 9 o'clock, private office, 37 Madison Av.

MAID for general housework, white; references required. Apply 410 Riverside Drive, corner 118th St. Apt. 121.

MARCEL WAVERS, must be high-grade, for good, all year positions; 3 days weekly. Apply after 10 A. M., Fleischman's, 47 West 42d.

MILLINERY SALESLADY — COMPETENT WOMAN TO TAKE COMPLETE CHARGE OF MILLINERY SHOWROOM; TO ONE WHO WILL TAKE A PERSONAL INTEREST A LIBERAL SALARY AND COMMISSION WILL BE PAID; NONE OTHERS NEED APPLY. PAULINE SMART MILLINERY, 3,537 BROADWAY.

MILLINERY BUYER.

Opportunity for assistant buyer or head of stock in metropolitan store to make a promising future with growing Brooklyn store; give experience and salary desired in writing.

ROOM 811, 225 5TH AV.,
NEW YORK.

MILLINERS.

EXPERIENCED COPYISTS WANTED.

Only those accustomed to working in high-class houses.

LICHTENSTEIN MILLINERY CO.,
584-586 5TH AV.

MILLINERS AND IMPROVERS, EXPERIENCED, FOR HIGH CLASS WORK, GOOD SALARIES; PLEASANT WORKROOM. APPLY AT ONCE. J. M. GIDDING & CO., 5TH AV., AT 46TH.

MIMEOGRAPH OPERATOR, by Christian firm; high school graduate; $22. B 220 Times.

MODELS.

A. GERSHEL & CO.,
15 EAST 26TH ST.

YOUNG LADIES TO TRY ON MISSES' SUITS AND COATS IN SHOWROOM; LONG SEASON AND HIGHEST SALARIES.

MODELS.
STYLISH YOUNG LADIES.
SIZE 16.
TAILOR MADE DRESS HOUSE.
JESSE SHULMAN CO.,
44 EAST 32D.

MODELS—SIZE 16;
SMART, ATTRACTIVE; EXCELLENT SALARY; APPLY ALL WEEK.
TREELINE SUIT CO.,
1,333 BROADWAY.

MODELS.
Showroom of stout dress house; bust 48; must be tall, young and attractive; no experience required. Baum & Wolff, 99 Madison Av., corner 29th St., 10th floor.

MODELS, SIZE 16-36
EXPERIENCED, ATTRACTIVE, FOR SUITS; $30 WEEKLY. SOL LEVINE, 12 WEST 27TH.

MODELS.
High-class coat and wrap house.
AMSTERDAM & SACHS,
105 MADISON AV.

MODELS, SIZE 16-36,
take charge showroom suit house; steady position for right party. Bernstein, 31 West 31st.

MODELS FOR LADIES' DRESSES; MUST BE TALL AND HAVE LONG LINES; SIZE 36. GERALD G. FREEMAN, INC., 255 5TH AV.

MODELS, SIZE 16,
wanted for suits and coats.
MITCHELL & CRAMER,
40 WEST 25TH.

MODELS — SIZE 16, IN STRICTLY TAILORED DRESS HOUSE. LOOKER, BROWN CO., 521 5TH AV.

MODEL, experienced, size 16 coat and suit house. Sam Goldberg & Co., 158 West 29th St.

MODELS, size 40-42; selling experience; take charge showroom dress house; steady position. I. Rand, 37 West 28th.

MODEL—Stylish miss wanted, size 16; steady work, good pay. Simon, Goodman & Lipshitz, 40 West 27th St.

MODELS, 12, VERY ATTRACTIVE;
Perfect size 16; steady position.
GLASSER & WEINSTEIN, 38 West 32d St.

MODELS, ATTRACTIVE, SMALL; SIZE 16. VOGUE COAT HOUSE, 16 EAST 32D.

MOTHER'S HELPER wanted to assist another lady, acting as mother's helper, care of three small children; light household duties; capable man cook and general help kept. P. O. Box 589, Chapel Hill, N. C.

NURSE—The Babies' Hospital, 207 Washington St., Wilmington, Del., wants a graduate nurse, experienced in work with children up to 8 years; salary $75 a month and all expenses; give reference and experience. Mrs. Henry B. Thompson, Greenville, Del.

NURSE, competent, white, for baby four months old, willing to do baby's wash; family of 2 adults and colored servant; apartment in suburbs, 30 minutes from Grand Central Station; congenial surroundings; $70 monthly; references required. Reply Miss Goode, 1,850 Broadway, at 61st St.

NURSE, competent, experienced, two boys, 15 months, 3½ years, Woodmere, L. I. Call 2-4 Tuesday afternoon, 305 West End Av., Apt. 11-N.

NURSE for 4-year-old boy; experienced, reliable, with good reference. Call Tuesday, 9 to 12, Apt. 7 B, 838 West End Av., 101st St.

NURSE, undergraduate or trained infant's nurse, for night duty. N. Y. Orthopaedic Hospital, 420 East 59th.

NURSE for infant and 6-year child attending school; references required. Call afternoon, Levinson, 55 West 95th.

NURSES, undergraduate, wanted, day and night duty. Beth Moses Hospital, Stuyvesant Av. and Hart St., Brooklyn.

NURSES, undergraduates, day and night duty; pleasant work. Eye and Ear Infirmary, 13th St. and 2d Av.

NURSE, GRADUATE,
for floor for night duty. Write or apply Peoples Hospital, 203 2d Av.

NURSE for two children, 1½ years and 5 years; reference. Apt. 5C, 15 West 107th.

Saleswomen.

James McCreery & Co.

have vacancies in their

Infants' Department

for thoroughly experienced saleswomen.

These positions furnish excellent opportunities for advancement to those who qualify. Apply Superintendent's office, 5th floor, 35th St., employees' entrance.

SALESLADY in toilet goods department of drug store; hours one week, from 9 A. M. to 6 P. M., the other week from 1 P. M. to 10 P. M.; salary $20. Write, stating references, S 450 Times.

SALESLADIES.
Showroom wholesale dress house; bust 48; must be stout, tall, young and attractive; no experience required; salary. Baum & Wolff, 99 Madison Av., corner 29th St., 10th floor.

SALESGIRL—American girl, not over 22, for showroom; refinement and up-to-date appearance absolutely essential. Mrs. Coddington, 1,200 Broadway, at 29th St.

SALESLADY, experienced, for pastry counter; salary $18 and meals. Halloran, 213 6th Av.

SALESWOMAN for hosiery, to act as head of stock. X 2023 Times Annex.

SAMPLE HAND, experienced on high-class tailored dresses. Rabinowitz Dress, 38 West 32d St.

SECRETARY AND TELEPHONE
Young woman who has been an expert telephone operator, but has been ambitious to advance and is now able to handle stenographic work, will find an unusual opportunity here to get started in secretarial work; one hour daily at switchboard; salary $25 week; give complete information in your application. S 464 Times.

SECRETARY-STENOGRAPHER — ADVERTISING AGENCY DESIRES CAPABLE YOUNG LADY WITH INITIATIVE FOR STENOGRAPHIC WORK UNDER EXECUTIVE; KNOWLEDGE SWITCHBOARD REQUIRED; STATE EDUCATION, NATIONALITY AND SALARY. T 176 TIMES.

SOLICITOR—Young woman, experienced, refined, with pleasing personality to interview lady prospects and secure appointments for health course; exceptional opportunity; salary and commission. Apply 10 A. M. to 3 P. M., New York Health Studios, 627 Madison Av., near 59th St.

STENCIL CUTTERS, experienced on fibre stencils or experienced typists who wish to learn stencil cutting. See Miss Turk, American Legion Weekly, 627 West 43d.

STENOGRAPHER.
Importing house desires young woman with initiative, capable taking care correspondence. Apply in own handwriting, giving particulars as to age, experience and salary.
MORIMURA BROS.,
53 West 23d St.

STENOGRAPHER
in sales department of prominent concern; young lady, 20 to 25 years of age; Underwood machine; permanent position; excellent opportunity to advance; hours, 9 to 5:30, Saturdays, 12:30. Apply, giving age, education and salary desired, V 702 Times Downtown.

STENOGRAPHER; must be neat, quick, accurate, intelligent, and able to run simple card file system; $20; Christian firm; give experience and references. W 843 Times Downtown.

STENOGRAPHER and office assistant to relieve secretary of executive filing and detail work; exceptional opportunity for advancement; state full qualifications. P. O. Box 82, Wall St. Station, N. Y.

STENOGRAPHER in Brooklyn, Borough Hall law office; congenial surroundings; daylight office; write, giving details as to experience, salary, &c. Write T. S., 417 Arbuckle Building, Brooklyn.

STENOGRAPHER, experienced, accurate, educated; pleasant mannered; duties, general clerical work, meeting callers, taking dictation; give references, compensation. D 712 Times Downtown.

STENOGRAPHER, with executive ability; men's shirt manufacturers; excellent opportunity; moderate salary to start; state age, salary, experience. C. K., 636 Times Downtown.

STENOGRAPHER and typist wanted; must be rapid and have had business experience; place very convenient to parties living in New Jersey; state references and salary wanted. Royal, J. S., 147 Times.

STENOGRAPHER, ambitious, willing worker; must be high school graduate; college training preferred; splendid salary, advancement. G 378 Times.

STENOGRAPHER, with knowledge of bookkeeping; young woman about 23 years, to take charge of small office. Call Room 708, World Bldg.

STENOGRAPHER and switchboard operator in Christian firm; American born. Write, stating experience, salary and home address, V 709 Times Downtown.

STENOGRAPHER, capable handling correspondence on own initiative, for small, pleasant office; state salary expected, &c. L 486 Times.

STENOGRAPHER and general office worker wanted by importing house. Answer, giving experience, salary desired, D 687 Times Downtown.

STENOGRAPHER, bookkeeper, in leather goods establishment; pleasant and steady work, short hours; salary satisfactory. Address Box 521, 209 Cable Building.

STENOGRAPHER and office assistant in sales office; neat, accurate young lady, willing to assist generally; state age, experience and salary. S 466 Times.

STENOGRAPHER AND TYPIST, experienced, to assist bookkeeper; state salary. S 438 Times.

STENOGRAPHER, law, one familiar with legal forms; none others apply. Apply Zalkin & Cohen, 49 Chambers St.

STENOGRAPHER wanted; one who has had experience in billing; must be rapid and accurate. H. Rosenthal, 75 Worth St.

STENOGRAPHER and office assistant, willing worker, neat, accurate at figures; state experience and salary. S 453 Times.

STENOGRAPHER wanted, beginner preferred; small office; state salary. X 2019 Times Annex.

STENOGRAPHER, banking experience preferred; Christian firm; high school graduate; $25. B 230 Times.

STENOGRAPHER wanted, willing to work hard; only those experienced need apply. Bagot & Co., 45 John St.

STENOGRAPHER, permanent position, pleasant surroundings; must be competent. Room 702, 1,182 Broadway.

STOCK GIRL
IN MILLINERY SALESROOM.
APPLY MR. ROBINSON, STREET FLOOR,
J. P. HOLLANDER CO.,
550 5TH AV., AT 46TH ST.

SWITCHBOARD OPERATOR—Young lady with several years' experience; must be efficient with plug type of switchboard, also good penman and able to copy orders; call early Tuesday morning. The Manhattan Shirt Co., 242 Madison Av.

SWITCHBOARD OPERATOR, with clerical experience; good chances; address, stating experience, references and salary desired. E 647 Times Downtown.

SWITCHBOARD OPERATOR, three trunks; typist, beginner; Christian lawyer's office; near Grand Central; state salary. B 201 Times.

STOCK CLERK—BRIGHT YOUNG LADY TO TAKE CHARGE OF LACES AND EMBROIDERY IN WAIST FACTORY; PREVIOUS EXPERIENCE IN LINE ESSENTIAL; REFERENCES REQUIRED. ALFRED STERN & CO., 30 EAST 33D ST.

TELEPHONE switchboard operator; board and room. Jewish Hospital, Classon and St. Marks Avs., Brooklyn.

TYPIST.
A downtown company offers exceptional opportunity to worth while girl over 16; experience unnecessary; pleasant environment and agreeable associates; advancement depends entirely upon ability; beginning salary $69 monthly; hours 9 to 4:30; Saturday 12:30; state age, education, experience. S. G., 771 Times Downtown.

TYPIST AND CLERK,
neat appearing, experienced touch operator; 6-day week; fair salary, with meals. Apply Auditor's Office, Plaza Hotel, 59th St. and 5th Av.

WOMAN without family responsibilities, between 30 and 40 years of age, who is willing to live in hotels and outside of New York six to seven months each year; the work consists in the main of the care of a lady's and gentleman's wardrobe; the applicant must be handy with the needle and a neat mender. D 431 Times.

WOMAN wanted, white, living near West 120th St., for housework; washing, ironing and cleaning; from 10 A. M. to 12 M. mornings; not Saturday and Sunday; personal city reference required from a former employer. S 1061 Times Annex.

WOMAN, middle-aged, white, for general housework in family of three; good home for right party; references required; 20 minutes to New York or Brooklyn; Pretzfelder, Glenham Street, St. Albans, Long Island. Phone Laurelton 2165-R.

WOMEN wanted by the Post Exchange, Fort Slocum, N. Y., for work in restaurant, short order; 5 waitresses, 2 dishwashers, 1 cook; women over 25 years of age; board, room and liberal wages for the right kind; references required; apply in person.

WOMAN, well educated, teaching experience preferred, for permanent position with educational association, not office work; salary $1,800; bonus to start; capability promptly rewarded. E 175 Times.

UNDERWOOD BOOKKEEPING MACHINE OPERATORS.

GOOD OPPORTUNITY FOR UNDERWOOD BOOKKEEPING MACHINE OPERATORS WITH LARGE BANK; SALARY $1,200 TO START; INCREASE AT THE END OF THREE MONTHS. WRITE STATING EXPERIENCE, AGE AND NATIONALITY. ADDRESS

"R. C.," P. O. BOX 822,
City Hall Station, New York City.

YOUNG GIRL, hourly work, afternoons, calling for children. Call Tuesday after 7 P. M., 531 West 112th.

YOUNG LADY WITH EXPERIENCE IN DRESS TRIMMINGS OR SIMILAR LINES WANTED BY LARGE IMPORT HOUSE TO TAKE CARE OF ORDERS; PERMANENT POSITION WITH ADVANCEMENT. S 462 TIMES.

YOUNG LADIES (two) to represent large organization, taking subscriptions; must be bright and neat appearing; salary or commission. Apply between 9 and 12, Room 403, Gaiety Theatre Bldg.

YOUNG LADY required by large general insurance brokerage office as typist; must be familiar with typing of binders, forms, &c. Write, stating age, experience, salary desired. D. D., 1111 St. Paul Building.

YOUNG LADY wanted to take care of doctor's office; experience preferred; references required; good pay for right party. Address B 193 Times.

YOUNG LADY for general office, assist at switchboard and filing; also knowledge typewriting; state salary and experience. Box 522, 209 Cable Building.

YOUNG LADY, willing, ambitious, for dental office; call or write. Dr. Alexander, 255 East 149th.

YOUNG LADY to assist dentist; state age and salary desired. S 454 Times.

YOUNG WOMEN

Under 23 Years of Age.

We have several clerical vacancies in our accounting department; experience unnecessary.

Luncheons Served at Cost.
Starting Salary $13-$15.

NEW YORK
TELEPHONE COMPANY.
Room 475,
18 CORTLANDT ST.,
NEW YORK.

YOUNG women, do you realize you can enter woman's noblest profession—nursing—be paid $25 every month and be free of all expense for room, meals, laundry, &c., while you are taking the short 2 year and 3 months course in a training school registered by the University of the State of New York? Candidates without one year high school or equal education not accepted. Write or call personally. Supt. Nurses, Westchester, Caldwell and Trinity Avs., Bronx.

YOUNG WOMAN, 22 to 35; must be high school graduate; one with college training or teaching experience preferred; to be trained for executive educational work placing approved school supplement. Mr. Scott, 522 5th Av., Room 323.

YOUNG WOMAN to make herself generally useful afternoons only or full time in show room of gown shop; give experience, &c. D 423 Times.

YOUNG WOMEN to sell better grade ladies' silk hosiery in spare time direct to consumer; excellent commission. Bristol Hosiery Mills, 500 5th Av.

Employment Agencies.

PERSONNEL EXCHANGE,
26 John St.
STENO.: Volume dictation, $25.
STENO.: Chg. office, good at figures, $25.
STENO.: Must be accurate, $90 mo.
STATISTICIAN: Graphs; fine opening, $25.
HOLLERETH PUNCH OPR.: $25.
BKPR.: Statements, figure discounts, $18, and others. Cort. 7852.
NO REGISTRATION CHARGE.

HAMILTON EMPLOYMENT SERVICE, INC.,
60 CHURCH STREET.
One block west of Broadway.
One block below Cortlandt St.
STENOGRAPHER - SECRETARY — Exceptional; $35-$40.
STENOGRAPHER—Spanish-English; $33.
STENOGRAPHERS—Legal (3); downtown; $30.
STENOGRAPHER—College graduate; $30.
STENOGRAPHER — Train for secretarial post; $28.
STENOGRAPHER—Hotel position; $120 mo.
STENOGRAPHER-SECRETARY—Auto line; $25.
STENOGRAPHER—Woman (35-40 yrs.); $25.
STENOGRAPHERS — Uptown, downtown, Bronx, Brooklyn; many openings; $15-$22.
FILE SUPERVISOR—Start $110 mo.
CLERK—Experienced on foreign mail; $23.
LEDGER CLERK—Experienced; $18.
DICTAPHONE OPERATOR—Well educated, $25.
TYPIST-CLERKS (2)—$18-$20.
NO REGISTRATION CHARGE.

ELSIE DIEHL AGENCY,
1 BEEKMAN ST., 34 PARK ROW.
STENO., REAL ESTATE, $30.
STENO.-CORRESPOND., $25.
STENO. - BOOKKEEPER, downtown, $30.
STENO., MFG., uptown, $100 month.
STENO., TIRE CONCERN, uptown, $90 month.
STEN.-TEL. OP., $20.
STENO., LAW, $25.
EXCEPTIONAL OPPORTUNITIES for YOUNG WOMEN from 1-2 years' experience, $18-$20.
BOOKKEEPER-STENO., $30-$35.
BOOKKEEPER-TYPIST, uptown, $25.
FILE CLERK, downtown, $18-$15.
TYPIST-DETAIL CLERK, widewake, alert girl wanted, $20.
TYPIST, BILLING, $18.
TYPER, BEGINNER, downtown, $15.
MULTIGRAPH OPERATOR, $25.
DICTAPHONE OPERATOR - BKPR., $25.
DICT. OP., downtown, $22.
OFFICE-ASSISTANT-TYPIST, $15.
TELEPHONE OPERATOR, $15-$16.

J. H. EARLY,
220 West 42d St.
STENOGRAPHER, correspondent, hotel, $25.
STENOGRAPHER, also bookkeeper, $25.
STENOGRAPHER, executive office, $25.
SECRETARY - STENOGRAPHER, small office, $22.
STENOGRAPHER, insurance, $20.
ELLIOTT-FISHER bookkeeping machine operator, $22.
A number of other positions open in 42d St. district, paying from $15 to $35.
J. H. EARLY,
220 West 42d St.

BLANCHE REID EMPLOYMENT AGENCY, 154 Nassau. Beekman 3351. Stenographers, cable code experience, $30; law work, $25; stenographer, assistant to manager, $22-$24; assistant to sales manager, typist, general business experience, $25; typists, dictation to machine, $20; Bordereau experience, $20; Underwood bookkeeping machine, $100 mo., bonus; Belknap rapid addressing, $25; clerks, typists.

SPEAR & FREAR,
EMPLOYMENT SPECIALISTS, 42 B'WAY.
BROKERAGE—Stenos., $35-$40; Underwood check writer, $25; stenos., $23-$30; typists, little stenography, $23-$27; telegraphers, $25. Steno., good at figures, $35; bkpr. and steno., $35; law steno., $35; beginners, steno., $22; Elliott-Fisher, $85 ino.; general office, $25. Registration free.

FITCH, MARAN AND NOONAN SERVICE, 1,476 Broadway, Cor. 42d. Bryant 8314. Stenographers, $25 to $30; Statistician, personnel department, $150; Dictaphone operators; Clerks, $15 to $18; Bookkeepers on Underwood Machine, typists; high class Christian firms.

THE BROADWAY,
9 Church St. Cortlandt 2747.
Stenographers, typists, file clerks, junior clerks; positions located in downtown section of New York; attractive salaries, Christian firms.

EQUITABLE EMPLOYMENT SERVICE,
158-160 West 45th, at Times Square.
Two hundred young women needed monthly: stenographers, secretaries, typists, filers, bookkeepers, general clerks and beginners. Equitable Industrial Relations Service.

STENOGRAPHER, secretary to President, $30; Spanish-English, $30, clerk, invoices, $20; Christian firms. Atlas Agency, 152 Nassau St.

NASSAU AGENCY, 115 NASSAU.
Bookkeepers, full charge, trial balance, $30; stenographers, law, $30; commercial, $27; typists, $18; beginners.

STENOGRAPHERS, Bookkeepers, numerous positions. Free registration. Van Tyn Agency, 1 West 34th.

RAYBORNE, INC., 38 PARK ROW
Librarian, least 1 yr's. expr.; reference work, $30; stenos., typists, clerks.

STENOGRAPHER, competent, for high class law offices. C. F. McGuiness, 42 West 44th St.

JUPP AGENCY, 82 Nassau—Stenographer, law $25; starters, $25; Sullivan County, $25.

STENOGRAPHER - SECRETARY, familiar office details; $30. Hodges Agency, 71 West 45th St.

GIRL, good at figures, $16; messenger, $10. Dependable Agency, 26 West 43d St.

MERCANTILE REFERENCE AGENCY.
150 Nassau St.

Instruction.

DON'T BE A "JOB-HUNTER."
With our school back of you positions are always available; over 5,000 graduates holding positions in which we have placed them after a brief course of instruction; day, evening and correspondence courses; call for particulars or send for catalog.
NEW YORK SCHOOL OF FILING,
1,170 Broadway, at 28th St.
Phone Madison Square 6097.

THE ONLY SCHOOL IN NEW YORK CITY.
THE NEW MODERN E.-F. WAY.
Billing, bookkeeping and accounting.
16th year, 3,000 graduates, 10,000 positions.
Hundreds are placed per month
Write today for Booklet T., or call for free demonstration.
ELLIOTT-FISHER TRAINING SCHOOL,
150 NASSAU ST., NEW YORK CITY.

HOTELS NEED TRAINED WOMEN — Big demand for high-salaried executives; past experience unnecessary; we train you by mail and put you in touch with big opportunities. Write at once for particulars. Lewis Hotel Training School, Desk 118, Washington, D. C.

MOON'S SECRETARIAL SCHOOLS
for 30 and 60 day courses. Stenography, 30 days; secretarial, 60 days; standing contracts with largest firms for our graduates; free trial lessons. 50 East 42d St., New York, and 214 Livingston St., Brooklyn.

PRIVATE SECRETARIAL TRAINING.
PRATT SCHOOL, 64 WEST 45TH ST.
Registered by Board of Regents; individual instruction; must be over 16 years old; advanced registration and references required.

STENOGRAPHERS AND SECRETARIES IN GREAT DEMAND.
Special low rates for half-day or evening instruction, between 6 and 7. Moon School, 50 East 42d St. Tel. Vanderbilt 3896.

FILING COURSE, $15.
Girls, ladies, learn filing, typewriting, comptometer. Capt. O'Brien, 112 East 23d St.

$25-$75 WEEK through Prof. Rohrer's Hairdress, Manicure, Face, Electric, Scalp and Beauty School, 119 West 42d St. Pamphlet.

SOCIAL INVESTIGATORS; examinations prepared; salary $1,683. Call evenings. Mondell, 280 Madison Av.

HELP WANTED—Male

ACCOUNTANTS—Young men with a thorough knowledge of bookkeeping; must have had actual experience in the opening and closing of manufacturing set of books and in the preparation of income and expense statements and balance sheet; this is an excellent opportunity for bright young man to learn the accounting profession; reply fully in your own handwriting, giving age, religion and salary expected; all replies treated strictly confidential. V 692 Times Downtown.

ACCOUNTANT, senior, with at least 3 years public accounting experience, for permanent staff of Detroit office of prominent firm of public accountants; state age, experience and salary expected; excellent opportunity for advancement. V 674 Times Downtown.

ACCOUNTANT Wanted; certified public accountant with small clientele in New York City, to represent a large national accounting organization, as supervisor and consultant to their New York clients; splendid opportunity. Z 2309 Times Annex.

ACCOUNTANTS, juniors and semi-seniors, students with some public accounting experience, for Christian firm. Write, giving experience and compensation desired, D 690 Times Downtown.

ACCOUNTANT, experienced senior, in office of certified public accountant. T 153 Times.

ADVERTISING MEN to solicit advertising for classified telephone directory; commission basis, drawing account. Apply 1,135 Broadway, Room 1626.

ADVERTISING SOLICITORS, trained, reliable men; special edition, New York daily; commission basis. 309A World Bldg.

ADVERTISING SOLICITOR; live wire; program world's largest theatre; liberal commission. T 173 Times.

AUDITOR WITH EXPERIENCE IN PRINTING LINE.
Must be good executive and accountant, with some financial experience; good opportunity to develop into executive capacity on profit-sharing plan; state age, experience, salary and references. Z 2382 Times Annex.

The New York Times

Classified Advertising Rates

Count six words to an Agate line. Per Agate (Minimum space two lines.) Line.
Situations Wanted ... 40c
Furnished Rooms and Rooms Wanted ... 45c
Boarders and Board Wanted ... 45c
Help Wanted ... 50c
Real Estate ... 55c
Lost and Found ... 55c
Apartments to Let and Wanted ... 60c
Country Board ... 60c
Mortgage Loans ... 65c
For Sale ... 65c
Automobile Exchange ... 65c
Agents Wanted ... 65c
Employment Agencies ... 75c
Per Word.
Business Opportunities (Agate Caps 20c) 15c
Buyers Wants and Offerings to Buyers 15c

For insertion in the Sunday edition, advertisements of hotels, steamships, hotels and resorts must be received in The Times Building by noon Thursday. Business Opportunities by 11 A. M. Saturday. All other classified advertisements not later than 2 P. M. Saturday.

Advertisements for insertion in the daily edition must be received by 6 P. M. on the day preceding insertion.

HELP WANTED—Male.

BILLING CLERK WITH EXPERIENCE IN WHOLESALE TRIMMING, BUTTON ... ACCURATE AT FIGURES; PERMANENT POSITION FOR ... BELTH WORKS, 105 5TH AV.

BOY ... office of large publishing ... opportunity for a quick ... state age, experience ... Times.

... experienced, wanted by ... Exchange house. Z 2440 Times Annex.

... wanted by well-established Stock Exchange firm; excellent opportunity ... salary commensurate ... experience; replies confidential. ... Downtown.

BOOKKEEPER, thoroughly experienced, to ... charge of books and manage ... initial salary ... state ... education, experience ... 277 Broadway.

... capable of good ... give ... references and salary expected ... position, with advancement. ... Times.

BOOKKEEPER, assistant or ledger clerk; good opportunity for bright young man; 21 years of age; accuracy and good penmanship desired; give all details, age, salary desired, experience, &c. Write Robert ... Keasbey Co., 445 West St.

BOOKKEEPER, assistant; office of large retail furniture house; give age, reference, salary expected. T, 3,012 3d Av.

BOOKKEEPER to take full charge of books. Address, stating experience, references, salary desired. K 645 Times Downtown.

BOOKKEEPER wanted, aged 30-35; experienced in manufacturing lines and general ledger ... balances; $40. S 448 Times.

BOY wanted, 17-18, an old-established concern of national importance, located in the financial district, offers an opportunity for training a bright and ambitious young man ... for advancement more than usual; permanent; short working day, enabling time for evening schooling; preference given to high school graduates; ... weekly. V 637 Times Downtown.

BOY, BRIGHT, ... for advancement; ... Apply in own handwriting, stating ... salary. ... BROS., ... WEST 23D ST.

BOY ... graduate, honest, ... real estate office; ... to start, $8. Apply Room 911, 45 ...

BOY wanted by downtown bank, young boy for interior messenger work. V 841 Times Downtown.

BOYS ... ASSIST IN SHIPPING ... PACKAGES. APPLY ... 15 WEST 36TH.

BOY ... generally useful in ... good opportunity to ... 463 Times.

BOY to assist shipping clerk, chance for ... Rahmann & Co., 81 ...

BOY ... and wall paper designing ... Fauser, 373 4th Av.

BOYS, ... graduates, 14-16 years. Apply ... Dressed Beef Co., 778 1st Av.

BOY, architect's office, to run errands, &c.; ... Room 1204, 527 5th Av.

BUYER WANTED.

TRUNK AND TOY.

RETAIL ESTABLISHMENT, WITH HIGH CLASS CLIENTELE IN LARGE EASTERN CITY, HAS AN OPENING FOR A MAN OF EXPERIENCE AS BUYER FOR THE TRUNK, SUITCASE AND TOY DEPARTMENTS

ADDRESS Z 2460 TIMES ANNEX.

BUYER—Man who is thoroughly familiar with notions, fancy goods and toys for resident buying office; state experience and salary expected. B 226 Times.

BUYER Wanted—Man fully experienced in ... ready-to-wear apparel, to take full charge of buying and selling. S. K., 125 Times.

CANVASSERS experienced; window cleaning ... experienced report; commission. K ... Times.

CHAUFFEUR, competent and experienced, ... to be of general assistance; good salary, with or without desirable living quarters. P. O. Box 82, Wall St. Station, N. Y.

CHAUFFEUR, competent and experienced, ... to be of general assistance; ... salary, with or without desirable living quarters. P. O. Box 82, Wall St. Station, New York.

CHEF, first class, must be thoroughly experienced; Hungarian or Austrian cooking, for private family; must furnish the best of references. S 435 Times.

COLLECTORS.

HIGH CLASS BROOKLYN STORE OFFERS DESIRABLE OPENING TO A YOUNG MAN NOT UNDER 25 FOR OUTSIDE WORK IN CONNECTION WITH THEIR CREDIT DEPARTMENT. NO COLLECTING EXPERIENCE NECESSARY, BUT MUST POSSESS FIRST-CLASS REFERENCES AND HAVE GOOD PERSONALITY; GOOD OPPORTUNITY FOR ADVANCEMENT. APPLY, WITH FULL PARTICULARS, AGE, REFERENCES, SALARY, V 707 TIMES DOWNTOWN.

COLLECTOR — WANTED, A CAPABLE RENT COLLECTOR; ONE WHO CONTROLS SOME REAL ESTATE AND INSURANCE BUSINESS AND NOT AFRAID TO WORK. GOOD SALARY TO RIGHT MAN. APPLY WM. A. TAYLOR, INC., 205 COLUMBUS AV.

COPYWRITER AND ONE WHO CAN PREPARE DIRECT BY MAIL ADVERTISING.

One of the oldest lithographic and printing firms in the United States requires a thoroughly experienced man to prepare direct by mail material. He must be thoroughly experienced in writing sales-making copy. Some one who has operated in the copy department or creative department of an agency would answer. If you are interested and can qualify, please send full particulars, in writing, and, if possible, submit samples of your work. All communications will be treated in confidence. This is a splendid opportunity. Y 2464 Times Annex.

CORRESPONDENT, one who possesses initiative and sales instinct, to take charge of all correspondence for manufacturer of paper specialties and to enlarge field of distribution by mail; position has future for right man; only man with experience need submit application, which must contain fullest particulars and salary required to receive consideration. A. K., 380 Times.

DEPARTMENT MANAGER WANTED BY IMPORTER OF JAPANESE TOYS AND SUNDRIES; APPLICANTS MUST KNOW LARGE BUYERS AND MARKET REQUIREMENTS; ONLY THOSE WHO HAVE BEEN IN JAPAN AND SIMILARLY SITUATED NEED APPLY; STATE FULL PARTICULARS; STRICTLY CONFIDENTIAL; LIBERAL COMPENSATION. BOX F. D., 10 UNION SQUARE.

DRAFTSMAN, architectural; must be expert, practical, thoroughly experienced in construction, with highest references. Apply 9th floor, 512 5th Av., 12 to 1, 5 to 5:30.

DRAFTSMAN — Woodworking mill detail man, some experience in architectural drafting desirable; permanent job for right man. V 708 Times Downtown.

FLOORMAN, experienced; age 35-40; best references required. X 2022 Times Annex.

GENERAL SUPERINTENDENT WANTED BY LARGE NEW YORK WHOLESALE ORGANIZATION, TO TAKE GENERAL CHARGE OF EMPLOYES; GOOD SALARY; PLEASE SEND REFERENCES IN ORIGINAL APPLICATION, WHICH WILL BE HELD CONFIDENTIAL. ADDRESS P. P., P. O. BOX 812, CITY HALL STATION.

HELP WANTED—Male.

LEDGER CLERK and assistant bookkeeper; must write legible hand, be accurate and quick at figures and furnish best of references; state experience and salary desired. E 663 Times Downtown.

MAN—TO A HIGH-GRADE MAN WHO KNOWS LEATHER AND CAN GET FROM IT ALL THERE IS IN IT WE CAN OFFER A HIGH-GRADE POSITION. THE MAN SECURING THIS POSITION MUST NOT ONLY BE AN EXPERT ON LEATHER BUT AN A1 EXECUTIVE AS WELL. REPLY MUST FURNISH COMPLETE EXPERIENCE AND STAND THE CLOSEST INVESTIGATION. X 2016 TIMES ANNEX.

MAN wanted who is thoroughly familiar with the design and manufacture of high-tension magnetos; must be capable and energetic. Address Magneto, X 2011 Times Annex.

MAN over 25 as assistant to manager 5th Av. specialty shop; knowledge of typewriter, office work. Write for particulars, previous employment, salary expected. C. D., 28 Times.

MECHANIC'S HELPER for general repair work in service department; steady work. Apply to G. L. Swift, 304 Madison Av.

MECHANICAL DENTIST wanted; high-class office. Write, stating experience, references and salary expected. S 461 Times.

MEN to solicit advertising for classified telephone directory; commission basis, drawing account. Apply 1,133 Broadway, Room 1626.

MEN'S CLOTHING MARKERS; EXPERIENCED. C. D., 245 TIMES.

MODEL—Young man to pose for artist; must be tall, well dressed and good looking; experienced man preferred. Apply before 11 o'clock, Gotham Studios, 111 East 24th St.

OFFICE BOY wanted, about 14 or 15, by Wall St. law office; must be neat, courteous and a willing worker; state age, education and salary desired. W 842 Times Downtown.

OFFICE BOY wanted in export and import house; age younger than 16; state salary and other particulars. V 705 Times Downtown.

PRINTING ESTIMATOR — Young man with technical experience in printing, to handle planning department in loose-leaf plant; also to assist in estimating; some knowledge of ruling and manifold work preferred; good opportunity for rapid advancement for bright young man with right experience. State age, experience and salary. Z 2470 Times Annex.

PRINTING ESTIMATOR wanted with broad experience as estimator on catalogues, books, booklets and advertising literature; location Pittsburgh, Pa. X 2015 Times Annex.

PRINTER wanted first-class, to take charge hotel printing plant; references required. Hotel Netherland, 5th Av. and 59th St.

SALES MANAGER.

A WELL-ESTABLISHED, PROGRESSIVE COMPANY, WITH SEVERAL BRANCH OFFICES, HANDLING SPECIALIZED EQUIPMENT USED BY CITIES, REQUIRES THOROUGHLY EXPERIENCED SALES MANAGER, PREFERABLY AN ENGINEER, COLLEGE GRADUATE; STATE EXPERIENCE, REFERENCES AND SALARY DESIRED. A 855 TIMES DOWNTOWN.

SALESMAN wanted with ability as an organizer to represent in large Eastern territory an established firm manufacturing a line of bakers' machinery; must be high calibre man capable of making personal sales as well as instructing and directing other salesmen and securing jobber co-operation; knowledge of baking business desirable, but not absolutely essential; we want a self-starter between 28 and 40 years of age who will hustle and show real results; salary, commission, bonus and expenses paid a go-getter of real ability; give age, experience, references and present earning power in first letter. X 2017 Times Annex.

SALESMAN, JEWELRY.

High grade representative to call on retail jewelers and department stores in Southern and Southwestern States, established line; don't answer this ad. unless you are accustomed to selling the best trade and can think in quantities; salary or commission; write in detail, giving age, experience, line carried or where you can be reached by telephone for interview. J. K., 13 Times Downtown.

SALESMAN—Genuine opportunity for a real live, snappy, intelligent man, between the ages of 25 and 35; one who will give all of his time and become enthusiastic about his work; good-intentioned drones need not answer this ad.; if you are in dead earnest, will work on a commission basis and are able to carry yourself financially for a month, write us for appointment; we will show you how to make $3,000 a year listing properties for a high-grade real estate firm downtown, New York. Enterprising, V 704 Times Downtown.

SALESMEN, EXPERIENCED HOSIERY MEN, WHO HAVE TRAVELED OHIO, INDIANA, NEW YORK AND PENNSYLVANIA, LADIES' SILK HOSIERY EXCLUSIVELY; COMMISSION BASIS; EXCELLENT OPPORTUNITY FOR HIGH-GRADE MEN. 303 5TH AV., ROOM 503.

SALESMEN—WAIST SALESMEN.

CAPABLE MEN WITH ESTABLISHED TRADE TO PLACE A FINELY TAILORED LINE OF SILK WAISTS IN HIGH-GRADE DEPARTMENT AND SPECIALTY SHOPS; WRITE, GIVING FULL DETAILS AS TO TERRITORY, &C.; COMMISSION BASIS. CONFIDENTIAL, BOX 482, 209 CABLE BLDG.

SALESMEN.

Opportunity for 3 aggressive men to connect with prominent electrical specialty firm; while the work will be calling in the homes the men will not canvass; they will be strongly backed by systematic advertising and other methods giving active co-operation; earning $50 to $75 a week on commission. Apply W. A. Buerkle Sales Co., 212 Livingston St., Brooklyn.

SALESMEN.

THE LARGEST FINANCIAL INSTITUTION OF ITS KIND IN THE WORLD REQUIRES SALESMEN IN THEIR BANK DEPARTMENT ON STRAIGHT COMMISSION; IF YOU ARE 35 OR OVER AND CAN QUALIFY YOU MAY COMMENCE YOUR LIFE WORK FOR A CONCERN WITH OVER $22,000,000 ASSETS. NATIONAL SURETY COMPANY.

C. E. CONNELL, 25 WEST 43D ST.

SALESMEN—We are organizing a big sales organization to place shares of stock for the H. H. Franklin Mfg. Company (Franklin Automobile Company) of Syracuse; we need fifty live-wire salesmen, with or without clientele, to place this stock for us; we are especially anxious of securing men who will give us their entire time; we will amply repay you and your future is assured; commission only. Apply L. A. Parker & Co., 192 Market St., Newark, N. J.

SALESMAN, LUBRICATING AND LIGHT OILS.

Prominent refiner, producer and marketer has a position open for a traveling salesman. The man we want is probably now employed. He must be a first calibre salesman who has had experience calling upon the jobbers. He must know specifications of lubricating oils, as well as the light oils. The territory is New York State. Salary will be commensurate with results. X 2010 Times Annex.

SALESMEN associated with consumers' trade of S. & S. work as well as various other grades of boxes; this is a real opportunity for several live-wire men; commission basis; state experience and business connections. S 348 Times.

SALESMAN FOR SELLING VALANCES AND DRAPERIES IN CITY AND ROAD ON COMMISSION BASIS; LIBERAL DRAWING ACCOUNT; EXCELLENT OPPORTUNITY FOR LIVE WIRE. S 416 TIMES.

SALESMAN to sell large mail order houses for a representative ladies' cloak house; only those capable of doing a big business need reply; commission basis; state references; answers held strictly confidential. P. S. 5 Times.

SALESMEN, capable; new office device; commission each sale $30; sell one or two daily; seventeen million dollars ($17,000,000) corporation guarantee; leads furnished; protected metropolitan territory. Hutter, room 708, 253 Broadway.

SALESMEN for metropolitan district, also out of town, city and district manager, with advertising experience, to handle new advertising specialty; salary or commission basis. Call at 2 West 45th, Room 1107. Ask for Mr. Cutter.

SALESMAN, experienced hosiery man, for established line and territory; experience absolutely necessary and must be recent; one who has proven a producer, otherwise do not apply; commission basis. Address Hosiery, S 460 Times.

SALESMEN — We offer exceptional opportunity to a few ambitious men, to sell non-alcoholic extracts; commission basis; financial independence the reward of good work. Room 708, Dept. D, World Bldg.

SALESMAN

traveling Middle West, South, to carry specialty lines of children's wear as side line on commission basis. Benjamin Willard Co., Inc., 130 West 42d.

SALESMAN, experienced on sheet metal products and tinware, wanted by New York manufacturers; commission; opportunity for man able to produce immediate business. Z 2404 Times Annex.

SALESMAN wanted by a large wholesale concern in Jersey City; experienced grocery salesman with a following among the retail trade, to sell groceries within a radius of 20 miles; commission basis. Address M. & G. Co., 1 and 3 Sherman Av., Jersey City.

HELP WANTED—Male.

SALESMEN.

A $40,000 advertising campaign is about to be started in New York City to give publicity to an investment opportunity of unusual merit which is now being offered by us.

The enterprise is now established in 40 cities and is rapidly expanding. It is being sold on a commission basis. Sales are being made freely by our men even without this advertising advantage. Backed by it, they should be automatically increased to immense proportions. Highest references and bond required. Write for particulars.

BOX 239, 906 FITZGERALD BLDG.

SALESMEN, SECURITY.

ONE OF THE BEST INDUSTRIAL PROPOSITIONS EVER OFFERED TO THE BUYING PUBLIC. WILL REVOLUTIONIZE THE INDUSTRY. AN ARTICLE SELLING TO THE MASSES THE WORLD OVER. 25 YEARS' EXPERIENCE IN MANUFACTURING SAME. A SMALL PORTION OF THE COMMON STOCK OFFERED TO THE PUBLIC PURPOSE OF INCREASE, MANUFACTURING AND MARKETING. IF YOU ARE A REAL SALESMAN COMMUNICATE. LIBERAL COMMISSIONS.

ROOM 503, 300 MADISON AVENUE.

SALESMEN.

LARGE CORPORATION, OPENING SEVERAL OFFICES, ARE IN NEED OF HIGH GRADE SECURITY SALESMEN; EXCEPTIONAL OPPORTUNITY WITH WONDERFUL POSSIBILITIES FOR THE RIGHT MEN; COMMISSION; APPLY AT ONCE. 18 EAST 41ST ST., ROOM 303.

SALESMEN.

LARGE PROMINENT COMPANY, OPENING UP OFFICES IN UNION HILL, WANTS SEVERAL VERY HIGH GRADE SECURITY SALESMEN; COMMISSION. APPLY MR. RODGERS, UNION BUILDING, UNION HILL, NEW JERSEY.

SALESMAN

Wanted by high-class educational institution, applicant must be a man of character, good education and personality, good habits, good records. We want a man who is a hard worker and who will come with us with no other thought than that of permanency through determined effort to make good. The earnings, on commission, amply compensate a business man of ability and give him a substantial permanent income. Apply La Salle Extension University, 112 W. 42d St. See Mr. Shaughnessy, 11 to 12 A. M., 2 to 5 P. M. Telephone Bryant 8920.

SALESMAN, security; progressive investment banking house desires a high grade security salesman; pleasing personality and honest determination to succeed essential; straight commission basis, securities to sell of corporations with established records for paying dividends and interest; no promotion schemes; all communications kept in strict confidence. Apply to Box 31, Doremus & Co., 44 Broad St., New York.

SALESMAN wanted by electrical supply house with an established trade throughout the South; we want a live salesman to cover territory from Baltimore to San Antonio, Texas, on salary or commission; must know the supply business and be a business getter; a real connection for the man who fills these requirements. If this means you apply to Electrical Supplies, W 841 Times Downtown.

SALESMEN, EVENTUALLY SALES MANAGER.

A HIGH-TYPE MAN, EXECUTIVE ABILITY, TO QUALIFY AS SALESMAN AND EVENTUALLY SALES MANAGER FOR GROWING, AGGRESSIVE FIRM MANUFACTURING ONE OF THE BEST, FAST SELLING NOTION SPECIALTIES; COMMISSION BASIS; RARE OPPORTUNITY; DO NOT RESPOND UNLESS YOU HAVE THE CONFIDENCE TO QUALIFY; STATE FULL EXPERIENCE AND REFERENCES. F. S., 148 TIMES.

SALESMAN, MILLINERY.

TO SELL THE BEST POPULAR LINE OF CHILDREN'S HATS, UP TO 14 YEARS; MUST HAVE A BIG FOLLOWING IN GREATER NEW YORK; ALL COMMUNICATIONS WILL BE HELD IN STRICT CONFIDENCE; DRAWING ACCOUNT AGAINST COMMISSION. BOX 483, 209 CABLE BLDG.

SALESMAN—Large Madeira hand embroidery house wants high grade salesman for the city, acquainted with resident buyers' offices and out-of-town buyers of laces and art embroidery lines; salary, commission. Tweel, 78 Greenwich St. Bowling Green 6879.

SALESMAN—SPECIALTY MAN TO REPRESENT A WELL-ESTABLISHED CORPORATION SELLING GOVERNMENT-COMPILED INFORMATION; COMMISSION, BONUS AND EXPENSES; 50 MEN AVERAGING $125 WEEKLY; IF OVER 25 YEARS OF AGE AND WITH A SALES PERSONALITY AND A RECORD, APPLY TO 38 WEST 39TH ST., 3D FLOOR.

SALESMEN—Experienced marine, industrial, architectural and dealer paint salesmen, who will prove their ability by working on commission the first two weeks; to those making good, a drawing account will be arranged. Apply Colonial Works, 5 Beekman St., New York City.

SALESMAN, securities, wanted, with ability to sell Dusenberg Automobile and Motors Company, on commission, 8 per cent. preferred stock; exceptional sales record established. Dusenberg Automobile and Motors Company, Inc., 5 Columbus Circle.

SALESMEN—Experienced newspaper subscription salesmen wanted for premium house-to-house canvass in nearby city; hustlers can make $60 to $75 weekly; liberal weekly drawing account against big commission; also two good crew managers. F. E. Wright, Room 1101, 156 5th Av.

SALESMEN—Big men by well-known detective bureau to sell their sign protection service to merchants, manufacturing concerns, individuals; good field for first-class men; large commissions. Apply Schmittberger's Detective Bureau, Inc., 1,545 Broadway.

SALESMAN, experienced in the shoe line, for New York City and adjacent territory, to represent a children's shoe manufacturer, as side line, on commission basis; only those with following considered. Anderson Shoe Co., 684 Broadway.

SALESMEN to sell malt and hop preparation requiring no cooking; wonderful opportunity for men acquainted with drug, grocery, delicatessen trade; commission basis; big seller. Adams & Co., 220 Front St.

SALESMAN, auto accessories, wide awake, initiative, executive ability; start small; unlimited chance for right man; salary and commission. Promoter, 182 Locust Av., Bronx.

SALESMAN—Young man to sell dress trimmings to manufacturers; one previously connected with notion house preferred; commission basis. American Art Novelty, 3 West 29th.

SALESMAN, WHOLESALE BUTTER AND EGGS; MUST HAVE EXPERIENCE; SALARY AND COMMISSION; STATE REFERENCES. ADDRESS P. O. BOX 11, STATION C, CITY.

SALESMAN, experienced, with knowledge of window dressing, take charge of waist store; no others need apply. Call after 6 P. M., Glassberg, 476 East Tremont Av., Bronx.

SALESMEN who have an established trade among grocery stores, restaurants and institutions, to sell coffee; salary and commission. Apply to Saria Costa Co., 96 Pine St., between 9 and 12 A. M.

SALESMEN and women, versatile and energetic, appreciating exceptional opportunity on publication of unusual distinction and wide distribution; one call, possibility commission. Suite 914, 52 Vanderbilt Av.

SALESMAN—High-grade, wide-awake young man to sell an exclusive line of fancy paper boxes in metropolitan district and vicinity; liberal commission. Write full particulars Paper Box, 267 East 133d St.

SALESMAN—Bakers' and confectioners' supply salesman having established trade in New York City and vicinity; exceptional opportunity for right party; salary and commission. X 2024 Times Annex.

SALESMEN, experienced, progressive line neckwear, Eastern and Western States; commission and drawing account; also side line on commission only. Seidman & Co., 520 Broadway.

SALESMEN calling on stationery, drug, cigar, novelty and department store trade to handle the Inkograph as a side line, vest pocket sample; commission only. Inkograph Co., 670 6th Av., corner 39th St.

SALESMAN to call on publishers in the interests of a bookbinder; preference will be given the man who has experience along this line; give details; salary or commission. S K., 130 Times.

SALESMAN to sell specialty needed in every office; commission basis; experience unnecessary. Likenew Specialty Co., Inc., Room 827, 5 Beekman St.

HELP WANTED—Male.

SALESMEN.

JAMES McCREERY & CO.

REQUIRE THE SERVICES OF

THOROUGHLY EXPERIENCED CLOTHING SALESMEN

FOR THEIR

MEN'S CLOTHING DEPT.,

AS EXTRAS FOR SPECIAL SALES.

APPLY SUPERINTENDENT'S OFFICE, 8TH FLOOR, 35TH ST. EMPLOYES' ENTRANCE.

SALESMEN—OFFICE EQUIPMENT.

Manufacturer of highly improved office and factory record business control equipment, has unusually attractive openings for district managers and salesmen in this city and surrounding territory; the manufacturer is the recognized leader in his line; his product has a world-wide distribution; the equipment is now being extensively used in all departments and lines of business; the markets are unlimited, which, combined with extensive sales promotion campaigns, insure a permanent and profitable connection for the right men; applicants must be able to show successful selling records in the office equipment field, or similar specialty lines; the industry is showing a more rapid development than any other in the office equipment field; it is an opportunity for a great success and a permanent connection for the right men; on commission basis. Apply to American Kardex Company, John B. Summers, division sales manager, 6th floor, Grand Central Palace.

SALESMAN—Have opening in large organization for competent telephone salesman to sell service; man with bookkeeping or accounting knowledge preferred, but not absolutely necessary; salary and commission to those who qualify. Phone Cortlandt 5278 before 10 A. M. or after 4 P. M. for appointment.

SALESMAN wanted, middy suits; large middy house making a wonderful line of regulation middy suits and middies, already established and line well known; territory covering South, Middle West and West; wonderful oportunity for right man; commission basis or other arrangements. Mar Hof Co., Inc., 1,170 Broadway, Room 307.

SALESMAN.

HOSIERY, UNDERWEAR; DRY GOODS JOBBER WANTS SALESMAN TO CALL ON MEDIUM AND SMALLER RETAIL TRADE, LOCAL AND SURROUNDING TERRITORY; STATE EXPERIENCE, TERRITORY COVERED; DRAWING ACCOUNT AGAINST COMMISSION. S 447 TIMES.

SALESMAN for provision business; please do not apply if you do not absolutely possess the following qualifications: Good mixer, convincing talker, congenial and hearty personality; one who thinks and possesses pep and confidence. State fully past experiences, age, expectations, compensation desired, &c. W 846 Times Downtown.

SALESMAN.

Large wholesale dry goods and notion house has some very excellent openings for local and traveling for salesman now employed in same line; reply stating age, nationality, experience; salary or commission. Box 552, 209 Cable Building.

SALESMEN—You are reading this advertisement because you want to better yourself; you can do just that and learn to sell our business service with over-night study, making from $10 to $20 a day in commissions; Brooklyn territory open today. E. M. Milburn, Room 617, 200 5th Av.

SALESMAN, traveling from New York throughout West, to carry established line fancy linens, embroidered pillow cases, &c.; only man with following among domestic department store buyers need apply; man now selling kindred line preferred; drawing account against commission. Box 549, 209 Cable Bldg.

SALESMEN, SECURITY, WITH CLIENTELE.

Live men wanted to sell our loose-leaf security records; splendid offering for old and new clients; sell quickly; good commission. Call The Alamo Company, 377 Broadway.

SALESMAN, HAIR NET, SIDE LINE,

for one of best-known lines hair nets for territory where line is well placed; old accounts turned over; pocket sample line; our merchandise plus methods assure success for you; commission basis. Sitroux, 1,123 Broadway.

SALESMEN, one for city and vicinity; also one for Southern territory, selling notion, corset and infants' wear departments in department stores, established trade; commission, drawing account. Schefuss, 12 Prince St.

SALESMAN wanted to sell income tax service on commission basis; a wonderful proposition for wide-awake men. Call all day at 150 Nassau St., Room 1935. See Mr. Kirsch.

SALESMAN selling salve to druggists for advertised side line, on liberal commission basis. Call 9 to 12 A. M., Amber-Ole Products Corp., 400 West 23d St.

SALESMEN wanted, experienced in ladies' muslin and flannel underwear, for jobbers, retailers and office trade; no others need apply; commission. Shepetin, 71 Orchard St.

SALESMEN wanted by fancy goods and notion house to call on local retail trade; salary and commission. Davann Mfg. Co., 545 Broadway.

SALESMAN for city, acquainted with leather goods, to handle beaded bags; drawing account against commission. X 2028 Times Annex.

SALESMAN to sell paper boxes to manufacturing trade; experience not essential; good opportunity for energetic man; commission basis. S 470 Times.

SALESMAN, experienced hosiery man, with trade, for New York and Pennsylvania States; references; commission, drawing account. Penn H. & U. Co., 77 5th Av.

SALESMAN capable of earning $5,000 and upward wanted by manufacturers of wood turnings; commission; state experience in detail. Z 2405 Times Annex.

SALESMEN, live wire, new idea, for dress houses, motion pictures for trade; big money; commission; references. Call 10 to 12, Freisinger, 241 West 42d St.

SALESMAN—Familiar with wholesale surgical supply houses in the United States, to carry a side line of bougies and catheters; commission. H 936 Times Downtown.

SALESMAN wanted by established, progressive printing concern; commission or salary. State qualifications and give references. S 459 Times.

SALESMEN, energetic, to sell high-grade office specialties on commission basis; wonderful opportunity for right man. Box H. F., 10 Union Square.

SALESMEN to solicit advertising for classified telephone directory; commission basis, drawing account. Apply 1,133 Broadway, Room 1626.

SALESMAN to carry a side line of art novelties, commission basis, calling on art needle work department and notions. S 458 Times.

SALESMAN, grocery, confectionery and bakers' supplies; commission basis. Call between 2-6 Tuesday. See Mr. Gaffney, Harlem Sugar Co., 2,445 8th Av.

SALESMAN for boys' clothing to act as head of stock; references required; salary basis. X 2021 Times Annex.

SALESMAN—Shoe salesman with good experience and good references; salary. Frank Bros., 588 5th Av., near 48th St.

SALESMEN, New York City, real estate experience; salary and commission. Room 46, 1 East 42d.

SALESMEN—Experienced office, factory and shipping room supplies; salary or commission. S. R., 271 Times.

SALESMAN, experienced, brooms, mops, manufacturer to jobber; commission. Room 1607, 215 4th Av.

SALESMEN, city, road, furriers' supply house; commission; good opportunity. A 264 Times.

SALESMAN—Experienced hosiery salesman wanted for city trade; commission basis. Great American Mills Co., 887 Broadway.

SALESMEN, for all territories; only those with large following need apply; commission basis. Gotham Waist Co., 187 West 25th.

SALESMAN, with reference, on popular-priced ladies' suits; commission basis. Louis Schwartz, 58 West 15th St.

SALESMEN-SOLICITORS; $15 daily commission; manufacturer delivers. Hosiery, Room 405, 1,170 Broadway.

SALESMEN, fire appliances; commission; call 1-5. Fire Equipco, 330 West 58th St.

SAMPLE CLERK, one who is experienced in the wholesale upholstery goods trade, capable of taking complete charge of department correspondence, &c.; references required. Call P. S. S. & Co., 20 East 20th.

SHIPPING CLERK

with experience in dress manufacturing establishment; must understand repairing of machines and have excellent references. Apply Baum & Wolff, 99 Madison Av., 10th floor.

SINGER, low bass, church chorus, $20 monthly. B 203 Times.

SOLICITORS to travel with manager; must deposit $35 for samples; expenses advanced against commissions. Room 510, 116 Nassau St.

STENOGRAPHER, young, 18-22, good personality, for small, pleasant office; beginner with good command English might fill position; excellent opportunity to gain commercial knowledge and advancement. State full particulars, including minimum salary expected. L 487 Times.

STENOGRAPHER with law office experience, to work in public stenographer's office; night work paid extra; income at folio rates, $35-$50; frequently more. D 704 Times Downtown.

STENOGRAPHER—Young man with secretarial experience; knowledge of automobile business preferred. Apply Evan A. Lewis, 1,926 Broadway, Room 600.

STENOGRAPHER, competent law, for evening work. G 566 Times.

HELP WANTED—Male.

STOCK CLERK—Motion importing house requires the services of an experienced stock and order clerk; state references, salary and age. E 864 Times Downtown.

SUPERINTENDENT, CANDY MAKERS.

FIRST-CLASS MAN, ABOUT 35, AS SUPERINTENDENT FOR OUT-OF-TOWN MODERN PLANT EMPLOYING 100 HANDS; MUST BE PRACTICAL IN FULL LINE, ABLE TO FURNISH BEST REFERENCES, CAPABLE OF HANDLING HELP AND ENTIRE PRODUCTION END. APPLY PERSONALLY MONDAY AND TUESDAY, 11 TO 1 OR 3 TO 5 P. M., ROOM 1309, 45 EAST 17TH ST.

TEACHER—Wanted, a teacher of high school English and history; must be a good lecturer and have extensive classroom experience; must be of good personality and over 35 years of age; initial salary $3,000. Telephone at 10 A. M. for appointment Morningside 6416.

TYPIST, thoroughly experienced; good chances. Address, stating references, experience and salary expected. E 646 Times Downtown.

YOUNG MAN, 17-19, AS OFFICE ASSISTANT IN LONG-ESTABLISHED ADVERTISING AGENCY; SPLENDID OPPORTUNITY FOR BRIGHT, AMBITIOUS YOUNG MAN TO LEARN ADVERTISING FROM THE GROUND UP; STATE EDUCATION, NATIONALITY AND SALARY. T 175 TIMES.

YOUNG MAN, good appearance, familiar with drawing, to call upon architects and contractors and obtain information in connection with new work and alterations; excellent opportunity for advancement; answers to receive consideration must state fully qualifications with past experience. S 433 Times.

YOUNG MAN, some knowledge stenography and billing; merchandise business; advancement; replying, give age, experience, religion and salary wanted. V 690 Times Downtown.

YOUNG MAN with knowledge of stenography, in shirt manufacturing house; small salary to start; state age, experience and salary. H. B., 678 Times Downtown.

YOUNG MAN to manage plan room architect's office; advancement. Room 1204, 527 5th Av.

YOUNG MEN, 2, must be neat, to represent us by taking subscriptions; commissions should net hustler around $50 a week. Apply between 9 and 11 A. M., 408 Gaiety Theatre Bldg.

YOUNG MEN earn $25 to $50 weekly commissions selling ladies' silk hosiery direct to consumer. Bristol Hosiery Mills, 500 5th Av.

YOUNG MEN with silk experience, who can measure and cut thoroughly. Madison Textile Corp., 112 East 23d.

YOUNG MAN wanted to assist in shipping department of large wholesale firm; state salary expected. X 2018 Times Annex.

YOUTHS—ABOUT 18.

LEARN WHOLESALE JOBBING BUSINESS, BEGINNING CARE OF STOCKS. ADDRESS JOBBER, BOX 195, MADISON SQUARE.

Employment Agencies.

AMERICAN EMPLOYMENT EXCHANGE, INC.

W. J. SWIFT, Pres.
C. P. HASSON, Sec't.
J. J. McLAUGHLIN, Treas. and Mgr.

U. S. Realty Bldg., 115 BROADWAY.

We list below a few of our more urgent openings.

STORE MANAGER: Bombay, India, Automobile Agency, single man preferred; $200 per month.
GENERAL-COST ACC'T; Experienced on general books and factory cost-plus work; $50.
DRAFTSMAN: Electric motors, low voltage releases, overload relays, out of town; $50-$60.
SHIPPING CLERK: used to high class furniture; $40-$45.

CALL BEFORE 2 O'CLOCK.

HAMILTON EMPLOYMENT SERVICE, INC.,
6 CHURCH STREET.
One block west of Broadway.
One block below Cortlandt St.

Glad to say once again that we are still on deck with a large selection of high grade positions.
JUNIOR CLERKS, LEDGER CLERKS, BOOKKEEPERS, STENOGRAPHERS, in fact more positions than we can take time and space to describe.
Why be out of work?
When you register with us we are working for you every minute.

PERSONNEL EXCHANGE,
28 JOHN ST.
H. C. HENRY. H. H. JARRETT.

The general employment situation is improving slowly but very surely; day by day it becomes easier to place qualified men; we can use accountants (some with C. P. A. exper.), cost accountant (mfg. exper.), stenos., steno.-bookkeepers, customs brokerage clerks, bank men, statisticians, salesmen, bookkeepers, &c., &c.

CORTLANDT 7950.

ELSIE DIEHL AGENCY,
1 BEEKMAN ST. 34 PARK ROW.

BOOKKEEPER—Uptown	$1,800
BOOKKEEPER-STENO.	$30
STENOGRAPHER—Law	$40
STENOGRAPHER—Mfg.	$30
CLERKS—Including (3) meals	$15
MULTIGRAPH OPERATOR	$25
BOYS	$15

BOYS, aged 14 to 18, inclusive; two each day secure the right position, receive vocational guidance and personal attention until their problem is solved. Appointments made in advance if desired. Employment Dept., Boys' Section, West Side Y. M. C. A., 318 West 57th St. Use 58th St. entrance. Telephone Columbus 7920. Ext. 12.

HIRST OCCUPATIONAL EXCHANGE, WALL ST. SPECIALISTS. 60 BROADWAY.
Stock Sales Mgr. and organizer, $125 per week. Security cage man, $1,800. Foreign Exchange man, $1,800. Bkpr., $2,000-$1,800. Bond and Stock salesman, drawing account against commission. Register free.

FITCH, MARAN & NOONAN SERVICE,
1,476 Broadway, Cor. 42d, 8314 Bryant.
Sales correspondent, bookkeepers, junior accountant expert on comptometer machine, accountant senior for C. P. A.; Spanish stenographers; Christian firms.

EQUITABLE EMPLOYMENT SERVICE,
158-160 West 45th, at Times Square.
Two hundred young men needed monthly—Accountants, stenographers, typists, bookkeepers, general office workers and boys. Equitable Industrial Relations Service, Inc.

THE BROADWAY,
9 Church St. Cort. 2746.
Stenographers, legal, machine works, comptometer operator, bank clerk, securities experience, bank clerks, bookkeepers, accountants, junior, semi-senior, senior.

BLANCHE REID EMPLOYMENT AGENCY,
154 Nassau. Beekman 8551—Stenographers, So. America, good salary, part expenses, fine opportunity. Two salesmen, straight salary. Man, underwriting experience. Office boys.

ASSISTANT TREASURER—Good, experienced man; $3,000. Dependable Agency, 26 West 48d St.

EFFICIENT EMPLOYMENT EXCHANGE, 10 East 43d.—Immediate openings, stenographers and secretary-stenographers.

ROYBORNE, INC., 38 PARK ROW.
Ass't bkpr. wanted, immediately; office boys, comptometer opr.; experienced.

JUPP AGENCY, 82 Nassau—Stenographer, clean cut; $20-$25; boys; Christian firm.

MERCANTILE REFERENCE AGENCY, 150 Nassau St.

Instruction.

AUTO ENGINEERING INSTITUTE,
14TH YEAR—2,000 STUDENTS,
8,000 GRADUATES,
NEW $300,000 EQUIPMENT.
LEARN A TRADE.
Auto Shop, Starting-Lighting, Driving, Axy-Welding, Battery, Machine Shop, Vulcanizing, Overhauling.
40 OTHER COURSES; INVESTIGATE.
FREE PASS AND BOOKLET.
BEDFORD BRANCH Y. M. C. A.,
1,117 BEDFORD AV., BROOKLYN.

MACHINE DESIGN.
Two unusual courses—20 weeks.
DRAFTING—Our day course, which has placed every graduate, is now offered evenings.
ENGINEERING, MATHEMATICS—The practical mathematics that every mechanical man must know.
Y. M. C. A. SCHOOL OF MACHINE DESIGN,
157 E. 86th St., New York. Phone Lenox 6051.

ACCOUNTANCY—New classes are now forming, day or early evening sessions; write for helpful booklet, "Making Good," and Bulletin 25. Pace & Pace, 30 Church St., N. Y.

MEN wanted to operate moving picture machines in theatres; we teach you days or evenings. American Theatre Building, 644 8th Av., 42d St. Bryant 1558.

HELP WANTED—Male.

Instruction.

HERE IS A SHORT CUT TO A SUCCESSFUL CAREER.

Instruction that enables you to fill a high-salaried position is yours through our Personal Instruction Night Classes in TRAFFIC MANAGEMENT.

No lecture or correspondence school methods here, but individual and practical training by expert traffic men, through actual use of tariffs, classifications, rates, routing, shipments, handling claims, transportation, domestic import and export shipping. A complete education, making possible your successfully holding down a responsible position. Enroll now. INDUSTRIAL TRAFFIC MANAGERS COLLEGE OF NEW YORK, 2008 Tribune Bldg., 154 Nassau St. TELEPHONE BEEKMAN 930.

GIVE YOURSELF A CHANCE.

If you find your right vocation—the one for which you are best fitted because of your natural talents and aptitudes—you will succeed. Why don't you give yourself a chance by finding what your life work should be? Let us make an analysis to determine your qualifications and your right vocation. Our analysis is based on an accurate study of the face as the index of your character and ability. It will be to your advantage to find out how we can help you. We have helped thousands. Come in and let us explain fully. Booklet "K" on request. MERTON INSTITUTE, INC., 96 5th Av. (at 15th St.), New York. Tel. Watkins 9785.

SHOW CARD WRITERS.

$60 to $250 a week made in show card writing, theatrical poster work, decorative designing; class under supervision of expert teachers; day or night course; classes just starting; reasonable terms; apply at once. Y. M. C. A. SCHOOL OF COMMERCIAL ART, 157 East 86th St., New York. Phone Lenox 6051.

BOOKKEEPER—Get out of the rut; become a certified public or cost accountant; go into business for yourself; demand for expert accountants exceeds the supply; our graduates earn over $5,000 yearly; learn at home in spare time by our easy system; send for booklet and special offer. Universal Business Inst., 350 Pullman Bldg., New York.

HOTELS NEED TRAINED MEN—Big demand for high salaried executives; past experience unnecessary; we train you by mail and put you in touch with big opportunities. Write at once for particulars, Lewis Hotel Training School, Desk 118, Washington, D. C.

LEARN ELECTRICITY as applied to the automobile. Evening courses. Elementary and applied. Folder and pass to one session of class free on request. Educational Department, West Side Y. M. C. A., 302 West 57th St., New York. Tel. Columbus 7920.

MEN—EARN $35 TO $125 WEEKLY.

Learn mechanical dentistry; three months' course of practical work; day or evening; easy payments. Ask for Booklet C. Bodee Schools of Mechanical Dentistry, 136 West 52d St., N. Y.; 15 Flatbush Av., Brooklyn.

EARN $35-$100 A WEEK—Learn motion picture, commercial and portrait photography; 3 months' course; free catalogue, "T." N. Y. Inst. of Photography, 141 W. 36th, N. Y.; or 505 State St. (opp. L. I. Term.), Bklyn.

THE NEW YORK SCHOOL OF SECRETARIES.

THREE MONTHS' COURSE; students entered on probation at any date. 35 West 42d St. V. M. Wheat, Director.

LEARN TO BE A CHAUFFEUR—Pleasant and profitable work; day and evening classes. Send for free booklet and visitor's pass. West Side Y. M. C. A., 302 West 57th.

HELP WANTED—Male.

Instruction.

A SHORT CUT TO ACCOUNTANCY SUCCESS.

Five months will qualify you as a junior accountant and twelve months as a senior accountant if you have a grammar school education and ability with figures.

This quick result can be accomplished by the La Salle Problem Method because the student is given enough theory and a great deal of practical work on problems lifted bodily from actual business instead of being given much theory and little practical work.

If you're big enough for a bigger position than you are holding get the facts about this Problem Method by calling for a personal talk, or phone or write.

LA SALLE EXTENSION UNIVERSITY, 112 West 42d St., New York. Bryant 8920. Downtown Office, Suite 810, 111 Broadway. Rector 1801.

EARN $35-$100 weekly; learn photography—"movie," portrait, commercial, 3 months, day, night, installments. Brunel, 1,269 Broadway.

AGENTS WANTED.

MEN-WOMEN can easily sell Leewerk Laundry Tablets; over 100% profits; money back if unsatisfactory. Call 10-12, Room 706, 50 East 42d St.

AGENTS wanted to sell changeable letter sign; paying proposition. Call 9 to 5, 1,085 Madison Av. L. Silver.

FOR SALE

BIG BARGAINS—Slightly used office furniture, oak or mahogany; desks, chairs, files, tables, leather furniture, typewriters, adding machines, multigraphs, safes. Nathan's, 452 Broadway.

CLOSING OUT SALE.

Eight hundred boxes stationery, pads, tablets, perfume, pencils, 50 dozen gentlemen's belts, brushes, &c.; for inspection after 3 P. M. daily. A. Thomas, 1,204 Broadway.

FOR SALE—Stock room bins, shop bench and tool equipment; four months old. Call Circle 8449.

CLOCKS, Simplex time recording. Lewis Wrecking Co., Pelham Naval Station. Tel. Westchester 1313.

WAIST concern, liquidating, sell entire fixtures of loft, including showroom and offices; must act quick. Phone Watkins 3814.

SHOWROOM and office fixtures for sale, suitable for dress or cloak and suit house. Apply 48 East 34th St., 1st floor.

DICTAPHONE, Columbia; entire equipment for sale; excellent condition; act quick; concern liquidating. Phone Watkins 3816.

OLD European violin and viola to sell. Mecher & Coogan, 439 West 57th St.

DURKOPP scalloping machine, in perfect running order. 8th floor, 28 West 23d.

Clothing.

FULL DRESS and Tuxedo suits, slightly used; from 5th Av. tailors; low prices. Levine, 564 7th Av., 40th St.

Pianos and Organs.

STEINWAY baby grand, like new. Storage, 17 West 125th. Call afternoon.

Typewriters.

TYPEWRITERS RENTED.

3 months, $8 up. AMERICAN WRITING MACHINE CO., INC., 345 Broadway, at Leonard St., 20 East 23d St., opposite Madison Av. Telephone 5408 Franklin.

THE TYPEWRITER EXCHANGE, 10 Barclay St. Telephone 4738 Barclay.

FOR SALE—International typewriter, case; perfect condition; $30. D 469 Times.

FOR SALE

Furniture.

OFFICE AND COMMERCIAL FURNITURE at greatly reduced prices.

We offer new but slightly imperfect oak and mahogany desks, chairs, filing cabinets, card cases, &c. Inspection invited. Jacob Bursky, 1 Beaver St.

SIX ROOMS (105th St., near Broadway), beautifully furnished, piano, elevator apartment; lease $1,200; owner leaving country. L 461 Times.

REED and willow furniture for all homes direct from factory; lowest prices; largest selection; in single pieces or sets. Long Beach Willow Co., 136 East 41st.

IVORY double day bed, box spring, hair mattress; $65. 101 West 78th. Jackson.

Office Furniture and Supplies.

FOR SALE—Office furniture, mahogany; in perfect condition. Call Circle 8449.

Wanted to Purchase.

WANTED—Pay full value contents apartments, houses, pianos, books, paintings, bric-a-brac. Miller, 120 University Place. Stuyvesant 8783.

HIGHEST CASH prices paid for furniture, contents of houses, hotels, apartments, pianos, books, carpets, works of art, &c. A. Jones, 161 East 125th St. Tel. Harlem 2781.

HIGHEST cash for furniture, contents houses, apartments, pianos, china, rugs, bronzes, &c. Polson, 167 East 47th. Stuyvesant 5577.

I PAY 25% more than any one for your furniture, rugs, pianos, paintings. Griffis, 116 University Place. Stuyvesant 2290.

WANTED—National cash register; will pay spot cash. Write, stating condition, price, &c., S. R., 917 Tribune Bldg., New York.

PUBLIC NOTICES.

TO OWNERS OF OLD "76" WAREHOUSE Receipts and to Whom It May Concern: This is to notify all persons, firms and corporations having in their possession or control or owning warehouse receipts issued by the Old "76" Distilling Company, a corporation under the laws of the State of Kentucky, that the taxes storage and guarding charges on all whisky in the warehouse of the said Company must be paid to date, and each month thereafter as they come due. Unless paid, action will be taken to cancel the warehouse receipts outstanding and have new ones issued in place thereof, and the same ordered sold to pay all outstanding indebtedness, liens or claims against said whisky as represented by said warehouse receipts, or have the whisky removed to a general bonded warehouse, or take such other action as may be proper. OLD SEVENTY-SIX DISTILLING CO., 415 Mercantile Library Bldg., New York.

ANY PERSON HAVING ANY CLAIM OR DEBT against the RUSVELT RESTAURANT, at No. 323 Third Av., N. Y. City, present your claim at the office of the Continental Business Exchange, 121 Third Av., N. Y. C., on or before January 28th, 1921.

I SHALL NOT BE RESPONSIBLE FOR any debts contracted by Mrs. Gustave Schirmer Jr., 40 East 62d St., New York, either in her name or my own, from and after the date of this notice. GUSTAVE SCHIRMER. November 10, 1920.

HARRY SCHLEIN ANNOUNCES HIS withdrawal from the LA ROSE NOVELTY CO., located at 746 6th Av., on the above date. He will not be responsible for any bills contracted for after that date.

THIS IS TO CERTIFY THAT AARON HELLER, formerly of 2,158 Second Avenue, will not be held responsible for any debts or obligations incurred by Mrs. Heller of 2,158 Second Avenue.

AUTOMOBILE EXCHANGE

Information invited as to misleading statements. All advertisements censored.

APPERSON Coupe, 1918; just overhauled and repainted, like new; decided bargain. Dort Motor Co., 1,794 Broadway. Circle 5466.

BUICK, Dodge, Essex, Marmon, Locomobile, Oldsmobile, Oakland, Nash, Overland, Velie, Studebaker, Briscoe, Chalmers, Cole, Maxwell, Mitchell and Murray touring; large selection, low prices. Lexington Motor Co., Broadway at 61st St.

BUICK coupe, 1920, exceptionally fine condition; low mileage; reasonable. Smith, Morningside 176.

BUICK roadster, 1920; practically new; reasonable. Warehouse, 152 West 90th. Riverside 1773.

BUICK coupe, excellent condition, $1,090. Warehouse, 152 West 90th. Riverside 1773.

BUICKS.

Flack Co., 238-240 West 54th St.

CADILLAC 1920 suburban sedan, Model 59.
CUNNINGHAM 1920 imperial sedan.
CUNNINGHAM 1920 cabriolet.
CADILLAC 1919 suburban sedan.
MERCER 1920 runabout; elegant shape.
CHANDLER 1920 7-passenger touring.
BIDDLE 1920 sedan, custom body.
CADILLACS, 57-55, touring and runabouts.
DANIELS 1919 7-passenger touring.
MANY OTHERS.
HIGHEST CASH PAID FOR HIGH-GRADE CARS; UP-TO-DATE MODELS ONLY.
HYGRADE AUTO EXCHANGE,
800 7th Av., at 52d. Tel. Circle 2667.

CADILLAC 1919 Victoria and Touring.
PACKARD 1918 Suburban Sedan.
PACKARD 1917 2-35 Landaulet.
PEUGEOT TOWN CABRIOLET, latest imp.
PIERCE-ARROW 1915 "38" Landaulet.
PACKARD AUTO EXCHANGE, CO.,
10 West 60th St. Columbus 5078.

CADILLAC "59" Suburban.
CADILLAC 1918 Amesbury Sedan.
CADILLAC "57" landaulet, Del., June, 1920.
CADILLAC 1918 touring.
PACKARD 3-35 touring.
STUTZ 1920 four passenger.
SCHOONMAKER & JACOD, 1,866 B'way.

CADILLACS.
DETROIT CADILLAC MOTOR CAR CORP.,
USED CAR SALESROOM.
7 West 61st St., at Broadway.
TEL. COLUMBUS 7700.

CADILLAC limousine, very latest 1919; very beautiful car, used 6 months; reasonable price; private only. Telephone Schuyler 7843.

CADILLAC sedans, coupes, limousine, landaulets, town cars, 1917, 1918, 1919, 1920 models at special bargain prices; call, make offer. Seen 123 West 64th. Meyer.

CADILLAC 1919 AMESBURY SEDAN.
CADILLAC 1919 BROUGHAM SEDAN.
Brenner, 2,124 Broadway (74th). Col. 4077.

CADILLAC Amesbury sedan, 1920 model, with partition; run only 4,000 miles. A. Morris. Vanderbilt 3506 or Schuyler 5450.

CADILLAC, victoria type, 57 S; wire wheels; must be seen to appreciate; $3,200. Gotham, 1,694 Broadway.

CADILLAC 7-passenger sedan; used three months; $3,900. Mr. Kilpatrick. Prospect 909.

CADILLAC coupe 1918, owned by Colonel Serrati. Apply to Mr. Stockel, 587 Lexington Av. Plaza 6455.

CADILLAC brougham, type 59; exceptional condition. Gotham, 1,694 Broadway. Circle 8372.

CADILLAC sedan, model 55; Westinghouse shock absorbers; guaranteed; $2,200. Gotham, 1,694 Broadway.

CADILLAC coupe, 1919; like new; will sacrifice; $2,950. 152 West 90th. River. 1773.

CADILLAC 57 landaulet, like new; $2,450. Kerrigan & Bowers, 808 7th Av. Circle 5999.

CADILLAC 1917 TOURING, $950.
Brenner, 2,124 Broadway (74th). Col. 4077.

CADILLAC coupe, 1920; cannot be told from new; bargain. 237 West 55th.

CHALMERS 1918 touring car, $550. Hudson Motor Car Co., 236 West 59th.

CHANDLER, 1919, sedan; slightly used, make offer. Seen 123 West 64th. Meyer.

CHEVROLET sedan, like new, $745. Warehouse, 152 West 90th. Riverside 1773.

COLE, 1920, sedan; almost new; will sacrifice. Seen 123 West 64th. Meyer.

CUNNINGHAM, 1920, 6-passenger, driven 10,000 miles, in perfect condition; can be seen by appointment. Telephone Vanderbilt 7406.

CUNNINGHAM 1920 suburban sedan, with partition; bargain. Cook-Macconnell, 630 5th Av.

DODGE coupe, late model, like new; $1,045. Warehouse, 152 West 90th. River 1773.

DODGE sedan, 1918; excellent condition. Hudson Motor Car Co., 236 West 59th St.

DORTS—DORTS—DORTS.

We have some very decided bargains in used 1920, 1919, 1918 Dorts, open and closed models; also three 1920 demonstrators, sold with new car guarantee. Dort Motor Car Co., 1,794 Broadway. Circle 5466.

ESSEX touring cars, roadsters and sedans; many overhauled and refinished like new; prices $700 upward; buy from factory representatives. Hudson Motor Car Co., 236 West 59th St.

ESSEX SEDAN—SMALL MILEAGE.
6 cord tires, extras; sacrifice. Brenner, 2,124 Broadway (74th). Columbus 4077.

ESSEX roadster 1920; like new. Warehouse, 152 West 90th. Riverside 1773.

FORDS, all models; immediate delivery; time payments; Authorized Ford Agency. Wadsworth 5494.

FORDS, touring, roadsters, suburban sedan, commercial. 20th Century Auto, 250 West 54th.

FRANKLIN 1918 sedan with late 1919 body, just out of paint shop; excellent mechanical condition; cord tires; will sacrifice. Columbus 7460.

FRANKLIN 1918 touring, $795. Hudson Motor Car Co., 236 West 59th St.

HUDSON motor cars, all styles closed cars; specially priced at this time to move at once; best assortment and fairest prices; all cars demonstrated. Hudson Motor Car Co., 236 West 59th St.

HUDSON RACER $800,

balance $500, payable six instalments, purchases special built 4-cylinder racer, painted Rolls-Royce blue; fully guaranteed 6 months. 499 East 163d. Melrose 5765.

HUDSON super six sedan, $1,850; elegant late model, 7-passenger, like new. 305 West 79th.

HUDSON 1920 four-passenger speedster; like new; $1,650. Phone Prospect 909.

HUPMOBILE coupe, 1920; exceptional condition; $1,600. Phone Boulevard 6290, Apt. 112.

HUPMOBILE sedan 5-passenger, like new; fully equipped; $900. 203 West 128th.

LEXINGTON sedan, sport and touring demonstrators; low mileage; substantial reduction; sold under new car guarantee. Lexington Motor Co., Broadway at 61st St.

LIBERTY 1919 5-passenger touring car; good tires; paint like new; excellent mechanical condition; at a sacrifice price. Studebaker Corp., Bedford Av., at Sterling Place, Brooklyn. Phone Prospect 8310.

LIBERTY 1920 sedan, newly painted, $1,500. Hudson Motor Car Co., 236 West 59th.

LIBERTY sedan, late 1919, 5-passenger, like new. Telephone 2194 Newtown.

LOCOMOBILE, LUXURIOUS BERLINE LIMOUSINE; EXCELLENT CONDITION; NEW TIRES; BARGAIN TO EARLY PURCHASER; DEMONSTRATION GIVEN. TELEPHONE WILE, HANOVER 798.

LOCOMOBILE 1920 touring, like new; sacrifice. Scott, 136 West 52d. Circle 5222.

MARMON 1920 touring car for sale; ran two months; like new. See Chaubber, Lyon Garage, 107th St., Columbus and Amsterdam Avs.

MAXWELL '19 TOURING, $350.
Excellent condition; fully guar. 6 mos.; time payments arranged; mechanical inspection invited, demonstrated. 499 E. 163d. Melrose 5765.

MERCER, 1920, 4 passenger; 6 wire wheels, cord tires; perfect condition; price $2,750. McFarlan Auto Co., 1,960 Broadway.

MITCHELL coupe, $350. Hudson Motor Car Co., 236 West 59th St.

NASH Sedan; like new; slip covers; all equipment; perfect. R. F. Williams, 605 West 51st. Circle 5127.

OAKLAND 1920 sedan, perfect condition; $1,200. Phone Wadsworth 4040, Apt. 6E.

OLDSMOBILE 1920, 8-cylinder touring; reconditioned, refinished; condition, &c., guaranteed. Oldsmobile Co., 905 Atlantic Av., Brooklyn.

OLDSMOBILE 1920 6-cylinder touring, run only short distance as demonstrated; real bargain. Oldsmobile Co., 905 Atlantic Av., Brooklyn.

OLDSMOBILE coupe 1920; reconditioned, repainted; guaranteed a genuine bargain. Oldsmobile Co., 905 Atlantic Av., Brooklyn, near Washington Av.

OLDSMOBILE sedan, 1920 model; only run 3,000 miles. J. MacLaughlin. Vanderbilt 3508 or Audubon 1600.

OVERLAND 1918 model 90 touring car, in excellent condition; upholstery like new; used by one owner only and little driven; must be seen to be appreciated. Mr. Benedict, at 1,469 Bedford Av., Brooklyn.

OVERLAND touring 1920; reasonable. Warehouse, 152 West 90th. Riverside 1773.

OWEN magnetic chummy roadster, like new; specially priced, $1,700; inspection and demonstration invited. Hudson Motor Co., 236 West 59th St.

PACKARD, genuine Fleetwood roadster, three passenger 1919 model; perfect condition, many extras; beautiful car; owner will demonstrate by appointment. Phone Rector 556.

PACKARD 1920 coupe, 1920 Rubay 4-passenger sport. Cook, 630 5th Av.

PAIGE-LARCHMONT 1919, equipped; extras; mechanically perfect; decided bargain; $1,250. Bryant 5133.

PEERLESS SEDAN 1920 7-pass.; all new tires; perfect condition; bargain at $2,500. McFarlan Auto Co., 1,960 Broadway.

PIERCE-ARROW, beautiful 1919 touring, dual valve; can't be told from new; condition guaranteed. Mrs. Hayman, 222 Riverside Drive. Phone 6374 Riverside.

PIERCE limousine, 38 h. p.; very fine condition; for information apply to Stockel, 587 Lexington Av. Plaza 6455.

PIERCE-ARROW, 1919, 48, runabout; will sacrifice. Seen 123 West 64th. Meyer.

PIERCE-ARROW, 1917, 48, landaulet; make offer. Seen 123 West 64th. Meyer.

SCRIPPS-BOOTH 1920 touring; perfect condition; make offer. Warehouse, 152 West 90th. Riverside 1773.

STEARNS-KNIGHT 4-cylinder 5-passenger touring, in good shape; good tires; at a bargain. Studebaker Corp., Bedford Av., at Sterling Place, Brooklyn. Phone Prospect 8310.

STUDEBAKER, economical family car. A beautiful 1919 Studebaker touring, equipped with two auxiliary chairs, accommodating 7 passengers. Refinished a Brewster green body with black fenders and trim; genuine hand-buffed leather upholstery that shows absolutely no wear; top like new, and motor and all moving parts overhauled. This factory reconditioned car offers every advantage of a brand new car at a substantial reduction.

BRAND NEW—Driven only 2,100 miles, this late 1920 Studebaker Big Six touring offers a prospective new car buyer an unusual opportunity to secure a new car at a used car valuation.

LIMOUSINE—This 1919 Studebaker Big Six limousine is a very beautiful custom-built job, and built specially for one of the directors of the Studebaker Corporation of America. If you or one of your friends want a chauffeur-driven enclosed car, this reconditioned like new limousine offers exceptional value. Priced $1,450 below new car list. Studebaker Corp., 1,700 Broadway, corner 54th St.

STUDEBAKER 7-passenger touring car; excellent buy for family or business use; at a bargain. 1,469 Bedford Av., Brooklyn. Phone Prospect 8310.

STUDEBAKERS, rebuilt; these are late models taken in exchange for new Studebakers; they have been thoroughly rebuilt in our special rebuilding department and repainted; they run and look like new; sold with Studebaker guarantee behind them. Studebaker Rebuilt Salesroom, at Bedford Av. and Sterling Place, Brooklyn. Phone Prospect 8310.

STUDEBAKER 6-cylinder 3-passenger landau roadster; in good condition; excellent car for Winter and Summer use, as top can be lowered to make it an open car. Studebaker Rebuilt Car Dept., at Bedford Av. and Sterling Place, Brooklyn. Phone Prospect 8310.

STUDEBAKER sedan, 9,000 miles; fine shape, bargain. Franklin Motor Car Co., Used Car Dept., 225 W. 58th St. Col. 7556.

STUTZ ROADSTER BARGAIN.
Practically new, 16 valve dual ignition, original paint, Rolls-Royce blue, guaranteed 6 months, $1,500; time payments arranged; inspected. 499 East 163d. Melrose 5765.

STUTZ 1919 touring, exceptionally good condition, wire wheels, extra tire; $1,500. Hudson Motor Car Co., 236 West 59th St.

STUTZ 1917, 4 passenger speedster, $900. 236 West 59th St.

WHITE baby limousine, classy and just overhauled; $1,800. Apply this or tomorrow evening between 6 and 7, Belmont Garage, 113 East 84th.

WHITE baby sedan, like new, wire wheels, $1,250. Kerrigan & Bowers, 808 7th Av. Circle 5999.

AUTOMOBILES.
Money loaned, 6%. Finance Storage Warehouse Corp., 5 Columbus Circle. Columbus 3814.

Motor Trucks.

RAINIER ¾-ton truck, tunnel delivery, model R11, 1919; reconditioned at Rainier shop; chassis body and motor in perfect condition; 4 new Goodyear cord tires. Stratton-Bliss Co., 109 West 64th St., 5th floor. Telephone Columbus 7100.

MOTOR TRUCKS—Exporter unable to ship abroad 5 new 2-ton worm-drive chassis of standard make; must sell below factory cost; retail value $3,500; price $2,500. Miranda-Henson, Inc., 122 Nassau St. Beekman 871.

NASH Quad truck, 2½-ton, 4-wheel drive power dump body, 3½ cu. yd. capacity; perfect running order; CHEAP TO QUICK BUYER. See Morey & Co., 45 Mills St., Astoria, L. I., opposite East 92d St. ferry.

Wanted, second hand 1½ or 2 ton truck with long express body, in good condition. Sunset 7100.

BETHLEHEM 2½ ton, 1920, used 4 months, with rack body. R. F. Williams, 605 West 51st. Circle 5125.

AUTOCAR, 1½-ton rack body; condition perfect. R. F. Williams, 605 West 51st St. Circle 5125.

PACKARD 3½-ton dumper; ready for work. R. F. Williams, 605 West 51st. Circle 5125.

Automobiles Wanted.

AUTOMOBILES—1,000 WANTED.
Highest prices paid; bring car or phone. 499 East 163d. Melrose 5765.

WANT Amesbury Cadillac, 1920, 6-passenger sedan or Pierce, 1919 or 1920 chassis only. Room 1051, 200 5th Av.

AUTOMOBILES WANTED FOR EXPORT.
Highest prices paid. 5 Columbus Circle, Room 202. Columbus 3814.

CADILLAC—Wanted Cadillac 1920, Imperial sedan, good condition. Hedges 1,283 Dean St., Brooklyn.

PIERCE 38—Private purchaser wants Pierce 38, sedan or touring; pay immediate cash; no dealers. A 882 Times Downtown.

CADILLAC 1920 sedan or Amesbury; must be in good condition. K 28 Times.

CARS wanted; better grades, late models; cash waiting. 150 West 55th.

CADILLAC 1920 sedan; state price; no dealers. Salzman, 91 Fort Washington Av.

Automobiles for Rent.

CADILLAC Private Renting Service, 145 West 54th St. Circle 2900. First-class service at reasonable rates, monthly specialty.

CADILLAC Limousine, up-to-date; hour, day, week, month; reasonable rates. Circle Garage, 102 West 50th. Circle 6297.

DANIELS town car, very classy; wish rent monthly to right party. Call Mr. William, Circle 0696.

7½-TON TRUCK, two reliable men, for any hauling. Basilicata, 116 West 64th. Tel. Columbus 5517.

TOWN CARS—Attractive rates per month; exclusive service. Circle 3738 or 7170.

CADILLAC Landaulet for hire, day, week, month. Emmett, telephone Lenox 8075.

LIMOUSINES to hire, $3 an hour; careful chauffeur. Phone Plaza 5485.

Automobile Bodies.

CADILLAC sedan bodies; immediate delivery; mounted; allowance old bodies. Telephone Broad 5377.

Automobile Accessories.

GARAGE DOORS, plain and glazed. Lewis Wrecking Company, Pelham Naval Station. Telephone 1313 Westchester.

Unused Cars.

BUICK sedan, 1921, or coupe; brand new; save $300. Smith, Morningside 176.

Automobile Instruction.

AUTO INSTRUCTION.
4 and 8 weeks' courses for Owners, Chauffeurs, Mechanics, Salesmen.
WEST SIDE Y. M. C. A.,
302 West 57th St., New York.
Get booklet and pass. Special ladies' classes.

AUTOMOBILE TRAINING BY EXPERTS. Complete shop course, $85, with driving, $90; weekly payments. Ask for Catalogue L. STEWART AUTOMOBILE SCHOOL, 225 West 57th St., at Broadway. Leading School—Founded 1909.

The Allerton Idea

Allerton Home, a residence for business and professional men, is the fulfillment of a new idea in city housing.

The sociability and privacy of a club, the conveniences of a hotel, the pleasant quiet of a home, these are provided at a fraction of the cost of accommodations at a first-class hotel, because essentials have been substituted for useless extravagances.

The Allerton idea of service is expressed in the pervasive atmosphere of comfort to be found equally in its lounges, roof garden, sun parlor, gymnasium and music room.

Allerton House is a residence men are proud to speak of as their home.

* * *

NOTE TO THE PUBLIC

The rentals of the new Allerton House, a 17 story residence for men, at 55th Street and Madison Avenue, NOW READY FOR OCCUPANCY, are the same as those prevailing in the present Allerton Houses.

Tax Service Essentials

SOMETHING more than ordinary equipment is necessary to render adequate and complete tax service.

To install accounting systems with an eye to tax matters

—to interpret daily transactions in relation to tax liability

—to insure complete consideration of every possible issue

—to give to such issues the correct interpretations

—and finally to prepare and file on time the actual tax return

—all call for a service especially organized and equipped.

We believe we have such a service.

SEIDMAN & SEIDMAN
Certified Public Accountants
41 PARK ROW
NEW YORK
Washington Rockford | Newark | Grand Rapids Jamestown

CUTICURA
PROMOTES THICK HAIR

Cuticura Soap shampoos preceded by touches of Cuticura Ointment to spots of dandruff, itching and irritation are most successful. These fragrant emollients help save the hair, clear the skin and meet every want of the toilet and bath.

Sample Each Free by Mail. Address: "Cuticura Laboratories, Dept. 63, Malden 48, Mass." Sold everywhere. Soap 25c Ointment 25 and 50c Talcum 25c. Cuticura Soap shaves without mug.

GRANDMOTHER KNEW

There Was Nothing So Good for Congestion and Colds as Mustard

But the old-fashioned mustard plaster burned and blistered while it acted. Get the relief and help that mustard plasters gave without the plaster and without the blister.

Musterole does it. It is a clean, white ointment, made with oil of mustard. It is scientifically prepared, and does not blister.

Gently massage Musterole in with the finger-tips. See how it brings relief—how the pain disappears.

Use Musterole for sore throat, bronchitis, tonsilitis, croup, stiff neck, asthma, neuralgia, headache, congestion, pleurisy, rheumatism, lumbago, pains and aches of the back or joints, sprains, sore muscles, bruises, chilblains frosted feet, colds of the chest.

35c and 65c jars; hospital size $3.00.

MUSTEROLE
WILL NOT BLISTER

To a Publisher:

A NEWSPAPER man trained both in editorial and in executive work, seeks a connection with a publishing firm.

He has a certain amount of money to invest, but his greatest assets are his energy, his judgment and his skill in organization. He can work fast and think hard—and he does, for he is still under thirty.

He knows words and type and would rather fuss with them than do anything else in the world.

Above all he has ideas. He wants an opportunity to make them work. A 884 Times Downtown.

Factories and Stores.

The Business Opportunities columns of The New York Times announce for sale many established factories and stores. Consult The Times if you desire to own a business.—Advt.

BRINES FACES TRIAL IN DREWES MURDER

Prosecution Alleges He Had Quarrels With Dartmouth Senior Over Money.

THREE WITNESSES HEARD

Jury Is Selected After Philadelphia Judge Bars Women for Lack of Accommodation.

Special to The New York Times.

PHILADELPHIA, Jan. 24.—The prosecution disclosed today at the opening of the trial of William F. Brines, sophomore of the University of Pennsylvania, accused of the murder of his chum, Elmer C. Drewes, Dartmouth senior, that it will contend that the motive of the killing was a grudge of months, resulting from differences over money.

James Gay Gordon Jr., Assistant District Attorney, presenting an outline of the case to the jury, said:

"The Commonwealth will show that the dead boy and this defendant were friends and that they had business relations together last Summer and that there was animosity and quarreling between them in respect to certain moneys.

"The Commonwealth will further show that the defendant, before the killing of Drewes occurred, had told persons of his animosity toward the dead man and of his intention to do him bodily harm, and that at that time he communicated with the dead man in Dartmouth College in order to get Drewes to come here."

When Brines was led into the room his widowed mother rushed up to him, threw her arms around him and kissed him. It was the first time mother and son had seen each other since Oct. 25, when Brines was surrendered by his counsel, following the finding of the body of Drewes in a secluded spot on the outskirts of the city on the morning of Oct. 17.

The day was devoted to the drawing of the jury, the opening address of the attorney for the Commonwealth and the hearing of three witnesses.

It took exactly two hours and a half to select the jury from the forty-two talesmen examined. Judge Ferguson ruled that none of the jurors should be women, after he excused Lizzie Lopez of West Philadelphia, the fifth of the panel to be drawn. The Judge said he would not permit her or any other woman to be selected, because there were no accommodations for women overnight and the law provided that the jury should be kept together.

COLBY THANKS SAILORS.

Addresses Crew of the Florida as It Nears Hampton Roads.

ON BOARD U. S. S. FLORIDA, EN ROUTE TO HAMPTON ROADS, Jan. 22 (by Wireless to The Associated Press).—Secretary of State Colby, who sailed on this warship Friday from Port-of-Spain, Trinidad, on his way home from his South American visit, made an address this afternoon to the officers and men of the Florida assembled on the quarterdeck.

The Secretary congratulated all hands on the competent work they had done on board ship and the good impression they had made ashore, and said he took the occasion of the approaching end of a pleasant voyage to wish all the best of good fortune.

AIRMEN BREAK POWER OF THE MAD MULLAH

Somaliland Ruler, Long a Menace to the British, Said to Be Utterly Crushed.

WASHINGTON, Jan. 24.—"Complete destruction of the power of the 'Mad Mullah,' the native ruler of Somaliland, Africa, and for thirty-four years a problem to the British authorities, was accomplished within three weeks by fewer than 250 airmen and eleven fighting airplanes, according to an official report on the operation just received here. Bombed out of their strongholds the natives were pursued and all the leaders except the Mullah were captured or killed.

HOLD SHIP'S OFFICER AS DRUG PEDDLER

Arrest in Riverside Drive Club After Fight Reveals Smuggling Ring, Says Simon.

After nearly strangling a detective of the Narcotic Division of the Police Department, Charles Mills, 35 years old, a first assistant engineer of the Porto Rico Steamship Company, was arrested in the Merchant Marine Officers' Club, 152 Riverside Drive, at 10 o'clock last evening charged with selling drugs.

Deputy Commissioner Carleton Simon, in charge of the Narcotic Division, who directed the capture in person, said that the arrest confirmed his suspicions of a smuggling campaign by marine officers and their crews, "even down to the cabin boy." It also corroborates information received by him last Sunday, he said, that some $300,000 worth of drugs was hidden on a tanker anchored off Stapleton, S. I.

Detective Irving Higgin, under Commissioner Simon's orders, entered the Merchant Marine Officers' Club just before 10 o'clock and met Mills there. Posing as a drug addict, he negotiated for "dope," and, then revealing his identity, placed Mills under arrest. The man sprung upon him, grasped him by the throat and had nearly strangled him when another detective, Herbert Moog, who was waiting outside, rushed in and struck Mills on the head with his nightstick.

This failed to relax Mills's hold on Higgin's throat, however, and only when Moog drew a revolver did the prisoner give in. Search of the room was then made, and a package of drugs, which Commissioner Simon said was worth about $3,000, was found. Mills was then taken to Police Headquarters.

Last Sunday afternoon Commissioner Simon received information that a large quantity of smuggled drugs were on board a tanker off Staten Island. Rounding up his men and summoning a Government agent from the Dock Commissioner's office, he hurried by taxi and police launch to Stapleton, where he was busy gathering information which led to last night's arrest in the club on Riverside Drive.

At the Merchant Marine Officers' Club, which is on the Drive just north of Eighty-seventh Street, it was said that the captured man was not a member of the club.

SEES BIGGER EUROPEAN DEBT

Prof. Warren Thinks $20,000,000,000 Will Be Owed Us by 1924.

WASHINGTON, Jan. 24. — Europe's debt to the United States will be increased to $20,000,000,000 by 1924, George F. Warren, Professor of Economics at Cornell University, declared today at tariff revision hearings by the House Ways and Means Committee. This sum, he said, would include the $9,600,000,000 wartime borrowings from the American treasury.

Professor Warren estimated that European business now owed American concerns nearly $4,000,000,000, and he said that Europe must send her products to this country irrespective of import duties. He especially urged tariffs on farm products, which, he said, could be turned out more cheaply overseas than here.

Giving it as his opinion that the rate of exchange would not improve for some time, Professor Warren said that the rate would tend to increase the European debt. The danger in the situation was that the countries deeply in debt might resort to dumping their commodities in the United States regardless of price.

BONUS TO RHODES SCHOLARS

Temporary Increase of £50 a Year Made to Meet Living Costs.

BOSTON, Jan. 24.—Temporary increase of the stipend granted to all Rhodes scholars from £300 to £350 a year was announced today by Frank Aydelotte, American Secretary of the Rhodes scholarships.

The statement says that the Trustees regard the additional £50 as a bonus and not as a permanent addition to the scholarship, because they cannot be certain either of the value of money in future years or of their own capacity to continue the payment indefinitely. At the same time they wish it clearly understood that the bonus will not be withdrawn without adequate notice and certainly not in any case where a candidate has been elected in expectation of receiving it. It is proposed to pay the bonus in two half-yearly instalments of £25, beginning in mid-Summer of this year.

It is pointed out that there is no suggestion that even this stipend of £350 is sufficient to meet the increased living costs, and candidates are warned in the Statements that they may well need some small addition to it from their own resources.

Are You Speculating?

It is sometimes great sport, but it is expensive. One ought to risk in the game only what he can afford to lose.

The money one has to keep safe should not be risked in fluctuating securities. Put that into Guaranteed First Mortgages on New York City real estate.

There is nothing safer. The return is good and they are certain to be paid at par.

Bond & Mortgage Guarantee Co.
176 Broadway, New York City
175 Remsen Street, Brooklyn

SALE

"Faultless Nap-Nap"

Domet Flannel Pajamas

Sold regularly at $4

$1.95

which is very much less than wholesale

Forgetting their value, which is truly wonderful, let us consider these pajamas for a moment just as pajamas. Briefly, we have never seen nicer domet flannel pajamas; come see them and you will agree.

Every pair is finely tailored; made full and roomy; no end of beautiful patterns; silk frogs and pearl buttons.

Wallach Bros.

Broadway, below Chambers
Broadway, cor. 29th
246-248 West 125th
3d Ave., cor. 122d

Hart Schaffner & Marx Clothes

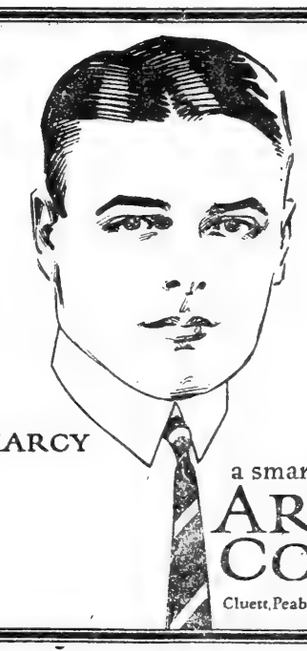

MARCY

a smart, close fitting
ARROW COLLAR

Cluett, Peabody & Co. Inc. Troy, N.Y.

THE MORRIS PLAN — **168,000** — THE MORRIS PLAN

citizens of New York have borrowed

$27,881,617.00

from The Morris Plan Company of New York since its founding in 1915. Every dollar saved on The Morris Plan is used to meet an economic need. More than $300,000 is saved each month on The Morris Plan by New York's citizens.

SAVE NOW
5% and 6% and Absolute Safety

CALL TODAY OR SEND YOUR NAME AND ADDRESS TO

The Morris Plan Co. *of* New York

Resources over $8,000,000 Under Supervision of N.Y. State Banking Department

Main Office 261 Broadway (Opposite City Hall) | Union Sq. Branch 1 Union Square | Bronx Branch 391 East 149th Street | Brooklyn Branch 29 Court Street (Opposite Boerum Hall)

Sale

Our Entire Stock
of
Hart Schaffner & Marx Winter Suits

Finest of Fine Winter Suits—Originally Priced up to $100

$57

Very Handsome Winter Suits—Originally Priced up to $85

$43

Beautiful All-Wool Winter Suits—Originally Priced up to $65

$29

No Charge for Alterations

GOLFERS!

Included among the fine suits at our $43 Sale price are several lines of beautiful 3-piece Tweed Golf Suits. Your choice of regular or knickerbocker trousers.

Wallach Bros.

Broadway, below Chambers
Broadway, cor. 29th
246-248 West 125th
3d Ave., cor. 122d

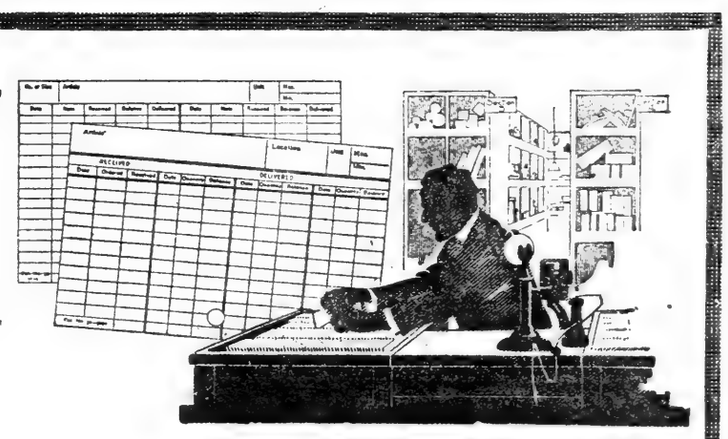

An L. B. Stock record puts the "STOP"! on guessing—

To guess about stock in these days is to flirt with disaster. Facts and figures must be always available—quickly accessible.

Instantly—*accurately*—at any hour of any day—the L. B. Stock record gives you a detailed inventory of your stock room. Whether you have 200 items or 200,000, it tells you:—

(1) Quantity ordered
(2) Quantity received
(3) Quantity issued
(4) Balance on hand
(5) Balance available
(6) Quantity reserved

Such information, carried on an L. B. Stock record, is vital to any business. You need it more right now than ever before.

Let us prove to you why you should install the L. B. Stock record. A post card or telephone call will bring a representative to your office.

Sample cards on request

Library Bureau

Card and filing systems | Founded 1876 | Filing cabinets wood and steel

O. H. RICE, Manager
316 Broadway, New York

Salesrooms in 49 leading cities of the United States, Great Britain and France

EMERALITE
The National Desk Lamp

FOR THE TYPIST

DAYLIGHT is best for the eyes because Nature made it perfect in quality and diffusion. You can have electric daylight on every desk with Emeralite and the new

Daylight Attachment

The daylight attachment can be applied to any Emeralite.

Better light means better eyes—better work. Emeralites add tone and increase the efficiency of any office. The cheapest eye insurance you can buy. Write for booklet showing 50 patterns. Sold by office supply and electrical dealers.

H. G. McFadden & Co., 36 Warren St., New York
Makers of lighting devices since 1874

DESK TOP DAYLIGHT

"All the News That's Fit to Print."

The New York Times.

THE WEATHER
Cloudy, not quite so cold today; Thursday, unsettled, with rising temperature; strong north winds.
For full weather report see Page 18.

VOL. LXX....No. 23,013. NEW YORK, WEDNESDAY, JANUARY 26, 1921. TWO CENTS In Greater New York | THREE CENTS Within 200 Miles | FOUR CENTS Elsewhere

COUNCIL OF ALLIES TO STUDY RELATIONS WITH THIS COUNTRY

Our Attitude Toward League, Debts and Other Problems to be Discussed With Geddes.

JUSSERAND SENDS REPORT

Situation Will Be Further Taken Up at Another Conference to be Held in London.

TO CALL GREEKS AND TURKS

Sevres Treaty May Be Revised—Plight of Austria Being Considered by Experts.

By EDWIN L. JAMES.

Copyright, 1921, by The New York Times Company.

Special Cable to THE NEW YORK TIMES.

PARIS, Jan. 25.—The relations between the European Allies and the United States will be discussed at the International Conference now being held here. This decision was taken today on the suggestion of Premier Lloyd George who had previously ordered Ambassador Sir Auckland Geddes to come to Paris during his (the Premier's) stay here. Sir Auckland will give the conference all the information with which he is supposed to be very well equipped as to the American attitude and the plans of President-elect Harding with regard to European affairs.

It is stated tonight that the discussion will take place under three heads: First, the attitude of the United States with regard to the League of Nations; second, the attitude of the United States with regard to the debts of the Allies, and third, the general attitude of the United States toward the Allies and toward Germany.

In addition to the report of the British Ambassador at Washington it is expected that there will be available a report which Ambassador Jusserand has been asked to draw up on the same subject.

Information and Guidance Sought.

It is not to be supposed that the discussion will result in anything very definite. What the Allies are really seeking is information and guidance which will help them. Actually they feel themselves very much in the dark concerning future American action, and at the same time they feel the difficulties of negotiating with President Wilson for fear of compromising themselves with the next Administration.

Their present task of trying to strike a balance sheet of Europe they feel will be helped by getting facts which will enable them to see where Europe stands on the world balance sheet. For instance, they hope the Ambassadors will be able to give them some definite indication of Senator Harding's attitude toward the allied debts, and whether he intends, as they believe he does, to substitute long term credits for the present system. Certainly they feel they can not come to any final decision on the reparations matter and the method of payment without knowing what treatment America is likely to mete out to them in turn.

In bringing the matter forward in this way Lloyd George also hopes that he will get the French more into line with his policy by showing them clearly their position with regard to America and the world balance sheet. Further, he is anxious to find out what attitude the other allies are likely to adopt toward the League of Nations proposals of the next President, and all are interested in knowing what Mr. Harding's attitude will be toward peace with Germany and whether or not the rights of the allied countries under the treaty of Versailles are likely to be compromised.

These are all questions on which the Allies are eagerly seeking information, and by the answers which Sir Auckland Geddes gives their policy in many matters may be to some extent regulated.

As already stated, nothing very definite is likely to come of the immediate discussion, but it is assured that the matter will be again taken up at another conference to be held in London next month, when the American attitude toward the Near East question will also be in all financial questions during the next three months there will, too, be the necessity for consulting American opinion, and it is intended as soon as possible to ask the United States Government to designate some one to confer with the Allies.

Britain Against Loan to Austria.

The task of undoing the work of the Paris Peace Conference was continued this morning when the Allied Ministers took up consideration of saving what the Peace Conference left of Austria. The French favored the project of extending a credit of $250,000,000 to Austria, but Lloyd George objected, saying it would not offer a basic remedy for that country's condition. The work of drafting a plan of aid was handed to a commission composed of Sir Robert Horne for Great Britain, M. Loucheur for France, and Signor Giannini for Italy.

According to the official Agenda tonight the Prime Ministers will begin tomorrow discussion of the difficult question of reparations. There is wide divergence among the statesmen on this problem. The allied military experts have finished their report on the omissions of Germany in fulfilling her disarmament promises and the conference may also consider this report tomorrow.

The French press today expresses great disappointment that the question of disarmament was not settled yesterday.

Continued on Page Three.

Watch the N. Y. American Automobile Exchange every day for the used car that suits your exact requirements.—Advt.

Doctor Would Nationalize Canadian Medical Profession

ST. CATHERINES, Ont., Jan. 25.—Urging nationalization of the medical profession, former Mayor Heth of Kitchener, himself a doctor, declared in an address today at Welland that about 50 per cent. of operations now being performed were unnecessary.

He advocated placing doctors under Government salary and educating the public by a system of lectures on hygiene.

RIOT AND BLOODSHED IN ITALIAN CITIES

Socialist Attack Upon Modena Nationalist Funeral Cortege Provokes Reprisals.

MOB BURNS LABOR OFFICES

Two Killed in Modena—Premier Orders Revocation of Arms Permits for Two Provinces.

Copyright, 1921, by The New York Times Company.

Special Cable to THE NEW YORK TIMES.

MILAN, Jan. 25.—Another tragic epidemic of rioting broke out yesterday in many cities of Northern and Central Italy.

At Modena a public funeral was being accorded to a young Nationalist student named Ruini who was murdered there on Sunday in a Socialist ambush, when Socialist rowdies intervened to upset the procession. Rifles were fired and bombs rained on the cortège from the windows and roofs of the General Post Office, where the Bolshevist faction is particularly strong.

Two Nationalists were killed outright, and twenty-two participants in the procession, mostly young people of both sexes, were wounded by bullets.

Toward evening a savage reaction set in. Infuriated demonstrators smashed their way into the offices and private residences of reputed Bolsheviki, making complete wrecks of the interiors. Tons of furniture, books and documents of every description were thrown into the streets for bonfires. The fine City Chamber of Labor was delivered to the flames, and its utter destruction was hastened by large masses of explosives. The firemen had a difficult task in preventing the flames from ravaging the entire quarter.

Modena is now under military occupation.

At Bologna a Royal Guard was barbarously assassinated.

A long list of dead and injured comes also from Perugia, Piacenza, Ferrara and Novara.

MODENA, Italy, Jan. 25.—The Socialists have declared a general strike.

ROME, Jan. 25.—Owing to the grave situation in the Provinces of Bologna and Modena, in the latter of which three persons were killed in a fight between Socialists and the Fascisti, Premier Giolitti has ordered the revocation of permits to carry arms. The Premier has directed the Prefects to arrest any person found in the possession of arms, which must all be surrendered to the authorities.

1,000,000-FRANC ROBBERY.

Thieves at Nice Take Jewels and Money From Peruvian Attache.

NICE, Jan. 25.—B. Ayulo, Peruvian Commercial Attaché here, today filed a complaint with the police that jewels and money estimated to be worth more than 1,000,000 francs were stolen Sunday night from rooms occupied by Señora Ayulo and himself in a local hotel.

Señor Ayulo said he placed his pocketbook on his dressing table and that his wife put her jewels in the drawer of a table in her room. The jewels and money were gone on Monday morning. The police say the thief entered the apartment through Señor Ayulo's bedroom door.

SWISS AUDIT FOR LEAGUE.

Estimated Expenditures for 1921 Are 21,000,000 Gold Francs.

Copyright, 1921, by The New York Times Company.

Special Cable to THE NEW YORK TIMES.

GENEVA, Jan. 25.—The League of Nations has appointed the Swiss Government Financial Department to act as auditor of its accounts. The total estimates of the League expenses for 1921 are 21,000,000 gold francs.

7 Men in Seaplane Marooned 15 Hours By Ice in Raritan Bay; Rescued by Firemen

Special to The New York Times.

KEYPORT, N. J., Jan. 25.—Seven men who went aloft in a seaplane test flight, preparatory to a "hop" to Miami, Fla., had many thrills that began when they started to descend at 11 A. M. yesterday and ended shortly after 2 o'clock this morning—fifteen hours later.

After the flying boat had been up two hours, Pilot Cy Zimmerman discovered that the waters of the Raritan Bay air station had become choked with cakes of ice. He landed in that part of the bay which seemed most clear—about fifteen hundred yards from shore. One wing of the machine tilted into the water and in a few minutes was frozen fast. A thirty-mile wind blew spray over the seaplane and the entire fuselage and the other wing soon were sheathed in ice.

When the predicament of the seven men was discovered on shore, A. C. Cambbell, F. Bailey and A. Johnson tried to rescue them in a motor boat. The boat got a few feet off shore when the rudder broke and the rescuers had to rescue themselves. Two other attempts to send a boat to the frozen seaplane also failed.

Meanwhile Zimmerman and his companions, E. Sanborn, assistant pilot; H. Maurese, J. Vigni, D. Harriman, H. Kaufman and G. Spring, huddled in the fore cabin of the fourteen-passenger seaplane, trying to keep warm in a four-above-zero temperature. At nightfall the Keyport Fire Department was called out. The firemen brought a searchlight, and under its glaring rays strove to rescue the airmen from the elements.

At 1 o'clock this morning a motorboat started out again. Bucking the ice with almost every revolution of its propeller, it approached the plane. When at last it came alongside the seven men jumped aboard. They were taken to Raritan Inn, where hot food and drinks were served to them. They appeared none the worse for their experience.

The plane would be saved, it was said tonight, and repairs made in time for the flight to Florida to be made this week.

PALL MALL Rounds the cigarette with a free and easy draught.—Advt.

ENVOYS COMPLETE JAPAN AGREEMENT FOR GOVERNMENTS

Recommendations Will Now Go to Cabinets for Their Approval.

WOULD END DISCRIMINATION

Alien Land Laws the Same for All—Immigration Stopped by "Gentlemen's Agreement."

ATTACKED IN TOKIO DIET

Opposition Speaker Assails Government For Its Alleged Diplomatic Failure.

Special to The New York Times.

WASHINGTON, Jan. 25.—Negotiations between Roland S. Morris, American Ambassador to Japan, and Baron Kijuro Shidehara, Japanese Ambassador to the United States, in which an effort was made to settle the California alien land question and define the rights of Japanese in the United States have been successfully concluded. The recommendations of the Ambassadors await approval by the respective Governments.

These negotiations began in Tokio early last year, and for the last six months have been in progress in Washington. The conversations between the two Ambassadors had virtually reached the point of informal agreement before the Christmas holidays, and since the first of the year Ambassador Morris has been preparing for consideration by the State Department a report with recommendations which he has now completed. Baron Shidehara also has been at work on his report to his Government, with recommendations. It coincides with the recommendations that Ambassador Morris is making.

The conclusions reached by the two Ambasssdors are only tentative until approved by their Governments. Whenever such approval is given, it is expected the agreement will take the form of treaty amendments, to be submitted for ratification, and of a supplementary "gentleman's agreement" on Japancse immigration.

Secretary Colby, who returns to Washington this week from South America, will carefully consider the Morris report, and, if satisfied with what has been done and the Japanese Foreign Office approves the recommendations of Baron Shidehara, the proposed agreement will be submitted to President Wilson, to decide whether he will submit it to the Senate at the present session or pass over the result of the negotiations to President Harding. In any event, the matter is expected to be held in abeyance by the Senate until after the new Administration is inaugurated.

Japan is especially desirous that there shall be no discrimination against Japanese subjects in the United States. This object is sought to be reached, in the tentative understanding, by amendment of the existing commercial treaty. This amendment proposes that Japanese nationals in the United States shall be accorded civil rights equal to those accorded other nationals in this country.

It is not the idea that the Japanese in the United States shall be admitted to American citizenship, but that their civil rights shall not be subjects of discrimination. To give effect to this part of the proposed treaty amendment it is understood to be contemplated that California and other States embarking on alien land ownership laws shall frame them so as to make them applicable alike to all aliens. If this is done, the present California alien land law aimed at Japanese would be amended or repassed, with broadened scope, so as to make it applicable equally to all aliens. With such an arrangement it is understood Japan would be satisfied, through the removal of what she regards as direct discrimination against Japanese in California.

The present "gentlemen's agreement" between this country and Japan, under which Japan agreed to send no more immigrants to this country, permits dependent relatives of Japanese who are already in the country to come to the United States. The proposed modified "gentlemen's agreement" would exclude all Japanese from immigrating to the United States and also bar them from immigration into the Hawaiian Islands. It would not be intended to bar the temporary admission of travelers, students, tourists and others of like status. The new agreement, however, would not prohibit Japanese immigration to the Philippines.

The Morris-Shidehara recommendations to their respective Governments also deal

Continued on Page Five.

Plot to Kill All Dry Agents In North Alabama Charged

FLORENCE, Ala., Jan. 25.—A plot to exterminate the entire force of prohibition enforcement officers operating in northern Alabama has been unearthed, according to State Supervisor N. L. Pierce. Discovery of the plot, he said today, followed the arrest of eleven persons in connection with the killing last Saturday of Don Stephenson, a member of a prohibition squad, and the wounding at the same time of two other officers.

Mr. Pierce declared there was reason to believe that State and county officers, as well as Federal, were marked for annihilation.

THREATS TO STOKES END IN MAN'S ARREST

Letters Demanded $500, Hinting That House Would Be Blown Up by Bomb on Refusal.

CAUGHT TAKING $20 BILL

Prisoner Boasted That He Had Got Money From "Five Millionaires."

Nils Gustav Rehnstrom, a young Swede, was seized in the office of W. E. D. Stokes last night in the act of extorting money by threatening letters.

Mr. Stokes called detectives after he got two letters. The first was signed "All Our Reformed Burglars." It bore rude sketches of a sputtering bomb and a building in ruins, and threatened dire consequences unless Mr. Stokes handed over $500 in $10 bills, which the writer promised to repay. The letter said that the plotters already had wrung money from "five millionaires" and had repaid two.

The second letter was thrust into the mail box yesterday at Mr. Stokes's office, 262 West Seventy-second Street, after he had failed to heed the first, sent by mail. It offered him "another chance."

Rehnstrom battled hard for freedom after detectives of the West Sixty-eighth Street station had grabbed him while he still clutched a $20 bill which Mr. Stokes paid him "on account" when he came to the office just after 6 o'clock. When Detectives Leonard and Golding had subdued him, he said that his act was inspired by two men he recently had met in a restaurant in Times Square. He refused to say whether he had intimidated other rich men, as his letter boasted.

Lost His Job Up-State.

Interrogated in the West Sixty-eighth Street Station before he was locked in Police Headquarters on a charge of extortion, Rehnstrom, who is 17, and said that his father was a Police Chief in Sweden, told the police that he came to New York a few weeks ago after he lost his job when an up-State lamp works closed. He found no job here, he said, and owed a week's board at 230 East Eighty-fourth Street. The police found no money on him and nothing to back up the boast that his extortion scheme had been successful before. He was unarmed and had no weapons or bomb materials in his room.

The first letter, received by Mr. Stokes on Monday and dated Sunday, said beneath the drawings of destruction:

"Bring fifty $10 bills to Central Park and Fifty-ninth Street, behind the big monument, at 9 o'clock, Monday, Jan. 24. Will pay back every cent with 5 per cent. interest. In two months you will have your money back. Don't tell anybody about this note for if you do? If you don't come along to the place? Something will happen to your office or your home or yourself. Remember, will pay you in nine months, so burn envelope and note at once and look upon it as a simple loan. This will be the first and last note to you, so be there in time or (see above). We have already written to five millionaires and repaid two. All will be repaid. This is the last note forever three of us are sending you, so leave your weapons at home.

"All Our Reformed Burglars."

The second letter was dated "Tuesday, 6 P. M. Tonight." It was written on silver-bordered paper, a supply of which was found in Rehnstrom's room. It read:

"One More Chance."

"Didn't meet you last night, but will give you one more chance. Be alone at your office at 262 West Seventy-second Street at 6 o'clock. Send away your secretary and don't tell him anything. Will repay you in seven weeks with $500 and full interest. T. S

"P. S.—Don't ever tell anybody."

Mr. Stokes dismissed his three employes about 4:30 and waited alone in his office on the first floor of the house, with a high stoop, formerly a private dwelling. One detective hid behind the storm doors in the vestibule, the other waited on the street.

Rehnstrom rang the bell and readily admitted to Mr. Stokes, who opened the door, that he was the author of the letters.

"I'm sorry I can't pay it all now, but here is $20 on account," said Mr. Stokes, as he handed over the bill. "I'll pay you the rest tomorrow."

As the Swede's fingers closed on the bill the detectives seized him.

The police believe that Rehnstrom did not have any accomplices, and that he learned Mr. Stokes's name through recent publications of a petition to the Supreme Court asking for permission to file a fourth complaint in his suit for divorce from his wife, Mrs. Helen Elwood Stokes. The suit is to be heard next month.

MINERS WANT COAL FIXED.

Ask Supreme Council to Relate More Closely Supply and Raw Materials.

LONDON, Jan. 25.—The Miners' International Congress passed a resolution today, based on reports of German delegates, appealing to the Supreme Council in Paris to take action for more closely relating the supply of and demand for coal and raw materials throughout Europe.

The resolution also called upon miners in every country to suppress overtime.

Hotel Almenares, Havana. New Hotel, away from narrow streets.—Advt.

SCHWAB ON STAND WEEPS AS HE TELLS OF MEETING MORSE

Hearing Halts as Congressmen Congratulate Steel Man on His War Work.

REFUSED TO VISIT MORSE

Voice Chokes When Witness Again Denies Government Paid a Cent of His Expenses.

OTHERS CORROBORATE HIM

Grace to Produce Photostat Copy of Books Showing $100,000 Went to "Profit and Loss."

Charles M. Schwab, Chairman of the Board of the Bethlehem Steel Corporation, and formerly Director General of the Emergency Fleet Corporation, wept when testifying yesterday before the Congressional Committee on Shipping Board Operations in the Hotel Pennsylvania. He again denied that he ever had received a penny from the Government either in payment of his salary as a "dollar a year" man or in reimbursement of expenses incurred as Director General.

Mr. Schwab gave way to his emotions when describing a meeting between himself and Perley Morse last Friday at the Hotel St. Regis. The meeting, he said, had been arranged by Edwin Wildman, managing editor of The Forum.

Mr. Schwab said he was dining at the Hotel Pennsylvania with Mr. Grace and Mr. Moore. They were approached by Mr. Wildman, whom he had met. Mr. Wildman said he was a friend of Perley Morse, and had read Mr. Schwab's testimony denying charges that $100,000 of a $269,543 voucher for Mr. Schwab's expenses had been charged to the Government as ship construction cost. Mr. Wildman felt that if an injustice had been done Mr. Schwab, Perley Morse would be ready to acknowledge any mistake on his part.

Meeting Arranged by Phone.

Later in the day Mr. Schwab said he received a telephone message from Mr. Wildman, who suggested that Mr. Schwab come to Mr. Morse's office to talk the matter over. Mr. Schwab replied that he would not go to Perley Morse's office under any circumstances. Then Mr. Wildman suggested that Mr. Schwab meet Mr. Morse at the Republican Club. Mr. Morse has rooms there. Mr. Schwab said he refused this, but suggested that Mr. Morse see him at the Schwab residence. Mr. Morse refused. Then Mr. Wildman put Mr. Morse on the wire, and it was agreed that Mr. Morse and Mr. Wildman should meet Mr. Schwab, Mr. Grace and Mr. Moore in the Hotel St. Regis.

"At that interview," continued Mr. Schwab, "I said to Mr. Morse what I had said to Mr. Wildman—that the facts which I had related were true, and that I was now at the end of a long forty years' business career, and that it was a matter so indescribably deep in my heart to be charged with something of that kind that I hoped he would correct it. He would not do it. He said there were explanations and reasons"—

At this point Mr. Schwab was unable to control his emotions. He wept.

"I hope you will excuse me, Mr. Chairman and gentlemen of the committee," he said, as the tears rolled from his eyes.

"I can't help making this reflection at this time," broke in Representative Foster. "As a member of this committee I want to express on the record my appreciation of the manner, Mr. Schwab, in which you have introduced evidence concerning this voucher; and aside from my membership on the committee I want to express my appreciation as an American citizen of the service you rendered in the recent war."

Applause Greets Foster.

General applause greeted Mr. Foster, who continued:

"There is no jury to affect, or court to be influenced, but I say that out of an appreciation of the situation I feel that I am compelled to give expression to it."

"I thank you very much," said Mr. Schwab.

Before Mr. Schwab was dismissed he was asked by Chairman Walsh whether he had made any effort to stop the Perley Morse audit of the Bethlehem Shipbuilding Corporation's accounts. He said he had not.

As the witness was leaving the stand, Congressman Foster again thanked Mr. Schwab for his voluntary appearance before the committee, and two other committee members told a reporter for THE TIMES they were convinced that Mr. Schwab had not received from the Government any money for his expenses while Director General of the Emergency Fleet Corporation. They would not discuss the regularity of the so-called "misapplied items" said to have been discovered by Perley Morse & Co., replying substantially as did Chairman Walsh, that their conclusions would be made known when the committee filed its report. The report must be submitted before March 4.

Mr. Schwab's distress took the members of the committee as well as the spectators by surprise. The silence in the room seemed intensified as the witness tried to regain his composure. Chairman Walsh bit his lips, betraying his own feelings by moist eyes and flushed cheeks. Several of Mr. Schwab's close friends were affected similarly.

The reaction was all the more unexpected because Mr. Schwab had appeared at the hearing in the morning

Continued on Page Two.

SIX (6) BELL-ANS in a Little HOT Water for INDIGESTION. Quick relief.—Advt.

MILLER REBUFFS HYLAN IN TRACTION PLEA; SAYS STATE ONLY HAS REGULATIVE POWER; LAWMAKERS LIMIT LOCKWOOD INQUIRY

Governor's Traction Plan Will Hand Mayoralty To Hylan on a Silver Platter, Says LaGuardia

F. H. LaGuardia, the Republican President of the Board of Aldermen, in an address at the Textile School last night said:

"If the Republican Party stands back of Governor Miller the result will be, you will find, that the Governor will hand the Mayoralty to Mayor Hylan on a silver platter in the coming election. Let's not dodge that.

"We all (the members of the Board of Estimate) received quite a shock when we read Governor Miller's remarks on the transit situation. It's the most daring suggestion as a solution for the transit situation of New York that was ever set forth.

"I told the Governor that I was stunned, that I had not yet caught my breath. I told him that I do not think he realizes what it means. It means this:

"First, it means the taking away from the City of New York the power to pass upon the fare question entirely. Secondly, it takes away from the city all jurisdiction and control or say in any traction matter except to put out money for new subways.

"The Governor said that the 'water' had already been squeezed out of the various companies. That statement is startling, coming from a man as careful as Gove nor Miller. I state positively that none of the water has been squeezed o t.

"The plan is to unite all the companies and let the new Public Service Commission fix the fare. It means that in a few years these companies, then united as one, will be exactly in the same plight and then the Governor suggests that the city can take these companies over and they can be all municipally owned.

"No matter what increased fares you give these surface car companies, they simply can't operate. They are gone now.

"The city does not want to take over this junk. I suggested in my annual message that all the companies should be put under one operating company and must first strike off their books all obsolete equipment and rotten financing, and then they can operate, because then they are not artificial carrying charges.

"When the Governor says there is a lot of 'loose talk' about home rule, that remark is flippant and entirely unbecoming. He is liable to get a rather rude awakening and find that the people of New York are determined not to lose control of their own affairs."

REFUSE FULL POWER TO LOCKWOOD BODY

Legislative Committees Cut Out Investigation of Banks and Insurance Companies.

LOCKWOOD RAPS ACTION

Says the Change in Resolution Blocks Housing Committee's Most Important Work.

Special to The New York Times.

ALBANY, Jan. 25.—Simultaneous action was taken today by the Senate Finance Committee and the Assembly Ways and Means Committee to chop out of the resolution introduced by Senator Charles C. Lockwood of Kings in his quest for power for the Legislative Housing Committee to investigate insurance companies and banks, the provision delegating such power.

The amended resolution will be reported in both houses of the Legislature at the session tomorrow. Senator Lockwood in a statement issued tonight declared that the action of the committees would have the effect of crippling the Housing Committee in its future work.

Here is the Senator's statement:

"The amended resolution reported today by the Senate Finance Committee by a vote of 7 to 6 cripples the work of the Joint Legislative Committee on Housing. The committee sought to do three things:

"First—To meet the crisis existing in April and September, 1920, it advocated the so-called rent laws, the passage of which prevented thousands of evictions and curtailed rent profiteering.

"Second—To expose the unlawful combinations which were preying upon capital and labor alike, thus adding from 20 to 100 per cent. to the legitimate cost of building materials. This work is well under way and has resulted in many indictments and some pleas of guilty. It is hoped to complete it within the next few weeks.

"Third—To find a loan market so that mortgage money would be available at reasonable rates. The housing crisis can be solved only by the erection of more houses. They cannot be built without mortgage loans. The Federal and State income tax laws have made real estate mortgages an undesirable investment for individuals and estates. We hope to show that mortgage money could and should be obtained from the corporations who are favored by the State and Federal tax laws and in whose hands interest on mortgage loans is exempt from taxation. The amended resolution in a large measure prevents the committee from pursuing this line of inquiry which, after all, is the most important of the three."

The resolution in its amended form does not contain any provision for the investigation of insurance companies and banks. It grants it this new power, for what it is worth:

"To inquire into the practices and usages with respect to the making and withholding of real estate and building loans, and the cost payments and expenses involved in making and obtaining such loans."

The committee is given the power it seeks to grant witnesses immunity from prosecution that might grow out of testimony given before it. This is regarded as important by both Chairman Lockwood and Samuel Untermyer, chief counsel of the Housing Committee. Many witnesses, according to Senator Lockwood, could not be induced to tell the committee what they knew regarding criminal conspiracies to obstruct

Continued on Page Two.

CRAIG OPENS FIGHT ON MILLER PROGRAM

Says Traction Plan Would Mean Return to Days of Jacob Sharp.

FORECASTS COURT ACTION

Delaney Denies Water Is Out of Securities—Democrats Welcome Issue for Campaign.

A legal fight by New York City against the proposed solution of the traction problem made by Governor Nathan L. Miller in his message to the Legislature was forecast yesterday by Controller Charles L. Craig. Mr. Craig condemned Governor Miller's proposal and declared that its adoption would mean a return to the days of "Jacob Sharp, Peter B. Sweeney and others," and "would repeat the last two generations of crooked finance, exploitation of innocent investors and intolerable and indecent service."

Transit Construction Commissioner John H. Delaney also assailed the Governor's proposal and denied the Governor's statement that the water had been squeezed out of the traction company's securities.

Lindley M. Garrison, receiver of the Brooklyn Rapid Transit Company, said he believed the only hope of solution of the traction problem was along the lines suggested by the Governor. Frank Hedley, President of the Interborough, and Job E. Hedges, receiver of the New York Railways Company, declined to comment.

Generally, Democratic politicians, while denouncing the Governor's message, welcomed it as framing an issue for the city campaign. It has long been recognized by the Democratic leaders that Mayor Hylan's greatest apparent political asset is his opposition to an increased fare, and the general belief among Democrats is that he can be reelected on this issue.

Leaders Not to Oppose Miller.

Local Republican leaders, although not willing to be quoted for publication, made it clear that they do not intend to oppose the Governor's suggestion, although individual legislators may do so. Although not accepting the increased fare issue as yet, the Republican leaders were said to be willing to face the risk of temporary unpopularity, in the belief that time would show that a just arrangement was possible along lines suggested by the Governor.

Sig Cedarstrom, former real estate expert of the Public Service Commission, and now Chairman of the Transit Committee of the Brooklyn Chamber of Commerce, said the traction problem in New York City would never be solved until there was a physical valuation of the traction properties and the fare based upon this valuation instead of upon securities issued. Mr. Cedarstrom said the fare should be fixed so as to provide for the expenses of operation and a fair return on the physical value. He said the traction situation in Brooklyn was the greatest obstacle to the development of that borough.

In his statement, opposing the Governor's program, Controller Craig said:

"Governor Miller's proposed solution of the fare question is a step backward of fifty years. More than half a century ago the City of New York was ravaged by the Legislature in the grant of perpetual franchises to Charles W. Durant and others over Governor Morgan's veto, and to Jacob Sharp, Peter B. Sweeney and others, to occupy the principal streets of the City of New York. For

Continued on Page Two.

WON'T SUPPORT BUS LINE

Miller Deaf to Mayor and Borough Presidents.

OPPOSES PIECEMEAL MOVE

Governor Calls Talk of Invasion of Home Rule Result of "Loose Thinking."

DEFENDS STATE CONTROL

He Declares Present Difficulties Are in Part Due to Divided Responsibility.

Special to The New York Times.

ALBANY, Jan. 25.—Governor Miller this afternoon told Mayor Hylan and other members of the New York Board of Estimate that no violation of the home rule principle was involved in State control of traction in New York City, as proposed by the Governor in his message to the Legislature. Any contrary opinion, he said, was "loose talk," caused by "loose thinking."

The New York City officials, including Mayor Hylan, President LaGuardia of the Board of Aldermen, Borough Presidents Curran of Manhattan, Riegelmann of Brooklyn, Connolly of Queens and Bowe of Richmond, and Corporation Counsel O'Brien and Mr. Whalen, Commissioner of Plants and Structures, came to the Capitol primarily to urge the Governor to ask the Legislature promptly to enact a bill which would permit the Board of Estimate to purchase, own and operate buses.

A similar measure was introduced at the extraordinary session of the Legislature last year and was passed by the Senate but was beaten in the Assembly. The Governor told the New York City officials that he did not approve of their scheme and that, unless his views on the subject underwent a radical change, he would not comply with their request.

All day the Governor's traction message has been the topic of animated discussion among the lawmakers and in official circles at the Capitol. The boldness of his approach to the problem from an angle that is bound to prove unpopular in New York City, even among a host of men and women belonging to the Governor's own party, was the subject of laudatory comment even from those who are opposed to his program and prepared to fight it in the Legislature.

It looks now as if the plan proposed by the Governor, unless substantially modified, will meet with the solid opposition of the New York City delegation in the Senate and Assembly, regardless of party lines. On the other hand, indications point to a united stand behind the Governor on the part of the up-State legislators of whom, with only one exception, all are Republicans. That should enable him to put his program through, for only 23 out of 51 Senators and 62 out of 150 Assemblymen represent constituencies in New York City. There is in addition one Democratic Assemblyman from up-State, representing an Albany district.

Mayor Hylan and the other city officials arrived in Albany this afternoon. The Governor received them in the Executive Chamber, where with great earnestness they presented their plea for legislation to permit city-owned and city-operated buses to relieve congestion and cater to sections in Brooklyn and elsewhere where operations have been suspended by the traction companies. The Governor did not utter a word until all had spoken. What the Chief Executive had to say then was pronounced by one of the officials to whom his remarks were addressed as "more than a mouthful."

Much of what the Governor said undoubtedly was provoked by earlier utterances by Borough President Curran of Manhattan. He strongly backed the demand of Mayor Hylan for the right to run buses, and questioned the justice of an expression embodied in the Governor's message in which he characterised as "loose talk" much that had been said upon the subject of home rule in its relation to the traction problem in New York City. Borough President Curran voiced the opinion that home rule had been "underdone" rather than "overdone" in New York City.

Calls Opponents "Loose Thinkers."

The Governor began by saying that the very visit of the city officials and their request were so much evidence that the traction situation in New York City had drifted beyond their control to a point where it was necessary to apply a potent corrective. He said the city was not suffering on account of a subway problem but as the result of a problem in which all the methods of transportation entered as elements that must be correlated by some single body, equipped with ample powers of regulation.

"The Borough President of Manhattan has challenged my expression of 'loose talking' on this subject of power of regulation of public utilities," the Governor went on. "With all respect, and I recognize the right of every one to differ with me, I think that there is not only loose talking, but loose thinking about it, and that the talk of invading or taking power from the city, which is suggested, is the result of loose thinking, both historically and legally.

"Of course, I have just dealt with this subject in a message to the Legis-

lature. I have suggested that it be dealt with as a single problem, and what I have recommended to the Legislature is not that the State shall assume some power that it now is not exercising, but that a tribunal shall have the complete power to deal with the problem, and my view is that the present difficulties are due, in part at least, to the fact that responsibility is now divided among at least three agencies where I think there should be but one.

"Now, the truth is that it will be impossible to find anywhere, either in any constitutional provision or in any statute, a delegation to any municipality in the State of power over public utilities. The truth is that that power arises, and has created this confusion of thinking leading to what I call loose talking, from an entirely different power. The constitutional provision in the Constitution of 1875, which required the consent of municipalities to the laying of tracks in streets, the "local consents," as they are called, was not a delegation of any power of regulation over public utilities. It imposed a condition precedent to the construction that there should be local consent, and under that the localities imposed conditions because they had a right to refuse the consent.

"Now, from that fact there has grown up what I call the loose talking—that in some way it is proposed to take power away from the municipalities.

Denies Invasion of City's Powers.

"I say the State never had the power because there is no delegation of power that can be found within the statute or in the construction of regulation of public utilities. These special franchises were granted at a time when the State was not exercising its police power over public utilities. It first began to exercise it, in a formal way, with the old Railroad Commission, but it never undertook to exercise it in complete fashion until the Public Service Commission Law of 1907 was passed. For the first time in this State, in 1907, was there any complete case or attempt to exercise the power of regulation of public utilities. Now, it never resided anywhere else. It is no more an invasion of the power of municipalities than it was the State may so with respect to anything else.

"The fact is that what I have proposed in my message is not that any power should be taken away from the cities that was ever in the cities, but that the State shall for the first time completely exercise that function of the police power over public utilities which it has never exercised.

"What I am trying to do is to deal instead of dealing with this problem piecemeal, instead of having two or three agencies, one of the other to look the other, that a competent tribunal shall be created and clothed to investigate the whole subject and determine what is the plan to put into transportation problems in the City of New York on a proper basis, to deal with it without ulterior motives, either political or otherwise, and to deal with it in such fashion that it will not be necessary for the city to come here and ask for weapons of defense; to deal with it in such fashion that no body shall be satisfied that it is dealt with on the level in the interests of the people.

Curran Pleads for Home Rule.

"I think it is unfortunate that it gets into such a state that either one side or the other feels it must have a weapon of defense, and I think the time has come to deal with the proposition on the level, with no ulterior motives whatever, and to deal with it not with the notion that somebody has got to be defended, but that the public interest has got to be defended. I think that can be accomplished by a single tribunal. I do not think it can be accomplished by the continuation of divided authority. If it is to be accomplished by one tribunal, it is perfectly clear to me it must be that tribunal which can exercise that power, the police power of the State, which resides in the Legislature.

"Entertaining that view, I shall have to consider very carefully the question before I should recommend that the Legislature deal with the bus problem alone, because I think it must be dealt with after a complete study has been made of the whole problem, and I believe the buses should be made to serve their purpose, whatever it may be decided to be; the surface lines theirs to the extent they may be utilized, in the ways the same and the elevated the same. So I may as well frankly say that, unless I change my present view, I shall not recommend to the Legislature to deal with this problem piecemeal."

Borough President Curran, in his remarks, pointed to the successful management by the city of its complex water system as proof that it was capable of going one step further and operating traction lines.

"The city," he said, "should have this weapon of defense to enable it to deal successfully and at arm's length with companies looking for franchises. We need the power and properly should have it.

"There should be no body clothed with the superseding powers suggested by Your Excellency in the message. We have invested $300,000,000 approximately in subways and are proud to say that but for the World War the lines would be operating now with satisfactory results, at least from a bookkeeping point of view.

"We have grown considerably in our capacity for self government in New York City, and I do not think it should be assumed for a moment that the power to manage our own affairs should be taken away from us now. Home rule has been underdone rather than overdone in New York City, and should apply in particular to such a partnership as has been established by the city in connection with its traction lines. I have made a study of this subject for many years and I have discovered that the objectionable, perpetual franchises that are troubling us now were granted by State Legislatures. I do not think we need any State interference to settle our partnership affairs. It would be tantamount to turning the clock back seventy-five years to a time when Governors appointed the Mayors of New York City."

Mayor Hylan, in his plea, called attention to the fact that the Board of Estimate had appropriated $1,000,000 for the purchase and maintenance of buses, but had been restrained by the Supreme Court from operating them in some localities in Brooklyn.

"We feel that if the law is made more definite and we are given the right to own and operate buses we can do a great deal toward relieving the traction congestion in the city," said the Mayor. "Reports from the Department of Plants and Structures satisfies us that buses can be operated successfully on a five-cent-fare basis. I am confident, from a first-hand study of the question, that the time is not far distant when buses will take the place of surface cars generally. We have no intention, however, of paralleling existing lines, and the bill we propose will be safeguarded accordingly."

Hylan Refuses Comment.

All the other city officials named briefly indorsed what the Mayor had said. Commissioner Whalen said that existing city buses, operating on forty-six routes established to meet emergencies, had been patronized by 75,000,000 persons.

What the Governor said virtually took the breath from the Mayor and his colleagues on the Board of Estimate. They marched up Capitol Hill jauntily. When they marched down they were a dejected lot. Mayor Hylan declined to comment on the Governor's speech, nor, he said, would he make any comment on the message until he had given it more detailed study. Mr. LaGuardia told the Governor that when he read the message it stunned him and he had not recovered yet.

Borough President Connolly of Queens was the only member of the Mayor's party who would consent to say anything for publication regarding the message.

"The Governor certainly is to be admired for his courage," he said. "He certainly goes all the way. There is no doubt that the message means an invitation to the traction people to help themselves to an eight-cent fare. But I do not think that, even if the Legislature should subscribe to the Governor's plan, the courts will. The city has made contracts which are binding and cannot be abrogated by legislation. Any laws that are passed along the lines suggested by the message, in my opinion, will be held unconstitutional."

"Do you think there is any justification for fare increases?" Mr. Connolly was asked.

"There may be on some lines, but not generally," he replied. "The Governor's suggestion that the city take over the surface lines with the subways certainly is taking the lean with the fat, but Father Knickerbocker, poor old man, is used to kicks and cuffs from Albany."

Earlier in the day the Governor was told that many of the New York City legislators undoubtedly would vote for his plan if they could be assured that the fare rate would be limited to 5 cents.

"That reflects a state of mind bordering on insanity," said the Governor. "In my judgment the paramount question is one of service, not of fares. If the people would view the problem in that light they would find out that before long they would be paying less than 5 cents."

The Governor noted that his recommendation for municipal ownership did not mean that he was in favor of municipal operation of traction lines.

"It would be difficult to evolve a unified system if half of it were owned by private interests and half by the public," he said. "The city has already adopted a plan of municipal ownership, and it owns that which must be the backbone of a future unified transit system, but municipal operation would be absolutely fatal to good service and proper economy alike, so we must have private operation, with strict public regulation. So I expect to get the necessary legislation to put some plan into effect if the Governor was asked.

"I am not prophesying," the Governor added.

MENOCAL NOT RESIGNING.

Cuban President Denies Rumor—Public Optimism Grows.

Copyright, 1921, by The New York Times Company.

Special Cable to THE NEW YORK TIMES.

HAVANA, Jan. 25. President Menocal tonight silenced the rumors of impending resignation which had disturbed Cuba since Friday by issuing a statement saying:

"It is so absurd that I do not wish to take up a moment of my time worth I need the time to continue defending the great interests of the country."

It had been prophesied at noon that the Senate would act upon his letter of resignation during the evening. The capital has been seething with rumors and the prolonged conference yesterday in which General Crowder participated was even said to have been concerned largely with the proposed withdrawal of the President.

A Presidential resignation would be a calamity here as a form of intervention. Administration heads and friends have said since the first rumor of the impending resignation of the President that it was a canard circulated by the Liberal Party. The Liberal papers continued tonight to predict that it is coming.

The Government's administrative machinery is moving faster now than for several years, and public opinion is generally coming to the point of putting the credit to the presence of General Crowder, silent, aloof and extremely businesslike.

The fact that the Washington Government gave out encouraging reports about General Crowder's work here was accepted today in many circles as indicating that the situation would be cleared without intervention by the United States and that the financial crisis would be settled by a recommendation at an early date for a substantial loan by American bankers.

REFUSE FULL POWER TO LOCKWOOD BODY

Continued from Page 1, Column 6.

building because the committee could not assure them of immunity.

One important, and, according to Senator Lockwood, far reaching excision made by the two committees has eliminated from the grant of power to investigate the construction, ownership, leasing, and renting of stores and office buildings, language that would constitute the committee the sole judge of when such an inquiry is necessary, and left that a question of fact which persons anxious to obstruct the work of the committee may take into court. When Mr. Untermyer appeared before the two committees last week he emphasized the necessity of the original provision for the purpose of shutting off obstructive litigation.

The Senate and Assembly committees also decided to eliminate in its entirety Clause 6, under which the State Superintendents of Banks and Insurance would have been required to co-operate with the Lockwood committee in furnishing data relating to the operations of banks and insurance companies.

Mr. Untermyer told the committees that these officials had voluntarily given their co-operation so far, and that it had proved exceedingly valuable.

The amended resolution was adopted unanimously by the Assembly Ways and Means Committee, but it had a bare majority of one in the Senate Finance Committee.

AGAIN ATTACKS MAYER AND GARRISON

Senator Burlingame Decries Payment of $125,000 to B. R. T. Receiver.

ASSAILS THE RECEIVERSHIP

Brooklyn Legislator Asserts That It Was Granted on Unpaid Claims of Only $46,000.

Special to The New York Times.

ALBANY, Jan. 25.—Rising to a question of personal privilege at the session today, Senator Ivah W. Burlingame Jr. of Brooklyn made another attack on United States Judge Julius M. Mayer and the Federal receivership established over the Brooklyn Rapid Transit lines.

Declaring that unpaid claims of only $46,000 led to the receivership, he questioned the propriety of throwing a public utilities corporation into the hands of a receiver on such slender grounds. He asserted that Lindley M. Garrison, named by Judge Mayer as receiver, had personally benefited to the extent of $125,000, which he had received as part payment for his first twelve months' services on orders issued by Judge Mayer, who also had authorized the payment of $131,000 to a firm of certified accountants which, Senator Burlingame said, made a specialty of certifying to losses sustained by large corporations which gave it a retainer.

Ostensibly Senator Burlingame arose to accept the characterization by Receiver Garrison as a joke of the movement begun by a number of legislators from Brooklyn and Queens to put an end to the Federal receivership of the B. R. T. lines.

"Substantially all the Senators and Assemblymen from Brooklyn want to see an early termination of the "friendly receivership" that permits the Brooklyn traction companies to defy all State laws and to treat the public worse than so many cattle," said the Senator.

"When interviewed regarding the discussion in the Senate, Lindley M. Garrison, the Federal receivor, assumed the usual B. R. T. attitude—one of utter contempt. Mr. Garrison seems to think he is so strongly entrenched, backed as he is by the Federal court, that he says the matter is a joke.

"Of course, I am not surprised that he says he does not know me, for he knows scarcely anybody in Brooklyn, and he knows nothing of Brooklyn affairs. You see, until recently I was a Federal officeholder, a resident of another State, and only lately he took up his residence on Park Avenue, Manhattan.

Payments to Garrison.

"But we in Brooklyn are learning very fast about Mr. Receiver Garrison and his friend, the Federal Judge Julius M. Mayer, also of Manhattan.

"The Brooklyn traction company and their 'friendly creditors,' it seems, sought out Judge Mayer when they wanted a receiver appointed. They did not go to the two local Federal Judges, but on the theory that the Brooklyn traction companies maintained a little office over in Manhattan, for reasons of their own, they took the matter to Manhattan. These creditors had only $46,000 worth of unpaid claims.

"Maybe the Brooklyn Federal Judges would have laughed them out of court for their audacity in attempting an equitable receivership on such a comparatively small amount; or maybe the public can guess the reason. Also remember that no one, the traction companies, the creditors nor Judge Mayer, considered the company bankrupt.

"The proceedings were not ordinary bankruptcy proceedings; they were what are known as "equitable receivership" proceedings—and every one concedes that there was a reason.

"Within the first year Mr. Receiver Garrison, a lawyer and not a practical railroad man, and his office assistant, received $125,000 as 'partial payment' for services out of the receivership brought on a claim of $46,000. And I am not mentioning the bill for 1920 for the bills for expenses of Mr. Receiver Garrison. That is a matter that deserves future attention.

$131,000 to Figure Losses.

"Perhaps Mr. Receiver Garrison considers the receipt of $125,000 in twelve months, 'on account' as a joke. Maybe when his full bill is presented it will be by comparison, a joke. But the people of Brooklyn will not consider it a joke. They have paid this, five cents upon five cents, for the privilege of standing in the overstuffed cars of the B. R. T. Two million five hundred thousand passengers paid that standing tribute to Mr. Receiver Garrison.

"Now, let us take just one other item at the expense of the straphangers of Brooklyn. May be this is the joke. Stone & Webster, a concern that claims to be expert in showing how much corporations are losing—particularly traction corporations—have received the modest sum of $131,000 to show how much the Brooklyn traction companies are losing. For this $131,000 for an expert to tell a $125,000 receiver how much the companies are losing under the receivership. But that is only a sample of the way 'equitable receiverships' are conducted.

Demands Investigation.

"It is time that the Senate passed the resolution introduced by my colleague, calling for an investigation into these matters, and prompt action should follow to end these intolerable conditions that are so contemptuously and sneeringly characterized as a 'joke.'"

Senator Gillard T. Dyell of Westchester protested when Senator Burlingame finished speaking.

The legislators from Manhattan and the Bronx, who were invited to join their colleagues from Brooklyn and Queens, but organized separately to take action regarding the New York Railways receivership which affects those boroughs, were to have met today, but postponed their meeting until next week.

COAL FIRM INDICTED; PROFITEERING CHARGED

Douglas Barnes Corporation and Two Officers Named in Sale to Foreign Buyers.

The indictment yesterday by the Federal Grand Jury of the Douglas Barnes Corporation, dealers in coal, and of Douglas Barnes and Joseph Weinhandler, President and Treasurer, was described by Government officials as the first of several proceedings against coal firms on charges of having swindled foreign buyers. The indictment against the Barnes corporation was prepared by William McMurtrie Speer, a special assistant to the Attorney General, on information furnished by the Tidewater Coal Exchange and several coal dealers. It was charged that the defendants, on June 12 last, sold 3,600 tons of coal to Jensen & Cox for delivery in Copenhagen at $32.75 a ton, which the Government alleged represented a profit of $6.29 a ton. It was set forth that a fair profit would have been not more than $1 a ton. It also was alleged that the defendants misrepresented the grade of coal sold, delivering a product little better than dust. It was pointed out that the export coal business runs into hundreds of millions of dollars a year, and that because of strikes the bulk of England's foreign coal trade was coming here, which we would be unable to retain unless our coal merchants dealt fairly.

It was said that one small and practically unknown firm had made a profit of $300,000 in two months by profiteering and misrepresentations.

RADICALS DOOMED 1 TO DIE.

18 Awaiting Deportation Declared Repentant Member a Spy.

BOSTON, Jan. 25.—The action of some of the eighteen alien radicals now at Deer Island awaiting deportation in passing a sentence of death on one of their number caused their confinement to cells today.

Demetrio Ivankiw, the man marked for death, was separated from the others. He had apparently undergone a change in his views, voiced his opinions among his fellows, and as a consequence, according to the master of the house of correction, a committee tried him as a spy. The death sentence was declared and the committee bound itself to see that it was carried out as soon as the party reached Russia.

COX AT WHITE HOUSE TODAY

Former Democratic Candidate to Have an Interview With President.

WASHINGTON, Jan. 25.—Former Governor James M. Cox of Ohio will be received by President Wilson tomorrow at 11 o'clock, it was announced today at the White House. This will be the second visit of the former Democratic Presidential candidate to the White House, the first having been made soon after Mr. Cox was nominated at San Francisco last July.

Mr. Cox continued today to receive calls from Democratic leaders and other friends in Washington. He and Mrs. Cox plan to remain here several days.

HUNTS POLICE GRAFT IN GARMENT STRIKE

Whitman Questions Employers Regarding Payments for Protection and Hire of Agencies.

EX-CAPTAIN UNDER FIRE

Prosecutor Says Trail in Automobile Graft Leads Further Than He Had Supposed.

Ex-Governor Charles S. Whitman, as special prosecutor in the inquiry into city departments, presented to the additional Grand Jury yesterday evidence bearing on police activities during the garment workers' strike, and involving particularly a retired police captain, who, it is alleged, accepted unlawful fees for protection. No indictments were returned. Mr. Whitman said that the taking of testimony might occupy the entire week.

Difficulty in getting witnesses was said to have been one of the reasons for the failure to return indictments yesterday. The witnesses are chiefly employers in the clothing industry, who, it is understood, were questioned regarding payments to the police for protection during the strike, and also concerning the alleged connivance of the police with private detective agencies whom the manufacturers were induced to hire.

The police officials involved are said to have been in a precinct on the lower west side. Big fees are alleged to have been paid in this particular precinct for strike prevention. The methods of the manufacturers during the strike were complained of recently to District Attorney Swann by Sidney Hillman, President of the Amalgamated Clothing Workers of America, but the present inquiry is said to be based on other information than that given by Mr. Hillman to Mr. Swann.

Mr. Whitman said last night that the charges of widespread graft in the Police Department as a result of the recovery of stolen automobiles had led much further than he had supposed. Adjusters of several insurance companies were examined yesterday regarding this phase of the inquiry. Several produced records, including account books and canceled checks.

"Where the cars are taken out of the State," Mr. Whitman said, "the Federal authorities can take charge of the matter to much better advantage than we can. It is hard to point to cases of strikes the bulk of England's foreign coal trade was coming here, which we would be unable to retain unless our coal merchants dealt fairly.

It was said that one small and practically unknown firm had made a profit of $300,000 in two months by profiteering and misrepresentations.

CRAIG OPENS FIGHT ON MILLER PROGRAM

Continued from Page 1, Column 7.

the Legislature now to attempt such retrogressive action would be to turn back and repeat the last two generations of crooked finance, exploitation of innocent investors, intolerable and indecent service and prostitution of home rule and municipal ownership and operation.

"Governor Miller's suggestion that the foundation should now be laid for municipal operation some time in the remote future means that for another half century the people of New York City will be fair game for stock jobbery and manipulation. It is as though, he said, this gold mine should be municipally owned but privately mined.

"The remedy for existing conditions is not to perpetuate the control of Belmont, Berwind and Brady with an increased fare, but to terminate each and every contract that the rapid transit companies now hold to operate lines that are the property of the City of New York. Upon the termination of such contracts every innocent investor whose money has gone into the property and enured to the benefit of the City of New York may receive full recompense therefor. Out of the revenues that may thereafter be derived by the city from its municipally owned and operated lines all the extensions that may be required can be provided.

"It must not be overlooked that a 10-cent fare would take from the people of New York City a tribute of approximately $125,000,000 per year in excess of the fares now paid. Within four years this would provide more than enough money to pay off all of the city's obligations issued for rapid transit purposes and every dollar of private capital invested in such lines.

"The people of the City of New York will never tolerate the administration and control of an investment of approximately $400,000,000 of their own money in the subways by any public body or commission that is not directly responsible to the people of the City of New York.

"Any legislative attempt to strip the City of New York of its rights under the present rapid transit contracts is sure to meet with disappointment. The courts may be relied upon to protect the city in its contract rights with the Interborough and the B. R. T., upon the faith of which $400,000,000 of public moneys have been supplied for their benefit.

"The Governor in his message on traction," said Commissioner Delaney, "discusses the advisability of the abrogation of contracts an1 apparently advises it when the terms become repugnant to one of the parties involved. This is a most pernicious idea. It would be a triumph of might over right. In case force should be used to cancel the contracts between the city and the two big operating companies it would be impossible ever again for any company to obtain sufficient money to carry out any contract in which the city is a partner."

Referring to the transfer of the control of all public utilities from the municipalities to the State, Mr. Delaney said that if some of Governor Miller's recommendations were carried out they would violate the principle of home rule and nullify the provisions of the Rapid Transit act, built up by successive Legislatures, which specify that the city's investments shall be subject to the approval of the Board of Estimate. The suggestions, he said, tend toward the subjugation of the city to the rest of the State via the Legislature.

Mr. Delaney said there was no lack of rapid transit facilities, only a lack of service; that there was no clash of authority, and that only the outworn, over-capitalized surface lines were drifting toward disaster.

"If the public will not patronize these lines," he said, "after public money has been invested to provide better service, there is no public obligation to provide dividends or speculative profits on the uncontrolled securities of these lines."

"So far as records show," Mr. Delaney continued, "no water has been squeezed out of the privately owned transit lines. The water is all there but dividends and interest are not being paid on so much of it. Suggestions made in this city by the Transit Construction Commissioner to representatives of local transit corporations that capitalization should be brought to measurable resemblance to property value have brought no response."

Mr. Delaney declared that stagnation of progress would ensue and that no more subways would be built for many years if the Governor's plan went through.

Lindley M. Garrison, receiver of the Brooklyn Rapid Transit Company, said: "It seems to me that the only hope of a proper solution of the traction problem lies along the lines of the Governor's message. Unless, as he suggests, a competent body of men, vested with full authority, and charged with full responsibility, take this matter up, and give it the study that it requires, and reach a conclusion just to all concerned, I do not see how it can ever be properly settled. The only opponents of this sound and sensible method of treating this business proposition (for that is what it is) will come from those who seek personal and partisan advantage in preventing a just and proper solution."

CALL GARMENT STRIKE AGAINST NON-SIGNERS

25,000 Workers Will Seek to Force Remaining Manufacturers to Accept Union's Terms.

A strike against the dress and waist manufacturers who have not signed the new agreement with seven locals of the International Ladies' Garment Workers' Union was voted by the locals at two meetings last night. The union's effort will be directed chiefly against reluctant members of the Dress and Waist Manufacturers' Association. Persons familiar with the recent negotiations between the union and the two associations of dress manufacturers said that the latest clothing controversy probably would not last long.

About 2,000 members of the International Ladies' Garment Workers met at Beethoven and Webster Halls last night. Those who gathered at Webster Hall declined to ratify the clause in the agreement calling for a five-day week. The entire agreement was ratified by the Beethoven Hall contingent and the strike was voted in both places. The strike, it was said, would affect about 25,000 workers.

OPPENHEIM, COLLINS & CO.

34th Street New York

Spring Dress Fashions

NO BETTER EXEMPLIFICATION OF THE ARTISAN DESIGNERS' CRAFT COULD BE PORTRAYED THAN IN THE ORIGINAL MODES PRESENTED BY THE HOUSE OF *Oppenheim, Collins & Co.*

Model Illustrated

Frock of Georgette Crepe

50.00

Other Styles

35.00 to 165.00

Very Special Value

Frock of Superior Taffeta in Apron Tunic Effect. Plain Basque Waist. Eyelet Embroidered Sleeves and Skirt Panels. Navy, Black or Brown. *Special* 52.50

$100,000

And An Active Executive Wanted

MANUFACTURING Corporation in New York City doing the largest business of its kind requires $100,000 to expand its present business. This concern operates a completely equipped plant. The demand for its product is constant and there is an unusual opportunity for profitable growth. The present owners, who possess the highest business reputation, have already invested $160,000 in cash.

They require, as an executive, a business-man with ability and experience and capital. References from bank and mercantile concerns can readily be provided by the corporation, and similar recommendations will be expected from the prospective investor.

Apply, preferably by letter, to

GEO. C. SHERMAN

SHERMAN & LEBAIR, Incorporated

ADVERTISING

116 West 32d Street New York

Two Weeks Only

January 24th—February 5th, inclusive

TO INDUCE PURCHASE NOW

25% REDUCTION

From Regular Tag Prices

ON ALL PRECIOUS STONES, JEWELRY AND SILVERWARE IN OUR ESTABLISHMENT

An Opportunity Not to be Neglected

T. KIRKPATRICK & CO.

Jewelers of worth since 1859

624 FIFTH AVENUE, *at Fiftieth Street*

NEW YORK

A RELIABLE PARTY SEEKS A TASTEFULLY FURNISHED HOME IN AN EXCLUSIVE LONG ISLAND OR NEAR-BY WESTCHESTER COMMUNITY.

NEAR A COUNTRY CLUB, AND EASILY ACCESSIBLE TO NEW YORK. MUST HAVE AT LEAST FOUR MASTER CHAMBERS, ACCOMMODATIONS FOR THREE SERVANTS, AND GARAGE WITH CHAUFFEUR'S QUARTERS.

PARTICULARS DESIRED IMMEDIATELY. S 467 TIMES.

SCHWAB IN TEARS AT SHIP INQUIRY

Continued from Page 1, Column 5.

apparently in high spirits. He listened attentively to the testimony of Mr. Grace and of F. A. Shick, Controller of the Bethlehem Steel Corporation, and W. A. Hauck, Assistant Controller.

Poses for Motion Pictures.

While Mr. Hauck was on the stand Mr. Schwab arose from his chair next to those of Paul D. Cravath, general counsel for the Bethlehem Steel Corporation, and the latter's associate, H. A. Moore. He walked to the south side of the room and stood by a window for the sun. A motion picture man asked him to pose, and he laughingly consented. As the camera was leveled Mr. Schwab beckoned to Lieutenant P. J. Etherton, sergeant at arms, to stand with him for the picture. Congressman Henry P. Steel of Pennsylvania, who had started to leave the room, similarly was corraled by Mr. Schwab.

Introduces Letter to President.

When Mr. Schwab was called to the stand he again explained that he was reluctant to take the post of Director General at the request of President Wilson and the Shipping Board because he feaerd that his dual position might lead to criticism. His position, he said, was set forth in a letter to the President and the trustees of the Shipping Board. Mr. Schwab asked permission to read this letter into the record. It follows:

April 30, 1918.

To the President and Trustees of the United States Shipping Board Emergency Fleet Corporation:

Dear Sirs: The United States Shipping Board Emergency Fleet Corporation, of which I have been appointed Director General, has, or may in the future have, contracts or other business relations not only with the Bethlehem Steel Corporation, of which I am an officer, Director and stockholder, but also with certain of its subsidiary companies in which I am directly or indirectly interested.

I am of the opinion that it would be inadvisable for me to participate, as such Director General, in the transaction of any business between the Emergency Fleet Corporation and any of the said companies, with especial reference to the making of contracts with, or the giving of orders to, such companies, and, therefore, request that all business between the United States Shipping Board Emergency Fleet Corporation and the companies named below may be handled entirely by such other officers or agents of the Emergency Fleet Corporation as you may designate:

Bethlehem Steel Corporation.
Bethlehem Steel Company.
Bethlehem Steel Bridge Corporation.
Bethlehem Loading Company.
Fore River Shipbuilding Corporation.
The Detrick & Harvey Machine Company.
Bethlehem Steel Products Company.
Ore Steamship Corporation.
Saucon Land and Improvement Company.
Bethlehem Securities Company.
Bethlehem Shipbuilding Corporation, Limited.
Union Iron Works Company.
Union Iron Works Dry Dock Company.

Yours very truly,

C. M. SCHWAB.

Anything in Way of Ships Needed.

Mr. Schwab said he was induced to accept the post because of the insistence of the President and the members of the Shipping Board and Emergency Fleet Corporation. In answer to Chairman Walsh, he said that up to that time he had been devoting practically all his time to his corporations, but he had not devoted his attention to contracts, a phase of executive work that fell to Mr. Grace six or seven years ago.

Chairman Walsh asked if the witness had made a survey of the program embarked upon at the time he was made Director General. He had. He concurred in the belief of General George W. Goethals that it was the wisest policy of the country to supply anything in the way of ships that could be built quickly, regardless of the post-war value of these vessels. The first and most important task was to meet a war emergency. He was opposed to the building of wooden ships as part of a merchant marine program, to follow after the war, but the urgent need of bottoms changed his attitude.

Mr. Schwab said he was opposed to the erection of new shipbuilding plants to be operated by new shipbuilders. He thought it would have been a wiser policy to enlarge existing plants.

"In the second place," he continued, "I did not regard the shipbuilding policy at that time as one of engineering. I regarded the essential feature in producing ships to be to arouse the working people of the United States on whom the results depended. I did not consider it a matter of mechanical engineering."

"Did you supervise or participate in any way in the operation of ships while you were Director General?" asked Chairman Walsh.

"None whatever. I was concerned solely with construction."

Made Plez His "Right Hand."

Q.—Did you cause any changes to be made in the accounting statement of the Fleet Corporation relating to shipping construction? A.—When I went to Washington to take charge I found the Chief General Manager, Charles Plez, a man whom I had not known well, but in a very short time realized he was one of the ablest, brightest executive organizing men I have ever known, and I said to Mr. Plez, "Mr. Plez, I desire above all else that you be my Chief Lieutenant and right hand in carrying out this program," which he gladly consented to do, and all matters pertaining to contracts and of similar character were referred to Mr. Plez for his action, and I devoted myself largely to the general question of supervising construction. I have devoted a great deal of time to visiting shipyards, among the men, and Mr. Plez devoted his entire time to the contracts and supervising accounts and all the other multifarious questions concerning the construction of ships by the Emergency Fleet Corporation.

Q.—Did you consult with the Shipping Board and the Fleet Corporation officers also about work that was being carried on? A.—Yes, of course. We had frequent meetings of the Shipping Board. I think we had a meeting every day or most every day with the Chiefs of Divisions of the various departments of the Emergency Fleet Corporation, so that all questions that were uppermost in our minds were discussed.

Q.—Did you go to the Pacific Coast with Mr. Plez in July, 1918? A.—I did.

Q.—Was there or not at that time a decision reached with reference to the purchase of the site at Alameda? A.—My recollection is that that decision was reached before we went to Alameda.

Q.—Did you participate in any way in connection with the acquisition of that site? A.—Not to the slightest extent.

Q.—Now, was it not at that time you in any way negotiated with the Fleet Corporation for the acquisition of the site originally agreed upon? A.—I have never even heard of it.

Grace Repeats His Denial.

When Mr. Grace resumed his testimony in the morning he went over much of the ground he had covered the preceding evening. He repeated that no part of the $269,543 voucher, representing the expenses of Mr. Schwab and his staff, had been charged to or paid by the Government. He further said the item of $100,000 was not solely for the personal expenses of Mr. Schwab, but covered expenses of his staff in connection with the corporation's business. Mr. Grace promised to furnish the committee with photostat copies of the company's profit and loss account wherein, he said, the item of $100,000 was finally charged.

Controller F. A. Shick corroborated the testimony of Mr. Grace that Perley Morse & Co. auditors were not wanted because it was feared they sought sensational information. He said the Morse accountants were asking questions that had nothing to do with Government ship construction, and were taking information out of the Bethlehem Shipbuilding Corporation's books that had nothing to do with work for the Emergency Fleet Corporation.

"Mr. Hauck told me," said the witness, "that the Perley Morse accountants were asking questions about vouchers and we feared they were going to use this information in some other way against us, as they did in the Fore River audit for the Luckenbachs."

Mr. Shick further corroborated the testimony of Mr. Grace that none of the $269,543 was charged against the Government.

"It went into profit and loss," said Mr. Shick.

The witness was asked if there was any definite policy with regard to the expenses of Mr. Schwab and other Bethlehem officials. He said there was a definite agreement with the General Auditor of the Emergency Fleet Corporation that no personal expenses of Mr. Schwab or other officials should be charged to the cost of ship construction. This understanding was reached before Mr. Schwab became Director General.

Asks Question for Record.

"For the purpose of the record," said Chairman Walsh, "I desire to ask you this question, Mr. Shick. Although there may be vouchers in the files of the Bethlehem Company and there may be entries on the books showing expenses of Mr. Schwab at various times and for various amounts, you state here definitely and positively that none of those vouchers, none of those entries on the books for those particular items, were at that time or at any time subsequently charged or allocated to ship construction costs?"

"I do," replied the witness.

Mr. Hauck said there were no items on the Bethlehem books which there was any desire to conceal. He said he had learned of the discovery of the alleged irregular items from Mr. Adamson of the Shipping Board a week after the Perley Morse audit was begun.

The last witness was Wallace Downey, who flatly denied that he ever had paid $40,000 to influence Shipping Board officials, including R. Wilmer Bolling, brother-in-law of President Wilson, now Treasurer of the Shipping Board, in awarding contracts to his shipbuilding concern. Mr. Downey was connected with such an alleged bribe by Tucker K. Sands, former Vice President and cashier of the Commercial National Bank of Washington, D. C., who alleged that the $40,000 was to have been divided among himself, Lester Sisler, former Secretary of the Shipping Board; Mr. Bolling and John Cranor, a former representative of Mr. Downey.

Mr. Downey said he had agreed to pay Mr. Sands $40,000, and eventually did pay him $25,000 for negotiating $125,000 credit at the Commercial National Bank, intended to bolster up the financial condition of the Providence Engineering Corporation, which was seeking a contract from the Shipping Board.

The committee adjourned to meet in Washington at a date to be announced.

CONFIDENCE IN SCHWAB TOLD BY MARINE HEAD

P. H. W. Ross Praises His Work for the Nation and Pays Tribute to P. A. S. Franklin.

Speaking at a dinner of the National Marine League in the Hotel Commodore last night, P. H. W. Ross, its President, praised Charles M. Schwab and P. A. S. Franklin, both of whom, he said, had been unjustly attacked. Senator William M. Calder digressed from a prepared speech to characterize Mr. Schwab and Mr. Franklin, the latter of whom sat at the speakers' table, as among "the best citizens of the Republic."

"The winds of public opinion are shifting and the big man in shipping must know that sooner or later, in a Republic where laws are molded on public opinion, he will encounter apparent ingratitude enough to break his heart," said Mr. Ross. "He must remember that it is a shifting wind that carries the disagreeable blast and that such winds are not steady. They veer, and very quickly the pleasant breezes of public approval and public appreciation will dissolve the killing frost of the same public's 'Winter of discontent.'"

"Last week a distinguished Senator of the United States had occasion to discuss the provisions of a certain agreement. In the course of his remarks, the loyalty of an American citizen was involved. This gentleman happened to be the foremost shipping operator in the United States. Last week, also, the integrity of the foremost shipbuilder in the United States was impugned. Both of these great men were wounded to the heart. After all they had done for their country and the services they had performed, to be arraigned as public malefactors!

"One was Franklin, the other Schwab. When our country was in the hour of her deadliest peril three great services were imperatively demanded. Our national existence in that hour was believed to depend upon a trinity of service—that ships be built by the hour, that troops be transported therein, that men be trained to operate the ships.

"Charles M. Schwab as an individual American citizen stands head and shoulders above all others in the matter of building ships.

"As for Mr. Franklin, American citizen, born in the State of Maryland: The Congress of the United States has publicly honored Mr. Franklin by conferring upon him the Congressional Medal for Distinguished Service because he, more than any other individual American citizen, directed the transport of 2,000,000 American soldiers across the seas to win war for civilization and the peace of the world."

Brilliant Washington Society

THE social season is at its height in Washington. Society, official and private, for which the National Capitol is renowned throughout the world, once more attracts visitors from all localities.

The Wardman Park Hotel awaits with that hospitality and perfection of service for which Washington is noted.

HARRY WARDMAN, *President* ELMER DYER, *Manager*

Wardman Park Hotel

Connecticut Avenue and Woodley Road

WASHINGTON, D.C.

A BEAUTIFUL YOUNG AMERICAN

The frontispiece of this week's MID-WEEK PICTORIAL is a full page etching of Miss Regina Quinn, a picture well worth a frame, also new painting of President Wilson—130 etchings in the issue. On news stands.—Advt.

PALMER RETORTS TO UNTERMYER

Quotes Boy-Ed Report Calling Him Judicial and Legal-Political Adviser to Germans.

NAMED IN ALBERT'S DIARY

Attorney General, in His Rejoinder, Says Lawyer Is "Still Serving His Old Clients."

'LYING,' REPLIES UNTERMYER

He Declares That the Charges Were Disproved Before the Overman Committee.

Special to The New York Times.

WASHINGTON, Jan. 25.—Attorney General Palmer countercharged Samuel Untermyer of New York today in connection with the latter's charges against Mr. Palmer's record in his former post of Alien Property Custodian. He accused Mr. Untermyer of voluntarily assisting the German Embassy when it was active in disseminating pro-German propaganda, and quotes an official report made to the German Government by an agent in this country telling of Mr. Untermyer's assistance.

Captain Boy-Ed, "the notorious naval attaché of the German embassy," as the Attorney General calls him, is quoted as telling the chief of the Admiralty staff that Mr. Untermyer, at the time of Boy-Ed's stay in New York, was "the unpaid juridical and legal-political adviser to the Imperial embassy." Dr. Heinrich Albert is quoted as saying that he was summoned to Mr. Untermyer's estate on the Hudson and discussed "the prevention of the export of ammunition and other political questions." Albert added:

"Viereck was also present."

"Thus it appears," says the Attorney General, "that although Hays, Kaufman and Lindheim were the publicly admitted attorneys of the German Embassy, Untermyer was, in the opinion of the embassy at least, its controlling and chief counsel."

The Attorney General says that his office recently prosecuted Kaufman and Lindheim on charges of violation of the law growing out of their activities as counsel for German interests, and that Lindheim is Untermyer's relative, according to his own sworn statement before the Overman committee.

Mr. Untermyer, according to the Attorney General, "is simply serving his old clients by attempting to discredit the wartime work of capturing enemy property in the United States."

Statement of Mr. Palmer.

Attorney General Palmer's statement reads in part:

"The motives and purposes of personal attacks upon public officials in their Governmental conduct are the concern of the public when such attacks are made on behalf of secret and sinister interests.

"The malicious reiteration by Samuel Untermyer of the baseless rumors and false charges which the friends of Germany insistently circulate about the work of the Alien Property Custodian would not call for any reply if his recent activities had not somewhat obscured in the public mind his earlier connections which make his motives plain. He desires to undo a significant part of the war's achievement. He was vigorously opposed to the Government's policy—as laid down by the Congress and carried out by the Executive—in regard to enemy-owned property. He refers to enemy-owned concerns in this country as the 'properties of those unfortunate people,' whose plight he always sought to alleviate.

"His exact status, despite his equivocations and denials with respect to those 'unfortunate people'—the Germans—is best shown by an official report of Captain Boy-Ed, the notorious Naval Attaché of the German Embassy, who was sent out of the country by our Government. It is addressed to the chief of the German Admiralty Staff, was captured on Boy-Ed's person in Nazareth and was transmitted to this country by the general headquarters of the American Expeditionary Forces in France.

Boy-Ed Report Is Quoted.

"In explaining a statement abusing the American people which he issued on being expelled from this country, Boy-Ed said:

Every statement was drawn up in its original form by Counsel Samuel Untermyer. He was at the time of my stay in New York the unpaid juridical and legal-political adviser to the Imperial Embassy. He is one of the most important, if not the greatest counsel of the United States, the presumptive successor of Mr. Gerard, if he should leave his ambassadorial post, a former very influential member of the Democratic Party of New York State, a personal friend of Warburg, Federal Reserve Bank; of the Secretary of Justice, the chief State counsel of New York, &c.

Untermyer's statement was inordinately long and was a sharp, in my opinion, very cleverly written and well-grounded attack on the American Anglophile press for the protection of the German official personalities in the United States, and particularly in defense of the logic of my proceedings. Mr. Untermyer insisted particularly on such a statement on unselfish grounds, as the foregoing shows, because my departure had to be utilized in any circumstances to the advantage of the officials remaining behind, especially the German Ambassador.

At the last minute I decided, in collaboration with Chief Privy Government Councillor Albert, to make merely a short and less sharp statement, which was an extract of Untermyer's long one, in the personal interest of my own greater peace, and conformably to my very self-sacrificing time in New York.

Named in Albert's Diary.

"His true status is again shown in the handwritten diary of Chief Privy Councilor Albert, representing the Zentral Einkaus Gesselschaft in this country, and today Under-Secretary of State of the German Republic:

In other respects this Easter festival passed off somewhat anxiously, since at noon I was summoned to Plainfield and Hagedorn's, and in the evening to Untermyer at his estate at Greystone. I drove there, and had no reason to repent this meeting brought about for business reasons. Untermyer is personally a by no means unpleasant individual, shrewd, very familiar with political affairs and in a business sense extraordinarily well up to date. He has a wonderful estate in the neighborhood of Yonkers, on the heights of the Hudson. Opposite are the Palisades on the other bank, over which the sun went down in wonderful clearness. Conversation on the prevention of the export of ammunition and other political questions. Viereck was also present.

"Thus it appears that although Hays, Kaufman and Lindheim were the publicly admitted attorneys of the German Embassy, Untermyer was, in the opinion of the embassy at least, its controlling and chief counsel. When we realize that my office has recently prosecuted to conviction and sentence both Kaufman and Lindheim for violations of the law growing out of their activities as counsel for German interests, and that Mr. Lindheim is Mr. Untermyer's relative according to his own sworn statement before the Overman committee, it is plain that conscienceless resentment now moves him, although before this prosecution, on July 28, 1919, more than four months after I had severed all connection with the Alien Property Custodian's office, he wired me:

I have freely, openly, consistently admired your fair judicial attitude in every transaction where I was concerned and will be glad in common justice to repeat that assertion at any time and place. Your office was conducted with exceptional ability. You selected best talent regardless of other considerations. No abler, more devoted officials than Garvan and Bradley Palmer could anywhere be found. Money could not buy such service.

"He also fails to tell the public that his partner, Louis Marshall, has been and is the counsel for the Stockholders in the Botany Worsted cases and Richard Wagner in the Stinnes Steamship cases, both involving over $30,000,000 and both opposed by the Alien Property Custodian to be attempted fraudulent evasions of the Trading With the Enemy Act. These two cases are the most important cases now pending before our courts in the whole field of the activities of the Alien Property Custodian.

Charges "Serving His Old Clients."

"Mr. Untermyer is simply serving his old clients by attempting to discredit the wartime work of capturing enemy property in the United States. With naive confidence in the public forgetfulness he professes to be doing it in the public interest. It is really in the German interest.

"He called upon me to furnish the names of the people and the amount they received in connection with my appointments while Alien Property Custodian. This has long since been done, and is a matter of public record, which has been printed and published the country over. It is a record which, though subjected to the most critical examination by a hostile Congress for over a year, has never developed a single fact to justify a repetition of the enemy-inspired charges of favoritism or politics in the work.

"In response to a request made in the hearings on the Third Deficiency Appropriation bill for the fiscal year 1919 by the Committee on Appropriations of the House of the Representatives of the First Session of the present Congress, there was filed and printed a statement showing all directors representing the Alien Property Custodian in the 307 corporations in which an enemy interest had been taken over, all the attorneys appointed or employed by either those directors or the Alien Property Custodian, together with the fees or salaries paid to each. This was a complete and accurate list up to a date several months subsequent to my leaving the Alien Property Custodian's office, and showed a total expenditure for such fees of $325,845.16. This was the expense for legal services incurred by 307 corporations with aggregate assets of at least $200,000,000.

"These men are largely bankers, manufacturers and lawyers of splendid standing in their communities whose very names constitute an answer to Mr. Untermyer's charge that they were 'favorites.' They were all busy men of affairs who sacrificed time and money to do what they considered a patriotic work in the war. I think it safe to say that nine-tenths were personally unknown to me, but were recommended by men in whose business judgment and patriotism I had confidence.

"To call them 'favorites shoved into the properties of these unfortunate people' is an outrageous slander upon as loyal and patriotic a set of men as ever served the Government in any capacity. Their service was in striking contrast with the efforts of a small body of lawyers, interested for German clients, who obstructed our path at every turn and fought us through all the courts.

Expects to Be "Hounded Forever."

"He talks of the 'millions of dollars' appropriated by Congress to me for enforcement of anti-trust laws. Here, again, the record convicts him of falsehood. Appropriation acts are public documents. They show that during my terms of office of nearly two years I have had available for this purpose only $400,000. Every dollar of this has been accounted for in the manner required by law. Untermyer's insinuation that this money went to 'political favorites' is easily answered by the official record of persons employed, filed with the Appropriations Committee of the House of Representatives.

"I have not been surprised by the attacks recently made upon me from different sources. I expect to be hounded forever by the enemies I have made by my work as Alien Property Custodian and Attorney General. I have incurred the undying animosity of the enemies of our country and the violators of her laws, their friends and counsel. I have been officially denounced in Germany in language very much like that which Mr. Untermyer now employs by the friends of Lenin and Trotzky. Emma Goldman and Alexander Berkman charge my department with violations of the Constitution which they despise and call me a 'menace' to the institutions which they frankly seek to destroy.

"I am proud of these enemies. I point to them as conclusive evidence of the character of a work which merits and receives their disapproval."

UNTERMYER DECLARES PALMER FALSIFIES

Says He Repeats 'Exploded Lies' —Renews Charge of Failing to Aid Lockwood Committee.

Samuel Untermyer, at his home, 2 East Fifty-fourth Street, wrote out last night his reply when a copy of Attorney General Palmer's attack was shown to him. It reads in part:

"I have just been shown at 10 o'clock tonight Mr. Palmer's lying and oft-refuted statements concerning my alleged activities before our country entered the war. They have again and again been publicly exploded, and no one knows it better than he does. I insisted on appearing before the Overman Committee and disproving them at that time. I then demonstrated:

"1. That I had never at any time acted as counsel for the German Embassy or for any one connected with it, and had never received a dollar of their money, and that I had repeatedly refused to accept retainers from them when the most eminent lawyers in the country were accepting them, as they and I had a right to do.

"2. That I never met Boy-Ed but once in my life, never had any business, social or professional relations with him and never wrote him or received a letter from him in my life.

"3. That after diplomatic relations were severed and before we entered the war I opened recruiting stations on the lower east side for voluntary enlistments at a time when it was uncertain whether the Conscription act would be passed.

"4. During the war I spent a large part of my time in Government service in Washington, paying by own expenses, besides subscribing for $3,000,000 of Government bonds of the various loans and traveling the country for months, also at my own expense, making speeches on the various Liberty Loans.

"While Mr. Marshall does not happen to be my partner and has not been for over seven years and I did not know and have no interest in the cases he is said to be conducting for his clients, we are close friends and associates. I have no doubt that she is engaged in the legitimate protection of the rights of his clients.

"I knew members of the German Embassy when we were at peace with Germany, as did many men in public and private life in Washington and elsewhere, but I never had anything to do with their affairs and at no time discussed questions of the export of ammunition or political questions, although I would have had the absolute right to do so if I had so chosen, as did members of the United States Senate and public officials.

"The references to Mr. Lindheim, first as 'a former associate' (which he knew to be false) and now as a relative (which he is not), are intended only to mislead and are on a par with his other assertions.

"But I thought the war was over, and pray what on earth has this job lot of old exploded lies to do with my categorical charges against this recreant and incompetent public officer who now adds to his other offenses the still more heinous one of using the archives of his office to attack men who have the courage to criticise his maladministration?

"The certificate of character I gave him in July, 1919, when his confirmation was being opposed, which he now quotes, was written before I knew of his performances and before they were generally known.

"I charge him:

"1. With using the patronage of his office to the extent of hundreds of thousands of dollars and more in exorbitant fees in support of his grotesque ambition to be nominated for the Presidency.

"2. With gross incompetency, amounting almost to nonfeasance, in the non-enforcement of the anti-trust laws, to which the present housing crisis is, at least to a considerable extent, due.

"3. With refusal to honestly and promptly co-operate with the Lockwood Committee when urged to do so and with being finally driven by me into sullen and half-hearted action.

"4. His assertions as to the amount expended in non-enforcement of the law are grossly misleading. He should and would be removed from office if his dereliction in that respect were known, as they will be, if an investigation is ordered.

"5. His statements as to fees paid and collected by his political favorites out of alien enemy properties are so evasive and insincere that they amount to prevarication.

CHARGE PALMER BAR ON ALIENS' COUNSEL

Prof. Chafee Declares Rule Was Changed—Dean Williams Tells of St. Louis Warning.

Special to The New York Times.

WASHINGTON, Jan. 25.—Signers of the accusations against Attorney General Palmer and the Department of Justice of cruelty in the nation-wide raids on Reds appeared today before a subcommittee of the Senate Judiciary Committee and reiterated charges that aliens taken in the raids did not receive the right of counsel. Five of the signers were scheduled to present testimony, but only two, Professor Zachariah Chafee Jr. of the Harvard University Law School and Dean Tyrrell Williams of Washington University Law School, St. Louis, took the stand.

Three chief points were made by Professor Chafee, first, that the right of having an attorney was denied to aliens; second, that searches and seizures were made without warrants, and, third, that arrests were made without warrants.

At the beginning of his testimony he alleged that at the deportation hearings aliens were not allowed to have counsel until the hearings were practically concluded. In March, 1919, Secretary of Labor Wilson had established a rule that lawyers should be present at these hearings from the beginning. Professor Chafee said:

"Just before the raids during the absence of Secretary Wilson, Mr. Palmer had this rule changed to deny counsel. This was done after the warrants of arrest had been signed. One month later, after the hearings were over, Secretary Wilson discovered this change and had the former rule re-established."

English-speaking prisoners taken in the raids had better treatment than the foreigners, said Professor Chafee. He said that a case had occurred where search warrants were asked for, and an officer stuck out his fists and said, "That's enough search warrant."

Pressed by Senator Sterling, Chairman of the sub-committee, Professor Chafee said that he knew of only one specific instance where the warrants were asked for and not produced.

Dean Williams arraigned Department of Justice agents in St. Louis for reporting to a hotel manager that the American Legion intended to break up a meeting of the Committee of Forty-eight in December, 1919. The report by the department detectives to the hotel resulted in depriving himself and his wife of their "property rights" in the hotel ballroom, where the meeting was to have been held, he said.

505 ANARCHISTS DEPORTED.

Labor Department Gives Two Years' Record—Orders Against 1,119.

WASHINGTON, Jan. 25.—Five hundred and five aliens classed as anarchists were deported from the United States from Feb. 1, 1919, to Jan. 1, 1921, the Department of Labor announced today.

In the same period 1,119 alien anarchists were ordered to be deported, the difference between "orders" and "shipments" being represented by those who were permitted to remain temporarily because of lack of transportation, appeals and other similar reasons.

During the last month 88 Russian aliens were deported by way of Latvia, the announcement said.

BARNARD COLLEGE GIRL MISSING FROM HOME

Miss Blanch Spellman Disappeared Monday Morning—Was Worried Over Examinations.

Miss Blanch Spellman, 18 years old, daughter of Benjamin F. Spellman, a lawyer of 115 Broadway, has been missing from her home at 1 West Ninety-second Street since 11 o'clock Monday morning, when she left the house apparently for only a short time. The girl's parents are ill, frustrated as the result of her disappearance, and her brother, Howard Spellman, has visited all of his sister's friends in a vain effort to find her.

The only reason advanced for Miss Spellman's disappearance was one advanced by some of her friends in Barnard College, Columbia, where she has been a student, that she was worried over the approach of examinations. A general alarm has been sent out by the police.

"We are hoping my daughter has not met with foul play," said Mr. Spellman last night. "She was very happy, and only a little nervous over her approaching examinations, which she was to have taken Monday afternoon. Our family life has been ideal and there is no reason we can possibly assign for her disappearance except those that we fear to think of.

"When she left home she had about $30 and was wearing a diamond horseshoe pin of her mother's. She intended to do a little shopping before going to the university for her examinations, and about 2 o'clock in the afternoon she called me up at my office and said she was in a millinery store and had just bought a hat. I am not able to recall now what store she said it was, as it did not impress itself on my mind. That is the last any of us heard of her. None of her friends or our friends have seen her since."

Miss Spellman, who was athletic and took part in sports at Barnard, was about 5 feet 6 inches high, had dark brown eyes and hair and dark complexion. She wore a blue tailored suit, low shoes and black stockings and a white shirtwaist.

MARQUIS SAILS WITH BRIDE.

Miss Kifer of Iowa, Now Marchioness Albizzi, Goes to Tiflis.

Among the first-cabin passengers who sailed yesterday for Rotterdam on the Holland-America liner Rotterdam was the Marquis degli Albizzi, with his bride, who was Miss Mary Kifer of Sioux City, Iowa. The couple met a year ago in Armenia, where Miss Kifer was in charge of the distribution of clothing from America. They became engaged last Spring, before Miss Kifer returned home. The Marquis arrived here a week ago, and they were married last Saturday.

ROAD URGES BOARD TO ALLOW WAGE CUT

Atlanta, Birmingham and Atlantic Asks Reduction That It May Break Even.

OTHERS MAY FOLLOW SOON

One Executive Says Readjustment Will Be Necessary If Depression Continues.

Special to The New York Times.

CHICAGO, Jan. 25.—With representatives of the railroad unions arguing before the Railway Labor Wage Board to retain the concessions obtained during the war under Federal administration, the Atlanta, Birmingham & Atlantic Railway, through its President, B. L. Bugg, petitioned the board for authority to reduce wages "to a level that would enable the property to keep out of a receiver's hands."

Mr. Bugg declared the road was losing $100,000 a month and added that this loss was "rock bottom," as the working force already had been trimmed to the bone. Mr. Bugg said that the road had granted wage increases amounting to $2,400,000 annually since 1914, and that the property was failin to "break even" by exactly one-half of that amount.

"We propose to reduce wages the amount necessary to enable us to break even," he said, "and we are compelled to ask the board to give us an early decision."

Chairman Barton of the railway board said that the case was pressing and intimated an early decision would be made. From sources closely in touch with the board it was said that the request of the railroad will be granted.

In Chicago railroad circles no official statement as to whether other railroads would follow the example of the Atlanta, Birmingham & Atlantic was forthcoming. Informally, however, it was stated that a readjustment of wages would be asked by practically all of the railroads if present business conditions continue.

"We do not want to ask for a wage readjustment," a high official of one of the largest trunk lines said, "because a wage cut always brings a certain amount of dissatisfaction. But the falling off in business has cut out revenues so that they are less than they were before the freight increases were granted. The increases granted barely produced revenue to meet the increases in wages granted. We cannot continue to pay the present wages out of the gross income now received by the property. A readjustment that will at least enable us to make ends meet is absolutely necessary."

E. P. Curtis, Vice President of the Order of Railway Conductors, told the board that his organization would insist that the Atlanta, Birmingham & Atlantic withdraw a reduction notice which had posted until a decision was handed down by the board. He gave no indication of what the attitude of his organization would be in the event of a wage cut being authorized.

Earlier in the day representatives of the shop crafts had charged that the railroads were "farming out" work in order to lay men off. This is denied by the roads and it was intimated that a former official of the Federal Administration may be called to support the contention of the roads.

College to Study Tunnel Air Supply.

CHAMPAIGN, Ill., Jan. 25.—The engineering experimental station of the University of Illinois has been requested by the Federal Bureau of Mines to conduct experiments in an effort to solve the ventilation problem of the huge vehicular tunnel to be constructed under the Hudson River by the States of New York and New Jersey. It was announced today. A miniature tunnel will be constructed on the university campus. The expense of the project will be borne by the Bureau of Mines.

TWO CITIES SUFFER $3,000,000 FIRE LOSS

New Haven and Athens, Ga., Business Buildings Destroyed in Wide-Spreading Flames.

NEW HAVEN, Jan. 25.—Fire, which destroyed the building of Mendel & Freedman, a department store in Chapel Street, and spread to adjoining structures early today did damage estimated at $1,000,000.

The fire wrecked a five-story storehouse of the H. M. Bullard Company in the rear and damaged the buildings of the Chatfield Paper Company, C. S. Mersick, Besserichey, the Charles S. Monson Company, the Western Union and the Bullard Company store.

The calling out of every piece of fire apparatus for the one fire was the first of its kind in seventeen years. The low temperature made the handling of hose difficult.

The fire's origin is undetermined. It is thought to have started, however, near an elevator in the Mendel & Freedman building. A watchman gave the alarm, but almost before the firemen had arrived the flames were spreading rapidly.

This afternoon the Bohan-Landorf Building caught fire. One fireman was overcome by smoke and another was cut by glass.

ATHENS, Ga., Jan. 25.—A large part of Athens's downtown business district was a mass of smoldering ruins today, and it was estimated that the fire which early this morning swept clean three entire city blocks and damaged adjoining buildings had destroyed property valued at at least $2,000,000. No loss of life was reported.

The fire, of undetermined origin, started just before midnight, and it was five hours before the combined efforts of firemen from this and nearby cities got it under control.

Rapid spread of the blaze was said to have been due to the explosion of gasoline drums in the Max Joseph Building, on Wall Street. This scattered the flames beyond control, and the fire spread down the east side of Wall Street, south to Broad, virtually destroying every building in its path.

NEW OIL PROTEST TO MEXICO

Patents to Mexicans for American Owned Tracts Objected To.

Special to The New York Times.

WASHINGTON, Jan. 25.—The State Department has made a protest to the Mexican Government against the issuing of a number of denouncement titles to Mexican citizens covering subsoil rights on parcels of land in Mexico owned by American oil interests. The protest, it is learned, was sent under date of Jan. 12 to the American Embassy at Mexico City, which was instructed by Norman Davis, Acting Secretary of State, to bring to the attention of the Obregon Government the fact that a number of such patents were issued during the closing days of the recent de la Huerta régime.

TAFT SAILS FROM BERMUDA.

Official Farewell Accorded Him on His Departure for Home.

HAMILTON, Bermuda, Jan. 25.—William H. Taft, former President of the United States, and Mrs. Taft sailed for home today after a visit here of almost a month. Governor Willcocks and Vice Admiral Sir William C. Pakenham, Commander of the British North Atlantic and West Indian Station, with their staffs, said farewell to Mr. and Mrs. Taft on the dock, while members of the American colony cheered them.

Mr. Taft was called home to resume work on arbitrating the value of the shares of the Grand Trunk Railway, which is being taken over by the Canadian Government.

BRITISH MAY RETIRE FROM MESOPOTAMIA

Holding of Persian Gulf and Basra by Small Force the Policy Proposed for Churchill.

HEAVY COST IS ATTACKED

Doubts Expressed as to Value of Oil Deposits—Churchill Considering a Flying Visit There.

Copyright, 1921, by The New York Times Company.

Special Cable to THE NEW YORK TIMES.

LONDON, Jan. 25.—The Daily Chronicle's political correspondent understands that the Government is likely to adopt the policy of withdrawing the British forces in Mesopotamia to Basra, which will make the contemplated reduction of troops easy. This withdrawal to the coast, says the correspondent, was not possible last year because of the disturbed state of the country and the threatened and eventual risings. Additional troops that were required are now returning to India and by the end of March the number will be down to 70,000.

"If we hold the Persian Gulf and Basra," he adds, "we have the key of the Middle East."

When Winston Churchill takes up his new duties at the Colonial Office the Government will transfer the mandated territories of Mesopotamia and Palestine from the Foreign Office to the Colonial Office. Mr. Churchill, who would then be responsible for Mesopotamia, has with other Ministers advocated withdrawal from Mesopotamia. He is not convinced that it is a land of boundless oil treasure.

"So far as this Mesopotamian oil project is concerned," he said in the House of Commons a few weeks ago, "it does not appear to me to have anything like the guarantee of success that the Anglo-Persian oil fields have. If there be oil fields there," he was proceeding when some one cried, "Oh!" "Yes," retorted Churchill, "I lay emphasis on the 'if.'"

The Daily Express has been urging that Churchill take a courageous course when he goes to the Colonial office and cuts British commitments. In the Middle East its slogan is "We must get out of Mesopotamia and Palestine." Such a step, it declares, would save the British taxpayers nearly £60,000,000 a year. Up to last August it was estimated £100,000,000 had been spent on Mesopotamia since the armistice.

"All the return the British taxpayers have secured for their hundred millions," declares The Express, "has been revolt. Before the revolt the army in Mesopotamia numbered 47,000 men, and cost £20,000,000 a year. There are now about 100,000 men and the annual cost must have risen to nearly £50,000,000 a year. Shiploads of stores and munitions are still being sent out. The British taxpayers driven to exasperation by the crushing demands of the Exchequer, are called on to foot the Mesopotamian bill.

"On top of this comes £7,000,000 a year that is being ladled out in Palestine. Why should the British taxpayer pay for an army for Palestine? If Palestine wants an army let Palestine pay. The only British interests to be defended are in the neighborhood of Basra, at the head of the Persian Gulf. That needs only a small force. British interests will not suffer if the 2,000,000 Arabs of Mesopotamia are left to themselves and British troops are withdrawn. Only a small region around Basra need be held."

The Chronicle's political correspondent says Churchill is considering the possibility of making a lightning visit to Mesopotamia to discuss the position directly with Sir Percy Cox, who is now engaged in setting up the Arab Government which will be primarily responsible for the administration of Mesopotamia.

COUNCIL TO STUDY RELATIONS WITH US

By EDWIN L. JAMES.

Continued from Page 1, Column 1.

terday. As I cabled last night, it was referred to experts to draft an exact statement of Germany's failure to fulfill her engagements. It has been tentatively decided to give Germany until May 1 to complete her engagements, but there are grave differences between the English and French as to just what remains to be done and as to what penalties should be laid down.

Lloyd George Cold to Ruhr Occupation.

Naturally, as Foch said yesterday, the French want the right to occupy the Ruhr if Germany fails short. This brought forth ironic comment from Lloyd George yesterday who, to the extreme annoyance of the French statesmen, appeared to be tired of hearing about occupation of the Ruhr. In the afternoon session he declared he did not believe the disarmament question was one to get excited about, that Germany was not now in a position to attack any one for many years to come, that she had accomplished much since Spa, and that she should have time to complete the job inasmuch as she faced difficulties.

Referring to the refusal of Bavaria to disarm on orders from Berlin he did not see the justice of making the inhabitants of the Ruhr suffer for the actions of Munich. He wanted to call German experts to Paris and make a sort of second Spa arrangement.

Premier Briand flatly refused to adopt this method, saying the Allies should lay down the law to unwilling Germany.

M. Jasper of Belgium then proposed that the Allies agree on what should be done and then call in the Germans to decide how to do it.

Neither Lloyd George nor Briand would accept this proposal, and finally the whole matter was referred to Marshal Foch and Field Marshal Sir Henry Wilson, with a request that they try to agree on what Germany had failed to do, and later the Prime Ministers would reconsider the matter.

Believing beforehand that the British were all ready to follow them on disarmament, this disagreement had the effect on French opinion of causing dread of Lloyd George's stand on reparations. Above all, the French do not want the Germans called in. But Lloyd George does.

Greeks and Turks to Be Consulted.

The conference announced tonight that at the London conference the chiefs of the allied Governments would meet Greek and Turkish representatives to deal with the Near East problem. In British circles it is said that Mustapha Kemal Pasha, leader of the Turkish Nationalists, will be represented. It might be an exaggeration to say that this action means rewriting the Treaty of Sevres, but it certainly means making radical changes in it.

This decision is a victory for the French diplomats, who have been working for months, and especially since the return of Constantine to the Greek throne, for changing the terms of the Turkish settlement. The French have all along held to the theme of a settlement with the Nationalists rather than trying to crush Kemal, as Lloyd George sought to do by the use of the Greek Army. The Italians have also supported revision of the Sèvres Treaty, and Count Sforza, the Italian Foreign Ministers, brought to this conference important suggestions for changes, including making Smyrna a zone of allied influence rather than turning it over directly to the Greeks.

The Turkish problem as it stands today is as involved as it well could be. Any discussion must take into consideration not only the conflicting interests of the Allies but the contesting Turk factions and the question of Bolshevist influence in the Caucasus. It is chock full of disagreeable possibilities.

One important factor will be the failure of the Greeks recently in their attacks against Mustapha Kemal and the growing dissatisfaction of the Greek troops over their task in Anatolia. As the French argue, no one else wishes to go to fight Kemal, and if the Greeks can not or will not dispose of him, nothing is left but to deal with him.

The decision of today recalls the speech made by Arthur Balfour, representing the British Government at the Geneva Assembly of the League of Nations, when he called Kemal a brigand chief. How affairs move in Europe today may be shown by mentioning that in the next month or so Balfour may find himself facing this brigand chief's ambassador across a green top table.

INDEMNITY ISSUE WORRIES THE FRENCH

Expectation That Lloyd George's Stand for Fixing Amount Will Prevail.

By EDWIN L. JAMES.

Copyright, 1921, by The New York Times Company.

Special Cable to THE NEW YORK TIMES.

PARIS, Jan. 25.—Behind the veil made up of official communiqués about disarmament, Austria, Greece, and so on, a major debate is going on in Paris on the subject of writing the balance sheet of Europe. Two of the chief participants are Premier Lloyd George of England and Premier Briand of France. They are far from agreement—seriously far from agreement. They will probably not agree between themselves. But when the question is brought into the full conference the British Prime Minister will in all likelihood win out.

There is one big question before this Paris conference which overshadows all others, and that is whether or not Germany shall be notified by May 1 of the total she owes on reparation account. It is on this question that the British and French Prime Ministers have not so far been able to agree.

In as few words as possible, here is the French proposition:

Because of the war Germany forced upon the Allies France faces a financial crash, unless Germany pays heavily for the damage she did. Germany cannot pay all the damage. She should therefore be made to pay as much as she possibly can. No one can say today how much Germany can pay twenty years from now or twenty-five years from now. Therefore, some arrangement should be reached under which Germany would be made to pay in accord with her ability.

The figure for the first years must be low; for other years the Allies shall fix what Germany can pay until she shall have paid to her utmost for the thirty years laid down in the treaty. As for the treaty provision naming May 1 as the time the total reparations figure shall be fixed, the French say that means that by that date Germany shall be notified of the total damage she did, leaving it to be settled later what part the Allies will exact and her ultimate ability to repay.

Here is the British proposition:

The world economic situation, with full regard to the chances of getting America to help Europe financially, demands that the balance sheet of Europe be written. This can be done only if it is definitely settled what Germany must pay. It is fair to Germany and useful to the rest of the world to know just what Germany's liabilities are. It can be calculated now near enough what Germany can fairly pay, because, while Germany is at low ebb now, her production figures of before the war can be used for calculation.

The treaty really means that by May 1 Germany shall be notified what she must pay, and it is only fair to Germany to tell her.

It can be seen that France's case is strong sentimentally. Yet in its economic and political effect it is a case which is not so practical as England's proposition. England's theme is that supported by the American peace delegation. The French negotiators naturally have in mind the attitude of the French Chamber, which demands the utmost possible from Germany. Briand naturally balks at any settlement he regards as less than might be had.

One must be sympathetic toward the French point of view. France actually faces the danger of having to cease her reconstruction work unless she gets aid from outside—more aid than she stands to get from Germany under any reparation settlement. Faced with the prospect of having to borrow money, France naturally wants Germany's indemnity bill to be as large as possible.

Yet she undoubtedly has the world against her in postponing the reckoning. Belgium, France's closest friend and ally, will back the British proposition. And so will Italy. It is, however, possible that for the adoption of the British theme France will receive prompt help in realizing on Germany's promise to pay. France needs that, because what she will get from Germany in the next five years will not pay what she has already expended for reconstruction deficit, against which she has provided to tax receipts.

I was talking this afternoon with a prominent American banker who is in Paris in connection with international loans.

"It is quite true that the balance sheet of Europe must be written," he said. "We in America cannot really commit ourselves to extensive undertakings in Europe until that is done. The great economic crime of the Peace Conference was that Germany's indemnity was not fixed. It should be done now by all means."

DREICER & Co°

Pearls, Precious Stones and Jewels

FIFTH AVENUE AT FORTY-SIXTH

In addition to the reduction which has been made in the price of the place plates, all table crystal and china is subject to a discount of 10% to 50%.

Service Plates, too, in the January Sale

IN addition to dinner services, tea and breakfast sets, you will find in Ovington's Sale of China and Table Crystal many fine sets of plates from the foremost potters of the world. All of these are subject to a discount of 25%.

Service, soup and entree plates from

Minton	Limoges
Cauldon	Lenox
Wedgwood	Coalport
Crown Derby	Royal Worcester
Royal Doulton	Copeland Spode

There are also Dinner Services from these makers to be had during the sale.

All the fine hand-done plates from England, France and America are included at a discount of 25%

There is a reduction in the price of everything in china and table crystal at Ovington's shop—which means a reduction in prices that have always been reasonable.

OVINGTON'S

"The Gift Shop of Fifth Avenue"

312-314 Fifth Avenue Near 32nd Street

OPENING SALE THIS AFTERNOON AT

THE ANDERSON GALLERIES

THE GREAT ART SALE OF THE SEASON

ORDER OF SALE [STARTING AT 2:30]

BYZANTINE AND OTHER CARVED WOOD PANELS	LOTS	1- 26
CAUCASIAN PEASANT POTTERY	"	27- 33
PERSIAN POTTERY FROM KASHAN, BLACK AND WHITE	"	34- 42
CHINESE CELADON PORCELAIN, EXCAVATED OR FOUND IN PERSIA	"	43- 51
JEWELRY, MAINLY HUNGARIAN PEASANT JEWELRY	"	52- 82
INDIAN AND PERSIAN POTTERIES OF THE 17TH AND 18TH CENTURIES	"	83- 94
FAR-EASTERN OBJECTS OF ART	"	95- 98
GREEK VASES	"	99-122
BLUE KASHAN WARE	"	123-140
ANTIQUE MARBLE SCULPTURES	"	141-151

The Tailored Woman INC.

A Shop of Tailor-mades

New Sports Coats in Worumbo Fabrics

Fleecy and warm enough for immediate wear, yet practical the year round, are these three-quarter length sport coats with belt and comfortable patch pockets.

Fifty-eight dollars

Exclusive New York Shop for Wooltex Tailormades

622 Fifth Avenue at 50th Street

"Let WHITE build it of CONCRETE"

WHITE does not advocate "cost-plus" contracts. We are prepared to submit estimates in competition with any legitimate contractor. Phone Madison Square 8084 for our representative.

WHITE CONSTRUCTION Co. INC

Save in Our White Sale of Lingerie

Nighties and chemises, camisoles and bloomers—all the dainty necessities a complete wardrobe must have, at very low prices. Second Floor.

"Your Department Store"

Bloomingdale's

Lexington to 3d Ave.—59th to 60th St.

EVERY EXPECTANT MOTHER

Should enjoy the comfort and style of

Lane Bryant

Maternity Apparel

At Remarkably Low Prices.

Coats	29.85 to 325.00	Skirts	8.95 to 29.75
Dresses	24.50 to 250.00	Corsets	4.95 to 16.50
Negligees	8.95 to 80.50	Ngt Gowns	1.45 to 8.95
Middies	1.95 to 7.95	Petticoats	1.75 to 16.50

Lane Bryant, 21 W. 38th St.

A JOB WANTED

Here is a young man who wishes to be trained for a responsible position; he has an executive head and is a diligent and aggressive worker; he is anxious to start low, as opportunity is his only consideration; he is 23 and has had a year at college. Replies solicited from high-grade concerns. D 468 Times.

PHILADELPHIA EXCURSIONS

$3.00 Via New Jersey Central

ROUND TRIP War Tax 24 cents

Sundays, Jan. 30, Feb. 13, 27, Mar. 13

Leave W. 23d St., 8:17, Liberty St., 8:20 A. M., Jackson Ave., Jersey City, 8:31 A. M., Broad St., Newark, 8:47 A. M.

FOR STUDY.

The Annalist is a magazine published every Monday by The New York Times Company, containing articles dealing with the great national problems affecting finance, industry and economic conditions. On news stands, 10c.; by mail, $5 a year.—Advt.

MOVES FOR STUDY OF FUTURE WARSHIP

Senate Accepts Borah Resolution for Views on Six Months' Suspension of Building.

DANIELS TO GET A REPORT

Has Ordered General Board to Investigate Value of Aircraft and Submarine vs. Battleships.

Special to The New York Times.

WASHINGTON, Jan. 25.—A resolution that may have an important bearing on naval legislation in this and the succeeding Congress was unanimously passed by the Senate this afternoon. The resolution, which was introduced by Senator Borah, directs the Senate Committee on Naval Affairs to inform the Senate whether or not it is feasible at this time to suspend the present American naval program for a period of six months, so that an investigation may be had to determine what, under present conditions, constitutes "a modern fighting navy."

The resolution is in line with the Borah naval disarmament resolution, which would authorize the President to open negotiations looking to the signing of a treaty by Great Britain, Japan and the United States for the limiting during the ensuing five years of the naval construction of these countries. That resolution has also been voted out by the Senate Committee on Foreign Relations, and is expected to come up for debate within the next few days.

The new Borah resolution also directs a report as to the present value of surface warships, in order to determine whether the great dreadnought and battle-cruiser program of the United States Navy is, in view of submarine possibilities, justifiable at this time.

The Borah resolution adopted today by the Senate reads:

"Resolved, That the Committee on Naval Affairs be, and is hereby, directed to report to the Senate whether, in its opinion, it is practical and also a sound policy to suspend our naval building program, now in progress, for the period of six months, to the end that a full investigation and free discussion may be had as to what constitutes a modern fighting navy—a navy with the types of ships and with the air and submarine weapons that would be most effective in the strategy and tactics of future war on the sea; and also to the end that we may avail ourselves in the matter, both as to economy and efficiency, of any possible agreement between naval powers providing for the reduction of armaments.

"That the said committee report to the Senate such data and information (not already printed and made public) as the said committee has had before it for consideration relative to the possible value of surface ships in future naval warfare."

Senator Borah asked unanimous consent for the immediate consideration of the above resolution, whereupon Senator Underwood, the Democratic floor leader, asked him to enlighten the Senate as to the exact object he had in mind.

"The resolution," Senator Borah replied, "simply calls for information as to the feasibility and wisdom of suspending for six months our present building program for the purpose of ascertaining what constitutes a modern navy. I intend to follow that with a resolution directing an investigation of the whole situation."

"Has the Committee on Naval Affairs, to which the resolution is directed," asked Senator Underwood, "made such proper study of this question that it is in a position to answer?"

Senator Underwood then explained that he had no objection to the resolution, but simply desired information as to the ability of the committee to give the information desired.

"I hope the resolution will pass," said Senator King, a Democratic member of the committee, "and that the committee may have this information during its consideration of the naval appropriation bill in order to determine whether it may not be able further to reduce the huge tax burden now resting on the American people."

The resolution was then adopted without division.

Daniels Has Ordered Navy Board Report.

WASHINGTON, Jan. 25 (Associated Press).—The Navy General Board has been instructed by Secretary Daniels to institute an investigation into the probable design of "the type of ship that will form the main strength of the navies of the future," and particularly into the possibility of aircraft and improved submarines displacing capital surface vessels, it was learned tonight. The board's orders are to conclude the investigation in time to report early in February.

In his letter directing study of the subject, Mr. Daniels said:

"It seems to be evident that this Congress is not disposed to authorize the construction of any capital ships, and, due to the amount of construction work in hand, the department has not urged the authorization for any battleships other than those which are now under construction.

"The department feels, however, that the question of design in construction of battleships is an important one and demands continued study and investigation. It is noted that this is extensively discussed in the public press, both in America and England, and particularly in England, in regard to the type of ship which will form the main strength of the navies of the world in the future. Some well-known writers are expressing their opinion that the battleship will, at an early date, no longer form the backbone of the fleet, but that ships of the air and ships of the submarine type will be the powerful ships of the future.

"The department desires that this matter be taken under consideration by the General Board and analyzed from the different points of view, and a report on this general subject be submitted early in February."

SEES A "WILL TO PEACE."

London Chronicle's Comment on the Proposed Naval Suspension.

Special Cable to THE NEW YORK TIMES.

LONDON, Jan. 26.—The Daily Chronicle, commenting on the United States Senate's resolution for a report on a possible six months' suspension of the naval shipbuilding program, says:

"The resolution may be inspired partly by caution arising out of doubts which have been thrown upon the utility of the big ship in war. It may also be in part the response to the cry for economy which has been raised in America as in England. But we have no doubt it represents the true will to peace of the American people, which has been obscured in the heat of the recent political controversy."

UCHIDA IS DOUBTFUL OF DISARMAMENT NOW

Japan, Says the Foreign Minister, Would Consider Proposals Made by Another Power.

TOKIO, Jan. 24 (Associated Press).—Restriction of armaments will be considered by the Japanese Government, should it be proposed by another nation, but little hope is held out by Viscount Uchida, Foreign Minister, that there will be any immediate movement toward disarmament. The Foreign Minister was interpellated in the lower house of Parliament by members of the Opposition, and admitted that the limiting of armaments was being discussed by the powers.

"Some practical men abroad, however," he declared, "do not approve of immediate disarmament, although they agree in principle. The existing German situation is one factor which prevents a complete agreement on the subject. Some people believe Japan has no intention to restrict armaments, because Viscount Ishii, Japanese Ambassador to France, favored the opinion of practical men who object to reduction. Japan's naval policy is not one of expansion, but is one that cannot be avoided in the interests of self-protection. Japan, however, is ready to consider the subject of curtailment in order to assure world peace, in case any power should make such a proposal."

Hope for an early beginning of direct negotiations with China relative to the restoration of Shantung was expressed by the Foreign Minister. He declared the inauguration of trade in Russia might be considered after a stable Government had been established by the Far Eastern republic at Chita.

LONDON, Jan. 25.—The Central News says that it is authorized to deny rumors that Japan has placed contracts for three battleships in England. It is unlikely, the Central News adds that any contracts will be placed outside of Japan, considering that unemployment is rife there.

Accused of Defrauding Sister.

Special to The New York Times.

NEW LONDON, Conn., Jan. 25.—Belton A. Copp, executor of the estate of Ellen Benham of Groton, has brought suit against Martha T. Bishop of Brooklyn, N. Y., for the recovery of money of which Miss Benham is alleged to have been defrauded. Miss Benham was Mrs. Bishop's sister. Damages of $12,000 are claimed.

E. M. GATTLE & CO.

Platinumsmiths 630 FIFTH AVE. *Jewelers*

Jeweled Bracelets

All-Diamond, Diamond-Sapphire and Diamond-Emerald Combinations

We Strongly Urge Comparison of Values

Opposite St. Patrick's Cathedral

CHARGE PATRONS MAY TAKE ADVANTAGE OF THESE SALES, HAVING BILLS RENDERED MARCH 1st.

J. M. Gidding & Co.

564-566 and 568 Fifth Avenue. 46TH and 47TH STS.

Offer for *today's* selling *prior to stocktaking* special groups of *Smart Fashions* particularly suitable for the *Opera, Theatre* and other *Mid-Season Social Events*—

Handsome Evening Wraps

Of chiffon velvet and brocaded materials enriched with mole, seal, fox, ermine and other furs of fashion.

Formerly to $850—at $125—$165 to $395

Dinner and Evening Gowns

Of velvet, net, taffeta, soft crepe satins, chiffon and other suitable fabrics in a variety of attractive models.

Formerly to $295—at $95—$125

Fashionable Day Coats

Including many *rich fur-trimmed effects* in *handsome dressy wraps* suitable for smart afternoon wear.

Formerly to $450—at $125—$165 to $225

Fur-trimmed Street Wraps

Of velour, bolivia, veldyn and other rich materials with mole, seal, squirrel, opossum, caracul and other rich furs.

Formerly to $195—at $85—$95

Smart Fur-trimmed Suits

Of duvetyn, velour and veldyn handsomely combined with such furs as fox, mole, squirrel, caracul and seal.

Formerly to $450—at $95—$125 to $195

FRUTCHEY SILK SHOP

4 West 40th Street

Near Fifth Avenue

Please read this reprint from "Women's Wear," January 24th, 1921, and draw your own conclusion:

"An interesting feature of the department store announcements of silks in the local Sunday newspapers is that Canton Crepe, which appears again and again in offerings of new Spring frocks, is missing from the space devoted to silks."

FRUTCHEY SILK SHOP

4 West 40th Street

Near Fifth Avenue

$3.85 per yard—double width Canton Crepe, true Canton Crepe, desirable Canton Crepe—selling begins Wednesday, January 26th, 1921, at 9 A. M. sharp.

There is no space left to tell of colors or texture. Suffice that the success of New York's First Silk Shop depends on proving its contentions. Mr. Frutchey has secured sufficient Canton Crepe to satisfy every customer. Telephone Vanderbilt 8763.

Macy's

Chapeaux La Marquise

$8.50

An unequaled combination of style, quality and value.

From week to week our collection of Chapeaux La Marquise is growing. New fashions in millinery are added as the season advances.

Every woman knows the value of variety in hats—a new hat can give new life and smartness to any costume.

The purpose of Chapeaux La Marquise at $8.50 is to make variety possible for the woman of economical trend. Smartness and economy are combined in this millinery, and you may vary your hats without being in any way extravagant.

In this week's new offering there are large hats and small sailors and pokes. Also flower trimmed effects and straw braid hats with silk facings.

The newest colors include Henna, Copper, Pheasant, Pearl Gray, Brown and Jade.

Macy's—Second Floor, 34th St., Front.

R. H. Macy & Co. Inc.

HERALD SQUARE NEW YORK

Macy's

BLOOMINGDALES

59TH TO 60TH ST.—THIRD TO LEX. AVE.—ONE BLOCK FROM PARK AVENUE.

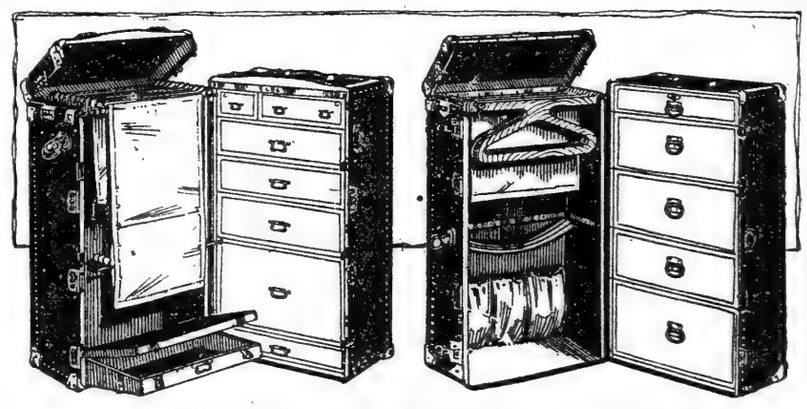

Great Values for Everybody in Our Sale of

Famous Belber Trunks

At 30% to 50% Below Regular Price

People who are planning trips South and people who aren't traveling just now bought trunks when this sale opened Monday. They bought because the prices are lower than one could expect for even fair-to-middling trunks—and these are **Belber** trunks. Belber is to trunkdom what sterling is to silver. It stands for the best—that's why this sale is so important.

Styles for every need in this Sale—and prices for every purse. All of the prices are so much below regular that we could not replace the ones we sell for as little as they will cost you. Whether you need a trunk right now, come to this sale and buy.

Steamer & Dress Trunks
Canvas covered slatted styles, from
$7 to $20

Steamer & Dress Trunks
Fibre covered, brass trimmed, in assorted sizes; from
$14 to $29

Wardrobe Trunks
In 37 different styles and sizes ranging in price from
$32 to $150

Bloomingdale—Basement

Broadway Saks & Company at 34th St.

Announce for Wednesday

An Exceptional Presentation of

Women's Fashionable Coats and Wraps

—garments ideally suited to mid season and early Spring wear

At Greatly Reduced Prices

45.00 Coats . . . Now 29.50
Smartest of Street and Sports Coats, carefully produced in velour de laine, overplaid fabrics, and sturdy tweeds. Half or full lined.

59.50 Coats . . . Now 39.50
Handsome Coats and Wraps of velour de laine, imported mixtures, English coatings and silvertone. Many with generous fur collars of raccoon, nutria, and sealine.

98.50 Coats . . . . . Now 58.00
Beautiful straight line coats and loosely draped wraps, expertly fashioned of chamoistyne, veldyne and luella, with large collars of Australian opossum, raccoon, mole or nutria. Silk lined throughout.

Fourth Floor

4½ & 5% ON SAVINGS

DATING FROM FEB 1st

Paid by the old reliable

FRANKLIN SOCIETY

FIFTEEN PARK ROW, N. Y.
Park Row Bldg., Ground Floor.
33 Years Old—Safe—Conservative.

Income Tax

Returns Compiled

J. J. Mitchell & Co.

Certified Public Accountants

103 Park Ave. at 41st St

Tel. Murray Hill 0631

Evenings by Appointment.

REIS UNION SUITS

REIS

MAN'S CLOSEST FRIEND

Vast quantities of oyster shells have been discovered in ancient Indian shell heaps;

Which would seem to indicate that oysters were eaten ages ago by the American Indians.

This will cause the red man to be viewed in a new light—that of an epicure—

At least by those who have enjoyed the succulent bivalves served at CHILDS.

Oysters fried to a golden brown or made into a rich, creamy stew.

Childs

SALESMEN

wanted to sell New York City lots at $500 each on easy terms; 10% commission. R. O., 396 Times.

WHOLE CITY SHIVERS, BUT WARMER TODAY

Thermometer Down to 3.6 Above Zero, With High Wind From North Atlantic.

COLDEST DAY OF WINTER

Transportation Lines Affected, and Free Lodging Houses Have Slight Rush.

Although the thermometer went down yesterday to only 3.6 degrees above zero—almost 20 degrees above the low mark here—Tuesday, Jan. 25, will go on the record as the coldest day of the Winter was a fraction above Wednesday, Jan. 19, when the mercury went as low as 4 degrees above zero.

The Weather Man assured his inquirers last night that today would not be so cold. He said that there might be snow before the day was ended, and almost certainly before Thursday morning.

The high wind yesterday gave the impression that the temperature was much lower than recorded on the official thermometers. This reached a velocity of about fifty-six miles between 3 and 4 o'clock yesterday afternoon, and was from the northwest. It calmed down to about thirty miles an hour in the evening, with indications that there would be little wind today.

The following is a table of the temperatures up to the hour the Weather Bureau closed last night:

1 A. M.	15	1 P. M.	18
2 A. M.	14	2 P. M.	18
3 A. M.	10	3 P. M.	20
4 A. M.	7	4 P. M.	18
5 A. M.	5	5 P. M.	18
6 A. M.	4	6 P. M.	16
7 A. M.	4	7 P. M.	15
8 A. M.	5	8 P. M.	14
9 A. M.	6	9 P. M.	12
10 A. M.	7	10 P. M.	12
11 A. M.	10	11 P. M.	12
12 noon	14		

The low mark of 3.6 degrees above zero was reached between 6 and 7 wind blowing at about thirty-five miles an hour.

Although yesterday was a colder day, the number of persons seeking refuge in the free lodging houses was not so large as on Jan. 19. About 150 applied to the Salvation Army refuge on the Bowery on Monday night, compared to 600 last week. The Municipal Lodging House on Monday night had about 180 persons, including several women and children; and the Women's Shelter of the Salvation Army had about seventy women. Early last night officials at the lodging houses said that they did not expect unusual numbers of guests unless the temperature took a sudden drop.

The cold wave touched only the Atlantic seaboard cities. The lowest recorded temperature was 12 below zero at Greenville, Me., and Boston had zero weather.

Lange Plays Good Billiards.

John Lange, who met Irving Schwartz in the continuation of the Class C amateur 18.2 balkline billiard tournament at Fuller's Academy last night, defeated Schwartz by the score of 150 to 53 and averaged 5 20-26, his high run being 34. Schwartz tallied a high run of 7, and his average was 2 3-25.

ENVOYS COMPLETE JAPAN AGREEMENT

Continued from Page 1, Column 3.

with the question of dual nationality. The exact nature of their recommendations on this particular subject has not been ascertained.

Negotiations Attacked in Tokio Diet.

TOKIO, Jan. 25.—In The Diet today Representative Kotaro Merchizuki, a member of the Kensei-kai Party, for two hours arraigned the Government for its alleged failure in diplomatic negotiations with the United States, Great Britain, China and Siberia.

(A Washington dispatch said that the settlement of the California question and of the rights of Japanese in the United States had been successfully concluded in negotiations between Roland S. Morris, the American Ambassador to Japan, and Mr. Shidehara, the Japanese Ambassador to the United States).

Mr. Kotaro Merchizuki quoted extracts from a Foreign Office pamphlet on the California question. He then said that Foreign Minister Uchida had been waiting and trusting to Mr. Morris, "a respectable gentleman, doubtless, but who may not be invested with full powers to negotiate the questions at issue."

Viscount Uchida, disregarding the personalities indulged in by the speaker, explained that Japan should not expect to have everything her own way in the negotiations with the United States, and that respect should be shown the other side.

Here there were cries from members of the Kensei-kai Party of "you had better become a naturalized American."

Continuing Viscount Uchida said Mr. Morris and Mr. Shidehara were trying their best to settle pending questions in the negotiations which were in progress in Washington. He declared he was confident a suitable arrangement eventually would be concluded.

General Gichi Tanaka, the Minister of War, said it was not the intention of the Government to carry out the projected extension of the army to twenty-five divisions in the next decade, but to strengthen the existing twenty-one divisions to a point necessary for the country's defense.

Several newspapers today commend the address of Viscount Kato, in the Diet on Monday. They assert that it inaugurates the party spirit for the first time since the establishment of representative government in Japan. This political development, which is hailed as constitutional progress, attracts the attention of the editorial writers more than does the merit of the debate, although the Nichi Nichi expresses the conviction that Premier Hara's reply to Viscount Kato failed to throw light on the reasons for the maintenance of an army in Siberia.

In his address yesterday Viscount Kato said that when America proposed joint action in Siberia he had hoped that Japan would determine the strength of her force after taking the Powers into her confidence, but instead of living up to the international agreements she had dispatched the disproportionately large number of 45,000 men, creating a misapprehension abroad as to Japan's aims. Then, contrary to general expectations, Japan had withdrawn only partially when the repatriation of the Czechoslovaks in Siberia had been effected.

Premier Hara in his reply declared that Japan wanted to evacuate completely when the Czechoslovaks had been repatriated, but that Japan's topographical situation had prevented this, while many of the Russians were anxious for the Japanese to remain.

"The troops will be withdrawn," said the Premier, "as soon as a proper Russian Government is established. Bolshevism is spreading overwhelmingly and may reach Japanese territory. The Government is aware of the futility of trying to check Bolshevism with bayonets and realizes it cannot prevent discontented Koreans from becoming tainted with such doctrines."

BRITISH WELCOME UCHIDA PLAN

Revised Alliance Will Be Made to Conform to League Covenant.

LONDON, Jan. 25.—The desire of both Great Britain and Japan to bring the Anglo-Japanese agreement of alliance of 1911 into closer harmony with the covenant of the League of Nations is now a matter of public record as a result of the statements of Viscount Uchida, the Japanese Foreign Minister, in his address in the Diet. Official circles in London today expressed pleasure that the Japanese Foreign Minister outlines an alliance policy which they said fully corresponded with Great Britain's.

The parties to the treaty are now engaged in the work of revising it in order to bring the treaty into full harmony with the spirit as well as the letter of the covenant, and the results of their work are to be incorporated into the document before the expiration date of the present agreement, which is July 13, 1921.

The elimination of Germany from the Far East and closer participation by Canada and Australia in the British imperial counsels are given as the principal changes affecting the compact. The imperial conference to be held in London in the Spring, it is considered, will prove a most important session for the discussion of the future alliance.

BROADWAY **Saks & Company** At 34th STREET

Announce to Begin this Morning

A SALE *of*
Men's Saks-Made and British

ULSTERS

At Radically Reduced Prices

87 Ulsters that were $70 and $73
107 Ulstesr that were $78 and $80
150 Ulsters that were $88 and $90
$55

65 Ulsters that were $ 95 and $ 98
17 Ulsters that were $100 and $105
148 Ulsters that were $110 to $135
$68

74 "Paddington" London-Made Ulsters
—the finest of all British Coats—fleece lined. Formerly $88 and $98 . . . **$68**

IF YOU want a really fine Ulster this is an opportunity to secure one at an unprecedented low price. The fabrics are deep pile, blanket-like coatings that will keep a man warm on the most severe day. All colors—from brown heathers to oxfords.

Small Charge for Alterations *Fifth Floor*

Men's Fur-Lined COATS

Formerly $335 to $375

Now **195.00**

Made of extra fine English Burberry cloths and heather mixtures, lined with selected marmot, muskrat and wallaby furs. Collars are of Australian opossum or raccoon.

Men's Fur Collared COATS

Formerly $100

Now **68.00**

Superbly tailored in fine oxford grey and heather mixture overcoatings. Collars are of otter, beaver or Hudson seal furs.

SIXTH FLOOR

MEN'S FUR-LINED GLOVES

Special **3.95**

Regularly 8.50. Made of fine quality degrained capeskins sueded, in a rich shade of grey, fur lined. Very practical for both street wear and driving. ***Main Floor***

JOHN WANAMAKER

Broadway at Ninth, New York *Formerly A. T. Stewart & Co.* *Telephone Stuyvesant 4700* *Store hours 9 to 5*

"Courtesy Days" February Furniture Sale

To Try to Get a Fortune by Living

on the weaknesses of others seems to be more common than ever. It is the acknowledged chief duty of some men, whereby they glorify themselves and allow self to climb over every obstacle, and they run away with all they can lay their hands on and take the chances of consequences.

Its methods are the signboard and the full page of pictures; and curiosity brings the customers, who are overcome by volubility and turn over Liberty Bonds and hard-earned savings as if a spell had been wrought upon them, to let go what they have long kept for old age and a rainy day.

We have been working for better business an entire lifetime and paying our own way.

(Signed) John Wanamaker

January 26, 1921.

From today to the end of January all furniture transactions will date from February 1st and purchases will be charged on the account payable in March.

This permits our warehouse to catch up with the sale, getting the furniture in good order for shipment as February opens and the distribution into homes proceeds during the month.

It enables those needing furniture to make selections NOW and still obtain the privilege of later payment.

"The public doesn't realize"—

said a furniture man after going over our stocks and prices, "the tremendous opportunity you are offering in this sale. Nowhere have I seen prices so low for your grade of furniture, and I am in touch with the market, both retail and wholesale, from Chicago to Boston, especially in New York City."

Thank you, sir! We will print your statement and let it speak for itself. "We are advertised by our loving friends," you know. We would rather have those who see and buy write our advertisements than write them ourselves.

But, speaking of values—

perhaps we have been a little too reticent, so here is a list of some representative examples of the sale:

Not coming down
From The New York Times of January 22.

Furniture Makers Don't Cut Much.

Men who have returned from the annual Winter furniture fair at Grand Rapids assert that the manufacturers throughout the country are not helping to lower the cost of living by reducing prices on their products to any extent. Reductions of around 15 per cent. were made in a number of cases, but these were said to have been discounted largely by the offers that had been made by some manufacturers to move their wares late in the past year. Unless retailers can force the manufacturers to capitulate by holding off indefinitely, substantially lower prices on general lines of furniture to the public will not be seen for some time. Manufacturers defend their position on the ground of high production costs, particularly for labor.

AMPICO Matinee
in the Auditorium, Today, at 2:30.
CHICKERING AMPICO
Reproducing Piano
assisted by EDITH GALE, soprano; MILTON SUSSKIND, piano.
TSCHAIKOWSKY'S PATHETIQUE SYMPHONY will be featured.
Admission Complimentary.
First Gallery, New Bldg.

Some Exquisite French Antiques
AU QUATRIEME

A little fine antique French table of mahogany and rosewood is kidney shaped and of most exquisite proportions. The top is inlaid in a lattice pattern with rosewood and mahogany in tiny pieces fitted together to form one lovely surface, with a patina like some priceless enamel. Astonishingly, the little table has three drawers, one in the middle and one in each end, so that it makes a most convenient little writing table. Price $600.

A fine French walnut chair of the Louis XV. period is a little coiffeuse made with a revolving seat and very low back, so that it is most convenient for use at the dressing table. The seat and back are covered with old needlepoint of the period. Price $500.

Typical of their period are two very fine chairs, one Louis XV. the other Louis XVI. The Louis XV. chair is of the earlier type, very simple and beautiful in its graceful curve of arm and back. It is of walnut, covered with needlepoint of a cream ground strewn with deep rose and green flowers. Price $350. The Louis XVI. chair is walnut, a covering of needlepoint of pale blue ground with rose and cream flowers. Price $400.

Fourth Floor, Old Building.

Charming Bedroom Suites
Were $420, now $314.75

—done in a soft, dull blue and brown finish, in Colonial type—a pattern that one of the finest resort hotels in the country selected for its equipment. All pieces sold separately.

	Were	Now
Full size bedstead	$71	$53.25
Bureau	146	109.50
Chiffonier	93	69.75
Night table	27	20.25
Chair	26	19.50
Desk	57	42.75
	$420	$314.75

Library Tables at Half

9 styles in mahogany, Colonial, Adam and Queen Anne styles.

Were $64 to $90
Now $32 to $45

Hall Clocks Third to Half Less

35 styles to choose from in mahogany.

Were $78 to $1,688
Now $52 to $1,135

Colonial Chairs and Rockers at Half

Ladder back type with rush seats, side chairs, armchairs and arm rockers.

	Were	Now
Side chairs	$32	$16
Arm chairs	34	17
Arm rockers	34	17

Dining-room Suites
Were $800, now $500

10-piece suite of mahogany, in Queen Anne type.

Living-room Suites
Were $666, now $400

All-over upholstered living room or library suites of 3 pieces—tapestry covering with loose cushion seats.

Fourth, Fifth and Sixth Galleries, New Building

These groups wind up our Greatest January Linen Sale

"The Reductions will make everybody stand up and take notice"—said the linen chief.

$18 Table-cloths, 2x2 yards, for $9
$22.50 Table-cloths, 2x2½ yards, for $11.25
$27 Table-cloths, 2x3 yards, for $13.50
$24 Table-cloths, 2¼x2¼ yards, for $12
200 dozen napkins to match, 24x24 in., were $22.50 dozen—now $11.25.

CROWN Bleached Table Damask
$2.50 for $3.50 grade—45 in. wide.
$3.25 for $4.50 grade—54 in. wide.
$3.75 for $5.75 grade—63 in. wide.
$4.25 for $6.00 grade—71 in. wide.

$15 Napkins—$9.75 dozen
425 doz., 22x22 in.; several patterns, including the famous ivy pattern.

Hemmed Kitchen Towels, 40c
Made from our 65c toweling; cut 36 in.

Glass or Pantry Towels, 70c each
Pure linen, 22x34 in.; were $1.10.

18 in. Huck Toweling at Half
600 yards pure linen, 62½c yard; was $1.25.

Guest Towels, $8 dozen
Were $12; fine quality, 14x22 in.

Hemstitched Towels, $1.25 each
Were $32 doz. ($2.67 each); 20x36 in.

Hemmed Huck Towels, 60c each
70 doz.; 18x35 in.; were $1 each.

Silence Cloth at Half
54 in. wide, 62½c yard; was $1.25; good for covering tables and ironing boards.

$10 Napkins, $6.75 dozen
Tea napkins, linen satin damask, hemstitched.

Madeira Linens
18x18 in. centerpieces, $1.50; were $2.50.
24x24 in. centerpieces, $2.75; were $4.
18x36 in. scarfs, $3.95; were $6.
18x45 in. scarfs, $4.95; were $7.
18x54 in. scarfs, $5.95; were $8.
13 pc. luncheon sets, $7.50 set; were $15.
Afternoon tea napkins, $7.50 doz.; were $15.
First floor, Old Building.

Phonograph Sale—To-day

Demonstrating and discontinued models—Standard cabinet and period instruments—Guaranteed by us

You know, of course, that the Wanamaker Store deals only in standard instruments—mostly the best-known instruments in America.

A few price illustrations—

Were $110—now $55
Were $125—now $62.50
Were $150—now $75
Were $175—now $87.50
Were $200—now $100
Were $150—now $112.50
Were $185—now $140
Were $250—now $190
Were $295—now $220
Were $250—now $125
Were $350—now $265
Were $1,000—now $500
Were $2,000—now $1,000

These are a few typical examples of the reductions. The large variety will include Chippendale, Heppelwhite, Georgian, Queen Anne, white enameled, and other unusual types, in addition to the regular cabinet phonographs first in demand. There will also be a few portable instruments reduced from $25 and $35 down to $18.50 and $26.50. Every instrument is in first-class condition.

5 per cent. down—5 per cent. a month—if desired
—and $10 worth of records will be added to the cost of the outfit and included in the terms of payment if you wish.

74 Cabinets at Half Price

Mahogany and oak cabinets, for all makes of table-top and portable phonographs. Reduced exactly one-half. Victrola Salons—First Gallery, New Bldg.

The Motor Shop Offers to Men

150 fur-lined, yoke fur-lined and fur-collar overcoats and ulsters at average one-half their original prices. For example—

$575 Muskrat-lined overcoat . . . for $285
$245 Wallaby yoke-lined overcoat . . . 105
$85 Otter collar overcoat . . . for 45

ALSO

British ulsters, $59—were $95.
Coney-lined capeskin gloves, $8.75—were $17.50.
Motor robes and rugs, third to half less.

In the Burlington Arcade Men's Clothing Store are—

Men's Suits at $47 and $56

They were made to be sold for $85 to $115. We mention this so that you may visualize the fine type of suit which you may expect to find today at these two prices.

The materials are worsteds, cassimeres, cheviots and tweeds. Single and double-breasted conservative and semi-conservative models for men and young men.

Big, warm, double-breasted ulsters for $35

Burlington Arcade

The New York Times

"All the News That's Fit to Print."

Published Every Day in the Year by the New York Times Company.

ADOLPH S. OCHS, Publisher and President

B. C. FRANCE, Secretary.

OFFICES: TELEPHONE BRYANT 1000

TIMES BUILDING.....Times Square
TIMES ANNEX...43d st., w. of Broadway
DOWNTOWN.....3 Beekman Street
WALL STREET.....2 Rector Street
HARLEM.....2,309 Seventh Avenue

BRONX.....2,914 Third Avenue
WASHINGTON HEIGHTS.....2,520 Broadway
WASHINGTON.....Albee Building
CHICAGO.....1302-1304 Tribune Building
ST. LOUIS.....915 Globe-Democrat Building
DETROIT.....701 Ford Building
SAN FRANCISCO.....742 Market Street
LONDON.....12 Bedford Square, W.C.
PARIS.....Au Matin, 6 Boulevard Poissonniere

SUBSCRIPTION RATES

Two Cents a Copy in Greater New York. Three Cents within 200 miles. Four Cents elsewhere. Sunday, Five Cents in Manhattan, Bronx and Brooklyn. Ten Cents elsewhere.

By Mail, postage paid. One Year. Six Mos. One Mo.
Daily and Sunday.....$12.00 $6.00 $1.00
Daily only.....10.00 5.00 .85
Sunday only.....4.00 2.00 .35
Sunday only, Canada.....4.00 2.00 .35

FOREIGN RATES

Daily, and Sunday.....$20.00 $10.00 $1.67
Daily only.....17.00 8.50 1.42
Sunday only.....6.00 3.00 .50
Under Picture Section.....$2.00 Magazine, $ 2.00

AUTHORIZED PUBLICATIONS

THE ANNALIST (Trade Publication), per Year, $3.00; Canada, $4; Foreign, $5. Single Copies, 5 Cents.

THE NEW YORK TIMES TOPICS (Illustrated Monthly Magazine), per Year, $1.50; Canada, $2; Foreign, $2.50. Single Copies, 15 Cents.

THE TIMES ILLUSTRATED MOTION PICTURE SECTION, one year, $2; Canada, $3; Foreign, $3.50. Single Copies, 5 Cents.

THE TIMES CURRENT HISTORY (Illustrated Monthly Magazine), one year, $4; Canada, $4.50; Foreign, $5. Single Copies, 35 Cents.

Entered at the Post Office at New York as Second Class Matter.

THE NEW YORK TIMES INDEX, Quarterly, Cloth, $12; Paper, $9. Single Copies, $3.

THE NEW YORK TIMES WAR VOLUMES, 20 volumes in the set, illustrated, cloth, $80; three quarter leather, $90; full leather, $150. Single volumes, cloth, $4; leather, $7.50.

The Associated Press is exclusively entitled to the use for republication of all news dispatches credited to it or not otherwise credited in this paper and also the local news published herein.

All rights of republication of special dispatches herein are also reserved.

NEW YORK, WEDNESDAY, JAN. 26, 1921.

THE DEMOCRATIC ESTATE.

The Democratic party might well wonder why, if it is not dead office are made to administer its estate. Mr. McADOO not long ago indicated his willingness to take charge of the property. That good old family lawyer, Mr. BRYAN, who conveniently has an undertaker's business connected with his practice, has naturally proposed himself as the ideal administrator. And now Governor COX has turned up in Washington to serve notice as it were that the goods and chattels of the party cannot be disposed of without consulting him.

The chief asset in, of course, the Democratic National Committee and the party machinery in general. It is for the control of this that these aspirants. They must know, however, that the organization is not worth contending for unless there be restored hope and vigor in the party itself. For that is a work for the future. It cannot be forced. And the shrewder Democrats can be in no doubt who will make their party powerful and sanguine again. It will be President HARDING and the Republicans. After they have gone on for a time and drawn upon themselves violent popular discontent, it would be necessary to invent an aggressive Democratic Party, if one did not exist.

A BARREN CONGRESS.

The Republican leaders in Congress now admit that there will be no legislation of any consequence before March 4 except the passage of the appropriation bills. Even to pass all of them will require more girding up of the loins than has been visible. The emergency tariff, restriction of immigration, the soldiers' bonus, bills affecting the banks and farmers' loans—all are to be jettisoned. This Congress will end with an extraordinary record for doing nothing.

It is an unusually painful contrast between promise and performance. With the Presidential election out of the way, and with Republicans unrivaled for efficiency in full control of Congress, great things were expected. Mr. HARDING plainly expected them when he made his little address to the Senate, six weeks ago. All hands were to get down to work. Waste of time was to be regarded by all as a crime. Every pending measure of importance was to be got clean out of the way before the new Administration came in. Today this seems like a vision of the night when it is fled.

The Republican leaders in the Senate have been not alone unable to make their followers work; they have not been able to maintain discipline among them. Take Monday's vote on the bill to put the Government into the meat-packing business. All the recognized Republican leaders were against it—LODGE, KNOX, SMOOT, WARREN and the rest. But there was open revolt in the party, and eighteen Republican Senators voted for the bill. This, of course, was but one sign of that combination of the West and South against the East which boasts that it is going to sweep everything before it in the next Congress. But if it does, one of the things which will be swept away is the unity of the Republican Party.

THE ALTAR OF LIBERTY.

On Jan. 14 President CURRAN of the Borough of Manhattan and Deputy Controller HENRY SMITH choked off, for the moment, Mayor HYLAN'S hasty attempt to get the Board of Estimate to authorize the erection in Madison Square of an Altar of Liberty. A temporary structure of that name on the same site produced various impressions on various beholders. To some of the ungodly it looked more like a billboard than a worthy permanent artistic memorial; but, whatever its merits or defects, it was an accessory and part of the plan for a memorial arch. Private citizens have subscribed the estimated cost of the altar which they admit to be "a preliminary step to the great war memorial." That is, the permanent war memorial is to be an arch with this sacrificial structure on the side.

Without questioning the sincere conviction and good intention of the proponents of the arch, the course to which they are seeking to commit the city is unconsidered and premature. Even if there were a general agreement of artists and laymen upon an arch; even if no more appropriate and original form of commemoration than this ancient wander-er from Babylonia, Greece and way stations can be devised, the question of a site would still require long and grave deliberation. New York is one of the worst cities in the world in which to display to advantage even a splendid monument of architecture. Perspective, distance, the far-seen effective position, wide places and harmonizing surroundings are hard to come by; and even if such a fortunate situation is found, a work sited on it would be remote from present hand.

Neither on form nor site is the public mind made up. If a city of art like Paris needs to wait ten years before deciding upon its war memorial, New York, so much feebler in the tradition and inheritance of art, certainly can't afford to make an impromptu choice. We are to build for as long as time will spare the building. It won't do crudely to put up something that our riper judgment, without waiting for the sneers of posterity, may find to be unsatisfactory, ineffective, feeble, perhaps an eyesore. Moreover, economic as well as artistic reasons forbid haste. Let us wait till the wounds of war are nearer healing, till the burden of debt has been lessened, before beginning this secular monument. Give to the planning of it years of study and thought and criticism. Wait till there is a substantial consensus of competent opinion. Otherwise we may get a memorial that, like so many others in the United States, will be a thing of ugliness and annoy forever.

OUR LADY OF THE BLOWS.

Mr. FORDNEY'S farmer-decoy Emergency Tariff bill stirred some of our Canadian friends into natural threats of commercial retaliation. If we won't let their stuff come in, they'll keep ours out, snap their fingers at geography and buy of the British manufacturer. Now Canadian enterprise seeks to snatch from us a great national and international industry. The commercial exchange of thumps between Mr. JOHN DEMPSEY, the American hero, and Mr. GEORGES CARPENTIER, the paladin of Gaul, is to be transferred to Dominion soil if the Northern graspers of American trade have their way. The exportation of these heavyweights means heavyweight finance. The romantic sum of $700,000 is said to be the consideration. If the two egregious strikers ever do collide in Canada, what an amount of American money will go from here to there!

Thousands of citizens are saving, no doubt some will even go so far as to steal, money for the purpose of witnessing the most expensive transaction in the history of slugging. There have been plenty of greater fighters. To none has so lofty a financial program been offered. The price of a seat is a week's wages or more to the salariat. Who can calculate the amount of the hotel bills, the hire of taxis, the wild American plunge into the sea of Scotch? Who can reckon the mighty aggregate of American assets that will be lost to the United States? The exportation of this memorable "mill" may have a notable effect upon the course of Canadian exchange. Yet nobody raises a finger to protect our home industry, DEMPSEY the huge. Nobody thinks of grabbing Mr. CARPENTIER, an imported industry to be fostered here, and of detaining the fat profits that might be made from his labors in the home market. With an edifying altruism Americans will watch the removal, if it takes place, of these two great sources of wealth, play joyfully at the new game of enrich instead of beggar your neighbor and await with satisfaction and relief the interplay of battering "dukes" when

Loud sound
Their hollow sides; the battered chests
ring back.
As here and there the whistling
strokes pelt round
Their ears and temples, and the jaw-
bones crack.

NEW JERSEY BANDITS.

Bandits, as applied to marauders who prey upon travelers in the suburban districts, may be a much overused term, but it seems to fit the raiders of the trolley cars of the Morris County traction line in New Jersey. This road connects Elizabeth with Springfield, Summit, Chatham, Madison, Morristown, Dover and Lake Hopatcong, running through much open and sparsely settled country that has little police protection at night. On Monday these "knights of industry" plundered the passengers on two cars between Springfield and Summit. The night was still young when the first car was stopped at a switch about midway between the old village of Springfield, where the British and Hessians once fought a battle with the Colonials, and Summit, which has a respectable police force. But the spot selected for the "hold-up" was outside the city limits of Summit.

The risk of the performance was so slight and the profits so satisfactory that the robbers waited for the next car that was due. Interference from the Springfield constables or from Summit policemen was not to be expected or feared. A few weeks earlier a trolley car load on this line was rifled in true Mexican style at a solitary crossing in Union, where the motorman alights to insert a key in a box to report electrically that he is on the job. This affair made a great sensation in Elizabeth, two miles away, and, although the hour was midnight, police automobiles were rushed out to scour the countryside, with the usual result. The authorities of the district were therefore put upon notice that the "bandits" might repeat their foray along the unprotected Morris County traction line.

There is now an indignant call for a State constabulary of mounted, well-armed men to make an end of free-booting and restore the security of the country roads in New Jersey. Automobile "hold-ups," by the way, have become a common experience for travelers in Union and Morris Counties. A referendum to ascertain the pleasure of the people is being conducted by the Manufacturers' Council of the State of New Jersey. Much can be said in favor of a State rural police force in New Jersey, where most of the population lives in cities and the country is badly policed or not policed at all; but it should be understood that if enabling legislation can be obtained the process may be long drawn out. Meanwhile, it would become the local authorities to show more initiative and energy in hunting down the impudent banditti and affording protection to travelers.

SERVICE, NOT FARES.

Governor MILLER'S message will be searched in vain for mention of what fares would be fair, and therefore should be charged, under present or future conditions. Even readers of the Subway Sun know that eight-cent fares are neither asked nor wanted by the operators of the dual subway, except temporarily. A permanent eight-cent fare would react against those who collected it so that it would be more a liability than an asset, increasing the debit as the years rolled on. Yet some organs of opinion speak of the Governor's message as an eight-cent fare document. The Governor proposes nothing until the subject has been inquired into. Any step taken beyond that must rest on other authority than the Governor's. There can be no reasonable ground for opposing investigation, without power of action. Opposition implies refusal to concede that the present situation, the "drift to disaster," needs some remedial action. Only those who find profit or merit in prolonging present conditions can in the same breath admit that action should be taken, and contend that inquiry should not be made before action.

There is a similar inconsistency in their argument that a contract is too sacred to be reformed. In the case of the dual subway they demand the contract and nothing but the contract because the contract establishes a nickel fare. But in the case of the surface lines they object to the contracts because they allow the substitution of several fares for the one fare and transfer system. To them a contract is sacred only when it is popular in their opinion. That contracts can be reformed by agreement so as to be more popular than those objected to lies outside of their perception, or standard, of public morals. The transfer system, the abuse of which was the cause of its wreck and abandonment, may also be the salvation of the nickel fare. The idea that the transfers cost nothing no longer exists. Passengers who have lost them perceive that they are worth something.

Possibly the practicability of the unification of the entire traction system may turn on the transfer solution. It is surely worth a cent or two to transfer from one subway system to the other or from either subway to a surface line. The transfer system greatly stimulated travel. Its amendment and restoration would not encourage joy riding on the subways, would add nothing to the nickel fare for those who did not transfer.

That, however, is pure conjecture in advance of the finding of the Governor's inquiry. As the Governor says, service is a question superior to the fare question. If a service is offered worth more than a nickel, with the option of paying a nickel and getting less, opponents of the plan will be even more uncomfortable than they now show signs of being. The Governor has shown up the unreasonable obstruction to anything and everything except the "drift to disaster."

TOPICS OF THE TIMES.

Discrimination Without One Excuse.

From bad through worse to worst is evidently the course which is to be taken by the case of the man O'CALLAGHAN. That it yet has arrived at the very limit of impropriety, of illegality, of shameless and insolent disregard of constituted authority, is made probable only because it is so difficult to imagine anything more that can be done for him and his friends by the Department of Labor in furtherance of his and their effort to start a war between the United States and Great Britain. One cannot be sure, however, for Sinn Fein has at its command both intelligence and ingenuity, and if its leaders succeed in thinking up something else for which they can use O'CALLAGHAN here, there is no reason for doubting that they will be allowed to do it unless the Department of State shows more of energy and determination than hitherto in the legitimate—the obligatory—exercise of its forces to protect the national interests.

As the matter stands now this man, whose presence in the country from the moment of his arrival has been an open defiance of our laws, can remain here as long as he pleases, go where he pleases and do and say what he pleases. His nominal status is that of a foreign seaman, waiting for a chance that suits him to sign articles as such on a new ship and go home! The only excuse for calling him a seaman is that he may have done a little work of some kind not specified on the ship that brought him over, nominally as a stowaway. He is not a seaman, as everybody knows—never was and never will be, unless his whole plan and course of life suffer a most unexpected change.

That he is wasting his time here—and the money of deluded contributors to his hopeless campaign—that has nothing to do with the gravity of the malfeasance and nonfeasance of the officials who have allowed him to remain.

They Must Reject or Accept.

Now that the House of Representatives has before it the offer of the Morgan mansion in London for use as an American Embassy, the necessity for settling, one way or the other, the question of acceptance has become well-nigh imperative. But in both chambers the delicacy of the problem has been recognized, and its embarrassments, too.

In the first place, there is in both houses timidity about the effects in the home districts of going on record as favoring, on behalf of the nation, the taking of a valuable gift from a man whose name, to rustic and radical imaginations, personifies "Wall Street," and all its influences. Curiously enough, however, the fears thus aroused have not yet become articulate in either house.

In the second place, not only would there be something of real humiliation in accepting a gift of this kind from anybody by the richest of nations, but it would be a confession that, though there is, and long has been, a real and recognized need for embassies not rented privately, but owned publicly, in all foreign capitals, Congress persistently has ignored that need and apparently is not willing to meet it even now.

Mr. MORGAN certainly has a right to an answer, and as he has waited for one almost two years he cannot be charged with showing impatience when he says that unless he gets a reply before March 1 next he will feel obliged to withdraw his offer. The reason he gives—that it is not right any longer, in a city where housing is scarce to allow this building to remain vacant—is a perfectly good reason, but one may feel sure that it is not his only reason.

Will Congress wait till other countries besides little Chile take pity on our sad case and offer to give us homes for our Ambassadors and Ministers in their capitals?

Prohibitionists Could Answer Him.

One of THE TIMES readers, in a letter printed yesterday, found fault with the people who have been unable to see in the violations of the prohibition amendment and the Volstead act any better reason for abrogating the one and repealing or mitigating the other than there is for similar action with respect to the laws against murder and theft, which also are frequently disregarded.

To make his point the writer of the letter recalled the old distinction of the lawyers between things that are evil in themselves and those that are made evil by statute—"mala in se" and "mala prohibita." The difference is real, of course, but it is not, as the correspondent seems to think, an absolute difference, and it cannot be used safely in an argument against prohibition.

The prohibitionists can answer, if they will, that murder and robbery have not been regarded always and everywhere as evils in themselves—that no small part of the world's inhabitants have held them virtuous when those killed or robbed were members of another tribe, and even within the tribe the Spartans honored the thief who wasn't caught. Again, the prohibitionist—who wouldn't go to the cider press for his typical intoxicant, as did his critic—could make out a case at least fair to middling good against alcohol, when used as a beverage, for inclusion among the things evil in themselves.

After all, the class in which an evil belongs is determined not by an essential difference, but by a preponderance of opinion at any given time and place. That a large majority of the people in this country have come to believe in prohibition is as unquestionable as are their approval of the law about as it stands and their determination to keep it on the statute books.

His Logic Led Him Far Astray.

Despairing, apparently, as to the effectiveness of arguments based on the alleged proprieties, a professor in a Pennsylvania theological seminary appeals to the fears of women in the hope that thus they can be made or persuaded to dress as he thinks they should.

"Women's waists," he declares, "should cover their necks unless they want to get pneumonia."

The dear old gentleman is a victim of deductive logic—from the assumption that exposure of the neck is an invitation to pneumonia he concludes that the invitation is accepted. As a matter of fact, this sort of exposure is a protection from pneumonia and the kindred maladies, rather than a condition favoring their development, and if the professor had studied the statistics he would have learned that men, not women, are the most frequent sufferers—in part, at least, because they bundle up their necks so much more than women do.

Admiral Scheer's Claims.

To the Editor of The New York Times:

When is a victory a defeat, and vice versa? When described by a German Admiral.

The fine Prussian sophistry of Admiral Scheer might almost win the fair mind to the conviction that the German fleet triumphed in the fight off Jutland were it not for the stark, historical fact that the close of the battle found Jellicoe undisputed master of the situation and the seas, which status was maintained until the surrender and subsequent scuttling of the German fleet nearly three years later.

Nor is Admiral Scheer more convincing when he relates the tale of his second effort to bring the Grand Fleet to battle. The world knows that the August sortie of which he boasts was little more than a grimace through a sally post.

The German Admiral's tactical comments on the Jutland fight are enormously interesting and illuminating, but he reveals a peculiar cast of mentality when he points out how, at a certain phase of the conflict, Jellicoe might have annihilated him, and then proceeds blandly to the conclusion that the British sailor's failure to grasp this opportunity constituted a victory for the German fleet. H. C. D. FITZGERALD.

New York, Jan. 19, 1921.

A SYSTEM OF BARTER.

How to Get Around the Exchange Barriers.

To the Editor of The New York Times:

It has become plain to many thinking men that the exchange of commodities between the various commercial nations must, in order to avert universal bankruptcy, be changed back for a time to the original method before exchange, founded upon its gold value, was made an instrument, and a convenient one, for international transactions.

Our merchants will be obliged, for a time, to submit to a less convenient method, possibly involving less certain profit than heretofore. I refer to the ancient method of barter.

Notwithstanding that we hold approximately two-thirds of the world's supply of gold, viz.: $2,781,831,427, we shall be involved in the catastrophe, as all our surplus products will remain here useless and depress prices.

For instance, in the matter of our surplus production of cotton, we find that the surplus beyond our present needs will be left on our hands, to be augmented by the surplus of 1921. The same thing will happen to our European neighbors, who will be left with an overneed of their products. The gold with which they purchase raw materials is rapidly declining in amount. Both will suffer severely from the lack of the other's products.

The plan proposed is as follows: A merchant here, preferably one who has an agent in any of the markets, purchases and ships a cargo of, say, cotton, which he sells in Europe at the highest price obtainable, payable in the currency of the country, which he expends in purchasing a cargo of that country's products needed by us at the lowest market price. When it reaches this country he, of course, will sell for our currency.

A safer and quicker way would be to charter a vessel for a round trip. If care were used, profits would certainly result from the transactions. Matters could be expedited and made sure by use of the cables.

Banks could be found to assist in the transactions.

Gold was never meant to be a standard of value for commodities further than it came in time to be a standard of exchange. It has ceased that function on account of its temporary unequal distribution. When that is changed by the operation of trade to its normal condition, we shall return to the use of exchange automatically.

WILLIAM J. COOMBS.

Brooklyn, Jan. 24, 1921.

Public Library Invasions.

To the Editor of The New York Times:

Can nothing be done to prevent the invasion of the New York Public Library by the hordes of high school boys and girls who, on Saturdays and Sundays especially, take possession of the entire place, research as well as main reading rooms, to do the work on their lessons that pupils are supposed to do at home or in school? They create an atmosphere intolerable to all but themselves, and crowd out the regular users of the library—readers researchers and literary workers—for whom the library was intended in its gift to the city. These young people coming in hundreds, bring with them their satchels of school books—a thing not allowed some years ago—and most of them do not even make pretense of consulting the library books, having in fact no need for them. Many do make such pretense in order to deceive the attendants, and it is open camouflage. They are difficult to keep in order and swarm over the whole building with the utmost license.

The authorities tell us that the building being a public one, it is open to all who come; but it surely is a building for library use only, and free to those who would use it as such. It is not a free study room for the schools, nor free for social assembly use by these girls and boys, who, even when they handle the books, mistreat them, and lower the whole tone of the place by their ill manners and open flouting of the attendants, who are too few and too indulgent. Can nothing be done to restore the library to the purpose from which it is being diverted, so that scholars may again find there a congenial atmosphere in which to work? Many are staying away altogether; or when the boys and girls come pouring in, they pack up their work and leave.

A READER AND WORKER.

New York, Jan. 24, 1921.

The Albany Argus.

To the Editor of The New York Times:

In connection with your editorial today on The Albany Argus, in which you said, "Its partisan orthodoxy could always be depended upon," permit me to quote the following sentence from the final editorial of The Argus in explanation of the policy of the paper during the last year:

"Toward the end of its career The Argus attempted to divorce itself from too restrained a partisanship. It was fettered by no alliance with any political organization. It printed the news as news without conscious bias in favor of any man or group of men. Its opinions were based upon an impartial judgment, and it took sides with Mr. Wilson, Mr. Corning (the new Democratic leader in Albany County) and Mr. Cox not because they were Democrats, but because it believed them to be right."

R. A. DOUGLAS, Editor.

Albany, Jan. 14, 1921.

Mr. Coolidge in the Cabinet.

To the Editor of The New York Times:

After reading the views of a correspondent on Mr. Coolidge and the Cabinet, I feel tempted to add the following query. With this new liaison between the White House and the Senate, which will it be most apt to accomplish, preventing the President from going against the will of the Senate or the Senate from doing anything the President may not like? In view of the stout objection offered to the suggestion for a Cabinet post of one of our most respected and prominent statesmen who through never having been a member of the Senate, might not hold that body in the proper respect in the pending millennium, I feel I know the reply.

ROBERT R. LIVINGSTON.

Clermont, N. Y., Jan. 23, 1921.

GUESTS.

My bread is bitter and my cup unblest;
Unbidden children crowd about my board
With piteous appeal; a hungry horde,
I see them stand outside, with faces pressed
Against the pane; and, still beyond, I see
The millions more. Why do they come to me?

I am not rich, that they should haunt me thus!
My utmost gift were but a little thing
Lost in the chasm of their suffering.
(Oh! that pale girl, whose face was tremulous
With transitory hope—and now so bleak,
So like the dying! Did she hear me speak?)

Now, unrelieved, the millions turn away
To ask for life at other hands, but still
Are waxen fingers on my window sill.
Oh, weak and small! More weak for my delay!
And now the pleader falls; his day is done.
Why did I wait? I might have saved that *one!*

What night may bring my weariness repose
When these have come, and turned away unfed?
Master of Life, oh, multiply the bread
I cast abroad, where little fingers close
Upon the crumbs! (One child has ceased to weep!)
Have mercy, Lord! Help me to give—and sleep!

GRACE AGNES TIMMERMAN.

FORCES THAT MAKE THE LEAGUE INEVITABLE

Attempts to Bind the Nations to Future Economic and Military Action Broke Down on the First Test at Geneva.

By A PRO-LEAGUE REPUBLICAN.

THIRD ARTICLE.

INDETERMINATE PLEDGES.

In the major portion of the Covenant, as we have seen, the sovereign independence of nations is safeguarded with a strictness and a scrupulous care the value of which the League itself is only beginning to appreciate. The source of authority and the ultimate responsibility rest not with the representatives at Geneva but with the several members of the League. And no pledge is called for which commits the member nations beyond a decision as to matters actually in hand.

There are, however, two articles under which nations ratifying the Covenant give serious pledges as to their future action—action with regard to crises the precise nature of which is necessarily indeterminable. By Article X. the members of the League undertake, for all future time, to respect and preserve as against external aggression the territorial integrity and existing political independence of all members of the League. By Article XVI., if any member of the League wages war in defiance of its agreement under the Covenant, all other members undertake to subject it to an economic boycott and blockade and to consult as to military measures. In both cases action by the members is "automatic." One of these articles prevented ratification of the treaty by the United States. Both of them were repudiated at the first session of the League at Geneva—or that, at least, is the view of Republicans, even of those who are in general warm supporters of the Covenant.

When a nation undertakes, by the formal negotiation and deliberate ratification of a written Covenant, to preserve as against external aggression the territorial integrity and existing political independence of other nations, is it possible that it is under no obligation to do so? President Wilson himself, who is said to have drafted Article X., declared and reiterated that the nation would be under a moral obligation "absolutely compelling." He recognized, it is true, that in our own case the right to declare war must rest with Congress, and that it could only be exercised at the time of the crisis. From this it resulted that, by ratifying the Covenant, the United States would commit itself in advance to an absolutely compelling moral obligation which Congress, when the crisis arrived, might or might not fulfill. But we are no longer concerned with the question whether such a situation is consistent with national integrity. A legal commission of the League, consisting of delegates from each of the forty-one nations, has declared that all Article X. does is "to condemn external aggression on the territorial integrity and political independence of any member of the League and call on the Council to consider what means," &c. Thus an undertaking to "preserve" a nation against aggression simmers down to an undertaking merely to condemn that aggression. It so happened that, on the same day, Denmark, whose procedure in going to war is similar to our own, reported itself constitutionally unable to contribute its quota of troops to the League forces destined for Vilna. Its excuse, though embarrassing, was accepted.

Article X. might as well have read: "The members of the League undertake to condemn external aggression against the territorial integrity and existing political independence of all members." In that case the United States would probably have entered the League, though many of its citizens might have smiled as it did so. But could President Wilson have ever said that the article imposed an absolutely compelling moral obligation? The effort to invest the cause of peace with the sanction of arms is obvious and, abstractly considered, commands sympathy and respect; but it must now be manifest that there are difficulties in the way of making independent nations move automatically to effective action at indefinite future times and in situations that are quite beyond the range of conjecture. One result of this decision was a widespread and apparently growing demand at Geneva for the elimination of Article X.

If the spirit of the men who drafted other articles of the Covenant had prevailed, Article X. would have declared at most that external aggression against any member of the League would be regarded as an aggression against the peace of the world, and that the members, moving through their representatives in the League, would take such action as the crisis seemed at the time to require. But when reduced to these dimensions the article is hardly distinguishable from Article XVI., which in fact covers similar ground in a manner much clearer and more comprehensive. This article declares that a nation waging war in defiance of the Covenant "shall, *ipso facto*, be deemed to have committed an act of war against all other members of the League," that the other members "undertake" to enforce an economic blockade "immediately," and that meantime the Council is to "recommend" "effective military" measures.

To most Americans the economic blockade seemed a hopeful expedient, admirably calculated to forestall the resort to arms, though many had misgivings as to backing it ultimately with military force in far countries. The recent action at Geneva came distinctly as a surprise, and indeed a shock. Several nations that had accepted the Covenant without reservations flatly refused to hold themselves bound as to future action.

The crucial question was by what authority the blockade should be declared. No means is specified for determining when a nation's covenants have been violated. Questions of fact are involved which are likely to be of the utmost delicacy. The presumption was that the decisions would be made by the representatives in the Council. But this was to vest them with powers primarily judicial and furthermore to give them the authority of a superstate over the member nations as a whole. The Scandinavian representatives insisted upon the right to reject any such decision of the Council. "My country," said Hjalmar Branting of Sweden, "will never yield to the Council the right to decide when a blockade shall be instituted!" Norway and Denmark made similar declarations. Switzerland joined with them and had the best possible reason for doing so. Swiss neutrality is a doctrine of even longer standing than our Monroe Doctrine, and is even more vital to the republic. President Motta declared that Switzerland would never abandon it. To American observers it may seem that under such circumstances the Scandinavian countries and Switzerland should not have entered the League, at least without making clear reservations. There is force in that view; yet much may be said for nations that waived legal scruple in order to unite in the task of rescuing a war-shattered world from destruction.

In these discussions it was repeatedly declared that the Covenant was very ill drafted. The charge is an old one. In Paris in 1919 it was reported, notably in The New York Herald of Feb. 23, that the entire time consumed in conference was only thirty hours. The drafting of the Constitution of the United States occupied something over a year. The statement in The Herald is probably an exaggeration; but during a discussion at Geneva on Dec. 2 Mr. Balfour admitted that the Covenant had been framed with "remarkable rapidity" and that in consequence many amendments would be necessary. Again, on Dec. 7, he spoke of "vagueness and confusion" in the Covenant. Lord Robert Cecil, who is said to have had a hand in the drafting, admitted on Dec. 10 that the provisions as to the economic blockade were "very unsatisfactory." Yet it is noteworthy that the charges of vagueness and confusion relate almost exclusively to Articles X. and XVI., and to only those portions of those articles which involve undertakings of a serious nature as to quite indeterminable crises in an utterly indefinite future.

The objection to these articles, as commonly stated, is that they call for "a surrender of the independence," "an abatement of the sovereignty" of the member nations. It may be doubted whether the phrases, or rather the idea behind the phrases, is exact. Few modern nations or none have preserved their sovereignty intact, yet they are so far from lamenting the fact that they are not really aware of it. Many treaties involve a distinct abatement of sovereignty. In 1817 the United States and Great Britain bound themselves to limit their armaments on the Great Lakes. In the treaty of 1846 with Colombia the United States guaranteed "positively and efficaciously * * * the perfect neutrality" of the Isthmus of Panama. In 1839 the United States agreed by treaty with Germany and Great Britain to recognize the neutrality of the Samoan Islands and to grant one another equal rights within the islands. By treaties with over twenty nations we have agreed to submit disputes for investigation and report to an international commission, and not to resort to war while the investigation is proceeding. The Covenant itself, as we have seen, imposes a similar suspension of the right to make war and the nations have freely accepted it.

Provided only the cause is good, no nation, and few statesmen in any nation, have ever hesitated before even a very distinct abatement of national sovereignty. Theodore Roosevelt was one of the most comprehensive and vigorous advocates of what is now called a superstate—a superstate compelling the resort to law and to arms. In October, 1914, he said:

"The only prominent move for obtaining peace which has yet been suggested with any reasonable chance of obtaining its object is by an agreement among the great powers by which each should pledge itself not only to abide by the decision of a common tribunal but to back with force the decision of that common tribunal. The great civilized nations of the world which do not possess force actually or immediately, potentially, should combine by solemn agreement in a great world league for peace and righteousness."

On several occasions Senator Lodge has expressed himself to similar effect. He recognized, as did Roosevelt, certain difficulties in the organization of world force; yet his ultimate conviction has always been as clear. In May, 1918, at the very height of the war, speaking of Mr. Taft's League to Enforce Peace, he said:

"No one, I think, can feel more deeply than I do the difficulties which confront us in the work which this League undertakes. But the difficulties cannot be overcome unless we try to overcome them. I believe it can be done.

"Probably it will be impossible to stop all wars, but it certainly will be possible to stop some wars, and thus to diminish their number. The way in which this problem is to be worked out must be left to this League. * * * I know the obstacles, I know how squarely we will be met with the statement: 'No nation can submit to the judgment of other nations.' We must be careful at the beginning not to attempt too much.

"I know the difficulties which arise when we speak of anything which seems to involve an alliance; but I do not believe, when Washington warned us against entangling alliances, that he meant for one moment we should not join with the other civilized nations of the world, if a method could be found to diminish war and encourage peace.

"This League has certainly the highest of all ambitions for the benefit of humanity, and because the pathway is sown with difficulties is no reason that we should turn from it."

For the difficulties which Senator Lodge foresaw Elihu Root found a solution in the steady upbuilding of international law—a law which eventually would enable "peaceable nations" to "constrain other nations." Early in the war, in December, 1915, speaking before the American Society for International Law, he said:

"We are all familiar with the distinction in the municipal law of all civilized countries between private and public rights, and the remedies for the protection or enforcement of them. Ordinary injuries and breaches of contract are redressed only at the instance of the injured person, and other persons are not deemed entitled to interfere. It is no concern of theirs. On the other hand, certain flagrant wrongs, the prevalence of which would threaten the order and security of the community, are deemed to be everybody's business.

"If, for example, a man be robbed or assaulted, the injury is deemed not to be done to him alone, but to every member of the State, by the breaking of the law against robbery or against violence. Every citizen is deemed to be injured by the breach of the law because the law is his protection, and if the law be violated with impunity his protection will disappear. Accordingly, the Government, which represents all its citizens, undertakes to punish such action, even though the particular person against whom the injury was done may be content to go without redress.

"Up to this time breaches of international law have been treated as we treat wrongs under civil procedure, as if they concerned nobody except the particular nation upon which the injury was inflicted and the nation inflicting it. There has been no general recognition of the right of other nations to object. * * * If the law of nations is to be binding, if the decisions of tribunals charged with the application of that law to international controversies are to be respected, there must be a change in theory, and violations of the law of such a character as to threaten the peace and order of the community of nations must be deemed to be a violation of the right of every civilized nation to have the law maintained, and a legal injury to every nation. When a controversy arises between two nations other nations are indeed strangers to the dispute as to what the law requires in that controversy, but they cannot really be strangers to a dispute as to whether the law which is applicable to the circumstances shall be observed or violated.

"Next to the preservation of national character, the most valuable possession of all peaceable nations, great and small, is the protection of those laws which constrain other nations to conduct based upon principles of justice and humanity. Without that protection there is no safety for the small State, except in the shifting currents of policy among its great neighbors, and none for a great State, however peaceable and just may be its disposition, except in readiness for war."

That men who have framed so many honorable and advantageous treaties, who, before the great war as during it, stated so clearly the problems of a league to secure peace—that such men oppose the Covenant merely because it detracts from national sovereignty, does not seem credible. Nor do I think that that was the real motive of those nations which at Geneva repudiated their obligation under Article XVI. and called for the elimination of Article X. It is not so much the obligation to which they object as its indefiniteness. In any contract the prime requisite is that the terms shall be specific, determinable. Lacking that, it is, in the words of the Republican platform, "certain to produce the injustice, hostility and controversy among nations which it proposes to prevent." In the present state of world opinion and organization, an attempt to bind the nations to wage war at any future time and in indeterminable crises is not only unwise but impossible. However one may regret the fact, it is now evident to the world, as it was to the men who framed the Republican platform.

That in its other articles the Paris Covenant is ill-conceived or essentially ill-drafted has nowhere been asserted. To have survived its first stormy session would in itself have been a triumph. And in the face of an upheaval which encouraged its enemies to cry shipwreck it accomplished results momentous to the peace of the world, and in a manner not only absolutely novel but capable of almost limitless extension.

Like most Republicans, I believe that in order to fulfill its highest mission the League should encourage, and eventually enjoin, the collective use of the forces of peaceable nations, and I believe that in the slow course of time it will do so. To that end, however, something more is needful than indeterminate pledges relying for their fulfillment upon political action. It is with regard to the new International Court that the late conference at Geneva was most illuminating.

LICENSES FOR DYES.

Why the American Manufacturers Want the Longworth Bill.

To the Editor of The New York Times:

May I reply to the letter in THE TIMES from E. S. Graves regarding the Longworth bill which has for its object the licensing of the imports of dyes into this country? Evidently Mr. Graves has never read the text of the bill itself, as he not only makes misstatements concerning it, but also displays such an erroneous knowledge of the whole subject that to allow his letter to go unanswered would constitute a breach of faith to the entire dye industry, as it would leave in the minds of those who read his letter an incorrect idea of the whole question.

The Longworth bill, which has already passed the House of Representatives and which, with certain modifications, was reported favorably by the Finance Committee to the Senate, specifically states that such dyes as are not manufactured in this country may be imported. Even those dyes which are made in this country, but which are not made here in sufficient quantities or on reasonable terms as to price, quality or delivery, may also be brought in, according to its provisions. Where, then, would be the plight of the textile manufacturer as Mr. Graves sees it, and how would the textile mills be prevented from obtaining any of the dyes which their foreign competitors use?

Space does not permit me here to go into the merits of the licensing plan, as opposed to the high tariff on dyestuffs, which latter idea Mr. Graves says would be "entirely in order." If, he will but wade through the voluminous testimony taken by the House and Senate committees on this subject he can come to no other conclusion, as the House of Representatives and the Senate Finance Committee themselves have done, than to be certain that a licensing plan is the only feasible scheme which will foster a dye industry in this country.

Rather than stultify the ingenuity and desires of the American dye manufacturers, the Longworth bill will, quite to the contrary, have the effect of stimulating their efforts in developing the manufacture of dyestuffs which are not made here, and of necessity compel them to deliver the dyes they do make in sufficient quantity and on reasonable terms as to quality, price and delivery, on pain of having foreign dyestuffs come into the country, which they would do automatically, according to the provisions of the bill.

I fully agree with Mr. Graves when he says that competition is the life of trade, but if the American dye industry is not fostered by a licensing plan, as England, France and Japan have seen fit to do, then our own dye industry will succumb and the German Dye Trust, not amenable to the trust laws of this country, will reign supreme and the life of trade in dyestuffs shall be an empty phrase indeed. CLARENCE K. SIMON.

New York, Jan. 24, 1921.

BLE

Down on

SOCIETY AMATEURS EXCEL IN OLD PLAY

Give "The Man Who Married a Dumb Wife," with Ancient Songs and Dances, at Plaza.

AID ST. LUKE'S HOSPITAL

1,000 in Costume at Mozart Society's Masked Ball at the Astor in Aid of East Side Clinic.

A large and brilliant assembly of society witnessed the amateur performance staged last night at the Plaza by the Junior Auxiliary of the Society Service Department of St. Luke's Hospital. Anatole France's "The Man Who Married a Dumb Wife," with dances and songs of other days interpolated, was the principal attraction, with young men and women of society appearing in the cast and dances. The performance will be repeated tonight.

The production was put on with careful detail in costuming and lighting effects, and the performance ran smoothly and sparkled with novelties. Miss Grace R. Henry, who produced it, has the magic of raising an amateur affair to the plane of the professional. Many were present who recalled Granville Barker's production of the quaint play some years ago, at old Wallack's Theatre.

Miss Henry outdid Mr. Barker, with the material she had in hand, with the innovation of interpolated songs and dances, all in keeping with the spirit of the play. Society audiences are critical, but they approved the production by rounds of applause and frequent encores. Miss Henry showed her dramatic ability even by the selection of the cast. Emerson MacMillan 3d, as the blind fiddler, and Miss Helen Hoadley, as the singing girl, stepped into immediate favor by the artistic rendering of two old French songs, "Plaisir d'Amour" and "Chanson de Colin." When the lines of the play became a little drawn out, in the first act, she introduced a strolling magician. Fairfax Burger is hardly in Keller's class yet, but he did some of the clever tricks one sees in big time vaudeville with grace and ease, and when he produced a bottle and brought forth every sort of booten that has passed into history, the house, in the vernacular, roared.

Leonard Cox, son of the late Kenyon Cox, the artist, appeared to advantage in the leading male rôle, that of Judge Botal. Mrs. Herbert Groesbeck Jr., as Catherine, his wife, was fair to look upon, and wore her quaint costume with charm. Mrs. Leonard Cox, as Mme. de la Bruine, and Miss Dorothy Post as Mlle. de la Garandiere, wore fetching costumes and were well in ... as also Miss Edyth McCoon, who ... at.

Others of the cast who helped carry the production to success were John Raven Stone, as the Chickweed Man; Valentine E. Macy Jr., an apprentice; Van Henry Cartmell Jr., who was Adam Fumee, and Alfred L. Manierre, who took the part of the candle man. Cyril ... Robertson ... as the surgeon, and Jacob ... Dubonnet were well cast. Miss Janet Brown was ... of charm, and the Misses Ethel Potter and Emily Hammond, two attendants ...

The spotlight ... of Miss Margery ... and Miss Elizabeth ... as Pierrot was most ... Misses Dorothy Leary and Julia Stoner, with John H. Stone, appeared in a delightful interpolation, "Before Dawn," ... "Ave Maria" of 1500 was sung by Kenneth ... George W. B. Hartwell, Harry ... Ferdinand D. Sanford and Harold Williamson.

Gerald Reynolds, known to all Y. M. C. A. workers overseas, directed the music and arranged the overture. In the dance of the children in the first act were the Misses Florence Clendenin, Eleanor Coward, Katherine Knapp, Genevieve Mangan, Dorothy and Elsie Merrill and Betty Merchant. In "Les Petits Tambours" appeared the Misses Virginia de Haven, Emily Hammond, Edyth McCoon, Geraldine McAlpin, Martha Ottley, Ethel Potter and Helen Frasee.

The gypsy dance and the dance of the court ladies, a gavotte, wound up the first act. In the former were the Misses Alice Goddard, Mary Hurd, Elizabeth T. B. Hyde, Katherine Knapp, Eleanor Lippitt, Helen Lee, Hope Lincoln, Mary Lincoln, Marie Lamarche, Marquita Penfield and Elizabeth Thompson, with young men as partners.

The court ladies included the Misses Carrie Duke Mathews, Grace Hendricks, Ruth Manierre, Carolyn Ferriday, Elizabeth Moffat, Virginia Hagen, Isabel MacMillin, Victorine Kellogg, Margaret de Forest and Rita Boker.

Mrs. Howland B. Jones, Mrs. Dean Murphy and the Misses A. Dorothy Butler, Marjorie Cleveland, Ruth Manierre, Dorothy Collins, Mary Hurd, Eleanor Cromwell, Elizabeth Swords, Lisa Todd and Sophie B. Duer composed the Entertainment Committee.

Carnival at the Astor.

More than a thousand guests in picturesque costumes attended the bal masque and carnival which was held last evening in the grand ballroom of the Hotel Astor under the auspices of the Mozart Society, of which Mrs. Noble McConnell is President. The proceeds from the ball will be used toward the maintenance of the East Side Clinic for children in the interest of which the affair is held annually.

The border of the ballroom was made over into a miniature representation of the Rue de la Paix and the Boulevard des Italiens with attractively decorated shops facing the promenade, from which cigarettes, candy, toys and chinaware were sold, and in addition there were beauty shops and sweetheart shops which attracted a large patronage.

At midnight the carnival began with a parade of the maskers and prizes were awarded for the most original, most picturesque and most humorous costumes worn. A prize was also presented to the designer of the best decorated shop.

R. W. Goelet Wed by Religious Rite.

BORDEAUX, France, Jan. 25.—The religious ceremony uniting in marriage Robert Walton Goelet of New York and Mlle. Anne Guestier, daughter of a Director of the Orleans Railroad was celebrated this morning in the Church of St. Louis here in the presence of a large gathering.

The civil ceremony was performed yesterday in the principal salon of the City Hall.

ENGAGEMENTS.

Miss Jennie S. Jordan to Wed Harold Hunter Kissam.

Mr. and Mrs. Edward Bailey Jordan Jr. of Hempstead, L. I., formerly of Brooklyn, announce the engagement of their daughter, Miss Jennie Stafford Jordan, to Harold Hunter Kissam, son of Mr. and Mrs. William Ryerson Kissam of Kent, Conn., formerly of Bayshore, L. I.

Miss Jordan was graduated from St. Mary's School at Garden City. Mr. Kissam is a graduate of Andover Academy, Williams College and the New York Law School. He was admitted to the New York bar in 1914, and the following year was made Deputy District Attorney on the staff of Charles Perkins. During the war he served with the U. S. N. R. F.

Gibb—Kenyon.

The announcement of the engagement of Miss Doris Kenyon, daughter of Mr. and Mrs. Harry L. Kenyon of this city, to Howard Gibb, was made recently at a luncheon given at the Hotel Gotham. Mr. Gibb is the son of the late Howard Gibb and Mrs. Gibb of 11 East Sixty-eighth Street.

SOCIAL NOTES

New York.

Mrs. Belmont Tiffany will give a small dinner dance at the Coffee House Club, 54 West Forty-fifth Street, tomorrow evening for her débutante niece, Miss Mary Cameron. Two short plays and musical selections by Miss Hazel Archibald of Seattle will be given. The guests will include the season's débutantes and their friends.

Mrs. Charles Thaddeus Terry of 59 East Eightieth Street will entertain at dinner this evening for Sir Charles Davidson.

Mr. and Mrs. Alfred C. Bossom of 21 East Eighty-second Street will leave on Saturday for a trip to Mexico.

Lieut. Col. Frank Langham, U. S. A., will entertain at dinner at the Ritz-Carlton on Saturday for Lady Hatfield.

Mr. and Mrs. Walter E. Maynard gave a dinner last evening at their residence, 114 East Fortieth Street. A play, written by Mr. Maynard, was presented.

Mr. and Mrs. Jean H. St. Cyr will leave the Ritz-Carlton at the end of the week for their home at San Mateo, Cal. Mrs. Lloyd W. Bowers of Washington, D. C., will go with Mrs. St. Cyr as her guest.

Mr. and Mrs. John T. Gillespie have come from Morristown, N. J., and are at the Vanderbilt.

Mr. and Mrs. Kenneth B. Van Riper of 270 Park Avenue and Greenwich, Conn., sailed yesterday on the Rotterdam, and will spend much of their time in Paris until they return in May.

Miss Constance C. Roberson, who is to marry Heyward Cutting on Feb. 2, entertained a party of friends at dinner last evening at Delmonico's.

Miss Harriet Camae has gone to Boston to be the guest of Mrs. William Emery for a week. She will return for the Junior Assembly dance on Feb. 4, and will attend the luncheon to be given at the Colony Club on Saturday for Miss Katherine Sharpe.

Dr. and Mrs. Leland Eggleston Cofer gave a dinner for twelve at their home, 563 Park Avenue, last evening.

GIVES WOMEN SPECIAL CARS.

Albany Bill Provides Exclusive Rush-Hour Trolleys for Them.

Special to The New York Times.

ALBANY, Jan. 25.—Trolley cars for the exclusive use of women during rush hours are provided in a bill introduced today by Senator George M. Reischmann and Assemblyman John O. Gempler of New York. The measure authorizes the Public Service Commission to designate a minimum number of cars for such use.

The drive for legislation designed to curb careless automobile drivers began with the introduction of two bills. One introduced by Assemblyman Mitchell Trahan of Westchester would require every motor vehicle owner to file with his application for registration an indemnity bond or insurance policy for not less than $10,000. The other, offered by Assemblyman Griswold Webb of Dutchess, would permit the Secretary of State to suspend or revoke a certificate of registration or a chauffeur's license on the conviction of the holder of petit larceny. The law now applies only to those convicted of a felony.

No person will hereafter be permitted to hunt or fish on private grounds used for agricultural purposes unless the written consent of the owner or agent has been obtained, if a bill, backed by sportsmen's organizations, the Republican Party and the farmers of the State, is enacted.

Assemblyman Mario G. Di Pirro, New York City, Republican, introduced a bill which would permit football games where an admission is charged on Sunday after 2 P. M., where local ordinances are passed approving the game.

The Assembly Agricultural Committee sponsored a bill to repeal the Daylight Saving Law. There are already five such measures before the Legislature, but the committee bill is expected to be passed with the aid of most upstate Republicans.

ELIZABETH WILLARD TO WED

Ambassador's Daughter Engaged to Mervyn Herbert, British Diplomat.

MADRID, Jan. 25.—Elizabeth Willard, daughter of Joseph Willard, United States Ambassador to Spain, is betrothed to Mervyn Herbert, Secretary of the British Embassy in this city, it is announced by La Epoca.

Miss Willard's sister, Miss Belle Wyatt Willard, was married in June, 1914, to Kermit Roosevelt, second son of the late Colonel Theodore Roosevelt and Mrs. Roosevelt.

PADEREWSKI TO RETURN.

Pianist and Polish Statesman Is Going to His California Ranch.

Ignace Jan Paderewski, the pianist and Polish statesman, is coming to America for a lengthy visit, according to letters and cables received by W. O. Gorski, the son of Madame Paderewski. He will sail for America from Havre on La France Feb. 6.

The stepson of the "Father of the Polish Republic" said yesterday that the visit was not to be of a political nature and that he doubted whether Paderewski would visit Washington. He will spend a few days in New York and then go to Paso Robles, Cal., where he owns a ranch.

Mrs. Kathleen H. Bibb in Songs.

With Frank Bibb at the piano, Mrs. Kathleen Hart Bibb gave a first recital at the Princess yesterday. An artificial style marred her natural gifts of a light, bright voice, but she interested her hearers in many rare songs. Among these were arrangements by Mr. Bibb from Handel and James Hook, four "Seasons," by Fevrier, composer of "Monna Vanna"; airs from "old" operas, including Flotow's "l'Ombre," and a group in memory of a New York composer, the late Edward Horsman.

Toscanini Gives Last Concert Here.

Mr. Toscanini conducted his third and last Metropolitan concert last evening with his orchestra of the Milan Scala, again playing to a sold-out house. It was the Italian organization's fifth appearance in Manhattan alone, and its seventh, counting those recently in Brooklyn and Newark, near by. Toscanini's program, which included additions to those of the previous performances, comprised Mozart's E flat symphony, Wagner's prelude to "The Master Singers," Elgar's "Symphonic Variations" and Sinigaglia's "Piemonte" suite, this last a novelty based on songs of the peasants of Piedmont. There were rising recalls after three of the numbers, even an encore after one; and at the close of the concert the leader was cheered.

Miss Anglin's Painting From Daly's.

The huge proscenium painting from Daly's Theatre and the medallions of Shakespeare and Molière which were inserted over the boxes have been purchased by Margaret Anglin, who was the last lessee of Daly's, and will be shown for the first time this afternoon at the Frazee Theatre, where Miss Anglin is appearing. The painting, which represents a Roman festival, will be hung over the proscenium, as at Daly's, and the medallions will be temporarily exhibited in the lobby.

Eleanor Reynolds Reappears.

Eleanor Reynolds, contralto, appeared in Aeolian Hall yesterday afternoon after seven years abroad, where she sang lately in the Mahler festivals at Vienna. She displayed a voice of fairly thrilling power for the small hall, its rich timbre well controlled if not colorfully varied, and her diction was admirable in Italian airs, songs in English and groups in French and German. Coenrad Bos was at the piano, and two American composers in the list were Lambert and Rogers.

NEW BISHOP LIKELY TO BE CITY RECTOR

Churchmen Expect Convention to Choose One of Three Leading Candidates.

READY FOR VOTING TODAY

Prelate, for the First Time in Ninety-one Years, Will Immediately Head the See.

When the clerical and lay delegates from the Diocese of New York meet today in Synod Hall to elect an Episcopal Bishop for New York it will be the first time in ninety-one years that a Bishop has been chosen to immediately become the head of the see. The Bishops chosen since then always have been elected to assist a Bishop still living. The See of New York has never been vacant since Sept. 10, 1830, when the Right Rev. John Henry Hobart, third Bishop of New York, died, until Dec. 20, last, at Bishop Charles S. Burch's death.

Leading churchmen are agreed that the convention beginning today will elect a New York rector to the bishopric. The choice lies between the Rev. Dr. Ernest M. Stires of St. Thomas's Church, Fifth Avenue and Fifty-third Street; the Rev. Dr. Charles Lewis Slattery, rector of Grace Church, Broadway and Tenth Street, and the Rev. Dr. William T. Manning of Trinity Church.

The Right Rev. Nathaniel R. Thomas, Bishop of the missionary district of Wyoming, is scheduled to be nominated, but even his firmest supporters express little hope for his election unless there is a deadlock between the three local candidates.

If all the delegates entitled to sit in the convention attend there will be 873 present. Of these 315 will be clergymen and 538 will be laymen. All of the clergymen have a vote. The laymen are made up of three vestrymen from each of the 167 parishes and thirty-seven laymen from that many missions. Each parish has one vote and each mission has one-half a vote.

There was a report late last night that if the deadlock which has been predicted between Dr. Stires, Dr. Slattery and Dr. Manning should develop there might be a conference of the leaders who have been supporting the three local rectors, and that they might agree to concentrate on the Rev. Dr. Alexander Mann, rector of Trinity Church, Boston. If Dr. Mann could not win sufficient support speculation added the names of two other local men. One is the Rev. Dr. Milo H. Gates, Vicar of the Chapel of the Intercession, Broadway and 155th Street. As Dr. Gates is one of the Vicars under Dr. Manning it is known that he will not permit himself to run unless there is no chance for Dr. Manning. The other is the Very Rev. Howard Chandler Robbins, Dean of the Cathedral.

A canon provides that the convention shall sit in executive session when electing a Bishop. At the last convention this rule was waived, but today it is the purpose to observe the canon because of the large number of delegates and the lack of space provided.

The Rev. Dr. Edward C. Chorley, however, will introduce a resolution asking that reporters from metropolitan daily newspapers assigned to report the convention be admitted. In this he will be backed up by Justice Vernon M. Davis.

FEWER CRIME CONVICTIONS.

This State's Record for 1920 Shows a Decrease of 13,477.

ALBANY, Jan. 25.—A marked decrease in the number of criminal convictions in the State in 1920 as compared with those of the preceding year was shown in statistics on crime issued by the Secretary of State, John J. Lyons, today. The number of convictions in Courts of General Sessions last year was 33,835, as against 47,312 in 1919, or a decrease of 13,477. Males were largely in the majority, there being 31,062. Females numbered 2,773.

The report showed that twenty-two persons were pardoned last year as compared with twenty-five the year before, and that 157 commutations were granted as against 116 in 1919, while 241 were restored to citizenship as compared with 164 in 1919.

WEDDINGS.

John de P. Douw Marries Miss Anne Olyphant in St. Bartholomew's.

The wedding of John de Peyster Douw of Annapolis, Md., a son of the late Volckert Douw and grandson of John de Peyster Douw of Albany, and Miss Anne Morse Olyphant, a daughter of Mr. and Mrs. Talbot Olyphant of 911 Park Avenue, was solemnized at 4 o'clock yesterday afternoon in the chantry of St. Bartholomew's Church by the rector, the Rev. Dr. Leighton Parks.

The bride walked with her uncle, F. Murray Olyphant, who gave her in marriage, her father being an invalid. She wore an afternoon gown of brown cloth having touches of gold, topped by a hat of cloth of gold, combined with brown tulle and feathers, and a corsage bouquet of orchids and lilies of the valley. Her only attendant was her little niece, Silvia Olyphant Strong, the daughter of Mr. and Mrs. Prentice Strong.

Mr. Douw had no best man. The two ushers were Murray Olyphant, a cousin of the bride, and Dorr Viele. A small reception for the families and a few intimate friends of Mr. and Mrs. Douw was held at the Women's City Club. They will live in Annapolis. Mr. Douw served during the war as a Major.

Scharman—Parker.

The marriage is announced of Mrs. Dorothy Martindale Parker, daughter of Mrs. Joseph Boardman Martindale of 100 West Fifty-seventh Street, and August C. Scharman, son of Mr. and Mrs. H. S. Scharman of 150 West Fifty-eighth Street, which took place on Monday in the Church of the Heavenly Rest.

The bride's father, the late J. B. Martindale, was President of the Chemical National Bank of this city and a member of the Hamilton and other clubs.

Mr. Scharman, who is a graduate of Yale, class of '12, and of the Columbia Law School, class of '14, is a member of the law firm of Washburn, Carruth & Scharman.

Pollak—Kuba.

The marriage has just been announced of Miss Rae D. Kuba, daughter of Louis Kuba of 255 West Ninety-seventh Street, to Joseph F. Pollak, son of Moses C. Pollak of Jacksonville, Fla., which took place on New Year's Day at the residence of the Rev. Dr. Seldman, who performed the ceremony. Mr. and Mrs. Pollak are sepnding their honeymoon on a motoring trip, and will be at home in Jacksonville after Feb. 15. The bride was well known as a business woman in the real estate field in this city.

George—Jones.

Miss Marjorie Denison Jones, daughter of Mrs. Henry Eugene Jones of Riverside, Conn., was married to Philip Edward George of this city at St. Paul's Episcopal Church in Riverside yesterday afternoon, the Rev. H. Baxter Liebler, rector of the church, officiating. A small reception followed at the home of the bride.

Miss Mildred Worth of Brooklyn attended the bride as maid of honor, and George H. Baldwin of Bridgeport acted as best man.

Mrs. George is a graduate of the Rye Seminary of Rye, N. Y., class of '16, and during the war she was a member of the Red Cross Motor Corps of Greenwich. Mr. George was with the United States Marine Corps overseas and was wounded in action.

LETTER TOO STRONG FOR WOMEN ON JURY

Judge in English Divorce Case Allows the Document to Be Read Only by Men.

Copyright, 1921, by The New York Times Company.

Special Cable to THE NEW YORK TIMES.

LONDON, Jan. 25.—For the first time in an English divorce court six women shared the jury box today with six men. Sir E. Marshall Hall, of counsel engaged in the first case, was uncomfortable in the presence of these jurywomen and twice he suggested they should not be obliged to hear it.

"This is a most unfortunate case to be the first heard before a mixed jury," he said, but Justice Horridge replied that cases must be taken as they come.

Later, when correspondence in the case was being read, there was one document which the Judge agreed was not a pleasant thing for women to see.

"Some of them may not be married, and it is a terrible thing for them," said the lawyer.

The Judge replied that it was the law and he couldn't help it, but they need not see the document if counsel agreed they needn't. Some of the jurywomen were unmarried, and it was decided it would be sufficient if the male jurors saw it.

One of the married jurywomen afterward was emphatic in expressing the opinion that no young women should be empaneled.

ART NOTES.

Porcelains on View at the Museum of French Art.

The fourth official loan exhibition at the Museum of French Art consists of porcelains of the eighteenth century. The discreet and quiet aspect of the room is due to the high aristocracy of the beautiful wares, as innocent of display or boisterous gayety as a maiden of the ancient régime.

Here is a rare piece of Rouen faience, a vegetable dish with a cover, lent by Walter E. Maynard. It has the strong color and general vigor of aspect of the early work. Small ewers and basins used for rose water range from a soft paste example of 1767, with a ground of "Bleu de Roi," to a hard paste "porcelain d'Angoulême" with an apple-green ground, lent by Mrs. George T. Bliss. Mrs. Bliss also lends a remarkable little clock—did any other century so love to mark the passage of time—with the figure of a Poussah at the base in enameled Chantilly ware, with mountings of gilt bronze. A pair of horses, very rare examples, in Moustiers faience, are lent by Mr. Myanard. Other figure pieces are a statuette of a boy, lent by Miss Margaret B. Gould; a group of boy and girl with bagpipes and book seated on a rock, lent by E. F. Bonaventure; a group, "Les Mangeurs de Raisins," lent by Henry Symons & Co., and "La Bergère Assise," lent by Miss Gould, all, whatever the date and whatever the ware, bearing the eighteenth century stamp of incredibly combined childishness and sophistication in the characterization.

Several factories of countries other than France are drawn upon, and the ringing black of Wedgwood basalt makes a striking contrast with the vivacity of the French wares. A historic note is struck by a Staffordshire mug with handles, decorated with emblems commemorative of the peace of Europe, signed at Paris, 1814.

Among those who have lent objects of importance to the exhibition, besides those already mentioned, are Mrs. McDougall Hawkes, Mrs. George J. Whelan, the Rev. Alfred Duane Pell, French & Co., Arthur S. Vernay, Mrs. Henry G. Bartol, Mrs. Herbert L. Satterlee, Mrs. Leo Kessel and Miss Diane del Monte.

Empress Carolina Sinking.

LONDON, Jan. 25.—The condition of Princess Charlotte of Belgium [usually known as the Empress Carlotta, widow of the late Maximilian of Mexico], who is seriously ill with grip, is causing the gravest anxiety, says a Central News dispatch from Brussels today. King Albert and Queen Elizabeth are at her bedside, the dispatch adds.

Mrs. Reginald Ronalds Entertains.

Mrs. Reginald Ronalds entertained eighty friends at a dinner dance in the Marble Ballroom of the St. Regis last evening. There were three tables which were decorated with pink roses, and the ballroom was festooned with Southern smilax and Spring plants. Among the guests were Mr. and Mrs. Oliver C. Harriman, Mr. and Mrs. George J. Gould, Mr. and Mrs. Craig Biddle, Reginald C. Vanderbilt, Mr. and Mrs. Richard T. Wilson, Mrs. James B. Haggin, Harry Black, Mr. and Mrs. James Lowell Putnam, Mr. and Mrs. Theodore Roosevelt Pell, Mr. and Mrs. Gardner Brown, Mr. and Mrs. James Deering, Mr. and Mrs. Charles DeL. Oelrichs and Mr. and Mrs. Rawson Lyman Wood.

Edmund Johnson Spitta.

HOVE, England, Jan. 25.—The death is announced of Edmund Johnson Spitta. He was a licentiate of the Royal College of Physicians, London.

Edmund J. Spitta was born in Clapham in 1853 and was a Past Vice President of the Royal Astronomical Society and of the Royal Microscopical Society. Among his publications was an article on the kidney in "Gray's Anatomy," 1874. He received a silver medal for contributions to photomicrography at the Paris Exhibition in 1900 and a gold medal at the St. Louis Exposition in 1903.

William Kenefick.

William Kenefick of Kansas City, Mo., President of the Missouri, Oklahoma & Gulf Railway, died yesterday at the home of his daughter, Mrs. Arthur Day, in Garden City. Mr. Kenefick was 63 years old. He constructed many of the trunk lines of the West. He did construction work on the Wabash Road tunnel running into Pittsburgh and he built roads in Jamaica and Costa Rica. He also built the Missouri, Oklahoma & Gulf Railway, of which he was President. Mr. Kenefick carried out several irrigation projects and also founded a million dollar zinc corporation in Missouri.

Obituary Notes.

CHARLES C. GIGNOUX, who before his retirement some years ago, was well known as a mining engineer, died yesterday at his home in Great Neck. He was born in Brooklyn in 1851, and was a son of Regis Gignoux, the artist. He was educated in France and Germany. Mr. Gignoux is survived by a son and daughter.

Mrs. MATILDA TRASK MAYNARD, widow of Theodore Maynard, for forty years with the Brooklyn Savings Bank, died yesterday at the home of her daughter in Roselle, N. J., of pneumonia. Mrs. Maynard was born in England eighty-four years ago and had lived in Brooklyn most of her lifetime.

Mrs. EDWIN H. BURNETT, 91 years old, widow of a carpenter and builder, died on Sunday in the Faith Home for Incurables in Brooklyn.

MAX LAUBHEIM, a member of Laubheim Bros., jewelry jobbers in Manhattan, died on Saturday at his home, 968 East Seventh Street, Flatbush, aged 57 years.

Mrs. MARGARET YOUNG, widow of James Young, who was a former Deputy Sheriff in New York County for many years, died at Hasbrouck Heights, N. J., on Sunday.

Mrs. CLARA E. DUNN, wife of Elmer B. Dunn, an insurance broker, died on Sunday at her home, 350 Linden Avenue, Flatbush, aged 56 years.

Mrs. MARY L. ROBERTS, widow of Dr. W. C. Roberts, died yesterday at the home of her daughter, Mrs. Roswell Miller, 969 Park Avenue.

HARRY EDGAR FISH, an insurance underwriter, died yesterday at his home, 1,615 University Avenue. He was 39 years old.

GEORGE M. NEWHALL, one of ten brothers who were prominent as cricketers, died yesterday in Philadelphia. He was 75 years old.

EDWARD LEIGHTON ROGERS, a retired broker, died on Monday. He was 70 years old.

MARQUIS TO QUIT FORD POST

Tenders His Resignation as Head of the Sociological Department.

DETROIT, Jan. 25.—Dr. Samuel S. Marquis announced today that he had tendered his resignation as head of the sociological department of the Ford Motor Company. It had been mutually agreed, however, he added, that no action should be taken upon it for the present. He declined to discuss his reasons for offering his resignation.

Dr. Marquis has been head of the Ford sociological department since 1915, when he resigned as Dean of St. Paul's Episcopal Cathedral here.

Wabash Newspaper Is Burned Out.

WABASH, Ind., Jan. 25.—The Times-Star, an afternoon newspaper of this city, suffered a loss estimated at from $10,000 to $12,000 from fire early today. James E. Almond, publisher of the paper, said it would be at least a week before the plant could resume business.

Born.

LEFLER—Dr. and Mrs. Albert F. Lefler, Jan. 24, at 8 P. M., a boy.

POSNER—Mr. and Mrs. Salo Posner (nee Helen Singer) announce the birth of a son, Lloyd's Sanitarium, Sunday, Jan. 23.

Engaged.

KISSAM—JORDAN—Mr. and Mrs. Edward Bailey Jordan Jr. of Hempstead, L. I., announce the engagement of their daughter, Jennie Stafford, to Harold Hunter Kissam, son of Mr. and Mrs. William Ryerson Kissam of Brooklyn and Kent, Conn.

Married.

DOUW—OLYPHANT—On Tuesday, Jan. 25, 1921, in the Chapel of St. Bartholomew's Church, by the Rev. Leighton Parks, D. D., Anne Morse Olyphant, daughter of Mr. and Mrs. Talbot Olyphant of New York City, to Mr. John de Peyster Douw of Annapolis, Md.

GEORGE—JONES—Jan. 25, at St. Paul's Church, Riverside, Conn., by the Rev. Baxter Liebler, Marjorie Denison, daughter of Mrs. Henry E. Jones to Mr. Philip E. George.

VAN NOSTRAND—TITUS—On Tuesday, Jan. 25, at the Chapel of Our Saviour, New York City, by the Rev. Archibald R. Mansfield, D. D., Anna Willets Titus to Benjamin Tredwell Van Nostrand.

WALSH—MANNING—At the Church of the Blessed Sacrament, West 71st St., on Jan. 24, 1921, by Rt. Rev. Mgr. Guinan, Mary Manning, daughter of the late John B. Manning and Mary O'Leary Manning, to Thomas J. Walsh of Cincinnati.

Died.

ADAMS—Bessie, beloved wife of Edward E. B. Adams, on Jan. 23. Services the Funeral Church, Broadway, 66th St., Wednesday, Jan. 26, at 10 A. M.

ALLEN—On Friday, Jan. 21, at Portland, Ore., Mary Lester Harris, widow of George William Allen and daughter of the late William H. Harris and Mary Pond Harris, in her 72d year. Funeral service at the home of her son, Edward Warner Allen, 309 East 18th St., Brooklyn, on Friday, Jan. 28, at 2 P. M.

ASCHOFF—Entered into rest Jan. 25, 1921, at his residence, 2,333 Foster Av., Brooklyn, George Aschoff, dearly beloved husband of Ida Bumstead and father of Russell V. Aschoff, aged 65 years. Notice of funeral later.

BACH—At St. Francis's Hospital, Tuesday, Jan. 25, Arthur E. Bach. Services at his late home, 141 St. Ann's Av., Wednesday, 7:30 P. M. Interment private.

BASSFORD—On Sunday, Jan. 23, Thomas S. Bassford, dearly beloved husband of Anita L. Bassford. Funeral services at his late residence, 20 West 76th St., New York City, Thursday, Jan. 27, 2 P. M. New Jersey papers please copy.

BEACH—On Jan. 24, George W., aged 68 years. Funeral services Chapel Stephen Merritt Burial and Cremation Co., 161 8th Av., corner 18th St., Thursday, 8 o'clock.

BEAVER—On Monday, Jan. 24, 1921, William, beloved husband of Louise A. Beaver (nee Lowen). Funeral service at his late residence, 2,373 Walton Av., Wednesday evening, 8.30.

BERG—Hart E., husband of Rega de Lissa, in his 78th year, in Hackensack, N. J., Jan. 25. Funeral and services in Philadelphia. Philadelphia papers please copy.

BLOCK—Herbert L., on Jan. 25, beloved son of Samuel J. and Leah Block. Funeral services today at his late residence, 38 West 113th St., at 1 P. M.

BOVERS—At Hicksville, L. I., Jan. 24, 1921, Mary E., wife of J. Fred Bovers, late of 168 Linwood St., Brooklyn, N. Y. Funeral from residence of Martin Brand, Hicksville, L. I., Wednesday, Jan. 26, at 2 P. M.

BRAND—Gertrude, beloved wife of Louis, on Jan. 25, at 1 A. M.

BROWER—At Mamaroneck, N. Y., suddenly, Jan. 24, 1921, George J. Brower, aged 61 years. Funeral services will be held at his late residence, 91 Mt. Pleasant Av., Thursday afternoon at 2 o'clock.

BUTLER—Carrie Judson, wife of John S., on Jan. 25, 1921. Funeral Thursday, 2 P. M., private. Omit flowers. 4,402 Katonah Av., Woodlawn, N. Y. C.

CAHILL—Mary A., at her residence, 122 Dean St., on Jan. 25, 1921, widow of the late Richard M., and beloved mother of Richard C. and Frank R. Cahill, Mrs. May M. Mahnken and Mrs. Grace M. Hurley. Funeral Friday at 9:30 A. M.; thence to the Church of St. Paul, where a solemn mass of requiem will be offered. Interment Holy Cross. Automobile cortege.

DEVANEY—On Jan. 24, 1921, Catherine Devaney, beloved mother of James and Thomas Wedick. Funeral on Thursday at 9:30 A. M. from her late residence, 9 Post Av., thence to the Church of the Good Shepherd, 207th St. and Broadway. Interment private.

DIECKMANN—On Tuesday, Jan. 25, 1921, Mary Dieckmann of 789 Westminster Road, Flatbush. Funeral services at 872 De Kalb Av., Brooklyn, on Thursday at 8 P. M. Friends and relatives respectfully invited to attend.

DUZENBERRY—At Morris Plains, N. J., on Jan. 19, Caleb Coles Duzenberry, aged 90 years.

ELLSWORTH—After a long illness, John Magee Ellsworth, at his residence, Washington, D. C. Funeral services at Grace Church, Broadway and 10th St., on Thursday, Jan. 27, at 10 o'clock. It is kindly requested that no flowers be sent.

FISH—Harry Edgar, beloved husband of Anna Fish, on Jan. 25. Services the Funeral Church, Broadway at 66th St., on Thursday, Jan. 27, at 11 A. M.

FISH, Harry E., manager sprinklered risk department, Liverpool and London and Globe Insurance Company. To one under whom it was a delight and an inspiration to be employed.
E. J. B., E. F. P., J. T. C., F. M., H. I. G., O. G. W., J. McC., L. A. G., C. W. S., A. A. R., J. J. F., H. M. A., J. E. B., B. S., A. H. G., M. M. O., C. E. S., J. R. McA., F. K.

FULLER—Suddenly, on Tuesday, Jan. 25, 1921, Jesse Fuller, beloved husband of Ida A. Fuller of 504 Hancock St., Brooklyn, in his 70th year. Notice of funeral hereafter.

GIGNOUX—On Jan. 25, Charles Christmas, son of the late Regis and Elizabeth Christmas Gignoux.

GINZBERG—Sunday, Jan. 23, in her 56th year, Rae Ginzberg, beloved wife of Barnett Ginzberg of Boston, Mass.; devoted mother of Mrs. Jesse Lasky, Mrs. Louis Gordon and Arthur Gaines. Funeral from Temple Beth-El, 5th Av. and 76th St., New York, Wednesday morning, Jan. 26, at 10 o'clock.

GLICKMAN—Nathan, 1,827 7th Av., aged 55 years, suddenly at sea aboard SS. La France, Jan. 22, beloved husband of Fanny, devoted father of Harry, Isidore, Morris, Hannah, Beatrice and Mrs. Pauline Weill. Notice of funeral later.

GRANVILLE—On Tuesday, Jan. 25, at his residence, 150 East 83d St. retired Police Lieutenant Walter S. Granville, dearly beloved husband of Mary T. Granville. Notice of funeral hereafter.

GREENBERGER—Suddenly, Jan. 24, Samuel, husband of the late Rose, father of Clara and Sidney. Funeral services at his late residence, 65 West 127th St., Wednesday at 10 A. M.

GREENBERGER—The members of the Hungarian Society are requested to attend the funeral of their member, Samuel Greenberger, on Wednesday, Jan. 26, at 10 A. M., from his late residence, 65 West 127th St. Interment at Machpelah Cemetery.
Max Friedman, President.
Jesse Rosenbaum, Secretary.

GREULICH—Louis E., beloved husband of Agnes M. Greulich (nee Hunter), at his residence, 140 West 96th, Monday, at 8 A. M. Requiem mass at Church of the Holy Name, 96th St. and Amsterdam Av., Wednesday, at 9:30 A. M. Auto cortege.

GRUHN—Simon, suddenly, on Jan. 24, 1921, beloved father of Mrs. M. Cohn, Victor Gruhn, Mrs. J. Schlossberg. Funeral from the chapel of David J. Rothschild, 272 Lenox Av., on Thursday, Jan. 27, at 10 A. M.

GULICK—Suddenly, of pneumonia, at his home, 243 St. James Place, Brooklyn, on Jan. 25, Horace Marsters Gulick. Notice of funeral later.

HERMAN—On Jan. 25, in his 81st year, Joseph L. Herman, beloved father of Louis M., Della, Mrs. Adolph Buell and Mrs. Martin Goldstein. Funeral Friday, Jan. 28, at Dallas, Texas.

HOLLADAY—The Daughters of Holland Dames, Descendants of the Ancient and Honorable Families of the New Netherlands, announce with sorrow the death on Jan. 17, 1921, in San Francisco, Cal., of their member, Mrs. Samuel W. Holladay.
Cara Crocke Macdonald, Directress General.
Isabella de Puy Agnew, Corresponding Secretary.

JOSEPH—Suddenly, Jan. 23, Clyde, beloved son of Fred and Mildred (Jacobs) Joseph. Funeral 10 A. M. Thursday, Martin Pick's chapel.

KAUFMAN—On Monday, Jan. 24, Tetta Kaufman, in her 60th year, beloved wife of Lee Kaufman and sister of Bertha Greenebaum Levy, beloved mother of Martin and Carl, Freida Newbauer and Clara Bernnard. Funeral from her late residence, 601 West 184th St., 10 A. M. Wednesday, Jan. 26. Baron de Hirsch Ladies' Benevolent Society respectfully invited.

KOSINER—Anna, aged 48. Funeral Wednesday at 12 o'clock from late residence, 4 West 117th St.

LEACH—On Jan. 24, 1921, Mary A., widow of the late William H. Leach, in her 80th year. Funeral service at the residence of her daughter, Mrs. Edwin C. Sharp, 220 Satterthwaite Av., Nutley, N. J., on Wednesday at 2:45. Train Newark Branch Erie Railroad leaves Chambers St. 1:30, Jersey City 1:45.

LETTS—On Jan. 22, Norah E., daughter of Thomas A. and the late Catherine E. Letts of London, England. Funeral from Christ's Church, Franklin Av., Staten Island, Thursday, Jan. 27, 10:30 A. M. London (England) papers please copy.

McCONNELL—On Dec. 16, at Coblenz, Germany, Lieut. Col. Francis J. McConnell, 50th U. S. Infantry, beloved husband of Ella Farrell of Wilkes-Barre, Pa.; son of the late Francis and Ellen McConnell, brother of William J., Mrs. Charles Holland and Sister M. Concettina of the Sisters of Charity. Funeral from Molloy's undertaking parlor, 319 West 25th, Thursday, Jan. 27. Solemn requiem mass St. Brigid's Church, 8th St. and Av. B, 10:30 A. M. Interment Calvary.

MAJOR—Suddenly, at her residence, 646 Columbus Av., on Jan. 24, 1921, Delia (nee Crane), beloved wife of Thomas F. Major and devoted mother of Mae, John and James. Requiem mass at St. Gregory's Church, West 90th St., Thursday, Jan. 27, at 9:30 A. M. Interment St. Raymond's.

MATZINGER — Annie. Campbell Funeral Church, Broadway, 66th St., Jan. 27, 10 A. M.

MAURER—On Tuesday, Jan. 25, Henry A. Maurer, in the 61st year of his age, at his residence, 110 West 75th St. Funeral services at the Church of the Divine Paternity, 76th St. and Central Park West, Friday morning, at 11 A. M. Interment private.

MAYNARD—Matilda Maynard, widow of Theodore Maynard, at Roselle, N. J., on Tuesday, Jan. 25, 1921, aged 84 years. Funeral service at her late residence, 2,011 Albemarle Road, Brooklyn, on Thursday, Jan. 27, at 2:30 P. M. Interment Greenwood Cemetery.

MEYER—On Monday, Jan. 24, Jacob, beloved husband of Mollie and father of Sadie, Morris and Ruth. Funeral from his late residence, 317 Albany Av., Brooklyn, 2 P. M. Wednesday, Jan. 26, 1921.

MEYER—Members of the First New Sandez Sick and Benefit Society are respectfully invited to attend the funeral of our late brother, Jacob Meyer, at his late residence, 317 Andrews Av., Brooklyn, Wednesday, Jan. 26, 1921, at 2 P. M. sharp.
Samuel Wertheim, President.
Ephraim Barth, Secretary.
Samuel D. Reich, Director of Cemeteries.

OBERG—On Monday, Jan. 24, at Englewood, N. J., in the 70th year of her age, Josephine Palmer, wife of Frank G. Oberg. Services will be held on Wednesday afternoon at 2:30 in the West Side Presbyterian Church, Palisade and Lafayette Avs., Englewood.

O'CONNOR—Jan. 25, 1921, Mary (nee Kelleher), beloved wife of the late Timothy O'Connor and mother of Katherine and Edward O'Connor. Funeral from her late residence, 2,439 Jerome Av., Thursday, at 9:30 A. M., thence to Church of St. Nicholas of Tolentine, Andrews Av. and Fordham Road. Interment Calvary Cemetery.

OLNEY—On Jan. 25, Julia Wheeler, widow of George R. Olney, at her residence, 57 East 193d St. Funeral services at 26 Cortlandt St., Middletown, N. Y., at 2 P. M. on Jan. 27. Catskill papers please copy.

PAYEN—Mrs. Cecile Payen of Freeport, L. I., passed away at her home on Jan. 19 after an illness of six years. Mrs. Payen leaves one son and two daughters. Chicago papers please copy.

PLEHN—On Tuesday, Jan. 25, at her home, 530 West 157th St., Sarah, aged 59, wife of the late Herman, beloved mother of Nat, Robert, Ida, George, Gene, William, David and Henry. Interment Washington Cemetery, 2:30 P. M., Wednesday, Jan. 26. German, Irish, South Africa papers please copy.

POLACHEK—Arnold, of Chicago and Wilmette, Ill., at the home of his brother and sisters, 535 West 135th St., New York. Funeral Thursday, Jan. 27, at 10 A. M., from Chapel of Saul A. Rothschild, 159 West 120th St., New York. Member of Eastgate Lodge, A. F. and A. M., of Chicago. Funeral private.

PRELLER—Entered into rest, Tuesday, Jan. 25, at her residence, 557 Franklin Av., Brooklyn, Eva O. Preller, daughter of the late William Preller. Funeral services at St. Luke's Church, Thursday, Jan. 27, at 3 P. M.

READ—Anne N., wife of Frank W. Read, suddenly, Jan. 24, 1921. Funeral services at Campbell's Funeral Parlor, Wednesday, Jan. 26, 1 o'clock. Interment Cypress Hills Cemetery. Nyack and Philadelphia papers please copy.

REED—Alice A. Boardman, widow of Henry A. Reed, Jan. 24, 1921. Services at her late residence, 88 North 9th St., Newark, N. J. (Roseville Av. Station), Wednesday, at 2:30 P. M. Interment Rosedale Cemetery, Orange, N. J. D., L. & W. train leaves Hoboken 1:52 P. M. Poughkeepsie, N. Y., papers please copy.

ROBERTS—On Thursday, Jan. 25, 1921, Mary L. Roberts, widow of Dr. W. C. Roberts, at the home of her daughter, Mrs. Roswell Miller, 969 Park Av. Notice of funeral later.

ROGERS—On Monday, Jan. 24, at St. Luke's Hospital, Edward Leighton Rogers, son of the late Edward Y. Rogers of Rahway, N. J., in the 71st year of his age. Relatives and friends are invited to attend the funeral services at the residence of his daughter, Mrs. Allen Wardwell, 127 East 80th St., on Wednesday morning, Jan. 26, at 10:30 o'clock. Interment private.

SCANLAN—On Jan. 23, 1921, Charles S. Scanlan, in the 77th year of his age.

SCHWARTZ—On Jan. 25, Joseph M., beloved husband of Eva (nee Greenberg), dear father of Rosalie and Miriam, and devoted son of Simon and Caroline Schwartz. Services at Meyers's funeral parlors, 228 Lenox Av., Thursday, Jan. 27, at 2 P. M.

SCOTT—At her residence, 602 Bedford Av., Brooklyn, early Tuesday morning, Jan. 25, 1921, Johanna M., widow of Frank and devoted mother of Mary, Frank, Joseph and Gertrude Scott Kelly and beloved grandmother of Gertrude and Helen Kelly and Frank and Theresa Scott, member of Salve Regina Council, No. 95, C. W. B. L. Requiem mass Thursday, 8:45 A. M., at Transfiguration Church, Marcy Av. and Hooper St. Automobile cortege. Interment private.

SHEA—On Jan. 25, 1921, Mary, daughter of James and Catherine, deceased, beloved sister of John J. Shea. Funeral from her late residence, 946 Anderson Av., Bronx, Friday morning, 10:30. Requiem mass Sacred Heart Church, 167th St. and Shakespeare Av., 11 o'clock. Interment Calvary. Automobile cortege.

SHERIDAN—Thomas Sheridan, beloved husband of Emma Sheridan, in his 64th year. Funeral Friday morning, 10 o'clock, from his late residence, 4,301 Keppler Av., near 237th St.; thence to St. Barnabas's Church, 241st St. and Martha Av., which relatives and friends are kindly invited to attend. Interment Woodlawn.

SHERIDAN—John, Jan. 23, at his residence, 40 Corona Av., Corona, L. I. Funeral from his late residence on Wednesday morning at 9:30 o'clock; thence to St. Leo's Church. Interment Calvary.

SIMONTON—Jan. 24, 1921, William Simonton. Services Stephen Merritt's Harlem Chapel, 304 West 126th St., Wednesday, 2 P. M.

SMITH—At Stamford, Conn., Monday, Jan. 24, 1921, Cornelia E. Smith. Funeral services will be held at her late residence, Stamford, Conn., on Wednesday afternoon at 3 o'clock. Interment at Roslyn, L. I.

Announcements of Deaths and Births for insertion in The New York Times may be telephoned until midnight to Bryant 1000.

At Your Service, Day or Night
FRANK E. CAMPBELL
"THE FUNERAL CHURCH" Inc.
(Non-Sectarian)
1970 Broadway at 66th St.
Phone Columbus 8200
Downtown Office, 23d St. & 8th Av.

JACOB HERRLICH'S SONS
FUNERAL DIRECTORS—CHAPEL
332 East 86th St. Lenox 6652
1963 Concourse, near 179th. Tel. 2826 Tremont.

Chelsea 537 CHAS. A. BENEDICT, 150 W. 13 St.

THE WOODLAWN CEMETERY
233d St. By Harlem Train and by Trolleys. Office, 20 East 23d St., New York. Lots of small size for sale.

STERN—On Monday, Jan. 24, in Atlantic City, Rose Stern, widow of Julius Stern and beloved mother of L. Lawrence Stearns. Funeral service will be held at Mount Nebeh Cemetery on Wednesday morning, Jan. 26, at 11 o'clock.

STRAUSS—David, beloved husband of Margie Strauss, and brother of Martin, Bernard, Julius, Frank and Minnie S. Appel, at his residence, 514 St. Nicholas Av. Notice of funeral hereafter.

STRAWBRIDGE—Lillian M. Lying in state at Meyers's Funeral Parlors, 228 Lenox Av. Interment Butte, Mont.

SUTHERLAND—At Niverville, Jan. 22, Emma Loretta Drake, wife of Jacob Miller Sutherland and daughter of the late Mary Ann Bishop and Eli Perry Drake of Troy.

TAYLOR—On Jan. 24, William, beloved husband of Margaret Taylor (nee Bowman). Funeral services on Thursday, Jan. 27, at 8 P. M., at his late residence, 151 West 84th St.

THIEN—On Monday, Jan. 24, Minnie, wife of Henry G. Thien. Funeral services from her late residence, 352 83d St., Brooklyn, on Wednesday evening, at 8 o'clock. Interment private.

UNGAR—Morris, on Jan. 25, beloved husband of Annie and father of George, in his 54th year. Funeral from his late residence, 615 West 162d St., Thursday, Jan. 27, at 1 P. M. Please omit flowers.

UNGAR—With deep regret Sisters of Immanuel, No. 1, U. O. T. S., are informed of the death of Morris Ungar, husband of Sister Annie Ungar. Funeral from his late residence, 615 West 162d St., Thursday, Jan. 27, at 1 o'clock.
Elsie Nathan, President.
Henrietta Goldman, Fin. Sec'y.

WEHRMAN—Suddenly, on Jan. 24, Adolph H. Wehrman. Funeral services at his late residence, 977 Summit Av., Bronx, near 164th St., on Thursday evening, Jan. 27, at 8 o'clock.

YUDKIN—On Jan. 24, in her 8th year, Miriam E., beloved daughter of Herbert and Blanche Yudkin. Funeral from her late residence, 530 West 144th St., Wednesday, Jan. 26, at 10 A. M.

ZODIAG—At the Hotel Pennsylvania, on Jan. 24, 1921, after a short illness, Herman, beloved father of Sybil Zodiag and Rai Friedenberg. Funeral services at Universal Funeral Chapel, 597 Lexington Av., Thursday afternoon, at 2:30. Shreveport and New Orleans papers please copy.

In Memoriam.

ARCHER—In sad and loving memory of our beloved mother, Susan E. Archer, who died Jan. 26, 1920. Anniversary mass at the Church of the Immaculate Conception, Saturday, Jan. 29, at 7 A. M.
Her Sorrowing Children.

DEWEY—Arthur Waldo Dewey, my beloved husband, who lives always in my thought and cherished.

GORDON—In sacred and everlasting memory of our darling mother, Betsey Gordon, who entered into life eternal Jan. 26, 1920. Ever in our thoughts.

MAGGS—In fond and loving memory of our devoted mother, Emily, died Jan. 26, 1920.
Surrounded by friends we are lonesome;
Mid pleasures we are blue.
With a smile on our face,
Yet a heart aches,
We are longing so for you.
Son and Daughters.

ROBINSON—In fond and loving memory of our daughter and sister, Margaret, passed away Jan. 26, 1920. May her soul rest in peace.
Father, Mother, Brothers and Sister.

SMOLIN—In sad and loving memory of our dearly beloved wife and daughter, Anna Smolin (nee Anne Eisenberg), beloved wife of Lew Smolin and dear mother of Madeline and Howard, who passed away Jan. 26, 1919.
May her soul rest in peace.
Gone but not forgotten.
Husband, Father, Mother, Sisters and Brothers.

Blasco Ibanez
the great Spanish writer who made so deep an impression upon America that no American should fail to read at least one of his books, is author of
Enemies of Women
The Four Horsemen of the Apocalypse
Mare Nostrum (Our Sea)
The Shadow of the Cathedral
Blood and Sand
La Bodega
Woman Triumphant
Each, $2.15. Or
Mexico in Revolution
Price $2.00.
These books, if not on sale in your bookstore, can be had from
E. P. Dutton & Co., 681 5th Av., N.Y.

THE Ehrich Galleries
Announce an EXHIBITION of
Scottish & Newport LANDSCAPES
by J. Stewart Barney
January 24-29 inclusive
707 Fifth Avenue

AN OUTSTANDING NOVEL
LEE WILSON DODD'S
Book of Susan
should be on your list of books for early enjoyment. $2.00.
If not in your local bookstore, this book can be had from
E. P. Dutton & Co., 681 5th Av., N. Y.

Lawyers Title and Trust Company
160 Broadway, N. Y.
44 Court St., Brooklyn.
Transacts all Trust Company Business

German Empire's Fiftieth Anniversary.
The fiftieth anniversary of the German Empire suggests a historical picture review in roto etchings of the period in this week's MID-WEEK PICTORIAL; a group of valuable pictures and maps. In the same issue 120 etchings: News, sports, drama, screen, art, science, politics, beauty.—Advt.

INSTRUCTION

The Uncrowded Profession
Accountancy is an uncrowded profession—a profession that is in actual need of genuinely qualified and properly trained men. The rewards which the successful practice of this profession offer in compensation and in responsible business positions are well worth the effort required in securing the requisite training.
The Walton School offers you this necessary training, and Walton results of the past are your guarantee.
Day as well as evening classes for the new term are now being formed
Cost Accounting — General Accounting — Auditing — Business Law — Economics
A new course in cost accounting, thorough and practical, will be offered to qualified applicants.
Courses By Correspondence If Desired.
May we send you our 1920-1921 Bulletin A? It is especially intended for the information and guidance of business men and women who want to make a careful investment of their spare time and effort.
25 W. 43d Street, Eighth Floor. WALTON SCHOOL of COMMERCE Telephone: Murray Hill 3631-2.

BOOKKEEPING AND ELEMENTARY ACCOUNTING
SPECIAL LIMITED CLASS OPENS
TOMORROW
(Convenes every Monday and Thursday, 7 to 9 P. M.)
COMPLETE COURSE, 4 MONTHS (Broaker Method)
A practical training as Junior Accountant designed to qualify students to open, conduct and close any set of books.
PREPARATION FOR C. P. A. EXAMINATIONS.
Graduates admitted to Post Graduate Course in Expert Constructive Accountancy personally conducted by
FRANK BROAKER, C. P. A. NO. 1
BROAKER & SCHMIDT
Stuyvesant 6531 Public Accountants & Auditors 63 Fifth Av., N. Y.

PACKARD COMMERCIAL SCHOOL
251 Lexington Ave. (at 35th St.)
Commercial, Stenographic and Secretarial Courses.
Spanish.
Day and Evening. Enter at any time.
Individual Advancement.
Write for Illustrated Booklet.
No Solicitors.

"How to Judge People"
Are you interested in sizing up people? To demonstrate that it can be done accurately, you are invited to attend a lecture by John R. Irwin on the above subject,
Monday, Jan. 31, at 8 P. M.
An analysis will be made of several people selected from the audience. This demonstration lecture is introductory to the formation of a new class in the Art of Judging People and Employee Selection.
Call, write or telephone Watkins 9795 for complimentary admission tickets.
MERTON INSTITUTE, Inc.
96 Fifth Ave. (at 15th St.), N. Y.

NEW YORK PREPARATORY SCHOOL 32d YEAR
Day and Evening Depts.
New York—72 Park Ave., bet. 38-39 Sts.
Brooklyn—Corner Franklin and Jefferson Avenues
REGENTS and COLLEGE Examinations
Also WEST POINT and ANNAPOLIS
Send for Catalog and "Success in Regents' Exams."
NEW TERM BEGINS JANUARY 24.

Eastman-Gaines
Bookkeeping, Shorthand, Secretarial, Typewriting, Civil Service and Penmanship Departments.
Day and Evening Sessions. Call or write for Catalogue.
123d St. & Lenox Ave. New York City.

THE RIVERSIDE SCHOOL
328 West 72d St.
offers a large, attractive studio, high-class surroundings and competent private instruction in all modern dances. Columbus 8112.

DWIGHT SCHOOL 72 PARK AVE bet. 38-39 Sts.
College & Regents. West Point & Annapolis. 42d yr.
Makes a study of the individual student.
SPRING TERM BEGINS JANUARY 24.

Walworth Business Institute
BROADWAY, AT 72D STREET.
Prepares for the better-paid positions. Individual instruction by specialists. 62d Year.

PRATT SCHOOL, 62 West 45th St.
SECRETARIAL TRAINING, INDIVIDUAL INSTRUCTION. STUDENTS UNDER SIXTEEN NOT ADMITTED. CATALOG FREE.

Rhodes School
8 · 10 · 12 · 14 W. 125th St.
Preparatory and Business Courses
Obtain Catalog of Course in which Interested

WOOD'S Business School
5th Ave. & 125th St.
60,000 GRADUATES. 41st YEAR.

New York School of Expression
Children's Classes in Dramatic Art
Saturdays at 2:30 o'clock. Pantomime. Dancing. Elocution. Special circulars. 318 West 57th St.

SPANISH TEACHER—Spanish young man, native, gives lessons. Write to R. Lopez, 535 W. 125th, Apt 1C, N. Y. City.

FREE CATALOGS OF ALL SUMMER CAMPS in U. S. for Boys or Girls. Apply 1101 Times Bldg., or phone Bryant 2000.

PARKVIEW, 146 W. 75th. Col. 7676. English, Music, Secretarial. Individual Instruction.

YOUNG MAN, graduated in Spanish University, gives Spanish classes at home. 57 West 87th Street.

Spanish, private lessons given by refined Spanish teacher. L 491 Times.

FRENCH (Best) Taught by Mademoiselle Barrie, 56 West 17th St. French Teacher.

Dancing.

IF YOU LOOK GRACEFUL, DANCE NATTY AND SMOOTH, IT'S EASILY SEEN YOU ACQUIRED CARRIAGE AND STEPS AT "THE ALVIENE."
Alviene Master Tutors, 43 West 72d St. Columbus 3331. One block from Broadway. Fox Trot, Waltz and latest Dances artistically taught with carriage and rhythm. 8 Private Lessons $10. Any hour.

ESTABLISHED 1845 MARK CROSS TRADE MARK LONDON ACTUAL MAKERS

Happiness was made to be shared

Our Travelling goods gives so much comfort that we would like a lot more people to acquire a share of it.

Cross Motor Pillow

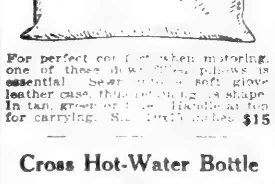

For perfect comfort when motoring, one of these down-filled pillows is essential. Sewn into a soft glove leather case, this retaining its shape. In tan, green or [illegible]. Handle at top for carrying. Size [illegible] inches **$15**

Cross Hot-Water Bottle

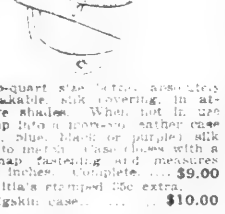

A two-quart size [illegible] absolutely non-leakable, silk covering, in attractive shades. When not in use rolls up into a morocco leather case (green, blue, black or purple) silk lining to match. Case closes with a gilt snap fastening and measures 8x4½ inches. Complete $9.00

Initials stamped 35c extra.

Tan pigskin case $10.00

Cross Conveniences

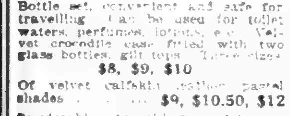

Bottle set, convenient and safe for travelling. Can be used for toilet waters, perfumes, lotions, etc. Velvet crocodile case fitted with two glass bottles, gilt tops. Three sizes $8, $9, $10

Of velvet calfskin leather pastel shades $9, $10.50, $12

Serviceable travelling watch, at right. A 40 hour plain dial watch, in a glazed calfskin leather case, with a border design of gold tooling, silk lining. When not in use the case folds quite flat. Size 5x3⅝ inches $27.30

For the Southern Traveller

A cross Wardrobe Trunk gives you all the conveniences of your home wardrobe. Made for men and women. Of fibre covering and binding, fitted with spacious drawers, garment hangers, shoe box, etc. Strong bolts and lock. Trunk as shown above $66.50

Others from $43 to $220

Initials painted without charge

Trunks displayed on Lower Floor

Tan Gloves

Real Capeskin

English-Handsewn

Better than machine sewn

WOMEN $3.25 MEN $3.75

Mark Cross

The World's Greatest Leather Stores

NEW YORK

404 Fifth Ave. (At 37th Street) — 253 Broadway (Opp. City Hall)

BOSTON 145 Tremont St. — LONDON 89 Regent St.

Dealers Throughout the World

NEW YORK BOXERS THRASH CANADIANS

Win Seven Bouts Out of Eight From Visitors in International Tourney at Garden.

MILTON WEISS IS BEATEN

Amateur Champion Welterweight of State Is Knocked Out by Harry Henning of Toronto.

Father Knickerbocker's sturdy amateur boxers repulsed the invasion of Canada's best ringmen to the complete satisfaction of about 3,000 followers of the amateur sport last night in the international tournament held at Madison Square Garden. In a series of eight contests, ranging in weight from the flyweight to the heavyweight divisions, the local lads vanquished the amateurs from the Dominion in seven contests. Five of the metropolitan successes were scored by knockouts, clean or technical, and in two other bouts the Gotham boxers carried off decisions.

The one shocking exception to the night's rule came in the 147-pound class when Milton Weiss of the Ninety-second Street Y. M. H. A., State and district welterweight champion, bowed in defeat before the withering fire of Harry Henning, a Toronto youngster, in two rounds. A crashing right to the jaw after an excited exchange of blows sent Weiss down and out 1 minute and 45 seconds after the start of the second session.

Tries Vainly to Stand Erect.

The local champion gamely tried to gain his feet, and succeeded after a manner at the count of nine, but he crumpled backward again before becoming erect without being struck, and almost fell through the ropes out of the ring. The referee then stopped the bout.

The result came as a complete surprise. Through the first round Weiss outpointed his rival by a wide margin. Henning was wild and ineffective against the clever fast stepping, shifty local champion. A right on the jaw soon after the second round started floored Weiss for a short count. Arising Weiss was groggy and dazed, and with a right to the jaw Henning finished the New Yorker.

Bill Spengler, policeman boxer, supplied the seventh victory for New York in the closing bout of the night. Spengler engaged Harry Ellis, Toronto, at 175 pounds, and forced the Canadian to quit in the second round. Ellis was completely outclassed while the bout lasted. A right to the jaw toppled Ellis in the first round and only the bell saved him. In the second round Ellis decided he had taken enough and quit.

James [illegible] Fanning of the Hudson Guild, New York State champion, started the evening auspiciously for the local boxers in the first of the international bouts. The little west sider engaged Willie Gabbre, Toronto, in the first bout, a [illegible] at 112 pounds. The contest ended abruptly after 1 minute 49 seconds of boxing in the first round, with Fanning the victor by a knockout.

The local lad twice sent Gabbre to the canvas with crashing rights to the jaw. The second tumble convinced Referee Tom Smith that the Canadian was outclassed and Gabbre was sent to his corner. The Canadian claimed an injury to his ankle after the bout had been stopped.

The second international clash at 118 pounds furnished one of the best bouts of the evening. The principals were William Singer, metropolitan bantamweight champion, and William Wagman of Toronto. Singer received the decision of Referee Smith, when the judges disagreed at the end of the three sizzling rounds. The verdict was disapproved by some of the spectators.

Victor Has His Hands Full.

Wagman gave Singer a decidedly interesting session, and landed frequently with damaging right and left swings. The local champion was sent down in the second round, and on two other occasions when partly off balance Singer slipped down under Wagman's assault. The local lad, however, forced the fighting steadily and kept up an uninterrupted attack throughout the bout.

Jack Stark, Bronxdale A. C., added another victory for New York, when he stopped Cliff Graham, Toronto, in the second round of their bout at 126 pounds. The end came 2 minutes and 5 seconds after the start of the second round, when Stark sent his rival down with a right to the jaw. Stark floored Graham in the first round for a short count with a snappy left hook.

Archie Walker, the local lightweight champion, outboxed Walter Newton, Toronto, in their bout at 135 pounds. The contest was fast and full of action. Walker received the judges' decision.

Mortimer Seligman, Pastime A. C., added the fifth New York triumph in a spectacular bout with Pete Murray, Toronto, at 160 pounds. Seligman forced his rival to quit in the third round, after 1 minute 40 seconds of fighting.

A right to the jaw floored Murray for a count of four soon after the third round began. When the Canadian regained his feet Seligman piled him with buffeting rights and lefts until Murray staggered helpless into his own corner, indicating that he had had enough.

In the previous rounds Murray, a free-swinging type, rocked Seligman several times with right and lefts, but the local boxer recovered and turned defeat into victory.

[illegible]

International Bouts.

[illegible] Class—James G. Fanning, Hudson [illegible], defeated Willie Gabbre, Classic A. [illegible], Canada, one round, referee's [illegible].

[illegible] Class—William Singer, 92d St. Y. M. H. A., defeated William Wagman, Riverside A. C., Ontario, Canada, three rounds, referee's decision; judges disagreed.

[illegible] Class—Jack Stark, Bronxdale A. [illegible], defeated Cliff Graham, Ontario, two rounds, referee's decision.

[illegible] Class—Archie Walker, Pastime A. [illegible], defeated Walter Newton, Riverside A. [illegible], three rounds, judges' decision.

[illegible] Class—Harry Henning, Broadway [illegible], defeated Milton Weiss, Ninety-second Street Y. M. H. A., two [illegible], referee's decision.

[illegible] Class—M. Seligman, Pastime A. C., defeated Pete Murray, Riverside A. C., three rounds, referee's decision.

[illegible] Class—William Spengler, New York [illegible] Club, defeated Harry Ellis, [illegible] A. C., Toronto, Ontario, two rounds, referee's decision.

Heavyweight [illegible]—Gordon Munce, Pastime [illegible], defeated Charles McLoughlin, Classic [illegible], two rounds, referee's decision.

Special A. A. U. Bouts.

[illegible] Class, Preliminary Round—Benjamin Rothwell, Jr., unattached, defeated [illegible], Paulist A. C., two rounds, referee's decision. John B. Gabtis, East Side House, defeated Morris Baer, unattached, two rounds, referee's decision.

Semi-final Round—Edward Riley, unattached, defeated H. Spindler, Educational Alliance, three rounds, judges' decision. [illegible], defeated Geobla, two rounds, referee's decision.

[illegible] Class, Final Bout—Rothwell defeated Riley, three rounds, judges' decision.

SUNDAY FOOTBALL BILL.

Measure Introduced at Albany Would Allow Games After 2 P. M.

ALBANY, N. Y., Jan. 25.—A bill designed to give municipalities the right to decide whether football games can be played on Sundays after 2 o'clock was introduced in the Legislature today by Assemblyman M. G. Di Pirro, Republican, of New York.

Phillies Trade Tragresser.

PHILADELPHIA, Jan. 25.—The Philadelphia National League Club today announced it had traded Walter Tragresser, catcher, who has been with the club several years, for Frank Bruggy, catcher, of the Buffalo International League team.

Oregon Offers Dobie $8,500 To Coach Football Eleven

EUGENE, Ore., Jan. 25.—Gilmour Dobie, football coach at Cornell, has been offered $8,500 to coach football at the University of Oregon, according to announcement here today.

Gilmour Doble won his first fame as a football coach in the West. For nine consecutive seasons he coached the University of Washington and did not suffer defeat in that time. On Thanksgiving Day of 1916 he resigned and came East to handle the reins of the Naval Academy. Last season he secured his release from a contract and coached the 1920 Cornell team. He is still under contract with Cornell, although his name has been frequently mentioned in connection with posts at other colleges.

RICKARD TO CONFER WITH MONTREAL MEN

Arranges Meeting Tomorrow Regarding Transfer of Dempsey-Carpentier Bout.

Promoter Tex Rickard, who is prepared to conduct the Dempsey-Carpentier bout independently, yesterday received a telegram from C. F. Graham and F. O. Goodspeed of the Eastern Canada Securities, Ltd., expressing regret because of delay in starting the trip and seeking an appointment with the Garden promoter tomorrow. The telegram read:

"Regret delay. Leaving for New York tonight. Wire me immediately if convenient to meet Thursday; any time and place; re staging Carpentier-Dempsey fight in Montreal."

Promoter Rickard replied advising the Canadians that they could consult with him on the removal of the match to Canada tomorrow afternoon between 11:30 and 1 o'clock. In the absence of any positive information on the proposition which the Canadians are reported ready to submit, Promoter Rickard refused to discuss the situation. He declared, however, that the Canadian offer might hold some interest for him, adding that he was prepared to consider the proposition for holding the bout in the Dominion.

Special to The New York Times.

MONTREAL, Que., Jan. 25.—Rival would-be promoters of the Dempsey-Carpentier fight in Montreal will probably combine forces.

It has been known for some time that Tom Duggan, prominent fight promoter of this city and Managing Director of the Mount Royal race track as well as the Mount Royal Arena, has been interested in bringing the world's heavyweight championship bout to Montreal. Yesterday it was announced that C. F. Graham and F. O. Goodspeed of the Eastern Canada Securities, Ltd., were also after the fight and that they had their representative in New York, who would interview Rickard. Now there comes the news that these two interests are negotiating to work together.

This morning Jimmie McKimmie, well-known matchmaker, made arrangements with Mr. Graham for a meeting between the latter, Mr. Goodspeed and Mr. Duggan. Mr. Duggan will offer his track as a place to hold the title bout and will offer aid in financing the fight.

As regards his representative in New York, Mr. Graham said that when that man does meet Rickard it will be through the medium of one of the most prominent lawyers in the American metropolis, and not satisfied with that alone, Mr. Graham will leave for New York in person tonight. So intent is he upon staging the bout here that he feels that if "a thing is to be well done, do it yourself," and therefore has decided to see Tex Rickard in person.

It is expected that an amicable agreement can be arrived at between the two factions. They believe that in the interests of this city the fight ought to be brought on here, and therefore instead of opposing each other it would be much better to work together.

The Mount Royal race track would make an ideal place for such a big event, and Tom Duggan is anxious that this be the spot where preparations should be started.

"If no men has interviewed Rickard on our behalf yet," said Mr. Graham, "it is not because he does not want to, but because Rickard has not had the time or opportunity. To make sure of things, however, I have decided to go to New York tonight, and I have an appointment with Rickard in person for tomorrow."

LAY PLANS FOR BIG BOUT.

Dempsey-Willard Match May Be Arranged Next Tuesday.

Details of the proposed return bout between Jack Dempsey, world's heavyweight champion, and Jess Willard, the giant Kansan who relinquished the title to the present possessor of the crown, will not be definitely closed until Feb. 1, it was announced yesterday by Promoter Tex Rickard, who plans to conduct the match over the fifteen-round route at Madison Square Garden March 17. Rickard and Willard were in conference yesterday discussing tentative plans for the bout, but the Garden promoter announced that he would await the return here of Jack Kearns, Dempsey's manager, before actually closing arrangements for the match.

In the course of his conference with Rickard yesterday Willard agreed to the bout without imposing any exorbitant financial conditions. The former champion is eager for another chance at the title which once was his, and to gain this opportunity Willard says he will agree to anything within reason. Jess said after his conference with Promoter Rickard that he had agreed to box on a percentage basis and was prepared to begin training for the match just as soon as it is positively closed.

Part of the day Willard spent in discussing preliminary arrangements for the training course he contemplates undergoing in order to fit himself for the prospective return match against Dempsey. With his business manager, Ray Archer, the former champion discussed with friends and admirers plans for a training site and a number of sturdy camp assistants who will be capable of extending the Pottawatomie giant in his preparatory work. It is planned to select a quiet, isolated camp, possibly in the Adirondacks or the mountains of New Jersey, where Willard can settle down to a strict, rigorous training siege of perhaps two months. The former champion plans to secure a number of fast, sturdy and hard-hitting boxers to assist him as sparring partners. Possibly four or five partners will be engaged for the task of assimilating Willard's punches and retaliating. A special trainer will also be selected, according to present plans, to superintend Willard's training. It is possible also that a physician will be engaged to examine Willard as he progresses in his training.

3 SKATERS IN DEAD HEAT.

Jewtraw, Leitch and Moore Finish Even in One-Mile Struggle.

LAKE PLACID, N. Y., Jan. 25.—A dead heat between three ice skaters in a one-mile race resulted here today between Charles Jewtraw, Al Leitch and Joe Moore, all of Lake Placid. Jewtraw and Moore recently tied for the national championship at Newburg.

Jewtraw, who was making his first appearance on the ice since he was slightly injured in a fall ten days ago, won the quarter and half mile events. Moore took second place in each race. Leitch was third in the quarter, and Leslie Boyd of New York third in the half.

EXERCISE FOR HEALTH. When run down consult a body builder and take exercise under his superintendence. Arthur McGovern restores the weak at his gymnasium. 5 West 66th Street. Telephone Columbus 2928.—Advt.

CANOE BROOK GETS JERSEY GOLF PLUM

Summit Links Chosen by State Association for Amateur Championship Tourney.

The Canoe Brook Country Club will be the scene of the next New Jersey State amateur golf championship tournament. The Summit course was chosen at the annual meeting of the New Jersey State Golf Association yesterday, being favored over the Knickerbocker Club of Tenafly by a margin of six votes to five. The Shackamaxon course at Westfield polled two votes.

Although no course was chosen for the junior championship which was inaugurated two years ago, this tournament came in for considerable discussion. While the two championships held thus far have been successful events, it was the consensus of opinion of the meeting that it can be made an even more pretentious affair. Whereas the past two events drew some twenty odd entrants, it is felt that at least twice that many and probably more should turn out. By way of stimulating interest in the event delegates were urged to exercise as much influence as possible toward having their clubs encourage the youngsters to enter.

Three clubs submitted invitations to the association to hold the junior meeting over their courses. They were Upper Montclair Country Club, Glen Ridge Country Club and the Hackensack Golf Club. The matter of making a selection from this trio or others that may desire to stage the tournament was left to the Executive Committee as was the matter of dates for the tournament.

It is quite probable that another annual open event will materialize this year as the result of yesterday's meeting. The association took up the matter of staging an annual State open championship, and only one consideration now stands in the way of such an event. The association is short on funds owing to the increased cost of practically everything having to do with golf. The treasurer's report showed that a balance of less than $50 remains in the treasury. This state of affairs led to a proposal to increase annual membership dues, which at present are only $10.

According to the report of the Treasurer, expenses of last year's amateur championship exceeded the receipts of the asociation from annual dues by 50 per cent. With its membership of some fifty clubs, the receipts were around $500, while expenses at Arcola last year ran to $750. Some increase is necessary to meet this state of affairs, and it is proposed to make the additional amount sufficient to defray the expense, including prize moneys, for an open championship.

Two new clubs were admitted to membership during the last year. They are the Pine Valley Golf Club of Sumner and Weequahic Golf Club of Newark. These bring the membership of the association up to fifty members.

The death at his home at Prestwick, Scotland, Monday night, of Charles Hunter, removes one of the very few old pillars of the game of golf in the land which is conceded to have originated the game as it is now played. The veteran professional was 84 years of age, and his activities on the links date well back to the time of Old Tom Morris, the most notable figure in the early days of the game.

Hunter played in the British open championship as far back as 1865, while Old Tom won his last championship in 1867. Though Hunter never won the title, he was a prominent figure in the annual tournaments for years. Some years ago he celebrated his fiftieth anniversary as the professional at Prestwick St. Nicholas, and many years ago was made a life member of the club. David Hunter, professional at the Essex County Club at Orange, N. J., is a son of the Prestwick veteran, and he has two brothers engaged in professional golf on the other side.

At a recent meeting of the organizers of the Grassy Sprain Golf Club of Bronxville the personnel of three committees to carry on work that remains to be done on the proposition was announced. George de Kay Gilder, Alfred O. Hoyt, Harold Fowler, A. J. McAllister and W. H. Crandall were named for the Committee on Membership. S. A. Scribner, Edward Meinel, Michael Wilson, John G. Anderson, John M. Haffen and B. E. Smythe were designated as the Committee on Course and Clubhouse. James H. McIntosh, L. D. Garrett, P. E. Bisland, Charles H. Neely and William G. Hamilton were selected as the Committee on Final Organization.

The club proposes to adhere strictly to a membership limit of 250. A subscription fee of $2,000 will be levied on all members, payable $1,000 on call of the Organization Committee and the remainder in instalments of $250 each at intervals of not less than three months. The course was reported as progressing nicely, and will be open for play by May 1 of this year.

Following the precedent of the last few years, the leading women golfers have decided on the first week in October for the women's national championship tournament. The actual dates this year will be Oct. 3-8. As previously announced, the tournament will be played at the Hollywood Golf Club, at Deal, N. J. Thus far these dates have not been officially announced by the United States Golf Association, but as long as the players themselves have selected these dates, they will undoubtedly be accepted.

MEDAL TAKEN BY PERKINS.

Kentucky Golfer Leads Field on Ormond Beach Links.

Special to The New York Times.

ORMOND BEACH, Fla., Jan. 25.—N. B. Perkins, a sturdy golfer from Kentucky, made low score today in the qualifying round of the Tomoka Sweepstakes here. Making the best score here is more or less a habit of his, for this is the third time he has performed the feat. His card was 81 and one of the strokes was an incurred penalty for striking another player's ball on a green.

There were only two others below 90. E. W. Van Houten of Arcola, with an 85, was one of them and another metropolitan golfer, Charles Longnecker of the Engineers, was the other with an 86.

Among the cards were the following: N. B. Perkins, Williamsburg, Ky., 42, 39—81; E. W. Van Houten, Arcola, 45, 40—85; Charles Longnecker, Engineers, Roslyn, L. I., 45, 43—88; B. S. Colburn, Asheville, 44, 46—90; George Potts, Flatrock, Willsboro, N. Y., 46, 45—91; J. J. Gray, Nashville, 46, 45—91; F. L. Brown, Columbus, 49, 44—93; Paul McKell, Morgantown, 48, 46—94; Wells Bassett, Exmoor, 46, 49—95; W. J. Nichols, Bridgeport, 50, 46—96; Ashton Harvey, Point Judith, 51, 45—96; W. F. Hite, Huntington, W. Va., 51, 46—97; Calhoun Latham, Bridgeport, 51, 47—98; Dram Scott, Evansville, 52, 48—100; J. B. Knox, Anniston, Ala., 51, 49—100; A. Deronde, Knickerbocker, 53, 48—101.

WILLOUGHBY GOLF WINNER.

Defeats Wetzel, 6 and 4, in Tourney on Lake Worth Links.

Special to The New York Times.

PALM BEACH, Fla., Jan. 25.—Hugh L. Willoughby Jr. of the Merion Cricket Club, medalist in the annual Lake Worth golf tournament, won his match today, putting out F. J. Wetzel of Trenton by 6 and 4.

Darwin P. Kingsley of Garden City, President of the New York Life Insurance Company, again played the same steady game that won him a position in the first flight in the qualifying round, and put out M. A. Carroll of Oshkosh, who was the winner of the medal round last year. The score was 3 and 1.

The summary of the first sixteen:

Hugh L. Willoughby Jr. beat F. J. Wetzel, 6 and 4; W. L. Kingsley, Rome, N. Y., beat George [illegible] Easton, Engineers Golf Club, 4 and [illegible]; George [illegible] Heintzman, Hanlan [illegible], Canada, beat Colonel [illegible], Wilmington, 7 and 6; Darwin P. Kingsley, Garden City, beat M. A. Carroll, Oshkosh, 3 and 1; James R. Hyde, South Shore, beat J. S. MacNichol, Oshkosh, 4 and 2; Harry C. Clarke, Myopia Hunt Club, beat George Kingsland, Lenox, 4 and 2; George Altmeyer, Woughheogheny, beat C. F. Bacon, Braeburn, 2 up; W. B. Langford, Chicago, beat O. F. Woodward, New York, 2 and 1.

Urban, Three-Letter Athlete, Now Member of Hockey Team

BOSTON, Jan. 25.—Luke Urban, a crack catcher in baseball, a sure shot in basketball, a second all-American choice as a football end and a former captain or captain-elect in each of these sports at Boston College, has turned to hockey for further honors. He has won selection as a goal of the varsity team, notwithstanding that until two weeks ago he had not played the game and could not skate. This fact has recalled to those familiar with his advent at the college that Urban had never played football until he was taken in hand by Coach Charley Brickley.

HARVARD CLUB IS VICTOR AT SQUASH

Wins Close Match From Crescent A.C.—Seller Beats Moses in Class B Tourney.

METROPOLITAN LEAGUE SQUASH TENNIS STANDING, CLASS B.

Club.	Won.	Lost.	P.C.
Yale	8	0	1000
Columbia	6	2	.750
Crescent A. C.	5	3	.625
Harvard	5	5	.500
Princeton	3	7	.300
D. K. E.	2	6	.250
Army and Navy	1	7	.125

Class B squash tennis players had a banner day of it yesterday with the class individual championship being continued at the Squash Club and team matches in progress at the Columbia, Harvard and Yale clubs. The individual tournament at the Squash Club suffered as a result of the team matches for only one match was played. It was between F. A. Seller of the Montclair Athletic Club and Alfred Moses of the Columbia Club and the former had very little difficulty in winning in two straight, 15—10 and 15—6.

The Princeton Club seven took seven straight matches from the D. K. E. team on the Yale Club courts while the Harvard Club team defeated the Crescent Athletic Club seven by a single match, the score being four to three, and that deciding match was not won till the third game. It was between E. H. Heminway of the Harvard Club and N. F. Torrance of the Crescent Athletic Club.

The other team match of the day was between the Yale Club and the Columbia Club. The result will not be known until Thursday for, at the conclusion of the play yesterday, each team had three matches to its credit. The seventh match was to have been between J. A. Victor of the Yale Club and F. M. Simonds Jr. of the Columbia Club, but, by mutual agreement it was postponed until Thursday and now the coaches of both clubs will have their hands full preparing these two class B players for their coming tussle on which so much depends.

The feature of the Princeton-D. K. E. team match was the match between Robert Monks of the Princeton aggregation and F. Jenkins, who a couple of years ago was runner up to the Class B champion. Monks put up a very good game and took the first by the score of 15—4, whereupon Jenkins came back and just reversed the score. Monks proved the stronger in the third game and won by the score of 15—6.

The only close match in the Columbia-Yale contest was that between W. A. Kimbel of the Columbia Club and J. F. Tronstine of the Yale Club, which the former won by the score of 17—18, 15—11, 15—10. J. Walker 3d of the Eli seven was the first victor for his team. He defeated Willis Putnam, 15—5, 17—14 in a match that had numerous streaks of brilliancy. In the next match between R. V. Mahan of Columbia and Reginald Roome of Yale, the latter seemed to be the favorite and the first game, which went to 17—14 in favor of Mahan, was hard enough fought out to cause the observers to believe that Roome might come back in the next, but he did not, as the score was 15 love.

Four of the seven matches between the Harvard Club and the Crescent Athletic Club went to three games, the first being that between F. S. Whitlock of Harvard and A. Baxter Jr., which Whitlock won, 15—10, 8—15 and 15—9. Then James Doig of the Half-mooners returned the compliment by defeating Murray Taylor, 15—10, 6—15, 15—10 and the Crescent seven took the lead when K. F. MacVaugh won from W. M. Carson in a two-game match, 15—8, 17—14. C. W. Dingee of the Crescent seven then added another to his team tally by defeating C. J. Coulter 16—18, 18—16, 15—7, and it was a most interesting match.

The summaries:

Princeton Club, 7; D. K. E. Club, 0.

R. H. Monks, Princeton, defeated F. Jenkins, D. K. E., 15—4, 15—9, 4—15, 15—0; B. Rowe, Princeton, defeated W. W. Taylor, D. K. E., 11—15, 15—4, 15—6; J. Cromwell, Princeton, defeated G. G. Davidson, D. K. E., 6—15, 15—12, 15—11; L. Beekman, Princeton, defeated E. L. Ward, D. K. E., 3—15, 15—11, 15—1; G. A. Walker Jr., Princeton, defeated H. E. Thorne, D. K. E., 15—4, 15—4; J. T. Dennison, Princeton, defeated P. M. Whelan, D. K. E., 15—10, 15—1; R. L. Farrelly, Princeton, defeated J. O. Brotherhood, D. K. E., 15—8, 15—17.

Harvard Club, 4; Crescent A. C., 3.

F. S. Whitlock, Harvard, defeated A. Baxter Jr., Crescent, 15—10, 8—15, 15—9; James Doig, Crescent, defeated Murray Taylor, Harvard, 15—10, 6—15, 15—10; K. F. MacVaugh, Crescent, defeated W. M. Carson, Harvard, 15—8, 17—14; C. W. Dingee, Crescent, defeated C. J. Coulter, Harvard, 16—18, 18—16, 15—7; Grover O'Neill, Harvard defeated M. M. Sterling, Crescent, 15—12, 15—7; Walter Strauss, Harvard, defeated W. J. Ivins, Crescent, 15—12, 15—5; E. H. Heminway, Harvard, defeated N. F. Torrance, Crescent, 10—15, 15—7, 15—1.

Yale Club, 3; Columbia Club, 3.

J. Walker 3d, Yale, defeated Willis Putnam, Columbia, 15—5, 17—14; R. V. Mahan, Columbia, defeated Reginald Roome, Yale, 17—14, 15—0; Lindsay Bradford, Yale, defeated F. W. Chambers, Columbia, 15—9, 15—8; J. A. Kimbel, Columbia, defeated J. F. Tronstine, Yale, 17—18, 15—11, 15—10; A. C. Schermerhorn, Yale, defeated Donald McClave, Columbia, 15—12, 15—9; Harold Kellock, Columbia, defeated H. C. Holt, Yale, 15—5, 15—1; J. A. Victor, Yale meets F. M. Simonds Jr., Columbia, in deciding match on Thursday.

Third Round Class B. at Squash Club.

F. A. Seller, Montclair Athletic Club, defeated Alfred S. Moses, Columbia Club, 15—10, 15—6.

19 FOR CRESCENT FIVE.

Half-Mooners Win Another at Basketball, Downing Y. M. C. A. Team.

Another team succumbed to the prowess of the Crescent Athletic Club's basketball team last night, making nineteen consecutive victories for the half-mooners from Brooklyn. The latest addition to the list of vanquished is the Washington Heights Y. M. C. A., and the score was 34 to 20 in favor of the Crescents.

The Brooklynites took no chances, but started off with a dash, and at half time had rolled up a score of 18, while their adversaries had managed to score 11. Parmele was the star of the winning team, although Stewart also added materially to the score.

The line-up:

CRESCENT A. C. (34).		WASHINGTON HTS Y. M. C. A. (20).
Parmele	R. F.	Drew
A. Stewart	L. F.	Harrison
McTigue	C.	Schilling
Griffin	R. G.	Yorke
Simmis	L. G.	Pinckney

Field goals—Stewart (4), Parmele (2), Griffin (2), Simmis (2), Drew (2), Harris, (2), Schilling (2), McTigue, Pinckney. Goals from foul—Parmele (6), Pinckney (2), W. Stewart (2), Broman (2), Drew, Harrison. Substitutions—Crescent: W. Stewart for Griffin, Butler for Simmis, Heath for A. Stewart. Y. M. C. A.: Broman for Harrison, Elliott for Broman, Meskrop for Yorke. Referee—Ed Thorp, De La Salle. Time of halves—Twenty minutes.

SALLEE PUTS NAME TO GIANT CONTRACT

Walker, Recruit Outfielder, Also Signs — Another Football Game for Polo Grounds.

Secretary Joseph D. O'Brien reported yesterday the receipt at the Giants' offices of the signed contract of Harry F. Sallee, the lofty twirler, who, although 6 feet 3 inches from the ground upward, barely casts a shadow, and is familiarly known as Slim. Sallee paraded at the Polo Grounds as a member of McGraw's forces during part of the 1916 season and throughout the two following campaigns. In 1919 he went to the Reds, and was secured from Moran late last season to help the Giants in their belated rush for the pennant—the rush that fell short. The Higginsport Sheriff didn't set anything on fire in those nerve-racking weeks of Autumn, his chief duty appearing to be finishing games that other parties had started disastrously. Still, McGraw regards him as a valuable man to have around, or, perhaps, to send away in the course of a trade.

Curtis Walker, an outfielder, purchased last Fall from the Augusta Club of the Southern Association, also sent in his signed contract for 1921 to the Giants' headquarters yesterday. Walker reported only a fortnight before the season of 1920 closed and got no try-out hereabouts, but Arthur Devlin, the scout, who recommended him to McGraw, is highly impressed with his ability in the outer garden.

The far-sighted gentlemen in the Giants' offices are already looking far beyond the close of the coming pennant fight, and have begun work on the football schedule for the Polo Grounds in the coming Autumn. Yesterday they closed with the management of the Fordham and Lafayette elevens for a game to be played in the Brush stadium on Oct. 22.

BUCK HERZOG IS RELEASED.

Veteran Infielder Turned Loose by the Cubs.

CHICAGO, Jan. 25.—Charles "Buck" Herzog, the veteran National Leauge infielder, who has been with the Chicago Cubs for the last two seasons received his unconditional realease today. Herzog's name was mentioned several times in connection with the investigation of dishonest ball playing, but President Heydler of the National League, after making an investigation, declared there was nothing in the player's conduct which implicated him in any wrongdoing.

In a letter sent to the player today President William Veeck of the Chicago club said the release was not "the result of any known conduct on your part that reflects in any manner upon your honor and integrity." The action was said to be in conformity with the policy of Manager John Evers to reconstruct the club with young men.

MAY PUT TEAM IN CHICAGO.

Continental League Asks Colored Aggregation to Join Circuit.

CHICAGO, Jan. 25.—The new Continental Baseball League contemplates invading Chicago, it was learned today, when a letter was received from Secretary George M. Riley, inviting the American Giants, a colored professional team, to join the new circuit. The letter stated that two strong colored teams had joined, the Boston Tigers and the Knoxville Giants, and two more colored teams were sought by the organization. The Giants are owned by George Schorling and own the grounds at Thirty-ninth Street, which was the old home of the White Sox.

GOWDY SIGNS CONTRACT.

Boston Catcher Puts Name to Agreement Recognizing Judge Landis.

BOSTON, Jan. 25.—Hank Gowdy of the Boston Nationals today signed one of the first completed contracts under the new régime in baseball. It is for one year. In the abbreviated agreement, player and club-owner subscribe to recognition of Judge Landis as the arbiter of all disputes.

CLARK WINS GOLF MEDAL.

Leads Field in Qualifying Round of St. Augustine Tourney.

Special to The New York Times.

ST. AUGUSTINE, Fla., Jan. 25.—Donald Clark of Huntington, W. Va., won the qualifying medal in the first tournament of the season here today, with a score of 39, 48—87.

Clark played beautiful golf going out, finishing in only three strokes over par. On the ninth hole he ran down a long putt for a birdie two. Coming back, the West Virginian was off color in his iron play and thus ruined his chances for a fine score. Of the half dozen New York players who competed, only one qualified in the first sixteen. He was Dr. D. L. Culver, former trap-shooting champion. The doctor managed just to nose in.

The summary:

Donald Clark, Huntington, W. Va., 39, 48—87; W. A. Knight, St. Augustine, 42, 48—[illegible]; Hugh MacKenzie, Washington, 48, 43—91; O. P. Goode, St. Augustine, 44, 47—91; F. W. Nix, New York, 45, 50—95; O. C. Fuller, Milwaukee, 45, 51—96; C. A. Usina, St. Augustine, 47, 50—97; A. M. Taylor, St. Augustine, 51, 46—97; L. P. Barrard, Washington, 48, 51—99; O. J. Demol, Washington, [illegible]; S. Lawson, York Beach, Me., 47, 52—99; C. C. Spades, Chicago, 48, 53—101; W. K. Stevenson, Ireland, 55, 47—102; A. F. Wolf, Wilkes-Barre, 49, 53—102; A. Lehman, Peoria, Ill., 56, 47—103; Dr. D. L. Culver, New York, 51, 54—105; T. W. McGregor, Detroit, 55, 51—106; P. V. Culver, New York, 52, 55—107; George Dantzler, St. Augustine, 55, 52—107; George Worthington, Bennington, Vt., 53, 55—108; M. W. Crane, Baltimore, 56, 53—109; T. L. Shackford, St. Augustine, 59, 52—111; R. T. Small, Washington, 59, 52—111; W. B. Woolner, Peoria, Ill., 60, 52—112; S. W. Doubleday, Rye, N. Y., 59, 56—115; E. D. Connor, Philadelphia, 56, 60—116; H. T. Williamson, New York, 62, 54—116; J. L. Weaver, Washington, 57, 62—119; Harry Prentiss, Arcola, 59, 63—122; D. S. Culver Jr., New York, 61, 63—124; R. A. Wilson, Washington, 58, 72—130; H. A. Fish, Toronto, 68, 66—134.

PROMISING BOUTS TONIGHT.

Pal Moore to Meet Young Montreal in Ring at Garden.

A card of forty-six rounds of boxing is scheduled for this evening at Madison Square Garden. Two fifteen-round bouts feature the bill. In one of the limit contests Pal Moore, Memphis bantamweight, will make his first appearance here against Young Montreal, rugged young Providence ring midget, who is clamoring for a championship match. Boy McCormick, Irish light-heavyweight, will make his metropolitan début in the other fifteen-round match against Johnny Howard, veteran Bayonne (N. J.) boxer.

Paul Doyle of the east side and Barney Adair, Harlem welterweight, will be the principals in a ten-round contest. A six-round encounter, which will open the show, will bring together Sam Mosberg, former international amateur champion, and Frankie Conifrey, veteran Harlem lightweight.

Browns' Vanguard to Leave Feb. 20.

ST. LOUIS, Jan. 25.—The vanguard of the St. Louis Browns will get away for the training camp at Bogalusa, La., on Sunday, Feb. 20, Business Manager Quinn announced today. The party will include nineteen pitchers and five catchers, and will be in charge of Manager Lee Fohl. The rest of the team will leave here the following Sunday.

Sale This Week!

On Out-door and In-door

SKATING OUTFITS

For Men and Women

HERE is a splendid opportunity to equip yourself at an unusual cut in prices, while the out-door skating is at its best.

Davega Quality Thruout

$8.75 HOCKEY & RINK OUTFITS — $12.50 Value

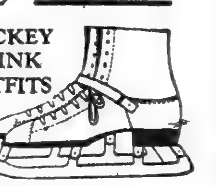

Genuine Alfred Johnson Tubular Racing and Hockey Outfits — $17.00 Value, now $12.50

All Skate and Shoe Outfits Reduced!

Formerly $12.50 to $45.00	now $8.75 to $29.50
All separate Skating Shoes, $7.00 to $20.00 value	now $5.50 to $14.95
All separate Ice Skates, $2.50 to $25.00 value	now $1.95 to $19.75

Other Winter Specialties for Men

Leather and Corduroy reversible Coats, $32.50	now $16.25
Moleskin Coats, sheep lining, Reduced from $18.00	" 9.95
Men's Pure Wool Sweaters, Reduced from $14.00	" 6.45
Men's Pure Worsted Sweaters, Reduced from $17.00	" 13.95
Sheep-lined Moccasins, for men, women and children,	" 2.45

Can be used for bedroom slippers, regularly priced up to $3.75

DAVEGA

'The Sportsman's Paradise'

125 West 125th St. Near Lenox Ave.

111 East 42d St. Commodore Hotel — 831 Broadway Near 13th St

15 Cortlandt St. Near Broadway

125th STREET STORE OPEN EVENINGS

"MENS SHIRTS THAT FIT"

PRE-SPRING OFFERING OF

RUSSIAN CORD SHIRTS

Colors: Green, Buff, Pink and Blue

—BUT NO REDS

The materials are the best "grist" of the whole "shirt mill"—they wear.

MARKED TO SELL AT NEXT SPRING'S LOWEST PRICE LEVEL

$6.00 grade on sale at **$2.85** 4 for $11.00

Wm. G. White

(Himself) (President)

WHITE & WHITE, Inc.

25 Cortlandt — 335 Broadway

The Elegance of Mode That Fashionable Women Seek

Our smart creations are carried in models of our own design—specially constructed to correctly fit the high arch and narrow heel. Enhanced by their special fitting features discriminating women find in Eagle foot wear exceptional styles plus an unusually satisfactory fitting service.

EAGLE BOOT SHOPS

"Fitting the Arch and Narrow Heel"

Branch de Luxe 2343 Broadway, at 85th St.

2443 Broadway, at 90th Street. — Other Stores — 3499 Broadway, at 143d Street

UNDERWOOD TYPEWRITERS

3 RENTED MONTHS $10 up

PATTEN TYPEWRITER CORP.

71 Chambers St., Worth 1932 — 58 W. 125th St., Harlem 1617-9185

Who's Who in the Drama

One page of this week's MID WEEK PICTORIAL contains the portraits of fourteen Theatrical Managers—the Schuberts, Ziegfeld, Belasco, Frohman, Erlanger, Woods, Gest, Harris, Selwyn, Hammerstein, Golden, Tyler, Cohan. 120 Pictures in the issue. News, Sports, Arts, Drama, Politics, Science.

New-stands, 10 cts.

Bang! Bang!

It's six years since our last Sale of Overcoats—but that doesn't mean we've forgotten how!

Two bargain prices for over 5000

Three-quarters of them are Winter weights: both staple and fancy fabrics. All sizes.

411 were $60
131 were $62
470 were $65
521 were $70
2021 were $75
612 were $80
340
517 were $85
180 were $90
286 were $95
$55

ROGERS PEET COMPANY
Broadway at 13th St.
Fifth Ave. at 41st St.

SELLERS CAPTURES 880-YARD LAURELS

New York A. C. Runner Wins Metropolitan Indoor Title at Bankers' A. L. Games.

220-YARD RACE TO WEFERS

He Defeats Good Field in Championship Struggle—Emes Takes Standing High Jump.

In a finish that was entirely too close for his own comfort, Jack Sellers of the New York A. C. and former holder of the national 600-yard title, won the 880-yard metropolitan senior indoor championship, which was the chief event of the annual games of the Bankers' Athletic League at the Twenty-second Regiment Armory last night. When Sellers shot over the line he was but a few inches in front of Sydney Leslie, who ran unattached and who forced the New York A. C. runner to extend himself to the limit for the entire last lap of the journey. O. Higgins of the New York A. C. was third, less than a yard from the leaders, and he also had a chance to win to within a few yards of the finish.

This event brought out some of the best athletes who took part in the games, and was a good contest from the time the pistol was fired. Clarence Sherman of the St. Christopher Club took the lead for the first lap, but Sellers was never far away from him, and in the last lap the Mercury Foot runner fought his way to the front and held it to the end. Leslie, however, appeared to have him beaten as they turned the half way mark on the last lap, but just when his chances seemed brightest he ran against the rail and was partly thrown off his stride. This accident may have cost him the victory. He made up for it quickly, and once more pressed close to Sellers, but could not overtake him.

Wefers Scores in 220.

Bertie Wefers of the New York A. C. gave left much doubt about the 220-yard metropolitan senior championship. Not but what he had strong contention, but he also had all the speed for the race, jumping to the front at the very start, he led the procession all the way, and had a comfortable margin in his favor at the end. Second to him was Ed Farrell, running unattached, and third was R. W. Georgi of the New York A. C. Farrell made a desperate effort, but Wefers was never threatened by his rival.

Edward L. Emes, who formerly represented the Bronx Church House, staged a successful comeback after a long absence from athletics when he captured the standing high jump. Emes appeared in the colors of the New York A. C. There was considerable interest attached to his appearance, as it was a question if he could come back to his old-time form. Whether he is as good as ever was not determined, but he was good enough to take the event he was entered for. He registered 4 feet 10 inches, and that gave him the event, with two inches to spare. E. Berguist of the Hawk A. C. and J. Erbel of the same organization tied for second place with 4 feet 8 inches, and Berguist was awarded second on the draw for the position.

Mile Handicap to Williams.

The one-mile handicap, closed to members of the Bankers' Athletic League, was won by George Williams of the Central Trust Company, who started from scratch. Though he had to concede some large handicaps to some of his rivals, he ran a strong race, gradually wore down the erstwhile leaders and finished with a good margin to his credit. V. F. Miller of the Manufacturers' Trust Company, with a handicap of 45 yards, ran a bang up race, and was second, with A. Stone of the Guaranty Trust Company, handicapped at 15 yards, third. Stone was never able to catch Miller, though he disposed of a number of men who had started ahead of him.

The running high jump, an event closed to the B. A. L., was won by R. Daily, Liberty National Bank, who made a mark of 5 feet 10 inches and easily disposed of his nearest rival, L. Burk, of the City Bank Club. The latter had 5 feet 4 inches to his credit, and third went to Howard Hevern with 5 feet 1 inch.

The team of the St. Anselm's A. C. captured the medley relay A. A. U. handicap, W. Hannon, V. Tally and the Bennett brothers being the winning runners. The Brooklyn A. C. took second and the West Side Y. M. C. A. was third.

The summaries:

70-Yard Dash for Boys, Closed to B. A. L.—Won by Walter Breen, Federal Reserve Club; George Sweeney, Guarantee Trust Company, second; R. Wiggins, Guarantee Trust Company, third. Time—0:07 1-5.

100-Yard Dash Race, Closed to B. A. L.—Won by J. Bonaventure, City Bank Club; J. J. McAuley, Equitable Trust Company, second; J. Hand, Equitable Trust Company, third. Time—0:20.

880-Yard Run—Metropolitan Senior Championship—Won by Jack Sellers, N. Y. A. C.; Sydney Leslie, unattached, second; O. Higgins, N. Y. A. C., third. Time—2:04 3-5.

One-Mile Handicap, Closed to B. A. L.—Won by George Williams, Central Trust Company (scratch); V. F. Miller, Manufacturers' Trust, (45 yards), second; A. Stone, Guaranty Trust Company (15 yards), third. Time—4:39 2-5.

220-Yard Dash, Metropolitan A. A. U. Championship—Won by Bernard Wefers Jr., New York A. C.; Ed Farrell, unattached, second; Ray Georgi, New York A. C., third. Time—0:23.

50-Yard Dash, Girls—Won by Marion McCartie, City Bank Club; Miss Wallinger, Central Union Trust, second; Miss E. C. Anderson, Federal Reserve, third. Time—0:07 2-5.

300-Yard Dash, A. A. U., Novice—Won by A. Nimmo, Knights of St. Antony; J. McFarland, unattached, second; Paul Griesmacher, third. Time—0:37 3-5.

200-Yard Dash, Closed to B. A. L.—Won by Frank Flynn, Bankers' Trust Co.; H. Herfert, Equitable Trust Co., second; F. Daut, Liberty National Bank, third. Time—0:25.

70-Yard Dash, Handicap, Closed—Won by John Fuolinger, Central Trust Co.; S. R. Rawling, Chase Bank, second; James Kieley, Central Union Trust, third. Time—0:07 2-5.

440-Yard Relay, For Girls—Won by City Bank (Miss E. Noonan, Miss J. S. Lawrence, Miss J. Cuneo and Miss May MacCartie); Chase Bank Club (Miss B. Linnigan, Miss E. Stuart, Miss Beth Linnigan and Miss S. Coe), second; Atlantic National Bank (Miss M. Voegel, Misses Virginia and May Howell), third. Time—1:03 4-5.

Standing High Jump—Won by Edward L. Emes, N. Y. A. C., 4 feet 10 inches; E. Berquist, Mohawk A. C., 4 feet 8 inches, second; J. Erbal, Guaranty Trust Company, 4 feet 8 inches, third.

Medley Relay, A. A. U. Handicap—Won by St. Anselm's A. C. (W. Hannon, V. Tally, L. Bennett, E. Bennett); Brooklyn A. C., second; West Side Y. M. C. A., third. Time—1:41 3-5.

HAVANA ENTRIES.

FIRST RACE—Purse $700; for maiden two-year-olds; three furlongs. Bitter Biting 107 pounds, Birch Bark 107, Hyeres 107, Calnifto 110, Sheharven 112, Anna M. 112, Pinnacle 112, Toot De Suite 112, Acosta 115 (br. c., Zeus-Nantura, E. C. Knebelkamp), Facenda 115 (b. c., Duquesne-Daylight, J. Gomez), Nandico 112.

SECOND RACE—Purse $700; claiming; for four-year-olds and upward; five and one-half furlongs. *Spin Rose 97 pounds, *Hatrack 102, *Marty Lou 103, *Elga 103, *Nobleman 106, Bushr na Breena 105, *Semper Stalwart 108, Blocker 106, Stiletto 108, Galopin 110, Golden Red 110, Juanita 3d 110.

THIRD RACE—Purse $700; claiming; for four-year-olds and upward; five and one-half furlongs. *Pokey Jane 97 pounds, *Uncle May 100, *Smite 102, *Huntress 103, *Presumption 105, Dinty Moore 107, Jake Feld 107, Billy Night 107, Miss Wright 108, *Driftwood 108, Nope 110, Thornbloom 113.

FOURTH RACE—Purse $700; for three-year-olds; six furlongs. Sunnyday 100 pounds, By Gone 103, Black Top 103, Dantzig 103, Sleepy Dear 103, Automatic Red 105, Dr. Charles Wells 112, Rama 112, Huenec 112.

FIFTH RACE—Purse $700; claiming; for four-year-olds and upward; one mile and a sixteenth. *Homan 102 pounds, *Bierman 102, *Jose De Vales 105, *Constantine 105, Time Keep 108, Truant 110, Plantarede 110, Night Wind 110.

SIXTH RACE—Purse $800; claiming; for four-year-olds and upward; one mile and fifty yards. *Firework 103 pounds, *Mather 108, Grundy 103, American Soldier 108, *Candle Light 108, *Sea Prince 107, Darnley 107, Littlelick 110, Pierre a Feu 114, The Belgian 2d 114.

*Apprentice allowance claimed.

Weather clear; track fast.

Man o' War Leaves in Special Car for Kentucky Stud Farm

BERLIN, Md., Jan. 25.—Man o' War, Samuel D. Riddle's famous three-year-old racing champion, left here this afternoon for his future home in the Blue Grass country of Kentucky, where he will enter a stud. He was accompanied by two other horses as companions. Only about twenty-five persons saw the departure.

The great racer left the Riddle Farm, five miles from here, shortly after noon accompanied by the other two horses, Trainer Feustal and three attendants. Man o' War was well blanketed for the trip to the railroad, being led all the way. The weather was cold and blustery.

The attendants experienced no trouble in getting the three horses in the specially prepared car for the trip. The car will be switched to a Western express at Philadelphia tonight.

HORSE SHOW BODY ELECTS VANDERBILT

President of A. A. H. S. Renamed at Annual Meeting—4 New Member Clubs Added.

At the annual meeting of the Association of American Horse Shows, at the Biltmore Hotel yesterday, Reginald C. Vanderbilt was again elected President of the organization, which in addition to electing officers, also awarded dates for exhibitions to be held during the coming season.

The other officers elected were: Thomas G. Aston, Vice President; Nancy Willets, Secretary and Treasurer; and Cecil F. Colton, Assistant Secretary-Treasurer. The Board of Directors selected consists of the following members: Thomas G. Aston, John McE. Bowman, G. Howard Davison, William du Pont, Robert A. Fairbairn, Fred F. Field, A. Henry Higginson, Prescott Lawrence, Pierre Lorillard Jr., Alfred B. McClay, Reginald C. Vanderbilt, Norman Van Voorhis, J. Macy Willets, J. K. Dering and John R. Valentine.

The annual report was particularly pleasing to the members, as it showed a decided and steady gain in the number of exhibitions held during the past three years as well as a gain of four members, making a total of forty-five clubs. Two of the new clubs are Canadian, and it is the hope of the association that more of the Canadian organizations can be added to the membership in the near future. A rule against importing horses from Canada has kept some of the Canadian organizations from seeking membership, but this handicap is partly overcome now by the permission to import horses under bond where the animals are to be exhibited in shows open to the public.

It was reported that there had been but one case of misconduct of an exhibitor or agent under the rules governing the shows. In this instance, the report declared, the horse shown was not as represented in the entry blank and the Directors decided that all entries of the stable responsible for the entry be refused for a period of one year. This ruling included the suspension of all persons connected with the stable.

The name of the stable was not stated, but the only case of violation of the rules which came to public notice during the past year was that of Little Fire Lady, owned by Miss Patty Vauclain of Philadelphia. Patrick O'Connell, manager of the Broad Lawn Stables, was suspended by the A. A. H. S. for one year.

The dates awarded for 1921 follow:

April 5-6, Pinehurst; 20-23, Brooklyn; 26-29, New York Spring.

May 7, Philadelphia, indoor; 11, Wynnewood, pony; 25-30, Devon.

June 3-4, Tuxedo; 6-8, West Point; 15-18, Westchester County; 25, Islip, polo.

July 27-30, Monmouth County.

Aug. 5-6, Stamford; 29-31, Newport; 30-31, Canadian National, Toronto.

Sept. 1-3, Canadian National, Toronto; 2-6, New England State Fair; 5-10, Rochester; 12-16, Syracuse; 19-24, Springfield; Eastern States; 21-23, Mineola; 24, Greenwich; 27-30, Bryn Mawr; 30, Piping Rock.

Oct. 1, Piping Rock; 1, Bryn Mawr; 4-7, Brockton; 8-15, National Dairy; 15, Monmouth County Colt Show.

HAVANA RESULTS.

FIRST RACE—For four-year-olds and upward; purse $700; claiming; six furlongs. Superior, 106 pounds (Merimee), 3 to 1, 6 to 5 and 3 to 5, won; Garbage, 113 (Kelsay), 5 to 1, 2 to 1, and even, second; Frank Burke, 108 (Dominick), 5 to 2, even and 1 to 2, third. Time—1:14 4-5. John J. Riley, Terrible Susan, Dee D, Ambassador III., Musket, Triumphant and Short Change also ran.

SECOND RACE—For four-year-olds and upward; purse $700; claiming; six furlongs. Blonde, 107 pounds (Wilson), 3 to 5, 1 to 5 and 1 to 10, won; Crystal Day, 111 (E. Barnes), 10 to 1, 4 to 1 and 2 to 1, second; Algrette, 106 (Lancaster), 7 to 2, 6 to 5 and 2 to 5, third. Time—1:14 1-5. Onwa, Winona, Twenty-seven, Misericorde, Black Rock, Miss Sweep and Order also ran.

THIRD RACE—For maiden three-year-olds; purse $700; five and a half furlongs. The Enquirer, 107 pounds (Francis), 8 to 5, 3 to 5 and 1 to 3, won; Julieanne, 102 (Lancaster), 3 to 1, even, and 1 to 2, second; Molinero, 108 (Kelsay), 5 to 1, 2 to 1 and even, third. Time—1:08 1-5. Helen Lucas, Mabel Reynalds, Scotty, Bachanalian, Talent, Kayman and Johnny O'Connel also ran.

FOURTH RACE—For three-year-olds and upward; purse $1,000; six furlongs. Rancher, 113 pounds (Francis), even, 1 to 3 and 1 to 6, won; The Blue Duke, 109 (Kelsay), 15 to 1, 5 to 1 and 2 to 1, second; Fright, 98 (Wilson), 8 to 5, 1 to 2 and 1 to 4, third. Time—1:15 1-5. Brother MacLean, Mess Kit, Penelope and Cromwell also ran.

FIFTH RACE—For four-year-olds and upward; purse $700; five and a half furlongs. Military Girl, 106 pounds (Francis), 4 to 1, 3 to 5 and 4 to 5, won; Sister Susie, 109 (Pickens), even, 1 to 3 and 1 to 6, second; Byrne, 104 (N. J. Barnes), 7 to 2, 8 to 5 and 3 to 5, third. Time—1:08 2-5. Osgood, Sairo, First Consul, Chimera and Happy Go Lucky also ran.

SIXTH RACE—For four-year-olds and upward; purse $700; claiming; mile and twenty yards. Miss Proctor, 106 pounds (Pickens), 2 to 1, 4 to 5 and 2 to 5, won; War Tax, 110 (Dominick), 3 to 1, 2 to 1 and even, second; Timothy J. Hogan, 107 (Wilson), 5 to 2, even and 1 to 2, third. Time—1:44 3-5. My Ada, Clare Boothe, King Ozi, Silver Sandals and Cadillac also ran.

NEW ORLEANS ENTRIES.

FIRST RACE—Purse, $1,000; claiming; for three-year-olds; five and one-half furlongs. Oraleggo 103 pounds, Morning Face 103, Reluctant 112, Rustler 112, Laura 112, Shamrock Flower 111, Louise Wynne 100, Voormel 110, Margaret Dixon 102, Countess 105, Perplexity 95, Demoris 104, Sea Mimic 101, Celtic Lass 105, Versailles 107, General Agramonte 110, Undine 105.

SECOND RACE—Purse, $1,000; claiming; for four-year-olds and upward; six furlongs. Normandie 110 pounds, Ragazza 106, Donna Roma 95, Caroline S. 103, Jeweler 105, Rafferty 104, Flying Orb 108, Ina Kay 108, Rocco Goose 110, Toe the Mark 110, Anna Gallup 107, American Rose 110, La Daine 100, Kulture 110, Paul Connolly 118, First Fuller 104, Zone d'Armee 105.

THIRD RACE—Purse, $1,000; claiming; for four-year-olds and upward; six furlongs. Back Bay 114 pounds, Liberator 110, Cobalt Lass 109, Teachers Pet 103, *Hidden Talent 98, Track Star 112, Alexander 110, Ophelia W. 108, *Old Sinner 107, Kirah 111, Justice Goebel 110, Mickey Moore 108, Tom Logan 105, Orion 103, John R. Rocha 106, Bangall 114, St. Just 108.

FOURTH RACE—Purse, $1,500; handicap; the E. W. McGinn Memorial; three-year-olds and upward; one mile and seventy yards. White Star 114 pounds, Bunga Buck 107, Master Jack 96, John's Umma 103, Tan San 108, British Liner 100, Runzaf 107, Trust Official 107, Madeline Lillian 110.

FIFTH RACE—Purse, $1,500; the Magnolia Purse; for three-year-olds and upward; one mile. †Captain Mac 124 pounds, Captain Hershler 111, St. Isidore 112, Dancing Spray 105, General Haig 112, †Pictor 119.

†Coupled.

SIXTH RACE—Purse, $1,000; for three-year-olds and upward; one mile. Green Gold 99 pounds; Fizer 109, Title 104, Yung Ching 102, Day of Peace 107, Romany 107, Dr. Caiman 103, Veneas 104, Jock Scot 104, Sir Grafton 104, Tantalus 100, Barry Shannon 104.

SEVENTH RACE—Purse, $1,000; claiming; for four-year-olds and upward; one mile and three sixteenths. Counterbalance 109 pounds; Colonel Lit 101, Nominee 103, Brookland 103, Austral 106, Newell W. 103, Spearlene 109, Aztec 108, Deckmate 107, Plenty 103, Bend 108.

*Apprentice allowance.

Weather clear; track fast.

AERO HANDICAP TO TABLEAU D'HONNEUR

Favorite a Head in Front of Mythology in New Orleans Feature Event.

Special to The New York Times.

NEW ORLEANS, La., Jan. 25.—Giving his backers considerably more thrills than they bargained for in a heavily played odds-on choice, Tableau d'Honneur won the Aero Handicap, a five and a half furlong dash which was the chief event on the program at the Fair Grounds today. He won by the proverbial whisker in spite of the fact that he was probably much the best of the very ordinary field of sprinters that tried for the purse, for he got home just a head in front of Mythology, and his supporters never breathed easily until he was over the finish line.

Although Tableau d'Honneur has been performing rather consistently, he usually wins or loses by very narrow margins; but today he seemed to stand out in his company so decidedly that he was made a 1 to 2 favorite while there was little support for any of the others. He might have won much more easily but for the fact that he broke from the outside and was forced to go wide for the entire trip, just getting up in the stretch in time to gain the decision.

Mythology showed surprisingly good speed and taking the lead at the start held sway all the way to the last sixteenth. The winner kept improving his position until at the turn into the stretch he was within striking distance, but was obliged to go out to the middle of the track to keep out of close quarters. Once he was straightened out for home he moved up fast and, catching Mythology, fought it out gamely. Grayson was third after being well up with the pace throughout, but none of the others was ever a strong contender. Daydue showed speed for five furlongs but hung badly in the final sixteenth.

The Sunnyland Stable's Ultra Gold accounted for a six-furlong dash in which he easily defeated Crystal Ford and Herald among others after coming from far back. Panaman and Redmon raced with each other in making the early pace, and both were through when they turned into the stretch. Panaman quit utterly and Redmon dropped back into the ruck while Ultra Gold slipped through and closed with a rush. Crystal Ford also finished strongly but was too far back when he made his bid to get to the winner.

The summaries:

FIRST RACE—For two-year-olds; claiming; purse $1,000; three furlongs. Flying Beauty, 108 pounds (McDermott), 13 to 5, 4 to 5, 1 to 5 and even, won; Relief 114 (Williams), 7 to 5, 1 to 2, 1 to 4, second; One Pin, 103 (Josiah), 7 to 1, 5 to 2, 6 to 5, third. Time—0:35 4-5. Sundo, Mad Nell, Josephine Weidel, Little Patsy and Dissolute also ran.

SECOND RACE—For three-year-olds; claiming; purse $1,000; one mile and seventy yards. The Foreigner, 110 pounds (Morris), 13 to 5, even, 1 to 2, first; Mary Head, 94 (Roberts), 30 to 1, 10 to 1, 5 to 1, second; Charlotte Q. (McGraw), 15 to 1, 5 to 1 and 3 to 1, third. Time—1:43. Will o' the Wisp, Plato, Miss Rankin, Niobe, Echoland, Toss Up and Ionia also ran.

THIRD RACE—For four-year-olds and upward; claiming; purse $1,000; six furlongs. Ultra Gold, 118 pounds (Merrimac,) 7 to 10, 1 to 3, 1 to 6, first; Crystal Ford, 110 (Woodstock), 8 to 1, 3 to 1, 7 to 5, second; Herald, 113 (Kelsay), 7 to 1, 3 to 1, 5 to 2, third. Time—1:12 2-5. Redmon, Green Grass, Panaman, Royal Duck, Louise V., Archie Alexander and Kuklux also ran.

FOURTH RACE—For three-year-olds and upward; the Aero Handicap; purse $1,500; five and a half furlongs. Tableau D'Honneur, 112 pounds (Rowan), 1 to 2, 1 to 6, out; Mythology, 91 (Mooney), 4 to 1, 1 to 2, 1 to 5 and 1, 8 to 5, second; Grayson, 107 (Roberts), 12 to 1, 9 to 2, 8 to 5, third. Time—1:05 4-5. Linden, Day Due, Blue Paradise, End Man and Grimalkin also ran.

FIFTH RACE—For four-year-olds and upward; purse $1,000; one mile and a sixteenth. Traitus, 108 pounds (Lunsford), 8 to 1, 6 to 5, 2, even, first; Kimpaloma, 105 (Mooney), 10 to 1, 3 to 1, even, second; Frogtown, 112 (King), 7 to 10, 1 to 4, out, third. Time—1:45 4-5. Vice Chairman, Dark Hill and Hank O'Day also ran.

SIXTH RACE—For four-year-olds and upward; purse $1,000; one mile and a quarter. Sandy Mac, 107 pounds (Roberts), 13 to 10, 2 to 5, out, first; Pit, 109 (McDermott), 7 to 5, 2, 5, out, second; Mandarine's Coat, 105½ (Stack), 25 to 1, 6 to 5, 5 to 2, third. Time—2:07 1-5. Mayor Galvin, McAdoo and Corydon also ran.

SEVENTH RACE—For four-year-olds and upward; purse $1,000; one mile and a quarter. Richard V., 107 pounds (Jarvis), 7 to 2, 6 to 5, 3 to 5, first; Capital City, 114 (Heinlach), 8 to 5, 7 to 10, 1 to 3, second; Walter Turnhow, 105 (Martin), 8 to 1, 3 to 1, 7 to 5, third. Time—2:08. Susan M., Warlike, Spectacular, Girl, Homewari Round, Roydon and Paddy Dear also ran.

Weather clear; track fast.

FOUR STRAIGHT FOR DOWNS.

Defeats Flynn in Tournament for Snooker Pool Honors at Doyle's.

William Downs defeated Leo Flynn last night in their tournament game for the amateur championship at snooker pool in Doyle's Broadway billiard room by a score of 70 to 43. This gives Downs four straight victories and virtually assures him of winning his section. He has still one game to play with Lou Paley. Should he win this he cannot be tied, and will then play George La Rue, who won the other section for the title.

In the English billiard tourney William Lake won a well-played match from Robert Craig by a score of 150 to 114, while at 18.2 balk line Nelson Mayo defeated Jackson Wood, 150 to 147, in thirty innings.

WEST VA. INVITES STEVENS.

Hoboken College Asked to Send Eleven for Game on Oct. 1.

MORGANTOWN, W. Va., Jan. 25.—Stevens Institute of Technology of Hoboken, N. J., was today invited by the athletic authorities of West Virginia University to send its football team to Morgantown on Oct. 1 next, it was announced by Harry A. Stansbury, director of athletics. The invitation was extended Mr. Stansbury said, after a communication had been received from the New Jersey institution requesting the Mountaineers to consider a game with them on Oct. 1, 15 or 29.

Harvard to Lose Wrestling And Basketball Captains

Special to The New York Times.

CAMBRIDGE, Mass., Jan. 25.—With James McDonnell, Captain of the varsity wrestling team, being graduated next month, Harvard Winter sports will probably lose still another leader, Jim Tolbert, Captain of the basketball team, who is under the care of a surgeon. He has fallen arches and will be unable to face the Massachusetts Aggies tomorrow. McDonnell has the distinction of being elected varsity wrestling captain three years in succession. His loss will be a serious one. Tolbert has been playing a strong defensive game for the basketball five.

APPLEBY DEFEATS MIAL IN 18.2 PLAY

Wins by 300 to 222 in Second Match of Eastern Class A Title Tourney.

EASTERN 18.2 CLASS A BALKLINE TOURNAMENT STANDING.

Name.	G.	W.	L.	P.C.
Clarkson	1	1	0	1000
E. T. Appleby	1	1	0	1000
Gardner	1	0	1	.000
Mial	1	0	1	.000

The second match of the Class A Eastern 18.2 balkline championship tournament of the National Association of Amateur Billiard Players, held last night at the club house of the New York Athletic Club, was a pretty slow, go-as-you-please affair between Dr. L. L. Mial and Edgar T. Appleby. The contest, which ran for forty-one innings, was finally won by Appleby by the score of 300 to 222.

Dr. Mial played a careful, cautious game throughout. He was better at nursing the balls in the earlier innings of the game than was his opponent, but after the ivories once got away from him he generally had difficulty in bringing them together again. Dr. Mial made the high run of the evening, nevertheless, a cluster of 43. Appleby's best collection was 37 buttons. Seventeen innings blank for the doctor, however, tell the story of his defeat. Appleby was blanked for eleven sessions, and after both men got above the 200 mark, the winner averaged about 17 for six innings, the most consistent playing of the evening. Neither player ran a very startling average for the whole route, that of the winner being 7 15-41, while 5 17-41 is all that can be recorded for the loser.

The seventeenth inning proved to be the best for Dr. Mial. He got the balls back together several times when they had strayed apart, and made some very good massé shots. One particularly difficult one, when the ivories were in a row, evoked applause. He ran 1, 5 to 2, 4 to 1, 2 and 1 to 2, third. Time—1:12 2-5. Redmon, Green Grass, Panaman, Royal Duck, Louise V., Archie Alexander and Kuklux also ran.

Appleby did his best work, not in his high-run inning, but in his succession of consistent innings toward the close. His trouble at the outset seemed to be a tendency to strike a little too hard, driving the object balls wide apart. In the later innings he played with a more delicate stroke, keeping the ivories well together, and his massé shots were particularly successful.

The contestants in the game tonight will be Francis Appleby and E. W. Gardner. Gardner lost to Clarkson on the opening evening.

The scores:

Edgar T. Appleby—1 3 0 7 0 0 4 0 13 2 3 12 0 3 12 10 0 8 0 0 0 0 2 1 0 4 1 7 20 0 0 23 4 17 11 21 19—300. Average—7 18-41.

Dr. Mial—0 6 0 1 0 0 1 4 4 22 14 0 2 0 19 0 43 0 3 1 7 13 22 0 0 8 1 0 0 0 21 0 4 0 1 19 1 0 0 0 1—222. Average—5 17-41.

Referee—Myer Dall.

Church Easily Outplays Grogan.

Arthur Church defeated Charles Grogan last night in the continuation of the professional pocket billiard championship of New York State at Lawlor's Academy. The score was 125 to 43. Church had a high cluster of 28, while Grogan amassed 20 in a single run. Leo Silver meets George Clark tonight.

SCOTT WINNER OF HERCULES TROPHY

New York State Shooter First in Eastern Live Bird Championship Match.

Special to The New York Times.

READING, Pa., Jan. 25.—Killing twenty-four out of his twenty-five fliers, with the second dead out of bounds, Asher C. Scott of Morton, N. Y., won the fifth annual Great Eastern handicap, emblematic of the live bird championship of the East, shot here under the auspices of the Hercules Gun Club today.

William H. Clegg of Philadelphia, a former Keystone State title holder, led the classic field of fourscore of gunners, the cream of the amateur wing-shots of the East, up to the twenty-third round, when the Quaker City shooter lost two, which put him back with George A. Brown of Seneca Falls, N. Y.; Harry B. Seigler of Schwenksville and Edward Shank of Philadelphia, who tied for the Runner-up Cup in the shoot-off of the trophy. Brown won by killing five straight.

Frank M. Troeh of Vancouver, Wash., the international live bird champion, finished three down. Of the New York Athletic Club gunners competing David Wadsworth 3d was high with 20 kills. Ben S. Donnelly, who was a member of the American Olympic trap shooting team, finished with 19; Reginald Sinclair, 17; Martin J. McVoy Jr., 19; Walter H. Bauer, 16; M. B. Orr, 19; R. F. Rice, 19, and E. B. Collins, 15.

The New York Athletic Club representatives finished third in the team shoot for five-man teams, scoring a total of 94 kills. The Fortside Gun Club of Philadelphia carried off the trophy with 100 birds scored, with the Spring Valley Shooting Association of Reading runner-up, registering 105 kills.

LAYTON WINS TWO BLOCKS.

Three-Cushion Champion Scores Over De Oro by Steadiness.

Those who witnessed the continuation of the three-cushion billiard match between Alfredo De Oro and John Layton, the champion, yesterday at Kline's Strand Billiard Academy were reminded of the fable of the hare and the tortoise. Layton won both afternoon and evening blocks of 50 points each, the former by the score of 50 to 49, which is the reverse of the result on Monday afternoon, and he won the evening block by the score of 50 to 45, which makes the grand total to date 200 for Layton and 182 for De Oro.

De Oro made numerous spectacular and good clusters during the afternoon, the longest being 10, made when he went to the table the second time, but Layton kept at his steady plugging game with deadly accuracy and regards angles, and, although the Cuban had tallied other clusters of 5 and 8, still in the thirty-ninth inning the champion passed De Oro. But a couple of innings later De Oro again assumed the lead and held it till he had his full count of the block of 49 when Layton, who had 4x at that time, kept up his steady work and by runs of 2 after 2 managed to win out before De Oro could get invoked needed 1 more point. Layton missed three difficult shots as a result of kiss-offs and De Oro lost two, in five consecutive attempts the two made to score, and in every case the cue ball was directly headed for the object ball.

In the evening game both made numerous unusual shots which brought forth volleys of applause from the large gallery. A forced draw shot by Layton was his most difficult shot, while the one that brought the greatest applause was a shot that failed to make, but it came so near to counting and was so difficult that the gallery gave him the benefit. In the evening session De Oro took the lead just as he had in the afternoon game, and in the forty-fifth inning the score was 38 to 26 in his favor, but again the tortoise overhauled the hare by indomitable plugging, and, in this case, by runs of 7 and 4, which, along with singles, put him on even terms with the Cuban in the forty-ninth inning. The match will be continued this afternoon and tonight.

Collegiate Five Adds Another.

Collegiate School's basketball team added another to its list of season's triumphs yesterday when it defeated the Hoboken Academy quintet in a game on the latter's court by the score of 16 to 8. A rally in the second half enabled Collegiate to score its victory. At the end of the first half the Hoboken lads were in the lead by a margin of 5 to 3.

LAST TWO DAYS
"NO ONE CAN AFFORD TO MISS SEEING IT."

"It is an extraordinary exhibition that fills the American Art Galleries, one of the most extraordinary ever seen here or, for that matter, anywhere else."—ROYAL CORTISSOZ, TRIBUNE

The American Art Galleries
Madison Square South, New York
ON FREE PUBLIC VIEW 9 A. M. UNTIL 6 P. M.
AND CONTINUING UNTIL THE DATE OF THE SALE
THE NOTABLE
PRIVATE COLLECTION OF
PAINTINGS AND PASTELS
By THE GREAT FRENCH MASTER
DEGAS
FORMED BY THE WIDELY KNOWN ANTIQUARIAN
JACQUES SELIGMANN
OF PARIS
TO BE SOLD TOMORROW (THURSDAY) EVENING
AT 8:15 O'CLOCK
In the Grand Ballroom of
The Plaza Hotel
(Admission by Card to be had Free of the managers)
*Profusely Illustrated Catalogue Mailed on Receipt of One Dollar.
—ALSO—
The Exceedingly Valuable and
NOTEWORTHY GATHERING OF
GOTHIC AND OTHER ANCIENT ART
COLLECTED BY THE WELL-KNOWN CONNOISSEUR
Mr. Henry C. Lawrence, New York
WHICH INCLUDES
A MOST REMARKABLE COLLECTION OF
STAINED GLASS PANELS
OF THE 13TH, 14TH AND 15TH CENTURIES
"Undoubtedly the most important private collection in the United States."
"The Collection of Henry C. Lawrence, on view prior to its sale at the American Art Galleries, is one by which the public may benefit in the highest degree. Not an object is included that does not speak eloquently of the first importance of quality in art, and the collection as a whole has an integrity of aspect rare enough where objects of art are brought together in quantity."—MISS CARY, NEW YORK TIMES.
TO BE SOLD
BY DIRECTION OF THE EXECUTRICES
At the American Art Galleries
TOMORROW (THURSDAY), FRIDAY & SATURDAY
AFTERNOONS OF THIS WEEK AT 2 O'CLOCK
The Sales Will Be Conducted by Mr. THOMAS E. KIRBY
and his assistants, MR. OTTO BERNET and MR. H. H. PARKE
AMERICAN ART ASSOCIATION, Managers
Madison Sq. South. Entrance 6 East 23d Street, New York.

Merchant-tailored—Ready-to-Wear
Clemons
Established 1898
39TH & BROADWAY
THIS MORNING!
The Annual January Sale of our Entire Stock of Men's Suits and Overcoats continues with these reductions in force:
SUITS
Formerly $50 Now $31.50
Formerly 60 Now 36.50
Formerly 70 Now 41.50
Formerly 80 Now 46.50
OVERCOATS
Including Over-sized Great Coats, Ulsters, Town Ulsters and Form-fitting Models
Formerly $65 to $80 Now $34.50
Formerly $95 to $125 Now $43.50
This is Our Big, Once-a-Year Final Clearance

F. R. TRIPLER & CO.
Madison Ave. at 46th St.
SHIRTS
$2.50 Up
Formerly $5.00 Up
Our entire stock of shirts has been reduced, many to half price. Including oxfords, dress shirts, white and fancy Madras and silks.
Similar reductions throughout our stock.
CLOTHING HATS FURNISHINGS

John Ward Men's Shoes

The Newmarket—Eight Dollars
EIGHT dollars and The Newmarket form a happy combination. New Yorkers were quick to take advantaj of it when we first announst "an altogether good shoe" at this price. Today a replenisht stock affords another opportunity to buy a 1921 product at a 1921 price
The Newmarket, at eight dollars, may be had in tan or black calfskin. At all John Ward stores or by mail on receit of size and check
John Ward Shoe Servis
Fitting First
Careful Cobbling
Custom Shoe Making
Expert Chiropody
Shining and Polishing
Parcel Post Delivery
Mail Orders
Stores at
80-82 Nassau st 21-23 Cortlandt st
1401-1403 Broadway 131-133 West 38 st
348 Fulton st Brooklyn
Philadelphia Store: 1221-1223 Chestnut st

Underwear Position Open
How much confidence have you in yourself?
A reputable underwear concern has a position open in New York to oversee its office and Eastern territory—the selling is to the retailer. Are you interested—if so, address Position Open, X 2044, Times Annex.

Kennedy
12 Cortlandt St.
SPECIAL SALE
HIGH GRADE SHOES
WHILE THEY LAST
$7.95

Norwegian Grain
Heavy Double Soles
High Shoes and Oxfords
Regular price $13.00

Phila. Jack O'Brien's
SYSTEM
HEALTH AND ATHLETIC INSTITUTE
Exclusively for Business Men.
Classes Every Day
MADISON SQ. GARDEN Entrance 26th St.
Open All Year 9 A. M. to 10 P. M.
FLESH REDUCING—BODY BUILDING.
BOXING TAUGHT—NO PUNISHMENT.
Needle Shig-at Swimming Pool, Running Track on Roof, Handball Courts, Indoor and Outdoor Gym. Every form of Sport. Private lesson rooms. Catalog.
Membership, One Year, $100.
Phone Mad. Sq.—7840-7843-8100

For Investors
Economic problems discussed in The Annalist by great financial authorities. 10 cents at news stands; $5 a year.

TO ASK CURE BY LAW FOR BAIL BOND EVIL

Investigators Urge Making Surety Concerns Responsible and Recording of Collateral.

WOULD LICENSE BAIL GIVER

Recommend 2 Per Cent. Fee and That All Who Write Bonds Be Employed Under Salary.

Legislation limiting the granting of authority to write bail bonds so that surety companies may be made directly responsible for every bond written and the collateral given to secure it will be urged as the result of the John Doe investigation into the system of procuring bail bonds.

The report will recommend that the surety company itself be represented through an executive of the committee, and not by irresponsible agents, in the writing of every bond, and that collateral pledged for the security of the bond be a matter of public record on file in the District Attorney's office and the court where the bond is issued.

Limitation of the fee charged for a bond also will be recommended in the report, it being the belief of those who inquired into conditions that a 2 per cent. charge should be made for ordinary bonds, such as is charged at present, with a fixed charge based upon the hours of service at night or under other unusual conditions. And that all persons writing bonds be in the employ of the surety company and paid a salary.

The issuing of blanket powers of attorney to agents to be by them passed on to other persons over whom the company has no control, will be condemned by the report, as one of the greatest sources of evil, in the present bonding system.

The committee suggests that a license be required for all persons and corporations engaged in the bonding business.

Discussion of the recommendations for legislation made by the Bar Association Committee, of which Edward J. McGuire is Chairman, will take place at a meeting of the association tonight.

Estates Appraised.

DUNLAP, AMELIA N. (May 2, 1920). Mrs. Dunlap created a trust fund of $174,081, making the Columbia Trust Company trustee for the benefit of her four children, who are to be paid the income in equal shares during the life of their mother. When Mrs. Dunlap died the trust was to cease and three-quarters of it was to be paid to her three daughters, Minnie D. Baker, Fannie D. Lawson-Johnson and Daisy D. Thompson, in equal portions. The fourth quarter was to form a life estate for her son, William Allen Dunlap. Mrs. Lawson-Johnson died on Jan. 27, 1919, so her son, John Robert Lawson-Johnson of Hotel Van Rensselaer, West Eleventh Street, receives $65,280. Mrs. Thompson died Sept. 11, 1919, without issue, so her share went to her sister and nephew. Mrs. Minnie D. Baker of 74 Chestnut Street, East Orange, N. J., $65,280 and William A. Dunlap of 305 West Eighty-first Street has a life estate in $13,520.

JONES, JAMES H., Lakeland, Fla. (Oct. 29, 1919). Estate of $202,984, with large real estate holdings in Lakeland, consisting of a farm and orchard, the value of which is not given, with $132,186 in securities and $4,211 in jewelry taxable in New York. Teachers' College, New York City, and the Children's Aid Society, New York City, receive $15,000 each. His nephew, Newbold Morris of 115 East Seventy-fifth Street, receives the Lakeland farm and one-fourth of the residue; his niece, Eva V. C. Hawkes of 8 East Fifty-third Street, one-fourth of the residue; his sister, Cordelia B. Steward of Lausanne, Switzerland, receives all of the jewelry and one-half of the residue.

SOLLACE, FREDERICK A. (Aug. 5, 1918). Total assets, $111,067—cash, $37,421; personal, $5,270; stocks and bonds, $12,678; interest in Sollace & Wojan, $33,777, in Pennant Mills, $15,234. The whole estate goes to his wife, Mary E. Sollace of 310 West Seventy-ninth Street.

Army Orders and Assignments.

Special to The New York Times.

WASHINGTON, Jan. 25.—The War Department published the following orders today:

Infantry.

Rozelle, Maj. G. F. Jr., transferred to 22d, Ft. Niagara.
Stocker, Maj. B. S., assigned to 52d, to Camp Grant.
Pyle, Maj. F. L., assigned to 38th, Camp Grant.
Hardman, Maj. A., assigned to 24th, Columbus, N. M.
Mickle, 1st Lt. G. S. C., and Farrar, 1st Lt. B. R., to 41st, Camp Meade.

Coast Artillery Corps.

Melberg, Maj. R., to Ft. Adams.
Crum, 1st Lt. A. F., transferred to Walter Reed Hosp., sick.
Morrison, 1st Lt. D. E., to Ft. Wright.

Quartermaster Corps.

O'Neal, Capt. C. De W., to duty as Vice President and General Manager of the Hoboken Manufacturers' Railroad.
Hamilton, Capt. P. C., to Ft. McArthur.

Miscellaneous.

Smith, Lt. Col. H. C., Judge Advocate, duty in office of the Judge Advocate General, Washington.
Rutherford, Maj. H. K., Ord. Dept., appointed as Insp. of Ord., on surplus, obsolete and damaged property at Frankford Arsenal, Penn., vice Capt. W. C. Hamilton, relieved.
Harris, Maj. J. E., C. of E., to duty in office of Chief of Engrs., this city.
Jewell, Maj. C. H., Vet. Corps., to Ft. Riley.
Motley, Capt. R. E., Dent. Corps, will report to Cmdg. Gen. 7th Area, Ft. Crook, for duty.
Brammell, Capt. C. H., F. A., assigned to 15th, Camp Travis.
Morgan, Capt. F. A., Judge Advocate, to duty in office of Judge Advocate Gen.
Barnard, Capt. C. A., Judge Advocate, to Camp Dix, as assist. Div. Judge Adv., 1st Div.
Blake, 1st Lt. H. P., M. C., to United States and report to Cmdg. Gen., 2d Corps Area, for duty.
Ruggles, 1st Lt. E. H., Dent. Corps, to Panama.

Resignations.

Rayman, 1st Lt. S. R., Dent. Corps; Bobo, 1st Lt. E. J., Philippine Scouts, for the good of the serve.

Leaves.

Ide, Maj. C. E., F. A., 1 month and 15 days.
Brailsford, Maj. A. M., M. C., Capt. R. Williamson, Cav., 21 days.
McBride, 1st Lt. B. R., Air Ser.; 1st Lt. E. De V. Willis, Air Ser., 1 month.
Page, 1st Lt. L. A., Air Ser., 10 days' ext.

The Civil Service.

City.

Applications for social investigator will be received until 4 P. M. on Feb. 3. Candidates must be at least 21 years of age. The subjects and weights of the examination will be: Duties, 4; oral, 3; experience, 2; citizenship, 1. A qualifying physical test will be given. There are two vacancies at $1,683 a year each.

United States.

The Commission announces for Feb. 23 an examination for assistant editor (films) in the Division of Publications, Department of Agriculture, Washington, D. C., at $1,600 a year. Appointees may be allowed the increase granted by Congress of $20 a month. A man is desired. Competitors will be rated on: Practical tests, 70; education and experience, 30. Applicants must have had either a full course in journalism at a college or university of recognized standing, or three years' practical experience as a professional writer for publication. Additional credit will be given for any other education or experience which may tend to fit the applicant for the duties of this position. Applicants must have reached their twentieth birthday on the date of the examination. Age limits do not apply to persons entitled to preference because of military or naval service.

Classified employes who have reached the retirement age and have served fifteen years are entitled to retirement with an annuity.

SUPREME COURT DECISIONS.

Special to The New York Times.

WASHINGTON, Jan. 25—The following were admitted to practice and these proceedings were had in the Federal Supreme Court today:

Edwards and Ford, of New York.

185—Iowa Gas & Electric Co. applt., v. the City of Mount Pleasant, Iowa, et al.—Continued, per stipulation.

177—The Standard Fashion Co., petr., v. Magrane-Houston Co.—Argued for petr. No appearance for respt.

2, original—The People of the State of New York, complt., v. the State of New Jersey, et al.—Reargued.

Adjourned until tomorrow.

Call for Jan. 26: 180, 181, 182, 167 (and 317 and 535), 183, 186, 183, 189, 190 and 191.

THE WEATHER.

WASHINGTON, Jan. 25.—The storm that was central Monday night over Kansas moved southeastward and Tuesday night its centre was over Alabama. This disturbance has been attended by rains in the Gulf and South Atlantic States, Tennessee and Arkansas, snow and rain in the lower Ohio and central Mississippi Valleys, and snow in the Missouri Valley and upper lake region. Another storm has its centre off the north Pacific Coast and it has been attended by rains and strong winds along the north Pacific Coast.

The weather has become considerably colder since Monday night in the Eastern States, the Ohio Valley and the southern Plains States and warmer in the Northwest.

In the New England States the weather will be partly cloudy Wednesday and unsettled Thursday, with gradually rising temperature. In the Middle Atlantic States the weather will be unsettled Wednesday, probably with snow south of Pennsylvania, with gradually rising temperature.

In the South Atlantic States there will be rain Wednesday and probably Thursday, with cooler weather in Georgia and Florida. In the East Gulf States the weather will be cloudy and colder Wednesday and fair and colder Thursday. In Tennessee and Kentucky there will be rain or snow and colder weather on Wednesday and cloudy weather Thursday. In the upper Ohio Valley and the south lake region the weather will be unsettled Wednesday and Thursday, with probably snow. In the upper lake region the weather will be partly cloudy Wednesday and Thursday, with slowly rising temperature.

FORECAST FOR TODAY AND THURSDAY.

New England—Partly cloudy and not quite so cold Wednesday; Thursday cloudy, with rising temperature.

Eastern New York—Cloudy and not quite so cold Wednesday; Thursday unsettled, with rising temperature.

New Jersey—Cloudy and not quite so cold Wednesday; Thursday unsettled, probably snow, with rising temperature.

Western New York—Partly cloudy Wednesday; Thursday unsettled, slowly rising temperature.

The temperature record for the twenty-four hours ended at 11 P. M., taken from the thermometer at the local office of the United States Weather Bureau, is as follows:

	1921.	1920.		1921.	1920.
3 A. M.	10	20	4 P. M.	18	19
6 A. M.	4	19	6 P. M.	16	15
9 A. M.	6	19	9 P. M.	12	10
12 M.	14	19	11 P. M.	12	9

This thermometer is 414 feet above the street level. The average temperature yesterday was 12; for the corresponding date last year it was 15; average on the corresponding date for the last thirty-three years, 30.

The temperature at 8 A. M. yesterday was 5; at 8 P. M. it was 14. Maximum temperature, 20 degrees at 3 P. M.; minimum, 4 degrees at 6:20 A. M. Humidity, 46 per cent. at 8 A. M.; 43 per cent. at 8 P. M.

The barometer at 8 A. M. yesterday registered 30.30 inches; at 8 P. M. it stood at 30.36 inches.

Naval Orders.

Special to The New York Times.

WASHINGTON, Jan. 25.—The Bureau of Navigation published the following orders today:

Kimberly, Capt. V. A., to Nav. Insp. of Ord., E. W. Bliss Co., Brooklyn, N. Y.
Abbott, Cmdr. H. J., to the Kidder, and in command when commissioned.
Kail, Cmdr. A. C., to the Minneapolis as Exec. Off.
Krakow, Cmdr. C. C., to the South Carolina as Navigator.
Baker, Lt. Comdr. P. R., to the Pittsburgh as Gunnery Off.
Hindrelet, Lieut. Comdr. F., to the Buffalo.
Delmore, Lt. H. F., to Nav. Training Sta., Great Lakes, Ill.
Lusk, Lt. J. C., to command the R-18.
Middlebrooks, Lt. J. R., to Nav. Train Sta., Hampton Roads, Va.
Wimberly, Lt. R. W., to Nav. Train Sta., Hampton Roads, Va.

Fire Record.

Time and place	Loss.
A. M.	
1:25—157 E. 18 St.; Patrick Keegan	Slight
4:53—26 Madison St.; Peter Koutshias	Not given
6:00—39 Washington Sq.; John Garavolino	Not given
7:10—371 7 Av.; Samuel Fein	$500
8:35—30 St. & North River; (barge) Dept. of Street Cleaning	Slight
9:10—319 Rivington St.; B. Saltzman	Not given
9:35—144 St. & Fieldston Rd.; (brush)	Slight
10:15—314 W. 160 St.; Sol Wetner	Not given
10:45—132 St. & Lincoln Av.; Dept. of Street Cleaning	Slight
11:00—470 Lenox Av.; Myerson Bros.	Not given
11:15—E. 177 St. & Watson Lane; (freight car), N. Y., N. H. & H. R. R.	Slight
11:25—250 W. 103 St.; Hotel Alexandria	Not given
P. M.	
1:00—18 St. & 6 Av.	Not given
1:00—152 E. 110 St.; G. Arcai	Not given
1:00—14-16 Vesey St.; Real Estate Auction Co.	Slight
1:20—224 E. 83 St.	Not given
1:20—57 W. 28 St.	Not given
1:30—243 Columbus Av.; O. H. Levy	Not given
1:50—171 Allen St.; M. Rosenfeld	Not given
2:00—Pelham Pkwy. & N. Y., N. H. & H. R. R.; (car)	Slight
2:20—New Chambers & William Sts.; (auto), Barney Shannon	Not given
2:35—210 E. 61 St.; Roger Bacon	Not given
2:40—289 W. 149 St.	Not given
3:35—406 E. 108 St.; M. Schmacher	Not given
4:00—1,933 Mayflower Av.; (brush)	Slight
4:15—319 E. 60 St.; H. Weisberger	Slight
4:30—837 Elmsmere Av.; G. Munster	Slight
4:40—187 W. 80 St.; P. Brennan	Slight
4:45—Cromwell Av. & 177 St.; (brush)	Slight
5:00—225 St. & East Chester Rd.	Slight
5:45—647 E. 17 St.; Goodman & Sons	Slight
5:50—Jelles Pl. & Cannon Pl.	Slight
6:25—30 Rivington St.; I. Schneider	Slight
7:05—201 E. 61 St.; E. Reinecke	Not given
7:25—20 Bond St.; W. Walter	Not given
7:20—200 Claremont Av.; M. Asiengian	Slight
7:30—135 E. 40 St.; Mary Fontilli	Not given
7:30—409 Central Park West	Not given
8:00—254 E. 99 St.; Mollie Keating	Not given
8:30—Sedgwick Av., Perot St. (lot)	Slight
10:30—25 E. 40 St.; V. Veller	Slight
11:05—254 5 Av.; Bandie Est	Slight
11:25—80 Willet St.; M. Hardner	Slight

Weather in Grain and Cotton States.

Special to The New York Times.

WASHINGTON, Jan. 25.—Forecast:

N. C.—Rain or snow Wed. and probably Thurs.
S. C.—Rain Wed.; Thurs. probably clearing; no change in temp.
Ga.—Rain Wed.; Thurs. partly cloudy, cooler in s.
Fla.—Local rains Wed.; Thurs. partly cloudy and cooler.
Extreme N. W. Fla. and Ala.—Local rains and colder Wed.; Thurs. probably fair and colder.
Miss.—Partly cloudy and colder Wed.; Thurs. fair, colder in s.
Tenn.—Rain or snow and colder Wed.; Thurs. cloudy.
Ky.—Rain or snow Wed.; Thurs. cloudy; no change in temp.
Ohio—Cloudy in n., probably snow in s. Wed.; Thurs. unsettled; no change in temp.
Ind.—Cloudy, with probably snow, Wed.; Thurs. cloudy; no change in temp.
Lower Mich.—Cloudy Wed. and Thurs.; slowly rising temp.
Upper Mich.—Partly cloudy Wed. and Thurs.; slowly rising temp.
Ill.—Cloudy n., rain or snow s. Wed.; Thurs. probably fair; not much change in temp.
Mo.—Fair Wed., preceded by rain or snow; Thurs. fair, warmer.
Wis.—Cloudy Wed.; Thurs. probably fair; not much change in temp.
Minn.—Fair Wed. and probably Thurs.; not much change in temp.
Iowa, S. Dak., Neb. and Kan.—Fair Wed. and probably Thurs.; warmer Wed.
N. Dak.—Fair Wed. and probably Thurs.; not much change in temp.
Mont.—Fair Wed. and Thurs., except probably rain or snow west of the Divide; continued mild temp.
Wyo.—Fair Wed. and probably Thurs., except rain or snow in extreme w.; not much change in temp.

SHIPPING AND MAILS

THE TIDES. / THE SUN.

	Sandy Hook A. M.	Sandy Hook P. M.	Governors Island A. M.	Governors Island P. M.	Hell Gate A. M.	Hell Gate P. M.	Sun Rises A. M.	Sun Sets P. M.
High water	9:27	10:00	9:53	10:28	11:46		7:12	5:06
Low water	3:21	3:33	3:51	4:34	5:54	6:22		

Incoming Steamships.

ARRIVED YESTERDAY.

Steamer.	From.	Sailed.
Duca degli Abruzzi	Naples	Jan. 12
Steel Mariner	Rotterdam	Jan. 5
W. H. Tilford	Tampico	Jan. 16
W. Green	Tampico	Jan. 16
Swinburne	Santos	Jan. 1
Trojan Prince	Liverpool	Jan. 6
Suedco	Copenhagen	Jan. 1
City of St. Louis	Savannah	Jan. 22
DUE TODAY.		
N. de Larrinaga	Gibraltar	Jan. 8
Polar Bear	Gibraltar	Jan. 10
Buenos Aires	Havana	Jan. 20
Eastern Chief	London	Jan. 12
Patrick Henry	London	Jan. 11
Matoppo	Rotterdam	Jan. 11

DUE TODAY.

Steamer.	From.	Sailed.
K. Luckenbach	Rotterdam	Jan. 12
Homecliffe	Rotterdam	Jan. 12
Morro Castle	Havana	Jan. 21
Santa Elisa	Valparaiso	Jan. 8
DUE TOMORROW.		
Tivives	Santa Marta	Jan. 18
Fort Victoria	Bermuda	Jan. 23
Zulia	Curacao	Jan. 20
Britannia	Marseilles	Jan. 11
DUE FRIDAY.		
Cedric	Liverpool	Jan. 19
Albania	Liverpool	Jan. 19
Tennyson	Bahia	Jan. 14

Outgoing Steamships Carrying Mail

Steamer. Destination.	Mails Close.	Vessels Sail.	Carries Mail For
SAIL TODAY.			
Santa Ana, Colon	7:00 A.M.	10:00 A.M.	West Coast South America.
Ft. Hamilton, Bermuda	7:30 A.M.	11:00 A.M.	Bermuda.
Caracas, San Juan	9:30 A.M.	12:00 M.	Central America.
SAIL TOMORROW.			
Easterner, Cape Town	8:30 A.M.	11:00 A.M.	South Africa.
Jekri, Dakar	10:00 A.M.	1:00 P.M.	Sierra Leone, Liberia.
Hyanthis, Buenos Aires	8:00 A.M.	11:00 A.M.	Argentina, Uruguay.
Mongolia, Hamburg	9:30 A.M.	12:00 M.	Germany, Austria.
Romney, Rio Janeiro	8:30 A.M.	11:00 A.M.	Argentina, Uruguay.
Allianca, Haiti	12:00 M.	4:00 P.M.	Canal Zone.
SAIL FRIDAY.			
Stavangerfjord, Bergen	10:30 A.M.	2:00 P.M.	Norway, Sweden, Denmark.
Frederik VIII., Copenhagen	11:00 A.M.	2:00 P.M.	Denmark, Lithuania, Esthonia, Finland.
Urunas, Haiti	10:00 A.M.	1:00 P.M.	Guiana, Venezuela.
Glendevon, Bahia	12:00 M.	3:00 P.M.	Rio Janeiro, Santos.
Guiana, St. Thomas	12:00 M.	3:00 P.M.	West Indies, Demerara.
Wacouta, Havana	8:30 A.M.	11:00 A.M.	Cuba, Mexico.
Iroquois, Turks Island	9:30 A.M.	12:00 M.	Santo Domingo.

Other Outgoing Steamships

Steamer & Destination.	Time of Sailing. Date.	Hour.
C. of Marseilles, Bombay	Jan. 26	10:00 A.M.
City of Auckland, Sydney	Jan. 26	12:00 M.
Kasenga, Shanghai	Jan. 30	10:00 A.M.
City of Dunkirk, Kobe	Jan. 31	12:00 M.
City of Hankow, Cape Town	Jan. 31	11:00 A.M.

Foreign Ports—Arrivals and Departures.

ARRIVED.

Steamer.	At	Date.
Kosciuszko	Neufahrwass'r	Jan. 20
Martha Washington	Buenos Aires	Jan. 23
Columbia	Glasgow	Jan. 23
Innisko	Montevideo	Jan. 22
Bellbuckle	Wellington	Jan. 22
E. Accame	Gibraltar	Jan. 24
Santa Teresa	Callao	Jan. 24
Nishmaha	Melbourne	Jan. 24
Cretic	Genoa	Jan. 22
Norman Monarch	London	Jan. 23
Ninian	Liverpool	Jan. 21
Vitellia	Glasgow	Jan. 24

SAILED.

Steamer.	From	Date.
Lorraine	Havre	Jan. 22
Neponsit	Brest	Jan. 19
Hoboken	Havre	Jan. 21
Virgil	Pernambuco	Jan. 22
Nokotay	Sydney, N.S.W.	Jan. 22
Cornish City	Immingham	Jan. 22
Trehawke	Port Said	Jan. 21
Eastern Sea	Glasgow	Jan. 22
M. S. Dollar	Aden	Jan. 22
Carenco	St. Michaels	Jan. 22
Lyons Maru	Shanghai	Jan. 22

Transpacific Mails

Connecting mails close at G. P. O. and City Hall Stations at 6 P. M. as follows:

Hawaii, Philippine Islands, French Indo-China, Straits Settlements and specially addressed correspondence for British India, via San Francisco	Creole State	Jan. 27
Japan, Korea, China, Siberia, French Indo-China and Netherlands East Indies (except Sumatra), via Vancouver and Victoria, B. C.	Monteagle	Jan. 27
Hawaii, via San Francisco	Manoa	Jan. 28
Hawaii, Fiji Islands, New Zealand and Australia, via Vancouver and Victoria, B. C.	Not designated	Feb. 4
Japan, Korea, China, Siberia, French Indo-China, Netherlands East Indies (except Sumatra) and Philippine Islands, via Vancouver and Victoria, B. C.	Empress of Asia	Feb. 5

Majestic electric Heater keeps you warm

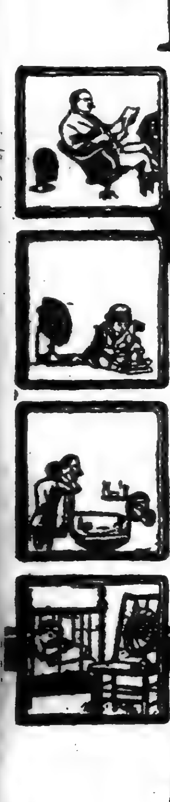

at home or office

phone Watkins 3800 for name of nearest dealer

Sibley-Pitman Electric Corporation
6th Ave. at 13th St., New York

Instant heat from any lighting socket

Sold by electrical dealers

$12

Is your business here?

Lamson Systems are being used successfully in the following industries. If yours is not here, perhaps it should be. Write to us.

Ammunition
Automotive Industries

Bakers Banks
Book Binders
Book Manufacturers
Bottlers
Box and Barrel Shops
Brick and Tile

Candy Manufacturers
Canners Chemicals
Chocolate Refiners
Cigar Manufacturers
Clothing
Coffee Roasters
Cold Storage
Contractors
Cotton Spinners and Manufacturers
Crackers Cutlery

Dairies and Dairy Products
Department Stores
Docks
Drug Manufacturers
Drug Wholesalers

Electric Goods
Engravers
Express Companies

Factories
Felt Manufacturers
Flour Mills
Food Products
Foundries
Freight Houses
Fruit Packers
Furniture
Glassware Gloves
Groceries, Wholesale

Hadware Manufacturers
Hardware, Wholesalers
Hat Manufacturers
Hay and Grain
Hospitals Hotels

Ice Cream

Jewelry

Knitting Mills
Laundries and Wet Wash Laundries
Leather
Libraries Lumber

Macaroni
Mail Order
Machinery
Meat Packers
Metal Workers

Newspapers
Offices Oil Refiners
Optical Goods

Packing Paint
Paper Pianos
Plumbing Supplies
Post Offices Preserving
Printers Publishers
Pulp Mills

Railroads Restaurants
Rubber Goods

Seeds Shoes
Silk Mills Silversmiths
Soaps Spices
Sugar Refiners

Tailors Tea
Textiles Tobacco

Warehouses
Wholesalers Wood Pulp

Woolen Mills
Wood Workers

LAMSON SERVICE

He never waits for work

Neither does he lift the full cases to nail on the covers. As fast as one is nailed, another is at his hand ready to push under the machine. As soon as that is nailed, it is carried away from him.

That is only one operation in this plant, which is equipped with a Lamson System of mechanical conveyors. The saving in this operation is multiplied in every operation where the *speed* of production is regulated and maintained *automatically.*

The basis of efficient production—of making the most in the least time and space—is the continuous flow of goods through the plant.

A Lamson System of automatic conveyors applied to your business would give you this stream of production—saving costly floor space and overhead, and positively increasing production to a point where the installation would be a profit-maker. Lamson Conveyors are installed unit by unit without interference with production. Each unit starts to pay for itself as soon as it begins to operate.

Send for a Lamson engineer to survey your plant.

THE LAMSON COMPANY
BOSTON, MASS.

Branches everywhere

New York Office: 9-11 East 37th Street Telephone: Vanderbilt 1755

Lamson Conveyors

WHITE STAR LINE

NEW YORK—CHERBOURG—SOUTHAMPTON

ADRIATIC. 12 Noon, Feb. 16, Apr. 6, May 4 | OLYMPIC .... Mar. 19 Apr. 20 May 14

New York—Liverpool
Vedic (new) 12 Noon Jan. 29 (3rd class only)
Cedric 12 Noon Feb. 5 Mar. 12 Apr. 16
Celtic 12 Noon Feb. 26 Apr. 2 May 7

New York via Boston—Azores—Gibraltar Naples—Genoa
Canopic 12 Noon Feb. 26 Apr. 23
Cretic 3 P. M. Mar. 15 May 10

AMERICAN LINE and RED STAR LINE

N. Y., Plymouth, Cherbourg, Antwerp.
Kroonland (Noon) Jan. 29 Finland Feb. 19
Lapland (Noon) Feb. 12 Zeeland Feb. 26

New York—Danzig, via Hamburg. Third Class Passengers Only.
Gothland 12 Noon Feb. 26 Apr. 13
New York—Antwerp (Direct)
Poland (3d class only) Feb. 5

AMERICAN LINE—New York-Hamburg (Direct Service)
Mongolia Noon Jan. 27 Manchuria Feb. 24 Mongolia Mar. 16
Minnekahda (new) Mar. 24 (3d class only)

IDEAL WINTER CRUISES

West Indies—Panama Canal—South America

Leaving New York, Noon, February 21, March 23, 1921. $400 upwards.

WHITE STAR LINE S. S. MEGANTIC

20,740 Tons Disp.—Largest Steamer to Tropics

25-26 Days. Specially Selected Ports of Call

Including Barbados—Cuba—Jamaica—Kingston—Port Antonio—Martinique—Panama Canal (Panama City)—Porto Rico—Trinidad—Venezuela—Virgin Islands, etc.

International Mercantile Marine Company

Offices, 9 Broadway, New York. Piers 54, 58, 60, 61, 62, North River.

CUNARD-ANCHOR

Passenger and Freight Services from New York

VESTRIS	Liverpool	Jan. 28
CARMANIA	Liverpool	Jan. 29 Mar. 8 Apr. 16
ITALIA	Vigo, Patras, Dubrovnik and Trieste	Feb. 1
AQUITANIA	Cherbourg and Southampton	Feb. 3 Feb. 26 Mar. 22
ALBANIA (New)	Cherbourg and London	Feb. 8
COLUMBIA	Londonderry and Glasgow	Feb. 19 Mar. 26 Apr. 23
CALABRIA	Vigo, Patras, Dubrovnik, Fiume and Trieste	Feb. 24
SAXONIA	Halifax, Plymouth, Cherbourg and Hamburg	Mar. 5 Apr. 13
ALGERIA	Londonderry and Glasgow	Mar. 5 Apr. 6 May 11
MASSILIA (from Boston)	Glasgow	Mar. 7
IMPERATOR	Cherbourg and Southampton	Mar. 10
CARONIA	Liverpool	Mar. 16 Apr. 23 May 21
ALBANIA (New)	Plymouth and Cherbourg	Mar. 19 Apr. 26 June 1
K. A. VICTORIA	Liverpool	Mar. 22 Apr. 30 June 4
MAURETANIA	Cherbourg and Southampton	Apr. 7 May 12 June 9

OFFICES: 21-24 STATE STREET, NEW YORK.

McCANN'S Florida Tours De Luxe

The Best In Florida

McCANN'S TOURS
The Sign of a Perfect Tour.

Palm Beach — Miami — Daytona — Orlando — Tampa—St Petersburgh—Ocklawaha River, St. Augustine and Jacksonville.

We can accept a few more bookings on our De Luxe Tour leaving New York Feb. 15.

Prompt Application Necessary

McCANN'S TOURS, Inc., 1328 Broadway

It's *SUMMER NOW* in SOUTH AMERICA

MUNSON STEAMSHIP LINES

(Steamers of U. S. Shipping Board)

Regular Express Passenger and Freight Service

S. S. AEOLUS 21,000 Tons (a) Feb. 9
S. S. MARTHA WASHINGTON 15,000 Tons . . . (b) Mar. 2
S. S. Huron 17,000 Tons (a) Mar. 16

(a) 1st, 2nd and 3rd Class.
(b) 1st and 3nd Class.

82-92 Beaver St., N. Y.

Branch Offices at
Philadelphia Baltimore
Chicago St. Louis Mobile

BERMUDA

Two Days From New York

In Bermuda you may lazily rest or play your favorite sports of golf, tennis, riding, driving, motor-boating, sailing, bathing and fishing or dance at the gay parties at the many modern Hotels.

No Passports Required for Bermuda.

Two sailings weekly during Jan., Feb., Mar. and April, via Fast, De Luxe Twin-Screw Steamers

S. S. "FORT VICTORIA"
14,000 Tons Displacement
Sailing from New York
Jan. 29, Feb. 5, 12, 19, 26

S. S. "FORT HAMILTON"
11,000 Tons Displacement
Sailing from New York
Jan. 26, Feb. 2, 9, 16, 23

Send for descriptive literature to
FURNESS BERMUDA LINE
34 Whitehall St., N. Y. Tel. Bowl. Gr. 7800

WEEKLY PASSENGER SERVICE DIRECT TO

HAVANA

From JACKSONVILLE, Fla.

Every Saturday at 3 P. M.

From Havana Every Tuesday at 4 P. M.

FAST, MODERN, ALL ELECTRIC, OIL BURNING S.S. "Cuba"

Rates $35 & $45 FIRST CLASS ONLY Includes Berth & Meals

Special Rooms With Private Bath, $60

For Further Information Address
Ft. Catherine St, Jacksonville, Fla. | MIAMI S. S. CO. 32 Broadway, N. Y. Phones Broad 179-3263

FRENCH LINE

Compagnie Generale Transatlantique
Express Postal Service

NEW YORK—HAVRE—PARIS

LA SAVOIE	Jan. 29	Feb. 26	Mar. 26
LA LORRAINE	Feb. 5	Apr. 2	Apr. 30
ROUSSILLON	Feb. 8	Mar. 24	Apr. 28
CHICAGO	Feb. 15	Mar. 26	Apr. 30
FRANCE	Feb. 17	Mar. 17	Apr. 14
LEOPOLDINA	Mar. 1	Apr. 5	May 21
ROCHAMBEAU	Mar. 8	Apr. 12	May 14
LA TOURAINE	Mar. 12	Apr. 7	May 12

HAMBURG DIRECT

NIAGARA ....Mar. 15 May 7 July 2

COMPANY'S OFFICE, 19 STATE ST., N.Y.

SPANISH ROYAL MAIL LINE

COMPANIA TRASATLANTICA

FREIGHT AND PASSENGER SERVICE To CADIZ and BARCELONA

R. M. S. Buenos Aires......About Feb. 1
R. M. S. Leon XIII.........About Feb. 20

ALSO FREQUENT SAILINGS To HAVANA and VERA CRUZ

For Further Particulars Apply to LUIS LLANSO, Agent.
Pier 3, E. R. Telephone Bowling Green 5150

SPAIN

Compania Trasmediterranea

REGULAR PASSENGER SERVICE CADIZ—BARCELONA

S. S. ROMEU..............Feb. 1

For Information and Rates address
MANUEL ROMANI, Agent, Dept. C.
82 BEAVER ST. Phone Hanover 5809.

ITALIAN LINES

NAVIGAZIONE GENERALE ITALIANA TRANSOCEANICA

NEW YORK—NAPLES—GENOA

DUCA ABRUZZI..........Feb. 8 Mar. 19
SAN GIOVANI (Palermo & Naples)..Feb. 8
E. PALASCIANO..........Feb. 10 Mar. 31

ITALIA AMERICA, INC., 1 State St., N. Y.

AUSTRALIA

NEW ZEALAND—SOUTH SEAS.

Via Tahiti and Raratonga. Mail and passenger service from San Francisco, sailing every 28 days. UNION STEAMSHIP CO. OF NEW ZEALAND.
230 California St., San Francisco, Cal., or THOS. COOK & SON, 245 Broadway, N. Y.

LLOYD SABAUDO

Cabin Dept.; 44 Whitehall St., N. Y.
Direct passenger and freight service to ITALY and Black Sea Ports by magnificent twin screw steamers.
S. S. "Re d'Italia"..............Feb. 20th

NIPPON YUSEN KAISHA

To JAPAN, CHINA, MANILA
120 Broadway, New York.
Passenger and Freight Services.

West Indies, Central and South America.

GREAT WHITE FLEET

United Fruit Company

Passenger Traffic Department, 17 Battery Pl., N.Y.

HOLLAND-AMERICA LINE

New York to Rotterdam

General Passenger Offices, 24 State St., N. Y.

NIAGARA TO THE SEA.

For illustrated guide, address John F. Pierce, Dept. 102, Canada Steamship Lines, Ltd., Montreal, Canada.

Fall River Line To Boston

Splendid Steamers. Splendid Service.
Lv. Pier 14, N. R. (Fulton St.) 5 P. M. Daily
Orchestra on each steamer.

New London (Norwich) Line. Lv. Pier 40, N. R. (Houston St.) 5.30 P. M. (Except Sunday). Leave Pier 70, E. R., (22nd St.) 6.00 P. M.

"The Public Be Pleased"

COLONIAL LINE

BOSTON, $5.61. Boat and Rail.
PROVIDENCE, $3.89. Direct Boat.
Boat Leaves Pier 39, N. R., Ft. W. Houston St. Daily and Sunday at 5 P. M. Phone 8491 Spring.

McCANN'S TOURS

Escorted Tours to Florida and California during January, February and March. West Indies cruises and Bermuda Tours. Independent tours for independent travelers. Tickets and hotel accommodations provided. Starting any day.

Ask for Free Copy of "Travel Tips." 52 Pages of latest Travel Information.
McCann's Tours 1,328 Broadway.

FLORIDA

Personally Conducted Tours

Individual Trips Everywhere

STAR TOURS

Room 306, 503 5th Av., N. Y. City; Vanderbilt 5153
Newark, N. J., Room 3, 825 Broad St.

Amer. International Travel Service

BERMUDA TRAVEL BUREAU

130 W. 42d St. Tel. Bryant 9600. | 15 Park Row. Barclay 5277.

EUROPE

CLARK'S TOURS leave in May, June, July. 17th Annual Mediterranean Cruise, Feb., 1922
Frank C. Clark, Times Bldg., N. Y.

Tours and Cruises to the Orient. Around the World, Europe, etc.

AMERICAN EXPRESS COMPANY.

65 Broadway. 118 West 39th St.

PUBLIC NOTICE.

The Union National Bank of Newark, located at Newark, in the State of New Jersey, is closing its affairs. All note holders and other creditors of the association are therefore hereby notified to present the notes and other claims for payment. W. C. PEARSON, Cashier.
Dated January 3rd, 1921.

SHERIFF'S SALES.

Henry Brady Sheriff's Auctioneer, sells this day, Wednesday, at 11:30 o'clock in the forenoon, at No. 35 West 34th St., tenth floor, Desk, Rug, Chairs, Tables, Carpets, Ladies' Bathing Suits, &c. Goods must be paid for in cash and removed immediately after the sale.
DAVID H. KNOTT, Sheriff.
W. A. GLENNON, Deputy Sheriff.

Henry Brady Sheriff's auctioneer, sells this day, Wednesday, Jan. 26, 1921, at 10:30 o'clock in the forenoon, at No. 256 3d Ave., 5 Rugs. Terms of sale, cash.
DAVID H. KNOTT, Sheriff
P. F. HALLORAN, Deputy Sheriff.

BUSINESS WORLD

COMMERCIAL PAPER.

Yesterday .....7½ per cent. for the best names
Monday ..7¼@7½ per cent. for the best names
The quotations are for six months' paper.

Metal Musical Instruments.

Quite a good deal of interest is being taken by the trade in a line of stringed musical instruments made of metal which has just been introduced. The samples shown include mandolins, guitars, banjos and Russian instruments, selling at retail from $1.75 to $4.50. A metal mandolin is 21 inches long 9 inches wide and retails for $3. The instruments have been designed chiefly for use as toys to stand the hard knocks usually given such articles. Good orders have been placed on the line, and manufacturers of wooden instruments are watching the results obtained.

Straw Hats Banned.

While it is fashionable in some things to reverse the seasonal order and wear furs in Summer, silk hosiery in Winter, etc., this rule does not seem to apply to millinery. The socially elect, according to investigators of the Retail Millinery Association, are sticking strictly to velvet hats and are passing up those of the straw variety. An investigation of the style trend conducted along Fifth Avenue showed that the straw hat has its following, but not among those who set the fashions. Their support of the velvet head covering is expected to make the straw hat passé, as far as its appearance in January is concerned.

Keeping Teeth in Luxury.

Not since a woman customer asked the cost of making a solid silver cage for her birds has anything so unusual come to the attention of an executive of a local silverware concern as a demand made very recently by a wealthy man for a solid silver receptacle in which to let his false teeth soak at night. The clerk to whom the order was given was "stumped" and put the matter up to his chief. The latter, after some hard thinking, suggested that the customer be shown a certain type of silver box originally designed for a far different purpose. This was done and the customer soon departed with the box.

Gray Goods Prices Break.

Further lack of trading in the local gray goods market was evident yesterday, as were some recessions in prices. Nearby sales of 39-inch 73-76 printcloths were put through at 10¾ cents. In the other printcloths 38½-inch 64-60s were more or less nominally held at 8½ cents, although some sales were known to have been made at 8⅜ cents. Buyers again paid 7¾ cents for 38½-inch 60-48s, which are apparently in not very large supply. Not a great deal was done in sheetings during the day, although some business was reported in 5.50s at 6½ cents.

What Dress Goods Demand Does.

Conditions from the standpoint of both selling men's wear fabrics and from buying the materials out of which they are produced are not considered satisfactory in that branch of the woolen industry. The demand for clothing fabrics has still quite a distance to travel, it is pointed out, before a normal business is secured. At the same time the situation has so improved in dress goods that the wool and yarn markets are stiffening. This uneven state of trade as between the men's wear and the dress goods division is not one that is relished by producers of the former materials. They see the prospect of being forced to pay more for their raw products even though the condition of their own trade does not warrant it.

Silverware Prices Revised.

Although salesmen for leading silverware concerns in this market have not been in their territories long enough to turn in any sizable orders, the impression prevails here that a good Spring business will be done. This belief is based not only on the knowledge that retailers' stoks are low for the most part, but also on the improvement that is reported in other lines of business. An important factor in making retailers buy, it was said yesterday, will be the reductions that have been made in the prices of all varieties of plated and sterling ware. A sample of the reductions that have been made was cited yesterday in which a certain style of sterling tablespoons had been reduced from $85 a dozen to $60.

Frequent Trips for Buyers.

Although the aggregate of orders received for ready-to-wear of various kinds and for other store merchandise is said to be reaching very satisfactory totals, individually the amounts required are small. This has been the experience of manufacturers and wholesalers in many lines. An instance given yesterday was of a buyer from Texas who is back again in the market after a trip he made only two weeks ago. At that time, he secured just enough merchandise to carry along the department over the intervening period, it was explained, and he must replenish his stocks. This policy is understood to be more or less of a general one, and the second trips are expected by wholesalers to yield much better orders in view of the stiffening of the markets.

Georgettes Have Improved.

If georgettes were an index to conditions in the silk market, that trade might confidently point to a greatly improved situation. Popular makes of this fabric have advanced half again over their most depressed price. Makes which were selling not long ago in the "distressed goods" market at 67½ cents are now reported to be quoted at 97½ cents. The latter price is still understood to be somewhat below actual cost of production. The market, however, awaits an even better price with the final cleaning up of accumulations of this material and the closing out of the great quantities of cheap makes which glutted the trade. Good constructions are in active demand, and sellers can make about their own price, if they do not value their product too highly.

Offers New Cigarette Case.

Something different in cigarette cases is now being offered to the wholesale jewelry trade by a Rhode Island manufacturing concern. Not only is the new case of different shape than the usual flat style, measuring about three inches long by two wide by one thick, but it is especially designed for smokers of the brands of popular-priced cigarettes that are packed twenty to the package. Instead of taking the cigarettes out one by one and inserting them in the case, as is done with the usual type, in the new case the whole package is inserted in the holder portion at once. Then the top of the package is torn off by means of a serrated edge with which the holder is made, leaving enough of the cigarettes exposed to make them easy to get hold of. Made of nickel silver, the new case is said to be non-tarnishable.

Expect Better Jewelry Sales.

The jewelry business was described yesterday as being somewhat in a state of coma at the moment, largely due to the quiet which usually prevails during the retail inventory season. Optimism is general in the trade, however, and a market improvement in sales is expected soon. High-priced goods, in particular, are expected to do better in the near future, as retail stocks were pretty well depleted by the holiday demand. That the retail trade, as a whole, is in a healthy financial condition was said yesterday to be shown by the promptness of payments and the small number of failures. Platinum has now dropped to prices ranging from $70 an ounce for the soft metal to $105 for the hard, and an upturn in quotations in the near future would not come altogether as a surprise.

BUSINESS NOTES.

Milton Lichtenstein & Co., resident buyers, 25 West Thirty-third Street, have taken additional quarters at 18-20 West Thirty-fourth Street, where they are conducting a jobbing department for their accounts in dry goods, piece goods, notions, underwear, hosiery, &c. Louis Bernstein is in charge.

The surplus Textile Exchange, commission brokers, have removed from 21 East Fourteenth Street to new quarters on the fourteenth floor of the Metropolis Building, 31 Union Square.

The twenty-seventh annual entertainment and reception of the Julius Kayser Mutual Aid will be held at the Thirteenth Armory Hall, Sumner and Jefferson Avenues, Brooklyn, on Friday evening at 8:30 o'clock. Music will be supplied by the Thirteenth Regiment Band.

BUYERS' WANTS.

Fifteen cents per word each insertion.

ARTIFICIAL SILK Wanted—Quantities. H. S. Meritzer, 339 5th Av., New York. Murray Hill 2809.

BOLIVIA Wanted—American 0417 or similar, also Buckley & Cohen's 715, any quantity. Madison Square 3915.

BOLIVIA Wanted—American 0417 and 0423; also covert; will pay cash. Crown Cloak Co. Chelsea 5561.

BOLIVIA Wanted—0417; all shades; also velours; spot cash. Kreinick & Feigenbaum, 86 East 11th.

BOLIVIAS, Velours, Plain Worsted Jerseys Wanted—Spring shades, any quantity for cash. Watkins 9090.

BOLIVIAS Wanted—American 0417 in all shades. Call Madison Square 3240.

BOLIVIA Wanted—Stewart's or similar; Spring shades; cash. Watkins 9644.

BOLIVIA Wanted—American 0417, all colors, for cash. Watkins 2241.

BROADCLOTH Wanted—Reindeer, shade 309. I. Novick & Co., Watkins 9644.

CANTON CREPE Wanted and 4 and 5 thread crepe de chine; good quality; immediate delivery; large quantities only in desirable shades; will pay absolutely cash. Call with sample pieces; will not consider any purchase from samples; call between 9-11 A. M., 9 West 20th, 1st floor; entrance through store.

CANTON CREPE, Crepe de Chine and Charmeuse Wanted—Quantity for cash. Zeitz & Levin, 2 West 33d.

CANTON CREPE Wanted—All shades, 100 pieces, right price. Mignon Dress Co., 9 West 30th.

CANTON CREPE Wanted—All colors; good quality only. Engel Costume, 31 East 33d.

CANTON CREPES, TAFFETAS Wanted—All shades. Marinace Young Co., 30 West 31st.

CHAMELEON CLOTH Wanted—Buckley & Cohen or similar; Spring shades. I. Novick & Co., Watkins 9644.

CHARMEUSE Wanted—Big quantities at a price; call with samples. Feinberg Bros., 189 6th Av., cor. 14th.

CHECKS Wanted—Stevens's 2841, shades 6 and 7, or similar. S. Bloom & Co., 142 West 26th.

COATS Wanted—Jobber placing order on coats and wraps; call all week. Rosing & Cohn, Inc., 1,333 Broadway.

COATS and SUITS Wanted—Jobber placing order on Spring coats and suits. Room 1702, 38 West 32d.

COATS Wanted—Jobber placing orders on Spring models in coats and suits all week. 236 5th Av., 7th floor.

COATS—Jobber looking at Spring coats, wraps and suits, all day Wednesday. Room 405, 1,216 Broadway.

COATS Wanted—Jobber placing orders on better grade coates, wraps. Call all week. 5th floor, 161 West 29th.

COATS Wanted—Jobber looking at better grade wraps and suits. Karpas, 14 East 27th.

COATS, Wraps and Suits Wanted—Jobber placing orders. Mr. Altman, 1,372 Broadway, 9th floor.

COATS Wanted—Children's, 2 to 14, Spring, of better kind. 117-119 West 17th. 1st floor.

COATS wanted, wraps and dolmans. Call with samples. 17 West 28th, 4th floor.

COTTON GOODS Wanted—Plain, colored and malted flannel, boating and fancy serge. Azize Hermanos, 34 Walker St.

COTTON GOODS Wanted—Cash paid for 30-inch flesh and white, 58x52, and 64 nainsook. Mr. Demby, Spring 9571.

COTTON GOODS Wanted—Amoskeag, gingham, plaids, chambray and galatea. Madison Square 336.

COTTON GOODS Wanted—Cash paid for white, flesh and printed Windsor crepe. Mr. Demby, Spring 9571.

COVERT Wanted—Garfield's coverts 5089; also American bolivia 0417. Watkins 4632.

CREPE DE CHINE Wanted—All colors, also large quantity flesh, 3-thread, 68 pick, natural; good quality; no brokers. V 714 Times Downtown.

CREPE DE CHINES Wanted—Cash paid for 64 and 68 pick 3 thread, flesh; bring sample piece. Mitchell, 504 Broadway.

CREPE DE CHINES Wanted—Black, navy and brown; 3 and 4 thread. Stout Dress Co., 36 West 25th.

CREPE DE CHINE Wanted—Four thread, flesh, also wash satin. Vogue Lingerie Co., 15 East 31st.

CREPE DE CHINES AND TAFFETAS Wanted for spot cash; quantity. A 280 Times.

DRESSES Wanted—Manufacturers, attention! Resident buyer open for popular priced Spring dresses, waists, sweaters, house dresses, children's dresses, petticoats and middy blouses. Daily, 9 to 5, N. Y. P. Co., 1,161 Broadway, Room 40.

DRESSES Wanted—Out of town jobber looking for silk taffeta dresses; immediate delivery, must be cheap for cash. Litt, Kunsberg & Berler, 134 West 32d. Watkins 8235.

DRESSES Wanted—We will buy for cash jobs any quantity tricotine, serges, jersey, satin tricolette and charmeuse dresses. Submit samples 9-5 daily. 28 West 33d (5th floor).

DRESSES Wanted—Jobber placing stock orders on better grade Spring tricotine dresses. Call with samples between 10 and 12, 22 West 38th, 12th floor.

DRESSES Wanted—Taking stock orders on latest models in taffeta, Canton crepe; regular and stouts. 3 to 6 P. M., 163 West 20th St., 4th floor.

DRESSES Wanted—Buyer looking at taffetas, georgettes, Canton crepe and fancy dresses. Call today, 10:30-2:30. Room 1814, 15 East 26th.

DRESSES Wanted—Jobber will pay cash for any quantity tricotine, serge and silk dresses. 153 West 27th, 3d floor. Chelsea 1785.

DRESSES Wanted—Will buy for cash any quantity in Canton crepe, tricotine and taffeta. H. Mintz, 31 East 31st, 12th floor.

DRESSES Wanted—Jobber placing orders, newest styles in crepe, taffeta, charmeuse and organdy. Scharfman Bros., 26 West 26th.

DRESSES Wanted—Large jobber placing stock orders on silk and cotton dresses. 12th floor, 134 West 26th.

DRESSES Wanted—Open to buy jobs in dresses; quantity no object. Schwartz Bros., 38 West 26th.

DRESSES Wanted—Jobber placing orders on junior dresses. Roman Dress Co., 15 West 30th.

DRESSES Wanted—Jobber placing stock orders on better grade dresses. N. Y. Garment Co., 37 West 24th.

DRESSES Wanted—Looking at organdy, crepe de chine and graduation dresses. 14th floor, 6 West 32d.

DRESSES Wanted—Placing orders on smart styles in tricotine dresses; bring samples. 3d floor, 129 West 27th.

DRESSES Wanted—Jobber placing orders on children's and junior dresses. 279 5th Av., 4th floor.

DRESSES Wanted—Better grade; placing orders. Rooms 37 and 38, 1,193 Broadway.

DRESSES—Jobber placing orders on better grade silk dresses. 256 5th Av., 5th floor.

DRESSES Wanted—Jobs of all kinds; spot cash. 7th floor, 48 West 25th.

DRESSES Wanted—Serges, tricotine, any quantity for cash. 9 West 31st, first floor.

FURS Wanted—Coney coats, cheap for cash. Room 601, 10 East 20th.

GEORGETTES Wanted—Dress shades, all grades for cash; also 4 mme natural Jap; large quantities. 30 West 32d, 3d floor.

GEORGETTE Wanted—Open for a quantity, 2x2, all colors, at a price. La Rose, 25 West 32d.

GEORGETTES Wanted—2x2; all colors. Goldberg & Rosenblatt, 137 West 25th.

GINGHAMS and CHAMBRAYS Wanted—For cash; quantity no object. S. Rosenman & Co., 18 West 21st.

HOSIERY AND UNDERWEAR Wanted—Jobs hosiery and underwear at attractive prices; call with samples Wednesday before 10 A. M. Room 1015, 1,161 Broadway.

HOSIERY Wanted—Ipswich, numbers first and second. Azize Hermanos, 34 Walker St.

JAP SILK Wanted—Finished light weight white; bring samples. Auslander, 160 5th Av.

JERSEY Wanted—Worsted, heapher and plain; quantity. Haft, 1,333 Broadway.

KNIT GOODS Wanted—Jobber of infants wear placing Spring orders. Call between 9 and 12. 6 West 19th, 6th floor.

LACE and EDGES Wanted—All kinds. Goldberg & Rosenblatt, 137 West 25th.

MARVELLA Wanted—F. & H., all shades, cash. Madison Square 6205.

MARVELLAS or ORLANDOS Wanted—All colors; cash. Chas. Wersba. Watkins 7525.

MAZELLA Wanted—Florizelle Orlando, all shades, or any other. F. & H. Fabric. Murray Hill 2567.

MIGNONETTES Wanted—100 pieces staple shades, for cash. Ansonia Dress Co., 56 West 35th St.

MIGNONETTE Wanted—All colors, several hundred pieces, for cash. H. & J. Liebowitz, 134 West 26th.

MIGNONETTES Wanted—500 pieces for cash; must be cheap. 290 5th Av., Room 807. Madison Square 7828.

MIGNONETTE Wanted—300 pieces, navy, black and brown, for cash. Coronet Costume, 29 West 32d.

MIGNONETTE Wanted—Immediate delivery. Hirsch & Bro., 153 West 27th.

MIGNONETTES Wanted—All shades, for cash. 30 West 32d, 3d floor.

MINUET Wanted, for immediate delivery. H. Friedland, 144 West 27th St.

MINUETS Wanted—All shades. Betty Dress Co., 1,123 Broadway.

MOIRES Wanted—All colors, good and cheap qualities, half pieces or less. Klett Co., Brooklyn.

MINUETTE Wanted—Plain fancy assorted lots for cash. L & R., 122 West 27th.

NORMANDY Wanted—American, all shades, for cash. Lubow, Hanger & Cohen, 153 West 15th.

NORMANDY Wanted—American 0417. Victor S. Everett. Telephone Watkins 2620.

BUYERS' WANTS.

ORGANDIES and printed voiles wanted, all colors. Betty Dress Co., 1,123 Broadway.

ORLANDO Wanted—Open for quantity Forstmann-Huffmann's Orlando, all colors, for cash. Call all day, Philip Cohen, 27 W. 28th.

ORLANDO Wanted—F. & H. 113, 114, 115, 673 and black; also veldyne 113 and 115. Chelsea 590.

ORLANDO Wanted—F. & H., Evora, Marvello. Watkins 3023.

POIRET TWILL Wanted—Ardross or Lorraine 3650. Hyman W. Ginsburg, 35 West 51st.

POLO Wanted—Deland's 963, shades 9 and 10. Mezeritzky & Stallerman, 28 West 27th. Watkins 3757.

POLO Wanted—11067, or similar; all shades; can use quantity. Chelsea 4597.

POLOS Wanted—11067, colors 24 and 25. Benjamin Heidt, Fitzroy 3127.

PONGEES Wanted—12 mme., natural; cash. Longacre 4260, Ext. 14.

POPLIN Wanted—American 90610, all colors. Madison Square 1969.

RADIUMS Wanted—Good quality, tans, grays and all colors; spot cash; quantities only. Call with sample pieces, between 9-11 A. M., 9 West 20th, 1st floor; entrance through the store.

RADIUM Wanted—Plain, in all colors. Mezeritzky & Stallerman, 28 West 27th. Watkins 3757.

RADIUM SILK Wanted—Schwartz Bros., 150 West 22d.

SATINS Wanted—Cotton back finished, or in the raw. Samuel Serwer, 222 Greene St., New York. Spring 6231.

SATIN (Wash) Wanted—Will buy quantity flesh; must be cheap. Butterfly Undergarment Co., 16 West 32d St.

SATIN Wanted—Crepe back, all shades. Max Levine & Co., 142 West 26th.

SERGES Wanted—U. S. 235 and 820, American 0936 and Pacific tricotine. Ben Ginsberg & Co., 134 West 37th, 5th floor. Fitzroy 5611.

SERGES Wanted—0308, tricotines, silvertones, velours, polo; cash. Ohringer, 9 West 20th.

SERGES Wanted—7301, black and navy; also tricotines. S. & S. Garment Mfg. Watkins 2097.

SERGES AND SILVERTONES Wanted—Jobs and odd lots, at a price; bring swatches. 4th floor, 35 West 35th St.

SERGES and Tricotines Wanted—4061, 54289, 54296, 5607, 5608, 907, 0388. Stuyvesant 8803.

SERGES Wanted—7120 navy, 50 pieces, for cash. H. Pantuch, 29 East 20th.

SERGE Wanted—Black 7512 or similar. Myer Gans Co., 151 West 26th.

SERGES Wanted—Amoskeag and Pacific serges. L. & H., 122 West 27th.

SERGES Wanted—833, 9056, 7120 or similar. Rosenberg Bros., 26 West 17th.

SERGES Wanted—Storm serge. J. Dunn Co., 127 West 25th St.

SERGE Wanted—Dunmore 0360, U. S. 235, navy, black. Madison Square 1969.

SHIRTINGS (Silk) Wanted—We are interested in any kind of silk shirtings, large or small quantities; call with samples or telephone. Rainbow Shirt Corporation, 189 Greene St., near Bleecker. Spring 6625.

SILKS Wanted—Will buy for spot cash all kinds of satins, charmeuse, crepe de chines, crepe meteors, radiums, taffetas, messalines, plain and printed georgettes, sport silk, baronettes; also all kinds of silk shirtings in any quantity. Call with samples, Store, 34 East 20th. Madison Square 2673.

SILKS Wanted—Crepe back satin, canton crepe, charmeuses, taffeta, radium and messalines, all qualities. Letzter, 433 4th Av.

SILKS Wanted—At lowest cash prices georgette, crepe de chine, pongee shirtings, tricolette. Pansy, 145 West 30th.

SILKS Wanted—Taffeta and six-thread crepe de chines, all colors. Simpson, 39 West 32d.

SILKS Wanted—Printed satin or any odd shades at low price. Watkins 3641.

SILKS Wanted—Plain radium, shade pekin. Wilson Mfg., 36 West 25th.

SILKS Wanted—Fancy tub silks, spot cash. Tuchman & Meyers, 17 West 28th.

SKIRTS Wanted—Jobber placing stock orders on popular priced skirts. Call with samples. Spiro's, 259 5th Av.

SUITS Wanted—Men's worsted and gabardines; must be cheap; spot cash. Rothschild, Room 1197, McAlpin Hotel.

SUITS Wanted—Jobber ready to place stock orders; call with samples all week. Silver & Goldstein, 13 West 28th.

SUITS Wanted—Open for jobs in Spring suits for cash. 32 East 31st, 9th floor.

SUITS wanted, misses' styles; popular price. 3d floor, 144 West 27th.

SUITS and COATS Wanted—Jobber, first floor, 15 West 26th.

TAFFETAS Wanted—Good quality, navy, brown, black, copen; absolute cash at right price. Call with sample pieces, between 9 and 11 A. M., 9 West 20th, 1st floor; entrance through store.

TAFFETA Wanted—Quantity Alford's puppy skin taffeta, navy, black and brown; immediate delivery. Bud Smolens Co., Vanderbilt 6468.

TAFFETAS Wanted — All shades and all grades; will pay cash for good values. Universal Dress Mfg. Co., 39 West 28th.

TAFFETAS Wanted—Can use any quantity of navy, brown, gray and copen taffetas for cash. Canaday, 116 West 32d.

TAFFETAS Wanted—Open for large quantity low-priced; all colors; cash. Silverman-Stock, 130 West 28th.

TAFFETAS Wanted—Navy, copen, brown, quantity for cash. I. Hollander & Sons, 6 West 22d.

TAFFETAS Wanted—Navy, brown, copen; good quality; cash. Golomb & Cohen, 164 West 25th.

TAFFETAS Wanted—Navy, brown, black and colors; also crepe de chines. Smart Costumes, 1,193 Broadway.

TAFFETAS, CANTON CREPE, CREPE DE CHINE Wanted—Will pay cash for quantities. Thomas Posner & Bro., 114 West 27th.

TAFFETA Wanted—Navy and brown, 206 or similar grades. C. H. D. Robbins Co., 150 Madison Av.

TAFFETA Wanted—Navy blue, 100 pieces, best quality, at a price for cash. Scharfman Bros., 26 West 26th St.

TAFFETAS Wanted—Navy and brown, any quantity, for cash. Blau & Hirsch, 143 Madison Av.

TAFFETAS Wanted—Steel grade, good quality only. Langfelder & Shrier, 30 East 33d.

TAFFETA Wanted—Open for quantity, good quality. Monroe Dress Co., 22 West 26th.

TAFFETA Wanted—3333 Stehli or similar; cash. Eldmore Dress Co., 6 West 20th.

TAFFETAS Wanted — All colors. Brodie-Siegel Co., 52 West 27th. Chelsea 6883.

TAFFETAS Wanted—Open for large quantity all shades. Style Dress, 41 West 25th.

TAFFETAS Wanted—All shades, for cash. Brill Dress Mfg. Co., 118 West 27th.

TAFFETA Wanted—All qualities and colors. H. & J. Liebowitz, 134 West 26th.

TAFFETAS Wanted—Open for all colors, at a price. Irving Katz, 11 East 26th.

TAFFETAS Wanted—Black and white, any quantity, for cash. Spring 2419.

TAFFETAS Wanted—All colors. M. Weisman & Sons, 36 West 32d St.

TAFFETA Wanted—All colors. Avedon & Avedon, Inc., 12 East 32d.

TAFFETAS Wanted—Spot cash. Perlman & Tiffany, 25 West 31st.

TAFFETAS Wanted—Large quantities. 142 5th Av., 7th floor.

TRICOTINES Wanted—Navy, for cash; $2 and up. Fit-Well Dress Co., 61 West 22d. Gramercy 6635.

TRICOTINES, SERGES Wanted—0388, DRW, 12080, 4605, 104, 7801, 7614, 7120. Madison Square 1340.

TRICOTINES Wanted—Rookie and tan, also poiret twill. Louis Goldstein Co., 38 East 29th.

TRICOTINE Wanted—Dobson's 120 and 107 or similar, any quantity, for cash. Longacre 3907.

TRICOTINES Wanted—Any quantity, for cash; seconds preferred. 153 West 27th, 3d floor.

TRICOTINE Wanted—Andrews's 5782 or similar, for cash. S. Bloom & Co., 142 West 26th.

TRICOTINES Wanted—Rookie and navy; immediate delivery. The Big B Coat and Suit Co., 135 West 26th. Watkins 8513.

TRICOTINE and POIRET TWILLS Wanted—Navy, good quality only. Engel Costume, 31 East 33d.

TRICOTINE Wanted—Black and navy, Andrews, American or similar. Waxman, Chelsea 8332.

TRICOTINE Wanted—Cash right price; good quality, navy only. 319 5th Av., first floor. Vanderbilt 4635-1389.

TRICOTINE Wanted—Navy, for cash; price about $2.25. Call with samples, A. Zimmerman, 55 East 11th St.

TRICOTINES Wanted—Andrews 5782, American 0388, Brightwood 5034, navy and colors. Watkins 2616.

TRICOTINES Wanted—Good qualities; all makes. Imperial Cloak and Suit Co., 143 West 29th.

TRICOTINE Wanted—Andrews or similar. Edward Isaacs, 116 West 22d. Chelsea 6559.

TRICOTINES Wanted—American, Andrews or similar, navy. H. Klavans Co., Watkins 8180.

TRICOTINES Wanted—Goffs, Empire or similar make. Morris Waldman, 17 West 28th.

TRICOTINES and TWILLS Wanted—Good quality. Schwartz Bros., 150 West 22d.

TRICOTINES Wanted—Andrews 5782 or similar. Morris Haft, 1,333 Broadway.

TRICOTINES Wanted—Better grade; prices must be right. Karesh, 130 West 25th.

TRICOTINES AND COVERTS Wanted. Dave Rosengarten, 144 West 27th.

TRICOTINES Wanted—All quantities. Alper Schultz, 1,140 Broadway.

TRICOTINES Wanted—0388; will pay cash. Telephone Orchard 7375.

BUYERS' WANTS.

TRICOTINES Wanted—Open for quantity Edward B. King style 3030 K, spot cash. Dalvin Cloak and Suit Co., 24 East 28th. Madison Square 3542.

TRICOTINES Wanted—Open to buy for cash quantity of good quality tricotines. Call with samples. Thomas Posner & Bro., 114 West 27th.

TRICOTINES Wanted—0388, 817, 5782, 6308, navies and blacks; also Lawrence's polo and Buckley & Cohen's 715. Madison Square 3915.

TRICOTINE Wanted—American 0388 or similar quality; will pay cash. Singer & Katz, 27 West 24th. Watkins 3383.

TRICOTINES Wanted—Under $2.50; quantities; spot cash. Jacob Grabsky & Son, 20 West 21st. Gramercy 8129.

TRICOTINES Wanted—Pearl gray, also U. S. 235, black only. Watkins 554. 138 West 25th, 7th floor.

TWEED Wanted — Fisher-Kennedy 3400, shades' 162 and 213. Telephone Watkins 2043.

TWILL CORD Wanted—F. & H. 106, also Marabella 111; can use several pieces, for cash. Hurowitz & Erdrich, 31 East 32d. Vanderbilt 3962.

TWILL CORDS Wanted—1051 F. & H. Watkins 3641.

VELDYNE Wanted—Navy 1205, Periwics, all shades; also Clark & Dana velour, 6290. 093. Madison Square 4371.

VELMIRAGE Wanted—F. & H., shades 113, 114, 115. Madison Square 6890.

VELOUR Wanted—Clark & Dana 6290, all Spring colors, also American velour. Victor S. Everett, telephone Watkins 2620.

VELOURS Wanted — Lightweight Pekin. Rookie and tan, quantity, cash. William Bernstein & Co., 114 West 26th.

VELOURS Wanted—Lightweight Spring shades. American Cloak Co., 22 West 20th.

VELOUR Wanted—Spring, all kinds, cash. Wolf & Steinberg, 32 West 20th.

VOILES Wanted—Printed, large quantity at good price. Finkenberg, 31 East 31st.

WAISTS Wanted—Georgettes, crepe de chines and others. 7th floor, 48 West 25th.

WOOLENS Wanted—Botany broadcloth, Forstmann, Huffman Bolivia, duvet de laine, tricotines. Horowitz. Stuyvesant 7122.

WOOLENS Wanted — Quantity of heavy weight wool and polos at a price. Watkins 3202.

OFFERINGS TO BUYERS.

Fifteen cents per word each insertion.

APRONS, House Dresses, Petticoats, Bloomers—Job for special sales. Simon-Kahn, 911 Broadway.

BATHROBES—12 models ladies' bathrobes, for immediate and future delivery; made of high grade qualities, blanket cloth; rich assortments of patterns and colors; one piece back full cut; sizes from 36-44, at $23.95 per dozen. S. L. Hoffman & Co., 138 West 25th.

BLOOMERS—To close out 2,500 dozen ladies' jersey bloomers, assorted sizes, heavy cloth, $2.65 per dozen; 500 dozen children's jersey bloomers, assorted sizes, $1.90 per dozen; 300 dozen middy blouses, hand-embroidered, rose and blue, $12 per dozen; also other lots in ladies' muslin underwear. Shepetin, 71 Orchard St.

BLOOMERS—To close out about 200 dozen misses' and children's cotton jersey with gussets. Abco Mfg., 118 Jamaica Av., Brooklyn. Glenmore 4859.

BOLIVIAS—Saxonia, to close out cheap. Friedman. Fitzroy 3369.

BREECHES—Best makes of O. D., all wool, corduroys and other staple materials always on hand. Halpern, 14 Bleecker St. Spring 1786.

BROADCLOTH—112 brown, reindeer; also brown velour and brown kerseys. Chelsea 9698.

BUTTONS—Large assortment of fancy buttons, in small and large quantities. Phone Murray Hill 6487.

CANTON CREPE—All shades; immediate delivery. Watkins 0090.

CHARMEUSE—Good quality, 40-inch, black, navy, brown, copenhagen, $1.65 regular. Sunset Silk Mills, 49 East 21st.

CHECKS — Imported shepherd checks, 36-inch, 18¼, net cash; immediate delivery. Franklin 5380.

COATEES—Plush, fur trimmed, unusually low price. Henry Leavy & Son, 9 West 31st.

COATEES—500 silk plush, plain and fur trimmed, $9.75. Gelfond, 141 West 28th.

COATEES—Plush; also long; thousands to close out cheap. 7th floor, 48 West 25th.

COATS—Imported worsted gabardines, high grade line of all weather garments; price $15 to $28; immediate delivery. Sydeman Brothers, 222 4th Av. Phone Stuyvesant 7530.

COATS—Closing out balance of our Fall stock suedine trimmed with raccoon and Australian opossum collars. Mines & Flaster, 103 West 27th.

COATS—2,000 fur trimmed, in all leading materials, including plushes; will be sold in bulk or in lot for best offer. Harry Greenberg Co., 29 West 35th.

COATS—Plushes and cloth, trimmed in all kinds of fur collars; to close out at a price. Leipzig & Rosenberg, 122 West 27th St.

COATS—Closing out last lot Winter coats, plain and fur trimmed, at a very low price. Finkelman & Feinberg, 126 W. 34th.

COATS, WRAPS—325 all-wool bolivias, silk lined, squirrel and beaverite collars, at a price. Marcus Klepper & Co., 34 West 27th.

COATS—200 leatherettes, rainproof sport coats, ladies and misses, at a sacrifice. Harry Greenberg Co., 29 West 35th.

COATS—Removal sale, sacrificing entire stock, plushes, cloths. Julius Pollack, 40 West 25th St.

COATS—Bolivias, fur-trimmed; large assortment for immediate delivery. Cooper, Lasaner & Cooper, 115 West 27th St.

COATS—High class, fur-trimmed, to close out. Stollerman, Donovan & Berkman, 1,140 Broadway.

COATS—500 wraps, fur-trimmed, on racks, for immediate delivery; sacrifice price. Monarch Garment, 236 5th Av.

COATS, SUITS AND WRAPS — Spring's smart models now ready. N. Hurwitz & Son, 38 West 21st.

COATS—Removal sale; sacrificing entire stock plushes, cloths. Eisen & Son, 122 West 26th.

COATS—Plush and near seal, fur collars of every kind; close out. Michael Bros., 115 West 29th.

COATS—Plush cloth, short, long; extraordinary values; sacrifice. 7th floor, 48 West 25th.

COATS—Closing out balance of Winter coats at sacrifice prices. Cohen-Bagal, 22 West 30th.

COATS—Cloth plush coatees and wraps at a sacrifice. Potter & Schattman. Longacre 4483.

COATS—Closing out balance Winter coats at sacrifice prices. Cohen-Edelman, 85 West 31st.

COATS, suits and wraps, season's best sellers, to close out. Plager, 1,161 Broadway.

COATS, WRAPS—Removal sale, closing out cheap. Rubin, 420 6th Av., cor. 26th.

COATS, Suits—Tricotines, $16.50, silk lined, retail $25. Bernstein, 31 West 31st.

COATS—290 Fall coats, closing out; very cheap. Wechsler, 36 West 32d.

COATS—Racoon collars, suits, velours, silvertones; closing. Theo. Weiss, 25 W. 27th.

COATS—With big fur collars; to close out cheap. I. Novick & Co., 45 West 27th.

COATS—Spring jackets, wraps, Dolmans; latest models. 7th floor, 48 West 25th.

COATS—200 Winter coats to close out cheap. Hollander, 28 West 25th.

COATS—Fall, job, sizes 2 to 9; close out. Rudinger & Oppenheim, 34 East 12th St.

COATS—1,000 to close out, below market price. Gelfond, 141 West 28th.

CORDUROYS—Wide wale, best quality; colors dark brown, golden brown, prune and white, at 35c per yard, net 60 days. M. Silverman & Son, N. W. cor. 6th & South Sts., Philadelphia, Pa.

CORDUROY—Juilliard's 9000, navy and wine; sell cheap before prices go up. Lesser, 137 West 25th.

CORDUROY—9000, 613, all colors; also remnants. Stuyvesant 1404.

COTTON PIECE GOODS—A representative middy blouse manufacturer offers about 150,000 yards, prominent brands, linens, jeans, Japanese crepe, voile, organdie and silk and cotton pongee, in well assorted colorings, suitable for middy blouses, waists, children's dresses, wash suits, house dresses and aprons; prices consistent with the present low market. Z. & S. Middy Co., 57 Hope St., Brooklyn, N. Y. Stagg 0123.

COVERTS—Parker Wilder M500; quantity to close out cheap. Friedman. Fitzroy 3369.

CREPE DE CHINE—Crepe meteors and georgettes, 62 colors, and silks of every description for spot delivery; prices far below manufacturing cost; export trade solicited. M. Marks Co., 354 4th Av. Madison Square 7300.

CREPE DE CHINES—Good quality, brown, navy, tan, gray, white, flesh, $1.50 regular. Sunset Silk Mills, 49 East 21st.

CREPE DE CHINE, Charmeuse, Georgettes, in all colors at a price. Mutual Textile Mills, 332 4th Av.

CREPE DE CHINES and Taffetas—Good qualities, at the Regal Silk Co., Inc., 280 4th Av.

DRESSES—Quantity of taffetas, tricotines and georgettes, on the rack. Nonpareil Costume, 8 East 17th.

DRESSES—Final close out of all Fall dresses; regardless of cost. Kahn Dress Co., 36 West 32d.

DRESSES—Contractor has 25 taffeta and crepe de chines, to close out. 232 West 31st, 1st floor.

DRESSES—1,000 silk, to close out, $6.75. Bimo Dress, 1,160 Broadway.

DRESSES—Jobs charmeuse, taffeta, satin, to close out at price. Roth, 146 W. 28th.

DRESSES—75 tricotine dresses at a price. 219 7th Av. Novelty Dress.

OFFERINGS TO BUYERS.

DRESSES—Now is the time for all dress buyers to come to the aid of their department. If you want your dress section to hem with activity this Spring, show the right styles at the right prices. We have them. Comparison will prove it. See our taffeta dresses at $8.75 and $13.75. Other wonder values in georgettes, taffetas, Canton crepes, serges, tricotines, $6.75 to $24.75. See them in our showroom or send for samples. Bredie-Siegel Company, 52 West 27th St. Chelsea 6883.

DRESSES—We can save you money; 1,000 on the racks; for immediate delivery; latest Spring styles of the better grade; cantons, crepe, satins, taffetas, georgette, $13.75 up; if style, merchandise and price mean anything to you we will positively interest you if you call. Bon Ray Dress, 510 6th Av.

DRESSES—10,000 more at the old price for this week only; an advance purchase for cash enables me to fill many orders, so get busy before the price has advanced; serges, all wool, in 100 lots, $3.38; in 50 lots, $3.50; in dozen lots, $3.63; tricolettes, $6.75; georgettes, $8.75. Feinberg, 43 West 24th.

DRESSES—Ten thousand on the racks ready to ship for your February sales; merchandise that draws crowds and keeps competition guessing; taffetas, satins, georgettes, laces, canton crepes, crepe de chines, velours, fine tricolettes, tricotines, serges; $6.75 to $22.75. Meyer Bosniak, 40 West 27th.

DRESSES—Everyone is talking of our exceptional values; if it's snappy dresses at prices lower than elsewhere, we have them; make your dress department work faster; get the values from one recognized as creating them; made in all the wanted materials. M. Kirschner & Sons, 16 East 33d.

DRESSES—You should make this your first stop if you are looking for taffeta dresses, misses' models at $9.75 to $14.75; no better values can be had anywhere in the city; also great values in crepes from $12.50 to $15.75. Arrow Dress Co., 31 West 31st.

DRESSES—For buyers interested in running sales on dresses of the better kind we have to offer our surplus stock of tricotine, satin, crepe and minuettes, &c., in assorted lot at an average price to meet their requirements. Princess Dress House, 25 West 31st.

DRESSES—Better dresses at lower prices; We are building a reputation on the values we offer; 75 charming styles in all the wanted fabrics, that you can sell at $25 and under; worth while seeing. Fanchon Dresses, 41 West 35th.

DRESSES—See the wonders of the season; latest Spring styles, all wool, storm or French serge dresses, $3.75; taffeta dresses, $6.75. How can any buyer miss this? Isaac Ipp, 118 West 22d St.

DRESSES—We have purchased for cash a large quantity of taffetas and are offering exceptional values at astoundingly low prices; it will pay you to call. Arrow Dress Co., 31 West 31st.

DRESSES—All wool serge, $5.75; all wool tricotine, $7.50; taffeta, eyelet embroidered, tunic, full underskirt, $13.75. Goldblatt & Schaeffer, 130 West 25th. Chelsea 3205.

DRESSES—Unusually clever Spring styles developed in men's wear serge, all wool tricotine, velours, taffetas; exceptional values. Famo Dress Co., 122 West 27th St.

DRESSES—Taffetas, canton crepes, crepe de chines, mignonettes; lowest prices; immediate delivery. Lenox Costume, 135 West 27th.

DRESSES to close out; all-wool tricotine, $8.75; French serge, $5.75; wonderful values for special sales. Kallab & Co., 129 West 27th.

DRESSES—Jobbers, attention; we specialize in wedding, street and party dresses; extraordinary values; come and be convinced. I. Frank & Son, 6 West 32d.

DRESSES—Canton crepe, taffeta, tricotines, serges; newest models; lowest prices; inspect these before you buy elsewhere. 7th floor, 48 West 25th.

DRESSES—We have about 100 dresses of the better kind to close out cheap; tricotines, serges, taffetas. Empire Dress Co., 27 West 24th.

DRESSES—Stouts and maternity; on account of moving will close out all dresses this week, and if you are out for real bargains call on Liman Dress Co., 17 West 17th.

DRESSES—Contractor has tricotines, taffetas, crepe de chines, kitten's ear crepe, mignonettes, to be picked off the racks. J. & M. Dress, 129 West 31st.

DRESSES—Jobs to close out in lots of 25; tricotines, charmeuse, canton crepe, crepe de chines. Smart Costume, 1,193 Broadway.

DRESSES—Taffeta, heavily embroidered and beaded, $4.75 up; don't miss these wonderful values. Madison Dress, 31 East 27th.

DRESSES—Contractor has job of assorted taffeta and tricotine dresses, latest models, at a sacrifice. 14 West 17th, 8th floor.

DRESSES—5,000 serges, velours, tricotines, velvets, at sacrifice price. Pan American Dress Co., 12 West 21st. Chelsea 9984.

DRESSES—400 tricotine dresses, Spring models, to close out at a price. Brill Dress Mfg. Co., 118 West 27th.

DRESSES—Contractor offers 150 taffeta dresses, in 10 different styles, to close out at a price. 148 West 24th, 7th floor.

DRESSES — World beaters, crepe meteors, $6.75; taffetas, $6.50; satins, $5.50. Loeb-Nussbaum, 119 West 23d.

DRESSES to close out, of the better kind, in tricotine, charmeuse, velveteens and mignonettes. Bodow, 13 West 31st.

DRESSES—Children's ginghams, $6.50 and up; exceptional values for immediate delivery. Kellner Bros., 17 East 16th.

DRESSES—Amoskeag ginghams, $8 per dozen and up; full size measurement. S. Fazekas & Son, 103 5th Av.

DRESSES—Jobs of serge and tricotine to close out at very exceptional values. M. Rosen & Co., 28 West 25th.

DRESSES—Jobs Spring styles at your own price; taffetas, crepes, tricotines. Manufacturers' Outlet, 16 West 31st.

DRESSES—Three style taffeta and crepe, $6.75 and $7.75; pick them while they last. Louis Bloom, 41 West 33d.

DRESSES—Taffetas, $5.75 up. F. W. R. Dress Co., 11 West 20th.

FURS—Australian opossum collars, also plushes and molquit. Watkins 4630.

FURS—Hudson seal coats and wraps to close out. J. Siegel, 66 West 37th.

GABARDINE—4066, Garfield, navy blues. Call at store, 46 East 34th.

GEORGETTE—2x3, 1,000 yards peach, 1,500 yards peacock, 3,500 yards flesh, 5,000 yards white, 600 yards navy, 95c per yard, less 7 per cent cash. Box 572, 209 Cable Building.

GINGHAMS—Amory Browne Glenkirk, 32-inch plaids and plain; immediate delivery; mill price. Phone Harlem 8364.

GINGHAMS—10000 range, checks, plaids, chambrays. Weiser, 315 4th Av. Gramercy 6485.

GINGHAMS—Kalburnie, Zephyrs, 100 pieces. Call Chelsea 2598.

HOSIERY—5,000 dozen men's cotton socks, 65c., 75c. and $1.10 dozen; 3,000 dozen ladies' cotton, 75c., 85c. and $1.10 dozen, and other big jobs in silk and mercerized to close out for cash. Quinto Co., 1,123 Broadway.

HOSIERY—Men's silk and fibre half hose, $2 dozen; women's and children's cotton stockings, $1 dozen. Simon-Kahn, 911 Broadway.

JERSEY WOOL HEATHER MIXTURE—In stock, right prices. Allan Westheimer Co. Watkins 7380.

LEGGINGS—At a sacrifice, we have for immediate delivery 800 dozen children's jersey drawer leggings, all sizes and colors. A. Barkan, 17 East 125th. Harlem 8593.

NECKWEAR—Large mill has about 800 dozen narrow silk knitted ties to close out in lots at a price. 532 Broadway, 10th floor, Spring 6278.

NECKWEAR—Men's; 6,000 dozen high grade to close out below market price. Royal Cravat, 27 East 21st.

NECKWEAR—New goods, washable, silk, knitted; at low prices. Seidman, 520 Broadway.

NECKWEAR—Odd lots, silk and knit, to close. Gumport, 708 Broadway.

PANTS, Knee—All wool; 1,000 dozen to close out; $7.50 dozen. National Clothing Exchange, 80 Bleecker St.

PLAIDS—Good assortment of skirtings; immediate delivery. Madison Square 3915.

POIRET TWILLS—Navy, Gera's; also twill cord similar to F. & H. 21 East 21st, BKL. Gramercy 1889, 6726.

POIRET TWILL—Fine quality, navy and tan; right price. Agress & Son, 27 West 26th.

POIRET TWILLS—Fine quality navy, black; close out cheap. Madison Square 8508.

POIRET TWILL—4978, Garfield, navy. Call at store, 46 East 34th.

POLO CLOTH—Imported camel's hair, 20 pieces; to close out cheap. Fitzroy 6839.

PONGEES—Pongee waists, 10 dozen assorted styles, at $23 per dozen net. Madison Square 7878.

POPLIN, SERGES—0626, colors, Cleveland's 9068, 9288, 0806. Selden's 1104. Gramercy 440.

POPLINS—Duplan's silk and wool, $2 cash. 38 West 32d, Room 1400.

RAINCOATS of all kinds to close out. Model Raincoat Co., 135 West 26th St.

RAMONA—All Spring shades; immediate delivery. Madison Square 3915.

SATIN—Cotton back, black, to close, 65c, 8 per cent. 10 days. Sunset Silk Mills, 49 East 21st.

SERGES—Amoskeag 7614, 5606, 7512, 2850, navy only, original tickets; first quality. Finkelstein & Sons, 606 B'way. Spring 6311.

SERGES—Good substitute for No. 9 navy, quantity at $1.50. Weinstein Co., Madison Square 0843.

SERGES—0836, 11433, 528, 9, 106, Whitman and other popular numbers. Watkins 4486.

SERGES—Amoskeag 8850, black and navy; others. Warren Woolen, 41 West 25th.

SERGES—0836, 9058, 11433, 7512, 7120, MFL, Telephone to Madison Square 3363.

SERGES—104, 235; also velours and Joel's goldtones; cheap. Madison Square 5071.

SERGES—Men's wear, closing out cheap. Stuyvesant 7998.

SERGE—Fasstolite 9652 blue, 90c. Stuyvesant 7844.

OFFERINGS TO BUYERS.

SERGES—KE 1717, WEB 5200, 2320, 47116, 54239, 54292, 54296, 5607, 5608; cream serges 4605, BGL, 5413; black and white checks 5600; Vigoreaux 4236; oxfords 15, 54295; poplins PPL; Panamas BPNL, PNA, SPA, NB; mohairs, tricotines. Franklin Woolen, 30 West 24th.

SERGES, TRICOTINES—7301, 9, 54296, 5606, WFX, 54289, 104, 94, 7312, 6092, 6201, 7120, 809, 824, Poiret twill, Reid's tricotine. Melrovits. Madison 6012-2210.

SERGES—7614, 6130, 7120, 7512, 90, BPNL, PPL, WFX, 54289, 4061, 5008, 0936, 0357, 828, 7008, 9036. Henry Samson, 656 Broadway. Spring 2716.

SERGES—7120, 7614, 8850, 11433, 833, 834, 528, 5607, 5608, 54296, 8200, 0836, 235, 4002, XX, 1213. Weinstein Co., Madison Square 0842.

SHIRTS, SILK—If you won't take our advice you will pay a much higher price for silk shirts if you delay in purchasing your Spring supply. Come at once, our prices are still very low. Rainbow Shirt Corp., 189 Greene St., near Bleecker. Spring 6625.

SHIRTS—Our Spring line is ready; corded woven madras, Russian cords, silk stripe and silk; exceptional value. Dubblewear Shirt Co., 688 Broadway.

SHIRTS—Big close-cut gray, dark Domet flannel shirts, two pockets and flaps, to be at $1. Winner Shirt Co., 416 Broadway. Entrance on Canal St.

SILKS — Moon-glow, satin, black, navy, brown, copen; Satin Franceis, black, navy, brown, taupe; also Duplans Radium, black and navy. Schaffran Barham, 303 5th Av.

SILKS—Canton crepes, crepe back satins, messalines, charmeuses, georgettes, 3x3; immediate delivery. Letzter, 433 4th Av.

SILKS—20,000 yards 45-inch Duplan silk, domestic Habutaia, equivalent to 3¾ momme. Call Watkins 3202.

SILKS—Japs, 3¼ to 7 mme.; immediate delivery. Steiner & Jacobs, 456 4th Av.

SILVERTONES—American 16011, Pekin Copen, to close out cheap. Friedman. Fitzroy 3369.

SKIRTS—2,000 dozen, silk stripes, woven madras, Baxter repps, silks, imported madras, printed madras, 60 per cent. off, also 1,000 dozen dress skirts, percales, repps, madras, $8 to $9.50, spot delivery. Manny Cohen, 43 Leonard St. Tel. 387 Franklin.

SKIRTS—Susquehanna poplin 171 at $1.50; also a few hundred woolen plaid skirts to close out. Milton Skirt Co., 450 4th Av.

SKIRTS—Pleated, plaid, checks, for February sale; also beautiful Spring line. Pioneer Skirt, 3 West 29th.

SKIRTS—The best, the finest, the most extraordinary; Spring models. Seventh floor, 48 West 25th.

SKIRTS—All wool plaid pleated; will close out very reasonable. 145 West 27th St., 3d floor.

SKIRTS—Sacrificing all wool pleated plaids and stripes, Spring models. Bahn, 9 West 20th.

SKIRTS—Susquehanna 171, poplin, $1.37½. 320 5th Av., Room 404. Pennsylvania 1091

SKIRTS—Wool plaids, pleated. Correct Skirt, 15 West 24th St.

SPORT COATS—Fur trimmed, $10. Leo F. Sturm, 8 West 30th.

SUITS—Tricotine, other leading materials, embroidered or tailored; coats, Ramona, Orlando, Andria, other desirable materials shown in wonderful Spring styles at very moderate prices; call will pay. Stollerman, Donovan & Berkman, 1,140 Broadway.

SUITS—Spring all wool tricotine, all silk lined, braid or embroidery trimmed; $12.75, suits from $8.50 up. A. Jacobs, 30 W. 32d.

SUITS—Snappy embroidered and silk lined tricotine suits; $12.75 and $13.75; first come, first served. Louis Bloom, 41 West 33d.

SUITS—Boys'; cashmeres and mixtures; small sizes, $2; large sizes, $3.75. Louis Friedman, 713 Broadway.

SUITS—200 all wool fancy tweed Spring models; full line at $10.75. Harry Greenberg Co., 29 West 35th.

SUITS—Spring tricotine, silk lined, embroidered, very cheap. Margolin, 35 West 20th.

SUITS—Spring; the best; dainty models; reasonable. Seventh floor, 48 West 25th.

SUITS, COATS—Spring merchandise to close out. S. Lieblich Sons, 424 7th Av.

SUITS—Advanced Spring models, $12.50. Hirschhorn Bros., 12 West 27th.

SUITS—Spring suits and coats; jobs to close out. Maidoff, 16 East 17th.

LEGAL ADVERTISEMENTS.

AT A SPECIAL TERM, PART I. OF THE Supreme Court of the State of New York, held in and for the County of New York, at the County Court House, in the Borough of Manhattan, City of New York, on the fourth day of January, 1921.—Present: Hon. EDWARD R. FINCH, Justice.—In the matter of the application of FRENCH HEROES AND ALLIED APPEAL COMMITTEE, INCORPORATED, a corporation duly organized and existing under the Membership Corporations Law of the State of New York, for voluntary dissolution.

On reading and filing the petition of Mrs. William Astor Chanler, Mrs. Jeanne L. Etty, Marion E. Holmes, Jacob C. Klinck, John Moffat, Irene E. Morton, Richard Shippen, Henry J. Whigham, Louis Wiley and Mrs. Henry J. Whigham, a majority of the Directors of French Heroes and Allied Appeal Committee, Incorporated, a corporation created under the Membership Corporations Law of this State, having its principal office located in the Borough of Manhattan, City and County of New York, and the schedule thereto annexed, duly verified by the petitioners on the 23rd day of December, 1920, from which petition it appears that the case is one of those specified in Section 170 of the General Corporations Law; and it further appearing to the satisfaction of the court from the said petition that the corporation should be dissolved, and on reading and filing the notice of this application dated December 27, 1920, with due proof of service thereof, and of said petition and schedule and a copy of this order on the Attorney General of the State of New York;

And after hearing Charles E. Kelley, of counsel for the petitioners, and no one representing the said Attorney General in opposition thereto;

NOW, upon motion of Charles E. Kelley, attorney for the petitioners, it is

ORDERED that all persons interested in the said corporation show cause before this Court, at a Special Term, Part I. thereof, to be held at the County Court House, in the Borough of Manhattan, City of New York, on the 18th day of February, 1921, at 10:30 o'clock in the forenoon of that day, or as soon thereafter as counsel can be heard, why the said corporation should not be dissolved; and it is further

ORDERED, that a copy of this order be published at least once in each of the three weeks immediately preceding the said 18th day of February, 1921, in the New York Law Journal and New York Times, newspapers published in the City and County of New York.

Enter

E. R. F.,

Justice of the Supreme Court of the State of New York.

Notice to Creditors.

U. S. DISTRICT COURT, SOUTHERN DISTRICT of New York—EDWARD H. SNYDER, HENRY PARSELL and GEORGE W. SNYDER, Complainants, against CATSKILL & NEW YORK STEAMBOAT CO., LTD., Defendant—In Equity.

To the Creditors of New York & Catskill Steamboat Co., Ltd., and or Charles M. Englis, Eben E. Olcott and Edward J. Dowling, Receivers of all the property and assets of said corporation:

Sirs: You are hereby notified that the U. S. District Court for the Southern District of New York made and entered an order herein on the 14th day of January, 1921, appointing William Parkin, Esq., Special Master to ascertain and report upon the claims against said Catskill & New York Steamboat Co., Ltd., and or said Receivers, and directing that all such claims shall be filed with such Special Master on or before the 21st day of February, 1921, and decreeing that for failure to file such claims with said Special Master on or before said 21st day of February, 1921, the same shall be forever barred.

Your verified claim, with full particulars regarding the same, should be filed at once with the Special Master, whose address is U. S. Post Office and Court House Building, Borough of Manhattan, New York City; and must be filed on or before February 21, 1921. Should you fail to file your claim on or before that date, it will be, by virtue of said order and said default, forever barred. This notice is given to you pursuant to the provisions of said order.

Dated New York, January 17, 1921.

CHARLES M. ENGLIS,
EBEN E. OLCOTT,
EDWARD J. DOWLING,

Receivers of all the Property and Assets of Catskill & New York Steamboat Co., Ltd.

IF YOUR CLAIM HAS ALREADY BEEN PAID, PAY NO ATTENTION TO THIS NOTICE.

SUPREME COURT, COUNTY OF NEW York.—EDWARD MAURER, WILLIAM E. BRUYN, and ALBERT L. MASON, as Trustees under a certain agreement dated August 12, 1920, Plaintiffs, against J. A. MENDES, doing business as J. A. MENDES & CO., Defendant.—Trial desired in County of New York.—Summons:

To the above named defendant:

YOU ARE HEREBY SUMMONED to answer the complaint in this action, and to serve a copy of your answer on the plaintiffs' attorneys within twenty days after the service of this Summons, exclusive of the day of service, and in case of your failure to appear, or answer, judgment will be taken against you by default, for the relief demanded in the Complaint.

Dated New York, December 29th, 1920.

DENNIS & BUHLER,

Plaintiffs' Attorneys, Office and Post Office Address, 261 Broadway, Borough of Manhattan, New York City.

To:

J. A. MENDES:

The foregoing summons is served upon you by publication, pursuant to an order of Honorable Edward R. Finch, a Justice of the Supreme Court of the State of New York, dated the 25th day of January, 1921, and filed with the Complaint in the office of the Clerk of the County of New York, at the County Court House, in the Borough of Manhattan, City, County and State of New York.

Dated January 25, 1921.

DENNIS & BUHLER,

Plaintiffs' Attorneys, 261 Broadway, Borough of Manhattan, City of New York.

OFFERINGS TO BUYERS.

SUITS—I will sacrifice 800 Spring suits before moving, these are made of very fine quality tricotine and serge, all silk lined up-to-the-minute models. Call to see those bargains. Abraham Lustgarten, 8 W. 19th; after Feb. 1, call at 147-149 W. 28th.

SWEATERS—1,500 dozen men's sweaters to close way under cost of production. Simon-Kahn, 911 Broadway.

TAFFETAS—Black, navy, brown and copen; also radiums, tan, gray and Pekin. Republic Textile Co., 23 West 32d.

TAFFETAS—Gros de Londres, crepes, blacks and colors; immediate delivery. Renald Silks, 32 West 36th.

TAFFETAS—Striped and plaid, good patterns, $1.15 regular. Sunset Silk Mills, 49 East 21st.

TAFFETAS—Navy and brown, good quality; immediate delivery. Bettinson & Cade, Inc., 417 5th Av.

TAFFETAS—Offerings; Stehlis 3249, derys, 286, all colors. Madison Square 2012.

TAFFETAS—Brown, navy and black; good quality. 1,150 Broadway, Room 507.

TAFFETA—Gray and black, cheap; also Jap silks. Clifton Mill, 11 East 17th.

TAFFETA—Navy, copen, rose. Call morning. R. & K., 233 West 27th.

TRICOLLETTES—75c yard and up; immediate delivery. Hornstein. Mad. Sq. 9600.

TRICOTINE—On hand for immediate delivery, Andrews's, Reid's, Deland's and other fine makes; shades of navy, black, tan, rookie, gray; also popular makes of tricotine, navy, tan, black, from $2.75 up; also very fine quality tan and rookie poiret twill. Madison Square 1520.

TRICOTINES—American 0388, 12080, 0397, De Land's 817B, Juilliard's 5617, Botany 5100, navys, blacks; quick action. Madison 3363.

TRICOTINES—All popular numbers, $2 up; also 907 U. S., 817 De Lands; immediate delivery. Watkins 4486.

TRICOTINES, Serges—12080, 7161, 6710, 11433, 528, 519, 87, 54296, 5607, CSG, Madison Square 3745.

TRICOTINE—Greer's 8039, navy; immediate delivery. Benjamin Woolen Exchange, Madison Square 5134.

TRICOTINES—Navy and colors; better quality; reasonable. 21 East 21st, BKL. Gramercy 6726, 1889.

TRICOTINE—5034, copenhagen; 840 serge, copen, tan; also rose, tan taffeta. Longacre 429.

TRICOTINES—Navy, brown; good quality. Abraham Bunin, 24 East 21st. Stuyvesant 8338.

TRICOTINES—American, 12080, U. S. 907, navies. Charles Boverman, Stuyvesant 8672.

TRICOTINE—0388, immediate delivery. Acorn Woolen Co. Madison Square 2656.

TRICOTINES—U. S. 907, Scotia's 2909, navy only; also serges. Watkins 0407.

TWEEDS—Fischer & Kennedy's, to close out. Schmirer & Danow, 150 West 22d.

TWEED—Imported Scotch tweeds and herringbone cheviot to close out very reasonable. Finchley, 5 West 46th.

TWEEDS—Fisher & Kennedy's 1600, all shades. Fitzroy 4695.

UNDERWEAR—Women's fleece vests and pants, $4 dozen; children's fleeced union suits, $5.50 dozen. Simon-Kahn, 911 Broadway.

VELOUR—Pekin, copenhagen, all wool, good quality for sale cheap or will exchange for tan and reindeer. Phone Chelsea 9730-9751.

VELOURS—54 inch black, navy, 70 pieces; big bargain. Becker, Amsterdam, N. Y.

VOILES—Printed, to close out below market price. Store, 41 East 32d St.

RECEIVER'S NOTICES.

UNITED STATES DISTRICT COURT, Southern District of New York.—SHEIP & VANDEGRIFT, INC., Complainant, against A. T. EMERSON, INC., Defendant.—E 20-144.

To the Creditors of A. T. Emerson, Inc.; the above named defendant;

TAKE NOTICE that we have been appointed and have qualified as Receivers of the above named defendant pursuant to a decree made by this court, and duly entered in the above entitled action on the 11th day of December, 1920, and that the said decree contains a provision as follows:

"DECREED that all such creditors of the defendant be and they hereby are directed to file with the Receivers at such office or place of business as the said Receivers may designate, and within ninety days from the date of this order, a duly sworn statement of all or any such claim as they, such creditors, may have or assert against the defendant, and such statement shall be verified before any officer authorized to administer oaths by the Laws of the State where said claim is verified, and such statements and claims shall, where the same is evidenced by any written instrument, have such written instrument attached thereto, and it is further * * *

DECREED that all such creditors as shall fail to file their claims with said receivers as herein provided and within the time herein fixed, shall be debarred from any share of, in or to the properties of said defendant, and shall not be entitled to receive any share thereof or of the proceeds thereof."

You are required pursuant to the provisions of the said decree, to file your claim with the undersigned Receivers, at their office, No. 261 Broadway, Borough of Manhattan, City of New York, within ninety days from the date of the said decree, namely, on or before the 11th day of March, 1921.

Dated, New York, December 23rd, 1920.

Yours, etc.,

MAURICE P. DAVIDSON,
WALTER J. ENNISON,

Receivers.

Office & P. O. Address, 261 Broadway, New York City, New York.

NOTICE TO CREDITORS OF SHEFFIELD IRON CORPORATION.

The undersigned, as receivers of the above company, hereby give notice to all creditors of or claimants against said company, who claim that said company is indebted to them or that they possess any cause of action against it, and all others whomsoever who assert any claim against it, that pursuant to an order made and entered by the United States District Court for the Southern District of New York on January 11, 1921, in a suit therein pending entitled "Harbison-Walker Refractories Company, Complainant, against Sheffield Iron Corporation, Defendant, In Equity, No. 20-166," all such creditors, claimants and other persons are required to assert their claims on or before March 20, 1921, and on or before said date to present and file duly verified written statements or proofs of their claims against said defendant, or the estate in the hands of the undersigned receivers, specifically setting forth any preferences or priorities alleged by them respectively, *with the undersigned, at their office, No. 71 Broadway, in the Borough of Manhattan, City, County and State of New York.*

Said order provides that no creditor of or claimant against said defendant, who claims that it is indebted to him, or that he possesses any cause of action against it, and no person whosoever who asserts any claim against it, who fails to file such statement or proof of claim on or before March 20, 1921, shall thereafter be permitted to assert any claim whatsoever against the estate of said defendant in the hands of the undersigned receivers, or to share in any distribution thereof whatsoever.

JOHN L. WEEKS,
ROGER B. WOOD,

As Receivers of Sheffield Iron Corporation.

New York, January 20, 1921.

BANKRUPTCY SALES.

UNITED STATES DISTRICT COURT, Southern District of New York.—In the matter of the BAUMAN CLOTHING CORPORATION, INC.—Chas. Shongood, United States Auctioneer for the United States District Court for the Southern District of New York, will sell at public auction on the premises of the Bauman Clothing Corporation, Inc., 110 5th Ave., New York City on Monday, February 7th, 1921, at 10:30 A. M., the balance of stock of Bauman Clothing Corp., Inc., consisting of Youths', Boys' and Children's "WEARPLEDGE" suits, coats and knee pants. Also a large stock of woolen piece goods. Also very elaborate Fixtures and Office Furniture consisting of Flat Top, Roll Top and Typewriter desks, Typewriters, Filing Cabinets, Showcases, Billing Machine, Adding Machine, Partitions, Wall Cases, Chairs, Rugs, Tables, Coat Trees, Safe, Mirrors, etc. Also the Receiver's right, title and interest in and to the unexpired term of lease of said premises. Inspection Feb. 2nd, 3rd, 4th and 5th.

By order of:

JOHN B. JOHNSTON,
SAMUEL D. LEIDESDORF,

Receivers.

ALLEN R. MEMHARD, 120 Broadway.
HENRY H. KAUFMAN, 115 Broadway.

Attorneys for Receivers.

IN THE DISTRICT COURT OF THE United States for the Southern District of New York.—In Bankruptcy.—In the matter of FRANK WYLLINS, doing business under the firm name or style of NORMANDIE SALES CO., Bankrupt.—Chas. Shongood, U. S. Auctioneer for the Southern District of New York in bankruptcy, sells this day, Wednesday, January 26, 1921, by order of the Court, at 10:30 A. M., at 54-56 White Street, Borough of Manhattan, assets of the above bankrupt, consisting of cotton piece goods, furniture, fixtures, etc.

JULIUS FISCHER, Assignee.

DAVID W. KAHN, Attorney for Assignee, 71 Broadway, New York.

IN THE DISTRICT COURT OF THE United States for the Southern District of New York.—In Bankruptcy.—In the matter of "JOHN" PRAGER, "JOHN" BIX and "JOHN" HAMMER, individually and as co-partners trading as PRAGER, BIX & HAMMER, Bankrupt.—Chas. Shongood, U. S. Auctioneer for the Southern District of New York in Bankruptcy, sells this day, Wednesday, January 26, 1921, by order of the Court, at 2:00 P. M., at 473 Sixth Avenue, Borough of Manhattan, assets of the above bankrupt, consisting of furs, skins, fixtures, &c.

WILLIAM WEISS, Receiver.

SILVER & MOSKOWITZ, Attorneys for Receiver, 290 Broadway, New York.

OFFERINGS TO BUYERS.

WAISTS AND OVERBLOUSES—New models, latest shades, at low prices; special reductions to the jobbing trade. Call and convince yourself. Fein Waist, 84 West 33d.

WAISTS AND OVERBLOUSES—Georgette, tricolette, crepe de chine to close out at less than cost for February sales. Deutchman Bros., 15 West 30th.

WAISTS—300 dozen blouses and overblouses, in georgettes, crepe de chine, at ridiculous price for February sales. Bronner Mfg. Co., 1 East 28th.

WAISTS—Heavy quality, georgette, crepe de chine; formerly $4.50 to $6; closing out $2.25. Frank, 130 West 28th.

WAISTS—Closing out 125 dozen silk and cotton waists, 35 dozen tricolette included, at $12. Longacre 6553.

WILL exchange or sell two hundred pieces Farr Alpaca Co., 36-inch cotton warp serge; Government contract; 150 pieces 7814; 100 pieces 6129, black; Whiteman's 2401, 2402, 90, 121. M. Hofflin, Norfolk, Va.

YARNS—Merinos, 4-0 and 2-20, assorted colors, 50c per pound for immediate delivery. Wormser & Co., 95 5th Av.

Contracts Offered.

JOBBER placing orders for better grade Spring dresses; all materials; 11 A. M. to 2 P. M. Room 203, 49 West 27th.

SUB-CONTRACTORS wanted on good line waists; quantity business to right man. La Veeda Dress, 27 East 30th.

Allied Industries.

ARMY LEGGINGS—Leather and spiral, all grades; special stock propositions. Colt, Cromwell, 839 Broadway.

BRIEF CASES at a price. Franklin 3466.

MACHINES—120 brand new machines with direct connected motors for sale; price reasonable, located at 401 East 124th St., in corner loft, 100x100; lease for two years available. F. W., 150 Times.

Help Wanted.

SALESMAN, sweaters, for Northwest; commission basis; one who has established trade and can show results; modern, high-class line of ladies' sweaters; state full particulars in confidence; commission basis. X 2045 Times Annex.

SALESMEN, all territory, call on jobbers and department stores, to handle as side line a dozen snappy numbers in children's rompers and coveralls; commission; quick sales. Atlantic Romper Co., 513 Broadway.

Situations Wanted.

SALESMAN would like to connect with wholesale house; commercial line only. K 70 Times.

SHIPPING CLERK and good inside man; 10 years' cloak and suit experience. F 81 Times.

RECEIVERS' SALES.

Notice of Receivers' Sale. CATSKILL & NEW YORK STEAMBOAT CO., LTD.

Pursuant to a decree in the cause of Edward H. Snyder, Henry Parsell and George W. Snyder, complainants, against Catskill & New York Steamboat Co., Ltd., defendant, in the United States District Court for the Southern District of New York, dated and filed January 14th, 1921, the undersigned, as Receivers of said Catskill & New York Steamboat Co., Ltd., will sell at unrestricted and unprotected public auction to the highest bidder, the property (real, personal and mixed), choses in action and other assets of said Catskill & New York Steamboat Co., Ltd., and or of the undersigned Receivers, excepting books and records, cash in the hands of said Receivers or deposited in banks or other depositories to their account, upon the premises of Catskill & New York Steamboat Co., Ltd., on the southerly side of Ferry Street at Catskill Point, Village of Catskill, Greene County, New York, on Thursday, March 3d, 1921, at twelve o'clock noon.

For information concerning the property to be sold and the terms and conditions of said sale, apply to the undersigned at Pier No. 43, North River, in the City of New York, or to their solicitors, Messrs. Graham, McMahon, Buell & Knox, 42 Broadway, Borough of Manhattan, New York City.

The property will be sold in one parcel, and is described as follows:

50 shares, par value $100, of capital stock and $5,700 par of 1st Income Bonds (over-due) of Catskill Mountain Railway Co., 30 shares, par $100, of capital stock of Cairo Railroad Co., and 150 shares, par $100, of capital stock of Catskill & Tannersville Railway Co., all sold without warranty or representation and subject to any facts an investigation would disclose; the steamer "STORM KING," with all engines, equipment and other appurtenances, being a wooden steam screw vessel, built in 1910, 101 feet long, 40 feet wide, 10 feet in depth, gross tonnage approximately 1076, net tonnage approximately 949, and now at Catskill, N. Y.; the steamer "RESERVE," with all engines, boilers and other equipment and appurtenances, being a wooden steam screw vessel, built in 1864, rebuilt in 1913, 149 feet long, 25½ feet wide, 8 7-10 feet in depth, gross tonnage 225.75, net tonnage 140, and now at Catskill, N. Y., which steamer is sold subject to purchase money notes totaling $16,606.82 now over-due and interest thereon at 6% per annum from August 30, 1919, which the purchaser must assume and agree to pay; a lease from City of New York of part of southerly side of Pier 43, North River (Barrow Street Pier), commencing 222 feet westerly from bulkhead line and running thence westerly 446 feet, expiring December 31, 1921; 50 shares, par $50.00, of capital stock of New York & Hudson Steamboat Co. and the title to 712 shares of said stock, which are held as collateral to past-due notes of Catskill & New York Steamboat Co., Ltd., aggregating $33,500 principal, with interest at 5% per annum from October 1, 1918; dock property situated at Catskill Point, in the Village of Catskill, Greene County, New York, with frontage of 300 feet on Hudson River and running back 205 feet to Catskill Creek and land of Knickerbocker Ice Company, lying between Ferry Street and land of Knickerbocker Ice Company, subject to two past-due mortgages, one for $4,000 with interest at the rate of 5% per annum from November 1, 1920, and the other for $16,250 with interest at the rate of 5% per annum from October 1, 1918; dock property at Coxsackie, Greene County, New York, comprising dock front, two large freight buildings, and one barn, with frontage of approximately 300 feet on the Hudson River, subject to a mortgage of Brooklyn Trust Company, as Trustee, for the principal sum of $400,000 with interest at the rate of 6% per annum from July 1, 1918, on account of which the sum of $314,000 has been paid; dock property in the City of Hudson, Columbia County, New York, comprising land, ice house and coal pocket, bounded on the east by Water Street, on the north by premises now or late of New York & Hudson Steamboat Co., on the west by premises now or late of New York & Hudson Steamboat Co., and on the south by premises of Boston & Albany Railroad Co., subject to easements and reservations in deed, and to a past-due mortgage for the principal sum of $8,000 with interest at the rate of 5% per annum from August 26, 1918; dock property in the Village of Catskill, bounded by Catskill Creek, Water Street, lands now or late of Beach Estate, and lands now or late of Catskill Supply Co., the dimensions of said premises being approximately 130 feet by 128 feet; and all other property (real, personal and mixed), choses in action, accounts receivable, notes receivable, furniture, safes, supplies, coal, stationery, typewriters, etc., of Catskill & New York Steamboat Co. and or the undersigned, with the exception of the books and records of the company and the Receivers and all the cash in the hands of Receivers or deposited in banks, trust companies or other depositories to their credit, which said books, records, cash and deposits are excepted from the sale and are retained and intended to remain the property of the Receivers.

ALL of said property will be sold free and clear of all mortgages, assessments, rates, liens or any encumbrances of any kind, except such liens, mortgages and encumbrances as are specifically set forth in the foregoing description.

The undersigned reserve the right to adjourn the sale from time to time in their discretion. Each bidder must deposit with the undersigned at opening of sale $5,000 in cash or by certified check, and the successful bidder must pay 10% of the amount of bid when property is struck down to him.

Dated, January 17, 1921.

C. M. ENGLIS,
EBEN E. OLCOTT,
EDWARD J. DOWLING,

Receivers of Catskill & New York Steamboat Co., Ltd.

GRAHAM, McMAHON, BUELL & KNOX, Solicitors for Receivers, 42 Broadway, New York City.

BANKRUPTCY SALES.

IN THE DISTRICT COURT OF THE United States for the Southern District of New York.—In Bankruptcy.—In the matter of SOLOMON GOLDBERG and DAVID EPSTEIN, individually, and as copartnership, trading as NEW YORK CLOTHING CO., Bankrupt.—Chas. Shongood, U. S. Auctioneer for the Southern District of New York in bankruptcy, sells this day, Wednesday, January 26, 1921, by order of the Court, at 2:00 P. M., at 34 East Broadway, Borough of Manhattan, assets of the above bankrupt, consisting of piece goods, trimmings, men's clothing; also the Receiver's right, title and interest in and to the unexpired term of lease of said premises.

HENRY J. ABRAHAMS, Receiver.

ALEX S. MARCUSON, Attorney for Receiver, 236 Broadway, New York.

IN THE DISTRICT COURT OF THE United States for the Southern District of New York.—In Bankruptcy.—In the matter of W. H. S. CHILDREN'S SHOE CO., INC., Bankrupt.—Chas. Shongood, U. S. Auctioneer for the Southern District of New York in bankruptcy, sells Wednesday, February 2, 1921, by order of the Court, at 10:30 A. M., at 48 Willet Street, Borough of Manhattan, assets of the above bankrupt, consisting of children's shoes, raw material, shoe machinery, fixtures, etc.

ARTHUR M. KING, Receiver.
BENJAMIN B. GRELLER,

BENJAMIN B. GRELLER, Attorney for Receiver, 299 Broadway, New York.

EUROPE FOR TESTING IMMIGRANTS THERE

Caminetti Tells Senate Committee That Project Meets General Favor Abroad.

GIVES STEAMSHIP PLANS

Says They Are Fixing Up Barracks at Ports and Preparing for a Flood to America.

WASHINGTON, Jan. 25.—Secretary Wilson's suggestion that the admissibility of immigrants to the United States be considered at the source so as to avoid the "tragedy" of aliens breaking up their homes and coming to America, only to be excluded, has met with the instant approval of European Governments and American diplomatic and consular officers overseas, Anthony Caminetti, Commissioner General of Immigration, declared today before the Senate Immigration Committee.

Mr. Caminetti described his recent trip through Europe to obtain first-hand information as to the immigration problem and told of the very extensive preparations being made by steamship lines, Foreign Governments and various organizations for handling the expected flood of immigrants bound for the United States.

Incidentally, Mr. Caminetti said there was a general impression among the peoples of Europe that the American Government, through various organizations operating to assist immigrants on their way to this country, was inviting aliens to come here. He declared that this was not the intention of the organizers, "nor has it at any time been their purpose, but the effect is as stated, and great masses of people left their homes last Fall and this Winter, enduring hardships and suffering to reach ports of embarkation."

The committee was told by the Commissioner General that transatlantic steamship lines seemed to be "deeply engaged" in making provisions for the handling of immigrants for the present as well as for the future. He said the immigrant barracks or hotels at embarkation ports in use before the war had either been placed in commission again or preparations made for their further use, and that new barracks along improved lines were being constructed.

The Red Star Line is planning such barracks at Antwerp, he said, while the White Star and Cunard lines plan barracks at Cherbourg. Much activity also is being shown at Southampton, Mr. Caminetti added.

WAR ON RUM REMEDIES.

Dry Officials Plan to Curb the Sale of Disguised "Hard Liquor."

WASHINGTON, Jan. 25.—Active steps are soon to be taken by Federal prohibition officials to block the distribution of intoxicating beverages masquerading as patent medicines.

Prohibition officials said tonight that permits for the manufacture of medicinal preparations in which alcohol was used would be limited as much as possible. The Bureau of Internal Revenue, one official said, was determined to curb the well-known abuse of the patent medicine permits.

Thousands of applications, officials said, were coming in for permits and renewals of permits to manufacture patent medicines containing alcohol. Every application will be scrutinized with the utmost care, and it is the intention of the prohibition enforcement forces to weed out all except strictly medical preparations.

TO EXPERIMENT ON APES.

Pasteur Institute Gets Donation for Anti-Tuberculosis Test.

Copyright, 1921, by The New York Times Company.
By Wireless to THE NEW YORK TIMES.

PARIS, Jan. 25.—A first subscription of 30,000 francs has been sent through the Matin to the Pasteur Institute toward the expenses of outfitting a laboratory in West Africa where it is proposed to carry on experiments on anthropoid apes, with the view of discovering an anti-tuberculosis vaccine.

As cabled last week, experiments carried on by Dr. Calmette and others at the Pasteur Institute have been so far advanced that it is thought advisable to continue them by experimenting on apes. Money is, however, needed to set up a laboratory in West Africa, where apes could be kept in a semi-wild state. Toward this work a check for the sum mentioned above has been sent by Georges Cahen Leon, a Paris merchant, who in his letter, expressed the hope that others will join in subscribing toward the 5,000,000 or 6,000,000 francs necessary for establishing the laboratory.

Experiments on other animals have so far proved so successful that every hope is entertained that a real preventive inoculation against tuberculosis has been discovered and by experiments on apes it is hoped to carry the discovery a stage forward before experimenting on human beings.

DAWES OUT AS BANK HEAD.

But Stays as Chairman of Central Trust Company of Illinois.

Special to The New York Times.

CHICAGO, Jan. 25.—Charles G. Dawes, whose name has been prominently discussed as the possible choice of President-elect Harding for Secretary of the Treasury or, failing that, some other Cabinet post carried out this afternoon his announced intention to resign as President of the Central Trust Company of Illinois which he founded in 1902. He was immediately elected Chairman of the Board of Directors, and Joseph E. Otis, First Vice President, was chosen to succeed him in the Presidency.

Mr. Dawes stated that the change was being made in accordance with a plan inaugurated by himself several years ago.

"As a matter of fact," he said, "it is really a change in title instead of a change in work. I'll be here right along as before."

Wilson Uses Pen Signature Again.

WASHINGTON, Jan. 25.—Congress received from President Wilson today the first message signed with pen and ink since the President was taken ill a year and a half ago. The message had to do with changes in customs districts. Since his illness and up to this time the President has used an indelible pencil in signing communications to Congress.

Ties Up 20 More Merchant Ships.

WASHINGTON, Jan. 25.—Government-owned merchant vessels aggregating 122,000 deadweight tons will be withdrawn from service under orders issued today by the Shipping Board. Twenty vessels were ordered tied up at various ports.

Won't Sell Army Docks.

WASHINGTON, Jan. 25.—The War Department does not intend to sell docks or terminals built for the army during the war, Secretary Baker advised the Senate today in response to a resolution by Senator Jones, Chairman of the Commerce Committee.

WOULD ADD A YEAR TO LEGAL TRAINING

Need of More College Work to Be Urged Upon City Bar by Columbia Dean.

Recommendations that would add a year of college study or its equivalent to legal training in an attempt to raise the standard of the profession will be made tonight before the Bar Association of the City of New York in a report by Harlan F. Stone, Dean of the Law School of Columbia University, as Chairman of the Committee on Legal Education.

The changes advocated have aroused some opposition. The recommendations were made last year, although they did not become public and were not acted upon. This year they have been renewed by Dean Stone and his associates on the committee, with a request that action be taken upon the report.

The resolution suggests that candidates for the bar should not begin their legal studies without "having first received some intellectual training in an institution of college grade, and preferably without having first pursued a college course."

Dean Stone bases this recommendation on the conclusion that "there are annually admitted to the bar of this State large numbers of men who are unfitted for its responsibilities by training and education and who are without natural or acquired inclination to uphold its traditions," and adds that "New York is more solicitous for the health of its horses and dogs than it is for the preservation of the rights of its citizens."

The tendency of present educational methods, even where the candidate attends law schools, is to train lawyers in precise rules of law rather than to develop general intellectual ability, the committee says.

"Criticisms which have come to our attention are directed toward the lack of a developed moral character on the part of candidates," says the report, "and the absence of the kind of training and intellectual development which fits them to conform to the intellectual and ethical standards which are essential to the bar. Too often the license to practice law becomes a license to prey upon the public.

"The superiority as a whole of the English bar over our own, despite its inferior legal education, is due, we believe, to the fact that most of its members are educated at the universities."

CALDER ON TAX EXEMPTIONS

Senator Advocates Freeing Mortgages Under $40,000.

Tax exemption of amounts up to $40,000 invested by individuals in mortgages was advocated by Senator William M. Calder last night in a speech in the West Side Y. M. C. A., at 318 West Fifty-seventh Street, on the housing situation.

"High taxes have driven men of large means to withdraw their money from real estate and mortgages and invest it in tax-exempt securities," the Senator said. "I don't believe in any kind of tax exemption, but so long as there are $15,000,000,000 worth of tax exempt securities in this country, we must make mortgages attractive investments at this critical time in order to interest capital in building."

Senator Calder said he was about to introduce another bill in the Senate, operative for five years, providing that any one who sells at a profit any kind of dwelling house built since the armistice, shall be relieved of taxation on that profit, provided he reinvests it in a new building. Mr. Calder said that while some legislation was necessary to keep down rents, he thought that the rent laws had done as much as anything else to divert capital from building dwellings.

FILE BANKRUPTCY LIST.

O'Neill Sugar Concern Shows $6,417,282 in Liabilities.

Schedules in bankruptcy were filed in the United States District Court here yesterday, for A. R. O'Neill, Inc., sugar brokers, of 68 William Street, following the filing of schedules by creditors last September. A receiver was appointed at that time by Judge Martin T. Manton.

The schedules show liabilities of $6,417,282, of which $4,098,450 are secured claims, $2,117,566 unsecured claims and $200,000 in taxes, and debts due the United States Government. The assets of $4,256,828 include $3,915,782 in merchandise held as collateral, $224,169 on deposit in banks, $29,702 due on open accounts, $60,000 in promissory notes and securities and $24,174 in stocks and negotiable bonds. H. & J. J. Lesser are attorneys for the firm.

WANT FRESH EGG TARIFF.

American Producers Alarmed at Recent Imports From China and Japan.

Eggs from China and Japan have been received in this country in such large quantities in the last few weeks as to cause American producers to agitate for an import duty on fresh eggs, according to a statement issued yesterday by Mrs. Louis Welzmiller, Deputy Commissioner of Public Markets. There is an import duty now on frozen eggs, Mrs. Welzmiller said.

The so-called fresh eggs from China and Japan reach this market about a month after they leave those countries. They are recandled and sold here as Western eggs at 50 cents a dozen or up wholesale. Mrs. Welzmiller said that they compared favorably with storage eggs.

BETTER GAME LAWS WANTED

Protective Association Asks Special Care of Fur-Bearing Animals.

Dr. E. W. Nelson, Chief of the United States Bureau of Biological Survey, and Game Commissioners from many States addressed the annual conference and dinner of the American Game Protective Association held last evening in the Waldorf.

A resolution was adopted favoring the creation of a United States Department of Conservation, expressing sympathy with the movement to lessen the destruction of fur-bearing animals and advocating the establishment by all States of long closed seasons and licensing of trappers and all dealers in raw furs. The conference went on record as favoring the adoption of anti-alien gun laws and supporting a system of Federal game refuges.

CRAIG SEES BUS 'BUNGLING.'

Wants City Conveyances, but Opposes Methods Used to Get Them.

Controller Charles L. Craig did not accompany the members of the Board of Estimate to Albany yesterday to plead with the Governor and Legislature to allow the city to purchase and operate buses. The Controller said he was in favor of municipal buses, but did not approve of the methods of the present administration to get them.

"I believe in buses," he said, "and I further believe that if legislation had been properly presented to the Legislature favorable laws would have been enacted. But the whole matter has been badly bungled in presentation."

Washington Bookplate Brings $180.

The sale of the library of Mrs. Franklin Bartlett and bookplates, gathered by the late Dr. Henry C. Eno, was concluded yesterday at the American Art Galleries. The session brought $1,970. The total for the sale was $4,986. The highest price was $180, paid by F. Caplin for the bookplate of George Washington. The same buyer also gave $100 for the bookplate of Paul Revere, probably engraved by himself.

RETAINS CONTROL OF NIAGARA POWER

Falls Power Company's Monopoly Temporarily Assured by Federal Board.

NEW CANAL PLAN OFFERED

Project Is to Connect Erie and Ontario, but the Present Commission Will Not Act on It.

WASHINGTON, Jan. 25.—The temporary continuance of the Niagara Falls Power Company's control over all water diverted from the Niagara River above the falls for power purposes became assured today through an agreement between the companies applying to the Federal Power Commission for water privileges along the river, and through the decision of the commission to consider no applications which would depend upon ratification of the pending treaty with Canada.

The agreement entered into by three of the applicants not to press their petitions at this time, and the action of the commission in its hearings today in ruling out several other applicants left as the only active applicant the City of Buffalo. The Buffalo application was thereupon merged with that of the State of New York, and pressure for its consideration by the commission was held up, pending action by the New York Legislature on all matters pertaining to Niagara Falls water power. New York State officials yesterday announced their intention of testing in the courts the authority of the Federal Power Commission to approve or disapprove applications.

The commission in virtually concluding its hearings on Niagara power projects today received from Millard F. Bowen plans for a proposal involving the construction of a canal from a point south of Buffalo to connect Lakes Erie and Ontario. Secretary Baker, a member of the commission, pronounced it a "daring project," and intimated that, as it could not be undertaken before the change in Administration, no action would be taken on it by the present commission.

Another project, which would include tunnels under Goat Island and a dam across the gorge below the falls, was presented by Peter A. Porter of Niagara Falls and Dr. Kennard Thomson of New York.

WOULD CONTINUE AIR MAIL.

Senate Committee Inserts $1,500,000 for Service in Appropriation Bill.

WASHINGTON, Jan. 25.—Continuance of the transcontinental airplane mail service was recommended by the Senate Post Office Committee today in reporting the annual Post Office Appropriation bill. The committee inserted an appropriation of $1,500,000 for this service.

When the bill was before the House the appropriation was stricken out on a point of order.

Ford's Gain Now 2,495 Votes.

WASHINGTON, Jan. 25.—A net gain of 2,495 votes had been made by Henry Ford over Senator Newberry when the Senate Committee on Privileges and Elections closed its work today in the recount of the Michigan Senatorial ballots, with 1,718 of the 2,232 precincts recanvassed.

BUSINESS RECORDS

In Town.

A. R. O'NEILL, INC., sugar broker, at 68 William Street, has filed schedules in bankruptcy, with liabilities of $6,417,282, of which $4,098,400 are secured claims, and assets of $4,256,828, consisting of notes, $60,000; sugar held as collateral, $3,915,782; office furniture, $3,000; accounts, face value, $29,702; stocks, Dominion of Canada 5½ per cent. bonds, Series 1929, $13,856, and Argentine 5 per cent. bonds, $10,318, all bonds said to be pledged; offset in banks, $224,169. The company owes the Department of Internal Revenue, Income Tax Bureau, about $200,000, and the secured creditors are: Equitable Trust Company, $255,445; Mercantile Trust Company, $214,840; Royal Bank of Canada, $1,068,433; Marcellino Garcia, $1,846,025, Acadia Sugar Refining Company, Halifax, $607,345, and Lindo Brothers, Kingston, Jamaica, $106,400. The schedules were filed by H. & J. J. Lesser.

A petition in bankruptcy has been filed against Talking Book Corporation, manufacturer of talking machine record appliances, at 1 West 34th Street, by these creditors: H. Johnson, $652; I. Horowitz, $292, and F. Miller, $572.

A petition in bankruptcy has been filed against Louis L. Kerpner, trading as Chic Feather Company, millinery and feathers, at 27 West Thirty-eighth Street, by these creditors: Advance Fur Company, $1,133; Riteservice Advertising Agency, Inc., $26, and Millinery Novelty Works, $16. It is stated that the liabilities are about $7,500 and the assets about $4,000.

RECEIVERS APPOINTED.

Judge Hand has appointed Carl J. Austrian receiver in $2,000 bond for Jean Vallee & Cie, Inc., manufacturers of toilet preparations, at 17 West Forty-second Street. It is stated that the liabilities are in the neighborhood of $65,000 and the assets about $4,000.

Judge Hand has appointed Augustin Derby receiver in $1,500 bond for Expert Metal Spinning Company, Inc., metal spinning, &c., at 535 East Seventy-first Street.

Judge Hand has appointed Carl J. Austrian receiver in $1,000 bond for Abraham Wolitzky, underwear and dry goods, at 297 First Avenue and 479 Second Avenue. It is stated that the liabilities are about $20,000 and the assets about $5,000.

Judge Hand has appointed Newton H. Fessenden receiver in $2,000 bond for Herman G. Rafalowsky, men's and women's wearing apparel, at 522 Broadway, Kingston, N. Y. It is stated that the liabilities are about $11,000 and the assets approximately $2,000.

Judge Hand has appointed Walter L. Bryant receiver in $1,000 bond for J. S. Hat Company, Inc., jobber in millinery, at 21 West Thirty-seventh Street. Liabilities are said to be about $5,000 and assets about $1,000.

A petition in bankruptcy has been filed against the Dry Dock Cigar Stores, Inc., 40 Beard Street, Brooklyn, by J. Cohen, $557.40; Leonard Fress, $35.32, and G. Goodman, $70.

EARNEST D. STORY of Hempstead, L. I. has filed a petition in bankruptcy with liabilities of $17,691.54 and assets of $24,950.

SCHEDULES.

GREATER NEW YORK SILK CO., INC., jobber and manufacturer of silks at 244 Fifth Avenue, has filed schedules in bankruptcy, with liabilities of $78,510 and assets of $35,565, consisting of stock $8,500, automobile $1,000, fixtures $500, equity in pledged merchandise $3,500, accounts $22,000 and deposit in bank $65. Among creditors who are secured are J. A. Margolies $9,573, Berdy Brothers $9,293 and B. Fechter $3,511.

JACOB SOLOMON, dry goods, &c., at 684 Third Avenue, have filed schedules in bankruptcy, with liabilities of $28,306 and assets of $15,020, of which $15,000 is represented by stock. Hawley-Folsom Co. is a creditor for $1,234.

DISMISSALS.

Judge Hand has dismissed the petition in bankruptcy filed on Dec. 30 against Adolph Schwartz, manufacturing furrier at 119 West Twenty-fifth Street, upon a settlement with creditors upon a basis of 20 per cent.

Judge Hand has dismissed the petition in bankruptcy filed on Dec. 8 against P. & H. Shoemakers, manufacturers of uppers at 67 Lewis Street, upon a settlement with creditors on a basis of 35 per cent.

Judge Hand has dismissed the petition in bankruptcy filed on Nov. 16 against the Belgian Knitting Works, sweaters, at 112 East Nineteenth Street, upon a settlement with creditors on a basis of 25 per cent.

ASSIGNMENT.

ABRAHAM ZEIKOWITZ, retail grocer at 1,595 Third Avenue, has assigned to Harry Markowitz.

Out of Town.

Special to The New York Times.

INDIANAPOLIS, Jan. 25.—Abe Cole, a farmer, near Williamsport, Ind., filed a petition in bankruptcy in the Federal court, with liabilities of $12,879.57 and assets of $2,981.

JUDGMENTS.

The following judgments were filed yesterday, the first name being that of the debtor:

In New York County.

Auguste, Inc.—A. S. Weinwurm....$1,019.89
Same—Same....172.07
Allied Enterprises, Inc.—S. Gottlieb et al....103.94
Alexander, Sam—J. Kirschbaum....637.02
Blandy, Wm. H.—J. P. Mueller Co....127.45
Berkowitz, David—S. Sinsky et al....1,018.55
Burnside Contracting Co.—M. Consumano....1,138.45
Burgin & Co., Inc.—Lesher, Whitman Co., Inc....245.26
Brodie, Niske—M. Feig....120.41
Berenson, Louis—North American Chandelier & Supply Co., Inc....208.80
Barber, Clara—G. Jaretsky....318.70
Black & White Express, Inc.—F. C. Man....1,014.46
Same—Same....215.72
Century Flower & Feather Co., Inc.—Coates Hotel Co....122.0[illegible]
Curtis, Packer & Co., Inc.—Bell Telephone Co. of Pa....231.8[illegible]
Coxe, Alfred—A. Cohen....720.15
Dulles, Helen R.—Mary Babcock Clarke, Inc....1,542.17
Debski, Alexander H.—W. Oieck....21,140.20
Eskey, I. Henry—Walton School of Commerce....100.70
Ebner, John J., and New Amsterdam Casualty Co.—People, &c....500.00
Exposition Catering Co.—H. B. Day Co....258.0[illegible]
Faulkner, Ralph H.—Bowman Hotel Corp....123.76
Finkelstein, Joseph—Aeolian Co....252.5[illegible]
Geldin, Benjamin—S. Braunstein....1,195.76
Gordon, Mildred S.—Fidelio Brewing Co., Inc....102.39
Golden, Betty, and Louis Kassman—People, &c....500.00
Goldstein, Dave E.—M. Rentner et al...302.25
Guyer-Roelofs Co., Wm. P. Montague, John H. Meader and James Lamson Jr.—A. Wimpefheimer et al....744.74
Healy, James, and New Amsterdam Casualty Co.—People, &c....500.00
Haldane, Charles—P. M. Brown et al., costs....109.45
Horn, Jacob, and Fidelity and Casualty Co. of N. Y.—People, &c....2,000.00
Jorn, Jacob, and Fidelity and Casualty Co. of N. Y.—Same....2,500.00
Hecht, Abraham, and Max Smith (Hecht & Smith)—Alaska Chemical Co., Inc..116.30
Hofman, Oscar (Hofmann Silk Co.)—Woman's Wear Co., Inc....359.54
Hamilton Storage and Terminal Co. and Gowanus Storage Co.—Coastwise Lumber and Supply Co....2,052.00
Intner, Nathan, and William Fromm—A. Kaplan et al....3,120.80
Kaplan, Abraham, and Morris Rosenzweig—Metropolitan Bank....1,458.22
Kelley, Elias H.—W. Taylor....3,294.55
Kessel, Nicholas—Aeolian Co....276.86
Kissock, William—C. D. Griffin et al..385.95
Kennelly, William—Anchor Press, Inc..665.20
Licht, Herman S., and Clara Barber—G. Jaretsky....534.15
Levant Trading Co., Inc.—P. Pappatina....1,592.20
Levin, Albert L.—A. W. Leavens....237.95
L. & G. House Engineering Co., Inc.—F. W. Dodge Co....151.95
Lennert, Rudolph, and David Getzoff—People, &c....100.00
Letito, Louis—Persico & Marasciullo....368.44
Levine, Philip—Larkin Lumber Co....585.09
Merkt, Theodore J.—Long Island Star Publishing Co....191.95
Mills, J. Layng—Kellogg & Lawrence, Inc....605.28
Mihalopoulos, Athena M. and Michael—V. Stamatelopoulous....500.00
McLaughlin, Michael L.—Lawyers Title & Trust Co....853.20
Morris Jaffe & Co., Inc.—B. J. Goodman....1,884.87
Moran Towing & Transportation Co.—S. S. Jones....1,430.51
Mayer, Martin and Joseph Sterling—Union Exchange Nat. Bank of N. Y...518.86
MacMulkin, Mary S.—Bowman Hotel Corporation....445.26
Oppenheim, Louis—Fifth Nat. Bank....160.40
Pittsburgh & Allegheny Coal Co.—E. R. Burt....583.00
Paul Gerli & Co., Inc.—L. Schwarz et al., costs....113.14
Payne, John, agent, &c.—B. Silverman..446.08
Peto, Nicholas—F. Gurak....720.37
Philips, Rowland W.—G. H. Overbeck et al....111.92
Podheiser, Mendel—T. Rosen....207.15
Pomper, Anthony—M. R. Connwell....159.00
Paquette Lighterage Co., Inc.—A. J. McIntosh et al....1,049.20
P. Roberts & Co.—R. Messing....594.76
Paolisoli, Joseph—Nat. Varnish Co....139.53
Rae, George—D. Finale....3,387.53
Royal Law Printing Co., Inc.—Great Western Smelting & Refining Co....106.20
Rossman, William—N. Hannowitz....594.05
Resnick, Fannie, and Louis Weiman—I. Fishman....132.92
Robert E. Roberts, Inc.—Nathan Schweitzer Co., Inc....176.10
Solomon, Jacob, Joseph Solomon and Abraham Solomon (J. S. Solomon & Bros.)—J. Erdman....623.15
Singer, Philip A. (Philip A. Singer & Bro.)—Gotham Fur Dressing Co....212.46
Sales, Hyman—H. Malasky et al....703.09
Sweetwood, Morris—Nat. Surety Co..2,171.72
Scofield, Mary—Bonwit Teller & Co....764.54
Suskind, Alexander (A. Suskind & Co.) Alaska Chemical Co., Inc....418.90
Stonehouse, Stanley or Steinhouse—W. S. Fraser....400.25
Syracuse Garage, Inc.—Wiegrow Products Co....272.40
Shapiro, David, and Max Solomon (Shapiro & Solomon)—H. Traub et al....1,151.53
Sokoloff, Harry—M. Leo....249.38
Syram, George—J. M. Thompson....142.62
Soifer, Jacob—American Beauty Knitting Mills....185.68
Tooker, George A. or H. H. Holmes—J. A. Dilkas....142.45
Twombly, Willard I.—G. Perret et al..152.14
Title Guaranty and Surety Co. and National Surety Co.—City of N. Y....15,000.00
Uniform Embroidery and Equipment Co., Inc.—W. Turbowitz....2,096.85
Villard, Harold G.—E. Bystrom, costs..151.41
costs....151.41
Wheeler, Alfred E.—H. W. Weir....1,069.41
Ward, De Witt Clinton, and Harold Ward—Bowery Savings Bank....8,866.11
Wilke, William F.—J. Di Angelo....3,101.20
Wind, Harry—Pacific Bank....5,578.03
Wetzel, Fred H.—L. Fikus....386.70

In Bronx County.

Alexander, Sam—J. Kirschenbaum....$637.02
Barnes, Frank H.—Morris Plan Co....59.20
Black & White Express, Inc.—F. C. Man....1,014.16
Same—same....215.72
Callahan, Peter and Mary, John Burns and Arthur Sparks—Morris Plan Co....62.50
Cassone, John and Rose, Antonio Castellano and Ike Levinson—same....66.50
Cantono, Raffelo and Carmello, Nicholas Petriello, Ferdinand Russo and Pasquale Del Torti—same....218.60
Cochran, William—same....59.20
Kellam, Almer S., John Caldwell, Domenico Lamberti and Arthur C. Le Maire—same....59.20
Katzen, Simon G. and S. G. Katzen Co., Inc.—S. Bernstein....658.72
Lutes, Harry C., John Mullany and William E. Walters—Morris Plan Co....216.40
Legend Films Co., Inc.—J. W. Ford...217.32
McGarry, Ambrose, and William Haven—Morris Plan Co....60.30
O'Neill, Richard, William Graham, Anthony and Anna Wolfe—same....86.40
Perott, Carmine, and Joseph Rodriquez—same....63.50
Proctor, W. Ross—R. Chartrand....152.84
Lochford, Edward, and William George—Morris Plan Co....112.80
Rosenfeld, Rose and Arthur, and Samuel Brockman—M. Jacobs....408.72

SATISFIED JUDGMENTS.

The first name is that of the debtor, the second that of the creditor and date when judgment was filed:

In New York County.

Nevarra, Charles, and Morris Siegel—People, &c., June 5, 1913 (vacated)..$500.00
H. F. Bindseil & Son, Inc.—Aaron Littman & Co., Inc., Nov. 20, 1920....1,102.58
Barone, Antonio and Vincenza—A. Nicolini, June 11, 1915....341.91
Balatan, Isidore—M. Schachter, Dec. 10, 1920....316.07
Kiss, Nicholas, and Fidelity and Deposit Co. of Maryland—People, &c., April 20, 1921....300.00
Robbins, Harry, and Harold Pidgeon—A. H. Cullen, Oct. 27, 1919....183.58
Wittenberg, David I.—Torimac Corp. et al., Jan. 15, 1920....108.25
Cohen, Isidore—G. N. Rittenberg, Oct. 28, 1920....244.72
Weingarten, Max—Northeastern Lumber Co., April 9, 1918....145.96
Duff, Joseph E.—Connecticut Hardware and Paint Co., Dec. 2, 1920 (vacated)....1,097.97

BANKRUPTCY SALES.

IN THE DISTRICT COURT OF THE United States for the Southern District of New York.—In Bankruptcy.—In the matter of PREMIER INCANDESCENT LAMP WORKS, INC., Bankrupt.—Chas. Shongood, U. S. Auctioneer for the Southern District of New York in bankruptcy, sells this day, Wednesday, January 26, 1921, by order of the Court, at 10:30 A. M., at 222 Washington Street, Hoboken, N. J., assets of the above bankrupt, consisting of all machinery for making incandescent lamps, "Autos" and "Standard Nitrogen" shafting hangers, motors from 1-16 H. P. to 10 H. P., generator, Beach Russ blowers, compressors, vacuum pumps, glass cutting wheels, electrical instruments, wire cutting machines, Tungsten wire, glass tubing, 100,000 finished and unfinished lamps, nickel wire, large quantity of piping, office fixtures, desk, safe, partitions, packing material consisting of cartons and corrugated packing boxes, stencil cutting machines, scales, solder. MAX ROCKMORE, Receiver. HARRY S. WALLENSTEIN, Attorney for Receiver, 233 Broadway, New York.

IN THE DISTRICT COURT OF THE United States for the Southern District of New York.—In Bankruptcy.—In the matter of VINCENT COLLINS, INC., Bankrupt.—Chas. Shongood, U. S. Auctioneer for the Southern District of New York in bankruptcy, sells Monday, January 31, 1921, by order of the Court, at 2 P. M., at 749 Fifth Avenue, Borough of Manhattan, assets of the above bankrupt, consisting of interior decorations, antiques, office furniture, fixtures, etc. RANDOLPH HARRIS, Receiver. SHAINE & WEINRIB, Attorneys for Receiver, 290 Broadway, New York.

IN THE DISTRICT COURT OF THE United States for the Southern District of New York.—In Bankruptcy.—In the matter of KRONENBERG & SHEINBERG, Bankrupt.—Chas. Shongood, U. S. Auctioneer for the Southern District of New York in bankruptcy, sells Wednesday, February 2, 1921, by order of the Court, at 2 P. M., at 138 Eldridge Street, Borough of Manhattan, assets of the above bankrupt, consisting of woolens, dress goods, cotton goods, fixtures, etc. JOSEPH KRINSKY, Attorney for petitioning creditors, 320 Broadway, New York.

BUSINESS OPPORTUNITIES

The New York Times endeavors to keep its Business Opportunities columns free from all possible doubtful or questionable advertisements, thus saving the time and money of its readers.

CAPITAL TO INVEST.

ARE you in need of cash? We discount your accounts receivable, advance moneys on merchandise, buy notes and trade acceptances. Nassau Finance Co., 5 Beekman St.

IF your business is growing and you can use additional funds, private party has $100,000 idle cash to invest; state full particulars. A 866 Times Downtown.

PROGRESSIVE MAN, age 30; $25,000 and services, any established business of merit; all communications absolutely confidential. L 481 Times.

HAVE $100,000 to invest in printing or allied graphic art in large or small amounts. A 867 Times Downtown.

CAPITAL WANTED.

$5,000 buys interest in great selling household article; money needed for expansion; full investigation solicited; write for interview; best references given and required. B 1049 Times Annex.

BUSINESS CONNECTIONS.

TWO LIVE, HUSTLING SALESMEN HAVING AN ESTABLISHED BUSINESS OF THEIR OWN WOULD LIKE TO ACT AS SELLING AGENTS FOR SOME MILL OR LARGE FACTOR IN TEXTILE LINE; COMMISSION BASIS ONLY; BEST REFERENCES. PIECE GOODS EXCHANGE, 1,123 BROADWAY.

WE HAVE an automobile accessory of the highest merit that sells on demonstration; profits liberal, exclusive territory being allotted; excellent opportunity to build a business for yourself. Write or call for full particulars, Majestic Auto Products Corp., 2 Columbus Circle, New York.

PAPER BOX manufacturer, owner or salesman, with established trade, would you consider a combination to reduce expenses? I have large plant; correspondence strictly confidential. Full particulars. A 901 Times Downtown.

SHIRT MANUFACTURER WANTED.
I have accounts amounting to over $150,000 yearly and would like to get together with a manufacturer who has a plant, to form a copartnership; will invest an equal amount. D 50 Times.

LIVE WIRE SALESMAN, covering Eastern Pennsylvania, will consider several additional lines manufacturers, jobbers. Write Jos. Carduner, 615 Washington St., Allentown, Pa.

I AM ABOUT to go in the jobbing of notions, &c., on a large scale; I want two salesmen to help make up the organization; to the right parties an interest will be given in the business; confidential. A 286 Times.

MEN'S furnishing and hat department in department store; established 11 years; located in town of 30,000, North Hudson, New Jersey; ideal opportunity for progressive business man. L 494 Times.

ATTENTION, BUSINESS PEOPLE!
If you have $15,000 cash you can have a chance to buy first-class European imported art hand embroidery store. Inquire Advertising Agency, 1,508 2d Av.

RESPONSIBLE sales organization having connections drug and department stores in New York, will take on one more account. B 1050 Times Harlem.

CREDIT MAN, treasurer; young man, experienced, desires connection with reputable concern; able to bring assistance in form of bank account. B 1052 Times Harlem.

REAL ESTATE MANAGER—All kinds of properties managed, made to produce good income; unnecessary expenses eliminated. B 215 Times.

BUSINESS MAN, sailing early in February for England, Ireland and France, would undertake business or personal commissions; confidential; references. L 463 Times.

SENDING representative to Mexico; manufacturers desiring to introduce their products there, communicate with European Far-Eastern Sales Co., 27 William St.

MACHINE SHOP—Experimental and patent work; small machine shop wishes work; first-class workmanship. D 483 Times.

PAPER BUYER and jobber will consider proposition as buyer for chain stores or jobber; will invest. B 1049 Times Harlem.

BUSINESS connections made through advertising in Germany. M. J. Klein, World Building.

PUBLIC ACCOUNTANT audits up-State accounts. Worden, 218 Wedgeway Bldg., Schenectady.

BROKER wanted to sell a high-grade preferred stock. Write P. S., 10 Times Downtown.

YOUNG MAN will invest capital and services with growing business. A 282 Times.

BUSINESS CONNECTIONS.

DISTRICT REPRESENTATIVES.
Manufacturer offers exclusive territory to salesmen who can qualify as district managers; we have an auto replacement of exceptional merit which is demonstrating its public approval; unlimited returns to the right men offered by a financially strong corporation. For interview write H. J. Borgmann, Room 102, 5 Columbus Circle, New York City.

EUROPE—Making business trip to all principal cities England and Continent, including Leipzig Fair, will undertake few commissions any character for others; references exchanged. F 12 Times.

KNIT GOODS man wants connection as partner with contractor who wishes to sell retailers and jobbers, or will buy small plant. F 79 Times.

FOR SALE.

THE sudden death of Dr. Louis Jacobs of New York City, the ear, nose and throat specialist, with a very extensive and established practice, leaves an exceptional opening and opportunity for an able physician specializing in that kind of work; office and equipment is complete; do not answer unless you mean business. Mrs. ANNIE JACOBS, 118 West 118th St.

READY-TO-WEAR store, beautifully equipped, location Broadway on Washington Heights; for sale with or without stock, fixtures and lease; $1,500; wonderful opportunity. F. A., 137 Times.

LARGE garage, capacity 330, open few months; large volume business, rapidly filling; long lease; price $6,000, $15,000 security; liberal terms; sickness. McDonald, 494 East 157th St.

HIGH-CLASS lingerie store on Broadway for sale; cheap rent, good lease, fixtures and stock for sale. Apply Mr. Oppenheim, Madison Square 8441.

SWEATER factory and store, good neighborhood, power machines, set finishing machines, stock sweaters and bathing suits. Rotkin, 167 East Houston St.

SPECIALTY SHOP for sale, suitable for ladies' furnishings or millinery; cheap rent; best shopping centre. S 474 Times.

HAVE bigger business, therefore will sell profitable business at inventory; about $10,000 cash necessary. L 479 Times.

THEATRE, ideal for dramatic stock; 1,500 seats; up-State; security only required. L. Krieger, 1,482 Broadway.

MOVIE THEATRE to lease up-State New York; 1,000 seats; security only wanted. L. Kriger, 1,482 Broadway.

STORE, high-class section, suitable retail furrier or any retail business. Call 10-4 P. M., Tsiriemes Fur Co., 2,511 Broadway.

PHONOGRAPH STORE in busy section, doing good business; four-year lease; owner going south. B 1047 Times Harlem.

LADIES' wearing apparel establishment; must sell because of death; suburban locality. Telephone Worth 111.

SHOP, with 30 machines and fixtures; corner loft; 50x100. Shepetin, 71 Orchard St.

MISCELLANEOUS.

MONEY, MONEY, MONEY.
CAN YOU USE ANY?
WE WILL SUPPLY ANY AMOUNT, PROVIDING IT IS SAFE AND IS FOR LEGITIMATE PURPOSES. WRITE AND YOU WILL GET QUICK ACTION.
BOX 554,
200 CABLE BLDG.

BEAUTIFULLY equipped specialty shop; will rent part for millinery. Ideal Model Shop, 3,662 Broadway.

LEASE—Six-story brick warehouse, near railroads. Hill, 585 Grand St., Brooklyn.

ELEGANT SHOWROOM FIXTURES for sale at great sacrifice. Chelsea 8839.

BUSINESS LOANS.

LOANS machinery, autos, trucks, printing plants; rated notes bought. F 84 Times.

WILL discount bills for manufacturers and jobbers. B 220 Times.

BUSINESS NOTICES.

PATENTS—Over 75 years' practice; all communications strictly confidential; handbook on patents free on request; special facilities for office consultations. Munn & Co., patent attorneys, 615 Woolworth Building, New York.

AUCTIONS. AUCTIONS.

SAMUEL T. FREEMAN & COMPANY, Auctioneers,
1519-21 CHESTNUT STREET, PHILADELPHIA, PA.

AT PEREMPTORY SALE
50 NEW
MOTOR TRUCKS
15 PACKARDS 10 PIERCE-ARROWS
15 MACKS 10 WHITES
(None of which has run over 100 miles.)
ALSO SIXTEEN 4-ton RIKER TRUCKS.
TUESDAY, FEBRUARY 8, 1921, AT 11 A. M.
AT THE L. & F. GARAGE, 129-35 GRATTAN ST.
(Near Flushing Ave. and Porter St.)
BROOKLYN, N. Y.

We have been instructed to sell to the highest bidder at unrestricted public sale a consignment of 50 Motor Trucks, consisting of ten 2-ton Packards, ten 2-ton Whites, five 2-ton Pierce-Arrows, five 3½-ton Packards, five 5-ton Pierce-Arrows and fifteen 5½-ton Macks. Also sixteen 4-ton used Riker Motor Trucks with bodies.

These machines are all fully equipped, in good running order and new—no machine having been run over 100 miles.

ON EXHIBITION SATURDAY, SUNDAY AND MONDAY, FEBRUARY 5, 6 & 7. AT THE GARAGE.
THE SALE IS ABSOLUTE THROUGHOUT.
DESCRIPTIVE CATALOGUES MAILED UPON APPLICATION TO
SAMUEL T. FREEMAN & CO., Auctioneers
1519-21 CHESTNUT STREET, PHILADELPHIA, PA.

On Exhibition To-day & Tomorrow. (9 A. M.—6 P. M.)
in FIFTH AVENUE BUILDING (Room 34) Arcade
23rd Street and Broadway
Entire Stock of ORIENT SALES CO., Inc.
CONSISTING SOLELY OF
HIGH GRADE CHINESE RUGS & CARPETS
TO BE SOLD ON THE PREMISES
FRIDAY, January 28th at 11 A. M.
AT UNRESTRICTED PUBLIC AUCTION, by order of
MR. HENRY H. LOVE,
25% Cash Deposits required from all purchasers.
M. VAN BRINK, Auctioneer. Office Phone "Schuyler 5503"
NOTE:—Unusual Opportunity for Private Buyers
Sale Held Under Auspices of MAY'S AUCTION GALLERIES, INC.

ORIENTAL and DOMESTIC
RUGS, CARPETS
ITALIAN AND FRENCH TABLE SCARFS,
ART WOVEN TAPESTRY PANELS, FLAX and RAG RUGS
ORIENTAL SALES CO., by ABR. COON, Auctioneer
SELLS TODAY, 11 A. M.
176 FIFTH AVENUE, Opposite FLATIRON BUILDING,
Entire large and varied stock of leading Importer and Jobber, retiring.
1,250 EAST INDIA
RUGS and MATS
All sizes, hand made, all wool, from Amritzar and Mirzapore, imported lately through Grace Bros., Ltd., India, are included in the sale—which will be absolutely unrestricted—Single pieces and trade lots.

TO WHOM IT MAY CONCERN.
CHARLES SHONGOOD,
Auctioneer,
will sell this day, Wednesday, Jan. 26, 1921, at 10:30 A. M., at 58 Greene St., N. Y. C.
10 Tierces of Hog Casings

A PUBLIC AUCTION SALE OF THE business of Patrick J. Larkin, deceased, submarine engineer and diver, late at No. 33 Water Street, New York City, consisting of good will and name, diving apparatus and miscellaneous articles of property, will be held by H. Hyams, Auctioneer, under the direction of Elizabeth Larkin and Margaret McAuley, Executrices, at No. 291 Hamilton Avenue, Brooklyn, N. Y., on January 26th, 1921, at twelve o'clock noon.

Trustee's Auction Sale
of Lenox Avenue & 129th St., at Exchange Salesroom, 14 Vesey Street, this Thursday, at noon.
L. J. PHILLIPS & CO., Auctioneers.

Wholesale Only
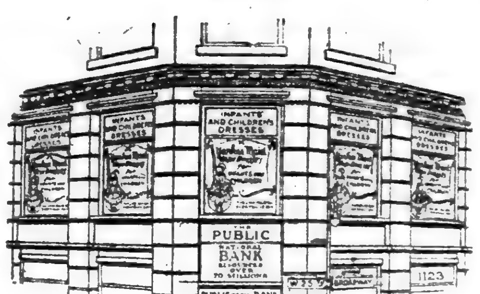
YANKEE MAID WASH DRESSES
FOR INFANTS AND CHILDREN
STYLES—*Practical—Charming.*
MATERIALS—*Wash Fabrics Only*
WORKMANSHIP—*Remarkable*
SELECTIONS—*Varied*
SIZES—*2 to 6 and 7 to 14*
PRICES—*Exceedingly Popular*
DELIVERIES—*Immediate*
Don't Fail To Visit Our Show Rooms
Pictured Above
DO IT TODAY!
Yankee Maid Dress Co. INC.
1123 Broadway
Cor. 25th Street New York City
Watkins 3217

Wholesale Only
SUITS
and
COATS
Tailored with exacting attention to details.
Styled to last minute fashions.
Priced consistently low for dependable merchandise.
Compare!
KARP BROS.
45 West 27th St., N. Y.

Wholesale Only
Spray Mark
SPRING SUITS
Featuring
PIQUETINE
and PIQUETWILL
Revealing the most original style-conceptions and daring yet wearable color schemes ever launched by this house. And remember—
"You pay nothing extra for Spray-Mark style."
Come and see how very moderate are the Spray-Mark prices.
SPRAYREGEN & MARKS
Incorporated
"Garments of Quality and Distinction"
158 West 29th St., New York.

Wholesale Only
"SNAPPIEST SUITS IN TOWN" at Popular Prices
HAVE YOU SEEN THEM?
HOFFMAN and HORWITZ
45 West 29th Street,
PHONE-LONGACRE-3907
New York.

WHOLESALE ONLY
SLATER AND SLATER Inc.
244 5th Ave.
Headquarters for Popularly Priced
BLOUSES
Newest Materials
Latest Styles
Complete Showing of
CANTON CREPES
GEORGETTES
CREPE-DE-CHINES
MINUETTES
Also other fashionable fabrics in up-to-the-minute styles.

Wholesale Only

Myer Gans, Sons & Co., Inc.,
151-153 West 26th St.

WANTED
100,000 yards of cotton voiles wanted at 12½c. per yd. Apply with samples, 8:30 to 9:30 A. M., 5 to 6 P. M.
KRAMER & SAUBER,
1,182 Broadway,
Room 304.

Wholesale Only
MISSES' FROCKS
OF THE
RIGHT KIND
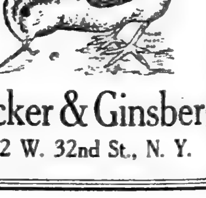
Dicker & Ginsberg
22 W. 32nd St., N. Y.

Wholesale Only

PRISCILLA
COATS for MISSES & WOMEN

Under the wire ahead of the field—with coats that lead in color, design, texture and finish.

Immediate delivery.

H. GOLDWATER and COMPANY
Manufacturers
40-46 W. 25th St., N. Y.

Wholesale Only

GOLDMAN
Smart Clothes for YOUNG WOMEN

RARE VALUES

Irresistible styles—rich materials — dexterous tailoring — combine to make up values which are more than usually attractive.

The prices of Goldman Smart Clothes for Young Women are most moderate.

David J. GOLDMAN CO., Inc.
Manufacturers of Smart Clothes for Young Women
1333 B'way, New York
at 35th Street.

WHOLESALE ONLY

BERNSTEIN & MEYERS

COATS AND WRAPS OF DISTINCTION

IN ALL THE NEWEST MATERIALS

MODERATELY PRICED

WALDORF BLDG.,
2-16 W. 33rd St., N. Y.

WHOLESALE ONLY

NOW READY

SPRING DRESSES

Canton Crepes
Taffetas
Crepe de Chines
Georgettes

DAVID HARRIS
1237-1239 B'way
Bet. 30th & 31st St., Bijou Bldg.

ARRIVAL OF BUYERS

Arriving Buyers may register in this column by telephoning Bryant 1000.

ALBANY, N. Y.—W. M. Whitney & Co.; Mrs. Wagner, cloaks, suits, waists, furs; 1,164 B'way.

ALBANY, Ga.—Mrs. Reidy's Specialty Shop; Mrs. M. J. Reidy, ready-to-wear millinery; 311 5th Av., Room 209.

ALLENTOWN, Pa.—Hess Bros.; Miss Buta, jewelry, leather goods; 423 5th Av.

ARKANSAS CITY, Kan.—Newman D. G. Co.; E. G. Newman, domestics, clothing, furn. goods, upholstery goods; Great Northern.

ATLANTA, Ga.—Davison-Paxon-Stokes Co.; E. A. White, wash goods, blankets; 1,150 B'way; Longacre.

ATLANTA, Ga.—M. Rich, Bro. & Co.; Mrs. R. Kling, infants' wear, children's coats, dresses; 352 4th Av.

BALTIMORE—H. Adalman; E. E. Adalman, suits; Latham.

BALTIMORE—Bernheimer Bros.; B. W. Cohen, women's ready-to-wear; 1,261 B'way; Aberdeen.

BALTIMORE—American Wholesale Corp.; B. R. Reid, dress goods, silks; 354 4th Av.

BALTIMORE—Stewart & Co.; C. H. Collins, silks, dress goods; 2 West 37th.

BALTIMORE—The Hub; Miss S. Goodman, women's stout dresses; 120 West 32d, 13th floor.

BALTIMORE — American Wholesale Corp.; W. A. Applewhaite, hosiery, underwear; 354 4th Av.

BALTIMORE—Bracer's; E. Michaels, men's furnishings; McAlpin.

BALTIMORE—Polan, Katz & Co.; C. W. Katz, umbrellas, parasols; 1,182 B'way; McAlpin.

BALTIMORE — Goldenberg Bros.; J. Wolf, women's coats, suits, furs; McAlpin.

BALTIMORE—Minch & Eisenberg Co.; H. Chambers, carpets, furniture; McAlpin.

BALTIMORE—The Kirschenbaum Corp.; M. Kirschenbaum, women's suitings; 29 W. 30th; Cumberland.

BALTIMORE—Plotnick & Berngartt & Co.; A. Plotnick, hosiery; McAlpin.

BATON ROUGE, La.—Kahn-Krauss Co.; Miss R. Anderson, millinery, ready-to-wear; S. Krauss, dry goods, ready-to-wear; 3 West 29th, Room 905.

BOSTON—R. H. White Co.; C. Koven, men's clothing; Miss A. A. Murphy, women's dresses; 432 4th Av.

BOSTON—R. H. White Co.; L. F. Hill, women's coats, suits; 432 4th Av.

BOSTON—Wm. Filene's Sons Co.; upstairs—Miss Murphy, misses' dresses; Mr. Murray, inexpensive dresses; Mr. Lyford, furs; Miss Gilman, silk and muslin underwear; Mr. O'Neil, misses' suits; Mr. Phillips, women's costumes, dresses; Mr. Bleyle, men's clothing; Miss Goodfellow, women's stout coats. Basement—Mr. Day, waists; Mr. Quinn, boys' clothing; Mr. Kingsdale, men's clothing; Mr. O'Brien, women's coats, suits; Miss J. Callahan, silk and muslin underwear; Mr. Tobey, shoes; Mr. Goldberg, men's furnishings; Miss Hickey, corsets; 225 5th Av.

BOSTON—Gilchrist Co.; upstairs—Miss McClusky, dresses; Miss M. Hall, infants' wear; Miss M. Hornstein, coats; Mrs. M. Hirsch, silk, cotton waists; Miss M. Withers, gloves; Miss E. Minahan, girls', juniors' Fall coats, dresses; C. W. Downes, silk, colored dress goods; Miss A. Plummer, ribbons; Mr. McCahey, floor coverings; Miss O'Brien, women's suits, skirts. Basement—G. Winchester, waists; J. Aronson, mackinaws; Miss I. Markus, girls', junior wear; A. Cohen, Fall coats, dresses; 200 5th Av.

BOSTON—Jordan-Marsh Co.; M. Robillard, boys' clothing; J. T. Reed, women's, children's hosiery, underwear; C. H. Hurd, women's knit underwear, hosiery; R. J. Trimble, cotton underwear, sweaters, basement; 432 4th Av.

BOSTON — Diamond Bros.; L. Diamond (wholesale), aprons, crepe de chine coats, capes, jackets, women's inexpensive black, striped, cotton waists, middy blouses, smocks; 1,270 B'way, Room 418.

BOSTON—Rubin Raincoat Co.; I. J. Rubin, raincoat materials; Brostell.

BOSTON—Jordan, Marsh Co.; R. J. Trimble, cotton underwear, basement; 432 4th Av.

BOSTON—Conrad & Co.; Miss S. Blumenthal, costumes; 132 Madison Av.

BOSTON—E. T. Slattery Co.; Miss Feinan, underwear; 10 E. 32d.

BOSTON—Chandler & Co.; Miss J. Canty, cotton waists, underwear, kimonos; 240 Madison Av.

BOSTON—Franklin Rubber Co.; W. Shelton, raincoat materials; McAlpin.

BRIDGEPORT, Conn.—Howland D. G. Co.; H. D. Johnson, sporting goods, boys' clothing, toys; 404 4th Av.

BUFFALO, N. Y.—J. N. Adam & Co.; W. A. Brost, notions, toilet goods, buttons, trimmings; P. F. Brett, hosiery, knit goods, underwear, sweaters, women's silk bathing suits; J. J. Glaser, men's underwear, children's hosiery, handkerchiefs, trunks, bags, women's sweaters; 2 W. 37th.

BUFFALO, N. Y.—W. Hengerer Co.; Miss G. Stricklin, waists; 2 W. 37th.

BUFFALO, N. Y.—M. Wile & Co.; B. Hirsh, piece goods; Pennsylvania.

BUFFALO—W. A. Morgan Stores; J. J. Glaser, notions, leather goods, hosiery; 3 W. 20th.

BUFFALO—Adam, Meldrum & Anderson; J. Machimer, cottons; 240 Madison Av.

BURLINGTON, Vt.—Currier's; Mrs. Currier, ready-to-wear; 251 5th Av.

CEDAR RAPIDS, Iowa—Martin D. G. Co.; W. L. Cone, cloaks, suits; Pennsylvania.

CHARLESTON, W. Va.—Solof Co.; J. A. Rush, ready-to-wear; 120 W. 32d, care A. Mincer.

CHATTANOOGA, Tenn.—R. Schwartz Co.; Miss P. Kirkpatrick, cloaks, suits, dresses; Pennsylvania.

CHARLOTTE, N. C.—Belk Bros.; Miss A. L. Auten, furn. goods; Miss S. Houston, cloaks, suits, millinery; 120 W. 32d; Pennsylvania.

CHICAGO—Yablun Bros.; A. L. Yablun, children's gingham, poplin novelty dresses, middies, middy suits; 1,270 B'way, Room 418.

CHICAGO—Wheeler & Co.; G. A. Wheeler, ready-to-wear, 149 W. 33d, 2d floor.

CHICAGO—Emporium Cloak and Suit Co.; V. Freiman, dresses, basement; 278 5th Av., Room 605.

CHICAGO—The Boston Store; P. Rinken, china, glassware; 44 E. 23d.

CHICAGO—J. K. Infants Co.; B. B. Feldenfeld, children's gingham dresses, wash suits, boys' suits, infants' wear; 1,270 B'way, Room 811.

CHICAGO—The Fair; H. A. Levy, dresses, basement; 225 4th Av.

CHICAGO—Marshall Field & Co.; J. J. Tracy, perfumes, upstairs; J. C. Cavener, perfumes, basement; E. A. Ravenlos, upholstery (wholesale); 1,107 B'way.

CHICAGO—Chas. A. Stevens & Bros.; Miss E. Murphy, toilet articles; Mrs. B. H. Collins, coats, basement; 40 E. 22d.

CHICAGO—J. V. Farwell Co.; J. C. Long, dress goods; C. M. McLeod, wash goods; 72 Leonard.

CINCINNATI—Lauterbach Cloak & Suit Co.; I. Lauterbach, coats, suits; 113 E. 24th.

CINCINNATI—J. Shillito Co.; W. D. Clark, dress goods, silks, velvets; 432 4th Av.; Gregorian.

CLEVELAND—Goldsmith Brothers; A. Goldsmith, notions, jewelry, neckwear; Breslin.

CLEVELAND—W. Taylor, Son & Co.; J. I. Mack, linens, wash goods; 225 5th Av.

CLEVELAND—Halle Bros. Co.; Miss Thomas, gloves; Miss B. Potter, jewelry, basement; Miss N. A. Garlick, stationery, novelties; 220 5th Av.

CLEVELAND—Hibshman Co.; C. W. Perkins, men's furnishings; 363 B'way.

CLEVELAND—The May Co.; R. Coulton, domestics, basement; 37 W. 6th.

CLEVELAND—The Bailey Co.; J. Kaplan, ladies' fur-trimmed coats, children's Winter coats; 37 W. 26th.

COLUMBUS, Ohio—Union Co.; Miss Lutz, laces, veilings, handkfs.; 1,150 B'way, 8th floor.

COLUMBUS, Ohio—Bornheim & Cahen; L. Bornheim, ready-to-wear; Miss Jaco, women's ready-to-wear; 246 5th Av.

DAVENPORT, Iowa—Harned & Von Maur; C. P. Pruyn, draperies; 6 W. 32d.

DAYTON, Ohio—Miss L. Wise, millinery; Pennsylvania.

DECATUR, Ill.—Hart Clothing Co.; H. Hart, women's ready-to-wear, millinery; Alcazar.

DENVER, Col.—J. A. Kizeneka; J. Solomon, jobs high-grade dresses; Pennsylvania.

DENVER, Col.—May Co.; W. I. Mead, men's clothing; 37 W. 26th.

DEROIT—J. L. Hudson Co.; Miss A. G. Sweenie, art goods; 225 5th Av.

DULUTH—I. Freimuth; I. Cleaver, women's ready-to-wear; 1,170 B'way, Room 505.

EAST LIVERPOOL, Ohio—Sloan-Buchan Co.; C. E. De Moon and Mrs. J. Embrie, women's wear; Pennsylvania.

ELMIRA, N. Y.—Tepper Bros.; E. Tepper, trimmed hats, trimmings; 246 5th Av.

ELMIRA, N. Y.—N. J. Thompson & Co.; U. S. French, laces, ribbons, notions, furn goods; Breslin.

EL PASO, Texas—Women's Toggery; G. Mirsky, ready-to-wear, bargain basement; 1,182 B'way.

EL PASO, Texas—Women's Toggery, Inc.; J. H. Smith, general mdse.; 1,182 B'way.

ENID, Okla.—Herzberg's Dept. Store; Mr. Rosenberg, ready-to-wear, muslin underwear; 1,164 B'way.

EVANSVILLE, Ind.—Max De Jong Co.; M. De Jong, ready-to-wear; 120 W. 32d, Room 1409.

FALL RIVER, Mass.—R. A. McWhirr Co.; G. Cote, shoes; S. Reinstein, silks, dress goods; 404 4th Av.

FALL RIVER, Mass.—M. J. Doran Co.; M. J. Doran, dry goods, cloaks, suits; Alcazar.

FORT WORTH, Texas—L. G. Gilbert; S. Gilbert, jobs cheap cotton waists; 117 W. 33d, 3d floor.

FORT WORTH—L. D. Gilbert; S. Gilbert, jobs cotton waists; 117 W. 32d, 3d floor.

GREAT FALLS, Mont.—J. A. Berger Co.; J. A. Berger, ready-to-wear; 1,164 B'way.

HARRISBURG, Pa.—Livingston's; D. M. Ladies, women's suits, coats; 7 W. 22d.

HARRISBURG, Pa.—Marks, Copelin; E. S. Marks, ready-to-wear; Bristol.

HARTFORD—G. Fox & Co.; Miss M. Minke, Spring underwear, cheap bodices, vests; J. T. Terrio, ready-to-wear, basement; 120 W. 32d, Room 1403.

HAZLETON, Pa.—Sasso's Dept. Store; N. Lavee, general mdse.; 1,164 B'way.

HOUSTON—Columbia D. G. Co.; W. A. Bloom, ready-to-wear; T. L. Cobb, piece goods; 117 W. 33d, 3d floor.

INDIANAPOLIS, Ind.—Efroymson & Walf; L. G. Wolf, notions, ribbons; 116 W. 32d.

INDIANAPOLIS, Ind.—W. H. Block Co.; H. C. Block, notions, hosiery, gloves, underwear; 128 B'way; Bristol.

INDIANAPOLIS—Barskin's; A. Barskin, popular-priced coats, suits; 1,164 B'way.

JOHNSTOWN, Pa.—George K. Kline; Miss Brandler, dresses; Miss Freitoff, children's wear, gloves, sweaters; 1,270 B'way.

JOPLIN, Mo.—Newman Mercantile Co.; S. Newman, men's clothing; 145 W. 33d.

KANSAS CITY—Busey, Bird & Thayer D. G. Co.; W. M. Phelan, millinery; Mrs. A. Billick, infants' wear; 25 Madison Av.

LANCASTER, Pa.—Leonard's; L. Ginsberg, waists; 48 E. 22d.

LEWISTON, Idaho—Bratton-Morris Co.; H. H. Bratton, dresses, knit and silk bathing suits; 117 W. 33d, 3d floor.

LINCOLN, Neb.—Miller & Paine, Inc.; Miss A. Wagner, millinery; 230 5th Av.; Pennsylvania.

LINCOLN, Neb.—Miller & Paine; Mr. Wheeler, men's furnishings; A. S. Whitworth, millinery; 240 Madison Av.

LITTLE ROCK, Ark.—Gus Blass Co.; J. G. Blass, mdse. mgr.; 1,261 B'way.

LITTLE ROCK, Ark.—Gus Blass Co.; A. S. Fyke, men's, boys' clothing, furnishings; 1,150 B'way, 8th floor.

LOS ANGELES—Bullock's; J. D. Kennedy, shoes; 225 5th Av.

LOS ANGELES, Cal.—Broadway Dept. Store; T. S. Milburn, flannels, blankets, &c.; 95 Madison Av.

LOUISVILLE, Ky.—Gleason Jewelry Co.; D. J. Gleason (wholesale), jewelry, silverware, ivory goods, &c.; McAlpin.

LOUISVILLE, Ky.—Stewart D. G. Co.; W. T. Mitchell, house furnishings, china, toys, trunks, bags; 2 W. 37th.

MARTINSVILLE, Ind.—Barskin's; S. Barskin, popular-priced coats, suits; 1,164 B'way.

MEMPHIS, Tenn.—B. Lowenstein Bros.; Miss K. Markey, art needlework, gift shop; 220 5th Av.

MILWAUKEE—A. P. Rosenberg Co.; A. P. Rosenberg, coats, suits; McAlpin.

MILWAUKEE—The Paris Fashion; S. S. Jacobs, Spring suits; 37 W. 26th.

MINNEAPOLIS, Minn.—Powers Mercantile Co.; Miss Baubee, millinery, trimmings; 2 W. 37th.

MOBILE, Ala.—L. Hammel D. G. Co.; F. Paulovich, hosiery, underwear; B. L. Strauss, leather bags, jewelry, neckwear, fancy goods; 1,150 B'way, 8th floor.

MONTREAL—Almy's, Ltd.; C. L. Smiley, linens, cottons, blankets; 240 Madison Av.

NEWARK, Ohio—W. H. Mazey Co.; A. Gockert, carpets, upholstery goods; W. H. Mazey, linens, white goods, jewelry; Miss L. McCarthy, cloaks, suits, waists, furs; 4 W. 22d.

NEW BEDFORD, Mass.—New Bedford D. G. Co.; H. J. Ewing, A. S. Dunham, domestics, white goods; J. J. Quinlan, furniture, carpets, rugs, linoleums, draperies; G. M. Turner, representing; 404 4th Av.

NEW HAVEN, Conn.—Shartenberg & Robinson Co.; W. H. Flack, dress goods, linings, leather goods; 404 4th Av.

NEW ORLEANS—Fred S. Kaufman, millinery; Elks' Club.

NEW ORLEANS—Economy Co.; W. A. Bloom, ready-to-wear; 117 W. 33d, 3d floor.

NEW ORLEANS—L. Goldstein & Sons Co.; S. C. Murphy, men's furn. goods; 43 Leonard.

NEW ORLEANS, La.—Maison Blanche Co., Ltd.; M. M. Taylor, housefurn. goods, china, toys; 116 W. 32d.

NEW ORLEANS—Shushan Bros.; A. L. Shushan, children's serge suits, 395 B'way.

NORFOLK, Va.—Miller, Rhoads & Swartz; C. W. Neyhard, housefurnishings, china; 432 4th Av.

NORFOLK—Watt, Retiew & Clay; L. Newberg, millinery; 23 E. 26th.

OAKLAND, Cal.—L. Hart; J. McCall, suits; 225 5th Av., Room 729.

OAKLAND, Cal.—Whitthorne & Swan; Mrs. J. Treganowen, ready-to-wear; 50 Union Square.

OKLAHOMA CITY, Okla.—Rorabuch-Brown D. G. Co.; J. C. Allen, woolens, silks; 366 5th Av.; Bristol.

PHILADELPHIA, Pa. — Frank & Seder; R. Levinson, boys' clothing; 16 W. 36th St.

PHILADELPHIA — Frank & Seder; H. L. Bernbaum, coats, suits, skirts; Miss C. Rosendale, children's wear; 16 W. 36th.

PHILADELPHIA—The T. N. Fink Co.; H. Elfman, jobs children's dresses; Mrs. F. Werman, dresses; Miss R. Cohen, Spring suits, 1,261 B'way, Room 1006.

PHILADELPHIA—The Fink Co.; A. Messenzone, jobs umbrellas, leather goods; Miss A. Rosenberg, trimmed, ready-to-wear children's hats; 1,261 B'way.

PHILADELPHIA—The Fink Co.; B. Rosenberg, boys' clothing; 16 W. 36th.

PHILADELPHIA — Blauner's; Miss Shenk, novelty skirts; Miss B. Weiss, waists; Miss Phillips, jobs children's gingham dresses and Winter coats; 120 W. 32d, Room 1409.

PHILADELPHIA—Blauner's; Miss Korman, jobs muslin underwear; 120 W. 32d, Room 1403.

PHILADELPHIA—Stewart's; Miss Goldman, jobs muslin underwear; 120 W. 32d, Room 1403.

PHILADELPHIA—Stewart's; Miss Strouse, jobs boys' wash suits; 120 W. 32d, Room 1403.

PHILADELPHIA — Feingold & Siepin; M. Feingold, B. Siepin, woolens; 1,182 B'way.

PHILADELPHIA—K. Shefska & Son; W. Shefska, clothing materials; Aberdeen.

PHILADELPHIA—Reis & Smith Mfg. Co.; M. Cmith, mohair silks; Pennsylvania.

PHILADELPHIA—Penn Clothing Co.; S. A. Jaffe, linings, trimmings; Imperial.

PHILADELPHIA—J. G. Darlington & Co.; C. J. Reeves, domestics, linens, flannels, blankets; 1,170 B'way.

PHILADELPHIA—Frank & Seder; Miss L. B. Haffner, silk waists; 16 W. 36th; Pennsylvania.

PHILADELPHIA—I. & S. Faggen; I. Faggen, N. Faggen, waist, dress materials; Pennsylvania.

PHILADELPHIA—Pearlberg & Cooper; S. S. Cooper, mfrs. Spring coats, suits, cloaks, piece goods; 35 W. 34th, Room 502.

PHILADELPHIA—Stanley Waist Co.; A. Peterzell, jobs taffeta dresses; 1,270 B'way; Room 911.

PHILADELPHIA—Mayer-De Haan Co.; H. De Haan, raincoats; Marlborough.

PHILADELPHIA—M. Frank & Co.; M. Frank, children's cloakings; Breslin.

PITTSBURGH—McCreery & Co.; C. A. Rost, men's furn. goods; 23 E. 26th.

PITTSBURGH—Frank & Seder; S. Finkelstein, mdse. mgr., basement; 16 W. 36th.

PITTSBURGH—Frank & Seder; J. H. Frank, mdse. manager, muslin underwear, negligees, sweaters; 16 W. 36th.

PITTSBURGH—Kaufmann Dept. Store; S. Abbott, books, stationery; 1,261 B'way.

PITTSBURGH—Lewin-Neiman Co.; R. Neiman, Miss Killen, juniors', misses', women's Spring coats, wraps; 1,261 B'way; Room 1006.

PITTSBURGH—Kaufmann's Dept. Store; M. Lippman, silks; 1,261 B'way.

PITTSBURGH—McCreery & Co.; S. A. Shivo, women's, children's shoes; 23 E. 26th.

PLYMOUTH, Pa.—Shawnee Cash Store; L. Birnbaum, waists, middies, muslin, silk underwear, aprons, house dresses, children's gingham dresses, hosiery; 154 W. 32d.

POTTSVILLE, Pa.—Tuckerman's; M. D. Tuckerman, fur-trimmed, cloth coats; 1,161 B'way; Breslin.

PROVIDENCE—J. Samuels & Bro.; M. Isaacs, ready-to-wear; 120 W. 32d; Room 1409.

RICHMOND, Va.—Miller & Rhoads; W. R. Scott, dress goods, silks, trimmings, linings; Miss R. Hexter, Miss L. Wade, corsets, underwear; 432 4th Av.

ROCHESTER—B. Forman Co.; S. Rosenberg, Miss M. A. Culhane, suits, coats; Mr. Herman, skirts, dresses, house dresses; 225 5th Av.

RUTLAND, Vt.—Ross-Huntress Co.; R. M. Church, wash goods; Breslin.

SELMA, Ala.—Tepper Bros.; M. B. Hagedorn, women's ready-to-wear; 246 5th Av.

SAN FRANCISCO—The Emporium; J. Clinton, men's clothing; 225 5th Av.

SAN FRANCISCO—Mal Furst; J. McCall, jobs serge dresses, pleated plaid skirts; 225 5th Av.; Room 729.

SCHENECTADY, N. Y.—H. S. Barney Co.; M. J. Stokes, wash goods, blankets, comfortables; 404 4th Av.

SIOUX CITY—Hicks-Fuller-Pierson Co.; E. L. Hicks, representing; 329 B'way.

SIOUX CITY, Iowa—Davidson Bros. Co.; A. Kohn, genl. mdse., basement; S. Major, boys' clothing; 1,150 B'way, 8th floor.

SPOKANE, Wash.—Spokane D. G. Co.; O. J. Burg, trunks, bags, carpets, &c.; 440 4th Av.

ST. LOUIS—Jackson Cloak and Suit Co.; Harry Davis, jobs better class embroidered fur-collared wraps; 17 W. 28th.

ST. PAUL, Minn.—Bannon Bros.; J. M. Cook, ribbons, neckwear, laces, embroideries, leather goods, notions, gloves, veilings, neckwear, art needlework, handkerchiefs; A. Stoppelbein, men's, women's knit underwear, men's, women's, children's hosiery, men's pants, boys' clothing, men's shirts; A. Domb, jobs Fall suits, silk, cloth dresses, georgette, crepe de chine waists, children's serge dresses, children's coats, plush cloth coats, skirts, bungalow aprons; McAlpin.

ST. PAUL—The Golden Rule; J. G. Willner, girls', juniors' coats, suits; 3 W. 28th.

TAMPA, Fla.—Bentley-Gray D. G. Co.; G. C. Robey, notions, ribbons, laces; 43 Leonard.

TOLEDO—Lasalle & Koch; B. F. Tully, jobs dresses; 225 5th Av.

TOLEDO—W. L. Milner & Co.; R. Williams, men's furnishings, women's, children's knit underwear, hosiery; W. R. Miller, sporting goods, trunks, leather goods, kodaks, kodak accessories; 120 W. 32d, Room 1409.

TOLEDO, Ohio—W. L. Milner Co.; L. L. Brink, wall paper, pictures, toys; 120 W. 32d.

TOPEKA, Kan.—Pelletier Stores Co.; F. R. Miller, cloaks, suits, waists, furs; 120 W. 32d.

TOPEKA, Kan.—Crosby Brothers Co.; Miss N. Berger, gloves, jewelry, leather goods; Pennsylvania.

WASHINGTON—Woodward & Lothrop; Mrs. M. McClure, girls' wear, girls' wash suits; millinery; Miss A. Thornton, infants' wear, maternity wear; J. W. Gray, women's, children's shoes; Miss M. Curran, gloves, parasols, umbrellas; 354 4th Av.

WASHINGTON, D. C.—Levino's; Edwin Levino, clothing and furnishings; 200 5th Av., Room 922.

WASHINGTON, D. C.—S. Kann, Son & Co.; Miss A. M. Haran, coats, suits, skirts, dresses, waists; 432 4th Av.

WASHINGTON, D. C.—Palais Royal; Miss M. Miller, waists, sweaters; 220 5th Av.

WASHINGTON, D. C.—M. Goldenberg, C. H. Franke, laces, embroideries, gloves; 208 5th Av.

WASHINGTON, D. C.—Hecht Co.; Miss L. Langenkamp, ready-to-wear; 116 W. 32d.

WASHINGTON, D. C.—Palais Royal; E. E. Jordan, rugs, carpets, linoleums; 220 5th Av.

WICHITA, Kan.—G. Innes D. G. Co.; J. P. Stetler, domestics, flannels, linens; 220 5th Av.; Somerset.

WICHITA, Kan.—New Edwards Co.; B. Laufee, women's apparel; 1,182 B'way.

WILKES-BARRE, Pa.—M. Heinz; L. Birnbaum, waists, middies, muslin, silk underwear, aprons, house dresses, children's gingham dresses, hosiery; 154 W. 32d.

WORCESTER, Mass.—The Louise Shop; Miss Mourin, ready-to-wear; 251 5th Av.

YORK, Pa.—C. H. Bear Co.; P. Jones, ready-to-wear, cloaks, suits, furs, waists; 6 W. 32d.

YOUNGSTOWN, Ohio—Strouss-Hirshberg Co.; V. Kuhn, soda fountain supplies; 1,150 B'way.

Wholesale Only

OUR GENUINE
CANTON CREPE DRESSES
AT VERY POPULAR PRICES
THE TALK OF THE MARKET

Broder & Company
DRESSES
SMART BUT INEXPENSIVE

48-54 West 25th St., N. Y.

WHOLESALE ONLY

ATTENTION!

MUSLIN UNDERWEAR BUYERS!!

With two very large factories and stock on hand we are prepared to meet your immediate wants in well made

Ladies' Nightgowns, Envelope Chemises, Corset Covers, Bloomers and Billie Burkes at a Price to Challenge not only Comparison

but to really satisfy your urgent wants. If the success of your department is what you are after, then come right after us to make good our claim.

Victoria Undergarment Co. Inc.
114 WEST 26TH ST., NEW YORK CITY, N. Y.

Wholesale Only

STOUT DRESSES

Taffetas, Canton Crepes, Georgettes, Crepe de' Chines
Immediate Delivery

POPULAR PRICE
DRESS CO.
18 W. 27th St., N. Y.

Wholesale Only.

RAINCOATS
Ladies', Men's, Children's
RAINCOATS, FOR
Immediate Delivery
at very low prices
WEARBEST RAINCOAT CO.,
151 West 19th St., N. Y.

Wholesale Only

ATTENTION!
RESIDENT BUYERS.

Manufacturer making an exceptional line of ladies' and misses' coats and suits would like to connect himself with resident buyer. Will pay liberal commission. K 74 Times.

Wholesale Only.

DRESSES
of the "BETTER KIND"
in new styles of man-tailored Tricotine and Taffetas at popular prices for immediate delivery.
S. G. ROBINSON & CO.,
7 West 30th St.

Wholesale Only
The House Exceptional for Cotton Fabrics of Merit
Dunger-Nathan
Incorporated
411-31 Broadway New York

$100,000 SPOT CASH
SILK DRESSES

Wanted by Western jobber. Write full details or no attention paid. X 2038 Times Annex.

Wholesale Only

Spring Showing

APPROVED

By buyers of keen, critical judgment

—who know STYLE
—who know VALUE
—who know QUALITY

SUITS

of tricotine and other dependable fabrics for which there is now a popular demand—at prices that will stimulate your early spring business.

Immediate Delivery

"There's a Reason" *"Ask the Buyer Who Knows"*

SPERBER-FRANK & ENGEL
27 West 33d St., New York

WHOLESALE ONLY

THE G.B.G. MFG. CO.
15-17-19 EAST 26th ST. NEW YORK
MAKERS OF
COATS · SUITS · WRAPS

Quality Merchandise at
Popular Prices

Values backed by unlimited resources, expert merchandising and vast production, which carries a world of meaning to you.

You must see them to appreciate them.

New models added to our line daily

STOCK ON THE RACKS FOR IMMEDIATE DELIVERY

Wholesale Only

SEA ISLAND
COLORED ORGANDIES
Of Unusual Quality

We offer from stock or for nearby delivery, a choice assortment of White and Colored, Domestic and Foreign fabrics.

Mercerized and Permanent Finish

The original transparency of SEA ISLAND Permanent finish organdies, so attractive in the piece, remains throughout the life of the fabric, regardless of handling or laundering.

At Exceptional Prices.

Also Fine Batistes and Voiles

SEA ISLAND MILLS. STANDARDIZED EXCHANGE
53 Worth Street, N. Y. TELEPHONE Franklin 561

Wholesale Only

If the woman who wears one of our dance dresses isn't the belle of the dance it isn't the fault of the dress.

SCHWARTZ & EHRENREICH
115 WEST 27th STREET
NEW YORK CITY

WHOLESALE ONLY

LIGHTNIN'

A list of BIJOU'S customers reads like a book of—

"WHO'S WHO?"
in Ready-to-Wear—

And they depend on

BIJOU'S DRESSES

For VALUES that cannot be beaten by legitimate competition.

PUT US TO THE TEST

BIJOU DRESS CO.
303 Fifth Ave., At 31st St. N. Y.

WHOLESALE ONLY

WIRTHMOR

At our new show rooms
253 Fifth avenue

WIRTHMOR *Waists*

"The standard popular-priced blouse of America"

Wirthmor Waists sell because they excel—
Because they are consistently good—
Because they offer maximum blouse value.

WIRTHMOR *Children's Dresses*

Now being introduced

offer merchants a wonderful opportunity to attract large volume business on Popular-Priced Dresses.

Merchandised on most modern methods.

253 Fifth Ave., N. Y.
The L. N. Gross Company
Cleveland

Wholesale Only

Spring Showing

"Nymco"

STRAWS
FOR
CHILDREN, GIRLS & MISSES
WITH
PATENTED ADJUSTABLE LINING
POPULAR PRICES

New York Mfg. Co., 600 B'way, N.Y.
Five Minutes from 33d Street. Take Broadway Subway to Prince Street.

DRESS SALESMAN

Wants line of Misses' and Children's of the better kind for New York City and surrounding territory. Must be representative firm selling to the large department store trade.

A 276 Times.

SALESMAN—CLOAKS.

Large cloak manufacturers catering to the jobbing and large retail trade are open for live wire salesman; one who is well acquainted with above trade. Only those with large following need apply. Salary or commission. B 490 Times.

We Will Finance You On

OUTSTANDING ACCOUNTS
MERCHANDISE IN WAREHOUSE
ACCEPTANCES
LETTERS OF CREDIT

THE
Finance Trust
Cash Resources $4,000,000
26 Exchange Pl. Phone Hanover 6590.

Advances on Merchandise
WORMSER & CO.
Commercial Bankers
68 Fifth Ave., N. Y. Phone Stuyv. 3200.

LOST AND FOUND.

LOST—In the Wall Street section of New York, Certificates of the common capital stock of Taylor-Wharton Iron and Steel Company, Nos. CF-531 for six shares and CF-581 for forty-four shares. Finder will be liberally rewarded for the return of these certificates to Room 1601, 60 Wall St., New York.

LOST—On Saturday, Jan. 22, in ladies' waiting room, Grand Central Station, a lady's black leather "Cross" pocketbook with initials G. K. W. on outside; contained 50-trip ticket, N. J. Central R. R., New York to Plainfield, N. J., also money, &c; reward. X 2067 Times Annex.

LOST—Monday, neighborhood Lenox Av., black striped moire handbag, sterling clippings, monogram J. W. F.; important papers, money, keys; liberal reward. Audubon 6866. Feiger apartment, 615 West 150th, or Spring 1654.

LOST—Saturday night, between 8 P. M. and 1 A. M., Lyric Theatre, Ziegfeld Roof, small gold leather purse, containing blank checks, money, diamond scarp pin; liberal reward, no questions asked for return of scarf pin. Plaza Hotel.

LOST—Black pocketbook, Tuesday afternoon, in delicatessen on Madison Av., between 59th and 67th Sts., containing keys, glasses, money, &c. Keep money, return bag and other contents to 106 East 52d St., or phone Rhinelander 6450.

LOST—Monday, in brown and white taxicab, lady's Persian embroidery bag, containing papers and bank books; reward. Return to Alice Heseman, 40 West 72d St., N. Y. C.

LOST—Envelope containing valuable papers, addressed R. C. Schindler, between McAlpin Hotel and 5th Av. and 30th St. Return to 14 East 30th St. or P. O. Box 53, City Hall.

LOST—Tuesday, about 4 P. M., black velvet bag, containing money, between 33d St. and 125th St., on Interborough R. R. Suitable reward, no questions. Please returned to Mrs. F. Forbes, telephone 42?2 South.

LOST—Sunday evening, 4th or near Times Square Theatre or near Park Av. and 52d St., bunch of keys; reward. Phone Lenox 2294.

LOST—In Rivoli Theatre, Sunday, wallet containing valuables; reward. Count de La Ronciere, Room 710, Singer Building.

LOST—Portfolio, with important papers, at Woods's parcel check room, Hudson Terminal. Generous reward if returned there.

LOST — Portfolio, important papers, West End express at De Kalb Av. station; $100 reward. G. Weiss, 336 Throop Av., Brooklyn.

LOST—Small black purse with $10 and 3 keys. Finder call Chapin, Plaza 6236.

LOST—Black bag on Lexington Av. subway, Sunday; reward. Lenox 5587. Fox.

LOST—Tortoise shell glasses in Macy's case. Reward. Room 1622, 33 West 42d.

LOST—Purple umbrella, Rivoli, Saturday evening. Room 1000, 347 5th Av. Reward.

LOST—Leather case; reward. C. R. Hill, 555 Summer Av., Newark.

AUTOMOBILE STOLEN
REWARD.

Chalmers 1920 touring car, No. 119368, Motor 27365, License 238870; stolen Jan. 12 at Platt and William Sts., Manhattan. Communicate with E. B. Hopwood, 55 John St., New York City. Telephone Beekman 867.

Jewelry.

LOST—Lady's valuable platinum wrist watch, set with diamonds and sapphires, in taxicab going from McAlpin Hotel to 44th St. and Lexington Av. and return, between 3:45 and 5 P. M. Sunday; very liberal reward, no questions asked. Harry Atwell, 279 5th Av. Phone Madison Square 953 or 1390.

LOST—Blue silk bag with white stripe, containing money and jewelry, vicinity of Broadway and 78th St., Monday A. M. Liberal reward for return to Miss Leslie, care of Bonwit, Teller & Co., 5th Av. at 38th St.

LOST—Jan. 24, in Rio Theatre, 156th St. and Broadway, lady's black velvet bag, containing 3 diamond rings, keys, small amount of money; finder will be liberally rewarded; no questions asked. Phone Mr. T. Merritt, 3868 Audubon.

LOST—Between 2 and 3 o'clock, at Schraft's Restaurant, or on 12:30 P. M. train, Greenwich to New York, small diamond necklace. Liberal reward. Telephone Greenwich 926, or write A 290 Times.

LOST—Square sapphire ring, heavy white gold setting, 2 small diamonds, 1 on either side, either in taxi or between Brevoort and Rubens's, Sunday night; liberal reward. Goldberg, 3,496 Broadway. Audubon 6500.

LOST—Monday afternoon, diamond earring, between 111th St. and Broadway subway, Pennsylvania Station to Macy's, Broadway and 42d St., New Amsterdam Theatre; reward. Phone Cathedral 6426.

LOST—On Broad or Nassau St., between Exchange Place and Fulton St., diamond heart locket and chain, 12:30-1 P. M.; reward. Jenks, Gwynne & Co., 15 Broad St.

LOST—Monday evening, Broadway, 7th Av. subway, between 59th and 191st Sts., gold cuff link, blue stone; reward. Barnard, telephone Columbus 7100.

LOST—Between 120th and 116th Sts., gold scrap mesh bag, amethyst clasp, containing about $11, card with Tillie Birnbaum, 201 West 120th; liberal reward.

LOST—Diamond scarfpin, five stones, between 96th St. and 116th St. and Broadway subway; liberal reward. 303 5th Av., Room 515.

LOST—Double string of imitation pearls, vicinity Fordham Road and Concourse, P. M. Sunday. Reward. Phone Fordham 2400.

LOST—Saturday night, platinum brooch, semi-precious green stone, set diamonds; reward. Lee, 585 West End Av. Academy 1483.

LOST—A diamond bangle with black enamel cat in centre. Return and receive reward from Mrs. William Stern, Ritz Carlton Hotel, 46th and Madison Av.

LOST—Platinum bar pin, black enamel rim, small diamonds, pearls; reward $20. Bechet & Barclay, 542 5th Av.

LOST—Diamond bar pin at Ritz, opera or in taxi. Chipman, 8 East 51st St. Plaza 7619; reward.

LOST—Baby's gold bracelet, marked "Judge." Riverside Drive, about 117th St.; liberal reward. Call 193 Pennsylvania.

LOST—Sunday, 7th Av. subway, square silver meshbag; name engraved inside. Kindly notify 320 West 98th. Reward.

LOST—Gold ring, with initial M., hexagonal; reward. Mead, telephone Rector 2600.

LOST—Monday, solitaire diamond ring, twisted gold band. Forbes, 420 West 121st.

LOST—Gold vanity case, monogram S. L.; reward. 324 West End Av., Apt. 7B.

LOST—Lady's gold wrist watch; reward. 28 East 106th. Stuyvesant 206.

$10,000 REWARD

for 65 pearl necklace and other jewelry, disappeared from the Sleepy Hollow Club Oct. 13, 1920; absolutely no questions. Return to Black, Starr & Frost, 5th Av. and 48th St.

$500 REWARD

for return of diamond scarf pin surrounded by 10 sapphires, lost Jan. 18, between 14th and 111th Sts. Black, Starr & Frost, 5th Av. and 48th St.

$500 REWARD

for return of platinum bracelet containing 12 sapphires and 24 diamonds; lost between Dec. 15 and Jan. 19. Charlton & Co., 644 5th Av.

$25 REWARD

for return of pearl scarf pin, lost Jan. 15, between Bleecker and 43d Sts. Marcus & Co., 8th Av. and 40th.

Wearing Apparel.

LOST—Brown traveling bag, initials G. O., containing lady's wearing apparel, Saturday from motor, between Elizabeth and South Amboy; reward. M. De Camp, 68 Union Av., Clifton, N. J. Passaic 1694R.

LOST—Child's hat, fur trimmed, vicinity Pierrepont St., Brooklyn; suitable reward. Phone Flatbush 1900, Ext. 4.

$100 REWARD for fur scarf lost in front of Beaux Arts Cafe Saturday evening, 8:30. Frances Marion Thomson, 160 5th Av., 4th floor, north. Phone Gramercy 5029.

$250 REWARD FOR RETURN OF KOLINSKY FUR AUTOMOBILE ROBE. LOST SUNDAY EVENING AT 49TH ST. AND 7TH AV.; NO QUESTIONS ASKED. 14TH FLOOR, 729 7TH AV.

REWARD $300

for return of baby lamb wrap, 50 inches long, with Russian sable collar and yoke; no questions asked. Bergdorf & Goodman, 614 5th Av.

Cats and Dogs.

LOST—Sunday afternoon, wire-haired fox terrier, female, all white except black patch on head. Reward if returned to Henry A. Colgate, 116 East 53d St. Plaza 2330.

Found.

FOUND—Hull, picked up in Hudson River, size about 25 ft. by 80 ft. Now at the Spare & Triest Co.'s Basin plant, foot of Baldwin Av., Weehawken, N. J., for identification.

FOUND—Lady's traveling bag on Forest Park Road; owner can have same on description and payment of "ad." W 854 Times Downtown.

FOUND—Party who lost money, Hoops Candy Store last week may claim upon identification. J. F. Hoops.

PERSONAL

WILL the lady who sent gas logs to rummage sale for devastated France please communicate with Mrs. Tilton, 14 East 58th, or telephone Plaza 4343?

SAYS COAL GOUGERS MADE $1,500,000,000

Senator Calder Tells That Amount Was "Mulcted" Out of Public Last Year.

BILL AIMS AT MIDDLEMEN

He Asserts That the Purpose Is to Tax Them Out of Existence.

WASHINGTON, Jan. 25.—Taxes on coal dealers as provided in the Calder coal regulation bill have purposely been set high "to drive the coal straight from the mine to the consumer." This statement was made today by Senator Calder, Republican, of New York, before the Senate committee which is considering his measure.

It was the intention of the bill to "tax out of existence" many unnecessary middlemen, Senator Calder said, adding that it would be shown before "this investigation ceases where coal moving on the rails has been sold three or four times between the mines and the consumer."

The Senator appeared before the committee to reply to statements made yesterday by ex-Governor Oakley C. Curtis of Maine that the tax provisions of the bill as affecting coal dealers would aid profiteering.

The American public last year, Senator Calder said, was "mulcted out of a billion and a half dollars by men in the coal trade."

"Very well, but how about the shoe man, the flour man and the rest?" interjected Senator Reed, Democrat, of Missouri.

"The coal industry we are reaching first," Senator Calder retorted. "Coal is a necessity."

J. M. Armstrong, General Manager of Mines for the Pittsburgh Coal Company, the largest mine operator in the United States, testified that the "payroll cost" of producing coal, which included all labor charges, had increased 136 per cent. since 1910.

"A man driving a mule in the mines gets $7.50 a day, and we figure this the base rate," he said, "while an ordinarily efficient miner taking out coal earns about $12.

"Loaders, shovelling coal into cars under ground," he said, "ought to earn from $8 to $10 under present scales."

Mr. Armstrong said that if not prevented from running full time by "lack of cars, lack of business, and lack of miners," the Pittsburgh Company could produce "20,000,000 tons of coal instead of the 11,000,000 we produced last year."

Coal production costs and labor conditions will receive further attention from the committee tomorrow.

LUMBER INQUIRY ORDERED.

Senate Committee Will Start It Next Week, Using Trade Commission Data

WASHINTON, Jan. 25.—An investigation of the lumber price and supply situation on the basis of the recent report of the Federal Trade Commission on the activities of lumber associations will be started next week by the Senate Reconstruction Committee, according to an announcement made today by Chairman Calder. Senator Kenyon, Republican, of Iowa, will direct the examination of witnesses before the committee.

MILWAUKEE, Jan. 25.—A statement that "it would be practically an impossibility for the National Lumber Manufacturers' Association or any other organization to control either the output or the prices of lumber if they should attempt to do so," was made today by O. T. Swan of Oshkosh, Wis., Secretary of the Northern Hemlock and Hardwood Manufacturers' Association, in reply to a query from the convention division of the Milwaukee Association of Commerce.

BOY HELD UNDER DRY LAW.

Two Policemen Accuse Lad of Carrying Two Bottles for Father.

Michael Igloria, 13 years old, is the youngest person arrested in this city on a charge of violating the Volstead act. Commissioner Barmore, in Brooklyn, yesterday held him in bail for examination. The boy was arrested near his home, at 270 Union Street, Brooklyn, by Patrolmen Siegel and Goldstein. The police said he was carrying two bottles of wine for his father. The lad is a student at the Sacred Heart Academy.

Joseph Fenimore, a storekeeper at Bergen Street and Classon Avenue, Brooklyn, was found guilty by a Federal jury in Brooklyn, yesterday of violating the Volstead act. He will be sentenced today. Mrs. Eleanor Herrman, of 1,805 Lincoln Place, Brooklyn, testified that she bought liquor at Fenimore's place on Dec. 2. She alleged that while there a fur coat and a diamond ring were taken from her.

When eleven men were tried before Judge Chatfield in the United States Court in Brooklyn yesterday on a charge of transporting liquor without a permit, it became known that some of 42 cases seized by the police at Coney Island on Sept. 5 last, had disappeared, while in many of the others water had been substituted for whisky supposed to have been in the bottles when the seizure was made. The liquor, it was said, was turned over to Marshal Power three days after the seizure. The liquor was being transferred from an automobile truck to a sloop at West Nineteenth Street, Coney Island, when the police arrived. The defendants were convicted and will be sentenced today.

TELLS AMERICA TO WAKE UP.

John H. Patterson Warns of Conditions in Europe.

Special to The New York Times.

DAYTON, Ohio, Jan. 25.—A cable has been received from John H. Patterson, President of the National Cash Register Company, in which he urges America to wake up to conditions in Europe before it is too late. Mr. Patterson is in Europe studying business conditions, problems of capital and labor and foreign exchange.

"The world's business is in trouble," says Mr. Patterson's message. "Some nations cannot sell their surplus of agriculture, industries and minerals. Other nations greatly need them. Plenty of idle ships to carry them. Millions of people out of employment.

"Nations are still spending money for war like drunken sailors. The world's business has no directing head. It needs an association of nations whose object is to do good to all the people, to stop war and fight with brains, not with bullets; to stop Bolshevism, to extend international credit, to prevent disease. Civilization is at stake. Wake up, America, before it is too late!"

FARMERS ARGUE FOR TARIFF

Needed "to Put Pep Into Agriculture," One of Them Says.

WASHINGTON, Jan. 25.—Farmers of the country will reduce their production if Congress fails to provide tariff protection for their crops, T. W. Monell of Colorado declared today before the House Ways and Means Committee. Mr. Monell urged duties which would serve as a stimulant to production, saying that was what was needed "to put pep into the agricultural industry."

"We do not know exactly what the duties should be," he continued, "but we know we have reached a point where some help must be provided. Our farmers cannot go on strike because they are under contract with the Government in reclamation work. They are not quitters, but unless they have help their production will be decreased, and that is the case everywhere."

W. A. Wentworth, representing the Iowa Dairy Council, said heavy importations of butter substitutes were causing losses to the American dairymen and farmers, and advocated high duties on ingredients of such products.

MRS. DREWES TESTIFIES AT TRIAL OF BRINES

Evidence Gives Movements of Dartmouth Student and Accused on Days Preceding Murder.

PHILADELPHIA, Jan. 25.—Mrs. Christian T. Drewes, mother of Elmer C. Drewes, the Dartmouth senior found slain last October, testified here today at the trial of William P. Brines, a University of Pennsylvania undergraduate, accused of her son's murder.

Brines' counsel lost a point when the court refused to strike out testimony relating to conversations alleged to have taken place between Drewes and friends. The defense maintained that these were irrelevant.

Witnesses today included Howard L. Heath of Trenton, N. J., roommate of Drewes at Dartmouth; Charles Schloss of New York, a friend of Drewes; Thomas C. Gauntlett, janitor at Brines's apartment; Mrs. Rita Fillmore and Mrs. Thomas Reeves, who live near where Drewes's body was found, and Mr. and Mrs. Drewes.

The more important testimony brought out through these witnesses was as follows:

Drewes left Hanover, N. H., on Oct. 15, and traveled to New York and Atlantic City, and then to his parents' home here; he received a letter from a man in Reading offering to sell him an automobile; he had expressed to another student at Dartmouth his intention to come either to Philadelphia or Reading to buy an automobile; Brines last attended classes at the University of Pennsylvania on the Monday after the killing and then disappeared from that institution; on the same Monday morning Brines spoke to the janitor of his apartment concerning some papers which had been thrust down the waste pipes; Drewes and Brines were chums; Drewes was last seen by his parents at home on the Saturday night preceding his death; a car seen at the spot where the body was found just before the crime is supposed to have occurred is one similar to that belonging to Brines.

WOMAN TRIES TO KILL ASSAILANT IN COURT

Pittsburgh Negro Saved Because Mrs. Bangham's Pistol Was Locked—Women Urge Her On.

Special to The New York Times.

PITTSBURGH, Jan. 25.—Mrs. Lillian Bangham, 25 years old, a member of the exclusive Forest Hills colony, today in the court room of Justice of the Peace A. O. Winnerbog, tried to shoot and kill William Wilson, negro, whom she had identified as the one who invaded her home Dec. 11 and brutally mistreated her.

Her unfamiliarity with the automatic pistol prevented her from carrying out her intention of killing her assailant. She had failed to release the safety lock with which the pistol was equipped.

Shouting "I'll kill you," she leaped from the witness stand, where she had been relating the story of the negro's attack, whipped an automatic pistol from a pocket in her skirt, thrust aside her husband, who barred her path, pressed the revolver against the negro and vainly pulled at the trigger. Crying hysterically, she was disarmed by county detectives.

Immediately there was a rush of crying, shouting women, trying to reach the cowering prisoner, who sought refuge in a circle of detectives. Mothers with babies in their arms and children tugging at their skirts, urged the frantic Mrs. Bangham to wreak vengeance upon the negro. "Kill him, we'll stand behind you," they shouted.

As detectives forced a passage through the crowd, increasing as persons rushed in from the streets, the women sought in vain to strike down the prisoner. Wilson was finally placed in an automobile and taken to the county jail.

Mrs. Bangham testified that Wilson entered her home, beat her almost into insensibility and then carried her into a cellar. She escaped by leaping through a window when the negro turned to shut the door through which he had carried her.

MOVIES TO AID HOOVER FUND

Theatres Begin Today Their $2,000,000 Drive for European Children

Motion picture theatres in this and other cities will begin today their campaign to raise $2,500,000 for the $33,000,000 fund of the European Relief Council for the children of Central and Southeastern Europe.

On Saturday morning special matinees are to be given in the theatres, and today motion picture actors will appear before the screens and urge audiences to buy tickets for those special performances. It is suggested that the adults buy the tickets and then give them to children for use because the performances are intended especially for young persons.

The price of the tickets is 50 cents, and it is estimated that at least 500,000 will be sold. The theatres in this city and Philadelphia have agreed to race for the honor of selling the largest number of tickets. A special midnight performance is to be given in the Capitol Theatre tonight, and Herbert Hoover will tell the audience of the need of raising the entire fund of $33,000,000. Walter Damrosch will direct part of the musical program.

An appeal for support of the work of the Near East Relief Committee in Armenia was made yesterday by Major Gen. Leonard Wood, who said:

"You are going to have many appeals, but of all the appeals that come to us there is none which ought to receive more prompt or more generous response than the appeal from Armenia."

BAGPIPES AT BURNS PARTY.

Caledonian Society Observes 162d Anniversary of Scotch Poet's Birth.

The anniversary of the birthday of Robert Burns, Jan. 25, 1759, was observed by the Caledonian Society of New York with a dinner in the Hotel Pennsylvania last eveping, at which many of the old Scottish clans, Camerons, MacKenzies, MacDonalds and others were represented. Two champion bagpipers, Angus M. Fraser and Murdoch MacKenzie, dressed in full regalia, greeted the diners with their music, and after the dinner there were songs, Highland dancing and speeches.

The chief speakers were the Rev. David R. Wylie, pastor of the Bethany Presbyterian Church of this city, and Duncan MacInnes, Chief Accountant in the office of the City Controller. Many of Burns's favorite verses, among them "A Man's a Man for a' That" and "The Deil's Awa' wi' the Exciseman" were sung, and the program ended with "Auld Lang Syne." The chief of the society, James R. Donaldson, presided, with ex-Chief John Maclean as toastmaster.

One of the dishes served was "haggis," a famous old Scotch pudding, eaten only on gala occasions, and Burns's "Essay on Haggis" was read to the diners by Andrew Gillies.

HIRSHFIELD OPENS INQUIRY.

Brother of Girl Killed by Soldier Complains of Injustice in Case.

Acting under instructions from Mayor Hylan, Commissioner of Accounts David Hirshfield yesterday began investigating the complaint of Stanley Siemietkowsky, whose sister, Mathilda, 16 years old, was shot and killed on Dec. 7, 1919. Half a dozen witnesses testified that the girl, while visiting Mr. and Mrs. Max Schubert of 191 York Street, New Brighton, was shot by a soldier named Anthon Marzalik, stationed in Hoboken, and who lived at Port Richmond, S. I.

Marzalik was indicted on March 3, 1920, for manslaughter and for carrying concealed weapons. On recommendation of the District Attorney the indictment for manslaughter was dismissed, but Marzalik was sentenced to the Elmira Reformatory for carrying concealed weapons, and discharged from there twenty-two days later. The girl's brother complained that his family had not received justice.

PLEADS HER POVERTY ON $10,000 A YEAR

Wife of Major Julian Smith Says She Was "Dreadfully Poor and Couldn't Entertain."

JURY DISMISSED, PUZZLED

Major's Letter Read in Which He Says, "Don't Worry Over Money, I'm Used to Bills."

The household accounts of Mrs. Elizabeth C. Smith proved too much for a jury in the Queens County Supreme Court yesterday. She submitted them in support of her contention that she was "dreadfully poor" on an income of $10,000 a year. This dire poverty, she said, prevented her from offering her friends even the simplest private entertainment. Her exposition of her financial condition was interposed as a defense to the suit of her husband, Major Julian C. Smith, who wants her to account for moneys he left with her or sent to his wife while he was in the E. F. in France.

The array of items was so bewildering that Justice Faber finally suggested the jury might be hopelessly puzzled. Attorneys for both sides suggested that the jury be dismissed and the Judge himself decide the case. Justice Faber consented. At the close of the testimony he took under advisement the suit, Mrs. Smith's counterclaim and a second suit brought by Major Smith to recover possession of three life insurance policies for $5,000 each now held by the wife as surety for the premiums she paid.

The only bone of contention between the Smiths not now before the court is the coolness which has resulted in a separation. This grew out of the discovery by Mrs. Smith of letters written to her husband after his return to this country by one "Jane," an affectionate Frenchwoman. It has been left to the attorneys to decide whether these letters are to be made the basis of divorce proceedings.

Among the items which Mrs. Smith charged to her husband's account were $352 for trips she made to St. Louis to see about an inheritance; $80 for dues in the Douglaston Association; sums for personal gifts to her church, the Red Cross, the Salvation Army; the cost of gift photographs and clothes and cigarettes for her son Donald, who is "self-supporting." The cigarette item was justified on the ground that Mr. Smith told the wife to buy a present for the boy.

Excerpts of letters designed to prove that Smith approved of his wife's expenditures were read into the record. One of them said:

I was prepared to read a lot from you about finances or lack of finances, and was not disappointed. Am awfully sorry that I had to leave same in such bad shape, but it was impossible to help it. You know, I left New York practically without a cent, and living here is horribly expensive. The insurance premiums, about $79, must be paid every three months. Then there is another insurance premium, payable once a year, due some time in June, about $150. The taxes should be paid as they fall due. So don't worry over money matters as long as you have a few hundred dollars in any bank. It is not worth while making any remarks about the list of bills, &c., that you write of. I have been so used to bills that they have ceased to worry me, and over here it is a pleasure to forget them altogether (or try to).

The evidence showed that $8,000 of Mrs. Smith's income was her own and $2,000 came from her husband. Justice Faber reserved decision and allowed the attorneys until Feb. 15 to submit briefs.

ASKS COURT TO HALT NEW JERSEY SEWER PLAN

Hughes Presents New York's Plea Against Passaic Valley Pipes Emptying Into Bay.

Special to The New York Times.

WASHINGTON, Jan. 25.—The Supreme Court heard final argument today on the application of the State of New York for an injunction against the State of New Jersey to prevent the Passaic Valley Sewerage Commission from carrying out its plan to empty the sewage of Passaic, Paterson, Newark and other New Jersey cities into Upper New York Bay near Robbins Reef through the pipes now being laid.

Charles E. Hughes appeared for New York and Adrian Riker, counsel for the Passaic Valley Commissioners, and George W. Wickersham, former Attorney General, for New Jersey.

It was contended by Mr. Hughes that the waters of New York Harbor already were dangerously polluted by the sewage flowing from the North and East Rivers, and that to add the sewage from the Passaic Valley towns would not only create a nuisance but would endanger the health of New York's inhabitants.

Mr. Wickersham met this contention with the argument that his client contemplated treating the sewage in a scientific manner that would prevent the creation of a nuisance or the endangering of health. He asserted that the watershed of the Passaic River is as truly tributary to the waters of the Upper Bay as the Hudson, Harlem and East Rivers.

Mr. Hughes said that 200,000,000 gallons of sewage was poured daily into the Upper Bay from the Harlem and East River alone, and an additional 150,000,000 gallons from the Passaic Valley sewer, as contemplated under the proposed plan, would create an insufferable situation. A project was now under consideration by the City of New York, he said, for erecting a disposition station off Red Hook, near Governors Island, to care for the sewage from the Harlem and East Rivers, and this plan would be disrupted if the Jersey sewer emptied into the bay only about a mile distant. If the Passaic Valley sewer was built as proposed, he declared, the Harlem and East River station would have to be moved several miles out to sea.

"There is plenty of room in the Meadows," Mr. Hughes said, "for a great number of scientific methods of disposal instead of insisting on this comparatively inexpensive method of pouring through a tunnel into New York Bay an immense amount of Jersey sewage simply because New York City follows that natural method."

"Has New York the right to step in and stop Jersey's scientific methods of sewage disposal when New York itself does not use any scientific methods of disposal at all?" asked Mr. Wickersham, in opening his argument.

HARDING PLAYS GOLF ON FLORIDA LINKS

Game Follows a Leisurely Progress of His Houseboat Toward Miami.

VERO, Fla., Jan. 25.—The houseboat Victoria, bearing President-elect Harding on his vacation trip, anchored off here after another day of uneventful sailing down the Indian River. She will continue her journeyv tomorrow and may reach Palm Beach by tomorrow night.

Today's run was completed in time to permit the President-elect and his companions to play eighteen holes of golf at the Vero links and take a surf bath before nightfall. Mr. Harding was welcomed at the golf club by members of the Ohio Winter colony, but in deference to his wishes plans for a formal reception in his honor were abandoned.

At the present rate of travel the Victoria should reach Miami, the southern point on her trip, by Friday. She has no fixed schedule, however, and it may be decided not to go into Miami until Saturday or Sunday.

LOSES FALSE ARREST SUIT.

Watchman Fails to Convict Ex-Police Inspector Henry and Others.

The jury before Supreme Court Justice Tierney which heard a suit of John Bohan, a private watchman, against ex-Police Inspector Dominick Henry and Detectives John J. Gunson and John Maloney for assault and false arrest, gave a verdict for the defendants last night after being out less than an hour.

Detective Gunson testified that in the raiding of a house in West Seventieth Street, which was under suspicion and in which the police believed Bohan took a hand by tipping off the proprietress, Bohan made no complaint at the police station of being assaulted or when he was arraigned in the Magistrates' court.

Ex-Inspector Henry testified that in raiding the house he was performing his duty as a police official and that his detectives did their duty when they arrested Bohan.

SHERIFF CENSURES BOARD.

Says Cut In His Budget Means Operating on $33,000.

Sheriff David H. Knott censured yesterday the approval by the New York Real Estate Board of Trade of the report of Edward P. Doyle, Bureau of Information and Research, recommending to the Board of Estimate that the Sheriff's budget for the current year be cut $160,000. The Sheriff said that if Mr. Doyle's views were adopted he would be compelled to run his office with eighty employes for $33,000.

The Sheriff pointed out that in 1920 the city appropriated $207,075, of which $40,662 was for Ludlow Street Jail. The office collected $160,552, which was paid into the city treasury, making the net cost of running the office, excluding the jail, $5,840. The office has been allowed $183,866 for this year.

"I told Plant I was talking with Sheriff Harvey," said O'Neill. "He told me

SAYS EX-DETECTIVE TOOK 'HUSH MONEY'

Sing Sing Inmate Tells of Stolen Auto Dealings With Plant, Now on Trial.

PAID HIM $25 A WEEK

"I'll See You Get a Light Sentence," Said Plant, When Witness Was Arrested.

MINEOLA, L. I., Jan. 25.—Matthew O'Neill, who is serving seven and a half years in Sing Sing for receiving stolen automobiles, testified today in the trial of Carmen Plant, former county detective, that he had paid Plant $25 a week for protection. The latter is charged with conspiracy and receiving stolen goods.

When O'Neill was arrested Plant said he would fix it so that O'Neill would get a light sentence if he pleaded guilty. O'Neill said that when he first began to pay Plant the sum was fixed at $15 a week. When he protested to ex-Sheriff Harvey about the amount, Harvey spoke to Plant and the sum was reduced to $25.

"I told Plant I was talking with Sheriff Harvey," said O'Neill. "He told me he had arranged for me to do business with Plant, who said: 'Yes, I know about it; you will meet a man named Pettit.' I told Plant that Harvey had arranged for Pettit to meet me in Freeport, and I was to pay him $25 a week, and Pettit was to turn the money over to Plant. It was to protect Solano, myself and Hoffman in selling cars in Nassau County." O'Neill said Plant told him he was to meet Aubrey Pettit, former Superintendent of County Buildings, through whom the money was to be paid over.

O'Neill said they got a Buick car for Plant in 1919 and charged him $300, with the understanding that this amount should be deducted from the sum paid for protection. The car was delivered in front of the Lynbrook court house, and Plant told him not to forget to change the numbers. Mrs. Marie O'Neill testified that on the day her husband was sentenced Plant said that "it was all fixed."

TO WED HIS RESCUER.

Allan Topp Engaged to Miss Lindner, Who Saved Him From Drowning

A romance was revealed last night in the announcement of the engagement of Miss Gladys Lindner, 18 years old, daughter of Mrs. Alfred Lindner, 79 East Thirty-second Street, Flatbush, Brooklyn, to A. Allan Topp, 20 years old, formerly of Troy, N. Y., now owner of a garage in Brooklyn. The couple met last Summer in the sea at Manhattan Beach, when the young man, who had attempted to swim from Sheepshead Bay to Manhattan Beach, was seized with cramp. He was being tossed about among the rocks some distance from the beach, when he was seen by Miss Lindner, who went to his aid and succeeded in getting him ashore.

After he revived the young man escorted his rescuer to her home. He became a frequent caller and the friendship soon became love. The wedding, it was said, will take place in the Summer.

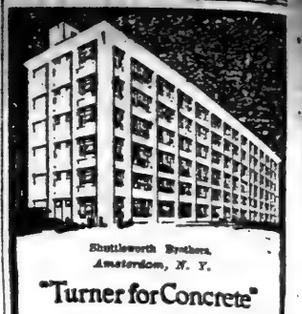

Shuttleworth Brothers,
Amsterdam, N. Y.

"Turner for Concrete"

The man with low courage does not build at a low cost. The courageous man who builds next spring will build cheaply.

TURNER
Construction Co.

TRACING A STORY.

The New York Times Index provides the means for ascertaining, in a few minutes, details of stories and articles published in The Times and other American newspapers. Bound in strong gray cloth, $2 a volume, $8 a year.—Advt.

MANUFACTURERS $1,000,000 STOCK OF

FUR COATS

IN A

DIRECT SALE

FROM WHOLESALER TO CONSUMER

THE JACKMAN LABEL
In a fur garment is a mark of distinction. All who see it recognize it as the best

FREE STORAGE
First Year on Purchases Made at This SALE

A Collection of
Full Length
Mink Wraps
showing the best workmanship that is known in the fur trade.
Ranging up in price from
$500

WILLIAM JACKMAN'S SONS, the largest manufacturing furriers in America, offer in a Direct-to-the-Public Sale their entire MILLION-DOLLAR STOCK OF FURS AT A QUARTER OF THEIR REGULAR RETAIL VALUE.

Three large floors filled with beautiful merchandise *known as the standard of excellence the country over!* The finest collection of rich furs that we have ever seen offered to the public.

Wraps of Chinchilla, Russian Sable, Hudson Sable, Broadtail, Mink, Kolinsky, Caracul, Mole, Squirrel, Hudson Seal, etc.—hundreds of them—and priced as low as $200.

The rich furs that heretofore only the wealthy have been able to own—and now within the reach of all—due to the immediate need of our turning our merchandise into cash.

There are, to-day, thousands of homes happy in the possession of a fur bought at this sale and we are offering a chance to make others happy.

You have never been offered Squirrel like these before.
A quantity of
Dark Grey
Siberian Squirrel
Full Length
Wraps
$325

Squirrel Coats
36 Inch Length
Kolinsky Dyed
$250

Genuine Seal
FULL LENGTH
Coats and Wraps
$500

A Wonderful Collection of
BROADTAIL WRAPS
No such collection of Broadtail Wraps can be seen to-day in America.
Beautiful garments like a shimmering piece of Brocaded Satin—with various collars such as Chinchilla, Russian Sable, Kolinsky, Mink and Fitch.
Great, deep and luxurious collars.
Wraps ranging up in price from
$1000

Squirrel Coats
36 Inch Length
Natural Grey Siberian
$295

Hudson Seal
Coats
36 Inch Length
In a Superb Quality of Soft Fine Skins
Full Flare
Beautifully Lined
Great Deep Collars and Cuffs of the Best Quality
Skunk or Beaver
$250

Sales Rooms Open from 8.30 A. M. to 6 P. M.

WILLIAM JACKMAN'S SONS
America's Largest Wholesale Furriers
35-37-39 WEST 35TH STREET
Estab. Since 1860

Extra Sales Staff. Quick Service. Prompt Deliveries.

3,473,000 MORE ARE OUT OF WORK

Government Survey Finds Large Decrease in "Mechanical Industry" in a Year.

DOES NOT COVER FARMING

Number Now Unemployed in 182 Cities Estimated by Officials at 1,802,755.

234,243 IN NEW YORK CITY

Automobile Trade Shows Largest Reduction of Workers, Reaching 69 Per Cent.

Special to The New York Times.

WASHINGTON, Jan. 25.—Figures made public today by the Employment Service of the Department of Labor indicate that there has been a decrease of 3,473,166 in the number of persons employed in industry in the United States in January, 1921, as compared with the number employed one year ago.

The service bases its calculations on "comparative information" from thirty-five States and the District of Columbia and on estimates of unemployment from the thirteen other States.

It is explained by John B. Densmore, director of the bureau which made the survey, that the estimated decrease of 3,473,166 must not necessarily be taken as meaning that that number of persons now are actually out of work. It is, he says, "quite possible" that some of those on the labor rolls a year ago are now employed on farms or in some other occupation not covered by the survey, which was confined to pursuits classed as "mechanical industry."

The deductions of the Employment Service are presented in the following table:

Comparative information from thirty-five States and the District of Columbia indicates the number employed in industry January, 1920...	9,402,000
Number employed in industry January, 1921	6,070,848
Reduction in employment..............	3,331,352
Estimated unemployment in Mississippi (not included above)..........	35,000
Estimated unemployment in Alabama (not included above)...........	40,000
Estimated unemployment from forty-one leading industrial centres in Arkansas, Oklahoma, Louisiana, Texas, Montana, Idaho, New Mexico, Arizona, Utah, Nevada and Kansas	67,114
Total	3,473,466

The survey goes with some detail into unemployment in various industrial centres, supplying figures as to 182 cities. The total unemployed for these cities, which have a population of 32,560,953, is put at 1,802,755 at this time. Unemployment today in New York City is estimated at 234,243.

Unemployed in New York Cities.

Estimated unemployment in industrial cities in New York State outside of New York City are given as follows:

Buffalo, 35,000; Rochester, 18,000; Syracuse, 10,000; Schenectady, 7,000; Niagara Falls, 2,000; Troy, 8,000; Utica, 8,000; Albany, 3,500.

Unemployment in Newark, N. J., is put at 41,000; Jersey City, 15,000; Paterson, 20,000; Passaic, 12,000.

The estimate for Philadelphia is 70,000; Pittsburgh, 12,500; and Scranton, 18,000. Chicago is down for 86,000 unemployed and Detroit for 160,000. Cleveland has 81,000 unemployed; Cincinnati, 24,000; Akron, 20,000, and Toledo, 38,625.

In the cities of New England, Boston is listed as having 25,000 unemployed; Manchester, N. H., 21,000; New Bedford, Mass., 30,000; Lawrence, Mass., 14,506; Lynn, Mass., 12,000; Lowell, Mass., 11,000; Providence, R. I., 17,500; Bridgeport, Conn., 20,000, and New Haven, Conn., 10,000.

The statement of the Employment Service has this to say:

"The largest reduction is indicated in the State of Michigan, which shows 82 per cent. reduction in employment between the period of January, 1920, and January, 1921. Ohio and Indiana follow with 50 per cent. reduction; Illinois third with 44 per cent.; Connecticut, 43 per cent.; Massachusetts, 38 per cent.; New York, 28 per cent.; Wisconsin, 32 per cent., and New Jersey, 22 per cent.

Relative Importance of States.

"The relative importance of these States as to number employed in January, 1920, to the total number employed in industry in all States is as follows:

State.	P. C.	State.	P. C.
Michigan	7	Massachusetts	5
Ohio	10	New York	17
Indiana	3	Wisconsin	3
Illinois	10	New Jersey	5
Connecticut	2		

"The largest percentage of reduction, as compared with January, 1920, in specific industries occurs in automobiles and accessories, which indicates about a 69 per cent. reduction.

"Second in rank in reduction is the building trades, with about 52 per cent. The other industries follow, with their relative importance:

	Relative Import. Per Cent.	Reduction. Per Cent.
Textiles and products, clothing, hosiery and underwear	19	33¼
Leather and its products, boots and shoes	4	35
Lumber, house furniture, boxes and wood products...	8	32
Metals and products, machinery, electric goods, foundry products	30½	33¼
Glass, cement and stone products	5	19
Groceries and food products..	11	19

"The relative importance mentioned indicates the percentage of those employed in each industry in January, 1920, to the total employed in all industry reported.

"The census report for 1910 shows 10,658,881 as the total gainfully employed in manufacturing and mechanical industries, or about 28 per cent. of the total gainfully employed (38,167,336). The reports received from District Directors of this service, covering thirty-five States and the District of Columbia, as of January, 1920, show 9,402,000 employed in industry."

Declares Figures Too Low.

The Government figures of unemployment are disputed by the American Federation of Labor, which insists that they are too low. Frank Morrison, Secretary of the Federation, said that reports received from central federations in the cities throughout the country showed that the number of the present unemployed was between 4,000,000 and 5,000,000.

Requests for information as to unemployment had been sent by the Federation to central trade union bodies in 917 cities, Mr. Morrison said, and replies had been received from 340. These replies showed that the unemployed numbered 2,334,282. From the remaining 577 cities, said Mr. Morrison, the reports, it was expected, would bring the total number of unemployed to more than 4,000,000.

Mr. Morrison asserted that unless the large employers of labor would devote themselves to evolving means of putting men to work instead of reducing wages, lengthening hours of labor and reducing standards of labor, they would find their efforts resented by the employed as well as the unemployed.

Carson Declines Premiership Of New Ulster Parliament

LONDON, Jan. 25.—Sir Edward Carson, the Ulster Unionist leader, declined the Premiership of the new Ulster Parliament, which was offered him today by an Ulster deputation in London. He thanked the deputation for the honor, but said he felt his age and lacked strength to undertake the arduous duties involved. He agreed, however, for the present to accept the Chairmanship of the Ulster party in the Imperial Parliament.

It is expected that the offer of the Premiership will now be made to Sir James Craig, who represents Mid-Down in the British Parliament and is Parliamentary Secretary to the Admiralty, who would probably accept.

COAL WAGE PARLEYS END IN NO AGREEMENT

Anthracite Operators Assert There Will Be No Further Meetings Unless Asked by Miners.

PHILADELPHIA, Jan. 25.—The joint conference of anthracite mine workers and operators, which has been discussing increases in wages, the extension of the eight-hour day and the adjustment of inequalities, said by the miners to exist, came to an end today after a two days' session without any agreement being reached. There will be no further meetings unless one is asked by the representatives of the miners, it was said.

The miners are working under an agreement signed last September. This agreement is based on the award made by the United States Wage Commission appointed last Summer by President Wilson after the operators and miners failed to reach a settlement for a new wage contract to take the place of the one that expired last Spring. The award of the commission granted the men about 17 per cent. increase in wages, and the eight-hour day for certain groups of workers. The miners had contended for a wage advance equal to that granted by a commission to bituminous miners.

With the signing of the new agreement a vacation strike was started in the hard coal fields which reduced production about 70 per cent. in September. It lasted about three weeks when the miners and operators held a meeting to adjust differences. The miners asked for a general increase of 18 per cent., but this was refused by the operators who agreed to adjust any inequalities that might exist and also correct any cases of injustice done under the award.

Ten days ago the miners made a new proposition asking the mine owners to extend the eight-hour day to men still working longer hours, to increase the rates to contract miners employing laborers so as to enable them to pay their laborers the full amount of the increase provided by the wage agreement, to grant proportionate increases to other contract miners equivalent to 7 per cent. and similar advances to inside men, and to restore the wage differential of outside men over the minimum rate for laborers.

It is understood the operators told the miners they could not go into all these things without opening the wage agreement, although they still stood ready to adjust individual inequalities for alleged injustices.

DECLARES SINN FEIN FOUGHT US BITTERLY

Admiral Sims Tells Boston Audience It Cost Many American Lives in War.

BOSTON, Jan. 25.—Rear Admiral William S. Sims said at a mass meeting arranged by the Loyal Coalition here tonight that to him it was inconceivable that American citizens of Irish nationality could support the Sinn Fein, "knowing what they do about them."

"How any American of Irish descent can support a party that was our implacable enemy during the war passes my understanding," the Admiral said.

Sinn Fein activities, he asserted, necessitated the diversion of vessels from the convoy of troops and of merchant ships.

"And you people here in America," the Admiral continued, "have a great many of your sons at the bottom of the sea today because we were obliged to divert those vessels and could not give adequate protection.

"We were fighting against the Germans and the Central Powers, but they were fighting in the open. They fought the submarine under the water, but that is the way to fight the submarine. The Sinn Fein were fighting us just as bitterly and behind our backs."

Characterizing many of the differences between the United States and Great Britain as "pin pricks," Admiral Sims said that, although pin pricks were usually of little consequence, sometimes they caused "blood poisoning—the poison being supplied skilfully by propaganda."

"Enough pin pricks," he added, "will make a dangerous situation. The world will not stand for another great war. Even were the world so disposed, it could not stand another great war. The nations must find a way to compose their differences."

Admiral Sims expressed the opinion that promotion of the spirit of the Allies in fighting side by side in the war depended chiefly upon Great Britain and this country taking the initiative. A permanent understanding between them, he said, "will inevitably result in peace and good will throughout the world."

"I cannot see," he went on, "that there need be any misunderstanding if we approach our inevitable commercial and other difficulties in a friendly spirit. If people can co-operate loyally under the fierce stress of national interests and personal ambitions in war, surely they can with good will co-operate in peace. In my estimation, as a student of war, a failure to co-operate with a certain degree of cordiality is a danger."

LORD MAYOR HERE.

O'Callaghan Outlines Cork's Needs to Relief Committee.

Lord Mayor O'Callaghan of Cork came here on his last visit to this city yesterday before returning home. He said he did not know just when he would leave the United States. At a meeting in the Hotel Biltmore, the Lord Mayor briefly outlined the needs of the Cork district for the American Commitee for Relief in Ireland. Other heads of Irish municipalities now in this country also told of the requirements of their districts.

O'Callaghan said that the burning of Cork had thrown about three thousand persons out of employment and that in all about seven thousand persons in Cork were unemployed. He appealed to the committee to send relief in the shape of money, and urged that it take up the question of rebuilding devastated areas in Ireland.

WASHINGTON, Jan. 25.—The State Department refused today to reverse its decision in the case of Lord Mayor O'Callaghan of Cork, when appealed to by a committee representing the American Commission for the Independence of Ireland of New Jersey.

THINKS IRISH ARMY IS BREAKING UP

Gen. Strickland Is Pleased With Success in Localizing Its Operations.

SAYS IT MAY LAST A YEAR

But Is Hopeful That "Official Reprisals" Policy May End It in Less Time.

Special Cable to THE NEW YORK TIMES.

LONDON, Jan. 25.—The progress made in repressing Irish outrages has been discussed by Major General Strickland, Military Governor of the martial law area of Southern Ireland, with a representative of The Evening Standard.

He says he believes the organization of the Irish Republican army is being broken up and is becoming more localized. Local bodies have now to take more responsibility than before because of the smashing of communications. With that sort of situation it is easier to deal.

"The position today," he said, "is very different from a year ago. Then the Irish Republican army had centralized headquarters in Dublin and had established communications throughout the country. Its battalion commanders had facilities for calling up whatever number of men they required from different companies for attacks on police barracks. That is no longer possible. Now we are taking their officers, local commanders here, intelligence officers there, somebody else in another place, and so on that breaks their communications."

In answer to the suggestion that last week's simultaneous attacks on police barracks in different parts of Tipperary seemed to show effective organization, the General replied that the attacks were far less formidable than formerly.

"Nothing has been accomplished by them," he said. "In all cases they are easily beaten off, and the attackers withdraw after half an hour or so. It is complimentary to suggest that the improved communication and the nobility of our patrols and reinforcements compel the early abandonment of these attacks, but I think it is due rather to lack of brawn on the other side."

General Strickland admits that small local bands may be able to carry on guerrilla warfare for a year or more if the general public does not get tired of it and assert itself. He is satisfied that the people are weary of present conditions and are also feeling a sense of growing relief from the pressure which the revolutionary organization applied to them.

Speaking of "official reprisals," the General explained that it was wrong to presume that every house within sight of am ambush was destroyed, and that no account was taken of the fact that it might easily happen that householders aware of the preparation of an ambush might have no power or time to warn the police, or might run almost certain risk of being shot if they did.

"It is only when a resident refuses to give information, as many of them do, on the ground of Republican sympathy, or is known as a Republican, that we destroy his house."

General Strickland believes that the official reprisal policy has already in some cases forced the Irish Republican Army to abandon ambushes it had begun on account of the protests of residents in the neighborhood.

COURT-MARTIAL BEGINS FOR DUBLIN KILLINGS

Three Accused of Slaying Lieut. Angliss—Civilians Shot in Ambush of Police Lorry.

Copyright, 1921, by The New York Times Company.

Special Cable to THE NEW YORK TIMES.

DUBLIN, Jan. 25.—In the room at the City Hall where the Dublin Corporation is accustomed to hold its meetings three men were placed on trial today for their lives. They are charged with the murder of one of the officers shot on the morning of Nov. 21, when fourteen members of the forces of the Crown were killed.

The accused are Francis Teeling, William Conway and Edward Potter, all between 20 and 30 years of age. They are being tried by court-martial.

For the first time it was publicly stated that the officer whose death was the subject of the trial was living under an assumed name. Up to the present time he had been described as a Lieutenant or alternatively "Mr. McMahon," but counsel for the Crown stated that he was Lieutenant H. Angliss of the Royal Inniskilling Fusiliers, who "for good and sufficient reasons was living in Dublin last November under the name of McMahon."

The crime was committed at a house in Lower Mount Street. Armed men gained admission and McMahon, as he was described throughout today's proceedings, was shot while lying in bed. Incidentally, counsel related how by acute presence of mind a brother officer, sleeping in the same bed, saved his life when McMahon was shot. This officer jumped as if the bullet had struck him, too, fell and rolled beneath the bed.

This is the first of the series of court-martials to be held on the cases of the murdered officers.

A daring ambush of a police lorry was carried out near Four Courts, Dublin, tonight. Two lorries were proceeding from Kingstown and at one, which was travelling on the south side of the Liffey, three or four bombs were thrown. Immediately the police opened fire and the occupants of a lorry on the north quay came to their assistance and joined in the firing. Details are scanty, but it is stated that casualties were inflicted on five or six civilians as they were running away. There were no police casualties.

Further official information comes to hand with reference to the ambush at New Birmingham, County Tipperary, in which the Crown forces suffered eight casualties. A trench was cut across the road at the point where the ambush took place, while a wall directly in front had been loopholed. From this wall and from both sides of the road fire was concentrated on the party of military and police.

Attacked thus from three sides, the Crown forces were at a great disadvantage. They replied to the fire, however, and for half an hour there was a sharp fight. The attackers fled.

An official report states that a farmer, 65 years of age, has been found dead near his house in Bandon District, County Cork, with a bullet wound through the brain and a note pinned on his clothing, stating that he had been shot after conviction by a court-martial held on the night of Jan. 22 for intending to inform the enemy of the presence and movements of republican troops.

Some excitement was caused in the vicinity of Dublin Castle last night. A sentry at one of the inner gates thought he saw a man on the roof and opened fire. The object disappeared. As no casualty is reported it is assumed either that the sentry was too imaginative or that a cat on a nocturnal expedition has lost one of its nine lives.

Copyright, 1921, by The New York Times Company.

Special Cable to THE NEW YORK TIMES.

CORK, Jan. 25.—Mary Bowles, about 16 years old, was tried by a court-martial today charged with being in possession of a revolver, twenty-five rounds of ammunition, an automatic pistol and a machine gun. A sturdy girl of the farming class, Mary refused to plead and maintained an attitude of indifference while police witnesses related the story of her capture.

On patrol in a lorry passing Clogheen Church, a policeman saw a girl in a field drop a large bundle, which proved to be a machine gun, wrapped in a waterproof covering. The accused appeared to be unnaturally shaped about the shoulders. Under her coat she had a steel body guard. Besides the arms, she had in her possession several documents, included a book entitled "Hotchkiss Portable Machine Gun." The finding of the court will be announced later.

White Boys' Killing of Sacred Pigeons Starts Bombay Riot and Closes Exchanges

BOMBAY, Jan. 24.—The Stock Exchange and cotton and bullion markets were closed today, and a general hartal, or religious strike, is proposed in consequence of a grave incident yesterday, attendant upon the killing of two pigeons in the street by two European boys. The natives consider pigeons sacred. A crowd of angry Indians gathered and remonstrated with the boys. The police took charge of the lads and also several Hindu boys with whom they had been fighting.

The crowd followed, demanding the release of the Hindu boys, whereupon the police charged, and scenes of intense excitement ensued. The natives stoned the police, and several persons were injured and seventeen arrested.

Native merchants are meeting to consider what steps shall be taken.

BRAZIL SUPPORTS WILSON ON RUSSIA

President Pessoa Approves Views Expressed in Note on Armenia.

VISIT FROM AMBASSADOR

State Department Officially Informed of the Brazilian President's Accord.

Special to The New York Times.

WASHINGTON, Jan. 25. — Señhor Augusto Cochrane de Alencar, the Brazilian Ambassador, informed the State Department today that President Pessoa was in thorough accord with the views and policies indicated by President Wilson in the telegram addressed to President Hymans of the League of Nations assembly, on Jan. 18, regarding Armenia.

Brazil is the first great power to respond immediately to the appeal of the President for an agreement to refrain from armed action against Russia and for a compact between the powers for the preservation of Russia's territorial integrity.

The decision of the American Government to stand by Russia has been most favorably received by Russian liberal leaders, anti-Bolshevists spokesmen, Russian exiles in this country and Europe, and is expected to give great impetus to the work of the Russian Liberal Conference now in session at Paris. It is the confident belief of Government officials that it will also have a widespread and beneficent effect upon the peasant and other anti-Bolshevist masses throughout Russia, as soon as the note's contents become known within Bolshevist territory.

All the best confidential reports to the State Department regarding conditions inside Russia are construed as showing that the masses are anti-Bolshevist. They are also strongly opposed to foreign aggression, imperialistic or otherwise. If Russia is not threatened with partition or invasion it is believed the masses will have an opportunity to react properly and naturally against the Soviet régime.

The State Department's information reveals that the peasant population, which is being looked to as the backbone of the Russian Liberal movement for the redemption of their nation, is managing its own rural affairs without much serious interference from the Bolsheviki, while the city population, especially in Moscow and Petrograd, has been hit hard by the miserable economic conditions precipitated by the Soviet attempt to saddle its communist experiment upon the people.

CONSTANTINOPLE, Jan. 24.—In a wireless message to Foreign Minister Bekzadian of Armenia, part of which was picked up, Nikolai Lenin, Russian Soviet Premier, is quoted by Armenian sources as saying: "For the present Armenian territorial aspirations must be sacrificed to the interest of world revolution."

The Armenian Foreign Minister had complained to the Moscow administration that the country's condition had become worse since the establishment of a Soviet Government, and asked that Bolshevist troops protect Armenia against bands overrunning the country. Lenin refused the request but promised to send food supplies.

WANT RED ENVOY EXPELLED.

Mixed Up in Plot to Murder Lithuanian Government, It Is Charged.

Copyright, 1921, by The New York Times Company.

Special Cable to THE NEW YORK TIMES.

COPENHAGEN, Jan. 25.—A special dispatch from Helsingfors to the Berlingske Tidende says it is now proved that the arrested terrorists at Kovno, who were planning to murder the Lithuanian Government, have been closely associated with the Russian Soviet Representative Axelrod, who tried to bring about the coup. The papers demand that he be expelled.

According to the same dispatch Russian and Ukrainian troops of the garrison of Kiev have mutinied, and with the railwaymen have driven the Soviet troops and commissaries out of the town. Peasants joined in the revolt, taking the suburbs.

RED TROOPS REVOLT NEAR LETTISH BORDER

Similar Outbreaks Reported in Other Districts—Moscow Denies Kiev Mutiny Rumor.

LONDON, Jan. 25.—Soviet Russian troops at Opotshka, near the Lettish frontier, have mutinied and killed several commissars, says a dispatch to the Exchange Telegraph Company from Copenhagen quoting advices from Riga. The uprising is said to have been quelled by force, but similar disturbances are declared to have been reported from other districts. They are said to have been due to the fact that the soldiers are hungry and ill-clad.

Enforced requisitions upon villages in that district, it is asserted, have caused rioting among civilians.

Another Exchange Telegraph dispatch from Copenhagen quotes Finnish newspapers to the effect that a number of secret organizations are systematically preparing for a new rebellion in Finland with the object of enabling the proletariat to assume power with the help of troops from Russia.

The Minister of Home Affairs, adds the message, has refused any information on the subject, but admits that a grave situation exists.

A wireless dispatch from Moscow today says there is no truth in Helsingfors advices received in Copenhagen to the effect that part of the Kiev garrison mutinied recently, seized several strategic points and compelled the Soviet troops to withdraw after sanguinary encounters.

GIOLITTI OUTLINES INDUSTRIAL PLAN

It Gives Workers in Most Trades Sole Membership in Control Boards.

BOARDS OF MASTERS, TOO

Latter Are Permitted to Name an Equal Number of Representatives for Negotiation.

Copyright, 1921, by The New York Times Company.

Special Cable to THE NEW YORK TIMES.

MILAN, Jan. 25.—Ever since the memorable factory-seizing campaign in Italy the industrial world of both hemispheres has been waiting to know precisely in what way the Giolitti Government would redeem its pledges to the workers for joint control of the larger industries.

The full text of the Government's bill for establishing and consecrating the principle of control was finally given to the press tonight. Nowhere in the bill is the much debated term "control" formally defined.

Its objects, however, are explained as aiming at familiarizing the workers with the conditions in which industries live, move and have their being; bettering the technical instruction of workers and their moral and economic status within the limits permitted by the conditions in which the manufacturers carry on their task; insuring the execution of the whole body of laws framed for the protection of the working classes; facilitating betterment in methods of production, with a view to making production itself more fruitful and economical, and rendering more and more normal and peaceful the relations between the givers and the undertakers of labor.

Now, what about active control? Active control means that the workers' commissioners will have the right to be supplied with all necessary data for understanding thoroughly the methods adopted in buying, for understanding cost prices in production, as well as administrative and executive methods, excepting whatever depends on the secrets of manufacture. They will also have the right to know how a firm's capital is constituted; what are its real profits; what are the salaries of employes; how the laws safeguarding those employes are observed and enforced, and everything regarding the system of taking on fresh hands or discharging them.

Factories employing fewer than sixty workers are excluded from the proposed regulations; so, too, are brand-new ventures and infant concerns that have not yet attained their fourth birthday anniversary. State-worked industries, such as railways, mines and tobacco manufacture, are likewise exempt; but, outside these few exceptions, the principle of control is instituted separately for each kind of industry, and emphatically so in those handling iron, steel and machinery; in textile, chemical and electrical industries; in mines and quarries other than those Government owned; in land and water transport; in building trades, and in hotel and allied interests.

In drawing the articles in the bill affecting the formation of joint commissions and the participation of workingmen in these bodies Giolitti seems to have profited by the proposals lately put forward for British industrial reconstruction by the Manchester new Liberal school, the embodiment of which in Professor Ramsay Muir's book has intensely interested him.

Workers who belong to each category of the larger industries, and who have reached their majority, will elect on a proportional system a Commission of Control, comprising nine members. Six of these members will be chosen by the rank and file, and the remaining three by the engineers, higher employes and technical managers engaged in that particular industry.

For each factory or workshop contemplated in the bill, whether it be in the hands of a limited liability company or depend upon sleeping partners or private traders, the commission will delegate two or more workers, according to the size of the establishment, to exercise control and furnish the commission with reports.

The manufacturers, or, more accurately, the industrialists, in each branch of industry will in similar fashion nominate their own Commission of Nine for the requisite negotiations with the Commissions of Control for forcing the industrial masters to conform to the law or for the purpose of choosing two representatives to attend the Control Commission meeting.

Labor bureaus are to be set up under the joint management of employers and employed. Political considerations must never be allowed to influence the engagement or dismissal of the staff, special regulations for which will be determined after the Board of Trade approval for each separate industry. But any firm may refuse the re-engagement of persons who have undergone heavy sentences for common crimes or have been dismissed from work for grave breaches of discipline.

Should reduction of the staff become imperative, no workers can be turned adrift until the working week shall have been reduced to thirty-six hours, and as subsequent endeavor, if necessary, shall have been made to divide the available work among the empolyes in turn. When methods of this sort proves insufficient to meet the crisis the senior and married members of the staff must enjoy preferential treatment.

All controversies arising from these courses are to be decided, without appeal, by two arbiters chosen from either side, under the Presidency of a third persons selected by the workmen's delegates, or nominated, in case of disagreement, by the President of the tribunal.

From the hurried inquiries which I made tonight I find the factory owners fiercely opposed to the extent of control outlined above. Many declare that they will go into liquidation rather than submit to the provisions of the bill.

President-Elect Harding at Play

Page of photographs of President-elect Harding playing golf in Florida and enjoying the pleasant days of the Florida Winter on board Senator Frelinghuysen's house boat Victoria.

Rotogravure Picture Section

The New York Times

NEXT SUNDAY

Order from your newsdealer in advance.

SENATORS ARE TOLD OF YAP DEADLOCK

Acting Secretary Davis Goes Before Foreign Relations Committee on Dispute With Japan.

LATTER'S STAND CRITICISED

Lack of Written Agreement, Senators Believe, Does Not Justify Retention of Former German Cable.

Special to The New York Times.

WASHINGTON, Jan. 25.—Concerned over the insistence of Japan upon retaining sole possession of the former German cables in the Pacific, Norman H. Davis, Acting Secretary of State, went voluntarily before the Senate Committee on Foreign Relations today and brought the situation to the committee's attention. After he had given his testimony, which was made to include other questions of Japanese-American relations, members of the committee showed that they shared the State Department's feeling, and some of them expressed an inclination to have the Government adopt measures to indicate its dissatisfaction with Japan's course.

One of the suggestions made informally after the testimony of Mr. Davis had been heard was that the United States publish the entire record of the Yap transactions in order to show that the United States had acted in good faith, but had failed to legalize its rights by documentary agreement. Japan, it was declared, had taken advantage of the absence of documentary proof.

While his original purpose was to confine his statement to the Pacific cables, Mr. Davis's testimony took a wide range, due to close questioning by members of the the committee. Senator Knox was particularly insistent upon knowing the intimate details of the killing of Lieutenant Langdon of the United States Navy by a Japanese soldier at Vladivostok, and many of the inquiries were directed to ascertaining why Japan continued to hold Vladisovtok and Eastern Siberia under military control. Mr. Davis was questioned also as to the Japanese seizure of the Chinese Eastern Railroad.

British Position Discussed.

The British Government's part in the controversy was also brought into the examination of the Acting Secretary. In the course of his testimony Mr. Davis produced correspondence with Great Britain regarding Japanese retention of exclusive control over the German cable station in the Island of Yap. This showed that the British Government held that, as there was no written evidence that the United States had served notice at the Peace Conference that it reserved the right to object to Japanese sole control of the Yap cable, Great Britain was disposed to regard Japan's claim to exclusive control as valid. It was brought out also that Great Britain had joined with Japan in bringing this matter to the attention of the League of Nations at its recent meeting at Geneva and that the League had confirmed Japan's claim to exclusive control. The State Department has not verified this statement. Its position is that as the German islands in the Pacific were ceded to the allied and associated powers by the treaty of Versailles, these islands and German property upon them cannot be disposed of without the consent of the United States, one of the allied and associated powers.

Acting Secretary Davis produced today before the Foreign Relations Committee some of the minutes of the Paris peace conference, including minutes of the council of the five great powers. It came out incidentally that the State Department did not possess a complete record of the proceedings of the peace conference, minutes of many of the sessions of the so-called Council of Four never having been obtained.

An examination of the minutes produced served to show that the council had discussed reservations made by President Wilson to Japanese control of the Island of Yap cable, but the Acting Secretary was not able to produce any evidence that this reservation had been made in writing or preserved in any formal way. In this connection resort was had to the transcript of the stenographic record of President Wilson's conference with the members of the Committee on Foreign Relations on Aug. 19, 1919, shortly after his return from Paris. In that conference the President had stated that as Yap was one of the bases and centres of cable and radio communication in the Pacific he had made the point in the peace conference "that the disposition or rather control of that island should be reserved for the general conference which is to be held in regard to the ownership and operation of cables."

The President added that "the subject is mentioned and disposed of in this treaty (the Versailles Treaty) and that general cable conference is to be held." The verbatim report continues:

Senator Moses—Was the stipulation that that should be reserved for the consideration of the cable conference a formally signed protocol?

The President—No, it was not a formally signed protocol, but we had a prolonged and interesting discussion on the subject and nobody has any doubt as to what was agreed upon.

International Control Our Demand.

The Acting Secretary of States gave an outline of the position of the Government with respect to the future of Yap and its cable station. This was that Yap should be internationalized and must be used as an international cable landing station and not under the control of any one power. The American understanding was that the status of Yap would be determined along with the settlement of other cable questions by the International Communications Conference which met in Washington recently. President Wilson, Mr. Davis informed the committee, had said that he was not willing that Yap should belong to a single power. It was true, he said, that Japan and Great Britain had had an interchange of letters by which Great Britain supported Japan's claims to possession of the islands in the Pacific north of the equator.

Since the Communications Conference adjourned without coming to an agreement on the Yap cable question Great Britain and Japan had reached an agreement in regard to mandates growing out of the Peace Treaty. It was brought out that in the Communications Conference the Japanese delegates made the point that there was nothing in the Peace Conference record to show that the United States had made a stipulation in writing that it reserved rights in the Yap cable.

The attention of the committee was called to the fact that Mr. Balfour recently informed the House of Commons that an agreement had been made between the allied powers respecting Class C mandates and that this agreement had been submitted to the Council of the League of Nations at Geneva on Dec. 17 and approved. According to unofficial reports, which the State Department has not verified, the agreement gives to Japan the right to apply Japanese laws to all the German Pacific islands north of the Equator, including Yap.

Japan is understood to contend that as her laws provide for ownership and control of all means of communication in Japanese possessions by the Japanese Government, exclusively, the cable landing at Yap must be administered solely by the Japanese Government.

Some of the Republican members of the committee were disposed to criticise President Wilson for having failed to make a stipulation in writing concerning his reservation in regard to Yap and its cable station. At the same time, it was said, there was a very general feeling in the committee, shared by Republicans and Democrats, that the Japanese Government had not acted in good faith in its insistence that the failure of the President to produce a written record of his reservation relieved Japan from any obligation to consent to American participation in the disposition of the Yap cable.

Earned His Living by Slipping on Banana Peels

CAMDEN, N. J., Jan. 25.—Banana peels, which Frank Smith, of Philadelphia, says have netted him "easy money," today landed him in jail for six months. He was arrested yesterday in the offices of the Public Service Railway Company here, where he presented a damage claim for injuries sustained in a trolley car on Sunday night when he slipped on a banana peel. His insistence that his claim be settled out of court aroused suspicion.

The police say they learned that Smith had presented similar claims against the Philadelphia and Reading Railway and the Philadelphia Rapid Transit Company. He is alleged to have admitted he worked with a companion who preceded him into the cars and dropped the peel, and that he had worked the scheme in many cities.

WELSH LIBERALS FIGHT LLOYD GEORGE

They Organize Against Him at Cardigan, in His Own Territory.

DROP COALITION CANDIDATE

Champion of the Anti-Lloyd George Liberals Put Up Against Premier's Secretary.

Copyright, 1921, by The New York Times Company.

Special Cable to THE NEW YORK TIMES.

LONDON, Jan. 25.—A political sensation has been created today by a rebuff which Premier Lloyd George has received in his own territory. The Cardigan Liberals have refused to accept as their candidate in the forthcoming by-election the coalition candidate, Captain Ernest Evans, and have nominated instead Llewellyn Williams, a champion of the anti-Lloyd George Liberals.

When the vacancy occurred it was assumed that the seat would go to Evans as a matter of course. He is one of the Premier's private secretaries and a former member of Parliament. M. L. Vaughan-Davies, who has received a peerage, was returned by the constituency in 1918 unopposed.

It looked as if Evans would not even have to fight for the election. Moreover he had been "nursing" the constituency for some time. However, the Independent Liberals in Wales have been growing restive with the coalition policy for some months, and Llewellyn Williams had the courage to voice their dissatisfaction publicly and vehemently before the Premier's face in a speech which he made at Llandudno on Oct. 9, in the course of Lloyd George's Welsh tour. Since that time he has been a prime mover in forming the new Welsh Liberal Federation.

Captain Evans, it is stated, will run in spite of his rejection by the Cardigan Liberals, and consequently a contest of extraordinary interest and great importance as far as Lloyd George's political future is concerned is now in prospect.

MAY OPEN A NEW ERA IN TELEGRAPH SERVICE

Norwegian Invention Said to Reproduce Photographically at Any Distance.

Special Cable to THE NEW YORK TIMES.

LONDON, Jan. 25.—A Christiania dispatch to the London Times says:

"The morning newspapers here publish detailed accounts of the demonstration given at Sandefjord on Saturday of an important improvement in telegraphy invented by Hermod Petersen, chief manager of the radio department of the telegraph service.

"This invention, in the opinion of experts, will revolutionize telegraphy. It is the result of four years' work and consists of a new system based on the alternating current instead of the continuous current system hitherto used.

"One of the many benefits which this invention is expected to bring is a big reduction in the number of operators needed. It is estimated that work which now requires 117 of the best operators in Norway could be done by sixteen. The new system eliminates errors of any kind and reproduces with photographic accuracy at practically unlimited distances all sorts of handwriting, type, drawings and photographs."

An expert is quoted as saying that by using the Petersen system a New York newspaper would be able to reproduce a column from a London contemporary within ten minutes.

FRENCH COURT USHER HELD AS BRIBE-TAKER

Remark by Old Woman Leads to Inquiry and Discovery of 27,000 Franc Hoard in His Home.

Copyright, 1921, by The New York Times Company.

By Wireless to THE NEW YORK TIMES.

PARIS, Jan. 25.—"I didn't give him enough," sighed an old woman in a Paris police court some days ago when the Public Prosecutor demanded that the judgment passed on her son should be upheld. "Didn't give who enough?" asked the presiding Judge, who had overheard, and the old woman pointed to the prosecutor. There was a scene, and explanations were demanded. The honor of the legal profession had to be upheld, and the old woman was severely questioned. The only reply she could give, however, was that Monsieur Henri had promised for consideration of 200 francs to use his personal influence with the Judge, and for another 200 francs had promised that the public prosecutor would show leniency.

Who Monsieur Henri could be puzzled the Judge for some days. Then another magistrate heard the same story of how Monsieur Henri had promised for a consideration in cash to produce a postponement of a case.

The inquiry became more searching, and yesterday Monsieur Henri was arrested. When the news spread through the law courts it caused a sensation, for Monsieur Henri turned out to be a most respectable and popular usher in the Palais de Justice. For twenty years he had held his position except for the years of war, when he won promotion from Corporal to Lieutenant.

Apparently his kindness of disposition led him astray. Relatives of accused people were always coming to him asking him to help, and Henri found it only too easy to let them suppose he could if properly handled. When the police searched his house they found a little hoard of 27,000 francs, which certainly represented more than he could possibly have saved from his pay.

All that he ever did, he declared, was to get little tips for arranging times at which a case would be heard, but the honor of French justice has been touched, and it looks hard for Monsieur Henri even though he is so popular.

BRINDELL SAFES DEFEAT LOCKSMITH

Expert Quits With Bleeding Hands After Four-Hour Attempt to Open Them.

ANOTHER WILL TRY TODAY

"Hoist Them on Your Backs," Council Member Tells Movers; "They Are Empty."

THREE WITNESSES HEARD

House Wrecker Describes His Effort to Get a Receipt From Alleged Extortioner.

The two steel safes removed yesterday from the office of Robert P. Brindell, Chairman of the Building Trades Council, to the Criminal Court Building, did not yield up their contents despite the attempt of John Girouard, an expert for the Mosler Safe Company, who gave up the task of opening them after four hours' work.

The prosecution in the case of Brindell, on trial before Justice McAvoy on a charge of extortion, will call in another expert today in the hope that they may learn whether the minute books and cash books of the Council are in the safes.

The safes reached the Criminal Court Building shortly before 2 o'clock. Girouard and L. B. Morris, manager of the Mosler Safe Company, were on hand and the expert began work at once. Girouard got down on his knees and worked at the combination until his knuckles bled. At 6 o'clock he reported that he was "all in" and said the only way to open the safes would be to blow them open.

Intimation that the safes were empty were received by the men who moved them from the Council's office at 11 St. Mark's Place. The movers inquired about hoisting the safes out of the window by a block and tackle when one of the Council's members said: "You are fine safe movers. We have men here who will hoist them on their backs and go downstairs smoking a pipe. Those safes are empty. Give them a shake and see."

Robert C. Whiting, in charge of labor for the George A. Fuller Company; Herman Clompoos, a house wrecker, and Joseph H. Goldblatt, a house wrecker, were witnesses at the trial yesterday, and repeated substantially the stories they told before the Lockwood committee.

Tells of Brindell Threat.

Whiting told of how William Waixel, a house wrecker, was forced to discharge wreckers in the Zaranko union and engage inexperienced Building Trades Council men. Brindell threatened that if Waixel were not dismissed he would call a strike on every job the Fuller Company had under contract in the United States, the witness said. The labor leader also threatened to have the Fuller Company tear down "every pound of steel" in the Metropolitan Life Annex because it was put up by non-union men.

Goldblatt was extremely cautious in his dealings with Richard Pike and John Chapman, delegates of the Council, to whom he paid $2,000, so that the men whom they called on strike at 121 West 145th Street might be permitted to return to work. He demanded a receipt for the money, and when the delegates refused it he complained to Brindell, who told him to "be quick about it," and that he was "getting off cheap," and, anyway, it was a "measly sum," he testified.

When he drew the $2,000 from the bank he got the paying teller to note on a slip of paper the numbers of the bills. In making out the check, which he cashed personally, he endorsed it with the words "Labor Council" and made it payable to the Council. After paying the money the men returned to work.

Says Council Framed Him.

On cross-examination by Martin W. Littleton the witness told of being dismissed from the Building Trades Employers Association in 1914 on a charge of hiring non-union sheet metal workers. He declared the charges to be a "frame-up."

Herman Clompoos, a house wrecker, on direct examination by Samuel Untermyer, told of paying Brindell $1,000 in two payments of $500 each and $200 for "permission" cards for his workmen. There were twenty men and the cards were $10 each. The money was paid after he had two strikes which were "rather painful, almost an agony." He paid the money, he said, so that he could get workingmen from Brindell.

The trial will continue this morning at 10 o'clock. The case for the prosecution will probably be concluded today and the defense will present witnesses for Brindell.

10 IN BLANKET INDICTMENT.

Report Bronx Cut Stone Contractors Face Anti-Trust Law Charge.

The Extraordinary Grand Jury, of which William I. Spiegelberg is foreman, returned a blanket indictment yesterday to Justice John V. McAvoy in the Criminal Branch of the Supreme Court. The names of the defendants were not made public. They will appear to answer the charges at 11 A. M., today.

It is believed that the indictment is against ten cut stone contractors in the Bronx, said to belong to one of "the Hettrick groups." The charge is said to be violation of the Donnelly anti-trust law.

FRIEDLANDER MURDER CLUE.

Auto in Which He Was Slain With Dr. Cantor in Ukraine Is Found.

WARSAW, Jan. 25 (Jewish News Bureau).—An important clue to the murder of Professor Israel Friedlander and the Rev. Dr. Bernard Cantor, the American relief agents, last July has been discovered in the concentration camp near Warsaw where a remnant of Petlura's army is interned. Among the effects of the Ukrainian chief's army was found the automobile in which the murdered Americans were riding through Kamenetz-Podolsk when they were shot down.

The automobile was brought to Warsaw today and turned over to the local representatives of the American Joint Distribution Committee. It is expected that a new investigation will be begun which will fix definitely responsibility for the crime.

SPINACH POISONS TWENTY.

Two Dead, Three Dying in Michigan From Eating Preserved Vegetable.

GRAND RAPIDS, Mich., Jan. 25.—Two persons, a nurse and an orderly, are dead at Blodgett Hospital, here. Three others are dying and several more are in a critical condition as a result, hospital authorities believe, of eating preserved spinach last Saturday night.

The dead are: Miss Flossie Coyle, a nurse; John Smith, 25, hospital orderly.

Twenty nurses and hospital attaches partook of the spinach at noon Saturday. All are said to have shown signs of poisoning. Following an analysis of the poison, a special serum was ordered from the medical institute of the University of Illinois.

An investigation has been started by local health authorities.

MUSIC
By Richard Aldrich

The Chicago Orchestra.

A large part of the musical apparatus of Chicago was in New York yesterday. Besides the Opera Company that was playing in the Manhattan Opera House, with its gifted directrix leading the cast, the Chicago Orchestra gave a concert in Carnegie Hall on the first Eastern trip it has taken in a good many years.

It was under the direction of its conductor, Frederick A. Stock, who, since his promotion to the post he now occupies on the death of Theodore Thomas, founder of the Chicago organization, has become one of the most distinguished as well as one of the most unassuming of conductors, and has put his orchestra in a position second to none in this country. He amply demonstrated this last evening, and left no doubt that the Chicago Opera Company is one thing and the Chicago Orchestra quite another.

The program, which was somewhat too long and comprehensive, was made up of Brahms's third symphony, a choice grateful to music lovers who have heard much of the other three symphonies in recent seasons and very little of this one—Tschaikovsky's symphonic fantasia, "Francesca da Rimini"; Arnold Bax's symphonic poem, "The Garden of Fand," and Strauss's tone poem, "Death and Transfiguration." The natural and inevitable desire of a visiting conductor giving a single concert to display as many as possible of the best points of his orchestra is no doubt responsible in part for the composition of the program. Thus Tschaikovsky's fantasia calls for virtuoso playing by the orchestra and demands unusual points on the part of several of the players, but it no longer deeply interests and has begun to show somewhat the ravages of time.

The orchestra was, as [illegible], a remarkably fine body of players, and quite sustained its high reputation. Its tone as a whole is beautiful in quality, in mellowness and richness, in balance. The strings are of golden beauty and transparency of tone. The wood winds are delicious in their purity, [illegible] and finesse, especially the flutes and clarinets. Such clarinet playing as came forth in the little solo passage in Tschaikovsky's symphonic poem is not too frequently heard. So, too, are the brasses good, though not quite so distinguished. The first horn's solo passages showed an excellent tone and style.

The performance of Brahms's symphony was deeply musical in its conception, beautifully finished in the execution; a true exposition of the composer's thought, in its fine [illegible] romantic tenderness and poesy, [illegible] tion. The conductor went hand in hand with the composer, [illegible] effects, but [illegible] subordination and emphasis of the several choirs showing forth the depth and eloquence of Brahms's instrumentation as it should sound. There was much beauty in the phrasing throughout, and especially in the "Poco Allegretto" movement. Some may have been perplexed at a certain few moments by what seemed to be an interruption of the melodic line, a momentary loss of the "melos," and could only wonder why, in a performance otherwise so profoundly felt.

"The Garden of Fand," heard for the first time in New York, is one of the very few works of Arnold Bax that have been played in New York or in this country. It is but a few weeks since another of his [illegible] pieces was given here by the Boston Orchestra, "In the Faery Hills." [illegible] is concerned with some of the supernatural lore of Ireland.

"The Garden of Fand" is the sea itself, on which human voyagers are borne to the shores of a [illegible] island where [illegible] inhuman revelry continues, and Fand sings her song of immortal love claiming the souls of her human listeners till the sea rises and overwhelms the whole island, and the people of Fand, riding in rapture on the waves, mock the fate of the [illegible] mortal.

The music finely depicts the atmosphere of enchantment, the sky of amethyst and pearl, the "ridges of green and gold waves," in its iridescent coloring and subtle harmonization, its persuasive thematic unfolding. Mr. Bax is a modern and adventures into the midst of subtle dissonances and seeks atmosphere and color more than the clear treatment of theme. But he is guided constantly by a feeling for beauty. His music is pregnant with suggestion. It is unfortunately too long for its substance and it would say more and more pertinently if it said it more briefly.

The performance was delicately luminous in its restoration of the composer's musical coloring. It did, too, quite all that was to be expected of it in Tschaikovsky's "Francesca da Rimini." There have been, perhaps, more thunderous performances, that made more of the sensational features of the work, but few that translated them into more musical language.

The audience was large, and soon found occasion to manifest enthusiasm. There was much applause after every number, and more than once Mr. Stock made his men rise and share it with him.

The National Symphony Orchestra.

At the concert of the National Symphony Orchestra given yesterday afternoon in Carnegie Hall Mr. Mengelberg presented a program comprising Cherubini's overture to "Anacreon," Tschaikowsky's fifth symphony and Liszt's piano concerto, played by Ignaz Friedman. The audience did not fill the hall completely, but it was roused to great enthusiasm by the performance of Tschaikowsky's symphony. Especially after the second movement, the Andante Cantabile, and again at the close of the symphony, it burst into an uproar of applause and even bravos, of a sort not often occasioned by a symphony concert.

And, in truth, the performance was a remarkably fine one, of great eloquence, as splendid and sonorous in its larger proportions as it was finished and ornate in detail. Mr. Mengelberg had indeed elaborated his reading to the furthest limits in the molding of phrase, the adjustment of the finer shades of dynamics, the subtle differences, the retardations and accelerations of tempo.

The music, of course, yields itself with open arms to such treatment, through its very substance and texture, and it has always been favorite material in which conductors may develop to the fullest degree that "certain license" that the composer prescribes in the slow movement and implicitly suggests through the whole. Mr. Mengelberg had brought his orchestra to the point of responding flexibly to the flexibility of his reading. He wreaked himself upon the music and the result was a performance of stirring power and impressiveness.

It may be that there was the less opportunity to prepare scrupulously the accompaniment to Mr. Friedman's performance of Liszt's concerto. Mr. Mengelberg has before this given some excellent accompaniments. Yesterday there was something of confusion in the whole effect of Mr. Friedman's performance and the orchestral background. He played, on the whole, brilliantly, not with wholly impeccable accuracy, with relentless power in the fortissimo passages and great delicacy in the pianissimo; with much capriciousness of rhythm and tempo—a capriciousness that is no doubt justified, at least in part, by the character and spirit of the composition, but which added considerably to the difficulty of a closely following accompaniment.

Levitzki Plays With Letz Quartet.

The Letz Quartet gave a second subscription evening of chamber music last night in Aeolian Hall, repeating on this occasion the Italian Malipiero's "Rispetti e Strombotti," a prize work of the Berkshire Festival last year. The Messrs. Letz, Harmati, Kreiner and Shuk were also heard in an "allegro assai" of a posthumous quartet by Schubert, and Mischa Levitzki assisted in the piano quartet in A, op. 26, of Brahms. The program was enjoyed by a keenly musical house.

Sight Seeing Royal Blue Line
Seeing New York, up town, down town, over the great bridges to Brooklyn, 10 A.M., 2 P.M. Chinatown, New York After Dark, 8 P.M. Luxurious glass roof heated automobiles. Distinctive Service. Ask at hotels for our free map and guide. ROYAL BLUE LINE CO. OF N. Y. Office Starting Point, Hotel McAlpin

MARY GARDEN GETS OVATION AS VANNA

New Director of Chicago Opera Welcomed Home in Title Role of Fevrier's Opera.

MURATORE AS PRINZIVALLE

French Conductor, Henri Morin, Shares With Stars Many Recalls After Second Act.

Welcome to a victorious French wing of Chicago's songbirds, now at the Manhattan to sing till March, was extended last evening by the Tuesday subscribers, the only opera audience of this one night, whereas there will be double opera [illegible] all the rest of the week. The opera was "Monna Vanna," but that fact was of only mild interest now. It was a great home-coming at the revived house of Hammerstein and of his prophet, Mary Garden. Here she had begun long ago the first campaign for all that part of modern French art that this town yet owes to the enterprise of Oscar. It was on Tuesday nights, the "French nights" of later custom, that the Chicagoans had also come back to New York after the Hammerstein heights, and had shown here still more of their Parisian spectacles, once appearing as the Metropolitan's own guests in "Monna Vanna," never repeated there, but thrice again at the Lexington, and new to the old Manhattan [illegible] last evening. The event was [illegible] like a "first night" than second [illegible] season.

Miss Garden as impresario for the first time presented herself as star, perhaps the first woman in the world to fill both roles of manager and singer [illegible]. To her critics of [illegible] past [illegible] song with what was [illegible] voice, the voice of [illegible]. To her warmest admirers it was [illegible] "anything." What leading [illegible] of spoken drama [illegible] more firmly associated in the popular mind as "trying many parts" than had Mary Garden in the years she had drawn round her [illegible] personality [illegible] a slender cloak of many colors, the [illegible] of Thais, Louise and [illegible] of Salome and [illegible] Griselidis [illegible] Miss Garden [illegible] her personality [illegible] interesting [illegible] has considerably and [illegible] to opera [illegible] of the [illegible]. She was never a more [illegible] figure [illegible].

Fevrier's "Monna Vanna" was first sung in New York on Feb. 17, 1914, in the [illegible] season of the then combined Chicago-Philadelphia company's visits to the Metropolitan Opera House. It had had an American premiere the previous [illegible] in Boston at the hands of the Boston Opera Company, and in the interval it had been produced by the Metropolitan's so-called ally in both Philadelphia and Chicago. When the independent [illegible] organization began its annual seasons here at the Lexington it opened on Jan. 23, 1918, with "Monna Vanna," repeating it once again that season and once in the following year, Jan. 20, 1919. Last night's performance was thus only the fifth time in New York.

The large audience rose in quick popular tumult and the orchestra men played a "flourish" when Miss Garden entered the stage as Vanna, evidently struggling, without being ungracious, not to step "out of the picture," which she was later able to do in good conscience at the first act's end in half a dozen curtain calls. Baklanoff and Cotreuil were admirable as the sombre husband and the father-in-law, once sung by Marcoux and Huberdeau.

In the tropical tent scene of Act II. there returned with Garden herself the tenor, Muratore, remembered after several years as a Prinzivalle of much poetic tenderness to the chivalrous hero's reminiscence of Vanna's childhood. The role indeed, brings out the gentler qualities of his voice better than some others he sings. His reserve best deserved applause, which, however, was not lacking when he took some top notes singing a falsetto.

A new and active French conductor, Henri Morin, deservedly shared with Garden and Muratore the prolonged recalls after the second act, and there were more when the opera ended, briefly and imaginatively as does the play, without a "last act" that Maeterlinck wrote for Fevrier, but which has never been included here. Minor parts in the cast were taken by the Messrs. Paillard, Nicolay, Contesso and Defrere, and Mr. Coini staged the revival.

Many Metropolitan stars were in the Manhattan's audience, as also were Albert Wolff, the French conductor there; President H. H. Flagler of the Symphony Society and others representative of social and musical New York.

THEATRICAL NOTES.

Lydia Lopokova, the Russian dancer, will appear in "The Rose Girl," opening at the Ambassador on Feb. 7. The dancer, who has been abroad for several years, is now aboard the Aquitania, bound for New York.

Van Hoven, an American vaudeville performer who has been appearing in England since 1915, will appear at the Palace next week. Dorothy Jardon will also be on the Palace program next week.

Eugene O'Neill's "The Emperor Jones" will begin an engagement at the Princess Theatre on Saturday night. In the meantime it will be acted tomorrow and Friday afternoons at the Selwyn, as announced.

"John Hawthorne" will be withdrawn from the Garrick Theatre after this week's matinees.

Beatrice Noyes has succeeded Florence Nash in "The Mirage" at the Times Square.

Margaret Wycherly has been engaged for the leading role in "Evind of the Hills," which will be offered at the Greenwich Village Theatre for a series of matinees, beginning next Tuesday. The cast will also include Arthur Hohl, E. G. Robinson and Byron Beasley.

"The Broken Wing" has been novelized by Charles W. Goddard, co-author of the play, and will soon be published.

"For Humanity's Sake"
The First Sunday Performance of the Season's Best Shows Will Be Given
SUNDAY, JANUARY 30,
New York's Greatest Benefit for the World's Worst Calamity
THE CHINA FAMINE
15,000,000 Starving. Every Minute Counts.
Actors, Actresses, Producers, Playhouse Owners, Musicians, Stage Hands and Ushers of the following plays have contributed their services to
Give China a Chance to Live!!

EVENING PERFORMANCES

"The Champion," with Grant Mitchell	at the Longacre Theatre.
"The Broken Wing"	Wm. A. Brady's 48th St. Theatre.
"Little Old New York"	at the Plymouth Theatre.
"Mary" (Cohan's Comedians)	at the Knickerbocker Theatre.
"Meanest Man in the World"	at Hudson Theatre.
"Miss Lulu Bett"	at the Belmont Theatre.
"The Tavern"	at the Geo. M. Cohan Theatre.
"Welcome Stranger"	at the Cohan & Harris Theatre.
"Wake Up, Jonathan!" Mrs. Fiske	at Henry Miller's Theatre.
"The Skin Game"	at the Bijou Theatre.
"The New Morality," Grace George	at the Playhouse.

Matinee Performance
"The Woman of Bronze," Margaret Anglin, at Frazee Theatre.

The entire proceeds of each performance will be given to CHINA FAMINE FUND.

Tickets now on sale at these theatres. Scale of Prices: $3.00 downward. Box seats, $3.50. No War Tax. Tickets at Tyson's and McBride's at Box Office Prices.

DANCE TONIGHT
The Best and Most Refined Entertainment of the Town. Monday Nights are Mardi-Gras Nights. Forget them not.
ROSELAND
Broadway at 51st St.
Matinees Sat., Sun. and Holidays. Evenings 7.30 to 1 A. M. PRIVATE INSTRUCTIONS Daily 12 M. to 10 P. M.

The Neighborhood Playhouse
466 Grand St. Telephone Orchard 1171
LAST 9 TIMES
THIS WEEK AND NEXT
TONIGHT, TOM'W, FRI. EVES. & SATURDAY MATINEE
"THE MOB"
by JOHN GALSWORTHY
Orchestra $1.00. Balcony 50c.

B. F. KEITH'S PALACE. Bryant 4300. Mats. Daily, 25c-$1. ETHEL LEVEY. Pearl Regay & Co., Clayton & Edwards, Herndine Shone & Co., others and BERT CLARK & Arcaro.
B. F. KEITH'S RIVERSIDE. B'way & 96th St. EMMA CARUS. MME. BESSON. MASTERS & KRAFT REVUE. Radish, Will Oakland, oths.
81st St. & B'way. B. F. Keith's. Popular Prices. RUTH ROYE, Sarah Padden & Co., Burns & Frabito, Lillian Roth & Co., oths., and great picture, "OUTSIDE THE LAW," with Priscilla Dean & Lou Chaney

GOOD TIMES 300 GOOD ORCHESTRA SEATS DAILY $1.00 MATS.
1000 People 100 Novelties At the **HIPPODROME**
EVES. AT 8:10. MATINEES AT 2:10.
SEATS NOW ON SALE. HIPPODROME EXTRA NEXT SUNDAY NIGHT Neighborhood Circle MONSTER ALL STAR BILL

BRAMHALL 138 E. 27th St. Eves. 8:30. Mats. Wed. & Sat., 2:30.
The IMPORTANCE of BEING EARNEST By Oscar Wilde
[illegible]
Pop. Mat. Today, 2:30, 50c to $1.50

OUTDOOR TODAY
ICE SKATING
NOTLEK RINK, [illegible] Riv. Drive. Tel. [illegible] and 5856. Morn. [illegible]. VAN-KELTON STADIUM, 57th St. & 8th Av. Tel. 1309 and 542 Columbus.
ADMISSION 25c—MUSIC

MOTION PICTURES.

BIM'S STANDARD THEATRE
BROADWAY AT 90TH STREET
Continuous Performance 1:30 to 11 P. M.
TODAY and all Week
PASSION
FEATURING POLA NEGRI
A BRILLIANT CAST—AMAZING PICTURE. ORCHESTRA, PATHE NEWS & COMEDY. Next Week—DOUGLAS FAIRBANKS in "THE MARK OF ZORRO."

PARAMOUNT PICTURES
RIVOLI Broadway at 49th St.
Cecil B. De Mille's
FORBIDDEN FRUIT
with AGNES AYRES. The Screen's Greatest Triumph of Beauty and Color.
RIVOLI CONCERT ORCHESTRA
RIALTO TIMES SQUARE. "Fatty Arbuckle" "Brewster's Millions" Famous Rialto Orch.
CRITERION B'way at 44th Street. Cont. Noon to 11:30. "THE INSIDE OF THE CUP"

44TH ST. THEATRE
MATINEE EVERY DAY. EVENINGS 8.15—MATINEES 2.15
"No one but D. W. GRIFFITH could have done it. Audience broke into cheers and screams."—Daily News.
D. W. GRIFFITH Presents
"WAY DOWN EAST"
SYMPHONY ORCHESTRA. VOCAL ACCOMPANIMENT. ALL SEATS RESERVED. BUY IN ADVANCE.

BROADHURST 44th St., W. of Broadway. Twice Daily, 2.30, 8.30.
WILLIAM FOX Presents **OVER THE HILL** By Will Carleton. Directed by Harry Millarde.

CAPITOL B'way at 51 Street. World's Largest and Most Beautiful Theatre. TOM MOORE "Hold Your Horses" Capitol Grand Orchestra. Mats. 30-50c. Nights, 55-85c.

MARK STRAND B'way & 47 St. Constance Talmadge "MAMMA'S AFFAIR." STRAND ORCHESTRA

PLAZA Mad. Ave. at 59th St. Orchestra. "THE GREAT REDEEMER" with House Peters, by H. H. Van Loan. News Comedy Scenic

Loew's New York Theatre and Roof. Cont. 11 A. M. to 11 P. M. Roof to 1 A. M. HOBART BOSWORTH, "His Own Law."

AMERICA'S FOREMOST THEATRES AND HITS. DIRECTION OF LEE & J. J. SHUBERT.

THE WINTER GARDEN'S Greatest Laughing Hit! THE PASSING SHOW OF 1921. Presenting Willie and Eugene Howard. MARIE DRESSLER—HARRY WATSON. EVGS., 8:15. MATINEE TOM'W, 2:15.
COMEDY Theatre, W. 41st. Eves. 8:30. MATINEES TOM'W & SAT. HOLBROOK BLINN As a lovable, laughable bandit— THE BAD MAN
SHUBERT Thea., 44th, W. of B'y. Eve. 8:30. Mats. Today (Pop.) & Sat., 2:30. POPULAR MATINEE TODAY. THE BOHEMIANS, INC., ANNOUNCE THE GREENWICH VILLAGE FOLLIES OF 1920

SELWYN THEATRES ON WEST 42D STREET
APOLLO EVS. 8:30. POP. MATS. TODAY & Sat., 2:30. WILLIAM FAVERSHAM In Mark Twain's Romantic Comedy THE PRINCE AND THE PAUPER. EVG. PRICES, 50c TO $2.50
SELWYN EVES. 8:30. MATS. TODAY & SAT., 2:20. FRANK TINNEY IN THE MUSICAL COMEDY "TICKLE ME"
SELWYN THEA. LAST MATINEES TOMORROW & Fri. at 3. THE EMPEROR JONES With CHARLES GILPIN.
TIMES SQ. Eves. 8:30. Mats. Thurs. & Sat., 2:30. FLORENCE REED in THE MIRAGE
Times Sq. Thea.—Special Mats. TODAY, 2:30, & Fri. Aft. MIXED MARRIAGE. LAST TIMES. Prices 50c to $2.00.

MAXINE ELLIOTT'S 39th St., East of B'way. Eves. 8:30. Mats. Wed. and Sat., 2:30. POPULAR MATINEE TODAY. 24 WEEKS Unprecedented Business **SPANISH LOVE** EXTRA MATINEE THURSDAY, FEB. 3.
MOROSCO West 45th St. Eves. at 8:30. Matinees Wed. & Sat. 2:30. EXTRA MATINEE TOMOR'W. THE BAT "KEEPS STANDEES ON TIPS OF THEIR TOES."—World.
Greenwich Village 7 Av. & 4 St. Eve. 8:30. Mats. Today & Sat., 2:30. THE BEGGAR'S OPERA

CENTURY THEATRE. THE PREMIERE OF IN THE NIGHT WATCH HAS BEEN POSTPONED TILL SAT. EVG., JAN. 29. Tonight's Tickets Good Saturday. Staged by FREDERICK STANHOPE.
CENTRAL THEATRE, 47th & B'way. Eve. 8:30. Mts. Today & Sat., 2:30. POP. MAT. TODAY, 50c to $2. F. Ray Comstock & Morris Gest Present The London and Paris Sensation DELYSIA in the Musical Show "AFGAR". "Has taken New York by storm."—Telegram.
ASTOR THEA., B'way & 45th. Eves. 8:25. Mats. Today (Pop.) & Sat., 2:25. SEATS ON SALE 8 WEEKS IN ADVANCE. MADGE KENNEDY HERSELF in the Comedy Drama Hit 'CORNERED'. WEDNESDAY MATINEE, BEST SEATS $1.50. SATURDAY MATINEE, BEST SEATS $2.00.
ELTINGE West 42d St. Eves. 8:45. Mats. Wed. (Pop.) & Sat., 2:30. "LADIES' NIGHT"
BOOTH 45th St., W. of B'way. Eves. 8:30. Matinees Today & Sat., 2:30. GEORGE ARLISS in THE GREEN GODDESS By WILLIAM ARCHER
REPUBLIC West 42d St. Eve. 8:30. Mats. Today & Sat., 2:30. JOHN GOLDEN Presents GRACE LARUE and HALE HAMILTON Dear Me
LITTLE THEATRE West 44 St. The 1st Year. Eve. 8:30. Mats. Today, Thurs. & Sat., 2:30
NORA BAYES THEATRE, 44th, W. of B'y. Evgs. 8:30. "Screaming Comedy."—Telegram. "3 LIVE GHOSTS" Matinees Today & Sat., 2:30.
PLYMOUTH 45th Street, W. of B'way. Mats. Tom'w & Sat., 2:30. Little Old New York
GARRICK 65 W. 35th. Fitz Roy 1522. Eve. 8:15. Mats. Tom'w & Sat. at 2:15. The THEATRE GUILD Presents HEARTBREAK HOUSE A Comedy by Bernard Shaw. ALSO Spec'l Mats. Today & Fri., 2:30. JOHN HAWTHORNE A new American play by David Liebovitz
FRAZEE West 42d St. Eve. 8:30. Mts. Wed. & Sat., 2:30. Phone 31 Bryant. Margaret ANGLIN in "The Woman of Bronze."
CASINO 39th and B'way. Evenings at 8:20. POPULAR MATINEE TODAY. ZIMBALIST'S PLAY WITH MUSIC, HONEYDEW

CENTURY PROMENADE ABOVE CENTURY THEATRE. 62d St. & Cent. Park W. Phone Col. 8800. OPENING MON. EVE. JAN. 31. RESERVATIONS NOW. MIDNIGHT ROUNDERS OF 1921.
PLAYHOUSE 48 St. E. of B'y. Eve. 8:30. Mats. Today, Tom'w & Sat. "NOTHING SHORT OF A TRIUMPH."—Eve. World. MARY NASH in "Thy Name Is Woman" MATS. TODAY, TOM'W & SAT.
Wm. A. Brady's 48TH ST. Th., E. of B'y. Eve. 8:30. Mats. Tom'w & Sat., 2:30. 'THE BROKEN WING' SEE THE CRASHING AEROPLANE!
BIJOU Theatre, W. 45th St. Eve. 8:30. Matinees Today and Sat., 2:30. JOHN GALSWORTHY'S GREATEST PLAY THE SKIN GAME
BELMONT THEATRE. Sunday Afternoon, Jan. 30, at 3 o'Clock. First New York Appearance of GAY MACLAREN "The Girl with the Camera Mind" In Recital. Seats $2, $1.50, $1.00, 50c. Boxes seating four, $10.00, at Box Office.
LONGACRE W. 48th St. Eve. 8:20. Mats. TODAY & Sat., 2:30. GRANT MITCHELL in "THE CHAMPION". "The funniest play in town. It will drive Dull Care away for the two hours and a half that one spends at the Longacre and will leave pleasant memories long after the final curtain has dropped."—The Sun.
39TH ST. THEATRE nr. B'way. Eve. 8:30. Mats. Today & Sat., 2:30. BEN-AMI "SAMSON AND DELILAH" with PAULINE LORD
LYRIC 42d St. W. of B'way. Eve. 8:20. Matinees Today & Sat., 2:20. NORA BAYES In the Musical Play "HER FAMILY TREE"
VANDERBILT THEATRE, W. 48TH ST. Eve. 8:30. Ph. Bryant 184. 2D YEAR—THE MUSICAL COMEDY HIT IRENE. Seats 6 Weeks Ahead. MATS. TODAY & SAT.
SHUBERT-RIVIERA. Eve. 8:15. Mts. Tom'w & Sat. Henry HULL—Alma TELL—George MARION in WHEN WE ARE YOUNG.

CHICAGO & METROPOLITAN OPERA TICKETS. The Original TYSON & CO. ESTABLISHED 1859. 1472 B'WAY. 4080 Bryant. 100 B'WAY. 9100 Rector

NEW YORK'S LEADING THEATRES AND SUCCESSES.

EMPIRE B'way & 40th St. Eves. at 8:15. Mats. Today & Sat., 2:15. "One of the plays all lovers of the theatre should see and see again."—Times. Ruth Chatterton "BARRIE at his best."—Herald Mary Rose. J. M. BARRIE'S NEW PLAY.
BELASCO WEST 44 ST. EVES. AT 8:15. MATS. TOM'W & SAT., 2:15. LIONEL ATWILL in the New Play 'DEBURAU' By Sacha Guitry, adapted by Granville Barker.
LYCEUM Theatre, W. 45th St. Eve. 8:20. Mats. Tom'w & Sat., 2:20. INA CLAIRE in "THE GOLD DIGGERS" By Avery Hopwood.
LIBERTY West 42d St. Eve. at 8:15. Pop. Mats. Wed. & Sat., 2:15. POP. 50c TO $2.00 MATINEE TODAY. MITZI in the Musical Comedy Hit "LADY BILLY"
GEO. M. COHAN THEATRE, B'way, 43d St. Mats. Today & Sat., 2:30. GEO. M. COHAN'S PRODUCTION THE TAVERN. GREATEST MYSTERY OF THEM ALL. WHAT'S THE SHOOTIN' FOR?
COHAN & HARRIS Th., W. 42 St. Ev. 8:15. Mats. Today & Sat. WELCOME STRANGER with GEORGE SIDNEY. Performance Sunday Night for Chinese Famine Fund. Seats on Sale.
CLARE KUMMER Presents ROLAND YOUNG ROLLO'S WILD OAT. Punch & Judy Theatre 49th St. Eve. 8:30. Mats. Fri. & Sat., 2:30.
GLOBE Eve. 8:20. Mats. TODAY & Sat. FRED STONE "At his best" in "TIP-TOP"
PARK THEATRE, Col. Circle. Eve. 8:10. Mats. Today (Pop.) & Sat. at 2:10. FRANCIS WILSON & DE WOLF HOPPER IN A NEW AND WONDROUS "ERMINIE" SPECIAL POPULAR MATINEE TODAY.
KNICKERBOCKER B'way, 38th St. Mats. Today & Sat. GEO. M. COHAN'S Comedians MARY (ISN'T IT A GRAND OLD NAME?)

NEW AMSTERDAM—MATS. WED. & SAT. Mat. Today, $1.00 to $2.50—No Higher. Ziegfeld Production Marilynn Miller Leon Errol in Sally
NEW AMSTERDAM ROOF—NEW Ziegfeld Midnight Frolic. ONLY MIDNIGHT SHOW IN NEW YORK. Beg. Tues., Feb. 1, ISHAM JONES' CHICAGO ORCHESTRA. Dancing at 8. Dinner, 7:30.
HENRY MILLER'S THEATRE, 124 W. 43d St. Eve. 8:30. Mats. Tom'w & Sat., 2:30. Mrs. FISKE in "WAKE UP, JONATHAN!" "Splendid artist, irresistible personality, perfect comedienne. Highest of high comedy—a perfect example of it. Mrs. Fiske has never been finer, more fascinating or more interesting."—Alan Dale, American. "One act of her incisive comedy was worth a whole play. It is a joy to watch and listen to her. The theatre rang with laughter."—Burns Mantle, Mail. "Her almost every line was followed by discharges of applause."—J. Rankin Towse, Post. "Mrs. Fiske was triumphant."—Charles Darnton, Eve. World. "A rare little play, richly overlaid with sparkling wit."—Louis V. De Foe, The World.
CORT, W. 48th St. Eve. 8:30. MAT. TODAY. MARGARET LAWRENCE & ARTHUR BYRON in "TRANSPLANTING JEAN." "Exceedingly Amusing Light Comedy."—Tribune.
CORT THEA. LAST 2 PERFORMANCES—FRIDAY AFT. AT 3 & SAT. MORNING, 10:30. Mat. Marc Klaw, Inc. Mr. & Mrs. Coburn present THE YELLOW JACKET
HUDSON WEST 44TH ST. EVES. 8:30. Mats. Today & Sat., 2:30. GEO. M. COHAN'S production of THE MEANEST MAN IN THE WORLD. Cast Includes: OTTO KRUEGER and MARION COAKLEY.
GAIETY B'way, 46 St. Mats. Wed., Fri. & Sat. JOHN GOLDEN PRESENTS FRANK BACON "LIGHTNIN'"

METROPOLITAN OPERA HOUSE
TONIGHT at 8. MEFISTOFELE. Alda, Easton; Gigli, Mardones. Bada—Moranzoni.
THURS. SPEC'L MATINEE at 2. $1 to $4. AIDA. Muzio, Matzenauer; Kingston, Danise, Rothier; Gustafson—Moranzoni.
THURS. at 8:15. BUTTERFLY. Farrar, Fornia; Crimi, Scotti. Paltrinieri—Moranzoni.
FRI. at 8:15. LA BOHEME. Bori, Roselle; Gigli, Scotti, Martino. Picco—Papi.
SAT. at 2. DON CARLOS. Ponselle, Gordon. Galli; Martinelli, De Luca, Didur—Papi.
SAT. at 7:45. Pop. Prices. TRISTAN. Matzenauer, Telva; Sembach, Whitehill, Blass—Bodanzky.
NEXT MON. at 8. ZAZA. Farrar, Howard, Quintina; Crimi, De Luca, Bada—Moranzoni.
WED. at 7:45. LOHENGRIN. Easton, Matzenauer; Sembach, Whitehill, Blass—Bodanzky.
THURS MAT. ($1 to $5) LOUISE. Farrar, Berat; Harrold, Rothier—Wolff. Seats Now.
HARDMAN PIANO USED.

OSCAR HAMMERSTEIN'S MANHATTAN OPERA HOUSE
Chicago Opera Co.
MARY GARDEN, General Director.
TONIGHT AT 8. "TOSCA." Gall, Hislop (debut), Baklanoff; Cond., Marinuzzi.
THURS., "JEWELS OF MADONNA." Raisa, Lamont, Rimini; Oukrainsky; Cond., Cimini.
FRI., "CARMEN." Garden, Macbeth, Muratore, Baklanoff; Pavley, Oukrainsky; Cond., Marinuzzi.
SAT. MAT., 2 P. M., "LE CHEMINEAU." Gall, Dufranne, Baklanoff, Cotreuil, Paillard; Cond., Morin.
SAT., 8 P. M., "RIGOLETTO." Macbeth, Schipa, Ruffo; Cond., Marinuzzi.
MON., "LUCIA DI LAMMERMOOR." Galli-Curci, Schipa, Rimini; Cond., Cimini.
TUES., "OTELLO." Raisa, Claessens, Marshall, Ruffo; Cond., Cimini.
WED., "MANON." Gall, Muratore, Cotreuil, Cond., Morin.
(Mason & Hamlin Piano Used Exclusively.)

Metropolitan Musical Bureau announces Carnegie Hall, THIS Afternoon at 3. American Debut of Violinist ERIKA MORINI Assisted by Symphony Orchestra. Conductor Artur BODANZKY. Vieuxtemps & Mendelssohn Concertos; Faust Waltz. Seats at Box Office, 75c to $2. Knabe Piano.
AEOLIAN HALL, SAT. AFT. at 3, Jan. 29. Pianoforte Recital by HAROLD BAUER. Seats Now at Box Office. 75c-$2. Mason & Hamlin
Mary Garden. CYRENA Van Gordon. ARTHUR Rubinstein. Soloists at Seventh Biltmore FRIDAY MORNING MUSICALE, FEB. 4. Seats now at R. E. Johnston's office, 1451 Broadway. Bryant 608.
AEOLIAN HALL, FRIDAY AFT., Jan. 28, at 3. KATHLEEN PARLOW. One only appearance of the World's Greatest Woman Violinist. Seats now on Sale at Box Office. Management Elwyn Concert Bureau, 53 W. 39th St.
AEOLIAN HALL, Thurs., Feb. 3d, at 8:15. LIEDER RECITAL IN ENGLISH. NELSON ILLINGWORTH. Schuberts Winter Journey (Entire). Loewe's "Archibald Douglas" (Steinway). Seats at Box Office. Mgt. Wolfsohn Bureau
PRINCESS TH., Jan. 27 & Feb. 1 at 3. TWO SPECIAL MATINEES BY RUTH DRAPER in ORIGINAL CHARACTER SKETCHES. Tickets $2.50 & $2, at Box Office. Mgt. J. B. Pond
COLUMBIA, B'y & 47 St. Twice Daily, 2:15-8:15. FOLLY TOWN.

AEOLIAN HALL, TODAY AT 3. SAMAROFF. SERIES OF BEETHOVEN SONATAS. Op. 2, Nos. 1-2-3, and Op. 7. —LEOPOLD— STOKOWSKI Will Lecture. Mgt. Loudon Charlton. Steinway Piano.
AEOLIAN HALL, Sat. Eve., Jan. 29, at 8:15. Piano Recital by MARGUERITE VOLAVY. Mgt. Loudon Charlton. Steinway Piano
AEOLIAN HALL, Tues. Aft., Feb. 1, at 3. Alexander Schmuller | Willem Mengelberg. Sonata for Violin and Piano—Violin Solos. Mgt. Loudon Charlton. Steinway Piano
LAST LECTURES IN NEW YORK. CHESTERTON AT TIMES SQUARE THEATRE. Next Sunday at 8:30, "FADS". Sunday Eve., Feb. 6, at 8:30, "Literature as Luggage." Tickets at Theatre Box Office. Mgt. Lee Keedick, 437 Fifth Ave.
DUO-ART RECITAL. Hear the playing of Paderewski—Hofmann—Bauer Cortot—Gabrilowitsch—Grainger Reproduced on The Duo-Art Piano. Today at 3—Admission without charge. THE AEOLIAN COMPANY. 29 West 42nd Street. Fourth Floor
SUBSCRIPTIONS BOUGHT, SOLD & EXCHANGED. OPERA TICKETS 4188 FITZROY. METROPOLITAN & CHICAGO FOR ALL PERFORMANCES. ALL PARTS OF THE HOUSE. JACOB'S TICKET OFFICE. Normandie Hotel, B'way & 38th St.

NEW YORK SYMPHONY ORCHESTRA. WALTER DAMROSCH, Conductor. Historical Cycle at Carnegie Hall. Tomorrow (Thurs.) Aft. at 3 & Fri. Eve. at 8:15. BRAHMS PROGRAM. Soloist FRITZ KREISLER.
CARNEGIE HALL, SAT. AFT., Jan. 29. Symphony Concert for Young People. Piano Soloists: GUY MAIER & LEE PATTISON.
AEOLIAN HALL, Next Sunday Aft., Jan. 30. Soloists: Guy Maier & Lee Pattison. London Symphony, Vaughan Williams. Concerto for two pianos, Mozart. Academic Overture, Brahms. Tickets at Box Offices. GEO. ENGLES, Mgr.
PHILHARMONIC CARNEGIE HALL. STRANSKY Conducting. Tomorrow (Thurs.) Evg. at 8:30. RACHMANINOFF and Beethoven, 5th Symphony. Friday Aft. at 2:30. RACHMANINOFF. Sunday Aft. Next, The "PATHETIQUE." FELIX F. LEIFELS, Manager.
NATIONAL Symphony Orchestra. WILLEM MENGELBERG Conducting. CARNEGIE HALL. TONIGHT AT 8:15. Program: CHERUBINI, ov. "Anacreon"; LISZT, Concerto E-flat; TCHAIKOVSKY, Fifth Symphony. Soloist FRIEDMAN Pianist. NEXT CONCERTS—FEB. 1 (Eve.); FEB. 2d (Aft.). Tickets, at Box Office, $2.50 to 50 Cents. THE KNABE IS THE OFFICIAL PIANO.
AEOLIAN HALL, Tomorrow (Thurs.) Aft. at 3:15. Piano Recital JUAN REYES. Mgt. Daniel Mayer. Steinway Piano
Opera Tickets PHONE BRYANT 7877. Choice Seats for Metropolitan and Chicago Opera Co., with GALLI CURCI at the Manhattan. All Operas. Subscriptions bought, sold or exchanged. CONSOLI, 1438 B'way. (40-41 St.)

BROOKLYN AMUSEMENTS.
BROOKLYN ACADEMY OF MUSIC. BURTON HOLMES. PHOTO STORIES OF TRAVEL TUESDAY & WEDNESDAY EVES. Spanish Cities.....Tonight. VENICE (ITALIAN LAKES)......Feb. 1-2. Tickets at Institute Box Office, 50c to $1.50.

Tea Rooms.
RUSSIAN INN Table d'Hote Luncheon & Dinner. Also a la Carte. 57 W. 37th St. Russian Afternoon Tea. SPECIAL AFTER THEATRE MENU.
BILLY ANN 295 Madison Ave., near 41st St. DINNER 85c AND $1.00. STRICTLY HOME-COOKED LUNCHEON, 60c.
SCOTCH TEA ROOM 21 East 47th St. Lunch; Dinner. Home made jams, Scotch scones, shortbread.

AN ALPHABET OF APPROVAL
HAPGOOD TO WIGGIN.
NORMAN HAPGOOD—"Miss Lulu Bett" is literature and at the same time it is good strong drama. High comedy, the comedy of character, truly and superbly drawn, is scarce and the theatre offers no finer appeal than that kind of comedy of the mind and heart.
W. E. HILL—I fear I shall be sorely tempted to borrow right and left from "Miss Lulu Bett" and her relatives for "Among Us Mortals."
JOHN HAYNES HOLMES—I enjoyed every moment of it.
MADGE KENNEDY—An amazing experience in the theatre. I liked it tremendously.
THOMAS W. LAMONT—I have seen it twice and have been immensely taken with the play. The cast is an excellent one all around.
RING W. LARDNER—Miss "Lulu Bett" is bad advice. I'm glad I didn't.
EDWIN MARKHAM—The sentiment is fine, the humor contagious. A wholly delightful two hours.
SAMUEL MERWIN—I was enthusiastic from beginning to end.
CHARLES MERZ—I liked it better than "Enter Madame."
ALICE DUER MILLER—Who says a book can't be dramatized?
WILLIAM LYON PHELPS—Those who enjoy life will enjoy this play. It is full of vitality, full of comedy and tragedy.
JOHN S. PHILLIPS—It is a good play, fresh and interesting; a little masterpiece of acting; a fine example of directing and stage managing.
ANNE RITTENHOUSE—I loved every minute of it.
TED ROBINSON (In The Cleveland Plain Dealer)—The best thing in New York is "Lulu Bett."
EUGENE SPEICHER—I liked it better than "Enter Madame."
IDA TARBELL—I was enthusiastic from the first to the last moment.
HERBERT B. SWOPE—The kind of a play that having seen once, nearly everybody will want to see again.
CHARLES HANSON TOWNE—A beautiful play, beautifully produced and acted.
LOUIS UNTERMEYER—That rare thing: A true rendering of the book—and what a book!
GILDA VARESI—I would give ten years of my life to have written "Lulu Bett." It is a perfect thing.
OSWALD GARRISON VILLARD—A wholly delightful comedy.
WILLIAM ALLFIN WHITE—A great American comedy—the drama of the new woman who would rather be the beloved mistress than the neglected wife.
KATE DOUGLAS WIGGIN—I cannot tell you how I liked it, and I have seen it twice.
BROCK PEMBERTON Introduces ZONA GALE'S "Miss Lulu Bett". BELMONT THEATRE, 48th St., E. of B'way. Evgs. 8:30. Mats. Tom'w, Sat.
BROCK PEMBERTON Presents GILDA VARESI—NORMAN TREVOR ENTER MADAME. FULTON THEATRE, W. 46th St. Evenings 8:30. Matinees Today, Thurs. & Sat., 2:30. 200TH PERFORMANCE TOMORROW AFTERNOON

Loew's American Music Hall. 42 St., W. of B'way. Every Eve. at 8:15. JEWEL CARMEN in "The Silver Lining," "Rounder of Old Broadway," White, Black & Useless, oths. All Seats Reserved
"ICELAND" ICE SKATING. BROADWAY-52D ST. ADMISSION 75c.

HOTELS AND RESTAURANTS.

Thomas Healy's Broadway & 66th St. N.Y.
Three Floors of Good Cheer
GOLDEN GLADES "SHOW OF SENSATIONS" NEW REVUE
ST. MORITZ CARNIVAL—ICE BALLET FETE
Broadway's Biggest and Best Vaudeville, Beauty and Thrills
TWICE NIGHTLY. DINNER 7:30. SUPPER 11:30
Balconades Ballroom AND Main Floor. Dining and Dancing Every Evening

B'way & 47th St. **STRAND ROOF** Phone Bryant 7891
DINNER DE LUXE $2.00 5:30 to 8 P. M.
A la Carte All Hours—After Theatre Specialties.
A Smashing Success. AT 7:20 & 11:30. THE ENTIRELY NEW AND ELABORATE REVUE. SAME SHOW AT DINNER AS AFTER THEATRE—DANCING.

BELLAKS [illegible] HOTELS
HOTELS. Leases can be arranged for Magnificent View of Park.
ASHTON Madison Ave. at 93rd Street. 1, 2, 3 Rooms and Bath. $45 mo. up per room & bath.
NOTED FOR SUNSHINE. NOBLETON 2 and 3 Rooms & Bath. 126 West 73rd St. $100 monthly, $25 weekly & up per two rooms and bath.
Convenient 81st St. 'L' at entr. COLONIAL 1, 2 and 3 Rooms, Bath. 81st Street Columbus Ave. Largest and Most Beautiful Rooms in New York. $5 monthly up per room & bath.
RESIDENCE FOR WOMEN. RUTLEDGE Room & meals, $17 weekly up. Lexington Av. at 30th St. Rm., bath & meals, $27 wk up. Rooms, with and without bath, $1.50 day up.
All Above Accessible to All Cars. Express "Sub" & "L" & Bus. Restaurant Service A la Carte, Table d'Hote.

THE EMBASSY B'WAY AT 70TH ST. SUBWAY EXPRESS AT 72 ST. Phone Columbus 8700. A New Modern Fireproof Hotel. ROOMS Single and en suite of as many rooms as desired—every room with bath. RESTAURANT FRANCAIS. DANCING 10 P.M. TO CLOSING. J. C. LAVIN, PRESIDENT. ROBERT S. MAFFITT, VICE PRES. and TREAS.

TO SUBLET
One Parlor, Bedroom and Bath Suite. One Two Bedrooms, Parlor and Bath Suite to Sublet for the Balance of the Season, both handsomely furnished and appointed. Service First Class. Dining Room a la Carte at moderate prices.
Hotel Patterson, 58 West 47th St.

The COLONIAL ARMS. Herriman & Shelton Aves. JAMAICA, N. Y. Right in the heart of Jamaica. Two blocks from station. 16 minutes from Penn Station, also Flatbush Ave. Station, Brooklyn. Five minutes from Jamaica Country Club. Hotel up-to-date in every particular. Appreciated by appreciative folks. A "quickly read" circular on request. A. E. & M. L. HEALEY, Proprietors.

Hotel Bretton Hall. Broadway, 85th to 86th St. Subway Station at 86th Street Corner. NEW YORK. Largest and Most Attractive Midtown Hotel, Convenient to All Shops and Theatres. For Transient or Permanent Residence. All the Comforts and Advantages of the Best New York City Hotels at Attractive Rates. RESTAURANT OF HIGHEST STANDARD AT ATTRACTIVE PRICES.

MONTICELLO. 35-37 West 64th Street, New York. Catering for a Quiet Family Patronage at Moderate Rates. Room, Use of Bath, $17 Weekly. Room, Bath (for 2), $25 Weekly Up. 2 Rooms & Bath (for $2), $35 W'kly Up. Phone Columbus 1890. J. A. JEPSON.

the hermitage. NEW YORK'S CLUB-LIKE HOTEL. TIMES SQUARE. 42D ST., BROADWAY, SEVENTH AV. An Atmosphere Pleasing to Both Men and Women. Rates: Single, $3, $4 and Over. EXCELLENT CUISINE. FRANK C. HURLEY, PROPRIETOR.

Hotel Hamilton. 73rd St., East of Broadway. A Luxurious Residential Hotel. ROOMS AND SUITES FOR TRANSIENT AND PERMANENT OCCUPANCY. Descriptive Booklet on Request

THE SUNSET. Beach 50th and Surf Avenue, Sea Gate, Norton's Point, N. Y. Harbor. Open throughout the year. Modern Family Hotel. Ideal Winter home for New Yorkers. 45 minutes Times Square, 35 minutes Chambers St., Municipal Subway. Special Winter Rates, American Plan. Single Room, running water.....$25 to $30. Double Room, running water.....$45 to $50. Double Room, private bath.......$35 to $60. Week-end guests accommodated.

HOTEL NEWTON. 2528 Broadway, bet. 94th & 95th Sts. SUBWAY EXPRESS AT 96TH STREET. TRANSIENT ACCOMMODATIONS. Telephone 1944 Riverside.

FOREST HILLS INN, FOREST HILLS GARDENS, L. I. 15 minutes (actual running time) from Penna. Station. F. J. HAWLEY, Mgr.

Chicago, Ill.
Cooper-Carlton Hotel-Chicago. 53rd St., and Hyde Park Blvd. (On the shore of Lake Michigan). NEW 12 STORY FIREPROOF BUILDING. FINEST IN THE MIDDLE WEST. 400 ROOMS—400 PRIVATE BATHS (EXCLUSIVE BATH for EACH ROOM). Illinois Central R. R. Station one block from hotel—10 minute express service to downtown, office, shopping and theatre district. 20 minutes to stockyards. All Mich. Cent., Ill. Cent. and "Big 4" Trains stop at 53rd St. Station, one block from hotel. Check baggage to 53rd St. Station and save time. EUROPEAN—$2.50 UP. Write or wire manager for reservations

KIDDER, PEABODY & CO.

115 DEVONSHIRE ST. BOSTON — 18 BROAD ST. NEW YORK

Government Bonds
Investment Securities
Foreign Exchange
Letters of Credit

Investment Circular on Request

Correspondents of
Baring Brothers & Co., Ltd.
LONDON

Over 8%
Still Obtainable

Although the yield of good bonds is gradually decreasing it is still possible to invest in the more conservative type of mortgage obligation at prices which provide 8% and better.

For an example ask for our Circular No. 104.

Bonbright & Company
Incorporated
25 Nassau Street, New York

Bonds of Proved Integrity

Present-day investors should not fail to investigate the opportunities offered by time seasoned bonds which have paid their interest promptly and uninterruptedly for a long period of years, through good times and bad, and which are now selling far and away below their original offering prices. To include such bonds among those to be purchased is to strengthen and diversify one's investments as a whole. Our circular "January Investments" mentions bonds of this character.

Write for List No. 1312

Spencer Trask & Co.
25 Broad Street, New York
ALBANY BOSTON CHICAGO
Members New York Stock Exchange
Members Chicago Stock Exchange

Exempt from New York State and Federal Income Taxes

Rochester, N. Y.
3½% Reg. Bonds.

Due July 1, 1924

Price to Yield
5.25%

Other offerings on request

R. M. GRANT & Co
31 NASSAU STREET, NEW YORK
Boston St. Louis Chicago

DEFLATION has begun, extravagance is lessening, labor is more efficient, capital is accumulating

THESE signs all point to falling interest rates and higher prices for long term Railroad Bonds.

Roosevelt & Son.
Founded 1797

Seasoned Investments
30 Pine Street, New York

FINANCIAL MARKETS

Movement of Stocks Again Irregular—Advance in Foreign Exchange Halts.

The halt in the upward movement of foreign exchange—practically the first check to the progressive rise which has occurred for ten days—attracted the greater share of Wall Street's interest yesterday. This reaction began after sterling had made a further advance to $3.80¼, the highest of the month; a rate which represented a total rise of 5 cents within a week and of 27½ thus far in the New Year. It closed unchanged from Monday. Other exchanges, however, as a rule drifted lower all day; in the end the rate on Paris sold about ⅝ cent below Monday's closing.

Wall Street was disposed to ascribe the reaction to the published statement of the French Financial Commissioner in this city, to the effect that the predicted $100,000,000 French Government loan was a matter of rumor only, and that "there is no necessity for such an operation at the present time." This statement may have influenced the market, but as a matter of fact the recent pace of the upward movement in exchange, and the evidence of accumulating speculation for the rise in the past few days, had made reaction probable in any case. It has also been well enough known that the French negotiations had not passed the tentative stage. Possibly the Paris financiers believe that more favorable terms may be obtained by waiting until the American money market has adjusted itself somewhat farther to the new conditions.

Yesterday's stock market presented the now familiar mixture of isolated advances and declines; the only movement which could be attached to current news being the sharp advance at the opening in both stocks and bonds of the street railway companies, followed in the later trading by the loss of most or all of the earlier gains. The advance was obviously in response to Governor Miller's message on the traction situation, which was undoubtedly encouraging to all who hope for intelligent handling of this complicated question instead of the stupid reiteration of catchwords with which our City Administration discusses it.

The Governor's public recognition of the fact that "the water has already been squeezed out of the securities and that the companies are now earning fixed charges," is important as clearing the ground for wider discussion, and the unlucky holders of traction stocks and bonds may possibly be comforted by his assertion that "the market value of outstanding securities is undoubtedly much below the intrinsic value of the properties represented." It is likely, however, that Wall Street was disappointed at the absence of that recommendation for a higher passenger fare, and by the uncertainties involved in the proposal for a unified system not only devoid of opportunity for speculative profit but so adjusted that "profitable parts of the system" should "maintain the unprofitable." We are likely to hear a good deal more of this general plan, however.

The earnings statement of the United States Steel Corporation for the closing quarter of 1920 was not given out until after the Stock Exchange was closed. It was in most regards in line with expectations. Except for the preceding quarter, the period's net earnings were the largest since the second three months of 1918, and the October earnings in particular were considerably above those of any month since June of that year. No one was surprised at this. It was well known that deliveries of a given month represent the orders placed several months before, and that orders on hand at the end of July were the largest ever reported by the company outside of a few months immediately after our country went to war. Such was the volume of these unfilled orders, a result of the company's policy of maintaining stable prices, that even at the close of December, with the mills of other companies shutting down, the United States Steel was still operating at capacity in Pittsburgh and around 89 per cent. elsewhere. The earnings nevertheless decreased during the quarter from $18,700,000 in October to $12,000,000 in December, the smallest of any month last year.

MONEY.

TUESDAY, JAN. 25, 1921.

Call money again ruled at 7 per cent. on the Stock Exchange market throughout the day. Business was reported to be on a fair scale, but without any features. In time money there was a fractional hardening in mixed collateral offerings, but the change was little more than nominal. A more important change in the market was the reduction in quoted rates on commercial paper, on which the asking rate of 8 per cent. on best names was eliminated, with only the 7¾ per cent. bid price reported. The rate for other names, which has stood at 8@8¼ per cent. for some time past, was lowered to 7¾@8 per cent.

Government withdrawals from the banks of this Federal Reserve district for tomorrow will amount to $25,750,000, making a total for the week of approximately $37,000,000. Of this, about $32,500,000 will come from New York City banks, out of balances reported at the end of last week amounting to $103,618,000.

Call Loans.

Renewal.	High.	Low.	Last.	Friday's Last.
7	7	7	7	7

Time Loans.

Mixed collateral, 60 to 90 days........6¾@6¾
4, 5 and 6 months........6¾@6¾
All industrial collateral, 60-90 days..6¾@7
4, 5 and 6 months........6¾@7

Commercial Paper.

Best names, 4 to 6 months............7¾
Other names, 4 to 6 months..........7¾@8

Discount Rates, Federal Reserve Bank.

Commercial paper, 15 days, 7; 16 to 90 days..........7
Liberty bonds and Victory notes, 15 days, 6, 16 to 90 days..........6

Open Market Rates.

Prime eligible acceptances, on call....5½
Eligible for rediscount with Reserve Bank, 60 to 90 days..........5¾@5¾
Non-member and private bankers, eligible, 60 to 90 days..........6¼@6
Not eligible, 60 to 90 days..........7½@7

London Market.

Money in the London market was unchanged at 5¼ per cent.; short bills unchanged at 6@6¼ per cent. and three months' bills unchanged at 6⅝ per cent.

Gold bullion on London market was down 1s and 2d at 107s 4d per fine ounce. Mint parity, 35s.

Clearing House Exchanges.

Exchange of checks at the New York Clearing House, $739,895,719; balances, $55,692,278; Federal Reserve Bank's credit balance, $45,511,445; exchanges this day a year ago, $962,454,008.

MARKET AVERAGES.

STOCKS.
YESTERDAY'S RANGE.

	High.	Low.	Last.	Net Ch'ge.
25 railroads..	54.15	53.77	53.91	− .11
25 industrials.	87.18	85.71	86.63	+ .53
50 stocks.....	70.66	69.74	70.27	+ .21

DAILY RANGE OF 50 STOCKS.

	High.	Low.	Last.	Net Ch'ge.
Jan. 24.......	70.98	69.73	70.06	+ .47
Jan. 22.......	69.80	68.76	69.59	− .08
Jan. 21.......	71.08	69.61	69.67	−1.27
Jan. 20.......	72.22	70.69	70.94	− .41
Jan. 19.......	71.86	70.45	71.35	+ .81
Jan. 18.......	70.70	69.78	70.54	+ .10
Jan. 17.......	71.10	70.13	70.44	− .37
Jan. 15.......	71.00	70.36	70.81	+ .36

MONTHLY RANGE OF 50 STOCKS.

Jan.	High.		Low.		Close.
*1921.	72.83	Jan. 11	67.09	Jan. 5	70.27
1920.	92.48	Jan. 5	82.53	Jan. 19	87.57
1919.	74.99	Jan. 3	69.73	Jan. 21	71.15
1918.	69.09	Jan. 31	64.12	Jan. 15	68.91
1917.	90.46	Jan. 4	84.71	Jan. 31	86.21
1916.	91.83	Jan. 3	84.47	Jan. 31	85.17

YEARLY RANGE OF 50 STOCKS.
Full Years.

	High.		Low.		Last.
1920.	93.07	Apr. 8	67.72	Dec. 22	67.96
1919.	99.59	Nov. 5	69.74	Jan. 21	89.69
1918.	80.16	Nov. 12	64.12	Jan. 15	73.39
1917.	90.46	Jan. 4	57.47	Dec. 20	65.38

BONDS.
YESTERDAY'S CLOSE.

		Net Change. Day.	Month.	Year.
40 issues	......71.42	−.12	+4.87	+.15

DAILY RANGE OF BONDS.

Jan. 24...71.54	+.10	Jan. 13...70.58	+.18
Jan. 22...71.44	−.05	Jan. 12...70.40	+.08
Jan. 21...71.49	−.11	Jan. 11...70.32	+.42
Jan. 20...71.60	+.19	Jan. 10...69.90	+.06
Jan. 19...71.41	+.26	Jan. 8...69.84	+.10
Jan. 18...71.15	+.06	Jan. 7...69.65	+.10
Jan. 17...71.09	+.38	Jan. 6...69.55	+.17
Jan. 15...70.71	+.07	Jan. 5...69.38	+.07
Jan. 14...70.64	+.06	Jan. 4...69.31	+.51

YEARLY RANGE OF 40 BONDS.

	High.		Low.		Last.
*1921.	71.60	Jan. 20	68.93	Jan. 3	71.42
†1920.	72.51	Jan. 10	71.27	Jan. 27	71.27

Full Years.

	High.		Low.		Last.
1920.	73.14	Oct. 21	65.57	May 21	68.66
1919.	79.03	June 2	71.05	Dec. 18	72.00
1918.	82.36	Nov. 12	75.05	Sep. 27	78.78
1917.	89.48	Jan. 29	74.24	Dec. 20	76.80

*To date. †To corresponding date last year.

DETROIT LIGHT PROFITS OFF.

Edison Company Earned $7.48 a Share, Against $9.93 Year Before.

The annual report of the Detroit Edison Company for last year shows a surplus after charges and taxes amounting to $2,070,936, the equivalent of $7.48 a share earned on the $27,663,000 capital stock. In the preceding year the company earned $9.93 a share on $25,742,700 capital.

Gross revenues for the year were $21,090,351, compared to $16,498,391 in 1919. After the payment of regular dividends for the year the income statement shows a deficit of $130,691, compared with $495,204 in the preceding year.

FOREIGN EXCHANGE

Reaction in Rates on European Continental Markets—Sterling Touches New High Level.

Heavy selling of exchange, proceeding apparently both from actual holders of bills who had been keeping out of the market during the recent rise and from speculators who were realizing profits, caused a sharp reaction yesterday in Continental exchange rates. French exchange opened a fraction lower at 7.32 cents and declined to 6.75, where it closed. Italian ended nearly ¼ cent lower, Belgian declined exactly ½ cent, Norwegian ¼, and the rate on Berlin fell back about ⅛ cent per mark.

The reaction did not extend to all markets, however. Sterling advanced ¾ cents, then declined 1¾ and recovered 1 cent before the close, which was the same as Monday's. Spanish exchange closed slightly higher and Greece about ⅛ cent. Central European markets generally maintained Monday's closing rates. Argentine and Brazilian exchange were a small fraction higher, and the Montreal rate rose to 88.6 cents, the highest of the year, comparing with 88.3 Monday and 87.6 a week ago.

TUESDAY, JAN. 25, 1921.

Range of Rates, Sight Exchange.

	High.	Low.	Final.	Monday's Final.
LONDON	3.80¼	3.78½	3.79½	3.79½
PARIS	7.32	6.75	6.95	7.38
ROME	3.68	3.58	3.58	3.78
AMSTERDAM	33.23	33.20	33.20	33.23
BERLIN	1.75	1.72	1.75	1.85½
MADRID	13.76	13.70	13.72	13.68

CLOSING RATES.

Parity of exchange is given as reported by the United States Mint, except in countries with a silver standard, where parity fluctuates with the price of silver.

Europe.

	Tuesday.	Week Ago.	Year Ago
STERLING—Par $4.86⅔ per sovereign.			
Demand	3.79½	3.75¼	3.55½
Cables	3.80¼	3.76	3.56½
Com., 60 days	3.74	3.70½	3.50⅜
Com., 90 days	3.72	3.68½	3.48⅜
FRANCE—Par 19.3 cents per franc.			
Demand	6.95	6.29½	7.74
Cables	6.96	6.30½	7.75
ITALY—Par 19.3 cents per lira.			
Demand	3.58	3.50	6.64
Cables	3.60	3.51	6.65
BELGIUM—Par 19.3 cents per franc.			
Demand	7.29	6.64	7.40
Cables	7.30	6.65	7.42
GERMANY—Par 23.8 cents per mark.			
Demand	1.72	1.58½	1.07
Cables	1.73	1.59	1.08
AUSTRIA—Par 20.3 cents per crown.			
Demand	.29	.18½	.35
Cables	.29	.19	.36
CZECHOSLOVAKIA—Par 20.3 cents per crown.			
Demand	1.41	1.33	1.63
Cables	1.43	1.35	1.70
DENMARK—Par 26.8 cents per krone.			
Demand	20.10	18.05	16.45
Cables	20.15	18.10	16.60
FINLAND—Par 19.3 cents per finmark.			
Demand	2.90	2.80	4.15
Cables	2.95	2.85	4.20
GREECE—Par 19.3 cents per drachma.			
Demand	7.65	7.50	14.30
Cables	7.68	7.55	14.38
HOLLAND—Par 40.2 cents per florin.			
Demand	33.23	33.00	38.3125
Cables	33.30	33.05	38.4375
HUNGARY—Par 20.3 cents per crown.			
Demand	.19¼	.19¼	....
Cables	.20	.20	....
JUGOSLAVIA—Par 20.3 cents per crown.			
Demand	.72	.69½	1.06
Cables	.73	.71	1.13
NORWAY—Par 26.8 cents per krone.			
Demand	19.35	17.60	18.15
Cables	19.40	17.65	18.30
POLAND—Par 23.8 cents per mark.			
Demand	.12¼	.12½	.85
Cables	.13	.13	.56
RUMANIA—Par 19.3 cents per lei.			
Demand	1.49	1.38	2.15
Cables	1.51	1.40	2.20
SERBIA—Belgrade: Par 19.3 cents per franc.			
Demand	2.90	2.80	4.30
Cables	2.95	2.85	4.35
SPAIN—Par 19.3 cents per peseta.			
Demand	13.76	13.40	18.65
Cables	13.78	13.42	18.75
SWEDEN—Par 26.8 cents per krone.			
Demand	21.65	21.35	20.05
Cables	21.70	21.40	20.20
SWITZERLAND—Par 19.3 cents per franc.			
Demand	15.75	15.60	18.30
Cables	15.80	15.65	18.37

Far East.

CHINA—Cents per silver dollar for Hongkong; per tael for Shanghai and Peking.

	Tuesday	Week Ago.	Year Ago.
Hongkong, demand....	56.50	56.50	94.50
Hongkong, cables....	56.60	56.60	95.00
Peking, demand......	82.50	82.50	170.00
Shanghai, demand	76.00	76.00	158.00
Shanghai, cables	76.50	76.50	152.50
INDIA—Calcutta, cents per rupee, stabilized at one-tenth of a pound sterling.			
Demand	28.50	29.00	43.25
Cables	29.00	29.25	43.50
PHILIPPINE ISLANDS—Manila; par 50 cents per silver peso.			
Demand	46.00	46.00	49.00
Cables	46.25	46.25	49.25
JAVA—Par 40.2 cents per florin.			
Demand	34.50	34.50	.....
JAPAN—Par 49.8 cents per yen.			
Demand	48.50	48.25	49.75
Cables	48.75	48.375	50.00

South America.

	Tuesday.	Week Ago.	Year Ago.
ARGENTINA—Par 42.44c per Arg. paper dol.			
Demand	35.25	34.875	43.25
Cables	35.40	35.00	43.375
BRAZIL—Par 32.45 cents per paper milreis.			
Demand	14.78	15.00	27.50
Cables	15.00	15.125	27.75

Canada.

	Tuesday.	Week Ago.	Year Ago.
MONTREAL—Par 100c per Canadian dollar.			
Demand	88.6	87.6	90.9

Russian Currency.

Prices for pre-revolution Russian ruble notes were as follows: Par, 51.40 cents per ruble.

	Bid.	Asked.
100 ruble notes, per ruble....	.47½	.50
500 ruble notes, per ruble....	.42½	.45

PENNSYLVANIA WOULD RAISE $100,000,000

Authority of Railroad Stockholders to Increase the Debt to Be Asked at March Meeting.

PHILADELPHIA, Jan. 25.—Authority to increase the indebtedness of the Pennsylvania Railroad Company to the extent of $100,000,000 will be asked of the systems stockholders at the annual meeting here on March 8, it was announced today. Requests for proxies were mailed to the stockholders from the General offices here.

Samuel Rea, President of the railroad, in a circular letter sent to the stockholders, explains the request as necessary in order that the company may not only be able to do its own necessary financing, but, if required, be in a position to assist its subsidiaries in meeting their large maturities during the current year; to settle accounts with the Government, which spent large sums upon the property during Federal control, and to acquire such additional equipment and facilities as may be deemed essential.

The stockholders also will be asked to vote on the ratification of long term leases of sixteen railroad properties now constituting portions of the Pennsylvania system and controlled through ownership of all, or virtually all, of their capital stock. The most important of these are the Pittsburgh, Cincinnati, Chicago & St. Louis Railroad (the "Panhandle"), the Grand Rapids & Indiana Railway and the New York, Philadelphia & Norfolk Railroad.

DECLARED DIVIDENDS.

Company.	Rate.	Period.	Payable.	Holders of Record.
Am. Soda Fountain	1½	Q	Feb. 15	Jan. 31
Bates Mfg.	$5	SA	Feb. 1	Jan. 25
Col. Fuel & I.	75c	Q	Feb. 20	Feb. 5
Col. Fuel & I. pf.	$2	Q	Feb. 20	Feb. 5
Continental Guar'ty	2	Q	Feb. 1	Jan. 27
Gen. Asphalt pf.	1½	Q	Mar. 1	Feb. 14
Mass. Cotton Mills	$4	Q	Feb. 10	Jan. 25
Pacific Mills	$3	Q	Feb. 11	Jan. 24
Skelly Oil	20c	Q	Feb. 10	Jan. 31
U. Pow. & T., Phil.	$1.60	SA	Jan. 31	

NEW YORK STOCK EXCHANGE TRANSACTIONS

TUESDAY, JAN. 25, 1921.

Day's Sales.	Monday.	Saturday.	A Year Ago.	Two Years Ago.	Year to Date.	Same Period 1920.	1919.	1918.
436,960	492,638	342,120	656,400	392,305	13,789,194	17,571,831	10,267,470	12,145,445

1920 High.	1920 Low.	Sales.	Stock and Dividend Rate.	First.	High.	Low.	Last.	Net Chge.	Closing Bid.	Closing Ask.
40¾	14	100	Advance Rumely	19	19	19	19	..	18	19
88¾	24	200	Ajax Rubber (4)	37	37	36½	36½	− ½	36	37
3	¾	400	Alaska Juneau	1¼	1¼	1⅛	1⅛	− ¼	1⅛	1¼
62⅝	43¾	3,200	Allied Ch. & Dye	50¾	52¼	50¾	51½	+ 1½	51¼	51¾
92½	84⅛	200	Allied Ch. & D. pf. (7)	93½	93½	93¼	93¼	− ¼	92½	93½
53⅝	26½	1,800	Allis-C. Mfg. (4)	34½	36⅛	34½	36	+ 1	35⅝	36¼
105	51	600	Am. Agri. Ch. (8)	54½	56½	54⅛	56½	+ 2⅛	57	57½
96½	79	300	Am. Agri. C. pf. (6)	75	76	75	76	+ ½	76	80
51¾	21¾	2,200	Am. Can	28⅞	29¼	28⅝	28¾	+ ¼	28¾	29
101	72¾	100	Am. Can pf. (7)	86⅞	86⅞	86⅞	86⅞	− ⅝	86⅛	87
148⅝	111	1,700	Am. Car & F. (12)	123¼	123⅜	121⅞	122½	+ ⅞	121½	123
116¾	105¾	100	Am. Car & F. pf. (7)	112	112	112	112	..	111	115
54⅝	18⅝	100	Am. Cotton Oil	21⅝	21⅝	21⅝	21⅝	− ⅝	21	22
18⅝	6⅞	1,200	Am. Drug. Syn.	6⅞	7	6⅞	6⅞	..	6¾	7
175	115	100	Am. Express (8)	129	129	129	129	− 1	127½	131¼
36	9	100	Am. Hide & Leather	9¾	9¾	9¾	9¾	..	9½	9⅞
122	35	2,500	Am. Hide & L. pf. (7)	45⅝	45⅝	43¾	44	− 1½	44	44½
55½	37	100	Am. Ice (4)	42	42	42	42	− 1	41	44
116¼	40⅜	4,300	Am. International	45⅝	46⅞	45¼	46¼	+ 1¼	46⅛	46½
14½	[illegible]	100	Am. LaF. F. E. (1)	9¾	9¾	9¾	9¾	..	9⅝	9⅞
105¼	74	200	Am. Locomo. (6)	83	83	82¾	82¾	− ¼	82¼	83
[illegible]	64¾	200	Am. Radiator (4)	66⅝	66⅝	66⅝	66⅝	− ⅞	66½	72⅞
17⅝	6⅞	1,400	Am. Safety Razor	8⅞	8⅞	8⅞	8⅞	..	8⅝	8⅞
47¼	7⅞	100	Am. Ship & Com.	11⅝	11⅝	11⅝	11⅝	− ⅜	11⅝	11⅞
72	29¾	3,300	Am. Smelt. & R. (4)	31⅝	38	31⅝	31¾	− ½	31½	31⅞
100½	64½	700	Am. S. & R. pf. (7)	81	81	80	80⅝	− ⅜	80	80½
83	61	100	Am. Smelters Securities pf. A (6)	65¼	65¼	65¼	65¼	− ¾	65	70
50	26	300	Am. Steel F. (3)	30⅝	30⅝	30⅝	30⅝	+ ⅛	30⅛	30¾
142⅝	82¼	300	Am. Sugar Ref. (7)	93	93½	93	93½	+ ⅞	93	94
106¾	60	300	Am. Sumatra T. (10)	78½	78¾	78	78¾	− ¼	79	79½
[illegible]	46½	100	Am. Tel. & Cable (5)	53	53	53	53	+ 3	49	53
100⅝	92⅛	1,200	Am. Tel. & Tel. (8)	99¾	99⅞	99⅝	99¾	+ ⅛	99¾	99⅞
283	104⅛	400	Am. Tobacco (12)	117⅞	119	117⅞	119	+ 1⅛	119	119½
510	100⅞	200	Do., Class B (12)	114½	115	114½	115	+ ½	115	116
99¾	90¾	100	Am. Tob. pf. (6)	91	91	91	91	− ¼	91	91½
165¼	56¼	1,400	Am. Woolen (7)	66½	66⅞	66⅛	66⅛	− ⅝	66⅛	66¾
21⅝	7¾	200	Am. Zinc, L. & S.	9	9	9	9	..	8½	9
66½	30	4,300	Anaconda Copper	37⅞	38	37⅜	37⅞	− ½	37	38
67¼	18	100	Asso. D. G. (4)	24⅞	24⅞	24⅞	24⅞	− ⅜	23	25
74⅝	49⅞	100	Do. 1st pf. (6)	58¾	58¾	58¾	58¾	+ ¾	58	58½
89⅝	76	1,000	A., T. & S. F. (6)	83	83	82⅞	83	− ¼	82¾	83⅝
82	72	300	A., T. & S. F. pf. (5)	79⅝	79⅝	79⅝	79⅝	− ¼	79⅛	79½
12¼	4¼	200	Atlanta, B. & At.	6	6	6	6	− ¾	5¾	6
176½	71½	5,600	A., G. & W. I. (10)	68½	69¾	68	69½	+ 1	69	69¼
22½	13¾	100	Atlas Tack	18½	18½	18½	18½	..	18	20
14	2¾	200	Autosales	4½	4½	4½	4½	+ 1½	4	6
148½	78	9,000	Baldwin Loco. (7)	89	90⅛	88¾	90	+ 1½	89¾	90
102½	92	200	Baldwin L. pf. (7)	102	102¼	102	102¼	+ ¾	102	110
48¾	27⅝	1,800	Balt. & Ohio	35	35	34¼	34½	− ¾	34⅛	34½
74	50¾	100	Balt. & Ohio pf. (4)	51⅝	51⅝	51⅝	51⅝	− ⅝	51	51½
45	30	100	Barnsdall, Cl. B (2½)	28	28	28	28	..	27	28
8½	2	800	Bethlehem Motors	3¾	4	3¾	4	..	3¾	4
96	47	300	Beth. Steel (5)	53⅝	53⅝	52	53⅝	+ 2⅞	53	55
102½	48¾	9,000	Beth. Stl., Cl. B (5)	55⅝	56⅞	55⅛	55⅞	+ ⅝	55¼	55¾
15	2	100	Booth Fisheries	4½	4½	4½	4½	− ½	4⅝	5⅛
17	9¼	4,400	Brooklyn Rap. Tr.	14½	14⅞	13¾	13¾	− ⅞	13¾	14
13¾	5½	500	B. R. T. ctfs. of dep.	10	10	9	9	− ⅞	9	9¾
118¾	35	100	Brown Shoe	38¾	38¾	38¾	38¾	− 2¼	35	40
129	78	100	Burns Brothers (10)	90	90	90	90	+ ½	89½	90
11½	3¾	1,800	Butte Cop. & Zinc	5	5⅛	5	5	..	5	5¼
29½	8	100	Butte & Superior	13	13	13	13	..	12⅞	13
27¼	10	100	Butterick Co.	17½	17½	17½	17½	+ ⅝	17	17¾
28⅝	9⅛	2,100	Caddo Cent. O. & R.	16½	16⅝	15⅞	16⅝	− ⅝	16½	16¾
85½	55¼	100	Cal. Packing (6)	62¾	62¾	62¾	62¾	..	62½	63½
46	17¾	1,200	Cal. Petroleum	35¾	36½	35⅝	36	+ ⅝	35¾	36¼
77½	63	100	Cal. Petrol. pf. (7)	76	76	76	76	+ ½	75	77
20⅞	4	1,100	Callahan Z. L. (2)	6¼	6¼	6	6	− ½	6	6⅜
134	109¾	4,000	Can. Pacific (10)	115⅛	115¼	114½	115¼	..	115	115½
104¾	30½	3,000	Cen. Leather Co.	40¼	40¾	39⅜	39¾	− 1	40	40⅜
108½	80¼	300	Cen. Leath. pf. (7)	92⅞	92⅞	92½	92¾	− 1½	90	93¾
61⅜	24¼	300	Cerro de P. Cop. (4)	31	31⅛	31	31⅛	− ⅛	31⅛	31½
164¾	59⅝	500	Chandler Motor (10)	69	69½	69	69	− ¾	69	69½
70⅜	47	800	Ches. & Ohio (4)	59¼	59¼	59¼	59¼	− ¼	59	59½
15	4	100	C. & E. I., eq. tr. r.	6¼	6¼	6¼	6¼	+ ⅛	6	8
14½	6⅝	400	Chi. Gt. Western	8⅝	8⅝	8½	8⅝	..	8½	8¾
39⅜	17¼	400	Chi. Gt. West. pf.	18¾	19	18¾	18⅞	− ¼	18⅞	19¼
44⅞	21	2,400	Chi., Mil. & St. P.	28⅝	28⅝	27⅞	27⅞	− ⅝	27⅞	27⅞
65	36¾	500	C., M. & St. P. pf.	43	43	42½	42½	− 1	42⅝	43
91¼	60	200	Chi. & N. W. (5)	67¾	67¾	67¾	67¾	− ¼	67	68
41⅝	21½	1,400	Chi., R. I. & Pac.	26¼	26¾	26⅛	26⅛	..	26	26¼
84¾	64	100	Do. 7% pf. (7)	74	74	74	74	..	73	74
71⅜	54	100	Do. 6% pf. (6)	63½	63½	63½	63½	+ ¾	63¼	63⅞
21¼	7¾	1,700	Chile Copper	12½	12½	11⅞	11⅞	− ¼	12	12¼
41⅝	16⅜	200	Chino Copper	22¾	22¾	22½	22½	− ¼	22¼	22⅞
62	31⅝	100	Clev., C., C. & St. L.	45	45	45	45	− 1	41	46
106	40⅛	300	Cluett, Peabody (6)	55½	55½	55	55	− 2	53½	55
104	80	600	Cluett, Peab'y pf. (7)	86	86	83	83	− 3	78	85
40¾	18	400	Coca-Cola	23½	23½	23¼	23¼	− ¼	23⅝	23½
44¼	22	100	Col. Fuel & Iron (3)	29	29	29	29	..	28	29
36½	20	500	Col. Southern	33	33	32	32	+ ⅝	31¼	32½
67	50	2,200	Columbia G. & E. (6)	61	62	61	62	+ ⅞	61¾	62
65½	9⅝	2,300	Columbia Graph. (1)	11⅞	11⅞	11⅝	11¾	+ ½	11⅝	11¾
92¾	52½	100	Columbia G. pf. (7)	59	59	59	59	+ 1½	57	59½
56	34	100	Comput. Tab. R. (4)	38	38	38	38	+ 1½	37	38
93⅞	71¾	300	Consol. Gas (7)	78¾	79	78¾	79	− ½	78½	79
46¼	16	100	Consol. Textile (3)	19½	19½	19½	19½	− ¼	19	20
102¾	97¾	100	Cont. Can pf. (7)	95¾	95¾	95¾	95¾	+ ½	95½	100
14½	3⅜	1,300	Cont. Candy	3⅞	4	3⅞	4	+ ⅛	3⅞	4
103¼	61	1,400	Corn Prod. Ref. (6)	71	71¼	70¾	71	..	71	71¼
107	97	100	Corn Prod. R. pf. (7)	103⅝	103⅝	103⅝	103⅝	− ⅝	102	103½
43⅝	24⅝	1,500	Cosden Co. (2½)	30	30½	29⅝	30½	+ ½	30	30½
278½	70	17,300	Crucible Steel (8)	94⅝	97⅝	94½	96⅞	+ 2⅛	96¾	97¼
60⅝	21½	400	Cuban-Am. Sugar (4)	29⅛	29⅛	29	29	− ¼	29	29½
260½	165	100	Del., Lack. & W. (10)	219¼	219¼	219¼	219¼	+ 1¼	210	225
9	¼	100	Den. & Rio Grande	1½	1½	1½	1½	+ ¼	1¼	1½
16⅜	⅝	200	Den. & Rio G. pf.	2¼	2¼	2¼	2¼	..	2¼	2⅝
13	9¼	100	Dome Mines (1)	11⅝	11⅝	11⅝	11⅝	− ⅝	11½	11⅞
28	13⅜	100	Elk Horn Coal	17	17	17	17	− ¼	17	18
91	40	100	Emerson Brant. pf.	38⅞	38⅞	38⅞	38⅞	+ 2⅞	[illegible]	39
147	47	200	Endic't-Johnson (5)	60¾	61	60¾	61	+ ¾	60¼	60½
21⅝	9½	1,400	Erie	13⅜	13½	13¼	13¼	..	13¼	13⅜
30½	16¼	1,500	Erie 1st pf.	20⅛	20⅛	19⅝	19⅝	− ⅝	19½	20¼
95	40	1,100	Famous Play. L. (8)	58¾	59	57¾	58¼	− ¼	58⅝	58½
16½	5	100	Fed. Min. & Smelt.	8½	8½	8½	8½	− ⅝	8	8½
44¾	21½	100	Fed. M. & S. pf. (7)	27¼	27¼	27¼	27¼	− 1	27	28
48	10	600	Fisk Rubber	14½	14½	14¼	14¼	− ⅛	14¼	14¾
36½	12⅛	200	Freeport-Texas	18	18	17⅝	17⅝	− ½	17½	18
19½	1½	800	Gaston, Wm. & W.	4¼	4¼	4¼	4¼	..	4¼	4⅝
43	32½	36,200	General Asphalt	62⅝	66⅛	62	65⅝	+ 3⅝	65½	65⅝
79½	71	100	Gen. Asphalt pf. (5)	106½	106½	106½	106½	− 2½	107	109
172	116½	800	Gen. Electric (8)	126	126	124¾	124¾	− 1⅛	124½	125
42	12⅞	5,900	Gen. Motors (1)	14½	14⅝	14⅜	14½	+ ⅛	14⅜	14½
86¾	27	300	Goodrich (B. F.) (6)	40⅝	40⅞	40⅝	40⅞	+ ⅛	40⅝	41
102¾	70	100	Goodrich pf. (7)	83	83	83	83	+ 5	82	83½
91⅜	67¾	300	Gt. Northern pf. (7)	75¾	76	75⅝	76	− ¼	75¾	76
41⅞	24⅞	200	G. N. C. for ore pr. (4)	28⅞	28⅞	28¾	28⅝	− ¼	28⅝	29
38¾	15	1,100	Greene-Can. C. (2)	22¾	23	22¾	23	+ ⅝	22	23
35¾	18⅛	100	Gulf, Mob. & N. pf.	24	24	24	24	..	23	26
78¼	50	500	Haskell & Bar. (4)	55½	57	55½	57	+ 1½	57	59
46¼	12½	100	Hendee Mfg.	17	17	17	17	..	16¼	17½
71	43	200	Homestake Mining	50	50	50	50	..	49⅞	55
116½	55¼	1,100	Houston Oil	73¾	75⅛	73¾	75⅛	+ 1⅛	75¼	75½
23¼	9¼	700	Hupp Motor C. (1)	12⅝	13⅛	12⅝	13¼	+ ½	12¾	13
61⅛	28	100	Inspiration Copper	34½	34⅛	34⅞	34⅞	− ½	34½	34⅞
6½	3	8,400	Interborough Con.	5⅞	5⅞	5⅛	5¼	− ⅝	5⅛	5⅝
17⅜	8⅝	4,900	Interb. Con. pf.	16	16	13⅞	14¼	− 1¼	14¼	14½
142½	88	100	Int. Harv., new (7)	94¾	94¾	94¾	94¾	..	93¾	94¾
51⅞	10¼	700	Int. Mer. Marine	14½	14½	14½	14½	..	14½	15
111⅞	44	200	Int. Mer. M. pf. (6)	54½	54½	54½	54½	+ ¼	54½	54¾
179	28	100	Int. Motor Truck	35	35	35	35	..	34	35
26¾	11¼	1,900	Int. Nickel	15	15¼	15	15¼	..	15	15¼
91¼	38½	1,800	Int. Paper	58¾	60	58	59	+ ⅝	59¼	59¾
47¼	19	1,200	Invincible Oil	23⅝	24	23⅜	23⅝	− ⅝	23¼	23½
51½	27⅜	100	Iron Products	35	35	35	35	..	[illegible]	37
7¾	4	1,600	Island Oil & Trans.	4⅝	4⅝	4⅝	4⅝	..	4¼	4⅝
21¾	3	600	Jewel Tea	4⅝	4⅝	4½	4½	− ⅛	4¼	4½
26	13	1,000	Jones Bros. Tea	19½	20⅞	19½	20⅞	+ ⅞	20	21
27¼	13⅝	200	Kan. City Southern	20	20	19¾	19¾	..	19⅝	20
52½	40	100	Kan. City S. pf. (4)	45½	45½	45½	45½	..	46	47
152½	25⅛	1,000	Kelly Sp. Tire (4)	47	47⅞	46½	47⅞	+ ⅞	46½	47¾
105	75	400	Kelly S. T. pf. (8)	93	94	93	94	+ 1	93	94
33½	14⅝	1,300	Kennecott Cop. (2)	20	20	19¾	19¾	− ⅛	19¾	19⅞
48½	5¾	600	Keystone Tire & R.	11⅝	11⅞	11⅝	11⅞	− ⅛	11¾	12
91¾	45	500	Lack. Steel (6)	53	54	53	53⅞	+ ⅞	53⅝	53⅞
57½	35	100	Laclede Gas	44	44	44	44	+ 1¾	43½	48
40¼	16	100	Lake Erie & W. pf.	28	28	28	28	+ 2¼	23	35
58⅞	15⅝	500	Lee Rb. & T. (2)	20	20	19⅛	19⅛	− 1⅛	19	19¾
56½	39¾	400	Lehigh Val. (3½)	52	52¼	52	52¼	+ ¼	52⅛	52½
26	14½	3,800	Loew's, Inc. (2)	16⅝	16⅝	16¼	16¼	− ½	16⅛	16½
28	9⅝	500	Loft, Incorporated	11⅝	11⅝	11⅝	11⅝	..	11¼	11½
70	25	500	Loose-Wiles Biscuit	37¾	38½	37⅞	38½	+ ½	38	39¼
183¾	120¼	200	Lorillard (P.) (12)	140	140	140	140	− 1	139	140
69¾	56	100	Mackay Cos. (6)	68	68	68	68	..	65	70
80¼	45	200	Mallinson pf. (7)	58	58	58	58	+ ½	57½	60
151½	63	400	Manati Sugar (10)	80	85	80	85	+ 4¼	85	86
65¾	38¼	1,200	Manhat. Elev. (7)	56	58½	56	58	..	55	57
30½	11	200	Martin-Parry (2)	17½	17½	17	17	− 1	15	17
38	14	100	Mathieson Alkali	20	20	20	20	..	20	25
38	2	800	Maxwell Motors	6	6	5⅝	5⅝	− ⅛	5⅝	5¾
2¾	2⅛	200	Do c. of d. stpd.	1¾	1¾	1¾	1¾	− ⅝	..	..
222	148	48,000	Mex. Petroleum (12)	153¼	154½	150¼	154	+ 1¼	154	154¼
26	14⅛	300	Miami Copper (2)	18¾	18¾	18¾	18¾	+ ½	18¾	19
71¾	10¼	4,600	Mid. State Oil (1.60)	13	13	12¾	12⅞	− ⅛	12¾	12⅞
52¾	29⅝	1,600	Midvale Steel (2)	31	31¼	30⅞	31	..	31	31⅛
21	8½	100	Minn. & St. L. new	12	12	12	12	..	11¾	12
11	2½	400	Mo., Kan. & Texas	2¾	2¾	2⅝	2¾	..	2⅝	2¾
18	3¼	100	Do pf.	4¼	4¼	4¼	4¼	− ⅛	4¼	5
33⅜	11½	400	Missouri Pacific...4	18¾	18¾	18½	18½	− ¼	18⅝	18¾
55½	35⅜	400	Do pf.	39	39	38½	38½	− ½	38⅜	38½
40	12⅝	1,300	Montgomery Ward	17¼	17½	17¼	17½	..	17	17¾
40	25½	800	Nat. Acme (3½)	25⅝	25⅝	25	25	+ 1½	24½	26
125	96	200	Nat. Biscuit (7)	107	107	107	107	− ½	107	107½
80	25¼	400	Nat. Cloak & Suit	30¼	30¼	30¼	30¼	− 1¾	30	34
102½	59⅝	100	Do pf (7)	74¼	74¼	74¼	74¼	− ¾	74	77
15	2	100	Nat. Conduit & C.	4¼	4¼	4¼	4¼	+ ⅛	4	4¼
89½	45	100	Nat. Enam. & S. (6)	61	61	61	61	+ ¼	60½	62
17½	8	500	Navada Con. Cop.	11¼	11¼	11¼	11¼	..	11¼	11⅜
84¼	64¼	600	N. Y. Central (5)	72½	72½	71½	71½	− ½	71½	72
37¾	15½	1,300	N. Y., N. H. & H.	20⅝	20⅝	20¼	20⅝	+ ⅛	20½	20⅝
27⅝	16	300	N. Y., O. & W. (1)	18⅛	18⅛	18	18	− ¾	18	18⅛
105½	85	400	Norfolk & W. (7)	100½	100½	100	100½	− ⅛	100	100¼
95⅞	66¾	2,500	Nor. Pacific (7)	83½	83¾	83	83¾	+ ½	83½	83¾
10⅞	7⅛	1,000	Ok. P. & R. (40c.)	3⅝	3⅝	3½	3½	− ⅛	3½	3⅝
28¾	23	600	Orpheum Circuit (2)	27⅝	27¾	27⅝	27¾	− ⅛	27⅝	27¾
157	107	200	Otis Elevator (8)	125	125	124⅛	124⅛	+ 4⅛	120	125
41⅞	12	200	Otis Steel	14⅝	14⅝	14¼	14¼	..	14	14½
61¼	41¼	200	Pacific G. & E. (5)	47⅝	47½	47⅝	47½	+ ¼	47¼	47½
38⅞	12⅝	300	Pacific Mail (2½)	17¼	17¼	17	17	− ⅛	16	17
41⅞	35	100	Pacific Oil w i.	36⅛	36⅛	36⅛	36⅛	− ⅝	36¾	37
116⅝	69¼	9,800	Pan-Am. P. & T. (6)	73⅝	74⅝	73	74⅝	+ 1	74¾	75
111¾	64½	200	Do., Class B (6)	67	67⅞	67	67⅞	+ ⅞	68	69
44	37⅞	2,700	Penn. R. R. (3)	41½	41⅝	41½	41⅝	+ ⅛	41½	41⅝
36¼	6¼	9,400	Penn. Seab. Steel	16	16¼	15½	15⅝	− ¾	15½	15⅝
45	27	500	People's Gas, Chi.	35	35½	35	35½	..	35¼	35½
32	14	100	Pere Marquette	17⅝	17⅝	17⅝	17⅝	− ⅛	17½	17⅝
92	64⅝	100	Phillips-Jones pf. (7)	73	73	73	73	+ 8	73	76
44½	20⅝	400	Phillips Petroleum	27¾	28	27¾	28	− ¼	27¾	28
82½	15	1,800	Pierce-Arrow	25¼	25⅝	25½	25⅝	+ ⅛	25	25⅝
23⅛	9	100	Pierce Oil	10¾	10¾	10¾	10¾	..	10⅞	11
98	72	400	Pierce Oil pf. (8)	76½	76½	76	76	− ¼	75¾	76
72½	51¼	900	Pittsburgh Coal (5)	62¾	62¾	61¼	61⅞	..	61¾	61⅞
91½	83	100	Pitts. Coal pf. (6)	86⅝	86⅝	86⅝	86⅝	− 1⅜	86¼	88
27¾	12	200	Pond Cr. Coal (1)	14	14	14	14	− ⅛	14	14¾
113⅞	72½	1,000	Pressed St. Car (8)	94	94	92½	92½	− 1⅝	92½	93½
104½	90¼	200	Pressed S. C. pf. (7)	103½	103½	103	103	..	103	104½
124	95½	300	Pullman Co. (8)	107	108½	107	108½	+ 1	107⅝	110
120	40	1,700	Punta Alegre S. (8)	48¾	48¾	47⅞	48	− ½	48	49
42⅞	30	2,500	Pure Oil (4)	35	35	34½	34½	− ½	34½	34¾
22¾	10	1,600	Ray Con. Cop. (1)	12⅞	13¼	12⅞	13⅛	+ ⅛	13	13⅜
85½	82½	2,900	Reading (4)	83⅝	84	83½	83⅞	+ ⅞	83⅝	84
61	32⅞	500	Reading 1st pf. (2)	49⅝	49⅝	49	49	− ½	48⅝	49¼
93½	30	200	Replogle Steel	34	34	34	34	+ ½	33	35
124¾	55¼	4,200	Rep. Iron & S. (6)	65	66⅞	65	65½	+ ⅝	65½	65¾
55⅝	16½	4,600	Rep. Motor Truck	22	24½	22	23½	+ 1¾	23¼	23¾
120⅝	49½	5,960	R. D'tch N. Y. S. (5.20)	64⅝	64⅝	63½	63¾	− 1⅝	63¾	64
17⅝	10	300	St. Jos. Lead (1)	12¼	12½	12¼	12½	+ ⅛	12	12¾
33⅞	15¼	500	St. Louis-San Fran.	21⅝	21½	21⅝	21½	− ⅛	21¼	21½
40	11	500	St. Louis S. W.	26¼	26¼	25⅝	25⅝	− ⅝	25⅝	26
25½	2½	100	Santa Cecilia Sugar	4⅝	4⅝	4⅝	4⅝	− ⅜	4½	4⅝
21⅝	2½	800	Saxon Motor	4¾	4¾	4⅝	4⅝	− ⅛	4⅝	4⅞
11⅞	5⅝	100	Seaboard Air Line	6¾	6¾	6¾	6¾	..	6½	6¾
243	85¼	3,100	Sears, R. & Co. (8)	91¾	93	91¾	92¾	+ ⅝	92	92⅞
119¼	98⅞	100	S., R. & Co. pf. (7)	101½	101½	101½	101½	+ 1½	100	108
23⅝	14¾	800	Seneca Copper	18	18¼	18	18¼	− ¼	18	18¼
90¼	33⅞	300	Shell T. & T. (74c.)	41⅝	41⅞	41¼	41⅝	− ⅝	41	41¾
48⅞	20	9,600	Sinclair Cons. Oil	23¼	23⅝	22⅞	23¼	..	23⅛	23¼
118⅝	88⅛	2,400	So. Pacific (6)	97⅝	98	97⅜	97⅞	..	97⅝	97⅞
33⅛	18	1,100	Southern Railway	22⅞	22⅞	22½	22½	− ⅛	22½	22⅝
66¾	50	100	So. Railway pf. (5)	58⅝	58⅝	58⅝	58⅝	− ⅛	58⅝	59
105⅞	100⅞	500	St. Oil N. J. pf. (7)	109	109	108⅞	109	+ ½	108⅞	109
51⅞	24½	900	Stewart W. Sp. (4)	35⅛	35⅛	35⅛	35⅛	+ ⅛	35⅛	35¼
118½	22¾	1,600	Stromberg Carb. (2)	38	38¼	37	37	− 2	37	37½
126¾	37¾	15,800	Studebaker Co. (7)	57	57⅞	56⅞	56⅞	+ ⅛	56⅞	57
101½	76	100	Stude'r Co. pf. (7)	94⅞	94⅞	94⅞	94⅞	+ 7⅞	88	95
14	8¼	100	Submarine Boat (1)	8⅝	8⅝	8⅝	8⅝	− ⅛	8⅝	9¼
13¾	6¾	100	Tenn. Cop. & Chem.	8⅝	8⅝	8⅝	8⅝	..	8⅜	8⅞
53¾	40	9,600	Texas Co. (3)	42⅝	43	42⅜	43	+ ½	42¾	43⅛
53⅝	22	6,500	T. & P. C. & O. (1)	34	34⅝	33	33⅛	− ⅝	33⅛	33⅜
22¾	9½	4,500	Third Avenue	18½	18⅝	17¼	18	+ ⅜	18	18¼
95½	46	800	Tob. Products (6)	55	55¼	55	55½	+ ½	55⅜	55½
38¾	5⅝	1,800	Transcontinental Oil	10	10¼	10	10	..	10	10¼
43	27¾	100	Twin City R. T. (3)	39	39	39	39	..	38	39¾
38	19¾	700	Union Oil	22	22¼	22	22¼	+ ½	22	22¼
129¼	110	1,100	Union Pacific (10)	119¼	119½	119	119⅜	− ⅝	119¼	119½
224¼	176	1,100	United Fruit (8)	104⅞	105¾	104⅝	105¼	+ ½	105	105½
96½	45¼	1,400	United Ret. Stores	55⅞	56	55½	56	+ ⅞	55⅝	56¼
25¼	10½	400	U. S. C. I. Pipe & F.	13⅛	13⅜	13	13	− ½	13	13⅜
55¼	38	100	Do pf. (5)	42½	42½	42½	42½	..	41¼	42½
116¾	58⅝	1,400	U. S. Ind. Alco. (8)	67¾	67¾	66¾	66¾	− ⅝	66¾	67
69⅝	36	100	U. S. Realty & Imp.	49¾	49¾	49¾	49¾	+ 1¾	48	50
143¾	54¼	5,000	U. S. Rubber (8)	68¾	69¼	67¾	68⅞	+ ⅛	68¼	68⅞
115½	95½	100	U. S. Rub. 1st pf. (8)	103	103	103	103	− ½	102⅞	108
109	76¾	13,000	U. S. Steel (5)	82	82⅞	81¾	82¼	+ ¼	82⅛	82¼
115⅞	104¼	700	U. S. Steel pf. (7)	110⅞	110⅞	110¾	110⅞	− ⅛	110¾	111⅛
80¾	44¼	6,400	Utah Copper (6)	56⅝	56⅝	55	55¾	..	55⅞	56
97	28½	1,300	Vanadium Corp. (4)	36⅝	38⅞	36⅝	37	− ¼	36⅞	37
120	76	100	Va. Iron, C. & C. (6)	95	95	95	95	+ 1	94	96
21	5⅝	500	V. Vivaudou (1)	7⅝	7⅝	7¼	7¼	− ½	7¼	7⅞
13	7	200	Wabash	8	8	8	8	..	8	8¼
34⅝	17	1,500	Wabash pf., A	20⅝	20⅞	20⅛	20½	− ¼	20¼	20½
23½	12½	1,200	Wabash pf., B	13⅞	14	13⅝	13⅞	− ⅛	13⅝	14½
76	46⅞	1,800	Wells Fargo Exp.	63	63	60⅞	60⅞	− 3½	61½	66½
15⅝	8⅝	1,000	Western Maryland	10⅝	10⅝	10⅝	10⅝	− ⅛	10½	10⅝
40	20¼	200	Western Pacific	26¼	26¼	26¼	26¼	− ⅛	26	27
92⅞	80¼	300	Western Un. Tel. (7)	85⅞	85⅞	85⅞	85⅞	+ ⅞	85¼	87
52½	40	300	Westing. E. & M. (4)	45	45	45	45	..	44⅛	44⅝
15⅝	8¼	700	Wheel. & Lake Erie	9⅝	9⅝	9½	9½	− ½	9½	10
28	15	200	Wheel. & L. E. pf.	17	17	17	17	..	16½	17½
69¼	30¼	300	White Motors (4)	39	39	39	39	..	39	39½
25⅛	13⅝	2,200	White Oil	14⅝	14⅝	14¼	14½	− ⅛	14⅝	14⅝
82½	34¼	100	Wilson & Co. (5)	43⅝	43⅝	43⅝	43⅝	+ ⅝	43	44
96½	79¾	100	Wilson & Co. pf. (7)	87½	87½	87½	87½	+ 2	86	90
32	5⅞	1,500	Willys-Overland	8	8	7⅞	8	+ ⅛	7⅞	8
93	26	100	Willys-Overland pf	36	36	36	36	..	30	37
145	100	300	Woolworth Co. (8)	110	110	110	110	+ ¼	109	110
95½	35⅝	100	Worth. Pump (6)	49	49	49	49	..	49¼	50
			RIGHTS.							
..	..	5,000	Middle States Oil	⅝	¾	⅝	¾	..	..	..
26¼	20	7,000	Southern Pacific	21	22¼	21	21¾	+ ⅝	21½	21¾

TOPICS IN WALL STREET.

Some Issues Loaning Flat.

Evidence of continued activity on the short side of the market was to be found yesterday in the increased demand for stocks in the loan crowd. Several issues loaned flat, but did not at any time reach the premium point. One of the issues in heaviest demand was Mexican Petroleum, which started out by loaning at 6 per cent. As the scarcity of stock became manifest the rate decreased until the shares were loaning flat. It was said that many of the would-be borrowers of this issue had to go unsatisfied. Sears-Roebuck was another issue which was in scant supply. The borrowing demand was not one that encompassed the entire list, but was confined to special stocks. This seemed to bear out the contention of many that speculators for the decline were confining their operations to the seeking out of possible weak issues.

Traction Issues Active.

As the direct result of the Governor's message covering the local traction companies, trading in the securities of the local concerns in yesterday's stock market was on a larger scale than for some time. At the opening there was a demand for the stock, which brought about a fractional advance, the initial interpretation apparently being bullish, but later, when it was realized that the Governor pointed the way to ultimate municipal ownership sentiment, was reversed and not only were the earlier gains lost, but most of the shares closed showing net losses for the day. In public utility circles and among bankers the message was generally approved, while some of those who have specialized in local street car, elevated and subway securities were particularly well pleased. The movement of traction issues in the bond market almost paralleled the movement of the stock prices in that they opened up and closed off. The Governor's statement that regulation of the situation should be lifted out of politics was specially approved in some quarters.

Railroad Wages Too High.

It is the opinion of a great many railroad managers that the time is approaching rapidly when concerted action must be taken by the carriers in the matter of wage reductions. The last available monthly earnings statistics for the Class 1 railroads show that since the inauguration of the new rate schedules the roads as a whole have earned only a little more than half of the amount that they were expectetd to earn on their aggregate value when the Interstate Commerce Commission approved the increases. To comply with the law rates must either be increased or expenses lowered. It is the unanimous opinion that the public would not submit to higher rates, so expenses must be cut. And the one item in the expense account of the American transportation system which is able to bear a cut and will yield enough money to allow for the functioning of the law is the payroll. Outside industry is already beginning to ask why it should pay such high rates when those rates are held up because of rail wage scales which are higher than those in their industries, and it is believed that the pressure will soon result in a definite effort to bring rail wages down in proportion with the decreases in the cost of living.

Improved Grain Movement.

Reports from the West indicate that grain producers in the West, Northwest and Southwestern areas are shipping more freely. All of the bread grains such as wheat, corn, rye, and barley are being received at primary points in increasing volume, and the week-by-week improvement is marked. That this will find some reflection in the traffic figures of some of the rairoads serving the districts mentioned is a natural assumption, but it is not expected that it will serve to offset tthe general slump in other kinds of traffic.

December Reports Delayed.

It is expected that the December earnings statements of a large number of the railroads to the Interstate Commerce Commission probably will be delayed from one week to three. This is because several of the roads have to make extensive readjustment in items which had been carried during the other months pending various decisions. Appropriations were made early in 1920 to cover the items in the budget, and probably the most disturbing incident was the wage award by the Railroad Labor Board in July. This meant that an item of $600,000,000 had to be fitted into the accounts of the carriers which they had not expected.

Five Per Cent. by March 1?

A banker who handles probably as much money for loans as any other in the Street is predicting 5 per cent. call money by March 1. Money, he says, is plentiful now—much more so than the 7 per cent. rate on the board would seem to indicate—and he expects it to become more plentiful in the next few weeks. He thinks that funds will be flowing in from the interior and he is convinced that a rate lower than the current quotation on the Stock Exchange is not going to "scare off" interior balances to any noticeable extent for the reason that interior lenders will not be able to find home employment for their funds at any better figure than will obtain here.

Not Plentiful for Stocks.

Money, most of the money rokers agree, is plentiful for everything but stocks. One big handler of funds says that his firm is well supplied with offerings of all kinds except demand collateral loans, and money for these continues reasonably scarce. It would appear that the lenders are favoring eligible paper more than ever and what money they have for collateral loans they are trying to place on the ninety-day maturity, doubtless on the theory that money is going to be much cheaper within the next ninety days. But the borrowers are just as adverse to borrowing for three months as the lenders are axious to lend, so there is not a great deal of business being done.

Wanted: A Rail Issue.

The almost phenomenal success of the Belgian loan and the American Agricultural Chemical offerings has inspired distributing bankers with thoughts of what might be if only the available supply of new securities included some prime rail issue. The appetite for new stuff of high grade and at ttractive figures seems to be as keen as ever and yesterday many distributing bankers were convinced that a good rail offering would be easily sold and profitable to handle.

SILVER BULLION.

Bar silver in London down ⅛d at 39⅜d per ounce. New York price for domestic bar silver unchanged at 99½c per ounce, the Mint price; for "foreign" silver unchanged at 66⅜c.

Range of prices for silver bullion this month:

	Highest.		Lowest.	
London	42½d	Jan. 5	37½d	Jan. 10
New York.......	69⅝c	Jan. 6	65⅝c	Jan. 10
Range for the year 1920:				
London	89½d	Feb. 11	38⅝d	Dec. 10
New York......	$1.37	Jan. 12	59⅝c	Dec. 10

Today's Opportunities

LIQUIDATION of commodities, the consequent fixing of more permanent values and easier money rates, are some of the factors which indicate that bonds will not continue to sell at prices that permit the very large returns at present obtainable.

Write for some of our timely investment suggestions contained in Circular C-20.

A. B. Leach & Co., Inc.
Investment Securities
62 Cedar Street, New York
Boston Chicago Buffalo Cleveland
Philadelphia Minneapolis Baltimore

Some Facts Regarding Liberty Bonds

United States is by far the richest nation in the world; in comparison with other countries our national debt is ridiculously small. More nearly normal money rates and industrial conditions will mean that obligations of the United States will return to a basis where the yield will approach that of pre-war days. In the meantime Liberty Bonds are selling to yield more than certain standard issues of railroad and municipal obligations.

If some of the tax features of Liberty Bonds are not clearly understood we invite requests for information.

Hemphill, Noyes & Co.
Members New York Stock Exchange
37 Wall Street, New York

An Analysis *of the* **Earning Power**

of the large electric light and power systems immediately demonstrates the stability of this type of business. Where these companies are conservatively capitalized, properly financed and managed, no better investments are to be had.

Offering list on request for T. C. O.

W. C. Langley & Co.
Investments
115 BROADWAY, NEW YORK
MEMBERS NEW YORK STOCK EXCHANGE

Our New Circular with colored maps

Guaranteed Railroad Stocks

Why are they a better investment purchase than bonds?

Ask for circular P

Joseph Walker & Sons
Founded 1855
Members New York Stock Exchange
61 Broadway New York
Telephone Bowling Green 7040.
GUARANTEED STOCKS
INVESTMENT BONDS

The Texas Co.

3-Year 7% Sinking Fund Notes

Due March 1, 1923

These notes constitute the only funded debt of the Company. Although not secured by mortgage they have a first lien against both assets and earnings. Unusually well protected as to earnings.

Price on application To yield

Over 7%

Colgate, Parker & Co.
49 Wall Street, New York

STANDARD O I L ISSUES

STANDARD OIL CO. (INDIANA)

PAR VALUE $25

BUY—SELL—QUOTE

CARL H. PFORZHEIMER & CO.
Dealers in Standard Oil Securities
25 Broad St. Phones 4860-1-2-3-4 Broad

Bargains in Bonds

Investors now have their choice of the greatest variety of bond bargains in the history of American finance.

These bargains are to be found among all types of security issues—railroad, industrial, public utility and government issues.

Each week we are pointing out these bargains to our clients, and in our four Rating Books we supply investment ratings for every bond issue, whether good, bad or indifferent.

Let us send you information and samples of our work. Write for circular No. 10.

Moody's Investors Service
JOHN MOODY, President
35 Nassau Street New York
Boston Philadelphia Chicago

SCRIPS

American Tobacco
Tobacco Products
Sears Roebuck
Willys Corp.
Times Square
Porto-Rican
Amer. Tobacco

Circulars on request

SPECIALISTS IN RIGHTS AND SCRIPS

McDONNELL & Co.
Members New York Stock Exchange
120 Broadway Tel. Rector 7800
Direct Private Wire to San Francisco

Municipal Bonds

$50,000
Detroit Coup. 4s, 1922
5.75%

$20,000
Mississippi Coup. 5½s, '29
5.30%

$50,000
Akron Coup. 5½s, 1940
5.15%

$75,000
Goldsboro, N. C. Coup 6s, 1922-25
6.25%

J.S. Bache & Co.
Bond Department
42 Broadway New York

"Teach Your Dollars To Have More Cents"

The wisdom of profitably investing your surplus funds in good bonds having a ready market is apparent to everyone.

Write for suggestions

Weissenfluh & Co.
10 Wall Street, New York.
Telephone Rector 8077.
SCRANTON WILKES-BARRE

DENIES RAIL HEADS FAVORED OWN SHOPS

A. C. L. President Asserts They Held No Interest in Concerns Which Made Repairs.

J. R. Kenly President of the Atlantic Coast Line Railroad Company issued a statement yesterday denying that his road ever had its equipment repaired in outside shops in which officers or Directors of the railroad were personally interested. His statement, which lays the necessity for farming out some repair work to the fact that shop efficiency on the Atlantic Coast Line was decreased not less than 30 per cent. through the abolishing of piecework and the substitution of the eight in place of the ten-hour day, said:

"The Baldwin Locomotive Works have practically rebuilt twenty Atlantic Coast Line Railroad Company locomotives and are rebuilding ten more. Two were sent to the American Locomotive Works for repairs. The contract for the first ten was made during Federal control with the full concurrence of the Regional Director and the work upon them was begun before the end of Federal control. No cars have been repaired at outside shops.

"We estimate that the efficiency of the Atlantic Coast Line Railroad Company's shops was decreased not less than 30 per cent. during the period of Federal control by the reduction of the work day from ten to eight hours by the forced abandonment of piecework, by the forced obligation of the closed shop and by successive Federal interpretations of the rules and regulations governing shop control and operations.

"No Director or othe officer of the Atlantic Coast Line Railroad Company has any direct or indirect interest in either the Baldwin or the American Locomotive Works.

"When the Federal Government took over the railroads on Dec. 31, 1917 there were 112 engines out of service requiring repairs. At the end of Federal control on March 1, 1920 there were 202.

"A locomotive is supposed to be near the time of shopping for major repairs when it has made 100,000 miles. On Dec. 31 1917, the following was part of the locomotive record:

Locomotives having made less than 40,000 miles 297
Locomotives having made more than 100,000 miles........................93

"On March 1, 1920, when the railroads were returned to their stockholders:

Locomotives having made less than 40,000 miles 246
Locomotives having made more than 100,000 miles........................118

"Add to this condition a decreased shop capacity of not less than 30 per cent. and you have the reason why the Atlantic Coast Line Railroad was forced to employ outside shops if it was to meet the demands of the public for transportation service."

BONDS ON STOCK EXCHANGE

TUESDAY, JAN. 25, 1921.

	1921.	1920.	1919.
Day's sales	$12,137,600	$12,486,800	$10,244,000
Year to date	242,453,800	307,196,900	241,338,500

GOVERNMENT WAR LOANS.

Sales $1,000.	Issue.	Open.	High.	Low.	Last.	Net Ch'ge.	Closing Bid.	Closing Asked.	Yield.
471	—Liberty 3½s, 1932-'47	92.18	92.20	92.00	92.02	—.04	92.00	92.14	3.98
15	—Liberty 3½s, 1932-'47, reg	91.82	91.82	91.82	91.82	....	....	....	....
5	—Liberty 1st 4s, 1932-'47	....	....	....	....	....	87.80	88.20	4.66
1	—Liberty 2d 4s, 1927-'42	88.04	88.04	87.80	87.80	—.10	87.80	88.00	4.95
1	—Liberty 2d 4s, 1927-'42	87.50	87.50	87.50	87.50	....	....	....	....
125	—Liberty 1st conv. 4¼s, 1932-'47	88.08	88.28	88.04	88.04	+.12	88.00	88.20	4.96
10	—Liberty 1st conv. 4¼s, reg	88.16	88.16	88.16	88.16	....	....	....	....
1,035	—Liberty 2d conv. 4¼s, 1927-'42	88.00	88.10	87.88	87.96	....	87.94	88.00	4.63
5	—Liberty 2d conv. 4¼s, reg	87.88	87.88	87.88	87.88	....	....	....	....
1,126	—Liberty 3d conv. 4¼s, 1928	90.96	91.06	90.86	90.86	—.10	90.86	90.90	5.12
1,739½	—Liberty 4th 4¼s, 1933-'38	88.30	88.60	88.30	88.36	+.04	88.36	88.40	5.23
1,219	—Victory 3¾s, 1922-'23	97.28	97.32	97.26	97.30	+.04	97.30	97.34	4.75
1,541	—Victory 4¾s, 1922-'23	97.28	97.36	97.26	97.30	+.06	97.30	97.36	5.65
3	—Victory 4¾s, 1922-'23, reg	97.10	97.10	97.10	97.10	+.10	....	....	....

Following sales are given in lots of $1,000:

City Berne 8s, temp ctfs
9.....96
CityChr'nia 8s
K-I-&Co ctfs
5.....97
3.....97½
1.....97¾
CityCop'n 5½s
2.....74⅞
2.....74¾
City Paris 6s
3.....96½
6.....96⅝
2.....96¼
5.....96⅝
2.....96¼
18.....96⅝
3.....96⅝
3.....96½
1.....96⅝
10.....96¼
41.....96⅝
City Zurich 8s receipts
1.....97
1.....97¼
4.....97⅝
2.....97½
2.....97
4.....97½
1.....97
Dom Rep 5s
5.....77¼
10.....78
Dom Can 5s, 1921
3.....99½
3.....99
14.....99½
5½s, 1921
5.....99⅛
10.....99⅝
5s, 1926
4.....91½
1.....91⅝
5½s, 1929
10.....92⅝
1.....92⅝
5.....92⅞
5s, 1931
20.....90¾
French Gov 8s
9.....99
2.....98⅞
2.....98¾
5.....98⅞
12.....99
8.....98⅞
4.....98⅞
26.....98⅞
5.....98⅞
14.....98⅝
2.....98⅞
Gov Switz 5s, temp rects
10.....102
1.....102⅛
7.....102
8.....102⅛
2.....102⅛
11.....102
Jap Govt 4½s, sterling loan
1.....79⅛
11.....80
5.....79⅞
2d series
5.....79½
5.....79⅝
16.....79⅞
10.....79⅞
15.....80¼
4s, ster loan
22.....60¼
8.....60
2.....60¼
5.....59⅝
5.....60
22.....60½
3.....60
King Belg 6s
1.....90½
1.....90½
2.....92
7½s, rects
2.....96⅞
24.....97
11.....96⅝
14.....96½
1.....96⅝
6.....96¼
2.....96⅝
3.....96½
8s, when is
7.....100⅛
65.....100
10.....99⅞
7.....100
2.....99⅞
K'dom D'nm'k 8s, inter ctfs
6.....98⅞
11.....98⅝
3.....99
10.....98⅝
5.....99
1.....98⅝
10.....98½
10.....98¼
10.....98⅝
13.....99
7.....99¼
5.....99½
2.....99⅝
5.....99½
Kingdom of Italy 6½s
4.....82
5.....81½
Kdom Norway 8s, inter ctfs
4.....100
5.....99⅞
24.....99⅝
8.....100
5.....100⅛
1.....100⅛
3.....99⅝
Kingdom of Italy 6½s
1.....81½
4.....82
Rep of Cuba 5s of 1904
10.....78⅝
3.....79
U K of G B & I 5½s, 1921
16.....99
3.....99¼
15.....99
1922
1.....95½
1.....96⅝
100.....95½
135.....95⅝
40.....95⅝
10.....95½
1929
2.....89
8.....88⅝
9.....89
6.....88⅝
1.....89
2.....88½
3.....89
1.....88⅝
1.....89
2.....88⅞
1937
1.....84
6.....86¼
2.....86½
3.....86⅝
3.....86⅞
1.....86⅝
1.....86⅝
US of Mex 4s
1.....30
NY City 4½s, 1963
5.....94

Alas G M conv deb 6s, SerB
2.....16
AmAgCh cv 5s
1.....94½
8.....95½
25.....95
1.....95½
8.....96
deb 5s
15.....100⅝
42.....100¼
10.....100⅝
13.....100⅝
Am Sm & Ref temp 1st 5s
2.....78
1.....77½
2.....78
5.....77⅝
6.....77⅞
3.....78
Am Tel & Tel col 4s
4.....78½
col tr 5s
22.....82
1.....81½
conv 6s
21.....96
8.....96
1.....96
Armour & Co 4½s
1.....80⅝
5.....81
Atch, T & S F gen 4s
3.....79
3.....78⅝
8.....78⅞
7.....79
4.....78⅝
3.....78½
conv 4s, 1965
1.....69
2.....70
4c.....71
adj 4s
1.....72½
stamped
3.....72⅝
Atl Cst L 7s
8.....103½
7.....103½
3.....103½
1st 4s
5.....80
5.....79¼
L & N col 4s
9.....71⅝
Atl Frt tem 7s
1.....70
B & O pr l 3½s
3.....84
1.....83⅝
10.....83½
gold 4s
1.....69
10.....68¼
conv 4½s
5.....69⅝
20.....69¼
1.....69⅛
6.....69¼
2.....69⅛
13.....69¼
ref 5s
1.....69⅝
1.....70½
1.....71
2.....70
6s
2.....92
3.....91¼
P,LE&WV4s
4.....65⅝
1.....66½
5.....66
S-W div 3½s
3.....78½
Tol-Cin div4s
1.....55½
Bell Tel of Pa 7s, int rcts
2.....102
1.....102¼
1.....102⅛
3.....102
2.....102⅜
6.....102
1.....102⅛
BethStl ext 5s
1.....80
Beth Steel pur money 5s
1.....80⅝
1.....80⅝
2.....79⅝
Bklyn Edis Co gen 5s, A
1.....79⅝
B R T gold 5s
15.....28⅝
7s, 1921
3.....45¼
ctfs of dep
23.....47
20.....45½
6.....48
stamped
10.....42
2.....42½
1.....42
6.....41⅝
7.....41½
Bush Term 5s
5.....71⅛
5.....71⅝
Bush Ter Bldg gtd 5s
5.....75¼
5.....75½
Cal G & El 5s
1.....84
CanSo con5s,A
1.....88½
Can Nor 7s, int rcts
12.....101⅝
3.....101⅝
4.....101½
10.....101¼
2.....101¼
5.....101¼
3.....101⅝
14.....101⅛
1.....101½
6.....101
5.....101¼
2.....101½
C Ga Ry 6s
2.....90
Cent Leath 5s
2.....93
C Pac gtd 3½s
3.....77⅝
gtd 4s
2.....74¼
15.....74⅝
8.....74¼
C & O gen 4½s
4.....77¼
1.....77⅝
2.....77
2.....76⅝
conv 4½s
9.....77
5.....77¼
2.....77
2.....76⅝
conv 5s
7.....83½
1.....83
1.....83¼
22.....83
6.....83½
5.....83
4.....82⅝
R & A Div 1st con 4s
10.....72⅝
Chi & Alt 3½s
5.....39
C, B & Q Jt 4s
[illegible].....97⅞

25.....98
7.....97⅞
32.....96
21.....97⅞
10.....97⅞
5.....97½
Ill Div 3½s
4.....73¼
3.....74
1.....73½
Neb ext 4s
10.....80½
C & E Ill ref & imp4s,c of d
1.....33
Chi Gt West4s
22.....52½
1.....53¼
C, M & St P gen 4s, A
27.....71
conv 4½s
5.....71
2.....70¼
3.....70½
conv 5s, B
14.....71
ref 4½s
1.....64⅝
1.....64⅝
1.....64½
1.....64¼
4s, 1925
1.....76½
Chi & N W 7s
10.....104
5.....103½
1.....103⅝
2.....103½
gen 3½s
6.....68
1.....69
2.....68
Chi Rys 5s
2.....62
C,RI&P gen 4s
2.....72½
2.....72⅝
2.....73
Chi, R I & P Ry ref 4s
22.....68⅞
15.....68½
5.....68⅝
C,StP,M&O 6s
1.....102
Chi Un Sta 4½s, Ser A
2.....82½
2.....82
6½s, int ctfs
2.....104⅞
Chi & W Ind con 4s
1.....61½
1.....61
14.....61¼
Chile Copper col tr 6s
18.....73
2.....73½
C, C, C & S L gen 4s
1.....71
ref & imp 6s
1.....90¼
16.....90
deb 4½s
1.....79
C. W & M 4s
2.....66
Col & So ref & ext 4½s
4.....75
1.....74⅞
Col & 9th Av 1st 5s
1.....19
Con Gas cv 7s
6.....100
4.....99⅞
4.....100
2.....100¼
3.....100
2.....99½
1.....99⅝
8.....100
Cuba C Sug conv 7s
5.....85⅝
29.....85½
15.....85¼
Cuba R R 5s
2.....84
Del & Hudson temp 7s
7.....103¼
conv 5s
1.....84
5.....83⅝
1st & ref 4s
5.....81
Den & Rio G con 4s
4.....65½
5.....65
5.....64¾
6.....64⅝
1st & ref 5s
10.....45¼
1.....45¼
5.....45½
imp 5s
2.....69¾
con 4½s
1.....69⅞
2.....69
Det Edi ref 5s
1.....81⅝
col tr 5s
1.....87½
1.....87⅝
Det United Ry con 4½s
1.....61½
1.....61
Erie 1st con 4s
2.....55
1.....54⅝
1st gen 4s
8.....44
cv 4s, Ser A
7.....39
Ser B
2.....39
cv 4s, Ser D
2.....44¼
1.....44
Evans & T H con 6s
5.....94
Grd Trunk Ry 7s, int rcts
3.....102
1.....101¾
1.....101⅝
3.....102
Green B & W deb ctfs B
12.....7⅝
Gt Nor ref 4½s
10.....82¼
Hud & M 1st & ref 5s, Ser A
1.....64
1.....63⅞
3.....63⅝
1.....64
2.....63⅝
14.....64
adj inc 5s
10.....29
5.....28⅝
7.....28¼
1.....28⅞
5.....28¼
1.....28⅝
24.....28
3.....28¼
Ill Cen 4s, '52
2.....74
7.....73
4s, 1953
3.....71⅝
3½s, 1952

5.....69⅝
ref 4s
2.....76⅝
temp 5½s
1.....91⅝
3.....92
Cairo bdge 4s
5.....77
Mem div 4s
2.....73
Int-Met 4½s
40.....21
10.....20
1.....20¼
5.....20½
10s30f.. 20
15.....20¼
2.....20
10.....20¼
15.....20¼
10.....20¼
2.....19⅝
5.....19¼
5.....19½
5.....19
9.....18⅞
4.....18⅝
ctfs of dep
20.....17¼
20.....17⅛
5.....17⅝
47.....17
10.....18
Int Rap Tran 1st & ref 5s
20.....55½
5.....55⅝
20.....55
25.....55½
5.....55
10.....54¼
10.....54½
37.....55
3.....54⅝
1.....54⅝
2.....54⅞
2.....54⅜
8.....54⅝
7.....54½
5.....54½
15.....54⅝
3.....54⅞
5.....54⅝
1.....54⅜
32.....54⅞
5.....54½
2.....54⅝
2.....54⅝
25.....54⅝
9.....54½
1.....54
4.....54¼
9.....54
15.....53⅝
25.....53⅝
6.....53½
14.....53⅝
Int Mer Mar s f 6s
1.....81½
1.....81¼
3.....81⅝
K C, F S & M 6s
4.....96
K C & M B 5s
2.....82¾
Kan Cy So 3s
3.....56¼
4.....56¼
13.....56
1.....56¼
5s
1.....74½
2.....74⅝
Kan C Ter 4s
1.....73½
Ky Cent 4s
1.....72
L S 5s, 1923
2.....95
L E & Wn 1st 5s
1.....80
L S & M So 3½s
5.....71
4s, 1931
1.....83⅝
5.....83⅞
1.....83
L V col trust 6s, temp rcts
1.....98½
8.....96⅝
L V of N Y gtd 4½s
1.....84¼
Lig & My'rs 5s
1.....84½
L Isl ref 4s
3.....69⅝
unified 4s
1.....66½
Lorill'd Co 5s
9.....81½
Lou & Nash 7s
2.....103¼
2.....104¼
unified 4s
2.....83⅞
S & N A 5s,'36
3.....94¼
St. L. Div 3s
1.....53
1.....52½
Manhat con 4s
2.....57½
tax exempt
4.....56⅝
M Cen deb 4s
1.....70
M S col tr 5s
25.....78
1.....77½
M & St L 1st & ref 4s
2.....42
M, St P & S S M con 4s
10.....83
5.....84½
Mo, K & T 1st 4s
50.....59½
14.....59⅝
1.....59⅝
9.....59½
1.....59⅝
Mo Pac gen 4s
4.....55⅝
30.....55¼
1.....55⅛
8.....55½
1st & ref 5s, 1923
14.....92½
1926
15.....86⅝
1965
2.....79½
Mt P 5s, S A
2.....86½
Natl Tube 5s
1.....91⅛
N Y C 7s, int receipts
5.....103
16.....103
3.....103⅛
deb 6s
11.....91⅞
35.....91⅞
1.....91⅞
13.....91⅝
4.....91⅝
7.....91⅞
gen 3½s
5.....69
L S col 3½s
1.....63
M C col 3½s, registered
3.....62
N Y Dock 4s

1.....64½
NYG,EL,H&P pur mon 4s
1.....67½
NY, L E & W d & im ex 5s
1.....76
N Y, N H & H nonev deb 4s, 1955
1.....48
1956
1.....47¼
3.....48½
conv 3½s
2.....43
NY,O&Wref 4s
1.....64⅞
NY Rys ref 4s
3.....22
ctfs of dep
1.....21½
adj 5s
2.....5⅝
2.....5⅞
11.....6
ctfs of dep
10.....4½
N Y Tel s f deb 6s
2.....91¼
2.....91⅝
4½s
1.....78½
3.....78⅝
NY,W&B 4½s
23.....43
N & W con 4s
8.....79⅛
1.....79
1.....79¼
5.....79½
10-20 cv 4s
3.....96
conv 6s
10.....104
P C & C 4s
11.....80
10.....79⅝
5.....80
Nor Pac 4s
1.....78⅝
10.....78½
7.....78
25s30f 77⅝
16.....78
5.....78⅝
1.....78½
gen 3s
5.....56½
ref & im 4½s
2.....81
Nor States Pr 1st & ref 5s
6.....78
N W Bell Tel temp 7s
3.....97¼
18.....97⅝
16.....97¼
7.....97⅝
23.....97¼
3.....97⅛
7.....97⅝
1.....97¼
1½.....97⅛
2.....97⅛
[illegible].....97⅛
Or&Cal 1st 5s
2.....90⅝
8.....90¼
OregSL 1st 6s
5.....98½
gtd ref 4s
2.....81½
1.....81
Or-WRR&Nv 1st & ref 4s
11.....74
PacGas&El 5s
4.....77⅝
P RR gen 4½s
2.....81⅝
2.....81½
1.....82
1.....81⅝
gen 5s
1.....91½
gold 7s
4.....105
2.....105¼
1.....105½
2.....105⅝
1.....105½
8.....105
6.....104⅝
con 4½s
4.....90½
Penn gtd 4½s
2.....99
Peo Gas & C of Chi ref 5s
3.....66⅝
Pere M 1st 5s
1.....84⅝
1.....84½
5.....84
Philip Ry 4s
1.....39
Pa Co cv 5s, 1922
5.....92
P, C, C & St L g 5s, Se A
1.....85½
2.....85½
gtd 4½s, Ser A
1.....85¼
10.....85⅝
P Ser Cp s f 5s
2.....60¼
Read gen 4s
1s30f.. 80½
2.....81½
1.....81⅝
Rio Gd Wn col tr 4s
1.....53⅝
R I, A & L 4½s
1.....68½
1.....68⅝
1.....68¼
7.....68
St L & S Fr p l 4s, Ser A
3.....62
6.....62½
1.....62
2.....62¼
5.....62
6.....61⅞
1.....61⅝
18.....62
p l 5s, Ser B
1.....75⅛
4.....75¼
4.....75¼
2.....75¼
3.....75
p l 6s, Ser C
2.....89½
3.....89
adj 6s
3.....65⅞
2.....65⅝
9.....65⅞
income 6s
1.....48⅝
1.....48½
1.....48⅝
16.....48½
5.....48⅝
6.....48½
45.....48⅝
5.....48
4.....[illegible]
30.....[illegible]
2.....[illegible]
St L S W c 4s
4.....64½
19.....64

2.....64¼
1st 4s
3.....68
1st term 5s
4.....66
S F & K C S L 1st 4½s
2.....67
St P, M & M 4½s
30.....90¼
S An & A P 4s
2.....63
S Air L gold 4s, stamped
1.....57
ref 4s
6.....41⅝
2.....41⅝
adj 5s
2.....38⅝
1.....38
1.....38⅝
con 6s
6.....53
6.....52⅝
3.....53
1.....52⅝
1.....53
So B T & T 1st 5s
1.....83
So Pac col 4s
5.....72
conv 4s
7.....78⅝
5.....79
10.....78⅞
7.....78⅞
5.....79
1st ref 4s
12.....78
3.....77⅝
So Pac, S Fr Termi 4s
1.....76
So Ry 1s 5s
7.....81½
1.....89
gen 4s
1.....61
3.....61½
Ter As of S L 1st 4½s
5.....85
ref 4s
5.....71⅝
3d Av adj 5s
4.....31
1.....32
12.....31½
2.....31⅝
41.....31½
10.....31⅝
3.....31⅝
ref 4s
1.....46½
8.....47
Tol & O C 1st 5s
2.....88
Un Pac 1st 4s
1.....84
1st & ref 4s
5s30f.. 79⅝
7.....80⅞
conv 4s
24.....84
6.....83⅞
6s
5.....101
1.....101⅛
18.....101
Un Rys Inv 5s Pitts issue
5.....70
U R of S F 4s
1.....33½
Un Tr c of d
5.....32¼
1.....32
10.....33
Eq Tr c of d
5.....31½
7.....32
U S R & I 5s
2.....83¼
2.....83
6.....83¼
U S Rubber 7s
2.....98
5.....98½
3.....98⅝
1.....98½
7½s
10.....100
1.....99½
3.....99⅝
1.....99⅝
1.....99⅝
2.....99½
15.....99½
3.....99⅝
1.....99½
1.....99⅝
1.....99⅝
1.....99
1.....99½
2.....99
1st & ref 5s
2.....78½
2.....78½
3.....78⅝
3.....78¼
U S Steel Cp s f 5s
5.....95
2.....94⅞
5.....94⅝
16.....94½
Utah & Nor 1st 5s
1.....90
Utah P & L 5s
2.....80
3.....80¼
3.....80¼
VirgnRy 1st 5s
1.....85
2.....84⅝
5.....85
Wabash 1st 5s
12.....89½
2d 5s
2.....80
Westn Md 4s
1.....55⅝
West Shore 4s
5.....73½
5.....73
Wn Un fd & real est 4½s
1.....80¼
Westgh E & M temp 7s
3.....99
4.....99¼
2.....99
10.....98⅝
6.....98⅞
6.....98⅝
3.....98⅝
3.....98⅝
3.....98½
3.....98⅝
10.....98½
3.....98⅝
10.....98¼
5.....98
13.....98¼
40.....98
6.....98¼
10.....98¼
5.....99
Wheel & L E 1st con 4s
1.....58¼
ref 4½s,SerA
9.....55⅝
Wilson & Co 1st 6s
3.....90¼
1.....90
3.....89⅝
cv s f 6s
4.....90

AMERICAN FOREIGN BANKING CORPORATION
53 Broadway
New York

Capital and Surplus $6,500,000

BRANCHES IN

Argentina, Belgium, Brazil, Colombia, Cuba, Haiti, Mexico, Panama, Santo Domingo and in China and the Philippines through its affiliated institution The Chinese-American Bank of Commerce.

An International Banking Service

Comprehensive
Efficient

Kingdom of Belgium

20 Year Sinking Fund 8% Bonds

Price 100 and interest

Bonds are a direct external obligation of the Kingdom of Belgium.

Provision is made for a strong sinking fund.

Bonds not previously retired will be paid at 107½ and interest at maturity. Holders of these bonds have an opportunity to obtain an 8% ncome annually and $1075 for each $1000 inve ted.

Principal and interest payable in dollars.

Circular T-206 on request.

Herrick & Bennett
Members New York Stock Exchange
66 Broadway, New York, *Rector 9060* — 51 E. 42nd St., New York, *Murray Hill 8456*
Peekskill, N.Y.

We Specialize in Stocks with a Boston Market

Call Our New York Telephone CANAL 1674 For Quotations

L. Sherman Adams
Listed and Unlisted Securities
Member Boston Stock Exchange
New York Telephone Canal 1674
70 State Street Boston, Mass.

Grand Trunk Lake Superior 4s
Grand Trunk Pacific 3s
Southern Indiana 4s
Minneapolis & St. Louis 7s
Joplin Union Depot 4½s
Chic., Terre Haute & S. E. 5s
Rio Grande Junction 5s
St. Joseph & Grand Island 4s
West N. Y. & Penn. 1st 5s
Louisville & Jefferson Br. 4s
St. Paul, Puget Sound 4s
Province of Buenos Aires 6s, '26
Province of Manitoba 6s, 1931
Shawinigan W. & Pr. 5s & 5½s
Cedar Rapids Mfg. & Pr. 5s, '53
Laurentide Power 5s, 1946
Nor. Ontario Lt. & Pr. 6s, 1931
Rio de Janeiro Tram. 5s, 1935
Willys Corporation 1st pfd.
Libby-Owens Sheet Glass
Childs preferred
Godchaux Sugar preferred

PYNCHON & CO.
Members New York Stock Exchange
111 Broadway New York
Telephone Rector 970
LONDON LIVERPOOL PARIS

PRIVATE WIRES
to principal cities of United States and Canada

—TOLEDO, OHIO—

Secor, Bell & Beckwith
Members New York Stock Exchange
We invite your inquiry on
Libbey-Owens Sheet Glass Com. & Pfd.
Toledo Gas, Elec. & Heat. 5% Bonds, 1935
And all local securities.
Circular "T-58" on request.
Gardner Bldg. Toledo

NEW ISSUE

$30,000,000

THE AMERICAN AGRICULTURAL CHEMICAL COMPANY

7½% First Refunding Mortgage Sinking Fund Gold Bonds

Dated February 1, 1921 — Due February 1, 1941

Principal, interest and sinking fund payable at offices of Lee, Higginson & Co. in New York, Boston and Chicago. Callable, as a whole or in part, at 105 prior to February 1, 1926, during next 5 years at 103½, during next 5 years at 102½, during next 4 years at 101, and during last year at 100½.

Interest payable without deduction for normal Federal Income Tax up to 2%

OLD COLONY TRUST COMPANY, BOSTON, TRUSTEE

Capitalization
(Upon completion of present financing)

Funded Debt:		
First Mortgage 5% Bonds, due 1928 (closed mortgage)	$ 6,959,000	
7½% First Refunding Mortgage Bonds, due 1941 (this issue)	30,000,000	$36,959,000
Capital Stock:		
Preferred, 6% Cumulative	$28,455,200	
Common	32,618,900	$61,074,100

From a letter of the Chairman, Mr. Robert S. Bradley, we further summarize as follows:

BUSINESS: The Company was organized in 1899 under the laws of Connecticut. Its business is the manufacture and sale of chemical fertilizers and allied products. It owns and operates 50 plants well distributed to serve agricultural districts in the United States. It also owns lands containing phosphate deposits estimated sufficient to meet the Company's requirements of this basic raw material for more than 100 years.

ASSETS: Total net assets, based on June 30, 1920 balance sheet but including proceeds of present financing, are valued at $113,254,547 or more than 3 times total funded debt of $36,959,000. Value of the mortgage property alone is more than $53,000,000 or 144% of the total funded debt. In addition net current assets (working capital) are more than $55,000,000.

EARNINGS: Net profits applicable to interest charges for fiscal year ended June 30, 1920 (after deducting $2,308,351 for depreciation and depletion) were $7,164,733, or 2.75 times the present interest charges of $2,597,950 on the total $36,959,000 funded debt, including this issue. Average annual net profits for last 5 years were $7,630,778, or nearly 3 times these charges.

SINKING FUND: 3% annually of total First Refunding Mortgage Bonds issued, first payment February 1, 1923, to be used for purchase or call and retirement of Bonds; sufficient to retire before maturity more than 50% of the amount of the present issue. In addition, a sinking fund of $375,000 per year is operating to retire the First Mortgage 5% Bonds.

SECURITY: These Bonds will be secured by a mortgage on all real estate, plants and equipment, now owned or hereafter acquired by the Company, subject only to the $6,959,000 First (closed) mortgage 5s, to retire which, First Refunding Mortgage Bonds are reserved. Total mortgage debt at any time outstanding is limited to 75% of the value of mortgaged properties. In addition, the Company covenants to maintain net assets at least 250% of total funded debt and to maintain current assets at least 140% of current liabilities.

DIVIDENDS: Regular 6% cash dividends have been paid on the Preferred Stock continuously since organization in 1899. Continuous cash dividends averaging over 5% per year have been paid on the Common Stock from January, 1912, to October, 1920, (8% during each of the last two years). In January, 1921, the 2% quarterly Common dividend was paid in Common Stock at par.

We Recommend these Bonds for Investment

PRICE 97½ AND ACCRUED INTEREST YIELDING ABOUT 7¾%.

It is expected that interim receipts will be ready for delivery on or about February 1, 1921

LEE, HIGGINSON & CO.

BOSTON — NEW YORK — CHICAGO
HIGGINSON & CO., London

The statements contained in this advertisement, while not guaranteed, are based upon information and advice which we believe accurate and reliable.

This advertisement appears as a matter of record only, all the above Bonds having been sold.

KN&K
FOUNDED 1852

Investment Securities
Letters of Credit
Foreign Exchange
Travelers' Checks
Correspondents Throughout the World.

Knauth-Nachod & Kuhne
Members New York Stock Exchange.
Equitable Building New York

AMERICAN LIGHT & TRACTION CO.
COMMON STOCK
To Net About 11%
(Has paid quarterly dividends since 1904)
Lower operating costs should increase earnings.
Particulars on Request.

MAC QUOID & COADY
Members New York Stock Exchange
14 Wall St., N. Y. Tel. Rector 9970

Sound and Conservative Bonds for Investment

Hollister, White & Co.
Incorporated.
115 Broadway, New York

Munds, Rogers & Stackpole

Members { N. Y. Stock Exchange, N. Y. Cotton Exchange, Chicago Board of Trade }

25 Broad St., New York, N. Y.

NEW ISSUE

Exempt from Federal and New York State Income Taxes

$2,312,000

City of Yonkers, N. Y.

5½% Bonds

Due serially January, 1922, to January, 1961, inclusive.
Interest payable April and October 1st in New York Exchange.

Coupon bonds with privilege of registration.

PRICES

MATURITIES	TO YIELD
1922	5.50%
1923-26	5.25%
1927-29	5.00%
1930-61	4.90%

Particulars on request.

Estabrook & Co., New York
Guaranty Company of New York
Bankers Trust Company, New York
Remick, Hodges & Co., New York
Hannahs, Ballin & Lee, New York

We Offer

subject to prior sale

PER 1,000 FRANCS	
Belgian Rest. 5s, 1919,	$72
Belgian Prem. 5s, 1920,	73
French 4s, 1917,	50
French 5s, 1916,	60
French 5s, 1920,	70
French 6s, 1920,	72

PER 1,000 MARKS	
City of Berlin 4s,	16½
City of Frankfort 4s,	19
Ger.Gen.El.4½s(A.E.G.)	19
State of Hamburg 4s,	17¼
State of Hamburg 4½s,	17½

Quotations on other foreign issues will be sent on request.

Send for List No. 220

MORTON LACHENBRUCH & CO.
42 Broad Street, New York
Private Wires to CHICAGO-PHILADELPHIA-ST LOUIS
PITTSBURGH-DETROIT-CLEVELAND-GRAND RAPIDS

Established 1855

BREITUNG & COMPANY
INCORPORATED

7 & 9 Hanover St.

Time-Tested Investments
Safe Securities
Good Yields

Send for Lists "2-J"

John Muir & Co.
Members New York Stock Exchange
61 Broadway
New York

Northwestern Bell Tel.
7½s 1941
Cuban Railway
5s 1952
Japanese Govt.
4s 1931

Everett Rich & Co.
Members of N. Y. Stock Exchange
15 William St., New York
Telephone Broad 7280

New York & Brooklyn
Traction Bonds

LADD & WOOD
Members New York Stock Exchange
7 Wall Street
Telephone 980 Rector

United Fruit
Middle States Oil
Weekly market letter describing the above issues sent on request

CARPENDER, CAFFRY & CO.
Members New York Stock Exchange
One Wall Street New York
BRANCH OFFICES:
820 Fifth Ave., New York
New Haven, Conn. Pittsfield, Mass.

LISTED SECURITIES
Bought and Sold
for
Investment or on Conservative Margin Account
B. H. & F. W. Pelzer
Members New York Stock Exchange.
12 Broadway New York City
Phone Broad 6037.

Mark A. Noble Theodore C. Corwin
NOBLE & CORWIN
25 Broad St. New York
BANK, TRUST, INSURANCE AND INDUSTRIAL STOCKS
BOUGHT AND SOLD
Telephone 1111 Broad

NEW ENGLAND ROADS REJECT RATE OFFER

Rail Presidents Proposed Giving Up to $15,000,000 More on Through Freight.

BROADER MEETING HERE

Heads of All Trunk Lines Are Asked to Attend Friday in Effort to Settle the Problem.

WASHINGTON, Jan. 25.—A call was issued tonight for a meeting in New York Friday of all railroad Presidents whose lines might be affected by the re-division of revenues from through freight rates between trunk lines west of the Hudson River and New England carriers. The meeting was called after the breaking up today of the conferences here of the Presidents of eleven large Eastern railroads, through inability to arrive at any compromise acceptable to New England roads.

The conference here sought an adjustment of the controversy without action by the Interstate Commerce Commission, and on the failure to reach an agreement the hearings before the commission were continued, with W. S. Kallman, of the New York Central, as a witness. Mr. Kallman attacked the exhibits submitted by the New England carriers at previous hearings on the ground that they were not fair to the trunk lines. He presented New York Central exhibits, which, he said, gave a fairer showing of the moneys received by New England carriers.

Presidents from the Eastern lines are understood to have offered the New England carriers $12,000,000 to $15,000,000 to meet their estimated annual deficit of $17,500,000. E. J. Pearson, President of the New Haven, and J. H. Hustis, President of the Boston and Maine, however, were said to have refused to accept the offer, holding that it left too great a deficit to be made up in other ways, and that the New England roads would only be postponing bankruptcy to accept.

The meeting called for Friday in New York is expected to allow the New England carriers an opportunity to place their financial troubles before the entire list of presidents whose lines would be affected by the granting of a larger share of the joint rates to the carriers east of the Hudson.

The insistence of Chairman Clark of the Interstate Commerce Commission that an amicable adjustment be reached by the two groups was understood to have played a large part in the decision to hold another meeting in New York. One executive said, "Chairman Clark talked stronger to us than ever before" when informed of the failure to reach an agreement at the conferences here.

The eleven railroad Presidents left Washington tonight for their home offices, where they are expected to work over various offers which might be acceptable to the New England lines.

EQUIPMENT BONDS.

Quoted on a Percentage Basis.

Name.	Maturity.	Rate.	Bid.	Ask.
Atlantic Coast L.	1922-36	6½	6.70	6.25
Baltimore & Ohio	1920-'27	4½	7.50	6.62
Bethlehem Steel	1920-'30	7	7.00	7.00
Buff., R. & Pitts.	1920-'33	4½@5-6	6.85	6.20
Canadian Pacific	1920-'22	4½@6	7.15	6.30
Ches. & Ohio	1924-'35	6½	6.75	6.50
Chicago & N. W.	1920-'23	4½	6.90	6.25
Chi., R. I. & P.	1920-'27	4½@5	7.85	6.75
C., St. L. & N. O.	1920-'24	5	6.90	6.30
C., C., C. & St. L.	1920-'29	5 @6	6.87	6.25
Del. & Hudson	1922-	4½	7.20	6.30
Erie Railroad	1920-'27	4½@5	7.75	6.90
Grace Steamship	1920-'34	6	8.00	7.25
Illinois Central	1920-'27	4½@5	7.00	6.25
Do	1925-'35	7	6.85	6.15
Int. Prod. Steam.	1920-'28	7	8.50	7.50
Louis. & Nash.	1920-'23	5	7.00	6.25
Mich. Central	1920-'32	5 @6	6.80	6.25
Minn. & St. Louis	1920-'27	5 @6	7.50	6.70
Nor. Pac. Kan. & T.	1920-'34	5	7.85	7.00
New York Cent.	1920-'32	4½@5	7.00	6.30
Do	1921-'35	7	7.00	6.25
Norf. & West.	1920-'24	4½	6.90	6.25
Northern Pacific	1921-'30	7	7.00	6.25
N. Y., N. H. & H.	1920-'29	4½@5-6	7.75	7.00
Pac. Fruit Exp.	1920-'35	7	6.75	6.29
Pac. Gen. Freight	1920-'23	4 @4½	6.87	6.25
Pitts. & L. Erie	1921-'35	6½	6.75	6.35
Reading Co.	1920-'27	4½	6.90	6.25
Seaboard Air L.	1920-'27	4½@5-6	8.00	7.00
Sinclair Refining	1920-'21	6	8.25	7.00
Southern Pacific	1920-'25	4½	6.90	6.25
Do	1924-'35	7	6.75	6.15
Southern Ry.	1920-'26	4½@5	7.37	6.62
Union Pacific	1924-'33	7	6.62	6.10
Virginian Ry.	1920-'33	6	7.50	6.75
White Oil Corp.	1921-'23	6	8.50	7.50

EARNINGS.

Railroad.

KANSAS CITY SOUTHERN SYSTEM FOR December—

	1920	1919	Increase.
Gross	$2,025,317	$1,540,781	$485,536
Net after tax.	422,194	342,290	79,904
12 mos. gross	22,357,226	16,607,010	5,748,216
Net after tax.	5,485,656	2,431,484	1,054,172

Public Utility.

GREAT WESTERN POWER SYSTEM for December—

Gross	660,022	520,438	140,184
Net after tax.	416,446	294,592	121,934
Sur. aft. chgs.	196,913	95,052	101,861
12 mos. gross	6,543,948	5,393,398	1,150,350
Net after tax.	3,640,108	3,083,156	565,962
Sur aft. chgs.	1,190,139	906,316	284,823

CANADA'S TRADE MOUNTS.

Increase of $400,000,000 in Imports, $8,000,000 in Exports for 1920.

OTTAWA, Jan. 25.—Canada's trade for the twelve months ended December totaled $2,680,724,135, of which $1,336,-021,021 were imports and $1,307,806,114 were exports.

These figures, announced today, showed an increase of nearly $400,000,000 in imports over 1919 and an increase of about $8,000,000 in exports. Customs duties showed an increase of about $34,-000,000 over 1919.

The greater amount of imports came from the United Kingdom and the United States. From the United Kingdom there was imported $231,479,293 and from the United States $921,925,825.

Export trade with the United Kingdom decreased from $528,086,604 to $341,-168,451, but export trade to the United States increased from $454,595,294 to $559,956,669.

FOREIGN SECURITIES.

	Rate.	Due.	Bid.	Asked.
Argent. (called)	5	Sept., 1945	68	69½
Belgian (rester'n)	5	1964	61½	64½
Belgian Mun. L'n	5	1964	67	70
British Victory	4	1920	100	100
British Fund	4	1960	260	273
Brit. Nat. W. L.	5	1922	87½	889
Brit. Nat. W. L.	5	1927	865	878
Brit. Nat. W. L.	5	1929	869	871
Canada	5½	Nov., 1922	85¾	87½
Canada	5½	Dec., 1937	87½	89
French Govt. Vic.	5	1937	86½	86½
French Loan, '17	4	1945	49	51
French Prets	5	Less of '20	69	71½
French Loan, '26	6	1931	59¼	61
Italy Treas.	5	1925	34	37
Italy Treas.	5	1925	35½	36
Russia, ruble bds.	5½	Feb., 1926	10	12
Russia	5½	1921	12	15
Sweden	6	June, 1939	61	63
Switzerland	5½	1929	61	63

BID AND ASKED QUOTATIONS

FOREIGN ISSUES.

Closing quotations for Government and municipal bonds:

	Bid.	Asked.
City of Berne 5s	85¾	86
City of Christiania 8s	96½	97
City of Zurich 4s	97	97½
Argentine 5s	68	69¾
Belgium 6s, 1925	91½	92
Belgium 7½s	96¼	96½
Dom. of Canada 5s, 1921	99½	..
Dom. of Canada 5½s, 1921	..	99¼
Dom. of Canada 5s, 1926	90	91½
Dom. of Canada 5½s, 1929	92¾	92½
Dom. of Canada 5s, 1931	89¼	90¾
Chinese Government 5s	42¼	42½
Republic of Cuba ext. 5s, 1944	78½	79
Republic of Cuba ext. 5s, 1949	..	77½
Republic of Cuba ext. 4½s, 1949	63½	64½
Dominican Republic 5s	..	78
City of Lyons 6s	83½	85
City of Marseilles 6s	83½	85
City of Bordeaux 6s	83½	85
City of Copenhagen 5½s	74½	..
French Government 8s	98½	98¾
City of Paris 6s	96¼	96½
Government of Switzerland 5s	102	102¾
Japanese 4½s	70½	..
Japanese 4½s, second series	80	80¾
Japanese 4s	60	60¾
City of Tokio 5s	47¼	50
Un. K. of Gt. Br. & Ir. 5½s, 1921	99	99¼
Un. K. of Gt. Br. & Ir. 5½s, 1922	95¼	95½
Un. K. of Gt. Br. & Ir. 5½s, 1929	88½	89
Un. K. of Gt. Br. & Ir. 5½s, 1937	86¾	86¾
United States of Mexico 5s	40¾	41
United States of Mexico 4s	29½	33¼
Italy 6½s	81½	82

U. S. GOVERNMENT PRE-WAR LOANS.

Closing quotations for Government bonds:

	Bid.	Asked.		Bid.	Asked.
2s, r, 1930.	98¼	100	4s, c, 1925.	102¼	103
2s, c, 1930.	98½	100	P I 4s, '34.	81½	83
4s, r, 1925.	102½	103	P I 4s, '35.	81½	..

Closing quotations for stocks in which there were no transactions:

	Bid.	Asked.		Bid.	Asked.
Adams Ex. 2s	34		B'ch Cr'k.	32	..
Ad. Rumely pf.	51¼	52	Beth. S 7% pf.	90	93
Air Red.	37	39	Do 8% pf.	104	106
Alas G M.	⅞	1	B'klyn Ed.	90	98
A A Cables	93	103	B U Gas.	51	54
All Realty.	70	..	Br Sh pf.	75	100
Allis-Ch. M pf.	77	80	Bruns Ter.	3⅞	4¾
Am. S 1st pf.	94	..	B, R & P.	62	75
Am Bk N.	47	48½	1to pf.	90	..
Do pf.	42	44	Buff & S.	72	80
Am B Sug.	46¼	46¾	Do pf.	42	49
Do pf.	80	84	Burns Bros pf.	95	115
Am B M.	53½	54½	Bush Ter.	..	100
Am B S & Fdy	45	48	Cal & Ariz.	48	50
Do pf.	87	91	Can So.	38	45
Am Cot Oil pf.	83	85	Case Plow.	6	7
Am Ice pf.	57½	60	Case (J I) pf.	83	85
Am Lin.	56	58¾	C R R of N J.	190	210
Do pf.	80½	82	Chain-ired	40	44
Am Lo pf.	104	114	Do 1st pf	75¾	85
Am R pf.	100	..	Do 2d pf.	70	75
Am M & G.	20¾	22	C, B & Q.	200	..
Am Shipb.	80	90	Chi & Alt.	7¾	7½
Am Snuff.	95	103	C & E. Ill pf. cfs.	6	8
Do pf.	73	85	C & N W pf.	105	120
Am S Fds pf.	87	88	Chi Pn T.	65½	68
Am S Ref pf.	106	110	Chi St P, M & Om.	62	64
Am Tob pf.	88	90	Do pf.	85	95
Am Wh pf	90½	94	C, C, C & St L pf.	69	68
Am Wl pf.	96½	97	C & S 1st pf.	49¾	52
Am Wr Pa pf.	35	37	Do 2d pf.	41	45
Am Z pf.	29¾	32	Con Cigar.	82	85
Ann Arbor pf.	11¾	..	Do pf.	74	76
Do pf.	20¾	..	Cont Can.	61¾	64¼
Assets R.	2¾	3	Cont Ins.	65	67
Asso D G 2d pf.	47	53	Crex Carp.	40	37
Assoc Oil.	84½	85¼	Cruc S pf.	87½	93
Atl Ref.	975	1,025	Cuba C S.	23¼	24
Do pf.	109½	110¼	Do pf.	65¼	67
Atl Fruit.	7¼	8	C-Am Sug pf.	99	..
Atl C L.	84	84½	De B Mf.	18¾	23
A., G & W I pf.	43	44½	Dav Chem.	25	29
Aus Nich.	11¾	12	D & Co pf.	86	94
Av Mot.	68½	75	Del & Hud.	100	101
Auto S pf.	13	16	Det Ed.	95	98
B'dall, A.	28½	31	Det & Mac	45	..
Bar Leath.	24	37	Do pf.	50	..
Do pf.	70	80	Det U Ry.	..	90
Barop M.	¾	1	Det S Trs.	..	17

	Bid.	Asked.		Bid.	Asked.
D, S S & A	4	5	N Y Dock.	21¾	22
Do pf.	7	8	Do pf.	44	45
Dur Rub'y.	41	55	N Y, L & West	78	80
Do pf.	93	95	N & W pf.	65	70
Elk H Coal pf.	39	43	North Am.	55	55
Em Brant.	9	9½	Nunnally	10½	12
End-J pf.	93¾	95	Nova S & S.	34	35
Erie 2d pf.	14	14½	Ohio Body.	8½	10
E Kodak.	525	..	Ohio F S.	46	50
Do pf.	100	103	Ont Min.	4¾	5
Fam P pf.	81	81¾	Otis El pf.	83	85
Fisher Bdy	82½	87¼	Otis Stl pf	73	84
Do pf.	98	100	Owens Bot	50	53
G A T.	45	50	Owens B pf	..	100
Gen Cigar.	60	62¾	Pac Coast	20	30
Do pf.	90	93	Do 1st pf	60	100
Do d pf.	83¾	84	Do 2d pf.	45	60
Gen M pf.	70	75	Pac Dev.	16	17
Do 7% pf	80	84	Par & B.	14¼	16¾
Do 6% c.	68	69¾	Penney pf.	80	87
Granby C.	22	25	Peo & E.	10¾	11
Gray & D.	11¾	..	Pere M pf	55	59
G. M & N.	9	12	Do pf.	36	47
Guan Sug.	15	18	Pett-Mull.	35	63
Gulf S S.	30¾	35	Phila Co.	33	33½
Hallr Elec.	..	12	Pierce-A pf	76	80
Hartman.	69¼	71½	P Jones.	30¾	73
Hyd Steel.	18	19	P, Ft W & C pf.	114½	..
Ill Cent.	89	90	Pitts S pf.	84	85
Ind C 1 L.	59¼	63	P & W Va.	29¾	29¾
Indiahoma.	6½	6¾	Do pf.	72	77
Indian Ref	15	16¾	P S, N J.	43	54
Do pf.	80	..	Rand M.	22½	26
Int H pf.	107½	..	R R Sec, I C stk.	54	56
Int Agric.	11¾	13	Ry Stl Spr	85	88
Do pf.	50	51¼	Do pf.	104	107
Int Mot Tr 1st pf.	74	75	Rdg 2d pf.	53¾	55
Do 2d pf.	62	63½	Rem Type.	34¼	35
Int N pf.	79½	85	Do 1st pf	..	86
Int Pa pf.	94	99	Do 2d pf.	..	82
Do pf s.	73¼	75	Rens & S.	100	105
Int Salt.	56¾	70	Rep I & S pf.	94	95
Iowa Cent.	6	10	R Rels.	3	9
Jewel Tea pf.	12	13	Do 1st pf	50	64
K G. Ft S & M pf.	60¾	..	St L S F pf.	29	32
Kayser (J)	74	90	St L S W pf.	36¼	38
Do 1st pf. ex div.	98	120	Savage A.	18	18¼
Kelly Sp T pf.	75¼	80	Seab A L pf.	10¾	11¼
Kelsey Wh	42	45	Shat-Ariz.	8	8¾
Do pf.	70	95	S-S S & I.	53¼	54
K & D M.	5	10	Do pf.	76	86
Do pf.	20	..	So P R S.	99	105
Kregs(SS)	129	135	Do pf.	100	106
Do pf.	98	102	S & T pf.	79¾	80¾
Kress(S H)	75	90	Stern B pf.	78	95
L F & W.	12½	13	Stand Mill.	105	140
L & M.	138	145	Do pf.	76½	83
Do pf.	138	145	S O, N J.	157	163
L-W B 1st pf.	83¼	99	Sup Oil.	12¾	12¾
Do 2d pf.	98¾	115	Sup Steel.	45	45½
Lorill'd Co pf.	102	112	Do Ar pf	96	98½
Louis & N.	100	102	Temter, A.	21	24
Mah C.	350	700	Tex Pac.	19¾	20
Mfkr Cos pf.	57	58	T P L Tr.	201	210
Mex Pet.	½	2⅜	Tide W O.	166	180
Mollinson.	15	17	Tob P pf.	88½	91
Man S pf.	93	94	T Sq A S.	10	10¾
Marlin R.	12	14	T, St L & West cefs	9½	12
Max M 1st pf.	77¾	82½	Do pf c.	17	20
Do 2d pf.	23¾	45	Tran & W.	41	41¾
M Dep Sts	73	77	T C R T pf.	..	95
Do pf.	96	..	Und Type.	150	170
Mich Cent.	80	100	Do pf.	102	120
M. St P & S S M.	70	73	U B & P.	73	74
Do pf.	89¼	93	U Cig Sts.	135	150
Do 1 L.	58½	60	Do pf.	102	112
M P 1st pf.	48	50	Un Bag.	104	106
Mon Pow.	83½	89	Do 1st pf	45¼	45½
Do pf.	93¾	98	U Rys Inv.	9¼	10
Mor & Ess.	65	70	Do pf.	20¾	22
Mullins B.	23¾	25½	U S Exp.	6	7
N. C & St L.	100	110	U S F P.	24½	24¾
Nat A & C.	52	..	U S Ind A pf.	95	98
Do pf.	91	93½	U S Smelt.	34	35½
Nat B pf.	110	..	Do pf.	41¾	43¾
Nat Bn pf.	92	95	Utah Sec.	8½	9¾
Nat Lead.	72½	75	Va-Car Ch.	96¾	97½
Do pf.	103	106	Do pf.	99	100
Nat Rys of M 1st pf.	7	10	Weber & H W Md 2d pf.	10¾	11½
Nev Con.	4¾	5	Wells F.	17	18
N. O. T & Max	64	65	W Pac pf.	69	70
N T A B.	80¾	81¾	West A B.	95¼	96
N Y, C & St L.	46¼	47¾	W'stre Stl	16¾	19
Do pf.	68	..	Wis Cent.	24	28
Nor Sc.	10¾	12	Ww'th pf.	108	..
			Wor Pump pf. A.	78	80
			Do pf. B.	63	68

THE TREASURY STATEMENT.

Special to The New York Times.

WASHINGTON, Jan. 25.—Revenue receipts and expenditures as at close of business Jan. 22:

	This Month.	Corresponding Month, 1919.	*Fiscal Year, 1921.	*Corresponding Fiscal Yr., 1920.
Customs	$12,167,032.88	$16,406,194.56	$162,264,298.61	$161,177,868.80
Internal revenue:				
Income and profits tax	31,843,326.59	26,232,869.44	1,680,047,237.13	2,029,576,698.47
Miscellaneous	92,903,954.34	100,073,828.64	682,966,265.74	844,813,852.45
Miscellaneous revenue	26,598,447.91	51,647,491.87	442,050,375.07	370,220,336.09
Panama Canal tolls, &c	1,080,884.67	338,717.09	4,782,527.62	3,096,839.55
Total ordinary	$164,593,646.89	$178,322,101.50	$3,132,112,924.37	$3,408,385,193.42
Excess of ord. receipts over ord. disbursements			850,035,165.11	
Excess of ord. disbursements over ord. receipts	123,469,839.32	124,952,628.28		751,774,543.50
Expenditures	294,063,486.21	313,274,829.78	2,802,077,819.26	4,160,159,738.92

*Receipts and disbursements for June reaching Treasury in July are included.

New Issue

Free from all Federal Income and New Jersey State Taxes

$1,173,000

City of Elizabeth, New Jersey

5½% Coupon or Registered School Bonds

Dated December 1, 1920 Due Serially December 1st, 1922 to 1946, inclusive

Interest Payable June 1st and December 1st

Legal Investment for Savings Banks and Trust Funds in New York, New Jersey and Connecticut

Population 1920 . . . 95,682

Legality approved by Messrs. Read, Dougherty and Hoyt of New York City.

Prices according to the maturities selected to yield from 5.05 to 6.00%

J. S. Rippel & Co.
Investment Securities
18 Clinton St.
Newark, N. J.

The Equitable Trust Co. of New York
Bond Departments
37 Wall St. Madison Ave. at 45th St.

New Issue

$5,000,000

City of Philadelphia

30-Year 5% Bonds

Dated January 1, 1921 Due January 1, 1951

Denominations: Coupon Bonds, $1000; Registered Bonds, $100 or multiples thereof.

Principal and semi-annual interest (January and July 1st) payable at office of the City's fiscal agent. Coupon bonds may be registered as to principal. Coupon and Registered bonds may be interchanged in amounts of $1000 at any time at the option of the holder.

Free of Pennsylvania State Tax and Federal Income Tax

Legal Investment for Savings Banks and Trust Funds in Pennsylvania, New York, New Jersey, and all the New England States

FINANCIAL STATEMENT
(Furnished to us by City Controller)

Total Assessed Valuation 1920		$2,635,097,960
Total Funded Debt Outstanding including this issue,		189,392,550
Net Water Debt and Municipal Wharves Debt	$24,822,858	
City Loans held in Sinking Fund	39,858,500	64,681,358
Net Funded Debt		$124,711,192

Net Debt 4.7% of Total Assessed Valuation
Population 1920 Census 1,823,158
Population 1910 Census 1,549,008

PRICE
To yield approximately 4.75%

Legal opinion of Messrs. Morgan, Lewis and Bockius, Philadelphia

Elkins, Morris & Co.
Philadelphia

Biddle & Henry
Philadelphia

Edward B. Smith & Co.
Philadelphia and New York

Commercial Trust Co.
Philadelphia

Franklin Securities Corp.
Philadelphia

The above information while obtained from sources believed to be reliable, is not guaranteed

THE NATIONAL CITY COMPANY OF NEW YORK

Tax Exempt in New Jersey and free from all Federal Income Taxes

$200,000

Bergen County, New Jersey

5½% Bonds

Maturities Dec. 1, 1931-1934
To yield 5.10%

Maturities Dec. 1, 1935-1942
To yield 5.05%

$50,000

City of Jersey City, N. J.

5½% Bonds

Maturities Dec. 1, 1931-1933
To yield 5.10%

Legal investments for Savings Banks and Trustees in New York and other States.

Complete descriptive circulars upon request.

The National City Company
Main Office: National City Bank Building
Uptown Office: 5th Ave. & 43rd St.

South-Western Bell Telephone Company

5-Year 7% Convertible Gold Notes, due April 1, 1925. Price at the market, to yield about 8%. Circular on request.

W. A. HARRIMAN & Co.
INCORPORATED

NEW YORK: 25 BROAD STREET
BOSTON: 60 FEDERAL STREET
SYRACUSE: ONONDAGA BANK BLDG.

New Issue

$1,000,000

Wisconsin-Minnesota Light and Power Company

One-Year 8% Gold Notes

Dated February 1, 1921 Due February 1, 1922

Denomination $500 and $1000

Purpose—To retire an issue of seven per cent. Notes due February 1, 1921, and for other corporate purposes.

Business—The Company serves without competition forty-eight communities in Western Wisconsin and Eastern Minnesota. Also furnishes large amount of Power to Northern States Power Company.

Property—Total generating capacity 70,000 H. P. of which about 90% is hydro-electric.

Earnings—Earnings available for interest on this issue, after mortgage bond interest, nearly five and one-half times requirement.

Price 99 and accrued interest

These notes having been sold this advertisement appears as a matter of record only.

Paine, Webber & Company
Established 1880
BOSTON NEW YORK CHICAGO PHILADELPHIA
Minneapolis Detroit St. Paul Hartford
Albany Worcester Milwaukee

The 1921 Edition of our

Booklet on Convertible Bonds

is now ready for distribution to investors. It contains a complete explanation of this attractive type of bond and details of 50 prominent issues.

We suggest that you call or write for a copy.

McDONNELL & Co.
Members New York Stock Exchange
120 BROADWAY NEW YORK
Telephone Rector 7980

MILLER & Co.
Members
New York Stock Exchange
EQUITABLE BLDG.
120 Broadway New York

BOLES & WESTWOOD
INVESTMENT SECURITIES
Members Phila. Stock Exchange
Land Title Bldg., Phila.

C.L.M.Co.

Liberty Bonds

Notes
Prefered Stocks
and
Corporation Bonds
for
Investment

Suggestions on request.

Charles L. Murphy & Co

Investment Securities.
115 Broadway
New York
Telephone Rector 8190

Exempt from all Federal Income Taxes

$50,000

City of Yakima, Wash.

Gen'l Obligation 6% Sewer Bonds

Due February 1, 1941

Financial Statement

Assessed Valuation...$9,150,000
Net Bonded Debt.... 327,000
Population (1920 Census) 18,539

Price 103 and Interest to yield 5.75%

Circular on request

WATKINS & CO.

7 WALL STREET NEW YORK — 15 EXCHANGE ST. BOSTON

Are You Availing Yourself of This Opportunity?

Investment securities can still be purchased at levels that we believe will eventually show great enhancement in value.

A careful selection of seasoned bonds selling far below former prices will unquestionably prove most satisfactory to present purchasers.

Ask for Circular E-48

F. M. Dyer & Co.

Investment Securities

27 William St., New York City

Telephone Broad 5985

Baltimore — New Haven

Manual of Sugar Companies

Gives interesting figures on the Sugar industry and complete data on listed and unlisted producing and refining companies; capital, earnings, dividends, range of prices, etc.

Sent on request for MT-23

Lamborn & Co.

Specialists in Sugar Stocks

Seven Wall St. New York.

Tel. Rector 6810

MEMBERS

N.Y. Stock Ex. N.Y. Produce Ex.
N.Y. Cotton Ex. Chic. Bd. of Trade
N.Y. Coffee and Sugar Ex., Inc.
London Prod. Clearing House, Ltd.

The Stock Market Outlook
Reading Segregation Plan
Studebaker's Biggest Year

discussed in current issue of

Securities Suggestions

Free on request

Ask for T-8

R. C. MEGARGEL & Co.

27 Pine Street, New York

William R. Compton Co.

Investment Bonds

14 Wall Street, New York

St. Louis — Chicago
Cincinnati — New Orleans

All Unlisted Securities

BOUGHT—SOLD—QUOTED

Charles E. Brickley & Co.

Members New York Stock Exchange

61 Broadway. Bowling Green 8700.

STEEL CO. EARNINGS FALL $4,200,000

Report for Last Quarter Shows Net of $43,877,862, or $4.09 on Common Shares.

HIGHEST IN OCTOBER

Return of $16,775,443 for Month Is Record for Year—Regular Dividend Declared.

The report of the United States Steel Corporation for the final quarter of last year, which was announced yesterday, showed net earnings of $43,877,862 after allowance for all expenses and estimated Federal income and excess profits taxes. As compared with the third quarter of the year the earnings were less by $4,200,000, but they exceeded the earnings reported in the first and second quarters. After all charges the balance available for dividends, with due allowance for the preferred, was equal to $4.09 a share on the common stock. In the preceding quarter the earnings on the common were equal to $4.76 a share, while in the December quarter of 1919 the amount available for the junior issue was equal to $2.27 a share.

The record of earnings by months in the report for the December quarter showed October at $16,775,443, November at $15,002,919, and December earnings were $12,099,500. Briefly, the October earnings were the highest reported in any month of the year and the December earnings were the lowest. The sharp falling off in earnings in December was something of a surprise to the financial district, since it was not foreshadowed in any of the reports as to operations which have been coming forth. The only possible construction which could be placed on the display was that at some place along the line operations had failed to hold up to the high standard that was generally reported by trade publications. In no other way, it was argued, could earnings have been so adversely affected, since prices were unchanged. When asked for an explanation Judge Gary, Chairman of the Board, said it was purely a seasonal situation, earnings always declining in December.

It was to be seen by a glance at the records, however, that December of 1919 was a contradiction since December earnings were the highest of the quarter. Earnings in October and November of that year were, however, adversely affected by the steel strike. But taking the year as a whole, December earnings in 1919 were exceeded by only two other months of the year. The general run of reports all through the last quarter of 1920 showed that the Steel Corporation was operating at somewhere in the neighborhood of 90 per cent. capacity, the high basis being emphasized as opposed to the position of the independents.

The last quarter earnings were made possible by heavy infringement on forward business. Unfilled tonnage was cut down sharply since new demand was not by any means the equivalent of operations. In other words, the earnings of the corporation were made possible by cutting down the size of the backlog of orders. Various reasons were advanced for this, among them one that the corporation hoped to get as much as possible out of its forward business before cancellations played a big factor in reducing unfilled tonnage.

On the basis of the quarterly reports for 1920, which are usually subject to some revision before the annual report appears, net earnings for the year reached the total of $177,174,126, an increase of more than $33,000,000 over those reported for 1919. After all charges and estimated allowances for Federal taxes, the balance available for dividends was $110,136,105, or $33,042,945 more than in the preceding year. After allowing for preferred dividends of $25,219,677 the amount available for the common stock was $84,916,428, or the equivalent of $16.70 a share. This is more than three times the annual dividend rate. In 1919 the earnings on the common were equal to $10.20 a share.

The following table shows the chief items in the report for the December quarter, the same items in the previous quarter and the report for the quarter ended Dec. 31, 1919, also the net earnings by months for the last three years.

	Qtr. Ended Dec. 31, '20.	Qtr. Ended Sept. 30, '20.	Qtr. Ended Dec. 31, '19.
Net earn..	$43,877,862	$48,051,540	$35,791,302
Dep., S.F., &c.......	12,175,046	12,312,403	12,751,027
Net inc...	31,702,816	35,739,137	23,040,275
Int. U.S.S. bds., &c.	5,187,286	5,210,498	5,344,979
Balance...	26,515,530	30,528,639	17,695,296
Add net balance..	624,618	.....	185,694
Divs., pf..	6,304,920	6,304,919	6,304,920
Divs., com.	6,353,782	6,353,781	6,353,782
Surplus...	14,481,446	17,869,939	5,222,288

NET EARNINGS BY MONTHS.

	1920.	1919.	1918.
Fourth Quarter.			
October...	$16,775,443	$11,109,588	$13,659,932
November	15,002,919	11,768,914	11,859,351
December	12,099,500	12,912,802	10,834,882
Total..	$43,877,862	$35,791,302	$36,354,165
Third Quarter.			
July	$16,436,802	$13,567,100	$15,261,107
August ..	15,440,416	14,444,881	14,087,618
September	16,174,322	12,165,251	13,612,869
Total..	$48,051,540	$40,177,232	$42,961,589
Second Quarter.			
April	$12,190,446	$11,027,393	$20,644,982
May	15,206,518	10,932,559	21,494,204
June	15,759,741	12,371,849	20,418,205
Total..	$43,156,705	$34,331,301	$62,557,391
First Quarter.			
January..	$13,503,209	$12,240,167	$13,176,237
February.	12,880,910	11,883,027	17,313,883
March ...	15,704,900	9,390,190	26,471,304
Total..	$42,089,019	$33,513,384	$56,961,424
Net earn., full yr..	177,174,126	143,813,219	198,834,569

The regular quarterly dividends of 1¾ per cent. on the preferred stock and 1¼ per cent. on the common stock were declared. The former is payable Feb. 26 to stock of record Jan. 29 and the common disbursement is payable March 30 to stock of record Feb. 28.

Inland Steel Profits Are $4,107,061.

The report of the Inland Steel Company for last year, which reached Wall Street yesterday, shows net profits after charges and Federal taxes amounting to $4,107,061. This was equal to $16.31 a share earned on the $25,175,175 capital stock, as compared with $20.24 a share earned on the $25,019,500 capital stock outstanding in the year before. After the payment of dividends there was a surplus amounting to $1,343,155, as compared with $3,063,553.

London Bank Ordered to Wind Up.

LONDON, Jan. 25.—The court today ordered the compulsory winding up of the affairs of the British-American Continental Bank, which suspended payments Jan. 6. Counsel said that probably all the creditors would be paid in full.

In financial circles in London at the time of the suspension of the bank the general financial situation was given as the reason. The bank was formerly Hannevig's Bank, Limited, and had a capital of £2,500,000.

Barnsdall Subsidiary Gets Charter.

Announcement was made yesterday of the incorporation in Delaware of the Barnsdall Foster Oil Co., a subsidiary of the Barnsdall Corporation, with a nominal capital of $100,000. It will operate in the Montana and Wyoming fields, where it has obtained approximately 11,000 acres of oil lands. Edwin B. Reeser will be president of the company, H. V. Foster vice president, and R. A. Broomfield secretary and treasurer.

Germany Owes Us $228,000,000.

WASHINGTON, Jan. 25.—The debt of Germany to the United States for the maintenance of American troops in German territory under the Treaty of Versailles now aggregates $228,000,000, according to a statement placed in the Congressional Record today by Senator McKellar, Democrat, of Tennessee.

E. H. GARY PREDICTS BUSINESS REVIVAL

Labor's Attitude Is a Hopeful Sign for a Gradual Improvement Soon, He Says.

Improvement in business conditions in the near future was predicted yesterday by Judge Elbert H. Gary, Chairman of the Board of the United States Steel Corporation. The attitude of the masses of the workmen, he said, led him to be hopeful.

"Our own business," he said, "is running about the same as it has been going during the last sixty days. Those who have been expecting a sudden and satisfactory revival of business will probably be disappointed, but others who have taken into account all the conditions throughout the world which have a bearing upon business conditions and prospects should be well satisfied with the developments which have been shown.

"It seems to me the two important factors to be considered in trying to prognosticate the future relate to the high costs of production and the high costs of living. There have been some readjustments in respect to one factor which are appreciable and tend in the right direction. As to the wage rates I think, generally speaking, employes have been fair and reasonable. Of course, I do not include the rates paid to those who have suddenly become experts, including men working at the carpentry trade at the rate of $1 to $1.50 an hour, or other similar trades, influenced by special conditions not necessary to mention, having nothing to do with the law of supply and demand; not to the retailers who are paying not more than 50 per cent of former prices and yet insisting upon as high or even higher prices for what they sell.

"The inexorable law of supply and demand will bring all different lines of activity to a realization of what must be done before we can expect a normal volume of business on a fair and reasonable basis. I still think that with the elimination of extravagance and waste in all public and private departments, the disposition to economize and save, and a reasonable effort to co-operate, we shall, as the days go by, see a continued, if slow, improvement in business conditions in the comparatively near future. All that I see in my connections with industry, and particularly concerning the attitude of the masses of the workmen, leads me to be hopeful. There will still be seen pessimists, self-appointed agitators and others who are of no particular benefit to the general community."

COMMODITY MARKETS MOVE IRREGULARLY

Several Food Items Record Declines—Metals and Textiles Mixed.

There was a good deal of irregularity in yesterday's wholesale markets. Such changes as were recorded favored the declining, rather than the advancing side, but several items were unchanged from the preceding day. In foodstuffs, wheat, flour, sugar and eggs were unaltered, but corn, oats, and most of the meats were fractionally lower. The advances in the food department of the commodities list were in coffee and sugar and amounted to very little. Metals were mixed, with lead and copper unchanged, iron slightly higher and tin down. Spot cotton, on the basis of middling at New York, was off 65 points to 16.20 cents per pound.

Following are the cash prices for the principal commodities in the wholesale market at the close of business Tuesday, a week before and a year ago:

FOODSTUFFS:	Jan. 25. 1921.	Jan. 18. 1921.	Jan. 25. 1920.
Wheat, No. 2 red......	$1.98¼	$2.02½	$3.15
Corn, No. 2 yellow....	.85½	.88	1.69¾
Oats, No. 2 white.....	.55	.57½	1.00
Flour, Minn., patent..	10.25	10.50	15.75
Coffee, No. 7 Rio.....	.06⅝	.06¾	.16
Sugar, granulated	7.75	7.75	15.00
Butter, cream, 91 score	.50	.51½	.62½
Eggs, fresh-gathered firsts, per dozen.....	.62	.75	.74
Lard, prime	13.50	13.70	23.50
Pork, mess	29.00	30.00	46.00
Beef, family	26.00	27.00	25.50
METALS:			
Iron, 2X, Phila........	33.25	33.00	44.35
Steel billets, Pitts....	43.50	43.50	48.00
Lead	5.00	5.15	8.63
Copper	12.75	13.00	19.50
Tin	32.50	34.00	62.50
TEXTILES:			
Cotton, mid. upland....	16.20	17.60	39.15
Printcloths	.06	.06⅞	.15½

Highest and lowest prices for the year 1921 to date are as follows:

	Highest		Lowest	
Wheat	$2.12	Jan. 12	$1.88	Jan. 21
Corn	.96⅝	Jan. 3	.85½	Jan. 21
Oats	.60¾	Jan. 3	.56	Jan. 21
Flour	10.50	Jan. 18	9.75	Jan. 3
Coffee	.07½	Jan. 12	.06¾	Jan. 8
Sugar	.08	Jan. 3	.07¾	Jan. 8
Butter	.57	Jan. 3	.49½	Jan. 24
Eggs	.79	Jan. 17	.62	Jan. 21
Lard	13.85	Jan. 7	13.20	Jan. 8
Pork	30.00	Jan. 3	29.00	Jan. 11
Beef	27.00	Jan. 17	26.00	Jan. 8
Iron	33.00	Jan. 3	33.00	Jan. 3
Steel	43.50	Jan. 3	43.50	Jan. 3
Lead	5.25	Jan. 19	4.62½	Jan. 3
Copper	13.00	Jan. 4	12.75	Jan. 3
Tin	39.50	Jan. 10	34.00	Jan. 18
Cotton	18.25	Jan. 10	15.50	Jan. 4
Printcloths ..	.06	Jan. 19	.05½	Jan. 8

Highest and lowest prices for the year 1920 were as follows. In the subjoined table No. 2 red Winter wheat is quoted. No. 1 Spring went to $3.50 per bushel on Jan. 7:

	Highest		Lowest	
Wheat	$3.60	Jan. 7	$1.79	Nov. 2
Corn	2.31¼	May 15	.94½	Nov. 27
Oats	1.50	May 7	.60	Nov. 23
Flour	16.25	Jan. 7	9.00	Dec. 1
Coffee	.16¾	Jan. 11	.06¾	Dec. 22
Sugar	.23	July 12	.08	Dec. 17
Butter	.77	Apr. 24	.51½	Dec. 4
Eggs	.89	Dec. 10	.42½	Mar. 12
Lard	23.50	Jan. 9	13.55	Dec. 20
Pork	47.00	Jan. 2	29.50	Dec. 21
Beef	28.00	Oct. 19	20.00	May 12
Iron	53.51	Aug. 31	33.00	Dec. 23
Steel	65.00	July 23	43.00	Jan. 2
Lead	9.50	Mar. 15	4.50	Dec. 22
Tin	65.25	Jan. 11	32.00	Dec. 14
Copper	19.50	Jan. 5	12.50	Dec. 28
Cotton	43.75	July 22	14.50	Dec. 22
Printcloths ..	.16¾	Apr. 13	.05½	Nov. 30

PRODUCE MARKETS.

BUTTER—Receipts yesterday, 5,158 packages. Choice and fancy fresh creamery has recovered ½@1c and there is much freer buying at the advance. Secondary grades are not sharing to any extent as yet, though there is a little more confident holding. Ladles and packing stock steady.

Creamery, higher than extras, pound, 50¼@51c; extras, 92 score, 50c; firsts, 90 to 91 score, 46@49c; firsts, 88 to 89 score, 42@45c; seconds, 83 to 87 score, 35@40c; lower grades, 32@34c; unsalted, higher than extras, 53½@54c; extras, 52½@53c; firsts, 43@51c; seconds, 35@41c; held or storage, high scoring, 48½@49c; extras, 47½@48c; firsts, 41@46c; seconds, 32@40c; lower grades, 28@30c; Danish casks, fresh, 48½@49½c; State dairy, tubs, finest, 48@49c; good to prime, 40@47c; common to fair, 30@40c; ladles, current make, firsts, 28@30c; seconds, 24@25c; lower grades, 22@23c; packing stock, current make, No. 1, 23½@24c; No. 2, 23c; lower grades, 17@22c.

EGGS—Receipts yesterday, 13,444 cases. Market irregular, closing firm, with a slight improvement in high grades over Monday's quotations. Smallish sales of storage eggs reported in the range quoted. White eggs unchanged. A fair demand for desirable California stock. Nearby whites still moving slowly.

Fresh gathered, extras, dozen, 66c; extra firsts, 64@65c; firsts, 61@63c; seconds, 59@60c; refrigerator, fair to good, 54@58c; State, Pennsylvania and nearby Western, hennery whites, extras, 69@70c; extra firsts, 66@68c; firsts, 64@65c; gathered whites, firsts to extra firsts, 64@68c; under grades, 60@63c; pullets, 57@59c; Pacific Coast, white, extras, 69@70c; extra firsts, 67@68c; firsts, 65c; under grades, 62@64c; pullets, usual sizes, 57c; other Western and Southern, gathered whites, 62@66c; Pennsylvania and nearby Western, hennery browns, extra, 67c; gathered brown and mixed colors, graded extras, 66c; firsts to extra firsts, 62@65c.

HOOVER IN COMBINE OF BIG ENTERPRISES

Julius H. Barnes President of Company to Launch Half-Dozen Industrial Projects.

ALL EX-GOVERNMENT MEN

Drawn Together by the War, They Will Raise Cotton, Develop Water Power and Timber.

The formation was announced yesterday of a holding corporation, with offices at 42 Broadway, of which Julius H. Barnes, formerly of the United States Grain Corporation, is President, and in which Herbert C. Hoover is interested, to combine several industrial enterprises and establish others dealing principally with so-called waste products.

The Intercontinental Development Company, as the new corporation is named, has a Maryland charter and controls The Washington Herald, in which Mr. Hoover is a large stockholder; the Pejepscot Paper Company of Pejepscot, Me., makers of print paper and specialties, and the Klearflax Linen Rug Company of Duluth.

The Pejepscot Paper Company has timber holdings in Maine and Canada and is endeavoring to reforest clearings as they are made, and to carry out cutting in such a way as to preserve the young growth. This company also is endeavoring to utilize the water power within its holdings.

The Kleaflax Linen Rug Company makes its product from flax straw, which has been a waste product in the linen industry. Among the new plans of the company is the development by irrigation of large tracts of land in California for the production of cotton.

Besides Mr. Barnes other officers of the company are E. M. Flesh, a St. Louis grain operator and Treasurer of the United States Grain Corporation, Vice President and Treasurer; Edgar Rickard, mining engineer and director of the American Relief Administration, Vice President and Secretary, and Edwin P. Shattuck, Vice President and counsel.

An officer of the corporation said yesterday that the concern does not propose to enter the grain, mining or shipping fields. "The officers of the company are all men who have been doing Government work since the beginning of the war, and before that were engaged in European relief work. We were brought together by the war and its influences. Because of our congenial associations we have decided to go into business, feeling that many of our present economic ills can best be served by increased production on a large scale and the better utilization of waste products and uncultivated areas."

BULGARIA'S SITUATION.

Good and Bad Sides to the Banking Position.

The British Board of Trade Journal reports a Director of the leading Bulgarian bank as stating during a recent visit to London that the Bulgarian joint stock banks as a whole seem to have prospered throughout the eight years of Balkan and European warfare. The interview states that most of them have paid 10 per cent. dividends, notwithstanding the increase of their capital four or five times during the period, and their deposits show a corresponding increase. The banks are stated to have met their own foreign obligations mostly by drawing on their pre-war balances abroad.

But for war-time indebtedness incurred since 1914, the banker continued, the moratorium still exists and is not likely soon to be terminated. Moreover, private debts to foreign creditors are still almost entirely unpaid. It appears that the banking interests in Bulgaria previously controlled by German and Austrian capital have been very largely bought up by French and Italian banking interests, only one bank remaining altogether German.

METAL MARKET REPORT.

These prices were quoted on the local Metal Exchange yesterday:

	Yesterday. Bid.	Asked.	Monday. Bid.	Asked.
Antimony ...	5.50	5.75	5.37½	5.75
Quicksilver ..	$50.00	....	$50.00	....
Aluminium ..	24.00	25.00	22.00	23.50
Iron, No. 2X Silicon ...	35.00	....	35.00	....

Electrolytic copper was quoted in the open market at 12¾c, 30 days.

London quotations were:

	Yesterday. £	s.	d.	Monday. £	s.	d.
Copper, spot.........	67	0	0	67	15	0
Copper, futures......	67	5	0	68	0	0
Tin, spot	164	0	0	171	10	0
Tin, futures	169	15	0	177	5	0
Spelter, spot	24	5	0	24	15	0
Spelter, futures.....	25	5	0	26	0	0
Lead, spot	23	5	0	23	2	6
Lead, futures........	23	15	0	23	10	0

SUBSCRIPTION RIGHTS.

	Rights Expire.	Yesterday's Bid.	Ask.	Monday's Bid.
Corn Exchange Bank..	Feb. 3	43	45	43
Farr Alpaca	Mar. 1	1	2	1
Home Insurance......	Feb. 1	160	162	160
Mexican Eagle Oil....	Jan. 31	8¼	10	8¼
Middle States Oil	Feb. 1	⅜	½	⅜
Nat. Park Bank	Feb. 8	78	81	78
Shaw (W. W.).......	Mar. 19	19	20½	19
Southern Pacific.....	Mar. 1	21¾	22½	20¾
Swan & Finch.......	Mar. 1	..	½	..
Transcontinental Oil...	Feb. 18	1/16	⅛	1/16

SHORT TERM NOTES.

Security.	Rate.	Due.	Bid.	Ask.	Yld.
Am. Chicle...	6	Oct. 21,'22	91	97½	..
Am. Chicle...	6	Oct. 23,'25	80	95	..
Am. Chicle...	6	Oct. 26,'27	80	90	..
Am. Cot. Oil.	6	Sep. 2,'24	89	92	9.10
Am. T. & T...	6	Oct., 1922	97	97½	7.90
Am. T. & T...	6	Feb., 1924	96	96½	7.30
Am. Th'd Co.	6	Dec., 1928	93½	96	6.65
Am. Tobacco..	7	Nov., 1921	100¼	100⅝	6.20
Am. Tobacco..	7	Nov., 1922	100¼	100⅝	6.40
Am. Tobacco.	7	Nov., 1923	100¼	100⅝	6.70
Anaconda Co.	6	Jan., 1929	87	88½	8.00
Anaconda Co.	7	Jan., 1929	93¾	94¼	8.00
A. A. O., Ltd.	7½	Apr., 1925	100¾	101¼	7.05
Arm. & Co. c.	7	July 15,'30	96½	97¾	7.40
Beth. St. Cor.	7	July 15,'23	97½	98¾	7.60
Beth. St. Cor.	7	July 15,'22	98⅝	99¼	7.85
Can. Pac. Ry.	6	Mar. 2,'24	96	96½	7.30
Cons. Gas Co. of N. Y.....	8	Dec., 1921	99⅝	100¼	7.90
Cudahy Pack.	7	July 15,'23	97	98½	7.70
Fed. Sugar R.	6	Nov., 1924	91	93	8.70
Cent. Arg. R.	6	Feb., 1927	81	84	9.50
C., R. I & P.	6	Feb., 1922	95	97	9.20
C. C., C. & St. L. Ry. Co..	6	July, 1929	89½	90½	7.50
The B.F.Goodrich Co. cv..	7	Apr., 1925	90¼	91¼	9.40
Gulf Oil Corp.	6	July, 1921	99	99¾	6.90
Gulf Oil Corp.	6	July, 1922	97	98¼	7.10
Gulf Oil Corp.	6	July, 1923	95½	97	7.80
H.J.Heinz Co.	7	Dec. 1,'30	97¼	98½	7.25
Hocking Val..	6	Mar., 1924	93	94½	8.70
Int. Rap. Tr..	7	Sep., 1921	70½	71½	..
Kan. C. Ter..	6	Nov., 1923	97	98½	6.45
Kennecott C..	7	Feb., 1930	93	94½	7.75
Laclede Gas..	7	Feb., 1929	91	93	8.50
Lig. & Myers.	6	Dec., 1921	99¼	99⅝	6.45
Nat.C.&S.10-yr.	8	1930	90	96	8.60
Penn. Co.....	4½	June 15,'21	99	99½	5.80
Phila. Co.....	6	Feb., 1922	94¼	96	10.30
Proc. & G....	7	Mar., 1921	100¼	100⅝	6.50
Proc. & G....	7	Mar., 1922	100¼	101	6.30
Proc. & G....	1	Mar., 1923	100¼	101	6.60
Pub. S. Corp. of N. J. cv..	7	Mar., 1922	87½	89¼	...
R.J. Ry'lds T.	6	Aug., 1922	98¾	99¼	6.50
Sears-Roeb'k..	7	Oct. 15,'21	98⅝	99¼	7.80
Sears, R. & C.	7	Oct. 15,'22	96⅝	97½	8.35
Sears, R. & C.	7	Oct. 15,'23	96⅝	97½	7.93
Sinc. C. O. C.	7½	May 15,'25	91¼	91¾	9.85
Solvay & Co..	8	Oct., 1927	100	101	7.80
Southern Ry..	6	Mar., 1922	96	96½	8.50
S'west B. T..	7	Apr., 1925	95	96	8.05
St.P.Un.Dep., guaran. ...	5½	Dec. 15,'23	93	97½	6.70
Stand. Oil Co. (Cal.)	7	Jan., 1931	101⅝	101⅞	6.80
Swift & Co...	7	Aug. 15,'21	99	99½	7.00
Swift & Co...	7	Oct. 15,'25	90¼	97½	7.70
The Tex. Co..	7	Mar. 1,'23	99⅝	[illegible]	[illegible]
West El. cv..	7	Apr., 1925	98⅝	[illegible]	[illegible]

FINANCIAL ADVERTISEMENT.

Now the Tide Has Turned

From 1914 to the first months of 1920, commodity prices have been climbing almost continuously without any appreciable set-back. The jump in commodity prices was followed by an increase in interest rates, because the purchasing value of the dollar had depreciated, and the investor demanded a greater return on his outlay in order to compensate for the wasting power of the monetary unit.

This tendency of interest rates to rise with commodity prices is not peculiar to the past few years—it has demonstrated itself during, and subsequent to, the Civil War and in every period when the trend of prices pointed upwards.

Now, the tide has turned. Many of the influences that combined to promote higher prices are spending their force and commodities are showing a marked decline. According to Bradstreet's index number, wholesale prices at November 1, 1920, had declined twenty-nine per cent from their level of the previous July, while other barometers show corresponding decreases. As interest rates rose when prices ascended so will they decline when the commodity trend is downward, in accordance with the experience of history and the laws of economics.

Already, there is unmistakable evidence of this fact. Recent issues of securities have been sold at interest yields noticeably less than those prevailing a few months ago, and high grade bonds of all classes have advanced appreciably.

The advantages of investing at the present moment, therefore, are obvious. Interest rates will continue to fall with commodities and security prices will advance proportionately so that by purchasing now the investor will reap the full benefits of the appreciation in values. High grade bonds selling at present on an 8% basis will

Advance 14 Points on a Fall of 1%

in the standard yield for such securities. In the meantime, the dollar saved to-day will be steadily increasing in value through the restoration of its purchasing power, and the investor is consequently doubly benefited.

We urge our clients not to neglect the unusual opportunities offered for the safe and profitable employment of their savings.

Our booklet entitled "Exceptional Investment Opportunities" will be of value to you. Send for a free copy.

Chas. Wesley & Co.

INCORPORATED

92 Cedar Street, New York

Telephone, Rector 3301

Investments of Character

Bonds of power companies have increasing values behind them

It is estimated that there are 14,000,000 homes in the United States still to be supplied with electric light, in addition to an increasing power demand from hundreds of manufacturers whose plants are being equipped for electrical operation.

The constant increase in the industrial and domestic use of electric power is leading to the centralization of the sources of such power.

Such centralization tends to greater economy in operation with a consequent strengthening financially of many well-managed power companies. This is reflected in earnings over a period of years.

However, the increase in price of Power bonds has been in most cases only in line with the general rise in bond prices. A fuller knowledge of the strong position of good power companies and a realization of the tremendous possibilities of additional demand for electricity should lead to still further increases.

Some very good Power bonds are:

	Price	Yield
Montana Power Co. 1st and Ref. 5s, 1943.......	86¾	6.10%
Penna. Water & Power Co. 1st 5s, 1940........	86	6.27%
Georgia Ry. & Power Co. 1st and Ref. 5s, 1954..	77	6.72%
Niagara Falls Power Co. 1st 5s, 1932..........	88	6.55%

EDWARD B. SMITH & Co

ESTABLISHED 1892

1411 CHESTNUT STREET PHILADELPHIA — Members New York and Philadelphia Stock Exchanges — 165 BROADWAY NEW YORK

ALLENTOWN — POTTSVILLE — EASTON — WILLIAMSPORT — NEW LONDON

Wheat and Corn Prices?

Will wheat and corn prices come back before next year's crop is harvested?

How about *farming communities* as sales territory?

Babson's Reports

Special Barometer Letter just off the press gives the plain unbiased facts on the present situation and shows you what's ahead for the farming communities. It is a matter of vital importance. With this information you can see what's coming and govern yourself accordingly.

REPORT ON REQUEST

This Letter and Booklet—"*Increasing Net Profits*," will be sent to interested executives without charge.

Tear out the Memo—*now*—and hand it to your secretary when you dictate the morning's mail.

Merely Ask for Bulletin 11N8

The Babson Statistical Organization
Wellesley Hills, 82, Boston, Mass.
The Largest Organization of Its Character in the World

Clip Off Here

MEMO For Your Secretary

Write the Babson Statistical Organization, Roger W. Babson, President, Wellesley Hills, 82, Boston, Mass., as follows: Please send a copy of Special Bulletin No. 11N8, and booklet, "*Increasing Net Profits*"—gratis.

City Investing
Eastman Kodak

Bought—Sold—Quoted

Stone, Prosser & Doty

52 William St., N. Y. — Hanover 7733

STANDARD OIL STOCKS

Ask for Booklet T

GEO. A. HUHN & SONS

Members New York Stock Exchange

111 Broadway, N. Y. Tel. Rector 5340
1418 Walnut St. Philadelphia, Pa.

H. HENTZ & CO.

Established 1856

Members of
New York Stock Exchange
New York Cotton Exchange

22 William Street — New York
25 Congress Street — Boston

G'dyear Tire & Rub. Com. & Pfd.
Northern State Power, all issues
Standard Gas & Elec., all issues

H. M. BYLLESBY & CO.

Private Wire to Chicago

111 Broadway — Phone Rector 6700

Home Insurance Rights
National Park Bank Rights
Guaranty Trust Co.

McCLURE, JONES & REED

Members New York Stock Exchange

115 Broadway — Phone 3321 Rector

Recently compiled list of

Popular Preferred Stocks

now ready for distribution.
Sent on Request for C-11.

HEYWOOD BROOKS & CO.

"Popular Preferred Stocks"

149 Broadway, New York

M. J. HOEY & CO.

Members { New York Stock Exchange / N. Y. Coffee & Sugar Exch.

74 Broadway — New York
Telephone Rector 4530.
Uptown Office: 516 Fifth Ave.
Telephone Vanderbilt 4064.
386 Fulton St., Jamaica, L. I.

Bonds for Investment

Harris, Forbes & Co

Pine Street, Corner William

NEW YORK

Bank and Trust Company Stocks

Records for thirty years show the general yield is much greater than any time during that period. Dividends based on last payment.

FOR SALE

		Price to Yield About
50 shares	Bank of America	5%
25 "	Bank of New York...........	5½
100 "	Chase National	5½
100 "	National City Bank	7⅛
100 "	National Bank of Commerce.	6¾
25 "	First National	5¼
12 "	Fifth Avenue Bank ...	6
100 "	Manhattan Company ...	6
100 "	National Park Bank (new)	6
100 "	Bankers Trust Co. .	6
50 "	Central Union Trust	6
100 "	Columbia Trust Co	6¾
50 "	Equitable Trust Co.	6⅞
50 "	Guaranty Trust Co	6¼
100 "	N. Y. Title & Mtge. Co	8¼
100 "	Title Guar. & Trust Co	7¾

CLINTON GILBERT

2 Wall Street — Tel. Rector 4848

COTTON

Contending features and arguments

A special circular now ready for distribution

E. W. Wagner & Co.

Established 1887.

Members { *N. Y. Stock Exchange* / *N. Y. Cotton Exchange* / *Chicago Board of Trade*

33 NEW STREET, NEW YORK
208 SO. LaSALLE ST., CHICAGO

Branches { *14 East 44th St.* / *Mad. Av. & 42d St.* / *26 Court St., B'klyn.*

Selected

PREFERRED STOCKS

for Investment.

A complete table showing the rating, year's dividend paid, high-low of 1920, fair investment price and current price, free on request.

Ask for H-27

RUSSELL SECURITIES CORPORATION

116 Nassau St., New York.

12% NET Payable Monthly

Hart Oil

Investors seeking a liberal return should carefully investigate Hart Oil Stock, now selling at $2 per share. Established Company. No Funded Debt or Preferred Stock.

For Bank References and Particulars Write Dept. Q.

HART OIL CORPORATION

123 Liberty St., N. Y. Phone Rector 9613

We are prepared to make firm offerings of
Canadian Gov't Bonds
(all issues)
and have prepared an interesting circular in regard to them.

BEVERLEY BOGERT & CO.

25 Broad Street — New York
Telephone Broad 3316-7-8

Engineers Petroleum

Special Circular on request

C. W. Pope & Co.

25 Broad St. — New York City

H. J. KANE & CO.

Investment Securities

60 Broadway — New York

TELEPHONES

Bowling Green 4200 & 2923

UNITED VERDE EXTENSION

GOLD BROS.

44 Broad St. — Tel. Broad 2444

ACCOUNTANT'S SERVICES FOR SALE BELOW MARKET VALUE

Assets

Age 25. University education. Graduate N. Y. U. School of Commerce. Two years with large corporation. Five years active public accounting on staff of public accountants. Proficient on income tax matters. Creation and installation of systems. Investigations, analysis of accounts.

A concern requiring services of a man with these qualifications and above par references can make an investment that will return attractive dividends. K 78 Times.

HALT NEW BUILDINGS

Clarence H. Kelsey Tells Builders' Conference Real Trade Competition Is Needed.

LABOR UNIONS SCORED

Contractors to Form a Branch Here of National Congress of Their Industry.

Clarence H. Kelsey, President of the Title Guarantee and Trust Company, addressing yesterday a building trade conference at the Engineering Societies' Building, 29 West Thirty-ninth Street, attacked labor unions as giving an "ever decreasing performance by labor for ever increasing wages to labor." He endorsed the work of the Lockwood committee, and said that "banks will not lend to builders or material men if present conditions continue, and they see that so much money is wasted on the job that it never can pay."

The conference, which was attended by general contractors, sub-contractors, material manufacturers, engineers, architects and representatives of labor, met to form a New York branch of a proposed national congress of the building and construction industry. Robert D. Kohn, who presided, was authorized to appoint a committee of five to draft a plan for forming the local organization.

These are among the objects of the association:

"To make a scientific survey of the needs of the industry in workers and of how these needs may be met; to study the present methods of training and enlisting personnel; and to discover and correct the causes of the progressive decline in the supply and quality of workers in the industry.

"To study the needs of the industry in and the sources of supply of raw materials and manufactured products; the quantities of such now available, and to determine the national requirements of construction in 1921 and succeeding years."

Mr. Kelsey declared that it is only a bold man who, in view of the recent exposures in material costs by the Lockwood committee, will proceed with an extensive building program until assured that the combinations are absolutely abandoned and that real competition in price can be obtained. Neither will there be a great building movement until labor "comes to its senses," he said. He announced that he did not mean a great cut in wages, but a great change in what the laborer gives for his wages. "I cannot understand that labor can be so blind as to believe that business can go on with ever-increasing wages to labor and ever-decreasing performance by labor," he continued.

The fundamental principles of the labor unions must be reformed, said the speaker, so that the thrifty, ambitious and industrious workman is rewarded for his skill and efficiency. Labor is bound to be inefficient, Mr. Kelsey said, until the unions permit classified lists, with graded pay for piecework or some other method by which the skillful can do better than the unskillful and lazy.

Hugh Frayne, an organizer for the American Federation of Labor, said that, while workmen in this country were poorly trained, wages were not too high and would never return to the pre-war level. Dr. W. King of the National Bureau of Economic Research, L. K. Comstock and Bassett Jones of the Engineering Council also spoke.

GERMAN BANK STATEMENT.

Decrease of 1,429,000,000 Marks in Note Circulation.

The statement of the Imperial Bank of Germany for the week ended Jan. 15 shows the following changes in marks:

Total coin and bullion	Decreased	82,000
Gold	Increased	4,000
Treasury notes	Increased	439,030,000
Notes of other banks	Increased	418,000
Bills discounted	Increased	1,297,886,000
Advances	Increased	5,852,000
Investments	Decreased	9,485,000
Other securities	Decreased	198,981,000
Notes in circulation	Decreased	1,429,084,000
Deposits	Increased	3,027,792,000
Other liabilities	Decreased	43,359,000

Gold holdings and outstanding note circulation of the bank compare as follows with the corresponding week of 1920 and 1919, in thousands of marks:

	1921.	1920.	1919.
Gold	1,091,628	1,089,268	2,257,189
Circulation	66,886,694	35,883,571	22,726,380

The Reichbank's gold stood at 1,722,758,00 marks when the war broke out. The highest point reached by the bank's gold reserve since the war began was 2,550,240,000 marks, on Nov. 15, 1918. Since when it has been steadily depleted by payment for imported foodstuffs. In July of 1914 the note circulation was 1,890,893,000 marks; the figure of Dec. 31, 1920, 68,745,000,000 marks, was the highest ever reached.

COTTON LIST DOWN

Indian Unrest Upsets Liverpool and Manchester—January Notices Make Record.

Record tenders of January notices and lower and unsettled Liverpool prices sent our market down rather sharply yesterday in the forenoon. The decline then was arrested, but before the day was ended weakness again appeared and by closing time the list was down 46 to 35 points net. Spot prices here were down 65 points to the basis of 16.20 for middings and the market tone was decidedly heavy.

Advices from abroad spoke of the poor tone at Liverpool and of upset conditions at Manchester. At the latter place, it was reported, word had been received from India asking for a temporary cessation of shipments, and private advices were to the effect that labor and social disturbances in India were assuming serious proportions. These reports upset the Liverpool market, which had started at advances of 3 to 14 points—less than they were due to have advanced—and then declined until at the close they were down 10 to 25 points on the day. Spots there were up 11 points, but the spot market was dull.

The January notices totaled about 35,000 bales, on top of the nearly 39,000 which had previously appeared, and constituted a high record for any month in a very long time. Virtually all of this was taken by the same three houses which had taken the earlier notices, and this fact led to a considerable amount of uneasiness as to the ultimate disposition of the cotton. Reports of shipment abroad and of consumption by domestic mills were not taken very seriously, and around the ring there was general fear expressed that a good part of the cotton would come back into the market in the form of March sales. The January contract, which expired at noon, was driven down a full 100 points before it ended.

The rest of the market sold off in sympathy with January and in reflection of the budget of unfavorable news.

Yesterday's quotations follow:

	Open	High	Low	Close	Previous Day
Jan.	16.35	16.45	15.60		16.60
Mch.	14.55	14.68	14.27	14.53@14.54	14.88
May	14.67	14.85	14.46	14.49@14.50	14.98
July	14.92	15.06	14.70	14.71@14.73	15.20
Oct.	15.13	15.22	14.86	14.87	15.38
Dec.	15.18	15.21	14.86	14.87	15.33

The local market for spot cotton was quiet, down 65 points to 16.20c for middling upland; sales 4,900 bales.

Southern spot markets were: Galveston 14c, unchanged; New Orleans 14.25c, down .25; Savannah 15c, down .50; Augusta 14c, down .23; Memphis 14.50c, unchanged; Houston 13.10c, down .50; Little Rock 14.50c, unchanged.

Yesterday's cotton statistics were:

	Yesterday.	Last Wk.	Last Yr.
Port receipts	34,503	35,365	44,320
Exports	2,200	8,865	33,689
Exports, season	2,798,497	2,672,184	3,630,327
New York stocks	87,381	59,199	50,392
Port stocks	1,479,742	1,432,050	1,435,576
N. Y. arrivals	2,860	9,246	

Liverpool cables: Spot cotton was dull at 8.96d for middling. Sales 2,000 bales of which American 1,000. Imports 7,000 bales of which American 4,000. Futures opened quiet, 5 to 14 points up and closed quiet, 16 to 24 points down on the day. Prices: Jan. 9.04d, March 9.17d, May 9.36d, July 9.52d. Manchester: Yarns and cloths were dull.

EXCURSION FARES

Western Lines to Charge $106.80 for Round Trip Over Direct Course From Chicago.

NORTHERN ROUTE $128.40

Homeseekers' Charge of Two Cents a Mile on One-Way Tickets Is Re-established.

The Western transcontinental railroads have met and agreed on the excursion rates for the Summer season this year from June 1 to Oct. 31, according to information obtained in railroad circles yesterday, and it is expected that the Eastern carriers will decide soon upon the rates which they will charge between Atlantic Coast points and Chicago.

The Western carriers have agreed that the excursion fare direct to Pacific Coast points and back will be $106.80, while a trip over the Northern route through the Canadian Rockies will cost $128.40. The latter will mean 6,000 miles of transportation at a rate of approximately 2 cents a mile, as compared with more than 3 cents now obtaining.

These figures show a 20 per cent. increase over the excursion fares which were in force in the corresponding period of 1920.

In addition, the Western roads have re-established what is known as homeseeker fares which are at the rate of 2 cents a mile on one-way tickets.

MINING STOCK QUOTATIONS.

SAN FRANCISCO.

COMSTOCK.		Divide Tonopah	1.15
Best & Belcher	.10	Dividend	.03
Chollar	.08	East Divide	.02
Concordia	.10	Extension	.27
Con. Virginia	.46	Florence	.02
Gould & Curry	.10	Gold Reef	.06
Hale & Norcross	.18	Grimes	.02
Imperial	.65	Hasbrouck	.03
Jacket	.11	Kernick	.07
Mexican	.20	Knox	.10
Ophir	.60	Midway	.04
Overman	.30	Myra	.03
Savage	.06	Revert	.01
Seg. Belcher	.10	Rosetta	.03
Scorpion	.02	Verdi	.04
Sierra Nevada	.11	Victory	.04
Union	.20	West	.11
Utah	.03	Western	.02
TONOPAH.		Zone	.21
Belmont	1.45	**GOLDFIELD.**	
Cash Boy	.09	Booth	.03
Jim Butler	.16	Consolidated	.07
McNamara	.16	Crackerjack	.03
McNamara Cvsac	.10	Florence	.21
Midway	.12	Fraction	.02
Monarch	.04	Jumbo Exten	.06
North Star	.06	Kewanas	.02
Oriental	.03	Lone Star	.09
Rescue	.09	Silver Pick	.10
Tonopah Exten	1.42½	Spearhead	.03
Tonopah '76	.07	**OTHER DISTRICTS**	
West End	1.00	Arrowhead	.17
West Tonopah DIVIDE	.04	Broken Hills	.33
		Bullwhacker	.04
Alta	.04	Croesus	.90
Apex	.02	Holly	1.87½
Belcher	.02	Round Mountain	.11
Belcher Exten	.04	Simon	.57
Ben-Hur	.02	Sterling	.03
Brougher	.12	White Caps	.10
Butte	.02		

Cars by Gillespie Explosion.

WASHINGTON, Jan. 25.—Appropriation of an additional $295,000 for payment of damages caused by the explosion of the Gillespie munitions plant in New Jersey in 1918 was requested by Secretary Baker of the War Department in a supplemental estimate sent today to the Senate.

Most of this sum, according to findings of liability made by the Government legal officials, would be to reimburse the Pennsylvania Railroad for freight cars of other railroads destroyed at its terminal.

Claims of insurance companies for Government for hazards assumed by the insurance companies.

Denies Ford Sought Loan.

DETROIT, Jan. 25.—The Ford Motor Company has not initiated negotiations for a loan of upward of $50,000,000 as reported last week in New York banking circles, according to a close business associate of Henry Ford.

Offers of a loan have been received, it was said, from a number of banks, whose representatives have called at the company's offices here during the last week, but they have been declined.

Low-Priced Listed Stocks Of Speculative Merit

We have compiled data on a number of low-priced stocks, possessed of undoubted merit that have dropped in price considerably within the past year.

The present position of these stocks appears highly attractive.

Upon application to Dept. T-38 we shall be glad to forward complete literature gratis.

CHARLES H. CLARKSON & CO.
66 BROADWAY, NEW YORK
TELEPHONES: RECTOR 4663-4

Sugar Stocks

Fajardo Sugar
National Sugar
So. Porto Rico Sug. Pfd.
Central Sugar Com. & Pfd.
Savannah Sugar Com. & Pfd.
West India Sug. Finance Pfd.
Santa Cecilia Sugar Pfd.
Central Aguirre Sugar
Manati Sugar Pfd.
Federal Sugar

Stone, Prosser & Doty
52 William St., N. Y. Hanover 7733.

GRAIN Provisions

For the benefit of those interested in commodities we maintain a complete wire service to our office, being furnished with Chicago Board of Trade and New York Produce Exchange quotations. Information or statistics may be had upon request.

HUGHES & DIER
Stocks—Bonds—Grain
Chicago Bd. of Trade, New York Mem. ex. Produce Exchange, Phila. and Pittsburgh Stock Exchanges
42 New Street, New York
Telephone Broad 5140
509 Fifth Ave. Tel. Vanderbilt 9533
67 W. 125th St. Tel. Harlem 8461
Philadelphia Pittsburgh Cleveland

J. K. Rice, Jr. & Co. Will Sell

25 Bank of New York
25 Bank of America
50 Colonial Assurance
50 City of New York Ins.
25 Equitable Trust
25 Fulton Trust
25 Franklin Insurance
10 Elderlts-Phenix Ins.
25 Home Insurance "Rights"

J. K. Rice, Jr. & Co.
Listed Dept. 31 Nassau St. 30 Wall St., N. Y.

Savannah Sugar Pfd.
American Chicle Pfd.
Willys Corp. All Issues
Goodyear Com. & Pfd.

Gwynne Bros.
Members New York Stock Exchange.
Tel. Broad 5270 25 Broad St., N. Y.

N. A. MacDonald & Company
Incorporated
Investment Bankers
Buffalo, New York
BRANCH OFFICES:
Rochester, N. Y. Montreal, Canada.
Lockport, N. Y. Ottawa, Canada.
Hartford, Conn. Toronto, Canada.

SAVINGS AND LOAN ASSOCIATIONS.

FOR YEARS WE HAVE PAID
6% TO SAVERS
on our Systematic Savings Plan. Our 31st year. Under N. Y. State Banking supervision. Descriptive Booklet on Request.
BANKERS LOAN & INVESTMENT CO.
A Savings and Loan Association
Dept. M, 63 WALL STREET, N. Y.

DIVIDENDS.

Exchange Buffet Corporation

32d QUARTERLY DIVIDEND

The Board of Directors has declared a quarterly dividend of $2.00 per share on the capital stock of the Corporation, payable January 31, 1921, to stockholders of record at the close of business January 15, 1921. Transfer books will not be closed.

G. W. MILLETT, Treasurer.

Foreign and Domestic Trade Financed

FOREIGN CREDIT CORPORATION
Acceptors and International Bankers
30 PINE STREET NEW YORK
Capital $5,000,000 Surplus and Undivided Profits $1,558,640.81
Under Supervision of Federal Reserve Board

STOCKHOLDING BANKS: Guaranty Trust Company of New York; Chase National Bank, New York; Central Union Trust Company, New York; Liberty Securities Corporation, New York; Philadelphia National Bank; Shawmut Corporation of Boston; Union Trust Company of Pittsburgh.

TRUST TALKS

THE WISHES AND WILLS OF MEN

WITH the dawn of each day some family finds itself confronted with the complexities and costly delays of settling an estate without the guidance of a will.

The making of a will permits no delay, and the selection of an experienced and permanent trustee, such as this time tested institution, is the wisest and safest course to pursue to insure the efficient and impartial fulfilment of your wishes

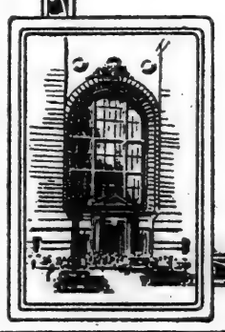

THE NATIONAL PARK BANK OF NEW YORK
214 Broadway

May we send you our booklet, "The Trust Department of the National Park Bank"?

Fifth Avenue—its Business *and* Banking

OVER ALL THE trade highways of the world are transported rich products, drawn to Fifth Avenue by the magnet of its commercial importance.

And from Fifth Avenue to every corner of the globe go those articles of merchandise which have made Fifth Avenue a name to signify beauty, excellence and fine utility.

At the service of this great trade centre are the complete banking facilities of this Office, which is prepared to render the fullest measure of co-operation in the advancement of Fifth Avenue's business interests.

A Complete Commercial Bank Domestic and Foreign

Fifth Avenue Office

Guaranty Trust Company of New York

Fifth Avenue and 44th Street

Ford, Bacon & Davis
115 BROADWAY, NEW YORK

Detailed Examinations by Experts

REPORTS FOR FINANCING COVERING
Valuation Turnover
Costs Reserves Rates
UTILITIES INDUSTRIALS SHIPPING

Two Great Nations United

TWO of the World's greatest nations are now united by the most modern and effective means of international communication—RADIO.

On January 18th, 1921, the great high power stations of the Radio Corporation of America officially began the transmission and reception of dispatches to and from the United States and France.

This new radio service will strengthen the mutual bonds of friendship which have existed between these two countries for many years and is in keeping with present day business development. It insures:

Accuracy · Speed · Economy

MARCONIGRAMS TO EUROPE

FRANCE	20 cents per word
Great Britain	18 " " "
Norway	24 " " "
Sweden	26 " " "
Denmark	25 " " "
Finland	29 " " "
Germany	36 " " "
Poland	32 " " "

For quick service, telephone our nearest office. Uniformed messengers will call for and deliver Marconigrams to any part of the City

RADIO CORPORATION OF AMERICA
Edward J. Nally, *President*

ALWAYS OPEN—64 BROAD STREET Telephone Broad 2900
8 A.M. to 8 P.M. 233 BROADWAY Telephone Barclay 7610
933 BROADWAY Telephone Ashland 7435
500 FIFTH AVE. Telephone Vanderbilt 8354

Your Family's Welfare

WITH most men, the desire to provide liberally for the requirements of their family is paramount. To accomplish this means careful management, wise investment, thrift and economy.

These same details should be just as carefully supervised when the time comes to distribute the estate so that the beneficiaries may receive their full due.

Prudent men consult specialists for every requirement while living, and for the same reason they appoint a trust company as executor of their estate.

Our experience of over 50 years as executors and trustees warrants your consideration, and we invite an interview.

Send for booklet "Safeguarding Your Family's Future"

BROOKLYN TRUST COMPANY
177 Montague Street, Brooklyn
Bedford Branch, 1205 Fulton St. at Bedford Ave.
Manhattan Office, 90 Broadway at Wall St.

What Is Thrift In Advertising?

THRIFT in advertising, especially in investment advertising, is represented by a conscientious regard for the cost of space.

Advertising becomes either extravagant or economical, not as measured by agate line rule, but as measured by the effectiveness of its sales message.

Thrift in investment advertising is even more to be measured by the manner in which advertising backs up and is backed up by sales organization.

Knowledge of the bond business, of the marketing of bonds, of territorial characteristics, of follow-up correspondence, and of the human element in investment—these are the factors which combine to make for an ever increasing distribution of security issues among conservative investors.

Why not permit us to co-operate with you along these lines?

Medley Scovil & Co.
INCORPORATED
Advertising
25 Broad Street New York City

Medley Scovil *Charles Lee Scovil*
H. Lamson Scovill *H. Gale McNomee*

Atlantic Mutual Insurance Company

NEW YORK, JANUARY 25th, 1921

The Trustees, in conformity with the Charter of the Company, submit the following statement of its affairs on the 31st of December, 1920.

Premiums on Marine and Inland Transportation Insurance from the 1st January, 1920, to the 31st December, 1920		$8,184,571.22
Premiums on Policies not terminated, 1st January, 1920		1,341,048.28
Total Premiums		$9,525,619.50
Premiums marked off as terminated from 1st January, 1920, to 31st December, 1920		$8,701,294.22
Interest on the investments of the Company received during the year	$493,962.43	
Interest on Deposits in Banks, Trust Companies, etc.	76,686.96	
Rent received, less Taxes and Expenses	104,939.77	$675,589.16
Loans paid during the year		$4,943,387.12
Less: Salvages	$376,254.04	
Re-insurances	921,718.16	1,297,972.20
		$3,645,414.92
Re-Insurance Premiums and Returns of Premiums		$2,958,119.15
Expenses, including compensation of officers and clerks, taxes, stationery, advertisements, etc.		970,702.06

A dividend of interest of Six per cent on the outstanding certificates of profits will be paid to the holders thereof, as shown by the books of the Company at the close of business on December 31st, 1920, on and after Tuesday the first of February next.

The outstanding certificates of the issue of 1919 will be redeemed and paid to the holders thereof, on and after Tuesday the first of February next, and no further interest will accrue thereon. The certificates to be produced at the time of payment and canceled.

A dividend of Forty per cent is declared on the earned premiums of the Company for the year ending 31st December, 1920, which are entitled to participate in dividend, for which, upon application, certificates will be issued on and after Tuesday the third of May next. By order of the Board, G. STANTON FLOYD-JONES, Secretary.

TRUSTEES

Edmund L. Baylies, John N. Beach, Nicholas Biddle, George M. Boardman, James Brown, John Claflin, J. William Clark, Frederic A. Dallett, Cleveland H. Dodge, Cornelius Eldert, G. Stanton Floyd-Jones, Philip A. S. Franklin, Samuel H. Gillespie, Herbert L. Griggs, Samuel T. Hubbard, Charles D. Leverich, Henry Forbes McCreery, Frank C. Munson, Nicholas F. Palmer, Walter Wood Parsons, Charles A. Peabody, William R. Peters, James H. Post, Charles M. Pratt, Dallas B. Pratt, John J. Riker, Josiah Rupert, William Jay Schieffelin, Samuel Sloan, William Sloane, Louis Stern, William A. Street, George E. Turnure, George C. Van Tuyl, Jr., Richard H. Williams, Richard Young.

CORNELIUS ELDERT, *President.*
WALTER WOOD PARSONS, *Vice President.*
CHARLES E. FAY, *2d Vice-President.*
WILLIAM D. WINTER, *3d Vice-President.*

ASSETS.		LIABILITIES.	
United States and State of New York Bonds	$1,822,200.00	Estimated Losses and Losses Unsettled in process of Adjustment	$4,827,900.00
Stock of the City of New York and Stocks of Trust Companies and Banks	1,458,508.00	Premiums on Unterminated Risks	1,234,355.42
Stocks and Bonds of Railroads	2,974,879.85	Return Premiums Unpaid	152,224.15
Other Securities	304,804.00	Taxes Unpaid	135,000.00
Real Estate cor. Wall Street, William Street and Exchange Place	3,900,000.00	Re-Insurance Premiums on Terminated Risks	491,294.57
Suspense Account	75,000.00	Claims not Settled, including Compensation, etc.	124,716.00
Premium Notes	632,087.59	Income Tax Withheld at the Source	1,375.97
Bills Receivable	987,287.22	Unpaid Certificates of Profits, Ordered Redeemed, and Interest Unpaid	337,300.75
Cash in hands of European Bankers to pay Losses under policies payable in foreign countries	167,660.39	Certificates of Profits Ordered Redeemed, Withheld for Unpaid Premiums	92,256.54
Cash in Bank and in Office	2,567,223.46	Certificates of Profits Outstanding	3,307,700.00
	$14,819,445.51	Balance	3,614,348.08
			$14,819,445.51

Balance brought down	$3,614,348.08
Accrued Interest on the 31st day of December, 1920, amounted to	81,456.95
Rents due and accrued on the 31st day of December, 1920, amounted to	27,000.00
Reinsurance due or accrued, in companies authorized in New York, on the 31st day of December, 1920, amounted to	1,248,926.96
The Insurance Department's valuation of Stocks, Bonds and other Securities exceeds the Company's valuation by	2,587,196.97
On the basis of these increased valuations the balance would be	$7,559,731.96

STAGE PRODUCTIONS IN NEW YORK

In The New York Times Book Review and Magazine next Sunday, Brander Matthews, in reviewing two new books, discusses theatrical productions of today in New York.—Advt.

American Typefounders Pfd.
Brooklyn Trust Co. Stock
Sugar Com.
Cleve. Elec. Illum. 5s, 1939
Columbia Graphophone Pfd.
Det. Mackin. & Marq. Land Stk.
Dry Dk., E. By. & Bat'y 5s, 1932
Empire Dist. Elec. 5s, 1949
Green Star S. S. 7s. Dec. 1924
Int. Gt. No. Ry. 5% Nts. '14 def.
Lloyds Plate Glass Int.
Kanes Falls Elec. 5s, 1935
Mo. Kan. & Tex. 6% Nts. '16 def.
Merc. Stores Co. Inc. Bds. & Stk.
National Fuel Gas
Southern Pipe Line
Title Guar. & Tr. Stk.
Willys Corp. Com. 1st, 2nd pfd.

Charles E. Doyle & Co.
30 Broad St, N. Y. Tel. Broad 7106-7-8-9

Chicago Service to Brokers

We are prepared to furnish quotations and make bids and offers in Chicago securities

Fast direct private wire.

M. S. WOLFE & CO.
ESTABLISHED 1906
Members Consolidated Stock Exchange of N.Y.
41 BROAD ST. NEW YORK
Phone Broad 25

K&Co.

We Have Orders In

Fisk Rubber 1st Pfd.
N. Y. & Honduras Ros. M.
Rainier Motors Com.
Scottish Am. Oil & Transp.
Todd Shipyards
Wire Wh. Corp. of Am.

Amer. Gas & Elec. Pfd.
Am. Pr. & Lt. Com. & Pfd.
Northern States Pr. Pfd.
United Lt. & Ry. Pfd.
Wis., Min. Lt. & Pr. Pfd.
Louisville Gas & El. 7s, '23
United Lt. & Ry. 5s, 1932

KIELY & CO.
40 Wall Street.—New York
Phone-John 6330

We Have Orders in

American Hawaiian S. S.
Beau Site (Biltmore)
Bowman Hotel Corpn.
Bush Terminal
Cerro de Pasco Conv. 8s
Chestnut & Smith
Industrial Finance
Merck & Co. Pref.
Morris Plan Bank of N. Y.
Public National Bank
Pacific Coast Co.
Ritz Carlton Hotel
Standard Screw
T. H. Symington
Todd Shipyards
Union Oil of Cal.
United Wine & Trading

DAWSON, LYON & CO.
80 Pine St. New York
Phone John 0554.

Willys Corp.

All Issues

Bought, Sold & Quoted

C. C. Kerr & Co.
2 Rector St., N. Y. Phone 6780 Rector

DIVIDENDS.

Sierra Pacific Electric Co.
Preferred Dividend No. 46
A $1.50 quarterly dividend is payable Feb. 1 to stockholders of record Jan. 25, 1921.
STONE & WEBSTER, Inc., General Manager.

United Cigar Stores Company of America
COMMON STOCK DIVIDEND NO. 31.
A dividend of one and one-half per cent. has this day been declared upon the Common stock of this Company, issued and outstanding, payable February 24th, 1921, to common stockholders of record at the close of business on February 10th, 1921. The dividend will be paid on or by reason of any and all Common Stock Dividend Warrants.
The stock books will not be closed.
J. J. SWITZER, Asst. Treasurer.
Dated, January 24th, 1921.

EASTERN POTASH CORPORATION
At a meeting of the Board of Directors of this Corporation held on January 8th, 1921, a semi-annual dividend of 3½ per cent. on the outstanding Preferred Stock of this Corporation was declared, 1¾ per cent. payable on February 24th, 1921, to stockholders of record January 31st, 1921, and 1¾ per cent. payable on May 24th, 1921, to stockholders of record April 30th, 1921.
E. H. WESTERVELT, Secretary.

BREAK IN WHEAT ON LIGHT SELLING

Prices Decline 4¾ to 5 Cents, With a Moderate Rally at the Close.

Special to The New York Times.

CHICAGO, Ill., Jan. 25.—In the last three weeks over 2,000,000 bushels of corn have been moved out of Chicago by two of the leading Eastern railroads to the seaboard for export, confirming the recent reports that the amount of export business was not exaggerated. The grain traffic throughout the West is still above the average for this season despite the smaller arrivals here due to the wet and warm weather, which prevents hauling from the farms to interior points.

The heavy short covering of yesterday weakened the technical position of the grain markets to the extent that it took but little selling by foreigners here and at Winnipeg and local traders to start whole values downward. At the inside prices were off 4¾ to 5 cents from Monday's close, with the finish on a moderate rally, with net losses of 3⅝@4⅛c., with May leading. Part of the foreign selling of futures here was regarded as hedging against cash grain. The announcement that Germany required over 100,000,000 bushels of grain had no effect on values, as such a quantity cannot be financed at the present time. There is, however, a very strong impression that as soon as peace is declared with that country and the money now in the hands of the Enemy Alien Property Custodian is returned that a large business will be put through. France took 900,000 bushels of wheat today, including No. 2 hard and red Winter, No. 2 Durum and No. 2 Manitoba. The price was not given. However, Belgium and other countries secured 280,000 bushels via the Gulf, where premiums were easier. Milling demand here was better, with 45,000 bushels of Spring sold out of store and 60,000 bushels more have been ordered shipped. Omaha sold 50,000 bushels of wheat to mills and a like quantity for export. Sentiment after the close was generally very bearish, with a majority of the trade looking for lower prices. Unless an active export demand continued, the statistical position counts for little at the present time.

Coarse grains declined readily and sold within a fraction of the low figures on the crop, closing 1 to 1⅛c. lower on corn and ⅝c. lower on oats. Hedging sales continue to come into the corn market, with the pit furnishing practically the only demand for the grain not needed for export or by the industries. Sentiment is very bearish and it would not be surprising to see new low prices on the crop made early tomorrow unless the unexpected happens. The let-up in the movement of corn is regarded as only temporary, and a return of colder weather would result in heavy selling by the country, although the prices are regarded as low by many operators.

In the last two days primary markets have received a total of 10,000,000 bushels of wheat, corn and oats. Arrivals of wheat today were 884,000 bushels; week ago, 1,020,000 bushels; year ago, 638,000. Shipments, 678,000; week ago, 829,000; year ago, 502,000. Receipts of corn, 2,253,000 bushels; week ago, 1,705,000; year ago, 736,000. Shipments, 889,000; week ago, 798,000; year ago, 406,000.

Today's Chicago prices for the principal commodities were as follows:

WHEAT.

	High.	Low.	Close.	Prev. Close.	Last Year.
March	1.70¼	1.66¼	1.66½	1.67¼	1.71
May	1.60⅛	1.56½	1.56½	1.57½	1.61½

CORN.

	High.	Low.	Close.	Prev. Close.
January	63½	62¼	62⅝	1.45
May	69	67⅝	68¼	69¼	1.35½
July	70⅝	69⅝	69⅝	70⅜	1.32⅝

OATS.

	High.	Low.	Close.	Prev. Close.	Last Year.
May	44⅝	43⅝	44	44⅝	83⅝
July	44⅛	43⅝	43⅝	44⅛	75½

RYE.

	High.	Low.	Close.	Prev. Close.	Last Year.
May	1.48⅝	1.46⅝	1.46⅝	1.49⅝	1.68½
July	1.31⅝	1.29⅝	1.29⅝	1.31½	1.61½

PROVISIONS.

	High.	Low.	Close.	Prev. Close.	Last Year.
Lard—					
January	13.00	12.90	12.95	13.15	23.40
May	13.77	13.62	12.62	13.17	24.00
Ribs—					
May	12.55	12.50	12.50	12.65	20.60
Pork—					
January	23.50	23.05	23.05	23.50	....
May	23.60	23.20	23.20	22.90	39.27

MISCELLANEOUS MARKETS.

COTTONSEED OIL.

The cottonseed oil market closed 10@24 points net lower.

	High.	Low.	Close.	Closing Bid.
Spot	..	..	..	8.00
January	No sales.			8.00
February	No sales.			8.00
March	8.60	8.41	8.41	8.40
April	No sales.			8.40
May	8.85	8.79	8.81	8.80
June	No sales.			8.80
July	9.25	9.11	9.11	9.12
August	9.35	9.35	9.35	9.23

Total sales, 13,400.

COFFEE.

The coffee market was firmer, closing 23@26 points net higher.

	High.	Low.	Close.	Prev. Close.	Last Year.
March	6.69	6.60	6.68	6.45	15.75
May	7.08	6.95	7.08	6.82	15.95
July	7.47	7.44	7.46	7.20	16.05
September	7.85	7.75	7.85	7.60	15.89

SUGAR.

The raw sugar market closed 6 points net lower.

	High.	Low.	Close.	Prev. Close.
July	4.77	4.77	4.77	4.83
March	4.50	4.50	4.50	..
September	4.95	4.95	4.95	..

BOSTON CURB.

	Bid.	Ask.		Bid.	Ask.
Ariz. Ext.	4	5	Iron Blossom	16	23
Ariz. Silver	31	33	Iron Cap	6½	8
Ariz. Tip Top	7	8	La Rose	30	40
Black Hawk	12	15	Majestic	9	12
Boston Mont.	64	65	Max. Metals	20	35
Calaveras	1	1⅜	Midway Moss	..	35
Chief Con.	2⅝	2⅝	Monarch	2	15
Crown Res.	10	15	Mut. Div. Tr.	55	58
Crystal, new	39	41	Nat. L. & Z.	..	2
Denbigh	11	13	Nixon	4	8
Eagle B. B.	2	2¼	Rainier	11	12
Eureka Cro.	97c	1.00	Seven Metals	9	11
Fortuna	..	2	Silver Reef	8	9
Gadsden	50	60	U. V. Ext.	27⅝	28
Homa	6	7	Yukon	⅞	1⅛

MEETINGS AND ELECTIONS.

The Annual Meeting of the Stockholders of the MUNDELTA STEAMSHIP CORPORATION will be held at the offices of the Company, 82 Beaver Street, New York City, on January 26, 1921, 11 A. M., for the election of five Directors for the ensuing year, and for the transaction of such other business as may properly come before the Meeting.
Dated January 12, 1921.
J. W. REYNOLDS, Secretary.

The Annual Meeting of the Stockholders of the MUNINDIES STEAMSHIP CORPORATION will be held at the offices of the Company, 82 Beaver Street, New York City, on January 26, 1921, 11 A. M., for the election of five Directors for the ensuing year, and for the transaction of such other business as may properly come before the Meeting.
Dated January 12, 1921.
J. W. REYNOLDS, Secretary.

A special meeting of the stockholders of HOSTER COLUMBUS COMPANY, INC., will be held on Thursday, January 27, 1921, at 11:00 A. M., at the offices of the company, No. 52 Wall Street, New York City, for the purpose of voting upon a proposition that the corporation be dissolved forthwith, and for the transaction of such other business as may come before said meeting.
Dated January 3, 1921.
JOHN ZUBER, Secretary.

The annual meeting of the stockholders of HOSTER COLUMBUS COMPANY, INC., will be held on Thursday, January 27, 1921, at 10:00 A. M. at the offices of the Company, No. 52 Wall Street, New York City, for the election of Directors and the transaction of such other business as may come before said meeting.
JOHN ZUBER, Secretary.
Dated, January 12, 1921.

FOREIGN STOCK MARKETS.

Government Bonds Again Rising at London and Paris.

LONDON, Jan. 25.—Old 2½ per cent. consols, ⅛ point higher at 48⅝; British 5 per cent. war loan, ⅛ higher at 85⅛; 4½ per cent. war loan, unchanged at 77⅜.

Rand Mines, 2⅜; De Beers Mining, 13, both unchanged.

PARIS, Jan. 25.—Prices were irregular on the Bourse today. Three per cent. rentes, 10 centimes higher at 59 francs 40 centimes; 5 per cent. war loan, unchanged at 85 francs 20 centimes.

Exchange on London, 30 centimes higher at 52 francs 80 centimes per sovereign; American dollars were quoted at 13 francs 77½ centimes, against 13 francs 93½ centimes yesterday.

Maurice Francis Egan, in The New York Times Book Review and Magazine next Sunday, describes Mrs. Gertrude Atherton's new novel, "The Sisters-in-Law."—Advt.

CURB TRANSACTIONS

TUESDAY, JAN. 25, 1921.

INDUSTRIALS.

Sales.		High.	Low.	Last.	Sales.		High.	Low.	Last.
500	†Am Writ P	5¾	5½	5½	1,000	Perfection T	1⅛	1⅛	1⅛
200	Auto Fuel S	68	67⅞	68	800	†Profit Sh C & R S Co.	⅜	⅜	⅜
200	†Br-Am C C	4	4	4	1,250	† Do pf	1½	1⅛	1½
4,100	†Br-Am T c.	13¾	13	13½	500	†Radio Co.	1⅜	1⅜	1⅜
1,500	†Br-Am T r	13¾	13	13¾	500	† Do pf	2⅛	2⅛	2⅛
300	†Car L & P.	2⅝	2¼	2⅝	100	†Reo Motors.	22½	22½	22½
300	†Conley T F.	16¾	16	16	500	†R F T P In	6⅛	5⅞	6⅛
700	†Dan't M w i	15¾	15½	15¾	1,050	†Stanwood R	½	½	½
200	†Empire T&S	19¼	19	19¼	800	†Sweets Co.	2⅝	2⅝	2⅝
100	†Farrell Coal	19	19	19	345	†Todd Shipy.	67	65	65
400	†Heyden C.	3¼	3	3¼	500	†Triangle F.	⅛	⅛	⅛
100	†Imp T of G B & I	8½	8½	8½	400	†Un Carbide	55	54¾	55
300	†Int Cult pf	7	6⅞	6⅞	1,500	Un Profit S.	1¾	1⅞	1¾
300	†Int Prods	9½	9	9	600	†U R St Can	8¾	8	8¾
100	†Mar Chal A	57	57	57	4,500	U S Ship C.	1¾	1¾	1¾
650	†Meteor Mo	22½	21⅝	22	2,500	U S S B Co.	1½	1⅜	1⅜
200	No Am P&P.	5½	5	5½					

STANDARD OIL SUBSIDIARIES

Sales.		High.	Low.	Last.	Sales.		High.	Low.	Last.
300	†Ang-Am Oil	19	19	19	510	†S O of Ind.	70½	69¾	70
20	Galena Sig.	47	47	47					

MISCELLANEOUS OIL STOCKS.

Sales.		High.	Low.	Last.	Sales.		High.	Low.	Last.
40,000	†‡Allied Oil	15	14	14	250	†Midwest R.	139	137	139
1,000	†Boone Oil	1⅝	1½	1⅝	6,300	†Midwest T.	⅞	⅞	⅞
2,500	†Bos-Wyo O	1	⅞	1	300	†Mt Prod	9⅝	9⅝	9⅝
1,500	†Carib Syn.	9⅝	9⅝	9⅝	3,500	Noble O & G			
500	†C S B T Sh	29¾	29¾	29¾	800	N Am O & R	3	2⅞	2⅞
500	†Col Emerald	3⅝	3½	3⅝	500	Omar O&G n	2⅝	2⅝	2⅝
1,000	†Denny Oil	1⅛	1	1	500	†Red Rock O	⅜	⅜	⅜
1,000	†Elk Basin P	8	7⅞	8	200	†Salt Cr'k n	10	10	10
1,000	Federal Oil	2⅝	2⅝	2⅝	600	†Settled Pr'd	2½	2¼	2½
600	†Finsland O.	14¾	14½	14¾	3,000	†Simms Pet.	8¾	8	8¾
500	†Glenrock O.	2⅛	2	2	2,700	Skelly Oil	8	7⅞	7⅞
1,000	†Hudson Oil.	⅛	⅛	⅛	4,500	†Stanton Oil.	7	6	7
3,500	†Int Pet	16⅝	16	16½	5,200	†Stanton O n	⅛	⅛	⅛
2,000	†MaracaiboO	17⅛	16¾	17	10,600	†Texon O&L.	⅝	⅜	½
1,500	†Merritt Oil.	12¾	12	12¾	500	†Uni Tex P.	⅝	⅝	⅝
1,000	†Met Pet Syn	2⅛	2⅛	2⅛	800	†Victoria Oil	1	⅞	1
1,000	†Mexico Oil	1⅞	1½	1⅞	100	†WoodburnO	2	2	2

MINING STOCKS.

Sales.		High.	Low.	Last.	Sales.		High.	Low.	Last.
15,000	Alas-B C Met	⅛	⅛	⅛	2,000	††Kewanas.	1½	1½	1½
2,250	Ariz Globe	⅛	⅛	⅛	12,700	††Knox Div.	12	10½	11
2,500	††Atlanta	2	1¾	2	8,000	†Lone St Con	4½	4½	4½
5,500	††Atlas Gold.	20	18	19	1,000	††MacN Min.	18	18	18
4,200	††Belcher Ext (a pros)	5½	5	5½	3,500	††Marsh Min	8½	7¾	8½
					400	†Motherlode.	5½	5½	5½
2,500	††Belcherdiv (a pros)	4½	4	4½	1,600	Ophir Silver.	⅝	⅝	⅝
500	Big Ledge	⅝	⅝	⅝	150	RayVerdeCop	1	1	1
2,800	††Booth	5	4½	5	2,000	Rex Con	5	5	5
600,000	*Bos & Mont	71	53	67	400	St Croix Sil.	½	½	½
2,200	††Caledonia.	16½	15	16	3,000	††Sil Kg Div.	1	1	1
4,000	††Candelaria.	19	17	18	4,500	††Silver Pick	10	9	10
5,200	††Cashboy	8	7½	8	200	Std Sil-Lead	⅛	⅛	⅛
350	Con Vir Sil.	4⅝	4½	4⅝	980	††SuccessMin	2½	2	2½
4,200	††Cortez Sil.	67	64	67	2,500	††SutherldDiv	2	1	1½
5,600	Div Ex(pros)	29	28	29	500	††Talapoosea.	⅛	⅛	⅛
2,000	E. Sal Silver	⅛	⅝	⅝	350	†Tono Belm't	1⅛	1⅛	1⅛
600,000	Emma Sil.	100	96	97	2,600	†Tono Div.	1⅝	1⅝	1⅝
300,000	†EureCroe	1⅛	.96	.97	750	Tono Ext	1½	1⅜	1½
4,250	††Eureka Hol	2	1⅞	1⅞	360	†Tono Mining	1⅞	1⅝	1⅞
3,500	††Gold Z Div	21	20	21	2,250	UnitedEast'n	2⅞	2⅞	2⅞
2,500	††Goldf'dCon	7	7	7	4,300	††U S Cont.	8	8	8
4,500	††Goldf'dDev	2½	2	2½	300	Unity Gold	7½	7	7½
850	††Great Bend	4½	4	4½	3,200	††VictoryDiv (a pros)	4½	4	4½
4,000	††Hemill Div	16	14	14	2,200	*W End Con	1⅛	1	1⅛
2,200	†HenriettaSil	3½	3	3½	4,500	*White Caps	9	8½	9
6,200	††Jim Butler	18	17½	18	2,200	*White C Ext	1	⅛	1
5,800	*Jumbo Ext.	8	7½	8	1,500	Wilbert Min.	3	2½	3

BONDS.

Sales.		High.	Low.	Last.
$25,000	†Allied Packers 6s	58	57	57½
20,000	†Aluminum Mfg 7s	97	96¾	96¾
35,000	†Am Agri Chem 7½s, w i	97⅛	97	97⅛
10,000	Amer Light & Traction	91⅛	91¼	91⅛
48,000	†Am T & T 6s, 1922	97¾	97⅝	97⅝
5,000	†Am T & T, 1924	96⅝	96	96
1,000	†Anaconda 6s	87	87	87
33,000	†Anaconda Copper 7s	94¼	93⅞	94¼
2,000	†Anglo-Am Oil 7½s	100⅜	100⅜	100⅜
50,000	†Armour 7s	97⅛	96⅞	97
15,000	†Beth Steel 7s, 1935	96½	96⅛	96⅛
10,000	†Brazilian Lt & Trac	90½	89¾	90¼
5,000	†Can Nat Ry 7s, 1933	102	101½	102
55,000	†Cerro de Pasco 8s	106⅜	105¾	106
55,000	†Consolidated Gas 8s	100⅜	100	100⅜
1,000	†Diamond Match 7s	102	102	102
10,000	†Duquesne Light 6s	90½	90⅜	90⅜
7,000	Emp Gas & F 6s, 1924	84	84	84
10,000	†French 4s	48	48	48
25,000	†Galena Signal Oil 7s	97	96½	96½
30,000	†Goodrich 7s, 1925	90¾	90	90¾
50,000	†Grand Trunk 6½s, new	98¾	98¼	98¾
15,000	†Heinz 7s, 1930	97¾	96¾	97
75,000	†Inter Rapid Transit 7s	72¼	71	71¼
5,000	†Kennecott Copper 7s	94¼	93⅞	94
5,000	†Laclede Gas Light 7s	93	93	93
10,000	†Morris & Co 7½s	99¼	98¾	99
15,000	†Ohio Gas 7s, 1921	99⅝	99½	99½
1,000	†Ohio Cities Gas 7s, 1923	96	96	96
10,000	†Ohio Cities Gas 7s, 1924	95	94½	94½
25,000	†Sears Roebuck 7s (1 yr.)	99	98⅞	99
25,000	†Sears Roebuck 7s (2 yr.)	97⅛	96⅞	97
35,000	†Sears Roebuck 7s (3 yr.)	97	96⅞	97
70,000	†Sinclair 7½s	91⅞	91⅜	91⅜
5,000	†Southwestern Tel 7s	91½	91½	91½
70,000	†Stand Oil Cal 7s	101⅝	101⅜	101⅜
10,000	†Stand Oil N Y 7s, 1925	102	101⅝	102
10,000	†Stand Oil N Y 7s, 1927	102	101⅝	102
5,000	†Stand Oil N Y 7s, 1928	102½	102⅛	102½
10,000	†Stand Oil N Y 7s, 1929	102⅝	102⅝	102⅝
5,000	†Stand Oil N Y, 1930	103¼	103	103¼
5,000	†Stand Oil N Y 7s, 1931	103½	103⅛	103⅛
5,000	†Steel Tube 7s	95⅞	95¾	95¾
25,000	†Swift & Co 7s, 1925	97⅛	96⅝	97
15,000	†Texas Co 7% notes	99½	99½	99½
8,000	†Union Tank Line 7s	102	101⅝	101⅝
25,000	†Virginia Chemical	95⅞	95¾	95⅞
1,000	†Western Electric 7s	99⅝	99⅝	99⅝

GERMAN BONDS.

Marks.		High.	Low.	Last.
25,000	†Berlin 4s	15	15	16
10,000	†Dresden 4s	14	14	14
20,000	†Vienna 4s	3	3	3

*Sells cents per share. ‡Unlisted.

PUBLIC UTILITIES

Sales.		High.	Low.	Bid.	Asked.
7,775	Cities Service	262	258	260	265
1,115	Cities Service pf	65⅜	65	65½	65¾
947	Cities Service pf B	6⅝	6¼	6⅞	6¾
6,729	Cities Service bk. shares	29⅝	29⅛	29⅝	30
$22,600	Cities Service deb B	132	127	127	132
38,000	Cities Service deb C	94	93	93	95
32,500	Cities Service deb D	86	84	84	86
490	Empire Gas and Fuel pf.	84½	84	84	86

	Bid.	Asked.		Bid.	Asked.
Am Gas & Elec	96	97½	Galveston-Hous Elec pf.	65	68
Am Gas & Elec pf	36¾	37¾	Miss River Power	13	14
Am Light & Trac	82	85	Miss River Power pf	69	73
Am Light & Trac pf	75	78	Northern States Power	40	45
Am Power & Light	45	48	Nor States Power pf	79	81
Am Power & Light pf	64	67	Northern Texas Elec	69	73
Am W W & Elec	2	4	Northern Tex Elec pf	67	70
Am W W & E 1st pf	38	43	Pacific Gas & Elec pf	80	82
Am W W & E partic.	4	6	Puget Sd Pow & Light	20	23
Appalachian Power	1	5	Puget Sd, Pow & Lt pf	61½	64
Appalachian Power pf	20	25	Republic Ry & Light	6	8
Carolina Power & Light	25	30	Republic Ry & Light pf	18	20
Colorado Power	9	10	Southern Cal Edison	88½	..
Colorado Power pf	75	80	Southern Cal Edison pf	93	97
Columbus Electric pf	53	58	Stand Gas & Elec	12	13
Com Pow, Ry & Light	14	17	Stand Gas & Elec pf	35	36
Com Pow, Ry & Lt pf	35½	37	Tampa Electric	106	110
Conn Power pf	72	..	Tenn Ry, Lt & Power	1	1½
Eastern Texas Electric	68	..	Tenn Ry, Lt & Pow pf	4	4½
Eastern Texas Elec pf	67	70	United Light & Rys	22	25
El Paso Electric	84	86	United Light & Rys pf	56	58½
Federal Light & Trac	6½	7½	Western Power	20½	22
Federal Light & Tr pf	41	43	Western Power pf	62	64½
Galveston-Houston Elec	30	..			

Bonds.

	Bid.	Asked.		Bid.	Asked.
Am W W & E con 5s	53	55	Miss River pow 5s, '51	77½	78½
Appalachian 1st 5s, '41	68	73	Nor States Pow 5s, '41	78	81
Conn Power 5s, '63	72	..	Nor States Pow 6s, '26	80	86
Cin Gas & E 5s, '56	83	90	Seattle Elec 5s, '29	78	80
Cin G & Tr 5s, '33	85	90	Stand Gas & El 6s, '35	67	72
Dallas Elec 5s, '22	100	..	Stand Gas & El 7s, '21	94	99
East Tex Elec 5s, '42	73	..	Standard Gas 6s, '26	80	85
Empire Gas & E 6s, '24	84	86	W States G & E 5s, '41	75	77

STANDARD OIL STOCKS

	Yesterday Bid.	Yesterday Ask.	Monday Bid.		Yesterday Bid.	Yesterday Ask.	Monday Bid.
Anglo-Am Oil, Ltd.	19	19½	18⅝	Penn-Mex Fuel	85	88	87
Atlantic Lobos Oil.	23	28	23	Prairie Oil & Gas	470	480	470
Do pf	70	90	70	Prairie Pipe Line	187	192	188
Borne-Scrymser	390	410	390	Solar Refining	375	385	375
Buckeye Pipe Line	85	87	85	Southern Pipe L.	112	115	112
Chesebrough Mfg.	175	190	175	South Penn Oil	240	245	238
Do pf	107	110	106	S W Pa Pipe Lines	70	74	70
Continental Oil	114	118	113	Stand Oil of Cal.	306	310	308
Crescent Pipe Line	30	34	30	Stand Oil of Ind, $25 par	71	72	70
Cumberland P L.	125	135	120	Stand Oil of Kan.	590	600	590
Eureka Pipe Line	97	100	97	Stand Oil of Ky.	420	430	415
Galena Signal Oil	45	48	46	Stand Oil of Neb.	390	410	390
Do pf, new	94	99	94	Stand Oil of N Y.	353	358	350
Do pf, old	93	97	93	Stand Oil of Ohio	390	405	390
Illinois Pipe Line	174	178	173	Do pf	109	111	109
Imperial Oil, Ltd.	96	99	97	Swan & Finch	45	55	35
Indiana Pipe Line	84	87	83	Union Tank Car	110	115	112
Int Pet Co, Ltd.	15⅝	16⅛	16½	Do pf	100	104	102
National Transit	27	29	27	Vacuum Oil	325	335	330
New York Transit	160	165	160	Washington Oil	30	35	30
Northern Pipe L.	94	97	95				
Ohio Oil	282	285	283				

MISCELLANEOUS STOCKS

	Yesterday Bid.	Yesterday Ask.	Monday Bid.		Yesterday Bid.	Yesterday Ask.	Monday Bid.
Am Brass	182	186	182	Gil Safety Razor	137½	139	137½
Am Chicle	27	29	26	Hercules	180	200	180
Do pf	63	66	63	Do 1st pf	96	99	96
Am Cyanamid	27	30	27	Illinois Traction	12	17	10
Do pf	50	55	50	Do pf	58	68	60
Amal Leather	9	20	9	Ingersoll-Rand	160	170	160
Do pf	30	68	30	Do pf	92	97	92
Am Light & Trac.	83	85	83	Merck	80	86	80
Do pf	74	79	74	Merrimac Chem.	73	76	73
Atlas Powder	128	135	128	New Jersey Zinc	150	155	153
Do pf	76½	79	76½	Niles-Bem't-Pond.	72	76	72
Babcock & Wilcox	107	111	106	Do pf	..	90	..
E W Bliss	27	31	27	Northern Securities	70	80	70
Borden & Co.	93	95	93	Royal Bak Powder	110	120	110
Do pf	88	90	88	Do pf	81	83	81
Childs Co.	80	83	80	Scovill Mfg	300	330	300
Do pf	88	92	88	Singer Mfg. new	89	92	88
Crocker-Wheeler	90	95	90	Stand Screw Co.	205	215	205
Draper Corp	128½	..	128½	Van Raalte	22	30	20
Du Pont	180	200	180	Do pf	62	70	60
Do pf	79	81	79	Valvo Oil 1st cv pf	97	100	97

SUGAR STOCKS

	Yesterday Bid.	Yesterday Ask.	Monday Bid.		Yesterday Bid.	Yesterday Ask.	Monday Bid.
Caracas Sugar	37	45	37	Great Western	225	250	225
Central Aguirre	77	80	78	Do pf	100	110	100
Central Sugar	6	9	6	Holly	32	36	32
Do pf	23	33	23	Do pf	82	88	82
Fajardo	90	94	90	Nat Sugar Ref.	128	138	128
Federal Sugar	96	102	97	Santa Cecelia	35	45	35
Do pf	96	102	97	Savannah	10	20	10
Godchaux	20	26	20	Do pf	48	53	42
Do pf	70	75	70	West India	88	92	55

CONSOLIDATED EXCHANGE

Sales.		High.	Low.	Last.	Sales.		High.	Low.	Last.
73	Ajax Rubber	36¾	36⅜	36⅜	10	Kennecott C	20	20	20
510	Allied Chem.	51¾	51	51¾	240	Key T & R.	12	11⅝	12
370	Allis-Chalm.	36¾	34¾	36¾	30	Lee R & T.	20	20	20
230	Am Can	29¾	28⅝	29	93	Loew's, Inc.	16⅜	16⅛	16⅜
210	Am C & F.	123⅝	121¼	122½	40	Loft Candy	11⅝	11⅝	11⅝
380	Am Druggist	7⅛	7	7	22,750	Mex Pet	154	151	153⅞
170	A H & L pf.	45⅛	44	44½	200	Midvale Stl.	31¾	31	31⅛
1,170	Am Int Corp	46⅝	45¾	46	690	Middle S Oil.	13⅛	12⅞	13
30	Am Loco	83⅝	83⅜	83⅝	50	Mo, K & T.	2⅛	2⅛	2½
690	Am Saf Raz	8⅞	8⅛	8⅞	60	Mo Pac	18⅝	18⅜	18⅝
2,980	Am S & C.	11⅝	11⅛	11½	40	Do pf	39	39	39
70	Am S & R.	38	37⅝	37⅞	160	NY NH & H	20½	20¼	20½
150	Am Sugar	93½	93	93½	145	Nor Pac	83⅞	83¼	83⅞
85	Am Su. Tob.	78⅞	78⅝	78⅞	780	Okla P & R.	3⅝	3⅜	3⅝
40	Am T & T.	100	100	100	60	Otis Steel	14½	14⅛	14½
310	Am Woolen	67	65⅞	66⅝	1,230	Pan Am.	74¾	73	74¼
10	Am Zinc	8⅝	8⅝	8⅝	170	Pennsylvania	41⅝	41⅜	41⅝
620	Anacon Cop.	38⅛	37⅝	37⅞	410	Penn Steel.	16½	15⅝	15⅝
50	Atchison	83⅝	83⅝	83⅝	380	Pierce-A	25⅝	25	25⅝
1,500	A, G & W I.	69⅞	68⅝	69⅞	90	Peoples Gas.	35⅝	35⅛	35⅝
6,110	Bald Loco.	90⅝	88⅝	89⅝	40	Pere Marq.	17⅞	17⅞	17⅞
400	Balt & Ohio	34⅝	34⅛	34	160	Pressed S C.	93⅞	92⅞	92⅞
50	Beth Motors	4	4	4	190	Punta A Sug	48⅝	47½	48⅝
3,030	Beth Stl B.	56⅝	56⅛	55⅞	210	Pure Oil	35	35	35
1,105	B'klyn R T.	14⅛	13⅞	13⅞	50	Ray Con	13	13	13
400	Caddo Oil	16⅛	16	16⅛	2,120	Reading	84	83⅛	83⅝
240	Cal Petrol.	35⅞	35¼	35⅞	210	Replogle Stl	34	33⅞	33⅞
160	Can Pacific	115⅝	114⅞	115⅝	680	Rep I & S.	66⅛	64⅞	65⅞
90	Cerro de P.	31⅝	31⅝	31⅝	280	Rep Motor.	24⅛	22⅞	24⅛
785	Cen Leather	40⅝	39	39⅝	770	Royal Dutch	64⅞	63⅝	64
690	Chand Motor	69⅝	68⅝	69⅝	60	St L S W.	26	26	26
200	Chi Gt West	8⅛	8⅛	8⅛	390	Sears-Roe	92¾	91½	92¼
25	Do pf	19	19	19	1,391	Sinclair Oil.	23⅝	23	23½
250	C M & St P	28⅝	27⅝	27⅝	460	South Pac.	98⅛	96⅞	97⅞
130	Do pf	43⅛	42⅝	42⅝	85	South Ry.	22⅛	22⅛	22⅛
210	C, R I & P.	26⅛	26⅛	26⅛	60	Stewart W.	35⅜	35⅛	35⅜
80	Chile Copper	12⅛	12	12	160	Strom Carb.	38⅛	37⅞	37⅞
200	Col Grapho.	12⅛	11⅞	11⅞	3,760	Studebaker.	57⅝	56⅝	56⅞
80	Con I Cal M	6⅝	6⅝	6⅝	210	Sub Boat	57½	56¼	56½
150	Cont Candy.	4	4	4	200	St L & S F.	21½	21⅛	21⅛
40	Corn Prod.	71	71	71	70	Tenn Cop.	8⅝	8⅝	8⅝
130	Cosden & Co.	30⅝	30	30⅝	495	Texas Co.	43	43	43
3,740	Crucible Stl.	97⅝	94⅞	96⅞	570	TexPacC&O.	34⅛	33	33⅜
50	Cuban-Am S	29⅞	29⅞	29⅞	880	Third Av	18⅝	17⅞	17⅞
410	Endicott-J.	61	60⅛	60⅝	70	Tob Prod.	55⅝	54⅞	55⅝
220	Erie	13⅝	13⅝	13⅝	60	Transcon Oil	10	10	10
180	Do 1st pf.	20⅝	20	20⅝	75	Un Fruit	105	105	105
180	FamousPlay.	58⅝	58⅛	58⅝	390	Un Retail S.	56⅛	55½	56⅛
170	Fisk T & R.	14⅛	14⅛	14⅛	80	USCIP&Fdy.	13⅝	13⅝	13⅝
40	Freeport Tex	18⅝	18⅝	18⅝	50	U S Ind Alc	67	67	67
8,725	Gen Asphalt	68	62⅝	65⅝	575	U S Rubber.	69⅝	67⅞	68⅛
1,770	Gen Motors.	14⅝	14⅛	14⅝	9,100	U S Steel	82⅛	81⅝	82⅛
160	GoodrichRub	41⅝	41⅛	41⅝	180	Utah Cop	56⅛	55	55⅛
295	Gt Nor pf.	76⅛	75⅝	75⅝	490	Vanadium	38⅛	36⅝	38
150	Haskell & B.	56	56	56	780	Vivaudou	7⅝	7⅝	7⅝
—	Houston Oil.	74⅛	73	74⅛	10	Wells Fargo	60⅝	60⅝	60⅝
50	Int M M pf.	54⅝	54⅝	54⅝	190	West Md.	11	10⅝	11
100	Island Oil.	4⅝	4⅛	4⅝	10	West Pac.	26⅛	26⅛	26⅛
170	Invinc Oil.	23⅝	23⅝	23⅝	170	Willys-Ov'l'd	8	7⅝	8
1,070	Internat P.	60	58	59⅝	300	White Oil	14⅝	14⅛	14⅝
4,750	Interbor Con	6	5⅝	5⅝	60	Worth Pump	49⅝	49⅝	49⅝
2,560	Do pf	16	14	14⅝					
275	Kelly Spg T.	47⅝	46⅝	47⅝					

NEW YORK CITY BONDS

		Yesterday Bid.	Yesterday Ask.	Monday Bid.
4½s July,	1967	93	93⅝	93
4½s June,	1965	93	93⅝	93
4½s Mar.,	1963	93	93⅝	93
4½s Nov.,	1957	93	93⅝	93
4½s May,	1957	93	93⅝	93
4¼s Apr.,	1966	87⅝	88⅝	87⅝
4¼s Mar.,	1964	87⅝	88⅝	87⅝
4¼s Mar.,	1962	87⅝	88⅝	87⅝
4¼s Sept.,	1960	87⅝	88⅝	87⅝
4¼s Mar.,	1960-30	87⅝	88⅝	87⅝
4s May,	1965	83⅝	84⅝	83⅝
4s Nov.,	1958	83⅝	84⅝	83⅝
4s Nov.,	1957	83⅝	84⅝	83⅝
4s Nov.,	1956	83⅝	84⅝	83⅝
4s Nov.,	1955	83⅝	84⅝	83⅝
4s Nov.,	1936	87	89⅝	87
3½s May,	1954	75⅝	76⅝	75⅝
3½s Nov.,	1954	75⅝	76½	75⅝
3½s Nov.,	1955	75⅝	76½	75⅝

The following are quoted on a percentage basis:

		Yesterday Bid.	Yesterday Ask.	Monday Bid.
4½s	1924-1932	5.75	5.00	5.75
4½s	1921-1923	6.00	5.25	6.00
4½s	1921-1923	6.00	5.25	6.00
4½s	1924-1931	5.75	5.00	5.75
3½s	1931-1939	5.40	5.00	5.40
3½s	1950-1953	5.10	4.80	5.10
3½s	1924-1950	5.75	5.40	5.75
3½s	1921-1922	6.50	5.50	6.50
3½s	1940-1949	5.15	4.95	5.15
3s	1940-1953	5.35	5.00	5.35
3s	1926-1930	5.75	5.00	5.75
3s	1921-1925	6.50	5.25	6.50

OUT-OF-TOWN EXCHANGES

BALTIMORE.
Stocks.

Sales.		High.	Low.	Last.	Sales.		High.	Low.	Last.
20	Atl Pet	3⅝	3⅝	3⅝	5	Hous O pf.	80	80	80
900	Celestine Oil	80c	80c	80c	45	Merchants B	24¼	24¼	24¼
10	Cit Bank	40	40	40	25	Mt Vern pf.	61	61	61
30	Con Coal	85⅛	85⅛	85⅛	10	Nat Bk Balt.	175	175	175
15	Con Power	88⅛	88⅛	88⅛	80	United Rys.	12⅝	12	12⅝
50	Davison C.	28⅝	28⅝	28⅝	5	U S Fidelity	121	121	121

Bonds.

Sales.		High.	Low.	Last.	Sales.		High.	Low.	Last.
$1,000	C Coal r 5s.	74½	74½	74½	$1,000	Lex St Ry 5s	72	72	72
1,000	C Power 6s.	94⅝	94⅝	94⅝	1,000	Uni Ry in 4s	46⅛	46⅛	46⅛
4,000	Do 4½s	76	76	76	9,000	Do 1st 4s.	65⅛	65⅛	65⅛
1,000	Col South 4s	81⅛	81⅛	81⅛	5,000	Do 7½s	99⅛	99⅛	99⅛
5,000	Cosden 6s	92⅛	92⅛	92⅛					

BOSTON.
Mining.

Sales.		High.	Low.	Last.	Sales.		High.	Low.	Last.
10	Am Zinc	8⅝	8⅝	8⅝	45	May-Old C.	4⅝	4⅝	4⅝
234	Big Heart.	5⅝	5½	5½	5	Mohawk	46½	46½	46½
5	Cal & Ariz.	49⅛	49⅛	49⅛	10	New Corn'a.	16	16	16
3,520	Carson	15⅛	14⅝	15	100	New River.	41	41	41
5	Cliff	25	25	25	503	Nipissing	8⅛	8	8⅛
60	Cop Range.	33⅝	33⅝	33⅝	245	North Butte	11⅝	11⅝	11⅝
200	Davis-Daly.	7	7	7	44	Old Domin.	20	19⅝	19⅝
120	East Butte.	9⅛	9⅛	9⅛	500	Sup & Bost.	1⅝	1⅝	1⅝
10	Granby	24	24	24	1,705	Trinity	2⅛	2⅛	2⅛
330	Helvetia	2½	2	2	10	U S Sm pf.	43	43	43
60	Kerr Lake.	3	3	3	300	Utah Metals	1⅜	1⅜	1⅜
2	La Salle	1⅛	1⅛	1⅛	100	Winona	60	60	60
25	Mass Cons.	2⅝	2⅝	2⅝					

Railroads.

Sales.		High.	Low.	Last.	Sales.		High.	Low.	Last.
80	Bost & Alb.	128	128	128	100	NY, NH & H	20⅝	20⅝	20⅝
12	Boston Elev.	64	64	64	20	West End pf	51	51	51
67	Boston & Me	24	23	24					

Miscellaneous.

Sales.		High.	Low.	Last.	Sales.		High.	Low.	Last.
64	Am Agricul.	56	53	55⅛	25	Loew's	11⅝	11⅝	11⅝
35	Do pf	75	74⅝	74⅝	50	Mass Gas.	62⅝	62⅝	62⅝
450	Am Oil	2⅛	2	2	25	Do pf	62	60⅛	60⅛
8	Amoskeag	80	80	80	40	McEl 1st pf	90⅛	90⅛	90⅛
10	Am Pn Serv	2⅛	2⅛	2⅛	155	Nat Leather	8⅝	8⅝	8⅝
20	Do pf	8½	9⅛	9½	65	N Eng Tel.	99½	99	99
5	Am Sugar.	94	94	94	100	Punta Sugar	48	48	48
27	Do pf	106	105⅝	106	1	Reece Button	14	14	14
305	Am T & T.	100	99⅝	99⅝	285	Swift	104⅝	103½	104
40	Am Wool pf	96⅝	96	96	308	Swift Inter.	28	27⅝	28
150	Atlas Tack.	19	18⅝	18⅝	25	Torrington.	57	57	57
1,146	Century	65	60	60	80	Un Drug	106	105	105
5	Eastern Mfg	22½	22½	22½	6	Do 1st pf.	45⅛	45⅛	45⅛
86	Edison	164	162	164	130	Un Fruit	108	105	106
87	Gen Elec.	126⅛	126	126	105	Un Shoe	38⅛	37⅝	38
5	Gray	12⅝	12⅝	12⅝	94	Do pf	25	24⅝	24⅝
35	Greenfield	34⅛	34⅛	34⅛	125	Ventura	17⅝	17⅝	17⅝
25	Int Cot M.	40	40	40	1,804	Waldorf	19	18⅝	19
27	Int Products	10	9⅝	10	100	Walworth	16	16	16
275	Libby	12½	12½	12½	50	Wickwire	18	17½	17½

Bonds.

Sales.		High.	Low.	Last.	Sales.		High.	Low.	Last.
$1,000	Mass G 4½s	77	77	77	$13,000	Swift 5s	84⅛	84⅛	84⅛
9,000	Miss R F 5s	78⅝	78	78⅝					

CHICAGO.
Stocks.

Sales.		High.	Low.	Last.	Sales.		High.	Low.	Last.
38	Armour L.	13¼	13⅛	13⅛	900	Nat Leath.	8⅝	8⅝	8⅝
435	Armour pf.	94	93⅝	93⅝	25	Orpheum	27⅝	27⅝	27⅝
50	Beaverbd pf.	71½	71½	71½	85	Piggly Wig.	16½	16½	16½
75	Case Plow.	7⅛	7⅛	7⅛	25	Public Svc.	73	73	73
30	Do 2d pf.	48½	48½	48½	25	Quaker O pf	91	91	91
100	Chi L-Rys pf	5	5	5	1,200	Sears Roeb.	93	91	92½
90	Cudahy	62	62	62	400	Shaw	66	65⅛	65⅛
229	Com Edison.	106	105	106	475	Do rts	19⅝	19⅝	19⅝
230	Cont Motors	7	6⅞	7	2,100	Stewart W.	35⅝	35	35
90	Hart S & M	75	75	75	225	Swift Intl.	27⅝	27½	27⅝
75	Hupp	13	13	13	235	Swift & Co.	104⅝	104	104
150	Inland Steel.	45	44	44	150	Thompson	32	31	32
940	Libby-McN.	12½	12½	12½	30	Temtor Prod	23	23	23
1,500	Lindsay L.	7	6⅞	7	1,400	Union Carb.	54⅝	54⅛	54½
50	Mont Ward.	17½	17½	17½	40	Un Iron	13	13	13
50	Do A	55	55	55	600	Wahl	43	41½	43
50	Midw Util pf	30	30	30	100	Waldorf	18⅝	18⅝	18⅝
250	Mitchell	7	7	7					

Bonds.

Sales.		High.	Low.	Last.	Sales.		High.	Low.	Last.
$2,000	ChiRysist5s.	61	61	61	1,000	ComEdist5s.	85	85	85
1,000	Do S A 5s.	39	39	39					

DETROIT.
Stocks.

Sales.		High.	Low.	Last.	Sales.		High.	Low.	Last.
1,200	Cont Motors.	7	6⅞	7	500	Noble Oil	1.23	1.23	1.23
55	Det Edison.	97½	97	97	425	Paige	18⅝	18	18⅝
65	Ford of Can.	252	246	252	300	Reo Motor.	22⅝	22⅝	22⅝
325	Lincoln Mot.	19⅝	19	19⅝	140	Timken	32⅝	32½	32⅝
250	Mich Sugar.	8⅝	8⅝	8⅝					

PHILADELPHIA.
Stocks.

Sales.		High.	Low.	Last.	Sales.		High.	Low.	Last.
97	Am Stores.	46⅝	46½	46½	316	Phila Elec.	22½	22	22
86	Cambria Iron	36⅛	36⅛	36⅛	92	Do pf	27⅛	27⅛	27⅛
79	Elec Stor'ge.	98⅛	97⅝	97⅝	152	Ph InsuWire	51⅛	51	51⅛
50	Gen Asphalt	66	66	66	700	Tono Belm't.	1⅝	1⅝	1⅝
39	Ins of N A.	29⅝	29	29⅝	661	Un Gas Imp	32	32	32
100	L Sup Corp.	9	9	9	109	Do pf	49⅝	49⅝	49⅝
100	North Cent.	67	67	67	25	Un Trac	31	30⅝	31
12	Phila R T.	17⅛	17⅛	17⅛	22	Wmrld Coal.	75	75	75

Bonds.

Sales.		High.	Low.	Last.	Sales.		High.	Low.	Last.
$2,000	El&P 4s ctfs.	55	55	55	$1,000	Sp-A Iron 6s	98⅛	98⅛	98⅛
2,000	LehighVal 4s	71½	71½	71½	2,000	Welsbach col trust 5s	94	94	94
6,000	PhilEl 1st 5s	84⅛	84⅛	84⅛					

PITTSBURGH.
Stocks.

Sales.		High.	Low.	Last.	Sales.		High.	Low.	Last.
30	Am Roll M.	41	41	41	230	Nat Firepf pf	13⅝	13⅛	13⅝
340	Ark Gas	9	8½	9	200	Ohio Fuel Oil	16⅛	16	16
20	Barnsdall, A	30	30	30	100	PittsBrew pf	7⅝	7⅝	7⅝
150	Guffey-Gil.	26	26	26	1,000	Pitts Jerome	3	3	3
165	Harb-Walk.	92	92	92	20	Union Gas	117	117	117
100	Kay Co Gas.	1½	1½	1½	100	W Pa W P.	10	10	10
65	Lone St Gas	25	25	25	50	Do pf	57½	57½	57½
135	Mfrs Lt & H	53	52⅝	53	70	W'house A B	96	96	96
280	Marland Ref	3⅝	3½	3⅝	10	W'house El.	45	45	45

MONTREAL.
Stocks.

Sales.		High.	Low.	Last.	Sales.		High.	Low.	Last.
165	Atl Sugar	32½	32	32	80	Mont Power.	85½	85½	85½
945	Brompton P.	56⅝	55¼	56⅝	875	Nat Brew.	54	52½	52⅝
10	Can S Ship.	47	47	47	1,167	Riordon Pa.	149½	140	148
94	Con Smelt.	19⅝	19	19	10	Shawinigan.	108	108	108
55	Dom Bridge.	92	91½	92	60	Spanish Riv.	83⅝	83	83½
20	Dom Steel.	47½	47½	47½	140	Steel of Can	63⅝	63⅛	63⅝
40	Laurentide	94	93	93	30	Wayag Pulp	81	81	81

TOBACCO STOCKS

	Yesterday Bid.	Yesterday Ask.	Monday Bid.		Yesterday Bid.	Yesterday Ask.	Monday Bid.
Am Cigar	90	95	90	Porto Rico-Am.	88	97	88
Do pf	80	85	81	Do scrip	80	90	80
Am Tobacco scrip	101	103	101	RJReynolds,A,new.	80	88	80
Geo W Helme	148	155	148	Do pf, new	85	88	85
Do pf	91	95	90	Do pf	101	103	101
MacA & Forbes	106	110	106	United Leaf Tob.	..	..	140
Do pf	81	85	80	Do pf	94	96	94
J B Young	97	110	97	Weyman-Bruton	150	158	150
Do pf	86	95	85	Do pf	90	95	90

NEW YORK TIMES, JAN 26 1921
FROM PAGE 2

84% OF FAILURES DID NOT ADVERTISE

G. A. Cullen Tells the Fact in Advising Fruit Farmers.

Special to The New York Times.
ALBANY, Jan. 19.—"A few days ago one of the financial agencies (either Dun's or Bradstreet's) gave out the information that of all the failures recorded in 1920, 84 per cent. were of firms which did not advertise."
This was the statement of George A. Cullen, Vice President ...

Evidence— If Not Proof

THE American Public prefers to deal with houses of established reputation; when given the opportunity of choice the public invariably picks the advertised product.

Take the question home to yourself. Would you buy a jewel from a person or concern you did not know?

Would you buy an unmarked spark plug, or can of paint, when you could buy a branded make made known to you by advertising?

What are the best brands of hats, collars, shirts; of package foods, of furniture—isn't your opinion based on public opinion formed by advertising?

Through years of education, the public has been taught that only quality articles can be consistently advertised.

We would be glad to show you how you can take advantage of this public attitude.

ALBERT FRANK & COMPANY
ADVERTISING
ESTABLISHED 1872
Albert Frank Building
Fourteen Stone Street, New York
CHICAGO TELEPHONE-BOWLING GREEN 2930 LONDON

MEETINGS AND ELECTIONS.

NATIONAL ENAMELING & STAMPING CO., INC.
Executive Office, 411 Fifth Avenue.
January 26th, 1921.
The annual meeting of the stockholders of this Company will be held on Tuesday, the fifteenth day of February, 1921, at 2 o'clock in the afternoon, at the office of the Company, Hudson County National Bank Building, Nos. 243-245 Washington Street, Jersey City, N. J., (office of the New Jersey Corporations Agency) for the purpose of:
A. The reading and ratification of the minutes of the sessions of the Board of Directors and of the Executive Committee for the fiscal year ended December 31st, 1920.
B. To receive and act upon the reports of the Officers of the Company.
C. Election of a Board of Directors.
D. Transaction of such other business as may lawfully come before the meeting.
In accordance with the laws of the State of New Jersey, no stock can be voted on which has been transferred on the books of the Company within twenty days next preceding this election, namely: January 27th to February 15th, both inclusive.
EDWARD H. SCHWARTZBURG, Secretary.

ANNUAL MEETING OF STOCKHOLDERS OF
Air Reduction Company, Incorporated
No. 120 Broadway, New York, N. Y.
NOTICE IS HEREBY GIVEN that the Annual Meeting of the stockholders of Air Reduction Company, Incorporated, will be held at the principal office of the Company, at No. 120 Broadway, New York, N. Y., on Wednesday, February 16th, 1921, at two o'clock in the afternoon, for the purpose of electing a Board of Directors for the ensuing year and of electing two Inspectors of Election to serve at the next annual election and of transacting such other business as may properly come before the meeting.
The stock transfer books will be closed at the close of business on Friday, February 11th, 1921, and will be reopened at 10 A. M. on the day following the final adjournment of said meeting.
Dated, New York, January 13, 1921.
M. W. RANDALL, Secretary.

THE COMMERCIAL SAFE DEPOSIT COMPANY,
Broadway and Forty-first Street,
New York, January 25th, 1921.
At the Annual Meeting of the Stockholders for the Election of Directors, held January 19th, 1921, the following gentlemen were unanimously elected to serve for the ensuing year: G. J. Baumann, A. L. Erlanger, F. Finsthwait, Kneeland Moore and R. R. Moore, and the following gentlemen for Inspectors of Election to serve for 1921: John A. Badenoch and J. Romaine Brown.
At a regular meeting of the Board of Directors held this day the following officers were unanimously re-elected: R. R. Moore, President; A. L. Erlanger, Vice President; G. J. Baumann, Secretary and Treasurer.
G. J. BAUMANN, Secretary.

NOTICE OF SPECIAL MEETING OF STOCKHOLDERS OF
OLIVER D. BAILEY, INC.
NOTICE is hereby given of a special meeting of the stockholders of OLIVER D. BAILEY, INC., to be held January 27th, 1921, at 11 o'clock A. M., at the office of Low, Miller & Low, the counsel of the Corporation, Room 1863, No. 120 Broadway, Borough of Manhattan, City of New York, to consider the proposition of dissolution of the Corporation and such other business as may properly come before the meeting.
H. S. RONALDSON, Secretary.

ANNUAL MEETING
Office of
GENERAL FIRE EXTINGUISHER CO.,
Great American Building,
No. 1 Liberty Street, New York, N. Y.
The Annual Meeting of the Stockholders of the General Fire Extinguisher Company will be held at the office of the Company, in the City of New York, on Wednesday, February 9th, 1921, at 10 A. M., to elect Directors and transact such other business as may properly come before this meeting.
The transfer books will be closed on January 28th, 1921, and reopened February 11th, 1921.
EDGAR W. SHAW, Secretary.
January 13th, 1921.

Notice of Annual Meeting of Stockholders of BONBRIGHT & COMPANY, INCORPORATED.
Notice is hereby given that the annual meeting of the stockholders of BONBRIGHT & COMPANY, INCORPORATED, a New York Corporation, will be held at the office of the Company, No. 25 Nassau Street, New York City, on the 9th day of February, 1921, at twelve o'clock noon, for the purpose of electing directors and for the transaction of such other business as may properly come before said meeting.
S. E. ALLEN, Secretary.
New York, January 10, 1921.

The Annual Meeting of the Stockholders of the MUNAIRES STEAMSHIP CORPORATION will be held at the offices of the Company, 82 Beaver Street, New York City, on January 26, 1921, 11:00 A. M., for the election of five Directors for the ensuing year, and for the transaction of such other business as may properly come before the meeting.
Dated January 12, 1921.
J. W. REYNOLDS, Secretary.

THE COMMERCIAL UNION FIRE INSURANCE COMPANY OF NEW YORK.
New York, January 19, 1921.
The Annual Meeting of the Stockholders of this Company will be held at its office, No. 35 John Street, on Tuesday, February 1, 1921, at 12 o'clock noon, for the purpose of electing Directors in place of those whose terms expire, and for such other business as may come before them.
WM. M. BALLARD, Secretary.

NOTICE
GLOBE RUBBER TIRE MANUFACTURING COMPANY
Annual Stockholders' Meeting and election will be held at the office of the Company, 1851 Broadway, New York City, on Tuesday, February first, 1921, at eleven o'clock A. M.
F. H. CRAIG, Secretary.

THE ANNUAL MEETING OF THE STOCKHOLDERS of The Hayward Company will be held at the offices of the Company, 50 Church St., New York City, on February 9, 1921, at 12 noon, for the election of Directors for the ensuing year and for the transaction of such other business as may properly come before the meeting.
JUDSON HAYWARD, Secretary.
Dated January 26, 1921.

The Annual Meeting of the stockholders of the AMERICAN KRON SCALE COMPANY for the election of directors and for the transaction of such other business as may be brought before the meeting will be held on Wednesday, February 2nd, 1921, at 3 P. M., in the office of the company, 422 East 53rd Street, New York City.
M. C. STEVENSON, Secretary.

FINANCIAL NOTICES. **FINANCIAL NOTICES.**

NOTICE TO THE PUBLIC

Redemption of Bonds of the Dominican Republic, Issue of 1918

Santo Domingo, D. R., October 29, 1920.

As required by law and in accordance with the terms of Paragraph 5 of Executive Order No. 193, dated August 2, 1918, notice is hereby given that on this date there has been held a drawing required as of November 1st, 1920, to determine the number of the bonds of the Dominican Republic, issue of 1918, to be redeemed on January 1, 1921, and I hereby declare that said bonds of the Series "C" denomination of $100.00, from the numbers three thousand five hundred and one (3,501) to seven thousand two hundred and thirty-one (7,231) inclusive, heretofore unredeemed, and fifty-eight (58) bonds of Series "D," denomination of $500, are designated for redemption on the first day of January, 1921.

SERIES "C" VALUE $100.00

3501	3766	3872	4000	4153	4300	4475	4611	4786	4954	5106	5253	5394	5554	5677	5835	5985
3506	3707	3875	4009	4160	4303	4476	4613	4787	4964	5111	5255	5396	5555	5678	5837	5986
3509	3714	3880	4013	4164	4304	4477	4624	4791	4966	5116	5256	5399	5561	5681	5839	5984
3511	3716	3883	4014	4166	4317	4483	4627	4797	4967	5119	5257	5405	5563	5683	5840	5987
3513	3725	3884	4016	4169	4320	4484	4629	4802	4970	5122	5265	5406	5564	5687	5841	5989
3515	3728	3886	4020	4171	4324	4491	4632	4806	4974	5124	5266	5409	5566	5688	5843	5992
3517	3729	3894	4023	4172	4333	4492	4633	4811	4975	5129	5276	5410	5568	5697	5844	5993
3523	3732	3904	4029	4173	4341	4494	4635	4812	4979	5133	5277	5411	5570	5700	5848	5995
3536	3733	3905	4030	4174	4347	4495	4636	4813	4980	5137	5279	5412	5574	5707	5850	5996
3552	3734	3906	4032	4175	4351	4501	4637	4816	4984	5140	5282	5413	5577	5715	5853	6006
3564	3741	3911	4034	4176	4357	4509	4638	4817	4988	5142	5283	5419	5578	5719	5856	6008
3571	3742	3913	4043	4180	4358	4513	4640	4820	4989	5143	5286	5424	5581	5720	5857	6010
3574	3746	3922	4055	4182	4362	4514	4641	4822	4994	5152	5287	5431	5585	5722	5858	6012
3576	3757	3923	4061	4186	4363	4516	4643	4828	5000	5161	5291	5433	5588	5723	5864	6014
3578	3758	3924	4062	4190	4369	4519	4646	4838	5003	5163	5293	5435	5591	5728	5866	6017
3579	3761	3925	4063	4192	4373	4520	4652	4839	5008	5166	5302	5436	5592	5735	5870	6018
3580	3762	3929	4064	4194	4378	4522	4667	4845	5010	5168	5303	5443	5597	5741	5874	6025
3586	3764	3931	4065	4195	4383	4528	4674	4850	5012	5174	5319	5446	5605	5742	5875	6030
3592	3768	3934	4069	4198	4385	4530	4681	4852	5023	5176	5325	5451	5608	5743	5877	6032
3596	3781	3938	4070	4203	4386	4534	4685	4855	5025	5177	5326	5454	5612	5744	5883	6035
3602	3785	3939	4072	4204	4388	4535	4686	4865	5036	5178	5327	5457	5613	5745	5892	6040
3606	3786	3944	4074	4209	4393	4539	4690	4867	5037	5183	5328	5469	5614	5753	5893	6060
3608	3795	3947	4078	4210	4397	4542	4692	4871	5038	5187	5329	5472	5626	5764	5894	6061
3613	3799	3951	4085	4217	4404	4548	4693	4873	5042	5188	5331	5484	5630	5765	5896	6063
3618	3802	3958	4086	4228	4408	4552	4695	4877	5043	5189	5340	5488	5635	5766	5897	6069
3620	3804	3960	4098	4230	4412	4556	4698	4897	5044	5196	5341	5493	5636	5768	5912	6071
3627	3805	3961	4101	4237	4414	4557	4700	4904	5046	5198	5348	5496	5639	5770	5918	6075
3637	3808	3963	4105	4240	4415	4558	4706	4911	5054	5199	5355	5498	5642	5773	5922	6077
3642	3809	3964	4107	4248	4419	4559	4718	4915	5063	5204	5359	5500	5643	5775	5929	6079
3644	3810	3967	4108	4255	4420	4561	4726	4918	5064	5205	5362	5506	5644	5776	5930	6083
3646	3811	3971	4110	4258	4424	4565	4731	4922	5067	5206	5368	5518	5646	5781	5935	6085
3662	3818	3975	4116	4261	4425	4568	4734	4923	5069	5209	5369	5521	5647	5782	5948	6088
3669	3826	3976	4117	4262	4427	4572	4735	4925	5070	5211	5374	5524	5650	5787	5949	6089
3671	3827	3978	4124	4265	4433	4576	4736	4928	5071	5214	5375	5526	5651	5789	5952	6095
3675	3831	3979	4133	4271	4434	4577	4743	4930	5072	5216	5381	5527	5656	5790	5953	6098
3681	3838	3981	4134	4275	4438	4590	4746	4931	5074	5221	5382	5530	5658	5791	5958	6099
3683	3845	3982	4136	4278	4443	4592	4754	4933	5082	5232	5384	5537	5664	5796	5962	6103
3686	3846	3984	4138	4280	4445	4595	4765	4937	5087	5233	5385	5539	5666	5797	5963	6104
3689	3855	3985	4143	4281	4451	4596	4769	4939	5088	5237	5386	5540	5670	5801	5964	6107
3693	3859	3989	4146	4282	4453	4601	4772	4940	5090	5241	5387	5543	5671	5803	5968	6112
3697	3861	3996	4147	4290	4463	4605	4778	4941	5094	5242	5389	5545	5673	5806	5970	6116
3698	3863	3997	4150	4296	4469	4608	4780	4945	5100	5248	5390	5547	5674	5830	5973	6120
3704	3866	3999	4152	4298	4474	4610	4784	4947	5101	5250	5393	5548	5675	5834	5978	6125

and all numbers from 6132 to 7231 inclusive

SERIES "D" VALUE $500

47	126	202	255	324	431	508	544	577	624	643	663	714	[illegible]	898	1000	1042
53	174	203	275	330	438	510	548	595	625	652	707	723	817	962	1003	1060
80	194	234	282	353	443	521	564	607	640	653	709	758	863	957	1014	1086
86	201	236	268	369	495	537										

All the interest on said bonds of Series "C" denomination of $100 from the numbers three thousand five hundred and one (3,501) to seven thousand two hundred and thirty-one (7,231) inclusive, and all the interest on the fifty-eight (58) bonds Series "D" denomination $500, as indicated in the above list of numbers shall cease on and after January 1, 1921, the date designated for their redemption.

Both the principal and interest of said bonds will be paid either at Santo Domingo City at the principal office of the International Banking Corporation of New York, designated depositary for the Dominican Government, or at any of its branch offices in the Dominican Republic, or at its office in the City of New York.

Santo Domingo, D. R., October 29, 1920.
Signed: JOHN LOOMIS, Contador General Int.

Southern Pacific Railroad Company
First Refunding Mortgage Gold Bonds
Notice is hereby given that, pursuant to the provisions of Section 10, Article Fourth, of the mortgage and deed of trust executed by this Company to The Equitable Trust Company of New York, as Trustee, dated January 3d, 1905, to secure its First Refunding Mortgage Gold Bonds, this Company has set apart out of the net income derived by it from the lines of railroad subject to the lien of said mortgage and deed of trust the sum of $12,000 in the year 1920, in trust to be used to redeem said bonds, and that bonds will be redeemed therewith. Bids are hereby invited for the surrender of such bonds at prices to be named by the bidders to the amount of $12,082.58 in the sinking fund. Such bids should be presented to this Company at its office, 165 Broadway, in the City of New York, on or before the first day of March, 1921, at 12 o'clock noon, and should be endorsed "Bids for the surrender of Southern Pacific Railroad Company's First Refunding Mortgage Gold Bonds."
SOUTHERN PACIFIC RAILROAD CO.,
By G. L. KING, Secretary.
Dated January 4, 1921.

NOTICE OF LIQUIDATION OF THE NATIONAL BANK OF COMMERCE OF TOLEDO, OHIO.
The National Bank of Commerce, of Toledo, Ohio, located in the city of Toledo, Lucas County, Ohio, is closing its affairs. All noteholders and other creditors of the association are therefore hereby notified to present their notes and claims for payment.
W. L. LAMB, Cashier.
The National Bank of Commerce, of Toledo, Ohio.
December 31st, 1920.

THE CENTRAL NATIONAL BANK OF ST. LOUIS, located at Broadway and Olive Street, in the City of St. Louis and State of Missouri, is closing its affairs. All noteholders and other creditors of the association are therefore hereby notified to present their notes and other claims for payment.
T. E. NEWCOMER, Cashier.
Dated Dec. 31, 1920.

DIVIDENDS.

CONTINENTAL GUARANTY CORPORATION,
243 Madison Avenue.
New York, N. Y., January 24, 1921.
The Board of Directors of the Continental Guaranty Corporation has this day declared a dividend for the quarter ending December 31, 1920, of 2% on the capital stock of the Corporation, payable February 1, 1921, to stockholders of record at the close of business January 27, 1921. The transfer books will be closed at three o'clock in the afternoon of January 27, 1921, and reopened on the morning of February 1, 1921.
DUANE R. DILLS, Secretary.

THE COMMERCIAL SAFE DEPOSIT COMPANY,
Broadway and Forty-first Street,
New York, January 25th, 1921.
The Board of Directors has this day declared a dividend of Ten Per Cent. (10%) on the Capital Stock of this Company, payable January 31st, 1921, to Stockholders of record at the close of business January 25th, 1921.
G. J. BAUMANN, Secretary.

OFFICE OF LOCKWOOD, GREENE & CO.
BOSTON, MASS.
The Greelock Company.
The Directors of The Greelock Company have declared a dividend of 2% on the Common Stock, payable February 1, 1921, at The New England Trust Co., Transfer Agents, Boston, to stockholders of record at the close of business January 19th, 1921.
S. HAROLD GREENE, Treasurer.

TO THE HOLDERS OF
First Mortgage 5% 30-Year Gold Bonds of the
NIAGARA & ERIE POWER CO.
Due January 1, 1941.
Notice is hereby given, as provided in Article XV. of the indenture dated December 26th, 1910, of the Niagara & Erie Power Company to the Guaranty Trust Company of New York, as Trustee, that the undersigned, at its office, No. 140 Broadway, New York City, will receive until 10 o'clock A. M. on Thursday, February 3, 1921, offers for the sale to it of sufficient bonds of this issue, at not exceeding one hundred five per cent. (105%) of par and accrued interest, to exhaust the sum of Twenty-seven Thousand, Eight Hundred Eighty-one Dollars and Sixteen Cents ($27,881.16). The Trustee reserves the right to reject any and all offers. Offers should be sealed and addressed to the TRUST DEPARTMENT.
GUARANTY TRUST COMPANY OF NEW YORK,
By CHARLES H. SABIN, President.
Dated, January 4, 1921.

Watertown Light & Power Co.
First Mortgage 5% 50-Year Gold Bonds.
As provided in First Mortgage, dated January 1, 1909, securing the issue of bonds above described, the undersigned as Trustee will receive sealed proposals up to 3 P. M. on February 9, 1921, for the sale to it of so many of said bonds at a price not exceeding 105 and accrued interest for the account of the sinking fund as will exhaust all or part of the sum of Eight thousand and fifty-three and 59-100 Dollars ($8,053.59). Proposals should be placed in sealed envelopes addressed "Tenders for Account of Watertown Light & Power Company Sinking Fund," and sent to the undersigned at No. 120 Broadway, New York City. The undersigned reserves the right to reject any or all tenders.
EMPIRE TRUST COMPANY, Trustee.
By: H. F. WHITNEY,
Assistant Trust Officer.
Dated, January 18, 1921.

PROPOSALS.

SALE BARRACKS AND INSTALLED FIXTURES.—Sealed proposals will be received by the Assistant for Construction, Office of the Quartermaster, 2nd Corps Area, Governors Island, N. Y. City, until 11:00 A. M., February 5, 1921, and then publicly opened, for the purchase of Government owned improvements at the Cantonment on East Side of 2nd Avenue, between 43rd and 44th Streets, Brooklyn, N. Y. Proposal forms and specifications may be obtained by application to address given above.

U. S. PUBLIC HEALTH SERVICE, OFFICE of the Medical Purveyor, Washington, D. C., January 20, 1921.—Sealed proposals will be received at this office until 9 o'clock A. M. on the 7th day of February, 1921, and then opened, for Cook's Aprons, and Vitrolite Table Tops, to be furnished at various hospitals, in accordance with specifications, copies of which may be had at this office. Carroll Fox, Surgeon-Medical Purveyor.

DISSOLUTION NOTICES.

NOTICE IS HEREBY GIVEN THAT THE partnership existing as Levine, Furman & Goodman, at 28 East Broadway, New York, has this day been dissolved.
Dated New York, January 24, 1921.

SMITH AND DOOLING CHARGES DISMISSED

Almirall Grand Jury Reports an End to Cases Against Prosecutors.

WORK NEARLY FINISHED

Court Advises Against Return of Presentment Against an Individual, as Desired by Some Jurors.

The Extraordinary Grand Jury, better known as the "Almirall Grand Jury," reported to Justice Bartow S. Weeks, in the Supreme Court yesterday, the dismissal of the charges against Assistant District Attorney James E. Smith, made by former Police Inspector Dominick Henry, Jacob L. Goldman and Bernard Freedman. The jury also reported dismissal of the charges brought by Gaston Means against Assistant District Attorney John T. Dooling.

The charges against Smith included allegation that he had accepted a bribe to protect an east side stuss game and that he used improper methods in endeavoring to obtain evidence against Inspector Henry. The charges against Dooling grew out of his investigation of the murder, nearly three years ago, of Mrs. John T. King in Wilmington.

Justice Weeks remarked that the Grand Jury has been in session about [illegible] months and expressed the hope that he would soon be able to excuse [illegible] from further duty. He said that certain members of the Grand Jury [illegible] him that they wished to make a presentment against an individual—[illegible] a public official—and the Justice warned them against it, declaring [illegible] the circumstances con[illegible] him that such a presentment [illegible] be without legal warrant.

Justice Weeks said that Raymond F. [illegible], the foreman, had said the work of the Grand Jury had been practically completed except on one matter. He added that this matter had been referred to William Rand, Jr., Special Deputy Attorney General, adviser to the jury.

Justice Weeks paid tribute to the jury's work in connection with criminal [illegible] and continued:

"It is only fair to say that by the fearless performance of your duty in this respect that the crime of criminal [illegible] has been very materially controlled and driven into darkness and se[illegible]. He urged more careful supervision of immigration.

"Your foreman," he then said, "has told me there is some desire to submit to this court a presentment. I think it was generally received the disapprobation of the court to bring about the presentation of facts relating to an individual. That is, in effect, to charge [illegible] that does not constitute a crime. Such action directed against [illegible] individual may be doing him a great wrong. Directed against any public official the wrong would be still greater. [illegible] warn you, therefore, against going beyond the properly prescribed limits of a Grand Juryman's duty into debatable fields of uncertainty."

PIPE NOT BOMB, SAYS GEGAN

Explosion in Smelting Plant Due to Picric Acid in Tube.

Detective Sergeant Gegan of the Bomb Squad determined yesterday that the piece of lead pipe which exploded Monday afternoon in the plant of the Columbus Smelting and Refining Company, [illegible] West Street, killing one workman and injuring three others, was not a bomb, as first supposed.

Investigation had disclosed, he said, that the pipe was part of some wartime [illegible] purchased by the company. Picric [illegible] used in the manufacture of ammunition was found on the inside of the [illegible], he said.

ASK SEAMEN TO TAKE CUT.

Steamship Owners Make Another Appeal "In Grave Crisis."

The American Steamship Owners' Association, 17 Battery Place, which last week asked the engineer and deck officers on American ships to agree to a wage reduction of 25 per cent., elimination of overtime and readjustment of subsistence and room allowance, yesterday presented a formal request to the Sailors' and Firemen's Unions of the Atlantic and Gulf for a "readjustment of wages and working conditions to meet the present depression in the shipping industry." While no word has yet been received from the engineer and deck officers, favorable action on the request is expected.

A. J. McCarthy, Manager of the American flag steamers of the International Mercantile Marine Company, Vice President of the sub-committee of the association on wage and working agreements, signed the formal request to the seamen and firemen. In his letter, Mr. McCarthy said in part:

"We believe in adhering to the agreements as written so long as they are unchanged by mutual consent, and we are asking you to co-operate with us to save the new American merchant marine, in which we are alike interested, from the rapid decline which, under existing conditions, seems inevitable.

"Before taking this matter up with you the steamship companies have been and are bending every energy to effect reductions in overhead charges, repairs, fuel, supplies, and all other operating costs. They believe that with these economies and with some readjustment of wage and working costs they will be able to keep in commission ships which otherwise must go out of commission—and perhaps to restore to service some ships not laid up. It is a very grave crisis that is now confronting us."

FEBRUARY MILK PRICE CUT.

Borden's Farm Co. Will Charge a Cent a Quart Less for Supplies.

Patrick D. Fox, President of Borden's Farm Products Company, announced yesterday that the price of milk would be reduced 1 cent a quart in February by his company. Grade B milk, which now sells for 17 cents a quart, will be 16 cents; Grade A, now 20 cents, will be 19 cents. The "dip" milk will also be reduced 1 cent a quart, as will also "route" cream, which now sells for 22 cents a half pint. The company is enabled to do this, Mr. Fox says, because of the lower price that will be paid the producer.

No announcement has yet been made by the Sheffield Farms Company of the February price to the consumer.

CLOTHING PRICES AT EBB.

They Will Go No Lower, Says Jersey Retail Association.

Special to The New York Times.

ATLANTIC CITY, Jan. 25.—Clothing prices will go no lower, according to reports submitted today to the New Jersey Retail Clothiers' Association that opened its annual convention here. Delegates say real woolen suits may now be purchased for $35 to $40.

The organization will send resolutions to Congress asking repeal of the luxury tax.

Dunnigan Says He Leads in Votes.

John J. Dunnigan, Democrat, who is contesting the seat of George H. Taylor, Republican Senator-elect in the Twenty-third Senatorial District of the Bronx, said yesterday that the recount of the votes cast at the last election, and now being carried on by the State Senate Committee on Privileges and Elections had shown he had gained 150 votes and that he is now leading Senator Taylor by 80 votes. Senator Taylor, according to official returns, had a plurality of 27 votes.

Anniversary Dinner to Presbrey.

Frank Presbrey, President of the Frank Presbrey Company, was the guest at a dinner last night in the Hotel Plaza by members of the Presbrey organization in celebration of the twenty-fifth anniversary of the founding of the advertising agency. More than fifty members of the staff, editors and publishers were present. Mr. Presbrey received a loving cup.

APARTMENT DEAL ON PARK AVENUE

Syndicate Acquires Thirteen-Story Structure Assessed at $1,200,000.

INVESTOR ASSEMBLES PLOT

Three Old Dwellings in East Eighty-First Street for Big Improvement.

Two important transactions in the apartment house section of the upper east side have just been closed, it was ascertained yesterday, one of which is likely to result in an apartment house improvement. The larger deal involved a change of ownership in the thirteen-story structure on the southwest corner of Park Avenue and Seventy-sixth Street. A syndicate known as the 830 Park Avenue Corporation has just been incorporated at Albany to take over the property from the Seventy-sixth Street and Park Avenue Company, which erected the building about ten years ago. Frederick Johnson is President of the company which holds title to the property.

The house has a frontage on Park Avenue of 102.2 feet by 133 feet on Seventy-sixth Street. The site was assembled by the Alliance Realty Company, the immediate corner having been occupied for many years by the old Seamon stables. The cost of the structure was estimated at $1,000,000 by the architects, George and Edward Blum, and the property is now assessed for taxation by the city at $1,200,000. The new company is capitalized for $875,000 and has for Directors Edward J. Flynn, G. Marcrander and J. F. Gorman. The house has been well rented and is in one of the choice residential areas of Park Avenue.

East Eighty-first Street Deal.

In Eighty-first Street, where there has been considerable buying activity recently, an interesting deal was closed in the purchase by an investor of the three three story residences at 152 to 156 East Eighty-first Street. The property is between Lexington and Third Avenues and the three houses have a combined frontage of 59 feet by 104 feet in depth. The dwelling at 152 was sold by Ida M. Hoffman and the other two by the Richard H. Morrison estate. The plot was valued at $90,000.

Pease & Elliman were the brokers in the transaction. No plans have been prepared for improvement, but in the near future an apartment structure will probably be erected on the site.

COURT HOLDS UP CHARTER.

Suspects "Airall Democratic Club" Is Socialist Organization.

Justice Russell Benedict, in the Brooklyn Supreme Court yesterday, refused to grant a certificate of incorporation to the "Airall Democratic Club," whose stated objects were "discussions and investigations of political principles, and for the purpose of promoting more enlarged social intercourse among the residents of the Nineteenth Assembly District."

"I shall not approve this certificate of incorporation," said Justice Benedict, "until I am advised as to whether any of the incorporators are enrolled members of the Democratic Party or whether they are merely using the name 'Democratic' as a cover for socialistic purposes and propaganda, as might be expected from the very vague statement of the objects of the incorporation."

PRIVATE HOUSE BUYERS.

Proceeds of Sales of West Side Dwelling to Go to Y. M. C. A.

Harris, Vought & Co. sold for the estate of Anna M. Sandham the three-story private house, on a plot 22 by 102.2, at 177 East Seventy-ninth Street. The proceeds of the sale, under the will of Mrs. Sandham, are to be turned over to the Y. M. C. A. After extensive alterations, the purchaser will occupy. Kellogg & Rose represented the sellers and John Quinn the purchaser.

The three-story dwelling, 16 by 100, at 323 East 116th Street, has been sold by Vincent J. Orlando to Maria Caso.

James L. Feder has sold to Gizella K. Bloch the four-story house, 18.10 by 35, at 42½ St. Mark's Place.

Mulvihill & Co. sold for Catherine Lawrence the three-story private frame dwelling, 25 by 100, at 126 East 127th Street to a client.

W. W. Jones sold for the New York Society for Relief of Widows and Orphans of Medical Men the two four-story dwellings, on lots 20 by 100 feet each, at 209-211 West 130th Street, to Donald Hold & Co.

Gustav Sandblom has sold the three-story dwelling at 164 West Eighty-fifth Street, on a lot 18.9 by 102. It was taken in part payment for Château-Thierry on Riverside Drive, recently purchased by Joseph S. Ward. Edward C. H. Vogler, was the broker in both transactions. The purchaser is a client of H. F. Byrnes.

COMMERCIAL LEASES.

West Side Plot to Be Improved by Lessee.

The old buildings at 158 and 160 West Twenty-second Street, on a plot 50 by 100, have been leased for twenty-one years by the Markham Realty Company to Max Sindler, who will improve the property for light manufacturing purposes. Mr. Sindler owns the adjoining property, 156 West Twenty-second Street, which he recently built and leased. MacLean & Co. represented the tenant and Dwight, Archibald & Perry, Inc., represented the owner.

M. & L. Hess, Inc., leased for the Beach-Gasper Company to C. A. Auffmordt & Co., commission house, the sixth, tenth and eleventh floors, containing 17,500 square feet each, at 114-20 East Twenty-third Street, for a term of years at an aggregate rental of approximately $300,000.

Samuel H. Martin leased for a term of years to Richard Palmer, for Ida J. L. Hurlbut, the four-story-and-basement building at 134 West Sixty-fifth Street, for business purposes.

Adams & Co. have leased for the West 136th Street Realty Company 80,000 square feet, at 33 to 39 East Twenty-first Street, to various tenants.

Sales in Brooklyn.

William P. Jones sold for James S. Ware to Daniel S. Stone the two lots, each 20 by 100, on the south side of Fifty-seventh Street, 220 feet west of Twenty-first Avenue.

Frank H. Malone, as broker, sold the one-family limestone front dwelling 440 Seventy-fourth Street, for James O'Neill of Hartford, Conn., to a buyer for immediate occupancy.

The Realty Associates sold to the Parkside Improvement Company an unrestricted plot, 125 by 100.2, on the north side of Forty-ninth Street, 100 feet east of Second Avenue, upon which the purchaser will build a one-story garage covering the entire plot.

SURFACE LINE WINS.

Federal Court Finds Official Compulsion of Transfers Illegal.

Federal Judge Hough signed an order yesterday restraining city and State officials from seeking to prevent the Fifty-ninth Street Crosstown Railway Company from discontinuing the exchange of transfers with the Sixth, Seventh, First, Second and Lexington Avenue lines. The company is part of the Third Avenue Railway system.

The court stated that to compel the company to continue the transfer system would violate the law, because it would be confiscatory, and stated that the company received only 2 cents from each transfer passenger and that it cost 3.96 cents per passenger, to say nothing of more than half a cent additional needed to meet interest on borrowed money.

SUBURBAN TRADING.

Private Dwellings in Commuting Zone Find Ready Buyers.

The Robert E. Farley Organization sold for J. Bayard Kirkpatrick his residence on Ridgeview Avenue, White Plains, to Mrs. Mary Tyson Collins of White Plains, N. Y.

Mrs. Anna McBride sold her stucco residence at 8 Olyphant Park, Morristown, N. J., to Harry J. Greenberger. Eugene v. Welsh was the broker.

Baker Crowell, Inc., have sold the Julius Staier estate at Great Neck, L. I., to Charlotte Roze Langdon of Manhattan.

Fish & Marvin sold for Charles I. Marvin his property at Lawrence Park West, consisting of dwelling, garage and about one acre of ground, to Ralph Hinchman Jr. The property was held at $30,000. Also, in conjunction with E. J. Lucas, sold a large plot of ground in Pondfield Crossways at Bronxville to A. E. Betteridge of New York City. It is the purchaser's intention to build a residence for his own occupancy.

Prince & Ripley announce the sale of the dwelling owned by Howard Willetts, located on Park Drive, Gedney Farm, White Plains, to M. J. Collins. The property was held at $25,000.

The William A. Brockhurst Company, Inc., of Yonkers purchased from the Valentine Terrace Company a plot of four lots, 100 by 100, at the southeast corner of Riverdale Avenue and Radford Street, Yonkers. The company plans to improve the corner with an apartment building containing several stores.

Tenement Deals.

The Immigrants Relief Corporation has bought from Barnet Weinstein the five-story tenement at 198 Avenue A, 25.9 by 96, located near Twelfth Street.

The four-story flat, 25 by 102.2, at 349 East Seventy-sixth Street, has been sold by Louis S. Barnard to Clara P. Doherty.

The six-story flat, 37.6 by 100.11, at 4 East 117th Street, has been sold by Minnie Crook to a Mr. Gold.

The four-story tenement at 411 West Fifty-fourth Street, on a lot 25 by 100, has been sold by A. W. Miller & Co. for the Mahler estate. It is the first sale of the property since 1870. The same broker also sold the tenement properties at 511 West Fifty-second Street for the Robert Hill estate, at 828 Ninth Avenue, for the Schneider estate, at 214 East Ninty-seventh Street for William F. Fallon, and at 216 East Ninety-seventh Street for Jerome P. Corvan.

The Bronx Market.

Patrick Holland sold for Katheryn R. Brown 2,181 Ryer Avenue, a three-family house, to Harry Watson; also 172 Alexander Avenue to John J. Johnson.

Rasmussen & Sauter sold for Nathan Kaskel the two-family dwelling, 16.8 by 80, at 2,130 Hughes Avenue.

Buys Two Dyckman Plots.

The Columbia Trust Company, as executor, has sold to Walter B. Hill a plot, 100 by 150, on the north side of Broadway, 100 feet east of Academy Street, and an adjacent plot, 25 by 281.4 by irregular, on the west side of Broadway.

RESULTS AT AUCTION.

AT 14 VESEY STREET.
By J. H. Mayers.

123d St, 141 West, n s, 440.11 ft w of Lenox Av, 19x100.11, part six-story brick store; Louis E. Cryder against Mary E. Hoyt et al.; Morgam, Carr & Balter, attorneys; Harry Bijur, referee; due on judgment, $10,003.23; taxes, &c., $384. Adjourned to Feb. 1.

AT 2,208 THIRD AVENUE.
By Henry Brady.

Van Nest Av, 626, s s, 250 ft e of Garfield, 25x95; Margaret Mapes against Domenick Farajo et al.; Frederick P. Schenck, attorney; James F. Timoney, referee; due on judgment, $6,740.56; taxes, &c., $2,157. Sold to Adolph Morell for $9,600.

REAL ESTATE.

Above 14th St. to 59th St. (Inclusive). East River to North River.

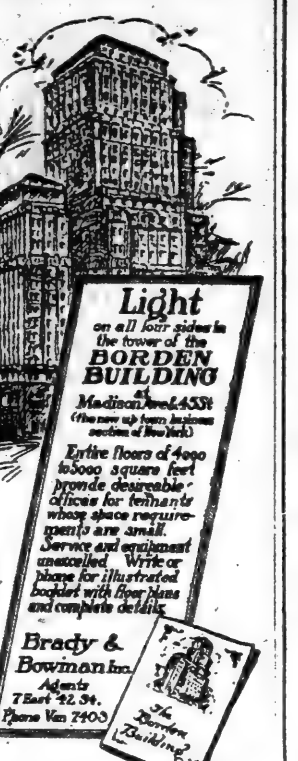

REAL ESTATE. | REAL ESTATE.

THE STRAUS BUILDING

Fifth Avenue at Forty-sixth Street

OFFICE SPACE

In Fifth Avenue's Most Distinctive New Building

$4.00 A FOOT AND UP

Possession May 1st

Renting Office at the Building

HARRIS, VOUGHT & CO.

6 East 46th Street — Vanderbilt 51

Or your own broker

QUEENS—FOR SALE OR TO LET.

Every Room an Outside Room

If the Apartment you now occupy is not well ventilated and flooded with sunshine, you then owe it to your children, as well as to yourself, to visit Jackson Heights.

Your Present Rent Will Buy An Apartment

If you are paying $100 a month, or more—with small initial payment.

Jackson Heights

New 4, 5 and 6 Room

Apartments

Unusual neighborhood advantages On Co-operative Plan. Moderate Price—Liberal Terms. Social and Business References Required

The Queensboro Corporation

50 E. 42nd St., Manhattan

Corner Madison Ave

Send for Views and Details

MANHATTAN—FOR SALE OR TO LET. MANHATTAN—FOR SALE OR TO LET.

FOR SALE

19-21 Cliff Street

through to Ryders Alley bet. Fulton & John Sts.

5 Stories and Basement

Plot area 9,250 sq. ft

Passenger and freight elevators—heavy carrying capacity—high ceilings.
Building in excellent condition. Over $30,000 recently spent on improvements.
Suitable for offices, salesrooms, stock and shipping, or manufacturing.
The second floor is on a level with Ryders Alley, which affords excellent shipping facilities
Possession of 4 upper floors containing 34,000 sq. ft. and a portion of basement containing fireproof vault.

Price $375,000

Terms to Suit.

Reproduction value —
Ground 9,250 sq. ft., worth $250,000
Building worth 350,000
Total reproduction value $600,000

CHAS. F. NOYES CO.

118 William St. — Agents — Phone John 2000

or your own broker

MORTGAGE LOANS.

MORTGAGE MONEY

$5,000,000

TO LEND ON

5 Sty. & 6 Sty. Walk Ups Or High Class Apartments

Building and Permanent Loans

Hughes & Hammond

34 Pine St. Phone John 4168

$1,500,000

High Class Locations Liberally Loaned on QUICK ACTION

S. H. STONE

135 Broadway Rector 285

$50,000 for Rent Assignments

$250,000 for 2d Mortgages. Will divide.

First Mortgages from $20,000 up.

Brokers protected. Submit particulars.

S. A. ISRAEL, 99 Nassau St.

REAL ESTATE WANTED.

SELL YOUR VACANT LAND.

We want large and small plots, Greater New York or adjacent, suitable garages, movies, tax-payers. Principals preferred, but brokers fully protected. Particulars to

WARRANTY REALTY CO.,

1451 Broadway. Tel. Bryant 2824.

FURNISHED COUNTRY HOME WANTED FOR THE SUMMER

On Long Island Shore, within 60 miles New York. At least 10 bedrooms; two car garage; near golf course; state price. Write M. H. ROBERTS, 451 Riverside Drive, City.

MANHATTAN—FOR SALE OR TO LET.

Madison Ave. Corner

Available for business or easily altered for apartments; electric elevator; price less than $80,000. Possession at once.

W. B. MAY & CO.

570 Madison Ave., cor. 56th St. Plaza 0270.

52 West 74th Street

Modern 5-story American basement house, 25x102.2 ft. Fireproof; electric elevator; steam heat. In A1 condition. Possession Oct. 1st.

BROWN, WHEELOCK CO., INC.

10 East 45th St. Murray Hill 3100

Small STORES

5TH AVE., above 34TH ST.

OTHER DESIRABLE LOCATIONS

Principals only.

J. CLARENCE DAVIES

31 East 42d St. Vanderbilt 9175.

Norwood Gardens

A COLONY FOR ARTISTIC PEOPLE

Designed for artists, architects, doctors, lawyers, teachers, writers, actors and others who seek a home of artistic individuality in ideal surroundings; nothing like it in or around New York City; exteriors by Walter Hopkins of Warren & Wetmore. Interiors by Philip Resnyk.

Eight rooms, two private baths and a two-car garage. Moderate cash payment and balance in instalments extending over a period of fifteen years, with average payments less than $100 per month, including interest. All within fifteen minutes of Grand Central Subway Station and Times Square. Business and social references required. RICKERT-BROWN REALTY CO., 52 Vanderbilt Ave. Tel. Vanderbilt 9464.

WESTCHESTER—FOR SALE OR TO LET.

Attractive 7-Room House

At Colonial Heights; every conceivable improvement designed to solve housekeeping problems; only 30 minutes from Grand Central, near depot; not much cash required. Write or phone for particulars.

LASKER HALSTED REALTY CO.,

154 Nassau St. Beekman 4500.

HOMES AT MOUNT VERNON

(28 minutes from Grand Central Sta.)

ANDERSON REALTY Co

22 East 1st St. Tel. 1844-5 Mount Vernon

LONG ISLAND—FOR SALE OR TO LET.

We Advise the Purchase of

Long Island Acreage

At Present Low Prices.

Can offer a few exceptionally well located properties that are particularly attractive, either for an investment or development.

O. L. SCHWENCKE CO., 277 B'way, N. Y.

LONG BEACH BUNGALOWS

At West End. 5 rooms, improvements; half block from finest beach on Atlantic Coast. 50 minutes from city. $2,500, $250 cash.

At Westholme. Sewer, water, gas, electricity; macadam roads; restricted section. $5,250, $500 cash. See Walsh, Main Office, New York Ave. Bus from station.

NEW JERSEY—FOR SALE OR TO LET.

A LITTLE CASH DOWN AND

THE RENT YOU NOW PAY

will buy the daintiest little home in the Montclair-Morristown section; ready to move into now; 8 rooms, tiled bath; 300 commuters to N. Y. City from this section, D., L. and W. R. R.; beautiful, exclusive, convenient locality; total price $8,500. Write Private Post Office Box 748, City Hall Station, N. Y. City.

BUSINESS HESS PROPERTY

TO LET FOR BUSINESS.

—STORES—

with or without

BASEMENTS

Will Divide to Suit Tenants.

15-17-19 E. 30th St.

—LOFTS—

Just off 5th Ave. Excellent manufacturing location. Reasonable rents.

20 East 31st St.

APPLY ON PREMISES OR YOUR OWN BROKER.

OFFICE SPACE

STORAGE SPACE

LIGHT MANUFACTURING

1,200 SQUARE FEET

Located at 50 West Street, New York City. Street floor; good heat, light; telephone. Can be seen any day this week.

Call Employment Dept.

GENERAL ELECTRIC CO.

50 West St. Near Rector New York

25,000 Sq. Ft.

New, Concrete, Sprinklered Space Including Steam Heat & Elev. Service

38c Per Sq. Ft.

Tenant to assume some responsibility. Bona-fide lease. No purchase.

JAMES B. FISHER

174 Montague St. Main 7267

STORES

Immediate possession, 39-41 West 38th Street, large show window space, excellent light, new building moderate rent. Fred'k Fox & Co., Inc., 297 Madison Ave. Tel. 0540 Vanderbilt or agent on premises.

OFFICES FOR RENT

Desirable offices at a minimum rental. Excellent location. Hotel Algonquin Annex. Apply C. D. Steele, Mgr.

HOTEL ALGONQUIN,

59 West 44th St.

STORE, 20x60.

Exceptional light. 4 telephones. OFFICE OR SHOWROOM. Near 5th Ave. Hardwood floor. 5 WEST 16TH STREET. Chelsea 3837 Agent on premises.

THREE LOFTS

2,700 square feet each, in new modern building, electric elevator; entrance 2 streets; adapted for heavy manufacturing, &c.; rents reasonable. Bronger & Co., 122 Lexington Av. (28th St.)

2d Loft, 3700 Sq. Ft., $2,700

No. 18 E. 14th St., near 5th Ave. Light 3 sides. For light manufacturing.

Morris E. Sterne, Inc., 9 E. 14th St.

TO LET FOR BUSINESS.

NEW 17-STORY

PENN. TERMINAL BLDG.

ENTIRE BLOCK FRONT

7th Ave., 30th to 31st St.

FLOORS OFFICES SHOWROOMS STORES

MODERATE RENTALS

NO MANUFACTURING

REGENT REALTY CO.

22 W. 42d St., or Your Own Broker.

AGENT ON PREMISES.

FOR RENT

Floors in New Building

12 West 36th St.

Close to Fifth Ave.

APPLY ON PREMISES

OR YOUR OWN BROKER.

BROADWAY CENTRAL BUILDING

1,658 BROADWAY.

Two Corners Facing South Broadway to 7th Ave.

NORTH SIDE 51ST STREET.

ENTIRE FLOORS, 12,500 FEET; OFFICES, 1,000 FEET UP. 100% Sprinklers; 3 Elevators.

Arcade Broadway to 7th Ave.

$2.00 TO $2.50 PER FOOT.

M. M. HAYWARD & CO.,

2,040 Broadway. Riverside 3094.

AGENT ON PREMISES.

OFFICES TO RENT

150 ft., 600 ft., 5,700 ft.

Light on all sides. Will divide

Moderate Rent. Also Splendid Store

112-18 West 44th Street

Immediate Possession Tel. Bryant 3387 Brokers Protected.

Inquire on Premises.

404 Fourth Ave., Sublet

Salesroom or office space, 600 or 800 feet in 15-story building.

BEACON SILK CO., 404 4th Ave. Phone 2039 Madison Square.

NEW INCORPORATIONS.

New York State.

Special to The New York Times.

ALBANY, N. Y., Jan. 25.—Sixty-three new corporations having an aggregate capitalization of $2,933,500 were chartered today. They include:

[illegible]ria Realty Co., Manhattan, $5,000; S. [illegible], H. Lowe, E. Van Bushkirk, 718 [illegible] C., Brooklyn.

Underwriters Service Corp., Manhattan, general insurance agency, $5,000; W. H. [illegible], C. W. Reich, A. Coe, 43 Cedar St.

[illegible] Hat Co., Manhattan, $10,000; J. M. [illegible], M. Katz, S. Silver, 722 Broadway.

Niagara Building Corp., Niagara Falls, $[illegible],000; G. G. Shepard, F. M. Woolworth, A. Dudley, Niagara Falls.

[illegible] Amusement Device Corp., White [illegible], theatres, $35,000; J. W. Ely, J. H. [illegible], E. J. Silvius, White Plains.

[illegible] Market Garage, Manhattan, $15,-[illegible]; M. Stottmore, J. S. Weinberger, P. [illegible], 100 Lewis St.

[illegible] & Fisher, Manhattan, ornamental work, $10,000; F. A. Barnes, F. Fisher, [illegible], 496 East 189th St.

East Buffalo Garage and Service Corp., Buffalo, $25,000; A. F. Smith, W. E. Bryant, [illegible] Riegel, Buffalo.

Serko Realty Co., Manhattan, $5,000; H. [illegible], S. Seldin, D. Pockriss, 239 West [illegible] St.

[illegible] Electric Vehicles, Queens, $500,000; [illegible] Bergold, W. H. Bloom, T. F. Bau[illegible], 307 East 50th St.

[illegible] East 56th Street, Manhattan, real estate business, $10,000, J. F. Scullin, G. [illegible], R. H. Goffe, 155 East 88th St.

[illegible] Realty Corp., Manhattan, $10,000; [illegible], W. J. Wolf, C. R. Turnau, [illegible] East 198th St.

[illegible] Kastein, Bronx, poultry business $5,000; [illegible] and L. Kastein, 247 East Broadway.

[illegible]elson-Cooper, Manhattan, diamond and jewelry business, $15,000; W. Knecht, B. [illegible], J. Yoxelson, 88 Nassau St.

[illegible] Sampson, Manhattan, ladies' apparel and neckwear, $25,000; H. F. Otto, [illegible] A. Werner, S. Sampson, 39 East 20th St.

[illegible] Cloak and Suit Co., Manhattan, [illegible] B. Miller, M. J. Mendelsohn, J. [illegible], 93 Clinton St.

[illegible] Aiello Corp., Manhattan, make [illegible], $2,000; J. Everett, P. J. Mc[illegible], 120 Broadway.

[illegible] Syrup Corp., Manhattan, [illegible] beverages, &c. $16,000; C. [illegible], B. Fitterer, J. Cazanave.

[illegible] Products Corp., Manhattan, [illegible], G. W. Elcer Jr., C. S. [illegible] Av., Brooklyn.

[illegible] Manhattan, leather [illegible], H. Fatt, M. [illegible], 220 Bay 224 St., Brooklyn.

[illegible], Buffalo, $5,000, F. [illegible] Engstrom, R. Braunlein.

[illegible], Manhattan, men's clothing, [illegible] M. Berger, S. and H. Proser, 603 [illegible].

[illegible] Manhattan, general adver[illegible] Funkenstein, A. [illegible] J. Langstreet, 540 West 122d St.

[illegible] and Packet Navigation Co., Manhattan, $[illegible],000, J. H. Clark Jr., D. A. [illegible] Jr., E. Buckner, 31 Cham[illegible].

[illegible] Contracting Co., Brooklyn, trucking and stevedoring, $5,000; J. A. Michel, [illegible] W. Greenwald, 38 Park Row.

[illegible] Bungalows, Brooklyn, real and personal property, $10,000; W. Jacobs, S. L. Orlinger, [illegible]owitz, 1,552 President St., Brooklyn.

[illegible] Realty Corp., Manhattan, $250,-[illegible]; W. J. Spain, J. W. Keller, D. J. [illegible], 417 5th Av.

[illegible] Trading and Mfg. Co., Manhattan, [illegible] and merchandise, $75,000; A. T. [illegible] Mead, F. J. Caron, 71 West [illegible].

[illegible] Millinery Co., Manhattan, $10,000; [illegible], P. D. Kessler, G. Cohen, 128 [illegible] 83d St.

[illegible] West [illegible]th Street Realty Co., Manhattan, $2[illegible],000; [illegible] and P. J. and P. J. Can[illegible], 95 Liberty St.

[illegible] & Connolly, Whitestone, candy [illegible], $5,000; M. P. O'Leary, J. J. Con[illegible], J. Eckhoff, Whitestone.

[illegible] M. Franklin Auto Service, Bronx, $5,000; [illegible] Katz, M. I. and A. M. Franklin, 2,776 [illegible] Av., Bronx.

[illegible] Goldsmith Fur Corp., Manhattan, furs and wearing apparel, $40,000; A. Berg, A. [illegible] H. Goldsmith, 925 Blake Av., Brooklyn.

[illegible]-Miller Co., Manhattan, commission merchants, $[illegible]; R. Swinnerton, M. R. [illegible], J. D. Miller, 7[illegible] Worth St.

[illegible] Fountain Pen Sales Corp., Manhattan, $10,000; J. K. Whiton, R. Brand, [illegible] Cavendish, 258 West 71st St.

[illegible] Amusement Corp., Manhattan, motion pictures, $20,000; [illegible] Wanier, [illegible] M. Goldman, 1030 Fox St.

[illegible]dor I. Kessler, Manhattan, realty, $10,-000; J. Forman, H. and I. I. Kessler, Pennsylvania Hotel.

[illegible], Manhattan, make wearing apparel, $25,000; same as preceding.

Victory Mail Order House, Manhattan, make wearing apparel, $25,000, same as preceding.

Dekay & Co., Manhattan, insurance brokerage, $5,000; R. H. Moore, J. M. Stanford, E. C. Dekay, 50 West 9th St.

Ramapo Pulp and Paper Co., Tallman, Rockland County, $5,000; N. S. Katz, S. Greenberg, D. Bernstein, 20 East 106th St.

W. A. G. Realty Corp., Manhattan, 1,500 shares common stock, no par value; active capital, $7,500; G. G. Rosenberg, J. A. Probst, H. Greenspan, 276 5th Av.

Weinberg & Witt, Manhattan, textiles, $60,000; L. and B. Weinberg, I. Witt, 57 West 88th St.

Globe Extract and Color Works, Brooklyn, chemists and druggists, $5,000; I. L. Strein, M. I. Fink, J. Cooper, 514 Stone Av., Brooklyn.

Westover Films, Manhattan, general amusement business, 2,000 shares common stock, no par value; active capital, $10,000; L. E. Swartz, H. M. Pitman, O. E. Hawthorne, 485 5th Av.

Boyarsky, Silverman & Turner, Manhattan, men's and boys' clothing, $200,000; H. Silverman, A. Turner, A. Boyarsky, 1,768 Weeks Av., Bronx.

H. & B. Underwear Co., Manhattan, $5,000; F. G. Schindler, W. Babes, J. Horowitz, 2 Pinehurst Av., Bronx.

Holdzem Co., Manhattan, make chemicals for destroying insects, 1,000 shares common stock, no par value; active capital, $5,000; C. M. Rosenthal, E. V. Levin, S. Goldsmith, 1,587 Broadway.

Marvel Knitting Mills, Brooklyn, $25,000; S Chasan, D. I. Fine, S. Rice, 2,181 Pacific St., Brooklyn.

Central Shirt Co., Manhattan, shirts and men's apparel, $6,000; J. Weiner, I. Platt, M. Katzenelson, 681 East 138th St.

Gamsu Sheet Metal Works, Manhattan, $5,000; P. Kleinstein, H. D. and S. D. Gamsu, 508 East 51st St.

O'Rourke Realty Corp., Brooklyn, $100,000; J. E. Shaw, A. M. and P. J. O'Rourke, 1,618 Shore Boulevard, Brooklyn.

Whitman-Karson Toy Co., Long Island City, $25,000; H. Vollmer Jr., G. B. Karson, S. C. Whitman, 109 West 103d St.

D. C. Berg Productions, Manhattan, motion pictures, $5,000; H. A. Friedman, J. Breen, R. R. Shearer, 108 West 43d St.

CAPITAL INCREASES.

Shuttleworth, Kellier & Co., Manhattan, $75,000 to $2,000,000.

Holloway, Bentz & Co., Manhattan, $5,000 to $50,000.

State Bank of Newfane, Newfane, $25,000 to $50,000.

Troy Electrical Co., Troy, $10,000 to $30,000.

Sandoz Chemical Works, Manhattan, carry on business with $5,000 and 1,000 shares common stock, no par value.

Buffalo Office and Law Supply Co., Buffalo, $10,000 to $30,000.

Kolb Carton Co., Manhattan, $50,000 to $500,000.

Brooklyn Creamery Products, Brooklyn, $1,000 to $10,000.

Clermont Realty and Holding Co., Brooklyn, $5,000 to $25,000.

Alloy Metal Wire Co., Manhattan, $100,000 to $200,000.

Joseph A. Judd Publishing Co., Manhattan, $200,000 to $500,000.

Geneseo Automobile Co., Geneseo, $22,000 to $50,000.

DESIGNATION.

American Bleached Goods Co., New Jersey textiles, $2,500,000; rep., F. R. Simonson, 39 Leonard St.

NAME CHANGE.

Ferman & Wolf, Manhattan, to Ferman & Friedman.

DISSOLUTIONS.

Federation of American Industries, Manhattan.
New York Bead Co., Manhattan.
Empire Veneer Co., Bronx.
J. R. Nathan Repair Shop, Manhattan.
Charles O. Seaman's Sons, Brooklyn.
S. E. Ketcham Co., Wynantskill, Rensselaer County.
Berlin Realty Co., Manhattan.
Wiami Import Co., Manhattan.
Toplitzky & Green, Manhattan.

Delaware Charters.

Special to The New York Times.

DOVER, Del., Jan. 25.—Shubert Advanced Vaudeville, Inc., places of amusement, $20,-000,000; T. L. Croteau, A. A. Bruce S. E. Dill Wilmington Del.

National Capital Oil and Gas Company, Inc., acquire oil and gas lands, develop same, $2,000,000; C. T. Cohee, C. B. Outten, S. L. Mackey, Wilmington, Del.

Harner Oil and Refining Co., acquire and develop oil lands, $2,300,000; C. T. Cohee, C. B. Outten, S. L. Mackey, Wilmington, Del.

Tanker Transport Corp., build, own and operate boats, $2,500,000; Charles B. Bishop, A. M. Fox, R. H. Ochletree, Wilmington, Del.

Columbia Naval Stores Co. of Del., operate turpentine farms, commissaries and stores, $1,000,000; T. L. Croteau, M. A. Bruce, S. E. Dill, Wilmington, Del.

Standard Steel and Iron Co., Inc., mining of iron ore, $200,000; Leonard J. Huking, Valerie Krenkel, Frank R. Wilkus, New York City.

Oldsmobile Albany Co., Inc., to act as agents for companies, &c., $150,000; Arthur W. Britton, Samuel B. Howard, Robert K. Thistle, New York City.

The Adams Corbally Corp., manufacture liquid and other soaps, $125,000; M. M. Lucey, M. B. Reese, V. P. Lacey, Wilmington, Del.

Grand Food and Outlet Co., dealing in food products, $100,000; Irving Siegler, Joseph Kraemer, Joseph Siegler, Newark, N. J.

National City Paper Co., manufacture and sale of paper, $100,000; T. L. Croteau, M. A. Bruce, S. E. Dill, Wilmington, Del.

Everybody's Coal Co., mining for coal, $99,000; John G. A. Turnouil, William E. Manegold, Reading, Pa.; E. C. Boyd, Wilmington, Del.

Shenandoah Valley Apple Growers Co., plant, grow, cultivate apples and all fruits, $60,000; C. T. Cohee, C. B. Outten, S. L. Mackey, Wilmington, Del.

Franklin Mining and Development Co., mining, $50,000; Charles H. Bishop, A. M. Fox, R. H. Ochletree, Wilmington, Del.

Murray, Mohler & Co., insurance agents and real estate brokers, $50,000; Arthur W. Britton, Samuel B. Howard, Robert K. Thistle, New York City.

Pneucar Corp., development of patents, $25,000; T. L. Croteau, M. A. Bruce, S. E. Dill, Wilmington, Del.

The Texas-Jewel Corp., producing and marketing oil and its products, $100,000; William B. Lloyd, Todd M. Pettigrew, Joseph Meyer, Jr., New York City.

The North and South Line, Inc., establish and maintain line of service of steamships, $10,000, T. L. Croteau, M. A. Bruce, S. E. Dill, Wilmington.

CAPITAL INCREASE.

Central American Exploration Co., increased from $200,000 to $250,000; Des Moines, Iowa.

New Jersey.

Special to The New York Times.

TRENTON, N. J., Jan. 25.—New Jersey Realty and Finance Corp., Camden, to deal in real estate, $500,000; F. R. Hansell, John A. McPeak, John W. Goodwin, Camden.

Paterson Dancing Academy, Paterson, dancing academy enterprise, $125,000; Joseph Maggia, John Ambrose, Peter Battiste, Paterson.

International Aero Construction Corp., Camden, to manufacture airplanes, $25,000; F. R. Hansell, J. C. Clowe, John A. McPeak, Camden.

Motor Sales Corp. of Massachusetts, Camden, to deal in musical instruments, $125,000; Edwin J. Gorman, John A. Gorman, A. L. Casey, Collingswood.

RESORTS

NEW JERSEY.

IDEAL COUNTRY HOME

Hotel Montclair

MONTCLAIR, N. J.

MOST DELIGHTFULLY SITUATED RESIDENTIAL HOTEL IN NEW YORK'S SUBURBS.

OPEN THE ENTIRE YEAR.

OWNERSHIP MANAGEMENT.

FREDERICK C. HALL COMPANY

NEW JERSEY—Atlantic City.

ROYAL PALACE

HOTEL & COTTAGES

on the Beach. Cap. 600

CONVENIENT TO ALL AMUSEMENTS

Sea Baths · DIET KITCHEN · Orchestra

Family Patronage Invited

C. L. HANSTEIN, President — LYMAN J. WATROUS, Sect. & Mgr.

HOTEL

CHELSEA

Occupying entire block of ocean front in the fashionable Chelsea section.

500 bed chambers with private baths (fresh and sea water). High-class orchestra, cafe, grill, etc. French chefs. Golf privileges. Autos meet trains. Booklet. Open all year

J. B. THOMPSON & CO.

The Breakers

ANNOUNCE A REDUCTION IN RATES FOR THE MONTH OF JANUARY

MICHIGAN.

MOUNT CLEMENS MINERAL BATHS

World renowned for Rheumatism, Nervousness and that run-down condition. Open all the year Twenty miles from Detroit. Write for Booklet. Business Men's Assoc., Mt. Clemens, Mich.

WASHINGTON, D. C.

HOTEL GRAFTON

WASHINGTON, D. C., Connecticut Avenue. Location, clientele, cuisine and appointments in every way desirable. American or European plan. HARRINGTON MILLS, Prop.

SOUTHERN STATES

THE KIRKWOOD

On Camden Heights.

SOUTH CAROLINA

OPEN JAN TO MAY

18-hole Golf, Riding, Climate

T. EDMUND KRUMBHOLZ

TARPON INN Tarpon Springs, Florida.

West Coast. Each room with bath. Golf, grass green. H. V. DALTON, Mgr.

HOTEL CLARENDON SEABREEZE, FLORIDA,

and cottages. Directly on ocean; 18-hole golf course. Booklet on application at 1180 Broadway, New York.

TAMPA BAY HOTEL On West Coast of Florida.

Season Jan. 1 to April 10. 2 Eighteen-Hole Golf Courses. W. F. Adams, Mgr.

Hotel Royal Palm Fort Myers, Florida, NOW OPEN.

18 hole golf. Fishing, swimming pool. Every room with bath. J. L. NELSON, Mgr.

THE DESPLAND DAYTONA East Coast Fla.

Largest & most modern hotel. NOW OPEN. Superb ocean beach. L. M. WAITE, Mgr.

BERMUDA

"Islands of Sunshine"

HAMILTON HOTEL BERMUDA

Modern in Construction and Operation.

Management of J. A. Sherrard.

(Booklet). Cable Address "Hotel Bermuda."

ENGLAND.

When in London stop at

HOTEL CECIL

Columbia Trust Building

NORTHWEST CORNER

34th St. & 5th Ave.

A new 14-Story Fireproof Building
Immediate Occupancy

ENTIRE FLOORS

or units of

606 Sq. Ft. 785 Sq. Ft. 1114 Sq. Ft.

Restricted to Tenants of the Highest Calibre At Reasonable Rentals

BANKING FLOOR OCCUPIED BY COLUMBIA TRUST CO.
FOR PARTICULARS APPLY TO

MAX N. NATANSON, Owner, 170 Broadway, 7687 Cortlandt. 432 Fourth Ave. Tel. 3412 Madison Sq.
BROWN WHEELOCK CO., Inc., 10 East 45th St. Tel. 3100 Murray Hill.

OR YOUR OWN BROKER
FULL COMMISSION TO BROKERS
BOOKLET AND FLOOR PLANS ON APPLICATION

Now 80% Rented
Gotham National Bank Building

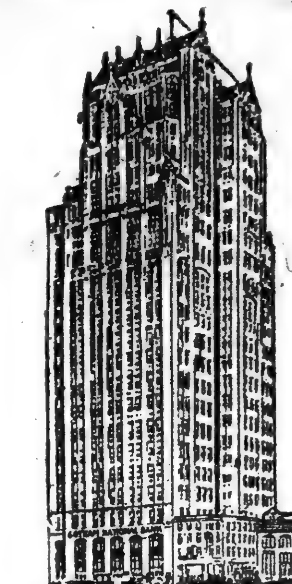

24-STORY OFFICE BUILDING
BROADWAY AT COLUMBUS CIRCLE
80 TRANSIT LINES AT THE DOOR

Offices in units of 200 to 880 Sq. Ft. Net
Larger Space If Desired

$3.00 PER SQ. FT. AND UP

IMMEDIATE POSSESSION

GOTHAM NATIONAL BANK
Renting Department
1823 BROADWAY AT COLUMBUS CIRCLE
TELEPHONE—COLUMBUS 1425

Or Your Own Broker.

509 FIFTH AVENUE
(At 42d Street)
FIVE FLOORS, 3,000 SQUARE FEET EACH
Offices and Show Rooms
Possession Feb. 1st.
F. J. GUILFOYLE & CO., Managing Agent
CORTLANDT 7475. 165 BROADWAY.

Stores, Floors and Offices

28-30 W. 23rd St. 2nd & 5th floors, 21,000 sq. ft. ea.
Hess Building, 4th Ave., S. W. C. 26th St. 100x200. 4th Floor. Also smaller units.
134-40 W. 29th St. Store & Basement, 100x33.9
620-8 Madison Ave. S. W. Corner 59th St. Stores and Offices
329 Fourth Ave. 4th Floor and Offices, 40x83.
19-21 W. 31st St. Life Building. Several Stores.

907 Broadway — M & L HESS INC — Stuyvesant 4200.

Albemarle Building
24th St. and Broadway

Office space. all light; 12th floor; telephone established; high-class service. Telephone 6449 Chelsea. Room 1215, 1,107 Broadway.

APARTMENTS FOR SALE OR TO LET. | APARTMENTS FOR SALE OR TO LET.

High-Class Elevator Apartments

2 Rooms—265 West 72nd Street
3 Rooms—315 West 97th Street
4 Rooms—225 West 71st Street
7 Rooms—620 West 116th Street
7 Rooms—606 West 116th Street; 2 baths
8 Rooms—431 Riverside Drive, cor. 115th St.; 2 baths

Apply on premises or
EARLE & CALHOUN
212 West 72d Street. Tel. 5116 Columbus

TO LET
Building, 186 Grand St., Manhattan

Consisting of five well lighted lofts, suitable for light manufacturing. 25x100; corner lot; elevator, automatic fire alarm and sprinkler.
See your broker or inquire of
V. DE LUCA & CO.
186 Grand St., Manhattan. Canal 8535

LIVE IN EAST ORANGE, N. J. at 77 South Munn Ave.

A magnificent, new, fireproof seven-story elevator apartment; 35 min. from New York, located in the best residential section; mountain view from high elevation; choice suites of three to ten rooms; price $1,200 to $4,800; average $33 to $40 a room.
Ready for Occupancy.

8 to 14 West 30th St.
12 story high class
100% sprinklered loft building
For Rent
One unit 3,500 Sq. Ft.
MAX N. NATANSON 170 Broadway, 432 Fourth Ave. Cortlandt 7687, Mad. Sq. 3412

TO LET FOR BUSINESS. | TO LET FOR BUSINESS.

$2.00 PER SQ. FT.
NEWLY ALTERED OFFICE BUILDING
56 GREENWICH ST.
2nd, 3rd, 4th floors—2,000 sq. ft. each
LEASE FIVE YEARS.
No Cancellation
POSSESSION MARCH 1, 1921
MODERN HEATING SYSTEM
PASSENGER ELEVATOR SERVICE
Near New Cunard Building
ZALOOM BROS., 17 Morris St. Whitehall 217

Times Building Store for Rent

ON the subway floor of The Times Building—close to the railroad terminals — connecting directly with all subway lines—near the uptown retail district—surrounded by leading hotels—a vacant store is for rent.

There is a floor space of about 500 square feet and windows on three full sides, admitting of display on subway lobbies. Thousands of persons entering and leaving The Times Square Subway Station pass these windows and the entrance to the store every day.

May be occupied at once.
Apply Agent, Room 207,
The Times Building
Times Square
Telephone Bryant 1000

16-Story Building
15 West 36th St.
adjoining 5th Av.
One Entire Floor
4200 Sq. Ft.
Light on Four Sides
100% Sprinkler
Immediate Possession
J. TISHMAN & SONS, INC.
18 East 41st St. Vanderbilt 1977.

OFFICES
42d St. Grand Central Zone. | Downtown Financial District.
Units 500 to 45,000 Sq. Ft.
Possession now to May 1st
J. CLARENCE DAVIES,
51 East 42d St. Vanderbilt 9175
32 Nassau St. John 1171

Building To Lease
Near Hudson Terminal Bldg.
23,000 sq. ft.
Fine store and basement; 4 light floors containing 3,800 sq. ft. each. Suitable office or salesrooms. Bldg. best condition. Electric elevator, steam heat. Big concession to responsible concern taking entire bldg. May rent store and basement separately.
Possession May 1st.
V 679 Times Downtown.

LOFT FOR RENT
Part of loft, fireproof building, about 2,500 square feet at 50 cents square foot. Apply 4th Floor, 536 Broadway.

STORE & BASEMENT
124 W. 36th St., off B'way
Size 37x100
Immediate Possession. Low Rental.
Metropolitan Electrical Supply Co.
41 West 36th St. Fitzroy 3481
BROKERS PROTECTED.

FRONT PART OF LOFT
VERY LIGHT; HOLMES PROTECTION.
IN NEW GARMENT SECTION
IMMEDIATE POSSESSION.
261 West 36th St., 5th Floor.

LIGHT STORE
30 W. 37th, near 5th Av.
25x100—Immediate Possession.
SUITABLE ANY BUSINESS
Apply premises or phone Fitzroy 5838

LOW RENT

The receiver of the New York Railways Company offers for rent offices and non-manufacturing showrooms in the *Cable Building* at Houston Street and Broadway.

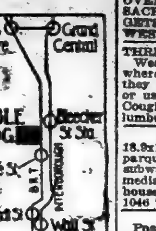

A building of distinction, occupying a block front, 200 x 125 feet; with high ceilings; unusually light and roomy; 100% sprinklered; with full service.

A. W. WARNER
Real Estate Officer
165 BROADWAY

P. S.—Also 5800 feet of skylighted penthouse.

5th AVE. & 15th ST.
100 5th Ave., N. W. Cor.
104 5th Ave., Bet. 15th, 16th Sts.
Offices and Salesrooms
1740 Sq. Ft.—Southern exposure
Will divide to suit
Other units of 250—275—300—740 Square Feet
ALL WITH EXCELLENT LIGHT
100% Sprinkler
APPLY PREMISES OR Telephone Watkins 6827
Edgar A. Levy Leasing Co.
505 Fifth Av. Tel. Murray Hill 6960
OR YOUR OWN BROKER.

OFFICES to RENT
In Watson Building, 256 Church St.
$2.00 a Sq. Ft.
Apply Room 36.

To Lease from Feb. 1st
55 WEST 16th ST.
30x92
9th Floor $3,500
J. C. & M. G. MAYER
347 Madison Ave. Murray Hill 5655.

BROADWAY STORE
866 BROADWAY, NEAR 18TH ST.
Store and basement, 25x91.
Possession May 1st.
SPOTTS & STARR, INC.
Times Building. Tel. Bryant 4000

Brooklyn.

4,500 square feet	@	$0.40	sq. ft.
5,000 " "	@	$0.50	" "
6,000 " "	@	$0.60	" "
13,000 " "	@	$0.75	" "
40,000 " "	@	$0.75	" "
50,000 " "	@	$0.40	" "

MANUFACTURING LOFT
Large list excellent lofts and buildings. Martin Company, 32 Court St. Main 7708.

STORE AND BASEMENT
104-6 West 17th St.
About 9,000 Square Feet.
15 FOOT CEILING, EXCELLENT LIGHT, REASONABLE RENT; IMMEDIATE POSSESSION.
MERCER, 266 WEST 23D ST.

FACTORIES FOR SALE OR TO LET.
New Jersey.

HOBOKEN
3,200 sq. ft.; fireproof building; railroad siding; sprinklered, electric, heat; absolutely daylight throughout.
Joseph J. Garibaldi
68 HUDSON ST.
Phone Hoboken 1787. Hoboken, N. J.

APARTMENTS FOR SALE OR TO LET.
Unfurnished—West Side.

152 W. 72d St.
Semi-Fireproof Apts
1-2-3 Rooms & Bath
with In-A-Door Murphy Beds
Reduced Rentals $1100 up
E. K. VAN WINKLE
Agent on Premises
Telephone Columbus 1077

62 WEST 93RD ST.
Just completed, delightful apartments, 3-4 Rooms, $90 to $110

212 WEST 104TH ST.
Beautiful, light, cozy apartments, adjoining Broadway. Immediate possession. 3 Rooms, $100 to $110
Renting agent, on premises, or
Charles Berlin Renting Agency
Broadway, Corner 102d St.
Phone Wadsworth 5586.

Spencer Arms
S. E. Cor. Broadway & 69th St.
Non-Housekeeping Apartments
2-3-4 Extra Large and Light Rooms
Maid Service, Restaurant on Premises
Resident Manager. Phone Columbus 3996

156 WEST 86TH STREET, 6 ROOMS AND 3 BATHS
Immediate Possession.
Apply on premises or
MARK RAFALSKY & CO.,
21 East 40th Street.
Telephone Vanderbilt 2627.

WEST **55 Street, 320 to 333**
1 Block from B'way
NEW BUILDINGS 1, 2 & 3 ROOMS
High Class Apartments
Rent $75 to $150
Also Duplex Studio Apartments

CITY REAL ESTATE
25 cents a line.

Manhattan—For Sale or To Let.

SUPREME BARGAIN; 5-STORY AMERICAN BASEMENT, ALL IMPROVEMENTS; 107TH ST.-RIVERSIDE DRIVE; RENTS OVER $15,000; WILL BE SOLD AT BIG SACRIFICE; FIRST REASONABLE OFFER GETS IT. ASSOCIATED REALTY CO., 110 WEST 40TH ST.

THREE of the most modern dwellings in the West 70s, a few doors from C. P. West, where the owners occupy and must sell; they are perfect and would not pay to alter or use for rooming; must be sold this week. Coughlan & Clisby, 200 West 72d St. Columbus 441.

FOR SALE, PRIVATE HOUSE. 18.9x100; 3-story and basement, 10 rooms; parquet floors, electric light; 1 block from subway; magnificent view of Hudson; immediate possession; price $20,000; terms; house must be seen to be appreciated. B 1046 Times Harlem.

DOWNTOWN DWELLINGS. Possession May 1; 15th St., between 8th and 9th Avs.; convenient to subway, "L" and crosstown lines; 19-foot, 4-story, basement and cellar private houses; 14 rooms; good condition; price $17,500 each; easy terms. R. F. Kilpatrick, owner, 132 Nassau St.

374 MANHATTAN AV. Near 110th St. elevated, subway stations. Five stories, basement. All improvements. Each floor contains two apartments, seven rooms and bath each; RENTAL $6,600. GREATEST BARGAIN OPPORTUNITY. SURETY REALTY CO., 135 BROADWAY.

307 WEST 87TH ST. A most desirable 3-story and basement dwelling with 10 rooms and 2 baths; immediate possession; all improvements. EARLE & CALHOUN, 212 West 72d St. Tel. 5116 Columbus.

SPRING 3708. FRANK J. HOLLMANN. REAL ESTATE. Entire Management of Property in a most economical manner. COMMONWEALTH BANK BLDG., N. Y.

23D ST. (near 10th Av.)—Four-story business building, built 25x100; rent $4,500; or possession of entire building May 1; price $20,000; terms arranged; closing estate. Ryan & Co., 142 West 125th.

4-STORY and basement, near park, 22x102; 15 rooms, 3 baths; guaranteed possession; $27,500; cash required $3,000; a bargain. Coughlan & Clisby, 200 West 72d. Columbus 441.

TWO-FAMILY DUPLEX DWELLING, 142d, near Broadway; two eight-room apartments; steam and electric; upper apartment rented $1,620; immediate possession lower; price $19,000; terms. Ryan & Co., 142 W. 125th.

20-YEAR LEASEHOLD. 269-271 West 39th—Two 4-story with stores; possession May; 8,000 sq. ft.; cheap rent, $3,000 yearly net; leasehold for sale. Ryan & Co., 142 West 125th.

81ST ST., 117 EAST—Immediate possession; 3-story, 20-foot; renovations being completed; easy terms for quick sale; keys at 111. A. M. Morgenthau Jr. Co., 206 Broadway. Cortlandt 3966.

CORNER SITE for market or produce company, opposite freight station; 66x100, free and clear; easy terms; now producing income from tenements and stores. Weld & Suydam, Inc., 522 5th Av.

BEST BARGAIN ON HEIGHTS. 25-family, 50-foot walk up; all improvements; 1-3, 3-4, 1-5; mortgage $39,000, 5½, 1924; asking $71,000; $12,000 cash. Slawson & Hobbs, 162 West 72d.

WEST 77TH ST.—Dwelling for sale, between Columbus and Amsterdam Avs.; 4 stories, basement and cellar dwelling, 20x100; steam heat and other improvements; possession now. Owner, Samuel Kilpatrick, 149 B'way.

FOR SALE. Building, 5 story and basement; excellent light; sidewalk elevator, electric hoist; 200 feet from Broadway; immediat possession. Owner, on premises, 269 Canal St.

HUDSON ST., NEAR CHARLES ST. Five-story building, with "L" on Charles St., for factory or warehouse, for sale or lease. Owner, Samuel Kilpatrick, 149 B'way.

GUARANTEED POSSESSION. Eleven-room house on West 11th St.; steam heat, bath, 2 toilets; corner property. WILLIAMS-DEXTER CO., INC., 72 Greenwich Av. Rector 6583.

9TH AV. (at 23d St.) — Three four-story buildings, free and clear, to close estate; price $45,000; terms arranged. Ryan & Co., 142 West 125th.

2 AND 3 family houses for sale on Washington Heights; bargain. Apply F. J. McMahon Co., 1,488 St. Nicholas Av. Phone Wadsworth 8910.

WE specialize in west side property; list your vacancies; private houses wanted. Louis P. Dowdney, 247 West 72d St.

PHYSICIAN'S residence and offices, 112 East 35th St.; occupied by physician many years; 2 or 3 floors for rent; offices completely furnished. Lenox 1330.

WE SUPPLY YOUR WANTS in buildings, lofts and plots of any description and location. National Realty Co., 126 Lexington Av. Plaza 4018.

BEAUTIFUL 8-room house, new, modern, with enclosed sun parlor, near Brooklyn Rapid Transit station; rent $100. Inquire Robert Lovers, 376 Lenox Av., Manhattan.

4-STORY and basement, West 74th St., 20x102; electric lights, parquet; estate will sacrifice at $27,000; $5,000 cash. Coughlan & Clisby, 200 West 72d St. Columbus 441.

WEST 22D ST. DWELLING. 4-story, basement, 14 rooms, bath, parquet floors; price $14,000; mortgage $11,000; cash $3,000. Duross Co., 155 West 14th.

WARREN ST., WEST BROADWAY. Attractive corner property, 4-story and basement; possession 90 days. A. Otto, 234 Walton Road, South Orange, N. J.

4-STORY and basement, West 85th, near park; price $28,000; easy terms; possession arranged; several others, West 70s, 80s. Cusack, 176 West 72d.

SUN ENGINEERING & CONTRACTING CO., 286 Fifth Av., New York. Designs, Plans, Estimates, Reports. Alterations, Dwellings, Steel and Concrete.

WEST END AV., NEAR 90TH ST., FOUR-STORY DWELLING, CAN BE BOUGHT AT GROUND VALUE. LEROY COVENTRY, 54 WEST 72D.

EXCELLENT INVESTMENT—$10,000 cash will buy remodeled house in West 70s; net return over $4,000. Louis P. Dowdney, 247 West 72d St.

LEASE on West 72d St., showing $7,000 net annually; will take $15,000, part cash. Louis P. Dowdney, 247 West 72d St.

FIVE-STORY single flat, Times Square section; 20x100; seven rooms and bath, electric light; reasonable. A 267 Times.

COLDWATER TENEMENT, 20 families, Av. A. $18,000; no brokers. Bendheim, 29 Broadway.

70TH (WEST)—Sacrifice; house, artistically decorated, all improvements; $28,000. Phone Bryant 6914.

TO LEASE for a term of years, five-story building on West 72d St. Tel. Columbus 4356. Alfred P. Coburn, 159 West 72d St.

SEVERAL large garages, immediate vicinity, can be procured satisfactorily. Coleman, Circle 2433.

89TH ST., 302 WEST—Three-story dwelling, electric lights, parquet floors, 2 baths; good condition. Inquire on premises.

FOR short terms; prefer small properties; good locations. I. Schwadron, 320 B'way.

FOUR-STORY dwelling, East 60s, near 3d Av., $21,500. Murray Hill 4630.

100S (Broadway)—Lease house, 12 rooms, 3 baths, electricity; $3,300. Bryant 6914.

WEST END AV. (Near 86th St.)—25x100; $5,000 cash; vacant. Gaillard, 2,299 B'way.

Bronx—For Sale or To Let.

MARBLE HILL, 4 minutes subway or N. Y. Central stations; detached frame, 9 rooms, all improvements; newly decorated throughout; quick action necessary. E. G. Snyder, 1 West 34th St. Fitzroy 2270.

GARAGE building, two stories and basement; electric elevator; central location; possession sixty days; big sacrifice. Inquire Harry Cahn, owner, 406 East 149th.

Brooklyn—For Sale or To Let.

NO CASH. New six or seven room stucco Flatbush house, with garage; may be bought no cash down; only requirement is monthly payment equal to fair rents; will decorate to suit. WILLIAMS-DEXTER CO., INC., 12 Greenwich Av., N. Y. C. Rector 6583.

FOR SALE—Two-family house, parlor floor and basement, brownstone front; 59th St., near Mission Church and school. Owner, D 627 Times Downtown.

Queens—For Sale or To Let.

NEW HOUSES, price $5,500 and $7,500; five and six rooms. Get off at Boyd Av. Fulton St. ("L" extension) one block south. Elerman Bros., telephone 3932 or 60W Jamaica.

BARGAIN—2-family brick, Woodhaven; bay windows, 11 rooms, 2 baths; electric, parquet, heat, sewer; cash, $2,000. Tel. Rich. Hill 3824.

NEW model home, Woodhaven; decorated; 6 rooms, bath; electric, parquet, sun parlor, driveway; cash, $1,500. Tel. Rich. Hill 3824.

MORTGAGE LOANS.

1ST MORTGAGE money, Manhattan, Bronx; building, permanent, assignments; any amount. Brooke & Georger, 29 West 34th. Fitzroy 1880. Mortgage negotiations since 1860.

ATTENTION!—2D MORTGAGE MONEY. $300,000 LOANABLE; VARIOUS AMOUNTS; CENTRALLY LOCATED PROPERTIES PREFERRED; BROKERS PROTECTED. EXCELSIOR ESTATES, 135 BROADWAY.

AT REASONABLE RATES. FIRST AND SECOND MORTGAGES. LARGE OR SMALL AMOUNTS. SLAWSON & HOBBS, 162 WEST 72D ST.

WE have money to loan on 1st and 2d mortgages, Brooklyn and suburban property. REMMERS & CO., 343 LEWIS AV., BKLYN.

Mortgage Loans Wanted.

ESTABLISHED manufacturer seeks loan of $50,000 on new plant in Jersey City. X 2036 Times Annex.

BUILDING MATERIAL.

RADIATORS, bargain; hot water and steam, floor and wall; new; prompt delivery. Lewis Wrecking Co., Pelham Naval Sta. Tel. Westr. 1313.

HARDWARE—New screws, rivets, drills, braces, bits, wrenches, brackets and various lists to select from. Lewis Wrecking Co. Pelham Naval Sta. Tel. Westr. 1313.

BARGAINS—Nearly new lumber for building; prompt delivery. Lewis Wrecking Co., Pelham Naval Station. Tel. Westchester 1313.

PIPE FITTINGS—C. I. black and galv. new ¼ in. to 12 in.; general assortment. Lewis Wrecking Co., Pelham Naval Sta. Tel. Westr. 1313.

PIPE—New black and galvanized, ¾ inch to 12 inch. Lewis Wrecking Co., Pelham Naval Station. Tel. Westchester 1313.

SLOP SINKS, C. I. enamel, with traps. Lewis Wrecking Co., Pelham Naval Sta. Tel. 1313 Westr.

SASH, 6 light 34x38, $2 each. Lewis Wrecking Co., Pelham Naval Station. Tel. Westchester 1313.

DOORS, new, 1 and 4-light, high-grade, 5-panel. Lewis Wrecking Co., Pelham Naval Sta. Phone 1313 Westr.

CORRUGATED asbestos roofing, new, 7c. square foot. Lewis Wrecking Co., Pelham Naval Station. Tel. Westchester 1313.

WINDOWS—Hundreds fine double hung 12-light, with frames, complete; prompt delivery. Lewis Wrecking Co. Tel. Westr. 1313.

SUBURBAN REAL ESTATE

Westchester—For Sale or To Let.

NEW ROCHELLE—New white Colonial, 7 large rooms, 1 bath, hot water heat, gas, electricity, garage; near North Av. and Mayflower School; high ground; exceptionally well built; offered at special price, $14,500. MAMARONECK—7-room stucco; gas, electricity, steam heat, garage; plot 100 feet front; 5 minutes' walk to station; for quick sale, take $11,500. We have many others. OLCOTT & EGGER, 51 E. 42d St., N. Y. Tel. Murray Hill 2326.

FARM HOUSE. 175 ACRES, 9-ROOM UNIMPROVED FARM HOUSE, BARNS, &C.; ONLY 42 MILES FROM NEW YORK; PRICE $25,000. G. F. ARCHER, REAL ESTATE. 10 E. 43D ST. PHONE VANDERBILT 5064.

WE WILL FINANCE AND BUILD YOUR HOME. Our immediate plans include the building of several groups of homes in Westchester County and New Jersey, ranging in price from $6,500 to $20,000 and upward. See the attractive homes built under our experts' supervision. BE THRIFTY. Get acquainted with OWNERS CONSTRUCTION CORPORATION, 25 West 43d St. Tel. Murray Hill 791.

SOUTH YONKERS. For sale, two-family frame dwelling; excellent locality and transportation facilities; price, $12,500; cash required, $5,000; early possession given eight-room apartment; attractive investment. For particulars write Attorney, 834 U. S. Exp. Bldg., N. Y. City.

CHESTER HILL, Mt. Vernon—Attractive dwelling, 10 rooms; all improvements; can be bought cheap and on easy terms. T 181 Times.

APARTMENTS FOR SALE OR TO LET.
Unfurnished—Brooklyn.

68 TO 72 COLUMBIA HEIGHTS
3 and 5-Room Complete Apartments.
Beautiful water view; 5 minutes to Wall St.
G. GIRARD, 215 Montague St.

SUBURBAN REAL ESTATE

Westchester—For Sale or To Let.

$1,000 Will enable you to OWN YOUR HOME; balance payable monthly, SAVES about half your rent; located in one of the choicest residential sections in WESTCHESTER COUNTY; 6 to 10 rooms, 2 and 3 baths; large plots; every convenience and improvement; houses attractively arranged, with exceptional modern features; near station, parks, schools, trolley, clubs, golf course, &c.; YOUR OPPORTUNITY; TELEPHONE ME NOW. Murray Hill 0789. JOHN A. BALDWIN, 25 West 43d St., New York City.

ONE OF PELHAM'S DISTINCTIVE HOMES. Sale or rent; offered far below real value; entire acre with beautiful foliage; well elevated, imposing modern house, 4 master bedrooms, 3 baths, large garage; immediate possession; asking $45,000, rental $4,000. J. Clarence Davies (Homes Within the Hour), 51 East 42d St. Vanderbilt 9175.

Long Island—For Sale or To Let.

! ! ! BARGAINS ONLY ! ! ! I can save you time, money and disappointment if you will TELEPHONE ME NOW an exact description of the suburban home you desire and the way you want to pay for it. I will tell you frankly just what real bargains I, as a bargain-hunting broker, have to offer you at different points within the commuting zone of Long Island. TELEPHONE ME NOW! D. F. Miller, 1 West 34th St. Tel. Fitzroy 5250.

BELLPORT—For rent for Summer season, Commodore Holmes's estate on Howells Point, adjoining Country Club, 2½ acres, 18 rooms, 5 baths and 2-car garage; $2,500; private dock and motor boat if desired. Edgeworth Smith, Inc., 1 West 34th St. Fitzroy 5250.

NORTH SHORE BARGAIN—Stucco house, 8 rooms, 2 baths, hot water heat, parquet floors, oak trim, sun parlor, enclosed porch, garage, large plot beautifully landscaped; awnings, screens, storm sash, shades; perfect condition; Penn. Station 20 min. G. Snyder, 1 West 34th St. Fitzroy 2270.

COLONIAL HOME tiled kitchen and bath; plot 60x100; lawn, shrubs; garage; screens, awnings; near station and school; 35 minutes N. Y.; owner leaving for California. A. L. Kingsley, 47 W. 34th St. Fitzroy 6896.

EIGHT-ROOM house, furnished or unfurnished, overlooking the lake; latest improvements; garage and driveway; bargain for quick buyer. Inquire Rugen's Cafe, Ronkonkoma, L. I.

OWNER leaving city will sell Colonial home, 7 rooms, 2 baths, sun parlor; 30 minutes out. H. G. Robinson, Fitzroy 6896.

FOR RENT for two months, furnished seven-room house, Forest Hills; two minutes from station. Phone Broad 6529.

BAYSIDE—60 acres; gas, electricity; sacrifice; $1,200 acre; principals. T 179 Times.

New Jersey—For Sale or To Let.

LEONIA, N. J. Read this twice, then investigate; six-room semi-bungalow, open fireplace, sleeping porch, steam heat, every improvement, no assessments, plot 50x150, near depot and trolley; only $7,000.00; $2,500.00 cash, balance like rent. Office at Leonia Junction. Open Sunday. Phone 832 Leonia. LEONIA HOMES REALTY CO.

SALE OR RENT—Comfortable year-round bungalow in residential suburb, 30 minutes from New York; six rooms, bath, open fireplace, all improvements; near station, schools, stores; immediate possession; [illegible] monthly. JOHN A. BALDWIN, 28 West 44th St., New York. Tel. Murray Hill 0789.

A WELL-BUILT HOUSE, arranged for easy housekeeping; seven rooms, tiled bathroom, steam heat; all improvements; hills Northern New Jersey, 42 minutes; moderate price; easy terms. Asahel Chapin, 52 Broadway.

FOR SALE—Residence, 10 rooms, bath, electric light, gas, garage, lawn, fruit and shade trees; refined neighborhood; grounds 100x250; $12,000; mortgage to suit. Address "Owner," A 95 Times Downtown.

PLAINFIELD—House 6 rooms, all improvements; plot 40x150; near station, trolley; $5,200, cash $1,200; good selection of near-by homes. R. A. Schur, 26 Cortlandt St.

MOUNTAIN LAKES, N. J.—Residences for sale, $8,000 to $40,000; rent $75. Mrs. H. C. Kintrup, 45 John St., New York. Phone John 4579 or Boonton 401.

FOR SALE—Ridgefield, five-room house, all improvements; plot 40x120; immediate possession; $5,000; part cash. B 234 Times.

REAL ESTATE—Other Cities and Towns.

ST. LOUIS—INCOME $14,000 PER YEAR. PRICE $125,000. Choice 12-family apartments of 7 and 8 rooms each; modern; very fine neighborhood; may consider in part payment $50,000 in foreign bonds at par, balance terms to suit. Harry Sameison, 1,252 N. Euclid Av., St. Louis Mo.

ST. LOUIS—INCOME $60,000 PER YEAR. PRICE $400,000. Office and theatre building on one of the leading business streets in St. Louis; may consider $150,000 in foreign bonds at par, balance terms to suit. Harry Sameison, 1,252 N. Euclid Av., St. Louis, Mo.

REAL ESTATE WANTED.

$1,000,000 to invest in one, two, three family or apartment houses; we have a number of clients now ready to buy real bargains anywhere in New York; state full particulars; strictly confidential. Associated Realty Co., 110 West 40th.

WANT to rent with option of buying, house of 12 to 16 rooms; all improvements, suitable for refined, all-year-round boarding house; within commuting distance from New York. Box 321, 1,039 3d Av.

SUBURBAN lot development wanted by live, well-organized selling agency on commission basis; about 35 minutes from New York; Long Island preferred. S 471 Times.

WE HAVE a client who is desirous of investing $30,000 cash; modern apartment house, west side. Phone Columbus 6947 and 8179. Cusack, 176 West 72d.

SMALL HOUSE and grounds wanted for rent by couple with two children; man very handy; vicinity of Jamaica. Walter Whelan, 11 Essex St., Brooklyn.

WITH privilege of buying direct from owner, house, between University Place and 6th Av., 12th St. and Washington Square. Call Chelsea 3864, Mrs. Kip.

LOTS or small acreage in nearby suburbs for modern private dwelling on west side. SLAWSON & HOBBS, 162 WEST 72D ST.

WILL PURCHASE small house in lower east side; give full particulars in first letter. Rutkovsky, 1,012 77th St., Brooklyn.

SMALL apartment house, 80th to 90th St. near Park Av.; give full particulars. S 446 Times.

WANT modern 10-12 room, 1 family house, with garage. Telephone Lafayette 890.

REAL ESTATE FOR EXCHANGE.

WILL EXCHANGE $8,000 equity in two-family dwelling, which can net the new owner annually from 10 to 12 per cent., for private residence west side, between 42d and 96th Sts. Edward M. James, 2 Rector St., New York City.

7-STORY MANUFACTURING LOFT. Rented $7,000; small mortgages for sale at bargain or exchange for smaller city or suburban property. Elliott, 154 Nassau St. Phone Beekman 2685.

WANT business plot, residence, seashore or country, or farm, for equity of $40,000 to $150,000. Gross & Gross, 130 Market St., Newark, N. J.

CORNER 6-story loft building, equity $15,000. What's offered? Sharum, 170 Broadway.

WHAT HAVE YOU for sale or exchange? Remmers & Co., 343 Lewis Av., Brooklyn.

TO LET FOR BUSINESS.

23D, 54 WEST, near 5th Av.—Permanent light lofts, about 2,200 square feet, for light manufacturing; several light offices, excellent elevator service and steam heat immediate possession; new building. Telephone 2336 or 3996 Gramercy. Telephone service if wanted.

SUNNY, QUIET OFFICE OR STUDIO FOR BUSINESS OR PROFESSIONAL USE. CAN OCCUPY PART FOR LIVING IF DESIRED. HERBERT GULICK CO., AGTS., 29 EAST 48TH ST.

STORE, 13 WEST 56TH ST., UNDER FASHIONABLE FRENCH DRESSMAKING ESTABLISHMENT, SUITABLE FOR MILLINERY, ANTIQUES, &C. APPLY TO MR. GUDELL, ON PREMISES.

FOURTH AVENUE. Corner loft, 4,000 square feet; all improvements; possession Feb. 1, 1921. Wright-Barclay, Inc., 320 5th Av. Tel. Penna. 6890.

TO SUBLET—Unfurnished private office, with use of outer office; separate entrance; telephone and stenographic service if desired; immediate possession. Room 610, 220 Broadway.

LIGHT furnished private office in suite, stenographer service, $100 month, at 12 Liberty St., Room 302.

LOFTS TO LEASE. Fireproof building, 31 East 10th St., near Broadway, 2d and 3d floors, each 44x94; 2 elevators; possession Feb. 1. William D. Kilpatrick, owner, 149 Broadway.

FIFTH AV., CORNER 19TH. Offices and showrooms; immediate possession; will divide to suit tenant; reasonable rental. M. Greenberg & Bro., 140 5th Av. Watkins 9625.

SEVEN-STORY corner modern loft building near Canal St. Will lease entire building or divide. Suitable for offices, storage or light manufacturing. Inquire Howard C. Forbes, 66 Broadway. Rector 747.

DESIRABLE OFFICE SPACE. Various sizes; immediate or May 1; representative will show plans. AMES & CO., 26 West 31st. Longacre 4810.

LOFT, 327 Broadway, at Worth St.; 5,000 sq. ft.; fine space, high ceiling; steam heat, electricity, elevator; no manufacturing; possession Feb. 1, 1921. Wright-Barclay, Inc., 320 5th Av. Phone Penn. 6890.

DAYLIGHT SECOND FLOOR, 25x70; LARGE DISPLAY WINDOWS AND SKYLIGHT; NEAR GRAND CENTRAL; PHONE SERVICE; WILL DIVIDE. SILVER, 153 EAST 42D. VANDERBILT 4820.

OFFICE SHOWROOM or store, facing Imperial Hotel; 24-foot window, 250 square feet or more; telephone service if desired. 1,263 Broadway, Spanish-American.

TWO finely furnished adjoining offices, fronting City Hall Park; telephone, &c.; rent reasonable. Room 635, 280 Broadway, N. Y.

BEAUTIFULLY furnished office, telephone switchboard, for rent, with or without furniture; part or whole. Room 322, 38 Park Row. Telephone Cortlandt 7367.

OFFICES, LOFTS, WAREHOUSES, SHOWROOMS; ALL SECTIONS. J. CLARENCE DAVIES, 32 NASSAU ST., JOHN 1171. 51 EAST 42D ST., VANDERBILT 9175.

7,500 square feet in 3 lofts; electric hoist; rent $2,100; 426 Broome St., between Broadway and Lafayette St. ROBERT F. BONSALL, 261 BROADWAY.

42D ST., 505 WEST—25x100, new store, 14-foot ceiling; part of cellar included; steam heat, electricity; suitable for any kind of business or manufacturing.

ELEGANT desk room, including desk filing cabinet; safe, stenographer, telephone service in newly mahogany furnished office. Room 209, 311 5th Av.

LOFTS AND OFFICES. Desirable locations. Biltmore Realty Corp., Times Bldg. Phone Bryant 7738-1527.

STORE—MADISON AV., NEAR 42D ST. About 20x70; possession; manufacturer retiring; 10-year lease for sale. J. Clarence Davies, 51 East 42d St. Vanderbilt 9175.

4 STORY and basement automobile building, 10,000 feet, 50s, near 8th Av.; large elevator; 10-year lease; possession May 1; rent $6,000. S. L. Warsawer, 312 W. 42d.

CORTLANDT ST.—Office, 500 square feet; immediate possession; furnished or unfurnished; has telephone. Mr. Johnson, Barclay 4216.

FULLY equipped private office; also desk space; reliable parties take prompt action; occupancy Feb. 1. Apply Room 2308, 2 Rector St.

DAYLIGHT manufacturing loft, fireproof building, concrete floors, elevator; steam heat, 25x100, or rent half; low rent. Dolphin Products Co., 365 1st Av. (23d)

PRIVATE office furnished, telephone service, reasonable, for rent by Christian corporation to responsible tenant. Apply Room 821, 15 Park Row, New York.

TO LEASE, one-half store floor and complete first basement at 20 Murray St. Detailed information can be obtained by calling up Barclay 6415.

301 MADISON AV. 24.6x100 FEET KEY LOT FOR SALE OR LEASE. JAY A. LEE, 27 WILLIAM ST.

OFFICE 800 SQ. FT., 5TH AV., NEAR 42D. Exceptionally desirable and reasonable. J. Clarence Davies, 51 East 42d St. Vanderbilt 9175.

WHITE ST. (near Church)—Part of store to let for salesroom and office; closed Saturdays; brokers protected. Write M O., 520 Presbyterian Building.

PERRY ST., 165—LIGHT LOFTS, 66x100; HEAVY CONSTRUCTION, FIREPROOF, ELEVATOR, HEAT. JULIUS FRIEND, INC., 1,133 BROADWAY.

RARE OPPORTUNITY—Store located Times Square section, 16x40; lease three months at sacrifice price. Call or write, Nozawa Bros., 32 Union Square. Stuyvesant 1434.

STORES, OFFICES, SHOWROOMS, READY FOR OCCUPANCY. VARIOUS SIZES AND PRICES. EARLINGTON BUILDING, 51 WEST 27TH ST. PHONE 6213 CHELSEA.

LOFT, 2,500 square feet; steam heat; electric light; elevator; all improvements; $1,800 per annum. Henry L. Nielsen Offices, 154 Nassau St. Beekman 9110.

PRIVATE OFFICE, high-class building, downtown, on Broadway; telephone connections; separate entrance. 299 Broadway, Room 924. Worth 5068.

OFFICE SPACE, 487 Broadway, corner Broome St.—Very light rooms, $600 up. Supt. on premises or F. J. Guilfoyle & Co., 165 Broadway. Cortlandt 7475.

DESIRABLE OFFICE to sublet, 300 square feet; immediate possession; furniture and phone included. Apply Room 2504, 110 West 40th St.

500 square feet, windows facing Broadway; all furnished showroom, shipping room, stock room; very cheap rent; wonderful chance for quick buyer. Tel. Watkins 5643.

SUBLET large light office in Hudson Terminal Building, ground floor; 725 sq. ft.; lease until May, 1922; immediate possession. Room 179, 50 Church St.

1,500 FEET light office space, suitable for publisher, mail order or advertising concern; reasonable rent; printing and mailing facilities near-by. Telephone Vanderbilt 634.

ily or apart-
ber of clients
anywhere in
iars; strictly
ty Co., 110

buying, house
roments, suit-
and boarding
ace from New

anted by live,
on commis-
m New York;
Times.

zealous of in-
in apartment
bus 6947 and

wanted for
ildren, man
ica. Walter

from owner,
ace and 6th
Square. Call

arby suburbs
on west side.
ST 72D ST.

se in lower
rs in first
... Brooklyn.
to 90th St.
culars. S 446

family house.
ayette 890.

HANGE.

ulty in two-
the new
per cent., for
een 42d and
e Rector St.

O LOFT.
s for sale at
city or sub-
Nassau St.

seashore or
of $40,000 to
Market St.

equity $15,-
170 Broad-

or exchange?
, Brooklyn

NESS.

-Permanent
for light
offices, excel-
o heat in-
s. Telephone
re service 1?

TUDIO FOR
AL USE,
ING IF DE-
CO., AGTS.

T. UNDER
DRESSMAK-
ABLE FOR
APPLY TO

t., all im-
1, 1921
Av. Tel.

vate office,
ate entrance.
nice if de-
oom 610, 220

re in suite,
nth, at 12?

ch St., near
ch 44x94; 3
William D.

0TH.
mediate pos-
ant, reason-
Bro., 140 5th

ft building
re building
storage or
Howard C.
ff.

PACE
ay 1, repre-

4510

St.; 8,000
ng, steam
facturing,
ght-Barclay.

25x70,
AND SKY-
AL; PHONE
LVER, 183

facing Inn
250 square
if desired
an.

ng offices,
phone, &c.
Broadway.

e, telephone
without fur-
38 Park

ES, SHOW-
CLARENCE
N 1171. 81
178.

ctric hoist,
ween Broad-

ROADWAY

y store, 14-
ied steam
y kind of

desk filing
phone ser-
shed office

Bldg.

R 42D ST.
facturer re-
J. Clarence
ill 9175.

e building,
large eleva-
May 1. rent
12d

square feet;
or unfur-
ansen, Bar-

also desk
tact action;
2308, 2 Rec-

, fireproof
ator steam
Lolphin

one service,
corpora-
Room 521.

r and com-
ray St. De-
ed by call-

ST.

NEAR 42D.
sonable. J
St. Vander-

of store
ice; closed
Write M. O.

TS, 66x100;
REPROOF,
FRIEND.

ated Times
ree months
Nozawa
esant 1434.

IS, READY
TO SIZES
BUILDING
CHELSEA

ar; electric
ents, $1,800
Offices, 154

building,
one connec-
Broadway.

y corner
0 up. Supt.
& Co., 165

300 square
rniture and
, 110 West

Broadway.
ping room,
wonderful
atkins 5045.

Hudson Ter-
725 sq. ft.;
possession.

suitable for
tising con-
al mailing
nderbilt 634.

TO LET FOR BUSINESS.

STORE TO LET.
Best location on Broadway, most suitable for high-class delicatessen and grocery store, directly at Manhattan St. subway station, on way to Fort Lee ferry, 125th St. crosstown cars pass door, 3 blocks west of 9th and 8th Av. "L" station; on way to Coney Island boats, Albany Day and Night lines and Palisades Park. Libby's Holding Corp., 3,197 Broadway. Phone Morningside 9064.

GROUND FLOOR AND BASEMENT, CONTAINING 20,000 SQ. FT. Including Garage and Driveway.)
ALSO
THREE UPPER FLOORS, CONTAINING ABOUT 7,500 SQ. FT. EACH, NORTHWEST CORNER 28TH ST. AND 1ST AV.
All improvements, sprinkler, steam, electric power, light on four sides, large elevator. Immediate possession. Apply on premises. Rieser, or telephone Madison Square 5250.

148 WEST 24TH ST.

HALF OF 50x100 LOFT TO SUBLEASE; ALSO SELL FULLY EQUIPPED EIGHT-MACHINE DRESS PLANT; RENT REASONABLE.

GEORGE KUHN.

FOR RENT—IMMEDIATE POSSESSION.
21 White St., 50x100, fifth floor (top).
133 West 24th St., 25x110, first loft.
128 Bleecker St., 25x100, fourth loft.
POSSESSION FEB. 1.
13-15 West 20th, fourth loft, 50x100.
130 Bleecker St., basement, 25x100.
Phone OWNER, Longacre 2722.

ON BROADWAY, below Chambers St., suite of 3 offices with 4 entrances from hall; fine light independent; some mahogany furniture in first-class condition, for sale cheap if desired, rental of offices less than $2 per foot, unusual bargain; act quickly; real opportunity. Information, Room 1320, 115 Broadway.

IDEAL FIFTH AV. SPACE, GORHAM BUILDING, 386-390 FIFTH AV.
36th St. and 5th Av. entrances; entire fourth floor, open for inspection; also studio space ninth floor, 2,000 square feet; low rent, immediate possession.
TELEPHONE 248 WORTH.

GUARANTEE TRUST CO. BLDG., 522 FIFTH AVENUE, CORNER 44TH ST.
Executive offices, 800 to 1,000 square feet, furnished or unfurnished. Hofmann, 1,393 Broadway. Telephone Fitzroy 2447.

OFFICE SPACE.
Guaranty Trust Bldg., 44th and 5th Av. High-class office sub-lease.
600 sq. ft. Immediate possession.
Biltmore Realty Corp., Times Bldg. Phone Bryant 7738-1527.

FINELY and fully equipped showroom, stockroom and office in high-class 5th Av. building; suitable for dress, waist or cloak jobber; light and power free; day and night service, lease and equipment; a big bargain, immediate possession. I. Cushner. Penn 8424

SENSIBLE RENTALS FOR ATTRACTIVE SPACE.
IMMEDIATE POSSESSION 500 SQ. FEET AT SELECT BURRELL TO BUILDING, 171 MADISON 3,000 SQ. FEET Av. corner 33d St. Apply Superintendent or phone Mr. Wilchin, Fitzroy 5080.

ENTIRE building..................18,000 sq. ft.
Ground floor.....................9,000 sq. ft.
Ground floor.....................2,600 sq. ft.
Steam heat, sprinklers, watchmen, low insurance and perfect light. F. E. Allen, Manager, 607 West 43d St. Longacre 298.

LOFT TO LET
133 MADISON AV.
7,000 Sq. ft., on 11th floor; manufacturing allowed. Apply on premises, or Bauer, Milbank & Molloy, 51 East 42d St., Murray Hill 1036.

WELL-APPOINTED, modern office, 900 square feet, advantageously subdivided; unexcelled natural light; available immediately. Murray Hill section. G. Frimpter, 25 West 43d St.

THREE lofts, 37x90 each; substantial buildings, electric elevator, light on all sides; possession May 1, Harlem. A. H. Austin, 2,408 1st Av.

FOR RENT—Immediate possession, 500 square feet, elegantly furnished offices; 34th St. section, long or short lease. D 84 Times.

LEASEHOLDS bought, buildings remodeled; will finance new buildings for responsible parties. Apply Richard Carvel, 401 West 59th St. Tel. 4352 Columbus.

ON BROADWAY, second loft, $3,600; sprinkler, freight on Broome St. Warren & ... 38 Park Row.

... loft, 25x25, to let; very light; ... system, price very reasonable. ... 10th St., 10th floor.

... of 10th loft, 134 West 26th, immediate possession. Apply Goodman, Murray Hill 8251.

... WITH TELEPHONE SERVICE. ... downtown office. 15 Park Row, ... 218. Tel. Barclay 3320.

... FACTORY or WAREHOUSE ... Lafayette and Broome Sts. J. ... Davies, 52 Nassau St. John 1171.

... 411 EAST—Loft 50x100; will ... very light, elevator. Apply Chas. ... East 107th St.

... 50x100, light on four sides; immediate possession. 529 8th Av., near 36th ... Phone Vanderbilt 1558.

... sunny, front, select, 5th Av. location; commercial illustrator or professional ... moderate rent. 3 West 16th.

PART of light loft to let; Broadway, corner Bleecker St. Newark Shirt Co., 643 Broadway.

... OFFICE, furnished, all improvements, also telephone service. 99 Nassau ... Suite 415.

DESK ROOM—Telephone and stenographic service, reasonable. Room 206, 286 5th Av., near 30th St. Telephone Longacre 5458.

DESK ROOM furnished in light office; telephone, stenographer. Room 1217, 366 Broadway.

CARLTON CHAMBERS, 402 Madison Av., ... 47th St., large and small office to rent furnished, two telephones. Apply De Florez.

PART of office, Textile Building, 66 Leonard St., Room 205, dry goods district. Phone ... Franklin.

STORE, 353 WEST 39TH.
25x100, with basement, $2,000.
AMES & CO., 26 WEST 31ST.

WILL sublet front office, Tribune Building; 436 square feet, $125 month. P. O. Box 200, City Hall Station.

WILL share small connecting private offices and service with desirable party. 43d and Madison. Phone Murray Hill 4275.

A FEW choice lofts, 137 Grand St. and 49 West 3d St., 28x80. Telephone Rhinelander 9827.

STORE, 26 WEST 31ST.
25x77, modern building; reasonable.
AMES & CO., 26 WEST 31ST. Brokers protected.

PART of office for rent, furnished, light, telephone service, $30 monthly. Room 637, 116 West 39th. Fitzroy 1159.

PART OF OFFICE TO LET.
377 BROADWAY,
ROOM 803.

33D ST., 175 EAST (Near Lexington Av.)—Store, 20x100, steam heat; newly renovated building. Murray Hill 4960.

VERY light space to let, $85 monthly; lease; modern building, 4 elevators. Call Room 40, 20 West 38th.

OFFICE, two large rooms for lease at $125 ...; lessee must buy partition, rugs, ... Apply Room 603, 334 5th Av.

DESK ROOM, finest downtown office building, suitable for engineer or manufacturer's agent. D 732 Times Downtown.

HALF elegant office, showroom privilege, desk space, telephone. 1,270 Broadway. Room 816.

OFFICE, fully furnished, with telephone; Broadway near 32d St. Call Pennsylvania ...

PRIVATE OFFICE for professional man; ... telephone connection. Room 707 A, 3 ...

41 WEST 21ST ST.—Lofts and showrooms; $40-$110. Sharum, 170 Broadway.

171 WEST 24TH ST.—Loft, 25x106; will divide. Sharum, 170 Broadway.

DESK room; convenient locality; ... Jacoby, 67 West 44th St.

DESK ROOM, all conveniences; $30; mailing privileges, $5. 200 Broadway, Room 310.

LIGHT private office in lawyer's suite; lawyer preferred. Lerman, 110 West 42d.

SKYLIGHT OFFICES.
CHEAP RENT. 30-32 EAST 20TH ST.

LARGE, light office to sublet; telephone service. Room 602, 110 West 40th.

LOFT, $2,500; skylight, side windows, modern, 24x92. 124 West 18th St.

DESK ROOM with telephone service; desirable office. Room 1405, 30 Church St.

PART OF OFFICE or desk room, facing Union Square. Telephone Stuyvesant 2931.

DESK ROOM or part of office to let. 1,270 Broadway, Room 903.

EXCEPTIONALLY light loft, $100; whole floor; very desirable. 162 West 24th St.

... RENT opportunity; store, 241 7th ... 14th avenue office. 368 West 57th.

STUDIO, 5th Av.—Share hour, day, meetings, classes business. Phone Chelsea 1676.

PART of loft or desk space; no manufacturing. H. Kottler, 7 West 22d.

57TH AND 5TH AV.—5-story building; separate floors or entire. Plaza 9324.

DESK ROOM, with stenographic service, $40. 1,133 Broadway, Room 14.

FURNISHED private office, or deskroom if preferred. L. T., 642 Times Downtown.

SMALL furnished office. Room 306, 47 West 42d St.

WALL ST.—Attractive office, furnished; sublet to desirable party. A 288 Times.

ATTRACTIVE large office, furnished complete, phone. Craft, 145 W. 45th, Room 1105.

DESKROOM, well furnished; telephone; ...

TO LET FOR BUSINESS.

Bronx.

LOFT, 60x100, in woodworking factory; light on three sides; reasonable rent. Schloss Bros., 801 East 135th St.

Brooklyn.

WAREHOUSE NEAR WATER FRONT AND R. R. TERMINALS.
Large building, over 300,000 cubic feet, corner Hamilton Av., Smith and Bush Sts., Brooklyn; high ceilings, driveway, large elevator; suitable storage products waiting transshipment or reconditioning; no restrictions to occupancy; nominal rent entire or by floors; keys here; possession now. G. P. Butterly, 16 Court St., Brooklyn.

MODERN FACTORIES AND LOFTS.
5,000 to 75,000 square feet.
Sprinkler, heat, elevator service; 50c foot.
SCHILP & SCHILP,
Main 2161. 32 Court St., Brooklyn.

New York State.

THIRD FLOOR for light manufacturing or offices, about 2,000 sq. ft; or for civil engineering draughting rooms. P. J. Burgevin, Port Chester, N. Y.

ALBANY, N. Y.—Large store to let, 80 and 82 North Pearl St.; business section of city. C. J. Crummey, 61 Columbia St.

Long Island.

LONG ISLAND CITY.
5,000 to 100,000 square feet space; early occupancy; or will build to suit.
ROMAN-CALLMAN COMPANY,
Bridge Plaza. LONG ISLAND CITY

Miscellaneous.

FACTORY, 45,000 sq. ft., suitable for any kind of manufacturing; live steam; electric power; large elevator; light on all sides; slow burning construction; price $6,000 per annum. Henry L. Nielsen Offices, 154 Nassau St., Beekman 9110.

Wanted for Business Purposes.

WANTED—By a statistical association, an office of not more than 400 square feet in a modern daylight building, located between 27th and 57th Sts. and 4th and 8th Avs.; will pay a REASONABLE rental and furnish gilt-edged references; in reply give full particulars. S 501 Times.

ABOUT 300 to 400 square feet office space in high-grade building is wanted for immediate temporary occupancy by high-grade Christian tenant with no objectionable features; north of 22d St. Phone Mr. Sterling, Room 1735, Hotel Pennsylvania.

WANTED to rent, small building, 3,000 feet, between 30th and 45th Sts., between 5th and 7th Avs., for electrical contractor; May 1; give particulars, including address and rent desired. S 432 Times.

WANTED building in Brooklyn with power and steam, suitable for laundry. Phone Bryant 8340.

WANT desk room in Woolworth Building, or will share small office. D 729 Times Downtown.

WANTED—Small loft, between 15th and 45th Sts.; rent not over $100 monthly. Write 3,915 Broadway, Apt. 55.

WANT to lease stable; must accommodate no less than 75 horses; must be south of 14th St. D 714 Times Downtown.

WANTED—Loft, 25x100, between 28th and 34th Sts.; will buy fixtures and plant. Lucille Waist Co., 179 East 87th St.

WANTED cigar stand, one giving fair income, or space in large office building; state particulars. K 55 Times.

SMALL OFFICE, Wall Street district; would share. A 917 Times Downtown.

FACTORIES.

Brooklyn—For Sale or To Let.

BROOKLYN, Queensboro, New Jersey factory properties, sale, rent and built on easy terms. Walter Baker Co., Factory Brokers, 756 Broad St., Newark, N. J.

New Jersey—For Sale or To Let.

DAYLIGHT FACTORY, Jersey City, to rent; 2 stories; total, 6,000 square feet; up to date in every respect. Phone about 9:30 A. M. to Bergen 1410. Ask for Mr. Kabalan.

APARTMENTS TO LET.

Furnished—East Side.

13TH, 102 EAST—Hotel Laclede, 2 rooms and bath; $21 week up.

18TH ST., 118 EAST—Two rooms, bath and kitchenette apartment, furnished, $150 a month until June, $135 until Oct. Cathedral 6234.

29TH ST., 101-103 EAST (Hatfield House)—Elevator apartment hotel; desirable one and two room suites; maid and hall service; attractive rentals; furnished or unfurnished.
SPOTTS & STARR, INC.,
Times Building. Tel. Bryant 4000.

29TH ST. (4th Av. Hotel), 429 4th Av.—Outside sunny parlor bedroom and bath, $15.00 weekly; pre-war prices; full hotel service.

30TH (Corner Lexington Av., 163)—Apartment hotel, exclusively for women; corner suite, two rooms, bath; beautifully furnished; $30 weekly up. Hotel Rutledge.

31ST (and Lexington Av.)—Attractively furnished two sunny rooms, kitchenette, bath; lease October; $90. Stuyvesant 6728.

38TH ST., 24 EAST—Going South, will rent beautifully furnished apartmnet to bachelors; seen by appointment. Telephone 3319 Vanderbilt.

29 EAST 39TH ST.
One, two and three room suites with bath; single rooms, references.

49TH, 21 EAST—Unusual apartment, with maid service if desired; elevator; $165.

48, NEAR 5TH AV.—Two rooms, bath; cuisine in house; immediate possession; near clubs, suitable for bachelors. Thomas, 21 East 49th St. Plaza 4289.

56TH, 111 EAST (Park Av.)—Three rooms and bath, 2 bedrooms; private entrance; free maid and hall service; private phone; select house and neighborhood; $165 month to October; see today. Driscoll, Plaza 5177.

57TH and Park Av.—Two rooms, bath and kitchenette apartment, attractively and completely furnished; $175. Phone Plaza 645.

58TH ST., 43 EAST—Well-furnished corner apartment, top floor; large living room (five windows), dining room, pantry, kitchen, maid's room, two bedrooms (one large double), bath; all bright and sunny; all outside exposure; to let from March 1 to Sept. 1. Telephone Plaza 3471 between 11 A. M. and 2 P. M.

60TH, 18 EAST—Sublet 2-3 rooms, handsomely furnished. San Jacinto Hotel.

63D, 171 EAST—Seven outside rooms, elevator, electricity, open fireplace, southern exposure; big bargain; $155. Frank, Lenox 4087.

93D ST. (corner Madison Av.)—Apartments, beautifully furnished corner suite, 2 rooms, bath; $45 per room, bath up. Hotel Ashton.

92D, 172 EAST—Large; light front room, kitchenette, closets, newly decorated, private.

121ST ST., 414 WEST, Apt. 35—Four rooms, completely furnished; $135. Supt.

APARTMENTS AT HOTEL ASHTON,
Madison Av., southwest corner 93d St.—Newly decorated apartment, one room and bath, $45 up; two rooms, bath, $100 up; hotel service; extraordinary value; block from Park, restaurant. Telephone Lenox 272.

ATTRACTIVELY FURNISHED
apartments, choice localities; long, short leases; east and west side; 4-12 rooms.
CLARK REALTY COMPANY,
347 Madison Av. (45th St.), Vanderbilt 1450.

DOUGLAS GIBBONS & CO.,
6 East 45th St. Tel. Vanderbilt 626.
Choice selection of apartments and houses furnished and unfurnished; season or year.

PARK AV. AND VICINITY
FOUR rooms, bath, extra toilet, elevator, 2 to 4 months; exclusive Murray Hill; $275 monthly. K 65 Times.

GRAMERCY PARK SOUTH, 28 (Hotel Irving)—Two rooms and bath, facing beautiful Gramercy Park; all hotel service; table excellent; reasonable rates. Phone Gramercy 8264.

IRVING PLACE (Near 15th)—Bachelor apartments, 1-3 rooms, all outside, new; modern, bath, shower; handsomely furnished; maid service; reasonable rentals. Apply premises, 1 Irving Place, or telephone Fitz Roy 283.

LARGE FLOOR of two wonderful sunny rooms, southern exposure; with large bath between; kitchen; roof garden; open fire; silk hangings; will rent less than price unfurnished; $200 per mo.; non-elevator; 3d floor; leaving city. Plaza 1606 mornings.

LEXINGTON AV., 1,381—Two flights, two corner rooms, kitchen use, bath, heat.

MADISON AV., 780 (Apt. 7A)—Two rooms, kitchen and bath, luxuriously furnished; $200 monthly; high class studio.

PARK AV., 535
(Cor. 61st)—Going South, will rent beautifully furnished, exquisitely appointed 6-room apartment in exclusive 18-story building, 2 sunny double master bedrooms, southern exposure; exceptionally large living room done by decorator; open fireplace; grand piano; dining room completely equipped, china, glass; kitchen, servants room; this apartment is in a restricted co-operative building; social references required. Inquire Mrs. Whelen's apartment.

PARK AV. (In the 60's)—Handsomely furnished apartment, 7 rooms, 3 baths; lease until Oct. 1; immediate possession. Address Manager, Box 600, 1,089 3d Av.

PARK AV., 471—Living room, bedroom, real kitchen, bath, elevator. Plaza 9324.

PARK AV., 910 (Cor. 81st)—Elegantly furnished 7-room apartment, 2 baths.

RIVERSIDE DRIVE, 324—Two large front rooms, elegantly furnished, kitchen. Apt. 51.

SUBLET until Oct. 1, 3-room and bath, furnished, $250 per month. Hotel Leonori, 63d and Madison Av.

STUDIO FLOOR, STREET LEVEL,
49 West 12th St., near 5th Av.
Skylight studio, 20x30; living room, bedroom, bath, kitchen; beautifully furnished; rent $250; lease to Oct. 1. Chelsea 2377.

YOUNG WOMAN with apt near 57th St. with service desires young woman com-...

APARTMENTS TO LET.

Furnished—East Side.

UNUSUAL opportunity to rent beautifully furnished apt. at unfurnished rental, $375; 3 rooms 25x37, 10 windows, paneled walls, open fire, side lights; just completed by leading decorator; cost $2,500 to decorate; furnishings bought by 5th Av. decorator, cost $8,000; immediate possession. Plaza 1606.

Furnished—West Side.

11TH (just off 5th Av., Hotel Van Rensselaer)—Very central location; a few beautiful suites of 2 rooms and bath on American plan; rates reasonable; all hotel service. Stuy. 1410.

12TH ST., WEST—Double room; couple; business woman's apartment; elevator; southern exposure, kitchen, use entire apartment; $100. Chelsea 7720.

16TH, 51 WEST—Attractive suite, large room; old mahogany and chintz; fireplace; lavatory; warm, hot water, electricity; breakfast privilege; restaurant; leases; $60-$75.

24TH ST., 315 WEST—3 rooms and bath; very attractively furnished; white ivory bedroom, mahogany dining room. Apply Superintendent.

29TH—ONE, TWO, THREE ROOMS, KITCHENS, BATH. CHELSEA 6005.

40TH ST., 24 W., opposite Bryant Park—Attractive two and three room housekeeping apartments, cosily arranged, fireplaces, excellent light. Apply on premises.

40TH, 4 WEST—Two rooms, bath, modern elevator apartment, telephone; three months or longer; $150. Vanderbilt 3639.

45TH, 341 WEST—New elevator building; cleanliness; furnishings unequaled; 1-2-3 rooms, tiled bath, showers, tiled kitchens, kitchenettes; unquestionable applicants; highest references essential; $65-$125 up monthly. Longacre 2560.

47TH, 132 WEST (Felix-Portland Hotel)—Desirable suite, two rooms and bath.

47TH, 185 WEST—To sublet, two rooms, bath. Mr. SANBORN, Hotel Flanders.

51ST, 18 WEST—Studio apartment suitable for musician or dancing instructor; furnished or unfurnished; lease. Lopin.

51ST (near 5th Av.)—Two rooms, kitchenette, bath; $125. Elberson, 25 West 42d.

51ST, 306 WEST (Apt. 22)—Five rooms, beautifully furnished; telephone; $175.

52D ST., 223 WEST, COR. BROADWAY—High-class elevator apartments, newly furnished; hotel service; 2 rooms and bath; $140 up; references required.

53D (near 5th Av.)—Elegant 3 rooms, kitchenette, bath; $200. Bryant 6914.

54TH ST. (At Broadway)—Hotel Albemarle; parlor, bedroom and bath; reasonable rates.

55TH ST., CORNER 7TH AV.—THE REGAL, MODERN ELEVATOR APARTMENT HOUSE, NEWLY FURNISHED, MAID AND VALET SERVICE, 1 AND 2 ROOMS AND BATH, $90 TO $175; REFERENCES REQUIRED.

55TH, 136 WEST—Two handsomely furnished rooms, bath, pantry; bachelors preferred. Kent.

55TH, 105 WEST—Large living room, bedroom, bath, kitchen. Phone Circle 273.

55TH, 105 WEST—Large living room, bedroom, bath, kitchen. Phone Circle 273.

56TH, 208 WEST.
(HOTEL THORNDYKE)—VERY ATTRACTIVE 2-ROOM SUITES, WITH PRIVATE BATH; FULL HOTEL SERVICE.

56TH, 38 WEST—Two rooms, kitchenette, bath; beautifully furnished; reduced rental. Olive.

56TH, 63 WEST—Parlor, two bedrooms, bath, private phone service. Circle 6320.

57TH ST., 340 WEST.
MODERN ELEVATOR APARTMENT HOUSE, NEWLY FURNISHED; MAID AND VALET SERVICE; TWO AND THREE ROOMS AND BATH; $25 WEEKLY AND UP; REFERENCES REQUIRED.

57TH—Seven rooms, two baths; piano; $225 month. Elberson, 25 West 42d.

58TH, 25 WEST,
TWO DOORS FROM PLAZA.
Lovely ground floor apartment, with French doors, opening on street, like a little private house; three rooms, parlor, bedroom, kitchen, bath; all handsomely furnished, with piano, lamps and beautiful things; telephone, restaurant, maid service; $225 monthly. Ask for Mrs. Prescott's apartment. Plaza 6680.

58TH, 131 WEST—Two rooms with kitchenette. Apply Wahl.

59TH, 38 WEST (12th floor south)—Sublet three rooms, bath, kitchenette. Stein.

60TH ST., 43 WEST—Three-room furnished apartment; all conveniences. Phone Columbus 3412.

61ST, 10 WEST (Hotel Pasadena)—2-3 rooms, $30 to $55 weekly, including linen and maid service; restaurant in building. Phone 4400 Columbus.

67TH, 10 WEST—Beautiful three-room suite, bath, $125. James.

69TH, 245 WEST (The New West End)—Two-three room apartments, bath, kitchenette; $80-$125; references required.

70S—Sailing; rent; sell mahogany furnishings; automobile. Gentlewoman's Exchange, Murray Hill 1475.

70S—Two rooms, kitchenette, bath, piano, elegantly furnished, $150. Columbus 1278.

71ST, 37 WEST—Second floor front, bedroom, living room, bath, suitable two gentlemen; $125 monthly; steam, electricity, service, cleanliness.

72D ST., 52 WEST—Furnished or unfurnished two rooms, bath, kitchenette; private phone; short or long lease. Phone Columbus 5480.

72D, 152 WEST—Artistically furnished, new, two-room kitchenette apartment; owner leaving city, will sell complete $500; cost $1,500; transfer short lease. Ring Keenan.

72D ST., 159 WEST—Two rooms, bath and kitchenette, exceptionally furnished; $175 month. Alfred P. Coburn. Columbus 4350.

72D, 53 WEST (Apartment 55)—Two sunny, outside rooms, kitchenette, elevator, private telephone; seen afternoons.

73D, 126 WEST (Hotel Nobleton)—Several beautiful furnished two-room suites, with bath; moderate monthly and weekly rates; $100 monthly up; $25 weekly up.

73D, WEST (Broadway)—Beautifully furnished studio apartment; piano, bath, kitchenette. Columbus 5388.

74TH, 45 WEST—VERY LUXURIOUSLY FURNISHED LARGE DOUBLE ROOM, PRIVATE BATH, LAVATORY, SHOWER, SEPARATE KITCHEN, COMPLETE HOUSEKEEPING, DISHES, LINEN, SILVER; WEEKLY OR MONTHLY; REASONABLE.

74TH, 100 WEST—Young lady share apartment, two rooms; evenings. Miss Moran.

75TH, 234 WEST (2d floor)—Four bright rooms, beautifully furnished, private telephone.

75TH, 162 WEST—Very attractive two rooms, bath, kitchenette. Columbus 8071, afternoons.

76TH, 247 WEST—Beautifully furnished one-room apartment, with kitchenette, bath. Gramcks.

77TH, 142 WEST—Comfortably furnished up-to-date apartment; entire floor.

79TH ST., 225 EAST—Attractive apartments, two and three large rooms, bath, kitchenette, all modern improvements. Rhinelander 8611.

79TH, 213 WEST (Near Broadway)—Entire floor; open fireplaces; large rooms; reasonable.

79TH—Eight rooms, 2 baths, front, piano, elegantly furnished, $275. Columbus 1278.

80TH ST., 102 WEST—Hotel Anderson; 1 and 2 rooms, with bath, furnished or unfurnished; restaurant service.

80TH, 319 WEST—Two rooms, bath; very attractive. Apply on premises.

80S—Six rooms, 2 baths, front, all outside, bargain $225. Columbus 1278.

80's, WEST END—8 rooms, attractively furnished; elevator; $200. Columbus 2074.

80'S—Apartment, 8 rooms, kitchen, bath; piano; $130. Elberson, 25 West 42d.

81ST ST., Columbus Av.—Apartments, beautifully furnished, 2 and 3 rooms, bath, $125 per month up. Hotel Colonial.

83D, 60 WEST—Two modern rooms, bath, kitchenette; lease only; references.

83TH ST., 333 WEST—Beautifully furnished apartments and rooms.

86TH—7 rooms, 2 baths; handsomely furnished; $200. Elberson, 25 West 42d.

87TH, 323 WEST—Beautiful front rooms, independent back parlor, bath, kitchenette; $80-$90.

88TH, 308 WEST—Exclusive, charming two rooms, bath, kitchen; telephone; $175. Superintendent.

90TH ST., 60 WEST—Attractive studio apartment, 2 rooms, kitchenette; sublet sacrifice. Agniel.

90S—High-class elevator 8-room apartment; comfortable home; good income; sell furniture. Between 12 and 3. Riverside 8359.

90'S—Five rooms, bath, handsomely furnished; $165. Elberson, 25 West 42d St.

91ST, 24 WEST—Furnished apartment; attractive to those appreciating well ordered house.

92D—Seven rooms, front; elevator; elegantly furnished; bargain; $225. Columbus 1278.

98TH (West End)—7 rooms, beautifully furnished, for sale, $1,600. Cathedral 5825.

99TH, 205 WEST—Cozy skylight apartment; three small rooms, bath; gentlemen; $65.

107TH ST., 243 WEST—Apartment, attractively, completely furnished five sunny rooms, shower, telephone, elevator, fireproof house, subway; immediate possession.

108TH, 107 WEST—2 and 3 rooms, high-class, $75 up; also weekly rates. Telephone Academy 1611. Open Sundays.

110TH, 509 WEST—SIX SUMPTUOUS ROOMS; FRONT; SOUTH; REASONABLE. 5B.

111TH ST., WEST—Handsome furniture complete seven rooms, elevator apartment including piano, Victrola, silver, linen; $900; bargain; will lease apartment to purchaser, $77.50. Phone Cathedral 9134 after 6 P. M. or write Box A 895 Times Downtown.

112TH (Broadway)—7 rooms, beautifully furnished; baby grand piano; $300. Cathedral 5825.

112TH, 522 WEST—Three finely furnished southern rooms, kitchen; married couple.

APARTMENTS TO LET.

Furnished—West Side.

113TH, 617 WEST—7 rooms, comfortably furnished, $300 per month; only 3 months or longer. Can see daily, 3 to 6 P. M.

115TH, 367 WEST—3 beautiful rooms, completely furnished; player piano, Victrola; lease; references; immediate possession. Hansen, 6140 Cathedral.

118TH, 210 WEST (HOTEL CECIL)—ATTRACTIVE 1-2 ROOM APARTMENTS, WITH, WITHOUT BATH; SPECIAL WEEKLY RATES; FULL HOTEL SERVICE.

141ST, 539 WEST—Private house, three rooms, kitchenette; partly furnished; all improvements.

147TH, 511 WEST—Account leaving city, sell completely furnished 3-room, new furniture; year lease, $1,000. Apt. 69.

148TH, 608 WEST—Two-room, parlor floor, community kitchen, bath. Cochran.

150TH (Riverside Drive)—Eight rooms, two baths, beautifully furnished; $300 month. Cathedral 5825.

150th, near Drive—Five rooms, bath; bargain, $125. Elberson, 25 West 42d St.

158TH, 473 WEST—Beautiful 3-room, bath apt.; elevator. Wadsworth 6270. Macnair.

159TH ST., 475 WEST—Five beautifully furnished rooms; elevator; reasonable. Call or phone Alexander, 5034 Broad for particulars.

160TH (Near Riverside)—Delightful five rooms; high-class, elevator, Victrola. Audubon 3514.

178TH, 823 WEST (21)—Three large rooms, elevator; river view; lease, $110.

186TH, 600 WEST—Handsomely furnished 4-room apartment; all light outside rooms; convenient to bus, subway and street cars; rent $150. Apt. 4E.

APARTMENT HUNTING UNNECESSARY—Exclusive listings. Consult Mrs. Dingleman, Renting Specialist, 129 West 72d. Col. 836.

AVAILABLE NOW.
Two to six room kitchenette and kitchen apartments; elevator, non-elevator; rates $80 up; references essential; office (open Sunday). 215 Manhattan Av. Academy 1647.

BROADWAY (corner 143d)—Five large, light rooms, bath; 1½ years' lease; furnished Colonial style mahogany, Persian rugs, piano, paintings, library, Limoges china, steam heat, electric, telephone, elevators; rent reasonable. For appointment, Gramercy 4927.

BROADWAY (103d ST. SUBWAY)—Elegantly furnished 6 rooms, elevator; splendid location; 2,731 Broadway. Mrs. Elton, Superintendent.

LEASES ARE NOT REQUIRED,
BUT
REFERENCES ARE.
Attractively furnished for immediate possession suites of from 2 to 5 rooms, completely furnished; hotel service, maid service, gas, electricity, linen, china, &c., included; from $115 a month up, or by the week, as arranged.
HOTEL SCHUYLER ARMS,
305-311 West 98th St. Phone Riverside—6100.

CENTRAL PARK WEST, 385—Magnificent eight-room apartment; beautiful view; elevator; $250.

CENTRAL PARK WEST, 435—Four rooms, kitchen; new ivory furniture; $150. Richards.

CHOICE FURNISHED APARTMENTS.
E. K. Van Winkle, 152 West 72d. Col. 1077.

DOCTOR'S OFFICE,

52d St., 58 West—Parlor floor; half block from 5th Av.; doctor's suite of four rooms and bath; large waiting room, large office, laboratory and secretary's room, electro-therapeutic machine; most complete type; exclusively and newly furnished by a prominent decorator; will sublet to one or two reputable physicians; annual rental $5,000; may be seen daily, 11 to 2.

FURNISHED APARTMENTS SPECIALIST.
Wickliffe Gray, 269 West 73d. Columbus 3974.

GREENWICH VILLAGE—Four rooms and bath, nicely furnished, Oct. 1; $125 per month. Chelsea 2080.

GREENWICH VILLAGE—Large room, apartment; bath, heat, fireplace; $85. Keir, 13 CHARLES ST., before 10 or 5-7.

HIGH-CLASS FURNISHED APARTMENTS FOR RENT, SEASON OR LONGER.
SLAWSON & HOBBS, 162 WEST 72D ST.

MADISON AV., 640 (Hoffman Arms)—A corner apartment, five large rooms and bath; seventh floor; elevator; moderate rent.

MADISON AV., 780—Beautiful 2-room suite, kitchenette, maid service, elevator; Feb. 1.

RIVERSIDE DRIVE, 812 (between 158th-159th, Broadway Subway 157th St.)—Handsomely and newly furnished front four-room apartment; new, modern, fireproof building; $125 month to one buying new mahogany furniture; bargain $950; view of river; immediate possession. Inquire Apt. 44. Phone 6763 Audubon; or will rent furnished $240 month; short or long lease.

RIVERSIDE (620 West 115th St.)—Newly furnished, decorated, three-room, large kitchenette apartment; river view, three exposures, elevator; suitable for couple or three single men or women; reasonable. Phone Cathedral 6066, from 9 to 1 A. M.; shown from 1:30 to 5:30 until rented.

448 RIVERSIDE DRIVE (116th St.)
9-rooms and 3 baths, $350 monthly until Oct.; magnificently furnished, handsomely decorated; immediate occupancy. Apt. 32.

ST. NICHOLAS AV., 961—Three large, light rooms, real kitchen, completely furnished, to Oct. 1; elevator, electric, &c.; moderate to couple or two women. Telephone Wadsworth 3940, Apt. 68.

TWO ROOMS, bath and kitchenette; heat, gas, electricity and maid service; furnished; private phone; reasonable. Phone Riverside 2271.

TWO or three airy rooms, furnished or unfurnished, Jersey, half hour city; garage optional; reasonable. L 480 Times.

WEST END AV., 949—Desirable five-room apartment, all outside rooms; full river view; partly furnished; will sublet "as is" or unfurnished; possession Feb. 1; shown by appointment only. Telephone Broad 5709. For particulars address Abe Louis, 25 Beaver St.

WEST END AV., between 72d and 110th Sts.—Two, five, six and seven rooms, completely and attractively furnished; long or short lease; possession at once. David Lamb, 400 West End Av. Schuyler 3376.

WEST END AV., 524 (at 86th St.) (West End Chambers)—1-2-3 rooms with bath and full service, including maid, valet and unexcelled cuisine.

WILL sell beautifully furnished 3-room apartment; half hour from downtown; at sacrifice, $550, including long lease and security; rent $80; select location; give phone number. D 83 Times.

WILLING to give up lease if furniture purchased; very reasonable; attractive 9-room apartment; 99th St. and Broadway. E 673 Times Downtown.

Furnished—Bronx.

GRAND AV., 2,070 (University Heights)—Four-room furnished apartment for sale or sublease, all improvements; convenient to "L" and subway. Rose.

Furnished—Long Island.

FOREST HILLS GARDENS, L. I.
Four rooms, furnished; $160 per month; No. 10. Phone Boulevard 6345, or apply Gardens Apartment.

FOREST HILLS, L. I.—Comfortable furnished flat, 6 rooms; long lease, occupant going abroad; $1,800 cash, take furniture; rent $70. X 2039 Times Annex.

Furnished—New Jersey.

NEW JERSEY—Furnished apartment to let, four rooms and bath, $70. 277 Maolis Av., Bloomfield, N. J.

Unfurnished—East Side.

27TH, 30 EAST—Four, seven room elevator apartments. Agent on premises.

36TH ST., 163 EAST—EXCLUSIVE MURRAY HILL, BUNGALOW ON ROOF; FIVE ROOMS, TWO BATHS, PRIVATE ROOF GARDENS, OPEN FIREPLACE, ELEVATOR; IMMEDIATE POSSESSION; $5,000 PER YEAR; UNUSUAL APARTMENT.

56TH, 137 EAST—Four, five rooms, all modern conveniences, excellent location, parlor floor suitable for doctor; $1,500-$2,200 yearly. Agent on premises.

56TH ST., 114 EAST—Attractive 2-room, bath and kitchenette apartment, $1,000. Apply Superintendent or L. P. Dowdney, 247 West 72d St.

64TH, 28 EAST—One-two room apartments; doctors; elevator. Agent, 11-3.

82D, 17 EAST (Near 5th Av.)—Attractive 2 large rooms, bath, foyer, fireplace; furnished or unfurnished; lease; will redecorate; open for inspection; $125. Phone Lenox 5817.

88TH (near Madison Av.)—Studio apartment, alcove bedroom; north light; real kitchen; $100 month; immediate possession. Stockwell & Marling, Lenox 8885, mornings.

97TH, 17 EAST—Seven large rooms, 2 baths, modern, $165. See Superintendent.

AT 64TH ST. (846 Lexington Av.)—Apartments, 2, 3, 4 rooms and bath; just completed; ready for occupancy; one apartment on floor. Apply Renting Agent.

BACHELOR'S apartments, one and two rooms, kitchenette, bath; business people, 1,644 Lexington Av. Phone Rhinelander 1211.

GRAMERCY PARK section at 126 East 19th St., on "The Block Beautiful" for sublease; large living room, 2 bedrooms, real kitchen and bath; 4th floor front; elevator; new; $2,500 per year. Apply C. L. Bohanan, at premises, or C. S. Rindsfoos, 30 East 42d.

GRAMERCY PARK—Two rooms, bath, kitchenette. 143 East 21st.

LEXINGTON AV., 373—Two rooms, bath, electricity, kitchenette; near Grand Central. Hesse.

LEXINGTON AV., 812 (62d)—Two rooms, bath, kitchenette, $125. Plaza 9007. Smith.

LEXINGTON AV., 515—Six beautiful rooms, elevator, electricity, parquet floors.

MADISON AV., 1,013 (78th)—Handsome remodeled brownstone; exclusive residential area; one apartment left; parlor floor, two large rooms, kitchenette, bath, open fireplaces, beautiful appointments; convenient bus, subway, surface; bargain.

MADISON AV., 132—Two large light rooms, bath and kitchenette; unfurnished; can be seen any day. Supt.

APARTMENTS TO LET.

Unfurnished—East Side.

MADISON AV., 1,133 (between 84th and 85th)—Two rooms, kitchen, bath; occupant going abroad; vacant Jan. 29; $90.

PARK AV., 780 (74th)—Four rooms, with kitchen. Apply Superintendent.

THREE-ROOM APARTMENT to let; a regular size kitchen; immediate possession; all improvements; rental $80 a month. Apply Supt. on premises. 1,133 Madison Av., corner 84th St.

Unfurnished—West Side.

7TH AV., 1,919—Seven rooms, 2 toilets and bath, $135; elevator apartment. Phone University 6832.

6TH AV., 48 (Washington Place)—Two rooms, bath, kitchenette. Murray Hill 4960.

11TH, 138 WEST—Two-room apartments, new. Madison Square 337.

12TH ST., 49 WEST—Large skylight studio, bath, steam heat; rent $65.

16TH, 21 WEST—Front basement; one large room, fireplace, bath; large closet, $75.

22D ST., 258 WEST—6 rooms, 2 baths, newly renovated, electric lights, steam heat, large, spacious, sunny, light, airy rooms; $150, leases. Apply Superintendent.

25TH, 246 WEST—Three-four rooms, bath; steam, parquet floors, electricity, telephone.

28TH, 344 WEST—New suites, 2 rooms, tiled baths, parquet floors, electricity; southern exposure; residential neighborhood; references; $70.

31ST ST., 19-21 WEST—Strictly high-class fireproof apartment of two rooms and bath; maid service optional; desirable tenants; rental $1,500; also studio, 18x28, two bedrooms, $2,500.

45TH, 148 WEST—2 rooms, bath, kitchenette; $900. Apply Cigar Store.

47TH, 32 WEST—Floor to rent for business or living suites; also ladies' club or high-class business.

51ST ST., 60 WEST—2 rooms, kitchenette, bath. Apply Alfred H. Stout, 81 West 50th. Tel. Circle 382.

66TH ST., 20 WEST
Large studio, on second floor, size 30x20, with private bath and private entrance, hallway, parquet floors, electric light, steam heat. Apply on premises or Slawson & Hobbs, 162 West 72d St.

68TH, 46 WEST—Attractive 3 rooms, bath and kitchenette. Inquire Herbert.

69TH, 139 WEST—Unfurnished apartment at once; first floor. Apply Superintendent.

74TH ST., 164 WEST—Very comfortable and unusually attractive, four room studio apartment in exclusive family hotel, American plan; reasonable rates. Marbury Hall. Phone 3290 Columbus.

74TH ST., 313 WEST—Attractive 2-room, bath and kitchenette, elevator. Apply on premises or Louis P. Dowdney, 247 West 72d St.

75TH, 151 WEST—Parlor floor; three rooms and bath, all conveniences, in remodeled residence; also one room and bath.

78TH, 108 WEST—Superior 3 room, kitchenette, bath apartment. Supt.

79TH, 307 WEST—Very desirable 6 rooms, newly decorated; elevator apartment; near the Drive; convenient to subway, bus and surface car lines. Apply to superintendent, on premises, or to Boothe. Phone Aud. 4360.

79TH (near Broadway)—Duplex 4 rooms, large kitchen; open fireplaces. Schuyler 7014.

80S—Apartment, three rooms, kitchenette, bath; $110. Elberson, 25 West 42d.

81ST ST., 29 WEST—Apartments de luxe, one, two and three rooms, bath, kitchenette, $80-$150 monthly.

83D, 58 WEST—Beautiful, 3 room apartment, real kitchen, exclusive building, unusual bargain; $150 monthly to Oct. 1st.

84TH, 31 WEST—Exceptionally spacious parlor floor; apartment, 3 rooms, bath, kitchenette; latest improvements; suitable doctor, studio.

86TH, 200-206 WEST—Five-room, beautiful, light apartments, wonderfully located. Apply Superintendent, on premises.

86TH, 331 WEST—TWO ROOMS, BATH, KITCHENETTE, $90.

92D, 67 WEST—For rent, high-grade, unfurnished apartment; entire floor, private residence, consisting of two rooms, 25x18 each; large hall, ample closets; bath and unusual kitchenette; gas grate, electric light, steam heat, hot water; 2 adults only; rental $1,500 per year.

93D ST., 300 WEST (corner West End Av.)—Attractive two-room, bath apartment, $73.

95TH, 12 WEST—Upper apartment 2-family house, 7 rooms, 2 baths.

96TH ST., 203 WEST—Three rooms and bath. Apply Superintendent.

100S—Seven rooms, bath; rent $90; furniture $800. Elberson, 25 West 42d.

107TH, 318 WEST (near Riverside Drive)—Three large rooms, bath and kitchenette. Slawson & Hobbs, Agents, 162 West 72d St. Representative on premises.

114TH—Five rooms, bath, $70 month; furniture, $500. Elberson, 25 West 42d.

135TH ST., WEST (B'way)—6-room elevator; possession Feb. 1. Cortlandt 3661.

140S (Broadway)—Apartment, six rooms, bath, $100. Elberson, 25 West 42d.

143D, 500 WEST—Beautiful, sunny six room apartment, by appointment. Audubon 1180.

150TH, 660-661 WEST (Cor. Broadway)—Elevator; immediate possession; 4-5-6 rooms, bath; 6-room corner; high grade; superior service. Apply premises, or Jules Nehring, 615 West 181st.

APARTMENT FOR SALE
In the Prasada, 50 Central Park West; eight rooms and three baths, on twelfth floor; also two rooms, bath and roof garden on floor above connected by private stairway. Horace G. Knowles, 50 Central Park West.

BROADWAY (Cor. 105th St.)—8-room corner apartment; all outside rooms, southern exposure; in high-class modern building; possession at once; rent $3,800. Slawson & Hobbs, 162 West 72d.

B'WAY, 3,089 (122d)—Buckingham apartments, 5 large rooms, parquet floors, elevator; reasonable.

CHOICE apartments, large outside rooms, all conveniences; 5 rooms, $100; 6 rooms, $110; 7 and 8 rooms, 2 baths, elevator, $150-$175. Yonkers Realty Exchange, 589 Broadway. Phone 5300 Yonkers.

DOCTOR'S OFFICE—Dentist wishes to share his office, situated on 71st St., near Broadway, with physician, surgeon or dental specialist; private office, furnished waiting room, sterilizing room and service; $1,500 year. Call Main 8973 for appointment.

DOCTOR'S OFFICE.
Doctor's office, two rooms and bath. Hotel Beresford, Central Park West, 81st St.

DOCTOR'S OFFICE.
Doctor's office, 3 rooms; private entrance from street. Hotel Sevillia, 117 West 58th

FORT WASHINGTON AV., 452 (corner 180th St.)—6 large, sunny rooms in exclusive elevator apartment house; moderate rental. Apply superintendent or phone Mr. Wilchins, Fitz Roy 5080.

FORT WASHINGTON AV., 255 (corner 171st St.)—6 large, sunny rooms in exclusive elevator apartment house; moderate rental. Apply Superintendent or phone Mr. Wilchins, Fitz Roy 5080.

FT. WASHINGTON AV., 454 (Nathan Hale)—7 rooms, 2 baths; corner; high-class elevator. Cortlandt 3661. Wadsworth 9220.

FOUR rooms, bath, housekeeping, extra large living room, select private house, good neighborhood; couple desired; $85. Audubon 2713.

FOUR room, kitchenette apartment, in private house; rent $1,100. Inquire Robert Levers, 376 Lenox Av.

GREENWICH VILLAGE—Two-room studio apartments, very attractive; refined surroundings. Telephone Watkins 2435.

GREENWICH VILLAGE—Sublet, four rooms and bath; $80 per month. Chelsea 2080.

MANHATTAN AV., 312 (corner 113th St.)—Six large rooms, modern apartment, elevator; opposite Morningside Park; immediate possession; $130.

ODE NO. 10.
Now, the fancy cost of renting
Doubtless makes you think of tenting;
But you can find 4 rooms on Central Park,
With a kitchen built for cooking,
At a price for which you are looking,
Steam heated and electric after dark.
ACME IMPROVEMENT CORP.,
H. S. PROCTOR, Pres.,
430 Central Park West.

ONE APARTMENT LEFT.
FOUR ROOMS.
High-class co-operative apartment house Washington Heights; small investment required, insuring permanent home and lower rent. D 82 Times.

RIVERSIDE DRIVE 270 (corner 99th St.)—High-class attractive 6-room apartment, facing Hudson; 2 baths; superior service; will redecorate; immediate possession. Apply Superintendent.

RIVERSIDE DRIVE, 910—6 rooms, corner apartment. Apply office, Hudson View Construction Co., 900 Riverside Drive, corner 161st St. Telephone Wadsworth 6335.

RIVERSIDE DRIVE, 885—Four rooms, facing Hudson River; southern exposure. Apply Superintendent, on premises, or telephone office, Wadsworth 6335.

RIVERSIDE DRIVE, 870—High-class seven rooms, foyer, two baths; apartment facing Hudson; possession Feb. 1. Apply Superintendent.

RIVERSIDE DRIVE, 706 (148th St.)—Fireproof building; 6-room corner apartment; possession. Cortlandt 3661. Audubon 6804.

RIVERSIDE DRIVE, 240—2 and 3 all outside front rooms; fireproof apartment hotel; wonderful view; reduced prices.

RIVERSIDE DRIVE, 528, opp. Grant's Tomb—Four, five, six rooms; elevator; every improvement; $100-$150. Apply premises.

RIVERSIDE, 151 (87th)—Beautiful floors, suitable doctor, studio or living; elevator; lease.

RIVERSIDE, 468 (119th)—7 rooms, 2 baths, furnished or unfurnished. Apt. 33.

WASHINGTON SQUARE—Four-room apartment, $2,500; NEW, ABSOLUTELY FIREPROOF house; elevator and hall service; business and social references required; possession Feb. 15. See Superintendent on premises. VAN VOORST Apartments, 133 Waverly Place.

APARTMENTS TO LET.

Unfurnished—West Side.

WAVERLEY PLACE, 164 (Greenwich Village)—Elegant five-room apartment; ground floor; all improvements; ready for occupancy Feb. 1; rent $85 per month; can be seen 10 to 12 A. M.

WEST END AV., 302.
DOCTOR'S OFFICE, WAITING ROOM AND APARTMENT; 5 rooms, bath; $3,100; also 2 rooms, bath; $2,100. Apply on premises.

WEST END, 326 (near 75th)—Attractive apartment, 2 rooms, bath, kitchenette; moderate rental, including gas, electricity. Columbus 5781.

WEST END AV., 411—Ten-room corner apartment, 8th floor; every modern improvement; $3,750 a year. Apply premises.

WEST END AV., 874 (83d)—Two sunny front rooms, bath, kitchenette; $85.

WEST END AV., 738—Six large outside corner rooms, all improvements; $150.

WHY PAY $100 RENT?
I have as good or better apartments for $75; 5 rooms, tiled bath, white enameled trim, steam, hot water, electric; lease, security; 1 block west 140th St. "L" station.
117 EDGECOMBE AV.

TWO large rooms, kitchenette and bath, Euclid Hall, Broadway and 86th St.; immediate possession; rent $110. Apply Nassoit & Lanning, Broadway and 89th St. Tel. 8580 Riverside.

Unfurnished—Brooklyn.

FIFTEEN MINUTES Wall St., subways, Prospect Park Plaza; four, five rooms; $75-$95; modern housekeeping; adults; Christian ownership. Janitor, 369 St. John's Place.

SEVEN ROOMS, BATH.
205 Park Place, beautiful apartment, newly decorated; steam heat, hot water, two toilets, electricity; half block subway; $110. Phone Prospect 3347. Owner, 212 Park Place, Brooklyn.

Unfurnished—Bronx.

3-ROOM MODERN APARTMENT,
suitable doctor; private entrance.
RENT $75.
1,010 TREMONT AV.,
1 block 177th St. subway station.

HONEYWELL AV., 2,111 (Bronx)—A beautiful 7-room apartment, maid's room in attic; two-family house, every improvement; open fireplace, porches, garden; one block from Bronx Park.

LORING PLACE, 1,912 (corner Burnside Av., West Bronx)—Five large, sunny rooms; three lines transportation; available Feb. 1.

Unfurnished—Long Island.

FOREST HILLS GARDENS, L. I.
Living rooms up to 15x25 feet, finished as well as the finest homes; three, four rooms only; in the new, splendid Tennis Place Apartments, by station; two Otis elevators; excellent service; opens Feb. 1; apartments renting now as these are must have unusual merit. Apply Superintendent on premises. Phone Boulevard 6345, 6320, or Guyon L. C. Earle, agent, 260 West 86th. Schuyler 9746.

FOREST HILLS GARDENS, L. I.
Four rooms, unfurnished; $165 per month; No. 58. Phone Boulevard 6345, or apply Gardens Apartment.

Unfurnished—New Jersey.

BY RARE ACCIDENT MOST COMFORTABLE, BIG, SELF-CONTAINED FOUR-ROOM HOUSEKEEPING APARTMENT IN BEAUTIFUL ENGLEWOOD HOME FOR RENT FROM FEB. 12; RENT, $75, INCLUDES GAS, ELECTRICITY AND HEAT; WOULD SELL FINE STICKLEY FURNITURE. PHONE MRS. POPPLETON, ENGLEWOOD 1660, 56 GRAND AV., OR MADISON SQUARE 3940. SPEED ESSENTIAL.

ATTRACTIVE, light apartment, 5 rooms and bath; all improvements; immediate possession. Standish Arms Apartment, William St. and Vernon Terrace, East Orange, N. J. Apply janitor.

APARTMENTS WANTED.

Furnished.

CULTURED business woman, sublet five months, small apartment, piano, kitchen, private; excellent reference; $65. D 432 Times.

COUPLE want small apartment, with kitchenette, for two months or more; rent reasonable, or will care for apartment; references given. F 74 Times.

FURNISHED apartment wanted, during March and April, with four or five bedrooms; if desirable, servants may be included. V 719 Times Downtown.

CHRISTIAN LADY, with two daughters, desires two furnished rooms, bath, kitchenette; $100 to $125 monthly. L 497 Times.

TWO ROOMS, bath, kitchenette, $50 to $60; good section. A 284 Times.

WANTED—Furnished apartment, piano, telephone; vicinity 72d St.; gentlemen. D 421 Times.

WILL purchase, cash, large furnished apartment; suitable for roomers. S 482 Times.

SEND details of your Fur. Apts. to rent. E. K. Van Winkle, 152 W. 72d. Col. 1077.

Unfurnished.

WANTED—By two ladies, moderately priced 4 or 5 room apartment, unfurnished, all modern improvements, south of 157th St., west side. Address Ladies, 146 Times Harlem.

QUIET, refined young American couple wants 3 or 4 room apartment; occupancy beginning April. Address P. W., P. O. Box 822, City Hall Station.

YOUNG Christian couple desire three or four room apartment, all modern improvements, from Feb. 15 or March 1; state particulars, price. E 514 Times.

SMALL kitchenette apartment, west side, uptown; state price. Mrs. Edward Rich, 1,474 56th, Brooklyn.

FURNISHED ROOMS.

East Side.

30TH (cor. Lexington Av., 163)—Exclusively for women; $11 weekly and up; room with use of bath, $14 weekly up; room with private bath, $18 weekly and up; cozy, sunny, comfortable. Hotel Rutledge.

34TH, 126 EAST—Handsomely furnished bedroom, private bath, electric light, steam heat, elevator; in a refined house; suitable for one or two persons; only first class references considered; 11 A. M.-3 P. M. Mrs. Poole. Vanderbilt 8667.

35TH, EAST—Responsible business woman, home of refined Christian business woman; $10 weekly. Write A., 125 East 34th.

58TH, 43 EAST—Attractive room, bath, running water, phone; gentlemen; $90. Eckhert.

60TH, 53 EAST—Desirable location, comfortable room for gentleman; heat, electric light, telephone.

60TH, 18 EAST—Rooms, adjoining bath, $35-$50 month. San Jacinto Hotel.

76TH, 37 EAST—Large, warm room, for two business people; references.

92D, 172 EAST—Cozy, light front room, newly decorated, private house.

97TH, MADISON—Room, next to bath, with Christian family. Telephone 3164 Lenox.

CHARMINGLY furnished two or three outside rooms, private bath; separate, in large apartment; exclusive home, excellent location, service, fireplaces; $200-$300. Rhinelander 8606, afternoons.

MADISON AV., 1,152 (86th)—Warm, outside room, all conveniences; gentleman; reasonable; apartment, fifth floor, South. Telephone Lenox 1472.

MADISON AV., 1,096 (127th)—Nice, large front room; gentleman only; private house.

West Side.

9TH, 41 WEST—Desirable residence room, modern, Vanderbilt studios, $35 month.

10TH, 68 WEST—Five and six rooms, bath; electricity, steam; $1,500; reference.

12TH, 34 WEST—Nice large room; steam heat, electricity, telephone; references.

12TH, 41 WEST—Two rooms and bath; all improvements.

39TH ST., 39 WEST—Unusually attractive 2 room and bath apartment, with large kitchenette in newly remodeled building; available for immediate possession. Apply on premises.

43D, 107-109 WEST—Apartments, double and and all single rooms, with or without bath; modern; electric light; telephone. Durand.

46TH ST., 12 WEST—Large room, suitable studio, bath, $85. Call 8-10 A. M., Seeger.

47TH, 106 WEST (Raleigh Hall)—A residence for men; attractively furnished rooms, with and without baths or showers; writing, smoking, lounge, billiard room.

47TH, 106 WEST (Raleigh Hall)—A residence for men; attractively furnished rooms, with and without baths or showers; writing, smoking, lounge, billiard rooms.

61ST, 106 WEST—Room for rent; modern. Call, mornings, Apt. 3E. Bennett.

69TH, 14 WEST—DOUBLE ROOM, ONE FLIGHT; COMPLETE; KITCHENETTE PRIVILEGE; ELECTRICITY; REASONABLE.

70TH, 323 WEST—Two desirable rooms in private residence; furnished or unfurnished; electricity; telephone; $40 and $60 monthly.

70TH, 209 WEST—Attractive, very-large front room, dressing room adjoining; electricity, running water; near bath.

70TH, 209 WEST—Charming two-room suite; steam heat; high-class house.

70TH, 40 WEST—HANDSOMELY FURNISHED MEDIUM-SIZED ROOM; $10.

70TH, 133 WEST—Select house, large rooms, bath, $16, $18 weekly; electricity.

70TH, 141 WEST—2 rooms, bath, laundry, well heated, electricity, phone; reasonable.

71ST, 62 WEST—HANDSOMELY FURNISHED DOUBLE ROOM; PRIVATE BATH; KITCHENETTE PRIVILEGE; $18.

BOARDERS WANTED

45 cents a line.

East Side.

30TH (corner Lexington Av., 163)—Room with meals, $18 weekly up; good home cooking, hotel service, elevator, telephone; for women exclusively. Hotel Rutledge.

67TH, 14 EAST—Furnished room, with table board; suitable for two ladies.

MADISON AV., 213 (near 36th)—Attractive rooms; excellent table; references.

YOUNG LADY, having rented an apartment in Manhattan, desires the acquaintance of a congenial middle-aged lady who would appreciate a good home, no compensation required, where she would be treated as a friend and not as a servant; best of references required. D 57 Times.

YOUNG MAN desires room with board, Hoboken, Jersey City or suburbs; state terms. E 481 Times Downtown.

West Side.

34TH, 54 WEST—Handsomely furnished, large room, with private bath; references.

72D, 269 WEST—Choice rooms with bath, medium or large; excellent table.

73D ST. (Corner), 279 West End Av.
THE WILLIAM HENRY. Exclusive residential hotel, overlooking river; luxuriously appointed rooms with private baths; excellent table; board optional.

73D ST., WEST—Exceptional accommodations in refined, charming home; superior table. Columbus 1631.

74TH ST., 164 WEST (Marbury Hall)—Very comfortable and unusually attractive four-room studio apartment in exclusive family hotel; American plan; reasonable rates. Telephone 3290 Columbus.

75TH, 20 WEST—Large, sunny room; Southern cooking; homelike surroundings; table guests.

79TH, 114-132 WEST—Wide, parked street; unusual and attractive; large parlors; tea room and lounge; steam heat.

82D, 124 WEST (Graycourt)—Spacious parlors, lounge, steam heat; rooms, single, en suite.

82D ST., 128 WEST—Large, attractively furnished room, private bath, steam heat, hot water, electricity; good home cooking; business couple or gentlemen; private home.

85TH, WEST (Riverside)—Elevator; large, light room, lavatory, adjoining bath; board optional; gentlemen; reference. 1568 Schuyler.

95D, 307 WEST (Near Riverside)—Beautiful large front room; also small rooms; parlor; exclusive neighborhood; excellent table; all conveniences. Apartment 3.

103D, 239 WEST—Front parlor apartment, single; continuous hot water; home cooking; two doors Broadway, facing Marseilles Hotel.

107TH, 308 WEST (Near Riverside)—Large front room, bath; excellent table board.

108TH 320 WEST—Private hotel, beautiful rooms; also suite with private bath; Austrian cooking; only permanent guests considered.

120TH, 128 WEST—Nice double room, excellent Jewish table. Brody, Morningside 2123.

123D, 137 WEST—Sunny large room, for two; private family; best home cooking; elevator apartment. Herman, 2186 Morningside.

139TH, 549 WEST (Broadway)—Room and board, private family; business people. Seaman.

EVELYN LODGE—Charming all-year residence, lovely location; 25 min. to Wall St.; cosily furnished; excellent chef and service; small tables; parlors, smoking room, comforts; weekly, $20 up, with meals; 75 guests; 12 years one management; booklet. 11 Central Av., St. George, S. I. Block from ferry.

RIVERSIDE DRIVE, 340—Steam-heated room, running water, excellent board; $12. Payne.

RIVERSIDE, 222 (94th)—Beautiful single room, private bath. Apt. 64. River. 9661.

WEST END AV., 569 (88th St.)—Attractive large room, private bath; excellent table; $40; two gentlemen.

BOARD WANTED.

GENTLEMAN and sister require two rooms in house or apartment; good table; reasonable rates; permanent. E. M., Box 234 Times Uptown.

COUPLE desire steam heated double room and bath in strictly private family, below 110th St. Telephone Schuyler 6373, mornings or after 6 P. M.

82D, 174 WEST (The Little House)—Sunny room, bath adjoining; delicious table.

YOUNG WOMAN wants room and board with private family. D 51 Times.

YOUNG MAN wishes full board in private American family. A 372 Times Downtown.

COUNTRY BOARD.

ELMWOOD HOTEL, EAST ORANGE, N. J.
A quiet family hotel, twenty-five minutes from New York; desirable commuting; all outside, sunny rooms, with private baths; first class service; steam heat; our reputation depends upon our dining room; we specialize in home cooked foods, prepared temptingly, palatably; there can be no better living than among the Orange Mountains; room and bath, with meals, $25 weekly; two people, $40. Orange 7070.

IF there is a business man tired of hotels and boarding houses who would appreciate charming home a little way into Westchester, with really good things to eat, and who can afford to pay what those things cost nowadays, he might apply for details to X 2081 Times Annex.

ARTHUR PITNEY COMFORT HOME—For invalids and cripples, mentally or physically ill; doctor and nurses. 141 Lincoln Av., Newark, N. J. Branchbrook 6482.

THE ADELAIDE, 281 Lincoln Av., Orange, N. J.—Private home for incurables and elderly people requiring care. Telephone Orange 4682. Adelaide F. Corbett, Nurse.

NERVOUS AND MENTAL CONDITIONS, LYNWOOD LODGE, ENGLEWOOD, N. J.

FURNISHED ROOMS.

West Side.

71ST ST., 340 WEST—Exceptional beautifully furnished front room, lavatory; private home; references.

72D, 138 WEST—Large room, bath, electricity, hot water; exceptionally warm house.

72D, 269 WEST—Choice room with bath, large or medium; excellent table.

72D, 110 WEST—LARGE, SUNNY ROOM; HANDSOMELY FURNISHED; KITCHENETTE PRIVILEGE; COMPLETE; REASONABLE.

72D, WEST—Large room, main floor, furnished or unfurnished; all improvements; references; appointment. Columbus 4082.

73D, 173 WEST—Room, bath, lavatory, electricity; 2 men; $20.

73TH, 45 WEST—LUXURIOUSLY FURNISHED ROOM; PRIVATE BATH; KITCHENETTE PRIVILEGES; LAVATORY, ELECTRICITY; COMPLETE DISHES, LINEN, SILVER; OTHER ROOMS; REASONABLE.

74TH, 159 WEST—VERY LUXURIOUSLY FURNISHED DOUBLE ROOM, BATH, CONVENIENT; KITCHENETTE PRIVILEGE.

74TH, 41 WEST—HANDSOMELY FURNISHED DOUBLE ROOM; TWIN BEDS; KITCHENETTE PRIVILEGE; $18.

74TH, 145 WEST—Large room, private bath; suitable two business people; references.

74TH, 150 WEST—Newly furnished rooms, twin beds, electricity, phone; $10 up.

75TH, 2 WEST—BEAUTIFULLY FURNISHED DOUBLE FRONT ROOM, ADJOINING BATH; ELECTRICITY, KITCHENETTE PRIVILEGE; $12-$14-$20.

75TH, 111 WEST—Double front, warm, sunny room and dressing; electricity, phone.

75TH, 56 WEST—Single room; sunny, electricity, references.

76TH, 305 WEST—Attractive rooms, with, without private bath; high-class house.

77TH ST., 144 WEST—Large front room, beautifully furnished, bath adjoining; private phone; $75 monthly. Schuyler 1891.

77TH ST., 325 WEST (near Riverside Drive)—New building, high-class elevator apartments, 3 and 4 rooms, tiled baths, showers, tiled kitchens; rents $1,600 to $2,000 yearly. Schuyler 9780 or 1080.

77TH, 124 WEST—Comfortable, medium room; suitable one or two; running water; steam heat; bath adjoining; reasonable; references.

77TH ST., 335 WEST (near Riverside Drive)—Newly furnished, maid service; $10-$17 per week.

77TH, 127 WEST—Attractive, medium room; gentlemen; references; private family.

78TH, 134 WEST—Well furnished, large, front room, dressing room, running water.

78TH, 319 WEST—LARGE ROOM NEXT TO BATH.

81ST, 120 WEST—Elegantly furnished, extra large, very sunny room, private bathroom; electricity and gas; well heated; $25.

81ST, 116 WEST—Beautiful, large, heated room, electricity; medium room, suitable two.

82D, 118 WEST—Handsomely furnished parlor floor; newly decorated; piano; private house; references.

82D, 153 WEST—Beautiful large room, private bath, electricity, telephone; gentleman only.

82D, 132 WEST—Large back parlor, living room; kitchenette privileges; front parlor.

83D, 13 WEST—Attractive front parlor; all conveniences, piano, electricity; $20.

85TH, 327 WEST—Well-furnished single room; electricity; running water; $10; references.

85TH, 253 WEST—Luxurious rooms, private baths, twin beds; gentlemen, couples; reasonable.

85TH, 300 WEST—Exceptionally fine rooms; choice location; business men and women.

85TH ST., 333 WEST—Beautifully furnished apartments and rooms.

86TH, 202 WEST (Broadway)—Beautifully furnished sunny rooms; lavatory; $14; gentlemen; refined private family; charming apartment; 6 West.

86TH ST., 202 WEST—Suite of 2 or 3 large front rooms; bay window; handsomely furnished; $150; will rent unfurnished. Apt. 4E.

86TH, 341 WEST—Owing misunderstanding large room available; housekeeping privileges.

86TH (Broadway)—Delightful room, bath; gentleman. Phone Schuyler 10400, Apt. C.

86TH, 172 WEST—Large south room; running water; also skylight room.

87TH, 342 WEST—Large room, twin beds, dressing room; $25; single, $10.

88TH, 344 WEST—Single, absolutely first class, adjacent bath; gentleman; $35 monthly.

89TH, 77 WEST—Modern, newly furnished room; no other roomers; privacy. Mainthow.

91ST, 40 WEST—Well heated room; private bath; electricity; and medium room.

92D ST., 294 WEST—Nicely furnished large and single rooms, suitable two or four; references. Apt. 4 W.

93D, 120 WEST—Large, light front room, adjoining bath; electric light, telephone.

93D, 290 WEST—Luxurious suite, room and private bath, telephone, electricity.

93D, 316 WEST—Attractive large, light, warm room; business people. Apt. 41.

94TH, 2 WEST—Two beautiful connecting front rooms; separately, together; conveniences. Jordan.

96TH, 109 WEST—Well furnished suite, bath adjoining, for 1-2 gentlemen; also single room; telephone, electricity. Craig.

96TH, 19 WEST—Richly furnished room for select people, near Park; reference.

98TH, 254 WEST (Apartment 5)—Large, attractive room, running water; breakfast.

98TH, 254 WEST—Light, clean, medium sized room; reference. Apt. 8. Sands.

99TH, 306 WEST (Broadway)—Attractive, quiet room; private family; references. 5 West.

102D, 244 WEST—Beautiful, large room, private bath; steam heat, electricity.

104TH ST., 242 WEST—Two connecting large front rooms; also one bedroom. Wehner

111TH, WEST—Exquisite, large, front room; private entrance; gentleman. Telephone 8221 Cathedral.

112TH, 604 WEST—Sunny outside room, private family; gentlemen. Apartment 15.

113TH ST., 501 WEST—Large and side rooms, independent, near bath; private family. Call or phone after 2, Wednesday or Thursday, Apt. 5, West. Cathedral 1096.

113TH, 541 WEST (Apt. 10)—Large or small room; board optional.

FURNISHED ROOMS.

West Side.

118TH, 210 WEST—HOTEL CECIL.
ATTRACTIVE ROOMS, WITH OR WITHOUT PRIVATE BATHS; SPECIAL WEEKLY RATES; FULL HOTEL SERVICE.

119TH, 420 WEST—Rooms for ladies; large closet; view, call evenings. Bosworth.

121ST, 201 WEST (Apt 1)—Room, adjoining bath; all conveniences; Christian family.

130TH, 607 WEST—Clean, sunny, well heated room for gentlemen. Thomas.

137TH, 602 WEST, Apt. 44—Large room, facing Broadway; subway; elevator.

140TH, 503 WEST—Nicely furnished single room; telephone; private family; $8. Callanan.

141ST, 539 WEST—Exclusive private house; three large rooms, bath, with or without kitchenette; partly furnished; all improvements.

142D, 510 WEST—Parlor floor, suitable physician; also two large housekeeping rooms.

146TH-147TH ST (731 St. Nicholas Av.)—Single room, private house, American family; gentlemen preferred; references exchanged.

147TH ST., 610 WEST—Attractive front room for gentleman; bath, phone; private house.

149TH, 544 WEST—Front parlor, suitable 2, bath adjoining, all conveniences; $8

152D ST., 610 WEST—Nicely furnished front room; private family; gentleman. Apt. 23.

165TH ST., 540 WEST—Room suitable for business girl; reasonable. Wadsworth 5230, Breen.

173D, 589 WEST—2 separate rooms; very light and comfort ble. Apt. 5.

177TH, Audubon Av. (Barney Court)—Twin beds, steam, elevator; private; $12. Martin.

183D ST., 552 WEST—All improvements; gentlemen preferred.

CONVENT AV., 325 (143d St.)—Warm single rooms; private residence; Christian family; convenient subway, bus, "L;" business people.

RIVERDALE—Second house from Broadway; attractive room, private home; gentleman. Phone 532 Kingsbridge.

RIVERSIDE, 715 (140th)—Pleasant, newly furnished, adjoining bath, clean home, with Jewish couple; gentleman; $14. Cook, Audubon 5529.

RIVERSIDE DRIVE, 222, Apt. 32 (94th)—Large, outside room, running water, 2 closets, exceptional furnishings; also small room.

RIVERSIDE DRIVE, 73—Large room; Steinway piano, Victrola; kitchen privileges; also studio.

RIVERSIDE DRIVE, 116 (84th)—Attractive, large room; bath; gentleman. Schuyler 3065.

RIVERSIDE DRIVE, 76 (79th)—Beautiful, large, light room and bath.

VERMILYEA AV., 57 (Cor. 205th St.), Apt. 472—Comfortable, light bedroom; improvements; gentleman; permanent; private family; Broadway subway; $7.

WEST END AV., 759 (97th)—Attractive double room, select private house; modern.

WEST END AV., 785—Large front room, private dwelling, hot water continuously.

WEST END AV., 770 (97th)—Attractive, front parlor; piano; small room; $7.

1-2 ROOMS, attractive, bright, refined surroundings, elevator, phone, piano; private family; kitchen privileges or breakfast. Schuyler 9171, Mrs. Libby.

Long Island.

LARGE, sunny room, private house, all improvements, private garage; restricted neighborhood; 15 minutes Grand Central. L 438 Times.

UNFURNISHED ROOMS.

LARGE, light room, all conveniences; owner's home; references exchanged. Riverside 1451.

CHRISTOPHER ST., 17—Large room for business woman; $25 month. Spring 2917.

9TH, 41 WEST—Desirable resident rooms, modern, Vanderbilt Studios; $35 and $75.

ROOMS WANTED

Furnished.

REFINED gentlemen, spending few days each week in city, would like arrangement with private family for bright furnished room, residential neighborhood. L 492 Times.

TWO furnished rooms, bath, kitchenette or kitchenette privilege; ...; state price, particulars, references exchanged. R. M., 62 Times.

YOUNG business man wants good room and breakfast with small family; 26th St. to 116th St. George Vozios, 271 7th Av., New York City, N. Y.

MOTHER AND DAUGHTER want clean room, with light housekeeping privileges, between 36th and 55th; $10-$14; permanent. S 1064 Times Annex.

YOUNG business man, tired of hotel and club life, desires furnished room and bath, private entrance, in the neighborhood 42d to 50th St., west side. A 323 Times.

SINGLE GENTLEMAN wishes room, use of bath, near subway or L station; no other roomers. D 67 Times.

HIGH-CLASS business woman wishes accommodations in private apartment, below 59th St.; references. D 69 Times.

WANTED, by Jewish young man, room with refined family; give phone number. D 28 Times.

JAPANESE gentleman wants sunny furnished room in private family, between 73d and West 140th. E 672 Times Downtown.

BUSINESS LADY with piano desires medium size room. K 80 Times.

Unfurnished.

WANTED—Unfurnished room, by business woman; moderate rent. X 2043 Times Annex.

TWO furnished, unfurnished rooms, bath; $22-$26 month. A 914 Times Downtown.

BUSINESS GIRL desires room, bath, kitchenette privilege; limit $50. S 483 Times.

SITUATIONS WANTED—Female

ASSISTANT BOOKKEEPER and typist, general office experience; $22. D 719 Times Downtown.

ASSISTANT BOOKKEEPER, knowledge typewriting, general office routine; capable; $20. F 83 Times.

BROOKLYN

On Tuesday, February 1, The New York Times will open a branch office at 300 Washington Street, near Myrtle Avenue and Fulton Street, Brooklyn, where advertisements and subscriptions will be received for The Times and other publications of The New York Times Company.

The New York Times
Branch Office:
300 Washington Street, Brooklyn.

SITUATIONS WANTED—Female.

BILL CLERK, experienced typist, switchboard, energetic, accurate, neat; $22. F 67 Times.

BILLER, Elliott-Fisher; Christian; 2 yrs' experience; $22. D 738 Times Downtown.

BOOKKEEPER—Junior accountant, 7 yrs' experience, thorough knowledge controlling accounts, trial balances, financial reports; take full charge; stenographer; $35; highest references. D 85 Times.

BOOKKEEPER-STENOGRAPHER, 7 years' experience, double entry, controlling accounts, trial balance, profit and loss statements, capable of taking full charge. L 482 Times.

BOOKKEEPER, 9 years' experience; competent; trial balance, controlling accounts; entire charge; best references; salary $35. L 478 Times.

BOOKKEEPER, stenog., secretary; charge small set books, office detail, billing, correspondence, monitor switchboard; $30. A 920 Times Downtown.

BOOKKEEPER, stenographer, practical, experienced, capable taking charge books, controlling accounts, trial balance, financial statements; reasonable. F 70 Times.

BOOKKEEPER, controlling accounts, trial balance, financial statements; thoroughly efficient; entire charge; 11 years' experience. A 922 Times Downtown.

BOOKKEEPER-STENOGRAPHER, 6 years' experience commercial lines, capable rendering trial balance, financial statements; $30. D 726 Times Downtown.

BOOKKEEPER, one that satisfies; exceptionally competent; six years' practical experience; $35. D 723 Times Downtown.

BOOKKEEPER, knowledge stenography, high school graduate; salary $15 up. Call Stagg 2541 or write Box 479, 209 Cable Building.

BOOKKEEPER-TYPIST, six years' experience, trial balance, controlling accounts; entire charge. E 679 Times Downtown.

BOOKKEEPER, 5 years' experience, financial statements; $25-$30. D 680 Times Downtown.

BOOKKEEPER, part time; write up books, daily or weekly; trial balances; reasonable. W 725 Times Downtown.

BOOKKEEPER'S ASSISTANT—Five years' experience; typist; knowledge of stenography. S 456 Times.

BOOKKEEPER, experienced, efficient, knowledge stenography, controlling accounts, trial balance; references. Gramercy 5213.

BOOKKEEPER, knowledge typewriting; experienced, reliable, accurate. Brienen, 202 West 118th. University 6950.

BOOKKEEPER, typist, five years' experience, complete charge; $25. W 10 Union Square.

BOOKKEEPER, stenographer, thoroughly experienced, competent, conscientious; $23-$25. D 71 Times.

BOOKKEEPER—Experienced, with commercial house; reasonable salary; best references. A 916 Times Downtown.

BOOKKEEPER-TYPIST, thoroughly experienced, neat, accurate, conscientious. A1 references. B 225 Times.

BOOKKEEPER, stenographer, experienced, accurate, conscientious, pleasing personality, highest references. F 68 Times.

BOOKKEEPER—Entire charge, competent, trial balance, control; reliable. D 718 Times Downtown.

BOOKKEEPER, typist; three years' experience, trial balance, controlling accounts; references; $25. Z. A., 1408 St. Nicholas Av.

BOOKKEEPER, stenog., 5 yrs' experience, $25; small office. Paulette, 126 E. 115th.

CARETAKER, club, lodge rooms, private house, apartment, on premises; no fires; highest references. B 1004 Times Harlem.

COMPANION to lady or private secretary; refined Danish lady, 28 years, wishes position in refined American family; speaks English, French, German. K 40 Times.

COMPANION to lady; useful, competent; take full charge; reference. A 270 Times.

COOK, general houseworker; pleasant, settled white woman; good plain cook, thorough houseworker; references. Schuyler 3990. Mrs. Mitrow.

DAY'S WORK—Fine wash, cleaning; references. Harvey, care Burke, 346 E. 49th St.

DRESSMAKER, expert; fancy tailored gowns, coats, capes, desires engagement by day; private family. Tel. 1903 Riverside.

DRESSMAKER, work afternoons; $3; remodeling, lining coats, fittings specialty. F 71 Times.

GENERAL OFFICE WORK, typing, filing, experienced, references, Christian. Wadsworth 9814, Apartment 62.

GIRL, light colored, wishes half time; maid in doctor's office, dressmaker's helper. M. Robinson, 135 West 143d St.

GOVERNESS—English, refined, competent; speaking French fluently; good music; highly recommended; going South preferred. F 90 Times.

GOVERNESS, secretary, tutor, visiting, to lady, English-French, German. Riverside 8722.

HOUSEHOLD SECRETARY to lady; young woman, capable of handling personal correspondence, stenography, bookkeeping, care of sick, housekeeping, to be generally useful; references. J., 157 West 80th.

HOUSEKEEPER, English, Protestant, desires permanent position with small adult family; good cook and manager; all duties except laundry; best references; salary $75. Write Housekeeper, M. C., care Emerson, 244 East 46th.

HOUSEWORK, light colored girl, half time mornings; reference. Overton, 107 West 145th.

HOUSEWORKER, general, wishes position apartment, American family. 200 East 60th St.

KINDERGARTEN—Competent mother will supervise class of five children afternoons for active play, residing near 94th and Drive; evenings by appointment. Charlotte Turner, Riverside 2958.

KINDERGARTNER will take children out; also instruct them. Phone 8,756 Riverside.

LADY desires useful position with lady superintendent or assist light household duties mornings, afternoons; references. F 76 Times.

LADY TRACER, expert, just arrived from Britain, desires position in patent agency or architectural office. G 599 Times.

LAUNDRY work, entirely hand done; discriminating customers; open-air drying; no marking; beautiful ironing. Private, 177 West 63d.

LAUNDRESS, cleaning, Finnish, experienced; $4 per day. Helden, 130 West 123d, basement.

LAUNDRESS—Take home hand washing; moderate price. Oles, 469 East 144th St.

LAUNDRESS, first-class, wants family hamper at home. 469 Amity St., Flushing.

LEDGER CLERK—Assistant bookkeeper, general office work; experienced; $18. L 495 Times.

MAID, colored, small apartment part time; sleep in, out. Call all week, Morningside 7016 Patterson.

MANAGER—Real estate; thoroughly experienced in all details pertaining to management; interview appreciated. K 75 Times.

NURSE—Gentleman wishes to place competent English infant's nurse who has had full charge child for three and one-half years and similar previous experience; wages $75; speaks good French; can be seen 10 to 11, care O. W. R., 137 East 73d St., or phone Rhinelander 8664.

NURSE—Sanitarium graduate, Protestant, experienced, obliging, companionable, understands massage and preparation of food, desires position in family of refinement; salary $30; best city references. Write Nurse, 2,287 Broadway.

NURSE, English Protestant, care and feeding of infants; thoroughly reliable; best city reference. 18 West 43d St. 3696 Vanderbilt.

NURSE, children's, experienced, middle-aged German, speaking Italian; refined Italian family preferred. Box H, 1,157 2d Av.

NURSE, children's, experienced; reference. Call Wednesday, Thursday, Killilea, 74 East 104th.

NURSE, hospital experience, wishes position; entire charge. Telephone Audubon 3700 between 1 and 2 P. M., Wednesday.

NURSE—Young lady, some hospital training, would care for walking child or semi-invalid lady. D 455 Times.

NURSE, assist lady; excellent housekeeper, sewer; refined American; references. D 66 Times.

NURSE, experienced, Spanish, speaks English; one, two children; references. Angela Villanoga, care Martinez, 46 W. 65th St.

NURSE, kindergarten training; take children out mornings 10 to 12, afternoons 2 to 4; references. Address J. B., 592 Amsterdam.

NURSE, colored, wishes situation; best reference. 79 Old Broadway. Apt. 20.

SITUATIONS WANTED—Female.

NURSERY GOVERNESS, experienced, refined, wishes work five days a week. M. Simmonds, 415 West 150th St.

PUBLIC STENOGRAPHER will call for emergency dictation or copying. Room 405 Fifth Av.

PRIVATE SCHOOL TEACHER will tutor in elementary subjects; $3 per hour. K 57 Times.

SECRETARY-STENOGRAPHER—Competent and thorough stenographer; ten years' good sound business experience; capable of assuming complete charge of office; have initiative, executive and selling ability; highest credentials; Christian; $35. Phone R. Lang, 1678 Tremont.

SECRETARY-STENOGRAPHER, correspondent; expert, capable assistant to busy executive; 5 years' experience; highest credentials; salary $30. F 99 Times.

SECRETARY OR ASSISTANT, in literary work, three or four hours' employment a day, by intelligent, capable young woman. Write R. O., 228 West 72d.

SECRETARY, Christian, six years' experience, high school graduate, knowledge French stenography; highest credentials; $30. K 71 Times.

SECRETARY, stenographer, thoroughly experienced, executive ability; uptown position; $35. D 62 Times.

SECRETARY - STENOGRAPHER, accustomed taking charge entire office. Neuberger, Audubon 5818.

SECRETARY, stenographer, 6 years' experience; good education; $25. B 1040 Times Harlem.

SECRETARY-STENOGRAPHER, six years' experience; competent; efficient; salary, $30. B 204 Times.

SECRETARY-STENOGRAPHER, Christian; expert; prefers downtown office. D 721 Times Downtown.

STENOGRAPHER-SECRETARY, Jewish, 21, high school graduate, expert, good grammarian, 5 years' experience; does not work mechanically but takes interest in business employed; can carry out details minutely; miscellaneous dictation; highest references; $25. D 78 Times.

STENOGRAPHER, high school graduate, knowledge double entry bookkeeping; salary $16 up. Call Stagg 2541 or write Box 483, 209 Cable Building.

STENOGRAPHER, typist, expert, offers services for few hours each evening or will do typing at home; rates reasonable. B 1050 Times Annex.

STENOGRAPHER, expert, 8 years' experience technical dictation, 5 years with one concern; reliable; $30. A 923 Times Downtown.

STENOGRAPHER, four years' experience, good education, competent, accurate, excellent reference; $25. Miss B., 804 East 169th. Tremont 1087.

STENOGRAPHER—Three years' experience, knowledge of bookkeeping; high school graduate; salary $22; highest credentials. D 72 Times.

STENOGRAPHER and general office assistant seeks desirable position; small office preferred. S. A. G., 247 Schaeffer St., Brooklyn.

STENOGRAPHER, young woman, legal expert, four years prominent law firm, desires change; $35-$40. E 684 Times Downtown.

STENOGRAPHER—Christian, 19, experienced; salary $18; references former employer. E., care M. Hillhouse, 87 West 9th St.

STENOGRAPHER, 4 years' experience, conscientious and willing worker; best references. Phone Decatur 3840.

STENOGRAPHER—Competent, willing worker, experienced; salary $22. S. Neurin, 601 E. 138th St., Bronx.

STENOGRAPHER, six years' experience; Christian; reliable; references; $25. E 649 Times Downtown.

STENOGRAPHER, good knowledge Spanish; high school graduate; experience. A 878 Times Downtown.

STENOGRAPHER, four years' experience; competent; references; $21. D 701 Times Downtown.

STENOGRAPHER, 2 years' experience; office assistant; references; $18. A 887 Times Downtown.

STENOGRAPHER - SECRETARY, experienced; college graduate; efficient, dependable. R., 1,500 E. Parkway, Brooklyn.

STENOGRAPHER—Capable, energetic; high school graduate; rapid dictation; Christian. L 467 Times.

STENOGRAPHER, experienced, conscientious, accurate worker, alert, references, seeks position. Phone Watkins 9067.

STENOGRAPHER, expert, willing worker, with commercial house; $25. Miss Jular, Williamsburg 3628.

STENOGRAPHER-SECRETARY — Correspondent, educated, competent, experienced; $25. E 675 Times Downtown.

STENOGRAPHER, experienced general office work, salary $17, desires position. F 69 Times.

STENOGRAPHER, high school graduate, two years' experience; knowledge Spanish. S 180 Times.

STENOGRAPHER, typist, assistant bookkeeper; competent, experienced; best references, willing, obliging. Plaza 3891.

STENOGRAPHY, 3 years' experience, capable handling detail work. D 715 Times Downtown.

STENOGRAPHER—Christian, college; expert, rapid; any line; $25. D 737 Times Downtown.

STENOGRAPHER, experienced, efficient, reliable, high school graduate; $16. D 724 Times Downtown.

STENOGRAPHER, high school graduate, one year's experience; $20. A 904 Times Downtown.

STENOGRAPHER, expert, desires part-time employment in capacity of visiting secretary, also manuscript work. J. K., 14 Times.

STENOGRAPHER, English, French, competent, experienced, reliable, best references, desires a position. Telephone Beekman 4634.

STENOGRAPHER—Thoroughly experienced, rapid, accurate, office assistant; excellent references. D 77 Times.

STENOGRAPHER, three years' experience; rapid, best references; $20. D 730 Times Downtown.

STENOGRAPHER, thoroughly competent, high school graduate; $20. Telephone Shore Road 1131.

STENOGRAPHER-SECRETARY, Christian, thoroughly competent, executive ability; $35. Audubon 2820. Apt. 24.

STENOGRAPHER—Office assistant, 4 yrs' experience; competent, reliable. $22. A 915 Times Downtown.

STENOGRAPHER, thoroughly experienced, efficient, conscientious; best references; $23. A 875 Times Downtown.

STENOGRAPHER, assistant bookkeeper, office work, 5 years' experience; $23. B 210 Times.

STENOGRAPHER, 17, high school education; experienced. Phone Lenox 7167.

STENOGRAPHER, 5 years' experience; good references; $25. D 686 Times Downtown.

STENOGRAPHER, bookkeeper, experienced, intelligent, initiative; $25. F 75 Times.

STENOGRAPHER, thoroughly competent; 4 years' experience. S 1418 5th Av.

STENOGRAPHER—Capable, willing worker, 10 years' experience; $25. K 69 Times.

STENOGRAPHER, competent; 3 years' experience; $20. W 857 Times Downtown.

SWITCHBOARD OPERATOR, clerical work; neat, ambitious, efficient; 3 years' experience; Christian; $20. Holter, 1,751 Seddon St. Westchester 489.

SWITCHBOARD OPERATOR, typist, filer; 4 years' experience; references. A 279 Times.

TEACHING French by refined Parisian lady; quick method; good pronunciation. Berne, 360 West 58th.

TELEPHONE SUPERVISOR, 8 years' commercial and Wall St. experience; refined, tactful and efficient; excellent references. S 1062 Times Annex.

TYPIST, expert, home work, any description, speedy. Moore, 827 Edgecombe. Audubon 1180.

TYPIST wants position; 4 years' experience; $19. Kate Sackaroff, 816 Hopkinson, Brooklyn.

TYPIST—Office assistant, experienced, knowledge of shorthand; $18. A 900 Times Downtown.

TYPIST, office assistant, 4 years' experience; reference; $18. D 699 Times Downtown.

WOMAN, Christian, engaged daily, wishes room and board in exchange for companionship of lady; cheerful disposition; references. D 68 Times.

YOUNG LADY, several years' experience office routine, dictaphone; can handle correspondence without dictation. Nelson, 67 West 102d St.

YOUNG LADY, American, with executive ability, desires permanent position; experienced switchboard, receptionist, knowledge typewriting. K 64 Times.

YOUNG LADY, 20, bright, experienced switchboard, filing, clerical, desires permanent position; salary reasonable; references. N 887 Times Downtown.

YOUNG LADY wishes position, typist and all around office work. Melrose 9063. Waks.

YOUNG LADY, clerk, typist; 5 years' experience; $22. S., 201 West 118th.

YOUNG WOMAN, thrown upon her own resources, desires good paying position visiting or traveling companion to lady, assistant interior decorator; superior seamstress; thorough. 527 Times Downtown.

YOUNG WOMAN desires private room in cultured family in return for care of children nights. K 73 Times.

Employment Agencies.

HOUSEWORKERS, colored, thoroughly experienced, investigated references; day workers a specialty. Telephone Columbus 5165. Domestic Service Agency, 329 W. 59th.

MRS. KEMP'S Agency—High grade colored servants; references investigated. Audubon 2856. 2,382 7th Av.

BERTHA CARLSON, Swedish Agency—First-class servants. 2,280 Broadway, cor. 82d St.

SITUATIONS WANTED—Male.

ACCOUNTANT, auditor, office manager, ten years' experience; university commerce graduate; also two years' law school training; tax expert, constructive efficiency organizer; three years managing senior large staff certified public accountants; employed last two years at $5,500 per annum large export concern which is now at standstill; highest credentials; salary $6,000. D 730 Times Downtown.

ACCOUNTANT-EXECUTIVE.
Fifteen years' broad experience in positions of responsibility; mature judgment and thorough technical training in financial and cost accounting; salary desired about $4,000. D 739 Times Downtown.

ACCOUNTANT, 38; certified public accountant, member of American Institute of Accounts, at present with prominent firm of accountants, is open for desirable connection; A1 credentials; salary $4,500. E 56 Times.

ACCOUNTANT, tax specialist; books systematized; closed, audited; arrangements firms without bookkeepers; reasonable. Greene, 1457 Hudson Terminal Building. Telephone Cortlandt 1370.

ACCOUNTANT—Books opened, audited, systems, tax reports, arrangements firms without bookkeepers, $2.50 weekly up. Goldwater, 299 Broadway. Worth 5068.

ACCOUNTANT, JUNIOR, BOOKKEEPER, 4 years' experience controlling accounts, financial statements, payrolls, collections, correspondent, senior accountancy student, highest credentials. A 883 Times Downtown.

ACCOUNTANT-BOOKKEEPER, 24, several years' experience, college education, desires position with certified public accountants or mercantile establishment as head bookkeeper. C. S., 148 Times.

ACCOUNTANT—Concerns requiring the installation and, or control of books and records of accounts, advice as to commercial market rendered; rates reasonable. F 95 Times.

ACCOUNTANT, thoroughly experienced junior, tax knowledge, New York University junior, desires connection, C. P. A. N 289 Times.

ACCOUNTANT, thoroughly experienced, open for executive position; part time considered; financial statements; excellent references. L 957 Times Downtown.

ACCOUNTANCY STUDENT, 21, desires position with public accountant; bookkeeping and some public accounting experience. A 907 Times Downtown.

ACCOUNTANT, 10 years' experience, cost accountant, auditor, managerial ability; age 35; reference. E. Knight, 98 Macon St., Brooklyn.

ACCOUNTANT, junior, desires connection with certified public accounting firm. L 433 Times.

ACCOUNTANT, competent, junior, seeks connection with certified public accountants. K 61 Times.

ACCOUNTANT, available engagement few evenings each week with public accountant. D 52 Times.

ACCOUNTANT, junior, experienced auditor, having previous certified accountant connections. N 286 Times.

ACCOUNTANT, bookkeeper, office manager, credits, collections, financial statements; experienced. F 64 Times.

ACCOUNTANT, junior; good knowledge Federal income tax law. Z 2418 Times Annex.

ADVERTISING—Young man, 27; now in charge of dealers' service work, following up printing jobs, &c., desires position in advertising department where there is a chance for advancement. Box 125, 1626 St. James Building.

ADVERTISING-PRINTING man, broad experience, young, active, resourceful, responsible; valuable worker in advertising-printing department; writes human copy, prepares layouts, reads proof, buys stock. G 480 Times.

ANALYTICAL EXPERT, possessing thorough knowledge of banking and all its branches, desires executive connection with engineering or manufacturing house requiring expert to analyze businesses, industries or sections of the United States; has directed sales campaigns, investigated many manufacturing lines and corporations; familiar with all parts of the country through personal contact; if future is sufficiently attractive, will draw expenses only until worth proved. Executive, Z 2487 Times Annex.

ARTIST,
ADVERTISING ILLUSTRATOR
OF ORIGINALITY,
handling drawings in any medium, desires connection with advertising agency or printing house; can show samples of unusual merit; moderate salary; full, part time or time basis. V 715 Times Downtown.

ARTIST, beginner, young man with talent for drawing, wishes to assist commercial artist. A 912 Times Downtown.

ARTIST—Poster, commercial, and letterer; position or outside work. K 63 Times.

BOOKKEEPER, cost accountant, office manager, 8 years' mercantile, mechanical experience, fluent correspondent, experienced corporation, controlling accounts; reliable; highest credentials; $30. D 736 Times Downtown.

BOOKKEEPER, accountant, 25, Gentile, experienced executive, systematizer; financial statements; thorough knowledge of accountancy and business administration; recommended; salary about $2,400. E 677 Times Downtown.

BOOKKEEPER—College graduate, 23; three years' experience; thorough knowledge double entry bookkeeping; can furnish best of references; moderate salary. F 61 Times.

BOOKKEEPER; thorough knowledge of accounting, controlling accounts, financial statements, tax laws; salary desired $35. K 62 Times.

BOOKKEEPER-ACCOUNTANT, 6 years' experience; executive ability, credits, collections, financial statements; highest credentials. O 724 Times Downtown.

BOOKKEEPER, accountant, thoroughly experienced; financial statements, tax reports; expert systematizer; New York University accountancy man. N 288 Times.

BOOKKEEPER - STENOGRAPHER, knowledge accounting, seven years' experience, at present employed, desires new position. A 265 Times.

BOOKKEEPER, auditor, 10 years' experience; excellent penman; neat, rapid, accurate; balance sheets, profit and loss; A1 references; $40. Brautigam, 440 East 88th.

BOOKKEEPER; young man; ability and character; general office training; typist, correspondence; moderate salary; best references. A 271 Times.

BOOKKEEPER-STENOGRAPHER, thoroughly experienced, fluent correspondent, well educated, accountancy training, rapid typist; moderate salary. A 902 Times Downtown.

BOOKKEEPER-ACCOUNTANT, 9 years' experience; executive ability; credits, collections, financial statements; highest credentials; salary $50. F 92 Times.

BOOKKEEPER, eight years' experience, auditor, capable of managing office; good penman; unquestionable credentials; $40. Initiative. F 76 Times.

BOOKKEEPER, will take few accounts, part time, trial balances, statements, tax reports, rates, reasonable. Phone Tremont 2263 or F 96 Times.

BOOKKEEPER, thorough, young college man, 7 years' business experience, at present employed, wants position. D 452 Times.

BOOKKEEPER, experienced; accountancy student, selling ability, handle correspondence. A 275 Times.

BOOKKEEPER, expert, 23, seeks part-time position. Phone, 8-12 A. M., Chelsea 6064, Mr. Stern.

BOOKKEEPER, 6 years' experience; capable of handling complete set of books. L 421 Times.

BOOKKEEPER, stenographer, correspondent, experienced, well educated, salary secondary, advancement. N 284 Times.

BOOKKEEPER, experienced sales, purchase ledgers, payrolls; $30. Advertiser, 212 West 114th St.

BOOKKEEPER, part time; write up books, daily or weekly; trial balances; reasonable. V 646 Times Downtown.

BOOKKEEPER - STENOGRAPHER; thoroughly experienced; can take full charge; $30. D 61 Times.

BOOKKEEPER, five years' experience, to take charge set of books; accurate and reliable. George Nester, 173 East 102d.

BOOKKEEPER, accounting student, 6 years' experience; thorough knowledge; $30. F 66 Times.

BOOKKEEPER, 10 years' experience, knowledge stenography, typewriting, desires position. D 65 Times.

BOOKKEEPER can spare couple hours daily keeping books, &c.; thoroughly experienced. F 94 Times.

BOOKKEEPER, 28, able, adaptable, 10 years' experience; highest recommendations. D 70 Times.

BOOKKEEPER, college graduate, experienced; accounting; ambitious, capable; references. D 716 Times Downtown.

BOOKKEEPER or assistant, young man, formerly with large credit house; best references. A 911 Times Downtown.

BUSINESS EXECUTIVE.
A man, 35 years old, college education, 10 years of excellent business experience, at present a sales executive, desires a change; salary secondary if right association can be made. A 281 Times.

BUYER, experienced general merchandise, foreign languages, calculations, age 29, desires new connection; best references. A 889 Times Downtown.

CAFETERIA MANAGER.

CAN YOU USE THE SERVICES OF A MAN, 35 YEARS OF AGE, 12 YEARS OF HOTEL AND CAFETERIA EXPERIENCE? HAVE MANAGED HOTELS AND A CHAIN OF CAFETERIAS; BEST REFERENCES. A 280 TIMES.

CHAUFFEUR, thoroughly experienced, exceptional mechanic, capable, careful driver, four years previous engagement; excellent references, gentlemanly, neat appearance, city, country; reasonable salary. R. T., 77 Times.

SITUATIONS WANTED—Male.

CHAUFFEUR.
Gentleman, contemplating putting up car for two to three months, wishes to place competent chauffeur after Feb. 12. Telephone 8252 Riverside, 6:30 to 7:30 P. M.

CHAUFFEUR—Gentleman going abroad desires to put his chauffeur in good position; expert driver, mechanic. Telephone Prospect 5603.

CHAUFFEUR, 32, married, 16 years' experience, foreign, domestic cars; highly recommended. Newman, 106 West 99th. Riverside 6648.

CHAUFFEUR - MECHANIC — Gentleman wishes to place his very competent chauffeur in private family; highly recommended. Telephone Hanover 6707.

CHAUFFEUR—A1 mechanic, 9 years' experience, wishes position with private family; unpadded credentials. Phone Westchester 1750, Herman.

CHAUFFEUR, neat, polite; ten years' experience; best references. Silvy, 251 West 112th.

CHAUFFEUR—Young man with hack license, commercial or taxi; reliable reference; no Fords. Breitman, 1,446 5th Av.

CHAUFFEUR, Belgian, 37, 12 years' experience; best references. Breyne, 1 Manhattan Av.

CHAUFFEUR, desires private or commercial position; references. L. Seidner, 427 East 66th.

CHAUFFEUR, 32; single; 11 years' experience on best make of cars; best of personal references. Circle 1316.

CHAUFFEUR, young, wishes position driving, private family; references. Goss, 755 Melrose Av., Bronx.

CHAUFFEUR, married, 8 years, wishes position private family; 3 years last employer. Conroy, 2,864 8th Av. Audubon 1704.

CHAUFFEUR experienced all makes cars; make minor repairs. F. Lorio, Bryant 8763.

CHAUFFEUR—Light colored; competent on all cars; reference. Audubon 2080, Apt. 32.

CHEMISTRY, pharmaceutical, 10 years' experience, desires permanent work in laboratory. Frank Sanchez, 154 West 98th St.

COLLECTOR, young man, capable, honest, efficient, wishes position as collector with reputable real estate firm; best references. Address E. A. Saacke, 410 Convent Av., city. Aud. 8122M.

COLLEGE GRADUATE, 28 years old, Christian, ex-service man, desires permanent position, editorial and executive experience, also excellent cartoonist; very deaf; salary $30 per week; temporarily employed at present; excellent references. P 536 Times.

COMPTROLLER-AUDITOR, 14 years' progressive experience, accustomed to large staff, difficult accounting; good organizer; now employed at good salary; seeks opening with substantial growing concern; starting salary moderate. Address Responsibility, D 46 Times.

CORRESPONDENT—Successful sales and collection correspondent, 24; college education; knowledge of advertising. C. L., 147 Times.

CORRESPONDENT-STENOGRAPHER, capable, experienced, versatile, seeks responsible position. D 735 Times Downtown.

COUPLE, French; the husband as butler, the wife as lady's maid; good references. L., care French Protestant Church, 126 West 16th St.

COUPLE, colored, wish positions; woman good cook, man chauffeur, useful; city, country. Call Riverside 0990.

CREDIT MAN-TREASURER—Young man desires connection with reputable concern where ability and attention to business are appreciated; 10 years' bank and mercantile experience. B 1051 Times Harlem.

DRAFTSMAN, mechanical; 15 years' practical experience in all kinds mechanical work; 7 years designing and making dies and tools; moderate wage. Max Segal, 53 East 97th St., New York City.

DRAFTSMAN, designer, automobile, trucks, machinery, conscientious, original, American, age 26, eight years' experience, technical education. A 287 Times.

DRAFTSMAN, architectural, 5 years' experience office buildings, factories, garages; knowledge building, zoning laws; $30. N 886 Times Downtown.

DRAUGHTSMAN, 30, designer tools and automatic machinery, practical die maker, executive experience, technical education. A 913 Times Downtown.

DRAFTSMAN, mechanical, architectural, 5 years' experience; moderate salary. D 619 Times Downtown.

DRAFTSMAN, architectural, 8 years' practical experience; good references. L. Martin, care Mrs. Egan, 862 St. Nicholas Av.

DRAFTSMAN and machine designer desires additional work; 20 years' experience. Edward D. Roberts, 48 East 41st St.

DRAFTSMAN, engineer, designer, experienced, desires work. J. Lapkin, 285 North 6th St., Brooklyn.

DRAFTSMAN, licensed architect; architectural and structural work; available now. K 29 Times.

DRIVER—Young man, driver, small delivery wagon; state wages. 161 East 115th.

ENGINEER — Graduate chemical engineer, with executive and sales ability, desires to make connection with a concern offering an opportunity in their sales or purchasing department or capacity wherein the knowledge of chemicals is essential, preferably concern located in New York or vicinity. E 674 Times Downtown.

ENGINEER, graduate chemical, young man, 23, with initiative and executive ability, desires to connect with engineering concern where proved ability will result in future promotion; future not salary the object; single. E 676 Times Downtown.

ENGINEER, mechanical and structural, 20 years' experience as designer, draftsman and superintendent. L 427 Times.

EXECUTIVE AND SALES MANAGER.
A CAPABLE MAN, 38 YEARS OF AGE, WITH 15 YEARS' EXPERIENCE AS EXECUTIVE, IS DESIROUS OF CONNECTING WITH A MANUFACTURING OR JOBBING CONCERN WHO REQUIRES THE SERVICES OF AN EXECUTIVE OF PROVED ABILITY; AN ABLE SALES MANAGER, WITH THOROUGH KNOWLEDGE OF GENERAL BUSINESS ETHICS; PRESENT CONNECTION TERMINATES ON ACCOUNT OF DISCONTINUANCE OF BUSINESS; CONVERSANT WITH JOBBING AND DEPARTMENT STORE TRADE; WILL CONSIDER ONLY HIGH-CLASS PROPOSITION. A 283 TIMES.

EXECUTIVE, MECHANICAL ENGINEER, FIFTEEN YEARS WITH LARGE NEWSPAPERS, EXPERIENCED BUSINESS MANAGEMENT, SUPERVISION ALL MECHANICAL DEPARTMENTS, PURCHASING, SEEKS OPPORTUNITY WITH BIG FUTURE AND POSSIBILITY PARTIAL OWNERSHIP. A 269 TIMES.

EXECUTIVE'S ASSISTANT or any other responsible position requiring initiative, tact, honesty, ability wanted by young man, 28, single, with traveling experience, excellent references and perfect knowledge French, English, Spanish; salary no object. A 899 Times Downtown.

EXECUTIVE, 35, Christian, highest character, desires work up to executive position and one of trust. N 287 Times.

EXPORT—IMPORT.
Young man, 30, alert, analytical and scientific minded, tactful; perfect ability to speak and correspond the English, German and Scandinavian languages; knowledge French and Spanish; expert bookkeeper. M 275 Times.

EXPORT MANAGER or assistant, college graduate, 25, thorough experience foreign sales, correspondence, shipping, finance, foreign languages; initiative, tact, personality; absolute honesty and genuine liking for work. A 898 Times Downtown.

EXPORT MAN, 26, four years' experience all details export shipments; splendid Spanish-English correspondent; hard worker, ambitious; references; permanent position. A 874 Times Downtown.

FACTORY MANAGER, manufacturing and efficiency experience, cost accounting, managerial ability; age 35; references. Knight, 98 Macon St., Brooklyn.

FOREIGN REPRESENTATIVE, SCOTSMAN, 26, assistant manager N. Y. branch leading British export, import house, handling steel and general lines, open connect substantial concern desiring energetic representation in Britain; strong personality, with proved organizing and business ability; tactful, convincing interviewer; wide experience steel buyers, sellers; thoroughly competent handle sound proposition on successful basis; arrange interview. A 842 Times Downtown.

GENTLEMAN, educated, speaks five languages, experienced translator and interpreter. F 72 Times.

HOUSEWORKER, general, or butler; Japanese, experienced, wants position, city or country; good references. Matano, 330 East 57th.

INTERPRETER, translator, French, Italian; high school education; wishes position on pier or office; excellent references. D 88 Times.

JAPANESE, first class cook or general house work, wishes position; has good references; no country. Saco, 123 East 65th.

LAWYER, eight years' general practice, business experience, specialist in taxation, desires commercial connection. D 728 Times Downtown.

MAN, Northern Italian, 29, married, high school education, business experience, speaking fluently English, French, good Italian correspondent, honest, willing to work hard, presently employed, wishes to connect with reliable firm where a good future can be assured, preferably steamship concern, as interpreter, office or pier work; excellent references. D 89 Times.

MAN, 37, capable executive or assistant; general office and traffic matters; now available; $40. D 727 Times Downtown.

MAN, five years' army service, wants position as watchman. D 56 Times.

MANUFACTURING MANAGER, college graduate, fifteen years' of successful manufacturing experience in production and accountancy; age 35, married, exceptional credentials. B 224 Times.

MECHANICAL ENGINEER, age 30; married; 8 years' experience in maintaining automobiles, nonferrous rolling and seamless tube mills; desires position. K., 2,642 Broadway.

SITUATIONS WANTED—Male.

MECHANICAL ENGINEER, power plant design, construction, operation, wide experience, industrial power installations, good executive, economical manager. W 949 Times Downtown.

MACHINIST, tool and die maker, 15 years' experience, from foundry up to tool room, 7 years' designing and making dies and tools, experimental work; moderate wage. Max Segal, 53 E. 97th St.

OFFICE MANAGER, expert accountant, capable executive; knows typewriter business thoroughly. S. H., L 264 Times Downtown.

OFFICE MANAGER, capable, experienced; accounting, correspondence, &c.; salary $35. K 66 Times.

OFFICE MAN, student, wishes clerical or typist work mornings; 3½ years' experience with railroad; references. F 85 Times.

REAL ESTATE MANAGER, ten years' experience in care and management of elevator apartments and business buildings, desires to connect with real estate brokers' office or private owner. F 88 Times.

SALESMAN and designer, sterling silver and plate, executive, factory experience, wants connection, wholesale or retail, this or allied line; creator of new ideas; well acquainted retail trade everywhere. A 272 Times.

SALESMAN—Young man, 23, desires position with reliable concern; four years' selling; furnish car, if necessary; references. E 662 Times Downtown.

SALESMAN, AMBITIOUS YOUNG MAN, HARD WORKER, DESIRES CONNECTION WITH FUTURE; NO SECURITIES. F 83 TIMES.

SALESMAN, experienced cotton goods, desires exclusive connection with cotton converting house; large acquaintance several States. F 62 Times.

SALESMAN, 24, married, experienced, seeks connection firm catering to drug, department, confectionery or grocery trades. L 496 Times.

SALESMAN with large following, dress, waist and suit manufacturers, desires connection with hand embroidery house. A 278 Times.

SALESMAN—Young man, married, can show results with gents' furnishings or clothing. Nat Gorodetsky, 1,632 Washington Av.

SALESMAN acquainted with resident buyers desires connection, dress house. F 65 Times.

SALESMAN would like to connect with reliable wholesale house; commercial line only. K 76 Times.

SALESMAN, local and on road, woolens, dress goods and auto fabrics, wishes position. D 60 Times.

SALESMAN, 24, Christian, neat, hard worker; salary-commission. A 909 Times Downtown.

SALESMAN, mechanical engineer, desires position, anything, salary, commission. D 75 Times.

SALESMAN, linens, cotton, capable running stock or sample department. D 63 Times.

SALES MANAGER, 10 years' sales and advertising experience, aggressive and progressive, with experience and executive ability in organizing and training salesmen, now employed, seeks position that offers greater opportunity for development. F 93 Times.

SECRETARY-CORRESPONDENT, (26); thoroughly efficient, experienced; executive ability assured; responsible position desired with progressive firm. A. K., 126 Times.

SECRETARY, expert stenographer, wide experience, desires position from which can progress. K 77 Times.

SHIPPING CLERK and good inside man; 10 years' cloak and suit experience. F 81 Times.

SHIPPING CLERK, capable taking charge stock, shipping department. F 86 Times.

STENOGRAPHER, 25, 5 years' experience private secretary; expert stenographer and correspondent; have assumed full responsibility office; willing go to tropics or Quebec Province; unquestionable reference; selling ability. E 671 Times Downtown.

STENOGRAPHER - BOOKKEEPER, experienced, employed at present, wishes change. D 80 Times.

STENOGRAPHER-SECRETARY, Christian, expert, 24; six years' experience. A 906 Times Downtown.

STENOGRAPHER-CORRESPONDENT, capable, experienced, versatile, seeks responsible position. D 734 Times Downtown.

STENOGRAPHER, 19, experienced, assistant bookkeeper, high school graduate; references. Phone Lenox 7167.

STENOGRAPHER, expert, accurate, 10 years' experience; salary moderate. D 717 Times Downtown.

STENOGRAPHER, expert, 15 years' experience, seeks responsible position. Steno, 243 West 107th.

TELEPHONE OPERATOR, experienced timekeeper and clerk, wishes position. A 266 Times.

TENOR-BANJOIST would like to join cabaret or dance orchestra; jaz preferred; can furnish excellent Cleveland references. Answer 85 Astor Court Building.

TRAFFIC MAN—Traffic work desired; age 24; four years' experience, supplemented by a technical course; will also consider shipping position. A 863 Times Downtown.

YOUNG MAN, who has traveled extensively on business purposes all through South and Central America for fourteen years, desires connection with first-class business concern where his full knowledge may be of use to firms dealing with Latin America; speaks both Spanish and Portuguese languages, also familiar with customs in force; drawing account or salary basis, would also accept position anywhere in United States. E 685 Times Downtown.

YOUNG MAN, who speaks Russian, Polish and German to perfection, also reads and writes English and French, seeks a position as secretary and foreign correspondent in a business institution. For an interview address Goldenberg, 73 West 116th St.

YOUNG MAN, 26, commercially and technically trained, several years all-round experience, correspondent, executive, systematizer; excellent knowledge accountancy; highest credentials. O 725 Times Downtown.

YOUNG MAN, (26); seven years' office and business experience; knowledge of bookkeeping; high school graduate; desires position where initiative is essential. L 499 Times.

YOUNG MAN, 19, high school graduate, bookkeeping, filing, collections, ambitious, conscientious, desires opportunity; start at bottom; references. Tel. Williamsburg 2917. E 678 Times Downtown.

YOUNG MAN, 18, wishes position with wholesale dry goods or hosiery house; willing to start from the bottom; inexperienced. S 455 Times.

YOUNG MAN, refined, educated, pleasing personality, wishes position, office or mercantile line; excellent references. A 921 Times Downtown.

YOUNG MAN, 22, 7 years' advertising experience, bookkeeping, checking, typewriting, billing, desires position with agency. A 273 Times.

YOUNG MAN, 24, past record A1, desires an out-door position; full of energy and pep; on salary and commission, or salary basis; no securities. D 81 Times.

YOUNG MAN, 19, high school education, learning salesmanship, position wholesale house; experience; references. S. M., 1,742 Lexington Av.

YOUNG MAN, 22, college education, selling and stock experience, desires connection, wholesale or manufacturing concern. A 274 Times.

YOUNG MAN, several years' business experience, studied accounting and business administration, seeks connection, prospects. B 1048 Times Harlem.

YOUNG MAN, 21, three years watch concern, desires position in any line where advancement is assured. Julius Weinberg, 71½ Maujer St., Brooklyn, N. Y.

YOUNG MAN DESIRES TO LEARN JEWELRY TRADE; WILLING TO PAY FOR PRIVILEGE. D 59 TIMES.

YOUNG MAN, American, 21, high school graduate, five years' export experience in all details, typist, desires position; moderate salary. A 897 Times Downtown.

YOUNG MAN, 29, well educated, exceptional capabilities, aggressive and enthusiastic sales and advertising experience. D 86 Times.

YOUNG MAN, 25, strong, well educated, wishes EVENING WORK, 7-12; references. A 871 Times Downtown.

YOUNG MAN, experienced timekeeper and receiving clerk, wishes position at anything. R. Murphy, 507 East 83d St.

YOUNG MAN, high school graduate, clerical experience, capable; references. A 277 Times.

YOUNG MAN, 20, 2 years' stock and selling experience, desires position with opportunity to sell. D 58 Times.

YOUNG MAN, 24, wishes position taking charge stock department or selling; references. F 73 Times.

YOUNG MAN, 24, alert, experienced, timekeeper, checker, payroll, costs, construction work; go anywhere. D 450 Times.

YOUNG MAN, student, colored, wishes employment evenings after 6. Baker, 243 West 128th St. Morningside 4814.

YOUNG MAN, 24, college education, executive ability, five years' business experience, will tackle anything. F 89 Times.

YOUNG MAN, high school graduate, several years' experience, desires position leading to salesman; best references. F 87 Times.

YOUNG MAN, experienced in shipping room, desires position with chance of advancement. A 285 Times.

YOUNG MAN, 27, college training, dependable, wishes position with opportunities; best references. B 1053 Times Harlem.

YOUNG MAN, 19, desires inside position offering opportunity, advancement. E 408 Times.

YOUNG MAN, 18, desires position, with advancement. E. Tisch, 1,512 Madison Av.

YOUNG MAN, 20, desires position; export experience; reference. Burg, 521 West 124th.

YOUNG MAN, 29, seeks position with reliable concern; reference. D 73 Times.

YOUNG MAN desires employment during spare time. A 910 Times Downtown.

SITUATIONS WANTED—Male.

YOUNG MAN, 21, typist, office worker, selling ability. E 853 Times Downtown.

Employment Agencies.

JAPANESE FANCY COOK, faithful butler. Agency, 304 6th Av. Bryant 7931.

HELP WANTED—Female.

ADDRESSOGRAPH AND GRAPHOTYPE OPERATORS WANTED, EXPERIENCED, BY A DOWNTOWN TRUST COMPANY; SALARY $1,000 A YEAR WITH ADDITIONAL ADVANTAGES. WRITE, STATING AGE, EXPERIENCE AND NATIONALITY. ADDRESS

"R. A.," P. O. BOX 822,
City Hall Station, New York City.

ASSISTANT to social service worker at Ellis Island; must be rapid typist, speak Yiddish, pleasing personality; salary $100 monthly. Telephone Wednesday, Orchard 7015.

ASSISTANT SUPERINTENDENT of nurses for 55-bed hospital; must be prepared to teach student nurses. Write or apply People's Hospital, 203 2d Av.

ATTENDANT in dispensary; experience unnecessary; hours, 1 to 5; $6 weekly. 231 East 57th St.

BELKNAP MACHINE OPERATOR, EXPERIENCED; MUST BE QUICK AND ACCURATE. APPLY
ARNOLD CONSTABLE & CO.,
40TH ST. AND 5TH AV.

BILLING CLERK — Experienced Elliott-Fisher and comptometer operator, in large dry goods commission house; give full particulars, age, experience, salary expected, &c. S 489 Times.

BILL CLERK, THOROUGHLY EXPERIENCED; KNOWLEDGE OF UNDERWOOD TYPEWRITER. APPLY, STATING EXPERIENCE, REFERENCES AND SALARY. B. H., 243 TIMES.

BOOKKEEPERS.

Competent and experienced girls needed for a large mercantile house; ability to use Burroughs bookkeeping machines desirable, but not essential; apply by letter, stating age, salary (present and expected) and nature of experience. Address Bookkeeper, Room 932 Tribune Building.

BOOKKEEPER, by investment house, who has had experience in stock brokerage business; must use typewriter, knowledge of stenography not necessary; give references, experience, present salary, in first letter; good position for capable, ambitious, energetic woman. V 710 Times Downtown.

BOOKKEEPER, STENOGRAPHER, TYPIST. An exceptional opportunity amid pleasant surroundings is offered to efficient worker of these qualifications by growing concern; salary, $25. Nelscraft, Inc., 15 East 30th St.

BOOKKEEPER—Girl who can operate typewriter; permanent position and adequate salary; advancement for right girl; call by appointment. Telephone Gramercy 4501 after 9:30. Ask for Mr. Lyon.

BOOKKEEPER—Splendid opportunity awaits capable correspondent and stenographer; state age, experience, salary. G. H., 10 Union Square.

BOOKKEEPER, EXPERT, WITH SEVERAL YEARS' EXPERIENCE. WRITE BOX 210, 906 FITZGERALD BLDG.

BOOKKEEPER and typist; state full experience and salary wanted. Box 557, 209 Cable Building.

BOOKKEEPER—Cashier and stenographer; middle aged woman preferred; good references. Apply 5 E. 45th St., between 3 and 5.

BUYER WANTED.
FANCY GOODS BUYER WANTED BY A LARGE CHICAGO DEPARTMENT STORE. APPLY ROOM 811, 225 4TH AV.

CHAMBERMAIDS; hours 8-4, $40 monthly and private room; $12 week and sleep out; married women preferred. Broadway Central Hotel, Broadway and 3d.

CLERICAL—Good writer and figurer to keep stock and sales records, manufacturing lace goods; slight experience or beginner. D 733 Times Downtown.

CLERK in insurance broker's office, for cancellation and endorsement work; must be experienced in this line; state salary. W 852 Times Downtown.

CLERK, credit and collection, preferably mail order experience. Leinkram, 8 East 23d.

COMPANION, lady, care for old lady; personal reference required. Cathedral 7870, Apt. 4.

COOK wanted, twenty-five children; easy menus; must assist other light duties; excellent position for refined Jewish woman. Apply Hebrew Orphan Home, Bridgeport, Conn.

COOK-WAITRESS and chambermaid-maid wanted, for country. Apply Wednesday or Thursday, between 11 and 4, Mrs. Wm. Constant, 324 East 57th.

DICTAPHONE TOUCH TYPIST—Must be unusually rapid, accurate, intelligent, with large experience in law, railroad or editorial week; $30-$40 weekly. The State Law Reporting Company, Woolworth Building, New York.

DICTAPHONE OPERATOR—Bright, intelligent young lady, who is neat and accurate worker. In reply state experience, previous places employed, age and salary. T 182 Times.

DRAPERS, thoroughly experienced, for private dressmaking. Mme. Kahm, 148 West 44th.

ELLIS MACHINE OPERATORS WANTED, EXPERIENCED, BY TRUST COMPANY; SALARY $1,020 A YEAR; GOOD OPPORTUNITY. WRITE STATING AGE, NATIONALITY AND EXPERIENCE. ADDRESS

"R. B.," P. O. BOX 822,
City Hall Station, New York City.

FILE CLERK, $110-$125 per month; initiative, pleasing personality, poise, refinement and neatness essential; Christian firm. Herbert L. Furman, private agency, 31 East 27th.

GENERAL HOUSEWORKER—References required; good wages. Call, between 9 and 12, Apt. 5B, 160 West 95th St.

GIRL wanted, moving picture ticket booth; must be good at figures, knowledge of double entry bookkeeping; 5 to 11; Sundays 2 to 11. Kallman Costume Co., 5 West 31st St.

GIRLS—BRIGHT BEGINNERS FOR OFFICE WORK; PERMANENT POSITION WITH ADVANCEMENT. ELLAY CO., 101 5TH AV.

GIRL, Christian firm, general office work; must be good penman; state experience, if any, and salary desired. Box 124, 1626 St. James Building.

GIRL, general housework; good home. Inquire 9 to 12, Wednesday and Thursday. Gold, 235 West 111th St.

GOVERNESS—Young woman for five-year-old boy on Long Island; give nationality, age, religion, experience, reference, salary and telephone number. L 429 Times.

GOVERNESS—One child, 4 years, thoroughly experienced only. Lederer, 264 Riverside Drive.

HAIR DRESSER, marcel waver; a high-grade, thoroughly experienced waver; good pay to the right person; excellent opportunity. Call between 11 and 6, and ask for Mrs. Fleischman, 47 West 42d.

HAIRDRESSER, MANICURIST; MUST KNOW MARCELLING. 1,234 3D AV., BETWEEN 71ST AND 72D STS.

HOUSEWORKER—Want a responsible woman for general housework and help care for two small children; this is an excellent opportunity for a person who will appreciate a good and permanent home; must have knowledge of cooking; satisfactory wages to start; Long Island home, 20 minutes from Pennsylvania Station. W 855 Times Downtown.

HOUSEWORKER, general, white woman, two adults and one little girl, live out or at home; hours 9 A. M. to 6:30 P. M.; references. Call, between 7 and 8 P. M., Apt. 5D, 100 West 59th St.

HOUSEKEEPER, working, white, for family of three in Montclair; small, new house; good wages; comfortable room. Call Montclair 2805.

HOUSEWORKER—Good home and wages for steady girl, private home, small family, at Manhattan Beach; references required. Tel. Coney Island 3517.

HOUSEWORKER, white, no washing or upstairs work; salary $50 per month. Call or write Mrs. Salembier, Tenafly, N. J., or phone Englewood 829.

HOUSEWORK. — General houseworker, in small family. 164 East 71st St.

HOUSEKEEPER, white, for mornings only; good references. A 903 Times Downtown.

HOUSEKEEPER, in small settlement house. Apply 10 A. M., 329 East 62d St.

LADY VISITOR, for Episcopal Church, Saturdays only. Write 292 Henry St., City.

LAUNDRESS—Female colored pressers on negligee shirts wanted, experienced only. U. S. Shirt Mfg. Co., 1,797 1st Av., cor. 93d.

MAID, speaking French, good seamstress, light housekeeping, no cooking, no laundry; woman in the thirties who would appreciate good home in a hotel apartment with young couple. Apply forenoons after 9 o'clock, private office, 37 Madison Av.

MAID for general housework, white; references required. Apply 410 Riverside Drive, corner 113th St. Apt. 121.

MAID for general housework; white; city reference required. Apply 609 West 114th, Apt. 42, between 1 and 3.

MANICURIST and all-around beauty parlor girl; must be thoroughly experienced in every respect; none others need apply. Call on Mrs. Fleischman after 11, in beauty parlor, 47 West 42d St.

HELP WANTED—Female.

MILLINERY SALESLADY — COMPETENT WOMAN TO TAKE COMPLETE CHARGE OF MILLINERY SHOWROOM, TO ONE WHO WILL TAKE A PERSONAL INTEREST A LIBERAL SALARY AND COMMISSION WILL BE PAID; NONE OTHERS NEED APPLY. PAULINE SMART MILLINERY, 3,581 BROADWAY.

MILLINERS AND IMPROVERS, EXPERIENCED, FOR HIGH CLASS WORK; GOOD SALARIES; PLEASANT WORKROOM. APPLY AT ONCE, J. M. GIDDING & CO., 5TH AV., AT 46TH.

MILLINER, experienced; steady and good pay. Baumann, 546 West 151st.

MODEL WANTED.
STYLISH YOUNG LADY, SIZE 16, TO TRY ON MISSES' SUITS. APPLY TO I. GROSSMAN & SON, 40 EAST 30TH ST., FOURTH FLOOR.

MODELS—SIZE 16-18.

ATTRACTIVE, REFINED YOUNG LADIES.

LEO FINKENBERG, 31 EAST 31ST.

MODELS.
STYLISH YOUNG LADIES.
SIZE 14.
TAILOR MADE DRESS HOUSE.
JESSE SHULMAN CO.,
44 EAST 32D.

MODELS wanted for work in conjunction with silk exhibition at the Grand Central Palace; engagement for one week only, beginning Feb. 7; blonde and titian applicants preferable. Apply between 10 and 12, Fontaine, Inc., 273 5th Av.

MODELS, SIZE 16,
BY PROMINENT DRESS HOUSE;
LONG SEASON; GOOD PAY.
PEARLMAN & ZABIN,
118 MADISON AV.

MODELS!
Showroom of stout dress house; bust 48; must be tall, young and attractive; no experience required. Baum & Wolff, 99 Madison Av., corner 29th St., 10th floor.

MODELS, SIZE 16,
wanted for suits and coats.
MITCHELL & CRAMER,
40 WEST 25TH.

MODELS — SIZE 16, IN STRICTLY TAILORED DRESS HOUSE. LOOKER, BROWN CO., 321 5TH AV.

MODELS,
experienced, attractive; wholesale millinery. Feltenstein & Joffe, 9 East 37th.

MODEL—Attractive young lady, size 16, to model coats and suits. S. & M. Silverstein, 12 West 27th St.

MODELS, size 16, for coats and suits. Zuckerman & Bellsey, 130 West 25th St.

MODEL, size 16 or 36, for dresses and suits. P. Hutner & Co., 48 West 25th.

NIGHT CLERK—Apply after 9 o'clock; bring references. St. Luke's Hospital, Amsterdam Av.-113th St.

NURSE, age 30 to 40, married, practical, common sense, neat, sincere, good health, happy temperament, industrious, to nurse nervous man; not difficult. X 2034 Times Annex.

NURSES—Must be registered under State law; eight hours' service daily; periods begin at 8 A. M. 4 P. M. and midnight; $75 and maintenance. New York Nose and Throat Hospital, 231 East 57th St.

NURSE, infant's, to take full charge and assist with seven-year-old girl; good salary; satisfactory references. 789 West End Av., Apt. 3D.

NURSE, infant's, experienced; must have good references. Apply Wednesday morning, Mrs. O. S. Veit, 207 West 98th. Telephone Riverside 6064.

NURSE, governess, for four-year-old girl; competent and reliable, with references; one with knowledge of French. Apply 203 West 113th, Apt. 14.

NURSE, experienced, capable, 10 months' old baby, assist 4-year child; good wages; city references. Apt. 43, Euclid Hall, Broadway, 86th St. Schuyler 9042.

NURSE, competent, for infant; best city references required. Call Wednesday, between 2 and 5, Damuth, 151 Central Park West.

NURSE, undergraduate or trained infant's nurse, for night duty. N. Y. Orthopaedic Hospital, 420 East 59th.

NURSE, GRADUATE,
for floor, night duty. Write or apply People's Hospital, 203 2d Av.

NURSES, undergraduate, wanted, day and night duty. Beth Moses Hospital, Stuyvesant Av. and Hart St., Brooklyn.

NURSE, practical, for one-year infant; good salary. Schulman, 109 East 19th.

OFFICE ASSISTANT—Insurance office, knowledge stenography, typewriting; experienced, neat, efficient; state details; Bronx preferred. B 1202 Times Bronx.

OPERATORS, thoroughly experienced, for private dressmaking. Mme. Kahm, 148 West 44th.

SALESLADIES—We have vacancies in our book department for a few educated young women to call on business and professional men to solicit orders for a high-class educational work; our salesladies are earning $50 to $75 weekly; commission basis; we give every co-operation and actual demonstration to those who qualify. Call 244 5th Av., 9th floor, 9-10 A. M., 4-5 P. M. See Mr. Frederick.

SALESLADIES!
Showroom wholesale dress house, bust 48, must be stout, tall, young and attractive; no experience required; salary. Baum & Wolff, 99 Madison Av., corner 29th St., 10th floor.

SALESLADY—Winter in south; tactful, pleasing personality; experience unnecessary; transportation paid; school charts; $1,800 first year. Write B. B., Box 29, 125 E. 34th St.

SALESLADY for French shop, Atlantic City, N. J.; must have had experience in high-class shops in New York City; call from 5-7 P. M. Mrs. Roberts, 124 West 55th.

SALESLADY wanted for dress store; must be a high class saleslady; best salary to right party; Jewish firm. 634 9th Av., corner 45th St.

SALESLADIES, EXPERT, SEVERAL YEARS' EXPERIENCE; WONDERFUL OPPORTUNITY. CLAIRE, 130 WEST 45TH.

SALESLADIES for art needlework store, experienced in this line. Doelger & Co., 2,385 Broadway, near 87th St.

SALESLADY, experienced. Reliable Dress Shop, 1,341 St. Nicholas Av.

STENCIL FILER,
experienced and accurate for position in publishing house; state age, experience and education. Box 238, 906 Fitzgerald Bldg.

STENOGRAPHER.

ONE WITH INITIATIVE; MUST BE THOROUGHLY EXPERIENCED, GOOD EDUCATION AND HIGHLY EFFICIENT, CAPABLE OF HANDLING DETAIL WORK, ASSISTANT TO BUSY EXECUTIVE. WRITE, STATING FULL EXPERIENCE AND SALARY.

C. A. K.,

917 TRIBUNE BUILDING.

STENOGRAPHER—Large chocolate manufacturing firm, located in New York City, desires the services of a young lady over 25 years of age, with experience in sales department work, to act as secretary to busy sales manager; must be accurate and have good business ability; in reply, state experience fully and give references. S 485 Times.

STENOGRAPHER and office assistant; must be willing and generally useful, in small office; salary $16 to $18; applicants must be thoroughly versed in the English language, have good references and good handwriting. Apply Kienzler Co., Inc., 45 West 17th.

STENOGRAPHER and typist wanted; must be rapid and have had business experience; place very convenient to parties living in New Jersey; state references and salary wanted. Royal, J. S., 147 Times.

STENOGRAPHER and typewriter, middle-aged woman who is willing to make herself generally useful especially in assisting with the filling of orders, taking care of salesmen's accounts and billing. Anchor Cutlery Co., 28 White St., N. Y. C.

STENOGRAPHER wanted for responsible position in law office; liberal salary and opportunity for advancement for thoroughly competent person having legal experience; state qualifications in detail. A 919 Times Downtown.

STENOGRAPHER, thoroughly capable, experienced, wanted by educational institution; only very refined, educated, high-class young woman considered; age preferably 25 to 30; salary $25. La Salle Extension University, 112 West 42d St.

STENOGRAPHER—Accurate and intelligent stenographer with legal experience wanted in law office; $30; daylight office; do not apply unless thoroughly competent. Call Room 1904, 27 William St.

STENOGRAPHER—Young woman, refined and expert in work, desired by large downtown real estate firm; Noiseless operator preferred; state salary and religion. Write "A. C.," Box 372, City Hall Station.

STENOGRAPHER, experienced, capable of large volume of work; state experience, approximate number letters you can get out a day, religion, lowest salary. A 906 Times Downtown.

STENOGRAPHER and switchboard operator wanted in Christian firm; high school graduate; assist general office; opportunity for advancement; start $18. Pullastic, 49 East 21st St.

STENOGRAPHER,
by Christian firm, able take rapid dictation, sales and technical nature; state experience, salary, &c. T 173 Times.

HELP WANTED—Female.

STENOGRAPHER, experienced, capable, speedy typist, manufacturing concern; state former experience, references and salary desired. F 90 Times.

STENOGRAPHER by Christian firm; state age, experience and salary expected; would consider bright beginner. E 882 Times Downtown.

STENOGRAPHER - TYPEWRITER, experienced; steady position. Address, stating experience and salary expected, Importer, S 487 Times.

STENOGRAPHER and office assistant, over 20 years; must be experienced and willing; salary, $18 to $20; state experience. S 3?? Times.

STENOGRAPHER, charge of professional office; neat, accurate, loyal; steady employment; $15 to start; write full particulars. S 479 Times.

STENOGRAPHER — Thoroughly experienced and capable, by a large corporation; permanent position; good chance for advancement. S 508 Times.

STENOGRAPHER—Rapid, accurate, willing worker; legal experience necessary. Salary $125. Apply in person, 9-11 A. M., Room 964, 11 Broadway.

STENOGRAPHER, experienced; must be able to take German dictation; state age, salary, experience. L 498 Times.

STENOGRAPHER, typist, accurate, educated; state full particulars, salary expected. D 76 Times.

STENOGRAPHER with selling experience; state line; small salary, commission. K 80 Times.

STENOGRAPHER—See ad. under DICTAPHONE TOUCH TYPIST. The State Law Reporting Company.

SWITCHBOARD OPERATOR—Must be experienced and efficient with plug type switchboard; also able to use typewriter. Write P. S., 11 Times.

SWITCHBOARD OPERATOR and typist wanted by Christian firm, silk importers. Write, stating salary, experience and full particulars. S 493 Times.

TEACHER—Young lady to take charge of luncheon and afternoon recreation for small children at Christian Science school. Telephone Wednesday P. M. Riverside 0061.

TYPIST AND CLERK,
neat appearing, experienced touch operator; 6-day week; fair salary, with meals. Apply Auditor's Office, Plaza Hotel, 59th St. and 5th Av.

TYPIST and clerical worker, accurate, for detail work; state experience and salary required; reply by letter only. Derryvale Linen Co., 23 East 22d St.

WOMAN without family responsibilities, between 30 and 40 years of age, who is willing to live in hotels and outside of New York six to seven months each year; the work consists in the main of the care of a lady's and gentleman's wardrobe; the applicant must be handy with the needle and a neat mender. D 431 Times.

WOMAN wanted, white, living near West 120th St., for housework; washing, ironing and cleaning; from 10 A. M. to 12 M. mornings; not Saturday and Sunday; personal city reference required from a former employer. S 1061 Times Annex.

WOMAN, ambitious, for permanent position; good salary to start; opportunity develop into executive; college or normal training required; educational work; not office position. Mr. Perryclear, 522 5th Av., Room 322.

WOMEN wanted by the Post Exchange, Fort Slocum, N. Y., for work in restaurant, short order; 5 waitresses, 2 dishwashers, 1 cook; women over 25 years of age; board, room and liberal wages for the right kind; references required; apply in person.

UNDERWOOD BOOKKEEPING MACHINE OPERATORS.

GOOD OPPORTUNITY FOR UNDERWOOD BOOKKEEPING MACHINE OPERATORS WITH LARGE BANK; SALARY $1,200 TO START; INCREASE AT THE END OF THREE MONTHS. WRITE STATING EXPERIENCE, AGE AND NATIONALITY. ADDRESS

"R. C.," P. O. BOX 822,
City Hall Station, New York City.

YOUNG LADY wanted to take care of doctor's office; experience preferred; references required; good pay for right party. Address B 195 Times.

YOUNG LADY, high grade and refined type, to personally represent employment agency to employers; exceptional opportunity; state age, salary, &c. A 918 Times Downtown.

YOUNG LADY, to make herself generally useful in dental office; no experience necessary. Call 5:30 P. M. today. 38 East 61st.

YOUNG LADY, for clerical position with insurance company; salary $12 a week to start. W 847 Times Downtown.

YOUNG LADY for dentist's office, previous experience preferred. Dr. S. Berlin, 1,808 Seventh Av.

YOUNG LADY to assist dentist; state age and salary desired. S 454 Times.

YOUNG WOMEN

Under 25 Years of Age.

We have several clerical vacancies in our accounting department; experience unnecessary.

Luncheons Served at Cost.
Starting Salary $13-$15.

NEW YORK
TELEPHONE COMPANY,
Room 475,
18 CORTLANDT ST.,
NEW YORK.

YOUNG WOMEN to sell better grade ladies' silk hosiery in spare time direct to consumer; excellent commission. Bristol Hosiery Mills, 500 5th Av.

TRAINING SCHOOL FOR NURSES,
BROAD STREET HOSPITAL,
NEW YORK CITY.
Exceptional opportunity for young women to study for humanitarian and remunerative profession. Registered Training School. Two and one-half year course. Uniforms and text books furnished. Remuneration $15 per month, and after probation period of two months an honorarium of $20 per month additional is given to students showing proper interest in their studies and work. Scholarships for post-graduate work in X-Ray, Electrotherapy, Pathology and Anaesthesia. Address Dr. A. J. Barker Savage, Superintendent, 129 Broad St.

Employment Agencies.

J. H. EARLY,
220 West 42d Street.
BOOKKEEPER-STENOGRAPHER—$30.
STENOGRAPHER—Advertising department; $25.
STENOGRAPHER—Small law office; $30.
STENOGRAPHER—Insurance; $20.
STENOGRAPHER - SECRETARY — Executive; $25.
A number of other positions open in 42d St. district, paying from $15 to $30.
J. H. EARLY,
220 West 42d Street.

AMERICAN VOCATIONAL EXCHANGE,
152 Broadway.
Brokers in High Grade Positions With Christian Firms.
BANKING—COMMERCIAL—LEGAL,
EXECUTIVE, SECRETARIAL,
STENOGRAPHIC, CLERICAL.
Our positions require refined, efficient business women—who speak and write English correctly—who appreciate that high grade offices demand correctly groomed women. Interviews accorded 10 A. M. to 2 P. M.

H. H. BOWTELL,
20th Year Business Employment Specialist,
170 Broadway.
Stenographic-Secretary and French translator.
Bookkeeper - Stenographer; French correspondent.
Bookkeeper, uptown; hours 8:30-4:30.
Clerk, manufacturers' estimating department.
No advance charge.

SPEAR & FREAR,
Employment Specialists, 42 B'way.
Sec'y, must be A1 steno. and good at figures, $40; BROKERAGE: Stenos., $30-$25; typist, little stenography, $25; Underwood check writer, $25; telegrapher, $25; bkpr. and steno., $35; law stenos., $35-$30; stenos., $25-$22; beginners, $18; Elliott-Fisher, $25 mo.; general office, $25. Registration free.

BLANCHE REID EMPLOYMENT AGENCY,
154 Nassau. Beekman 3551. Stenographers; Expert, cable experience, $30; law work, $25; several general business experience, $22-$25. Typists: dictation to machine, $20; Bordereau insurance, $20; others, $15-$18. Asst. bookkpr., insurance, $20; Underwood bookkpg., $100 mo., bonus. Belknap, rapid addressing, $25; multigraph opr., $30.

HIRST OCCUPATIONAL EXCHANGE,
60 BROADWAY.
Law steno., $35-$30; many splendid stenographic vacancies, $30-$25; steno. and comptometer opr., good salary; clerk, $20-$22; bkpr.-typist, $30; statistical typist, $25. Other splendid openings. Register free.

ROYBORNE, INC., 38 PARK ROW.
STENOS.—Large firm, reorganizing, sev'l vacancies; library ass't, least 1 yr.'s library course, ref.; work exp., lib'l sal. & and lunches; stenos. and clerks, some insurance experience.

FITCH, MARAN & NOONAN SERVICE,
1,476 Broadway, Cor. 42d. 8314 Bryant.
Stenographers, typist, hotel, telephone operators, $16 to $20; file clerks, Underwood bookkeepers, statistician and typist, $150.

BRODY AGENCY, 239 BROADWAY.
Stenographers, export, $25; auto, $25; paper, $25; brokerage, $20; law, $30, &c.
Bookkeepers, typists, clerks, &c., $18-$25.
Free registration.

BRISTOL SECRETARIAL BUREAU,
500 5TH AV.
Positions for stenographers and typists, one for social secretary.

EFFICIENT EMPLOYMENT EXCHANGE,
10 East 43d—Immediate openings, stenographers and secretary-stenographers.

The New York Times

Classified Advertising Rates

Count six words to an Agate line. Per Agate (Minimum space two lines.) Line.

Situations Wanted	40c
Furnished Rooms and Rooms Wanted	45c
Boarders and Board Wanted	45c
Help Wanted	60c
Real Estate, &c.	55c
Lost and Found	55c
Apartments to Let and Wanted	55c
Country Board	60c
Mortgage Loans	65c
For Sale	65c
Automobile Exchange	65c
Agents Wanted	65c
Employment Agencies	75c
	Per Word.
Business Opportunities (Agate Caps 20c)	15c
Buyers' Wants and Offerings to Buyers	15c

For insertion in the Sunday edition advertisements of schools, steamships, hotels and resorts must be received in The Times Building by noon Thursday. Business Opportunities by 11 A. M. Saturday. All other classified advertisements not later than 2 P. M. Saturday.

Advertisements for insertion in the daily edition must be received by 6 P. M. on the day preceding insertion.

HELP WANTED—Female.

Employment Agencies.

[illegible] AGENCY, 1 B[illegible] PARK ROW. [illegible] DICTAPHONE OP- [illegible] LAW Downtown; [illegible] RAILROAD — Down- [illegible] MANUFACTURING— [illegible] BROKERAGE—Down- [illegible] ENGINEERING—$25 [illegible] MANUFACTURING— [illegible] numerous, $20-$18; [illegible] TYPIST STATEMENT CLERK—$22. [illegible] ASSISTANT — [illegible] OPERATOR—$18. [illegible] $17 [illegible] $20 [illegible] $16. [illegible] $15.

[illegible] bookkeepers, Christian [illegible] Broadway [illegible] Agency, 1,482 Broadway [illegible]

Instruction.

DON'T BE A JOB HUNTER! With our [illegible] positions are always available [illegible] 5,000 graduates holding positions in which we have placed them after brief course of instruction, day, evening and correspondence courses, call for particulars, send for catalog. NEW YORK SCHOOL OF FILING, [illegible] Broadway, at 28th St. [illegible] Madison Square 6097.

BURROUGHS operators are placed immediately in good-paying positions after completing our special [illegible] weeks' courses of instruction. Day or evening classes. Enroll now. BURROUGHS SCHOOL FOR OPERATORS, 217 Broadway, Corner Vesey St.

HOTELS NEED TRAINED WOMEN — Big demand for high-salaried executives; past experience unnecessary; we train you by mail and put you in touch with big opportunities. Write at once for particulars. Lewis Hotel Training School, Desk 115, Washington, D. C.

PRIVATE SECRETARIAL TRAINING, PRATT SCHOOL, 61 WEST 45TH ST. Registered by Board of Regents. Individual instruction [illegible] references required.

THE [illegible] SCHOOL, [illegible] The oldest [illegible] the most successful [illegible] prepares for and obtains excellent secretarial positions. Write for Catalogue 9.

STENOGRAPHERS AND SECRETARIES IN GREAT DEMAND. Special [illegible] half-day or evening instruction [illegible] Moon School, 50 East 42d St. Tel. Vanderbilt 3890.

MOLD [illegible] open for Marinello graduates than can be filled. learn the Marinello methods of beauty culture. Call or write. Marinello, 366 5th Av., 4th Floor.

FILING COURSE, $15. Girls [illegible] typewriting, comptometer [illegible] O'Brien, 112 East 23d St.

[illegible] Robert's Hair-dress [illegible] Beauty [illegible] Pamphlet

HELP WANTED—Male

ACCOUNTANTS—Young men with a thorough [illegible] bookkeeping must have [illegible] opening and closing [illegible] set of books and [illegible] income and expense statements [illegible] this is an excellent opportunity for bright young man to learn the accounting profession; reply fully in your own handwriting, giving age, religion and salary expected; all replies treated strictly confidential. V 692 Times Downtown.

ACCOUNTANTS, SENIOR. A large New York firm of public accountants [illegible] several qualified seniors [illegible] staff of its Detroit office; good connection [illegible] growing organization is open to men with experience in public accountancy who are ambitious to take part [illegible] responsible assignments, please give full particulars in letter. V 715 Times Downtown.

ACCOUNTANTS—A FEW OPENINGS ON THE STAFF OF A FIRM OF CERTIFIED PUBLIC ACCOUNTANTS FOR QUALIFIED SENIORS WORTH WHILE PUBLIC ACCOUNTANT EXPERIENCE AND SOME KNOWLEDGE OF TAX WORK ABSOLUTELY ESSENTIAL. S 492 TIMES.

ACCOUNTANTS—A NUMBER OF JUNIORS WHO MUST BE EXPERT COMPTOMETER OPERATORS FOR THE PERMANENT STAFF OF A FIRM OF CERTIFIED PUBLIC ACCOUNTANTS. PUBLIC ACCOUNTANT EXPERIENCE NOT ESSENTIAL. S 491 TIMES.

ACCOUNTANT Wanted; certified public accountant with small clientele in New York City, to represent a large national accounting organization, as supervisor and consultant to their New York clients; splendid opportunity. Z 2309 Times Annex.

ACCOUNTANT (senior) on staff C. P. A. [illegible] must be familiar with club and hotel accounting; temporary work with good possibility of permanency; state salary expected. [illegible] Times Downtown.

ACCOUNTANTS, juniors and semi-seniors, students with some public accounting experience, for Christian firm. Write, giving experience and compensation desired. D 690 Times Downtown.

ACCOUNTANT, semi-senior; state age and salary [illegible] S 495 Times.

ADVERTISING. [illegible] advertising agency requires services of man experienced in [illegible] newspaper orders and con[illegible] knowledge of printing [illegible] desirable. State age, [illegible] references and salary expected. V 711 Times Downtown.

ADVERTISING SOLICITOR for big souvenir program producing immediate results; prompt commissions. Phone for appointment between 9 A. M. and 12. Pennsylvania [illegible]

ADVERTISING SOLICITORS, trained, reliable men; special edition, New York daily [illegible] basis. 309A World Bldg.

ADVERTISING COPY WRITER—Part time or free lance; must write retail store copy. Associated Agency, 913 World Building.

ARTIST familiar with newspaper ad. work; excellent proposition to man having small clientele of his own; bring samples. Room 932 Tribune Building.

BOOKKEEPERS and stenographers by large Jewish institution for work abroad; must be American citizens, able to read and write Yiddish and have thorough knowledge of both bookkeeping and stenography. Apply to Mr. Stern, 229 East Broadway.

BOOKKEEPER'S ASSISTANT, 23; must be well experienced in applying remittances, good at figuring interest and discounts and be good penman; only those with ambition, of good appearance and well recommended need apply. [illegible] Times.

BOOKKEEPER, splendid opportunity awaits capable correspondent and stenographer; state age, experience, salary. Box K. D., 10 Union Square.

BOOKKEEPER AND STENOGRAPHER with wholesale dress house experience; double entry system. Apply by letter only. Maurice Dress Co., 22 West 30th St.

BOOKKEEPER and stenographer for small corporation; must be willing to assist otherwise. Hartman Bros., 453 Broome St.

BOOKKEEPER, young, competent, for estate work; good handwriting essential; references; state salary. V 718 Times Downtown.

BOY. LARGE INSURANCE BROKERAGE OFFICE, EXCEPTIONAL OPPORTUNITY FOR AMBITIOUS, WELL RECOMMENDED BOY, 15-16 YEARS. STATE AGE, SALARY DESIRED, NATIONALITY AND REFERENCES. V 717 TIMES DOWNTOWN.

BOY BRIGHT AND WILLING TO WORK HIS WAY UP; PERMANENT POSITION; APPLY IN PERSON WITH LETTER GIVING DETAILS, EDUCATION, EXPERIENCE. H. LISSNER CO., INC., 28 WEST 23D ST.

BOY wanted, 16-18; an old-established concern of national importance, located in the financial district, offers an opportunity for training to a bright and ambitious young man; chances for advancement more than usual; permanent; short working day, enabling more time for evening schooling; preference given to high school graduates; $15 weekly. V 657 Times Downtown.

BOY—WHOLESALE DRYGOODS COMMISSION HOUSE (CHRISTIAN FIRM) OFFERS EXCELLENT OPPORTUNITY TO BOY BETWEEN 15 AND 16. APPLY W. E. B., P. O. BOX 43, MADISON SQUARE.

BOY, for stock department in large ribbon house; experience desirable; excellent opportunity. Write, stating qualifications, experience, salary expected, to Frederick Hacker Co., 31 West 21st.

BOY, grammar school graduate, for office of certified public accountants; exceptional opportunity for bright boy to learn profession; state age, references and salary. F 77 Times.

BOY, elementary school graduate, honest, industrious, for busy real estate office; salary to start $8. Apply Room 911, 45 West 34th St.

BOY, 16 or over, bright, neat and willing, for general work in office, mercantile house. Apply Wednesday morning, Mr. Riker, Louis Hamburger & Co., 91 5th Av.

BOY, 16-17, wanted for messenger and inside work in office. Apply between 10 and 11 A. M., C. H. Peck, 816 1st Av., 7th floor.

BOY wanted for import house to make himself generally useful; references required; good opportunity. S 406 Times.

BOY wanted, by downtown bank, young boy for interior messenger work. V 641 Times Downtown.

BOY—In the office of an importing and wholesale drug house. Ciba Co., Inc., 91 Barclay St.

BOYS, school graduates, 14-16 years. Apply United Dressed Beef Co., 778 1st Av.

BOY, office, Christian wholesale house; $12 weekly, good future. D 64 Times.

BOY, office financial institution; mention age, religion and salary. S 478 Times.

BOY, 16, bright, ambitious; Catholic firm. Room 1201, 80 5th Av.

BOY, bright, to run errands. 7th floor, 110 Fulton St.

BOYS, 16 years old, to learn trade in brass factory. 23 Jane St., City.

CANVASSERS are able to make $10 to $20 daily with lovely European imported art hand embroidery; only those are requested to call who are able to give deposit for received goods. Inquire Imported Hand Embroidery Co., 425 5th Av., Entrance 38th.

CHEF, first class; must be thoroughly experienced, Hungarian or Austrian cooking, for private family; must furnish the best of references. S 435 Times.

CLERK; good opportunity for energetic man with general office experience to obtain permanent position with advancement. Reply, stating salary expected to commence and full particulars, Mechanical, P. O. Box 1145, City Hall Station.

CLERK in insurance broker's office for cancellation and indorsement work; must be experienced in this line; state salary. W 851 Times Downtown.

COPY MAN, PART OR FULL TIME, for small growing agency, with clientele in wholesale cloak and suit trade; must be willing to start low and grow with the agency; will offer interesting proposition to good man. Call, after 12, Room 1214, 1,270 Broadway.

COPY WRITER—Daily newspaper has immediate opening for capable copy man; prefer one who knows garment trade and is prolific producer of strong selling copy; wonderful opportunity with young growing organization; agency experience desirable. Apply, before 10 or after 4, Saul M. Brown, Advertising Manager, Daily Garment News, 281 5th Av.

CORRESPONDENT, capable of conducting on his own initiative correspondence in good commercial form in English, Spanish and Portuguese, required by prominent export house; preference will be given to a stenographer. In applying state age, nationality and salary desired. R. H., 614 Times Downtown.

CUTTER AND DRAFTSMAN. Young man, high-class custom shirts, by large 5th Av. concern; state experience. R. M., 231 Times.

DETECTIVE, colored, general investigation; give references and salary expected. W 853 Times Downtown.

DEPARTMENT MANAGER WANTED BY IMPORTER OF JAPANESE TOYS AND SUNDRIES; APPLICANTS MUST KNOW LARGE BUYERS AND MARKET REQUIREMENTS; ONLY THOSE WHO HAVE BEEN IN JAPAN AND SIMILARLY SITUATED NEED APPLY; STATE FULL PARTICULARS; STRICTLY CONFIDENTIAL; LIBERAL COMPENSATION. BOX T. D., 10 UNION SQUARE.

DESIGNING ENGINEERS, one on heavy mechanical and one on structural steel; prefer those having crane or derrick experience; give full particulars as to experience in your application. S 476 Times.

DRAFTSMAN, architectural; must be expert, practical, thoroughly experienced in construction, with highest references. Apply 9th floor, 512 5th Av., 12 to 1, 5 to 5:30.

DRAFTSMAN — Woodworking mill detail man, some experience in architectural drafting desirable; permanent job for right man. V 708 Times Downtown.

DRAFTSMAN, mechanical, familiar with conveyors, traveling cranes, &c. D 713 Times Downtown.

ENGINEER. Operating engineer who has had experience in running a power plant and Carbondale ice machine. PARK & TILFORD, 529 West 42d St.

FEEDER for Gordon presses; small shop; $20. 2,398 Jerome Av.

KNITTER understanding thoroughly Dubied full automatic machines; also must be machinist; mill in San Francisco. F 63 Times.

LAWYER, or man with legal training, for law book salesman; selling experience essential, publication nationally known and widely advertised; liberal proposition; commission basis. Box 434, 269 Cable Building.

MAN—TO A HIGH-GRADE MAN WHO KNOWS LEATHER AND CAN GET FROM IT ALL THERE IS IN IT WE CAN OFFER A HIGH-GRADE POSITION. THE MAN SECURING THIS POSITION MUST NOT ONLY BE AN EXPERT ON LEATHER BUT AN A1 EXECUTIVE AS WELL. REPLY MUST FURNISH COMPLETE EXPERIENCE AND STAND THE CLOSEST INVESTIGATION. X 2016 TIMES ANNEX.

MAN wanted who is thoroughly familiar with the design and manufacture of high-tension magnetos; must be capable and energetic. Address Magneto, X 2011 Times Annex.

MAN wanted for stationery supply room, large corporation; courteous and active; salary $70 per month. Consolidated Steel Corporation, 165 Broadway, Room 1606.

MAN, well acquainted with cloak and suit trade, to solicit; good proposition to right party; drawing account against commission. F 97 Times.

MANAGER wanted by long-established firm; capable district manager for Westchester County to train and manage 6 canvassing salesmen; electric vacuum cleaner; splendid pay; commission basis; drawing account. Apply Mr. Luzzi, Room 204, 47 West 34th.

MECHANICAL DENTIST wanted; high-class office. Write, stating experience, references and salary expected. S 461 Times.

MACHINIST, experienced on Singer sewing machines. Reisman, Rothman & Bieber, 1,382 Broadway.

MEN—Old established manufacturing concern wants three or four high-grade, neat-appearing men to travel among floor covering dealers in Eastern States for purpose of ascertaining existing conditions in the trade and to gather data for tabulation; young men, between the ages of 25 and 40, with some knowledge of the business, preferred; reply, stating age, experience and salary expected. Address X 2035 Times Annex.

MEN, refined, over 40, as special representatives, business service; liberal commissions; mornings. Ford, Suite 1303, 120 West 32d.

MEN'S CLOTHING MARKERS; EXPERIENCED. C. D., 245 TIMES.

MERCHANDISE MANAGER wanted by a progressive and well-established store in a Southern seaport city, catering to popular trade, to a capable man who is thoroughly familiar with the following lines:
Millinery;
Coats, suits and dresses;
Shirtwaists;
Corsets;
Muslin underwear;
Ladies' hosiery and knit underwear;
Boys' clothing;
Boys' and men's furnishings;
Silk, woolen and cotton piece goods,
we have a proposition that in due time could be made most interesting from a viewpoint that more than a salary would be offered, without requirement of an investment; the man and his qualifications are the greatest requirements, and to a man measuring up to the standard wanted a golden opportunity is here for him to handle. X 2037 Times Annex.

OFFICE BOY—Intelligent, willing; excellent opportunity in growing company; must have best references as to character, &c.; state age, education, religion, experience and salary. Box 34, Station V, New York City.

OFFICE CLERK wanted for position requiring good penmanship, accuracy, ability, figure quickly; salary $25; advise particulars. S 498 Times.

OFFICE MAN wanted; neat, accurate, very rapid figurer; willing; good opportunity right man; state particulars, salary desired, references, &c. S 497 Times.

ORDER CLERK

TO TAKE CHARGE OF ORDER DEPARTMENT OF LARGE COAT AND SUIT HOUSE; ONE HAVING EXPERIENCE PREFERRED; MODERATE SALARY. WRITE, STATING FULL PARTICULARS, C. A. K., 917 TRIBUNE BUILDING.

PAPER MAN, experienced; complete charge of stock room; open shop; permanent position; good wages. W 850 Times Downtown.

PRINTING ESTIMATOR wanted with broad experience as estimator on catalogues, books, booklets and advertising literature; location Pittsburgh, Pa. X 2015 Times Annex.

PRODUCTION MAN—Capable mechanical engineer or expert foreman, with record of long, successful experience in quantity production small precision machines; only qualified applicants need answer, stating age, experience, references. F 91 Times.

REAL ESTATE office wants man, 25-30, in leasing department; must possess good personality, integrity and unusual ambition; small salary until worth is proven; good future; strictly Christian organization; to secure interview reply in detail, mentioning salary desired. V 716 Times Downtown.

REPRESENTATIVE FOREIGN DEPARTMENT, experienced in all branches of foreign exchange and possessing personality and of good address, to come well recommended, to represent a prominent banking institution in this city; will have to call on correspondent banks out of town; state experience and salary. S 488 Times.

SALESMEN.

A free demonstration between 10 A. M. and 1 P. M. in a new device solving the housing problem.

We want men with or without selling experience who wish to increase their present earnings.

We offer you an opportunity to make $100 or more a week on commission basis selling to the investing public; plenty of leads furnished.

Your past record or references means nothing to us. We teach you how to sell. We want men who are sincere and at least will try.

AS FOR MR. RUDQUIST, MAIN FLOOR, 1,746 BROADWAY.

SALESMAN.

The man we are looking for is between 27 and 45 years of age. He is a salesman from his neck up. He is accustomed to meeting big men on an equal footing and to selling without samples. He will be connected with a million-dollar concern selling a service for bankers. The remuneration on a commission basis includes renewals which alone should net $5,000 a year. Sixty to ninety-day trips will be necessary. You are requested to give full details in your reply, confidential, of course. Include phone number. Address S 441 Times.

SALESMEN,

EXPERIENCED,

AND SOLICITORS FOR CLUB MEMBERSHIP; LIBERAL COMMISSIONS.

T 141 TIMES.

SALESMEN—Experienced marine, industrial, architectural and dealer paint salesmen, who will prove their ability by working on commission the first two weeks; to those making good, a drawing account will be arranged. Apply Colonial Works, 5 Beekman St., New York City.

SALESMEN.

De luxe book salesmen to sell a new proposition; only those that have had experience in selling high-class subscription sets need apply; leads furnished; virgin territories; commission. Call Room 1954, 50 Church St.

SALESMEN AND WOMEN, intelligent, able, dependable; on advertising medium of class, reputation and valuable distribution; unusually attractive field; lead operation assures immediate profitable results; commission. Suite 914, 52 Vanderbilt Av.

SALESMEN, on commission basis, to call on luggage shop, sporting goods and department stores in Greater New York and New England territory with line of high-grade school bags and toy cases. Call after 4 P. M., The Stonewall Co., 334 5th Av.

SALESMAN, securities, wanted, with ability to sell Dusenberg Automobile and Motors Company, on commission, 8 per cent. preferred stock; exceptional sales record established. Dusenberg Automobile and Motors Company, Inc., 5 Columbus Circle.

SALESMEN—Big men by well-known detective bureau to sell their sign protection service to merchants, manufacturing concerns, individuals; good field for first-class men; large commissions. Apply Schmittberger's Detective Bureau, Inc., 1,545 Broadway.

SALESMAN. Large wholesale dry goods and notion house has some very excellent openings for local and traveling for salesman now employed in same line; reply stating age, nationality, experience; salary or commission. Box 532, 209 Cable Building.

SALESMAN to sell large mail order houses for a representative ladies' cloak house; only those capable of doing a big business need reply; commission basis; state references; answers held strictly confidential. P. S. 5 Times.

SALESMAN for Nibco sanitary brushes, auto washers, &c.; immense profits; on commission. Call or write immediately, Silver-Chamberlin Co., 1 Union Square, New York City.

SALESMAN wanted, experienced; selling labels essential; salary or commission; real opportunity for right man. Empire Lithographing Co., 83 Sullivan St., near Grand.

SALESMAN wanted; experienced traveling salesman in general dry goods and household linens; commission against drawing account or salary and commission. Answer, stating experience, &c., X 2032 Times Annex.

SALESMAN—A real hat salesman wanted, on commission basis, to represent men's soft felt and velour hats; name territory and also give references, sales record and qualifications in letter. Z 2366 Times Annex.

SALESMEN for enameled and aluminum ware and electrical household appliances, to jobbers and dealers, metropolitan district, also adjoining territory; commission basis. K 58 Times.

SALESMEN — We offer exceptional opportunity to a few ambitious men, to sell non-alcoholic extracts; commission basis; financial independence the reward of good work. Room 708, Dept. D, World Bldg.

SALESMAN traveling Middle West, South, to carry specialty lines of children's wear as side line on commission basis. Benjamin Willard Co., Inc., 130 West 42d.

SALESMAN—Concern manufacturing silk knitted neckwear seeks man thoroughly acquainted with jobbers and large retailers; salary and commission. Metro Knitting Mills, 499 Gates Av., Brooklyn.

SALESMEN, experienced; strong line men's neckwear; Eastern and Western States; commission and drawing account; also side line, commission only. Seidman & Co., 520 Broadway.

SALESMAN—Brokerage firm, dealing in high-grade property, 5th Av. section, require the services of an experienced salesman; salary and commission. W. B. May & Co., 570 Madison Av.

SALESMAN-MANAGER retail clothing store, nearby city; must be thoroughly experienced; exceptional opportunity; specify ability, references, salary in detail. X 2030 Times Annex.

SALESMAN, ladies' hats, to cover department stores and retail trade in New York City and surroundings; good opportunity; strictly commission basis. M. Goritzhandler, 48 West Houston.

SALESMAN. Envelopes, experienced; good chance for one having initiative and ability; commission. Manufacturer. Write Box 234, 906 Fitzgerald Bldg.

SALESMAN to sell high-grade established line of woven wall coverings to wall paper jobbers and decorators, New York and vicinity; salary and commission. H. B. WIGGIN'S SONS COMPANY, BLOOMFIELD, N. J.

SALESMAN wanted; thoroughly reliable man for a non-competitive article; office equipment man preferred; virgin territory open; commission or salary. Flexifile Corporation, 60 Nassau.

SALESMEN for several territories, to sell a good line of brief cases and music bags to trunk and stationery stores; commission; experienced preferred. Box 358, 200 Cable Building.

SALESMAN — Large manufacturer men's knitted underwear; part New Jersey, Brooklyn, Bronx; commission; no drawing account. S. K., 120 Times.

SALESMAN to sell brief cases and music bags for New York and vicinity; good chance for the right man; salary or commission. Pennant Novelty, 322 Broadway.

SALESMEN.

A prominent financial institution, handling only high-grade dividend-paying industrial issues, has opening for several salesmen.

OUR SERVICE

is desired by millions of thrifty people who would be glad to participate in its many advantages. Experience in selling securities is not an essential—selling instinct, developed under our guidance, will make you an expert.

COMPENSATION.

Salary or commission according to ability demonstrated, our call being directed to men who can be developed into managers. Men who came into our organization absolutely green are now earning $10,000 a year and over in commissions. Call 1123 Broadway, Room 327.

SALESMEN

BOND.

A SUCCESSFUL, ACTIVE BANKING INVESTMENT FIRM, BRINGING OUT AN ATTRACTIVE, QUICK-SELLING BOND ISSUE FOR NATIONAL DISTRIBUTION, WILL ADD SEVERAL CLEAN-CUT SALESMEN OF ABILITY AND CHARACTER TO ITS STAFF. PERMANENT, PROFITABLE CONNECTION, SELLING ON COMMISSION; WITH READY OPPORTUNITY FOR ADVANCEMENT TO BRANCH OFFICE MANAGERSHIP FOR SALESMEN WITH PREVIOUS ORGANIZATION EXPERIENCE.

WRITE OR CALL BETWWEN 10 AND 12.30, ROOM 1, 7 WALL ST. ASK FOR SALES DEPARTMENT.

SALESMEN—FURNITURE.

GIMBEL BROTHERS, 33D ST. AND BROADWAY,

REQUIRE A NUMBER OF THOROUGHLY EXPERIENCED FURNITURE SALESMEN.

Apply Employment Office, 5th Floor.

SALESMAN,

high-class, to work on CATHOLIC ENCYCLOPEDIA; leads and strongest co-operation from highest authorities furnished; only those capable of earning $100 or more weekly will be considered; references absolutely essential; salary based on earnings. See Charles R. Corbett, 23 East 41st St.

SALESMEN.

A successful realty company, incorporated under laws of New York, require several men to assist in raising capital for further development of income producing property located in centre of Greater New York. Liberal commission and co-operation. APPLY BET. 10-12 A. M. ROOM 702, 512 5TH AV.

SALESMEN WANTED AT ONCE, HANDLE MEN'S KNITTED SPRING NEEDLE RIBBED UNION SUIT LINE; MUST HAVE THE FOLLOWING IN THE TRADE; COMMISSION AND DRAWING ACCOUNT. X 2016 TIMES ANNEX.

SALESMAN, LUBRICATING AND LIGHT OILS.

Prominent refiner, producer and marketer has a position open for a traveling salesman. The man we want is probably now employed. He must be a first calibre salesman who has had experience calling upon the jobbers. He must know specifications of lubricating oils, as well as the light oils. The territory is New York State. Salary will be commensurate with results. X 2010 Times Annex.

SALESMEN, WAISTS.

One of the largest and best known firms manufacturing popular-priced line of silk and cotton waists have several choice territories open; commission basis; applicants must give full particulars as to experience, territory, lines handled, volume of sales and other details to obtain interview; strictest confidence will be observed. S 477 Times.

SALESMAN wanted to sell cash registers, to start on small salary; must be enthusiastic young man with lots of pep, who has had some experience in selling specialties to retail merchants preferred; one who is looking for a future; answer by letter only, give phone number or where telegram will reach you, giving me full particulars about yourself in application, which will be treated confidential. Address A. A., Room 204, Robert Treat Hotel, Newark, N. J.

SALESMEN—We are organizing a big sales organization to place shares of stock for the H. H. Franklin Mfg. Company (Franklin Automobile Company) of Syracuse; we need fifty live-wire salesmen, with or without clientele, to place this stock for us; we are especially anxious of securing men who will give us their entire time; we will amply repay you and your future is assured; commission only. Apply E. A. Parker & Co., 102 Market St., Newark, N. J.

SALESMAN, security; progressive investment banking house desires a high grade security salesman; pleasing personality and honest determination to succeed essential; straight commission basis; securities to sell of corporations with established records for paying dividends and interest; no promotion schemes; all communications kept in strict confidence. Apply to Box 31, Doremus & Co., 44 Broad St., New York.

SALESMEN—Honest, truthful men are in great demand; opportunities for advancement in a big successful way in this line, securities, are the greatest ever known; lack of experience no drawback; we train men in the simplest and most successful manner known, giving every man a chance to make good; commission to start. Call 10 and 2, 614-15, 500 5th Av.

SALESMAN, dresses, experienced, for city and out-of-town trade, with old-established firm; very good opportunity for right party; commission. Box 574, 209 Cable Building.

SALESMAN—Experienced millinery salesman, trimmed and untrimmed hats; all territories open; good conditions; salary or commission. Write H. S., 1,358 Broadway.

SALESMEN, thoroughly experienced on dresses, for local trade; only best men need apply; commission. Rialto Dress House, 10 West 22d St.

SALESMEN—Experienced belt salesmen to cover New Jersey; salary and commission; write for interview, giving full particulars. E. R. Senn & Co., Inc., 99 13th St., Brooklyn.

SALESMAN for marine canvas products, covers, &c.; state age, nationality, previous sales record and salary desired. X 2029 Times Annex.

SALESMEN to sell canvas models and display forms; good opportunity for right parties; salary and commission. New York Model and Display Form Co., 94 Henry St.

SALESMEN, experienced cotton tailored waists; Middle West, South and New York City; well acquainted with department stores, specialty shops; on commission. S 486 Times.

SALESMEN, resident, Connecticut, Rhode Island, Pennsylvania, New Jersey; handle extracts; big commission; $10,000 year opportunity. K 79 Times.

SALESMEN, experienced wholesale toy trade, with line of imported paper novelties; commission basis. Call after 4 P. M., The Stonewall Co., 334 5th Av.

SALESMEN wanted, experienced in ladies' muslin and flannel underwear, for jobbers, retailers and office trade; no others need apply; commission. Shepetin, 71 Orchard St.

SALESMAN, SIDE LINE, Swiss watch movements and jewels; good commission. D 440 Times.

SALLESMAN for city, acquainted with leather goods, to handle beaded bags; drawing account against commission. X 2028 Times Annex.

SALESMAN, experienced hosiery man, with trade, for New York and Pennsylvania States; references; commission, drawing account. Penn H. & U. Co., 77 5th Av.

SALESMAN, selling to druggists for advertised salve side line, on liberal commission basis. Call 9 to 12 A. M., Amber-Ole Products Corp., 400 West 23d St.

SALESMEN — Position for two salesmen; heating specialty; liberal commission. Apply, before 10 o'clock, Room 603, 101 Park Av.

SALESMEN wanted to sell income tax service on commission basis; a wonderful proposition for wide-awake men. Call all day at 150 Nassau St., Room 1935. See Mr. Kirsch.

SALESMAN, experienced man, one who knows the electric and commercial sign business; good opportunity for live wire; salary and commission. S 475 Times.

SALESMAN—Familiar with wholesale surgical supply houses in the United States, to carry a side line of bougies and catheters; commission. H 936 Times Downtown.

SALESMAN wanted by established, progressive printing concern; commission or salary. State qualifications and give references. S 450 Times.

SALESMAN.

We want more men who can prove by earnest work that they can sell dividend-paying preferred securities of established industrial corporations.

You may never have sold securities, or you may not care for offering certain types of questionable stocks.

Our men are building a permanent clientele for themselves; the right men with our co-operation should earn from $75 to $150 weekly in commissions. We have men doing better than this.

When once you have become acquainted with our method you will stick, because you will recognize our policy is sound.

Are you the type of man looking to better your condition? Will you demonstrate your ability before asking for money, then call and have a talk with us?

Room 601, 170 Broadway.

SALESMAN—SPECIALTY MAN TO REPRESENT A WELL-ESTABLISHED CORPORATION SELLING GOVERNMENT-COMPILED INFORMATION; COMMISSION, BONUS AND EXPENSES; 50 MEN AVERAGING $125 WEEKLY; IF OVER 25 YEARS OF AGE AND WITH A SALES PERSONALITY AND A RECORD, APPLY TO 20 WEST 38TH ST., 3D FLOOR.

SALESMEN, educated, tactful and aggressive, who are desirous to better themselves and establish a permanent connection with reliable organization selling educational service to men of standing; will find it worth their while to write for a personal interview; good income in drawing account and commission. D 28 Times.

SALESMAN wanted, middy suits; large middy house making a wonderful line of regulation middy suits and middies, already established and line well known; territory covering South, Middle West and West; wonderful oportunity for right man; commission basis or other arrangements. Mar Hof Co., Inc., 1,170 Broadway, Room 307.

SALESMEN. The largest corporation in its particular line, offering a portion of its securities direct, want several high grade men; you will be backed by large advertising; leads furnished; commission basis; experience not necessary. Apply at once, 18 East 41st St., Room 303.

SALESMAN to call on retail drug and dry goods stores to introduce a new brand of staples; must be willing worker, intelligent talker and have perseverance; experience in line unnecessary; nominal salary and substantial commission; state full particualrs. S 490 Times.

SALESMEN to carry side line of men's and boys' pants; commission basis. A. H. Schwarts, 757 Broadway.

SALESMEN wanted, silk underwear line; commission basis. Apply to Onyx Silk Undergarment Co., 3,623 3d Av.

SALESMEN, inks, carbon papers, &c.; commission basis; experienced preferred; excellent opportunity. Anser Co., 27 Thames St.

SALESMAN wanted who can sell labels; state salary wanted. Address Color Printing House, D 725 Times Downtown.

SALESMEN—Experienced office, factory and shipping room supplies; salary or commission. S. R., 271 Times.

SALESMEN, experienced men's shirts, drawing or commission basis. Manhattan Merchandise, 1,123 Broadway.

SALESMEN; fire appliances; commission; call 1-5. Fire Equipco, 330 West 58th St.

SAMPLE CLERK, one who is experienced in the wholesale upholstery goods trade, capable of taking complete charge of department correspondence, &c.; references required. Call P. S. S. & Co., 20 East 20th.

SHIPPING CLERK, with experience in dress manufacturing establishment; must understand repairing machines and have excellent references. Apply Baum & Wolff, 99 Madison Av., 10th floor.

SINGER, low bass, church chorus, $20 monthly. B 203 Times.

SPECIAL REPRESENTATIVE.

To the highest type salesman, who through training, education and breeding is able to approach on an equal footing the heads of industries, on industrial relations, will be given an unusual opportunity to earn commissions in excess of $10,000, with a steady increase due to renewals; include resume of business experiences in reply. S 472 Times.

STENOGRAPHER, capable of taking dictation accurately in English, Spanish and Portuguese and of conducting correspondence on his own initiative in good commercial form in all three languages, required by prominent export house; in applying state age, nationality, experience and salary desired. C. K., 618 Times Downtown.

STENOGRAPHER and office assistant in sales office, willing to assist generally. Room 1418 Vanderbilt Bldg., 132 Nassau St.

STENOGRAPHER, experienced, rapid and accurate; salary $25 weekly; steady position; apply by letter. K 68 Times.

STOCK CLERK, experienced laces or silks; young man ambitious to advance, who assumes responsibility, does things without being told; opportunity for selling; position with real future. Answer in confidence, fully, stating age, education, experience, salary. L 490 Times.

TEACHERS, residents of all boroughs to give private lessons in English in their vicinity; good compensation. D 27 Times.

TIMEKEEPER, must be accurate; married man, over 30 years of age preferred; steady work; apply by letter, giving experience and salary. K 67 Times.

YOUTHS—ABOUT 18. LEARN WHOLESALE JOBBING BUSINESS, BEGINNING CARE OF STOCKS. ADDRESS JOBBER, BOX 195, MADISON SQUARE.

YOUNG MAN

TO TAKE CHARGE OF ORDER DEPARTMENT OF LARGE COAT AND SUIT HOUSE; ONE HAVING EXPERIENCE PREFERRED; MODERATE SALARY. WRITE, STATING FULL PARTICULARS, C. A. K., 917 TRIBUNE BUILDING.

YOUNG MAN, good appearance, desiring to break into selling game; to call on hotels and apartments, demonstrating a wonderful cleaner and polish; leads will be furnished; salary to start about $20 per week. Write, giving age and full particulars, E. R. Senn & Co., Inc., 99 13th St., Brooklyn.

YOUNG MAN, live wire, wanted for large music house to assist in the management of orchestra string instrument department; one who plays violin preferred; steady position; good opportunity; references required. Reply, stating experience, if any, Box A. B., 10 Union Square.

YOUNG MAN, must have knowledge of anatomy to be able to handle correspondence in physical culture correspondence school, in English, also Spanish. Address Box S 1063 Times Annex.

YOUNG MAN wanted, cloak and suit experience, to take charge of contractors in special order department. Apply Mr. Schachter, 1,140 Broadway (8th floor).

YOUNG MAN, learn selling merchandise; thorough training given; commission. K 59 Times.

YOUNG MAN, assistant shipping clerk in publisher's office; salary to start $15. Apply in person, Room 1603, 220 West 42d.

YOUNG MAN with some office experience; references and salary. L 488 Times.

YOUNG MAN, to call on trade and help in shipping department. Laces, 246 Times.

YOUTH, 18-21; old-established Christian marine insurance firm has vacancy in accounting department for bright young man. W 845 Times Downtown.

OPPORTUNITY.

There are many men occupying positions with very limited prospects for the future who have ability and personality and are ambitious to get out of the rut, needing only an opportunity to show their merit and convert their energy and ambition into an increased income.

The applicants accepted will be given a thorough training with constructive assistance, a permanent connection with substantial income on commission basis is assured. Apply after 10 o'clock,

OLD SECURITIES CORPORATION, 509 5TH AV., 4TH FLOOR.

WANTED—International banking house has opening for several auditors; state qualifications and salary. V 712 Times Downtown.

WINDOW DRESSER and ticket writer wanted in a department store; must be experienced. X 2042 Times Annex.

Employment Agencies.

CLEAN cut young men, aged 18; law office, $15; photographer's office, $18; boys. David Agency, 17 West 42d.

GEORGE W. GREGER, 101 West 42d St. Bookkeepers, Stenographers, Typists.

HAMILTON EMPLOYMENT SERVICE, 8 CHURCH ST.

One block west of Broadway. One block below Cortlandt St.

ACCOUNTANTS—2-3 yrs' experience, C. P. A. staff. $35-$50.
CORRESPONDENT — Claims and adjustments. Experienced. $50-$60.
STENO. AND EXECUTIVE—Foreign correspondence dept. Read and write German. $45.
CABLE CLERK—Typewrite codes. Penmanship. $28.
CLERK-TYPIST—Brokerage, Jersey City. $25.
STOCK RECORD CLK. (Silks)—30-40 yrs. $30.
STENOGRAPHER AND BKPR.—Insurance. $30.
STENO. (21 yrs.)—Accident Ins. $25.
STENO.-BKPR (24-27 yrs.)—Real Estate experience. $30.
STENO.—RR. rate experience. $25.
LEDGER CLERK—Public Utilities. $25.
BOOKKEEPER—Trust Co. $1,350 yr.
BOOKKEEPER—Paper Co. $25.
LEDGER CLK.-TYPIST—Jersey City. Salary open.
BOOKKEEPER—Voucher system, $30.
SPANISH STENO.—Go to South America. $100 mo. and expenses.
ASST. BOOKKEEPERS—Banks and commercial houses. $20-$22.
CABLE CLERK-TYPIST—Experienced. Salary open.
GENERAL CLKS.—Good at figures. $18-$20.
STENOGRAPHERS—$20-$22.

DIVIDEND CLERK, banking house.
AUDITOR to travel, good bookkeeper.
CLERK, foreign banking house.
BOOKKEEPER, customer's ledger stock broker.
STENOGRAPHERS, clerks, &c.
No advance charge.

BLANCHE REID EMPLOYMENT AGENCY, 154 Nassau. Beekman 3551. Stenographers, South America, good salary, transportation, expenses; ass't b'keeper, insurance, $20; salesman, salary only; man, underwriting experience; office boys.

FITCH, MARAN & NOONAN SERVICE, 1,476 Broadway, cor. 42d. 8314 Bryant. Bookkeepers and stenographers, $11[illegible]; weighing clerk, $22; order clerk, N. Y. Stock Exchange firm, $30; comptometer operators, $1,200 to $1,800.

STENOGRAPHERS, knowledge of bookkeeping, experienced and beginners; Christian firms; registration free; call immediately. Broadway Stenographic Agency, 1,482 B'way (43d St.), Room 815.

STENOGRAPHER - SECRETARY, $30-$35; stenographer, Spanish-English, $30; clerk, invoices, export, $20; clerk, experienced law, 18 years, $15; Christian firms. Atlas Agency, 132 Nassau.

STENOGRAPHER, legal, $40; ledger clerks (2), $30; dictaphone operator; multigraph operator, $25; no registration. Diehl Agency, 1 Beekman.

H. H. BOWTELL. 20th Year—Business Employment Specialist, 170 Broadway.

Instruction.

$75 PER WEEK IN INTERSTATE COMMERCE AND EXPORT TRAFFIC MANAGEMENT.

Ambitious, intelligent men are needed in interstate commerce and export traffic management work; exceptional opportunity for a limited number of men to enter this profession through membership in National Association of Traffic Experts. Experts will select a limited number of men, train them and assist them to positions in this profession. Applicants must be over 21, at least a common school education and must be willing to devote their spare time to acquiring important technical knowledge of regulated transportation; previous experience not essential. The field of transportation offers unique opportunity for rapid advancement for trained men. Selection by interview only. For appointment phone Beekman 3737, or address A. W. Rhamstine, Manager, A. C. A., 824 Tribune Building, 154 Nassau St., New York, N. Y.

A SHORT CUT TO ACCOUNTANCY SUCCESS.

Five months will qualify you as a junior accountant and twelve months as a senior accountant if you have a grammar school education and ability with figures.

This quick result can be accomplished by the La Salle Problem Method because the student is given enough theory and a great deal of practical work on problems lifted bodily from actual business instead of being given much theory and little practical work.

If you're big enough for a bigger position than you are holding get the facts about this Problem Method by calling for a personal talk, or phone or write.

LA SALLE EXTENSION UNIVERSITY, 112 West 42d St., New York. Bryant 8920. Downtown Office, Suite 810, 111 Broadway. Rector 1801.

YOUR RIGHT VOCATION. HAVE YOU SETTLED IT? To succed you must find the work which suits your natural abilities; most failures can be traced to mistaken selection of jobs; our vocational analysis will help you solve your personal problem now; call for interview without obligation; Booklet "K" on request. Merton Institute, Inc., 96 5th Av. (at 15th St.), N. Y. Tel. Watkins 9795.

HOTELS NEED TRAINED MEN—Big demand for high salaried executives; past experience unnecessary; we train you by mail and put you in touch with big opportunities. Write at once for particulars, Lewis Hotel Training School, Desk 118, Washington, D. C.

LEARN ELECTRICITY as applied to the automobile. Evening courses. Elementary and applied. Folder and pass to one session of class free on request. Educational Department, West Side Y. M. C. A., 302 West 57th St., New York. Tel. Columbus 7920.

LEARN TO BE A CHAUFFEUR—Pleasant and profitable work; day and evening classes. Send for free booklet and visitor's pass. West Side Y. M. C. A., 302 West 57th.

ACCOUNTANCY—New classes are now forming, day or early evening sessions; write for helpful booklet, "Making Good," and Bulletin 25. Pace & Pace, 30 Church St., N. Y.

MEN wanted to operate moving picture machines in theatres; we teach you days or evenings. American Theatre Building, 644 8th Av., 42d St. Bryant 1519.

EARN $35-$100 weekly; learn photography—"movie," portrait, commercial, 3 months, day, night, installments. Brunel, 1,269 Broadway.

FOR SALE

BIG BARGAINS—Slightly used office furniture, oak or mahogany; desks, chairs, files, tables, leather furniture, typewriters, adding machines, multigraphs, safes. Nathan's, 452 Broadway.

CLOSING OUT SALE. Eight hundred boxes stationery, pads, tablets, perfume, pencils, 50 dozen gentlemen's belts, brushes, &c.; for inspection after 3 P. M. daily. A. Thomas, 1,204 Broadway.

BILLIARD AND POCKET TABLES. New and second-hand; low prices; easy payments. THE BRUNSWICK-BALKE-COLLENDER CO., 39 West 32d St., near Broadway.

CLOAK factory cutting machines, tables, sewing machines, showroom fixtures, large safe, woolens, trimmings. 36 West 24th, 8th floor.

CLOCKS, Simplex time recording. Lewis Wrecking Co., Pelham Naval Station. Tel. Westchester 1313.

FOR SALE—Stock room bins, shop bench and tool equipment; four months old. Call Circle 8449.

FIVE Kenyon Cord tires, brand new; up to 35x5; $180. A. Sternberg, 172 Bay 28th St., Brooklyn.

MAN'S wardrobe trunk, cheap. Elks Club, 108 West 43d St. See Pat. porter.

FIXTURES, partitions and tables to be sold at sacrifice price. 87 5th Av., 9th floor.

Pianos and Organs.

STEINWAY baby grand, like new. Storage, 17 West 125th. Call afternoon.

FOR SALE—Mahogany 5 ft. Weber baby grand piano. 311 West 88th St., Apt. 2.

Office Furniture and Supplies.

SLIGHTLY used mahogany flat top desks, typewriting desks, office chairs, tables, letter trays. Phone Cortlandt 5547.

OFFICE FURNITURE — Mahogany desks and chairs, typewriters, &c., for sale. Room 1008, 74 Broadway.

Clothing.

HUDSON SEAL COATS. Long established, reliable manufacturer is closing out stock at wholesale; worth-while saving; every purchase guaranteed. Longacre 4683.

FULL DRESS, Tuxedo and cutaway suits, slightly used; from 5th Av. tailors; low prices. Levine, 564 7th Av., 40th St.

Typewriters.

RARE BARGAINS!—Noiseless, Underwood, Smith typewriters; practically new. Room 405, 116 Nassau.

Furniture.

SIX ROOMS (105th St., near Broadway), beautifully furnished, piano, elevator apartment; lease $1,200; owner leaving country. L 461 Times.

REED and willow furniture for all homes direct from factory; lowest prices; largest selection; in single pieces or sets. Long Beach Willow Co., 128 East 41st.

FOR SALE—Office furniture, mahogany, in perfect condition. Call Circle 8449.

TWO-ROOM apartment, furnishings, extension table, &c. 128 West 13th St., Apt. 40.

FACTORY READJUSTMENT SALE. Manufacturers Quarter-Million-Dollar Stock of EVERYTHING FOR THE HOME Offered in a DIRECT SALE FROM FACTORY-TO-YOU At 25% to 30% of their Regular Retail Value. The usual broad BIG G GUARANTEE back of every purchase. FREE STORAGE IF DESIRED. Every piece readjusted to the LOWEST LEVEL. LIBERTY BONDS ACCEPTED at full face value AT TIME OF PURCHASE. CATALOGUE NO. 47 ON REQUEST. Showrooms open daily till 6:30 P. M. Saturdays until 10 P. M.

BIG "G" FURNITURE WORKS, 203-207 EAST 76TH ST. Just a step east of 3d Av. "L" Station.

OFFICE AND COMMERCIAL FURNITURE at greatly reduced prices. We offer new but slightly imperfect oak and mahogany desks, chairs, filing cabinets, card cases, &c. Inspection invited. Jacob Barsky, 1 Beaver St.

NEW Sheraton dining room suite. Schuyler 8914.

Wanted to Purchase.

HIGHEST CASH prices paid for furniture, contents of houses, hotels, apartments, pianos, books, carpets, works of art, &c. A. Jones, 181 East 125th St. Tel. Harlem 2787.

HIGHEST cash for furniture, contents houses, apartments, pianos, china, rugs, bronzes, &c. Polson, 157 East 47th. Stuyvesant 5577.

I PAY 25% more than any one for your furniture, rugs, pianos, paintings. Griffin, 115 University Place. Stuyvesant 2298.

Wanted for Purchase.

WANTED to buy, second-hand, good condition, freight and passenger elevator; electric preferred; present brick shaft is 6-foot square, 90-foot rise. Address P. O. Box 11, Albany, N. Y.

WANTED—Pay full value contents apartments, houses, pianos, books, paintings, bric-a-brac. Miller, 130 University Place. Stuyvesant 3782.

PUBLIC NOTICES.

TO OWNERS OF OLD "76" WAREHOUSE Receipts and to Whom It May Concern: This is to notify all persons, firms and corporations having in their possession or control or owning warehouse receipts issued by the Old "76" Distilling Company, a corporation under the laws of the State of Kentucky, that the taxes, storage and guarding charges on all whisky in the warehouse of the said Company must be paid to date, and each month thereafter as they come due. Unless paid, action will be taken to cancel the warehouse receipts outstanding and have new ones issued in place thereof, and the same ordered sold to pay all outstanding indebtedness, liens or claims against said whisky as represented by said warehouse receipts, or have the whisky removed to a general bonded warehouse, or take such other action as may be proper. OLD SEVENTY-SIX DISTILLING CO., 415 Mercantile Library Bldg., New York.

November 10, 1920.

HARRY SCHLEIN ANNOUNCES HIS withdrawal from the LA ROSE NOVELTY CO., located at 746 6th Av., on the above date. He will not be responsible for any bills contracted for after that date.

THIS IS TO CERTIFY THAT AARON HELLER, formerly of 2,158 Second Avenue, will not be held responsible for any debts or obligations incurred by Mrs. Heller of 2,158 Second Avenue.

AUTOMOBILE EXCHANGE

Prospective buyers for used cars consult these columns. Rate 65c a line.

BUICK roadster, 1920; practically new; reasonable. Warehouse, 152 West 90th. Riverside 1773.

BUICKS. Flack Co., 238-240 West 54th St.

BUICK coupe, excellent condition, $1,090. Warehouse, 152 West 90th. Riverside 1773.

CADILLAC 1920 suburban sedan, Model 59.
CUNNINGHAM 1920 imperial sedan.
CUNNINGHAM 1920 cabriolet.
CADILLAC 1919 suburban sedan.
MERCER 1920 runabout; elegant shape.
CHANDLER 1920 7-passenger touring.
BIDDLE 1920 sedan, custom body.
CADILLACS, 57-55, touring and runabouts.
DANIELS 1919 7-passenger touring.
MANY OTHERS.
HIGHEST CASH PAID FOR HIGH-GRADE CARS; UP-TO-DATE MODELS ONLY. HYGRADE AUTO EXCHANGE, 800 7th Av., at 53d. Tel. Circle 2667.

CADILLAC "57" Amesbury sedan.
CADILLAC "57" landaulet del., June, 1920.
CADILLAC touring 1919.
PACKARD 3-35 touring.
STUTZ 1920 four-passenger.
CUNNINGHAM 1920 6-passenger sport.
HUDSON 1920 4-passenger, wire wheels.
SCHOONMAKER & JACOD, 1,868 B'way.

CADILLAC 8 TOURING, $500, balance $500, payable 6 instalments; car good as new; special top; motor driven windshield cleaner, Allen radiator cover with shutter, four practically new cord tires and 2 extras mounted on rear; fully guar. 6 months; inspected, demonstrated. 499 East 163d. Melrose 5765.

CADILLACS. DETROIT CADILLAC MOTOR CAR CORP., USED CAR SALESROOM. 7 West 61st St., at Broadway. TEL. COLUMBUS 7700.

CADILLAC sedans, coupes, limousine, landaulets, town cars, 1917, 1918, 1919, 1920 models at special bargain prices; call, make offer. Seen 123 West 64th. Meyer.

CADILLAC, new special brougham de luxe; selected upholstery; beautiful work; not yet delivered; inspection. Cadillac, 1,881 Broadway. Phone Sargent, 4578 Cortlandt.

CADILLAC 1919 AMESBURY SEDAN.
CADILLAC 1919 BROUGHAM SEDAN.
Brenner, 2,124 Broadway (74th). Col. 4077.

CADILLAC Sedan, model 55; Westinghouse shock absorbers; guaranteed; $2,200. Gotham, 1,694 Broadway.

CADILLAC, victoria type, 57 S; wire wheels; must be seen to appreciate; $3,200. Gotham, 1,694 Broadway.

CADILLAC "Amesbury sedan," 1919, like new; sacrifice. New Amsterdam, 19 West 67th.

CADILLAC 7-passenger sedan; used three months; $3,900. Mr. Kilpatrick. Prospect 909.

CADILLAC BODIES, sedan; immediate delivery, mounted; allowance old bodies. Telephone Broad 5377.

CADILLAC brougham, type 57; exceptional condition. Gotham, 1,694 Broadway. Circle 2372.

CADILLAC coupe 1918, owned by Colonel Serrati. Apply to Mr. Stockel, 587 Lexington Av. Plaza 6435.

CADILLAC coupe, 1919; like new; will sacrifice; $2,950. 152 West 90th. River. 1773.

CADILLAC 59 suburban sedan; car quite like new. Plaza 5433.

CADILLAC 57 landaulet, like new; $2,450. Kerrigan & Bowers, 808 7th Av. Circle 5909.

CADILLAC 1917 TOURING, $950. Brenner, 2,124 Broadway (74th). Col. 4077.

CHANDLER 7-passenger touring, first-class condition; $900 cash; no dealers; extras, demonstration. Phone 672R, Rockville Centre, L. I.

CHANDLER 1919 sedan, slightly used; make offer. Seen 123 West 64th. Meyer.

CHEVROLET sedan, like new, $745. Warehouse, 152 West 90th. Riverside 1773.

COLE 1920 sedan, almost new; will sacrifice. Seen 123 West 64th. Meyer.

CUNNINGHAM touring in perfect condition; like new; Rolls-Royce blue, white wheels; beauty in appearance. Cortlandt 2754.

CUNNINGHAM 1920 suburban sedan, with partition. Cook-Macconnell, 630 5th Av.

DODGE roadster, 1916; excellent condition; reasonable. See Herbert, Cedarhurst Garage, 83d St.

DODGE coupe, late model, like new, $1,045. Warehouse, 152 West 90th. River 1773.

ESSEX SEDAN—SMALL MILEAGE. 6 cord tires, extras; sacrifice. Brenner, 2,124 Broadway (74th). Columbus 4077.

ESSEX roadster 1920; like new. Warehouse, 152 West 90th. Riverside 1773.

FORDS, all models; immediate delivery; time payments; Authorized Ford Agency. Wadsworth 5494.

FRANKLIN 1918 sedan with late 1919 body, just out of paint shop; excellent mechanical condition; cord tires; will sacrifice. Columbus 7460.

HUDSON RACER $300, balance $300, payable six instalments, purchases special built 4-cylinder racer, painted Rolls-Royce blue; fully guaranteed 6 months. 499 East 163d. Melrose 5765.

HUDSON sedan, 1918, 7-passenger; like new; make offer. New Amsterdam Storage Warehouse, 19 West 67th.

HUDSON 1920 four-passenger speedster; like new; $1,650. Phone Prospect 909.

HUDSON 1920 coupe, slightly used; make offer. Seen 123 West 64th. Meyer.

HUPMOBILE coupe, 1920; exceptional condition; $1,600. Phone Boulevard 6290, Apt. 112.

JORDAN sedan, 1920, driven 6,000 miles; perfect mechanical condition, good as new; $3,000. Carvan Motors Corp., 35 Halsey St., Newark. Phone Mulberry 2040.

LANCIA town car; smart; excellent condition; going abroad; no dealers. Telephone Hunters Point 1488.

LANCIA 1916 limousine and town car; bargain. Seen 123 West 64th. Meyer.

LEXINGTON touring, sports and chummy roadsters, reconditioned and sold with guarantee. Lexington Motor Co., Broadway at 61st St.

LIBERTY 1919 5-passenger touring car; good tires; paint like new; excellent mechanical condition; at a sacrifice price. Studebaker Corp., Bedford Av., at Sterling Place, Brooklyn. Phone Prospect 8310.

LIBERTY sedan, late 1919, 5-passenger, like new. Telephone 2194 Newtown.

LOCOMOBILE 1920 touring, like new; sacrifice. Scott, 136 West 52d. Circle 8222.

MAXWELL '19 TOURING, $350. Excellent condition; fully guar. 6 mos.; time payments arranged; mechanical inspection invited, demonstrated. 499 E. 163d. Melrose 5765.

MAXWELL six sedan; bargain quick sale. Gramatan Garage, Inc., Bronxville, N. Y.

OAKLANDS. SEDANS TOURINGS — OAKLANDS. COUPES ROADSTERS. At Prices That Are Attractive. RECONDITIONED AND GUARANTEED. OAKLAND MOTOR CAR CO., 1,790 BROADWAY.

OLDSMOBILE 1920, 8-cylinder touring; reconditioned, refinished; condition, &c., guaranteed. Oldsmobile Co., 905 Atlantic Av., Brooklyn.

OLDSMOBILE 1920 6-cylinder touring, run only short distance as demonstrated; real bargain. Oldsmobile Co., 905 Atlantic Av., Brooklyn.

OLDSMOBILE coupe 1920; reconditioned, repainted; guaranteed a genuine bargain. Oldsmobile Co., 905 Atlantic Av., Brooklyn, near Washington Av.

OLDSMOBILE; will sell deposit, take loss, on new car. D 74 Times.

OVERLAND 1918 model 90 touring car, in excellent condition; upholstery like new; used by one owner only and little driven; must be seen to be appreciated. Mr. Benedict, at 1,469 Bedford Av., Brooklyn.

OVERLAND touring 1920; reasonable. Warehouse, 152 West 90th. Riverside 1773.

PACKARD 1917 Berlin limousine, "2-25"; make offer. New Amsterdam 19 West 67th.

PACKARD, genuine Fleetwood roadster, three passenger 1919 model; perfect condition, many extras; beautiful car; owner will demonstrate by appointment. Phone Rector 556.

PACKARD limousine, 1917, twin six; perfect condition; private party will sell very reasonable. Riverside Garage, 211 West 95th.

PEERLESS coupe, 1919; newly painted, new slip covers; going South; sacrifice $1,950. Anderson, Arrowhead Garage, 178th and Broadway.

PEERLESS SEDAN 1920 7-pass.; all new tires; perfect condition; bargain at $2,500. McFarlan Auto Co., 1,960 Broadway.

PIERCE-ARROW 1917 38-horse power landaulet; good mechanical condition, paint fair; selling for customer's account; particularly attractive price, $2,750. G. R. Ruckert Co., 1,763 Broadway. Circle 157-158.

PIERCE-ARROW, beautiful 1919 touring, dual valve; can't be told from new; condition guaranteed. Mrs. Hayman, 222 Riverside Drive. Phone 6374 Riverside.

PIERCE-ARROW coupe, latest 1910, dual valve, 4-passenger; silk manufacturer must realize cash immediately. Phone Paterson 1434.

PIERCE limousine, 38 h. p.; very fine condition; for information apply to Stockel, 587 Lexington Av. Plaza 6455.

PIERCE-ARROW 1920 vestibule limousine; price reasonable. Cook-MacConnell, 630 5th Av.

PIERCE-ARROW 1919 48 runabout; will sacrifice. Seen 123 West 64th. Meyer.

PIERCE-ARROW 1917 48 landaulet; make offer. Seen 123 West 64th. Meyer.

REVERE touring, almost new; sacrifice. H. B., phone Prospect 35.

ROLLS-ROYCE 4-PASS. SPORT. Custom body; special appointments. Harry Brenner, 2,124 B'way (74th). Col. 4077.

1921 SAYERS, Sedan.
1920 CHANDLER, 7 pass.
1917 HUDSON, Landaulet.
1918 CADILLAC, "57," Sedan.
1919 DANIELS, town car.
1918 LOCOMOBILE, Limousine.
1917 PACKARD, Fleetwood roadster.
1920 ALLEN, touring.
1917 CADILLAC, town car.
1921 SAYERS, touring.
1919 OVERLAND, 5 passenger.
1916 LOCO, Imperial Limo.
MERCEDES, 90 H. P. Sport.
MERCEDES, 65 H. P. Sport, 4 pass.
MERCEDES, 50 H. P. Limousine.
MERCEDES, 50 H. P. Sport.
MERCEDES, 30 H. P. Sport.
BUGATTI, touring, $550.
DELAUNEY CHASSIS, "6," sacrifice.
ROSKAM-SCOTT CO., 1,896 BROADWAY. COL. 907.

SCRIPPS-BOOTH 1920 touring; perfect condition; make offer. Warehouse, 152 West 90th. Riverside 1773.

STUDEBAKER 7-passenger touring car; excellent buy for family or business use; at a bargain. 1,469 Bedford Av., Brooklyn. Phone Prospect 8310.

STUDEBAKERS, rebuilt; these are late models taken in exchange for new Studebakers; they have been thoroughly rebuilt in our special rebuilding department and repainted; they run and look like new; sold with Studebaker guarantee behind them. Studebaker Rebuilt Salesroom, at Bedford Av. and Sterling Place, Brooklyn. Phone Prospect 8310.

STUDEBAKER 6-cylinder 3-passenger landau roadster; in good condition; excellent car for Winter and Summer use, as top can be lowered to make it an open car. Studebaker Rebuilt Car Dept., at Bedford Av. and Sterling Place, Brooklyn. Phone Prospect 8310.

STUTZ ROADSTER BARGAIN. Practically new, 16 valve dual ignition, original paint, Rolls-Royce blue, guaranteed 6 months, $1,500; time payments arranged; inspected. 499 East 163d. Melrose 5765.

WHITE baby sedan, like new, wire wheels, $1,250. Kerrigan & Bowers, 808 7th Av. Circle 5909.

WILLYS KNIGHT SEDAN. Just over built, in perfect running condition, new battery, new generator, new motor; run 15,000 miles early 1918; ideal Winter car; price $1,000; any demonstration; 6 wire wheels. Phone 6899 Bryant.

AUTOMOBILES. Money loaned, 6%. Finance Storage Warehouse Corp., 5 Columbus Circle. Columbus 2814.

Motor Trucks.

RAINIER ¾-ton truck, tunnel delivery, model R11, 1919; reconditioned at Rainier shop; chassis body and motor in perfect condition; 4 new Goodyear cord tires. Stratton-Bliss Co., 109 West 64th St., 8th floor. Telephone Columbus 7100.

NASH Quad truck, 2½-ton, 4-wheel drive power dump body, 3½ cu. yd. capacity; perfect running order; CHEAP TO QUICK BUYER. See Morey & Co., 45 Mills St., Astoria, L. I., opposite East 92d St. ferry.

Wanted, second hand 1½ or 2 ton truck with long express body, in good condition. Sunset 7100.

Automobiles Wanted.

AUTOISTS. I will give you a loan on your car at 6% plus storage charges if you will have it stored for the Winter. A. H. Easter, 537 West 143d. Audubon 3180.

AUTOMOBILES—1,000 WANTED. Highest prices paid; bring car or phone. 499 East 163d. Melrose 5765.

WANTED—Pierce-Arrow limousine; must be 1920, model 48; no other. Mrs. Kursch, 231 West 142d.

CARS wanted; better grades, late models; cash waiting. 160 West 53th.

CADILLAC, 1919 touring or sedan; good condition; no dealers. D 79 Times.

CADILLAC 1920 sedan or Amesbury; must be in good condition. K 28 Times.

Automobiles for Rent.

CADILLAC Private Renting Service, 144 West 54th St. Circle 2609. First-class service at reasonable rates, monthly specialty.

CADILLAC rental service, shopping, $3; driving, $4; theatre, $7.50; matinees, $6; monthly, $450. Circle 7360. 119 West 54th St.

CADILLAC Limousine, up-to-date; hour, day, week, month; reasonable rates. Circle Garage, 102 West 50th. Circle 6297.

CADILLAC Landaulet for hire, day, week, month. Emmett, telephone Lenox 6072.

TOWN CARS—Attractive rates per month; exclusive service. Circle 6738 or 7170.

LIMOUSINES to hire, $3 an hour; careful chauffeur. Phone Plaza 6485.

WINTON 6 limousine, by the hour, day, week or month. Schuyler 9881.

Automobile Accessories.

GARAGE DOORS, plain and glazed. Lewis Wrecking Company, Pelham Naval Station. Telephone 1313 Westchester.

Automobile Instruction.

AUTO INSTRUCTION. 4 and 8 weeks' courses for Owners, Chauffeurs, Mechanics, Salesmen. WEST SIDE Y. M. C. A., 302 West 57th St., New York. Get booklet and pass. Special ladies' classes.

AUTOMOBILE TRAINING BY EXPERTS. Complete shop course, $65, with driving, $90; weekly payments. Ask for Catalogue. STEWART AUTOMOBILE SCHOOL, 225 West 57th St., at Broadway. Leading School—Founded 1909.

ATKINSON AUTO SCHOOL, 255 West 56th. Superior instructors guarantee expert knowledge; inspect equipment or write for booklet; ladies' classes.

REPAIRING, driving taught short time; license guaranteed; ladies' classes; also Ford lessons. American Auto School, 738 Lexington Av.

$125,000 IN BONDS FOUND ON PRISONER

Detectives Investigating Their Possession by Man Arrested in Paterson Hold-Up.

SIX OTHERS HELD IN CASE

Ohio Miner Arrested When He Offers Sleuth a $1,000 Bracelet for $25.

The manner in which William Payton of 56 Paterson Street, Paterson, N. J., came into possession of securities with a face value of $125,000 is a mystery, according to statements made yesterday by Detectives Moran and Fitzpatrick of the East 104th Street Station when they arraigned Payton and three other men and three women in connection with the holdup several days ago of a Paterson jewelry store, during which two bandits obtained $20,000 in jewels.

The detectives said that when they arrested Payton on the night of the hold-up they found in his pockets 700 shares of the Lucky Oil Well Company, issued in 1865; 100 shares of the Interstate Mining and Milling Company, issued in 1907; 400 shares of Bonanza Chief, issued in 1899, 5 share of the E. A. Rosenheim Company, issued in 1894; 3 shares of the New Jersey Car Spring and Rubber Company, issued in 1869; 20 shares of the Harmon Petroleum Company, issued in 1865; a certificate of 1,000 shares of the Philadelphia & Reading Railroad Company and another certificate of stock in the Selma, Rome & Dalton Railroad Company.

Magistrate Ten Eyck held all of the prisoners without bail for a hearing tomorrow, when it is expected the New Jersey authorities will have completed extradition proceedings.

Magistrate William Sweetser in the Essex Market Court yesterday held John Dousses, who said he was a coal miner from Fairpoint, Ohio, in $1,000 bail for examination tomorrow on suspicion of grand larceny. Detective Smyth of the Fifth Street Station testified that Dousses offered to sell him for $25 a diamond bracelet, which proved to be worth $1,000

Arthur Stanley Naylor, 21 years old, of Pittsburgh, whose father is a wealthy manufacturer, was arraigned yesterday in Jamaica on the charge of robbery. He was held in $5,000 bail by Magistrate Conway, and will be examined tomorrow.

BANDITS BIND JEWELERS AND GET $30,000 LOOT

Customers of Toledo Store Also Seized, but One, a Girl, Is Supplied With a Chair.

TOLEDO, Ohio, Jan. 25.—Four bandits entered the Daniels jewelry store here today, bound the two proprietors and the customers hand and foot, and escaped in an automobile with jewelry valued at more than $30,000.

The proprietors were felled before being bound by the bandits. Two customers, one of whom was Miss Adele Laramie, 17 years old, upon entering the store were also bound and placed in a rear room. Two architects engaged in considering repairs to the store entered a few moments later and were similarly treated. One of these, Sidney Aftel, escaped later in a mêlée with one of the bandits, but the hold-up party fled before he could summon aid.

A chair was supplied to Miss Laramie by one of the bandits. She said afterward that "they were very kind to me during the half hour they were in the store." The robbers forced the proprietors to unlock the safe at the point of revolvers.

SENTENCE BANK WRECKERS.

Two in Kansas Go to Prison for Thirty Years.

COFFEYVILLE, Kan., Jan. 25.—Allen J. Newman, President of the defunct People's State Bank, and his brother, Rufus P. Newman, Vice President, pleaded guilty today to embezzlement and forgeries. Each was sentenced to thirty years at hard labor in the state penitentiary.

The two bank officials were started on their way to prison at once. The bank was closed last Thursday by Walter Wilson, Kansas Bank Commissioner.

BEATEN IN MONTREAL HOTEL

Pittsburgh Poolroom Man Attacked by Three Unknown Men.

MONTREAL, Jan. 25.—Sam Rosen, a Pittsburgh poolroom proprietor, was attacked by three unidentified men in his apartments at the Ritz-Carlton Hotel here today, and beaten into unconsciousness with the butts of revolvers.

He was removed to a hospital, where a Judge, accompanied by a court stenographer, took a statement to be used in the event of his death.

Lowell Merchant Killed In Store.

LOWELL, Mass., Jan. 25.—David N. Tallen, proprietor of a men's clothing store on Middlesex Street, was shot and killed in the store tonight. One arrest has been made. Robbery is thought to have been the motive.

HOPE TO CONCILIATE WOMEN

S. P. C. C. May Change By-Laws to Induce Return of Auxiliary Committee.

The Trustees of the Society, for the Prevention of Cruelty to Children met yesterday in the library of the New York Law Institute to receive a report of the special committee appointed to confer with the eight members of the women's auxiliary committee, who resigned in November in protest against "usurpation of their authority."

The eight members who resigned are Mrs. J. Nelson Borland, Chairman; Mrs. Mortimer L. Schiff, Mrs. W. K. Vanderbilt Jr., Mrs. H. Gloster Armstrong, Mrs. George Nichols, Miss Ellen S. Parks, Mrs. S. C. Borg and Mrs. Morgan J. O'Brien. The ninth member, who did not resign, is Mrs. Robert L. Gerry.

The committee of conciliation was directed to continue its work, and it is hoped that changes in the by-laws will enable the women members to return as soon as possible. The conciliation committee is composed of Alvin W. Krech, Chairman; John G. Agar and Robert D. McCarter.

1921 Eagle Almanac Issued.

The Eagle Almanac for 1921, published by The Brooklyn Daily Eagle, containing 800 pages of general information, with special attention to New York City and Long Island, has just been issued. It was held back for several weeks that the new State appointments might be included. Besides election results, the 1920 census figures, and new State and National Government officials, the book gives a detailed account of activities of the League of Nations, comparative tables showing the changes in wages and the cost of living, rapid transit plans for this city, &c.

JOHN SMITH'S BOOK LEADS PRICES AT SALE

Historie of Virginia, New England and Summer Isles' Brings $2,410.

The sale of the second part of the library of Herman Le Roy Edgar was concluded last evening at the Anderson Galleries. The highest price was $2,410, paid by Dr. A. S. Rosenbach for Captain John Smith's "Generall Historie of Virginia, New England and the Summer Isles," London, 1624-25.

Dr. Rosenbach also purchased "New England, a Degenerate Plant," by John Rous and others, London, 1659, for $900; Sagard-Neodat's "Histoire du Canada," Paris, 1616, for $710 and Philip Vincent's "Relation of the Late Battell between the English and the Pequot Salvages," London, 1638, for $1,200.

Walter M. Hill of Chicago paid $1,425 for Captain John Smith's "Map of Virginia," Oxford, 1612; $1,400 for "Declaration of the Purpose and ends of the Plantation begun in Virginia," London, 1610, and $900 for a book on Virginia, printed in London in 1610.

The session brought $22,875. The total for the second part of the sale was $54,387.

The library of George W. Thompson of this city was sold at the American Art Galleries yesterday. It consisted of notable sets of British, American and French men of letters in bindings by Sangorski and Sutcliffe, Zachnsdorf and Riviere, among others.

The highest price was $720, paid by D. Hesslein for the Edinburgh edition of "The Works of Robert Louis Stevenson," 1894. The total for the afternoon and evening sessions was $22,599.

The session brought $22,875. The total for the second part of the sale was $54,387.

MILLER REFUSES REPRIEVES

Two Mexican Murderers to Die in Sing Sing Tomorrow Night.

Special to The New York Times.

ALBANY, Jan. 25.—Governor Miller today refused executive clemency to Augustin L. Sanckey and Enrique Garcia, Mexicans, awaiting death in Sing Sing on conviction of murder.

In doing so the Governor declared that not a single fact had been presented to him to justify a reprieve, and added that he did not purpose to grant reprieves "either to raise false hopes in the breasts of defendants or to magnify the chances of escape from the consequences of crime in the minds of those against whom society needs to be protected."

The Governor said that unnecessary delays in the execution of the judgments of the courts "merely tend to bring the administration of justice into disrepute. Punishment for crime should be made as certain as possible and should follow the offense as speedily as the due and orderly administration of justice will admit."

Application for a reprieve to enable a motion for a new trial on the ground of newly discovered evidence was made for the two Mexicans by Ramond de Negri, Mexican Consul in New York City. The execution is set for Thursday night.

NEWARK AIDS HOOVER PLAN.

He Says Our Economic System Is Wrong In Reply to Criticisms.

Fifteen hundred persons paid $10 each for a dinner consisting of one wheat biscuit, milk, a piece of cake and a cup of coffee, served on bare pine tables in the ballroom of the Robert Treat Hotel in Newark last night and sent $15,000 to feed 3,500,000 children in Europe. The dinner was arranged by the Rotary Club.

The address of Herbert C. Hoover clearly was intended as a reply to criticisms of charitable activities in behalf of European children in the face of industrial depression. He said that with food rotting in the fields and warehouses and unmarketed clothing on merchants' shelves, the cause lay in overproduction in the face of a faulty social and economic system.

"We have enough to feed and clothe us and a surplus besides," he said. "Can any one say, as long as we can support 7,500,000 automobiles, we cannot entertain 3,500,000 invisible guests?" We are asking the price of one battleship to feed these starving children."

800 IMMIGRANTS QUIT PIER.

Permitted to Enter U. S. After Four-Hour Examination.

The 800 immigrants who had been encamped on Pier 53 North River since Saturday afternoon, when they landed from the Cunard liner Saxonia, were permitted to enter the United States after four hours' examination by Immigration and health officials.

The shed occupied by the aliens was heated, and they slept upon mattresses laid on the concrete floor. Meals of good food were served three times a day. Many of the immigrants, tasting ice cream for the first time, alternated bites of it with hot roast beef. They seemed to like it. Some of the Irish immigrants waved handkerchiefs out the window to their countrymen working in Gansevoort Market. The workmen yelled, "Throw us a line; we'll give you some fruit." This was done and the Irish immigrants received enough bananas to supply every alien in the shed.

BILL CUTS ARMY TO 150,000.

House Subcommittee Votes for $330,000,000 Appropriation.

WASHINGTON, Jan. 25.—An appropriation of $330,000,000 with provision for an army of 150,000 men is understood to have been agreed to by the House Appropriations Sub-Committee, drafting the annual Army Appropriation bill.

The total is a reduction of more than one-half from the amount requested by the War Department, which was about $690,000,000 and a reduction of $60,000,000 from the appropriation for the present year, which provided for an army of 175,000.

Counting the Philippine Constabulary and other forces, the total armed strength provided for under the bill is about 160,000. Both the House and the Senate, however, have directed the maintenance of an army of 175,000 men. The bill will be laid before the full Appropriations Committee and is expected to be reported to the House in a few days.

GALLI-CURCI SUES MANAGER.

Testimony to Be Taken Here In Minnesota Action for Accounting.

Mme. Amelita Galli-Curci is suing her former manager, Charles L. Wagner, in Minnesota for an accounting. This became known yesterday, when Supreme Court Justice Edward R. Finch signed orders directing the taking of testimony here to be used in the Minnesota action. The papers show that Mme. Galli-Curci demands an accounting of all moneys received and expended for her from 1916 to April last.

The witnesses to be examined here are Mark A. Luescher, concerning receipts at Hippodrome concerts, and S. Hurok and Herbert T. Swin, concerning moneys paid the manager for concerts in Ocean Grove, N. J., and the Academy of Music, Brooklyn.

Women Discuss Geneva Congress.

Representatives of many women's organizations met at the home of Mrs. Lewis S. Thompson, 903 Park Avenue, yesterday afternoon to discuss plans for the Second International Congress of Working Women to be held in Geneva March 30. Raymond Fosdick, unable to speak, sent a letter endorsing the movement. The main object of the meeting was to discuss the raising of $10,000 to meet the expenses of the congress and for preparatory work.

The Allerton Standard

ALLERTON HOUSE has the air of an exclusive club.

It is not exclusive, in an undemocratic sense. But we make certain that every man whose application for residence we accept, is the clean-cut sort of fellow with whom other men want to live.

The cost of residence is low, but our standards of admission are high.

That is why the residents of Allerton House are proud to speak of it as their home.

* * *

The newest of the Allerton Group, a seventeen story residence for men at 55th Street and Madison Avenue, is NOW READY FOR OCCUPANCY. The same low rentals asked at Allerton House, 143 East 39th Street, will be maintained.

Errors in Tax Computation

Records of the Internal Revenue Department substantiate the fact that innumerable errors in Tax computation are due to faulty accounting procedure.

The service of a Certified Public Accountant is a safeguard against such occurrences.

Please write on your business letterhead for a copy of Tax Booklet illustrating the above.

James Barr and Co.
Certified Public Accountants
Woolworth Bldg., New York
Detroit Syracuse

The chance you have been waiting for!

Hart Schaffner & Marx Winter Overcoats

$37.50

Worth up to $75

Silk lined Ulsters, Ulsterettes, Boxy Coats, Form Coats. Almost everyone knows what a wonderful garment a Hart Schaffner & Marx Overcoat at about $75 is—everyone knows what a tremendous bargain it becomes at $37.50

Wallach Bros.

Broadway, below Chambers
Broadway, cor. 29th

246-248 West 125th
3d Ave., cor. 122d

TELEPHONE *for a demonstration*

WE say that The Noiseless Typewriter is a super-typewriter—the greatest typewriter on the market.

We say this not only because it is the only noiseless typewriter, but because of its speed, its durability—the outstanding quality of its work.

We are willing to prove these statements in the most practical way possible—by a demonstration in your own office!

Such a demonstration will tell you more about this modern typewriter than we could write in ten pages. It will answer all your questions.

Our telephone number is ★Barclay 8205. We'll send a machine over today if you say so. A demonstration entails no obligation.

THE NOISELESS TYPEWRITER COMPANY
253 Broadway, New York

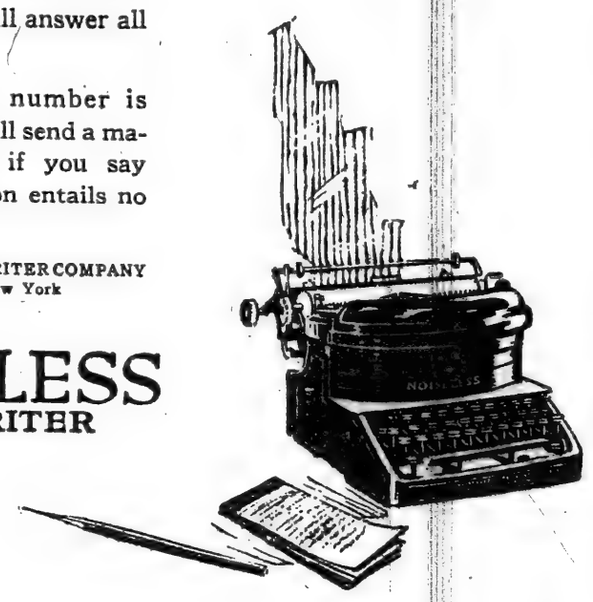

The NOISELESS TYPEWRITER

Great News for Boys and their Mothers

175
Boys' Reefers
(Sizes: 9 to 18)

$12.50
formerly up to $22.50

There is nothing like a fine husky reefer in Winter, and these are beauties! Smartly styled; finely tailored.

Hart Schaffner & Marx Prep Suits & Overcoats
(Sizes: 30, 31, 32)

$29
Originally up to $65

The Suits are for boys just going into long trousers. There are not too many of either the suits or the overcoats, so we advise that you come early.

Wallach Bros.

Broadway, below Chambers
Broadway, cor. 29th

246-248 West 125th
3d Ave., cor. 122d

No-Leak-O
Breaks Business Slump

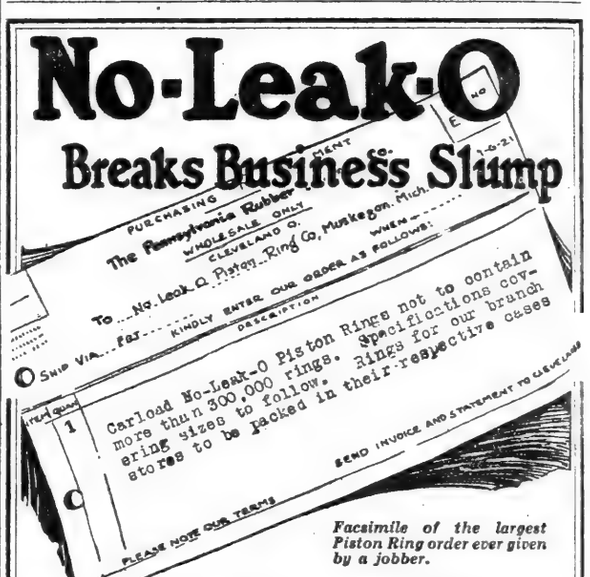

Facsimile of the largest Piston Ring order ever given by a jobber.

On January 6th the largest single shipment of piston rings ever placed by a jobber was made by the No-Leak-O Piston Ring Company. The order called for one carload of piston rings to be delivered to the Pennsylvania Rubber and Supply Company, of Cleveland, Ohio. It is the first carload shipment on record—an honor for which every piston ring company has been striving for years past.

The No-Leak-O Piston Ring—Why a Phenomenal Success.

A new motor, equipped with almost any make of piston ring, runs smoothly and has maximum power. But after being run a few hundred miles it begins to lose power, pump up oil and carbonize.

The cylinder walls have warped or shrunk, due to expansion and contraction. The piston ring cannot conform to the depressions or warped places. The explosions and other forces destroy the seal of oil between the ring and cylinder wall as the ring passes over these spots—the gas and power escape—the escaping oil passes up to the firing chamber.

Seven years ago J. E. Norwood, well known mechanical engineer, discovered the fact that any grooved piston ring possessed marked advantages over a smooth-faced ring, because the groove picked up a small quantity of oil and carried it up and down over the wall of the cylinder, forming an oil seal.

The Only Practical Groove That Cannot Clog.

The No-Leak-O angled groove is cut in such a way that on the down-stroke of the piston the surplus oil will be forced towards the oil pit and the groove refilled with fresh oil; and on the up-stroke the oil will be drawn from the groove and distributed onto the cylinder wall, insuring perfect lubrication and a non-leaking oil seal, regardless of warped or worn places on the cylinder wall.

The Price Is Always the Same—50c Up.

NO-LEAK-O PISTON RING COMPANY
Sole Manufacturers
Baltimore, Md. Factory—Muskegon, Mich.

NO-LEAK-O Piston Rings are handled by the following Metropolitan Jobbers:

W. E. PRUDEN HARDWARE CO.
254 West 52nd Street.
WHITTEMORE SIM CO., Inc.
246 West 65th Street.
FARRELL AUTO SUPPLY CO.
1178 Bedford Ave., B'klyn.
THOMPSON-REILLY CO.,
277 Halsey St., Newark.
BAKER, MURRAY & IMBRIE, Inc.
97 Chambers Street.

THE MORRIS PLAN — Save Now — THE MORRIS PLAN

The Safe Way—The Easy Way

The Morris Plan Way

5% on $1.00 or more—money withdrawable at any time under reasonable regulations

6% on $100 or more invested for yearly periods in our Morris Plan Trust Notes

Residents of New York saved more than $500,000 last month on The Morris Plan

CALL TODAY OR SEND YOUR NAME AND ADDRESS TO

The Morris Plan Co. of New York

Resources over $8,000,000 Under Supervision of N.Y. State Banking Department

Main Office 261 Broadway (Opposite City Hall)
Union Sq. Branch 1 Union Square
Bronx Branch 991 East 149th Street
Brooklyn Branch 29 Court Street (Opposite Borough Hall)

"All the News That's Fit to Print."

The New York Times.

THE WEATHER
Partly cloudy today; Friday fair, with rising temperature; fresh north winds.
For weather report see next to last page.

VOL. LXX....No. 23,014. NEW YORK, THURSDAY, JANUARY 27, 1921. TWO CENTS In Greater New York | THREE CENTS Within 200 Miles | FOUR CENTS Elsewhere

MRS. R.C. VANDERBILT, DIVORCEE, IS WED TO S. J. COLFORD JR.

She and War Hero Marry in Her Home a Few Hours After Obtaining License.

BIG SURPRISE TO SOCIETY

Bridegroom, Son of S. J. Colford of Newport, Was Divorced by His Wife Last Month.

SERVED IN FRENCH ARMY

Bride Is the Daughter of Mrs. Frederic Neilson—Got Her Divorce in Newport Last April.

Mrs. Cathleen Neilson Vanderbilt, former wife of Reginald C. Vanderbilt, and Sydney J. Colford Jr. of this city and Newport obtained a marriage license yesterday at the Municipal Building.

The marriage took place later in the afternoon at the bride's apartment at 965 Park Avenue.

The ceremony was performed by Supreme Court Justice Henry D. Hotchkiss and was witnessed by a small group of relatives and friends. The bride wore a gown of dark blue crêpe de chine, with a matching hat, and carried purple orchids and gardenias.

Mrs. Vanderbilt obtained a divorce from Reginald Vanderbilt on April 9, last year, at Newport, on the ground of desertion. The divorce was granted in the Superior Court of Rhode Island, which awarded her the custody of her daughter, Miss Cathleen Vanderbilt.

Mr. Colford was divorced on Dec. 9 last, at Newport, by his wife, Mrs. Clara W. K. Colford, on the ground of neglect to provide. She received the custody of their two minor children, Dorothy Knight and Clara Dwight Colford.

Since Mr. Colford's divorce it has been reported that he was to marry Mrs. Vanderbilt, but the report was denied. The granting of the marriage license yesterday was the first intimation that the marriage was to take place. The license gave no indication as to when they would be married. In fact, Mr. Colford told the clerk he did not know himself.

In making application for the marriage license they both gave the same age, 35.

Mr. and Mrs. Vanderbilt were married in Newport, April, 1913, and they have both been prominent in the social life of that fashionable resort for many years. She is the youngest child of the late Frederic Neilson. Her mother was formerly Miss Belle Gebhard, and was a sister of the late Frederic Gebhard. Mrs. Hollis H. Hunnewell, of Boston is a sister of Mrs. Vanderbilt, and Jules B. Neilson of this city is her brother. Her marriage to Mr. Vanderbilt was a home affair, as she is a Roman Catholic and Mr. Vanderbilt is a Protestant.

Their daughter, Miss Cathleen Vanderbilt, will make her début in society within a year or so.

Mr. Vanderbilt is the third and youngest son of the late Cornelius Vanderbilt and Mrs. Vanderbilt. He has never been interested in society or business, giving up much of his time to the breeding and exhibition of show horses. He is the President of the American Hackney Horse Society, also of the Association of American Horse Shows, and one of the Directors of the National Horse Show Association. He is a brother of Brig. Gen. Cornelius Vanderbilt, the late Alfred G. Vanderbilt, Mrs. Harry Payne Whitney and the Countess Szechenyi.

Mr. Colford is the son of Sydney Jones Colford of Newport and Paris. During the early part of the war he drove an ambulance for the French Army, and his daring behind the firing lines was such the French Government decorated him three times, once with the Croix de Guerre. As soon as the United States entered the war Mr. Colford returned to New York and was commissioned Second Lieutenant in the United States Marine Corps, returning to France. For his valor and distinguished service he was recommended for the D. S. C.

His first wife is the only daughter of Edward C. Knight Jr., of Philadelphia, who owns a villa at Newport, where she and Mr. Colford went to reside after their marriage in Philadelphia about fourteen years ago.

Among those at the wedding were the bride's mother, Mrs. Frederic Neilson; Mr. and Mrs. Hollis H. Hunnewell, her brother-in-law and sister; Mr. and Mrs. Littleton Fox, Mrs. William K. Vanderbilt 2d, Howard Slade, with whom Mr. Colford is associated in the brokerage business, and Mr. and Mrs. Paulding Fosdick.

SEVEN GHOULS ROUTED FROM SENATOR'S GRAVE

Entire Elizabeth, N. J., Police Force Seeks Men Surprised at Tomb of John Kean.

Special to The New York Times.

ELIZABETH, N. J., Jan. 26.—Seven men were discovered in an attempt late tonight to rob the grave of John Kean, United States Senator from New Jersey. They had dug through the soil to the concrete covering of the grave when a watchman came upon them. The ghouls dropped their tools and fled.

The body lies in Evergreen Cemetery in Hillside, just outside of Elizabeth, and the entire police force of that place was turned out to hunt the grave robbers. None was found up to midnight.

Hamilton F. Kean, National Republican Committeeman from this State and a son of the late Senator, ordered a nightly guard over the grave after learning of the attempt to despoil it, according to the Elizabeth police. Mr. Kean would not discuss the incident and no opinion could be had as to whether the attempt was ascribable to the random work of body snatchers or whether it was planned by some one who wished to spite the family.

Senator Kean was wealthy and prominent in the affairs of Northern New Jersey. His business interests were mostly public utilities.

White Sulphur Springs—The Greenbrier for rest and recuperation. Bookings Plaza.—Advt.

New Québec Liquor Control; One Bottle at a Time Is Limit

QUEBEC, Jan. 26.—Plans for the regulation of the liquor traffic in the Province of Quebec under a commission of three were outlined today by Provincial Premier Taschereau. The regulation will become effective May 1 under an order in Council.

Liquor will be sold at retail at Government depots, one bottle at a time. In Montreal there will be one depot for every 50,000 inhabitants, and in Quebec one for every 40,000. Hotels of more than 100 rooms will be permitted to sell wine between 6 A. M. and 9 P. M. Special provision will be made for ales in mining districts.

Brewers will be authorized to sell beer to persons licensed by the commission, but must pay a tax of $1,000 for every brewing establishment and 5 per cent. of their sales monthly.

A bill incorporating the new regulations was introduced in the Legislature this afternoon by Provincial Treasurer Mitchell.

"The Government's intention," he said, "is to take over the liquor traffic absolutely and completely."

MISSING GIRL SAYS SHE'S SAFE IN CANADA

Barnard Student Who Disappeared Monday Writes She Went to Montreal to Study Art.

PARENTS FAILED TO GET NOTE

Father Still Puzzled Over Miss Spellman's Sudden Trip—Will Go to See Her.

Miss Blanche Adele Spellman, daughter of Benjamin F. Spellman of 1 West Ninety-second Street, a Barnard College student, who left home on Monday without word to her parents, is in Montreal, Canada. Her family received a letter from her yesterday, telling of her safe arrival and of a letter she had mailed to them before leaving this city, but which had become mislaid at her home.

Miss Spellman wrote that she intended to enter an art school there instead of taking a four years' college course. Mr. Spellman said yesterday, after he had expressed his relief from the fear that she had met with foul play, that she could study anything she wished, but he could not understand why she went so far to study art.

Miss Spellman's movements from the time she disappeared until she reached Montreal had been fairly well traced when word was received from her, and the family had begun to suspect from a suggestion by Detective O'Hanlon of the Missing Persons Bureau that she had gone to Canada.

A number of things seem at odds with her statement that she went to Canada to enter an art school. After leaving her home she was driven downtown by her father's chauffeur. She left the car to telephone a girl friend with whom she was studying in preparation for her examination Monday afternoon at the Department of Extension Teaching, Columbia, that she would be unable to keep the engagement. Then she dismissed the chauffeur and went to two department stores, where she bought a hat, overcoat, suitcase and clothing.

She then went to the Hotel Pennsylvania and wrote a letter to her family explaining her reasons for leaving home, posting it at 5 P. M. Then she took a train for Canada. Members of her family were sure no one had accompanied her.

Just before she left home she asked her mother to let her wear a diamond horseshoe brooch, valued at $1,500. She also wore a dinner ring worth several hundred dollars which her mother had promised to give her if she got good examination marks. The family believes this is evidence that she had not planned the trip.

When Mr. Spellman received the letter from Montreal, he made search at his home and found the first letter behind a small stand.

Miss Spellman's brother Howard said he could hardly believe that his sister had gone to Canada to study art. She had wanted to enter Connecticut College, he said, but the entrance examinations prevented her. He thought she might enter McGill University, where such examinations were not required.

Mr. Spellman probably will go to Montreal today. He said he was not likely to interfere in the plans of his daughter.

"No Work, No Eat" Order.

CHICAGO, Jan. 26.—"No work, no eat," was the ultimatum presented to Agnes Ladzikoski, 15 years old, which her mother was summoned to explain to Judge Arnold today. Agnes's work certificate had been revoked by school authorities to compel her to return to school.

"I educated two girls, and they ran away," said Mrs. Ladzikoski. "Agnes—she'll work. If she doesn't, she can't eat here."

When a city welfare worker found Agnes yesterday the mother's edict had caused Agnes to go without food for twenty-four hours.

URGES INDEMNITY OF 400,000,000,000 MARKS IN GOLD

French Minister Suggests Total, Including Interest—Too High, Says Lloyd George.

MORE TIME FOR DISARMING

Germany Must Complete Two-thirds of Work by March 1 and the Rest by July 1.

RECOGNIZE BALTIC STATES

Allies Decide Status of Latvia and Esthonia—Case of Lithuania, Also of Georgia, Deferred.

By EDWIN L. JAMES.

Copyright, 1921, by The New York Times Company.

Special Cable to THE NEW YORK TIMES.

PARIS, Jan. 26.—The Interallied Conference began today discussion of the all-important problem of German reparations. This discussion opened with a clash, a clash of differences of opinion as to how much Germany should be made to pay. France named her figure, and England at once contested it.

And we have today the same reparation argument that has existed since the Treaty of Versailles went into effect.

Two hundred billion marks gold, current value, was what France put forward as the allied reparation total—twice the total tentatively accepted by Premier Millerand at Boulogne last July. Under interest charges this amount would be doubled before it was completely paid. This was France's answer to Lloyd George's demand that the total be fixed.

It was M. Doumer, French Minister of Finance, who opened the reparations discussion with a long statement of France's position and demands. In reply to the complaint that France would not name a figure, he said he would do so. France claimed 112,000,000,000 gold marks, current value, which, calculating France's share at 55 per cent., would make the total about 200,000,000,000.

The attitude of France, he added, was that Germany would have to pay this amount.

Lloyd George Wants to Be Shown.

"And how?" asked Lloyd George.

M. Doumer replied that before the war Germany's exports were 10,000,000,000 marks gold, today worth 17,000,000,000. Germany should pay over to the Allies annually twelve of this seventeen, keeping five billions for herself.

Lloyd George then objected that Germany must pay with her exports for her imports, and that if you took away most of her exports she could not get raw materials to continue her exports.

M. Doumer insisted he could prove that Germany could do what he said.

Lloyd George remarked that discussion must await these proofs.

What is probably true is that Premier Briand put M. Doumer up as a target and told him to name an amount to disarm Lloyd George in his arguments in favor of fixing the indemnity quickly. Nothing is surer than that England will not agree to a total as high as the French name, and the French are going to be very slow about coming down to what England will agree to.

May Be Another Conference.

The complications of the reparations negotiations are such that the present conference will not find itself able to fix the total indemnity figure, but it may be expected to decide, despite the French attitude, that this total must be arrived at by May 1. There will be another allied conference to consider the indemnity problem between this one and May 1.

Indications are at present that the following decision will be reached at Paris this week:

First—Within a few weeks the Commission on Reparations will name a figure which represents what Germany ought to pay if she could.

Second—The Commission on Reparations will give the Germans an opportunity to make observations in this report and submit offers.

Third—The Commission on Reparations, in concert with experts of the allied Governments, will establish methods of payment by Germany.

Fourth—At another conference the allied Premiers will deliberate upon fixing the total amount and deciding on penalties. This conference may fix how much shall be paid in the next few years.

This program may be changed, naturally, but it is that which appears most likely today. From this summary it may be seen that no very definite re-

Continued on Page Five.

Berlin Would Waive Fixing Indemnity Now; Ready to Accept 5-Year Instalment Plan

BERLIN, Jan. 26.—Official announcement was made today after a conference between Dr. Walter Simons, Minister of Foreign Affairs, and Dr. Wirth, Minister of Finance, with Chancellor Fehrenbach, held yesterday, that Germany had agreed to the plan of five yearly instalments for the payment of reparations as the basis of further negotiations with the Allies.

Germany, however, desires that the negotiations fixing the amount of the instalments shall be temporarily postponed for discussion of the method of assessing the reparations and appraising Germany's capacity to pay.

The official communication on the subject says that Germany is aware of the difficulties of fixing the total indemnity by May 1, as stipulated in the Peace Treaty, and is therefore willing to waive insistence and to accept the five-instalment plan, but that she expects discussion of the total amount of the indemnity to take place during and not after the five years. This view, says the communication, has been admitted to be justified by the French Ambassador in conference with Dr. Simons.

The communication concludes by saying that unless allied concessions, as specified by the German delegation to the Brussels conference, are granted, the German Government will be unable to assume responsibility for acceptance of the five-year plan, which means a great concession on its part.

[The German requests for concessions were: (1) To obtain 3,000,000,000 gold marks abroad for food purposes in addition to the allowance made at Spa; (2) no further German shipping to be surrendered and some of that already given up to be returned; (3) the liquidation of German property abroad to cease and the remaining property, as well as the returns from that already sold, to be made available to Germany in some way; (4) Germany to be authorized to make favorable commercial treaties.]

ATTEMPT TO SEIZE BERGDOLL IN BADEN

Two Americans, on Own Responsibility, Try to Kidnap Him at Station.

HE ESCAPES AMID SHOTS

Americans Then Arrested by German Authorities After Threats by Village Crowd.

Copyright, 1921, by The New York Times Company.

By Wireless to THE NEW YORK TIMES.

BERLIN, Jan. 26.—The South German papers publish long accounts of an alleged attempt to kidnap two Americans named Bergdoll and Stecher at Eberbach-on-Rhine, Baden, by an American detective and sergeant who motored from Speyer accompanied by three other men not of American nationality. Bergdoll and Stecher had just reached the Eberbach railway station in their own automobile to meet friends arriving by train to attend a marriage at Bergdoll's relatives' when another automobile containing the five passengers mentioned above drove up. The American sergeant approached Bergdoll, who sat behind the wheel of his own machine, and, pointing a revolver, shouted, "Hold up your hands!" But Bergdoll knocked the revolver out of the sergeant's hands, started his machine and sped away, disregarding the shots fired after him.

When the five tried to follow they were overpowered by Bergdoll's friends and arrested by the police.

The sergeant and detective admitted they had acted on their own responsibility, and that the American occupation authorities at Speyer were not concerned with the affair. They intimated a large reward offered for the arrest of Bergdoll and Stecher had induced them to undertake the arrest. The American Commissioner at Speyer denied all knowledge of the affair.

It is said here that the detective and sergeant were instigated by private parties in America, who offered $60,000 for the capture of Bergdoll and Stecher.

Bergdoll Living at Eberbach.

BERLIN, Jan. 26 (Associated Press).—Bergdoll and Stecher have been living at Eberbach for some months past, according to a dispatch to the Tageblatt from Karlsruhe. Last Saturday the two men were invited to a local wedding. Early in the evening Bergdoll accompanied the bridal couple to the railway station, where they were to call for other wedding guests. Bergdoll remained behind while the bride and bridegroom proceeded to the station platform.

As the party was about to leave the station a motor car dashed up and five men alighted. They surrounded the car in which Bergdoll and his party were seated. The chauffeur suspected a plot and promptly started the engine, whereupon one of the strangers stepped up to Bergdoll, pointed a revolver at him and demanded that the car be halted under pain of instant death.

Bergdoll brushed the weapon aside, by which time his car was already well under way. The car with the five men took up the pursuit. Several shots were fired at the bridal party, it is alleged, and one of the members was wounded.

The commotion attracted passers-by and the police placed under arrest the pursuers, whose car had arrived from Speyer Saturday morning ostensibly for the purpose of forcibly seizing the two Americans and transporting them to the occupied zone.

A special dispatch says that the car was in charge of two officials from the American Army of Occupation, who were accompanied by four German detectives. The Americans gave the names of Carl Neaf and Frank Ellmer. These two men are supposed to be American detectives, hailing from Denver. The Germans in the party were Gustav Steiger, Gottfried Kelm, August Farnbach and the driver, named Hildebrand. All four are said to hail from Otterstadt, in the Palatinate sector of the occupied zone.

The newspapers refer to the attempted kidnapping of Bergdoll and Stecher as a "Wild West performance in Baden."

The National Zeitung expresses doubts that what it terms a breach of the peace occurred with the knowledge of or under instructions of the military authorities in the occupied zone, as these authorities "always have conducted themselves in a correct manner." The newspaper believes the episode was due to an act of personal vengeance.

One special dispatch from Eberbach says the populace of the town not only is indignant, but highly wrought up over the affair.

Fugitives Had Been Shadowed.

EBERBACH, Baden, Jan. 26.—A party, comprising two American officers and four Germans, came here last Saturday in a large touring car from Speyer in search of Grover Bergdoll and Isaac Stecher. They were armed and

Continued on Page Five.

"HAVANA SPECIAL." Only Direct Through train to Havana. Atlantic Coast Line. Office, 1,346 B'way. Tel. Longacre 5000.—Advt.

MOB BURNS NEGRO AFTER 100-MILE TRIP

Arkansas Men Go Into Mississippi, Take Him From Train and Hurry Him Back.

ALL IN FAST AUTOMOBILES

Captive Confesses, Is Fastened to Stake on Scene of Murder and Then Set Afire.

Special to The New York Times.

MEMPHIS, Tenn., Jan. 26.—Henry Lowery, a negro of 40 years, who killed O. T. Craig, an Arkansas planter, and his daughter, Mrs. C. O. Williamson, was burned at the stake at Nodena, Ark., just above Memphis tonight, according to a prearranged schedule, by a mob, who were forced to travel in automobiles more than 100 miles through Arkansas, Tennessee and Mississippi to take Lowery away from two Arkansas deputies, who were bringing him from Texas to the penitentiary.

The whole affair was carried out in most methodical fashion. The party of twenty-five men were in six high-powered automobiles. According to the statement of a night watchman at Sardis, Miss., they appeared there half an hour or more before the arrival of the train from New Orleans. They made no secret of their intentions and calmly waited at the hotel.

When the train drew up at the station they entered the coach in which were the two Deputies, J. J. Gheer and D. H. Dickson, and the negro. They disarmed the Deputies and took the prisoner from them.

Then they sped away with him toward Arkansas. All sorts of rumors spread. One said that the negro would be paraded through the streets of Memphis. This caused police to be stationed along the route.

The car in which the negro was being conveyed went by Memphis, however, and arrived at Millington at noon. Word came from there that the lynching would take place at 6 o'clock. It took place thirty minutes after that time.

It was by torchlight near the scene of his crime that Lowrey paid the penalty with his life. He was taken to a point on the levee a mile east of Nodena, on the outskirts of the Craig plantation. Asked if he had anything to say, Lowrey said that he was hungry. He was then allowed to eat a hearty meal. His wife and children then were sent for.

The negro admitted the killing of the two persons and added that he was intoxicated when he did it. He was then chained to a log and covered with brush up to his shoulders. It was forty minutes before the last death agony died away and the negro's charred body lay still in death. Repeatedly he was turned over and more oil poured on the flames to hasten the burning.

The two Deputies whom the mob disarmed had been left at the Sardis station and told to take a later train. They did so and did not arrive on the scene until after the negro had been lynched.

In his room at the Peabody Hotel Sheriff Dwight H. Blackwood of Mississippi County said today that nearly every man, woman and child in the county wanted the negro lynched.

He added:

"When sentiment is that way, there isn't much chance left for officers. Of course, we may believe that the negro ought to be killed for what he did, but as officers it is our duty to carry out the law."

Lowery was arrested at El Paso, Texas. Letters sent to fellow members of the Odd Fellows' Lodge of which he was a member led to his arrest. It was learned that seven members of the order secreted Lowery and furnished funds with which to make his escape. Five of these are in jail at Marion, Ark., the others at Blytheville.

According to a rumor tonight several hundred men are on their way to Blytheville and more trouble is feared, although none of the mob will admit the object of their trip.

Governor Denounces Tragedy.

LITTLE ROCK, Ark., Jan. 26.—Governor McRae tonight characterized the lynching of Henry Lowery, at Nodena, as the most disreputable act ever committed in Arkansas and said he would recommend to the Legislature that any Sheriff or officer who permitted or did not prevent the lynching of persons within his jurisdiction should be removed from office.

Governor McRae said he asked that Lowery be brought to Little Rock from El Paso for safe keeping and that he could not understand why the negro was taken by the roundabout way through New Orleans, Mississippi and Tennessee. According to the Governor, Lowery agreed to return to Arkansas on assurances of protection. Instead, the Governor said, the officers apparently turned him over to a mob with lamblike docility.

Save on initial cost of a used car by buying now. Read the Automobile Exchange, New York American every day.—Advt.

ELECT DR. MANNING BISHOP OF NEW YORK ON THIRD BALLOT

Dr. Charles L. Slattery Defeated After Dr. Ernest M. Stires Retires from Contest.

ANTI-BRITISH ATTACK AN AID

Hearst Editorial Denounced in Convention as "Beneath Contempt" of Members.

DR. PARKS RAPS CATHOLICS

Opposes Plan for Church Unity and Pleads for an America Dedicated to Protestantism.

The Rev. Dr. William T. Manning was elected Bishop of New York to succeed the late Bishop Burch on the third ballot at the special convention of the Protestant Episcopal Diocese of New York in Synod Hall yesterday.

An editorial article from the Hearst papers attacking Dr. Manning, embodied in telegrams to Episcopal clergymen throughout the diocese and distributed in front of Synod Hall by newsboys, contributed to interest in the election. A copy of the editorial in yesterday's American was read and denounced in the convention. According to some of the delegates, resentment provoked by the attack on Dr. Manning contributed to his election.

He led on the three ballots, both in the voting by the clergy and the laymen. Dr. Ernest M. Stires, rector of St. Thomas's Church, withdrew after the second ballot. An attempt failed to throw his strength to Dr. Charles Lewis Slattery, rector of Grace Church, and Dr. Manning on the third ballot carried the clerical vote by 126 against 109 for Dr. Slattery. The lay vote stood 75 for Dr. Manning and 64 for Dr. Slattery. On this ballot Dr. Manning received majorities both of the clergy and lay votes which were necessary to elect. The election was made unanimous on a motion by Dr. Stires.

Bishop Thomas Strong Fourth.

A fourth candidate who showed unexpected strength on the first ballot was Bishop Nathaniel S. Thomas of Wyoming. The following tables show the changes on the three ballots:

CLERICAL DELEGATES.

	First Ballot.	Second Ballot.	Third Ballot.
Manning	89	101	126
Slattery	75	74	109
Stires	73	63	0
Thomas	28	20	8

LAY DELEGATES.

	First Ballot.	Second Ballot.	Third Ballot.
Manning	59	64	75
Slattery	37½	38	64
Stires	52	49⅞	½
Thomas	10	8	2

It was necessary to take the ballots separately. Under diocesan rules the clergymen might be unanimous for one candidate, but this would not elect him without a majority of the lay votes. On the last ballot Dr. Manning received three votes more than a majority from the clergy and four more than needed from the laymen.

There was a dramatic moment after the second ballot, when Dr. Leighton Parks, rector of St. Bartholomew's, who had nominated Dr. Stires, announced the withdrawal of his candidate and sought to throw his influence in favor of Dr. Slattery.

"I feel that I should announce that Dr. Stires gave consent to use his name most reluctantly," he said. "Dr. Stires earnestly desired that his name should not be presented and was only induced by the wishes of his friends. I am requested to withdraw his name and in doing so I assure the convention that whoever is elected Bishop will receive his loyal support."

Some of the members violated the rule of the convention by applauding. Several delegates sought to speak, but the Rev. Dr. Harry P. Nichols, who presided, announced that Dr. Parks had something more to say.

"I beg to second the nomination of Dr. Slattery," added Dr. Parks.

He left the platform amid some applause and considerable turmoil. Several delegates sought recognition.

Dr. Manning Gains Support.

The Chair gave the floor to the Rev. George R. Vanderwater, who nominated Dr. Stires a year ago, when he was a candidate against the late Bishop Burch. According to the original program he was to have nominated Dr. Stires yesterday, but waived the privilege in favor of Dr. Parks. When quiet had been restored he seconded the nomination of Dr. Manning.

Applause came from all parts of the hall, in defiance of the rules. Supporters of Dr. Manning, who had been dismayed by the act of Dr. Parks, rushed to Dr. Vandewater to shake hands. The final result showed that the vote for Dr. Stires had been evenly split between the two remaining candidates.

Edmund L. Baylies, one of the most prominent lay members of the Episcopal Church, who nominated Dr. Manning, attributed his large gain on the third ballot to the effect of the Hearst attack.

"These attacks were distinctly helpful to Dr. Manning," he said, after the election. "It was such an infamous attack that it reacted on the people who put it out and helped Dr. Manning. It was contemptible and beneath contempt. There was no man in the hall of so little intellect as to be influenced by it against Dr. Manning."

The editorial in The Evening Journal, copies of which were given away at the Synod House, was headed, "Is an Eng-

Continued on Page Three.

SIX (6) BELL-ANS is a Little HOT Water for INDIGESTION. Quick Relief.—Advt.

Anti-Suffragist's Widow Leads For His Tennessee Senate Seat

NASHVILLE, Tenn., Jan. 26.—The election of Mrs. Anna Lee Worley, a Democrat, to succeed her husband, the late Parks Worley, in the State Senate is indicated in returns from yesterday's special election.

She will be, if her election is confirmed, the first woman to hold a seat in the Tennessee Legislature. Her husband, an anti-suffrage leader, died at the beginning of the present session.

MILLER WON'T YIELD ON TRACTION PLANS

Tells Correspondents Political Pressure Will Not Swerve Him From Message Stand.

NOT SWAYED BY MAYORALTY

Will Refuse to Heed Importunities of New York City Republican Leaders.

Special to The New York Times.

ALBANY, Jan. 26.—Governor Miller, to recall a phrase which occurred in his inaugural address, is determined to "hew to the line, let the chips fall where they may," in dealing with the New York City traction tangle.

He made it clear in a talk with newspaper correspondents at the Capitol this afternoon that no amount of political pressure, and there has already been a lot of it, will swerve him from his purpose of dealing courageously and along the lines laid down in his recent special message to the Legislature with the traction problem of New York City.

The Governor's attention was called this afternoon, when he received the newspaper men, to a statement made by President LaGuardia of the New York City Board of Aldermen, in an address to art educators made there last night after his return from the capital. In his speech Mr. LaGuardia said:

"If the Republican Party stands back of Governor Miller the result will be, you will find, that the Governor will hand the Mayoralty to Mayor Hylan on a silver plate in the coming election."

"I should not care to consider that subject," said the Governor, in commenting on the statement. "Who wins the Mayoralty in the coming election is none of my concern. We are not considering what the consequences are. I do not care to comment further on the ebullitions of those who are doing that which should not be done with this situation, playing politics with it."

Leaders Fear for Mayoralty.

It is no secret at the Capitol that Republican leaders from New York City, including Chairman Samuel S. Koenig of the New York County Committee; Jacob A. Livingston, the Republican overlord in Kings, and many others have made repeated trips to Albany in an effort to convince Governor Miller that any remedial measure that might involve an increase in carfares in New York City should be put off until after the Mayoralty election this Fall, as embodying a menace to the otherwise promising prospect of Republican success. The message and, more directly, the statement made in his interview this afternoon are the answer of Governor Miller to all such importunities.

Governor Miller was told that a paragraph in his traction message had been interpreted in some quarters as meaning that if his plan were adopted the traction companies themselves would have power to fix fares without consulting any authority.

"That, of course, is an entirely erroneous impression," said the Governor. "In the first place, the city must be a party to any changes that are made in pursuance of my recommendations."

"Will the city's consent be necessary to changes in fares?"

"No, that is part of the regulatory power that would be lodged in the Transit Commission. Some seem to be of the opinion that these [the subway] contracts were made with the city. Those, taking this view betray ignorance of the facts. The contracts were made by and with the Public Service Commission, and were only approved by the Board of Estimate, and I can find no statutory provision that made the consent of the board necessary."

"You said yesterday that with a unified system the fare ultimately would be less than 5 cents—will you elaborate on that statement?" the Governor was asked.

"Of course, I was not prophesying," the Governor replied, "but I would expect that with a unified system, under proper control and management, the fare might be less than 5 cents ultimately. The fare question, to my mind, however, is merely incidental."

Would Name Men of Courage.

The Governor was asked if he had found men to take the three places on his proposed commission and what type of men he wanted for these jobs.

"Do you want men with a judicial mind, engineers or business men?" was asked.

"I have not undertaken to find the men yet," the Governor replied. "Naturally, I will wait to see whether the Legislature will adopt my recommendations. I would not say that necessarily I would pick them from among lawyers, business men or engineers. I would not prescribe such qualifications. I care more about the men themselves than their calling."

"You want men of courage," was suggested.

"Yes, I do not think men without courage could be expected to deal with this problem in the proper fashion," was the answer.

"Will the politics of the man have any weight with you in determining the choice?"

"Most certainly not," the Governor replied.

The Governor announced tonight that he had asked Highway Commissioner Greene to hold up $3,000,000 worth of highway contracts which were to have been let today. Colonel Greene resigns on Feb. 1 to be succeeded by Herbert S. Sisson, who today resigned as Commissioner of Excise.

When you think of writing think of WHITING.—Advt.

HYLAN OPENS FIGHT ON TRACTION PLAN AS HOME RULE ISSUE

Mayor Asserts Miller's Program Invades Constitutional Rights of the City.

SAYS PEOPLE WILL RESIST

Must Not Be Deprived of Voice in Determining Rates of Own Subways.

REPUBLICANS ARE DISMAYED

Fear Loss of Mayoralty if Governor Achieves His Proposals Here.

Governor Nathan L. Miller's statement to the Legislature on Tuesday of his plan to solve New York City's traction problem has almost completely changed the local political situation over night. Republican leaders here, after carefully checking up sentiment yesterday, were unanimous in the belief that their party's chances for success in the Mayoralty election this Fall would be nil if the Governor's program went through. It is not unlikely that the local leaders will try to prevail on the New York City Senators and Assemblymen to defeat the measure, although no such order has yet been issued.

While the Governor's program found favor among business men, and while the Republican politicians expressed the belief that it may ultimately be approved by the voters, they are satisfied that the traveling public will be in no mood to accept it this year, and that as a Mayoralty campaign issue it will be favorable to the Democrats. Up to Tuesday Republican leaders were well satisfied with the Fall outlook. They considered that the police situation had furnished them with an issue ready-made and that they had an excellent chance of electing a straight Republican ticket.

With the prospect of eight-cent fare on the subway and elevated lines becoming the real issue, and with the Republican organization ttaking the unpopular end, the leaders have begun to revise their plans, and within the next few weeks an entire change of program may result.

The indication that an increased subway fare injected into the campaign would work to harmonize all Democratic factions while serving to split the Republican organization is not being lost on the Republican leaders. As Mayor Hylan is considered to be the foremost champion of a five-cent fare, the Republicans believe that all opposition to him in his own party would disappear and that he would be put forward as the logical candidate of the united Democrats.

Republican Split Has Started.

Already the Republican split has started, despite the fact that at a meeting of the Republican County Chairmen at the Republican Club Tuesday night it was said that everything was harmonious. If the eight-cent-fare is made an issue it is considered certain that President F. H. LaGuardia of the Board of Aldermen will bolt his party and run in the primaries as an independent candidate on a five-cent fare platform. Henry H. Curran, Borough President of Manhattan, is vigorously opposing the Governor's policy on the home rule issue. The indications are that Jacob Livingston, Republican leader of Brooklyn, will boom Justice Cropsey for the Republican nomination on a five-cent fare issue. In the meantime Samuel S. Koenig, Chairman of the New York County Republican Committee, is inclined to make no move until he has further tested sentiment regarding the Miller plan.

No matter how unpopular it makes him in New York City or how much the success of the Republican organization is jeopardised below the Westchester line, Governor Miller, it is said, will fight the Legislature to the last ditch to get his traction program over. The Governor, it is reported, feels that he owes little to New York City Republicans for his election, but realizes that his strength is up-State.

"If the city election were held tomorrow there is no doubt what would happen," said a prominent up-State Republican yesterday, "but the Governor does not need to worry about that. He figures that in the long run his plan will work out to the satisfaction of all and is content to look to the future, not forgetting that up-State votes defeated his Democratic opponent."

Hylan Attacks Program.

That Mayor Hylan is alive to the political possibilities of the situation and that he intends to force the traction issue to the front from now on was indicated by his issuance of a statement last night criticising the Governor's program and declaring it to be an invasion of the constitutional rights of the city. The Mayor said:

"The proposal to create by legislation a State transit board, independent of municipal control, to which shall be transferred the power and authority now possessed under the law by the Board of Estimate and Apportionment, with further power to revise, abrogate, annul and revoke solemn agreements, particularly as to a five-cent fare, can never be written into a statute which will be approved by our courts as valid and constitutional.

"The proposal made by the Governor would bring into effect a change in fares without the consent of the city authorities.

"It would attempt to legislate away the effect of the decision of the Court of Appeals in the Quimby or Rochester case.

"It would invade the constitutional rights of the city.

"The people of this city look to their duly elected officials for the protection

Sing Sing Convict Escapes from Guard When Brought Here to See His Sick Son

Thomas Burke, member of the "Red" Hope gange that executed a series of daring hotel robberies in this city in 1919, and who was serving a twelve-year sentence in Sing Sing, is at large in Manhattan. Burke escaped yesterday afternoon from Francis O'Neill, a Sing Sing guard in whose custody he had been allowed to visit his home at 311 West Twenty-sixth Street, where his five-year-old son was desperately ill of whooping cough and pneumonia.

O'Neill suppressed news of the escape, so far as his superiors at the Ossining prison were concerned, until 1 o'clock this morning. At that hour he telephoned Waredn Lawes from Forty-ninth Street and Eighth Avenue, saying that at about 4:45 o'clock in the afternoon his prisoner broke from his grasp and ran. O'Neill said the pair were on Eighth Avenue at the time, fifteen minutes after the termination of the visit, made by official permission of James K. Long, Acting Superintendent of Prisons in Albany. The guard told the Warden he had handcuffs with him, but had not manacled his prisoner as is the custom.

O'Neill said he was in the company of two uncles of the prisoner and was "on the track" of the fugitive. The Warden allowed him to stay in New York to help in the search, but said there would be an investigation later. O'Neill is said to have escorted more than fifty prisoners on officially allowed visits outside the walls.

The "Red" Hope gang confessed to holdups in several hotels, among them the Grenoble, the Sherman Square and the St. Paul. They went about in taxicabs, armed with pistols and blackjacks.

A prisoner named Comesky also left Sing Sing yesterday on a visit to his wife, who is ill in the hospital on Blackwell's Island.

Why not PINEHURST? Great St. Valentine's Golf Tournament, Jan. 31st. Thru Pullman, Penn., 3:08 P. M. daily.—Advt.

PALL MALL Rounds—You'll like the idea—a free and easy draught.—Advt.

of their interests. The right and duty to protect these public interests now lodged in the Board of Estimate and Apportionment should not be wrenched from that board and transferred to an appointive body neither responsible nor responsive to the people.

"The creation and the power of the proposed new transit board is opposed to the best interests of the city and to sound public policy, in that it would mean the revising and rewriting of franchises without giving the city any voice in the matter. The granting of such absolute power of rate regulation to an appointive body would not only be a grave mistake but would be resented by the people.

"It would deprive the city of all the rights it has gained over its own property and make the rights and privileges of the six million residents of the City of New York subject to the dictation of a State commission with arbitrary power to dictate the rates of fare the people shall pay on the subways, which were built, paid for and are owned by the people themselves.

"There can be no settlement of the traction problems of this city by an outside agency without consulting the city's responsible officials. The Board of Estimate and Apportionment will not abdicate its powers and duties to those not responsible to the people. The people who have invested more than a quarter of a billion dollars in the subways must not be deprived of a voice in the determination of the rates they shall pay on their own subways.

Charges Traction Extravagance.

"The public analyzing the Governor's message should read his proposals in the light of the disclosures made in the recent investigations conducted by the Board of Estimate and Apportionment, which clearly showed that the present financial difficulties of the several companies were due to lack of foresight in the past, financial mismanagement and downright extravagance.

"The Interborough has admittedly been making money on its contract with the city. It has been losing money on its contracts with the Manhattan Railway Company, whose lines it leased at a guaranteed dividend of 7 per cent. upon $60,000,000 capital stock, a great portion of which is water. The reason the Interborough is asking for relief from its obligations under the contract with the city is in order to be able to continue its arrangements with the Manhattan Railway Company. If any contract were to be modified it should be the Manhattan elevated lease and not the 5-cent fare fixed by the dual subway contracts.

"The collapse of the New York Railways Company was due to its over-capitalization, excessive rentals and high interest paid. The over-capitalization was placed upon the company in the early history of the street railways in Manhattan. The original horse car lines were over-capitalized. These then were consolidated and with every step in the consolidation additional watered securities were issued. The horse car lines became obstacles and were replaced by cable lines, which in turn were replaced by the present underground electric construction.

"In connection with the successive reconstruction, new securities were issued not only for the actual cost of construction, but large amounts of water were pumped into the financing. The company has paid out every cent that it could in dividends and at every step added the maximum possible amount of securities that the system could stand. It is this fact that has been the fundamental cause of the insolvency of the surface lines in Manhattan.

Calls Surface Lines Obsolete.

"The surface lines are obsolete and antiquated and must give way to more modern methods of transportation, such as the subways and commodious buses. The tracks of the surface lines will eventually be ripped up from the streets, and there can be no justification in adding a further burden to the taxpayers by unloading upon them the dilapidated equipment of the surface lines in which the city has no financial interest.

"It was stated in the Senate at Albany during the present session that since the Brooklyn traction companies went into the hands of the receiver, a little over a year ago, $125,000 was paid to the receiver on account of services, and that a concern which claims to be expert received $131,000 for showing how much the Brooklyn traction companies are losing. For these two services more than 5,000,000 fares were taken from the people of Brooklyn, who received in return the privilege of being jammed in the cars of the traction companies.

"The fact that Federal receiverships are expensive is evident. It is equally evident that the service rendered to the people has been steadily growing worse.

"And the same receiver of the Brooklyn traction companies is now threatening to close down other lines on the ground that it is impossible to make a profit on a 5-cent fare.

"The city borrowed the money to build its subway lines. The people patronized these lines in preference to the privately owned lines. The operation of these subway lines by the city at a 5-cent fare and a bus system at a 5-cent fare will forever free the city of the traction manipulators. We could then proceed with the further extension of the subways and the development of the bus service on a universal 5-cent fare.

"Legislation at Albany making more definite and certain the city's right to appropriate money for the purchase of buses and the municipal operation of same could be granted even before the decision of the courts be obtained. If the legislators of the Greater City would unite and demand legislation giving the Board of Estimate and Apportionment the right to purchase and operate up-to-date, commodious automobile passenger vehicles, we could have 5,000 buses in operation on a 5-cent fare in less than a year. With municipal operation of subways and buses we would soon be able to turn money into the coffers of the city, which could be used for public improvements, such as schools, hospitals, highways and parks, without further burdening the people by taxation.

"The Board of Estimate's investigation of the traction companies disclosed that the water has not already been squeezed out of the traction securities, notwithstanding the seeming optimism in some quarters.

"Those who believe that the water has been squeezed out of the traction securities must admit that these traction securities, like the sponge squeezed dry, will again absorb the full quota of water if the fare is increased.

"During the past three years each branch of the State Government has undertaken to deal with the so-called traction problem. Three attempts were made in the Legislature to give the Public Service Commission sweeping powers not only to regulate but to establish rates of fare in spite of and contrary to agreements solemnly entered into by local authorities in various cities of the State. These attempts were all unsuccessful.

Sees Legal Settlement Near.

"The Court of Appeals has held that legislation attempting to confer upon the Public Service Commission power to interfere with, abrogate and annul franchises which have been granted by the local authorities within the provisions of the constitution requiring the consent of the local authorities is of doubtful constitutionality.

"The right of the city to operate upon city streets buses designed to meet the demands of transportation not afforded by existing street railways is awaiting decision in the Appellate Division, First Department. Decisions will be handed down within a few weeks by the Court of Appeals upon certain other phases of the traction problem.

"Thus, within a short time decisions upon most of the vital legal questions involved in the traction problems of New York City may be reasonably expected and a final settlement of various constitutional questions will be had.

"The determination in our courts of these different questions will make action unnecessary upon the various proposals for legislation suggested in the Governor's message.

"The proposals of the Governor which are similar to the Carson-Martin and Jenks bills should not be enacted. Such enactment would be violative of the constitutional rights of the city. It would also be contrary to the letter and spirit of our State and Federal Constitutions."

Immediate action looking to a united protest against the proposed transfer of the city's administrative power to Albany will be taken by the City Parliament of Community Councils of the City of New York, it was announced by Jabez E. Dunningham, Executive Secretary, who mailed 350 letters to Community Councils in the city directing them to call a meeting at once. At these meetings the councils will decide upon a uniform plan of action against the Governor's proposals.

Borough President Curran voiced his disapproval of the plan yesterday on the ground that it was a violation of home rule to transfer the city's right to regulate its own traction affairs to an up-State commission.

Doyle Backs the Governor.

Among those who hailed the Governor's proposal as a sincere effort to solve the traction muddle was Edward A. Doyle, member of the Executive Committee of the Real Estate Board of New York City.

"Governor Miller has presented in his message the only practical solution of the problem," he said. "The objections raised on the ground of interference with the city's policies are ridiculous. The State has never relinquished control of public utilities and the only way New York could escape this control would be by seceding from the State.

"The Governor's idea that the transit problem be considered as a whole, and not from the standpoint of what certain politicians want for their particular sections and constituencies is an excellent one. This can only be accomplished by the establishment of a non-partisan commission invested with the power of supervision and control."

Senator William M. Calder also approved it, saying: "I think it is a splendid statement of transportation conditions in the city. I hope a most careful inquiry will be made into the transportation conditions here, to the end that the service will be improved."

One thing the Governor's message accomplished which the politicians did not think possible was the unifying of the Board of Estimate members. All lesser quarrels were forgotten as Controller Craig united with the Mayor, all the Borough Presidents and Aldermanic President LaGuardia in denouncing the proposal to take the board's power away.

CURRAN CRITICISES MILLER'S TRANSIT PLAN

Objects to "Gentlemen From Adirondacks and Catskills" Trying to Run This City.

Addressing a class of 161 girl graduates who received diplomas at the Wadleigh High School, 115th Street and Seventh Avenue, last night, Henry H. Curran, Borough President of Manhattan, criticised Governor Miller's traction message to the Legislature and said that the people of New York City were not ready to surrender their home rule rights. Traction conditions, he said, were not so serious that such a step should be taken or that an increased fare on the subway lines was necessary.

"You hear a great deal about a five-cent fare, a seven and eight cent fare," said Mr. Curran, "but very little about a four-cent fare. We are confronted today with something that I believe is as serious a crisis in the history of our city as I have known in my ten years of public life. With the finest motives and the best of intentions, the Governor of the State has sought to solve our traction troubles by taking away a slice of the home rule we have enjoyed for 100 years.

"Before us today is the great question of home rule for our cities. The question is whether we shall govern our own city or whether the Governor of the State, splendid as he may be, coming from Schenectady or Skaneatles or some other up-State place, is going to send his appointees down here to say if we are to pay a five or an eight cent fare.

"You must remember that we have $300,000,000 invested in the subways. I think we would rather run our traction lines ourselves, and not have the gentlemen from the Adirondacks and the Catskills coming down here to try and run this city. There has been something said about an emergency. If there is an emergency it was not caused by a five-cent fare. I believe we can get along on a five-cent fare, and if we can that is the proper fare and we are prepared to prove it."

Stuart H. Rowe, Principal of the school, presided, and the diplomas were awarded by Professor James M. Kiernan of Hunter College.

PROVIDES CITY OPERATION.

Bill of Democratic City Legislators Covers All Public Utilities.

Special to The New York Times.

ALBANY, Jan. 26.—Measures providing for municipal ownership and operation of all public utilities will be introduced in the Legislature tomorrow by the Democratic minority leaders, Senator James J. Walker and Assemblyman Charlese D. Donohue.

The bills will follow closely the linese of the measures introduced in 1919 by Senator Samuel Fowler, which passed the Senate, but were defeated in the lower House.

Senator Walker declared tonight that the enactment of these bills afforded a means as definite in settlement of the public utilities question as that proposed by Governor Miller.

The Walker-Donohue measure was endorsed by the New York State Conference of Mayors in 1918 and 1919 and will be reported on by the Legislative Committee of the conference probably at a meeting to be heldf next week.

Assemblyman Theodore Stitt of New York City introduced a bill in the Assembly today to provide for a convention of representatives of the Legislature, the Judiciary and the Bar to meet on the second Tuesday in May to consider and report on proposed amendments to the judiciary article of the State Constitution. The bill asks for an appropriation of $30,000.

Assemblyman Stitt also offered a bill proposing an amendment to the Constitution to provide for home rule for cities.

STATE LABOR TO FIGHT AGAINST 8-CENT FARE

Head of Workers' Council Threatens Politicians Who Support Governor's Program.

Organized labor in the city and State will fight any plan for an eight-cent fare, it was announced last night by President John Sullivan of the Central Trades and Labor Council of Greater New York and vicinity. The New York State Federation of Labor, President Sullivan said, would make its fight against an increased fare in conjunction with the Central Trades and Labor Council. In all, 1,200,000 trade unionists, he said, would be lined up against the plan. A delegation of labor men will go to Albany today to make a protest against increased fare legislation. President Sullivan said:

"Organized labor believes that not only are the rapid transit systems making large profits now, but that these profits would be greatly enhanced through efficiency at the top. With efficient management the profits of the rapid transit systems, we believe, could be doubled and the howl on the part of the transit managements concerning the price of coal and materials could be shown up as the merest camouflage.

"The biggest political fight ever made in this State will be made by the forces or organized labor in case this outrageous fare-grab proposition succeeds. Every legislator who votes for this fare-grab will be a shining mark for the hosts of organized labor on the political field. We will see to it that every man who votes for the fare grab is retired politically. This is the ultimatum of organized labor to Governor Miller."

Hal Chase's Wife Gets Divorce.

CINCINNATI, Jan. 26.—Mrs. Anna M. Chase of this city was granted today a decree of divorce from Hal Chase, former first baseman of the Cincinnati and New York National League baseball clubs, who was last heard from in San José, Cal.

VOTES TO RESTRICT LOCKWOOD INQUIRY

Assembly Refuses Power to Delve Fully Into Banks and Insurance Companies.

McWHINNEY CHANGES FRONT

Sponsor of the Original Resolution Opposes Measure in the Form He Offered It.

Special to The New York Times.

ALBANY, Jan. 26.—With lobbyists representing insurance companies and other financial institutions looking on, the Assembly today defeated, by a vote of 82 to 41, the original Lockwood resolution which would have permitted the Joint Legislative Committee on Housing to investigate fully the affairs of banks and insurance companies.

The resolution, in its original form, had been offered as a substitute for an amended version which did not contain this grant of power, and which was reported this morning by the Ways and Means Committee. The amended resolution was finally adopted by a viva voce vote.

Lieut. Col. Roosevelt of Nassau joined his colleague, Assemblyman Thomas A. McWhinney, Vice Chairman of the Housing Committee, and a majority of the up-State Republicans in voting against the original resolution. The following Republicans from New York City also voted against the original resolution: Aronson of Manhattan, Dipirro of Manhattan, Doherty of Brooklyn, Frerichs of Richmond, Halpern of Queens, Jesse of Manhattan, Mullen of Brooklyn, Rayher of Manhattan, Miss Smith of Manhattan and Wells of Brooklyn.

The amended resolution was reported in the Senate, but there was a very slim attendance in the upper house, and final action was put over until next Tuesday.

Every Democrat in the Assembly and the three Socialist members voted for the Lockwood resolution in its original form. A number of New York City Republicans voted with them.

McWhinney Defends His Vote.

While it had been expected that the opposing lobby would defeat the efforts of the Lockwood Committee and Samuel Untermyer, its counsel, to get power to investigate banks and insurance companies throughout the State to the fullest extent, the complete turn about of Vice Chairman McWhinney of the committee from that of a supporter of this effort to its foe was the surprise of the Assembly's vote.

From assuming the sponsorship for the original Lockwood resolution in the lower house, Mr. McWhinney entered the debate today to combat its adoption in the form he had offered it and to contend for the emasculated version which Senator Lockwood in a statement last night declared would cripple the Housing Committee in its future work.

The Capitol corridors in a jiffy were humming with speculation as to what could have prompted Assemblyman McWhinney to desert his colleagues on the committee and vote for the resolution in a form they did not approve. From the floor of the Assembly the Nassau County legislator made the following explanation:

"There is an organized effort to divert the Lockwood Committee from its housing inquiry to an investigation of banks and insurance companies. We are doing far more important work in our inquiry into housing conditions, and I do not believe we should be diverted from that subject. There is an organized effort to bring about that diversion, but the inquiry into housing should go on. The members of the Ways and Means Committee, including two who are members of the Lockwood Committee, voted unanimously to report the resolution in its amended form.

Donohue Rails at Committee.

"The members of the Lockwood Committee, I do not believe, want an inquiry into the affairs of banks at this time."

"You should blush with shame, Mr. McWhinney," exclaimed Assemblyman Charles D. Donohue, leader of the Democratic minority, "at the stand you are taking today in support of a resolution which virtually means an end to the powers of your committee to do effective work. Your action, Mr. McWhinney, shows the fine Italian hand of somebody who is fearful of what an investigation of banks and insurance companies would bring out. It is amazing that the majority should seem so afraid of giving the committee this power of investigating banks and insurance companies."

Mr. Donohue got the floor immediately after Assemblyman McWhinney had spoken. As he attacked McWhinney's change of front he kept an unswerving index finger pointed in the direction of his colleague from Nassau County.

"The change of position of Mr. McWhinney is most amazing and beyond understanding," said Senator Lockwood, Chairman of the Housing Committee, when information was brought to him regarding the statement of the Assemblyman from the floor.

"Mr. McWhinney attended the meetings of our committee, considered the preliminary report and the proposed continuing resolution, and approved the same, both verbally and in writing. He had copies in his possession for ten days before he was able, under the Assembly rules, to introduce them in that house, and never until this morning has there been the slightest intimation that he did not still favor them. His statement that part of the proposed continuing resolution was a plan to divert the committee from its proper work is wholly unfounded."

The Assembly spent two hours in debate on the resolution, working under a closed call, which required all the members to be in their seats and the doors of the chamber to be kept locked. Mr. Donohue, who moved to substitute the Lockwood resolution in its original form for the amended resolution, sprung this question in the course of his remarks in support of the unamended resolution:

"Silence prevails overnight. Did somebody during the silent watches see the members who only yesterday intimated that they were going to tell members of their own party what a fatal mistake they were going to make if they failed to accept the resolution in its original form?"

Adler Upholds Assembly Vote.

"It would appear," he added, "as though the invisible empire we heard so much about a year ago had been at work."

Assemblyman Simon L. Adler of Monroe, leader of the Republican majority, took the minority leader to task for his utterances, which he declared were made for the purpose of "furnishing headlines for certain New York newspapers."

In the course of a detailed explanation of the charges made in the resolution, Mr. Adler said that the only power sought by the Lockwood Committee and denied it was that of delving deep into the records in the files of the State Superintendents of banks and of insurance. In its amended form, Mr. Adler said, the resolution empowered the committee to inquire into the affairs of banks and insurance companies in so far as they related to the housing situation.

This statement was endorsed by Mr. McWhinney, who introduced the resolution.

"Do you believe the committee can accomplish its object without delving into the affairs of banks and insurance companies?" asked Assemblyman Thomas J. McDonald, Democrat, of the Bronx.

"I regard it absolutely essential for the committee to find out how the assets of such institutions are being invested," Mr. McWhinney replied. "This we have the power to do. In fact, questionnaires have already been sent out and 65 per cent. of the inquiries answered."

"Does the committee intend to find out why the banks forced people to reduce their mortgages during the war and that if, with the money that through compliance with this demand flowed into their coffers, they bought speculative securities and if so, if they can dispose of these securities without loss at present market quotations?"

This query was not answered by McWhinney, who repeated his charge that an organized effort was being set on foot to divert the investigation of the Lockwood Committee from housing to banks and insurance companies.

"From what source does this organized effort to divert emanate?" asked Assemblyman George N. Jesse.

"I do not know, except that it comes through underground channels," said McWhinney. "I do not accuse any member of the committee or its counsel in this connection."

Untermyer May Quit Committee.

Samuel Untermyer, chief counsel to the Lockwood Committee, declined yesterday to discuss the action of the Assembly in voting for the amended Lockwood committee resolution or the course he would pursue on the ground that the legislative end of the inquiry was in charge of Senator Lockwood.

He referred with enthusiasm to the loyal support he had at all times received from Chairman Lockwood and the members of the committee, and said he could not say or do anything that might hamper a free discussion among the legislators before reaching a decision.

Mr. Untermyer declined to discuss rumors from Albany that he would resign from the committee in view of the action of the Assembly and particularly that of Assemblyman Thomas McWhinney, Vice Chairman of the committee, who was entrusted with the resolution in the lower house. It is understood that Mr. McWhinney assured Mr. Untermyer, Senator Lockwood and Mr. Untermyer's legal associates in Albany last week that the resolution would be adopted as drawn and that he would not permit a compromise. Doubt was expressed last night in authoritative quarters as to whether Mr. Untermyer would continnue to serve the committee if Assemblyman McWhinney remained on it.

REALTY MEN OPPOSE INQUIRY.

Board Does Not Want Lockwood Committee "to Run Amuck."

The Real Estate Board, in a statement issued yesterday, defended its opposition of broadening the powers of the Lockwood committee and said that "the high-handed and sensational methods of the committee" were effective "in its investigation of labor grafters and building material profiteers, but there the inquisitors were dealing with elements, notoriously criminal, that were not even under cursory official supervision."

"On the other hand," the statement continued, "neither the banks nor the insurance companies of the State have been charged with indulgence in practices detrimental to a proper solution of the housing problem, and all such institutions have been under the jealous control of competent and conscientious officers. Notwithstanding these facts, the housing inquisitors insist that they be permitted to run amuck through all banks and all insurance companies." The board disclaimed the intention of entering "into any mud-slinging contract" with Samuel Untermyer, who has suggested that the efforts of the board were based on ulterior motives.

NO TRACE OF STOLL, PRODUCER OF FILMS

Missing Since Dec. 26, When He Reported Leaving Los Angeles to Come Here.

Associates of Captain Frederick F. Stoll, President and organizer of the United States Photoplay Corporation, 227 West Forty-fifth Street, who has not been heard from since Dec. 26 last, when he telegraphed from Los Angeles that he was leaving for New York, expressed the belief yesterday that he either had been assaulted, become a victim of amnesia or suddenly taken ill. Dr. George L. Carder, First Vice President of the corporation, said that the financial affairs of the corporation are in good shape and that there was no reason for Captain Stoll's disappearance.

When the Board of Directors of the corporation meet on Saturday it is likely that some action will be taken in regard to the continued absence of Captain Stoll, it was said.

Captain Stoll left here on Dec. 14 last to visit his mother in Chicago and to meet friends in the West who had promised aid for the corporation. Captain Stoll visited his mother, but failed to keep appointments with friends. The office here had no word from him until Dec. 26, when he telegraphed from Los Angeles that he was leaving for this city.

Dr. Carder admitted that stock had been sold to persons in many sections of the country. It was reported that "bootblacks and waitresses" in Virginia and other States had bought stock in amounts ranging from $200 to $1,000 under the impression that they were to be given a part in the production, and that at least sixty of them reported at the company's studio, almost all of them being rejected. Dr. Carder said that no doubt many of the purchasers of stock were told that if they could pass the screen test they would be given a place, but that in no case was there any obligation on the part of the corporation to employ them.

PROHIBITION CAMPAIGN BEGINS IN SWITZERLAND

Movement Started to Have Local Option on the Manufacture and Sale of Alcohol.

Copyright, 1921, by The New York Times Company.

Special Cable to THE NEW YORK TIMES.

BERNE, Jan. 25.—America's prohibition of alcohol is having its effect in Switzerland. A movement has just been set on foot for including a new article in the Swiss Constitution empowering cantons and communes to forbid within their territory the manufacture and sale of alcoholic drinks.

There are nearly 50,000 hotels, restaurants and inns in Switzerland licensed to sell spirituous liquors, and their owners are crying out that they will have no "Pussyfoot" in Switzerland. They declare that before the war about 4,000,000 tourists annually visited Switzerland—that is, about 200,000 more persons than make up its total population—and that their profits were not so much on letting rooms and serving meals as on alcoholic drinks. Supposing each tourist to have spent not more than $100 in Switzerland, this meant $400,000,000 annually, which is decidedly an underestimate.

Hotel keepers and restaurant keepers generally declare that most of the billion francs and more spent annually on alcoholic drinks in Switzerland does not come from Swiss pockets, but from those of foreigners.

The 30,000 voters' signatures necessary for an initiative are now being collected and will doubtless be obtained; but it is certain that when prohibition comes to a referendum it will be rejected.

REVIVES WARTIME DRY ACT.

Prosecutor Acts on Old Offenses of 3,000 Chicago Saloon Keepers.

Special to The New York Times

CHICAGO, Jan. 26.—Chicago saloon keepers tonight faced what was regarded as the most desperate situation that has confronted them since the passage of the Volstead act. District Attorney Clyne announced that he had resurrected the old Wartime Prohibition act and would proceed against at least 3,000 saloon keepers who had violated the laws in 1918 and 1919. Warrants for 119 of these were issued by Judge Carpenter.

Attorney General Brundage, who has a record of getting temporary restraining orders against 223 saloon and cabaret owners in the last two months, petitioned the Legislature for additional funds to finance a campaign to close every one of the 3,000 saloons still running in Chicago.

Frank D. Richardson announced that his men had been instructed to centre their efforts on obtaining sufficient evidence to close all Chicago saloons and breweries under the abatement clause of the Volstead act.

BRINDELL'S COUNSEL ACCUSES WITNESSES

Martin W. Littleton Declares Testimony That Labor Leader Extorted Money Was False.

PROSECUTION RESTS CASE

Taking Evidence for Defense Will Begin Today—Safes Opened—Minute Books Missing.

Martin W. Littleton will begin today the examination of witnesses for the defense in the trial of Robert P. Brindell, Chairman of the Building Trades Council, charged with extorting $5,000 from Max Aronson for settling a strike. Samuel Untermyer, for the prosecution, rested late yesterday afternoon, and Mr. Littleton outlined the case for the defense to the jury in the Extraordinary Term of the Supreme Court.

In his statement, which occupied three-quarters of an hour in delivery, Mr. Littleton said he would refute the assertions that Brindell organized the Building Trades Council to levy tribute on the builders, by proving that the council was organized by the Boards of Business Agents of the various boroughs for the purpose of having a cohesive body to bargain collectively for about 115,000 workingmen.

The defense will show, Mr. Littleton said, that the statement of the complainant, Aronson, regarding his alleged payment of money to Brindell was "an absolute falsehood" and that the testimony of Jacob Fradus, who swore at the trial that Brindell demanded $75,000 was "typical of the mass of fabrications given by witnesses."

As proof of the purpose of the organization he said he would show that the council introduced on a large scale a system of collective bargaining taking in nearly all the 115,000 men in the building trades; that the wages arranged by agreement with the Building Trades Employers' Association were greatly increased and made uniform at $8 a day, although for three years previous the increase had not been over 50 cents a day. Also, that during 1919 the amount of time lost in strikes with contracts terminating on various dates rather than on the single day fixed in the agreement far exceeded in time, importance, damage and injury the strikes occurring in 1920, after the council began its system of collective bargaining.

"Instead of building being held up by the throat, we will show that $303,000,000 worth of building was done in 1920," Mr. Littleton asserted.

Louis Cohen, a house wrecking contractor, told acquaintances that Brindell had obtained contracts for him and that he paid Brindell for such services, maintained Mr. Littleton.

Prior to his address to the jury, Mr. Littleton's motions to dismiss the case and for the court to direct the jury to acquit the defendant were denied.

The evidence for the prosecution was closed with the testimony of Clarence L. Converse, chief investigator for the Attorney General, who said that a safe expert opened the two steel safe cabinets of the Building Trades Council in twenty minutes.

Converse said the minute books of the council were not in the safe, although there were some minutes of meetings held by the Board of Business Agents in 1919.

Mr. Littleton objected to the inference being given to the jury that the responsibility for the disappearance of the papers was on the accused. The Court directed the jury to disregard any such inference. Converse found a cashbook in one of the cabinets, but did not have it with him.

On cross-examination it appeared that no official of the council was present when the safe was opened by James Biancolo of 215 Grand Street. He handed Mr. Littleton a copy of the inventory of the contents.

Earlier in the day Albert Herskovitz of the Regent Construction Company testified that he had paid Brindell $25,000 to avoid trouble on a building going up at Seventh Avenue and Twenty-eighth Street, because of the employment of non-union iron erectors.

RABBI WISE DENIES EDUCATOR'S CHARGES

Demands That Prof. Hobbs of Michigan University Prove Statements or Resign.

Special to The New York Times.

ANN ARBOR, Mich., Jan. 26.—Rabbi Stephen S. Wise of the Free Synagogue, New York City, challenged Professor William H. Hobbs, head of the Department of Geology in the University of Michigan, tonight in a preface to an address given by the rabbi.

Last Sunday, in a signed communication, Professor Hobbs protested against the class of men brought here on the Oratorical Association's lecture course in the last five years. He said that, with few exceptions, these speakers had been pro-German or pacifist. He declared that Rabbi Wise had made use of his pulpit to spread pro-German propaganda.

Tonight, as a preface to his address, Rabbi Wise demanded that Professor Hobbs prove his statements or resign from the University of Michigan Faculty, going so far as to declare his intention of haling Professor Hobbs to court if he did not comply with the suggestion offered.

"I see by the papers that one Professor Hobbs of the University of Michigan has published a statement to the effect that Rabbi Wise was both pacifist and pro-German and has made use of his pulpit to aid German propaganda," said Rabbi Wise.

"I do not deem it necessary to reply to any charges made against me by Professor Hobbs to the effect that I have used my pulpit for German propaganda. I could safely leave the matter of Professor Hobbs's charge to the judgment of the American people, which, I venture to believe, knows where I stood and what was the character of my service to America during the war, and to the allied cause from the beginning, in August, 1914.

"None the less I shall not let the matter rest here. Professor Hobbs will be given an opportunity to prove his statement. If his statement be true, I am unfit to be a teacher of my people and I shall withdraw from the pulpit of my congregation. If Professor Hobbs's statement be untrue, as it will be shown to be untrue, then it will be the business of Professor Hobbs to withdraw from the Faculty of the University of Michigan."

COX FINDS PRESIDENT IMPROVED IN HEALTH

Visit Merely a Friendly Call, Ex-Governor Says—Not Taking Messages to Europe.

WASHINGTON, Jan. 26.—There has been a "very marked change" for the better in President Wilson's condition since last Summer, former Governor James M. Cox of Ohio declared today after a forty minutes' visit to the President at the White House. The Executive, Mr. Cox said, was "heavier and more robust in every way" than he was on the occasion of the former Governor's call last Summer soon after he had been nominated as the Democratic Presidential candidate.

Describing his visit as merely a "friendly" call, Mr. Cox refused to go into details as to his conversation with the Executive. He did say, however, that his projected trip to Europe in June was talked about and added that he would not take any "messages" to Europe for the President.

Mr. Cox emphatically disclaimed any purpose in his call to talk politics and jokingly remarked that he had gone to the White House to tell the President that he had decided "not to move in."

ASSAIL MILLER PLAN FOR INDUSTRY BOARD

Labor Unions and Civil Service Reform Bodies Oppose Economy Program.

ALBANY, Jan. 26.—Governor Miller's proposal that the State Industrial Commission be reorganized into a single-headed commission was attacked today as economically unsound and a political move in aid of Republican patronage at a hearing on amendments to recodify the labor laws and reorganize the commission.

Representatives of the State Federation of Labor and affiliated unions and civil service reform associations joined in opposing the proposal.

Labor, it appeared at the hearing, had contracted to support the Knight-Brady committee's recodification amendments, but changes announced prior to the hearing this afternoon "broke the contract," John M. O'Hanlon, Chairman of the Legislative Committee of the State Federation of Labor, told the committee.

"Labor was prepared to go all the way through with this Committee on Recodification," said Mr. O'Hanlon. "Under our agreement there were to be no substantial changes in the existing labor laws, but if these changes we were just notified about by the committee are made, then our contract is broken. The bills for recodification and the reorganization of the Industrial Commission were to be presented to the Legislature as separate measures. If this plan goes through it violates our stand.

"The new form of administration, the single-headed commission proposed by the Governor, is not as good as the form now existing. We have had three changes of administration within the last decade and they have not worked to the advantage of the administration of the labor laws. From election day until now the present commission has suffered from rumors of decapitation and the only expectation they can now have is that their worst fears will be realized.

"It is not fair to the public to say that administration of the labor laws has increased in cost $1,000,000 in the last five years. It is not fair to stampede public opinion in that way. It is not true.

Frank Priall, Vice President of the Civil Service Association of New York City, opposed the reorganization scheme for his board.

"I am here to point out the 'con' in this proposed economy," he said. "This entire proposal is plainly a sordid and cheap attempt to get control of jobs. It really means that the Labor Department is abolished. It creates sinecures and will enable the people who want to to break the labor laws."

The proposal in the Reorganization bill to exempt from competitive appointment heads of bureaus and agencies met with opposition from the New York State association and the Civil Service Reform Association, representatives of both associations declaring the proposition unconstitutional and one that leaves the way open for political appointments.

Henry D. Sayer, Industrial Commissioner, of Richmond Hill, L. I., concurred with the Governor's recommendations.

James M. Lynch of Syracuse (Democrat), an Industrial Commissioner, attacked the reorganization proposal on the ground that abolition of the legal department would mean the breaking down of the proper enforcement of the labor law and the compensation law.

FORMER PROHIBITION CLERK IS CAPTURED

Mrs. Costillio, Wanted Here in Conspiracy and Bribery Cases, Arrested in Los Angeles.

Mrs. Volberg Costillio, formerly a clerk in the office of Charles R. O'Connor, Federal Prohibition Director for this State, wanted here in connection with charges of conspiracy and bribery against several former employes of the Prohibition Department and others, was arrested yesterday in Los Angeles, Cal., according to a telegram received last night by Hugh McQuillan, head of the Special Intelligence Unit of the Internal Revenue Bureau, investigating liquor frauds.

Mrs. Costillio disappeared soon after the arrest at the McAlpin Hotel of Mrs. Mary E. Parkins, formerly a clerk in Mr. O'Connor's office; Miss Regina Sassons, formerly verification clerk in the same office; Edward Donegan, a Brooklyn contractor, and Sigmund ("Beansy") Rosenfeld, on charges of conspiracy and attempted bribery in connection with the issuance of forged permits for the withdrawal of whisky from bonded warehouses.

She was subsequently named as one of the defendants in a complaint with William C. McCoy, formerly auditor in the office of Prohibition Commissioner Kramer in Washington and later information clerk in Mr. O'Connor's office, and Miss Kathryn Foody, daughter of the late Police Captain Foody, also a clerk in Mr. O'Connor's office.

Mrs. Costillio's home in this city was at 1,973 Vyse Avenue, the Bronx. Her husband is said to be in South America.

Fifteen defendants entered pleas of guilty to violating the Volstead act before Judge Learned Hand in the Federal Court yesterday. Twelve were sentenced to serve fourteen days each in prison, two to serve a day each and the fifteenth to pay a fine of $15. A large number of defendants entered pleas of not guilty and will be tried before juries.

CHICAGO FEARS WAVE OF JOBLESS WORKERS

Director of Salvation Army Relief Says Unemployment Is Advancing Westward.

Special to The New York Times.

CHICAGO, Jan. 26.—As a result of industrial depression a wave of unemployment is being propelled westward, and toward Chicago, Colonel E. J. Parker of New York, National Director of Relief and Social Service for the Salvation Army, declared here today. Despite optimistic forecasts by various agencies which have been making surveys of the situation, Colonel Parker, whose organization deals with poverty and misery at first hand rather than through the non-conductor of the cold printed report, can see "no immediate relief in sight."

"We have more than 150 institutions east of Detroit, and every one of them is full to overflowing," the Director said. "We are prepared to meet what promises to be the hardest test we have had in years. This will be a more severe test than was undergone in the terrible Winter of 1916, when conditions down East were very black. We are busy now establishing relief posts, wood yards, cheap hotels and other means of relieving the distress occasioned by unemployment."

Since Christmas, Commissioner William Peart of Chicago asserted, the requests for relief to the Salvation Army in Chicago have more than doubled.

FARM WAGES AT HIGH POINT.

Average Rate Greater in 1920 Than Ever Before.

WASHINGTON, Jan. 26.—Wage rates for farm labor reached their highest point in the history of this country in 1920 as national averages, according to figures gathered by the Department of Agriculture and made public today. The average wage rate for labor hired by the month, it was shown, was $46.89, with board, and $64.95, without board; for day labor at harvest $3.60 with board and $4.36 without board. For day labor other than at harvest the scale averaged $2.86 with board, and $3.50 without board.

War conditions, it was found, greatly accelerated an upward movement of farm wage rates that began after 1895. The rate of that year for hirings by the month without board was $17.69, as an average for the United States and no other year in the record of the bureau extending back to 1866 had a lower rate, except 1879, with $16.42.

DEMOCRATIC WOMEN FAIL TO PICK LEADER

Regularity of Meeting Questioned, Adjournment Taken, Informal Conference Held.

SIX NAMES ARE SUGGESTED

Up-State Delegates, Led by Mrs. Mary A. Morse, Clash With Marbury Supporters.

The meeting of Democratic women in the Hotel McAlpin yesterday to recommend a woman State leader to be named by the men's State Committee was only partly successful. Six women were suggested, but the attempt to give the meeting an appearance of party regularity failed.

Several New York City women, mostly Tammany adherents, were at first excluded, but decision to keep them out was reconsidered, and the twenty Tammanyites were invited in. Then the "official" meeting was adjourned and a "conference" was held.

The meeting developed, as had been expected, a contest between up-State women, grouped behind Mrs. Mary A. Morse of Buffalo, and those who favor Miss Elisabeth Marbury. It was evident that a majority did not want Miss Marbury as State Chairman as well as national committeeman.

After the meeting Mrs. Morse denied that there was any division between Tammany and anti-Tammany Democrats, but many of the Tammany women were just as emphatic that Mrs. Morse's point of view was not theirs. They did not join issue on any one thing, but just disagreed on general principles. "We won," was the way they put it.

Opposed to Mrs. Crosby.

The appearance of Mrs. John Sherwin Crosby, who was expelled from the Democratic women's organizations following her support of Senator James W. Wadsworth Jr. in the last campaign, caused excitement, and a woman present protested Mrs. Crosby's presence.

"If you are going to expel Mrs. Crosby because she supported Wadsworth," said Mrs. Morse, who presided, "you have got to wipe out the name of many men and women in your own city who didn't vote for Harriet May Mills or Walker. If she cares to come back, her twenty years of work for the Democratic party entitle her to welcome."

None of the speakers who were scheduled appeared. Franklin D. Roosevelt and Thomas Conway were busy helping to elect the new Episcopal Bishop, and Charles D. Donohue made business an excuse. Miss Harriet May Mills of Syracuse had a sprained ankle. Mrs. Elizabeth Colbert of Albany sent no regrets.

As soon as Mrs. Morse announced that the meeting was called to make certain recommendations to the men's committee, cries of "Who called it?" and "We demand the names of the women who called this meeting" arose.

When quiet had been restored, Miss Rose Rothenberg, Assistant District Attorney, moved to adjourn and the motion was seconded by Miss Anna Matthews of the Nineteenth Assembly District, who is also a supporter of Miss Marbury. It was adopted by a rising vote, and the meeting then reconvened as an unofficial conference.

Mrs. Morse warned the women that the Democratic party in the State was at a "low ebb," and that in many counties there was no women's organization, while in others the men looked with disfavor on a woman's organization. She also referred to the charge that she was opposed to Tammany; and said she thought such a charge was shocking.

Women Suspect Male Opposition.

"I am afraid the men want us to organize as women, and not as persons," said Mrs. Morse. "They are afraid of having women organized too strongly. But women are tired of being just the tail of the kite.

"As for Miss Marbury, I nominated her, although she was not a suffragist and we believed in different methods of organization."

Mrs. Charles L. Tiffany said the women in the party must get together if they were to be treated as persons whose advice was worth something.

"I am sick at heart to hear this morning's bickering," she said. "Let's pull together. The party needs us very badly. Let us not have up-State and city groups, Tammany or independent groups. We are disinterested; we are not out for jobs."

Miss Matthews objected to any one ridiculing Tammany and was greeted with applause which seemed to come from about half those present. Mrs. Morse again repeated that she wasn't opposed to Tammany. "We are all on friendly terms, are we not?" she asked. "Let us all stand up," she appealed, and about fifty of the seventy-five women arose.

Mrs. J. R. Reese, Secretary of the organization, who called the meeting, said that if the up-State women had wanted to do so they could have run the meeting to suit themselves, as they had enough proxies to vote down any local opposition.

"We could have done anything," she exclaimed. "We could have steam rollered it through. You New York women wouldn't have had a chance. We could have disregarded you, but we did not wish to do so."

Mrs. Morse and Mrs. Colbert got most of the votes when recommendations were made for a woman State leader. Others named were Harriet May Mills, Mrs. George R. Hewitt of Carthage, Mrs. Maurice Connolly of Queens, and Mrs. Daniel O'Day of Rye. Mrs. Charles L. Tiffany was recommended as Chairman of the Advisory Board.

DRY LAW CUT SALES OF EMPTY BOTTLES

City Contract Inquiry Witness Says Even Dark Ones Fail to Sell.

Many of the handicaps faced by the city in purchasing its coal supply were described to the Board of Estimate yesterday when it resumed its investigation into city contracts at the City Hall. A statement on the subject, made by the late Thomas V. Patterson, President of the Scranton and Lehigh Coal Company, who died several weeks ago, was read into the record by Assistant Corporation Counsel William B. Carswell.

It was Mr. Patterson's opinion that coal dealers in general did not bid on city contracts because this business was of a competitive nature. His statement pointed out that each year the contract was awarded to the lowest bidder; that it carried with it no good-will; that the contractor one year, due to unforeseen conditions, might lose a great deal of money, and the following year find himself without any city business regardless of how faithfully he had performed his obligations. These and other considerations made it impossible for the coal dealers to take any great interest in doing business with the city.

The purchasing method of the city placed the municipality at a great disadvantage with the large steam producing companies, according to a statement from Patrick Jones, Superintendent of Supplies of the Board of Education, which also was read into the record by Mr. Carswell. Mr. Jones advocated the establishment of large coal pockets where supplies for the city could be maintained, analyzed and graded.

The hearing will be resumed on Monday morning at ten o'clock.

Do you know why it's toasted

To seal in the delicious Burley tobacco flavor.

LUCKY STRIKE CIGARETTE

Welch's THE NATIONAL DRINK

AT 95c for quarts and 50c for pints, Welch's Grape Juice is the biggest value drink you can buy. Drink it in small glasses, cold. Blend it with plain or charged water or ginger ale. Welch's is pure fruit juice, rich in food elements.

From your grocer, druggist or confectioner.

WELCH—Westfield, New York

MARTIN AND MARTIN SHOES AND HOSIERY

at less than PRE-WAR PRICES

DISCOUNTS OF 20 to 40 PER CENT

Everything included Shoes and Hosiery for Men and Women.

MARTIN & MARTIN
TWO STORES
583 FIFTH AVENUE
1 EAST 35th STREET

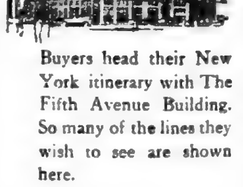

Buyers head their New York itinerary with The Fifth Avenue Building. So many of the lines they wish to see are shown here.

THE FIFTH AVENUE BUILDING
Broadway and Fifth Avenue
"more than an office building"

The WHITNEY STUDIO CLUB
147 West Fourth Street
EXHIBITION OF
PAINTINGS DRAWINGS and ETCHINGS
by
Olaf Olesen
John Sloan and
Randall Davey
JAN. 26th to FEB. 13th Inc.

EARTHQUAKE SHOCK NEAR PHILADELPHIA

Trenton, Camden and Near-by Points Report Tremors and Damage in Several Places.

RUMOR OF BIG EXPLOSION

But Inquiry Fails to Reveal Any Such Mishap — Houses Unsafe, Chimneys Thrown Down.

PHILADELPHIA, Jan. 26.—A severe earth shock was felt tonight in Southern New Jersey and Eastern Pennsylvania. Belief that it had been caused by an explosion caused inquiries to be made at every known explosive plant within a radius of fifty miles, but no evidence was forthcoming to substantiate the explosion theory.

Despite this fact, Professor John A. Miller, in charge of the seismograph at Swarthmore College, insisted that the disturbance could not have been an earthquake, as the instruments in the Swarthmore observatory had failed to register it. He maintained that it must have been due to an explosion.

Virtually every town near Philadelphia felt the shock, which was reported to have been of several seconds' duration, accompanied by a loud rumbling such as trucks make in passing over cobblestone pavements.

Pictures and earthenware tumbled from the walls of the Merion Community House. Other reports came from Trenton, Vincentown, Pemberton, Gloucester and Camden, N. J., all of which felt the shock, although it was not felt in Hammonton and other towns further inland. Wilmington, Del., also was unaware of it until inquiries began to pour in from other cities asking if there had been an explosion.

Shortly after the occurrence, which took place at 6:45 P. M., a deluge of telephone calls came into the Philadelphia newspaper offices and the police stations. The Weather Bureau alone handled more than 100 calls within an hour, but was unable to furnish any information.

From Trenton, N. J., came the report that the shock was particularly violent in the vicinity of Riverside and Riverton, lasting several seconds and causing the townspeople to become badly frightened.

TRENTON, N. J., Jan. 26.—A violent earth shock was felt early tonight in the vicinity of Riverside and Riverton, where many buildings were badly shaken. The shock lasted several seconds and caused residents to flee in terror. The power plant of the Public Service Corporation in Riverside was shaken and employes badly frightened. Officials of the corporation immediately got in touch with all the power plants from Tullytown, Pa., to Carney's Point to learn if there had been an explosion, but none was reported.

CAMDEN, N. J., Jan. 26.—The whole South Jersey section was shaken at 6:45 o'clock tonight by what is believed to have been an explosion. Chimneys were knocked from houses in Camden, Merchantville and Moorestown. No one was injured.

The explosion, or what was said to have been one, was plainly felt in Camden and Burlington County. The police say that the City Hall in Camden was shaken and that they felt the tremor.

A number of windows were broken in houses in Camden and similar damage is reported from Mount Holly, Riverside, Burlington, Edgewater Park, Moorestown, Merchantville, Gloucester, Riverton and Delanco.

All attempts to find where the explosion took place, if this was the cause of the disturbance, have proved unavailing. The explosion was reported in half a dozen different places, but investigation proved that these were groundless. Others circulated here said that it was not an explosion, but an earthquake tremor.

MILLIONAIRE RED SEIZES 'COMRADE' AS BURGLAR

William Bross Lloyd Traps Intruder in His Home and Ignores Indignant Protest.

Special to The New York Times.

CHICAGO, Jan. 26.—William Bross Lloyd, millionaire Communist, aided by his chauffeur, trapped a burglar in his Winnetka home today and turned him over to the police.

The burglar said he was Hans Christianson of Chicago. Papers in his possession showed him to be a paroled convict. He became indignant after his arrest.

"I'm an I. W. W.," he complained. "I'm a comrade; what does he want to have me pinched for, anyway?"

"I'm not going to permit people to rob me," was Lloyd's reply.

Lloyd was convicted some time ago of conspiracy to advocate the overthrow of the Government. He is at liberty under bonds pending an appeal.

ETHEL BARRYMORE TO CONSULT SPECIALISTS

Special to the New York Times.

CINCINNATI, Ohio, Jan. 26.—John Drew, the actor, arrived here today to look after the welfare of his niece, Miss Ethel Barrymore, widely known actress, who has for some weeks been confined to her bed at Christ's Hospital in this city as a result of a serious attack of rheumatism, having been stricken while playing the title role in "Declassee" at the Grand Opera House here.

For a time it was thought possible that her tour might be resumed, but the removal to the hospital from the Sinton Hotel was finally absolutely necessary, together with her little children, who had come on from her New York home when the serious illness was ascertained.

Mr. Drew said tonight that he would first take Miss Barrymore to New York City for a consultation by specialists and then take her to White Sulphur Springs, W. Va., for a long stay.

HARDING PLAYS GOLF.

Lands From Houseboat at Fort Pierce on His Way South.

FORT PIERCE, Fla., Jan. 26.—President-elect Harding, cruising down the Florida Coast in the houseboat Victoria, came ashore here to play golf and took lunch at a hotel before resuming his voyage southward.

It was his longest visit to land since he left St. Augustine, and so delayed the Victoria that she probably will not complete her run to Miami before Saturday.

The President-elect made two rounds of the nine-hole golf course here, and his houseboat did not get away from her dock until 3 o'clock this afternoon. She anchored tonight about twenty miles to the south of Fort Pierce, and will reach West Palm Beach about noon tomorrow.

Mr. Harding plans to lunch privately there and then, after a game of golf, to depart immediately for Miami.

ATLANTA GREETS COOLIDGE.

Big Crowd Turns Out in Rain to See Vice President-Elect.

ATLANTA, Jan. 26.—Vice President-elect and Mrs. Coolidge were greeted by a crowd of several thousand on their arrival here tonight despite a storm of snow and rain. Mr. Coolidge came to Atlanta to address the Southern Tariff Congress, which convenes tomorrow. Later, with Mrs. Coolidge, he will go to Asheville, N. C., for a vacation of several weeks.

The Vice President-elect was greeted by a reception committee of Atlanta business men, which included Clark Howell, Democratic National Committeeman of Georgia. Tonight he was the guest of honor at a dinner given by U. H. Kirby, President of the Tariff Congress.

ELECT DR. MANNING BISHOP OF NEW YORK

Continued from Page 1, Column 6.

lish Bishop Necessary. Why? Is there No Fit American?"

Under the heading was a picture from "Uncivilised Races," showing a number of naked blacks throwing themselves on the ground before "that Britisher Livingstone.

"The question is," said one paragraph in the editorial, "will distinguished American clergymen of the Protestant Episcopal diocese of New York imitate these dark-skinned heathen when the Reverend Britisher, Dr. Manning of Trinity Church, appears before them today and says 'Fall down, roll over and slap your thighs, for you surely know a superior Englishman when you see him. I want to be elected your Bishop. You need me to ride you with bit and spur.' Will the American clergymen also humbly cry out: 'Kina-bomba!' We think not."

Three news handlers appeared outside the Synod House during the recess for luncheon and began to give away sections of the paper containing this sheet. They were driven off the grounds, but took their place on the sidewalk handing out the papers there.

Delegates Get Papers.

In a few minutes delegates came from the Synod House to obtain copies. Many of them laughed and appeared amused. Others expressed indigation. In a few minutes copies had been distributed in Synod Hall and read by most of the delegates. When the doors were opened to the press in the afternoon most of them had copies.

Next to the reaction caused by the editorials, the outstanding incident of the day came when Dr. Parks attacked the Roman Catholic Church as being likely to make this country "a Romah Catholic Irish Republic."

Dr Parks in nominating Dr. Stires, made a strong plea for Protestantism, as against efforts at unity between the Episcopal and Roman Catholic Churches. This was taken to be a thrust at Dr. Manning, who had been praised as a strong advocate of church unity.

"Catholicity like charity should begin at home," said Dr. Parks, "and all those who talk of the desirability of entering into closer relations with the Roman Catholic Church overlook a great question. Either this is the country in which the free religious spirit of the reformation breeds, or it will be a Roman Catholic Irish Republic."

Turning to the gallery in which the newspaper men were seated, he exclaimed: "And the newspapers can make the most of it.

"That is our problem," he continued, "and in facing that problem we have no desire to say one word against that great ancient church of Rome in which there are 'innumerable self-denying priests, saintly sisters and godly men and women. We are talking about a hostile political and religious organization."

The only way in which we can save the Republic of Adams and Hamilton and Jefferson is by a union of spirit among Protestant Americans."

Praise for Dr. Stires.

After paying a glowing tribute to Dr. Stires, the speaker said that a defect attributed to him was his dramatic manner.

"Whatever it is, I am glad he has it," added Dr. Parks. "It is the theatrical instinct that will lead a man to take the centre of the stage when he is playing the leading part. We have known men who, because the centre of the stage was not filled, felt that they were called upon to fill it, although they did not belong there."

Dr. Parks then proceeded in one sentence to combine an allusion to Dr. Manning, who had been represented several days ago as the proper man to apply "curb bits" to certain ministers of the Church, and an allusion to clergymen who gained unwonted prominence by sensational statements in the pre-election controversy.

"We don't want ecclesiastical trials," he said. "We don't want curbing bits, but we do need a man able to take the centre of the stage and allow some of our brethren to retire to the obscurities of parochialism."

Dr. Parks told of his concern over the present state of the diocese.

"We are not here to elect a titular Bishop," he said. "We are here to elect a Bishop of New York in the twentieth century. First of all he must reorganize this diocese from top to bottom, because it is in a state of chaos."

There was some applause, and no rule restrained laughter, which was frequent during the address of Dr. Parks.

Vote for Dr. Grant.

The greatest merriment of the convention followed the announcement that in the final ballot a single vote had been cast for Dr. Percy Stickney Grant, one of the strongest opponents of Dr. Manning. It was Dr. Grant who started the movement in favor of "an American-Born Bishop." The vote for Dr. Grant was taken to be a sly jest at his expense.

The serious defense of Dr. Manning against the charge of being "a Britisher" was undertaken by the Rev. Dr. John P. Peters, a professor in the University of the South, and formerly of this city.

Dr. Peters began by reading one of the telegrams sent out with the editorial in The New York American. He was interrupted by laughter and the muttering of "tut-tut."

"I read that," he continued, "because it has a little half truth that makes it so contemptibly mean. It is not American. It is anti-American. Dr. Manning was born in England. Dr. Manning came to this country as a child. He is a graduate of the University of the South, Sewanee, Tenn., in the most American part, perhaps, of the whole country. He was brought up in that strong American atmosphere."

Dr. Peters then traced step by step the career of Dr. Manning and took up his manner of dealing with the problem of the Trinity tenements, which had been used as a basis for attacks.

"It was this," he said, "which brought me into contact with Dr. Manning. I found him a sincere, earnest man, and he is chiefly responsible for making additions what they are today in Trinity. He has taken a step forward the like of which you won't find when you look back over seventy-five years. He has shown a progressive spirit in relation to the needs of the common people in recognition of the Church's economic-religious obligations."

Plea for Church Unity.

Dr. Peters made a plea for Dr. Manning because of the latter's strong position in favor of Church unity, which later was turned against him by Dr. Parks, who objected to the plan of unity as being an alliance with Roman Catholics.

"I want to see the Church of which I am a member," said Dr. Peters, "back up that great step toward unity, which has been taken in the Lambeth Conference. Dr. Manning has been the principal leader in our own Church in bringing about that approach of Christians of all sorts and kinds which found expression for our own Church in the Lambeth Conference, which five years ago would have been regarded as impossible."

Mr. Baylies said, in presenting the name of Dr. Manning, that, speaking as a layman, he was disappointed with the manner in which the Church had met the oppurtunities offered by the war. He said that Dr. Manning best measured up to the great demands of the Church.

"This is not the election of a Bishop for a minor diocese," he continued. "The country as a whole is looking on, not merely the people of New York City and New York State."

Saying that the diocese was torn by faction and in need of a great leader to direct it, he compared the situation to that of the Allies in France before the selection of Marshal Foch, and presented Dr. Manning to the delegates as an ecclesiastical Foch.

Dr. H. Percy Silver, rector of the Church of the Incarnation, presented the name of Dr. Slattery, extolling his merits as a pastor, with the confidence and affection of his flock and wisdom sufficient to be a "pastor of pastors." This nomination was seconded by the Rev. Dr. E. P. Newton of Hyde Park and the Rev. Dr. Ralph J. Walker.

Bishop Thomas was nominated by the Rev. John MacV. Haight of Christ Church, Pelham Manor. He advocated the election of the Wyoming Bishop because of the impression he had made here and because he was one of the foremost churchmen in dealing with the problem of recruiting the clergy.

Slow in Counting Ballots.

The laymen and clergymen voted separately on each of the three ballots. Because of the complicated scheme of distributing the ballots, it took an average of one hour to deposit and count them. The first ballot was held at 3 o'clock and the count of the last completed shortly after 6 o'clock.

There were 267 clergymen in the convention, each entitled to one vote, and 167 organized parishes, each entitled to one lay vote, with the exception of Trinity Parish, which had four. There also were thirty-seven missions each entitled to one-half of a lay vote. A further complication arose because each parish was entitled to three delegates who and only one vote between them. At least two of the delegates from each parish had to agree on one candidate before they could cast their ballot.

Dr. Manning was the only candidate present throughout the convention. Dr. Stires and Dr. Slattery attended the services in the Cathedral which preceded the election, then went to their homes. After Dr. Stires had announced his retirement by telephone, he returned to the convention hall, arriving just before the final vote.

As scores of delegates surged toward the pew of Dr. Manning when the final vote was read, Dr. Stires called for and obtained recognition. An enthusiastic reception greeted him. It died down, but redoubled when he said:

"I move that the election of Dr. Manning be made unanimous."

Dr. Stires and Dr. Vanderwater then led the newly-elected Bishop to the platform.

"Brethren of the clergy and laity," he said, "it would be impossible for me to say what I feel in the face of the responsibility which you have laid upon me. I can only say that with the help of God, I will do my best. I shall need your prayers and your friendship. And now let us ask the blessing of God on the work of this diocese. Let us pray."

After the prayer, a reception followed and Dr. Manning received congratulations. He was the last to leave the hall, accompanied by his two daughters, Miss Elizabeth van Antwerp Manning and Miss Florence van Antwerp Manning. Mrs. Manning did not attend and learned by telephone of the honor which had been extended her husband.

Debate About Press.

The convention was thrown open to the press only after a long debate on the subject, in which many ministers and laymen took part. There is a rule that such elections should be held behind closed doors. This was suspended by a two-thirds vote in the last convention when Bishop Burch was elected. But the motion to suspend the rule met with opposition yesterday, due in part to the controversy which had been waged by critics and defenders of Dr. Manning.

Dr. Karl Reiland, rector of St. George's Church, complained that he had been misrepresented in an account quoting him as describing the office of Bishop as "an ornament," and casting ridicule on ordination. He told the convention that what he had said jocularly had been printed as in earnest.

Other clergymen and laymen criticised newspapers on the ground that they had a practice of picking out "high spots" of a proceeding and setting them forth without context or footnotes, in such manner as to change their legitimate meaning.

One or two apologists for the press contended that Episcopal laymen and others interested in such an important occasion should be permitted to obtain all the information they could get through the press. The Rev. Dr. Edward C. Chorley, rector of St. Philip's Church, in Garrison, N. Y., was one of those active in favor of open sessions.

The convention at the morning session voted down the motion to admit the press. But in the afternoon the members reconsidered. After a further debate, closed by the Rev. Dr. Melford L. Brown of the Church of the Ascension in Mount Vernon, who favored publicity, the motion was passed by a vote almost unanimous and the doors were thrown open.

Dr. Manning Silent.

When Dr. Manning was asked last night to comment on the attacks made against him in the Hearst papers, he said:

"I don't want to say anything about that. I don't think it is necessary."

Dr. Manning was a prominent figure at an anti-Hearst mass meeting in Madison Square Garden during the war, when he denounced the publisher for his course then. He also resigned from one of the Mayor's committees during the war when he thought that he perceived Mr. Hearst's influence exercised there.

In a letter to Grover A. Whalen, resigning from the Mayor's Committee of Welcome, Dr. Manning on Dec. 21, 1918, protested against the membership of Mr. Hearst on the committee, saying:

"Mr. Hearst's attitude during this war toward our Allies on the one hand and toward our enemies on the other is a matter of open and public knowledge. In The New York American of June 6, 1915, he defended the sinking of the Lusitania on which American men, women and children were brutally murdered. In my judgment, the appointment of Mr. Hearst on the committee to welcome our returning soldiers is so manifestly improper that all loyal men and women of our city should join in earnest protest against it."

DR. WILLIAM THOMAS MANNING,
Tenth Bishop of the Protestant Episcopal Diocese of New York.

DR. MANNING TENTH BISHOP OF NEW YORK

Born in England, He Was Educated Here, and Is an Exponent of Church Unity.

The Rev. Dr. William Thomas Manning becomes the tenth Bishop of New York. He is the first so-called "High Church" Bishop the diocese has had for more than half a century.

Dr. Manning was born May 12, 1866, in Northampton, England. His parents, John and Mrs. Matilda Manning, are living in California.

Dr. Manning attended the Northampton Grammar School and later a private boarding school in Buckinghamshire, England. When he was 16 years old his parents brought him to America and settled in central Nebraska.

The higher education of Dr. Manning was received in the University of the South, Sewanee, Tenn., and the theological seminary connected with the institution. He was graduated in 1893. He was ordained a deacon in 1889 and advanced to the priesthood in 1891.

The first rectorship of Dr. Manning was in Redlands, Cal. He was called back to the University of the South to become Professor of Dogmatic Theology and his next rectorship was in Lansdowne, Pa., where he remained from 1896 to 1898. From Lansdowne he was invited to Christ Church, Nashville, Tenn., remaining there five years, and from Nashville he was called to become vicar of St. Agnes's Chapel, Trinity Parish, in West Ninety-second Street, near Columbus Avenue.

While at St. Agnes's Dr. Manning gained the esteem of the late Rev. Dr. Morgan Dix, rector of Trinity Parish for more than forty years, and was elected associate rector of Trinity Parish. It was on May 4, 1908, shortly after the death of Dr. Dix, that Dr. Manning was elected his successor.

Dr. Manning stands forth as an apostle of the reunion of Christendom. He has just issued a book on Church unity. He was one of the pioneers in public life who urged that America enter the war and criticised President Wilson from the pulpit of Trinity Church. When we went into the war Dr. Manning wanted to go to France. This was impossible because he was past the age limit. Instead he went to Camp Upton and served for almost a year as a voluntary chaplain.

Since the war Dr. Manning has devoted some of his time to the propaganda of what is known as the Congressional Concordat. This would permit clergymen of other Protestant churches to receive additional ordination at the hands of an Anglican Bishop and still continue their denomination, but with the privilege of administering the sacraments of the Episcopal Church under prescribed conditions.

Dr. Manning has never been ill since he came to New York, and works eighteen hours a day.

COAST MOUNTAINS MOVING.

Great Strain on the Earth Reported by California Scientist.

BERKELEY, Cal., Jan. 26.—The mountains of the coast range in the vicinity of San Francisco are moving slowly northward, causing enormous earth strain and producing rebounds, in one of which Mount Tamalpais jumped back 6.6 feet, according to Professor A. C. Lawson of the University of California in a geological bulletin, made public today.

Tamalpais moved northward 10 feet between the years 1854 and 1906, and then hopped back 6.6 feet in 1906, at the time of the San Andreas slip, which caused the great earthquake of that year, Professor Lawson asserted.

Mount Hamilton, near San José, he said, moved northward at the rate of 4 feet a year from 1863 to 1903, but after a sudden shift in that year continued at the rate of 2.2 feet.

Women to Demand Cheaper Pies.

Mrs. Louis Reed Welsmiller, Deputy Commissioner of Public Markets, announced yesterday that a conference would be held in the Aldermanic Chamber at the City Hall on Feb. 3 between representatives of bakers of pies, pastries and cake and women's organizations for the purpose of urging the bakers to made reductions in prices. Mrs. Welsmiller said that the women will begin a campaign of "Bake Your Own" unless prices are reduced. She said that the Women's Municipal League and other women's organizations, with a membership of upward of 150,000, were pledged to support the movement.

GANGSTER IN AUTO KILLS FOE IN STREET

Tenement Block in East 107th Street Scene of a Mysterious Tragedy.

VICTIM WAS A CHAUFFEUR

One Assassin Concealed Himself in Car and Shot Victim as He Walked Away.

Between the teeming tenements of a Harlem street, thronged with children and home-going workers, gangsters last night staged an old-time gun duel, killed a man and got away.

Crouched down on the driver's seat of an inclosed automobile used as an ambuscade, one of the gunmen fired eight of the twenty shots discharged in the battle.

At 8 o'clock in East 107th Street, between Second and Third Avenues, where Italian, Hungarian, Bohemian and Greek make one of the city's most crowded foreign quarters, the passersby paid no heed when a 1920 model Cadillac sedan, glossily out of place there, pulled up to the curb diagonally across from the café of A. Gagliano, at 227 East 107th Street. Hence no one could be found later to say whether the chauffeur left the machine to enter a tenement or whether, as the police believed, he slumped down in the car to await, unseen, an opportunity.

Then came the sharp report of a revolver. Another, another; two in quick succession and finally uneven volleys. The street cleared like magic; a pane dropped into the street from the queerly-lettered front of a shop. From doorways heads cautiously poked out saw three, four—some said six—men manoeuvring in the street for shots. The smoke, if the witnesses, frightened to talk to the police, told the truth, obscured the scene in the street.

In maybe five minutes the firing stopped and the smoke drifted away. Detectives Quaine and Behan of the East 104th Street Station arrived. The street was empty, save for the machine shining under the street lamp and a form lying in the small areaway in front of Gagliano's saloon.

Surgeons from Reception Hospital, who pronounced the man dead upon their arrival, found six bullet wounds in his body. The police found a chauffeur's card and letters in the man's vest pocket. They bore the name of George Terranova of 1,138 First Avenue.

Reserves from the East 104th Street Station were called to form lines to shut off entrance or exit in East 107th Street. Then policemen and detectives went from house to house endeavoring to get witnesses. They found few and these few could tell little.

Mr. Gagliano was questioned by Detective Behan. He denied that he knew the dead chauffeur and said that he had not come from his café. He also told the police that the shooting occurred six or seven doors down the street from the café. Other detectives noticed the car, apparently abandoned, and examined it. They found eight bullet punctures in the windshield. The machine bore the license plate of 263-306 N. Y., the police said, and records at Police Headquarters disclosed that number was issued to Giovanni Recorora of 1,122 First Avenue.

Investigating the ownership of the car, the police later established that Terranova had been employed as a chauffeur for Pecorora and had driven the machine into 107th Street. They said they believed that Terranova left the car and had started across the street when his seat was taken by one of the gangsters.

Another witness questioned by the detectives was Benjamin Haberman, phonograph salesman, of 1,738 Madison Avenue. He said that he had been visiting a friend in 107th Street and was just leaving the vestibule when the firing began. Haberman, the police said, was afraid of getting hit and stepped back into the hallway, but not before he had observed several broad flashes from a weapon in the hands of a man standing in front of 233 East 107th Street.

After hearing this story the detectives searched the house and said they found a double-barreled shotgun in the backyard. No other trace of the man who had escaped that way was found, however.

ALL TO BE SEARCHED FOR ARMS AT TRIAL

Judge at Williamson, W. Va., Warns 23 Defendants in Nine Murder Cases.

WILLIAMSON, W. Va., Jan. 26.—The presence of an armed man in Circuit Court here today at the opening of the trials of twenty-three defendants charged with murder in connection with the killing of ten persons at Matewan last May caused Judge R. D. Bailey to issue an order directing that all persons who enter the court room hereafter be searched for arms.

A few minutes before adjournment was taken, and while witnesses and spectators were making for the door, an attorney for the State startled the persons present by telling Judge Bailey that one of the defendants was armed. An instant hush fell upon the confusion, and a moment later the Judge issued his order directing Sheriff A. C. Pinson to search all persons entering the court room tomorrow and thereafter. The defendants were warned that any one of them found with a weapon in his possession would be placed in jail until the trials come to an end.

One of the twenty-four original defendants, B. R. Page, a negro, failed to appear in court today, and his bond was declared forfeited. The other twenty-three defendants were on hand. More than eighty witnesses responded when their names were called, but the rollcall revealed that about 100 witnesses were absent.

The defendants are Sid Hatfield, chief of police of Matewan; Reece Chambers, William Bowman, Clair Overstreet, "Doug" Mounts, Jesse Boyd, Isaac Brewer, Charles Kiser, Ben Mounts, William B. Coleman, Ed Chambers, Lee Taylor, James Overstreet, Fred Burgraft, "Al" Williams, B. R. Page, Fred Webb, Van Cline, Albert Burgraft, Calvin McCoy, Hallie Chambers, N. H. Atwood, William Stare, and Ezra Fry, the latter a union organizer.

The indictments charge that they killed Albert C. Felts, Lee Felts, J. W. Ferguson, A. J. Booher, E. O. Powell, C. T. Cunningham, and C. T. Higgins, all employes of the Baldwin-Felts Detective Agency. In addition to the indictment for murder, Hatfield was indicted for stealing $700 from the body of Albert Felts, and others of the defendants for stealing weapons belonging to the dead detectives.

MGR. HAYES IN NAPLES.

New York Archbishop Greeted by Prelates on Way to Rome.

NAPLES, Jan. 6.—Archbishop Patrick J. Hayes of New York arrived here today on the steamer Pesaro from New York, on his way to Rome. He was accompanied by Mgr. Joseph P. Dineen, acting as his secretary, and the Rev. Stephen J. Donahue, the Archbishop's assistant secretary.

The Archbishop was received at the quay by Mgr. Charles A. O'Hern, rector of the American College in Rome, and other prelates, who accompanied him to the Hotel Vesuvius.

PRINT PAPER INQUIRY ASKED IN SENATE

Senator Harris Wants to Know Reason for High Prices—No Shortage, He Says.

Special to The New York Times.

WASHINGTON, Jan. 26.—A resolution requesting the Federal Trade Commission to inquire into the price of print paper during 1920 and to ascertain whether or not "the newspapers of the United States are being subjected to unfair practices in the sale of print paper" was introduced in the Senate today by Senator Harris.

The Senator explained that he was anxious to ascertain why present high prices continue to be charged for print paper "when all other prices of manufactured articles have suffered big declines." He charged that newspapers in contracting for their 1921 supplies were forced to make contracts in which paper manufacturers reserved the right to fix their own prices subject to quarterly readjustments.

There was no real shortage of print paper, Senator Harris said. He added that information furnished him by publishers was to the effect that white paper was now offered on the open market at a lower price than that covered by contracts with the big companies who usually control the situation.

MONTREAL, Jan. 26.—Exports of Canadian paper jumped from $74,424,912 for the nine months ending December, 1919, to $132,915,989 for the same period last year. The figures were given out today by the Canadian Pulp and Paper Association, which stated that the increase for December, 1920, over the same months in 1919 totaled $4,813,711.

DENIKIN AID A SUICIDE IN RIVIERA HOTEL

Russian Colonel, Forced to Become Porter, Lost Honor at Gaming Table.

Copyright, 1921, by The New York Times Company.

Special Cable to THE NEW YORK TIMES.

PARIS, Jan. 26.—Colonel Sergius Chaminsky, a Russian, who fought under Denikin and came to France on a mission from his chief last year, committed suicide in a Riviera hotel on Monday. For the last few months he had been a porter in the hotel, where previously he had stayed as a guest.

The story is one of a peculiar tragedy. Chaminsky, who was a man of great wealth in his own country, had, when he arrived here, only moderate resources. Like many of his countrymen in this time of enforced idleness he drifted to the Riviera and there began to gamble. For a time his luck held, but when the turn came with amazing suddenness he lost his entire fortune at baccarat.

Unable even to pay his hotel bill, he accepted a post as a porter, but the passion for gambling had seized him and he tried to raise money on a worthless check. When he was arrested the Magistrate, in view of his past career, gave him time to meet the debt, but he was unable to do so and the disgraced Colonel took his own life.

Reports from the Riviera show that gambling figures are likely to make a record this season. One well known Englishman the other day won over $75,000 at baccarat in three sittings. On the other side of the picture, the amount paid out by pawnbrokers at Nice last Saturday reached the record figure of 1,250,000 francs. During the last year 1,207,000,000 francs were placed at pari mutuel booths on horse racing in France.

CANNOT STOP BUILDING, DECLARES DANIELS

He Says It Would Be a "Fatal Mistake" to Adopt Borah's Suggestion.

WASHINGTON, Jan. 26.—It would be be "a fatal mistake" to stop work for six months on the six great battle cruisers under construction for the American Navy, Secretary Daniels said today in discussing Senator Borah's resolution, adopted yesterday by the Senate, asking the Senate Naval Committee whether it would be feasible and advisable to stop naval building for that length of time.

Work on these ships was held up last year by Secretary Daniels until he and technical experts of the navy could meet Europe to confer with Admiralty officials there as to what type of capital ships would best serve naval needs in the future. Mr. Daniels yesterday instructed the Navy General Board to give further consideration to this question, as also to other types of war craft, and he said today that the board had been asked to submit its report early next month.

FORD TRACTOR PRICE CUT.

Reduction is $165—Prices May Rise if Big Sales Fail.

Special to The New York Times.

DETROIT, Jan. 26.—A reduction of $165 in the price of Fordson tractors, effective immediately, was announced today by Edsel B. Ford, President of the Ford Motor Company. The tractor formerly sold for $790 and has been listed under the order at $625.

"This price change has been made possible through lower costs of materials and the fact that we are now located in our new tractor plant with greatly increased economic manufacturing facilities in immediate connection with our foundry and machine shops and large blast furnaces," Mr. Ford said.

"There is no change in present Ford car and truck prices, which are already at the lowest possible figure, and now, with rock bottom reached in the tractor price, a further reduction in price of either the car, truck or tractor is out of the question. In fact, the big price cuts have been made in anticipation of continuous maximum production and increases may be necessary before long if a large volume of new business is not obtained. Therefore present prices of Ford products cannot be guaranteed against possible increases."

ANOTHER QUITS FORD FIRM.

Director of Its Five Corporations in Europe Resigns.

Special to The New York Times.

DETROIT, Jan. 26.—Warren C. Anderson, Director of the five Ford Motor Company corporations in Europe and chief representative of the American company, with offices in London and Paris, resigned today.

Mr. Anderson placed his written resignation from each of the companies on the desk of Edsel Ford, President, soon after noon. Both Edsel Ford and Henry Ford were in conference with a group of Eastern bankers, and Mr. Anderson was unable to see them personally.

No reason was given for the resignation.

FORD'S GAIN NOW 2,642.

Detroit Still to Be Recounted in Contest for Newberry's Seat.

WASHINGTON, Jan. 26.—The election plurality of about 7,500 of Senator Newberry, of Michigan, had been cut into by Henry Ford, his Democratic opponent, to the extent of 2,642 votes, with 1,641 of the 2,222 State precincts recanvassed, when the day's work of the Senate Privileges and Election Committee was concluded tonight.

The recount thus far has covered all Michigan counties except Wayne, in which Detroit is situated. In that county Senator Newberry received 33,402 votes and Mr. Ford 62,091 in the election two years ago, and it is expected that several days will be required for recounting these votes.

Fake

Fake is legitimate only when there's no other way out.

And the faked detail in engravings must be very carefully handled.

As evidence that our clients appreciate this fact, most of them are satisfied to leave it to us to get "Sterling Results."

Color Process, Ben Day, Half Tone, Line or Combination.

Phone or write and have a representative call.

Sterling Engraving Co.
New York
TWIN PLANTS
200 William Street
Telephone: Beekman 9000
10th Avenue at 36th Street
Telephone: Longacre 830

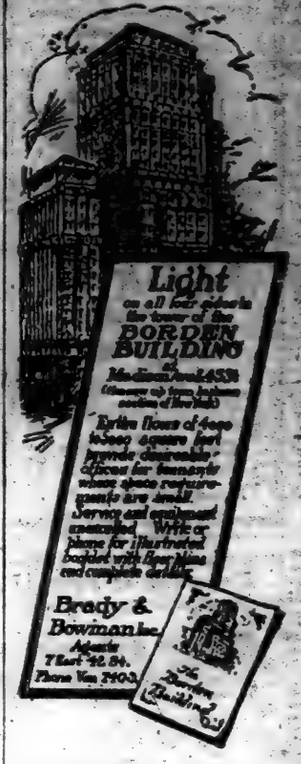

REAL SPORT DESCRIBED.
The sporting pages of The New York Times cover all branches of sport, and every article is the work of an expert.—Advt.

BIRTHDAY ENDOWMENT

January 29th will be the birthday of the twenty-fifth President of the United States
William McKinley

BIRTHDAYS revive memories and remind us of our good will toward those about us. This company has a plan whereby you can create a BIRTHDAY ENDOWMENT by depositing with the *American Trust Company* one hundred dollars or more. This money will be invested in a Guaranteed First Mortgage Certificate, yielding 5½% interest, which is sent yearly as a gift check to the person so endowed. Send for our booklet B-3.

NEW YORK TITLE & MORTGAGE COMPANY
135 Broadway, New York
203 Montague St., Brooklyn
165 Main St., White Plains
Bridge Plaza, L. I. City
375 Fulton St., Jamaica
24 Bay St., St. George

INVESTMENT SINCERITY

SINCE 1865—when its business was founded—Peabody, Houghteling & Co. has been giving sincerely helpful service to several generations of investors.

Truthfulness of statement and a real desire to promote the best interests of customers are largely responsible for our steady growth. The ability and willingness to serve have had as their reward constantly greater opportunities for service.

You are invited to call or write us for timely advice and suggestions in regard to the safe and profitable investment of your money—whether it is $100 or $100,000. Ask for descriptive circular A-1.

Peabody, Houghteling & Co., Inc.
ESTABLISHED 1865
366 Madison Avenue New York City

Two Weeks Only
January 24th—February 5th, inclusive
TO INDUCE PURCHASE NOW
25% REDUCTION
From Regular Tag Prices
ON ALL PRECIOUS STONES, JEWELRY AND SILVERWARE IN OUR ESTABLISHMENT
An Opportunity Not to be Neglected
T. KIRKPATRICK & CO.
Jewelers of search since 1859
624 FIFTH AVENUE, at Fiftieth Street
NEW YORK

W & J SLOANE
FIFTH AVENUE AND 45th STREET

Powerful suction over a wide area of intake

SLOANE
VACUUM
CLEANER

A G. E. high-speed motor with fan blades specially designed to give an even, constant intake of air.

COMPLETE with 8 attachments $48.00

Free delivery in the U. S.

Revision of Prices

Dr. A. Reed
CUSHION SHOES

For Men
and Women

The benefit of lower prices to us is passed on to you in these sweeping reductions on our entire stock of shoes.

These new downward revisions in prices permit of your getting shoes now at the anticipated lower price for Spring.

These lower prices are on our regular stock shoes — not a "sale" shoe in the lot. The quality remains the same, together with recognized style, comfort and serviceability.

Dr. A. Reed
CUSHION SHOES
For Women Made by
JOHN EBBERTS SHOE CO.
Sold Only at Addresses Below:
1372 Broadway, at 37th Street
12 Park Place, Woolworth Bldg.
Send for Illustrated Booklet.

THE MOST EXPENSIVE THING—

you can do is to guess about your eyes or have some one else guess about them.

We prescribe glasses only when we are assured that results can be obtained.

"None Surpasses Macy's Glasses"

Macy's—Optical Dept., Main Floor Balcony, 34th St., Rear.

Macy's
Herald Square New York

To Exporters
and all
Merchants
trading with
Mexico

The best and most effective advertising medium in the Republic of Mexico is an attractive card placed in each of the 350 electric street cars of Mexico City. For terms apply direct to the

PUBLICITY AGENT
MEXICO TRAMWAYS COMPANY
P. O. Box 490, Mexico, D. F.
or to the
CANADIAN ENGINEERING AGENCY, INC.
115 Broadway, New York City

SCHWAB 'GRATEFUL' WHEN EXONERATED

Praises Committee's "Thoroughness and Fairness" in Sifting "Unfounded Charge."

MORSE ISSUES STATEMENT

Believes Schwab Innocent, but Insists "Improper Charges Were Made"—Would Reopen Case.

The action of the Congressional Committee on Shipping Board Operations, informally announcing in Washington yesterday that it exonerated Charles M. Schwab of the charge that he was reimbursed by the Government for his expenses while Director General of the Emergency Fleet Corporation, was followed by a statement from Mr. Schwab in which he "appreciated beyond words" the steps the committee had taken to clear his name of the "unfounded charge that had been so widely circulated."

At the same time, Perley Morse, head of the firm of certified accountants that discovered the voucher for $269,543, representing the "special expenses" of Mr. Schwab, of which $100,000 was alleged to have been charged to the cost of ship construction, also asserted that "down in his heart" he did not believe Mr. Schwab was in the least acquainted with the manner in which the voucher had been handled. He felt certain that Mr. Schwab did not know that any part of it was charged to ship construction at the time the audit was begun by Perley Morse & Co. in February, 1920.

Nevertheless, Mr. Morse asserted that he would try to reopen the question of "improper charges against ship construction," with reference to "thousands of misapplied items" which he said his accountants had found in investigating Shipping Board contracts.

Statement Issued by Schwab.

When Mr. Schwab was informed that the Congressional Committee had found the insinuations untrue and unfounded, he issued the following statement:

"I appreciate beyond words the action of the Walsh Committee in so promptly exonerating me from the unfounded charge that has been so widely circulated. I am deeply grateful to the committee for the thoroughness and fairness with which they took up the investigation of the charge the moment it was made.

"I cannot forbear adding an expression of my appreciation of the spontaneous expressions of confidence and sympathy of Congressman Foster at the close of my testimony of yesterday.

"I take this opportunity of thanking the hundreds of people in all parts of the country who have sent me messages expressing their sympathy and confidence, to all of whom I shall write as promptly as possible."

Mr. Morse also expressed sympathy for Mr. Schwab, whom he believed to be innocent of anything improper. But, he said, he could not change the facts revealed by his accountants.

"The fact is, as I have testified, said Mr. Morse, "that the voucher was found in the 'General and administrative accounts, general,' and that this was the account in which those things were put so that they later could be prorated to the different shipyards, appearing as charges against the cost of ship construction. Why didn't they charge the $100,000 item to profit and loss in the first case? This matter won't down.

"The Schwab expense voucher is just the merest incident; thousands of misapplied items we found in our investigation of the cost of ship construction. These items are shown on hundreds of large typewritten sheets in my possession. I was prepared to show them to the Shipping Board Committee if they had asked me about them.

Bears No Ill Will Toward Schwab.

"I bear no ill will toward Mr. Schwab. I don't believe I ever met him before last Friday night. The ones who are to blame for the distress that has been caused him are his subordinates, who should have known how to handle the charges for his expenses.

"The facts are as I have stated in my testimony, although I don't know what has happened to the books since these items were found."

Reverting to the interview between himself and Mr. Schwab, Mr. Morse said the facts as related by Mr. Schwab were substantially correct, unless they conveyed the impression that Mr. Morse sought the interview through their mutual friend, Edwin Wildman, managing editor of the Forum. He denied that he had taken the initiative in trying to arrange the meeting.

An opposite view was taken by some of Mr. Schwab's friends, including Eugene G. Grace, President of the Bethlehem Steel Corporation. He said that when Mr. Schwab, himself and H. A. Moore, of counsel for the Bethlehem Steel Corporation, were approached by Mr. Wildman, they had no reason to suspect Mr. Wildman had been prompted by anything except his desire to see justice done to all concerned.

"But we have since learned," said Mr. Grace, "that Mr. Wildman had dinner with Mr. Morse the night before he came to our table at the Pennsylvania, and I don't care how strong you put it."

CHARGE UNTRUE, SAYS STEELE

Issues a Statement Exonerating Schwab—Other Members Concur.

Special to The New York Times.

WASHINGTON, Jan. 26.—A statement given out today by Representative Steele of the Committee Investigating Shipping Board Operations exonerated Charles M. Schwab of the charge of receiving payment from the Government for personal expenses while Director General of the Emergency Fleet Corporation. The statement follows:

"When asked if he cared to make any statement relative to this hearing held by the Select Committee on Shipping Board Expenditures on the charge that Charles M. Schwab had received payment for expenses which were charged against the Shipping Board Emergency Fleet Corporation to ship construction cost, Mr. Steele replied that the members of the committee, who heard all the testimony and saw the documents, were satisfied that the charge was not proven, and further that it was not true.

"He further said that this statement was made with the knowledge and consent of the members of the committee."

The Select Committee is not ready to send its report to Congress yet. Some committee members said Mr. Steele's statement should not be taken as an official vindication of Mr. Schwab, but it seemed to be generally agreed that it amounted to a private exoneration of the charges.

It is said no further witnesses will be called in connection with the Schwab matter unless a special hearing is demanded.

HEAD OF I. M. M. TAKES ISSUE WITH DENMAN

P. A. S. Franklin Says He Sent Copy of British Agreement to Former Shipping Official.

P. A. S. Franklin, President of the International Mercantile Marine Company, departed for Washington yesterday to appear before the U. S. Shipping Board today in the investigation concerning the agreement made by his company with the British Government in April, 1906. Before he left he said he had received the following telegram from William Denman, former Chairman of the United States Shipping Board:

Chicago, Jan. 25, 1921.

P. A. S. Franklin, 9 Broadway, New York, N. Y.:

I cannot now comply with your telegram requesting me to deny certain recent press statements to which it refers, as I have not read them. However, they are correct if they state that you won my confidence as Chairman of the Shipping Board during the war and also my personal friendship when we were planning for the future of our commercial marine development. They are also correct if they state this was while you were concealing from the Council of National Defense which appointed you my adviser and from me the secret agreement binding you and the International Mercantile Marine to the British. How far you had won this confidence and friendship is apparent from my testimony before the Walsh committee.

This was given before Senator Jones exposed the agreement to the public. If the publication states that I believe you concealed this secret agreement from General Goethals and Mr. Hurley, it is correct in this also. If the statements in this wire prevent any American in public life from giving such confidence as I gave, they have accomplished their purpose. Unless America has a full list of her Anglo-un-American administrators who are seeking to secure our tonnage, our struggle for our fair share in the dominion of the seas is hopeless. The list would be discouraging, but American resolution is sufficient for the encounter once our decks are cleared for action. WILLIAM DENMAN.

To this Mr. Franklin replied as follows:

New York, Jan. 26, 1921.

William Denman, en route to San Francisco:

Your telegram from Chicago received, and I am quite sure it was sent under a misapprehension, for on March 21, 1917, you wrote me acknowledging receipt from me of copy of the agreement with the British Government referred to by Senator Jones. This agreement has never been secret, as it was published officially by the Department of Commerce and Labor in 1903 and by the public press at the same time.

P. A. S. FRANKLIN,
President International Mercantile Marine Company.

Mr. Franklin said his message referred to a letter sent by him on March 19, 1917. He gave out a copy. In it he had said:

"This agreement does not affect our American flag steamers. As we only have two copies of it in this office, I am having a copy of it made for you and will forward it to you in a few days."

NOBEL PRIZE TO RED CROSS?

Finnish Government Will Recommend Award to American Body.

HELSINGFORS, Jan. 26.—The Finnish Government has decided to recommend to the Noble Prize Committee that the award of the Nobel Peace Prize be made to the American Red Cross.

The ground given is that "its blessed activities materially relieved suffering in the war, served the purposes of humanity, the promoted mutual solidarity of the nations."

FRANK BROTHERS
Fifth Avenue Boot Shop
near 48th Street

Discontinued Styles
Women's Tan and Black
Low Shoes and Fancy Slippers

10.00
Reduced from 17.50

A great diversity of styles in this season's approved models

No C. O. D.'s—No Credits—No Exchanges

TIFFANY & Co.
FIFTH AVENUE & 37TH STREET

CLOCKS BRONZES LAMPS
CHINA AND GLASS

J. M. Gidding & Co.
564-566 and 568 Fifth Avenue. 46TH and 47TH STS.

Fur Coats — Wraps — Capes — Separate Pieces — Sets and Muffs have been marked to still lower prices prior to stock-taking—

Choice Mink Day Coat
(42" length)
Formerly $3500.....at $1500

Handsome Broadtail Coat
Formerly $3800.....at $1500

Mole Coats and Capes
(Full length models)
Formerly $1250.....at $550

Handsome Hudson Seal Wraps
(45" lengths)
with trimmings of beaver or skunk
Formerly $1450.....at $650

Hudson Seal Capes
(Full length models)
Formerly $1350.....at $500

Hudson Seal Day Coats
(36" lengths)
Formerly to $750.....at $395

Scarfs—Sets—Muffs and Separate Pieces

$375 Skunk Stole	$195
$300 Black Lynx Stole	$125
$250 Red Fox Set	$100
$ 85 Civet Cat Stole	$ 25
$250 Cross Fox Scarf	$100
$ 65 Nutria Muffs	$ 30
$150 Skunk Muffs	$ 65
$ 95 Skunk Muffs	$ 40
$ 55 Civet Cat Muffs	$ 20

THIS (THURSDAY) AFTERNOON AT 2
Continuing To-morrow (Friday) and Saturday Afternoons at the same hour

At The American Art Galleries
Madison Square South, New York
THE REMARKABLE
Henry C. Lawrence
COLLECTION OF
GOTHIC AND OTHER ANCIENT ART
The Sale will be conducted by Mr. THOMAS E. KIRBY and his assistants of the
AMERICAN ART ASSOCIATION, Managers
Madison Sq. South, Entrance 6 E. 23d Street, New York.

TO-NIGHT PROMPTLY AT 8:15
In the Grand Ball Room of the Plaza
Fifth Avenue, 58th to 59th Streets
(ADMISSION BY CARD TO BE HAD FREE OF THE MANAGERS.)
THE
JACQUES SELIGMANN
COLLECTION OF NOTABLE
PAINTINGS AND PASTELS
By THE GREAT FRENCH MASTER
DEGAS
THE COLLECTION WILL BE ON FREE VIEW TODAY, 9 A. M. UNTIL 5 P. M.
At the American Art Galleries
Madison Square South.
The Sale will be conducted by Mr. THOMAS E. KIRBY of
AMERICAN ART ASSOCIATION, Managers
Madison Sq. South, Entrance 6 E. 23d Street, New York.

Kensico
The Permanent Burial Park

PRESIDENT WILSON'S OFFICIAL PORTRAIT.

A full-page etching of President Wilson's portrait, painted for the National Art Committee by E. C. Tarbell, is the frontispiece of this week's MID-WEEK PICTORIAL, a real framable picture. There are in the same issue etchings also of official paintings of King Albert, Marshal Haig, General Currie, Admiral Sims, Herbert Hoover, Clemenceau, Orlando and the Signing of the Peace Treaty—130 etchings in the issue. 10 cents on news stands.—Advt.

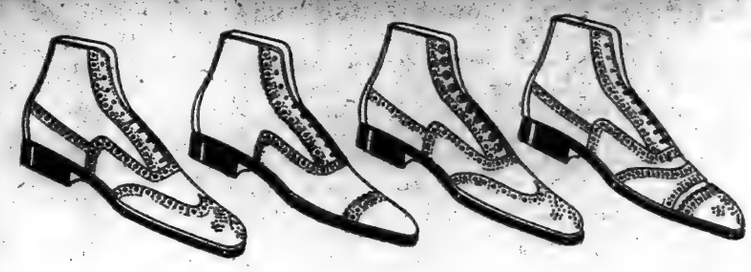

Broadway Saks & Company at 34th

Will Hold Beginning To-day a Special

SALE OF 1,800 PAIRS
Men's Fine Shoes
At 7.85

—expertly made of shell cordovan boarded calfskin, and Scotch grain leather

All new shoes in the very smartest lasts designed for Spring. Many are in brogue effect with ball straps, others are in conservative plain toe style. Every pair is made in a manner which absolutely assures lengthy service, and maximum comfort in walking. Tan and black. All sizes.

Fifth Floor

1,000 MEN'S SMART SHIRTS
in a very special presentation to-day
At 2.50

Shirts that will appeal especially to the man seeking shirts uncommon in pattern, and of decided serviceability. Made of fine count imported and domestic woven madras and Russian cords.

Men's Cowhide Leather Belts 65c
Tan and cordovan, in narrow and wide widths. *Main Floor*

MEN'S SOFT HATS
—in the newest of Spring Styles
At 3.35

Because of their excellent workmanship and the splendid manner in which these hats are finished they will appeal to the most critical taste. They were made to our order and to our specifications, and *we know* there are no hats to compare with them at this price. Shades of Brown, Green, Dark Grey, Pearl Grey.

Main Floor

"Buy it from the Navy"

U. S. Navy
Sale of Surplus Supplies.
Do Not Fail to Visit the
Exhibit at Merchandise FAIR

Booth 632 | Jan. 31-Feb. 5 | 71st Regt. Armory, 34th & 4th Ave.

Goods of Highest Quality. Accepted by the Navy After Stringent Inspection.

All New. In Excellent Condition. Immediate Delivery.

Blankets, Cloth, Mittens, Socks and other Dry Goods items; Rainproof Suits (Oilskin); Tableware, Kitchenware, House Furnishing Items; Tools, Hardware, Shovels; Electrical Goods; Flags, Bunting; Leather Boots, Arctics; Canvas, Bags, Tarpaulins, Ropes, Cordage, Chests; Stationery; Binoculars and Spyglasses, etc., in great variety.

This Exhibit is in addition to the one at Salesroom; Board of Survey, Appraisal and Sale; Navy Supply Depot; 30th & 3d Ave., Brooklyn, N. Y. (Telephone Sunset 6100, Ext. 585.)

Eugene H. Tricou,
Lieut. Commander (S. C.), U. S. N.

"Buy it from the Navy"

"The Greatest Treasure House of Linens in America"
Reg. Trade Mark

January Sale
Damask Table Linens
Values of Unusual Interest

WE wish to emphasize two very striking values in our Damask Table Linen Department. These, while they are exceptional, merely hint at the scope of the reductions offered throughout our Household Linen Departments for the month of January only.

Special Lot of Damask Table Linens. Unusually attractive patterns with Napkins to match. At one-third less than Regular Selling Prices.

Damask Cloths, 3, 3½, and 4 yards long. About 50% below Regular Selling Prices.

James McCutcheon & Co.
Fifth Ave., 34th and 33d Streets

"Everything is Iced in America"

"And I admit I have fallen under the fascination of iced drinks"—writes a titled Britisher. Served icy cold as directed, even the "less than" per cents have a satisfying tang. Keep the bottles in the Knickerbocker Ice filled chest for several hours. Then when the golden rarebit is served everybody will "fall under the fascination" of the Knickerbocker iced drinks.

In the biggest city in America—the biggest in the world—you will find the best of "everything"—Knickerbocker-Iced. At soda fountains, restaurants and homes.

Knickerbocker ICE Company

J. M. Gidding & Co.

OUR CUSTOM TAILORING AND DRESSMAKING SALONS ARE PREPARED TO REPRODUCE PARIS MODELS JUST RECEIVED ALSO TO CREATE NEW DESIGNS TO INDIVIDUAL ORDER AT ESPECIALLY ATTRACTIVE PRICES

Budd NEW YORK SHIRTS

From a very comprehensive collection of imported fabrics.

PRICES FROM $6.50 UPWARD

Budd Building, 572 Fifth Ave. Singer Building, 149 Broadway

"BUY A BOOK A WEEK" ENJOY THE NOVELS OF

Leonard Merrick

Conrad In Quest of His Youth
The House of Lynch
The Actor-Manager
The Position of Peggy Harper
Cynthia
The Man Who Understood Women
The Worldlings
When Love Flies Out o' the Window
While Paris Laughed

Each $1.90

These books, if not on sale in your bookstore, can be had from

E. P. Dutton & Co., 681 5th Av., N.Y.

BACO RUBBERS protect your health—and your pocket-book as well They save your shoes

A. J. BATES & CO. NEW YORK

WHO HAS $47,000 CASH?

I will sell handsome stuccoed apartment house. Every inch of space leased to October. Gross rentals $17,100 yearly. Guaranteed net income to purchaser, $11,000. Long term mortgages. Highest class tenants. Exclusive neighborhood.

A legitimate 25% net return for $47,000 spot cash.

Phone SCHUYLER 2270 immediately.

Get Apples Direct From the Grower

Apples that are stored and handled only once will be in better condition when they reach you. We sell only two sorts: Stayman Winesap, a great eating apple; Rome Beauty, with excellent flavor when cooked. Price for either, $2.70 per bushel; $1.40 per half bushel, delivered within 150 miles. Send your check or money order for a bushel today.

HENRY H. ALBERTSON
GREEN HILL FARM,
Box A, Burlington, New Jersey.

FRENCH HESITATE ABOUT INDEMNITY

Undecided Whether They Want Germany Ruined but Powerless or Able to Pay but Strong.

LLOYD GEORGE IMPATIENT

View in Paris That Game of Cross Purposes Is Being Played in Allied Council.

By WALTER DURANTY.

Copyright, 1921, by The New York Times Company.
Special Cable to THE NEW YORK TIMES.

PARIS, Jan. 26.—The real trouble with the present Allied Conference, as with similar meetings last year, is that the French cannot make up their minds whether they want Germany ruined but powerless or Germany able to pay but strong—whether they prefer to get no money but feel secure or get their money and have always to take German revenge into account.

Naturally enough, the French would like both to have their cake and eat it. They feel very strongly in their hearts that they have the right to get paid and the right to feel secure for the future. That might have been possible had the first Peace Conference gone differently. Now it is too late; they have got to choose between one and the other.

Their primitive state of mind—the state of mind at the time the Chamber of Deputies was elected in November, 1919—was in favor of having security at any cost. Provided Germany was powerless the French did not so much worry about her paying, or perhaps, rather, they had not yet realized that they could not have Germany powerless and get their money as well. It was in that spirit that M. Millerand went to San Remo last Spring, where Lloyd George was not slow to open his eyes to the problem as the rest of the world saw and sees it.

Did the French want to tear away the last shreds of authority from the Central Government of Germany by insisting on total disarmament? Did they propose to hang a millstone of crushing debt about the neck of the German people? Surely they must see that it was impossible. A whole people of 60,000,000 souls could not be forced into servitude today.

Brought to See a Light.

All last year was spent in gradually bringing French statesmen around to the realization that this was the case. In addition to the pressure of growing sentiment in the rest of the world, that for economic reasons vital to all Germany must not be forced into ruin and chaos, the French rulers came to see for themselves that if France was ever to be stable financially she must obtain payment from Germany, and that she could not obtain payment from Germany unless the latter was allowed to regain a measure of prosperity.

This process of evolution on the part of the French was completed by their awakening last Autumn to the true gravity of their financial position. Horrified at the sight of the gulf of billions open before France's feet, Millerand and Leygues swung nearly over to England's view that Germany must be allowed to make up her leeway in order that by paying for part at least of French reparations she should save France and herself from ruin.

At the beginning of the year the situation in France was as follows: The Government and nation appeared to be willing at last to make up their minds about the German problem. They were looking forward to an interallied conference at which France should decide for a Germany able to pay but strong. The country had failed to grow excited over the revelations of ex-War Minister Lefèvre regarding German plans for revenge and the concealed strength of German arms. There was a general feeling that what France most needed, and needed quickly, was to get paid, and that if even that should involve the return of Germany to prosperity, France could protect herself against aggression.

On Jan. 9 the Senatorial elections appeared to confirm this view. Instead of a great Nationalist victory as in the Chamber elections of the year before a majority of the Senators returned were Liberals. It seemed that the practical business sense of the French people had definitely replaced the war fever. But that very election gave alarm to the Nationalist majority in the Chamber. Immediately they overthrew Leygues and demanded that the Government should "stand firm for France against Germany," which they meant should utilize the letter of the treaty to try and achieve the impossible by crushing Germany to earth and getting their money as well.

In face of their demands it was all M. Millerand could do to avoid having as Premier M. Poincaré, who represented the Nationalist view in its extremest form. The choice of M. Briand was the sole compromise possible. Left to himself, Briand would doubtless be willing to take much the same stand as Leygues, namely, that provided France got paid Germany may be allowed to recover. But the Nationalists showed him pretty clearly in the Chamber last week that he was holding his position on sufferance and that if he did not "stand firm" he would have to give way to some one who would.

Poincare Waiting His Chance.

That some one—former President Poincaré—is waiting with the patient eagerness of a cat at a mousehole. So that Briand is virtually a prisoner of his own majority. Whatever be his private opinions on the subject he is forced to advocate their view. The result is that France today is back where she was a year ago and the conference is being vitiated almost before it has begun by her inability to decide what she really wants.

With this fundamental point unsettled, it is useless to split hairs about reparations. Until it is settled there can be no progress not only on reparations but on any other question concerning Germany. It may seem incredible to Americans that such can be the truth about a clear-minded people like the French. It is the truth, however, though it must be remembered that in this case their minds are obscured by age-old prejudice and that the situation is complicated by internal politics.

At Monday's session it was evident that Lloyd George could not get the French angle at all. He was positively testy with Marshal Foch, who represents the out-and-out haters of Germany that want her crushed to dust and are determined to get money as well. Lloyd George did not understand the Marshal's apparent failure to realise that France could not get both, and when the Marshal referred to the occupation of the Ruhr as a kind of panacea that would accomplish the double object the British Premier nearly lost patience.

All this means that the French and British today are playing a game of cross purposes as far as any hope of getting results is concerned. Which is not an auspicious conclusion with regard to the much-heralded conference that was finally to heal the wounds of suffering Europe.

LLOYD GEORGE ANNOYED.

Resents French Press Criticism and Threatens to Shun Paris.

PARIS, Jan. 26. — Premier Lloyd George is understood to have taken umbrage at an article in a Paris newspaper criticising his attitude on various questions now being discussed by the Supreme Allied Council, and has complained bitterly to Premier Briand regarding the tone of the French press, says the Oeuvre.

"Since I am treated this way," the newspaper quotes Mr. Lloyd George as saying, "I tell you I will never come to Paris again."

M. Briand, in consequence of this protest, appealed to newspaper reporters last night to use more moderation in writing of the work of the Supreme Council.

"I am not supported by all of you," he declared. "Indiscretions, even pure inventions, were printed this morning, which do not please my interlocutors. If that goes on you will make it impossible for any more meetings to be held in Paris."

GERMANY REVIVING, BRITISH ARE TOLD

Report to Board of Trade Says Industry Is Sound if National Bankruptcy Can Be Avoided.

LONDON, Jan. 26 (Associated Press). —In an official report to the Board of Trade from the British Embassy in Berlin on the industrial and economic situation in Germany, Secretary Thelwall declares that, reviewing the last two years, it is impossible not to be struck by the evidences of improvement in all departments of public and private life, with the important exception of State finance.

Germany's chief weakness, he says, is her inability to arrest the outflow of paper money, and if ultimate financial collapse is to be avoided the question arises as to how she can be saved. The time has passed when an international loan or credit would suffice.

Secretary Thelwall thinks that though it still shows signs of weakness, the Government's authority has steadily increased and that the Socialists are the great element of strength outside than inside the Cabinet. The State machine is described as too cumbersome, owing to a plethora of officials; but the country is slowly getting accustomed to the new rule and is more inclined to obey it.

In conclusion, he considers that German trade and industry are sound in themselves if national bankruptcy can be avoided and neither Germany herself nor any one else has any interest in bringing this about.

GERMAN-AMERICANS STIRRED BY ATTACK

Visitor from Berlin Said to Have Criticised Their Attitude Toward War.

DENOUNCED ON PLATFORM

Quoted as Urging Hearers to "Get After Congress" to Get African Troops Out of Germany.

Introduced by Dr. Edmund von Mach as a correspondent of the Vossische Zeitung of Berlin, Erich von Salzmann aroused the displeasure of many delegates of the United German Societies in New York, meeting in Maennerchor Hall, 203 East Fifty-sixth Street, Monday night by a speech in which it is alleged he criticised German-Americans. Charles A. Oberwager, Vice President of the societies, because so incensed that he denounced the visiting journalist from the platform as the type responsible for much of the criticism against American citizens of German extraction.

Mr. Oberwager yesterday related his version of the incident to a reporter for THE TIMES. It was corroborated by another delegate who withheld his name.

"I went to the meeting because I had read that I was to speak on blue laws," Mr. Oberwager said. "When I got there Dr. von Mach was speaking about a mass meeting to be held next month to protest against the presence of African soldiers in the area of occupation. He asked permission to introduce a Mr. von Salzmann.

"Mr. von Salzmann had not spoken many minutes before I took mental exception to his remarks. It seemed to me outside the province of a visiting journalist to tell American citizens what they should do. It incensed me when he said, 'you must organize meetings against the presence of these African troops in Germany. Get after the present Congress and if it won't do anything get after the next Congress.' And again when he said, 'the Germans look to the Germans in this country for support.'

"I went to the platform and when he finished I denounced him. I said, 'what right has this man to come here and tell us what to do? It is people of his kind who are responsible for all the worry and misery of German-Americans. The war is over and there are just two propositions confronting us as American citizens. The first is: let us feed the starving women and children in Europe, and the second, more sociological than political, is in regard to the colored soldiers in German areas.'"

According to another version, von Salzmann blamed the German-Americans for supporting the war, but this was denied by Mr. Oberwager. The Rev. William Popoke, President of the societies, at his home, 338 East Eighty-fourth Street, said he did not recall the substance of von Salzmann's talk.

Dr. von Mach could not be reached.

URGES BIG INDEMNITY TO BE PAID IN GOLD

By EDWIN L. JAMES.

Continued from Page 1, Column 3.

suits as to reparations will come out of this week's meeting.

M. Doumer presented to the allied Ministers this morning the situation in which France found herself, a situation which means, he contended, that she must realize on the German reparations account or shut down reconstruction work. He gave evidence that Germany was able to pay ever so much more than she pretended. Then he emphasized the necessity of France protecting her own industries against flooding with German products as reparation payments.

What the Germans Have Paid.

In reply to the contention of the Germans that they had paid a great deal he said that of the amount claimed to have been paid France's share was theoretically 9,500,000,000 marks gold. But after deducting what France had advanced to feed Germany after the armistice, the cost of the Army of Occupation and advances for coal there remained only about 200,000,000 marks gold. There had been included in the total 2,500,000,000 for German Government property left in Alsace-Lorraine. In as much as this brought no money to the French Government France stood half a billion marks worse off than before the German payments.

He pointed out that the proposed payments of 15,000,000,000 marks for the next five years would not pay the deficit of 35,000,000 000 francs the French now carry on account of money expended for reparations and said that France must find some way of realizing quickly.

The reading of his report brought a decision by the Ministers to consider first how Germany could pay or be made to pay. This, it cannot be overemphasized, is a most complicated matter. There are three ways in which one Government can pay its obligations to another—gold, goods and service. To take away Germany's gold would help pay the indemnity, but would debase the already low value of the mark in a radical manner. It is then in service or goods or both that allies must be chiefly paid.

The possible rendering of service is not a big factor, and the problem reduces itself to Germany's payment in goods. It can readily be seen that it is not feasible for Germany to send what goods she pleases, in what amounts she pleases, into France, Belgium and England. That would mean the ruin of many industries in the allied countries. Therefore, it is held, it is through credits Germany acquires and by exports to other countries, as well as the allied countries, that the indemnity must be paid.

For instance, if Germany sold locomotives to Russia for Russian bills good for wheat, those bills could be handed over to the allied countries who need to import wheat. In the same way German bills in all countries could be paid over to the Allies. This, of course, presents difficulties with almost endless ramifications.

The Question of Taxation.

The Allies under the treaty have the right to insist that German taxation be as high as in any allied country, and to see that the German Government does not misappropriate its funds. This, many allied statesmen think, means that action is needed. England is paying £23 per head in taxes, France is paying about £14, while Germany is paying about £8. It is one of the English contentions that the Germans should be taxed an amount equal to what Englishmen pay. One difficulty in this connection is that the Germans are paying in depreciated marks, and unquestionably to make them pay in marks equivalent to £23 would be a heavy undertaking.

It is also the contention of the French that Germany is not trying to restore herself fiscally, charging that the endless emission of paper money works to the benefit of the big German industrials who sell for high foreign money, guard most of their credits abroad and pay their labor in cheap marks.

Another French contention shared to a great extent by the British is that the German Government is purposely wasting money. They hold that there is no excuse for the German railroads, which made a profit before the war, running now at a deficit of 22,000,000,000 marks annually, and the same is said of the German postal service. They point to a recent subvention of 1,000,000 marks for the State Theatre at Wiesbaden and half a million for that in Treaven and a billion for the Leipzig Fair as expenditures which might better be devoted to indemnity payments.

The French have a secret report showing that the German Government appropriated half a billion marks for propaganda work in Upper Silesia, where a plebiscite is soon to be held. It is alleged that German industrials are lending vast sums in marks to the countries of Central Europe whose exchange is lower. It is also charged that the German system of giving long credits right and left is intended to place wealth where the Allies cannot get it.

It is argued that Germany is the only big country in the world where there is no unemployment and that Germany is industrially in a good position, regardless of the fact that its Government is in bad shape financially.

This complicated situation lends great weight to Mr. Lloyd George's contention that it is better to consult the Germans than to lay down a sum and call on them to pay it or that military action will be taken. He points out that the real reparations questions is how to make Germany pay. Nevertheless, he holds to the theme that the total sum must be fixed in order to "write the balance sheet, not only of Europe, but of the world."

It is quite true that perhaps statesmen never faced a more complicated question, politically or economically, than that of reparation by Germany of the war damage. The more statesmen in Paris today delve into the matter the more often one hears the expression that it is no wonder the writers of the Versailles Treaty left this problem to their successors.

Today's session illustrates the great difficulties of the situation. The English will probably object formally to the size of the French estimate. The French will reply that the English estimate is too low, and Briand will then come back to his proposal that the Allies shall wait until they see what Germany can eventually pay. The reparations debate will be continued tomorrow.

Day's Work of the Council.

PARIS, Jan 26 (Associated Press).—The members of the Allied Supreme Council spent most of the day in private conversations discussing reparations. The two meetings of the Council were devoted to hearing the statement of the French Minister of Finance, M. Doumer, on reparations, and in considering the status of former Russian States.

It was decided this afternoon that Letvia and Esthonia shall be recognized as sovereign States. Action regarding Lithuania and Georgia was deferred pending further information. It is expected that Georgia's representative will be heard during the present conference of the Council, but the decision with regard to Lithuania may be delayed until the result of the League of Nations plebiscite in the Vilna region is known.

Premier Lloyd George and President Millerand had occasion at lunch to discuss at some length the report on reparations made by Mr. Doumer. Immediately after adjournment of the afternoon session Mr. Lloyd George and M. Jaspar and Colonel Theunys, respectively Foreign Minister and Finance Minister of Belgium, went into conference in Mr. Lloyd George's apartment, presumably regarding the same subject.

Reparations will again come before the Council tomorrow, along with the military experts' report on disarmament. This report gives satisfaction to the French viewpoint on the question, providing for full compliance with all disarmament clauses of the Versailles Treaty.

It concedes to Great Britain a further delay, which was asked for on Monday before the Supreme Council by Premier Lloyd George. Two-thirds of the operation of disarmament must be completed by March 1, and the work must be finished by July 1. This decision means that Einwohnerwehr, or civil guards, and the security police must be disbanded, as must all other similar organizations not allowed by the Treaty of Versailles.

ATTEMPT TO SEIZE BERGDOLL IN BADEN

Continued from Page 1, Column 4.

carried handcuffs, and are alleged also to have had with them a bottle containing some unknown fluid.

The men are said to have been promised a reward of 50,000 marks each in case they were successful in seizing Bergdoll and Stecher and taking them into the occupied sector. After the arrest of the members of the search party some one of them admitted having been in Eberbach for some time shadowing the fugitive Americans. They spent money freely while here, gathering information concerning the movements of Bergdoll and Stecher.

Baker Surprised at Attempt.

WASHINGTON, Jan. 26—The War Department was without information today regarding the alleged attempt of American military intelligence officials to kidnap Grover Cleveland Bergdoll, draft evader, near Berlin. Secretary Baker expressed surprise at cabled reports of the incident founded on a German newspaper account. He said he did not believe any army official would join in any such enterprise.

Mr. Baker refused to confirm the report that Bergdoll was in Germany, but did say that his case had been referred to the State Department. This was taken as indicating that the War Department had such information.

Grover Cleveland Bergdoll, wanted by the United States authorities on the charge of being a draft evader, was arrested in the home of his mother, widow of a wealthy Philadelphia brewer, in January, 1920. He was tried, convicted of being a deserter from the army and sentenced to five years at hard labor. He began serving the sentence on March 30 last.

He was permitted to go home to Philadelphia in the custody of two guards on May 20 on the plea that he wished to get $150,000 in gold which he had hidden in Maryland while a fugitive. The following day he left his home by a way unknown, jumped into his automobile and fled with Isaac Stecher, his chauffeur.

Later he was reported to have been seen in the area of Germany occupied by the American forces, and a man named J. W. Hartman, who said he was from Philadelphia, on arriving in the United States from Europe in November last, claimed he had caused the arrest of Bergdoll in Coblenz. This report was promptly denied by officers at Governors Island. A cable dispatch on Nov. 2 said that Bergdoll had been seen in the vicinity of Karlsruhe and other places in Baden. It was believed by authorities working on the case that from Philadelphia Bergdoll traveled by automobile to Minnesota and thence to Winnipeg, Canada. Here it was believed he obtained a false passport from a returned soldier, which enabled him to get to Holland.

Geddes to Return Here Feb. 15.

Copyright, 1921, by The New York Times Company.
Special Cable to THE NEW YORK TIMES.

LONDON, Jan 26.—Sir Auckland Geddes, who is now in Paris for the purpose of conferring with Premier Lloyd George, has arranged to return to Washington on Feb. 15.

Men's Clothing Shop: Fourth Floor

GIMBEL BROTHERS
32ND STREET - BROADWAY - 33RD STREET NEW YORK CITY

Store Hours 9 to 5:30

SALE! Men's Finest Overcoats in America

HALF PRICE

JUST PURCHASED

678 Overcoats From One of the Supreme Wholesale Tailors of This Country

(Maker's Label in Each Garment)

765 Society Brand Overcoats

(Maker's Label in Each Garment)

487 Roomy Ulsters
162 Town Ulsters
386 Chesterfields
111 Double Breasted
245 Form Fitted
52 Model Overcoats

$37.50 AND $50.00

Two great purchases of Men's Overcoats. Get that point clear in your mind. These goods are not a year old. Nor a month old. Every one of them brand new. Newest fabrics. Newest styles. Every newest wrinkle of fashion tailored right into them.

Quality of the highest. Bedrock prices the result of our own shading of profit as well as close marking on the part of the makers. The superb character of these overcoats, plus the magnitude of the savings, places this offering far in the van of the most important clothing events of 1921.

Quality overcoats—supremely well tailored and finished with the faultless care that only the best tailors display. Lined with silk, either full, half or quarter. In plain Oxford grey, black, brown and heather mixtures. And—very important—

You'll Know the Label

that's sewed in the collar of every coat. It's a label that means *the best*, and a label you've probably worn before if you're in the habit of paying more than double these prices for your overcoats.

How About Prices?

—a question which *must* confront every thinking man. Chaotic conditions have produced uncertainties—but one thing is certain. Clothing prices

Can't Go Lower

because labor costs have been in no way reduced and because present abnormally low prices are the result of drastic sacrifices on the part of manufacturer and retailer. Neither can continue to do business on this basis for more than a short time. Therefore, to make it possible for business to go on, prices

Must Go Higher

It is the inevitable swing of the pendulum. This sale of overcoats comes right at the lowest drop before the upward swing starts. It is a sale which offers the finest type of coats at savings that only abnormal times *could* bring.

There are twelve models—six pictured here. Six others are illustrated in this morning's Tribune.

GIMBELS MEN'S CLOTHING SHOP : Fourth Floor

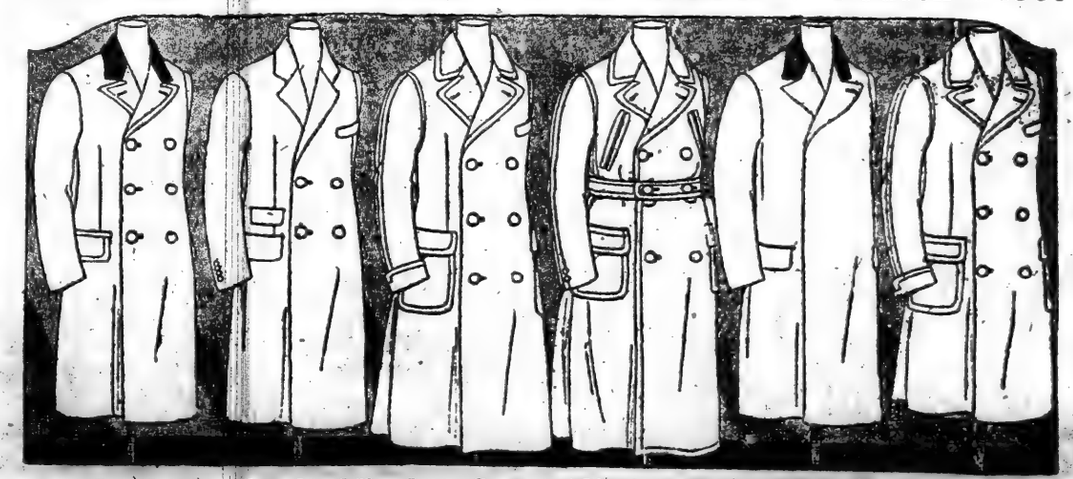

Brooklyn, Long Island and New Jersey Customers Direct to Gimbels via Tubes and Subways

WHICH SHALL IT BE?

Inefficiency, extravagance, delay, lost rentals, and the insufferable disappointment of thinking what might have been:

Or—

Quality, speed, economy, anticipated rentals, and the full fruition of your hopes—and revenue:

Put it up to us to put it up for you!

THOMPSON-STARRETT COMPANY

Building Construction

RE-OFFERING

47,915,338 lbs.

(The Total Surplus)

Brass Cartridge Cases

Analysis: 68% Copper, 32% Zinc.

(Not warranted—Read Conditions of Sale)

Size.	Amount in lbs.	Location.
9"	1,861,046	Gen. Ord. Depot, Curtis Bay, Md.
4.7"	861,291	Gen. Ord. Depot, Curtis Bay, Md.
3.36"	*23	Benicia Arsl., Benicia, Calif.
75 m/m	5,711	Benicia Arsl., Benicia, Calif.
9"	97,891	Benicia Arsl., Benicia, Calif.
75 m/m	44,964	Augusta Arsl., Augusta, Ga.
75 m/m	959,945	Delaware Gen. Ord. Depot, Pedricktown, N. J.
75 m/m	5,007,906	Gen. Ord. Depot, South Amboy, N. J.
75 m/m	182,450	Picatinny Arsl., Dover, N. J.
9"	2,700,000	Morgan Gen. Ord. Depot, So. Amboy, N. J.
9"	1,512	Picatinny Arsl., Dover, N. J.
75 m/m	2,117,785	Army Reserve Depot, So. Schenectady, N. Y.
9"	709,928	Army Reserve Depot, So. Schenectady, N. Y.
75 m/m	94,825	Erie Proving Grounds, Clinton, Ohio.
75 m/m	12,956,589	Army Reserve Depot, New Cumberland, Pa.
9"	608,161	Gen. Ord. Depot, Seven Pines, Va.
9"	7,361,583	Gen. Ord. Depot, Middletown, N. Y.
75 m/m	2,295,902	Gen. Ord. Depot, Middletown, N. Y.
75 m/m	2,635,009	Gen. Ord. Depot, Woodbury, N. J.
9"	1,942,757	Gen. Ord. Depot, Woodbury, N. J.
4.7"	630,986	Gen. Ord. Depot, Woodbury, N. J.
75 m/m	600,000	Gen. Ord. Depot, Mare Landing, N. J.
75 m/m	4,894	Readington Proving Ground, Pa.
3.8"	225,000	Frankford Arsl., Frankford, Pa.
75 m/m	88,250	Frankford Arsl., Frankford, Pa.
9"	9,319,977	Gen. Ord. Depot, Pennsman, Va.
75 m/m	655,762	Tullytown Arsl., Tullytown, Phila., Pa.
75 m/m	156,500	Port Newark Terminal, Newark, N. J.

This material may be inspected at points of location upon application to the controlling office nearest point of storage. These offices follow:

Baltimore, Md., Richmond Market, Howard & Biddle Sts.
Chicago, Ill., 74th & Ashland Ave.
Cincinnati, O., Walnut Bldg., 3rd & Vine Sts.
New York, 1107 Broadway.
Philadelphia, Pa., 1710 Market St.
Rochester, N. Y., 1048 University Ave.
Toledo, O., Toledo Storage Depot.

CONDITIONS GOVERNING THIS SALE.

No bids will be considered for less than the entire quantity of material offered.

No bids will be considered unless accompanied by a certified check made payable to the Treasurer of the United States, in the amount of $100,000. This deposit should not be enclosed with the bid, but will be received by a representative of the United States and receipt given therefor prior to opening of bids. (United States Government Bonds at par value will be accepted in lieu of cash or certified check).

Successful bidder must furnish an additional deposit of $300,000.

The United States reserves the right to reject any or all bids, and to accept that bid which it is deemed will best serve the interest of the United States.

Cartridge cases will be sold "as is," f. o. b. cars, present location.

Bids will be received only for the purchase of these cartridge cases at a percentage of the market price of copper and zinc to be adjusted monthly.

The price to be received by the Government will be figured on the analysis of these cases as 68% copper, 32% zinc (to be based on Electrolytic Copper f. o. b. New York and Prime Western Zinc f. o. b. New York Producers' Prices), but the Government makes no warranty as to the condition or analysis of these cartridge cases.

All material must be paid for as removed, either by sight draft attached to bill of lading, or cash against shipping papers. If desired, the Government will accept approved bankers' acceptances for 30 or 60 days, in lieu of sight draft or cash against shipping papers.

The purchaser will be required to remove and pay for not less than 3,000,000 pounds per month and not to exceed 8,000,000 pounds per month. The entire quantity must be removed and paid for one year from date of award.

Weights shall be determined at time of loading, and purchaser shall accept the certified weights as submitted by the United States representative who loads the material.

BIDS WILL BE RECEIVED UP TO 12 O'CLOCK NOON, FEBRUARY 12, 1921 (EASTERN STANDARD TIME).

Submit all bids to:

Chairman,
Ordnance Salvage Board
Temps Bldg., No. 5
20th & B Sts., Washington, D. C.

RUGS RUGS

DISPOSING OF ENTIRE IMPORTER'S STOCK AT LESS THAN 25 CENTS ON THE DOLLAR.

BEAUTIFUL COLORINGS & DESIGNS

Imported Japanese Wool Rugs

3½x5	$6.25	3x6	$9.00	4x7	$14.00
6 x10	40.00	9x9	40.50	9x12	54.00

Imported Japanese Jute Rugs

3½x5 $3.75 3x6 $3.75

SMITH & JAFFE, Inc.

60 West 45th Street, New York City.

The Only Thing New

in years in

Disability Insurance

A Non-Cancellable Policy

Guarantees

Salary or Income for Life

up to $1,000 Monthly

Covers every accident or illness

Costs no more than you now pay for inferior protection.

William S. Blizzard

115 Broadway New York

Telephone Rector 4427.

PREDICTS A RECORD IMMIGRATION RUSH

Caminetti Tells Senators It Is Due Before July 1, Unless Barred by Law.

SENATE HEARINGS CLOSED

Chairman Colt Thinks House Bill Will Be Radically Amended by His Committee.

WASHINGTON, Jan. 26.—The Senate Immigration Committee today concluded its hearings on the Johnson bill calling for the practical suspension of immigration for one year, after having heard the views of Anthony Caminetti, Commissioner General of Immigration.

"What the public is most apprehensive about," Senator Colt said after the conclusion of the hearings, "is the number of aliens who are coming to America. We could allay fear in this respect by fixing a maximum for the number to be admitted annually."

Chairman Colt expressed the opinion that the committee would look with favor on provisions of a bill introduced by Senator Dillingham, Republican, of Vermont, which would restrict immigration on a percentage system based on the number of aliens from various countries already admitted to the United States.

Members of the committee were also said to favor certain features of the Sterling bill restricting immigration and at the same time providing for the appointment of a board to study immigration problems with a view to adjusting regulations as emergencies arise.

Unless steps were taken to restrict the admission of aliens, Mr. Caminetti asserted, the influx would break previous records before July 1. He urged Congress to "strengthen the barriers" which would prevent the admission of undesirables.

After Commissioner Caminetti had declared that Lenin's power in Russia was stronger than a year ago, and that Bolshevism was a greater menace than ever before, Senator Colt said that immigration should not be suspended because of a fear of Bolshevist propaganda.

Throngs Coming by Way of Canada.

Special to The New York Times.

MONTREAL, Jan. 26.—The "strangers at our gates" from Continental Europe were rarely so numerous and never so clamorous to get into Canada as at the present time. But in no period have the immigration rules been so restricted as now, and only those who meet their requirements are able to enter.

There are two classes, those coming to join the heads of families already settled here, and those who, in bulk, are refugees from the war desolation and poverty of Central and Eastern Europe. From these centres, in the eight months ended with November, 17,669 came, more than three times the number in the corresponding period of 1919. In the same eight months 65,000 came from Great Britain, an increase of 18,000, and 37,970 from the United States, a decline of less than a thousand. From all sources the eight months' influx was 120,000 as against 91,000 the year before.

HOLD KISSING NO CRIME IN PARIS RESTAURANTS

French Jurist and Prominent Restaurant Owner Denounce an Attempt to Make It So.

By Wireless to THE NEW YORK TIMES.

PARIS, Jan. 26.—Kissing in public is not a crime in Paris. There is no law whatever against it, and if objection is taken it must be to the manner and not the facts of its being done. Such is the conclusion to which jurists have come as the result of a recent incident in a well-known restaurant.

The sight of a couple exchanging furtive kisses had evidently enraged the proprietor, who, constituting himself the guardian of public morals, turned them into the street when their dinner was only half eaten. Other diners took up the quarrel, and the whole restaurant spent the evening in heated debate as to whether kissing in public was an offense. (Incidentally one might remark that if it is it is one which is very frequently committed).

The debate got into the newspapers, and the latest to give his verdict is Maitre Henri Robert, one of the most eminent jurists and eloquent advocates at the Paris bar.

"Absolutely no law exists against kissing in public," he declares. "But, of course, whether it is an offense or not depends entirely upon the manner in which it is done. As I never dine in restaurants, I regret that I cannot give any opinion as to what the custom is."

In defense of the furtive kiss Alexandre Duval, the most Parisian of all Parisians and incidentally the owner of a great number of restaurants, said with emphasis that if a headwaiter had interrupted him while indulging in a little kiss he would have walked out of the restaurant and never entered it again.

"Of course," he added, "one must select one's company when kissing, for there are always evil-minded people who might misinterpret so innocent an action."

SEEK MONEY LENDERS NOW.

Former Wearers of Silk Shirts Are Turned Down in Chicago.

Special to The New York Times.

CHICAGO, Jan. 26.—The silk shirt boys who cut such a dash during the war when they were riding to the factory in motor cars are going to the money lenders now, according to Arthur L. Weinschenk of the Illinois Industrial Licensed Lenders' Association.

"But they are not getting any loans," said Mr. Weinschenk today. "The members of our association, the 'poor man's bankers,' are trying to discourage extravagant living conditions. We are lending money now for family needs only and the needs must be legitimate and pressing. A year or two ago we were about ready to shut up shop, so few were the applications for small loans. Today we have more applications than we can take care of, and we are turning down at least one-third of them."

ENRIGHT CREATES NEW POST

Inspector General Must Tell Force When to Get New Uniforms.

Police Commissioner Richard E. Enright yesterday created the office of Inspector General in the Police Department and designated Acting Inspector William T. Davis as the first to hold the rank. The duties of the Inspector General will be to make regular inspections of department equipment and see to its repair and to inspect the uniforms of policemen and advise them as to when they should have new clothing.

Inspector Davis will be assigned to the Chief Inspector's office at headquarters and for the time being will retain the title of acting inspector, with the pay of a captain. The new Inspector General formerly was in command of the Fourteenth Inspection District, in Brooklyn. On Jan. 19 he was relieved there and assigned to the office of the Chief Inspector. He is known as a close friend of Commissioner Enright.

Kidnap Driver, Steal Tobacco.

CHICAGO, Jan. 26.—Kidnaping the driver and his helper, bandits escaped today on a motor truck containing $5,000 worth of chewing tobacco.

CLEARANCE SALE

Men's Suits and Overcoats

Every Garment is All Wool

Suits $27.50 and $37.50

Formerly sold to 49.75 — Formerly sold to 54.75

Remarkable values are represented in these suits. The fabrics are of excellent quality and the garments are well tailored to meet present style demands. You may choose from a variety of models and patterns. Blue suits included.

Overcoats $28.50

made to retail up to 49.75

Popular styles of single and double breasted box coats, double breasted ulsters and ulsterettes. There is still a splendid selection both in models and colors. Sizes 35 to 42.

Youths' Suits $18.75

were up to 29.75

Long-trouser suits for young fellows from 15 to 20.

Suits with a youthful and swagger cut. And, of course, the same quality that goes into older men's clothes.

Macy's—Fifth Floor, Front.

R. H. Macy & Co. Inc.

HERALD SQUARE NEW YORK

Trunk Talks

What do you look for when you buy luggage? Finish?

BASSWOOD Veneer trunks are finished with the latest type of automatic nickel bar locks which lock the trunk in three places simultaneously. With this devise the fastenings *cannot* be knocked off.

The trunk is lined in a dull blue and gray Oriental cloth, which is practical as well as artistic.

The hinges are light, strong and particularly well-made.

Steamer Trunks

Fibre covered and interlined—regulation tray.

Sizes	Weight	Price
37 x 21 x 12 inches	36 lbs.	$45.50
40 x 22 x 12 inches	39 lbs.	47.50

Macy's—Fifth Floor, 34th St., Rear.

R. H. Macy & Co. Inc.

HERALD SQUARE NEW YORK

An English Wife in Berlin

By EVELYN Princess BLÜCHER, is of all personal records the most informing and appealing.

It should be on sale in any bookstore ($6.00); if not, can be had from E. P. DUTTON & CO., 681 5th Av., N. Y.

Stock Your Preserve with

WILD SNOWSHOE HARE

Can furnish in lots of 100 to 1,000 for prompt delivery.

CHARLES C. GARLAND

Old Town, Maine

Cigars in boxes only.
5c. Cigars now 2c.
8c. Cigars now 4c. and 5c.

COSIO HABANA CIGARS

High Grade Havana Cigars at about ½ regular prices.

WALTER M. SMITH, 17 W. 42d St., N. Y.

KREISLER

The great violinist has recorded his piano arrangements of his charming compositions exclusively for

The AMPICO

Only through this wonderful reproducing piano may you hear Kreisler's delightful piano playing of his own compositions.

You Are Cordially Invited To Hear The Art Of The Great Pianists Reproduced

In the Knabe, Haines Bros. & Franklin Pianos

Uprights from $1250 Grands from $2500 The Marque Ampico, $975

Knabe

Warerooms · Fifth Ave at 39th St.

"The Oldest Life Insurance Company in America"

The Mutual Life

Insurance Company of New York

34 Nassau Street, New York

In 1920

Paid Policyholders a Total of $87,523,160

One Billion Six Hundred and Forty-One Million Dollars

paid to Policyholders since the Company began business in 1843

Total Dividends to Policyholders Since the Beginning of Business, $335,374,883

Total Paid-for Insurance Established in 1920 $423,677,719

Insurance in Force December 31, 1920 $2,357,973,121

Balance Sheet December 31, 1920

ASSETS		LIABILITIES	
Real Estate	$ 11,706,467.68	Policy Reserve	$562,097,862.00
Mortgage Loans	104,807,541.55	Supplementary Contract Reserve	4,476,246.68
Policy Loans	87,409,400.98	Other Policy Liabilities	9,056,440.37
U. S. Liberty Bonds	88,233,495.00	Premiums, Interest, and Rents paid in advance	1,597,099.94
Other Bonds	333,983,514.03	Miscellaneous Liabilities	1,139,285.01
Stocks	22,019,204.50	Reserve for Taxes payable in 1921	3,170,820.23
Interest and Rents due and accrued	8,277,413.86	Dividends payable in 1921	26,183,936.66
Premiums in course of collection	5,672,907.79	Reserved for Future Deferred Dividends	39,720,257.13
Cash ($8,138,510.13 at interest)	8,605,932.90	Contingency Reserve (Surplus)	23,058,543.13
Cash advanced to pay claims	1,184,252.90		
Total Admitted Assets	$671,000,181.19	Total Liabilities	$671,000,181.19

Ten Years' Progress

Dec. 31	Assets	Liabilities	Surplus	Income	Payments to Policyholders	Insurance in Force
1910	$572,859,063	$562,518,998	$10,340,065	$83,981,242	$56,507,928	$1,464,024,396
1920	671,000,181	647,941,638	23,058,543	126,370,360	87,523,160	2,357,973,121

Branch Office Managers, New York City

T. C. Bell, 32 Liberty St.
LeRoy Bowers, 161 W. 125th St.
Frank W. Adams, 149 Broadway
Robert H. Hardy, 501 Fifth Ave.
Ives & Myrick, 38 Nassau St.
I. Wolffsohn, 299 Broadway.
Warren T. Diefendorf, 168 Montague St., Brooklyn

Men's Blanket Robes

Reduced to 4.95

Formerly 7.95. Made of Beacon Blanket Cloth in a variety of good patterns. Small and medium sizes only. *Fifth Floor*

Saks & Company

Broadway at 34th Street — Specialists in Apparel

Men's ENGLISH WOOL Gowns

Reduced to 19.60

Formerly 26.75 *to* 32.75. Tax included. Camel's hair color, trimmed with silk or velvet in contrasting color. *Fifth Floor*

Things Decidedly New

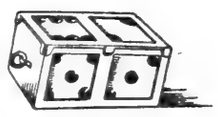

A Novel Charm

is a sterling silver cage containing two dice of French ivory—and should one want to play with them, they are convenient, besides. 1.00

Main Floor

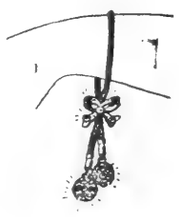

A New Bracelet

of black silk cord boasts of a rhinestone bowknot slide — and two balls of gleaming rhinestones are suspended from the ends.

7.50

Main Floor

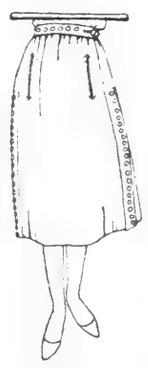

A Flannel Skirt for Sports Wear

is trimmed with flat buttons that travel in orderly fashion around the belt and down the sides. The skirt may be had in vivid green, dull blue, a delightful pink, and white. 15.00

Fourth Floor

A Russian Inspired Frock for Misses

is a combination of grey and navy Crepe de Chine, with the bloused waist, the odd neckline, and the gay silver buttons of a Russian costume. Also in tan and brown. 49.50.

Second Floor

Youthful

Afternoon Frocks

for Misses

—of Crepe Satin and lustrous Taffeta—

Thursday at 35.00

Taffeta—centuries old—yet ever new—plays an important role in Spring fashions. Satin achieves its newness by adding a crepe weave that distinguishes the most favored of Spring fabrics.

By way of contrast, Oriental embroidery adds its vivid touches—for quaintness, bands of white silk embroidered organdie that simulate the hooped skirts of olden days. Sizes 14 to 18 years. *Second Floor*

We have made Special Preparations to offer Thursday

Exceptional Values in

Women's Dainty Undergarments

At $1.00—Envelope Chemise made of fine batiste, trimmed with colored stitching in pink or blue.

Also at $1.00—Step-in Drawers, made of excellent quality nainsook, some trimmed with embroidery.

At $1.50—Nightgowns fashioned of fine batiste in Empire effect, with stitching in pink or blue.

At $2.00—Nightgowns of nainsook in several attractive styles, trimmed with lace or pretty embroidery. *Third Floor*

Charming Bungalow Aprons

Special at 1.50

A loosely belted model made of plaid gingham in attractive color combinations, finished with ric-rac braid. Very neat and easy to launder.

Dainty Morning Frocks

Special at 2.95

Fashioned of dependable chambray in pink, blue, green and lavender. Collars, cuffs and pockets trimmed with bands of white, piped with black and white checked gingham.

Extra Size Morning Frocks

Formerly 6.75

Reduced to 4.95

Made of plaid or striped gingham, or serviceable chambray. One-piece Billie Burke model or smartly belted with self material. Collared and cuffed in white. Sizes 47 to 53.

Thursday—A Remarkable Sale of

Women's and Misses'

Sports Skirts

Woolen Skirts

Regularly 13.75 to 19.50

At 6.95

Splendid burella cloth skirts, developed in a wide variety of styles —Knife or box-pleated, or trigly tailored. Pleasing plaids and dashing stripes. Waistbands 24 to 38 inches.

Baronette Satin Skirts

Special Thursday:

At 8.95

Graceful skirts of ample fullness fashioned of shimmering Baronette satin, plain or figured in self color. Navy, black, white and all the wanted pastel shades. Waistband 24 to 36 inches.

Women's Stunning Springtime Frocks

At the very low price of

29.50

Crepe de chine, taffeta, Georgette crepe, tricotine and crepe satin fashion these fetching frocks, skillfully developed along the voguish tunic lines. Some deftly embellished with eyelet embroidery or dainty ruffles. Others smartly trimmed with moire ribbon. All the new Spring shades. Sizes 34 to 44.

Women's Higher Cost Gowns

Formerly 125.00 to 250.00

Reduced to 98.50 and 69.50

Fifteen high-grade gowns, exclusive in design, fashioned of Salome and chiffon velvet, or cordovan duvetyne. All taken from our regular stock and reduced for immediate clearance. *Fourth Floor*

New Vanity Bags

Special at

2.95

This unique little moire pouch bag gathered into its metal top of silver or green gold serves the double purpose of utility and adornment. A little mirror and a purse attached by a chain make it very complete. Other smart models in vanity bags, from $2.95 to $50.

MEN'S

16 Size Elgin Watches

Special at 14.50

Fine 20-year gold-filled case with 7 jeweled Elgin movement. Choice of gold or white dial. *Main Floor*

500 Sterling Silver Bar Pins

Set with Rhinestones

FORMERLY 5.00 to 7.50

Now 2.50

These lovely pins bear no resemblance to those usually shown at such a low price. Dainty and delicate in design, they successfully imitate platinum pins of the highest grade. Set with rhinestones alone or in combination with sapphires, emeralds or amethysts, so that milady may match her every gown. *Main Floor*

The Annual Sale of Binner Corsets

affords a rare opportunity to secure a fine corset at a very liberal saving in price

$10 Binner Corsets are now . . . . $ 6.50
$12 Binner Corsets are now . . . . $ 9.50
$20 Binner Corsets are now $11.00

Models for misses *and* women—also those requiring extra sizes. Fashioned of flesh color or white broche and brocade, daintily trimmed with lace and ribbon. Made with the new straight hip line with elastic inserts and lacing and plush-covered front steel. Silk hose supporters attached.

Third Floor

Thursday—We Shall Hold a

Sale of 1000 Pairs

Misses' and Children's Shoes

At Very Liberal Savings from the Regular Prices

Sizes 6 to 11 **4.85** Sizes 11½ to 2 **5.25**

Sizes 2½ to 7 **7.45**

Every pair of the highest grade workmanship and leather, in the smartest of dressy styles and those of a more sturdy type for general wear. Lace and button models, in the following leathers.

Patent coltskin, gun metal, black and tan Russia calfskin. *Second Floor*

Women's

New Dress Blouses

—in an advance presentation Thursday—

At 12.50

Very new is this lovely tie-back blouse for dress wear—fashioned of heavy Georgette Crepe with effective embroidery of contrasting color braid. The sleeves are delightful, finished with bow and balls of self material.

Colors: white, grey, flesh, bisque and navy blue. *Third Floor*

25% Reduction

All our high-grade

Hair Goods

GREATLY REDUCED

—all our regular stock included, without any exceptions

Wavy Switches . . . . . **Reg. 5.95 now 4.45**
Wavy Switches . . . . . **Reg. 8.95 now 6.70**
Grey Switches . . . . . **Reg. 6.95 now 5.25**
Grey Switches . . . . . **Reg. 9.95 now 7.45**
Wavy Transformations . **Reg. 6.45 now 4.85**
Grey Transformations . **Reg. 9.95 now 7.45**
Ventilated Transformations and Pompadours . . **Reg. 40.00 now 30.00**

Third Floor

Specially Priced Thursday

Girls' Gym Bloomers

4.95

Bloomers that will stand the hardest kind of wear—so sturdily are they built and of such excellent quality all wool serge. Side-pleated effect, buttoning at the side. We are also offering other serge bloomers of dependable quality that will give excellent wear. Sizes 6 to 20 years,

At 2.95

New Middy Blouses

At 1.95

Well made of lonsdale jean, finished with co-ed buttons. Also several other styles with white or colored collars. Sizes 6 to 20.

Girls' Wool Velour Skirts

At 7.95

Skirts of wool velour plaids developed in a pleasing full box-pleated model. Very smart for Spring wear with white waists and middies. Waistbands 25 to 29 inches. Lengths 30 to 33.

PERSONAL
but not Confidential

• • •

THIS IS LETTER NUMBER TWENTY-ONE OF A SERIES WRITTEN TO ALL OF YOU ABOUT A MATTER WHICH IS VITAL TO YOUR SUCCESS. IF YOU MISSED ANY OF THE PREVIOUS LETTERS AND WOULD LIKE COPIES, I WILL MAIL THEM TO YOU.

• • •

"A. N. G.," Realty Specalist, 51 East 42d Street, wrote me under date of January 20 (I have permission to use his letter) as follows:

"How can you be properly compensated or thanked for the enormous amount of good you are doing through your Thrift lessons on behalf of Henry L. Doherty & Company?

"May I impose upon your good nature and kindness by asking the Doherty Company to take care of investing the $90.00 enclosed herewith which is the surplus of the Good Fellows Christmas Fund, which you, no doubt, will recall is collected for the ers, mittens, mufflers and purpose of supplying sweat-shoes to the needy children and is collected and disposed of without any overhead charge.

"It seems to be found on investigation that most of these kiddies need help, because their fathers have been improvident and do not realize what Thrift means, and, in fact, most of them have lost what should have gone into the home by gambling. By this circumstance the investment scheme of Doherty seems to safeguard our fund particularly well."

• • •

A 7 per cent. security was purchased for "A. N. G." because it combined safety and high yield ("yield" to those who may not understand means percentage of interest return on amount invested). This was bought for $85.41 (a very low market value, for its par is $100, and interest is paid on par).

• • •

I have permission to quote from another letter, written to me by KENDALL D. STUART, associated with the Business Department of the New York Herald. Mr. Stuart concluded his letter by saying: "If this thought can do you any good, or if you can in any way use the information, I shall be happy to have you do so."

"The other day I was walking by the Union Dime Saving Bank at the corner of Fortieth Street and Sixth Avenue. On looking in the door I noticed several lines of people waiting for something. I became curious and went in to ask the man in uniform what it was all about. He said that all these people were waiting to put their money IN the bank; I did not see a single person taking money OUT. There were at least eight lines from thirty to sixty feet long of depositors. The personnel included negroes, messenger boys, laborers, clerks and men who by their appearance were earning a substantial income.

"I was so impressed with this scene that I walked up to one of the receiving tellers and asked him how many new depositors they had taken so far that particular morning. Mind you, the time was eleven o'clock; the bank opened at nine, and THEY HAD ALREADY RECEIVED MONEY FROM ONE HUNDRED EIGHTY PEOPLE THEY HAD NEVER DEALT WITH BEFORE.

"All of which proves to me at least one thing, viz.:

"That a great many more people are laying by money than I ever dreamed of.

"If you are reaching these people by your letters, and I think you are, you are certainly sowing wheat in the most fertile ground imaginable."

• • •

In the offices of Henry L. Doherty & Company, 60 Wall Street, evidence is accumulating rapidly that people have made up their minds to live within their incomes—to deposit some money in banks—and to invest some in safe securities of small denomination.

• • •

The Thrift idea is undoubtedly reaching the intelligence of the people.

You will find Henry L. Doherty & Company, 60 Wall Street, very willing to advise you how to invest your money in safe securities. Either write to them or call at their offices.

• • •

Sincerely yours,
WILLIAM C. FREEMAN,
217 West 46th St., New York City.

TOOK FOUR WIVES, SAYS RUM DID IT

G. Roy Salisbury Wed a Screen Artist, a Manicure, an Artist's Model and a Country Girl.

ADMITS THREE MARRIAGES

Police Say There Was a Fourth—Says He Squandered $500,000 on Broadway.

"Wild hootch made a wild man of me," remarked G. Roy Salisbury yesterday in a confidential chat with reporters through the bars of a cell in Jefferson Market Court. This, in a sentence, was G. Roy's explanation of it all, after Magistrate Harris had heard that he had married a manicure, an artist's model, a motion picture actress and a simple country girl—all quicker, the authorities said, than the law allowed.

Mr. Salisbury, a brunette, all of six feet, careful in his garb, charming in speech and manner, was originally arrested on Jan. 21 on a charge of grand larceny in issuing a worthless check to Rogers, Peet & Co. Last Saturday he was held in $1,500 bail on a charge of being wanted on a similar charge in Shreveport, La. Then there came word of an indictment against Salisbury in Philadelphia.

Married a Hotel Manicure.

The young woman whom G. Roy married in Philadelphia, said the detectives, was formerly Miss Rita Zimmerman, a manicure at one time in the Hotel McAlpin. She was in court, and she had, figuratively speaking, an arsenal of daggers in her eyes—snappy black ones, it may be added.

It was a "case of love at first sight" when the defendant came into her life, she told the court. He had plenty of money, said he was a broker, used to get his nails done up regularly, "and he made love to me repeatedly," she said, "and I loved him then, too, but now I could tear him to pieces."

They were married on June 10 in Philadelphia, she continued, but soon Mr. Salisbury had to go away to Oklahoma. He left a note in their suite at the Bellevue-Stratford "telling me he had directed his attorney to look after me and had left $1,000,000 in trust for me."

Looking through her husband's papers, however, the former manicure said she found something that made her think G. Roy had married another girl last February. The name of this girl was furnished to Assistant District Attorney Direnzo. She was an artist's model, according to the papers Miss Zimmerman said she found, and the marriage was alleged to have taken place in Calvary Church, Fourth Avenue and Twenty-first Street, the Rev. Wolcoot Cutler officiating.

Investigating, the detectives said they found Mr. Salisbury living at 476 Clinton Avenue, Brooklyn, which, according to the connoisseuring detectives, "is all fixed up like a millionaire's." There was, they added, a Mrs. Salisbury there. She was the girl from the country. Then, they added, they discovered trace of the screen wife.

After listening to all this, Magistrate Harris and the authorities conferred and decided to drop the charges against Salisbury locally and hold him to await the arrival of police from Philadelphia.

Prisoner Says "Hootch" Did It.

Greeting the reporters with a pleasant smile, G. Roy blamed all his troubles upon "the kind of hootch they've been selling since prohibition." He admitted that he had three wives living, even though the police suspected him of having one or maybe two more. Two of the "wives" he said he married while under the influence of liquor and separated from them almost immediately after marriage by mutual agreement. The third marriage, he said, was to "a little country girl whom I still love."

"Are you the owner of three wives?" he was asked.

"Unfortunately, yes," he replied, rather pleasantly, two." One was all I really wanted, but I seem to have taken more than my share. It gave me quite a turn to see two of them in court today. This trouble all started a little over a year ago, when I came to New York with about $500,000 which I had made through speculation in oil properties in the West. Like many another fool, I started in to see New York and to see it right.

"But, believe me, you can only see about three blocks of the Gay White Way on $500,000. Well, I had my little fling and I'm now broke and sober, and I suppose I will have to see this thing through."

$300,000 FIRE IN CLEVELAND.

10,000 Rounds of Armory Cartridges Explode as Grays' Armory Burns.

CLEVELAND, Jan. 26.—Ten thousand rounds of rifle ammunition stored in the basement of the Cleveland Grays' Armory, exploded this morning when flames swept through the structure. Three firemen were overcome in the suffocating smoke that rolled through the big auditorium and were rescued by their comrades just as the roof fell in. The loss is estimated at $300,000, of which $50,000 was in Government paraphernalia.

The fire destroyed everything but the walls in the rear of the old structure, which has housed everything from prize fights to national conventions. The records of the famous Cleveland Grays were saved. The cause of the fire is unknown.

The firemen were driven back twice by the explosion of thousands of cartridges.

NEW COMMERCE CHAMBER

Will Represent British Interests in the United States.

The British Empire Chamber of Commerce in the United States of America, which represents England and her dominions, was organized at a meeting held yesterday in the Downtown Club, 60 Pine Street. The members, composed of prominent business men, elected officers for the ensuing year as follows: E. F. Darrell, E. F. Darrell & Co., President; Charles W. Bowring, Bowring & Co., First Vice President; Robert Y. Hebden, Bank of Montreal, Second Vice President; James Brown, Brown Brothers & Co., Third Vice President; Robert Rowland Appleby, Bank of British West Africa, Ltd., Honorary Treasurer, and George M. Massey of the Manchester Ship Canal Company, Honorary Secretary to the council.

It was announced that a monthly publication would be issued. Organization of the chamber began a year ago. Regular monthly meetings will be held.

When POST TOASTIES are on the program I want a front seat —says Bobby

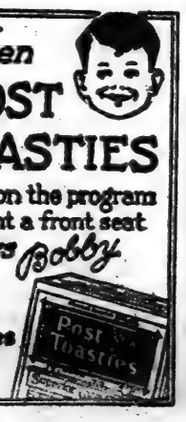

Best Corn Flakes Made

FRANKLIN SIMON MEN'S SHOPS
2 to 8 WEST 38th STREET—STREET LEVEL

TODAY
Final Price Reductions
Men's Underwear
NOW LESS THAN THEIR REPLACEMENT COST
A Limited Quantity Only
All from Our Regular Stock

$3 & $4 UNDERWEAR
Cotton and wool two-piece garments, or all cotton union suits. *Reduced to* $2.00 per garment

$5 & $6 UNDERWEAR
Wool and cotton two-piece garments *Reduced to* $3.00 per garment

$9 & $10 UNDERWEAR
All-wool two-piece garments, or wool and cotton union suits. *Reduced to* $5.00 per garment

$3.50 DOMET FLANNEL PAJAMAS
Reduced to $2.00

Franklin Simon & Co.
FIFTH AVENUE

SALE THIS DAY AT 2:30 P. M.
Clarke's
42-44 East 58th St. (Between Madison & Park Aves.)
THE COLLECTION OF
CHAMBERLIN DODDS
INCLUDING A NUMBER OF ORIGINAL
PANELED AND PAINTED ROOMS, TOGETHER WITH COMPLETE SUITES OF DIRECTOIRE SOFAS AND CHAIRS; ALSO A UNIQUE COLLECTION OF SPANISH BARGUENOS AND AN EXCEPTIONAL VARIETY OF XVII. AND XVIII. CENTURY PAINTINGS, AS WELL AS A NUMBER OF AMUSING DECORS, OBJETS D'ART AND OBJETS D'VERTU—BOTH ANCIENT AND MODERN
Sale Continued To-morrow and Saturday
Each Afternoon at 2:30 P. M.
MR. AUGUSTUS W. CLARKE
WILL CONDUCT THE SALE

SEMI-ANNUAL REDUCTIONS
in Men's High Shoes
All Lines
Built by THE JOHNSTON & MURPHY SHOE
Lasts and patterns exclusively our own design.
WHITEHOUSE & HARDY
BROADWAY AT 40TH STREET
NEW YORK
METROPOLITAN OPERA HOUSE BUILDING

EXHIBITIONS AND SALES AT
THE ANDERSON GALLERIES
[MITCHELL KENNERLEY, PRESIDENT]
PARK AVENUE AND FIFTY-NINTH STREET
NEW YORK
EXHIBITIONS OPEN WEEK-DAYS 9-6, SUNDAYS 1-5 P. M.
THE FREDERIC GALLATIN, JR. COLLECTION OF BOOKS ON ORNITHOLOGY
TO BE SOLD BY ORDER OF
THE ESTATE OF THEODORE N. VAIL
¶ THE BOOKS IN THIS FAMOUS LIBRARY COMPRISE THE COMPLETE OR MOST IMPORTANT ORNITHOLOGICAL WRITINGS OF ALL THE WELL-KNOWN WRITERS ON THE SUBJECT AND INCLUDE COMPLETE SETS OF RARE WORKS OF ELLIOT AND GOULD, TOGETHER WITH AN ORIGINAL EDITION OF AUDUBON'S BIRDS OF AMERICA AND ORIGINAL DRAWINGS BY HIM.
¶ To be sold Tuesday, Wednesday afternoons, February 1, 2, at 2:30

J. M. Gidding & Co.
564 566 and 568 6th Avenue, 46TH and 47TH STS

For the Opera, Theatre and other Mid-Season Social Activities now taking place,
Wonderful Fur-trimmed Evening Wraps and Gowns, *regardless of former cost*—

Luxurious Fur-trimmed Evening Wraps
Of plain and brocaded chiffon velvets combined with rich furs.
Formerly to $295
at $125, $165
Handsome metallic brocades and soft chiffon velvets enriched with such furs as fox, mole, seal and squirrel.
Formerly to $495
at $195—$225—$295

Beautiful Evening Gowns
For Dinner and Evening Wear, of velvet, soft crepe satin, chiffon, lace, net and metallic brocades.
Formerly to $295
at $95—$125

Importers Since 1866
McGibbon & Co.
1 AND 3 WEST 37TH ST.
ONE DOOR FROM FIFTH AVENUE
BEDS & BEDDINGS
AT
10% DISCOUNT

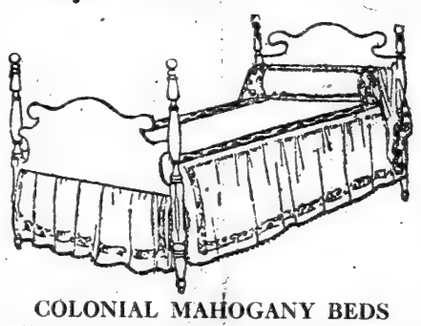

COLONIAL MAHOGANY BEDS
There is an indefinable charm about these quaint Beds in Solid Mahogany —Distinctive and Exclusive Models.
BED COVERING
WOOL BLANKETS—Winter w't. Specially priced.
COMFORTABLES in Cotton, Wool and Down in large and varied assortments.
BEDDING ACCESSORIES
are of the high standard McGibbon quality—made in clean workrooms, thus insuring Sanitary and Dependable Springs, Mattresses and Pillows
STORE OPEN 8 A. M. TO 5:30 P. M.
McGibbon for Quality

A LITTLE ROLL FRONT
ARROW COLLAR
Cluett, Peabody & Co. inc. Troy, N.Y.

RUSSEKS
FIFTH AVENUE
Between 54th and 56th Streets
—*Continuation*—
SALE OF 1921 MODEL
FURS
50% off
REPRESENTING REDUCTIONS THAT NOW REACH BOTTOM. FURS CAN GO NO LOWER BECAUSE THERE HAS BEEN NO TRAPPING DURING THE PAST SEASON.... THIS MEANS SCARCITY OF SKINS AND PRICES BACK TO NORMAL IN THE FACE OF AN EARLY RISE IN THE FUR MARKET. HEED THE WARNING . . . BUY NOW. 50% OFF TODAY MEANS 100% LESS THAN YOU'LL PAY LATER.

$3000 1921 Model MINK WRAPS $1500
$2200 1921 Model MINK WRAPS $1100
$1800 ROYAL ERMINE WRAPS $900
$1500 KOLINSKY WRAPS $750
$1100 SQUIRREL WRAPS $550
$750 HUDSON SEAL WRAPS $375
$300 FRENCH SEAL COATS With Skunk Collar & Cuffs. $150
$300 TWO-SKIN RUSSIAN SABLE SCARFS $150
$195 MARMOT & PONY COATS Trimmed with Raccoon, Skunk or Beaver $97.50

A Standard of Value for Thrifty Buyers

THE practise of thrift is not a new habit to the wearers of Coward shoes. For more than half a century Coward Shoes have been a standard of value for thrifty buyers everywhere.

The standard is maintained just as scrupulously today as it always has been, which means the finest obtainable leathers and materials, and a quality of workmanship unexcelled. The price is as low as fair dealing with the public, our employees and ourselves can make it.

In Coward Shoes, furthermore, there is no taking advantage of foreign exchange rates; Coward Shoes are made in American factories, from the best American materials, by skilled American workmen paid with plenty of good American dollars.

James S. Coward

LIBERTY MUTUAL

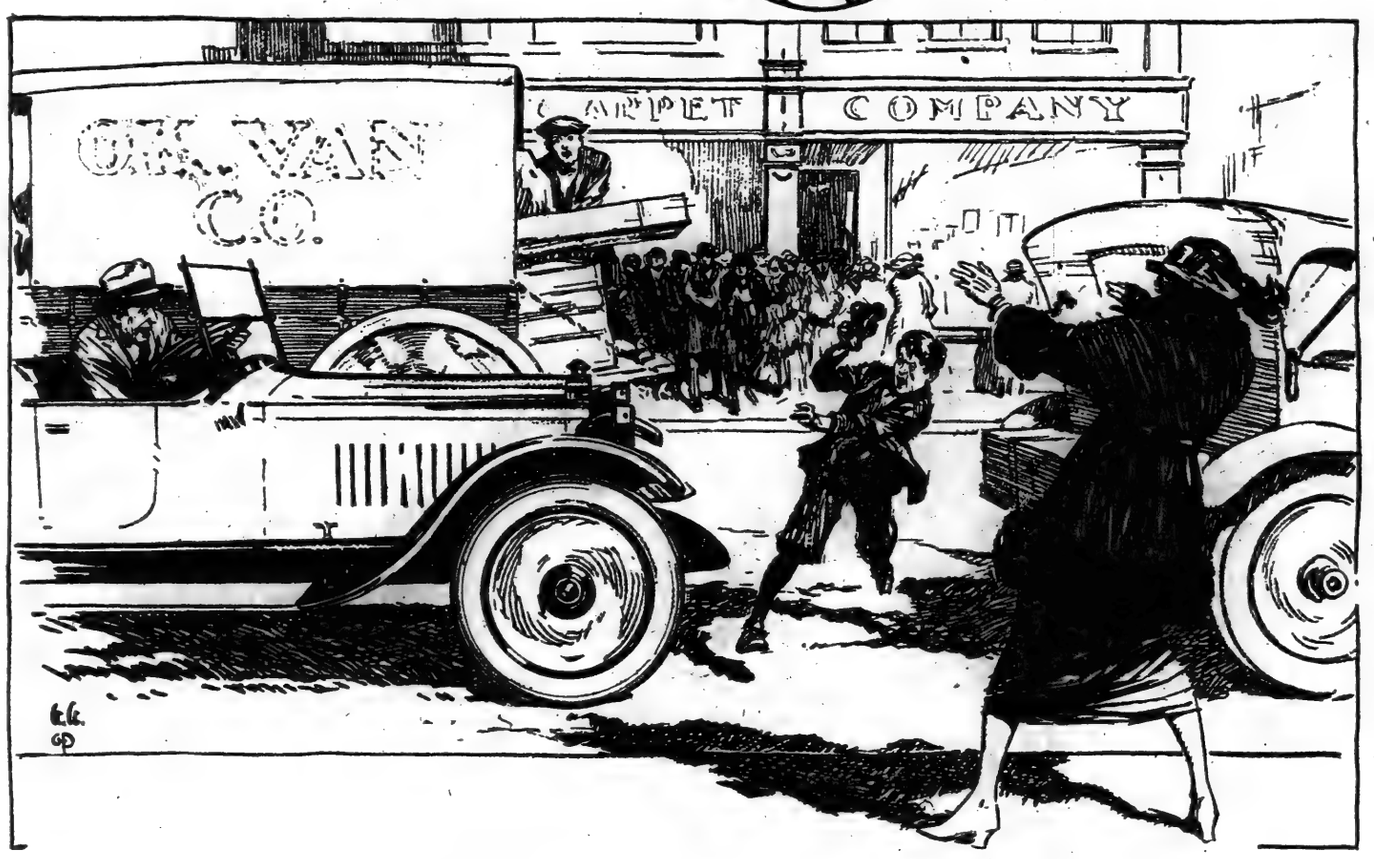

"Within Four Days, Liberty Mutual Had Settled the Whole Matter"

Number One of a Series of Actual Happenings

"ONE of our men, a careful driver, was moving slowly along a crowded street. A team was approaching from the opposite direction. Just as it came by him, a boy—who had been stealing a ride—jumped off, directly in front of our car. The driver jammed both brakes hard. But it was too late.

"We notified the Liberty Mutual at once. Within four days a settlement was made, satisfactory to all concerned, and the matter closed. We certainly are glad that we carry Liberty Mutual insurance on our cars."

(Signed) G. W. BENT CO., Boston, Mass.
Edgar L. Fuller, *Secretary*

Such satisfactory, speedy service has *made* the Liberty Mutual. Since its organization, 99 out of every 100 claims against its policyholders have been settled promptly—and settled *out of court*. Consider what this service means to car owners—no delays, no litigation, no financial loss, no worry, no sleepless nights.

And then realize that Liberty Mutual policyholders have always received this service at a ***great saving in insurance cost.*** The saving comes in the form of annual cash refunds—refunds which have always amounted to 30 per cent of the premium paid.

Liberty Mutual policies can be bought in only one way—direct from the Company. Write for

FREE BOOKLET, "THE TRAFFIC COP SAYS"

Handy pocket information for motorists. Tells What to Do in Case of Accident; Before the Accident Happens; Different Forms of Auto Insurance; and many other valuable things. Send post card for it today.

LIBERTY MUTUAL
INSURANCE COMPANY
Established 1912

New York Office: 30 East 42nd Street

Boston (*Home Office*) Albany Baltimore Buffalo Chicago Louisville Lynchburg Nashville Newark New York Philadelphia Pittsburgh Portland (*Me.*) Providence Richmond Springfield (*Mass.*) Wilmington Worcester

BOARD *of* DIRECTORS

CHARLES L. ALLEN, *President*
NORTON COMPANY

WALTER C. ALLEN, *President*
YALE & TOWNE MFG. CO.

WALTER S. BUCKLIN, *President*
LIBERTY MUTUAL INSURANCE COMPANY

GEORGE H. CLOUGH, *President*
THE RUSSELL CO.

HOWARD COONLEY, *President*
WALWORTH MANUFACTURING COMPANY

FRANCIS W. DAVIS, *General Manager*
PILGRIM LAUNDRY COMPANY

WILLIAM O. DAY, *Treasurer*
U. S. ENVELOPE COMPANY

WALLACE B. DONHAM, *Director*
OLD COLONY TRUST COMPANY

JOHN R. FREEMAN, *President*
MANUFACTURERS' MUTUAL FIRE INSURANCE CO.

JOSEPH P. GRAY, *President*
BOSTON MFRS. MUTUAL FIRE INSURANCE CO.

JOHN GRIBBEL, *Vice-President*
CURTIS PUBLISHING COMPANY

GEORGE E. HALL, *President*
BOSTON WOVEN HOSE & RUBBER CO.

MOSES B. KAVEN, *Vice-President*
UNITED SHOE MACHINERY COMPANY

JOHN S. KENT, *Treasurer*
M. A. PACKARD COMPANY

GEORGE H. LEACH, *Secretary*
GEORGE E. KEITH COMPANY

HAROLD A. LEY, *President*
FRED. T. LEY & COMPANY, INC.

LOUIS K. LIGGETT, *President*
UNITED DRUG COMPANY

CLINTON S. MARSHALL, *Mgr. Worcester Dist.*
AMERICAN STEEL & WIRE COMPANY

FREDERICK C. McDUFFIE, *Treasurer*
YORK and EVERETT MILLS

WILLIAM J. McGAFFEE, *President*
THOMAS G. PLANT COMPANY

JAMES S. MURPHY, *President*
STICKNEY & POOR SPICE COMPANY

HUGH NAWN, *Secretary*
HUGH NAWN CONTRACTING COMPANY

CHAS. T. PLUNKETT, *President*
BERKSHIRE COTTON MANUFACTURING COMPANY

HARRY L. RICE, *President*
RICE & HUTCHINS, INC.

RUSSELL A. SEARS, *General Attorney*
BOSTON ELEVATED RAILWAY COMPANY

R. PAUL SNELLING, *Treasurer*
SACO-LOWELL SHOPS

JAMES W. SPENCE, *President*
ROCKLAND TRUST COMPANY

MALCOLM B. STONE, *Treasurer*
LUDLOW MANUFACTURING ASSOCIATES

PATRICK F. SULLIVAN
EASTERN MASSACHUSETTS STREET RY. CO.

EUGENE V. R. THAYER, *President*
CHASE NATIONAL BANK

M. F. WESTOVER, *Secretary*
GENERAL ELECTRIC COMPANY

$22,000,000 in Premiums since Organization of Company

$10,000,000
Paid and Reserved for Losses

9,500 Representative Concerns and Individuals Insured

PROTECTION

TO make assurance doubly sure, Liberty Mutual still further protects its policy-holders by re-insuring itself against excessive losses.

"Happiness in Every Box"

"Just-a-Taste"

PURE candy is a wholesome food—a delicious dessert.

You can step into any United Retail Candy Store and find ready to your hand a "slip-in-the-pocket" bag of any of our delicious confections for a *dime*!

Just the thing for shoppers; just the thing for the lunch hour stroll.

Chocolate Almonds—lb. 89c

Crisp, tender and sweet, these Almonds selected from Europe's best are covered by hand with pure chocolate.

14 New York Stores

Happiness Candy

UNITED RETAIL CANDY STORES

ADVERTISEMENT.

DANDERINE

Largest Selling Hair Tonic in the World.

A bottle of "Danderine" containing complete directions to help tone and beautify the hair can be obtained for 35 cents at any drug store.

ADVERTISEMENT.

Genuine

BAYER

Aspirin

Then It's Genuine

"Aspirin" is trade mark Bayer Manufacture Monoaceticacidester of Salicylicacid.

ADVERTISEMENT.

FINE FOR RHEUMATISM

Musterole Loosens Up Those Stiff Joints—Drives Out Pain

You'll know why thousands use Musterole once you experience the glad relief it gives.

Get a jar at once from the nearest drug store. It is a clean, white ointment, made with the oil of mustard. Better than a mustard plaster and does not blister. Brings ease and comfort while it is being rubbed on!

Musterole is recommended by many doctors and nurses. Thousands of jars are used annually for bronchitis, croup, stiff neck, asthma, neuralgia, pleurisy rheumatism, lumbago, pains and aches of the back or joints, sprains, sore muscles, bruises, chilblains, frosted feet, colds of the chest.

35c and 65c jars; hospital size, $2.00.

MUSTEROLE

WILL NOT BLISTER

SAYS BRINES SWORE HE'D 'GET' DREWES

Peter Malloy Tells of the Defendant's Enmity for Murdered Dartmouth Man.

QUARREL OVER MAP SALES

Brines Is Said to Have Charged That Drewes Had "Beaten Him Out of $75 or $100."

PHILADELPHIA, Jan. 26.—Animosity of William P. Brines toward Elmer C. Drewes, the Dartmouth senior whom he is accused of having murdered, was indicated in the most sensational testimony given thus far in Brines's trial.

"I'll get him if it's the last thing I ever do," Peter J. S. Malloy of Curwensville, Pa., testified that the University of Pennsylvania sophomore told him in speaking of Drewes. He declared that Brines had asserted to him that Drewes had "beaten him out of $75 or $100 while they were delivering maps together and that the defendant had said with anger that he would post $500 forfeit, put on boxing gloves and meet Drewes in a prize ring. Malloy helped Brines to sell maps last Summer.

The automatic pistol with which Drewes is alleged to have been shot, and which was found in the abandoned automobile said to have belonged to the defendant, was shown to Malloy. He said the weapon was similar to one which Brines offered to sell him.

Malloy was followed on the stand by his mother, Mrs. Rebecca Malloy, who corroborated her son's testimony concerning Brines's offer to fight Drewes for "$500 a side."

"He said there was only one man he carried a grudge against," the witness said, "and that man had cheated him out of some money, and that when he went back to Philadelphia he would challenge him to fight for $500 a side."

Twelve classmates of Brines at the University of Pennsylvania were called to show that Brines had attended classes the day after Drewes's body was found. William Henry Barton, instructor of civil engineering at the university, was called upon to furnish class records.

When Dr. William C. Robinson, City Chemist, took the stand, prepared to testify concerning his analysis of the stains found on the so-called "murder car," he said the color of the machine was maroon. It was described by other witnesses variously as brown, chocolate and tan, and counsel for the defense raised the question of the possibility of there having been two cars. He was upheld by the Court in contending that the machine the chemist examined might not have been "the one in which we are interested."

HOLD-UP MEN IN MARION MAKE A $14,750 HAUL

Two Motor Robbers Stun the County Treasurer in His Office in Harding's Home Town.

MARION, Ohio, Jan. 26.—Two robbers this morning entered the office of the County Treasurer in the Court House here, knocked Treasurer Harry E. Forry unconscious with the butt-end of a revolver and escaped in an automobile with $14,750 in cash.

Mr. Forry arrived at his office unusually early to arrange for the receipt of taxes. He had opened the big office vault, obtained several thousand dollars in change and had again closed and locked the vault when the men entered.

The two robbers crept upon him and knocked him over the head, dropping him unconscious to the floor, seized the $14,750 and ran out to their car.

The vault contained between $50,000 and $75,000 in tax money, which the robbers did not get because of Mr. Forry's foresight in locking the safe after taking out the money to be used as change in the day's business.

He told the police that not a word was spoken in the course of the robbery. One robber stood guard at the door, while the other pointed a revolver at the Treasurer, hitting him over the head when he got close enough.

Mr. Forry said he noticed the two young men loafing in the Court House corridor when he entered the building, but he told the police he could identify only the man who hit him. This man, he said, weighed about 150 pounds, was youthful in appearance and wore a brown suit and cap.

No other county employes were in the building at the time of the robbery.

The police of all towns and cities in Central Ohio have been notified to be on the lookout for the robbers.

MRS. SAGE RICHES GROW.

Audit Shows Estate Has Gained $5,092,494 Since Her Death.

An accounting of the estate of Mrs. Russell Sage filed in the Surrogate's Court yesterday fixes the value of the estate at $58,639,213, which is an increase of $5,092,494, from sales and otherwise since the death of Mrs. Sage. Advances of $4,627,672 had been made to residuary legatees during the lifetime of Mrs. Sage and were charged against their shares.

Joseph J. Slocum and Robert W. De Forest, the executors, reported that they had paid $25,984,260 to the legatees, including fifty-two institutions, and they had $17,108,677 on hand for further distribution. The assets included realty worth $2,534,249 and mortgages $10,065,835. The remainder is in stocks and bonds.

Tennessee Bill Restores Cigarettes.

NASHVILLE, Tenn., Jan. 26.—The bill repealing the act forbidding the sale of cigarettes in this State passed the Senate today and now goes to the Governor for signature. A measure to strengthen restriction of cigarette sales to minors is pending in the Senate.

ADVERTISEMENT.

PREVENT Skin Troubles by Daily Use of Cuticura

Make Cuticura Soap and Ointment your every-day toilet preparations. Bathe with the Soap and hot water on rising and retiring, using plenty of Soap, best applied with the hands. Smear any signs of redness or roughness with the Ointment and let it remain five minutes before bathing. Finally dust on a few grains of the exquisitely perfumed Cuticura Talcum, it takes the place of other perfumes for the skin.

Sample Each Free by Mail. Address: "Cuticura Laboratories, Dept. 21M, Malden 48, Mass." Sold everywhere. Soap 25c. Ointment 25 and 50c. Talcum 25c. Cuticura Soap shaves without mug.

The Great Polish Pianist

IGNACE FRIEDMAN

who appeared on Tuesday and Wednesday of this week with the National Symphony Orchestra, Willem Mengelberg conducting, will give his

Second New York Recital

at Aeolian Hall

on Saturday afternoon, February fifth

HERE is a great pianist—recognized throughout Europe as one of that small group who have achieved pre-eminence as masters of the piano-playing art This—Ignace Friedman's first visit to the United States—is an epoch in the musical history of the country

Born in Poland, the birthplace of so many great pianists, Friedman's experience and training has been the best that Europe has to offer He was the pupil and for years the intimate friend of Theodor Leschetizky, the instructor of Paderewski, and most famous piano teacher of his time

Friedman's tour of this country will include the principal cities where he will play in recital and as soloist with leading orchestras Critics and all who have been privileged to hear him, are unanimous in conceding him one of the greatest pianists who has ever come to America, and one whom every lover of music and the piano should not fail to hear

While Mr. Friedman's contract to make records exclusively for the Duo-Art Piano was made in London at the English House of the Aeolian Company and his first records were made there, he is also making some representative recordings while in New York and these, together with the records made in England, will shortly be on sale at Aeolian Hall.

New York, Jan. 13, 1921

The Aeolian Company, New York

Gentlemen:

It is impossible to clothe in suitable words my profound astonishment and high admiration for the wonderful performance of the Duo-Art.

Taken artistically, historically and pedagogically, this instrument is of the greatest value and interest, and in its perfect reproduction it is beyond comparison. To realize this, the instrument must and should be heard.

Cordially yours,

Ignace Friedman

Friedman Records Exclusively for

The DUO-ART Reproducing Piano

THE value of the Duo-Art to the Art of Music and to the music-lover is beyond computation. By means of the Artists' Authorized Record-Rolls, the Duo-Art Piano will reproduce the playing of the great pianists with such absolute fidelity that the reproduction is not to be distinguished from the original performance.

This means nothing more nor less than that the possession of a Duo-Art Piano commands the services of Paderewski, Hofmann, Busoni, Friedman, Bauer, Cortot, Ganz, Grainger, and all the other famous musicians who are making Duo-Art Music Rolls, to play for him at his will, for his pleasure and benefit. No such privilege has ever been accessible to a music lover before, because no such instrument as the Duo-Art Piano has ever been hitherto available.

Three Great Instruments in One

Besides its wonderful reproducing feature, the Duo-Art Piano is an instrument upon which anyone without musical skill can play practically all piano music, and *play it well.* For it is also the original Pianola—providing a wonderful technique which you may employ for self expression in music. The fascination of striving for the same effects that the great masters display in their Record-Rolls may be imagined.

Also, finally, the Duo-Art Piano is a pianoforte of highest excellence. Its desirability as an instrument for hand playing is entirely unaffected by the two Arts which so greatly enhance its value and broaden its scope. The Duo-Art Piano is obtainable in the Steinway, Steck, Wheelock, Stroud, and celebrated Weber Pianos, Grands and Uprights.

Steinway Grand *Duo-Art Style "O"*

THE AEOLIAN COMPANY

Makers of the Vocalion—the Greater Phonograph

AEOLIAN HALL—29 WEST 42nd STREET

In THE BRONX 367 E. 149th Street ▼ In BROOKLYN 11 Flatbush Avenue ▼ In NEWARK 895 Broad Street ▼ In FORDHAM 270 E. Fordham Road

THE OPERA

By Richard Aldrich

"Tosca" by the Chicago Company.

The Chicago Opera Company last evening gave a performance of Puccini's "Tosca" in the Manhattan Opera House that had some excellent and interesting features, although there seemed, from the number of empty chairs, to have been some deficiency of public interest. One of the new tenors of the company, Joseph Hislop, a Scotch singer, made his first appearance in it as Cavaradossi. The Tosca was Miss Yvonne Gall, the Scarpia Mr. Baklanoff.

Mr. Hislop at once showed himself to possess valuable qualities as a lyric tenor. "Tosca" is not exactly the opera that a singer would choose to exhibit his powers of vocalism in at a first appearance; but it was made evident that Mr. Hislop's voice is an important asset to any opera company. It is rather light, and lyric in character, but not wanting in power; fresh, of good quality and for the most part used with skill. He made more demands on it for power last evening than was necessary; more, doubtless, than he will make when he finds what the acoustics of the theatre are.

Mr. Hislop also has the advantage of a slim and youthful figure, a sympathetic personality, which stood him in good stead in the part he took last evening. He is not, however, so youthful in reality as to lack experience upon the stage. He showed ample reserves of it in his impersonation, which was vivid and flexible. He had, in fact, had much experience in Sweden as well as in the opera houses of other countries before his appearance in Chicago.

Miss Gall's Tosca is a fiery and temperamental personage; and she gives in the part some powerful and swiftly moving melodramatic acting. Likewise, her singing has much that is commendable, among which is not, however, her disposition in tense and tragic moments to let the voice go beyond the limits of musical utterance. Indeed, in the latter part of the scene of the second act, in Scarpia's apartment, she abandoned musical tones altogether and spoke her lines.

The Scarpia of Mr. Baklanoff was an efficient and striking representation, not overladen with finesse, but drawn rather in bold outlines. His singing was not all that could have been hoped, but his participation in the previous night's opera should be remembered.

The setting of the first act, the Church of St. Andrea della Valle, was architecturally inept and rather shabby; but this was in part made up by the elegance of the design of the second. Mr. Marinuzzi conducted, not with great fire or energy, but kept his orchestra judiciously subordinated. There was recognition of the work of the principal singers, who were called before the curtain after each act. There was a special round of applause for Miss Gall after the impassioned song in the second act.

Mme. Samaroff's Beethoven Recital.

Mme. Olga Samaroff began yesterday afternoon in Aeolian Hall the arduous undertaking of playing through the thirty-two piano sonatas of Beethoven in a series of eight recitals. The plan has apparently no particular connection with the Beethoven anniversary, for it was said to have been projected three years ago and postponed on account of illness.

This presentation of a complete series, whether of piano sonatas, string quartets or symphonies, offers some serious problems, owing, in part, to the development of Beethoven's styles, the progress in length, complexity and profundity that his works show as his genius ripened. The last concerts are so much more weighty than the first, and there is always the question of variety and contrast. But Beethoven raises this question much less than many others.

A part of the enterprise consists of an informal talk by Mr. Leopold Stokowski on aspects of Beethoven's work. His first one yesterday came in the middle of the recital and was announced to be on Beethoven's early period. Mr. Stokowski traced stages of development in musical history that brought Beethoven, as he said, into a most fortunate period. He found the early influences of the young composer to be, besides his teacher, the excellent musician Neefe, those of C. P. E. Bach, F. W. Rust, Haydn and Mozart. He suggested some of the steps in the development of the sonata form; and he devoted the close of his remarks—rather too much of them, in fact—to an eulogy of Beethoven's music, in which he got off the first period into the second and third.

Mme. Samaroff's playing has greatly improved in the last few years. She has taken on the stature of a mistress of her art, not merely in greater technical security but in depth of understanding, in a higher power of expression, in the musical qualities of her tone and phrasing. The program included the first four sonatas, Op. 2, Nos. 1, 2 and 3, and Op. 7. Her performance of them was in many respects beautiful in the clarity, directness and simplicity with which she delivered this music, in itself clear, direct and simple; in the warmth of expression she put into them. They had a true ring of Beethoven.

GIRL, 16, DOES WELL ON HOOVER RATIONS

Lives 10 Days on Diet of Starving Children in Europe—Movie Day a Success.

Results of a voluntary diet on rations fed to children overseas by the European Relief Council were made public yesterday by dietitians of the Hoover Committee, after Mary Schaefer, 16 years old, of 731 Amsterdam Avenue, had finished her ten-day experiment of subsisting upon cocoa, rice and dry bread. Although she did not take the full ration for the ten days, dietitians found her in excellent physical condition.

Mary read that hundreds of persons had partaken of the "Hoover ration" at the "invisible guest" dinner at the Hotel Commodore, and decided to try the ration for ten days. Her father, Otto Schaefer, a moving-picture cameraman, consented, and Miss Mary Huddleston, dietitian at a Red Cross teaching centre, was assigned to take notes on the test. The test was timed so it would end yesterday, "Motion Picture Day," when the movie industry throughout the country combined to raise $2,500,000 for the $33,000,000 fund of the European Relief Council.

Miss Huddleston estimated that a girl of Mary's age and normal weight at 5 feet 4 inches in height would need 2,300 calories a day. Mary struggled along on fewer than three meals a day, comprising 200 calories, and lost only six pounds. Over weight when she began the diet, she dropped to normal in seven days and then remained at 117 pounds. She felt better than at the beginning of the partial fast, and was able to sleep more than usual.

Early figures were that the motion picture industry had raised $307,000 before yesterday's campaign started, and C. C. Pettijohn, Chairman of the National Committee, was confident last night that the quota of the industry had been oversubscribed. Special features were put on in the theatres here, and at many of them motion picture actors appeared in person to appeal for the Hoover Fund. Tickets were sold for the special children's performances Saturday morning. The Audubon Theatre reported that a man who had forgotten his purse dropped a gold watch into the collection there.

A special performance was given at the Capitol Theatre last midnight by S. L. Rothafel, Chairman of the New York Committee, for the members of the Hoover Committee and all persons who contributed $100 or more to the quota of the motion picture industry.

THEATRICAL NOTES.

St. John Ervine's "Mixed Marriage," which has been playing matinees at the Times Square, will be moved to the Sixty-third Street Theatre next Monday night. This theatre, around the corner from the Century, has been remodeled and enlarged by John Cort.

Ruth Draper, who has not appeared in this country since early in the war, will be seen at the Princess Theatre this afternoon in the first of dramatic recitals.

John Murray Anderson, who has just produced a revue in London, is at present in Paris. He will return to New York in two weeks to begin work on a new musical piece.

YOUNG VIOLINIST PLEASES.

Erika Morini Deeply Interests Big Audience at Her Debut.

Erika Morini, a violinist of whom more is likely to be heard, made her first appearance here yesterday in Carnegie Hall, playing concertos of Vieuxtemps, in E major, and of Mendelssohn, with "a symphony orchestra," recognizably that of the Metropolitan, under the direction of Mr. Bodanzky.

There will be opportunity for more critical estimate of the young artist in future, but it can be said at once that she profoundly interested a musical audience that filled the hall at her unheralded matinee. She gives the impression, too, of being a singularly complete artist, starting where too many others leave off, taking the technical fiddler's bag of tricks for granted, and making the violin a seemingly alive and breathing thing.

Her tone is never mechanical or dull; from a whisper on the strings to a roundly proclaimed phrase, the constant play of light and shade is like an April day in the sun. After the orchestra had left the stage she added, with her sister Alice at the piano, little pieces by Martini and Kreisler, Sarasate's version of the waltz in "Faust," like a waltz in an aviary, and a rondo, by Mozart.

Miss Morini is said to be just under 17 years old, an Italian by descent, and with her father, who was present yesterday, formerly resided at Trieste, then Austrian territory. The young girl showed good self-control yesterday when she was sent out on the stage before the house was seated, and again when sagging strings forced her to stop and tune up before the cadenza in Vieuxtemps's concerto.

Benefit to Equip Prison Inmates.

Under the auspices of the National Committee on Prisons and Prison Labor, a benefit performance will take place at the Casino Theatre on Sunday night, Feb. 6. The receipts will be devoted to a fund designed to equip the inmates of prisons with some trade or craft which they may practice upon their release. The head of the committee is Adolph Lewisohn, and its members include Mrs. Rita de Acosta Lydig, Mrs. Charles F. Guggenheimer, Mrs. Albert Sterner, Mrs. Newbold Leroy Edgar, Mrs. Douglas Robinson, Mrs. George Gordon Battle, Mrs. Albert Gallatin, Mrs. Coleman du Pont, Mrs. J. N. Seligman and others.

The program for the benefit will include Margaret Wycherly in an episode from "Within the Law," Frank Tinney, Savoy and Brennan, Ivan Bankoff and Mlle. Phoebe, Willie and Eugene Howard, Cortez and Peggy, Hal Forde and many others.

"Mefistofele" Sung for Fifth Time.

Boito's "Mefistofele" was sung for the fifth time at the Metropolitan last evening, before the usual crowded house. Mmes. Alda and Easton, Messrs. Gigli, Mardones and others appeared, and Mr. Moranzoni conducted. Today Mr. Gatti-Casazza was to open his series of special Thusday matinees, beginning with "Aida," also a fifth time, followed by "Madame Butterfly" this evening, and tomorrow by a gala night of "La Bohème" on the return after five years of Lucrezia Bori.

Mr. Gigli sang his role of Faust in "Mefistophele" last night just after receiving by cable from Italy the news of the death of his father, Domenico Gigli, 80 years old, a native of Recanati, in the Adriatic Province of the Marche.

Chicago Co.'s Operas Next Week.

The Manhattan's revised program of operas for next week includes a first hearing of Gino Marinuzzi's "Jacquerie" on Friday evening, with Yvonne Gall, Edward Johnson and Carlo Galeffi, conducted by the composer. Other operas of the Chicago stars' second week here will be "Lucia" on Monday and a Saturday matinee, "Sonnambula," with Galli-Curci; Tuesday, "Otello," a début for Charles Marshall; Wednesday "Manon," Gall and Muratore; Thursday, "Thaïs," and Saturday night, "Faust," with Mary Garden.

N. Y. HIPPODROME
THE YEAR'S BEST CONCERT — SUNDAY Night, Jan. 30
FOR THE NEIGHBORHOOD CIRCLE, MRS. SAMUEL S. KOENIG, President.
For the Poor of the East Side
RAYMOND HITCHCOCK, Master of Ceremonies.
HIPPODROME ORCHESTRA, A. J. Garing, Conductor.
BELLE STORY, Prima Donna of "Good Times"
"TOYLAND," With Hippodrome Company of 500.
MARGARET M'KEE, The California Mocking Bird.
THE PENDOR TROUPE, English Pantomimists from "Good Times."
GRACE LA RUE, Co-Star of "Dear Me."
DOYLE & DIXON, Dancing Stars of "Hitchy-Koo 1920."
FERRY CORWEY, The Musical Clown of "Good Times."
JULIA SANDERSON, Co-Star of "Hitchy Koo 1920."
POWER'S ELEPHANTS, The Famous Hippodrome Pachyderms.
THE DUNCAN SISTERS, With Fred Stone in "Tip-Top"
THE MOSCONI BROTHERS, Stars with "Hitchy Koo 1920."
MARILYNN MILLER and LEON ERROL, Favorite Stars of Ziegfeld's "Sally."
JOE JACKSON, The Celebrated Comedian of "Good Times."
THE HANNEFORD FAMILY, With the Inimitable "Poodles."
Under the Direction of A. L. ERLANGER & CHARLES DILLINGHAM
SEATS NOW ON SALE

OUTDOOR ICE SKATING TODAY
NOTLEK RINK, 119th St.—Riv. Drive, Tel. 1468 Morningside, 143 St. & Convent Av. | VAN-KELTON STADIUM, 57th St. & 8th Av. Tel. 1109 and 842 Columbus.
ADMISSION 40c—MUSIC

BELASCO THEATRE, WEST 44 ST. SUN. EVE. 8:30
Benefit French Day Nursery
YVONNE GALL—GERMAINE SCHNITZER
MARIO CHAMLEE—SASCHA JACOBSEN
SEATS NOW AT BOX OFFICE

TIMES SQUARE THEATRE, 42d, B'way. SUNDAY AFT., JANUARY 30, AT 3.
SONG RECITAL by TENOR ALFONSO ROMERO
Mgt. Irving Wertheim. Steinway Piano.

GOOD TIMES — 300 GOOD ORCHESTRA SEATS DAILY $1.00 MATS.
1000 People, 100 Novelties — At the HIPPODROME
EVES. AT 8:10. MATINEES AT 2:10.

B. F. KEITH'S PALACE — Bryant 4300. Mats. Daily, 25c-$1. — ETHEL LEVEY, Pearl Regay & Co., Clayton & Edwards, Hermine Shone & Co., others and BERT CLARK & Arcaro.

BRAMHALL 138 E. 27th St. Eves. 8:30. Mats. Wed. & Sat., 2:30. The IMPORTANCE of BEING EARNEST By Oscar Wilde

New York's Dramatic Managers

Stage favorites are familiar objects in Picture Magazines, but how many have seen the Managers face to face? This week's MID-WEEK PICTORIAL. Pictures of the Shuberts, Cohan, Belasco, Ziegfeld, Erlanger, Woods, Frohman, Golden, Tyler, Hammerstein, Selwyn, Harris and Gest appear on one page. In same issue 120 Etchings, Sports, Drama, Screen, Art, News, Politics, Science.

News stands, 10 cts.

AMERICA'S FOREMOST THEATRES AND HITS. DIRECTION OF LEE & J. J. SHUBERT.

THE WINTER GARDEN'S Greatest Laughing Hit! THE PASSING SHOW OF 1921
Presenting Willie and Eugene Howard
MARIE DRESSLER—HARRY WATSON
EVGS., 8:15. MATINEE TODAY, 2:15.

MOVING to the PRINCESS THEATRE
39th St., Near B'way. Beginning Sat. Night, Jan. 29, 8:45
EUGENE G. O'NEILL'S Sensational Success
THE EMPEROR JONES
with CHARLES GILPIN and The Provincetown Players
Direction of ADOLPH KLAUBER
SEATS NOW ON SALE

PLYMOUTH 45th Street, W. of B'way. Mats. Today & Sat., 2:30.
Little Old New York

SHUBERT Thea., 44th, W. of B'y. Evs. 8:30. Mats. Wed. (Pop.) & Sat., 2:30.
THE BOHEMIANS, INC., ANNOUNCE
THE GREENWICH VILLAGE FOLLIES OF 1920

BROCK PEMBERTON Presents
GILDA VARESI—NORMAN TREVOR
ENTER MADAME
FULTON W. 46 St. Eves. at 8:30. Mats. Today, Sat. & Wed., 2:30.
200TH PERFORMANCE THIS AFTERNOON.

CENTURY THEATRE 62d St. and Central Park West.
IN THE NIGHT WATCH
Positively OPENS THIS SATURDAY NIGHT
Staged by FREDERICK STANHOPE.

MAXINE ELLIOTT'S W. 39 St. Eves. 8:30. Mats. Sat. & Wed.
7TH BIG MONTH — SPANISH LOVE
EXTRA MATINEE NEXT THURSDAY.

MOROSCO West 45th St. Eves. at 8:30. Matinees Today & Sat., 2:30.
EXTRA MATINEE TODAY, 2:30.
THE BAT "KEEPS STANDEES ON TIPS OF THEIR TOES."—World.

FRAZEE West 42d St. Eves. 8:30. Mts. Wed. & Sat., 2:30. Phone 31 Bryant.
Margaret ANGLIN in "The Woman of Bronze."

CENTRAL THEATRE, 47th & B'way. Eve. 8:30. Mts. Wed. & Sat., 2:30.
NEXT MATINEE SAT., 50c TO $2.50.
F. Ray Comstock & Morris Gest Present The London and Paris Sensation
DELYSIA in the Musical Show "AFGAR"
"Has taken New York by storm."—Telegram.

VANDERBILT THEATRE, W. 48TH ST. Eve. 8:30. Ph. Bryant 194.
2D YEAR—THE MUSICAL COMEDY HIT
IRENE
Seats 6 Weeks Ahead. MATS. SAT. & WED.

CENTURY PROMENADE ABOVE CENTURY THEATRE 62d St. & Cent. Park W. Phone Col. 2800.
MIDNIGHT ROUNDERS OF 1921
Newest Late Hour Entertainment
OPENS NEXT MONDAY NIGHT AT 11:30 RESERVATIONS NOW.

NORA BAYES THEATRE, 44th, W. of B'y. Evgs. 8:30.
"Screaming Comedy."—Telegram.
"3 LIVE GHOSTS"
Matinees Wed. & Sat., 2:30.

LONGACRE W. 48th St. Eves 8:30. Mats. Sat. & Wed., 2:30.
GRANT MITCHELL in "THE CHAMPION"
"The Funniest Play in Town."—Stephen Rathbun, Eve. Sun.

COMEDY Theatre, W. 41st. Eves. 8:30. MATINEES TODAY & SAT.
! HOLBROOK BLINN As a lovable, laughable bandit—THE BAD MAN

GARRICK 65 W. 35th. Fitz. 1522. Eve. 8:15. Mats. Tom'w & Sat. at 2:15.
HEARTBREAK HOUSE
A Comedy by Bernard Shaw
ALSO LAST SPECIAL MATINEE TOMORROW, 2:30.
JOHN HAWTHORNE

LEST YOU FORGET "MISS LULU BETT" BELMONT West 48th St. Bryant 48. Evenings 8:30
POP. PRICE MAT. TODAY
A COMEDY THAT FITS ANY BROW, HIGH OR LOW.

SELWYN THEATRES ON WEST 42D STREET
APOLLO EVS. 8:30. POP. MATS. WED. & SAT., 2:30.
FAVERSHAM in Mark Twain's Romantic Comedy THE PRINCE AND THE PAUPER
EVG. PRICES. 50c. TO $2.50.
SELWYN EVES. 8:30. MATS. WED. & SAT., 2:20.
FRANK TINNEY IN THE MUSIGIRL COMEDY "TICKLE ME"
SELWYN THEA. LAST MATINEES Today & Tomorrow at 3.
THE EMPEROR JONES With CHARLES GILPIN.
SELWYN THEA.—Special Matinees BEGINNING MONDAY, JAN. 31
Mon., Tues., Thurs. & Fri. at 2:30.
PROVINCETOWN PLAYERS in "Daring Study in Feminine Sex Psychology."
DIFF'RENT by Eugene G. O'Neill
Direction of ADOLPH KLAUBER. SEATS NOW ON SALE.
TIMES SQ. Eves. 8:30. Mats. Today & Sat., 2:30.
FLORENCE REED in THE MIRAGE
Times Sq. Thea.—Special Mats. TOMORROW AFT. at 2:30.
MIXED MARRIAGE
LAST TIME. Prices 50c to $2.00.
Greenwich Village 7 Av. & 4 St. Evs. 8:30. Mats. Wed. & Sat., 2:30
THE BEGGAR'S OPERA

PLAYHOUSE 48 St. E. of B'y. Eve. 8:30. Matinees Today & Sat.
"A BRILLIANT SUCCESS"—Evening Telegram
MARY NASH in "Thy Name Is Woman"
MATINEE TODAY (POPULAR PRICES)
—PLAYHOUSE SPECIAL—
OPENING SUNDAY NIGHT Seats Now.
Benefit China Famine Fund
Thereafter 4 MATINEES EACH WEEK
MONDAY, TUESDAY, THURSDAY, FRIDAY
GRACE GEORGE Presents "The New Morality"

Wm. A. Brady's 48TH ST. Thea., E. of B'y. Evs. 8:30. Mats. Today & Sat. at 2:30
'THE BROKEN WING'
SEE THE CRASHING AEROPLANE!

BIJOU Theatre, W. 45th St. Eves. 8:30. Matinees Wed. & Sat., 2:30.
JOHN GALSWORTHY'S GREATEST PLAY
THE SKIN GAME

39TH ST. THEATRE nr. B'way. Evs. 8:30. Mats. Wed. & Sat., 2:30.
BEN-AMI "SAMSON AND DELILAH" with PAULINE LORD

BOOTH 45th St., W. of B'way. Eves. 8:30. Matinees Wed. & Sat., 2:30
GEORGE ARLISS in THE GREEN GODDESS By WILLIAM ARCHER

ASTOR THEA., B'way & 45th. Eve. 8:25. Mats. Wed. (Pop.) & Sat., 2:25.
SEATS ON SALE 8 WEEKS IN ADVANCE
MADGE KENNEDY HERSELF in the Comedy Drama Hit 'CORNERED'
SATURDAY MATINEE, BEST SEATS $2.00.

CASINO 39th and B'way. Evenings at 8:20. NEXT MATINEE SATURDAY.
ZIMBALIST'S PLAY WITH MUSIC,
HONEYDEW

LYRIC 42d St. W. of B'way. Eve. 8:20. Matinees Wed. & Sat., 2:20.
NORA BAYES In the Musical Play "HER FAMILY TREE"

REPUBLIC West 42d St. Eve. 8:30. Mats. Wed. & Sat., 2:30 JOHN GOLDEN Presents
GRACE LARUE and HALE HAMILTON Dear Me

LITTLE THEATRE West 44 St. The 1st Year Eve. 8:30. Mats. Today, Sat. & Wed., 2:30

ELTINGE West 42d St. Eve. 8:45. Mats. Wed. (Pop.) & Sat., 2:30.
"LADIES' NIGHT"

SHUBERT-RIVIERA. Eve. 8:15. Mts. Today & Sat.
Henry HULL—Alma TELL—George MARION in WHEN WE ARE YOUNG.
Next Week CHARLOTTE GREENWOOD in "LINGER LONGER LETTY."

TICKETS FOR ALL THEATRES 50c ADVANCE — The Original TYSON & CO. ESTABLISHED 1859 — 1472 B'WAY. 4080 Bryant — 100 B'WAY. 9100 Rector

NEW YORK'S LEADING THEATRES AND SUCCESSES.

EMPIRE B'way & 40th St. Eve. at 8:15. Mats. Wed. and Sat., 2:15.
RUTH CHATTERTON — J. M. BARRIE'S NEW PLAY — MARY ROSE

BELASCO WEST 44 ST. EVES. AT 8:15. MATS. TODAY & SAT., 2:15.
MATINEE TODAY AT 2:15.
LIONEL ATWILL in the New Play 'DEBURAU'
By Sacha Guitry, adapted by Granville Barker.

LYCEUM Theatre, W. 45th St. Eve. 8:30. Mats. TODAY & Sat., 2:30.
MATINEE TODAY AT 2:30.
INA CLAIRE in "THE GOLD DIGGERS" By Avery Hopwood.

LIBERTY West 42d St. Eve. at 8:15. Pop. Mats. Wed. & Sat., 2:15.
BEST SEATS WED. and SAT. MATS. $2.00
MITZI in the Musical Comedy Hit "LADY BILLY"

GEO. M. COHAN THEATRE, B'way, 43d St. Mats. Wed. & Sat., 2:30.
GEO. M. COHAN'S PRODUCTION
THE TAVERN
GREATEST MYSTERY OF THEM ALL. WHAT'S THE SHOOTIN' FOR?

CORT, W. 48th St. Eve. 8:30. Mats. Wed. & Sat.
MARGARET LAWRENCE & ARTHUR BYRON in "TRANSPLANTING JEAN."
"Exceedingly Amusing Light Comedy."—Tribune.

CORT THEA. LAST 2 PERFORMANCES TOM'W AFT. at 3 & SAT. MORNING, 10:30
Mgt. Marc Klaw, Inc. Mr. & Mrs. Coburn present
THE YELLOW JACKET

CLARE KUMMER Presents ROLAND YOUNG
ROLLO'S WILD OAT Punch & Judy Theatre 49th St.
Eve. 8:30. Mats. Tom'w & Sat., 2:30.

GLOBE Eve. 8:30. Mats. Wed. & Sat., 2:20
FRED STONE "At his best" in "TIP-TOP"

KNICKERBOCKER B'way, 38th St. Mats. Wed. & Sat.
GEO. M. COHAN'S Comedians
MARY (ISN'T IT A GRAND OLD NAME?)

GAIETY, B'way, 46 St. Mats. Wed., Fri. & Sat.
JOHN GOLDEN PRESENTS FRANK BACON "LIGHTNIN'"

NEW AMSTERDAM—MATS. WED. & SAT. MATINEE SAT., 50c to $2.50. NO HIGHER
Ziegfeld Production Marilynn Miller Leon Errol in Sally
NEW AMSTERDAM ROOF—NEW
Ziegfeld Midnight Frolic
ONLY MIDNIGHT SHOW IN NEW YORK. Beg. Tues., Feb. 1, ISHAM JONES' CHICAGO ORCHESTRA. Dancing at 8. Dinner, 7:30.

HENRY MILLER'S THEATRE, 124 W. 43d St. Eve. 8:30. Mats. TODAY & Sat., 2:30.
Mrs. FISKE in "WAKE UP, JONATHAN!"
"Splendid artist, * * * irresistible personality, * * * perfect comedienne. * * * Highest of high comedy—a perfect example of it. Mrs. Fiske has never been finer, more fascinating or more interesting."—Alan Dale, American.
"One act of her incisive comedy was worth a whole play. It is a joy to watch and listen to her. The theatre rang with laughter."—Burns Mantle, Mail.
"Her almost every line was followed by discharges of applause."—J. Rankin Towse, Post.
"Mrs. Fiske was triumphant."—Charles Darnton, Eve. World.
"A rare little play, richly overlaid with sparkling wit."—Louis V. De Foe, The World.

COHAN & HARRIS Th., W. 42 St. Ev. 8:15. Mats. Wed. & Sat.
WELCOME STRANGER with GEORGE SIDNEY.
Performance Sunday Night for Chinese Famine Fund. Seats on Sale.

PARK THEATRE, Col. Circle. Eve. 8:10. Mats. Wed. (Pop.) & Sat. at 2:10.
FRANCIS WILSON & DE WOLF HOPPER IN A NEW AND WONDROUS "ERMINIE"

HUDSON WEST 44TH ST. EVES. 8:30. Mats. Wed. & Sat., 2:30.
GEO. M. COHAN'S production of THE MEANEST MAN IN THE WORLD
Cast Includes: OTTO KRUEGER and MARION COAKLEY.

AEOLIAN HALL SATURDAY AFTERNOON at 3, Feb. 5th
Second Pianoforte Recital by IGNAZ
FRIEDMAN
"Biggest Pianistic HIT This Season."—Huneker, World.
"Prodigious, Overwhelming, Immense. COLOSSAL is the only adjective that approximately describes this Virtuoso's performance."—Smith, American.
"Grips and Confounds the Senses."—Gabriel, Sun.
"Something Overpowering and Imposing in his playing."—Aldrich, Times.
"A Seasoned Artist of Compelling virility, power and charm."—Wright, Tribune.
"CREATED A SENSATION."—Rawling, Eve. World.
Seats 75c to $2.00 at Box Office Now. Steinway Piano Used.
Management: Metropolitan Musical Bureau, 33 W. 42nd St.

DANCE TONIGHT
The Best and Most Refined Entertainment of the Town. Monday Nights are Mardi-Gras Nights. Forget them not.
ROSELAND
Broadway at 51st St.
Matinees Sat., Sun. and Holidays
Evenings 7.30 to 1 A. M.
PRIVATE INSTRUCTIONS Daily 12 M. to 10 P. M.

Third National MARINE EXPOSITION
GRAND CENTRAL PALACE
Today and All This Week
Promenade Concerts Afternoon and Evening. Open from 2 to 10:30 P. M. Admission 50c.

PRINCESS THEATRE TODAY AT 3.
RUTH DRAPER in ORIGINAL CHARACTER SKETCHES.
Tickets $2.50 & $2, at Box Office. Mgt. J. B. Pond
COLUMBIA, B'y & 47 St. Twice Daily. FOLLY TOWN.

METROPOLITAN OPERA HOUSE
TODAY, SPEC'L MATINEE at 2. $1 to $4. AIDA. Muzio, Matzenauer; Kingston, Danise, Rothier; Gustafson—Moranzoni.
TONIGHT at 8:15. BUTTERFLY. Farrar, Perini; Crimi, Scotti, Paltrinieri—Moranzoni.
FRI. at 8:15. LA BOHEME. Bori, Besolle; Gigli, Scotti, Martino, Picco—Papi.
SAT. at 2. DON CARLOS. Ponselle, Gordon; Galli; Martinelli, De Luca, Didur—Papi.
SAT. at 7:55. Pop. Prices. TRISTAN. Matzenauer, Telva; Sembach, Whitehill, Blass—Bodanzky.
SUN Eve. Concert. Kerekjarto, Violinist Garrison, Ponselle; Harold, Danise. Orch. Bamboschek.
NEXT MON. at 8. ZAZA. Farrar, Howard; Quintina; Crimi, De Luca, Bada—Moranzoni.
WED. at 7:45. LOHENGRIN. Easton, Matzenauer; Sembach, Whitehill, Blass—Bodanzky.
THURS. MAT. ($1 to $5) LOUISE. Farrar, Berat; Harrold, Rothier—Wolff. Seats Now.
THURS. at 8:30. AMORE DEI TRE RE. Bori; Gigli, Danise, Didur—Moranzoni.
HARDMAN PIANO USED.

OSCAR HAMMERSTEIN'S MANHATTAN OPERA HOUSE
Chicago Opera Co.
MARY GARDEN, General Director.
TONIGHT at 8, "JEWELS OF MADONNA," Raisa, Lamont, Rimini; Oukrainsky; Cond., Cimini.
FRI., "CARMEN," Garden, Szepilli, Muratore, Baklanoff; Pavley, Oukrainsky; Cond., Marinuzzi.
SAT. MAT., 2 P.M., "LE CHEMINEAU," Gall, Dufranne, Baklanoff, Cotreuil, Paillard; Cond. Morin.
SAT., 8 P. M., "RIGOLETTO," Macbeth, Schipa, Ruffo; Cond., Marinuzzi.
MON., "LUCIA DI LAMMERMOOR," Galli-Curci, Schipa, Rimini; Cond., Cimini.
TUES., "OTELLO," Raisa, Claessens, Marshall, Ruffo; Cond., Cimini.
WED., "MANON," Gall, Muratore, Cotreuil; Cond., Morin.
THURS., "THAIS," Garden, Dufranne, Paillard, Cotreuil; Cond., Morin.
(Mason & Hamlin Piano Used Exclusively.)

NEW YORK SYMPHONY ORCHESTRA
WALTER DAMROSCH, Conductor
Historical Cycle at Carnegie Hall
To-day at 3 & To-morrow (Fri.) Eve. at 8:15.
BRAHMS PROGRAM
Soloist FRITZ KREISLER
CARNEGIE HALL, SAT. AFT., AT 2:30.
Symphony Concert for Young People
Piano Soloists: GUY MAIER & LEE PATTISON
AEOLIAN HALL, NEXT SUNDAY AFT., at 3
Soloists: Guy Maier & Lee Pattison
London Symphony, Vaughan-Williams
Concerto for two pianos, Mozart
Academic Overture, Brahms
Tickets at Box Offices. GEO. ENGLES, Mgr.

AEOLIAN HALL, THIS AFTERNOON, AT 3:15
Piano Recital JUAN REYES

CARNEGIE HALL, WED. EVG., FEB. 2, AT 8:15
Detroit Symphony ORCHESTRA
OSSIP GABRILOWITSCH, Conductor
Soloist Mischa LEVITZKI
Mgt. Daniel Mayer. (Steinway Piano)

PHILHARMONIC
STRANSKY Conducting
CARNEGIE HALL, TO-NIGHT, AT 8:30.
RACHMANINOFF
and Beethoven, 5th Symphony.
To-morrow (Fri.) Aft. at 2:30. RACHMANINOFF
Sunday Aft. Next. The "PATHETIQUE."
FELIX F. LEIFELS, Manager.

AEOLIAN HALL, Tomorrow (Fri.) Aft. at 3.
KATHLEEN PARLOW
One only appearance of the World's Greatest Woman Violinist.
Seats on Sale at Box Office.
Management Elwyn Concert Bureau, 33 W. 39th St.

AEOLIAN HALL, TONIGHT AT 8:15.
SONG RECITAL BY GRACE KERNS
Mgt. Haensel & Jones. Mason & Hamlin Piano.

MOTION PICTURES.
BROADHURST 44th St., W. of Broadway. Twice Daily, 2:30, 8:30.
WILLIAM FOX Presents OVER THE HILL
By Will Carleton. Directed by Harry Millarde.

CAPITOL B'way at 51 Street — TOM MOORE "Hold Your Horses" — Capitol Grand Orchestra. Mats. 30-50c. Nights, 55-85c.
World's Largest and Most Beautiful Theatre.

MARK STRAND B'way & 47 St. — Constance Talmadge "MAMMA'S AFFAIR" STRAND ORCHESTRA

AEOLIAN HALL, Sat. Eve., Jan. 29, at 8:15
Piano Recital by MARGUERITE VOLAVY
Mgt. Loudon Charlton. Steinway Piano

AEOLIAN HALL, Mon. Eve., Jan. 31, at 8:15
KAZOUNOFF in PIANO RECITAL
Mgt. Loudon Charlton. Steinway Piano.

AEOLIAN HALL, TUES. AFT., FEB. 1, AT 3.
Alexander Schmuller | Willem Mengelberg
Sonata for Violin and Piano—Violin Solos.
Mgt. Loudon Charlton. Steinway Piano

DUO-ART RECITAL
Hear the playing of Paderewski — Hofmann — Bauer Cortot—Gabrilowitsch—Grainger
Reproduced on The Duo-Art Piano
Today at 3—Admission without charge
THE AEOLIAN COMPANY
29 West 42nd Street Fourth Floor

LAST LECTURES IN NEW YORK
CHESTERTON
AT TIMES SQUARE THEATRE Next Sunday at 8:30.
"FADS"
Sunday Eve., Feb. 6, at 8:30, "Literature as Luggage."
Tickets at Theatre Box Office.
Mgt. Lee Keedick, 437 Fifth Ave.

NATIONAL Symphony Orchestra
WILLEM MENGELBERG Conducting
CARNEGIE HALL — Tues. Eve., Feb. 1, at 8:15. Wed. Aft., Feb. 2, at 2:30.
PROGRAMME:
Beethoven, Overture, "Leonore III"; Monsigny, Chaconne et Rigaudon from "Aline"; Debussy, "Afternoon of a Faun"; R. Strauss, "Hero's Life."
Tickets at Box Office, $2.50 to 50 cents.
THE KNABE IS THE OFFICIAL PIANO

MARY GARDEN
CYRENA Van Gordon | ARTHUR Rubinstein
Soloists at Seventh Biltmore FRIDAY MORNING MUSICALE, FEB. 4.
Seats now at R. E. Johnston's office, 1451 Broadway. Bryant 608. Knabe Piano.

AEOLIAN HALL, MON. AFT., Jan. 31, at 3.
RODERICK BENTON
SONG RECITAL. (Mason & Hamlin Piano.)

AEOLIAN HALL, TUES. EVE., FEB. 1, at 8:15
GUIDO ACOSTI
2nd PIANO RECITAL. (Steinway Piano.)

AEOLIAN HALL, SAT. AFT. at 3, Jan. 29
Pianoforte Recital by HAROLD BAUER
Seats Now at Box Office. 75c-$2. Mason&Hamlin.
Management Metropolitan Musical Bureau.

RULLMAN'S
(Established 1850)
111 BROADWAY.
Opera Subscription Tickets
Season 1920-1921.
Metropolitan and Chicago Opera Cos.
At Box Office Prices

Opera Tickets PHONE BRYANT 7877 — Choice Seats for Metropolitan and Chicago Opera Co., with GALLI CURCI at the Manhattan. All Operas. Subscriptions bought, sold or exchanged. CONSOLI, 1433 B'way (40-41 St.). Branch office, 312 W. 34th St. Longacre 2276.

SUBSCRIPTIONS BOUGHT, SOLD & EXCHANGED
OPERA TICKETS 4188 FITZROY — METROPOLITAN & CHICAGO FOR ALL PERFORMANCES ALL PARTS OF THE HOUSE
JACOB'S TICKET OFFICE Normandie Hotel, B'way & 38th St.

McBRIDE'S THEATRE TICKET OFFICES
1497 BROADWAY [TIMES SQUARE WEST]
PEOPLE say to us: "Can you afford never to charge more than 50c over the box office price of a theatre ticket?" Our answer is: "This policy has built up for us the largest theatre ticket service business in the country." McBride's branch offices are at:
Hotel McAlpin, 71 Broadway — Waldorf-Astoria, 165 Broadway
PHONE 1100 BRYANT

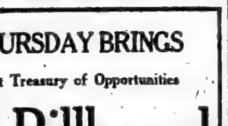

THURSDAY BRINGS
That Treasury of Opportunities
The Billboard
America's Leading Weekly Theatrical Digest
Over 2000 Jobs for Actors, Musicians,
Artists, Advance Men, Stage Carpenters, Operators, Stage Hands, Etc.
15 Cents. All News Stands

Sight Seeing Royal Blue Line
Seeing New York, up town, down town, over the great bridges to Brooklyn. 10 A.M., 2 P.M. Chinatown, New York After Dark, 8 P.M. Luxurious closed roof heated automobiles. Distinctive service. Ask at hotels for our free map and guide.
ROYAL BLUE LINE CO. OF N. Y.
Office-Starting Point, Hotel McAlpin

MOTION PICTURES.

SATURDAY MORNING WAY DOWN EAST
Next Saturday morning promptly at ten o'clock, there will be a special showing of D. W. Griffith's "Way Down East"—with full orchestra and vocal accompaniment—at the Forty-fourth Street Theatre.
Through the courtesy of the Messrs. Shubert and Mr. Griffith the entire receipts will be donated to the starving children of Europe.
Tickets are now on sale at headquarters, European Relief Council, Second Floor, Capitol Theatre Building, Broadway and 50th Street.
AS THIS SPECIAL PERFORMANCE IS INTENDED FOR CHILDREN, BUY AS MANY TICKETS AS YOU CAN, AND BRING CHILDREN WITH YOU.
This morning's showing of "Way Down East" will be in addition to the regular afternoon and evening performances.
"Way Down East" is presented Twice Daily, at 2:15 and 8:15, including Sundays, at the Forty-fourth Street Theatre. All seats are reserved. Patrons should buy in advance to avoid standing in line.

PARAMOUNT PICTURES
RIVOLI Broadway at 49th St.
Cecil B. De Mille's FORBIDDEN FRUIT with AGNES AYRES.
The Screen's Greatest Triumph of Beauty and Color.
RIVOLI CONCERT ORCHESTRA
RIALTO TIMES SQUARE — "Fatty" Arbuckle "Brewster's Millions" Famous Rialto Orch.
CRITERION B'way at 44th Street. Cont. Noon to 11:30. "THE INSIDE OF THE CUP"
PLAZA Mad. Ave. at 59th St. Orchestra — "THE GREAT REDEEMER" with House Peters, by H. H. Van Loan. News Comedy Scenic

BIM'S STANDARD THEATRE BROADWAY AT 90TH STREET
Continuous Performance 1:30 to 11 P. M.
TODAY and all Week PASSION
FEATURING POLA NEGRI
A BRILLIANT CAST—AMAZING PICTURE. ORCHESTRA, PATHE NEWS & COMEDY.
Next Week—DOUGLAS FAIRBANKS in "THE MARK OF ZORRO."

HOTELS AND RESTAURANTS.

Add to Your Evening
the crowning pleasure—the ever-enjoyable Shanley supper-and-diversion. Exquisite cuisine; charming entertainment; dancing on a new floor.
SUPPER—VAUDEVILLE—DANCING UNTIL 1 A. M.
TODAY'S TABLE D'HOTE LUNCHEON
12 to 2:30—music—$1.25
Blue Point Oysters
Celery Olives
Cream of lettuce or Consomme brunoise
Supreme of sole a l'Anglaise
Roast beef au jus
Fricassee of chicken with rice
Lamb stew, Dublin style
Broiled Canada mutton chop
Sweetbread cutlet with peas
Boiled potatoes persillade
Hot tapioca pudding or Parfait praline
Assorted cakes Demi tasse
A la carte service all day.
Vaudeville de Luxe during dinner and after until 1 A. M.
Sunday Table d'Hote Dinner—noon and evening—$2.50
SHANLEY'S
Broadway—43rd to 44th St.

B'way & 47th St. STRAND ROOF Phone Bryant 7891
DINNER DE LUXE $2.00 5:30 to 9 P. M.
A la Carte All Hours—After Theatre Specialties.
A Smashing Success. AT 7:20 & 11:30. THE ENTIRELY NEW AND ELABORATE REVUE
SAME SHOW AT DINNER AS AFTER THEATRE—DANCING.

HOTEL THERESA
7th Ave., 124th to 125th St.
One block from "L" and Subway Sta. Trolley and bus lines at door.
A Refined Family and Transient Fireproof Hotel
ALL OUTSIDE ROOMS. ATTRACTIVE ACCOMMODATIONS AT MODERATE RATES
Dining Room At Top of Building
Special Table d'Hote or A La Carte Meals
Tel. 7690 Morningside.
E. P. LEUBE, Manager.

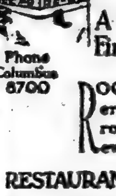

THE EMBASSY B'WAY AT 70TH ST.
SUBWAY EXPRESS AT 72 ST
A New Modern Fireproof Hotel
Phone Columbus 8700
ROOMS Single and en suite of as many rooms as desired—every room with bath
RESTAURANT FRANCAIS
DANCING 10 P.M. TO CLOSING
J. C. LAVIN PRESIDENT — ROBERT S. MAFFITT VICE PRES. and TREAS.

TO SUBLET
One Parlor, Bedroom and Bath Suite. One Two Bedrooms, Parlor and Bath Suite to Sublet for the Balance of the Season, both handsomely furnished and appointed.
Service First Class
Dining Room a la Carte at moderate prices.
Hotel Patterson
58 West 47th St.

Fourteen East Sixtieth St.
A luxurious Residential Hotel, opposite the Metropolitan Club and Fifth Avenue Entrance to Central Park. Easy access to the theatres, clubs and shopping centres.
EAGER & BABCOCK, New York City.

HOTEL ENDICOTT
COLUMBUS AVE., 81st to 82nd ST.
One Block From Central Park.
Desirable Apartments at Reasonable Rates

Hotel Hamilton
73rd St., East of Broadway
A Luxurious Residential Hotel
ROOMS AND SUITES FOR TRANSIENT AND PERMANENT OCCUPANCY
Descriptive Booklet on Request

Hotel Bretton Hall
Broadway, 85th to 86th St.
Subway Station at 86th Street Corner. NEW YORK
Largest and Most Attractive Midtown Hotel, Convenient to All Shops and Theatres.
For Transient or Permanent Residence. All the Comforts and Advantages of the Best New York City Hotels at Attractive Rates.
RESTAURANT OF HIGHEST STANDARD AT ATTRACTIVE PRICES.

HOTEL Manhattan Square
50 West 77th Street
Transient and Permanent Accommodations at the Most Attractive Rates in Town.

Hotel Netherlands
5TH AVE. AT 59TH ST.
Great Northern Hotel
118 W. 57th St. and 109 to 121 W. 56th St.

MURRAY'S ROMAN GARDENS
Sunday Table d'Hote De Luxe, $2.50
42nd STREET, West of Broadway

THE CAMBRIDGE
60 WEST 68TH ST.
NEW APARTMENT HOTEL.
UNFURNISHED SUITES ON LEASE.
2 ROOMS & BATH, $1,800 UP.
3 ROOMS & BATH, $2,500 UP.
RESTAURANT A LA CARTE.
Under same management Hotel Langdon, 5th Av. and 56th St.
E. H. CHATILLON.

HOTEL NEWTON
2528 Broadway, bet. 94th & 95th Sts.
SUBWAY EXPRESS AT 96TH STREET
TRANSIENT ACCOMMODATIONS
Telephone 2921 Riverside.

THE SUNSET
Beach 50th and Surf Avenue, Sea Gate, Norton's Point, N. Y. Harbor
Open throughout the year.
Modern Family Hotel. Ideal Winter home for New Yorkers. 45 minutes Times Square. 35 minutes Chambers St., Municipal Subway.
Special Winter Rates, American Plan.
Single Room, running water.....$25 to $30
Double Room, running water.....$40 to $50
Double Room, private bath.....$45 to $60

The New York Times

"All the News That's Fit to Print."

Published Every Day in the Year by the New York Times Company.

ADOLPH S. OCHS, Publisher and President
S. C. Franck, Secretary.

OFFICES: [TELEPHONE BRYANT 1000]
TIMES BUILDING.....Times Square
TIMES ANNEX.....(44 St. c. of Broadway
DOWNTOWN.....1 Beekman Street
WALL STREET.....8 Rector Street
HARLEM.....2,229 Seventh Avenue

BOSTON.....2,214 Third Avenue
WASHINGTON HEIGHTS.....3,625 Broadway
WASHINGTON, D.C.....Albee Building
CHICAGO.....1202-1204 Tribune Building
ST. LOUIS.....613 Globe-Democrat Building
DETROIT.....701 Ford Building
SAN FRANCISCO.....742 Market Street
LONDON.....12 Salisbury Square, E.C.
PARIS.....Au Matin, 6 Boulevard Poissonnière

SUBSCRIPTION RATES

Two Cents a Copy in Greater New York; Three Cents within 200 miles; Four Cents elsewhere. Sunday, Five Cents in Manhattan, Bronx and Brooklyn. Ten Cents elsewhere

By Mail, postage paid.	One Year.	Six Mos.	One Mo.
Daily and Sunday	$12.00	$6.00	$1.00
Daily only	10.00	5.00	.85
Sunday only	4.00	2.25	.45
Sunday only, Canada	6.00	3.25	.55

*One week, 35c. †One week, 30c.

FOREIGN RATES

Daily and Sunday	$26.00	$13.20	$2.40
Daily only	17.40	8.70	1.45
Sunday only	9.75	5.12	.86

Binder, Picture Section, $2.50; Magazine, $1.50

AUXILIARY PUBLICATIONS

THE ANNALIST (Mondays), per year, $5; Canada, $5.50; other countries, $6.
Binder for 52 issues (one vol.), $1.50.

THE NEW YORK TIMES BOOK REVIEW AND MAGAZINE (Weekly), per year, $1; Canada, $1.50; other countries, $3.

THE TIMES MID-WEEK PICTORIAL (Thursdays), one year, $3; Canada, $4; other countries, $4.50.
Binder for 52 issues, $1.50.

THE TIMES CURRENT HISTORY, Illustrated Monthly Magazine, one year, $4; Canada, $4.50 (foreign $5). Per copy, 35c.
Entered as second-class mail matter.

THE NEW YORK TIMES INDEX. Quarterly—Full Cloth, per copy, $2; per year, $8.

THE NEW YORK TIMES WAR VOLUMES—20 volumes in the set—Illustrated—cloth, $40; three quarter leather, $100; full leather, $130—encyclopedia history European War.

The Associated Press is exclusively entitled to the use for republication of all news dispatches credited to it or not otherwise credited in this paper, and also the local news of spontaneous origin published herein.

All rights of republication of all other matter herein are also reserved.

NEW YORK, THURSDAY, JAN. 27, 1921.

THE PEOPLE AND THE TRACTION PROBLEM.

Criticism of the Governor's plan for solving the traction problem, much of it hasty and prompted by misunderstanding, has one basis that is as solid as a rock. The people of this city, who have invested more than $300,000,000 in their rapid transit system, will never consent to the establishment of a form of administration and control of that system about which they have nothing to say. If Governor MILLER had proposed that, his plan would not be worth a moment's discussion. But does he propose that? Absolutely no, nothing of the kind. Here is his recommendation:

> What I am recommending is that, instead of dealing with this problem piecemeal, instead of having two or three agencies, one with the power to check the other, some impartial tribunal shall be created completely to investigate the whole subject to determine what is the plan to put the transportation problem in the City of New York on a proper basis; to deal with it without ulterior motives, either political or otherwise, and to deal with it in such fashion that it will not be necessary for the city to come here and ask for weapons of defense; to deal with it in such fashion that everybody shall be satisfied that it is dealt with on the level in the interests of the people.

This plain, straightforward statement of his purpose is what brings to his support the business sentiment of the city; the sentiment of business, we mean, as distinguished from the sentiment of the politicians. First of all, the Governor would have a thorough investigation of the whole subject by an impartial tribunal. Before that tribunal the people of the city would appear, they would have their say. They would say all that was to be said, for practically nobody else would ask a hearing. Opponents and advocates of the Governor's plan would have their day in court. Thus, the tribunal or committee of investigation would be fully informed as to the wishes of the people of New York City. What would be the next step? The problem would be considered "without ulterior motives, either political or otherwise," and it is the Governor's hope and aspiration that the problem would be solved "in such fashion that everybody shall be satisfied that it is dealt with on the level in the interests of the people."

Anybody who opposes that plan of settlement must have far better reasons than those advanced by Controller CRAIG, for instance, who ventures this positive affirmation:

> The people of the City of New York will never tolerate the administration and control of an investment of approximately $400,000,000 of their own money in the subways by any public body or commission that is not directly responsible to the people of the City of New York.

Beyond doubt the Hylan Administration is directly responsible to the people. What plan does it put forward for the solution of the rapid transit problem? Buses! Absolutely no other. Filled with high hopes, it went to Albany to urge upon the Governor that comprehensive remedy for evils that have come upon us largely through its own obstinacy. But note that the Hylan Administration went to Albany. That journey was a concession of the Governor's foundation point that control over these matters is vested in the State. If Mr. CRAIG, Mr. CURRAN, Mr. LAGUARDIA, if the Tammany politicians who want full city control of the traction system, if the Republican politicians who feel that the raising of that question will re-elect Mayor HYLAN, would make any headway in their opposition to the Governor's proposal, they must hasten to put forward some better plan than his. It is not a question of eight-cent fares or any other rate of fare, it is a question between chaos and order.

When we speak of the people of the city, we mean all the people, and all the people pay taxes. Some pay directly, all either directly or indirectly. Taxes are increased by the city's losses on its rapid transit investment. The deficit is growing, it must be made up. Governor MILLER proposes that we inquire how it may best be made up, and not only that, how the entire passenger-carrying system of the city may be administered so as to provide full accommodation for the more than two billion annual passengers. He is no friend of the people who opposes that impartial investigation, who would obstruct an attempt to establish a system that would at once meet the daily needs of the people and stop the loss to the City Treasury.

STARTLING DISCOVERIES.

Senator JONES of Washington had a fine time for several days with a nice little mare's nest of his own. He had discovered a sinister "secret agreement" between the International Mercantile Marine and British shipping companies. With this he startled not only himself but sundry people in Washington. Then the facts slowly came out. The agreement did not mean what he thought it did, and it was never secret. When it was made in 1902 it was published in England and also separately by our own Department of Commerce. It made a great hubbub in the press at the time. English newspapers were patriotically alarmed at the prospective absorption of British ships. Many in America wagged triumphant heads at the blow dealt to English supremacy on the sea. Then it was all forgotten until Senator JONES dragged it out to frighten himself withal.

He is not especially to be blamed. Doubtless to him the idea would seem preposterous that a public man should be expected to remember what happened seventeen years before. He must be familiar with the old Western "statute of limitations" in politics: "All records east of the Red River barred." And anything that flowed by in the river of time so long ago as the International Mercantile Marine agreement is likewise to be regarded as if it had never been known. If a long memory were to be made a test of statesmen, which of them would be safe? And as for asking them to consult indexes and year books, or in other ways to verify their mares' nests, that would plainly be to violate their inherent right to pursue happiness in discovering things that are not.

ECONOMIC EDUCATION.

After forty years of unblemished credit in private life Mr. SCHWAB finds himself compelled publicly to defend his integrity in circumstances which prompt the investigators to express their dislike of the situation in which the muckrakers have placed them and their satisfaction with Mr. SCHWAB'S conduct. It is a complete exoneration. The reason for mentioning the incident is to lend the weight of Mr. SCHWAB'S lifetime experience in business to his advice to the Government in its business perplexity. The Government has at risk in its shipbuilding adventure more capital than is represented in some of the single Liberty bond issues, the source of the three billions spent on shipping. What shall the Government do in circumstances which make the investment a source of continuing loss?

Some five hundred ships of the Government fleet are tied up idle. They are worse than idle, for idle ships, like idle factories, are a source of cost. Even that does not fully state the case, for the Government fleet can work only under conditions imposed by law which make profit impossible even for private ships, conducted more economically than Government ships, and in competition with ships of other nations which are allowed to earn what they can by economies and efficiency. The situation is peculiar to the United States, for it is the only commercial nation operating ships on Government account. A few score ships operating under authority of the Shipping Board have gone into receivership, but that only illustrates the situation. Bankruptcy would solve the problem for private operators, but that way out is not open to the National Treasury nor to its instrumentalities.

The policy of the present managers of the ships is to turn the waste of war to the promotion of commerce. It is a happy thought, but it does not work out prettily. It is not unlike the attempt of the Interstate Commerce Commission to use the railways to promote theories of social benefits and to correct the errors of nature in placing some markets at the seaboard and other markets in midcontinent, across mountains. Zeal in that high enterprise has flagged and the railways are now dealing with the situation, with the co-operation of the chastened regulators. The Shipping Board announces a policy of equalizing rates at the different ports, which under economic conditions offer different attractions to commerce. It has shown the power of diverting export business by rate concessions, but the ships run only partly loaded going out and less loaded coming back, for imports prefer other ports, and sellers of foreign goods have the power to deliver in their own ships. We are in the quicksand to our knees, and the question is whether we shall sink to our necks or save our legs by pulling our feet out of their shoes.

Mr. SCHWAB'S advice is that of a business man under the necessity of confronting a balance sheet and a payroll. He would rather cut the loss than throw good money after bad. His way is to bow to the inevitable force of economics, scrapping ships, politics and theories of social benefit with tax money all together. The shipping investment ought to be charged off as a war cost, less only what can be realized by sales "at any price within reason." The object is to get Government out of the shipping business, because if we want a real merchant marine it must be a private marine.

SAGES OF THE FIVE BOROUGHS.

If the Republican "leaders" of the five boroughs, assembled, each with his little Cabinet, in the National Republican Club to dine and consult, really decided that there can be no fusion in the municipal election this year, they need to be reminded of the late GEORGE M. STEARNS'S hospitable offer to the Vermont Democrats to meet in his back yard. This is a Democratic city, as everybody knows. Except under rarely fortunate conditions, only by a combination of Democrats, Republicans, Independents, can a Tammany ticket be beaten. From time to time Tammany maladministration is extreme enough to stir all the elements in the community that want an honest, competent and economical City Government. Those elements see nothing to be gained by the substitution of one set of partisans for another. The Republican record of complicity or semi-alliance with Tammany and such incidents as the appearance, in 1917, of the irrepressible Mr. WILLIAM M. BENNETT to hold up the banner of the stern and unbending Republicans still linger in the public mind.

It is not credible that the Republican local "leaders," eccentric as are their reported views in favor of an inquiry into Mayor HYLAN'S Administration that shall merely scratch the surface, are duped by the enrolment figures here. They must know that enrolment and election are quite different things; and be shrewd enough to make an enormous discount of the Republican Party's strength in the unusual circumstances of the last national election as compared with its actual strength or weakness in the five boroughs. It is to be feared, however, that the magic power of former Governor SMITH in vote-getting, a power whose essential magic consists in his will and capacity for good government, has become an obsession and almost panic fear to Republican heads that ought to have more sense in them. They can't elude him, if he doesn't want to be eluded. They might try to borrow from him a little of his art of acquiring popularity by single-minded devotion to the public service.

Still, all this January talk about the impracticability of fusion is presumably a rather clumsy finesse. The sages pooh-pooh fusion in the hope of getting more terms and better places on the ticket when fusion is arranged. That is not a lofty but it is a "practical" theory.

A MODERN FIGHTING NAVY.

The best news concerning the navy that has come from Washington for some time is the announcement by Secretary DANIELS of instructions to the General Board to report upon the comparative values of capital ships, aircraft, submarines and submersibles as units of the fleet. On the day Mr. DANIELS made this announcement Mr. BORAH introduced in the Senate a resolution calling upon the Naval Affairs Committee to inform the Senate whether it was practicable to suspend for six months "our naval building program now in progress," so that there could be "a full investigation and free discussion" as to what constitutes "a modern fighting navy." An inquiry of the kind has been going on in England recently, and the newspapers have printed many letters from retired Admirals and other naval officers in answer to Sir PERCY SCOTT'S persistent question, "What is the use of a battleship?" He is a retired Admiral himself and spends much of his time in trying to prove that the dreadnought is obsolete.

A year ago the British Admiralty entertained no doubts concerning the superior value of the capital ship, and held that with a strong screen of destroyers it would be secure from submarine attack. Nevertheless, the Council of Imperial Defense was directed in December last to inquire into the question of naval strength as affected by the lessons of the late war. The Council appointed Earl BEATTY, BONAR LAW, WALTER LONG, Sir ERIC GEDDES, WINSTON CHURCHILL and Sir ROBERT HORNE as a subcommittee to make the inquiry. Hearings were held, but a report has not yet been made. There seems to be an impression in England that capital ship construction as a naval policy will be abandoned. Intolerable cost of building greater superdreadnoughts and their cruiser and destroyer screens, together with huge docks, has been given as the reason why Great Britain might turn to heavily gunned submarines and submersibles and to airships for offensive and defensive purposes, but this is not a scientific reason. It is well known that many officers on the active list agree with Sir PERCY SCOTT that the capital ship has been doomed by the submersible, which term includes the submarine, and by the bombing airplane and torpedo-plane. The Admiralty is tempted to accept this view, chiefly because submersibles can be fitted with long-range guns, and in part because a flotilla of them could be built for the cost of one superdreadnought. Such vessels attended by airplane carriers would make a formidable fighting fleet.

In the United States Navy there are officers who lean toward the new naval developments, submersibles and torpedo-planes, and who doubt the enduring power of the great capital ship. Hitherto the General Board has stood for the superdreadnought. But it should be an open question, debatable before Congress commits itself to finishing the three-year program and authorizing more capital ships. Secretary DANIELS seems to have come round to that view.

SPOILS IN REFORM BILLS.

Governor MILLER has invited frank and helpful criticism, and got some yesterday in the shape of an analysis presented to him of one of the bills introduced in the Legislature to carry out his projected reforms in the State Government. This particular measure is the one to reorganize the Department of Labor. In addition to other defects in it as drawn, it seems to open the door to evasions of the civil service laws. Thus the Industrial Commissioner is empowered to name referees in compensation cases, who, along with every head of a division or a bureau, are to be classified as holding "confidential positions," and so made exempt from competitive examination.

This may seem in itself a small abuse, but it is indicative of the kind of thing the politicians are sure to attempt in connection with all the bills ostensibly designed to effectuate the Governor's plans for economy and consolidations in the public service. Wherever there is a chance to stick a political plum in the pie it will be seized. And the Governor will be artfully approached by party managers with effusive offers of support, provided enough offices are put at their disposal to fire the zeal and strengthen the loyalty of the members of the Legislature. Governor MILLER has too astute a mind to be deceived by blandishments and insinuations of this kind, and may be appealed to with confidence, we believe, to head off at least the more flagrant efforts to make spoils out of reform bills.

TOPICS OF THE TIMES.

Licensed to Prey on the Public.

In a report from its Committee on Legal Education, received by the Bar Association of this city last evening, it was advised that at least a year of college education or its equivalent should be required of would-be lawyers before they began their course in one of the schools of their profession.

It seems that the same committee would have made a like recommendation a year ago if it had not encountered so much opposition that delay was deemed advisable. It also seems that the opposition persists, but this year the committee refused to withhold its demand.

As reason for making the demand the report refers in apparent acquiescence to criticism the committee has heard, "directed toward the lack of a developed moral character on the part of candidates" and to "the absence of the kind of training and intellectual development which fits them to conform to the intellectual and ethical standards which are essential to the bar." Then follows a sentence which, coming from such a source, is more disquieting than it otherwise would be. "Too often," says the report, "the license to practice law becomes a license to prey on the public."

That statement gives support to current suspicions that laymen of good-will have hoped were not true of more than a few black sheep in the law's flock. But is one year in college sure, or even likely, much to change the nature of a youth who so would misuse his lawyer's license? Surely a more rigid and severe investigation of character before admission to the bar would be a better protection—if it were efficient; but the determination of character is not as easy as the determination of knowledge or intelligence.

Women Before the Law.

Two cases were reported this week, one in this country and one in England, which, though different in some essential ways, both illustrate the fact that though the law may proclaim the equality in rights, duties and privileges of women and men, yet it cannot, or at any rate does not, either abolish or ignore the dissimilarity of the two.

On this side of the water a Judge refused to allow women to form part of the jury in a murder trial. He did not deny that at present the law knows no such distinction in making its selection for such juries, any more than for others, and did not question the competency of women to give a just verdict; he only said in explanation of his decision that as the members of the jury would have to be locked up together every night until the trial ended, it would be impracticable—he doubtless meant improper—to have women in the box.

The point made is obvious enough, but a thoroughgoing feminist might, and probably will, meet it by telling that Judge not to exclude women from a place where they have a right to be and where either defense or prosecution had a right to demand that they should be, but to make or cause to be made for the sequestration of jurors arrangements in accord with the new conditions. That this could not be done is a contention nobody would make seriously—not even a Judge who didn't want women in his juries, as this one probably didn't.

Feminine Ears Protected.

In the English case the difficulty arose during the trial of a suit for divorce that was proceeding before a "mixed" jury. Among the letters introduced as evidence were some that were described as "terrible." At any rate they were of such a nature that the lawyers on both sides were reluctant to read them in the presence of women. After consultation between counsel and the court, it was agreed and decided that the letters should be seen only by the men on the jury. That was done and the trial went on.

That it did so was in clear violation of the very fundamental principle on which the jury system rests, and the proprieties or conventions were preserved at a decidedly heavy cost—at the cost, among others, of making possible and even probable a successful attack on the verdict reached if either the plaintiff or the defendant disliked it sufficiently to get new counsel and contend that his or her rights had not been maintained and guarded as they should be.

In withholding the offensive letters from the woman jurors, stress was laid on the fact that some of them were unmarried. That seems more than a bit mid-Victorian. The eminently modern spinsters of the sort likely to get on juries are not apt either to faint or to scream as the result of any disclosures regarding human error or weakness, or, if they be thus delicate, the jury law should be so drawn as to discriminate between the young and the—not so young, and between the married and the unmarried. And how would the "advanced" folk like that?

Reasonable Reforms Suggested.

As a result of the John Doe investigation recently made into the giving of bail bonds in criminal cases a report is to be presented to the Legislature which is in effect a severe arraignment of the methods followed by the surety companies and a demand that those companies be compelled to adopt new methods of a very different character.

In other words, the report confirms practically all of the charges so often made of late about the aid given to known criminals in escaping justice by the ease and promptness with which they can secure bail.

It has been asserted with more than plausibility that stolen property is often accepted as security for bail, and that thieves thus set at liberty utilize their freedom to commit more thefts in order that with the proceeds they may pay the fees exacted for the service rendered by irresponsible intermediaries between themselves and the surety companies.

If the law were changed as the report recommends, this no longer would be possible; and while the innovations proposed would be very likely to decrease the amount of business done, not one of them is unreasonable or likely to work any hardship to any honest man or to any corporation willing to confine its activities within the limits set by public safety and interest.

Comfort for Provincial New Yorkers.

To the Editor of The New York Times:

One of your recent news articles stated that the report of arrests in New York for drunkenness, &c., since prohibition went into effect was much greater than before. The article seemed to convey the impression (at least it did to my mind) that prohibition was responsible for an increase in drunkenness.

You New Yorkers are such a provincial lot that somehow or other you have the idea that the sun rises and sets in New York, and your vision seems to be circumscribed by your own Island of Manhattan. Now take Cincinnati, for example. It was a very wet city, famed for its beer, and it was full of distilleries that had the pleasant habit of sending their output across the Ohio River and shipping it from Kentucky. Somehow or other the Cincinnati product crossing the beautiful river and starting on its trip into the world from Kentucky had an added value in dollars and added to the flavor. Cincinnati has been an honest, God-fearing and decent town and has obeyed the law by enforcing prohibition. The result has been that in Cincinnati the arrests for drunkenness and disorderly conduct since prohibition are just a little less than 10 per cent. of what they were in the old wet days.

We have closed the Cincinnati Workhouse (this was our great municipal prison, corresponding to your Blackwell's Island) because finally there were more guards in attendance than there were prisoners. The saloons furnished more than nine-tenths of the people who were in the workhouse. Now the arrests are for traffic violation or for crime, which as a rule has little to do with drink. The few people who have to be locked up are locked up in the police stations or sent to the county jail, and the population of the county jail since prohibition has steadily decreased, so that it is about two-thirds of what it used to be, even with the workhouse prisoners included.

This Cincinnati record is duplicated in all the Middle West and Southern towns where prohibition has really been enforced. And I believe there is no honest man with eyes in his head to see and with the capacity of putting two and two together who would ever want the saloons back, or who would ever want to see a town wet that was once dry.

JAMES A. GREEN.
Cincinnati, Jan. 24, 1921.

The League of Nations Articles.

To the Editor of The New York Times:

I want to express my appreciation of the remarkable article on the League of Nations in this morning's TIMES. Its cultivated English, its clarity of reasoning, its knowledge of political history, its recognition that in a two-party government political expediency is a necessary concomitant of disinterested statesmanship, its dispassionate recognition of both the noble aspirations and practical defects of President Wilson, and its persuasive differentiation of a judicatory association of nations from a political association mark the article as coming from a master hand.

If this first article is a fair sample of the entire five, the TIMES is doing a fine public service in printing them.

LAWRENCE F. ABBOTT.
New York, Jan. 24, 1921.

NICOLAI LENIN.

*"Lenin demanded! 'Duty all national loans!'"—*NEW YORK TIMES dispatch.

"What man hath builded up,
My fools,
Drag down!
Efface the fruit of fancy, toil and skill.
Destroy the work, and blunt the tools
By which ambition wrought its will.
Burn broidered copa. Break jeweled cup.
O fellow-rogues, drag down
Dear shrines that old tradition guards
In temples where Time's dust is brown.
Send plowshares through the world's graveyards,
And laugh!"
Quoth rogue and clown!

"What God hath given us,
O clowns,
Destroy!—
The mystic's dream, the poet's sacred line.
Come! banish thought of Wisdom's frowns.
Kill all that's rare and tried and fine.
Break the old oaths. We've shriven us,
O fellow-rogues and clowns,
Of everything of honored name—
Conscience, and Faith and Fair-renown—
Of everything except black shame!
Amen."
Quoth rogue and clown!

BEN JOHNSON.

FORCES THAT MAKE THE LEAGUE INEVITABLE

The International Court Is Developing, Not as a Rival of the Council, but as an Indispensable Aid in Its Proper Functioning.

By A PRO-LEAGUE REPUBLICAN.

FOURTH ARTICLE.

COURT AND COUNCIL.

All controversy as to Article X. has, as we have seen, been eliminated by recent action at Geneva. Even the "automatic" economic boycott as enjoined by Article XVI. has been repudiated by numerous nations, who refuse to undertake the political and military responsibility as to indefinite future crises. Thus the Council has been abridged in its most questionable functions. The international court, meantime, has steadily gained adherents and now bids fair, by the action of the League itself, to become a co-ordinate power with the Council.

This is a clear reversal of the intention of the men who framed the Covenant. In the first draft it was stipulated merely that when a dispute arises which the members "recognise to be suitable for submission to arbitration" they will submit it to a court "agreed upon by the parties." As Elihu Root pointed out in his letter of March 29, 1919, "an agreement to arbitrate only 'when the parties choose to arbitrate' is 'no agreement at all.'" In this respect the Covenant was manifestly reactionary. For a quarter of a century civilized nations, in the effort to minimize warfare, had executed treaties with one another solemnly binding themselves to submit to arbitration before going to war. Two hundred such dual treaties were already in force—to over twenty of which the United States was a party. Yet this most significant movement in the cause of peace the Covenant absolutely ignored.

It did more than that. Under a subsequent article the contracting parties accept the Covenant "as abrogating all obligations inter se which are inconsistent with the terms thereof," thus giving the nations that had ratified dual arbitration treaties a plausible ground for repudiating them. As Mr. Root said, it "threw those conventions upon the scrap heap," and put the cause of arbitration "back where it was twenty-five years ago."

The one effective arm of the League was the Council, a body of diplomatic or ambassadorial—essentially political—representatives. Such men are necessarily bound in honor and loyalty to their several nations, even to factional parties; they are compelled by the very nature of their office to act from motives of present expediency, the advantage of the moment, rather than in accordance with such permanent principles of right as engage the honor and loyalty of a judge. Yet this political Council was the only authority in several matters of a purely judicial nature, such as determining questions of fact and deciding when the terms of treaties, even of the Covenant itself, had been violated. The refusal of the Scandinavian countries to stand by the economic boycott was largely due to the fact that there was no authority other than the political Council to declare when a nation has broken its pledges under the Covenant.

Much more was at stake than the allaying of particular crises, important as that is. Whether or not world peace is backed by the armed force of nations, if it is to endure it must be founded upon international justice. That is a truism. Is it not equally evident that international justice must, as far as possible, be based, not upon the shifting sands of political counsel, but upon established principles of law as interpreted by impartial judges who command the respect of mankind? The difficulty is in establishing those principles. Hitherto international law has dwelt in a vague and shadowy region, a twilight zone fluctuating between the conscience, the enlightened self-interest, of nations and the grim necessities of armed conflict. Many authorities deny that such a thing exists. Yet it is clearly within the power of nations to create it, and if we are ever to have peace where there is now no peace, they must somehow manage to do so. Can any more efficient means be imagined than a League of Nations in which both legislative and judicial functions are properly developed, properly balanced? Through council and assembly, the nations will declare the principles of international right, and these principles the court will interpret in their continuous application. Thus a definite code will be established and, in the slow course of time, ever widened and strengthened.

Most disputes between nations are, it is true, political, and properly within the sphere of the political arm. Nothing is further from the purpose of the advocates of a court than to curtail the activity and influence of the Council. The point is that, if disputes between nations are to be handled with a probability of success—a probability at best none too great—all questions must be eliminated which are determinable upon permanent principles of right and justice. As was so clearly seen in the fate of Article XVI. at Geneva, international law, more than any other factor, is essential to the success of the high functions of the Council itself.

Mr. Root supplemented his criticisms of the first draft of the Covenant with the following draft of an amendment, which calls for a court with obligatory jurisdiction even over matters affecting national honor and vital interests. These are the "teeth" which he, and afterward Senator Harding, proposed to put into arbitration as hitherto practiced:

> The high contracting powers agree to refer to the existing Permanent Court of Arbitration at The Hague, or to the Court of Arbitral Justice proposed at the Second Hague Conference when established, or to some other arbitral tribunal, all disputes between them (including those affecting honor and vital interests) which are of a justiciable character, and which the powers concerned have failed to settle by diplomatic methods. The powers so referring to arbitration agree to accept and give effect to the award of the tribunal.

That in proposing this dentistry Mr. Root had any great hope that the nations would immediately submit to it is not probable. Doubt is ever present in the minds of those who project large mansions of peace for the future of belligerent man. In the convention that framed our American Constitution, doubt was perhaps the dominant mood. Yet when it threatened to degenerate into mere palliatives and half measures, Washington arose and uttered what is perhaps the most memorable of his few great sayings. "It is too probable that no plan we propose will be adopted. Perhaps another dreadful conflict is to be sustained. If, to please the people, we offer what we ourselves disapprove, how can we afterward defend our work? Let us raise a standard to which the wise and the honest can repair; the event is in the hand of God."

The revised version of the Covenant does not provide for the court as Mr. Root outlined it. In his letter to Senator Lodge dated June 19, 1919, he said: "Nothing has been done to provide for the re-establishment and strengthening of a system of arbitration or judicial decision upon questions of legal right. Nothing has been done toward providing for the revision or development of international law. In these respects principles maintained by the United States without variation for half a century are still ignored, and we are left with a program which rests the hope of the world for future peace in a government of men and not of laws, following the dictates of expediency and not of right." It may be noted, however, that a skilful definition of justiciable questions which was a part of Mr. Root's amendment is included in Article XIII., though with the addition of a word, "generally," which greatly weakens its application; and that provision is made for the establishment of a Permanent Court of International Justice—the jurisdiction of which is, however, limited to disputes "which the parties thereto submit to it."

When a committee of jurists was appointed to draft a scheme for this court, Mr. Root was included. In 1907, when the conference at The Hague had attempted to set up such a court, an insuperable obstacle was encountered in the question of selecting nine judges to preside over the causes of two score nations. Now a means was easily found in the Assembly of the League—an admirable example of the manner in which impartial justice may profit by the action of a purely political body. Advocates of the court as the sole international authority may well ask themselves whether, without legislation, there can be any real law. Obligatory jurisdiction is not authorized by the Covenant; but, in the face of this, Article 33 of the Hague draft provided that "the party complaining may bring the case before the Court" and Article 34 that "the Court shall have jurisdiction (and this without any special convention giving it jurisdiction) to hear and determine cases of a legal nature." The committee adopted the draft unanimously.

In a speech in New York before the Bar Association on Oct. 21, 1920, Mr. Root expressed a doubt whether the League, which was presently to convene at Geneva, would accept obligatory jurisdiction; and in fact it proved that all the great nations—Great Britain, France, Italy, Japan—stood against it. At the time it was said that they objected to enabling any small nation which happened to be a member of the League to hale them before the bar of justice. That was obviously the truth, though not very sympathetically expressed. It may well be doubted whether the time is yet ripe for obligatory jurisdiction. International law is at best rudimentary, and the attempt to interpret and amplify it by means of a permanent court is inchoate. Questions arising from the foreign relations of States that have far-flung obligations and power are especially delicate—and indeterminate. As to the vast majority of such questions there is as yet no firm body of law. Many causes would have to be dismissed as not subject to the jurisdiction of the court. In such an event, however, the nation presenting its cause before the court would gain prestige by the very act of presenting it. The sympathy and opinion of the world seldom fail to incline toward the smaller and weaker. Thus the court might become the agent not of justice, but of inequity. However good our intentions, it is as yet not clear that nations are equal, or can very soon be made so, even before the law. This at least is the position naturally and perhaps inevitably taken by large nations.

It is equally inevitable that the smaller nations should resent it. At Geneva obligatory jurisdiction had only to be mentioned in the Assembly to call forth whirlwinds of applause. When the day for voting came, oratory burgeoned and flourished. Said Henri la Fontaine of Belgium: "When it was announced that a court of international jurisdiction was to be set up, we all hoped that justice would replace force in the world. We have been bitterly deceived. * * * Not to compel the nations to resort to the court is to leave the way wide open to war. It speaks the maintenance of armaments." Delegates from Norway, Holland, Uruguay, Brazil, Panama, Colombia, Bolivia, Jugoslavia, China and many other nations echoed the cry. In all their home countries their eloquence has doubtless reverberated. The international court of obligatory jurisdiction has made partisans by the million throughout the world. Last, but not least in love, it has been stoutly championed in the United States. A standard has been raised, and the wise and the honest are repairing to it.

Nor is the estate of the great nations in the Council wholly unregenerate. There are still those two hundred treaties by which nations agree, each with the other, that differences of a legal nature shall, as a matter of obligation, be arbitrated. A full proportion of these have been ratified by the nations which at Geneva refused to accept an international court with universally obligatory jurisdiction. In this movement the United States, largely under the guidance of Elihu Root, has been a leader, and has ratified over twenty treaties with provisions reading generally as follows:

> Differences which may arise of a legal nature, or relating to the interpretation of treaties existing between the two contracting parties, and which it may not have been possible to settle by diplomacy, shall be referred to the Permanent Court of Arbitration established at The Hague by the convention of the 29th of July, 1899, provided, nevertheless, that they do not affect the vital interests, the independence, or the honor of the contracting States, and do not concern the interests of third parties.

As the new court proves its worth, and builds up the body of international law upon a sure foundation, the great nations may reasonably be relied on to increase their commitments in this kind, one by one—perhaps even to waive the question of honor and vital interests. Thus the system of interlocking treaties will be extended, until eventually it will make the obligation to appear before the International Court virtually universal among members of the League. In any case it is far better that the more responsible nations proceed step by step, over ground that they feel to be sure, than that they should accept a blanket commitment under the presumption of an international law which as yet hardly exists, and of a universal equality of nations which has little warrant in the opinion of the several nations themselves and is perhaps not in strict accord with the fact.

As we have seen, the breakdown of Articles X. and XVI. at Geneva has left the League without provision for the instant and "automatic" exertion of armed force or even of an economic boycott. The nations have refused to commit themselves definitely to the supreme exertion of their forces until the crisis is definite and at hand. This leaves the International Court without what is commonly called a "sanction." To many this is a deficiency so vital as to destroy all confidence in it. If ever international law is to avail, some such sanction is doubtless essential; yet there is reason for believing that its precise character has been popularly misconceived.

Just what do we mean when we speak of a sanction? It is scarcely to be believed that, in a world which is still so largely human, armies and navies can ever move mechanically, as automata. There must always be something behind the gun. Especially in a world of free nations is it true that no war can be successfully waged which is not supported by the force of a united public opinion. The real sanction of international law, likewise, is international opinion. That, in fact, is the real sanction of merely national law, even of municipal law—not the Federal agent and the policeman, as must now be evident even to the champions of so simple a thing as prohibition. The ultimate sanction of an International Court, in short, is the enlightened conscience, the nobly enkindled passions, of mankind. If ever the nations can be relied on to exert the force of their armaments it will be when the high court has rendered its verdict.

A political council is swayed by the expediency of the moment; this cannot be too often said, for in the fact lies its indispensable value, if also its great weakness. As its deliberations are still largely secret, the world is all too liable to be ill-informed as to its action; and, even with the fullest knowledge, men and parties are bound to differ—to differ sharply and even passionately—as to the wisdom of its measures. Law, being evolved through the long experience of mankind, has behind it the accumulated weight of centuries of human conviction. For what other reason is our Supreme Court, which is so remote from the popular consciousness, so universally revered—whereas Congress the ever-active, Congress the indispensable, is a byword?

Opponents of the court have urged that, no less than the Council, it will bring with the development of its power a corresponding surrender of national sovereignty. Be it so. Without some such surrender it is impossible to safeguard the peace of the world—to pluck our young men from slaughter, to relieve the bent back of humanity from the crushing weight of armaments. If it were a question between the two, to which could this surrender more safely be made—to a court of judges or to a council of politicians? We are not, however, confronted by any such alternative. Last, as first, the utility of the court lies in the fact that, by giving its authority to such decisions as are properly subject to law, it relieves the Council of embarrassment and facilitates it in the use of its proper power of dealing with purely political crises. It is only by accepting the court as a co-ordinate arm of the League that the Council can reach its normal development. In the homely phrase of Oom Paul Kruger, "one hand washes the other."

The "Bungling" League.

To the Editor of The New York Times:

The writer has been on the lookout since the publication in your issue of Jan. 19 for some comment in your columns on the letter of President-elect Harding addressed to John A. Stewart of the Sulgrave Institute. Failing to see where any one has taken issue with this, to put it mildly, provoking deliverance, it seems to be due to the maintenance of the proper self-respect of all good Democrats, as it should be to all genuine Americans, that some exception be taken to the following statement of Mr. Harding contained in the letter in question:

> "I believe that, when the wisdom of America is summoned to assist the world in building a workable, as distinguished from a bungling, agreement or association for the prevention of war, unity of English speaking peoples will play no small part, not to invade the rights or to exclude the fellowship of other nations, but to protect and include them."

A distinguished French statesman recently called attention to the "Yankee conceit" shown in the position taken by the Republican Party leaders and the incoming Administration when it is assumed that the party coming into power will be able to present a plan to secure peace to the world so superior to the plan, however "bungling," that has been already adopted by nearly half a hundred of the leading nations of the world, as to cause the League of Nations to be immediately "scrapped," and after March 4 next to prompt the Governments and chancelleries of the world to turn eager eyes to Washington for guidance in all questions pertaining to matters international.

Every patriotic American hopes that the President-elect may be able, with the help of his numerous and various advisers, satisfactorily to settle the many vexed questions, both domestic and international, that threaten the well-being of this country and the world, and every such citizen should lend all possible aid to this end, whatever be his politics. But it does seem that at a time like the present, when so many things conspire to weaken the patriotism of many of our citizens, Mr. Harding and all other Republican leaders would do well to refrain from putting further strain on a weakened tie by unduly belittling a defeated party and its leader and by giving self-respecting Americans further reason to blush at the inordinate conceit of some of their countrymen.

OTTO L. HVALL.
Amherst, Va., Jan. 24, 1921.

Record of the League.

To the Editor of The New York Times:

Cannot something be done to give the widest possible circulation to that admirable perspectus of the doings of the League of Nations during the last year prepared by Mr. Charles R. Lowermore and published in THE TIMES for Jan. 9? It is a remarkable record of achievement for the first year's life of the League of Nations, and it should convince even such obdurate and insensate enemies of the League as Borah, Johnson, Reed, Brandegee and the other visionless implacables that the League is vital with power and purpose for good and has promise of vast blessing to mankind.

JAMES WALLACE.
Macalester College, St. Paul, Minn., Jan. 21, 1921.

ANGLO-SAXON UNITY GAINING, SAYS DEPEW

Declares Friendliness Among English-Speaking Peoples Grew in 1920.

RECALLS PRINCE'S VISIT

Tells Pilgrims That Reconstruction Can Come Only Through Understanding.

Chauncey M. Depew, principal speaker at the annual luncheon of the Pilgrims Society of the Bankers' Club yesterday, proclaimed the discovery of the first Pilgrim. He was, according to the venerable orator, Coke of Norfolk, a member of the House of Commons who declined a peerage, remaining a commoner all his life and who supported the contention of the American colonists that there could be no taxation among Englishmen without just representation.

Mr. Depew spoke in his usual optimistic, humorous vein, devoting his more serious paragraphs to the friendliness between this country and Great Britain.

I have a distinct recollection of about eighty years, and none of them has apparently received more abuse and execrations than 1920. I do not share in this view of the year just closed, he said.

"The purpose of this organization is to promote, increase and maintain friendly relations among English-speaking peoples of the world. In the enlargement and enforcement of that idea 1920 has made large contributions. Nothing knits people together and creates brotherhood like fighting side by side and sharing the perils of battle. So, after the victory which made liberty safe, the returning soldiers brought back with them a feeling of camaraderie which they have carried to all parts of our country and to all parts of the globe which are dominated by English-speaking peopels.

Recalls Prince's Visit.

"This society, in performance of its mission, has entertained during the year the Ambassador from Great Britain and distinguished members in many departments of British life. We have also had as our guests brilliant representatives of the self-governing colonies of Australia and Canada. Among the most successful of our entertainments was the one when we welcomed the Prince of Wales, and we were delighted with his youthful enthusiasm, his frank cordiality, his sensible speech and his enjoyment of the evening. His grandfather, King Edward VII., visited us when he was a very young man and had everywhere the time of his life. The effect of that youthful visit of King Edward VII. was to make him afterward during his whole life a loyal and devoted supporter of friendship and continuing closer relations between the United States and Great Britain.

"I heard a delightful story of Professor John Fiske, whom I had the pleasure of knowing very well. He was a distinguished historian, lecturer and essayist, but always a philosopher. His wife said to him one day, 'Our son has been making nasty remarks about our neighbors, the Joneses, and you must correct him.' 'All right,' said the Professor said, 'Johnnie, did you say about fessor said, 'Jonnie, did you say about our neighbors that Mrs. Jones was a fool and Mr. Jones a d—d fool?' The boy answered, 'Yes, father.' Instantly the parent was merged into the philosopher, and the Professor said, 'Well, my boy, I would make just about the same difference between them.'

So we dismiss the critics and objectors of 1920 and rejoice that for the purpose of our organization it has been a successful year.

"I have always been a good deal of an antiquarian and love to dig into the past for hidden treasures. In doing so recently, I made a discovery of the first importance. The Pilgrim Society on the other side is nineteen years old and ours is eighteen, but in these researches I have found the first pilgrim. He was a man of distinction 145 years ago. He was elected to the House of Commons several years before we broke away from Great Britain and began the Revolutionary War. He remained in Parliament for half a century. He was a successful English farmer and a sturdy liberal in his principles. The Crown tried to win him by repeated offers of a peerage, but he preferred to remain a commoner. He was known all his life as Coke of Norfolk. He was the main supporter of that brilliant statesman, Charles James Fox.

M. P. Backed America's Cause.

"When the troubles with the American colonies began by George III. and his Prime Minister, Lord North, attempting to tax the colonies, Coke of Norfolk supported the American patriots in their claim that there cannot be among Englishmen taxation without representation. He was our friend during the whole of the Revolution, as were Fox, Burke and Chatham.

"When the war was over and peace declared, George III refused to acknowledge American independence, and his obstinacy was one of the causes of power being taken from the throne and transferred to Parliament.

"It was a matter of vital importance to our Republic at that early period of our new Government that Great Britain should acknowledge our independence, because then all the other nations would follow. Coke of Norfolk offered a resolution demanding of the King the recognition of American independence. He carried it through the Commons after an all night's fight, and then was designated as a representative of the Commons to carry their mandate to the King. Instead of going in court dress, he shocked and outraged the courtiers by appearing in his ordinary dress as a Norfolk farmer. When he presented the order of the House of Commons to his Majesty, he saw standing beside the throne Benedict Arnold. The King did not dare to risk a revolution by defying the Commons and so at once recognized the independence of the United States. It was to Benedict Arnold, standing beside the throne, a decree of perpetual banishment from the country he had betrayed.

"Many years afterward, a grateful American went down to Norfolk to visit Coke at his home. Coke said to him, 'I supported you because you were right. During the whole of the war, I drank every night a toast to General Washington as the greatest man in the world.' In those heroic days such a tribute was possible to a hero and a patriot.

"The alarmist tells us of impending war. War requires money and credit. The world is burdened with unprecedented debts, and has little credit. War on a great scale is impossible. Hostile battle ships will not bombard Kansas City, nor cruisers endanger Denver or Syracuse, nor destroyers disturb the peace of a former pacifist and now warlike Secretary of the Navy at his home in Charlotte, N. C.

"The necessity of the time is reconstruction, and reconstruction can only come through peace and international understanding. The autocratic and military nations of Europe one hundred years ago formed the Holy Alliance to end representative government. The United States, through President Monroe, and Great Britain, through its Prime Minister, George Canning, agreed to and announced the Monroe Doctrine. This defeated the aims of the Holy Alliance and protected the South and Central American republics and Mexico. A century after the Holy Alliance the forces of autocracy and militarism believed they were powerful enough for universal conquest. Again we were together, and with gallant France, brave Italy and heroic Belgium won a decisive victory.

"We, the English-speaking peoples, must take the lead in the great task of saving in peace what has been won in war. Each national group can preserve its independence and retain its policies and activities, and at the same time work harmoniously with a constructive genius for civilization and liberty equal to the resourcefulness and courage with which they fought."

Other speakers were Sir Algernon Firth, former President of the British Association of Chambers of Commerce, and Sir Ernest Raeburn, who said certain assertions that England was trying to throttle American trade were contrary to the fact; that she would rather trade with us than with Germany.

The society will elect officers for the ensuing year at the Lawyers' Club tomorrow.

SOCIAL NOTES

New York.

Mr. and Mrs. John Magee of 166 East Sixty-third Street, will entertain at dinner this evening. They will start in February for a two months' visit to Honolulu.

Mr. and Mrs. Hamilton Fish of 810 Fifth Avenue will entertain at dinner next Sunday evening.

Mrs. E. Roland Harriman and Mrs. C. C. Auchincloss will be among those giving dinners tomorrow evening preceding the Bachelor Dance for charity at the Vanderbilt.

Mr. and Mrs. Ira Barrows and Miss Sarah Frances Barrows plan to leave today for Santa Barbara, Cal., to be gone until April.

Mrs. Vincent Astor will open her house at 840 Fifth Avenue this afternoon at 4:45 o'clock for a concert in aid of the French Restoration Fund.

Mrs. William Whitehouse Ladd and her daughter, Mrs. Alexander von Gontard, are giving their last reception for the season next Monday, Jan. 31, at their residence, 46 East Sixty-ninth Street.

Mrs. C. Douglass Green will give a luncheon for her daughter, Miss Eleanor Lee Flagg, on Saturday. Miss Flagg will not make her debut until next Winter.

Mrs. T. Suffern Tailer and Mrs. William R. Willcox entertained last evening with small dinners.

The second of three morning hours of music for the benefit of the Brooklyn Music School is to be held at the Plaza beginning Thursday, Feb. 10, at 11:15 o'clock. Margaret Matzenauer of the Metropolitan Opera Company and Hans Kindler, 'cellist, will appear on that date. Mrs. A. Leo Everett, Mrs. Willoughby Sharp, Mrs. Fairfax Landstreet and Miss Katherine Mackay are among the boxholders.

TIMES CLUB GIVES DANCE AT COMMODORE

Fifteen Hundred Newspaper Workers and Friends Turn Out for Annual Entertainment.

The Times Club, an organization of the employes of THE NEW YORK TIMES, gave an entertainment and dance last night in the Hotel Commodore, attended by about 1,500 persons, most of whom are daily engaged in work for THE TIMES. This large company divided its time between dancing and watching an entertainment furnished in part by "headline" professional talent and in part by THE NEW YORK TIMES band of twenty-two players, all employes of the pressroom department. The band played selections from current shows and popular songs under the leadership of Louis Gershenson.

The entertainment by professional performers comprised the following from the Ziegfeld Midnight Frolic: "They Couldn't Make Their Eyes Behave," sung by, boys, Beatrice Savage, Marie Wallace, Alma Mamay and Pearl Eaton; girls, Annete Bade, Helen Ellsworth, Arline Chase and Margaret Falconer; Marion Wilkins, a dancing specialty; Kathlene Martyn, assisted by Marie Wallace, Pearl Eaton, Vangie Valentine and Alma Mamay, in "Nobody Gets My Number"; the Fairbanks Twins; Phil Baker, "A Bad Boy from a Good Family."

Others in the program were: Julius Tannen, Mitzi, star in "Lady Billy," accompanied by Boyd Marshall, by courtesy of Henry W. Savage; Joe Jackson, Ferry Corwey and Margaret McKee, from the Hippodrome, by courtesy of Charles B. Dillingham; Janet Velie and Jack McGowan, "The Love Nest." Lou Hirsch, the composer, at the piano, by courtesy of George M. Cohan; Mlle. Marguerite and Frank Gill, by courtesy of Joe Weber.

The officers of The Times Club are: Charles F. Hart, President; Arnold Sanchez, Vice President; Lillian Gleason, Secretary; Warren Nolan, Treasurer, and Howard R. Humphrey and Harry P. Foye, Sergeants-at-Arms. Besides, there are two honorary Presidents, Adolph S. Ochs and Hugh A. O'Donnell.

The committees in charge of the entertainment last night were:

Entertainment — Leon Redlick, H. Woolford Dail and Arnold Sanchez.

Reception—Edwin S. Friendly, Julius O. Adler, Ralph H. Graves, Benjamin T. Butterworth, Hugh A. O'Donnell, William A. Penney, Marion T. Brown, Lillian Keller, Marie A. Mullaney, Hazel Felleman and Beatrice L. Maher.

Floor—Warren Nolan, Bentley B. Geiger, E. P. McArdle, Thomas W. Tallon, James A. Valenti, Ray Cooper, Edward H. Taylor, J. B. Manbeck, H. T. Smith, W. W. King and Thomas Lahey.

OLD GREEK PULPIT FOR $105

Opening Sale of Roman Marbles at Anderson's Yields $6,857.

There opened yesterday at the Anderson Galleries the first of a series of six sales of a collection of Greek and Roman marbles, Gothic sculptures, primitive paintings, ancient rugs, altars, &c., gathered in France, Austria, Italy and the Levant by a well-known European connoisseur, an interesting old pulpit being one of the first things sold.

This was Greek of the seventeenth-eighteenth centuries, of carved and gilt wood, semi-octagonal in shape, with four arches having floral ornamentation and supported by elaborately carved and gilded wood columns. It was 3 feet 10 inches high and went to A. R. Louis & Co. for $105. The arcaded railing of an iconostas, the partition dividing the choir of a church, early fifteenth-sixteenth century Greek, fourteen beautiful carved arcades, in three pieces, with angels' heads in the niches, was bought by A. U. Pope for $150. Another interesting piece sold was a marble slab of the Roman imperial period, a slab of the kind found in the Catacombs of Rome, and bearing the name of the deceased, Aurelius Lucius, and that of his son and his wife Agathe, who placed the stone. It was 11 inches square and sold to Dr. B. A. Baer for $170.

Dr. Baer purchased a large pottery jar, Kashan ware, Persian of the eighteenth century, cream colored, with blue underglaze decoration of flowers and leaves, for $110, and also a kylix with cover, black foundation, with two figures in red in the decoration, a winged genius in flight and a lady sitting in her boudoir holding a mirror. This was Apulian, third century B. C., from the Lord Swansea collection, and sold for $155. A large blue and white pottery dish, Persian of the sixteenth century, in Chinese style, with the design of a Foo lion on a background of peony scrolls on the bottom, was bought by A. U. Pope for $210, and a Persian seventeenth-eighteenth century bluish-green pottery jar, with a darker green underglaze decoration, went to the same buyer for $125.

A large Persian seventeenth century dish, 18½ inches in diameter, with an elaborate eight-pointed star medallion in light red, blue and olive green on the bottom, went to A. Louis & Co. for $266. Of the marbles, a Greek fourth century female head, 13½ inches high, slightly damaged, was bought by A. Brummer for $370, the highest price of the afternoon. The returns for 151 numbers were $6,857. The sale will be continued today, with afternoon and evening sessions.

WILL NOT AID METHODISTS.

Hal Forde Refuses to Appear and "Honeydew" Is Canceled.

A proposed benefit performance of "Honeydew" at the Casino Theatre, scheduled as one of a series to be given next Sunday night in aid of the China Famine Fund, has been canceled because of the refusal of Hal Forde, who plays the principal rôle in the piece, to appear for any charity connected with the Methodist Episcopal Church. The Sunday performances are to be under the auspices of the Bible House of the Methodist Church.

Mr. Forde said yesterday that he had never before refused to appear for charity in his thirty-eight years on the stage, but that the attitude of the Methodist Church toward the theatre had determined him. So long as it saw fit to place a ban upon the theatre, he declared, he would not appear under its auspices. Similar sentiments were expressed by Theresa Maxwell-Conover of the same company.

UNTERMYER REPLIES TO PALMER 'REHASH'

Declares "Stale Misrepresentations" Were All Disproved at Overman Inquiry.

"DUST THROWING," HE SAYS

Wants Attorney General Investigated for Failing to Enforce Anti-Trust Laws.

Samuel Untermyer made the following reply yesterday to the attack made against him by Attorney General A. Mitchell Palmer:

"The Palmer attack was withheld by Palmer until too late last night to permit of the publication of the full reply prepared by me. On reflection, I do not regret that fact because this junklot of stale misrepresentations was published almost three years ago, and then I had the opportunity, of which I availed myself at the time, of demonstrating their falsity under oath before the Overman Senate Committee, where I insisted on appearing. This stuff either was or was not public property. The public can form its own conclusions of a public official who rehashes such stuff or who digs into the archives of his office and uses his so-called 'information' when brought to account for neglect or violation of duty. It is he and not I who is charged. It is an old, cheap trick where you have no defense just to abuse the other fellow.

"Mr. Palmer does not produce a line written to or by me or of which I ever knew or heard to support his garbled documents or false statements, all of which were disproved before the Overman committee. He is forced to confess that all this hub-bub he is making apropos of nothing except to throw dust in the eyes of the people to cover his own tracks and to obscure and enable him to escape answering the specific charges made against him, took place while we were at peace with the world and at a time when every one had the right to act as he chose. He knows, moreover, that I was the one man at the bar at the time who consistently refused retainers from every German interest, including the Embassy, although the acceptance of retainers at that time was no reflection on any other member of the bar.

"My complaints against Mr. Palmer are very specific. His persistent refusal to enforce the Anti-Trust laws which has largely precipitated the housing crisis are the offenses which I at the moment primarily want to see investigated. They relate to my present job and that was my reason for calling attention to them. His many other derelictions such as his abuse of his office of Alien Property Custodian to promote his grotesque political ambitions in the respects I have heretofore specified and his incompetency in administering the Sedition and Internment acts are bound to come to the light of day sooner or later for our country will not permit its honor to be tarnished in the eyes of the world. How much the Government has lost and has squandered through his actions will appear in due time. If Congress does not order an investigation the facts will be independently collected.

"The man's confession, forced from him, that he suspended the enforcement of the Anti-Trust laws until I drove him into sullen action ought to be enough to compel Congress to remove him now as an object lesson, although he has only five weeks more to serve, instead of permitting him to disappear into the sort of obscurity that his unfortunate administrations have so richly deserved.

"To this fanatical Anglomaniac the war will never be over. He even resents and sneers at my characterization as 'unfortunate people' the German citizens who invested their hundreds of millions in this country and have had their property confiscated in violation of the world's best traditions. I suppose he considers them as criminals for having trusted to our treaty obligations and the security of our institutions. He should be deported to England, where he might learn how a great and generous people know how to heal the wounds of war—if it were possible to teach him anything."

SCHOOL BOARD GETS BILL TO MEET CRISIS

Ettinger Measure Would Permit Board of Estimate to Issue Bonds.

A bill, for presentation to the Legislature, was submitted to the Board of Education for approval yesterday by City Superintendent of Schools Ettinger.

It was an enabling act allowing the Board of Estimate to raise funds to meet the 1921 deficit of $27,000,000 in the budget of the Board of Education.

Dr. Ettinger sent a letter with the proposed bill, in which he said the bill had been drawn to meet the increasing seriousness of the public school situation, and the fact that delay in settling the problem was creating cumulative difficulties in the conduct of the schools.

Miss Ellen G. Phillips, principal of Public School 2, Manhattan, was elected to succeed Mrs. Ruth G. McGray, and Edward Mandell, principal of Public School 97, to succeed Henry W. Jameson as district superintendents. The pay is $6,600 a year.

On recommendation of the Committee on Buildings and Sites, the board withdrew its decision to occupy the Yorkville Playground on East 101st Street, between Second and Third Avenues, as an addition to Public School 121. The Playground Association, civic bodies and the Park Commissioner protested against doing away with the playground. The board decided again to ask for a plot of land adjoining the school on the south side of East 103d Street.

Meyer-Goodman.

The wedding of Miss Mildred Goodman, daughter of Mr. and Mrs. Edwin Goodman of 2 West Eighty-sixth Street, and David Meyer of this city took place at 6:30 o'clock last evening in the Louis XVI. suite of the St. Regis, the Rev. Dr. Ephiran Firsch officiating.

The bride, whose father gave her in marriage, had her sister, Mrs. Daniel Auslander, for her matron of honor and only attendant. Milton Meyer served as his brother's best man, and the ushers were Jerome Rosenthal, David Sulver, Milton Heins and Daniel Auslander.

Following the ceremony there was a reception and dinner for about a hundred and twenty. Later Mr. and Mrs. Meyer left on their honeymoon, which they will spend in the South.

Blumenthal—Frieder.

The marriage is announced of Miss Selma Gwendolyn Frieder to Percy Stenton Blumenthal, which took place last Monday at the home of the bride's parents, Mr. and Mrs. Marcus Frieder of 590 West End Avenue. The Rev. John L. Elliott performed the ceremony in the presence of the immediate families of the couple and a few intimate friends.

Following the wedding breakfast Mr. and Mrs. Blumenthal left for Lake Placid, where they will remain a month, and upon their return they will reside in this city.

Karl-Ryan Wedding Saturday.

The marriage of Miss Gertrude F. Ryan, daughter of Mr. and Mrs. John Francis Ryan of 1,331 Madison Avenue, and Peter A. Karl of Utica, N. Y., will take place on Saturday morning at St. Ignatius Loyola's Church. Father Spillane will perform the ceremony, which will be followed by a wedding breakfast and reception at the Hotel Majestic.

PROF. WM. T. SEDGWICK, BIOLOGIST, DROPS DEAD

Prominent Massachusetts Technology Official Was ex-Head of American Health Association.

Special to The New York Times.

BOSTON, Jan. 26.—Professor William T. Sedgwick of the Massachusetts Institute of Technology, an authority on biology and sanitation, and for a time President of the American Health Association, dropped dead last night as he entered his home at 282 Berkley Street, on returning from a conference at the Women's City Club. He had been a member of the faculty since 1883 and was the fourth prominent technology official to die suddenly in office. The others were three Presidents, MacLaurin, Walker and Rogers.

Professor Sedgwick was born at West Hartford, Conn., in 1855, graduated from Sheffield Scientific School in 1877, and taught for five years at Johns Hopkins.

SIR GEORGE BARCLAY DEAD.

Ex-British Minister to Rumania Dies in His 59th Year.

Special Cable to THE NEW YORK TIMES.

LONDON, Jan. 26.—Sir George Barclay, who was Minister to Rumania from 1912 until his retirement from the diplomatic service, in 1919, died today.

While attaché to the British Embassy at Washington he married Miss Beatrix Mary Jay Chapman, daughter of the late Henry G. Chapman of New York. This union was dissolved in the Autumn of 1919, a year after their daughter had divorced Sir Coleridge Kennard.

Sir George was born in 1862, and succeeded to a large fortune made by his family in the old brewing concern of Barclay & Perkins. He received his first diplomatic appointment in 1886 and thereafter held many posts, the highest being those of Minister at Teheran and at Bucharest.

PROF. HEINRICH MORF DEAD.

Swiss Signer of German "Intellectuals'" Manifesto Went Insane.

Copyright, 1921, by The New York Times Company.
Special Cable to THE NEW YORK TIMES.

BERNE, Jan. 26.—One of the ninety-three "intellectuals" who signed the famous German manifesto in 1914, Professor Heinrich Morf, has just died at Thun, near Berne, aged 66.

Morf, who was Professor of Romance Languages at Berlin University, was a Swiss citizen, but, nevertheless, was induced to sign this utterly unneutral manifesto. His subsequent realization of the mistake he had made distressed him so greatly as to undermine both his constitution and his reason, so that in 1917, he was obliged to abandon his professorship and returned to his native land, where death has at last released him from his suffering.

George W. Van Slyck.

George W. Van Slyck, a retired lawyer who had practiced in this city for forty-four years, died suddenly yesterday of pneumonia at his apartment in the Hotel Buckingham, where he had lived since 1880. He was born at Kinderhook, N. Y., in 1842, graduated from Williams in 1862 and went to the Civil War as captain of a company he recruited himself. He was a member of the University Club, the Holland Society and several scientific and art associations. He was unmarried.

Jesse Fuller.

Jesse Fuller, formerly foreign freight agent of the Pennsylvania Railroad and in the service of that company for forty-seven years, died on Tuesday at his residence, 504 Hancock Street, Brooklyn, in his seventieth year. Mr. Fuller was born in this city, of old New England stock. He was for thirty years an active member of the Republican County Committee, and in 1895 served as Chairman of the committee.

Major Samuel E. S. Chapleau.

OTTAWA, Jan 26.—Major Samuel E. Stonge Chapleau, 81 years old, former clerk of the Canadian Senate and a veteran of the American Civil War, died here today.

Major Chapleau served as a Captain in the Union forces at the age of 16 and was twice breveted for gallantry. He entered the Canadian civil service in 1873, retiring in 1917.

Mrs. Florence Cook Bronson.

Mrs. Florence Cook Bronson, widow of Melvin A. Bronson and niece of the late Colonel Edward M. Knox, died last night at the age of 44 at Roosevelt Hospital following an operation for appendicitis performed Jan. 16. Her sons, Tyler C. and Frederick P. Bronson were at the bedside.

Obituary Notes.

ARNOLD POLACHEK of Chicago, a brother of Victor Polachek, died Tuesday at 535 West 135th Street. He was 42 years old and was President of the Polachek Sign Company in Chicago.

WILLIAM DUNHAM, President of the Strong Hardware Company, died yesterday in New Brunswick, N. J., aged 82.

Prince CAMILLO CARLO ALBERTO MASSIMO died yesterday in Rome. He was born in 1836.

Born.

RICHARDS—A son, William Lippincott, was born to Mr. and Mrs. Edward C. M. Richards at Elizabeth, N. J., Jan. 26, 1921.

Married.

COOKE—BELL—Jean Hamilton Bell to Everett B. Cooke, Jan. 25, 1921, by the Rev. Dr. Randall, Church of the Messiah, 34th St. and Park Av.

Died.

ADLER—Morris, husband of Sarah Adler, after a short illness, at the Jewish Hospital of Brooklyn, in his 82d year. Funeral services at the chapel of the Jewish Hospital, corner Classon and St. Mark's Avs., Brooklyn, Friday, Jan. 28, at 10:30 A. M. Interment at Mount Hope Cemetery.

ALLEN—On Friday, Jan. 21, at Portland, Ore., Mary Lester Harris, widow of George William Allen and daughter of the late William H. Harris and Mary Pond Harris, in her 73d year. Funeral service at the home of her son, Edward Warner Allen, 300 East 18th St., Brooklyn, on Friday, Jan. 28, at 2 P. M.

ASCHOFF—Entered into rest Jan. 25, 1921, George Aschoff, dearly beloved husband of Ida Bumstead and father of Russell V. Aschoff, aged 65 years. Services Thursday evening, Jan. 27, at 8 o'clock, at his late residence, 2,333 Foster Av., Brooklyn. Interment private.

BARTELSTONE—On Jan. 25, David, in his 56th year, beloved husband of Ray (nee Lazarus) and devoted father of Saul and Aaron and brother of Oscar, Aaron, Louis, Max, Irving, Jacob, Flora Cohen and Amelia Laufer. Funeral from chapel of Saul A. Rothschild, 150 West 130th St., New York, on Thursday, Jan. 27, at 2 P. M.

BASSFORD—On Sunday, Jan. 23, Thomas S. Bassford, dearly beloved husband of Anita L. Bassford. Funeral services at his late residence, 20 West 76th St., New York City, Thursday, Jan. 27, 2 P. M. New Jersey papers please copy.

BERG—Hart E., husband of Rega de Lissa, in his 78th year, in Hackensack, N. J., Jan. 26. Funeral and services in Philadelphia. Philadelphia papers please copy.

BONNER—Lilli, sister of Dr. Adolph Bonner, suddenly, Wednesday morning. Funeral will take place at Funeral Parlor, 206 Lenox Av., Thursday, Jan. 27, at 1 o'clock.

BRONSON—At Roosevelt Hospital, Jan. 26, 1921, Mrs. Florence Cook Bronson of 616 5th Av., beloved mother of Tyler C. and Frederic Bronson. Funeral services at St. Thomas's Church, 5th Av. and 53d St., at 10:30 A. M. Friday, Jan. 28. Interment private.

CAHILL—Mary A., at her residence, 122 Dean St., on Jan. 25, 1921, widow of the late Richard M., and beloved mother of Richard C. and Frank R. Cahill, Mrs. May M. Mahnken and Mrs. Grace M. Hurley. Funeral Friday at 9:30 A. M.; thence to the Church of St. Paul, where a solemn mass of requiem will be offered. Interment Holy Cross. Automobile cortege.

Died.

CARROLL—On Jan. 25, 1921, Antoinette, daughter of the late William and Delia Carroll. Service will be held at chapel, Home for Incurables, 183d St. and 3d Av., Friday, Jan. 28, at 2 P. M.

CONWAY—On Jan. 25, Edward J., beloved husband of Ellen Conway (nee Reilly). Funeral from the residence of his daughter, Mrs. H. G. Smith, 147 West 10th St., Friday, Jan. 28, at 2 P. M. Interment Greenwood.

ELLERY—On Tuesday, Nellie, widow of the late Charles K. Ellery.

ELLSWORTH—After a long illness, John Magee Ellsworth, at his residence, Washington, D. C. Funeral services at Grace Church, Broadway and 10th St., on Thursday, Jan. 27, at 10 o'clock. It is kindly requested that no flowers be sent.

FISH—Harry Edgar. Campbell Funeral Church, Broadway-66th St., Jan. 27, 11 A. M.

FULLER—Suddenly, on Tuesday, Jan. 25, 1921, Jesse Fuller, beloved husband of Ida A. Fuller of 504 Hancock St., Brooklyn, in his 70th year. Funeral services will be held at the Embury Memorial M. E. Church, Decatur St. and Lewis Av., on Friday, Jan. 28, at 8 P. M.

GIDDING—Barbara, infant daughter of Mr. and Mrs. Nathaniel Gidding of 865 West End Av., on Jan. 26, 1921. Funeral private.

GIGNOUX—On Jan. 25, 1921, Charles Christmas, husband of the late Emma Messenger and son of the late Regis and Elizabeth Christmas Gignoux. Funeral services will be held at All Saints' Church, Great Neck, 10 o'clock, Thursday, Jan. 27. Kindly omit flowers.

GINSBERG—Samuel, son of Esther and late son of Simon, brother of Max, Harry, Frances Bayer and Lillian Sanders. Funeral Thursday, 1 P. M., from late residence, 45 West 116th St. Interment Bayside Cemetery.

GLICKMAN—Abraham, on Wednesday, Jan. 26, beloved husband of Anna Glickman and devoted father of Meyer Glickman. Funeral services at his late residence, 1,099 Fox St., New York City, Thursday, Jan. 27. Philadelphia papers please copy.

GRAHAM—On Jan. 26, after a long illness, Rev. John Stevenson Graham, husband of Mabel Merritt Graham, in the 71st year of his age. Services at the residence of his daughter, Mrs. T. H. Fries, 2,336 University Av., Saturday morning at 11.

GRANVILLE—On Tuesday, Jan. 25, at his residence, 150 East 83d St., retired Police Lieutenant Walter S. Granville, dearly beloved husband of Mary T. Granville. Funeral Friday, Jan. 28, 10:30 A. M. Requiem mass, Church of St. Ignatius Loyola, 84th St. and Park Av. Interment Calvary.

GULICK—Suddenly, of pneumonia, on Jan. 25, Horace Marsters Gulick, beloved husband of Annie Burr Gulick. Funeral services will be held at his late residence, 243 St. James Place, Brooklyn, Thursday, Jan. 27, at 2 P. M.

HOFFMAN—On Tuesday, Jan. 25, 1921, Marie Bonfanti Hoffman, in her 70th year. Funeral private.

HUGHAN—Margaret West, widow of Samuel Hughan, daughter of Frederick R. and Margaret McMillan West, on Jan. 26, at her home, 378 Grand Av., Brooklyn. Services on Friday in Unity Church, Irving Place and Gates Av., at 3 P. M. Interment private.

HYDE—At South Norwalk, Conn., Monday, Jan. 24, 1921, Frances Hyde, after a long illness. Funeral private.

INGERSOLL—Suddenly, on Jan. 24, Mary Schofield Ingersoll, the talented wife of Ernest Ingersoll. Burial at Setauket, L. I.

JOECKEL—At Glen Ridge, N. J., on Jan. 26, 1921, William H., husband of Mabel Palmer Joeckel. Funeral services from his late home, 14 Clinton Road, Glen Ridge, on Saturday, Jan. 29, at 2:30 P. M. Interment at the convenience of the family. Milwaukee papers please copy.

LETTS—On Jan. 22, Norah E., daughter of Thomas A. and the late Catherine E. Letts of London, England. Funeral from Christ's Church, Franklin Av., Staten Island, Thursday, Jan. 27, 10:30 A. M. London (England) papers please copy.

LINARD—On Wednesday, Jan. 26, 1921, Miss Mary J. Linard, at the home of her nephew, H. J. Webster, 129 Waverley Place, in her 94th year. Funeral services at John H. Nusskern's Funeral Parlors, 355 Bleecker St., Jan. 27, at 5 P. M.

MARTENS—Amelia Martha, aged 2 years, 10 months and 30 days, beloved child of Adelaide and Gerhard. Funeral Friday, Jan. 28, at 2 P. M., from 63 West 190th St., Bronx. Interment Woodlawn.

MATZINGER — Annie. Campbell Funeral Church, Broadway, 66th St., Jan. 27, 10 A. M.

MAURER—On Tuesday, Jan. 25, Henry A. Maurer, in the 61st year of his age, at his residence, 110 West 75th St. Funeral services at the Church of the Divine Paternity, 76th St. and Central Park West, Friday morning, at 11 o'clock. Interment private. Please omit flowers.

MAYNARD—Matilda Maynard, widow of Theodore Maynard, at Roselle, N. J., on Tuesday, Jan. 25, 1921, aged 94 years. Funeral service at her late residence, 2,011 Albemarle Road, Brooklyn, on Thursday, Jan. 27, at 2:30 P. M. Interment Greenwood Cemetery.

MONFORT—Amelia, widow of the late Samuel W. Monfort, 68 years. Funeral services at the residence of her daughter, Mrs. Edward Rappolt, 8,534 110th St., Richmond Hill, L. I., on Saturday afternoon at 1:30 o'clock. Interment Greenfield Cemetery, Hempstead, L. I.

FLAUT—On Jan. 26, Joseph L. Flaut, beloved husband of Julia, and loving father of Norma. Funeral from his late residence, 22 Ralph Av., Brooklyn, Friday at 2 P. M.

POST—On Jan. 26, at the residence of his daughter, 2,356 Grand Concourse, Ezra C. Post, beloved husband of Mary Post (nee McGrath) and father of Mrs. James P. Lillis, Mrs. E. A. Galland and Mrs. Edward F. Healey. Funeral on Saturday, Jan. 29, at 9:30; thence to the Church of St. Simon Stock, 182d St. and Valentine Av., where a mass of requiem will be offered for the repose of his soul. Interment St. Raymond's. Automobile cortege.

POST—On Jan. 25, 1921, after a brief illness, Elizabeth A., wife of the late Thomas Post of Lenox, Mass., in her 78th year. Interment at Lenox Saturday, Jan. 29.

PRELLER—Entered into rest, Tuesday, Jan. 25, at her residence, 557 Franklin Av., Brooklyn, Eva O. Preller, daughter of the late William Preller. Funeral services at St. Luke's Church, Thursday, Jan. 27, at 3 P. M.

ROBERTS—On Tuesday, Jan. 25, Mary L. Fuller, widow of the late Rev. William C. Roberts, D. D. Funeral service will be held at her late residence, 969 Park Av., on Friday morning at 10 o'clock. Danville (Ky.) papers please copy.

RUPRECHT—Laura F. (nee Glandt), on Tuesday, Jan. 25, 1921, at her home, 289 5th Av., Long Island City. Funeral services will be held at the Sunnyside Reformed Church, Buckley St., Long Island City, on Friday, Jan. 28, at 2:30 P. M. Interment in Lutheran Cemetery.

SCHWARTZ—On Jan. 25, Joseph M., beloved husband of Eva (nee Greenberg), dear father of Rosalie and Miriam, and devoted son of Simon and Caroline Schwartz. Services at Meyers's funeral parlors, 228 Lenox Av., Thursday, Jan. 27, at 2 P. M.

SHEA—On Jan. 25, 1921, Mary, daughter of James and Catherine, deceased, beloved sister of John J. Shea. Funeral from her late residence, 946 Anderson Av., Bronx, Friday morning, 10:30. Requiem mass Sacred Heart Church, 167th St. and Shakespeare Av., 11 o'clock. Interment Calvary. Automobile cortege.

Died.

SHERIDAN—Thomas Buchian, beloved husband of Emma Sheridan, in his 64th year. Funeral Friday morning, 10 o'clock, from his late residence, 4,301 Keppler Av., near 237th St.; thence to St. Barnabas's Church, 241st St. and Martha Av., which relatives and friends are kindly invited to attend.

SILLECK—On Wednesday, Jan. 26, 1921, Mary Rotha Silleck, beloved wife of Frank Underhill Silleck. Funeral service at her late home, 20 Earle Place, Rochelle Heights, New Rochelle, N. Y., on Friday, Jan. 28, at 1:30 P. M.

STOOKEY—George Elwood, beloved infant of George and Eda Stookey, Jan. 26. Funeral services Friday, 2:30, at 152 East 81st St.

STRAUSS—David, beloved husband of Margie Strauss and brother of Martin, Bernard, Julius, Frank and Minnie S. Appel, at his residence, 574 St. Nicholas Av. Funeral Thursday, Jan. 27, at 10 A. M.

STRAUSS—David. With deep sorrow the brothers of Wendell Phillips Lodge No. 365, Knights of Pythias, are informed of the death of Brother David Strauss. Funeral from his late residence, 574 St. Nicholas Av., at 10 A. M., Thursday, Jan. 27.
A. H. Greenbaum, Chancellor Commander.
Robert M. Robinson, Keeper of Record and Seal.

STRAWBRIDGE—Lillian M. Lying in state at Meyers's Funeral Parlors, 228 Lenox Av. Interment Butte, Mont.

SUTHERLAND—At Niverville, Jan. 22, Emma Loretta Drake, wife of Jacob Miller Sutherland and daughter of the late Mary Ann Bishop and Eli Perry Drake of Troy.

SWENSON—Eric Appleton Swenson, Colorado Springs, Col., Wednesday, Jan. 26. Notice of funeral hereafter.

TAYLOR—On Jan. 24, William, beloved husband of Margaret Taylor (nee Bowman). Funeral services on Thursday, Jan. 27, at 8 P. M., at his late residence, 151 West 84th St.

THWAITE—Melissa, on Jan. 26, 1921, aged 85 years, at residence of her daughter, Anna F. Martin, Linwood Av. West, Fort Lee, N. J. Funeral services 3:30 P. M. Thursday.

VAN SLYCK—George W., suddenly, in his 79th year, on Jan. 26, at his residence, Buckingham Hotel. Services and interment at Kinderhook, N. Y.

WALKER—On Tuesday, Jan. 25, 1921, Loxea L. Walker (nee Bushnell), wife of George H. Walker. Funeral service at her late residence, 102 West 93d St., on Friday, Jan. 28, at 11 A. M.

WEHRMAN—Suddenly, on Jan. 24, Adolph H. Wehrman. Funeral services at his late residence, 977 Summit Av., Bronx, near 164th St., on Thursday evening, Jan. 27, at 8 o'clock.

WEILER—Isaac, beloved father of Mathilda Schubach. Funeral from Martin Pick's Chapel, 227 Lenox Av., Friday, Jan. 28, at 1:30 P. M.

WEILER—Naphtali Lodge No. 10: Brethren, you are requested to attend the funeral services of our late brother, Isaac Weiler, Friday, Jan. 28, at 1:30 o'clock, at Pick's funeral parlors, 227 Lenox Av.
JACOB HIRSCHMAN, President.

WHITEHURST—Jan. 26, Mary Curtis Whitehurst, beloved mother of Elizabeth Whitehurst O'Brien and sister of Margaret Curtis, Dell Curtis Fay and Evelyn Curtis Pick. Notice of funeral later.

WHYTE—At her residence, Pasadena, Cal., on Jan. 25, 1921, Mary Jane Whyte, formerly of South Orange, N. J., and daughter of the late Isabelle H. Livingston. Interment at Pasadena.

WINNE—On Wednesday, Jan. 26, Frank Winne, dearly beloved husband of Lillian Gibson Winne. Funeral services at his late residence, 65 Bennett Av., Arlington, N. J., Friday, Jan. 28, 8:15 P. M. Train leaves Erie, Jersey City, 7:45 P. M.

YATES—Ann Elizabeth, Jan. 25, 1921, at 434 4th St., Brooklyn. Services and burial at Evergreen Cemetery, Elizabeth, N. J.

ZODIAG—At the Hotel Pennsylvania, on Jan. 24, 1921, after a short illness, Herman, beloved father of Sybil Zodiag and Rai Friedenberg. Funeral services at Universal Funeral Chapel, 597 Lexington Av., Thursday afternoon, at 2:30. Shreveport and New Orleans papers please copy.

ZOSBURGH—On Tuesday, Jan. 25, at the Peck Memorial Hospital, Mrs. Helen A. Funeral from the Clinton Av. Congregational Church, corner of Clinton and Lafayette Avs., Brooklyn, Thursday at 2:30 P. M.

In Memoriam.

ADLER—In sad and loving memory of my dearly beloved wife, Lily J. Adler (nee Herb), who passed away Jan. 27, 1920.
Not gone from memory,
Not gone from love,
But gone to heavenly home above;
And while you rest in peaceful sleep
Your memory we shall always keep.
Husband.

ADLER—In sad and loving memory of our dear daughter, Lily Adler (nee Herb), who departed this life Jan. 27, 1920.
A precious one from us is gone,
A voice we loved is still,
A place is vacant in our hearts
Which never can be filled;
Loved and remembered ever.
Father, Mother and Sisters.

CASPER—Heyman. In reverent memory of our devoted father. Passed away Jan. 27, 1918. His Children.

COONEY—In sad and loving memory of my dear husband, Edward Cooney, who passed away Jan. 28, 1919. Second anniversary mass, Friday, Jan. 28, 10 A. M., at Our Lady of Perpetual Help, 325 East 61st. Loving wife, Mary Cooney.

EDELMAN—In fond and loving memory of a devoted wife and mother, Bertha Edelman, who died Jan. 27, 1912.
One of "God's Own," he wanted her.
Husband and Children.

EDELMAN—Bertha. In loving memory of my dear departed mother, died Jan. 27, 1912. Belle V. Elias.

LOEWENHERZ—In sad and loving memory of our dear son and brother, Carl S. Loewenherz, who passed away Jan. 27, 1920. How we miss you!

KILLRAN—In loving memory of our beloved sister and aunt, Rose A. Killran, who passed away Jan. 28, 1920. Gone but not forgotten. Anniversary mass, Holy Trinity Church, 82d St. and Broadway, Friday morning, Jan. 28, at 7 o'clock.
Sisters, Nieces and Nephews.

Announcements of Deaths and Births for insertion in The New York Times may be telephoned until midnight to Bryant 1000.

Wherever You May Be
There is our Representative
Call "Columbus 8200"
FRANK E. CAMPBELL
"THE FUNERAL CHURCH" Inc.
(Non-Sectarian)
1970 Broadway at 66th St.
Downtown Office, 23d St. & 8th Av.

JACOB HERRLICH'S SONS
FUNERAL DIRECTORS—CHAPEL
332 East 86th St. Lenox 6652
1963 Concourse, near 179th. Tel. 2626 Tremont.

THE WOODLAWN CEMETERY
233d St. By Harlem Train and by Trolleys.
Office, 20 East 23d St., New York.
Lots of small size for sale

BLOOMINGDALE FLORIST SHOP, 59th St. and Lexington Av.—Artistic floral designs, $1 and up; open evenings and Sundays. Telephone Plaza 5904.

"One man at least among us who has faith in the eternal tradition of beauty."—Eve. Post.
POWYS
Lectures Tues. Eve., Feb. 1, 8:30,
At Rumford Hall, 50 E. 41st, on
THE PSYCHOLOGY OF THE ENGLISH RACE
When he will have full scope for his delightful Celtic satire. Politics, being dull as always, will not be touched upon, but the Anglo-Saxon Peril will be revealed as its glorification of stupidity and its antagonism to Art and Genius.
Feb. 10, 8:30, "The Value of an Aristocracy."
Feb. 15, "The Best and Worst of Life in America."
Also Tuesday mornings, Feb. 1, 8, 15, at 11.
Course of three, $4.95; Single, $1.65.
G. Arnold Shaw, 5720 Grand Central Terminal.

THE Ehrich Galleries
Announce
an EXHIBITION of
Scottish & Newport LANDSCAPES
by
J. Stewart Barney
January 24-29 inclusive
707 Fifth Avenue

INSTRUCTION

ACCOUNTANCY
Post Graduate Course Qualifying for Private and Professional Practice and
C. P. A. EXAMINATIONS
Factory Controls—Application of Overhead Charges—Elimination of Stock Taking—Qualifying for Supervisory Positions—Verification of Cost of Production, etc., etc.
COMPLETE COURSE, 14 MONTHS
Class convenes every Monday, 7 to 9 P. M., commencing
JANUARY 31
A PRACTICAL and PROFESSIONAL training. Class personally conducted by
FRANK BROAKER, C. P. A. No. 1
Founder of Certified Public Accountant Profession in the U. S.
Secretary of the First Board of C. P. A. Examiners.
63 Fifth Avenue BROAKER & SCHMIDT Stuyvesant 831

BOOKKEEPING AND ELEMENTARY ACCOUNTING
SPECIAL LIMITED CLASS OPENS
TODAY
(Convenes every Monday and Thursday, 7 to 9 P. M.)
COMPLETE COURSE, 4 MONTHS (Broaker Method)
A practical training as Junior Accountant designed to qualify students to open, conduct and close any set of books.
PREPARATION FOR C. P. A. EXAMINATIONS.
Graduates admitted to Post Graduate Course in Expert Constructive Accountancy personally conducted by
FRANK BROAKER, C. P. A. NO. 1
BROAKER & SCHMIDT
Public Accountants and Auditors
Stuyvesant 8831 63 Fifth Av., N. Y.

A Lecture—Accounting Fundamentals
—will be given by Frederick M. Schaeberle, C. P. A. (Ohio), at Pace Institute, 30 Church St., New York, on Monday, Jan. 31, at 6 P. M. A certain number of tickets are available to the public without charge or obligation. Telephone (Cortlandt 1465) or address
Pace & Pace
30 Church St. New York

"How to Judge People"
Are you interested in sizing up people? To demonstrate that it can be done accurately, you are invited to attend a lecture by John R. Irwin on the above subject.
Monday, Jan. 31, at 8 P. M.
An analysis will be made of several people selected from the audience. This demonstration lecture is introductory to the formation of a new class in the Art of Judging People and Employee Selection.
Call, write or telephone Watkins 9795 for complimentary admission tickets.
MERTON INSTITUTE, Inc.
96 Fifth Ave. (at 15th St.), N. Y.

PACKARD COMMERCIAL SCHOOL
251 Lexington Ave. (at 35th St.)
Commercial, Stenographic and Secretarial Courses.
Spanish.
Day and Evening. Enter at any time.
Individual Advancement.
Write for Illustrated Booklet.
No Solicitors.

BERKELEY-IRVING SCHOOL for BOYS
311 WEST EIGHTY-THIRD STREET
"From Primary to College"
A school where the highest educational ideals have been successfully maintained for 41 years. Small classes, individual instruction, experienced teachers. Gymnasium, swimming pool and roof playground on the premises. Supervised sports and athletics. Special preparation for all colleges; afternoon outing classes.
Illustrated Catalog on Request.
LOUIS D. RAY, Ph. D., Headmaster.
TELEPHONE SCHUYLER 4836.

Rhodes School
8-10-12-14 W. 125th ST.
BUSINESS COURSES
Bookkeeping, Shorthand, Typewriting and Secretarial Work.
PREPARATORY COURSES
Colleges, Regents, Technical Schools.
Day and Evening Divisions.
Obtain Catalog of Course Interested.
"New York's Model School."

NEW YORK PREPARATORY SCHOOL 32nd YEAR
Day and Evening Depts.
New York—72 Park Ave., bet. 38-39 Sts.
Brooklyn—Corner Franklin and Jefferson Avenues.

REGENTS and COLLEGE Examinations
Also WEST POINT and ANNAPOLIS
Send for Catalog and "Success in Regents' Exams."
NEW TERM JUST BEGINNING.

Day and Evening Classes for Ambitious Women
New classes forming in Secretarial training, commercial branches, commercial art, languages, domestic arts and nursing. Send for Catalog.
BALLARD SCHOOL
CENTRAL BRANCH Y. W. C. A.
Lexington Ave. at 53d St. N. Y. C.

Bookkeeping, Shorthand, Secretarial, Typewriting, Civil Service and Penmanship Departments. Day and Evening Sessions. Call or write for Catalogue.
Eastman-Gaines
123d St. & Lenox Ave. New York City.

WALTER ROBINSON TEACHES
Public Speaking
Fridays, 8:15 p.m., at the Auditorium West Side Y.M.C.A., 302 W. 57th St.

COME SEE SPEAKERS MADE

CHIEF SCHOOL
35th St., COR. 7TH AV.
Regents', College Entrance.
72 Regents' Counts, $150.
NEW TERM STARTS JAN. 24.

FREE CATALOGS OF ALL (Boys', Girls') SCHOOLS OR CAMPS in U. S. Apply 1161 Times Bldg., or phone Bryant 5000.

REGENTS
CLASSES NOW FORMING
Competent instructors; low tuition and convenient location. Ask for Bulletin 12.
Brooklyn Central (YMCA) Schools,
55 Hanson Place. Telephone Prospect 5000.

BERLITZ SCHOOL
LANGUAGES Manhattan: 28-30 West 34th Street. Brooklyn: 218 Livingston Street.
TERMS MAY BE BEGUN AT ANY TIME
CAUSERIES FRANCAISES
Le Samedi à 11 Heures
Elèves et leurs amis invités

DWIGHT SCHOOL 72 PARK AVE. bet. 38-39th Sts.
College & Regents. West Point & Annapolis. 42d yr.
Makes a study of the individual student.
NEW TERM JUST BEGINNING.

New York School of Expression
Children's Classes in Dramatic Art
Saturdays at 2:30 o'clock. Pantomime, Dancing, Elocution. Special circulars.
318 West 57th St.

BUSINESS EFFICIENCY SCHOOL
500 Fifth Ave. Phone 7889 Murray Hill.
Secretarial, Business, Stenographic courses. Day, Evening. Hours students' convenience. Special 60-day Bookkeeping course. Instruction individual.

PUBLIC SPEAKING
Expression, English diction for the young; come to special class.
Friday, Jan. 28, 4:30 P. M.
Anne Wolter, 709 Carnegie Hall.

U. S. SECRETARIAL SCHOOL
542-544 Fifth Avenue (45th St.)
The oldest and pre-eminently the most successful. Prepares for and obtains excellent positions. Write for Catalog 11.

Katharine Gibbs School of Secretarial and Executive Training
Architects Building
101 Park Avenue
New York City

Opera star would exchange vocal instruction for services piano accompanist. Only high-class musician need apply. Address Artist, 139 West 87th St. Phone Schuyler 9380.

PRATT SCHOOL, 62 West 45th St.
SECRETARIAL TRAINING. INDIVIDUAL INSTRUCTION. STUDENTS UNDER SIXTEEN NOT ADMITTED. CATALOG FREE.

BERGIO SCHOOL of LANGUAGES
18th year at 815 5th Av. (82d St.)

ITALIAN, with or without teacher. COLUMBUS MAGAZINE. 132 Nassau St. Estab. 1918.

FRENCHMAN, university graduate, would give French lessons in exchange for room in refined house. J 772 Times Downtown.

FRENCH etc., by experts; successful methods; gratifying results; attractive rates. BUCCINI'S SCHOOL, 5 COLUMBUS CIRCLE.

A. Saldarriaga, graduated Spanish teacher; lessons given in classes or in private. Address, 18 W. 100th Street.

PARKVIEW, 146 W. 75th. Col. 7610. English, Music, Secretarial. Individual instruction.

YOUNG MAN, graduated in Spanish University, gives Spanish classes at home. 57 West 87th Street.

Dancing.

Helene L. Sweeney
School of Dancing
NEW YORK. Theory BOSTON. Technique
EXPERT INSTRUCTION, SPECIALIZING IN ALL BALLROOM DANCING. PRIVATE AND CLASS LESSONS DAY OR EVENING.
NORMAL COURSE FOR TEACHERS CERTIFICATES AND DIPLOMAS AWARDED.
8 East 59th St., at Fifth Av.
Phone Plaza 8413-7153

MODERN SOCIETY DANCING
taught by refined young lady. Hours 9 to 9. Classes in the evening. Doris J. During, 56 West 46th St. Telephone Bryant 9000.

LOUISE MORGAN'S STUDIO
MODERN DANCING
Children's classes—Ballet and Interpretive.
114 WEST 79TH ST. Phone Col. 4000.

Swimming.

LEARN TO SWIM, DIVE AND SAVE LIFE.
MARY BEATON, R. L. S. S.
Exclusive Pool. Scientific System.
1 West 67th St., corner Central Park.
Tel. Columbus 4204.

SALES THIS AFTERNOON AND TO-NIGHT AT
THE ANDERSON GALLERIES
THE GREAT ART SALE OF THE SEASON

ORDER OF SALE THIS AFTERNOON [AT 2:30]

GLASS	LOTS	152-174
KASHAN TURQUOISE DISHES	"	175-202
CLASSIC OBJECTS OF ART	"	203-208
PERSIAN LUSTRE, 16TH CENTURY	"	209-214
PERSIAN POTTERY, 13TH CENTURY	"	215-234
GOTHIC, ETC., STONE SCULPTURES	"	235-244
ORIENTAL RUGS	"	245-271

ORDER OF SALE TO-NIGHT [AT 8:15]

PERSIAN OBJECTS OF ART	LOTS	272-286
ITALIAN AND SPANISH MAJOLICA	"	287-310
TEXTILES	"	311-347
MISCELLANEOUS EUROPEAN OBJECTS	"	348-355
ANATOLIAN POTTERY, RHODOS AND DAMASCUS	"	356-371
RHAGES POTTERY	"	372-411
SCULPTURES	"	412-423

SOVIET'S "AMBASSADOR" SAILS.

Ludwig C. A. K. Martens, representative of the Soviet in the United States, deported by the American Government, sails to Stockholm with his wife and two sons. The event will be illustrated in the Rotogravure Picture Section of The New York Times next Sunday.

CURLEY PUTS BAN ON THE HEADLOCK

Wrestling Promoter Will Not Allow Use of Hold in Matches Conducted by Him.

BOWS TO PUBLIC DEMAND

Hostile Demonstration Against Lewis in Caddock Bout Partly Responsible for Decision.

What may be construed as the first official move toward the elimination of the headlock from wrestling has been taken by Jack Curley, promoter of all the important mat contests in this city during the last two years and probably the most prominent person identified with the game outside of the wrestlers themselves.

Curley has announced definitely that the headlock will be barred from all future matches conducted by him. In his statement announcing the decision Curley declares he is "bowing to the demands of the press and the wrestling public." Agitation against the headlock, as used by Ed (Strangler) Lewis, world's heavyweight champion, has been growing of late as a result of injuries to Lewis's opponents, and it culminated on Monday night in a menacing demonstration against Lewis at the Seventy-first Regiment Armory. The champion made his way from ring to dressing room under guard, while a crowd which filled the armory heaped abuse upon him and then turned to cheer Earl Caddock, who had been defeated through the medium of the headlock.

It was a demonstration against a champion that probably never had been equaled in the annals of sport in this country, and it satisfied Curley that if wrestling was to survive, this particular hold would have to go. From the time Lewis first made his appearance for the bout with Caddock the spectators made plain their hostile feelings toward him. He had never given any occasion for unpopularity here, and Curley realized that the demonstration was against the hold in which Lewis specialized rather than against the man personally.

Sentiment Against the Hold.

Curley admits in his statement that the sentiment is entirely against the headlock. Besides the criticism leveled at the hold in the press, Curley has been deluged with letters and telephone calls from persons desiring to offer individual protest against the headlock. Physicians have joined in the chorus of protest, warning the promoter against serious injuries that may result. The vote was so heavy that Curley yesterday sent out the following statement:

Since the sensational finish between Strangler Lewis and Earl Caddock I have read the various accounts of the match in the papers, have listened to many telephone calls, received and answered several hundreds of letters and listened to much talk pro and con of the headlock. All of which makes me conclude that at the present time there is considerable sentiment against the use of the hold.

Bowing to the demands of the press and wrestling public, I will not stage any more matches where the headlock is permitted. Strange to say the most interested in the last match—Earl Caddock—registered no complaint. However, I am conducting shows catering to the wrestling public and strive to please.

It is my opinion that the headlock is objectionable, and I do not care what any other promoter will do in the matter. I am simply complying with the requests of the public.

While on the subject of the Lewis-Caddock match, may I be permitted to add that I feel that Caddock came out of the match with flying colors and proved that he is very popular. I am now trying to land Jim Londos, the Greek champion, to meet Caddock in a finish match. This I am also doing after being requested and urged to do so by many of the New York fans.

As for a little criticism that the Caddock-Lewis bout was poor matchmaking, I can only point to the fact that Caddock twice defeated Lewis in finish matches, the last time only six months ago. Caddock also defeated Joe Stecher in a finish match; in fact, was the first man to pin the Nebraskan wonder to the mat.

Will Have Wrestlers' Support.

As Curley has put the mat game on its present high plane in this section of the country and has promoted virtually all the big bouts in this city, it is expected that he will have the support of all the wrestlers, with the possible exception of Lewis, in his warfare on the head lock. Up to the present time no complaint against the hold has been lodged by the three leading contenders for Lewis's crown—Joe Stecher, Wladek Zbyszko and Earl Caddock. They have taken the attitude that the head lock is part of the game, and have been willing to take their chances against the hold whenever a match with Lewis was arranged.

It is expected that Lewis will put up a strong protest against this move by Curley, and it may mean that he will do all his wrestling in defense of his heavyweight title elsewhere. Curley's attitude may mean the advent of some other promoter into metropolitan wrestling circles willing to match Lewis against some contender in a bout involving no restrictions against the head lock. Whether the leading contenders would enroll with an opposition promoter is doubtful, and whether such a match would draw here is also a question, in view of the hostility that is felt against this particular hold. If Lewis declines to enter into a championship match with the head lock barred, he may be forced into a long spell of idleness, as it is presumed that the agitation against the head lock, growing in volume, will soon include other promoters and other wrestlers.

When Lewis won the heavyweight title from Joe Stecher here a little more than a month ago, there was no marked opposition to the hold which he had used so effectively for some time past. Wladek Zbyszko spent some days in a hospital after a bout with Lewis, but little attention was paid to this fact. The announcement from Dodge City, Neb., two weeks ago that Stecher was suffering from an attack of paralysis as a result of the head lock started the agitation against the hold. When Daviscourt, a Texas grappler, was injured in a bout with Lewis at Rochester through the same head lock the hostility was increased.

The demonstration at the Seventy-first Regiment Armory Monday night was considered to be the natural outgrowth of the growing opinion among sport followers that sport has no place for torture or for anything likely to result in serious injury to a contestant. For this reason the strangle hold was forced out of wrestling some years ago.

DEMPSEY SIGNED FOR BOUT.

Will Defend Title at Portland, Ore., in April—Rival Not Named.

PORTLAND, Ore., Jan. 26.—Frank E. Watkins, Chairman of the Portland Boxing Commission, announced that an agreement had been reached whereby Jack Dempsey will defend his title here next April in a ten-round decision match against the best man who can be obtained as an opponent by the Boxing Commission, which is arranging the match. Jack Kearns confirmed the announcement.

The announcement followed a conference between Kearns and representatives of the Boxing Commission.

The consideration for which Dempsey's appearance here was insured was not made public. It was said the match would be on a percentage basis. Appearance forfeits and a check will be signed immediately, it was said. The fight will be staged at the pavilion of the Pacific International Live Stock Exposition.

To Test Law Prohibiting the Transporting of Fight Films

MILWAUKEE, Jan. 26.—Motion pictures of the Dempsey-Brennan championship fight recently held at New York are on their way to Milwaukee, and will be shown next week as a test of the Federal law prohibiting transportation of prize fight films in interstate commerce, it was announced today by Ray Cannon, attorney for Dempsey. The pictures are not to be shown for profit, Cannon said, and Federal officials are invited to arrest the exhibitors, he added.

RICKARD ATTRACTED BY MONTREAL OFFER

Canadian Representatives on Way for Today's Conference on Heavyweight Bout.

Whether the Jack Dempsey-Georges Carpentier world's heavyweight championship battle will go to Montreal probably will be decided today, when representatives of the Eastern Canada Securities, Ltd., are scheduled to confer with Promoter Tex Rickard. C. F. Graham and F. O. Goodspeed, members of the Dominion syndicate eager to secure the bout, have arranged for a meeting with Promoter Rickard this morning, probably at 11 o'clock. The Garden promoter yesterday received a telegram from the New York-bound Canadians, advising him that their mission was to be regarded as confidential. For this reason, Rickard said, he is undecided whether to divulge the developments of today's scheduled conference. Promoter Rickard declared there was an attractiveness in the proposition of the Canadians, but would say nothing further.

Everything is in readiness, Rickard said, for the transfer to him of the interests of William A. Brady and Charles B. Cochran, who have withdrawn from the bout. Rickard has been consulting with Nathan Vidaver, Brady's counsel in the matter, and has made arrangements whereby he will become sole promoter of the battle just as soon as he receives the assignment of interests from Messrs. Brady and Cochran. It is probable, however, that Rickard will await the return here of Jack Kearns, Dempsey's manager, before finally taking over the bout. Kearns is expected here Feb. 1 to discuss the situation with Promoter Rickard. When the Brady-Cochran interests are assigned to him, Rickard said, he will seek a new financial arrangement with the boxers, and will conduct the bout under the title of the Madison Square Garden Sportsmen's Club.

Mr. Brady, who returned to this city yesterday, said that, as far as he was concerned, there were no new developments in the situation. He said he is prepared, when requested, to assign his interest in the bout and that of Promoter Cochran, to Promoter Rickard.

TENDLER IS WINNER.

Gets Newspaper Decision Over Willie Jackson at Milwaukee.

MILWAUKEE, Wis., Jan. 26.—Lew Tendler, Philadelphia lightweight boxer, was given the newspaper decision over Willie Jackson, New York, in a ten-round contest here tonight.

Jackson started out well and appeared to have the advantage in the first and second sessions, having the latter by a good margin. Beginning with the third round, Tendler carried the fight to the New Yorker, landing a solar plexus in this session which seemed to stagger Jackson. The fourth appeared about even, but Tendler had the fifth and sixth by a wide margin, shaking Jackson with hard drives to head and body.

Jackson showed well in the seventh, which looked about even, but following this period Tendler had the advantage to the end.

Jackson appeared to share honors in several hot mix-ups, but aside from these Tendler did most of the leading and had the advantage in points. The New Yorker bore cuts on both eyes and chin, while the Philadelphian emerged without a mark.

At weighing in time Jackson tipped the beam at 134¾ and Tendler 134. They boxed to a packed house.

LICENSE IS RESTORED.

Central Manhattan B. C. Again Permitted to Hold Bouts.

The Central Manhattan Boxing Club, whose permit was suspended following the opening bouts conducted by the organization in Manhattan Casino, will resume activity Feb. 14. Restoration of the club's permit was announced yesterday by the Boxing Commission, following a hearing on a petition submitted by officials of the organization. The congested condition of the club at the Dundee-Jackson bout on Nov. 29 prompted the sports governing officials to take immediate action in suspending the license of the club.

The Boxing Commission announced its decision to again permit the club to operate in the following statement:

"The New York State Boxing Commission announces that upon the petition of the Central Manhattan Boxing Club, and after a hearing, this club will be permitted to resume boxing under the jurisdiction of the commission on and after Feb. 14.

"The officials of this club frankly admitted their mistakes in connection with their opening bout on Nov. 29. They have given satisfactory assurance to the commission that certain structural changes for handling the patrons of the club will be made, and the commission itself, having imposed additional conditions for the proper policing and control of the ushers, believes that it is warranted in permitting this club to have another opportunity to conduct boxing, and in the commission's opinion the patrons of boxing who will attend the contests of this club will be adequately protected.

"The officials of the club understand and have agreed that the slightest repetition of unsatisfactory conditions will result in the permanent revocation of its license."

RIDING CLUB WINS MATCH.

Defeats Durland's Oaks in Polo Game, 10½ to 4½.

Mallet wielders from the Riding Club met the Durland Oaks last night at Durland's Academy and defeated them by the score of 10½ to 4½ in the snappiest game seen during the progress of the current tournament, and in the last period H. Levinski, No. 2 of the Oaks, came a cropper that knocked him out for a few minutes, but he was not believed to be seriously injured.

The line-up:

RIDING CLUB (10½).	Hdcp.	OAKS (4½).	Hdcp.
No. 1—A. Harriman	2	No. 1—M. Goodman	3
No. 2—H. B. Blackwell	5	No. 2—H. Levinski	3
Back—R. A. Granniss	3	Back—E. Biers	3
Total	10	Total	9

FIRST PERIOD.

Goals—Blackwell (3), Levinski (2), Goodman, Biers.

Fouls—Goodman (½), Levinski (½).

SECOND PERIOD.

Goals—Harriman, Grannis.

Fouls—Goodman (½).

THIRD PERIOD.

Goals—Blackwell (3), Grannis (2), Levinski.

FOURTH PERIOD.

Goals—Blackwell.

Referee—R. K. Cook, Squadron A. Timekeeper—A. W. Kinny, Foxhunters. Time—Four periods of 7½ minutes.

Harvard Cubs Trounce School Five.

CAMBRIDGE, Mass., Jan. 26.—Before St. George's School basketball team of Newport, R. I., had scored a point the Harvard freshmen here this afternoon had run up a total of 37. The final score was 74 to 20.

PAL MOORE WINNER OF BOUT AT GARDEN

Gets Judges' Decision Over Young Montreal at Close of Uninteresting Contest.

After swinging wildly but unceasingly for fifteen rounds Pal Moore, the Memphis bantamweight, was awarded the decision over Young Montreal, in the main bout at Madison Square Garden last night. Neither of the boys was badly punished and at the end both were too tired to strike a blow with any power in it.

Before the bout Jess Willard, who has come to town to see about meeting Jack Dempsey again, was introduced. It was his first appearance here in several years. Willard was spied out and brought up to the ring.

The bout between Moore and Young Montreal was uninteresting, and when it was over there was not much interest as to who got the decision. Moore improved enough in the late rounds, after a poor start, to impress the judges.

Before the bout had gone eight rounds the galleries were hooting. Young Montreal was forcing the fighting but could not get inside of Moore's long arms for damaging blows. Moore flailed the air with head down and trusting to luck that his gloves would land on his opponent and occasionally they did.

By the tenth round both boys were tired from the flailing of arms. Young Montreal used his left to good advantage and cut the Memphis boy's lip. A second later he staggered him with a stiff left, but could not keep Moore from rushing wildly at him.

Moore's style of swinging wildly made the bout unsatisfactory to the fans. He danced through each session and covered a lot of ground without getting anywhere. In the twelfth Young Montreal chased Moore to the ropes and caught him with a right swing that nearly toppled the Memphis boy out of the ring.

Moore landed so many wild swings in the last three rounds that he earned the margin in the estimation of the judges. Neither of the boys scored a knockdown and both lacked a good punch. About 7,000 fans saw the series of bouts that made up the card. Moore weighed 117½ and Young Montreal 120½.

Boy McCormick of Dublin, who comes here as one of the best light heavyweights on the other side, made a decided hit when he gained the decision over Johnny Howard in the fifteen-round semi-final. McCormick had the better of practically every round, but his popularity upon his first appearance here resulted from his happy disposition. He laughed all the way through the bout and got a cheer when the verdict was announced.

McCormick is a well built boxer with a shock of fiery red hair and a nose that has been flattened out. His weight was 167 pounds, and for a man of his size he was extremely fast. He boxed cleverly and showed early in the bout that he had a punch in either hand.

After the first round, in which neither did much work, McCormick clearly outpointed Howard for half a dozen rounds, and in the sixth had the New Jersey boxer dizzy. Again in the seventh he had him in a bad way. In the ninth round the Irishman punished Howard with a series of rights and lefts to the jaw and finally put him down for the count of nine. Howard was badly dazed but he came back and made a remarkable finish for the round. Rushing and swinging desperately, he landed two hard rights on McCormick's jaw and slowed up the Irish boxer, and thus weathered the storm.

Paul Doyle gained a decision over Barney Adair in ten rounds. Doyle clearly outpointed his rival and forced Adair to take a lot of punishment. Adair took it and was always ready for more, but, though he had a wicked punch, he could not land often. He floored Doyle with a right to the back of the neck in the first round, but Doyle easily led for the other rounds.

In the opening six-round bout Frank Conifrey gained the referee's decision over Sam Mossberg, the former amateur champion. Mossberg was the aggressor and landed some heavy blows, but he continually held in the clinches. When the Judges could not agree on a verdict, the referee gave it to Conifrey.

NEW ORLEANS RESULTS.

FIRST RACE—For three-year-olds; claiming; purse $1,000; five and a half furlongs. Celtic Lass, 105 pounds (McGraw), 3 to 1, 6 to 5, 3 to 5, first; Oraleggo, 105 (Barrett), 7 to 2, 7 to 5, 7 to 10, second; Gen. Agramonte, 110 (Morris), 8 to 1, 3 to 1, 3 to 2, third. Time—1:08 4-5. Louise Wynne, Morning Flace, Voormel, Margaret Dixon, Versailles, Countess, Lura and Shamrock Flower also ran.

SECOND RACE—For four-year-olds and upward; claiming; purse $1,000; six furlongs. Ina Kay, 108 pounds (Jarvis), 9 to 20, 1 to 5, out, first; Caroline S., 103 (Obert), 8 to 1, 2 to 1, 7 to 10, second; Donna Roma, 98 (McCoy), 15 to 1, 5 to 1, 5 to 2, third. Time—1:13. Flying Orb, La Laine, Roscoe Goose, First Pullet, Jeweller and Zone d'Armee also ran.

THIRD RACE—For four-year-olds and upward; claiming; purse $1,000; six furlongs. Orlova, 103 pounds (Mooney), 7 to 2, 7 to 5, 7 to 10, first; Cobalt Lass, 109 (Morris), 6 to 1, 2 to 1, even, second; Old Sinner, 107 (Roberts), 10 to 1, 4 to 1, 2 to 1, third. Time—1:13 2-5. Mickey Moore, Trackstar, Alexander, Back Bay, Kirah, Teachers' Pet and Justice Goebel also ran.

FOURTH RACE—The Waterloo Handicap; for three-year-olds; purse $1,000; six furlongs. Master Jack, 96 pounds (McDermott), 15 to 1, 5 to 1, 5 to 2, first; Runzaf, 107 (Barrett), 7 to 2, 7 to 5, 7 to 10, second; White Star, 114 (Wida), 6 to 1, 2 to 1, even, third. Time—1:13. John's Umma, Bunga Buck, Tan Son, Trust Official, British Liner and Medeline Lillian also ran.

FIFTH RACE—The E. W. Maginn Memorial Handicap; for three-year-olds and upward; purse $1,500; one mile and seventy yards. Captain Mac, 124 pounds (Barrett), 3 to 4, 1 to 4, out, first; St. Isidore, 112 (Hamilton), 2 to 1, 1 to 2, out, second; General Haig, 112 (Heupel), 12 to 1, 4 to 1, even, third. Time—1:43. Captain Hershler and Dancing Spray also ran.

SIXTH RACE—The Magnolia Purse; for three-year-olds and upward; purse $1,000; one mile. Young Ching, 102 pounds (Stack), 9 to 5, 4 to 5, 2 to 5, first; Sir Grafton, 104 (Heupel), 7 to 1, 5 to 2, 6 to 5, second; Barry Shannon, 101 (Roberts), 15 to 1, 6 to 1, 3 to 1, third. Time—1:38 3-5. Green Gold, Day of Peace, Fizer, Romany and Dr. Carman also ran.

SEVENTH RACE—For four-year-olds and upward; claiming; purse $1,000; one mile and a sixteenth. Plenty, 103 pounds (Jarvis), 11 to 5, 8 to 5, 1 to 4, first; Nominee, 108 (Heupel), 13 to 10, 1 to 2, 1 to 5, second; Newel W., 103 (Mooney), 20 to 1, 7 to 1, 3 to 1, third. Time—2:00. Deckmate, Brookland, Colonel Lit and Austral also ran.

Weather clear; track fast.

NEW ORLEANS ENTRIES.

FIRST RACE—Purse, $1,000; claiming; for two-year-olds; maidens; three furlongs. Baby Evelyn 107 pounds, Blue Wrack 107, Dolly Vardon 112, Margaret Emma 107, Farewell Taps 107, Little Ammie 102, Daddy Wolf 110, Plunella 102, Carrie Baker 117, Stamp 110, Who Can Tell 102, Rosa Lee 112, Landsall 107, Dadja 107.

SECOND RACE—Purse, $1,000; claiming; for three-year-olds and upward; fillies and mares; one mile and seventy yards. Tiger Rose 100 pounds; Undine 93, Thunderbird 102, Willigan 103, Charlotte C. 93, Ragazza 103, Obstinate 90, Miss Nell 105, Louise Wynne 83, Pansy Blossom 102, Betsy 104, Susan M. 107, Peggy C. 105.

THIRD RACE—Purse, $1,000; claiming; for three-year-olds and upward; fillies and mares; one mile and seventy yards. Lign. Wine 97 pounds, Mary Fonso 85, Belle Roberts 109, Walk Up 88, Verity 115, Ballygihen 93, Ionia 93, Celtic Lass 96, Loys 104, Sentimental 107, Gloom 110, Selma G. 107, Lorena Moss 104.

FOURTH RACE—Purse, $1,000; claiming; for four-year-olds and upward; five and one-half furlongs. Trusty 104 pounds, Foreclosure 07, The Nephew 107, Bill Rendered 112, Destroyer 112, Hidden Jewel 100, Sugarmint 107, Portlight 109, Royal Duck 110, Brisk 100, Sandy H. 102, Archie Alexander 114, Shilling 110, Flying Orb 107, The Decision 114, Larry B. 109, Jock Scot 114.

FIFTH RACE—Purse, $1,000; claiming; for four-year-olds and upward; one mile and an eighth. Lord Herbert 108 pounds, The Portuguese 100, Kimpalong 112, Kingfisher 109, Frogtown 113, Young Adam 100, Raider 104, Waterford 103.

SIXTH RACE—Purse, $1,100; for three-year-olds and upward; one mile and a sixteenth. Assume 111 pounds, Doctor Jim 97, Richelieu 102, Niobe 88, Blue Bannock 108, Searchlight III. 108, Mandalay 109, Pindar 92, Fountain Fay 108, Benevolent 108, Sporting Chance 80, Brickley 108, Alexander 108, Magnet Land 111, Jack Straw 114, P. G. King 111.

SEVENTH RACE—Purse, $1,100; claiming; for three-year-olds and upward; one mile and a sixteenth. Tony 108 pounds, Bounding Through 91, Sea Urchin 108, Warlike 108, Lady Longfellow 108, Grandee 108, Old Faithful 92, Starter 108, Newell W. 100, Bantry 108, Roisterer 92, Saluta 100, Teachers' Pet 90, Lowell 100, Anette Teller 96, Galway 101, Sasin 111.

Weather clear; track fast.

YANKEES TO PLAY 30 SPRING GAMES

Huggins's Men to Begin Series of Tussles After Only a Few Days of Seasoning.

When the Yankees open their campaign of 1921 for the coveted fabric which will float throughout the coming season from a staff in the Indians' back yard, they will already have played a good-sized cluster of games against assorted antagonists. The schedule of the Spring contests booked for Huggins's athletes was given out yesterday at the offices of the club, and it calls for thirty games, of which sixteen, or slightly more than half, will be played against the champions of the National League, the Brooklyn Robins. The only other big league team to be encountered—unless one wishes to dignify the Yankees' second team by so rating it—is the St. Louis club of the National League. Baltimore and Shreveport will furnish the other organized opposition to the touring Yanks.

It is now expected that the employes of the noted firm of Ruppert & Huston will leave these parts, or whatever parts they happen to be inhabiting, for Shreveport, La., the site of their training camp, on or about Saturday, March 5. This is a late getaway, but the players will atone for the tardiness by pitching headlong into tuning-up work almost immediately upon their arrival at the sugar-cane and cotton belt. There will be less than a week of desultory ball tossing and joint stretching, for a real, honest-to-goodness ball game is scheduled for the first Saturday of the stay in Louisiana. The Shreveport team of the Texas League is to be the burnt offering or the triumphant upstart, as the case may prove to be.

Almost Unbroken Schedule.

From that day onward until April 12, the day before the season of pennant battles open, there will always be some pesky baseball team waiting around for a chance to roll the Yanks. Once in a while it will be only the Yankee Yannigans, but the regulars will have to do something more than merely go through the motions to turn back these aspiring youths. All in all, it looks like quite a busy and turbulent trip, and the players are likely to restrain their frowns without difficulty if an occasional cloudburst should intervene to give them a day's layoff.

Shreveport will furnish the opposition in the second game also, on Sunday, March 13. Then for three successive days the Yankee house will be divided against itself, the regulars and the recruits grappling in combat.

On the Seventeenth of March, a day which is not without its associations, the Yankees are to have their first opportunity to uphold the prestige of the American League against opponents from the National. They will travel to Lake Charles on that date, where they will break bread and bats with the Cardinals. A nice little flag of truce will be provided for Rogers Hornsby to raise when he sees Babe Ruth approaching.

Then begins the long sweep of games against the Superbas, in which Messrs. Klem and Moriarty will be umpires. On Friday, March 18, the Yankees are booked for Baton Rouge, La., where the Dodgers will be encountered for the first time. On Saturday and Sunday the two teams are to meet in New Orleans, the training quarters of the Brooklyn contingent.

Short Interim in Series.

The traditional Springtime enemies will part then for a few days, and the two Yankee teams will tussle at Shreveport on March 22. On the two days following the Shreveport nine will furnish the trouble for the Yankee regulars.

The Robins and Huggins's brigade will meet again at Alexandria, La., on Thursday, March 24, and will then play games on three successive days at Shreveport. The Yankees' first and second teams will meet the next day and Shreveport will figure them in a brace of games. On April 1 comes the only break in the schedule. That evening the Yankees are to break camp for good and New Orleans fans will see them in action against the Superbas on Saturday and Sunday, April 2 and 3. The embattled rivals will then play one-day stands at Birmingham, Ala.; Atlanta, Ga.; Winston-Salem, N. C., and Richmond, Va.

Huggins and his merry men will invade Baltimore on Friday, April 8, and tackle the champion Orioles of the new International League, in their lair. Then comes the triumphal, or otherwise, return home, and three final fracases with the Robins on their home field on April 9, 10 and 11.

On April 8, by the way, Baltimore will have both hands full, for the Orioles are to play the Superbas at 1 o'clock and the Yanks at 3 o'clock. It sounds like a full day's work for the Baltimore troupe. The Yankees' full Spring schedule is as follows:

March 12 and 13, Shreveport, at Shreveport, La.; 14, 15 and 16, Yankees' second team, at Shreveport; 17, St. Louis Nationals, at Lake Charles, La.; 18, Brooklyn, at Baton Rouge, La.; 19 and 20, Brooklyn, at New Orleans; 21, Yankees' second team, at Shreveport; 22 and 23, Shreveport, at Shreveport; 24, Brooklyn, at Alexandria, La.; 25, 26 and 27, Brooklyn at Shreveport; 28, Yankees' second team at Shreveport; 29, 30 and 31, Shreveport, at Shreveport.

April 2 and 3, Brooklyn, at New Orleans; 4, Brooklyn, at Birmingham, Ala.; 5, Brooklyn, at Atlanta, Ga.; 6, Brooklyn, at Winston-Salem, N. C.; 7, Brooklyn, at Richmond, Va.; 8, Baltimore, at Baltimore; 9, 10 and 11, Brooklyn, at Brooklyn.

Sixteen games with the Brooklyn Club, 7 games with the Shreveport Club, 1 game with the St. Louis Club, 1 game with the Baltimore Club, 5 games with the second team—30 games in all.

PLAYERS ON RETIRED LIST.

Caton and Ward of Brooklyn Will Not Receive Contracts.

Charles H. Ebbets, President of the Brooklyn National League team, announced last evening that contracts would be sent to all the players before Feb. 1, except two infielders, James H. Caton and Charles W. Ward, who, by reason of illness, had requested that they be placed on the "voluntary retired list." They will be kept on this list, says Colonel Ebbets, only until such time as they are physically fit to report to the Brooklyn Club, which probably will be about the middle of March. Caton is suffering from boils and Ward with an injured knee, which was operated on last Winter.

HAVANA RESULTS.

FIRST RACE—Purse $700; for two-year-old maidens; three furlongs. Birch Bark, 107 pounds (Wilson), 6 to 1, 2 to 1 and even, first; Athgarven, 110 (Eames), 4 to 1 and 2 to 7, second; Hyers, 107 (Dreyer), 1 to 2, third. Time—0:36 2-5. Bitter Biting, Navisco, Pinnacle, Tout De Suite, Acosta and Facenda also ran.

SECOND RACE—Purse $700; for four-year-olds and upward; claiming; five and one-half furlongs. Semper, Stalwart, 105 pounds (Lancaster), 8 to 1, 3 to 1 and 8 to 5, first; Marty Lou, 105 (Kennedy), 6 to 5 and 3 to 5, second; Juanita III., 110 (Fletcher), 8 to 5, third. Time—1:07 3-5. Sain Rose, Hat Rack, Elga, Nobleman, Boher Na Breena, Bibbler, Stiletto, Galopin and Golden Red also ran.

THIRD RACE—Purse $700; for four-year-olds and upward; claiming; five and one-half furlongs. Huntress, 108 pounds (Wilson), 9 to 2, 8 to 5 and 4 to 5, first; Nepe, 110 (Pickens), 2 to 5 and 1 to 5, second; Smite, 105 (Kennedy), 7 to 10, third. Time—1:06 4-5. Lucie May, Presumption, Jake Feld, Stilly Night, Miss Wright and Fairfield also ran.

FOURTH RACE—Purse $700; for three-year-olds; six furlongs. Huonee, 112 pounds (Lancaster), 8 to 5, 8 to 5 and 1 to 3, first; Dr. Chas. Wells, 112 (Kelsay), 2 to 1 and even, second; Black Top, 105 (Pickens), even, third. Time—1:13 2-5. Sunny Days, By Gone, Sleepy Dear, Automatic Red and Rama also ran.

FIFTH RACE—Purse $700; for four-year-olds and upward; claiming; one and one-sixteenth miles. Bierman, 102 pounds (McLaughlin), 7 to 10, 1 to 3 and 1 to 6, first; Jose De Vales, 108 (N. J. Barnes), 8 to 1 and 4 to 1, second; Plantarede, 110 (Eames), 4 to 5, third. Time—1:47 4-5. Homan, Constantine, Miss Sweep, Truant and Night Wind also ran.

SIXTH RACE—Purse $700; for four-year-olds and upward; mile and fifty yards. Candle Light, 114 pounds (Wilson), 7 to 2, even and 1 to 2, first; The Belgian II., 111 (Pickens), 4 to 5 and 2 to 5, second; Sea Prince, 107 (Francis), 8 to 5, third. Time—1:42 1-5. Fireworth, Grundy, Darnley, Laholick and Pierre-A-Feu also ran.

Weather clear; track fast.

Oregon Eleven Circulates Petition to Retain Coach

EUGENE, Ore., Jan. 26.—As a result of the action of the athletic council of the University of Oregon in offering Gilmour Dobie, Cornell University football coach, the position of coach of the Oregon team, the members of the football team circulated a petition today to retain "Shy" Huntington as coach for another year. It is stated in the petition that unless Huntington is retained, many of the freshmen who are candidates for the teams will not return to the university next Fall. The petition points to Huntington's record in obtaining a Northwest championship and a Pacific championship for his team as evidence of his ability as a coach.

COWARD WINS WAY INTO SEMI-FINALS

Defeats Vietor, 15-9, 15-7, in Class B Squash Tourney—Rochester Beats Putnam.

Play was continued yesterday in the National Class B tournament at the Squash Club after the interference resulting from the team matches of Tuesday, and six matches were played, five of them being in the third round and the other in the fourth round. The fourth round match was between T. R. Coward and J. A. Vietor, both of the Yale Club, and the former won by the score of 15—9, 15—7. He is the first player to get in the semi-final brackets, and the only Yale Club man who can get that far.

As the result of yesterday's play two Squash Club members, J. C. Rochester and Basil von Gerbig, one Columbia Club member, R. V. Mahon; one Montclair Athletic Club member, F. A. Seller, who won his third round match on Tuesday; two Harvard Club players, F. S. Whitlock and E. H. Heminway, have chances to get into the semi-finals, aside from Coward, who attained that right yesterday.

Practically all of the matches have been conclusive despite the fact that in some cases they went to three games, and, for the greater part, the play has been of a high order for Class B, which means that several Class B players are liable to graduate into Class A as soon as the ranking committee gets into action.

One of the most interesting matches of the day was that which brought together J. C. Rochester of the Squash Club and Willis Putnam of the Columbia Club. Rochester has been picked as the dark horse of the tournament by no less an authority than Walter A. Kinsella, professional of the Squash Club and champion of the world, but until yesterday afternoon those who have been following the progress of the tournament had not seen Rochester in action in the present competition, as he has won out in the first and second rounds by the defaulting of his opponents.

Rochester used the straight-down-the-court shot that Kinsella has taught him, and he used it to good advantage in his match with Putnam. He used it to such good advantage that, in the first game the score was 15—4, but in the second game Putnam put up a much stiffer fight, as the score of 17—16 indicates, and those who saw the match believe the Squash Club representative has a very fair chance of going right on to the final round.

The other Squash Club member who managed to get through to the fourth round is Basil von Gerbig, who met J. W. Ivins in the third round yesterday and, as the result of being in better condition, won by the score of 15—12, 15—8, which is a remarkable triumph for that veteran player.

The fourth round match that was played yesterday showed Vieter to be in even better form than usual. He put up a very good game, but could not force Coward to extend himself except on occasions, and when he did he had things to his own liking. Both are Yale Club players and Coward remains for the semi-finals.

The summary:

Third Round, Class B, at Squash Club—J. C. Rochester, Squash Club, defeated Willis Putnam, Columbia Club, 15—4, 17—16; Basil Von Gerbig, Squash Club, defeated J. W. Ivins, Crescent A. C., 15—12, 15—8; F. S. Whitlock, Harvard Club, defeated Reginald Roome, Yale Club, 10—15, 15—6, 15—5; R. V. Mahon, Columbia Club, defeated F. M. Simonds Jr., Columbia Club, 18—16, 7—15, 18—14; E. H. Heminway, Harvard Club, defeated F. W. Chambers, Columbia Club, 16—18, 15—7, 18—16.

Fourth Round—T. R. Coward, Yale Club, defeated J. A. Vietor, Yale Club, 15—9, 15—7.

11 STRAIGHT FOR NAVY.

Midshipmen Defeat Brooklyn Poly at Basketball, 25 to 14.

Special to The New York Times.

ANNAPOLIS, Jan. 26.—Brooklyn Polytechnic put up a stiff game of basketball against the Naval Academy this afternoon, but lost by 25 to 14. It was the eleventh straight triumph for the naval team, but by the smallest score made this season.

The line-up:

NAVAL ACAD. (25).		B'KLYN POLY (14).
McKee	L. F.	Nelson
Byerly	R. F.	Ratner
Johnston	C.	Joy
Walters	L. G.	Bachrach
Parri	R. G.	Schwartz

Field goals—Byerly (2), Walters (2), McKee, Greber, Parri, Nelson (2), Ratner, Crivilenti. Foul goals—Walters, 11 in 20; Nelson, 6 in 8.

Substitutions—Naval Academy: Greber for Johnston, Lyon for Parri. Brooklyn Poly: Linoki for Ratner, Crivileni for Joy, Joy for Crivilenti, Ratner for Linoki.

Referee—Mr. McDevitt, University of Pennsylvania. Umpire—Mr. Pinsen, University of Maryland. Time of halves—20 minutes.

SCORES 23 FIELD GOALS.

Kelly Piles Up Points in One-Sided Basketball Game.

Special to The New York Times.

WASHINGTON, Pa., Jan. 26. — A season's record for field goals in a basketball game is believed to have been registered here today when Kelly, forward on the Hazel Number 2 Team, of the Washington Industrial League, caged the ball 23 times from scrimmage for a total of 46 points. His team defeated the Duncan Miller team 88 to 9.

Louisville Signs College Player.

LOUISVILLE, Jan. 26.—The signing of Thomas V. Gaffney, a Philadelphia college player, was announced today by the Louisville American Association Baseball Club. Gaffney, who is an infielder, and about five other recruits will accompany the team to Mobile, Ala., on March 12 for Spring practice.

HAVANA ENTRIES.

FIRST RACE—Five and a half furlongs; for three-year-olds; claiming; purse $700. Lullaby 101 pounds, Bachannalian 101, Flew High 101, Tosca 101, Shorty's First 101, Ascutney 103, Felix M. 103, Our Jack 106, Cannon Ball 108.

SECOND RACE—Five and a half furlongs; for three-year-olds; claiming; purse $700. *Cornelia C. 101 pounds, *Talent 101, *Molinero 101, *Repeat 103, Marjorie Mignon 106, Light Fantastic 108, Voorin 110, Aunt Deda 111.

THIRD RACE—Six furlongs; for four-year-olds and upward; claiming; purse $700. Norfolk Belle 104 pounds, Scarpia II. 104, Princess Myrtle 104, Rhadames 107, *Gold Stone 107, Kewessa 109, Fickle Fancy 110, Perigourdine 110.

FOURTH RACE—Five and a half furlongs; for three-year-olds and upward; La Opinion Handicap, $1,000 purse. San Diego 97 pounds, Fright 100, Mess Kit 100, Polar Cub 100, Mumbo Jumbo 110, Mayor House 104.

FIFTH RACE—Mile and one-sixteenth; for four-year-olds and upward; claiming; purse $700. *Lenora P. 97 pounds, *Rhymer 108, *Bucknall 105, *Rey Banis 105, Black Thong 112.

SIXTH RACE—Mile and fifty yards; for four-year-olds and upward; claiming; purse $700. *Punctual 97 pounds, *Raven Sea 97, *Lady Hester 90, Wilfreda 102, Paula V. 107, Bianca 107, Attorney Muir 107, Plantagenet 109.

*Apprentice allowance claimed.

Weather clear; track fast.

LEGENDRE'S TOSS WINS FOR TIGERS

Princeton Star Scores in Last Second of Play, Defeating Dartmouth Five, 30-29.

INTERCOLLEGIATE BASKET-BALL LEAGUE STANDING.

Team.	Games.	W.	L.	P.C.
Penn.	2	2	0	1.000
Dartmouth	5	3	2	.600
Cornell	4	2	2	.500
Princeton	4	2	2	.500
Columbia	2	1	1	.500
Yale	3	0	3	.000

Special to The New York Times.

HANOVER, N. H., Jan. 26.—Princeton defeated Dartmouth here tonight 30 to 29, in the last second of play. The Green led up to the very end and the timer's whistle was about to sound when Armand Legendre, star of the Tiger football and basket ball teams, leaped into a mass of players, snatched the ball and shot it for the winning goal. The score at the time was 29 to 28 in favor of Dartmouth. Time was called before play could be resumed.

It was the most spectacular game seen in Hanover in years. Princeton got the jump, but soon relinquished the lead, and in the middle of the half the Green was in the van, 14-7. The Orange then hit its stride and had reduced the home team's lead to 16-14 at the end of the period.

Dartmouth got going at a great clip in the second half and scored ten points before the Tigers got one. Then with five minutes play Princeton started a sensational spurt and rapidly overhauled the Green. Dartmouth maintained its lead up till the final minutes, when Dickinson and Browner run up double counters that left the Green but a single point in the lead. Legendre made the deciding basket from a scramble in front of the goal.

Cullen, midget forward, leading scorer in the league, was again high man for Dartmouth, scoring 16 points. Legendre and Browner were the stars for Princeton.

The summary:

PRINCETON (30).		DARTMOUTH (29).
Opie	R. F.	Cullen
Jeffries	L. F.	Yuill
Dickinson	C.	Chamberlain
Bergen	R. G.	Millar
Legendre	L. G.	Heep

Goals from field—Jefferies (3), Browner (3), Dickinson (3), Bergen, Legendre (2), Opie, Yuill (3), Cullen (3), Heep (4). Goals from fouls—Legendre 4 out of 5, Cullen 9 out of 11.

Substitutions—Princeton: Browner for Opie. Referee—Finn. Umpire—Tower. Time of halves—20 minutes.

ARMY FIVE WINS HANDILY.

Defeats Camp Humphreys Basketball Team, 38 to 26.

Special to The New York Times.

WEST POINT, N. Y., Jan. 26.—The Army won again here today at basketball, defeating the Camp Humphreys five, 38 to 26, in a game in which the cadets played loosely throughout. The Camp Humphreys quintet was made up of former cadets, now army officers, and was led by Lieutenant Gene Vidal, former star athlete here.

The line-up:

ARMY (38).		CAMP HUP.I. (26).
Kessler	L. F.	Higgins
Vichules	R. F.	Sturgis
Dabezies	C.	Vidal
Lawson	L. G.	McKee
Smythe	R. G.	Claterbos

Score—Army, 38; Camp Hpmphreys, 26.

Goals from field—Kessler (2), Vichules (5), Whitson, Pfeiffer (5), Smythe, Bonnett (2), Sturgis (2), Vidal (5), Higgins, Claterbos. Goals from foul—Smythe, 2 out of 4; Pfeiffer, 4 out of 5; Vidal, 8 out of 14.

Substitutions—Army: Whitson for Dabezies, Bonnett for Kessler, Pfeiffer for Lawson. Camp Humphreys: Pence for Higgins, Stratton for Sturgis.

Referee—Tom Thorpe, Columbia. Time of halves—Twenty minutes.

VICTORY FOR FORDHAM.

Maroon Quintet Defeats Villanova Five by 31-22 Score.

VILLANOVA, Pa., Jan. 26.—Fordham defeated Villanova at basketball here tonight by the score of 31 to 22. At the start of the game Fordham took the lead and was never passed, running the score to 11 to 3 in the first ten minutes.

Villanova cut this down during the rest of the period, and when the first half ended the score was 16 to 13 in favor of Fordham. During the second half Fordham again shot ahead and Villanova was unable to stop the visitors.

The line-up:

FORDHAM (31).		VILLANOVA (22).
Kelley	F.	Sweeney
Culloton	F.	Ryan
Gordon	C.	Tickett
Stocker	G.	Jones
Sallon	G.	Lochlan

Field goals—Sweeney, Ryan (5), Jones, Lochlan, Sallon (5), Stocker, Gordon (4), Culloton, Kelley. Foul goals—Ryan (5), Lochlan, Gordon (5), Culloton (2).

Substitutions — Fordham: McMahon for Gordon. Villanova: Mitchell for Sweeney, McDonald for Jones, Conway for McDonald.

Referee—Emery. Time of halves—20 minutes.

YALE QUINTET IN FRONT.

Victory Over Wesleyan, 28-20, Is First Scored in Six Games.

Special to The New York Times.

NEW HAVEN, Conn., Jan. 26.—Yale tonight defeated Wesleyan at basketball, 28 to 20, this being the first victory for the Elis in six engagements. The home collegians led from the start and at intermission had a 20 to 12 advantage. The visitors spurted in the early part of the second half, coming within 3 points of Yale in the middle of the period.

The lineup:

YALE (28).		WESLEYAN (20).
Baither	R. F.	Robison
C. Ohley	L. F.	Robertson
Alderman	C.	Hartman
Peck	R. G.	King
Flynn	L. G.	Hosdowich

Goals from floor—Alderman (2), Baither (2), Ohley (2), Sheldon, Flynn (2), Keck, Robison, Robertson (3), Hosdowich (2), King, Russell. Goals from foul—Alderman 8 of 13, Robertson 6 of 7.

Substitutions—Yale: Keck for C. Ohley, Sheldon for Baither, Godell for Peck. Wesleyan: Russell for Robison.

Referee—Peter Carney. Time of halves—20 minutes.

HARVARD WINS BY RALLY.

Spurts in Second Half and Downs Massachusetts State Five, 25-21.

Special to The New York Times.

CAMBRIDGE, Mass., Jan. 26.—Harvard's varsity basketball team had to wait until a late hour before starting its match with the Massachusetts State College team tonight, but finally pulled out a tedious game by a 25 to 21 score. The visitors led, 11 to 9, at the end of the first half, but in the second period the Crimson came back hard. The lineup:

HARVARD (25).		MASS. STATE (21).
Pallo	L. F.	Gowdy
Fitts	R. F.	Thompson
Tyson	C.	Marshman
Piering	R. G.	Roses
Miller	L. G.	Smith

Goals from field—Fitts (4), Tyson (3), Chase, Pallo, Thompson (3), Smith (3), Roses (3), Gowdy. Goals from fouls—Pallo (9), Marshman, Roses (4).

Substitutions—Harvard: McLeish for Tyson, Chase for Miller. Massachusetts State: Ball for Roses.

Time of periods—20 minutes.

Xavier Prep Five Wins Close Tilt.

The Xavier Prep basketball team of Manhattan defeated the St. Peter's Prep team of Jersey City yesterday at Columbia Hall, Jersey City, by the score of 50 to 48. An extra period was necessary, as at the end of regular time the score was 43 to 43. At the close of the first half the score was 20 to 20 in favor of St. Peter's.

Sale of

Blue and Gray Suits

$46.50

Former Prices $65 to $75

Exclusively from the regular stocks of these stores. Single and double breasted, models in correct Metropolitan stylings. Unfinished worsteds and cassimeres meeting our rigid quality standards—weights proper for year round wear. The reduction provides most unusual value.

Attention is directed to the sale of our entire stock of Business Suits and Winter Overcoats at severe reductions.

Weber and Heilbroner

Clothiers, Haberdashers and Hatters—Thirteen Stores

*241 Broadway · 345 Broadway · 775 Broadway · *30 Broad · *1185 Broadway · *44th & Broadway · 1363 Broadway · *42nd & 5th Ave. · 58 Nassau · 150 Nassau · 20 Cortlandt

*Clothing at these stores

*381 Fulton St., Borough Hall, Brooklyn · *800 Broad St., Newark

BURBERRY

A LIMITED NUMBER OF BURBERRY OVERCOATS STILL REMAIN FOR SELECTION

SIXTY-FIVE DOLLARS

MADE BY A FAMOUS OLD ENGLISH HOUSE AND RECOMMENDED WITHOUT RESTRICTION BY FINCHLEY

FINCHLEY

5 West 46th Street

NEW YORK

F. R. TRIPLER & CO.

Madison Ave. at 46th St.

SOFT HATS

$3.50

Formerly $6.00 to $8.00

The assortment is varied and includes all desirable shapes and colors. A limited number in each style.

Derbies of the same grades included.

Similar reductions throughout our stock.

CLOTHING · HATS · FURNISHINGS

SPALDING

HOCKEY, FIGURE AND CLAMP

ICE SKATES

Uncatalogued models, at prices that average

50% Reduction

Men's and Women's Models.

A. G. SPALDING & BROS.

126 Nassau Street · 523 Fifth Avenue

Securities on Deposit

You keep your money in a Bank and draw a check when you want to transfer some of it to someone else.

You can keep your securities on deposit with us to be disposed of by your order in the same way.

This is one of the conveniences that has been developed by Trust Company service during the past few years. It will add much to your comfort and convenience.

We have just issued a pamphlet describing some of the details of this service. We shall be glad to give it to you if you will call at any of our offices or we will send it to you if you will write.

It is entitled "HOW TO CARE FOR YOUR SECURITIES."

TITLE GUARANTEE & TRUST CO

Capital $6,000,000
Surplus $11,000,000

176 B'way, 137 W. 125th St., 370 E. 149th St., 175 Remsen Street, Brooklyn, 350 Fulton St., Jamaica, 67 Jackson Av., L.I. City, 90 Bay Street, St. George, Staten Island

It's funny, but a first day's crowd always overlooks many of the best bargains!

Yesterday was no exception!

Sale of Overcoats!

5000 marked down to two bargains prices.

Mostly Winter weights.

Staples and fancy mixtures.

Here's how they lined up:

411 were $60
131 were $62
470 were $65
521 were $70
2021 were $75
612 were $80

$40.

517 were $85
180 were $90
286 were $95

$55.

ROGERS PEET COMPANY

Broadway at 13th St. | Broadway at Warren | "Four Convenient Corners" | Broadway at 34th St. | Fifth Ave. at 41st St.

Buy Your SUIT or OVERCOAT WHOLESALE

AT THE FACTORY WHERE IT IS MADE

Save $15 to $20

We have grouped our entire stock of thousands of suits and overcoats into four selections at the following prices: $21.50, $26.50, $31.50, $36.50.

ONYX CLOTHING FACTORIES

Open Daily until 6 p.m., including Saturday
309-311 Canal St.—1 Block West of Broadway. Take Elevator.

LESLIE WINS TITLE BY A FINAL SPURT

Dons Met. Crown for 1,000 Yards, Leading Higgins Over Line by Bare Two Feet.

SELLERS AND DEVANEY NEXT

Aronson Takes Mile Walking Championship, Pearman Failing to Appear on Starting Line.

Sid Leslie, formerly Military Athletic League mile champion, showed a return to title-winning form last night in the annual indoor athletic meet of the Seventy-first Regiment, N. Y. G., when he captured the Metropolitan A. A. U. 1,000-yard title from a field of eight rivals. A sustained spurt which continued practically throughout the entire last lap brought Leslie the victory after one of the keenest races of the current indoor season.

At the finish Leslie was about two feet in front of Joe Higgins of the New York A. C., former Holy Cross College star, while Jack Sellers, another Mercury Footer, who won the title last year, trailed home in third position. Mike Devaney, running his first open race since rejoining the Millrose A. A., was fourth. The victor's time was 2:20 4-5.

This title event was one of a series of local championship competitions witnessed by a crowd of about 3,000 enthusiastic spectators. A field of nine middle-distance runners, the pick of the local talent, faced the starter. From the outset the decision rested with the quartet which finished in the first four places, and right up to within about fifteen yards of the finish the result was in doubt. At this short distance from the worsted, Leslie, summoning all the strength at his command, overtook Joe Higgins, who had set the pace from the beginning of the fifth lap. The former Holy Cross lad tried to beat off his challenging rival, but Leslie had the necessary reserve to carry him over the line to the championship, despite Higgins's spirited effort.

Devaney Sets the Pace.

Devaney, almost on the outside at the outset, crossed quickly as the gun bark started the field, and in the traditional scramble came out successful. The sturdy Millrose runner carried the pack around for the first two laps, followed by the long-striding Sellers and Charles Beagan, of the St. Anselm's A. C. Leslie and Higgins struggled for forward positions without avail until the third lap, when Higgins moved into third place, back of Sellers, while Leslie trailed in fourth position.

On the fourth circuit Sellers spurted and dislodged Devaney as the pacemaker. Higgins and Leslie moving along as Sellers gained the lead. For one circuit Sellers showed the way, but on the fifth lap he gave place to Higgins, dropping back to third position, in the wake of Sellers. Higgins led over the fifth eclipse and up to within about fifteen yards of the finish line, when Leslie's mighty closing effort carried him past the Mercury Footer to snatch the title by a small margin. Sellers was about seven yards back of Higgins, in third place.

Tardiness in getting to the starting line probably cost Joseph B. Pearman, New York A. C. national walking champion, the local one-mile title. When the "peds" were summoned to the chalk mark for this title test Pearman was missing, and frantic efforts were made by friends to locate him before the start was made. The efforts were fruitless, however, and the field was sent away without the national title holder.

Aronson Wins Close Contest.

Joe Aronson, sorrel-topped veteran of Belleau Wood, sporting the emblem of the Pastime A. C., carried off the championship after a bitter struggle with Harry Lobou, the Y. M. H. A. walker. J. E. Farrell was third and Morris Greenberg finished fourth. A blanket could have covered the first three walkers as they went over the finish line. Aronson's time was 7:11 2-5.

An impressive heave of 45 feet 2½ inches gained Chris Vrettos, Pastime A. C. weight thrower, the 16-pound shot-putting title of the local district, the other title event on the card. George Bronder of the New York A. C., former javelin-throwing champion, finished second with a heave of 42 feet 5¾ inches and H. S. Elsey of the Mohawk A. C. was third with 41 feet 7½ inches.

The summaries:

65-Yard Handicap (closed to 71st Infantry)—Won by H. Reischman, Machine Gun Co. Won by H. Reischman, Machine Gun Co. feet), second; R. W. Giorgi, Machine Gun Co. (scratch), third. Time—0:07 2-5.

220-Yard Run, Novice (closed to 71st Infantry)—Won by A. Arcuri, Machine Gun Co.; C. L. Worsoe, Co. L, second; H. Dick, Machine Gun Co., third. Time—0:29.

440-Yard Run; Heavy Marching Order; Handicap (closed to 71st Infantry)—Won by H. Reischman, Machine Gun Co. (scratch); D. Neary, Co. F (25 yards), second; L. Plover, Co. F (10 yards), third. Time—1:01 1-5.

One-Mile Walk (Metropolitan A. A. U. Championship)—Won by Joe Aronson, Pastime A. C.; H. Lobou, Ninety-second Street Y. M. H. A. second; J. E. Farrell, St. Anselm's A. C., third; Morris Greenberg, Pastime A. C., fourth. Time—7:11 2-5.

One-Lap Equipment Race; Scratch (closed to 71st Infantry)—Won by E. T. Borgeest, Co. K; R. Frampton, Co. F, second; A. C. Demerest, Co. F, third. Time—2:13 3-5.

One-Lap Sack Race, Scratch (closed to Seventy-first Infantry)—Won by E. Sharp, Machine Gun Company; W. J. Maroldi, Company B, second; E. Fitzgerald, Company R, third. Time—0:29 1-5.

880-Yard Run, Handicap (closed to Seventy-first Infantry)—Won by H. Cunningham, Machine Gun Company (scratch); E. I. Cunard, Company M (25 yards), second; E. Richardson, Company F (6 yards), third. Time—2:10 2-5.

1,000-Yard Run; Metropolitan A. A. U. Championship—Won by Sid Leslie, unattached; Joe Higgins, New York A. C., second; Jack Sellers, New York A. C., third; Mike Devaney, Millrose A. A., fourth. Time—2:20 4-5.

16-Pound Shot-Put; Metropolitan A. A. U. Championship—Won by Christos Vrettos, Pastime A. C., with 45 feet 2½ inches; George A. Bronder, New York A. C., 42 feet 5¾ inches, second; H. S. Elsey, Mohawk A. C., 41 feet 7½ inches, third; J. Lichtman, unattached, 40 feet ¾ inch, fourth.

One-Lap Three-Legged Race, Scratch (closed to Seventy-first Infantry)—Won by Eugene B. Sanger and Ray W. Giorgi, Machine Gun Company; S. R. Baronovsky and F. McNamara, Company B, second; A. Griffin and Cliff Brundage, Machine Gun Company, third. Time—0:22 4-5.

One-Lap Obstacle Race, Scratch (closed to Seventy-first Infantry)—Won by J. I. Vize, Company B; P. Weiner, Company K, second; E. Lichte, Company B, third. Time—0:54.

One-Mile Relay Race, Handicap (Closed to Knights of Columbus Councils)—Won by Lexington Council (A. Reilly, J. J. McAuley, R. Hutchison and A. Nelson), 50 yards; Greenwich Council (B. Wefers, A. B. Kelly, J. T. Higgins and H. Cunningham), 14 yards, second; Bronx Council, 265 (S. Bennett, W. Deegan, C. Beagan and W. J. Hannon), 70 yards, third. Time—3:33 2-5.

One-Mile Inter-Company Relay Race (Closed to Seventy-first Infantry)—Won by Machine Gun Company; Company F, second; Company B, third; Company K, fourth. Time—3:32.

WILLOUGHBY WINNER AGAIN.

Defeats W. L. Kingsley in Lake Worth Golf Tourney.

Special to The New York Times.

PALM BEACH, Fla., Jan. 26.—Hugh L. Willoughby, medal round winner in the annual Lake Worth tournament, continued his success today when he defeated W. L. Kingsley in the second round of the match play, 3 and 2. The scores:

First Division—Hugh L. Willoughby Jr., Merion Cricket Club, beat W. L. Kingsley, Rome, N. Y., 3 and 2; George C. Heintzman, Hamilton C. C., beat Darwin P. Kingsley, Garden City, 3 and 2; James R. Ryde, South Shore, beat H. C. Clarke, Myopia Hunt Club, 4 and 3; W. B. Langford, Chicago, beat George A. Altmeyer, Woughcoghemy, 4 and 3.

Measure Barring Commercial Sports on Memorial Day Fails

INDIANAPOLIS, Jan. 26.—Although supporters of a bill to prohibit all commercial sports on Memorial Day outnumbered the opponents, 25 to 23, in the Indiana Senate today, the measure failed of passage because of the lack of one more vote, the Chair ruling that the Constitution required a majority of the entire Senate to pass a bill. The measure, however, remains on the Senate calendar, and can be recalled for another vote at any time.

HERRICK TO RULE HARVARD ROWING

Former Crimson Head Coach in Command Again—Schedule Almost Completed.

Special to the New York Times.

CAMBRIDGE, Mass., Jan. 26.—Robert F. Herrick, '90, of Boston will have complete charge of rowing at Harvard this coming season, serving as head coach and acting as Chairman of Captain Lewis McCagg's graduate Advisory Board. He will not take up his duties until the weather is such that the varsity crews can be outdoors for their rowing practice.

Herrick served as head coach in 1916 and developed the Harvard crew which swept along the Thames course in 20 minutes and 2 seconds, defeating Yale and breaking the record for that course. Previous to that a greater achievement crowned his work in 1914, when he took a second Harvard crew and whipped it up into such shape that it captured the classic Grand Challenge Cup at the English Henley. At different times Herrick has coached the Union Boat Club crews and went abroad with them for the last English Henley.

Coach William Haines will continue at Harvard, and there will be little difference in his duties. He served with Mr. Herrick five seasons ago.

With R. Heber Stone Jr., '01, former coach at Middlesex School, to be in complete charge of the freshman crew, both combinations will be under the command of graduates this season.

Harvard's rowing schedule for the season is practically completed, but still needs the sanction of the Athletic Committee. The first race will take place on April 23 with Princeton on Lake Carnegie's two-mile course. Varsity and freshman crews are expected to compete. According to the present plans, the varsity will row Annapolis over the latter's course on May 14. This race will be for two miles, not three miles, which distance the Harvard management favored so that their crew could be gradually developed to meet Yale June 24 in the annual four-mile race. Cornell will row here May 28.

CH. MEPAL'S IRA BEST.

Gets Highest Award in Spaniel Club Show at Waldorf.

Champion Mepal's Ira, a beautiful cocker spaniel, listed as parti-colored, but in reality all white except for light brown ears and muzzle, was judged to be the best dog at the annual specialty show of the American Spaniel Club, held yesterday at the Waldorf-Astoria.

Outside of nearly a round hundred of cockers entered for the event, there were benched but three dogs of the other spaniel varieties. And as each entrant had no competitors, he or she won both the first award and the winner's award listed for the class. These other dogs were Howard Willets's Irish water spaniel, Gedney Farms Poor Pat, a sturdy, curley-haired Hibernian, which looked anything but "poor"; Hempsted Sllome, a Clumber bitch, from the Brookside Kennels, and Champion Brookside Bonnie Jr., a field spaniel from the same kennels.

The summary of the more important classes follows:

COCKER SPANIELS.

American-Bred Dogs, Any Color—Mepal Kennels' Mepal's Minto, first; Mepal Kennels' Mepal Minto, second.

Open, Dogs—O. B. Hark's Champion Pleasant Hill Ecco, first; Mrs. Haley Fiske's Midkiff Guy Dunbar, second.

Open, Dogs, Any Solid Color Other Than Black—Mrs. B. F. Lewis Jr.'s Weber's Teddy, first; Cassilis Kennels' Cassilis Wrinkle, second.

Winners, Dogs, Solid Color—O. B. Hark's Champion Pleasant Hill Ecco, first; Mrs. Haley Fiske's Midkiff Guy Durbar, second.

Open, Dogs, Parti-Color—Mepal Kennels' Champion Mepal's Ira, first; Miss Molly B. Crawford's Brookside Bolliver, second.

Winners, Dogs, Parti-Color—Mepal Kennels' Champion Mepal's Ira, first; Miss Molly B. Crawford's Brookside Bolliver, second.

American Bred, Bitches, Any Color—Mepal Kennels' Mepal's Tosca, first; Mepal Kennels' Mepal's Florisel, second.

Open, Bitches, Black—Mepal Kennels' Mepal's Pemple, first; Mepal Kennels' Mepal's Delicia, second.

Open, Bitches, Parti-Color—Brookside Kennels' Salvage, first; Mepal Kennels' Mepal's Tosca, second.

Winners, Bitches, Parti-Color — Brookside Kennels' Salvage, first; Mepal Kennels' Mepal's Tosca, second.

Best Dog in Show—Mepal Kennels' Mepal Champion Ira.

GOLF AT ST. AUGUSTINE.

Donald Clark and William Knight Among First-Round Winners.

Special to The New York Times.

ST. AUGUSTINE, Fla., Jan. 26.—Close and interesting matches featured the first round of the St. Augustine links tournament here today. Donald Clark, the West Virginian who won the qualifying medal yesterday, continued his good work today and defeated R. P. Bernard of Washington by 5 and 4.

Clark played more steadily than he did yesterday and at the turn was five holes to the good. Coming back Barnard managed to hold his opponent on even terms. Clark's medal score for the eighteen holes approximated 84.

The big surprise of the day's play was the struggle between William A. Knight, former Florida State champion, and O. J. Demoll of Washington. Knight was figured to win easily, but Demoll gave him a battle all the way and lost out only by two holes. At the seventeenth the two were all even.

The summary:

First Sixteen—Donald Clark, Huntington, W. Va., defeated R. P. Barnard, Washington, 5 and 4; C. A. Usina, St. Augustine, defeated W. K. Stevenson, Ireland, 7 and 6; A. Lehman, Peoria, Ill., defeated F. M. Nix, New York, 3 and 1; Hugh Mackenzie, Washington, defeated W. D. Lawson, York Beach, Me., 1 up; O. P. Goode, St. Augustine, defeated C. C. Spades, Chicago, 6 and 7; Dr. D. L. Culver, New York, defeated C. Fuller, Milwaukee, 4 and 2; A. M. Taylor, St. Augustine, defeated A. F. Wolfe, Wilkes-Barre, 3 and 2; W. A. Knight, St. Augustine, defeated O. J. Demoll, Washington, 2 up; C. M. Crane, Baltimore, defeated F. W. MacGregor, Detroit, 1 up.

PERKINS COMES A CROPPER.

Kentucky Golfer Is Eliminated by Brown in Ormond Tourney.

Special to The New York Times.

ORMOND BEACH, Fla., Jan. 26.—Two sixteens went the rounds this morning in the first match play of the Tomoka Sweepstakes, and among those eliminated was the best amateur golfer here at present, N. B. Perkins of Kentucky. Mr. Perkins made a low score of 81 yesterday, but came a cropper today when he met Brown of Columbus. The Ohioan disposed of him, 2 and 1.

The summaries:

First Sixteen—George Potts, Willsboro, N. Y., defeated W. J. Nichols, Bridgeport, 3 up; Charles Longnecker, Engineers, defeated P. McKeel, Morgantown, W. Va., 1 up, 19th hole; Calhoun Latham, Bridgeport, defeated J. J. Gray, Nashville, 3 and 1; E. W. Van Houten, Suffern, N. Y., defeated W. F. Hie, Huntington, 6 and 4; Wells Bassett, Exmoor, defeated Ashton Harvey, Point Judith, 1 up; B. S. Colburn, Asheville, defeated J. B. Knox, Anniston, Ala., 3 and 2; Dr. A. M. Scott, Evansville, Ind., defeated P. C. Gava, Columbia, 2 and 1; F. L. Brown, Columbus, Ohio, defeated N. B. Perkins, Williamsburg, Ky., 2 and 1.

FRANCIS APPLEBY DEFEATS GARDNER

Wins His Match, 300 to 232, in Eastern Class A 18.2 Championship Tourney.

EASTERN 18.2 CLASS A BALKLINE Tournament Standing

Name.	G.	W.	L.	P. C.
E. T. Appleby	1	1	0	1.000
F. Appleby	1	1	0	1.000
Clarkson	1	1	0	1.000
Gardner	2	0	2	.000
Mial	1	0	1	.000

Playing to a large and at times enthusiastic gallery at the New York A. C. last night, Francis Appleby won his match with E. W. Gardner in the Class A Eastern championship 18.2 balkline tournament of the National Association of Amateur Billiard Players by the score of 300 to 232. It was the third contest of the tourney, and the first in which Francis Appleby has participated. The match went forty-two innings. Appleby's high run for the evening was 70, topping by one button the previous high run for the event—Clarkson's cluster of 69, made on the opening night. Appleby's average was 7 6-42. Gardner averaged 5 27-41, and his high run was for 56 points.

The winner got away to a good start, with 9 tallies in the second inning, which, by the fourth, he had brought up to 37. His run of 70 came in the following session, so that with Appleby already above the one hundred mark and the game so young, it looked like a runaway heat for the younger man. But immediately thereafter the youthful billiardist went into a slump, with only an occasional rally until well along in the match.

Gardner, distanced as he was at the outset, made a game uphill battle. In the sixth inning, after executing several very difficult shots in succession, bringing forth applause and accumulating 21 tallies, the veteran cueist, unfortunately, failed to get out of balk. It was very close and the referee had not called it, but Gardner insisted that the decision be called against him. Gardner's high run came in the thirty-second inning.

Tonight Gardner will play Dr. Mial.

The scores:

Francis Appleby—9 0 21 7 70 2 18 0 2 0 0 1 26 15 0 0 8 3 0 3 3 1 5 2 0 3 21 1 5 0 2 0 3 5 1 6 13 3 34 1 6 2 1. Total—300. Average, 7 6-42.

Gardner—1 0 3 0 13 21 3 5 0 2 0 0 10 0 2 2 5 1 1 8 7 1 0 2 4 0 10 0 2 16 6 56 11 10 5 0 2 4 0 1 18. Total—232. Average, 5 27-41.

DE ORO FAILS IN COMEBACK.

Loses Last Two Blocks of Three-Cushion Match With Layton.

John Layton, the American champion three-cushion billiardist, won the last two blocks of his match with Alfredo De Oro, former champion, and along with the winning of the two blocks went the match itself, the totals being 300 for Layton and 259 for the Cuban cueist.

The afternoon session lasted for 54 innings, and the tally was 50 for Layton and 41 for De Oro. Both had high runs of 5, 4, 4 and 4, and the gallery saw aonther example of that steady plugging game of the champion that has proved so successful. De Oro lost many points as the result of kiss-offs, and he scored eight bank shots in as many attempts.

In the evening game Layton ran his 50 points while De Oro tallied 38. The champion had high runs of 8, 5, 4 and 4, while the former champion had 5, 5, 4 and 4 as his best clusters. The game lasted for 58 innings. Layton ran out with a grandstand finish of 8 points, the longest run he made during the match. De Oro gathered in 10 points in the second inning of the afternoon block on Tuesday.

HOREMANS TO PLAY CUTLER.

Great Belgian Billiard Player Is Matched for 18.2 Contest.

Edouard Horemans, the Belgian billiardist, who has made some remarkable runs at 18.2 and 18.1 balkline billiards during the last few weeks, has been matched against Albert G. Cutler, one of the foremost of American professionals and who has recently defeated Al Taylor, Dave McCandless and others by good margins. Cutler is the professional billiardist at the Union Club.

The match, which is to be at 18.2 balkline, will take place at Maurice Daly's Academy on Tuesday, Wednesday and Thursday evenings of next week, two sessions being played each day and each session to be a block of 400 points, or a total of 2,400 points all told.

This is the first instance in which the Belgian has been matched against an American player of the first class. Billiard enthusiasts from the Union Club, headed by C. A. Sherman, Chairman of the Billiard Committee of the club, have arranged to attend the matches.

EAGLE AND TURK VICTORS.

Win Games in Tourney for State Three-Cushion Title.

Amateur three-cushion billiardists continued their tournament for the State championship yesterday at the National Recreation Academy, and in the first game George Eagle defeated G. B. Wyatt by the score of 30 to 18 in sixty-five innings, both having high runs of three.

The other game was between Harold Turk and Louis A. Servatius. The former won by the score of 30 to 36 in a lively, interesting game which lasted for forty-eight innings and in the course of which each made a high run of four.

HOLT WINS CUE TOURNEY.

Has Five Victories and One Defeat in Class C Contest.

The American Amateur Billiard Association's Class C 18.2 balkline tournament, which began a week ago Monday at Maurice Daly's Academy, was concluded yesterday. W. H. Holt won first prize, while Joseph Roberts and Frank Tobias tied for second and third places.

Holt won five games and lost one. Roberts and Tobias each won four and lost two. The tie will not be played off. Each will be awarded an equal prize.

CLARK DEFEATS SILVER.

Scores Victory, 125 to 117, in Professional Pocket Billiards Play.

George Clark defeated L. Silver by the score of 125 to 117 in yesterday's session of the professional pocket billiard championship of New York State tournament, now in progress at Lawlor's Academy.

CHOOSE TITLE LINKS TODAY.

Nassau May Get Golfing Plum at W. M. G. A. Meeting.

The annual meeting of the Women's Metropolitan Golf Association will take place this morning at the Biltmore Hotel. Chief interest in the meeting centres in the selection of a course for holding the annual championship tournament. Several clubs are understood to be ready and willing to hold this event, though the ultimate choice has not been hinted in advance. It is known, however, that the Nassau Country Club at Glen Cove, Long Island, is favored by many of the prominent players of the district. It has been some time since a Long Island course had the championship and in all probability that section will draw this year's event, with Nassau quite a likely choice.

Another feature of the program for this meeting is the election of officers for the ensuing year. The nominating committee made its report some time since and no doubt its selections will be named in full. These selections are the following: Mrs. C. F. Usebelacker, Hackensack, President; Mrs. J. E. Davis, Piping Rock, Vice President; Miss Irma Waterhouse, Ardsley, Secretary; Mrs. M. H. Frayne, Dunwoodie, Treasurer. In this list Mrs. Davis succeeds Miss Marion Hollins, while Miss Waterhouse assumes the duties which have been looked after by Mrs. R. Percy Thompson for the last two years. The others are to be re-elections.

The Man's Shop
A Floor of Complete Masculinity

Shortening the World's Space Hour—Automobiles, Aeroplanes and the Express Elevators to The Man's Shop at Lord & Taylor

Special in Fur Lined Coats
And Coats with Rich Fur Collars

AN eminent firm of furriers, which this season made our finest Fur Lined and Fur Collar overcoats, has sold to The Man's Shop all of its remaining stock of these coats at just one-half this season's original wholesale prices.

This enables us to do with these handsome coats exactly what The Man's Shop recently did with the fine clothing sold to it on the same basis by the tailors that made much of its original stock of American-made clothes.

These Fur Lined and Fur Collar overcoats are now placed on sale—not as a sale but as part of The Man's Shop regular merchandising, at prices considerably less than the cost of manufacture.

Overcoats lined with Wallaby fur, with collars of Beaver, Otter and Hudson Seal $112.00

Overcoats lined with Muskrat and Marmot, Beaver and Otter collars—shells of imported and American woolens $150.00

Fur-Collar Coats—belted-back ulsters, Raglans and slip-ons; Otter and Beaver collars $95.00

Fur-Collar Coats, with Hudson Seal and Nutria collars $50.00

Chauffeurs' Overcoats, Fur Lined with Dogskin, Caracul and Persian Lamb collars; black and grey shells . $72.00

They are without exception of the latest styles, with shells of the best English and domestic overcoatings, in heathers, mellow browns, and rich, quiet mixtures, as well as plain black—what The Man's Shop considers the very pick of the market.

Fur-Lined, Wool-Lined and All-Wool Gloves Greatly Reduced

Gloves which are in consonance with the luxurious warmth of the fur-lined overcoats—knit gloves of best foreign and domestic manufacture, and the quality standards of both England and America in fur-lined and wool-lined leather gloves.

677 Pairs Wool Gloves, reduced to $1.00 a pair
367 Pairs Wool Gloves, reduced to $1.50 a pair
99 Pairs Lined Gloves, reduced to $3.50 a pair
421 Pairs Lined Gloves, reduced to $6.50 a pair
167 Pairs Lined Gloves, reduced to $9.50 a pair

Chauffeurs' Livery and Automobile Accessories at Sharp Reductions

A general re-adjustment on The Man's Shop's Chauffeurs' Suits and Overcoats, Lap Robes, Steamer Rugs, Leggings, Gauntlets and Gloves, Fur Collars and Caps, Fur Overcoats and English Glove Leather Coats with reversible shells—all re-marked at prices meeting anticipating lowered costs for months ahead:

Chauffeurs' Suits at $45, $50, $55 and $60
Chauffeurs' Overcoats at $60 to $100
Chauffeurs' Fleece-Lined Gloves, $5.50 and $7
Raccoon Gloves, $13; Raccoon Gauntlets, $27
Lap Robes and Steamer Rugs, $12.50 to $40
English Glove Leather Motor Coats, $75
Chauffeurs' Leggings at $9 and $11

Lord & Taylor

38th Street FIFTH AVENUE 39th Street

The Man's Shop, Tenth Floor

There is still an adequate selection of the much reduced Suits and Overcoats

Express Elevators Without Stop

JOHN DAVID

STEIN-BLOCH SMART CLOTHES

Broadway at 32nd, Manhattan
Court Street at Montague, Brooklyn

ANOTHER ASTOUNDING SALE!

Town-Famous John David Neckwear

12,478 Scarfs

65¢

($3.75 the half-dozen)

2750 Scarfs were $1.00 | 3003 Scarfs were $2.00
5300 Scarfs were $1.50 | 1425 Scarfs were $2.50

Heaping Values At Regular Prices—Astounding Values At Reduced Prices. Men Who Do Nothing By Halves Will Buy Them By The Dozen. All Patterns, All Colors, All Guaranteed. Every Scarf Is This Season's Manufacture And Every Scarf Bears The John David Label

NONE CHARGED, NONE C. O. D., NONE EXCHANGED, NONE DELIVERED

ON SALE AT ALL JOHN DAVID SHOPS

Facing Greeley Square — Broadway at 32nd Street

In the Financial District — 62 Broadway, below Wall *In the Borough of Brooklyn — Court Street at Montague*

LOST AND FOUND.

LOST—In the Wall Street section of New York, Certificate of the common capital stock of Taylor-Wharton Iron and Steel Company, Nos. CF-331 for six shares and CF-461 for forty-four shares. Finder will be liberally rewarded for the return of these certificates to Room 1901, 60 Wall St., New York.

LOST—On Saturday, Jan. 22, in ladies' waiting room, Grand Central Station, a lady's long black leather "Cross" pocketbook with initials G. B. W. on outside; contained 50-trip ticket, N. J. Central R. R., New York to Plainfield, N. J.; also money, &c; reward. X 2007 Times Annex.

LOST—Lady's Oxford glasses, white gold frame, pink tortoise rims, Jan. 22, from Woodstock Hotel to 49th and Broadway, to 324 and 8th Av.; reward if returned to T. M. Holt, 1,208 Eckert Av., Reading, Pa.

LOST—Small alligator purse, in subway station, between 34th and 23d Sts. station, Wednesday; reward. S. Crawford, American Red Cross, 44 East 23d Gramercy 5106.

LOST—Gaffanti's, 27th & 7th Av., ladies' room, blue beaded bag, monogrammed E. M. L.; reward; no questions asked. Phone Lenox 3196.

LOST—On Broadway or in car, between 72d and 23d Sts., black crocheted bead bag in square; liberal reward. Archer, 162 West 76th. Columbus 2384.

LOST—Satchel, in New York Central waiting room. Finder will please return personal papers. Mr. H. R. Marsh, Hotel Breslin, 29th St. and Broadway, Richard.

LOST—Sunday evening, in or near Times Square Theatre or near Park Av. and 42d St., bunch of keys; reward. Phone Lenox 2204.

LOST—Portfolio, with important papers, at Woods's parcel check room, Hudson Terminal. Generous reward if returned there.

LOST—Savings bank book, No. 352716; owner W. E. Stanbury; amount deposited $25. Return to Franklin Savings Bank.

LOST—A roll of bank notes; will honest finder kindly return to cashier, Hotel Savoy, 5th Av. and 59th St., and receive reward?

LOST—Wallet, 42d St., 6th Av. Reward. Will Locke, Calvert Hotel.

LOST—Small black purse with $10 and 8 keys. Finder call Chapin, Plaza 5285.

LOST—Music, at Automat Restaurant; $10. F. Scallen, 225 West 105th St.

LOST—Leather case; reward. C. R. Hill, 555 Summer Av., Newark.

AUTOMOBILE STOLEN.
REWARD.

1920 Cadillac cabriolet, Model 57, No. 58298, New Haven body, 1634; U. S. cord tires; crest on doors; unique design, horses, helmet and shield; car painted black, maroon stripes; upholstery maroon; N. Y. license 32965; stolen at 125 West 96th St.; special reward for raccoon lap robe. Communicate with E. B. Hopwood, 55 John St., New York City. Telephone Beekman 8987.

Jewelry.

LOST—BETWEEN HOTEL VANDERBILT AND REPUBLIC THEATRE OR ON 42D ST. EVENING JAN. 23, DIAMOND BAR PIN, 3¼ INCHES LONG; LIBERAL REWARD; NO QUESTIONS ASKED. TELEPHONE HOLT, RECTOR 6330 OR 4240.

LOST—Lady's valuable platinum wrist watch, set with diamonds and sapphires, in taxicab going from McAlpin Hotel to 44th St. and Lexington Av. and return, between 3:45 and 5 P. M. Sunday; very liberal reward, no questions asked. Harry Atwell, 259 5th Av. Phone Madison Square 958 or 1260.

LOST—Square sapphire ring, heavy white gold setting, 2 small diamonds, 1 on either side, either in taxi or between Brevoort and Rubens's, Sunday night; liberal reward. Goldberg, 3,495 Broadway. Audubon 6500.

LOST—Between 158th St. and 42d St., small gold pin with platinum, set with diamond and pearls; reward. Return to Supt., 850 West 158th St.

LOST—In Waterman's pen store or on west side of Broadway between Cortlandt and Duant St., lady's gold wrist watch; initials MBH; keepsake; reward. Phone Worth 3727.

LOST—3-stone diamond and platinum ring at Lord & Taylor's glove department, about 5 o'clock Wednesday; liberal reward. 115 West 75th, Apt. 7A. Columbus 2892.

LOST—Saturday night, vicinity 47th and Broadway, cameo pin valued as heirloom; reward. Room 3,001, 120 Broadway.

LOST—Pearl necklace, Tuesday evening, 7th Av. subway, 96th St.; reward. Wolfram, 115 Franklin St.

LOST—Platinum filigree bar pin, with square sapphire and diamonds; reward. Devree, Vanderbilt 4250.

LOST—On Tuesday, flexible linked diamond bracelet, between 42d and 68th Sts. Reward if returned to 46 East 65th St.

LOST—In wash room, Pennsylvania Hotel, gentleman's platinum diamond ring. Return Room 8247, 120 Broadway. Reward $50.

LOST—Gold vanity case, initials E. W., between 59th and West End Av., 72d St. X 2959 Times Annex.

LOST—Gold cuff link, oval shape diamond in centre, Jan. 24; reward. Herbert Robinson, 14 Wall St.

LOST—Nurse's pin between 102d, Broadway and 86th, from Broadway to Central Park West, 86th. Phone Riverside 8281.

LOST—Gold ring, with initial M., hexagonal; reward. Mead, telephone Rector 3900.

LOST—Handbag and watch, Lexington Av. and 58th St., Wednesday. King, Penn. 506.

LOST—Lady's gold wrist watch; reward. Bntins, 28 E. 106th. Stuyvesant 206.

$200 REWARD

for return of oblong shaped platinum and diamond wrist watch, with diamond buckle, name "Cartier" very likely on dial; lost Jan. 21, between 54th and 47th Sts. Black Starr & Frost, 5th Av. and 48th St.

$100 REWARD

Lost—Between 9th St. and 85th St., on 5th Av., or Broadway near Wanamaker's, diamond horse brooch, platinum mounting, gold back. Reed & Barton-Theodore B. Starr, 5th Av. and 47th St., N. Y.

REWARD $100—Lost, 74th and Broadway, in Milgrim's or going from there to 72d, thence Riverside bus to 103d, platinum circular pin, diamonds and sapphire; no questions. F 102 Times.

$10,000 REWARD

for 65 pearl necklace and other jewelry, disappeared from the Sleepy Hollow Club Oct. 14, 1920; absolutely no questions. Return to Black, Starr & Frost, 5th Av. and 48th St.

$200 REWARD

for return of diamond scarf pin surrounded by 10 sapphires, lost Jan. 18, between 14th and 111th Sts. Black, Starr & Frost, 5th Av. and 48th St.

$500 REWARD

for return of platinum bracelet containing 12 sapphires and 24 diamonds; lost between Dec. 15 and Jan. 19. Charlton & Co., 454 5th Av.

$100 REWARD.

Diamond hairpin lost Jan. 22, Hotel Lorraine or vicinity of 50th St. and 6th Av. Fox & Fier, 38 Liberty St.

$25 REWARD

for return of pearl scarf pin, lost Jan. 15, between Bloecker and 43d Sts. Marcus & Co., 5th Av. and 46th.

Wearing Apparel.

LOST—Between Portchester, N. Y., and Carnegie Hall, Jan. 9, black baby lamb scarf, silk tassels, Crocker label; liberal reward. Return Belmont Hotel, Room 560. Call Murray Hill 5400.

LOST—Brown traveling bag, initials G. O., containing lady's wearing apparel, Saturday, from motor, between Elizabeth and South Amboy; reward. M. De Camp, 68 Union Av., Clifton, N. J. Passaic 1694R.

LOST—Child's hat, fur trimmed, vicinity Pierrepont St., Brooklyn; suitable reward. Phone Flatbush 1900, Ext. 4.

$250 REWARD FOR RETURN OF KOLINSKY FUR AUTOMOBILE ROBE, LOST SUNDAY EVENING AT 49TH ST. AND 7TH AV.; NO QUESTIONS ASKED. 14TH FLOOR, 729 7TH AV.

REWARD $25.

return of baby lamb wrap, 50 inches long, with Russian sable collar and yoke; no questions asked. Bergdorf & Goodman, 616 5th Av.

Cats and Dogs.

LOST—Strayed from 250 West 108d, black Pomeranian; reward.

Found.

FOUND—Monday evening, Myrtle Av. "L" train, lady's gold wrist watch. Watch will be delivered to owner upon furnishing full description. Telephone Rector 9250, Otto DeBeaumeister, Jr.

FOUND—Hull, picked up in Hudson River, size about 35 ft. by 10 ft. Now at the Bare & Triest Co.'s Basin plant, foot of Baldwin Av., Weehawken, N. J., for identification.

FOUND—Lady's traveling bag on Forest Park Road; owner can have same on description and payment of "ad." W 854 Times Downtown.

FOUND—Party who lost money, Hoops Candy Store last week may claim upon identification. J. F. Hoops.

PERSONAL.

ACCIDENT—WILL THE LADY WHO WAS riding in the automobile which accidentally struck the two boys on 145th St. near Bradhurst Av. Monday, Jan. 24, please communicate with E. O., Room 2000, 111 Broadway?

FIFTIETH ANNIVERSARY OF GERMAN EMPIRE.

The fiftieth anniversary of the German Empire is noted in this week's MID-WEEK PICTORIAL by four pages of historical pictures illustrating the significant events between 1871 and 1921 with interesting portraits, maps, charts and pictures showing the momentous changes in the half-century—historic pages worth framing. 10 cents on news stands.—Advt.

HANAN HEIRS SUED; RECEIVER IS ASKED

Widow of Alfred P. Hanan Charges Four Members of Family With Attempt to Cheat Her

ASKS BOND OF $12,000,000

Defendants Accused of Failing to Account for Her Share of Assets of Business.

A suit to compel Herbert W. Hanan, shoe manufacturer, to render an accounting as executor of the estate of his brother, Alfred P. Hanan, was filed in the Supreme Court here yesterday by Mrs. Ethel Hanan Taylor, widow of Alfred P. Hanan. Herbert W. Hanan is sued as executor of the estate, as well as a partner in Hanan & Son, and four other members of the Hanan family also are made defendants. They are John H. Hanan, Mildred E. Hanan, Addison G. Hanan and Mrs. Elizabeth F. De Majo Durazzo.

According to Mrs. Taylor, Alfred P. Hanan several years ago entered the partnership with the other members of the Hanan family, that through their joint efforts a large business was built up with extensive profits.

She alleges that the executor has never accounted for the stock held in the shoe firm by Alfred P. Hanan. She further alleges that three of the defendants have continued in possession of the affairs of the company, that they have collected large sums in profits and have made no attempt to liquidate the estate of Alfred P. Hanan.

All of the capital and undivided profits, including the share of the estate of Alfred P. Hanan, have been used in continuing the business, plaintiff alleges, and Herbert W. Hanan, as executor, has refused to institute any proceeding that would call for an accounting, it is alleged.

The complaint further alleges that "the surviving partners and Herbert W. Hanan, as executor, have been and are seeking to defraud, cheat and deprive the estate and the plaintiff and Mildred E. Hanan of their share of the assets of the business." It is also alleged that the executor "has filed an erroneous report with the Collector of Internal Revenue, on account of the Federal estate taxes due, and in said return has grossly undervalued the share of the said decedent in the assets and partnership of the said partnership."

The plaintiff alleges also that Mildred E. Hanan, daughter of Alfred P. Hanan, desires as accounting and that, inasmuch as she declined to become a plaintiff in the action she is made a defendant so that she will have the opportunity to be heard in court.

In addition to an immediate accounting, the plaintiff asks an injunction to restrain the partners from distributing the profits, and she seeks also a receivership to administer the business of the shoe company in place of the partners until the affairs of the estate of Alfred P. Hanan are settled. If these pleas are denied, she asks that the court permit the partners to continue the business only under bond of $12,000,000.

Since the death of Alfred P. Hanan, the affairs of the Hanan family have been complicated still further by the death of John H. Hanan, who was for many years head of the firm.

The defendants in the suit are all close relatives. Herbert W. Hanan and his brother, Addison G. Hanan, who is well known as a yachtsman, are sons of the late John H. Hanan. The John H. Hanan named in the suit is their cousin, and their aunt, Elizabeth F. De Majo Durazzo, was a sister of the late John H. Hanan.

At the office of Herbert W. Hanan at Bridge and Front Streets, Brooklyn, it was said yesterday that Mr. Hanan had no statement to make. Counsel for Addison G. Hanan and Mrs. Durazzo is Anthony F. Tuozzo of 44 Court Street, Brooklyn. He could not be reached yesterday. Crocker, Johnson & Shores of 5 Nassau Street are attorneys for the plaintiff.

Mrs. Alfred P. Hanan married again last February. Her present husband is Marbury Taylor, and since their marriage they had spent much of their time in Europe.

ASKS ALIMONY RISE AND CAR

Justice Aspinall Reserves Decision on Mrs. Harriet Loeffler's Plea.

Mrs. Harriet Quail Loeffler asked Supreme Court Justice Aspinall in Brooklyn yesterday to increase the alimony granted in her separation suit against George H. Loeffler and to compel her husband to buy her an automobile.

Mr. Loeffler, who is 19 years old and lives in Richmond Hill, inherited an estate of $250,000 from his grandfather. Mrs. Loeffler asked that her alimony be increased from $45 to $100 a week and that a $4,000 roadster be given to her. Justice Aspinall reserved decision.

Battalion to Hold Reunion Dinner.

Members of the Second Battalion, 306th Infantry, 77th Division, will hold their first reunion dinner on Thursday, at 7 P. M., at Allaires Restaurant, Seventeenth Street and Third Avenue. While many are members of the regimental post of the American Legion, this will be the first gathering of the men of the battalion since their return from France, where they saw action in the Oise-Aisne and Meuse-Argonne offensives.

Globe-Wernicke SAFES

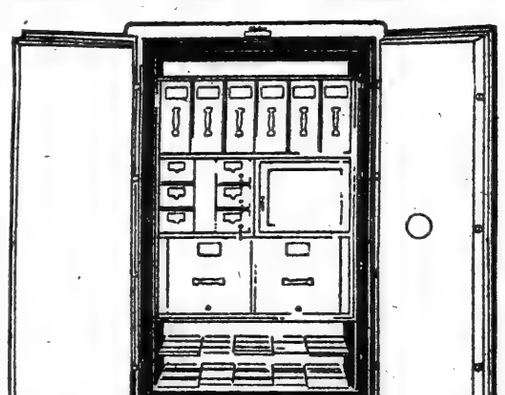

100% Protection For Valuable Records

This new Structural Strength Model GLOBE SAFE protects the records that you can't afford to lose. Fire-proof, theft-proof—proof against destruction from falling walls. There's nothing like a GLOBE SAFE—Investigate *today*. Telephone Canal 9400, or see it for yourself at—

The Globe-Wernicke Co.
John M. Dotter, Manager,
451 Broadway, near Grand St.
30 Church St., Hudson Terminal 50 Broadway, Standard Arcade
Uptown Store: 6 East 39th St.—5 East 38th St.

More Milk In Winter

At this time of the year good wholesome milk is the cheapest, most economical food.

Considering the nourishment and health giving qualities of milk it represents the utmost in food value per dollar.

With milk as the one best food you will find Borden's "Grade A" the one best milk.

Borden's Farm Products Co. Inc.
Cortlandt 7961.

Keystone Cords

Super-Service Tires

Thousands of motorists everywhere—in every state in the Union use Keystone Cords on their private cars *with satisfaction.*

Hundreds of representative firms specify Keystone Cords as equipment for their delivery wagons *with satisfaction.*

Our Customers must be satisfied—that's our policy.

Performance proves Keystone Cords average considerably more than 8000 miles (their guaranteed mileage)—also they are true non-skid tires—*they do* grip pavements and roads.

Ask satisfied motorists.
Ask satisfied dealers.
Everybody is satisfied

Dealers everywhere or direct from

KEYSTONE TIRE & RUBBER CO.
Broadway and 62nd Street New York City

IT HAPPENED IN BROOKLYN

The "Captain John Schenck Homestead"

When Jamaica Bay was a Port of Entry

THE "Captain John Schenck Homestead", pictured above, was built at Mill Basin, Jamaica Bay, over 250 years ago and is still occupied and in good condition, the oldest inhabited home in Greater New York.

For a considerable period about the time the house was built, the Schencks, who came from Holland in 1650, were interested in ships making regular trips between Old Netherlands and the Schenck docks at Mill Basin near the old house.

The commercial possibilities of Jamaica Bay and many other great undeveloped resources of Brooklyn and Queens, assure the continued steady progress of the Home Boroughs and the advancing values of the properties which underlie our Guaranteed First Mortgages and First Mortgage Bonds, ready for your selection, in amounts from $250 to $100,000, all absolutely guaranteed and paying now 5½% to the investor.

We have an interesting booklet to send you

HOME TITLE INSURANCE COMPANY
Henry J. Davenport, *President*
Willoughby and Jay Streets, Brooklyn

NEXT SUNDAY

The New York Times Book Review and Magazine Section

Books Reviewed:

Title	Author	Publisher
The Sisters-in-Law	*Gertrude Atherton*	Frederick A. Stokes Co.
The Monster	*Horace Bleackley*	George H. Doran Co.
Thuvia, Maid of Mars	*Edgar Rice Burroughs*	A. C. McClurg & Co.
Six Seconds of Darkness	*Octavus Roy Cohen*	Dodd, Mead & Co.
The Murder of Edwin Drood	*Percy T. Corden*	G. P. Putnam's Sons
The New Jerusalem	*G. K. Chesterton*	George H. Doran Co.
Old Village Life	*P. H. Ditchfield*	E. P. Dutton & Co.
The Passing Legions	*George Buchanan Fife*	Macmillan Co.
Seen On the Stage	*Clayton Hamilton*	Henry Holt & Co.
The Days Before Yesterday	*Lord Frederic Hamilton*	Hodder & Stoughton
Democracy and the Human Equation	*Allyne Ireland*	E. P. Dutton & Co.
The Underwood Mystery	*Charles J. Dutton*	Dodd, Mead & Co.
The Crisis of the Naval War	*Admiral Jellicoe*	George H. Doran Co.
Fagots of Fancy	*Scottie McKenzie Frasier*	Progressive Publishers
With the Doughboy in France	*Edward Hungerford*	Macmillan Co.
She and Allan	*H. Rider Haggard*	Longmans, Green & Co.
The Best Plays of 1919, 1920 and the Year Book of the Drama in America	*Burns Mantle*	Small, Maynard & Co.
Waiting in the Wilderness	*Enos A. Mills*	Doubleday, Page & Co.
In Clay and Bronze	*Brinsley MacNamara*	Brentano's
Marjorie Fleming's Book	*L. MacBean*	Boni & Liveright
Collected Poems	*Alfred Noyes*	Frederick A. Stokes Co.
The First Sir Percy	*The Baroness Orczy*	George H. Doran Co.
The Big-Town Round-up	*William McLeod Raine*	Houghton Mifflin Co.
Winning Football	*William W. Roper*	Dodd, Mead & Co.
The House in Dormer Forest	*Mary Webb*	George H. Doran Co.
Social Scandinavia in the Viking Age	*Mary Wilhelmine Williams, Ph. D.*	Macmillan Co.
The Secret Corps	*Capt. Ferdinand Tuohy*	Thomas Seltzer

Are You Hungry For Orders?

then:

—telephone Gramercy 6363
—write: Rapid Addressing Machine Company
—or visit us at 46 West 23rd Street

Most businesses have a crink in the neck today from twisting their heads in search of orders. Apparently there is no royal road to deflation.

But, you have taken your losses. Inventories have been reduced. Liquidation is about over. Business generally is clearing the decks for action.

Just ahead lies a great cycle of sound growth and sane expansion. Heads up. Let's go!

Belknap Systems of Addressing are life savers for concerns who need business

Economically and effectively, they go after business and get it. When depression first set in to the tune of cancellations from all points of the compass, lots of concerns were able to keep things going—thanks to the facility and celerity with which their Belknap Systems enabled them to turn a vigorous broadside of direct selling effort on every worthwhile concern in their line.

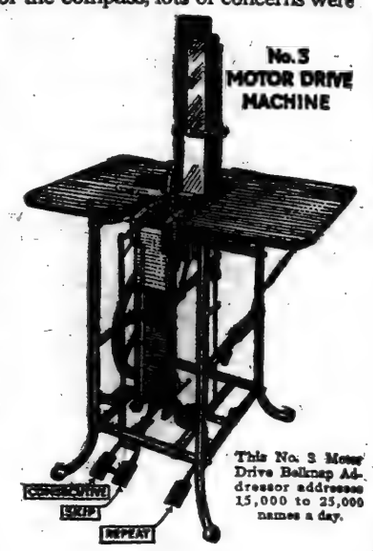

This No. 3 Motor Drive Belknap Addressor addresses 15,000 to 25,000 names a day.

With things beginning to look up on all sides, the possibilities for its profitable employment in your business are getting better every day. Get busy! Begin to tell people about your goods.

Under any circumstances, and in all times, it is very valuable to have a wide acquaintanceship among the folks you ought to sell. But, today their acquaintanceship and good will are absolutely essential to your continuance in business.

Let a Belknap Service Man explain to you our Systems in detail—from our 98% Guaranteed Lists of all trades to ways of reaching the concerns represented by these lists—inexpensively, systematically, and profitably.

A telephone call to Gramercy 6363, or a letter to us at the address below, will bring him. Better have him come; you are paying for Addressing Efficiency many times over in the leaks and losses of your present inefficiency. And, it is all so easy and simple.

You are half-equipped for a Belknap System now!

Any business that owns a typewriter and a stenographer to operate it is more than half-equipped for Belknap Addressing Efficiency.

Your regular office typewriter is the only machine needed to cut a Belknap Addressing Stencil. Your stenographer can cut it, just as she would address an envelope.

After that, it is just a question of using the stencils as you need them. And when you need them, a Belknap Addressor will speed through the job for you with mechanical infallibility and more than human intelligence at the rate of 1500 to 14,000 per hour, depending on the kind of machine your business seems to need.

On request, we will gladly send you a book telling you more about Belknap Systems of Addressing. But, a personal talk is generally more satisfactory. So, if you want more business—if you are hungry for orders—call Gramercy 6363 for a Belknap Service Man to call at once—or write us at the addess below.

RAPID ADDRESSING MACHINE CO.
46 WEST 23d STREET, NEW YORK
Offices and Agencies in all Principal Cities

Just a few of Our Guaranteed Lists of Names

15912	Agricultural Implement Dealers
27047	Bankers
12416	Booksellers and Stationers
20104	Boot and Shoe (Retail) rated $1000 and over
19316	Carpet Dealers
10543	Cement Dealers
2861	China, Crockery and Glassware Dealers
40555	Cigars and Tobacco (Retail)
7500	Cloak and Suit Dealers
21218	Clothing Dealers (Retail)
3764	Coffee and Tea Dealers
35423	Confectioners
2198	Contractors (Heating)
6039	Creameries
5112	Delicatessen
41489	Dentists
1930	Department Stores
45323	Druggists
3822	Wholesale Grocers
30466	Hardware Dealers
22025	Jewelers (Retail)
7551	Laundries (Excluding Chinese)
5587	Men's Furnishings
1528	Oculists and Aurists
29533	Paint, Oil and Glass Dealers

Full information about our other guaranteed lists on request

BELKNAP SYSTEMS

FOR EVERY ADDRESSING PURPOSE OR NEED

ENVELOPES AND WRAPPERS | SUBSCRIPTION LISTS | MERCHANDISE FORMS | PUBLIC SERVICE BILLS AND FORMS | TAX NOTICES AND RECEIPTS

Many People Are Turning From Coffee

because they realize that harm to health so often follows its use. This is especially true where there are growing children in the family.

When you decide to quit coffee, try

INSTANT POSTUM

This pure cereal drink has a rich coffee-like flavor but contains none of coffe's harmful elements.

All the family will enjoy Postum
"There's a Reason"
At grocers everywhere
Made by Postum Cereal Co., Inc., Battle Creek, Mich.

INCOME TAX HERE NEAR THIRD OF ALL

$354,253,417 Out of $1,127,721,835 Came From New York State in 1918.

FIVE PAID OVER $3,000,000

Three of the Four Who Had More Than $5,000,000 Incomes in 1917 Dropped From List.

QUARTER OF PROFIT TAX HERE

Rumor of $50,000,000 Income for Rockefeller and $35,000,000 for Henry Ford.

Special to The New York Times.

WASHINGTON, Jan. 26.—Figures of personal returns of income for the calendar year ended Dec. 31, 1918, now available at the office of the Commissioner of Internal Revenue, show that out of $1,127,721,835 in personal taxes due the Government in that year persons residing in the State of New York made returns calling for the payment of $354,253,417.

It was announced a few days ago that only one American citizen made a return of a net taxable income of more than $5,000,000. The detailed figures on file at the Internal Revenue Bureau show that this person resides in the State of New York. Two other persons paid taxes on net incomes of between $4,000,000 and $5,000,000 and both reside in New York. Of three American citizens who are taxed on personal incomes of between $3,000,000 and $4,000,000, two reside in New York.

Figures showing income tax returns for each of the five internal revenue districts in New York State are not yet available. The statistics at hand cover the State as a whole. These show that 559,753 persons, claiming New York State as a residence, made returns of personal income to collectors of internal revenue. Their net incomes aggregated $2,719,713,784. Personal exemptions claimed amounted to $970,481,990 and non-taxable dividends received as income to $631,719,308.

The normal taxes on the incomes reported from New York State amounted to $107,625,964 and the surtaxes to $246,627,453.

Incomes of Five $37,976,262.

The five persons in New York State reporting incomes of more than $3,000,000 in 1918 made returns to show that their net incomes aggregated $37,976,262. The Internal Revenue Bureau declines to separate these classes, the grouping being necessary, it holds, to conceal the net income and identity of each of these five individuals. Their personal exemptions amounted to only $1,000, but their non-taxable dividends received as income amounted to $40,290,728. The total tax assessable on the net incomes for which return was made by the five amounted to $24,421,585.

Nine citizens of New York made returns on net incomes of between $2,000,000 and $3,000,000 each, twelve reported net incomes of between $1,500,000 and $2,000,000 and seventeen reported that they had incomes between $1,000,000 and $1,500,000 each. Of all American citizens eleven made returns of net incomes of between $2,000,000 and $3,000,000, sixteen of between $1,500,000 and $2,000,000 and thirty-three of between $1,000,000 and $1,500,000.

For the calendar year 1917 the total personal tax paid by citizens of the State of New York was $249,579,422, or $104,674,095 less than in 1918. But in 1917 there were four persons in the State making returns of incomes of $5,000,000 or more and five making returns of incomes of between $4,000,000 and $5,000,000. In 1917, there were three New Yorkers in the $3,000,000-$4,000,000 class, sixteen in the $2,000,000-$3,000,000 class, thirteen having incomes of between $1,500,000 and $2,000,000 and forty with incomes of between $1,000,000 and $1,500,000. The total number of New Yorkers who made personal income tax returns in 1917 was 266,233, with net incomes aggregating $2,439,736,148.

For 1916 fifty-four New Yorkers paid personal income taxes on incomes of between $1,000,000 and $1,500,000; thirty-three on incomes between $1,500,000 and $2,000,000 and forty-two on incomes of $2,000,000 and more.

What has become of three of the four New Yorkers who had incomes of more than $5,000,000 in 1917 but who did not make returns of incomes that large for 1918 is not disclosed by the information available at the Internal Revenue Bureau. For several years a story has been current that John D. Rockefeller paid Federal taxes on a personal income of more than $50,000,000 and Henry Ford of Detroit had the next highest personal income in the United Sates, amounting to $35,000,000 or thereabouts.

In the tables prepared by the Internal Revenue Bureau of income tax returns for Michigan all incomes of $750,000 and above are grouped. Only one return was made for income of more than $750,000, but it is impossible to tell how to clarify it.

A footnote to the table containing the Michigan returns says that the seven classes concerned are grouped "to conceal the net income and identity of taxpayer." For 1917 three returns of incomes of more than $750,000 each were made from Michigan.

Table of Classified Taxpayers.

For 1918 the number of New York State residents of the various classifications other than those mentioned who made returns of income to the Federal Government was as follows, non-taxable incomes being designated by a star:

$1,000	to	$2,000	*$42,043
1,000	to	2,000	148,773
2,000	to	3,000	*41,349
2,000	to	3,000	122,382
3,000	to	4,000	*2,224
3,000	to	4,000	75,141
4,000	to	5,000	*975
4,000	to	5,000	41,351
5,000	to	6,000	18,233
6,000	to	7,000	11,880
7,000	to	8,000	8,430
8,000	to	9,000	5,940
9,000	to	10,000	5,009
10,000	to	11,000	3,713
11,000	to	12,000	3,137
12,000	to	13,000	2,653
13,000	to	14,000	2,118
14,000	to	15,000	1,899
15,000	to	20,000	6,694
20,000	to	25,000	3,321
25,000	to	30,000	2,506
30,000	to	40,000	3,113
40,000	to	50,000	1,804
50,000	to	60,000	1,064
60,000	to	70,000	750
70,000	to	80,000	483
80,000	to	90,000	368
90,000	to	100,000	281
100,000	to	150,000	606
150,000	to	200,000	317
200,000	to	250,000	140
250,000	to	300,000	96
300,000	to	400,000	84
400,000	to	500,000	52
500,000	to	750,000	60
750,000	to	1,000,000	17

Quarter of Profits Tax Paid Here.

For 1918 New York corporations to the number of 27,760 reported gross incomes of $15,946,819,327. Deductions amounted to $13,792,501,557, leaving net income of $2,153,317,770. The income tax on this was $171,756,980.

The war profits and excess profits tax on the income of these corporations was $635,547,519, making the total tax $807,306,499 or 25.56 per cent. of the total profits tax for the United States and its possessions.

The New York corporations reporting that they had no net income for 1918 numbered 19,775 or 41.60 per cent. of the total number of corporations in the State. The gross income reported by these corporations was $1,751,185,496. Deductions claimed amount to $1,920,890,268, leaving a deficit of $169,754,772.

Canadian Soldier Gives Blood To Save Life of Former Enemy

FORT WILLIAM, Ont., Jan. 26.—Richard Kempton, who served abroad with the Canadian forces during the World War, gave his blood today to save the life of a former enemy of his country.

When surgeons at a hospital here announced that Mike Venoski, an Austrian, would die unless there was a transfusion of blood, Kempton, who was under treatment for frozen feet, volunteered to make the sacrifice, after several of Venoski's fellow-countrymen had declined.

TWO HOTEL GUESTS KILLED IN BELFAST

Victims, Shot in Their Rooms, Were to Have Been Police Witnesses for Crown.

DUBLIN TRIAL IS HALTED

Principal Witness Against Republicans, Charged With Murder, Has Disappeared.

BELFAST, Jan. 26.—Two strangers this evening made inquiry at a hotel near the Belfast Police Headquarters for three guests. They were shown to the bedroom of the guests, two of whom were shot dead and the third was severely wounded. The assassins escaped.

The men killed were policemen, named Quinn and Heffron, who were to be important witnesses at the military inquiry. The wounded man is Patrick Gilmartin of Coolmara, County Sligo, another police witness. He was shot through the lungs and his condition is critical.

The murder party consisted of five men armed with revolvers. Three of the men kept guard while the shooting was taking place.

Copyright, 1921, by The New York Times Company.

Special Cable to THE NEW YORK TIMES.

SKIBBEREEN, Jan. 26.—In connection with the murder of Thomas Bradfield, a Protestant farmer of Carhue, near Bandon, an amazing story is told here. On the evening he was shot a number of young men wearing military dress visited his house, ostensibly to search for local Sinn Feiners. On Bradfield's invitation the visitors had tea with him. He appears to have been so thoroughly satisfied that they were soldiers of the Crown that he communicated to them particulars of an intended ambush in the neighborhood.

He was then court-martialed and promptly shot dead, it is stated, for attempting to give information to "the enemy."

Another Crown Witness Missing.

Copyright, 1921, by The New York Times Company.

Special Cable to THE NEW YORK TIMES.

DUBLIN, Jan. 26.—A new sensation has been added to those of the trial by court-martial of three of the men alleged to have been implicated in the murder of Lieutenant Angliss last November. It was announced today that one of the principal witnesses was missing, and the trial was adjourned to ascertain his whereabouts.

This witness, who has been referred to in the proceedings as "Mr. C.," was sleeping in the same bed with Angliss (otherwise known as McMahon) when the latter was shot. He escaped by falling out of the bed and rolling beneath it.

My inquiries show that "Mr. C.," who was suffering from the shock of his experience, obtained leave and proceeded to England. Last night a wire was received to the effect that he had left London. It was assumed that he would travel by the Holyhead route, and an armed escort was sent to Kingstown this morning. He was not, however, among the passengers, and no luggage in his name was discovered.

An ambush last night at Trim, County Meath, twenty-nine miles northwest of Dublin, resulted in the dangerous wounding of three auxiliaries, one of whom is not expected to recover. A patrol of six men had just left High Street when a volley was fired into them from over a wall near a blacksmith's shop. The police opened fire, but the attackers, who are estimated to have numbered twenty, had the advantage of cover.

Two of the police were sent for reinforcements and Very lights were sent up to summon assistance from the neighboring town of Navan, but these apparently were unobserved. Meanwhile a strong force from the local barracks hurried to the spot and the ambushers decamped.

An investigation this morning revealed that an ambush was apparently intended for the relief party also. About two miles from the town a big hole had been torn in the road and a quantity of gelignite was found in the neighborhood. In a field at the back of the wall from which the police were fired upon a bomb was found.

An official account has been issued of the bomb attack last night on a police lorry in Dublin. Two Royal Irish Constabulary motor tenders, each containing a Sergeant and six men, were returning from Kingstown to Phoenix Park. One was going along the quay road, on the north side of the Liffey, while the other was traveling in a parallel line on the quay on the south side.

At Usher's Quay, on the south side, a bomb was thrown by a civilian standing in a doorway. It burst behind the motor tender. Two more bombs were thrown by a group of men on a footpath at the corner of a lane, and revolver shots were also fired by them.

The police in the tender fired at their assailants, and the police in the other car, who had witnessed the incident, shot at a number of men who were in flight. The police suffered no casualties.

Inquiries at the scene show that five or six men of the attacking party were seen to fall. If this is so they must have been carried away by their friends, because later they could not be traced. A six-chambered revolver containing five cartridges was found near the spot.

Copyright, 1921, by The Chicago Tribune Co.

DUBLIN, Jan. 26.—Cardinal Logue has written the Lord Mayor of Dublin, supporting the White Cross Association, organized to relieve suffering in Ireland. The prelate said that even if peace was restored, of which there seemed little prospect at present, it would be necessary to save the country from the wreck to which it had been reduced and to extend help to those left destitute.

Auxiliary police at Dublin Barracks are daily training bloodhounds for use in tracking down fugitives. Some already are being used throughout the country.

DUBLIN, Jan. 26 (Associated Press).—Colonel Oldman, commanding the military in the Dublin district, has issued a warning to the people under the Restoration of Order act, to the effect that any person who, except in the pursuit of his lawful calling, stands or loiters in any public place is guilty of an offense and liable to arrest and prosecution.

On pain of prosecution under the Restoration of Order act all the Dublin hospitals, public and private, are required to furnish daily to the military authorities the names, addresses and descriptions of all persons admitted suffering from wounds due to gunshots or explosions.

Armed raiders last night seized the telescopes and Morse signaling instruments in the Famard Lighthouse, County Donegal.

The Famard Lighthouse is located near the entrance to Donegal Bay on the northwest coast of Ireland and faces the Atlantic Ocean. The Morse signaling is used for communicating with passing ships at night, and the officer on the bridge replied with the Morse lamp by means of dots and dashes.

JAPAN AGREEMENT IN COLBY'S HANDS

President Must Decide Whether Morris Recommendation Will Be Sent to the Senate.

MANY QUESTIONS GO OVER

Far Eastern Problems Becoming Important During Closing Days of Administration.

Special to The New York Times.

WASHINGTON, Jan. 26.—The report of Roland S. Morris, American Ambassador to Japan, embracing recommendations for a settlement of outstanding issues between this country and Japan as involved in the problems of Japanese immigration and alien land ownership in the State of California, was today submitted to Acting Secretary of State Davis.

The Morris report, which gives a complete account of his negotiations during the last six months with Baron Shidehara, the Japanese Ambassador to the United States, will be considered by Secretary of State Colby, who returned to his desk in the State Department late this afternoon, and will be made the basis of an early conference with President Wilson. After these conferences it will be determined whether the Morris report will be received formally and form the basis for a communication to the Senate by the President. As both the State Department and the Japanese Government have been in touch with the negotiations of their Ambassadors, it is not doubted that the recommendations they have made will receive the approval of the respective Foreign Offices.

As outlined in THE NEW YORK TIMES this morning, the principal features of the report are:

1. An amendment of the existing commercial treaty between Japan and the United States so as to grant to Japanese subjects lawfully in this country equal rights with the nationals of any other foreign nation.

2. A revision of the existing "gentlemen's agreement" between Japan and the United States so as to make it conform to present-day requirements, and to that end absolutely prohibit Japanese emigration to America and Hawaii while admitting Japanese immigrants into the Philippines.

Accompanying Ambassador Morris's report is a voluminous record of Japanese-American relations covering a period of nearly thirty years, and which emphasizes, it is understood, Japanese feeling regarding alleged discrimination against Japanese nationals in this country. The Japanese Government, according to the best obtainable information, will await action by the State Department on the Morris report before accepting formally the report of Ambassador Shidehara. If the reports should not be accepted by the respective Governments, as they are understood to be identical reports, neither Government would be obliged to resume negotiations at a future time upon the same basis. Up to the present time the conferences between the two Ambassadors have been informal and do not bind either Government.

Japanese Questions Uppermost.

WASHINGTON, Jan. 26 (Associated Press).—Developments in the Japanese situation today, following the attention given that subject by members of the Senate Foreign Relations Committee yesterday in questioning Under Secretary of State Davis on the cable situation, were pointed to tonight as indicating that the redefining of policy between the two countries would, for a time at least, overshadow in importance most other questions.

The entire Japanese question, it is understood, will be the first to claim the attention of Secretary Colby when he returns to the State Department tomorrow after his South American trip. Notwithstanding reports of satisfactory progress already made and the evident desire of the two countries to approach the problems in a mutual spirit of good feeling, it was felt tonight that final solution must inevitably be deferred until the next Administration.

The mission of Sir Auckland Geddes, the British Ambassador, to confer with officials in London, it has been said here, has prominently, as one object, discussion of American public opinion on the subject of relations with Japan in connection with the proposed renewal of the Anglo-Japanese alliance, which expires by limitation in July, and any influence in shaping the British foreign policy by the colonies participating in the imperial conference in the Spring.

LANGDON IS CLEARED BY U. S. NAVY COURT

Japan Acknowledges Our Protest and Promises a Thorough Investigation.

Special to The New York Times.

WASHINGTON, Jan. 26.—The American Naval Court of Inquiry has completed its investigation of the killing of Lieutenant Warren H. Langdon, U. S. N., engineer officer of the cruiser Albany, by a Japanese sentry at Vladivostok, and find that Lieutenant Langdon was blameless, acording to an official report received by the Navy Department today from Admiral Gleaves, Commander in Chief of the Asiatic Fleet, now in Vladivostok.

It was also announced today that the Japanese Government had sent a communication to the State Department in acknowledgment of the American Government's note of protest on the killing of Lieutenant Langdon. The communication received was brief, stated that the whole matter was being very thoroughly investigated, following which the Japanese Government would make its formal reply to the American note of protest. The communication just received was not the reply of the Tokio Government and, consequently, does not close the incident.

TOKIO, Jan. 25 (Associated Press).—Minister of War Tanaka, replying in the Diet today to an interpellation by Representative Kotaro Mochizuki, of the Kensei-kai, or Opposition, party, regarding the recent killing of Lieutenant Warren H. Langdon in Vladivostok, said the incident was regrettable in view of the fact that it occurred between American and Japanese nationals at a time when the two people were devotedly endeavoring to establish a closer mutual understanding. The matter still is being investigated by a Japanese court-martial, which is acting in sincerity and good faith, the War Minister added.

DUNSANY ARRESTED AT HIS IRISH HOME

But He Is Soon Released, When Suspected Ammunition Is Found to be Obsolete.

DUBLIN, Jan. 26.—The discovery of a quantity of obsolete ammunition in Dunsany Castle, the home of Baron Dunsany, was followed today by the arrest of the Baron, who, however, was liberated in a few hours.

Lord Dunsany is well known in this country through his plays and the lectures that he delivered in the East a year ago. Moreton Drax Plunkett was his name when he succeeded to the title in 1899, his name and ancestry being reputed to be the third oldest in Irish history. Sir Horace Plunkett is an uncle.

St. Bernard Dogs Trace Murders in Alps; Arrests After Three Bodies Are Found

Copyright, 1921, by The New York Times Company.

By Wireless to THE NEW YORK TIMES.

PARIS, Jan. 26.—Revolver shots ringing in the still, snow-filled pass aroused the dogs of the famous monastery of Mount St. Bernard recently. It was nearly midnight and when the monks looked out there was nothing to be seen but the snow glittering in the moonlight.

Thinking that perhaps some lost traveler had fired his revolver in an appeal for help, they unleashed the dogs and followed. A quarter of a mile away they found extended on the bloodstained snow the bodies of three men riddled with bullets.

Beside them were marks of skis which they found to have been made by three other men who before they fled had robbed the travelers of all their possessions. From their faces and clothes it was decided that the three men were Italian workmen making their way over the Alps into France and the monks at once informed the Italian police.

So terrible a crime in these Alpine fastnesses is almost without precedent and at this time of the year it was easy for the police to trace the path the murdered men had taken. They had left the village of Aosta two days before and had last been seen at Gignod, a village 3,000 feet up in the mountains. Persuaded that it was from that place that the murderers came, the police have arrested two brothers, Valle and Marcello Amato, and their uncle, Joseph Sassin, who had been seen in company with the murdered men and knew that they were carrying with them a considerable sum of money.

The police theory is that the Amatos and Sassin, knowing that the travelers, who were walking, could not reach the monastery until midnight, waited until dark and followed them on skis. For the success of their plans they overtook their quarry too near the monastery and hearing the baying of the dogs they took flight instead of disposing of the bodies in some crevasse, as had probably been their intention.

One of the three, Valle Amato, won for himself repute in the war by escaping from the Austrian prison camp at Mountousen, killing with his stiletto three sentries who barred his way.

In making the arrest the police were principally guided by the St. Bernard dogs, which followed the ski trail until it led to a house in Gignod where the three men lived.

NATIONALIST RIOTS SPREAD TO MILAN

Anti-Socialist Mob Sets Fire to the Offices of the Avanti Newspaper.

LABOR PALACE DESTROYED

Splendid Headquarters of Italian Communism Is a Total Wreck in Bologna.

Copyright, 1921, by The New York Times Company.

Special Cable to THE NEW YORK TIMES.

MILAN, Jan. 25.—To stifle what the Secolo headlines as "The Flames of Civil War" in Central Italy, Premier Giolitti as Minister of the Interior, issued today a drastic decree which applies to the whole of Modena, Ferarra and Bologna—cities and provinces. All permissions for carrying firearms are revoked, and the prefects are ordered to take immediate steps for the effective disarmament of the population.

Yesterday the splendid Chamber of Labor in Bologna was burned. A Nationalist mob overpowered the military cordons, fired every room and burned the great palace to the ground. Hitherto the headquarters of Communistic Socialism in Italy, the building comprised a spacious assembly hall, printing works, a remarkably fine library and a residential club with a garage attached. Its total contents were devoured by the flames, including the administrative department's archives, which concerned the entire ramifications of the movement throughout the kingdom.

In the disturbed provinces theatres, cafés and other places of public resort have been closed, and no groups of more than five persons are permitted to assemble.

Owing to the general strike in Modena no newspapers are published there. Armored cars are patrolling the city.

Milan was also upset today by Nationalist fanatics, who at noon raided the publishing house of the Socialist journal Avanti, two minutes' walk from Police Headquarters. Driving out the staff with their revolvers, the ringleaders then set the book stores on fire.

A late evening edition of the Turin Stampa announces that the proclamation of a general strike is imminent in the Piedmontese metropolis, in support of the revolt of municipal employes. In consequence of a bakers' strike that city is suffering from a scarcity of bread.

A comic aspect was assumed by a new outbreak at Pontevivo, near Parma, where after a fifteen days' general strike a republic was proclaimed embracing the region between the Tara and the Sanguinara. This upstart Government under workingmen's rule prohibited all vehicular traffic except that of cyclists belonging to the Republican Guard, and set up passport offices on the boundaries. Electric cars from Parma were held up till the company should give a written undertaking not to violate the confines of the "Republic," and communication was interrupted by the cutting of wires and sawing down of telegraph poles.

ACCEPTS ULSTER OFFER.

Sir James Craig Willing to Stand for Election as Party Leader.

LONDON, Jan. 26.—Sir James Craig, who has been prominent in the councils of the Ulster Unionists for many years, has accepted an offer from the Ulster deputation now visiting London to put his name before "the loyal people of the Six Counties" for election as their leader, provided his selection should meet with the unanimous approval of the Ulster Unionist Council.

A meeting of the Standing Committee of the Council will be held in Belfast on Feb. 4 to consider the question.

TRIP TO RUSSIA POSTPONED.

American Socialist Delegates May Not Go Until Summer.

CHICAGO, Jan. 26.—Headquarters of the National Socialist Party announced today that a trip of five American delegates to Russia, to study conditions there, which had been set for this Winter, had been postponed until late in the Spring or early next Summer.

The mission consists of six members: James Oneal, Algernon Lee, Morris Hillquit and Alex L. Trachtenberg of New York; Joseph E. Cohen of Philadelphia and Mrs. Victor L. Berger of Milwaukee.

NORTHCLIFFE LAUGHS AT SCHEER'S TALK

Says Prophecy of England's Fighting America Is Mere Propaganda.

CALLS INTERVIEW A GROUCH

Sims, He Asserts, Is Much Better Authority on Anglo-American Relations.

Copyright, 1921, by The Chicago Tribune Co.

LONDON, Jan. 26.—Admiral Scheer's intimation that Great Britain would join forces with America's enemies if the United States should become involved in war is characterized by Viscount Northcliffe as German propaganda of the type that prophesied the revolt and secession of Canada and Australia during the World War.

"If Admiral Scheer's sea work was as clumsy as his propaganda, I don't wonder he had so bad a beating, despite the long period of preparation for battle which his fleet enjoyed," Lord Northcliffe said. "He is obviously that kind of German who never understands the minds of other nations. His type of mind prophesied that in the event of a war in which England was concerned Canada and Australia would rise in revolt and secede. He now tries to create the impression that if the United States gets involved in war with another power Great Britain will join forces with America's enemies.

"I once asked Secretary Daniels to name any possible combination of events by which Great Britain would become opposed to the United States, and as yet he has been unable to name such a combination.

"The whole fabric of Admiral Scheer's interview which you submit is a long, muddled grouch, from a man who cannot take a beating fairly and squarely in the way English-speaking peoples do.

"He declares that the British Admiralty is in a state of doubt and indecision over what type of ships to build. The British Admiralty always has been in that wise frame of mind before making any basic decision. Our Admiralty was in a state of doubt and indecision before it introduced the dreadnought, the steam turbine and the large seagoing submarine which could cruise with the fleet. When it made up its mind it did not copy in haste, as did the Germans, but it originated after deliberation. I have no hesitation in believing that if it is called on to meet the new conditions the Admiralty will originate again.

"I observe that Admiral Scheer talks a great deal about Jutland, or Skagerrak, as he calls it. I do not pretend to be an authority on naval matters, but on looking through his account of the battle I notice that he retreated and did not make any attempt to enter the prize ring the following day. Indeed, on his own confession, it was not until August that he peeked out, and then his battleship Westphalen was submarined and he made a bolt for home again.

"He fills much space with the usual talk of Bernhardi about British arrogance and aggressiveness. As for arrogance, when Germany taxed our goods out of her own markets and spent money to build dreadnoughts, we still continued to leave our markets open to her. As for our aggressiveness, it was not until little Belgium was treacherously invaded that we took our pledge to protect her and hit back in the good old British fashion.

"I do not share Admiral Scheer's view about the British financial position. In order to assist our allies, Russia, France and Italy, we borrowed considerable sums from the United States. That money was not for our own use, and the money we will repay, as we always have repaid.

"I regard Admiral Sims as a safer and more truthful guide as to what the British and American fleets did in the war and the glory with which they emerged than the views of this disappointed man with a grouch, all of whose ships are lying at the bottom of the sea."

Wants More Pay for Congressmen.

Special to The New York Times.

WASHINGTON, Jan. 26.—Senator Sherman of Illinois introduced a bill today to increase the salary of members of Congress from $7,500 to $12,000 and that of members of the Cabinet from $12,000 to $18,000 a year. The bill was referred to the Committee on Appropriations. Senator Sherman retires on March 4.

Three Noteworthy Articles

in

The New York Times

NEXT SUNDAY

Night Life in Paris

By V. Blasco Ibanez.

Free Speech, Bolshevist Style

By Maude Radford Warren

Books About the Stage in New York

By Brander Matthews.

Also many other timely articles and striking illustrations.

The New York Times

NEXT SUNDAY

Order from your newsdealer at once.

LABOR LEADERS ASK TRADE WITH RUSSIA

Tell Senators That American Workers Believe This Country Needs That Market.

SPARGO OPPOSES PROPOSAL

Women's Emergency Committee Charges State Department Prevents Sending Relief to Needy Children.

Special to The New York Times.

WASHINGTON, Jan. 26.—Representatives of various labor organizations, including the Central Federated bodies of most of the big cities of the country, appeared today before the Senate Committee on Foreign Relations to urge the adoption of the France resolution demanding that the United States open trade relations with Russia.

John Spargo, Socialist leader, opposed the resolution and asserted that at present "it is not possible for this country to enter into trade relations with Soviet Russia, under existing conditions, without incurring serious risks of unprecedented economic disaster and revolutionary upheaval."

Timothy Healy of New York, President of the Brotherhood of Firemen and Oilers, as Chairman of the Labor Alliance, spoke in favor of trade relations with Russia. He said that resolutions and letters endorsing the movement for resumption had been received representing the views of more than 2,000,000 workers, who, he added, "protest against further interference in Russian politics and demand the resumption of trade with Russia in the belief that this trade will greatly relieve our markets of a surplus of commodities and at the same time open new markets."

The most important of the labor organizations behind the movement, Mr. Healy said, were the Central Trades and Labor Council of New York City, representing 600,000 workers; 400,000 members of the Chicago Federation of Labor; 400,000 in the Pennsylvania State Federation of Labor; 60,000 in the Seattle Central Labor Council, and at least 850,000 in other organizations.

Spargo Criticises McAdoo's Statement.

The Spargo memorandum was presented to the committee by Senator Brandegee of Connecticut. In this document of about 10,000 words, Mr. Spargo criticised a recent statement by ex-Secretary of the Treasury McAdoo, who, he said, advocated the re-establishment of trade relations between the United States and Russia.

In Russia, Mr. Spargo pointed out, foreign trade was a Government monopoly and for this reason it was virtually impossible for individuals or firms to carry on any extensive trade with that country.

In his argument in favor of opening up trade relations Mr. Healy referred to the report of the Bureau of Labor Statistics, which estimated the number of unemployed in this country at more than 3,450,000, and he added that in New York State, according to the December report of the New York State Industrial Commission, unemployment continued steadily on the increase.

"Do you think," Senator Brandegee asked, "that our Government should guarantee the payment to our citizens of debts incurred by Russians in trade relations with us?"

"I think some way should be found for us to trade with Russia," Mr. Healy answered.

William A. Maher of New York, speaking for Masters, Mates and Pilots, also urged resumption of Russian trade.

"What prevents American citizens from trading with Russia now?" asked Senator Lodge.

"I don't know," the witness replied. "My information is that she has plenty of gold and goods to pay for our goods, and that large amounts of American goods are wanted in Russia. It seems to me we should take steps to get that trade."

Other witnesses who urged resumption of trade relations with Russia included A. L. Beardsley of the Jewelry Workers' Union, John J. Jennings of the Hudson County (N. J.) Federated Labor Union, and Jacob Schlossburg of the Clothing Workers' Union.

Mrs. Harriot Stanton Blatch and Miss Lucy Boardman of the American Women's Emergency Committee charged that an actual blockade against Soviet Russia was maintained by the State Department. They said their committee had been prevented by the department from shipping food and clothing to Russia for suffering children, thus compelling the committee to send the needed goods to the American Friends Society in England for reshipment to Russia.

In a secret session of the Senate committee a Russian, said to be in business in Boston, whose identity was not revealed, told how other countries transacted business with Russia. It is understood that this witness said goods were sent to countries near Russia, where Soviet agents paid for them in gold and then carried them into Russia.

BERNSTEIN STIRS BERLIN.

Disclosure of Financing of Lenin Endorsed by Kerensky.

Copyright, 1921, by The New York Times Company.

By Wireless to THE NEW YORK TIMES.

BERLIN, Jan. 26.—Eduard Bernstein's revelations concerning the 50,000,000 gold marks supplied to Lenin by the Imperial German Government has greatly stirred the German public and politicians, though all the details cabled to THE NEW YORK TIMES are not known here because Bernstein wishes to reserve them for an interpellation in the Reichstag moved by a Communist member.

Bernstein received the following telegram yesterday from Kerensky, the first President of the Russian Republic:

"Congratulate Bernstein on his courageous revelations of the relations between the Bolsheviki and the Imperial German General Staff and heartily support demand for impartial investigation and declare myself ready to appear as a witness before any court, which, however, should have an international character."

LENIN REBUKES TROTZKY.

Leaders Said to Have Quarreled at a Soviet Conference.

Copyright, 1921, by The New York Times Company.

Special Cable to THE NEW YORK TIMES.

COPENHAGEN, Jan. 26.—A special dispatch from Helsingfors to The Berlingske Tiende reports strong disagreement between Lenin and Trotzky. The Bolshevist organ Pravda prints a report of a discussion at a meeting of leading Soviet officials and leaders of labor unions.

Lenin criticised sharply Trotzky's proposals and expressed astonishment at all his mistakes. He accused Trotzky and Bukarin of spreading dissatisfaction and dissension among the communists, saying the former was working like a bureaucrat, not a Socialist, and that Bukarin was just pouring oil on the fire.

EX-KAISERIN MOURNS SON.

"Joachim Is Calling Me," She Is Said to Have Told Ex-Kaiser.

DOORN, Holland, Jan. 26.—Former Empress Augusta Victoria of Germany continues critically ill from heart disease. Today she was considerably weaker. The Duke of Brunswick has again been called to her bedside.

The ex-Empress only recently was informed that her son Joachim had committed suicide. In a period of consciousness she is said to have turned to her husband and remarked:

"I have followed you as long as possible, even in exile. Now I am no longer able to do so. I must leave you alone. Joachim is calling me."

Immigrant's Aversion to Work Forfeits Chance to Live Here

SCHENECTADY, Jan. 26.—Refusal to work will cost Gaetano Emperatora, 53 years old, a recent arrival from Italy, his opportunity to live in this country.

Emperatora was held by Federal authorities in Albany for deportation, but escaped. He has been arrested here for vagrancy and sent to jail while deportation plans are pending.

BRITISH FINANCIER WOULD CUT DEBTS

Head of Barclay's Bank Urges That Help Be Given to the Weaker Nations.

TO FREE MONEY MARKET

Expresses Confidence in British Position — Says Unions Should Lead in Wage Reductions.

Copyright, 1921, by The New York Times Company.

Special Cable to THE NEW YORK TIMES.

LONDON, Jan. 26.—Confidence in the British financial position was expressed today by Frederick G. Goodenough, President of Barclay's Bank, at the annual meeting of that institution, and in that he is taken as representing the views of the "big five" London Banks. The present check in trade, uncomfortable though it might be, he said, would be got over, provided it did not last too long and England's share in the world market was protected.

Speaking of the cotton industry, he said it was computed there were stocks either of raw cotton or piece goods to the value of £50,000,000 or £60,000,000 in excess of the usual supplies. This accumulation of stocks was largely due to the lack of purchasing power abroad. In part, however, it had resulted from credit being insufficient to meet the demands.

The re-entry into the field of production of Germany undoubtedly meant more competition, but it was necessary from the point of view of industry and employment that Germany should return to a sound financial basis. We have also to remember that while the internal value of the mark remains on a higher level than its external value Germany will be obtaining a hold on world markets.

Discussing the difficulties of foreign exchange, Mr. Goodenough said:

"The proposed credit scheme will not provide a remedy as quickly as the disease of unsound currency will drive those countries into bankruptcy. I feel that it will fall to this country to take the lead in these matters. At the root of the troubles of the distressed countries is the inability to meet expenditure out of revenue and the consequent necessity of making up the deficiency by the help of an unsound system of currency which enables paper without specific backing or ratio of value to be created for the purpose of filling up the gap. If this process is to be arrested before bankruptcy supervenes, international assistance is required at all events for the smaller countries.

"With regard to our own foreign debt and the debt owing to us by other foreign nations, it might be that, as a matter of business only, it would pay us to make concessions in respect of debts owing to us by allied Governments, provided we did not thereby prejudice our own ability to pay."

This, went on Mr. Goodenough, might result in freeing the money market from Government control so that easier rate conditions might prevail. He was confident, he said, in regard to costs of production, for he knew of a number of factories in which the output per worker had increased in the last few months.

"There is," he said, "evidence that a number of trade unions are beginning to realize high wages and low efficiency in the long run react on the worker. If prices are to be lower and conditions of living cheaper, wages will have to come down, but any step toward reduction in wages should come from labor. The employer would be wise to take labor into his confidence and explain the economic conditions existing throughout the world."

DERBY REFUSES TO JOIN LLOYD GEORGE CABINET

Turns Down War Office Offer—Cecils to Join Opposition in Parliament.

Copyright, 1921, by The Chicago Tribune Co.

LONDON, Jan. 26.—Lord Derby, former Ambassador to Paris, who is returning to British politics, refuses to join Mr. Lloyd George's Coalition Government, it was announced today. He has refused the War portfolio, which was offered to him, preferring to remain independent.

This is another symptom showing the growing revolt against the Government which is beginning to assume serious proportions. It was also announced that Lord Robert Cecil and his brother, Lord Hugh, have decided when Parliament reassembles to cross the floor of the House and sit in the front opposition bench. The Cecils are nephews of Mr. Balfour. Both are men of great influence and are likely to take with them many of the younger Tory members.

It is too early to estimate the total strength of the opposition when Parliament meets and Mr. Lloyd George has a chance to exercise his great gift of Parliamentary persuasion, but undoubtedly it is the most serious since the formation of the Coalition Government. The chief causes of dissatisfaction are the policy of coercion in Ireland and failure to deal with unemployment in England and reopen trade with Europe.

TEXTS ON RUSSIA DIFFER.

British and Krassin Do Not Agree on Proposed Trade Agreement.

Copyright, 1921, by The New York Times Company.

Special Cable to THE NEW YORK TIMES.

LONDON, Jan. 26.—Some remarkable divergences in the text of the draft of the Anglo-Russian trade agreement as issued by the British Board of Trade and the Russian trade delegation here are noted today by The London Times. The Russian version gives the draft wider significance by speaking of a forthcoming formal general peace treaty, while the British refers only to a general treaty between the two Governments.

The Russian preamble contains no explicit statement with regard to the cessation of military and diplomatic anti-British propaganda in the East, although it refers to notes that passed between the two Governments on the subject. The British draft contemplated limitation of the number of agents each Government may send to the other to superintend the working of the agreement, while the Russian version does not hint at that and stipulates that these agents should have diplomatic privileges.

Krassin's version also confers on the Russians the right to export the gold they have imported into the United Kingdom, subject to the right of the British Government to buy in the gold at the market rate.

D. S. M. for Dr. Pearce Bailey.

Special to The New York Times.

WASHINGTON, Jan. 26.—The War Department today announced that President Wilson had awarded a Distinguished Service Medal to Dr. Pearce Bailey of the Medical Corps, whose present address is 46 West Fifty-third Street, New York City, for his services as Chief of the Division of Neuropsychiatry, Surgeon General's Office.

FILIBUSTER TALK STIRS SENATORS

Penrose Unable to Get Agreement From Democrats to Fix Tariff Vote Date.

'PROPER' DEBATE DEMANDED

Underwood Declares Such an Important Measure Must Be Duly Discussed.

AND HARRISON TALKS ON

Republican Leader Warns That the Measure Will Be Pressed for Passage.

WASHINGTON, Jan. 26.—Republican and Democratic Senate leaders met in head on collision today when the former started a drive to put through the Emergency Tariff bill.

Republican suggestions of a Democratic filibuster brought on the clash, Senator Underwood, the Minority Leader, and other prominent Democrats denying vigorously that filibustering was in progress or contemplated. The Democratic leaders expressed willingness to vote after "proper and legitimate debate" and charged that the Republicans did not expect the bill to pass and sought to place the blame on Democratic opponents.

Mr. Underwood added that the measure, even if passed, would be vetoed by President Wilson because, he said, it was "repugnant" to Democratic tariff principles. He disclaimed having received any direct information from the President, however.

Senator Penrose, who is in charge of the bill, presented a proposal for a vote on Tuesday but it went down under objections from Mr. Underwood and Senator Simmons, ranking Democrat of the Finance Committee. Senator Penrose said that his suggestion was made to "test the good faith of certain gentlemen" and the Democratic leaders retorted that Senator Penrose's move was an effort to charge the Democrats with impeding the bill.

The move to hold the tariff measure before the Senate, forcing opponents and advocates to talk or vote, followed an announcement, during today's clashes, from Senator Penrose of his purpose to push the bill.

"We intend," he said, "to press this measure, with due consideration for the various appropriation bills, to the earliest possible conclusion. A majority of the Senators on this side favor its passage and there are also a very considerable number of Democratic Senators who are going to vote for it, and if we can get a vote the bill will pass by probably two-thirds. A filibuster is the only thing that will prevent the Senate voting on the bill."

It is said that twelve to fifteen Democratic Senators favor the bill and these, with Republican supporters of the measure, constitute, it is said, two-thirds of the Senate.

When unable to obtain an agreement for voting Tuesday, Senator Penrose asked for co-operation from the Democrats toward securing final action by Feb. 15. Senator Underwood and other Democrats protested against the effort to fix a vote on Tuesday considering that debate began only yesterday. Senator Penrose's proposal, Mr. Underwood declared, was "a clear indication that the majority has raised the white flag." Senator Underwood added that he would agree to a vote after a week or ten days' discussion.

Senator Harrison of Mississippi characterized the filibustering suggestion as "utterly without foundation," but Senator McCumber, Republican, North Dakota, said that he had "a mere suspicion" that a filibuster was planned and Senator Kenyon of Iowa added that "apparently" a filibuster would prevent passage of the bill.

During the brief discussion on the merits of the legislation, Senator Harrison, who had fortified himself with a pile of books, charged that there was a "joker" in the wool schedules by which most imported wool would be charged a tariff of 30 per cent. instead of the 15 per cent. rate in the bill. This he declared, would be effected by a provision placing the higher rate on wools which are sorted.

The proposed sugar duties also were discussed by Mr. Harrison, who declared that, despite Republican campaign pledges to reduce the cost of living, the proposed sugar tariff of about 2 cents a pound would add that much to the cost to consumers.

Senators Smoot, Republican, of Utah, and Ransdell, Democrat, of Louisiana, conceded that sugar prices would be increased in this country to the extent of the tariff on Cuban sugar and also on the domestic crop.

COTTON MEN WANT TARIFF.

Glove and Collar Makers Declare Germans Can Undersell Them.

WASHINGTON, Jan. 26.—Tariff builders in the House Ways and Means Committee, turning their attention today to cotton and cotton products, heard again the assertion that a revival of German manufacturing threatened to drive certain American industries out of existence.

Glove and collar manufacturers were alarmed at what they described as the astounding increase of German production, and cited figures to show that imports from Germany could be had at approximately half of the cost of production here.

$407,000,000 BACK TAXES IN.

Collected in 1920—The Yield Now Is $35,000,000 a Month.

WASHINGTON, Jan. 26.—More than $407,000,000 in back taxes was collected by the Government during 1920, internal revenue officials said tonight. They predicted that an even larger sum probably would be recovered in the present year.

Commissioner of Internal Revenue Williams said that back taxes were being collected at the rate of $35,000,000 a month as a result of filed and office audits of 1917 and 1918 income and profits tax returns. Audit of the 1917 returns will probably be completed by March 1, the Commissioner said, and work on the 1918 returns is already under way.

Back taxes collected by the Government, officials explained, include penalties for delinquencies and evasions as well as additional amounts in taxes discovered to be due. What the 1918 and 1919 returns may reveal officials were unable to estimate, but it was thought that the $35,000,000 a month figure would be exceeded this year.

ENGLISH BIRTH RATE RISES

While Death Rate Falls to Lowest Ever Recorded.

Copyright, 1921, by The New York Times Company.

Special Cable to THE NEW YORK TIMES.

LONDON, Jan. 26.—Several records are beaten by the figures given in the Registrar General's provisional returns for 1920. Births per thousand of population in England and Wales were 25.44 and in London 26.3. Deaths were 12.4 per thousand in England and Wales and the same in London. Infantile mortality per thousand was 80 in England and Wales and 75 in London.

The birth rate for 1920 is the highest of the decade and the number of births the highest ever recorded. The death rate is the lowest ever recorded and the number of deaths the lowest recorded since 1862, when the population was only 20,000,000. The infant mortality rate (under 1 year) is the lowest ever recorded.

THE NATIONAL CITY COMPANY NATIONAL CITY BANK BUILDING NEW YORK

Pacific Gas & Electric Co.

20-Yr. 7% Gold Bonds

In $500 and $1000 denominations

One of the largest and most successful electric light and power, and gas, corporations.

at a price to yield about

7.10%

Circular on request for AG-866

The National City Company

Main Office: National City Bank Building
Uptown Office: Fifth Ave. & 43rd St.

E. H. Rollins & Sons

Founded 1876

43 Exchange Place, New York

Boston Philadelphia Albany Buffalo Chicago San Francisco

City of Paterson

New Jersey

5½% Bonds

Due Nov. 1, 1936 to '39 Incl.

Prices to yield

5.15%

Due Nov. 1, 1940 to '56 Incl.

Prices to yield

5.10%

Legal Investment for Savings Banks and Trust Funds in New York and New Jersey.

Free of all Federal Income Taxes

Send for descriptive circular

General American Tank Car Corp.

Equip. 7s, 1923

Price to Yield About 8.00%

Send for Circular D-91

Merrill, Lynch & Co.

Investments
Commercial Paper
120 Broadway
New York

Members New York Stock Exchange

Legal Investment for Savings Banks in New York and New Jersey.

$50,000

Chi. & Northwestern Railway Co.

S. F. 5s

Due 1933

Price 92 and Interest To Yield About 5.90%

Blodget & Co.

34 Pine St.

New York.

Boston Chicago Philadelphia

United States Government Bonds

Federal Farm Loan 4½s & 5s

Joint Stock Land Bank 5s

(all issues)

Bought—Sold—Quoted

Inquiries Solicited

CHAS. E. QUINCEY & CO.

Members N. Y. Stock Exchange

29 Broadway, New York

Phone Whitehall 1600.

Direct Private Wire to Boston.

FINANCIAL MARKETS

Irregular Movement of Stocks —Rapid Advance in Sterling —Time Money Firmer.

The action of yesterday's foreign exchange market left little doubt of a powerful speculative movement, at work on the side of advancing rates and probably sustained to a large extent by the international position. Tuesday's reactionary market had the appearance of a logical culmination of the early January rise; which, being based apparently on relaxing money stringency and on the prospect of American subscription to numerous European loans, might not unnaturally have been checked by the fractional hardening of time money rates this week on Wall Street and by the pause in foreign loan announcements. But the reaction did not continue yesterday; on the contrary, a vigorous forward movement brought sterling 5¼ cents above the previous day's closing, to the highest rate since July 19.

The final and highest rate of $3.84⅝ was 32 cents in the pound above that of Dec. 31 and 51⅝ above the low rate of November. Rates on other markets did not rise yesterday as violently as that on London; but Paris exchange recovered ¼ cent per franc, and although neither that rate nor the rate on Belgium got to the recent high level, exchange on Spain and Holland sold at the highest of the year, and exchange on Montreal, which is always affected by our sterling rate, rose nearly one cent to 89½, the best figure since Nov. 9.

It was believed in Wall Street yesterday that extensive speculative buying of foreign exchange, chiefly from European sources, was being based on hope or expectation of a favorable outcome at the Paris conference of the Premiers. That a final and rational agreement on the matter of Germany's reparation payments would have profound effect on international finance and therefore on international exchange rates, there can be no doubt whatever. It has been difficult, however, to find in the cabled accounts of the Paris deliberations any evidence of such agreement. England's position, like that of our own bankers, appears to be that the indemnity should be settled promptly and on lines insuring the possibility of meeting it, but the deadlock created by the French people's attitude toward any relaxing of the severity of the original terms has so far seemed to be unbroken.

On or before May 1, it is required by the Versailles Treaty that the Reparations Commission's findings "as to the amount of damage" must be concluded and notified to Germany "as representing the extent of that Government's obligations." But that date is still more than three months away, and present speculation in foreign exchange on the basis of a satisfactory decision must assume that the allied Governments will themselves settle the matter in advance of the time limit. There is always the possibility that a great financial market will be reflecting private information, not available to the press correspondents. Certainly the need for disposing of this indemnity question at the earliest date is urgent, in the financial interest of every Continental nation. We have yet to see how far the rise in exchange embodies knowledge of what is actually going on, or only a bold guess.

On the Stock Exchange prices drifted in the aimless way that has become usual, and the total business done was not much more than one-third of the transactions on some earlier days of the present month. On the whole, the day ended with small gains, but there were some net losses. In the money market, rates for time loans on Stock Exchange collateral were again advanced fractionally.

Midweek reviews of the steel trade throw no particular light on the progressive monthly decrease in the Steel Corporation's earnings as shown in Tuesday's statement. According to The Iron Age's estimate, the company's Pittsburgh plant has slightly decreased its output of some steel products during the past week; but production of basic steel is running at 95 per cent. of capacity, while the Chicago plant is operating at 80 to 85 per cent. Independent mills are working intermittently on a 50 per cent. basis at Pittsburgh, but at only 30 to 40 per cent. in the Chicago district. It is interesting to learn from the cabled information that one important steel product has been quoted in the export market this past week at £31 per ton by Belgian exporters, while British makers were quoting £50.

MONEY.

WEDNESDAY, JAN. 26, 1921.

There was no change in the rate for call funds on the Stock Exchange, the rate ruling all day at 7 per cent. A good demand was found in renewals at this figure. In time money, there was a further hardening in rates quoted; money for all dates on mixed collateral was quoted 6½@7 per cent., an advance of ¼@½ of 1 per cent. Fixed period money on all industrials was quoted with a wider range, and at an advance of a full ½ of 1 per cent. over the previous quotation, to 7@7½ per cent. Renewals are going at the lower rates, the firmness in the market precluding any new money being placed except at the higher figures. Prime name commercial paper discounted unchanged at 7¾ per cent., with others going at 8 per cent. Prime bankers' acceptances were quoted unchanged.

Call Loans.

Renewal.	High.	Low.	Last.	Tuesday's Last.
7	7	7	7	7

Time Loans.

Mixed collateral, 60 to 90 days.......6½@7
4, 5 and 6 months.......6½@7
All industrial collateral, 60-90 days..7 @7½
4, 5 and 6 months.......7 @7½

Commercial Paper.

Best names, 4 to 6 months.......7¾
Other names, 4 to 6 months.......7¾@8

Discount Rates, Federal Reserve Bank.

Commercial paper, 15 days, 7; 16 to 90 days.......7
Liberty bonds and Victory notes, 15 days, 6; 16 to 90 days.......6

Open Market Rates.

Prime eligible acceptances, on call....5½
Eligible for rediscount with Reserve Bank, 60 to 90 days.......5¾@5⅝
Non-member and private bankers, eligible, 60 to 90 days.......6¼@6
Not eligible, 60 to 90 days.......7¼@7

London Market.

Money in the London market was unchanged at 5¼ per cent.; short bills unchanged at 6@6¼ per cent. and three months' bills unchanged at 6⅛ per cent.

Gold bullion on London market was up 5d at 107s 9d per fine ounce. Mint parity, 85s.

Clearing House Exchanges.

Exchange of checks at the New York Clearing House, $720,000,052; balances, $63,275,412; Federal Reserve Bank's credit balance, $49,908,304; exchanges this day a year ago, $770,735,502.

MARKET AVERAGES.

STOCKS.

YESTERDAY'S RANGE.

	High.	Low.	Last.	Net Ch'ge.
25 railroads	54.45	53.93	54.17	+ .38
25 industrials	87.93	86.53	86.89	+ .35
50 stocks	71.19	70.23	70.53	+ .36

DAILY RANGE OF 50 STOCKS.

	High.	Low.	Last.	Net Ch'ge.
Jan. 25	70.96	69.74	70.27	+ .21
Jan. 24	70.98	69.73	70.06	+ .47
Jan. 22	69.90	68.76	69.59	— .08
Jan. 21	71.08	69.61	69.67	—1.27
Jan. 20	72.22	70.69	70.94	— .41
Jan. 19	71.86	70.44	71.35	+ .81
Jan. 18	70.70	69.76	70.54	+ .10
Jan. 17	71.10	70.13	70.44	— .37

MONTHLY RANGE OF 50 STOCKS.

Jan.	High.		Low.		Close.
*1921	72.83	Jan. 11	69.09	Jan. 5	70.53
1920	92.18	Jan. 5	82.53	Jan. 19	87.57
1919	74.99	Jan. 3	69.73	Jan. 21	71.15
1918	69.09	Jan. 31	64.12	Jan. 15	68.91
1917	90.46	Jan. 4	84.71	Jan. 31	84.81
1916	91.83	Jan. 3	84.47	Jan. 31	85.17

YEARLY RANGE OF 50 STOCKS.

Full Years.

	High.		Low.		
1920	95.07	Apr. 8	67.72	Dec. 22	67.98
1919	99.59	Nov. 5	69.74	Jan. 21	89.69
1918	80.16	Nov. 12	64.12	Jan. 15	78.39
1917	90.46	Jan. 4	57.47	Dec. 20	65.38

BONDS.

YESTERDAY'S CLOSE.

		Net Change. Day.	Month.	Year.
40 issues	71.26	—.16	+4.05	+.15

DAILY RANGE OF BONDS.

Jan. 25	71.42	—.12	Jan. 14	70.84	+.06
Jan. 24	71.54	+.10	Jan. 13	70.58	+.18
Jan. 22	71.44	—.05	Jan. 12	70.40	+.08
Jan. 21	71.49	—.11	Jan. 11	70.32	+.42
Jan. 20	71.60	+.19	Jan. 10	69.90	+.06
Jan. 19	71.41	+.26	Jan. 8	69.84	+.10
Jan. 18	71.15	+.06	Jan. 7	69.85	+.10
Jan. 17	71.09	+.38	Jan. 6	69.55	+.17
Jan. 15	70.71	+.07	Jan. 5	69.38	+.07

YEARLY RANGE OF 40 BONDS.

	High.		Low.		Last.
*1921	71.60	Jan. 20	68.00	Jan. 3	71.26
†1920	72.51	Jan. 10	71.10	Jan. 28	71.10

Full Years.

1920	73.14	Oct. 21	65.57	May 21	68.66
1919	79.05	June 2	71.05	Dec. 18	72.60
1918	82.36	Nov. 12	75.65	Sep. 27	78.78
1917	89.48	Jan. 20	74.24	Dec. 20	76.80

*To date. †To corresponding date last year

SILVER BULLION.

Bar silver in London up ¼d at 40d per ounce. New York price for domestic bar silver unchanged at 99½c per ounce, the Mint price; for "foreign" silver up ⅛c at 66⅞c.

Range of prices for silver bullion this month:

	Highest.		Lowest.	
London	42½d	Jan. 5	39½d	Jan. 10
New York	68⅝c	Jan. 6	65½c	Jan. 10
Range for the year 1920:				
London	89½d	Feb. 11	38⅝d	Dec. 10
New York	$1.37	Jan. 12	59⅝c	Dec. 10

FOREIGN EXCHANGE

Violent Further Advance in Sterling—Other Markets Follow —Canadian Very Strong.

The advance in European exchange, interrupted by Tuesday's reaction, was resumed yesterday under the lead of sterling, for which the market opened at an overnight rise of nearly 2 cents, due ot early transactions in London, and moved up 3¼ cents further during the day. The advance was particularly rapid in the later hours of the afternoon. Paris and Belgin exchange advanced ¼ cent per franc each; the rate on Rome recovered a little more than half as much, and on Amsterdam ⅛ cent per florin.

German Exchange advanced moderately, and there was decided strength in the rates on Central European countries such as Austria, Hungary and Poland. On the other hand, Danish and Norweigan exchange reacted ⅛ to ¼ cent per krone, although the Swedish rate was slightly higher. There was a small fractional reaction in rates on Japan and Argentina. Canadian exchange was very strong, reaching 89¼ cents per Canadian dollar, which compared with 88.6 on Tuesday, 87.6 a week ago, and 83.9 at the low level of December. The Montreal rate is now barely one cent below that of a year ago.

WEDNESDAY, JAN. 26, 1921.

Range of Rates, Sight Exchange.

	High.	Low.	Final.	Tuesday's Final.
LONDON	3.84⅝	3.81¼	3.84⅝	3.79⅝
PARIS	7.20	7.06	7.20	6.95
ROME	3.71½	3.68	3.71½	3.58
AMSTERDAM	33.57	33.52	33.57	33.20
BERLIN	1.84	1.78	1.82	1.75
MADRID	13.80	13.73	13.75	13.72

CLOSING RATES.

Parity of exchange is given as reported by the United States Mint, except in countries with a silver standard, where parity fluctuates with the price of silver.

Europe.

	Wed'day.	Week Ago.	Year Ago.
STERLING—Par $4.86⅝ per sovereign.			
Demand	3.84⅝	3.75⅝	3.51½
Cables	3.85⅛	3.76⅝	3.52½
Com., 60 days	3.78⅛	3.70½	3.46
Com., 90 days	3.76½	3.68⅛	3.44
FRANCE—Par 19.3 cents per franc.			
Demand	7.20	6.44	7.47
Cables	7.21	6.44½	7.48
ITALY—Par 19.3 cents per lira.			
Demand	3.71½	3.50	6.45
Cables	3.72½	3.51	6.46
BELGIUM—Par 19.3 cents per franc.			
Demand	7.57	6.76	7.16
Cables	7.58	6.78	7.17
GERMANY—Par 23.8 cents per mark.			
Demand	1.82	1.61	1.25
Cables	1.82½	1.61½	1.26
AUSTRIA—Par 20.3 cents per crown.			
Demand	.31½	.30	.50
Cables	.32	.30½	.51
CZECHOSLOVAKIA—Par 20.3 cents per crown.			
Demand	1.45	1.32	1.50
Cables	1.46	1.33	1.53
DENMARK—Par 26.8 cents per krone.			
Demand	20.00	18.35	16.30
Cables	20.05	18.40	16.45
FINLAND—Par 19.3 cents per finmark.			
Demand	2.90	2.80	4.25
Cables	2.95	2.85	4.30
GREECE—Par 19.3 cents per drachma.			
Demand	7.70	7.38	14.00
Cables	7.75	7.48	14.05
HOLLAND—Par 40.2 cents per florin.			
Demand	33.57	33.05	39.00
Cables	33.625	33.10	39.25
HUNGARY—Par 20.3 cents per crown.			
Demand	.22½	.19½	..
Cables	.23½	.20	..
JUGOSLAVIA—Par 20.3 cents per crown.			
Demand	.72½	.70	1.08
Cables	.73	.71	1.13
NORWAY—Par 26.8 cents per krone.			
Demand	19.10	18.10	18.00
Cables	19.15	18.15	18.15
POLAND—Par 23.8 cents per mark.			
Demand	.13½	.11½	.95
Cables	.14	.12½	.96
RUMANIA—Part 19.3 cents per leu.			
Demand	1.50	1.30	2.00
Cables	1.55	1.33	2.05
SERBIA—Belgrade: Par 19.3 cents per franc.			
Demand	2.88	2.82	4.15
Cables	2.92	2.85	4.20
SPAIN—Par 19.3 cents per peseta.			
Demand	13.75	13.45	18.70
Cables	13.77	13.47	18.80
SWEDEN—Par 26.8 cents per krone.			
Demand	21.85	21.45	19.70
Cables	21.90	21.50	19.90
SWITZERLAND—Par 19.3 cents per franc.			
Demand	15.90	15.65	18.08
Cables	15.95	15.70	18.15

Far East.

CHINA—Cents per silver dollar for Hongkong; per tael for Shanghai and Peking.

	Wednesday.	Week Ago.	Year Ago.
Hongkong, demand	55.75	56.00	96.00
Hongkong, cables	55.85	56.10	97.00
Peking, demand	81.50	82.00	166.00
Shanghai, demand	75.00	75.00	156.00
Shanghai, cables	75.50	75.50	156.50
INDIA—Calcutta, cents per rupee, stabilized at one-tenth of a pound sterling.			
Demand	29.00	29.00	43.25
Cables	29.25	29.25	43.50

Far East.

	Wednesday.	Week Ago.	Year Ago.
PHILIPPINE ISLANDS—Manila: par 50 cents per silver peso.			
Demand	48.00	46.00	49.00
Cables	48.25	46.25	49.25
JAVA—Par 40.2 cents per florin.			
Demand	34.50	34.50	.....
JAPAN—Par 49.8 cents per yen.			
Demand	48.375	48.25	49.75
Cables	48.50	48.375	50.00

South America.

	Wednesday.	Week Ago.	Year Ago.
ARGENTINA—Par 42.44c per Arg. paper dol.			
Demand	35.125	35.00	43.125
Cables	35.25	35.125	43.25
BRAZIL—Par 32.45 cents per paper milreis.			
Demand	14.875	15.00	27.00
Cables	15.00	15.125	27.125

Canada.

	Wednesday.	Week Ago.	Year Ago.
MONTREAL—Par 100c per Canadian dollar.			
Demand	89.5	87.8	90.6

Russian Currency.

Prices for pre-revolution Russian ruble notes were as follows: Par, 51.40 cents per ruble.

	Bid.	Asked.
100-ruble notes, per ruble	.50	.60
500-ruble notes, per ruble	.43	.50

FOREIGN STOCK MARKETS.

English Government Bonds Rise Sharply, French Lower.

LONDON, Jan. 26.—Old 2½ per cent. consols, ⅝ point higher at 48⅞; British 5 per cent. war loan, ⅝ higher at 84½; 4½ per cent. war loan, unchanged at 77⅞.

Rand Mines, unchanged at 2⅝; De Beers Mining, ¼ higher at 13¼.

PARIS, Jan. 26.—Trading was quiet on the Bourse today. Three per cent. rentes, 30 centimes lower at 59 francs 10 centimes; 5 per cent. war loan, unchanged at 85 francs 20 centimes.

Exchange on London, 80 centimes higher at 53 francs 60 centimes per sovereign; American dollars were quoted at 14 francs 12 centimes, against 13 francs 73½ centimes yesterday.

Extra Standard Oil Dividend.

The Standard Oil Company of Kansas has declared an extra dividend of $3 a share, according to information received in the financial district yesterday, in addition to the regular quarterly disbursement of $3, both being payable March 15 to stockholders of record Feb. 28.

California Standard Oil Dividends.

The Standard Oil Company of California has declared an extra dividend of $1 a share on its stock in addition to the regular quarterly disbursement of $2.50. Both are payable on March 15 to stock of record Feb. 15.

TOPICS IN WALL STREET.

Opinion Conflicting.

The character of the market yesterday, and for that matter for the last several days, is affording much food for gossip, even though in itself it may present a decidedly dull front as a trading medium. The quieting down of business, with narrow price swings in the majority of issues, is leading some to the conclusion that trading is fast reaching the point where it will be of little significance. Even the professionals are a bit discouraged, though by no means certain that dullness will be of long duration. The gloom is most pronounced in the commission houses and it is reflected in the market letters which are being sent out. A volume of business such as yesterday for instance, makes for a complete dulling of speculative enthusiasm. Here and there issues broke away from the lethargy, but this only served to emphasize rather than relieve the monotony of the situation. In the minds of some the market is what might be called "a waiting affair," definite trend depending on some important break in the news. Others are predicting that quite an uninteresting market will rule for a considerable time, possibly until late in the Spring. In short Wall Street is in something of a quandry.

Steel Report of Little Influence.

The record of earnings by the United States Steel Corporation for the final quarter, and the fact that $16.70 a share was earned on the common stock last year, played a very small part in stock market considerations. There was no play of prices to indicate even a spark of interest. The junior Steel issue moved over a range of only ⅝ of a point and the turnover was small. Possibly one reason for the lack of interest lay in the fact that the Steel Corporation is hardly a barometer for the industry since its price level for the year was so different from that of the independents. It is considered probable, however, that several of the independents will show good earnings for 1920, since the falling off of business in the latter part of the year was in part offset by the high prices which ruled during the first six months. Some of the independents received prices for steel that were at times $20 a ton higher than the Steel Corporation level.

Russian Bonds Suspended.

Trading in Russian Government State 4 per cent. bonds, which were listed on the New York Stock Exchange in 1902, was suspended yesterday because of the fact that the coupon sheets had run out. The listing of this internal loan amounted to 2,310,000 rubles. No trades in the issue had ever been put through on the Stock Exchange.

Rail Wage Reductions.

As it grows increasingly plain that concerted steps are being taken in railroad circles for a reduction of railroad wages to meet the reduction in the cost of living, some efforts in a small way are being made to sound public opinion regarding such procedure. Already it has been generally discovered that the public will not accept any further increase in railroad rates and in authoritative quarters it is asserted that the matter will probably be brought to the attention of the United States Railroad Labor Board within the next few weeks. The board under the law must pass upon any change in the schedule of wages paid to railroad workers throughout the country, and its decisions will probably be based to a great extent on public sentiment as well as upon the facts presented.

Hope for Winslow Bill.

It is the belief in some railroad quarters that the Winslow bill, which amends that section of the Transportation act regarding the payment of extended guarantee moneys to the railroads to allow for partial payment of such funds in advance of a final settlement between the Government and the carriers, will pass. But there is some question as to the action that the President will take in the matter. It is the earnest hope of all railroad heads that he will approve the bill and sign it, as many of the carriers are sadly in need of the funds which would be paid them under its provisions.

Maintenance Claims to Be Filed.

Little has been said publicly in recent months about the deferred maintenance of railroads during the period of Federal control, but it is understood that the matter will be pressed by the roads as soon as other items such as national agreements and wage reductions have been disposed of. When the roads were returned to private operation March 1, 1920, the policy was adopted by many railroad leaders to arbitrate the question of deferred maintenance without making it a flat issue. So little progress has been made along these lines, however, that the disposition is growing stronger to file claims against the Railroad Administration. The aggregate of claims which the roads will probably hand in eventually will be in the neighborhood of $1,000,000,000.

Balkan States Want Loans.

Some of the Balkan States are shopping around for loans and bankers here think one or two of them may be able to accomplish something before long. Rumania, for instance, is supposed to have a fairly good and comprehensive proposal to offer, which is more than can be said for a lot of other European countries, and it would surprise nobody if that nation was able to arrange some financing in the not very distant future. As for the others, however, they mostly come under the head of special interests which will have to be taken care of in special ways, but even here it is not improbable that something will be done before very long.

Germany's Requirements.

More than a few bankers are beginning to cast anxious eyes at Germany and the idea is growing that before long there will be plenty of business moving with that country. "Germany is likely to come back fast," say the bankers, and if ever a peace treaty is to be ratified and a real technical state of peace restored business connections are apt to be built up rapidly. Already, as a matter of fact, plans are being considered for resuming trade relations with Germany, and just now the chief, if not the only, obstacle in the way of this is the lack of a treaty of peace. Germany's requirements are admittedly large, but it is assumed that her credit will be rather good and that no unusual difficulties will be raised against doing business with her once the way is cleared.

Time Money Higher.

There was a surprising advance in time money quotations yesterday when the rates for all industrial collateral loans were raised from 6½ @ 7 per cent. to 7 @ 7½ per cent. Mixed collateral loans were up about ¼ of 1 per cent., to the basis of 6½ @ 7 per cent., but call money was steady at 7 per cent. all day, with no outside money reported. The money brokers still insist there is no shortage of funds available for time loans, and say that the main difficulty is in finding borrowers who are willing to take the ninety-day funds offered. Those who want time money mainly want the thirty day kind, and this remains fairly scarce.

Sound Long Term Investments

Our latest list of offerings gives a diversified selection of sound long term Municipal, Railroad, Public Utility, and Industrial bonds, which at present prices yield from

5% to 8%

List upon Request.

Redmond & Co.

Members New York Stock Exchange

33 Pine St. New York

Union Arcade Bldg. Pittsburgh

An Analysis *of the* **Earning Power**

of the large electric light and power systems immediately demonstrates the stability of this type of business. Where these companies are conservatively capitalized, properly financed and managed, no better investments are to be had.

Offering list on request for T. C. O.

W. C. Langley & Co.

Investments

115 BROADWAY, NEW YORK

MEMBERS NEW YORK STOCK EXCHANGE

Central Railroad & Banking Co. of Georgia.

Collateral Mortgage 5's, 1937

Price to Yield **6.50%**

Details upon application

Hambleton & Co.

Established 1865

BALTIMORE NEW YORK PHILADELPHIA WASHINGTON

$25,000

Chic., R. Isl. & Pac.

Gen. 4s, Reg. 1988

71¾ & Int.

To net about 5.65%

$25,000

Chic. & Northwestern

5s, 1933

92 & Int.

To net about 5.95%

$25,000

St. Paul & Kan. City Short Line

4½s, 1941

67¾ & Int.

To net about 7.70%

R. W. PRESSPRICH & Co.

40 Wall St. New York — Phone John 307, 308, 309

Municipal and Railroad Bonds

Investment Record

WE have available for distribution a new booklet entitled

Investment Record

containing important information about all of the larger industrial and railroad corporations of the country, such as capitalization, security prices, dividend records, earnings, etc.

Complimentary copy sent on request for H-193

Potter Brothers & Co.

Members New York Stock Exchange

FIVE NASSAU STREET

New York

Telephone—Rector 6640

NEW YORK STOCK EXCHANGE TRANSACTIONS

WEDNESDAY, JAN. 26, 1921.

Day's Sales.	Tuesday.	Monday.	A Year Ago.	Two Years Ago.	Year to Date.	Same Period 1920.	1919.	1918.
465,975	436,960	492,638	673,820	564,990	14,255,169	18,245,651	10,832,460	12,588,932

1920 High.	1920 Low.	Sales.	Stock and Dividend Rate.	First.	High.	Low.	Last.	Net Chge.	Closing Bid.	Closing Ask.
88⅝	24	400	Ajax Rubber (4)	36	36	36	36	— ½	35¾	36
2⅝	⅝	300	Alaska Gold Mines	⅞	⅞	⅞	⅞	— ⅛	⅞	1
3	⅜	100	Alaska Juneau	1½	1½	1½	1½	..	1⅛	1⅝
62⅝	43½	2,900	Allied Chem. & Dye	51¼	52⅜	51	51¼	— ½	51	51⅝
92¼	84½	600	Do pf. (7)	93⅝	93¾	93¾	93¾	+ ⅝	93	94
53⅝	26⅝	800	Allis-Chal. Mfg. (4)	35⅞	36	35½	35½	— ½	35½	36
95	51	1,500	Am. Ag. Chem. (6)	57⅛	57⅜	54¾	54¾	— 1½	54¾	55
96½	79	1,400	Do pf. (6)	77	77	74½	74½	— 1⅝	74	76
48⅛	39	100	Am. Banknote (4)	48⅛	48⅛	48⅛	48⅛	+ ⅝	47	48½
45½	40	100	Do pf. (3)	44	44	44	44	+ ¼	42	48
103⅝	82¾	400	Am. Beet Sugar (8)	46	46	45¾	45¾	— 1¼	45½	46⅝
128⅝	45⅛	1,200	Am. Bosch M. (10)	54⅛	54⅝	53½	54	+ ⅝	53½	54½
61⅛	21¾	8,200	American Can	29⅞	30	29	29½	+ ⅝	29½	29⅝
101	72¾	500	Do pf. (7)	87	87	86⅞	86⅞	..	85½	87
147⅝	111	1,200	Am. Car & F. (12)	122½	122½	121⅞	122	..	121⅝	122½
54⅝	15¼	100	Am. Cotton Oil	22⅝	22⅝	22⅝	22⅝	+ 1	21¼	22¼
15⅛	6⅝	3,400	Am. Drug. Synd.	6⅞	7	6⅞	7	+ ⅛	7	7¼
30⅝	5	100	Am. Hide & L.	9⅝	9⅝	9⅝	9⅝	+ ⅝	9⅜	10
122	35	500	Do pf. (7)	45½	46	45¼	45⅜	+ 1⅜	45⅛	45⅝
119½	30⅛	1,600	Am. International	46¼	46⅝	45½	46¼	+ ½	46	46⅜
95	42	2,500	Am. Linseed (3)	57	60	57	58⅛	+ 2⅝	58⅛	59
99⅝	80	100	Do pf. (7)	88	88	88	88	..	87	88
109⅜	74	650	Am. Locomotive (6)	83½	83½	82½	82⅜	..	82½	83
73	64⅝	100	Am. Radiator (4)	70½	70½	70½	70½	+ ½	69½	71
17⅝	6⅝	1,600	Am. Safety Razor	8⅝	8⅞	8⅝	8⅞	— ⅛	8⅝	8⅞
72	29½	1,000	Am. Sm. & R. (4)	38	38	37⅝	38	+ ½	37½	38
100¼	64½	100	Do pf. (7)	80⅝	80⅝	80⅝	80⅝	..	80½	80⅝
50	26	400	Am. Steel F. (3)	30¾	30⅞	30½	30½	— ⅛	30½	30¾
142⅞	82½	400	Am. Sugar R. (7)	93½	94	92½	92⅞	— ⅝	92½	93
106⅝	65	1,400	Am. Sum. Tob. (10)	79	81	79	79½	+ ⅝	79⅜	80⅛
100⅜	92⅛	1,100	Am. T. & T. (8)	99⅞	99⅞	99⅞	99⅞	..	99⅝	99⅞
283	104½	2,300	Am. Tobacco (12)	119½	120¼	119	119	..	118	119
310	100½	2,000	Do, Class B (12)	116⅛	117⅛	116⅛	116⅛	+ 1⅛	116½	117⅛
97⅝	85¼	100	Do pf. (6)	91½	91½	91½	91½	+ ½	91½	95
165½	55½	2,100	Am. Woolen (7)	67	68	66½	66½	+ ⅝	66½	67
59⅝	25½	100	Am.Z.,L. & S.pf. (6)	29½	29½	29½	29½	— ½	29	30
66⅝	30	1,500	Anaconda Copper	37⅝	38¼	37⅝	38	+ ⅝	37⅝	38⅛
67⅛	18	500	Asso. D. G. (4)	24	25	24	25	+ ½	25	26
74⅝	49½	100	Do 1st pf. (6)	58⅝	58⅝	58⅝	58⅝	+ ⅛	59	59½
125	84	300	Associated Oil (6)	95⅝	96	95⅝	96	+ 1	96	97
90⅝	76	1,100	A., T. & S. F. (6)	83	83⅝	83	83½	+ ½	83½	83⅝
82	72	200	A., T. & S.F. pf. (5)	79½	79½	79½	79½	+ ½	79½	79⅞
12¼	4⅛	200	Atlanta, B. & At.	6	6	6	6	..	5⅝	6
176½	71½	5,300	A., G. & W. I. (10)	68⅛	70½	68⅛	69¼	— ⅛	68½	69½
114	102⅝	150	Atlantic Ref. pf. (7)	110	110	110	110	— ½	109½	110½
24	8	100	Austin Nichols	11⅛	11⅛	11⅛	11⅛	— ½	11½	12¼
19¼	2⅞	100	Autosales	4½	4½	4½	4½	..	4½	5
148½	78	14,500	Baldwin Loco. (7)	89⅛	91⅛	89½	89⅝	— ⅛	89½	89⅝
48⅛	27⅝	2,500	Balt. & Ohio	34⅜	35⅛	34⅜	34½	..	34½	34⅝
54	40⅝	600	Balt. & Ohio pf. (4)	51⅛	51⅛	51	51	— ⅝	51	51½
93	60	100	Barnet Leath. pf. (7)	74	74	74	74	..	70	80
32¼	2	100	Bethlehem Motors	3⅝	3⅝	3⅝	3⅝	— ⅛	3⅛	4
96	47	200	Beth. Steel (5)	53⅝	53⅝	53	53	— ⅝	52½	54
102½	48⅝	7,800	Beth. Stl., Cl. B (5)	55⅝	56⅝	55⅛	55½	— ⅛	55½	55⅝
114	99⅛	100	Beth. Steel pf. (8)	105	105	105	105	+ 1½	104	105
15	2⅝	100	Booth Fisheries	4⅝	4⅝	4⅝	4⅝	+ ⅛	4⅝	5⅛
17	9⅛	2,300	Brooklyn Rap. Tr.	13⅛	13⅛	12⅞	13⅛	— ⅛	13⅛	13⅜
13¼	5½	600	B. R. T. cfs. of dep.	8⅛	8⅛	8⅛	8⅛	— ⅜	8	8½
118⅝	35	100	Brown Shoe	38⅝	38⅝	38⅝	38⅝	— ⅛	35	39
129	76	200	Burns Brothers (10)	90	90	90	90	..	89½	90½
11⅛	3⅞	200	Butte Cop. & Zinc.	5¼	5⅛	5	5	..	5	5¼
29½	8	300	Butte & Superior	13	13	13	13	..	12⅞	13⅛
27⅛	10	200	Butterick Co.	17¼	17¼	17¼	17¼	— ¼	17	18
28⅝	9½	300	Caddo Cent. O. & R.	16⅝	16⅝	16½	16½	— ⅛	16⅝	16⅝
65½	55½	300	Cal. Packing (6)	62⅝	62⅝	62⅝	62⅝	— ⅛	62½	63
46	15⅝	800	Cal. Petroleum	36¼	36¼	35½	35½	— ½	35½	35⅝
75½	63	200	Cal. Petrol. pf. (7)	75	75	75	75	— 1	75	76
20⅝	4	3,000	Callahan Z. L. (2)	5⅝	5⅝	5¼	5⅝	— ¼	5⅝	6
134	109⅝	1,800	Can. Pacific (10)	115½	115⅝	115½	115⅝	+ ⅛	115½	115⅝
100	72	300	Case (J.I.) pf. (7)	83⅛	84⅛	83½	84⅛	+ ⅛	82½	85½
104⅝	30¼	1,300	Cent. Leather Co.	39⅝	40⅝	39½	40	+ ⅝	40	40⅛
61⅝	24¼	2,400	Cerro de P. Cop. (4)	31¼	32⅝	30⅝	32⅝	+ 1¼	32	32½
164⅝	59⅝	1,000	Chandler Motor (10)	69¼	70¼	69⅝	69¼	+ ¼	69¼	70
70⅝	47	100	Ches. & Ohio (4)	59	59	59	59	— ⅛	59	59⅛
17	6	200	Chicago & Alton	7½	7½	7½	7½	+ ¼	..	..
17¼	3⅝	100	C. & E. I.pf. eq.tr.r.	6	6	6	6	..	6	8
14½	6⅝	300	Chi. Gt. Western	8⅝	8⅝	8⅝	8⅝	..	8⅝	8⅝
44⅝	21	400	Chi., Mil. & St. P.	28	28¼	28	28¼	+ ⅝	28	28⅛
65	36⅝	2,800	C., M. & St. P. pf.	43	43⅝	42⅝	43⅛	+ 1	42⅝	43⅛
91½	60	700	Chi. & N. W. (5)	68⅛	69	68⅛	68⅝	+ 1½	68	69
41⅝	21½	600	Chi., R. I. & Pac.	26¼	26⅝	26¼	26½	+ ⅝	[illegible]	26¼
84⅝	64	200	C., R. I. & P. pf. (7)	73⅝	74	73⅝	74	..	73½	74⅛
71⅝	54	100	C., R. I. & P. pf. (6)	63½	63¼	63¼	63¼	— ⅜	62½	63¼
21¼	7⅜	600	Chile Copper	12½	12½	11⅞	12	+ ½	11⅞	12
41⅝	16⅝	1,100	Chino Copper	22¼	22½	22⅛	22¼	..	22¼	22⅝
55½	55	400	Cluett-Peabody (6)	53½	54	51⅛	54	— 1	51	55
104	80	25	Cluett-Pea. pf. (7)	84½	84½	84½	84½	..	81	85
40⅝	18	1,100	Coca-Cola	23⅝	23⅝	23⅛	23⅝	+ ⅛	23⅝	23⅝
36⅞	20	400	Col. & Southern	33	33	32	32	..	31⅝	32½
47	35	100	Col. & So. 2d pf. (4)	42	42	42	42	— 3	42	45
67	50	700	Col. Gas & El. (6)	61¼	62	61¼	61⅝	— ⅛	61⅝	61⅞
65⅝	9⅝	1,900	Columbia Graph. (1)	11⅞	11⅞	11⅝	11⅞	+ ⅛	11⅝	11⅞
56	34	100	Comp.-Tab.-Rec. (4)	38	38	38	38	..	37	40
93⅝	71¾	400	Consol. Gas (7)	79⅝	79⅝	79⅝	79¼	+ ¼	79½	80
46⅛	16	2,700	Consol. Textile (3)	20	20⅝	20	20⅛	+ ⅝	20⅛	20⅜
14½	3⅝	800	Continental Candy	4	4	3⅝	3⅝	— ⅛	3⅝	3⅞
85	63⅝	100	Cont. Insur. (5)	65½	65½	65½	65½	+ 1	63½	67
103½	61	1,100	Corn Prod. Ref. (6)	71	72	70⅝	70⅝	+ ¼	71	71⅝
43⅝	24⅝	700	Cosden & Co. (2½)	30	30¼	30	30	— ⅛	30	30½
218½	70	15,000	Crucible Steel (8)	97¼	97½	92⅝	94⅝	— 2½	94¼	94½
60⅝	21½	1,600	Cuban-Am. Sug. (4)	29⅝	30	29⅝	29½	+ ½	29	29½
59⅝	16½	2,500	Cuba Cane Sugar	23⅞	24⅛	23⅞	23⅞	..	23⅝	24
85⅞	54	200	Cuba C. S. pf. (7)	66	66	66	66	— ½	65½	66½
108	83¼	100	Del. & Hudson (9)	101	101	101	101	..	100	101
260½	165	100	D., Lack. & W. (10)	220	220	220	220	+ ⅝	215	220
9	½	300	Denver & Rio G.	1⅝	1⅝	1⅝	1⅝	— ⅛	1¼	1½
16⅝	⅝	2,900	Denver & R. G. pf.	2½	2½	2¼	2½	+ ½	2¼	2½
18	9⅝	600	Dome Mines (1)	11⅝	11⅝	11⅝	11⅝	+ ⅛	11½	11⅝
28	13⅝	200	Elk Horn Coal	18½	18½	18½	18½	+ 1½	18½	18⅝
29	8½	100	Emerson-Brant	9	9	9	9	..	8	0
147	47	800	End.-Johnson (5)	60¼	61	60¼	60⅝	— ⅝	60½	61
21⅝	9¼	1,500	Erie	13¼	13½	13¼	13¼	..	13¼	13⅝
30½	16⅝	1,100	Erie 1st pf.	20	20	19⅝	19⅝	+ ⅛	19⅝	20
22⅝	12	900	Erie 2d pf.	14	14½	14	14½	+ ½	14	14½
95	40	2,200	Fam. Pl.-Lasky (8)	58¼	58⅞	57¼	57⅞	— ¼	57⅞	58
91⅝	69	400	Fam. Pl.-L. pf. (8)	81	81⅝	80½	80½	— 1½	80⅝	81¼
44⅝	21½	100	Fed. M. & S. pf. (7)	27⅝	27⅝	27⅝	27⅝	+ ½	27	28
48	10	200	Fisk Rubber	14⅝	14⅝	14⅝	14⅝	+ ⅛	14¼	14½
86¼	12¼	100	Freeport-Texas	18	18	18	18	— ⅝	17⅝	18
19½	1½	600	Gaston, W. & Wig.	4¼	4⅝	4¼	4⅝	+ ⅛	4¼	4½
48	32½	80,600	General Asphalt	67	71⅝	67	69	+ 3⅝	69	69½
79¼	71	900	Gen. Asphalt pf. (5)	109	112½	109	110	+ 3½	109	112
75⅝	51	400	General Cigar (6)	60	60	59⅝	59⅝	— 2	59½	61
172	116⅝	300	General Elec. (8)	125	125⅝	125	125¼	+ ¼	125	126¼
42	12⅝	6,300	General Motors (1)	14⅝	14⅞	14⅝	14⅝	+ ⅛	14⅝	14⅝
85¾	58⅝	400	General M. deb. (6)	68⅞	69½	68⅝	69½	+ ½	68½	69
86⅝	27	2,300	Good. (B. F.) Co. (6)	41	41	40¼	40½	— 1⅝	40⅝	40⅝
55¼	15	200	Granby Con.	22⅝	25	22⅝	25	+ 2⅝	22½	25
91⅝	65⅝	2,000	Gt. Northern pf. (7)	76⅝	77⅝	76⅝	76⅝	+ ½	76	76⅝
20¼	11¼	400	Guantanamo S. (2)	15	15	14⅝	14⅝	— 1½	14½	15½
78⅝	50	900	Haskell & B. (4)	57	57½	57	57	..	56½	57
71	45	400	Homestake Mining	50	50	50	50	..	49⅝	54
116¼	55¼	600	Houston Oil	75½	76⅝	75	75	— ¼	74	76
23⅞	9⅛	300	Hupp Motor Car (1)	13	13	13	13	— ⅛	12⅝	13
97⅝	80⅝	600	Illinois Central (7)	90	91	90	91	+ 1½	90	91
9⅝	5⅝	200	Indiahoma R. (60c.)	6½	6⅝	6½	6⅝	+ ⅛	6⅝	6⅞
61⅞	28	500	Inspiration Copper	35	35	34⅝	34⅝	— ⅛	34¼	34⅞
6⅝	3	2,700	Interboro Con.	5⅛	5⅛	4⅝	5	— ⅛	4⅞	5
17⅞	8⅝	2,800	Interboro Con. pf.	14	14	12⅞	13⅛	— 1⅛	13½	13⅝
88	40⅝	100	Int. Agri. pf. (5)	50⅝	50⅝	50⅝	50⅝	— 1⅛	50½	51½
142½	88	200	Int. Harv., new (7)	94⅝	94⅝	94⅝	94⅝	..	93½	94½
51⅞	10⅝	1,000	Int. Mer. Marine	14¼	14⅝	14¼	14⅝	+ ⅛	14⅝	16
111⅝	44	400	Int. Mer. M. pf. (6)	54¼	54⅝	54¼	54¼	..	54⅝	55
26⅝	11½	200	Int. Nickel	15⅛	15⅛	15⅛	15⅛	+ ⅛	15½	15⅝
91⅝	38½	3,200	Int. Paper	60¼	61⅛	59¼	60⅝	+ 1⅛	60¼	61
79⅝	69	100	Int. P. pf., sta. (6)	74	74	74	74	— 1	74	75
47⅛	19	300	Invincible Oil	23⅝	23⅞	23⅝	23⅝	+ ⅝	23¼	23⅝
51⅛	27⅞	100	Iron Products	35	35	35	35	..	34⅝	37
7⅛	4	3,200	Island Oil & Trans.	4⅝	4⅝	4¼	4¼	— ⅛	4⅛	4¼
21⅝	8	200	Jewel Tea	4½	4⅝	4½	4⅝	+ ⅛	4⅛	4⅝
20	13	300	Jones Bros. Tea	22½	23	22	22	+ 1½	22	22½
27¼	13⅝	1,400	Kansas City South.	20	20	19⅝	19⅝	+ ⅛	19½	20
52¼	40	100	Kan. City So. pf. (4)	46⅝	46⅝	46⅝	46⅝	+ 1½	46	47
152½	25¼	900	Kelly Sp. Tire (4)	47½	47½	47	47	— ⅜	46½	47¼
33½	14⅝	1,600	Kennecott Cop. (2)	20	20	19⅝	19⅝	+ ⅛	19⅝	20
48⅛	5⅝	1,000	Keystone Tire & R.	12	12	11⅝	11⅝	— ⅛	11⅝	12
91⅝	45	600	Lacka. Steel (6)	53	53½	53	53½	..	53	54
24⅛	8¼	100	Lake Erie & West.	13	13	13	13	..	12½	13½
38⅝	15⅝	100	Lee Rub. & Tire (2)	20	20	20	20	— ⅝	19⅝	19⅞
58⅛	39⅝	400	Lehigh Valley (3½)	52½	52⅝	52¼	52½	+ ⅜	52⅜	52½
206⅝	127⅝	100	Liggett & M. (12)	145	145	145	145	+ 6⅝	145	149
36	14⅝	400	Loews Incor. (2)	16¼	16⅝	16¼	16⅝	+ ⅛	16⅝	16⅝
28	9⅝	900	Loft Incorporated	11⅝	11⅝	11⅝	11⅝	+ ¼	11	11⅝
70	25	800	Loose-Wiles Biscuit	38⅝	38⅝	38⅝	38⅝	+ ¼	38⅝	40
183⅝	120¼	400	Loril. (P.) Co. (12)	141	141⅝	141	141⅝	+ 1⅝	141	142
112½	94	200	Louis. & Nash. (7)	100½	100½	100	100	+ ½	100	102
45	8	200	Mallinson & Co.	17	17½	17	17½	+ 1½	16½	17½
65⅝	38¼	100	Manhattan El. (7)	55⅝	55⅝	55⅝	55⅝	— ⅝	52	55½
69	12	100	Marlin-Rockwell	10	10	10	10	— 4½	10½	20
88	2	300	Maxwell Motors	5⅝	5⅝	5⅝	5⅝	..	5⅝	5⅝
2⅝	2⅛	100	Do., c. of d. sta.	1⅛	1⅛	1⅛	1⅛	— ¼	..	..
131⅛	65	200	May Dept. St. (8)	73	73	73	73	— 1	73	75
222	148	24,000	Mex. Petrol. (12)	154¼	157¼	154¼	155	+ 1	155	155¼
26	14⅛	400	Miami Copper (2)	18⅝	19	18⅝	19	..	18¼	19
71⅝	10½	4,900	Middle St. O. (1.60)	12⅞	12⅞	12⅜	12⅝	+ ¼	12⅝	12⅞
52⅝	29⅝	600	Midvale Steel (2)	31¼	31¼	31	31⅛	+ ⅛	31	31½
21	8⅝	100	Minn. & St. L., new	12⅛	12⅛	12⅛	12⅛	+ ⅛	11⅝	12¼
11	2⅛	300	Mo., Kan. & Texas	2⅝	2⅝	2⅝	2⅝	+ ⅛	2⅝	2⅞
33⅞	11¼	1,500	Missouri Pacific	18⅝	18⅝	18⅛	18⅝	..	18⅛	18⅝
55½	33⅝	900	Missouri Pacific pf.	38⅝	38⅝	38⅝	38⅝	..	38⅝	38⅞
40	12⅝	500	Montgomery Ward	17	17	17	17	— ¼	16½	17
51	19⅝	100	Mullins Body (4)	25¼	25¼	25¼	25¼	+ ¼	24½	25
125	96	100	Nat. Biscuit (7)	108	108	108	108	+ 1	106	108
116	103½	100	Nat. Bis. pf. (7)	120	120	120	120	+ 5	115	..
8⅝	3½	200	Nat. R. of M. 2d pf.	4⅝	4⅝	4⅝	4⅝	..	4½	5
17⅛	8	500	Nevada Con. Cop.	11¼	11¼	11⅛	11⅛	— ⅛	11¼	11½
65½	31	800	N. O., T. & Mex. (6)	65½	67	65½	66¼	+ ⅜	66	67½
117	66	100	N. Y. A. Brake (10)	81	81	81	81	+ ¼	80	81
84¼	64¼	700	N. Y. Central (5)	71⅝	72¼	71⅝	72½	+ 1	72	73
48⅝	16⅝	500	N. Y. Dock (2½)	22	22¼	22	22⅛	— ⅛	21½	22
61	35½	100	N. Y. Dock pf. (5)	44	44	44	44	— ⅛	43	45
37⅛	15⅛	2,200	N. Y., N. H. & H.	20½	20⅝	20¼	20½	— ⅛	20⅜	20⅝
95⅛	66⅝	7,700	Nor. Pacific (7)	83⅝	85	83⅝	84	+ ⅛	84	84⅛
77⅛	26	100	Nova S. S. & C. (5)	34⅝	34⅝	34⅝	34⅝	+ ½	34	35
9⅝	3⅛	100	Ontario Mining	5	5	5	5	+ ⅛	5	5¼
10⅝	7⅝	900	Okla. P. & R. (40c)	3⅝	3⅝	3⅝	3⅝	+ ⅛	3⅝	3⅝
28⅝	23	800	Orpheum Circuit (2)	27⅝	27⅝	27⅝	27⅝	+ ½	27½	27⅞
157	107	100	Otis Elevator (8)	125	125	125	125	+ ½	120¼	125½
41½	12	200	Otis Steel	14½	14½	14⅝	14⅝	+ ⅛	14	14½
61¼	41¼	100	Pac. Gas & El. (5)	47	47	47	47	+ ½	47	47½
38⅝	12⅝	100	Pacific Mail (2½)	16¼	16¼	16¼	16¼	— ½	16	16½
41⅞	35	800	Pacific Oil w. i.	37	37⅝	37	37⅝	+ 1¼	37	37⅝
116⅝	69⅝	8,300	Pan-A. P. & T. (6)	74¼	75⅝	74¼	74⅝	+ ⅛	74¼	74⅝
111⅝	64⅝	300	Do Class B (6)	68	68⅝	67⅝	67⅝	— ⅝	67	68
44	37⅝	1,500	Penn. R. R. (3)	41½	41⅝	41⅜	41⅜	+ ⅛	41¼	41⅜
36⅛	6¼	3,300	Penn. Seab. Steel	15⅛	15⅝	15⅛	15⅝	..	15⅛	15⅝
45	27	1,100	People's Gas, Chi.	35½	37	35½	36½	+ 1	36½	36⅝
32	14	700	Pere Marquette	17¼	17¼	17¼	17¼	..	17¼	17½
42¼	30¼	200	Phila. Co. (3)	33⅜	33⅜	33⅜	33⅜	+ ⅜	33⅜	33½
44½	26⅝	1,100	Phillips Petroleum	28	28¼	28	28	..	28	28½
82⅞	15	1,100	Pierce-Arrow	25⅝	25⅞	25¼	25¼	— ⅛	25¼	25½
23⅛	9	200	Pierce Oil	10⅝	11	10⅝	11	+ ⅛	10⅝	11
98	72	100	Pierce Oil pf. (8)	76	76	76	76	..	76	76½
72½	51¼	4,100	Pitts. Coal (5)	61⅞	62⅝	61⅞	62	+ ⅛	61	62
39¼	21½	500	Pitts. & W. Va.	29¼	29⅞	29¼	29½	+ ½	29¼	29½
113¾	72½	900	Pr. Steel Car (8)	93⅞	93⅞	93	93	+ ⅛	92½	93½
104½	90¼	100	Pr. Steel Car pf. (7)	103	103	103	103	..	103	104
124	95½	200	Pullman Co. (8)	109½	109⅞	109½	109⅞	+ 1⅝	109	110
120	40	500	Punta Al. Sug. (8)	48¼	48¼	48¼	48¼	+ ½	48	48¼
42⅞	30	800	Pure Oil (4)	34⅞	35	34⅝	34⅝	+ ¼	34⅝	35
22⅝	10	200	Ray Con. Cop. (1)	13¼	13¼	13¼	13¼	+ ¼	13¼	13¼
85½	82¼	10,300	Reading (4)	84⅝	85	83⅞	84⅝	+ ½	84⅝	84¼
61	32⅞	300	Do 1st pf. (2)	49¼	49¼	49	49	..	49	49¼
94	24½	100	Remington Type	34⅛	34⅛	34⅛	34⅛	+ ⅝	34¼	34¾
93½	30	200	Replogle Steel	34¼	34¼	34	34	..	32¼	34½
124⅝	55¼	3,800	Rep. Iron & S. (3)	65¼	66½	65½	66½	+ 1	66¼	66⅜
55⅝	16¼	400	Rep. Motor Truck	23¼	23¼	23	23	— ¼	22½	23¼
120⅝	49½	4,200	R.D.N.Y. shs (5.20)	63¼	64⅝	62½	64½	+ ⅝	64	64⅝
17⅞	10	200	St. Joseph Lead (1)	12	12	12	12	— ⅝	11⅝	12
33⅞	15¼	1,100	St. Louis-San Fran.	21¼	21⅝	21¼	21¼	+ ⅛	21¼	21½
40	11	400	St. Louis S. W.	25½	26½	25½	26	+ ⅝	25½	26
49⅝	20¼	300	Do pf.	38	38	38	38	+ 1	37	38
21⅝	2½	300	Saxon Motor	4⅝	4⅞	4⅝	4⅞	+ ⅛	4⅝	4⅞
11⅝	5⅝	200	Seaboard Air Line	6⅝	6⅝	6½	6½	— ¼	6¼	6⅝
243	85½	1,500	Sears, Roebuck (8)	92¼	93¼	92	92	— ¼	91⅝	92½
23⅜	14⅝	500	Seneca Copper	18⅛	18⅝	18⅛	18¼	+ ⅝	18	18¼
13	4	200	Shattuck-Arizona	6⅛	6⅛	6	6	— ⅝	6	6½
90⅝	33⅝	1,100	Shell T. & T. (74c)	42⅝	42⅝	42	42⅝	+ 1½	41⅝	42½
48⅝	20	11,100	Sinclair Con. Oil	23⅛	23⅝	23	23⅝	+ ⅛	23¼	23⅝
62½	43	100	Sloss-S. S. & I. (6)	53¼	53½	53¼	53½	+ ⅛	53	53½
118⅛	88½	3,100	Southern Pacific (6)	97⅞	98⅝	97½	97½	..	97½	98
310	70	100	So.Porto R. S. (12)	99	99	99	99	+ 9	95	105
33⅝	18	2,600	Southern Railway	22⅝	23	22½	22½	..	22¼	22⅝
105⅝	100⅞	500	S. O. of N. J. pf. (7)	109	109¼	109	109¼	+ ⅛	108⅞	109
91½	77	300	Steel & T. pf. (7)	80⅝	80⅝	80⅝	80⅝	+ ½	80¼	81
51½	24½	1,000	Stewart War. S. (4)	35	35⅝	35	35⅝	+ ⅛	34½	34⅝
118¼	22½	200	Stromberg C. (2)	37⅝	38	37⅝	38	+ 1	37½	38½
120⅝	37⅝	29,000	Studebaker Co. (7)	56⅝	58⅝	56⅝	57	+ ⅛	57	57¼
20⅝	11½	100	Superior Oil (2)	12¼	12¼	12½	12½	+ ¼	12½	12½
13⅝	6½	1,100	Tenn. Cop. & Chem.	8⅝	8⅝	8⅝	8⅝	— ⅛	8⅝	9
53⅝	40	3,500	Texas Co. (3)	43⅝	43⅞	43	43¼	+ ½	43¼	43⅜
47	14	500	Texas & Pacific	20	20	19⅝	19⅝	— ⅛	19⅝	19⅞
53⅝	22	9,600	T. & P. C. & O. (1)	34	35⅝	33⅝	34	+ ⅛	34	34½
84¼	6⅞	100	Times Sq. A.S. (2½)	10⅝	10⅝	10⅝	10⅝	+ ½	10¼	10⅝
95½	46	1,900	Tobacco Prod. (6)	56	56½	55⅝	55⅝	+ ¼	55½	55⅝
88⅝	5⅝	1,400	Transcont. Oil	10	10½	9⅝	10	..	9⅝	10
127	61⅝	100	Union Bag & P. (8)	74	74	74	74	+ 1	73½	74
38	19¼	400	Union Oil	22⅝	22½	22½	22½	+ ⅝	22½	22⅝
129½	110	1,800	Union Pacific (10)	120	120¼	119½	119⅝	+ ¼	119⅝	119⅝
69⅝	61¼	100	Do pf. (4)	67⅝	67⅝	67⅝	67⅝	+ ⅝	66½	67½
148	91	100	United Drug (8)	104	104	104	104	..	103⅝	105
53	41⅝	100	Un. Drug 1st pf. (3)	45½	45½	45½	45½	+ ⅝	45	46
224½	176	800	United Fruit (8)	105½	106	105¼	105½	..	105	105⅝
96⅝	45¼	2,200	Un. Retail Stores	56⅝	57⅝	55⅝	55⅝	— ⅛	56	56⅝
25½	10½	100	U. S. C. I. P. & F.	13	13	13	13	..	12⅝	13
55½	88	200	U.S.C.I.P.& F.pf.(5)	42½	43	42½	43	+ ½	42	43½
78⅝	15	1,100	U. S. Food Products	24⅝	25	24⅝	24⅝	+ ½	24½	25
116⅝	58⅝	500	U. S. Ind. Alco. (8)	67⅝	67⅞	67	67	+ ½	66⅝	67
143⅝	54¼	3,100	U. S. Rubber (8)	69⅛	69½	68¼	68⅝	+ ⅛	68½	68¼
115½	95½	100	U. S. R. 1st pf. (8)	103¼	103¼	103¼	103½	— ⅛	102½	103½
109	76¼	15,800	U. S. Steel (5)	82½	82⅝	82	82½	— ⅛	82	82½
115⅝	104½	200	U. S. Steel pf. (7)	110⅞	111	110⅞	111	+ ⅛	110⅝	111
80⅝	44½	1,200	Utah Copper (6)	55⅝	56⅝	55⅝	56¼	+ ⅝	55⅝	56¼
97	28½	1,100	Vanadium Corp. (4)	38	38⅛	37⅝	37½	+ ⅛	37½	37⅝
80¼	24⅝	500	Va.-Car. Chem. (4)	37½	37½	37	37	— ⅝	36	37
21	5⅝	600	V. Vivaudou (1)	7½	7½	7¼	7½	+ ⅛	7⅜	7¼
13	7	300	Wabash	8½	8½	8½	8½	+ ⅛	8	8½
34⅝	17	1,300	Wabash pf. A	20½	20⅝	20½	20⅝	+ ¼	20⅝	20½
76	46⅝	200	Wells Fargo Exp.	63½	63½	63	63	+ 2½	62	65
16⅝	8⅝	400	Western Maryland	10⅝	10⅝	10⅝	10⅝	..	10¼	10⅝
27½	11	200	Western Md. 2d pf.	17½	17½	17½	17½	— ¼	17½	17¾
92⅝	80⅝	100	Western Un. Tel. (7)	85½	85½	85½	85½	+ ½	85¼	87
52½	40	300	West. E. & M. (4)	44½	45	44⅝	45	..	44⅝	45
15⅝	8¼	500	Wheeling & Lake E.	9½	9½	9⅝	9½	..	9⅝	9⅝
69½	30½	100	White Motors (4)	39	39	39	39	..	39	39½
25⅝	13⅝	800	White Oil	14⅝	14⅝	14⅝	14⅝	+ ⅛	14⅛	15⅛
82½	34½	100	Wilson & Co. (5)	43	43	43	43	— ⅝	42⅝	44
32	5⅝	1,800	Willys-Overland	8	8¼	7⅞	8	..	7⅞	8
93	26	800	Willys-Overland pf.	37	37	37	37	+ 1	36	37
145	100	300	Wool. (F.W.)Co. (8)	110⅝	110¼	110⅝	110¼	+ ¼	110	111
95¼	25⅝	600	Worth. Pump (6)	50	50	49⅝	50	+ 1	49	50
98⅝	73	100	Worth. P. pf. A (7)	80	80	80	80	+ 2	79	81
76	53½	100	Worth. P. pf. B (6)	65	65	65	65	+ 1	64½	66
			RIGHTS.							
..	..	5,000	Middle States Oil	⅝	⅝	⅝	½	..	..	..
20¼	20	11,600	Southern Pacific	21⅝	22⅝	21⅝	22⅝	+ ⅝	22	22⅝
			WARRANTS.							
..	..	100	Texas Co.	42⅝	42⅝	42½	42½	+ ½	..	..

Colorado & Southern Railway
Refunding & Extension 4½% Bonds due 1935
Price to yield approximately 7.30%
A direct obligation of the Company.
Secured by a first lien on valuable securities representing ownership of 1248 miles of railroad and a second lien on 978 miles.
Earnings for the past ten years equivalent to one and three quarters times interest charges.
Further details on request.
SUTRO & KIMBLEY
Members New York Stock Exchange
66 Broadway
New York

STERLING EXCHANGE GOES UP 5 CENTS

At $3.84¾ Reaches Highest Price Quoted Since July 19, 1920.

PREMIERS' MEETING DID IT

Feeling That Britain and France Will Be Straightened Out Sends Rate Up.

Sterling exchange made a sensational advance of more than 5 cents in the pound yesterday, going to $3.84¾, the highest price to be quoted since July 19 of last year and a gain of 53 cents from the low point of last Fall, made on Nov. 8. Yesterday's figure, too, showed a gain of 31½ cents in the pound since the beginning of the year.

Paris bills also sold up to the best figure in some time, touching 7.20 cents per franc. At this rate the quotation for French francs was the highest since Aug. 18, last, and showed a gain of 1½ cents per franc from the low of Nov. ... of the year.

Canadian exchange sold at 89.5 per cent., which was the best since Nov. 9, last, when it was 89.6. The low in that period was 84.0, on Dec. 21. Other exchanges, especially the rates on Copenhagen, which got up to 20 cents, flat, were generally strong, and business was somewhat more active than has been usual in recent weeks.

Explanation for the strength in sterling, which was the feature of the day, was the sentimental influence of the Paris conference between the British and French Premiers, notwithstanding that the rival statesmen appeared to be in disagreement. In financial circles, it is felt that the differences between Britain and France shortly will be straightened out and that an understanding will be arrived at. Bankers here believe that the differences are much more apparent than real and that the two nations are much closer to agreement than it seems on the surface.

This, and the paucity of bills of exchange, accounted largely for yesterday's strength. There has been a marked scarcity of bills for some time past, in fact, ever since the market turned and started its present advance. One reason for this is that a lot of the contracts which had been circulating were contracts and nothing more, and when the time came for the taking in of short lines by speculators, it was found that there was little real exchange to be had.

The speculation, according to dealers here, has been quite as heavy in Europe as it has been here, and recently the offerings of dollar bills in London and Paris have been particularly heavy. Whether these offerings were short sales of dollars, or were simply the covering of sterling and francs, is not known, but the exchange bankers say that interest in foreign exchange movements abroad is considerable and that speculation is heavy.

30 Years in Export Banking

INTIMATE KNOWLEDGE of the needs and habits of the people, acquired by years of experience and actual residence in the countries themselves, is essential when transacting business abroad.

23 Branches in South America
One Branch in Mexico
9 Offices in Europe

ANGLO-SOUTH AMERICAN BANK, LIMITED
New York Agency, 49 Broadway

Exempt from all Federal Income Taxes
$7,000,000
State of South Dakota
5½% and 6% Bonds.

Principal and semi-annual interest, January 15 and July 15, payable at Continental & Commercial Trust and Savings Bank, Chicago, Illinois, or First National Bank, New York City. Coupon bonds with the privilege of registration as to principal. Denomination $1,000.

Legal Investment for Savings Banks in New York, New Jersey, Connecticut, Rhode Island, New Hampshire and Vermont
Eligible as Security for Postal Savings Deposits

The following information is taken from official sources:

These bonds, in the opinion of Counsel, are a general obligation of the State of South Dakota, secured by its full faith and credit. The State of South Dakota, with an estimated population of 635,000, has an assessed valuation of $2,257,853,656, and a total bonded debt of $40,950,000, including present issues, or only about 1¾% of the assessed valuation.

Including the proceeds from this issue of rural credit bonds, the State will hold in trust for the payment of rural credit bonds outstanding, $35,485,000 farm mortgages and cash. Deducting this amount from the total bonded debt, the balance would be but $5,465,000, or less than ¼ of 1% of the assessed valuation.

The State also has a very valuable asset in its school funds, consisting of $27,434,983, invested in farm mortgages and 2,700,843 acres of unsold school lands, officially valued at over $100,000,000.

Maturities and Prices

$500,000 Highway	6%	Bonds due January 15, 1929	@ 101.89 & int.	yielding about 5.70%
500,000 Highway	6%	Bonds due January 15, 1930	@ 102.07 & int.	yielding about 5.70%
1,000,000 Highway	6%	Bonds due January 15, 1931	@ 102.25 & int.	yielding about 5.70%
2,500,000 Rural Credit	6%	Bonds due January 15, 1936	@ 104.00 & int.	yielding about 5.60%
2,500,000 Rural Credit	5½%	Bonds due January 15, 1941	@ 101.21 & int.	yielding about 5.40%

We recommend these bonds for investment

Complete information upon request

Continental and Commercial Trust and Savings Bank
Chicago

Harris, Forbes & Company
New York

Halsey, Stuart & Co., Inc.
New York

The National City Company
New York

BONDS ON STOCK EXCHANGE

WEDNESDAY, JAN. 26, 1921.

	1921.	1920.	1919.
Day's sales	$11,990,100	$11,390,000	$12,431,000
Year to date	254,443,900	318,586,900	253,769,500

GOVERNMENT WAR LOANS.

Sales $1,000.	Issue.	Open.	High.	Low.	Last.	Net Ch'ge.	Closing— Bid.	Asked.	Yield.
245	—Liberty 3½s, 1932-'47	92.16	92.16	92.06	92.06	+.04	92.06	92.18	3.95
1	—Liberty 3½s, 1932-'47, reg	91.70	91.70	91.70	91.70	—.12	....	....	....
—	—Liberty 1st 4s, 1932-'47	....	....	....	....	....	87.70	88.10	4.65
17	—Liberty 2d 4s, 1927-'42	87.86	87.90	87.60	87.60	—.20	87.60	87.80	4.96
1	—Liberty 2d 4s, 1927-'42, reg	87.50	87.50	87.50	87.50	..			
168	—Liberty 1st conv. 4¼s, 1932-'47	88.04	88.16	87.94	88.02	—.02	87.90	88.20	5.07
745	—Liberty 2d conv. 4¼s, 1927-'42	87.96	88.00	87.74	87.80	—.16	87.80	87.90	5.20
2,190	—Liberty 3d conv. 4¼s, 1928	90.86	90.90	90.52	90.54	—.32	90.54	90.60	5.80
1,369	—Liberty 4th 4¼s, 1933-'38	88.30	88.38	88.12	88.14	—.22	88.18	88.20	5.26
50	—Liberty 4th 4¼s, 1933-'38, reg	88.32	88.32	88.00	88.00	..			
1,238	—Victory 3¾s, 1922-'23	97.32	97.34	97.28	97.28	—.04	97.24	97.30	4.95
1,280	—Victory 4¾s, 1922-'23	97.38	97.38	97.28	97.30	..	97.26	97.30	5.97

Following sales are given in lots of $1,000:

Argentine 5s
1.....69
Chinese Ry 5s
5.....42
City of Berne 8s, temp rcts
6.....96
1.....95¾
14.....96
4.....95¾
2.....95½
1.....95¾
2.....96
Cy of Christiania8s, Kuhn, Loeb&Co ctfs
1.....96¾
16.....97
City of Copenhagen 5½s
4.....74½
1.....74¾
Cy of Paris 6s
5.....96½
24.....96¾
3.....96¾
10.....96¾
10.....96½
5.....96¾
21.....96¾
City of Zurich 8s, receipts
2.....97¼
1.....97
1.....97¼
5.....97
Dom of Can 5s, 1921
1.....99⅞
5½s, 1921
14.....99½
1929
2.....92½
1.....91½
5s, 1931
1.....90½
French Gov 8s
6.....99
2.....98⅞
5.....98¾
1.....99
1.....98¾
1.....98¾
4.....98½
15.....98¾
3.....98½
1.....[illegible]
10.....98¾
1.....98½
1.....96½
1.....98¾
2.....98½
1.....98⅞
Gov of Switz'd 8s, temp rcts
30.....102¼
1.....102⅞
1.....102½
5.....102½
Jap Gov 4½s, sterling loan
1.....80
2.....79½
5.....80
3.....80¼
1.....80¼
1.....80⅛
15.....80¾
2.....80¾
2.....80⅞
20.....80½
11.....80⅞
2d series
2.....79¾
8.....80½
21.....80¼
4.....80¼
3.....80⅛
5.....80⅛
1.....80⅛
4s, ster loan
2.....60
20.....60½
10.....60¾
13.....60¾
1.....60½
37.....60½
4.....60¾
2.....60½
78.....61
7.....60¾
10.....61¼
14.....61½
3.....61⅛
King of Belgia
1.....91½
2.....92
7½s, rects
8.....96¾
1.....97
3.....96¾
25.....97
3.....96⅞
1.....97
2.....96¾
1.....96½
5.....96¾
8s, when is'd
113.....100
9.....99½
13.....100
3.....100¼
22.....100
Kingd of Den 8s, int ctfs
5.....99½
1.....99¾
48.....99½
5.....99¾
5.....99¾
17.....99¾
2.....99¾
1.....99½
15.....99¾
1.....99¾
6.....99½
16.....99¾
2.....99⅞
K of Italy 6½s
4.....82
K of Norway 8s, int ctfs
1.....100
8.....99¾
8.....100
R of Cuba 4½s
3.....64
Un King of G B & I 5½s,'21
3.....99
1.....99¼
2.....99
4.....99¼
4.....99
5½s, 1922
1.....95½
10.....95¾
169.....95½
5.....95¾
8.....95½
5½s, 1929
4.....89
46.....88¾
5½s, 1937
8.....86¾
12.....86¾
2.....86¾
2.....86½
5.....86½
5.....86½
2.....86⅝
U S Mex 5s
1.....41
6.....40½
4s, Jun, 1914 coup
3.....30
Alas G M cv deb 6s, Ser B
1.....16
Am Agr Chem deb 5s
9.....100¾
conv 5s
24.....97¼
20.....96½
8.....98¼
15.....98¼
Am Cot Oil 5s
21.....75
Am Sm & Ref temp 1st 5s
1.....78
9.....77¾
1.....78
15.....77¾
3.....77⅝
1.....77⅝
13.....77⅛
Am Tel & Tel col 4s
8.....78½
10.....78
col tr 5s
1.....81¾
1.....82
10.....81¼
3.....81⅛
2.....81¼
conv 4½s
1.....83½
2.....84
conv 6s
1.....95½
1.....96
8.....95¾
1.....95¼
Am Wr Pa 7s
1.....75
Ann Arb 1st 4s
3.....50½
Arm & Co 4½s
1.....80½
2.....81
10.....80¾
3.....81
1.....80¾
1.....81
At, Top & S F gen 4s
14.....78½
1.....78½
2.....78
5.....78¾
1.....78¾
11.....78¾
10.....78
10.....78⅛
10s30f.....78¼
7.....78⅛
1.....78
1.....78¼
4.....78
10.....78⅛
1.....78¼
conv 4s, 1955
12.....70
adj 4s, stpd
1.....72¼
3.....72¼
2.....72
1.....72¼
Trans S L 4s
1.....75¾
2.....75½
Atl & Birm 4s
2.....65
Atl C L 1st 4s
3.....79½
L & N col 4s
1.....72½
Atl Fruit tp 7s
1.....70
Balt & Ohio pr lien 3½s
5.....83½
24.....83¾
gold 4s
1.....69½
1.....69¾
8.....69
1.....68¾
1.....69
conv 4½s
4.....69¾
1.....69½
8.....69½
3.....69¾
10.....69¾
2.....70
8.....69¾
7.....69½
ref 5s
6.....70¾
1.....70½
6s
1.....91½
7.....91¼
3.....91½
P, LE&WV 4s
1.....68
8.....65½
S W div 3½s
2.....78½
Tol-C div 4s
1.....55
4.....55½
Bell T of Pa 7s, intm rcts
2.....102
1.....102½
1.....102
7.....102¼
Beth Steel pur mon 5s
3.....80
1st & ref 5s
1.....86½
2.....85½
1.....85¾
Bklyn R Trans 7s, 1921
1.....43
c of d, stpd
1.....41
Bush Term 5s
1.....71½
Bush T Bldgs gtd 5s
4.....75
Cal G & E 5s
2.....84¾
Can Southern con 5s, Ser A
4.....88½
11.....88
Can Nor 7s, interim rects
2.....101½
2.....101⅝
2.....101¾
7.....101⅝
12.....101
3.....101⅝
3.....101½
3.....101
1.....101¼
4.....101
2.....100¾
1.....100⅞
C, Cl & O 5s
1.....75½
Cen Ga con 5s
23.....86½
6s
1.....89
Cen NJ gen 5s
2.....99¾
Cen P gtd 3½s
5.....77
gtd 4s
42.....74
5.....73⅝
2.....74
1.....73¾
C & O con 5s
1.....91¾
gen 4½s
4.....77¾
1.....77
conv 4½s
10.....77
10.....76¾
6.....76¾
2.....76
conv 5s
30.....83
1.....82½
Chi & Alt 3½s
1.....36½
4.....38¼
3s
1.....46
C, B&Q gen 4s
8.....80¾
18.....80¾
joint 4s
1.....97¾
5.....97½
88.....97¾
C& E Ill ref & imp 4s, c dep
1.....24
C&Erie 1st 5s
3.....81¼
1.....81
Chi G W 4s
1.....53¼
1.....53¾
4.....53½
1.....52⅞
C, M & St P gen 4s, Ser A
3.....70½
4s, 1925
1.....76½
1.....76¾
5.....76½
2.....76
gen 4½s
2.....79¾
conv 4½s
4.....71
2.....70⅞
2.....71½
1.....71¾
1.....70½
cv 5s, Ser B
2.....71½
50.....71
ref 4½s
2.....64¾
C&NW gen 4s
5.....77
8.....76½
gen 3½s
2.....67¾
gen 5s
1.....96
7s
1.....103¼
Chi Rys 5s
3.....61½
3.....61⅝
C, RI&P gen 4s
6.....72½
1.....72¼
6.....72
C, RI & P Ry ref 4s
1.....68½
10.....68¾
2.....68⅞
1.....68¾
3.....68⅝
4.....68⅞
6.....68⅞
1.....68¼
7.....68¼
41.....68½
2.....68¼
10.....68¾
1.....68¼
Chi Un Stat'n 4½s, A
3.....82½
1.....82¾
Chi & W Ind con 4s
1.....61¾
Chile Cop'r 7s
1.....95
col tr 6s
12.....73
4.....72¾
1.....72⅞
10.....72½
1.....72¾
2.....72½
7.....72
1.....72¼
C, C, C & StL deb 4½s
9.....79
1.....79¼
2.....80
1.....80¼
ref&imp5s
3.....90
4.....89¼
Col & So ref & ext 4½s
2.....74¾
ColG&Elst5s
2.....85¼
1.....85
Con Gas cv 7s
2.....99½
3.....99
4.....99¾
1.....99¾
2.....100
CubaCaneSug conv 7s
7.....84¾
10.....85
1.....84½
4.....85
8.....84¾
1.....85
1.....84⅞
4.....85
Cuba R R 5s
1.....83
D&H1st ref 4s
6.....81
temp 7s
1.....103
2.....102½
D&RG con 4s
4.....65
1.....64⅞
1.....64¾
6.....64½
27.....64
1st & ref 5s
10.....45½
imp 5s
12.....69
con 4½s
2.....69¼
5.....69
Des M & Ft D 1st gtd 4s
1.....41
Det Edison ref 5s
2.....82
5.....81½
1.....82
Det United Ry con 4½s
1.....63
3.....62½
Dist Sec C 5s
1.....77
Erie 1st con4s
1.....54½
17.....54
1st gen 4s
1.....41¼
3.....40¾
10.....41
1.....42⅜
conv 4s, A
12.....38½
Ser B
1.....38½
conv 4s, D
1.....43¾
GenElec debs
4.....101¾
5.....101⅝
3.....101¼
GTrunkRy7s, int rcts
4.....101¾
2.....102
5.....101¾
1.....101¾
14.....101¾
1.....101¾
GtNor ref 4½s
15.....80¼
Hav El Ry 5s
1.....70¼
Hud & M 1st & ref 5s, A
2.....64
1.....63¾
2.....64
1.....63½
1.....63¾
2.....63½
adj inc 5s
9.....28
10.....27¾
10.....27½
1.....27¾
5.....27
47.....27¾
8.....27¾
Ill Cen 4s, '52
1.....73
8.....74
4s, 1953
2.....71¾
ref 4s
1.....77¼
4.....76¾
2.....77
temp 5½s
7.....91
Lo div 3½s
5.....67½
Cairo Bdg 4s
3.....73½
IllC & C, SL & N O jt5s, S A
2.....85½
Ill Steel 4½s
5.....82½
Int Met 4½s
10.....19
10.....18½
cfs of dep
10.....16¼
60.....15½
1.....16
9.....16¾
7.....16
Int Rap Tran 1st & ref 5s
8.....53¾
4.....53½
5.....53¾
17.....53¼
20.....53
5.....52½
5.....52¾
5.....52⅝
15.....52½
2.....53
2.....52½
2.....52¾
4.....52½
1.....52¾
48.....52½
Int Mer Mar s f 6s
4.....81½
1.....81¾
2.....81
Ia Cent 1st 5s
3.....71
Jamestown, F & Clfd 4s
2.....75½
KC, FtS&M 4s
1.....66¾
1.....66½
1.....66
8.....65¾
Kan C So 5s
4.....74½
3.....74¾
1.....74¾
3s
1.....56¾
7.....55¾
2.....55½
1.....55¾
2.....55⅛
1.....56
Kan C Ter 4s
7.....72¼
LE&Wn 1st 5s
1.....80
Lack Stl 5s,'23
5.....94½
1.....94¾
8.....95¾
L S & M So 4s, 1928
7.....85¼
5.....85½
1931
2.....88¾
1.....83¾
1.....85¾
Leh Vy col tr 6s, temp rcts
1.....98¼
Leh Vy of Pa con 4½s
1.....81
Leh V Coal 5s
2.....98½
Lex & Eastern 1st gtd 5s
1.....87¼
Liggett & M 7s
3.....107½
3.....105
Lorill'd Co 5s
10.....82
Lo&Ark 1st 5s
2.....63¾
L & N, Atl K & Cin 4s
7.....73
Louis & Nash unified 4s
2.....83¼
8.....82¾
2.....83¾
Lou & Jeff Bdge 4s
2.....67
Manhat con 4s
7.....57¼
2.....57¼
tax exempt
10.....57⅛
1.....57¼
1.....57¼
Manitoba S W Colonizatn 5s
1.....84
Midvale Steel col tr 5s
3.....77¼
Minn & St L 1st & ref 4s
5.....41½
M, StP & SSM 1st con 4s
4.....81½
M, K&T1st4s
13.....60¼
10.....59¾
ext 5s
1.....30
Mo Pac gen 4s
11.....56¾
13.....55½
5.....55
1.....55¼
10.....55½
10.....55¾
7.....55¼
12.....55½
1st & ref 5s, 1923
3.....82¼
3.....91
3d ext 4s
3.....73¼
Mont Power 5s, Ser A
8.....87
Nat RR of Mx -Oct, 1914, coupon
6.....17
1st con 4s
3c.....20
Natl Tube 5s
4.....91¼
N O Termi 4s
1.....66¼
NO, Tex & Mx 6s, Ser A
1.....94
income 5s
1.....59½
NY Air Brake 1st 6s
2.....92
NY Cent 7s, int'm recis
8.....103
2.....102⅞
1.....102¼
2.....102⅜
deb 6s
4.....91⅝
1c.....92½
4.....91½
39.....91
deb 4s, 1934
1.....80
5.....79½
ref & imp 4½s, Ser A
1.....80
L S col 3½s
1.....62½
NY, Chi & St L 1st 4s
2.....81
deb 4s
2.....73½
NY Conn RR gtd 4½s
5.....78¾
NY Dock Co 4s
1.....64
NY G, E L, H & P col tr 5s
3.....81¾
NY, N H & H conv 6s
2.....69¾
1.....70
1.....68
1c.....72
NY Rys ref 4s ctfs of dep
2.....20
adj 5s
1.....5¾
ctfs of dep
5.....5
NY Tel 4½s
3.....78¾
1.....78
1.....78¾
2.....77¾
1.....78½
5.....78
s f deb 6s
1.....91½
2.....91
3.....91⅛
31.....91
NY, Westch & Boston 4½s
4.....42¼
2.....42½
4.....42
Norf Sou 1st ref 5s, Ser A
1.....53¼
N & W con 4s
5.....78
div 4s
1.....76¼
conv 6s
10.....104
1.....104½
Nor Pac 4s
10.....77½
10.....77
Nor Pac gen3s
1.....56
Nor States Pr 1st & ref 5s
1.....78¼
5.....78
1.....78¾
N-W Bell Tel temp 7s
46.....97¾
13.....97¼
20.....97¾
3s6f.....97
13.....97¼
16.....97⅛
2.....97¼
37.....97
10.....97¼
33.....97
Or&Cal 1st 5s
5.....90¼
21.....90
Or Short Line gtd ref 4s
7.....80¼
2.....80¾
Or-WRR&Nv gtd ref 4s
2.....78¾
5.....73
2.....72¾
PacGas&El 5s
2.....77
Pac of Mo1st4s
10.....78¼
Pac T & T 5s
6.....83
Penn gtd 4½s
1.....99
P RR con 4½s
4.....91
9.....90½
gen 5s
9.....91
2.....91½
15.....91¾
gold 7s
1.....105
1.....104½
2.....104⅞
1.....104¾
1.....104⅞
15.....104¾
3.....105
8.....104¾
1.....105
10.....104¾
1.....104⅞
gen 4½s
2.....81½
Peo G & C of Chi ref 5s
1.....67
1.....66¾
Peo & E 1st 4s
2.....61½
1.....61¾
5.....61
income 4s
10.....23
Pere M 1st 5s
2.....84½
1st 4s
1.....68
Phila Co cv 5s 1922
2.....92
1.....91½
P, C, C & StL gen 5s, Ser A
5.....85
1.....84
1.....85¼
6.....85½
Read'g gen 4s
2.....81½
25.....81½
R, W&O con 5s
1.....97¼
Rio Gr West col tr 4s
1.....58¼
RI, A&L 4½s
7.....68
1.....67¼
1.....68
St L, I M & S unif & ref 4s
2.....72
Riv & G 4s
8.....71
St L & S
R R gen 5s
2.....88¾
pr lien 4s, A
3.....62
5.....61⅞
1.....62
7.....61½
5.....61⅛
p l 5s, Ser B
13.....75½
17.....75¼
p l 6s, Ser C
3.....89¼
adj 6s
21.....65½
6.....65¼
1.....65½
1.....65
5.....65¼
income 6s
16.....48
10.....48½
15.....48
15.....48½
11.....48½
7.....48¾
1.....48½
StLSW 1st 4s
1.....97¼
con 4s
1.....64½
1.....64¼
2.....63¾
1.....63
1st term 5s
3.....66
St P & K C S Line 1st 4½s
2.....67½
1.....66½
2.....67
StP, M&M 4½s
1.....90½
con 4s
1.....83¾
Mont ext 5s
1.....91
SanA & AP 4s
1.....62
S A L adj 5s
5.....38½
13.....38¾
7.....38½
1.....38¾
5.....38
1.....38¾
ref 4s
1.....41¾
con 6s
7.....52⅞
17.....53
9.....52¾
3.....52½
20.....52
1.....51¾
1.....52
So Pac col 4s
1.....71½
1.....71¾
conv 4s
17.....78¾
1.....78½
6.....78¾
3.....78½
1.....78¾
2.....78¾
38.....78½
15.....78¾
1st ref 4s
25.....77⅝
SouthRy gen4s
1.....61
7.....60¾
2.....60⅞
1.....61
2.....60⅞
TexPac 1st5s
1.....80½
ThirdAv adj5s
1.....30
Tol&OC 1st 5s
3.....88
Tol, StL&W4s
2.....53
3.....51½
Un Pac 1st 4s
6.....84
1.....83¾
conv 4s
10.....83½
15.....83¾
2.....83½
1st & ref 4s
16.....80½
6.....79½
Union Pac 6s
5.....101
URRofSF4s, Eq Tr c of d
2.....32½
USR&Imp5s
5.....83½
1.....83¾
1.....83½
1.....83¾
USRubber7½s
1.....99¾
3.....99¼
10.....99
10.....99¼
U S Rubber 7s
6.....98
2.....98¼
8.....98½
1st & ref 5s
15.....78¾
3.....78½
4.....78½
3.....78¾
2.....78
10.....78¾
10.....78
USSm, Ref&M cv 6% notes
4.....94
U S Stl Corp s f 5s
7.....94¼
105.....94
24.....94½
18.....94¾
2.....94¼
3.....94¾
Utah P & L 5s
6.....80
VC&P 1st 4½s
5.....21
Va-C Ch 1st5s
1.....93
cv deb 6s
1.....95¼
VirgnRy 1st5s
1.....84¾
2.....84½
2.....84
Wn Maryld 4s
1.....35¾
1.....35½
WNY&P 1st5s
1.....88¼
4.....88¾
Westn Pac 5s
5.....84¼
WestingE & M temp 7s
14.....98¾
21.....98¾
2.....98¾
5.....98¼
12.....98¾
6.....98¾
1s6f.....98¾
1.....98¾
1.....98¾
Wh & L E 1st con 4s
1.....58¼
Wilson & Co 1st 6s
4.....89¾
1.....89⅞
5.....90
conv s f 6s
6.....88

COTTON
Contending features and arguments
A special circular now ready for distribution.
E. W. Wagner & Co.
Established 1887
Members { New York Stock Exchange / New York Cotton Exchange / Chicago Board of Trade
33 NEW STREET, NEW YORK
208 SO. LA SALLE STREET, CHICAGO
Branches { 14 East 44th St. / Mad. Av. & 42d St. / 26 Court St., Brooklyn

8% Preferred Stock
PRICE $25 Per Share
100% Bonus Common Stock
Assets—Equal to 208% of entire outstanding preferred stock.
Earnings—Over 5 times preferred dividend requirement.
Business—One of the most rapidly growing lines of business in the country.
Send for detailed Circular R. T.
Farson, Son & Co.
Members New York Stock Exchange
115 Broadway, New York

Closing Rates
Foreign Exchange

Currency.	Cable.	Check.	
England	$3.90	$3.83½	$3.83 Sterling
France	7.35	7.16	7.15 Francs
Belgium	7.60	7.31	7.50 Francs
Italy	3.80	3.71	3.70 Lire
Germany	1.90	1.83	1.82 Marks
Switzerland	17.25	16.76	16.73 Francs
Spain	14.25	13.81	13.80 Pesetas
Greece	8.00	7.56	7.55 Drachmas
Roumania	1.50	1.50	1.49 Lei
Czecho-S.	1.50	1.45	1.44 Kronen
Jugo-Sla.	..	.74	.73 Kronen
Austria	.35	.30	.29 Kronen
Hungary	.30	.24	.23 Kronen
Poland	.20	.15	.14 Marks
Russia	....	....	.85 Rubles

Weekly Foreign Letter No. 250 mailed without obligation.
Rates on request. Write, wire or call.
MORTON LACHENBRUCH & CO.
42 Broad Street, New York
Private Wires to CHICAGO · PHILADELPHIA · ST. LOUIS · PITTSBURGH · DETROIT · CLEVELAND · GRAND RAPIDS

Exempt from all Federal Income Taxes
City of Detroit, Mich.
6% Public Sewer Bonds
Due January 1, 1938
Legal Investment for Savings Banks and Trust Funds in New York, Massachusetts, Connecticut and other States.
To Yield 5.15%
Circular T-14 on request
Chas. Wesley & Co.
INCORPORATED
92 Cedar Street, New York
Telephone, Rector 3301

Mississippi River Power 7s
This security has several notably attractive features which we will outline for investors on request.
Reinhart & Bennet
Members N. Y. Stock Exchange
52 Broadway, New York
Telephone 287 Broad
Careful attention given to conservative trading accounts

The American Agricultural Chemical Company
First Refunding Mortgage Sinking Fund 7½% Gold Bonds
DUE FEBRUARY 1, 1941
At current market prices to yield about 7.75%
Complete details on request
Kean, Taylor & Co.
New York Pittsburgh

The Texas Co.
3-Year 7% Sinking Fund Notes
Due March 1, 1923
These notes constitute the only funded debt of the Company. Although not secured by mortgage they have a first lien against both assets and earnings. Unusually well protected as to earnings.
Price on application To yield
Over 7%
Colgate, Parker & Co.
49 Wall Street, New York

Roosevelt & Son.
Founded 1797
Seasoned Investments
30 Pine Street New York

ST. LOUIS
East St. Louis & Suburban 5s, 1932
Alton Granite and St. Louis 5s, 1944
City of St. Louis 4s, 1928-29-31
St. Louis Transit 5s, 1924
United Ry. of St. L. Bds. & Stks.
Central Coal & Coke Com. & Pfd.
National Candy, all issues
Simmons Hardware 7s, 1925
Southwestern Bell Tel. 7s, 1925
Union Electric Lt. & Pr. 7s, 1923
Mark C. Steinberg & Co.
Members New York Stock Exchange
Members St. Louis Stock Exchange
300 N. Broadway, St. Louis, Mo.

INTEREST CREDITED MONTHLY
On Accounts Subject to Check
Special Rates on Time Deposits
United States Mortgage & Trust Company
55 Cedar Street
BROADWAY at 73rd ST.
MADISON AV. at 75th ST.
125TH STREET at 8th AVENUE
CAPITAL AND SURPLUS $6,000,000

The Stock Market Outlook
Reading Segregation Plan
Studebaker's Biggest Year
discussed in current issue of
Securities Suggestions
Free on request
Ask for T-8
R. C. MEGARGEL & CO.
27 Pine Street, New York

American Exchange National Bank
CLINTON GILBERT
2 Wall St., N. Y. Tel. 4848 Rector

W. W. Lanahan & Co.
Investment Securities
Members { New York Stock Exchange. / Baltimore Stock Exchange.
Calvert Building, Baltimore.
Telephone St. Paul 5775

Safe Bonds *for* Investment
HALSEY, STUART & CO. Inc.

GERMAN BONDS
(All issues)
SARTORIUS, SMITH & LOEWI
Members New York Stock Exchange
20 Broad St. Phone Rector 9896

National Park Bank Rights
Home Insurance Rights
Borden Co.
McCLURE, JONES & REED
Members New York Stock Exchange
115 Broadway Phone 3321 Rector

NEW ISSUE
Exempt from All Federal Income Taxes
$530,000
Wilson, North Carolina
Direct Obligation
Serial 6% Gold Bonds

Dated November 1, 1920. Due Serially November 1, as below.

Coupon bonds, $1,000 denomination, registerable as to principal or as to principal and interest. Principal and semi-annual interest May 1st and November 1st, payable in gold in New York City.

FINANCIAL STATEMENT
Assessed Valuation of Taxable Property 1920.....$24,668,863
Net Bonded Debt.....$24,250
Population, 1920 Census....10,612

Wilson, North Carolina, the County Seat of Wilson County, is located in the central-eastern part of the state, about 40 miles east of the City of Raleigh. It is situated at the junction of main lines of the Norfolk Southern and Atlantic Coast Line Railroads.

These bonds constitute a direct obligation of the entire city and are payable by an unlimited ad valorem tax levied upon all of the taxable property therein. The proceeds of this issue are to be used for street improvement, water and sewer purposes.

Due serially November 1st, 1921 to 1952 inclusive
Price 100 and Interest
Yielding 6%
Legality approved by Chester B. Masslich, Esq., Attorney, New York City.

William R. Compton Co.
14 Wall Street, New York.

Halsey, Stuart & Co., Inc.
49 Wall Street, New York.

The above information and statistics are not guaranteed, but have been obtained from sources which we believe to be accurate.

Private Wires
Cleveland—Detroit
Denver—Colo. Springs
Goodyear Com. & Pfd.
Standard Parts
Firestone Tire Com. & Pfd.
Sherwin-Williams Pfd.
Cont. Gas & Elect. Com. & Pf.
OTIS & CO.
Members New York Stock Exchange
49 Broad Street
Telephone—6121 Broad

Special Article on
THIRD AVE. ADJ. 5S
Shonnard, Mills & Co
Members N.Y. Stock Exchange
120 Broadway, N.Y.

NAPHEN & CO.
Members { New York Stock Exchange / Boston Stock Exchange
61 Broadway New York
105 Devonshire St. Boston, Mass.

Four Types of Railroad Bonds—No. 1
If you are interested in this or other types of bonds we should be pleased to make specific suggestions.

Long Term High Grade Bonds
The individual of moderate means who is largely dependent upon the income derived from investments will find certain seasoned issues of leading railroads well suited to his requirements. The bonds which we recommend are of the most stable type and are especially interesting to people who are not in close contact with business conditions and do not follow the trend of the market.

These bonds are long term issues maturing in twenty-five to sixty or more years, and are protected by direct mortgages on the property of leading railroads of established success. They combine security of principal with a regular, dependable income. Further, they are actively traded in on the N. Y. Stock Exchange and may be readily sold at any time the holder desires.

PARKINSON & BURR
Members of New York and Boston Stock Exchanges
NEW HAVEN 129 CHURCH ST.
NEW YORK 7 WALL ST.
BOSTON 53 STATE ST.

LOOK AT IT THE OTHER WAY

To an Englishman, present exchange quotations mean dollars above par rather than sterling below par.
If dollars have been at an artificial peak their decline toward par in foreign markets is just as certain as was the fall of commodity prices from their artificial peak last year. Furthermore such a decline is essential to the welfare of our own foreign and domestic trade.
Our letter A-47 suggests ways in which the investor may profit by taking advantage of this situation.

J. G. WHITE & COMPANY
INCORPORATED
37 WALL STREET, NEW YORK

RAIL CHIEFS CONFER ON WAGE TOMORROW

Labor Committee in Chicago Expected to Recommend General Reduction.

HEAVY EXPENSES ARE CITED

Drop in Cost of Living Advanced as Basis for Probable Plea to Railroad Labor Board.

A cut in the railroad labor wage scale will be the chief subject discussed at a special meeting of the Labor Committee of the Association of Railway Executives in Chicago tomorrow. In the financial district yesterday it was not expected that any announcement of the committee's decision would be made until the committee had reported and the member roads of the association had acted upon its recommendation. In authoritative quarters, however, it was believed that immediate application to the United States Railroad Labor Board for a wage reduction would be recommended.

Some members of the committee left New York yesterday and others are expected to depart today. Among those on the committee are W. W. Atterbury of the Pennsylvania, M. L. Bell of the Rock Island, and E. E. Loomis of the Lehigh Valley.

That the committee's report will pave the way for concerted action by the roads is the general belief. This belief is based on the fact that present rate schedules are yielding far less than the 6 per cent. return prescribed in the Transportation act on the aggregate value of railroad property, and some managers say the only remaining expense item which can bear a cut that would allow for that yield is the payroll.

The increase in wages, which has been considerably more than 120 per cent. since the President signed the Adamson Eight-Hour law, accounted for almost two-thirds of the increase in operating expenses from $3,100,000,000 to nearly $6,000,000,000 a year. The National Industrial Conference Board estimates that the cost of living has decreased from its peak of 104 per cent. to 90 per cent. more than in 1914. As a result railroad men feel that they have good grounds on which to ask wage reductions.

In 1914 the railroads employed 1,700,000 workers and paid them $1,337,000,000. Early this year the roads had less than 2,000,000 employes and paid them $3,600,000,000 a year.

Leaders in other industries that already have reduced wages coincide in the views of the railroad men.

NEW SECURITIES LISTED.

Duquesne Light Co., With $31,718,500, Shows Largest Bond Issue.

The following securities have been admitted to the list, it was announced at the New York Stock Exchange yesterday:

Granby Consolidated Mining, Smelting and Power Company, Ltd., $2,500,000 five-year 8 per cent. convertible debenture coupon bonds; Gilliland Oil Company, temporary certificates for $3,529,700 8 per cent. cumulative convertible preferred stock; Duquesne Light Company, $31,718,500 first mortgage and collateral trust thirty-year bonds, Series "A"; Pacific Oil Company, 3,500,000 shares of capital stock, without nominal or par value; Middle States Oil Corporation, $2,500,000 additional capital stock; American Chicle Company, $3,000,000 preferred and 151,408 shares of common stock without nominal or par value; Kelly-Springfield Tire Company, $1,250,000 additional common stock; Detroit Edison Company, $2,000,000 additional capital stock, and Durham Hosiery Mills, $497,150 additional common stock, Class "B."

WESTERN BONDING CO. FAILS

The American of Chicago, With $100,000,000 Policies Written.

Special to The New York Times.

CHICAGO, Jan. 26.—The American Bonding and Casualty Company, capitalized at $500,000 and with $100,000,000 worth of policies on its books, has been declared insolvent in Judge Foell's Superior Court, and Attorney Albert Sabath appointed receiver. The admitted assets of the company are $3,000,000.

"It is impossible accurately to estimate the liabilities," Leonard Grossman, attorney for the receiver, told the Court, "as we do not know exactly what the outstanding judgments are."

The company was formed by a merger of the Chicago Bonding and Insurance Company with au Iowa corporation.

INTERBORO DEFICIT GROWS.

Company Reports Income Shortage of $301,403 for December.

The comparative statement of income of the Interborough Rapid Transit Company for December, issued yesterday, shows a deficit in place of net corporate income, exclusive of accruals under the city contract, amounting to $301,403, which compares with a deficit of $22,171 in December, 1919. For the six months ended with Dec. 31, the deficit shown by the statement was $2,682,760, compared with $1,920,367 in the corresponding 1919 period.

Gross operating revenues of the company have increased considerably in the last six months, but the increase has been more than offset by advances in operating expenses.

Boycotting Russia's Gold.

Referring to the efforts of the Russian Government to use the gold from the old Imperial Russian Bank Reserve, in payment for goods purchased from other countries, it is remarked in a London discussion of the situation that "the strong attitude of France, in threatening to place an embargo upon what she regards as part security for heavy sums advanced to the Imperial Russian Government, rendered the process difficult of accomplishment. Still, a considerable quantity was lodged in Sweden. Accustomed as the London market has always been to deal in gold by the ounce, the offer of gold in terms of a dozen tons at a time has been a quaint innovation."

TALK OF POOL TO AID NEW ENGLAND ROADS

Trunk Line and Other Railway Executives Will Consider Subject Next Week.

B. & M. FIGURES DISPUTED

Witnesses Before Interstate Commerce Commission Disagree as to Losses on Freight.

WASHINGTON, Jan. 26.—Pooling of funds by the trunk lines and turning of such moneys over to the New England railroads to enable them to meet fixed operating charges, is being considered as a solution of the controversy regarding the divisions of freight rates between carriers east and west of the Hudson River.

The proposal is to be discussed at the meeting of trunk line executives with New England men, which was set for Friday in New York but was postponed today until the first of next week. The postponement was decided on to allow W. H. Williams, Chairman of the Wabash Railroad, to testify at the hearings before the Interstate Commerce Commission this week.

Trunk line attorneys said today that they expected to complete their testimony before the commission tomorrow, and Central Freight Association witnesses will take up the rest of the week in giving their side of the case.

D. S. Brigham, statistician of the Boston & Maine, was recalled today to submit new exhibits and to give trunk line attorneys an opportunity to question him in regard to figures he had submitted. He told the commission that the Boston & Maine was losing $177,567 yearly on interterritorial freight shipped to the Southwest and that the company's deficit on differential freight business amounted to $360,000 annually.

Attorneys for the trunk lines tried to show that the Boston & Maine figures showed a loss of revenue on every ton of freight shipped to the Southwest and that this could not possibly be true. Mr. Brigham said he could not claim the road lost on every ton of freight shipped, but he maintained that the figures he had submitted were a fair estimate.

Mr. Brigham quoted statistics to show that there could be no reduction in the estimates furnished by the Boston & Maine if that road was to continue in business.

Charles F. Choate of Boston, chief counsel for the New England roads, and J. R. Elder, counsel of the Jersey Central, became involved in an argument when Mr. Elder charged that it could not possibly be true that New England roads were continually operating at a loss, and asked: "Your lines are still operating, are they not?" to which Mr. Choate replied: "I wish you could tell me how we could stop. We have never been able to find a way to stop operating."

C. L. Ewing, freight expert of the Jersey Central, told the commission that the division rates with New England lines were now higher than they ought to be.

Cross-examination of W. S. Kallman of the New York Central brought the assertion that he was "amused" at the statement of previous witnesses that New England railroads had to be considered as a military factor in time of war. He said the New York Central could not and did not take the question of public interests into consideration in making their fight against higher freight divisions for New England roads, as this was a matter for the commission to settle and not for the executives.

Pere Marquette Railway Co.

1st 4s, due 1956

Price to net 6.05%

BOND DEPARTMENT

Prince & Whitely
Established 1878
Members New York Stock Exchange
52 Broadway Tel. Broad 6323

SOUTH DAKOTA BOND ISSUE.

$7,000,000 Worth of Securities to Pay 5.40 to 5.70 Per Cent.

A banking syndicate composed of the Continental and Commercial Trust and Savings Bank of Chicago, and Harris, Forbes & Co., Halsey, Stuart & Co., and the National City Company of New York, is offering an issue of $7,000,000 State of South Dakota 5½ per cent. and 6 per cent. serial bonds, due 1929 to 1941.

The bonds are in five maturities, the first four of 6 per cent., offered at prices to return the investor 5.70 per cent. for the first three, 5.60 per cent. for the fourth and 5.40 per cent. for the longest, bearing a 5½ per cent. coupon. The bonds are exempt from all Federal taxes and are tax free in South Dakota.

EQUIPMENT BONDS.

Quoted on a Percentage Basis.

Name	Maturity.	Rate.	Bid.	Ask.
Atlantic Coast L.	1922-'36	6½	6.62	6.25
Baltimore & Ohio	1920-'27	4½	7.50	6.62
Bethlehem Steel	1920-'30	7	7.60	7.00
Buff., R. & Pitts.	1920-'33	4½@5-6	6.85	6.20
Canadian Pacific	1920-'32	4½@6	7.15	6.30
Ches. & Ohio	1924-'35	6½	6.75	6.30
Chicago & N. W.	1920-'23	4½	6.90	6.25
Chi., R. I. & P.	1920-'27	4½@5	7.62	6.75
C., St. L. & N. O.	1920-'24	5	6.87	6.30
C., C., C. & St. L.	1920-'29	5 @6	6.87	6.25
Del. & Hudson	1922	4½	7.20	6.50
Erie Railroad	1920-'27	4½@5	7.75	6.75
Grace Steamship	1920-'34	6	8.00	7.25
Illinois Central	1920-'27	4½@5	7.00	6.25
Do	1925-'35	7	6.65	6.15
Int. Prod. Steam.	1920-'26	7	8.50	7.50
Louis. & Nash.	1920-'23	5	7.00	6.25
Mich. Central	1920-'32	5 @6	6.50	6.25
Minn. & St. Louis	1920-'27	5 @6	7.50	6.70
Mo., Kan. & T.	1920-'24	5	7.85	7.00
New York Cent.	1920-'32	4½@5	7.00	6.30
Do	1921-'35	7	7.00	6.25
Nort. & West.	1920-'24	4½	6.90	6.25
Northern Pacific	1921-'30	7	7.00	6.25
N. Y., N. H. & H.	1920-'29	4½@5-6	7.75	7.00
Pac. Fruit Exp.	1925-'35	7	6.70	6.30
Pa. Gen. Freight	1920-'23	4 @4½	6.87	6.25
Pitts. & L. Erie	1921-'35	6½	6.70	6.35
Reading Co.	1920-'27	4½	6.90	6.25
Seaboard Air L.	1920-'27	4½@5-6	8.00	7.00
Sinclair Refining	1920-'21	6	8.25	7.00
Southern Pacific	1920-'25	4½	6.90	6.25
Do	1924-'35	7	6.70	6.15
Southern Ry.	1920-'26	4½@5	7.37	6.62
Union Pacific	1924-'35	7	6.62	6.10
Virginian Ry.	1920-'30	6	7.50	6.75
White Oil Corp.	1921-'23	6	8.50	7.50

SHORT TERM NOTES.

Security. Rate.	Due.	Bid.	Ask.	Yld.
Am. Chicle...6	Oct. 21,'22	91	97½	..
Am. Chicle...6	Oct. 23,'25	80	95	..
Am. Chicle...6	Oct. 26,'27	80	90	..
Am. Cot. Oil.6	Sep. 2,'24	89	92	9.10
Am. T. & T...6	Oct., 1922	97	97½	7.90
Am. T. & T...6	Feb., 1924	95¼	96¼	7.40
Am. Th'd Co.6	Dec., 1928	93¼	96	6.65
Am. Tobacco.7	Nov., 1921	100¼	100¾	6.20
Am. Tobacco.7	Nov., 1922	100¼	100¾	6.40
Am. Tobacco.7	Nov., 1923	100¼	100¾	6.70
Anaconda Co.6	Jan., 1929	86½	87	8.15
Anaconda Co.7	Jan., 1929	93¼	94	8.10
A. A. O., Ltd.7½	Apr., 1925	100¼	101	7.10
Arm. & Co. c.7	July 15,'30	96½	97¾	7.40
Beth. St. Cor.7	July 15,'23	97¾	98¼	7.80
Beth. St. Cor.7	July 15,'22	99	99¾	7.20
Can. Pac. Ry.6	Mar. 2,'24	96	96½	7.30
Cons. Gas Co. of N. Y.	Dec., 1921s	99¾	100	8.00
Cudahy Pack.7	July 15,'23	97	98½	7.70
Fed. Sugar R.6	Nov., 1924	91	93	8.70
Cent. Arg. R.6	Feb., 1927	80	84	9.50
C., R. I & P.6	Feb., 1922	95	97	[illegible]
C. C. C. & St. L. Ry. Co..6	July, 1929	89½	90½	7.50
The B.F.Goodrich Co. cv..7	Apr., 1925	90½	91½	9.35
Gulf Oil Corp.6	July, 1921	99	99½	6.90
Gulf Oil Corp.6	July, 1922	97	98½	7.10
Gulf Oil Corp.6	July, 1923	95½	97	7.80
H.J.Heinz Co.7	Dec. 1,'30	97½	98	7.30
Hocking Val..6	Mar., 1924	93	94½	8.70
Int. Rap. Tr...7	Sep., 1921	69	71	..
Kan. C. Ter..6	Nov., 1923	97	98½	6.45
Kennecott C.7	Feb., 1930	93	94½	7.75
Laclede Gas..7	Feb., 1929	91	93	8.50
Lig. & Myers.6	Dec., 1921	99½	99¾	6.45
Nat.C.&S.10-yr6	1930	90	96	8.60
Penn. Co....4½	June 15,'21	99	99½	5.80
Phila. Co....6	Feb., 1922	94½	95½	10.40
Proc. & G....7	Mar., 1921	100¼	100½	6.50
Proc. & G....7	Mar., 1922	100¼	101	6.30
Proc. & G....1	Mar., 1923	100¼	101	6.60
Pub. S. Corp. of N. J. cv..7	Mar., 1922	87½	89¼	...
R.J. Ry'lds T.6	Aug., 1922	98½	99¼	6.50
Sears-Roeb'k..7	Oct. 15,'21	98¾	99¼	7.85
Sears, R. & C.7	Oct. 15,'22	96¾	97¼	8.85
Sears, R. & C.7	Oct. 15,'23	96¾	97½	7.95
Sinc. C. O. C.7	May 15,'25	91¼	91½	9.90
Solvay & Co..8	Oct., 1927	100	101	7.80
Southern Ry..6	Mar., 1922	96¼	96¾	8.55
S'west B. T..7	Apr., 1925	95	96	8.05
St.P.Un.Dep., guaran. ...5½	Dec. 15,'23	96½	98	6.25
Stand. Oil Co. (Cal.) 7	Jan., 1931	101¾	101¾	6.80
Swift & Co...7	Aug.15,'21	99	99¼	7.00
Swift & Co...7	Oct. 15,'25	96¾	97¼	7.70
The Tex. Co.7	Mar. 1,'23	99½	99¾	7.15
West El. cv..7	Apr., 1925	99¾	99¾	7.11

FOREIGN SECURITIES.

	Rate.	Due.	Bid.	Asked.
Argent. (unlisted)	5 Sept.,	1945	63¾	64¾
Belgian (restor'n)		1934	67½	70½
Belgian Mon. L'n.	5	1934	67	70
British Victory	4	1960	283	303
British Fund	4	1960	258	273
Brit. Nat. W. L.		1922	374	389
Brit. Nat. W. L.	5	1927	361	376
Brit. Nat. W. L.		1929	356	371
Canada	5½ Nov.,	1933	86¾	87⅛
Canada	5½ Dec.,	1937	86¼	87½
French Govt. Vic.	5	1957	55¾	56½
French Loan, '17	4	1943	49	51
French Prem.	5 Loan of	'20	69	71½
French Loan, '20	6	1931	59¾	61
Italy Treas.	5	1923	34	37
Italy Treas.	5	1925	35½	37½
Russia, ruble bds.	5½ Feb.,	1926	11	15
Russia	5½	1921	13	16
Sweden	6 June,	1939	81	82¾
Switzerland	5½	1929	81	83

BID AND ASKED QUOTATIONS

FOREIGN ISSUES.

Closing quotations for Government and municipal bonds:

	Bid.	Asked.
City of Berne 8s	95¾	96
City of Christiania 8s	96	97
City of Zurich 8s	97	97¼
Argentine 5s	69	70
Belgium 6s, 1925	91½	92
Belgium 7½s	96¼	97
Dom. of Canada 5s, 1921	99⅝	..
Dom. of Canada 5½s, 1921	99⅛	99¼
Dom. of Canada 5s, 1926	90	90⅞
Dom. of Canada 5½s, 1929	91½	91⅞
Dom. of Canada 5s, 1931	89¼	90¼
Chinese Government 5s	41½	42½
Republic of Cuba ext. 5s, 1944	79½	..
Republic of Cuba ext. 5s, 1949	..	77½
Republic of Cuba ext. 4½s, 1949	64	65
Dominican Republic 5s	77½	..
City of Lyons 6s	..	82
City of Marseilles 6s	80	84
City of Bordeaux 6s	..	82
City of Copenhagen 5½s	74½	74¾
French Government 8s	98½	99
City of Paris 6s	96¼	96¾
Government of Switzerland 8s	102	102½
Japanese 4½s	80½	81
Japanese 4½s, second series	80½	80¾
Japanese 4s	61	61¼
City of Tokio 5s	47½	50
Un. K. of Gt. Br. & Ir. 5½s, 1921	99	99⅛
Un. K. of Gt. Br. & Ir. 5½s, 1922	95¼	95⅝
Un. K. of Gt. Br. & Ir. 5½s, 1929	88¾	89
Un. K. of Gt. Br. & Ir. 5½s, 1937	86¼	86¾
United States of Mexico 5s	40¼	40½
United States of Mexico 4s	29¾	32
Italy 6½s	81½	82

U. S. GOVERNMENT PRE-WAR LOANS.

Closing quotations for Government bonds:

	Bid.	Asked.		Bid.	Asked
2s, r, 1930	99	99¾	4s, c, 1925	102½	103
2s, c, 1930	99	99¾	P I 4s, '34	81½	83
4s, r, 1925	102½	103	P I 4s, '35	81½	..

Closing quotations for stocks in which there were no transactions:

	Bid.	Asked.
Adams Ex.	28	34
Ad Rumely	18	19
Do pf.	51	53
Air Red.	37	38
A A Cables	95	100
All Realty.	70	..
Allis-Ch M pf.	78	80
Am S 1st pf.	90	100
Am B Sug pf.	74	80
Am B S & Fdy	47	49
Do pf.	87	91
Am C & F pf.	111	114
Am Cot Oil pf.	[illegible]	65
Am Exp.	127½	133
Am Ice.	43	44
Do pf.	57½	60
Am La F Fire Eng.	8¾	9¾
Am Lo pf.	104	105½
Am R pf.	109	..
Am M & G.	20¾	22
Am Shipb.	..	80
Do pf.	..	80
Am S & C.	11¾	11¾
Am Sm pf. A	60	66
Am Snuff.	95	103
Do pf.	78	85
Am S Fdy pf.	86	88
Am S Ref pf.	107	110
Am S Tob pf.	88	90
Am T & C.	50	60
Am Wh pf	90½	94
Am Wl pf.	93½	96½
Am Wr Pa pf.	35	37
Am Zinc.	8½	9
Ann Arbor	12¾	..
Do pf.	20¾	..
Assets R.	2½	3
Asso D G 2d pf.	47	53
Atl Ref.	950	1,000
Atl Fruit.	7½	8
Atlas T.	18	20
A, G & W I pf.	43	45½
Aus N pf.	68½	75
Auto S pf.	12	15
Bald L pf.	102	103
B'dall, A.	28½	31
Do, B.	..	28
Bar Leath.	29	37
Batop M.	¾	1
B'ch Cr'k.	32	..
Beth S 7% pf.	90	95
Booth Fish pf.	30	38
B'klyn Ed.	90	98
B U Gas.	51	55
Br Sh pf.	75	100
Bruns Ter.	3½	5
B, R & P.	62	75
Do pf.	90	..
Buff & S.	72	80
Do pf.	40	49
Burns Bros pf.	[illegible]	115
Bush Ter.	..	100
Cal & Ar.	48	50
Can So.	38	45
Case Plow.	6	8
Cent L pf.	93	93½
C R R of N J.	190	210
C'tain-teed	40	44
Do 1st pf	78¼	85
Do 2d pf.	64½	70
C, B & Q.	210	..
Chi & Alt.	7½	8½
Do pf.	10	20
C & E Ill pf ctfs.	6	8
Chi Gt W pf.	18½	19½
C & N W pf.	105½	119
Chi Pn T.	63	67½
Chi St P, M & Om.	62	63½
Do pf.	85	95
C, C, C & St L.	43	46
Do pf.	60	66
Col F & I.	28	29
C & S 1st pf.	49½	52
Col Gr pf.	57	59
Con Cigar.	54	55
Do pf.	76	77
Cont Can.	62	63
Do pf.	95½	100
Corn P R pf.	102	104
Crex Carp.	40	37
Cruc S pf.	87	92
C-Am Sug pf.	92	95
De B M.	18¼	22
D & Co pf.	90	93
Det Ed.	95	98
Det U Ry.	..	90
Det & Mac	45	..
Do pf.	50	..
Elk H Coal		
Dul S Tra.	..	17
D, S S & A	4	5
Do pf.	7	7½
Dur Hos'y.	31	35
Do pf.	88	95
pf.	39	43
Em B pf.	36	39
End-J pf.	92½	95
E Kodak.	525	..
Do pf.	100	103
Fairbanks.	..	65
F M & S.	8	8½
Fisher Bdy	82½	87
Do pf.	98	100
G A T C.	48	50
Gen Cig pf.	90	95
Do d pf.	83¼	84
Gen M pf.	70	75
Do 7% d.	80	84
G'drich pf.	82	83
Gray & D.	12¼	12½
Gt Nor O ctfs	28⅝	28¾
Greene-C.	22	23
G, M & N.	9	9½
Do pf.	22	26
Gulf S S.	30	35
Habir Elec.	..	12
Hartman.	70	72
Hendee	16¼	17½
Hyd Steel.	18	19
Ill C l l.	59¼	63
Ind Ref.	15¼	16¼
Do pf.	80	..
Int Agric.	11½	13
Int H pf.	107½	..
Int Mot Tr	34	35
Do 1st pf	74	75
Do 2d pf.	62	64
Int N pf.	79	85
Int Pa pf.	94	95
Int Salt.	56¼	70
Iowa Cent.	6	10
Jewel Tea pf.	12	14
K C, Ft S & M pf.	60½	..
Kayser (J)	75	90
Do 1st pf	96	120
Kelly Sp T pf.	75	80
Do 8% pf	93	94
Kelsey Wh.	40	45
Do pf.	70	95
K & D M.	5	10
Do pf.	20	..
Kresge(SS)	129	135
Do pf.	98	102
Kress(S H)	75	80
Lacl Gas.	44	48
L E & W pf.	24	30
L & M, B.	140	149½
Do pf.	102	104
L-W B 1st pf.	93½	99
Do 2d pf.	96¼	115
Lorill'd Co pf.	102	112
Mah C.	350	700
M'kay Cos	63	70
Do pf.	57½	58
Man B'ch.	½	1½
Mal'son pf.	57½	60
Manati S.	82	85
Do pf.	93	94
Martin-P.	16	18
Math Alk.	18	25
Max M 1st pf.	7½	8½
Do 2d pf.	3½	4½
M Dep Sts pf.	96	..
Mich Cent.	90	100
M, St P & S S M.	70	73
Do pf.	89½	94
Do l l.	58½	60
M, K & T pf.	4¾	5
Mon Pow.	53½	59
Do pf.	93¼	98½
Mor & Es.	65	70
N, C & St L.	100	110
Nat Acme.	25	26
Nat A & C.	52	..
Do pf.	92	..
Nat C & S.	80½	84½
Do pf.	74	77
Nat C & C.	4	4½
Nat Enam.	61	62
Do pf.	91	95
Nat Lead.	72¾	75
Do pf.	103	106
Nat Rys of M 1st pf.	7	10
N Y, L & West	78	90
N Y, C & St L.	45	48
Do 1st pf	56	66
Do 2d pf.	55	61
N Y, O & West	18	18½
Norf So.	10¾	12
Norf & W.	100¼	100½
Do pf.	65	70
North Am.	53	55
Nunnally.	11	13
Ohio Body.	8¾	10
Ohio F S.	47	50
Otis El pf.	..	85
Owens Bot.	51	53
Do pf.	..	100
Pac Coast.	20	30
Do 1st pf	60	100
Do 2d pf.	45	60
Par & B.	14½	15½
Penney pf.	80	87
Peo & E.	10¼	11
Pere M pr pf.	55	60
Do pf.	36	45
Pett-Mull.	54¾	62¾
Do 1st pf	..	100
Pierce-A pf	76	80
P Jones.	30¼	73
Do pf.	73	76
Pitts C pf.	87	88
P, Ft W & C pf.	114½	..
Pitts S pf.	84	85
P & W Va pf.	72	77
Pond C C.	13½	14
P S, N J.	53	54
Rand M.	22½	25
R R Sec, I C stk c.	54	56
Ry Stl Spr pf.	104	107
Rdg 2d pf.	55	55½
R T 1st pf.	..	86
Do 2d pf.	..	82
Rens & S.	104	..
Rep I & S pf.	94	95
R Reis.	8	9
Do 1st pf	50	64
St L S F pf.	30	32
San C S.	4	4½
Savage A.	17¾	18
Seab A L pf.	10¼	12
Sears-R pf.	102	108
S-S S & I pf.	78	86
So P R S pf.	100	106
So Ry pf.	58¼	59
Stern B pf.	78	95
Stand Mill.	105	140
Do pf.	75¼	80
S O, N J.	157	[illegible]
Studeb Co pf.	[illegible]	95
Sup Steel.	42	45½
Do 1st pf	95	98½
Temtor, A.	21	23
T P L Tr.	207	310
Third Av.	16¾	17¼
Tide W O.	166	180
Tob P pf.	88½	91
T, St L & West ctfs	9½	12
Do pf c.	16	20
Tran & W.	41	41½
T C R T.	37	39¾
Do pf.	..	95
Und Type.	150	170
Do pf.	102	120
U Alloy S.	31½	34
U Cig Sts.	135	150
Do pf.	102	112
U Rys Inv.	9½	11
Do pf.	20½	21½
U S Exp.	6	7
U S Ind A pf.	96	98
U S R & I.	48	50
U S Smelt.	34¼	35½
Do pf.	41½	43¾
Utah Sec.	8½	10¾
Va-Car Ch pf.	90	100
Va I, C & Coke	93	95
Weber & H	10½	11¼
Wab pf. B	14	15½
West Pac.	26¾	27
Do pf.	69	70
West A B.	95¼	96
W E & M 1st pf.	61	64
W'wire Stl	15	19
W & L E pf.	16¾	17
Wilson pf.	90	93
Wis Cent.	34	38
W'w'th pf.	108	..

THE TREASURY STATEMENT.

Special to The New York Times.

WASHINGTON, Jan. 26.—Revenue receipts and expenditures as at close of business Jan. 24:

	This Month.	Corresponding Month, 1919.	*Fiscal Year, 1921.	*Corresponding Fiscal Yr., 1920.
Customs	$12,942,543.86	$21,032,798.36	$163,039,809.59	$162,801,272.66
Internal revenue:				
Income and profits tax	35,567,044.33	31,883,349.23	1,663,770,974.97	2,035,207,178.26
Miscellaneous	95,345,117.00	106,118,868.30	865,409,428.20	846,758,892.21
Miscellaneous revenue	26,810,065.96	34,879,552.82	442,262,193.12	372,952,397.04
Panama Canal tolls, &c.	1,060,884.97	838,717.09	4,782,527.82	3,096,639.55
Total ordinary	$171,745,636.12	$190,753,285.80	$3,139,264,933.60	$3,420,816,379.72
Excess of ord. receipts over ord. disbursements	....	....	327,791,340.15	....
Excess of ord. disbursements over ord. receipts	131,713,904.28	107,852,577.71	....	724,674,592.93
Expenditures	303,459,[illegible].40	298,605,863.51	2,811,473,[illegible].45	4,145,[illegible]

*Receipts and disbursements for June reaching Treasury in July are included.

Federal Land Bank
Farm Loan
4½'s and 5's

Joint Stock Land Bank
5's (all issues)

We make an active specialty in the above bonds and are prepared at all times to Buy, Sell or Quote.

Inquiries Solicited

BARR AND SCHMELTZER
Members New York Stock Exchange
14 WALL ST. NEW YORK

Berdell Brothers
Public Utility Securities
111 Broadway, New York

We Want to Buy

Central Georgia Pr. Co.
1st 5%, due 1938
Ga. Lt., Pr. & Rys. Co.
1st 5%, due 1941
U. S. Public Service Corp.
6%, due 1927
Virginian Power Co.
1st 5%, due 1942
New Haven W. & Pr. Co.
1st 5%, due 1957

Phones Rector [illegible]
Private Phones to Philadelphia & Boston

Eastman Kodak
Singer Mfg.
E. W. Bliss
City Investing

Stone, Prosser & Doty
52 William St., N. Y. Hanover 7733.

Yielding 8% to 11%
List of Preferred Stocks reviewed in current issue of
"Profitable Investing"
(Trade Mark Registered U. S. Pat. Off.)
Copy Free on Request.
A. HICKS LAWRENCE
30 Broad St., N. Y. Tel. Broad 3082

MUNICIPAL BONDS

Exempt from all Federal Income Taxes

$300,000 State of Mississippi 5½'s (N)
Due March 1, 1923-44
To Yield 5.65% to 5.10%*

$35,000 City of Bridgeport, Conn., 5's (N)
Due June 1, 1925-29
To Yield 5.25%*

$25,000 City of Rochester, N. Y., Reg. 3½'s (N)
Due July 1, 1924
To Yield 5.25%*

$165,000 Sioux Falls, S. D., 5½'s
Due December 1, 1940
To Yield 5.35%

$80,000 Mills Co., Iowa, 6's
Due January 1, 1931-38
To Yield 5.50%

$75,000 Lucas County, Iowa, 6's
Due January 1, 1931
To Yield 5.50%

$100,000 Robeson County, N. C., 5½'s
Due January 1, 1930-40
To Yield 5.50%

$26,000 Dade County, Fla., 6½'s
(City of Miami, County Seat)
Due October 1, 1922-44
To Yield 6% to 5.65%

$100,000 City of Pensacola, Fla., 6's
Due January 1, 1932-49
To Yield 5.75%

*Tax Exempt Within the State of Issue.
N—Legal Investment for N. Y. Savings Banks and Trustees.

R. M. GRANT & CO.
31 Nassau St., New York
Boston St. Louis Chicago

THE soundness of Cassatt investment suggestions has been tested by an increasing clientele for over 48 years.

Securities suggested must pass the searching scrutiny of experts. They must be such that we will buy them and own them outright ourselves.

We should be glad to extend our service to you. "Cassatt Offerings," a monthly list of investigated conservative securities, will be mailed on request.

KINDLY ASK FOR CIRCULAR J-4

CASSATT & CO.
Established 1872
PHILADELPHIA
5 NASSAU STREET
NEW YORK
BALTIMORE PITTSBURGH SCRANTON

NEW ISSUE

$500,000
City of Norfolk, Virginia
Tax Anticipation 6% Notes

Dated February 1, 1921 Due December 10, 1921

Principal and interest payable at maturity in New York City. Denomination $1,000 or multiples thereof, as desired.

Exempt from the Federal Income Tax

The City of Norfolk, with a census population of 115,777, is one of the most important ports of entry on the Atlantic Seaboard and it has been officially stated that the tonnage of its harbor is second only to New York.

The net indebtedness of the City is less than six per cent. of the officially estimated assessed valuation for this year, to be completed next month. Norfolk has no additional county or school district debt.

Subject to legal opinion of Messrs. Reed, Dougherty & Hoyt

Price 99.79 & Int. to Yield 6¼%

Hannahs, Ballin & Lee, 115 Broadway, New York
Estabrook & Co., 24 Broad Street, New York

This advertisement appears as a matter of record only, all the above bonds having been sold.

THE OPPORTUNITY IN RAILROAD BONDS

Investors are now being afforded an unusual opportunity, because of low prevailing prices, to purchase high-grade railroad bonds offering:

1—Security with wide margin of safety.
2—High Yield.
3—Ready Marketability.

Suggestions will be made on request.

Bond Department
HALLE & STIEGLITZ
Members New York Stock Exchange
30 Broad Street, New York
Atlantic City Baltimore Philadelphia

We announce the opening of a
Branch Office
at
5 East 44th Street
under the management of
Mr. EDGAR M. CARNRICK
TELEPHONE VANDERBILT 8863

Charles E. Brickley & Co.
Members New York Stock Exchange
61 Broadway - - - - - - New York
Delmonico's - - - - 5th Ave. and 44th St.
53 State Street BOSTON
Widener Building PHILADELPHIA

CITY OF SÃO PAULO
BRAZIL
6% External Secured Sinking Fund Gold Bonds of 1919
Due November 1, 1943
Interest and principal payable in United States gold free of all Brazilian taxes.
Sinking Fund retires entire issue by maturity.
Secured by a lien on specific revenues.
The City of Saõ Paulo has an estimated population of 500,000 and a debt per capita of only $34.
At Market to Yield about 8%

IMBRIE & CO.
CHICAGO NEW YORK BOSTON

A BOOK FOR TAXPAYERS

Our new Handy-Digest of the Federal Income Tax helps individuals in making returns and paying taxes. It contains a fund of information clearly written. Copies free upon request for Booklet T-10.

ALEX. BROWN & SONS
The Oldest Banking House in the United States
Baltimore, Maryland

Stone & Webster
INCORPORATED
Established 1889
147 Milk St. BOSTON | 120 Broadway NEW YORK | 38 So. Dearborn St. CHICAGO

With thirty years' experience in the management and construction of Public Utility and Industrial Properties, our organization is prepared to make
INVESTIGATIONS AND REPORTS
on
VALUATION AND OPERATING EFFICIENCY

HART OIL CORPORATION

The careful yet progressive policy of this company appeals to shrewd buyers of securities.
SOUND, CONSERVATIVE EXPANSION—drilling entirely confined to proven territory surrounded by production.
ECONOMICAL AND CAPABLE MANAGEMENT both in executive offices and in the Field.
NO BONDS, PREFERRED STOCK OR DEBTS of any kind and a substantial cash balance in the treasury.
Conservatism, we believe, pays the largest dividends in the long run and will safeguard the interests of every holder of Hart Oil Stock to the fullest extent possible.

Earnings from 27 Producing Wells
SHARES $2 TO NET 12%
Detailed Circular and Bank References Available Upon Request. Write Dept. Q.
HART OIL CORP., 123 Liberty St., N. Y. Tel. Rector 9613

CHICAGO STOCKS

Fast wire service between our Chicago and New York Offices enables us to handle all orders in stocks listed on Chicago Stock Exchange promptly and efficiently.

Quotations promptly furnished.

BABCOCK, RUSHTON & CO.
Members New York, Chicago and Boston Stock Exchanges.
7 Wall St., New York 137 S. LaSalle St., Chicago, Ill.
Telephone Rector 3600.

THE PRESIDENT TAKES RIDES.

President Woodrow Wilson leaving the White House in an open car for his daily ride. The Rotogravure Picture Section of The New York Times next Sunday. First picture taken of the President in many months.

8⅓%
Steady Income
For Fifteen Years

—PLUS A 38.8% PROFIT on the investment at maturity. Thus—a safe $100 Gold Note can be bought today for $72. Its coupons amount to $6 per year, or 8⅓% on the $72 invested, and in 1935 you will receive $100 for the matured note—a profit of $28, or 38.8% on the original investment.

Ask for Descriptive Circular NT-16

H.M. Byllesby & Co.
Incorporated
111 Broadway New York
Chicago · Providence · Boston

Our List of
Seasoned
Readily Marketable
Long Term Bonds
Contains

21 Railroad Issues
Yield: 6% to 8.05%
Maturity: 15 to 82 Years

18 Public Utility & Industrial Bonds
Yield: 6.05% to 7.20%
Maturity: 18 to 30 Years

All of these bonds are listed on the New York Stock Exchange

Ask for Circular T.H.M.

Investment Department
LYMAN D. SMITH & CO.
Members N.Y. Stock Exchange
34 Pine St. Tel. John 4100
Branch Office
527 Fifth Ave. Tel. Murray Hill 3700

Kelly-Springfield Tire

History—
Earnings—
Outlook—

We have prepared a circular on this issue analyzing the company's financial position and including a general discussion of the present outlook for the tire industry.

Copy Free on request for "B-4"

THOS. H. COWLEY & CO.
Stocks and Bonds
115 Broadway New York
Telephone Rector 5150

Our Analysis on the
3 Leading
Traction Stocks

Interboro Consolidated
Third Avenue Railway
Brooklyn Rapid Transit

Gives interesting data and outlines the speculative features of each.

Copy No. 33 free on request

M. S. WOLFE & CO.
ESTABLISHED 1904
Members Consolidated Stock Exchange of N.Y.
41 BROAD ST., NEW YORK
Phone Broad. 25

We Deal In
Bucyrus Pfd. & Com.
South'n Oil & Transp't Com.
Curtiss Aeroplane Pf. & Com.
Cassoday Oil Corp.

Chas. H. Jones & Co.
Municipal, Railroad and Corporation Bonds
20 Broad Street New York
Telephone 9140 Rector. Cable "Orientmont."

BEFORE YOU BUY STOCKS
Call or Write for Our
Investment Chart
A copyrighted form designed to aid the investor in determining the strong and weak points of a contemplated purchase. Ask for T.
I. D. NOLL & COMPANY
170 Broadway, New York

GOODYEAR CREDIT MAY BE $25,000,000

Bankers to Complete Plans in Few Days for Solution of Rubber Company's Troubles.

CREDITORS WELL ORGANIZED

Concerns Which Have Made Deliveries Likely to Get Securities as Basis of Settlement.

Progress is being made in the solution of the Goodyear Tire and Rubber Company's difficulties, it was reported yesterday, and although it was denied that any proposition had been presented to merchandise creditors, the new banking interests which have come into the situation are preparing a plan which is likely to be acted upon before Feb. 1.

The merchandise creditors are well organized and it was said that they are in a position to act harmoniously. This group held its last meeting on Thursday and probably will not meet again until the bankers' plan is ready for consideration. That is expected to be late this week or early next week.

The statement that no plan had been formally presented to the merchandise creditors was something of a surprise to many who have been watching this situation develop, but was attested to by one of the members of the creditors' committee.

Plans which the bankers are working on are said to contemplate the raising of not more than $25,000,000 new money, and possibly not more than $20,000,000, in place of the $30,000,000 previously mentioned. The distribution of this fund has not been settled upon, but it was said yesterday that it was not likely any of it would go to merchandise creditors.

The latter are being grouped into two classes: Those who have claims against the Goodyear Tire and Rubber Company for goods delivered, and those whose claims rest on contracts. It was understood that the former would be asked to accept new securities for their claims, and that the latter would be able to liquidate the goods they have on hand for delivery and receive new securities for whatever readjustment is necessary. These securities, it was hoped, would be available for collateral purposes, so that creditors may be able to borrow on them.

Until the plan is worked out by the bankers and the management of the company, the merchandise creditors can do nothing, but it was hoped that it would take definite state within the next few days.

PENNSYLVANIA OPEN SHOP.

Railroad Denies That Non-Union Workers' Pay Is to Be Reduced.

As an offset to rumors which have been circulated among Pennsylvania Railroad employes to the effect that the company intends to reduce the pay of all workers who are not members of a union, W. W. Atterbury, Vice President of Operation, has had the following notice posted on employes' bulletin boards:

"Communications are being received by some of the employes in certain of the departments of this railroad to the effect that the management proposes to reduce the rates of all employes who are not members of a labor organization, and that those who desire to retain their present rate of pay must join labor organizations.

"If any one tells you that your present rate of pay depends on membership in a labor organization, or that the company proposes to pay a different rate to members and non-members, deny it.

"Your present position with its rate of pay, or the exercising of seniority rights, in no manner depends on membership or non-membership in any association or organization.

"The Pennsylvania system will in no way coerce any of its employes to join, or not to join, against their will, any organization whatever."

More Money for Good London Wools

LONDON, Jan. 26.—At the wool auction sales today 8,458 bales were offered. There was an improved demand, and good wools frequently were 5 per cent. dearer. The withdrawals were small.

METAL MARKET REPORT.

These prices were quoted on the local Metal Exchange yesterday:

	Yesterday. Bid.	Asked.	Tuesday. Bid.	Asked.
Antimony	5.50	5.75	5.50	5.75
Quicksilver	50.00	....	50.00	....
Aluminium	24.00	25.00	24.00	25.00
Iron, No. 2X silicon	35.00	....	35.00	....

Electrolytic copper was quoted in the open market at 12¾c, 30 days.

London quotations were:

	Yesterday. £	s.	d.	Tuesday. £	s.	d.
Copper, spot	68	2	6	67	0	0
Copper, futures	68	10	0	67	5	0
Tin, spot	189	0	0	184	0	0
Tin, futures	175	0	0	169	15	0
Spelter, spot	24	5	0	24	5	0
Spelter, futures	23	5	0	23	5	0
Lead, spot	23	12	6	23	5	0
Lead, futures	24	2	6	23	15	0

SUBSCRIPTION RIGHTS.

	Rights Expire.	Yesterday's Bid.	Yesterday's Asc.	Tuesday's Bid.
Corn Exchange Bank	Feb. 3	44	45½	43
Farr Alpaca	Mar. 1	2	3	1
Home Insurance	Feb. 1	160	162	160
Mexican Eagle Oil	Jan. 31	8½	10	8½
Middle States Oil	Feb. 1	⅛	⅛	⅛
Nat. Park Bank	Jan. 29	78	81	78
Shaw (W. W.)	Mar. 19	19¾	20¾	19
Southern Pacific	Mar. 1	22	22¼	21⅝
Swan & Finch	Mar. 1	..	¼	..
Transcontinental Oil	Feb. 18	1/32	¼	1/32

MINING STOCK QUOTATIONS.

SAN FRANCISCO.

COMSTOCKS.		Div. Tonopah	1.15
Best & Belcher	.10	Dividend	.03
Challar	.06	East Divide	.02
Concordia	.10	Extension	.27
Con. Virginia	.45	Florence	.02
Gould & Curry	.10	Gold Reef	.05
Hale & Norcross	.17	Grimes	.02
Jacket	.11	Harmill	.15
Mexican	.21	Hasbrouck	.03
Ophir	.69	Kernick	.07
Overman	.20	Knox	.11
Savage	.05	Midway	.03
Seg. Belcher	.10	Myra	.03
Scorpion	.02	Revert	.04
Sierra Nevada	.10	Rosetta	.03
Union	.28	Verdi	.04
Utah	.03	Victory	.04
TONOPAH.		West	.16
Belmont	1.47½	Western	.02
Cashboy	.08	GOLDFIELD.	
Jim Butler	.16	Booth	.03
McNamara	.16	Consolidated	.07
McNam. Cresc.	.10	Crackerjack	.03
Midway	.12	Florence	.23
Monarch	.06	Fraction	.03
North Star	.09	Jumbo Ext.	.01
Oriental	.03	Kewanas	.02
Rescue	.20	Lone Star	.04
Tonopah Ext.	1.30	Silver Pick	.09
Tonopah Te	.07	Spearhead	.03
West End	1.60	OTHER DISTRICTS.	
West Tonopah	.04	Arrowhead	.16
DIVIDE.		Broken Hills	.29
Alto	.04	Bullwhacker	.03
Apex	.02	Croesus	.04
Belcher	.02	Rolly	1.75
Belcher Ext.	.04	Round Mountain	.17
Ben Hur	.02	Simon	.57
Brougher	.11	Sterling	.03
Butte	.02	White Caps	.10

COLORADO SPRINGS.

	Bid.	Ask.		Bid.	Ask.
Cresson	1⅞	1⅞	Isabella	4¼	4⅝
Dr. Jackpot	1¼	2⅜	Mary McKin.	3	5
Elkton	2¼	3	Portland	42	45
El Paso	8	12	U. Gold M.	8¼	10
Gold. Cycle	.63	70	Vindicator	.16	23
Granite	8½	12	Rose Nicol.	3	4

BOSTON CURB.

	Bid.	Asz.		Bid.	Ask.
Ariz. Ext.	4	5	Iron Bloss.	16	25
Ariz. Silver.	30	31	Iron Cap.	6½	8
Ariz. Tip Top	8	9	La Rose	20	40
Black Hawk	12	13	Majestic	9	12
Boston Mont.	64	65	Mex. Metals	20	35
Calaveras	1	1⅛	Midway Moss	33	53
Chief Con.	2⅛	2⅜	Monarch	2	15
Crown Res.	10	22	Mut. Div. Tr.	51	56
Crystal new.	44	45	Nat. L. & Z.	1	2
Denbigh	11	13	Nixon	8	9
Eagle B. B.	2	2⅛	Rainier	10	11
Eureka Cro.	.98c	1.00	Seven Metals	9	11
Fortuna	2	4	Silver Reef.	8	9
Fortuna	2	4	U. V. Ext.	27	28
Gadsden	50	55	Union	⅛	1⅛
Hecla	6	7			

COTTON ADVANCES BY CLOSING RALLY

Market Is Irregular and Breaks After Early Gains—Spots Drop to 15.65.

The cotton market turned very irregular yesterday and, after a good advance of 40 to 50 points in the forenoon, turned heavy in the early afternoon and reacted 55 to more than 60 points from the early highs. However, in the final hour or so it rallied again and finished the day at net advances of 8 to 16 points for all months from May on and at a decline of one point for March. Spots were down 55 points to 15.65, the lowest in nearly a month.

The early rise was mainly due to the unexpectedly good Liverpool cables, which came in much better than due. This inspired some buying around the ring and during the morning the market moved up rather impressively. The tone was strong and there appeared to be a good demand, with none too much offered.

However, the 40 to 50 point bulge seemed to attract a lot of Southern selling and early in the afternoon there was what looked like real liquidation in March and May. Around the ring it was surmised that the selling in these two months might, perhaps, represent resales of some of the actual cotton taken up on the January notices.

Disposition of the more than 80,000 bales delivered on January notices continues to be a menace to the market. It is not at all likely that all of this cotton will be consumed in domestic mills or will be moved out on export orders. It would surprise nobody if a good part of it were carried over and redelivered on March, or maybe on May, notices, when the time for them arrives. With this being always a possibility, the ring traders naturally are nervous and probably will continue so until more is known of what actually is to be done with the big supply.

Exports just now are running rather low, so far this week only 46,658 bales have gone forward.

Yesterday's quotations follow:

	Open	High	Low	Close	Previous Day
March	14.72	14.73	14.13	14.32@14.33	14.53
May	14.58	14.91	14.30	14.55@14.57	14.49
July	14.73	15.14	14.56	14.77@14.80	14.71
October	14.90	15.37	14.82	15.00	14.87
Dec.	....	15.24	15.24	15.03	14.87

The local market for spot cotton was quiet, down 55 points to 15.65c for middling upland; sales, 2,500 bales.

Southern spot markets were Galveston, 14c, unchanged; New Orleans, 14.25c, unchanged; Savannah, 15c, unchanged; Augusta, 14c, unchanged; Memphis, 14.50c, unchanged; Houston, 13.10c, unchanged; Little Rock, 14.50c, unchanged.

Yesterday's cotton statistics were:

	Yesterday	Last Wk.	Last Yr.
Port receipts	10,937	18,374	19,612
Exports	7,200	6,600	48,345
Exports, season	2,805,937	2,679,117	3,678,872
New York stocks	80,060	67,886	50,316
Port stocks	1,493,308	1,465,719	1,400,217
N. Y. arrivals	2,091	8,704	..

Liverpool cables: Spot cotton was quiet, at 8.92d for middling. Sales, 4,000 bales, of which 3,000 were American. Imports, 4,000 bales, all American. Future opened quiet, 5 to 10 points down, and closed steady, 20 to 29 points up on the day. Prices: January, 9.33d; March, 9.46d; May, 9.61d; July, 9.76d.

Manchester: Yarns and cloths were dull and easier.

Third Av. Railway Deficit Grows.

The December earnings statement of the Third Avenue Railway system shows a greater deficit after charges than in the preceding December, although the gross was $1,108,226, compared with $994,995 in December, 1919. The company's deficit for the month was $88,819, compared with $78,425 in the corresponding month last year.

United Paper Board Makes Gain.

The United Paper Board Company reports net earnings for the six months ended Nov. 27, 1920, of $1,002,985 before depreciation and income taxes, as compared with $163,807 in the corresponding period a year before.

Drop of $1.50 in Foundry Pig Iron.

Special to The New York Times.

PITTSBURGH, Jan. 26.—Foundry pig iron dropepd $1.50 today and is now quoted $30 mill or $31.96 Pittsburgh.

CONDITIONS IN CUBA BETTER, SAYS BANKER

Partial Resumption of Sales From United States to Follow Soon, Says Edwards.

CITES 3 CAUSES OF CRISIS

Blames Overproduction in Business and Delay in Deliveries Equally With Sugar Speculation.

Cuban finance and commerce, which were seriously impaired by the collapse of the sugar speculation, show marked improvement, according to James H. Edwards, representative of the Irving National Bank in Cuba, who has just arrived in New York. He considers there is every promise that better conditions will continue during the next few months.

Within a short time, Mr. Edwards said, a partial resumption of sales from the United States to Cuba may be looked for. He expressed the opinion that while the ordeal through which Cuban merchants have passed has been trying, the percentage of actual loss to exporters in this and other countries as a result of the island's money crisis will be smaller than expected. Contrary to a belief held here, he said, the necessity which forced the declaration of a moratorium was not brought on solely by speculation in sugar, but by several circumstances. He praised highly the conduct of Cuban business houses in facing their difficulties.

"While speculation in sugar may have have been a contributory cause to the crisis," said Mr. Edwards, "in my opinion there were other influences of equal or, perhaps, greater importance. There was an overextension in business due to the wave of prosperity which Cuban merchants, like merchants in other countries, had been riding for more than two years. Another cause may be laid to foreign exporters who, to take advantage of rising markets in their own countries, delayed deliveries of goods which Cuban merchants had ordered. When the goods did not come the Cuban buyer, in many instances, placed a duplicate order with another house. If this concern also failed to ship as promised he often went to still another foreign firm.

"Eventually the market broke. Prices tumbled here in the United States and elsewhere. Then the foreign exporters began sending the long-delayed shipments to Cuba. As a result, some of the Cuban merchants received, and at top prices, three or four times the amount of goods they normally would have put in stock.

"Now conditions are much improved. To a certain extent confidence has been restored and the new sugar crop is beginning to move. Unusual rains late in November held up the grinding season twenty or thirty days, but the grinding is now under way and will continue until June or July."

OFFER OHIO POWER CO. ISSUE

Dillon, Read & Co. and Lee, Higginson & Co. Selling $10,000,000 Bonds

Dillon, Read & Co., and Lee, Higginson & Co., are offering today at 95¾ and interest an issue of $10,000,000 Ohio Power Company thirty-year 7 per cent. first and refunding mortgage bonds. The offering price makes the yield value to the investor approximately 7.40 per cent.

This financing is to reimburse the Ohio Power Company, which is a subsidiary of the American Gas & Electric Company, for expenditures on its plant at Windsor, Ohio, opposite Wheeling, W. Va., and for other corporate purposes.

More Rail Directorate Changes.

The Board of Directors of the Northern Pacific will meet today, and it is understood that several changes in the membership of the board will occur. These changes have been necessitated as the result of the fact that the Clayton act provisions covering interlocking directorates went into effect Jan. 1 of this year. That many other companies will make similar changes soon is the expectation.

WHEAT SALES HEAVY, BUT MARKET WEAK

New York Exporter Tells Chicago Prices May Fall 25 Cents Below Present Level.

Special to The New York Times.

CHICAGO, Jan. 26.—Economic and financial conditions the world over, rather than the statistical position of wheat, are regarded as the dominating influence, and, until there is a radical change, no very high prices are expected by the grain trade in general. All statistics go to show that, at the very outside, the leading exporting countries will not be able to carry over more than 50,000,000 to 70,000,000 bushels into the 1921-22 season, even after allowing for a great reduction in European consumption occasioned by inability to pay for the wheat. Export sales of wheat today were limited to 200,000 bushels to Italy and 100,000 bushels to Holland, with 100,000 bushels Manitobas sold at Portland, Me. Premiums at the Gulf were weaker.

Heavy selling of wheat was in evidence from the start. At no time were prices as high as at the previous day's close; at the inside, May was off 5½ cents from the finish of Tuesday, with the close at $1.53⅜, a net loss of 3½ cents. Around $1.52, there was a great deal of selling credited to a leading New York trader, but the official announcement of reports that Argentine would permit the exportation of large quantities of wheat without a super tax, though simply suppositious, led to short covering and a rally of 2 cents from the bottom. March lost 3½ cents.

Coarse grains dropped sharply to a new low on the crop and closed with net losses of ⅞ and 1 cent on corn, and 1¼ cents on oats. At one time May oats sold at a fractional discount under the July, a most unusual thing, as the May represents the old crop and the July the new, whereas old oats are usually figured as being worth 3 to 5 cents premium over the new. The trade is extremely bearish on coarse grains, as the buyer of May is taking the future at 5 to 9 cents over the cash article, practically a full carrying charge difference, and hedging sales continue in fair volume.

A New York exporter who was here today after a trip in the Northwest and the Southwest says that there may be a sharp upturn in wheat after prices have declined 25 cents per bushel from the present level. A local mill reported that sales of flour the past two days were the largest in over four months, but the general milling demand elsewhere seemed to be rather limited.

The general disposition of the trade is to take a very bearish view of the world's situation, regardless of the prospective light carry-over. Until more is known regarding the outcome of the new crop, prices are regarded as likely to be lower.

So far this week primary points have received 4,190,000 bushels wheat, against 4,101,000 bushels the previous week and 2,785,000 bushels last year. Shipments were 2,641,000 bushels; last week, 2,616,000; last year, 1,911,000.

Arrivals of corn have been 7,079,000 bushels; previous week, 5,772,000; last year, 2,748,000. Shipments have been 2,397,000; previous week, 2,411,000; last year, 1,376,000.

Today's Chicago prices for the principal commodities were as follows:

WHEAT.

	High.	Low.	Close: Close.	Prev. Close.
March	1.68¼	1.61¼	1.63¼	1.68¼
May	1.56¾	1.51⅝	1.53½	1.56⅛

CORN.

	High.	Low.	Close.	Prev. Close.	Last Year.
January	62	62	62	62¾	1.44⅛
May	67⅞	66¼	67¼	68¾	1.35⅛
July	68⅞	67¾	68½	70⅜	1.23⅛

OATS.

	High.	Low.	Close.	Prev. Close.	Last Year.
May	43¾	42¼	42¾	44	83
July	43⅝	42¼	42¾	43⅞	75⅜

RYE.

	High.	Low.	Close.	Prev. Close.	Last Year.
May	1.46¼	1.42	1.43¼	1.49⅜	1.68
July	1.28⅛	1.24	1.25	1.29⅜	1.61⅛

PROVISIONS.

	High.	Low.	Close.	Prev. Close.	Last Year.
Lard— January	13.02	12.80	13.02	12.95	22.80
May	13.75	13.50	13.62	13.62	23.45
Ribs— May	12.50	12.35	12.50	12.50	20.30
Pork— January	22.70	22.60	22.70	23.05	39.25
May	23.20	22.80	23.00	23.20	38.75

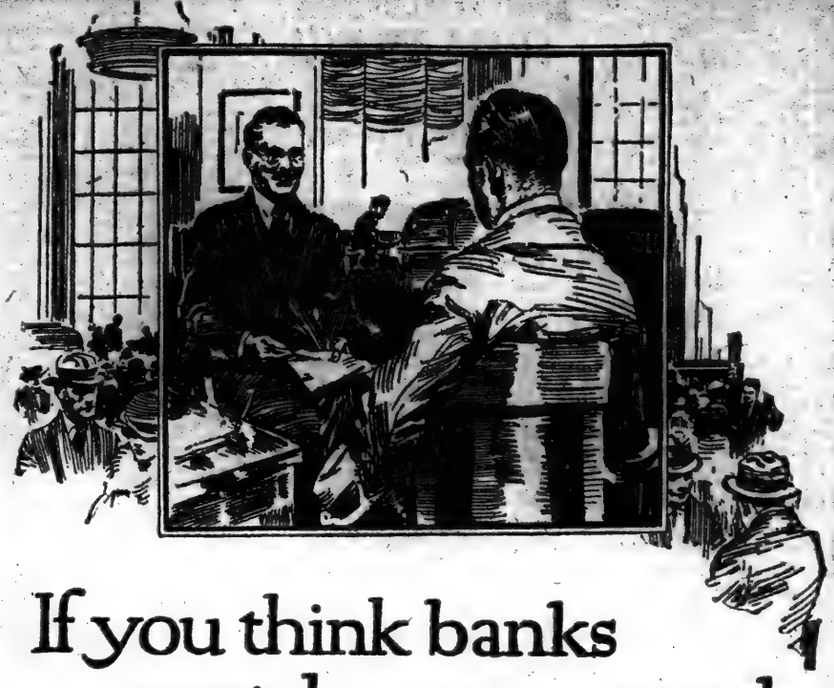

If you think banks aren't human enough

YOU ARE the man we want to meet. We want to show you that The Equitable's idea of bank service is an intimate personal relationship with you, in which we bring to your business and personal affairs our larger knowledge and experience.

The Equitable is a big bank; but big in its desire and capacity for helpfulness. Our officers are the most accessible people in our buildings—you can talk with them as freely as with your lawyer.

Will you come to see us today, and let us be to you what we are to so many men—"The Friendly Bank"?

THE EQUITABLE TRUST COMPANY OF NEW YORK

Banking Trusts and Investments Safe Deposit Vaults
Total Resources Over $300,000,000

37 WALL STREET

UPTOWN OFFICE, *Madison Ave. at 45th St.*
London—3 King William St., E. C. 4
COLONIAL OFFICE, *222 Broadway*
Paris—23 Rue de La Paix

SERVING THE INDIVIDUAL DURING HIS LIFE AND HIS BENEFICIARIES BEYOND HIS LIFE.
SERVING THE CORPORATION DURING ITS ORGANIZATION AND THROUGHOUT ITS EXISTENCE.

Business *versus* the Family

THE pressure of affairs is so great nowadays that a man sometimes lets it prevent consideration of a duty higher than any he owes to business.

That is the duty of making a will to safeguard the future of his family.

And second only in importance to the making of the will itself, is the naming of a competent EXECUTOR AND TRUSTEE to insure, beyond peradventure, the carrying out of the cherished aims of the maker.

For many reasons it is desirable to choose a company such as this as Executor and Trustee. This Company has had extensive experience in the administration of estates. It has continous existence. Its resources are a guarantee of financial responsibility.

Our booklet, *Why You Should Make A Will*, contains some interesting points on this subject. It can be obtained at any of our offices, or will be mailed on request.

Guaranty Trust Company of New York
140 Broadway

FIFTH AVENUE OFFICE Fifth Ave. and 44th St. | MADISON AVENUE OFFICE Madison Ave. and 60th St. | GRAND STREET OFFICE 268 Grand Street

CAPITAL, SURPLUS, AND UNDIVIDED PROFITS (Dec. 31, 1920) - $62,075,072.37
TOTAL RESOURCES (Dec. 31, 1920) - - - - - - - $923,663,338.12

FINANCING NEW YORK

Offer
SUBJECT TO PRIOR SALE

Bremen 3s	$12.75
Leipzig 5s	19.50
Vienna 5s	3.50
French 4s	50.00

All Other Foreign Securities
E. H. WOLFES
212 Broadway, New York
TEL. CORTLAND 2352-2374

Recently compiled list of
Popular Preferred Stocks
now ready for distribution.
Sent on Request for C-11.
HEYWOOD BROOKS & CO.
"Popular Preferred Stocks"
149 Broadway New York

OIL
From the
Investors' Standpoint
Our new booklet, just off the press, available upon request.
L. A. HUGHES & CO.
100 Broadway. Phone Rector 2663

FOREIGN SECURITIES
Specialists in German Bonds
HENRY C. ZARO
BANKER
Authorized under the Banking Laws of the State of New York
30 Cooper Sq., N. Y. Tel. Orchard 7007

Long Term Investments
Argentine Govt. 5s, due 1945
Japanese Govt. 5s, due 1947
£20, £100, £200 Pieces
JOHN V. DUNNE & CO.
44 Broad St. (Est. 1880) Tel. Broad 2304

Free Telephone Service to Philadelphia
Call Canal 4845
Am. Agric. Chem. 7½s 1941
Kingdom of Belgium 8s 1941
Am. Gas & E. 6s All Issues
N. Ont. Lt. & Pr. 6s 1931
McCown & Co.
Members Philadelphia Stock Exchange
Land Title Bldg., Philadelphia

FOR INVESTMENT OR PROFIT
(*Investment, †Profit*)
Detroit, Toledo & Ironton 1st 5s*
Kansas City Lt. & Pr. 2d Mtge. 6s*
Empire Gas & Fuel Co. 8% Notes, '24*
Kansas City Lt. & Pr. 1st 5s*
Kansas City Ry. 1st 5s
Kansas City Ry. 2nd 5s
New Mexico & Arizona Land Co. Int'l. & Gt. Northern 7s, 1922†
I will be glad to furnish reasons why the above securities should be purchased.
A. S. H. JONES
56 Wall St., N. Y. Phone Hanover 900

German Securities
F. B. Warren & Co.
15 Maiden Lane, New York
Tel. Cortlandt 1575.

Established 1900.
FRED'K F. MARQUAND
Members Consolidated Stock Exchange, N.Y.
56-58-60 Broad St., New York
STOCKS AND BONDS

Jap. Gov't 4's & 4½'s
Chin. Hu K'ng Ry. 5's
City of Tokyo 5's
Cen. Argentine Ry. 6's
COWEN & CO.
67 Exchange Place Tel. Rector 6700

Trading Suggestions
Every week we publish trading suggestions on listed stocks. These have proven of value to our customers.
We will be pleased to place your name on our mailing list to receive a sample copy. Execution of less than 100 share orders our specialty.
If you cannot call, send for circular A. 220
WILSON & CHARDON
Members Consolidated Stock Exch. of N.Y.
62 Broadway New York
Telephone Whitehall 1964

City of Copenhagen 4% Loan of 1901
HUTH & COMPANY
94 Pine Street, New York
Telephone John 6214.

Are You Planning to Open an Uptown Branch?
If so There is an exceptional second floor store at 12 East 46th Street *Opposite Ritz-Carlton*
With 2000 square feet and a 25 foot show window.
Why pay $10 a sq. ft. for a ground floor store *When you can rent for half,* a store that is even better for a stock broker in the best location in Midtown Manhattan?
Douglas L. Elliman & Co.
ELLIMAN BUILDING
15 East 49th St. New York
Plaza 9200

Merritt Oil

Relationship between the Standard Oil Company of Indiana and Merritt Oil through the stockholdings of the former in the Midwest Refining Company, is outlined in the current number of our Market Review, which contains a complete analysis of the affairs of the Merritt Oil Company.

Salt Creek Producers

There is also a comprehensive review of the Salt Creek Producers' Association, the entire production of the subsidiaries of which is sold under contract to the Midwest Refining Company. Among other stocks discussed are:

Royal Dutch
Cities Service Bankers Shares
Columbia Gas & Electric
National Leather
General Asphalt
Nipissing Silver

Sent on request for L-557

HUGHES & DIER
Stocks—Bonds—Grain
Members: Philadelphia and Pittsburgh Stock Exchanges, Chicago Bd. of Trade, N. Y. Produce Exch.
42 New Street, New York
Telephone Broad 5140
500 Fifth Ave. Tel. Vanderbilt 9633
67 W. 125th St. Tel. Harlem 8651
Philadelphia Pittsburgh Cleveland

Amer. Lt. & Trac. 6s 1925
Brazilian Trac. 6s 1922
Barnsdall Corp. 8s
Consolidated Textile 7s 1923
City of Montreal 6s 1922-23
Duquesne Ltg. 6s 1949
Empire Gas & Fuel 6s 1924-26
Grand Rapids & Ind. 2nd 4s 1936
Grand Trunk Pac. 3s & 4s
Gen. Gas & Elec. 6s 1929
Haytian Amer. Corp. 7s 1922-24
Havana Elec. 5s 1952
Laclede Gas Lt. 7s 1929
Ohio Cities Gas 7s 1921-25
Ontario 6s 1928
Province of Buenos Ayres 6s 1926
Sen Sen Chiclets 6s
United Lt. & Ry. 5s, 6s, 7s, 8s
Woodward Iron 5s
Wisconsin El. Pr. 7½s

FOREIGN BONDS.
England, French, Belgium, Italy, Austria, Germany, Argentina, Brazil, Mexico, Japanese

Amer. Lt. & Trac. Com. & Pfd.
Amer. Piano Com. & Pfd.
Bucyrus Com. & Pfd.
British Amer. Tobacco
Commonwealth Pr. Ry. & Lt. Com. & Pf.
Home Insurance Rights
Imperial Tobacco
Goodyear Tire & Rubber Com. & Pfd.
Niles Bement Pond
Scottish Amer. Oil V. T. C.
United Lt. & Ry. Com. & Pfd.
Willys Corp. Com. & Pfd.

ERNEST SMITH & CO.
29 BROAD STREET, NEW YORK
Tel. Rector 6157-8, 2558, 6852
Direct Wire Connections to
Chicago Detroit Grand Rapids

Studebaker Corporation

World's third largest producer of medium priced motor cars, and an eminently successful enterprise.

Analytical report covering company's present status, earning power, dividend record, etc., together with estimate of future possibilities, mailed free upon request.

Ask for No. T-440

KOHLER, BREMER & CO.
STOCKS—BONDS
MEMBERS CONSOLIDATED STOCK EXCHANGE of NY
32 BROADWAY, N.Y. HAMPTON HOTEL
TEL: BROAD 6910 - ALBANY, N.Y.

POCKET MANUAL

Our 1921 edition, giving the high and low prices of all stocks for 1920 and 400 pages of other information, is yours for the asking.

Scott & Stump
Investment Securities
SPECIALISTS IN ODD LOTS
Stock Exchange Bldg. 40 Exchange Pl.
Philadelphia New York
Locust 6486-5 Broad 1831-3

Listed Stocks

that combine safety of principal with high yield are featured in current issue of our "Weekly Investors Service."

Mailed free on request
Ask for No. 192

E. L. WITTMEYER & CO., Inc.
Investment Securities
66 Broadway New York

R.E.H. & Co.
Bucyrus Co. Com. & Pfd.
Fisk Rubber 1st Pfd.
Industrial Finance
McCrory Stores Com. & Pf.
Todd Shipyards
Willys Corp. 1st Pfd.

ROBERT E. HORTON & CO.
40 Wall Street—New York.
TELEPHONE: JOHN 4151

LIGHT STEEL ORDERS START A FEW MILLS

Some Independents Resume With Two Weeks' Business on 50 Per Cent. Basis.

NO REAL IMPROVEMENT YET

Offers of Tonnage Bring Price Concessions From Plants Anxious to Operate.

Independent steel manufacturers are increasing operations, according to The Iron Age, which reports that a number of plants virtually shut down have started up, with business enough in sight to keep them going at 50 per cent capacity for about two weeks. This publication does not look for continued improvement, saying that periods of activity probably will alternate with periods of idleness.

"The Chicago district shows better operations than in several weeks, the independent companies running this week at 30 to 40 per cent of steel works and 50 to 60 per cent of blast furnace capacity, while the Steel Corporation's finishing mills were at 80 to 85 per cent," says The Iron Age. "The merchant bar output of the latter was curtailed, while its rail output increased.

"Pittsburgh and Ohio districts show a slightly lower average of plant operation, the independents increasing somewhat, while the Steel Corporation fell off slightly in sheets, tin plate and wire. However, the Carnegie Steel Company has started up another blast furnace and now has 48 in blast, while the steel ingot output is 95 per cent.

"At Johnstown, Pa., the Cambria plant will start next week on a 50 per cent basis, after being practically shut down since late December. Two weeks' orders are ahead. The Alan Wood works in the Philadelphia district will run about 50 per cent full next week. Other Eastern mills plan to run in part early in February."

The Iron Trade Review says that "some upturn from the extreme point of depressed mill operations of a week ago has appeared along the line of independent steel companies. Resumptions at Chicago, Johnstown, in the Mahoning Valley, in the Pittsburgh district and in the East signalize some accumulation of tonnage during the period of recent idleness extending over five or six weeks. The gain this week in the number of producing open-hearth furnaces in the Mahoning Valley is 12 per cent., but the total activity is only 42 per cent. Whether this restarting of plant capacity represents a permanent improvement in all cases is questionable, in view of the relatively small volume of new business. It is freely stated by some companies that the tonnage in hand scarcely warrants the hope of sustained operation. At the same time the movement of miscellaneous orders is freer and a better feeling prevails.

"The Steel Corporation mills still are able to keep up their high rate of production chiefly because of their old order book. Absence of attractive business in the market leaves the strength of prices in various finished products largely a matter of conjecture. When a desirable tonnage appears some concession usually is named by an independent mill. As a group the latter are not departing openly from the Steel Corporation basis and seem reluctant to do anything to establish the market on a lower plane."

Montreal Light Co. Nets $3,804,506.

The Montreal Light, Heat and Power Consolidated, reporting for last year, shows net income after charges and ordinary taxes of $3,804,506. The preceding annual report covered the year ended with April, 1919, and showed net amounting to $3,005,182. Gross for last year was $12,748,410, as compared with $10,939,272 in the preceding report, while operating expenses increased from $5,537,495 to $6,810,287.

WINTER CROPS PROGRESS.

Little Damage From Cold Weather—Rain Favors Fall-Sown Grain.

The Weather Bureau's weekly bulletin on conditions in the crop country during the last week was as follows:

The light snow cover over the central and Eastern portion of the Winter wheat belt at the beginning of the last week disappeared rapidly under the influence of unusually warm weather for the season, and grain fields were bare except in the more Northern districts, during much of the week. Some harm was reported to Winter grains from scattered localities as a result of alternate freezing and thawing, but no extended damage appears to have occurred.

Precipitation was general near the close of the week in the Eastern foothills of the Rockies and in the Western and Southwestern great plains area, which will be of great benefit to all fall-sown grains, as the soil had become dry in those sections. Rainfall was heavy in the Eastern plains where the soil was in condition to absorb the moisture. The weather continued favorable for oats in the South and this crop maintains its previously reported satisfactory condition.

The weather was generally favorable for the usual Winter farm work and much plowing was done in all of the Southern States, while the planting of early truck crops was under way. Some cotton was picked in the Northern portion of the belt.

Raises Rail Rates in Ohio.

WASHINGTON, Jan. 26.—The Interstate Commerce Commission today ordered passenger fares in Ohio raised to the same level as those prevailing in interstate commerce, effective March 3. The increased rates also are to apply to Pullman charges, excess baggage charges, and rates on milk and cream in State traffic. The commission held that present State rates were discriminatory against interstate traffic and would result in an annual loss to the carriers of $4,600,000, which they could not afford to bear.

MUTUAL LIFE'S BIG YEAR.

Insurance Paid $423,677,719, the Largest in History of Company.

The Mutual Life Insurance Company of New York in making public the results of operations in 1920 shows the total of insurance paid for during the year was $423,677,719, the greatest in the company's history, compared with $354,425,133 in the preceding year. Total outstanding insurance at the close of the year was $2,357,973,121.

Among payments to policyholders during the year were $30,397,483 in death claims, $8,789,260 in endowments, $2,644,772 in annuities and $21,976,366 in dividends to policyholders—the company has no stockholders, being purely mutual. Total payments to policyholders was $87,523,160 and total received from policyholders was $85,652,598.

Assets at the close of the year were $571,000,181, liabilities were $647,941,638 and contingency reserve or surplus was $23,058,543.

S. W. Power Earnings Increase.

The combined earnings statement of the Southwestern Power and Light Company and subsidiaries for the twelve months ended Nov. 30, 1920, shows gross of $9,241,363, compared with $6,272,194 in the preceding year. Net of subsidiaries was $3,362,260, compared with $2,258,977. Balance available for Southwestern Power and Light was $2,121,942, compared with $1,062,304, and balance, after expenses, interest and preferred dividends, was $1,369,512, compared with $527,956 in the preceding year.

Edison Stock on an 8% Basis.

The Directors of the Southern California Edison Company have placed the common stock of the company on an 8 per cent. dividend basis, in view of satisfactory earnings in 1920 and improved operating conditions.

WIDEN PRIVILEGE IN TAX INVENTORIES

"Retail Method" of Making Valuations Is Extended by Internal Revenue Bureau.

COST OR MARKET BASE USED

Dealers Who Follow the Method of Dry Goods Stores May Adopt the Plan.

Special to The New York Times.

WASHINGTON, Jan. 26.—In response to a request from the National Retail Dry Goods Association through its taxation committee, Commissioner of Internal Revenue William M. Williams has ruled on a number of important questions regarding the so-called "retail method of valuing inventories." This method of pricing inventories was formally authorized in the case of retail dry goods stores by Treasury decision 3058, issued last August.

It is now held by the Commissioner that, while the use of this method is confined to dry goods dealers, other dealers who follow essentially the method of dry goods stores may be allowed to use the method upon application to the Bureau of Internal Revenue.

The Treasury decision states that the "retail method is essentially a cost method of valuing inventories." In explanation, the Commissioner points out that while this is true in the case of a constant or rising market, in the case of a falling market the method becomes "cost or market, whichever is lower."

Permanent records must be kept showing purchases with the firm name, date of invoice, invoice cost and retail sales price. Records of sales, stocks, &c., must also bepermanently preserved. The percentage of mark-up must be that disclosed by the department records of the period for which the return is made. Arbitrary percentage of purchase mark-up will not be allowed.

The phrase "the value of all merchandise as received" is construed by the bureau to include inventory at the beginning of the period. The purchase mark-up must be computed as follows:

Cost: Inventory at cost at beginning purchases at cost; transportation; retail inventory at sales price, purchases at sales price.

It is held that it is proper to include as part of the "original retail sales price" the actual increase in the original sales price which has been brought about by market conditions or by incorrest pricing when the goods were put into stock.

It also stated that it should be noted that a store which has employed its retail method in the past may now specify in the return that such method is used as a basis on valuing inventories, regardless of the fact that in the past it reported on a "cost" or "cost or market whichever is lower" basis. However, the use of the retail method will not be recognized unless it has been correctly followed through the entire fiscal or calendar year period for which return is made.

In his letter to the National Retail Dry Goods Association the Commissioner treats of one important subject in this manner:

"Priper mark downs substantiated by record of facts will be permitted. The decision is not intended to disturb the procedure in stores which have properly handled mark downs, but instances where arbitrary reductions from retail values have been made because of the desire to provide for depreciation and obsolescence with no actual offering to the public of the goods on which the mark downs were claimed, cannot be recognized. Under no circumstances will a store be allowed to depreciate its stock in anyway except by the offering of it to its customers at such reduced prices.

"The procedure of stores in regard to mark downs will be deemed proper if in any fiscal year or period of that year the goods so marked down are in proportion to current sales to stock on hand, to mark downs of preceding months of preceding year, or if evidence can be submitted as to market changes which have forced a reduction in retail prices necessary to bring about a parity with the selling price of the same goods which have been purchased or could be purchased at a reduced cost."

FINANCIAL NOTES.

Harris, Forbes & Co., Continental and Commercial Trust and Savings Bank, Chicago; Halsey, Stuart & Co., Inc., and the National City Company are offering a $7,000,000 issue of South Dakota 5½ per cent. and 6 per cent. highway and rural credit bonds, due Jan. 15, 1929, 1930, 1931, 1936 and 1941, at prices ranging from 101.21 to 104 and yielding 5.40 to 5.70 per cent., according to maturity.

William R. Compton Company and Halsey, Stuart & Co., Inc., are offering a new issue of Wilson, N. C., direct obligation serial 6 per cent. gold bonds, due Nov. 1, 1921 to 1952, inclusive, at 100 and interest yielding 6 per cent.

Hannahs, Ballin & Lee and Estabrook & Co. are advertising, as a matter of record only, $500,000 City of Norfolk, Va., tax anticipation 6 per cent. notes, due Dec. 10, 1921, at 99.70 and interest yielding 6¼ per cent.

At the last meeting of the Board of Directors of the Mercantile Bank of the Americas Albert Strauss was elected a member to succeed Frederick Strauss resigned, and Phanor J. Eder, Secretary, was elected a Vice President.

ENGLAND'S GOLD MARKET.

Her Exports and Imports of the Precious Metal During 1920.

Exports and imports of gold in Great Britain during the full calendar year 1920, are reported in detail as follows:

	Exports.	Imports.
Russia		£1,943,095
Sweden	£107,202	894,275
Netherlands	4,685	291,049
France	474,898	4,710,799
Switzerland	780,250	
Spain and Canaries	256,115	108,933
West Africa	66,322	1,026,207
Java and other Dutch possessions	284,000	
United States	52,833,428	10,964
Argentina, Uruguay and Paraguay	4,227,038	
Other South American Countries	1,408,748	
Egypt	746,560	14,900
Rhodesia		2,348,637
Cape Colony	3,610,661	
Transvaal		36,314,296
British India	23,629,272	270,500
Straits Settlements	3,727,670	60,670
New Zealand	265	351,521
Other countries	137,020	246,457

It is stated that a large proportion of the above excess of exports over imports during 1920 consisted of gold—hitherto held in London on account of the United States Federal Reserve system—which was transferred to the United States.

SECURITIES AT AUCTION.

Following securities were sold at the auction salesrooms yesterday:

FOR ACCOUNT OF EXECUTOR.

420 shares McGivney & Rokeby Construction Co., 75 per cent. of capital repaid, $30 lot.

1 share Borough Homes Co., $96 repaid, $1.40 lot.

500 shares Buena Vista Co., $20 lot.

100 shares Consolidated Lehigh Slate Co., Ltd., $5 lot.

50 shares Graham Furnace Co., $3 lot.

125 shares Social Halls Assn., $5 lot.

200 shares Clinch Valley Coal & Iron Co. common, $7 per share repaid; $120 lot.

100 shares Clinch Valley Coal & Iron Co., preferred, $7 per share repaid; $75 lot.

50 shares Graham Land & Improvement Co., $5 lot.

500 shares South Carolina Ry Co., $10 lot.

50 shares Max Meadows Land Improvement Co., $5 lot.

63 shares Chateaugay Ore & Iron Co., first preferred, $8 per share.

50 shares Jersey City Water Supply Co., $99 per share repaid, $31 lot.

97½ shares Empire State Phosphate Co., $5 lot.

200 shares Library Square Realty Co., $2.30 per share.

150 shares Rumson Country Club, $550 lot.

27 5625-10000 shares Greeley-Hudson Securities Corp., $360 lot.

40 shares Farmers Fund, Inc., $40 lot.

10 shares Paramount Securities Corp., $15 lot.

$5,000 Jewish Agricultural & Colonization first mortgage 4 per cent. bonds, due 1924; December, 1917, coupon on; $30 lot.

10 shares New York Consolidated R. R., 20 shares Todos Santos Silver Mining Co., $20 lot.

$8,000 Argentine Government 5 per cent. internal loan of 1909; 62.

$25,000 Georgia & Florida Ry. first mortgage 5 per cent. bonds, $1,000 lot.

$12,000 Newfoundland Pulp & Lumber Co. first mortgage 7 per cent. S. F. bonds, due 1932; $455 lot.

$10,000 Nancy Hanks Mining & Milling Co. first mortgage 10 per cent. bonds, all coupons attached, $1,000 lot.

10 shares Federal Company, $25 lot.

112 shares Davis Coal & Coke Co., $56 per share.

$10,000 Second Avenue R. R. first consolidated 5 per cent. bonds, due 1948, certificate of deposit; $50 lot.

600 shares Realty Trust preferred, $10.50 per share.

300 shares Steel & Radiation Co. common, $2 per share.

2,059 shares Halcyon Real Estate Co., $1,000 lot.

DECLARED DIVIDENDS.

Company.	Rate.	Period.	Payable.	Holders of Record.
Am. Brass	1½	Q	Feb. 15	Jan. 31
Do.	1½	Ex	Feb. 15	Jan. 31
Diamond Match	$2	Q	Mar. 15	Feb. 28
Eastern Steel pf., 1st and 2d pf.	1¾	Q	Mar. 15	Mar. 1
Hamilton Bank Note	1c	..	Feb. 15	Feb. 1
H. H. Frankl. M. pf.	1¾	Q	Feb. 1	Jan. 20
Illinois Central	1¾	Q	Mar. 1	Feb. 4
Inland Steel	25c	Q	Mar. 1	Feb. 10
Pennsylvania RR	75c	Q	Feb. 28	Feb. 1
Standard Milling	2	Q	Feb. 28	Feb. 18
Do. pf.	1½	Q	Feb. 28	Feb. 18
Stand. Oil of Cal	$2.50	Q	Mar. 15	Feb. 15
Do.	$1	Ex	Mar. 15	Feb. 15
Stand. Oil Kansas	$3	Q	Mar. 15	Feb. 28
Do.	$3	Ex	Mar. 15	Feb. 28
Thompson-Starr. pf.	4	SA	Apr. 1	Mar. 19
U. S. Steel	1¼	Q	Mar. 30	Feb. 28
Do. pf.	1¾	Q	Feb. 28	Jan. 29

PRODUCE MARKETS.

BUTTER—Receipts yesterday, 4,674 packages. Fine grades of fresh quotations are not materially changed. Medium, more inquiry for them; Danish casks about ½c higher; other foreign, no improvement; ladles and packing steady.—Creamery, higher than extras, lb. 50½@51c; extras, 92 score, 50c; firsts, 90 to 91 score, 46½@49c; firsts, 88 to 89 score, 43@45½c; seconds, 83 to 87 score, 36@41c; lower grades, 32@34c; unsalted, higher than extras, 53½@54c; extras, 52½@53c; firsts, 44@51c; seconds, 36@42c; held or storage, high scoring, 48@48½c; extras, 46½@47½c; firsts, 41@46c; seconds, 32@40c; lower grades, 28@30c; Danish casks, fresh, 49@50c; State dairy tubs, finest, 48@49c; good to prime, 40@47c; common to fair, 39@40c; ladles, current make, firsts, 28@30c; seconds, 24@25c; lower grades, 22@23c; packing stock, current make, No. 1, 23½@24c; No. 2, 23c; lower grades, 17@22c.

EGGS—Receipts yesterday, 8,041 cases. Market somewhat irregular at the close, with outside quotation rather extreme.—Fresh-gathered, extras, dozen, 66c; extra firsts, 65c; firsts, 62½@64c; seconds, 60@61c; dirties, No. 1, 55@56c; checks, fair to choice, dry, 51@52c; refrigerator, fair to good, 54@57c; State, Pennsylvania and nearby Western, hennery whites, extras, 69@70c; extra firsts, 66@68c; firsts, 64@65c; gathered whites, firsts to extra firsts, 64@68c; under grades, 60@63c; pullets, 57@59c. Pacific Coast white, extras, 69@70c; extra firsts, 67@68c; firsts, 65@66c; under grades, 62@64c; pullets, usual sizes, 57c; other Western and Southern, gathered whites, 62@66c; State, Pennsylvania and nearby Western, hennery browns, extra, 67c; gathered brown and mixed colors, graded extras, 66c; firsts to extra firsts, 63@65c.

WARNS BANKS FACE BIG EXCHANGE LOSS

Court Decision May Take Billions Annually From State Concerns, Says Appealing Counsel.

FIGHTS TRUST FUND RULING

Contends Failure by Bolognesi Firm to Buy Italian Lire Was Debtor-Creditor Transaction.

Frank M. Patterson, counsel for the Mechanics and Metals National Bank, argued before the Court of Appeals yesterday an appeal from a decision of the Appellate Division of the Supreme Court which threatens, it is alleged, to decrease the cable exchange business of banking institutions in this State billions of dollars annually. The point involved is whether money paid to a bank to purchase exchange is a trust fund or whether the transaction is the same as any other between a creditor and a debtor.

The suit was instituted by Angelo Legniti, and the defendants besides the bank are Francis Gilbert, as assignee of Alessandro and Aldo Bolognesi, formerly in the banking business as A. Bolognesi & Co., and Francis Gilbert, Philip Termini and Leo Oppenheimer, as trustees in bankruptcy of the Bolognesies.

On February 10, 1914, the plaintiff paid to the Bolognesi firm money to buy 18,000 lire at Naples, Italy. The latter deposited the money with the defendant bank but failed to cable the order that day. Before the cable could be sent the following day the Bolognesi firm was thrown into bankruptcy. The bank made the deposit part of the general account of Bolognesi & Co., and later retained it in settlement of a claim of about $51,000 which the bank held against the Bolognesi firm.

The plaintiff demanded the return of the money on the ground that until the transaction for which it was paid had been completed the money was a trust fund and therefore not subject to seizure by the receiver of the Bolognesi firm or by any of the firm's creditors. The bank declined to release the fund.

It is explained in the legal proceedings that the failure of the Bolognesi firm to cable the order for the 18,000 lire was not due to fraud and one of the court opinions expressly explained that "there is no evidence of misrepresentations or fraud or concealment, and no evidence of fraudulent intent."

The lower court found against the plaintiff, but the Appellate Division reversed the finding with a dissenting opinion by Justice Shearn. A statement by Mr. Patterson in his argument before the Court of Appeals, made to show the importance of the litigation, ran in part:

"Appellant bank begs to call attention to the fact that financial reports published governmentally and privately, show that the sale of cable exchange in this city annually has exceeded in the aggregate billions of dollars.

"If the conclusions of the Appellate Division are correct the sale of cable exchange involves a trust relation, and will require in the future an altogether different amount of reserve to be maintained by the banks of New York State against this particular important item, putting the banks of this State at a decided disadvanage in the conduct of this class of business."

NEW INCORPORATIONS

New York Charters.

Special to The New York Times.

ALBANY, Jan. 26.—Forty-three new corporations, having an aggregate capitalization of $3,055,500, were chartered today. They include:

Mitchell Livingston, Manhattan, make personal property, $150,000; E. J. Livingston, H. F. Mitchell, H. I. Luftman, 1,403 Grand Concourse.

Liberty Die and Button Mold Co., Manhattan, $100,000; M. and D. Weiss, I. Weidhorn, Lynbrook, L. I.

Dye and Tool Hospital, Manhattan, make machinery, $10,000; B. Sugar, D. Schneider, J. A. Landau, 1,547 Minford Place, Bronx.

Employers Mutual Protective Association, Manhattan, $25,000; F. A. Castello, J. D. Zaina, H. Myers, 240 Broadway.

Keeler Transportation Line, Manhattan, 2,000 shares preferred stock, $100 each; 4,000 common, no par value; active capital, $500,000; J. Zimmer, W. S. and E. A. Keeler, Whitestone, L. I.

Zaleski Co., Manhattan, meat products, $30,000; M. Banczki, C. Chtlan, A. Zaleski, 30 1st Av.

A. M. Goodman & Co., Brooklyn, dairy products, $100,000; S. and N. Shapiro, A. M. Goodman, 68 McKibben St., Brooklyn.

H. Schrier, Brooklyn, grocery, $10,000; D. Schachter, H. and S. Schrier, 439 Ashford St., Brooklyn.

J. Lehrenkraus Sons, Brooklyn, insurance brokerage, $200,000; A. P. Westfall-Kruger, J. and H. C. Lehrenkraus, 299 Sterling Place, Brooklyn.

Ben Mintz, Ithaca, men's furnishings, $10,000; R. and E. and L. M. Mintz, Ithaca.

S. J. Hoisch & Co., Manhattan, men's furnishings, $20,000; J. V. Auditore, J. V. Dicks, S. J. Hoisch, Lynbrook, L. I.

Union Spinning Co., Brooklyn, yarns, $100,000; H. A. Freeman, J. and J. H. Kimmel, 1,245 President St., Brooklyn.

K-F & L Art Embroidery Co., Manhattan, $10,000; J. L. Restifo, S. Zuckerman, A. Frehler, 1,270 Stebbins Av., Bronx.

Our Civic Theatre, Queens Co., $300,000; Dr. A. L. Cardozo, R. Buchanan Jr., E. N. Zorn, Richmond Hill.

Jones-McKee, Manhattan, furniture, $5,000; S. S. Pines, A. Schatz, F. Popkin, 2,023 Washington Av.

Ladies Garment Workers Centre, Manhattan, $10,000; B. Schlesinger, A. Baroff, M. Gorenstein, 31 Union Square.

Consolidated Fur Corp., Manhattan, $100,000; N. Berk, D. Yager, A. Mopper, 40 West 116th St.

Phillips Lippman Co., Manhattan, textiles, $25,000; W. M. Kurtz, L. A. Phillips, M. C. Lippman, 300 West 177th St.

Wm. J. Fichter & Co., Bronx, bridge building, $10,000; J. H. Englehardt, B. and W. Richter, 240 East 141st St.

Florida Sponge and Chamois Co., Manhattan, auto supplies, $25,000; N. and R. L. and H. Sinenberg, 318 Throop Av., Brooklyn.

Amaryllis Dress Co., Manhattan, $5,000; J. Kushner, B. Walzer, S. Lesser, 878 East 180th St.

Hyer Sanitary Garbage Bag, Utica, 1,000 shares preferred stock, $100 each; 2,000 common, no par value; active capital, $110,000; J. P. Donohue, F. U. Ballard, J. R. Hyer, Utica.

Elkay Knitting Mills, Manhattan, sweaters and hosiery, $30,000; J. and C. Leber, S. Katz, 269 Quincy St., Brooklyn.

Italian Fraternal Corp. of Rochester, N. Y., Rochester, erect building, $20,000; V. Cortez, L. G. Slarrino, V. P. Cimino, Rochester.

Howell Hat Co., Brooklyn, $10,000; H. P. Mallier, E. C. Emond, W. J. Young, 849 East 17th St., Brooklyn.

A. Kirsch, Manhattan, $5,000; A. Berman, A. and M. Kirsch, 238 East 12th St.

Marsan Amusement Corp., Queens, motion pictures, $6,000; D. D. and E. E. Deutsch, L. Freiman, 302 Broadway.

Long Island Tinsmith Co., Queens, $5,000; P. Lucks, A. Edkiss, W. Strober, 93 Manhattan Av., Brooklyn.

Ellman & Gitelman, Manhattan, furs, $30,000; I. and D. Gitelman, L. Ellman, 1,444 58th St., Brooklyn.

Octo Shoe Corp., Queens, footwear, $15,000; K. Stein, L. Redler, M. Abramowitz, 132 Malta St., Brooklyn.

Earl Carroll Realty Corp., Manhattan, $125,000; A. B. Stupel, N. April, E. Carroll, 213 West 42d St.

Pentecost & Martin, Manhattan, landscape contractors, $20,000; S. Rabinowitz, H. T. Martin, G. F. Pentecost, 15 East 40th St.

Subway Lunch Co., Manhattan, $20,000; H. Stockey, C. Leav, E. Schaffroth, 207 East 34th St.

B. W. S. Shoe Mfg. Co., Queens, $20,000; S. Wolten, M. Sternhardt, I. Belsky, 176 Bristol St., Brooklyn.

Neptune Art Linen Co., Manhattan, $10,000; P. and J. Gustin, M. Dreyfach, 436 Broome St.

International Wood Carving Co., Manhattan, make lamps and furniture, $25,000; C. A. Saitta, C. Gioia, J. Neri, 2,233 84th St., Brooklyn.

S. & A. Photoplay Corp., Manhattan, motion pictures, $15,000; S. Bergoffen, S. Applegreen, L. B. Cohen, 288 Grand St.

Lees Bros., Manhattan, make merchandise; 7,500 shares first preferred stock, $100 each; 100 second preferred, $5 each; 10,000 common, no par value; active capital, $800,500; M. E. Friedlander, H. Brach, F. Lipnick, 1,328 Broadway.

CAPITAL INCREASES.

Duplex Engine Governor Co., Manhattan, $300,000 to $500,000.

Har-Ner Co., Manhattan, $3,000 to $20,000.

Children's Wear Co., Manhattan, $25,000 to $50,000.

Pfaltz & Bauer, Manhattan, $75,000 to $200,000.

Leed, Manhattan, $10,000 to $50,000.

C. & D. Metal Bed Co., Brooklyn, $10,000 to $30,000.

E. Reed Burns Metal Polish and Supply Co., Brooklyn, $2,000 to $25,000.

E. Reed Burns Supply Co., Brooklyn, $25,000 to $100,000.

Atlantic Tinsmith Supply Co., Brooklyn, $10,000 to $25,000.

Buffalo Box Factory, Buffalo, $25,000 to $500,000.

Freeman Hotel Co., Glens Falls, $40,000 to $90,000.

Salamanca Knights of Columbus Home Association, Salamanca, $20,000 to $40,000.

Eckels-Nye Steel Co., Syracuse, $60,000 to $150,000.

Peace Bros., Queens, $30,000 to $60,000.

Mouakad-Janan Corp., Woodbury, $15,000 to $100,000.

DESIGNATION.

Lent Estate Co., a corp., Cal.; real estate; $500,000. Rep., G. S. Daniels, 27 William St.

NAME CHANGE.

Kole-Frazier, Buffalo, to Frazier-Wilson.

DISSOLUTIONS.

H. H. Holding Co., Manhattan.
20 West 17th St. Co., Manhattan.
J. Lehrenkrauss Sons, Brooklyn.
Cuenca Panama Hat Co., Manhattan.
Wesley Holding Co., Manhattan.
Consumers' Cloak Co., Manhattan.
Alberti, Baird & Thomassen, Manhattan.
Vio Amusement Co., Manhattan.
Brevoort Construction Co., Manhattan.
Comstock Lime & Cement Co., Manhattan.
Harry A. Roman & Co., Manhattan.
Charles F. Bickel Co., Manhattan.
Gaston Oliver Chemical Co., Brooklyn.
American Auto Fender Works, Brooklyn.
Charles S. Fleischman, Brooklyn.
Eaton Cigar Co., Syracuse.

New Jersey Charters.

Special to The New York Times.

TRENTON, Jan. 26.—New charters granted:

Polonia Mining Corp., Camden, $100,000; Frank Grabowski, Jan Rasuk, Frank Godlewski, Philadelphia.

Reitz Model Bakery, Asbury Park, $75,000; Frederick Reitz, Edith L. Reitz, William Layton, Asbury Park.

Gloucester Cabinet Co., Gloucester, to make furniture, $150,000; Earl Gasidli, Frank Williams, George Richardson, Gloucester.

Ware Campbell Co., Hammonton, to make phonographs, $50,000; Charles M. Ware, Albert Campbell, Ernest D. Ware, Millville.

Colfax Silk Mills, Paterson, $50,000; Sam Raff, Maurice Goldsmith, Sadie Roomer, Paterson.

Hansa Co., Hoboken, chemicals, $30,000; Mary Dillon, Thomas M. Stuhr, William S. Stuhr, Hoboken.

Bankers' Specialty Corp., Perth Amboy, to make bank furniture, $25,000; David G. Story, Larchmont, N. Y.; Arthur B. Wight, Perth Amboy; Monroe Goldman, New York.

Crown Laundry Service, Jersey City, $25,000; Daniel A. Madden, Frank J. Burns, Albert E. Tucker, Jersey City.

Delaware Charters.

Special to The New York Times.

DOVER, Jan. 26.—Charters filed:

Best Oil Service Corp., acquire oil lands, $1,400,000; C. T. Cohee, C. B. Outten, S. L. Mackey, Wilmington.

Vita Products, druggists, $500,000; Arthur J. Kingsbury, L. B. Phillips, A. E. Silver, Dover.

Tioga Milk Products Co., $200,000; Newell R. White, William J. Ridge, Wellsboro, Pa.; Clive C. Ferry, Middleberry Centre, Pa.

Household Fibre Products Corp., manufacture, $300,000; Arthur W. Britton, Samuel B. Howard, Robert K. Thistle, New York.

Silent Sales Vending Co., manufacture, $100,000; W. I. N. Lofland, Frank Jackson, Mark W. Cole, Dover.

Wilmington Metal Bed Co., manufacture, $50,000; Carl W. Isenberg, Samuel Feldman, S. D. Townsend Jr., Wilmington.

All American Export Association, mercantile agents, $50,000; Angel C. Vazquez, John S. Lloyd Jr., Charles R. Flandreau, Washington.

Triangle Lubricating Service Co., manufacture, $50,000; C. C. Field, Simon F. Peavey, Jr., Charles F. Sander, New York.

Young's Shoe and Enterprises Co., manufacture, $30,000; D. M. Blair, J. B. Jones, Arthur Thomas, Pittsburgh, Pa.

Terminal Warehouse Co., export and import, $20,000; Charles B. Bishop, A. M. Fox, R. H. Ochletree, Wilmington.

Reading Capitol Theatre Co., $2,000; F. R. Hansell, J. Vernon Pimm, E. M. MacFarland, Phila., Pa.

Monitor Securities Corp., stocks and bonds, $10,000,000; T. L. Croteau, M. A. Bruce, S. B. Dill, Wilmington.

Little Jim Toy Co., manufacturing, $125,000; T. L. Croteau, M. A. Bruce, S. B. Dill, Wilmington.

ANNOUNCEMENT

OF THE OPENING OF A DOWN TOWN BANK WHICH INVITES SMALL CHECKING AND THRIFT ACCOUNTS

The BIGELOW STATE BANK chartered under New York State Banking Laws, announces the opening of counting rooms at 25 Pine Street [*next door to the Sub-Treasury*]. Its business will be confined to serving personal checking and thrift accounts upon which interest will be paid.

Hours of Banking Service
9 A.M. to 6 P.M.

BIGELOW STATE BANK

The Bank for the Individual

25 PINE STREET, NEW YORK

Service Through 70 Branches

From the time when the raw material is shipped from its source to the factories for manufacture, until as a finished product it is transported to all parts of the globe, modern commerce and industry are dependent on international banking. In their cooperation and development the Banco Nacional Ultramarino, one of the oldest institutions of its kind in the world, has rendered efficient service for more than half a century. The facilities of our 70 branches, reaching all important countries, are available through our New York Agency.

BANCO NACIONAL ULTRAMARINO
New York Agency, 93 Liberty Street
Joseph McCurrach, Agent
Head Office: Lisbon, Portugal

American Agric. Chem.
7½s, 1941
Kings Co. Elect. Lt. & Pr.
6s, 1997
Louis Levenson
27 William St. Tel. Broad 4931

INCOME TAXES

Federal and New York State Tax reports prepared.

We maintain a tax department with a staff specially trained and conversant with all rulings and application of the law.

EDMONDS & BOUTON
Inc.
Established 1890
Accountants Auditors
56 Pine St. New York
WASHINGTON, D. C.
LOS ANGELES, CAL.

WANTED BY PROMINENT BOND HOUSE, MEMBERS OF NEW YORK STOCK EXCHANGE, EXPERIENCED BOND ORDER CLERK. ADDRESS "R. D.," P. O. BOX 822, CITY HALL STATION, NEW YORK CITY.

PARK-UNION
FOREIGN BANKING CORPORATION
56 Wall Street, New York

Capital (fully paid), $4,000,000
Surplus and Undivided Profits, $754,000

BRANCHES AT
Shanghai, Paris, Tokio, San Francisco, Yokohama, Seattle

Transactions in Exchange
Travelers' Letters of Credit
Commercial Credits
Foreign Collections and Cheques
Acceptances
Transfers of Money
Advances against Collateral for the Financing of Foreign Business

OFFICERS
Charles A. Holder, President
T. Fred Aspden, Vice-President
E. B. MacKenzie, Secretary & Treasurer

BENJAMIN FRANKLIN says:

"When the well is dry we know the worth of water."

WHY A CORPORATE EXECUTOR?

VI. Few friends or relatives have the knowledge or experience necessary to safeguard the securities or properties that often make up the bulk of an estate. Those that have such knowledge and experience usually lack time—or equipment.

Our Trust Department has the knowledge, experience and equipment necessary to conserve the securities and properties left in its care.

This Bank having more at stake must be more careful than the individual.

THE BANK OF AMERICA
ESTABLISHED 1812
Manhattan & Brooklyn

Executor Trustee
Chartered 1822
The Farmers' Loan and Trust Company
Nos. 16, 18, 20 & 22 William Street
Branch Office, 475 Fifth Avenue
At Forty-first Street
New York
London Paris
Foreign Exchange
Administrator Guardian
Member Federal Reserve System and New York Clearing House

BATTERY PARK NATIONAL BANK
A Bank For Merchants
PRODUCE EXCHANGE BUILDING

Income Tax

"Men must turn square corners when they deal with the Government"

—said a Judge in a recent tax case. Our staff of tax specialists do this in preparing your returns.

JOHN BAUER
and Associates
Financial and Tax Consultants
63 Wall St., N. Y. Hanover 6673

READY FUNDS

To concerns whose funds are tied up in accounts receivable and trade acceptances we offer our services and resources.

LEVISON & COMPANY
141 5th Ave. Bankers Cor. 21st St.

Allegh... Canad... Cleve... Det., ... Ft. W... Intern... Lack. ... Morris... N. Y., ... Northw... Osweg... P., Ft. ... South...
FREDE...
Cedar ... Grand ... Grand ... Gr. Tr... Ga. Lt... North... Philad... Rio d... Shawi...
Abr...
SEA... AIR...
R. H. M...
J. K. Ric...
J. K. Ric...
J.K.

Allegheny & Western Ry.
Canada Southern Ry.
Cleve. & Pitts, R. R.
Det., Hills. & Sow. R. R.
Ft. W. & Jack. R. R. Pfd.
International Ocean Tel.
Lack. R.R. of New Jersey
Morris & Essex R. R.
N. Y., Lack. & West. Ry.
Northwestern Telegraph
Oswego & Syracuse R. R.
P., Ft. W. & C. Ry. Pfd.
Southern & Atlan. Teleg.

FREDERIC H. HATCH & CO.
74 Broad St. N.Y. — Established 1888 — Tel. Rector 6340
Direct Connections
BOSTON, CHICAGO, PHILA., MONTREAL, PITTSBURGH

Cedar Rapids Mfg. 5s 1953
Grand Trunk Pacific
Branch Line 4s, 1939-42
Grand Trunk Pacific
Lake Sup. Br. 4s, 1955
Gr. Trunk Pacific 3s 1962
Ga. Lt., Pr. & Ry. 5s 1941
Northern Ontario
Lt. & Pr. 6s, 1931
Northern Securities Stock
St. Louis Bridge
2nd Pfd. Stock
Philadelphia Co. 5s 1922
Rio de Janeiro Tramway
Lt. & Pr. 5s, 1935
Shawinigan Wat. & Power
5s, 1934 & 5½s, 1950

Abraham & Co.
INVESTMENT SECURITIES—
27 William St., N.Y. - Tel. Broad 3783

SEABOARD AIR LINE

A low priced rail—cross-cutting rich cotton and manufacturing districts of the Southeast — excellent tidewater terminals — under management of Southern financiers — discussion of possibilities — analysis—other features in

Ask for a copy A-82 MARKET OPINION

R. H. MacMASTERS & CO.
Members Consolidated Stock Exch. of N.Y.
82-84 Broad St. New York
Phone: Broad 6380. Entire First Floor
CHICAGO MILWAUKEE NEW HAVEN

The Financial Survey

Current issue treats the following securities

General Motors
American Woolen
Union Pacific
Kelly-Springfield
Invincible Oil

Copy free on request
Ask for T-118

MOSHER & WALLACE
STOCKS—BONDS—GRAIN
65 Broadway — New York.
TELEPHONE: WHITEHALL 1140-1143
Members New York Produce Exchange. Consolidated Stock Exchange of NY.

J. K. Rice, Jr. & Co. Will Buy

50 Corn Exchange Bank "Rights"
100 E. W. Bliss Common
100 J. G. Brill Car Com.
500 New Mexico & Arizona Land
100 N. Y. State Rys. Com. & Pfd.
100 N. Y. Mutual Gas Light
25 Niagara Insurance
25 Nat. Park Bank "Rights"
100 Penna. Coal & Coke
50 Singer Manufacturing

J. K. Rice, Jr. & Co. Will Sell

100 American Hawaiian S. S.
25 Bank of New York
100 Crex Carpet
100 E. W. Bliss Common
100 Elevator Supplies Co., Inc. Pfd.
15 Fidelity-Phenix Insurance
25 Home Insurance "Rights"
100 Lima Locomotive Com.
100 Locomobile Co. Pfd.
100 Nat. Ice & Coal 1st Pfd.

J.K.Rice, Jr. & Co.
Phones 4000 to 4010 John. 36 Wall St., N. Y.

12 Selected Dividend Payers

We have prepared a special booklet which analyses a well diversified list of 12 representative stocks of National leading industries, listed on the New York Stock Exchange.

These securities besides offering an exceptionally high yield, show unusual prospects for market appreciation.

The yield on this combination averages more than **10%**

This booklet also contains our views on the present market situation and gives reasons why we believe the above-mentioned stocks are the outstanding features of the market today.

Copy sent FREE on request
Ask for T. 23

S·S·RUSKAY & Co.
ESTABLISHED 1877
Members Consolidated Stock Exch. of N.Y.
30 BROAD ST. NEW YORK
Phones Rector 7001-7009

ACCEPTANCE DEALS DOUBLED IN YEAR

Discount Corporation Reports a Business of $1,780,943,651 for 1920.

DIVIDENDS OF $200,000

President McHugh Sees a Growing Popularity in This Form of Investment.

The Discount Corporation of New York handled a business in acceptances last year totalling $1,780,943,651, or more than twice the volume of the 1919 business, which was $854,986,121. Of last year's total, $891,132,054 was on the buying side and $889,811,596 was on the selling side.

Net profits of the corporation for the year were $590,970, after making full provision for State and Federal taxes. Dividends amounting to $200,000 were paid out of this sum, leaving $390,970 to be carried to undivided profits, which, at the close of 1920 totalled $625,294.

The balance sheet as of the end of the year shows assets and liabilities of $52,313,107. The chief item in assets was $50,836,983 for acceptances discounted, while, after deducting $5,000,000 for capital, $1,000,000 for surplus and $625,294 for undivided profits, the liabilities showed loans payable and deposits of $19,755,301 and acceptances rediscounted and sold with endorsement of $25,431,857.

In his remarks to shareholders, John McHugh, President of the corporation, said, in part:

"The Directors believe that the shareholders will be fully satisfied with the result of the year's business, especially in view of the fact that considerable expense was incurred in the work of introducing acceptances to banks and other purchasers as a means of employing a reasonable part of their available funds. The superior advantages of this form of investment are now much more widely known and appreciated than heretofore. 9s an indication of this, it may be well to point out that the Federal Reserve banks held acceptances purchased in the open market at the beginning of 1920 amounting to $574,631,000, while on December 30, 1920, the figure had declined to $255,702,000, notwithstanding that as great a volume of acceptances was in existence on the latter date. We feel justified in claiming a substantial part of the credit for the very desirable broadening of the market to which these figures give evidence.

"The beginning of the third year of the corporation's business shows a considerable slowing up of foreign trade, both import and export. For a time at least, therefore, the volume of acceptances outstanding will tend to decrease."

COMMODITIES MOVE TO LOWER LEVELS

Wheat Drops 5 Cents With Corn and Oats Off Too.

Grain prices were reactionary in yesterday's wholesale markets, wheat dropping 5 cents, corn and oats each ¼ cent per bushel, and flour, Minnesota, 25 cents per barrel. In the groceries coffee advanced ¼ cent per pound, but sugar receded ¼ cent per pound, to a new low for the month. In the dairy products butter was unchanged, with eggs advancing 2 cents per dozen, the first turn in about a week's time. In the provisions lard was 20 cents per 100 pounds higher, with beef and pork unchanged. In the metals tin was 50 cents per ton higher, others unchanged. Spot cotton was weak, at a decline of 55 cents per hundred pounds, with printcloths unchanged.

Following are the cash prices for the principal commodities in the wholesale market at the close of business Wednesday, a week before and a year ago:

	Jan. 26. 1921.	Jan. 19. 1921.	Jan. 26. 1920.
FOODSTUFFS:			
Wheat, No. 2 red	$1.93½	$2.00	$2.45
Corn, No. 2 yellow	.84¾	.87	1.72½
Oats, No. 2 white	.54½	.57	1.00
Flour, Minn., patent	10.00	10.50	15.75
Coffee, No. 7 Rio	.07¼	.06¾	.16
Sugar, granulated	.07½	.07¾	.15
Butter, cream, 92 score	.50	.51½	.64
Eggs, fresh - gathered firsts, per dozen	.64	.71	.72
Lard, prime	13.70	13.80	23.50
Pork, mess	29.00	30.00	46.00
Beef, family	26.00	27.00	25.50
METALS:			
Iron, 2X, Philadelphia	33.25	33.00	45.00
Steel billets, Pitts	43.50	43.50	48.00
Lead	5.00	5.25	8.70
Copper	12.75	13.00	19.25
Tin	33.00	35.00	61.75
TEXTILES:			
Cotton, mid. upland	15.65	17.25	39.05
Printcloths	.06	.06	.15¼

Highest and lowest prices for the year 1921 to date are as follows:

	Highest		Lowest	
Wheat	$2.12	Jan. 12	$1.88	Jan. 21
Corn	.96¾	Jan. 3	.84¾	Jan. 21
Oats	.60¾	Jan. 3	.54½	Jan. 25
Flour	10.00	Jan. 25	9.75	Jan. 3
Coffee	.07¼	Jan. 12	.06¼	Jan. 3
Sugar	.08	Jan. 3	.07½	Jan. 26
Butter	.57	Jan. 3	.49½	Jan. 24
Eggs	.79	Jan. 17	.62	Jan. 24
Lard	13.85	Jan. 7	13.20	Jan. 3
Pork	30.00	Jan. 3	29.00	Jan. 11
Beef	27.00	Jan. 17	26.00	Jan. 3
Iron	33.25	Jan. 25	33.00	Jan. 3
Steel	43.50	Jan. 3	43.50	Jan. 3
Lead	5.25	Jan. 19	4.62½	Jan. 3
Copper	13.00	Jan. 4	12.75	Jan. 3
Tin	39.50	Jan. 10	32.50	Jan. 25
Cotton	18.25	Jan. 10	15.50	Jan. 4
Printcloths	.06	Jan. 19	.05¾	Jan. 8

Highest and lowest prices for the year 1920 were as follows. In the subjoined table No. 2 red Winter wheat is quoted. No. 1 Spring went to $3.50 per bushel on Jan. 7:

	Highest		Lowest	
Wheat	$2.60	Jan. 7	$1.79	Nov. 2
Corn	2.31¾	May 15	.94½	Nov. 27
Oats	1.50	May 7	.60	Nov. 22
Flour	16.25	Jan. 7	9.00	Dec. 1
Coffee	.16¾	Jan. 11	.06¼	Dec. 22
Sugar	.23	July 12	.08	Dec. 17
Butter	.77	Apr. 24	.51½	Dec. 4
Eggs	.89	Dec. 10	.42½	Mar. 12
Lard	23.50	Jan. 9	13.55	Dec. 20
Pork	47.00	Jan. 2	29.50	Dec. 21
Beef	28.00	Oct. 19	20.00	May 12
Iron	53.51	Aug. 31	33.00	Dec. 23
Steel	65.00	July 23	43.00	Jan. 2
Lead	9.50	Mar. 15	4.50	Dec. 22
Tin	65.25	Jan. 11	32.00	Dec. 14
Copper	19.50	Jan. 5	12.50	Dec. 28
Cotton	43.75	July 22	14.50	Dec. 22
Printcloths	.16¾	Apr. 13	.05¾	Nov. 30

MISCELLANEOUS MARKETS.

COTTONSEED OIL.

The cottonseed oil market was irregular.

	High.	Low.	Close.	Closing Bid.
Spot	..	..	..	8.00
January	No sales.			8.00
February	No sales.			8.05
March	8.40	8.38	8.38	8.43
April	No sales.			8.45
May	8.88	8.78	8.88	8.84
June	No sales.			8.80
July	9.10	9.08	9.08	9.15
August	9.30	9.25	9.30	9.26

Total sales, 33,400.

COFFEE.

The coffee market closed 16@25 points net higher.

	High.	Low.	Close.	Prev. Close.	Last Year.
March	6.96	6.74	6.85	6.68	15.57
May	7.39	7.14	7.25	7.08	15.80
July	7.79	7.52	7.71	7.46	15.99
September	8.10	7.85	8.01	7.85	15.74

SUGAR.

The raw sugar market closed 28@30 points net lower.

	High.	Low.	Close.	Prev. Close.
July	4.65	4.51	4.51	4.77
March	4.83	4.70	4.70	4.50
April	4.45	4.45	4.45	..
May	4.50	4.35	4.35	..

CURB TRANSACTIONS

WEDNESDAY, JAN. 26, 1921.

INDUSTRIALS.

Sales.		High.	Low.	Last.	Sales.		High.	Low.	Last.
800	‡Acme Coal	1	⅞	1	700	‡[illegible] Mot	22	21½	22
100	‡Am Ha S S	32	32	32	800	N A P & P	5⅝	5⅜	5⅝
100	Auto Fuel S	67½	67½	67½	400	‡Peerless Mo	21	21	21
200	‡Br-A Ch O	4	4	4	800	Perfect Tire	1⅛	1⅛	1⅛
700	‡Br-Am Tob coupon	18¾	18	18¾	650	‡Prof Sh O & R S Co	⅝	⅝	⅝
800	‡ Do reg'd	18	18	18	1,150	‡ Do pf	1⅛	1⅛	1⅛
100	‡Bucyrus	16¾	16¾	16¾	1,000	‡Radio	1⅞	1¾	1⅞
200	‡Conley T F	16½	16	16	1,500	‡ Do pf	2¾	2½	2¾
1,300	‡Durant Mot w i	15⅜	15⅛	15⅜	100	‡R J Reyn new B	36	36	36
100	‡Emp T & S	19	19	19	100	‡Rock R M	6¼	6¼	6¼
100	‡Farrell Coal	19	19	19	100	‡Root & Van	18	18	18
100	‡Garland S S	1	1	1	800	‡Roy de Fr'ce T P, Inc	6½	6	6½
70	‡Goodyear	22	22	22	100	‡Stand Mot	8	8	8
100	‡Hav Tob pf	6	6	6	750	‡Stanw'd Ru	⅝	⅝	⅝
800	‡Hero Paper	11	9¾	9¾	800	‡Sweets of A	2⅝	2½	2⅝
400	‡Imp Tob of Gt Br & Ir	8⅝	8⅝	8⅝	800	‡Swift Inter	28½	28	28½
100	‡Int Cult pf	12½	12½	12½	500	‡TriangleFilm	⅛	⅛	⅛
4,000	‡Int'con Rub	12½	12	12¼	500	Un Prof Sh	1⅛	1⅛	1⅛
100	‡Int Tr Mark	65	65	65	300	‡URS Candy	8¼	8¼	8¼
20	‡L V Coal S	70	68	70	6,000	U S Ship	1¼	1⅛	1¼
200	‡Max-Chal B	16½	16¼	16¼	4,500	U S St'ship	1⅛	1⅛	1⅛

STANDARD OIL SUBSIDIARIES.

Sales.		High.	Low.	Last.	Sales.		High.	Low.	Last.
500	‡Ang-Am Oil	19½	19	19½	800	‡S O (Ind.)	73	73	73
30	‡S O (Cal)	209	207	207	140	‡S O (NY)	359	355	359

MISCELLANEOUS OIL STOCKS.

Sales.		High.	Low.	Last.	Sales.		High.	Low.	Last.
25,000	†‡Allied Oil	16	14	15	2,500	Mexico Oil	1⅛	1⅛	1⅛
1,500	‡Boone Oil	1⅛	1⅛	1⅛	200	Mex-Pan O	5	5	5
8,500	†Bos-Wyo Oil	1	⅞	1	600	‡Mid. Colum.	6	6	6
200	‡Br-Am Oil	28½	28½	28½	155	‡Midw Ref	140	138	139
6,000	‡Carib Syn	10⅜	9⅞	10⅜	6,950	‡Midw Tex	⅝	⅝	⅝
500	‡CitSerBTSh	20¾	20½	20¾	100	Mount Prod	9¼	9¼	9¼
700	‡Col Emer'ld	4	3⅝	3⅝	5,000	Noble O & G	⅝	⅝	⅝
1,500	‡Denny Oil	1⅛	⅞	1	400	N Am O&R	2⅝	2⅝	2⅝
500	‡Elk Bas P	8⅛	8	8	200	O O&G new	2⅝	2⅝	2⅝
500	Federal Oil	2⅝	2½	2⅝	200	‡Pennock O	6⅛	6	6
800	‡Fensl'nd O	14⅝	14⅝	14⅝	100	‡Prod & Ref	5⅛	5⅛	5⅛
300	‡Glenrock O	2⅛	2	2⅛	500	‡RedRock O	⅝	⅝	⅝
1,200	‡Granada O	6	5	5½	100	‡Ryan C w i	12⅝	12⅝	12⅝
1,500	‡G-Gil O cm	26	25	25½	100	‡SaltCr new	10⅝	10⅝	10⅝
4,500	‡Hudson Oil	⅛	⅛	⅛	900	‡SetProd Co	2⅛	2⅛	2⅛
2,600	‡Int Pet	16½	16	16½	2,500	‡Simms Pet	8⅛	8	8⅛
400	‡Livstn Pet	3⅛	3⅛	3⅛	1,500	Skelly Oil	7⅞	7⅞	7⅞
700	Magma Oil	3⅛	3⅛	3⅛	9,500	‡TexonO&L	⅝	⅝	⅝
700	‡Marac'bo O	17⅝	17	17¼	700	‡Victoria O	⅝	⅝	⅝
100	‡Merrit Oil	12½	12½	12½	1,500	‡Woodb'n O	1⅛	1⅛	1⅛
200	‡Max E Oil	24	24	24					

MINING STOCKS.

Sales.		High.	Low.	Last.	Sales.		High.	Low.	Last.
2,700	Al-Br Col M	⅛	⅛	⅛	5,000	‡L Star Con	4½	4½	4½
2,250	Ariz Globe C	⅛	⅛	⅛	45,000	†‡MacN Cres	14	12	14
3,500	†‡Atlanta	2	1⅞	2	1,000	†‡MacN Min	18	18	18
2,800	†‡Bel Div p	3¼	2½	3	2,500	†‡Marsh Min	9	8	8½
1,100	Big Ledge	⅝	⅝	⅝	100	‡Moth'lode C	5½	5½	5½
6,200	†‡Booth	4½	4½	4½	2,000	Nipissing M	8⅛	8	8
150,000	†Bos & Mon	70	65	69	1,600	Ophir Sil M	⅝	⅝	⅝
8,600	†‡Caledonia	17	15	16	200	Prince Con	⅛	⅛	⅛
5,200	‡Candel Sil	18	17	18	50	Ray Verde C	1	1	1
2,500	†‡Cashboy	8½	8	8½	1,000	Rex Consol	5	5	5
625	Cons Vir Sil	5	4¾	4¾	400	St Croix Sil	⅛	⅛	⅛
5,100	‡Cortez Sil	67	64	67	2,000	†‡Sil K Div	2	2	2
5,000	Divide Ext p	29	28	29	3,600	†‡Sil Pick	10	9½	10
3,000	El Sal Sil	⅛	⅛	⅛	1,500	†S Am G & P	6⅝	6⅝	6⅝
4,500	Emma Sil	3½	3	3½	100	Stand Sil L	⅛	⅛	⅛
55,000	‡Eu Cros M	1⅛	95c	98c	2,200	†‡Success M	3	2½	2½
2,350	†‡Eu Holly	2	1⅞	2	5,000	‡Suther Div	2	1⅞	1⅞
12,500	†‡G Zone D	22	20½	21½	820	‡Tono Belm	1⅝	1⅝	1⅝
2,500	†‡Goldfield C	8	6	7	2,200	‡Tono Div	1⅛	1⅛	1⅛
4,500	†‡ Do Dev	2½	2	2½	650	Tono Ext	1⅛	1⅛	1⅛
2,000	†‡Gt Bend	1	1	1	870	‡Tono Min	1⅛	1⅛	1⅛
4,300	†‡Harmill D	19	16	19	2,250	Uni Eastern	2⅝	2⅝	2⅝
725	Hecla Min	4½	4½	4½	4,500	†‡U S Con M	9	8	9
1,200	†Henrietta S	3¼	2⅞	3¼	3,500	†‡Vic D p	5	4	4½
1,900	Howe Sd	3½	3	3½	2,200	†W End Con	1⅛	1	1⅛
5,500	†‡Jim Butler	18	16	17	6,200	†W Caps M	9	8	8½
2,800	†Jumbo Ext	8	7½	8	2,000	†W Cap Ex	⅛	⅛	⅛
8,000	†‡Kewanas	1	1	1	1,500	Wilbert Min	3	3	3
4,500	†‡Knox Div	14	11	14					

BONDS.

Sales.		High.	Low.	Last.
$20,000	‡Allied Packers 6s	58	57¼	57¼
11,000	‡Aluminum Mfg 7s	97	97	97
70,000	‡Am Agri Chem 7½s, w i	97¼	97¼	97¼
5,000	Am Light & Traction	89½	89	89½
20,000	‡Am T T 6s, 1922	97⅞	97⅞	97⅞
1,000	‡Am T & T, 1924	96¼	96¼	96¼
1,000	‡Anaconda 6s	87	87	87
56,000	‡Anaconda Copper 7s	94¼	93¾	94
10,000	‡Anglo-Am Oil 7½s	101	100½	100¾
20,000	‡Armour 7s	97¼	96⅞	97
30,000	‡Beth Steel 7s, 1935	96⅞	96	96¼
10,000	‡Beth Steel 7s, 1923	98½	98	98
10,000	‡Brazilian Light & Trac	90⅜	90¼	90⅜
13,000	‡Can Nat Ry 7s, 1933	101½	101½	101½
40,000	‡Cerro de Pasco 8s	106½	105⅞	106
10,000	‡City of Bergen 8s	94	94	94
60,000	‡Consolidated Gas 8s	100¼	99⅞	99⅞
1,000	‡Diamond Match 7s	102	101¾	102
5,000	‡Duquesne Light 6s	90⅝	90⅜	90⅝
10,000	‡Emp Gas & F 6s, 1926	94⅜	94¼	94¼
5,000	‡Goodrich 7s, 1925	91½	91¼	91¼
20,000	‡Grand Trunk 6½s, new	96⅝	96¼	96⅝
20,000	‡Heinz 7s, 1930	98	97½	97½
15,000	‡Inter Rapid Transit 7s	71	70	70½
3,000	‡Kennecott Copper 7s	94	93⅝	93⅝
10,000	‡Laclede Gas Light 7s	93	92½	92½
6,000	‡Morris & Co 7½s	99	98⅝	98⅝
8,000	‡National Leather 8s	96	96	96
10,000	‡Ohio Gas 7s, 1921	99¼	99¼	99¼
5,000	‡Ohio Cities Gas, 1922	96⅜	96⅜	96⅜
10,000	‡Ohio Cities Gas 7s, 1923	95½	95	95½
1,000	‡Pan American Pete 7s	93⅝	93⅝	93⅝
15,000	‡Sears Roebuck 7s (1 yr.)	99	98⅝	99
1,000	‡Sears Roebuck 7s (2 yr.)	97	97	97
40,000	‡Sears Roebuck 7s (3 yr.)	96⅝	96⅜	96⅜
60,000	Sinclair 7½s	91½	91	91
8,000	‡Solvay & Cie 8s	100¼	100	100
50,000	‡Stand Oil Cal 7s	101⅝	101¼	101⅝
7,000	‡Stand Oil N Y 7s, 1925	102	101⅞	102
2,000	‡Stand Oil N Y 7s, 1926	101⅝	101⅝	101⅝
6,000	‡Stand Oil N Y 7s, 1927	102	101⅞	102
15,000	‡Stand Oil N Y 7s, 1928	102¼	101⅞	102
2,000	‡Stand Oil N Y 7s, 1929	102½	102½	102½
4,000	‡Stand Oil N Y, 1930	103¼	103¼	103¼
2,000	‡Stand Oil N Y 7s, 1931	103½	103⅜	103½
7,000	‡Steel Tube 7s	95¼	95¼	95¼
70,000	‡Swift & Co 7s, 1925	97¼	96⅞	96⅞
25,000	‡Texas Co 7% notes	99⅝	99⅝	99⅝
1,000	‡Union Tank Line 7s	101½	101½	101½
14,000	‡Western Electric 7s	99⅞	99⅝	99⅞

GERMAN BONDS.

Marks.		High.	Low.	Last.
100,000	‡Hamburg 4½s	17	17	17
50,000	‡Leipzig 4½s	16½	16½	16½

Note—There were no sales of International Products Jan. 25. Sales should have read Mountain Products, and low in Inter. Pet. was 15⅝. Jan. 24 high sale on Stand. Oil of N. Y., 1929, should have read 102¾, and today 4,000 Duquesne Light 6s sold for cash at 92 and 3,000 Western Electric sold for 100½ cash.

†Sells cents per share. ‡Unlisted.

CONSOLIDATED EXCHANGE

Sales.		High.	Low.	Last.	Sales.		High.	Low.	Last.
110	Allis-Chalm	35¾	35⅝	35⅝	1,980	Interbo C C	5⅜	4⅞	4⅞
20	Am Agr Ch	55⅝	55	55	810	Do pf	14¾	13¾	14
30	Am Beet Sug	66	66	66	40	Kan City So	20⅝	19⅝	19⅝
1,095	Am Can	28¾	28⅜	28⅝	100	Kelly Spg T	47⅜	46⅜	47⅜
60	Am Car & F	125¾	125⅝	125⅝	60	Kennecott C	20⅝	20⅛	20⅝
190	Am Drug	7⅛	7	7⅛	210	Key T & R	12⅝	11¼	11⅝
30	Am Dry G	34¾	34⅝	34¾	60	Lee R & T	20⅝	20⅝	20⅝
30	Am Hide & L	10	10	10	810	Lehigh Val	55⅝	53⅝	53⅝
310	Do pf	46¾	46⅛	46⅜	60	Loft Candy	11⅛	11⅛	11⅛
790	Am Int Corp	46⅝	45⅝	45⅞	13,150	Mexican Pet	157⅝	154	155⅝
140	Am Linseed	55⅞	55⅜	55⅜	70	Miami Cop	18⅝	18⅝	18⅝
10	Am Locomo	85⅝	85⅝	85⅝	72	Midvale St	31½	31½	31½
870	Am Safe Raz	9	8⅝	8⅝	1,095	Mid States O	13⅜	12⅞	13
470	Am Sm&Ref	48⅜	47	47⅞	200	Mo, K & T	2⅝	2⅝	2⅝
310	Am Sum Tob	81¾	79⅝	80	310	Mo Pacific	18⅝	18⅜	18⅝
30	Am Tel & T	100	99⅞	100	350	N Y Central	72⅝	72	72⅝
10	Am Tob	120	120	120	30	NY, NH & H	20⅝	20⅝	20⅝
790	Am Woolen	67⅝	66⅜	66⅝	780	North Pac	85⅝	82⅞	84½
110	Anaconda	38¼	37½	38	300	Okla P & R	3⅛	3	3⅛
326	Atchison	83⅝	83	83	40	Pacific Oil	37	37	37
1,030	A, G & W I	70	68¼	68¼	790	Pan Amer	76	74¼	74¼
4,650	B'dwin Loco	91½	89⅞	89⅞	125	Pennsylvania	41¾	41½	41½
150	Balt & Ohio	35	34¾	34¾	60	Penna Steel	15¾	15¾	15½
100	Do pf	51	51	51	275	Pierce-Arrow	25⅝	25½	25½
480	Beth Stl B	55¼	54⅜	54½	80	Pierce Oil	11⅝	11⅝	11⅝
280	Bosch Mag	55¼	54½	54½	150	People's Gas	36½	36	36½
510	B'klyn R T	14	13	13¾	40	Phila Co	33⅝	33¼	33⅝
90	Butte & Sup	13⅝	13⅝	13⅝	110	Phillips Pet	28⅝	28¼	28⅝
140	Caddo Oil	16½	16⅜	16½	50	Pere Marq	17⅝	17⅝	17⅝
210	Cal Pet	36¾	35⅝	36⅛	240	Pitts Coal	63⅜	62⅝	62⅝
195	Can Pac	115¾	115⅝	115⅝	90	P & W R R	29⅝	29	29⅝
90	Cerro de Pas	33⅜	31	33⅜	420	Pres Stl Car	94	93½	94
280	Cent Leath	40⅞	39⅝	40¼	60	Punta Al Su	48⅜	48⅜	48⅜
280	C'dler Motor	70	69¼	69½	80	Pure Oil	35	35	35
310	C, M & St P	28¼	27⅜	28⅛	30	Ray Con Cop	13⅜	13⅜	13⅜
160	Do pf	43⅜	42⅝	42⅞	8,520	Reading	85	84	84⅝
140	C R I & P	27	26½	27	80	Rem Typewr	34⅝	34⅝	34⅝
210	Chile Cop	13	12	12	75	Replogle Stl	83½	83½	83½
90	Coca-Cola	24	22⅝	23¼	685	Rep I & S	66½	65½	65½
40	Col Gas	63	61½	62	870	Royal Dutch	64⅜	63⅝	63⅝
775	Col Grapho	12⅛	11⅝	11¾	190	St L S W	26⅝	26⅝	26⅝
415	Con Int'state Callahan	6	5⅞	5⅞	70	St L & S F	21⅝	21	21⅝
90	Con Textile	10⅝	10⅝	10⅝	50	Sears, Roeb	92⅝	92⅝	92⅝
260	Cont Candy	4	4	4	250	Saxon Motors	4⅝	4⅝	4⅝
190	Corn Prod	71¼	70⅝	71¼	80	Shat Ariz	6⅝	6⅝	6⅝
60	Cosden & Co	30¼	30¼	30¼	40	Shell Transp	43	43	43
3,510	Crucible St	97¼	92⅝	94⅝	550	Sinclair Oil	23⅝	23	23⅝
90	Cuba C Sug	24½	23⅞	24¼	180	So Pacific	98⅝	97⅞	98
150	Den & R G	1¼	1¼	1¼	310	So Railway	23⅛	22⅝	22⅝
30	Do pf	2¾	2¾	2¾	120	Strom Carb	38¼	37⅝	37⅝
10	Dome Mines	12	12	12	4,820	Studebaker	58⅝	56⅝	57⅝
30	End-Johnson	61½	60⅞	61½	50	Superior Oil	12⅝	12⅝	12⅝
110	Erie	13⅝	13⅝	13⅝	80	Tenn Copper	8⅝	8⅝	8⅝
50	Do 1st pf	20⅝	20⅝	20⅝	290	Texas Co	43⅜	43	43⅜
195	Fa Players	59⅝	57⅝	57⅝	70	Texas & Pac	20⅝	19⅝	19⅝
70	Fisk T & R	14½	14½	14½	1,710	T P C & O	35⅝	33⅝	34
23,800	Gen Asphalt	71⅝	66⅞	69	51	T Sq Au Sup	11	11	11
20	Gen Cigar S	59⅞	59⅞	59⅞	480	Tob Prod	56⅝	55½	55½
2,364	Gen Motors	15	14⅝	14¾	285	Transcon Oil	10⅝	10⅝	10⅝
175	Goodrich R	40⅜	40⅜	40⅜	270	Union Pac	120⅝	119⅝	120
280	Gt North pf	77⅞	75⅞	76⅞	60	Un Fruit	105½	105½	105½
80	Has Barker	57⅜	57⅜	57⅜	1,010	Un Retail St	57	55⅝	55⅝
210	Houston Oil	77	75⅞	76⅞	150	U S C I P	13¼	13¼	13¼
190	Hupp M C C	13⅝	12⅞	13	205	Un Fruit Pr	25⅝	24⅝	25½
310	Inspira Cop	35	34⅝	34⅝	190	U S Ind Alc	67⅝	67⅝	67⅝
50	Int A & C pf	50¼	50¼	50¼	540	U S Rubber	69⅝	68⅝	68⅝
150	Int Mer Mar	15	14⅝	14⅝	5,160	U S Steel	82⅝	82	82½
290	Do pf	54½	54½	54	190	Utah Copper	56⅝	56	56⅝
70	Int Nickel	15⅝	15⅝	15	530	Vanadium	38⅝	37⅝	37⅝
1,740	Island Oil	4⅝	4½	4½	170	Vivaudou	7⅝	7⅝	7⅝
450	Invincible O	24	23⅞	23⅞	50	Wilson Beef	43⅝	42⅝	42⅝
1,230	Int Paper	61¼	59⅞	59⅞	680	Willys-Over	8	7⅝	8
					210	Worth Pump	49⅝	49⅝	49⅝

OUT-OF-TOWN EXCHANGES

BALTIMORE.

Stocks.

Sales.		High.	Low.	Last.	Sales.		High.	Low.	Last.
8	Bensch	23½	23½	23½	25	Md. Cas'lty	76¼	76	76
100	Celestine Oil	.75	.75	.75	10	Fid & Dep	110½	110½	110½
20	Cml Cred pf	22	22	22	35	Merch Bank	24½	24½	2
160	Con Coal	85¾	85½	85¾	5	N Ams Cas	22¾	22¾	22¾
45	Con Power	88	88	88	100	North Cent	66½	66½	66½
160	Dav'n Chem	29	29	29	80	Indiahoma	6¾	6¾	6¾

Bonds.

Sales.		High.	Low.	Last.	Sales.		High.	Low.	Last.
$1,000	Con Coal ref 5s	74	74	74	1,000	do 1st 4s	65	65	65
3,000	Cosden 6s	92¼	92¼	92¼	1,000	do 6s	93⅝	93⅝	93⅝
2,000	Dav Chm 6s	92	92	92	4,000	do 7½s	99¼	99¼	99¼
2,000	Un Ry incds	46½	46½	46½	1,000	WashB&A 5s	70	70	70

BOSTON.

Mining.

Sales.		High.	Low.	Last.	Sales.		High.	Low.	Last.
10	Ahmeek	81	81	81	90	Mohawk	46½	46½	46½
300	Algomah	35	35	35	100	Nevada	11½	11½	11½
25	Allouez	21	21	21	200	NewCornelia	16	15⅜	15⅜
200	ArcadianCon	2⅝	2⅝	2⅝	4	New River	42	42	42
135	Aris Com'l	8½	8½	8½	10	Do pf	84½	84½	84½
105	Bigheart	5½	5½	5½	140	Nipissing	8¾	8	8¼
25	Cal & Ariz	49	48½	49	85	North Butte	11½	11⅛	11½
21	Cal & Hecla	245	245	245	35	Old Domin	20	19½	20
935	Carson	15	14½	14½	50	Shannon	1⅝	1⅝	1⅝
55	Cop Range	33½	33½	33½	100	Super & Bos	1⅛	1⅛	1⅛
100	Davis-Daly	7	7	7	100	Super Cop	4	4	4
300	Helvetia	2⅛	2	2⅛	1,440	Trinity	3	2½	2½
10	Inspiration	35½	35⅛	35⅛	11	US Smelt pf	43¼	42⅞	43¼
28	Island Creek	50	49½	49½	1,150	Utah Apex	2½	2½	2½
15	Do pf	76½	76½	76½	500	Utah Metals	1⅜	1⅜	1⅜
100	Lake Cop	3	3	3	10	Winona	60	60	60
19	Mayflow-O C	4⅝	4⅝	4⅝	10	Wolverine	11½	11½	11½

Railroads.

Sales.		High.	Low.	Last.	Sales.		High.	Low.	Last.
128	Bos & Alb	128½	127	127	5	N Y, N H&H	20⅝	20⅝	20⅝
10	Bos Elev	63¾	63¼	63¼	5	Vt & Mass	75	75	75
13	Do pf	80	80	80	24	West End	41½	41½	41¾
5	Bos & Me	23½	23½	23½	19	Do pf	51	51	51

Miscellaneous.

Sales.		High.	Low.	Last.	Sales.		High.	Low.	Last.
8	Am Agr Ch	55⅝	55⅝	55⅝	41	Libby	12½	12¼	12½
90	Do pf	76	75	75	25	Loew's	11⅜	11⅜	11⅜
70	Amoskeag	80	80	80	40	Mass Gas	62¾	62¼	62¾
10	Am Sugar	94½	94½	94½	20	Do pf	62	60½	62
50	Do pf	106½	106	106½	2	Merg'thaler	122	122	122
275	Am Tel	100	99¾	100	50	Max Inv	20	20	20
7	Am Wool pf	96⅝	96	96¼	78	Nat Leath	9	8⅝	8⅝
100	Bos-Mex Pet	75	75	75	19	New Eng Tel	90	98¼	98½
10	Booth	4¼	4¼	4¼	70	Punta Sug	48½	48½	48½
375	Century	60	60	60	170	Swift	104	103⅝	104
13	Cudahy Pack	63	63	63	10	Do Int'l	28	28	28
21	Eastern Mfg	23⅝	22½	22⅝	48	Un Drug	106	106	106
5	Edison	163	163	163	63	Un Fruit	106½	105½	105½
10	Gen Elec	125	125	125	61	Un Shoe	38	37⅞	38
105	Gray	12⅝	12½	12½	5	Do pf	24½	24½	24½
54	Greenfield	35	34½	35	460	Ventura	17½	17½	17½
1	Int Cot M pf	83¾	83¾	83¾	825	Waldorf	19¼	19	19¼
20	Int Cement	22	22	22	50	Walworth	16	16	16
33	Int Prods	9½	9	9½	20	Warren Bros	20	20	20
50	J T Connor	13½	13⅛	13½					

Bonds.

Sales.		High.	Low.	Last.	Sales.		High.	Low.	Last.
$2,000	A. G&W I 5s	59¾	59	59	$1,000	Swift 5s	84¼	84¼	84¼
2,000	C J & S 5s	82	81½	82	2,000	West Tel 5s	80½	80¼	80½
8,000	MissRivP 5s	78	77½	77½					

CHICAGO.

Stocks.

Sales.		High.	Low.	Last.	Sales.		High.	Low.	Last.
675	Am Radiator	70	70	70	225	PigglyWiggly	16	15½	15½
85	Arm Leath	13	13	13	80	Pub Service	74	74	74
120	Armour pf	93½	93¼	93¼	100	Reo Motors	22¼	22¼	22¼
175	Case Plow	7¼	7	7	200	Rep Truck	24	24	24
22	Chi Tl & Tr	214	214	214	825	Sears, Roeb	93	92	92
135	Com Edison	106¼	106¼	106¼	100	Shaw rights	19¼	19¼	19¼
150	Cont Motors	7	7	7	2,500	Stew Warn	35⅝	34¾	34¾
40	Decker & Co	20	20	20	310	Swift Inter	27⅞	27½	27½
85	Dia Match	103½	103¼	103½	150	Swift & Co	104½	104	104
265	Inland Steel	41	40	41	460	Thompson	32⅞	32	32
850	Libby	12½	12½	12½	60	Tem Prod A	23	22	23
835	Lindsay Lt	7¼	7	7	4,000	Un Carbide	56¼	54½	55¾
105	Mid Util pf	80	80	80	75	Wahl	42	42	42
100	Mitchell	7	7	7	40	West Knit	10½	10⅝	10½
85	Nat Carb pf	105	105	105	200	Wolff Mfg	20½	20	20½
1,050	Nat Leather	8¾	8⅝	8⅝	100	West Stone	5	5	5
175	Orpheum	27¾	27½	27½					

Bonds.

Sales.		High.	Low.	Last.	Sales.		High.	Low.	Last.
$5,000	Ch Rys 1st 5s	61	61	61	$1,000	P G ref 5s	67	67	67
2,000	C Ed 1st 5s	85	85	85	8,000	Swift 1st 5s	85	85	85

DETROIT.

Stocks.

Sales.		High.	Low.	Last.	Sales.		High.	Low.	Last.
75	Detroit Ed	97	96¾	96¾	800	Paige	18¾	18¾	18½
110	Ford of Can	258	254	254	20	Parke-Davis	95	95	95
800	Lincoln	19½	19¼	19¼	1,400	Reo Motor	22¾	22½	2
2,200	Mich Sugar	8⅝	8⅝	8⅝	250	Timken	32	31¾	31¾
500	Packard	10½	10⅛	10⅛					
60	Do pf	78	78	78					

PHILADELPHIA.

Stocks.

Sales.		High.	Low.	Last.	Sales.		High.	Low.	Last.
60	Am Gas	51	51	51	84	Phila Elec	22¼	22	22
100	Am Stores	46	46	46	193	Do pf	27¾	27½	27½
1	Cambria I	37	37	37	5	Phila Nat B	319	319	319
285	Elec Stge	90¾	88¼	90	112	Phila Trac	53¾	53½	53½
10	Gen Asphalt	70	70	70	50	Phila Ins W	51	51	51
21	Ins Co N A	29	29	29	300	Uni Gas Imp	32	32	32
2	Lehigh Nav	65¾	65¾	65¾	11	Do pf	49½	49½	49½
64	Phila R T	18	17⅞	18	5	Un Traction	30¾	30¾	30¾
10	P Co cum pf	33¾	33¾	33¾	14	W J & Sea	36	36	36

Bonds.

Sales.		High.	Low.	Last.
$1,000	Electric & Peo etfs 4s	54¼	54¼	54¼
7,000	Philadelphia Electric 1st 5s	84¼	84¼	84¼

PITTSBURGH.

Stocks.

Sales.		High.	Low.	Last.	Sales.		High.	Low.	Last.
100	Am Roll Mill	42	41	41	1,300	Marland	3⅛	3	3⅛
370	Am W G M	108	107½	108	85	N Firep'f pf	13¾	13¾	13¾
60	Do pf	84	84	84	125	Ohio Fuel O	16	16	16
200	Ark Gas	8⅝	8⅝	8⅝	45	Ohio Fuel S	48½	48	48
40	Barns O B	29	29	29	200	Okla Gas	29⅞	29⅞	29⅞
60	Car-Hyd pf	3	3	3	9,500	Pitts Jerome	3	3	3
1,200	Guffey	26	25¾	26	55	Pitts Plt G	115	115	115
20	Harb Walk	92	92	92	110	Union Gas	117	116½	116¾
50	Do pf	99	99	99	50	W Pa WP pf	60	58½	60
60	L Star Gas	25	25	25	25	West Air B	96	95¾	96
860	Mfrs L & H	53½	53	53	10	West Elec	45	45	45

NEW YORK CITY BONDS

		Yesterday Bid.	Yesterday Ask.	Tuesday Bid.			Yesterday Bid.	Yesterday Ask.	Tuesday Bid.
4½s July,	1967	93	93¾	93	3½s Nov.,	1954	75½	76½	75½
4½s June,	1965	93	93¾	93	3½s Nov.,	1955	75½	76½	75½
4½s Mar.,	1963	93	93¾	93	The following are quoted on a percentage basis:				
4½s Nov.,	1957	93	93¾	93	4½s	1924-1932	5.75	5.00	5.75
4½s May,	1957	92	93¾	95	4½s	1921-1923	6.00	5.25	6.00
4¼s Apr.,	1966	87¾	88¼	87¾	4¼s	1921-1923	6.00	5.25	6.00
4¼s Mar.,	1964	87¾	88¼	87¾	4¼s	1924-1931	5.75	5.00	5.75
4¼s Mar.,	1962	87¾	88¼	87¾	3½s	1921-1939	5.40	5.00	5.40
4¼s Sept.,	1960	87¾	88¼	87¾	3½s	1950-1953	5.10	4.90	5.10
4¼s Mar.,	1960-30	87¾	88¼	87¾	3½s	1924-1930	5.75	5.10	5.75
4s May,	1965	84	85	83¾	3½s	1921-1923	6.50	5.50	6.50
4s Nov.,	1958	84	85	83¾	3½s	1940-1949	5.15	4.95	5.15
4s Nov.,	1957	84	85	83¾	3s	1940-1953	5.35	5.00	5.35
4s Nov.,	1956	83¾	84¾	83¾	3s	1926-1930	5.75	5.00	5.75
4s Nov.,	1955	83¾	84¾	83¾	3s	1921-1925	6.50	5.25	6.50
4s Nov.,	1936	87	89½	87					
3½s May,	1954	75½	76½	75½					

PUBLIC UTILITIES

Sales.		High.	Low.	Bid.	Asked.
535	Cities Service	262	257	262	267
1,015	Cities Service pf	65⅝	65¼	65⅝	65⅝
841	Cities Service pf B	6⅝	6⅛	6⅛	6⅝
4,328	Cities Service bk. shares	29⅝	29½	29½	30
$17,600	Cities Service deb B	132	127	127	132
85,200	Cities Service deb C	94	92½	93	95
28,000	Cities Service deb D	86	84	84	86
470	Empire Gas and Fuel pf.	84½	84	84	86

	Bid.	Asked.		Bid.	Asked.
Am Gas & Elec	96½	..	Galveston-Hous Elec pf	65	68
Am Gas & Elec pf	27½	38¾	Miss River Power	13	14½
Am Light & Trac	82	85	Miss River Power pf	69	73
Am Light & Trac pf	75	78	Northern States Power	40	45
Am Power & Light	45	48	Nor States Power pf	79	81
Am Power & Light pf	64	67	Northern Texas Elec	69	73
Am W W & Elec	2	4	Northern Tex Elec pf	67½	70
Am W W & E 1st pf	42	44	Pacific Gas & Elec pf	80	82
Am W W & E partic	4	6½	Puget Sd Pow & Light	24	..
Appalachian Power	1	5	Puget Sd, Pow & Lt pf	66	68
Appalachian Power pf	20	25	Republic Ry & Light	6	8
Carolina Power & Light	25	30	Republic Ry & Light pf	18	20
Colorado Power	9	10	Southern Cal Edison	90	93
Colorado Power pf	75	80	Southern Cal Edison pf	96	96½
Columbus Electric pf	53	56	Stand Gas & Elec	12	13
Com Pow, Ry & Light	14	17	Stand Gas & Elec pf	34¼	35½
Com Pow, Ry & Lt pf	85½	87	Tampa Electric	106	110
Conn Power pf	73	..	Tenn Ry, Lt & Power	1	1½
Eastern Texas Electric	68	..	Tenn Ry, Lt & Pow pf	4½	4½
Eastern Texas Elec pf	67	70	United Light & Rys	22	25
El Paso Electric	84	88	United Light & Rys pf	56	58½
Federal Light & Trac	6½	7½	Western Power	20½	22
Federal Light & Tr pf	41	43	Western Power pf	62	64½
Galveston-Houston Elec	30	..			

Bonds.

	Bid.	Asked.		Bid.	Asked.
Am W W & E con 5s	53	55	Miss River Pow 5s, '51	77	78
Appalachian 1st 5s,'41	68	73	Nor States Pow 5s, '41	78	81
Conn Power 5s, '33	72	..	Nor States Pow 6s, '26	80	86
Cin Gas & E 5s, '56	83	90	Seattle Elec 5s, '29	79	83
Cin G & Tr 5s, '33	85	90	Stand Gas & El 6s, '35	67	72
Dallas Elec 5s, '22	100	..	Stand Gas & El 7s, '21	94	99
East Tex Elec 5s, '42	73	77	Standard Gas 6s, '26	80	85
Empire Gas & E 6s, '24	84	86	W States G & E 5s,'41	75	77

MISCELLANEOUS STOCKS

	Yesterday Bid.	Yesterday Ask.	Tuesday Bid.		Yesterday Bid.	Yesterday Ask.	Tuesday Bid.
Am Brass	182	186	182	Du Pont pf	79	81	79
Am Chicle	28	30	27	Gil Safety Razor	187½	189	187½
Do pf	62	65	63	Hercules	180	190	180
Am Cyanamid	27	30	27	Do 1st pf	96	99	96
Do pf	50	55	50	Illinois Traction	12	17	12
Amal Leather	9	20	9	Do pf	58	58	50
Do pf	80	88	80	Ingersoll-Rand	160	170	160
Am Light & Trac	83	85	83	Do pf	92	97	92
Do pf	74	79	74	Merck	84	87	80
Am Mfg Co	142½	142½	142½	Merrimac Chem	73	75	73
Atlas Powder	130	140	128	New Jersey Zinc	147	153	150
Do pf	75½	79	75½	Niles-Bem't-Pond	73	78	73
Babcock & Wilcox	107	109	107	Do pf	..	90	..
E W Bliss	27	31	27	Northern Securities	70	80	70
Borden & Co	92	94	93	Royal Bak Powder	110	120	110
Do pf	88	90	88	Do pf	81	83	81
Childs Co	80	83	80	Scovill Mfg	300	330	300
Do pf	88	92	88	Singer Mfg, new	89	92	89
Crocker-Wheeler	80	86	80	Stand Screw Co	205	215	205
Draper Corp	132	..	132	Van Raalte	23	30	22
Du Pont	185	200	180	Do pf	62	70	62
				Valvo Oil 1st cv pf	97	100	97

TOBACCO STOCKS

	Yesterday Bid.	Yesterday Ask.	Tuesday Bid.		Yesterday Bid.	Yesterday Ask.	Tuesday Bid.
Am Cigar	80	85	80	Porto Rico-Am	88	97	88
Do pf	80	85	80	Do scrip	80	90	80
Am Tobacco scrip	103	104	101	FJReynolds,A,new	80	88	80
Geo W Helme	148	155	148	Do pf, new	85	88	85
Do pf	91	95	91	Do pf	101	103	101
MacA & Forbes	105	110	106	United Leaf Tob	..	140	..
Do pf	81	85	81	Do pf	94	98	94
J B Young	97	110	97	Weyman-Bruton	150	155	150
Do pf	85	90	85	Do pf	91	95	90

STANDARD OIL STOCKS

	Yesterday Bid.	Yesterday Ask.	Tuesday Bid.		Yesterday Bid.	Yesterday Ask.	Tuesday Bid.
Anglo-Am Oil, Ltd.	18¾	19¾	18¾	Penn-Mex Fuel	35	38	37
Atlantic Lobos Oil	23	28	28	Prairie Oil & Gas	470	480	470
Do pf	70	90	70	Prairie Pipe Line	187	192	188
Borne-Scrymser	390	410	390	Solar Refining	375	385	375
Buckeye Pipe Line	85	87	85	Southern Pipe L	112	115	112
Chesebrough Mfg	175	190	175	South Penn Oil	240	245	238
Do pf	107	110	106	S W Pa Pipe Lines	70	74	70
Continental Oil	112	117	113	Stand Oil of Cal	305	310	306
Crescent Pipe Line	30	34	30	Stand Oil of Ind, $25 par	71½	72	70
Cumberland P L	125	135	120	Stand Oil of Kan	590	600	590
Eureka Pipe Line	96	100	97	Stand Oil of Ky	425	435	415
Galena Signal Oil	45	48	46	Stand Oil of Neb	390	410	390
Do pf, new	94	90	94	Stand Oil of N Y	354	359	350
Do pf, old	95	97	98	Stand Oil of Ohio	390	405	390
Illinois Pipe Line	174	178	173	Do pf	109	111	109
Imperial Oil, Ltd.	96	99	97	Swan & Finch	45	55	35
Indiana Pipe Line	84	87	83	Union Tank Car	110	115	112
Int Pet Co, Ltd	16	16½	16½	Do pf	100	104	102
National Transit	27	29	27	Vacuum Oil	325	335	330
New York Transit	160	165	160	Washington Oil	30	35	30
Northern Pipe L	94	97	95				
Ohio Oil	280	285	283				

SUGAR STOCKS

	Yesterday Bid.	Yesterday Ask.	Tuesday Bid.		Yesterday Bid.	Yesterday Ask.	Tuesday Bid.
Caracas Sugar	37	45	37	Great Western	220	240	225
Central Aguirre	73	77	77	Do pf	100	107	100
Central Sugar	6	9	6	Holly	32	37	32
Do pf	22	33	23	Do pf	82	88	82
Fajardo	85	94	85	Nat Sugar Ref	128	138	128
Federal Sugar	95	102	96	Santa Cecilia	25	45	25
Do pf	92	102	96	Savannah	10	20	10
Godchaux	80	88	80	Do pf	40	54	40
Do pf	78	78	70	West India	88	92	88

DISCOUNT CORPORATION OF NEW YORK

This Corporation discounts and resells approved Bank and Trade Acceptances at best market rates.

Arranges for the investment of funds in time or demand loans secured by approved Bank Acceptances.

BALANCE SHEET
DECEMBER 31, 1920

ASSETS

Acceptances Discounted		$50,836,983.29
New York State Bonds		985.00
Cash and Due from Banks		1,459,464.43
Sundry Debits		15,674.24
		$52,313,106.96

LIABILITIES

Capital	$5,000,000.00	
Surplus	1,000,000.00	
Undivided Profits	625,294.39	$6,625,294.39
Reserve for Taxes, Etc.		124,173.58
Loans Payable and Deposits		19,755,301.44
Acceptances Rediscounted and Sold with Endorsement		25,431,857.53
Unearned Discount		325,314.21
Sundry Credits		51,165.81
		$52,313,106.96

DIRECTORS

George W. Davison, *President Central Union Trust Company*
Francis L. Hine, *President First National Bank*
Edwin S. Marston, *President Farmers Loan & Trust Company*
Gates W. McGarrah, *President Mechanics & Metals National Bank*
John McHugh
J. P. Morgan, *J. P. Morgan & Co.*
Seward Prosser, *President Bankers Trust Company*
Charles H. Sabin, *President Guaranty Trust Company*
James A. Stillman, *President National City Bank*
Eugene V. R. Thayer, *President Chase National Bank*

OFFICERS

John McHugh, *President* E. C. Wagner, *Vice-President*
Jerome Thralls, *Secretary and Treasurer*
Alexander T. Stephan, *Asst. Treasurer* Dudley H. Mills, *Asst. Secretary*

DISCOUNT CORPORATION OF NEW YORK
OFFICES, FIFTY-TWO WALL STREET

MEETINGS AND ELECTIONS.

NOTICE OF A SPECIAL MEETING OF STOCKHOLDERS OF THE BROOKLYN IMPROVEMENT COMPANY.

Notice is hereby given that a special meeting of the stockholders of The Brooklyn Improvement Company will be held at the office of the Company, No. 44 Wall Street, in the Borough of Manhattan, City of New York, on the 15th day of February, 1921, at 2:30 o'clock P. M., to act upon a proposition to alter or extend its charter as amended or certificate of incorporation so as to include other purposes, powers and provisions, to wit: For any and all purposes authorized by its charter as amended or certificate of incorporation, said corporation shall have the right and power to purchase, hold, improve, lease, sell, mortgage or convey real estate in any State of the United States of America.

Dated, January 27, 1921.
EDWARD H. LITCHFIELD, President.
LEVI S. RHOADS, Secretary.

ANNUAL MEETING.
Office of
UNITED STATES CONSTRUCTION COMPANY, INC.
Great American Building,
No. 1 Liberty Street, New York, N. Y.

The Annual Meeting of the Stockholders of the United States Construction Company, Inc., will be held at the office of the Company, in the City of New York, on Monday, February 7th, 1921, at 2 P. M., to elect Directors and transact such other business as may properly come before this meeting.

HENRY B. CROSS, Secretary.
January 14, 1921.

McINTOSH & SEYMOUR CORPORATION
AUBURN, NEW YORK

To the Stockholders of the McIntosh & Seymour Corporation:

The annual meeting of the stockholders of the McINTOSH & SEYMOUR CORPORATION will be held at the office of the Company, 101 Orchard Street, in the City of Auburn, Cayuga County, New York, on Thursday, February Tenth, 1921, at ten o'clock in the forenoon, for the election of Directors and the transaction of such other business as may properly come before the meeting.

M. G. JONES, Secretary.

TO THE STOCKHOLDERS OF MONTANA FARMING CORPORATION.
New York, January 27, 1921.

The Annual Meeting of the Stockholders of Montana Farming Corporation will be held at the principal office of the Corporation, No. 140 Broadway, Borough of Manhattan, in the City of New York, New York, on Tuesday, February 8, 1921, at 12 o'clock noon, for the election of Directors and of Inspectors of Election, and to transact such other business as may be properly brought before the meeting.

JOHN S. JOHNSTON, Secretary.

NOTICE IS HEREBY GIVEN THAT THE Annual Meeting of the stockholders of the COONEY-DUNN CO. will be held at the offices of the Company, No. 72 Grand Street, in the Borough of Manhattan, City of New York, on the 5th day of February, 1921, at 10 o'clock in the forenoon of that day, for the purpose of electing Directors for the ensuing year, and for the transaction of such other business as may properly come before the meeting.

CHARLES A. TOBIN, Secretary.
Dated New York, January 25, 1921.

DIVIDENDS.

PACIFIC GAS AND ELECTRIC CO.
FIRST PREFERRED DIVIDEND NO. 26,
ORIGINAL PREFERRED DIVIDEND NO. 60.

The regular quarterly dividend of $1.50 per share upon the full-paid First Preferred and Original Preferred Capital Stock of the Company will be paid on February 15, 1921, to shareholders of record at close of business January 31, 1921. The transfer books will not be closed and checks will be mailed from the office of the company in time to reach stockholders on the date they are payable.

A. F. HOCKENBEAMER,
Vice-President and Treasurer.
San Francisco, California.

PRESSED STEEL CAR COMPANY.
New York, January 26th, 1921.
PREFERRED DIVIDEND NO. 88.

A quarterly dividend of One Dollar Seventy-five Cents ($1.75) per share will be paid March 1st, 1921, to Preferred Stockholders of record at the close of business February 8th, 1921.

COMMON DIVIDEND NO. 42.

A quarterly dividend of Two Dollars ($2.00) per share will be paid March 9th, 1921, to Common Stockholders of record at the close of business February 16th, 1921.

H. E. SWARTZ, Treasurer.

GERMAN OVERLAND MAIL.

Typical Winter scene in the Thueringen Forest, showing the German overland mail passing on sleighs, in the Rotogravure Picture Section of The New York Times next Sunday.—Advt.

FINANCIAL NOTICES.

TO THE HOLDERS OF THE DOMINICAN REPUBLIC
5% Customs Administration Sinking Fund Gold Loan Bonds,
Due February 1, 1958.

NOTICE IS HEREBY GIVEN that Guaranty Trust Company of New York, as Successor to Morton Trust Company, Fiscal Agent under the Fiscal Agency Agreement made by and between The Dominican Republic and Morton Trust Company, dated January 17, 1908, hereby invites proposals for the sale to the Sinking Fund on February 7th, 1921, with accrued interest to that date, of as many bonds of the above issue as can be purchased for the sum of Two Hundred Fifty Thousand Dollars ($250,000). Sealed proposals will be received at the TRUST DEPARTMENT of the undersigned, 140 Broadway, New York City, up to 10 o'clock A. M. on Friday, February 4th, 1921, when the same will be opened, and bonds offered at the lowest prices not exceeding 102½% of par and accrued interest to the extent necessary to exhaust said sum, will be accepted, subject to the reservation of the right to reject any or all offers in whole or in part.

GUARANTY TRUST COMPANY OF NEW YORK.
By CHARLES H. SABIN, President.
Dated, January 24, 1921.

UNITED STATES RUBBER COMPANY FIRST AND REFUNDING MORTGAGE GOLD BONDS SERIES "A"
DUE JAN. 1, 1947.

CENTRAL UNION TRUST COMPANY OF NEW YORK, TRUSTEE, gives notice that it will receive sealed proposals to sell the above described Bonds at a rate not exceeding 105% of the face value thereof and accrued interest, the total offer not to consume more than the sum of Six Hundred Ninety Thousand Three Hundred Ninety-one and 3-100 ($690,391.03) Dollars. Sealed proposals, setting forth the serial numbers of the Bonds to be offered, will be opened at the office of the Central Union Trust Company of New York, 80 Broadway, New York City, at 11 o'clock A. M. on January 28th, 1921.

CENTRAL UNION TRUST COMPANY OF NEW YORK.
By G. W. DAVISON, President.

UNITED STATES RUBBER COMPANY FIRST AND REFUNDING MORTGAGE GOLD BONDS, SERIES "B."
DUE JAN. 1, 1947.

CENTRAL UNION TRUST COMPANY OF NEW YORK, TRUSTEE, gives notice that it will receive sealed proposals to sell the above described Bonds at a rate not exceeding 110% of the face value thereof and accrued interest, the total offer not to consume more than the sum of Two Hundred Fifty Thousand Dollars ($250,000.). Sealed proposals, setting forth the serial numbers of the Bonds to be offered will be opened at the office of the Central Union Trust Company of New York, 80 Broadway, New York City, at 11 o'clock A. M. on January 28th, 1921.

CENTRAL UNION TRUST COMPANY OF NEW YORK.
By G. W. DAVISON, President.

NOTICE OF LIQUIDATION OF THE NATIONAL BANK OF COMMERCE OF TOLEDO, OHIO.

The National Bank of Commerce, of Toledo, Ohio, located in the city of Toledo, Lucas County, Ohio, is closing its affairs. All noteholders and other creditors of the association are therefore hereby notified to present their notes and claims for payment.

W. L. LAMB, Cashier,
The National Bank of Commerce, of Toledo, Ohio.
December 31st, 1920.

THE CENTRAL NATIONAL BANK OF ST. LOUIS, located at Broadway and Olive Street, in the City of St. Louis and State of Missouri, is closing its affairs. All noteholders and other creditors of the association are therefore hereby notified to present their notes and other claims for payment.

T. E. NEWCOMER, Cashier.
Dated Dec. 31, 1920.

DISSOLUTION NOTICES.

DIVIDENDS.

MERRITT OIL CORPORATION
DIVIDEND NO. 6

Quarterly Dividend No. 6 of 2½%, being twenty-five cents (25c) per share, has been declared, payable February 15, 1921, to stockholders of record at the close of business January 31, 1921.

The transfer books do not close.

CLARENCE H. TITUS, Treasurer.
Denver, Colorado.

THE J. G. WHITE MANAGEMENT CORPORATION.
43 Exchange Place, New York City.

The regular quarterly dividend (Thirty-second quarter) of One Dollar and Seventy-five Cents ($1.75) per share, being at the rate of 7% per annum, has been declared on the preferred stock of this Corporation, payable March 1st, 1921, to stockholders of record February 15, 1921.

T. W. MOFFAT, Treasurer.

FINANCIAL NOTICES.

Southern Pacific Railroad Company
First Refunding Mortgage Gold Bonds

Notice is hereby given that, pursuant to the provisions of Section 10, Article Fourth, of the mortgage and deed of trust executed by this Company to The Equitable Trust Company of New York, as Trustee, dated January 3d, 1905, to secure its First Refunding Mortgage Gold Bonds, this Company has set apart out of the net income derived by it from the lines of railroad subject to the lien of said mortgage and deed of trust the sum of $12,000 in the year 1920, in trust to be used to redeem said bonds, and that bonds will be redeemed therewith. Bids are hereby invited for the surrender of such bonds at prices to be named by the bidders to the amount of $12,062.58 in the sinking fund. Such bids should be presented to this Company at its office, 165 Broadway, in the City of New York, on or before the first day of March, 1921, at 12 o'clock noon, and should be endorsed "Bids for the surrender of Southern Pacific Railroad Company's First Refunding Mortgage Gold Bonds."

SOUTHERN PACIFIC RAILROAD CO.,
By G. L. KING, Secretary.
Dated January 4, 1921.

THE TEXAS COMPANY
TO THE HOLDERS OF THE TEXAS COMPANY THREE-YEAR 7% SINKING FUND GOLD NOTES:

The Texas Company hereby gives notice that, pursuant to the provisions of the Trust Agreement dated March 1, 1920, under which the above mentioned Notes were issued, it will have available on February 21, 1921, a sinking fund of $2,500,000 for the redemption and retirement of so many of said Notes, not exceeding in the aggregate $2,500,000 face amount thereof, as shall be tendered and accepted for purchase for said sinking fund in accordance with the provisions of said Trust Agreement at prices not to exceed the par value or face amount thereof and interest to March 1, 1921. Tenders of Notes for purchase for the sinking fund may be made to the Chase National Bank of the City of New York, Trustee under said agreement, at No. 57 Broadway, New York City, until 3 P. M. February 11, 1921.

Dated January 19, 1921.
THE TEXAS COMANY,
By W. W. BRUCE, Treasurer.

PROPOSALS.

SALE BARRACKS AND INSTALLED FIXTURES.—Sealed proposals will be received by the Assistant for Construction, Office of the Quartermaster, 2nd Corps Area, Governors Island, N. Y. City, until 11:00 A. M., February 5, 1921, and then publicly opened, for the purchase of Government owned improvements at the Cantonment on East Side of 2nd Avenue, between 43rd and 44th Streets, Brooklyn, N. Y. Proposal forms and specifications may be obtained by application to address given above.

DISSOLUTION NOTICES.

STATE OF NEW YORK, OFFICE OF THE SECRETARY OF STATE, ss.:

THIS CERTIFICATE issued in duplicate, hereby certifies that the Virginia Electrolytic Company, a domestic stock corporation, has filed in this office on this 17th day of January, 1921, papers for the voluntary dissolution of such corporation under Section 221 of the General Corporation Law, and that it appears therefrom that such corporation has complied with said section in order to be dissolved.

WITNESS my hand and the seal of office of the Secretary of State, at the City of Albany, this seventeenth day of January, one thousand nine hundred and twenty-one.

(Seal)

C. W. TAFT,
Second Deputy Secretary of State.

NOTICE IS HEREBY GIVEN THAT THE partnership between Julius Kupferberg and Max Singer, who have been trading under the firm name of "Kupferberg & Singer," and also as "Oakland Textile Co.," at 315 Fourth Avenue, New York City, has this day been dissolved.

Dated, New York, January 18th, 1921.

THE PARTNERSHIP BETWEEN B. SHILLMAN and N. BORROK, known as the Up to Date Hand Embroidery Co., of 2,365 Third Av., New York City, has been dissolved on Dec. 14, 1920, and I am not responsible for its acts since that date. B. SHILLMAN.

PERSONICK, GOLDMAN & CO., INC.

Please take notice that the Personick, Goldman & Co., Inc., has been dissolved in accordance with the provisions of Section 221 of the General Corporation Law of New York.

Dated New York, January 11, 1921.
MICHAEL PERSONICK, Secretary.

PLEASE TAKE NOTICE THAT THE partnership of Samuel Kanarek and Joseph Kirschner, trading as Kanarek and Kirschner, 2 West 29th St., has this day been dissolved.

Dated Dec. 31, 1920.
KANAREK & KIRSCHNER.

Commercial Paper.

Yesterday....7¼ per cent. for the best names.
Tuesday.....7¼ per cent. for the best names.
The quotations are for six months' paper.

A Plan to Foster Courtesy.

In an endeavor to foster courtesy toward customers on the part of its sales employes, one of the local dry goods stores is offering a weekly courtesy prize of $10. Winning the prize not only enriches the winner to that extent, but it automatically makes him or her a member of the store's Courtesy Club. The importance of membership in this organization which, it is understood, can be gained in no other way, lies in the fact that its members come under observation for further executive qualities. In other words, courtesy is made a stepping stone to advancement to better positions.

Object to Baxter Street Tactics.

Numerous complaints from buyers are being heard in the millinery trade these days concerning the old "Baxter Street tactics" used by some of the salesmen employed by wholesale concerns located on Thirty-eighth Street between Fifth and Sixth Avenues. It was said yesterday to be impossible for a known buyer to go through that block without having half a dozen cards thrust at him by the salesmen complained of, if he gets off that lightly. It was further said that both men and women who look like buyers are often approached by the "pullers in" with the idea of beating the other fellow to it. In years gone by, the "grab a buyer" method of doing business flourished more or less in the millinery trade, and the slowness of business in the last few months appears to have revived the practice.

Imported Drugs Depress Prices.

Large stocks of imported crude drugs are still pressing for sale in this market at reduced prices, Drug and Chemical Markets will say today, but with the sharp gains in European exchange it is believed that foreign shippers will not continue dumping their products here much longer. In the fine chemical markets there has been a material increase in small lot purchases. Steady improvement is noticed in the heavy chemical market. In the alkali trade stocks are being rapidly depleted. Trading in dyes is still limited, but stocks are low and buying is expected to become active very soon.

Gray Goods Prices Break Further.

Continued quiet and a further weakening of prices featured trading in the local gray goods market yesterday. Both first and second hands sold February-March deliveries of 38½-inch 64-60 printcloths at 8¼ cents. For January deliveries of 38½-inch 60-48s buyers paid 7¼ cents. Business in sheetings also dragged, although some sales of 5-yard cloths were put through for delivery during this month and next at 7¾ cents. Similar sales of 5.50-yard sheeting were made at 6½ cents.

Twills Get Wider Demand.

While tricotine appears to be the most wanted fabric at present in dress goods, twills of various kinds have lately come into wider demand. The situation in tricotines is a puzzling one to the mill agents, and opinion is divided as to whether it is actually so sure of a continued business as the present call indicates. Quite a few men's wear mills have taken up the production of this material and, with the prospect of a bountiful supply, the conservative element in the market does not advise going very far ahead of orders in hand and bona fide orders at that. With the tendency toward twills, recently evident, an even more cautious policy with regard to tricotines is thought desirable.

Styles in Men's Clothing.

From the designing standpoint, the factor considered most likely to improve the sales of men's clothing would be some novelty in styles. This was the recent recommendation of the designers and one in which the manufacturers would concur if conditions were just a little better. It was pointed out by a clothing representative yesterday that extreme style changes will have to wait upon a further clearance of stock goods in both retail and wholesale hands. He explained that the desire to encourage sales through emphasizing new style factors will have to be pressed until this result is obtained. In the meantime, he said, there will probably be a greater degree of style origination shown in the designing of sport garments, which will serve to indicate the fashion lines upon which the more staple product can proceed most profitably.

Slogan for Jewelers.

The jewelry trade, retail, wholesale and manufacturing, has been called upon to adopt the slogan "Gifts that last" by Thomas A. Fernley, Secretary of the National Wholesale Jewelers' Association. Electrotypes are being distributed at a small charge by the Advertising Bureau of the National Jewelers' Publicity Association. Attention has been called to the successful use of slogans in other lines of business, notably the florist trade where "Say it with flowers" was very favorably received. Substantial returns to the jewelry trade are promised if the right sort of co-operation is obtained for the movement.

More Silk Manufacturers.

Statistics for Jan. 1, 1921, prepared by the Davison Publishing Company, show that there were 25 more silk manufacturers in business on that date than at the opening of 1920. The total number of all factors, excluding dyers, finishers and printers, was 2,554 this year compared with 2,529 last year. Though there was an increase registered in the number throughout the country, Paterson, the principal manufacturing centre, showed the shrinkage caused by the collapse of speculation, but there are only 53 less than the total of 759 for last year. The greatest loss for the year was in the broad silk division with 20 less in the business now, while the throwing and spinning division made a gain of 54 members from 327 to 381.

Style Influence on Buttons.

Fancy buttons for women's wear are said to have received a distinct stimulus through the style tendency toward the directoire mode, promised for the coming season. An increased demand has been noted in the button trade for large jet buttons, cut steel, fancy enameled and rhinestone effects. One house claims to have sold more fine novelty buttons during the last two weeks than in the last two years. The demand for staple pearl buttons, quiet since early last Fall, has grown more active, and the manufacturers hope that price reductions made on these goods will maintain this business.

Local Buyers Too Cautious?

Judging from reports coming from various trades, local buyers of dry goods and wearing apparel are operating very cautiously for Spring, in comparison with the way in which many out-of-town retailers are placing orders. Particularly is this said to be so in the case of "style merchandise." In certain quarters the opinion is held that local buying is really too cautious, all things considered. It is not attributed to smaller consumer buying here than in other cities, but rather to the pessimistic feeling that usually strikes this city first when things slow down and leaves it last when conditions improve. This feeling is said to exist a great deal less among buyers than among merchandise and financial men.

Union Pacific Cuts Working Time.

OMAHA, Jan. 26.—The Union Pacific Railroad system has ordered a five-day week for shopmen and trackmen, effective immediately, it was announced today by W. H. Guild, assistant to Vice President Calvin, in charge of operation. It was explained that this was taken to economize and avoid laying off more men.

New Mark for California Crude Oil.

LOS ANGELES, Jan. 26.—Crude oil production in California reached its highest point during December, when 10,002,383 barrels were extracted, bringing the total for the year to 105,618,706 barrels, the largest ever recorded, according to a statistical report for 1920, made public here today by the Independent Oil Producers Agency.

BUSINESS NOTES.

The Korite Products Company, Inc., manufacturing leather preparations, has established a New York sales office in the Bush Terminal Sales Building. Frederick D. Hull is in charge.

Hoffman & Hartblay, Inc., resident buyers, 117 West Thirty-Third Street, have added the following accounts: Bratton-Morris Company, Lewiston, Idaho; the Economy Company, New Orleans, La., and the Columbia Dry Goods Company, Houston, Texas.

The All High Hat Company will be located at 63-67 West Twenty-Eighth Street after Feb. 1.

Suzuki & Co., silk department, have removed from 354 Fourth Avenue to the Textile Building, 297 Fifth Avenue, between Thirtieth and Thirty-First Streets.

BANKRUPTCY SALES.

SUPREME COURT, BRONX COUNTY.—In the matter of the General Assignment for the benefit of creditors of SOLOMON ALPERT and HARRY ALPERT, individually and as co-partners, doing business under the firm name and style of ALPERT BROTHERS—Notice is hereby given that the undersigned Assignee will sell at public auction, through Charles Shongood, Auctioneer, on Monday, the 7th day of February, 1921, at 10:30 A. M., at 3,873 Third Avenue, Borough of Bronx, City of New York, property and assets of the above estate, consisting of household furniture, fixtures, etc.
WILLIAM J. JAMES, Assignee.
EDGERTON & HORN, Attorneys for Assignee and petitioning creditors, 258 Broadway, New York.

IN THE DISTRICT COURT OF THE United States for the Southern District of New York.—In Bankruptcy.—In the matter of KLEINFIELD AND RENNER, Bankrupt: —Chas. Shongood, U. S. Auctioneer for the Southern District of New York in bankruptcy, sells this day, Thursday, January 27, 1921, by order of the Court, at 10:30 A. M., at 7 West 30th Street, Borough of Manhattan, assets of the above bankrupt, consisting of woolens, cotton goods, silks, piece goods, manufactured and unmanufactured garments, office furniture, machinery, fixtures, etc.
HENRY H. KAUFMAN, Receiver.
ROBERT P. LEVIS, Attorney for Receiver, 42 Broadway, New York.

IN THE DISTRICT COURT OF THE United States for the Southern District of New York.—In Bankruptcy.—In the matter of MAISON LOIS, INC., Bankrupt.—Chas. Shongood, U. S. Auctioneer for the Southern District of New York in Bankruptcy, sells this day, Thursday, January 27, 1921, by order of the Court, at 2:00 P. M., at 2,464 Broadway, Borough of Manhattan, assets of the above bankrupt, consisting of interior decorations, novelties, store furniture, fixtures, &c.
AUGUSTIN DERBY, Receiver.
SHAINE & WEINRIB, Attorneys for Receiver, 299 Broadway, New York.
Hon. PETER B. OLNEY, Referee in Bankruptcy, 68 William Street.

IN THE DISTRICT COURT OF THE United States for the Southern District of New York.—In Bankruptcy.—In the matter of WILLIAM H. LEIBEL, Alleged Bankrupt.—Chas. Shongood, U. S. Auctioneer for the Southern District of New York in bankruptcy, sells Tuesday, February 1, 1921, by order of the Court, at 11:30 A. M., at 138 Allen Street, Borough of Manhattan, assets of the above bankrupt, consisting of household furniture, fixtures, etc.
WILLIAM J. JAMES, Receiver.
ALEXANDER LEVINE, 320 Broadway; EDGERTON & HORN, Attorneys for Receiver, 258 Broadway, New York.

IN THE DISTRICT COURT OF THE United States for the Southern District of New York.—In Bankruptcy.—In the matter of RUBIN SUSSMAN, Bankrupt.—Chas. Shongood, U. S. Auctioneer for the Southern District of New York in bankruptcy, sells this day, Thursday, January 27, 1921, by order of the Court, at 10:30 A. M., at 17 Clinton Street, Borough of Manhattan, assets of the above bankrupt, consisting of toilet articles, perfumery, soaps, showcases, fixtures, etc.
WALTER L. BRYANT, Receiver.
MARCUS HELFAND, Attorney for Receiver, 320 Broadway, New York.

IN THE DISTRICT COURT OF THE United States for the Southern District of New York.—In Bankruptcy.—In the matter of HIRSCHORN & MARKUS, Bankrupt.—Chas. Shongood, U. S. Auctioneer for the Southern District of New York in bankruptcy, sells Wednesday, February 2, 1921, by order of the Court, at 10:30 A. M., at 58 Greene Street, Borough of Manhattan, assets of the above bankrupt, consisting of velvet dresses, chairs, mirrors, desk, partitions, fixtures, etc.
AUGUSTINE DERBY, Receiver.
ARCHIBALD PALMER, Attorney for Receiver, 320 Broadway, New York.

IN THE DISTRICT COURT OF THE United States for the Southern District of New York.—In Bankruptcy.—In the matter of M. SIDENSTOCK, Bankrupt.—Chas. Shongood, U. S. Auctioneer for the Southern District of New York in Bankruptcy, sells Monday, January 31, 1921, by order of the Court, at 11:30 A. M., at 394 Broome Street, Borough of Manhattan, assets of the above bankrupt, consisting of twine, paper, oil, office furniture, fixtures, &c.
SAMUEL J. CUPLER, Attorney for Creditors, 50 Court Street, Brooklyn, New York.

IN THE DISTRICT COURT OF THE United States for the Southern District of New York.—In Bankruptcy.—In the matter of CHINESE FUR IMPORTERS, INC., Bankrupt.—Chas. Shongood, U. S. Auctioneer for the Southern District of New York in Bankruptcy, sells Thursday, February 3, 1921, by order of the Court, at 2:00 P. M., at 141 West 28th Street, Borough of Manhattan, assets of the above bankrupt, consisting of furs, skins, fixtures, &c.
LAWRENCE BERENSON, Receiver.
SILVER & MOSKOWITZ, Attorneys for Receiver, 299 Broadway, New York.

PUBLIC NOTICE.

The following resolution was duly adopted at a meeting of the stockholders of WIEDENBACH-BAKER CO., INC., held on the 24 day of January, 1921:

"RESOLVED, That the name of this Corporation be changed from WIEDENBACH-BAKER CO., INC., to WIEDENBACH-BROWN CO., INC., and that the proper officers of the corporation are directed to make, sign, verify and acknowledge certificates as required by statute, and to do all other acts and things necessary to comply with the provisions of law applicable to the change of name of a domestic corporation."
Dated, New York, January 26th, 1921.
AUGUST WIEDENBACH, President.
NELSON D. BROWN, Secretary.

The Union National Bank of Newark, located at Newark, in the State of New Jersey, is closing its affairs. All note holders and other creditors of the association are therefore hereby notified to present the notes and other claims for payment. W. C. PEARSON, Cashier.
Dated January 3rd, 1921.

BUSINESS OPPORTUNITIES

Advertisements in the Business Opportunities columns of The New York Times are carefully supervised and all announcements offered for publication are subject to censorship, but The Times assumes no responsibility for the accuracy of statements or reliability of advertisers.

CAPITAL TO INVEST.

ACCOUNTS RECEIVABLE financed for manufacturers and jobbers confidentially without disturbing their present arrangement for making collections. CREDIT DISCOUNT TRUST, 432 4th Av. Phone Madison Square 8190.

ARE you in need of cash? We discount your accounts receivable, advance moneys on merchandise buy notes and trade acceptances. Nassau Finance Co., 5 Beekman St.

DO YOU NEED CASH? We can help you finance your business or increase your capital for any legitimate purpose; cash furnished on machinery, &c. Seidman, 1,457 Broadway, Room 809.

CAPABLE man will invest $2,000-$3,000 and services in good business; state particulars. D 768 Times Downtown.

WILL INVEST about $2,000 in established business. B. R., 63 West 113th St.

CAPITAL WANTED.

WANTED, three men with $5,000 each to complete a syndicate of ten for purpose of owning and operating a paper mill now practically ready to begin operations. Pulp will be made from a heretofore waste product. BIG PROFITS ASSURED. Money will be invested in real estate and equipment with more than ample security. Fullest INVESTIGATION invited and local references given. Abundant raw material and shipping facilities. Finished product equals spruce pulp. Z 2406 Times Annex.

PARTNER, active or otherwise, by manufacturer, well-established drug and department store article; if active, preferably live sales manager; equal interest $5,000 to man having unquestionable bank references and credit. B 1053 Times Harlem.

PARTNER, active; must have thorough knowledge of manufacturing ladies' dresses; one who can invest $10,000 to $20,000. Box 99, 1626 St. James Building.

IS there a lady or gentleman who would loan to an established, honest business man $1,200? A 896 Times Downtown.

BUSINESS CONNECTIONS.

WE ARE LOOKING FOR A RELIABLE, AGGRESSIVE ORGANIZATION to act as sole agents in the United States for the "Hopatex" Time-Recorder.

"Hopatex" is designed on an entirely new principle, and offers distinct advantages, both as regards price and efficiency, over any similar system now on the market.

We require, as our sole agents for the United States, a nationally known firm enjoying friendly relations with factories, department stores and other large employers of labor. We will also consider arrangements for the manufacture of "Hopatex" in the United States. For detailed information address

"HOPATEX,"
Gelderschestraat 2, Rotterdam, Holland.

DISTRICT REPRESENTATIVES.
Manufacturer offers exclusive territory to salesmen who can qualify as district managers; we have an auto replacement of exceptional merit which is demonstrating its public approval; unlimited returns to the right men offered by a financially strong corporation. For interview write H. J. Borgmann, Room 102, 5 Columbus Circle, New York City.

YOUNG MAN, having patent office experience, knowing New York and confident of ability to establish New York office for old established firm; good opening. Address, giving full information, C. F. 642 Times Downtown.

HAVE BEEN covering Western New York for same firm for last 10 years selling garages and auto accessory dealers; know them all; am figuring on making a change; have car; what have you to offer? D 130 Times.

CONFISERIE.
Important factory of French confiserie, many kinds of choice articles, requires first-class agent in New York; write, stating age and all references. Lamy, 106 Chemin des Pins, Lyon (France.)

AMERICAN gentleman, sailing late in February for Germany to remain, would like agencies for food and feed or any other business or personal commissions. X 2048 Times Annex.

CIGAR STAND and newspaper privilege in large manufacturing building located in Brooklyn; no competition. Write Box 236, 906 Fitzgerald Bldg., N. Y.

COTTON converter salesman, sheer fabrics, Jap silks, many years' experience, open for proposition. Write L. O., 1214 Wilson Building.

PARTNER wanted with some experience and money in established dry goods and shoe store in small Virginia town; must have reference. X 2056 Times Annex.

CREDIT MAN, treasurer; young man, experienced, desires connection with reputable concern; able to bring assistance in form of bank credit. B 1052 Times Harlem.

PAPER BUYER and jobber will consider proposition as buyer for chain stores or jobber; will invest. B 1049 Times Harlem.

BUSINESS connections made through advertising in Germany. M. J. Klein, World Building.

YOUNG MAN, 22, offers services and capital if necessary, legitimate business. N 291 Times.

MANUFACTURERS' AGENT open for a good, snappy line for Twin Cities and vicinity; best references. D 94 Times.

YOUNG MAN, EXECUTIVE, ladies' retail wear; has capital, services for sound proposition. L 476 Times.

BUSINESS CONNECTIONS.

LEAVING for Buenos Aires and Montevideo Feb. 9; prepared to undertake commission or settle claim. V 727 Times Downtown.

YOUNG MAN, 7 years' business experience, wishes to connect with good-going business; willing to invest. P 539 Times.

YOUNG MAN will invest capital and services with growing business. A 282 Times.

FOR SALE.

READY-TO-WEAR store, beautifully equipped, location Broadway on Washington Heights; for sale with or without stock, fixtures and lease; $1,500; wonderful opportunity. F. A., 137 Times.

MEN'S furnishing and hat department in department store; established 11 years; located in town of 30,000, North Hudson, New Jersey; ideal opportunity for progressive business man. L 494 Times.

ICE—MOUNTAIN LAKE ICE.
30,000 tons 12-inch ice on lake at Graham, N. Y., Erie main line, 80 miles from Jersey City; price $2,000. Telephone 1048F6 Port Jervis. C. I. Gumaer, Owner.

HIGH-CLASS lingerie store on Broadway for sale; cheap rent, good lease, fixtures and stock for sale. Apply Mr. Oppenheim, Madison Square 8441.

SHIRT PLANT, consisting of cutting tables, cutting machines, tables, shelving and fixtures; complete. Call between 10 and 4 at 496 Broadway, second floor.

MILLINERY and dress shop for sale; new and exquisitely furnished; theatrical district; long lease, low rental; leaving town, must have quick action. A 291 Times.

HOOVEN AUTOMATIC TYPEWRITERS, 4 machines and cutter; no reasonable offer refused. 3 Park Row, Room 55.

SHOP, with 30 machines and fixtures; corner loft; 50x100. Shepetin, 71 Orchard St.

MISCELLANEOUS.

GARAGE TO LEASE—A most up to date, fireproof, with largest column spacing of any fireproof garage ever built in New York City will be ready for occupancy by July on Delancey St., near Williamsburg Bridge. For details apply to M. Thompson, 189 Montague St., Brooklyn. Telephone Main 7460.

PARTNER WANTED IN BUSINESS EXCHANGE OFFICE; MUST BE ACTIVE AND HAVE $5,000 FOR HALF INTEREST; REFERENCES EXCHANGED. M. L., 19 TIMES.

PARTNER, active, wanted in growing and progressive waist concern; one who can invest $10,000 to $20,000. Box 106, 1626 St. James Building.

GARAGE, west side, 15,000 sq. ft.; 95 cars, average $28; $10,000 cash required. Avon Exchange, World Building.

ELEGANT SHOWROOM FIXTURES for sale at great sacrifice. Chelsea 8839.

CASH paid, merchandise, lots. Marney, 303 5th Av., phone Longacre 4987.

BUSINESS LOANS.

MANUFACTURERS AND MERCHANTS FINANCED BY CASH ADVANCES ON OUTSTANDING ACCOUNTS AND TRADE ACCEPTANCES AT LOWEST RATES. CAPITAL, 317 TIMES.

OLD established concern desires small loan for short period. A 262 Times.

BUYERS' WANTS.

Fifteen cents per word each insertion.

BARONETTES Wanted—All colors, quantity. Rothstein Nelson, 129 West 29th.

BOLIVIA Wanted—American 0417, in all shades; can use quantity; will pay cash; also worsted jersey, heathers and plain. Madison Square 1168.

BOLIVIAS Wanted—0417 and 0423, also velours; all shades. Joseph Ulin. Watkins 0064.

BOLIVIA Wanted—American, 0417, Normandy; all colors. Phone Madison Square 9388.

BROADCLOTH Wanted—112 shade 329, 314. Madison Square 7081.

CANTON CREPE Wanted—All shades, 100 pieces, right price. Mignon Dress Co., 9 West 30th.

CANTON CREPE Wanted—All colors. Telephone Watkins 9033.

CANTON CREPE Wanted—All colors; good quality only. Engel Costume, 31 East 33d.

CHAMELEON CLOTH Wanted—Buckley & Cohen or similar; Spring shades. I. Novick & Co., Watkins 9644.

CHARMEUSE Wanted—Quantity Duplans 2322 black, navy. Rabinowitz Dress, 38 West 32d.

COATS AND WRAPS Wanted—Jobber of exclusive merchandise looking at samples. 12th floor, 8 East 27th.

COATS Wanted—Jobber placing orders on Spring models in coats and suits all week. 236 5th Av., 7th floor.

COATS Wanted—Jobber placing orders on better made Spring wraps and sport coats. 6th floor, K. & B., 18 West 27th.

COATS, Wraps and Suits Wanted—Jobber placing orders; Mr. Altman, 1,372 Broadway, 9th floor.

COATS Wanted—Jobs of straight line coats and wraps; cheap and better kind. 9th floor, 28 West 33d.

COATS AND SUITS Wanted—Jobber now placing orders on Spring coats and suits. 40 West 27th, 9th floor.

COATS AND WRAPS Wanted—Jobber placing orders on snappy styles. 8th floor, 48 West 27th St.

COATS Wanted—Placing quantity orders on popular priced Spring coats. 40 West 29th, 8th floor.

COTTON GOODS Wanted—Cash paid for 36-inch flesh and white, 56x52, and 64 nainsook. Mr. Demby, Spring 9371.

COTTON GOODS Wanted—Cash paid for white, flesh and printed Windsor crepe. Mr. Demby, Spring 9371.

CREPES, Black Satins and Charmeuse Wanted—Large quantities; immediate delivery; cash for quantity. Call 9 West 29th, 1st floor entrance through store between 9-11 A. M.

CREPE DE CHINE Wanted—Open for 4-thread, navy and brown. Monroe Dress Co., 22 West 26th.

CREPE DE CHINES Wanted—Cash paid for 64 and 68 pick 3 thread, flesh; bring sample piece. Mitchell, 594 Broadway.

CREPE PLISSE—Wanted to buy for cash in large lots Windsor printed white and flesh. Shepetin, 71 Orchard St.

CREPE DE CHINES Wanted—3, 4 and 5 thread; also georgettes. Room 608, 37 East 28th.

DRESSES Wanted—Jobber will pay cash for any quantity tricotine, serge and silk dresses. 153 West 27th, 3d floor. Chelsea 7285.

DRESSES Wanted—Children's and flappers', in silk and gingham; will look Thursday, 9 to 10:30. Specialty Stores Assoc., 10 East 32d.

DRESSES Wanted—New snappy Spring styles, all materials, silks and cloths; also maternity dresses. I. B. Skudowitz, 129 West 29th.

DRESSES Wanted—Jobber placing orders late models taffetas, crepe de chine, georgettes; popular priced only. 123 West 26th St., 1st floor.

DRESSES Wanted—Taking stock orders on latest models in taffeta, Canton crepe; regular and stouts. 3 to 6 P. M., 163 West 26th St., 4th floor.

DRESSES Wanted—Jobber placing orders on cotton voile dresses. Call all day. Unity Dress, 2 East 30th.

DRESSES Wanted—Jobber placing orders on children's and junior dresses, also buying jobs. 279 5th Av., 4th floor.

DRESSES Wanted—Jobber looking at snappy Summer styles, cotton dresses of the better grade. 7th floor, 8 West 30th.

DRESSES Wanted—Large jobber placing stock orders on silk and cotton dresses. 12th floor, 134 West 26th.

DRESSES Wanted—Jobber placing stock orders on better grade dresses. N. Y. Garment Co., 37 West 24th.

DRESSES Wanted—Placing orders on smart styles in tricotine dresses; bring samples. 3d floor, 129 West 27th.

DRESSES Wanted—Jobs, cash; those that mean business. Berish, Madison Square 5636.

DRESSES Wanted—Jobber placing stock orders on better grade stout dresses. 10 East 33d (3d floor).

DRESSES Wanted—Jobs of all kinds. 7th floor, 48 West 25th.

DRESSES Wanted—Jobber looking at mignonettes. K. Edelmuth, 1,182 Broadway.

DRESSES Wanted — Large jobber placing stock orders on late models taffeta, Canton crepe, crepe de chine, meteor, Poiret twills, tricotines and evening dresses from popular priced to highest grade. Submit samples 9-5 daily. 28 West 33d (5th floor).

DRESSES Wanted—Jobber placing large orders on crepe satin, crepe de chine, Canton crepe and taffetas; must be up-to-date styles; submit samples 9 to 11:30 A. M. 142 West 24th (6th floor).

DRESSES Wanted—Jobber looking at taffeta, georgette, canton crepe and fancy dresses; placing stock orders on snappy models. Call today, 10 to 3 P. M., 290 5th Av., 5th floor.

DRESSES Wanted—Out of town jobber looking for silk taffeta dresses; immediate delivery; must be cheap for cash. Litt, Kunsberg & Berler, 134 West 32d. Watkins 8235.

FURS Wanted—Skunk and beaver trimmed sealine and nearseal coats; will pay spot cash for small or large lots. Hudson Bay Seal Co., 804 6th Av.

FURS Wanted—Will buy for cash $25,000 worth furs, including high-grade and popular-priced coats, capes, coatees. Leo Levitan, 1,182 Broadway.

GEORGETTES, CREPE DE CHINES Wanted—Quantity, cash no object. Valk, 11 East 17th. Stuyvesant 3120.

GEORGETTES Wanted—Dress shades, all grades for cash; also 4 mme natural Jap; large quantities. 30 West 32d, 3d floor.

GEORGETTE Wanted—Open for a quantity, 2x2, all colors, at a price. La Rose, 25 West 32d.

GEORGETTE Wanted—Raw or finished; any quantity; spot cash. Spring 1622.

GINGHAMS, Chambrays and Percales Wanted—Spot delivery. Phone Gramercy 0464.

GINGHAM, Amoskeag, Wanted—32-inch wide for spot cash. Watkins 5792.

GOWNS Wanted—Muslin nightgowns for ladies; call with samples. Thebest Mills Co., 458 Broadway.

JERSEY CLOTH Wanted—Worsted, suiting weight; plain colors. Wickner Company, 139 West 24th. Watkins 9176.

JERSEY wanted — Worsted, heather and plain; quantity. Haft, 1,333 Broadway.

LININGS Wanted—Printed tubs and plain radium. H. Goldwater & Co., 40 West 25th. Watkins 2980.

LININGS Wanted—Suitable for coats, suits. Berkman, 43 West 27th.

MARVELLA Wanted—F. & H., all shades, cash. Madison Square 6205.

MAZELLA Wanted—Florizelle Orlando, all shades, or any other. F. & H. Fabric. Murray Hill 2567.

MESSALINE Wanted—Quantities; bring sample piece on color card. Dorfman & Weisen, 16 West 25th.

METAL CLOTH Wanted—Imitation, all colors, any quantity, for cash. Regal-Doll Mfg. Co., 50 West Houston St. Spring 5452.

MIGNONETTES AND TRICOTINES Wanted—Can use quantity; bring sample piece; immediate and future delivery. Dorfman & Weisen, 16 West 25th.

MIGNONETTES Wanted—100 pieces staple shades, for cash. Ansonia Dress Co., 56 West 35th St.

MIGNONETTE Wanted—All colors, several hundred pieces, for cash. H. & J. Liebowitz, 134 West 26th.

MIGNONETTES Wanted—500 pieces for cash; must be cheap. 230 5th Av., Room 807. Madison Square 7828.

MIGNONETTE Wanted—300 pieces, navy, black and brown, for cash. Coronet Costume, 39 West 32d.

MIGNONETTE Wanted — All shades; quantity. Brodie-Siegel, 52 West 27th. Chelsea 6883.

MIGNONETTES Wanted—All shades, for cash. 30 West 32d, 3d floor.

MINUET Wanted—Large quantity. Warren Dress Co., 258 5th Av.

MINUETS Wanted—All shades. Betty Dress Co., 1,123 Broadway.

NORMANDY Wanted—American 0417, also velour, for cash. Victor S. Everett. Telephone Watkins 2620.

ORGANDIES and printed voiles wanted, all colors. Betty Dress Co., 1,123 Broadway.

ORLANDO Wanted—Open for quantity Forstmann-Huffmann's Orlando, all colors, for cash. Call all day. Philip Cohen, 37 W. 28th.

ORLANDOS Wanted—Evoras, marvellas, velmirage, armida and veldyne, all shades; cash. Longacre 4074.

ORLANDO Wanted—F. & H. 113, 114, 115, 673 and black; also veldyne 113 and 115. Chelsea 590.

PEAU DE CYGNES Wanted—Open for peau de cygne and fancy linings. Williamsburg Mfg. Co., 12 West 32d.

PLAIDS Wanted—Will buy for cash large quantity all wool and worsted skirtings. Call with samples, Thomas Posner & Bro., 114 West 27th.

PLAIDS Wanted—All kinds of wool plaids at a price. Trussel Skirt Co., 137 West 25th.

PLAIDS Wanted—Velour plaids and checks; open for quantity. Harry Wadler, 11 East 26th.

POIRET TWILL Wanted—Open to buy quantity of navy, tan and gray. Adelson & Weinberg, 148 Madison Av.

POLO CLOTH Wanted—Stroock's 82; reasonable price; quantity. J. Bass, 36 East 31st.

POLO Wanted—Harris & Stern 987-4 tan and copen plaids. L. Rosenheim & Co., Chelsea 5494.

POLO Wanted—11087, or similar; all shades; can use quantity. Chelsea 4597.

PONGEES Wanted—12 mms., for spot cash; any quantity, for immediate delivery. Carlos Waist Co., 31 West 27th.

PONGEE Wanted—Any quantity 14 mms. Longacre 5437. Loeb Dress Co., 14 E. 32d.

RADIUM SILK Wanted. Schwartz Bros., 150 West 22d.

RADIUMS Wanted—Wachs Bros., 16 West 30th.

RAMONA Wanted—All Spring shades; will buy quantity. Stoilerman, Donovan & Berkman, 1,140 Broadway.

RAMONAS Wanted—Holden & Leonard; all colors; cash. Chelsea 9784.

RAMONA Wanted—Holden-Leonard's 812, shades 5471 and 5043. Longacre 5028.

SERGES Wanted—U. S. 235 and 820, American 0836 and Pacific tricotine. Ben Ginsberg & Co., 134 West 37th, 5th floor. Fitzroy 5611.

SERGE Wanted—Open to buy a quantity of serge, very cheap; call with samples. Koen Bros., 28 West 32d.

SERGE Wanted—7750 Amoskeag, or similar quality. Congress Waist & Dress, 56 West 22d.

SERGES Wanted—Black and navy, 0936, 235 or similar. American Cloak Co., 22 West 26th.

SERGES Wanted—8850-7614, navy, 100 pieces each; cheap cash. Spring [illegible].

SERGES Wanted—7301, 7614, 3/MFL, 5607, WFX, 54289, 7120, 6301, 54286. Meirovitz. Madison 6912-2210.

SERGES Wanted—7120 navy, 50 pieces, for cash. [illegible], 29 East 29th.

SERGES Wanted—Storm serge. J. Dunn Co., 127 West 25th St.

SERGES—[illegible] wanted in black and brown. Madison Square [illegible].

SERGES Wanted—7301, or similar, in black. Chelsea 9635.

SERGES Wanted—7301. Stuyvesant [illegible]. Ehrlich Bros., 28 East 10th.

SERGES Wanted—7301 or similar; tricotines, velours, polo. Ohringer, 9 West 30th.

SERGES Wanted—7301, black and navy; tricotines, navy. Chelsea 2945.

SILKS Wanted—Will buy for spot cash all kinds of satins, charmeuse, crepe de chines, crepe meteors, radiums, taffetas, messalines, plain and printed georgettes, sport silk, baronettes; also all kinds of silk shirtings in any quantity. Call with samples, Store, 34 East 29th. Madison Square 2673.

SILKS Wanted—Open to buy radiums and peau de cygne, all colors. Call at 459 4th Av., store.

SILKS Wanted—Crepe back satin, canton crepe, charmeuses, taffeta, radium and messalines, all qualities. Letzter, 433 4th Av.

SILKS Wanted—At lowest cash prices georgette, crepe de chine, pongee shirtings, tricolette. Pansy, 145 West 30th.

SILK JERSEY Wanted—For dress linings, white only; will pay cash. Betty Carr Dresses, Inc., 39 West 29th. Longacre 5566.

SILKS Wanted—Lining silks, any quantity, at price. Harry Wadler, 11 East 26th.

SILK RADIUM AND CREPE Wanted—Spot cash. Atlas Waist Co., 208 5th Av.

SILVERTONES Wanted—5920 Andrew Mills or similar Spring shades. M. H. Silverman, 1,372 Broadway. Fitzroy 2781.

SUITS Wanted—Jobber looking at tricotine suits, straight line and ripple; not exceeding $22. 35 West 31st, 10th floor.

SUITS wanted, misses' styles; popular price. 3d floor, 144 West 27th.

TAFFETA Wanted—Plain and checked; will buy for cash any quantity, good quality only, 5th floor, 28 West 33d. Telephone Pennsylvania 6330. Mr. Jacobs.

TAFFETA Wanted—Navy, brown quantities, cash. Little Goddess Dress Co., 6 West 18th.

TAFFETAS Wanted—Navy and brown, any quantity, for cash. Blau & Hirsch, 148 Madison Av.

TAFFETAS Wanted—Can use any quantity of navy, brown, gray and copen taffetas for cash. Canaday, 116 West 32d.

TAFFETAS Wanted—Navy, brown, black and colors; also crepe de chines. Smart Costumes, 1,193 Broadway.

TAFFETAS Wanted—Open for quantity good quality. Monroe Dress Co., 22 West 26th.

TAFFETAS Wanted—Open for taffeta. Carlo Dress Co., 14 East 27th.

TAFFETAS Wanted—Open to buy navy taffeta for cash. Popular, 18 West 27th.

TAFFETAS Wanted—All colors. Brodie-Siegel Co., 52 West 27th. Chelsea 6883.

TAFFETA Wanted—All colors. Avedon & Avedon, Inc., 12 East 32d.

TAFFETAS Wanted—Navy, brown and copen, good quality; cash. Golomb & Cohen, 164 West 25th.

TAFFETA, CANTON CREPE AND CREPE DE CHINE WANTED—For spot cash. Call Longacre 5439.

TAFFETAS AND CHIFFONS Wanted—Navy. Harry Eidlinger, 20 West 27th. Watkins 0587.

TAFFETAS Wanted—Black, navy, brown, grey. Al. Goldston, 99 Madison Av. Madison Square 1781, ask for Morris.

TAFFETA Wanted—Open for navy and brown 206 or similar quality. Murray Hill 3377.

TAFFETA Wanted—3333 Stehli or similar; cash. Bildmore Dress Co., 6 West 20th.

TAFFETAS Wanted—Will pay cash for all colors. 10th floor, 129 West 27th.

TAFFETA Wanted—All qualities and colors. H. & J. Liebowitz, 134 West 26th.

TAFFETAS Wanted—All colors. M. Weisman & Sons, 36 West 32d St.

TAFFETAS Wanted—Large quantities. 142 5th Av., 7th floor.

TAFFETAS Wanted—Spot cash. Perlman & Tiffany, 25 West 31st.

TAFFETAS Wanted—Good quality. Jewel Dress, 39 West 20th.

TRICOTINES Wanted—Americans, Delands, Julliards, Reads, Walworths and similar cloths; all quantities; cash. Jacob Cohen, 1,333 Broadway.

TRICOTINES Wanted—Open for quantities tricotines and serges. Weinreb & Horowitz, 1,140 Broadway.

TRICOTINES Wanted—Open for 36-inch cotton warp. L. M. Pike, Philipsborn, 912 Broadway.

TRICOTINE and POIRET TWILLS Wanted—Navy, good quality only. Engel Costume, 31 East 33d.

TRICOTINES Wanted—Andrew's 5782, American 0388, Brightwood 5034, navy and colors. Watkins 2616.

TRICOTINES, SERGES Wanted—5782, 0388, 3304, DRW, 7301, 7120, 7614; other numbers. Watkins 2195.

TRICOTINES Wanted — Dobson's 129 or Huebschman's 11-052, cash. Joseph Kreinik, 29 West 30th.

TRICOTINE Wanted—Black and navy, Andrews, American or similar. Waxman, Chelsea 8332.

TRICOTINE Wanted — Goffs or similar qualities; will pay cash for quantities. Longacre 5671.

TRICOTINE Wanted—Cash right price; good quality, navy only. 319 5th Av., first floor. Vanderbilt 4635-1389.

TRICOTINE Wanted—Navy, for cash; price about $2.25. Call with samples, A. Zimmerman, 55 East 11th St.

TRICOTINE, BOLIVIA, Wanted—0388, 5782, Lorraine's 817B, 0417, others; cash. Stuyvesant 8459.

TRICOTINES Wanted—American, Andrews or similar; navy. H. Klavans Co., Watkins 6186.

TRICOTINE Wanted—Andrews or similar. Edward Isaacs, 116 West 22d. Chelsea [illegible].

TRICOTINES Wanted — 00086, American. Longacre 5044.

TRICOTINES Wanted—$2-$3.50 per yard. Morris Waldman, 17 West 28th.

TRICOTINE Wanted—Andrews's 5782 or similar. Madison Square 3824.

TRICOTINES Wanted—Open for quantity; all kinds. Chelsea 4597.

TRICOTINE Wanted—From $2 up. I. Novick & Co., Watkins 9644.

TRICOTINES Wanted—U. S. 907 and 5607 serge, spot cash. Chelsea 1262.

TRICOTINES Wanted—Andrews 5782 or similar. Morris Haft, 1,333 Broadway.

TRICOTINES AND COVERTS Wanted. Dave Rosengarten, 144 West 27th.

TRICOTINES and TWILL Wanted—Good quality. Schwartz Bros., 150 West 22d.

TRICOTINES Wanted—Black. Al. Goldston, 99 Madison Av. Madison Square 1781.

TRICOTINES Wanted—All quantities. Alper Schultz, 1,140 Broadway.

TRICOTINE Wanted—Pacific. Mendelson-Sussman Co., 134 West 37th. Fitzroy 5611.

TRICOTINES Wanted—0688; will pay cash. Telephone Orchard 7275.

TWEEDS Wanted—Fisher Kennedy's 3400 in all shades; quantity no object. B. Hyman & Shevell, 715 Broadway.

TWILL CORD Wanted—F. & H. 106, also Marabella 111; can use several pieces, for cash. Hurowitz & Erdrich, 31 East 32d. Vanderbilt 3962.

VELMURAGE, Veldyne and Orlando Wanted—All colors; will pay cash. Vanderbilt 9148.

VELOUR Wanted—Stevens 6105 and Buckley & Cohens' 715, or similar quality; pekin and reindeer. Longacre 4348.

VELOUR Wanted—Deer, tan, navy; immediate delivery. Big B. Coat and Suit, 135 West 26th. Watkins 8513.

VELOURS Wanted—Lightweight Spring shades. American Cloak Co., 22 West 26th.

VELOURS Wanted—Light weight, all shades. Miltex Cloak & Suit, 22 West 32d.

VELOUR Wanted—16016 or similar, Spring shades. Watkins 8596.

VELVDYNES Wanted—F. & H., all shades; also Clark & Dana velvuras. Watkins 5857.

VOILES, Delaine, Wanted—F. & H. A. Garfunkel & Isaacs, Watkins 6910.

WOOLENS Wanted—Lightweight polo velours, also F. T. Lawrence 1128 checks and similar to it; H L 718 tinsel tone; quantity for cash. Faultless Garment, 112 West 17th.

WOOLENS Wanted—Ramona veldyne and marvella; all colors. Rappaport & Gottlieb, 159 Madison Av.

WOOLENS Wanted—O. D. 20 oz.; we are interested in melting. World Merchandise Co., 536 Broadway.

OFFERINGS TO BUYERS.

Fifteen cents per word each insertion.

APRONS—Jobs of bungalows, also bloomers. Simon-Kahn, 911 Broadway.

ARMY GOODS STORES—All new goods; 100 dresses, O. D. wool shirts, lined and double elbow, $32 per dozen; army wool underwear; $9 dozen; American hip boots, $2.65. Chas. Rose, 386 Bridge St., Brooklyn.

ARTIFICIAL FLOWERS—Japanese, for table decoration, at very attractive prices. Yano & Joko, 440 4th Av.

BOLIVIAS—Saxonia, to close out cheap. Friedman. Fitzroy 3809.

BUTTONS—Large assortment of fancy buttons, in small and large quantities. Phone Murray Hill 6487.

CANTON CREPES, crepe back satin, messalines, charmeuse, georgettes, 3x3; taffetas; immediate delivery. Letzter, 433 4th Av.

CANTON CREPE—All shades; immediate delivery. Watkins 0090.

CANTON CREPE AND TAFFETA—Large quantities of black, brown, navy and gray, for immediate delivery. Adelson & Weinberg, 148 Madison Av.

CHAMOISETTE—Holden-Leonard, styles 302, 304, 402, 403; 50 pieces for immediate delivery; mostly black; $1.50 net; quick action. M. Garfinkel, 127 Bleecker St., Spring 5630.

CHILDREN'S DRESSES — Amoskeag, $9 dozen; rompers, $4.50; Polly Prim aprons, $4. Lichtenstein, 23 W. Houston St.

COATEES—500 silk plush, plain and fur trimmed, $9.75. Gelfond, 141 West 28th.

COATS, Men's—Imported worsted gabardines, high grade line of all weather garments; price $15 to $28; immediate delivery. Sydeman Brothers, 222 4th Av. Phone Stuyvesant 7530.

COATS, Plush—The best, the finest fur collars, short, long, pussy willow linings; $50 coats for $20; cloth coats, the best, all kinds at special prices. P. Hutner & Co., 48 West 25th.

COATS—Closing out balance of our Fall stock suedine trimmed with raccoon and Australian opossum collars. Mines & Flaster, 108 West 27th.

COATS—Plush coats, trimmed with moline, raccon and opossum, for immediate delivery; cheapest prices. A. L. Schulman, 27 West 20th St.

COATS—2,000 fur trimmed, in all leading materials, including plushes; will be sold in bulk or in lot for best offer. Harry Greenberg Co., 29 West 35th.

COATS, Suits—Closing out last lots of Winter coats and suits, plain and fur trimmed, at very low prices. Ficlsher Bros., 1,147 Broadway.

COATS, COATS, COATS—100 ladies' and misses' Winter coats to close out at 21.50; most of them fur trimmed. M. S. Scheniman, 20 Division St., N. Y. City.

COATS and WRAPS, finest Bolivia, excellent models, beaver, squirrel, nutria and Australian opossum trimmed; closing out. Shapiro-Davis, 114 West 26th.

COATS—16 lower price ladies to dispose of cheap. Cuno Perlmuter & Co., 122 West 26th.

COATS—Bolivia, with Australian opossum collars, to close out at reduced prices. Uneeda Cloak, 6 West 18th.

COATS—200 leatherettes, rainproof sport coats, ladies and misses, at a sacrifice. Harry Greenberg Co., 29 West 35th.

COATS—Removal sale, sacrificing entire stock, plushes, cloths. Julius Pollack, 40 West 25th St.

COATS—Girls', 450; will sacrifice at $2.50 each; nobby styles, assorted patterns. Louis Friedman, 713 Broadway.

COATS—Bolivias, fur-trimmed; large assortment for immediate delivery. Cooper, Lasner & Cooper, 115 West 27th St.

COATS, Suits, Dresses, Skirts and Waists—$250,000 stock in jobs to be sacrificed. 7th floor, 48 West 25th.

COATS—High class, fur-trimmed, to close out. Stollerman, Donovan & Berkman, 1,140 Broadway.

COATS—500 wraps, fur-trimmed, on racks, for immediate delivery; sacrifice price. Monarch Garment, 236 5th Av.

COATS, Wraps—152 all-wool bolivias, silk lined, squirrel and beaverite collars, at a price. Marcus Klepper & Co., 34 West 27th.

COATS—Job of plush coats at a price. Glvner, Berkman & Hamburger, 48 West 27th.

COATS, SUITS AND WRAPS — Spring's smart models now ready. N. Hurwitz & Son, 38 West 21st.

COATS—Closing out balance of Winter coats at sacrifice prices. Cohen-Bagal, 22 West 30th.

COATS—Cloth plush coatees and wraps at a sacrifice. Potter & Schattman. Longacre 4483.

COATS—Closing out balance Winter coats at sacrifice prices. Cohen-Edelman, 35 West 31st.

COATS, suits and wraps, season's best sellers, to close out. Plager, 1,161 Broadway.

COATS—300 Fall coats, closing out; very cheap. Wechsler, 86 West 32d.

COATS, Suits—Tricotines, $16.50, silk lined, retail $25. Bernstein, 31 West 31st.

COATS—Racoon collars, suits, velours; silvertones; closing. Theo. Weiss, 25 W. 27th.

COATS—1,000 to close out, below market price. Gelfond, 141 West 28th.

COATS—500 Fall coats to close out. D. Bussel, 40 West 22d.

CORDUROY—9000, 613, all colors; also remnants. Stuyvesant 1404.

COTTON PIECE GOODS—A representative middy blouse manufacturer offers about 150,000 yards, prominent brands, linens, jeans, Japanese crepe, voile, organdie and silk and cotton pongee, in well assorted colorings, suitable for middy blouses, waists, children's dresses, wash suits, house dresses and aprons; prices consistent with the present low market. Z. & S. Middy Co., 57 Hope St., Brooklyn, N. Y. Stagg 0123.

COVERT on hand for immediate delivery; fine covert suiting. Store, 10 East 30th. Madison Square 1520.

COVERTS—Parker Wilder M500, quantity to close out cheap. Friedman. Fitzroy 3809.

CREPE DE CHINE—Crepe meteors and georgettes, 62 colors, and silks of every description for spot delivery; prices far below manufacturing cost; export trade solicited. M. Marks Co., 354 4th Av. Madison Square 7300.

CREPE DE CHINE, Charmeuse, Georgettes, in all colors at a price. Mutual Textile Mills, 332 4th Av.

CREPE DE CHINES and Taffetas—Good qualities, at the Regal Silk Co., Inc., 289 4th Av.

DRESSES—Now is the time for all dress buyers to come to the aid of their department. If you want your dress section to hum with activity this Spring, show the right styles at the right prices. We have them. Comparison will prove it. See our taffeta dresses at $6.75 and $13.75. Other wonder values in georgettes, taffetas, Canton crepes, serges, tricotines, $6.75 to $24.75. See them in our showroom or send for samples. Brodie-Siegel Company, 52 West 27th St. Chelsea 6883.

DRESSES, Dresses, Dresses—The kind you are looking for, Spring styles, for the buyer that knows merchandise; Canton crepe, taffeta, georgettes, tricotines, serges, plaids; latest models; extraordinary prices which defy competition; not only are the prices right and the merchandise of the best, but we are in a position to grant you 4 months' dating; come in and get acquainted with us. P. Hutner & Co., 48 West 25th.

DRESSES—We can save you money; 1,000 on the racks; for immediate delivery; latest Spring styles of the better grade; cantons, crepe, satins, taffetas, georgette, $13.75 up; if style, merchandise and price mean anything to you we will positively interest you if you call. Bon Ray Dress, 510 6th Av.

DRESSES—Every one is talking of our exceptional values; if it's snappy dresses at prices lower than elsewhere, we have them; make your dress department work faster; get the values from one recognized as creating them; made in all the wanted materials. M. Kirschner & Sons, 16 East 33d.

DRESSES—10,000 more at the old price for this week only; an advance purchase for cash enables me to fill many orders, so get busy before the price has advanced; serges, all wool, in 100 lots, $3.38; in 50 lots, $3.50; in dozen lots, $3.63; tricolettes, $6.75; georgettes, $6.75. Feinberg, 43 West 24th.

DRESSES—Ten thousand on the racks ready to ship for your February sales; merchandise that draws crowds and keeps competition guessing; taffetas, satins, georgettes, laces, canton crepes, crepe de chines, velours, fine tricolettes, tricotines, serges; $6.75 to $22.75. Meyer Bosniak, 40 West 27th.

DRESSES—Better dresses at lower prices; we are building a reputation on the values we offer; 75 charming styles in all the wanted fabrics, that you can sell at $25 and under; worth while seeing. Fanchon Dresses, 41 West 35th.

DRESSES—You should make this your first stop if you are looking for taffeta dresses, misses' models at $9.75 to $14.75; no better values can be had anywhere in the city; also great values in crepes from $12.50 to $15.75. Arrow Dress Co., 31 West 31st.

DRESSES—For buyers interested in running sales on dresses of the better kind we have to offer our surplus stock of tricotine, satin, crepe and minuettes, &c., in assorted lot at an average price to meet their requirements. Princess Dress House, 25 West 31st.

DRESSES—Contractor has tricotines, taffetas, crepe de chines, kitten's ear crepe, mignonettes, to be picked off the racks. J. & M. Dress, 129 West 31st.

DRESSES—Jobs to close out in lots of 25; tricotines, charmeuse, canton crepe, crepe de chines. Smart Costume, 1,193 Broadway.

DRESSES—Taffetas, crepes, satins, $6.75; big values, up-to-date merchandise. Manufacturers' Outlet, 16 West 31st.

DRESSES—Jobs; serges, silks, to close at a sacrifice; good assortment. Delta Dress Co., 30 West 31st.

DRESSES—Taffeta, heavily embroidered and beaded, $4.75 up; don't miss these wonderful values. Madison Dress, 31 East 27th.

DRESSES—Contractor has tricotines and serges; close out cheap. Practical Dress, 16 West 19th.

DRESSES—2,000 latest styles, tricotines, serges, velours and silks; closing out at a price. I. Rand, 37 West 28th.

DRESSES—High-grade taffetas, charmeuse, kitten's-ear, crepe, on the racks, at a price. Manufacturers' Outlet, 16 West 31st.

DRESSES — Crisp taffetas, hand beaded, clever styles, $8.75; act quickly. Rainbow, 147 West 26th.

DRESSES—Contractor has job of assorted taffeta and tricotine dresses, latest models, at a sacrifice. 14 West 17th, 8th floor.

DRESSES—Better grade Canton and kitten's ear crepes, taffetas, meteors and laces. Glockner, 40 West 27th.

DRESSES—5,000 serges, velours, tricotines, velvets, at sacrifice price. Pan American Dress Co., 12 West 21st. Chelsea 9984.

DRESSES—Contractor offers 150 taffeta dresses, in 16 different styles, to close out at a price. 148 West 24th, 7th floor.

DRESSES — World beaters, crepe meteors, $6.75; taffetas, $6.50; satins, $5.50. Loeb-Nussbaum, 119 West [illegible].

DRESSES—See the wonders of the season; latest Spring styles, all wool, storm or French serge dresses, $3.75; taffeta dresses, $6.75. How can any buyer miss this? Isaac Ipp, 118 West 22d St.

DRESSES—We have purchased for cash a large quantity of taffetas and are offering exceptional values at astoundingly low prices; it will pay you to call. Arrow Dress Co., 31 West 31st.

DRESSES—All wool serge, $3.75; all wool tricotine, $7.50; taffeta, eyelet embroidered, tunic, full underskirt, $12.75. Goldblatt & Schaeffer, 130 West 25th. Chelsea 3305.

DRESSES—Taffetas, canton crepes, crepe de chines, mignonettes; lowest prices; immediate delivery. Lenox Costume, 135 West 27th.

DRESSES to close out; all-wool tricotine, $8.75; French serge, $5.75; wonderful values for special sales. Kalish & Co., 129 West 27th.

DRESSES—Children's ginghams, $6.50 and up; exceptional values for immediate delivery. Kellner Bros., 17 East 16th.

DRESSES—100 silk and velour dresses, to close out cheap. Wellmaid Dress, 28 West 17th.

DRESSES—Amoskeag ginghams, $9 per dozen and up; full size measurement. S. Fatekas & Son, 103 5th Av.

DRESSES—Jobs Spring styles at your own price; taffetas, crepes, tricotines. Manufacturers' Outlet, 16 West 31st.

DRESSES—Three style taffeta and crepe, $6.75 and $7.75; pick them while they last. Louis Bloom, 41 West 33d.

DRESSES—Final close out of all Fall dresses; regardless of cost. Kahn Dress Co., 36 West 32d.

DRESSES—1,000 silk, to close out, $6.75. Bimo Dress, 1,160 Broadway.

DRESSES—Jobs charmeuse, taffeta, satin, to close out at price. Roth, 146 W. 28th.

DRESSES—300 taffeta and satin to close out. 6 East 27th, 14th floor.

DRESSES, Dresses, Dresses—Jobs of every description. P. Hutner & Co., 48 West 25th.

FURS—Hudson seal coats and wraps to close out. J. Siegel, 68 West 37th.

GARFIELD Hairline 5006 in navy and black; Garfield 4606 Gabardine all shades; Earlston Worsted Mills unfinished worsted 315 M.B. Pennsylvania 2424.

GEORGENE—40 pieces flesh and ivory, to close. Florence Silk Co., 456 4th Av.

GEORGETTE—2x3, 1,000 yards peach, 1,500 yards peacock, 3,500 yards flesh, 5,000 yards white, 600 yards navy, 95c per yard, less 7 per cent cash. Box 572, 209 Cable Building.

GEORGETTE—Very large assortment colors; immediate delivery. Florence Silk Co., 456 4th Av.

GINGHAMS, Amoskeag—Plain 15½c, plaid 16c, two-tone checks 17c. M. Berser, 1,137 Broadway. Chelsea 178.

GINGHAMS—Amory Brownes Glenkirk, 32-inch plaids and plain; immediate delivery; mill price. Phone Harlem 6364.

HEATHER COATINGS—Stevens' 1004 and 1096, Lawrence 992; small lots; right price. M. T. Silver Co., Cleveland Ohio.

HOSIERY—5,000 dozen men's cotton socks, 65c., 75c. and $1.10 dozen; 3,000 dozen ladies' cotton, 75c., 85c. and $1.10 dozen, and other big jobs in silk and mercerized to close out for cash. Quinto Co., 1,123 Broadway.

HOSIERY—Women's heather stockings, $6 and $7.50 dozen. Simon-Kahn, 911 Broadway.

JERSEY WOOL HEATHER MIXTURE—In stock, right prices. Allan Westheimer Co. Watkins 7850.

NECKWEAR—Large mill has about 800 dozen narrow silk knitted ties to close out in lots at a price. 532 Broadway, 10th floor. Spring 6278.

NECKWEAR—Men's; 6,000 dozen high grade to close out below market price. Royal Cravat, 27 East 21st.

NECKWEAR—New goods, washable, silk, knitted; at low prices. Beldman, 520 Broadway.

NECKWEAR—Odd lots, silk and knit, to close. Gumport, 708 Broadway.

PANTS, Knee—Dark, heavy mixtures, 8 to 16; $5.50 dozen. Louis Friedman, 713 Broadway.

PANTS, Knee—Sizes 8 to 16, at $6, $7 dozen. Simon-Kahn, 911 Broadway.

PLAIDS—Will exchange Braelock plaids for checks. Fannette Mfg., 104 West 27th.

POIRET TWILLS—Navy, Gera's; also twill cord similar to F. & H. 21 East 21st, BKL. Gramercy 1899, 6726.

POPLIN, SERGES—0320, colors, Cleveland's 9058, 9288, 0306, Selden's 1104. Gramercy 440.

RAINCOATS of all kinds to close out. Model Raincoat Co., 135 West 26th St.

SERGES—6120, 7120, 7512, 99, BPNL, PPL, WFX, 54289, 4001, 5608, 0936, 0357, 833, 7008, 9056. Henry Samson, 636 Broadway, Spring 2716.

SERGES 0936, 235, 5407, 5608, 54296, 833, 54289; other popular numbers. Watkins 2423.

SERGES, TRICOTINES—104, 519, 528, 54296, WFX, 6002 black, PGL, 907, 12080, 817B, 4718, 7161. Madison Square 3745.

SERGES—87, OSG, 7614, 6120, 104, Botany, broadcloth, tricotines, cream serges. Horowitz. Stuyvesant 7122.

SERGES—Amoskeag 7614, 5608, 7512, 8850, navy only, original ticket, first quality. Finkelstein & Son, 696 B'way. Spring 6811.

SERGES—Men's wear, closing out cheap. Stuyvesant 7998.

SERGES—7301, all perfect goods, double cuts. Gramercy 6518.

SERGE—Fasstolite 0652 blue, 90c. Stuyvesant 7544.

SERGES, 836, MFL, VSL, WFX, 6002, 104, 7312, 54296. Meirovitz. Madison 2210-6912.

SERGES—Amoskeag 8850, black; tricotine. Warren Woolen Co., 41 West 25th St.

SERGES—0096, 11432, 528, 9, 106, Whitman and other popular numbers. Watkins 4489.

SHIRTS—2,000 dozen, silk stripes, woven madras, Baxter repps, silks, imported madras, printed madras, 60 per cent. off, also 1,000 dozen dress shirts, percales, repps, madras, $8 to $9.50, spot delivery. Manny Cohen, 48 Leonard St. Tel. 357 Franklin.

SHIRTS, SILK—If you won't take our advice you will pay a much higher price for silk shirts if you delay in purchasing your Spring supply. Come at once, our prices are still very low. Rainbow Shirt Corp., 180 Greene St., near Bleecker. Spring 6625.

SHIRTS—Our Spring line is ready; corded woven madras, Russian cords, silk stripe and silk; exceptional value. Dubblewear Shirt Co., 683 Broadway.

SILKS—30,000 yards 36-inch Duplan silk, domestic Habutais, equivalent to 5½ momme. Call Watkins 2302.

SILKS—Mignonette, charmeuse, satin crepe; below market; immediate delivery. Gaye, 125 Madison Av. Longacre 4496.

SILKS—Japs; 27-inch, 5½ and 6½ [illegible]. Call Madison Square 2966, Ext. 3.

SILVERTONES — American 10011 Pekin, copen, to close out cheap. Friedman. Fitzroy 3809.

SKIRTS—Susquehanna poplin 171 at $1.[illegible]; also a few hundred woolen plaid skirts to close out. Milton Skirt Co., 480 4th Av.

SKIRTS—Pleated, plaid, checks, for February sale; also beautiful Spring line. Pioneer Skirt, 3 West 29th.

SKIRTS—All wool plaid pleated; will close out very reasonable. 145 West 27th St., [illegible] floor.

SKIRTS—Sacrificing all wool pleated plaids and stripes, Spring models. Bahn, 9 West 20th.

SKIRTS—Susquehanna 171, poplin, $1.37½. 320 5th Av., Room 404. Pennsylvania 1081.

SKIRTS—Novelty checks, box plaited, $1.75. Chauser, 19 West 21st St.

SUITS—I will sacrifice 300 Spring suits before moving, these are made of very fine quality tricotine and serge, all silk lined up-to-the-minute models. Call to see these bargains. Abraham Lustgarten, 8 W. 19th; after Feb. 1, call at 147-149 W. 26th.

SUITS—Tricotine, other leading materials, embroidered or tailored; coats, Ramona, Orlando, Andria, other desirable materials shown in wonderful Spring styles at very moderate prices; call will pay. Stollerman, Donovan & Berkman, 1,140 Broadway.

SUITS—Spring all wool tricotine, all silk lined, braid or embroidery trimmed; $12.75, suits from $8.50 up. A. Jacobs, 30 W. 32d.

SUITS—Snappy embroidered and silk lined tricotine suits; $12.75 and $13.75; first come, first served. Louis Bloom, 41 West 33d.

SUITS—200 all wool fancy tweed Spring models; full line at $10.75. Harry Greenberg Co., 29 West 35th.

SUITS, COATS—Spring merchandise to close out. S. Lieblich Sons, 424 7th Av.

SUITS—Advanced Spring models, $12.50. Hirschhorn Bros., 12 West 27th.

SUITS—Spring suits and coats; jobs to close out. Maidoff, 16 East 17th.

SUITS—Boys', small sizes; $2 each. National Clothing Exchange, 80 Bleecker St.

TAFFETAS AND SATINS, good quality; rose, tan and gray; also flowered satins and black and navy taffetas; below market price. Phone Watkins 4056.

TAFFETAS—Gros de Londres, crepes, blacks and colors; immediate delivery. Ronald Silks, 32 West 36th.

TAFFETAS—Navy and brown, good quality; immediate delivery. Bettinson & Cade, Inc., 417 5th Av.

TAFFETAS, good, 9017 quality, brown and navy. P. Bernzweig, 257 East Houston St. Drydock 9017.

TAFFETA—Stehli, quality 3333, navy, black, brown. Longacre 5570.

TRICOTINE—On hand for immediate delivery, Andrew's, Reid's Deland's and other fine makes; shades of navy, black, tan rookie, gray; also popular makes of tricotine, navy, tan, black, from $2.75 up. Very fine quality tan and rookie poiret twill, also fine covert suiting. Madison Square 1520.

TRICOTINES—American 09086, 12080, 0897, De Land's 817B, Julliard's 5617, Botany 5100, navys, blacks; quick action. Madison 3363.

TRICOTINES—All popular numbers, $2 up, also 907 U. S., 817 Deland's; immediate delivery. Watkins 4486.

TRICOTINES—0388 and other qualities; immediate delivery. Acorn Woolen, Madison Square 2656.

TRICOTINES, POIRET TWILLS—0388, 6710, 50841; also other makes, navy, tan, gray; immediate. Watkins 2423.

TRICOTINES—Navy and colors; better quality; reasonable. 21 East 21st, BKL. Gramercy 6726, 1899.

TRICOTINES—U. S. 907, Scotia's 2999, navy only; also serges. Watkins 9407.

TRICOTINE—U. S. 907, Joel's 9708, navy. Longacre 3935.

TWEED—Imported Scotch tweeds and herringbone cheviot to close out very reasonable. Finchley, 5 West 46th.

TWEEDS—Fisher & Kennedy's 1600, all shades. Fitzroy 4895.

VELOUR—16016, tricotines, 09086, 817, polo. King Textile Co., 24 East 21st, Stuyvesant 8458.

VELOUR—Pekin, copenhagen, all wool, good quality for sale cheap or will exchange for tan and reindeer. Phone Chelsea 9750-9751.

VENITIAN—Imported, reasonable. Giant Textile, 71 University Place, Stuyvesant 4961.

WAISTS AND OVERBLOUSES—New models, latest shades, at low prices; special reductions to the jobbing trade. Call and convince yourself. Fein Waist, 64 West 23d.

WAISTS AND OVERBLOUSES—Georgette, tricolette, crepe de chine to close out at less than cost for February sales. Deutchman Bros., 15 West 20th.

WAISTS—300 dozen blouses and overblouses, in georgettes, crepe de chine, at ridiculous price for February sales. Bronner Mfg. Co., 1 East 28th.

WAISTS—Heavy quality, georgette, crepe de chine; formerly $4.50 to $6; closing out $2.25. Frank, 130 West 28th.

WAISTS—Closing out 125 dozen silk and cotton waists, 35 dozen tricolette included, at $12. Longacre 4553.

WAISTS and Kimonos—300 dozen, going out of business; very cheap. Guarantee Garment, 1 Union Square.

Allied Industries.

MACHINES—120 brand new machines with direct connected motors for sale; price reasonable, located at 401 East 124th St., in corner loft, 100x100; lease for two years available. F. W., 150 Times.

Contracts Offered.

CONTRACTORS Wanted on Jersey suits and coats. Friedricks & Rothstein, 49-55 W. 27.

Situations Wanted.

CLERK, shipping and stock executive, also able to take care of contractor, desires connection where aggressiveness gains recognition. F 144 Times.

SHIPPING CLERK and good inside man; 10 years' cloak and suit experience. F 81 Times.

YOUNG MAN, 24, salesman, with eight years' merchandising and advertising experience, wishes evening work. F 118 Times.

WANTED
FOR SPOT CASH
Quantity up to 25,000 dozen first quality, full-fashioned silk hose. Good weight—mercerized top. 20 inch boot dipped—black and colors.
QUICK DELIVERY
Price Must Be Right
Write, giving full details, to
B. F. K., 1111 St. Paul Building, New York

Wholesale Only
A. SHARKEY CO.
MANUFACTURERS
KNITTED TIES
TO JOBBERS ONLY
Service and Prompt Delivery
32 East 22nd St. Near B'way.
Telephone Gramercy 492

Wholesale Only
Freshen your stocks with
BRIGHTON CARLSBAD SLEEPINGWEAR
for Quality. See the Spring line at 120 West 32d Street.

WHOLESALE ONLY
HOLSTEN YOUNG AND COMPANY
34 West 27th St., New York
NEW SPORT COATS.
Auto, Rain and Novelty Street Coats.

Wholesale Only

Spray Mark

Spring Suits

Featuring

PIQUETINE

and

PIQUETWILL

Styles worthy of these smart new fabrics and of the Spray-Mark reputation. Values in keeping with the times.

"You never pay extra for Spray-Mark style."

To see them is to order them.

SPRAYREGEN & MARKS

Incorporated

"Garments of Quality and Distinction"

158 West 29th St., New York.

Wholesale Only

GOLDMAN

Smart Clothes for YOUNG WOMEN

PERSONALLY TAILORED

In the Goldman workrooms, each garment is shaped and fitted correctly—never hastily.

That is why Smart Clothes for Young Women appeal to the discriminating purchaser.

David J. GOLDMAN CO., Inc.

Manufacturers of Smart Clothes for Young Women

1333 B'way, New York at 35th Street.

Wholesale Only

"SNAPPIEST SUITS IN TOWN" at *Popular Prices*

HAVE YOU SEEN THEM?

HOFFMAN and HORWITZ

45 West 29th Street,

PHONE-LONGACRE-3907

New York.

WHOLESALE ONLY

NOW READY.

SPRING DRESSES

Canton Crepes

Taffetas

Crepe de Chines

Georgettes

DAVID HARRIS

1237-1239 B'way

Bet. 30th & 31st St., Bijou Bldg.

Wholesale Only

STOUT DRESSES

Taffetas — Georgettes

Canton Crepes — Crepe de Chines

Immediate Delivery

POPULAR PRICE DRESS CO.

18 W. 27th St., N. Y.

INDICT POSTER MEN UNDER SHERMAN LAW

Chicago Federal Grand Jurors Accuse 31 of Violating Anti-Trust Statute.

OFFICERS OF TWO CONCERNS

Several New York Residents Among Heads of Companies Once Ordered Dissolved.

CHICAGO, Jan. 26.—Indictments charging violation of the Sherman Anti-Trust law by thirty-one officials of the Poster Advertising Company of Chicago and the Poster Advertising Association, with central offices in New York, were returned by the Federal Grand Jury today before Judge George A. Carpenter.

The companies are charged with having "worked together" to obtain leases on all suitable billboards in towns in which the population is more than 2,500. The companies operated throughout the United States.

It is alleged that the companies used "unfair, tortuous and unlawful methods" in excluding from these towns their competitors in the poster advertising field.

The indictments name the President and Secretary Treasurer of each company, and the Boards of Directors, whose members are scattered throughout the country.

Officials of the Poster Advertising Company named, all of New York City, are: President, E. C. Cheshire, Norfolk, Va.; Secretary-Treasurer, W. W. Bell, Chicago; Directors, E. U. Ferris, Buffalo, N. Y.; James A. Reardon, Scranton, Pa.; Harry F. O'Mella, Jersey City, N. J.; Thomas R. Burrell, Fall River, Mass.; Phinelas R. Haber, Fond du Lac, Wis.; George Shaal, Terre Haute, Ind.; A. S. Beall, Sioux City, Iowa; C. Philley, St. Joseph, Mo.; B. T. Leveridge, Lexington, Ky.; R. Robinson, Wheeling, W. Va.; Milburn Hopson, Dallas, Texas; Kerwin H. Fulton, New York; Thomas Nokes, Johnstown, Pa.; Edward C. Donnelly, Boston, Mass.; Harry C. Walker, Detroit, Mich.; S. L. Grasler, Fostoria, Ohio; Burnett Robbins, Chicago; J. H. Brinkmeyer, St. Louis, Mo.; W. W. Workman, Richmond, Va.; R. S. Douglass, Birmingham, Ala.; W. R. Burnett, Ardmore, Okla.; A. F. Lausen, San Francisco, and Edward L. Ruddy, Toronto, Ont.

Officials of the Poster Advertising Company named, all of New York City, are: President, Kerwin H. Fulton; Secretary-Treasurer, Donald G. Ross; Directors, Sidney Hamilton, Albert W. Griggs, Martin F. Reddington and Charles P. Norcross.

The maximum penalty for conviction is one year in prison and $5,000 fine.

In 1916 Federal Judge Kenesaw M. Landis ordered that the two companies be dissolved after civil suit had been instituted against the firms in the United States District Courts.

During the hearing before Judge Landis testimony was offered in an effort to show that the companies had charged advertisers unfair prices. Pending a hearing on the appeal the judge entered an order restraining the companies from further alleged price manipulation.

Stole $853,000 in Useless Checks.

KANSAS CITY, Jan. 26.—Three automobile bandits held up messengers of the Drovers' National Bank today and escaped with $853,000 in non-negotiable checks. The messengers were being driven in a taxicab to the clearing house downtown. Officials of the bank said the only loss would be a few hours' extra bookkeeping.

ARRIVAL OF BUYERS

Arriving Buyers may register in this column by telephoning Bryant 1000.

AKRON, Ohio—M. O'Neil Co.; M. O'Neil, representing; 37 W. 26th.
ATCHISON, Kan.—J. Wallerstein, dry goods, cloaks, suits, millinery; Imperial.
BALTIMORE—Knothe Brothers; L. Knothe, men's furnishing goods; Imperial.
BALTIMORE—Hutzler Brothers; H. Oppenheimer, cloaks, suits, furs; 352 4th Av.
BALTIMORE—Philipsborn Co.; B. Rice, ready-to-wear; 16 W. 36th.
BALTIMORE—H. Sonneborn & Co.; B. Mackover, woolens; 220 5th Av.
BALTIMORE—Joel Gutman Co.; A. J. Willard, wash goods; 200 5th Av.
BALTIMORE—The M. & M. Clothing Co.; L. M. Miller, mfrs. clothing; Pennsylvania.
BALTIMORE—Hecht Bros. Co.; Miss E. Williams, corsets; McAlpin.
BALTIMORE—Hecht Bros. Co.; J. D. Horn, carpets, upholstery; McAlpin.
BALTIMORE—Goldenberg Bros.; M. Schneeberger, leather goods, jewelry, hosiery, underwear, corsets, hdkfs.; McAlpin.
BOSTON—E. T. Slattery Co.; J. Frank Lucey, furs; 10 E. 32d.
BOSTON—Hawley-Folsom Co.; H. E. Burr, tie silk, knit neckwear, wash neckwear; 200 5th Av., Room 1504.
BOSTON—Freedman & Horngtein; A. Freedman, J. Hornstein, ready-to-wear; Brostell.
BOSTON—Wm. Filene's Sons Co.; upstairs, Mrs. Phillips, women's costumes, dresses; 225 5th Av.
BOSTON—Jordan Marsh Co.; upstairs, men's clothing, bath robes, custom clothing; O. O'Leary, rugs, mattings, oilcloth, carpets; 432 4th Av.
BOSTON—Judah & Co.; T. J. Judah, suitings; Brostell.
BOSTON—L. Rothstein, coats, dresses; Brostell.
BOSTON—Hub Dress Co.; M. Cohen, gingahams, cotton piece goods; 1,182 B'way; Breslin.
BOSTON—Gilchrist Co.; Miss M. Wall, infants' wear; Miss M. Hornstein, coats; Miss J. McCluskey, dresses; Mrs. M. Hirsch, waists; J. J. Smith, men's furnishings, hosiery, underwear; 200 5th Av.
BOSTON—Erman's D. G. Store; M. G. Erman, dry goods; Breslin.
BOSTON—Conrad & Co.; Miss D. W. Killeen, dresses; 132 Madison Av.; McAlpin.
BOWLING GREEN, Ky.—S. Pushin & Bros.; Miss F. Pushin, silk dresses, kimonos, house dresses, sweaters; 1,161 B'way, Room 406.
BUFFALO, N. Y.—William Hengerer Co.; J. Hamilton, linens, domestics; 2 W. 37th.
BUFFALO, N. Y.—J. N. Adam & Co.; B. J. Muller, silks, velvets, dress goods, linings, wash goods, woolens; F. C. Stinehart, upholstery, lace curtains, draperies; Mr. Healey, colored wash goods, flannels; H. W. Atkins, laces, trimmings, veilings, neckwear, embroideries; 2 W. 37th.
BUFFALO, N. Y.—H. Wile & Co.; H. H. Wile, clothing materials; 200 5th Av.
BURLINGTON, Iowa—J. S. Schramm Co.; E. W. Casperson, ready-to-wear, dry goods; Park Avenue.
CANTON, Ohio—W. R. Zollinger & Co.; W. R. Zollinger, silks, linens, dress goods, holland, lace curtains, draperies; Mr. Healey, colored wash goods, flannels; H. W. Atkins, laces, trimmings, veilings, neckwear, embroideries; 2 W. 37th.
BUFFALO, N. Y.—H. Wile & Co.; H. H. Wile, clothing materials; 200 5th Av.
BURLINGTON, Iowa—J. S. Schramm Co.; E. W. Casperson, ready-to-wear, dry goods; Park Avenue.
CANTON, Ohio—W. R. Zollinger & Co.; W. R. Zollinger, silks, linens, dress goods, gloves; O. C. La Cava, hosiery, underwear; 404 4th Av.; McAlpin.
CHICAGO—J. Baach Co.; J. Baach, silks; Latham.
CHICAGO—Marshall Field & Co.; A. B. Nelson, ribbons (wholesale); J. W. Rau, converting dept.; 1,107 B'way.
CHICAGO—Carson-Pirie-Scott Co.; L. A. Stahl, ready-to-wear; 404 4th Av.
CHICAGO—Kormiss & Greene Co.; A. Levenberg, basement jobs silk dresses, skirts, children's gingham dresses; 1,182 B'way, Room 401.
CHICAGO, Ill.—Sylvan Co.; H. Silverman, muslin and silk underwear; 55 W. 27th, Room 702.
CINCINNATI—H. Wolf & Sons; M. and J. Wolf, representing; 377 B'way, Room 805.
CLEVELAND—W. Taylor, Son & Co.; C. Shainbarger, cottons, flannels, blankets; M. D. Unkefer, wash goods, white goods; 225 5th Av.
CLEVELAND—Higbee Co.; Miss M. Kelley, women's, infants' wear; 240 Madison Av.
CLEVELAND—M. Rosenblum Credit Co.; S. Rosenblum, clothing; McAlpin.
CLEVELAND, Ohio—The Lindner Co.; Mr. Canning, plaid skirts; 10 E. 32d.
COLUMBUS—F. and R. Lazarus & Co.; Miss M. Hempstead, handkerchiefs, neckwear, laces, veilings; 225 5th Av.
DALLAS, Texas—Lorch Mfg. Co.; A. Lorch, Spring suits, dresses; 1,150 B'way, Room 1015.
DALLAS, Texas—Berwald Bros.; Mrs. E. Harksdale and H. Berwald, ready-to-wear; Breslin.
DENVER—Reuler's; G. C. Reuler, coats, suits, dresses; 120 W. 32d, Room 1403.
DETROIT—J. L. Hudson Co.; Miss L. Shull, waists, sweaters; 225 5th Av.
ENID, Okla.—Heraberg's Dept. Store; Mr. Walker, silks, dress goods, piece goods; 1,184 B'way.
FALL RIVER, Mass.—R. A. McWhirr Co.; G. L. Cote, shoes; S. Reinstein, silks, dress goods; 404 4th Av.
GAINESVILLE, Ga.—G. P. Estes, genl. mdse.; Herald Square.
GALVESTON, Texas—Garbade-Elband & Co.; Miss E. Schneider, women's ready-to-wear; 1,170 Broadway, Room 506.
GRAND RAPIDS—Wurzburg D. G. Co.; J. L. Sommers, Mrs. Voss, ready-to-wear; 1,270 B'way.
GRAND RAPIDS, Mich.—Herpolsheimer Co.; Miss K. O'Brien, women's waists; 1,170 Broadway, Room 506.
HARTFORD, Conn.—Sage, Allen & Co.; Miss K. D. Sheean, muslin underwear, waists, negligees, silk petticoats; 404 4th Av.
HARTFORD—G. Fox & Co.; Miss M. Minke, Spring underwear, cheap bodices and vests; 120 W. 32d, Room 1403.
HARTFORD, Conn.—S. Hart, furs; Breslin.
HILLSBORO, Texas—Martin-Dandridge D. G. Co.; J. W. Martin dry goods; Breslin.
HOUSTON, Texas—Davidson's Ready-to-Wear; H. E. Davidson, coats, dresses, waists; 1,150 B'way, Room 1015.
HUGO, Okla.—Boston Store; A. B. Hassen, ready-to-wear; Imperial.
HUNTINGTON, W. Va.—Watts, Ritter & Co.; C. A. Conaway, floor coverings; 43 Leonard; Breslin.
INDIANAPOLIS—Efroymson & Wolf; L. G. Wolf, gloves, notions, muslin underwear; 120 W. 32d, Room 1403.
JACKSONVILLE, Fla.—Sligh's Smart Shop; Miss Sligh, ready-to-wear; 311 5th Av., Room 208.
JERSEY CITY, N. J.—Ross Stores; Mr. Lapson, jobs dresses; 3 W. 29th, Room 500.
CHICAGO—M. Ainbinder & Co.; M. Ainbinder, Spring coats; 3 W. 29th, Room 500.
KANSAS CITY, Mo.—Emery-Bird-Thayer D. G. Co.; R. Moore, house furnishings; 25 Madison Av.
LANCASTER, Pa.—Leonard's; L. Ginsberg, girls' junior dresses; 48 E. 25th.
LITTLE ROCK, Ark.—Gus Blass Co.; J. Blas, general mdse.; 1,156 B'way, 8th floor.
LOUISVILLE, Ky.—Kaufman-Strauss Co.; J. Clar, furnishings, rugs, traveling goods; 220 5th Av.
LOUISVILLE, Ky.—David Baird & Son; G. Herick, ornaments, millinery; 621 B'way.
LYNN, Mass.—Goddard Bros.; G. M. Kaiser, silks, dress goods, cotton goods; 452 4th Av.
MEMPHIS, Tenn.—J. Rosenfield & Co.; A. M. Rosenfield, ready-to-wear; 220 5th Av.
MERIDIAN, Miss.—Winner-Klein Co.; S. A. Klein, general mdse.; 120 W. 32d, Room 1403.
MILWAUKEE, Wis.—Blumenfeld-Locher Co.; F. Hoehl, flowers, novelties; 640 B'way.
MINNEAPOLIS, Minn.—Powers Merc. Co.; W. C. M. Pyke, laces, veilings, embroideries, neckwear, handkerchiefs, trimmings, gloves, ribbons; 2 W. 37th.
MUSKOGEE, Okla.—Calhoun D. G. Co.; Mrs. R. Moore, waists, underwear; 1,150 B'way, 8th floor.
NEW HAVEN, Conn.—Shartenberg & Robinson; A. A. Breton, house furnishings, toys; 404 4th Av.
NEW ORLEANS, La.—Maison Blanche Co., Ltd.; L. Hayem, linens, white goods, hdkfs.; 120 W. 32d.
NORFOLK—Watt, Rettew & Clay; F. H. Mott, Jr., hosiery, knit underwear, umbrellas, men's furnishings; 25 E. 26th.
NORFOLK, Va.—Ames & Brownley; E. E. Teasley, cotton goods, linens; 200 5th Av.; Collingwood.
OMAHA, Neb.—J. L. Brandeis & Sons; basement—E. Drier, underwear; Miss O. Lundell, millinery; 1,261 B'way.
PAWTUCKET, R. I.—Shartenberg & Robinson Co.; A. R. Cote, silks, dress goods, linings, patterns; 404 4th Av.
PHILADELPHIA—The Fink Co.; H. Elfman, jobs underwear, children's dresses; 1,261 B'way, Room 1006.
PHILADELPHIA—Miller Bros.; W. Miller, skirtings; Pennsylvania.
PHILADELPHIA—A. Wachs & Co.; S. B. Wachs, skirtings; Aberdeen.
PHILADELPHIA—Gimbel Bros.; Miss A. Guggenheim, umbrellas; B'way & 32d.
PHILADELPHIA—Gimbel Bros.; G. R. Dunn, art needlework; V. Zauner, candy; B'way and 32d.
PHILADELPHIA—Famous Skirt Co.; S. Lieberman, coats, dresses, skirts; Grand.
PHILADELPHIA—Blauner's; Miss Phillips, jobs children's gingham dresses and Winter coats; 120 W. 32d, Room 1403.
PHILADELPHIA—Stewart's; Miss Goldman, muslin underwear; 120 W. 32d, Room 1403.
PITTSBURGH—Lewin-Neiman Co.; B. Neiman, Miss Killian, jobs women's, misses' Spring coats, wraps; 1,261 B'way, Room 1006.
PITTSBURGH—Frank & Seder; E. Frank, jobs waists, flannelette gowns, basement; J. H. Frank, merchandising; 16 W. 31th.
PITTSBURGH—Kaufmann & Baer Co.; J. B. Herstein, Miss Cavanaugh, basement waists; 404 4th Av.
PITTSBURGH—Keystone Cloak and Suit Co.; M. Steinbach, coats, silks, dresses; 16 W. 36th.
PITTSBURGH—Rosenbaum Co.; Miss Thomas, skirts, basement; Miss M. O'Neil, coats, suits, basement; 120 W. 32d, Room 1403.
PONCA CITY, Okla.—L. S. Barnes, women's ready-to-wear; 1,170 B'way, Room 506.
PORT ARTHUR, Texas—A. Goldberg & Bro.; A. Goldberg, dry goods, women's ready-to-wear; Imperial.
PORTLAND, Me.—Eastman Bros. & Bancroft; Mrs. E. Webster, waists, skirts; 1,270 B'way.
PORTLAND, Me.—Eastman Bros. & Bancroft; Miss E. Sawyer, notions, patterns; 404 4th Av.
POTTSVILLE, Pa.—Dives, Pomeroy & Stewart; Miss M. Coonan, muslin underwear, children's dresses; 240 Madison Av.
PROVIDENCE, R. I.—Callender, McAuslan & Troup Co.; C. A. Blake, mdse. mgr.; 240 Madison Av.
PROVIDENCE, R. I.—Callender, McAuslan & Troup Co.; G. F. Wilcox, shoes; 240 Madison Av.
READING, Pa.—Dives, Pomeroy & Stewart; Miss O. Keesey, muslin underwear; Mrs. E. Rightmeyer, petticoats, infants' wear, caps; 240 Madison Av.
RICHMOND, Va.—Wilkinson, Williams & Reed; C. C. Reed, white goods, linens, linings; 236 Church.
ROCHESTER, N. Y.—Sibley, Lindsay & Curr; J. Benzie, fancy linens; 432 4th Av.
ROCHESTER—B. Forman Co.; Mr. Riordan, representing; Mr. Leader, dresses, skirts; 225 5th Av.
ROCHESTER—Duffy-Powers Co.; Mr. Forman, jobs dresses, skirts, basement; 1,261 B'way, Room 1006.
ROCHESTER—B. Foreman & Co.; Miss M. Doyle, suits, coats; 225 5th Av.
ROCK ISLAND, Ill.—L. S. McCabe Co.; Miss Rendle, ready-to-wear; 120 West 32d, 5th floor.
SAN FRANCISCO—The Emporium; J. N. Clinton, men's, boys' clothing; 225 5th Av.
SAN FRANCISCO—J. B. Crowley, notions; 4 W. 22d.
SAN FRANCISCO—Kemp & Marks; L. Marks, chamystyne, ramona wraps; 164 Madison Av.
SCHENECTADY, N. Y.—H. S. Barney Co.; M. Silker, art goods, gloves, ribbons, leather goods; 404 4th Av.
SCOTTSBLUFF, Neb.—Reuler's; Mrs. A. C. Cheatum, ready-to-wear; 120 W. 32d, Room 1403.
SIOUX FALL, S. D.—Bee Hive Co.; Miss Omodt, underwear, sweaters, infants' wear, waists; 1,164 B'way.
SIOUX CITY, Iowa—Pelletier Co.; H. E. Anderson, small wares, hosiery, underwear; 120 W. 32d, Room 1403.
ST. LOUIS—Stix, Barr & Fuller D. G. Co.; Mrs. E. Sherman, women's suits; Miss A. Becker, women's coats; M. Steinfeld, ready-to-wear mgr.; Miss L. McAnally, skirts; 1,107 B'way.
ST. LOUIS—Addison Cloak & Suit Co.; W. J. Seltzner, millinery; A. Magid, waists; 134 W. 32d, Room 202.
ST. LOUIS—A. Manheimer, shoe findings; 621 B'way; Aberdeen.
ST. PAUL, Minn.—Bannon Bros.; H. Stoppelbein, jobs men's dress shirts, women's wool sport hose, boys' blouses; J. M. Cook, handbags, men's, women's hdkfs., stamped art goods, ribbons, notions, women's, children's gloves, drug sundries, rubber goods; A. Domb, jobs heavy Fall, Winter furtrimmed suits, georgette, crepe de chine, silk waists, plumb, cloth coats, children's serge dresses, cover-all aprons; McAlpin.
STAMFORD, Conn.—Leonard's; L. Ginsberg, girls' junior dresses; 48 E. 25th.
TOLEDO—W. L. Milner & Co.; R. Williams, men's furnishings, women's, children's knit underwear, hosiery; 120 W. 32d, Room 1403.
UTICA, N. Y.—F. W. Sessions Millinery Co.; F. W. Sessions, millinery goods; 320 5th Av.
WASHINGTON, D. C.—Palais Royal; Miss M. Miller, waists, sweaters; 220 5th Av.
WASHINGTON, D. C.—Woodward & Lothrop; Miss M. Holmes, plaid skirts; 334 4th Av.
WASHINGTON—Penn-Levino's; E. Levino, clothing, furnishings; 200 5th Av., Room 922.
WILKES-BARRE, Pa.—Heinz Co.; L. Birnbaum, muslin underwear, voile, silk waists, hosiery; 154 W. 32d, 1st floor.
WILKES-BARRE—Justin Bergman, Spring suits, coats; 117 W. 32d, 5d floor.
WILMINGTON, N. C.—Belk-Williams Co.; W. B. Beery Jr., millinery, ribbons, art goods; 120 W. 32d, Room 1403.
WORCESTER, Mass.—Barnard, Sumner & Putnam D. G. Co.; A. W. Dawes, waists, misses' suits, muslin underwear; 404 4th Av.
WORCESTER, Mass.—J. C. MacInnes Co., Inc.; J. A. Reardon, dress goods; 452 4th Av.

SURROGATE NOTICES.

IN PURSUANCE OF AN ORDER OF Honorable James A. Foley, a Surrogate of the County of New York, NOTICE is hereby given to all persons having claims against Jacob H. Schiff, late of the County of New York, deceased, to present the same with vouchers thereof, to the subscribers, at their place of transacting business, No. 52 William Street, in the Borough of Manhattan, in the City of New York, State of New York, on or before the 1st day of May, 1921.

Dated, New York, the 19th day of October, 1920.

THERESE SCHIFF,
MORTIMER L. SCHIFF,
FELIX M. WARBURG, and
PAUL M. WARBURG,
Executors

CRAVATH, HENDERSON, LEFFINGWELL & DE GERSDORFF,
Attorneys for Executors,
52 William Street,
Borough of Manhattan,
New York City.

LEGAL ADVERTISEMENTS.

CHARLES SHONGOOD, AUCTIONEER, sells at his place of business, 58 Greene Street, New York City, at public auction to the highest bidder, on February 11th, 1921, at 11 A. M., raw silk, manufactured silk, crepes, georgettes, crepe de chines and similar articles, by reason of the default of STAVE SILK CO. in the performance of a certain agreement between L. Bachmann & Co., Inc., and the Stave Silk Co., and pursuant to lien on said merchandise held by L. Bachmann & Co., Inc., by virtue of such agreement. Merchandise may be inspected at premises of L. Bachmann & Co., Inc., 257 Fourth Avenue, up to date of sale, and at auctioneer's premises on day of sale.

Wholesale Only

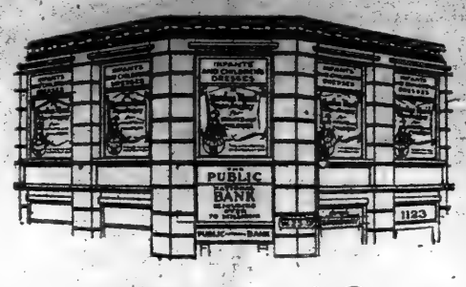

Yankee Maid Wash Dresses for Infants and Children

STYLES—*Practical—Charming.*
MATERIALS—*Wash Fabrics Only*
WORKMANSHIP—*Remarkable*
SELECTIONS—*Varied*
SIZES—*2 to 6 and 7 to 14*
PRICES—*Exceedingly Popular*
DELIVERIES—*Immediate*

Don't Fail To Visit Our Show Rooms Pictured Above

DO IT *TODAY!*

Yankee Maid Dress Co. INC.

1123 Broadway

Cor. 25th Street — New York City

Watkins 3217

WHOLESALE ONLY

THE G.B.G. MFG. CO. INC.

15-17-19-EAST 26th ST. NEW YORK

MAKERS OF

COATS · SUITS · WRAPS

Quality Merchandise

at

Popular Prices

Values backed by unlimited resources, expert merchandising and vast production, which carries a world of meaning to you.

You must see them to appreciate them.

New models added to our line daily

STOCK ON THE RACKS FOR IMMEDIATE DELIVERY

Wholesale Only

D.f.Y.W.

Youthfulness without eccentricity characterizes every model.

ED. GERRICK CO. INC.

DRESSES *for* YOUNG WOMEN

35 WEST 32 ST. NEW YORK

WHOLESALE ONLY

SLATER AND SLATER Inc.

244 5th Ave.

Headquarters for Popularly Priced

BLOUSES

Newest Materials
Latest Styles

Complete Showing of

CANTON CREPES
GEORGETTES
CREPE-DE-CHINES
MINUETTES

Also other fashionable fabrics in up-to-the-minute styles.

Wholesale Only

Graceline Stout Dresses

of the Better Kind

Youthful Styles in Cloth & Silks on hand for

IMMEDIATE DELIVERY

GRACELINE STOUT DRESS CO.

HYMAN W. GREENBERG

25 West 31st St. New York

Manufacturers and Jobbers

A plan has been formulated whereby we can assist you in disposing of your

CLOSE-OUTS and JOBS

Sale Begins Feb. 1, 1921

Immediate Action Is Necessary in Order to Reserve Space

If You Have Any Surplus Stock in Any of the Following Lines Communicate With Us AT ONCE

Dresses	Infants' and Children's Wear	Knit Goods
Suits	Laces and Embroideries	Hosiery
Skirts	Toilet Goods, Perfumery	Neckwear
Coats	Silverware, Jewelry	Shirts
Waists	Silks and Dress Goods	Umbrellas
Petticoats	Cotton Goods	Gloves
House Dresses	Men's Furnishing Goods	Notions
Underwear	Gift Shop Merchandise	Fancy Goods
Negligees	House Furnishing Goods	Linens
Kimonos	Toys, Stationery	Leather Goods
Aprons		

Widespread Publicity Will Be Given This Event
Thousands of Buyers Will Attend This Sale

Merchandise Clearing Division

TENTH FLOOR — LESTER J. RICH, Manager

HANDLED STRICTLY ON A COMMISSION BASIS—PLUS A SMALL SERVICE CHARGE

Write, Call or Phone Bryant 9800

Bush Terminal Sales Building

130 WEST FORTY-SECOND STREET (Near Broadway) — NEW YORK CITY

Wholesale Only

If It's SUITS SEE US FIRST

We Manufacture "Suits That Sell" at Popular Prices.

The Mark of STYLE-QUALITY POPULAR PRICES "Suits That Sell"

A. H. GITTELSON,

Specialist in Misses' and Ladies' Suits

39 West 29th St.

Between B'way and 6th Ave.

Wholesale Only

Myer Gans, Sons & Co., Inc.

131-133 West 26th St.

VOILE WANTED

100,000 yards 40 inch WHITE, at 12½c. yard. Call with samples, 8:30 to 9:30 A. M. and 5:30 P. M.

KRAMER & SAUBER,

1182 Broadway, Room 304.

AUCTIONS.

Sale To-day 11 A. M.

Also Tomorrow & Saturday

At the Residence

Willoughby & Clinton Ave.

Brooklyn, N. Y.

The Valuable and Distinctive Furnishings

PROPERTY OF

Commodore and Mrs. J. STUART BLACKTON

By Reason of Family Removing Abroad

COMPRISING IN PART

Artistic Furniture in Period Suites and Odd Pieces, Oriental Rugs and Carpets, Important Paintings by Bogert, Crane, Coret, Clark, De Haven, Diaz, Wiggins, Etc., Engravings, Etchings, Bronzes, Marbles, Rich Hangings, Victrolas, Aeolian Pipe Organ, Electric Pipe Organ Player, Steinway Pianola, Piano.

CADILLAC LIMOUSINE
RENAULT TOURING CAR

SMITH & JAFFE, Inc.

48 West 45th St., Manhattan

Henry A. Hartman, Auctioneer

Descriptive Catalogue mailed upon receipt of 25 Cents.

TAKE B. R. T. Subway to Myrtle Ave., then Myrtle Ave. Car to Clinton Ave.

Burling, Dole & Co., Auctioneers, At 599 and 601 Broadway, New York

Friday, Jan. 28, at 11:30 o'clock.

For account of Underwriters or Concern.

220 Fine Oriental Rugs and Carpets

90 very fine Kermanshah, Dozar, Sarouk, Shiraz Kerahan, Tabreg, ex. fine Serapsi, Mahal, Chinese and other carpets.

130 Fine Small Rugs and Hall Strips Dozars, Kazaks, Ouschaks, Kiva Bokhara, Silky Sarouks, Ferahans, Antiques and other desirable weaves; beautiful colorings and designs. Several large, desirable carpets. All sold piece by piece, without allowance and without reserve.

Wholesale Only

"different!"

PRICES to Meet Current Conditions

POLLER DRESSES

ALWAYS something new — a fact evident in every Poller showing, and especially emphasized in the present exhibit of Springtime styles — charming, graceful frocks certain of enthusiastic retail acceptance.

RADIUM TAFFETAS, CANTON CREPES, CREPE DE CHINES, and every worthwhile fabric of proven vogue—Georgettes and Haas Bros. Paulette, of course.

For Miss, Matron and Stout

POLLER COSTUME COMPANY INCORPORATED

DRESSES AND COSTUMES

135 West 29th St., New York

MORRIS POLLER *President* — FRED MAY *V. Pres. & Treas.*

About May 1st will occupy new quarters—22,600 sq. feet—in the New Garment Centre, 7th Avenue at 37th Street.

WHOLESALE ONLY

WIRTHMOR

At our new show rooms

253 Fifth avenue

WIRTHMOR *Waists*

"The standard popular-priced blouse of America"

Wirthmor Waists sell because they excel—
Because they are consistently good—
Because they offer maximum blouse value.

WIRTHMOR *Children's Dresses*

Now being introduced

offer merchants a wonderful opportunity to attract large volume business on Popular-Priced Dresses.

Merchandised on most modern methods.

253 Fifth Ave., N. Y.

The L. N. Gross Company

Cleveland

Wholesale Only

CLOSE-OUTS AT 1/3 OFF

Regulars and Stouts in Silks and Cottons

See them at our New Address

6-8-10 East 32nd St.

Also Be Sure to Inspect Our New Line of Georgettes, Crepe de Chines and Voiles

THE AMERICAN LADY WAIST CO.

6-8-10 East 32nd St. — New York

THE ATHENS HOTEL IN $2,000,000 DEAL

East Forty-second Street Property Leased for Forty-two-Year Term.

$80,000 A YEAR RENTAL

Property Will Eventually Be Improved With Modern Hotel Building.

At an aggregate rental of several million dollars, the Hotel Athens at 56 and 58 East Forty-second Street, with frontages on Forty-first Street and Madison Avenue, was leased yesterday for a term of forty-two years to Howard C. Boardman and Charles A. Hollingsworth.

This is the second big lease running into the millions that has been closed in the Grand Central Terminal zone since Monday and another transaction of equal importance is pending.

On Monday the Crucible Steel Company of America leased the twelfth and thirteenth floors in the National City Building on the northwest corner of Forty-second Street and Madison Avenue for an aggregate rental of over $2,000,000.

The Athens Hotel property, which is located almost directly opposite the National City Building, formerly the Hotel Manhattan, consists of a five-story building, fronting 31 feet 6 inches on Forty-second Street and running through the block 200 feet to Forty-first Street, where it also has a frontage of 31 feet 6 inches.

The Madison Avenue frontage consists of a five-story building known as No. 205, with a frontage of 23 feet 9 inches and a depth of 100 feet. This property has an assessed valuation of about $185,000, while the other parcel running through the block from Forty-first to Forty-second Street is assessed at $525,000 for the land, and $625,000 for the land and building combined.

The entire property is owned by the Athens Hotel Company, which leased yesterday to Messrs. Boardman and Hollingsworth.

In addition to a certain amount paid for good-will, fixtures, &c., of the hotel, the lessees take the property over for a term of twenty-one years with an option of a second term of the same length of time.

It is understood that the lessees will pay $80,000 a year for the property for the first five years, after which there will be a reappraisal.

It is the intention of the lessees to improve the entire property with a modern hotel structure at a later date. At present, however, owing to building conditions, only alterations will be made to the buildings which will be taken over on Feb. 1.

The hotel will be continued under the new ownership, and a popular-priced restaurant conducted on the ground floor and basement.

Howard C. Boardman was formerly connected with the Delaware, Lakawanna & Western Railroad, and until very recently was Vice President of the Punderford Company, which purchases the supplies for the Bowman chain of hotels.

PRIVATE DWELLING DEALS.

Foote & Martin Resell West Seventy-ninth Street House.

Foote & Martin, Inc., resold to a client of Pease & Elliman 74 East Seventy-ninth Street, a four-story dwelling, on a lot 18 by 100, held at $75,000. The sellers purchased the property two weeks ago.

The estate of W. B. Dutton sold to a client of W. B. May & Co., 116 East Seventy-third Street, a four-story dwelling, on a lot 18.6 by 100, held at $55,000.

Everett M. Seixas Company sold for Bryan L. Kennelly the dwelling 60 West Fiftieth Street to the 60-50 Corporation, which was recently formed to take over and improve the property into small apartments and stores. This is a Columbia College leasehold, on a plot 20 by 100. The lease is for seven years, with 21-year renewal privilege.

Coughlan & Clisby sold for the Oaklawn Corporation to a client the four-story private dwelling, 19 by 102.2, at 150 West Seventy-seventh Street, held at $35,000.

The estate of Lambert S. Quakenbush sold through Nathan Schwartz the four-story dwelling at 243 East Eighty-sixth Street, 15 by 100. The buyer is an investor.

The Brayton Barril estate sold the two four-story and basement dwellings at 147 and 151 West Ninety-eighth Street, each 15 by 55.3 by irregular.

Louis M. Hart sold to Donna Deere, Inc., the three-story dwelling at 113 Lexington Avenue, 24.8 by 60, adjoining the southeast corner of Twenty-eighth Street.

The Bronx Market.

Harry Cahn purchased from Mrs. Mary E. Timann, northeast corner of 162d Street and Melrose Avenue, taking in a half block front on Melrose Avenue, between 162d and 163d Streets, being a four-story brick apartment with stores.

Jacob Falsher bought the southeast corner of Southern Boulevard and Jennings Street, a one-story taxpayer, 25 by 100, with six stores, from A. E. Brown. The brokers in the transaction were Adolph Lang and A. Michelson. The property was held at $20,000.

Alexander Selkin sold for the G. & E. Construction Company, Glick Brothers, the two-story and basement two-family dwelling at the southwest corner of 156th Street and Cauldwell Avenue, on a plot 20 by 102.5, to a client.

Charles E. Laumeister sold a plot, 50 by 98, on White Plains Road, south of Westchester Avenue, for factory improvement.

Philip Weinman sold to Wladislaw Gromacki the five-story apartment at 463 East 134th Street, 25 by 100.

$300,000 Fulton Street Lease.

Charles F. Noyes Company leased for Louis C. Mouquin, President, the two six-story and basement buildings 114-116 Fulton Street, on a plot 50 by 80, between Nassau and William Streets, for a long term at an aggregate rental of about $300,000. The lessees, Thoelen, Lux & Horowitz, will immediately make alterations and improvements to the property at a cost of about $50,000, occupy a portion of the building and rent the balance for insurance and jewelry purposes.

$1,000,000 Park Avenue Sale.

Park Avenue furnished another big apartment house deal yesterday in the sale of the twelve-story structure at 840 Park Avenue, northwest corner of Seventy-sixth Street. It has been purchased by a syndicate to be conducted by the owners on the co-operative plan. The property was sold by the Seventy-Sixth Street and Park Avenue Company, of which Frederick Johnson is President.

The same company sold on the preceding day the thirteen-story apartment house on the opposite southwest corner, being 830 Park Avenue. The 840 Park Avenue house covers a plot 55 by 102.2 feet and is valued at about $1,000,000. Pease & Elliman were the brokers and they also acted in the sale of the other Johnson apartment property.

$320,000 Jackson Heights Loan.

The Long Island City Savings Bank has loaned to the Queensboro Corporation on eight Garden Apartment buildings on Twenty-third Street, Jackson Heights, $320,000. This institution holds the mortgage loans on the adjoining six Garden Apartment buildings, making a total aggregate mortgage on the fourteen buildings, comprising the block between Polk and Fillmore Avenues on Twenty-third Street, of $550,000.

Six of the Twenty-third Street buildings have been sold to the tenants on the Jackson Heights plan of tenant-ownership and the remaining eight buildings are now being offered for sale on the same plan.

To Enlarge Bramhall Playhouse.

The Bramhall Players, which recently purchased 140 East Twenty-seventh Street, the building adjoining the Bramhall Playhouse, will tear down the two houses after the close of the present season in May and build a new and much larger theatre on the combined plot.

The plans call for a revolving stage, 45 feet wide, 30 feet deep and 50 feet high, with dome lighting and every convenience for the housing of a modern repertory company. The auditorium is to be lighted through long French windows, similar to those in use at the present Bramhall, and the color scheme of gray and gold will be duplicated in the new theatre.

Realty Notes.

The Parnasus Club, which plans a fifteen-story $1,000,000 clubhouse for professional women just below Central Park, has obtained an option from the Gay Holding Corporation and Daniel B. Freedman, through Slawson & Hobbs, on the dwelling at 319 and 321 West Fifty-seventh Street and 316 to 320 West Fifty-eighth Street.

At the Vesey Street salesroom today the large holding at the northeast corner of Lenox Avenue and 129th Street will be offered at auction at the stand of L. J. Phillips & Co.

A new clubhouse has been leased by the Melrose Post No. 75, American Legion, at 486 East 163d Street, the Bronx.

Auction Result.

Only one parcel of real estate was scheduled to be sold at auction yesterday. The result follows:

AT 14 VESEY ST.

By Joseph P. Day.

3d AV, 2,341, n e corner of 127th St (201-3), 22x80, 4-story brick tenement and stores; Bank of Savings in City of New York against Renee Hughes Canalizo et al.; Cadwalader, Wickersham & Taft, attorneys; David L. Weil, referee; due on judgment, $20,857.05; taxes, &c., $2,059.93; sold to the plaintiff for $18,000.

$1,000,000 Apartment House Lease.

D. Kempner & Son leased for the New Amsterdam Realty Company, for a term of 21 years, to Sigmund Blourock, the seven-story elevator apartment house, with stores, on a plot 100 by 100 on the southwest corner of Broadway and Ninety-ninth Street, at the aggregate rental of $1,000,000.

BIG DOWNTOWN LEASE.

Guaranty Trust Takes Space in Chamber of Commerce Building.

The ground floor and basement in the Chamber of Commerce Building at 65 Liberty Street, between Broadway and Nassau Street, will be used after May 1, 1922, by the Guaranty Trust Company. A lease of that portion of the building has just been closed by the Wood-Dolson Company for a period of twenty-one years from the date mentioned. The aggregate value of the rental will be about $1,000,000.

The premises are now occupied by the Lawyers' Mortgage Company, which has been a tenant in the building for several years. That company recently purchased a plot at Nassau Street and Maiden Lane for its own building, which will be ready for occupancy when the lease in the Chamber of Commerce edifice expires.

Commercial Leases.

MacLean & Co. leased the store and basement No. 125 West Twenty-second street to Harry Kam & Co.

Brown, Wheelock Company, Inc., leased for the Nantoon Embroidery and Lace Works the store and basement at 721-A Fifth Avenue to G. & V. Pillori, dealers in linens.

Samuel H. Martin has leased to Xavier Cukier for B. F. Keith's Theatre Company of New York the store at the northeast corner of Sixty-second Street and Columbus Avenue.

The Edmund M. Brennan Corporation leased the building at 43 East Fifty-seventh Street to Joseph Brummer.

Tankoos, Smith & Co. leased to the Nassau Press the northerly store at 175 Greenwich Street.

Sol. Stern leased to Edward B. Marks the building at 223-225 West Forty-sixth Street, on a lot 50 by 100, for a term of years, at a rental aggregating approximately $500,000. The building adjoins the club house of the National Vaudeville Artists and is opposite the plot recently acquired by the Klaw interests for two large theatres and an office building.

Suburban Home Buying.

Kenneth Ives & Co. sold for W. P. Marseilles his Irvington property to William A. Kimbel. The property contains ten acres, with a remodeled farmhouse and farm buildings. It was held at $50,000.

The Wykagyl Holding Company sold one of its new houses on Oxford Road, New Rochelle, to Clarence A. Seaman. The property was held at $30,000.

Julia E. James of Montclair sold to Lester A. Grimes a residence on Gardner Place, Montclair, 50 feet front. The sale was negotiated by Simpson Merritt Company.

George St. John Sheffield has sold through Cornelius G. Kolff a dwelling site on Delafield Avenue in the Sheffield Tract, Sunset Hill Section, West New Brighton, to James Lyons.

Tenement Investments.

Harry Berlin sold the five-story tenement, 25 by 100, at 73 East 115th Street, owned by Jennie Rosenfeld, to a client for investment.

The Meister Builders, Inc., purchased three five-story apartment houses, 224-226-228 West 134th Street, on a plot 75 by 100.

Ryan & Co. sold for a client of Harry Levy two five-story tenements, 308 and 314 East 119th Street, on lots 20 by 100 each. Held at $40,000.

BUSINESS RECORDS

In Town.

ADMIRABLE SHIRT COMPANY, INC.—Judge Hand has appointed Francis L. Kohlman, Harry Bruce and Benjamin Frank receivers in $20,000 bond for Admirable Shirt Company, Inc., manufacturer of men's shirts at 41 West Fourteenth Street, in a suit brought by J. H. & C. K. Eagle, Inc., creditor for upward of $20,000. It is stated that the defendant has liabilities of about $150,000, all past due, but that its assets exceed $180,000.

DANIEL COHEN & SONS—A petition in bankruptcy has been filed against Abraham A., Hyman H. and Max Cohen, copartners, trading as Daniel Cohen & Sons, manufacturers of waists at 37 West Thirty-seventh Street, by these creditors: J. F. Rothschild, $600; L. Bernstein, $500, and Hyman Brandes, $85. It is stated that the liabilities are over $50,000 and the assets over $20,000.

REVOLVING DOOR AND FIXTURE COMPANY—A petition in bankruptcy has been filed against Revolving Door and Fixture Company, at 550 West Twenty-seventh Street, by John E. Carlson, a creditor for $5,256. It is alleged that the company has admitted in writing its inability to pay its debts.

SAM DANUE—A petition in bankruptcy has been filed against Sam Danue, boot and shoe dealer, at 52 East 103d St., by these creditors: William H. Lyons, $118; Endicott-Johnson Corp., $248, and Merritt, Elliott & Co., $398. An assignment was made on Dec. 27, 1920.

ABRAHAM FALK—A petition in bankruptcy has been filed against Abraham Falk, cloaks and suits, at 21 Catherine St., by Harris Perelmutter, a creditor, for $1,029. It is stated that the liabilities are about $4,500 and the assets about $1,500. Judge Hand has appointed Richard O. Smith receiver in $1,000 bond.

ARGONNE RESTAURANT—A petition in bankruptcy has been filed against David Kalvin, trading as Argonne Restaurant, at 256 5th Av., by these creditors: William K. Lighter, $200; Anna Scheim, $400, and Charles Greenwald, $477. It is stated that the liabilities are about $4,000 and the assets about $1,000.

PRICE BROS.—A petition in bankruptcy has been filed here against Harry, Isidore and Morris Price, copartners, trading as Price Bros., men's and women's furnishings, at Newburgh, N. Y., with three branch stores in Newburg, Poughkeepsie and Kingston, N. Y., by these creditors: Jacob Lerner, $1,018; Oscar A. Meyerson, $250, and Leah S. Masso, $250. Liabilities are said to be about $8,000.

DORA SINGER, dry goods and notions, at Mountaindale, N. Y., has filed a petition in bankruptcy here, with liabilities of $3,706 and assets of $1,000, consisting of stock.

LOUIS LIEBESKIND, 323 Pearl Street, Brooklyn, has filed a petition in bankruptcy, with liabilities of $8,738.12 and assets of $1,608.10.

JACOB COHEN—A petition in bankruptcy has been filed against Jacob Cohen, 106 Moore Street, Brooklyn, by F. Harrison $300, F. Blitz $125 and W. Wilk $300.

CENTURY PLATING COMPANY—Schedules in the assignment of Century Plating Company, Inc., metal plating and polishing, at 145 West Forty-fifth street, with factory at 230 Seventh Street, Brooklyn, N. Y., show liabilities of $12,648; nominal assets of $10,870; actual assets, $3,294.

MILLER & KLEIGER, furs, at 112 West Twenty-eighth Street, have filed schedules in bankruptcy, with liabilities of $130,785, of which $46,814 are second claims, and assets of $10,442, consisting of accounts, $9,442, and machinery, &c., $1,000. There are also life insurance policies for $12,000. Among secured creditors are Jacob Schwartz, $4,825; Hissel, Weinberg & Hertz, $7,690; N. Roman, $8,375, and Rubin Kaufman, $6,256.

BLUE RIBBON WAIST CO., at 37 West Thirty-seventh Street, has filed schedules in bankruptcy, with liabilities of $50,188 and assets of $37,272, consisting of real estate in Hyde Park, N. Y., $684; stock, $2,510; equity in automobile, $600; machinery, &c., $4,005; accounts, $16,283; leases, $4,000, and deposit in bank, $200. Among the creditors are Morris Taffel, $178; Dean & Mann, $2,795, and I. Dresner, $2,066.

NEUFELD BROS. & CO., manufacturers of skirts at 220 Fifth Avenue, have filed schedules in bankruptcy, with liabilities of $17,654 and assets of $551, cash on hand. Among the creditors are Schwarzenbach-Huber Co., $3,722; J. A. Migel, Inc., $2,185, and H. R. Mallinson Co., $2,247.

GOODMAN MERCANTILE CO., INC., notions, at 114 Fifth Avenue, has filed schedules in bankruptcy, with liabilities of $19,275 and assets of $276.

BOGATY BROS., manufacturers of women's hats at 304 Bowery, have filed schedules in bankruptcy, with liabilities of $6,036 and assets of $1,281, consisting of stock.

CELIA BENSON, dry goods, at 235 Nepperhan Av., Yonkers, N. Y., has filed schedules in bankruptcy, with liabilities of $4,821, with assets of $1,100, consisting of stock and fixtures.

SAMUEL SALMOWITZ—Judge Hand has appointed Maurice P. Davidson receiver in $5,000 bond for Samuel Salmowitz, 521 Central Avenue. It is stated that Salmowitz is an officer of Century Silk Mills, Inc., and that he and his brother, Max, have a joint claim against that company, and that they own substantially all of its capital stock. On July 29, 1920, a petition in bankruptcy was filed against Century Silk Mills, Inc., at 441 4th Av.

ALEXANDER HINCHUK CO., INC.—Judge Hand has appointed Charles P. Blaney receiver in $2,000 bond, for Alexander Hinchuk Co., Inc., importers and exporters, at 5 Beekman Street. It is stated that the liabilities are about $197,000, and the nominal assets about $188,000, but that they are actually worth less than $30,000. The company is said to have offices in various cities in foreign countries.

Out of Town.

Special to The New York Times.

NEWARK, N. J., Jan. 26.—Petitions in bankruptcy filed here were as follows:

Against Abraham Goldstein, conducting stores in Paterson and Passaic, liabilities, $20,000; assets, $10,000.

Abraham Heligott, jeweler of Plainfield; liabilities said to be $40,000, and assets $7,000.

Francis L. Kohlmann of New York has been appointed receiver for assets it is said to have at Garfield, this State, of the Rambler Tire and Rubber Co.

JUDGMENTS.

Filed yesterday, the first name being that of the debtor.

In New York County.

Arnoldi, Gibson—Belmont Garage $111.59
Augustine, Alex—W. Lanx 150.23
Altoona Music Roll Co.—D. J. McDermott 8,198.92
Adams, Charles F.; Walter C. Baylies, Charles S. Davis, Samuel Carr, Robert Grant, Wm. E. McKay, Edward Page, Joseph P. Kennedy, Edwin M. Richards, James K. Richards, Joseph B. Russell, Frederic E. Snow, Edwin S. Webster, Edw. W. Knight, George H. Caperton and Robert Winsorm, Trustees (New England Fuel and Transportation Co.)—G. Demino et al 6,193.35
Allied Drug and Chemical Corp.—People, &c. 100.00
American Ry. Express Co.—S. Calogers 500.00
Barbery, Henry G.—F. L. Byrne 110.00
Brinkerhoff, Leo—W. J. Dykes et al 453.95
Berger, Siegmund—J. Rolland 540.40
Brumberg, Henry—Lamport Mfg. Supply Co., Inc. 1,860.70
Canapanella, John—M. Sladkus 227.38
Cohen, Henry—L. Tech et al 143.99
Coons, Herbert R.—Neumont Realty Corp. 125.54
Carcion, Frank; Rosario Manfie and Nicholas Spuelle (Carcion, Manfre & Co.)—P. Berkowitz 1,545.82
Ditmars, John—E. A. Rollins et al 1,439.28
De Schanel, Jacques H.—Quaker Garage Sales Co., Inc. 283.81
Davenport, Butler—Berkley R. Merwin, Inc. 549.00
Denbosky, Isaac—S. Goldman, costs 109.07
Dioskon, Thomas—F. O'Byrne 110.00
Elmendorf, Daisy—E. M. Van Wagner 12,680.05
Engelwood Nursery Co. and Thomas H. Heminsley—C. W. Schroeter 2,885.70
Fleischman, Monte—F. O'Byrne 110.00
Flanagan, Simeon T.—S. M. C. Cary 536.66
Fries, Max P.—A. S. Bugbee 1,062.53
Freedberg, Morris—J. Kriesberg et al 221.20
Friedman, Harry—Standard Fabrics Corp. 190.50
Goldberger, Benjamin M.—Fifth Natl. Bank 853.35
Goldner's Transfer Co., Inc.—M. Klienfeld 284.86
Garfield Dress Co.—O. L. Myerson 363.91
Gourland Typewriter Mfg. Co., Inc.—A. Catalonello 277.65
Garfield Dress Co., Inc.—B. M. Jaffe 257.45
Golding, Barnet, and Abraham Merton—Lehn & Kink, Inc. 157.60
Goechman, Mandel—K. Broder 164.78
Haskell, Benjamin F.—E. Margolies 359.90
Haas, Reuben L.—Y. Goldberg & Sons, Ltd. 2,622.38
Heflich, Henry—J. Klorfein 201.95
Harlem Bargain Store, Inc.—Butler Bros. 316.72
John F. Trainor Co.—G. Amsinck & Co., Inc. 178.19
Jerome, Rose—B. Silverfine 142.98
Joy, Paul—C. Munter et al 120.17
Kraft, Samuel, and Joe Krebs (Katz & Krebs)—Lexington Decorating Co. 175.92
Koenig, Herman and Nita—Tower Mfg. Co., Inc. 174.35
Krinski, Joseph, and Harry S.—S. Lipkien et al 1,876.57
Kittinger, Geo. B.—London & Lancashire Guarantee & Accident Co. of Canada 653.15
Lang, Leonard H.—Western Union Telegraph Co. 115.10
Legend Films Co., Inc.—J. W. Ford et al 217.82
Latman, Sally (Sally Dress Shop)—H. S. Kohn et al 249.33
Lubling, Leonard—F. O'Byrne 110.00
McCarthy, Daniel—Jacob Ruppert 1,126.03
Musello, Pasquale—L. Diamond 156.96
Musacchia, Joseph—R. Jill et al 1,258.79
Mindlin, Sol—W. Mindlin 161.48
Mayer, Bernard—M. E. Mullane 300.00
Mann, Horace B.—F. O'Byrne 260.00
Molloch, Abraham (Mutual Coat Front & Pad Co.)—Wearwell Hat Co., Inc. 829.82
Medbury, De Witt J.—Hubbard Hotel Co., Inc. 1,019.22
Mitchell, Bertram—Winter Co. 78.70
Muchler, John, and Jacob Oculn—P. Friedrich et al 1,023.23
Nyman, Henry—Public Nat. Bank of N. Y. 1,572.13
N. W. Halsey Co.—M. B. Foster, costs 191.87
Onarato, Pasquale—Encyclopaedia Britannica Corp. 141.75
Ogden, James F.—D. J. McDermott et al 3,198.92
Potsdam, Jack—H. Hayman 208.99
Pitt, Moses—E. Schmer et al 183.16
Pinkowitz, Isidore and Jacob (Isidore Pinkowitz & Bro.)—B. Fogel, gdn 200.00
Palty & Goldberg, Inc.—E. Surut et al 349.80
Rambler Tire & Rubber Co.—R. D. Douglass et al 167.00
Same—Same 201.95
Rusciolelly, Frank J., and Chester C. Dunkly (International Transportation Co.)—J. Shea 113.40
Same—O. Kavanagh 276.95
Rosenfeld, Rose, Arthur Rosenfeld and Samuel Brockman (Brockman & Rosenfeld)—M. Jacobs 408.72
Russinovits, Morris—M. Lichtenstein et al 451.20
Sullivan & Buckley, Inc. (William B. Friedlander, Inc.)—Western Union Telegraph Co. 375.10
Strauss, Maurice H.—J. Hunter 235.70
Sternberg, Wm. K.—C. Loria 237.34
Stern, Arnold—M. R. Moses 273.20
Schneider, Benjamin—Continental Casualty Co. 116.04
Segal, Max—Quaker Oats Co. 325.50
Shapiro, Samuel—H. Keaner et al 408.58
Siegel, Chas. M.—W. E. Realty Co., Inc. 136.58
Signet Films, Inc.—People, &c. 100.00
Swamp Trucking Co., Inc.—Tide Water Oil Sales Corp. 231.55
Sunbeam Chemical Co., Inc.—White Var Aniline Corp. 5,876.94
Toomey, Joseph T.—F. O'Byrne 110.00
Ulman, Muller S. (Ulman & Co.)—H. Gaslow 124.14
Verney, Geo. A.—H. R. Hansen 492.51
Van Dyke Auto Co., Inc.—L. Figel 446.76
Wiesker, Pincus, and David Smoller (Wiesker & Smoller)—S. Trabulsi 1,761.37
Weissman, Sam, and Sam Green—M. Demenitz et al 536.65
Williamsbridge Garage, Inc.—People, &c. 100.00
Weiss, Frederick—M. Weiss 3,990.00
Zience, Herman—S. Edelman 342.85
Zisholtz, Nathan—M. Tannenbaum et al 297.65

In Bronx County.

Fisher, Morris—B. Bernstein $66.97
Kole, Jack—Union Ry. Co. of N. Y. C. 70.05
Kole, Bella—Same 70.05
Leibowitz, Joseph—L. Reinstein 446.90
Leitner, Jacob, and Harry Schrader—Merchants' National Bank of Jersey City 13,209.47
Silverstein, Max—J. Shapiro et al 89.13
Webers, Anthony T.—E. R. Sayre et al 114.37
Zience, Herman—S. Edelman 342.85

SATISFIED JUDGMENTS.

The first name is that of the debtor, the second that of the creditor and date when judgment was filed:

In New York County.

Butler, Harry V.—B. M. Butler, Dec. 29, 1920 ....$163.50
Brooks Steamship Corp.—George H. Alexander & Co., Nov. 22, 1920 ....213.37
Windman, Harold F.—W. W. Smith, May 14, 1913 ....456.64
Same—Same, May 14, 1913 ....237.01
Richardson, J. Chelsey—V. Z. M. Boyajian, May 26, 1914 ....495.13
Barnes, Reon & Reon Jr.—F. S. Gannon, Dec. 19, 1918 ....322.55
Greer, Christopher M. Jr.—G. M. Carnochan, Aug. 29, 1917 ....180.74
Hedges, Job E., receiver—H. Dean, Dec. 17, 1920 ....595.33
Reynal, Nathaniel C. and Sarah C.—O'Sullivan, Inc., Dec. 14, 1920 ....1,825.42
Acker, Merrall & Condit Co. et al.—J. Burkhardt, June 23, 1916 ....3,433.12
Brooks Steamship Corp.—Smith Brothers, Inc., Sept. 13, 1920 ....696.88
Greer, Christopher M.—B. Altman & Co., June 4, 1919 ....1,681.61
Interborough Rapid Transit, Nov. 15, 1920 ....500.00
Pell, Howland H.—M. W. Pell, Jan. 24, 1918 ....30,415.67
Same—A. Harbett, Nov. 1, 1920 ....500.00
Hecht, Rudolph—Hampton Shops, Inc., Jan. 2, 1921 ....2,524.04
Interborough Rapid Transit Co.—W. Harnett, Nov. 1, 1920 ....200.00
Fifth Avenue Coach Co.—W. S. Meyers, Nov. 17, 1920 ....189.60

In Bronx County.

Witzling, David and Phillip—D. Schert, Oct. 8, 1920 ....$74.65

LEGAL ADVERTISEMENTS.

SUPREME COURT, NEW YORK COUNTY.—JENNIE LUMB, Plaintiff, against CHARLES E. LUMB et al., Defendants.—Number 9888-1920.

In pursuance of an interlocutory judgment of partition and sale, duly made herein and bearing date the 16th day of December, 1920, and entered in the office of the Clerk of New York County on December 29, 1920, I, the undersigned, the Referee in said interlocutory judgment named, will sell at public auction, at the Exchange Salesroom, Nos. 14-16 Vesey Street, in the Borough of Manhattan, City of New York, on the 24th day of January, 1921, at 12 o'clock noon on that day, by HENRY BRADY, auctioneer, the premises directed by said interlocutory judgment to be sold, and therein described as follows:

ALL those several lots of land, with the improvements thereon, situate, lying and being in the Borough of Manhattan, City, County and State of New York, and bounded as follows: BEGINNING at a point in the Northerly line of West 45th Street, 250 feet westerly from the West side of Tenth Avenue; running thence westerly along said North line of 45th Street 137 feet 6 inches; thence northerly parallel with Tenth Avenue 100 feet 5 inches; thence Easterly and parallel with 45th Street 137 feet 6 inches; thence southerly 100 feet 5 inches to the point or place of beginning, be said several distances and dimensions more or less. Being premises known as Nos. 517-519, 523 and 525 West 45th Street, New York City.

Dated, New York, December 23, 1920.

WARREN C. FIELDING, Referee.

HENRY WOOG, Attorney for Plaintiff, 45 Cedar Street, New York City.

The following is a diagram of the property to be sold; its street numbers are Nos. 517, 519, 523 and 525 West 45th Street, Manhattan, New York City:

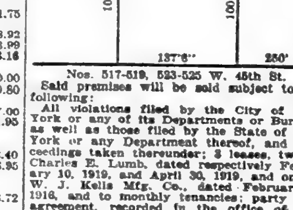

Nos. 517-519, 523-525 W. 45th St.

Said premises will be sold subject to the following:

All violations filed by the City of New York or any of its Departments or Bureaus as well as those filed by the State of New York or any Department thereof, and proceedings taken thereunder; 3 leases, two to Charles E. Lumb, dated respectively February 10, 1919, and April 30, 1919, and one to W. J. Kells Mfg. Co., dated February 3, 1916, and to monthly tenancies; party wall agreement, recorded in the office of the Register of New York County in Liber 1169 of Conveyances, page 651.

The approximate amount of the taxes, assessments and water rates which are to be paid by the Referee is $7,200.48 and interest. The Referee will also pay off and discharge the mortgage held by Emigrants Industrial Savings Bank upon which there is due $11,750 and interest.

Dated, New York, December 23, 1920.

WARREN C. FIELDING, Referee.

The sale in the above entitled action is hereby adjourned to Monday, January 31, 1921, at the same hour and place.

Dated, New York, January 24, 1921.

WARREN C. FIELDING, Referee.

REAL ESTATE WANTED.

A RELIABLE PARTY SEEKS A TASTEFULLY FURNISHED HOME IN AN EXCLUSIVE LONG ISLAND OR NEAR-BY WESTCHESTER COMMUNITY.

NEAR A COUNTRY CLUB, AND EASILY ACCESSIBLE TO NEW YORK. MUST HAVE AT LEAST FOUR MASTER CHAMBERS, ACCOMMODATIONS FOR THREE SERVANTS, AND GARAGE WITH CHAUFFEUR'S QUARTERS.

PARTICULARS DESIRED IMMEDIATELY. S 505 TIMES.

REAL ESTATE.

PRIVATE HOUSE SUGGESTION

Exclusive block in the Sixties, near most of the finer residences, 25-foot house with 2-story extension, 5 master's, 5 servants' rooms, modern plumbing, hardwood floors, electric lights, will consider $90,000.

Other properties on request.

PEASE & ELLIMAN
340 Madison Av. Tel. Mur. Hill 6200

NEW JERSEY—FOR SALE OR TO LET.

SPLENDID BARGAIN

$2,250 SECURES TITLE, balance of $6,250 on easy term mortgages, which what you now waste in rent will pay off in a few years. The house has 6 fine rooms, tiled bath, hardwood floors, electric light, steam heat and is completely decorated. The grounds contain nearly 1-3 of an acre. The neighborhood is refined and genteel; all city conveniences and country advantages for comfortable living; bathing and boating available; splendid elevation; no mosquitoes. Fine commuting service to N. Y. City. IT IS WORTH INVESTIGATING NOW. F. G. ELLIS, 170 Broadway, N. Y. City. Tel. 1521 Cortlandt.

MANHATTAN—FOR SALE OR TO LET.

FOR SALE

Private Dwellings

At Reasonable Prices

37 West 73d St., 4 sty., 21 ft.
42 West 73d St. 4 sty., 19 ft.
47 West 73d St., 4 sty., 21 ft.
57 West 73d St., 4 sty., 20 ft.
69 West 85th St., 4 sty., 17.6 ft.

These houses are all in A1 condition; electric light, parquet floors, open plumbing, nicely decorated.

Possession arranged

BROWN, WHEELOCK CO., INC.
10 East 45th St. Murray Hill 3100.

Madison Ave. Corner

Available for business or easily altered for apartments; electric elevator; price less than $80,000. Possession at once.

W. B. MAY & CO.
570 Madison Ave., cor. 56th St.
Plaza 0270.

PART OF SHOW ROOM TO LET

ENCORE CO., 906 Broadway.

QUEENS—FOR SALE OR TO LET.

Sun Light in Every Room

EACH apartment has outlook on a beautiful Parked Garden—Entire Block 100x500 ft.

LARGE ROOMS

Steam Heated Garages

Your Present Rent Will Buy an Apartment

If you are paying $100 a month, or more—with small initial payment

Jackson Heights

New 4, 5 and 6 Room Apartments

Unusual neighborhood advantages. On Co-operative Plan. Moderate Price—Liberal Terms. *Social and Business References Required*

The Queensboro Corporation
50 E. 42d St., Manhattan
Corner Madison Ave.
Send for Views and Details

WESTCHESTER—FOR SALE OR TO LET.

NEW ROCHELLE HOUSE OF SUPERLATIVE CHARACTER

✓ Late owner's estate offers this unusual property. Very choicest section; large grounds. House one year old by best architect and builder; built day's work; hollow tile with brick exterior; air space between; slate roof, iron beams; all beautiful spacious rooms; 5 bedrooms (master's bedroom 18x25); 3 baths, needle shower; charming sun parlor, large sleeping porch, costly stained windows, Tiffany studio colored trim; concealed heat. Attached garage. Sacrificed at $45,000.

ALLABOUGH & SON,
26 North Ave. Tels. 660 & 971 New Rochelle.

NORTH YONKERS

HOUSES $10,000 UP. BUILDING LOTS IN DESIRABLE NEIGHBORHOOD. HUDSON RIVER ACREAGE.

GEORGE F. ARCHER
REAL ESTATE
10 EAST 43D ST. Phone Vanderbilt 5084

Home—White Plains—Vacant

We offer this 8-room house, every improvement, at 11 Irving Place, 5 minutes' walk of station, for $7,500; reasonable terms. Key adjoining house, or write for particulars.

Daniel Gerard, 1,270 Broadway, N. Y.

NEW JERSEY—FOR SALE OR TO LET.

The Daintiest Little House

In all the Jersey hills; water rights on chain of pretty lakes; built for year-round occupancy; fine trees, high ground; 8 rooms, tiled bath; beautiful and refined, strictly residential neighborhood; sale only; plot 100x190 ft.; fine street, plenty of flowers and trees; easy commutation New York City; every convenience for comfortable living; invest a little cash and what you now lose paying rent and own your own home; can be bought for $3,500, balance on mortgage; ready to move into. M. A., Post Office Box 1107, City Hall Station, New York City.

NEW YORK STATE—SALE OR LET.

CHAIN STORE LOCATION

Store space in the busiest section of ROCHESTER, N. Y. can be leased at attractive price. Act quickly. Also factory space for rent or for sale.

Henry Packer
Real Estate Broker
16 State Street Rochester, N. Y.

TO LET FOR BUSINESS.

OFFICE FLOORS

Broadway near Columbus Circle
One Corner, 50x120
and
One Second Floor
Containing 2,100 Sq. Ft.
Furnished

CROSS & BROWN COMPANY
18 East 41st St., New York.
Murray Hill 7100.

26 West 19th St.

11-Story Building
100% Sprinkler
Manufacturing Permitted.
2 Pass., 3 Freight Elevators.
½ of Ninth Floor
8,300 Square Feet.
Attractive Proposition.
Your Own Broker or
Stafford Bros.
Vanderbilt 2345.

2 Corner Lofts 2

SIZE EACH, 50 x 100.
At Prince, cor. Greene St.
Opposite Post Office.
Possession at Once.
Reduced Rentals.
Phone Spring 8168.

Entire Floors

Showrooms, Studios

38 E. 50th St.

in Beautiful House.
$125 a Month and Up.
Elevator, Heat.

142 to 154 East 32nd St.

FIVE LOFTS.
10,000 SQ. FT. EACH
Close to the Silk and Woolen Centre. Desirable for offices, showrooms, and light manufacturing.
$7,500 PER YR. EACH
Possession at once.
Full Commission to Brokers.
F. & G. PFLOMM, 1,333 BROADWAY.

TO SUBLET

STORE AND BASEMENT

251 5th Ave., cor. 28th St.
Full commission to brokers
GEO. R. READ & CO.
3 East 35th St.
Tel. Murray Hill 860
13713

Space in Textile Building.

3RD FLOOR, SOUTH.
ABOUT 5,000 SQ. FT.
ONE TENANT PREFERRED
APPLY
RUDOLPH SCHREIBER,
1140 Broadway, N. Y. City.

Loft, 32 West 20th St.

50x95—SPRINKLERS.
WILL DIVIDE
Inquire Superintendent or
REICH, DRYDOCK 9863.

MODERN ONE-STORY
BRICK BUILDING, 32x100
HIGH CEILINGS—CONCRETE FLOOR.
Steam Heat; Good Light; Near Terminals and All Bridges.
WALTER T. SCOTT
Tel. 3700 Wmsbg. 666 Bedford Av., Bkln.

MORTGAGE LOANS.

MORTGAGE MONEY

$5,000,000
TO LEND ON
5 Sty. & 6 Sty. Walk Ups
Or High Class Apartments
Building and Permanent Loans
Hughes & Hammond
34 Pine St. Phone John 4168

MORTGAGE MONEY
for
LARGE FIRST MORTGAGES
Prompt acceptances
Our charge to cover every expense is very low
Assignments taken
QUINLAN & LELAND
RECTOR 6680. 31 NASSAU ST.

REAL ESTATE.

Cash Now for Your 1921 Rents

Money available when the market turns is what interests you brokers and realty operators. Let me provide you with it by cashing in advance those rent incomes. The plan is unique, simple, no "red tape." Reasonable terms and strictest confidence. Phone Watkins 2250.

Jacob Rosenthal
100 Fifth Avenue, New York.
After March 1st, 1921, Columbia Trust Building, 5th Av. & 34th St.

REAL ESTATE WANTED.

SELL YOUR VACANT LAND. We want large and small plots, Greater New York or adjacent, suitable garages, movies, tax-payers. Principals preferred, but brokers fully protected. Particulars to
WARRANTY REALTY CO.,
1451 Broadway. Tel. Bryant 2824.

ATTENTION
OWNERS & BROKERS
Want to lease tenements or apartments. Bank references.
WAGNER,
465 Lexington Ave. Tel. 536 Vanderbilt

TO LET FOR BUSINESS.

Now 80% Rented

Gotham National Bank Building

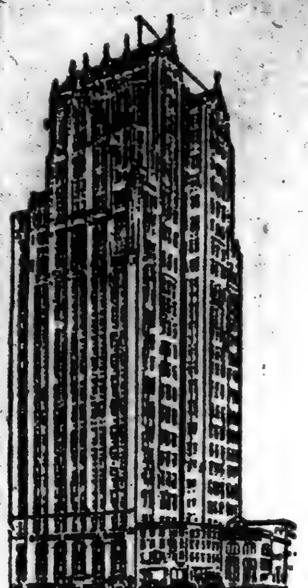

24-STORY OFFICE BUILDING
BROADWAY AT COLUMBUS CIRCLE
10 TRANSIT LINES AT THE DOOR

Offices in units of 200 to 880 Sq. Ft. Net
Larger Space If Desired
$3.00 PER SQ. FT. AND UP
IMMEDIATE POSSESSION
GOTHAM NATIONAL BANK
Renting Department
1823 BROADWAY AT COLUMBUS CIRCLE
TELEPHONE—COLUMBUS 1425
Or Your Own Broker.

FOR LEASE

Fifth Ave.

In FORTIES
Modern Six Story Store and Loft Bldg.
21 Year Period
Possession of Store, Basement, 1st and 2d Loft, May 1st, 1921, Entire Building, Oct. 1st, 1921.
ELEVATOR.
EXCELLENT OPPORTUNITY FOR FIRM'S OWN OCCUPANCY
Thomas J. O'Reilly,
Sole Agent.
51 Chambers St.
Tel. Worth 2828.

452 5th AVENUE
[KNOX BLDG.]
S. W. Cor. 40th St.
Northerly Exposure, overlooking Public Library. Three offices of 500 to 600 sq. ft. each to let from May 1st.
For rents and particulars apply to
A. L. MORDECAI & SON
30 East 42nd Street

Store to Rent

18-20-22 WEST 18TH ST.
75x75. Entire front plate glass. Unusually high ceiling. Fireproof building. 100% Sprinkler System. Immediate Possession.

Light Loft to Rent

18-20-22 West 18th St., thru to 23-25-27 West 17th St.
5th Loft, 75x200. Light on all four sides. Possession Feb. 1st.
Apply on premises, or The Bedell Company, Real Estate Dept., 19 West 34th St., or your own broker.

LOFT TO LET
116-118-120
East 27th ST.
From February 1, 1921
66 Feet 8 Inches Front
12th Floor; light on four sides; skylights; fireproof; 3 elevators; Fire Sprinkler equipment and all modern improvements.
For full particulars inquire of
A. L. MORDECAI & SON
30 East 42nd Street
OR YOUR OWN BROKER

STORE FLOORS SHOWROOMS
PENN. ZONE, W. 34th St.
218-22 West 34th St.
Just West of 7th Ave.
STORE —Excellent location for ladies' wear line; size 15x100; very reasonable rental.
Immediate Possession
FLOORS—Light, bright, airy floors; all improvements; excellent for showrooms, or might consider light manufacturing.
Immediate Possession
HENRY SHAPIRO & CO.,
286 5th Ave. Tel. Longacre 5170

498-500 BROADWAY
FOR RENT
From February 1st, 1921,
2 LOFTS
ABOUT 45 x 90 EACH.
SINGLY OR TOGETHER
RENT MODERATE.
Inquire of
ARTHUR OFNER, Receiver,
469 FIFTH AVE.
Phone 6200 Vanderbilt or
HARRY N. WESSEL, Atty.,
for Receiver,
45 CEDAR ST.
Phone 5980 John.

OFFICE SPACE
STORAGE SPACE
LIGHT MANUFACTURING
1,200 SQUARE FEET
Located at 50 West Street, New York City. Street floor; good heat, light; telephone. Can be seen any day this week.
Call
Employment Dept.
GENERAL ELECTRIC CO.
50 West St. Near Rector New York

Low Rents
STORES OFFICES
SHOWROOMS STOCKROOMS
IMMEDIATE POSSESSION
CALL AT
EARLINGTON BUILDING
51 W. 27th St. (Bet. B'way & 6th Av.)
Just Completed

OFFICES FOR RENT
Putnam Bldg. TIMES
N. Y. Theatre Bldg. SQUARE
Apply
Supt., or
THEODORE C. YOUNG, Agt.
16 E. 42nd St. Murray Hill 8560

MORTGAGE MONEY
In large amount for apartments, housings and business buildings, Manhattan and Bronx. Mortgages taken by assignment.
A. W. McLAUGHLIN & CO.,
Singer Building, 149 Broadway
Cortlandt 4400
Thirty years specializing in mortgages with all representative lenders.

LOFTS TO RENT
45 WEST 14TH ST.
25x100—STEAM HEAT
ELEVATOR—RENT $2750.
IMMEDIATE POSSESSION.
Inquire on Premises. Tel. 8167 Watkins

OFFICE to SUBLET
IN PUTNAM BUILDING,
2 WEST 45TH ST.
1,334 Sq. Ft. Rental Moderate
Apply Room 609.

TO LET FOR BUSINESS. TO LET FOR BUSINESS.

OFFICE SPACE

and full floors in the Printing Crafts Building

EIGHTH AVENUE, 33RD TO 34TH STREETS

Heart of the New West-Side Business Center

ALL TRAVEL ROUTES immediately available.
7th Ave. and Broadway Subways
6th Ave. and 9th Ave. Elevated
Hudson Tubes
Pennsylvania, Long Island, and inter-connecting railroads

AGENT
CROSS & BROWN CO.
18 E 41st Street
(Phone Murray Hill 7100)
or on premises
FULL COMMISSION TO BROKERS

FOR RENT

258-260 FIFTH AVE.
5th FLOOR 5000 FEET

121-125 WEST 17th ST.
4th FLOOR 7600 FEET

88 UNIVERSITY PLACE
10th FLOOR 8000 FEET

IMMEDIATE POSSESSION
APPLY YOUR OWN BROKER OR
ALFRED M. RAU 505 FIFTH AVE. PHONE Murray Hill 6914

ASHLAND BUILDING 315 4th Ave., S. E. Cor. 24th St.
20 Story Office and Loft Building.
Several desirable offices. Immediate possession.
Plan of 16th Floor as Divided

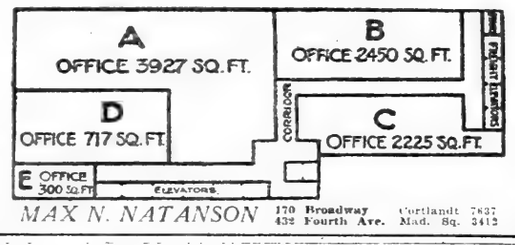

MAX N. NATANSON 170 Broadway Cortlandt 7837
432 Fourth Ave. Mad. Sq. 3412

509 FIFTH AVENUE

(At 42d Street)

FIVE FLOORS. 3,000 SQUARE FEET EACH

Offices and Show Rooms

Possession Feb. 1st.

F. J. GUILFOYLE & CO.,
Managing Agent
CORTLANDT 7475. 165 BROADWAY.

5th AVE. & 15th ST.
100 5th Ave., N. W. Cor.
104 5th Ave., Bet. 15th, 16th Sts.

Offices and Salesrooms

1740 Sq.Ft.—Southern exposure
Will divide to suit
space units of
250—275—300—740
Square Feet
ALL WITH EXCELLENT LIGHT
100% Sprinkler
APPLY PREMISES OR
Telephone Watkins 6827
Edgar A. Levy Leasing Co.
505 Fifth Av. Tel. Murray Hill 6960
OR YOUR OWN BROKER.

MOST REASONABLE
High Class
OFFICES
On 42nd St.
Best Location
3000 sq. ft., divided into 8 offices, with 20 windows and private corridor.
Less than $3.00 sq. ft.
Also smaller units, 200 sq. ft. and up.
Possession May 1st.
J. CLARENCE DAVIES
51 E. 42d St. Vanderbilt 9175

OFFICES FOR RENT
Desirable offices at a minimum rental. Excellent location. Hotel Algonquin Annex. Apply C. D. Steele, Mgr.
HOTEL ALGONQUIN,
59 West 44th St.

STORE, 20x60.
Exceptional light. 4 telephones. OFFICE OR SHOWROOM. Near 6th Ave. Hardwood floor. 5 WEST 16TH STREET.
Chelsea 8837. Agent on premises.

Entire Floor
7,000 SQ. FEET
TO SUB-LEASE
High class downtown office building for a period of
FOUR YEARS
at
$3.50 PER FOOT
Address E. F., Box 372, City Hall Station

2 W. 45TH ST.
ENTIRE 16TH FLOOR
6700 SQ. FT.
Permanent light on all sides.
Immediate possession.
9 Year Lease.
Low Rental.
HARVEY B. NEWINS, INC.,
522 5th Ave., N. Y. C.
Phone Vanderbilt 8962-3-4-5.

OFFICES FOR RENT
42D ST.—FIFTH AVE.
$35 Per Month Upwards
Large, Small, Single, Suites.
WALTER J. SALMON
17 WEST 42D ST.
Telephone Vanderbilt 47.

STORES
Immediate possession, 39-41 West 39th Street, large show window space, excellent light, new building moderate rent. Fred'k Fox & Co., Inc., 287 Madison Ave. Tel. 6340 Vanderbilt or agent on premises.

TO LET FOR BUSINESS. TO LET FOR BUSINESS.

MARBRIDGE BUILDING

BROADWAY at 34th STREET

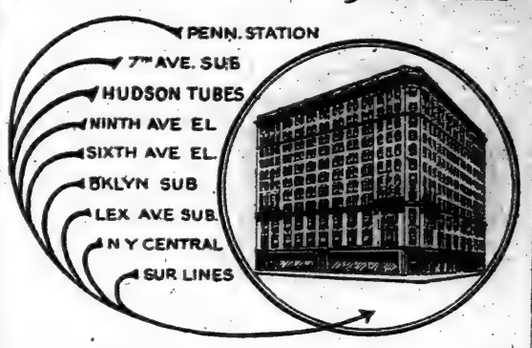

NEW YORK'S MOST ACCESSIBLE OFFICE BUILDING

For Use by America's Foremost Enterprises.

IN the very heart of the retail, hotel, shopping and theatre district, with transit lines radiating in every direction, North, East, South and West, the Marbridge Building, the *strategic* centre of New York City, offers you every advantage that modern business requires.

The Marbridge Building is the last word in modern fireproof constructed office buildings. It possesses real conveniences and advantages for tenants, and offers exceptional facilities for executive offices of large corporations, lawyers and others requiring unusual business quarters.

Only Applicants of the Highest Class in All Respects Will Be Considered.

UNITS OF 300 TO 5000 SQ. FT.
Will Be
AVAILABLE MAY 1ST, 1921

SAMUEL KRONSKY, INC.
Marbridge Building Broadway at 34th Street
Telephone Fitz Roy 772.
Co-operation of Brokers Invited

Ready for Occupancy
Entire Floors at REASONABLE Rental

New 16-Story Building
15 West 37th St.
Adjoining Fifth Ave.
Store (Easterly Half)
Offices & Showrooms
4700 to 8100 Sq. Ft. Per Floor
AND SMALLER UNITS
Light on Four Sides
IMMEDIATE POSSESSION
Julius Tishman & Sons, Inc.
18 EAST 41st St., N. Y. VANDERBILT 1977

FOR LEASE
From February 1st
Braender Building
26-32 West 17th Street
Fireproof, 100% Sprinkler, Modern Loft Building.
2 Passenger and 2 Freight Elevators.
4 Lofts, 95x95
Might divide; rent reasonable.

40-42 East 19th Street
Between Broadway and 4th Av.
Fireproof; passenger and freight elevators;
2 Lofts, 45x90
RENT $4,000 PER FLOOR.

261 West 36th Street
Between 7th and 8th Aves., in Pennsylvania zone.
Fireproof; passenger and freight elevators;
Loft, 50x100
RENT $6,000 PER FLOOR.
FOR PARTICULARS APPLY
Joseph G. Abramson
46 W. 46th Street Bryant 4094-4095
FULL COMMISSION TO BROKERS.

Ready May 1st
The New
Borden Building
45th St. & Madison Ave.
Floors Offices and Stores for Rent
Brady & Bowman
Agents
See adv. on page 3 of this paper for details.

16-Story Building
15 West 36th St.
adjoining 5th Av.
Entire Floors
4200 Sq. Ft. per floor
Light on Four Sides
100% Sprinkler
Immediate Possession
J. TISHMAN & SONS, INC.
18 East 41st St. Vanderbilt 1977

FRONT PART OF LOFT
VERY LIGHT; HOLMES PROTECTION.
IN NEW GARMENT SECTION
IMMEDIATE POSSESSION.
961 West 36th St.,
6th Floor.

LOW RENT

The receiver of the New York Railways Company offers for rent offices and non-manufacturing showrooms in the *Cable Building* at Houston Street and Broadway.

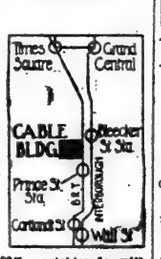

A building of distinction, occupying a block front, 200 x 125 feet; with high ceilings; unusually light and roomy; 100% sprinklered; with full service.

A. W. WARNER
Real Estate Officer
165 BROADWAY

P. S.—Also 5000 feet of skylighted penthouse.

10 East 33rd St.
LOFTS FOR
SHOW ROOMS & OFFICES
NO MANUFACTURING
12 Stories, 25 x 100 2 Elevators
Fifth floor (entire) 25x90
Eighth floor (front) 25x55
Twelfth floor (entire) 25x90
TELEPHONE MURRAY HILL 3530
Loton H. Slawson Company
171 Madison Avenue, New York

LOFT—11 EAST 30th ST.
Near Fifth Ave.
About 21x85
For Light Manufacturing.
Possession Feb. 1.
Butler & Baldwin, Inc.
15 E. 47th St. Murray Hill 6633

OFFICES TO RENT
150 ft., 600 ft., 5,700 ft.
Light on all sides. Will divide
Moderate Rent. Also Splendid Store
112-18 West 44th Street
Immediate Possession Tel. Bryant 8837
Brokers Protected.
Inquire on Premises.

TO LET FOR BUSINESS. TO LET FOR BUSINESS.

ARMION

THE BUILDING FOR OFFICES AND SHOWROOMS

BUILDING
S. E. CORNER
SEVENTH AVENUE
& 36TH STREET

NO MANUFACTURING

Here aggressive office and mercantile organizations will secure:

1. **Accessibility—**
Minimizing tardiness and increasing the efficiency of clerks through shortening of travel time, whether they live in Bronx, Brooklyn, Westchester, New Jersey or Long Island.
2. **Large Floor Areas—**
11,490 net usable square feet per floor—may be rented one or more floors together.
3. **Natural Lighting—**
Large windows, corner location on extra wide thoroughfare.
4. **Perfect Ventilation—**
11 foot 6 inch ceilings, modern, most approved window construction.
5. **Adequate Elevator Service—**
Seven (7) high speed Otis elevators.
6. **Low Insurance—**
Fire proof construction—100% sprinklered.
7. **Agreeable Co-Tenantry—**
Tenants are assured the character of the businesses of co-tenants will in no way detract or interfere—no manufacturing is permitted.
8. **Sensible Rentals—**
Insuring a saving in rental overhead (rentals per square foot in the Armion are about one-third of what they are downtown).
9. **Exceptional Building Service—**
Management of the sort that promotes tenant good-will, making the Armion a business home in its best sense.
10. **Ready for Occupancy—**
Tenants are guaranteed possession of space selected, on or before February First.

INSPECT AND COMPARE

'PHONE 3530 MURRAY HILL

Loton H. Slawson Company
171 MADISON AVENUE, NEW YORK
PROPERTY MANAGEMENT ENGINEERS

12-16 John St.
MODERN 12 STORY OFFICE BUILDING
Entire Floors
1900 Feet Each
55 Feet Street Frontage
EXCEPTIONALLY LIGHT; ALSO
Single Offices
TO LEASE FROM MAY 1ST, 1921
RENTING AGENT ON PREMISES
TELEPHONE CORTLANDT 4462
OR YOUR OWN BROKER

DAYLIGHT FLOORS
NORTH CORNER EAST
Fulton and Greenwich Sts.
22x81
STEAM HEAT. ELEVATOR. POSSESSION.
Dwight, Archibald & Perry, Inc., Agents
Watkins 5360. 137 West 23d St.

BUSINESS PROPERTY—Sale or To Let.
52,500 sq. ft.
Plus 17,500 sq. ft. usable roof.
SALE—LEASE
3 story reinforced concrete.
55th-56th Sts. Ramps, elevators.
GARAGE—SERVICE STATION
MANUFACTURING—STORAGE
GEORGE DOSE ENGINEERING CO., INC.
48 West 27th St., or your broker.

FACTORIES FOR SALE OR TO LET.
FACTORIES
Any Size Anywhere
For Sale or to Lease
NEW LISTINGS SOLICITED.
Business Established 1794.
GAILLARD REALTY CO.,
49 WILLIAM ST. Tel. 1000 John.
New Jersey.

HOBOKEN
32,000 sq. ft.; fireproof building; railroad siding; sprinklered, electric, heat; absolutely daylight throughput.
Joseph J. Garibaldi
68 HUDSON ST.
Phone Hoboken 1787. Hoboken, N. J.

RECEIVER SAYS "SELL"
These plants must be turned into money at once to close up Receivership. Investigate if you are in the market for factory space—this is your chance.

Sq. Ft.	Worth	Will Consider
53,000	$100,000	$70,000
40,000	125,000	85,000
11,000	35,000	20,000

See me for your factory requirements.
KRAEMER 776 Broad St., Newark, N. J.

37,000 Sq. Ft. in new 100% daylight, corner, steel reinforced building, best section.
110,000 Sq. Ft. storage space, 9-story warehouse, water front, dock facilities; immediate possession; special rates for entire space.
Left space, factory buildings in all parts of New Jersey.
KRAEMER 776 Broad St., Newark, N. J.

APARTMENTS FOR SALE OR TO LET.
Unfurnished—West Side.
New Building
Highest Class Elevator Apartments
Ft. Washington Ave.
S. E. Corner 173rd St.
Equipped with every modern device; surroundings unusually beautiful; street under supervision of Park Department. Only 4 apartments left.
4-5-6 Rooms, 1-2 Baths
Renting agent on premises, or
CHARLES BERLIN RENTING AGENCY
Broadway, corner 162d St.

46 WEST 83RD ST.
UP TO DATE
5 ROOM APARTMENT
Large, light, wonderful front rooms, including butler's pantry.
DO NOT MISS THIS OPPORTUNITY TO GET A COZY HOME
Rent Reasonable. Immediate Possession
Apply on premises or Phone Schuyler 5607.
Owners, Hennessy Realty Co. 230 Broadway.

117 West 58th St.
HOTEL SEVILLIA
12-Story Fireproof Building
A Few Suites
2-3-4 ROOMS
AND BATH, JUST COMPLETED, SEVERAL FURNISHED
Exceptionally Low Rentals
Excellent Restaurant. Maid Service
Apply on premises, or
BING & BING; 119 West 40th St.

WASHINGTON HEIGHTS
JUST COMPLETED
The Wheeler & Van Low
559-565 W. 188th St.
Near 191st Subway Station
5th Ave. Bus Passes Property
3-4 ROOMS, $75-$95
Rental Representative on Premises.
F. J. McMAHON CO., Agents
1433 St. Nicholas Av., corner 183rd St.
Phone Wadsworth 3810.

JUST COMPLETED
186 Riverside Drive
Between 90th and 91st Sts.
1 AND 2 ROOMS, WITH TILE BATHS
Wonderfully large; maid service if desired; gas for light housekeeping; unobstructed view of the river; subway, buses and Broadway cars all convenient. Rents $1,500-$2,500. Studio apartment on roof, with use of roof. Representative on premises; seen any time.
WOOD, DOLSON CO., 90 St. & B'way. Tel. Schuyler 1100.

WEST NEW BUILDINGS
55 Street, 1, 2 & 3 ROOMS
High Class Apartments
320 to 333 Rent $75 to $150
Also Duplex Studio
1 Block from B'way Apartments

SUNNY FRONT STUDIO, APARTMENT, OFFICE.
Suited for Commercial Illustrator or Professional Man.
Open Fireplace, Phone, Valet Service.
Chelsea 3837. 5 W. 16TH.

345 WEST 70TH ST.
Modern Elevator House, accessible to all lines of transportation.
4 Rooms $100—6 Rooms $150
Unfurnished—East Side.
940 Park Ave.
CORNER 81ST ST.
Modern fireproof apartments ready for occupancy. 7 rooms, 2 baths, $3,900, one left; 3 rooms, bath, $1,700, one left; 4 rooms, bath, one left, $2,600. All housekeeping apartments.
Apply for Rental on Premises

APARTMENTS FOR SALE OR TO LET.
Unfurnished—East Side.
Belgrave Block
Madison Av., 49th to 50th St.
2 and 3 Room
APARTMENTS
Rents $900 to $1,500
(with service, if desired)
Cruikshank Company,
141 Broadway Rector 4180.
Worthington Whitehouse, Inc.,
on premises
446 Madison Av. Plaza 4890.

125 East 72d St.
MODERN 14-STORY APT.
6 Rooms
IMMEDIATE POSSESSION
Julius Tishman & Sons, Inc.
18 East 41st St. Tel. Vanderbilt 1977

The Hardenbrook
360 East 57th Street
4 rooms and bath—all outside rooms.
Fine residential section.
Subway station 59th St. Elevated 67th St.
BUILDING JUST COMPLETED
RENTS $1,200 EACH
Firm of Leonard J. Carpenter
25 Liberty Street
68th Street and 3rd Avenue.

1229 PARK AVE.
SOUTHEAST CORNER 96TH ST.
High-Class Elevator Apartment.
Seven and eight rooms, two baths.
Apply to Supt. or A. BRANDSTEIN, 133 East 118th St. Tel. Harlem 1518.

Unfurnished—Bronx.
JUST COMPLETED
AT THE STATION
Select Apartments Location
FORDHAM HEIGHTS
3-4-5 BEAUTIFUL ROOMS
with Phone Service
With Every Conceivable Improvement
Davidson Ave. & Fordham Rd.
½ Block West of Jerome Ave. and Lexington Ave. Sub. Station, 6th and 9th Ave. Elevated
At Fordham Road
AGENT ON PREMISES

NEW BUILDING
Ready for Occupancy
APARTMENTS OF
3-4-5 Rooms
Block Front, Concourse, 171st-172d Sts.
All Modern Improvements.
2 Blocks East of 170th St.
6th and 9th Ave. L Sts.
Lexington and Jerome Ave. Subway at 170th St.
Reasonable Rentals.
Agent on Premises.

Unfurnished—Brooklyn.
68 TO 72 COLUMBIA HEIGHTS
5 and 6-Room Complete Apartments.
Beautiful water view; 5 minutes to Wall St.
G. GIRARD, 215 Montague St.

CITY REAL ESTATE

Manhattan—For Sale or To Let.

$3,000 cash will buy fine 6½-story American basement dwelling, Central Park, in the 90s, convenient to elevated station at 96th St.; house newly decorated and in perfect order; 12 rooms, 4 baths, all improvements. Slawson & Hobbs, 163 West 72d.

SUPREME BARGAIN; 5-STORY AMERICAN BASEMENT, ALL IMPROVEMENTS; 107TH ST.-RIVERSIDE DRIVE; RENTS OVER $3,000; WILL BE SOLD AT BIG SACRIFICE; FIRST REASONABLE OFFER GETS IT. ASSOCIATED REALTY CO., 150 WEST 49TH ST.

FOR SALE, PRIVATE HOUSE.
18.8x100; 3-story and basement, 10 rooms; parquet floors, electric light; 1 block from subway; magnificent view of Hudson; immediate possession; price $30,000; terms; house must be seen to be appreciated. E 1046 Times Harlem.

DOWNTOWN DWELLINGS.
Possession May 1; 15th St., between 8th and 9th Aves.; convenient to subway, "L" and crosstown lines; 18-foot, 4-story, basement and cellar private houses; 14 rooms; good condition; price $17,500 each; easy terms. R. F. Kilpatrick, owner, 132 Nassau St.

307 WEST 87TH ST.
A most desirable 3-story and basement dwelling with 10 rooms and 2 baths; immediate possession; all improvements.
EARLE & CALHOUN,
212 West 72d St. Tel. 5116 Columbus.

BEST BARGAIN ON HEIGHTS.
25-family, 50-foot walk up; all improvements; 1-3, 3-4, 1-2; mortgage $30,000, 5½, 1924; asking $71,000; $12,000 cash. Slawson & Hobbs, 162 West 72d.

WEST 77TH ST.—Dwelling for sale, between Columbus and Amsterdam Avs.; 4 stories, basement and cellar dwelling, 20x100; steam heat and other improvements; possession now. Owner, Samuel Kilpatrick, 149 B'way.

61ST ST., 111 EAST—Immediate possession; three stories; excellent for doctor's residence; easy terms; caretaker on premises. M. Morgenthau Jr. Co., 206 Broadway. Cortlandt 3966.

GUARANTEED POSSESSION.
Eleven-room house on West 11th St.; steam heat, bath, 2 telleis; corner property.
WILLIAMS-DEXTER CO., INC.,
72 Greenwich Av. Rector 6582.

RENT $65,000, price $290,000, mortgage $185,000; will take back second mortgage $65,000 cash and lots suitable for immediate improvement. 5-story block front; clean investment. Wm. H. Peckham, 200 West 72d.

SIX-STORY, 50x100, 4 stores, 33 apartments; rent $18,000; price $115,000; mortgages $67,000; will sell for cash or entertain small amount in trade. Wm. H. Peckham, 200 West 72d St.

LEASE FOR SALE, OPTION TO BUY.
Remodeled 3-story business building, Madison Av., north of 72d St.; first two floors vacant, balance possession 90 days' notice; price and terms right. E 698 Times Downtown.

MADISON AV. CORNER—Close to 59th St.; will lease for long term of years. Pease & Elliman, 340 Madison Av. Murray Hill 6200.

27 EAST 104TH ST.—22x100, 5-story apartment building; price and terms to suit. Pease & Elliman, 340 Madison Av. Murray Hill 6200.

RESIDENCE on 85th St., near West End Av., 3-story and basement, 12 rooms, 3 baths; electric light; only $3,000 cash required. M. H. Gaillard & Co., 2,289 B'way.

WE specialize in west side property; list your vacancies; private houses wanted. Louis P. Dowdney, 247 West 72d St.

WARREN ST., WEST BROADWAY.
Attractive corner property, 4-story and basement; possession 90 days. A. Otto, 234 Walton Road, South Orange, N. J.

SUN ENGINEERING & CONTRACTING CO., 286 Fifth Av., New York.
Designs, Plans, Estimates, Reports. Alterations, Dwellings, Steel and Concrete.

Manhattan—For Sale or To Let.

WEST END AV., NEAR 99TH ST., FOUR-STORY DWELLINGS, CAN BE BOUGHT AT GROUND VALUE. LEROY COVENTRY, 54 WEST 72D.

EXCELLENT INVESTMENT—$10,000 cash will buy detached house in West 70s; can return over $4,000. Louis P. Dowdney, 247 West 72d St.

LEASE on West 72d St., showing $7,000 net annually; will take $13,000, part cash. Louis P. Dowdney, 247 West 72d St.

70TH (WEST)—Sacrifice; house, artistically decorated, all improvements; $20,000. Phone Bryant 9014.

TO LEASE for a term of years, five-story building on West 72d St. Tel. Columbus 4326, Alfred P. Coburn, 130 West 72d St.

POSSESSION immediately; 2½-story dwelling, West 113th; $1,500 cash. Sharum, 170 Broadway.

Dry Dock St. plot, 46x84, suitable for improvements; cheap; easy terms. John P. Peel Co., 362 West 23d St.

99TH ST., 303 WEST—Three-story dwelling, electric lights, parquet floors, 2 baths; good condition. Inquire on premises.

86TH ST.—Five-story, near West End; $2,000 cash; electric. Gaillard, 2,289 Broadway.

NEAR 86th St., subway, $2,000 cash purchases 3-story dwelling, electric light, parquet floors. Telephone Columbus 124.

1008 (Broadway)—Lease house, 17 rooms, 3 baths, electricity; $4,200. Bryant 9014.

IMMEDIATE possession; West 97th; 4-story dwelling; $3,000 cash. Sharum, 170 B'way.

PRIVATE dwelling being newly renovated; sacrifice. A. Kahe Co., 300 West 121st St.

FLOOR, two large offices, second floor; rent $125. Apply Agency, 639 6th Av.

CORNER, 3-story and basement, 2,000 sq. ft. each. 316 McDougal St. D 106 Times.

Brooklyn—For Sale or To Let.

NO CASH.
New six or seven room stucco Flatbush house, with garage; may be bought no cash down; only requirement is monthly payment equal to fair rents; will decorate to suit.
WILLIAMS-DEXTER CO., INC.,
42 Greenwich Av., N. Y. C. Rector 6582.

Queens—For Sale or To Let.

COLONIAL brick dwelling; new, attractive; six rooms; tiled bath; garage; near the park; 1½ blocks from Ditmas Av. subway station; all improvements; owner must sell; will make reasonable terms. J. S. Withers, 240 Ditmas Av., Long Island City.

MODERN 12 room dwelling, all improvements, corner plot, select residential section; garage; $6,000 cash, balance on mortgage. J. F. PETERSON, 200 Sanford Av., Flushing. Phone 1158, or Columbus 8906.

BRICK HOUSE, 6 rooms and bath; garage; 45 minutes by subway to Grand Central and Times Square; restrictions; price $11,000; terms 25% cash, balance small payments. W. Kaye, 108 West 43d St., city.

NEW HOUSES, price $5,500 and $7,000; five and six rooms. Get off at Boyd Av. Fulton St. ("L" extension) one block south. Eleman Bros., telephone 3832 or 40W Jamaica.

GARAGE building, two story and basement, electric elevator; central location; possession 60 days; big sacrifice. Inquire Harry Cahn, owner, 906 East 149th.

FIVE-STORY flat, 2 stores, business section, 3d Av.; exceptional, paying investment; reasonable terms. Executor, 1263 Times Bronx.

NEW model home, Woodhaven; decorated; 6 rooms, bath; electric, parquet, sun parlor, driveway; cash, $1,500. Tel. Rich. Hill 3824.

TWO-STORY, basement, brick and stone, two families; $7,300. Tel. Lafayette 990.

BUILDING MATERIAL.

BARGAINS—Radiation, pipe, valves; new and used hardware; lumber, doors, windows, roll roofing, corrugated asbestos sheets, plaster board; prompt delivery. Phone Westchester 1313-1314, Lewis Wrecking Co., Pelham Bay Naval Station.

MORTGAGE LOANS.

1ST MORTGAGE money, Manhattan, Bronx; building, permanent, assignments; any amount. Brooke & Georges, 39 West 34th. Fitzroy 1860. Mortgage negotiations since 1887.

MONEY for second mortgages; speedy action; reasonable terms. Hyams, 254 6th Av.

Mortgage Loans Wanted.

$30,000 WANTED, large property covering six houses, 2 garages, ice house, last house, all fully furnished; value above $100,000; double personal guarantee; large payments at interest periods. D 127 Times.

WANTED—$150,000 on first mortgage on new building, Manhattan. Wm. A. Keadin, 71 West 23. Gramercy 4454.

WANT first mortgage $4,500 on Queens Borough dwelling; bonus. Sharum, 170 B'way.

SUBURBAN REAL ESTATE

Westchester—For Sale or To Let.

NEW HOUSE in Pelham Manor, brick and stucco construction, everything modern and installed regardless of expense for comfort; first floor includes large living room with open fireplace, glass-enclosed breakfast room and sun parlor with open fireplace; large center reception hall, library, dining room; kitchen and butler's pantry; second floor has four large bed rooms, dressing room and three bath rooms; third floor has billiard room, two maid's bed rooms, bathroom and trunk room; property 85 feet by 140 feet, correctly landscaped, includes driveway, two-car garage and roofed over sand box and playhouse for children, which corresponds with the design on the house; this property to be disposed of immediately at a price of $30,000 if purchased from owner. Call Pelham 1540-W.

NEW ROCHELLE—New white Colonial, 7 large rooms, 1 bath, hot water heat, gas, electricity, garage; near North Av. and Mayflower School; high ground; exceptionally well built; offered at special price, $14,500. MAMARONECK—7-rooms stucco; gas, electricity, steam heat, garage; plot 100 feet front; 5 minutes' walk to station; for quick sale, take $11,500. We have many others. OLCOTT & EGGER, 51 E. 42d St., N. Y. Tel. Murray Hill 3226.

$1,000
Will enable you to OWN YOUR HOME; balance, payable monthly, SAVES about half your rent; located in one of the choicest residential sections in WESTCHESTER COUNTY; 6 to 10 rooms, 2 and 3 baths; large plots; every convenience and improvement; houses attractively arranged, with exceptional modern features; near station, parks, schools, trolley, clubs, golf course, &c.; YOUR OPPORTUNITY; TELEPHONE ME NOW. Murray Hill 6749. JOHN A. BALDWIN, 25 West 45d St., New York City.

REAL VALUE in Pelham Manor, brick and shingle house, containing entrance hall, large living room, dining room, sun room, kitchen, maid's room and bath on first floor; 4 large bedrooms, 2 tile baths on second floor; quartered oak floors throughout; 2-car garage. Plot 75x100, with many trees. Low price and easy terms. Chauncey H. Griffen & Co. Phone Murray Hill 9334.

BEAUTIFUL New Rochelle location, convenient to station; plot 62x170; finely elevated with views Long Island Sound; very charming house; large living room and den; four bedrooms, all improvements; reduced to $18,500. Allabaugh & Son, 28 North Av., Tels. 660 and 971 New Rochelle.

HOUSE, 7 rooms, description mailed. Write Hall, 185 Lee Av., Yonkers 4737.

Long Island—For Sale or To Let.

READY FOR SPRING.
The home you've dreamed about; the best in design and construction that brains and money can produce; priced at this year's cost, with all the advantages of quantity buying and production; 7 rooms, 3 baths, hot water heat; every city convenience—all the charm of the country; at beautiful Garden City. F. H. Honberger, Pitzroy 2905, 1 West 34th St.

NORTH SHORE BARGAIN—Stucco house, 8 rooms, 2 baths, hot water heat, parquet floors, oak trim, sun parlor, enclosed porch, garage, large plot, beautifully landscaped; awnings, screen, storm sash, shades; perfect condition; Pena. Station 20 min. H. G. Snyder, 1 West 34th St. Fitzroy 2270.

NEW GARDENS.
Attractive home less than two years old; 7 rooms, 2 baths with annexe, tile kitchen, sun parlor; beautifully equipped and in perfect condition; will sell for $21,000. Phone for appointment to inspect. J. C. Greig, Fitz Roy 8218.

COLONIAL HOME, tiled kitchen and bath; plot 68x100; lawn, shrubs; garage; screens, awnings; near station and school; 25 minutes N. Y.; owner leaving for California. A. L. Kingsley, 47 W. 34th St. Fitzroy 6206.

NEW GARDENS.
Best value in a year; 8 rooms and 2 baths, 55-foot plot. Southern exposure; very favorable terms can be arranged; price $19,750. Telephone mornings, Fitz Roy 8218.

GREAT NECK, Douglaston, Bayside; our listings are very complete; let us know your requirements. I. T. McKnight, 22 E. 23d St.; 3840 Murray Hill; 408 Great Neck.

HEMPSTEAD—8 room stucco bungalow, to date improvements, garage; plot 60x100; newly decorated; sacrifice $6,750; terms. Owner, Wetzel, 121 West 42d. Bryant 3108.

FLUSHING HOUSE, large corner plot, 8 rooms, 2 baths, hot-water heat, oak floors throughout; garage; fine location; price right. E. C. Snyder, 1 West 34th St. Fitzroy 2270.

OWNER leaving city will sell Colonial home, 7 rooms, 2 baths, sun parlor; 30 minutes out. H. G. Robinson, Fitzroy 6206.

FOR RENT for two months, furnished seven-room house, Forest Hills; two minutes from station. Phone Bryant 8630.

NEW GARDENS—Attractive stucco home, 6 rooms, 2 baths, garage; excellent condition; $23,000. Mrs. Dowd, Murray Hill 1403.

HATBORO—20 acres; gas, electricity; must sacrifice; $1,200 acre; principals. T 119 Times.

SUBURBAN REAL ESTATE

New York State—For Sale or To Let.

LARGE RESIDENCE.

BRICK AND SHINGLE; LIVING ROOM 35x35, RECEPTION ROOM, LIBRARY, &C., ON FIRST FLOOR; SECOND FLOOR HAS 5 MASTER BEDROOMS AND 4 BATHS; THIRD FLOOR HAS 2 MASTER BEDROOMS AND 1 BATH, 4 SERVANTS' ROOMS, 1 SERVANTS' BATH; ELECTRICITY, GAS, &C.; GARAGE, WITH CHAUFFEUR'S QUARTERS; FIVE ACRES HANDSOME SHADE TREES; 25 MILES FROM NEW YORK CITY; WILL SELL FOR $125,000.

GEORGE F. ARCHER,
REAL ESTATE.
10 EAST 42D ST.
PHONE VANDERBILT 5084.

BERKSHIRE PROPERTIES.
LIST FOR THE COMING SEASON.
G. F. ARCHER,
REAL ESTATE,
10 E. 42D ST. PHONE VANDERBILT 5084.

IDEALLY located modern cottage home, seven finished rooms, slate roof; 3 acres fine fruits, garden, lawn; overlooks fruit land to the Hudson; perfect drainage, shade, quiet; few steps to churches, high school, library; 1 mile to West Shore; $7,000. Owner, Box 75, Marlboro, N. Y.

New Jersey—For Sale or To Let

DAINTY, ELABORATELY APPOINTED COUNTRY-SUBURBAN STUDIO HOME FOR SMALL FAMILY; 8 VERY LARGE ROOMS AND BIG TILED BATHROOM; STUDIO 20 FT. X 32 FT.; PLOT 100X160 FEET; LESS THAN ONE HOUR FROM NEW YORK CITY; PRICE $10,250; COMPLETE, READY TO LIVE IN; $2,750 CASH TAKES IT; BALANCE ON MORTGAGE; IT IS A REAL OPPORTUNITY. DETAILS FROM ARTIST, SUITE 35, 645 MADISON AV., NEW YORK CITY.

$4,500 ONLY.
New 6-room houses, ready for next Spring; payments as low as $200 accepted, balance monthly, to suit buyer; best hill section of New Jersey; 20 minutes out; trolley, 2 railroad stations. VANDERHOFF, Room 175, 80 Church St.

SALE OR RENT—Comfortable year-round bungalow in residential suburb, 30 minutes from New York; six rooms, bath, open fireplace, all improvements; near station, schools, stores; immediate possession; $65 monthly. JOHN A. BALDWIN, 28 West 44th St., New York. Tel. Murray Hill 0799.

BEAUTIFULLY situated large Colonial house, easily accessible to New York by trolley; adjoining golf club; large barn and garage; corner plot; newly painted and decorated; might rent furnished proper parties; $50,000; free and clear. D 125 Times.

GOING abroad, owner must sell beautiful new home, restricted section, convenient Lack. train; every improvement, large plot; excellent value. Eton Realty Co., East Orange.

INCOME property, Main St., adjoining town; guaranteed rental, fully leased. D 126 Times.

REAL ESTATE WANTED.

$1,000,000
to invest in one, two, three family or apartment houses; we have a number of clients now ready to buy real bargains anywhere in New York; state full particulars; strictly confidential. Associated Realty Co., 110 West 40th.

WE HAVE two clients, with $25,000 each; one with $40,000 to invest in up-to-date apartment house, Washington Heights or West Bronx preferred. Flynn & Connaughton, Real Estate Brokers, 2,638 Jerome Av. Tel. Fordham 8729.

LEASEHOLD for sale on business building covering entire block front, also mortgage, both in exchange for investment properties. Pease & Elliman, 340 Madison Av. Telephone Murray Hill 6200.

A MODERN private house near 72d St. Subway Station, perfect condition; immediate possession, in exchange for suburban dwelling.
SLAWSON & HOBBS, 162 WEST 72D ST.
OWNERS AND BROKERS.

I am in the market to lease apartment houses and high-class business property.
I. H. KEMPNER,
122 5th Av. Murray Hill 4015.

PARK AV. corner, Manhattan Av. block front, and in 30s and 70s, 7, 9 and 12 story fireproof buildings to exchange for smaller parcels. Pease & Elliman, 340 Madison Av. Murray Hill 6200.

I HAVE a client who desires to purchase a private house, 20 to 25x100, 4 story and basement, 60th to 80th St., Madison and Park Avs. Owners, Samuel Lifshitz, 523 West 184th St. Morningside 813.

SUBURBAN lot development wanted by live, well-organized selling agency on commission basis; about 35 minutes from New York; Long Island preferred. S 471 Times.

WANTED—Small building or dwelling near Pennsylvania zone, on lease; full particulars, including rent. Responsible, B 261 Times.

OWNERS of investment properties desire to sell or exchange for city or country residence. Pease & Elliman, 340 Madison Av. Telephone Murray Hill 6200.

IS YOUR PROPERTY threatened with foreclosure? I'll pay cash for it. Box 1129, City Hall Station, New York.

REAL ESTATE FOR EXCHANGE.

WILL EXCHANGE $8,000 equity in two-family dwelling, which can net the new owner annually from 10 to 12 per cent., for private residence west side, between 42d and 96th Sts. Edward M. James, 2 Rector St., New York City.

CORNER 6-story loft building, equity $15,000. What's offered? Sharum, 170 Broadway.

FARMS.

Farms Wanted.

PLOT FARM wanted, between Bridgeport and Stamford, Conn.; shall consist of 1 or 2 houses containing 15 rooms, with running brook. Box 523, 209 Cable Building.

PLOT FARM wanted, between Bridgeport and Stamford, Conn.; shall consist of 1 or 2 houses containing 15 rooms, with running brook. Box 523, 209 Cable Building.

TO LET FOR BUSINESS.

HALF of very desirable corner store to let; sprinkler system; 3 entrances; steam heat, &c.; attractive rental. Wisser Boxboard Co., 85 Prince St.

491 BROADWAY, second loft, $3,600; sprinkler; freight on Broome St. Warren & Skillin, 38 Park Row.

PART of loft, 25x25, to let; very light; sprinkler system; price very reasonable. 17 West 17th St., 10th floor.

OFFICE, sunny, front, select, 5th Av. location; commercial illustrator or professional man; moderate rent. 5 West 16th.

PART of light loft to let; Broadway, corner Bleecker St. Newark Shirt Co., 643 Broadway.

PART of office, Textile Building, 66 Leonard St., Room 205; dry goods district. Phone 170 Franklin.

WILL sublet, front office, Tribune Building; 436 square feet, $125 month. P. O. Box 209, City Hall Station.

A FEW choice lofts; 137 Grand St. and 49 West 3d St.; 33x80. Telephone Rhinelander 2837.

VERY light space to let, $85 monthly; lease; modern building; 4 elevators. Call Room 1403, 29 West 38th.

BUILDER will divide large corner office; modern, fireproof building. Morningside 7488.

WILL SUBLET part of office consisting of two handsomely furnished rooms; $150 per month. Apply to Room 302, 37 West 39th.

OFFICE two large rooms for lease at $125 month; lessee must buy partition, rugs, linoleum. Apply Room 403, 334 5th Av.

LOFTS, factories, within or beyond Metropolitan district. Factory Exchange, 17 West 44th. Vanderbilt 5610, Ext. 7 to 16.

TO SUBLET, light, airy loft, about 5,000 feet or less; reasonable. Inquire 468 Broadway, top floor. Telephone Spring 9588.

OFFICE, light, street front; telephone and office service. Inquire 111 East 24th St.; $75 monthly.

DESK ROOM, telephone, stenographer's services. Architect's Office, Room 513, 334 5th Av.

LOFTS, 80x100; light on four sides; immediate possession. 329 8th Av., near 30th St. Phone Vanderbilt 1338.

34TH (Broadway)—Part of modern office; share rent, phone, stenographer. Fitzroy 1697.

PART OF LARGE STORE.
temporarily; half a block from Bloomingdales. Inquire in store 232 East 59th St.

TWO corner lofts, 3,000 square feet each, 115 Macdougal St.; will alter to suit tenant. D 104 Times.

DESK ROOM in quiet, attractive office. Room 966, 306 5th Av., corner 31st St.

TO LET FOR BUSINESS.

ANY desirable person who wants to rent desk room or a large or small private office, furnished or unfurnished, with telephone switchboard service where all your calls will be properly answered; where the light is good, office kept clean, including towel service, space for name on office door and hall directory, stenographic service; also mail and telephone service to responsible party $5 a month; no lease required. Apply Duane Co., 296 Broadway, one block from City Hall. Best proposition in New York. Call and convince yourself. This advertisement will not appear tomorrow.

FOR RENT—IMMEDIATE POSSESSION.
21 White St., 50x100, fifth floor (top).
123 West 24th St., 25x110, first loft.
128 Bleecker St., 25x100, fourth loft.
POSSESSION FEB. 1.
13-15 West 20th, fourth loft, 50x100.
130 Bleecker St., basement, 25x100.
Phone OWNER, Longacre 2722.

OFFICE SUITE FOR RENT.
Very desirable suite of offices, including 5th Av. corner, comprising half of 5th floor in modern building; space divided by natural mahogany and ground glass partitions into 12 offices, handsomely carpeted; 3 trunk line switchboard and 7 extentions; approximately 3,000 square feet; brokers protected. Room 804, 512 5th Av. Vanderbilt 4230.

OFFICES, LOFTS, SHOWROOMS.
All sections of city.
20,000 sq. ft. one floor, Penn. Terminal section; suitable for executive offices or manufacturing; modern building. Other units from 500 ft. up. Dept. A, John W. Paris & Son, Inc., 141-145 West 36th St. Tel. Fitzroy 6604.

SENSIBLE RENTALS
FOR ATTRACTIVE SPACE.
IMMEDIATE POSSESSION 3,000 SQ. FEET AT SELECT BURRELL OR BUILDING, 171 MADISON, will subdivide. Av., corner 33d St. Apply Superintendent or phone Mr. Wilchin, Fitz Roy 5989.

GUARANTEE TRUST CO. BLDG.,
522 FIFTH AVENUE,
CORNER 44TH ST.
Executive offices, 800 to 1,000 square feet, furnished or unfurnished. Hofmann, 1,393 Broadway. Telephone Fitzroy 2447.

ENTIRE building .... 18,000 sq. ft.
Ground floor .... 9,000 sq. ft.
Ground floor .... 2,600 sq. ft.
Steam heat, sprinklers, watchmen, low insurance and perfect light. F. E. Allen, Manager. 607 West 43d St. Longacre 298.

LOFTS TO LEASE.
Fireproof building, 21 East 10th St., near Broadway, 2d and 3d floors, each 44x96; 2 elevators; possession Feb. 1. William D. Kilpatrick, owner, 149 Broadway.

SEVEN-STORY corner modern loft building near Canal St. Will lease entire building or divide. Suitable for offices, storage or light manufacturing. Inquire Howard C. Forbes, 66 Broadway. Rector 747.

STORE AND BASEMENT,
106 West 31st St.
Size, 22x90; low rent.
P. M. CLEAR & CO.,
373 7th Av. Watkins 3476.

OFFICE SPACE on 34th St., near 7th Av., any part or all of 850 square feet, including private office; use of telephone; well lighted, convenient to subway, elevated, tube and Penn. Station; low rental. Telephone Technical, Longacre 2472.

OFFICES, 1,000 FEET UP.
RENTS $2 TO $2.50 PER FOOT.
BROADWAY CENTRAL BUILDING,
1,658 BROADWAY.
CORNER 51ST ST. & BROADWAY.
M. M. HAYWARD & CO., 2,640 B'WAY.

17 WARREN ST.
Immediate possession; four upper floors, 25x75; building completely reconstructed, elevator, &c.; will rent long term, together or separately. R. B. Ittelson, 160 Broadway. Telephone Cortlandt 567, or your own broker.

TWO CONNECTING OFFICES to sublet; telephone extensions; separate entrance; handsomely furnished; can share stenographer; close to subway at 8th St. Pearson, 725 Broadway. Spring 7640.

STUDIO—Portion of artist's studio, midtown section, suitable for architect or fashion artist; exceptional size, north skylight; cheap rent. See Mr. Fields, Room 22, 1,440 Broadway.

PRIVATE OFFICE, completely furnished, plate glass window, facing Broadway; telephone, stenographic service; reasonable. Steingut, 1,393 Broadway (entrance 38th).

50TH ST., 38 EAST—Large rooms and floors, 700 square feet to 1,800 square feet, for exclusive business, in beautiful house; elevator, hall service.

LOFTS in garage, 5,000 square feet each, to let for repair shop, body builders or dead storage. Milbauer, 205 West End Av. Columbus 8190.

LOFTS to let, also portion of loft
At 10 West 18th Street,
28x92; good light.
John P. Peel Co., 362 West 23d St.

103D ST., 216 WEST, subway station—Seven beautiful rooms, will alter to suit; one flight up; magnificent location. Irving T. Smith, Tel. Cortlandt 533.

LOFT corner to let, 50x100, good for manufacturing, or business such as chop suey restaurant or pool and billiard. 71 Orchard St., Shepetin.

42D ST., 505 WEST—25x100, new store, 14-foot ceiling; part of cellar included; steam heat, electricity; suitable for any kind of business or manufacturing.

LOFTS AND OFFICES.
Desirable locations.
Biltmore Realty Corp., Times Bldg.
Phone Bryant 7738-1527.

LOFT, 16,000 SQ. FT.; IDEAL FOR AUTOMOBILE SERVICE STATION, PAINTING, OR MANUFACTURING; WILL DIVIDE. 436 WEST 55TH ST.

4 STORY and basement automobile building, 10,000 feet, 50s, near 8th Av.; large elevator; 10-year lease; possession May 1; rent $6,000. S. L. Warsawer, 812 W. 42d.

TO LEASE, one-half store floor and complete first basement at 20 Murray St. Detailed information can be obtained by calling up Barclay 6415.

WHITE ST. (near Church)—Part of store to let for salesroom and office; closed Saturdays, brokers protected. Write M. O., 520 Presbyterian Building.

PRIVATE OFFICE, high-class building, downtown, on Broadway; telephone connections; separate entrance. 299 Broadway, Room 924. Worth 5088.

DESIRABLE OFFICE to sublet, 300 square feet; immediate possession; furniture and phone included. Apply Room 2504, 110 West 40th St.

THREE lofts, 37x90 each; substantial buildings, electric elevator, light on all sides; possession May 1; Harlem. A. H. Austin, 2,406 1st Av.

LARGE OFFICE SPACE OR WHOLE FLOOR, ONE FLIGHT UP; VERY LIGHT; OPPOSITE ST. PAUL'S CHURCH, 18 VESEY ST.; RENT REASONABLE.

LEXINGTON AV., 246—Parlor floor with extension room back, private bath; alternating and direct current; location ideal for doctor.

5TH AV. (corner 19th St.)—Office and showrooms; immediate possession; will divide to suit tenant; reasonable rental. M. Greenberg & Bro., 140 5th Av. Watkins 9625.

BROADWAY, 377, Cor. White St.—CORNER ROOM, VERY LIGHT, $900; possession Feb. 1. F. J. Guilfoyle & Co., 165 Broadway. Cortlandt 7473.

LOFT, part, corner location, with electric power for use manufacturing purposes. Shepetin, 71 Orchard St.

ILLUSTRATORS, artists, publishers, architects; offices, ground floor, private entrance. 230 Madison Av.

FLOOR space, 40x50; suitable office, commercial purposes or light manufacturing; reasonable rent. Curtis, 236 W. 116th St.

PRIVATE office, furnished or unfurnished, with telephone. Nelles, 27 Warren. 1295 Barclay.

DESK room to let for accountant; reasonable rental; offer limited. Apply Room 311, 1123 Broadway.

115 EAST 34TH.
Ground floor store, full depth lot; whole or part; long term lease.

TWO beautiful light rooms in Aeolian Hall, facing 5th Av.; immediate possession. Apply Room 1107, 33 West 42d St.

EXCELLENT Opportunity—Store, 241 7th Av. (24th). Avenue Office, 368 West 57th.

EXCEPTIONALLY light loft, $100; whole floor; very desirable. 162 West 24th.

PART of office for rent, furnished; telephone. Room 409, 1,416 Broadway.

OFFICE to let; doctor or specialist; $60 a month. 476 West 145th St. Audubon 2531.

DESK ROOM, desirable, in large, light office. Apply Room 401, 305 Broadway.

41 WEST 21ST ST.—Lofts and showrooms; $40-$110. Sharum, 170 Broadway.

DOUBLE STORE, 25X100.
143 West 24th. Inquire Lewis.

131 WEST 24TH ST.—Loft, 25x106; will divide. Sharum, 170 Broadway.

DESK ROOM, including desk; good references required. Room 811, Flatiron Bldg.

HALF of light loft; 2,000 sq. ft.; modern building. Franken Bros., 33 E. 21st St.

DESK room; convenient locality; $20. Jacoby, 67 West 44th St.

DESK ROOM, all conveniences; $30; mailing privileges, $5. 200 Broadway, Room 310.

LIGHT private office in lawyer's suite; lawyer preferred. Lerman, 110 West 42d.

HALF LOFT, 50x45; also whole loft; manufacturing. 35 W. 3d St. corner.

TWO LOFTS, 25x92; elevator; heat; manufacturing allowed. 40 E. 20th St.

SKYLIGHT OFFICES.
CHEAP RENT. 30-32 EAST 20TH ST.

PART of loft or desk space; no manufacturing. H. Kottler, 7 W. 22d St.

WALL ST.—Attractive office, furnished; sublet to desirable party. A 288 Times.

DESK ROOM, telephone service; high class building. $25. Room 1003, 305 Broadway.

LOFTS to let, suitable light manufacturing, novelties; $500-$600. 12 West 19th.

OFFICES at 123 Liberty St. and World Bldg. Inquire Seneca Co., 503 World Bldg.

PART office-desk room. Call 12-1, Room 313, 156 5th Av.

DESKROOM, well furnished; telephone service; reasonable. Room 515, 200 Broadway.

TO LET FOR BUSINESS.

STORE TO LET.
Best location on Broadway, most suitable for high-class delicatessen and grocery store, directly at Manhattan St. subway station, on way to Fort Lee ferry, 125th St. crosstown cars pass door, 3 blocks west of 9th and 8th Av. "L" station; on way to Coney Island boats, Albany Day and Night lines and Palisades Park. Libby's Holding Corp., 3,197 Broadway. Phone Morningside 9064.

GROUND FLOOR AND BASEMENT,
CONTAINING 20,000 SQ. FT.
Including Garage and Driveway.)
ALSO
THREE UPPER FLOORS,
CONTAINING ABOUT 7,500 SQ. FT. EACH,
NORTHWEST CORNER
28TH ST. AND 1ST AV.
All improvements, sprinkler, steam, electric power, light on four sides, large elevator. Immediate possession. Apply on premises. Risser, or telephone Madison Square 5350.

IDEAL FIFTH AV. SPACE,
GORHAM BUILDING,
386-390 FIFTH AV.
36th St. and 5th Av. entrances; entire fourth floor; open for inspection; also studio space ninth floor, 2,000 square feet; low rent; immediate possession.
TELEPHONE 248 WORTH.

PITTSBURGH WAREHOUSE FACILITIES ON RAILROAD SIDINGS, WITHOUT HEAT, WILL RECEIVE, STORE AND DELIVER OR LEASE SPACE, WITH OR WITHOUT OFFICES; LOCATION DOWNTOWN. TELEPHONE G. V. BAIN, BETWEEN 9 AND 12, THIS MORNING, HOTEL BILTMORE.

OFFICE SPACE.
Guaranty Trust Bldg., 44th and 5th Av.
High-class office sub-lease.
600 sq. ft. Immediate possession.
Biltmore Realty Corp., Times Bldg.
Phone Bryant 7738-1527.

FINELY and fully equipped showroom, stockroom and office in high-class 5th Av building; suitable for dress, waist or cloak jobber; light and power free; day and night service; lease and equipment; a big bargain; immediate possession. I. Cushner. Penn. 8424.

23D, 54 WEST, near 5th Av.—Permanent light lofts, about 2,200 square feet, for light manufacturing; several light offices; excellent elevator service and steam heat; immediate possession; new building. Telephone 2336 or 3996 Gramercy. Telephone service if wanted.

LOFT TO LET—HAVE LOFT, 50x100, ON 25TH ST., BETWEEN BROADWAY AND 6TH AV.; WILL DIVIDE 25x100, WITH OFFICE FIXTURES; CAN TAKE IMMEDIATE POSSESSION IF WANTED; REASONABLE RENT; LONG LEASE. S 504 TIMES.

DRY STORAGE, temporary—Ground floor, 25x60, level with sidewalk, high, wide doors; heated; suitable dry goods, paper, automobiles; reasonable. Mulliken, 609 West 48th St.

SUBLEASE to high-class tenant, part of office for clerical purposes; approximate space 110 square feet; references required. Inquire Room 1427, Masonic Temple. 46 West 24th.

DESIRABLE SMALL OFFICES,
separate or in suites, available now or May 1; 42d and Broadway.
BILTMORE REALTY CORP., TIMES BLDG.
Phones Bryant 7738-1527.

5TH AV. (ABOVE 23D ST.)—3,000 FT.; VERY LIGHT OFFICE OR SHOWROOM SPACE IN MODERN BUILDING AT $2 FT.; IMMEDIATE. VANDERBILT 4098.

OFFICE SPACE, FINANCIAL DISTRICT—1,400 square feet, divided into several offices; fronted with natural light; beautiful view of bay; immediate possession. W 864 Times Downtown.

OFFICE SHOWROOM or store, facing Imperial Hotel; 24-foot window, 250 square feet or more; telephone service if desired. 1,263 Broadway, Spanish-American.

BEAUTIFULLY furnished office, telephone switchboard, for rent, with or without furniture; part or whole. Room 322, 38 Park Row. Telephone Cortlandt 7367.

OFFICES, LOFTS, WAREHOUSES, SHOWROOMS; ALL SECTIONS. J. CLARENCE DAVIES, 32 NASSAU ST., JOHN 1171. 51 EAST 42D ST., VANDERBILT 9175.

7,500 square feet in 3 lofts; electric hoist; rent $2,100; 426 Broome St., between Broadway and Lafayette St.
ROBERT F. BONSALL, 261 BROADWAY

HANDSOMELY furnished suite of offices, immediate possession; also a small furnished office, Grand Central Zone. Telephone Vanderbilt 634.

AUTOMOBILE PAINT SHOP—Light floor, completely equipped; reasonable rent. 245 East 151st.

New York State.

THIRD FLOOR for light manufacturing or offices, about 2,000 sq. ft; or for civil engineering draughting rooms. P. J. Burgevin, Port Chester, N. Y.

CLOTHING manufacturer's lofts for rent; situated heart of Buffalo; 12,000 square feet per loft. Address I. Given, 452 Main St., Buffalo, N. Y.

ALBANY, N. Y.—Large store to let, 80 and 82 North Pearl St.; business section of city. C. J. Crummey, 61 Columbia St.

Long Island.

LONG ISLAND CITY.
5,000 to 100,000 square feet space; early occupancy; or will build to suit.
ROMAN-CALLMAN COMPANY,
Bridge Plaza. LONG ISLAND CITY.

Wanted for Business Purposes.

WANTED—By a statistical association, an office of not more than 400 square feet in a modern daylight building, located between 27th and 57th Sts. and 4th and 8th Avs.; will pay a REASONABLE rental and furnish gilt-edged references; in reply give full particulars. S 501 Times.

WE have clients for buildings, lofts, offices and showrooms; let us know what you have for sale or lease; quick action. Dept. A, John W. Paris & Son, Inc., 141 West 36th. Phone Fitzroy 6604.

SMALL furnished office space (partioned preferred), Pennsylvania zone; exclusive office business; particulars and rent; immediate. B 260 Times.

WANT desk room in Woolworth Building, or will share small office. D 729 Times Downtown.

WANTED—Loft, 25x100, between 28th and 34th Sts.; will buy fixtures and plant. Lucille Waist Co., 179 East 87th St.

OFFICE wanted below Chambers St.; about 300 feet, with phones; must be first class building. Phone Barclay 720.

WANTED—Factory building, 10,000 ft. one floor; New York or Westchester County, E 700 Times Downtown.

CIGAR stand space wanted, any store, at once. Hotel Normandie, Room 702.

FACTORIES.

Brooklyn—For Sale or To Let.

MODERN brick factory, 75x100; artesian well; 100 H. P. boiler; brick smokestack; BARGAIN. Address G. O., Meeker and Porter Avs., Brooklyn.

BROOKLYN, Queensboro, New Jersey factory properties, sale, rent and built on easy terms. Walter Baker Co., Factory Brokers, 756 Broad St., Newark, N. J.

New Jersey—For Sale or To Let.

DAYLIGHT FACTORY, Jersey City, to rent; 2 stories; total, 6,000 square feet; up to date in every respect. Phone about 9:30 A. M. to Bergen 1410. Ask for Mr. Kabalan.

APARTMENTS TO LET.

Furnished—East Side.

18TH ST., 118 EAST—Two rooms, bath and kitchenette apartment, furnished, $150 a month until June; $135 until Oct. Cathedral 6234.

22D ST., 152 EAST—Three sunny rooms, kitchen, elevator, $115. Nash.

29TH ST., 101-103 EAST (Hatfield House)—Elevator apartment hotel; desirable one and two room suites; maid and hall service; attractive rentals; furnished or unfurnished.
SPOTTS & STARR, INC.,
Times Building. Tel. Bryant 4000.

29TH ST. (4th Av. Hotel), 429 4th Av.—Outside sunny parlor bedroom and bath, $15.00 weekly; pre-war prices; full hotel service.

30TH (Corner Lexington Av., 163)—Apartment hotel, exclusively for women; corner suite, two rooms, bath; beautifully furnished; $30 weekly up. Hotel Rutledge.

31ST (and Lexington Av.)—Attractively furnished two sunny rooms, kitchenette, bath; lease October; $90. Stuyvesant 6728.

38TH ST., 24 EAST—Will rent furnished apartment; seen by appointment. Vanderbilt 3249.

56TH, 111 EAST (Park Av.)—Three rooms and bath, 2 bedrooms; private entrance; free maid and hall service; private phone; select house and neighborhood; $165 month to October; see today. Driscoll. Plaza 5177.

58TH ST., 114 EAST — Two rooms, bath, kitchenette. Evans or see Supt.

59TH, 51 EAST—Desirable two-room-bath-front apartment; elevator. Apt. 5.

60TH, 18 EAST—Sublet 2-3 rooms, handsomely furnished. San Jacinto Hotel.

78TH, 42 EAST—One room apartment with all conveniences; rent reasonable.

80S, EAST—6 ROOMS, 2 BATHS, $325 month, until October; attractively furnished; eleventh floor; immediate possession. Vanderbilt 1452. Monday.

83D, 171 EAST—Seven outside rooms; elevator; electricity; open fireplace; southern exposure; big bargain; $155. Frank, Lenox 4067.

33D ST. (corner Madison Av.)—Apartments beautifully furnished corner suite, 2 rooms, bath; $45 per room, bath up. Hotel Ashton.

34D, 172 EAST—Large, light front room, kitchenette, closets, newly decorated, private.

APARTMENT DE LUXE.
5th Av.—60s; duplex, 8 rooms, 3 baths; modern elevator building; top floors; living room, 35 feet; extensive view; open fires; dining room opens on private roof garden; 5 months, longer; charmingly furnished. For appointments and details, Miss Van Vleck, Vanderbilt 3357.

APARTMENTS AT HOTEL ASHTON,
Madison Av., southwest corner 33d St.—Newly decorated apartment, one room and bath, $45 up; two rooms, bath, $100 up; hotel service; extraordinary value; block from Park, restaurant. Telephone Lenox 272.

APARTMENTS OF QUALITY.
East, west side; long, short leases.
APARTMENT RENTING CO.,
176 West 72d St. Phone Columbus 1277.

FLOOR, large rooms, 35x21, ten windows, hardwood inlaid floors; beautifully decorated paneled walls, decorators just finished; rent for professional purposes, physician, dentist, musical, club or living, bachelors; may consider furnished; leaving city, will rent $375; old rent $450. Mornings, 1606 Plaza.

FURNISHED apartments Washington Square and Gramercy Park sections. M. F. Hillhouse, 37 West 9th.

GRAMERCY PARK SOUTH, 26 (Hotel Irving)—Two rooms and bath, facing beautiful Gramercy Park; all hotel service; table excellent; reasonable rates. Phone Gramercy 6384.

IRVING PLACE (Near 15th)—Bachelor apartments, 1-3 rooms, all outside, new; modern, bath, shower; handsomely furnished; maid service; reasonable rentals. Apply premises, 1 Irving Place, or telephone Fitz Roy 2881.

LARGE studio, about 25x25; 3 large French windows, bath, hardwood floor; beautiful furnishings used two months; leaving city; silk hangings; all upholstered furnishings made by Sloane; profession, music, art; bachelor preferred; maid service. 1606 Plaza.

MADISON AV., 179 (near 34th St.)—Elegantly furnished 2 rooms and bath, suitable for professional. Apply
SPOTTS & STARR, INC.,
Times Building. Tel. Bryant 4000.

PARK AV. (in the 60's)—Handsomely furnished apartment, 7 rooms, 3 baths; lease until Oct. 1; immediate possession. Address Manager, Box 600, 1,039 3d Av.

PARK AV.—Two months only; living room, two bedrooms, bath, kitchen, new, modern, $200 monthly. Tel. 3472 Circle.

PARK AV., 940 (Cor. 81st)—Elegantly furnished 7-room apartment, 2 baths.

SUBLET until Oct. 1, 3-room and bath; furnished, $250 per month. Hotel Leonori, 63d and Madison Av.

TWO connecting rooms and kitchenette, completely furnished for housekeeping. Lenox 9456.

YOUNG American couple, 3-4 room apartment or private house, now to April; references; $55. F 108 Times.

Furnished—West Side.

5TH AV.—Nine rooms, three months; price reasonable. Owner, Murray Hill 4639.

10TH, 57 WEST—Sublet to October, two rooms, bath, kitchen; elevator; $135.

11TH ST., 31 WEST—Six rooms, three with southern street exposure, modern elevator building; completely furnished, with linen, bedding, &c.; $400 per month until June or October; references required. Phone for appointment. Watkins 6479.

11TH (Just off 5th Av., Hotel Van Rensselaer)—Very central location; a few beautiful suites of 2 rooms and bath on American plan; rates reasonable; all hotel service. Stuy. 1410.

12TH ST., 82 WEST—4 rooms and bath, attractively furnished; immediate possession; rent $150.

16TH, 51 WEST—Attractive suite, large room; old mahogany and chintz; fireplace; lavatory; warm, hot water, electricity; breakfast privilege; restaurant; leases; $60-$75.

20TH—ONE, TWO, THREE ROOMS, KITCHENS, BATHS. CHELSEA 6005.

40TH, 4 WEST—Two rooms, bath, modern elevator apartment, telephone; three months or longer; $150. Vanderbilt 3639.

42D, 228 WEST—Luxuriously furnished bachelor apartments, consisting of parlor, bedrooms and bath, $30 to $50 weekly; full hotel service.

45TH, 341 WEST — New elevator building; cleanliness; furnishings unequaled; 1-2-3 rooms, tiled bath, showers, tiled kitchens, kitchenettes; unquestionable applicants; highest references essential; $65-$125 up monthly. Longacre 8500.

45TH, 63 WEST—One and two room apartments, with bath. Phone Bryant 1700.

47TH ST., 10 WEST—Handsome two rooms, kitchenette, bath; hot water; conveniences; $100.

47TH, 136 WEST—To sublet, two rooms, bath. Mr. SANBORN, Hotel Flanders.

50TH ST., 4 WEST.
February to October, four beautifully furnished, clean, housekeeping rooms; bath; elevator, maid service, linen, silver, china; seen any time. Phone Pelham 1460 for appointment.

51ST (near 5th Av.)—Two rooms, kitchenette, bath; $125. Elberson, 25 West 42d.

52D ST., 223 WEST, COR. BROADWAY—High-class elevator apartments, newly furnished; hotel service; 2 rooms and bath; $140 up; references required.

52D, 52 WEST—Beautifully furnished four large rooms and bath; $300; immediate possession. Call Circle 6415.

54TH ST (At Broadway)—Hotel Albemarle; parlor, bedroom and bath; reasonable rates.

55TH ST., 350 WEST—High-class elevator apartment; sunny, two large rooms, bath, kitchenette; furnished; piano; lease till October. Babbitt, Circle 6060.

55TH, 105 WEST—Large living room, bedroom, bath, kitchen. Phone Circle 273.

56TH, 208 WEST.
(HOTEL THORNDYKE)—VERY ATTRACTIVE 2-ROOM SUITES, WITH PRIVATE BATH; FULL HOTEL SERVICE.

57TH ST., 340 WEST.
MODERN ELEVATOR APARTMENT HOUSE, NEWLY FURNISHED; MAID AND VALET SERVICE; TWO AND THREE ROOMS AND BATH; $25 WEEKLY AND UP; REFERENCES REQUIRED.

57TH, 205 WEST (Corner 7th Av.)
Corner apartment of 9 rooms, 3 baths, magnificently furnished, in the Osborne; fireproof building; large rooms, high ceilings; immediate possession; $500 per month. Manager on premises. Circle 5420.

57TH—Seven rooms, two baths; piano; $200 month. Elberson, 25 West 42d.

58TH, 21 WEST,
NEAR PLAZA HOTEL.
Exquisite little apartment for bachelor or young couple on third floor of high class apartment house; parlor beautifully decorated, grand piano; bedroom and bath; maid service; restaurant in building. Ask for Mrs. Thompson's apartment, Plaza 6680. Seen all day.

58TH, 330-332 WEST—New building, thoroughly modern, 2 and 3 rooms, baths, $1,100 to $1,500 annually.

59TH, 38 WEST (12th Floor, South)—Sublet three rooms, bath, kitchenette. Stein.

61ST, 10 WEST (Hotel Pasadena)—2-3 rooms, $30 to $55 weekly, including linen and maid service; restaurant in building. Phone 4400 Columbus.

69TH, 22 WEST—High-class 3-room apartments; refined surroundings; references; $200.

69TH, 121 WEST — TWO PLEASANT ROOMS, BATH, KITCHENETTE, PIANO; $125. CALL 3 TO 5, OR COL. 8024.

69TH, 245 WEST (The New West End)—Two-three room apartments, bath, kitchenette; $80-$125; references required.

71ST, 56 WEST—MAGNIFICENT SUITE, TWIN BEDS; COMPLETE HOUSEKEEPING, DISHES, LINEN; REASONABLE.

71ST ST., 31 WEST—Sublet, one and two room apartments; complete hotel service; dining room on premises; Hotel Joyce.

71ST—7 rooms, front, elevator, all outside, elegantly furnished; $225. Columbus 1278.

72D ST., (near West End Av.)—Beautifully furnished apartment, three masters, two maids' bedrooms, three baths, large living, dining room and kitchen; $600 month to October, or longer period unfurnished. J. Clarence Davies, 51 East 42d St. Vanderbilt 9175.

72D ST., 159 WEST—Two rooms, bath and kitchenette, exceptionally furnished; $175 month. Alfred P. Coburn. Columbus 4356.

72D ST.—We have a selected list of furnished and unfurnished apartments. Louis P. Dowdney, 247 West 72d St.

72D ST. (Subway)—6 rooms, 2 baths, exquisitely furnished, detail. Columbus 3974.

73D, 126 WEST (Hotel Nobleton)—Several beautiful furnished two-room suites, with bath; moderate monthly and weekly rates; $100 monthly up; $25 weekly up.

74TH, 45 WEST—VERY LUXURIOUSLY FURNISHED LARGE DOUBLE ROOM, PRIVATE BATH, LAVATORY, SHOWER, SEPARATE KITCHEN, COMPLETE HOUSEKEEPING, DISHES, LINEN, SILVER; WEEKLY OR MONTHLY; REASONABLE.

74TH ST., 164 WEST—Very comfortable and unusually attractive, four room studio apartment in exclusive family hotel, American plan; reasonable rates. Marbury Hall. Phone 3290 Columbus.

74TH, 131 WEST—Beautiful sunny front two rooms, bath, modern elevator apartment; refined surroundings; every convenience; $135 monthly.

74TH, 109 WEST—Young lady share apartment, two rooms; evenings. Miss Moran.

75TH, 234 WEST (2d floor)—Four bright rooms, beautifully furnished, private telephone.

75TH, 162 WEST—Very attractive two rooms, bath, kitchenette. Columbus 8671, afternoons.

75TH, 311 WEST—Two rooms, bath, kitchenette; finest in city; $150 monthly.

76TH, 49 WEST—Spacious two-room apartment, kitchenette, bathroom, large closets, $110.

APARTMENTS TO LET.

Furnished—West Side.

77TH, 121 WEST—Two rooms, bath, kitchenette; finest in city; $160 monthly.

79TH—6 rooms, 2 baths, front, piano, beautifully furnished; $275. Columbus 1278.

79TH (84 Riverside Drive)—1-6 rooms, bath; steam; kitchenette; $22-$36.

80TH ST., 102 WEST—Hotel Andersen; 1 and 2 rooms, with bath, furnished or unfurnished; restaurant service.

80'S—6 rooms, 2 baths, front, all outside, completely furnished; $225. Columbus 1278.

80'S—Apartment, 3 rooms, kitchen, bath; piano; $120. Elberson, 25 West 42d.

80'S, WEST END—Six rooms, attractively furnished; elevator; $200. Columbus 3974.

81ST ST., Columbus Av.—Apartments, beautifully furnished, 2 and 3 rooms, bath, $125 per month up. Hotel Colonial.

83D, 60 WEST—Two modern rooms, bath, kitchenette; lease only; references.

87TH ST. (530 West End Av.)—Three large, sunny corner rooms, kitchenette; very well furnished, pianola; clean, comfortable.

88TH ST., 333 WEST—Beautifully furnished apartments and rooms.

89TH, 142 WEST—Spacious apartment, all conveniences; also smaller apartments, with light housekeeping privileges; small room for a gentleman.

87TH, 212 WEST—Beautiful front rooms, independent back parlor, bath, kitchenette; $60-$90.

90S—High-class elevator 3-room apartment; comfortable home; good income; sell furniture. Between 12 and 3. Riverside 8859.

90'S—Five rooms, bath, handsomely furnished; $165. Elberson, 25 West 42d St.

91ST, 34 WEST—Attractively furnished 2-room apartment, select residence; maid service.

91ST ST., 27 WEST—High-class furnished apartment, 2 rooms and bath, maid service; $110; references required.

92D, 303 WEST (next West End Av.)—Four rooms, kitchenette, bath, attractively furnished; $185; immediate possession. Mariages.

93D ST., 317 WEST—Unique, extraordinary apartment, gorgeously furnished, ten rooms, three baths; divide to suit. Apartment 7A; also five rooms and bath, unfurnished.

96TH subway near (apply 745 West End Av.)—Two rooms, southern exposure; baby grand piano; $150. 8096 Riverside.

101ST, 238 WEST—House, handsomely furnished, 10 rooms, 3 baths; first-class neighborhood; can be divided; refined people.

107TH ST., 208 WEST—Apartment, attractively, completely furnished five sunny rooms, shower, telephone, elevator, fireproof house, subway; immediate possession.

109TH, 107 WEST—2 and 3 rooms, high-class, $75 up; also weekly rates. Telephone Academy 1611. Open Sundays.

113TH ST., 530 WEST—Three exceptionally large rooms and bath, unusually well furnished, completely equipped for housekeeping, linen, silver, Oriental rugs, piano; sublease until September, $175 per month. Telephone Cathedral 7280.

113TH, 504 WEST—Lovely little four-room, sunny apartment; everything for housekeeping; comfortable throughout; exceedingly attractive; $135; references.

113TH, 617 WEST — 7 rooms, comfortably furnished, $200 per month; only 8 months or longer. Can see daily, 3 to 6 P. M.

113TH, 517 WEST—Attractive five, six-room apartment; lease responsible party. Kerdel.

113TH (Broadway)—7 rooms, grand piano, 3 months, $300 monthly. Cathedral 5825.

115TH, 357 WEST—Three beautiful large rooms, complete for housekeeping; player piano, Victrola; lease; references. Hansen, Cathedral 6140.

115TH ST., 620 WEST (Apt. 4)—Desirable three-room kitchenette, completely furnished; immediate possession.

116TH (Riverside Drive)—7 rooms to June or July, $400. Cathedral 5825.

118TH, 210 WEST (HOTEL CECIL)—ATTRACTIVE 1-2 ROOM APARTMENTS, WITH, WITHOUT BATH; SPECIAL WEEKLY RATES; FULL HOTEL SERVICE.

118TH, 430 WEST (Apt. 51)—Three-room suite, attractively furnished; opposite Columbia; ideal for three business women.

119TH, 419 WEST, near Columbia—Two rooms, kitchenette, bath; high-class house.

119TH ST., 435 WEST—Attractive four-room, furnished; sublet to October.

122D, 620 WEST (Opposite Grant's Tomb)—Five rooms and bath, nicely furnished; exclusive neighborhood, high-class building, every modern improvement and service; leaving city immediately; sacrifice to desirable responsible people. Dacona Hall. Superintendent.

135TH ST. (Riverside Drive)—Eight rooms, fully furnished; suitable for renting rooms; lease till October; must sell quickly; will sacrifice for cash. N 890 Times Downtown.

148TH, 606 WEST—Two-room, parlor floor, community kitchen, bath. Cochran.

150'S (near Drive)—Five rooms, bath; bargain, $125. Elberson, 25 West 42d St.

158TH, 54 WEST, Apartment 14—Newly furnished three rooms, furniture $250; rent $43. Call 10-5 only.

158TH ST., 498 WEST—Four-room apartment, furnished. Apply Superintendent.

158TH, 473 WEST—Beautiful 3-room, bath apt.; elevator. Wadsworth 6270. Macnair.

159TH ST., 475 WEST—Five beautifully furnished rooms; elevator; reasonable. Call or phone Alexander, 5034 Broad, for particulars.

165TH, 540 WEST—Four rooms, attractively furnished, two double beds, dining, bathroom, kitchen. Wadsworth 5220, Apartment 67.

178TH, 825 WEST (21)—Three large rooms, elevator; river view; lease, $110.

APARTMENT HUNTING UNNECESSARY—Exclusive listings. Consult Mrs. Dingleman, Renting Specialist, 129 West 72d. Col. 836.

AN OPPORTUNITY—Completely furnished five rooms, facing Drive; two bedrooms; $200; immediate possession. Morningside 620, Apartment 51.

AVAILABLE NOW.
Two to six room kitchenette and kitchen apartments; elevator, non-elevator; rates $80 up; references essential; office (open Sunday). 215 Manhattan Av. Academy 1647.

BROADWAY (103d ST. SUBWAY)—Elegantly furnished 6 rooms, elevator; splendid location; 2,731 Broadway. Mrs. Elton, Superintendent.

CHOICE FURNISHED APARTMENTS.
E. K. Van Winkle, 152 West 72d. Col. 1077.

CONVENT AV. (125th)—Elevator, five front rooms, bath; $125. Phone Morningside 5280.

FURNISHED apartment for sale; three rooms; handsomely furnished; modern building; $550; includes lease, security; rent $80; bargain; give phone number. H 551 Times.

FURNISHED APARTMENTS SPECIALIST.
Wickliffe Gray, 269 West 73d. Columbus 8974.

GAINSBOROUGH STUDIOS,
222 West 59th St.
Furnished studio apartment to rent from four to eight months; desirable for artist, bachelor or couple; north light.
JAMES E. BALL, Manager.

GREENWICH VILLAGE—Six-room modern apartment; eight months. L. B. Field Agency, 88 West 8th. Spring 6255.

HIGH-CLASS FURNISHED APARTMENTS FOR RENT, SEASON OR LONGER.
SLAWSON & HOBBS, 162 WEST 72D ST.

I WISH TO SUBLET to May or longer, three room and bath suite in Hotel Manhattan Square, on account of leaving city, due to illness in family; all outside rooms, eleventh floor, overlooking Museum of Natural History, splendid light and air. H. J. Mahin, 550 West 57th St.

LEASES ARE NOT REQUIRED
BUT
REFERENCES ARE
Attractively furnished for immediate possession, suites of from 2 to 5 rooms, completely furnished, hotel service, maid service, gas, electricity, linen, china, &c., included, from $115 a month up or by the week as arranged.

HOTEL SCHUYLER ARMS.
305-311 W. 98th St. Phone River. 6100.

LIST your apartments with M. F. Hillhouse, 37 West 9th St.

448 RIVERSIDE DRIVE (116TH ST.)
9 rooms and 3 baths, $350 monthly until October; magnificently furnished, handsomely decorated; immediate occupancy. Apt. 32.

RIVERSIDE DRIVE (157th Subway)—Six-room apartment, modern furnishings; high class; or would keep house for business people. Audubon 8100 (Apartment 5F). Kent.

ST. NICHOLAS AV., 961—Three large, light rooms, real kitchen, completely furnished, to Oct. 1; elevator, electric, &c.; moderate to couple or two women. Telephone Wadsworth 5940, Apt. 68.

SUBLEASE elevator apartment, eight rooms, two baths; well furnished; at cost of same unfurnished. B 1055 Times Harlem.

SUBLET, furnished, two rooms and bath. Inquire Lichenstein, Sherman Square Hotel, 70th St. and Broadway.

SUBLET remodeled small apartment; large rooms; furnished comfortably; elevator; moderate. Columbus 8777.

WAVERLY PLACE, 125—Two rooms, bath, kitchen; attractively furnished, including grand piano; Washington Square district; $175. Call Spring 3616, 10 to 3.

WEST END AV., 949—Desirable five-room apartment, all outside rooms; full river view; partly furnished; will sublet "as is" or unfurnished; possession Feb. 1; shown by appointment only. Telephone Broad 5709. For particulars address Abe Louis, 25 Beaver St.

WEST END AV., between 72d and 110th Sts.—Two, five, six and seven rooms, completely and attractively furnished; long or short lease; possession at once. David Lamb, 400 West End Av. Schuyler 9376.

WEST END AV., 524 (at 86th St.) (West End Chambers)—1-2-3 rooms with bath and full service, including maid, valet and unexcelled cuisine.

WEST END AV., 562 (87th St.)—Attractively furnished five room, two bath apartment; immediate possession. Apply I North, or phone Columbus 1832.

APARTMENTS TO LET.

Furnished—West Side.

WEST END AV., 346 (76th)—Beautifully furnished two, three room apartments; service; telephone.

Furnished—Long Island.

FOREST HILLS GARDENS, L. I.
Four rooms, furnished; $180 per month; No. 10. Phone Boulevard 6545, or apply Gardens Apartment.

Furnished—New Jersey.

NEW JERSEY—Furnished apartment to let, four rooms and bath, $70. 277 Maolis Av., Bloomfield, N. J.

TWO large rooms, kitchenette, private entrance, 45 minutes tube; if yearly $400; put private bath, &c. Fitzroy 1697.

Unfurnished—East Side.

27TH, 30 EAST—Four, seven room elevator apartments. Agent on premises.

36TH ST., 163 EAST—EXCLUSIVE MURRAY HILL, BUNGALOW ON ROOF; FIVE ROOMS, TWO BATHS, PRIVATE ROOF GARDENS, OPEN FIREPLACE, ELEVATOR; IMMEDIATE POSSESSION; $5,000 PER YEAR; UNUSUAL APARTMENT.

51ST, 316 WEST—Attractive 6-room apartment, modern elevator apartment house; immediate possession; $1,560. Willis, 2,032 7th Av.

54D ST., 40 WEST (Between 5th and 6th)—Doctor's office, operating, reception rooms.

56TH ST., 114 EAST—Attractive 2-room, bath and kitchenette apartment, $1,000. Apply Superintendent or L. P. Dowdney, 247 West 72d St.

57TH, 205 WEST (Corner 7th Av.)
Corner apartment of nine rooms and three baths in the Osborne; fireproof building; large rooms, high ceilings; immediate possession; $400 per month. Manager, on premises. Circle 5420.

64TH, 28 EAST—One-two room apartments; doctors; elevator. Agent, 11-3.

15TH, 102 EAST, Hotel Laclede—3 rooms and bath; extra large outside rooms, newly decorated; $165 per month; 2 rooms, bath, $25 each up.

75TH ST., 240 WEST (NEAR B'WAY.)
EXCEPTIONAL 3 AND 4 ROOM APARTMENTS.
New building; strictly fireproof; abundant closets, large rooms; full-size kitchen; rents $2,100 to $2,800.

80TH, 303 WEST (West End Av.)—2 rooms and bath, light housekeeping; large, light apartment.

96TH ST., 58 TO 66 EAST.
7 rooms and bath, nearing completion; rents $100 to $125 per month.
DUFF & CONGER, INC.,
Madison Av., 86th St. Lenox 8900.

97TH, 17 EAST—Seven large rooms, 2 baths, modern, $165. See Superintendent.

102D, 249 WEST—Beautiful 4 and 5 rooms housekeeping apartment; immediate occupancy.

183D ST., 98 WEST—Three, four, five room apartments to sublease; select neighborhood. Apply Superintendent, on premises. Telephone 387 Tremont.

4 LARGE rooms and alcove apartment in private house; steam heat; $30. Flurt, N. W. corner 253d St. and Fieldston Road.

AT 64TH ST. (846 Lexington Av.)—Apartments, 2, 3, 4 rooms and bath; just completed; ready for occupancy; one apartment on floor. Apply Renting Agent on premises.

DOCTOR OR DENTIST'S OFFICE,
three front rooms, on parlor floor, 75th St., west of Park Av.; house is being remodeled; will build to suit occupant. Call Rhinelander 7767.

GRAMERCY PARK section at 126 East 19th St., on "The Block Beautiful" for sublease; large living room, 2 bedrooms, real kitchen and bath; 4th floor front; elevator; new; $2,500 per year. Apply C. L. Bohanan, at premises, or C. S. Rindsfoos, 30 East 42d.

GRAMERCY PARK Section (123 East 19th St.)—Duplex, private entrance; living room 15x25, opening on garden; 3 bedrooms, bath, 2 fireplaces. C. Messenger, 50 East 42d St.

LEXINGTON AV., 878—Two rooms, bath, electricity, kitchenette; near Grand Central. Hesse.

LEXINGTON AV., 812 (62d)—Two rooms, bath, kitchenette, $125. Plaza 9607. Smith.

LEXINGTON AV., 515—Six beautiful rooms, elevator, electricity, parquet floors.

MADISON AV., 1,013 (78th)—Beautiful apartment, two large rooms, kitchenette, bath; reduced.

MADISON AV., 1,881 (Opposite Mount Morris Park)—Five light rooms, bath, electricity, in private house, $75.

NATIONAL STORAGE, 146 West 90th St.—Storage $6 per month vanload, motor vans, moving; moderate rates. 1702 Riverside.

PARK AV., 799 (74th)—Four rooms, with kitchen. Apply Superintendent.

THREE-ROOM APARTMENT to let; a regular size kitchen; immediate possession; all improvements; rental $90 a month. Apply Supt. on premises. 1,133 Madison Av., corner 84th St.

Unfurnished—West Side.

5TH AV.—Nine rooms, rent $4,800; 2 years. Owner, Murray Hill 4639.

6TH AV., 48 (Washington Place) — Two rooms, bath, kitchenette. Murray Hill 4960.

7TH AV., 1,919—Seven rooms, 2 toilets and bath, $135; elevator apartment. Phone University 6832.

10TH, 68 WEST—Five and six rooms, bath; electricity, steam; $1,500; reference.

11TH, 138 WEST—Two-room apartments, new. Madison Square 337.

12TH ST., 49 WEST—Large skylight studio, bath, steam heat; rent $95.

25TH, 246 WEST—Three-four rooms, bath; steam, parquet floors, electricity, telephone.

28TH, 344 WEST—New suites, 2 rooms, tiled baths, parquet floors, electricity; southern exposure; residential neighborhood; references; $70.

31ST ST., 19-21 WEST—Strictly high-class fireproof apartment of two rooms and bath; maid service optional; desirable tenants; rental $1,500; also studio, 18x28, two bedrooms, $2,500.

38TH ST., 39 WEST—Unusually attractive 2 room and bath apartment, with large kitchenette in newly remodeled building; available for immediate possession. Apply on premises.

40TH ST.; 24 W., opposite Bryant Park—Attractive two and three room housekeeping apartments, cosily arranged, fireplaces, excellent light. Apply on premises.

45TH, 148 WEST—Two rooms, bath, kitchenette; $900. Apply Cigar Store.

49TH ST., 26 WEST—Elegant apartment, entire floor; $150 month; lease. Janitor.

51ST ST., 60 WEST—2 rooms, kitchenette, bath. Apply Alfred H. Stout, 81 West 50th. Tel. Circle 382.

51ST ST., 59 WEST—Large studio room, 18x20, fireplace, kitchenette, partly furnished; $65 month; electricity, gas included.

54TH, 33 WEST (near 5th Av.)—Attractive 3 large rooms, bath, kitchenette; large closets; redecorated; furnished or unfurnished; fireplace; entire floor; seen by appointment; lease, $150. Phone Lenox 5817.

56TH, 327 WEST—Remodeled small apartments, large rooms; housekeeping or kitchenette; elevator.

58TH, 358-360 WEST.
Newly renovated, 7-8 rooms; elevator, electricity; reasonable rents. Agent on premises.

68TH ST., 45 WEST—High-class, attractive, sunny 3-room suite; foyer, tile bath, kitchenette; near Central Park, Broadway subway, elevated stations; $1,800. Inquire Herbert.

68TH, 11 WEST—Three rooms and bath for gentlemen or couple; also beautiful parlor floor.

68TH, 45 WEST—Attractive 3 rooms, bath and kitchenette. Inquire Herbert.

69TH, 18 WEST—Furnished, unfurnished 2 rooms, alcove, kitchenette; roof garden; southern exposure; elevator; beautiful house; near Park.

74TH ST., 318 WEST—Attractive 2-room, bath and kitchenette, elevator. Apply on premises or Louis P. Dowdney, 247 West 72d St.

74TH, 131 WEST—Splendid new modern one-two rooms, bath, elevator apartment, every luxury; refined surroundings; courteous attendants.

76TH ST., 146 WEST—Very attractive, newly decorated, two rooms, bath and foyer hall; references required. Jones, Telephone 5368 Schuyler.

76TH, 105 WEST—Two large parlors, bath, kitchenette; also basement, bath; will alter business; private. Tel. Schuyler 1115.

76TH—2 large room apartment, newly decorated; $87.50 month; small bonus. Col. 1278.

77TH ST., 325 WEST (near Riverside Drive)—New building, high-class elevator apartments, 3 and 4 rooms, tiled baths, showers, tiled kitchens; rents $1,600 to $2,000 yearly. Schuyler 9780 or 1080.

80S—Apartment, 3 rooms, kitchen, bath; $125. Elberson, 25 West 42d.

81ST ST., 29 WEST—Apartments de luxe, one, two and three rooms, bath, kitchenette, $80-$150 monthly.

83D, 58 WEST—Beautiful, 3 room apartment, real kitchen, exclusive building, unusual bargain; $150 monthly to Oct. 1st.

85TH ST., 159 WEST—Exceptional, attractive one-room apartment, bath, kitchenette, foyer, to sublet. On premises, or Stuyvesant 6293.

85TH, 206-208 WEST—Five-room, beautiful, light apartments, wonderfully located. Apply Superintendent, on premises.

86TH, 331 WEST—TWO ROOMS, BATH, KITCHENETTE, $90.

90S-100S—Eight rooms, bath; rent $125; furniture $1,400; bargain. Elberson, 25 West 42d.

93D ST., 300 WEST (corner West End Av.)—Attractive two-room, bath apartment, $75.

94TH ST., 104 WEST—Southern exposure, sun all day; two beautiful rooms, large kitchen and bath; $110.

98TH ST., 208 WEST—Three rooms and bath. Apply Superintendent.

114TH—Five rooms, bath, $70 month; furniture, $500. Elberson, 25 West 42d.

APARTMENTS TO LET.

Unfurnished—West Side.

120TH, 145 WEST (near 7th Av.)—Entire floor, 5 rooms, bath; electric lights, heat, hot water; will give lease; price $120. Epstein, Morningside 2212.

135TH ST., WEST (B'way)—3-room elevator; possession Feb. 1. Cortlandt 3661.

140S (Broadway)—Apartment, six rooms, bath, $100. Elberson, 25 West 42d.

150TH, 660-661 WEST (Cor. Broadway)—Elevator; immediate possession; 4-5-6 rooms, bath; 6-room corner; high grade; superior service. Apply premises, or Jules Nehring, 615 West 181st.

158TH ST., WEST (Corner Martin Hill Av., at Broadway subway station and N. Y. Central station)—Healthiest, most picturesque and countrified section in city; 3, 4 and 5 light rooms now available; elevator apartment house. Superintendent on premises, or phone Gramercy 2303.

APARTMENT FOR SALE
in the Prasada, 50 Central Park West; eight rooms and three baths, on twelfth floor; also two rooms, bath and roof garden on floor above connected by private stairway. Horace G. Knowles, 50 Central Park West.

BROADWAY (Cor. 108th St.)—8-room corner apartment; all outside rooms, southern exposure; in high-class modern building; possession at once; rent $3,300. Slawson & Hobbs, 162 West 72d.

BROADWAY (Corner 174th; 15 Wadsworth Av.)—5 rooms and bath; all conveniences; refined adult family only; references investigated; leased at $75 per month. Superintendent.

BROADWAY, 2,025 (1224)—Buckingham apartments, 5 large rooms, parquet floors; elevator; reasonable.

333 CENTRAL PARK WEST.
4, 5 and 6 room apartments for rent.
Samuel L. Reis, 98 West 40th St.
Vanderbilt 2484-5.

CHOICE apartments, large outside rooms, all conveniences; 5 rooms, $100; 6 rooms, $110; 7 and 8 rooms, 2 baths, elevator, $150-$175. Yonkers Realty Exchange, 580 Broadway. Phone 5300 Yonkers.

DOCTOR'S OFFICE—Dentist wishes to share his office, situated on 71st St., near Broadway, with physician, surgeon or dental specialist; private office, furnished waiting room, sterilizing room and service; $1,500 year. Call Main 8972 for appointment.

DOCTOR'S OFFICE.
Doctor's office, two rooms and bath. Hotel Beresford, Central Park West, 81st St.

DOCTOR'S OFFICE.
Doctor's office, 3 rooms; private entrance from street. Hotel Sevillia, 117 West 58th.

FIVE large outside rooms, all improvements. 25 Vermilyea Av. Tel. 9613 Wadsworth.

FORT WASHINGTON AV., 452 (corner 180th St.)—6 large, sunny rooms in exclusive elevator apartment house; moderate rental. Apply superintendent or phone Mr. Wilchins, Fitz Roy 5989.

FORT WASHINGTON AV., 255 (corner 171st St.)—6 large, sunny rooms in exclusive elevator apartment house; moderate rental. Apply Superintendent or phone Mr. Wilchins, Fitz Roy 5989.

FT. WASHINGTON AV., 454 (Nathan Hale)—7 rooms, 2 baths; corner; high-class elevator. Cortlandt 3661. Wadsworth 9220.

GREENWICH VILLAGE (Macdougal St.)—Newly remodeled house, fireplaces, yard; ideal home; housekeeping apartment, consisting living room, 2 bedrooms, kitchen, bath, entire floor, large closets, modern improvements; partly furnished if desired; suitable two business men or women; accessible subway, elevated. Tel. Spring 9154.

IMMEDIATE POSSESSION.
110 EAST 54TH ST.,
just east of Park Av.
Very attractive, sunny apartments, two living rooms and bath; elevator service.
PARK AV. OPERATING CO., INC.,
512 5th Av. Vanderbilt 4230.

MANHATTAN AV., 312 (corner 118th St.)—Six large rooms, modern apartment, elevator; opposite Morningside Park; immediate possession; $150.

ODE No. 11.
Facing Central Park and sunshine,
Four pleasant rooms all through,
Where you live at your ease,
And cook when you please,
In a kitchen that's built for you.
Of course, there's steam and electric,
And the address I'll not keep dark;
The price is small, if you care to call:
439 Central Park.
ACME IMPROVEMENT CORP.,
H. S. PROCTOR, PRES.,
439 CENTRAL PARK WEST.

RIVERSIDE DRIVE 270 (corner 99th St.)—High-class attractive 6-room apartment, facing Hudson; 2 baths; superior service; will redecorate; immediate possession. Apply Superintendent.

RIVERSIDE DRIVE, 910—6 rooms, corner apartment. Apply office, Hudson View Construction Co., 900 Riverside Drive, corner 161st St. Telephone Wadsworth 6335.

RIVERSIDE DRIVE, 835—Four rooms, facing Hudson River; southern exposure. Apply Superintendent, on premises, or telephone office, Wadsworth 6335.

RIVERSIDE DRIVE, 870—High-class seven rooms, foyer, two baths; apartment facing Hudson; possession Feb. 1. Apply Superintendent.

RIVERSIDE DRIVE, 706 (148th St.)—Fireproof building; 6-room corner apartment; possession. Cortlandt 3661. Audubon 6804.

RIVERSIDE DRIVE, 528, opp. Grant's Tomb—Four, five, six rooms; elevator; every improvement; $100-$150. Apply premises.

RIVERSIDE DRIVE, 240—2 and 3 all outside front rooms; fireproof apartment hotel; wonderful view; reduced prices.

RIVERSIDE, 151 (87th)—Beautiful floors, suitable doctor, studio or living; elevator; lease.

RIVERSIDE, 468 (119th)—7 rooms, 2 baths, furnished or unfurnished. Apt. 33.

ST. NICHOLAS AV., 886—Two rooms, kitchenette and bath, all improvements, $65; open for inspection. Tel. 9436 Morningside.

WASHINGTON SQUARE—Four-room apartment, $2,500; NEW, ABSOLUTELY FIREPROOF house; elevator and hall service; business and social references required; possession Feb. 15. See Superintendent on premises. VAN VOORST Apartments, 123 Waverly Place.

WEST END AV., 862.
DOCTOR'S OFFICE, WAITING ROOM AND APARTMENT; 5 rooms, bath; $2,100; also 2 rooms, bath; $2,100. Apply on premises.

WEST END AV., 411—Ten-room corner apartment, 8th floor; every modern improvement; $3,750 a year. Apply premises.

WEST END AV., 674 (93d)—Two sunny front rooms, bath, kitchenette; $85.

WEST END AV., 738—Six large outside corner rooms, all improvements; $150.

WHY PAY $100 RENT?
I have as good or better apartments for $75; 5 rooms, tiled bath, white enameled trim, steam, hot water, electric; lease, security; 1 block west 140th St. "L" station.
117 EDGECOMBE AV.

TWO large rooms, kitchenette and bath, Euclid Hall, Broadway and 86th St.; immediate possession; rent $110. Apply Nassoit & Lanning, Broadway and 89th St. Tel. 6880 Riverside.

Unfurnished—Brooklyn.

FIFTEEN MINUTES Wall St., subways, Prospect Park Plaza; four, five rooms; $75-$95; modern housekeeping; adults; Christian ownership. Janitor, 369 St. John's Place.

Unfurnished—Bronx.

163D ST. (Teller Av., Melrose Courts, two blocks from crosstown, one block from New York Central Station)—Four rooms, $84-$92; five rooms, $105-$118; six rooms, $108-$132; seven rooms, $119-$154; in new building, to be completed March 1; all latest improvements, including park for tenants. Apply on premises, or Niewenhous Realty Corp., 316 East 161st St.

HONEYWELL AV., 2,111 (Bronx)—A beautiful 7-room apartment, maid's room in attic; two-family house, every improvement; open fireplace, porches, garden; one block from Bronx Park.

LORING PLACE, 1,912 (corner Burnside Av., West Bronx)—Five large, sunny rooms; three lines transportation; available Feb. 1.

Unfurnished—Long Island.

FOREST HILLS GARDENS, L. I.
Living rooms up to 15x25 feet, finished as well as the finest homes; three, four rooms only; in the new, splendid Tennis Place Apartments, by station; two Otis elevators; excellent service; opens Feb. 1; apartments renting now as these are must have unusual merit. Apply Superintendent on premises. Phone Boulevard 6545, 6320, or Guyon L. C. Earle, agent, 260 West 86th. Schuyler 9746.

FOREST HILLS GARDENS, L. I.
Four rooms, unfurnished; $165 per month; No. 58. Phone Boulevard 6545, or apply Gardens Apartment.

Unfurnished—Queens.

FOR SALE—6 room apartment, Jackson Heights; large rooms, favorable terms; monthly carrying charges $88; cooperative plan; immediate occupancy. Phone Parry, Newtown 2361.

ELMHURST—Seven-room apartment; steam heat, electricity; $110. 17 19th St. Telephone Newtown 1542W.

APARTMENTS WANTED.

Furnished.

TWO business women desire 3 or 4 attractively furnished light rooms, kitchen and bath, well heated and strictly modern; not above 96th. B 263 Times.

APARTMENT RENTING CO.
176 West 72d St. Columbus 1278.
EXCLUSIVE CLIENTELE WAITING.

WANTED—Well-furnished apartment with three sleeping quarters, near Broadway. F 145 Times.

ONE-ROOM kitchenette apartment, west side, vicinity 72d to 96th St.; state price. D 121 Times.

APARTMENTS WANTED.

Furnished.

REFINED Canadian couple wish to rent for two or more months small furnished apartment with kitchen, starting Feb. 10; legally responsible; highest references; rent not over $175 per month; west between 72d-110th. S 520 Times.

WANTED—By refined widow, two-room apartment in good neighborhood; $125 monthly or less. D 146 Times Downtown.

RESPONSIBLE party wants 6-room furnished apartment, 80's, $250-$300 month until June. Phone 1452 Vanderbilt.

COUPLE want 5 rooms near 116th St.; $225 month; 2 to 4 months. Phone 1452 Vanderbilt.

TWO ROOMS, bath, kitchenette, $50 to $60; good section. A 284 Times.

SEND details of your Fur. Apts. to rent. E. K. Van Winkle, 152 W. 72d. Col. 1077.

Unfurnished.

WANTED—By two ladies, moderately priced 4 or 5 room apartment, unfurnished, all modern improvements, south of 157th St., west side. Address Ladies, 148 Times Harlem.

QUIET, refined young American couple wants 3 or 4 room apartment; occupancy beginning April. Address "P. W.," P. O. Box 882, City Hall Station.

BUSINESS woman wants 2 rooms and bath and kitchenette between 72d and 146th Sts; not to exceed $50. D 740 Times Downtown.

TWO rooms, bath, kitchenette, between 80th-100th; not above 3d floor; $75 limit. J., 443 Amsterdam Av.

FURNISHED ROOMS.

East Side.

29TH, 152 EAST—Large rooms, all attractively, newly furnished; bath, phone, electricity.

30TH (cor. Lexington Av., 163)—Exclusively for women; $11 weekly and up; room with use of bath, $14 weekly up; room with private bath, $18 weekly and up; cozy, sunny, comfortable. Hotel Rutledge.

52D (cor. Lexington Av., 583)—Small connecting bed-sitting room, adjoining bath; subway, electricity, telephone; small family, Foy.

60TH, 18 EAST—Rooms, adjoining bath, $35; $50 month. San Jacinto Hotel.

74TH, 23 EAST—Handsomely furnished large heated room; bath, telephone; gentleman.

HOTEL BELMORE,
25TH ST. AND LEXINGTON AV. (northeast corner)—Single rooms, $1.50; double rooms, $2.50; rooms with bath, $3 per day and up; by the week, $8 and up.

West Side.

9TH ST., 11 WEST—Large room, private bath; business people; reference.

12TH ST., 290 WEST—Two connecting rooms; steam heat. Apartment 16, after 6.

12TH, 41 WEST—Two rooms and bath; all improvements.

22D, 233 WEST—Large heated rooms, near subway; $12-$14.

40TH ST., 12 WEST—Large room, suitable studio; bath; $85. Call 8-10 A. M. Seegar, Phone Bryant 1654.

51ST, 203 WEST—Attractive room, modern apartment, for refined party. White.

43D, 107-109 WEST—Apartments, double and and all single rooms, with or without bath; modern; electric light; telephone Durand.

47TH, 76 WEST—Two rooms and bath; telephone service. Ogden.

49TH, 26 WEST—Nicely furnished, large room; $12 weekly; gentleman. Janitor.

67TH, 141 WEST—Front cosy parlor and bedroom; all improvements; reference.

69TH, 14 WEST—VERY LUXURIOUSLY FURNISHED DOUBLE FRONT ROOM, PRIVATE TILE BATHS, SHOWER, LAVATORY, KITCHENETTE PRIVILEGE; COMPLETE; WEEKLY, MONTHLY; REASONABLE.

70TH, 40 WEST — HANDSOMELY FURNISHED MEDIUM-SIZED ROOM; $10.

70TH, 209 WEST.
Attractive two-room suite.

70TH, 223 WEST—Large room, with private bath; also medium size.

70TH, 141 WEST—Large, sunny room, bath; very attractive; one flight; electricity.

70TH, 53 WEST—Newly furnished rooms, twin beds; electricity; $10-$12-$18.

71ST ST., WEST—Gentlemen or couple; large, luxurious room, private bath; also single; breakfast, dinner; unusual opportunity; references essential. Columbus 8194.

71ST, 62 WEST—HANDSOMELY FURNISHED DOUBLE ROOM; PRIVATE BATH; KITCHENETTE PRIVILEGE; $18.

71ST ST., 340 WEST—Exceptional beautifully furnished front room, lavatory; private home; references.

71ST, 10 WEST—Beautifully furnished, sunny, large, single room; all conveniences; exclusive.

72D ST. Vicinity—Unusual opportunity, private home, bachelor suite, living room, bedroom, private bath, shower, private phone, electricity, separate entrance, $25 per week; references. A 930 Times Downtown.

72D, 47 WEST—For gentleman, attractive furnished room, private bath; $40 month; seen by appointment only. Morningside 2717.

72D, 269 WEST—Choice room with bath, large or medium; excellent table.

72D ST., 121 WEST—Very handsome, large, double room; front; southern exposure.

72D, 152 WEST—Exclusive bachelor suites, 1-2 large rooms; bath; high ceilings, hardwood floors, large closets; elegantly furnished; maid, linen service, phone, breakfast.

73D, 21 WEST—Large, attractively furnished room; spacious closets, parquet floor, electricity and bath, suitable 2. Columbus 8287.

73D, 156 WEST—Handsomely furnished large room, second floor; also large, sunny room, 1-2 gentlemen; bath; reference.

73D, 269 WEST—Sunny double room; first floor front; kitchenette privileges; $20.

74TH, 45 WEST—LUXURIOUSLY FURNISHED ROOM; PRIVATE BATH; KITCHENETTE PRIVILEGES; LAVATORY, ELECTRICITY; COMPLETE; DISHES, LINEN, SILVER; OTHER ROOMS; REASONABLE.

74TH, 159 WEST—VERY LUXURIOUSLY FURNISHED DOUBLE ROOM, BATH, CONVENIENT; KITCHENETTE PRIVILEGES.

74TH, 145 WEST—Large, well heated room; suitable two; references.

74TH, 25 WEST—Elegantly furnished single and large rooms, private baths. Wheeler.

74TH, 5 WEST—Large front room, twin beds, beautifully furnished; private bath.

75TH, 2 WEST—BEAUTIFULLY FURNISHED DOUBLE FRONT ROOM, ADJOINING BATH; ELECTRICITY, KITCHENETTE PRIVILEGE; $12-$14-$20.

75TH, 127 WEST—Very desirable, well furnished dressing room; piano.

75TH ST. (524 West End Av.)—Large, nicely furnished, sunny room, near bath.

75TH, 111 WEST—Double front, warm, sunny room and dressing; electricity, phone.

76TH, 241 WEST—Large, heated room; private bath; twin beds; two gentlemen.

76TH, 116 WEST—Well heated, large room; twin beds; electricity; $16-$18.

76TH, 243 WEST—Attractive large room, with bath, suitable for 2; reference.

76TH, 305 WEST.
Attractive large and small rooms.

77TH, 124 WEST—Comfortable, medium room; suitable one or two; running water; steam heat; bath adjoining; reasonable; references.

77TH ST., 335 WEST (near Riverside Drive)—Newly furnished, maid service; $10-$12 per week.

77TH, 322 WEST—2 large front rooms; large room and small sitting room, adjoining bath; reference; gentlemen.

77TH, 112 WEST—Well heated, large room, twin beds, electricity; $16-$18.

78TH, 329 WEST—Sunny front room, private bath; kitchenette privilege; phone, electricity.

78TH, 134 WEST.
Large front rooms; running water.

79TH (411 West End Av.)—Large room, overlooking Hudson; gentlemen. 8 West.

81ST, 120 WEST—Beautiful, large, sunny room; electricity, bath; all conveniences; references.

81ST, 110 WEST—Beautiful, large, heated room, electricity; medium room, suitable two.

82D, 118 WEST—Handsomely furnished parlor floor; newly decorated; piano; private house; references.

82D, 24 WEST—Comfortable, large room; twin beds; private bath, electricity; gentlemen.

82D, 155 WEST — Beautiful parlor floor; bath, electricity, telephone, piano; gentlemen only.

82D, WEST—Sitting room, bedroom, private bath; gentlemen. Schuyler 6457. Apt. 1 west.

85D, 310 WEST—Front room, electricity, twin beds, private house; references; gentlemen.

84TH ST., 38 WEST—Elegantly, newly furnished front parlor; all improvements.

85TH, 227 WEST—Well-furnished single room; electricity; running water; $10; references.

85TH, 78 WEST—Elevator apartment, nicely furnished front room; piano; also small rooms; all modern conveniences. Apt. 7.

85TH, 253 WEST—Luxurious rooms, private baths, twin beds; gentlemen, couples; reasonable.

85TH, 66 WEST—Handsomely furnished room near bath; electricity; telephone; references required.

85TH—Comfortable room, running water, electricity; parlor; business woman; $5.50. Schuyler 2283.

BOARDERS WANTED

45 cents a line.

East Side.

60TH (corner Lexington Av., 163)—Rooms with meals, $18 weekly up; good home cooking, hotel service, elevator, telephone; for women exclusively. Hotel Rutledge.

69TH, 14 EAST—Furnished room, with table board; suitable for two ladies.

West Side.

64TH, 84 WEST—Handsomely furnished, large room, with private bath; references.

65TH, 200 WEST—Large room; high class private apt.; for young lady.

72D, 269 WEST—Choice rooms with bath, medium or large, excellent table.

73D ST. (Corner), 279 West End Av.
THE WILLIAM HENRY. Exclusive residential hotel, overlooking river; luxuriously appointed rooms with private baths; excellent table; board optional.

74TH ST., 164 WEST (Marbury Hall)—Very comfortable and unusually attractive four-room studio apartment in exclusive family hotel; American plan; reasonable rates. Telephone 3290 Columbus.

77TH, 114-132 WEST—Wide, parked street; unusual and attractive; large parlors; tea room and lounge; steam heat.

82D, 5 WEST—Superior accommodations; excellent cuisine; modern conveniences. Schuyler 8393. Jay.

82D, 124 WEST (Graycourt)—Spacious parlors, lounge, steam heat; rooms, single, en suite.

82D, 174 WEST (The Little House)—Sunny room, bath adjoining; delicious table.

84TH, 114 WEST—Small family offer to gentleman delicious table board. Hanley.

86TH, 117 WEST—Community tea room in rear, special rates weekly or a la carte; excellent home cooking.

87TH, 352 WEST—Owner, handsome home, four baths, desires few paying guests.

97TH, 201 WEST—Attractively furnished 2, 3 room suite, home cuisine; elevator.

103D, 239 WEST—Front parlor apartment, single, continuous hot water; home cooking, two doors Broadway, facing Marseilles Hotel.

107TH, 308 WEST (Near Riverside)—Large front room, bath, excellent table board.

120TH, 128 WEST—Nice double room, excellent Jewish table. Brody, Morningside.

130TH, 540 WEST (Broadway)—Room and board, private family; business people. Seaman.

EVELYN LODGE—Charming all-year residence, lovely location; 25 min. to Wall St.; cozily furnished; excellent chef and service; small tables; parlors, smoking room, comforts; weekly, $20 up, with meals; 75 guests; 12 years one management; booklet. 71 Central Av., St. George, S. I. Block from ferry.

RIVERSIDE DRIVE, 320, corner 104th—Millionaire's mansion remodelled, now family hotel, elevator; every room bath and telephone, hotel service; refined Hebrew surroundings, Hungarian chef.

RIVERSIDE, 222 (94th)—Beautiful room, private bath, single. Apt. 34. River. 9881.

West Side.

WEST END AV., 309 (89th St.)—Attractive large room, private bath; excellent table; $50; two gentlemen.

BOARD WANTED.

TWO CULTURED professional gentlemen, room, board, twin beds, west uptown district; private family; refined atmosphere essential; not permanent; immediate; terms. 225 Murray Hill Hotel.

MIDDLE-AGED Protestant lady desires medium, light room, board, chiefly vegetarian; owns small, well-behaved dog. D 130 Times.

ROOM, BOARD, city or Westchester, wanted by Christian couple; three-year-old boy; give price, particulars. P 540 Times.

COUNTRY BOARD.

ELMWOOD HOTEL, EAST ORANGE, N. J. A quiet family hotel, twenty-five minutes from New York; desirable commuting; all outside, sunny rooms, with private baths; first class service; steam heat; our reputation depends upon our dining room; we specialize in home cooked foods, prepared temptingly, palatably; there can be no better living than among the Orange Mountains; room and bath, with meals, $25 weekly; two people, $40. Orange 7570.

VALHALLA MOUNTAIN HOUSE
VALHALLA, WESTCHESTER CO., N. Y. Open all year, steam heated, electric lighted, private baths; dancing; open fire place; ice skating; $18 and up weekly room and board. Phone White Plains 1165; bus meets all trains.

ARTHUR PITNEY COMFORT HOME—For invalids and cripples, mentally or physically ill; doctor and nurses. 141 Lincoln Av., Newark, N. J. Branchbrook 6462.

THE ADELAIDE, 261 Lincoln Av., Orange, N. J.—Private home for incurables and elderly people requiring care. Telephone Orange 4682. Adelaide F. Corbett, Nurse.

EAST ORANGE—The Buckingham, Prospect St., 17; 45 minutes from Broadway; desirable rooms, suites with bath; excellent table.

LARGE, sunny room and board for couple in pleasant home and location. P. O. Box 185, South Orange, N. J.

HEALTHFUL home for chronic, incurable elderly people; best food and care. Sunny Rest Sanitarium, 574 Palisade Av., Yonkers.

COMFORTABLE home, modern improvements; 2 or 3 people. Elkius, Tel. Chappaqua 185.

NERVOUS AND MENTAL CONDITIONS. LYNWOOD LODGE, ENGLEWOOD, N. J.

COUNTRY BOARD WANTED.

COMFORTABLE room for aged woman, to board, country, near New York; $12 week. W 566 Times Downtown.

FURNISHED ROOMS.

West Side.

85TH, 170 WEST—Comfortable front room, running water, gentleman preferred. Elliott.

85TH ST., 323 WEST—Beautifully furnished apartments and rooms.

86TH, 202 WEST (Broadway)—Beautifully furnished sunny rooms, lavatory, $14; gentlemen, refined private family, charming apartment. 6 West.

86TH, 204 WEST—Warm room, all conveniences, gentleman; references. Inquire elevator man.

86TH, 276 WEST—Large room, private bath; kitchen privileges, also small room.

86TH, 172 WEST—Large south room; running water, also skylight room.

87TH ST., 139 WEST—Comfortable room, suitable for two; running water, phone, electricity.

87TH, 342 WEST—Large room, twin beds, dressing room, $25, single, $10.

89TH, 70 WEST—Completely furnished rooms, steam heat, running water, electricity.

90TH, 27 WEST—Beautiful, large room, southern exposure, running water, steam, electricity.

91ST, 304 WEST—Large, attractive room, private bath in extension, electricity; always hot water, coal; references; also small room.

91ST, 9 WEST—High-class medium room; elevator apartment conveniences. 6 East.

93D, 120 WEST—Large, light front room, adjoining bath; electric light, telephone.

93D, 318 WEST—Attractive large, light, warm room, business people. Apt. 41.

94TH (Riverside)—Attractively furnished suite, desirable couple or gentlemen; references. Riverside 7371.

96TH ST., 251 WEST—High-class room, bath adjoining. Apt. 3 north.

98TH, 19 WEST—Richly furnished room for select people, near Park; reference.

97TH-BROADWAY—Handsome suite, adjoining bath, $20; attractive room, lavatory, $12 private family; permanent, gentlemen. Phone Riverside 1017.

97TH, 63 WEST—Large, newly fitted, warm, sunny 2d floor front rooms, private bath; electricity, all conveniences; $16.

97TH, 28 WEST—Room with conveniences in private family, young man. Byrne.

100TH, 242 WEST—Attractive large room, warm, sunny fine house, desirable location.

103D, 239 WEST—Two bright, warm single rooms, gentlemen, $7-$9. Rogers.

104TH ST., 242 WEST—Two connecting large front rooms, also one bedroom. Wehner.

105TH, 248 WEST (Broadway)—Good sized, bright room, adjoining bath; elevator. Copeland.

107TH, 203 WEST—Attractive room, adjoining bath, private American family, gentleman. Morton.

109TH, 311 WEST (Hendrik Hudson)—Desirable, furnished room, adjoining bathroom, in apartment, family three adults. Phone Cathedral 7687.

110TH, one block B'way Subway—Room with private bath, $12.50; Cathedral 7205.

111TH, WEST—Exquisite, large, front room; private entrance, gentleman. Telephone 6237 Cathedral.

111TH, 545 WEST (corner Broadway)—Large room, lavatory; American family; gentleman. Paker.

111TH WEST, 545 (Broadway)—Large room, private bath, gentleman, couple. Apt. 3F.

112TH, 511 WEST—Comfortable, scrupulously clean room, refined home; references. Apt. 8.

113TH (between 7th and 8th Av.)—Beautiful large double front room, exquisitely furnished running water, telephone. Cathedral 6159.

113TH, 238 WEST—Elegant room, private bath, all improvements. Cathedral 3645W.

114TH, 617 WEST (5-W)—Desirable outside well heated room, adjoining bath, elevator, electricity, one gentleman, references. Cathedral 7760.

114TH ST., 609 WEST—Desirable room, bath, refined gentleman, with references. Wall.

114TH, 611 WEST (Apartment 2)—Cozy single room with private bath; reasonable price, business gentleman only; references.

116TH ST., 23 WEST—Large room; kitchen privilege, for refined couple. Call evenings after 7. Silverman.

118TH, 210 WEST—HOTEL CECIL. ATTRACTIVE ROOMS, WITH OR WITHOUT PRIVATE BATHS; SPECIAL WEEKLY RATES. FULL HOTEL SERVICE.

118TH ST., 414 WEST (Apt. 51)—Attractively furnished, warm rooms, $8-$12; references.

119TH, 420 WEST—Room for ladies; large closet; view, call evenings. Bosworth.

120TH ST., 371 WEST—For gentleman, comfortable, sunny room, reasonable rent, with family three adults, call evenings. Clapp.

124TH, 310 WEST—Front room, sunshine, elevator, telephone, electricity, housekeeping, Columbia, neighborhood, $10 weekly. Weber.

124TH, 557 WEST (Broadway)—Large front room southern exposure, suitable one, two, also small room, $6. Apt. 46.

127TH, 611 WEST—Exceptional large room for two, elevator, subway, trolley. Apt. 59.

128TH, 635 WEST—Single, $6.50, good steam, electricity; telephone; plenty hot water. Apt. 10.

137TH, 602 WEST, Apt. 44—Large room, facing Broadway subway; elevator.

141ST, WEST (87 Hamilton Place)—Beautiful room, front, elevator; gentlemen. Apartment 2.

141ST (87 Hamilton Place), near Broadway—Two room suite, outside, high class, elevator. Apt. 7, reasonable.

142D, 510 WEST—Parlor floor, suitable physician, also two large housekeeping rooms.

143D, 518 WEST—Living room and bedroom for two, piano; kitchen privilege; all improvements. Apt. 10.

146TH-147TH ST., 731 St. Nicholas Av.—Single room, private house, American family, gentlemen preferred; references exchanged.

147ST, 606 WEST—Cleanly, furnished room, private family; Japanese preferred. Apt. 23.

152D ST., 610 WEST—Nicely furnished front room, private family, gentleman. Apt. 23.

183D ST., 552 WEST—All improvements; gentlemen preferred.

CENTRAL PARK WEST—Southern room, newly decorated apartment; park view; adjoins bath; cultured private family; no other roomers; occupancy Feb. 1. Telephone Riverside 2326.

CHOICE of two lovely rooms, in Christian family. Call evenings, Audubon 2210.

CONNECTING suite; attractive; suitable couple or 2 gentlemen. Phone Riverside 2896, after 7:30.

FURNISHED ROOMS.

West Side.

FORT WASHINGTON AV., 455, Apt. 65—Attractive room, adjoining bath, elevator, no other roomers, with young, congenial couple; references. Wadsworth 8812.

RIVERSIDE, 715 (149th)—Pleasant, newly furnished, adjoining bath, clean home, with Jewish couple; gentleman; $14. Cook. Audubon 5529.

RIVERSIDE DRIVE (312 West 107th)—Exceptional large room; handsomely furnished; running water; connecting bath; high-class residence.

RIVERSIDE DRIVE, 116 (84th)—Attractive large room; bath; gentlemen. Schuyler 2065.

RIVERSIDE DRIVE—Room, private bath, for gentleman, refined, private home; references required. F 110 Times.

RIVERSIDE DRIVE, 745 (152d)—Very handsome large room, couple, with kitchen privileges; $15; 3 men, $18. Apt. 67.

RIVERSIDE DRIVE, 76 (79th)—Beautiful, large, light room and bath.

TWO attractive suites, two or three rooms; kitchen privilege; also single; elevator; West End (99th St.). Riverside 2935.

WEST END AV., 759 (97th)—Attractive double room; select private house; modern.

WEST END AV., 785—Large front room, private dwelling, hot water continuously.

YOUNG business woman desires refined girl to share attractive room. Silverman, Cathedral 6062.

Brooklyn.

PACIFIC ST. (Near Bedford)—Gentleman; elevator, electricity. Phone Lafayette 6166, Extension 64.

Westchester County.

MOUNT VERNON—Five minutes from station; beautifully furnished room; private home; no other roomers; excellent accommodations; room and breakfast, $12. Call Hillcrest 5212J.

New Jersey.

A CONGENIAL young couple desired to take two connecting furnished rooms in Ridgewood, convenient to station and hotel. Address X 2040 Times Annex.

ROOMS WANTED

Furnished.

FURNISHED ROOM WANTED. AN AMERICAN BUSINESS WOMAN WANTS A COMFORTABLE FURNISHED ROOM ADJACENT TO BATH; MUST BE LOCATED IN THE IMMEDIATE VICINITY OF 5TH AV. AND 50TH ST.; MEALS OPTIONAL; VERY BEST REFERENCES EXCHANGED; WRITE FULL DETAILS TO A. B. W., 1,111 ST. PAUL BUILDING, NEW YORK.

BIG, airy room wanted near subway, last station (Van Cortlandt or Bronx Park preferred); write full particulars of the room and rent, and also members of the family. D 742 Times Downtown.

JAPANESE gentleman wants celan room, preferably small American family, no other roomer; state terms, &c., fully. M. Tsujii, care Furukawa & Co., 120 Broadway.

JAPANESE young couple desire two furnished rooms, bath, kitchenette privilege; state price, particulars. X 2063 Times Annex.

REFINED Japanese business man desires nicely furnished room with American family, with breakfast. No other roomers preferred. K. F., Room 1601, 65 Broadway.

MOTHER AND DAUGHTER want clean room, with light housekeeping privileges, between 36th and 55th; $10-$14; permanent. S 1064 Times Annex.

BUSINESS COUPLE desire cozy room, private family; 136th St. to 158th St., west side. Call evenings. Write V., 3,525 Broadway.

BUSINESS MAN wants room ($15 or over weekly) in modern home; convenient to bath. F 140 Times.

COUPLE wants 1 or 2 rooms, kitchen privileges, $50 monthly. Commercial, 48 Fulton St.

MOTHER and daughter desire one or two rooms, bath, below 60th St.; reasonable; state terms. F 141 Times.

TWO gentlemen desire two rooms, bath; below 100th St. D 100 Times.

BUSINESS LADY with piano desires medium size room. K 80 Times.

BUSINESS MAN wants room; Lexington sub. below 59th St. B 240 Times.

UNFURNISHED ROOMS.

RODNEY ST., 209, Brooklyn—To rent, 2 elegant rooms, front and back parlor; a third room if desired; suitable for doctor's office. L. Bloom.

SITUATIONS WANTED—Female

ACCOUNTANT, books balanced, audited, financial statements; tax reports; arrangements; firms without bookkeepers. Archer, 360 East 151st.

ASSISTANT BOOKKEEPER, experienced, knowledge typewriting; references; $18 start. D 107 Times.

BOOKKEEPER, expert; long experience, modern methods; complete charge; start $30. Miss Agnes Marsh, 66 Post Av., New York City.

BOOKKEEPER, knowledge of stenography. Burrough's bookkeeping machine operator; can do any work; best references. E 692 Times Downtown.

BOOKKEEPER, controlling accounts, trial balance, financial statements; thoroughly efficient; entire charge; 11 years' experience. A 922 Times Downtown.

BOOKKEEPER, 6 years' experience, competent controlling accounts, trial balance; full charge; typewrite; reference; $30. S., 925 Prospect Av., Bronx.

BOOKKEEPER, typist, correspondent; 7 years' expert commercial training; familiar all sorts commercial papers. D 772 Times Downtown.

BOOKKEEPER-STENOGRAPHER, double entry; capable full charge; trial balance, control, advertising, export, import experience; $40. D 111 Times.

BOOKKEEPER, knowledge stenography, high school graduate; salary $15 up. Call Stagg 2541 or write Box 479, 209 Cable Building.

BOOKKEEPER, part time; write up books, daily or weekly; trial balances; reasonable. W 725 Times Downtown.

SITUATIONS WANTED—Female.

BOOKKEEPER'S ASSISTANT—Five years' experience; typist; knowledge of stenography. S 456 Times.

BOOKKEEPER, typist; three years' experience, trial balance, controlling accounts; references; $25. Z. A., 1608 St. Nicholas Av.

BOOKKEEPER, expert; controlling accounts; capable managing; salary, $30. Greene, 110 East 96th St.

BOOKKEEPER, competent, five years' experience, complete charge; A1 references. D 102 Times.

BOOKKEEPER-CASHIER, 10 years' experience; faithful; Christian; salary $30. A 261 Times.

BOOKKEEPER, assistant; knowledge typewriting, general office routine; experienced; $20. F 135 Times.

BOOKKEEPER, stenographer; 7 years' experience; competent; entire charge; references. B 230 Times.

BOOKKEEPER, 6 years' experience; financial statements; references; $25-$30. D 135 Times.

BOOKKEEPER-STENOGRAPHER, 7 years' experience; reference; Christian; $30. E 711 Times Downtown.

BOOKKEEPER-STENOGRAPHER, experienced; best references. B 237 Times.

CLERK.
good penman, good at figures, four years' experience; salary $20. T 188 Times.

COOK or housekeeper; widow with daughter, 14; for business couple; city preferred. Denick, Morningside 8500, Apt. 16.

COMPANION to elderly lady or semi-invalid by middle-aged lady. Telephone, mornings, Main 9428.

DICTAPHONE OPERATOR, experienced, capable, wishes to change; salary $30. N 888 Times Downtown.

DRESSMAKER—First-class work at short notice; very reasonable; Vogue, Royal styles; own material or estimates given; will make any style hats; home preferred. Palmer, 69 East 56th. Plaza 9170.

DRESSMAKER, visiting, $5; remodeling, embroideries, costumes. Adams, 20 West 65th St. Columbus 8976.

GOVERNESS or mother's helper, refined, educated, capable of taking full charge of home and children; German, music, fine sewer, some French; city references. Tel. Morningside 8440, Apt. 4 J.

GOVERNESS wants position teaching child, age 4 to 7; mornings only; all elementary English subjects; excellent references. Address E., 417 Arbuckle Building, Brooklyn.

GOVERNESS, visiting, experienced, superior woman, fluent French, capable to assume housekeeping responsibilities; highest city credentials. Riverside 8023.

GOVERNESS, French, refined, tutoring, sewing, physical care, wishes position with family; references. B 1062 Times Annex.

GOVERNESS, visiting, French lady; companion to lady; excellent references. Cathelineau, Lenox 9140.

HOUSEKEEPER—American woman desires position as managing housekeeper; understands buying and catering, also keeping accounts; adaptable to other work. F 136 Times.

HOUSEKEEPER, intelligent, excellent cook, manager; take full charge; not servant type; small family; country, city. B 259 Times.

HOUSEKEEPER, American Protestant, nurse; permanent position; good cook, manage all duties except laundry; small family. B 238 Times.

HOUSEKEEPER, middle-aged, white, active; state wages; small family. F 133 Times.

HOUSEWORK—Young woman desires position with small family. Write Harper, 542 Eastern Parkway, Brooklyn. Call Lafayette 3143 J.

HOUSEWORK, plain cooking, no wash; business or elderly couple. H., 2,642 Broadway.

KINDERGARTNER will take children out; also instruct them. Phone 8,756 Riverside.

LADY, refined, 28, speaks Hungarian, German, little English, seeks position as lady's companion; can sew, cook, take care of children. A 924 Times Downtown.

LADY, experienced, linguist, musical, much traveled, as companion to lady. Schuyler 5469.

LADY TRACER, expert, just arrived from Britain, desires position in patent agency or architectural office. G 599 Times.

NURSE, English Protestant, care and feeding of infants; thoroughly reliable; best city reference. 18 West 43d St. 3696 Vanderbilt.

NURSERY GOVERNESS, experienced, refined, wishes work 5 days a week. N. Simmonds, 415 West 156th St.

NURSE for child about 2 years; reference. 1,408 Madison Av. Tonrey.

SECRETARY-STENOGRAPHER — Cultured young woman, thoroughly experienced, capable assuming responsibilities, desires reliable connection; trial appreciated. H 562 Times.

SECRETARY and accountant; I want to place my very competent secretary and accountant; able, reliable and trustworthy; on account of disposing of business. Address S 507 Times.

SECRETARY-STENOGRAPHER, experienced, Columbia graduate; position where efficiency, personality, initiative are demanded and appreciated; knowledge of Spanish and Spanish stenography; $30. D 108 Times.

SECRETARY, high grade, initiative, good judgment, unusual experience as secretary to prominent men; $40. A 931 Times Downtown.

SECRETARY - STENOGRAPHER, normal school graduate; 3 years teaching, 2 years secretarial work; efficient secretary. E 688 Times Downtown.

SECRETARY-STENOGRAPHER, bookkeeper, young lady thoroughly experienced in cotton converting business, desires position of responsibility. D 110 Times.

SECRETARY-STENOGRAPHER — Educated, good appearance, dependable, possessing initiative, tact and executive ability; $28-$30. B. L., 5th floor, 16 East 42d St., City.

SECRETARY-STENOGRAPHER, Christian; expert; prefers downtown office. D 721 Times Downtown.

SECRETARY, stenographer, seven years' executive ability, advertising, electrical; $30. B 251 Times.

SECRETARY-STENOGRAPHER, assist executive; educated, efficient, alive; $30-$35. A 299 Times.

SECRETARY-STENOGRAPHER, expert; executive ability; dependable; highest credentials; $25. E 712 Times Downtown.

SECRETARY, stenographer, six years' practical business experience; reliable. N 891 Times Downtown.

SECRETARY, stenographer, social service, experienced, desires position. Box 101, 852 Columbus Av.

SECRETARY—Well educated Englishwoman, experienced, desires position afternoons. B 248 Times.

SECRETARY to lady, educated Englishwoman, South or travel. B 244 Times.

STENOGRAPHER, 3 YEARS' EXPERIENCE, INTELLIGENT AND CAPABLE, EXECUTIVE ABILITY; HIGH SCHOOL GRADUATE, 2 YEARS' ACADEMIC COLLEGE, SEEKS CONNECTION WITH PROGRESSIVE FIRM; $25. WRITE R. D. G., 145 WEST 118TH ST.

STENOGRAPHER-SECRETARY, refined, educated, prepossessing, 6 years' architectural, real estate, engineering experience; capable mastering technicalities grammatically; not afraid work; accurate, rapid, willing; $25; trial appreciated; references. D 621 Times Downtown.

STENOGRAPHER, good beginner, desires position where conscientious and faithful services will be appreciated; high school and business school graduate; salary secondary object. Steno., 171 Macdougal St. Phone Spring 7279.

STENOGRAPHER, beginner; energetic and capable, writes a good hand; understands filing, manifolding, billing, &c.; trustworthy; will begin at $15. Miss H., 36 West 123d St. Phone Harlem 0518.

STENOGRAPHER, bright, competent, experienced young lady, a thoroughly capable detail worker, desires position; best references. D 756 Times Downtown.

STENOGRAPHER, high school graduate, knowledge double entry bookkeeping; salary $16 up. Call Stagg 2541 or write Box 488, 209 Cable Building.

STENOGRAPHER-SECRETARY, Christian; six years' experience; accurate; can handle correspondence; A1 references; salary $30. D 694 Times Downtown.

STENOGRAPHER—Expert stenographer, with college training, desires additional work in late afternoon or evening; charges reasonable. F 101 Times.

STENOGRAPHER-TYPIST, knowledge of bookkeeping, high school graduate, beginner. Muriel Price, 110 Lenox Av. Harlem 297.

STENOGRAPHER, secretary, thoroughly experienced, competent, excellent references; college training; small office, uptown; $25. D 115 Times.

STENOGRAPHER-SECRETARY, thoroughly experienced, French and English, wishes position mornings or half week. F 120 Times.

STENOGRAPHER, high school graduate, two years' experience; knowledge Spanish. S 480 Times.

STENOGRAPHER—Thoroughly experienced, rapid, accurate, office assistant; excellent references. D 77 Times.

STENOGRAPHER, three years' experience; rapid, best references; $20. D 730 Times Downtown.

STENOGRAPHER-SECRETARY, Christian, thoroughly competent, executive ability; $35. Audubon 2820. Apt. 24.

STENOGRAPHER, experienced, desires position in law office. D 758 Times Downtown.

STENOGRAPHER-TYPIST desires home work; reasonable rates. Tel. Prospect 10202.

STENOGRAPHER - SECRETARY, experienced; high school, college education; $25. W 865 Times Downtown.

STENOGRAPHER, competent; 3 years' experience; $20. W 857 Times Downtown.

SITUATIONS WANTED—Female.

STENOGRAPHER, conscientious, reliable; four years' experience; salary $22. D 105 Times.

STENOGRAPHER, thoroughly competent, educated, initiative, detail responsibilities; $28. A 294 Times.

STENOGRAPHER-SECRETARY, Christian, experienced, efficient; afternoons, 1 to 5. B 228 Times.

STENOGRAPHER, 5 years' experience, export, import; best references; $25. B 252 Times.

STENOGRAPHER, thoroughly experienced, efficient, conscientious; best references; $23. A 275 Times Downtown.

STENOGRAPHER, six years' experience; Christian; reliable; references; $25. D 755 Times Downtown.

STENOGRAPHER, experienced, conscientious, accurate worker, alert, references, seeks position. Phone Watkins 3967.

STENOGRAPHER, 4½ years' experience, competent; salary $25; references. D 734 Times Downtown.

STENOGRAPHER, rapid, thoroughly experienced, high school graduate; $20. A 928 Times Downtown.

STENOGRAPHER, four years' export-import experience; efficient; $25. D 753 Times Downtown.

STENOGRAPHER, secretary, thoroughly experienced, excellent correspondent, desires permanent position. F 123 Times.

STENOGRAPHER, high school graduate, competent, possesses initiative and ability. B 245 Times.

STENOGRAPHER, 10 years' experience, executive ability; correspondent; knowledge bookkeeping. D 122 Times.

STENOGRAPHER, neat and accurate, thoroughly experienced; competent; Christian; $25. K 82 Times.

STENOGRAPHER, expert, Christian; secretarial, banking, commercial experience; college; $30. B 253 Times.

STENOGRAPHER, experienced, accurate, speedy; permanent or temporary connection. D 746 Times Downtown.

STENOGRAPHER, 2 years' experience, knowledge of bookkeeping; reference; $18. F 137 Times.

STENOGRAPHER, 4 years' experience; competent; references; $21. D 767 Times Downtown.

STENOGRAPHER, 2 years' experience office assistant; references; $18. D 769 Times Downtown.

STENOGRAPHER, energetic, willing worker, experienced. L. S., 291 E. 201st St.

STENOGRAPHER, experienced; will work part or whole time position. B 248 Times.

STENOGRAPHER, competent, five years' experience; references; $25. F 125 Times.

STENOGRAPHER, 17, high school education. Telephone Lenox 7167.

STENOGRAPHER, competent, neat, 5 years' experience. D 744 Times Downtown.

SWITCHBOARD OPERATOR, high school graduate; 5 years' experience; versed up-to-date office methods; $15. N 874 Times Downtown.

TELEPHONE SUPERVISOR, 8 years' commercial and Wall St. experience; refined, tactful and efficient; excellent references. S 1062 Times Annex.

TUTOR, experienced, highest references, highly cultured, music, Spanish included. H 549 Times.

TYPIST, Elliott-Fisher, office details, experienced. Trachtenberg, 1,498 Crotona Park E., Bronx.

TYPIST-ASSISTANT BOOKKEEPER, competent, reliable, four years' experience; salary $20. F 98 Times.

TYPIST, office assistant, experienced, knowledge of shorthand; $18. D 749 Times Downtown.

TYPIST, experienced, wishes home work typing or addressing. O'Donnell, 1,078 2d Av.

TYPIST, 3 years' experience office assistant; references; $18. D 761 Times Downtown.

TYPIST, experienced, thoroughly competent; salary $18-$20. E 696 Times Downtown.

TYPIST—Knowledge of stenography; 4 years' experience. F 121 Times.

TYPIST, expert, five years' experience; $22. M. Atkins, 724 Cauldwell Av., N. Y.

WOMAN of executive ability and experience in literary lines seeks steady position with publication or company conducting a house organ. X 2060 Times Annex.

YOUNG LADY, Swiss, well educated, desires position as governess, only in very good family; teach music, French, Italian and German. Apply E. V. B., 222 Mohawk Av., Scotia, N. Y.

YOUNG LADY, well educated, refined, Spanish, wishes position with respectable family taking care of children and teaching them Spanish. Address Miss Hincapie, 101 West 75th St., New York City.

YOUNG LADY, American, with executive ability, desires permanent position; experienced switchboard, receptionist, knowledge typewriting. K 64 Times.

YOUNG LADY, highly cultured, business experience, Spanish and Portuguese spoken fluently; no canvassing or books. H 548 Times.

YOUNG LADY, refined, intelligent, wishes position lady's maid. Box 24, 1,563 3d Av.

YOUNG WOMAN, refined, wants plain sewing in nice family; quite capable. N., 709 Amsterdam Av.

Employment Agencies.

BERTHA CARLSON, Swedish Agency—First-class servants. 2,230 Broadway, cor. 82d St.

SITUATIONS WANTED—Male.

ACCOUNTANT, tax specialist; books systematized; closed, audited; arrangements firms without bookkeepers; reasonable. Greene, 1457 Hudson Terminal Building. Telephone Cortlandt 1379.

ACCOUNTANT, age 24, inexperienced, wishes to connect with C. P. A.; high school graduate; six years' experience as bookkeeper; studying accountancy; two years N. Y. U. F 124 Times.

ACCOUNTANT-EXECUTIVE — 15 years' broad experience responsible positions; railroads, mining, commercial corporations United States, foreign countries; speaks Spanish, French, German. E 709 Times Downtown.

ACCOUNTANT—Books opened, audited, systems, tax reports, arrangements firms without bookkeepers, $2.50 weekly up. Goldwater, 299 Broadway. Worth 5068.

ACCOUNTANT, 10 years' experience, cost accountant, auditor, managerial ability; age 35; reference. E. Knight, 98 Macon St., Brooklyn.

ACCOUNTANT desires position, recommendations, office manager, auditor, cost accountant; practical knowledge wood-working machines. D 695 Times Downtown.

ACCOUNTANT—Several years' manufacturing and export; can handle correspondence and detail work; age 31. E 697 Times Downtown.

ACCOUNTANT, junior, desires connection with certified public accounting concern; bookkeeping and accounting knowledge. M. R., 62 Times.

ACCOUNTANT, junior, experienced, Protestant; Pace student, high school graduate; good references; understands Spanish, French. E 689 Times Downtown.

ACCOUNTANT, junior, N. Y. University senior, experienced, references, desires permanent connection certified public accounting firm. A 295 Times.

ACCOUNTANT, engaged in public accounting work, desires part-time position. E 694 Times Downtown.

ACCOUNTANT, junior, desires position with C. P. A.; best references. E 693 Times Downtown.

ACCOUNTANT, auditor, American, wide experience, available immediately; unquestionable credentials. D 116 Times.

ACCOUNTANT, available several days weekly, part-time bookkeeping arrangements. F 104 Times.

ACCOUNTANT, semi-senior, eighteen months' certified public accounting experience; Pace trained. D 96 Times.

ACCOUNTANT, senior, 28, Christian, available immediately; permanent engagement. A 932 Times Downtown.

ACCOUNTANT, junior, desires connections; tax knowledge; references. A 929 Times Downtown.

ASSISTANT TO EXECUTIVE—YOUNG MAN, 28, PLEASING PERSONALITY, AMBITIOUS, ENERGETIC AND AGGRESSIVE, EXECUTIVE ABILITY, FAMILIAR WITH OFFICE ROUTINE, GOOD CORRESPONDENT, EXPERIENCED ORGANIZER AND SYSTEMATIZER OF DETAILS, ABLE TO MEET BIG MEN; WILL TRAVEL. F 134 TIMES.

BARBER, Spanish, 14 years' experience; good references. Raymond Raices, 764 West 17th St.

BOOKKEEPER, double entry, typist, general assistant, capable managing, control assistants in credit department; 7 years' experience as general bookkeeper, manufacturing lines, render trial balance, financial statements; quick, accurate figurer; highest credentials: $30. Box 1056 Times Downtown.

BOOKKEEPER, cost accountant, office manager, 8 years' mercantile, mechanical experience, fluent correspondent, experienced corporation, controlling accounts; reliable; highest credentials; $30. D 736 Times Downtown.

BOOKKEEPER—British-American firm, retiring, wish to place their bookkeeper, a highly efficient accountant and financial executive; Englishman, quick, accurate, takes entire charge; reasonable salary. Williams & Humbert, 1,158 Broadway.

BOOKKEEPER, thoroughly experienced in credits and collections, fully conversant with all office details, seeks position with progressive concern; excellent credentials. E 690 Times Downtown.

BOOKKEEPER, office manager, cashier, competent, thorough, responsible, steady worker; department store experience. D 456 Times.

BOOKKEEPER, assistant, 4 years' textile commission brokerage experience; quick, accurate figurer; references; $23. F 735 Times Downtown.

SITUATIONS WANTED—Male.

BOOKKEEPER, 21, thoroughly experienced, capable trial balance, controlling accounts, typewriting, correspondence; presently employed. Box 17, 208 Broadway, Brooklyn.

BOOKKEEPER, correspondent, typist, seven years' experience of office routine, seeks connection with reputable firm where advancement is assured; hustler. A 296 Times.

BOOKKEEPER, 22, thoroughly experienced, controlling accounts, trial balance, capable and accurate; college business training. D 743 Times Downtown.

BOOKKEEPER-ACCOUNTANT, nine years' experience, executive ability, credits, collections, financial statements; highest credentials; salary $45. B 254 Times.

BOOKKEEPER - CORRESPONDENT, young man, education, ability, experience, general office training, typist; moderate salary; best references. A 292 Times.

BOOKKEEPER, part time; write up books, daily or weekly; trial balances; reasonable. V 646 Times Downtown.

BOOKKEEPER - STENOGRAPHER, experienced, efficient, seeks permanent connection. Post Office Box 244, Brooklyn.

BOOKKEEPER AND CORRESPONDENT, experienced handling complete set. Post Office Box 244, Brooklyn.

BOOKKEEPER, thoroughly experienced, excellent references, trial balances, correspondent; Hebrew. F 132 Times.

BOOKKEEPER - ACCOUNTANT, 24, five years' experience; typist; $35. D 770 Times Downtown.

BOOKKEEPER, assistant, stenographer, commercial high school graduate. Box 18, 208 Broadway, Brooklyn.

BOOKKEEPER, ten years' experience, knowledge stenography, typewriting, desires position. A 298 Times.

BOOKKEEPER, six years' experience; full charge; will start at $30 with reliable firm; available immediately. B 249 Times.

BOOKKEEPER, 28, able, adaptable; ten years' experience; highest recommendations. B 255 Times.

BOOKKEEPER-ACCOUNTANT, 30, thoroughly experienced, two years certified accountants. D 114 Times.

BOOKKEEPER-TYPIST, seven years' experience of office routine, seeks four hours' employment evenings. A 297 Times.

BOOKKEEPER, reliable, thorough knowledge controlling accounts, accounting, financial statements. H 353 Times.

BOOKKEEPER, 21, desires bookkeeping or clerical position; experienced; $22. B 262 Times.

BOOKKEEPER, knowledge accounting, seven years experience, typist, correspondent; reliable. N 290 Times.

BOOKKEEPER, young man, wishes position couple days week. Maradilla, 105 East 96th.

BOOKKEEPER—Part time, weekly, monthly. D 747 Times Downtown.

BUYER, experienced general merchandise, foreign languages, calculations, age 29, desires new connection; best references. A 869 Times Downtown.

BUYER for department store, laces, embroideries, neckwear, veilings and gloves; thoroughly posted, fully qualified; in last position nine years. W. X., 235 Times.

CHAUFFEUR, thoroughly experienced, exceptional mechanic, capable, careful driver, four years previous engagement; excellent references, gentlemanly, neat appearance, city, country; reasonable salary. R. T., 77 Times.

CHAUFFEUR—Giving up my car, I wish to place my chauffeur, who is first-class driver and mechanic, neat and courteous. Apply Babcock, 50 Central Park West. Columbus 0998.

CHAUFFEUR—Gentleman going abroad desires to put his chauffeur in good position; expert driver, mechanic. Telephone Prospect 8693.

CHAUFFEUR - MECHANIC — Gentleman wishes to place his very competent chauffeur in private family; highly recommended. Telephone Hanover 6707.

CHAUFFEUR-MECHANIC, 16 years' experience; best references; married; city or country. Yohannan, 510 West 135th. Morningside 0247.

CHAUFFEUR, 32, white, single, desires position, private; 11 years' experience; do own repairs; references. Harrison, 157 East 84th St. Lenox 8476.

CHAUFFEUR—LADY LEAVING TOWN DESIRES TO PLACE EXCELLENT MECHANIC AND DRIVER. PHONE MORNINGS 1606 RIVER.

CHAUFFEUR-MECHANIC, married, twelve years' experience foreign, domestic cars; city or country; excellent references. F 106 Times.

CHAUFFEUR, 32; single; 11 years' experience on best make of cars; best of personal references. Circle 1316.

CHAUFFEUR, mechanic; married; long experience; excellent references. MacNussen, 109 East 87th. Lenox 4828.

CHAUFFEUR, French, mechanic; 10 years' experience; Pierce, Packard, Cadillac; reference. Schuyler 10491.

CHAUFFEUR, experienced all makes cars; make minor repairs. F. Florio, Col. 8763.

CLERK, Christian, wishes position, invoice checker; worked on purchase record cards, in purchasing department; references. F 119 Times.

COLLECTION and sales correspondent, ten years' experience, capable executive, accustomed handling men and shouldering responsibility. L 434 Times.

COLLEGE GRADUATE, 3 years' bookkeeping-accountancy experience, desires any position where merit will secure advancement. X 2062 Times Annex.

COLLEGE STUDENT desires work on Saturdays, anything. Box 123, 217 7th Av.

COMPTROLLER-AUDITOR, 14 years' progressive experience, accustomed to large staff, difficult accounting; good organizer; now employed at good salary; seeks opening with substantial growing concern; starting salary moderate. Address Responsibility, D 46 Times.

CORRESPONDENT and typist; six years' experience; equipped with a fundamental knowledge of business problems; effective writer; business producer; seeks responsible and permanent connection with a reliable concern. D 123 Times.

CORRESPONDENT, English-Spanish, experienced all export details; stenographer both languages; A-1 references. E 708 Times Downtown.

CORRESPONDENT-STENOGRAPHER, capable, experienced, versatile, seeks responsible position. D 735 Times Downtown.

COUPLE, young, married, Protestant, desires situation as general utility and furnace man about place, licensed to run car; wife to do housework; best of references furnished. H 564 Times.

COUPLE—Excellent cook, housekeeper; butler, valet; small adult family; take entire charge except laundry. Ruder, 1417 Lexington Av.

COUPLE, French; the husband as butler, the wife as lady's maid; good references. L., care French Protestant Church, 126 West 16th St.

CREDIT MAN, five years' commercial, banking and cotton goods lines; careful, with thorough knowledge my line; credentials former employers, business acquaintances. D 766 Times Downtown.

CREDIT MAN, experienced, desires connection with reliable firm; references. H 552 Times.

DRAFTSMAN, technical, experienced layout of special machinery, jigs, fixtures and tool designer, also in production, sales, shop. Fred'k Colby, 942 Stebbins Av., Bronx.

DRAFTSMAN, designer dies and automatic machinery; executive on gauges and production; 14 years' experience. E 713 Times Downtown.

DRAFTSMAN, engineer, designer, experienced, desires work. J. Lapkin, 285 North 6th St., Brooklyn.

DRAFTSMAN, mechanical, long experience, wishes position; moderate salary. Dipiazza, 218 East 107th.

ENGINEER, electrical, and technical graduate, with 3 years' experience in public utilities as efficiency engineer and superintendent, desires change to manufacturing or engineering sales; has executive experience, good personality and excellent references; age 26; married; salary open. H 558 Times.

ENGINEER, graduate chemical, young man, 23, with initiative and executive ability, desires to connect with engineering concern where proved ability will result in future promotion; future not salary the object; single. E 676 Times Downtown.

ENGINEER, mechanical, 32, eight years' experience, executive, designing, checking, purchasing, tools, dies, pumps, check writers, pneumatic systems, patterns, castings, position desired assistant executive or designing; thorough. A 926 Times Downtown.

ENGINEER, young, eight years' varied experience, wants position of responsibility and trust; engineering line preferred. F 112 Times.

EXECUTIVE AND SALES MANAGER. A CAPABLE MAN, 38 YEARS OF AGE, WITH 15 YEARS' EXPERIENCE AS EXECUTIVE, IS DESIROUS OF CONNECTING WITH A MANUFACTURING OR JOBBING CONCERN WHO REQUIRES THE SERVICES OF AN EXECUTIVE OF PROVED ABILITY; AN ABLE SALES MANAGER, WITH THOROUGH KNOWLEDGE OF GENERAL BUSINESS ETHICS; PRESENT CONNECTION TERMINATES ON ACCOUNT OF DISCONTINUANCE OF BUSINESS; CONVERSANT WITH JOBBING AND DEPARTMENT STORE TRADE; WILL CONSIDER ONLY HIGH-CLASS PROPOSITION. A 283 TIMES.

EXECUTIVE ENGINEER, technical, twenty years' experience, field and office, building construction, general contracting, New York City; experienced superintendent, estimator; subcontracts, purchasing, appraisals, reports, organization, live wire. F 129 Times.

EXECUTIVE, Ph. D., 31; very progressive; excellent business record; anything, especially chemical, bacteriological or agricultural chemical or bacteriological. X 2053 Times Annex.

EXECUTIVE, factory cost, accounting and production; handler of men and women; open for permanent position. D 129 Times.

SITUATIONS WANTED—Male.

EXECUTIVE, THOROUGHLY FAMILIAR ALL DETAILS OF MANAGEMENT, HAS RETURNED FROM ABROAD AND DESIRES CONNECTION WITH GROWING ORGANIZATION. F 118 TIMES.

EXPORT MANAGER or assistant, college graduate, 25, thorough experience foreign sales, correspondence, shipping, finance, foreign languages; initiative, tact, personality; absolute honesty and genuine liking for work. A 308 Times Downtown.

FACTORY MANAGER, manufacturing and efficiency experience, cost accounting, managerial ability; age 35; references. Knight, 98 Macon St., Brooklyn.

GENTLEMAN, educated, speaks five languages, experienced translator and interpreter. F 72 Times.

HOUSEWORKER, general, good cook, wishes position morning and evening; small wages. Write A. B., 102 West 123d St.

INTERESTED IN SALES ADVERTISING! Store executive, 2 years college student. Y. E., Box 5, Jamaica.

INTERPRETER, translator, French, Italian; high school education; wishes position on pier or office; excellent references. D 88 Times.

INTERPRETER, speaks Armenian, Arabian, Bulgarian, English, Greek, Italian, Spanish and Turkish. Zendan, P. O. Box 2135 Bridgeport, Conn.

MANAGER, credit and collection, Christian, capable executive, mature judgments, very successful, experienced in candy business, wishes to make a change; open for full charge proposition; live wire. X 2033 Times Annex.

MAN, 35, Good education, business training, ten years with last concern, desires outside position as a bank or credit investigator; best of references as to character, ability. F 115 Times.

MAN, American, 34, trustworthy and reliable, familiar clerical work, wishes position evenings, 6 P. M. to midnight; interview would be appreciated. D 741 Times Downtown.

MAN, five years' army service, wants position as watchman. D 56 Times.

MAN, 35, married, educated, seeks opening with opportunity. F 126 Times.

MECHANICAL ENGINEER, power plant design, construction, operation, wide experience, industrial power installations, good executive, economical manager. W 849 Times Downtown.

OFFICE MANAGER, expert accountant, capable executive; knows typewriter business thoroughly. S. H., L 964 Times Downtown.

OFFICE MAN, student, wishes clerical or typist work mornings; 3½ years' experience with railroad; references. F 85 Times.

PRINTING EXECUTIVE, estimating, cost, follow-up, practical experience, routine, desires steady position; excellent references. E 687 Times Downtown.

SALES PROMOTION AND ADVERTISING MANAGER.

Get your salesmen more leads. Cut missionary costs. Keep trade contact with less traveling expenses. Sales promotion and advertising manager available February 1. F 103 Times.

SALESMAN.

Young man, at present covering the Southwest for largest silk and muslin underwear manufacturers in the game, will be at liberty for new proposition beginning Feb. 15. F 100 Times.

SALESMAN, 22, conscientious, hard worker three years' experince hardware, drug trade; must have salary or drawing account; willing to travel. N 892 Times Downtown.

SALESMAN, ten years' experience in the hosiery line, well acquainted with department store and jobbing trade in Greater New York, would like to connect with reliable concern. D 131 Times.

SALESMAN, specialty, conducting own business as war measure, former executive, wishes to take up commercial line; American, educated, of good address. W 862 Times Downtown.

SALESMAN, stenographer, executive, highly competent, good personality, seeks temporary, permanent opening, whole, part day. D 764 Times Downtown.

SALESMAN, 23, experienced selling housefurnishings and toys, employed presently; have following, local and vicinity. D 106 Times.

SALESMAN, 28, 7 YEARS' EXPERIENCE, HIGH-GRADE, DESIRES CONNECTION; NO SECURITIES. D 112 TIMES.

SALESMAN (food products); healthy sales record; salary; drawing account. S. R., 157 Times.

SALESMAN (advertising), successful producer, desires change; publisher's representative. M. C., 158 Times.

SALESMAN, 30, aggressive, college education; salary and commission; road experience. D 118 Times.

SALESMAN with established trade in the art embroidery stores desires to connect with reliable house. D 133 Times.

SALESMAN, staple lines only; commission basis. Z 2419 Times Annex.

SHIPPING AND STOCK CLERK, executive, also able to take care of contractors, desires connection where aggressiveness gains recognition. F 144 Times.

SHIPPING CLERK and good inside man; 10 years' cloak and suit experience. F 81 Times.

STENOGRAPHER—YOUNG MAN, 22, CAPABLE CORRESPONDENT, INTERVIEWER, THOROUGHLY DEPENDABLE, SEEKS CONNECTION; $35. E 705 TIMES DOWNTOWN.

STENOGRAPHER, salesman, executive, highly competent, good personality, seeks temporary, permanent opening, whole, part day. D 765 Times Downtown.

STENOGRAPHER and typewriter, 29, experienced, attended a university, brief success as a salesman; accurate and speedy in execution; references. Bongiorno, B 241 Times.

STENOGRAPHER-CORRESPONDENT, capable, experienced, versatile, seeks responsible position. D 734 Times Downtown.

STENOGRAPHER, expert, accurate, 10 years' experience; salary moderate. D 717 Times Downtown.

STENOGRAPHER, experienced, wishes position afternoons after 4, and evenings, all day Saturdays. B 1014 Times Harlem.

STENOGRAPHER - SECRETARY, capable correspondent, accustomed to responsibilities; excellent credentials. D 99 Times.

STENOGRAPHER; 19; experienced; assistant bookkeeper; high school graduate; references. Phone Lenox 7167.

STENOGRAPHER, 4 years' experience, high school graduate; efficient; $25. F 116 Times.

STENOGRAPHER-SECRETARY, 5 years' experience, age 21. 38 West 65th St., Apt. 52. Phone Columbus 2273.

STENOGRAPHER, 32, assistant bookkeeper, willing to assist at anything. L 456 Times.

SUPERINTENDENT, apartment house; seven years' experience; electrician by trade. Tel. Flatbush 1294.

TRANSLATOR and typist from Russian, Polish, German and Yiddish, seeks permanent or part position; has a journalistic experience and author of many essays. F 139 Times.

TUTOR—A young man, with college education, would like to tutor a boy; references. F 109 Times.

WINDOW TRIMMER, card writer, good all-around salesman, looking for steady position. F 143 Times.

YOUNG MAN, 19, high school graduate, bookkeeping, filing, collections, ambitious, conscientious, desires opportunity; start at bottom; references. Tel. Williamsburg 2917. E 678 Times Downtown.

YOUNG MAN, high school graduate, well versed in Spanish, translation, etc., with knowledge of typewriting and stenography, desires to connect with banking or export and importing institution. Herman Gross, 303 East 74th St., city.

YOUNG MAN, 23, married, highly educated, honest, willing worker, seeks position where there are chances for advancement; will start for $20 per week; have the best reference. F 107 Times.

YOUNG MAN wishes position as assistant to steward or butler, or would act as companion to elderly gentleman; highest references given. B 200 Times.

YOUNG MAN, energetic, neat appearance, having office and selling experience, desires connection with reliable concern leading to selling; no securities. D 750 Times Downtown.

YOUNG MAN, 22, knowledge of bookkeeping and typewriting, quick and accurate at figures, familiar with office work, desires position. S. E., 10 Union Square.

YOUNG MAN—Education; recent connections assistant manager with transportation concern; start at bottom; references. D 756 Times Downtown.

YOUNG MAN, high school graduate, desires position with commercial house; good knowledge Spanish; excellent references. B 221 Times.

YOUNG MAN, 23, five years' thorough export and general business experience, desires position. E. Schrader, 626 52d St., Brooklyn.

YOUNG MAN, 22, high school graduate, four years' experience office and upper leather stock in shoe concern; similar or clerical. E 701 Times Downtown.

YOUNG MAN, 28, college graduate, thoroughly experienced, general office man, knowledge of foreign languages. Reis, 1,621 2d Av.

YOUNG MAN, 19, typist, ambitious, experienced clerk, desires position with reliable business concern; best references. H 555 Times.

YOUNG MAN, several years' business experience, high school graduate, desires position leading to salesman; references. F 138 Times.

YOUNG college graduate, technical, 30, varied experience at home and abroad, adaptable; capable and reliable. F 127 Times.

YOUNG MAN, 22, desires position in mercantile concern; will travel. D 98 Times.

SITUATIONS WANTED—Male.

YOUNG MAN, 24, salesman with 8 years' merchandising and advertising experience, wishes evening work. F 113 Times.

YOUNG MAN, 19, bright, desires position, learn salesmanship; references. H 536 Times.

YOUNG MAN, 25, strong, well educated, wishes EVENING WORK, 7-12; references. A 871 Times Downtown.

YOUNG MAN, 19, high school graduate, typist and correspondent, wishes permanent position. F 111 Times.

YOUNG MAN, wishes position as companion to elderly gentleman; can operate any make car. F 108 Times.

YOUNG MAN, executive, sales experience, leather goods; reliable connection. B 247 Times.

YOUNG MAN, Spanish, 20, willing and honest, desires handy man position; go anywhere. Julio Rosich, 45 West 131st.

YOUNG MAN, 21, experienced commercial stationery, seeks position. Canter, 1,806 Bergen St., Brooklyn.

YOUNG MAN, 30, experienced silk, cotton line; no Saturday. D 128 Times.

YOUNG MAN desires position; earnestness, ability; A1 references. D 109 Times.

Employment Agencies.

JAPANESE FANCY COOK, faithful butler. Agency, 804 6th Av. Bryant 7981.

HELP WANTED—Female.

ADDRESSOGRAPH AND GRAPHOTYPE OPERATORS WANTED, EXPERIENCED, BY A DOWNTOWN TRUST COMPANY; SALARY $1,000 A YEAR WITH ADDITIONAL ADVANTAGES. WRITE, STATING AGE, EXPERIENCE AND NATIONALITY. ADDRESS
"R. A.," P. O. BOX 822,
City Hall Station, New York City.

ASSISTANT.
FUR BUYER.
EXPERIENCED YOUNG WOMAN TO HELP BUY FOR AND MANAGE FUR DEPARTMENT; EXCELLENT OPPORTUNITY FOR ADVANCEMENT.
V 726 TIMES DOWNTOWN.

ASSISTANT IN LIBRARY.
of a downtown bank; library training and some experience in reference work essential; good opportunity for capable young woman with the proper background; state age, education, experience and salary desired. S. J., 637 Times Downtown.

ASSISTANTS, two, in advertising agency; clerical business experience, good memory, accuracy, promptness requisite; pay can be what you make it; unusual opportunity if competent, willing and not afraid hours; age under 35. Scott & Scott, Adv. Agency, 220 West 42d. Phone Bryant 5907.

BILLING CLERK — Experienced Elliott-Fisher and comptometer operator, in large dry goods commission house; give full particulars, age, experience, salary expected, &c. S 489 Times.

BILLING CLERK wanted; permanent position; must be good at figures; neat handwriting; write giving experience, wages expected, phone number. S 516 Times.

BOOKKEEPERS.
Competent and experienced girls needed for a large mercantile house; ability to use Burroughs bookkeeping machines desirable, but not essential; apply by letter, stating age, salary (present and expected) and nature of experience. Address Bookkeeper, Room 952 Tribune Building.

BOOKKEEPER AND TYPIST; MUST BE EXPERT DOUBLE ENTRY; TO TAKE FULL CHARGE; EXCELLENT OPPORTUNITY FOR CAPABLE PERSON. MYER'S PLATE GLASS CO., 655 2D AV., BETWEEN 35TH AND 36TH STS.

BOOKKEEPER'S ASSISTANT in active law office; splendid opportunity for advancement; salary $20. Samuel Blumberg, 200 5th Av.

BOOKKEEPER, to keep clothing factory cost records; state age, experience and salary. W 861 Times Downtown.

BOOKKEEPER for hotel; must be accurate and able to take trial balance. 65 W. 45th.

BUYER WANTED.
FANCY GOODS BUYER WANTED BY A LARGE CHICAGO DEPARTMENT STORE. APPLY ROOM 811, 225 4TH AV.

CLERICAL WORKER—Young lady of presentable appearance, possessing good handwriting, desired for clerical work; one who can type is more preferable. Nelscraft, 15 East 30th.

CLERICAL WORKERS—Several girls for clerical work and filing in advertising office; high school education essential; salary $15 weekly to start. H 557 Times.

CLERK, LUMBER.
Young lady to assist in bookkeeping department of lumber concern, city; some typewriting; stenography not essential. Apply in own handwriting, state former experience in detail, age and salary, Box C. L., 1,358 Broadway.

COOK wanted, twenty-five children; easy menus; must assist other light duties; excellent position for refined Jewish woman. Apply Hebrew Orphan Home, Bridgeport, Conn.

COOK, general houseworker; pleasant, settled white woman; good plain cook, thorough houseworker; references. Schuyler 3990. Mrs. Mitrow.

CORSET FITTER, accustomed to high-class shop; must be thoroughly experienced and capable; reply, giving full name, references and salary expected. B 256 Times.

COUPLE wanted to take care of private house used as undertaker's parlors; woman to do cleaning; man to make himself useful; handy with tools; must be able to read and write English; references required; answer stating full particulars. B 1057 Times Harlem.

COUPLE wanted by Protestant family in the country. Apply Wednesday or Thursday, between 11 and 4, Mrs. Wm. Constant, 324 East 57th.

DEMONSTRATOR—Young woman wanted; capable, neat in appearance, experienced in demonstrating, preparing and selling food products; salary. Apply in person; Gorton Pew Fisheries Co., 98 North Moore St., New York City.

DRAPERS, thoroughly experienced, for private dressmaking. Mme. Kahm, 148 West 44th.

ELLIS MACHINE OPERATORS WANTED, EXPERIENCED, BY TRUST COMPANY; SALARY $1,020 A YEAR; GOOD OPPORTUNITY. WRITE STATING AGE, NATIONALITY AND EXPERIENCE. ADDRESS
"R. B.," P. O. BOX 822,
City Hall Station, New York City.

FASHION ARTIST.
pen and ink, women's coats, suits, dresses and waists, for retail store newspaper advertising in New York; apply with samples; $25 to start. Mr. Fernikees, 19 West 34th St.

FITTER.
Experienced on dresses; must be first class; steady position. Call Monday.
PEGGY McLEOD, 27 W. 57th St.

GENERAL HOUSEWORK and cooking; references. 600 W. 138th St., Apt. 51.

GIRL wanted for general housework, experienced and have good references; small family adults; call between 2-5 P. M. on Thursday. 301 West 108th St., Apt. 4C.

GIRL—Bright, to operate switchboard and general office work. B. H. Chandler Shoe Co., 176 Livingston St., Brooklyn.

GIRL wanted by wholesale concern for clerical work and errands; state salary and references. S 506 Times.

GIRL, white, general housework; three in family; no washing. 255 West 84th, 8B.

HOUSEKEEPER or mother's helper; must be good, plain cook; no heavy work. Mrs. Teague, 83 Beech Knoll Road, Forest Hills, L. I. Boulevard 6389-J.

HOUSEWORKER, plain cook, small family; good pay. H. L. Lobsens, 889 West 181st St., Apt. 5D.

HOUSEWORK — General houseworker, in small family. 164 East 71st St.

LADY, good stenographer; pleasing personality and appearance; exceptional opportunity for serious business woman to learn waiting on customers; state age and salary expected. S 518 Times.

LEDGER CLERK for card ledger in wholesale jewelry house; must be experienced and accurate; state salary wanted. D 90 Times.

MAID for light, congenial household; pleasant surroundings; good wages. Apply in person, 10:30 to 12 A. M. Thursday, at 1,183 Broadway, Room 1205.

MAID for general housework, white; references required. Apply 410 Riverside Drive, corner 113th St. Apt. 121.

HELP WANTED—Female.

MANAGER, busy tea room; competent woman with practical knowledge of cooking and preparation of dainty dishes; adequate compensation to party who can show results; give experience and references. S 514 Times.

MATRON—Supervisor to watch laundry work in small institution for girls. Write Cedar Knolls School, Hawthorne, N. Y.

MILLINERS AND IMPROVERS, EXPERIENCED, FOR HIGH CLASS WORK, GOOD SALARIES; PLEASANT WORKROOM. APPLY AT ONCE, J. M. GIDDING & CO., 5TH AV., AT 46TH.

MILLINERS, experienced, wanted; those accustomed to first-class work. Apply Maison de Paris, 7 East 55th St.

MODELS.
permanent position, immediate work, experienced dress models, size full 16.
C. H. D. ROBBINS CO.,
150 MADISON AV.

MODELS, SIZE 16.
Several attractive, refined young ladies FOR DRESSES; GOOD PAY; LONG SEASON. CALL ALL WEEK. POLLER, 141 WEST 36TH.

MODELS, SIZE 16, TO SHOW ULTRA CLOTHES; MUST HAVE PERSONAL STYLE AND REFINEMENT; ALL-YEAR POSITION; GOOD SALARY. BROWN BROS., 99 MADISON AV.

MODELS wanted in connection with work for silk exhibition at Grand Central Palace. Engagement for 1 week only beginning Feb. 7; blonde and titian applicants only; apply 10 to 1. Fontaine, Inc., 373 5th Av.

MODELS, size 38, wanted by large manufacturing fur concern making better class merchandise; elegant position to proper party. K. & O., 29 West 30th.

MODEL—PERFECT SIZE 16, VERY ATTRACTIVE, STEADY POSITION. Glasser & Weinstein, 35 W. 32d St.

MODEL—Attractive young lady, size 16, to model coats and suits. S. & M. Silverstein, 12 West 27th.

MODELS, SIZE 16, EXPERIENCED COATS AND SUITS. APPLY ALL WEEK. MOYSES & DREYFUS, 1 EAST 33D.

MOTHER'S HELPER wanted; family of two with baby; must sleep out; only honest and neat girl with good references need apply; no Sunday work; good wages; white; Swedish or Finnish preferred. 192d and Concourse. Phone Fordham 7824.

NURSE—The Babies' Hospital, 207 Washington St., Wilmington, Del., wants a graduate nurse, experienced in work with children up to 3 years; salary $75 a month and all expenses; give reference and experience. Mrs. Henry B. Thompson, Greenville, Del.

NURSES—Must be registered under State law; eight hours' service daily; periods begin at 8 A. M. 4 P. M. and midnight; $75 and maintenance. New York Nose and Throat Hospital, 231 East 57th St.

NURSE, governess, for four-year-old girl; competent and reliable, with references; one with knowledge of French. Apply 303 West 118th, Apt. 14.

NURSE, experienced, infants, for 9 months' baby and 3½-year-old girl. Call before 12, Apt. 61, Euclid Hall, 86th St. and Broadway.

NURSE, competent, white maid, charge of girl 5 and boy 2½ years; White Plains; all year round; reference required. Apply 244 West 72d St., Apt. 10C.

NURSES, undergraduates, wanted, day and night duty. Beth Moses Hospital, Stuyvesant Av. and Hart St., Brooklyn.

NURSE, intelligent; boy, 6, going to school; girl 3; 7-4, 5 days' week. Ordman, 17 East 95th.

NURSE, competent, for infant; references required. Call Thursday between 2 and 5, Denuth, 151 Central Park West.

NURSES, undergraduates, day and night duty; pleasant work. Eye and Ear Infirmary, 13th St. and 2d Av.

NURSE—Under-graduate wanted. B. C. Hospital, 830 Lafayette Av., Brooklyn.

NURSEMAID and cook wanted; two sisters or mother and daughter; good position for right party. See Mr. Baird, Room 306, 120 Liberty St., New York City.

OPERATORS, thoroughly experienced, for private dressmaking. Mme. Kahm, 148 West 44th.

SALESLADIES—We have vacancies in our book department for a few educated young women to call on business and professional men to solicit orders for a high-class educational work; our salesladies are earning $50 to $75 weekly; commission basis; we give every co-operation and actual demonstration to those who qualify. Call 244 5th Av., 9th floor, 9-10 A. M., 4-5 P. M. See Mr. Frederick.

SALESLADY for French shop, Atlantic City, N. J.; must have had experience in high class shop in New York City. Call from 6-9 P. M., Mrs. Roberts, 134 West 55th St.

SALESLADY, millinery, experienced, position in Southern town, for high-class specialty shop. Apply Room 209, 311 5th Av.

SALESLADY for leading fashion publication; salary. Oppenheimer & Treditsch Co., 7 West 22d.

SALESLADY, experienced. Reliable Dress Shop, 1,341 St. Nicholas Av.

SALESLADIES, experience unnecessary; extra; $3 day. Weisbecker, 270 West 125th.

SALESWOMAN.
YOUNG WOMAN, EXPERIENCED IN SWEATERS, TO WAIT ON TRADE SHOWROOM; MUST BE EXPERIENCED AND CAPABLE; EXCEPTIONAL OPPORTUNITY FOR PROFITABLE CONNECTION. CALL 16 WEST 32D ST., 6TH FLOOR. ASK FOR I. P. C.

SALESWOMEN,
SCHOOL TEACHERS, SALESWOMEN OF CLOAKS, MILLINERY, HATS, AND OTHER AMBITIOUS WOMEN.
WE OFFER YOU THE ONE VOCATION THE WISEST WOMEN OF TODAY ARE FOLLOWING TO REACH THAT POINT OF FINANCIAL INDEPENDENCE TO WHICH YOU ARE ENTITLED. YOU HAVE YOURSELF TO BLAME IF YOU CONTINUE TO STAY IN A LOW-PAID POSITION. WE WILL TEACH YOU HOW, SELLING SECURITIES ON COMMISSION BASIS.
CALL BETWEEN 9 A. M. AND 9 P. M., ROOM 518, ESSEX BUILDING, NEWARK, N. J.

SALESWOMAN, thoroughly experienced, for gown shop; good salary, steady position; wonderful opportunity for right party. Rhoda Shop, 2,411 Broadway.

SECRETARY TO BOOKSELLER.
German-English stenographer, mature mind, with intellectual interests; live wire, energetic; willing, systematic worker, competent handle lot of details. D 774 Times Downtown.

SHOWROOM GIRL.
One experienced on middies and smocks; Good opportunity. Call,
ABE MILLMAN, 20 WEST 33D ST.

STENOGRAPHER AND BOOKKEEPER; MUST BE FAMILIAR WITH STOCKS AND BONDS AND POSSESS LIBERAL EDUCATION. APPLY THURSDAY MORNING AFTER 11, E. H. GRASTY & CO., 111 BROADWAY.

STENOGRAPHER wanted in a large downtown office; must be educated and refined, able to take dictation rapidly and read notes without hesitation; answers should state where educated, age and salary expected. D 751 Times Downtown.

STENOGRAPHER, of experience, highly refined, wanted by general office of large Christian concern; pleasant, congenial surroundings; short hours; salary $25 to start. Call for interview, 810 Broadway, ask for Miss Carlson.

STENOGRAPHER, accurate and rapid typist, familiar with and liking detail clerical work; credit experience preferred; age about 26. Apply 5 P. M., Bureau of Credits, 39 4th Av.

STENOGRAPHER and office assistant, young lady, 22 to 24, in large Christian house; one with export experience preferred; in reply state salary expected and references. D 124 Times.

STENOGRAPHER—Young lady able to take rapid dictation and transcribe correctly; $20-$22 per week to start. Call from 10 to 1, or 2 to 5 only, or write The Celluloid Company, 36 Washington Place. Mr. Walsh.

STENOGRAPHER, office assistant; Jamaica real estate office; girl, woman; permanent, desirable place. Address, stating age, experience, salary, W., 417 Arbuckle Building, Brooklyn.

STENOGRAPHER and typist wanted; must be rapid and have had business experience; place very convenient to parties living in New Jersey; state references and salary wanted. Royal, J. S., 147 Times.

STENOGRAPHER — Thoroughly experienced and capable, by a large corporation; permanent position; good chance for advancement. S 508 Times.

STENOGRAPHER—Must be good at figures, one who is intelligent and capable of waiting on trade; salary to start $15. Ginsberg & Silverman, 148 Greene St.

STENOGRAPHER, by Christian firm; only experienced and neat young woman considered; state experience, salary desired. D 117 Times.

STENOGRAPHER, experienced preferably woman's wear manufacturing line; state salary and references, previous experience. Box 567, 209 Cable Bldg.

STENOGRAPHER for general office work, manufacturing concern; state full particulars and salary. Box 565, 209 Cable Bldg.

The New York Times
Classified Advertising Rates

Count six words to an Agate line. Per Agate (Minimum space two lines.) Line.

Situations Wanted	40c
Furnished Rooms and Rooms Wanted	45c
Boarders and Board Wanted	45c
Help Wanted	50c
Real Estate, &c.	55c
Lost and Found	55c
Apartments to Let and Wanted	55c
Country Board	60c
Mortgage Loans	60c
For Sale	65c
Automobile Exchange	65c
Agents Wanted	65c
Employment Agencies	75c
	Per Word.
Business Opportunities (Agate Caps 30c)	15c
Buyers' Wants and Offerings to Buyers.	15c

For insertion in the Sunday edition, advertisements of schools, steamships, hotels and resorts must be received in The Times Building by noon today. Business Opportunities by 11 A. M. Saturday. All other classified advertisements not later than 2 P. M. Saturday.

Advertisements for insertion in the daily edition must be received by 6 P. M. on the day preceding insertion.

HELP WANTED—Female.

STENOGRAPHER in real estate office wanted. Apply by letter only. Jules Nehring, 615 W. 181st St.

STENOGRAPHER with large mercantile house; give age, experience, salary desired and references. S 510 Times.

STENOGRAPHER—Preferably 25 yrs. old; neatness, accuracy essential. Room 205, 1400 Broadway.

STENOGRAPHER, accurate, reliable, competent; take charge of office. B 1061 Times Annex.

STENOGRAPHER and office assistant in sales office, willing to assist generally. Room 1418 Vanderbilt Bldg., 132 Nassau St.

STENOGRAPHER with knowledge of bookkeeping; steady position. Montfort, 77 Washington Av., Brooklyn.

STENOGRAPHER in law office. Call this morning between 10 and 11 o'clock, Room 1018, 27 William St.

SWITCHBOARD OPERATOR and typist wanted by Christian firm, silk importers. Write, stating salary, experience and full particulars. S 493 Times.

SWITCHBOARD OPERATOR and filing clerk in law office; state age, experience and salary desired. S 524 Times.

TELEPHONE OPERATOR, acquainted banks, financial firms; state experience. D 763 Times Downtown.

TYPIST—A rapid and accurate girl for temporary work, which may develop into a permanent place, especially if she is quick and willing to learn other office duties. Address, stating age, education, experience and salary desired, Box 602, 209 Cable Bldg.

TYPIST AND CLERK, neat appearing, experienced touch operator; 6-day week; fair salary, with meals. Apply Auditor's Office, Plaza Hotel, 59th St. and 5th Av.

WOMAN wanted, white, living near West 120th St., for housework; washing, ironing and cleaning; from 10 A. M. to 12 M. mornings; not Saturday and Sunday; personal city reference required from a former employer. B 1061 Times Annex.

WOMEN wanted by the Post Exchange, Fort Slocum, N. Y., for work in restaurant, short order; 5 waitresses, 2 dishwashers, 1 cook; women over 25 years of age; board, room and liberal wages for the right kind; references required; apply in person.

UNDERWOOD BOOKKEEPING MACHINE OPERATORS.

GOOD OPPORTUNITY FOR UNDERWOOD BOOKKEEPING MACHINE OPERATORS WITH LARGE BANK; SALARY $1,200 TO START; INCREASE AT THE END OF THREE MONTHS. WRITE STATING EXPERIENCE, AGE AND NATIONALITY. ADDRESS

"R. C.," P. O. BOX 822, City Hall Station, New York City.

YOUNG GIRL. Girl to assist in showroom of coat and suit house. Apply I. Grossman & Son, 40 East 30th, 4th floor.

YOUNG LADY, executive experience in subscription work, to assist head of stencil department; familiar with cutting, filing, renewals and change of address. C. E., 247 Times.

YOUNG LADY, some high school training preferred; work in statistical department insurance company; salary $65 monthly; reply very fully, giving age, experience and reference. B F., 1111 St. Paul Building.

YOUNG LADY, typist and assistant in advertising department; must be apt; state age and salary expected. G. G., P. O. Box 811.

YOUNG LADY wanted to take care of doctor's office; experience preferred; references required; good pay for right party. Address B 195 Times.

YOUNG LADY as assistant to dentist; state age and salary desired. S 520 Times.

YOUNG women, do you realize you can enter woman's noblest profession—nursing—be paid $25 every month and be free of all expense for room, meals, laundry, &c., while you are taking the short 2 year and 3 months course in a training school registered by the University of the State of New York? Candidates without one year high school or equal education not accepted. Write or call personally Supt. Nurses, Westchester, Caldwell and Trinity Avs., Bronx.

YOUNG WOMAN, 22 to 35; must be high school graduate; one with college training or teaching experience preferred; to be trained for executive educational work placing approved school supplement. Mr. Scott, 522 5th Av., Room 323.

Employment Agencies.

"For the Particular Business Girl." THE STANDARD COMMERCIAL BUREAU, 185 Madison Av., at 34th St. MISS SHELLEY.
COLLEGE WOMAN for French, German and Italian translating; knowledge of chemical terms necessary; $30 to $40.
SECRETARY, college woman, Methodist organization; $1,500.
STENOGRAPHER-SECRETARY, New Haven, $1,500.
STENOGRAPHER-DICTAPHONE OPERATOR, $27.
SECRETARY for publicity manager, $25.
SECRETARY, attractive, small office, $25.
SECRETARY, research dept., $23.
EXECUTIVE CLERK, insurance agency, experienced, $25.
EDITORIAL ASS'T, college girl, $23.

PERSONNEL EXCHANGE, 26 JOHN ST.
SECY.-STENO. Refined, educated, $125 [illegible]
STENO.: Advancement to secy., $25.
STENO.: Volume dictation, $25.
STENO.: Manage small office, $25.
DICT. OPR.: Good opening, $22.
TYPIST: Pleasant work, $18.
FILE CLERKS $20.
And many others. Cort. 7952.
NO REGISTRATION CHARGE.

THE VOCATIONAL BUREAU, 17 West 42d St., near 5th Av. 'Phone Vanderbilt 8556 for appointment.
ADVERTISING, experienced copy writer with dept. store or ladies' readyto-wear training; a wonderful opportunity for person of initiative and creative ability; $3,000.
AUDITOR, dept. store sales-check experience. STENOGRAPHERS (2) for Christian firm, $25. STENOGRAPHERS, clerical workers and typists, beginners acceptable, $15 to $18.

AMERICAN EMPLOYMENT EXCHANGE, Inc., U. S. Realty Bldg., 115 BROADWAY.

BLANCHE REID EMPLOYMENT AGENCY, 154 Nassau; Beekman 3551—Stenographers, able code experience, $30; stenographer, advertising or general business experience, $25-$30; others, $20-$25; typists, dictation to machine, $20; others, $15-$16; ass't b'keeper, insurance, $20; Underwood b'keeper, $25; Belknap, rapid addressing, $35; 8 clerks.

PARK ROW PLACEMENT BUREAU, 3 Park Row. STENOGRAPHERS—(1) literary experience, $30; (1) legal experience, $25. CLERK, downtown, $70 month. Typist-Asst. Bookkeeper, $25.

HIRST OCCUPATIONAL EXCHANGE, 60 BROADWAY. We are in urgent need of some high-class Stenos. for Christian firms; salaries $35-$25. Also Switchboard Opr., brokerage, $21. Register free.

BROWN EMPLOYMENT EXCHANGE, Room 209. 200 Broadway. Stenotypists, $25-$35; stenographers, legal, $30-$35; stenographers, commercial, $18-$25; typists, $18-22; clerks, $18-$25.

EST. 1897. GAHAGAN AGENCY, 256 BROADWAY. Stenographers, legal, $25; various commercial, $18-$25; typists, $18; several clerical openings at good salaries. No registration fee.

STENOGRAPHERS, lumber, $100 month; films, $20; stenographer-dictaphone, $25; clerks, $12. Christian firms. David Agency, 17 West 42d.

ROSE E. BOYD, 30 BROAD ST. Clerks, bookkeeping expr., $23; assistant bookkeepers, $25; file clerk (young), library expr., $25-$28.

UPP AGENCY, 82 Nassau.—Stenographers, law, $20-$25; B'klyn, $23. Bookkeeper, clerks.

GEORGE W. GREGER, 101 West 42d St. Bookkeepers, Stenographers, Typists.

ROYBORNE, INC., 38 PARK ROW. Several good openings for stenographers.

HELP WANTED—Female.
Employment Agencies.

"NATIONAL" EMPLOYMENT EXCHANGE, 30 Church St., New York City. Established 1909.

A WOMAN KNOWS that duties and salary are not the only features to be considered before she engages herself for service.

FOR OVER ELEVEN YEARS we have been as careful to investigate our employer clients as we have been to check the records of individuals we introduce to them.

The openings recorded below, like all the rest in our hands, are with firms that we can unhesitatingly endorse.

BOOKKEEPER for Boston office New York law and collection firm; must be experienced double entry, take trial balance, monthly statements, &c., typewrite own bills; $35.
STENOGRAPHER-SECRETARY, well educated; must have experience in ready-to-wear line, have energy and initiative; $35-$40.
DICTAPHONE OPERATOR, experienced, well educated, not over 30; capable taking charge of other employes; downtown commercial house; good opportunity for bright, active girl; $40 start.

Call 9-1. Room 725.

"THE NATIONAL," 30 Church St.

ELSIE DIEHL AGENCY, 1 BEEKMAN ST., 34 PARK ROW.
STENO.-DICTAPHONE OPERATOR, $30; uptown.
STENO.-EDIPHONE OPERATOR, $30.
STENO., LAW, downtown; $30.
STENO., MFG., downtown; $25.
STENO., BANKING, BROKERAGE, $25.
STENO., PAPER concern, uptown; $25. Several positions, $20-$18.
TYPIST, prefer girl ARCHITECTURAL experience, COPY WORK; $20-$25; downtown.
TYPIST, doctor's office; $20.
OFFICE ASSISTANT, HIGH SCHOOL girl preferred; $18; downtown office.
TELEPHONE OPERATOR-STENO., $20.
TEL. OPERATOR-TYPIST, $18.
BOOKKEEPER, MFG., uptown; $30.
BOOKKPR.-STENO., $30.
BOOKKPR.-TYPIST, full charge; $30.
DICTAPHONE OPERATOR, $25-$32.
FILE CLERKS, $18.
MULTIGRAPH OPERATOR, $25.

HAMILTON EMPLOYMENT SERVICE, INC., 6 CHURCH ST., One block west of Broadway. One block below Cortlandt St.
STENOGRAPHER (3), legal experience; $30-$33.
STENOGRAPHER-SECRETARY to sales manager; $30.
STENOGRAPHER, college graduate, rapid; $30.
STENOGRAPHERS—Eighteen other positions to be filled at once; $16-$27.
TYPIST, expert on long carriage; $25.
TYPIST, Wall St. firm; $21.
TYPIST, uptown; $75 mo.
DICTAPHONE OPERATOR, $5.
The above gives a slight description of our many openings as lack of space forbids a fuller description.
NO REGISTRATION CHARGE.

Instruction.

DON'T BE A "JOB-HUNTER." With our school back of you positions are always available; over 5,000 graduates holding positions in which we have placed them after a brief course of instruction; day, evening and correspondence courses; call for particulars or send for catalog. NEW YORK SCHOOL OF FILING, 1,170 Broadway, at 28th St. Phone Madison Square 6097.

HOTELS NEED TRAINED WOMEN—Big demand for high-salaried executives; past experience unnecessary; we train you by mail and put you in touch with big opportunities. Write at once for particulars. Lewis Hotel Training School, Desk 118, Washington, D. C.

MOON'S SECRETARIAL SCHOOLS for 30 and 60 day courses. Stenography, 30 days; secretarial, 60 days; standing contracts with largest firms for our graduates; free trial lessons. 50 East 42d St., New York, and 214 Livingston St., Brooklyn.

STENOGRAPHERS AND SECRETARIES IN GREAT DEMAND. Special low rates for half-day or evening instruction, between 6 and 7. Moon School, 50 East 42d St. Tel. Vanderbilt 3896.

FILING COURSE, $15. Girls, ladies, learn filing, typewriting, comptometer. Capt. O'Brien, 112 East 23d St.

$25-$75 WEEK through Prof. Rohrer's Hairdress, Manicure, Face, Electric, Scalp and Beauty School, 119 West 42d St. Pamphlet.

HELP WANTED—Male

ACCOUNTANTS, SENIOR.

A LARGE NEW YORK FIRM OF PUBLIC ACCOUNTANTS DESIRES TO ADD SEVERAL QUALIFIED SENIORS TO THE PERMANENT STAFF OF ITS DETROIT OFFICE; GOOD CONNECTION IN A GROWING ORGANIZATION IS OPEN TO MEN WITH EXPERIENCE IN PUBLIC ACCOUNTANCY WHO ARE AMBITIOUS TO TAKE PART IN RESPONSIBLE ASSIGNMENTS; PLEASE GIVE FULL PARTICULARS IN LETTER. V 722 TIMES DOWNTOWN.

ACCOUNTANT Wanted; certified public accountant with small clientele in New York City, to represent a large national accounting organization, as supervisor and consultant to their New York clients; splendid opportunity. Z 2309 Times Annex.

ACCOUNTANTS—Several La Salle trained senior and semi-senior accountants; experienced in certified public accountant's office necessary. See Mr. Cornelius, La Salle Placement Dept., 142 West 42d St.

ACCOUNTANTS—C. P. A. firm requires seniors with tax experience; juniors public experience; state age, experience, salary. B 258 Times.

ADVERTISING COPY WRITER FOR DEPARTMENT STORE.

Experienced man, who can adapt himself to our style; rapid worker; no beginner need apply; send samples and state salary desired.

WRITE BOX 234, 906 FITZGERALD BLDG.

ADVERTISING AGENCY wants young man for checking, production and general office work; opportunity to learn business and fit himself for important position; start at $15 per week. Call after 4 P. M., Room 2006, Times Building.

ADVERTISING SOLICITORS—Men of ability, good appearance, solicit advertising for classified telephone directory; commission basis; drawing account; apply 9 o'clock. 1,133 Broadway, Room 1626.

ADVERTISING SOLICITOR for a high-class trade journal; excellent opportunity for bright young man; salary and commission. X 2058 Times Annex.

ADVERTISING SOLICITORS, trained, reliable men; special edition, New York daily; commission basis. 309A World Bldg.

ADVERTISING SOLICITOR for dance paper, city only; commission. P 537 Times.

ASSISTANT TO MANAGER wanted, must be a competent cost accountant; please give age, previous experience, references and salary desired, Business Food Products, located Elmhurst, L. I., 18 minutes from Grand Central Station. A 293 Times.

ASSISTANT to foreman of printing office, and to supervise proofreading; permanent position; state age, salary, religion and education. W 863 Times Downtown.

BLOTTER CLERK, experienced, wanted by Consolidated Stock Exchange house. Z 2449 Times Annex.

BOND TRADER wanted by well-established Stock Exchange firm; excellent opportunity for experienced man; salary commensurate with ability; state experience; replies confidential. W 824 Times Downtown.

BOOKKEEPERS and stenographers by large Jewish institution for work abroad; must be American citizens, able to read and write Yiddish and have thorough knowledge of both bookkeeping and stenography. Apply to Mr. Steer, 229 East Broadway.

BOOKKEEPER. Leading publisher can use several young men as assistant bookkeepers, ledger, credit and price clerks; give full details of age, education, nationality, experience. Write to Box L. P., 1111 St. Paul Bldg.

BOOKKEEPER, for a progressive Christian exporting and importing house; must be thorough and accurate, and be conversant with general ledger; moderate salary; please state full particulars, E 686 Times Downtown.

BOYS FOR STOCK WORK, EXPERIENCED, WITH LARGE LACE IMPORTING HOUSE; SPLENDID CHANCE FOR ADVANCEMENT. APPLY BY LETTER STATING REFERENCE AND SALARY DESIRED, BOX 566, 299 CABLE BUILDING.

BOYS, 16 TO 18 YEARS OF AGE, TO GROW UP WITH THE BUSINESS; EXCELLENT TRAINING, ADVANCEMENT AND OPPORTUNITY TO BECOME EXECUTIVES AND SALESMEN. BOX 353, 209 CABLE BUILDING.

BOYS, school graduates, 14-16 years. Apply United Dressed Beef Co., 778 1st Av.

BOY, accurate at figures, to make himself useful in office. S 515 Times.

HELP WANTED—Male.

BOY. LARGE INSURANCE BROKERAGE OFFICE; EXCEPTIONAL OPPORTUNITY FOR AMBITIOUS, WELL RECOMMENDED BOY, 15-16 YEARS; STATE AGE, SALARY DESIRED, NATIONALITY AND REFERENCES. V 717 TIMES DOWNTOWN.

BOY wanted, 16-18; an old-established concern of national importance, located in the financial district, offers an opportunity for training to a bright and ambitious young man; chances for advancement more than usual; permanent; short working day, enabling more time for evening schooling; preference given to high school graduates; $15 weekly. V 667 Times Downtown.

BOY WANTED IN OFFICE OF LARGE COTTON GOODS COMMISSION HOUSE; OPPORTUNITY FOR BRIGHT, INTELLIGENT BOY; PREFER BOY WITHOUT PREVIOUS EXPERIENCE, WITH HIGH SCHOOL EDUCATION; STATE AGE AND SALARY DESIRED. E 715 TIMES DOWNTOWN.

BOYS wanted by large corporation; promotion to clerical positions as soon as qualified; must be grammar school graduates; high school training desirable; apply in own handwriting, stating age, references, experience, if any, and salary expected. F 142 Times.

BOY—In the office of an importing and wholesale drug house. Ciba Co., Inc., 91 Barclay St.

BROKER—Hotel brokerage firm has opening for manager who can take full charge; address, stating age, nationality and compensation desired. H 561 Times.

BUSHELERS, EXAMINERS, PRESSERS EXPERIENCED IN MEN'S WHOLESALE CLOTHING. C. F., 248 TIMES.

BUYERS—Resident merchandising firm desires the services of three capable men to buy women's coats and suits, inexpensive dresses and waists. Reply by letter giving full details, experience. D 119 Times.

CASHIER AND BOOKKEEPER, ASSISTANT, FOR PROMINENT COTTON GOODS COMMISSION HOUSE; MUST HAVE SEVERAL YEARS' EXPERIENCE AND BE CONVERSANT WITH BANKING, FOREIGN EXCHANGE, DRAFTS, &C.; STATE FULL PARTICULARS REGARDING EXPERIENCE, EDUCATION, AGE, REFERENCES. E 714 TIMES DOWNTOWN.

CHAUFFEUR wanted; one who is experienced and knows how to take care of a Commerce truck. Apply in writing only, Yankee Cream Cheese, 306 Greenwich St.

CHAUFFEUR, in private family; thoroughly competent, careful driver; Cadillac car; state age and references. S 511 Times.

CLERK—LUMBER. Young man to assist in bookkeeping department of lumber concern, city; some typewriting, stenography not essential. Apply in own handwriting, state former experience in detail, age and salary, Box C. L., 1,358 Broadway.

CLERK, young man, very good at figures, good handwriting, understanding bookkeeping; state age, salary and references. S 506 Times.

COAT MAKERS, first class, to go South; steady employment. Apply Hager, Clark & Co., 568 Broadway.

COLLEGE GRADUATE. Leading publisher of school and college textbooks can use four men under 30; office, correspondence and exploitation; permanent work, advancement upon proved worth; interviews only to those whose letters give full details of age, education, nationality, business experience, if any, salary required. Write to Box O. C., 1111 St. Paul Bldg.

COLLEGE GRADUATE. Large textbook publishing house wants two men under 30 as agents to visit Catholic schools and colleges; permanent work; salary and expenses; no commissions; full details required as to age, education, nationality, business experience, if any, salary required. Write to Box C. S., 1111 St. Paul Bldg.

CORRESPONDENT, capable of conducting on his own initiative correspondence in good commercial form in English, Spanish and Portuguese, required by prominent export house; preference will be given to a stenographer; in applying state age, nationality and salary desired. R. H., 614 Times Downtown.

CUTTER AND DRAFTSMAN. Young man, high-class custom shirts, by large 5th Av. concern; state experience. R. M., 241 Times.

DRAFTSMAN, junior; some experience tracing and lettering, for heating engineer's office; state qualifications and salary. E 695 Times Downtown.

ENGINEER for low-pressure heating plant, with experience in care of electric elevators, motors and compression ice machine. George Bode, 331 Madison Av.

JANITOR, married, American, no children, not over 52 years of age; community centre building, 20 miles from New York; free living quarters, two unfurnished rooms and bath; salary $100 per month; applicant must be familiar with steam heating plant and able to make simple plumbing and carpenter repairs. Call at 347 Madison Av., Room 1100, Jan. 29, 9:30 A. M.

KNITTER understanding thoroughly Dubied fully automatic machines; also must be machinist; mill in San Francisco. F 63 Times.

MAN—TO A HIGH-GRADE MAN WHO KNOWS LEATHER AND CAN GET FROM IT ALL THERE IS IN IT WE CAN OFFER A HIGH-GRADE POSITION. THE MAN SECURING THIS POSITION MUST NOT ONLY BE AN EXPERT ON LEATHER BUT AN A1 EXECUTIVE AS WELL. REPLY MUST FURNISH COMPLETE EXPERIENCE AND STAND THE CLOSEST INVESTIGATION. X 2016 TIMES ANNEX.

MATTRESS MAKER wanted; one capable of supervising and instructing other help; American only. X 2055 Times Annex.

MECHANICAL DENTIST wanted; high-class office. Write, stating experience, references and salary expected. S 461 Times.

MEN—Old established manufacturing concern wants three or four high-grade, neat-appearing men to travel among floor covering dealers in Eastern States for purpose of ascertaining existing conditions in the trade and to gather data for tabulation; young men, between the ages of 25 and 40, with some knowledge of the business, preferred; reply, stating age, experience and salary expected. Address X 2035 Times Annex.

MEN, refined, over 40, as special representatives, business service; liberal commissions; mornings. Ford, Suite 1303, 120 West 32d.

MEN'S CLOTHING MARKERS; EXPERIENCED. C. D., 245 TIMES.

MILLINERY—Stock clerk and assistant buyer, experienced, for large ladies' hat house; good opportunity. Berg Bros., 509 Broadway.

NIGHT CLERK and room clerk for hotel, middle-aged man preferred; must come well recommended. 65 West 45th.

OFFICE BOY—Good opportunity bright refined boy, 16-18. United Fruit Co., Pier 9, North River, Room 9.

OFFICE BOY. ROOM 1105, 60 BROADWAY.

PAPER MAN, experienced; complete charge of stock room; open shop; permanent position; good wages. W 850 Times Downtown.

PLANTSMAN with greenhouse experience, to work in retail flower store. Apply 412 Columbus Av.

PRODUCTION MAN—Capable mechanical engineer or expert foreman, with record of long, successful experience in quantity production small precision machines; only qualified applicants need answer, stating age, experience, references. F 91 Times.

REAL ESTATE AGENT—Hotel brokerage firm has opening for manager who can take full charge; address, stating age, nationality, compensation desired. H 560 Times.

REPRESENTATIVE FOREIGN DEPARTMENT, experienced in all branches of foreign exchange and possessing personality and of good address, to come well recommended, to represent a prominent banking institution in this city; will have to call on correspondent banks out of town; state experience and salary. S 488 Times.

SALES MANAGER, EXPERIENCED AND ACQUAINTED IN AUTO ACCESSORY BUSINESS; SPARK PLUG EXPERIENCE DESIRABLE; MUST HAVE COMPETENCE, ENERGY AND ABILITY TO BUILD UP THE SALES OF AN OLD-ESTABLISHED COMPANY WHOSE SALES DEPARTMENT HAS BEEN POOR; AN OPPORTUNITY TO BUILD A FUTURE SELDOM PRESENTED; GIVE ALL DETAILS IN CONFIDENCE, SALARY WANTED, &C. S 528 TIMES.

SALESMEN, paper, acquainted with publishing and printing trade in the city, capable of procuring tonnage business, also stock orders; good commission proposition for right party. S 526 Times.

SALESMAN. Young man, to call on theatres, &c., with established line of lamp colors; experience preferred; commission only; good chance for hustlers. W 858 Times Downtown.

SALESMAN for showroom; must be thoroughly familiar with cloak and suit line; first-class man only; salary. Ritter Bros., 1,333 Broadway.

SALESMAN—One who has established trade for selling butter, eggs, among bakers, restaurants, hotels, groceries in New York City; salary, commission; bond required. Brookside Farm Produce, 362 Greenwich St.

SALESMAN, experienced in candy game, special inducement; salary or commission. Ozro Company, 2,003 2d Av.

SALESMEN, experienced shirt men, for Middle West, also South; salary or commission. Preston Shirt Co., 465 Broome St.

SALESMAN, excellent side line, selling calendars; large commission. E 710 Times Downtown.

SALESMEN, several, who recognize a real opportunity; commission only; selling Koal Economy. Apply 729 6th Av., Suite 106.

SALESMEN for leading fashion publication; salary. Oppenheimer & Tredlitsch Co., 7 West 22d.

HELP WANTED—Male.

SALESMEN; MECHANICS AND MEN OF OTHER TRADES

WHO BELIEVE THEY ARE FITTED FOR BETTER THINGS IN LIFE, AND WHO ARE DETERMINED TO SUCCEED; WE WILL PLACE YOU WHERE YOU CAN EARN BIG MONEY SELLING SECURITIES ON COMMISSION BASIS AND TEACH YOU HOW TO REALIZE YOUR FONDEST AMBITIONS. CALL BETWEEN 9 A. M. AND 9 P. M., ROOM 518, ESSEX BUILDING, NEWARK, N. J.

SALESMEN.

LIVE-WIRE SALESMEN TO CALL ON TRADE THAT USES ALCOHOL FOR INDUSTRIAL, MEDICINAL AND NON-BEVERAGE PURPOSES; GOOD OFFER AND SPLENDID OPPORTUNITY FOR THE RIGHT MAN TO CONNECT UP WITH OLD ESTABLISHED, REPUTABLE HOUSE; COMMISSION BASIS.

AMERICAN DISTRIBUTING CO., 730 WASHINGTON ST., NEW YORK.

SALESMEN.

Exceptional opportunity for three high-grade salesmen, experienced in reselling shareholders in big money-making industrial, dividend-paying corporation; large list of satisfied shareholders to be personally interviewed; commission basis only. D. L., P. O. Box 372, City Hall Station.

SALESMAN

by large New York chocolate candy manufacturer for established Greater New York trade (wholesale grocery, department stores and syndicates exclusively); man with experience and familiar with this line; no others need apply; salary and expenses.

S 522 Times.

SALESMAN, security, for Nassau County, one who knows the territory thoroughly and having first-class credentials will be given leads and assistance with a local appeal of "loan your money at home on a safety first security;" no drawing accounts; commissions not as large as blue sky issues but liberal considering quality of investment. Apply Room 81, Franklin Trust Company Building, 166 Montague St., Brooklyn.

SALESMEN. THE LARGEST FINANCIAL INSTITUTION OF ITS KIND IN THE WORLD REQUIRES SALESMEN IN THEIR BANK DEPARTMENT ON STRAIGHT COMMISSION; IF YOU ARE 35 OR OVER AND CAN QUALIFY YOU MAY COMMENCE YOUR LIFE WORK FOR A CONCERN WITH OVER $22,000,000 ASSETS. NATIONAL SURETY COMPANY. C. E. CONNELL, 25 WEST 43D ST.

SALESMEN, retail men's clothing, experienced, to work Saturday afternoons; prefer men with tailoring experience; nationally known house; salary and commission; write your qualifications. Box 984 City Hall Post Office.

SALESMEN. Wanted—Live wires with some experience in selling to retail drug, tobacco, stationery, hardware, electrical, novelty and jewelry stores, automobile supply stores and barber shops; the Ejector Cigarette Case; commission basis. Apply 104 West 44th St., 1st floor; see Mr. Arnow.

SALESMEN. Exceptional opportunity offered to men experienced in selling automobile accessories to jobbing trade; salary and commission. Diamond Auto Car Corp., 56 Greenpoint Av., Brooklyn. One block from East 23d St. Ferry to Greenpoint.

SALESMEN. De luxe book salesmen to sell a new proposition; only those that have had experience in selling high-class subscription sets need apply; leads furnished; virgin territories; commission. Call Room 1954, 50 Church St.

SALESMAN WANTED. With flannel and work shirt following in New York and vicinity to sell high grade line to retail trade; commission basis; excellent opportunity to connect with representative firm specializing in collar-attached shirts. A 925 Times Downtown.

SALESMEN WANTED. Opportunity for aggressive, conscientious workers to sell newly patented hand trucks; quick sales in unlimited field; strictly commission territory protected. Call Mr. Kerkmann, Murray Hill 3786, for appointment.

SALESMEN and women (advertising) wishing permanently satisfactory income may quickly reach solidity on appealing publication and standing and distribution of; commission; unlimited field. Suite 914, 52 Vanderbilt Av.

SALESMAN, experienced, with a large following among retail dry goods stores, for our line of shirt waists, underwear, bloomers, children's dresses, rompers, &c.; excellent opportunity; salary and commission. Write or call Miller & Gleen 484 Broadway.

SALESMAN wanted by girls' dress and skirt house, one thoroughly experienced, having established trade with department stores; will receive liberal offer; salary or commission; state full details. Box 585, 209 Cable Building.

SALESMEN—A sales organization, handling a nationally known automobile necessity, requires the services of several live-wire salesmen for New York City and Brooklyn; commission basis. Apply Mr. Broatch, 1,780 Broadway, 4th floor.

SALESMAN—A real, hat salesman wanted, on commission basis, to represent men's soft felt and velour hats; name territory and also give references, sales record and qualifications in letter. Z 2366 Times Annex.

SALESMEN — We offer exceptional opportunity to a few ambitious men, to sell non-alcoholic extracts; commission basis; financial independence the reward of good work. Room 708, Dept. D, World Bldg.

SALESMAN traveling Middle West, South, to carry specialty lines of children's wear as side line on commission basis. Benjamin Willard Co., Inc., 130 West 42d.

SALESMAN, commission basis; territory open now to sell first-class brassiere, patent applied for, to leading department stores; name territory and state references. Write E. Gimenez, 255 West 23d St.

SALESMAN for established Jersey territory, also one for city and vicinity; must be experienced, notion and general dry goods; only men with following among retailers considered; commission. S 521 Times.

SALESMAN wanted, young man, to sell snap fasteners; must be well acquainted with waist and dress manufacturers; good opportunity for a bright young man; salary and commission. S 513 Times.

SALESMEN—Require several good men; neat; hustlers; patented cigarette holder; six branch offices throughout United States; open for those who make good; commission. Flolock Co., Room 413, 59 4th Av.

SALESMEN, experienced; strong line men's neckwear; Eastern and Western States; commission and drawing account; also side line, commission only. Seidman & Co., 520 Broadway.

SALESMAN, ladies' hats, to cover department stores and retail trade in New York City and surroundings; good opportunity; strictly commission basis. M. Goritzhandler, 48 West Houston.

SALESMAN to sell high-grade established line of woven wall coverings to wall paper jobbers and decorators, New York and vicinity; salary and commission. H. B. WIGGIN'S SONS COMPANY, BLOOMFIELD, N. J.

SALESMAN, sweaters, for Northwest; one who has established trade and can show results; modern, high class line of ladies' sweaters; state full particulars in confidence; commission basis. X 2045 Times Annex.

SALESMEN to sell malt and hops preparation requiring no cooking; wonderful opportunity for men acquainted with drug, grocery, delicatessen trade; commission basis; big seller. Adams & Co., 220 Front St.

SALESMAN—Young, energetic representative printing speciality, straight salary man wanted with ability and unquestionable integrity; references. W 860 Times Downtown.

SALESMEN. Experienced security salesmen for easily sold security of New York corporation; cooperation and liberal commission. Apply after 10 A. M., Room 702, 512 5th Av.

SALESMAN, rugs, carpets and linoleum, for retail; experienced men only; salary basis. Call in person, American Carpet Co., 6-8 West 30th.

SALESMEN — Position for two salesmen; heating specialty; liberal commission. Apply, before 10 o'clock, Room 603, 101 Park Av.

SALESMEN wanted to sell income tax service on commission basis; a wonderful proposition for wideawake men. Call all day at 150 Nassau St., Room 1835. See Mr. Kirsch.

SALESMAN—Familiar with wholesale surgical supply houses in the United States, to carry a side line of bougies and catheters; commission. H 930 Times Downtown.

SALESMEN—Bond and stock salesmen with clean records, city and out of town; expenses and commission; give address and telephone number. D 771 Times Downtown.

SALESMAN on children's dresses, rompers; city and vicinity; commission. Lichtenstein, 36 West Houston St.

HELP WANTED—Male.

SALESMEN—OFFICE EQUIPMENT.

Manufacturer of highly-improved office and factory record business control equipment has unusually attractive openings for district managers and salesmen in this city and surrounding territory.

The manufacturer is the recognized leader in his line. His product has a world wide distribution. The equipment is now being extensively used in all departments and lines of business. The markets are unlimited, which, combined with extensive sales promotion campaigns, insure a permanent and profitable connection for the right men.

Applicants must be able to show successful selling records in the office equipment field or similar specialty lines.

The industry is showing a more rapid development than any other in the office equipment field. It is an opportunity for a great success and a permanent connection for the right men on commission basis.

Apply to American Kardex Company, John B. Summers, Division Sales Manager, Sixth Floor, Grand Central Palace.

SALESMAN.

ATTRACTIVE PROPOSITION TO ONE, EXPERIENCED IN SELLING BOILER TUBES IN AND ABOUT NEW YORK CITY; STATE EXPERIENCE AND FULL PARTICULARS IN DETAIL TO BOX STEEL, 1111 ST. PAUL BLDG.

SALES SUPERVISOR wanted to work in field with men in nearby towns who is a producer and can show proof of ability to train and get results out of others; no stock, books or insurance but successful experience in securities particularly, would be helpful; this is an important position for a 100 per cent. dependable man who does not himself have to be checked-up and wound-up each morning; he must be a worker and inspire those under him by personal production and proper man handling. Mr. Thompson, Suite 418, 175 5th Av.

SALESMEN.

THREE HIGH-CALIBRE, EXPERIENCED SECURITY SALESMEN WANTED BY OLD-ESTABLISHED HOUSE; BOND ISSUES, HIGH GRADE, YIELDING 10% NET TO INVESTORS; EXCEPTIONAL COMMISSION BASIS AND CO-OPERATION. CALL ROOM 915, 26 CORTLANDT ST.

SALESMEN, WAISTS.

One of the largest and best known firms manufacturing popular-priced line of silk and cotton waists have several choice territories open; commission basis; applicants must give full particulars as to experience, territory, lines handled, volume of sales and other details to obtain interview; strictest confidence will be observed. S 477 Times.

SALESMEN, TRAVELING. Side Line—We have a fast-selling novelty, the Ejector Cigarette Case, for the retail drug, tobacco, stationery, hardware, electrical, novelty and jewelry trade, also automobile accessory stores and barber shops; pocket sample; commission basis; connection held in confidence. Apply 104 West 44th St., 1st floor; see Mr. Arnow.

SALESMAN, security; progressive investment banking house desires a high grade security salesman; pleasing personality and honest determination to succeed essential; straight commission basis; securities to sell of corporations with established records for paying dividends and interest; no promotion schemes; all communications kept in strict confidence. Apply to Box 31, Doremus & Co., 44 Broad St., New York.

SALESMAN—SPECIALTY MAN TO REPRESENT A WELL-ESTABLISHED CORPORATION SELLING GOVERNMENT-COMPILED INFORMATION; COMMISSION, BONUS AND EXPENSES; 50 MEN AVERAGING $125 WEEKLY; IF OVER 25 YEARS OF AGE AND WITH A SALES PERSONALITY AND A RECORD, APPLY TO 38 WEST 39TH ST., 3D FLOOR.

SALESMAN—Long established dry goods and general merchandise house has opening for aggressive salesman for Indiana and Michigan; only one experienced in this line; for thoroughly established territory; drawing account as against commission basis; state age, experience and territory covered. N. J., 622 Times Downtown.

SALESMAN wanted, middy suits; large middy house making a wonderful line of regulation middy suits and middies, already established and line well known; territory covering South, Middle West and West; wonderful oportunity for right man; commission basis or other arrangements. Mar Hof Co., Inc., 1,170 Broadway, Room 307.

SALESMEN—Honest, truthful men are in great demand; opportunities for advancement in a big successful way in this line, securities, are the greatest ever known; lack of experience no drawback; we train men in the simplest and most successful manner known, giving every man a chance to make good; commission to start. Call 10 and 2, 814-15, 500 5th Av.

SALESMAN — EMBROIDERY FACTORY SPECIALIZING IN NOVELTIES AND LACES FOR CUTTING-UP TRADE DESIRES LIVE SALESMAN WITH EXPERIENCE AND ESTABLISHED TRADE IN NEW YORK CITY. ADDRESS, STATING AGE, SALARY AND REFERENCES, C. G., 249 TIMES.

SALESMEN, thoroughly experienced on dresses, for local trade; only best men need apply; commission. Rialto Dress House, 10 West 22d St.

SALESMAN, printing; must be experienced and have New York clientele; drawing account. Call after 10, Fitzroy Press, 345 West 38th.

SALESMEN—Experienced belt salesmen to cover New Jersey; salary and commission; write for interview, giving full particulars. E. R. Senn & Co., Inc., 99 13th St., Brooklyn.

SALESMEN, resident, Connecticut, Rhode Island, Pennsylvania, New Jersey; handle extracts; big commission; $10,000 year opportunity. K 79 Times.

SALESMEN wanted, experienced in ladies' muslin and flannel underwear, for jobbers, retailers and office trade; no others need apply; commission. Shepetin, 71 Orchard St.

SALESMAN, experienced in the paper business; those with established trade preferred; commission basis. Bryant Paper Mills, 213 West 40th St.

SALESMAN, selling to druggists for advertised salve side line, on liberal commission basis. Call 9 to 12 A. M., Amber-Ole Products Corp., 406 West 23d St.

SALESMEN for French line silk on import orders; preferably in conjunction with another line; straight commission. E. H., 10 Union Square.

SALESMEN, two, experienced, cotton piece goods house, to cover established territory; commission and salary. A. Melzer & Co., 51 Walker St.

SALESMAN with large dress trade among city offices; experienced only; commission and drawing account. Call today, 12 to 2, Room 1814, 15 East 26th.

SALESMAN—With car, located up-State, to represent educational project in N. Y. State public schools; drawing account against commission. S 519 Times.

SALESMAN, stationery, retail, inside, and call on customers; some experience and ambition to learn; give reference, salary expected. Box 126, 1,515 3d Av.

SALESMAN to sell specialty needed in every office; commission basis; experience unnecessary. Likenew Specialty Co., Inc., Room 527, 5 Beekman St.

SALESMAN with trade for dress and lampshade trimming manufacturer. Middle West; commission and drawing account. A. T., 392 Times.

SALESMEN, fire appliances; commission; call 1-5. Fire Equipco, 330 West 58th St.

SAMPLE CLERK, one who is experienced in the wholesale upholstery goods trade, capable of taking complete charge of department correspondence, &c.; references required. Call P. S. S. & Co., 20 East 20th.

STENOGRAPHER, capable of taking dictation accurately in English, Spanish and Portuguese and of conducting correspondence on his own initiative in good commercial form in all three languages, required by prominent export house; in applying state age, nationality, experience and salary desired. C. K., 618 Times Downtown.

STENOGRAPHER—Spanish-English stenographer wanted by a large corporation; easy hours; experienced only; apply by letter, giving full particulars. D 732 Times Downtown.

STENOGRAPHER-BOOKKEEPER, beginner, for Christian import and export firm. Apply after 9:30 A. M., 68 Broad St., Room 308.

STOCK CLERK, experienced, wanted by New York Stock Exchange wire house; only those with wire house experience need apply. W 839 Times Downtown.

YOUNG MAN—MAP WORK. High school graduate, age 18 to 22 years; must print neatly; salary to start $100 to $110 per month. Apply A. C. Hunter, Room 233, Whitehall Building, 17 Battery Place.

YOUNG MAN, American, about 25, with export shipping experience in large manufacturing Christian house; must be typist and good calculator; when applying state salary and references. D 132 Times.

YOUNG MAN, some knowledge stenography and billing; merchandise business; advancement; replying, give age, experience, religion and salary wanted. V 690 Times Downtown.

YOUNG MAN, experienced in chemical pricing; excellent opportunity; state age, nationality, experience, salary expected. E 109 Times Downtown.

HELP WANTED—Male.

YOUNG MAN, good appearance, desiring to break into selling game, to call on hotels and apartments, demonstrating a wonderful cleaner and polish; leads will be furnished; salary to start about $30 per week. Write, giving age and full particulars, E. R. Senn & Co., Inc., 99 13th St., Brooklyn.

YOUNG MAN, must have knowledge of anatomy to be able to handle correspondence in physical culture correspondence school, in English, also Spanish. Address Box S 1053 Times Annex.

YOUNG MAN, for advertising agency, to do general office work and make himself useful; state age, salary and references. S 512 Times.

YOUNG MAN, 22, for a growing leather goods concern to do shipping and make himself generally useful; willing to grow with the concern. W 867 Times Downtown.

YOUNG MAN of good address and education in mills sales office; Christian firm; start $30; good opportunity. S 509 Times.

YOUNG MAN, 18 to 21, wanted, high school graduate preferred, to do statistical work; steady position; good salary. T 184 Times.

YOUTHS—ABOUT 18. LEARN WHOLESALE JOBBING BUSINESS, BEGINNING CARE OF STOCKS. ADDRESS JOBBER, BOX 126, MADISON SQUARE.

A LARGE EXPORT FIRM REQUIRES THE SERVICES OF A MAN EXPERIENCED IN SHIPPING AND THE HANDLING OF COAL FOR EXPORT; PREFERABLY A MAN FAMILIAR WITH THE COAL TRADE AND PORT REGULATIONS AT HAMPTON ROADS. ADDRESS E. M. CANBY, DOWNTOWN POST OFFICE, GENERAL DELIVERY, NEW YORK CITY.

BOOKS. Leading textbook publisher wants young man under 30 as assistant in retail salesroom; must have at least high school education, pleasing personality, courteous manner; also ability to make sales; interview granted only to those whose letters give full details of age, education, nationality, business experience, if any, salary required. Write to Box R. S., 1111 St. Paul Bldg.

WANTED EXCEPTIONALLY BRIGHT YOUNG MAN of the age between 20 and 25 to learn the stock business, doing clerical work; we offer an exceptional opportunity for one who can grasp in a short time the essentials of this business, to one who is ambitious and willing to work. V 721 Times Downtown.

WANTED—International banking house has opening for several auditors; state qualifications and salary. V 712 Times Downtown.

Employment Agencies.

HAMILTON EMPLOYMENT SERVICE, INC., 6 CHURCH ST., One block West of Broadway. One block below Cortlandt St.
STOCK RECORD CLERK, silk house (35-40 yrs), single, experienced, $30.
CLERK, foreign exchange, figure interest, foreign drafts, $1,200 yr.
STENOGRAPHERS (5), insurance, $25; manufacturing company, R. R. rate experience, $25; R. R. Co. uptown; open.
BOOKKEEPERS (2), gas and elec. co. experience, $23; voucher system, $25.
STENOGRAPHER AND BOOKKEEPER, real estate experience, $30.
ACCOUNTANT, manufacture, costs, charge accounting dept., original and forceful, $3,500.
STENOGRAPHER, mechanical and technical, $150.
RECEPTION MAN, elderly, $85 mo.
ASST. BOOKKEEPERS (7), up to $20.
GENERAL CLERKS (6), $15-$20.
STENOGRAPHERS (2), good houses, $22.

PERSONNEL EXCHANGE, 26 JOHN ST.
H. C. HENRY. H. H. JARRETT.
ACCT., locate in West; standing timber income tax exper.; $3,600.
DRAFTSMAN, young man, mech., $1,500.
STATISTICIAN, college grad., some acctg. exper., A1 record, $1,800.
BANK CLERK, college man, $1,300.
STENO.-CLERK, young, $28.
PAYROLL AUDITOR, good bkpr., $25.
TIME CLERK, Brooklyn, $26.
RECEPTION CLK., elderly, $22.
CUSTOMS CLK., incoming, $23.
INCOMING CHECKER, textiles, $22.
CLERK, typing, young, $18, and others. Cortlandt 7850.

HIRST OCCUPATIONAL EXCHANGE, WALL ST. SPECIALISTS, 60 BROADWAY. Several splendid openings for brokerage bkprs., $50-$30; statement clerk, $35; security cage men, $1,800. Sales mgr. and organizer, $125 per week; accountant, 3 years' public expr., $60 per week; traveling steno., must speak Spanish, salary and all expenses; steno., brokerage, $25. Register free.

THE VOCATIONAL BUREAU, 17 West 42d St., near 5th Av. Phone Vanderbilt 8556 for appointment.
ADVERTISING — Experienced mail order copy writer for publishing company; $50; excellent opportunity.
ADVERTISING—Dept. store or ladies' ready-to-wear experienced copy writer; initiative, taste and creative ability essential; $3,000 to start.

H. H. BOWTELL. 20th Year—Business Employment Specialist, 170 Broadway.
DIVIDEND CLERK, banking house.
AUDITOR to travel, good bookkeeper.
CLERK, foreign banking house.
BOOKKEEPER, customers' ledger stock broker.
STENOGRAPHERS, clerks, &c. No advance charge.

SECRETARIAL STENOGRAPHERS. Three young men of highest character, ability and personality as secretaries to vice presidents of large, first-class bank; unusual opportunity; unquestionable references necessary. High-grade Spanish, English secretary also needed. Applicants received 9 to 1 only. THE PERSONNEL COMPANY, 9 Church St. Phone Cort. 1172.

J. H. EARLY, 220 West 42d St. STENOGRAPHER, age 28 to 25, rapid and accurate, work in tax department of executive offices; splendid opportunity. J. H. EARLY, 220 West 42d St.

BLANCHE REID EMPLOYMENT AGENCY, 154 Nassau—Accountant, insurance, $40-$50; stenographers, South America, salary, transportation, part expenses; assistant b'keeper, insurance, $20; salesman, straight salary; fire underwriter, suburban; boys.

THE BROADWAY, 9 Church St. Cortlandt 2746. Security cage man, $35; accountants, junior, senior, for C. P. A., $35-$60; stenographers, $20-$35; bookkeeper-typist, $25; clerks.

ELSIE DIEHL AGENCY, 1 BEEKMAN ST., 34 PARK ROW. Stenographer, law, $40. Bookkeeper, selling ability, $30. Salesman (inside), stationery, $30. Multigraph operator, $25.

FITCH, MARAN & NOONAN SERVICE, 1,476 Broadway, Cor. 42d. 8314 Bryant. Bookkeepers, $110; stenographer, $115; comptometers, senior accountants for C. P. A., office boys.

BROWN EMPLOYMENT EXCHANGE, ROOM 209. 200 BROADWAY. Stenographer-secretary, $35-$40; stenotypists, $25-$35; also many other positions.

Instruction.

TRAFFIC MANAGEMENT, $200 TO $800 PER MONTH.

Exceptional opportunities are now offered in domestic and export traffic management; men competent to handle the work are paid $2,500 to $10,000 per year. National Association of Traffic Experts will select a limited number of men who are ambitious, train them and assist them to positions when competent; men selected must be 21 to 40, common school education, must be willing to devote their spare time in acquiring important technical knowledge. Reference library furnished. Selection by personal interview. For appointment phone Beekman 3737, or address A. W. Rhamstine, Manager, 824 Tribune Bldg., 154 Nassau St., New York, N. Y.

YOUR RIGHT VOCATION. HAVE YOU SETTLED IT? To succeed you must find the work which suits your natural abilities; most failures can be traced to mistaken selection of jobs; our vocational analysis will help you solve your personal problem now; call for interview without obligation; Booklet "K" on request. Merton Institute, Inc., 96 5th Av. (at 15th St.), N. Y. Tel. Watkins 9795.

BOOKKEEPER—Get out of the rut; become a certified public or cost accountant; go into business for yourself; demand for expert accountants exceeds the supply; our graduates earn over $5,000 yearly; learn at home in spare time by our easy system; send for booklet and special offer. Universal Business Inst., 350 Pullman Bldg., New York.

MEN—EARN $35 TO $125 WEEKLY. Learn mechanical dentistry; three months' course of practical work; day or evening; easy payments. Ask for Booklet C. Bodee Schools of Mechanical Dentistry, 136 West 52d St., N. Y.; 15 Flatbush Av., Brooklyn.

EARN $35-$100 A WEEK—Learn motion picture, commercial and portrait photography; 3 months' course; free catalogue. "T." N. Y. Inst. of Photography, 141 W. 36th, N. Y., or 505 State St. (opp. L. I. Term.), Bklyn.

LEARN TO BE A CHAUFFEUR—Pleasant and profitable work; day and evening classes. Send for free booklet and visitor's pass. West Side Y. M. C. A., 302 West 57th.

ACCOUNTANCY—New classes are now forming, day or early evening sessions; write for helpful booklet, "Making Good," and Bulletin 23. Pace & Pace, 30 Church St., N. Y.

EARN $35-$100 weekly; learn photography—"movie," portrait, commercial; 3 months, day, night, installments. Brunel, 1,269 Broadway.

GREAT DEMAND for trained men; write for booklet and free admission card to opening of new class, Wednesday evening, Feb. 2d. 23d St. Welding School, 215 West 23d St.

HELP WANTED—Male.
Instruction.

A SHORT CUT TO ACCOUNTANCY SUCCESS.

Five months will qualify you as a junior accountant and twelve months as a senior accountant if you have a grammar school education and ability with figures.

This quick result can be accomplished by the La Salle Problem Method because the student is given enough theory and a great deal of practical work on problems lifted bodily from actual business instead of being given much theory and little practical work.

If you're big enough for a bigger position than you are holding get the facts about this Problem Method by calling for a personal talk, or phone or write.

LA SALLE EXTENSION UNIVERSITY, 112 West 42d St., New York. Bryant 8926. Downtown Office, Suite 310, 111 Broadway. Rector 1861.

AUTO ENGINEERING INSTITUTE, 14TH YEAR—2,000 STUDENTS, 8,000 GRADUATES. NEW $200,000 EQUIPMENT. LEARN A TRADE. Auto Shop, Starting-Lighting, Driving, Axy-Welding, Battery, Machine Shop, Vulcanizing, Overhauling. 40 OTHER COURSES; INVESTIGATE. FREE PASS AND BOOKLET. BEDFORD BRANCH Y. M. C. A., 1,117 BEDFORD AV., BROOKLYN.

HOTELS NEED TRAINED MEN—Big demand for high salaried executives; past experience unnecessary; we train you by mail and put you in touch with big opportunities. Write at once for particulars. Lewis Hotel Training School, Desk 118, Washington, D. C.

LEARN ELECTRICITY as applied to the automobile. Evening courses. Elementary and applied. Folder and pass to one session of class free on request. Educational Department, West Side Y. M. C. A., 302 West 57th St., New York. Tel. Columbus 7920.

AGENTS WANTED.

AGENTS, SELLING, WANTED, WITH ESTABLISHED TRADE, on commission basis, for chinaware, matches, enamelware, hair clippers, various hardware and several other German and Japanese import specialties. For personal interview apply DIRECT IMPORTERS, V 724 Times Downtown.

AUTOMOBILE EXCHANGE

Attractive opportunities for purchasers of used cars. Rate 65c an agate line.

BUICK 1920 coupe, $1,600. ESSEX 1920 touring, like new, $900. Phone Prospect 909.

BUICKS. Flack Co., 238-240 West 54th St.

CADILLAC 1920 suburban sedan, Model 59.
CUNNINGHAM 1920 imperial sedan.
CUNNINGHAM 1920 cabriolet.
CADILLAC 1919 suburban sedan.
MERCER 1920 runabout; elegant shape.
CHANDLER 1920 7-passenger touring.
BIDDLE 1920 sedan, custom body.
CADILLACS, 57-55, touring and runabouts.
DANIELS 1919 7-passenger touring.
MANY OTHERS.
HIGHEST CASH PAID FOR HIGH-GRADE CARS; UP-TO-DATE MODELS ONLY.
HYGRADE AUTO EXCHANGE, 800 7th Av., at 52d. Tel. Circle 2867.

CADILLAC Type 57 Victoria.
CADILLAC 1917 Limousine.
HUDSON 1920 Sport Sedan.
BUICK 1920 Coupe.
CHANDLER 1920 Touring.
STANDARD 1920 4-Passenger Sport.
HUDSON 1919 4-Passenger Sport Model.
STUTZ 1919 Touring.
PIERCE-ARROW 1917 "48" Touring.
LOCOMOBILE 1917 Touring.
NEW YORK MOTOR CAR EXCHANGE, 19-21 West 62d St. Tel. 744. Columbus.

CADILLAC "57" Amesbury sedan.
CADILLAC "57" landaulet del., June, 1920.
CADILLAC touring, 1919.
CHALMERS 1920 sedan.
PACKARD 3-35 touring.
STUTZ 1920 four-passenger.
CUNNINGHAM 1920 6-passenger sport.
HUDSON 1920 4-passenger, wire wheels.
SCHOONMAKER & JACOD, 1,866 B'way.

CADILLAC 1919 Victoria and Touring.
PACKARD 1918 Suburban Sedan.
PACKARD 1917 2-35 Landaulet.
PEUGEOT TOWN CABRIOLET, latest imp.
PIERCE-ARROW 1915 "38" Landaulet.
PACKARD AUTO EXCHANGE, CO., 10 West 60th St. Columbus 5078.

CADILLACS. DETROIT CADILLAC MOTOR CAR CORP., USED CAR SALESROOM. 7 West 61st St., at Broadway. TEL. COLUMBUS 7700.

CADILLAC 1919 four-passenger phaeton; condition exceptional; ready for delivery; $2,500 cash; worth immediate inspection. Gotham, 1,694 Broadway.

CADILLAC 1920 AMESBURY SEDAN.
CADILLAC 1919 AMESBURY SEDAN.
CADILLAC 1919 BROUGHAM SEDAN.
Brenner, 2,124 Broadway (74th). Col. 4077.

CADILLAC Sedans, coupes, limousines, landaulets, town cars, 1917, 1918, 1919, 1920 models, at special bargain prices; call, make offer. Seen 123 West 64th St. Meyer.

CADILLAC BODIES; sedan; immediate delivery, mounted; allowance old bodies. Telephone Broad 5377.

CADILLAC coupe 1915, owned by Colonel Serrati. Apply to Mr. Stockel, 587 Lexington Av. Plaza 6455.

CADILLAC, victoria type, 57-8; wire wheels; must be seen to appreciate; $3,200. Gotham 1,694 Broadway.

CADILLAC sedan, model 55; Westinghouse shock absorbers; guaranteed; $2,200. Gotham, 1,694 Broadway.

CADILLAC brougham, type 57; exceptional condition. Gotham, 1,694 Broadway. Circle 3572.

CADILLAC late model 4-passenger coupe, $2,350; like new. Phone Prospect 909.

CADILLAC 1920 Amesbury suburban sedan, with partition. Cook-Macconnell, 630 5th Av.

CHANDLER 6-cylinder 1920, practically new; Winter top, extras; price right. Stearns Co., 415 West 55th. Circle 7603.

CHANDLER 1919 sedan, slightly used; make offer. Seen 123 West 64th. Meyer.

CHEVROLET SEDAN, large model, in every way like a new automobile; $1,225; any demonstration. OAKLAND MOTOR CAR CO., 1,760 BROADWAY.

COLE 1920 Sedan, almost new; will sacrifice. Seen 123 West 64th St. Meyer.

DODGE SEDAN—Overhauled and refinished, like new, $900. Hudson Motor Car Co., 236 West 59th.

FIAT limousine; also fiat touring; both late models; in splendid condition and ready for immediate use; offered at one-quarter of original price. Lexington Motor Company, Broadway at 61st St.

FORDS, touring, roadsters, suburban bodies, commercial. 20th Century Auto, 250 West 54th.

FORDS, all models; immediate delivery; time payments; Authorized Ford Agency. Wadsworth 5494.

FRANKLIN limousine, latest model; like new car in every respect; exceptionally well equipped; owner will take $1,650. C. A. Ackerman, 225 West 58th.

FRANKLIN 1918 sedan with late 1919 body, just out of paint shop; excellent mechanical condition; cord tires; will sacrifice. Columbus 7460.

HUDSON RACER $300, balance $300, payable six instalments, purchases special built 4-cylinder racer, painted Rolls-Royce blue; fully guaranteed 6 months. 409 East 163d. Melrose 5765.

HUDSON 1920 coupe, slightly used; make offer. Seen 123 West 64th. Meyer.

HUPMOBILE 1920 town car, French brougham landaulet; never used; sell for half price; wonderful opportunity. Stark, Columbus 4986.

LANCIA town car; smart; excellent condition; going abroad; no dealers. Telephone Hunters Point 1488.

LANCIA, 1916 limousine and town car; bargain. Seen 123 West 64th. Meyer.

LIBERTY 1919 5-passenger touring car; good tires; paint like new; excellent mechanical condition; at a sacrifice price. Studebaker Corp., Bedford Av., at Sterling Place, Brooklyn. Phone Prospect 8310.

LIBERTY sedan, late 1919, 5-passenger, like new. Telephone 2194 Newtown.

LOCOMOBILE, LUXURIOUS BERLINE LIMOUSINE; EXCELLENT CONDITION; NEW TIRES; BARGAIN TO EARLY PURCHASER; DEMONSTRATION GIVEN. TELEPHONE WILE, HANOVER 786.

LOCOMOBILE 1920 touring, like new; sacrifice. Scott, 136 West 52d. Circle 3222.

MARMON 1917 limousine; completely overhauled; just out of the paint shop; in perfect condition every way; a bargain; cash or will arrange terms. Phone Owner, Cortlandt 3132.

MAXWELL '19 TOURING, $350. Excellent condition, fully guar. 6 mos.; time payments arranged; mechanical inspection invited, demonstrated. 409 East 163d. Melrose 5765.

MAXWELL six sedan; bargain quick sale. Gramatan Garage, Inc., Bronxville, N. Y.

MERCER, sport tour, late 1919; perfect; extras; $2,500; terms. Telephone Canal 3892.

MERCER 1920 4-passenger; 6 wire wheels, cord tires; perfect condition; price $2,750. McFarlan Auto Co., 1,960 Broadway.

MITCHELL 5-passenger sedan for sale; excellent condition; run about 8,000 miles; $1,100 cash. Lindquist, 1718 Hotel Pennsylvania or Almo Garage, 227 East 56th St.

NASH Sedan; like new; slip covers; all equipment; perfect. R. F. Williams, 605 West 51st. Circle 5127.

OLDSMOBILE 1920, 8-cylinder touring; reconditioned, refinished; condition, &c., guaranteed. Oldsmobile Co., 905 Atlantic Av., Brooklyn.

OLDSMOBILE 1920 6-cylinder touring, run only short distance as demonstrated; real bargain. Oldsmobile Co., 905 Atlantic Av., Brooklyn.

OLDSMOBILE coupe 1920; reconditioned, repainted; guaranteed a genuine bargain. Oldsmobile Co., 905 Atlantic Av., Brooklyn, near Washington Av.

OLDSMOBILE coupe, 6 cylinder, 1920; many extras; sacrifice. Stearns Co., 415 West 55th St. Phone Circle 7603.

OVERLAND 1918 model 90 touring car, in excellent condition; upholstery like new; used by one owner only and little driven; must be seen to be appreciated. Mr. Benedict, at 1,469 Bedford Av., Brooklyn.

OWEN MAGNETIC 7-passenger touring, splendid condition, bargain. 1,127 Bedford Av., Brooklyn.

PACKARD, genuine Fleetwood roadster, three passenger 1919 model; perfect condition, many extras; beautiful car; owner will demonstrate by appointment. Phone Rector 536.

PACKARD coupe, 1920; nearly new; special built body; splendid condition; bargain. Fourth floor, front, 462 Madison Av.

PACKARD limousine, 1917, twin six; perfect condition; private party will sell very reasonable. Riverside Garage, 211 West 80th.

PACKARD 1917 limousine landaulet; very cheap. R. Underhill, Vanderbilt 9648.

PEERLESS SEDAN 1920 7-pass.; all new tires; perfect condition; bargain at $2,800. McFarlan Auto Co., 1,960 Broadway.

PIERCE-ARROWS. Dual valve and Series 4 models; enclosed and open bodies; exceptional values at present prices. ELLIS MOTOR CAR COMPANY, 416 Central Av., Newark, N. J. Telephone Mulberry 4000. Pierce-Arrow Distributers in New Jersey for 14 years.

PIERCE-ARROW 1917 38-horse power landaulet; good mechanical condition, paint fair; selling for customer's account; particularly attractive price, $2,750. G. R. Ruckert Co., 1,763 Broadway. Circle 157-158.

PIERCE-ARROW, beautiful 1919 touring, dual valve; can't be told from new; condition guaranteed. Mrs. Hayman, 222 Riverside Drive. Phone 6374 Riverside.

PIERCE-ARROW 1919 48 runabout; will sacrifice. Seen 122 West 64th St. Meyer.

PIERCE-ARROW 1917 48 landaulet; make offer. Seen 123 West 64th. Meyer.

PIERCE limousine, 38 h. p.; very fine condition; for information apply to Stockel, 587 Lexington Av. Plaza 6455.

PIERCE-ARROW 1920 vestibule limousine for sale. Cook-Macconnell, 630 5th Av.

REVERE touring, almost new; sacrifice. H. B., phone Prospect 35.

ROLLS-ROYCE 4-PASS. SPORT. Custom body; special appointments. Harry Brenner, 2,124 B'way (74th). Col. 4077.

STUDEBAKER, economical family car. A beautiful 1919 Studebaker touring, equipped with two auxiliary chairs, accommodating 7 passengers. Refinished a Brewster green body with black fenders and trim; genuine hand-buffed leather upholstery that shows absolutely no wear; top like new, and motor and all moving parts overhauled. This factory reconditioned car offers every advantage of a brand new car at a substantial reduction.

BRAND NEW—Driven only 2,100 miles, this late 1920 Studebaker Big Six touring offers a prospective new car buyer an unusual opportunity to secure a new car at a used car valuation.

LIMOUSINE—This 1919 Studebaker Big Six limousine is a very beautiful custom-built job, and built specially for one of the directors of the Studebaker Corporation of America. If you or one of your friends want a chauffeur-driven enclosed car, this reconditioned like new limousine offers exceptional value. Priced $1,450 below new car list. Studebaker Corp., 1,700 Broadway, corner 54th St.

STUDEBAKERS, rebuilt; these are late models taken in exchange for new Studebakers; they have been thoroughly rebuilt in our special rebuilding department and repainted; they run and look like new; sold with Studebaker guarantee behind them. Studebaker Rebuilt Salesroom, at Bedford Av. and Sterling Place, Brooklyn. Phone Prospect 8310.

STUDEBAKER 6-cylinder 3-passenger landau roadster; in good condition; excellent car for Winter and Summer use, as top can be lowered to make it an open car. Studebaker Rebuilt Car Dept., at Bedford Av. and Sterling Place, Brooklyn. Phone Prospect 8310.

STUDEBAKER 7-passenger touring car; excellent buy for family or business use; at a bargain. 1,469 Bedford Av., Brooklyn. Phone Prospect 8310.

STUTZ USED CAR DEPT. Attractive models. 100 per cent values.
1914 Stutz Roadster.
1917 Stutz 6 Pass. Touring.
1917 Stutz 4 Pass. Sedan.
1918 Stutz 6 Pass. Touring.
1918 Stutz 6 Pass. Trg., Victoria Top.
1919 Stutz 6 Pass. Touring.
1920 Stutz 6 Pass. Touring.
1920 Stutz 4 Pass. Touring.
1920 Stutz Roadster.
Others. Also
1919 Moon Chummy Rdstr.
1918 Nash Chummy Rdstr.
Stutz cars rebuilt and newly painted.
William Parkinson Motor Sales Co., Inc., Telephone Circle 5370. 1796 B'way.

STUTZ 1920 speeder two-passenger, like new; extra shoe. Tel. 2141J. Jerome.

S. G. V. limousine for sale, town car, has been in private use; good as new; special Quimby body. Finn, 64 Prospect St., Long Island City. Mail only.

AUTOMOBILES. Money loaned, 6%. Finance Storage Warehouse Corp., 5 Columbus Circle. Columbus 3814.

Motor Trucks.

SELDEN 1917.........2 ton covered rack
REO 1917.........2 ton chassis
STEWART 1919.........2 ton rack
VELIE 1919.........2 ton full van
PACKARD..2 ton chain drive, brewer's body
FORD 1917.........2 ton full panel
STERLING 1918.........3½ ton rack
GARFORD 1916.........3½ ton full van
ALCO 1914.........5 ton chassis
STERLING 1918.........5 ton platform
FORD 1919.........1 ton rack
BROOKLYN BRANCH PACKARD MOTOR CAR CO. OF N. Y., 1,010 DEAN ST. PROSPECT 7142.

RAINIER ¾-ton truck, tunnel delivery, model R11, 1919; reconditioned at Rainier shop; chassis body and motor in perfect condition; 4 new Goodyear cord tires. Stratton-Bliss Co., 109 West 64th St., 8th floor. Telephone Columbus 7100.

NASH Quad truck, 2½-ton, 4-wheel drive power dump body, 3½ cu. yd. capacity; perfect running order; CHEAP TO QUICK BUYER. See Morey & Co., 45 Mills St., Astoria, L. I., opposite East 92d St. ferry.

G. V. ELECTRIC, 2 ton, with furniture body, also complete charging plant, at a sacrifice. Packard Motor Car Co., 1,010 Dean St. Prospect 7142.

BETHLEHEM 2½ ton, 1920, used 4 months, with rack body. R. F. Williams, 605 West 51st. Circle 5125.

AUTOCAR, 1½-ton rack body; condition perfect. R. F. Williams, 605 West 51st St. Circle 5125.

PACKARD 3½-ton dumper; ready for work. R. F. Williams. 605 West 51st. Circle 5125.

Automobiles Wanted.

WILL buy 1920 Cadillac touring car, seven-passenger; must be reasonable and in good condition; give mileage and price. M. E. Pariati, Room 803, 253 5th Av.

PACKARDS wanted; 2-25 Packard chummy roadster; must be in first-class condition; state motor number and lowest cash price. O'Toole, 115 West 52d St.

AUTOMOBILES—1,000 WANTED. Highest prices paid; bring car or phone. 490 East 163d. Melrose 5765.

CADILLAC wanted; 1919 or 1920 sedan or coupe; real pay, reasonable cash price; no dealer. Telephone Riverside 5316.

WANTED—Pierce-Arrow limousine; must be 1920, model 48; no other. Mrs. Kursch, 231 West 142d.

CADILLAC 1920 sedan or Amesbury; must be in good condition. K 28 Times.

CARS wanted; better grades, late models; cash waiting. 150 West 55th.

Automobiles for Rent.

CADILLAC Private Renting Service, 145 West 54th St. Circle 2860. First-class service at reasonable rates, monthly specialty.

CADILLAC rental service, shopping, $3; driving, $4; theatre, $7.50; matinees, $6; monthly, $450. Circle 7359. 119 West 54th St.

LIMOUSINES to hire, $3 an hour; careful chauffeur. Phone Plaza 5435.

TOWN CARS—Attractive rates per month; exclusive service. Circle 3738 or 7170.

WINTON 6 limousine, by the hour, day, week or month. Schuyler 9681.

Automobile Instruction.

AUTO INSTRUCTION. 4 and 5 weeks' courses for Owners, Chauffeurs, Mechanics, Salesmen. WEST SIDE Y. M. C. A., 302 West 57th St., New York. Get booklet and pass. Special ladies' classes.

AUTOMOBILE TRAINING BY EXPERTS. Complete shop course, $60, with driving, $80; weekly payments. Ask for Catalogue. STEWART AUTOMOBILE SCHOOL, 225 West 57th St., at Broadway. Leading School—Founded 1909.

SUPREME COURT DECISIONS.

Special to The New York Times.

WASHINGTON, Jan. 26.—The following proceedings were had in the Federal Supreme Court today:

691—The United States, plff., v. A. E. Mutto et al., and 692—Same v. same.—Motion to advance submitted for plff.

606—R. R. Comn. of Wis. et al., applts., v. Chicago, Burlington & Quincy RR. Co.—Motion to advance submitted by Mr. Friersen in behalf of counsel. Leave granted to file brief of the United States as amicus curiae.

663—D. M. Goodrich, plff., v. W. H. Edwards, Coll. Int. Rev. for 2d Dist. of New York.—Motion to advance submitted by Mr. Lewis.

648—C. C. Garcia, applt., v. J. B. Holohan, U. S. Marshal for Northern Dist. of Cal., et al.—Motion for leave to proceed in forma pauperis submitted for applt.

180—Southern Iowa Elec. Co., applt., v. the City of Chariton, Iowa, et al.—Argued.

181—The State of Kan., on the relation of R. J. Hopkins, Atty. Gen., et al., applts., v. Wichita Natural Gas Co. et al.—Dismissed with costs, on motion of counsel for applts.

182—B. Wilson, plff., v. Republic Iron and Steel Co. et al.—Continued per stipulation.

167—G. Cavallaro, petr., v. SS. "Carlo Poma," her engines, &c., Kingdom of Italy, claimant; 317—G. Luzzato et al., &c., applts., v. the SS. "Pesaro," &c.; and 555—The Texas Co., petr., v. Hogarth Shipping Corp., Ltd., owner of the SS. "Baron Ogilvy," et al.—Argument commenced.

Adjourned until tomorrow.

Call for Jan. 27—Nos. 167 (and 317 and 555), 183, 186, 188, 189, 190, 191, 193, 194 (and 195), and 196.

Fire Record.

A. M. — Loss.

5:00—Freeman St. & Westchester Av. (trolley car) ....Slight
6:45—43 E. 58 St.; Richard Armstrong ....Slight
8:40—Washington & Vesey Sts.; Max Steinmets ....Slight
6:00—167 St. & River Av.; "L" station ....Slight
6:55—15 E. 80 St.; Dudley Bicher....Slight
8:20—177 E. 100 St....Not given
8:40—62 W. 87 St.; Andrew Kenny....Not given
8:55—123 E. 70 St.; Brack Trowbridge.Slight
9:00—1,311 3 Av.; Block Howse Co.Not given
9:40—156 E. 108 St.; Elizabeth Goodyear....Not given
10:05—1,821 Madison Av.; Philip Rossner....Not given
10:15—400 W. 51 St.; Theodore Tunid: Drugs Co....Not given
10:20—La Salle & Gillespie Avs....Not given
11:00—75 Maiden Lane....Not given
11:10—637 5 St. Rosie Gracker..Not given
11:30—West & Desbrosses Sts. (auto); Benjamin Mendelson....Not given

P. M.

12:15—22 W. 137 St.; Liberty Lease Corporation....Slight
12:20—612 Willis Av.; Reliable Shoe Co....Slight
12:50—9 Av. & 17 St. (truck); New York Butcher Supply....Not given
1:25—14 2 St.; Mary Rosen....Not given
1:30—114 E. 38 St.; Mrs. Gallard.Not given
2:00—194 Allen St.; J. Schoen....Not given
2:25—118 St. & 3 Av. (sewer); N. Y. City....Not given
2:20—3,332 Barker Av.; Richard Nitsch....Not given
2:25—16 E. 111 St.; B. Cohen....Not given
2:30—27 Market St....Not given
2:55—348 E. 48 St.; Margaret Olayton.Slight
3:00—200 St. & Tyndall Av....Not given
3:05—Meadow & Randall Avs....Not given
4:30—322 E. 95 St.; Standard Batton Co....Not given
5:00—178 E. 100 St.; Florence Cush..Slight
5:10—460 W. 151 St.; M. Cohen..Not given
5:15—108 5 Av.; Samuel Rothschild....Not given
5:20—Garrison Av. & Faile St....Not given
5:30—Clifford Pl. & Walton Av..Not given
5:45—10 E. 107 St.; Max Levy....Not given
5:45—49 W. 29 St.; Godfrey Brother..Slight
5:55—University & Roscobel Avs....Slight
7:05—224 W. 28 St.; Hoffman Suit Co.Slight
7:30—Charlotte St. & Boston Road; S. Palello....Slight
8:15—318 E. 21 St.; Electro Garage..Slight
8:20—229 W. 123 St.; 37th Precinct Police station....Slight
8:30—106 Bowery; Rosenweig Bros...Slight
9:20—15 W. 44 St.; F. K. Oslers....Slight
9:45—2,065 Westchester Av.; H. Bacher....Slight
10:00—220 E. 38 St.; Hupfel & Co....Slight
11:10—291 8 Av....Not given

Estates Appraised.

HIRSCH, BENJAMIN (March 22, 1919). Total assets, $132,242—Real estate, $4,381; cash, $1,581; personal, $84,645; stocks and bonds, $38,601, half interest in S. Nederburg & Co., $22,852. Net estate, $113,829. Principal beneficiaries are his cousins, Isaac Fink, 611 West 141st St., $38,595; Nathaniel H. Prager, 5 West 82d St., $13,326; Samuel Nederburg, 35 West 96th St., $11,426; Clara Fink, 611 West 141st St., $2,281; Frances Nederburg, $2,000; Gertrude Prager, Martha Nederburg, Hilda Fink and Jessie Fink, $1,000 each; sister, Sarah Hirsch, Hotel Theresa, life estate in $20,000; brother, Samuel Hirsch, 183 Lenox Av., $3,000.

ROTHSCHILD, JENNIE (June 14, 1920). Total assets, $52,759—Cash, $1,355; personal, $45,791; stocks and bonds, $5,611. Net estate, $18,050. Her husband, Leopold, 601 West 113th St., has a life estate in $45,964. At his death the trust fund is divided equally between her daughters, Irma Moses, 601 West 113th St., and Elsie Oppenheim, 600 West 113th St.

Naval Orders.

Special to The New York Times.

WASHINGTON, Jan. 26.—The Bureau of Navigation published the following orders today:

Mann, Cmdr. R. R., to Exec. Offr., the Pittsburgh.

Roddie, Lt. Cmdr. I. H., to the Rainbow.

Armstrong, Lt. V. S., to Nav. Hosp., Ft. Lyon, Col.

Bailey, Lt. E. L. R., to the New Hampshire as Sup. Offr.

Campbell, Lt. J. M., to Nav. Det. in Turkish waters.

Guthrie, Lt. W. G., to the Hannibal.

BANKRUPTCY NOTICES.

UNITED STATES DISTRICT COURT, Southern District of New York.—In the Matter of ISRAEL FEIT, Bankrupt.

Upon reading and filing the annexed petition of Joseph Krinsky, verified the 21st day of January, 1921, upon the annexed offer of Max Bierman, dated the 14th day of January, 1921, upon all the papers and proceedings had herein, and on motion of Archibald Palmer, attorney for the said Receiver, it is

ORDERED that the creditors of the above named bankrupt show cause before me or one of the other Judges of this Court to be held in the United States Court House, at the Post Office Bldg., in the Borough of Manhattan, City of New York, on the 31st day of January, 1921, at 10:30 A. M., or as soon thereafter as counsel can be heard,

WHY AN order should not be made herein authorizing and permitting the sale of all the assets, consisting of piece goods and fixtures located at 316 E. 5th St., in the Borough of Manhattan, City of New York, now in the possession of the Receiver herein, to Max Bierman for the sum of $1,500.00; and it is

FURTHER ORDERED that Samual Spiro, Max L. Rosenstein and John L. Lyttle be, and they hereby are, appointed to estimate and appraise the property of the above named bankrupt, and that they file an appraisal with the clerk of this court.

SUFFICIENT REASON appearing therefor, let service of a copy of this order to show cause by mailing the same with a copy of the offer to the creditors of the above named bankrupt appearing on the books of account of the said bankrupt or known to Joseph Krinsky, Esq., the Receiver herein, on or before the 23d day of January, 1921, be deemed good and sufficient service; and it is further

ORDERED that the said proposed sale be advertised in The New York Times and Daily News Record twice before said offer of sale is heard.

Dated, N. Y., January 21st, 1921.

AUGUSTUS N. HAND, U. S. D. J.

LEGAL ADVERTISEMENTS.

IN THE UNITED STATES DISTRICT Court for the Southern District of New York—PARKS BROTHERS & ROGERS, Inc., Complainant, against W. REED WILLIAMS, Inc., Defendant. In Equity No. E19-152.

To the Creditors of the W. Reed Williams, Inc., defendant: TAKE NOTICE that I have been appointed and have qualified as receiver of the above-named defendant pursuant to a decree made by this Court and duly entered in the above-entitled action on the 19th day of October, 1920, and that thereafter on the 18th day of January, 1921, an order was made herein relative to the limiting of time for filing of claims, and that said decree contains the following provisions:

"Ordered, Adjudged and Decreed, that all creditors who have not heretofore filed claims against this defendant are ordered and directed to file with Messrs. Zalkin & Cohen, solicitors for the receiver herein, at their office, No. 49 Chambers Street, on or before the 19th day of April, 1921, a duly sworn statement of all of any of such claims as they, the said creditors, may have or assert against the defendant, and such statements shall be verified before an officer authorized to administer oaths by the laws of the State where said claim is verified, and that such statements of claim shall, where the same is evidenced by written instrument, have such written instrument attached thereto; and it is further

"Ordered, Adjudged and Decreed, that all such creditors as shall fail to file their claims with the said receiver as herein provided and within the time herein fixed, shall be debarred from any share of, in and to the property of the said defendant, and shall not be entitled to receive any share thereof or the proceeds thereof."

YOU ARE REQUIRED, pursuant to the provisions of the said decree, to file claims with the undersigned's solicitors at their office, No. 49 Chambers Street, Borough of Manhattan, City of New York, on or before the 19th day of April, 1921.

Dated, January 18th, 1921.

MAX LOWENTHAL, Receiver,
No. 67 Wall Street, New York City.

BILLERMANN, WRIGHT & ABBOTT, and ZALKIN & COHEN, Solicitors for Receiver, No. 49 Chambers Street, New York City.

THE WEATHER.

WASHINGTON, Jan. 26.—The disturbance reported Tuesday night as having its centre over Alabama, moved eastward, and Wednesday night its centre was over Southeast Georgia. This disturbance has been attended by rains in the South Atlantic Coast and in the East Gulf States and snow and rain in Southern Virginia, the interior of the Carolinas, North Georgia, Tennessee, Kentucky and the Central Mississippi Valley.

Heavy snows fell in Eastern Tennessee and Western and Central North Carolina. Another storm off the Washington and Oregon coasts is causing general rains in the Pacific States.

There has been a marked fall in temperature in the Gulf States and a considerable rise in temperature along the northern border from the Great Lakes west to North Dakota. No important changes occurred in other regions.

In the Atlantic States north of Virginia the weather will be generally fair Thursday and Friday, with rising temperature, but with unsettled conditions Thursday in the Middle Atlantic and Southern New England Coasts. In the South Atlantic States rain and snow will be followed by clearing weather Thursday and fair weather Friday, with colder weather Thursday in Florida and rising temperature elsewhere in this region on Friday.

In the East Gulf States, Tennessee and the Ohio Valley and the region of the Great Lakes the weather will be fair Thursday and Friday, with rising temperature.

FORECAST FOR TODAY AND FRIDAY.

Northern New England and Western New York—Fair Thursday and probably Friday; rising temperature.

Southern New England—Cloudy Thursday. Friday, fair; slowly rising temperature.

Eastern New York—Fair in interior, partly cloudy on the coast, Thursday. Friday, fair; rising temperature.

New Jersey—Cloudy and unsettled Thursday. Friday, probably fair; rising temperature.

The temperature record for the twenty-four hours ended at 11 P. M., taken from the thermometer at the local office of the United States Weather Bureau, is as follows:

	1921.	1920.		1921.	1920.
3 A. M.	12	10	4 P. M.	26	22
6 A. M.	10	9	6 P. M.	20	33
9 A. M.	12	12	9 P. M.	20	26
12 M.	20	17	11 P. M.	18	26

This thermometer is 414 feet above the street level. The average temperature yesterday was 20; for the corresponding date last year it was 17; average on the corresponding date for the last thirty-three years, 30.

The temperature at 8 A. M. yesterday was 10; at 8 P. M. it was 24. Maximum temperature, 30 degrees at 3:30 P. M.; minimum, 10 degrees at 7:30 A. M. Humidity, 52 per cent. at 8 A. M.; 40 per cent. at 8 P. M.

The barometer at 8 A. M. yesterday registered 30.45 inches; at 8 P. M. it stood at 30.44 inches.

The Civil Service.

City.

Applications for Italian interpreter will be received until 4 P. M. on Feb. 8. Candidates must be at least 21 years of age. The subjects and weights of the examination will be Italian, 3; first minor language, 2; second minor language, 2; letter, 2; citizenship, 1. A qualifying physical test will be given. The salary is from $1,200 to $1,500 a year.

United States.

The commission announces for Feb. 23 an examination for investigator in poultry and egg handling, male desired; under 45 years of age, in the Bureau of Chemistry, Department of Agriculture, for service in the field, at salaries ranging from $1,620 to $2,400 a year. Appointees may be allowed the increase granted by Congress of $20 a month. Competitors will be examined in chemistry and bacteriology, 10; French or German, 10; practical questions on poultry and egg handling, 30; thesis, 15; education and experience, 35. Graduation with a bachelor's degree from a college or university of recognized standing is a prerequisite. Age limits do not apply to persons entitled to preference because of military or naval service. Classified employes who have reached the retirement age and have served fifteen years are entitled to retirement with an annuity.

Will for Probate.

RICH, Mrs. MATILDA (Jan. 12)—The petition states the value of the estate is over $150,000. The will bequeaths all of decedent's silverware and furnishings of her home, including the residence at Far Rockaway, L. I., to her daughter, Fannie M. Kingsbury of 32 West Eighty-eighth Street; $30,000 to a granddaughter, Stella M. Newborg of 30 West Ninety-fifth Street, and $5,000 each to two of the latter's children; $10,000 each to decedent's grandsons, Stephen G. Rich of 489 Manhattan Avenue and Gilbert J. Rich of 331 North Neville Street, Pittsburgh. Bequests of $4,000 are made to Montefiore Home, in the Bronx; $1,000 to Mount Sinai Hospital and $500 each to the Home for Aged and Infirm Hebrews, Hebrew Benevolent and Orphan Asylum and the Sanitarium for Hebrew Children at Far Rockaway. The residue is left equally to her children, Fannie M. Kingsbury, Joseph S. Rich of 489 Manhattan Avenue and Michael P. Rich of 32 West Eighty-eighth Street.

FOR SALE

BIG BARGAINS—Slightly used office furniture, oak or mahogany; desks, chairs, files, tables, leather furniture, typewriters, adding machines, multigraphs, safes. Nathan's, 452 Broadway.

ORIENTALS—four large rugs; must be sold at once, very reasonable price. Call 114 East 28th St., Room 505. Phone Madison Square 3899.

LAUNDRY WASHERS (4); belt driven. Answer, New York Linen Supply Co., 326 East 23d St.

FIXTURES, partitions and tables to be sold at sacrifice price. 87 5th Av., 9th floor.

AWNINGS—Will make very lowest prices for immediate delivery. F 114 Times.

TWO hand-made desks at half price for sale. Call M. Orlof, 341 East 74th St.

Clothing.

GENTLEMAN'S extremely handsome raccoon fur coat; selected skins; bargain. Superintendent, 20 East 48th.

SMART SHOES, frocks, hats from Paris, small sizes. Templeton, 14 West 69th St.

Furniture.

OFFICE AND COMMERCIAL FURNITURE at greatly reduced prices. We offer new but slightly imperfect oak and mahogany desks, chairs, filing cabinets, card cases, &c. Inspection invited. Jacob Barsky, 1 Beaver St.

COMPLETE office equipment, including four desks, safe, chairs, filing cabinets, scales, display case and partitions. Apply Room 1112, 1,270 Broadway, between 11 and 1.

REED and willow furniture for all homes direct from factory; lowest prices; largest selection; in single pieces or sets. Long Beach Willow Co., 136 East 41st.

FOR SALE—Silk hunting rug, miniatures and snuff boxes. F 130 Times.

HOUSEHOLD FURNITURE, various. Apartment 41, 238 West 111th St.

OFFICE FURNITURE for sale. 32 Union Square, Room 811.

Machinery.

10 H. P. GAS ENGINE, shafting, pulleys, belting; in good condition. Shepetin, 71 Orchard St.

Pianos and Organs.

PIANO, Baldwin parlor grand, Circassian walnut, $550, or even exchange for Steinway upright. Heineman, 28 West 23d St. Gramercy 3389.

Typewriters.

TYPEWRITERS RENTED. 3 months, $6 up. AMERICAN WRITING MACHINE CO., INC., 345 Broadway, at Leonard St., 20 East 23d St., opposite Madison Av. Telephone 5408 Franklin. THE TYPEWRITER EXCHANGE, 10 Barclay St. Telephone 4738 Barclay.

OLIVER typewriters, elite type; $20 each. Boy Scouts of America, 200 5th Av., New York City.

HOOVEN automatic typewriters, four machines, and cutter; no reasonable offer refused. 3 Park Row, Room 55.

UNDERWOOD, No. 5, two-color ribbon; fine condition; $65; rental $3. D 92 Times.

Wanted to Purchase.

HIGHEST CASH prices paid for furniture, contents of houses, hotels, apartments, pianos, books, carpets, works of art, &c. A. Jones, 161 East 125th St. Tel. Harlem 2787.

HIGHEST cash for furniture, contents houses, apartments, pianos, china, rugs, bronzes, &c. Polson, 157 East 47th. Stuyvesant 5577.

I PAY 25% more than any one for your furniture, rugs, pianos, paintings. Griffin, 115 University Place. Stuyvesant 2298.

WANTED to buy, second-hand, good condition, freight and passenger elevator; electric preferred; present brick shaft is 6-foot square, 50-foot rise. Address P. O. Box 11, Albany, N. Y.

WANTED—Pay full value contents apartments, houses, pianos, books, paintings, bric-a-brac. Miller, 130 University Place. Stuyvesant 3798.

WANTED, Mason-Hamlin two-manual pedal-bass organ; quartered oak case. Box 279, Madison Square Station, New York.

PUBLIC NOTICES.

THIS IS TO CERTIFY THAT AARON HELLER, formerly of 2,138 Second Avenue, will not be held responsible for any debts or obligations incurred by Mrs. Heller of 2,138 Second Avenue.

I HEREBY GIVE NOTICE THAT I HAVE bought the store from R. Kaminsky, situated at 300 East 160th St., free from any liabilities of the said seller. MARCUS ELSOWITZ.

COMMENCING FEB. 3, 1921, OUR DELIVERIES will change from the JACOBS SERVICE CO. to the Square Star Service. (Signed) THE MUNSON AGENCY.

SHIPPING AND MAILS

THE TIDES.

	Sandy Hook. A. M.	Sandy Hook. P. M.	Governors Island. A. M.	Governors Island. P. M.	Hell Gate. A. M.	Hell Gate. P. M.
High water	10:18	10:51	10:45	11:23	0:17	12:37
Low water	4:14	4:41	4:45	5:14	6:52	7:16

THE SUN. Rises. A. M. 7:12. Sets. P. M. 5:07.

Incoming Steamships.

ARRIVED YESTERDAY.

Steamer.	From.	Sailed.
Wacouta	Havana	Jan. 22
Rosalind	Halifax	Jan. 22
New Britain	Antwerp	Jan. 17
Arnatta	Port Antonio	Jan. 20
Manhattan	London	Jan. 4
Canadian Volunteer	Hamburg	Jan. 8
Santa Malta	Gibraltar	Jan. 10
Vindelia	Glasgow	Jan. 12
Santa Elisa	Colon	Jan. 20
Morro Castle	Havana	Jan. 21

DUE TODAY.

Steamer.	From.	Sailed.
Polar Bear	Gibraltar	Jan. 10
Eastern Chief	London	Jan. 12
Patrick Henry	London	Jan. 11
Matoppo	Rotterdam	Jan. 11
K. Luckenbach	Rotterdam	Jan. 12
Homecliffe	Rotterdam	Jan. 12
Santa Elisa	Valparaiso	Jan. 3
Tivives	Santa Marta	Jan. 18
Fort Victoria	Bermuda	Jan. 25
Zulia	Curacao	Jan. 20
Britannia	Marseilles	Jan. 11

DUE TOMORROW.

Steamer.	From.	Sailed.
Cedric	Liverpool	Jan. 19
Albania	Liverpool	Jan. 19
Tennyson	Bahia	Jan. 14
Buenos Aires	Havana	Jan. 23
City of Montgomery	Savannah	Jan. 25

DUE SATURDAY.

Steamer.	From.	Sailed.
Chicago	Havre	Jan. 19
Leopoldina	Havre	Jan. 19
Maine	London	Jan. 15
Galahad	Glasgow	Jan. 14
Bergensfjord	Christiania	Jan. 19

Outgoing Steamships Carrying Mail

SAIL TODAY.

Steamer, Destination.	Mails Close.	Vessels Sail.	Carries Mail For
Easterner, Cape Town	8:30 A.M.	11:00 A.M.	South Africa.
Jekri, Dakar	10:00 A.M.	1:00 P.M.	Sierra Leone, Liberia.
Hyanthis, Buenos Aires	8:00 A.M.	11:00 A.M.	Argentina, Uruguay.
Mongolia, Hamburg	9:30 A.M.	12:00 M.	Germany, Austria.
Romney, Rio Janeiro	8:30 A.M.	11:00 A.M.	Argentina, Uruguay.
Allianca, Haiti	12:00 M.	4:00 P.M.	Canal Zone.

SAIL TOMORROW.

Steamer, Destination.	Mails Close.	Vessels Sail.	Carries Mail For
Stavangerfjord, Bergen	10:30 A.M.	2:00 P.M.	Norway, Sweden, Denmark.
Frederik VIII., Copenhagen	11:00 A.M.	2:00 P.M.	Denmark, Lithuania, Esthonia, Finland.
Urunas, Haiti	10:00 A.M.	1:00 P.M.	Guiana, Venezuela.
Glendevon, Bahia	12:00 M.	3:00 P.M.	Rio Janeiro, Santos.
Guiana, St. Thomas	12:00 M.	3:00 P.M.	West Indies, Demerara.
Wacouta, Havana	8:30 A.M.	11:00 A.M.	Cuba, Mexico.
Iroquois, Turks Island	9:30 A.M.	12:00 M.	Santo Domingo.

SAIL SATURDAY.

Steamer, Destination.	Mails Close.	Vessels Sail.	Carries Mail For
Kroonland, Plymouth	8:00 A.M.	12:00 M.	France, Belgium, Italy.
Carmania, Liverpool	8:00 A.M.	12:00 M.	Europe, Africa, West Asia.
Savoie, Havre	8:30 A.M.	12:00 M.	France, Rumania, Switzerland.
Lagarfoss, Reykjavik	10:00 A.M.	1:00 P.M.	Iceland.
Dante Alighieri, Genoa	12:00 M.	3:00 P.M.	Italy.
Oregonian, Hamburg	12:00 M.	3:00 P.M.	Germany, Austria.
Megali Hellas, Piraeus	12:00 M.	3:00 P.M.	Greece.
Ebro, Colon	7:00 A.M.	10:00 A.M.	West Coast of South America.
Ft. Victoria, Bermuda	7:30 A.M.	11:00 A.M.	Bermuda.
Sallust, Para	8:30 A.M.	11:00 A.M.	North Brazil, Iquitos.
Morro Castle, Havana	8:30 A.M.	11:00 A.M.	Cuba, Nassau.
Calamares, Colon	8:30 A.M.	11:00 A.M.	Cuba, Central America.
Mohawk, San Juan	8:30 A.M.	12:00 M.	Virgin Islands.
Rosalind, St. John's	9:30 A.M.	12:00 M.	Newfoundland.
Tartar Prince, Buenos Aires	12:00 M.	3:00 P.M.	Argentina, Uruguay.
Advance, Colon	12:00 M.	4:00 P.M.	Central America.

Other Outgoing Steamships

Steamer & Destination.	Time of Sailing. Date.	Hour.
Kasenga, Shanghai	Jan. 30	10:00 A.M.
City of Dunkirk, Kobe	Jan. 31	12:00 M.
City of Hankow, Cape Town	Jan. 31	11:00 A.M.
Montana, Bordeaux	Feb. 1	10:00 A.M.
Jacques Cartier, Hamb'g	Feb. 1	11:00 A.M.
River Araxes, Piraeus	Feb. 5	11:00 A.M.
Maine, London	Feb. 5	10:00 A.M.
Bolivian, Manchester	Feb. 5	12:00 M.
Burmese Prince, Havre	Feb. 5	10:00 A.M.
Braholm, Malmo	Feb. 5	11:00 A.M.
Bradavon, Hamburg	Feb. 7	10:00 A.M.
Brookdale, Buenos Aires	Feb. 9	12:00 M.
City of Corinth, Bombay	Feb. 10	12:00 M.
Lebanon, Havre	Feb. 10	10:00 A.M.

Foreign Ports—Arrivals and Departures.

ARRIVED.

Steamer.	At	Date.
West Avenal	Genoa	Jan. 19
Portuguese Prince	Kobe	Jan. 22
Isle de Panay	Cadiz	Jan. 23
Stanley	Manila	Jan. 24
City of Canton	Calcutta	Jan. 22
Caronia	Algiers	Jan. 25
Arabian Prince	Delagoa Bay	Jan. 21
Dromore Castle	Port Natal	Jan. 22
Calabria	Trieste	Jan. 27
Marengo	Antwerp	Jan. 23
Glenetive	Alexandria	Jan. 24
Hyacinthus	Cape Town	Jan. 23
Troubador	Rio Janeiro	Jan. 24
Minnequa	Valparaiso	Jan. 24
Braga	St. Michaels	Jan. 25
City of Benares	Perim	Jan. 25

SAILED.

Steamer.	From	Date.
Gaelic Prince	Manila	Jan. 24
Shinyei Maru	Gibraltar	Jan. 24
Willimantic	Gibraltar	Jan. 24
Pensalem	Hamburg	Jan. 21
Somerset	Hamburg	Jan. 21
Taxandrier	Antwerp	Jan. 22
K. I. Luckenbach	Rotterdam	Jan. 24
Essequibo	Mijellones	Jan. 24
Lockport	Santos	Jan. 24
Black Sea	Lisbon	Jan. 25

Transpacific Mails

Connecting mails close at G. P. O. and City Hall Stations at 6 P. M. as follows:

Hawaii, Philippine Islands, French Indo-China, Straits Settlements and specially addressed correspondence for British India, via San Francisco	Creole State	Jan. 27
Japan, Korea, China, Siberia, French Indo-China and Netherlands East Indies (except Sumatra), via Vancouver and Victoria, B. C.	Monteagle	Jan. 27
Hawaii, via San Francisco	Manoa	Jan. 28
Hawaii, Fiji Islands, New Zealand and Australia, via Vancouver and Victoria, B. C.	Not designated	Feb. 4
Japan, Korea, China, Siberia, French Indo-China, Netherlands East Indies (except Sumatra) and Philippine Islands, via Vancouver and Victoria, B. C.	Empress of Asia	Feb. 5

U.S. MAIL STEAMSHIP COMPANY — 100% American 100% Service

NEW YORK—QUEENSTOWN (When permitted)—BOULOGNE—LONDON

First Class Only—Luxurious New 16-Knot Ship

PANHANDLE STATE, Feb. 8, Mar. 15
OLD NORTH STATE, Feb 22, Mar. 29

NEW YORK—NAPLES—GENOA
Cabin and Third Class
PRINCESS MATOIKA, Mar. 8, Apr. 21

NEW YORK—BREMEN—DANZIG
S. S. SUSQUEHANNA, Feb 19, Apr. 6
Cabin and Third Class

45 BROADWAY
'Phone 1200 Whitehall

PANAMA CANAL PERU-CHILE

S. S. Santa Elisa........Feb. 9
S. S. Santa Luisa........Feb. 23
S. S. Santa Teresa.......Mar. 9
S. S. Santa Ana..........Mar. 23

Calling at Cristobal, Callao, Arica, Iquique, Antofagasta and Valparaiso. Passenger and Freight Service.

GRACE LINE
W. R. GRACE & CO., AGENTS, Hanover Sq., New York, or Local Agt.

Direct Sailing for PIRAEUS
By the following steamer of THE GREEK LINE
S. S. THEMISTOCLES..Feb. 19
N. GALANOS & COMPANY
29 Pearl St. Phone Bowling Green 9060.

CPOS

Quickest time Across the Pacific
To the ORIENT
10 Days to JAPAN
14 Days to CHINA
17 Days to MANILA
TRAVEL IN COMFORT ON THE
Empress of Russia
Empress of Asia
Luxurious Accommodations; Single Cabins, Double Cabins, Suites—Bedroom, Sitting Room, Private Bathroom.

TO EUROPE
ST. JOHN, N. B., to LIVERPOOL, GLASGOW, LONDON, SOUTHAMPTON, HAVRE, ANTWERP.
1231 Broadway, New York. Phone Longacre 4110.
The Canadian Pacific Ocean Services, Ltd.

POLISH AMERICAN NAVIGATION CORP.
DIRECT PASSENGER SERVICE
NEW YORK-DANZIG
S. S. GDANSK
FEB. 2, MARCH 19
Main Office: 206 B'WAY, N. Y. C.
Gen. Pass. Ag., C. B. RICHARDS & CO.
29 B'WAY, N. Y. C.

HOLLAND AMERICA LINE
NEW YORK to ROTTERDAM
VIA PLYMOUTH, BOULOGNE-SUR-MER
RYNDAM ....Noon Feb. 12 Mar. 19 Apr. 23
N. AMST'DAM.Noon Feb. 19 Mar. 26 Apr. 30
ROTTERDAM..Noon Mar. 1 Apr. 9 May 21
NOORDAM ....Noon Apr. 2 May 7 June 11
General Passenger Office, 24 State St., N. Y.

AUSTRALIA
HONOLULU, SUVA, NEW ZEALAND
The Palatial Passenger Steamers
R.M.S. "Niagara" 20,000 Tons — R.M.S. "Makura" 13,500 Tons
Sail from Vancouver, B. C.
For fares and sailings apply Canadian Pac. Ry., 1,231 Broadway, N. Y., or to Canadian-Australasian Royal Mail Line, 440 Seymour St., Vancouver, B. C.

ITALIAN LINES
NAVIGAZIONE GENERALE ITALIANA & TRANSOCEANICA
NEW YORK—NAPLES—GENOA
DUCA ABRUZZI ....Feb. 3 Mar. 19
SAN GIOVANI (Palermo & Naples)..Feb. 8
F. PALASCIANO...........Feb. 10 Mar. 31
DUCA D'AOSTA............Feb. 16 Apr. 6
*TAORMINA ....Mar. 5 Apr. 23
*AMERICA ....Mar. 18
*Sailing from Philadelphia day previous.
ITALIA-AMERICA, INC., 1 State St., N. Y.

Transatlantica Italiana
Largest and Fastest Steamers of the Italian Mercantile Marine
Direct Passenger Service Between NEW YORK—GENOA—NAPLES.
Dante Alighieri Sailing from NEW YORK Jan. 29
1st Class, $250 up; 2d Class, $160 up.
GIUSEPPE VERDI..............Feb. 14
McDONNELL & TRUDA, General Agents, 5 State Street, New York.

Australia
OCEANIC STEAMSHIP CO.
Fast U. S. mail ss. Sonoma, Ventura, 10,000 tons. Lloyds A1 register. Delightful service. Sydney short line—Samoa, Honolulu. Quickest passage. Lowest Rates. Pacific Tours, $552, 1st Class. Ventura Sails March 1st; Sonoma March 29. R. E. Burnett, 17 Battery Pl., N. Y. Oceanic Bldg., 2 Pine St., San Francisco, Cal.

AGWI LINES Steamship service—Florida, the Carolinas, Cuba, Texas, California, Mexico, Porto Rico, Santo Domingo. Apply 489 5th Ave.

EGYPT-INDIA, American & Indian Line, New York, Port Said, Bombay, Colombo, Rangoon, Calcutta. Norton, Lilly & Co. 26 Beaver St., N. Y.

NORWEGIAN-AMERICAN LINE
NORWAY—SWEDEN—DENMARK
Passenger Office 8-10 Bridge St., N. Y.

Fast Trans-Continental Service. Hotel System—Atlantic to Pacific. CANADIAN PACIFIC RAILWAY. F. R. PERRY, Gen. Agent, Passenger Dept. 1,231 Broadway, New York City.

"DANCE OF THE LAND OF SUNSHINE."

The Rotogravure Picture Section of The New York Times next Sunday contains a beautiful photograph of young society folk at Tampa, Fla., posing at an entertainment, part of which is a graceful dance.—Advt.

PACIFIC LINE to SOUTH AMERICA

DIRECT PASSENGER SERVICES
NEW YORK—VALPARAISO
Regular Sailings
Cristobal, Callao, Mollendo, Arica, Iquique, Antofagasta, Valparaiso.
*"EBRO" JAN. 29
"ESSEQUIBO" FEB. 26
*Calls at Havana.
THE LARGEST STEAMERS IN THE TRADE

NEW YORK—GUAYAQUIL
Regular Sailings
Cristobal, Buenaventura, Esmeraldas, Bahia, Manta, Guayaquil
"QUILLOTA" FEB. 17
"QUILPUE" MAR. 9

The Pacific Steam Navigation Co.
SANDERSON & SON, General Agents
26 Broadway, New York Phone Broad 2360
Or Any Steamship Ticket Agent.

WHITE STAR LINE
NEW YORK—CHERBOURG—SOUTHAMPTON
ADRIATIC. 12 Noon, Feb. 16, Apr. 6, May 4 | OLYMPIC ....Mar. 19 Apr. 20 May 14
New York—Liverpool
Vedic (new). 12 Noon Jan. 29 (3rd Class Only)
Cedric ......12 Noon Feb. 5 Mar. 12 Apr. 16
Celtic ......12 Noon Feb. 26 Apr. 2 May 7
New York via Boston—Azores—Gibraltar Naples—Genoa
Canopic ....12 Noon Feb. 26 Apr. 23
Cretic ....3 P. M. Mar. 15 May 10

AMERICAN LINE and RED STAR LINE
N. Y., Plymouth, Cherbourg, Antwerp.
Kroonland (Noon) Jan. 29 Finland..Feb. 19
Lapland (Noon)..Feb. 12 Zeeland..Feb. 26
New York—Danzig, via Hamburg. Third Class Passengers Only.
Poland ....12 Noon Feb. 9
Gothland ....12 Noon Feb. 26 Apr. 13
AMERICAN LINE—New York-Hamburg (Direct Service)
Mongolia......Noon Jan. 27 Manchuria......Feb. 24 Mongolia......Mar. 10
Minnekahda (new) ....Mar. 24 (3d class only)

IDEAL WINTER CRUISES
West Indies—Panama Canal—South America
Leaving New York, Noon, February 21, March 23, 1921. $400 upwards.
WHITE STAR LINE S. S. MEGANTIC
20,740 Tons Disp.—Largest Steamer to Tropics
25-26 Days. Specially Selected Ports of Call
Including Barbados—Cuba—Jamaica—Kingston—Port Antonio—Martinique—Panama Canal (Panama City)—Porto Rico—Trinidad—Venezuela—Virgin Islands, etc.
International Mercantile Marine Company
Offices, 9 Broadway, New York. Piers 58, 59, 60, 61, 62, North River.

CUNARD-ANCHOR
Passenger and Freight Services from New York
VESTRIS ....Liverpool ....Jan. 28
CARMANIA ......Liverpool ....Jan. 29 Mar. 8 Apr. 16
ITALIA ....Vigo, Patras, Dubrovnik and Trieste........Feb. 1
AQUITANIA ......Cherbourg and Southampton......Feb. 3 Feb. 26 Mar. 22
ALBANIA (New) ..Cherbourg and London......Feb. 8
COLUMBIA ......Londonderry and Glasgow......Feb. 19 Mar. 26 Apr. 23
CALABRIA ......Vigo, Patras, Dubrovnik, Fiume and Trieste.Feb. 24
SAXONIA ....Halifax, Plymouth, Cherbourg and Hamburg..Mar. 5 Apr. 13
ALGERIA ....Londonderry and Glasgow......Mar. 5 Apr. 6 May 11
MASSILIA (from Boston) Glasgow ......Mar. 7
IMPERATOR ......Cherbourg and Southampton......Mar. 10
CARONIA ....Liverpool ......Mar. 16 Apr. 23 May 21
ALBANIA (New) ..Plymouth and Cherbourg......Mar. 19 Apr. 26 June 1
K. A VICTORIA..Liverpool ......Mar. 22 Apr. 30 June 4
MAURETANIA ....Cherbourg and Southampton......Apr. 7 May 12 June 9
OFFICES: 21-24 STATE STREET, NEW YORK.

NASSAU
BAHAMAS
Perfect climate. All outdoor sports. Excellent hotels. Sailings from New York
Jan. 29 Fortnightly Thereafter
For Reservations apply to authorized Ticket Agencies or
WARD LINE
Foot of Wall St., New York

SOUTH AMERICA
PERNAMBUCO, BAHIA, RIO DE JANEIRO, MONTEVIDEO AND BUENOS AIRES.
LAMPORT & HOLT LINE.
Regular sailings of luxurious steamers 17,000 tons displacement, especially designed for travel in the tropics. Company's Office, 42 Broadway, New York.

"The Public Be Pleased"
COLONIAL LINE
BOSTON, $5.61. Boat and Rail.
PROVIDENCE, $3.89. Direct Boat.
Boat Leaves Pier 39, N. R., Ft. W. Houston St. Daily and Sunday at 5 P. M. Phone 9491 Spring.

CENTRAL HUDSON LINE
Newburgh and Poughkeepsie. Lv. Monday, Wednesday and Friday, Franklin St., at 8 P. M.

Hudson River Day Line
service discontinued for the season.

COOK'S TRAVEL SERVICE
Current Programs include Cruises and Tours to WEST INDIES • CALIFORNIA • FAR EAST • EGYPT • MEDITERRANEAN • SOUTH AMERICA • BERMUDA • ETC.
Thos. Cook & Son
245 Broadway 561 Fifth Avenue

West Indies
FRANK TOURIST CO.
489 Fifth Ave. Vanderbilt 7390

CALIFORNIA & HAWAII
Raymond-Whitcomb Tours
225 Fifth Ave. Mad. Sq. 6270

Amer. International Travel Service
BERMUDA TRAVEL BUREAU
130 W. 42d St. Tel. Bryant 9800. 15 Park Row. Barclay 5277.

EUROPE CLARK'S TOURS leave in May, June, July. 17th Annual Mediterranean Cruise, Feb., 1922. Frank C. Clark, Times Bldg., N. Y.

SPANISH PORTS
Vigo—Coruna—Santander
Gijon—Bilbao
VIA HAVANA
S. S. BLACK ARROW
Sails from Pier 13, East River,
Feb. 10
Big, modern steamer; every facility and convenience. Choice first cabin accommodations.
Also Emigrant Passengers
For Reservations Apply to Authorized Ticket Agencies or GENERAL OFFICES
Foot of Wall Street New York
WARD LINE

FRENCH LINE
Compagnie Generale Transatlantique
Express Postal Service
NEW YORK—HAVRE—PARIS
LA SAVOIE........Jan. 29 Feb. 26 Mar. 26
LA LORRAINE......Feb. 5 Apr. 2 Apr. 30
ROUSSILLON ......Feb. 8 Mar. 24 Apr. 26
CHICAGO ....Feb. 15 Mar. 28 Apr. 30
FRANCE ....Feb. 17 Mar. 17 Apr. 14
LEOPOLDINA ......Mar. 1 Apr. 5 May 11
ROCHAMBEAU ......Mar. 8 Apr. 12 May 16
LA TOURAINE .....Mar. 12 Apr. 7 May 12
HAMBURG DIRECT
NIAGARA ....Mar. 15 May 7 July 2
COMPANY'S OFFICE, 19 STATE ST., N.Y.

SWEDISH AMERICAN LINE
Short Route to Sweden, Norway, Denmark, Finland, Russia, Germany, &c.
Direct to GOTHENBURG-SWEDEN
LARGE MODERN STEAMERS
S. S. DROTTNINGHOLM...Feb. 10 Mar. 24
S. S. STOCKHOLM.......Mar. 10 Apr. 22
Superior Passenger Accommodations. Service and Cuisine.
Passenger Office, 24 State St., N. Y.

SCANDINAVIAN AMERICAN LINE
Denmark-Norway-Sweden.
Passenger Office, 1 Broadway, N. Y.

RESORTS

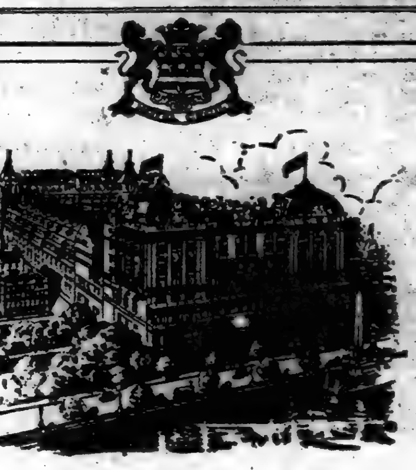

The Management has pleasure in announcing that the
HOTEL CECIL
LONDON
Is Now Open
Cablegrams: "Hotel Cecil, London." For Tariff Apply Manager.

ATLANTIC CITY
NEW JERSEY
A WINTER RENDEZVOUS

WHERE Thousands of visitors are imbued with a spirit of camaraderie and good fellowship. Countless friendships are formed and old acquaintances renewed along the Boardwalk where happy throngs promenade and merry Roller chair parties glide in endless parade. The open air pavilions and the sun parlors on the Piers and in the Hotels are ideal spots for a pleasant chat or for undisturbed enjoyment of the bright sunshine and fresh, sustaining sea air.

Theatres, Movies, miles of shop window displays and kindred attractions. All out door sports—Two golf courses. Music, Dancing, Theatres, Horseback Riding, etc.

THE LEADING HOUSES
Unexcelled Cuisine and Hospitality. Always open. Phone, Wire or Write for Information, Rates, Etc. (All are American plan, unless otherwise noted).

Marlborough-Blenheim, Amer. & Eu. Plans, Josiah White & Sons Co.	The Breakers, Amer. & Eu. Plans, Joel Hillman, Prop.	Hotel Chelsea, J. B. Thompson & Co.
Hotel Dennis, Walter J. Buzby	Hotel Strand, F. B. Off and H. C. Edwards	Galen Hall, Galen Hall Co.
Hotel St. Charles, Edward E. Crossoup, Trustee	Alamac Hotel, Amer. & Eu. Plans, Mack Latz Co.	The Shelburne, European Plan, J. Weikel, Mgr.
The Wiltshire, Samuel Ellis, Owner, N. J. Collins, Mgr.	Seaside House, F. P. Cook's Sons	The Holmhurst, A. H. Darnell
		Hotel Morton, Bell & Cope, Owners

Three hours from New York via Central R. R. of N. J., Stations Liberty Street and 23rd Street, or via Penna. R. R. from Penna. Station. Through Pullman service. Consult local ticket agents for further information.

The Marlborough-Blenheim
ATLANTIC CITY, N. J.
begs to announce that its
Reduced Winter Rates
will be continued until the end of January
Exquisite music a feature. Horseback Riding, Golf (2 Championship Courses), Rolling Chairs, Piers, Theatres, Movies, and countless other amusements.
OWNERSHIP MANAGEMENT
JOSIAH WHITE & SONS COMPANY

NEW JERSEY—Atlantic City.

ROYAL PALACE
HOTEL & COTTAGES on the Beach. Cap. 600
CONVENIENT TO ALL AMUSEMENTS
Sea Baths. DIET KITCHEN. Orchestra
Family Patronage Invited
C. L. HANSTEIN President. LYMAN I. WATROUS Sect. & Mgr.

HOTEL CHELSEA
Occupying entire block of ocean front in the fashionable Chelsea section. 300 bed chambers with private baths (fresh and sea water). High-class orchestra, cafe, grill, etc. French chefs. Golf privileges. Autos meet trains. Booklet. Open all year.
J. B. THOMPSON & CO.

The Breakers
Announce a reduction in rates for the month of January.

THE AMBASSADOR
Atlantic City's Newest and Most Distinctive Hotel.

NEW JERSEY—Lakewood.

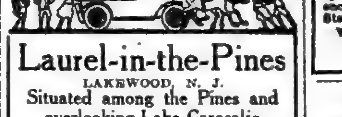

Laurel-in-the-Pines
LAKEWOOD, N. J.
Situated among the Pines and overlooking Lake Carasaljo
New "Palm Grill"—18-hole Golf Course, Horseback Riding, Motoring, Picturesque Walks. Music. Private Garage. New Electro-hydrotherapy Bath system.
FRANK F. SHUTE, Manager.
Branch Office of GEO. A. HUHN & SONS Members New York Stock Exchange

Lakewood Hotel
LAKEWOOD, N.J.
NOW OPEN—CAPACITY 900
Newly furnished and redecorated throughout. Spacious parlors and lounging rooms. Handsome ballroom. Exquisite music. Rooms with baths.
N. JACOBS—R. WINKLER Managing Directors

HOTEL EMBASSY,
Lakewood, N. J. Telephone Lakewood 581. In the heart of the pines. Newly built and up to date in every respect. All outside rooms. Hot and cold running water. Private baths. Sun parlor. Grill room. Dance hall. Rates $30 up weekly. $6 up daily. Further particulars on application.

SOUTHERN STATES.

ASHEVILLE NORTH CAROLINA
"Land of the Sky"
Finest climate; 18-hole golf. Illustrated booklet Board of Trade, N. BUCKNER, Secy.

RESORTS
NEW YORK.

HOTEL GRAMATAN
28 minutes from Grand Central. 60 electric trains daily. City conveniences in the country. Grill—Dancing—Daily concerts. Accommodates 400.
Henri Paschey & Son, Inc., Lessee. Lawrence Park, Bronxville, N.Y.

Gedney Farm Hotel
WHITE PLAINS, N. Y.
EDWARD H. CRANDALL.
Winter Sports, Dancing, Sun Parlor, Open Fireplaces. 38 min. elec. train service. Open All Year. Private motor bus service without charge.

NEW JERSEY.

PUDDING STONE INN
SKATING!
ONE HOUR OUT
G. N. VINCENT, Boonton, N. J.

Hotel Beechwood
SUMMIT, N. J.
Highest elevation near New York City. Well heated sun parlors facing East, South and West. Open and enclosed porches. Afternoon tea served. Telephone 1854 Summit.

SOUTHERN STATES.

NEW ORLEANS
"The Paris of America"
Central Ticket Offices of all Principal Railroad and Steamship Lines in St. Charles Lobby. Illustrated Folder on Request.
The St. Charles
One of America's leading hotels. Accommodating over 1000 guests.
ALFRED S. AMER & CO., Ltd. Proprietors

SUMMER LAND IN WINTER TIME.
Why stay in the cold Northland, where expensive fuel and clothing are an absolute necessity? Come to Brooksville, the highest and most beautiful, natural location in Florida, where a man with capital and energy can earn a competence, and live in comfort and health the year round.
The best location in the State for tangerines, dairying and general farming. Scenic beauty unparalleled, a hunter's and fisherman's paradise.
We are giving you an opportunity to deal with a company composed of 90% of the business men of the town, whose only desire is to bring in new settlers to develop the productive and undeveloped resources of the county. Our references, First National Bank, Hernando State Bank, or any business man.
Write for literature and real facts to Brooksville Investment Co., Inc., Box 40, Brooksville, Fla.

QUI-SI-SANA SPA HOTEL
Green Cove Springs, Florida.
Fireproof hotel with modern improvements and conveniences. Hot sulpho-magnesia springs and baths, golf, bathing casino, tennis, hunting. Rates $5.00 per day and upwards with meals.
Summer connection: Hotel Dunmore, Lake Dunmore, Vt.; Hotel Marion, Lake George, N. Y. ROSCOE A. MARVEL.

Hotel Bon Air — AUGUSTA GA.
Delightful for a Winter Vacation
Two full 18-hole courses—in splendid condition. Horseback riding and all outdoor sports. C. G. TRUSSELL, Manager.

HOTEL SALT AIR — WEST PALM BEACH.
Leading hotel, entire block lake front, overlooking Royal Poinciana; hot & cold running water & phone every room; private baths, private balconies, overlooking tropical gardens; spacious verandas; ocean bathing, golf, fishing, sailing; most delightful social life in America. STRAAT & MAAS.

EUSTIS FLORIDA. The heart of the OCKLAWAHA HOTEL. Lake Region. A charming Winter hotel, beautifully remodeled. Good Golf, Fishing, Sailing, Hunting, Motoring. Reasonable Rates. Lewis N. Wiggins, Owner and Manager.

The American Riviera
FLORIDA EAST COAST
Write for Booklet and Information to FLORIDA EAST COAST, 243 5th Ave., New York.

WHAT PROFITS IT

if you deny yourself and then lose through faulty investment? Make sure against any backward step by buying

5½%

Guaranteed Mortgages

Any amount.
Interest begins at once.

Send for circular E 134.

LAWYERS MORTGAGE CO.
RICHARD M. HURD, President.
Capital & Surplus $9,000,000
59 Liberty St., N. Y. 184 Montague St., Bkn.
Telephone 7905 Cort. Telephone 7080 Main.

A NEW INDICTMENT SOUGHT BY WHITMAN

Grand Jury to Get Facts Today of Alleged Police Graft on Stolen Autos.

MANY WITNESSES MISSING

Board of Estimate Grants $20,000 for Inquiry, Riegelmann Not Voting.

Evidence of alleged police graft in the recovery of stolen automobiles will be presented to the Additional Grand Jury today by Charles S. Whitman. He said last night that information in his hands warranted him in asking an indictment, and it is understood that more than one may be sought in this phase of the investigation into city departments.

"If I get all the witnesses, I expect action," Mr. Whitman said. He declined to discuss the nature of the evidence, but it is understood that there will be three or four witnesses in addition to documentary evidence.

Mr. Whitman is said to be having difficulty in getting witnesses to testify in cases against police officials. Some of those wanted cannot be found and others are known to have left the State.

The evidence relating to the recovery of stolen automobiles which will be placed before the Grand Jury is said to involve several members of the Police Department in the taking of unlawful fees. The records show that many of the stolen automobiles, for the finding of which policemen obtained rewards, were left in garages by persons who did not leave names or addresses. Mr. Whitman has subpoenaed garage owners to find out why names and addresses were not taken.

The Board of Estimate appropriated $20,000 in special revenue bonds yesterday for the Whitman investigation. Mayor Hylan called for the board's vote, which showed all members in favor of the fund, except Edward Riegelmann, Borough President of Brooklyn, who did not vote. Mr. Riegelmann said that he had not had sufficient time to study the proposal.

The funds will be available immediately, since the approval of the Board of Aldermen is not needed, because of a provision in the City Charter that the bonds may be granted by the board on the certificate of a District Attorney.

LANDAU STATEMENT ORAL.

Representations to Agency in Exchange Deal Were Not Sworn.

In an article in THE TIMES on Jan. 14 concerning the arrest of Kirk A. Landau, Vice President and Manager of the Pacat Finance Corporation, in a civil suit by the National Shawmut Bank of Boston to recover $250,000 alleged to have been paid for foreign exchange on false representations by Landau, it was stated that the Boston bank relied on a "sworn" statement by Landau to a financial agency. Examination of the papers shows that the statement was made orally to the representative of the agency.

Mr. Landau, who was released from Ludlow Street Jail upon giving $75,000 bail, has objected to a statement that he was charged with receiving $118,000 personally for Italian lire which were not delivered to the bank. The affidavits stated that the check for $118,890 was delivered to the Pacat Finance Corporation, "of which the defendant was in charge and was Business Manager, and which was paid to the corporation," but that Landau, "with intent to defraud the plaintiff, caused the Pacat Finance Corporation to enter into the contracts aforesaid for the purchase of exchange, and received from the plaintiff the checks hereinbefore mentioned in behalf of the corporation."

In an article on Jan. 26 concerning the denial by Supreme Court Justice Finch of Landau's application to reduce the $75,000 bail it was stated that the opinion of Justice Finch said that Landau and his father had "organized many corporations." His words were "the corporation," referring to the Pacat Finance Corporation.

BAR DEMANDS ADDED YEAR IN LAW STUDY

Will Ask Court of Appeals to Raise Standard of Training.

At the meeting of the Bar Association last night the report of a committee on legal education appointed in 1919 to propose a higher standard of education for candidates for admission to the bar was adopted unanimously, indorsing the recommendation that another year be added to legal training. By this action the association will suggest to the Court of Appeals that after completing the studies required for a Regents' certificate candidates shall spend five years further in study. College graduates shall spend only three of the required five years in law study and non-college graduates four of the five in law study.

The members devoted much time to the discussion of the report of the Committee on Law Reform, for the eradication of the evils of the bail bond business, recently disclosed in the investigation before Magistrate Simpson. Chairman Edward J. McGuire of the committee, in presenting the report, suggested that the code of criminal procedure be amended to require a license for all persons and corporations engaged in the business; that the premium for giving the bond shall not be more than 2 per cent.; and that any person or corporation receiving a greater compensation than the amount provided by law for giving the bond shall be guilty of a misdemeanor.

LEGISLATURE TO JUDGE ART.

Wisconsin Senators and Representatives to Fix Portrait's Worth.

MADISON, Wis., Jan. 26.—A portrait of former Governor Philipp, executed by Christian Abrahamson, a New York artist, for the executive offices, will be hung in the Senate Chamber for an unofficial verdict by the Legislature before the question of price is settled, it was decided today after the artist had placed a value of $10,000 on the painting.

The previous highest price paid for a Governor's portrait, $1,500, was set by the Legislature four years ago after a protest, while in 1911 the Legislature obtained portraits of three former Executives for a total of $1,500, one costing but $75.

Mr. Abrahamson, in exhibiting his portrait to the Finance Committee of the Legislature, said that while he valued the painting at $10,000, he would suggest $5,000 as a reasonable price.

TWELVE ARTISTS COMPETE.

Prize for the Best Presentation of "The Spirit of Transportation."

CHICAGO, Jan. 26.—A contest of twelve leading American artists for a prize of $1,000 was announced here today. The painters have depicted "The Spirit of Transportation" as part of a plan to bring home to the American people the importance of automotive industries.

The prize was offered by Eugene B. Clark, head of an equipment company at Buchanan, Mich., and the paintings will be exhibited at the Art Institute here from Jan. 29 to Feb. 13. The jury of award is headed by Robert W. de Forest, President of the Metropolitan Museum of Art in New York, and Charles L. Hutchison, President of the Chicago Art Institute.

The invited participants were Max Bohm, Franklin Booth, George Elmer Browne, James Cady Ewell, R. F. Heinrich, F. X. Leyendecker, Jonas Lie, F. L. Mora, Alphonse Mucha, Maxfield Parrish, Coles Phillips and William Mark Young.

Union College Seeks Fund.

Special to The New York Times.

SCHENECTADY, N. Y., Jan. 26.—Inauguration of the campaign to secure an endowment of $2,000,000 for Union College was officially launched by a letter sent today to all the alumni by the Rev. Dr. George Alexander of New York, formerly President of Union, telling of the high standard which the college has maintained during its 140 years of existence.

Double Action

It is just as impossible to interpret the tax regulations without a knowledge of the principles of accounting as it is to properly open a set of books without a knowledge of the tax regulations.

It is likewise impossible for a layman to grapple with his tax and accounting problem as effectively as those best qualified by training and experience—Certified Public Accountants.

Our experience should prove of value.

SEIDMAN & SEIDMAN
Certified Public Accountants
41 PARK ROW
NEW YORK
Newark Grand Rapids Washington
Rockford Jamestown

Three Men's Work

They say, with some justification, that it takes the combination of a Lawyer, a Statistician and a Certified Accountant to make out Tax Returns.

We are not only preparing Tax Returns for Business Men, but also for many Attorneys, who even though possessing professional skill, enlist our highly specialized Tax and Accounting experience.

"Growth Through Service"
DAVID BERDON & CO.
Certified Public Accountants
AT 277 BROADWAY
Telephone, Worth 3585

"Buy it from the Navy"

U. S. Navy
Offers For **Sale**
By Sealed Proposals

New Materials

Catalogues of the following materials are now ready and will be forwarded on request:

	Sale to be Held
Books (Text & Blank),	Jan. 29, 10 A. M.
Lanterns & Lights.	Jan. 29, 11 A. M.
COTTON CANVAS.	Jan. 31, 11 A. M.
Bathroom Fittings	Jan. 31, Noon
NON-FERROUS METALS,	Jan. 31, 2 P. M.
INCANDESCENT LAMPS,	Jan. 31, 3 P. M.
Chemicals	Feb. 1, 11 A. M.
VALVES, FITTINGS.	Feb. 1, 2 P. M.
Waste Paper Receptacles,	Feb. 2, 2 P. M.
Boiler Tubes	Feb. 3, 2 P. M.
RADIO MATERIAL.	Feb. 4, 2 P. M.

Please mention specifically the catalogue you desire. Address Board of Survey, Appraisal and Sale, Navy Supply Depot, 30th and 3rd Ave., Brooklyn, N. Y. Telephone Sunset 8100, Ext. 585.

Eugene H. Tricou,
Lieut.-Commander (SC), U. S. N.

"Buy it from the Navy"

INCOME TAX
FEDERAL AND STATE
INDIVIDUAL, CORPORATION, PARTNERSHIP AND FIDUCIARY RETURNS PREPARED
THE ACCOUNTING SERVICE CORPORATION
Lawyers Auditors Taxation Experts
10 EAST 44TH STREET, NEW YORK
Vanderbilt 8200.

The Allerton Idea

Allerton House, a residence for business and professional men, is the fulfillment of a new idea in city housing.

The sociability and privacy of a club, the convenience of a hotel, the pleasant quiet of a home, these are provided at a fraction of the cost of accommodations at a first-class hotel, because empirials have been substituted for useless extravagance.

The Allerton idea of service is expressed in the pervasive atmosphere of comfort to be found equally in its lounge, roof garden, sun parlor, gymnasium and music room.

Allerton House is a residence men are proud to speak of as their home.

NOTE TO THE PUBLIC
The rentals of the new Allerton House, a 17 story residence for men, at 55th Street and Madison Avenue, NOW READY FOR OCCUPANCY, are the same as those prevailing in the present Allerton Houses.

BRUCEWOOD
E&W Collars & Shirts
EARL & WILSON TROY, N.Y.

HOOD
White Rock Rubbers
Gray TIRE TREAD Soles
PRESSURE CURED
Outwear any other color sole in all kinds of hard service
HOOD RUBBER PRODUCTS CO. INC.
134 DUANE STREET
(WHOLESALE ONLY)

Thousands of
Hart Schaffner & Marx
Fine Overcoats at tremendous reductions

Winter Overcoats
Originally Priced up to $75
Reduced to
$37.50

Winter Overcoats originally priced up to $85, now.... **$47.50**

Winter Overcoats originally priced up to $110, now... **$59.50**

Wallach Bros.

Broadway, below Chambers
Broadway, cor. 29th
246-248 West 125th
3d Ave., cor. 122d

Sale!
Wallach
$5 Soft Hats & Derbies
$2.85

Here is the big feature about these hats: At this low Sale price of $2.85 they are just as good, just as handsome, just as fully guaranteed as to quality and wear, as they were at $5.

Wallach Bros.

Broadway, below Chambers
Broadway, cor. 29th
246-248 West 125th
3d Ave., cor. 122d

Hart Schaffner & Marx Clothes

Underwear Position Open

How much confidence have you in yourself?

A reputable underwear concern has a position open in New York to oversee its office and Eastern territory—the selling is to the retailer. Are you interested—if so, address Position Open, X 2044, Times Annex.

Every truck that bears the name Packard is more than a mere truck—it is the product of ideals, principles and practices which are not duplicated in the character and structure of any other truck.

PROVE IT YOURSELF

Ask the Man Who Owns One

New York Branch
PACKARD
MOTOR CAR CO. OF NEW YORK
Broadway at 61st Street
New York

Baby Coughs
require treatment with a remedy that contains no opiates. Piso's is mild, pleasant to take. Ask your druggist for
PISO'S

TRIMO
PIPE WRENCHES
NUT WRENCHES
FOR SALE BY ALL DEALERS
TRIMONT MFG. CO.
191 Lafayette St., New York City
Factory, Roxbury, Boston, Mass.

Hoyt's Service, Inc.
PLANNED ADVERTISING
[illegible] West 32nd Street, N.Y.C.
BOSTON CLEVELAND [illegible] OFFICES

2d Floor 15W. 34th St.

The Home of 40 Famous Brands of Clothes for Men and Young Men

Georges OPPOSITE Waldorf Hotel
(Between 5th Ave. & B'way)

"SENIOR"

"JUNIOR"

Beginning This Morning—
All of our Finest
Overcoats and Ulsters
For Men and Young Men
Reduced Exactly 1/2 From Their Former Prices

These Overcoats are the products of five of the most renowned Overcoat makers in the U. S. and the best money can buy.

$75 Overcoats & Ulsters	$37.50
$85 Overcoats & Ulsters	$42.50
$90 Overcoats & Ulsters	$45.00
$100 Overcoats & Ulsters	$50.00
$125 Overcoats & Ulsters	$62.50
$150 Overcoats & Ulsters	$75.00

In this representative stock of high-class garments are swagger-big Ulsters made of the celebrated REGAN fabric—the only woolens loomed in the world behind which the makers unconditionally guarantee the wear or replace it with a new one. These were $90—they are now $45. The finest Montagnacs, made of materials of the famous Germania Mills, formerly $110, now $55. The finest triple X Carr's Melton Overcoats, formerly $165, now $82.50. Also such rare materials represented as Crombie and Worumbo—all at HALF PRICE. Then there are sumptuous Ulsters, Box and Conservative Models, single and double breasted, that were $75, now $37.50. In short, this is a sale such as no man seeking the best in Overcoats at a big saving can afford to miss.

Georges
ENTIRE SECOND FLOOR
(Between Fifth Avenue and Broadway)
Opp. Waldorf Hotel
15 West 34th Street
Open Daily Till 6 P. M.—Saturday Till 9 P. M.

THE MORRIS PLAN — Absolute Safety — THE MORRIS PLAN
5% — 6%

5% on $1.00 or more—money withdrawable at any time under reasonable regulations

6% on $100 or more invested for yearly periods in our Morris Plan Trust Notes

SAVE NOW

CALL TODAY OR SEND YOUR NAME AND ADDRESS TO
The Morris Plan Co. of New York
Resources over $8,000,000 Under Supervision of N.Y. State Banking Department
Main Office 261 Broadway (Opposite City Hall)
Union Sq. Branch 1 Union Square
Bronx Branch 391 East 149th Street
Brooklyn Branch 29 Court Street (Opposite Borough Hall)

LADY ELECTOR'S TRAVEL BY AIR.

The Rotogravure Picture Section of The New York Times next Sunday will contain an illustration showing Mrs. H. H. Wheeler, of Lincoln, Neb., delegate of the Electoral College, greeted by her grandchildren on her arrival at Des Moines, Iowa, by airplane, on her way to Washington, carrying the Presidential ballots.

"All the News That's Fit to Print."

The New York Times.

THE WEATHER
Fair today and probably Saturday; no change in temperature; moderate, variable winds.
Full weather report see Page 17.

VOL. LXX....No. 23,015. NEW YORK, FRIDAY, JANUARY 28, 1921. TWO CENTS In Greater New York | THREE CENTS Within 300 Miles | FOUR CENTS Elsewhere

FRENCH WITHDRAW EXTREME DEMANDS FOR REPARATIONS

Millerand Intervening, Council Agrees to Discussions on Basis of 100 Billion Marks.

EXPERTS AGAIN IN CHARGE

Indemnity Question Referred to a Committee, Which Must Report Before Final Decision.

LLOYDGEORGE URGES SPEED

Says World Demands Settlement—Briand, Encouraged, Looks for Decision by Saturday.

By EDWIN L. JAMES.

Copyright, 1921, by The New York Times Company.

Special Cable to THE NEW YORK TIMES.

PARIS, Jan. 27.—President Millerand intervened in the reparations negotiations today, and as a result of his peace-making efforts M. Doumer's demand for an indemnity total of 200,000,000,000 gold marks, which strained the relations between the French and British delegations, was thrown aside, and the negotiations will henceforth proceed on the basis of the Boulogne plan of last July, which fixed the total at 100,000,000,000 gold marks at current value, payable in forty-two years, with interest, bringing the grand total of payments up to about 250,000,000,000 gold marks. M. Doumer's plan would have made Germany ultimately liable for more than 400,000,000,000 gold marks.

As a result of this situation M. Doumer may resign as French Finance Minister.

Millerand's action in rebuking the French diplomats and Lloyd George's speech late today make the outlook for harmony brighter.

The reparations negotiations were to have been reopened at 11 o'clock this morning. At 9 o'clock M. Millerand called M. Briand to the Elysée Palace and told him that M. Doumer's plan would not do, and that it was better for France to accept less and avoid a break in the alliance with England. Premier Briand got in touch with Lloyd George, and the morning session was postponed while the Prime Ministers conferred privately.

The discussion was resumed at 4 o'clock, when Lloyd George presented the point of view which has been accurately summarized in these dispatches. The tenor of his speech was that the question of indemnity must come to a settlement now, and that ideals must give way to practical considerations.

Lloyd George for Quick Decision.

He insisted that the world demanded a settlement. "If there is a difference of opinion among us," he said, "it is concerning methods. There is no dispute that Germany is morally obligated to pay her utmost, and there is no dispute that the Allies must stand together. But it is useless to try to extract from Germany more than she can pay. That is impracticable. It is foolish.

"It is sometimes said that the interest of Great Britain is different from that of France. That is false. Their interests are identical. It is to the interest of Great Britain that Germany pay to the uttermost farthing, just as it is to the interest of France and Belgium that she do so. We get 22 per cent. of what Germany pays.

"It is admitted that France stands first in human sacrifices, in human sufferings and in material loss. But Great Britain bore the heaviest financial burden. Her naval and military effort cost her ten billion pounds sterling.

"Germany must pay to the utmost. The real difficulty comes in compelling Germany to pay. That is largely because of the difficulty of collecting outside the borders of Germany. Germany has that within her borders to pay, but how to get it? Germany cannot export her mines and railroads to us. Then, again, suppose we take the railroads and run them, doubling the tariffs, we only get a lot of marks which are practically valueless after we get them home.

"The only way Germany can pay is by exports. By that I mean the difference between exports and imports. If her imports are limited by taking too much of her exports, she will be unable to get food and raw materials. But none the less there is a real margin which will enable Germany to pay."

Mr. Lloyd George said that experts had examined plans at Boulogne, Spa and Brussels and had worked out agreements as to Germany's capacity and as to the extent and manner she could pay, so as to benefit and not damage the Allies.

"I am willing that these proposals be criticised," he said, "and if possible improved. I am willing to consider new proposals, but I strongly deprecate any fresh adjournment. The Allies and the whole world need a definite settlement. A speedy settlement within limits is more important today than an ideal settlement. Therefore real progress is essential. We have got to get somewhere."

He said he hoped the conference would accept the Boulogne agreement as a basis for discussion and settlement.

Mr. Lloyd George said the Doumer scheme was morally just, but impracticable. No experts believed it could be made effective.

"The hard, cold facts," he said, "often render ideals impossible." Certain things must be done. The Allies must agree as to the German capacity for payment and must use all authority

Continued on Page Three.

Seaboard Florida Limited—8:30 P. M. daily for all Florida (Havana connection). Famous Southern Cooking—Fried Chicken, Virginia Ham, Muffins. Reservations: 1184 Broadway. Tel. Mad. Sq. 1873.—Advt.

Ex-Kaiser May Be Called As Witness in Dutch Court

AMSTERDAM, Jan. 27.—The ex-Kaiser will probably be summoned to testify in an action brought against the Rotterdamsche Nieuwsblad by a German resident of Rotterdam. This newspaper recently published a warning concerning a certain person bearing a German-sounding name who was alleged to have used visiting cards bearing the words "Steward and Private Secretary to his Majesty William II. at Château Doorn."

The man presenting the card was said to have been offering for sale pictures and furniture belonging to the former Emperor. The offering offended a German named Reisbermann, who instituted proceedings against the newspaper, which it is declared will probably summon the former Emperor to testify whether Reisbermann is in his service.

'CLOTHING INDUSTRY OURS,' SAYS UNIONIST

Won't Permit Employers to Determine Where Plant Shall Be or Hours of Work.

'REBELLION FLAME BURNING'

15,000 Amalgamated Members Cheer General Secretary's Defiance of Manufacturers.

Fifteen thousand clothing workers met in Madison Square Garden yesterday afternoon and heard Joseph Schlossberg, General Secretary of the Amalgamated Clothing Workers of America, bid defiance to the employers.

"The clothing industry is ours," he said. "The employers may own the factories and the tools, which we are not taking away from them. But every stitch we put into a garment represents our blood and marrow. We are not going to permit the employer to determine where his factory is to be, how many hours we shall work. We shall determine for ourselves the methods of our organization."

About 2,000 members of the union gathered before the Garden at 9 o'clock in the morning. Several thousand were turned away when the Garden had been filled to capacity.

"The employers have invested their money, made in a thousand different ways, some honestly and some dishonestly," said Schlossberg, as the crowd cheered. "But we are investing in the clothing business our active life, our youth, manhood and womanhood. We have determined to hold what we have today and to get more."

Most of those who attended a similar meeting in 1893, said Schlossberg, had come from sweatshops. He contrasted former conditions in the industry with those which exist today.

"The flame of rebellion is burning fiercer every day in the hearts of all of the men in the clothing industry," he continued. "This flame was kindled right here in America in sweatshops. This conflagration will not be put out by the employment of 800 guards, shyster lawyers or by injunctions. It will only be put out by the establishment of industrial democracy."

The mass meeting was called by the union to discuss a suit brought against the Amalgamated by the J. Friedman Company in the name of the Clothing Manufacturers' Association of New York. The Friedman plant is being operated as an open shop. The company has asked for an injunction against the Amalgamated in this State while the suit is pending.

As explained by Harry A. Gordon, counsel for the manufacturers, they seek dissolution of the Amalgamated on the ground that the union is an incipient Soviet movement for the rule of the proletariat by seizure of factories, and on the further ground that the Amalgamated is a menace to the nation.

Besides Schlossberg, the speakers yesterday were Sidney Hillman, President of the Amalgamated; Abraham I. Shiplacoff, manager of the Joint Board of the union; Abraham Cahan, editor of The Jewish Daily Forward; Frank P. Walsh, former Chairman of the War Labor Board, and Charles D. Irvin, editor of The New York Call.

"Preambles are easily made and unmade," said Schlossberg, "but no self-respecting unionist would change one punctuation mark under the compulsion of employers. I would say to them, rather, 'We, the Amalgamated Clothing Workers of America, have pulled 200,000 human beings out of the slums of the sweatshop and raised them to the level of twentieth century conditions. If this is not Americanism, then there is no Americanism.'

"If it comes to a test of strength, we shall accept the challenge, but we could not go back unless under the control of our own organized body."

Editor Cahan talked to the workers in Yiddish, telling them that the word defeat was not in their dictionary. His speech bristled with references to "Kaiserism in industry."

Shiplacoff read a message of sympathy from the members of the Amalgamated in Rochester and announced a contribution of $30,000 from the clothing workers of Chicago.

FORD PLANT MAY REOPEN.

Talk of a Loan and Resumption of Work on Monday.

Special to The New York Times.

DETROIT, Mich., Jan. 27.—It is reported tonight that a large loan has been promised to the Ford Motor Company and that the plant will reopen on Monday. Confirmation is not possible tonight. It was learned authoritatively that the engineers and superintendents were in conference today and will meet again tomorrow regarding reopening on Monday.

If this is done all married men will receive preference, and production at a rate of 2,000 cars a day, about one-half the scheduled 1921 production, will be started. It will mean the re-employment of at least 25,000 workers.

The resignation of Louis Block, Philadelphia agent of the Ford Motor Company, was confirmed today by Ford officials.

PALL MALL Rounds round in shape—at better class shops.—Advt.

LABOR BOARD OPENS WAY TO RAILROADS TO READJUST WAGES

Makes Decision in Southern Case That Road and Employes Must Seek Direct Settlement.

CANNOT ACT TILL THEY FAIL

Executives, Gathering at Chicago, See Hope of Roads' Separate Parleys With Men.

INSIST CUT IS NECESSARY

Freight Has Dropped a Third in Three Months, They Say on Eve of Serious Conference.

Special to the New York Times.

CHICAGO, Jan. 27.—The United States Railway Labor Wage Board, in deciding today the application of the Atlanta, Birmingham and Atlantic Railroad for authority to reduce the wages of its employes, made a ruling which railroad executives say may expedite the wage readjustment on all the railroads of the country.

The Labor Board held in substance that the Atlanta, Birmingham and Atlantic had no status before the board under the Transportation act, inasmuch as the act provided for appeal to the board only after the employes and management have failed to reach an agreement. It was pointed out that instead of posting a notice of wage reduction, the road should have notified its employes that a readjustment was desired and should then have attempted to reach an agreement with its employes on a new scale, appealing to the board only after the attempt had failed.

At the same time the board indicated its willingness to expedite consideration of the railroad's troubles by fixing Feb. 10 as the date of hearing the case on its general merits, the presumption being that the road will have complied by that time with the requirements of the Transportation act. No agreement will be reached with the employes for a reduction, according to general opinion.

In the meantime executives of the railroads centring in Chicago were in conference preparatory to a conference tomorrow with the Labor Committee of the American Association of Railway Executives.

The ruling of the Labor Board was interpreted as meaning that the roads had a free hand in carrying on negotiations with their employes for a wage readjustment, and that if agreements could be made no appeal to the board would be necessary.

Most Think Unions Will Fight.

Some executives expressed the opinion that adjustments could be made directly with the employes. The majority, however, were inclined to the view that the railway unions would fight any reduction to the last ditch.

The railroad chiefs let it be known that they believed that the roads were confronting the greatest crisis in their history and that in a choice between a dispute with the unions and bankruptcy they would take their chance with the former.

A statement issued by Robert S. Binkert, assistant to the Chairman of the association, was non-committal. From other sources came word that the conference would discuss the amount of wage reduction necessary and the best methods of making the cut. The board will then make recommendations to the standing committee of the association, which, in turn will take it up with the railroad managements. It was predicted that the readjustment plan would be made public within a fortnight.

Among the members of the labor committee who arrived today were W. W. Atterbury, Vice President of the Pennsylvania; W. G. Besler, President of the Central Railroad of New Jersey; H. E. Byram, President of the Chicago, Milwaukee & St. Paul; C. H. Markham, President of the Illinois Central; N. D. Maher, President of the Norfolk & Western, and W. P. Scott, President of the Southern Pacific lines in Texas and Louisiana. Byram and Markham have been in the East several days considering the wage problem with heads of Eastern roads.

Freight Has Dropped a Third.

CHICAGO, Jan. 25.—Failure of increased rates to earn the expected revenue, decrease in business, the present large payroll and high operating expenses were given today as the reasons for action by the railroads to cut wages.

"Many railroads are in bad financial condition," declared Samuel O. Dunn, advisory counsel to the Association of Railway Executives, today. "This is due to a decline in business and failure of the rates to earn the revenue expected. Railroads during September, October and November, 1920, when they did their heaviest business, failed to earn the large net returns expected.

"The roads have made reductions in their forces, made necessary by the decline in business. They are operating as economically as possible, and they find no way out except to reduce the payroll. The 1917 payroll of $1,700,000,000 is today increased to $3,700,000,000, and as a result many roads are in bad financial condition. Beginning with November, there has been a decline in business until the freight movement now is less than two-thirds of what it was three months ago. Apparently there is no way out except to reduce wages."

In connection with the Atlanta, Birmingham and Atlantic's case B. L. Bugg, President of the road, said today:

"Our proposed wage reductions are no part of any general movement," said Mr. Bugg. "We are acting independently and held no conferences with any

Continued on Page Three.

AUGUSTA—CHARLESTON—SAVANNAH through service daily. Atlantic Coast Line, Office, 1246 B'way. Tel. Longacre 8000.—Adv.

First of the Harding Goods Go to White House Offices

WASHINGTON, Jan. 27.—Moving of the personal effects of President-elect Harding and Mrs. Harding into the Executive offices of the White House was begun today from the Harding home on New Hampshire Avenue. Mrs. Harding came from Marion Sunday to attend to this work.

The Harding house is to be sold together with the furniture, and only a few personal belongings have been preserved to supplement the articles with which the White House is furnished.

It was upon the invitation of Mrs. Wilson, extended some time ago, that Mrs. Harding decided to make ready in advance for the change. An antique settee, several chairs, heirloom pictures, and some rare china were among the articles chosen to be carried into the White House.

The single wagon load taken to the Executive offices of the White House today is expected to remain there until the President-elect is inducted into office.

ASK $50,000 RANSOM FOR KIDNAPPED WIFE

Husband of Hollywood Woman, Missing Since Tuesday, Receives Threatening Note.

LURED AWAY BY STRANGER

Neighbor Says Mrs. Gladys Wetherell Left Babe With Her and Went to Aid Another.

Special to The New York Times.

LOS ANGELES, Cal., Jan. 27.—Fifty thousand dollars ransom is demanded for the return of Mrs. Gladys Wetherell of Hollywood, who was kidnapped Tuesday afternoon from her home at 1,843 Whitley Avenue.

Demand for the ransom was made in a note placed under the door of the family residence and addressed to O. S. Wetherell, the husband. The note read:

"Wetherell: Your wife is safe. Do not worry. Have $50,000 cash ready, and you will hear from me soon. Don't notify the police or detectives, or all will be lost."

The note was written on a typewriter and was not signed. It was delivered mysteriously to the Wetherell home late last night, according to detectives.

While the police, detectives and Deputy Sheriffs were searching for the woman and the writer of the note and making a house to house hunt of Hollywood for the kidnappers, relatives of Mrs. Wetherell delved into the occult to learn the whereabouts of the abducted woman.

John C. Kratz, wealthy father of Mrs. Wetherell, visited a medium today and was told that he would hear from his daughter soon.

Several officers working on the case were sent to Downey to run down a report made by a man that he had overheard two men talking of the case in an automobile near Seventh and San Pedro Streets.

According to this report, the men were in a small touring car, the license plates of which were missing, and said they were going to Downey. The officers have tried thus far in vain to locate this automobile.

Promise "Startling Developments."

The police predicted "startling developments" soon. Both the City Council and the Board of Supervisors considered plans for offering rewards for the capture and conviction of the kidnappers, and it was said each body might add $500 to the $500 reward offered by the husband and his father, A. J. Wetherell, a retired capitalist.

Detective Harris, Captain of Detectives Moffat, police department detectives and Deputy Sheriffs held a conference, at which all clues were carefully checked over. The conference was attended by Wetherell and his father.

The officers reported they had made every effort, without success, to run down the clue given by two schoolboys, who reported that on Tuesday evening they saw a woman struggling with two men in a small touring car on West Washington Street.

The police have sent a description of this car broadcast and hope by locating the car to run down the kidnappers of Mrs. Wetherell. The demand for ransom has allayed the fears which were felt at first that Mrs. Wetherell had been murdered by the same gang which, it is believed, murdered Mrs. Fay Sudow a few weeks ago.

"I am satisfied the kidnapping is for the purpose of extorting money from my father and myself," the husband of the missing woman said.

Says Man Called for Her.

The police incline to the opinion that the description of the man who lured Mrs. Wetherell away, which was furnished by Miss Elizabeth Warden, a neighbor, will be of little value.

Miss Warden said that shortly before Mrs. Wetherell disappeared a gray-haired man came to the door of her home and asked for Mrs. Wetherell. She directed him to the Wetherell home next door.

A few minutes later Mrs. Wetherell appeared and asked her to care for her 18-month-old baby, Jack Wetherell, for a little while.

"A woman has been hurt over in the next street and is calling for me," Miss Warden said Mrs. Wetherell told her. "I'll not be gone long, and I'd like to leave the baby with you."

Miss Warden accepted charge of the infant and Mrs. Wetherell went away with the man who a few moments before had appeared at the Warden home.

Thisgman, according to Miss Warden's description, was in the late fifties, but the police believe his gray hair and aged appearance were part of a clever disguise.

The Wetherells, father and son, formerly lived in Chicago, where years ago the elder was head of the Chicago Portrait Company. They moved here about eight years ago.

Continued on Page Three.

Hotel Almendares, Havana, near golf club, beach and track. Most modern.—Advt.

SIX (6) BELL-ANS in a Little HOT Water for INDIGESTION. Quick Relief.—Advt.

INDICT 2 DETECTIVES IN WHITMAN INQUIRY AS AUTO GRAFTERS

Martin S. Owens, War Hero and Honor Man, and Thomas J. Horan Are Held.

OTHERS TO BE ACCUSED

Ex-Governor Asserts Gratuities for Recovering Autos Totaled $450,000 in a Year.

9,000 STOLEN, 4,500 FOUND

Arrests Comparatively Few—Stealing Done by a Small Group of Thieves, Prosecutor Says.

Detective Sergeants Martin S. Owens and Thomas J. Horan of the police automobile squad were indicted yesterday as a result of the Whitman inquiry into city departments. They are charged with taking an unlawful fee for the recovery of a stolen automobile. The two detectives were held by Judge Otto A. Rosalsky in General Sessions in $2,500 bail each for pleading today.

The outstanding points in the information which Mr. Whitman says he has obtained in his inquiry into stolen automobile graft are these:

The estimated number of cars stolen last year is 9,000, of which 4,500 were recovered. The gratuities, according to Mr. Whitman, averaged $100, making a total of $450,000 paid for the recovery of stolen cars, of which only a comparatively small part was legally received.

The fees, it is asserted, were received by a small ring within the Police Department.

Although 50 per cent. of the stolen cars were recovered, the number of convictions for auto thefts as compared with the number of cars stolen was negligible, indicating, Mr. Whitman asserted, that in their eagerness to get rewards the police were stimulated to find the cars, but did not arrest the thieves, which was their primary duty.

Policemen who found cars went, in many cases, to the offices of insurance companies to get gratuities, which usually were paid in cash—"for the convenience of the policemen," the insurance men said—but in many cases by check.

Say Police Used Stolen Autos.

Stolen automobiles were in several instances used by the policemen for several days before they were returned to the owners.

Automobile thievery in the city has been confined to a small group.

The indictment against Owens and Horan charges a violation of Section 1826 of the Penal Law, which prohibits taking unlawful fees. It is charged that in December they accepted a gratuity of $100 from Mark R. Decker of Decker & Yale, insurance adjusters, of 14 John Street, acting for the Caledonian Insurance Company. The money is alleged to have been paid for the recovery of an automobile stolen from Mrs. Emile Hereshoff of 375 West End Avenue, and which was covered against loss by the Caledonian company. The car was stolen in November.

The witnesses called before the Grand Jury were Grant Crabtree, Acting Chief Clerk at Police Headquarters; Mark R. Decker, Lieutenant George E. Fisher of the Detective Bureau and Mrs. Hereshoff.

When Owens and Horan were taken before Judge Rosalsky, in General Sessions, Louis Fridiger, their counsel, asserted that, although the indictments charged the two detectives with "asking and receiving" a gratuity, the facts were that the official records showed that no reward was ever asked for.

"I think your Honor knows of the enviable record made by Captain Owens with the army in France, and I have, further, my own ideas of why this indictment was found. My idea is that it was found to vent the spleen of some one—I don't know who—as the result of a personal encounter they had."

Judge Rosalsky said that, while Section 1826 of the Penal law covered the case even if the facts were as related by Mr. Fridiger, the present indictments would not hold if Mr. Fridiger was right about the facts. Assistant District Attorney James E. Smith was called into the courtroom and Judge Rosalsky asked him whether the prosecution contended that the two detectives has asked for the reward before performing their duty.

"We don't want to say what the facts are at this time," said Mr. Smith.

Bail for Owens and Horan was furnished by Edward Robinson, a real estate and insurance broker of 132 West Forty-fifth Street. Mr. Robinson said that he was a friend of long standing of both defendants.

Assails Prosecutor.

Mr. Fridiger, on behalf of the defendants, dictated a statement in which he accused Assistant District Attorney Smith of having a grievance against Capt. Owens.

He said he would immediately move on behalf of both defendants for an inspection of the Grand Jury minutes.

Mr. Whitman said last night that the only procedure by which a policeman could accept a reward lawfully was on the written permission of the Police Commissioner.

"Last year," said Mr. Whitman, "about 4,500 stolen cars were recovered, but there were comparatively few arrests. The police were apparently anxious to get the cars, but not to catch the thieves. And when they had got the cars they went to the offices of the

Continued on Page Eight.

Big Mid-winter Golf Event, Pinehurst, N. C. St. Valentine's Tournament, Jan. 31. Thru Pullman, Penn., 3:00 P. M. daily.—Advt.

MILLER TELLS LEAGUE OF WOMEN VOTERS IT IS A MENACE TO OUR INSTITUTIONS; ATTACKS ITS SOCIAL WELFARE PROGRAM

Governor, Worn Out by Hard Work, Must Rest; Cancels Speaking Engagements for a Month

Special to The New York Times.

ALBANY, Jan. 27.—Governor Miller is worn out by the arduous work of his first month in office. He has been ordered by his physician to rest for several days and, following his address to the League of Women Voters tonight, to cancel all speaking arrangements for the next month.

The Governor came to his office in the Capitol Building as usual this morning and put in several busy hours at his executive duties. A slight irritation of the throat led to his physician being called in. He told the Governor that when he went home for luncheon he had better remain home and take it easy.

Despite his indisposition the Governor received the newspaper correspondents this afternoon, but at the Executive Mansion instead of in the Executive Chamber at the Capitol. He came down to the reception room in dressing gown and slippers and talked on New York City's traction problem for fifteen minutes, answering many questions. It was readily perceptible that he was a very tired man, and as the interview was drawing to a close there was a feverish flush on his cheeks.

"I did not realize how exhausted I was until my physician told me," he said in response to queries regarding his condition. "Now I know that I am a pretty tired man. I think I shall remain here at least until Monday, and I have been compelled to cancel all my speaking engagements for the next four weeks with the exception of a brief address to the League of Women Voters, which I will try to deliver tonight.

"Well, you cannot burn the candle at both ends and get away with it. It is just a case of fatigue, nothing else. There is a slight infection of the throat, but I do not think it is anything serious."

The Governor had made plans to go to Lake Placid tonight to stay over the week-end with a party of friends from Syracuse, but this trip had to be given up under instructions from the physician. The Governor has been working very hard ever since election, and while the campaign was in progress he did not spare himself, although part of the time he was ill. According to the Governor's physician, it is the cumulative effect of months of hard work that now has got the better of the Governor.

NO POST FOR HOOVER IN HARDING CABINET

Senator Fall Now Considered a Strong Possibility for Secretary of Interior.

IS WITH HARDING IN FLORIDA

President-Elect Lands at Palm Beach, Freshened by Four-Day Rest.

Special to the New York Times.

PALM BEACH, Fla., Jan. 27.—Browned by the sun and invigorated by four days enjoyment on the water and the golf courses along the coast between here and St. Augustine, Mr. Harding arrived here this noon on Senator Frelinghuysen's houseboat Victoria.

Somewhat elaborate preparations made here to entertain the President-elect were abandoned at the last minute in response to earnest representations from the houseboat. Instead of being met by a flotilla of yachts and seaplanes at the entrance to Lake Worth to be conducted to a landing point, the houseboat, coming from Fort Pierce, slipped unobtrusively up to a private dock a mile or so from the hotel, and hardly a score of persons saw Mr. Harding disembark.

The President-elect and his companions had luncheon at a villa occupied by Joseph Riter, a relative by marriage of Henry P. Fletcher, former Ambassador to Mexico, who is one of Senator Frelinghuysen's guests. Following a round of golf at the Country Club, Mr. Harding attended a dinner in honor of the sixty-second birthday of Harry M. Daugherty, his pre-convention manager. The Victoria will leave tomorrow on the last lap of the cruise to Miami.

Mr. Harding already shows the benefit of his rest. He has given his four days almost solely to recreation and even gave up his plan to work on his inaugural address. This, it is expected, will be postponed until after the President-elect returns to St. Augustine the latter part of the week, when he will resume conferences on Cabinet matters and administration policies.

Five or six men have been invited to St. Augustine for conference, and his present plans for his last month here call for mornings to be devoted to correspondence and conferences, afternoons to recreation and evenings to his inaugural address.

While it is generally accepted that the name of Hoover is no longer on the President-elect's tentative slate for Secretary of Interior, suggestions coming from Republican leaders that a Senator be taken into the Cabinet have served to renew speculation as to whether one result of the cruise of the Victoria will be an invitation to Senator Fall, who is a guest with Harding, to enter the Cabinet. Mr. Fall has four years to serve in the Senate, and it is understood that at the end of that period he would like to retire to private life.

In view of Mr. Fall's known preference for Root for Secretary of State, he is thought to have no aspiration to take that post. His name has been discussed, however, in connection with the Interior Department, and with Hoover apparently eliminated, Senator Fall now becomes one of the strong possibilities for that position.

Mr. Harding probably will not be ready to make known his Cabinet selections for another month. Final decision, it is believed, will not be reached until after the President-elect returns to St. Augustine and gets in close touch with the situation.

To drive a splendid used car at a reasonable price see the cars featured in the Auto Exchange, N. Y. American.—Advt.

'ACTUAL' HOME RULE IS MILLER'S IDEA

Governor Says He Hopes to See City Real Partner in Unified Traction Lines.

WOULD SHARE IN EARNINGS

Confident, He Declares, People Will Endorse His Plan After Full Consideration.

Special to The New York Times.

ALBANY, Jan. 27.—"Actual home rule instead of the theoretical kind," which, as Governor Miller views it, has resulted from "loose thinking," is what the Governor has in mind to accomplish if the Legislature subscribes to the plan outlined in his special message on the New York City transit situation.

Even before the welding of the subways, elevated lines and surface cars into a unified and municipally owned transit system, as the plan contemplates that they ultimately should be, the Governor hopes to see the city an actual partner in traction earnings as well as in the cost of maintenance, with representation on the executive boards of the operating companies.

Governor Miller expressed these and other hopes in an interview at the Executive Mansion this afternoon. He added that he was not disturbed by the clamor of opposition that has arisen in New York, and declared his firm conviction that his plan, once it was understood, would win approval among the people who would be immediately affected by it.

In contrast with the attitude of Mayor Hylan and that of other New York City officials, Mayor William J. Wallin of Yonkers called on Governor Miller at the Executive Mansion this afternoon to inquire if there was some way in which the plan broached in the Governor's message could be made applicable to the city of Yonkers, Hastings and some of the Westchester County cities along the Sound, which depend partly on surface lines as a means of communication with New York City. Mr. Wallin pointed out that a majority of the lines that maintain this traffic are controlled by companies operating in New York City, most of them by the Third Avenue Railroad Company.

Links Westchester With New York.

"Our Westchester system in reality is so closely interwoven with the New York City system, both physically and financially, as to virtually constitute part of it," said Mayor Wallin. "It is entirely impracticable, as I see it, to have it regulated apart from the regulation of the New York City lines and by a separate body. At present we have to do business both with the New York City Public Service Commission and the up-State commission. The situation will be even more difficult and the regulation more burdensome when, as we hope, the subway will soon be extended to Yonkers and beyond, we bearing our proper share of the necessary expenditures."

"Of course, I have been giving thought to this matter, which is timely and interesting and which I am glad you brought to my attention," said the Governor, "but I shall have to give it further consideration. I shall want to talk to you again about this, and in the meantime I would recommend that you call the attention of the legislative committees which will have to deal with this legislation to what you have just told me. There are sections of Long Island that may be similarly situated."

What the Governor said about the New York City situation was provoked

Continued on Page Two.

TACOMA, BEST PORT TO ORIENT. Established Manufacturing Center.—Advt.

WANTS TWO-PARTY SYSTEM

He Says It Is Essential to Perpetuity of Our Government.

URGES WOMEN TO JOIN ONE

He Condemns Their Attempt to Defeat Wadsworth for "Standing for His Principles."

SPEECH SHOCKS MEMBERS

Mrs. Catt, Replying, Asserts It Convinced Her of Earlier Reports of Plot to Wreck League.

Special to The New York Times.

ALBANY, N. Y., Jan. 27.—Governor Nathan L. Miller told the members of the New York State League of Women Voters in a speech here tonight that the league had no excuse for existence. In a speech at the banquet at the Hotel Ten Eyck, held in connection with the league's annual convention, the Governor declared that groups, not organized as a political party, constituted a menace to the institutions of the republic.

He asserted that the attempt of a non-party group to exercise political power was an evil, because it sought by intimidation or by promise of political support to gain the support of public officials, either legislative or administrative, for measures which might not be for the public interest. He declared that the league could not be nonpartisan, as it claimed to be, and said it was not nonpartisan at the last election. He referred to its attempt to defeat Senator Wadsworth, and said he regarded the failure of the attempt to punish a man for standing for his principles as the most hopeful recent sign of the vitality of American institutions.

Not content with this criticism of the league as an organization, Governor Miller made it clear that he was opposed to most of the so-called social welfare legislation which the league has advocated. He referred specifically to the law forbidding the employment of women at night in certain lines, the proposal for health insurance, and suggestions for old age pensions and unemployment insurance. The Governor said that provision for old age, unemployment and illness should be matters for the thrift and foresight of each individual instead of its being a function of the State to guarantee each individual a comfortable old age, regardless of his thrift, or to put a premium upon illness.

The Governor, who went to the banquet against the advice of his physician, was suffering from a sore throat, which made his utterances a trifle husky. For the most part his speech was received in dead silence, with here and there a burst of derisive laughter, which was counteracted in only a slight degree by handclapping by two or three women.

Only Once Applauded in Speech.

Only once was the Governor really applauded, aside from the demonstration of courtesy which greeted his entrance. That was when he referred to the fact that women had been thrown out of employment by the night work statute and quoted an unnamed officer of the league as telling him that her desire was to throw women out of employment in industry and back to bearing and rearing babies.

"I assert that the individual woman herself has the right to say whether she shall bear and rear babies," the Governor said.

The applause which followed was hearty and long continued. Governor Miller rose to leave at the end of his speech, saying that his physician had directed him not to remain longer than was necessary. Mrs. Frank A. Vanderlip, Chairman of the League, who was presiding, spoke to him, and the Governor nodded and resumed his seat. Mrs. Vanderlip then announced that the Governor had remained to hear the answer to his argument, which, she said, would be made by Mrs. Carrie Chapman Catt, President of the International Suffrage Alliance and Honorary President of the National League of Women Voters, which she is credited with having founded.

Mrs. Catt said she was glad that Governor Miller had told the members of the league his frank opinion concerning them. Most misunderstandings, she said, were caused by ignorance, and she would now tell Governor Miller what the members of the League of Women Voters thought of themselves.

Mrs. Catt Sees Conspiracy.

In making what amounted to a charge of conspiracy for the destruction of the League of Women Voters by Republican and Democratic leaders, Mrs. Catt said she had heard the report before that "late lamented election," but had believed it merely an idle rumor. She intimated that she was now convinced of its truth, and told the following story:

A woman prominent in the Republican national organization called upon her just before election and told her that the league had been captured by the Democrats, Mrs. Catt said. This Republican woman, she continued, said the future of the country depended upon the election of a Republican President, and that, therefore, she could no longer support the league. Half an hour later,

Mrs. Catt said, a Democratic woman, prominent in the national organization of that party, called and said the league had been captured by the Republicans, and that she considered the election of a Democratic President vital. Mrs. Catt said that the coincidence was striking, and intimated that the two almost simultaneous visits indicated prearrangement.

Governor Miller's speech shattered the order of the program, and the other speakers, among whom were Mrs. F. Louis Slade, regional director of the league; Mrs. Ella A. Boole, President of the Women's Christian Temperance Union; Mrs. Milton L'Ecluse of the Association of Collegiate Alumnae, and others spoke only briefly.

Governor Miller, after preliminary remarks referring to his pleasure at the invitation to address the league, said in part:

No Place for Women's League.

"Now, I am not going to ask the League of Women Voters to disband, because it is none of my business. This is a free country, and any two or more people have a right to form any kind of a league that they wish, so long, of course, as they obey the law. But I do think that there is no proper place for a league of women voters, precisely as I should say that there was no proper place for a league of men voters.

"I have a very firm conviction that any organization which seeks to exert political power is a menace to our institutions, unless it is organized as a political party. Our institutions were so framed that party government is essential to their perpetuity, and a two-party system, if our representative system is to endure, is necessary. The fundamental theory of our Government is the rule of the majority, and only through a political party representing the majority or as near the majority as that may be possible can you secure an expression of the will of the people, and, therefore, it is that under our system of government the two-party system is essential. Ours would not work if he had, as is the case on the continent of Europe, a number of political parties more nearly balanced, because then you would have the rule of minorities or log-rolling for the accomplishment of selfish purposes, regardless of principle.

"Now, of course, there have grown up in this country a number of parties other than the two great parties, and so it might happen that one of the great parties, successful at an election, might not necessarily represent a majority, and it has happened that a minority vote has elected a President. But all we can get in this world is an approximation, and so I start with the premise that the two-party system, or as near it as we can come to it, is essential for the proper workings of our institutions.

Must Work in Political Party.

"My next proposition is that, if you have the influence you ought to have—and I want to pause here long enough to say that I have the greatest, the highest respect for the ability, the patriotism and the capacity for public service of the high-minded women in this league of yours, and I say to you if you are to exert the influence that your ability and your standing in the community entitles you to exercise, you must do it through the medium of a political party.

"We have had third parties. The Prohibition Party has endured for many years, and I undertake to say, although I know there may be a difference of view upon this subject, that the Prohibition Party did not contribute to an appreciable exent to national prohibition. It came about in spite of and regardless of the efforts of the Prohibition Party, and as a party the Prohibition Party never could have accomplished it, because it was hopelessly and always in a minority. (Derisive titters were heard at this remark.)

"Now, the only way you can have responsible government is through a party. A party has something to work for; and the something to work for, if it is properly organized, is the success of the principles to which it is devoted. Now of course you cannot secure unanimity of opinion as to any great mass of principles. There must be compromises. Every one cannot have his or her way.

"If you are to have concert of action the individual has to subordinate some views to meet the views of the others, and so you accept that set of principles which, for the most part, or as nearly as it is possible to attain, represents your views, and accepting them, you belong, we will say, to one party or the other. And if you do, if you believe in party government, as I do, and in party responsibility as I do, then you will support the candidates whom you believe best fitted and most willing to carry out the principles that you stand for, and instead of voting for individuals you will vote for principles if you wish to accomplish something.

("That is what we do," several women said in stage whispers.)

"So much, now, from the standpoint of being able to exercise the influence in the community that you ought to exercise. One word upon the other side.

"I said that any body, not organized as a political party, which seeks to exert political influence, is a menace. That is a strong statement. Notwithstanding the fact that the two-party system is, as I assert, necessary to the proper working out of our institutions, any group or set of people have a right to differ and to believe that something else is the all-important thing which neither of the two parties stands for, and so those people who believed that prohibition was more important than everything else combined, had a perfect right to organize a political party to bring about the establishment of the thing for which they stood.

"You have a right in a democratic country under free institutions even to establish a political party to change the form of your Government, if you do it in accordance with the methods prescribed by the Constitution under which we live, and you have a right even to organize a political party to accomplish that purpose if you propose to do it in a legal manner. And so you have a right to organize as a political party for the furtherance of any principle or set of principles, and whether you are in a minority or a majority.

"But when, without being organized as a political party, any organization seeks to exert political influence, to coerce officials, either in the legislative or administrative positions to their particular views by intimidation or otherwise, by promise of support at the elections, or by threats, open or covert, of opposition at an election, such an organization in my judgment is a menace to our free institutions and to representative government.

"Now why? Because such an organization is responsible to no one. Because by occupying a position of merely holding the balance of power you can appeal to the weak-kneed and the spineless to carry out that for which you may stand regardless of the public good. It may be that the thing you stand for is in the public interest, but you are not to be the judge of that. No group except through the medium of an organization which can be made responsive and responsible can undertake to exert political power for the purpose of securing the adoption of measures which they favor, or preventing the adoption of measures which they oppose, without in my judgment constituting what I said was a menace to free representative government.

"Because you will see that if a small group having a membership possibly large enough to have the balance of power in an election district is able to influence either members of Congress or members of the State Legislature to vote for or against measures for the purpose of purchasing the votes of the people who hold that balance of power, you have done that which I assert destroys the true representative government, and instead of having a government by majorities you will thus have established a method of securing government by minorities.

"Now, you know I am not saying whether the League of Women Voters undertakes to exert political power or not. The name is in itself significant. I have heard said that you are nonpartisan, and, of course, as an organization for social betterment, as an educational force, nobody can have the slightest objection, but you cannot be non-partisan and seek to exert political power.

Says They Are Not Non-Partisan.

"You were not non-partisan in the last election when you sought to exert political power, and, in my judgment, the signal failure of your effort to punish an official because he had stood for what he thought was right was one of the most hopeful signs that I have seen of the enduring nature of our institutions.

"Now, let me go one step further. I want to refer now concretely to measures that test the question as to whether anybody not constituted as a political party has the right to use or to threaten to use political influence in order to secure the adoption of particular measures. Of course, when you use the term 'social welfare' you immediately arouse all that is best in the nature of every man and woman. You stand for what you believe will promote social welfare. There is a chance for a difference of views as to particular measures.

"Of course there cannot be any chance for a difference of views that anything that will really promote social welfare should be supported, but there is a wide chance for differences of views as to particular measures. And let me illustrate. Take the measures which have been agitated in this State for the last two or three years. Go back of that, if you will, for a moment. Take the night statute for women and children. Nobody could oppose rightfully a statute to protect childhood and to protect maternity. No one could rightfully oppose a statute to conserve the public health. [Applause.]

"But there is great opportunity for a difference of views as to the basis of fact. The courts may decide that a statute is constitutional, but the courts can only decide that a statute is unconstitutional that is beyond the power of the lawmaking body, when there is no conceivable reason for such statute. But the fact that a particular statute might be such that it was possible to assign a reason for it, and that, therefore, the courts would sustain it, is very far from asserting that such a statute ought to be adopted in the wise exercise of legislative power.

"And let me say that the courts have been criticised much for declaring statutes of the class that we are speaking about unconstitutional, and yet, when you search the books you will find that these decisions are very rare.

Attacks Night Work Statute.

"Now take your night work statute. I personally know and I have no doubt every woman here knows that that statute has done great wrong and great injury to many women whose health d[id] not need to be protected, at least with respect to the children which she would never bear. Our Government was founded to preserve liberty. This liberty we have a right to invade when the health and well-being of the community is at stake. But I say that in the enactment of such statutes regard should be had so that they be so framed or so administered that they could be applied in truth and in fact to those cases where the facts warranted their application, and not to women to whom they were never intended to apply and who have been by that statute deprived of the opportunity of earning a comfortable livelihood.

"I know scores of such cases. Now, it is all very well for those who have never had to earn a living to say that it is a bad thing for women to work at night, but if your lot happens to be placed where you did have to earn your living, you would think, I should judge, that it was mighty hard if after you had passed the child-bearing age you should be driven out of a comfortable employment at night in order to protect your future offspring.

"Of the three statutes, or measures, which, I should say, were labeled social welfare in this State, the first was a compulsory health insurance law. That was advocated, I believe, by your organization. It certainly was advocated by similar organizations. I believe that there is not such insistence upon it now as there was. It was a proposal for the State, by setting up a huge administrative machine, to undertake the business of insuring the health of those engaged in useful employments. And of course, if that were to be adopted, right along with it old age pensions and unemployment insurance would be a logical and a consistent development.

Premium Upon Sickness.

"Now I assert that the function of the State is to prevent sickness and not to put a premium upon getting sick. I assert that it is the function of the State not to make life comfortable, not to remove those cares which the sentimentalists say afflict the poor working people, not to make it certain that, regardless of their industry or thrift, they will be taken care of whether they are employed or not. I say that if you are to have the stimulus which is necessary for human progress you must leave to the individual himself the provision for his old age or for his unemployment or for his sickness.

"The eight-hour statute—you had a nine-hour statute which drove women from the subway or the elevated and surface lines in New York, where they were getting comfortable employment and supporting their families, to become scrubwomen, and on their appeal the Legislature repealed that statute, and I believe that you did not strenuously oppose the repeal. But it was advocated, notwithstanding that experience, under the guise of health, that we should have a general eight-hour law applicable to all industries. Now, the truth of it was that most of the influences back of that measure were not advocating it as a health measure at all. The ground upon which it was advocated was a mere subterfuge, because that was the only ground under which it could be constitutionally supported.

"A prominent officer in your own organization told me that what she desired was to drive these women out of their employment and back into the home, bearing and rearing babies. Well, I say that the woman herself has a right to decide whether she will raise or bear babies. And I say that the women in this country at the very time when their sisters are receiving political equality cannot well say to them that their function is exclusively in the home.

"Now I understand that great activity is to be undertaken for certain Federal measures. I do not know as I ought to take time to discuss them."

"Oh, yes," said one of the audience.

"I will try to be very brief," Governor Miller continued. "We have three or four Federal projects under way, one Federal aid to education, the Smith-Towner bill, I believe it is called. Another, to occupational schools, vocational schools, the Smith-Hewes bill.

"Now it is a mighty easy thing to go to Congress and to get Congress to embark on these enterprises, because Congress is a long ways from the taxpayers, and there is another thing which makes it mighty easy just now, and that is that but a few States will foot the bills—and the State of New York will foot a third of the bill.

Says Congress Is Easily Moved.

"And it is a mighty easy thing to get the votes of a majority in Congress from States which will not have to foot the bill to pledge the United States Government to any enterprise for which a reasonable excuse can be afforded. Now they have started out on these measures on the assumption, because otherwise they would have encountered such opposition as doubtless would have defeated them, that they were not going to interfere with the functions of the State or the localities. They simply appropriate a certain sum and the State or the locality duplicates it. And it is administered through the State or the locality administration supervised by Washington supervisors.

"Now, what does this mean? It means, in the first place, that the money which is required for these purposes will be largely used in overhead administrative expense, and it means that by degrees you will build up in Washington a centralized Government which will rival the late Imperial German Empire. The only difference will be that you may not have a strong man at the helm. If you have a weak man it will fall to pieces of its own weight, and if you have a strong man let your imagination tell you what will happen.

"These measures which you are interested in I hope will all come in time, but I want to say to you that we are living in a very practical world, and when you consider the problem of what will produce the greatest happiness to the greatest number, when you consider that the taxes in the State of New York just for the maintenance of the State Government cost today for a family of five $65 and more; that does not include the local taxes; which are many times greater; it does not include what we pay to maintain the Federal Government, which costs ten times as much, and you can see that there is a weight of taxation bearing down upon the shoulders of the people of this country from which they need to be relieved if you are to promote the greatest happiness of the greatest number. I am sorry to have talked to you so long."

Mrs. Catt Is Applauded.

The feeling which most of the women present had concerning Governor Miller's plain words, which they had kept in check out of respect to his position, was made evident by the strength of the applause when Mrs. Catt rose to reply. It was seven minutes before the veteran woman suffrage leader could begin.

"I want to tell you why Governor Miller has suspicions of us," she said. "The League of Women Voters constitute the remains of that army which for fifty years in the State of New York fought the battle for the enfranchisement of their sex.

"They stood fast until the State of New York caught up with them, and until the nation caught up with them. The majority surrendered, but a minority remains, still bitter because we are women.

"It is true that this is a Government of parties. True that we have two dominant parties which administer, enforce and make the laws. The League of Women Voters has urged women to become enrolled voters because we realise that within the party alone can we secure the nomination of responsible candidates and somewhat progressive party platforms. We hope to have more success than the unfortunate men of the past have had.

"I do not recall one time in history when a great reform was brought about by a political party. The Republican Party was a group before it was a party. Here we have prohibition and neither one of the dominant parties ever mentioned it in its platform.

"We were a group of non-voters ourselves not so very long ago. Now we are citizens, as are the members of the Anti-Saloon League, the League to Enforce Peace and the Citizens Union. I do not believe that any group honestly trying to get better Government is a menace to the country. No political party will ever take up an idea until that idea has grown so strong that unless it takes it up it will lose votes. Let us stand together until we say ourselves that we have finished the job."

Move to Widen League.

A movement for the affiliation of women's civic organizations with the New York State League of Women Voters was started at the convention. Representatives of the Girl Scouts, the Camp Fire Girls and women clubs from Albany, Syracuse, Poughkeepsie, Geneva, Glens Falls and Utica were present and favored the proposal.

Upon the suggestion of Miss Kathryn Starbuck, the Secretary, the convention approved the drafting of a bill to legalize the drawing of women for jury duty with the same qualifications and exemptions as men. Legislation for direct citizenship for married women was advocated by Mrs. Charles Noel Edge, whose husband is not a citizen. It was decided to support the bill which might be felt to serve this purpose best.

Miss Mary Garrett Hay, Chairman of the New York City League of Women Voters, reported that this organization was considering the advisability of indorsing a candidate for Mayor in the coming municipal campaign. Although the league has heretofore confined itself to opposing certain candidates, Miss Hay said she believed the time had come for it to take a more positive attitude.

"We are not apologizing for our fight against Senator Wadsworth at the last election," said Miss Hay. "We have no criticism for those who voted for him. All we believe in is conscience in politics."

Mrs. Frank A. Vanderlip was placed in renomination for Chairman and her unanimous re-election is expected tomorrow. The other nominations were as follows:

First Vice Chairman—Mrs. Gordon Norrie, Staatsburg.
Second Vice Chairman—Mrs. George D. Pratt, Albany.
Third Vice Chairman—Mrs. Samuel Dens, Utica.
Fourth Vice Chairman—Mrs. Dexter Rumsey, Buffalo.
Treasurer—Mrs. Charles Noel Edge, New York City.
Recording Secretary—Mrs. Lieber Whittic, Syracuse.
Corresponding Secretary—Mrs. Jesse Lynch Williams, New York City.
Board of Directors—Mrs. Raymond Brown, Plandome; Miss Mary E. Breier, White Plains; Mrs. J. Sloat Fassett, Elmira; Mrs. Alfred Lewis, Geneva; Mrs. Daniel McCoel, Batavia.

5-CENT FARE CAMPAIGN URGED BY SCHNEIDER

Cleveland Democracy Applauds Mention of Issue for Fall Election Drive.

A plea for a business man for Mayor of New York was voiced last night by County Clerk William F. Schneider, head of the Cleveland Democracy, at the annual dinner of that organization at the Hotel Astor. The 500-odd diners applauded vigorously when he indicated that the Democrats should seize the five cent fare issue for their campaign this Fall.

"A contract is a contract," he said, "whether it is between business men or the City of New York and the traction companies. When the City of New York gave up its streets above and below the surface and the princely values of those franchises to the traction companies who agreed in turn that they would carry every passenger for five cents, it meant to stand by its contract.

"That contract must continue or if the traction companies are weary of their bargain, let them have their properties appraised at their actual physical value. If the city is not allowed to purchase them, a corporation can quickly be formed that would be glad to take over all these properties and run them for a five cent fare and make money, Hedley, Hedges and Garrison to the contrary notwithstanding."

Mr. Schneider declared that the independent voter swings the elections in New York. In national and State affairs, he said, the independent Democrats of the Cleveland Democracy have always supported Democratic candidates, although it has not been able at all times to endorse the municipal candidates.

Other speakers at the dinner were Frederick A. Wallis, Commissioner of Immigration; Nathaniel Philips, head of the Foreign Born Citizens' League, and Mrs. Julia Sanders, a Tammany leader in the Ninth Assembly District.

FIRE AT PORT CHESTER CLUB

Blaze Thought to Have Started in Locker Ruins Clubhouse.

Special to The New York Times.

PORT CHESTER, N. Y., Jan. 27.—Fire of mysterious origin ruined the clubhouse of the Port Chester Country Club at noon today, and gave the firemen an hour's hard work to prevent sparks from setting alight the Apawamis Club, the American Yacht Club and several nearby residences. The fire was discovered by Frank Doeberl, professional golfer of the club, who with several other members was on the course.

Mr. Doeberl and his companions ran to the clubhouse to save the collection of trophies in the reception room, but the flames had gained such headway that they were unable to enter the building. The fire is believed to have started in the locker of one of the members in the basement of the club. The flames shot through the stair-well to the roof within a few seconds after Mr. Doeberl saw smoke pouring out of one of the lower windows.

Golf clubs and suits of more than fifty members, which were in their lockers in the basement were destroyed. The clubhouse was in the south end of Port Chester, overlooking Long Island Sound, and formerly was a residence. No estimate of the damage was made.

SEEKS ROTATION OF JUDGES.

Senator Duggan Offers Bill to Meet Justice Ford's Criticisms.

Special to The New York Times.

ALBANY, Jan. 27.—Senator William Duggan of New York has introduced a bill which provides for rotation of Justices in the various parts of the Supreme Court and the Appellate Division in the First Department, which includes the counties of New York and the Bronx.

The bill is designed to correct alleged abuses called to the attention of the Governor and the lawmakers two weeks ago by Justice John Ford of the Supreme Court, who charged that gross favoritism was displayed by the Justices of the Appellate Division in the assignment of Judges to sit in Special Terms, Parts I., II. and III., to which he referred as the "patronage parts" of the court. If the Duggan bill goes through, all the Justices will have their turn in the appointment of referees and court patronage.

Senator Duggan said tonight that the rotation system was established in all other judicial departments of the State.

REPUBLICANS PLAN 5-CENT FARE FIGHT

If Governor Miller Refuses to Modify Program They Will Make It Election Issue.

CONCESSIONS NOT LIKELY

LaGuardia Advises Republicans to Put Up Independents for Legislature.

Satisfied that the plan of Governor Miller for the appointment of a commission of three members to handle the traction problem in New York City will get through the Legislature, local Republican leaders discussed yesterday methods for keeping Mayor Hylan and the Democratic organization from seizing the issue of an eight-cent subway fare for use in the coming Mayoralty campaign. An effort will be made by the local Republicans to have the Governor modify his plan of having the proposed commission take all authority over traction matters from the city officials. Failing this, the party will take the Governor at his word that the New York City Mayoralty does not concern him, and go before the people on a five-cent fare issue of its own.

The first suggestion that will be made to the Governor is that he agree to have his commission of three members made elective and not appointive. In this way, the leaders believe, the question of interference with the city's right of home rule will be eliminated and it will also serve to convince the voters that the Governor, and through him the Republican Party, is not committed to a higher fare. The leaders frankly admit, however, that they do not expect the Governor will recede from his program, no matter what arguments are brought to bear from a political standpoint. The local leaders are also finding some comfort in the fact that the election is still nine months away and that much can happen in that time.

One matter that is giving the politicians concern is that many business men of Republican Party faith are favorably impressed with the Governor's proposition and believe it should have a trial, regardless of its political effect. Some of these men have told the leaders that they would look with serenity upon the re-election of Mayor Hylan if there was a prospect of the traction muddle being finally settled.

LaGuardia Favors a Fight.

Threats of a revolt in the Republican organization did not make much headway yesterday. Aldermanic President LaGuardia continued to voice disapproval, even going so far as to advise Republicans to enter the primaries as candidates against city Assemblymen who voted for the Miller plan. The Aldermanic President urged that opponents of the plan organize for a united fight against it. County Chairman Samuel S. Koenig said he was not getting excited, and that it seemed advisable to wait until the bill had been actually drawn.

Among other suggestions that will be made to the Governor in an effort to get him to modify his measure and "take the curse off the home rule violation," as one leader expressed it, is that the Board of Estimate be allowed to retain its power to approve contracts, and that the Appellate Division of the Supreme Court be empowered to act in the capacity of an umpire on points in dispute between the board and the commission. When the bill has been drawn and presented to the Legislature the Republican leaders from the various boroughs will hold conferences to decide what is to be done regarding candidates for the Legislature next Fall.

Republican Senators and Assemblymen from New York City may unite to vote against the bill for the political effect it would have upon the local election, although it is understood that they will support it if the order goes forth from the bosses of the party that they must line up behind it. It is figured that with all the city legislators voting against the measure, there would still be enough up-State votes in both houses to get it through. There are twelve New York City Senators and twenty-eight from up-State. Only twenty-six votes are needed to get it through the Senate. There are eighty-six up-State Assemblymen and but seventy-six votes are needed in the Assembly to pass it.

"There will be no revolt in the Legislature against the Governor's program," an up-State leader declared yesterday. "The Governor has a united party behind him, and there will be no attempt at defiance."

Aldermanic President LaGuardia declared that the Governor would have a hard time keeping the question of an increased fare out of politics. "Every public question, and particularly the traction situation in New York City, is a political question, he said, and will be so considered.

LaGuardia Analyses Plan.

"Of course," he said, "it is quite in keeping with Governor Miller's views to control not only traction in New York City, but even public officers by his plans for the repeal of the primaries. The repeal of the primaries is a corollary to traction control. That would indeed take the protest away from the people and put subservient, pliable, willing men in office to look after the interests of the traction companies. Here are some of the things that Governor Miller's plan would accomplish:

"Take over defunct insolvent companies with all their water, obsolete equipment and worthless book assets.

"Take away from the City of New York every control, supervision and voice in traction matters.

"Abrogate all rights in the City of New York in its subway contracts in which the city has invested about $300,000,000.

"Appoint a Public Service Commission chosen by the Governor and responsible to him alone. With the repeal of the primary, the Governor to be selected by a handpicked convention. Hence no direct responsibility to the people and the traction contract perpetuates itself.

"It contemplates an increased fare. The proposed new commission is to assume the powers under the Public Service Commission law and the Rapid Transit act, and to be 'independent of municipal contract, regardless of the provisions of local consents or prior contracts.'

"In order to protect the interests of the City of New York I recommend that civic organizations, taxpayers' associations, churches, clubs and organizations of every kind communicate with their Assemblymen and Senators and ascertain the views of their representatives in the State Legislature, that co-operation be established among the various societies and organizations in each Assembly district to give this matter the study that it requires and to obtain from their representatives in Albany an unequivocal declaration of their stand. In cases where the representative does not give sufficient assurance that he will protect the interests of the City of New York, arrangements should be made to select men and women who will specialize on this important matter and prepare them for primary contests."

Real Estate Board Praises Miller.

The Real Estate Board of New York, through its President, Stephen N. Tyng, sent this telegram to Governor Miller:

"Your straightforward and courageous statement concerning the transit subject, and particularly the recommendation that the matter shall be solved without ulterior motives, either political or otherwise, has made a deep impression on the Real Estate Board of New York. We feel confident the people of New York City, the real tax-paying citizens, will support you unqualifiedly. Any problem approached from so high a standpoint cannot fail of solution, and this board is prepared to support such measures as may be found necessary to carry out a program divorced entirely of improper influences, either political or financial."

Legislators who have opened fire on the Brooklyn Rapid Transit Company and who are endeavoring to get the road out of the control of the Federal receivership, learned yesterday that Colonel Thimothy S. Williams, who was supposed to have resigned as President of the company and its subsidiaries, is still in office, although without salary or duties. Withdrawal of the receivership, it was declared, would result in the company being turned back to his control.

CITY CLUB ASSAILS MILLER'S FARE PLAN

After Investigating Its Operation, Says Service-at-Cost Scheme Is Impossible Here.

A report by the Committee on Public Service of the City Club says that Governor Miller's traction program is a flexible fare or service-at-cost plan under the guise of public regulation, and that it necessarily will fail unless the valuation of the traction companies' properties is conservative and is accepted by the public.

The basis of this conclusion, it is stated, is an exhaustive study by the committee of the manner in which the flexible fare idea worked in practice, tracing it from its origin in Cleveland in 1910 under the régime of Tom L. Johnson down to the present. This study, the committee says, gives rise to questions and doubts, and the impression is left that this city will have to look further "for the open sesame to its traction millennium." A summary of the report contains this criticism of the Governor's plan:

"There is nothing in his message to indicate that his proposed commission's inquiry would be directed along broad enough lines to form the basis of an adequate transit policy. His idea seems to be a unified transportation system under State control operated on a self-sustaining basis. This overemphasizes the fiscal and State regulation aspects of the traction situation. It does not go to the heart of the problem from the point of view of municipal development."

It is pointed out that flexible fares cannot be applied in any community except where all traction lines are combined and operated as a unit, and that under the competitive conditions existing here between thirty-five different operating companies the flexible fare plan [is] impossible. It is explained that if an eight-cent fare were charged on the surface lines traffic would be thrown to the rapid transit lines if the fare on the latter remained at 5 cents, and the whole scheme would thus be thrown out of joint. The non-paying lines would be worse off than before. No group of security holders, it is said, would consent to give up whatever advantage it had, and a consolidation, therefore, would have to be based on a plan giving every group the price asked for its securities. Concerning the Governor's plan, which includes a complete consolidation of all the lines, the committee says:

"But the Governor does not explain how this consolidation is to be effected, except with the consent of the groups themselves. Obviously the commission will be in a position to surrender public rights only. It will not be able to bring about a surrender of private rights, except by negotiation and persuasion."

Attention is called to the fact that the city planned in the subway contracts to fix a low fare as a means of spreading out population and relieving congested conditions from which the city has suffered for fifty years. Therefore the city pledged hundreds of millions of dollars in the maintenance of this policy. The committee then states:

"The flexible fare scheme would reverse this policy and would allow fares to go up to any point which might be necessary to make the traction lines self-sustaining, absolutely regardless of the effect on the community's welfare. Under such a plan the companies would lose their character as public utilities and fall into the position of private enterprises privileged to use the streets for the purpose of exploiting for private gain the transportation needs of the public up to the full amount of the return upon the investment fixed in the contracts."

What is described as the most important of all of the objections to the flexible fare plan is the difficulty of preserving the proper incentives to economy and efficiency in operation. Proper schemes for restoring this incentive, it is said, have not been worked out, and this is the despair of the whole flexible fare program. The club takes issue with the Governor on the question of home rule, and maintains that transit is a local problem, and that no plan formulated by such a commission as the one suggested by the Governor should take effect until after it received the approval of the Board of Estimate or of the voters of the city at a referendum election.

The members of the City Club's committee are Henry C. Wright, Chairman; John P. Fox, Harry G. Friedman, Richard C. Harrison, Dean Langmuir and Delos F. Wilcox.

GENERAL ELECTRIC CUTS PAY

20,000 Workers Are Reduced 10 to 15 Per Cent.

Special to The New York Times.

SCHENECTADY, N. Y., Jan. 27.—The General Electric Company cuts its employes 10 to 15 per cent., which becomes effective here about the 1st of February, according to an announcement made tonight. All day workers are reduced 10 per cent., while the piece workers are reduced 15 per cent. The cut affects about 20,000 employes.

The workers in conference with the company a short time ago agreed to accept the plan of the company. In addition to the cut, the weekly bonus will also be dropped. The men who put in a full week of forty-eight hours got forty-nine hours, and it was decided to drop the extra hour in the new plan.

The company makes provision for 1,500 or more employes laid off. It will take most of them back and provide steady employment for all under the new ruling.

New Yorkers Reach Havana on Cruise

The White Star liner Megantic, which left New York Jan. 22, with 400 passengers on a special West Indian cruise, arrived at Havana Wednesday morning, the company announced yesterday. Among her passengers are Mrs. Rodman Wanamaker, Karl Kitchen, Lewis L. Delafield and George Whelan.

BRINGS COAL STRIKE TO FRONT IN TRIAL

Prosecution in West Virginia Murder Case Shows Prisoners Have Union Lawyers.

21 DEFENDANTS LOCKED UP

Judge Holds Bail for Mingo County Men Covers Appearance Only on First Day.

WILLIAMSON, W. Va., Jan. 27.—The industrial strike in Mingo County was brought to the front late today in the trial of twenty-one men charged with the killing of Albert C. Felts in the Matewan battle, May 19 last.

Counsel for the State read into the record that J. J. Coniff of Wheeling and Harold W. Houston of Charleston, attorneys for the defense, were employed by District 17, United Mine Workers of America, while Thomas L. Felts, General Manager of the Baldwin Felts Detective Agency, called by the State, testified that his brother, Albert C. Felts, was at Matewan at the instance of coal operators to evict miners from company houses the day the battle occurred.

These things were brought out when a question arose concerning the eligibility of a member of the miners' union or of a coal operator for jury service in the case.

Julius Perry, a talesman, had been examined and it seemed would be accepted as a juror, when the State entered an objection on the ground that he was a member of the union. Mr. Coniff answered that the union was not on trial and there could be no reason why the talesman should be disqualified for jury service on account of union membership.

Say Union Is Involved.

Messrs. Damron and Marcum, replying for the State, asserted that the Matewan fight was the result of the industrial controversy in the field, with the union on one side and the coal operators on the other. Also, they said, the union was aiding the defense, and this was sufficient to disqualify Perry.

Judge Bailey said he wanted to be assured that the industrial conflict would not be brought up in the trials before he ruled on the eligibility of the talesman.

Mr. Coniff declared that he did not believe the matter would be mentioned, whereupon he was asked if it were not true that he had been employed by the union. The attorney said he would answer if it were read into the records. Then Messrs. Houston and Coniff were sworn and the former testified that he and his colleague were employed by District No. 17, United Mine Workers.

Mr. Felts was then called to testify why his brother was in Matewan the day of the fight.

Of thirty-two talesmen examined today six were accepted tentatively for jury duty before court adjourned. A majority of those refused were found to be relatives of the defendants. A few said they had formed an opinion, and one or two had served on the Grand Jury which returned the indictments.

Defendants Locked Up.

The defendants were put in the county jail tonight, and will be kept there until court opens in the morning. This action was on a ruling of Judge Bailey, who decided that the $10,000 bond under which the accused were released last September was for their appearance in court on the day set for trial, and that until the trial is over they must remain strictly within the jurisdiction of the court.

Sheriff Pinson and his Deputies refused to say tonight whether they found any armed person trying to enter the courtroom today.

Deputy Sheriffs guarded every entrance to the Court House, to search for arms all persons who entered. Colonel Herman Hall, commanding the Federal troops in Williamson, took additional precaution to aid the civil authorities in preserving peace. An extra guard was mounted, with an officer constantly on duty in addition to the officer of the day.

While the talesmen were being examined a report spread rapidly that additional Federal forces were to be brought here to maintain order during the trial. The report was denied by Colonel Hall, who said it probably arose from the strengthening of the guard at the Court House this morning.

The monotony of today's proceedings was relieved when the clerk called the name of Anse Hatfield. Attorney Damron volunteered the information that Anse Hatfield was dead, but two talesmen stepped forward, each declaring his name was Anse Hatfield. They were excused until it could be determined just which Anse Hatfield had been called.

SCIENCE TEACHERS LOSE.

Board of Education May Ignore Their Certificates of Illness.

Special to The New York Times.

ALBANY, Jan. 27.—The New York City Board of Education has the right to refuse recognition to certificates of Christian Science practitioners when presented by teachers looking for refunds for sick leave absence, the State Board of Education has decided.

The decision was made on an appeal by Albert F. Gilmore, who described himself as "Christian Science Committee on Publication for the State of New York." Mr. Gilmore, on behalf of teachers who are members of the Christian Science Church, applied to the Board of Education to amend its bylaws or to take such other action as would result in the recognition and acceptance of certificates of Christian Science practitioners. The board referred the matter to the Board of Superintendents, which decided that the certificates should not be accepted. Mr. Gilmore appealed to the State Education Department over the protest of the Corporation Counsel's office of New York City.

CALDER FEARS NEED OF HOUSING SUBSIDY

Hopes European Methods Can Be Avoided—Conference Opens in Washington.

WASHINGTON, Jan. 27.—The United States soon will face the necessity of subsidizing housing construction unless steps are taken to afford every facility for private construction to relieve the present shortage, Senator Calder of New York, Chairman of the special Senate committee on reconstruction, declared in an address here today before the National Council of the Chamber of Commerce of the United States. The country may be approaching a condition, the Senator added, which will mean the "adoption of European precedents born of the paternalism of monarchies."

Senator Calder's address was made at the opening session of a two days conference of the chamber's national council at which it will undertake to formulate a national program for relief of the present housing shortage. Representatives of the Government, civic bodies and construction interests, as well as industrial leaders from all parts of the country, are attending the conference.

While he was opposed in principle to all income tax exemptions, Senator Calder said he believed that unless all were abolished exemption should be given mortgage investments, in order to bring capital into the mortgage market and stimulate building.

As a means of stabilizing the construction industry and preventing the public's exploitation through combinations between employer and employe, Senator Calder said, he had been giving much thought to legislation which would permit Federal incorporation of trade associations and labor unions and bring them voluntarily under Federal regulation. By this means the "responsibility of groups of employers and employes organized for trade purposes would be fixed, while collective bargaining would become a practical reality through making the bargain a true and binding agreement."

Labor is preparing to go the "full limit in honest co-operation" with capital in the construction of homes to relieve the present shortage, John A. Voll, former President of the Ohio State Federation of Labor, said in an address before the conference.

"It is labor that suffers most when housing facilities are inadequate to meet the living standard of the times," Mr. Voll declared, "and it is for that reason that it will do its share to alleviate the present housing situation."

Conditions brought about by a shortage of homes, the speaker said, produce a "festering sore upon which radicalism feeds," lower the efficiency of labor and if allowed to continue "will bring decay to our national life."

Ernest T. Trigg of Philadelphia, President of the National Federation of Construction Industries, declared that the present housing situation could be relieved if all interests concerned would co-operate in a "fair and proper" way to bring costs down to a "reasonable basis" and justify public confidence in the stability of the housing industry. Upon the adoption of a sound housing program at this time depends the future of American democracy, R. Goodwyn Rhett of Charleston, S. C., a former President of the Chamber of Commerce, declared in an address in which he warned against permitting any "backward step in the nation's standards of living."

HYLAN OFFERS BILL FOR CITY BUS LINES

Measure Regarded as Mayor's Answer to Governor's Rejection of Ownership Plan.

Special to The New York Times.

ALBANY, Jan. 27.—Mayor Hylan's answer to Governor Miller's rejection of New York City's plan for municipal ownership, operation and maintenance of bus lines was made today by the introduction in the Senate of a bill which would authorize city bus lines. The measure was introduced by Senator Jeremiah Twomey of Brooklyn, sponsor for a similar measure which met defeat in the Legislature last year.

Already acquainted with Governor Miller's opposition to the city's plan, Mayor Hylan and other sponsors for the measure have added a provision, referred to by some at the Capitol as a "joker," to offset possible legislation of a preventive nature. This provides that no law, whether general, public, private or local, "inconsistent" with the provisions of the bus line legislation "shall apply to any stage or omnibus route or bus line" established under the provisions of the proposed new law.

The measure authorizes the Board of Estimate and Apportionment to determine whether the public would be benefited by the establishment of the proposed bus lines. If the board so determines it is empowered by the bill to establish routes and get the bus lines under way.

"The Board of Estimate and Apportionment, notwithstanding any other provision in this act, may authorize the sum or sums which it may deem necessary for the acquisition of buses and other equipment required for the operation of such bus line or lines to be paid out of the proceeds of corporate stock of serial bonds," the bill provides.

"For the purpose of providing the necessary funds for the operation of such buses for the year 1922, the Board of Estimate and Apportionment is authorized to make appropriations to be paid out of the proceeds of special revenue bonds redeemable out of the tax levy of the year 1923."

There is no prospect of the bill being enacted, and its introduction is regarded here as a purely political move.

Insane Murderer Committed for Life

PITTSFIELD, Mass., Jan. 27.—Fadlo Mallack, who shot up a trolley car of the Berkshire Street Railway at Adams on July 22, 1911, killing three persons, was today committed for life to the State Hospital for Criminal Insane at Bridgewater, after a trial that lasted only seventeen minutes. Mallack was indicted in January, 1912, but was committed to the Bridgewater Hospital without trial and has remained there nine years.

'ACTUAL' HOME RULE IS MILLER'S IDEA

Continued from Page 1, Column 7.

by a question as to whether he had read statements from Mr. Whalen, Mayor Hylan's Commissioner of Plants and Structures, and by some New York editors, disputing his assertion that the water has been squeezed out of the traction stocks in New York.

"Yes, I have seen them," said the Governor. "I think what I said was reasonably plain, unless somebody wanted to misunderstand me. Of course, the water has not been squeezed out of the securities in the sense that the securities have been retired. The securities are outstanding. I was talking about market values. If anybody will take the trouble to get a list of securities of various traction companies and compute their market values, it won't require any great expert to determine at once that those values are necessarily away below actual intrinsic values.

"For example, the underlying bonds issued upon public authority, the money for which concededly went into the roads, are selling for less than 50 cents on the dollar.

"That is what I was talking about. And the fact that the securities are so low and that the underlying bonds are selling at 50 cents on the dollar presents a situation that should be taken advantage of. Nothing can happen that won't be a help to these security holders.

"It is, therefore, a situation in which the city may make advantageous terms, just to be sure, but favorable terms to the city.

"Now, of course, what is bound to happen, if the thing drifts, is one of two things. Either the properties continue to deteriorate as they are until they are virtually scrapped, or the owners of the underlying bonds will insist upon having the thing go to a foreclosure sale. And if it ever goes to a foreclosure sale, and the owners of the underlying bonds become the owners, as they would, the opportunity of the city to deal with them would probably be passed.

"Now, of course, this talk of excluding the city, like this talk of the watered securities, is more of what I have characterized as 'loose thinking,' and 'loose talk.' What I am thinking of ultimately—I say 'ultimately'—I would not think it would be very far distant—the thing must be put on a basis in which the city is an actual partner.

"It is a partner now in the sense that it has its money in there; but an actual partnership in the earnings of the roads and very likely some place in the directorate of these operating companies by representation of the city on their board—actual home rule, in other words, instead of the theoretical kind that doesn't exist, is what I am thinking of."

"This measure of yours and your discussion of this question, as you have probably observed, have created a furore in New York City, where there is talk of mass meetings to protest and all sorts of things," was suggested.

"That is not the cause of my tired feeling," said the Governor with a wan smile, referring to a temporary indisposition that was keeping him confined to the Executive Mansion. "I am neither alarmed nor disturbed on that account. It takes the people some time to think things over."

"Will you do anything in the way of propaganda or public speaking to offset 'loose' talk and thinking?" was asked.

"Not unless I feel better than I do now," the Governor replied. "I am relying upon the way this thing will work out to justify it."

In an interview in the Executive Chamber at the Capitol earlier in the day Governor Miller answered other questions relating to the transit situation and his plan.

"Will the transit commission for New York City have power to change subway contracts without negotiation?" he was asked.

"The commission must proceed by negotiations, of course," was the reply.

"Would all the parties to the contract have to be consulted in the negotiations, or could the State body consider only the State and the railroads?"

"Generally, both parties, city and the railroads, would have to be considered. It depends on what particular matter is under consideration, but in all negotiations the people's interests must be safeguarded."

"The question has been raised as to whether the commission would have the power to abrogate subway contracts, irrespective as to whether the city had the right to enter into those agreements," the Governor was told.

"Of course, nothing can be accomplished without agreements," he answered. "First, facts must be ascertained; second, a plan must be formulated, and, third, the parties interested must agree on the plan. Those are the logical steps that would undoubtedly occur in solving the problem."

The Governor declared, with a smile, that it might be possible that the men chosen as members of that proposed new transit commission would "not care to stay" after they had done their work in solving the present New York City problem.

A TRIBUTE TO PUDDING

Captain Cullingworth, a Federal officer who weighed 400 pounds, once presented President Cleveland with a pudding.

Apropos to the Captain's huge proportions, and his own generous size, the President exclaimed:

"Captain Cullingworth, it takes big men to run this government—and puddings make big men!"

An opinion heartily endorsed by those who have enjoyed the delicious puddings served at CHILDS.

Rice, tapioca and cornstarch puddings—a trio of delectable desserts.

Childs

Gidding
PARIS 5th AVE. AT 46th ST NEW YORK
THE PARIS SHOP OF AMERICA

FOR WEAR AT THE FASHIONABLE SOUTHERN RESORTS

SHEER FROCKS
SPORT SUITS
SWEATERS
BLOUSES
SEPARATE SKIRTS
DRESS AND SPORT HATS
WRAPS AND FURS

6% Prudence-Bonds

BEWARE OF FLUCTUATIONS

Those who buy securities that fluctuate must expect their state of mind to fluctuate with their securities. You cannot maintain your mental equilibrium where their is no equilibrium in your investments.

Prudence-Bonds guarantee your principal and 6% income to maturity, and the shifting tides of speculation do not change their stability one iota.

Send for Booklet F-126

Realty Associates Investment Corporation
31 Nassau St., New York
162 Remsen St., Brooklyn

Denominations $100. $500, and $1,000
Guaranty Trust Company of New York Trustee of This Issue

6% Prudence-Bonds

AEOLIAN HALL

To those who desire the finest in space, service, location and environment, we can offer a limited number of offices for May 1st occupancy.

ELLEN & JEFFERY
Agents for Aeolian Hall
Telephone Vanderbilt 0897

HOTEL PLAZA, Monday, January 31st, at 3 P.M.
Rafaelo DIAZ
Ernest HUTCHESON
Mr. and Mrs. David MANNES
Benefit Concert for the Music School of the East Side House.
Tickets—$5 Each. Boxes $50 Each.
Address Mrs. FRANCIS S. SMITHERS, 470 Park Avenue.

MORSE OFFERS NEW BETHLEHEM AUDIT

Proposes to Walsh That Three Firms Go Over Books to Clear Up Schwab Voucher.

SERVICE TO BE GIVEN FREE

Urges That Facts Be Disentangled —Schwab Wants to Know More About Offer Before Replying.

Perley Morse & Co., certified accountants, yesterday sent a letter to Chairman Walsh of the Congressional Committee on Shipping Board Operations, proposing a joint audit of the books of the Bethlehem Steel Corporation. The proposal is made to clear up all doubt concerning the Charles M. Schwab voucher for $200,543, of which $100,000 was alleged to have been charged to the Government as cost of ship construction.

The letter, a copy of which has been sent to each member of Congress, proposes that the audit be made by Perley Morse & Co., another firm of accountants acceptable to the Bethlehem Steel Corporation, and a third to be selected by the first two, the services of all to be given free of charge. Their report would be made to a commission of three selected by the President of the United States Senate, the Speaker of the House of Representatives, and the third by the first two. After reviewing the report this commission would submit its findings to the Congressional Shipping Board Committee. In making this offer, Perley Morse & Co. reassert that "there is no evidence to show that Mr. Schwab knew how this charge appeared on the books."

Full Text of the Letter.

The letter follows in full:

"Jan. 27, 1921.

"Hon Joseph Walsh, Chairman Select Committee on United States Shipping Board Operations, House of Representatives, Washington, D. C.:

"Dear Sir: We have given very careful consideration to the proceedings in connection with the investigations of your committee as a consequence of the testimony of Colonel Eugene H. Abadie, and in view of the prominence given to the question of whether all or any part of a payment of $200,543.53 made to Charles M. Schwab by the Bethlehem Steel Company at the time when he was Director of the Emergency Fleet Corporation was paid by the United States Government, we propose that this vital matter be cleared up at once and for all time if it is found necessary.

"We therefore recommend to your committee a joint audit of those accounts of the Bethlehem Steel Company and the Bethlehem Shipbuilding Corporation, Limited, in the records of the Emergency Fleet Corporation, the United States Navy, and the United States Treasury Department, through which it may be determined whether this payment was ever allowed, or indirectly because a charge against the Government. Such an audit would be confined absolutely to those records and books bearing directly on this payment, and no one can take exception to the fact that this audit be made without any cost whatsoever to the Government, either for fees of experts on the part of the auditors engaged for the purpose.

Would Give Services Free.

"To this end we will gladly contribute the services of our organization without charge, regardless of the cost to us. In fairness to Charles M. Schwab and the Bethlehem Steel interests we recommend that Messrs. Price, Waterhouse & Co., the official auditors of the Bethlehem Steel Company, participate in this joint audit.

"We recommend that a third firm of accountants, to be agreed upon between Messrs. Price, Waterhouse & Co. and ourselves, be associated with us in this audit.

"A joint audit, such as we propose, by three firms of public accountants would not necessitate the assignment to the offices of the Bethlehem Companies of a large staff of auditors, nor would the time consumed thereby be protracted. It is the quickest and only manner in which the facts can be established without doubt and to the satisfaction of the people of the United States.

"When the facts are ascertained by this joint commission of auditing firms we recommend that their report be made in writing to a commission of three unbiased persons to serve without pay, the one to be appointed by the President of the United States Senate, the second member to be appointed by the Speaker of the United States House of Representatives and the third member to be selected by the other two. The suggestion of the appointment of this unbiased committee is made to anticipate any remote possibility of a disagreement among the auditing firms participating in the joint audit.

Committee Would Review Findings.

"This unbiased committee of three would review the findings of the joint audit and submit its report to your committee together with the report of the joint auditors. We take it for granted that both the report of the committee of three and the joint auditors would be published in full when rendered to your committee.

"We are prompted to make this offer and suggestion to your committee by the great national significance of the present tense situation as evidenced by the reports in the public press and the comments of the public which we hear on every hand.

"There has been a great deal of testimony taken by your committee. You have heard many witnesses. In response to your subpoena we have told you the facts as we know them. The representatives of the Bethlehem Steel Corporation and Charles M. Schwab have substantiated in their testimony practically everything that we have said. In addition thereto, they have explained that subsequent to the period covered by our audit the payment of $100,000 of the $200,543.53 to Mr. Schwab was transferred to the account of profit and loss. Whether this was done we do not know, as we stated under oath before your committee, but we do know that this payment of $100,000 should have been charged to profit and loss in the first instance.

Says Three Facts Stand Out.

"These facts stand out conspicuously and indisputably:

"1. The charge of the voucher for $200,543.53 was found on the books of the Bethlehem Steel Company and $100,000 of this amount on the books of the Bethlehem Shipbuilding Corporation, Ltd., Feb. 18, 1920, by one of our auditors.

"2. On Feb. 21, 1920, our audit of the books of the Bethlehem Shipbuilding Corporation, Ltd., upon which we were engaged for the United States Shipping Board, was abruptly terminated through the influence of the officials of the Bethlehem Steel Company as testified to by them on the stand before your committee.

"3. Our audit was terminated on Feb. 21, 1920, and between that date and the current month of January, 1921 (practically one year later), although several conferences and meetings took place in Washington between our representatives and representatives of the Shipping Board, and at some of these conferences representatives of the Bethlehem interests were present, it was never explained that the charge had been disposed of by transferring it to profit and loss.

"In so far as we are able to interpret public sentiment on this important matter it is this:

"Outside of the accounting profession the people do not understand exactly what has taken place. There seems to be a universal belief that something has happened that is entirely wrong. The explanations given to your committee and the questions asked by your committee—especially the manner in which those questions have been worded—have created a tremendously involved situation that tends only to heighten the mystery of the whole affair and leave an impression that the truth will never be known.

No Feeling Against Schwab.

"We do not believe that any report your committee or any other committee of laymen unfamiliar with accounting methods can render on the strength of the testimony and facts thus far submitted will satisfy the American public.

"We are deeply sorry if the reputation of Charles M. Schwab has been unjustly injured by the unintentional charging to the wrong account on the books of the Bethlehem companies of the $200,543.53. For this, however, we can hardly be blamed, and it is perhaps our misfortune that during the orderly procers of auditing their books we found this charge in an expense account that, according to the Bethlehem company's own card of accounts, would have been prorated ultimately to the cost of ships and other shipbuilding activities, much of which would have been charged back to the Government had it taken the usual course of items entered in the account in which it was found by us. We have no feeling against Mr. Schwab and no occasion to do him an injury. We appreciate the fact that, regardless of how the matter may be finally settled, there is no evidence to show that Mr. Schwab knew how this charge appeared on the books.

"Conceding all these things, as we do, and that it is the duty of your committee to give the Bethlehem Steel Company and subsidiaries every reasonable opportunity to clear themselves, we do not hesitate to emphasize to you your duty and responsibility to the American people in this serious matter. We are very much concerned with the side of this question that is represented by the American people and with its ultimate outcome in so far as their interests are concerned.

Records Alone Give Evidence.

"The fact that you have photostatic copies of vouchers and records submitted by the witnesses for the Bethlehem Steel interests purporting to show that this charge was ultimately placed in profit and loss, and hence was not paid by the United States Treasury, by no means disposes of the situation, to our minds. These photostatic copies presented by the Bethlehem interests were not shown to us for our inspection during your hearings, or at any other time, though we noted that evidence placed in your hands by us during these hearings was turned over to Paul D. Cravath, counsel for the Bethlehem Steel Company, rolled up and carried away from the committee room by him. But, had we seen this evidence—these photostatic copies—they would not have constituted conclusive evidence, in our estimation. The books of original entry, the records of allocation of overhead accounts from the home office in Bethlehem to the various shipbuilding plants, the records of the Emergency Fleet Corporation and the departments by the United States, when all tied up together, alone constitute the proper and conclusive evidence.

"We assure you that we have no other purpose in writing this letter and making this liberal offer to you than to establish all of the facts beyond peradventure. We hope you will accept this communication in the belief that we are doing the fair thing and nothing but the fair thing. We wish to treat this matter fairly and impartially from the standpoint of Bethlehem Steel interests and the standpoint of the rest of the American people as well, and we believe that your committee will do likewise when it has had sufficient opportunity to weigh the facts, after they have been disentangled from the mass of evidence before you, much of which is irrelevant to the case.

"Copies of this communication have been given to the public press and a copy has been sent to each member of the Congress of the United States. Very truly yours,

"PERLEY MORSE & CO.,
"Certified Public Accountants."

The details of the Morse proposal were made known to Mr. Schwab at his home last night by a reporter for THE NEW YORK TIMES. He listened attentively to each detail and asked once or twice that the reporter repeat.

"Are you willing to accept the offer of Perley Morse & Co.?" Mr. Schwab was asked.

"I don't want to say anything about that matter until I know more of this proposal," said Mr. Schwab.

Mr. Schwab said he had received more than 5,000 telegrams and other messages of sympathy and congratulation from all parts of the United States with reference to his last appearance before the Walsh Committee.

PLANNING SKYSCRAPERS FOR THE RUE DE RIVOLI

Application Will Be Made to Change Paris Law Limiting Height of Buildings.

Copyright, 1921, by The New York Times Company.
By Wireless to THE NEW YORK TIMES.

PARIS, Jan. 27.—To make the Rue de Rivoli into a street of skyscraper apartment houses is the latest proposal offered as a remedy for the housing shortage in Paris. The street was built one hundred years ago, and the law which then compelled builders not to exceed a uniform height is still in force. The first step, then, will be to get rid of the law, and that in itself is likely to take considerable time.

Architects say that the houses as they stand can easily support several more stories, and the intention is, if a law giving the necessary powers is passed, to make the buildings of the whole street for a distance of more than a mile of uniform height. As it is now, the buildings are only four stories high. As the street faces the Tuileries Gardens, with houses only on the north side, the proposal, it is argued, might very easily be carried out without injuring the appearance of the famous street.

In view of the constantly increasing population of Paris and the limitation of possibilities of spreading outward, the need for buildings is beginning to be pressing. The authorities are likely, however, to prevent any building which would injure the beauty of the city.

HOUSE PUTS BACK FREE SEED CLAUSE

Restores Provision for Distribution and Raises Appropriation From $239,000 to $360,000.

Special to The New York Times.

WASHINGTON, Jan. 27.—Ignoring the announced Republican policy of economy and retrenchment, the House today passed the Agricultural Appropriation bill, amended so as to provide for an expenditure of $360,000 for the free distribution of seeds. Free seeds won out by a vote of 169 to 149 after the House had stricken out the seed amendment last night by a vote of 142 to 141.

For the first time in many years the agricultural bill was reported without making provision for free seeds. Of all the important features in the measure this was the only one which attracted any attention, and more than six hours in general debate and under the five-minute rule were devoted to it.

Although the Department of Agriculture estimated that $239,000 would be sufficient to give all the necessary seeds to an enlarged population, stimulated to gardening by the war, the House raised the amount to $360,000, which is $120,000 larger than the sum carried for that item in previous bills.

The battle for inclusion of the seed amendment was led by Representative Langley of Kentucky. The fight of last night was revived today when Representative Dyer of Missouri asserted that he had voted under a misapprehension and moved to reconsider the vote by which the amendment was defeated. Representative Walsh's motion to lay this motion on the table was defeated by a tie vote, after which the house, by a vote of 169 to 153, voted to reconsider and then adopted the amendment.

BRINDELL OFFERS ALIBI AS DEFENSE

Witness Swears Labor Leader Was Not in Office at Time of Alleged Extortion.

CONTRADICTS M. ARONSON

Walking Delegate Danahy Says at Hour Mentioned Brindell Was in the Bronx.

The defense in the case of Robert P. Brindell, charged with extorting $5,000 from Max Aronson for calling off a strike, played its trump card at his trial yesterday by producing a witness who swore that at the time the payment was alleged to have been made at the Building Trades Council, 12 St. Mark's Place, the defendant was in the vicinity of 178th Street and Tremont Avenue.

The witness was David Danahy, walking delegate of the Marble Helpers' Union. Under direct examination of Martin W. Littleton, chief counsel for Brindell, Danahy testified that on Sept. 29, 1920, he was present with Stephen Birmingham, a policeman who had received a salary from Brindell for working for him, in Brindell's office when Aronson called to complain of a strike on his building at 239 West Thirty-sixth Street. He overheard the entire conversation, he said, and nothing was said about the payment of money.

Aronson, at the beginning of the prosecution's examination of witnesses, testified that on Sept. 29, 1920, he went to Brindell's office, saw the defendant at noon, complained regarding the strike, and said Brindell asked him what "it was worth" if the work went on, and Aronson promised to pay him $1,000. Brindell spurned the offer, and Aronson finally agreed to pay $5,000, and left the office about 12:30 or 12:50. He walked to the Lincoln Trust Company's Fifth Avenue Branch, part of the way in company with one of his contractors, and then met his architect and a bank official at the institution, where the matter was discussed. Aronson drew $5,000 in cash on a check, had some luncheon, and then went to Brindell's office, reaching there about 3 o'clock or 3:30. Brindell was waiting for him and took him to an inner room, and he gave the labor leader the money, he said.

Samuel Untermyer had dipped into cross-examination when an adjournment until this morning was taken. He will attempt to impeach Danahy's main story today.

Danahy in his direct testimony described in detail the interview between Aronson and Brindell in the latter's office at 12 St. Mark's Place.

Q.—Did you hear anything said at the Council regarding a payment of money? A.—I did not.

Q.—Did you hear all that was said. A.—I did.

Q.—How long did he remain? A.—About half an hour.

Q.—What did you do then? A.—We got in Brindell's automobile and went to 210th Street, where there was some trouble with the riggers on the Third Avenue extension of the "L."

Q.—What did you do then? A.—I went on the Third Avenue elevated extension, where I complained about some riggers. I spoke to the engineer. I came down and called up the Interborough Rapid Transit Company and spoke to the engineer in charge. Then we drove down to Tremont Avenue and 178th Street by way of the Concourse. I stopped once to call up the Interborough office. I made out a grievance slip on non-union riggers.

Q.—Where do you live? A.—178th Street.

Q.—Where did you get off? A.—178th Street.

Q.—When did you get home? A.—About 3:30.

On cross-examination Mr. Untermyer started to ask, "Do you keep notes?" but before he could finish framing his question the witness replied, "I do," and Mr. Untermyer finished, "of your various goings about daily?" Danahy said he kept the memoranda on slips of paper which he threw away sometimes and which he sometimes retained.

Q.—Didn't you consider the visit of Aronson of any importance to you? A.—No.

Q.—You did not keep a slip of paper of that? A.—No.

Patrick Crowley, Vice President of the Building Trades Council, preceded Danahy. They were the only witnesses who testified. The trial will continue at 10 A. M. today.

Mr. Girouard, safe expert for the Mosler Safe Company, denied yesterday that he had worked over the two steel safe cabinets taken from the office of the Building Trades Council to the Criminal Court Building on Tuesday.

"I merely called at the Criminal Court Building, accompanied by a member of the Mosler Safe Company, and looked over the cabinets. I did not attempt to open them, and was at work in the Union Square Savings Bank at the time it was reported that I worked on the safes. In my opinion they could have been opened in fifteen minutes. Nobody who was called from the Mosler Company worked on the safe cabinets."

HIGH PRICE TRAP FOR BUILDERS SEEN

Allen E. Beals Denounces Policy of Lending Companies on Housing Loans.

Policies adopted by an important lending institution in New York and vicinity with reference to checking building loans until building material prices recede brought vigorous protest from Allen E. Beals, Secretary of the Dow Service Daily Building Reports, at the annual meeting of the New Jersey Mason Material Dealers' Association at the Hotel McAlpin yesterday.

The point was made that the policy, as enunciated by Clarence H. Kelsey of the Title Guarantee and Trust Company, as reported in THE TIMES, in his report to stockholders, wherein he stated that lending companies would not be inclined to make loans on building enterprises until building material prices were reduced to lower levels, was having the effect of pushing the speculative home-building enterprises scheduled to proceed in 1921 into 1922 or 1923.

"They will be those who will demand their pound of flesh from the building material dealer as well as the building material manufacturer," said Mr. Beals.

"And if the great title investment companies are to adopt that position they are attempting to turn the law of supply and demand upside down and are leading the prospective purchasers of building material into a trap that has potentialities of becoming a worse one than they were placed in when the rent laws now on the statute books of New York were enacted.

Mr. Beals gave instances of the decline of prices in building materials. Yellow pine now only 10 per cent. above pre-war levels in wholesale markets; Portland cement dropping from $5.10 to $4.50 a barrel, brick from $23 to $16, lime 55 per cent. lower than a year ago, and plaster prices shrinking. But, he said, "building material prices are only at temporary levels," and "the best that the prospective builder can hope for in the immediate future is for building material prices not to revert to pre-war levels but to revert to the 1919 basis."

To Increase Danish Butter Exports.

Special Cable to THE NEW YORK TIMES.

COPENHAGEN, Jan. 27.—To better the possibilities of butter export to American ten Danish export corporations have formed a combination which will open a sales office in New York. They have also made arrangements with the United Steamship Company to increase the number of ships in the trade.

NATIONALISTS WAR ON REDS IN ITALY

Violence Spreading Over the Country as Campaign of Reprisals Gets Under Way.

FLORENCE IS IN DARKNESS

Shooting in Town Near Pisa—Fascisti and Communists Raid in Trieste.

Copyright, 1921, by The New York Times Company.
Special Cable to THE NEW YORK TIMES.

MILAN, Jan. 27.—Like wildfire is spreading the merciless crusade of devastation started by the Nationalist faction in reaction against the communistic excesses during the last eighteen months. Destruction of the principal property of the revolutionary organizations throughout Italy is evidently the plan of campaign. After Bologna, Ferrara, Modena, Castellammare, the City of Florence is now come under the lash. The printing works of the Socialist daily, La Difesa, has been stormed and burned to the ground. All the linotypes were destroyed.

A general strike has been the immediate result, in which railway men, gas workers, electricians and postal and telegraph workers have joined. Florence, therefore, is in pitch darkness at night and train service has entirely ceased. There are no cars or trams. Theatres and schools are closed down and no newspapers are allowed to appear.

Nationalists raided the Chambers of Labor at Vicenza, Carpi, Chivasso and other towns, hurled books, registers and furniture into the streets and consumed them in big bonfires.

At Cecina, near Pisa, the police were escorting back to the railway station numerous groups of Fascisti (Nationalists) who had invaded the town on a raiding expedition, when the procession was subjected to a fierce volley of fire from the Labor Exchange and houses in the adjacent streets. There were eleven victims. The Mayor of Cecina, two Councillors and Dr. Ambrogi, President of the Provincial Council, have been arrested.

At Trieste 100 Leninist revolutionaries seized the editorial offices and printing establishment of the Socialist organ Il Lavoratore. Red guards were stationed at the entrances to forbid everybody admission and when the editorial staff turned up for the night's work, they were shown a circular letter from the party directorate by virtue of which all socialistic property in the district where communists outvoted the unitarians and reformists at the recent Leghorn Congress is being sequestrated. The editors and printers in a body refused the invitation to continue their work on Leninist lines, consequently all were turned adrift forthwith and the Journal could not be prepared in time by its new masters. Simultaneously Nationalists marched into the old city and wrecked the Communist Club.

Daring deeds of violence continue to be enacted throughout the vast Emilian region. The situation is exceedingly tense and the task of disarming the civil population within the time limit, which expires on Saturday, is proceeding amid fierce opposition.

MORE PLANTS CUT PAY AND HOURS OF WORKERS

Some Resume Operations With Wage Reductions From 10 to 25 Per Cent.

WORCESTER, Mass., Jan. 27.—The Graton & Knight Manufacturing Company announced today that the pay of all its employes and salaried officers will be cut 20 per cent. beginning Jan. 31.

WINSTED, Conn., Jan. 27.—Announcement was made today that the mills of the Winsted Hosiery Company and the New England Knitting Company, which have been closed for a month, will be reopened next week with a 15 per cent. reduction in wages. The companies employed a total of 800 persons before the shut down.

ROCHESTER, N. Y., Jan. 27.—Price reductions of from 15 to 20 per cent. and a wage reduction of 10 per cent. were announced by the Ritter Dental Manufacturing Company today. Both schedules will take effect on Jan. 31.

SHAMOKIN, Pa., Jan. 27.—Announcement was made today that the mills of the J. H. and C. K. Eagle Silk Corporation at Shamokin, Trevorton, Phoenixville, Austin and Bellefonte, will resume work next Monday, after a lay-off of three months. The concern manufactures broad silks. Thirty-five hundred operatives are affected. Nothing was said in the announcement about wages, but it is understood a reduction of 25 per cent. will be put into effect.

RACINE, Wis., Jan. 27.—The J. I. Case Plow Works announced today that its plant would be reopened on a three-day a week schedule effective Feb. 1. Five hundred men are affected.

FRENCH WITHDRAW EXTREME DEMANDS

Continued from Page 1, Column 1.

under the treaty to compel Germany to put herself in a position to pay.

She is not doing so now. Her revenue is fantastic, not even approximating expenses. She is not imposing taxation to anything like the same extent as the Allies. No doubt this is due partly to a desire to improve her power of bargaining; but the Allies must see to it at once that Germany imposes at least as heavy burdens on her people as are borne in other countries, and see to it that Germany is compelled to make the same economies as the victor nations.

"Three things are essential: First, the fixation of the amount of reparations and the amount of payments; second, Germany must be required to put her finances and taxation in order; third, a meeting with the Germans like that at Spa, at which the whole question shall be settled."

Count Sforza, the Italian delegate, favored the plan of conferring with the Germans. M. Jasper, the Foreign Minister of Belgium, stood behind Lloyd George, advocating the Boulogne agreement as a basis.

M. Doumer then said that the speeches had not changed his views as French Finance Minister that the Boulogne figures were entirely too low.

Premier Briand then spoke. He had been advised by President Millerand that the Boulogne plan was the best to follow, but recently he was intent on letting himself down easily. He declared that when taking office he had not understood that any definite agreement had been reached at Boulogne, and the French Chamber believed that the French Government had a free hand. The real question, he said, was what it was possible to get.

French public opinion was reasonable, he said, but it would not accept the proposition that what the treaty provided was impossible. Even the experts, he declared, said that the present was an unfavorable moment to fix the total indemnity. If the necessity was proved, he said, French public opinion would accept another solution than the treaty plan, but it was not prepared to abate its expectations to the limits of the Boulogne agreement without further proof.

French public opinion, he said, favored the fixation of annual payments for the next few years, but insisted that if German prosperity increased the French should share in the results within the treaty limits.

"If German prosperity doesn't increase, then the French will not attempt to exact the impossible," he said.

Recurring to the old French plan, M. Briand recommended that the Reparations Commission proceed to fix the total of Allied claims. Even if it produced an extravagant total, what did it matter? he asked.

France would realize that she had to make sacrifices, but at least she would get credit for her generosity. M. Briand said the Boulogne agreement fixed France's share at 65,000,000,000 marks gold and yet the external debt of France was 25,000,000,000. He said the difference would not enable France to restore the devastated areas and pay pensions. It was impossible, he said, for France to agree on the indemnity total until satisfied as to the truth about Germany's present and future capacity to pay. Experts could determine the former, but no one today could determine the latter. He suggested fixing the first annual payments now, and the total liability of Germany by May 1, and at some later time taking up the consideration of what the Allies would exact.

Lloyd George replied that it was essential that something be done now, and that neither the Allies nor the world at large could bear further delay.

At the suggestion of M. Jaspar a committee was named to report tomorrow a proposal to form a basis of the allied negotiations. This committee consists of MM. Loucher and Doumer for France, Lord d'Abernon and Sir Laming Worthington-Evans for Great Britain, Colonel Theunys for Belgium, Signor Giannini for Italy and Kengo Mori for Japan. The committee is meeting tonight and will prepare its report as speedily as possible for presentation to the Council, possibly tomorrow.

Agreed on Merits, Says Lloyd George.

Mr. Lloyd George took up the whole question of reparations at the opening of the session of the Supreme Council, should meet Germany and finally discuss a settlement.

Count Sforza paid a visit to the Foreign Office late this forenoon, presumably for a talk with Premier Briand. Later, the Premier went to the headquarters of the Belgian delegation.

It was learned today that ex-Premier Venizelos of Greece had been invited to Paris by Mr. Lloyd George, and that he had arrived here and already had twice conferred with the British delegates on the Near Eastern question.

Mr. Venizelos came to Paris from Nice, where he has been residing since his departure from Greece after his defeat in the elections there. It is expected that he will see Mr. Lloyd George himself tomorrow.

TWO MEXICANS DIE IN ELECTRIC CHAIR

Governor Miller Denies First Plea for Mercy Made Since His Election.

Special to The New York Times.

OSSINING, Jan. 27.—Henrique Garcia and Augustin Sanchez, Mexicans convicted of unrelated murders in Olean, were executed in Sing Sing prison tonight when the Mexican Government lost the last battle of a stubborn fight in their behalf.

The two were the first to die in the electric chair since Nathan L. Miller became Governor, and Mexican diplomatic and consular representatives in this country turned at last to him, hoping he would stay the proceedings at least long enough to familiarize himself with the cases. The Governor, however, took the position that both condemned men had had every opportunity allowed under the law. He declined to intervene, though he gave an hour in Albany yesterday to Mrs. Grace Humiston, a lawyer, to plead the case of Sanchez. Mrs. Humiston, who frequently has been active in behalf of condemned men and was successful in the Stielow case, pleaded that a woman's comb, said to have been found near the scene of Sanchez's crime, substantiated his story that the killing was done by an unidentified man and woman.

The Governor intimated that he did not regard the alleged new evidence as warranting him in interfering with the executioners. She retired to prepare a written brief to submit to him tonight, but receipt of that communication did not change his mind.

While Manuel C. Telles, Mexican Chargé d'Affaires in Washington and Ramon P. De Negri, Consul General of Mexico, worked hard for both men whose sentences they sought to induce the Governor to commute if new trials could not be had for them, they devoted particular attention to Sanchez's case. He was convicted of killing Jose Lizarrazza, a Spaniard, with whom he started for a walk from Olean on Sept. 19, 1919. The Spaniard was found dead at a lonely spot, his pockets rifled. Sanchez swore he fled when a man and a woman attacked his companion.

While the plea was being made to Governor Miller by Mrs. Humiston, the Chargé d'Affaires in Washington sought to get the United States Supreme Court to intervene, but failed.

RUSH SEVEN NEGROES OUT OF ARKANSAS

Authorities Save Associates of Lynched Murderer—Governor Asks for an Investigation.

Special to The New York Times.

MEMPHIS, Tenn., Jan. 27.—Seven negroes were secretly taken out of Arkansas today to prevent possible lynching of them as fellow-members of an Odd Fellows lodge with Henry Lowry, who was burned at the stake last night for the murder of W. O. Craig, a planter, and his daughter near Nodena, Ark. Five of the negroes were brought here from Marion, Ark. Two were taken from Blytheville, Ark., to Caruthersville, Mo.

Muddy conditions of the country roads, which were practically impassable for automobiles, was probably all that saved these negroes from lynching last night after the burning of Lowry. The latter before death confessed the killing and implicated two negroes as having helped him to escape to El Paso, where he was captured. One was in jail at Marion and another at Blytheville.

After burning Lowry half of the mob planned to go to Blytheville, and the others to Marion to get the seven negroes. They had to abandon the idea, however.

The seven, now at Memphis and Caruthersville, Mo., are to be taken to Little Rock, it is said, but excitement runs high in eastern Arkansas.

Reaction in feeling has set in, however, following an announcement from Little Rock that Governor McRae had sent a message to the Legislature, calling for an investigation and arraigning the deputies for delivering Lowry to the mob which intercepted them on a train at Sardis, Miss. He also urged a law to have any official held responsible for failure to protect the life of a prisoner.

LABOR BOARD MOVES TO READJUST WAGES

Continued from Page 1, Column 3.

other roads prior to our conferences with our employes."

Whiter Pushes for Ending Agreements.

In the continuance today before the Railway Wage Board of the appeal of railroad men for abrogation of the national agreements with workers, E. T. Whiter, chairman of the railroads' committee, declared that the public "pays in freight and passenger rates all the expenses incurred by the railways" due to inefficiency of men.

"The railways, under the Transportation act," he went on, "are required to operate economically, so that the public will not have to pay excessive rates. The evidence we have introduced regarding abolition of piecework shows that in every case where piecework was abolished for the hourly wage system there was a reduction in the average output, in most cases from 25 to 50 per cent.

"We request the board to permit the re-introduction of methods of paying employes that will offer proper incentive to increase effort and give proper and adequate recognition to skill and industry.

"We are seeking the abolition of restrictive rules, imposed under Government control, such as the one prohibiting piecework. Unless rules can be adopted which tend to promote efficiency and economy of operation, the railroads cannot secure the increases in efficiency and economy necessary to protect the public from excessive costs of transportation and excessive rates."

CLEVELAND, Ohio, Jan. 27.—Any attempts by the Railway Labor Board toward wage reductions will be vigorously opposed by the railroad brotherhoods, Warren S. Stone, Grand Chief Engineer of the Brotherhood of Locomotive Engineers, stated tonight.

"The men in railroad work are not going to accept reductions in wages now," Mr. Stone said. "They have to pay just as much as they ever did for what they get."

Heads of the brotherhoods will attend the hearing Feb. 10 and fight particularly any attempts to reduce wages on the Atlanta, Birmingham & Atlantic Railroad to the extent of about half the increases granted since Dec. 31, 1917, Mr. Stone said, and also will oppose the general movement sponsored by the Labor Committee of the American Association of Railway Executives.

REBUFF TO WILSON IN COUNCIL'S ACTION

Recognition of Russian Border States Shows Rejection of President's Note to League.

DANGER SEEN IN POLICY

Encouragement to Japan to Continue in Siberia Carving Up of Former Russian Empire.

Special to The New York Times.

WASHINGTON, Jan. 27.—The decision of the Allied Supreme Council to recognize Latvia and Esthonia as sovereign States was received with keen disappointment in official circles in Washington today, because it is interpreted as forecasting an unfavorable response by the European allies to the American Government's latest appeal for the maintenance of the integrity of the territory of the former Russian Empire.

Failure of the powers to heed the President's appeal for unity of action on the Russian problem will be sincerely regretted by President Wilson, who had hoped that the stand taken by the Washington Government, as outlined in the communication recently sent by Under Secretary Davis to the principal allied powers through Paul Hymans, President of the Assembly of the League of Nations, would influence the Allies toward a more harmonious policy with respect to Russia.

The view of the American Government is that the powers should not take advantage of the stricken condition of Russia to dismember that country, and until a responsible and representative government shall have been erected in Russia the powers should not attempt to dispose of Russian territories. The first violation of this principle was the assignment to Rumania, without Russia's consent, of Bessarabia, and there is grave apprehension here that the pursuance of the policy by the allied powers invites not only territorial lust and its satisfaction, but further postpones the recovery of Europe in an economic sense.

The action of the allied powers in creating independent States out of European Russia is expected to have a dangerous reflex in Asia by furnishing Japan with pretexts for promoting the severance of all political ties between Siberia and European Russia. While even the Japanese Government is declared to be at this time doubtful of the feasibility of following such a policy, it is feared that the actions of the allied powers in favor of dismemberment of European Russia will tend to encourage militarists and imperialists in Japan.

The belief is growing in Washington that instead of promoting peace in Europe the allied powers are reaching deeper and deeper into the muddy pretexts for war, especially between Russia and bordering States.

HITS LABOR LEADERS.

Counsel Says Ignoring Court Injunctions Tends to Anarchy.

James A. Emery of Chicago, counsel to the National Association of Manufacturers, at the weekly luncheon of the Rotary Club yesterday at the McAlpin said that, while it was his belief that workmen in this country are loyal, law-abiding and useful citizens, statements of labor leaders that injunctions granted by the courts against their unions should be ignored by them tended to breed anarchy. He said that a man should be permitted to work where he can obtain employment, regardless of whether he is a member of a labor union, or the system of government in this country should be changed.

John R. Young of the Merchants Association called attention to five bills introduced at the present session of the Legislature to do away with the daylight Saving law. He asked the gathering to communicate with members of the Legislature with a view to preventing its repeal.

Two Weeks Only
January 24th—February 5th, inclusive
TO INDUCE PURCHASE NOW
25% REDUCTION
From Regular Tag Prices
ON ALL PRECIOUS STONES, JEWELRY AND SILVERWARE IN OUR ESTABLISHMENT
An Opportunity Not to be Neglected
T. KIRKPATRICK & CO.
Jewelers of worth since 1859
624 FIFTH AVENUE, at Fiftieth Street
NEW YORK

WHITE ALLOM+CO
DECORATIVE ARCHITECTS
AND CONTRACTORS
NEW YORK LONDON
Announce
their removal to 819 Madison Avenue
(between 68th and 69th Streets)
Fine Old English panelled rooms
of the 17th and 18th Century
Antique Furniture

21-23 W. 38th St. Lane Bryant Just West of 5th Ave.
Slenderizing Fashions for Stout Women
January Clearance Sale
Winter Apparel for Stout Women
The remainder of our entire stock marked at Drastic Reductions to effect immediate clearance
Coats Were from 75 to 125 39.85 to 75.00
Dresses Were from 64.50 to 145 35.00 to 79.50
Suits Were from 79.50 to 165.00 45.00 to 75.00
BLOUSES Were 6.95 to 15.95 NOW 3.95 to 12.95
SKIRTS Were 19.00 to 39.50 NOW 14.50 to 29.75
SWEATERS Were 11.95 to 54.00 NOW 10.50 to 49.50
Evening Apparel—Greatly Reduced
Beautiful Dresses, Chic Coats and Luxurious Wraps
SALE ON MAIN FLOOR

FRANK BROTHERS
Fifth Avenue Boot Shop
near 48th Street
Substantial Reductions
Men's and Women's Silk and Wool
Hosiery
for evening, street and sports wear

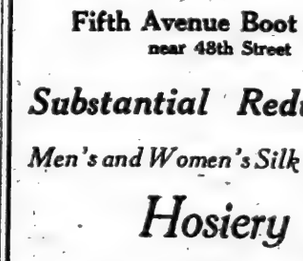

The New Pan-Lyn
Slightly Fuller Toe
A New York institution for men's high-grade shoes. Lasts and patterns exclusively our own design.
Built by The John Ward Quality Shoe
WHITEHOUSE & HARDY
BROADWAY AT 40TH STREET
NEW YORK
METROPOLITAN OPERA HOUSE BUILDING

It's You

So far as your prospect is concerned, that illustration of your product or service in his magazine or newspaper is all he knows of *you* until he actually buys.

Bear in mind that Mr. Prospect sees, not the drawing or photograph, but the printed reproduction. *Printing quality* counts in engravings.

You can rely on Sterling for "Sterling Results."

Color Process, Ben Day, Half Tone, Line or Combination.

Phone or write and have a representative call.

Sterling
Engraving Co.
New York
TWIN PLANTS
300 William Street
Telephone: Beekman 2000
10th Avenue at 36th Street
Telephone: Longacre 820

"Buy it from the Navy"

U. S. Navy
Sale of Surplus Supplies.
Do Not Fail to Visit the
Exhibit at Merchandise FAIR
Booth 632 | Jan. 31-Feb. 5 | 71st Regt. Armory, 34th & 4th Ave.

Goods of Highest Quality. Accepted by the Navy After Stringent Inspection.

All New. In Excellent Condition. Immediate Delivery.

Blankets, Cloth, Mittens, Socks and other Dry Goods items; Rainproof Suits (Oilskin); Tableware, Kitchenware, House Furnishing Items; Tools, Hardware, Shovels; Electrical Goods; Flags, Bunting; Leather Boots, Arctics; Canvas, Bags, Tarpaulins, Ropes, Cordage, Chests; Stationery; Binoculars and Spyglasses, etc., in great variety.

This Exhibit is in addition to the one at Salesroom; Board of Survey, Appraisal and Sale; Navy Supply Depot; 30th & 3d Ave., Brooklyn, N. Y. (Telephone Sunset 8100, Ext. 585.)

Eugene H. Tricou,
Lieut. Commander (S. C.), U. S. N.

"Buy it from the Navy"

SALE THIS DAY at 2:30 P. M.
Clarke's
42-44 EAST 58TH ST.
THE COLLECTION OF
Chamberlin Dodds
including a number of original
PANELLED AND PAINTED ROOMS, TOGETHER WITH COMPLETE SUITES OF DIRECTOIRE SOFAS AND CHAIRS; ALSO A UNIQUE COLLECTION OF SPANISH BARGUENOS AND AN EXCEPTIONAL VARIETY OF XVII. AND XVIII. CENTURY PAINTINGS, AS WELL AS A NUMBER OF AMUSING DECORS, OBJETS D'ART AND OBJETS D'VERTU—BOTH ANCIENT AND MODERN.
Sale Continued Tomorrow, 2:30 P. M.
The Sales will be conducted by MR. AUGUSTUS W. CLARKE.

Smoky Fireplaces No payment accepted unless successful
Also expert services on general chimney work, heating and ventilating.
Made to Draw
Frederic N. Whitley, Inc. Engineers and Contractors 217 Fulton St., Brooklyn

Cuticura Shampoos Mean Healthy Hair
Especially if preceded by touches of Cuticura Ointment to spots of dandruff, and irritation. This treatment does much to keep the scalp clean and healthy and to promote hair growth.
Sample Each Free by Mail. Address: "Cuticura Laboratories, Dept. 22M, Malden 48, Mass." Sold everywhere. Soap 25c. Ointment 25 and 50c. Talcum 25c. Cuticura Soap shaves without mug.

BOOK EXCHANGE ADVERTISEMENTS.

Copy for advertising in the Book Exchange columns of The New York Times Book Review and Magazine must be in The Times Building by noon Friday—nine days in advance of the date of issue.—Advt.

BILL GIVES FUNDS FOR CONSULS' TRIPS

Items of $155,000 Not to Bring Home Diplomatic 'Lame Ducks,' but for Business Tours.

RUSSIAN POST VOTED DOWN

House Also Refuses to Raise Peking Legation—New Countries Cause Confusion Among Congressmen.

Special to The New York Times.

WASHINGTON, Jan. 27.—The House today began the consideration of the Diplomatic and Consular bill, with indications that it would be passed before the end of the week. The bill makes a number of increases over amounts carried in the bill for the present fiscal year, with the idea of improving the consular service to meet the increased demands of American business.

The biggest increase in the bill is an item for $155,000 to cover the traveling expenses of diplomatic and consular officers. This suggested the idea that the incoming Administration intended to remove a great number of consular agents and diplomats and that the appropriation was recommended to care for the returning "lame ducks."

Representative John Jacob Rogers, in charge of the preparation of the bill in the Budget Committee, said that the item was included upon the recommendation of the State Department and was not intended to cover special traveling expenses, but chiefly the traveling expenses of consular agents, who are called upon to travel in line of their duty abroad and when they return to the United States to make speeches before businessmen's organizations.

Under-Secretary of State Norman H. Davis explained the purposes of this item when he appeared before the committee.

"As to the item for traveling expenses, the purpose of the estimated increase," Mr. Davis testified, "is to cover the traveling expenses for officers when they come to this country and are sent out to appear before commercial organizations or Chambers of Commerce, or to confer with business men or to place themselves at the disposal of the branch offices of the Department of Commerce in the various cities where those branch offices are maintained. There has been an increasing demand from the Department of Commerce from business men and business organizations to have our Consuls, when they come to this country, to visit them for conferences. We can only at the present time suggest to a Consul that he should go. We cannot expect him to pay his expenses around the country when he is here on leave of absence, which, as a rule, he does not take too frequently in any event. He has to come home at his own expense, and at very great expense at the present time, in order to take advantage of it.

"It does not seem fair that the department should order him to spend more than his income going about and meeting the demands of commercial organizations. We think the Government ought to pay for it. I think the general business community and the commercial organizations feel that the Government ought to pay for it. We have estimated an exceedingly small amount for that purpose, when the cost of transportation is considered, for a year's travel for that purpose.

"I feel, also, that the value of those visits and those conferences, first, to the business men who want them, and, second, to the consular service in the practical knowledge of American business affairs and conditions which those conferences would give our officers, and it would be worth many times the amount which is estimated to be expended. It will be of interest to you to know that the British Government send not only their Consuls but their diplomatic officers to confer with business men."

House in Tangle Over New Nations.

WASHINGTON, Jan 27 (Associated Press).—The House voted down tonight a proposal to pave the way for appointment of an Ambassador to Russia and struck out of the Diplomatic Appropriation bill a provision for raising the American legation at Peking to an embassy.

Then finding its feet entangled in difficult diplomatic problems, it quit work with an agreement to continue consideration of the bill tomorrow.

After brief debate the House rejected an amendment by Representative Mason, Republican, of Illinois, to set aside $17,500 as the salary of an Ambassador so that Mr. Harding as President might be prepared without further action to establish diplomatic relations with Russia in the event conditions should so develop as to make such a course desirable. Mr. Mason declared that, whereas, many conflicting reports had come out of Russia, his own information from unprejudiced sources indicated that the Bolsheviki had done more for the people of that country than ever was done before.

Attack on the provision for a Minister to the country of the Serbs, Croats and Slovenes was made on the ground that there was no authority of law for such representation. Chairman Rogers, in charge of the bill, explained that this country was merely the old Serbia with new boundaries and a new name, and that the same situation applied to other countries of Europe. A point of order was made against the provision and also against a proposal for appointment of ministers to Finland and Turkey. At the latter post the United States has heretofore been represented by an Ambassador.

Representative Garrett, Democrat, Tennessee, suggested that it be made plain that efforts to eliminate the name of any nation to which ministers are sent are made solely because of the peculiar House system of enacting appropriating legislation and not for other reasons.

A section providing for ministers to Czechoslovakia and to Poland at salaries of $12,000, was stricken out on a point of order and Mr. Garrett said it was necessary to transfer them to the section containing the names of ministers whose salaries were $10,000.

In the course of two hours' debate on the bill the chief reference to it was by Chairman Rogers, who explained it in detail. Forty-five minutes of the Democratic time was taken by Representative Venable, Mississippi, in a tribute to President Wilson, and the balance was devoted to discussion of unrelated subjects.

MAY TRY FORMER RECTOR.

Marriage of A. I. du Pont Causes Charge of Violating Church Canon.

LOS ANGELES, Cal., Jan. 27.—Trial of the Rev. Baker P. Lee, formerly rector of Christ Church here, before twelve of his peers in the Episcopal Church, on a charge of violation of an ecclesiastical canon in having performed a marriage ceremony for Alfred I. du Pont, powder manufacturer of Wilmington, Del., and Miss Jessie D. Ball of Los Angeles, was being considered today, according to church officials. The marriage occurred here last Saturday.

A resolution was adopted at the convention of the Diocese of Los Angeles assuring the Right Rev. Joseph H. Johnson of the support of the convention should he decide, as Bishop of the Diocese of Los Angeles, to call Mr. Lee for trial.

The charge, it was said, would be violation of Canon 42, which forbids performances of the marriage ceremony by an Episcopal clergyman when one of the parties is divorced and has a former spouse living.

Mr. Lee declared he had been "fully justified" in performing the marriage, and "would fight to a finish" any charges which might be preferred against him.

MUCH TALK IN SENATE ON EMERGENCY TARIFF

Speeches Go Far Afield to Find Arguments While Penrose Seeks to Invoke Closure.

WASHINGTON, Jan. 27.—The Fordney Emergency Tariff bill was theoretically before the Senate today but was discussed only in a speech by Senator Simmons, Democrat of North Carolina, and in a brief debate on sugar items. Speeches were so far afield at one time that Senator McCumber, Republican, of North Dakota, declared the Senators had discussed "everything from negroes to battleships" and asked why the tariff should not be taken up.

During the session Senator Borah, Republican, of Idaho, spoke at length on the general subject of disarmament into which other Senators were drawn into debate. Senator Walsh, Democrat, of Montana, discussed the Landlord-Tenant laws of the District of Columbia and Senator Ransdell, Democrat, of Louisiana, entered an emphatic denial to published statements which, he declared, had sought to link the Louisiana Senators with the big sugar interests.

Tariff debate, however, was not without pointed argument. Senator Simmons's speech of more than two hours was directed at what he termed the iniquities of the proposed legislation. He charged that Congress would be exceeding its power in enacting such legislation and asserted that its provisions were confiscatory in that they would compel consumers to pay tribute.

The North Carolina Senator also took Senator McCumber to task for his attitude on wheat protection. He argued that Mr. McCumber was supporting legislation which not only would increase the price of bread and cereals, but would place the United States in a position to suffer retaliation at the hands of Canada, from which Mr. McCumber had said the "dangerous wheat importations" come.

Denying the statements of Mr. McCumber that Canadian prices were lower than those in the United States, Mr. Simmons quoted official statistics to show that prices had varied little between Minneapolis and Winnipeg. This country, the Senator added, is on an exporting basis and therefore the slight difference between the prices would have no effect.

"Our market is Liverpool," he continued. "It does not matter whether the Canadian wheat goes direct to Liverpool or comes through the United States and is milled here. The tariff proposals will not stop that, and if they do, it means we will have to pay more for our bread and flour."

Senator King, Democrat, of Utah, asked during the discussion whether it would not be proper for the Government to "take care of the unemployed with a pension if it were going to take care of the wheat farmer and the Louisiana sugar grower." He declared that Congress should never establish such a precedent and asserted that the losses of other lines of trade were equally as important.

During the day Senator Penrose circulated a petition to invoke the closure rule and limit Senators to one hour's debate each on the bill, but the movement had not developed seriously tonight.

FRELINGHUYSEN SUES HARDING YACHT SELLER

Senator Asks $5,000, Charging Timbers Were Unsound—Not Guaranteed, Says Counsel.

Alleging that the yacht Victoria, upon which President-elect Warren G. Harding is spending a vacation in Florida, was seriously damaged when he purchased it, Senator Joseph S. Frelinghuysen of New Jersey has brought suit in the United States District Court in Brooklyn to recover $5,000 from Sherman Loomis, former owner of the vessel. Mr. Loomis is in the lumber business and lives at 817 Carroll Street, Brooklyn.

According to the complaint, Senator Frelinghuysen paid $9,000 for the boat last September. The vessel was then known as the Saramar. After the sale was completed, the new owner discovered some of the timbers of the frame at the bow and stern were unsound. These timbers, the complaint states, were concealed by exterior planking and interior fittings. The vessel was represented by agents of the owners as being sound and seaworthy.

George V. Brower of 44 Court Street, counsel for Mr. Loomis, has served notice that he will contest the claim of Senator Frelinghuysen. Mr. Brower said yesterday that before the Senator bought the vessel it was taken to the shipyard of Tietjen & Lang in Hoboken, where it was subjected to a thorough inspection by experts employed by Senator Frelinghuysen. The sale, according to Mr. Brower, was made without any guarantee or warranty, and if there were any shortcomings the Senator's experts should have discovered them at the time of the inspection.

The yacht was built at City Island in 1906, by John S. Loomis, father of Sherman Loomis and a well known lumber merchant. In 1913-1914, according to Mr. Brower, it was overhauled at an expense of $12,000. The boat was also overhauled in 1920 a few months before it was sold.

NEGRO BURGLAR SAYS HE KILLED MISS HOXIE

Confession So Readily Made, However, That Police Doubt Its Truth.

Detectives of the West Twentieth Street Station, suspicious of the actions of James Brown, a negro, 24, of 250 West Sixty-eighth Street, trailed him yesterday and caught him in the act of jimmying the door of an apartment at 252 West Twentieth Street. After they had arrested him and taken burglars' tools and skeleton keys from him they began to question him.

According to the detectives—Peter Corcoran and Bernard Clark—Brown admitted that on Feb. 2 last he assaulted and murdered Ream Constance Hoxie, 17 years old, in the apartment of her parents at 72 West Eighty-ninth Street. Besides acknowledging this, the detectives said Brown admitted entering the home of Mrs. Loretta Smith, 26 Jane Street, on Nov. 4 last.

The intruder beat and kicked her and escaped with everything of value in the house. Mrs. Smith's skull was fractured and she has but recently left the hospital. She identified Brown at the station house yesterday. Brown also, the police said, admitted that under the alias of Leslie Breuer he had escaped on Nov. 30 with a sentence of only thirty days for burglary.

The confession was so readily made and Brown's story embodied some discrepancies so obvious that the police were not sure he was telling the truth. Captain Arthur Carey, head of the homicide squad and a member of the Homicide Bureau in the District Attorney's office, took charge of his examination, which lasted until late in the night, without the authorities reaching a conclusion.

SPELLMANS TO MONTREAL.

Parents of Runaway Girl to Decide Whether She May Study Art.

The parents of Blanche Adele Spellman, the 18-year-old student in the Department of Extension Teaching at Columbia, who ran away to Montreal to study art and be relieved of trigonometry, have gone to Montreal to see their daughter and to decide whether she shall come home or continue her studies in Canada.

The only member of the family who could be reached yesterday was Howard Spellman, the girl's brother, who could give no information about the case.

"When we know anything more we will give out what we can," he said. "I can't say a word about it now."

Dean Virginia C. Gildersleeve of Barnard College said yesterday that Miss Blanche Spellman, mentioned in THE NEW YORK TIMES as a Barnard student, was not and never had been a student in Barnard College.

Why Worry?

The difference between investing and speculating is the difference between peace of mind and worrying. It is easy to pick out a safe investment. It requires great experience and confidence for safe and profitable speculation.

Ninety per cent. of the people, however, are fond of speculating. Pure investing is too slow. The 10%, however, who really invest, as, for instance, in Guaranteed First Mortgages, are about the only ones who have peace of mind and keep their principal intact.

Bond & Mortgage Guarantee Co.
176 Broadway, New York City
175 Remsen Street, Brooklyn

OPPENHEIM, COLLINS & CO.
34th Street—New York

Taffeta Spring Frocks
For Women and Misses

STYLES INTRODUCED BY THE HOUSE OF *Oppenheim, Collins & Co.* MEET EVERY REQUISITE OF GOOD TASTE AND REFINEMENT.

A Touch of Distinction

Colonial Model (Illustrated) Beaded Taffeta Frock 135.00

Other Models 55.00 to 110.00

Advance Spring Model

A new Spring Frock of Superior Taffeta in Navy, Black, or Brown. Bead trimming and Girdle of Georgette in contrasting colors. 55.00 *Special*

Saks & Company
Broadway at 34th Street

Offer Remarkable Values in a
Sale of Men's
Imported Wool Socks
FORMERLY 2.50, 3.00 and 5.00
Now **1.95**

The finest imported hose carried in our stocks, in full fashioned, ribbed, novelty plaid, and hand-clocked effects.

At 1.35—Reduced from 1.95
Imported woolen hose in plain white and heather mixtures with hand-clocking in color.

At 75c—Reduced from 1.35
Good quality imported woolen hose, in heather mixtures and white in drop stitch effects.

Men's Imported Golf Hose Reduced

Formerly $6 to 9.50 . . . . Now 4.95
Formerly 3.95 . . . . . Now 2.95
Formerly 2.95 . . . . . Now 1.95

Heather mixtures and plain colors with smart turn-over tops

Franklin Simon & Co.
A Store of Individual Shops
FIFTH AVENUE, 37th and 38th STS.

Winter-Warmth Sleeved Models in
MISSES' COATS AND COAT-WRAPS

Collared with Genuine Beaver or Gray Squirrel Fur

68.00
Original price $98.50

THE price is not the only unusual thing about this collection of coats—the coats themselves are unusual from the character of their custom fabric, wool chamoisette, to the custom character of their workmanship. And the models are the straight, sleeved fashions most wanted now.

In Brown or Blue Colorings
Silk Lined and Warmly Interlined
SIZES 14 TO 20 YEARS
MISSES' WRAP SHOP—*Second Floor*

Franklin Simon & Co.
A Store of Individual Shops
FIFTH AVENUE, 37th and 38th STS.

An Immediate Wear Fashion for MISSES
GRAY SQUIRREL COLLARED BELTLESS BOX SUITS . . . .

48.00
A suit that is different at a price that is unusual

THE slim, unbelted box lines of this suit are a pleasing contrast to the longer coats which have been the suit vogue.

A protection for the chill months still on the winter calendar are its snug gray squirrel collar and warm interlining.

Chamois Velour in Navy Blue or Brown

Sizes 14 to 20 years.

MISSES' SUIT SHOP—*Second Floor*

SERMONIZING!

Some people are so economical that they never have a dollar

They use up all their money trying to get something for nothing.

Paying for what you get and getting what you pay for, is the only true economy in the end.

Put it up to us to put it up for you!

THOMPSON-STARRETT COMPANY

Building Construction

Accessible Officers

THE accessibility of our officers is an aspect of a connection at the Fulton Trust Company of New York which may at times prove invaluable to you. We will gladly confer with you at any time on matters pertaining to banking, finances or trusts.

FULTON TRUST COMPANY OF NEW YORK

Member Federal Reserve System

149 Broadway

PLAZA ART and AUCTION ROOMS

EDWARD P. O'REILLY, AUCTIONEER.

5 AND 7 EAST 59TH STREET (AT 5TH AVE.)

SALE BY AUCTION

Of a Distinguished Collection of

PERSIAN and CHINESE RUGS

of the Finest Weaves and in assorted sizes

by order of

M. V. MALCOM

Counsellor-at-Law, 15 Maiden Lane and Others in Interest.

TODAY and SATURDAY

at 3 o'clock

JANUARY 28-29

Exhibition until hour of sale.

Decided Reductions!

20% Off Suits.

Here is as fine an assortment of suits as you will find; in desirable designs, sensible models and excellent fabrics. A 20% reduction on a Vincent Suit made where sold is quite a 50% discount. It's often not what you "get off" but what you "put on" that counts. G. N. VINCENT, 524-526 6th Ave., near 31st St.

Relief of Russian Refugees

Russian refugees driven from their native land are undergoing terrible hardships. Many of them lack the merest means of subsistence, but the greatest need is for clothing, underwear, shoes, shirt material, wool for knitting. Anything that will clothe an adult or child will be gratefully received by the Clothing Sub-Committee of the American Central Committee for Russian Relief. Send everything you can spare; articles not suitable will be sold at rummage sale to benefit the cause. Evaporated milk for infants and medical supplies also are badly needed. Cash contributions for purchase of necessities may be sent to Mrs. Charles H. Roynton, Chairman, 15 East 97th Street.

SAVE 30% ON YOUR ELECTRIC LAMPS

Compare These Prices

TUNGSTEN LAMPS

Watts	Regular Price	Our Price
10 to 50	.40	.28
60	.45	.32
100	1.00	.70

NITROGEN LAMPS

Watts	Regular Price	Our Price
75	.75	.53
100	1.10	.77
200	2.10	1.47

All Lamps Brand New and Guaranteed.

Electrical & Engineering Corp.

716 8th Ave. (45th). Bryant 6874

PHILADELPHIA EXCURSIONS

$3.00 ROUND TRIP Via New Jersey Central

War Tax 24 cents

Sundays, Jan. 30, Feb. 13, 27, Mar. 13

Leave W. 23d St., 8:17, Liberty St., 8:30 A. M., Jackson Ave., Jersey City, 8:51 A. M., Broad St., Newark, 8:47 A. M.

STEPPING STONES

Announcements in the Business Opportunities columns of The New York Times are stepping stones to participation in successful business enterprises.

The New York Times

COLBY TOUR ALLAYED LATIN SUSPICIONS

Wilson Sent Him to Counteract Influences Working Against United States.

EXCHANGE RATE RESENTED

Doubts on Monroe Doctrine Reduced by Secretary's Speech—Trade Turning to Europe.

By WILLIAM H. CRAWFORD.

Few Americans appreciate the possibilities or the importance of the Colby mission to South America. I frankly admit that I did not myself. I accepted the assignment to accompany the party because I thought it would give me an opportunity to gather some material for stories upon economic and political conditions in South America and not with any understanding of the real significance of the work.

It has been possible on the long return journey from Buenos Aires to get a perspective upon the results of the visit and to review the swift and crowding incidents connected with our trips to the three South American capitals.

South America's trade and friendship are of the utmost importance to the United States. It is the natural outlet for our surplus material and manufactures. The day has passed when America was sufficient unto itself. We can no longer be a hermit nation. Because of our improved agricultural methods and machinery, we produce more farm products than we can consume. Because of our superiority in machinery and the intelligence of our labor we produce much more manufactured material than we need for ourselves. Consequently it is necessary for us to export our surplus. And South America is our best, most natural and most favorable market.

During the war we had an excellent opportunity to obtain control of this market. Economic conditions were so paralyzed in Europe that it was impossible for Europe to supply South America. She herself was an importer rather than an exporter. Consequently South Americans were dependent on us. Even now we are in a much better position, both economically and financially, to meet their needs than any other country. Europe was so badly crippled by the war that it will be several years before it is back to normal. We have had, therefore, about six years in which to gain an ascendancy in this trade.

During the war South America was very friendly toward the United States. This friendship, unfortunately, and this predominant economic ascendancy are rapidly waning. The South Americans are going back to Europe as a trade centre as fast as Europe is prepared to supply their demand, and unless steps are taken to counteract the influences that are working against America she will lose her ascendancy in these countries within a few years.

Mr. Wilson, with his far-seeing eye, was quick to recognize this condition of affairs, and he sent Mr. Colby on a dual mission, of repaying the calls of the two South American Presidents, but in reality for the express purpose of counteracting the insidious influences that are working to discredit the United States in Latin America.

There are several things that have combined to prejudice Latin America against the United States. These sentiments are in the air. They have no tangible expression, but you feel them everywhere. Here are some of them:

Blame Bankers Here for Exchange Rate

By some unknown process of reasoning the high rate of exchange against South American countries is attributed to exploitation by the New York banks. I took occasion to ask 100 men, picked indiscriminately—bankers, doctors, lawyers, street car conductors, peddlers and peons—to what cause they attributed the present high rate of exchange, and the consequent depreciation in the purchasing power of South American money. Ninety-two of them blamed the New York banks for their misfortune. Their replies were stated parrot-like, without any attempt to prove the truthfulness of their assertion.

Secondly, there is a strong undercurrent of prejudice against America because of our—unfortunate to us—relationship with some of the Latin American republics. The Latin is not convinced of the justice of our position in our controversy with Colombia over Panama. Neither am I, for that matter. But with this difference: that I recognize that it is not the established policy of America, but rather the act of our dearly beloved but impetuous Roosevelt. The Latin feels that his sister-republic has been robbed of Panama by the ruthless hand of the powerful Republic of the North. And he further feels that it might be his time next, provided he has some territory that might be advantageous for the United States to possess.

He has forgotten Cuba, and its liberty restored, but remembers Haiti, the Dominican Republic, Costa Rica, the landing at Vera Cruz and invasion of Mexico by Pershing's forces. It is largely believed in South America that the United States is set on aggrandizement and filled with the European idea of the control of minor peoples under the thin guise of spheres of influence.

There are degrees of dislike for America in the various nations to the South. The Uruguayan genuinely likes us. The President and his Ministers have all spent considerable time in America. They have learned to like our ways and means and to know us. Uruguay is the Yankee of the South, and they like our hustle and business manners. This sentiment, beginning with the statesmen, has spread among the people and was much increased by the visit of Admiral Caperton several years since. Uruguay is our best friend in South America.

The conditions in Brazil are peculiar. In the Southern part the predominating population is German. Whole colonies and provinces are practically of Teutonic origin. These provinces are anti-American. Nearer the Amazon about 85 per cent. of the population are negroes who cut no particular figure in the political situation except that they are prejudiced against the United States because of the high exchange rate.

The ruling classes are friendly toward America and are perfectly willing to cultivate a friendly relationship with their powerful northern neighbor. So that I would say that Brazil is about equally balanced for and against America.

Coolness in Argentina.

In Argentina the conditions are different. Most of the big businesses, most of the enterprises that are worth while, most of the concessions that are profitable, are in the hands of European capitalists, and their agents have industriously spread anti-American propaganda for trade reasons.

In addition to this, the Argentine people are a proud race. They consider themselves as the dominating people of South America, and resent any protectorate exercised by the United States through the Monroe Doctrine. I believe, therefore, that as a result of these two causes there exists a genuine dislike for America and things American by the people of the Argentine. The story that I wrote on arriving in Argentina as to the lack of enthusiasm on the part of the Argentinians was literally true.

Thus you have a background of the condition of affairs which Mr. Colby was supposed to overcome. I believe that he did much to accomplish these ends.

Republican newspapers in America and anti-American interests in South America had aroused at least a strong suspicion in the minds of most of the Latin American statesmen that America's aims were not based upon a high altruistic plane, as the speeches of some of our statesmen would make them appear.

They were on the balance, unable to determine as to what America's intentions were concerning her weaker sister republics. I believe that Secretary Colby convinced them more by his bearing and evident friendliness than by his spoken word that President Wilson had been inspired by the highest ideals in his steadfast policy of forbearance and self-restraint in the face of continued provocations at the hands of Mexico throughout her period of internal disorders, and incidentally this favorable impression was partly gained by the act of the United States in the acceptance of the proffer of mediation by the so-called A B C powers shortly after the Vera Cruz incident.

In regard to Colombia, I believe that they now recognize that the treaty would have been long ago ratified but for Republican partisan opposition.

Explanations on Haiti and Dominica.

I believe that they understood that there is no tincture of military intervention in the case of either Haiti or Santo Domingo; that the landing of American forces for the preservation of order and life has the sanction of express provisions contained in treaties freely and openly arrived at with both republics. And that there is a vast difference between proceeding in strict conformity with treaty permission, previously and formally given, and so-called imperialism, which forcibly interposes in the internal administration of the affairs of a friendly neighbor.

I believe that they understand the appalling conditions in the Island of Santo Domingo, which compelled the United States to reluctantly and rather tardily take up the work of restoring order, lest its refusal to do so might precipitate an intervention far less acceptable to the Haitians and the Dominicans on the one hand and the Latin American people on the other.

Some partisan American newspapers predicted that the Colby mission would arouse but a languid interest in South America because its people knew that President Wilson's term of office was about to expire. Instead of Latin America feeling that President Wilson was passing off the stage, it acted as if it felt that he was steadily mounting to a higher and higher position of influence in the world affairs, and, whether President or not, would continue as long as he lived to be a commanding and highly potential factor in influencing the course of history. And consequently his Secretary as his alter ego was received as a representative of a dominating and masterful force in world affairs.

Monroe Doctrine Elucidated.

Mr. Colby's attitude throughout the trip was the best possible one to adopt to accomplish the ends aimed at. South America doubted America's sincere friendship. Mr. Colby demonstrated by his manner, by his courtesy and by his friendliness that the American people wanted to be friendly. By his speeches he explained that the Monroe Doctrine was intended not as an aggressive dominating force, but as a protecting arm for all America, including the United States, against European aggression.

Mr. Colby tried to make friends with the people. He carried himself with a simplicity and modesty that made a very straight way to the friendship of his hosts. On the other hand, there was no truckling, no apology for America's actions, but a manly and truthful expression of our position upon Pan-American subjects. He was in every sense a Minister of State of a great republic, but he was obviously a gentleman in the house of friends who appreciated the cordiality and was anxious to show that he did.

The impression that he created in each country visited was one of which the country should be proud. It was distinct. It was strong. It was undeniably favorable, and I am convinced that his visit will greatly contribute, through the years to come, to a truer understanding and a closer relationship between the United States and the South American Republics.

PEOPLES IMPRESSED COLBY.

He Says Latins' High Standard Is Not Properly Understood.

Special to The New York Times.

WASHINGTON, Jan. 27.—Secretary of State Colby is preparing a formal statement concerning his mission to South America.

"I had a most delightful trip" he said today, "and, in my opinion, it was important and worth while. I would not like to discuss it, though, in a way, that is not commensurate with the importance of the subject. I was everywhere received with the utmost cordiality.

"It is a very enlarging experience to see those advanced nations to the south. The general impression in this country is not adequate to the high standard of life and the high tone existing in those nations.

"The conditions in South America are good. They are feeling the reflex of the war in a degree, but not so much as other nations, in my opinion. The whole tone of life down there is one of supreme confidence and great hopefulness. The war has emphasized the dependence of the world on their great natural resources of raw materials and food.

"It is natural that the nations in South America should appreciate their power, wealth and importance, which every other nation so freely concedes. They are a delightful people, progressive, educated, enlightened, and their attitude toward this country is one of unmistakable friendliness and appreciation and they ought to be appreciated and deserve to be."

PLAN TO SAVE WORKERS $6,000,000,000 A YEAR

Farmers and Unions Form Non-Partisan Organization to Get 'Economic Justice.'

Special to The New York Times.

WASHINGTON, Jan. 26.—The organization of what has been named "The People's Reconstruction League," to conduct a campaign for certain kinds of economic reform, was announced today from headquarters, which have just been established in Washington. Herbert F. Baker, President of the Farmers' National Council, has been chosen Chairman of the new organization, which is described as being "a non-partisan union of farmers and labor organizations and representing also the general public, to carry out a program of economic justice" which the league's officers say they think "will save American workers with hand and brain $6,000,000,000 a year."

The announced program of the league includes the "prompt restoration of the railroads to unified Government operation so that freight rates may be reduced to those in force when the railroads were returned under the Cummins-Esch law, legislation to control the packers, paying off the cost of the war and current Government expenses by taxing privileges instead of poverty; strict control of national resources and changes in our credit and banking system which will make our credit system the servant instead of the master of the people." The program also declares against compulsory military training.

The following officers of the league have been selected to date: President, Herbert F. Baker, President Farmers National Council; Vice Presidents, William H. Johnston, President International Association of Machinists, and Mrs. Florence Kelley; Treasurer, Jackson H. Ralston; General Manager, George P. Hampton, Managing Director Farmers' National Council; Executive Secretary, Benjamin C. Marsh, Secretary Farmers' National Council. Among the members of the Executive Committee, in addition to the officers, are Warren S. Stone, Grand Chief Brotherhood of Locomotive Engineers; William Bouck, Master Washington State Grange; R. W. H. Stone, President North Carolina Farmers' Union; Arthur Le Sueur and L. E. Sheppard, President of the Order of Railway Conductors of America.

LEGISLATORS AID CHURCH.

West Virginians Give Funds Saved by Not Smoking at Sessions in It.

CHARLESTON, W. Va., Jan. 27.—When the State Capitol building here was burned down the West Virginia House of Delegates decided to hold sessions in the Baptist Temple, and it was agreed that, as meetings would be held in a church building, delegates should refrain from smoking.

Prior to adjournment yesterday the House adopted a resolution under which the money saved on "smokes" will be contributed to the treasury of the church. The resolution commended the self-restraint on the part of the delegates.

COLBY WILL SOUND SENATORS ON JAPAN

California Congressmen Also to Be Heard Before Settlement Is Approved.

PHELAN FOR BINDING TERMS

Opposes "Gentlemen's Agreement" for the Restriction of Japanese Immigration.

Special to The New York Times.

WASHINGTON, Jan. 27.—The simultaneous presence of Senator James D. Phelan of California and of Baron Kijuro Shidehara, the Japanese Ambassador, at the State Department for conferences late this afternoon gave rise to speculation over developments in the Japanese question as involved in the recommendations just made to the Washington and Tokio Governments by Ambassadors Morris and Shidehara.

Senator Phelan called on Secretary Colby for the purpose of ascertaining, if possible, exactly the character of the recommendations that have been made by Ambassador Morris for a settlement of the issues involved by Japanese immigration and the alien land law situation in California. Ambassador Shidehara called on Under Secretary of State Davis principally for a discussion of the case of some Japanese seamen but not for a conference over the report of Ambassador Morris.

The two conferences proceeded simultaneously in adjoining rooms. Ambassador Shidehara was interested in a case at Norfolk where Japanese seamen had been involved in a quarrel with Americans and where certain officials desired the Japanese involved to be present for use as witnesses. The Ambassador had ascertained that these particular seamen were on board a vessel now en route to Honolulu.

Mr. Shidehara informed Mr. Davis that he was hopeful that a satisfactory settlement of the Langdon case would soon be reached. He also inquired whether it was true, as reported, that Ambassador Morris's report had been submitted to the State Department. He learned that this was true, but that Secretaries Colby and Davis had not yet read the report, which is rather voluminous.

Phelan Presents His Views.

Senator Phelan previously held conferences with Secretary Colby and Ambassador Morris relative to the negotiations in progress and was aware at one time how those negotiations stood, but he stated after his conference this afternoon that he had not been able to ascertain the exact nature of the recommendations made by Mr. Morris. The Senator was closeted with Mr. Colby for nearly an hour, and during that period, although the Secretary was not in a position to discuss with him the recommendations of the Morris report, there was a general interchange of views relative to the California question. Senator Phelan in a general way sketched his views to the Secretary relative to suggestions for a settlement.

Secretary Colby will devote several days to consideration of the Morris report preliminary to taking up the recommendations with the President, provided they meet Mr. Colby's approval. On leaving the State Department Senator Phelan said that he had an appointment to see Secretary Colby again in three days. At that time the Senator will be informed as to the exact nature of the Morris recommendations and will then determine his attitude toward the proposed settlement.

Senator Phelan said tonight that reports that the Senate Foreign Relations Committee had been consulted in connection with the Morris-Shidehara negotiations were incorrect. "I spoke to Senator Lodge relative to reports that the committee had been so consulted," Senator Phelan said, "and was assured today by Mr. Lodge that the committee had not been consulted in the negotiations." A report to that effect had been printed, but it can be stated that officials of the State Department, who have been very reticent regarding the negotiations, had inspired no such statement.

Will Inform Senators of Steps.

Now that the Morris report is before the State Department for consideration it is understood to be the purpose of Secretary Colby to give it his immediate consideration. It is also understood to be his intention, acting for the President, to inform members of the Foreign Relations Committee, anxious for the facts as to the exact character of the recommendations, and to ascertain the attitude of the members of that committee as well as of the California delegation in the Senate and House toward the suggested plan of settlement, the basic idea of which is to prohibit absolutely Japanese immigration to this country, and to seek such an adjustment of the Japanese alien land ownership problem as not to aim the California legislation at Japanese and Orientals alone.

Senator Phelan, after his visit to the State Department, said informally that his understanding was that certain phases of the matter had reached the stage where the questions involved were largely questions of method by which the desired ends were to be achieved. It has been suggested that the proposed restriction of immigration should take the form of a revised "gentlemen's agreement" between Japan and the United States. Mr. Phelan said there were three methods by which this matter might be handled. These were by Federal statute, by treaty, or by a "gentlemen's agreement." While he did not say he would absolutely object to utilization of the new "gentlemen's agreement" plan of dealing with Japanese immigration, he did say that he thought the better way of dealing with the matter would be through the framing of a treaty.

One objection which Senator Phelan urged against the "gentleman's agreement" method was that such an agreement would not have to be submitted to the Senate for ratification, that it would be in the nature of a private agreement and would leave the initiative in regard to prohibiting Japanese immigration to this country to the Japanese Government, instead of leaving it to the United States Government to determine whether Japanese coming to the United States were entitled to admission.

MURGUIA DENIES REVOLT.

Denounces Former Followers of Carranza in Open Letter.

MEXICO CITY, Jan. 27.—Francisco Murguia, a former Carranza General, whose secret departure from Mexico City several weeks ago following his release from prison was the cause of rumors of his intentions to start a new revolution, says he is not thinking of an uprising against the present regime and desires only to be allowed to live out his life in peace, according to a letter alleged to have been written by General Murguia and published this afternoon by Las Noticias.

Carlos Ortiz, editor of the newspaper, vouches for the genuineness of the letter, which was written to him under date of Jan. 20. The only date it bears is "in encampment." The letter is bitterly sarcastic in its references to former followers of Carranza, characterizing several of them as demented, robbers and traitors.

"With such elements there is not going to be revolution—only robbery—and therefore I am going to do nothing," says the letter.

New Fast Mail to the Orient.

WASHINGTON, Jan. 27.—Announcement that the Pacific Mail Steamship Company, an American steamship line, will inaugurate on Feb. 1 a service of 20-knot steamships from San Francisco to Honolulu, Manila, Saigon, Singapore and Calcutta, was made today by the Post Office Department. These steamers, postal officials assert, not only will give mail service to certain points in the Orient, but will reduce the transit time in cases where they compete on routes now taken by steamers of other lines.

Fashionable Footwear For Every Fancy

Delighting are the many dainty and exclusive creations found in our shops

We have expressly created in our footwear models that provide a correct fit, whatever the varying measurements of your foot.

These specially lasted models are to be had in all our newest and exclusive styles.

EAGLE BOOT SHOPS

"Fitting the Arch and Narrow Heel"

Branch de Luxe 2343 Broadway, at 85th St.

2443 Broadway, at 88th Street. —Other Stores— 3499 Broadway, at 145d Street.

THIS (FRIDAY) AFTERNOON AT 2

Concluding To-morrow (Saturday) Afternoon at the same hour.

At The American Art Galleries

Madison Square South, New York

THE REMARKABLE

Henry C. Lawrence Collection

GOTHIC AND OTHER ANCIENT ART

THIS AFTERNOON'S SESSION INCLUDES

THE MOST REMARKABLE COLLECTION OF

STAINED GLASS PANELS

OF THE 12TH, 16TH AND 17TH CENTURIES

The Sale will be conducted by Mr. THOMAS E. KIRBY and his assistants of the

AMERICAN ART ASSOCIATION, Managers

Madison Sq. South, Entrance 5 E. 23d Street, New York.

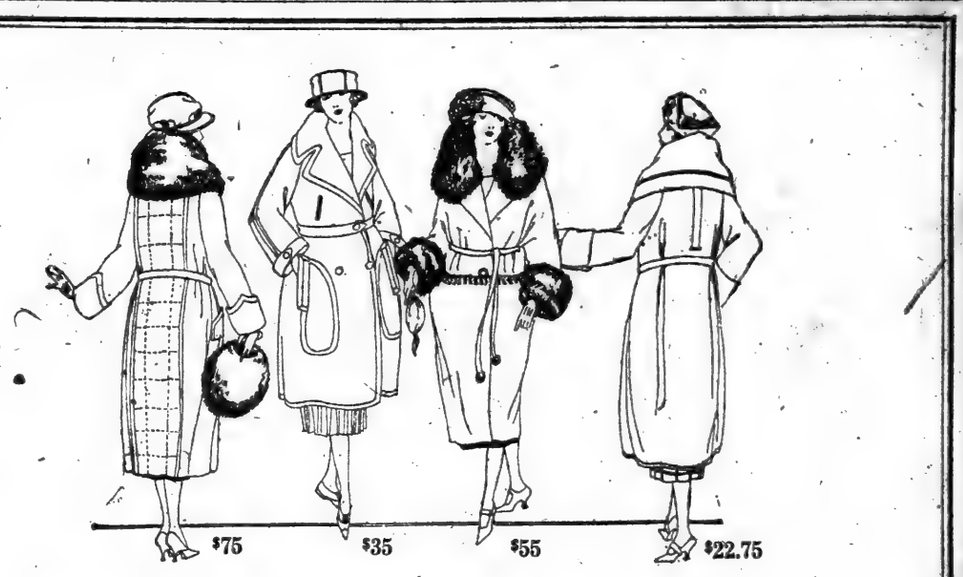

$75 $35 $55 $22.75

Broadway Saks & Company at 34th Street

Announce for Friday and Saturday the Most Important Sale of

Women's Fashionable

WRAPS AND COATS

of the present season, in which the smartest mid-season styles are featured

At Substantial Price Reductions

At 22.75

Coats Regularly 49.50

An exceptional collection of practical coats, unusually good looking, produced in cheviot coatings, fleece tweeds and duvet de laine of proven quality. Superbly tailored, they find favor instantly.

At 35.00

Coats Regularly 59.50

Strikingly smart coats for street and sports wear, fashioned of English tweeds and heavy coatings, displaying the finest of tailoring and styling. To be had in all seasonable colors.

At 55.00

Coats Regularly 75.00 to 85.00

Good straight mannish lines characterize these swagger coats—each one a perfect example of fine tailoring—expertly developed in bolivia and chintwiller cloth. The voluminous, crushy collars are of self material. Also smart wraps with Australian opossum, nutria and raccoon fur collars.

At 75.00

Coats Regularly 95.00 to 135.00

The most exquisite taste has been displayed in designing these elegant wraps and coats. They are developed in fashion's favorite fabrics, bolivia, chamoistyne, camels-hair and veldyne, with collars of beaver, squirrel, nutria, raccoon and Australian opossum.

Fourth Floor

Friday—A Really Remarkable

Sale of 2000 Blouses

at very much below actual value

2.95

Blouses that are designed for sports and suit wear—Admirably tailored, distinguished by their careful workmanship. There are sheer batistes, beautifully hand made and hand drawn—firmly woven pongees with lovely lace collars and Peter Pan effects—and trim dimities with the new long collar and neat turn back cuffs, finished with pearl buttons. *All* at the remarkably low price of 2.95.

Third Floor

DISARM, SAYS BORAH, OR BUILD BIG NAVY

Idaho Senator Threatens a Move for Wide Inquiry Into Our Naval Program.

HITS THOSE URGING DELAY

Must Act or People Will Overturn Congress, He Says—King and McKellar Back Him.

Special to The New York Times.

WASHINGTON, Jan 27. Speaking in the Senate today on his resolution for the negotiation of a treaty between Great Britain, Japan and the United States to reduce gradually the naval forces of those countries within five years, Senator Borah said that if Congress was to perform its full duty to the people it must act as speedily as possible on the question of naval disarmament. "Two alternatives today faced the United States," said the Senator—first, an international agreement looking to disarmament, or second, construction of a navy safe to defend the country against any possible enemy or group of enemies."

To complete the capital ships included in the present naval program would require, Senator Borah estimated, about $500,000,000. "There are sixteen ships on this program, and Senator Borah said the final cost would be about $40,000,000 each. It was because of the tremendous expense involved in the program, he explained, that he introduced the resolution to direct the Committee on Naval Affairs to inform the Senate what could be accomplished by a modern fighting navy. The Senator added that he wanted to know whether under present conditions it was wise for this Government to continue to build such ships as were on the ways or authorized.

"If action upon this measure," said the Senator, referring to his resolution, "is to be delayed, as I understand is the desire of some gentlemen in public life, then it is important that we should know something of our own building program, and whether or not when completed it will prove efficient, in the event we have to use it. If it should transpire that we are building obsolete ships and creating an inefficient navy, it would seem to me that it is a stupendous blunder to complete that program.

"If what alleged experts say is true it would seem to a layman that forty submarines, which I understand can be built at about the cost of one modern battleship, would be far more effective. I would rather have forty submarines up and down the coast than eight or ten battleships.

"I believe that the masses of the people in this country, Japan and Great Britain are in favor of abandoning a competitive naval building program. I think we owe it to the people of this country before we place additional burdens upon them, to exhaust the means of avoiding it.

"If Congress does not demonstrate to the voters of this country that we have endeavored in good faith to secure partial disarmament and have failed, and that, therefore, there is no alternative left but to have an efficient navy for safety and protection, they will send a Congress here which will cut these appropriations, regardless of consequences."

He added that if the report of the Committee on Naval Affairs to the Senate was not satisfactory, he would introduce a resolution calling for an investigation of the entire naval problem. In answer to questions, he said he was not informed whether the Navy Department had made an investigation along that line.

He asserted that some high navy officers believed that capital ships had lost their value, but could not state their real opinions. He urged a release of the real thought of the navy.

Senator King, Democrat, of Utah, supported the Borah proposals.

Senator McKellar, Democrat, of Tennessee, also endorsed the idea of an inquiry about the best type of vessels for the navy.

KUKLUX INITIATE 500 KLANSMEN

Searchlights and Torches Light First Semi-Public Ceremonial at Birmingham.

BIRMINGHAM, Ala., Jan. 27.—More than 500 candidates waded knee-deep in water and slush tonight into the Mystic Cave of the Knights of the Kuklux Klan and mounted to the heights of Supreme Knighthood, where they may now sit among the gods of the Empire Invisible.

The ceremonial, described as the greatest since the founding of the new organization of the Klan, was held on the fifty-fourth anniversary of the taking of the oath as Imperial Wizard by General Nathan Bedford Forrest, when the original Invisible Empire of the Kuklux Klan was founded on Jan. 27, 1866, in the hills of Tennessee.

Half the Alabama State Fair Grounds, where the ceremony was held, was knee deep in water. The candidates, however, were not permitted to pick dry spots, but were forced to splash forward to the strains of weird music.

The initiates took the oath about the fiery emblem of the order, on the inside of a great quadrangle, formed by hordes of white-robed, hooded figures. The outer walls of the great square were guarded by Klan horsemen, that none might enter but those who were conversant with the secrets of the order.

Meanwhile, the Klansmen, shrouded in white, formed the living cross in the centre of the racetrack. Each held a cross aloft, the standard being white and the cross-arm red. Two great searchlights played upon them. In front was the throne of the Imperial Wizard, surrounded by a thousand Klansmen.

The candidates were marched forward in fours, passing the throne and the cross, and there, in front of the living emblem, the oath was administered.

This is the first time in history that the public has been permitted to witness a Kuklux Klan conclave, even from a distance. Newspaper men were permitted to stand on a housetop inside the fair grounds enclosure, with guards on all sides to see that they kept the places assigned to them. The general public had to be content with a more distant view.

Referring to the alleged hunt for Klansmen in New York, Mr. Simmons declared that "they couldn't find us after the Mayor sicked 'em on us, but we are in New York just the same."

UNIONS OFFER HOOVER HELP

Would Supply Train Crews to Transport 50,000,000 Bushels of Wheat.

CLEVELAND, Jan. 27.—Engine and train crews to move 50,000,000 bushels of wheat to be donated by Western farmers was today offered by the chief executives of the big railroad brotherhoods, without charge for the men's labor, to Herbert Hoover, in charge of relieving starvation among the hungry millions of Europe.

The offer of the railroad men's service was contained in a telegram to Hoover and said it was believed arrangements could be made with the railroads to furnish solid trains to transport this wheat to coast cities free of charge. The message was signed by Warren S. Stone, Grand Chief of the engineers; L. E. Sheppard, President of the conductors; W. S. Carter, President of the firemen, and W. G. Lee, President of the trainmen.

Mr. Stone took up the matter with the railroad executives after he returned from a farmers' convention at Columbia, Mo., last week, where President Gustafsen of the farmers' organization of Nebraska said the Western farmers were ready to donate 50,000,000 bushels of wheat to starving Europeans.

Daniel Willard, President of the Baltimore & Ohio Railroad, has wired Mr. Stone pledging his assistance and cooperation.

SAYS BRITISH LOOK TO US IN PACIFIC

Writer in London Times Suggests Naval Agreement With Dominions.

Special Cable to The New York Times.

LONDON, Jan. 27.—The Venerable R. H. Cole, formerly Archdeacon of Taranaki, who has spent many years in various parts of the Pacific, writes to The London Times on the British naval problem as it affects the Pacific. He says that the British Empire being the richest commonwealth in the world could solve its naval problem by simply creating a navy proportionate in size and strength to its enormous population, its great area, its dignity, its vast resources and its great responsibilities to the world.

"But," he says, "the Empire has, apparently at least, broken itself into fragments and independent nationalities, each standing alone and apart, each, with one exception, not only declining this naval dignity but even failing to provide an adequate navy for its own national safety and protection . . . The United States—and, indeed, Japan as well—on the other hand has welded itself by tears and blood into one great political and naval unit, wisely determined to rely on itself and owe allegiance to itself alone. By so doing it is becoming the most powerful unit in the world, and therefore feels itself equally entitled to the greatest navy in the world. This it is determined to have and will have. We who refuse this dignity for the lesser dignity of little nations and little navies cannot question its claim thereto."

He says that instead of having a grand commonwealth fleet the Empire is having recourse to agreements and understandings with foreign powers, and he mentions that between Great Britain and Japan. He proceeds:

"Probably in the main the public opinion of the other and smaller nations in the commonwealth is against this agreement and its renewal because through the operation of certain sinister secret forces of fairly well-known origin the fear of Japan has in the Pacific become an obsession. It is unreasonable, but there it is. There remains then but one power with whom the lesser nations in the commonwealth might come to some form of understanding, and that power is the United States. Clearly there are no superlative difficulties in the way for such an understanding. Public opinion in the United States would probably be in favor of an agreement with these independent nations in the Pacific, but it would not be, and, indeed, it is difficult to see how it ever could be, in favor of a naval understanding with the paramount nation of the commonwealth, however much England might desire it. It is wisdom to face that fact and cease to pretend.

"While we are busily engaged in emphasizing our differences and in declaring the equality of our nations before the world we are allowing the trident to fall out of our hands. The United States is intent upon picking it up, and until our naval problem is solved through commonwealth naval unity and solidarity, which, after all, is the only solution, as the great war has shown, the trident must remain in other hands. If this is to be, let us at least hope that as we have proudly borne it untarnished from the days of our great forefathers to Jutland, the hand of the United States will bear it aloft equally untarnished in the years that are to be."

COOLIDGE FOR TARIFF FOR 'PUBLIC WELFARE'

Southern Congress Passes a Resolution Favoring the Fordney Bill.

ATLANTA, Jan. 27.—Calvin Coolidge, Vice President-elect, addressing the Southern Tariff Conference tonight, said that in a determination of the economic policy of the country "the sole object to be sought is the public welfare." He defended the protective tariff, but said there would need to be "a careful resurvey of the feild."

"Geographical divisions and sectional lines have been swept away," said Mr. Coolidge. "The just pride of the North and the South, the East and the West, is everywhere submerged in the overmastering sentiment of a yet greater pride that we are all Americans."

Pleas for tariff protection for Southern industries were made by Governor Parker of Louisiana, John H. Kirby of Texas, President of the congress, ex-Senator McLaurin of South Carolina and others.

Passage of the Fordney emergency tariff bill was asked in a resolution adopted by the congress.

ORDERS ILLINOIS RATES UP.

Interstate Commerce Commission Finds Injustice to Indiana.

WASHINGTON, Jan. 27.—State rates in Illinois on freight and on milk and cream were ordered raised today to the same level as those prevailing in interstate commerce. The order, as issued by the Interstate Commerce Commission, is effective March 7.

The commission in its decision held that while Illinois rates were lower than interstate rates, thereby favoring Illinois concerns, such rates were not fair to competing business concerns in Indiana and Michigan and worked as a general discrimination against interstate traffic. The commission declared this was particularly true of the rates on coal, ores, cattle and grain moving in and through the State of Illinois.

HELENA, Mont., Jan. 27.—Upon application of counsel for Montana railroads, Attorney General Rankin was enjoined today by the United States District Court here from interfering with the establishment of increased passenger fares within the State recently authorized by the Interstate Commerce Commission.

SHIP BOARD LACKS FUNDS.

Members of Senate Committee Urges It to Appeal to the House.

WASHINGTON, Jan. 27.—The Shipping Board informed the Senate Commerce Committee today that funds for operation of its fleet would be exhausted within a few days. No formal action was taken by the committee, but Chairman Jones said members were of the opinion that the board should seek emergency relief in the House, and had been culpable in not doing so.

The House voted recently against appropriations for such operations. Representative Good of Iowa, Chairman of the Appropriations Committee, saying that the board should secure necessary funds by selling surplus ships.

"That means scrapping the ships," said Senator Jones today. "Everybody knows there is no market for ships. They can't be sold immediately."

Deny Actor Will Aid Famine Fund.

The Board of Foreign Missions of the Methodist Episcopal Church made known last night that it had asked no actor to appear in a benefit performance in aid of the China Famine Fund to be given next Sunday night. Ralph A. Ward, secretary of the missions, said that the Methodist Church had nothing to do with the benefit, and that the missions had no connection whatever with any theatrical performance of any description.

Friday and Saturday

Happiness Candy Club

Gives Its Members

Another Candy Treat

Last week the response to the initial announcement of the Happiness Candy Club idea literally "swamped" us, but we hope every member went away happy and satisfied.

This Friday and Saturday the club offer is equally attractive, and so our candy makers have been working overtime all week to produce enough candy for this occasion.

The purpose of the United Happiness Candy Club plan is to introduce our various kinds of Candy, and have the story of their goodness spread by all the members. Everybody who buys automatically becomes a member. Join, this week-end, and share in this new candy treat.

One pound box of Club Chocolates

Our Regular Price 80¢

One pound box of Viennese Crystal Mixture

Our Regular Price 75¢

Both for $1

"Club" Chocolates and Viennese Crystal Mixture (in tin box) are original with us and sold exclusively in our stores.

Note! As we want to introduce our candies to as many people as possible, we reserve the right to limit the club offer to one to a customer.

"Happiness in Every Box"

UNITED HAPPINESS CANDY STORES:—

13 Park Row, 90 Nassau Street, 32 Cortlandt Street, 416 Broadway, 1272 Broadway, 1343 Broadway, 2249 Broadway, 2690 Broadway, 64 East 14th Street, 42 East 23rd Street, 200 Fifth Avenue, 25 West 42nd Street, 135 West 42nd Street, Cor. 59th St. & 3d Ave., NEWARK:—601 Broad Street & 785 Broad Street

UNITED RETAIL CANDY STORES

The Man's Shop

A Floor of Complete Masculinity

Shortening the World's Space Hour — Automobiles, Aeroplanes and the Express Elevators to the Man's Shop at Lord & Taylor

Rich in Lowered Prices

THERE is still an abundant selection of clothes at readjusted prices at The Man's Shop —seasonable for the present moment and for Spring and Summer months to come.

They are the best productions of the tailors who regularly make The Man's Shop's clothes — sold to it at one-half former wholesale prices.

Ulsters, storm coats, travel coats, and slip-on styles, of the finest English and American woolens— $38, $58 and $68.

If you have not had time to see to it, *now is the time.* When these are gone there will be no more of this character at such prices.

Suits selected by The Man's Shop as the finest it could secure for its regular trade—English and American woolens of unusual refinement—many half and quarter lined for year-round wear, at $32, $42 and $48. Longs, shorts and stouts among them.

With a liberal sprinkling of English and American golf suits, two-piece, at $42 and $48.

Lord & Taylor

38th Street FIFTH AVENUE 39th Street

The Man's Shop, Tenth Floor — New York Home of the Biltmore Homespun Overcoats — Express Elevators Without Stop

GIMBEL BROTHERS

32nd STREET - BROADWAY - 33rd STREET NEW YORK CITY

You Have Read of Rock-bottom Furniture Prices—WAIT

You Have Been Urged to Buy in Anticipation of Rising Costs: Warned of the Stiffness of the Furniture Market—

WAIT!

You Have Read of the Prohibitive Prices of the Grand Rapids Furniture Fair: That Universally Recognized Barometer of the Furniture World—

WAIT!

You Have Seen the Offerings Round Town: Shopped on Them: Weighed Them in the Balance and—

WAIT!

FOR A FURNITURE ANNOUNCEMENT OF SUPREME IMPORT TO YOU

SEE SUNDAY'S PAPERS

WHITE

Age is a relentless sifter of trucks. Only the best of them survive.

A White five-year-old is in its youth. A White ten-year-old is in its prime with earning power unimpaired.

THE WHITE COMPANY, *Cleveland*

New York: Thomson Avenue and School Street, Long Island City

TRUCKS

HALT RUM PERMITS TO WHOLESALE MEN

About 900 Renewals Await Ruling by Palmer on Confining Sales to Druggists.

STOP WAREHOUSE ORDERS

Hold Liquor Dealer for Having Alleged Forged Permit—Explosion Reveals Brooklyn Still.

Holders of permits to engage in the wholesale liquor business are in danger of losing them. All applications for renewal of these permits have been held in abeyance by Prohibition Commissioner John F. Kramer, in Washington, pending a ruling from Attorney General Palmer whether the Prohibition Department, under the Eighteenth Amendment and the Volstead act, should restrict wholesale dealers in liquors to wholesale druggists, as is contended should be done by the Anti-Saloon League and similar organizations. This became known yesterday on the return of Federal Prohibition Director Charles R. O'Connor, from a conference at Washington, with prohibition officials.

The decision of the Attorney General is expected almost any day now, Mr. O'Connor said. Mr. O'Connor has contended that, from a legal standpoint, wholesale liquor permits should be granted. He said yesterday he had not changed his views.

About 900 of the 1,700 holders of permits last year to wholesale liquors made application for renewals. Director O'Connor said he had already passed upon about 90 per cent. of the applications for renewals and had notified each applicant of his action. However, the applications will not be forwarded to Washington, he said, until the ruling comes from the Attorney General. Mr. O'Connor said the total number of wholesalers, in the event the ruling of the Attorney General is favorable, would not exceed 400 or 500.

The issuance of withdrawal permits to wholesale liquor dealers for the withdrawal of liquors from bonded warehouses for non-beverage purposes has been stopped, Mr. O'Connor said, until the status of the permit holders has been determined. Mr. O'Connor said he had been allowing the withdrawal of about 7,500 cases of liquor a day for some time for medicinal purposes, so that in case of an epidemic there would be ample liquors out of bond to meet the need.

Charged with having in his possession an alleged forged withdrawal permit and with having obtained 1,250 cases of liquor fraudulently, Angelo Sasany, Secretary of Migliaccio & Manno, Inc., a liquor concern at 124 West Twenty-first Street, was arraigned yesterday afternoon before United States Commissioner Hitchcock, and was released in $10,000 bail pending examination.

An explosion in the basement of 62 Morrell Street, Brooklyn, early yesterday morning resulted in the arrest of David Saltzman, who occupies an apartment in the building and has a dry goods store on the ground floor, on a charge of violating the Volstead act. Patrolmen Peterson and Morrissey of the Stagg Street Station said they found in the basement a twenty-gallon still, wrecked by the explosion; six barrels of mash and five gallons of liquor. Commissioner Barmore held Saltzman in $1,000 bail.

MET STOLL ON TRAIN.

Acquaintance Reports Clue to Missing Photoplay Company Head.

Special to The New York Times.

CHICAGO, Jan. 27.—The first definite information concerning the whereabouts of Frederick F. Stoll, President and organizer of the United States Photoplay Company, who has been missing since Christmas, was discovered here tonight through Robert Lowenthal, a traveling man employed by the Garden City Window Shade Company.

"I met Mr. Stoll in Los Angeles, Cal., on Dec. 25," said Mr. Lowenthal, "and we both left on the same train for the East. At Kansas City Mr. Stoll left the train en route to Hot Springs, Ark., where he said he was going to take the baths to relieve his lumbago."

The disappearance of Mr. Stoll, who under President Cleveland was a Superintendent of Mail Carriers in Chicago, was revealed through the filing of a number of suits against him in New Jersey, where the photoplay company has studios.

SAYS OPEN SHOP WILL FAIL.

Secretary Morrison of A. F. of L. Predicts Victory for Labor.

Frank Morrison, Secretary of the American Federation of Labor, spoke at the Manhattan Trade School for Girls, Twenty-second Street and Lexington Avenue, last night, on "What the Open Shop Means." He quoted ex-President Taft as saying that the so-called "open shop" is a "closed non-union shop."

The advocates of the "open shop," Mr. Morrison said, desire to destroy the labor movement and to have autocratic sway as to wages, working conditions and hours. He predicted that the movement for the "open shop" would not be successful, but that, on the other hand, the labor movement would continue to progress in spite of the opposition of "the lawyers, courts and legislators."

TO BE CHILDREN'S MOVIE DAY

Performances Tomorrow Morning to Aid European Relief Fund.

At practically all the motion picture theatres in the United States tomorrow morning children will be entertained at special performances, the entire proceeds of which will be donated to the fund for the relief of Europe's starving children. Tickets for the special morning matinées have been sold in advance by the picture men and by the Red Cross, Y. M. C. A. and other charitable and welfare organizations.

In New York 500,000 children will be guests of the picture theatres and of the persons who have purchased tickets at 50 cents each and donated them to the public schools, orphan asylums and other children's institutions. On Friday afternoon between 150,000 and 200,000 tickets will be distributed to children in the public schools of New York.

Announcement was made yesterday that the national collection for $33,000,000 to feed the starving children of Europe had passed the half-way mark. New York has given $3,000,000 to the fund though the campaign in this State has just been started.

Sale of Greek Art Reaches $16,800.

The afternoon sale of Greek and Roman marbles, potteries, &c., at the Anderson Galleries yesterday amounted to $9,943, making with the sale of Wednesday a grand total of $16,800. J. C. Noorlan paid $210 for a goblet of enameled glass, opaque white, with tree motives enameled in red, green and blue, Arabian seventeenth-eighteenth centuries; to Louis Cruzat went a thirteenth century Rhages pottery pitcher for $325, a Rhages pottery bowl of the same period for $210, and to the same buyer went a limestone statue of Virgin and Child, Tyrolese, fifteenth century, for $450. A. B. Cox paid $220 for an Asia Minor Giordes prayer rug in Turkish red and light yellow green with touches of blue. The sale continues tomorrow afternoon and evening.

Columbia to Train Pilots.

To meet the demand for trained cadet officers for employment at sea on American steamers, the Astronomy Department of Columbia announced yesterday two courses in navigation during the Spring term. Captain David Polowe, United States Master Mariner, will supervise the course, beginning Feb. 2. Piloting is included, and the course is designed to meet the examinations of the United States Steamboat Inspection Service for Third Mate.

SAYS LLOYD GEORGE PREDICTS DRY ENGLAND

'Pussyfoot' Quotes Him as Conditioning Prophecy on Success of Prohibition Here.

Special to The New York Times.

WASHINGTON, Jan. 27.—William E. (Pussyfoot) Johnson, just returned from London, on arriving in Washington issued a statement in which he said Premier Lloyd George asserted recently that "if America makes good and enforces her prohibition law England herself will be dry within ten years." Mr. Johnson said that England was more concerned about America's prohibition policy than about our action on the League of Nations and that British troubles in India, Egypt and Ireland were "largely caused by the liquor traffic."

"American prohibition," said Mr. Johnson, "is the target at which every minister interest in the world is shooting. 'If America makes good and enforces her prohibition law England herself will be dry within ten years,' is what the British Prime Minister recently told a friend of mine. It is being generally recognized in Europe that if the United States stands pat on her dry policy the whole world will be compelled to do the same for economic reasons, whether they wish to or not.

"The British liquor interests are scared stiff and are spending money in torrents slandering America and American institutions. How much of British money is being used in America in fomenting trouble God only knows, I don't.

"England is more concerned about our prohibition policy than our action as to the League of Nations or anything else. Her troubles in India, Egypt and even in Ireland are largely caused by the liquor traffic. There is less unrest and less economic trouble in America than in any civilized nation on earth except prohibition Finland and prohibition Norway.

"The fate of the liquor traffic throughout the world is being fought out right here in the United States. If we make good the whole world will follow in our footsteps within the present generation. If we flunk the world will simply become a game preserve for the liquor corporations for another fifty years. But we will make good. The prohibition law with all its difficulties is even now being better enforced than the old license laws ever were. That is what is spurring on the wets with a campaign of falsehood that should make Ananias dig out of his grave in disgust."

PALMER 'PLAYED UPON,' REDS' CHAMPION SAYS

Ralston Tells Senate Committee Attorney General Was Duped by His Subordinates.

WASHINGTON, Jan. 27.—Methods of Department of Justice agents in all parts of the country during the raids on radicals in the Winter of 1919 indicated, in his opinion, a "thorough scheme of action" planned at Washington, Jackson Ralston, an attorney of this city, today told the Senate Judiciary Committee. Mr. Ralston was one of the lawyers who signed a report charging the Department of Justice with illegal practices in its conduct of the raids.

Attorney General Palmer, Ralston declared, was "played upon by the growing bureau of investigation which was trying to justify its existence" "by advertising a radical outbreak that never took place.

In reply to a question of Senator Sterling, Republican, of South Dakota, whether in his opinion sufficient apprehension of a radical uprising had existed at the time to justify extreme action by the Department of Justice, Mr. Ralston said:

"The public had been carefully trained by the Department of Justice through the Bureau of Investigation to believe that there was great danger. They advertised uprisings on specific dates, which failed time after time to materialize, until the whole matter became a national joke."

Ralston added that some of the bombs alleged to have been sent prominent persons had never been produced.

Printed copies of the Third Internationale manifesto, issued at Moscow in March, 1919, and alleged by Department of Justice agents to have been found in the possession of Max Holder of this city, who has received a court award of $400 for false arrest, could not have been in Holder's possession, Mr. Ralston said, since no translation into English had been made of the manifesto until after his arrest.

Mr. Ralston said that letters he had written to attorneys in different cities asking for expressions of opinion regarding a proposed impeachment of Assistant Secretary of Labor Louis F. Post for his alleged leniency toward radicals had brought replies from all over the country. He said the letters defended Secretary Post and denounced the Department of Justice for its methods in arresting aliens without warrants and holding them for deportation without allowing them counsel.

HOME FOR DUTCH LEGATION.

Site Chosen and Work on New Structure Will Be Pushed.

Special to The New York Times.

WASHINGTON, Jan. 27.—With the return to Washington from Holland tomorrow of Jonkheer W. H. de Beaufort, Counselor and Chargé d'Affaires of the Netherlands Legation, plans will go forward for the erection in Washington of a permanent building to serve as a home for the legation of that Government.

The site has already been bought. It is on the east side of Fifteenth Street, N. W., immediately south of Euclid, and faces the new Meridian Hall Park. From the new legation building there will be a clear view across this park to Sixteenth Street, facing the French Embassy building and the residence of Mrs. Marshall Field.

It is not the purpose of the Netherlands Government to erect a "palance" but to build an ornate and substantial structure that will serve as a residence for the Netherlands Minister and as offices for his legation. During the past year the Netherlands Government has bought buildings at Berlin, Paris and Brussels as permanent homes for their diplomatic missions in those capitals.

SAVE 200 BOYS IN FIRE.

Xaverian Brothers' School in Maryland Is Destroyed.

LEONARDTOWN, Md., Jan. 27.—A number of small boys, pupils in the Xaverian Brothers' School here were dropped from windows and caught by men below when the school building was burned today. There were more than 200 boy pupils in the school at the time the fire broke out but the brothers got them all out safely and prevented a panic.

For a while destruction of the town was threatened, but with the exception of a small building that was partly burned the fire was confined to the school building.

The fire is believed to have started in a defective flue in the office of the school. The flames spread rapidly and in a few minutes the building, a large frame structure, was burning fiercely.

Two other school buildings, one in the course of construction, were partly burned, but were not destroyed, being of concrete.

Col. Green Gives $10,000 to Fordham

A contribution of $10,000 from Colonel E. H. Green, son of the late Hetty Green, yesterday sent the Greater Fordham Appeal Fund to $201,549. In announcing his gift at a luncheon at the Bankers' Club, Colonel Green, who is a Director of the Seaboard National Bank, said: "Although I am not of the Catholic faith I appreciate the great work that is being done at Fordham University and the dire need of new buildings and additional equipment to carry on that work."

J. M. Gidding & Co.
564-566 and 568 Fifth Avenue. 46th and 47th Sts.

Prior to Stocktaking

Fur Coats—Wraps—Capes—Separate Pieces—Sets and Muffs have been marked to still lower prices

Hudson Seal Day Coats
(36" lengths)
Formerly to $750.....at $395

Hudson Seal Capes
(Full length models)
Formerly $1350.....at $500

Handsome Hudson Seal Wraps
(45" lengths)
with trimmings of beaver or skunk
Formerly $1450.....at $650

Mole Coats and Capes
(Full length models)
Formerly $1250.....at $550

Handsome Broadtail Coat
Formerly $3800.....at $1500

Choice Mink Day Coat
(42" length)
Formerly $3500.....at $1500

Scarfs—Sets—Muffs and Separate Pieces

$375	Skunk Stole	$195
$300	Black Lynx Stole	$125
$250	Red Fox Set	$100
$250	Cross Fox Scarf	$100
$ 65	Nutria Muffs	$ 30
$150	Skunk Muffs	$ 65
$ 95	Skunk Muffs	$ 40
$ 55	Civet Cat Muffs	$ 20

RUSSEKS
FIFTH AVENUE
Between 34th and 35th Streets

Dear Madam:—

ORIGINAL MODES FOR SPRING ARE READY—CREATIONS THAT WOULD THRILL THE EYE AND MIND OF THE EXPENSIVE MODISTE,—BUT AT PRICES FAR, FAR LESS. WE ARE OFTEN COMPLIMENTED ON THE INDIVIDUALITY OF OUR STYLES, THEIR CHIC AND CHARM AND MODERATE COST. BUT COMPLIMENTS AND POPULARITY HAVE NOT TURNED OUR HEADS. RATHER HAVE THEY BEEN THE SOURCE OF FURTHER INSPIRATION, RENEWED INITIATIVE, AND AN INTENSIVE DESIRE TO FURTHER SERVE OUR MANY PLEASED PATRONS. ORIGINAL SPRINGTIME FROCKS, SUITS AND WRAPS ARE READY AT THE CUSTOMARY MODERATE RUSSEK PRICES.

Cordially Yours,
RUSSEKS

DEAR MADAM SERIES:—
LETTER NO. 1.

Sets of table glassware may now be had at the customary January reductions

Crystal for the Whole Year at January Sales Prices

LIKE Christmas and the Fourth of July, Ovington's customary sale of China and table crystal comes but once a year.

Table crystal and china as well have been reduced from 10% to 50% for the month of January only.

This time-honored sale provides the opportunity of obtaining unusually fine china and crystal at unusually low rates.

OVINGTON'S
"The Gift Shop of Fifth Avenue"
312-314 Fifth Avenue Near 32nd Street

JOHN WANAMAKER
Broadway at Ninth, New York *Formerly A. T. Stewart & Co.* *Telephone Stuyvesant 4700* *Store hours 9 to 5*

Imitations of Genuine Merchandise Give Imitation Results

Please ask the man with a wooden leg or an artificial arm if that is not so.

Grateful indeed we are, most assuredly, for anything that gives assistance to those who gave their all to their country when they put on an Army or Navy uniform. We cannot but sympathize with "the boys" who must make the best of whatever they can get.

But imitations of wool and worsted and shoddy in woods, furniture and household goods are horrors that this Store avoids.

Possibly there never was a time when inventors and dishonest speculators were so busy and so adroit in finding ways to cheapen everything by deceit in making articles appear to be genuine when they are only substitutes to sell at a lower price.

(Signed) John Wanamaker

January 28, 1921.

Much good news today.

* * *

Read the Men's Store's news on the last column.

* * *

Just think—among other things—of $6.50 shirts for $1.95!

The New shipment of Brittany Ware has Arrived

AU QUATRIEME

This charming Brittany ware with the famous "Quimper" signature is one of the things that Au Quatrieme is kept busy supplying. So many people are awaiting this new shipment, we are glad to announce that it is here.

And here in such amusing forms, too. All the small, quaint dishes that make a breakfast or teatable a complete success are in this new collection. Things like sets of six small dishes for eggs or custards, held in a rack of the pottery. Or little open peppers and salts joined together by a handle, or hors-d'oeuvre dishes on a stand. Then, too, there are large cups for coffee, and several sizes of plates, as well as innumerable small sweetmeat dishes in delightful shapes.

All these at very small prices.

Fourth Floor, Old Building

NOW!

You may buy your FURNITURE in the February Sale

The transaction will date from February 1st and be charged on your account payable in March.

You have our ENTIRE stock of household furniture to choose from at a reduction—a privilege which we only extend twice each year.

Nothing is reserved.

The finest piece of cabinet work on our floors has its red badge of February economy, the same as the modest chair of maple or ash.

There is furniture for everybody. No one need consider his tastes too simple to find satisfaction in the Wanamaker February Sale. And no one whose artist's soul glows at the sight of flawless woods and workmanship, should pass by the opportunity of seeing this wonderful February collection.

$800,000 at 25 to 35 per cent. less—a large number of pieces at half price—$150,000 at 10 per cent. less.

A few suggestions

7-piece Walnut living room suite, covering of deep red silk damask, $1098—*February price* $732.

3-piece all-over upholstered suite, covering of blue and gold velours, $900—*February price* $600.

2-piece all-over upholstered living room suite, blue velours covering and seat coverings and pillows of blue silk damask, $611—*February price* $407.

3-piece all-over upholstered living room suite, black and gold damask covering, $977—*February price* $781.

4-piece all-over upholstered living room suite, putty color velours covering, $1035—*February price* $670.

3-piece all-over upholstered suite, mulberry and gold velours covering, $827—*February price* $413.50.

10-piece mahogany dining room suite, Chippendale design, $2783—*February price* $2091.

10-piece mahogany dining room suite, Chippendale design, $1576—*February price* $950.

4-piece Walnut suite, Queen Anne design, $968—*February price* $481.50.

10-piece Walnut dining room suite, Queen Anne design, $1076—*February price* $717.

10-piece Mahogany dining room suite, $808—*February price* $646.

10-piece Walnut dining room suite, Louis XVI. design, $850—*February price* $567.

6-piece Walnut bedroom suite, Colonial design, $420—*February price* $281.25.

3-piece Mahogany bedroom suite, Colonial design, $238—*February price* $158.50.

3-piece Walnut bedroom suite, Louis XIV. design, $1035—*February price* $690.

4-piece Walnut bedroom suite, Queen Anne design, $515—*February price* $257.50.

7-piece Ivory enamel bedroom suite, Louis XVI. design, $770—*February price* $513.

7-piece Mahogany bedroom suite, Louis XVI. design, $655—*February price* $491.25.

Fourth, Fifth and Sixth Galleries, New Building.

"THE very echoes tossed to and fro among the mountains in melodious tones testify that the framework of the earth, with the resilient atmosphere, is a mighty instrument of MUSIC."

John Harrington Edwards.

Everything is music. Life is music. Living is music. Silence is music—the music of dawn and star-light, of snow-capped mountains, of bottomless lake.

And the wonderful instrument which translates all this music into understandable harmonies to be doled out at your pleasure in your home is the

Chickering-Ampico

—America's oldest and deeply-loved piano with an almost-human reproducing mechanism. . . . It is more than we can put into words. . . . Come and see and hear it and form your own impression.

Private AMPICO recitals given to individuals or groups, in AMPICO rooms adjoining the Piano Salons. We do this as a matter of service to a music-loving people. It entails no obligation on your part whatever.

First Gallery, New Building.

The English Shop for Women Announces—

Some beautiful Tweed and Homespun Suits from England, for women, have been reduced in price to $59.

They were originally $75 to $125.

Shades of soft blue, brown, sea and sky mixtures, heather colors, raisin color and mauve, in stripes and invisible plaids as well as plain colors. In the narrow-shouldered swagger REDLEAF model.

Second floor, Old Building.

Sale of Wraps in the Women's Fashion Salons To-day

67 at $85—our $125 to $155 grades.

78 at $65—our $80 to $115 grades.

About a third of the coats in each group are newly purchased. The rest are from our own regular stock, reduced to meet the lower price levels.

Wraps at $85

Street, afternoon and evening wraps of luxurious materials, straight-line coats and wrappy models.

Evening wraps in high shades of velvet, some fur trimmed.

Afternoon wraps of fine luella-de-luxe, bolivia cloth and peach-bloom fur collared with Hudson seal (dyed muskrat), mole, nutria and squirrel. In warm shades of brown, taupe, tan, midnight blue and black.

Wraps at $65

Street wraps of duvet-de-laine, fortuna cloth, and fine velours. In many models with fur collars, nutria, squirrel and French seal (dyed coney). In the most desired street shades.

A few sports models in kash-mirtine.

Second floor, Old Building.

Wool Jersey Suits from England for Boys and Girls of 2 to 6

Suits which the children can wear to travel in, to shop in, to play in, and even in the most rough-and-tumble time they cannot help looking neat.

GIRLS' suits of long top with smart, high Peter Pan collar, facing with a satin ribbon; with kilted skirt and the sensible bloomers; $11.50 and $14.50.

BOYS' suits with straight trousers and loose jersey top, fastening on the shoulder; $9.50 and $11.50.

Of a fine quality of heavy jersey in scarlet, Saxony or navy blue, brown and white.

Third floor, Old Building.

Blankets

Any woman who buys any blanket in any one of these groups will appreciate—immediately and through years of good service—the very remarkable value she has secured.

These blankets represent the best production of the world's blanket centers—a choice not obtainable anywhere else.

And the prices are not to be matched for modesty — anywhere. They are below any price possible on the basis of today's production cost.

100	Trapper blankets, all wool, 72x90 in. $17.50 grade	$11.00 ea.
50	Imported all wool blankets, 60x80 in. $16.50 grade	$11.00 ea.
20	Holland all wool blankets, $40.00 grade	$25.00 ea.
45	Camel's hair blankets, 72x84 in. $30.00 grade	$20.00 ea.
30	Wool and camel's hair blankets, 60x80 in. $16.50 grade	$11.00 ea.
36	Wool and camel's hair blankets, 60x80 in. $32.50 grade	$21.00 ea.
65	Very fine camel's hair blankets, 72x90 in. $48.00 grade	$33.00 ea.
20	Finest camel's hair blankets, 60x80 in. $75.00 grade	$42.50 ea.
25	Colored striped blankets, $30.00 grade	$17.50 ea.
75	All wool scarlet blankets, 72x90 in. $30.00 grade	$20.00 ea.
70	"Hudson Bay" blankets special grade	$12.50 ea.

Fourth Gallery, New Bldg.

Rugs

"Mis-weave" Wilton Rugs—but look at the prices!

Size	Selling of same rugs in price	Today's price perfect
4½x7½ ft.	$25	$18.50
6x9 ft.	$40	$25.50
8.3x10.6 ft.	$60	135.00
9x12 ft.	$85	150.00

All of the best worsted yarn, seamless; one pattern, copied from a fine Persian rug.

86 pieces, all told.

Do not delay your coming if you wish to avail of these remarkable savings.

Third Gallery, New Bldg.

350 of our Finest Suits for Men Go Down to $38 Today.

They are broken sizes of our earlier $75 to $100 suits that were in our Winter sale at $47 and $56—now marked $38 because only one or two of a kind and size remain.

But there are all sizes in the lot and if you will take a few minutes extra time to find your size in the pattern you like you will get the finest suit that we have seen anywhere this year for so little as $38.

Single and double breasted models—for men and young men.

Patterns include many of the popular gray and brown herringbones; the fabrics are worsteds, cheviots, tweeds and cassimeres.

Trousers, $9.50

Our complete stock of separate trousers that have been $15 to $25; all our fine worsted trousers; blue serges, unfinished worsteds and flannels in plain blues, browns, grays, greens and fancy mixtures.

Several Hundred Men Will Hurry for These Savings Today

—when this news gets around. Little need for description or detail; it's all Wanamaker regular stock—REDUCED.

Silk-mixed Shirts imported to sell at $6.50—take them at $1.95.

1,200, from Paris—patterns that are not common here.

Fancy Shirts bought to sell at $2.50—taken them at $1.25

4,800 of them—originally planned to be sold for $3.50—and to be good value at that figure. This second reduction makes the price absurdly low.

Fancy Neckties in stock now at 35c and 50c—take them at 25c.

6,000 of them. Wide-end four-in-hands in a large variety of good patterns and colorings.

Silk Mufflers in stock now at $5 to $7.50—take them at $3.50.

600 of them—originally in our stock (before Christmas) at $10 to $15. Later in our sale at $5 to $7.50. Now $3.50.

Think of it!

Fine Sweaters originally $10 to $16.50—take them at $5.

Imported and domestic sweaters of various kinds, and in various styles and colors. A fine assortment to choose from.

Pajamas now in stock at $2.35—take them at $1.50.

900 pairs of men's domet flannel pajamas—stripe patterns—finely made.

Burlington Arcade floor, New Building.

Our 7th job for Wrigley! Building material prices took a sharp decline just after our estimate was accepted.

That, together with the unusual way we handled our plant layout, enabled us to save 20%. And our "Profit-sharing" contract passed the saving along to the client.

For Speed with Economy in building moderate-sized industrial buildings, phone Bryant 2908.

Barney-Ahlers
Industrial Construction
"Speed with Economy"

"Buy it from the Navy"

U.S. NAVY

Offers For Sale
By Sealed Proposals

New Materials

Catalogues of the following materials are now ready and will be forwarded on request:

	Sale to be Held
COTTON CANVAS.	Jan. 31, 11 A. M.
Bathroom Fittings	Jan. 31, Noon
NON-FERROUS METALS,	Jan. 31, 2 P. M.
INCANDESCENT LAMPS,	Jan. 31, 3 P. M.
Chemicals	Feb. 1, 11 A. M.
VALVES, FITTINGS.	Feb. 1, 2 P. M.
Waste Paper Receptacles,	Feb. 2, 2 P. M.
Boiler Tubes	Feb. 3, 2 P. M.
RADIO MATERIAL.	Feb. 4, 2 P. M.

Please mention specifically the catalogue you desire. Address Board of Survey, Appraisal and Sale, Navy Supply Depot, 30th and 3rd Ave., Brooklyn, N. Y. Telephone Sunset 8100, Ext. 585.

Eugene H. Tricou,
Lieut.-Commander (SC), U. S. N.

"Buy it from the Navy"

PENNSYLVANIA SYSTEM

$3.00 Round Trip
War Tax 24c. add'l

Sunday Excursion
Philadelphia
Sunday, February 6

Special Through Train Leaves
New York, Penna. Station - - 7.30 A.M.
Hudson Terminal - 7.30 A.M.
Returning, leaves Philadelphia - 8.40 P.M.

Similar Excursions February 20; March 20; April 3, 17.

Pennsylvania System

FRANCE BUYS RIGHT TO NEW HELICOPTER

Inventor Says He Is Trying to Produce the Airship of the Future.

CALLED FLYING AUTOMOBILE

Army Mission Leaves to Observe a Demonstration of the Machine.

Copyright, 1921, by The New York Times Company.

Special Cable to THE NEW YORK TIMES.

PARIS, Jan. 27.—Will the Helicopter be the airship of the future? This question is receiving a great deal of attention in French scientific circles.

Advocates of the development of the helicopter point to it as an airship which can rise from one's backyard and alight anywhere, thus eliminating the dangers of starting and landing, which today cause 90 per cent. of all airplane accidents.

An inventor who has made greatest progress with the helicopter is Marquis Raoul Pateras Pescara, of Argentine birth, who has been conducting experiments at Barcelona. So impressed was the French War Office with his progress that it has bought the exclusive rights to use his machine, and today a French Army mission left Paris with Pescara to set his machine perform.

"The helicopter is a machine which mounts vertically, is theoretically capable of great speed and descends vertically. The great difficulty heretofore has been in landing easily. This, Pescara says, he has solved. Before leaving for Barcelona the inventor consented today to give some of his ideas about the development of the helicopter.

"A great mistake has been made in the development of this machine," he said. "Inventors have tried to make a helicopter machine which worked like an airplane with the engine stopped. My plan is to compromise the vertical movement with a longitudinal movement. I have obtained two essential results which mean the solution of the problem—descent and landing.

"My machine can descend by leaving the propellers free to revolve and their resistance makes the machine come down like a parachute. As for the necessary motion in landing, that is accomplished by changing the angle of the propeller blades.

"The machine is an automobile which flies. The body has the form of an automobile. The upright from the motor bears two sets of propellers which revolve in opposite directions. The height of the machine is about 10 feet and its weight is 700 kilograms. I have established stability in every direction, both vertical and longitudinal.

"This machine is capable of a speed of 100 miles per hour. I am going to build a machine which will fly faster than the swiftest airplanes making a speed of 180 miles or more, with which I hope to win the next Michelin race. But that is for the future. For the present I am trying to give France the airship of the future."

M. Painlevé, former Premier of France and one of the foremost scientists, will soon read a paper before the Academy of Sciences on Pescara's machine.

DIDN'T DISCUSS CUBAN BANK

Crowder Denies That He Said National Bank of Cuba Must Be 'Saved'

Special to The New York Times.

WASHINGTON, Jan. 27.—The State Department today announced that it had been advised by cable by Major Gen. Enoch Crowder, U. S. A., now in Havana on a special mission for the President in connection with the effort to solve the Cuban situation, denying that he had made any statement to the effect that the National Bank of Cuba must be "saved." On the basis of General Crowder's denial the State Department issued this statement:

"General Crowder has cabled to the State Department from Havana that he has just seen a statement published in the United States that he had stated that the National Bank of Cuba must be saved. General Crowder, in his message to the department, stated that he had expressed no such view, either publicly or privately, about any bank, local or foreign, doing business in Cuba.

"The statement referred to was contained in a Havana dispatch, dated Jan. 16, published in THE NEW YORK TIMES of Jan. 17, 1921, as follows:

"'The first development in this will come tomorrow morning, when William A. Merchant, President of the National Bank of Cuba, with a branch in Wall Street, is to appear before General Crowder. There has appeared some strong editorial comment since General Crowder's first public statement, to the effect that the National Bank of Cuba must be "saved." Fear is expressed that the American public would accept this bank, because of its name, as "the" Cuban national banking institution, especially because it was, prior to the moratorium, the depository of the nation's funds.'"

DOG SAVED FROM RIVER ICE.

Waif's S O S Halts Ferry, Throws Man Into Water, Delays Commuters.

The ferryboat Edgewater, which plies between West 130th Street and Edgewater, N. J., was held up half an hour in midstream at 9 o'clock yesterday morning while one of the quartermasters rescued a dog which had ventured out on the broken ice and was drifting toward the bay on the floe.

A few minutes after the ferry had left the Manhattan side, Captain James Brannigan sighted the dog, barking an S O S and began maneuvering so as to intercept the block of ice. Then Quartermaster Barry put a ladder over the side. He had scarcely placed his weight on it when the ladder broke, throwing him into the river. He clutched the side of the boat, reached for the dog and passed it to the deck, after which he was pulled aboard. Then dog and man hurried to the engine room to dry out. Not a passenger complained.

INDICT 2 DETECTIVES IN WHITMAN INQUIRY

Continued from Page 1, Column 5.

Insurance companies to get money for finding the cars.

Mr. Whitman has lists from several insurance companies which, he says, show in detail rewards paid in several hundred cases within the last year. The lists show the owner of the automobile, the date on which it was stolen, the policeman or policemen to whom the reward was paid and the amount of the reward. The amounts range from $50 to $400, Mr. Whitman said.

"The average, I believe, is about $100 a car, which would make $450,000 paid in rewards during 1920," said Mr. Whitman. Some of the rewards, he added, had apparently been accepted under authorization by the Police Commissioner, but these the exceptions.

Mr. Whitman said that the evidence so far obtained indicated that a very small number of policemen had divided the graft.

Going On for Four Years.

"While this particular graft has been going on for four years, last year it was the greatest in the history of the city," he asserted. "There is no indication that it flourished under previous police administrations. In all my experience it is the most prolific graft system that I have ever known."

Many of the rewards for recovered cars, it was said, were paid through the Underwriters' Automobile Detective Agency. One company which paid no rewards had lost fifty-six cars, it was asserted, of which only three were recovered.

Two members of the Police Department were reported last night to have made statements to Mr. Whitman involving other members of the department. Asked about the report, Mr. Whitman said: "I don't want to answer that question."

Mr. Whitman said that he would go before the Grand Jury again on Monday and would ask for additional indictments.

Good Records of Detectives.

Both of the detectives who were indicted yesterday are well known. Owens was a Captain in the A. E. F. and was a police honor man. Horan was chauffeur for Rhinelander Waldo, when the latter was Police Commissioner, and has received honorary mention for his services.

Owens became a patrolman in 1907 and entered the detective bureau in December, 1910, becoming a first grade detective on April 13, 1912. At the outbreak of the war he was selected by Arthur Woods, then Police Commissioner, to represent the department in France. He drove the Police Honor Legion ambulance, the gift of Vincent Astor. He was decorated with the French War Cross with a Palm for bravery under fire. He obtained a transfer to the American Ambulance Corps and was promoted to a First Lieutenancy in May, 1918. He entered the military intelligence service and returned from France on Aug. 4, 1919, with the rank of Captain.

Sergeant Owens won his membership in the Police Honor Legion by rescuing, at the risk of his life, women and children from a burning building in Eldridge Street on May 9, 1911.

Horan joined the police force in April, 1910, and went into the Detective Bureau in December, 1913. He was made a first-grade detective in November, 1917. When Mr. Waldo was Commissioner Horan received honorable mention because he drove the automobile containnig the detectives who arrested Hans Schmidt, who killed Anna Aumueller.

The additional Grand Jury, which indicted Horan and Owens, also filed yesterday a superceding indictment against Police Captain Percy M. Du Bois, formerly of the West Twentieth Street station. Captain Du Bois was indicted last week for accepting unlawful fees during a printers' strike. The new indictment corrects minor errors which appeared in the original true bill.

Fire Commissioner Thomas J. Drennan issued yesterday a circular quoting a letter from Mayor Hylan which warns the firemen against violations of the penal law by taking illegal fees for services rendered in the course of their duty.

To the *Business Men* of the Retail Tire Business

MANY concerns in this country will look back on 1920 as the year they discovered the American public. They found out that a nation is not mere mass and statistics—but *people.*

Right now, everywhere, business policies are being *re-written*—with the *individual* uppermost. The average American citizen is no longer a market. He is a person.

There was never any other way to look at him in the first place.

* * *

NO manufacturer ever had a better chance to test a policy than the makers of United States Tires had last year.

With every temptation to force production—to join the scramble to get the big share of tire demand—the United States Rubber Company stuck to its *quality program.* Any suggestion of lowered standards for immediate benefit were met with the words: "No Compromise."

* * *

THOUSANDS of motorists—average American citizens—independent thinkers—acted in about the same way as this Company. They had temptations, too. Big discounts. Fictitious bargains. But they went to a legitimate dealer and bought United States Tires.

These men had keen noses for economy values—and nothing put them off the track. Somehow or other they fastened on to the simple down-to-earth policy behind United States Tires—a policy that had never been bill-boarded broadcast but that can be set down in fifty words:

"Take the average American you see on the streets of your home town.
Never mind the weight of his car or the size of its wheels.
Put as much conscience into a 30x3½ tire as any other.
Think of the man before anything.
Trust him to do square-toed, sensible thinking about tire economy."

* * *

WHAT this policy did is now a matter of record. This Company feels that it created the most substantial level-headed tire following in this country.

Because of this following, the makers of United States Tires are working with every element at *normal.* December, 1920, shipments to dealers for early 1921 business were greater even than in the same month of 1919.

* * *

MOREOVER, this Company starts 1921 with an unfilled order balance. Tire users get *fresh* tires, of current production.

And now—this very day—more dealers and more tire users are coming to U. S. Tires than ever before.

United States Tires

United States Rubber Company

Fifty-three Factories — *The Oldest and Largest Rubber Organization in the World* — *Two hundred and thirty-five Branches*

For the New Season

Puppy-Skin Taffeta Frocks

Special Introductory Prices

$34.00 *to* $88.00

These are new designs of extreme charm and smartness, in keeping with this unusual shop. Many are trimmed in the very fashionable cutwork embroidery.

In Brown, Black, Navy and Grey

Betty Wales Dress Shop
Plaza Dress Co. Inc.
394 Fifth Ave. at 36th Street

PECK & PECK

Peck & Peck

Half Yearly Sale

of Hosiery, Sweaters and Scarves

20% DISCOUNT

Messrs. Peck & Peck announce that everything they sell, without exception or condition, is included in the Half Yearly Sale at a discount of 20%.

Even Greater Reductions:

for example Lot 19. Light Weight Wool Sweaters, $12.50. Sweaters of Angora and Alpaca wool, in popular colors and smart models will be sold at $12.50 during the sale. Regular prices were from $16 to $18. Pull-over, with round or V-neck, and Tuxedo models.

Mail Orders Filled Promptly.

PECK & PECK
586 Fifth Avenue *at 48th Street*
501 Fifth Avenue *at 42nd Street*
also at 4 No. Michigan Blvd., Chicago
At Palm Beach in winter, at Newport in summer

PECK & PECK

ABRAHAM LINCOLN'S INAUGURAL.

A historic picture shown in this week's MID-WEEK PICTORIAL is a wood cut drawing of the inauguration of Abraham Lincoln, which plan will be followed for the Harding inaugural. This is one of 120 attractive etchings in the same issue. On news stands, 10 cents.

John Ward Men's Shoes

The Newmarket—Eight Dollars

John Ward Shoe Servis

Fitting First
Careful Cobbling
Custom Shoe Making
Expert Chiropody
Shining and Polishing
Parcel Post Delivery
Mail Orders

EIGHT dollars and The Newmarket form a happy combination. New Yorkers were quick to take advantaj of it when we first announst "an altogether good shoe" at this price. Today a replenisht stock affords another opportunity to buy a 1921 product at a 1921 price

The Newmarket, at eight dollars, may be had in tan or black calfskin. At all John Ward stores or by mail on receit of size and check

Stores at
80-82 Nassau st — 21-23 Cortlandt st
1401-1403 Broadway — 131-133 West 38 st
348 Fulton st Brooklyn
Philadelphia Store: 1221-1223 Chestnut st

Underwear Position Open

How much confidence have you in yourself?

A reputable underwear concern has a position open in New York to oversee its office and Eastern territory—the selling is to the retailer. Are you interested—If so, address Position Open, X 2044, Times Annex.

January 20, 1921.

The New York Times:

Through an advertisement in the Lost and Found columns of The New York Times my wallet, containing bank book and a bond, was returned to me with everything intact.

FRANK JAN HUS SAVEL.
Allerton House, New York City.

OFFERS $500 EACH FOR NIGHT RIDERS

Kentucky Governor Calls on Courts and Militia to Suppress Outrages.

HAS TROOPS IN READINESS

Grand Jury Investigations of Raids on Tobacco Growers Ordered In Two Counties.

FRANKFORT, Ky., Jan. 27.—Governor Edwin P. Morrow offered today rewards of $500 for the arrest and conviction of each person participating in night riding in Fleming and Bath counties, requested the courts in each county to forthwith make Grand Jury investigations of reports that bands of armed men intimidated tobacco farmers last Saturday night, and instructed the State Adjutant General to have four troops of cavalry in readiness for immediate action.

"I intend to, and will, use every power of the State to save the honor of the State and to prevent midnight outrages upon its citizens," said the Governor in a statement. "Every dollar in the State Treasury and every soldier at my command is pledged to the prevention of night riding, with its outrages, burnings and intimidations.

The troops are stationed at Louisville, London, Manchester and Louisa. They are supplied with horses and equipment for field duty.

On the heels of the announcement came word from Circuit Court Judge Henry R. Prewitt that he would convene a special Bath County Grand Jury at Owingsville tomorrow, and that Judge C. D. Newell was likely to deliver a special charge to the Fleming County Grand Jury when it convened at Flemingsburg.

The night riders were reported to have operated near Bethel, in Bath County, and near Sherbourne, in Fleming County. In each case, it was said, mounted men called tobacco farmers from their homes and threatened them if they failed to heed warnings to cut out a tobacco crop this year and hold the last crop for higher prices.

GALLIPOLIS, Ohio, Jan. 27.—Joseph Arrington, a tobacco farmer living near this city, reported today that his tobacco barn, containing 10,000 pounds of burley leaf tobacco, had been burned last night by an incendiary. Authorities believe the fire was started by persons opposed to the sale of the 1920 crop because of prevailing low prices.

SAYS REDS BURNED ARMORY.

Ohio Authorities Start Investigation of Cleveland Grays Fire.

COLUMBUS, Ohio, Jan. 27.—H. A. Dykeman, State Marshal, left suddenly at noon today for Cleveland, where he will make a thorough investigation of the burning yesterday of the armory of the Cleveland Grays, a military organization.

The State Fire Marshal's office announced that an investigation would be made of tips that the armory had been set on fire by radicals.

CLEVELAND, Jan. 27.—Twenty-eight witnesses have been subpoenaed to appear before Thomas Loreen, Deputy State Fire Marshal, who began an investigation today into the cause of the fire which destroyed the Grays' armory, entailing a loss of $300,000, of which $50,000 was sustained by the Federal Government. Bliss Morton, chief of the Federal Bureau of Investigation, also is expected to conduct an inquiry.

Colonel L. S. Conelly, commander, and Trustees of the Cleveland Grays believe the fire was started by radicals in revenge for activities against them by the organization.

Access to that part of the building in which the fire started is through a door which is said o have tbeen locked and was broken open.

"There is no question in my mind about the guilt of the radicals," Captain H. P. Shupe, Chairman of the Board of Trustees, said. "They have attempted to break into the hall several times."

Clarke Is Security League Treasurer

Lewis L. Clarke, President of the American Exchange National Bank, of this city, was elected Treasurer of the National Security League at a meeting of the Board of Directors yesterday. Mr. Clarke succeeds the late Alexander J. Hamphill, who had been Treasurer since 1918. This was the first meeting of the Security League's Board this year. The league spent $84,341.44 last year and its membership receipts showed an increase over 1919 of nearly $7,000.

WOMEN AND BABES DROWN.

Captain Is Accused of Ordering Them Overboard in Philippine Wreck

MANILA, P. I., Jan. 27.—Women with babies in arms leaped overboard and were drowned or dashed to death against the rocks as a result of orders of the Captain of the schooner Felicidad, wrecked at the mouth of the Agno River, Pangasinan Province, with a loss of thirty-six lives, according to statements of one of the rescued passengers.

Official investigation was ordered here today into the conduct of the Captain and crew of the wrecked vessel.

The Captain ordered all hands to jump overboard when the storm-tossed schooner grounded and appeared to be breaking to pieces on the rocks, according to the survivors' account. Among the fourteen survivors were the Captain and four of the crew. Three of the crew and thirty-three passengers of the coastwise vessel were lost. The passenger victims were mostly women and children.

CONVICTED OF BOND THEFT.

First Verdict of Guilty Reached in Stealing of $3,000,000 of Securities.

The first conviction in connection with the theft of upward of $3,000,000 worth of securities from brokers in the financial district two years ago was returned yesterday in General Sessions against Patrick Rowan, who was indicted for criminally receiving securities stolen from Harriman & Co., brokers, of 111 Broadway, and Munds, Rogers & Stackpole, brokers, 25 Broad Street.

Bennie Silverman, indicted with Rowan, pleaded guilty. Saul S. Myers, counsel for the National Surety Company, was the principal witness against Rowan. He said Silverman confessed last Summer. Silverman told him, he testified, that dishonest messengers in the financial district stole the securities and turned them over to Rowan and himself. The securities were recovered in Providence, R. I., later. Judge Nott will impose sentence on Rowman and Silverman in a few days.

REMOVE AMY TRUSTEES.

Two Sons Found Guilty of Wasting Assets of Late Banker.

Louis H. and Ernest J. H. Amy were found guilty yesterday by Surrogate Cohalan of wasting the assets of the estate of their father, Henry Amy, a banker, who died in 1901, and removed them as trustees.

Their removal was asked by their sister, Lucille D'Aragon of Paris, and they made no objection. She charged that when the banking business of H. Amy & Co. got into trouble before its bankruptcy in 1919, the defendants used securities belonging to the the estate for the benefit of the business and to secure their own personal loans.

The Surrogate's decision directs the Amys to turn over to a new trustee the remaining assets consisting of $93,000 in cash and a fifth interest in certain stocks.

JUSTICE IN 150 MINUTES.

Payroll Thief Surrenders, Is Tried, Given 8-15 Years on the Spot.

Special to The New York Times.

PATERSON, N. J., Jan. 27.—Two and one-half hours after Adam Kalentowsky, wanted here in connection with the robbery of a $3,000 payroll of the Paterson Silk Company, on Dec. 17, had given himself up to the police of that city yesterday, he was sentenced by Judge Watsin, to serve eight to fifteen years in State Prison.

The prisoner pleaded guilty to a charged of robbery after he had confessed his part in the holdup to the police. He is twenty years old and lives in Paterson. His three companions in the robber, one of whom was his brother, were convicted last week and given the same sentence. He said he had been in Buffalo and Chicago since the robbery and that he had spent $363 of the stolen money.

HANGS HIMSELF TO BED.

Wall Street Employe Uses Bathrobe Cord to End Life.

Clarence Stewart, 35 years old, for eighteen years an employe of Clark, Dodge & Co. of 15 Wall Street, hanged himself in the bedroom of his home at 124 West Seventy-seventh Street last night. He had lost most of his money in speculation.

When his wife returned from a visit with friends about 8 o'clock she could not enter the room and called the housekeeper. They broke open the door and found that Stewart had hanged himself to the foot of the bed with a bathrobe cord. Dr. Smith of Knickerbocker Hospital said he had been dead about an hour.

Fears for Two Champlain Skaters.

SARANAC LAKE, N. Y., Jan. 27.—Despite warnings that the ice was not safe, Oscar and George Bernard, brothers, of Rouse's Point, on Jan. 15 skated across Lake Champlain to Alburgh, Vt., with the intention of returning the same day. As not a trace of them has been found, it is feared that they were drowned on the return trip.

'BARONESS'S' WOES RELATED TO JURY

Wedding Trip of Maria Louise Ewen Described at Will Contest Hearing.

PROMISED HUSBAND $300,000

Then Asked Law Firm to Save Her Property—Couldn't Understand Contractor.

Testimony in support of allegations by John Ewen, a lawyer, that his aunt, Miss Maria Louise Ewen was not of sound mind when she made her will cutting him off from a share in her $300,000 estate, was offered before Surrogate Foley and the jury hearing the contest of her will yesterday. Joseph A. Muldoon, contractor, said he called on her three times, the last time not long before her death, concerning work she wanted done on one of her houses. She couldn't understand what he was telling her, he said, and the Rev. Aubrey Percy Nelson, who lived with her, took charge of the matter for her. He would not say he believed her insane, but declared he thought her incompetent.

George H. Olney, former law partner of Arthur Train, now attorney for Miss Ewen's estate, who aided in having her marriage to the bogus "Baron" von Koenits annulled, told of following her and her husband to Florida on their wedding trip. Her husband had her guarded and Olney couldn't see her until the Rev. Mr. Nelson, who accompanied him, sought the aid of the Episcopal clergyman at Jacksonville. He disclosed to the "Baroness" her husband's criminal record, and pointed out that the marriage was purely "mercenary."

Mr. Olney said that the "Baroness" became hysterical but said she would have to remain with her husband until she could get her jewelry, when she would escape. When the opportunity came a few days later for her to plead that she had to return to New York on a matter of business she swore on a Bible that she would return to him and that while in New York she would get $300,000 in securities and send them to him by express. Mr. Olney said that the couple occupied separate rooms at the hotel. Mr. Olney said she made the firm of Train & Olney trustees of the $300,000 to prevent them falling into von Koenits's hands.

Mr. Olney said that the decadent returned to Florida and remained with von Koenits four months before she left him finally. According to arrangements she enclosed a maple leaf in letters which von Koenits had not censored or dictated, and in those he had seen there was no maple leaf. Several of these letters were read to the jury.

The trial will continue today.

Young Folks' League Plans Dance.

The Young Folks' League for Aid to Hebrew Infants, which was organized in October, 1895, and which now has a membership of 1,500 young men and women, will give a dance and card party at the Hotel Pennsylvania on Sunday evening, Jan. 30.

EARTHQUAKE SHAKES UP STATE VILLAGES

Lake George, Fort Edward and Other Towns Experience Third Shock in Fortnight.

GLENS FALLS, N. Y., Jan. 27.—Villages throughout this section were shaken this morning, for the third time in less than two weeks, by what is believed to have been an earthquake. The vibrations were reported from Lake George, Hudson Falls, Fort Edward, Greenwich and other places.

Large cracks appeared in the grounds at several points in this vicinity. At Fort Edward the earth was opened for a distance of more than eight feet by a crack two and a half feet in width. In Lake George an old stone building near the postoffice was seen to tremble. The shock appeared to be most violent in the central part of the village.

The earth tremors that occurred in the region of Lake George yesterday morning left their imprints on the seismograph at Fordham University, according to J. J. Lynch, Assistant Professor of Physics at that institution, who explained that the tremors began at 7:30 A. M. and continued for more than twenty minutes. He described the markings on the seismograph as "microseisms," which means a heavy waved line, and said they were usually caused by slipping of the earth's surface, due to a readjustment to marked changes in temperature. These seismographic waves are not so abrupt or as large as are the zig-zag lines caused by heavy earth shocks such as frequently occur in Mexico and South American countries. Professor Lynch said, and, judging from the seismograph record, it seemed to him hardly probable that crevases of the large dimensions reported had actually occurred at Lake George.

Hearing on Move to Check Fumes.

The State Commissioner of Health, Hermann M. Biggs, has called a hearing for Saturday in the proceeding brought by the West End Association against New Jersey plants charged with polluting the atmosphere by acid fumes. The defendants will be asked to explain what steps have been taken to correct what the association contends is a nuisance and a menace to health.

Unchanging Personnel

An unvarying personnel is evidence of an organization's dependability.

Ten members of the executive staff of Walter Kidde & Company have a record of ten years' continuous service with the firm.

Walter Kidde & Company
Incorporated
Engineers and Constructors
140 Cedar Street, New York

Moe Levy & Son
Clearance Sale

NOWHERE else can you see as large and as varied a selection of good Clothes as here at this Clearance Sale. And nowhere else will you find prices as low as ours because these Clearance Sale reductions are made from prices which always were one-third lower than any other store in town. Every garment on sale is regular Moe Levy stock.

9,570 Men's Suits and Overcoats

376 Suits were $55
417 Suits were $50
487 Suits were $45
424 Suits were $40

Now $23.50

118 Fur Collar Overcoats were $55
485 Overcoats were $55
410 Overcoats were $50
440 Overcoats were $45
445 Overcoats were $40

498 Suits were $65
458 Suits were $60

Now $33.50

236 Fur Collar Overcoats were $75
467 Overcoats were $65
411 Overcoats were $60

Unrestricted Choice of Any Suit in Our Store

387 Suits were $85
431 Suits were $80
425 Suits were $75

Now $47.50

216 Fur Collar Overcoats were $100
458 Overcoats were $85
597 Overcoats were $80
696 Overcoats were $75

2294 Men's Odd Pants

Absolute Clearance of all our Men' Pants, including all that formery sold for $8, $9, $10 and $11.50.

Now $5.00

Fur Collar Overcoats

276 Handsome Fur Collar Overcoats with genuine Beaver and Otter Fur Collars. Formerly selling up to $175.

Now $63.50

Worumbo Cloth Overcoats

412 Worumbo Cloth Overcoats, the finest made, and the best that money can buy. Formerly elling up to $125.

"Kid Klothes!" Clearance
COPYRIGHT

SUITS—OVERCOATS—MACKINAWS—REEFERS

Other Specials
Now $10.75

Values Up to $16.50
Now $6.75

Other Specials
Now $15.75

Every Subway or "Elevated" from Brooklyn and New York transfers direct to Canal Street Station within sight of our store

Moe Levy & Son

Our Only Store
119-125 Walker Street
Our Only Store

Open Daily Until 7

Saturdays Until 10

J. M. Gidding & Co.
564-566 and 568 Fifth Avenue. 46TH and 47TH STS.

These Final Days—*before stock-taking*—find us with several groups of Winter Fashions which must be disposed of, hence these extraordinary values.

Luxurious Evening Wraps
Formerly to $495 at $125, $165, $195 to $295

Of rich chiffon velvets and metallic brocades with mole, seal, fox and other desirable furs, particularly suitable for wear at the Opera, Theatre and other Mid-Season Social Activities.

Handsome Fur-trimmed Day Coats
Formerly to $295 at $125—$165—$195

Stunning effects of rich materials designed to conform with the straightline silhouette, so fashionable at the present time, and combined with such furs as slynx, caracul, mole and squirrel.

STREET COATS (Formerly to $195) at $85—$95

Beautiful Fur-trimmed Suits
Formerly to $450 at $95—$145—$195

Unusually handsome styles, including three-piece Costume Effects with lavish trimmings of luxurious furs.

TAILORED and FUR-TRIMMED SUITS—a limited group—small sizes only—to close at $45—$65

Mid-Season Hats—at $10
Formerly to $45—a final regrouping of Winter styles, for street, semi-dress or dress occasions.

The New York Times

"All the News That's Fit to Print."

Published Every Day in the Year by the New York Times Company.

ADOLPH S. OCHS, Publisher and President
B. C. Frank, Secretary.

OFFICES: [TELEPHONE BRYANT 1000]
TIMES BUILDING.....Times Square
TIMES ANNEX...434 W., w. of Broadway
DOWNTOWN.....7 Beekman Street
WALL STREET.....8 Rector Street
HARLEM.....2,200 Seventh Avenue

BRONX.....2,314 Third Avenue
WASHINGTON HEIGHTS.....1,425 Broadway
WASHINGTON.....Albee Building
CHICAGO.....1202-1204 Tribune Building
ST. LOUIS.....613 Globe-Democrat Building
DETROIT.....701 Ford Building
SAN FRANCISCO.....742 Market Street
LONDON.....12 Salisbury Square, E.C.
PARIS.....Au Matin, 6 Boulevard Poissonnière

SUBSCRIPTION RATES

Two Cents a Copy in Greater New York; Three Cents within 200 miles; Four Cents elsewhere. Sunday, Five Cents in Manhattan, Bronx and Brooklyn. Ten Cents elsewhere.

By Mail, postage paid.	One Year.	Six Mos.	One Mo.
Daily and Sunday	$12.00	$6.00	$1.00
†Daily only	10.00	5.00	.85
Sunday only	4.00	2.25	.45
Sunday only, Canada	6.00	3.25	.55

*One week, 35c. †One week, 20c.

FOREIGN RATES

Daily and Sunday	$26.00	$13.30	$2.40
Daily only	17.40	8.70	1.40
Sunday only	9.10	5.12	.90

Binder, Picture Section, $2.50; Magazine, $1.50

AUXILIARY PUBLICATIONS

THE ANNALIST (Mondays), per year, $5; Canada, $5.50; other countries, $6.
Binder for 52 issues (one vol.), $1.50.

THE NEW YORK TIMES BOOK REVIEW AND MAGAZINE (Weekly), per year, $1; Canada, $1.50; other countries, $2.

THE TIMES MID-WEEK PICTORIAL (Thursdays), one year, $3; Canada, $3; other countries, $6.50.
Binder for 52 issues, $1.50.

THE TIMES CURRENT HISTORY, Illustrated Monthly Magazine, one year, $4; Canada, $4.50 (foreign £5). Per copy, 35c.
Entered as second-class mail matter.

THE NEW YORK TIMES INDEX. Quarterly—Full Cloth, per copy, $3; per year, $8.

THE NEW YORK TIMES WAR VOLUMES—20 volumes in the set—illustrated—cloth, $80; three-quarter leather, $100; full leather, $130—encyclopedic history European War.

The Associated Press is exclusively entitled to the use for republication of all news dispatches credited to it or not otherwise credited in this paper, and also the local news of spontaneous origin published herein.

All rights of republication of all other matter herein are also reserved.

NEW YORK, FRIDAY, JAN. 28, 1921.

BETTER LEAVE POLITICS OUT.

If we can reorganize the traction system of the city only according to the exigencies of Republican politics, Democratic politics, Hylan politics, or any other kind, we may as well abandon the attempt. Politics is poison to business. If the politicians are permitted to shape Governor MILLER'S plan to their own views, we shall get neither better traction service nor a better City Administration.

Are the voters of New York all fools, or mostly fools? That is evidently the assumption of scared Republicans who see in the Governor's plan a sure way to re-elect Mayor HYLAN. We deny their assumption altogether. It is sheer political cowardice for Mr. LAGUARDIA, Mr. CURRAN and the men of the Republican machine to construct a bogey out of the Governor's proposal and then run away from it, shrieking. The sound and reasonable thing to do, the manly thing, is to examine the proposal with the respect due to its source and the attention due to its merits, and then to co-operate with the Executive in the effort to find a way out of the traction situation, which has become disgraceful to the city and dangerous to the interests of its people. If it promises a businesslike solution of the problem, the plan may with confidence be submitted to the judgment of the people. It would be a test of the intelligence of the electorate under which it would not fail. Certainly the present outcry of politicians against the plan is evidence of their belief that government by the people is itself a failure.

The Republican politicians and the Hylan Administration assume that the Governor intends to send down here some Moloch from up-State who will proceed to devour the people of the city. That is not his purpose. He said yesterday, "I would not appoint "a single man from outside New York "City on the Public Service Commis-"sion that would have authority over "New York City." The city is to forfeit no right. The change proposed is a substitution of a competent, business-like organization and regulation of the passenger-carrying lines of New York for the incapable and unworthy Administration that has steadily resisted all efforts to build them up to a stage where they could render efficient service. The plan would be applied and would operate under direction of New York men. It is preposterous to suppose that the voters would reject and condemn a plan of deliverance from present evils merely because it originated in Albany instead of in the City Hall.

We shall make no headway with the reorganization of the traction system if every plan proposed must be drawn up in fear of the present discredited City Administration and of the still more deeply discredited influences that foisted it upon the community. Sound business sense, not the counsel of demagogues, must control if we are to hope for a successful result.

NEW STATES ON THE BALTIC.

The Supreme Council, in the intervals between discussions of the reparations problem, decided to recognize Latvia and Esthonia. Lithuania, which might have been included, was left for later consideration, evidently in fear of possible untoward consequences of the dispute over Vilna. England, France and Italy are now directly opposed to our own Government, which has steadfastly held to the views of the Kerensky party in Russia and refused to recognize the alienation of any territory of the old Russian Empire, except Finland, "ethnic" Poland, and whatever Armenian territory Russia might be willing to give up.

There are some arguments in support of this policy, though, of course, it disregards self-determination. Russia was a large and formidable nation in the past, and it will continue to be a large and formidable nation in the future. The leaders of the anti-Bolshevist parties do not like to hear of "dismemberment," and even the Bolsheviki, though willing to give up territory when it suits their convenience, obviously give occasional consideration to the advantages of attaching Russian patriotism to their Government by marching back to the old frontier.

More convincing still is the economic argument. When Russia once more begins to produce and export, the prosperity of the Baltic States will depend chiefly on Russian trade through their ports. They will have to maintain the closest sort of economic relations with Russia under those conditions, and two small States dependent on a great nation a hundred times as large as either of them are bound to fall back pretty much under that nation's control. The Kerensky faction and other Russian liberals insist that they are willing to give extensive political autonomy to the Letts and Esths, but do not want this territory "alienated."

On the other hand, if anti-Bolshevist Russians are willing to grant this autonomy to the Baltic States, they should not object if the Baltic States set up for themselves and preserve their own independence against a Bolshevist Russia, which they have done. Both Latvia and Esthonia have successfully defended their frontiers. Esthonia was compelled to sign a treaty which makes it probable that Bolshevist Russia would in the long run absorb it, if Bolshevist Russia ever became a commercial nation; but the Bolsheviki have as yet shown no indication of being able to produce a surplus for export. Latvia and Esthonia are radical but not Bolshevist. Their agrarian reforms were sweeping, perhaps too sweeping; but American observers recently returned report that under the new system production, even now, is not greatly below the former level, and that it is likely to go far beyond it in future.

And above all these are working and reasonably stable Governments based on the popular will. To give them full de jure recognition, as the Supreme Council appears to have done, is perhaps a somewhat imprudent step; Russia will have to be reckoned with some day. But de facto recognition by our Government would strengthen the Lettish and Esthonian democracies and would not close the door on a subsequent understanding with Russia.

ONE ATLANTIC NAVAL BASE.

The proposal made by Rear Admiral WILLIAM S. SIMS that the navy yards on the Atlantic Coast be sold and the proceeds used in part to construct a great naval base on Narragansett Bay has moved Senator SWANSON of Virginia, formerly Chairman of the Committee on Naval Affairs, to say that "if Congress should develop a single "naval base on the Atlantic Coast, "with a view of abandoning all oth-"ers, that base would be located on "Hampton Roads." Senator SWANSON adds:

> Chesapeake Bay has been the seat of war activities on the sea for more than one hundred years. Practically the entire fleet operated within that land-locked body of water during the war with Germany. * * * All strategic considerations, plus climate, favor Hampton Roads.

The Virginia delegation in Congress is "up in arms" to combat the proposal of Admiral SIMS. He is reported to have said in his address before the Newport Chamber of Commerce forum that Narragansett Bay was the only sheet of water on the Atlantic Coast where the entire fleet could be sheltered in safety. He argued that with the present system of Atlantic navy yards the fleet after an engagement off the coast would have to scatter for repairs, a condition greatly to the advantage of an active enemy that could still keep the sea. This view of the strategic requirements is unassailable. Widely separated naval bases are a weakness in the presence of the enemy and a handicap in various ways to the fleet which must use them. The single Atlantic Coast base with adequate drydocks and repair shops, in fact with everything the navy needs, is of course not original with Admiral SIMS. It has been advocated before, and he could probably cite more than one judgment in support of Narragansett Bay as the best location for such a naval base. It may be assumed that sooner or later the policy of concentration will be adopted. The choice lies between Chesapeake Bay, Narragansett Bay and New York.

In his "Naval Strategy" MAHAN says that "Chesapeake Bay and New "York on our Atlantic Coast are two "ports clearly indicated by nature as "primary bases of supply, and con-"sequently for arsenals of chief im-"portance. For these reasons they "are also the proper ports of retreat "in case of a bad defeat, because of "the resources that should be accu-"mulated in them." This eminent writer adds:

> New York by its natural advantages lends itself profitably to a development greater than Norfolk; because of its two entrances and because Narragansett Bay could be embraced in the general scheme of defense for New York. This would provide practically three entrances or exits for a fleet.

Rear Admiral BRADLEY A. FISKE, retired, the foremost American authority on sea power today, maintains in "The Navy as a Fighting Machine" that New York "can be made into a naval base better than "any other now in the world because "of the large sheets of water tributary to it in New York Bay, Hud-"son River and Long Island Sound." He would have "a small naval base" at Block Island. "With a suitable base there," he says, "and another "on Martha's Vineyard, and the pres-"ent canal from Massachusetts Bay "to Buzzard's Bay sufficiently en-"larged, the whole coast from Boston "to New York, including Narragan-"sett Bay, could be made to form "one naval base which would have "three exits." Apparently Admiral FISKE prefers New York to Narragansett Bay as the seat of dockyards and repair shops. He speaks of its "un-"told resources in money, supplies "and men that it could on demand "produce, and the ease with which it "could be defended." The project of a single naval base is soon to be proposed to Congress, according to a report current in Washington.

CONTROL OF TEACHERS' SALARIES

The bill introduced by Senator FRARON of Syracuse, amending the Education law in relation to "the "fixing of salaries of members of the "supervising and teaching staff in "cities," looks in a direction at the very opposite point of the compass from that in which release from our present school tangle is to be found. What his bill seeks is opposed to all sound educational practice. It would lodge in the Board of Estimate the power to fix the salaries of all whose minimum salaries and increases are not protected by statute. This would result inevitably in its entire control of the school system in the city, for the power to fix salaries would bring in its wake, ultimately, the power to determine the qualification and appraise the efficiency of all officers and teachers in our schools.

The present situation is intolerable. Dual or ill-defined control and divided responsibility have given political influences their usurping opportunity and have presented the unseemly spectacle of official quarreling at the schoolhouse doors, while the schools themselves, left to the last in the budget provision, are without means for even barest subsistence through the year. Of course, the necessary funds will be provided sooner or later. And if the tempering of the winds and the withholding of the snow continue, the school deficit may be materially reduced from city departments whose contingent wants have been amply anticipated.

The solution of our educational difficulties, so far as it is to be found in the machinery of administration, is in giving, under definite statutory restrictions, the fullest measure of power to a Board of Education made directly responsible to the people of the school district (which is a distinct subdivision of the State though conterminous with the city), and in providing a separate school tax and a separate school levy to raise such portion of the cost of the support of public schools as is not contributed by the State. It is in this direction that the city must move in extricating itself from the present tangle.

THE FEDERAL TAX RETURNS.

The figures of individual and corporation income and profits taxes can be put to better use than disclosing how millionaires and their wealth are increasing or decreasing. It is well understood that the tax figures are poor revealers of wealth, and that there are many more millionaires now than when their numbers were reported as larger. The wealth haters have so arranged their taxes that the wealthy practically fix their own tax payments by owning exempt securities. To that extent their wealth is undisclosed. It also is understood that if their wealth were taxed out of existence the result would be that the capital invested in production of consumable goods or services would be reduced, with disadvantage to consumers. In fact, that is the greatest grievance against the excess taxation of capital. It is withdrawn from productive industry to an embarrassing degree, and it is seen that it is necessary to increase the taxes on the relatively poor to make up for the exemptions into which the rich have been driven.

The local application of this consideration is convincing. A little over 41 per cent. of the total tax-paying corporations of this State report that in 1918, a comparatively good year, the deductions ($1,920,890,266) from their gross income ($1,731,135,496) left them with a deficit of $189,754,770. It is a mistake to think that deficits pay no taxes. There are many corporations whose losses on inventories have exceeded their earnings, and yet they are held to pay taxes on book profits which the changed conditions have turned into losses. The nation collected taxes on such losses at the last tax payment period, and another is approaching. The Treasury got its money, but larger sums were marked off security prices. Relief was refused last December, but perhaps may be afforded before next March. For one thing, the scale of labor costs, now adjusted to the condition and abilities of concerns operating at a profit, must be reckoned among the factors that tend to increase the percentage of those reporting deficits.

The figures show how well the taxes were levied so as to throw their weight on the Northern and manufacturing States. This State alone paid 25.56 per cent. of the total profits tax for the United States, and one-third of the national income tax. It is not improbable that other districts where wealth is less, and business reverses more severe, paid even more disproportionately to the payments of the districts which are bewailing their losses and seeking grants of legislation in their aid. It may be conjectured that even the exemption of forty billions of personal property from taxation is less injurious to the common welfare than legislation which so affects the price of commodities that consumers pay many times the amount of the relief sought.

The bearing of these considerations lies in their application to the argument that it is necessary to provide a broader basis for taxation. It is plain that whatever reduces income and profits reduces the yield of taxes from income and profits. The tax on wealth and profits has been so heavy that it has passed the point of productivity. There may be worse tax years than 1918 to come, and even the diminishing yield of 1918 is swollen by collections of arrears. We shall be collecting the taxes for 1920 in 1921 before the audit of the taxes for even 1917 is completed. That points to still another defect of the present tax system. It is so complicated that no one can tell what his taxes are or should be until the Treasury informs him. There are arguments against a sales tax, but those arguments are weaker than the case for correcting the more objectionable tax system which we have.

BISHOP MANNING.

Dr. MANNING has long been thought of as a clergyman who might some day become Bishop of New York. His character, experience and service marked him out as eminently fit for that high office. To many it was a surprise that he was not elected in succession to Bishop GREER. It was explained then that Dr. MANNING'S sympathy with the movement for Christian unity had given offense to some of the High Church party, though he himself was supposed to be of it. But that objection, if it existed, and all others were swept aside on Wednesday, and Dr. MANNING was chosen Bishop amid warm expressions of approval and good-will both within and without his Church.

Peculiar gratification will be felt at his success in the face of the grotesque newspaper attack upon him, at the last moment, on the ground that he was of English birth. The author of that attack seemed to think that the business in hand was not the election of a Bishop, but the canonization of a saint, when it is customary for a devil's advocate to come forward with the worst that can be said. At any rate, he came forward in that guise with his usual vociferated slander. Its only effect, however, was to make the calling and election of Dr. MANNING sure. The preposterous assault upon him won him support which he otherwise might not have had. JOHN SELDEN said that ecclesiastical assemblies no doubt act under divine guidance, but that it is the "odd man" who really determines their decisions. Dr. MANNING might not have got the necessary vote of the odd man if he had not been so indecently and foolishly assailed.

The new Bishop's thoroughgoing Americanism needs no attestation. Throughout the war his light was not hidden under a bushel. And his modest bearing, his proved capacity, his industry, his success in administering the large affairs of Trinity parish, will assure his taking with him into his new work not only the good wishes but the high expectations of the people of this city.

TOPICS OF THE TIMES.

Another Disturber of Traffic.

As it is not likely that the Captain and quartermaster of the ferryboat Edgewater, running on the Fort Lee route, will get any more substantial reward for the kindliness displayed by them yesterday morning in one of their trips across the Hudson, their conduct shall receive here the public recognition it deserves.

Soon after the Edgewater started from the Jersey shore there was sighted, just ahead, a small cake of ice that carried a cold and frightened passenger—a little black and white dog. From the professional breeder's point of view the obvious complexity of his lineage made the taking of trouble to save him not worth while, and against attempt at rescue was the argument that it would delay the arrival at shop or office of several hundred members of the commuter tribe—people who by nature never travel early enough to reach their destinations, even when everything moves on schedule time, sooner than at the last permitted minute.

Fortunately for the little dog, nobody on the Edgewater seems to have given any thought to considerations of that sort. The Captain stopped the boat, and then, after a good deal of backing and going ahead, brought it so near the ice cake that the quartermaster could descend a short ladder put over the side and seize the dog by its collar. Before he could reach the deck another piece of ice hit the ladder and threw both man and dog into the water. With a little help from a deckhand with a boathook the quartermaster, still holding on to the dog, reached the ladder again and mounted it.

Then the Edgewater went on, and all was well, though she did tie up on the New York side something like twenty minutes late.

Nobody Minded the Delay.

People who talk about the inhabitants of New York City as a cold and rather heartless folk may well give thought to this stopping of a big ferryboat and the delaying of her many passengers for a reason no better or greater than to save from drowning a dog of low degree or of none at all. They should note, not only that the Edgewater's Captain saw but one thing to do when his attention was called to the little animal's peril and suffering, and not only that the quartermaster put his own life in some risk to effect a rescue for which he certainly would receive no reward except such satisfaction as the act itself gave him; in addition, every one of the hurried commuters seemingly was glad to be belated if only the little dog were saved. At any rate, if anybody felt impatience it was well concealed, and not an audible protest or criticism was made. Probably nobody wanted to make one.

Of course, the same thing might have happened anywhere in the country. It is not claimed that New Yorkers are kinder than other people, but they are at least as kind, though they are not so "neighborly" as people are in smaller towns, where, as the saying is, everybody knows everybody else. As a matter of fact, this ferryboat episode is notable rather for the peculiar circumstances attending it than for its essential element—the rescue of the dog, at some cost of time and trouble.

They Fed Before They Killed.

Psychologists will have some difficulty in explaining why it was that a big crowd of bitterly and savagely angry Tennessee men, just before they carried out, this week, their determination to burn alive a negro murderer, asked him if he had anything to say, and, when he said that he was hungry, delayed the execution of their purpose until he had eaten the hearty meal they provided.

Why did they care whether their victim was hungry or not, when they felt no compunction at all about subjecting him, as soon as he had eaten, to horrible tortures in a fire so slow that he did not die for forty minutes after it had been lighted? Perhaps there was in the minds of the lynchers remembrance of the fact that in prisons where capital punishment is inflicted it long has been the invariable practice to give condemned men, just before they go to the gallows or the electric chair, a last meal, more varied and of better quality than the ordinary prison fare. And, so remembering, it may have been in a vague desire to palliate the irregularity and illegality of their vengeance by observing at least one of the formalities established by constituted authorities when imposing the law's ultimate penalty that they fed the man before they killed him.

That the lynchers thus should have combined what seems like kindness with the extreme of cruelty is hardly more puzzling than it is that the murderer, knowing perfectly what confronted him, should have asked for food and consumed it with an appetite. Was it merely to gain a few minutes more of life, and the remote possibility of escape therewith, or was it to have one more pleasure before an inevitable termination of life?

Congressmen Must Be Enlightened.

Representative and organized business men of New York, Boston, Philadelphia, Pittsburgh, Baltimore and the State of New Jersey have united in extending an invitation to like bodies in all States in the Eastern time zone to send delegates to a meeting here, to be held in the Woolworth Building on the morning of Feb. 9, for the purpose of conveying to Congress a formal expression of their desire for a resumption of daylight saving throughout this zone.

It is hoped that the meeting will be well attended. It certainly will be if the friends of daylight saving realize as well as do its opponents the need to make their desires known to the Federal legislators, and thus what seems to be the present danger of allowing those opponents to have their way at least may be lessened. Bills already before both houses would revive a source of almost incalculable benefit to the industrial East, but it is now proposed to set the clocks ahead during five months, instead of seven, and that concession, though otherwise regrettable, probably was wise by increasing considerably the number of those favoring the plan.

At any rate, Congress should not be allowed to remain of the opinion that the only "vote" interested in daylight saving is that of the farmers.

A Denial for Gipsy Smith.

To the Editor of The New York Times:

In an article appearing in THE NEW YORK TIMES this morning there is a reference to an interview with Gipsy Smith, the evangelist, in The Belfast Telegraph, in regard to a reception given to Mr. de Valera.

Whoever the "Gipsy Smith" may be in the article mentioned, it is not the celebrated English evangelist, because Gipsy Smith is at present conducing an evangelistic campaign in Newark, N. J., under the auspices of a committee of fifty, of whom the undersigned are Chairman and Secretary, and at his request we are writing you asking that you will deny that any such interview has taken place with Gipsy Smith, because Mr. Smith keeps himself free from all matters of discussion of this kind, and he feels annoyed that his name should be used when there is no ground whatever for it. He is in America and has been here ever since last October, and has granted no interview whatever in respect to the Irish question or those connected with it.

CLARENCE H. HEDDEN, Chairman.
J. R. WOOD, Secretary.
Newark, Jan. 26, 1921.

Fordham's Appeal.

To the Editor of The New York Times:

Fordham University, the only Catholic university in the greatest archdiocese in the country, faces a serious crisis because of lack of room and adequate facilities. As all undoubtedly know, Fordham is the university for the boy of moderate means. It has been Fordham's boast that no deserving student has ever been turned away for lack of funds. In the last five years $300,000,000 has been contributed to non-Catholic universities and only $5,000,000 to Catholic colleges, none of which has gone to Fordham. The university continues because its professors receive no return for their services but board and clothing.

The student at Fordham has not only his mind developed but his soul as well. The academic is combined with religious and moral training. In these troublesome times, when forces of destruction are sweeping the country, undermining our very foundations, the kind of leadership developed at Fordham is needed. Will its appeal be answered?

GEORGE H. PETTI.
New York, Jan. 26, 1921.

"LONGING."

AN AVIATOR'S SONG.

Why should I limit my wild dreams
Of flight unfettered, mile on mile,
Till in Orion's starry dawn
I shall alight and surely smile
At the small minds of earthbound serfs
Who crawl and grovel in the soil,
And all our dreams of endless flight
Strive hard to break with useless toil?

No, let me to the morning star
Fly as to home and find my rest;
Nor shall its distance be to me
A bar to limit travel's zest.
This is my universe to choose
Where'er my soaring plane shall fly,
With every star a landing place
And every road the ethereal sky.

HAROLD A. DANNER.

TO STOP CRIME WAVES.

A Suggestion and Appeal From Thomas Mott Osborne.

To the Editor of The New York Times:

Many remedies have been set forth as a means of stopping the "wave of crime" which has been extensively advertised of late. Let me make a practical suggestion. I am just in receipt of the following letter:

"Brooklyn, N. Y., Jan. 21, 1921.

"Dear Sir: I take the liberty of writing you these few lines, praying you will not be offended at my doing so. I have recently been released from prison after serving a fifteen-year sentence. I've tried to get employment, but up to date have failed to succeed. Mr. Hodson says at present time nothing can be done. I am in desperate circumstances and up to date owe several weeks' board. I have no trade, but am willing to work at anything that is not too hard, as I am a consumptive, which makes it hard for me. I could get a little cigar store and go in business for myself if I could borrow $200. I could pay it back in monthly payments. If I could get work to do I could save that in several months. Mr. Osborne, you understand things and know what I am up against. I'm trying very hard to go straight, but it seems every one is against me. Can't you please do something for me? I assure you that you will have no cause to regret it. I find nothing in crooked life and if given a fighting chance will make good. The friends I am boarding with are good to me, and if it was not for them I would not know what to do. I am enclosing my release from prison so you can see for yourself. Will you please return it at your convenience?

"Hoping you will please help me in some way, I will close for the present, with best wishes to you. Hoping to receive a reply, I am very truly yours,

"A. B."

For obvious reasons, in copying this letter I have omitted names.

My suggestion is that whenever a crook wants to go straight, it is for society's advantage to give him the chance. Every thief turning to the right not only removes one wavelet of crime but he influences others.

Are there not some of your readers who will help this man and others to secure honest employment?

At the office of the Welfare League Association, 4,836 Grand Central Terminal, I shall be glad to receive money, clothing or offers of employment. Our aim is to recommend only those men who intend to go straight, and hundreds for whom we have secured work are doing so.

Here is a practical and successful way to stop the spread of crime. Who will help?

THOMAS MOTT OSBORNE.
New York, Jan. 26, 1921.

Unemployment Relief.

To the Editor of The New York Times:

Your editorial article of Jan. 24 on "Relieving the Unemployed" performs a valuable service in pointing out the duty of industry and communities to meet the existing emergency in a constructive spirit.

Temporary relief—the feeding and housing of the hungry and homeless idle workers—is imperative, but the real cure for unemployment is employment. And you are right in emphasizing the fundamental need of efforts, both public and private, to provide useful work for all.

As an aid to effective community action in relieving the unemployed a program of action has just been collated and issued in pamphlet form by the Association for Labor Legislation. The standard recommendations therein presented for the relief and prevention of unemployment grew out of the experience of more than 300 organizations and individuals in 115 different communities during the bread line crisis of 1914-15. They cover the following nine proposals: Organizations, education, emergency relief, separation of unemployable and unemployed, industrial training, employment exchanges, public work, regularization and unemployment insurance.

In many large industrial centres, notably Buffalo and Newark, the immediate and necessary work of relief is now being undertaken through community committees organized on a representative basis and following out well-considered plans, as outlined in the standard recommendations. It is one of the hopeful signs of the times that, in this important respect, lessons from hard experience of the past are being put to good uses.

JOHN B. ANDREWS,
Secretary, American Association for Labor Legislation.
New York, Jan. 24, 1921.

Army Promotions in the Senate.

To the Editor of The New York Times:

Fraught with the gravest danger to this country is the move which prompts the announcement from Washington that the list of service promotions is being held up by the Senate under the leadership of Henry Cabot Lodge. A lifelong Republican, I say that it is to the everlasting credit of the present Administration that politics and political Generals played so small a part in the late war. As a volunteer officer who served in both the Spanish war and the world war, the former in the point of efficiency seems to me now like a terrible nightmare. The word militarism is bandied about a good deal with little knowledge of its true meaning. But as sure as the stars shine above us, real militarism in all its dread form comes into play when for purely political purposes the army and navy are dragged into politics.

Senator Lodge does not agree with purely military boards as to who the officers are who are best fitted to rank as Generals of our army. With him the New England Congressional delegation unites. Then from Virginia comes word that Senator Overman and Senator Glass want one of their favorites elevated to General rank. The veterans of the Ninetieth Division not so long ago in convention passed resolutions that their former leaders should be made Generals forthwith.

The efficiency of the whole military structure, of this country will crumble should this sectional or State or organization booming of favorite sons extend further into the army and navy. To be certain that his favorite prospect gets promotion, Senator Lodge holds up some three or four thousand purely routine promotions.

I no longer wonder at the absolute dread of the old time army officer of promotion by selection.

D. RANDOLPH ARCHE.
New York, Jan. 24, 1921.

Irish Workers' Republic.

To the Editor of The New York Times:

Referring to the article entitled "An Irish Workers' Republic" in your issue of Jan. 20, I beg to submit the following for your information:

Mr. Johnson, whom you quote, is a born Englishman, and not of Irish extraction. He has lived most of his life in Ireland and by his ability and sympathy with the cause of Irish labor and of Irish independence he has been selected as the representative of the Irish labor body at different labor conferences.

Mr. Johnson holds no office in the Irish Republican Government. You are, doubtless, aware that Ireland is an agricultural country and the Labor Party is but one political factor in the general movement for independence. The utterances of Mr. Johnson represent his point of view, but in no sense represent the policy of the Irish Republican Government as announced in its proclamations and the various laws which have been adopted by Dail Eireann, the Congress of the Irish Republican Government.

MILDRED LOUISE SULLIVAN.
Georgetown, D. C., Jan. 26, 1921.

FORCES THAT MAKE THE LEAGUE INEVITABLE.

The Basis for Republican Criticism Has Been Removed by the League Itself—Our Practical and Moral Obligation.

BY A PRO-LEAGUE REPUBLICAN.

FIFTH AND LAST ARTICLE.

THE UNITED STATES AND THE LEAGUE.

The Republican platform, as we have seen, committed the party to the idea of the Council of the League of Nations and called for the development of an international court. From the League as a whole it withheld its approval. To several parts of it, and especially to those parts which were most warmly approved by its opponents, it was irreconcilably opposed. In the heat of the campaign, as it happened, the party at times found itself in an attitude of seeming hostility to the entire Covenant. Rejecting many features of it, and especially the article which was proclaimed as its very heart, it was difficult to deny that it was for "scrapping" the League. Yet last as first it maintained the mental attitude of its platform. It stood for the principle of the Council and for the principle of the court. These granted, it stood for "a" league. It steadfastly refused, however, to commit itself to any detailed program. In this, I believe, it was wise. The League was already organized and in action. Before the party could come into power the first general session at Geneva would be a matter of history. Today we have a far surer means of judging it—and also of judging the situation of the world at the time when we must decide as to our entrance into it.

The outstanding feature of the Geneva session is that—no less inexorably because unconsciously—the League is shaping itself to the dimensions of the Republican idea. What was here declared to be "an absolutely compelling moral obligation" to "preserve" all members of the League against aggression has been declared upon the authority of the League itself to be only an obligation to "condemn" such aggression. Thus Article X. imposes no obligation to exert our armed forces; all question of military action is delayed until each crisis develops and is at hand. A precisely similar modification has been made in the validity of Article XVI., many nations having repudiated their obligation to enter the economic boycott "automatically" at indefinite future times. Thus, with only one important exception, the member nations reserve intact their sovereignty. This exception is with regard to making war, and it is of a negative character. The members agree to submit all disputes to arbitration or to inquiry by the Council, and not to go to war until three months after the award by the arbitrators or the report by the Council. This abatement of sovereignty is in entire accord with the Republican idea. It is in fact essential to the being of an international court. And here again the League is actually developing in line with the Chicago platform, having established a court which may even have obligatory jurisdiction over the many nations that have made dual treaties binding themselves to it.

All this is stated not in the way of controversy, but as an evident fact. As to the wisdom of the Chicago platform, and, indeed, as to the wisdom of recent action at Geneva, hospitably minded Republicans express at most a personal conviction. Even in the matter of Article X., many of their leaders, from Theodore Roosevelt and Henry Cabot Lodge to ex-President Taft, have, at one time or another, declared in favor of the general principle. It is quite possible that, if we had entered the League with full conviction as champions of Articles X. and XVI., events at Geneva would have taken a radically different course. Pre-eminently we have stood for justice, and so have earned, and in some measure gained, a confidence which small nations hesitate to grant to the great European powers. But in the present state of the world and of the League all this is speculation—of interest at most to the future historical critic.

The pregnant fact is that by an overwhelming majority the Republican Party has been returned to power and that by action almost equally decisive the League has reshaped itself in accordance with the Chicago idea. In the Republican Party there are leaders who are still swayed by the passions of the great constitutional struggle of a year ago, in which the prerogative of the Senate was defended against executive aggression, and who therefore are irreconcilably opposed to anything that bears the name of league. To the pro-League Republican they seem to be engaged in slaying dead lions. But what shall we say of those champions of "the" League who still resist the ideas of the Republican platform, even the action of the League itself? Are they not as clearly backing a dead horse to win a race that is alive and even now sweeping to the goal? For better or for worse the course of our country with regard to a League of Nations will inexorably be determined by the leaders of the Republican Party, and upon their action in a great measure depends the cause of the peace that is founded upon justice. They are the one hope of the League—any league. Surely it behooves true patriots, true lovers of their fellow men, treat these leaders with candor, to understand them and to give them all possible aid.

It is no easy task that confronts them. Great as were the achievements of the Geneva session, and promising for the peace of the world, vital weakness was discovered in the Covenant—not one, but several weaknesses. In dealing with the delicate question of mandates the Council stood for secrecy and the prerogative of certain great nations in a manner that strongly smacked of the old diplomacy. This fact, together with the fact that the Covenant vests the Assembly with little or no power of decision and of action, engendered a strong movement for the drastic amendment of the Covenant—which, in turn, raised questions as to the future of the Treaty of Versailles. It was admitted on all sides, moreover, that even apart from these basic questions the Covenant is in need of alteration. The general cry is for amendment.

Yet there is an obstacle to this which does not seem to have been realized at Geneva. Article XXVI. provides that amendments shall take effect when ratified by all the nations represented in the Council and by a majority of the nations represented in the Assembly. But there is a further clause:

> No such amendment shall bind any Member of the League which signifies its dissent therefrom, but in that case it shall cease to be a Member of the League.

All amendments, however important or however trivial, must go before the treaty-making power of forty-odd nations, and every nation refusing to subscribe to any one of them will cease to be a member of the League. The process is likely to take infinite time and to leave the League sadly reduced in numbers. A serious question arises, whether it would not be better to have a convention frame a largely new instrument and present it as a whole to the nations. That certainly would save time; it seems likely also to prevent casualties in the League membership.

Is it strange that the President-elect still refuses to commit his administration to a specific, detailed program? Time is the great, the indispensable, counselor. In providing an International Court, the League has already, so to speak, furnished a handle for the blade of political and military action. It now intends to provide a new blade. If this proves to be true steel, well tempered, it may ultimately be thought worthy of a new and stronger handle. It is thus that good workmen use their tools, and better them. Necessity is the mother of invention, but its more practical parent is experience. Few serviceable instruments are projected full-grown from the creative brain; they are developed by use, in the warm hand of humanity.

In the heat of the campaign it was often asked whether the Republicans proposed to accept the present Covenant with amendments or to frame a new "association." Let us not be misled by words. To those who hold that the heart of the Covenant is Article X., with its "absolutely compelling moral obligation" to "preserve" territorial integrity, the League has already been transformed. It retains, however, the ambassadorial Council, which the Republican platform accepts, and it has added the court, for which that platform calls. Even if the Republicans were to insist on fashioning an entirely new instrument, blade and handle, they could not, if they are true to their explicit and unvaried declarations, make an association essentially different from the League as it now actually exists. In so far as they are guided by wise and experienced leaders, they are little likely to insist on this. Men who are familiar with the infinite difficulty of international negotiations know the value of agreements already ratified. To start with a clean slate would be to open up a multitude of issues that have already been disposed of, and thus to consume invaluable time. "Above everything else in diplomacy," a Republican statesman once declared, "I value a basis of agreement—even if it is only an agreement that the moon is made of green cheese. I value it because it shows that the parties are in the attitude of agreement, without which negotiation is impossible." The League as it now exists offers a basis of agreement far broader than that—and more substantial. It includes all that the Republican platform stipulated; and by accepting it, with such improvements in drafting as suggest themselves, it enables us to fulfill our obligations to the nations of Europe and to the world.

As the bitterness of that old Senatorial conflict subsides, I think we shall realize that these obligations are many and compelling. The President, it is true, was not authorized to commit us to either Treaty or League—and he did not succeed in doing so. But in proposing the terms of the armistice he was well within his prerogative, as also in negotiating the Treaty. And, though he could not commit this country to any definite action, he had full authority to say what the country would not do. The advice and consent of the Senate were not needed for that. It was by the exercise of this right of negation, as now appears, that the present form of the Treaty and the League was largely determined. We cannot stand aside from the other nations now without—in effect, if not in law—breaking the contract we got them into. To say that we owe them no honorable obligation is willfully to disregard the provisions of our Constitution, sanctioned by over a century of action. More than that, it is to show a callous disregard of the plight of sister nations, who have suffered heroically and are spent, and who are fellow-guardians with us of all the temples of our civilization.

In the truth of fact, which is stronger than any other truth, those nations were, and still are, our allies. There was a time when we sent them our young women as nurses, our physicians to man their hospitals, our engineers to build railways and docks and terminals wherever they were most needed. We poured out billions without stint and are still making good the cost without murmuring. In the fullness of time we sent our young men, committed them proudly and gladly to the generalship of the great Marshal. Their bodies today are mingled beneath the sod, as their spirits are mingled in victory, with the sons of France, of Italy, of England. Men talk with fear of alliances; but was there ever, in all history, an alliance as sacred and compelling as that which we cemented in blood on the field of France?

Without us the League of Nations is a minority league, outweighed by the men and the resources of Germany, Russia and the rest. In any crucial question, even the reduction of armaments, our co-operation is necessary to success. With us the League will be a majority league, potent to advance the true interests of all nations, great and small—potent also, in the fullness of time, to enlist Germany and Russia under the banner of fellowship and peace. To join hands once more with our old comrades is to give hope to the bankrupt, the starved millions of Europe—as we once gave them hope of victory. And though we do not acknowledge our economic and commercial interest as a dominant motive, we need not be unmindful of it. In the reconstruction of the world we have a vital stake, as we once had in preserving its liberties.

Is any course left us but to say frankly to the nations of Europe: "What is it you want of us? There are things we cannot and will not do, but in essentials, as it seems, we are agreed. You know your needs better than we. Tell us what we can do for you and, as far as we may, once more we will go along with you."

Defining New Crimes.

To the Editor of The New York Times:

Apropos of the editorial paragraph in this morning's TIMES on prohibition and laws against crime, if in response to the demand of our good citizens for Sunday enforcement laws playing golf on "the Sabbath" should be made a crime, would it be the duty of every one who now amuses himself on the links on Sunday to consider the knocking of a ball about a field on that day a "crime"? Here is an act that on six days of the week is perfectly harmless, as harmless as crushing grapes and drinking the juice, either fermented or unfermented. By law it is declared to be a criminal act on the seventh day. Does the enactment of a foolish law, even though it is favored by the "good people" who think Sunday amusements sinful, make all the difference between innocent enjoyment and criminal law-breaking?

New York, Jan. 26, 1921. W. G.

MISS HUGHES TO WED HAMPTON LYNCH

Fiance of Daughter of Mrs. Grenville Parker Was an Artillery Captain in War.

MISS GALVIN BETROTHED

Daughter of Mr. and Mrs. John F. Galvin to Marry Major Parker C. Kalloch, U. S. A.

Mrs. Grenville Parker of 139 East Thirty-ninth Street announces the engagement of her daughter by a former marriage, Miss Elise H. Hughes, to Hampton Lynch, a son of Mr. and Mrs. John H. Lynch of 410 Park Avenue and Ridgefield, Conn.

Miss Hughes was graduated from the Brearley School and is one of last year's débutantes, and is a member of the Junior League. Her father was the late Thomas P. Hughes.

Mr. Lynch is a Yale graduate, Class of 1915, and during the war was a Captain in the Field Artillery, serving in Europe. No date has been mentioned for the marriage.

Kalloch-Galvin.

Mr. and Mrs. John F. Galvin of 341 Riverside Drive have announced the engagement of their daughter, Miss Katherine T. Galvin, to Major Parker C. Kalloch, U. S. A., who is stationed at West Point.

Miss Galvin first met her fiancé while the guest of Colonel and Mrs. William N. Hascall, the Allied High Commissioner, at Tiflis, in the new Republic of Georgia, Major Kalloch at that time being attached to the staff of Colonel Hascall. She left Tiflis to avoid the invasion of the Bolsheviki and crossed the Black Sea to Constantinople on the United States destroyer Biddle, where she was the guest of Admiral and Mrs. Bristol. While in Rome she was received by Pope Benedict on his last birthday. Later she met Major Kalloch in Paris, and they flew in a scout plane from Paris to London, making the journey in an hour and fifty minutes.

Miss Galvin's father was former President of the Board of Water Supply. She is a graduate of the College of Mount St. Vincent, being Secretary of the Alumnae Association.

Major Kalloch is a graduate of West Point. He served in France and received the D. S. C. for heroism in the Meuse and Argonne, being twice wounded.

MRS. BELMONT TIFFANY GIVES A NOVEL REVEL

Society Folk Act Bright Skits at Dinner for Miss Mary Cameron at Coffee House Club.

Mrs. Belmont Tiffany gave last night one of the most novel affairs of the season for her débutante niece, Miss Mary Cameron. It was a strictly informal dinner and a theatrical entertainment at the Coffee House Club at 54 West Forty-fifth Street, and Miss Cameron herself was the star in one of the "bits." It was entitled on the program, illustrated with a drawing of a Scotch piper, a "Dinner and Theatrical Revel given in honor of Miss Mary Cameron, dare-devil débutante." The dinner was served at long bare wood tables running across the room as simple in arrangement as a cafeteria. There were seventy-five guests for it, mostly young people, including a few young married couples, and also a very few of Mrs. Tiffany's older friends.

The theatrical items were rendered in the following order, with society folk and one professional as players. First came "Adieu and Au Revoir," by Grace Willard, with Mrs. Lydig Hoyt as Mrs. Beech, Emery Pottle as Mr. Aimes and Wadsworth Lewis as Mr. Beech, the scene being laid in a Park Avenue apartment at 11 P. M. Next was "Love à la Mode," a fashionable courtship between a Débutante and an Enchanted Young Man. Miss Cameron was the Débutante, Leonard Doyle the Young Man and Ernest Lawford the Young Man's Uncle. The last bit was "La Boutique Fantasque," with music by Miss Hazel Archibald of Seattle, a sort of modern Mrs. Jarley's waxworks. Miss Jane Sanford was a Vampire; John Clarke the Movie Villain; Miss Isabel Pell the Outdoor Girl; John Stearns the Golf Nut; Miss Margaret Flint the 1921 Débutante, and William Hyle was the Parlor Snake. Dr. George Draper, a surgeon and a brother of Miss Ruth Draper, varied the program with a "turn" described as "an effectual but painless operation." There was no end of applause for each performer.

Informal dancing closed the evening's jolly entertainment.

Mrs. Wm. T. Bull Sues for Divorce.

Special to The New York Times.

NEWPORT, R. I., Jan. 27.—Mrs. Leontine Curtis Bull, who recently filed a voluntary petition in bankruptcy in Providence, has started a suit for divorce from her husband, William T. Bull of this city. Mrs. Bull is represented by a firm of Providence attorneys, and she asks for the divorce on the ground of neglect to provide. Mr. and Mrs. Bull were married in New York about five years ago and have spent a couple of Summers at the Bull estate, Dudley Place.

N. J. Sicklen's Silver Wedding.

Mr. and Mrs. N. Joseph Sicklen will celebrate their silver wedding anniversary today at their home, 329 East Fifty-eighth Street. Mr. Sicklen is a lawyer, and during the war he won a commission as major in both the Red Cross and the Italian Army. He has been decorated six times by the Italian Government, and is the only American receiving the Order of the Crown of Italy. His son, Irving A. Sicklen, was lost when the coast guard cutter Tampa was sunk, and another son, Arthur Sicklen, served with the Sixty-ninth Regiment and was decorated with the D. S. C. Mr. Sicklen is now connected with the Near East Relief in Rochester, N. Y.

Balliett-Lyon Wedding Plans.

Plans have been completed for the wedding of Miss Dorothy Lyon of Rye, N. Y., and Fargo Balliett, which is to take place at 5 o'clock on Feb. 5 in the chantry of St. Thomas's Church. The subsequent reception will be held at the St. Regis.

Mrs. Cameron O'D. Macpherson is to be matron of honor and the other attendants will be the Misses Lola Stumer, Beatrice Harvey, Lillian Molton and Elinor Ritter. Irving W. Lyon will give his sister in marriage.

WEDDINGS.

Miss Pearl M. Oberleder Married to Siegfried Mayer at the St. Regis.

Miss Pearl M. Oberleder, daughter of Mr. and Mrs. Morris H. Oberleder of 574 West End Avenue and Siegfried Mayer of Seattle, Wash., were married last evening at the Hotel St. Regis. The ceremony was performed in the Louis XVI. suite by the Rev. Dr. Nathan Stern.

Greenbaum—Rovinger.

The marriage of Miss Lucile Rovinger, daughter of Mrs. Rebecca Rovinger of this city, and Reuben Greenbaum, son of Mr. and Mrs. Moses Greenbaum, took place at 2 o'clock yesterday afternoon at the home of the bridegroom's parents, 342 East Fiftieth Street, the Rev. Dr. Joseph Silverman officiating at the religious ceremony, Justice Samuel Greenbaum, uncle of the bridegroom, performed the civil rites.

SOCIAL NOTES

New York.

Mr. and Mrs. T. Suffern Tailer of 11 East Sixty-first Street gave a dinner last night of forty covers for their son, L. Suffern Tailer, and his fiancée, Miss Catharine Harding. Among the guests was Leonard Wright, son of Sir and Lady Almrouth Edward Wright of Dublin, the former being the medical scientist who was elected an Honorary Burgess of Belfast in 1912.

Mr. and Mrs. William B. Davenport are sailing Saturday on the steamer Ebro on a seventy-day cruise to the West Indies and South America, making the trip across the Andes from Valparaiso to Buenos Aires.

Mrs. John D. Rockefeller Jr. has been spending the week in Washington.

Mr. and Mrs. William Church Osborn are planning to sail for England on Feb. 26 for a short holiday.

Miss Mary Helen Carlisle will entertain at tea this afternoon at her home, 145 East Fortieth Street.

Mrs. Virginia Sanger of 60 West Twelfth Street will go to California next month.

Mrs. Robert Grier Monroe of 125 East Sixty-first Street is giving a tea next Monday for Mrs. Charles Farnam, in connection with the Serbian Child Welfare work.

Mrs. Alice Green Hoffman, Mrs. Alexander A. McKay and Mrs. Frank C. Henderson were among those giving dinner parties last night at the Ritz-Carlton.

Lady Eaton of Toronto is at the Biltmore and will remain over the week-end.

Mrs. Julius F. Workum, Mrs. W. E. S. Griswold, Mrs. Reginald Barclay, Mrs. Minturn Post Collins and Mrs. A. Henry Mosle are among those giving dinners tonight before the Union Settlement ball at the Ritz. Among other attractions tonight will be the dance which the Society of Illustrators will give at Delmonico's and the Old Guard Ball at the Commodore.

Mr. and Mrs. Winthrop W. Aldrich are receiving congratulations on the birth of a daughter last Tuesday. Mrs. Aldrich was formerly Miss Harriet Alexander, a daughter of Mr. and Mrs. Charles B. Alexander.

Mrs. John Sanford will open her house at 9 East Seventy-second Street tomorrow afternoon and evening for an entertainment in aid of the New York Hospital Nursery, of which Mrs. Arthur Iselin is President. Débutantes of this and last season are to appear in a musical fantasy called "Jack Straws."

Mrs. Arthur C. Train gave an informal dinner last evening at her residence, 113 East Seventy-third Street. There were about twenty guests.

ITALIAN SECRETAIRE, $675.

Top Price at Chamberlin Dodds Sale —Day's Returns, $13,714.

Returns for the Chamberlin Dodds sale at the Clarke Galleries yesterday afternoon were $13,714. A fine old Spanish walnut table carved with carved angels heads in bronze for the drawer pulls, one of the larger pieces in the sale, went to Mrs. J. Roberts for $525. To Mrs. Roberts went also a seventeenth century octagonal Italian table with four-sided pedestal base for $325.

A tall Italian secretaire of the time of Queen Anne, with mirror doors, etched mirror panels and elaborately carved and inlaid brought the highest price of the day, going to Mrs. G. Bourne for $675. A pair of tall iron and brass torchieres, sixteenth century Italian, was purchased by Mrs. Charles Erlanger for $160 and for two large paintings, in the manner of Pannini, panels, showing classical ruins, Mrs. Erlanger paid $320.

A Spanish chest of drawers inlaid with gold and ivory, mounted on a walnut stand, the chest bound with iron straps and with elaborate carving, a rare piece, sold to H. F. Arnold for $300. H. F. Brittain paid $155 for a Tyrol peasant painted armoire, and a Spanish desk with fine original iron mounts went to A. Phillips for $190. The sale will be continued this afternoon.

JAIL FOR TWO EDITORS.

But West Virginians' Confinement for Keeping Office Secrets Was Brief

Special to The New York Times.

CLARKSBURG, W. Va., Jan. 27.—Because they refused to divulge the source of editorial information or disclose the inner workings of their editorial rooms in a Police Court case today, W. L. Geppert, editor and publisher of The Clarksburg Daily Telegram, and Wilbur Swiger, city editor, were sent to jail by Mayor J. N. Craddock. They served only a few minutes, however, the city's chief executive relenting and ordering their release after an opinion from the City Solicitor to the effect that he was "in bad." The editor and city editor were then released.

H. W. Wilkins, Mission Worker, Dies

Henry W. Wilkins, for many years a worker at the McAuley Mission on Water Street, died Wednesday in Norfolk, Va., where he had been aiding the Superintendent of the Union Mission there since 1914. He was born in England in 1850 and came to this country after intemperance had cost him a prosperous tea and coffee business in Bristol. His reform began with a visit to the McAuley Mission one night in 1890. A friend started him in business and his wife and daughter came from England. His family left him, however, when he returned to drinking, and they never were reconciled to him, although he again straightened out and kept to his resolution.

Towns Vote to Take Catskill Water.

Special to The New York Times.

WHITE PLAINS, N. Y., Jan. 27.—Two cities and one town in Westchester County have decided to take water from the Catskill system of New York City. Today Scarsdale voted to buy the local plant for $700,000 and connect with the aqueduct. Mount Vernon is about to spend $800,000 for a water system and take water from the aqueduct. Yonkers has taken similar action, and now it is said Mamaroneck, Rye and East Chester will have a vote on a similar scheme.

C.S.Pinkney Leaves Partner $10,000

Cornelius S. Pinkney, a lawyer, who died at the Columbia University Club on Jan. 19 of veronal poisoning, leaves his law library, the good will of his law business and $10,000 to his partner, Henry J. Robinson, of Pinkney & Robinson. The remainder of the esttae goes to his brother, Townsend Pinkney, with whom he lived at 716 Madison Avenue.

Judge Refuses a Separation.

WHITE PLAINS, N. Y., Jan. 27.—Supreme Court Justice Seeger filed a decision today in which he dismissed the separation suit brought by Mrs. Lena B. Sullivan of Pleasantville against her husband, Edward W. Sullivan, a school Principal in the Bronx. Justice Seeger finds that the wife's charges of cruel and inhuman treatment were not proved and that the couple should live together again for the sake of their five children. The couple were married twenty-one years ago.

Ex-Pupils Honor Teacher White.

George White, who for more than half a century had been a teacher and principal in the public schools here, was honored again last night with a dinner at the Hotel Savoy by about 100 men who had been his pupils. The speakers and guests included Supreme Court Justice Bartow S. Weeks, Judge of the District Court Edwin L. Garvin, Assemblyman Joseph S. Steinberg, Samuel S. Koenig, Chairman of the Republican County Committee; Thomas W. Churchill, Supreme Court Justice John W. Goff, Mgr. M. J. Lavelle and the Right Rev. James H. McGehan. Assemblyman William C. Amos was Chairman.

Fund for Neediest Nok $110,420.62.

THE NEW YORK TIMES received yesterday a contribution of $10 "In Memory of Robert," which increases the total for the Neediest Cases to $110,420.62.

PRAISE OF BISHOP LED BY DR. GRANT

End of Differences in Church Predicted by Dr. Guthrie, One of "Radicals."

INTEREST IN NEW RECTOR

Dr. Gates of Trinity Chapel Mentioned With Dr. Bellinger and Dr. McComas.

Dr. William Thomas Manning, rector of Trinity Church and the newly elected Bishop of the Protestant Episcopal Diocese of New York, probably will be consecrated soon after Easter. Until then Bishop Arthur S. Lloyd will remain Acting Bishop of the diocese.

Official notices will be sent out today to all the Bishops and the Standing Committees of the Church announcing the election of Dr. Manning, signed by Dr. Ernest M. Stires, rector of St. Thomas's, who withdrew after the second ballot. Dr. Stires is President of the Standing Committee.

As soon as a majority of the Bishops and the Standing Committees have ratified the election of Dr. Manning arrangements will be made for the consecration.

Just who will be the next rector of Trinity is a question being asked. The Vestry of Trinity will meet Feb. 8, but it was said that nothing would be done concerning a successor to Dr. Manning until his election had been ratified.

There was a report that the new rector might be Dr. Milo H. Gates, vicar of the Chapel of the Intercession, Trinity Parish, Broadway and 155th Street. He recently declined a call to the Cathedral at Denver. Other names mentioned are those of the Rev. Dr. William W. Bellinger, vicar of St. Agnes's Chapel, West Ninety-second Street, and the Rev. Dr. Joseph P. McComas, vicar of old St. Paul's Chapel, Trinity Parish, Broadway and Fulton Street.

"Theer are few men so well equipped for administrative work of a high order as Dr. Manning," said Dr. Stires. "And there are few men who have so broadened and strengthened in the last few years. His churchmanship today is comprehensive. He no longer can be regarded as the representative of a party and may be depended upon to secure loyalty to the Church and leadership in the development of the great opportunities which await Christianity with intelligence and inspiring guidance."

Dr. Grant "Pleased."

Dr. Percy Stickney Grant, rector of the Church of the Ascension, who favored "American-born Bishop," and started opposition against Dr. Manning on the ground of his English birth, said yesterday that he was well satisfied with the choice of the convention and that he had great personal friendship for Dr. Manning.

Dr. Grant, although regarded as the most "radical" of Episcopal clergyman in the diocese, was only one of several to express themselves as well pleased over the election, and to send letters of congratulation.

Dr. W. Norman Guthrie, another so-called "radical," said that the election of Dr. Manning was pleasing to all branches of the Church and was certain to be the forerunner of an era of peace and good-will.

Dr. Grant refused to make a statement on the election. When he was informed that some of his friends had repeated statements made by him that he and Dr. Manning were personal friends and that he was highly satisfied with Dr. Manning's elevation, Dr. Grant said:

"I can confirm that. It is true that I have said such things."

Dr. Grant's statement was the more interesting because of the controversy which preceded the election. His appeal for an American-born Bishop was followed by attacks of conservative churchmen on Dr. Grant and the advocacy of Dr. Manning on the ground that he was the man to use "curbing bits" on the "radicals."

In 1914 Dr. Manning accused Dr. Grant of preaching from the pulpit in favor of "free love" and called on Bishop Greer for action against him. Dr. Manning was a close friend of the clergymen who sought to have Dr. Grant tried before an ecclesiastical tribunal a year ago for his comparison of the deported aliens of the "Soviet Ark" to the Pilgrims of the Mayflower.

Dr. Guthrie predicted that the differences inside the church and public attacks of one clergyman upon another would cease with Dr. Manning as Bishop.

Dr. Guthrie a Friend.

"Dr. Manning is far from being a displeasing choice to the so-called 'radicals,'" he said. "I am supposed to be one myself, but I voted for Dr. Manning on one of my three ballots."

Dr. Manning has received hundreds of telegrams. They began coming to his home at 4 Washington Square an hour after his election. Yesterday they poured into his home, Trinity Church and Trinity's office, Church and Fulton Streets.

Dr. Manning is the fifth rector of Trinity to be elected Bishop of New York. Half of all the Bishops of this diocese were chosen from there. The others were the Right Rev. Samuel Provost, first Bishop, and the Right Rev. Benjamin Moore, second Bishop, who are buried in Trinity graveyard; the Right Rev. John Henry Hobart, who is buried under Trinity's altar, and the Right Rev. Jonathan Mayhew Wainwright.

Thirteen years ago Dr. Manning was elected Bishop of Harrisburg, Pa., and five years ago Bishop of Western New York. He declined both positions.

NEW HAVEN, Conn., Jan. 27.—A telegram of congratulation to Dr. William T. Manning of New York, newly elected Bishop of the Protestant Episcopal Church, was sent today by the Rev. Dr. Newman Smyth of this city, as representative of the Congregationalists of the United States in the Commission of the Episcopal and Congregational Churches on Concordat for Unity.

AWARD FOR RIVER TO FORD'S

$470,142 to Be Paid for Land Taken in Condemnation.

Special to The New York Times.

DETROIT, Jan. 27.—After spending nearly three months in hearing testimony as to the value of land required for the straightening and widening of the River Rouge to allow lake carriers to reach the Ford blast furnaces, a Federal jury today made its award, totaling $470,142, all of which, it is disclosed, will be paid by the Ford interests. The award is about one-third of the appraisal made by experts acting for the owners.

It had been expected by some that the damages would amount to more than $1,000,000. Henry Ford had deposited approximately $4,000,000 in securities with the Federal Court to cover condemnation costs.

DECREE FOR MRS. DE KORWIN

She Obtains Divorce From Polish Baron and Custody of Her Son.

CHICAGO, Jan. 27.—Mrs. Cecil Young Heyworth de Korwin, daughter of a pioneer Chicago merchant, today obtained a decree of divorce from Baron Joseph de Korwin of Poland and also the custody of their eight-year-old son, Stanislaus.

Mrs. de Korwin gained the right to use her maiden name, Cecile Young, while Baron de Korwin will be allowed to visit his son frequently and will receive regular reports concerning his welfare.

The de Korwins were married in Paris in 1911 and separated in 1914.

VASSAR IN STYLE REVOLT.

Girls in Long Skirts and With Coiffure Gone Startle Scholars.

Special to The New York Times.

POUGHKEEPSIE, Jan. 27.—Vassar College students, in rebellion against the elaborate styles of today, have gone on strike, and all over the campus girls in long trailing skirts such as their mothers wore, and with hair slicked back into little knots, may be seen dressed for the part they are playing in speaking and singing against the prevailing fashions in coiffures and styles.

Coiffures, the students say, have increased in height until they have brought about their own destruction, and ears have not been visible for so long that when they became visible today they seemed almost indecent, it was suggested.

Every student on the campus wore a skirt that touched the ground and either a middy or a tailored shirtwaist. Hair was bound back, and when a girl entered the dining room with hair fluffed over her ears she was hissed until she retired to bind it back. Those with bobbed heads wore the hair pinned back with hairpins into tiny knots.

"It is comfortable to dress the way mother did," said a senior; "only my ears get cold."

Another student differed from her, saying, "If these are the good old days, I'm glad they're gone, and I think modern science, with the permanent wave, has 'it all over' the nocturnal agony of rag curlers."

Older residents at Vassar looked on with silent amusement. One Faculty member thought the newer fashion was more becoming to the girls. Another said that it proved the students had a sense of humor.

PARIS BIRTH RATE HIGHER.

More Children Born Than Any Year Since 1901.

Copyright, 1921, by The New York Times Company.

Special Cable to THE NEW YORK TIMES.

PARIS, Jan. 27.—After the record number of after-the-war marriages has come what is almost a record number of births. In Paris during the last year 55,813 children were born, while there were only 43,000 deaths. For anything like so many births one has to go as far back as 1901, when the number exceeded 56,000. During the war years the number of births fell from an average of 48,500 to as low as 28,200 in 1916 and 30,400 in 1918.

Figures for the whole country are not yet available, but an increase in the birth rate for the past year may be confidently anticipated from the fact that during 1919 the number of marriages in seventy-seven departments reached 447,000, against 178,000 in 1918 and 248,000 in 1913.

In all the birth statistics the proportion of boys to girls is about seven to six in favor of the male sex.

ARTHUR WALTER DIES.

Ex-Head of British International Association of Journalists.

LONDON, Jan. 27.—Arthur Walter, Editor and Reporter of Official Debates in the House of Lords since 1898, died here to-day.

Mr. Walter was born in Ditcheat, Somersetshire, June 20, 1874, and was educated in the Monmouthshire and South Wales University. For several years he was a member of the editorial staff of The South London Press. Later he travelled through Europe as private secretary to the late A. Pulitzer, founder of The New York Journel. He was one of the representatives of British journalism at the International Congress of the World's Press in 1894 and at Berlin, in 1903. Mr. Walter, who contributed largely to magazines on Parliamentary matters, was President of the British International Association of Journalists from 1918 to 1919.

Mrs. Maurice Francis Egan.

Mrs. Maurice Francis Egan, wife of the former United States Minister to Denmark, died of pneumonia last night at the home of her son-in-law, G. A. O'Reilly, in Brooklyn.

Mrs. Egan was formerly Miss Katharine Mullin of Philadelphia. She was the author of several articles on diplomatic life abroad. The funeral will be held in Philadelphia.

Mrs. Frances McEwen Belford.

Special to The New York Times.

DENVER, Col., Jan. 27.—Mrs. Frances Moewen Belford, Colorado's leading woman citizen, died at her home here this morning. Mrs. Belford was born in Lewiston, Pa., Jan. 13, 1839. In 1859 she married James B. Belford, and afterward they moved to Colorado, which had been the home of Mrs. Belford since 1870. Her husband, who died in 1910, was a Justice of the Colorado Supreme Court and was a member of Congress in 1877.

Mrs. Belford, whose suggestion for building the Lincoln Highway later became a reality, was the leader in club and social life of this city. The Denver Woman's Club gave a reception on her seventy-fifth birthday, when representatives of the schools, courts, churches, city and State, paid tribute to her accomplishments.

Obituary Notes.

H. W. ROGERS, a former President of the Chicago Board of Trade and one of its oldest members, died in Chicago yesterday.

ARTHUR C. NELLIS, a retired wholesale seed marchant, formerly in business with the New York Market Gardeners Association, died suddenly Wednesday in the Flower Hospital following an operation for hernia. He was 62 years old and lived at West Brighton, S. I.

Major HENRY RAWLINS, a retired English Army officer and father of Henry N. Rawlins of 125 East Sixty-ninth Street, died Sunday in London, according to word received here yesterday. Another son, John A. Rawlins, died Aug. 28, 1914, as a result of his pony's falling on him in a practice polo match at Meadowbrook.

Mme. MARIE BONFANTI HOFFMAN, formerly a premiere danseuse, died Tuesday night of heart disease in Roosevelt Hospital, at the age of 70. She made her debut in London in the sixties and first appeared here in "The Black Crook." She lived at 404 West Fifty-eighth Street.

MICHAEL SOMMERS, a Police Lieutenant, attached to the Fifth Street Station, died yesterday of chronic neuritis in Bellevue Hospital, after an illness of several weeks at his home, 47 Madison Street. He was 52 years old, and during twenty of his thirty years on the force he had guarded the Maiden Lane district as a detective. In 1914 he brought back from Belgium a woman who had stolen $80,000 worth of diamonds. His first wife was a sister of Timothy D. Sullivan.

EDWIN BRUCKHEIMER, for thirty-five years a diamond merchant at 37 Maiden Lane, died yesterday at his residence, 318 West 100th Street, in his fifty-fifty year. Mr. Bruckheimer was born in this city and was graduated from old Claghorn College in Brooklyn at the age of 20 years.

MICHAEL LUNNEY, for forty-seven years in the employ of the E. W. Bliss Company, died in Cumberland Street Hospital of injuries suffered when he was run down by a trolley car on Sunday. Mr. Lunney was a veteran volunteer fireman of Brooklyn, being a member of the old Company 5 of the Volunteer Fire Department of Brooklyn. He was 67 years old.

Mrs. MARGARET WEST HUGHAN, widow of Samuel Hughan, a newspaper writer, and an active worker in the Unity Unitarian Church in Brooklyn, died on Wednesday at her home, 378 Grand Avenue, Brooklyn. Mrs. Hughan was an aunt of Frederick W. MacMonnies, the sculptor.

Born.

FIERMAN—A son born to Mr. and Mrs. Sydney Fierman, at Stern's Sanitarium, Thursday, Jan. 27.

Married.

COLFORD—VANDERBILT—Sidney Jones Colford Jr., to Mrs. Cathleen Nielson Vanderbilt, Jan. 26, 1921, at 405 Park Av., New York City, by Honorable Henry D. Hotchkiss, Justice of the Supreme Court of New York.

COOKE—BELL—Jean Hamilton Bell to Everett B. Cooke, Jan. 25, 1921, by the Rev. Dr. Randall, Church of the Messiah, 34th St. and Park Av.

Married.

MOFFAT—PIERCE—Emma Kellogg Pierce, daughter of Carlton E. Pierce of Cranford, N. J., and Edward Stewart Moffat of Forest Hills, Saturday, Jan. 22, at the Church of the Transfiguration.

Died.

ADAMS—Claiberne, of El Paso, Texas, on Jan. 26, in his 45th year, eldest son of Robert McCormick Adams of St. Louis and brother of Kyle Adams Rodenbeck of Larchmont, N. Y.

ADLER—Morris. Members of the board of trustees of the Brooklyn Hebrew Orphan Asylum are respectfully invited to attend the funeral services for the late Morris Adler, former trustee of the society, at the chapel of the Jewish Hospital, corner Classon and St. Mark's Avs., Brooklyn, Friday, Jan. 28, at 10.30 A. M. Louis L. Firuski, President.

ALLEN—On Friday, Jan. 21, at Portland, Ore., Mary Lester Harris, widow of George William Allen and daughter of the late William H. Harris and Mary Pond Harris, in her 72d year. Funeral service at the home of her son, Edward Warner Allen, 309 East 18th St., Brooklyn, on Friday, Jan. 28, at 2 P. M.

ARMSHEIMER—On Wednesday, Jan. 26, 1921, Charles Armsheimer, age 67, of 109 North Terrace Av., Mt. Vernon, N. Y., beloved husband of Mary (nee Eipl), passed away at St. Francis's Hospital at 6 P. M. Services held at 8 P. M. Saturday, at the late home of the deceased. Interment at Woodlawn Cemetery, Sunday, Jan. 30, 1921, at 2 P. M.

BARBER—At Asheville, N. C., Jan. 26, Belle Hardin Barber, wife of William A. Barber. Interment private.

BIEBER—Ella C., on Jan. 27, at Beechurst, L. I., at the home of her daughter, Mrs. William M. Crane, in her 67th year. Funeral private.

BRONSON—At Roosevelt Hospital, Jan. 26, 1921, Mrs. Florence Cook Bronson of 616 5th Av., beloved mother of Tyler C. and Frederic P. Bronson. Funeral services at St. Thomas's Church, 5th Av. and 53d St., at 10:30 A. M. Friday, Jan. 28. Interment private.

BRONSON—The Colonial Dames of the State of New York announce with deep regret the death on Jan. 26, 1921, of Mrs. Melvin A. Bronson, a member of the society.
Eleanor Van Rensselaer Fairfax, President.
Elizabeth S. G. Potter, Recording Sec.

BRUCKHEIMER—Edwin, in his 55th year, beloved husband of Addie and devoted father of Marion Goldzier and Edwin Bruckheimer Jr. Funeral private.

BRUNDAGE—At Cos Cob, Conn., on Jan. 27, 1921, Edwin C. Brundage, in his 74th year. Funeral services at his late residence, Sinoway Road, on Sunday, Jan. 30, at 2 P. M.

CARROLL—On Jan. 25, 1921, Antoinette, daughter of the late William and Delia Carroll. Service will be held at chapel, Home for Incurables, 183d St. and 3d Av., Friday, Jan. 28, at 2 P. M.

CHASE—On Wednesday, Jan. 26, Mary G., widow of Robinson J. M. Chase. Funeral services at her late residence, 89 Hampton Place, Nutley, N. J., at 2:30 on Saturday afternoon, Jan. 29, 1921.

CONWAY—On Jan. 25, Edward J., beloved husband of Ellen Conway (nee Reilly). Funeral from the residence of his daughter, Mrs. H. G. Smith, 147 West 16th St., Friday, Jan. 28, at 2 P. M. Interment Greenwood.

CRAMPTON—On Thursday, Jan. 27, at his residence, 1,307 Pacific St., Brooklyn, Mahlon B. Crampton. Funeral services on Saturday at 2 P. M. Interment later. Kindly omit flowers.

CRANDALL—Jan. 26, 1921, John Allen Crandall, aged 74 years. Funeral services Stephen Merritt's Harlem Chapel, 304 West 126th St., Sunday, 10 o'clock.

DARLING—On Jan. 27, 1921, Eliza E., widow of William Darling, aged 90 years. Funeral service at the home of her daughter, Mrs. Benjamin F. Wood, City Island, New York City, on Friday evening at 7 o'clock. Interment at Port Jefferson, L. I., on Saturday at 1:30 P. M.

DONOVAN—Jan. 27, 1921, Daniel, beloved husband of the late Katherine Donovan (nee Hernan). Funeral from William F. Struwe's Parlor, 62 West Fordham Road, Saturday at 9:30 A. M.; thence to the Church of St. Nicholas of Tolentine. New Castle (New Brunswick) papers please copy.

EILENBERG—Frederick C., aged 54, after a lingering illness. Funeral from the residence of his sister, Mrs. Abhue, 456 East 137th St., Sunday at 1 o'clock.

FREEMAN—Of Kingston, N. Y., Jan. 27, 1921, Abram Freeman, beloved husband of Lillian M., in his 56th year. Interment in New Union Fields Cemetery, Brooklyn, on Sunday, Jan. 30, at 1 P. M.

FULLER—Suddenly, on Tuesday, Jan. 25, 1921, Jesse Fuller, beloved husband of Ida A. Fuller of 504 Hancock St., Brooklyn, in his 70th year. Funeral services will be held at the Embury Memorial M. E. Church, Decatur St. and Lewis Av., on Friday, Jan. 28, at 8 P. M.

FULLER—Sons of the American Revolution, Empire State Society. Compatriots: You are invited to attend the funeral services of our late compatriot, Jesse Fuller, at the Embury Memorial Church, Decatur St. and Lewis Av., on Friday, at 8 P. M.
H. F. Remington, President.
Charles A. DuBois, Secretary.

GENSLER—Annie (nee Wolf), beloved wife of Jacob and devoted mother of Jeanne, Monroe and Mina. Funeral from Martin Pick's Chapel, 227 Lenox Av., Sunday, Jan. 30, 10 A. M.

GOLL—On Thursday, Jan. 27, in his eighty-third year, Henry A. W. Goll. Funeral services at his late residence, 25 Pulaski St., Brooklyn, at 8 o'clock, Jan. 29. Please omit flowers.

GRAHAM—On Jan. 26, after a long illness, Rev. John Stevenson Graham, husband of Mabel Merritt Graham, in the 71st year of his age. Services at the residence of his daughter, Mrs. T. H. Fries, 2,336 University Av., Saturday morning at 11.

GREENBURGH—Ephraim L., in his 73d year, beloved husband of Marie and dear father of Max, Oscar, Charles and John, brother of Pauline Cracovaner. Services from Meyer's Funeral Parlors, 228 Lenox Av., Sunday, Jan. 30, at 10 A. M. Please omit flowers. Interment Mt. Carmel Cemetery.

HOLT—At Baltimore, on Jan. 27, Ella Holt, daughter of the late Dan and Ann E. Holt.

HUGHAN—Margaret West, widow of Samuel Hughan, daughter of Frederick R. and Margaret McMillan West, on Jan. 26, at her home, 378 Grand Av., Brooklyn. Services on Friday in Unity Church, Irving Place and Gates Av., at 2 P. M. Interment private.

JOECKEL—At Glen Ridge, N. J., on Jan. 25, 1921, William H., husband of Mabel Palmer Joeckel. Funeral services from his late home, 14 Clinton Road, Glen Ridge, on Saturday, Jan. 29, at 2:30 P. M. Interment at the convenience of the family. Milwaukee papers please copy.

KLINE—Members of the First New Sandez Sick and Benefit Society are respectfully invited to attend the funeral of our late brother, Irving Kline, at his late residence, 273 Albany Av., Brooklyn, Friday, Jan. 28, 1921, at 10 A. M.
Samuel Wertheim, President.
Ephraim Barth, Secretary.
Samuel D. Reich, Director of Cemeteries.

KROSOVITCH—Sarah U., of 795 St. Nicholas Av., Thursday, Jan. 27. Funeral services Sunday, Jan. 30, at 10 A. M., at 239 Lenox Av.

KROSS—Sarah I., of 795 St. Nicholas Av., Thursday, Jan. 27. Funeral services Sunday, Jan. 30, at 10 A. M., from 239 Lenox Av.

LANG—George Philip, beloved husband of Anna Lang (nee Huebner), aged 42, Jan. 25, at his residence, 15 Cortlandt St., Mount Vernon, N. Y. Funeral Friday at 2 P. M.

LANG—Veteran Association, 71st Regiment, N. G. N. Y. With sorrow we announce the death of our late comrade, George P. Lang, a Spanish-American War veteran. Funeral services at his late residence, 15 Cortlandt St., Mount Vernon, N. Y., Friday, Jan. 28, 1921, at 2 o'clock P. M.
Louis F. Stein, President.
Walter I. Joyce, Secretary.

LEAKIN—Phil M., husband of Emily Hoffman, suddenly, in his 57th year, Jan. 25, at St. Luke's Hospital, New York. Funeral and interment Millers-Ville, Md. Baltimore (Md.) and Hartford (Conn.) papers please copy.

McMANN—At Hartsdale, N. Y., Jan. 27, 1921, Sarah Louise Bailey, widow of Henry Wallis McMann. Funeral services will be held at the residence of her daughter, Mrs. Thorne Baker, 86 Walworth Av., Saturday, on arrival of train leaving Grand Central Terminal at 9:39 A. M. Kindly omit flowers. Interment private.

MAURER—General Society of Mechanics and Tradesmen of the City of New York, Executive Offices, 20 West 44th St. Brothers: Sorrowful announcement is made of the death of Brother Henry A. Maurer on Jan. 25, for twenty-nine years a member of the society, serving faithfully on the School Committee in 1893, Membership Committee in 1900, and on the Literary Committee 1901 to 1905.
James Hopkins, President.
George D. Hilyard, Secretary.

MAURER—Members of the Thomas Hunter Association of Grammar School No. 35 will kindly attend this funeral.
F. R. Fortmeyer, Secretary.

MONFORT—Amelia, widow of the late Samuel W. Monfort, 68 years. Funeral services at the residence of her daughter, Mrs. Edward Rappolt, 8,534 110th St., Richmond Hill, L. I., on Saturday afternoon at 1:30 o'clock. Interment Greenfield Cemetery, Hempstead, L. I.

NELLIS—Arthur C., suddenly, in his 63d year, on Jan. 26. Funeral services Saturday morning at 11 o'clock, St. Simon's Episcopal Church, Concord, S. I. Interment at Moravian Cemetery. Canajoharie, Fort Plain and St. Johnsville, N. Y. papers please copy.

O'BYRNE—On Jan. 27, 1921, Mary O'Byrne (nee Russell), beloved wife of Daniel J. and mother of Catherine L. Funeral from her late residence, 160 East 91st St., Saturday, Jan. 29, at 10:30 A. M. Requiem mass at Church of St. Ignatius Loyola, 84th St. and Park Av. Automobile cortege.

ODIO—Jan. 27, Benjamin Odio. Services Stephen Merritt's Harlem Chapel, 304 West 126th St., Saturday morning, 9 o'clock.

PFEIFFER—At Ridgewood, N. J., on Thursday, Jan. 27, 1921, George Pfeiffer Sr., beloved husband of Elizabeth Pfeiffer, in his 79th year. Funeral services will be held at his late residence, 12 Orchard Place, on Saturday, at 4:30 P. M. Autos will meet arrival of Erie train leaving Chambers St. Ferry 3 P. M. and Jersey City at 3:18 P. M.

POSNER—At New Brunswick, N. J., on Jan. 27, 1921, Louis, son of the late Isaac and Bertha Posner, age 60 years. Funeral from his late residence, 218 Handy St., New Brunswick, Sunday morning at 11:30. Train leaves New York at 10:08, arriving at New Brunswick 11:14.

POST—On Jan. 26, at the residence of his daughter, 2,356 Grand Concourse, Ezra C. Post, beloved husband of Mary Post (nee McGrath) and father of Mrs. James P. Lillis, Mrs. E. A. Galland and Mrs. Edward F. Healey. Funeral on Saturday, Jan. 29, at 9:30; thence to the Church of St. Simon Stock, 182d St. and Valentine Av., where a mass of requiem will be offered for the repose of his soul. Interment St. Raymond's. Automobile cortege.

POST—On Jan. 25, 1921, after a brief illness, Elizabeth A., wife of the late Thomas Post of Lenox, Mass., in her 78th year. Interment at Lenox Saturday, Jan. 29.

QUARTLEY—On Thursday, Jan. 27, 1921, Mary Catherine, widow of William J. Quartley. Funeral services will be held at the residence of her daughter, Mrs. Arthur S. Van Winkle, 23 Midland Av., White Plains, N. Y., Saturday, 29th inst., 3 P. M.

REID—Lillian, beloved wife of John A. Reid, on Thursday, Jan. 27, 1921. Services at her late residence, 490 West End Av., Saturday, Jan. 29, at 1:30 P. M.

REYNOLDS—At Deland, Fla., Sunday, Jan. 23, 1921, Virginia Reynolds of Spring Lake, N. Y. Interment Tuesday, Jan. 25, at Deland.

RISBALE—Frank. Campbell Funeral Church, Broadway-66th St., Jan. 30, 1:30 P. M. Auspices Actors' Fund.

ROBERTS—On Tuesday, Jan. 25, Mary L. Fuller, widow of the late Rev. William C. Roberts, D. D. Funeral service will be held at her late residence, 969 Park Av., on Friday morning at 10 o'clock. Danville (Ky.) papers please copy.

RUSSELL—On Jan. 27, 1921, Agnes, widow of the late John Russell. Funeral services at her late residence, 345 West 23d St., on Saturday, Jan. 29, at 10 A. M. Auto cortege. Scotch papers please copy.

SHIFMAN—Albert, of Larchmont, N. Y., suddenly, in his 33d year, Albert Shifman, beloved husband of Anna (nee Lefcourt), dear father of Milton and Harry. Services from Meyer's funeral parlors, 228 Lenox Av., Friday, Jan. 28, 1:30 P. M. Member of B. P. O. E. of New Rochelle. Interment Newark, N. J.

STOOKEY—George Elwood, beloved infant of George and Eda Stookey, Jan. 26. Funeral services Friday, 2:30, at 158 East 81st St.

SWENSON—Erik Appleton, at Colorado Springs, Col., Wednesday, Jan. 26. Funeral Colorado Springs, Saturday, Jan. 29.

TAMSEN—Catherine E., widow of Edward J. H. Tamsen, mother of Elsa T. Decker and Weiner E. Tamsen, on Jan. 26, 1921, at Atlantic City. Funeral services The Funeral Church, Broadway, at 66th St., Saturday, Jan. 29, at 2 P. M.

UNLANDHERM—On Jan. 26, aged 6, John [illegible] Unlandherm, beloved son of Christopher and Elizabeth Unlandherm (nee [illegible]). Funeral services at his late residence, 814 Tinton Av., Saturday evening, 8 o'clock. Interment private.

VALENTINE—On Jan. 27, Nellie R. (nee Wogan), beloved wife of Alfred T. Valentine, at 450 Ovington Av., Brooklyn. Solemn requiem mass on Monday, Jan. 31, at 9 A. M., at Roman Catholic Church of Our Lady of Angels, 4th Av. and 74th St. Interment Holy Cross Cemetery. Automobile cortege.

VAN SLYCK—Kane Lodge, No. 454, F. and A. M.—Brethren: With deep regret we announce the death of Brother George W. Van Slyck on Jan. 26. Funeral services to be held at Kinderhook, N. Y.
Walter T. Dannreuther, Master.
Henry W. Penoyar, Secretary.

WALKER—On Tuesday, Jan. 25, 1921, Loxea L. Walker (nee Bushnell), wife of George H. Walker. Funeral service at her late residence, 102 West 93d St., on Friday, Jan. 28, at 11 A. M.

WHITEHURST—Jan. 26, Mary Curtis Whitehurst, beloved mother of Elizabeth Whitehurst O'Brien and sister of Margaret Curtis, Belle Curtis Fay and Evelyn Curtis Pick. Funeral Saturday. Solemn requiem mass 10 A. M., at the Church of St. John the Evangelist, 55th St. and 1st Av. Interment Mount St. Mary's Cemetery. Automobile Cortege.

WHYTE—At her residence, Pasadena, Cal., on Jan. 25, 1921, Mary Jane Whyte, formerly of South Orange, N. J., and daughter of the late Isabelle H. Livingston. Interment at Pasadena.

WINNE—On Wednesday, Jan. 26, Frank Winne, dearly beloved husband of Lillian Gibson Winne. Funeral services at his late residence, 65 Bennett Av., Arlington, N. J., Friday, Jan. 28, 8:15 P. M. Train leaves Erie, Jersey City, 7:45 P. M.

WOLFE—Edward David, dearly beloved husband of May Glassford, father of Roy and grandfather of Jack, Thursday, 3 A. M. Funeral services Friday evening at 8:30. Funeral Saturday from his late residence, 16 Arlington Road, Cranford, N. J.

In Memoriam.

ALEXANDER—In loving memory of Milton Alexander, beloved husband of Rebecca Broder Alexander, devoted daddy of Louise, who died Jan. 28, 1919.
Soft as the falling of the twilight deep
His spirit sank into eternal sleep.

ALEXANDER—In loving memory of our darling brother Milton, died Jan. 28, 1919.
"None knew him but to love him,
None spoke but to praise."
Sorrowing Sisters and Brothers.

BROUS—Philip. In loving and reverent memory of our dear devoted father, who passed to life beyond Jan. 28, 1920. You have imbedded in our hearts a love which knows no earthly end.
Mrs. Philip Brous, Jack, Louis, Herman, Harry and Leonard, Mrs. S. Bernstein, Mrs. A. Podgur.

BROUS—In sad and everlasting memory of my dear father, Philip Brous, who passed away Jan. 28, 1920. Herman.

COURTENAY—In loving memory of our beloved mother, Elizabeth Hall, Jan. 28, 1916.

DODGE—In tender remembrance of Helen Todd Dodge, who entered the life eternal Jan. 28, 1918.

GASTMAN—In loving memory of my husband, Isaac Gastman, who died Jan. 27, 1919.

GOTTESMAN—Simala. In sacred and everlasting memory of our mother and grandmother, died Jan. 28, 1920. Ever in our thoughts. Children and Grandchildren.

KOSTER—In sad and loving memory of Harold R. Koster, Jan. 28, 1918.

LEVITCH—In sad and loving memory of our dear beloved father, Joseph Levitch, who entered into eternal life Jan. 28, 1912. Gone, but not forgotten.
Sons and Daughters.

MORGAN—Mrs. Vivienne Cecile, daughter of Amelia P. G. and the late John P. Fannon. In loving memory of our mother, died Jan. 28, 1920.
Virginia, George Assheton Jr., Vivienne Cecile and Audrey.

VICTORIUS—Rosalia. In sad and loving memory of my darling mother and friend, who departed this life Jan. 28, 1920. In my heart she lives forever.
Dora Victorius.

VOLKEL—In loving memory of John Volkel, who died Jan. 28, 1919.

WOLFF—In sad and loving memory of Julius Wolff, devoted husband and father, died Jan. 28, 1916.
Theresa G. Wolff and Sons.

ZIMBERG—In loving memory of Sol Zimberg, beloved husband and father, who passed away Jan. 28, 1920.
Bess S. and Leonard Zimberg.

Announcements of Deaths and Births for insertion in The New York Times may be telephoned until midnight to Bryant 1000.

Call "Columbus 8200"
Any Hour, Day or Night
FRANK E. CAMPBELL
"THE FUNERAL CHURCH" Inc.
(Non-Sectarian)
1970 Broadway at 66th St.
Downtown Office, 23d St. & 8th Av.

JACOB HERRLICH'S SONS
FUNERAL DIRECTORS—CHAPEL
332 East 86th St. Lenox 6652
1963 Concourse, near 179th. Tel. 2888 Tremont.

Chelsea 837 CHAS. A. BENEDICT, 150 W. 13 St.

THE WOODLAWN CEMETERY
233d St. By Harlem Train and by Trolley.
Office, 20 East 23d St., New York.
Lots of small size for sale.

SALES THIS AFTERNOON AND TO-NIGHT AT
THE ANDERSON GALLERIES
THE GREAT ART SALE OF THE SEASON

ORDER OF SALE THIS AFTERNOON [AT 2:30]

JEWELRY	LOTS	424-455
GREEK VASES	"	456-479
SULTANABAD POTTERY	"	480-496
VARIOUS TEXTILES	"	497-530
SAMARRA POTTERY	"	531-548
ORIENTAL RUGS	"	549-568
ORIENTAL FURNITURE	"	569-577
EUROPEAN FURNITURE	"	578-585

ORDER OF SALE TO-NIGHT [AT 8:15]

CHINESE AND JAPANESE PAINTINGS	LOTS	586-610
JAPANESE SCREENS	"	611-615
BYZANTINE IKONS	"	616-635
GOTHIC SCULPTURES	"	636-667
EUROPEAN SCULPTURES AND PAINTINGS	"	668-682

C. W. KRAUSHAAR
ART GALLERIES
680 Fifth Avenue
EXHIBITION OF PAINTINGS BY
GEORGE LUKS

Blasco Ibanez
the great Spanish writer who made so deep an impression upon America that no American should fail to read at least one of his books, is author of
Enemies of Women
The Four Horsemen of the Apocalypse
Mare Nostrum (Our Sea)
The Shadow of the Cathedral
Blood and Sand
La Bodega
Woman Triumphant
Each, $2.15, Or
Mexico in Revolution
Price $2.00.
These books, if not on sale in your bookstore, can be had from
E. P. Dutton & Co., 681 5th Av., N.Y.

THE INNOCENT ADVENTURESS
Maria Angelina Santonini knew she must marry money—that was why she was in New York. In Italy there was little chance, but in America—Ah! So many rich men looking for sweet, innocent young girls! You must read "The Innocent Adventuress," by Mary Hastings Bradley—a book hard to lay down. At all bookstores, $1.75. This Is An Appleton Book.

AN OUTSTANDING NOVEL
LEE WILSON DODD'S
Book of Susan
should be on your list of books for early enjoyment. $2.00.
If not in your local bookstore, this book can be had from
E. P. Dutton & Co., 681 5th Av., N. Y.

INSTRUCTION

Register Tomorrow
for Walton Courses in
COST ACCOUNTING GENERAL ACCOUNTING
AUDITING BUSINESS LAW ECONOMICS
Day and Evening Classes or Instruction by Correspondence.
Three times, Walton trained students have been awarded highest honors in American Institute examinations, competing with graduates of schools and universities throughout the United States. Walton Courses trained seven gold-medal winners in Illinois C. P. A. examinations.
The school offices are open evenings during Registration Week, January 31 to February 4. Early enrollment is necessary, as classes are limited.
25 W. 43d Street. Eighth Floor.
WALTON SCHOOL OF COMMERCE
Telephone: Murray Hill 8831-2.

A Lecture—Accounting Fundamentals
—will be given by Frederick M. Schaeberle, C. P. A. (Ohio), at Pace Institute, 30 Church St., New York, on Monday, Jan. 31, at 6 P. M. A certain number of tickets are available to the public without charge or obligation. Telephone (Cortlandt 1465) or address
Pace & Pace
30 Church St. New York

PACKARD COMMERCIAL SCHOOL
251 Lexington Ave. (at 35th St.)
Commercial, Stenographic and Secretarial Courses.
Spanish.
Day and Evening. Enter at any time.
Individual Advancement.
Write for Illustrated Booklet.
No Solicitors.

Bookkeeping, Shorthand, Secretarial, Typewriting, Civil Service and Penmanship Departments.
Day and Evening Sessions.
Call or write for Catalogue.
Eastman-Gaines
123d St. & Lenox Ave. New York City.

A. Saldarriaga, graduated Spanish teacher; lessons given in classes or in private. Address, 15 W. 100th Street.

WALTER ROBINSON TEACHES
Public Speaking
Fridays, 8:15 p.m., at the Auditorium West Side Y.M.C.A., 302 W. 57th St.
COME SEE SPEAKERS MADE.
LEARN
PUBLIC SPEAKING
Come, new classes Tuesday, Feb. 1, 8:15 P. M., Wednesday, Feb. 2, 10:30 A. M.
Walter Robinson, 709 Carnegie Hall.

DWIGHT SCHOOL
College & Regents. West Point & Annapolis.
Makes a study of the individual student.
NEW TERM JUST BEGINNING.

DRAMATIC ART
Elocution, English, Diction, Pantomime.
Come to special class, Tuesday, Feb. 1, 5 P. M.
Anne Weiter, 709 Carnegie Hall.

New York School of Expression
Children's Classes in Dramatic Art
Saturdays at 2:30 o'clock: Pantomime, Dancing, Elocution. Special circulars.
318 West 57th St.

PRATT SCHOOL, 62 West 45th St.
SECRETARIAL TRAINING. INDIVIDUAL INSTRUCTION. STUDENTS UNDER SIXTEEN NOT ADMITTED. CATALOG FREE.

Rhodes School
Preparatory and Business Courses.

WOOD'S Business School
5th Ave. & 125th St.
GRADUATES. 41ST YEAR.

PARKVIEW, 146 W. 79th. Col. 7070. English, Music, Secretarial, Individual Instruction.

Dancing.

ALBERT H. HARRIS
637 Madison Avenue, Cor. 59th Street.
Real Instruction in Society Dancing, devoid of the slightest tendency toward freakishness; 8 A. M. to 10 P. M. daily. You can obtain invitations to witness our work by personal application; take elevator to 4th floor. Phone Plaza 8166.

IF YOU LOOK GRACEFUL,
DANCE NATTY AND SMOOTH,
IT'S EASILY SEEN
YOU ACQUIRED CARRIAGE
AND STEPS AT "THE ALVIENE."
Alviene Master Tutors, 43 West 72d St. Columbus 3261. One block from Broadway. Fox Trot, Waltz and latest Dances artistically taught with carriage and rhythm. 6 Private Lessons $10. Any hour.

FOR BOOK LOVERS.

The New York Times will publish every Wednesday a list of books to be reviewed in the following Sunday's edition of The New York Times Book Review and Magazine, naming the authors and publishers. Today this announcement appears on page —.

GRAHAM WITH TRIO OF OFFERS IS HERE

Montrealer Wants Dempsey-Carpentier Bout So Ardently Rickard Gets Wide Choice.

MAY PAY $700,000 FOR IT

Amount of Canadian Cash Actually in Sight Not Made Public—Ready to Give Guarantee.

Only an Alpine climber, a kangaroo or a man fired with enthusiasm would make his way unprotestingly up the multitudinous stairs that lead to the eyrie of Tex Rickard, impresario of fisticuffs, high in the dusky reaches of Madison Square Garden. President C. F. Graham of the Eastern Canada Securities, Ltd., performed the feat with a smile on his face yesterday, and, as he is quite obviously not a kangaroo and has no interest whatever in the Alps, enthusiasm offers the sole explanation.

Mr. Graham was eager to see Mr. Rickard, not so much because the former is a lover of beauty, as because the latter has, or is expected to have, in the palm of his hand the control of a certain sporting enterprise in which the world's heavyweight championship will be involved—that is, unless Jess Willard gets unexpectedly rough with Jack Dempsey beforehand. Graham appeared as the representative of a syndicate of Canadian capitalists who are eager to offer hospitality to the homeless bout between Georges Carpentier, heavyweight champion of Europe, and Dempsey, whose title knows no such limitations as a mere continent.

Rickard Hears Oratory.

Contrary to commercial custom, which is that the seller does nine-tenths of the talking, Rickard sat back yesterday and listened to the flowing words of his visitor, who was certainly a would-be customer. Graham wanted that bout. He wasn't certain that he dared to return to Montreal and face the "outraged school children of that fair city with the sad news that the great battle was not for them. He came direct from consultation with his local attorneys, Braun & Solomon, and, fortified with their counsel, was prepared to make divers propositions to Rickard in the hope that one of them would cause the calm dealer in oil wells and in other men's fists to flare with the enthusiasm that radiated from Graham himself.

Now, Rickard is not much of a flarer. He would make a very poor lighthouse, or even Roman candle. As a refrigerating plant he would have his merits. However, that didn't make much difference to Graham, who came prepared to furnish enough enthusiasm for two. All he really needed was a good listener, and Tex Rickard is all of that. So the Canadian stated his proposition, or, rather his propositions, for he had several arrows in his quiver.

The first offer laid before the great supervisor of jabbing exhibitions was a plain, flat, but not wholly unornamental suggestion that he sell the bout outright to the Canadians. Figures were mentioned in this connection, but they only got as far as Rickard's bosom, where they were promptly interned for the duration of the war. Tex was absolutely uncommunicative on the point, although entirely willing to allow other people to conjecture, if it afforded them any relief. It is hereby conjectured that the sum offered was $700,000. If that is correct, which there is some reason to believe, Tex is going to spend a day or two in rolling the figures under his tongue or through his mind, or, maybe, setting them to music. In any event, he is keeping them for private consumption.

Makes Two More Offers.

Observing that Rickard failed to fall off his chair in joyous agitation over his initial proposition, Graham went right ahead with his alternative suggestions. The second was that the Canadian syndicate should be admitted to partnership in the venture, assuming such proportion of it as Rickard desired. The third and final plan submitted was that the American promoter should be guaranteed against loss in case he decided to take his performers to Montreal.

The Montrealer declared that there would be no difficulty in raising money necessary to insure financial success in Canada. The amount in cash, he said, would be deposited in a bank. He told Rickard that one of the Canadian syndicate had offered to contribute $100,000 and was ready at any time to make a cash deposit of that amount.

Graham said there would be no difficulty in staging the bout in Canada and that the proposed date, Saturday, July 2, would be satisfactory. He further promised that excellent training quarters would be provided for the two principals and that an arena would be erected outside Montreal of any size Rickard thinks necessary.

In reply, Rickard, rising to his feet and thrusting one hand into the bosom of his Prince Albert—no, no; it's Burr McIntosh we're thinking of. What Rickard did was to say quietly that he would take all the offers under advisement and communicate his decision to Graham within a fortnight.

Plenty to Think About.

Rickard has other things to consider besides the tugging of the sportsmen from the land of snow and plentiful Scotch dew. He isn't absolutely certain yet that he's got that bout at all, although he would doubtless wager large sums at generous odds that he will have it. There is every reason to suppose that Charles B. Cochran, the London member of the original trio of promoters, accepts as his own the attitude of William A. Brady, who announced his withdrawal several days ago. Cochran has communicated with Brady to that effect, but Rickard has not heard from him directly, he says. Nevertheless, Rickard takes it for granted that the interests of the other two will be assigned to him, and he will then be free to go ahead with the matter. He is likely, at the outset, to revamp the financial arrangements made with the brace of mighty boxers, although even that may not be necessary, in view of the value which the match seems to have in Canadian eyes.

Rickard repeated last night his determination to take no definite action concerning the match, or a site for it, until he has discussed matters fully with Jack Kearns, Dempsey's manager, who will probably arrive here next Tuesday or Wednesday.

As for the expected meeting between Willard, the former champion, and Dempsey, Rickard regards that as practically on the cards already. Willard's attitude, the promoter said yesterday, is one almost of indifference as regards the financial side of the affair. He doesn't seem to care whether his share is brought to him in freight cars or thimbles. All that is keeping the huge Kansan from his normal amount of slumber is a burning desire to face Dempsey in the ring again, with the design and hope of obliterating the memory of a certain broiling afternoon in Toledo.

Boxing Bill for Washington.

OLYMPIA, Wash., Jan. 27.—A bill legalizing ten-round boxing contests in the State was introduced in the State Senate today. Senator William Wray said he had been assured of enough votes in both Senate and House to obtain its enactment.

Headlock No Worse Than Two Other Holds, Says Caddock

CHICAGO, Jan. 27.—Wrestlers, especially those seeking a contest with the present heavyweight champion, Strangler Lewis, must develop a defense against the champion's famous headlock, said Earl Caddock, who was defeated by Lewis in a match in New York last Monday night for the title, chiefly by application of the hold mentioned. Caddock said he felt none the worse for the punishment he received in his encounter with Lewis in the headlocks clamped on by the champion, and that the hold is no more deadly than the toe hold or double wristlock. He was on his way today back to his farm in Walnut, Iowa.

STATE WILL TAX VISITING BOXERS

Clubs Required to Withhold Amounts Due From Non-Resident Fighters and Wrestlers.

ALBANY, Jan. 27.—Professional boxers from other States who show their fistic wares within the State of New York are going to split their earnings with the State, wherever such earnings come within the schedule of income tax limitations. Furthermore, clubs which include such boxers in their programs of events are going to be held responsible to the State for whatever percentage is due the Commonwealth. Such is the outcome of a meeting held recently at the headquarters of the State Boxing Commission.

Jack Curley, the wrestling promoter, and other followers of the wrestling game, have also been notified by Assistant Director Somers that the law requiring them to deduct the tax from non-resident wrestlers must be obeyed.

Clubs Must Report Tax.

The meeting was addressed by James T. Somers, chief of the Investigation Division of the Income Tax Bureau, and Assemblyman John G. Malone, District Director of the Albany Income Tax District. Mr. Somers pointed out that all sums aggregating $1,000 or over paid by clubs to resident boxers, referees or club employes must be reported to the bureau, and that in the case of non-resident boxers the club was required not only to make such report, but to withhold taxes due the State from such amounts from purses and pay the money to the State. Drastic action will be taken against clubs failing to do so. Incidentally the Madison Square Garden Club is the only one in Greater New York credited with complying with the law in this respect in the past.

"With the fancy purses hung up and the capacity business reported all over the State," said Mr. Somers, "the State is expecting considerable revenue from this source. We will immediately send out different forms to be filled out by club officials showing payments to resident and non-resident boxers and expect a strict compliance with the law. If a club does not withhold from a non-resident boxer at the time his share is paid to him we are required under the law to collect from the club. We have also been assured by officials of the State Boxing Commission that if any boxer attempts to evade the payment of his income tax his license to appear in the ring in any New York State club will be revoked. This also applies to any boxing club failing to comply with the income tax law.

"We are expecting, however, hearty co-operation on the part of club officials as it is only fair that non-residents of the State like Jack Dempsey, Jess Willard, Georges Carpentier and others attracted to New York by the large purses should pay a tax the same as residents of the State like Benny Leonard, Johnny Dundee, Joe Lynch and other such fistic stars. Although boxing has only been legalized since the middle of last September, our bureau is advised that the public has already paid over $1,000,000 to see seventeen boxing exhibitions. This gives an idea of the money involved."

Some Checks Received.

The Income Tax Bureau has received a check in payment of the income tax of Richie Mitchell of Milwaukee, who boxed Benny Leonard at Madison Square Garden at a show promoted by Miss Anne Morgan, as Chairman of the American Committee on Devastated France. The other Mitchell boy—Pinky—has also paid a tax for his bout with Willie Jackson at the Garden on Jan. 7.

Jack Dempsey is said to have sent to the State a substantial check in connection with his Madison Square meeting with Brennan on Dec. 14.

Letters are being sent to boxing clubs in Buffalo, Rochester, Syracuse, Utica, Binghamton, Troy, Auburn and other cities asking them to make returns on the required forms on or before April 15.

NOT TO SHOW FIGHT FILMS.

Rickard Denies Yarn About Text of Federal Law.

Tex Rickard denied yesterday, quietly but emphatically, as is his wont, stories emanating from Milwaukee to the effect that the motion pictures of the Dempsey Brennan bout, recently staged in the big arena at Madison Square Garden, were to be shown next week in the city made famous by an almost extinct fluid. The tale, which purported to have Ray Cannon, attorney for Dempsey, as its authority, was that the exhibition was planned as a test of the Federal law forbidding the transportation of films of prizefights between States, and that arrests would be courted.

Rickard said that he had in his personal possession all the negatives of the pictures taken of the bout; that he had no intention of shipping them outside of this State and no yearning at all to test the aforesaid statute.

BRENNAN OUTBOXES WALKER

Gets Newspaper Decision After 12 Slow Rounds in Dallas.

DALLAS, Tex., Jan. 27.—Bill Brennan of Chicago obtained the newspaper decision over Hugh Walker of Kansas City, Mo., in twelve slow and uninteresting rounds here tonight. The fight, according to Maury Hughes, Dallas County District Attorney, marked the end of boxing exhibitions here until such events are legalized.

Not a hard blow was struck by Brennan or Walker until the seventh round, which Brennan took by using straight lefts and rights. In the eleventh round, after three more slow rounds, Brennan slightly cut Walker's cheek. Brennan took the eleventh and twelfth rounds, according to newspaper men.

BOXING FOR CONNECTICUT.

Bill Introduced in Senate to Legalize 15-Round Bouts.

Special to The New York Times.

HARTFORD, Conn., Jan. 27.—If a bill introduced in the Senate today becomes a law—and it is believed that Governor Lake, a former Harvard football star and overseas Y. M. C. A. worker, will approve—Connecticut will have a new athletic commission and will legalize boxing bouts with a fifteen-round limitation. The bill has been under consideration for several months and is believed to embody the best features of boxing laws in other States.

EFFICIENCY AND HEALTH.

No man can be efficient in business if he allows his health to lapse. Mentally and bodily he will in a few weeks feel the influence of the system which has made Arthur McGovern's Gymnasium famous. 5 West 66th Street. Telephone 3028 Columbus.—Advt.

POLICE ARE CALLED TO PROTECT LEWIS

Wrestler Faces Angry Mob in Kansas City After Beating Sulzo With Headlock.

KANSAS CITY, Mo., Jan. 27.—A squad of police escorted Strangler Lewis, world's heavyweight wrestling champion, through an angry crowd to his dressing room after Lewis had applied a headlock on Gustav Sulzo in winning the second fall of their wrestling match here tonight.

Lewis clamped the hold on Sulzo after five minutes of fast wrestling, and Sulzo's shoulders were forced to the mat. He lay there several minutes, apparently unconscious, and it was then that the crowd surrounded the ring. Police prevented any serious disorder.

Lewis won the first fall in seventeen minutes with a double wrist lock.

On the same bill John Pesek won in two straight falls from Waldek Zbyszko, winning the first fall in twenty-six minutes and the second in four minutes, using a toe hold in both falls.

SQUASH PLAYERS ADVANCE.

Heminway, Whitlock and Seller Reach Semi-Finals.

With the completion of the fourth round in the squash tennis tournament for the national Class B individual championship yesterday afternoon on the courts of the Squash Club, four men remained to contend for the final honors. E. H. Heminway and F. S. Whitlock of the Harvard Club and F. A. Seller of the Montclair A. C. won the only three matches played and joined Thomas R. Coward of the Yale Club, who had won his fourth-round match the preceding day, in the semi-finals. Coward, who is a general favorite for the championship, will meet Heminway this afternoon and Whitlock will cross racquets with Seller.

Of yesterday's matches, one of the most interesting and the oddest in the manner in which the lead alternated was that in which Seller eliminated Basil van Gerbig of the Squash Club. Van Gerbig ran the score up to 8—3 in the first game, whereupon Seller scored 8 and then finished out the game without further difficulty. The second game was easy for Van Gerbig, and, when he ran into a lead of 3—0 in the rubber, he looked like an almost certain winner. However, he encountered a streak of hard luck and began to miss his shots by the narrowest of margins. Seller captured 15 aces while his opponent was gathering in 3 and the Montclair man was the victor at 15—11, 6—15, 15—5.

Heminway started slowly in his match against J. C. Rochester of the Squash Club. Rochester led in the first game at 12—5, but the Harvard man then came to life, setting the game at 13, and then running through 5 straight aces. He won the second game more readily. The feat of Rochester and Van Gerbig removed the last remaining Squash Club contestants from the lists.

R. V. Mahon of the Columbia Club yielded to Whitlock in the final match of the day only after a game struggle. Whitlock came from behind to capture the second game, after he had dropped the opener. In the rubber Whitlock made a spectacular start, winning no less than 9 aces in his opening hand. Later he ran his advantage up to 11—0, and then changed his racquet and his luck at the same time. Mahon took a hand at the manufacture of a long run, compiling 8 straight aces before he yielded a point, although he required several hands in which to accomplish the feat. That was the end of his rally, however, and Whitlock quickly gathered in the 4 aces necessary to take the game and the match at 11—15, 15—11, 15—8.

The summaries:

Fourth Round — E. H. Heminway, Harvard Club, defeated J. C. Rochester, Squash Club, 18—13, 15—5; F. A. Seller, Squash Club, defeated Basil Van Gerbig, Squash Club, 15—11, 6—15, 15—5; F. S. Whitlock, Harvard Club, defeated R. V. Mahon, Columbia Club, 11—15, 15—11, 15—8.

VIETOR BEATS SIMONDS.

Victory Puts Yale Club in Strong Position for Squash Title.

METROPOLITAN LEAGUE SQUASH TENNIS STANDING, CLASS B.

Team.	Won.	Lost.	P.C.
Yale Club	9	0	1.000
Crescent A. C.	5	2	.714
Columbia Club	6	3	.667
Harvard Club	5	5	.500
Princeton Club	3	7	.300
D. K. E. Club	2	6	.250
Army and Navy Club	1	7	.125

The Yale Club acquired an all but insuperable advantage in the race for the Class B club championship of the Metropolitan League in the squash tennis yesterday afternoon when J. A. Vietor of the Elis vanquished F. M. Simonds Jr. of the Columbia Club, two games to one, scored 6—15, 15—11, 15—13. This match was held over from Tuesday, when the Yale and Columbia Clubs concluded their day's work in a deadlock, each having gained three victories. The seventh match was postponed to yesterday by agreement.

The Columbia Club had been Yale's closest competitor until Vietor's victory sent the Blue and White racquet men down to third place in the standing, a notch below the Crescent A. C. The Yale Club has but three more matches to play in the team tournament and herculean efforts will have to be made if the Elis are to be overtaken. The Yale men seem to have as firm a grasp upon the Class B laurels as the Harvard men have upon the Class A championship.

Vietor's victory was gained in an uphill battle. After dropping the first game at 6, he had all kinds of trouble annexing the second at 11. In the rubber Simonds led for a brief time at 10—8 but, in a finish that had the gallery on the edge of its chairs with excitement, Vietor forged ahead and, after twice missing the match point, finally put it over on a clever placement to Simonds's feet.

BOXING PROGRAM FIXED.

Fitzgerald-Hartley Bout Will Precede Britton-Lewis Mix-Up.

Ned Fitzgerald of Australia and Pete Hartley are to put on the finishing touches in whetting appetites of Promoter Tex Rickard's customers for the final bout at the Jack Britton-Ted Lewis walterweight championship entertainment on Monday evening, Feb. 7. The Durable Dane and the battler from the Antipodes are scheduled to mingle for twelve rounds. Midget Smith, the mauling mite who gained the respect of a lot of fight fans by knocking out Phil Franchini a few weeks ago, will hook up with Fighting Dick Atkins of Toronto, in what is intended as a ten-round mill. Farmer Sullivan and Eddie Nugent will break the ice with a six-round offering.

PLAN CARNIVAL OF SPORTS.

Chicago Society Women Will Promote Event.

CHICAGO, Jan. 27.—A sports carnival with three championship wrestling matches as the chief events will be held at the Coliseum on Feb. 22, with persons prominent in Chicago society as the promoters, it was announced tonight by Mrs. Marshall Field 3d, who has undertaken the task of securing backing and patronage for the event. The proceeds will go to children's charities of the city.

HARVARD BAFFLES TIGERS AT SQUASH

Crimson Club Takes Seven Straight Matches and Tightens Grip on League Leadership.

METROPOLITAN LEAGUE SQUASH TENNIS STANDING, CLASS A.

Team.	Won.	Lost.	P.C.
Harvard Club	6	1	.871
Yale Club	4	2	.667
Columbia Club	4	2	.667
Crescent A. C.	2	5	.286
Princeton Club	0	6	.000

The Harvard Club squash tennis team gained what appears to be a strangle hold upon the Class A championship of the Metropolitan League yesterday afternoon by defeating the Princeton Club seven straight matches. The Harvard Club now has a standing of 6 won and 1 lost, with but a single match, that with the Yale Club on Feb. 10, yet to be played. There is still a possibility that Yale can force a tie with its Crimson rivals, by taking both its remaining matches. The Columbia Club, which defeated the Crescent A. C. by 4 to 3 yesterday, also has a chance to force the Harvard seven into a tie, Yale and Columbia being deadlocked in second place with a count of 4 and 2 in the standing. The Yale and Columbia clubs will meet next week.

In the Harvard Club victory over Princeton, one of the most brilliant performances of the day was that of J. W. Appel Jr. of Harvard, who defeated A. W. Riley by scores of 15—7, 15—5. Appel not only won with plenty to spare, taking both sets by wide margins, despite the stoutest resistance, but he proved that he is fast rounding into the form that has won him the highest national honors. Appel has been content to develop his game gradually this season with the national championship as his one supreme goal and the quality of his play yesterday was testimony to the wisdom of his tactics.

Appel Shows Great Speed.

Appel had hurricane speed and puzzling change of pace and he made get after get that partook of the sensational. There was every indication that, with another week's practice, Appel will be at the summit of his form and capable of battling on a level with the best of his antagonists for national honors.

The Harvard player was slow in starting yesterday and Riley had a lead of 6—2 in the opening game before his rival struck his stride. Appel ran out the game with the loss of but one more ace. In the second game the Harvard expert ran the score up to 13—0, and for the remainder of the game was content to take things easily, retaining the upper hand without difficulty and winning practically as he pleased.

Anderson Dana won for the Harvard Club in another admirably contested encounter. He defeated H. R. Mixsell, the No. 1 man on the Princeton team, by scores of 15—11, 10—15, 15—6, outplacing and outgeneraling his opponent in the third and decisive game.

Gould Is Victor.

The Columbia Club's victory over Crescent by the margin of a single point included one match that went to the Blue and White by default. E. W. Putnam was awarded the verdict over James Doig without the necessity of working for it. Otherwise all the matches were keenly fought. Jay Gould, Columbia's brightest luminary, played magnificent squash to defeat J. Earl Fink by the scores of 15—6, 15—5. The scores look one-sided, but they do not do justice to the speed of the play and the stalwart nature of Fink's opposition. The Crescent man's play was particularly notable for his marvelous recoveries of shots that were all but unreachable.

Keeler won one of the closest struggles of the day when he upset Dingee of Crescent by 4—15, 18—16, 18—16. After an overwhelming victory in the first game Dingee came from the rear to set both the second and third games at 13, but Keeler out-manoeuvred him in the final strokes.

The summaries:

Harvard Club 7, Princeton Club 0.

Anderson Dana, Harvard, defeated H. R. Mixsell, Princeton, 15—11, 10—15, 15—6; P. M. Morrison, Harvard, defeated John Taylor, Princeton, 15—10, 17—14; J. W. Appel Jr., Harvard, defeated A. W. Riley, Princeton, 15—7, 15—5; A. H. Tomes, Harvard, won from Harold Tobey, Princeton, by default; L. I. Grinnell, Harvard, defeated H. D. Harvey, Princeton, 15—10, 8—15, 18—15; J. A. Richards, Harvard, defeated Basil Harris, Princeton, 15—6, 15—3; F. S. Ritchie, Harvard, defeated Harold Rowe, Princeton, 15—10, 17—14.

Columbia Club 4, Crescent A. C. 3.

Jay Gould, Columbia, defeated J. E. Fink, Crescent, 15—6, 15—5; E. W. Putnam, Columbia, won from James Doig, Crescent, by default; Andrew Baxter Jr., Crescent, defeated Lyle E. Mahan, Columbia, 9—15, 18—16, 15—7; F. S. Keeler, Columbia, defeated C. W. Dingee, Crescent, 4—15, 18—16, 18—16; K. F. McVaugh, Crescent, defeated Irwin H. Cornell, Columbia, 8—15, 15—9, 15—9; J. N. Worcester, Columbia, defeated M. M. Sterling, Crescent, 15—3, 15—7; N. F. Torrance, Crescent, defeated Willis Putnam, Columbia, 10—15, 15—10, 15—10.

HIGH SCHOOL ATHLETES FIT.

Eagerly Await Annual Meet, to Be Held Tomorrow.

Tomorrow afternoon the eighteenth annual high schools indoor field and track championship games will be conducted by the Public Schools Athletic League at the Twenty-second Regiment Armory. There are to be three classifications for the events, as follows: Intermediate or junior high school boys, junior or senior day high school boys and evening high school boys.

Stuyvesant High School, which won the championship last year, has entered what appears to be a most formidable team, with the hope and belief that the title will come to that institution for another stay of a twelve-month. Large squads have also been named by De Witt Clinton, Erasmus Hall, Manual Training and the High School of Commerce, and the sturdy young athletes who compose them have their own freely expressed opinions that the point trophy will find a new home after tomorrow's proceedings. The chief hope of the aspirants for the honors now held by Stuyvesant lies in goodly strings of reliable performers, rather than in notable individual stars.

ERIE A. A. IN WEST.

New Jersey Soccer Team to Play Exhibition Matches in St. Louis.

Twenty players of the Erie Athletic Association Football Club of Kearny, N. J., departed yesterday for St. Louis to play an exhibition series of two games at Sportsman's Park — on Saturday against the Ben Millers, last year's national soccer champions, and on Sunday against a picked team of the powerful St. Louis Soccer League.

Accompanying the players in a special car are Jack "Dots" Miller, an old-time soccer player, native of Kearny and National League infielder, once of the Cardinals and later of the Phillies; Mayor Keenan of East Newark, N. J., and Thomas Walsh, President of the National Association Football League.

TENDLER GETS LICENSE.

Application of George Chip Also Granted by Boxing Commission.

Lew Tendler, the Philadelphia lightweight, who is on the trail of champion Benny Leonard, received a license to box here when his application was favorably acted upon by the New York State Boxing Commission. An application from George Chip of New Castle, Pa., was also granted.

Solons of Keystone State Consider Boxing Measure

HARRISBURG, Pa., Jan. 27.—Fifteen-round boxing matches and the creation of a State Boxing Commission are provided for in a bill just introduced in the Legislature by Representative C. J. McBride of Allegheny. The commission would have its general offices in Philadelphia and would be authorized to issue permits and supervise all boxing in this State. It would report on boxing activities to the Legislature. A fine of $1,000 for violation of the regulations of the commission is provided in the bill, which also provides that no person under the age of 18 years shall participate in any boxing or sparring match, and that no children under 16 years of age shall be permitted to attend.

BIRCH EXONERATED BY POULTRY SHOW

Secretary Orr Holds British Exhibitor Blameless for Artificial Coloring Found on His Bird.

As a result of an investigation by D. Lincoln Orr, Secretary of the Madison Square Garden Poultry Show, Alfred Birch of Sefton, England, has been found "absolutely blameless" regarding the alleged artificial coloring of the hackle of a cock included in the Birch exhibit of Dark Cornish birds. During the progress of the show, which came to an end last Sunday, a document was filed with Mr. Orr by other exhibitors protesting against the awarding of any prizes to Mr. Birch, the exhibitors charging that the bird in question had its "hackle feathers colored at the base."

Mr. Orr's statement, which is addressed to Mr. Birch, says in part:

"I wish you to know that the Garden management and myself personally have the greatest confidence in you as judged by your conduct while here, and I hold you absolutely blameless, and I want you to feel and know that I do not approve of the methods used by some to hurt your character and reputation, and I have decided to allow the awards to remain as placed by the judge. If at any time I can assist you further in this case, just command me.

"Further, should you wish to be with us again, I would be most happy to receive your entry."

In a statement made yesterday Mr. Birch declared: "The bird when penned the night before the show was in a perfectly natural state, as were all my exhibits."

SPORTSMAN'S SHOW NEXT.

Madison Square Garden Transformed for Exhibition.

Madison Square Garden, which was turned into a barnyard only a short time ago so that the hens and the ducks might feel at home, has now been made to resemble as nearly as possible the great outdoors, the playground of all sportsmen. The reason for this transformation is the Sportsman's Show, under the management of Tex Rickard, which opens tomorrow afternoon to continue until Feb. 5.

All sorts of features, both land and aquatic, are announced. A prominent event will be the trapshooting competition, which is to go on afternoon and evening. Amateur and professional shooting titles will be decided in this competition, also the women's indoor title, now held by Mrs. G. L. Vogel of Detroit, will be at stake.

MAKES GREAT STRETCH RUN.

Mayor House Gallops Over Field at End of La Opinion Handicap.

HAVANA, Cuba, Jan. 27.—Closing with a terrific rush in the last sixteenth, Mayor House scored in a sensational manner in winning the La Opinion Hadicap at Oriental Park today.

The performance of the son of Hanbridge—Helma S. was the outstanding feature of the card. He was practically left at the post, with apparently no chance to win. However, Fletcher, who had the leg up, waited patiently with his mount, nursing him along to the stretch. He was lucky to find an opening on the turn. He rushed the horse up fast on the inside and, taking the lead in the last fifty yards, won going away by three lengths. Fright, the even money favorite, was fortunate to beat Mumbo Jumbo a head for the place. The five and a half furlongs was run in the fast time of 1:06 4-5. Bucknall was the only choice to win.

The summaries:

FIRST RACE—For three-year-olds; claiming; purse $700; five and a half furlongs. Tosca, 101 pounds (Hunt), 9 to 2, 8 to 5 and 4 to 5, first; Flew High, 101 (Merimee), 6 to 1, 5 to 2 and 6 to 5, second; Felix M., 103 (E. Barnes), 3 to 1, even and 1 to 2, third. Time—1:08 3-5. Lullaby, Bacchanalian, Shirtys First, Our Jack and Cannon Ball also ran.

SECOND RACE—For three-year-olds; claiming; purse $700; five and a half furlongs. Voorin, 110 pounds (E. Barnes), 4 to 1, 8 to 5 and 4 to 5, first; Aunt Deda, 111 (Eames), 5 to 1, 2 to 1 and even, second; Talent, 104 (Kennedy), 3 to 1, even and 1 to 2, third. Time—1:07 3-5. Cornelia C., Molinero, Repeat, Marjorie, Migoon and Light Fantastic also ran.

THIRD RACE—For four-year-olds and upward; claiming; purse $700; six furlongs. Princess Myrtle, 104 pounds (Hunt), 4 to 1, 7 to 5 and 7 to 10, first; Pericourdine, 110 (Dawson), 8 to 5, 3 to 5 and 1 to 3, second; Goldstone, 107 (Lancaster), 7 to 2, 6 to 5 and 3 to 5, third. Time—1:13. Norfolk Belle, Scarpia II., Rhadames, Kewessa and Fickle Fancy also ran.

FOURTH RACE—La Opinion Handicap, for three-year-olds and upward; purse $1,000; five and a half furlongs. Mayor House, 104 pounds (Fletcher), 5 to 2, 4 to 5 and out, first; Fright, 100 (Wilson), even, 1 to 3 and out, second; *Mumbo Jumbo, 118 (Pitz), 5 to 2, 4 to 5 and out, third. Time—1:06 4-5. San Diego, Mess Kit and *Polar Cub also ran. *Coupled.

FIFTH RACE—For four-year-olds and upward; claiming; purse $700; one mile and a sixteenth. Bucknall, 105 pounds (Kennedy), even, 1 to 3 and out, first; Black Thong, 113 (Crump), 7 to 2, even and out, second; Rhymer, 108 (Pitz), 4 to 1, 7 to 5 and out, third. Time—1:47 2-5. Lenora P. and Rey Ennis also ran.

SIXTH RACE—For four-year-olds and upward; claiming; purse $700; one mile and fifty yards. Paula V., 107 pounds (E. Barnes), 3 to 1, 6 to 5 and 3 to 5, first; Attorney Muir, 107 (Wilson), 7 to 5, 3 to 5 and 1 to 3, second; Bianca, 109 (Kelsay), 4 to 1, 8 to 5 and 4 to 5, third. Time—1:43 2-5. Punctual, Raven Sea, Lady Hester, Wilfreda and Plantagenet also ran. Weather clear; track fast.

HAVANA ENTRIES.

FIRST RACE—Six furlongs; claiming; for three-year-olds and upward; purse, $900. *Grey Bump 98 pounds, *Vim 98, *Finis 101, *Major Fiske 104, Dee D. 104, Biscuit 107, Ulster Queen 107, Ambassador III. 107, James G. 109, Willie Wood 109, Back Rock 109, Pokey B. 112.

SECOND RACE—Six furlongs; claiming; for three-year-olds and upward; purse, $700. *Ed Garrison 104 pounds; Fair Accompli 106, *Wenonah 107, *Aigrette 107, Whip Poor Will 109, *Janice Logan 109, *Prince Bonero 109, Timothy J. Hogan 109, Prince of Como 111, *Happy Go Lucky 112, Manokin 117, Broncho Billy 117.

THIRD RACE—Six furlongs; claiming; for four-year-olds and upward; purse, $700. *Bibbler 99 pounds, *Breadline 102, Dinty Moore 105, *Juanita III. 107, *Count Boris 107, Mugivan 108, Loyalist 108, Flying Frog 109, Double Eye 109, Miss Wright 110, Thornbloom 111, Galopin 112.

FOURTH RACE—Five and one-half furlongs; claiming; for four-year-old and upward; purse, $800. Hush 101 pounds; Lulmeme 103, Pomerene 104, Brig of War 105, Rushyvan 105, *Different Eyes 105, Discussion 107.

FIFTH RACE—One mile; claiming; handicap; for three-year-olds and upward; purse, $900. *Pansy 92 pounds, Haran 97, Red Start 98, The Pirate 98, †Just Fancy 99, †Riverside 116, War Plume 101, Frank W. 103. †Armonias Stable.

SIXTH RACE—One mile and fifty yards; claiming; for four-year-olds and upward; purse, $700. *Meadoworth 98 pounds, *Clare Booth 99, Boehrne Breena 100, *Jack Healy 101, Smite 102, *Sinn Feiner 104, Leinster 106, *El Coronel 106, O'Malley 106. *Apprentice allowance claimed.

Weather clear; track fast.

KIMPALONG FIRST IN THRILLING RACE

Outgames Frogtown in Stirring Stretch Run and Wins New Orleans Feature.

Special to The New York Times.

NEW ORLEANS, Jan. 27.—Because the handicap which was originally scheduled for today failed to fill, it was necessary to rearrange the card, and the result was that a very ordinary program was offered the racegoers at the Fair Grounds. The general lack of quality was made up for in a measure by the size of the field and the fact that the favorites held their own throughout the day, three of them getting home in front.

The fifth race, at a mile and a furlong, which posed as the chief event of the day, resulted in a good contest between two horses which went to the post equal choices. These were Kimpalong and Frogtown, and the victory went to the former. Frogtown was defeated by more than a length, after making a hard stretch run. The Portuguese lasted to save third place among the seven starters.

There was a steady stream of support for both Kimpalong and Frogtown, the latter being liked because the horse is just getting into form. They went to the post quoted at 5 to 2 each. Neither was prominent in the early running, as Young Adam took the bit in his teeth and drew away as though he intended to show up the field. Going through the back stretch, he was five lengths in front of the nearest of the others and it was just a question of whether he would last.

Young Adam Quits.

Young Adam decided that for himself at the far turn, when he suddenly tossed his tail in the air and called it a day. He quit utterly, and the entire field rushed past him before the finish was reached. Frogtown got into the lead in the stretch and appeared to be the winner, having shown great improvement over recent races. But Kimpalong, which had been under restraint from the start, was let down by Roberts and, once he started to run, quickly made up ground. From sixth position he rushed into the lead at the sixteenth pole and outgamed Frogtown to the finish. Frogtown began to swerve in the stretch when put to a drive.

The closest finish of the day came in the third race, a test for fillies and mares, at a mile and seventy yards, when Lorena Koss won by a nose from Light Wine, after the two had fought it out for fifty yards. Light Wine ran as though much the faster, and, with a better ride, might have won. Shelepets took her far back in the early running and did not give her a chance until the stretch was reached, when he tried to rush her to the front. Meantime the winner had caught the tiring Loys, and, racing her down, had gone to the front. However, she had to be hard urged at the finish and would have been beaten in another stride. Sentimental took third.

Thirteen maiden two-year-olds faced the starter for the opening dash at three furlongs, and the race was a scramble from the start. Dolly Vardon, which was making her début, rushed through the pack and got up to win by a length from Little Ammie, with Rosa Lee third. The winner gave a good performance, saved much ground and finished strongly.

Easy for Undine.

Undine scored easily over Hagazza and others, at a mile and seventy yards, winning by three lengths. The winner lost much ground going to the first turn, but steadily drew up to a good position and slipped through at the turn into the stretch to take the lead. Susan M. was third and was not given much assistance by Roberts in the stretch drive. Hidden Jewel took the measure of a large field of platers in a sprint at five and a half furlongs, and, setting the pace all the way, won by a length from Trusty and The Nephew, among others.

The summaries:

FIRST RACE—Two-year-olds; claiming; purse $1,000; three furlongs. Dolly Vardon, 112 pounds (Barrett), 7 to 1, 5 to 2, 7 to 5, first; Little Ammie, 102 (Babin), 12 to 1, 5 to 1, 5 to 2, second; Rosa Lee, 112 (Wilson), 4 to 1, 8 to 5, 4 to 5, third. Time—36 2-5. Baby Evelyn, Who Can Tell, Belle Wrack, Daddy Wolf, Piunelle, Land Sail, Margaret Ilnova, Carrie Baker, Dadja and Farewell Taps also ran.

SECOND RACE—Three-year-olds and upward; fillies and mares; claiming; purse $1,100; one mile and seventy yards. Undine, 98 pounds (McDermott), 11 to 5, 4 to 5, 2 to 5, first; Ragazza, 108 (Jarvis), 3 to 1, even, 1 to 2, second; Susan M., 107 (Roberts), 9 to 2, 8 to 5, 4 to 5, third. Time—1:45 4-5. Tiger Rose, Pansy Blossom, Obstinate, Betsy, Thunderbird also ran.

THIRD RACE—Three-year-olds and upward; claiming; purse $1,100; one mile and seventy yards. Lorena Moss, 104 pounds (Roberts), 9 to 2, 8 to 5, 4 to 5, first; Light Wine, 97 (Shelepets), 7 to 1, 5 to 2, 6 to 5, second; Sentimental, 107 (McCoy), 7 to 1, 5 to 2, 6 to 5, third. Time—1:45 4-5. Gloom, Selma G., Walk Up, Loys and Verity also ran.

FOURTH RACE—Four-year-olds and upward; claiming; purse $1,000; five and a half furlongs. Hidden Jewel, 109 pounds (Mooney), 9 to 5, 7 to 10, 1 to 3, first; Trusty, 104 (Jarvis), 6 to 1, 2 to 1, even, second; The Nephew, 107 (Roberts), 10 to 1, 4 to 1, 2 to 1, third. Time—1:06 2-5. Sugarmint, Shilling, Port Light, Royal Duck, Brisk, Larry B., Destroyer, Sandy H. and Jock Scott also ran.

FIFTH RACE—Four-year-olds and upward; claiming; purse $1,100; one mile and an eighth. Kimpalong, 112 pounds (Roberts), 5 to 2, even, 2 to 5, first; Frogtown, 118 (Hamilton), 5 to 2, even, 2 to 5, second; The Portuguese, 100 (Heupel), 10 to 1, 4 to 1, 2 to 1, third. Time—1:52 3-5. Lord Herbert, Kingfisher, Raider and Young Adam also ran.

SIXTH RACE—Three-year-olds and upward; claiming; purse $1,100; one mile and a sixteenth. Benevolent, 108 pounds (Morris), 5 to 2, even, 2 to 5, first; Doctor Jim, 97 (Anderson), 8 to 1, 3 to 1, 8 to 5, second; Searchlight 3d, 103 (Moore), 15 to 1, 6 to 1, 3 to 1, third. Time—1:47 3-5. Assume, Mandalay, Richelieu, Magnet Land, Niobe, Jack Straw, Blue Bannock, Sporting Chance and P. G. King also ran.

SEVENTH RACE—Three-year-olds and upward; claiming; purse $1,100; one mile and a sixteenth. Grandee, 108 pounds (Thurber), 5 to 2, even, 2 to 5, first; Bantry, 100 (Hamilton), 4 to 1, 8 to 5, 4 to 5, second; Newel W., 109 (Long), 12 to 1, 5 to 1, 5 to 2, third. Time—1:47 1-5. Lowell, Salute, Roisterer, Bounding Through, Annette Teller, Galway and Starter also ran. Weather clear; track fast.

NEW ORLEANS ENTRIES.

FIRST RACE—Purse $1,000, claiming, three-year-old maidens; five and one-half furlongs. Romper, 107 pounds; Magic Castle, 105; Diamondale, 105; Bill Fogg, 105; Tamoris, 105; Martha Gray, 102; Trader, 110; Wade McLemore, 110; Mabel Josephine, 105; Repent, 100; British Isles, 105; Fannie Kruter, 105; Sea Mimic, 105; Plato, 110; Katy Frappe, 105; Westerman, 110; John Arbor, 111.

SECOND RACE—Purse $1,000, claiming, four year olds and upward; six furlongs. Miss Kruter, 107 pounds; Amackassin, 107; Plain Heather, 105; Lieutenant Perkins, 110; Burgoyne, 105; Repeater, 114; Waukeag, 105; Lady Mildred, 107; Circulate, 112; Saddle Ring, 110; Serbian, 112; Vansylvia, 102; Pueblo, 109; King Neptune, 112; Beau Brummel 2d, 110; Tarascon, 107; Midian, 105.

THIRD RACE—Purse $1,000, claiming, three years olds and upward; five and one-half furlongs. Meliora, 101 pounds; Ablaze, 106; Apply Jack III., 106; Tout d'Or, 106; Green Grass, 111; Tennite, 95; Rancocas, 104; George Starr, 114.

FOURTH RACE—Purse $1,500, the Belmont Handicap, three-year-olds and upward; one mile. Botheration, 107 pounds; Fantoche, 111; Master Jack, 104; Gilt Fringe, 100; Two Pair, 105.

FIFTH RACE—Purse $1,000, claiming, four-year-olds and upward; one mile and one-sixteenth. Blaise, 108 pounds; Mark West, 100; Justice Goebel, 108; Jock Scott, 113; Frederick V. Great, 108; Capital City, 111; Bombast, 108; Madam Byng, 98; Deckmate, 106; Lively, 103.

SIXTH RACE—Purse $1,000, claiming, three-year-olds and upward; one mile and an eighth. Saluta, 107 pounds; David Craig, 110; Kohinoor, 102; Aztec, 110; Counterbalance, 110; Spectacular Girl, 107; Scourgeman, 115; Richelieu, 98; Mandarin's Coat, 110; George Duncan, 110; Pit, 112; Lad, 110.

SEVENTH RACE—Purse $1,000, claiming, three-year-olds and upward; one mile and one-sixteenth. Tiger Rose, 107 pounds; Spearlene, 110; Taniac, 112; Sea Urchin, 107; Lorena Moss, 102; Lottery, 112; Mary Fonso, 98; Pindar, 109; Corydon, 112; Grandee, 112; Countess, 91; Bangall, 112; Old Faithful, 93; Walter Turnbow, 112; Chick Barkley, 112; Captain Burns, 110; Arbitrator, 112; Kinkling 2d, 107; Brickley, 101; Mary Erb, 98.

Weather clear; track fast.

"A NATIONAL INSTITUTION"

Browning, King & Co.

CLOTHING, FURNISHINGS and HATS FOR MEN, BOYS and CHILDREN

HABERDASHERY at HALF PRICE

A Timely Sale at Our Broadway Store Only

Neckwear of the finest imported and domestic silks, practically every Scarf hand-tailored, and in beautiful selections:

$1.00 and $1.50 Scarfs .... **65c** | $3.00 & $3.50 Scarfs **$1.35**

$2.00 and $2.50 Scarfs .... **95c** | $4.00 & $5.00 Scarfs **$1.95**

$3.00 & $3.50 printed madras Shirts now $1.45
$4.00 & $4.50 woven madras Shirts now $1.95
$5.00 & $6.00 silk stripe madras Shirts now $2.45

Pajamas of madras, soisette, oxford cloth and Domet Flannel, in plain colors and white, former prices $3.50 to $6.00, now **$2.45**

Fownes Cape Skin Gloves in Gray and Tan and Fownes Buckskin in natural shade and Butternut color, mostly large sizes, reduced from $5.00 and $6.00 to **$2.95**

Imported wool Hose that were formerly $2.50 and $3.00 now $1.35
Interwoven Silk Lisle Hose reduced from 75c to 40c
" Thread Silk Hose reduced from $1.25 to .. 75c
" Thread Silk Hose reduced from $2.00 to .. $1.25
" Thread Silk Hose reduced from $2.50 to .. $1.75

All our Browning, King & Company soft, stiff and velour Hats that have been from $6.00 to $15.00 are now offered at **$4.75**

These Prices do not begin to represent the real values.

Browning, King & Company
1265 Broadway, near 32nd St.

F.R. TRIPLER & CO.
Madison Ave. at 46th St.

MEN'S SUITS
$35 to $48
Formerly $50 to $68

Clothing of a distinct custom style and character in all desirable fabrics and patterns.

Similar reductions throughout our stock.

CLOTHING HATS FURNISHINGS

ADVERTISEMENT.

Handy tin boxes of 12 tablets cost but a few cents—Larger packages.

BAYER **Aspirin**
"Name 'Bayer' on Genuine"

Aspirin is the trade mark of Bayer Manufacture of Monoaceticacidester of Salicylicacid

BROOKLYN

THE New York Times will, on Tuesday, February 1, open a branch office at 300 Washington Street, near Myrtle Avenue and Fulton Street, Brooklyn, where advertisements and subscriptions for The Times and other publications of The New York Times Company will be received.

The New York Times
Brooklyn Office—300 *Washington Street*

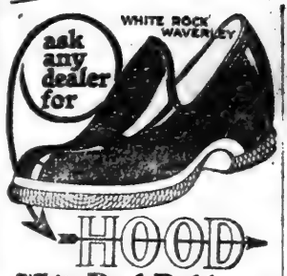

HOOD

White Rock Rubbers

Gray TIRE TREAD Soles

PRESSURE CURED

Outwear any other color sole in all kinds of hard service

HOOD RUBBER PRODUCTS CO. INC.
134 DUANE STREET
(WHOLESALE ONLY)

Been tipped off?
Sale of men's overcoats!
Mostly Winter weights.
Staples and fancies.
Were $60 to $75
$40.
Were $85 to $95
$55.

ROGERS PEET COMPANY

Broadway at 13th St. | "Four Convenient Corners" | Broadway at 34th St.

Broadway at Warren. | Fifth Ave. at 41st St.

Cascarets

Handy Laxative for Men, Women and Children.
10, 25, 50c—drugstores.

SALE

Men's Cordovan Color Russia Calf Shoes

Narrow, medium and broad toes—all from our regular stock. An exceptional opportunity to secure a good pair of shoes at a very low price. Reduced regardless of cost or former prices to

$7.95

PARKER & DIEMER
1376 BROADWAY at 37th St.

Kennedy
12 Cortlandt St.

SALE

GENUINE VELOURS
Now $3.95
Were $8.00

Quality Derbies in correct shapes
$3.95

Cloth Hats—big selection, $2.75
Warm Caps, 95c and $1.35

PICK NASSAU CLUB FOR TITLE TOURNEY

Women Golfers Will Hold Next Metropolitan Championship at Glen Cove.

WEEK OF JUNE 20 CHOSEN

Conflict With Other Leading Events Avoided — Contest for Junior Title Probable Innovation.

The Nassau Country Club of Glen Cove, Long Island, will be the scene of the next Women's Metropolitan Golf Championship. The selection was made at the annual meeting of the association at the Biltmore Hotel yesterday, delegates from practically all of the seventy-seven clubs in the association favoring it. In fact, only one other club was mentioned as a possibility, the Cherry Valley Club of Garden City, and its claim was not pushed.

The week of June 20 was chosen as the time for playing the tournament, which places it some two weeks later than the Women's Eastern Championship and the Griscom Cup matches to be played at the Country Club of Brookline, June 6-10. A suggestion that a May date be named for the championship was passed up. In case some of the prominent players from this district go over for the British championship next Spring, they will have ample time to return for the local championship.

In addition to the women's championship, it is probable that the association will hold a junior championship also in the course of the Summer. Such an event was proposed four or five years ago, but before it materialized the war came on and the plan was dropped. The Chicago district stages a championship for girls, and the event has proved popular. No doubt it will be successful here.

Will Play 36-Hole Final.

On motion of Mrs. W. A. Gavin and with the hearty support of several other well-known players a departure in the plan of play for the association championship will be introduced this year. This consists of a thirty-six-hole final match. Heretofore only eighteen holes have been played. In fact, eighteen-hole matches have come to be accepted generally for women players, the national championship requiring only that number. It will be rather interesting to see how the fair sex stands up under a test of thirty-six holes in one day.

Mrs. C. F. Uebelacker, President of the association, announced to the meeting that criticism had been made of the prizes offered for the championship tournament, and expressions were sought on the proposal to increase the expenditures along this line. A suggestion that the annual membership dues be increased from $10 to $15 for this purpose was met with a response that the association now has a balance in bank of $655. After considerable discussion it was voted to make no change in the schedule of prizes.

Discussion of an occurrence in connection with last year's championship, wherein Mrs. C. M. Knight, an Englishwoman, took second prize in the qualifying round, led to a proposal that a change in the Constitution of the association be made with reference to the eligibility rules. The amendment will make one year's residence in the district compulsory before a player is eligible to enter the tournament. Mrs. Knight, it was pointed out, was here for only a few months, after which she returned to England.

The intersectional team matches, which have featured the season for the last two years, will be renewed this year. Last year the Long Island team won its matches against both New Jersey and the Westchester-Staten Island combination. The latter in turn, defeated the New Jersey team in their meeting.

One-Day Tourneys Approved.

A program of one-day tournaments was also heartily endorsed. Already the following clubs have offered their courses for such events: Glen Ridge Country Club, Scarsdale Golf and Country Club, Dunwoodie Country Club, Hackensack Golf Club, Essex County Country Club, Century Country Club, Siwanoy Country Club, Baltusrol Golf Club, Belleclaire Golf and Country Club and the Engineers' Country Club. Others will undoubtedly be added to this list.

A change in the date of the annual meeting was made, the conclave being set forward to December instead of January. It was pointed out that, with the meeting coming nearer to the close of the playing season, members would be in a better position to act for the betterment of the association's interests.

The following officers were elected for the year: Mrs. C. F. Uebelacker, Hackensack, President; Mrs. J. E. Davis, Piping Rock, Vice President; Miss Irma Waterhouse, Ardsley, Secretary; Mrs. M. H. Frayne, Dunwoodie, Treasurer. Additional members of the Executive Committee are: Mrs. C. C. Auchincloss, Piping Rock; Mrs. R. P. Thompson, Sleepy Hollow, and Mrs. A. M. Reynolds, Glen Ridge.

FLORIDA GOLFERS DEFY RAIN

Potts Puts Longenecker Out of Ormond Beach Tourney.

Special to The New York Times.

ORMOND BEACH, Fla., Jan. 27.—A right hardy breed of golfers hold forth at Ormond, for a cold blast from the north which hit this place suddenly today on the heels of a rain did not interfere with the playing in the Tomoka Sweepstakes. A few participants in the consolation divisions withdrew in favor of the fireplace, but everybody in the regular sixteens was on hand at the scheduled hour.

Two 85's were made; excellent scoring under the conditions. One was recorded by J. J. Gray of Asheville, a player in the consolation set, and the other by Paul McKeel of Morgantown, also a consolation player.

Charles Longenecker of Roslyn, one of the cracks of the tourney, was put out by George Potts of Willsboro, N. Y. Donn Byrne of Woodway won his match in the second sixteen. He beat his man yesterday 8 and 7, and today won by 7 and 6. Pretty soft for Mr. Byrne, who is playing nearer his form now after a poor 103 in the medal round.

The summaries:

First Sixteen—E. W. Van Houten, Arcola, won from W. F. Hite, Huntington, W. Va., by default; B. S. Colburn, Asheville, beat Wells Bassett, Exmoor, 1 up; George Potts, Willsboro, N. Y., beat Charles Longenecker, Engineers, 8 and 2; F. L. Brown, Columbus, Ohio, beat Dr. A. M. Scott, Evansville, 2 and 1.

Consolation—P. McKeel, Morgantown, W. Va., beat W. J. Nichols, Bridgeport, 3 and 2; J. J. Gray, Asheville, beat W. F. Hite, Huntington, 6 and 5; J. B. Knox, Anniston, Ala., won from A. Harvey, Point Judith, by default; F. C. Gavan, Columbia, won from N. B. Perkins, Williamsburg, Ky., by default.

Second Sixteen—Charles Prettyman, Philadelphia, beat F. W. Robbins, Hartford, 1 up; Donn Byrne, Woodward, Conn., beat G. H. Sage, Hartford, 7 and 6; N. Holmes, Allegheny, beat Thomas Rodd, Allegheny, 2 up; Abram Detroede, Englewood, N. J., beat Octavius Roy Cohen, Birmingham, 7 and 6.

Consolation—E. M. Gatliff, Covington, Ky., won from M. H. Dodge, New York, by default; E. E. Reed, Havana, won from S. E. Blanchard, Boston, by default.

To Dine Columbia Eleven.

Coach Buck O'Neill and the members of the 1920 Columbia football team will be the guests of the Columbia University Club at a dinner next Thursday evening at the clubhouse, 4 West Forty-third Street. The other coaches who will be present in addition to Coach O'Neill are Tom Thorp, Alex Telfer and Carl Merner.

Johnny Evers Jr. Becomes Baseball Magnate at 11

ALBANY, N. Y., Jan. 27.—John J. Evers Jr., eleven-year-old son of the manager of the Chicago National League Club, today became a part owner of the Albany team of the Eastern League.

His father, it was announced, had purchased a one-third interest in the Albany Club and had turned the stock over to his son. Evers's home is in Troy.

DAY OF UPSETS IN PALM BEACH GOLF

Hyde and Willoughby, Counted On as Finalists, Lose in Lakeworth Tourney.

Special to The New York Times.

PALM BEACH, Fla., Jan. 27.—Two upsets marked the semi-final round of the annual Lakeworth tournament today. Both Hugh L. Willoughby Jr. of the Merion Cricket Club and James R. Hyde of the South Shore Country Club, who had been counted upon as finalists, were put out of the running.

George C. Heintzman, a Canadian player from the Hamilton Country Club, disposed of Willoughby by 3 and 1. Willoughby was winner of the medal round and his consistent play made him loom large for the honors in the first flight. Hyde fell before W. B. Langford of Chicago by 3 to 2. Heintzman was 3 up on the turn and kept on going strong all the way home, while Willoughby seemed somewhat puzzled and was unable to hit his stride.

One of the best matches of the day was between J. W. Holmes and John Shepard Jr., the former winning, 1 up, in nineteen holes. Holmes was 2 up and 2 to go and then it was all square on the eighteenth. Playing the nineteenth, Shepard drove to the right and played a thrilling shot through some palm trees. Holmes was hole high to the green, making it three against four.

The score:

First Flight—George W. Heintzman beat Hugh L. Willoughby Jr., 3 and 1; W. B. Langford beat J. R. Hyde, 3 and 2.
Second Flight—Sydney Maddock beat A. F. Hunton, 3 and 4; F. V. Skiff beat R. C. Maxwell, 4 and 3.
Third Flight—J. W. Holmes beat John Shepard Jr., 1 up in 19 holes; Richard Greiner beat J. C. Hutchinson, 2 and 1.

DR. CULVER STAGES UPSET.

New Yorker Beats Judge Goode on St. Augustine Links.

Special to The New York Times.

ST. AUGUSTINE, Fla., Jan. 27.—Donald Clark, the Huntington (W. Va.) golfer and medal winner in the tournament now in progress here; Hugh McKenzie of the Columbia Country Club of Washington, Dr. D. L. Culver of New York and William A. Knight of St. Augustine, former Florida State champion, are the players who will compete in the semi-finals tomorrow.

All of these except Culver won their matches handily today. The victory of the New York physician by 4 and 2 over Judge Goode was in fact the only big upset of the day. Even the doctor himself admitted the result was a surprise, for Judge Goode, who is familiar with the course here, is a fine player and was expected to go into the semi-final round. What makes the result the more surprising is that the local player got off to a flying start and won the first five holes. Culver nevertheless plugged steadily along and gradually cut down his opponent's lead, finally winning out on the seventeenth green.

The summaries:

First Division—Donald Clark, Huntington, W. Va., defeated C. A. Usina, St. Augustine, 4 and 3; Hugh Mackenzie, Washington, defeated A. Lehman, Peoria, Ill., 5 and 4; D. L. Culver, New York, defeated O. P. Goode, St. Augustine, 4 and 2; W. A. Knight, St. Augustine, defeated A. M. Taylor, St. Augustine, 4 and 3.

Second Division—M. Crane, Baltimore, defeated J. Dantzler, St. Augustine, 2 up; George Worthington, Bennington, Vt., defeated F. V. Culver, New York, 6 and 5.

Third Division—S. N. Doubleday, Rye, N. Y., won from S. T. Williamson, New York, by default; E. D. Connor, Philadelphia, defeated J. L. Weaver, 1 up.

FORDHAM FIVE IS VICTOR.

Defeats St. Joseph's College, 31 to 19, In Fast Game.

Special to The New York Times.

PHILADELPHIA, Pa., Jan. 27.—Fordham won its second straight game on its Southern basketball trip when it defeated St. Joseph's College in the latter's gym tonight by the score of 31 to 19.

After Coach Kinney's New Yorkers obtained an early lead of 16 to 3 about the middle of the first period, a number of changes were made in the line-up. Fallon and Healey, the regular forwards, were taken out, and Hoctor and Stocker substituted. McMahon went in for Gordon at centre. Captain Culloton and Kelly remained at guard and played a great defense game throughout. Fordham led at the end of the first period, 19 to 8. Gordon was the shooting sensation, with five pretty field goals, with Healey right at his heels with four. McDermott was St. Joe's star, with three field goals.

The line-up:

FORDHAM.		ST. JOSEPH'S.
Fallon	F.	McDermot
Healey	F.	Deady
Gordon	C.	Temple
Culloton	G.	Devine
Kelly	G.	Hagens

Goals from field—Gordon (5), Healey (4), Fallon, Hoctor, Culloton, McDermott (3), Devine (2), Deady. Goals from foul—Gordon (5), Culloton (2), Devine (7).

Substitutions—Fordham: Hoctor for Fallon, Stocker for Healey, McMahon for Gordon. St. Joseph's: Temple for Hagens, Cream for Temple.

Referee—Cartwright. Time of periods—20 minutes.

PREPARE FOR N. Y. U. GAME.

Columbia Basketball Players Resume Daily Practice Sessions.

While the remainder of the student body was grappling with mid-year examinations, Columbia's league basketball five resumed daily practices last night in the auxiliary gymnasium, and will continue with the evening sessions until next Monday, when the main gymnasium will be ready again for the regular afternoon drills.

The main objective of Coach Joe Deering's present campaign is the annual combat with New York University, which is a part of the informal series for the city basketball championship. The game, which last year attracted a throng far bigger than the capacity of the Columbia gymnasium, will be played a week from tomorrow night and will probably be staged in the Twenty-second Regiment Armory, which can accommodate in excess of 5,000 persons. Columbia's first league game will be with Yale's tail-end five in the Morningside gymnasium on Alumni Day, Feb. 12.

N. Y. U. FIVE EAGER FOR PENN

Many Students Will Accompany Team to Philadelphia.

New York University's basketball team put in a hard practice session yesterday afternoon in the University Heights gymnasium in preparation for the game next Wednesday against the University of Pennsylvania quintet. Now that the midyear examinations are over, Coach Thorp is able to work his charges more regularly, and between now and the game will give them some stiff sessions.

Arrangements have been made for most of the students at the local school to accompany the team to Philadelphia. A section of seats for New York University students has been reserved and the tickets are being sold at the university gymnasium.

FOUR YANKS SENT TO VERNON TEAM

Shore, McGraw, Hannah and Hyatt Go to California in Return for Mitchell.

Miller Huggins, manager of the Yankees, showed up at the headquarters on Forty-second Street yesterday, fresh from a fortnight's outing among the deer and saplings in Georgia. He wanted to know what the news was, but nobody told him, because what business has a baseball manager got to be interested in petty things like municipal investigations and jewel robberies? Besides, he was the party that knew the really interesting news, and it was up to him to talk instead of slothfully listening.

Huggins announced, for one thing, the imminent departure from these environs of Ernie Shore and Bob McGraw, pitchers; Truck Hannah, catcher, and Ham Hyatt, infielder. All these players—and they represent much past and present strength—are headed for Vernon, Cal., where they will help to bolster up the Vernon Club, of the Pacific Coast League. The consideration received by the Yankees has already been announced. When the Vernon officials ratified the sending of their crack infielder, Jack Mitchell, to Huggins's team a month ago, it was arranged that they should have in return four or five really valuable players. The ones just mentioned have been chosen for banishment, or for reward, depending on whether your viewpoint is a New York or a California one.

This dicker proves to have been a three-handed affair, involving San Francisco, as well as New York and Vernon. Lefty O'Doul, the twirler, goes back to San Francisco, and that same team will be further enriched by the acquisition of Slim Love and Roy Carhan.

Concerning the possible return to the major league ranks of Frank Baker, the one-time home run king, Huggins expressed some hope. Baker's decision still hinges on the return to complete health of his little daughter. The Yankees' manager plans to send Joe Kelley, the scout, to see Baker presently, and will go down himself if the conditions seem to make it advisable. Griffith, the boss of the Senators, is still hot on the trail of Baker.

Huggins is still rooting around in the underbrush for an outfielder capable of helping Ruth and Roth keep the outer gardens free of weeds. He wants a catcher, too, which is equivalent to saying that he is going to get a catcher.

The little mentor of the Yankees said that Carl Mays, Babe Ruth, Harry Harper and Waite Hoyt would go to Hot Springs on Feb. 15 for some conditioning, and that Bob Shawkey, Roger Peckinpaugh, Ping Bodie and Wallie Schang would be allowed to go there at the same time, if they so desired. He is going to send about a dozen of the younger players to Shreveport, the training camp, a week before the regulars go.

TRIP SOUTH FOR N. Y. U. NINE

Violet to Open Season With Game at Durham, N. C.

A Southern tour that will call for engagements with no less than five teams below the Mason and Dixon line will be a feature of the New York University baseball schedule this year. The Violet's diamond representatives will clash with Trinity College at Durham, N. C., in two games; with the University of North Carolina at Chapel Hill, Davidson College at Davidson, and William and Mary College at Williamsburg, Va. Two of these teams, Trinity and University of North Carolina, will make return calls at Ohio Field.

Columbia, West Point, Brown, Penn State and Rutgers are included in the schedule, which in full is as follows:

March 21, Trinity College, Durham, N. C.; 22, Trinity College, Durham, N. C.; 23, University of North Carolina, Chapel Hill, N. C.; 24, Davidson College, Davidson, N. C.; 25, North Carolina State College, Raleigh, N. C.; 26, William and Mary College, Williamsburg, Va.; April 6, C. C. N. Y., at C. C. N. Y.; 7, Columbia, at Columbia; 9, Army, at West Point; 13, Stevens, at Ohio Field; 16, Wesleyan, at Middletown, Conn.; 20, Brown, at Providence, R. I.; 23, Lafayette, at Easton, Pa.; 29, Trinity College, N. C., at Ohio Field; 30, Union, at Ohio Field; May 4, University of North Carolina, at Ohio Field; 11, Stevens, at Hoboken; 12, Pennsylvania State, at Ohio Field; 14, Rutgers, at New Brunswick, N. J.; 18, Swarthmore, at Ohio Field; 21, Union, at Schenectady; 25, Lehigh, at South Bethlehem, Pa.; June 4, Colgate, at Ohio Field.

TO TAKE HOST OF PITCHERS.

White Sox Will Try Out 17 of Them at Waxahachie.

CHICAGO, Jan. 27.—Manager Kid Gleason of the Chicago Americans will take seventeen pitchers and four catchers to Waxahachie, Texas, the training camp, on March 3, a week before the members of the club report.

Secretary Harry Grabiner said today that Urban Faber and Dick Kerr, veterans of the pitching staff, and Raymond Schalk, the crack catcher, will be included in the advance guard to aid Gleason in choosing pitchers to replace those suspended for their participation in the baseball scandal.

HORNSBY SIGNED BY CARDS.

Crack Batter and Infielder Sends 1921 Contract In.

ST. LOUIS, Mo., Jan. 27.—Rogers Hornsby, infielder and champion batsman of the National League, today signed a contract to play with the St. Louis National League Club the forthcoming season. Hornsby, whose batting average last year was .370, making him leader of the league, was the first Cardinal player to sign up for 1921.

The New York Giants offered $200,000 and four players for Hornsby, but the proffer was turned down.

ST. JOHN'S COLLEGE WINS.

Scores Easy Victory Over F. and M. Basketball Team.

St. John's College defeated Franklin and Marshall last night at basketball on the former's court, the score being 42 to 29. The game could not have been closer than it was during the first half, for the score was 16 to 16 at its conclusion.

The St. John's five put on extra steam after that and won handily. The feature of the game was the long shooting of Madison of the visiting team, while Damico starred for St. John's with nine goals.

The summary:

ST. JOHN'S (42).		F. AND M. (29).
Damico	L. F.	Weaver
Froelich	R. F.	Hausman
O'Neill	C.	Waugaman
Keenan	L. G.	Madison
Murphy	R. G.	Williams

Goals from floor—Damico (9), Froelich (5), Hausman (3), Madison (3), Murphy (2), Weaver (2), Waugaman (2), Keenan, Williams, Bordner. Goals from fouls—Damico (8), Madison (5).

Substitutions—St. John's: Holland for Keenan, Todd for Murphy. F. and M.: Garvey for Williams, Bordner for Hausman.

Referee—T. O'Brien, Central Y. M. C. A. Time of halves—25 minutes.

Riley Business Manager of Braves.

BOSTON, Jan. 27.—Edwin L. Riley, for the last five years road secretary of the Boston Nationals, was appointed business manager today. He succeeds Walter E. Hapgood, who resigned recently to become owner of the Rochester International League club jointly with George T. Stallings, former Manager of the Braves.

GARDNER OUTPLAYS DR. MIAL WITH CUE

Veteran Billiardist Wins by 300 to 122 in Match of 18.2 Eastern Title Meet.

EASTERN 18.2 CLASS A BALKLINE TOURNAMENT STANDING.

Name.	G.	W.	L.	P. C.
E. T. Appleby	1	1	0	1.000
F. Appleby	1	1	0	1.000
Clarkson	1	1	0	1.000
Gardner	3	1	2	.333
Mial	2	0	3	.000

The two veteran cue performers who are entered in the 18.2 Eastern balkline championship tournament of the National Association of Amateur Billiard Players, now in progress at the New York Athletic Club, were the opponents in last night's match, the fourth of the round-robin.

The knights of the green table to cross cues were E. W. Gardner and Dr. L. L. Mial, and when the pastime was ended, after twenty-six innings, Gardner was on the winning end of a 300—122 score. The high run of the winner was 55, made in the twentieth inning. The loser did not accumulate better than 23 for a high cluster, and this he made in what proved to be the final session, when the rally was too late. Gardner's average for the entire route was 11 14-26—which, by the way, is the highest average so far in the tourney. Dr. Mial's average was 4 18-26.

The match went much more swiftly than the two previous games. Gardner was very steady and although there was nothing spectacular about his exhibition, he drew but two blanks during the evening, and in six of the twenty-six innings he averaged nearly 24. His high run of 55 ended with an attempt at an around the table shot, which failed.

Dr. Mial was clearly off form from the start, the ivories proving the most recalcitrant of patients. On several occasions he did his best to read the riot act to them, but they refused to obey. In the eleventh inning the doctor made a run of eleven, and a few chukkers later he gathered in a cluster of 18. But just when it looked as though he had got the pellets doing tricks for him the prescription failed, and they romped to impossible corners or avoided each other as if in fear of contagion.

There will be no match tonight, although one had been scheduled. To make up and bring the tourney card for the week out correctly there will be two matches tomorrow. At 4 in the afternoon Clarkson will meet Francis Appleby, and at 8 in the evening Clarkson will cross cues with Dr. Mial.

The scores:

Gardner—7 24 5 1 0 22 8 8 8 4 7 2 0 45 1 30
3 48 7 55 1 6 9 1 1 3—300. Average, 11 14-26.
Dr. Mial—0 1 2 3 1 2 4 0 5 4 11 1 1 0 6 2 8
0 18 3 0 7 1 18 1 23—122. Average, 4 18-26.
Referee—Meyer Dall.

GARDNER AND EAGLE WIN.

Each Beats Leak in Angle Game Title Tournament.

Gus Gardner and George Eagle were the winners in last night's matches of the New York State amateur three-cushion title tournament at the National Recreation Academy in Brooklyn. Gardner scored his first win of the tournament by taking M. Leak into camp 30 to 18. The winner led his opponent almost all the way. Fifty-eight innings were required. Gardner had a high run of 4, while Leak's best was 3.

Leak was the victim in Eagle's triumph also. However, their match was decidedly different from the other. The final count was 30 to 28, and throughout it was a nip-and-tuck battle, neither player having more than three points advantage. Eagle finished in fifty-one innings. Both had high runs of 4.

Following is the standing of entrants to date:

	Won.	Lost.	P. C.
R. Naughright	1	0	1000
H. L. Turk	3	1	.750
G. Laubach	3	1	.750
G. Eagle	4	2	.667
R. Crespi	4	3	.571
L. Servatius	2	3	.400
M. Leak	2	4	.333
G. Gardner	1	3	.250
G. Wyatt	1	4	.200

CHURCH WINS AT POOL.

Conquers Quinn by 125 to 115 in State Title Tourney.

Arthur Church defeated Frank Quinn last night in the continuation of the professional pocket billiard tournament at Lawler's Academy for the championship of New York State. The score was 125 to 115, the winner having a high run of 27, while Quinn clustered 22.

It was a remarkably close game, Quinn leading to the nineteenth point, when Church slowly but surely forged ahead and won. He has one more game to play, and if he wins that, he will take the title from Joseph Concannon, the present State champion.

Leo Silver meets Joseph Concannon tonight in the continuation of the tourney.

HOREMANS IN EXHIBITION.

Belgian Wizard Will Play 18.1 and 18.2 Billiards at New York A. C.

A billiard exhibition calculated to fill the largest room of the New York Athletic Club's commodious house is scheduled to take place there on Friday evening, Feb. 4, it was announced last night. Edouard Horemans, the Belgian wizard at all balklines, will play two exhibition matches, one at 18.1, the other at 18.2, against the winner of the Eastern 18.2 balkline championship tournament of the National Amateur Billiard Players, now in progress under the club's rooftree.

The contestants in the Eastern title tourney are E. T. Appleby, F. Appleby, T. Henry Clarkson, E. W. Gardner and Dr. Mials, and three matches have been played so far, with the two Applebys and Clarkson each having a standing of 1.000 per cent.

RUTGERS TO FACE TORNADO.

Scarlet Eleven Will Meet Georgia Tech in Atlanta.

Special to The New York Times.

NEW BRUNSWICK, N. J., Jan. 27.—Rutgers will meet Georgia Tech in football at Atlanta on Oct. 22, according to an announcement made today by the Rutgers graduate manager of athletics, William P. Garrison. This game completes the Scarlet football schedule for 1921, which includes nine games, eight of which will be played within a radius of fifty miles of New Brunswick.

Graduate Manager Garrison at the same time denied reports to the effect that Rutgers did not care to meet either Princeton or West Point in intercollegiate contests. The complete football schedule follows:

Sept. 24, Ursinus at home; Oct. 1, University of Maryland at home; Oct. 8, Lehigh at home; Oct. 15, Washington and Lee at home; Oct. 22, Georgia Tech at Atlanta; Oct. 29, Lafayette at home; Nov. 5, Notre Dame at home; Nov. 12, New York University at home; Nov. 10, West Virginia at home.

GEORGIA TECH ASKS GAME.

West Virginia Wesleyan Accepts Football Offer Conditionally.

BUCKHANNON, W. Va., Jan. 27.—R. W. Shumaker, Director of Athletics at West Virginia Wesleyan College, announced today that he had received an offer from Georgia Tech asking the West Virginians to play a football game at Atlanta, Ga., on Oct. 22 next.

Mr. Shumaker replied that the date was acceptable to Wesleyan, but stipulated that a return game must be played in Clarksburg, W. Va., in 1922.

LAST 3 DAYS—TODAY, SATURDAY and MONDAY

Custom Tailor Remnant Clearance

Fine made-to-your-measure Suits and Overcoats at the lowest price of the year

America's largest Wholesale Tailoring House concludes a great pre-inventory house-cleaning of all its tab-end yardages—offering its finest qualities—$50 to $75 grades—at less than cost—to insure complete disposal.

REASONS:

1—To clean our stock rooms for the New Year, making room for great shipments of Spring stock—soon due.

2—To keep our tailor shops humming at capacity—and our employes' pay envelopes full during the so-called dull season.

Thirty Dollars
Suit or Overcoat to Order

$50 to $75 Quality
Business Suitings
Special Blue Serges and Broadcloths
Fine Flannel Worsteds
Silk Mixtures
Tweeds
Cheviots
Hard and Soft-Finished Worsteds
$30
TO ORDER

$50 to $75 Quality
Young Men's Style Fabrics
Brilliant Offerings in all latest woolen and worsted designs—
Pencil Stripes
Herringbones
Plaids and Checks—
Custom Tailor Creations
$30
TO ORDER

$50 to $75 Quality
Overcoatings & Ulster Cloths
Kniteloth
Meltons
Scotch Mixtures
Fancy Backs
Homespuns
—a great variety of warmth-without-weight cloths of finest grade
$30
TO ORDER

Thirty Dollars
—Tailored to your own taste
—Tailored for quick delivery
—Tailored to satisfy or money back

In order that great crowds of men and their families may shop in comfort at this sale, we have turned over additional floor space from our wholesale business for special service during this sale. Extra tailors and measure-takers will be on hand to insure prompt and conscientious service to everyone—no matter how large the crowds.

Also, to facilitate the rapid movement of these small yardage remnants, we will tailor all orders, during this sale, in especially quick time.

Extra Salesmen! Extra Floor Space! Extra Service! During this Sale

A discount of 10% for very small sizes. Slight extra charge for size 45 inch breast and above.

AT OUR 3 WHOLESALE SALESROOMS

UPTOWN
Fifth Ave. and 42nd St.
N. W. Corner, Bristol Bldg.
One Flight Up · Op. N.Y. Pub. Lib.

DOWNTOWN
Park Row and Beekman St.
S. E. Corner · One Flight Up
Opposite City Hall Post Office

UNION SQUARE (14th St.)
14th St. and University Pl.
South East Corner
One Block West Broadway One Flight Up

Hours: 8:30 A.M. to 6:00 P.M.
Daily—Including Saturday

THE ROYAL TAILORS
CHICAGO · NEW YORK

Royal tailoring is sold throughout the world—dealers in over 10,000 cities and towns

LOST—Certificate No. E-118704 for ten shares Chicago, Milwaukee & St. Paul Railway Company common stock, registered in the name of Alexander M. Rosenblum, probably lost in or about No. 120 Broadway, New York City; transfer stopped; appropriate reward. If found please notify Leocadia Dennis, 47 Cedar St., New York City.

LOST—In the Wall Street section of New York, Certificates of the common capital stock of Taylor-Wharton Iron and Steel Company, Nos. CF-831 for six shares and CF-381 for forty-four shares. Finder will be liberally rewarded for the return of these certificates to Room 1001, 60 Wall St., New York.

LOST—On Saturday, Jan. 22, in ladies' waiting room, Grand Central Station, a lady's black leather "Cross" pocketbook with initials G. K. W. on outside; contained 20-trip ticket, N. J. Central R. R., New York to Plainfield, N. J., also money, &c; reward. K 2081 Times Annex.

LOST—Lady's Oxford glasses, white gold frame, pink tortoise rims, Jan. 23, from Woodstock Hotel to 49th and Broadway, to 51st and 5th Av.; reward if returned to T. M. Holt, 1,209 Eckert Av., Reading, Pa.

LOST—Pocket, containing curtains and rods, Wednesday afternoon at subway, between Bridge Plaza and Grand Central Station. Reward. 444 Jackson Av. Long Island City. Phone Astoria 3000.

LOST—Small alligator purse, B. R. T. subway station, between 34th and 23d Sts. stations, Wednesday; reward. S. Crawford, American Red Cross, 44 East 23d Gramercy 5100.

LOST—Black mourning bag, between 55th and 50th Sts., on 5th Av. Finder keep money and kindly return bag and contents to Mrs. Ida Luckett, 150 East 55th St., care of Morgan.

LOST—Satchel, in New York Central waiting room. Finder will please return personal papers, Mr. H. B. Marsh, Hotel Breslin, 29th St. and Broadway; reward

LOST—Wednesday, Wanamaker's ladies' dressing room, two packages of linen. Reward. Phone Garden City 884. 35 Wellington Road, Garden City.

LOST—Leather wallet, containing sum of money, checks, important papers. Reward. No questions asked. Hogeman, Metropolitan Hardware, 82 Vesey St.

LOST—Elk card case, name of Joseph T. Fanning. Please return to 50 East 42d St., Room 2105. Reward.

LOST—Poor man's wallet, with foreign notes, valuable papers; reward. Schuyler 2260.

LOST—Friendship gold watch, Lexington Av. and 50th St., Tuesday. King, Penn. 506.

LOST—Leather case; reward. C. R. Hill, 555 Fummer Av., Newark.

Jewelry.

LOST—A diamond medallion, Wednesday evening, between 7:30 and 8:15, going from 86th St. and West End Av. to Metropolitan Opera House. Liberal reward. No questions asked. J. Steinberg, 79 5th Av. Stuyvesant 8023.

FOUND—Monday evening, Myrtle Av. "L" train, lady's gold wrist watch. Watch will be delivered to owner upon furnishing full description. Telephone Rector 9250. Otto Wulfsohn & Sir Jr.

LOST—In Black and White taxi going to 72d St., about 9 o'clock, gold cigarette case, initials S. F. H., cigarettes marked Metropolitan Club; reward. Telephone Circle 1725, or 111 West 57th St.

LOST—Stone diamond and platinum ring at Lord & Taylor's glove department, about 1 o'clock Wednesday; liberal reward. 115 West 71st, Apt. 7A. Columbus 2892.

LOST—Diamond and sapphire platinum bar pin on Sunday, Jan. 22, on Broadway or Columbus Av., between 55th and 86th Sts. Reward. A 946 Times Downtown.

LOST—Silver cigarette case, initials D. H., in taxi, Broadway, between 43d and 112th. Finder please phone D. H., Madison Square 1420. Reward.

LOST—Pearl earrings, on or about 5th Av., 42d, between 59th and 39th Sts. Reward. Mrs. M. S. Waite, 11 East 68th. Rhinelander 228.

LOST—In wash room, Pennsylvania Hotel, gentleman's platinum diamond ring. Return room 3241, 120 Broadway; reward $50

LOST—Saturday night, vicinity 47th and Broadway, cameo pin valued as heirloom; reward. Room 3,001, 120 Broadway.

LOST—Platinum filigree bar pin, with square sapphire and diamonds; reward. Devree, Vanderbilt 4260.

LOST—On Tuesday, flexible linked diamond bracelet, between 42d and 65th Sts. Reward if returned to 45 East 65th St.

LOST—Lady's wrist watch, uptown Broadway, subway Wednesday; reward. Tingle, Audubon 1930.

LOST—Nurse's pin between 102d, Broadway and 86th, from Broadway to Central Park West, 86th. Phone Riverside 2931.

LOST—Wrist watch, 120 Broadway or vicinity. Initial H. A. G. Reward. Room 3220, 120 Broadway.

LOST—Blue enameled powder case; bus or Waldorf, Monday. Reward. Audubon 9442.

LOST—Lady's gold wrist watch; reward. Entine, 28 E. 106th. Stuyvesant 206.

LOST—Tortoise shell lorgnette, in taxi between 39th-54th; reward. 5195 Murray Hill.

$850 REWARD.

LOST—DIAMOND BAR PIN, 8¼ INCHES LONG, EVENING JAN. 22, BETWEEN ROOSEVELT AND VANDERBILT AND REPUBLIC THEATRE OR ON 42D ST. TELEPHONE HOLT. RECTOR 6330 OR 4240.

$300 REWARD

for return of oblong shaped platinum and diamond wrist watch, with diamond buckle, name "Cartier" very likely on dial; lost Jan. 21, between 34th and 47th Sts. Black Starr & Frost, 5th Av. and 48th St.

$400 REWARD

for return of fancy platinum brooch with large diamond in centre, leaf design set with small diamonds; lost Jan. 20 between West 59th and West 114th Sts. I. H. & B. H Weinberg, 665 5th Av.

$75 REWARD

for return of Fleur de Lis diamond pin with one pearl set in centre; lost Jan. 22, between 110th and 113th Sts. Marcus & Co., 5th Av. and 46th St.

REWARD $100—Lost, 74th and Broadway, in Milgrim's or going from there to 72d, thence Riverside bus to 103d, platinum circular pin, diamonds and sapphire; no questions. F 102 Times.

$100 REWARD.

Diamond hairpin lost Jan. 22, Hotel Lorraine or vicinity of 59th St. and 6th Av. Fox & Pier, 39 Liberty St.

Wearing Apparel.

LOST—In taxi, Wednesday night, from Belasco Theatre to 969 Park Av., short sealskin coat with large skunk collar. Liberal reward. Apt. 8A, 969 Park Av.

LOST—Bundle crepe de chine embroidered, 6th Av., between 18th and 23d Sts., Thursday; reward. H. N. L. Dress Co., 162 West 18th St.

LOST—$10 reward, skunk neckpiece, lost Monday; furrier's name "Baldwin" inside. Address Box R. L., 1,858 Broadway.

Found.

FOUND—Lady's traveling bag on Forest Park Road; owner can have same on description and payment of "ad." W 864 Times Downtown.

FOUND—Party who lost money, Hoops Candy Store last week may claim upon identification. J. F. Hoops.

FOUND—Lady's breastpin, on 8th Av. bus. Plaza 9815.

PERSONAL.

ACCIDENT—Will the lady who was riding in the automobile which accidentally struck the two boys on 143th St., near Bradhurst Av., Monday, Jan. 24, please communicate with B. O., Room 2000, 111 Broadway.

Business Opportunities

ADVERTISEMENTS in the Business Opportunities columns of The New York Times are carefully supervised and all announcements offered are subject to censorship, but The Times assumes no responsibility for the accuracy of statements or reliability of advertisers.

Business Opportunities include:

Capital to Invest.
Capital Wanted.
Purchase or sale of established businesses.
Enterprises desiring new partners with investment of capital.
Business Loans.
Business Connections.

Banking and business references required. Advertising rate 15 cents a word.

The New York Times
Times Square, New York.

BE HELD FROM JURY

His Attorney Contends Evidence Is Insufficient to Sustain Verdict.

IT WILL BE ARGUED TODAY

Prosecution Rests Its Case—Expert Testifies Letter to Drewes Was Written by Brines.

PHILADELPHIA, Jan. 27.—A motion that the case be taken from the jury on the ground that insufficient evidence had been presented by the State to sustain the indictment against William P. Brines, University of Pennsylvania sophomore, accused of slaying Elmer C. Drewes, a Dartmouth College senior, was made at tonight's session of Brines's trial by his counsel, William A. Gray.

The motion came as a surprise just after Assistant District Attorney James Gay Gordon Jr. had announced that the State had completed its case.

Mr. Gray declared his readiness to argue his motion tonight, but at the suggestion of the Court postponed it until morning. Counsel for the defense made seven other motions to have testimony stricken from the record, but was overruled in each instance. He announced that if his motion to have the case taken from the jury is denied he would call some witnesses for the defense tomorrow.

Brines was the author of the mysterious letter signed "Samuel Magee," which, it is contended, lured Drewes to his death, in the opinion of a handwriting expert who testified today. Comparing specimens of the defendant's handwriting on three university examination papers and two applications for automobile licenses, the expert, Elbridge W. Stein, said it was the same as that in the "Magee" letter, which was sent from Reading, Pa., to Drewes at Dartmouth College, Hanover, N. H., and which contained an offer to sell him an automobile. Another handwriting expert, T. H. McCool, concurred in the opinion.

The bullet which killed Drewes was "almost certainly" fired from the pistol found in a deserted automobile alleged to belong to Brines, Dr. William C. Wadsworth, coroner's physician testified. Dr. Wadsworth based his opinion on a tiny streak of rust found in the barrel of the pistol, which would account for indentations in the bullet that drilled a slightly downward course through Drewes's forehead.

The stains found on the door of the automobile were declared to have been human blood by Dr. John Albert Kolmer, Professor of Pathology and Biology at the University of Pennsylvania, who gave a graph description of the processes which led him to this conclusion. Dr. William C. Robinson, city chemist, The defense hinted that it might base its case on the possibility that a man mentioned by Major S. O. Wynne, chief of county detectives, and known to him only as "Al," actually killed Drewes. In cross-examining Major Wynne today, counsel for the defense brought out that the chief of detectives had received a report of a woman having been overheard on a street car divulging to another that her son had accidentally killed the Dartmouth man. Wynne said he had sent a detective to investigate, but could throw no further light on the report.

Hitherto there had been no hint as to what the defense might be.

A session of court was held tonight in order that the prosecution might finish its case.

TO END ELECTORS' TRAVEL.

Texas Democrat Proposes Plan to Have Results Sent by Mail.

Special to The New York Times.

WASHINGTON, Jan. 27.—Representative Summers, Democrat, of Texas, wants to abolish the present system of sending messengers with electoral votes to Washington, and have the results sent by registered mail. These messengers are paid 25 cents a mile, and it is estimated that the expense will reach $2,500 this year.

Under a bill offered by Mr. Summers the Governor of each State would issue to electors eight duplicate certificates instead of the present three. One of these, with the result of the vote by the electors, would go to the President of the Senate, another to the Secretary of State, another to the Secretary of the State itself, another to the District Judge in the district where electors assemble, and two each to the clerks of the Senate and House.

Under his bill the electors would meet on the second Monday in December instead of on the second Monday in January, as at present.

Brakeman Gets Red Cross Prize.

BOSTON, Jan. 27.—The first prize award of $100 from the William Howard Taft Fund of the American Red Cross for the best first aid work rendered by railroad men during 1920 was presented today to Edward J. Gagnon of Allston, a breakman on the Boston & Albany Railroad, as a result of his action on Feb. 7 when he converted a leather thong attached to his switch key into a tourniquet and applied it to a fellow-breakman who had been severely injured by falling underneath a train.

Prof. Rogers Quits Yale Law School.

NEW HAVEN, Conn., Jan. 27.—The resignation of Professor Henry Wade Rogers as a member of the Faculty of the Yale Law School has been accepted by the Yale Corporation. Professor Rogers was formerly Judge of the Federal Court, and had served as Dean of the law school. He reaches the retirement age this year.

Minnesota Legislature for Bonus.

ST. PAUL, Minn., Jan. 27.—The Minnesota Legislature today passed a joint resolution memorializing Congress to pass the Fordney Compensation bill pending in the United States Senate, which provides for a bonus for those who served in the Federal armed forces during the World War.

THE MARK OF SUPERIOR MILK

Sheffield Sealect
The Mark of Superior Milk and its Products

TEN years ago when we put the word Sealect on a bottle of Sheffield Milk, it was placed there as a mark of identification for a superior product.

It marked a definite step upward in the progress of the milk industry.

It set a standard for the United States. It created a label by which you could instantly know the best in milk and milk products.

We selected the finest and richest milk from all the thousands of farms from which we draw our supply and sealed it with an absolute seal—the best milk we could find—in the best package we could devise, and we called it Sealect.

We believe nothing better was ever offered to the milk consumer.

It insured first of all a rich, clean, perfectly pasteurized milk, consistently high in cream content. It insured the arrival of this rich milk at your table in the same condition in which it left us.

The word Sealect has meant much to Sheffield. Behind it we have put every ounce of earnestness in our organization. It can only go on the very best of the things we offer or produce. It must ever be a mark of superiority.

We ask you to accept it as such. We promise that wherever you see it on milk or milk products it will carry with it the best that 80 years of experience has taught us.

SHEFFIELD FARMS CO., Inc.
NEW YORK

Brill Brothers

Our Annual Inventory SALE

We've taken the most radical reductions to clear our stock prior to inventory. It spells opportunity to men who look ahead.

The Suits

$35, $40, $45 and $50 Suits Reduced to **$22**

$55, $60, $65, $70 and $75 Suits Reduced to **$35**

$85, $90, $95, $100 and up to $125 Suits Reduced to **$55**

The Overcoats

$35, $40, $45 and $50 Overcoats Reduced to **$27**

$60, $65, $70, $75 and $80 Overcoats Reduced to **$42**

$85, $90, $95 and $100 Overcoats Reduced to **$55**

Including thousands of

Kuppenheimer Overcoats & Suits at $35—$42—$55

Special at Our Union Square Store Only
$30, $35 and $40 Young Men's Suits, Sizes 30 to 36, On Sale at $17.00

Brill Brothers

279 Broadway, 125th St., at 3d Ave. — Broadway at 49th Street — 47 Cortlandt Street, 44 East 14th Street

Monroe Clothes
"New York Styles for America" — Monroe Clothes New York"

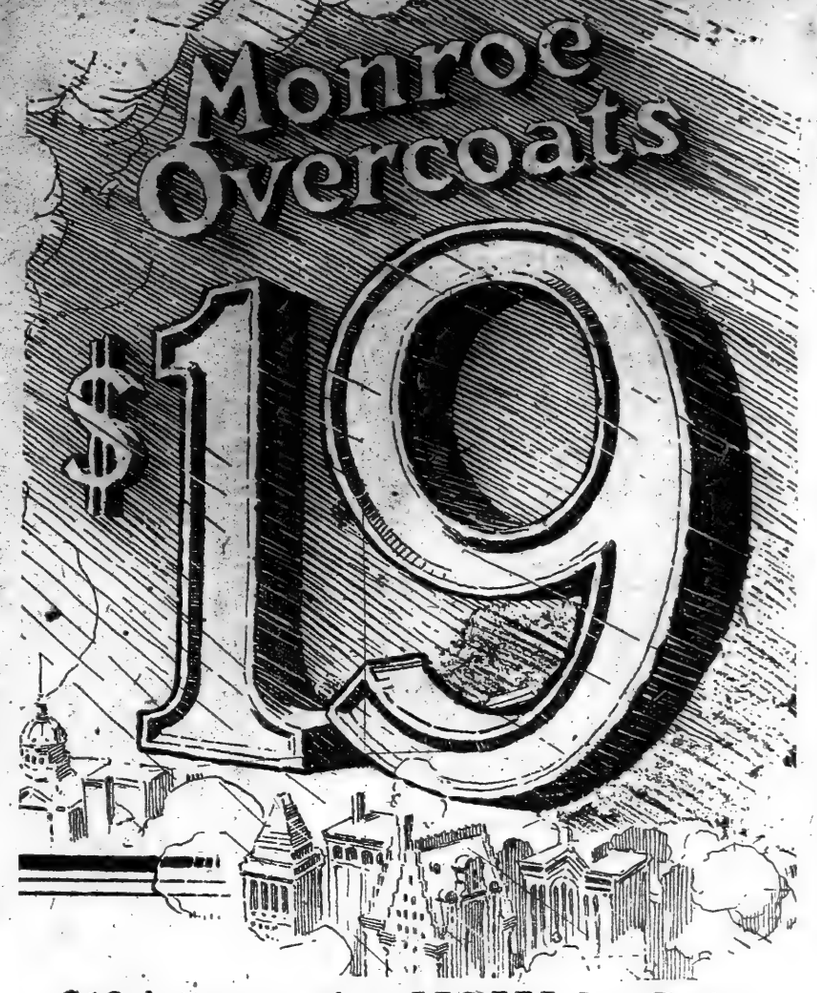

$19 is our price NOW for Suits and Overcoats that heretofore sold at $30, $35 and $40.

Our original prices were at least $10 less than elsewhere, so you can readily see what a vast saving is yours at this $19 price.

Come up! See the thousands of Suits and Overcoats here for you to select from. Every garment All Wool and Silk Sewn. See how splendidly they feel, look and fit. Nothing like these Values anywhere—and we've seen them all. You'll need no urging to buy MONROE CLOTHES AT THESE PRICES.

ENTIRE STOCK OF OVERCOATS AND WINTER SUITS PROPORTIONATELY REDUCED.

PANTS SALE!

All $4.50 & $5.00 (Wholesale price) Dauntless Trousers	*All $6.00 & $7.00 (Wholesale price) Dauntless Trousers*	*All $7.50 & $8.00 (Wholesale price) Dauntless Trousers*
NOW $2.95	NOW $3.95	NOW $4.95

MANHATTAN
42d Street, cor. Broadway
50 E. 42d St., cor. Madison
Nassau St., cor. Frankfort
5 Cortlandt St., cor. B'way
14th St., opp. Academy of Music
34th St., cor. Broadway
46th Street & Broadway
59th St. at Columbus Circle
125th St., cor. 7th Ave.
181st St., cor. St. Nich's Ave.

BRONX
Bergen Ave. at 149th St.
BROOKLYN
413 Fulton Street
587 Fulton St., at Flatbush
NEWARK—151 Market Street
JERSEY CITY—Newark Av. & Bay
PATERSON—220 Main Street
YONKERS—Getty Square
PHILADELPHIA—16th & Market Sts.
ALBANY, N.Y.—Cor. N. Pearl & State Sts.
SCRANTON—308 Lackawanna Av.
BALTIMORE—Cor. Light & Balto. Sts.

COMPARISON

DURING THE PRESENT PERIOD, WHEN PRICES APPEAR TO CREATE A TREMENDOUS IMPRESSION, FINCHLEY FEELS THAT THE MEN INTERESTED IN VALUE SHOULD BENEFIT THEMSELVES BY APPLYING THE ELEMENT OF COMPARISON TO THIS ESTABLISHMENT.

SIXTY DOLLARS

CUSTOM FINISH WITHOUT THE ANNOYANCE OF A TRY-ON

READY-TO-PUT-ON TAILORED AT FASHION PARK

FINCHLEY
5 West 46th Street
NEW YORK

AMERICAN STATUS URGED FOR SHIP LINE

Franklin Appeals to Board in Behalf of the International Mercantile Marine.

'WE ARE OUTCASTS,' HE SAYS

President and Attorney of Line Protest Charges of Undue British Influence.

APPEAL FOR GUIDANCE MADE

85 Per Cent. of the Tonnage Is of British Registry, It Is Shown at Hearing.

Special to The New York Times.

WASHINGTON, Jan. 27.—P. A. S. Franklin, President of the International Mercantile Marine, and J. Parker Kirlin, general counsel of that corporation, appeared today before the United States Shipping Board and asked that the board either give it a "clean bill of health as a 100 per cent. American concern or suggest the course which it should follow to meet the desires of its critics."

Mr. Franklin said that his company was the butt of constant and unwarranted attack and that it had suffered at the hands of the Shipping Board in the allocation of American tonnage. He presented evidence to show that all of the members of the board of directors were American citizens and that approximately 94 per cent. of the shares were American owned.

It was developed at the hearing that about 85 per cent. of the tonnage of the International Mercantile Marine was of British registry, subject to the strict shipping laws of Great Britain and operated by subsidiary companies, located abroad, of which the International Mercantile Marine owned all of the stock. Under agreements made in 1903 and 1919, it was shown, the Directors of these subsidiary companies must have the approval of the British Board of Trade, and the International Mercantile Marine in effect agreed to do nothing which would work to the detriment of British trade or marine interests.

Secrecy in Agreements Denied.

It was to these agreements that objection was raised recently by Senator Wesley L. Jones of Washington, who held that they militated against the development of an American merchant marine. Today Mr. Franklin emphasized the statement that the agreement of 1903 had been published in the newspapers when made and by the Department of Commerce, and had been submitted to the Shipping Board on more than one occasion.

There had been no secrecy about the agreements, he asserted, and reports to that effect had given the officials of his corporation much annoyance. The fact was, Mr. Franklin stated, that the agreement of 1903 had been sought by the International Mercantile Marine in order to protect the best interests of the American shareholders and obtained for the ships operated under British registry by the subsidiary companies, the stock of which was owned by the International Mercantile Marine, the same privileges under British law as were obtained by concerns controlled by British capital. It was, he said, a practical proposition.

This side of the controversy brought on a sharp exchange of words between Admiral W. S. Benson, Chairman of the Shipping Board and Mr. Franklin.

"I admit," said Admiral Benson, "that the whole thing is a practical proposition. You, as the owner, are going to run this business for the best interests of the shareholders, and if it is practical you are going to run it to the exclusion of American-flag ships."

Declares Attacks Are Undeserved.

Mr. Franklin retorted that there was a fair chance for argument about the best business policies, but insisted that the facts did not warrant attacks made and that "'reflections have been cast on us which we did not deserve."

"If I were a shareholder," replied Admiral Benson, "I might admit, for the purpose of argument—for I would not admit it otherwise—that I would do as you do."

This clash came at the close of the morning session, and Mr. Franklin ended by shaking his head and refusing to make further reply to Admiral Benson.

The hearing promises to open the whole question of the relationship of America and foreign shipping interests. Mr. Franklin and Mr. Kirlin held that the fact that the greater part of the tonnage which their company controlled was of British registry, should not be placed against the International Mercantile Marine, as it was anxious to develop its American tonnage if a fair opportunity to do so were given. At present the International Mercantile Marine was simply doing the best in behalf of the American merchant marine that was possible under the circumstances, he said.

No decision was reached by the Shipping Board today, but another hearing will be held soon which Mr. Franklin and Mr. Kirlin have been asked to attend.

Shares Deposited in This City.

Mr. Franklin sketched the history of the International Mercantile Marine from its infancy, as the best way in which to present the picture to the board. The pioneers, he said, unable to obtain American tonnage, went into the British field and obtained control of the stock of certain British companies, now subsidiaries of the International Mercantile Marine.

Less than one-half of 1 per cent. of the stock of the International Mercantile Marine, which owned all of the stock of the British subsidiary companies, said Mr. Franklin, was held in England and about 94 per cent. was held by American citizens. The British companies, he added, had no control or ownership in the International Mercantile Marine. All the shares of all the British companies were deposited in New York.

The International Mercantile Marine, said Mr. Franklin, had distributed over $30,000,000 in dividends and paid off $31,000,000 of bonds.

"Are the people of the United States better off for owning these British properties?" he asked. "We think so. As to the earnings of the British companies, they come to the United States. We have not sold American interests but bought British interests."

"We Are Outcasts," Franklin Complains.

Mr. Franklin said that the company had realized for some time now, as a result of the agitation against it, that it was not to receive any favors, although anxious and willing to serve in building up the American merchant marine. As to its British holdings, he said:

"In England they think we are American and call us American. In America they think we are British and call us British. We are outcasts with no home except in the middle of the ocean. We don't deserve it."

The policies which the company had advocated from time to time for the upbuilding of the American merchant marine were evidence of the fact that the corporation was not under British dictation or working in behalf of British supremacy, Mr. Franklin insisted.

Upon being questioned by Admiral Benson, Mr. Franklin said that the British had never attempted to use their powers under the agreement of 1903.

Mr. Franklin admitted that under the agreement the British Government had the right to take over the British tonnage held by the company in the event of war, or, for that matter, at almost any time it saw fit, but it could do that regardless of the agreement, he declared.

Commissioner Thompson asked if it were not true that the British Director of Shipping, when the question of the United States Government taking over the tonnage was being discussed, had made it known that if such a plan were attempted the British Government would exercise its power under Clause 5 of the agreement of 1903 and take possession of the tonnage. Mr. Franklin said he had heard that the matter had been taken up but not as between the British Government and the International Mercantile Marine.

Competes With British Lines.

Mr. Thompson pressed Mr. Franklin for an opinion as to what the British Government would do if American tonnage controlled by the company was used in a manner hostile to British tonnage.

To this Mr. Franklin replied that the company was in competition with the Cunard Line and others and that no objection had been raised by the British.

"Since the agreement was made in 1903," he said, "we have pursued the policy that it referred only to British flag steamers."

The point was raised by Commissioner Thompson that the International Mercantile Marine had kept in service from Boston to Liverpool a British vessel, although this route had been allocated to the International Mercantile Marine by the Shipping Board. In explanation Mr. Franklin said that the British vessel was of such construction that it was run at a profit and that the American ship could be run on that route only at a loss.

While discussing this point Mr. Franklin said that the International Mercantile Marine had sought to obtain ships for routes where it was not established, but had little luck. He added that the Shipping Board had allocated to other companies ships of a better type for routes which the International Mercantile Marine already was operating with ships it had purchased from the Shipping Board.

High Praise Given Baruch In War Medal Citation

Special to The New York Times.

WASHINGTON, Jan. 27.—Secretary Baker today announced that President Wilson had awarded a Distinguished Service Medal to Bernard M. Baruch for his services in connection with the World War. The citation in Mr. Baruch's case was given out as follows:

"To Mr. Bernard M. Baruch, for exceptionally meritorious and distinguished services in the organization and administration of the War Industries Board, and in the co-ordination of allied purchases in the United States. By establishing a broad and comprehensive policy for the supervision and control of the raw materials, manufacturing facilities and distribution of the products of industry, he stimulated the production of war supplies, co-ordinated the needs of the military service and the civilian population, and contributed alike to the completeness and speed of the mobilization and equipment of the military forces and the continuity of their supply."

MOVE FOR AUSTRIA TO BE PAPAL STATE

Christian Socialists Behind the Plan and Said to Be Negotiating With Vatican.

By WALTER DURANTY.

Copyright, 1921, by The New York Times Company.

Special Cable to THE NEW YORK TIMES.

PARIS, Jan. 27.—The Christian Socialist Party of Austria is trying to promote an arrangement by which the little State now left from the proud empire of the Hapsburgs would become the fief of the Catholic Church. The Austrian Christian Socialists are one of the most powerful groups in the country. Especially are they solid and homogeneous, whereas the rest of the Socialists are split in a majority and minority and the later sub-split into Communists, Reformists, Centrists, &c.

There are strong Christian Socialist elements in Italy, Bavaria, Czechoslovakia and Hungary whose co-operation is being sought by the Viennese leaders. The latter are stated now to be negotiating with the Vatican in an attempt to obtain the Pope's consent to their putting the suggesion before the allied conference, or, if the matter cannot be arranged in time, before the Council of Ambassadors.

I am informed that it is doubtful whether they will be successful for the reason that the Church authorities fear a confusion of power might result between Rome and Vienna in case the latter should indeed become the centre of a successful Catholic State.

The argument for the arrangement is as follows: Austria at present is an unworkable proposition, since by no possible means can the State raise revenue enough to run the country and feed the peopde. This is due to two causes—first, the disproportion of the great capital with a tiny territory, and, second, the hostility of the surrounding peoples, due to their hereditary hatred, which makes it impossible for Viennese industrials to receive raw materials or sell goods afterward.

Since France split with the Church of Rome Austria has occupied the position of "eldest daughter of the Church." The transformation of the republic into a papal State would satisfy the desire the Popes have never abandoned for a measure of temporal power. It would at the same time be welcomed by a majority of Austrian citizens, especially the more stable element.

GEORGE T. WILSON JOINS HARRIMAN NATIONAL BANK.

George T. Wilson was yesterday elected a Vice President of the Harriman National Bank, taking office February 1. Mr. Wilson has been connected with the Equitable Life Assurance Society for 45 years, entering its employ as an office boy at $3 per week. He is one of the best known men in the insurance field, and a familiar figure in the public eye of New York. He took a prominent part in the Liberty Loan campaigns, especially in the Fourth Loan when he officiated at the Altar of Liberty in Madison Square, and in the Victory Note drive on Victory Way on Park Avenue. In 1917 he served as Vice President with the late Joseph H. Choate on a committee of citizens to welcome Marshal Joffre and the visiting French War Mission, and Mr. Balfour and the British War Mission; as Vice Chairman of several Committees of citizens appointed by Mayor Mitchel, for the reception of various visiting War Missions, including the Belgian, Japanese and Italian; and as an officer on the Mayor's Committee of National Defense. Mr. Wilson was decorated for distinguished war services by the King of Belgium, the King of Greece and the King of Montenegro. The new Vice President of the Harriman National Bank is a member of many clubs and societies, including the Pilgrims, the well-known and successful Anglo-American Society of which he was one of the organizers in London and New York, and for sixteen years Chairman of the Executive Committee of the New York Pilgrims.—Advt.

GLORIFY EX-KAISER ON HIS BIRTHDAY

But Even Reactionary Papers Don't Want William as Their Next Monarch.

BOLD IN ELECTIONEERING

Junkers Make the Day Count in Their Campaign for Control of Prussian Parliament.

Copyright, 1921, by The New York Times Company.

By Wireless to THE NEW YORK TIMES.

BERLIN, Jan. 27.—This is the ex-Kaiser's birthday, which was once the occasion for orgies of sham patriotism, Byzantinism and homage to the Spirit and the Man of Potsdam. Although William is a fugitive in Holland, there is still a large number of loyal subjects who, though they never raised a hand to defend the monarchy two years ago, will gather to drink his health and send him telegrams professing allegiance and assuring the deserted despot that the Prussian elections next month will prove that the German people have not forgotten their master.

A year or two ago the birthday was celebrated, too, though more or less secretly; but this year Junkerdom has regained its wonted impudence and recklessness, and is determined to adopt open electioneering for the cause of the monarchy and the restoration of the Hohenzollern dynasty, this being practically the platform of the two reactionary parties, the Deutsche Volkspartei and the Deutsche Nationale Volkspartei. Although both parties through their official leaders never fail to assure the public that they do not desire any change in the German Constitution except by legal means, and although this may be the honest feeling of most of their sober-minded members, a fait accompli like the Kapp insurrection would surely sweep them off their feet into a bloody civil war, which is really the one thing most dreaded by the monarchists, because they know they could not win against the overwhelming majority of the German people which would then arise to defend the republic, despite its present attitude of weariness and apathy.

Extreme Right Expected to Gain.

According to most experienced observers of the political situation, a considerable gain by the Extreme Right, i. e., the Deutsche Nationale Volkspartei, is most reckoned upon, while the other reactionary party, the Deutsche Volkspartei, may lose some seats, but not enough to neutralize the effect of the sister party's gain.

"There are two reasons for this," explained Dr. Otto Nuschke, editor of the Berliner Volkszeitung, who with Senator Petterson manages the campaign for the Democratic Party, to THE NEW YORK TIMES correspondent. "First, the Deutsche Volkspartei's wine has been watered considerably by its participation in the Federal Government, which participation, despite great promises to the electors, has proved almost completely ineffective. Secondly, because the reactionary slogan, 'For the monarchy,' has alarmed many. Well-balanced members who fear that it may lead to civil war—a fear which is shared even by so stanch a party organ as the Kölnische Zeitung, which today warns the Deutsche Volkspartei: 'Stop singing the song of Kyffhauser of the return of imperial glory, and do not awaken hopes that must remain unfulfilled.'

"But the German proverb says: 'What is one man's owl is an other's nightingale,' and the same slogan that diminishes the ranks of the Deutsche Volkspartei swells those of its sister party, the even more reactionary Deutsche Nationale Volkspartei.

"Here is where we suffer through our love for liberty. We gave the women suffrage, and the second time they exercise the franchise many who at first were enthusiastic Republicans will make use of it against those who secured their emancipation.

"The classes which suffer most from present conditions are subordinate officials, salaried persons of all kinds and pensioners—the so-called decent little people whose income in pre-war times was just enough to keep them in genteel sufficiency, but are now hopelessly inadequate—the responsibility for which the monarchists throw upon the Republic. 'Under William your salaries or pensions supported you well enough,' say the election orators sent out by the Deutsche Nationale Volkspartei, 'and, besides, you had a title or position, no matter how small, which compelled the respect of the masses. This equalizing republic is placing you on a level with mechanics and menials, only the latter are better paid. If you desire the return of the good old times vote for us.'

"This argument cannot sway any man of those classes who has made up his mind; but the women, who probably suffer most by the altered circumstances, will only remember that they wore better clothes and had a better table in pre-war times, without searching logically for those responsible for their present destitution; and thus many a Frau Secretary, Frau Lieutenant, Frau Tax Collector, &c., will promptly vote for those who show them visions of Hohenzollern glory and roast veal on Sunday. By far the most of the women of these classes will vote for the Extreme Right, while the minority will turn to the Extreme Communist Left, which also makes impossible promises, such as a proletarian dictatorship that will take everything from the rich and give it to them.

"But, despite this increase of the strength of the unavoidable two extreme parties, we of the middle parties have no serious apprehensions that the monarchists will come into power. They themselves, despite all their bragging, fear nothing so much as taking on their shoulders the sole responsibility for the German Government, because without any aid from the unwilling masses they would soon prove a complete and ridiculous failure. It is true that our army is almost completely monarchist now, but there are many officers and men who clearly see the impossibility of fighting three-fourths of the population, which will rise again like one man if it is necessary to defend the republic. In fact, provoked by the reactionary slogan, 'For the Monarchy' all the other parties, even the Centrists, have made 'the defense of the republic' their slogan.

"We are certain that the monarchists will not dare force the issue, even if they come out of the election with superior strength. I will prophesy, even now, that the next Prussian Parliament and Government will have nearly the same complexion as at present."

Reactionary Press Lauds William.

All the reactionary papers, from the Reichsbote to the Lokal-Anzeiger, publish long articles glorifying Kaiserdom. Nevertheless the Deutsche Zeitung and the Kreuz-Zeitung take occasion to make it clear to William that though his dynasty would be welcomed to the throne, he himself is not wanted. The Deutsche Zeitung, however, urges that he should have a place of refuge in Germany. The Kreuz-Zeitung lauds his alleged determination to renounce the throne and glorifies him as a royal martyr and exile, who will be consoled by the growing monarchical spirit.

"That means nothing else," comments Vorwärts, "than that William must not imagine himself ever returning to the throne." Vorwärts continues:

"The Kreuz-Zeitung's cautious remarks are quite comprehensible if one remembers William's most recent wrathful utterance to a confident visitor: 'If I come home heads will fly right and left.' William will hardly forget that it was the Kreuz-Zeitung that on Nov. 9, 1918, removed from its titlepage the inscription: 'With God for King and Fatherland.'"

DOORN, Holland, Jan. 27.—The former German Emperor observed his sixty-second birthday today. There was no elaborate ceremony. His daughter, the Duchess of Brunswick, and two of his sons visited him.

The condition of the former German Empress is unchanged.

$13,883,819,826.36 2-3 in Treasury Vaults; Count for New Head Reveals No Shortage

WASHINGTON, Jan. 27.—Completion of the first count since 1913 of cash and securities in the Treasury has revealed that the vaults of the national Government hold a grand total of $13,883,819,826.36 2-3, of which $97,410,283.02 is in cash.

More than $10,000,000,000 of the bonds and other securities held in trust by the Treasury, which totaled $12,308,849,043.34 2-3, Acting Treasurer Allen announced, consist of evidences of the indebtedness of the allied nations. The presence of the two-thirds of a cent in the figures was explained by Treasury officials as due to a bond of the State of Tennessee for $1,666.66 2-3 held by the Treasury for the Secretary of the Interior as part of a number of Indian trust bonds purchased for the benefit of Indians from the proceeds of the sale of Government lands to them.

The last count of the Treasury's cash in securities in 1913 showed a grand total of $1,426,422,051.46 2-3, of which the total cash was $199,231,911.96. Sale of 100,000,000 standard silver dollars to the British Government during the war to relieve the silver famine in India, officials said, explained the major part of the difference in the cash.

Count of the Treasury's cash and securities, which was necessitated by the resignation of Treasurer John Burke, showed no shortage, and a receipt for the amount will be sent to him by Mr. Allen.

BADEN MAKES ISSUE OF BERGDOLL CASE

Minister Denounces Attempted Kidnapping—Asks Berlin to Protest to Washington.

OUR ARMY IMPLICATED?

Would-Be Captors Said to Have Stated They Acted on Coblenz Orders—Bergdoll Now a German.

Copyright, 1921, by The Chicago Tribune Co.

BERLIN, Jan. 27.—The attempt of American detectives to kidnap Grover Cleveland Bergdoll at Eberbach has become an international incident. The Baden Government through the Minister of the Interior, Remmele, has sent a protest to the Foreign Office, requesting the Government to demand satisfaction from Washington. Remmele in addressing the Baden Legislature, vehemently condemned the participants, saying:

"The Eberbach affair shows the world Germany's impotence and what foreign countries dare to do to the German people without Germany having a chance to obtain reparation."

The American detectives, Neaf of Baltimore and Zimmer of Denver, carried credentials of the German police at Coblenz.

It was learned today that Bergdoll and Eugene Stecher, his chauffeur, both of Philadelphia, became German citizens recently. Bergdoll has been living since October with his cousin, Robert Freudenberger. It was Freudenberger who jumped on the running board of the detectives' automobile and put on the brakes, and after a battle caused the arrest of the Americans.

Stecher, with whom Bergdoll escaped from America, was born in Baden in 1887 and served twelve years in the United States Army before deserting in July and returning to Germany and becoming a citizen. Bergdoll also found it easy to become a citizen because he refused in America to fight against Germany.

The accused detectives face long imprisonment if the charge of abduction is proved. A charge of attempted murder also is likely.

Say Our Army Men Ordered Effort.

BERLIN, Jan. 27.—The Foreign Office and Ministry of Justice received this morning from the State's attorney at Eberbach, Baden, an official document, reciting the details of the attempted abduction of Grover C. Bergdoll and Isaac Stecher. The report refers to assertions by the American detectives that they were under orders of the American military authorities at Coblenz.

Until this point is definitely established the German Government can take no action, it was stated at the Foreign Office. Baden's jurisdiction extends only to the treatment of the episode with respect to its relation to the local criminal laws.

Up to noon no information from Coblenz was available for Americans in Berlin with regard to the attitude of the American military authorities there. The mission here also was non-communicative.

A news dispatch from Heidelberg says that the two detectives and their four German aides are still locked up at Eberbach.

The original warrant, which was for attempted murder and abduction, has been changed, as that charge, it is admitted, could not be upheld. The six men are now charged with illegal usurpation of authority.

Copyright, 1921, by The Chicago Tribune Co.

COBLENZ, Jan. 27.—The German authorities state that two American detectives from the Department of Criminal Investigation have been arrested at Eberbach in connection with the attempt to kidnap Grover Bergdoll, American draft deserter. The military authorities are making an investigation.

Special to The New York Times.

PHILADELPHIA, Jan. 27.—The Public Ledger has received this cable dispatch from Bergdoll:

"EBERBACH, Baden, Jan. 27.—We captured six Department of Justice agents and threw them into prison. We are safe and sound. See The Associated Press report."

EX-KAISER'S HISTORIAN DIES

Prof. Schiemann, Long a Favorite, Lost Friendship by Opposing War.

Copyright, 1921, by The New York Times Company.

By Wireless to THE NEW YORK TIMES.

BERLIN, Jan. 27.—Professor Theodor Schiemann, the ex-Kaiser's favorite historian, died yesterday at the age of 73. Schiemann was a native of Courland, but came to Berlin early in his life and was equally well known as a historian and a journalist. William consulted him on all East European questions, but seldom followed his advice, because Schiemann, though a conservative, was a decided opponent of Russian despotism, a fact which led him to urge the Kaiser to attack Russia at the time of the Russo-Japanese War. His advice was not taken because the Kaiser would not hear of any action that might diminish the glory of monarchism.

During and even before the World War Schiemann strongly opposed Germany's attitude toward England and disapproved of the wild plans of conquest of the men around the Kaiser and thus became quite estranged from him. It is stated, however, that after his exile William resumed friendly relations with Schiemann, who helped him write his memoirs.

JAPANESE POLICE WATCH AMERICANS

Greater Surveillance Over Visitors, Who Are Said to Study Army and Industries.

SIBERIAN STAND DEFENDED

Armament Cut Proposed to Opposition Party—Fujimura Warns on Militarism.

TOKIO, Jan. 26 (Associated Press).—The police, according to the Asahi Shimbun today, have decided to exercise greater surveillance over American visitors to Japan who "are busily engaged in investigating industrial and military conditions." The newspaper asserts that the police confirm this statement.

Major Gen. Tanaka, the War Minister, defending in the Diet today the Japanese occupation of Siberia, said that it was impossible to evacuate that country when the Czechoslovaks were repatriated. The Bolsheviki, he declared, would have pressed eastward in the event of the Japanese evacuating and would have overrun Trans-Baikalia, thus frustrating the object of the Czechoslovak operations. For this reason, Minister Tanaka asserted, the Japanese were retained.

Resolutions suggesting that Japan approach the world powers in the interest of an agreement relative to restriction of armaments have been submitted to the Kensei-Kai, or Opposition, party by Yukio Ozaki, a member of the organization and an advocate of the curtailment of military and naval programs in this country. He asks that the resolutions be submitted for passage to the Diet.

Allegations abroad that Japan is controlled by militarists, which have formed the basis of numerous interpellations in the Diet recently, culminated today in a comprehensive declaration by Baron Fujimura in the House of Peers to the effect that until the so-called Mizumachi case was explained to the satisfaction of the Peers, the accusation that Japan's diplomacy is conducted under two heads, one the Foreign Office and the other the War Department, must stand.

The Mizumachi case grew out of a letter which Colonel Mizumachi, who was sent by the War Department to Chentao, on the Korean-Manchurian frontier, dispatched to British missionaries concerning atrocities alleged to have been committed by Japanese troops in South Manchuria, warning the missionaries to keep out of politics and asking them what the British people would think if Japanese Buddhists should incite the Hindus of India to revolt.

Baron Fujimara called attention to the strong anti-Japanese sentiment in China, due to the belief of the Chinese that Japan was ever pursuing an aggressive policy, an impression which he said was strengthened by Japan's launching what he characterized as an unjustified military expedition to Chentao in contradiction of her constant professions that she would maintain the territorial integrity of China. Thus, he declared, it was only natural that Japan should be misunderstood as both militaristic and aggressive. So long as such an objectionable policy was maintained, the Baron added, a rapprochement between China and Japan was an impossibility.

Both Viscount Uchida, the Foreign Minister, and Major Gen. Tanaka, the War Minister, repudiated any responsibility for the communication of Mizumachi.

D'ANNUNZIO'S BOOK SUGGESTS NEW FIGHT

Poet Denounces Giolitti and Calls Himself 'Greatest Servant of the Fatherland.'

ROME, Jan. 27.—The Chamber of Deputies reopened today amid commotion as a result of the recent hostilities between the Fascisti and Socialists in the provinces of Modena, Bologna and Ferrara.

All the Deputies received a copy of the volume of Gabriele d'Annunzio, embracing 200 pages, describing the poet's viewpoint of the events leading to the downfall of the regency of Fiume. Several passages in the volume would indicate that d'Annunzio has not abandoned his fight, and that the present stage in the situation is to be considered a truce, during which he is preparing to resume his efforts to control Fiume.

Most of the session of today was taken up with a memorial service to Augusto Ciufelli, former Vice President of the Chamber, who died early in the month.

LONDON, Jan. 27.—Gabriele d'Annunzio indulges in violent invective against Premier Giolitti of Italy and the Italian Government in his book "Five Days of Fiume," which has been distributed among members of the Italian Chamber of Deputies, says a London Times dispatch from Milan. The poet-soldier describes himself as "the greatest servant of the fatherland," and attributes his importance to the fact that he gave Italy an Alpine frontier and secured for her the Eastern provinces of Friuli and Istria, it is said.

Mrs. Atherton's Cave Woman

A review by Maurice Francis Egan of "The Sisters-in-Law," Mrs. Gertrude Atherton's new novel, which Dr. Egan commends highly.

The New York Times

BOOK REVIEW AND MAGAZINE

NEXT SUNDAY

Order from your newsdealer in advance.

LABOR IN BRITAIN DEMANDS ACTION

Drafts Program on Unemployment and Gives Until Feb. 23 for Its Enactment.

OPEN THREATS ARE MADE

It Calls for Unemployment Benefits, Trade With Russia and Peace With Ireland.

Copyright, 1921, by The New York Times Company.

Special Cable to THE NEW YORK TIMES.

LONDON, Jan. 27.—"The workers will not be satisfied with words, they want deeds," declared the Chairman of the Labor Congress on Unemployment today, but all the 800 delegates did was to adopt unanimously a lengthy manifesto reviewing a large part of the international as well as industrial field and adjourn till Feb. 23.

The resolution called for many things the Government is already trying to accomplish, such as re-starting the wheels of foreign trade, including that with Russia, and provision of work for the unemployed, and its main contributions to the pressing problems of the moment were a demand for an increase of "out-of-work" pay and doles to make up the earnings of short-time workers. These measures the labor members of Parliament were instructed to keep before the House of Commons continuously from its reassembling on Feb. 15 till Feb. 23, regardless of such other pressing questions as Ireland and the peace conferences.

Some of the delegates realized that in the face of heavy taxation and the remembrance the electorate in general has of the effect of doles during the war that there was no chance of such a program being accepted, and so J. H. Thomas, M. P., took up boldly the question of "direct action."

"The proposal to adjourn," he said, "neither affirms nor disagrees with adoption of direct action."

"And in the meantime the unemployed are to starve," shouted a delegate.

The resolutions proposed by the executive were carried, but before adjournment the labor members of Parliament had to listen to a bitter attack from the extremist section, who complained of their ineffectiveness. Thomas answered sharply, calling such assaults "humbug and hypocrisy" and asking how labor members would carry weight in the Commons when again and again the labor candidates were defeated in working class constituencies.

Comment on the labor congress follows the line that moderate leaders like Thomas and Clynes know it is hopeless for them to attempt a solution of a world-wide problem and are merely anxious to hold their jobs against the discontent of the extremist wing, hoping the adjournment for a month may see some improvement in the industrial situation.

Demand Immediate Action.

LONDON, Jan. 27 (Associated Press).—British organized labor at the National Conference of the Labor Party and the Trades Union Congress today demanded immediate action on the part of the Government to remedy the plight brought about by the steadily growing unemployment in the country, endorsed a policy which its authors assert will permanently remove the cause of the present industrial depression and adjourned until Feb. 23 in order to give the Labor members of Parliament an opportunity to press for the desired remedial steps.

"If we cannot achieve what this program suggests by constitutional means we will adopt some means of an extra-constitutional character," declared Robert Williams, leader of the transport workers, in supporting the resolution.

The conference was characterized by The Daily Herald, the labor organ, this morning as "either the most momentous or the most futile in labor's history," but it was productive of little of a sensational nature. It represented the culmination of numerous committee meetings of the workers, held during recent weeks, at which a common policy regarding unemployment and related issues was formulated.

Demands Security Against Destitution.

The conference adopted unanimously a joint resolution embodying its suggestions for a solution of the unemployment situation. The resolution urges that all the resources of the nation must be concentrated on affording complete security against destitution. It declares the Government's foremost obligation is to find productive work at standard rates for every willing worker.

The labor proposals embodied in the resolution call for trade with Russia, restoration of trade with other Continental countries, a cessation of wars, stabilization of international exchange rates, an extension of credits, organization of a European transport system, cessation of the military opposition and lawless reprisals in Ireland, State maintenance of unemployment benefits of 40s. weekly to each householder, 25s. weekly to each single man or woman over 18 years, with additional allowances to dependents and an under-employment allowance on the same basis to provide for the adoption of short time, the proportionate benefit to be calculated on the total days lost weekly.

The proposals ask for a legal reduction in working hours to forty-four weekly, drastic regulation of overtime, the undertaking of necessary public works, including the development of roads, railways and waterways, the withdrawal and restriction of juvenile labor, raising of the school-leaving age, Government training schools for women and unemployed male workers, a guaranteed minimum housing program for five years, safeguards against unemployment to building trades unions, the removal of Government restrictions on the expansion of building guilds and the control of building materials.

SWISS BLOW AT LENIN.

Vote Against Joining His Organization Is 3 to 1.

Copyright, 1921, by The New York Times Company.

Special Cable to THE NEW YORK TIMES.

BERNE, Jan. 27.—At the referendum taken by the Socialists throughout Switzerland on whether they should join the Third, or Lenin's, Internationale, the voting was three to one against doing so. Those who voted included all trade union workers and all members agitators therefore have received the severest blow in all their experience.

Considering that Lenin, Radek, and their friends spent several years in Switzerland before leaving for Russia, it might have been expected that their influence would have been greater, especially as during the first years of the war they had a Socialist newspaper at their disposal.

GENEVA, Jan. 27 (Associated Press).—Revised figures show that the Swiss Socialist Party in the recent voting at Berne on the question of adhering to the twenty-one conditions laid down by the Moscow Internationale rejected the proposition, 25,334 to 8,723.

DEFENDS SOVIET REPRISALS.

Krassin Talks of "Painful Necessity of Taking Repressive Measures."

Special Cable to THE NEW YORK TIMES.

LONDON, Jan. 27.—Allegations made by the Labor Party that the Soviet has made reprisals by exiling a number of persons who gave information to the delegation that visited Russia has been replied to by Krassin.

"The Soviet Government," he says, "is conducting a struggle against manifestations of counter revolution, no matter what groups are engaged in it. There remains the painful necessity of taking repressive measures even against former friends and revolutionaries. The carrying out of these disagreeable duties causes bewilderment and disapproval among foreign Socialists, influenced by Russian citizens resident abroad and professing to be Socialists and Revolutionaries. This influence we believe also accounts to some extent for the protest of the British Labor Party."

'Coryza Closet' Is Expected To Cure Wellesley's Colds

WELLESLEY, Mass., Jan. 27.—A "coryza closet" to snuff the snuffles and nip the colds of Wellesley College girls is to be installed at Founder's Hall, according to an announcement made today. The coryza closet is an airtight little room, lined with zinc and filled with the healing and disinfecting vapors of eucalyptus oil and formaldehyde, the inhaling of which is expected to ward off colds.

A similar closet was recently tested in Simpson Cottage, the college infirmary. The results convinced Dr. Katharine P. Raymond, the college physician, of its value.

A census showed that 341 girls out of 367 had suffered from colds in the last twelve months. The students have been warned to discard the fashion of going about bare-headed on rainy days.

THIRD MAN KILLED IN BELFAST FEUD

Sinn Feiner Murdered in His Bed Soon After Shooting of Policemen in Hotel.

MISSING WITNESS FOUND

Steamship Arriving at Dublin Subjected to Careful Search by Authorities.

Special Cable to THE NEW YORK TIMES.

BELFAST, Jan. 27.—While police and military were searching for the assassins who killed two members of the constabulary and wounded a third in their beds at Railway View Hotel last night, another shooting affray took place in Bray Street, a quiet thoroughfare on Crumlin Road. A young man named Michael Garvey, 23, described as a chemist's assistant and said to have been an ardent Sinn Feiner, was shot dead in his bed in the house where he lodged about 12:50 o'clock this morning. Two masked men entered the house by means of a key and went straight to Garvey's room, where they shot him.

The three police victims recently came to Belfast in mufti on special duty, one of the men being concerned in important inquiries and his comrades acting as an escort. The Railway View Hotel, where they stayed, is close to the city headquarters of the R. I. C.

As the bar was about to be closed for the night about 9:30 o'clock five men who had been served with drink dashed toward the staircase leading to the bedrooms. They entered the room where the policemen had retired to rest and a series of shots rang out. Revolvers in hand, the assassins returned to the bar and ordered the barman to open a side door, by which they escaped. Two of the officers on the police being summoned were found to have been shot dead and the third was removed to a hospital in a critical condition. Later the authorities detained the two barmen employed at the hotel, but no charge has yet been preferred against them.

Special Cable to THE NEW YORK TIMES.

DUBLIN, Jan. 27.—I was informed today that the missing witness in the court-martial trial has been found and is safe. Beyond this brief announcement no information was forthcoming.

Both the Wicklow farmers who were kidnapped during the week-end lost their lives. One was found dead in a bog and it is now officially reported that the other, William Charters, has been found dead in Corbeach Lake, two miles from Ballinalee. He had been blindfolded and shot.

A Constable stationed at Granard, in the district where the kidnapping took place, was wounded last night by a bomb which was thrown at him by an unknown man.

Claims for compensation arising out of the recent burning and destruction of property in Tipperary Town have been lodged to the amount of £220,000.

For some time past the police have been keeping watch at Dublin port for the arrival of the steamship Zena. She has berthed with a general cargo at last. The members of the crew were subjected to a careful search when they came ashore. Dockers who boarded her today to unload the cargo also were searched when they suspended work for meals, and it is understood the whole operation of unloading is to be under strict observation.

DUNSANY REARRESTED; HAD ARMS IN CASTLE

Irish Writer Taken Away to Unknown Place—Guns Said to Be for Hunting.

Copyright, 1921, by The New York Times Company.

Special Cable to THE NEW YORK TIMES.

LONDON, Jan. 27.—Lord Dunsany, the well-known Irish author, was arrested at Dunsany Castle early on Wednesday morning, released on bail and subsequently rearrested. The Daily Chronicle's Dublin correspondent telegraphs. It is not known where he has been taken. It is stated the charge against him is being in possession of arms and ammunition.

The nephew of Sir Horace Plunkett, Dunsany owns extensive estates in County Meath. He is a poet and dramatist and served both in the South African and European wars, being wounded in the latter. He was wounded again by Sinn Feiners at the time of the Easter rebellion of 1916.

THE NEW YORK TIMES correspondent learns that Dunsany is a keen sportsman and the arms were only shotguns of no military value. They were taken in a routine comb-out of the martial law district by the regular military officer. No proceedings are expected against Dunsany.

STINNES INVESTS IN AUSTRIA

German Magnate Said to Be Seeking Control of Newspapers.

Special Cable to THE NEW YORK TIMES.

VIENNA, Jan. 27.—Hugo Stinnes, the German industrial magnate, seems to be very anxious to obtain a firm hold on Austria. He recently bought a large holding of shares in Austria's largest iron and steel company, which owns enormous iron ore deposits in Styria.

Stinnes also seems to be desirous of moulding public opinion in Austria, as, following his purchases of German newspapers, he is reported to be negotiating for several Austrian journals. He is said to be anxious to obtain possession of a pan-German paper published in Vienna as well as several in the provinces, at Innsbruck and Salzburg, for example.

Stinnes's movements in this part of Europe are kept as secret as possible, but it is said that he is at present in Budapest or is going there with the object of obtaining control of the Budapest press.

AGAINST AMERICAN WIRELESS

Japan to Protest Use of Our Capital in Building Chinese Stations.

TOKIO, Jan. 26.—Japan will enter a protest against the construction with American capital of a large wireless station at Shanghai, with branches at Tientsin, Chi-fu and Harbin, says the newspaper Nichi Nichi of this city.

This action will be based on the claim that the work would infringe upon concessions granted Japan authorizing this country to build wireless plants at points in the interior of China.

DE VALERA IN TOURS; MAY BE GONE AGAIN

Traced by a Paris Reporter, Sinn Fein Chief Gives an Interview.

TALKED OF AIRPLANE TRIP

Said He Would Fly to Scotland —Sinn Fein Agent Confirms "President's" Visit.

SAYS HE LANDED IN IRELAND

And Has Been There Up to Ten Days Ago—Departure From France Reported.

PARIS, Jan. 27.—Eamon de Valera, whose presence in France has been rumored recently, has been found at Tours, Central France, according to a correspondent of the newspaper Oeuvre.

The journalist quotes the Irish republican leader as declaring he proposed to travel back from Tours by airplane with the intention of landing on Scotch territory in the vicinity of Glasgow.

In a conversation with the correspondent De Valera is quoted as saying:

"I left America because at a time when the English seek by an implacable policy of terrorism to frighten our people and weaken our moral forces, it is the manifest duty of the chief of the Irish nation's representatives to be among his compatriots. Really it was greatly to the advantage of Ireland that I remain in America."

Marcel Coulaud, the journalist under whose signature the interview appeared in Oeuvre, said that he obtained the interview without the assistance of the Irish representatives in France. He asserted he kept a close watch on the "Irish Legation" for four days and finally saw a man who answered the description of de Valera leave the rooms which had been occupied by the Irish delegation since the armistice, first by George Gavan Duffy and then by Sean O'Ceallaigh.

Follows de Valera to Tours.

Coulaud declared he followed the man, who went to the Orleans railroad station and bought a ticket for Tours. Coulaud did likewise and so did several men who appeared to take an unusual interest in the movements of the tall, thin man with tortoise shell eyeglasses. Two of them spoke English, while others spoke French. De Valera appeared to be perfectly aware that he was being shadowed.

According to Coulaud, de Valera did not wear the slightest disguise. He read a magazine all the way to Tours, refusing firmly, but not unkindly, all attempts by the journalist to start a conversation, Coulaud not yet having made known his identity. At Tours, Coulaud said, de Valera went to the Hotel de l'Univers, where he engaged rooms.

De Valera finally agreed to receive the journalist, greeting him with: "I thought you were another detective. You have been so persistent I shall give you an interview."

Coulaud said de Valera made him promise not to publish the interview before three days had elapsed, as he intended to leave France. "I do not intend to go to Ireland, but shall fly in an airplane to Glasgow," Coulaud declared de Valera told him. There is an aviation field near Tours.

Coulaud asserts he returned to Paris and offered the interview to several newspapers, which refused to accept and publish it, saying they did not wish to embarrass Lloyd George while the Premiers' conference was going on. L'Oeuvre accepted the article.

Asked by the correspondent what he considered to be a solution of the Irish problem de Valera said:

"The Irish people claim the right of self-determination. If England should concede that right there would be no further difficulties, either with her or with the Ulster minority. If Ulster should claim autonomy, we would be willing to grant it."

Peace offers by Premier Lloyd George, which have been reported by the press, were said by de Valera to be of little value.

"What Mr. Lloyd George says today he will not say tomorrow, if it suits his policy," he is quoted as declaring.

In conclusion de Valera denied there was any division between parties in Ireland on the subject of a settlement with England, adding: "The pretended division was only a British story. There is no division. We all want Ireland free and independent."

Says de Valera Has New Left France.

Copyright, 1921, by The New York Times Company.

Special Cable to THE NEW YORK TIMES.

LONDON, Jan. 28.—The Daily Chronicle's Paris correspondent has interviewed Sean O'Ceallaigh, Chief Sinn Fein representative in Paris, as to the genuineness of the interview which the Paris paper Oeuvre claims to have had with de Valera. O'Ceallaigh declared the interview genuine, that he saw de Valera in France three days ago, but was not authorized to reveal his present whereabouts. He could not tell whether he was still in France.

The correspondent learns on very good authority and from another source that de Valera has now left France.

Copyright, 1921, by The Chicago Tribune Co.

LONDON, Jan. 27.—It was reported today in Irish circles here that Eamon de Valera would go from France to America. It was said he had accomplished his task in Ireland, which was to discuss policies with the leaders of that country, especially with a view to peace proposals now before the Irish people. It is not considered likely he will see Mr. Lloyd George in Paris, although this is not impossible.

REV. J. A. IRWIN RELEASED.

Presbyterian Minister Charged With Having a Revolver.

BELFAST, Jan. 27.—The Rev. J. A. Irwin, the Presbyterian minister who spoke in the United States with Eamon de Valera during the latter's recent stay in that country, and who was arrested on Monday and sent to the Ballykinlar internment camp, was released on bail today.

The charge against the Rev. Mr. Irwin was the possession of a revolver, a shotgun and seditious literature. He is the first Presbyterian minister to be arrested on a political charge since the 1798 rebellion.

U. S. CUTTERS TO LIMIT AID.

Will Put to Sea Only to Save Life, Coast Guard Officers Say.

Lack of funds has forced such economy in the United States Coast Guard Service that hereafter cutters will not be sent to sea to succor ships in distress unless there is grave danger of loss of life. This became known yesterday when it was asked at the coast guard headquarters in the Barge Office why cutters had not responded to S O S calls reported to have been sent out by the Lloyd Belge liner Cannonier and the freighter Polar Bear, both reported in trouble off the coast.

It was said at coast guard headquarters that an order from Washington making economy imperative was interpreted as meaning that cutters were not to be sent out unless it appeared that possible loss of life was involved.

PARIS HEAD IN STONE IS SOLD FOR $750

A. A. Kuhn Buys Marble Depiction of Trojan Youth at Anderson Galleries.

ANCIENT POTTERY BIDS HIGH

But Italian Reliquary Containing Bones of a Martyred Saint Brings Only $15.

A marble head of Paris of the Roman imperial period brought $750, the highest price, last night at a sale in the Anderson Galleries, Park Avenue and Fifty-ninth Street, of sculptures and ceramics and textiles of the Near East, Italy and Spain. The head was bought by A. K. Kuhn. This was the third of a series of six sales in the Anderson Galleries which began on Wednesday afternoon and will be continued this afternoon and evening and Saturday afternoon. The total sales last night amounted to $20,572.50, bringing the total of the three sales up to $37,373.50.

A Persian pottery bowl of the fourteenth century was bought by Miss H. Jounehan for $725, and a thirteenth-century pottery bowl with polychrome decoration, from Rhages, Persia, was bought by E. Collins, an agent, for $710.

Sixteen specimens of Anatolian pottery excited lively bidding. A Rhodes-ware bowl, on a high standard, of the sixteenth century was obtained by E. Collins, agent, for $505. Forty specimens or Rhages pottery also proved of interest. Mr. Collins also paid $510 for a Rhages ewer.

Dr. B. A. Baer bought five of the most expensive articles sold, among which were a Rhodos pottery pitcher for $500, a cinerary urn of the Roman imperial period for $425, and a large Anatolian pottery plate for $440.

The head of Paris, which brought the highest price, is from the Lord Hope collection. It was bought by the Hope family from James Millingen about 1824 and was mentioned by him in his "Ancient Unedited Monuments." It depicts the Trojan youth with loosely curling hair and a Phrygian bonnet.

W. R. Hearst acquired a portrait of a Persian dancer made of embroidery for $100. A large bronze Romanesque German door knocker was bought by E. Collins, agent, for $425, while a seventeenth century Italian reliquary, containing a series of eight relics of bones, among others of St. Abundantius, martyr, in a setting of gold and silver filigree embroidery and pearls sold for only $15.

"JEWELS OF THE MADONNA."

Mme. Raisa as the Heroine in Chicago Opera Co.'s Production.

The Chicago Opera Association's fourth evening at the Manhattan last night brought a return of another opera familiar in former visits here, the once shocking "Jewels of the Madonna," first sung in New York by the touring Philadelphia-Chicago company at the Metropolitan on March 5, 1912, and repeated both there and in later seasons at the Lexington, as well as by the Aborns at the Century.

Wolf-Ferrari's realistic work, so singularly set apart from his dainty "Donne Curiose," "Amore Medico" and "Secret of Susanne," is still a representative of the "young Italy" of turgid melodrama, relieved, however, by some rattling good Neapolitan serenades. These and their echoes in the entr'acte pieces last night, as always before, were heartily applauded.

Mme. Raisa as the ill-fated Maliella, for whom sacred jewels were stolen; Messrs. Lamont, well cast as the adopted brother, her mad suitor, and Rimini as the bully of the Naples Camorra, sang again the leading triangle of roles, originally done here by Carolina White, Bassi and Sammarco. Louise Berat, now of the Metropolitan, had been the Mother in that first cast, as Maria Claessens was in this. Campanini was then the conductor, in whose place last night there appeared Pietro Cimini, a competent newcomer at the bâton. Marjory Maxwell, Elsa Diemer and Frances Paperte were among the Camorrist women.

Pavley and Miss Nemeroff, Oukrainsky and Miss Ledowa, stirred the audience in the wild Camorra revel of Act III, the one pair in an Apache dance of sufficient danger and boldness to have been barred in Chicago, the others in an interpolated tarentelle. The house, heaviest in the galleries for this opera of the hovels, cheered the dancers with the shouting stage crowd. At each curtain, too, Mme. Raisa and her companions were repeatedly recalled.

HARLEM OPERA HOUSE SOLD

Paul M. Herzog Buys 125th Street Property Held at $750,000.

The Harlem Opera House at 216 to 226 West 125th Street, which was built by Oscar Hammerstein and was one of his first theatrical ventures in New York, was sold yesterday by the Lichtenstein estate to Paul M. Herzog, a lawyer and real estate operator.

It was held at $750,000, and the price paid is believed to have been somewhere near that figure. The property is between Seventh and Eighth Avenues on the north side of 125th Street and runs through to 126th Street.

Juan Reyes, Pianist, Makes Debut.

Juan Reyes, a pianist from Chile, and of a people called "the Yankees of South America," gave an unconventional début recital in Aeolian Hall yesterday afternoon in circumstances of difficulty, for he was not only unacclimated here, but actually convalescent from pneumonia, and appeared against a physician's orders. Mr. Reyes in all modesty made a capital impression; he is a musician of Spanish type, of ardent temperament, modified by training abroad. A pupil of Emil Sauer, two of whose "Etudes" he played, he proved a well-grounded, serious artist. His opening Beethoven rondo in G was classic in simplicity, while his most sensitive playing was in Schumann's "Kreisleriana." He gave also pieces by Liszt, Chopin and Raff.

Grace Kerns, Soprano, in Recital.

Grace Kerns, soprano soloist of St. Bartholomew's, and a volunteer in war time among those who sang to American soldiers in France, appeared in her first recital at Aeolian Hall last evening, before a large and cordial house. She sang, to Richard Hageman's accompaniment, lyrics of Schubert and Schumann, an American group by Horsman, Russell, Hageman, Jacobi and Hadly; airs in French by Debussy, Mourdrain and Mme. Poldowski, and half a dozen or more quaint melodies of Ireland, arranged by Hughes. Miss Kerns, already an accomplished artist, made a graceful start in the professional recital field. She received many flowers.

Polacco Coming to Chicago Opera.

Giorgio Polacco, formerly conductor for five seasons at the Metropolitan, will arrive tomorrow from France aboard the Aquitania, coming here to join the Chicago Opera Association's season at the Manhattan Opera House. Mr. Polacco will make his first appearance with the Western stars next Wednesday evening, when he will direct the performance of "Manon." He also will conduct "Thais" on Thursday. It was in "Manon" that Polacco made his New York début on Nov. 11, 1912, three years later succeeding Toscanini as principal conductor of Italian, French and Russian works at the Metropolitan.

THE PLAY

By Alexander Woollcott

The Return of Ruth Draper.

After her shining success in London, Ruth Draper has come back to New York and yesterday afternoon she began at the Princess Theatre the first of a series of recitals. The program contains some monologues that have been favorites here in other years and two new ones that will be. And this program, marked by the same charm and humor and the same astonishing variety, seems to be measurably richer in human sympathy and human appeal.

To its first performance yesterday there came whirring to the Princess more expectant automobiles than there are seats in that little theatre. This detail in the matter of what the doormen proudly describe as "carriage trade" is duly reported here because it is important; reported, mind you, not as a circumstance on which Miss Draper should be congratulated. It is reported rather as a circumstance on which she should be commiserated. For her own satisfaction and her own profit, as well as for the good that she can do, she should have a far wider audience than such fastidious patronage implies. The Princess is all very well, but Carnegie Hall is not a bit too large for the New York folk who would hugely enjoy the art of Ruth Draper.

One is tempted to say the incomparable art of Ruth Draper, and yet the phrase is singularly inept when, in her work, she is so immediately and inevitably comparable to Beatrice Herford, whose recitals are at once so like and so different from hers. Miss Herford, by the way, was in yesterday's audience. Miss Draper dodges the word recital, possibly as a chilling and dismaying word, and uses in her announcements and programs merely the description "Ruth Draper in Original Character Sketches." She might better bill the program more boldly by letting the posters and the folders proclaim: "Ruth Draper and the Rest of Humanity at the Princess Theatre." It would not be any more wildly exaggerated than most of the claims put forth in the practice of theatrical ballyhoo.

Certainly her stage is peopled multitudinously. As she stands there alone and talks a French dressmaker prances and gesticulates around two rich and susceptible American tourists. Three generations of Russian Jews come forlornly into court. A distracted New York débutante conducts her campaigns by telephone. An old Irish woman rocks placidly in her County Kerry farmhouse and tells of her dream the night her boy was killed. An English hostess struggles with the difficulties of exhibiting her garden at a time when all the flowers have either just stopped blooming or not yet bloomed. And a French mother stands watching a homebound regiment for news of her man.

But best of all is this new sketch of hers—the longest and most ambitious of those she gave yesterday—which is called "In a Railway Station on the Western Plains." It is just the talk of Nancy, the woman presiding at the lunch counter in the station on the snowy night that the Big Four runs off the tracks at the curve beyond Medford. In the telling of it Miss Draper spends a matter of twenty minutes, or something like that, but it would take columns of such type as this to picture that snowbound station, to report the chatter of the neighbors and the brakemen as they drift in to the glowing little lunch counter for a sinker and a cup of coffee and for a word of banter and friendliness from warm-hearted Nancy, whose quality you begin to savor even before word of the wreck comes over the telephone and the procession of the wounded is carried in for her ministration. This little sketch, as imagined and as expressed by Miss Draper, has in it the quality that is in such a play as "The First Year" and such a performance as Frank Bacon's, the quality that warms and kindles the stories of Edna Ferber. It is the quality we all try to describe, and, failing, escape by calling it humanity.

Two more programs of hers are announced. One will be given at the Princess next Tuesday afternoon. A third will be given at the Greenwich Village Theatre on the evening of the Sunday following.

SETTLING SHUBERT CASES.

Actors' Equity Forecasts an Amicable Adjustment of Differences.

An amicable adjustment of differences between Lee and J. J. Shubert and the Actors' Equity Association was forecast yesterday by officials of the latter organisation. Conferences between representatives of the two have been held almost daily for the last week and it was said at the Equity office that an agreement was rapidly being reached.

The Shuberts, it was said, had shown every willingness to adjust the cases which had caused the Equity Association to ask their expulsion from the Producing Managers' Association. A contract is to be drawn up between the Equity and the Shuberts, and will probably go into effect next week.

Benefit Concert in Astor Home.

A large assembly of society attended the concert given yesterday afternoon in the picture gallery at the home of Mrs. Vincent Astor, 840 Fifth Avenue, for the benefit of the French Restoration Fund. Professor John Erskine of Columbia University made a short address on the work of the organization, which is to rebuild schools in France through the co-operation of American children. He was followed by Mme. Gilda Varesi, who gave two readings from Browning's "The Light Woman" and "Galuppi." E. Robert Schmitz, the French pianist, rendered several compositions, and Gustave Tinlot, Hene Pollain and Lucian A. Schmit played.

'Aida' and 'Madama Butterfly' Sung

The Metropolitan was twice filled yesterday by great audiences that greeted a special matinee of "Aida," sung for the fifth time this season, and a subscription evening of "Madama Butterfly," its only rival among the most popular operas in the repertory. Familiar casts were engaged in both, Verdi's ensembles being headed by Mmes. Muzio and Matzenauer, Messrs. Kingston, Danise, Rothier and Gustafson, while the protagonists in Puccini's Japanese tragedy were Miss Farrar, Messrs. Crimi and Scotti. Mr. Moranzoni conducted both performances.

THEATRICAL NOTES.

Arnold Daly last night reappeared in the leading role of "The Tavern" and will continue in it for several days. John Meehan, who has been playing it recently, was called out of town with the second company of "The Tavern," but will return to the New York company next week.

The opening of "Midnight Rounders of 1921," on the Century Promenade, has been postponed until Saturday night of next week.

Olive Tell has been engaged for "Cognac," which will be brought to town in a few weeks.

Al Jolson, after a month's rest, will reopen in "Sinbad" in Providence next Monday night.

"The Spring," a full-length play by George Cram Cook, will be presented by the Provincetown Players next Monday night as their third program of the season.

"Di Noodnikes" ("The Bores") will be given its first performance by the Jewish Art Theatre tomorrow night. Ossip Dymow is the author.

Oscar Shaw has been engaged for the 9 o'clock and midnight shows which Florenz Ziegfeld will present on the New Amsterdam roof on Feb. 8.

John Drinkwater will arrive in New York tomorrow on the Cedric.

Walter Hampden will come to New York in April in Shakespearean repertoire. He will play several roles in which he has not been seen hitherto, including Petruchio and Shylock.

MUSIC NOTES.

The University Glee Club of New York held its fifty-third private concert last evening at the Hotel Astor, under the leadership of Arthur D. Woodruff, and assisted in solo numbers by Frances Peralta of the Metropolitan.

Brooklyn's University Glee Club will sing Schubert's "Omnipotence" with the New York Philharmonic at the third of that orchestra's popular concerts tomorrow evening at the Brooklyn Commercial High School.

Pasquale Amato, the Metropolitan baritone, has received word from Italian Government representatives in this country, telling that he has been made a Cavalier of the Crown of Italy.

Cantor David Joseph Putterman will give a recital of tenor songs on Sunday evening at the Bronx Jewish Centre, 171st Street and Fulton Avenue, the Bronx.

MUSIC

By Richard Aldrich

The New York Symphony Society.

The historical cycle of the New York Symphony Society reached Brahms in the concert given yesterday afternoon (and to be repeated this evening) in Carnegie Hall. Mr. Damrosch suitably devoted the whole program to his music. It included the second symphony, the "Academic Festival" overture and the violin concerto, played by Mr. Fritz Kreisler.

There was nothing here entirely new or unfamiliar; in fact, the symphony and concerto have been played this season more than once, on non-cyclical occasions. But the performance of the concerto by Mr. Kreisler is always an event of exceptional importance and was so considered by the audience yesterday. Few artists have ever played it here, as he has been doing for now so many years, with more breadth and repose, more fire and eloquence, more deep-seated beauty of conception and performance. His playing roused much enthusiasm yesterday.

The symphony was given with much delicacy. Mr. Damrosch gave full utterance to the lyric note of the composition; there were fine tone and shading, elastic and freely modified tempo. Much pleasure was given by the "Academic Festival" overture a most ingenious and most musical treatment of students' songs.

The Philharmonic Society.

At the concert of the New York Philharmonic Society, which was heard by an audience that completely filled the hall, the soloist was Mr. Sergei Rachmaninoff, who played his own first concerto. He himself had played it at a concert of the Philharmonic Society just eleven years ago on his first visit to New York.

It has not been heard here since so frequently as his second concerto. Yet it is a composition abounding in musical beauties, poetical in its conception, distinguished in its workmanship. It is difficult and elaborate, yet its difficulties are not for the purpose of creating an external brilliancy, but are an expression of the musical thought. The themes are unusually long and complex, and for this reason not easy to follow.

Mr. Rachmaninoff played the concerto in his extremely finished and unobtrusive style, yet a style that is powerful and brilliant, making no account of difficulties. Mr. Rachmaninoff's performance was masterly and received long continued and most enthusiastic plaudits of the audience, and he was many times recalled.

There was also demonstrative appreciation for Mr. Stransky's performance of Beethoven's fifth symphony, which preceded the concerto. The concert was opened with Brahms's "Tragic" overture and was closed with the overture to "Die Meistersinger."

DANCE TONIGHT
The Best and Most Refined Entertainment of the Town. Monday Nights are Mardi-Gras Nights. Forget them not.
ROSELAND
Broadway at 51st St.
Matinees Sat., Sun. and Holidays
Evenings 7.30 to 1 A. M.
PRIVATE INSTRUCTIONS
Daily 12 M. to 7 P. M.

The Neighborhood Playhouse
466 Grand St. Phone Orchard 1171.
LAST 7 TIMES
Tonight & Tom'w's Matinee
Next Week: Tues., Wed., Thurs. & Fri. Eves. & Saturday Matinee.
"THE MOB"
by JOHN GALSWORTHY
Orchestra $1.00. Balcony 50c.

Third National
MARINE EXPOSITION
GRAND CENTRAL PALACE
TOMORROW LAST DAY
Promenade Concerts Afternoon and Evening. Open from 2 to 10:30 P. M. Admission 50c.

LAST LECTURES IN NEW YORK
CHESTERTON
AT TIMES SQUARE THEATRE
Next Sunday at 8:30. "FADS"
Sun., Feb. 6, 8:30, "Literature as Luggage."
Tickets at Theatre Box Office.
Or office Lee Keedick, 437 Fifth Ave.

BURTON HOLMES
CARNEGIE HALL SUN. EVE. AT 8:30 MON. MAT. AT 3.
SPANISH CITIES
POPULAR PRICES 50c TO $2.

GOOD TIMES 300 GOOD ORCHESTRA SEATS DAILY $1.00 MATS.
1000 People 100 Novelties At the HIPPODROME
EVES. AT 8:10. MATINEES AT 2:10.

B. F. KEITH'S PALACE
Bryant 4300. Mats. Daily, 25c-$1.
ETHEL LEVEY, Pearl Regay & Co., Clayton & Edwards, Hermine Shone & Co., others and BERT CLARK & Arara.
COLUMBIA, B'y & 47 St. Twice Daily, 2:15-8:15
FOLLY TOWN.

AMERICA'S FOREMOST THEATRES AND HITS, DIRECTION OF LEE & J. J. SHUBERT.

THE WINTER GARDEN'S Greatest Laughing Hit!
PASSING SHOW OF 1921
Presenting Willie and Eugene Howard
MARIE DRESSLER—HARRY WATSON
EVGS. 8:15. MATINEE TOM'W. 2:15.

CASINO 39th and B'way. Evenings at 8:30. MATINEE TOMORROW AT 2:30.
ZIMBALIST'S PLAY WITH MUSIC.
HONEYDEW

SHUBERT Thea., 44th, W. of B'y. Evs. 8:30 Mats. Tom'w & Wed. (Pop.) 2:30
THE BOHEMIANS, INC., ANNOUNCE
THE GREENWICH VILLAGE FOLLIES OF 1920

ASTOR THEA., B'way & 45th. Eves. 8:30. Mats. Tom'w & Wed. (Pop.), 2:30.
SEATS ON SALE 8 WEEKS IN ADVANCE
MADGE KENNEDY
HERSELF in the Comedy Drama Hit 'CORNERED'
SATURDAY MATINEE, BEST SEATS $2.00.

SELWYN THEATRES
ON WEST 42D STREET
APOLLO EVES. 8:30. POP. MATS. WED. & SAT., 2:30.
FAVERSHAM
in Mark Twain's Romantic Comedy
THE PRINCE AND THE PAUPER
EVG. PRICES, 50c TO $2.50.
SELWYN EVES. 8:30. MATS. WED. & SAT., 2:30.
FRANK TINNEY in THE MUSIGIRL COMEDY "TICKLE ME"
SELWYN THEA. LAST MATINEE THIS AFTERNOON at 3.
THE EMPEROR JONES
With CHARLES GILPIN.
SELWYN THEA.—Special Matinees BEGINNING MON., JAN. 31.
Mon., Tues., Thurs. & Fri. at 2:30.
DIFF'RENT
by Eugene G. O'Neill. "Daring Study in Feminine Sex Psychology."
TIMES SQ. Eves. 8:30. Mats. Thurs. & Sat., 2:30.
FLORENCE REED in THE MIRAGE
Times Sq. Thea.—Special Mat. THIS AFTERNOON at 2:30.
MIXED MARRIAGE
LAST TIME. Prices 50c to $2.00.

LYRIC NORA BAYES in "HER FAMILY TREE."
MOVING to the PRINCESS THEATRE
39th St., Near B'way. Beginning
TOM'W NIGHT, 8:45
EUGENE G. O'NEILL'S Sensational Success
THE EMPEROR JONES
with CHARLES GILPIN and The Provincetown Players
Direction of ADOLPH KLAUBER
SEATS NOW ON SALE

NORA BAYES THEATRE, 44th, W. of B'y. Evgs. 8:30.
"Screaming Comedy."—Telegram.
"3 LIVE GHOSTS"
Matinees Tom'w & Wed., 2:30.

CENTURY THEATRE 62d St. and Central Park West.
IN THE NIGHT WATCH
Positively OPENS TOMORROW NIGHT
Staged by FREDERICK STANHOPE.

COMEDY Theatre, W. 41st. Eves. 8:30 MATINEES TOM'W & THURS.
HOLBROOK BLINN
As a lovable, laughable bandit
THE BAD MAN

39TH ST. THEATRE nr. B'way. Eves. 8:30. Mats. Tom'w & Wed., 2:30.
BEN-AMI
"SAMSON AND DELILAH"
with PAULINE LORD

CENTRAL THEATRE, 47th & B'way. Evs. 8:30. Mts. Tom'w & Wed., 2:30.
MATINEE TOMORROW, 50c TO $2.00.
F. Ray Comstock & Morris Gest Present
The London and Paris Sensation
DELYSIA in the Musical Show "AFGAR"
"Has taken New York by storm."—Telegram.

LYRIC NORA BAYES in "HER FAMILY TREE."

LONGACRE W. 48th St. Eves 8:30 Mats. Tom'w & Wed., 2:30.
GRANT MITCHELL in "THE CHAMPION"
"The Funniest Play in Town."—Rathbun in Eve. Sun.

MIDNIGHT ROUNDERS of 1921
OPENING POSTPONED TO SAT., FEB. 5. Century Promenade Above Century Theatre. RESERVATIONS NOW.

BOOTH 45th St., W. of B'way. Eve. 8:30 Matinees Tom'w & Wed., 2:30.
GEORGE ARLISS in THE GREEN GODDESS
By WILLIAM ARCHER

REPUBLIC West 42d St. Eve. 8:30. Mats. Wed. & Sat., 2:30
JOHN GOLDEN Presents
GRACE LARUE and HALE HAMILTON Dear Me

LITTLE THEATRE West 44 St.
The 1st Year
Eve. 8:30. Mats. Sat., Wed. & Thurs. 2:30

ELTINGE West 42d St. Eves. 8:30. Mats. Wed. (Pop.) & Sat., 2:30.
"LADIES' NIGHT"

LYRIC NORA BAYES in "HER FAMILY TREE."

MAXINE ELLIOTT'S W. 39 St. Eve. 8:30 Mats. Sat. & Wed.
7TH BIG MONTH
SPANISH LOVE
EXTRA MATINEE NEXT THURSDAY.

MOROSCO West 45th St. Eves. at 8:30. Matinees Sat. & Wed., 2:30.
THE BAT
"KEEPS STANDEES ON TIPS OF THEIR TOES."—World.

THE NEW LAST ACT MAKES
Miss Lulu Bett—er
ASK ANYONE WHO'S SEEN IT
BELMONT W. 48th St. Bryant 468 Eves. 8.30 Mats. Thurs. & Sat.

BELMONT THEATRE
Sunday Afternoon, Jan. 30, at 3 o'Clock.
First New York Appearance of
GAY MACLAREN
"The Girl With the Camera Mind"
In Recital
Seats $2, $1.50, $1.00, 50c.
Boxes, seating four, $10.00 at Box Office.

BROCK PEMBERTON Presents
GILDA VARESI—NORMAN TREVOR
ENTER MADAME
FULTON W. 46 St. Eves. at 8:30. Mats. Sat., Wed. & Thurs., 2:30.
GOOD SEATS AT BOX OFFICE.

Greenwich Village 7 Av. & 4 St. Evs. 8:30. Mats. Wed. & Sat., 2:30
THE BEGGAR'S OPERA
COM. MON., JAN. 31. SEATS NOW.
Greenwich Village Th., 7th Av. & 4th St. Evs. 8:30 Spring 6600. Mats. Wed. & Sat.
WILLARD MACK
CLARA JOEL in "NEAR SANTA BARBARA"

GARRICK 65 W. 35th. Fitz. 1522. Eve. 8:15. Mats. Tom'w & Thurs. at 2:15.
HEARTBREAK HOUSE
A Comedy by Bernard Shaw
ALSO
LAST SPECIAL MATINEE TODAY, 2:30.
JOHN HAWTHORNE

LYRIC NORA BAYES in "HER FAMILY TREE."

FRAZEE West 42d St. Eves. 8:30. Mats. Wed. & Sat., 2:30. Phone 31 Bryant.
Margaret ANGLIN in "The Woman of Bronze."

VANDERBILT THEATRE, W. 48TH ST. Eves. 8:30. Ph. Bryant 134.
20 YEAR—THE MUSICAL COMEDY HIT
IRENE
Seats 6 Weeks Ahead. MATS. TOM'W & WED.

PLAYHOUSE 48 St. E. of B'y. Eve. 8:30. Mats. Tomorrow & Wed.
"An Unmistakable Triumph."—N. Y. Commercial
MARY NASH in "Thy Name Is Woman"

—PLAYHOUSE SPECIAL—
OPENING SUNDAY NIGHT Seats Now.
Benefit China Famine Fund
Thereafter 4 MATINEES EACH WEEK
MONDAY, TUESDAY, THURSDAY, FRIDAY
GRACE GEORGE
Presents
"The New Morality"

Wm. A. Brady's 48TH ST. Thea. E. of B'y. Eve. 8:30. Matinees Tom'w & Thurs.
'THE BROKEN WING'
SEE THE CRASHING AEROPLANE!

BIJOU Theatre, W. 45th St. Eves. 8:30. Matinees Tom'w & Wed., 2:30.
JOHN GALSWORTHY'S GREATEST PLAY
THE SKIN GAME

PLYMOUTH 45th Street, W. of B'way. Mats. Tom'w & Thurs., 2:30.
Little Old New York

LYRIC NORA BAYES in "HER FAMILY TREE."

SHUBERT-RIVIERA. Eves. 8:15. Mat. Tom'w.
Henry HULL—Alma TELL—George MARION in WHEN WE ARE YOUNG.
Next Week CHARLOTTE GREENWOOD in "LINGER LONGER LETTY."

CHICAGO & METROPOLITAN OPERA TICKETS The Original TYSON & CO. 1472 B'WAY. 4080 Bryant ESTABLISHED 1880 100 B'WAY. 9100 Rector

METROPOLITAN OPERA HOUSE
TONIGHT at 8:15. LA BOHEME. Bori, Mario; Gigli, Scotti, Martino. Picco—Papi.
SAT. at 2. DON CARLOS. Ponselle, Gordon. Galli; Martinelli, De Luca, Didur—Papi.
SAT. at 7:45. Pop. Prices. TRISTAN. Matzenauer, Thiers; Sembach, Whitehill; Blass—Bodanzky.
SUN. Eve. Concert. Kerekjarto, Violinist; Garrison; Paoncelle; Harrold, Ogden—Bamboschek.
NEXT MON. at 8. ZAZA. Farrar, Howard, Guintine; Crimi, De Luca, Bada—Moranzoni.
WED. at 7:45. LOHENGRIN. Easton, Matzenauer; Sembach, Whitehill, Blass—Bodanzky.
THURS. MAT. (11 to 6) LOUISE. Farrar, Besat; Harrold, Rothier—Wolff.
THURS. at 8:30. AMORE DEI TRE RE. Bori; Gigli, Danise, Didur—Moranzoni.
Fri. at 8:15. RIGOLETTO. Chase (debut), Perini; Hackett, De Luca, Mardones—Moranzoni.
HARDMAN PIANO USED.

MANHATTAN OPERA HOUSE
Chicago Opera Co.
MARY GARDEN, General Director.
TONIGHT at 8. "CARMEN." Garden, Reppilli, Mortiere, Baklanoff; Parker, Oukrainsky. Cond. Marinuzzi.
SAT. MAT., 2 P.M., "LE CHEMINEAU." Galli, Dufranne, Baklanoff, Cotreuil, Paillard; Cond. Morin.
Sat., 8 P. M., "Rigoletto." Macbeth, Schipa, Ruffo. Cond., Marinuzzi.
MON. "LUCIA DI LAMMERMOOR." Galli-Curci, Schipa, Rimini; Cond., Cimini.
TUES. "OTELLO." Raisa, Claessens, Marshall, Ruffo; Cond. Cimini.
WED., "MANON." Galli, Maxwell, Cotreuil, Dufranne; Cond., Polacco.
THURS. "THAIS." Garden, Dufranne, Paillard, Cotreuil; Cond. Polacco.
FRI. "JACQUERIE." Gall, Johnson, Galeffi; Cond. Marinuzzi.
(Mason & Hamlin Piano Used Exclusively.)

NEW YORK SYMPHONY ORCHESTRA
WALTER DAMROSCH.......Conductor
Historical Cycle at Carnegie Hall
To-night at 8:15.
BRAHMS PROGRAM
Soloist FRITZ KREISLER
Carnegie Hall, To-morrow (Sat.) Aft. at 2:30.
Symphony Concert for Young People
Piano Soloists:
GUY MAIER & LEE PATTISON
AEOLIAN HALL, Next Sun. Aft., at 3
Soloists:
GUY MAIER & LEE PATTISON
London Symphony, Vaughan Williams; Concerto for two pianos, Mozart; Academic Overture, Brahms.
Historical Cycle at Carnegie Hall Thurs. Aft., Feb. 3-Friday Eve., Feb. 4
ITALIAN COMPOSERS
(16th to 20th Centuries.)
Tickets at Box Offices. GEO. ENGLES, Mgr.

CARNEGIE HALL, WED. EVE., FEB. 2, AT 8:15
Detroit Symphony ORCHESTRA
OSSIP GABRILOWITSCH, Conductor
Soloist Mischa Levitzki
Mgt. Daniel Mayer. (Steinway Piano)

FATHER FINN and PAULIST CHOIR
With George Barrere's LITTLE SYMPHONY
GALA CONCERT, TUESDAY EVENING, 8:30, FEBRUARY 15TH,
METROPOLITAN OPERA HOUSE.
Mail Orders Now, Libby Castle, Fort Washington Ave.
Tickets $5, $3, $2, $1.50, $1.00. No war tax.

AEOLIAN HALL, MON. AFT., Jan. 31, at 3.
RODERICK BENTON
SONG RECITAL. (Mason & Hamlin Piano.)

AEOLIAN HALL, Tues. Eve., Feb. 1, at 8:15.
GUIDO AGOSTI
2nd PIANO RECITAL. (Steinway Piano.)

"ICELAND" ICE SKATING
BROADWAY-52D ST. ADMISSION 75c.

AEOLIAN HALL, TOMORROW EVE. AT 8:15
Piano Recital by MARGUERITE
VOLAVY
Mgt. Loudon Charlton. Steinway Piano

AEOLIAN HALL, Mon. Eve., Jan. 31, at 8:15
KAZOUNOFF
in PIANO RECITAL
Mgt. Loudon Charlton. Steinway Piano

AEOLIAN HALL, TUES. AFT., FEB. 1, AT 3.
Alexander Schmuller | Willem Mengelberg
Sonata for Violin and Piano—Violin Solos.
Mgt. Loudon Charlton. Steinway Piano

AEOLIAN HALL, FRI. AFT., FEB. 4, AT 3
Last Appearance—CYRIL
SCOTT
In Program of Piano and Song Compositions with Eva GAUTHIER. Steinway Piano

DUO-ART RECITAL
Hear the playing of
Paderewski — Hofmann — Bauer
Cortot—Gabrilowitsch—Grainger
Reproduced on
The Duo-Art Piano
Today at 3—Admission without charge
THE AEOLIAN COMPANY
29 West 42nd Street Fourth Floor

NATIONAL Symphony Orchestra
WILLEM MENGELBERG Conducting
CARNEGIE HALL Tues. Eve., Feb. 1, at 8:15. Wed. Aft., Feb. 2, at 2:30.
PROGRAMME:
Beethoven, Overture, "Leonore III"; Monsigny, Chaconne et Rigaudon from "Aline"; Debussy, "Afternoon of a Faun"; R. Strauss, "Hero's Life."
Tickets at Box Office, $2.50 to 50 cents.
THE KNABE IS THE OFFICIAL PIANO

PHILHARMONIC
CARNEGIE HALL, This Afternoon, at 2:30.
STRANSKY Conducting
RACHMANINOFF
Next Sunday Aft. at 3.
The "PATHETIQUE" Symphony.
FELIX F. LEIFELS, Manager.

MARY GARDEN
CYRENA VAN GORDON | ARTHUR RUBINSTEIN
Soloists at Seventh Biltmore
FRIDAY MORNING MUSICALE, FEB. 4.
Seats now at R. E. Johnston's office, 1451 Broadway, Bryant 608. Knabe Piano.

AEOLIAN HALL, THIS AFTERNOON AT 3
KATHLEEN PARLOW
One only appearance of the World's Greatest Woman Violinist.
Seats on Sale at Box Office.
Management Elwyn Concert Bureau, 53 W 39th St.

BELASCO THEATRE WEST 44 ST. SUN. EVE. 8:30
Benefit French Day Nursery
YVONNE GALL—GERMAINE SCHNITZER
MARIO CHAMLEE — SASCHA JACOBSEN
SEATS NOW AT BOX OFFICE

AEOLIAN HALL, TOM'W AFT. at 3, Jan. 29
Pianoforte Recital by HAROLD
BAUER
Seats Now at Box Office. 75c-$2. Mason & Hamlin Management Metropolitan Musical Bureau.

PRINCESS THEA. Next Tues., at 3 P. M.
GREENWICH VILLAGE TH. Sun., Feb. 6, at 8:30
Two Additional Recitals by
RUTH DRAPER
In Original Character Sketches
Tickets at Box Offices or J. B. Pond 50 E. 42d.

TIMES SQUARE THEATRE, 42d, B'way. SUNDAY AFT., JANUARY 30, AT 3.
SONG RECITAL by TENOR
ALFONSO ROMERO
Mgt. Irving Wertheim. Steinway Piano.

Opera Tickets
PHONE BRYANT 7877
Choice Seats for Metropolitan and Chicago Opera Co., with GALLI CURCI at the Manhattan. All Operas Subscriptions bought, sold or exchanged. CONSOLI, 1434 B'way (40-41 St.). Branch office, 813 W. 34th St. Longacre 2274.

SUBSCRIPTIONS BOUGHT, SOLD & EXCHANGED
OPERA TICKETS 4188 FITZROY
METROPOLITAN & CHICAGO FOR ALL PERFORMANCES ALL PARTS OF THE HOUSE
JACOB'S TICKET OFFICE
Normandie Hotel, B'way & 38th St.

SEATS NOW ON SALE
HIPPODROME • EXTRA NEXT SUNDAY NIGHT
Neighborhood Circle
MONSTER ALL STAR BILL

NEW YORK'S LEADING THEATRES AND SUCCESSES.

EMPIRE B'way & 40th St. Eves. at 8:15. Mats. Tom'w & Wed., 2:15.
RUTH CHATTERTON in J. M. BARRIE'S NEW PLAY MARY ROSE

BELASCO WEST 44 ST. EVES. AT 8:15. MATS. TOM'W & THURS., 2:15.
LIONEL ATWILL in the New Play 'DEBURAU'
By Sacha Guitry, adapted by Granville Barker.

LYCEUM Theatre, W. 45th St. Eves. 8:30 Mats. Tom'w & Thurs., 2:30.
INA CLAIRE in "THE GOLD DIGGERS" By Avery Hopwood.

LIBERTY West 42d St. Eves. at 8:15. Pop. Mats. Wed. & Sat., 2:15.
BEST SEATS WED. and SAT. MATS. $2.00
MITZI in the Musical Comedy Hit "LADY BILLY"

GEO. M. COHAN THEATRE, B'way, 43d St. Mats. Wed. & Sat., 2:30.
GEO. M. COHAN'S PRODUCTION
THE TAVERN
GREATEST MYSTERY OF THEM ALL
WHAT'S THE SHOOTIN' FOR?

CORT, W. 48th St. Evs. 8:30. Mats. Wed. & Sat.
MARGARET LAWRENCE & ARTHUR BYRON
in "TRANSPLANTING JEAN."
"Exceedingly Amusing Light Comedy."—Tribune.

CORT THEA. LAST 2 PERFORMANCES TODAY at 3 & SAT. MORN., 10:30
Mat. Marc Klaw, Inc. Mr. & Mrs. Coburn present
THE YELLOW JACKET

CLARE KUMMER Presents ROLAND YOUNG
ROLLO'S WILD OAT Punch and Judy Theatre 49th St.
Eves. 8:30. MATS. TODAY & TOM'W at 2:30.

GLOBE. Eve. 8:30. Mats. Wed. & Sat., 2:30
FRED STONE "At his best" in "TIP-TOP"

KNICKERBOCKER B'way, 38th St. Mats. Wed. & Sat.
GEO. M. COHAN'S Comedians
MARY
(ISN'T IT A GRAND OLD NAME?)

EXTRA—FRIDAY MATINEE TODAY.
GAIETY, B'way, 46 St. Mats. Wed., Fri. & Sat.
JOHN GOLDEN PRESENTS
FRANK BACON "LIGHTNIN'"

NEW AMSTERDAM—MATS. WED. & SAT.
MAT. TOM'W, 50c TO $2.50. NO HIGHER.
Ziegfeld Production Marilynn Miller Leon Errol in 'Sally'

NEW AMSTERDAM ROOF—NEW
Ziegfeld Midnight Frolic
ONLY MIDNIGHT SHOW IN NEW YORK.
Beg. Tom., Feb. 1, ISHAM JONES' CHICAGO ORCHESTRA. Dancing at 8. Dinner, 7:30.

HENRY MILLER'S THEATRE, 124 W. 43d St.
Eve. 8:30. Mats. Thurs. & Sat., 2:30.
Mrs. FISKE in "WAKE UP, JONATHAN!"
"Splendid artist, * * * irresistible personality, * * * perfect comedienne, * * * Highest of high comedy—a perfect example of it. Mrs. Fiske has never been finer, more fascinating or more interesting."—Alan Dale, American.
"One act of her incisive comedy was worth a whole play. It is a joy to watch and listen to her. The theatre rang with laughter."—Burns Mantle, Mail.
"Her almost every line was followed by discharges of applause."—J. Rankin Towse, Post.
"Mrs. Fiske was triumphant."—Charles Darnton, Eve. World.
"A rare little play, richly overlaid with sparkling wit."—Louis V. De Foe, The World.

COHAN & HARRIS Th., W. 42 St. Ev. 8:15 Mats. Wed. & Sat.
WELCOME STRANGER
with GEORGE SIDNEY.
Performance Sunday Night for Chinese Famine Fund. Seats on Sale.

PARK THEATRE, Col. Circle. Eves. 8:10. Mats. Tom'w & Wed. (Pop.) at 2:10.
FRANCIS WILSON & DE WOLF HOPPER
IN A NEW AND WONDROUS "ERMINIE"

HUDSON WEST 44TH ST. EVES. 8:30. Mats. Wed. & Sat., 2:30.
GEO. M. COHAN'S production of
THE MEANEST MAN IN THE WORLD
Cast Includes:
OTTO KRUEGER and MARION COAKLEY.

BRAMHALL 138 E. 27th St. Eves. 8:30. Mats. Wed. & Sat., 2:30.
The IMPORTANCE of BEING EARNEST By Oscar Wilde

Loew's American Music Hall 42 St., W. of B'way Every Eve. at 8:15.
Wm. De Mille's "MIDSUMMER MADNESS," Frank & Maxie Hughes, Bernard & Meyers, Others.
All Seats Reserved

AEOLIAN HALL, Friday Afternoon at 3, FEBRUARY 11
After Her Sensational Debut With Orchestra
The Girl Violinist ERIKA
MORINI
Will Give Her First Recital FEB. 11
"With the technical assurance of a Heifetz she combines not only the temperamental fervor of an Elman, but the insinuatingly expressive tone and rhythmical verve of a Kreisler."—*Max Smith, N. Y. American.*
Reservations by Mail Now—75c. to $2.00, plus tax.
METROPOLITAN MUSICAL BUREAU, 33 West 42nd Street
Telephone Vanderbilt 1745.

Brimful of theatre notes!
—February issue now on sale everywhere
Tragedy and Laughter in New Plays
Revival of "The Beggar's Opera"
W.T. Benda At Work on His Masks
Conspicious in the Passing Show
Brilliant Stars of Musical Comedy
New Faces for Old Ones
Actresses Who Scored in Recent Hits
In the Whirl of the Dance
Thrills and Sentiment in Recent Hits
The Joys of Vod-vil
What's Wrong With Your Play?
Mr. Hornblow goes to the Play
And a Host of Interesting, Exclusive Photographs
Theatre Magazine

MOTION PICTURES.

IF YOU HAD A CHILD LIKE—
THE FIRST BORN
WITH *SESSUE HAYAKAWA*
And in the Glory
Of its Youth
The Hand of Another
Brought great Disaster
So that your Heart
Was filled with Something Strange
What would you have done?
Yes you will sympathize
FROM THE PLAY BY FRANCIS POWERS
COMMENCING SUNDAY-ONE WEEK ONLY
MARK STRAND
"A NATIONAL INSTITUTION"
BROADWAY at 47th ST
DIRECTION JOSEPH PLUNKETT
ROBERTSON-COLE PRODUCTION

44TH ST. THEATRE MATINEE EVERY DAY. Evenings, 8:15. Matinees, 2:15.
D. W. GRIFFITH Presents
"WAY DOWN EAST"
Symphony Orchestra. All Seats Reserved.

CAPITOL B'way at 51 Street
TOM MOORE "Hold Your Horses"
Capitol Grand Orchestra. Mats. 30-50c. Nights, 55-85c.
World's Largest and Most Beautiful Theatre.

BROADHURST 44th St., W. of Broadway. Twice Daily, 2:30, 8:30.
WILLIAM FOX Presents OVER THE HILL
By Will Carleton. Directed by Harry Millarde.

PARAMOUNT PICTURES
RIVOLI Broadway at 49th St.
Cecil B. De Mille's
FORBIDDEN FRUIT
with AGNES AYRES.
The Screen's Greatest Triumph of Beauty and Color.
RIVOLI CONCERT ORCHESTRA
RIALTO TIMES SQUARE "Fatty" Arbuckle "Brewster's Millions" Famous Rialto Orch.
CRITERION B'way at 44th Street Cont. Noon to 11:30
THE INSIDE OF THE CUP

MOTION PICTURES.

BIM'S STANDARD THEATRE
BROADWAY AT 90TH STREET
Continuous Performance 1:30 to 11 P. M.
TODAY and Tomor'w
PASSION
FEATURING
POLA NEGRI
A BRILLIANT CAST—AMAZING PICTURE.
ORCHESTRA, PATHE NEWS & COMEDY.
Next Week—DOUGLAS FAIRBANKS in "THE MARK OF ZORRO."

MARK STRAND B'way & 47 St.
Constance Talmadge "MAMMA'S AFFAIR" STRAND ORCHESTRA

PLAZA Mad Ave., at 59th St.
VIOLA DANA in "CINDERELLA'S TWIN."
Also News. "The Veiled Mystery" Orchestra. Comedy. Organ.

Loew's New York Theatre and Roof
Cont. 11 A. M. to 11 P. M. Roof to 1 A. M.
GEORGE WALSH, "Number 17."
"MAD MARRIAGE."

McBRIDE'S
THEATRE TICKET OFFICES
TIMES SQUARE WEST
EVERY President from Grant to Roosevelt bought his New York theatre tickets from McBride's. And every President paid what you pay today: the box office price, plus McBride's standard 50c service fee—not a penny more. McBride's branch offices are at:
Hotel McAlpin Waldorf-Astoria
71 Broadway 165 Broadway
PHONE 1100 BRYANT
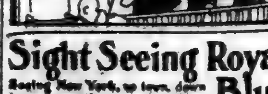

Sight Seeing Royal Blue Line
Seeing New York, up town, down town, over the great bridges to Brooklyn, 10 A.M., 2 P.M. Chinatown, New York After Dark, 8 P.M. Luxurious class roof heated automobiles. Distinctive Service. Ask at hotels for our free map and guide.
ROYAL BLUE LINE CO. OF N.Y.

71 DEGAS PAINTINGS SOLD FOR $226,800

Great French Artist's "Portrait in White" Brings Highest Price of Auction, $17,000.

LIVELY BIDDING AT PLAZA

"La Promenade des Chevaux" Fetches $11,800; "Dancers in Green Room," $10,500.

Never has there been in this country a one-man painting sale which equaled that of the paintings and pastels by the big French painter, the late Hilaire Germain Edgar Degas, the private collection of Jacques Seligman, which was sold at the Hotel Plaza last evening under the auspices of the American Art Association.

Previous to last night's sale only eighteen works by Degas had ever been put up at auction in this country, Thomas E. Kirby told the big audience present. Of those, the greater number were sketches, and the larger paintings brought around $8,000. Seventeen thousand dollars was the top price last evening. All the prices were relatively high, and the 71 numbers sold for $226,800. There was a large attendance. Every seat in the big ballroom of the Plaza was occupied, and many people stood through the first half of the sale.

It is probable that the greater number of the Degas will return to France, for Bernheim of Paris, Vollard and Durand-Ruel were the names which figured most largely as buyers, though the Brooklyn Museum bought two of the pictures which will become permanently American. The bidding was brisk throughout the sale, and at the sale of one of the higher-priced pictures three bidders were calling $10,000 for the same picture. Large or small, oils or pastels, portraits or Degas's famous ballet girl studies, the prices were good.

A charming "Portrait in White," No. 51, the seated figure of a woman, with a meditative face, upon a white covered couch, wearing a soft flowing nebulous gown, brought the top price of the evening, $17,000, going to Knoedler & Co. It started at $10,000 and ran up to $15,000 by thousands. "La Promenade des Chevaux," No. 41, six thoroughbred running horses with their jockeys, in a grass-grown field, brought the second highest price of the evening, $11,800, going to Miss Rose Lorenz, agent, and that will remain in this country, as well as probably "Dancers in the Greenroom," No. 40, which went to Henry Reinhardt for $10,500.

"Portrait of a Man," a seated figure in an atelier, a strong portrait which was received with enthusiasm when it was shown, was one of the Brooklyn Museum pictures, No. 35, in the catalog and selling for $2,750.

"Drying Her Hair After the Bath," No. 54, a three-quarter nude figure, a pastel, was the second purchase of the museum, selling for $2,250. A wonderful picture, a pastel, which experts have claimed to be the masterpiece of this collection, "Femme au Tub," No. 32, a nude figure in a shallow tub of cerulian blue, with wonderful light effects upon the figure, brought $4,500 and was one of the Durand Ruel purchases.

Following is the list of pictures, buyers and prices:

1—Café Après le Bain (drawing); Henry Reinhardt $550
2—Studies of the Nude (pastel); Durand Ruel $1,800
3—La Toilette Après le Bain (pastel); Durand Ruel $1,100
4—Group of Dancers—A Study (pastel); Durand Ruel $650
5—Etude de Danseuse (pastel); Durand Ruel $800
6—After the Bath (pastel); J. Bernheim $1,450
7—Le Bain—Femme vue de Dos; Durand Ruel $1,750
8—Danseuses, les Cheveux en Tresse (pastel); Durand Ruel $1,550
9—Femme à sa Toilette (pastel); M. Vollard $1,600
10—The Pet (pastel); Mrs. W. B. Force $850
11—Buste de Femme; Mrs. Lathrop Brown $1,050
12—Après le Bain (pastel); C. Daniel $1,350
13—Groupe de Danseuses (pastel); Durand Ruel $850
14—Groupe de Danseuses (pastel); Durand Ruel $1,600
15—Greenroom, Rest (pastel); Vollard $1,700
16—Trois Danseuses (pastel); Durand Ruel $1,100
17—Drying Her Hair (pastel); J. Bernheim $2,200
18—Landscape and Dancers (pastel); Henry Reinhardt $2,250
19—Corsages Violettes, Jupes Bleues; Vollard $2,000
20—At the Theatre; C. W. Kraushaar $2,600
21—Deux Femmes et un Homme vus en Buste et de Profil; J. Bernheim $2,300
22—Portrait of a Man; Durand Ruel $1,450
23—At the Milliner's; Mrs. Lathrop Brown $1,750
24—Femme se Coiffant; Vollard $2,850
25—Lovers of Music: The Violinist; Durand Ruel $7,700
26—Scene de Ballet; Durand Ruel $5,000
27—Three Jockeys (pastel); Vollard $1,850
28—The Milliners; J. Bernheim $2,400
29—Les Corsages Verts (pastel); Durand Ruel $3,000
30—Femme s'epongeant le Dos (pastel); Durand Ruel $1,300
31—Quittant le Cuveau (pastel); J. Bernheim $1,600
32—Femme au Tub (pastel); Durand Ruel $4,500
33—The Chat (pastel); J. Bernheim $1,150
34—Femme en Chapeau Rose (oil); Durand Ruel $4,500
35—Portrait of a Man; Brooklyn Museum $2,750
36—At the Museum; C. W. Kraushaar $4,850
37—The Morning Hour (pastel); Vollard $1,900
38—Before Breakfast (pastel); Vollard $2,700
39—Two Dancers (pastel); Dr. A. S. Rosenbach $2,000
40—Dancers in the Greenroom; Henry Reinhardt $10,500
41—La Promenade des Chevaux; Lorenz, agent $11,800
42—At Her Toilette; Durand-Ruel $6,100
43—Danseuses, Jupes Saumon (pastel); Vollard $1,900
44—Deux Hommes; Durand-Ruel $2,500
45—Portrait of a Lady; Scott & Fowles $6,500
46—Quatre Danseuses en Scene; Durand-Ruel $7,100
47—Three Dancers (pastel); Vollard $2,300
48—Les Modistes et le Chapeau de Paille d'Italie; Dudensing Galleries $1,750
49—Femme s'Epongeant la Poitrine (pastel); J. Bernheim $1,000
50—The Ride; Bernet, agent $3,000
51—Portrait in White; Knoedler & Co. $17,000
52—Danseuses: Decor d'Arbres (pastel); Mrs. Lathrop Brown $1,300
53—Danseuse à la Barre (pastel); Vollard $1,670
54—Drying Her Hair After the Bath (pastel); Brooklyn Museum $2,250
55—L'Entrée en Scene (pastel); Vollard $4,050
56—Portrait de Femme; Henry Reinhardt $3,050
57—Scenes de Ballet (pastel); Scott & Fowles $3,000
58—Le petit Dejeuner après le Bain (pastel); Durand-Ruel $2,500
59—Deux Femmes assises; Henry Reinhardt $3,800
60—Danseuses en Repos (pastel); Durand-Ruel $2,500
61—Madame est servie (pastel); Mrs. Lathrop Brown $3,200
62—Two Dancers Practicing at the Bar (pastel); Scott & Fowles $3,200
63—Le Peignoir Jaune (pastel); Mrs. Lathrop Brown $3,200
64—Children and Ponies in a Park; Lorenz, agent $3,200
65—Danseuses à la Barre; Lorenz, agent $2,600
66—Arranging the Flowers; Vollard $3,600
67—Young Spartans at Wrestling, Exercise; Durand-Ruel $3,300

$226,800

The prices were said to be higher than those recently paid for the artist's work in Paris.

OLD FLEMISH PITCHER, $180.

First Day's Sale of Lawrence Collection Yields $17,732.

Old brasses, coppers and wrought iron went in the first day's sale of the collection of Gothic and other ancient art, brought together by Henry C. Lawrence of New York, at the American Art Galleries yesterday afternoon, the returns for 256 numbers being $17,732.

A pear-shaped Flemish copper pitcher of the seventeenth century sold to Seaman, agent, for $180; an Italian brass dish of the sixteenth century, 19 inches in diameter, was bought by Mrs. McFarland for $200, and R. A. Plympton paid $240 for Flemish painted, wrought iron mantelpiece mounts with appliqued panels and arched niches filled in with figures of saints and grotesqueries of animals, dwarfs and putti.

Carvings of many kinds, with stained glass, will be sold in the sale which continues today.

THE WEATHER.

WASHINGTON, Jan. 27.—The Southern storm was central Thursday night off the North Carolina Coast and moving northeastward. It has been attended by strong winds and gales on the Atlantic Coast at and south of the Virginia Capes and by rain in Florida and rain and snow in the Carolinas and Southern Virginia. Rains continue in the Pacific States under the influence of low barometer, which is general west of the Rocky Mountains.

There has been a general rise in temperature since Wednesday over nearly all sections east of the Mississippi River and over the plains States and the Southern Rocky Mountain region. There was, however, a decided fall in temperature in Florida.

The outlook is for generally fair weather Friday and Saturday in the States east of the Mississippi River; also it will become unsettled, probably with snow, Saturday in the upper lake region.

No important temperature changes are indicated for the States east of the Mississippi River, although a tendency will be toward somewhat higher readings. Storm warnings remain displayed on the Atlantic Coast at and south of the Virginia Capes.

FORECAST FOR TODAY AND SATURDAY.

Northern New England—Partly cloudy and somewhat warmer Friday. Saturday fair.

Southern New England, Eastern New York and New Jersey—Fair Friday and Saturday; no change in temperature.

Western New York—Fair Friday and probably Saturday; no change in temperature.

The temperature record for the twenty-four hours ended at 11 P. M., taken from the thermometer at the local office of the United States Weather Bureau, is as follows:

	1921.	1920.		1921.	1920.
3 A. M.	16	29	4 P. M.	41	45
6 A. M.	15	29	6 P. M.	36	42
9 A. M.	18	35	9 P. M.	32	40
12 M.	32	43	11 P. M.	32	38

This thermometer is 414 feet above the street level. The average temperature yesterday was 28; for the corresponding date last year it was 36; average on the corresponding date for the last thirty-three years, 30.

The temperature at 8 A. M. yesterday was 16; at 8 P. M. it was 33. Maximum temperature, 41 degrees at 4 P. M.; minimum, 14 degrees at 7 A. M. Humidity, 52 per cent. at 8 A. M.; 48 per cent. at 8 P. M.

The barometer at 8 A. M. yesterday registered 30.42 inches; at 8 P. M. it stood at 30.31 inches.

Weather in Grain and Cotton States.

Special to The New York Times.

WASHINGTON, Jan. 27.—Forecast:

N. C., S. C., Ga. and Fla.—Fair Fri. and Sat.; slowly rising temp.

Extreme N. W. Fla., Ala. and Miss.—Fair Fri. and probably Sat.; slowly rising temp.

Tenn. and Ky.—Fair, somewhat warmer Fri. Sat. probably fair.

Ohio—Fair Fri. and probably Sat.; no change in temp.

Ind.—Fair Fri. Sat. unsettled, moderate temp.

Lower Mich.—Fair Fri. Sat. unsettled; no change in temp.

Upper Mich.—Partly cloudy Fri. Sat. unsettled, colder, probably snow.

Ill., Mo., Iowa and Kan.—Generally fair Fri. and Sat.; warmer Fri.

Wis. and Minn.—Fair Fri. and probably Sat.; not much change in temp.

N. Dak.—Partly cloudy, somewhat unsettled Fri. and Sat., colder Sat.

S. Dak.—Fair Fri. and probably Sat., colder Sat. in w. and n.

Neb.—Fair Fri. and probably Sat.; warmer Fri. in e.; colder Sat. in w.

Mont.—Partly cloudy, somewhat unsettled Fri. and Sat.; colder Sat. and in w. Fri.

Fire Record.

A. M. — Loss.
1:50—23 City Hall Pl.; News Co. ....Slight
4:05—437 6 Av.; R. & D. Dress Co. ....Slight
4:15—441 E. 9 St.; Emil Tanenbaum ..Slight
7:15—440 Riverside Drive; Durham Realty Co. ....Slight
8:40—306 W. 118 St.; Rose Quinn ..Not given
8:45—708 Broadway; J. J. Gumpert .Not given
9:10—304 W. 135 St.; Louisa Louis .Not given
9:15—263 Stanton St.; Wolf Knitting Mill ....Not given
10:00—439 E. 134 St.; Thomas Kiernan .Slight
11:00—1,732 Madison Av. (awning); David Cotelh ....Not given
11:15—Bronx Park at Rosewood St. and Bronx Boulevard (brush) ..Not given
11:30—597 E. 138 St.; Geo. Shoebert .Not given
11:40—Townsend Av. & 172 St. (brush) ....Not given
11:50—King Av. & Ditmars St. (brush) .Slight
P. M.
12:30—726 West St.; John Doyle ...Not given
1:25—Van Cortlandt Park & 231st St.; Jacob Friedland ....Slight
1:40—108 W. 20 St.; U. S. Post Office ....Not given
2:30—2,796 8 Av.; Elizabeth Rutgerson .Slight
3:00—Front of 197 St. & Sedgwick Av.; Marcus & Barker ....Not given
3:50—231 St. & Kingsbridge Rd.; Michael Gululine ....Not given
4:00—165 St. & Broadway ....Not given
4:40—Boston Rd. & Kingsland Av.; O. J. Gude Co. ....Not given
4:50—196 Lewis St. ....Not given
4:50—Arlington Av. & Kappock St. ....Slight
5:10—78 St. & Park Av.; James Palmer .Slight
6:05—23 Broome St.; Samuel Pinkowitz ....Not given
6:30—67 W. 109 St.; Rose Goodslew .Not given
6:50—196 St. & Northern Av. ....Not given
7:00—342 E. 78 St.; Adolph Fogler .Not given
7:35—214 E. 37 St.; Smith & James ....Not given
9:25—322 E. 89 St.; August Becker ..Slight
9:40—104 W. 28 St. ....Not given
10:40—4 Lafayette St.; Schwartz & Stark ....Not given
11:00—16 W. 125 St.; Emma Kaufman ....Not given
11:20—17-19 W. 17 St. ....Not given

U. S. Supreme Court.

Special to The New York Times.

WASHINGTON, Jan. 27.—In the Supreme Court today these proceedings were had:

110—Yee Bow, plff., v. the City of Cleveland et al.—Dismissed, per stipulation.

193—R. Hansen, admx., &c., petr., v. New York Cent. & Hudson R. R. R. Co.—Dismissed for want of prosecution.

104—J. L. Hudson, plff., v. O. E. Hopkins, as Co. Treas., &c.; and 195, W. E. McGuire, as admr., &c., plff., v. E. J. McCurdy, as Co. Treas., &c.—Passed temporarily.

106—W. Breihols et al, plffs., v. the Bd. of Supervisors of Pocahontas Co., Iowa, et al.—Passed temporarily.

167—G. Cavallaro, petr., v. S. S. Carlo Poma, her engines, &c., Kingdom of Italy, claimant; 317, G. Luzzato et al, &c., applts., v. the S. S. Pesaro, &c.; and 555, the Texas Co., petr., v. Hogarts Shipping Corp., Ltd., &c., et al.—Argument continued.

183—Union Pac. R. R. Co., petr., v. J. J. E. Burke.—Argued.

186—Lower Vein Coal Co., applt., v. Industrial Bd. of Ind. et al.—Argument commenced.

188—Anchor Oil Co., applt., v. W. H. Gray et al.—Argued for applees, and submitted for applt.

Adjourned until tomorrow.

Call for Jan. 28—Nos. 189, 190, 191, 198, 200, 201, 202, 203, 204 and 205.

Estates Appraised.

AYRAULT, ERNEST (March 17, 1920)—Total assets, $112,982; real estate, $1,000; cash, $1,797; personal, $28,815; securities, $81,379; net estate, $106,632. His brother, Guy Ayrault, Groton, Mass., has a life estate in $72,832; sister, Grace A. Storer, Boston, $15,000; nephews and niece of Geneva, N. Y., $5,000 each.

MURPHY, ANNIE A. (Jan. 20)—Total assets, $80,608; real estate, $37,000; the home, 57 West 94th St., $20,000, and 39 South Bend Av., Rockaway Beach, $17,000; cash, $23,620; personal, $18,448; stocks and bonds, $11,620. Her husband, Michael W., of 57 West 94th St., receives the whole estate.

PRESTON, REBECCA (April 12, 1919)—Total assets, $45,908; cash, $229; stocks and bonds, $45,678; net estate, $39,328. The principal beneficiaries are her sons, Duncan C., 65 Central Park West, $4,580; John L., who died Oct. 31, 1919, $2,588; grandson, Stuart D., 1,157 Park Av., $4,437; granddaughters, Florence P. Graves and Ella P. Farley of Irvington, N. Y., and Sarah P. Houghton, 309 West 94th St., $4,330.

WATKINS, JOHN B. (July 5, 1919)—Total assets, $92,299; real estate, $5,900; cash, $737; personal, $16,009; securities, $68,177; net estate, $82,707. Principal of the sixteen beneficiaries are his wife, Beatrice M., 481 Fort Washington Av., $23,346; son, Irving S., 9 Murray St., $27,467; daughters, Anna E. Klink, Branford, Conn., and Marion R. Zahniter, Hartford, $7,158 each; brother, Edward S., 9 Murray St., $11,610.

Naval Orders.

Special to The New York Times.

WASHINGTON, Jan. 27.—Train, Capt. C. R.; Yarnell, Capt. H. E., to Squad. Cmdr., Dest. force, Atl. Fl.

Hatch, Lt. Cmdr. F. S., to the Langley; on board as Eng. Off. when commissioned.

Heim, Lt. Cmdr S. F., to command the MacLeish.

Kochler, Lt. Cmdr. H. N., to the United States.

Burleigh, Lt. A. H., to the Buffalo.

Goertz, Lt. C. T., to the King (242).

Lambert, Lt. B. M., to the Arkansas.

Schwinn, Lt. C., to M. E. F., San Domingo.

Shaffer, Lt. H. M., to Sup. Off., Nav. Torp. Sta., Newport.

Clark, Lt. I., to the Bath.

Whitehead, Lt. R. F., to the Ford.

Note—Stewart, Lt. H., retired, died Oct. 4, last.

Marine Corps Orders.

Special to The New York Times.

WASHINGTON, Jan. 27.—These Marine Corps orders have been issued:

Wells, Maj. C. H., to recr. off., Phila.

Bigler, Maj. H. L., appointed Maj. in fleet Mar. Corps Res.

Creecy, Maj. R. B., to Hdqrs. Mar. Corps, Wash., for duty in the Adjt. and Inspr. Dept.

Sebree, Capt. J. B., to San Diego, Cal.

Allen, Capt. J. T., retired Jan. 21.

Owen, Capt. D. H., to Hampton Rds., Va.

Martin, Capt. G. W., and Ridderhoff, 1st Lt. S. E., to Guam.

Bender, 1st Lt. D. W., and Boyd, 1st Lt. R. F., retired Jan. 21.

Mills, 1st Lt. R. R., to Nav. Air Sta., Santiago.

SHIPPING AND MAILS

THE TIDES. — THE SUN.

	Sandy Hook A. M.	Sandy Hook P. M.	Governors Island A. M.	Governors Island P. M.	Hell Gate A. M.	Hell Gate P. M.
High water	11:09	12:00	0:20	12:38	1:11	1:32
Low water	5:07	5:20	5:41	6:06	7:53	8:12

Sun: Rises A. M. 7:11; Sets P. M. 5:06.

Incoming Steamships.

ARRIVED YESTERDAY.

Steamer.	From.	Sailed.
San Juan	San Juan	Jan. 20
Colon	Cristobal	Jan. 20
Clara	San Juan	Jan. 14
Hague Maru	Cristobal	Jan. 13
Langley	Antwerp	Jan. 9
Bolmen	Boston	Jan. 25
Lake Fontana	Belfast	Dec. 15
Munwood	Matanzas	Jan. 22
Fort Victoria	Bermuda	Jan. 25
De Soto	Lobos	Jan. 15
Olinda	Cabanas	Jan. 22
Montauk	London	Jan. 11
Commodore Rollins	Manati	Jan. 21
Halsey	Lobos	Jan. 13
Toba Maru	Yokohama	Nov. 21
West Kyska	Brest	Jan. 8
Canastota	Sydney	Oct. 29
Tairoa	Sydney	Oct. 17
Montana	Bordeaux	Jan. 11
Cannonier	Bordeaux	Nov. 22
Taftar Prince	Liverpool	Jan. 5
Westness	Philadelphia	Jan. 26
Mexico	Copenhagen	Jan. 7
Walter A. Munson	Cardenas	Jan. 15
Sewalls Point	Leghorn	Jan. 9
Matura	Demerara	—
Baldbutt	St. Thomas	—

DUE TODAY.

Steamer.	From.	Sailed.
Polar Bear	Gibraltar	Jan. 10
Eastern Chief	London	Jan. 12

DUE TODAY.

Steamer.	From.	Sailed.
Patrick Henry	London	Jan. 11
Matoppo	Rotterdam	Jan. 11
K. Luckenbach	Rotterdam	Jan. 12
Homecliffe	Rotterdam	Jan. 12
Santa Elisa	Valparaiso	Jan. 8
Tivives	Santa Marta	Jan. 18
Zelia	Curacao	Jan. 20
Britannia	Marseilles	Jan. 11
Albania	Liverpool	Jan. 19
Tennyson	Bahia	Jan. 14
Buenos Aires	Havana	Jan. 22
City of Montgomery	Savannah	Jan. 26

DUE TOMORROW.

Steamer.	From.	Sailed.
Cedric	Liverpool	Jan. 18
Chicago	Havre	Jan. 19
Leopoldina	Havre	Jan. 19
Maine	London	Jan. 15
Galahad	Glasgow	Jan. 14
Bergensfjord	Christiania	Jan. 19

DUE SUNDAY.

Steamer.	From.	Sailed.
Panhandle State	London	Jan. 16
Aquitania	Southampton	Jan. 22
Pastores	Cristobal	Jan. 23
Eastern Prince	Shields	Jan. 15
Touraine	Havre	Jan. 22
Hatchie	Azores	Jan. 21

Outgoing Steamships Carrying Mail

SAIL TODAY.

Steamer. Destination.	Mails Close.	Vessels Sail.	Carries Mail For
Stavangerfjord, Bergen	10:30 A.M.	2:00 P.M.	Norway, Sweden, Denmark.
Frederik VIII., Copenhagen	11:00 A.M.	2:00 P.M.	Denmark, Lithuania, Esthonia, Finland.
Hyanthes, Montevideo	8:00 A.M.	10:00 A.M.	Argentina, Uruguay, Paraguay.
Guiana, St. Thomas	12:00 M.	3:00 P.M.	West Indies, Demerara.
Wacouta, Havana	8:30 A.M.	11:00 A.M.	Cuba, Mexico.
Iroquois, Turks Island	9:30 A.M.	12:00 M.	Santo Domingo.

SAIL TOMORROW.

Steamer. Destination.	Mails Close.	Vessels Sail.	Carries Mail For
Kroonland, Plymouth	8:00 A.M.	12:00 M.	France, Belgium, Italy.
Carmania, Liverpool	8:00 A.M.	12:00 M.	Europe, Africa, West Asia.
Savoie, Havre	8:30 A.M.	12:00 M.	France, Rumania, Switzerland.
Lagarfoss, Reykjavik	10:00 A.M.	1:00 P.M.	Iceland.
Dante Alighieri, Genoa	12:00 M.	3:00 P.M.	Italy.
Oregonian, Hamburg	12:00 M.	3:00 P.M.	Germany, Austria.
Megali Hellas, Piraeus	12:00 M.	3:00 P.M.	Greece.
Ebro, Colon	7:00 A.M.	10:00 A.M.	West Coast of South America.
Ft. Victoria, Bermuda	7:30 A.M.	11:00 A.M.	Bermuda.
Sallust, Para	8:30 A.M.	11:00 A.M.	North Brazil, Iquitos.
Morro Castle, Havana	8:30 A.M.	11:00 A.M.	Cuba, Nassau.
Calamares, Colon	8:30 A.M.	11:00 A.M.	Cuba, Central America.
Mohawk, San Juan	8:30 A.M.	12:00 M.	Virgin Islands.
Rosalind, St. John's	11:30 A.M.	2:00 P.M.	Newfoundland.
Vedic, Liverpool	8:00 A.M.	10:00 A.M.	Europe, Africa, West Asia.
Urunas, Haiti	10:00 A.M.	1:00 P.M.	Guiana, Venezuela.
Easterner, Cape Town	8:30 A.M.	12:00 M.	South Africa.
Romney, Rio Janeiro	8:30 A.M.	12:00 M.	South Brazil.

SAIL TUESDAY.

Steamer. Destination.	Mails Close.	Vessels Sail.	Carries Mail For
Buenos Aires, Barcelona	8:00 A.M.	10:00 A.M.	Spain.
Italia, Patras	9:30 A.M.	12:00 M.	Gibraltar, Spain (specially addressed), Greece.
Esthonia, Hamburg	9:30 A.M.	12:00 M.	Germany, Poland, Lithuania.
Tivives, Kingston	8:30 A.M.	12:00 M.	Jamaica, Colombia.

Other Outgoing Steamships

Steamer & Destination.	Date.	Hour.
Kasenga, Shanghai	Jan. 30	10:00 A.M.
City of Dunkirk, Kobe	Jan. 31	12:00 M.
City of Hankow, Cape Town	Jan. 31	11:00 A.M.
Montana, Bordeaux	Feb. 1	10:00 A.M.
Jacques Cartier, Hamb'g	Feb. 1	11:00 A.M.
River Araxes, Piraeus	Feb. 5	11:00 A.M.
Maine, London	Feb. 5	10:00 A.M.
Bolivian, Manchester	Feb. 5	12:00 M.
Burmese Prince, Havre	Feb. 5	10:00 A.M.
Braheim, Malmo	Feb. 5	11:00 A.M.
Bradavon, Hamburg	Feb. 7	10:00 A.M.
Brookdale, Buenos Aires	Feb. 9	12:00 M.
City of Corinth, Bombay	Feb. 10	12:00 M.
Lebanon, Havre	Feb. 10	10:00 A.M.

Foreign Ports—Arrivals and Departures.

ARRIVED.

Steamer.	At	Date.
Stretul	Constantinople	Jan. 12
Robilante	Genoa	Jan. 20
Cabo Espartel	Barcelona	Jan. 21
Maindy Grange	Savona	Jan. 22
Navarino	Rotterdam	Jan. 23
Milwaukee Bridge	Dublin	Jan. 24
Nasmyth	Buenos Aires	Jan. 24
Ninia	Manchester	Jan. 25
Ajax	Gibraltar	Jan. 26
Narragansett	Liverpool	Jan. 26
Songdal	Antofagasta	Jan. 26
Wells City	Bristol	Jan. 26
West Humhaw	St. Michaels	Jan. 26
Santa Barbara	Mollendo	Jan. 23
Tosair	Sabang	Jan. 25
Toronto	Antwerp	Jan. 23
Servian Prince	Montevideo	Jan. 25

SAILED.

Steamer.	From	Date.
Agwistar	Avonmouth	Jan. 23
Giuseppi Verdi	Genoa	Jan. 20
West Zeda	Danzig	Jan. 20
Romeo	Singapore	Jan. 21
Lucerna	Penarth	Jan. 25
Sidlaw Range	Dundee	Jan. 25
Welshman	London	Jan. 26
Western Comet	Lisbon	Jan. 26
Polar Star	Hamburg	Jan. 26
West Mingo	Pasages	Jan. 21
Lorraine	Havre	Jan. 23
Saluda	St. Nazaire	Jan. 23
Belgic	St. Michaels	Jan. 26
Ryndam	Plymouth	Jan. 27
Escamba	St. Michaels	Jan. 26
Adriatico	Gibraltar	Jan. 22

PASSED.

SS Costigan, Colombo for New York, passed Gibraltar.
SS King Alexander, New York for Piraeus, passed Gibraltar.

Transpacific Mails

Connecting mails close at G. P. O. and City Hall Stations at 6 P. M. as follows:

Hawaii, via San Francisco	Manoa	Jan. 28
Japan, Korea, China, Siberia, French Indo-China and Netherlands East Indies (except Sumatra), via Vancouver and Victoria, B. C.	Monteagle	Feb. 3
Japan, Korea, China, Siberia, French Indo-China, Netherlands East Indies (except Sumatra) and Philippine Islands, via Vancouver and Victoria, B. C.	Empress of Asia	Feb. 5
Hawaii, Fiji Islands, New Zealand and Australia, via Vancouver and Victoria, B. C.	Makura	Feb. 14

GRASS FIRE ILLUMES SOUND.

Montauk Fights Blaze Which Approaches Navy Radio Station.

The glare of flames reflected in the sky at the eastern end of Long Island led dwellers on the Connecticut shore of the Sound last night to believe a big fire was burning in the vicinity of Fort Pond Bay. The flames were in two patches of dried grass, each about a mile square, one just outside of Montauk and the other near Napeague Harbor.

No town was endangered, but some thirty residents of Montauk, fearing a shift in the wind might drive the flames toward the village, fought the fire with shovels. The blaze came within 100 yards of the navy radio station at Montauk, but was cut off there by a concrete road. The naval radio compass station in the village was not endangered.

The Civil Service.

City.

Applications for mechanical draughtsman, Grade B, will be received until 4 P. M. on Jan. 31. Candidates must be at least 21 years of age. The subjects and weights of the examination will be: Experience, 4; technical, 5; citizenship, 1. A qualifying physical test will be given. There is a vacancy in the Vocational Activities Bureau of the Education Department at $1,950 a year.

United States.

The commission announces an examination for lithographic stone polisher, stone planer, and stone grainer, males, over 20 years of age, in the Engraving Division of the Geological Survey, Washington, D. C., at $900 a year, plus increase granted by Congress of $20 a month. Competitors will not be required to report for examination at any place, but will be rated on ability 40, training and experience 60. Applicants must have at least four years' experience as lithographic stone polishers, stone planers, stone grainers, and handlers in a lithographic shop or similar place. Classified employes who have reached the retirement age and have served fifteen years are entitled to retirement with an annuity.

★ WHITE STAR LINE ★
NEW YORK—CHERBOURG—SOUTHAMPTON
ADRIATIC. 12 Noon, Feb. 16, Apr. 6, May 4 | OLYMPIC ....Mar. 19 Apr. 20 May 14
New York—Liverpool
Vedic (new) 12 Noon Jan. 29 (3rd Class Only)
Cedric ....12 Noon Feb. 5 Mar. 12 Apr. 16
Celtic ....12 Noon Feb. 26 Apr. 2 May 7
New York via Boston—Azores—Gibraltar—Naples—Genoa
Canopic ....12 Noon Feb. 26 Apr. 23
Cretic ....3 P. M. Mar. 15 May 10
AMERICAN LINE and RED STAR LINE
N. Y., Plymouth, Cherbourg, Antwerp.
Kroonland (Noon) Jan. 29 Finland..Feb. 19
Lapland (Noon)..Feb. 12 Zeeland..Feb. 26
New York—Danzig, via Hamburg. Third Class Passengers Only.
Poland ....12 Noon Feb. 9
Gothland ....12 Noon Feb. 26 Apr. 13
AMERICAN LINE—New York-Hamburg (Direct Service)
Manchuria (Noon)....Feb. 24 Mongolia....Mar. 10 Manchuria....Apr. 7
Minnekahda (new), Triple Screw 17,220 Tons ....Mar. 24 (3d class only)
IDEAL WINTER CRUISES
West Indies—Panama Canal—South America
Leaving New York, Noon, February 21, March 23, 1921. $400 upwards.
WHITE STAR LINE S. S. MEGANTIC
20,740 Tons Disp.—Largest Steamer to Tropics
25-26 Days. Specially Selected Ports of Call
Including Barbados—Cuba—Jamaica—Kingston—Port Antonio—Martinique—Panama Canal (Panama City)—Porto Rico—Trinidad—Venezuela—Virgin Islands—Haiti, etc.
International Mercantile Marine Company
Offices, 9 Broadway, New York. Piers 58, 59, 60, 61, 62, North River.

CUNARD-ANCHOR
Passenger and Freight Services from New York

VESTRIS	Liverpool	Jan. 28	—	—
CARMANIA	Liverpool	Jan. 29	Mar. 8	Apr. 16
ITALIA	Vigo, Patras, Dubrovnik and Trieste	Feb. 1		
AQUITANIA	Cherbourg and Southampton	Feb. 3	Feb. 26	Mar. 22
ALBANIA (New)	Cherbourg and London	Feb. 8	—	—
COLUMBIA	Londonderry and Glasgow	Feb. 19	Mar. 26	Apr. 23
CALABRIA	Vigo, Patras, Dubrovnik, Fiume and Trieste	Feb. 24	—	—
SAXONIA	Halifax, Plymouth, Cherbourg and Hamburg	Mar. 5	Apr. 13	—
ALGERIA	Londonderry and Glasgow	Mar. 5	Apr. 6	May 11
MASSILIA (from Boston)	Glasgow	Mar. 7	—	—
IMPERATOR	Cherbourg and Southampton	Mar. 10	—	—
CARONIA	Liverpool	Mar. 16	Apr. 23	May 21
ALBANIA (New)	Plymouth and Cherbourg	Mar. 19	Apr. 26	June 1
K. A. VICTORIA	Liverpool	Mar. 22	Apr. 30	June 4
MAURETANIA	Cherbourg and Southampton	Apr. 7	May 12	June 9

OFFICES: 21-24 STATE STREET, NEW YORK.

BALTIMORE TO SAN FRANCISCO
ALLURING CRUISES WITH TIME FOR SIGHT-SEEING IN CUBA'S CAPITAL, OLD PANAMA AND CITIES OF CANAL ZONE.
"GOLDEN STATE," 21,000 Tons Displacement,
Sails from Baltimore Feb. 15th. Via Havana, Panama Canal, La Libertad (Salvador), San Jose (Guatemala), San Pedro (Port of Los Angeles). ARRIVES SAN FRANCISCO MAR. 4th.
For reservations, tickets, or other information apply to Thos. Cook & Son, Raymond & Whitcomb Co., American Express Company, any Tourist or Railroad Agent or to
PACIFIC MAIL STEAMSHIP COMPANY
400 Exchange Place, Baltimore, Md.
Managing Agents U. S. Shipping Board.

FRENCH LINE
Compagnie Generale Transatlantique Express Postal Service
NEW YORK—HAVRE—PARIS
LA SAVOIE ....Jan. 29 Feb. 26 Mar. 26
LA LORRAINE ....Feb. 5 Apr. 2 Apr. 30
ROUSSILLON ....Feb. 8 Mar. 24 Apr. 28
CHICAGO ....Feb. 15 Mar. 26 Apr. 30
FRANCE ....Feb. 17 Mar. 17 Apr. 14
LEOPOLDINA ....Mar. 1 Apr. 5 May 21
ROCHAMBEAU ....Mar. 8 Apr. 12 May 14
LA TOURAINE ....Mar. 12 Apr. 7 May 12
HAMBURG DIRECT
NIAGARA ....Mar. 15 May 7 July 2
COMPANY'S OFFICE, 19 STATE ST., N.Y.

Norwegian America Line
NORWAY
SWEDEN—DENMARK
Continental Europe
Modern Twin Screw Steamers
Stavangerfjord ...Jan. 28 Mar. 11
Bergensfjord ....Feb. 18 Apr. 1
Passenger Office, 8-10 Bridge St., N. Y.

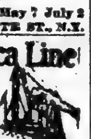

Fall River Line
To Boston
Splendid Steamers. Splendid Service.
Lv. Pier 14, N. R. (Fulton Street) 5.00 P. M. Daily
New London (Norwich) Line. Lv. Pier 40, N. R. (Houston St.), 5:30 P. M. (Except Sunday). Leave Pier 70, E. R. (22nd St.), 6.00 P. M.

"The Public Be Pleased"
COLONIAL LINE
BOSTON, $5.61. Boat and Rail.
PROVIDENCE, $3.89. Direct Boat.
Boat Leaves Pier 39, N. R., Ft. W. Houston St. Daily and Sunday at 5 P. M. Phone 3461 Spring.

WEEKLY PASSENGER SERVICE DIRECT TO
HAVANA
From JACKSONVILLE, Fla.
Every Saturday at 3 P. M.
From Havana Every Tuesday at 4 P. M.
FAST, MODERN, ALL ELECTRIC, OIL BURNING
S.S. "Cuba"
Rates $35 & $45 FIRST CLASS ONLY Includes Berth & Meals
Special Rooms With Private Bath, $60
For Further Information Address
MIAMI S. S. CO.
Ft. Catherine St, Jacksonville, Fla. | 32 Broadway, N. Y. Phone Broad 179-3263

McCANN'S TOURS
Escorted Tours to Florida and California during January, February and March. West Indies cruises and Bermuda Tours. Independent tours for independent travelers. Tickets and hotel accommodations provided. Starting any day.
Ask for Free Copy of "Travel Tips." 52 Pages of latest Travel Information.
McCann's Tours 1,328 Broadway.

Florida & All Southern Resorts
STAR TOURS
503 5th Ave., Room 306.
Phone 8283 Vanderbilt.

EUROPE
CLARK'S TOURS leave in May, June, July. 17th Annual Mediterranean Cruise, Feb., 1922
Frank C. Clark, Times Bldg., N. Y.

Tours and Cruises to the Orient. Around the World, Europe, etc.
AMERICAN EXPRESS COMPANY.
65 Broadway. 118 West 39th St.

HOLLAND-AMERICA LINE
New York to Rotterdam
General Passenger Offices, 24 State St., N. Y.

NIAGARA TO THE SEA.
For illustrated guide, address John F. Pierce, Dept. 102, Canada Steamship Lines, Ltd., Montreal, Canada.

U.S. MAIL STEAMSHIP COMPANY
100% American 100% Service
NEW YORK—QUEENSTOWN (When permitted)—BOULOGNE—LONDON
First Class Only—Luxurious New 18-Knot Ship
PANHANDLE STATE, Feb. 8, Mar. 15
OLD NORTH STATE, Feb 22, Mar. 29
NEW YORK—NAPLES—GENOA
Cabin and Third Class
PRINCESS MATOIKA, Mar. 8, Apr. 21
NEW YORK—BREMEN—DANZIG
S. S. SUSQUEHANNA, Feb 19, Apr. 6
Cabin and Third Class
45 BROADWAY
Phone 1200 Whitehall

Porto Rico
ALL-EXPENSE CRUISES $180 up
Rates include meals and stateroom accommodations for entire trip to and around Island and return to New York. Sailings every Saturday for 16-day cruises and on alternate Wednesdays for 20-day cruises.
PORTO RICO LINE
11 Broadway, New York

BERMUDA
Two Days From New York
In Bermuda you may lazily rest or play your favorite sports of golf, tennis, riding, driving, motor-boating, sailing, bathing and fishing or dance at the gay parties at the many modern Hotels.
No Passports Required for Bermuda.
Two sailings weekly during Jan., Feb., Mar. and April, via Fast, De Luxe Twin-Screw Steamers
S. S. "FORT VICTORIA"
14,000 Tons Displacement
Sailing from New York
Jan. 29, Feb. 5, 12, 19, 26
S. S. "FORT HAMILTON"
11,000 Tons Displacement
Sailing from New York
Feb. 2, 9, 16, 23
Send for descriptive literature to
FURNESS BERMUDA LINE
34 Whitehall St., N. Y. Tel. Bowl. Gr. 7860

SPANISH ROYAL MAIL LINE
COMPANIA TRASATLANTICA
FREIGHT AND PASSENGER SERVICE
To CADIZ and BARCELONA
R. M. S. Buenos Aires ....About Feb. 1
R. M. S. Leon XIII ....About Feb. 20
ALSO FREQUENT SAILINGS
To HAVANA and VERA CRUZ
For Further Particulars Apply to
LUIS LLANSO, Agent.
Pier 8, E. R. Telephone Bowling Green 5180

SPAIN
Compania Trasmediterranea
REGULAR PASSENGER SERVICE
CADIZ—BARCELONA
S. S. ROMEU ....Feb. 1
For Information and Rates address
MANUEL ROMANI, Agent, Dept. C
22 BEAVER ST., N. Y. Phone Hanover 3860.

ITALIAN LINES
NAVIGAZIONE GENERALE ITALIANA TRANSOCEANICA
NEW YORK—NAPLES—GENOA
DUCA ABRUZZI ....Feb. 5 Mar. 19
SAN GIOVANI (Palermo & Naples)...Feb. 8
P. PALASCIANO ....Feb. 19 Mar. 31
ITALIA AMERICA, INC., 1 State St., N. Y.

NIPPON YUSEN KAISHA
To JAPAN, CHINA, MANILA
120 Broadway, New York.
Passenger and Freight Services.

AUSTRALIA
NEW ZEALAND—SOUTH SEAS.
Via Tahiti and Raratonga. Mail and passenger service from San Francisco, sailing every 28 days. UNION STEAMSHIP CO. OF NEW ZEALAND.
320 California St., San Francisco, Cal., or THOS. COOK & SON, 245 Broadway, N. Y.

West Indies, Central and South America
GREAT WHITE FLEET
United Fruit Company
Passenger Traffic Department, 17 Battery Pl., N. Y.

HOTELS AND RESTAURANTS.

You Double the Pleasure
for your theatre party when you add the delicious menu and charming diversion of the Shanley supper to the evening's program.
SUPPER—VAUDEVILLE—DANCING
UNTIL 1 A. M.
TODAY'S TABLE D'HOTE LUNCHEON
12 to 2:30—music—$1.25
Blue Point Oysters
Olives Celery
Clam Chowder, Mexicaine or Consomme Brasilienne
Codfish cake, creole
Roast Spring Lamb, Mint Sauce
Veal Cutlet, Napolitaine
Country Sausages, Family Style
Broiled Halibut Steak, Mirabeau
Calf's Liver Saute and Bacon
Hollandaise Potatoes
Hot Bread Pudding, Cream Sauce or Chocolate Ice Cream
Assorted Cakes Demi tasse
A la carte service all day.
Vaudeville de Luxe during dinner and after until 1 A. M.
Sunday Table d'Hote Dinner—noon and evening—$2.50
SHANLEY'S
Broadway—43rd to 44th Sts.

Thomas Healy's
Broadway & 66th St. N.Y.
GOLDEN GLADES ROOF
GOLDEN GLADES "SHOW OF SENSATIONS" NEW REVUE
ST. MORITZ CARNIVAL—ICE BALLET FETE
Broadway's Biggest and Best Vaudeville, Beauty and Thrills
TWICE NIGHTLY DINNER 7:30 SUPPER 11:30
SUNDAY NIGHT
TABLE D'HOTE DE LUXE (Served 7 to 9 P. M.) BIG SHOW & SOUVENIRS NO COVER CHARGE.
$3

HOTEL MARSEILLES
Broadway at 103d Street
Subway Express Station.
An Hotel of Class Distinction and Refinement.
Delightful Rooms, Single or En Suite, with Bath.
Permanent and Transient Guests.
Most Tempting Cuisine, with Restaurant a la Carte.

B'way & 47th St.
STRAND ROOF
Phone Bryant 7891
DINNER DE LUXE $2.00 5:30 to 8 P. M.
A la Carte All Hours—After Theatre Specialties.
A Smashing Success.
THE ENTIRELY NEW AND ELABORATE REVUE
AT 7:20 & 11:30.
SAME SHOW AT DINNER AS AFTER THEATRE—DANCING.

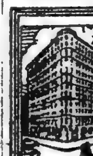

THE EMBASSY
B'WAY AT 70th ST.
SUBWAY EXPRESS AT 72 ST
A New Modern Fireproof Hotel
Phone Columbus 8700
ROOMS Single and en suite of as many rooms as desired—every room with bath
RESTAURANT FRANCAIS
DANCING 10 P.M. TO CLOSING
J. C. LAVIN, PRESIDENT — ROBERT S. MAFFITT, VICE PRES. and TREAS.

The RICHMOND
70 W 46 ST.
BET. 5th & 6th AVE.
A MODERN FIREPROOF HOTEL
Phone 8216 Bryant
3 Rooms and Bath, $300 Per Month.
2 Rooms and Bath, $200 Per Month.
Exceptionally Refined Atmosphere.
Egbert B. Seaman, President.

TO SUBLET
One Parlor, Bedroom and Bath Suite. One Two Bedrooms, Parlor and Bath Suite to Sublet for the Balance of the Season, both handsomely furnished and appointed.
Service First Class
Dining Room a la Carte at moderate prices.
Hotel Patterson
58 West 47th St.

The Touraine
9-11 EAST 39TH STREET
NEW YORK CITY
An apartment Hotel catering to patrons who desire exclusive surroundings. Several desirable furnished apartments by the year or shorter period.
RESTAURANT A LA CARTE
A. R. SMITH, Prop.
Formerly of the St. Regis

the hermitage
NEW YORK'S CLUB-LIKE HOTEL
TIMES SQUARE
42D ST., BROADWAY, SEVENTH AV.
An Atmosphere Pleasing to Both Men and Women.
Rates: Single, $3, $4 and Over.
EXCELLENT CUISINE.
FRANK C. HURLEY, PROPRIETOR.

Hotel Bretton Hall
Broadway, 85th to 86th St.
Subway Station at 86th Street Corner.
NEW YORK
Largest and Most Attractive Midtown Hotel, Convenient to All Shops and Theatres.
For Transient or Permanent Residence. All the Comforts and Advantages of the Best New York City Hotels at Attractive Rates.
RESTAURANT OF HIGHEST STANDARD AT ATTRACTIVE PRICES.

THE SUNSET
Beach 50th and Surf Avenue, Sea Gate, Norton's Point, N. Y. Harbor
Open throughout the year.
Modern Family Hotel. Ideal Winter home for New Yorkers. 45 minutes Times Square. 35 minutes Chambers St., Municipal Subway.
Special Winter Rates, American Plan.
Single Room, running water ....$25 to $30
Double Room, running water ....$45 to $50
Double Room, private bath ....$55 to $60
Week-end guests accommodated.

MONTICELLO
35-37 West 64th Street, New York
Catering for a Quiet Family Patronage at Moderate Rates.
Room, Use of Bath, $17 Weekly
Room, Bath (for 2), $25 Weekly Up
2 Rooms & Bath (for $2), $35 W'kly Up
Phone Columbus 1890. J. A. JEPSON.

FOREST HILLS INN,
FOREST HILLS GARDENS, L. I.
15 minutes (actual running time) from Penna. Station. F. J. HAWLEY, Mgr.

Hotel Hamilton
73rd St., East of Broadway
A Luxurious Residential Hotel
ROOMS AND SUITES FOR TRANSIENT AND PERMANENT OCCUPANCY
Descriptive Booklet on Request

HOTEL NEWTON
2528 Broadway, bet. 94th & 95th Sts.
SUBWAY EXPRESS AT 96TH STREET
TRANSIENT ACCOMMODATIONS
Telephone 3004 Riverside.

Positions With Investment

Good positions calling for investment of capital announced in the Business Opportunities columns of The New York Times. Business and bank references required.

RESORTS

NEW JERSEY.
IDEAL COUNTRY HOME
Hotel Montclair
MONTCLAIR, N. J.
MOST DELIGHTFULLY SITUATED RESIDENTIAL HOTEL IN NEW YORK'S SUBURBS.
OPEN THE ENTIRE YEAR.
OWNERSHIP MANAGEMENT.
FREDERICK C. HALL COMPANY

PUDDING STONE INN
SKATING!
ONE HOUR OUT
G. N. VINCENT, Boonton, N. J.

Hotel Beechwood
SUMMIT, N. J.
Highest elevation near New York City. Well heated sun parlors facing East, South and West. Open and enclosed porches. Afternoon tea served. Telephone 1054 Summit.

NEW JERSEY—Atlantic City.
ROYAL PALACE
HOTEL & COTTAGES
on the Beach. Cap. 600
CONVENIENT TO ALL AMUSEMENTS
Sea Baths DIET KITCHEN Orchestra
Family Patronage Invited
C. L. HANSTEIN, President — LYMAN J. WATROUS, Sec. & Mgr.

HOTEL CHELSEA
Occupying entire block of ocean front in the fashionable Chelsea section. 300 bed chambers with private baths (fresh and sea water). High-class orchestra, cafe, grill, etc. French chefs. Golf privileges. Autos meet trains. Booklet. Open all year.
J. B. THOMPSON & CO.

The Breakers
ANNOUNCE A REDUCTION IN RATES FOR THE MONTH OF JANUARY

WASHINGTON, D. C.
HOTEL GRAFTON
WASHINGTON, D. C.—American plan; $6 per day, $35 per week; European plan, $3.50 per day; exceptional table; model service, choice location. HARRINGTON MILLS, Pres.

NEW JERSEY—Lakewood.

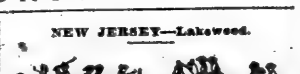

Laurel-in-the-Pines
LAKEWOOD, N. J.
Situated among the Pines and overlooking Lake Carasaljo
New "Palm Grill"—18-hole Golf Course, Horseback Riding, Motoring, Picturesque Walks. Music. Private Garage. New Electro-hydrotherapy Bath system.
FRANK F. SHUTE, Manager.
Branch Office of GEO. A. HUHN & SONS
Members New York Stock Exchange

MICHIGAN.
MOUNT CLEMENS MINERAL BATHS
World renowned for Rheumatism, Nervousness and that run-down condition. Open all the year. Twenty miles from Detroit. Write for Booklet.
Business Men's Assoc., Mt. Clemens, Mich.

SOUTHERN STATES.
QUI-SI-SANA SPA HOTEL
Green Cove Springs, Florida.
Fireproof hotel, with modern improvements and conveniences. Hot sulpho-magnesia springs and baths, golf, bathing casino, tennis, hunting. Rates $5.00 per day and upwards with meals.
Summer connection: Hotel Dunmore, Lake Dunmore, Vt.; Hotel Marion, Lake George, N. Y. ROSCOE A. MARVEL.

THE KIRKWOOD
On Camden Heights
SOUTH CAROLINA
OPEN JAN. TO MAY
18-hole Golf, Riding, Climate
T. EDMUND KRUMBHOLZ

TARPON INN — Tarpon Springs, Florida.
West Coast. Each room with bath. Golf, grass green. H. V. DALTON, Mgr.

TAMPA BAY HOTEL — On West Coast of Florida.
Season Jan. 1 to April 15. 3 Eighteen-Hole Golf Courses. W. F. Adams, Mgr.

HOTEL CLARENDON — SEABREEZE, FLORIDA.
and cottages. Directly on ocean; 18-hole golf course. Booklet on application at 1180 Broadway, New York.

Hotel Royal Palm — Fort Myers, Florida. NOW OPEN.
18 hole golf. Fishing, swimming pool. Every room with bath. J. L. NELSON, Mgr.

THE DESPLAND — DAYTONA East Coast Fla.
Largest & most modern hotel. NOW OPEN. Superb ocean beach. L. M. WAITE, Mgr.

Chicago, Ill.

Gold 4% Bonds

Due Serially Jan. 1, 1923-33 incl.

Free from all Federal Income Taxes. Legal Investment for Savings Banks in New York, New England States, Illinois and other States.

Prices to yield

5⅝% to 5.15%

(according to maturity)

The National City Company

Main Office: National City Bank Building
Uptown Office: Fifth Ave. & 43rd St.

Riordon Co., Ltd.

Twenty-Year 8% Bonds

These bonds are the obligation of one of the largest manufacturers of bleached sulphate pulp in the world, and can be purchased to yield over 8%. We recommend the purchase of long time bonds at the present time.

Ask for Circular A-8

Harris, Forbes & Co.

Pine Street, Corner William
NEW YORK

Over 8%
Still Obtainable

Although the yield of good bonds is gradually decreasing it is still possible to invest in the more conservative type of mortgage obligation at prices which provide 8% and better.

For an example ask for our Circular No. 104.

Bonbright & Company
Incorporated
25 Nassau Street, New York

Federal Income Tax Exempt

Dade County, Florida

6½'s

(City of Miami, County Seat)

Due Oct. 1, 1922-27

To Yield

6%

Other Offerings on Request.

R. M. GRANT & Co

31 NASSAU STREET, NEW YORK

Boston St. Louis Chicago

Bonds of
Proved Integrity

Present-day investors should not fail to investigate the opportunities offered by time seasoned bonds which have paid their interest promptly and uninterruptedly for a long period of years, through good times and bad, and which are now selling far and away below their original offering prices. To include such bonds among those to be purchased is to strengthen and diversify one's investments as a whole. Our circular "January Investments" mentions bonds of this character.

Write for List No. 1312

Spencer Trask & Co.

25 Broad Street, New York

ALBANY BOSTON CHICAGO
Members New York Stock Exchange
Members Chicago Stock Exchange

FINANCIAL MARKETS

Time Money Higher, Stocks Again Irregular — Another Rapid Advance in Sterling.

The interest of the financial community again converged yesterday on sterling exchange; which, after opening a full cent higher in response to an early advance in London, moved up 3 cents further before the day was over. At the top figure of $3.88¾, sterling had almost reached the rate which prevailed when last year's prolonged reaction began, in the early days of July, and it stood 33 cents above the rate of exactly a year ago. Other European exchange markets moved more irregularly; the French and Scandinavian rates declining while the Dutch, Spanish and German rates advanced again.

Not the least striking of the day's movements in foreign exchange was the further rise in the rate on Montreal. At a fraction over 90 cents, as compared with 89⅛ the day before, this rate showed the discount on the Canadian dollar to have narrowed from 16⅛ per cent. some seven weeks ago to less than 10 per cent. No new influences appeared to be at work on the exchange market; it was the general comment of Wall Street exchange dealers that the buying originated even more extensively than yesterday in Europe itself.

The stock market moved precisely as it has moved for more than a week; prices fluctuating irregularly, with a few sharp advances and a few noteworthy declines, but generally with the day's changes unimportant. In the money market, rates for time loans on mixed collateral were advanced again; they are now not far below the December closing.

The Bank of England's rate was not reduced at the weekly meeting of its Directors yesterday. No one had seriously expected that it would be lowered at this time, but the open market in London hardened after the announcement, day-to-day money rates being quoted ⅛ of 1 per cent. over Wednesday and discount rates for short periods ¼ to ⅛ per cent. higher. This leaves Lombard Street discounts at 6½ to 6⅝ per cent. as against the low rate of 5⅞ to which they fell in the first day or two of January, and nearly up to the end-of-December rate. The higher London money market may have reflected Wall Street tendencies; it did not result from a weaker Bank of England position. The Bank's weekly statement of yesterday showed further rise in the ratio of banking reserve to deposit liabilities; it is now nearly 14¼ per cent, as against 13⅝ a week ago and 7 1-3 at the end of December.

But in the corresponding period a year ago the ratio rose from 9¼ per cent. to 19⅝. This is one reason why the 7 per cent. bank rate is retained. The French Bank's weekly statement of yesterday reported a further reduction of 239,800,000 francs in outstanding banknote currency, making total reduction of 676,000,000 from the high total of the beginning of the month. This makes a distinctly favorable comparison with the similar period in last January, when the maximum reduction during the month was less than 100,000,000 francs. Yet even so, the outstanding circulation is still 330,000,000 francs above that of a year ago.

Yesterday's statement from Washington, of the country's agricultural exports, in December, was interesting in several ways. For one thing, it showed that, although our wheat exports last month were 2,100,000 bushels less in quantity than in November and $6,400,000 less in value, their quantity was 16,800,000 bushels greater and their value $38,500,000 greater than in December of 1919. Also it showed that, although December's cotton exports decreased in quantity only 10 per cent. from 1919, in value the shrinkage was 48 per cent. An equally interesting side-light is obtained by deducting agricultural exports from total exports, by which it appears that in non-agricultural commodities our export as compared with 1919 increased $55,000,000 in December and $567,000,000 for the whole year 1920.

MONEY.

THURSDAY, Jan. 27, 1921.

Call funds loaned on the Stock Exchange at 7 per cent. all day. In time money there was a hardening in rates for both classes, brokers quoting the market ⅛ of 1 per cent. higher than the preceding day. On mixed collateral, the range was 7 @ 7½ per cent., and on all industrials, 7½ per cent. was bid. Renewals are going at about 7 per cent., with the offering of new money of small proportions. Prime name commercial paper discounted at 7¾ per cent. as on the previous day, with bankers' acceptances quoted unchanged. Business continues light.

Call Loans.

Renewal.	High.	Low.	Last.	Wednesday's Last.
7	7	7	7	7

Time Loans.

Mixed collateral, 60 to 90 days.......7 @7½
4, 5 and 6 months.......7 @7½
All industrial collateral, 60-90 days...7½ bid
4, 5 and 6 months.......7½ bid

Commercial Paper.

Best names, 4 to 6 months.......7¾
Other names, 4 to 6 months.......7¾@8

Discount Rates, Federal Reserve Bank.

Commercial paper, 15 days, 7; 16 to 90 days.......7
Liberty bonds and Victory notes, 15 days, 6; 16 to 90 days.......6

Open Market Rates.

Prime eligible acceptances, on call....5½
Eligible for rediscount with Reserve Bank, 60 to 90 days.......5⅞@6⅛
Non-member and private bankers, eligible, 60 to 90 days.......6¼@6
Not eligible, 60 to 90 days.......7½@7

London Market.

Money in the London market was up ½ at 5¾ per cent.; short bills up ⅛ at 6½ per cent, and three months' bills up ⅛ at 6⅜@6½ per cent.

Gold bullion on London market was down 1s 3d at 106s 3d per fine ounce. Mint parity, 53s.

Clearing House Exchanges.

Exchange of checks at the New York Clearing House, $660,769,482; balances, $63,258,959 Federal Reserve Bank's credit balance, $42,240,801; exchanges this day a year ago, $760,103,915.

SILVER BULLION.

Bar silver in London down ⅝d at 39⅝d per ounce. New York price for domestic bar silver unchanged at 99½c per ounce, the Mint price; for "foreign" silver down ½c at 66⅝c.

Range of prices for silver bullion this month:

	—Highest.—		—Lowest.—	
London	42½d	Jan. 5	39⅝d	Jan. 10
New York	69⅜c	Jan. 6	65⅛c	Jan. 10
Range for the year 1920:				
London	89½d	Feb. 11	38⅝d	Dec. 10
New York	$1.37	Jan. 13	60⅛c	Dec. 10

MARKET AVERAGES.

STOCKS.
YESTERDAY'S RANGE.

	High.	Low.	Last.	Net Ch'ge.
25 railroads	54.52	54.03	54.32	+ .15
25 industrials	87.80	86.11	87.53	+ .64
50 stocks	71.16	70.50	70.92	+ .38

DAILY RANGE OF 50 STOCKS.

	High.	Low.	Last.	Net Ch'ge.
Jan. 26	71.19	70.33	70.58	+ .26
Jan. 25	70.88	69.74	70.27	+ .21
Jan. 24	70.26	69.73	70.06	+ .47
Jan. 22	69.96	69.16	69.59	− .08
Jan. 21	71.08	69.61	69.67	−1.27
Jan. 20	72.23	70.80	70.94	− .41
Jan. 19	71.60	70.49	71.35	+ .81
Jan. 18	70.70	69.70	70.54	+ .10

MONTHLY RANGE OF 50 STOCKS.

Jan.	—High.—	—Low.—	Close.
*1921.	72.83 Jan. 11	67.09 Jan. 5	70.92
1920.	92.18 Jan. 5	82.53 Jan. 19	87.57
1919.	74.90 Jan. 2	69.73 Jan. 21	71.15
1918.	69.08 Jan. 31	64.12 Jan. 15	68.91
1917.	90.46 Jan. 4	84.71 Jan. 31	85.21
1916.	91.83 Jan. 3	84.47 Jan. 31	85.17

YEARLY RANGE OF 50 STOCKS.
Full Years.

1920.	95.07 Apr. 8	67.72 Dec. 22	67.96
1919.	99.52 Nov. 5	69.74 Jan. 21	89.69
1918.	80.16 Nov. 12	64.12 Jan. 15	73.39
1917	90.46 Jan. 4	67.47 Dec. 20	65.58

BONDS.
YESTERDAY'S CLOSE.

—Net Change.— Day. Month. Year.

*1921. 71.80 Jan. 20 68.00 Jan. 3 71.10

DAILY RANGE OF BONDS.

Jan. 26	71.20	−.16	Jan. 15	70.71	+.07
Jan. 25	71.42	−.12	Jan. 14	70.64	+.06
Jan. 24	71.54	+.10	Jan. 13	70.58	+.18
Jan. 22	71.44	−.05	Jan. 12	70.40	+.08
Jan. 21	71.49	−.11	Jan. 11	70.32	+.42
Jan. 20	71.60	+.19	Jan. 10	69.90	+.06
Jan. 19	71.41	+.26	Jan. 8	69.84	+.10
Jan. 18	71.15	+.06	Jan. 7	69.65	+.10
Jan. 17	71.09	+.39	Jan. 6	69.55	+.17

YEARLY RANGE OF 40 BONDS.

	—High.—	—Low.—	Last.
*1921.	71.60 Jan. 20	68.00 Jan. 3	71.10
†1920.	72.51 Jan. 16	71.05 Jan. 29	71.05
Full Years.			
1920	73.14 Oct. 21	65.57 May 21	68.88
1919	79.05 June 2	71.05 Dec. 18	72.00
1918	82.36 Nov. 12	75.65 Sep. 27	78.78
1917	89.48 Jan. 20	74.24 Dec. 20	76.80

*To date. †To corresponding date last year.

FOREIGN STOCK MARKETS.

Some Declines in French and English War Loans.

LONDON, Jan. 27.—Old 2½ per cent. consols, ⅛ point higher at 49 British 5 per cent. war loan, ⅝ lower at 84½; 4½ per cent. war loan, unchanged at 77¾.

Rand Mines, 2⅜; De Beers Mining, 13¼, both unchanged.

PARIS, Jan. 27.—Prices were irregular on the Bourse today. Three per cent. rentes, 50 centimes lower at 58 francs 60 centimes; 5 per cent. war loan, unchanged at 85 francs 20 centimes.

Exchange on London, 20 centimes higher at 53 francs 80 centimes per sovereign; American dollars were quoted at 13 francs 92½ centimes, against 14 francs 12 centimes yesterday.

PENNSYLVANIA RAIL BONDS GO ON SALE

$60,000,000 Fifteen-Year Issue to Net Investors Return of 6.58 Per Cent.

Kuhn, Loeb & Co. announced yesterday that they had purchased and would offer for subscription today $60,000,000 fifteen year 6½ per cent. gold bonds of the Pennsylvania Railroad Company. The offering price is to be 98¼, and accrued interest, at which figure the yield will be 6.58 per cent.

Associated with Kuhn, Loeb & Co. is a syndicate composed of the National City Company, the Guaranty Company, Dillon, Read & Co., Harris, Forbes & Co., Kidder, Peabody & Co., Lee, Higginson & Co., Blair & Co., and Cassatt & Co., of New York, the Union Trust Company of Pittsburgh, and the Continental and Commercial Trust and Savings Bank of Chicago.

The bonds are secured obligations by $60,000,000 of general mortgage 6 per cent. gold bonds of the Pennsylvania Railroad and $6,000,000 general mortgage 6 per cent. gold bonds of the Philadelphia, Baltimore & Washington Railroad Company.

This is the first big offering of railroad bonds in the present market. The proceeds of the issue, it was said yesterday, would be used to provide funds for taking care of Pennsylvania Company maturities during the present year.

The offering is similar in many respects to that which the same bankers brought out last Spring, just after the roads had passed back into private control. The previous issue was of $50,000,000, of ten-year maturity and the rate was 7 per cent. Those bonds also were secured by collateral of the same description and in the same ratio as the present bonds.

The syndicate letter announcing the offering was sent out last night and the subscription books will be opened this morning. Bond men yesterday were of the opinion that the bonds would be oversubscribed within a very brief time, and it was said that orders had been taken by dealers for amounts which aggregate more than the total.

It is expected that this flotation will bring out others, and the prediction was made yesterday that several roads, notably the Chicago, Burlington & Quincy, would announce financial programs.

FOREIGN EXCHANGE.

Sterling Advances 4 Cents Further —Rates on Other Countries Irregular, Canadian Up.

Sterling again led the movement of rates in yesterday's foreign exchange market, advancing 4 cents over Wednesday's final rate and closing at a reaction of only ¼ cent. The market appeared to be moved almost entirely from the other side; in New York the trading was less active than that of the day before. French exchange, on the other hand, declined from 7.20 cents per franc to 7.12, where it closed, and Belgian from 7.57 to 7.54.

Exchange on other markets was equally variable in the day's movement. The rate on Madrid advanced ¼ cent; Berlin and Rome were slightly higher; the Dutch rate advanced ⅜ cent per florin, and there were small fractional gains in exchange on Hungary, Jugoslavia and Rumania. But the Danish rate fell from 20 cents to 19.80 and the Norwegian from 19.10 to 18.80, and Austria, Greece, Poland and Czechoslovakia closed quotably lower.

Argentine and Brazilian exchange advanced ½ cent each. The Montreal rate rose sharply to 90.1 cents per Canadian dollar and at one time sold slightly above that figure; comparing with 89⅛ cents on Wednesday, 88.6 on Tuesday and 87.8 a week ago.

THURSDAY, JAN. 27, 1921.

Range of Rates, Sight Exchange.

	High.	Low.	Final.	Wednesday's Final.
LONDON	3.88¾	3.83⅝	3.86¼	3.84⅝
PARIS	7.20	7.12	7.12	7.20
ROME	3.72	3.70	3.72	3.71⅛
AMSTERDAM	34.00	33.75	34.00	33.57
BERLIN	1.83	1.80	1.82½	1.82
MADRID	14.00	13.90	14.00	13.75

CLOSING RATES.

Parity of exchange is given as reported by the United States Mint, except in countries with a silver standard, where parity fluctuates with the price of silver.

Europe.

	Thursday	Week Ago.	Year Ago.
STERLING—Par $4.86⅝ per sovereign.			
Demand	3.86¼	3.76½	3.51¼
Cables	3.89¼	3.77¼	3.52
Com., 60 days	3.85⅝	3.71⅝	3.46½
Com., 90 days	3.81½	3.69⅝	3.44½
FRANCE—Par 19.3 cents per franc.			
Demand	7.12	6.52¼	7.56
Cables	7.13	6.53¼	7.58
ITALY—Par 19.3 cents per lira.			
Demand	3.72	3.52	6.46
Cables	3.76	3.53	6.47
BELGIUM—Par 19.3 cents per franc.			
Demand	7.54	6.86	7.23
Cables	7.55	6.87	7.25
GERMANY—Par 23.8 cents per mark.			
Demand	1.82½	1.64	1.30
Cables	1.83	1.64½	1.31
AUSTRIA—Par 20.3 cents per crown.			
Demand	.31	.20	.50
Cables	.31½	.20½	.51
CZECHOSLOVAKIA—Par 20.3 cents per crown.			
Demand	1.40	1.32	1.45
Cables	1.40½	1.33	1.50
DENMARK—Par 26.8 cents per krone.			
Demand	19.80	19.00	18.35
Cables	19.85	19.05	18.35
FINLAND—Par 19.3 cents per finmark.			
Demand	3.45	2.80	4.10
Cables	3.50	2.85	4.15
GREECE—Par 19.3 cents per drachma.			
Demand	7.60	7.48	13.55
Cables	7.65	7.53	13.60
HOLLAND—Par 40.2 cents per florin.			
Demand	34.00	33.15	38.50
Cables	34.05	33.20	38.625
HUNGARY—Par 20.3 cents per crown.			
Demand	.22	.19¾	..
Cables	.22½	.20	..
JUGOSLAVIA—Par 20.3 cents per crown.			
Demand	.73	.70	1.05
Cables	.73½	.71	1.10
NORWAY—Par 26.8 cents per krone.			
Demand	18.80	18.75	17.60
Cables	18.85	18.80	17.65
POLAND—Par 23.8 cents per mark.			
Demand	.13	.12¾	.95
Cables	.13¼	.12⅞	.96
RUMANIA—Par 19.3 cents per leu.			
Demand	1.52	1.30	1.90
Cables	1.53	1.32	1.95
SERBIA—Belgrade: Par 19.3 cents per franc.			
Demand	2.95	2.82	3.95
Cables	2.96	2.85	4.00
SPAIN—Par 19.3 cents per peseta.			
Demand	14.00	13.52	18.70
Cables	14.02	13.54	18.80
SWEDEN—Par 26.8 cents per krone.			
Demand	22.00	21.50	19.60
Cables	22.05	21.55	19.75
SWITZERLAND—Par 19.3 cents per franc.			
Demand	16.00	15.65	17.85
Cables	16.05	15.70	17.93

Far East.

CHINA—Cents per silver dollar for Hongkong; per tael for Shanghai and Peking.

	Thursday.	Week Ago.	Year Ago.
Hongkong, demand	55.75	57.00	98.00
Hongkong, cables	55.85	57.10	99.00
Peking, demand	81.50	82.50	167.00
Shanghai, demand	75.00	76.00	158.00
Shanghai, cables	75.50	76.50	158.50
INDIA—Calcutta, cents per rupee, stabilized at one-tenth of a pound sterling.			
Demand	28.50	29.00	42.50
Cables	29.00	29.25	42.75
PHILIPPINE ISLANDS—Manila; par 50 cents per silver peso.			
Demand	46.75	46.00	49.00
Cables	47.00	46.25	49.25
JAVA—Par 40.2 cents per florin.			
Demand	35.25	34.50	....
JAPAN—Par 49.8 cents per yen.			
Demand	48.375	48.25	49.00
Cables	48.50	48.375	49.75

South America.

	Thursday.	Week. Ago.	Year Ago.
ARGENTINA—Par 42.44c per Arg. paper dol.			
Demand	35.625	35.00	43.125
Cables	35.75	35.125	43.25
BRAZIL—Par 32.45 cents per paper milreis.			
Demand	15.875	15.00	27.00
Cables	15.50	15.125	27.125

Canada.

	Thursday.	Week. Ago.	Year Ago.
MONTREAL—Par 100c per Canadian dollar.			
Demand	90.1	87.8	90.4

Russian Currency.

Prices for pre-revolution Russian ruble notes were as follows: Par, 51.40 cents per ruble.

	Bid.	Asked.
100 ruble notes, per ruble	.50	.55
500 ruble notes, per ruble	.45	.50

TOPICS IN WALL STREET.

Pennsylvania Bonds Decline.

Announcement of a new offering of Pennsylvania Railroad bonds, to bear 6½ per cent., was looked upon as the direct reason for some of the older Pennsylvania issues showing a bit of weakness yesterday. The easing off was most noticeable in the general 5s and the general 4½s. In the case of the former, from the high of 88¼ the bonds sold down to 86 and recovered to 86⅞. The 4½s dipped from a high of 81¼ to 79 and closed a half point above that price. The ten-year 7 per cent. bonds put out last year also sold down, but recovered to within a half point of the high for the day.

***

Premium on Belgian Bonds.

The new issue of Belgian bonds, which was put out a few days ago, sold up to 100⅝ yesterday on a "when issued" basis. This is the highest premium that has ruled since trading began early this week. From this high point the bonds sold down to par yesterday and closed at ½ premium.

***

Mexican Petroleum Gains.

A strange situation prevails as to Mexican Petroleum. When the stock is declining all sorts of rumors are heard bearing adversely on the shares, the one most prevalent being that insiders are unloading stock. When the price moves up rumors flood the market of a heavy punishment being inflicted on the bears. And, while the play of prices is going on the trading is each day turning over much more stock than actually exists in the floating supply. There is no great amount of Mexican Petroleum outstanding, the supply having been cut down largely by the conversion of Mex Pete shares into Pan American Petroleum stock on the basis of two of the latter for one of the former. The only interpretation that could be put upon rumors that insiders were unloading would mean that Pan American was selling Mexican Petroleum, which is looked upon as almost out of the realm of possibility.

***

American Linseed.

There has been much talk during the last four months about a pending deal whereby Lever Bros. were going to take over American Linseed. The recovery in American Linseed stock recently convinced many that the deal is nearing completion. It was reported yesterday in one quarter that an extra dividend of $4 a share might be declared on American Linseed as a part of carrying out the plan for the taking over of the company by Lever Bros.

***

Money Goes Higher.

Time money made a further gain yesterday, being quoted 7@7½ per cent. for mixed collateral and 7½ per cent. asked for all industrial money. This represents a gain of about one-half of 1 per cent. on the day and a rise of a full 1 per cent. from the low levels of the middle of last week. Call money was unchanged at 7 per cent. Just what is making the money market tighter at this time is not clear. The statistical displays all point to cheaper money and most people expect that the real trend will be downward. Business, of course, is so light that quoted rates have little significance, but, even making allowances for this, the performance is puzzling.

***

Sterling's Big Gain.

At the high yesterday sterling was up a full 4 cents from the high of the preceding day, and at the close the bid and asked prices showed even greater gains. Bankers here were not unanimous in explaining the rise except that they agreed the strength was "coming over the cables." There is a paucity of bills here and the demand is large, especially in a relative sense, but the persistence with which the sterling rate is climbing is not easily explained. In the last week the rate has advanced about 11 cents, since the first of the year about 35 cents, and since the low of Dec. 7 the net gain has been more than 46 cents.

***

No Soldiers' Bonus Bonds.

Advices received by bond men are to the effect that there will be no soldiers' bonus bonds floated by the State for the time being, notwithstanding that the measure was approved at the last general election. The trouble seems to be that the State Treasurer has no power to put out the bonds and will have to wait until enabling legislation is passed. At the same time, the New Jersey authorities also are encountering some difficulty in getting their bonds, which the voters approved in the last election, out. The New York State soldiers' bonus issue called for $45,000,000 and the New Jersey amount was $17,000,000, of which $12,000,000 was for soldiers' bonus and $5,000,000 for bridges and tunnels. The Jersey proposition was to have been out by Feb. 15, but it was said yesterday that it had been deferred for from thirty to sixty days.

***

The Consolidation Report.

The special report covering consolidations of American railroads into a number of rate-making groups which has been prepared after months of exhaustive study by Professor William Z. Ripley of Harvard will be filed with the Interstate Commerce Commission on Monday, according to rumors yesterday. The report was made at the request of the commission and Professor Ripley consulted railroad men from all parts of the country. It is generally expected that the report will offer specific recommendations for mergers which will combine the railroads into a number of large systems. That it will be more or less preliminary is also believed, as the working out of such a plan is a task that will take a long time. How the commission will act upon the report is a matter of conjecture, although it is said that certain of the commissioners have indicated that mergers should be set to one side until more pressing railroad problems are disposed of.

***

Traction Shares Neglected.

That uncertainty again rules in regard to the future of local traction issues was plainly demonstrated by the manner in which the traction shares were neglected in yesterday's market. This inactivity and lack of interest was further proof that a fair part of the interest displayed in the shares immediately following the publication of the Governor's traction message was professional. Apparently the enthusiasm and approval which immediately followed the message has evaporated, while a more careful survey of the situation from all angles has resulted in some expressions of pessimism regarding the final outcome.

***

The Wage Reduction Request.

There was a conflict of opinion yesterday as to how soon the heads of the railroads would make their application to the United States Railroad Labor Board for wage reductions. In some quarters it was the opinion that it would be made as soon as the board hands down its decision regarding the continuation or abolishing of national agreements. In others it was the belief that the procedure would be much more deliberate, as the conservative element is known to be against an immediate antagonizing of railroad labor and does not feel that this is the time to have a showdown on wage reductions.

Two Roads Seek Equipment Loans.

WASHINGTON, Jan. 27.—The Illinois Central Railroad applied today to the Interstate Commerce Commission for permission to issue $3,564,000 of equipment trust certificates to be sold at not less than $96 per $100. The Western Maryland Railway Company applied for permission to issue $3,000,000 of equipment gold notes, of which $1,500,000 will bear interest at the rate of 7 per cent. and the balance at the rate of 6 per cent.

NEW YORK STOCK EXCHANGE TRANSACTIONS

THURSDAY, JAN. 27, 1921.

Day's Sales.	Wednesday.	Tuesday.	A Year Ago.	Two Years Ago.	Year to Date.	Same Period 1920.	Same Period 1919.	Same Period 1918.
493,175	465,975	436,960	532,390	431,576	14,748,344	18,778,041	11,264,036	13,504,774

1920 High.	1920 Low.	Sales.	Stock and Dividend Rate.	First.	High.	Low.	Last.	Net Chge.	Closing Bid.	Closing Ask.
88½	24	300	Ajax Rubber (4)	36	36	35½	36	..	35½	36
3	⅜	200	Alaska Juneau	1⅛	1⅛	1⅛	1⅛	..	1⅛	1⅜
62⅜	43½	2,600	Allied Chem. & Dye.	51	52	51	52	+ ¾	51⅞	52¼
92½	84⅞	100	Allied Ch. & D.pf.(7)	93⅛	93⅛	93⅛	93⅛	− ⅞	93⅛	94
33⅞	26½	500	Allis-Chalm. (4)	36	36	35½	35½	..	35	35½
92	67¼	400	Allis-Chalm. pf. (7)	80	81	80	81	+ ½	80	82
95	51	1,100	Am. Ag. Chem. (8)	54½	55	54	54½	− ½	54¾	55½
96½	79	300	Am. Ag. Ch. pf. (6)	75	75	74¾	74¾	+ ⅝	73¾	75½
48½	39	100	Am. Bank Note (4)	48½	48½	48½	48½	..	47	49½
103¾	32¾	300	Am. Beet Sugar (8)	46	46½	45¾	45½	− ½	45	46½
61⅞	21¼	15,200	Am. Can	30	31½	30	31½	+ 1⅛	31½	31½
101	72⅞	100	Am. Can, pf. (7)	86⅞	86⅞	86⅞	86⅞	..	86½	87
147⅝	111	1,000	Am. Car & F. (12)	122	122	121½	121½	− ⅝	122	123½
..	..	100	Am. Chicle	29	29	29	29	..	27½	29
54⅝	15½	300	Am. Cotton Oil	22	22½	22	22½	− ½	21⅝	22
15⅛	6⅝	100	Am. Drug. Synd.	7	7	7	7	..	6⅞	7
30⅝	5	100	Am. Hide & Leather	9⅞	9⅞	9⅞	9⅞	..	9¾	10
122	35	200	Am. Hide & L.pf.(7)	45½	45½	45½	45½	..	45½	46
68	53	200	Am. Ice pf. (6)	59⅝	59⅝	59⅝	59⅝	+ 2½	57½	59⅝
119½	30½	1,000	Am. International	46	47	46	47	+ ⅝	46⅝	47
95	42	800	Am. Linseed (3)	58¾	59½	58½	59	+ ½	58⅝	59¼
109⅞	74	600	Am. Locomot. (6)	82½	83	82	83	+ ¾	82½	83
107	95½	100	Am. Loco. pf. (7)	104½	104½	104½	104½	+ ½	104½	108
17⅞	6½	700	Am. Safety Razor	8½	8⅝	8½	8⅝	− ⅛	8½	8⅞
30½	7⅝	2,000	Am. Ship & Com.	11⅛	11⅜	11	11	− ⅛	11	11⅛
72	29¼	300	Am. Sm. & Ref. (4)	37½	37⅝	37½	37⅝	− ¼	37¼	37⅝
100¼	64½	500	Am. Sm. & R. pf.(7)	80⅝	81	80½	80½	− ¼	79⅝	80¼
50	26	900	Am. Steel Found.(3)	30⅝	30½	30½	30½	− ⅝	30½	30¾
142⅝	82¼	1,200	Am. Sugar Ref. (7)	92⅞	94½	92⅞	94	+ 1½	94	94½
118½	97⅞	100	Am. Sugar R.pf.(7)	107¼	107¼	107¼	107¼	+ 2¼	107	110
106⅝	65	400	Am. Sum. Tob. (10)	79⅝	80¼	79¾	80¼	+ ¾	80¼	80⅝
105	79	100	Am. Sum. T. pf. (7)	90	90	90	90	+ ½	88	92
100⅝	92⅛	1,500	Am. Tel. & Tel. (8)	99⅝	99⅝	99⅝	99⅝	+ ⅛	99½	99⅝
283	104½	900	Am. Tobacco (12)	119¾	120⅞	119¾	120⅞	+ 1¼	120¼	120⅝
310	100½	500	Am. Tob., Cl. B (12)	117	117⅝	116⅝	117⅝	+ ⅝	117⅛	117⅝
165½	55½	1,500	Am. Woolen (7)	66½	67¼	66⅝	67¼	+ ⅛	67	67½
105½	88½	200	Am. Woolen pf. (7)	96¼	96½	96	96	− ½	95½	96½
31⅝	5⅜	100	Am. Zinc, L. & S.	9	9	9	9	..	8½	9
50½	25½	200	Am. Z., L. & S.pf.(6)	29	29	28⅞	28⅞	− ¾	28½	29
68⅞	30	900	Anaconda Copper	38⅜	38⅜	38⅛	38⅜	− ⅜	38⅜	38⅝
90⅝	76	1,700	Atch., T. & S. F. (6)	83⅝	84	83⅝	84	+ ¼	83⅝	84
104½	82	100	At. Coast Line (7)	84½	84½	84½	84½	+ ¼	84	84½
176½	71¼	4,200	At., G. & W. I. (10)	68⅞	70⅝	68⅞	70	+ ¾	70	70¼
75	42	100	At., G. & W. I.pf.(5)	42½	42½	42½	42½	− ½	42	43
114	102⅞	200	At. Ref. pf. (7)	109⅝	109⅝	109½	109½	− ⅝	109¼	110½
30⅝	9½	100	Auto Sales pf	13	13	13	13	+ 3½	14	14½
148⅝	78	18,100	Baldwin Loco. (7)	90	90⅞	87⅞	90¼	+ ¾	90⅛	90⅜
46⅝	27⅝	2,000	Balt. & Ohio	34⅝	34⅞	34⅛	34⅝	+ ¼	34½	34⅝
54	40⅞	300	Balt. & Ohio pf. (4)	51	51	51	51	..	51	51¼
43½	30	100	Barnsdall, Cl.B (2½)	27½	27½	27½	27½	+ ½	25	28
32½	2	100	Beth. Motors	4	4	4	4	+ ½	4	4¼
96	47	200	Beth. Steel (5)	53	53	53	53	+ ¼	54½	55½
102½	48⅞	15,700	Do., Class B (5)	55⅝	58	54⅞	57⅝	+ 2	57½	57¾
114	99½	100	Beth. Steel pf. (8)	105	105	105	105	..	105	105½
15	2⅞	1,300	Booth Fisheries	5⅛	5⅝	5⅛	5¼	+ ¼	5	5½
17	9¼	600	Brooklyn R. T.	13⅝	13⅝	12½	13⅛	..	13	13¼
13¼	5⅞	200	Do. ctfs. of dep.	8½	8½	8½	8½	+ ¼	8¼	8¾
60	48	200	Brooklyn Union Gas	51	53	51	53	+ 2	52	57
118¼	35	100	Brown Shoe	38	38	38	38	− ⅝	36	38½
129	76	100	Burns Bros. (10)	90½	90½	90	90	..	89	90
29½	8	200	Butte & Superior	13	13	13	13	..	12½	13
28⅝	9⅛	1,900	Caddo Cent. O. & R.	16⅛	17	16⅛	17	+ ½	16⅞	17
85½	55¼	800	Cal. Packing (6)	63	63½	63	63½	− ½	63½	64
46	15⅝	1,400	Cal. Petroleum	35⅝	36⅝	35⅝	36⅝	+ 1⅛	36⅛	37
75⅛	63	300	Cal. Pet. pf. (7)	75	75	75	75	..	74⅞	76
20⅝	4	500	Callahan Zinc L. (2)	5⅝	5⅝	5⅝	5⅝	+ ⅛	5⅝	6¼
134	109⅝	1,500	Canadian Pac. (10)	115⅞	117⅛	115⅞	117⅜	+ 1⅝	116½	117⅝
104⅝	30½	900	Cent. Leather	40	40⅞	39⅞	40⅞	+ ¾	40¼	41
108½	80¼	300	Cent. Leather pf.(7)	93¼	93¼	93	93	+ ½	92	94¼
61⅝	24¼	1,900	Cerro de Pasco C.(4)	31½	32	30½	30⅝	− 1⅝	30½	31
164⅝	59⅞	700	Chandler Motor (10)	69⅝	69⅝	69	69	− ⅜	69	69½
70⅝	47	200	Ches. & Ohio (4)	59½	59½	59	59	..	59	59½
33⅞	15¼	250	Chi. Gt. Western pf.	18⅝	18⅝	18⅝	18⅝	− ¼	18½	19
44⅝	21	1,200	Chi., Mil. & St. P.	28⅛	28⅛	27⅝	28	− ⅛	27⅞	28
65	36⅝	500	Chi., Mil. & St. P.pf.	43½	43½	43	43½	..	43	43¼
91½	60	300	Chi. & Northw'n (5)	68⅜	68⅜	68	68	− ½	68	69
41⅛	21½	2,000	Chi., R. I. & Pac.	26⅝	27⅛	26⅝	26⅝	+ ⅛	26⅝	27
71⅝	54	100	Do. 6% pf. (6)	63½	63⅜	63⅜	63⅜	+ ⅛	63	63⅝
21¼	7⅞	900	Chile Copper	12	12	11⅞	12	..	12	12⅛
41⅝	16¾	600	Chino Copper	22⅝	22⅝	22½	22½	+ ¼	22⅝	22⅝
106	40⅞	200	Cluett, Peabody (6)	52	52	52	52	− 2	51⅞	52
104	80	200	Cluett, Peab'd pf.(7)	83½	83½	83½	83½	+ ½	81	84
40⅝	18	900	Coca-Cola	23½	23½	23¼	23⅝	− ⅛	23¼	23¾
36⅞	20	100	Col. Southern	32¼	32¼	32¼	32¼	+ ¼	31⅞	32⅝
67	50	500	Columbia G. & E.(6)	61½	62	61½	61½	− ¼	61⅝	62
65½	9⅝	2,800	Columbia Graph. (1)	11⅛	11⅝	11⅛	11⅛	− ⅛	11⅛	11⅝
93⅝	71⅞	300	Consol. Gas (7)	78½	79	78½	79	− ⅛	79	80
46¼	16	600	Consol. Textile (3)	20½	20⅝	20⅝	20⅝	+ ⅛	20¼	20⅝
97⅝	51⅝	800	Continental Can (7)	63	63	62⅝	62⅝	+ ⅝	62⅝	63
14⅞	3⅝	500	Continental Candy	3⅝	3⅝	3⅝	3⅝	..	3⅝	4
103⅛	61	2,700	Corn Prod. Ref. (6)	71⅝	71⅞	70⅝	71⅝	+ ⅝	71⅞	71⅞
43⅞	24⅞	1,100	Cosden Co. (2½)	29⅞	30	29⅞	30	..	29⅞	30⅛
278½	70	11,000	Crucible Steel (8)	94	96	92½	95	+ ⅝	95	95⅞
60⅞	21⅝	5,300	Cuban-Am. Sugar(4)	29	31	29	30⅝	+ 1⅝	30⅝	31
59⅝	16½	1,500	Cuba Cane Sugar	23½	24	23¼	23⅛	+ ⅛	23	23⅞
85⅞	54	300	Cuba Cane S. pf. (7)	65¼	65¼	65	65	− 1	65	66
108	83¼	100	Del. & Hudson (9)	101	101	101	101	..	100½	101½
260½	165	100	Del., Lack.& W.(10)	219	219	219	219	− 1	215	219
9	½	4,100	Den. & Rio Grande	1⅛	1⅛	1⅛	1⅛	+ ⅛	1⅛	1⅜
16⅝	⅝	18,400	Den. & Rio G. pf.	2½	3½	2½	3⅛	+ ⅝	2⅞	3
13	9⅛	300	Dome Mines (1)	11⅛	11⅞	11⅞	11⅞	+ ⅛	11⅛	12
28	13⅝	200	Elk Horn Coal	18⅞	19	18⅞	19	+ ½	19	19⅝
91	40	100	Emerson Brant. pf.	36	36	36	36	− 2½	36	39
147	47	500	Endicott-Johnson (5)	61¼	61⅝	61	61	+ ½	61	61½
21⅝	9½	5,000	Erie	13⅛	13⅜	13	13⅛	+ ⅛	13	13¼
30½	16⅛	1,600	Erie 1st pf.	19⅝	19⅞	19⅛	19⅝	+ ⅛	19½	19⅝
95	40	400	Famous Play. L. (8)	57⅝	57⅝	57	57	− ¼	56⅝	57
44⅝	21½	500	Fed. M. & S. pf. (7)	28	28	28	28	+ ½	27	28½
108½	97	100	Fisher Body pf. (7)	100	100	100	100	+ ⅛	98	100
48	10	100	Fisk Rubber	14¼	14¼	14¼	14¼	− ⅛	14¼	14⅛
19½	1½	800	Gaston, Wm. & W.	4⅛	4⅛	4½	4⅛	− ⅛	4½	4⅝
43	32½	40,500	General Asphalt	69½	69⅞	67	68⅝	− ⅛	68⅝	68⅞
94⅝	78⅞	300	Gen. Cig. deb.pf.(7)	83⅝	83⅝	83¼	83⅝	− ⅛	82½	83⅞
172	116⅛	800	Gen. Electric (8)	127	127	125⅛	126⅞	+ 1⅝	127	127¼
42	12⅞	3,900	Gen. Motors (1)	14⅛	14¼	14⅛	14⅛	− ⅛	14¼	14⅜
93	69	100	Gen. Motors deb. (7)	81	81	81	81	− 1	80	83¼
85½	58⅝	700	Gen. Motors deb. (6)	68⅝	69	68⅝	69	− ¼	68	68¾
86⅝	27	1,200	Goodrich Co. (8)	40⅛	40¾	40	40	− ⅛	40	40¼
102⅝	70	100	Goodrich pf. (7)	83	83	83	83	..	82	84½
91⅝	65⅝	800	Great North. pf. (7)	76⅛	77	76⅛	77	+ ½	76⅝	77¼
41⅞	24¼	200	G.N.cfs.ore prop. (4)	28¾	29	28¾	29	+ ¼	28⅝	29½
20½	11⅛	100	Guantan. Sugar (2)	14	14	14	14	− ⅛	14	15
35⅝	18⅝	100	Gulf, Mob. & N. pf.	25	25	25	25	+ 1	23	26
78¾	50	100	Haskell & Bark. (4)	57	57	57	57	..	57	58
46⅝	12½	100	Hendee Mfg	17	17	17	17	..	16¼	17¼
116½	55¼	400	Houston Oil	75⅛	75⅝	75	75⅝	+ ⅝	74	76
23⅛	9⅛	600	Hupp Motor Car (1)	13	13	12⅞	13	..	12⅞	13
9⅝	5⅝	200	Indiahoma R. (60c)	6¼	6¼	6¼	6¼	− ⅛	6⅛	6⅝
61⅞	28	1,700	Inspiration Copper	34⅝	35	34⅝	34⅞	− ⅛	34⅝	35
6⅝	3	600	Interboro Con	4⅞	5	4⅞	4⅞	− ⅛	4⅞	4⅞
17⅝	8⅝	500	Interboro Con. pf.	13	13	12⅞	12⅞	− ⅛	13	13⅛
142½	88	200	Int. Harv. new (7)	93⅝	93⅝	93⅝	93⅝	− 1⅛	93¼	95
51⅝	10¼	100	Int. Mer. Marine	14⅝	14⅝	14⅝	14⅝	− ⅛	14⅝	16
111⅞	44	300	Int. Mer. Mar.pf.(6)	55⅛	55⅛	55	55	+ ⅛	54⅞	55¼
91⅝	38½	6,400	Int. Paper	60⅜	62	60¼	61⅞	+ 1⅛	61⅝	62
47⅝	19	2,500	Invincible Oil	24	24¼	23⅝	24⅛	+ ¼	24⅛	24¼
7⅞	4	2,800	Island Oil & Trans.	4⅛	4⅛	4⅛	4⅛	+ ⅛	4⅛	4⅛
21⅝	3	1,600	Jewel Tea	5	5⅛	5	5⅛	+ 1⅛	5	5⅝
45⅝	7⅝	800	Jewel Tea pf.	13⅛	15⅝	13⅛	15⅝	+ 3⅛	14	16
20	13	400	Jones Bros. Tea	23	25⅝	23	25⅝	+ 3⅛	24	25¼
153½	25½	400	Kelly Sp. Tire (4)	47	47⅛	47	47⅛	+ ⅛	47	47⅝
33⅜	14⅝	1,000	Kennecott Cop. (2)	19⅝	19⅝	19⅝	19⅝	− ⅛	19⅝	19⅝
48½	5⅝	300	Keystone Tire & R.	11⅝	11⅝	11⅝	11⅝	+ ¼	11⅝	11⅞
91⅝	45	700	Lack. Steel (6)	53½	53½	52⅝	52⅝	− 1¼	53⅛	53⅜
38⅝	15⅝	100	Lee Rubber & T. (2)	19⅝	19⅝	19⅝	19⅝	− ¼	19	19⅞
56⅝	39⅝	900	Lehigh Valley (3½)	52½	52½	52¼	52½	..	52¼	52⅝
36	14½	1,200	Loew's, Inc. (2)	16⅝	16⅝	16⅝	16⅝	..	16⅝	17
28	9⅝	200	Loft, Incorporated	11⅛	11⅛	11⅛	11⅛	− ⅝	11	11⅜
151½	63	300	Manati Sugar (10)	85⅝	86	85⅝	86	+ 1	84	86
65⅝	38⅝	100	Manhat. Elev. (7)	55	55	55	55	− ⅝	53	54
38	2	200	Maxwell Motors	5⅝	5⅝	5⅝	5⅝	+ ⅛	5⅝	5⅞
63½	3¼	100	Do 1st pf	8	8	8	8	+ ½	7⅞	8½
7⅞	3⅛	100	Do 1st pf.c.of d.st	7⅝	7⅝	7⅝	7⅝	− ⅛	..	..
131½	65	700	May Dept. S. (8)	72½	72½	71	71	− 2	71	74
222	148	48,300	Mex. Petroleum (12)	155½	160	154¼	159¾	+ 4¾	159⅝	160
26	14¼	900	Miami Copper (2)	18⅝	19	18⅝	19	..	18⅞	19¼
71⅝	10¼	10,400	Mid. States O. (1.60)	12⅞	13	12⅝	13	+ ¼	12⅞	13
52⅝	29⅝	1,100	Midvale Steel (2)	31	31½	31	31½	+ ⅜	31⅛	31⅝
11	2½	200	Mo., Kan. & Texas	2⅝	2⅝	2⅝	2⅝	+ ⅛	2⅝	2⅞
18	3⅝	200	Do pf	4⅝	4⅝	4⅝	4⅝	+ ½	4⅜	4½
33⅝	11½	2,300	Missouri Pacific	18⅛	18⅝	18	18⅛	− ⅛	18⅛	19
55½	33⅝	500	Do pf	38¼	38⅝	38⅜	38⅝	..	38⅝	39½
40	12⅝	1,000	Montgomery Ward	17	17	16⅝	16⅝	− ¼	16½	17
40	25½	900	Nat. Acme (3½)	24½	24⅝	23⅝	23⅝	− 1⅛	23½	24
13	2	100	Nat. Conduit & C.	4½	4½	4½	4½	− ½	4	4¼
89½	45	400	Nat. Enam. & S. (6)	62	63	62	62½	+ 1½	62	63
93⅝	63½	200	National Lead (6)	73	73	72¼	72½	..	72	73½
65½	31	2,000	N. O., T. & M. (6)	66¼	67⅝	66¼	67⅝	+ 1⅝	67⅝	68
84⅝	64¼	300	N. Y. Central (5)	72⅝	72⅝	72	72	− ⅛	72	72¼
48⅛	16⅝	400	N. Y. Dock (2½)	22½	22½	22	22¼	− ⅛	22¼	22½
37⅝	15⅛	3,200	N. Y., N. H. & H.	20⅝	21¼	20⅝	21	+ ⅛	20⅝	21
95⅞	66⅝	9,200	Northern Pac. (7)	84⅞	85½	83⅞	85¼	+ 1⅛	85⅛	85¾
77⅛	26	100	Nova S. S. & C. (5)	34½	34½	34½	34½	− ⅝	34¼	35⅝
10⅝	7⅛	400	Okla. P. & R. (40c.)	3½	3⅝	3⅝	3⅝	− ⅛	3⅝	3⅞
28⅝	23	1,100	Orpheum Circuit (2)	27½	27⅝	27½	27⅝	− ⅛	27½	27⅝
41⅝	12	500	Otis Steel	14⅛	14⅝	14⅛	14⅛	− ⅝	14	14¼
61⅛	41¼	400	Pac. Gas & El. (5)	47	47	47	47	..	47	48
38⅝	12⅝	200	Pacific Mail (2½)	16½	16½	16	16	− ¼	16	18
41⅝	35	700	Pacific Oil w. i.	37¼	37⅝	36⅝	37⅝	..	36⅝	37⅝
126⅝	69¼	7,100	Pan-Am. P. & T. (6)	74¼	76	74⅛	76	+ 1¼	75⅝	76
111⅝	64⅝	600	Do., Class B (6)	68¼	69	68⅝	69	+ 1½	69	70
44	37⅞	2,000	Penn. R. R. (3)	41⅝	41⅝	41⅝	41⅝	− ⅛	41⅜	41⅝
36¼	6½	7,100	Penn. Seab. Steel	15⅝	15⅝	15	15⅛	− ⅛	15⅛	15⅝
45	27	5,800	People's Gas, Chi.	37	39⅝	36⅝	38⅝	+ 2⅛	38⅝	38⅝
32	14	500	Pere Marquette	17⅛	17⅝	17⅛	17⅛	− ¼	17⅛	17⅝
42½	30½	300	Philadelphia Co. (3)	33⅝	33⅝	33⅝	33⅝	− ⅛	33⅝	34
44⅝	26⅝	2,500	Phillips Petroleum	28	28	27⅝	27⅝	− ⅛	27⅝	27⅞
82⅝	15	1,100	Pierce-Arrow	25⅛	25⅝	24⅝	25¼	+ ⅝	25⅛	25⅝
23⅝	9	600	Pierce Oil	10⅝	11	10⅝	11	..	10⅝	11
72½	51¼	100	Pitts. Coal (5)	61	61	61	61	− 1	61	62
89¼	21½	300	Pitts. & West Va	29½	29½	29¼	29¼	− ¼	29	29⅝
113⅞	72½	400	Pressed St. C. (8)	92⅞	93	92⅞	93	..	93	93⅝
104½	90⅛	300	Pressed S. C. pf.(7)	103	103	102	102	− 1	100	103
124	95½	300	Pullman Co. (8)	109⅝	110	109⅝	110	+ ⅛	109⅝	110
120	40	1,500	Punta Alegre S. (8)	48	48⅝	47⅝	47⅝	− ⅝	47⅝	48⅝
42⅝	30	500	Pure Oil (4)	34⅝	34⅝	34⅛	34½	− ⅛	34⅛	34⅝
106⅛	73	200	Ry. Steel Spring (8)	87	87	85⅝	85½	− ⅛	85	86⅝
107	96½	100	Ry. Steel Sp. pf. (7)	105⅝	105⅝	105⅝	105⅝	− ⅛	104⅛	107
22⅝	10	400	Ray Con. Copper (1)	13⅛	13⅝	13⅛	13⅝	+ ⅛	13⅛	13½
85⅝	82¼	5,400	Reading (4)	84⅛	84⅝	83⅝	84	− ⅛	84⅛	84½
94	24⅝	200	Rem. Typewriter	34⅝	34⅝	34⅝	34⅝	− ⅛	34⅝	35
93⅛	30	100	Replogle Steel	32⅝	32⅝	32⅝	32⅝	− 1⅛	33	34
124⅝	55¼	4,800	Rep. Iron & S. (6)	66⅞	67	65⅛	67	+ ⅝	66⅝	67
55⅛	16⅛	1,900	Rep. Motor Truck	23⅛	23⅝	22⅝	23¼	+ ⅛	22⅝	23
120⅝	49½	16,300	R. Dut.N.Y.sh.(5.20)	65⅛	67⅞	65⅛	67	+ 2⅛	66⅝	67
17⅞	10	100	St. Joseph Lead (1)	12	12	12	12	..	11⅝	12¼
33⅞	15⅝	400	St. Louis-San Fran.	21⅛	21⅛	21⅛	21¼	+ ⅛	21⅛	21½
40	11	1,800	St. Louis Southwest.	26⅛	26⅛	25⅛	25⅝	− ½	26	26½
49⅝	20½	300	St. L. Southw. pf.	39	39	38	38	..	37⅝	38
25⅝	2½	200	Santa Cecilia Sugar.	4½	4⅝	4½	4⅝	+ ⅛	4⅛	4⅝
83⅝	9	100	Savage Arms	18	18	18	18	+ 1	18	19
21⅝	2½	500	Saxon Motor	4⅛	4⅛	4⅝	4⅛	..	4⅝	4⅝
11⅞	5⅝	200	Seaboard Air Line	6⅝	6⅝	6⅝	6⅝	+ ⅛	6⅝	6⅝
243	85¼	7,000	Sears-Roebuck (8)	92	92	89⅝	91	− 1	90½	91
119½	98⅛	100	Sears-Roeb. pf. (7)	102	102	102	102	+ ½	100	108
23⅛	14⅛	300	Seneca Copper	18⅝	18⅝	18⅝	18⅝	+ ⅛	18½	19⅛
90⅝	33⅝	1,500	Sheel Tr.& Tr.(74c)	42⅝	43⅝	42⅝	43⅝	+ ⅝	43	43⅝
48⅝	20	7,800	Sinclair Con. Oil	23⅛	23⅝	23⅛	23⅝	+ ⅛	23¼	23⅝
82⅛	48	300	Sloss-Shef. S.& I.(6)	53	53	53	53	+ ⅝	53	54
118⅛	88⅛	2,000	Southern Pacific (6)	97⅛	98⅛	97⅛	98⅛	+ 1	98⅛	98½
310	70	100	South P. R. sug.(12)	98	98	98	98	− 1	90	99
33⅛	18	1,300	Southern Railway	22½	22⅝	22⅛	22⅝	+ ⅛	22⅝	22⅝
66⅛	50	500	Southern Ry. pf. (5)	58⅛	58⅛	58⅛	58½	+ ⅛	58⅛	59
157⅛	144	16	Stand. Oil, N. J.(5)	160	160	160	160	− ½	155	160
105⅝	100⅞	500	S. O., N. J., pf. (7)	109	109	108⅝	108⅝	− ⅛	108⅝	109
51⅛	24⅛	200	Stew. War. Sp. (4)	34⅝	34⅝	34⅝	34⅝	− ½	34⅝	35
118⅛	22⅛	400	Strom. Carb. (2)	38⅛	38⅛	37⅝	37⅝	− ⅜	37⅛	38½
120⅝	37⅝	25,700	Studebaker Co. (7)	57⅝	57⅝	55⅝	57	..	56⅝	57
14	8⅛	100	Submarine Boat (1)	9	9	9	9	+ ⅛	9	9¼
20⅝	11⅛	100	Superior Oil (2)	12½	12½	12½	12½	..	12⅛	12½
47	19¼	200	Temtor C.& F.,Cl. A.	22	22	21⅛	21⅛	− 4¼	20	22
13⅝	6⅛	800	Tenn. Copper & Ch.	8⅝	8⅝	8⅝	8⅝	− ⅛	8⅝	8⅞
53⅝	40	3,300	Texas Co. (3)	43⅛	43⅝	43⅛	43⅝	+ ⅝	43⅛	43⅝
47	14	400	Texas & Pacific	19⅛	19⅝	19⅛	19⅝	+ ⅛	19⅛	20
53⅝	22	30,900	Tex. & P. C. & O.(1)	34⅝	36⅝	34	36	+ 2	35⅝	36
22⅝	9½	100	Third Avenue	17	17	17	17	− 1	16⅛	17¼
95¼	46	400	Tobacco Prod. (6)	55½	55½	55¼	55⅝	..	55⅛	56
38⅝	5⅝	400	Transcont. Oil	10	10	10	10	..	9⅝	10
66½	34½	400	Trans. & W.S.F.(5)	40⅝	40⅝	40	40	− ⅝	40	41⅛
43	27⅝	100	Twin City R. T. (5)	39	39	39	39	..	38	39⅝
88	19⅝	100	Union Oil	22½	22½	22½	22⅝	..	22⅛	22⅝
129⅛	110	600	Union Pac. (10)	120	120⅛	119⅝	120	+ ⅛	119⅝	120
148	91	300	United Drug (8)	104	104	103	103	− 1	103	104
224½	176	1,000	United Fruit (8)	106	106	105	106	+ ⅛	106	107
15⅛	7⅛	100	United Ry. Invest.	10	10	10	10	..	9⅛	11
96⅝	45⅛	1,000	United Retail Stores	56	56	56	56	+ ⅛	56⅛	56¾
56⅛	38	100	U. S.C.I.P.&F.pf.(5)	44	44	44	44	+ 1	44⅛	46
78⅝	15	1,400	U. S. Food Products	24⅛	26	24⅛	26	+ 1⅛	26	27
116⅝	58⅝	700	U. S. Ind.Alcohol(8)	66⅝	67⅛	66⅝	67⅛	+ ½	67	68
143⅝	54⅛	1,400	U. S. Rubber (8)	68⅝	69⅝	68⅝	69⅝	+ ⅝	69⅛	69⅝
76	29⅝	200	U. S. S., R. & M. (2)	35⅛	35⅛	35⅛	35⅛	+ 1⅛	34	35⅛
47⅝	39⅛	200	Do. pf. (3½)	43	43⅝	43	43⅝	+ ⅛	41⅛	43⅝
109	76⅛	9,600	U. S. Steel (5)	82⅝	83	81⅝	83	+ ⅛	82⅝	83
115⅝	104⅝	800	U. S. Steel pf. (7)	111	112	111	112	+ 1	111⅝	112
80⅝	44⅛	1,500	Utah Copper (6)	56⅛	56⅝	56⅛	56⅝	+ ⅛	56⅛	56⅝
97	28⅛	1,700	Vanadium Corp. (4)	38	38	37	38	+ ⅛	37⅝	38
80⅛	24⅝	200	Va.-Caro. Ch. (4)	36⅝	36⅝	36⅝	36⅝	+ ⅛	36	37
112½	88⅛	300	Va.-Caro. Che.pf.(8)	99⅝	99⅝	99⅝	99⅝	+ ⅛	99	100
120	76	100	Va. Iron, C. & C. (6)	92	92	92	92	− 3	92	94
21	5⅛	400	V. Vivaudou (1)	7⅛	7⅛	7⅛	7⅛	− ⅝	7⅛	7⅝
27½	11	200	Western Md. 2d pf.	17⅝	17⅝	17	17	− ⅝	17	17⅝
40	20⅛	300	Western Pacific	27	27	27	27	+ ⅛	26	27
92⅝	80⅛	500	West'n Union Tel.(7)	85⅛	86	85⅛	86	+ ⅛	86	86⅛
119	89⅛	200	Westing. A. B. (7)	95⅝	95⅝	95	95	− ⅛	95	95⅝
52⅛	40	100	Westing E. & M. (4)	45	45	45	45	..	44⅛	45
15⅝	8⅛	200	Wheeling & L. E.	9⅝	9⅝	9⅝	9⅝	..	9⅛	10
69½	30⅛	300	White Motors (4)	39⅝	39⅝	39⅝	39⅝	+ ⅛	39	39⅝
25⅛	13⅝	500	White Oil	15	15⅝	15	15	+ ½	14⅝	15⅛
32	5⅝	900	Willys-Overland	8	8⅛	7⅝	8	..	8	8⅛
93	26	300	Willys-Overland pf.	37	37	37	37	..	37	37⅝
76	53½	100	Worth. P. pf. B (6)	64⅝	64⅝	64⅝	64⅝	− ⅛	64⅛	66
			RIGHTS.							
..	..	9,400	Middle States Oil	⅝	⅝	⅝	⅝	..	..	..
26⅛	20	5,500	Southern Pacific	21⅝	22⅛	21⅝	22	− ⅛	21⅛	22
			WARRANTS.							
..	..	100	Texas Co.	42⅝	42⅝	42⅝	42⅝	+ ⅛	..	..

The dividend rates in the above table are the annual cash payments based on the last declaration and, unless otherwise noted, do not include extra or special dividends.

*Partly scrip. †Partly extra. ‡Partly extra in stock. §Partly stock.

Today's Opportunities

LIQUIDATION of commodities, the consequent fixing of more permanent values and easier money rates, are some of the factors which indicate that bonds will not continue to sell at prices that permit the very large returns at present obtainable.

Write for some of our timely investment suggestions contained in Circular C-20.

A. B. Leach & Co., Inc.
Investment Securities
62 Cedar Street, New York
Boston Chicago Buffalo Cleveland
Philadelphia Minneapolis Baltimore

Some Facts Regarding Liberty Bonds

United States is by far the richest nation in the world; in comparison with other countries our national debt is ridiculously small. More nearly normal money rates and industrial conditions will mean that obligations of the United States will return to a basis where the yield will approach that of pre-war days. In the meantime Liberty Bonds are selling to yield more than certain standard issues of railroad and municipal obligations.

If some of the tax features of Liberty Bonds are not clearly understood we invite requests for information.

Hemphill, Noyes & Co.
Members New York Stock Exchange
37 Wall Street, New York

An Analysis of the Earning Power

of the large electric light and power systems immediately demonstrates the stability of this type of business. Where these companies are conservatively capitalized, properly financed and managed, no better investments are to be had.

Offering list on request for T. C. O.

W. C. Langley & Co.
Investments
115 BROADWAY, NEW YORK
MEMBERS NEW YORK STOCK EXCHANGE

City of Detroit

6s

Due 1940-1942

Circular upon request

Yield 5.15%

Colgate, Parker & Co.
49 Wall Street, New York

EXEMPT FROM ALL FEDERAL INCOME TAXES; TAX EXEMPT IN THE STATE OF NEW JERSEY

$127,000

Roselle Park, N. J.

School 6s

Maturing Feb. 1, 1923-1961

Prices and descriptive circular upon request.

B. J. Van Ingen & Co.
46 Cedar St. New York
Telephone John 6364

Mississippi River Power Company

15 Year 7% Sinking Fund Gold Debentures

Due November 1, 1935

Price to Yield About 8%

An obligation of one of the largest and most efficient hydro-electric power plants in the world.

We recommend these debentures for investment.

Circular upon request.

Stone & Webster
INCORPORATED
120 Broadway, New York
Telephone Rector 6020
Boston Chicago

LEE, HIGGINSON & CO.
Established 1848

NEW YORK
BOSTON CHICAGO

HIGGINSON & CO.
London

Kansas City Power & Light Co.

First & Refunding Mtge. 8% Gold Bonds, due 1940

Series "A"

Secured by a First Mortgage on a recently completed steam generating station of 60,000 kw. capacity and by a direct mortgage on all other property of the Company. Population served by Company about 450,000.

Price 100 and Interest Yielding 8%

Write for further information

BODELL & CO.
115 BROADWAY
Providence Boston

Investments

Our February Circular

will comment on the bond market in general, and present a list of desirable investment issues.

Copy will be mailed upon request

GLIDDEN, DAVIDGE & CO.
Members New York Stock Exchange
20 Broad Street, New York
City Bk. Bldg., Syracuse, N. Y.

Free from Federal and New York State Income Taxes

Nassau County, N. Y.

Coupon 5% Gold Bonds

Dated Nov. 1, 1920 Due Nov. 1, 1932-3[illegible]

Net Debt only 2.4% of Assessed Valuation

Legal for Savings Banks and Trust Funds in New York and New Jersey

Price on Application

HORNBLOWER & WEEKS
Established 1888
42 BROADWAY, NEW YORK
BOSTON CHICAGO
PROVIDENCE PORTLAND, ME. DETROIT

BETHLEHEM STEEL NETS $37,351,553

Preliminary Report for 1920 Shows $14,458,835 Available for Dividends.

MANY ORDERS ARE ON HAND

Three Big Shipyards to Continue Full Operations All Year—Grace Thinks Ebb Reached.

The preliminary report of the Bethlehem Steel Corporation for the last year shows gross sales amounting to $274,431,236. The gross sales in the preceding year were $281,641,907. Total net earnings of $37,351,553 in 1920 almost coincide with the $37,441,218 reported in 1919. After all charges and allowances to cover Federal taxes the net income available for dividends was $14,458,835, or the equivalent, after preferred dividends, of $18.35 a share on the A and B common stock. This net income represents a profit of 5.27 per cent. on the total volume of business. In the previous report the earnings applicable to dividends amounted to $15,356,860, or $19.80 a share after allowing for the preferred disbursement.

The following table shows the chief items of income account for the last two years:

Gross sales	$274,431,236	$281,641,907
Expenses, taxes, &c.	238,468,865	246,494,150
Net mfg. profit	35,962,371	35,147,749
Other income	1,389,182	2,293,469
Total net earnings	37,351,553	37,641,218
Interest and discount	8,951,204	9,518,206
Balance	28,400,350	27,923,013
Depreciation and depletion	13,941,515	12,566,132
Net income	14,458,835	15,356,860

The following statement was issued in connection with the report:

"The allowance of $13,941,000 for depreciation and depletion exceeded last year's allowance by $1,375,000. This increase was caused by the increased value of plants in operation throughout the year and in addition all inventories were adjusted in value to either the cost of production or purchase price, using the lowest figure in each case.

$145,287,000 Orders on Hand.

"Orders on hand Dec. 21, 1920, amounted to $145,287,000 as compared with $231,422,000 Dec. 31, 1919. New business booked during the year amounted to $168,296,000.

"The steel plants of the corporation producing commercial tonnage are operating at about 25 per cent. capacity while a considerably better rate of operation exists in departments where more highly finished commodities are produced, and in the shipyards. The three large shipyards of the corporation have sufficient work on hand to insure reasonably full operations throughout the year.

"The 20,000-ton drydock at the Fore River plant is completed and it is the purpose of the management to set aside sufficient capacity at this plant to meet the New England ship repair needs. With this installation completed the corporation has three large ship repair plants, all with drydock facilities, located respectively at the ports of Boston, Baltimore and San Francisco.

"There was spent during the year $22,900,000 for extensions and additions to the property, the expenditures for new construction during 1921, eliminating the $20,000,000 to be spent on the five 20,000-ton ore ships to transport Chilean iron ore, and which has already been provided for by the sale of marine equipment trust certificates, should be relatively small as compared with the last few years, all the more important present construction programs having been completed. No new financing is required nor is there any in mind at this time."

Believes Low Point Reached.

Eugene G. Grace, President of the corporation, said he believed the low point in the iron and steel industry had been reached and that from now on production would increase, depending upon the rapidity with which all interests recognized the necessity of a return to more nearly normal conditions. Liquidation in many cases has not been completed, but is surely taking place.

"All interests, manufacturers, merchants, employers and employes," said Mr. Grace, "should do their part; there can be no valid excuse for exceptions. When this has been done we can expect business to revive and go forward on a good, sound basis."

The Directors of the corporation declared the regular dividend on both classes of preferred stock for the entire year, 1921, payable in four quarterly instalments, April 1, to stock of record March 15, July 1, to stock of record June 15; Oct. 1, to holders of record Sept. 15, and Jan. 2, 1922, to holders of record Dec. 15. The regular quarterly dividends of 1¼ per cent. on both classes of common stock also were declared, payable April 1, to stock of record March 15.

HAS NO EQUIPMENT DISPUTE

Pere Marquette R. R. President Denies Break With Unions.

Frank H. Aldred, President of the Père Marquette Railway Company, denies that his road is involved in the controversy between the unions and other roads on the question of farming out equipment repairs. In a statement Mr. Aldred says:

"This company has handled the entire amount of repairs to its motive power in its own local shops, and up to the beginning of the present depression the force employed in its local shops was the largest in the history of the road. During the last several years a very large proportion of the road's freight cars were away from home lines for long stretches at a time. In the latter part of 1920 these cars commenced coming home in large numbers, and, as they had not been well maintained during the period of Federal control, this company was confronted with a very unusual volume of car repairs.

"This company, accordingly, made a contract with the International Car Company for repairs to 500 cars, which is a comparatively small number, in order that our equipment might be kept in condition to perform the maximum service, but the prices paid in this contract are not greater than the costs of similar work in our own shops. The present reduction of forces in the locomotive and car shops of this company is due entirely to the existing financial depression, and we hope it is only temporary."

The Père Marquette, according to authoritative information, has organized a Board of Adjustment for the settlement of disputes with its employes, in compliance with the Transportation act, and it will have jurisdiction in all disputes involving grievances, rules and working conditions. Disputes over wages must go to the United States Railroad Labor Board.

FINANCIAL NOTES.

At a meeting of the Board of Directors of the Bank of the Manhattan Company yesterday C. W. Capes was appointed an assistant cashier.

E. F. Hutton & Co. announce the appointment of Edward F. Caverly as manager and C. W. Martin as assistant manager of their Woolworth office.

William R. Healey, formerly of Curtis & Sanger, has now become associated with the bond department of Barstow & Co.

The net income of the Gulf States Steel Company for 1920, after depreciation and taxes and after marking down the Dec. 31 inventory to cost or market, whichever is lower, and after losses on Liberty bonds sold, was $751,219.

W. F. Moss, formerly manager of the New York office of H. M. Byllesby & Co., has become associated with Clark, Childs & Co. in their unlisted trading department.

John A. Hanley, formerly with Gwynne Brothers, has become associated with E. L. Smallwood & Co.

At the annual meeting of the International Abrasive Corporation the stockholders voted to authorize the sale of all or any part of the $300,000 unissued first preferred stock. Lawrence Chamberlain of Lawrence Chamberlain & Co. was elected Vice President.

DIRECTORS QUIT UNDER LAW

J. P. Morgan and Two Others Out of Northern Pacific Board.

Three more resignations were announced yesterday from the directorate of a railroad company and four new members of boards were announced in conformation with the Clayton act against interlocking railroad directorates.

At the meeting of the Northern Pacific Railway Company, J. P. Morgan, Lewis Cass Ledyard and Payne Whitney resigned as members of the Board of Directors, and Frank L. Polk, former Acting Secretary of State; E. M. Willis and A. H. Gillard were elected to succeed them.

Samuel McRoberts was elected a member of the Chicago, Milwaukee & St. Paul Board of Directors to succeed John D. Ryan, who resigned some days ago because of the Clayton act.

Similar resignations are expected from time to time among the railroad companies in compliance with the law, in spite of the fact that an amendment to some of its sections is being prepared. The changes now would have been much more numerous if there had not been a great many changes when the law was originally passed.

American Brass Earnings Increase.

The report of the American Brass Company for last year shows net profits of $3,354,564. This was equal to $22.36 a share earned on the $15,000,000 stock, compared with $2,856,140, or $19.04 a share earned on the stock in the preceding year. The surplus after dividends was $1,554,564, compared with $1,056,140 in 1919, and the profit and loss surplus as of Dec. 31, 1920, amounted to $24,056,776. In the preceding year it was $22,502,212.

OIL COMPANY THRIVING.

Huasteca Petroleum Official Predicts Doubled Earnings in 1921.

At a meeting of the Directors of the Huasteca Petroleum Company, which is the Mexican operating company of the Mexican Petroleum Company, Herbert G. Wylie, Vice President and General Manager, announced that the year just passed had been the most prosperous in the company's history and that it was expected that earnings this year would double those of 1920.

"Twelve new wells are now in process of drilling and three are nearing completion," said Mr. Wylie. "These will add largely to the production and the developed area. The company's pipe lines now have a capacity of and are moving over 100,000 barrels daily from the oil fields to the harbor of Tampico. The company's production and sales for 1921 will be greater by 50 per cent. than for 1920, and the prices obtained will average 10 per cent. in excess of those of last year. In brief, 1921 promises to be the banner year in the history of the company."

These officers were re-elected: E. L. Doheny, President; Charles E. Harwood, Vice President; Norman Bridge, Vice President and Assistant Secretary; Herbert G. Wylie, Vice President and General Manager; J. M. Danziger, Vice President; Franklin K. Lane, Vice President and Counselor; O. D. Bennett, Secretary and Assistant Treasurer; E. L. Doheny Jr., Treasurer; R. M. Sands, Assistant Secretary, and H. A. Andrews, Assistant Secretary.

BONDS ON STOCK EXCHANGE

THURSDAY, JAN. 27, 1921.

	1921.	1920.	1919.
Day's sales	$11,075,900	$17,984,000	$11,585,000
Year to date	265,519,800	336,570,900	265,354,500

UNITED STATES GOVERNMENT WAR LOANS.

Sales $1,000.	Issue.	Open.	High.	Low.	Last.	Net Ch'ge.	Closing— Bid.	Asked.	Yield.
897½	—Liberty 3½s, 1932-'47	92.08	92.14	92.00	92.02	—.04	92.02	92.10	3.95
5	—Liberty 1st 4s, 1932-'47	87.80	87.80	87.62	87.62	+.02	87.60	87.80	4.65
25	—Liberty 2d 4s, 1927-'42	87.50	87.66	87.30	87.30	—.20	87.20	87.40	4.95
42½	—Liberty 1st conv. 4¼s, 1932-'47	87.80	87.80	87.62	87.62	—.18	87.60	87.80	5.10
1	—Liberty 1st conv. 4¼s, reg.	87.20	87.20	87.20	87.20	..	....	....	...
6	—Liberty 2d conv. 4¼s, 1932-'47	98.00	98.00	98.00	98.00	..	....	....	...
1,092	—Liberty 2d conv. 4¼s, 1927-'42	87.70	87.74	87.30	87.30	—.50	87.30	87.40	5.12
758	—Liberty 3d conv. 4¼s, 1928	90.50	90.60	90.14	90.30	—.24	90.20	90.30	5.82
2	—Liberty 3d conv. 4¼s, reg.	90.16	90.16	90.16	90.16	..	....	....	...
1,317	—Liberty 4th 4¼s, 1933-'38	88.00	88.10	87.66	87.76	—.38	87.70	87.80	5.32
100	—Liberty 4th 4¼s, 1933-'38, reg.	88.00	88.00	87.90	87.90	—.10	....	....	...
818½	—Victory 3¾s, 1922-'23	97.28	97.34	97.28	97.32	+.06	97.34	97.36	4.92
1,352	—Victory 4¾s, 1922-'23	97.28	97.36	97.28	97.34	+.04	97.34	97.36	5.95
1	—Victory 4¾s, reg.	97.10	97.10	97.10	97.10	..	....	....	...

Following sales are given in lots of $1,000:

Chinese Ry 5s
1.....42¼
City of Bordx 6s, temp cfs
2.....83¾
Cy of Christi-ania8s,Kuhn, Loeb&Co cfs
2.....97
City of Copen-hagen 5½s
1.....74¾
1.....74½
3.....74¾
City of Lyons 6s, temp cfs
2.....83½
2c.....87
City of Mars 6s, temp cfs
1.....83½
Cy of Paris 6s
5.....96¾
2.....96½
Cy of Tokio 5s
3.....50
City of Zurich 8s, receipts
2.....97
2.....96¾
2.....97
Dom Rep 5s
10.....77
Dom of Can 5s, 1921
14.....99¾
13.....99½
31.....99¾
1926
1.....90½
5½s, 1929
5.....92¾
1.....92¾
5s, 1931
1.....90¾
1.....89¾
French Gov 8s
1.....98¾
1.....98¾
2.....98¾
3.....98¾
10.....98¾
2.....98¾
9.....98½
4.....98¾
3.....98¾
2.....98¾
5.....98½
1.....98¾
3.....98¾
3.....99
Gov of Switzd 8s, temp rcts
3.....102½
1.....102½
2.....102¾
2.....102
2.....102¾
1.....102¾
1.....102¾
Jap Govt 4½s, sterling loan
2.....80¾
10.....80¾
15.....81
26.....80¾
5.....81
6.....80¾
2d series
1.....80¾
6.....80¾
12.....80¾
6.....80¾
10.....80¾
40.....81
6.....81½
10.....81
1.....80¾
4s, ster loan
2.....60¾
11.....61
2.....61¾
3.....61¾
27.....61¾
13.....61¾
10.....61½
5.....62
5.....61¾
5.....62
Kingd of Belgium 6s
1.....91¾
2.....91¾
2.....91½
2.....91¾
2.....92
7½s, rects
10.....97
3.....97¾
5.....96¼
2.....96¾
8s, when is'd
23.....100¾
5.....100¼
3.....100¼
20.....100¾
3.....100¼
21.....100¼
30.....100¾
28.....100½
18.....100½
29.....100¼
1.....100¼
1.....100¾
22.....100¾
17.....100¾
26.....100¾
2.....100¾
4.....100¾
2.....100¾
3.....100¾
7.....100¾
47.....100¾
1.....100
17.....100¾
14.....100¾
6.....100
30.....100½
4.....100
2.....100¼
3.....100¾
21.....100¾
5.....100
14.....100¾
18.....100¾
7.....100¾
9.....100
13.....100¼
45.....100
11.....100¼
King of Den'k 8s, int ctfs
14.....99¾
5.....99¾
3.....99¾
3.....99¾
17.....99½
2.....99¾
King of Nor'y 8s, int ctfs
29.....100
1.....99¾
8.....100
13.....100¼
Rep of Cuba 5s, 1904
25.....79½
46.....79¾
Un King of Gt B & I 5½s, 1921
10.....99
5½s, 1922
10.....95¾
6.....95¾
6.....95¾
5.....95¼
5½s, 1929
27.....89
26.....89
5.....89¾
33.....89¾

5½s, 1937
1.....86¼
10.....86¼
19.....86½
5½s, 1937
10.....86⅝
N Y City 4s, 1957
2.....84¾
1.....84
Alb & S 3½s
2.....71¾
Am Cot Oil 5s
1.....75¼
Am S & Ref temp 1st 5s
13.....77¾
1.....77¾
5.....77½
1.....77¾
13.....77½
1.....77½
Am T & T cv 4s
3.....66¼
col 4s
2.....78¾
1.....78
2.....78¾
1.....77¾
8.....77¾
1.....77¾
7.....77¾
1.....77¾
15.....77½
conv 4½s
8.....84
col tr 5s
1.....81¾
18.....81¾
conv 6s
2.....95¼
3.....95¾
1.....96
10.....95
1.....95¼
1.....95½
Am Wr P 7s
3.....75
Arm & Co 4½s
2.....80¾
4.....81
1C.....83
2.....80¾
A, T & S Fe gen 4s
1.....78¾
1.....78
2.....78¾
6.....78
4.....77¾
1.....78
8s30f..77¾
17.....78
conv 4s, '60
1s30f..82¾
adj 4s, stpd
2.....72¾
1.....72
Atl & Birm 4s
3.....65
Atl Coast L 7s
3.....103½
8.....103¾
1st 4s
10.....79¼
7.....79
A C L, Lo & N col 4s
1.....72
Atl Fruit t 7s
5.....69
3.....68
1.....67
B & O gold 4s
10.....68¾
1.....68¾
2.....68
6.....68½
3.....68¾
conv 4½s
6.....69¼
3.....69¾
2.....69¾
ref 5s
11.....70
5.....69¾
6s
13.....91¼
3.....90¾
P,LE&WV 4s
1.....65¼
5.....65¼
3.....65¼
S W div 3½s
16.....78½
Tol-Cin div 4s
1.....55¼
34.....55½
Bell Tel of Pa 7s, int rcts
4.....102¼
1.....102
2.....101¾
6.....102
1.....102¼
3.....102
2.....102¾
1.....102¾
Beth Steel ext 5s
1.....89
1st & ref 5s
3.....86
1.....85¾
1.....85¾
pur mon 5s
3.....80
Bklyn R T 7s, 1921
11.....45
cfs of dep
1.....45¾
Bkln Un El 1st 5s, stpd
1.....65
Brns & Wn 4s
1.....79
Bush Term 5s
1.....70½
1.....70
Bush Ter Bdg std 5s
1.....74¾
Cal G & El 5s
2.....88¾
Can Nor 7s int rcts
3.....100¾
5.....101
2.....102
4.....101¼
12.....101
3.....100¾
3.....101
1.....101¼
6.....101¼
1.....101
Car, C & O 5s
2.....78
Cent Leath 5s
1.....91¾
Cent N E 4s
1.....53
CenPac gtd 4s
12.....73¾
5.....73¾
8.....73¾
4.....73
1.....73¼
Ches & Ohio con 5s
5.....81¾
fund 5s
1.....84
5.....83¾
1.....84
gen 4½s
2.....70¾
conv 4½s
1.....70¾

2.....76½
2.....77
1.....76¾
5.....76¾
conv 5s
23.....82
5.....82¼
40.....81¾
20.....82
Chi & Alt 3½s
1.....37¼
C,B&Q gen 4s
5.....80¼
5C.....82
joint 4s
6.....97¾
3.....97¾
5.....97¾
1.....97¾
5.....97¾
11.....97¾
Ill div 4s
11.....80¾
2.....82
Chi & E Ill gen 5s
8.....62
U S Mtg & Tr ctfs
1.....80¼
C & E Ill ref & imp 4s, c of d
8.....33½
C&Erie 1st 5s
5.....80¼
1.....80¾
1.....80
Chi Gt Wn 4s
20.....52¾
2.....53
2.....53¼
Chi, M & S P gen 4s, Ser A
2.....70¾
43.....69¾
3.....69½
4s, 1925
1.....77
1.....77¾
10.....75¾
10.....78
4s, 1934
3.....62
gen 4½s
1.....70¾
1.....70
conv 4½s
1.....71¼
1.....71
5.....71¼
cv 5s, Ser B
1.....71
ref 4½s
3.....64¼
3.....64½
11.....64
11.....64¾
C&NW gen 4s
9.....76
3.....77
gen 3½s
1.....67
Chi & NW 7s
28.....103½
4.....104
Chi Rys 5s
1.....61¾
1.....61½
C,RI&P gen 4s
17.....72
2.....71¾
C, R I & P Ry ref 4s
7.....68½
4.....68¾
1.....68¼
1.....68¾
1.....68¾
C,StP,M&O6s
2.....102
Chi U Stat'n 4½s, A
1.....82
6½s, int ctfs
1.....104¾
C&WI con 4s
18.....60
Chile Cop col trust 6s
3.....72½
5.....72
6.....72½
C, C, C & StL gen 4s
1.....71
ref & imp 6s
1.....89¼
1.....89¾
Col & S 1st 4s
5.....84
2.....83¼
ref & ext4½s
3.....74¾
1.....74½
Con Gas cv 7s
1.....99¾
1.....100
3.....99½
9.....100
1.....100¼
1.....99¾
Cuba Cane S conv 7s
2.....85¼
3.....85¾
1.....85½
2.....85
10.....84¾
Cuba R R 5s
5.....63
1.....64
12s80f..63
D & H temp7s
10.....102½
1st ref 4s
2.....80¾
D&RG con 4s
23.....64
1.....63¾
imp 5s
3.....69
Det United Ry con 4½s
2.....61
Erie 1st con 4s
1.....54
3.....53¾
1st gen 4s
1.....43¼
2.....42½
5.....43
1.....43
conv 4s, A
1.....38¾
Ser B
3.....39
1.....38½
conv 4s, D
5.....43
Fla E C Ry 1st 4½s
2.....76¾
3.....76½
GenElec deb5s
2.....101
1.....101¼
1.....101¼
GTrunkRy7s, int rcts
13.....101¾
1.....101¾
25.....101¾
GtNor ref 4½s
3.....81¾
GB &W deb B
1.....7¼
Hud & M 1st & ref 5s, A
1.....63¾
1.....63½
1.....63¾
4.....63½

3.....63¾
adj inc 5s
6.....27¾
5.....27½
IllCent4s,'52
1.....73½
2.....72¾
4s, 1953
9.....71¾
3.....71
ref 4s
3.....76¾
Ill Steel 4½s
5.....82¼
3.....82
Inter-Met 4½s
4.....19
4.....18½
4.....18¼
10.....18¾
10.....18½
cfts of dep
20.....15½
19.....15
4.....15¾
Int Rap Tran 1st & ref 5s
14.....52
1.....52¼
1.....52
4.....51¾
10.....52
6.....51¾
1.....51½
15.....51½
4.....51¾
Int Mer Mar s f 6s
8.....81¾
6.....81
1.....81¼
Int Paper cv5s
5.....80
Iowa Central ref 4s
3.....42
2.....43
KC,FtS&M4s
6.....66
2.....64¾
3.....65
Kan Cy So 3s
5.....55¾
1.....55½
1.....55¾
5.....55½
5s
6.....74
1.....74½
2.....74¾
1.....74½
2.....74¾
4.....74¾
Kan C Ter 4s
4.....72½
Kentky Cen 4s
3.....72
Keokuk & Des M 1st 5s
2.....72
Lac Gas Lt of SL ref&ex5s
1.....73
LS & M So3½s
7.....69¾
2.....70
4s, 1928
6.....88
1931
1.....85
Lack Steel 5s, 1923
2.....95¼
1950
2.....77¾
Leh Val col tr 6s, temp rcts
1.....99¼
4.....98¾
2.....98¾
1.....98¾
1.....98¾
Ligg & My 7s
1.....108½
16.....108
5s
1.....83¼
1.....84
Long Isl ref 4s
2.....68¾
Lorill'd Co 5s
4.....82
Lou & Nash 7s
9.....104½
3.....104
3.....103¾
1.....103¾
unified 4s
1.....82¼
St L div 3s
1.....53¾
S & N Ala 5s, 1963
4.....82¼
Atl,K&Cin4s
7.....73
Manhatn cons 4s, tax exempt
6.....58
1.....57½
5.....57¼
M, StP & SSM 1st con 4s
9.....81
M,K&Okl1st5s
2.....80
M,K&T 1st4s
2.....59
Mo Pac gen 4s
4.....55¼
2.....55
3.....54¾
19.....55
1.....54½
1.....54¾
13.....55
5.....54¾
5.....55¼
5.....55¼
1.....55
1st & ref 5s, 1965
4.....79¾
Mont Power 5s, Ser A
5.....87½
N O Terml 4s
2.....60¾
2.....60¼
1.....60¾
N Y C 7s, int receipts
3.....102½
5.....102¾
2.....102¾
10.....102½
5.....102½
deb 6s
1.....90¾
2.....91
5.....90¾
40.....91
1.....91½
3.....91
6.....90¾
3.....90½
13.....91
con 4s, Ser A
5.....73½
deb 4s, 1934
9.....79¾
3.....79¾
3.....80¼
deb 4s, 1934
6.....80¾
11.....80¾
N Y, C & S L 1st 4s
1.....80¼
deb 4s
7.....78¾
N Y Dock 4s
3.....64

N Y C R R gtd 4½s
6.....78½
4.....78
N Y G E L H & P c tr 5s
2.....82½
N Y, N H & H non-cv d 4s, 1956
2.....47
1.....48
N Y Rwys adj 5s
2.....4¾
cfs of dep
1.....5
ref 4s
1.....22
N Y Tel 4½s
1.....78¾
5.....77¾
1.....78¾
2.....78
3.....77¾
2.....77½
1.....77¾
s f deb 6s
5.....91
1.....90¼
N Y, W & B 4½s
9.....41¾
2.....42¼
8.....42½
5.....42
5.....41½
Norf & So 1st ref 5s, Ser A
3.....53¼
Norf & Wn con 4s
4.....78
div 4s
1.....76
conv 6s
3.....104¼
21.....104
P, C & C 4s
10.....79
Nor Pac 4s
8.....77¾
3.....77½
3s
1.....56
5.....56½
N W B T t 7s
13.....97
3.....96¾
15.....96¾
2.....96¾
3.....97
17.....96¾
5.....97
1.....96¾
2.....96½
3.....96¾
3.....96¾
1.....96¾
21.....96½
2.....96¼
1.....97
2.....96¾
30.....96½
23.....96¾
1.....96¾
2.....96¾
20.....96¾
11.....96½
1.....96¾
5.....96½
1.....96¾
O & C 1st 5s
5.....89¾
1.....90
O S L gtd r 4s
1.....80¾
15.....79¾
4.....79½
4.....80
Ore-W R & N 1st & ref 4s
1.....72½
1.....72
1.....73
Pac G & El 5s
1.....77
Pac Tel & T 5s
18.....83
Penn gtd 4½s
6.....98¾
gen 5s
7.....90½
2.....89¾
15.....88
3.....88¾
4.....88¼
7.....88½
1.....88¾
gen 4½s
10.....81
2.....81¼
2.....81
1.....80
4.....79¾
23.....79
1.....79¼
5.....79¾
11.....79½
gold 7s
7.....104½
1.....104¼
32.....104
10.....103½
30.....103¾
10.....103¾
8.....103¾
2.....103¾
1.....104
1.....103½
8.....103¾
1.....104
5.....103¾
5.....104
8.....103¾
1.....104
4.....103½
1.....103¾
88.....104
5.....104½
5.....104
Peo & E 1st 4s
1.....60
inc 4s
1.....23
5.....22½
2.....22
Phila Co cv 5s, 1922
3.....91¾
5.....91½
P, C, C & S L gen 5s, SerA
3.....85½
5.....85¾
5.....85½
4.....85½
15.....85
7.....84¾
Readg gen 4s
4.....81½
RI,Ark&L 4½s
2.....67½
3.....68
StL,IrM & So unif & ref 4s
3.....73
St L & S F RR gen 5s
9.....89¾
3.....89¾
11.....89
pr in 4s,SerA
2.....61¾
5.....61¾
6.....61
2.....61¾
2.....61½
4.....61½
3.....61½
18.....61¾
2.....61¼

pr in 5s,SerB
8.....74¾
pr in 6s,SerC
1.....89¾
2.....89
adj 6s
3.....65¼
1.....65¾
3.....65¾
13.....65¼
2.....65¾
12.....65¾
inc 6s
15.....48¾
6.....48¾
3.....48½
St L So Wn 1st 4s
10.....67¾
1.....67
con 4s
1.....63¾
1.....64
1st Term 5s
6.....66
3.....65¾
1.....66
St P & Kan C Sh L 1st 4½s
4.....66¾
St P, M & M Mont ext 4s
4.....82
SanAn&AP 4s
2.....63¼
S A L adj 5s
15.....38¾
2.....38¾
1.....38¾
3.....38¾
gold 4s
1.....68
con 6s
16.....51¾
25.....51
So Pac col 4s
2.....71¾
conv 4s
1.....78¾
1.....78½
11.....78¾
6.....78¾
1.....78
13.....78¾
5.....78
4.....78¾
1st ref 4s
6.....77½
4.....77
5.....77½
6.....77
1.....77¾
1.....77¾
5s30f..76¾
SouthRygen4s
3.....60½
1.....60¾
1.....60¼
6.....60
1.....60½
1st 5s
5.....87
10.....86¾
2.....86¾
13.....86¾
5.....86
Std Mill 1st5s
2.....85
Steel & Tube gen s f 7s
3.....95¼
10.....95¾
ThirdAvadj5s
2.....29¾
2.....29½
ref 4s
2.....45¾
Un Pac 1st 4s
1.....83¾
5.....83
1.....82¾
21.....83
1.....83¾
1.....82¾
conv 4s
11.....83¾
10.....83¾
1st & ref 4s
4.....79
1.....78¾
20.....78¾
Union Pac 6s
26.....100¾
1.....100¾
1.....100¾
2.....100¾
U RR SF 4s
1.....32½
Eq Tr c of d
20.....31½
10.....32
U Rys Inv 5s, Pitts issue
3.....70
USR&Imp5s
5.....83¾
U S Rub 7½s
4.....90½
5.....90¾
1st & ref 5s
2.....78½
4.....77¾
1.....77¾
6.....78
7.....77¾
USSm,Ref&M cv 6% notes
1.....93½
USStlC s f 5s
3.....94
1.....94½
18.....94¾
40.....94
1.....94½
1.....94½
Utah P & L 5s
1.....80¾
Va-Car Chem cv deb 6s
5.....93½
1st 5s
5.....93
VirgnRy 1st5s
1.....84¾
1.....84¾
1.....85
Wabash 2d 5s
1.....78¾
Westn Elec 5s
1.....94¾
Westn Md 4s
1.....55
1.....54½
WUfdare4½s
5.....81
Wheel & L E 1st con 4s
2.....58
Westing E&M temp 7s
1.....98¾
4.....98¾
7.....98¾
18.....98½
3.....98¾
2.....98¾
2.....98¾
59.....98¾
25.....98¾
5.....99
5.....99
Wilson & Co 1st 6s
5.....89¾
5.....89¾
conv s f 6s
20.....96
4.....96¾
Wis Cent, Sup & Dul div & term 4s
1.....70

New Letter on Foreign Exchange
Now ready

In our latest letter on

Foreign Exchange

We present Four Fundamental Factors which, in our opinion, will bear on the market possibilities of Foreign Exchange Rates for the immediate future.

This letter will undoubtedly interest those who watch the trend of Foreign Securities and Exchange Markets.

In writing or calling just ask for Letter No. 251.

MORTON LACHENBRUCH & CO.
42 Broad Street, New York
Private Wires to CHICAGO · PHILADELPHIA · ST. LOUIS
PITTSBURGH · DETROIT · CLEVELAND · GRAND RAPIDS

City of Philadelphia
5% Bonds
Due January 1, 1951
Price to yield about 4.75%

City of Detroit (Mich.)
5% Serial Bonds
Due January 1, 1950-51
Price to yield about 5.10%

City of Portsmouth (Va.)
Improvement Gold 5½s
Due January 1, 1951
Price to yield about 5.50%

Correspondence solicited

List of Selected Bonds mailed on request.

STROUD & CO.
52 Broadway, New York

WE are always prepared to offer suggestions regarding your present security holdings or prospective purchases.

BARSTOW & Co.
Members New York Stock Exchange
18 Exchange Place, New York
Telephone Hanover 7488

Canadian, Cuban, Mexican Securities

Grand Trunk, Pac. 4s, 1955
(Mt. Prairie, Lake Superior Sections)
Grand Trunk, Pacific Line 4s, 1939-42
Canadian Car & Foundry 6s, 1939
All payable at fixed rate, New York, London and Montreal

Kuczynski & Co.
120 Broadway New York
Telephone Rector 6884
Correspondents
All Important Foreign Capitals
Private Wires
Montreal Toronto

BLYTH, WITTER & Co.
UNITED STATES GOVERNMENT
MUNICIPAL & CORPORATION BONDS
61 BROADWAY
NEW YORK
Telephone 7634 Bowling Green
SAN FRANCISCO SEATTLE LOS ANGELES

Home Insurance Co. Stock
Guaranty Trust Co.
Fidelity Phenix Insurance

McCLURE, JONES & REED
Members New York Stock Exchange
115 Broadway Phone 3321 Rector

William R. Compton Co.
Investment Bonds
14 Wall Street, New York
St. Louis Chicago
Cincinnati New Orleans

W. G. Souders & Co.
Investment Securities
31 Nassau St., New York
Chicago Grand Rapids
Detroit Milwaukee

Safe for 39 Years—Safe Today —And Safe Tomorrow

EVER since this House was founded in 1882, the *Straus Plan* has meant unfailing safety, unceasing protection of our clients, and prompt payment of both principal and interest to investors. You can find no better guide to security in investment than such a record—particularly in a time like this.

We have never departed from our conservative policies.

We have not been swept off our feet by the current craze for exorbitant interest rates at the cost of security. *Straus Plan* Bonds continue to offer the sound interest rate of 6%—6% plus safety, prompt payment, and freedom from care.

If you regard safety as more important than a promise of a high yield —if you believe it is not wise to risk $1,000 in principal to gain an extra 50 or 75 cents a month in interest—then the *Straus Plan* will make a powerful appeal to you. Write today for our Current Investment Guide. Ask for

Booklet A-526

S.W.STRAUS & CO.
ESTABLISHED 1882 INCORPORATED
150 BROADWAY, NEW YORK
Telephone Cortlandt 8064
CHICAGO DETROIT BUFFALO CLEVELAND BOSTON WASHINGTON PHILADELPHIA INDIANAPOLIS PITTSBURGH SAN FRANCISCO MILWAUKEE MINNEAPOLIS

Thirty-nine years without loss to any investor.

Copyright, 1921, by S. W. Straus & Co.

Exempt from All Federal Income Taxes

State of South Dakota
5½% Bonds
Dated January 15, 1921—
Due January 15, 1941.

Legal Investment for Savings Banks in New York, New Jersey, Connecticut, Rhode Island, New Hampshire and Vermont.

Eligible as security for Postal Savings Deposits.

Total bonded debt about 1¾% of assessed valuation.

Price 101.21 and interest
To yield about 5.40%

We recommend these bonds for investment.

Complete information on request.

AMES, EMERICH & COMPANY
111 Broadway

Safety of Principal Our First Consideration

We Recommend for Investment

French 4s
French 5s
"SPOT" BONDS
for immediate delivery

All Foreign Issues
Bought—Sold—Quoted

Send for Circular T-400

Farson, Son & Co.
Members New York Stock Exchange
115 Broadway, New York

$100,000
Lake S. & Mich. So. 4s 1931
Price to Yield 6.00%

Remick, Hodges & Co.
Members New York Stock Exchange
14 Wall St. New York
Correspondents: R. L. Day Co., Boston.

Sound and Conservative Bonds for Investment

Hollister, White & Co.
Incorporated.
115 Broadway, New York

STANDARD OIL STOCKS
Ask for Booklet T

GEO. A. HUHN & SONS
Members New York Stock Exchange
111 Broadway, N. Y. Tel. Rector 5340
1418 Walnut St. Philadelphia, Pa.

We Own and Offer

$600,000.00

Nashville, Chattanooga & St. Louis

First 5s, due April 1, 1928

To Yield 5.75%

This issue constitutes a first mortgage on 782 miles of road at the rate of $15,500 per mile.

Controlled by Louisville & Nashville through stock ownership.

Legal investment for New York Savings Banks and Trust Funds.

J. S. BACHE & CO.
Members New York Stock Exchange
42 Broadway New York

Railroad Bond Prices 1910-1920

We are distributing a complete record of Railroad Bond Prices for the years 1910 to 1920, which should be of value to all bond investors.

A copy will be mailed free to those interested, upon request for N 12.

NEWBURGER, HENDERSON & LOEB
MEMBERS OF NEW YORK & PHILA. STOCK EXCHANGES
100 BROADWAY
PHONE RECTOR 7060
302 FIFTH AVE. AT 25TH ST. 22 W. 33RD ST. 511 FIFTH AVE. AT 43RD ST.

Manual of Sugar Companies

Gives interesting figures on the Sugar industry and complete data on listed and unlisted producing and refining companies: capital, earnings, dividends, range of prices, etc.

Sent on request for MT-23

Lamborn & Co
Specialists in Sugar Stocks
Seven Wall St. New York
Tel. Rector 6310
MEMBERS
N.Y. Stock Ex. N.Y. Produce Ex.
N.Y. Cotton Ex. Chic. Bd. of Trade
N. Y. Coffee and Sugar Ex., Inc.
London Prod. Clearing House, Ltd.

FOUNDED 1852.

Investment Securities
Letters of Credit
Foreign Exchange
Travelers' Checks
Correspondents Throughout the World.

Knauth-Nachod & Kuhne
Members New York Stock Exchange.
Equitable Building New York

H. HENTZ & CO.
Established 1856
Members of
New York Stock Exchange
New York Cotton Exchange
22 William Street New York
25 Congress Street Boston

G'dyear Tire & Rub. Com. & Pfd.
Northern State Power, all issues
Standard Gas & Elec., all issues

H. M. BYLLESBY & CO.
Private Wire to Chicago
111 Broadway Phone Rector 6960

STANDARD OIL ISSUES
STANDARD OIL INDIANA and $100 PAR VALUE STOCK

CARL H. PFORZHEIMER & CO.
Dealers in Standard Oil Securities
Phones 4860-1-2-3-4 Broad. 25 Broad St., N. Y.

Deposit Accounts
Investment Securities
Foreign Exchange
Letters of Credit

Winslow, Lanier & Co.
~ Bankers ~
59 Cedar Street New York
Established 1849.

B. & O. TRAFFIC DROPS, LEAVING A DEFICIT

December Operating Revenues Gain $5,329,012 Over Last Year —Expenses Jump $5,392,179.

BIGGEST SLUMP IN FREIGHT

Revenues Decrease From $18,982,058 to $16,591,417—Withdrawal of Coal Priority Orders Blamed.

The monthly earnings statement of the Baltimore & Ohio Railroad Company as submitted to the Interstate Commerce Commission for December shows that the company suffered severely through a decline in traffic compared with the preceding month, although a comparison with the corresponding month a year ago shows increases in many items. Even so, December net railway operating revenue declined from $775,647 in the corresponding 1919 month to $712,507. This item in November was $2,612,793, showing that the loss from then was almost $2,000,000.

In addition, the statement shows a deficit in place of net income of $436,880 for the month compared with a deficit in December last year of $140,514. This was traceable chiefly to an increase in the debt on equipment rents and joint facility rents.

The detailed statement shows that railway operating revenues for the month increased $5,329,012 to $21,074,826 compared with December, 1919, but this was more than offset by an increase of $5,392,179 in railway operating expenses. In the preceding month the situation was much better, the statement showing that in November the increase in railway operating revenues over the same month a year before was $7,933,840, while the increase in railway operating expenses was only $6,614,644.

The December statement shows that the big slump last month came in revenues from freight transported, the drop being from $18,982,058 to $16,591,417. This was attributable largely to the withdrawal of coal emergency priority orders by the Interstate Commerce Commission as well as to a slower movement of coal from the mines, due to the open Winter.

It is expected that the December reports of other coal carriers probably will reflect a similar condition.

FOREIGN BANK STATEMENTS.

London Reserve Ratio Advances Again—French Note Circulation Down 239,000,000 Francs.

The statement of the Bank of England shows the following changes for the last week:

Gold coin and bullion	decreased	£3,867
Reserve in banking department, notes and gold	increased	52,000
Notes in circulation	decreased	56,000
Loans on Govt. securities	decreased	1,299,000
Loans on other securities	decreased	6,218,000
Public deposits	increased	5,000
Other deposits	decreased	7,484,000
Notes in reserve	increased	61,000

Proportion of the bank's reserve to deposit liabilities this week is 14.18 per cent.; last week it was 13.37 per cent.; two weeks ago it was 12.15 per cent. Highest reserve percentage of 1920 was 23⅛ on March 17; lowest, 7.30 on Dec. 30, which was also the lowest of the war period. Until that date the lowest reserve ratios reported by the Bank of England were 7⅝ per cent. on Dec. 23, 7⅞ on Dec. 2, 8⅜ on Oct. 6 and 9¼ on Dec. 31, 1919. The ratio in the war panic week of August, 1914, was 14⅝ per cent.

The statement compares as follows with the corresponding week one year ago and two years ago:

	1921.	1920.	1919.
Total gold holdings	£128,283,608	£90,933,801	£80,737,413
Res. in bkg. dept., gold and notes	18,248,800	30,126,236	29,847,278
Notes in cir	128,484,260	88,257,565	69,340,135
Public dep.	16,061,245	20,116,036	26,612,804
Other dep.	112,528,508	135,156,123	121,602,442
Govt. sec.	53,211,831	62,643,451	55,892,744
Other sec.	75,308,122	80,349,713	80,436,946
Ratio of res.	14.18%	19.40%	20.13%

The Bank of England's official minimum discount rate was left unchanged at 7 per cent., at which it has stood since April 15, 1920. A year ago it was 6 per cent., having been advanced to that rate on Nov. 6, 1919. At this date of 1919 and 1918 it was 5 per cent., against 5½ in 1917, 5 in 1916 and 1915, and 4 per cent. in 1914.

The weekly statement of the Bank of France shows the following changes in francs:

Gold in hand	increased	266,000
Silver in hand	increased	504,000
Notes in circulation	decreased	239,485,000
Treasury deposits	increased	2,589,000
General deposits	increased	88,529,000
Bills discounted	increased	65,827,000
Advances	decreased	33,926,000

The principal items in the statement compare as follows with the same date one and two years ago in France:

	1921.	1920.	1919.
Gold—	5,500,906,850	5,580,193,952	5,504,975,369
Silver—	268,187,495	255,260,809	316,145,828
Circulation—	37,913,105,370	37,582,499,001	31,963,027,510

The highest point which the French bank's outstanding note circulation has ever reached was the 39,044,392,000 francs of Nov. 3, 1920; the lowest point of 1920 was 36,914,357,000 francs on April 1. The bank's official discount rate remains at the 6 per cent. fixed on April 8, last year.

TWIN CITY TRANSIT INCOME INCREASES

With Six-Cent Fare for Part of Year, Street Railways Netted $999,099.

WAGES 20 PER CENT. HIGHER

Service Improved Under Arbitration Agreement, but Higher Fare Is Desired.

The report of the Twin City Rapid Transit for last year, which was issued yesterday, showed a net income, after charges and taxes, amounting to $999,099. This was equivalent, after preferred dividends, to $3.59 a share earned on the $22,000,000 common stock, compared with $788,352, or $2.63 a share, on the stock in the preceding year. The balance sheet showed a decrease in cash to $171,059 from $1,132,330 in 1919, while there was an increase in materials and supplies from $868,838 to $1,346,415. Reserves were shown in the liability side of the balance sheet to have increased from $9,030,901 to $9,743,894. In his remarks to stockholders President Horace Lowry said in part:

"During the year, in both Minneapolis and St. Paul, the employes made demands for a substantial increase in wages, which demands were coupled with threats of strikes. What promised to be a most serious strike was averted by negotiations between the company, its employes, and a board of arbitration appointed in each of the cities of Minneapolis and St. Paul. The net result of this arbitration was that the employes received an increase in wages of approximately 20 per cent., and the Minneapolis Street Railway Company was granted the right to charge a 6-cent fare effective on and after Aug. 16, and the St. Paul Street Railway Company was granted the right to charge a 6-cent fare effective on and after Dec. 13.

"In connection with this increased fare the cities insisted upon substantial increases in service, which the company has exerted every effort to put into effect, and there has been a very material improvement in the service furnished in both Minneapolis and St. Paul.

"The increases in fare which were granted provide emergency relief only, and do not afford a permanent basis nor the stability of earnings necessary to enable the company to finance any larger construction program."

H. L. Allen Co. to Open Feb. 1.

The firm of H. L. Allen & Co. will open offices at 40 Wall Street, New York, on Feb. 1, to deal in Government, municipal, corporation and railroad bonds. The partners are H. L. Allen, Charles C. Thomas and G. C. Stevenson, all formerly associated with the bond department of Hornblower & Weeks.

OUR AGRICULTURAL EXPORTS

Decrease of $26,300,000 for December, Increase $205,500,000 for Year.

The Agricultural Department's report on exports of agricultural commodities in December and for the full year 1920 shows that export of breadstuffs increased $40,381,894 in December, as compared with the preceding year, and $158,076,681 for 1920 as compared with 1919. Meat and dairy products decreased $10,365,266 for the month and $616,772,375 for the year. Cotton decreased $88,262,885 for the month and $962,336 for the year. Export of mineral oils increased $29,220,681 in December and $205,572,455 for the year. All agricultural commodities combined showed for December a decrease of $26,303,887, and of $259,501,187 for the whole year.

Exports of the different groups of agricultural commodities by value in December compare as follows with November and with December of 1919:

	Dec., 1920.	Nov., 1920.	Dec., 1919.
Br'dst'fs.	$96,237,603	$99,777,084	$55,856,209
Cottonseed oil	5,105,410	3,028,425	2,391,211
Meat and d'ry prod.	52,866,131	89,211,997	63,231,397
Cotton	92,385,393	91,138,372	180,648,278
Min. oils.	62,447,747	47,332,738	33,227,066
Total	$319,040,284	$280,488,616	$335,344,661

Export of the principal breadstuffs stated separately compares as follows for the same months:

	Dec., 1920.	Nov., 1920.	Dec., 1919.
Corn	$3,311,386	$2,220,259	$2,285,728
Oats	312,362	373,190	2,938,537
Wheat	61,525,707	67,979,491	23,006,380
Flour	10,167,090	12,679,967	14,329,457

For the whole year exports of the various agricultural commodities by groups compare as follows with 1919 and 1918:

	1920.	1919.	1918.
Breadstuffs	$1,079,085,838	$920,409,157	$801,497,730
Cottonseed oil	34,874,790	40,890,202	23,184,329
Meat and dairy products	544,074,050	1,160,846,625	941,240,883
Cotton	1,136,408,916	1,137,371,252	674,122,790
Mineral oils	549,343,840	343,776,385	344,290,444
Total	$3,343,787,434	$3,603,293,621	$2,784,336,176

Exports of the principal agricultural commodities by quantities in December make the following comparison:

	Dec., 1920.	Nov., 1920.	Dec., 1919.
Corn, bu.	3,641,067	1,829,308	1,525,989
Wheat, bu.	25,896,270	26,035,147	9,519,706
Flour, bbls.	951,730	1,101,054	1,312,682
Oats, bu.	468,310	477,309	3,432,298
Cotton, bales	785,573	683,323	876,843
Cottonseed oil, lbs.	41,421,005	22,868,602	10,787,770
Mineral oil, gals.	320,173,731	246,961,661	249,595,359

For the full year 1920, compared with 1919 and 1918, exports by quantity were as follows:

	1920.	1919.	1918.
Corn, bu.	17,761	11,192,558	39,899,091
Wheat, bu.	218,280,231	148,086,470	111,177,103
Flour, bbls.	19,853,952	26,449,581	21,706,700
Oats, bu.	12,877,874	46,485,424	98,221,637
Cotton, bales	6,159,132	6,557,187	4,112,349
Cottonseed oil, lbs.	184,753,824	192,132,751	119,066,976
Mineral oil, gals.	8,100,509,600	2,492,754,397	2,714,619,746

D. & H. Makes Big Gain in December

The December earnings statement of the Delaware & Hudson Company, as submitted to the Interstate Commerce Commission, which reached Wall Street yesterday, showed a marked improvement over the figures for the corresponding period a year ago. December gross amounted to $4,761,775, compared with $2,876,042 in December, 1919. Operating and other expenses increased from $2,853,687 to $3,829,560 last month, and net operating income increased to $932,215, from $22,355 in December of the preceding year.

An 8% First Mortgage Bond
(Due 1941)
To Yield 8.10%

Business, still controlled by same family interests, was established over 60 years ago, and is now one of the oldest and largest producers of an essential product.

Bonds a direct first mortgage on property valued at over twice this issue.

Earnings at rate of more than 3 times total interest charges.

Complete description on request.

Eastman, Dillon & Co.
Members New York Stock Exchange
INVESTMENT BANKERS
71 Broadway
New York

United Retail Candy Stores

This Company is now operating nineteen retail stores in New York, Newark and Philadelphia. Two additional stores will be opened next week, one in this City, the other in Brooklyn.

In Philadelphia where the Candy Company has made quite as remarkable a hit as in New York, a location for another store, the fourth in that City, has just been signed up.

It stands to reason that this Company would not expand in this vigorous manner if its business prospects did not fully warrant it.

Indeed, we do not hesitate to predict, that just as the United Cigar Stores Company of America has absorbed the cream of the retail tobacco business in all the large cities in this country, so will the UNITED RETAIL CANDY COMPANY become the most popular chain of candy stores in this country.

This Company you must remember is now reaping the full benefit of a substantial reduction in the cost of all raw materials and supplies of every kind that enter into the manufacture and sale of candies.

You need not be an expert in merchandizing to appreciate the fact when you visit one of the United Candy Stores, that in quality, service and prices it is already a top-notcher.

You may recall our advertisements just a few years ago discussing the possibilities of the UNITED CIGAR STORES COMPANY in much the same terms that we are now employing in this candy business, which as you know is managed by the same interests.

We were more than correct in our forecast then—we are confident we are just as right now.

We would appreciate your orders for this stock—we have no margin accounts—if you are willing to go along with us in this remarkable investment opportunity.

Bamberger, Loeb & Co.
25 Broad Street New York

Kingdom of Belgium
20 Year Sinking Fund 8% Bonds
Price 100 and interest

Bonds are a direct external obligation of the Kingdom of Belgium.

Provision is made for a strong sinking fund.

Bonds not previously retired will be paid at 107½ and interest at maturity. Holders of these bonds have an opportunity to obtain an 8% income annually and $1075 for each $1000 invested.

Principal and interest payable in dollars.

Circular T-206 on request.

Herrick & Bennett
Members New York Stock Exchange
66 Broadway New York Rector 9060
51 E. 42nd St. New York Murray Hill 3454
Peekskill, N. Y.

CANADA BRACING FOR DROP IN PAPER

Companies Building Up Against It, to Hold the American Market, When It Comes.

Special to The New York Times.

MONTREAL, Jan. 26.—Developments of a nature to influence prices lately have been very few and far between, and the local market seems to be waiting for some new impulse to create a wider interest in stock. Even the paper stocks appear to be losing their interest and attractiveness and bulls do not see anything to make them move for the time being. On the other hand, traders think they see reasons for taking the short side, largely in the belief that bullish developments are not in sight, and that, on the theory that what will not go up should go down, there ought to be a fairly safe short sale. The experience of the shorts in Riordon has, however, been a deterrent factor, and they do not want a repetition.

Even with the prospect of a downward revision of news print rates in the near future, the position of the industry will remain remarkably strong, and there will be extraordinary earnings and excellent profits for some time to come—so that, on that score, the bears will have to beware. They might try to make some capital out of financing which may have to be undertaken by some companies to recoup themselves for large outlays paid for largely out of current earnings and even borrowings from banks, which are properly chargeable to capital expenditures.

So far as that is concerned, corporations financing may be construed as bullish or bearish, as the general market circumstances warrant. In a liquidating market, such as the Street witnessed last year, a bearish construction would have been placed on financing. On the other hand, when monetary conditions are favorable and the general market attitude is a constructive one, it is conceivable that any future financing in the pulp and paper field may be readily turned into bullish capital.

The extensions which have been going on will eventually add very materially to earnings, and a number of companies are already receiving benefits therefrom. If there is any criticism about such matters, it may be that managements became too ambitious along those lines. But the large profits were tempting and the desire to expand almost irrepressible. It may be some time before the shareholders will get the full benefit of what is going on; but there is little doubt that, when world-wide competition becomes keener and Canadian producers have to face some rate cutting on the part of manufacturers in other countries, the home mills will be in a position, with their up-to-date equipment, raw materials and water powers, to stand anything that comes along and hold the American market, which is their largest and handiest customer.

QUIZ RAILROADS ON REPAIRS

Questionnaires Require Facts on Alleged Effort to Break Labor Unions.

Questionnaires have been sent out by the Interstate Commerce Commission to all railroads asking for information covering repair work contracted for with outside agencies and covering those repaired in home shops. This is the result of the inquiry and investigation which the commission instigated as soon as railroad labor representatives made their allegations that the roads, in an effort to break the unions, were letting out work which should have been done in their own shops.

While the filling out of the questionnaires will take considerable time, it seems to be the disposition of railroad managers to welcome the investigation, as they feel that their answers will thoroughly explode the allegations which have been made by some labor leaders.

SHORT TERM NOTES.

Security.	Rate.	Due.	Bid.	Ask.	Yld.
Am. Chicle	6	Oct. 21,'22	91	97½	..
Am. Chicle	6	Oct. 23,'23	86	95	..
Am. Chicle	6	Oct. 26,'27	80	86	..
Am. Cot. Oil	6	Sep. 2,'24	89	92	9.10
Am. T. & T.	6	Oct., 1922	97	97½	7.90
Am. T. & T.	6	Feb., 1924	93¾	96¼	7.40
Am. Th'd Co.	6	Dec., 1928	95½	96	6.65
Am. Tobacco	7	Nov., 1921	100¼	100¾	6.20
Am. Tobacco	7	Nov., 1922	100¼	100¾	6.40
Am. Tobacco	7	Nov., 1923	100¼	100¾	6.70
Anaconda Co.	6	Jan., 1929	86½	87	8.15
Anaconda Co.	7	Jan., 1929	93½	94	8.10
A. A. O., Ltd.	7½	Apr., 1925	100¼	101	7.10
Arm. & Co. c.	7	July 15,'30	96¾	97¾	7.40
Beth. St. Cor.	7	July 15,'23	97½	98¼	7.80
Beth. St. Cor.	7	July 15,'22	99¼	99¾	7.20
Can. Pac. Ry.	6	Mar. 2,'24	95¾	96¼	7.25
Cons Gas Co. of N. Y.		Dec., 1921x	99¾	100	8.06
Cudahy Pack.	7	July 15,'23	97	98½	7.70
Fed. Sugar R.	6	Nov., 1924	91	93	8.70
Cent. Arg. R.	6	Feb., 1927	80	84	9.50
C., R. I & P.	6	Feb., 1922	95	97	9.20
C. C., C. & St. L. Ry. Co.	6	July, 1929	89½	90½	7.50
The B.F. Goodrich Co. cv.	7	Apr., 1925	90¾	91½	9.35
Gulf Oil Corp.	6	July, 1921	99	99¾	6.90
Gulf Oil Corp.	6	July, 1922	97	98½	7.10
Gulf Oil Corp.	6	July, 1923	95½	97	7.80
H.J. Heinz Co.	7	Dec. 1,'30	97¼	98	7.30
Hocking Val.	6	Mar., 1924	93	94½	8.70
Int. Rap. Tr.	7	Sep., 1921	69	71	..
Kan. C. Ter.	6	Nov., 1923	97	98	6.60
Kennecott C.	7	Feb., 1930	93	94	7.85
Laclede Gas.	7	Feb., 1929	91	93	6.50
Lig. & Myers.	6	Dec., 1921	99¾	99⅞	6.45
Nat. C.&S. 10-yr	8	1930	90	96	8.60
Penn. Co.	4½	June 15,'21	99	99½	5.80
Phila. Co.	6	Feb., 1922	94½	95½	10.40
Proc. & G.	7	Mar., 1921	100¼	100½	6.50
Proc. & G.	7	Mar., 1922	100¼	101	6.30
Proc. & G.	1	Mar., 1923	100¼	101	6.60
Pub. S. Corp. of N. J. cv.	7	Mar., 1922	87½	89½	...
R.J. Ry'lds T.	6	Aug., 1922	98¾	99¼	6.50
Sears-Roeb'k.	7	Oct. 15,'21	98½	99¼	7.90
Sears, R. & C.	7	Oct. 15,'22	96¾	97¼	8.35
Sears, R. & C.	7	Oct. 15,'23	96½	97	8.00
Sinc. C. O. C.	7	May 15,'25	90¾	91¼	10.00
Solvay & Co.	8	Oct., 1927	100	101	7.80
Southern Ry.	6	Mar., 1922	96	96½	8.60
S'west B. T.	7	Apr., 1925	95	96	8.05
St.P.Un.Dep. guaran.	5½	Dec. 15,'23	96½	98	6.25
Stand. Oil Co. (Cal.)	7	Jan., 1931	101¾	101⅝	6.85
Swift & Co.	7	Aug. 15,'21	99	99½	7.00
Swift & Co.	7	Oct. 15,'25	96¼	97	7.80
The Tex. Co.	7	Mar. 1,'23	99¾	99¾	7.15
West El. cv.	7	Apr., 1925	90¼	99¾	7.11

FOREIGN SECURITIES.

	Rate.	Due.	Bid.	Asked.
Argent. (unlisted)	5	Sept., 1945	63¾	64¾
Belgian (restor'n)		1934	66¾	69¾
Belgian Mon. L'n	5	1934	74	77
British Victory	4	1960	290	305
British Fund	4	1960	260	275
Brit. Nat. W. L.		1922	382	397
Brit. Nat. W. L.	5	1927	372	387
Brit. Nat. W. L.		1929	366	381
Canada	5½	Nov., 1933	86¾	87¾
Canada	5½	Dec., 1937	86¼	87½
French Govt. Vic.	5	1937	58	61
French Loan, '17	4	1943	48¼	51¼
French Prem.	5	Loan of '20	69¾	72¼
French Loan, '28	6	1931	69¾	72¾
Italy Treas.	5	1923	34	37
Italy Treas.	5	1925	35½	37½
Russia, ruble bds.	5½	Feb., 1926	11	15
Russia	5½	1921	13	16
Sweden	6	June, 1939	81	82½
Switzerland	5½	1929	81	83

EARNINGS.

Railroads.

BALTIMORE & OHIO—

	1920.	1919.	1918.
Dec. gross	$21,074,826	$15,745,813	$15,358,812
Bal aft. tax	22,999	77,893	5,122
Net op. def.	436,880	140,514	*172,328

*Income.

DELAWARE & HUDSON—

	1920.	1919.	1918.
Dec. gross	4,761,775	2,876,042	2,601,704
Bal. aft. tax	906,855	*23,002	*179,286
Net op. inc.	932,215	22,355	*236,140
12 mos.' gross	44,848,193	34,687,023	34,789,564
Bal. aft. tax	2,300,439	2,191,533	2,585,122
Net op. inc.	2,318,383	2,078,147	2,448,233

*Deficit.

Public Utilities.

OHIO POWER COMPANY—

	1920.	1919.	Increase.
Nov. gross	596,748	383,861	212,887
Net aft. taxes	136,123	104,675	31,448
Total income	226,927	196,237	30,690
Sur. aft. chgs.	134,032	107,478	26,554
12 mos.' gross	5,522,989	4,500,686	1,022,303
Net aft. tax	1,103,123	1,482,216	*379,093
Total income	2,196,589	1,802,866	393,723
Sur. aft. chgs.	1,090,354	936,739	153,615
Bal. af. pf dvs	947,144	858,379	88,765

SCRANTON ELECTRIC COMPANY—

	1920.	1919.	Increase.
Nov. gross	324,940	289,623	35,317
Net aft. tax	98,138	100,954	*2,816
Total income	103,044	104,287	*1,243
Sur. aft chgs.	69,697	69,321	376
12 mos.' gross	3,340,166	2,724,555	615,611
Net aft. tax	985,357	928,934	56,423
Total income	1,044,203	965,434	78,769
Sur. aft. chgs.	640,656	550,639	90,016
Bal. af. pf dvs	541,486	486,439	55,047

*Deficit.

EQUIPMENT BONDS.

Quoted on a Percentage Basis.

Name	Maturity.	Rate.	Bid.	Ask.
Atlantic Coast L.	1922-'36	6½	6.62	6.25
Baltimore & Ohio	1920-'27	4½	7.50	6.62
Bethlehem Steel	1920-'30	7	7.00	7.00
Buff., R. & Pitts.	1920-'33	4½@5-6	6.85	6.20
Canadian Pacific	1920-'32	4½@6	7.15	6.30
Ches. & Ohio	1924-'35	6½	6.75	6.30
Chicago & N. W.	1920-'23	4½	6.90	6.25
Chi., R. I. & P.	1920-'27	4½@5	7.62	6.75
C., St. L. & N. O.	1920-'24	5	6.87	6.30
C., C., C. & St. L.	1920-'29	5 @6	6.87	6.25
Del. & Hudson	1922	4½	7.20	6.50
Erie Railroad	1920-'27	4½@5	7.75	6.75
Grace Steamship	1920-'34	6	8.00	7.25
Illinois Central	1920-'27	4½@5	7.00	6.25
Do	1925-'35	7	6.65	6.15
Int. Prod. Steam.	1920-'28	7	8.50	7.50
Louis. & Nash.	1920-'23	5	7.00	6.25
Mich. Central	1920-'32	5 @6	6.80	6.25
Minn. & St. Louis	1920-'27	5 @6	7.50	6.70
Mo., Kan. & T.	1920-'24	5	7.85	7.00
New York Cent.	1920-'32	4½@5	7.00	6.30
Do	1921-'35	7	7.00	6.25
Norf. & West.	1920-'24	4½	6.90	6.25
Northern Pacific	1921-'30	7	7.00	6.25
N. Y., N. H. & H.	1920-'29	4½@5-6	7.75	7.00
Pac. Fruit Exp.	1925-'35	7	6.70	6.20
Pa. Gen. Freight	1920-'23	4 @4½	6.87	6.25
Pitts. & L. Erie	1921-'35	6½	6.70	6.35
Reading Co.	1920-'27	4½	6.90	6.25
Seaboard Air L.	1920-'27	4½@5-6	8.00	7.00
Sinclair Refining	1920-'21	6	8.25	7.00
Southern Pacific	1920-'23	4½	6.90	6.25
Do	1924-'35	7	6.70	6.15
Southern Ry.	1920-'26	4½@5	7.37	6.62
Union Pacific	1924-'35	7	6.62	6.15
Virginian Ry.	1920-'23	6	7.50	6.75
White Oil Corp.	1920-'23	6	8.50	7.50

SUBSCRIPTION RIGHTS.

	Rights Expire.	Yester-day's Bid.	day's Ask.	Wed's-day's Bid.
Corn Exchange Bank	Feb. 3	43½	45½	43¼
Farr Alpaca	Mar. 1	2½	3½	2
Home Insurance	Feb. 1	158	160	160
Mexican Eagle Oil	Jan. 31	8½	10	8½
Middle States Oil	Feb. 1	⅜	½	⅜
Nat. Park Bank	Jan. 29	79	83	78
Shaw (W. W.)	Mar. 19	19½	20½	19½
Southern Pacific	Mar. 1	21⅜	22½	22
Swan & Finch	Mar. 1	[illegible]	[illegible]	[illegible]

BID AND ASKED QUOTATIONS

FOREIGN ISSUES.

Closing quotations for Government and municipal bonds:

	Bid.	Asked.
City of Berne 8s	95½	96
City of Christiania 8s	96	97
City of Zurich 8s	96	97¼
Argentine 5s	69½	69¾
Belgium 6s	91	92
Belgium 7½s	96¾	97
Dom. of Canada 5s, 1921	99½	99¾
Dom. of Canada 5½s, 1921	99½	99¾
Dom. of Canada 5s, 1926	90	90½
Dom. of Canada 5½s, 1929	91	92⅞
Dom. of Canada 5s, 1931	..	89¾
Chinese Government 5s	41½	42½
Republic of Cuba ext. 5s, 1944	78¾	79½
Republic of Cuba ext. 5s, 1949	..	77¾
Republic of Cuba ext. 4½s, 1949	64	65¾
Dominican Republic 5s	76¾	78
City of Lyons 6s	..	83½
City of Marseilles 6s	83½	84
City of Bordeaux 6s	..	83¾
City of Copenhagen 5½s	74¼	74¾
French Government 8s	98¾	98⅞
City of Paris 6s	90¾	96¼
Government of Switzerland 8s	102½	108
Japanese 4½s	81	81¼
Japanese 4½s, second series	81	81½
Japanese 4s	61¾	62¾
City of Tokio 5s	48¾	..
Un. K. of Gt. Br. & Ir. 5½s, 1921	99	99¼
Un. K. of Gt. Br. & Ir. 5½s, 1922	95¾	95¼
Un. K. of Gt. Br. & Ir. 5½s, 1929	88¾	89
Un. K. of Gt. Br. & Ir. 5½s, 1937	86	86½
United States of Mexico 5s	40¼	41
United States of Mexico 4s	28	32
Italy 6½s	81½	82

U. S. GOVERNMENT PRE-WAR LOANS.

Closing quotations for Government bonds:

	Bid.	Asked.		Bid.	Asked.
2s, r, 1930	99	99½	4s, c, 1925	102	103½
2s, c, 1930	99	99½	P I 4s, '34	81½	90
4s, r, 1925	102	103½	P I 4s, '35	81½	..

Closing quotations for stocks in which there were no transactions:

	Bid.	Asked.
Adams Ex.	30	34
Ad Rumely	18	18⅝
Do pf.	51½	52
Air Red.	37	38
A Gold M.	⅛	1
A A Cables	95	100
All Realty	70	..
Am S 1st pf.	90	100
Am Bk N pf.	42	49
Am B S pf	74	80
Am B Mag.	53¼	54½
Am B S & Fdy	47	49
Do pf.	89	91
Am C & F pf.	112	114
Am Cot Oil pf.	63	65
Am Exp.	127½	120½
Am Ice	43	44
Am La F Fire Eng.	9⅝	9⅝
Am Linseed pf.	87½	88
Am Rad.	70	71
Do pf.	110	..
Am M & G.	20¾	21½
Am Shipb.	..	80
Do pf.	..	80
Am Sm pf. A	60	65
Am Sm pf B	55	75
Am Snuff.	96	103
Do pf.	78	85
Am S Fds pf.	86	88
Am T & C.	50	53
Am Tob pf	91½	95
Am Wh pf	90½	93
Am Wr Pa pf.	36	39½
Ann Arbor	12¾	..
Do pf.	20½	..
Assets R.	2½	3
Asso D G.	24½	25½
1st pf.	59	59½
2d pf.	47	51
Asso Oil	96	96¾
A T & S F pf.	79¼	79¾
Atl Ref.	950	1025
Atl B & A	5¾	6
Atl Fruit	7½	8
Atlas T.	18	20
Aus Nich.	11	12
Do pf.	68½	75
Auto Sales	4½	4¾
Bald L pf.	102	103
B'dall, A.	28¾	31
Barnet L.	26	29
Do pf.	71	80
Bat'lis M.	⅜	1
Beech Ck.	32	..
Beth St 7% pf.	91	94
Bklyn Ed.	90	98

	Bid.	Asked.
Brown S pf	75	100
Bruns Ter.	3⅞	5
Buff R & P	62	75
Do pf.	80	..
Buff & S.	72	80
pf.	42	49
Burns Bros pf.	105	115
Bush Term	..	100
Butte C&Z	4¾	5¼
But Co.	17½	17¾
Cal & Ari.	48	50
Canada So.	38	45
Case Plow.	6½	8
Case (J I) pf.	81½	85½
Cen R R of NJ x div.	188	210
Cert'n-teed	40	44
Do 1st pf	78½	85
Do 2d pf.	66½	70
C B & Q.	210	..
Chi & Alt.	7¾	8½
Do pf.	10¾	20
Chi & E Ill ct	6	8
Do pf ct.	6	8
Chi G W.	8⅜	8¾
Chi & N W pf.	105½	119
Chi Pneu T	64	68
Chi R I & P 7% pf.	73¾	74
Chi, St P, M & O.	61½	63½
Do pf.	85	95
C C C & St L	42	46
Do pf.	60	66
Col F & I.	28¾	29½
Col Solstpf	49½	51
Do 2d pf.	43	45
Col Grapho pf	58	59½
Comp T R.	37	39
Con Cigar.	54	55
Do pf.	76	77
ContCan pf	95½	100
Cont Ins.	63½	67
Corn Prod. Ref pf.	102	104
Crex Car.	40	57
Cruc St pf	87	91½
Cuban-Am Su pf.	92	95
Dav Chem.	25	28
D B M.	18¼	22
Deere & Co pf.	89	93
Det Edi.	95	98
Det & Mac	45	..
Do pf.	50	..
Det Un Ry.	..	90
Dul S Tra.	..	17
D, S S & A	4	5
Do pf.	7	8
Dur Hos'y.	31	35
Do pf.	88	95

	Bid.	Asked.
Elk Horn C pf.	39	43
Em Brant.	8½	9
End J pf.	93¼	95
Erie 2d pf.	13¾	14½
E Kodak.	610	650
Do pf.	100	103
Fam Pl pf	80¼	81
Fairbanks	..	90
F M & S.	8	9½
Fisher Bdy	82	87
Freeport T	17½	18½
G A T C.	48	50
Gen Cigar.	59½	61
Do pf.	90	95
GenAsp pf.	106	111
Gen M pf.	71	75
Gill Oil pf	86	87
Gran Con.	24	25
Gray & D.	11½	12½
Greene-C.	22	23
G M & Nor	9	12
Gulf S Stl	30¼	35
Habir Elec.	..	12
Hartman	70	72
Hyd Steel.	18	19
Homestake	49¾	54¾
Ill Cent.	90	91
Ill C I L.	59¾	63
Ind Ref.	15	16¼
Do pf.	80	..
Int Agric.	12	13
Do pf.	50¼	50½
Int H pf.	107⅞	..
Int Mot Tr	34	35
Do 1st pf	74	75
Do 2d pf.	62	64
Int Nickel	15	15½
Do pf.	80	85
Int Pa pf.	94	99
Do pf Sta	74	75
Int Salt.	56¼	70
Iowa Cent.	6	10
Iron Prod.	34½	37
K C, Ft S & M pf.	60½	..
K C So.	19½	20
Do pf.	45	47
Kayser (J)	75	90
Do 1st pf	98	120
Kelly Sp T pf.	75	80
Do 8% pf	93	94
Kelsey Wh.	41	47
Do pf.	70	95
K & D M.	5	10
Do pf.	20	..
Kresge(SS)	129	138
Do pf.	98	102
Kress(S H)	75	90
Lacl Gas.	45	50
L E & W.	12½	13½
Do pf.	24	35
Lig & M.	143	149
Do, B.	138	150
Do pf.	102	104
L-W Bisc.	39	40
Do 1st pf	93½	99
Do 2d pf	96¼	115
Loril'd Co.	140¼	142
Do pf.	104½	112
Louis & N.	100	102
Mah Coal	350	700
M'kay Cos.	63	68
Do pf.	57½	58
Man Beach	½	2½
Mallinson	16½	17½
Do pf.	57½	60
Man S pf.	93	94
Marlin R.	10¼	17
Martin-P	16½	17¾
Math Alk.	[illegible]	25
Max M 2d pf.	3⅝	5
M Dep Sts pf.	95	..
Mich Cent.	90	100
M & St L.	11⅝	12
M, St P & S S M.	70¾	72¾
Do pf.	89½	94
Do L L.	58¼	60
Mont Pow.	53½	57
Do pf.	95	98½
Mor & Es.	65	70
Mullins B.	24½	25¾
Do pf.	80	..
N C & St L	100	108
Nat A & C.	53	..
Do pf.	91	..
Nat Bisc.	107	107½
Do pf.	115	120
Nat C & S.	32	34½
Do pf.	74	77
Nat Enam pf.	91	95
Nat L pf.	102	106
Nat Rys of M 1st pf.	7	10
Do 2d pf.	4½	5
Nev C Cop	11½	11⅝
N Y A Br.	79¾	80
N Y, C & St L.	45½	47½
Do 1st pf	56	68
Do 2d pf	55	61
N Y Dock pf.	43	45

	Bid.	Asked.
N Y, L & West	78	90
N Y, O & West	17¼	19
Norf So.	10¾	12
Norf & W.	100½	100¾
Do pf.	65	70
North Am.	58	55
Nunnally	11	13
Ohio Body.	8¼	10
Ohio F S.	47	50
Ontario M.	5	5¼
Otis El.	121½	125
Do pf.	..	85
Otis St pf.	80	93
Owens Bot.	51	53
Do pf.	..	100
Pacific C.	20	30
Do 1st pf	60	100
Do 2d pf	45	60
Pac Dev.	15	17
Parish & B	14½	16
Penney pf.	84	87
Peoria & E	10¼	11
Pere M pr pf.	53	62
Do pf.	35	45
Pettib-M.	84¾	62¼
Do 1st pf	..	115
Pierce-A pf	76	80
P Jones.	30¼	70
Do pf.	73	76
Pierce O pf	75¾	77
Pitts C pf.	86	88
Pitts, Ft W & C pf.	114½	..
Pitts S pf.	84	85
Pitts & W Va pf.	73	77
Pond C C.	13½	14
Pub Serv. N J.	53	55½
Rand M.	22½	25
R R Sec, Ill C stk ctfs	54	56
Reading 1st pf.	49	49½
Do 2d pf	54	55½
Rem Type 1st pf.	..	86
Do 2d pf	..	82
Rens & S.	102	..
Rep I & S pf.	94	95
R Reis.	8	9
Do 1st pf	50	64
St L S F pf.	30	32
Seab A L pf.	9½	12
S-S S & I pf.	76	86
S P R Sug pf.	100	106
St & T pf.	80¼	81
Stern B pf	78	85
Stand M.	105	140
Do pf.	75½	80
S'baker Co pf.	90	95
Sup Steel.	42	43
Do 1st pf	95	98¼
T Pac L T.	207	300
Tide W Oil	166	180
T Sq A S.	10¼	10¾
Tob P pf.	88¾	91
T, St L & West ctfs	9½	12
Do pf ctf	16	20
T O R T pf	..	95
Und Type.	150	170
Do pf.	102	120
U Bag & P	73¼	74
U Pac pf	66¼	67
U Alloy S.	31½	34
U Cig Sts.	135	150
Do pf.	108	112
U Drug 1st pf.	45	46
U Rys Inv pf.	20½	21¾
U S C I P.	12⅜	18½
U S Exp.	6	7
U S Ind A pf.	95	98
U S R & I	48	49
U S Rub 1st pf.	102½	103½
Utah Sec.	9¾	10¼
Weber & H	10½	11¼
Wabash	8	8¼
Do pf, A.	20¼	20¾
Do pf, B.	14	15
W F Exp.	62	65
West Md.	10¾	10⅞
W Pac pf.	69	70
W'wire Stl	16¾	18
W & L E pf.	16⅝	17
Wilson & Co x d.	42¾	48
Do pf.	88	93
Wis Cent.	34	39
W'worth	110¾	111
Do pf.	108	..
Worth P.	49⅝	50
Do pf, A.	79	81

THE TREASURY STATEMENT.

Special to The New York Times.

WASHINGTON, Jan. 27.—Revenue receipts and expenditures as at close of business Jan. 25:

	This Month.	Corresponding Month, 1920.	*Fiscal Year, 1921.	*Corresponding Fiscal Yr., 1920.
Customs	$13,759,851.80	$21,218,527.28	$163,857,117.53	$162,987,001.58
Internal revenue:				
Income and profits tax	39,377,069.53	34,799,468.58	1,667,581,000.07	2,038,123,297.61
Miscellaneous	96,622,016.99	107,406,805.13	866,686,328.19	851,046,919.04
Miscellaneous revenue	27,578,531.71	35,047,499.79	443,030,658.87	373,620,344.01
Panama Canal tolls, &c.	1,080,884.97	338,717.09	4,782,527.82	3,096,639.55
Total ordinary	$178,418,355.00	$198,811,107.87	$3,145,937,632.48	$3,428,874,201.79
Excess of ord. receipts over ord. disbursements	....	....	824,429,015.85	....
Excess of ord. disbursements over ord. receipts	135,075,028.58	105,613,044.41	....	722,435,059.63
Expenditures	313,493,383.58	304,424,152.28	2,321,507,716.63	4,151,309,261.42

*Receipts and disbursements for June reaching Treasury in July are included.

Public Utility Gold Notes
To Yield Over 8½%

These notes are secured by $1,480 underlying Bonds for every $1,000 par value of notes.

The interest requirements on this issue are being earned about eight times over. There is $1,800,000 of stock junior to these securities.

The company serves exclusively with electricity 25 cities and towns, in Pennsylvania, Ohio, Indiana and Kansas.

We recommend the notes of this company which may be had in denominations of $100, $500 and $1,000 for profitable yet conservative investment.

Send for Circular T-3

ALBERT EMANUEL COMPANY
Public Utility
Management Investments
61 Broadway New York
Telephone Bowling Green 6720

Guaranty Trust Co.

CLINTON GILBERT
2 Wall St., N. Y. Tel. 4848 Rector

LISTED SECURITIES
Bought and Sold
for
Investment or on Conservative Margin Account
B. H. & F. W. Pelzer
Members New York Stock Exchange.
12 Broadway New York City
Phone Broad 6037.

Munds, Rogers & Stackpole
Members N. Y. Stock Exchange, N. Y. Cotton Exchange, Chicago Board of Trade
25 Broad St., New York, N. Y.

Safe Bonds for Investment
HALSEY, STUART & CO. Inc.

MORRIS & SMITH
Members New York Stock Exchange
66 Broadway New York

GRAHAM, PARSONS & CO.
INVESTMENT SECURITIES
435 Chestnut St. Philadelphia
30 Pine St. New York

Reserves Highest in Year

At the close of business on January 14, reserve ratio for the entire Federal Reserve system stood at 48.1%, the highest for a period of over a year.

Call money has recently been as low as 4½%.

A continuance of easier money should result in a gradual increase in Bond Prices.

Prudent investors, since the first of the year, have taken advantage of these facts.

Opportune purchases still exist, some of which are described in our letter T.

Copy on request

MOORE, LEONARD & LYNCH
New York
Pittsburgh Philadelphia

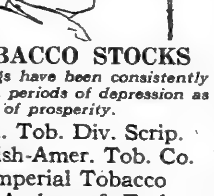

TOBACCO STOCKS
Earnings have been consistently good in periods of depression as well as of prosperity.
Am. Tob. Div. Scrip.
British-Amer. Tob. Co.
Imperial Tobacco
MacAndrews & Forbes
R. J. Reynolds Tob. Co.
Tob. Prod. Divid. Scrip
Weyman-Bruton Co.
Bought & Sold
BRISTOL & BAUER
120 BROADWAY NEW YORK
Phone Rector 4594

Berdell Brothers
Public Utility Securities
111 Broadway, New York
Miss. River Power Co. Com. & Pfd. Stocks
Northern States Power Co. Pfd. Stock
Puget Sound Pr. & Lt. Co. Com. & Pfd. Stocks
Phones Rector 9980-5, 9723-7, 6922-3
Private Phones to Philadelphia & Boston

We Deal In
Scot.-Am. Oil & Trans'p't.
Hale & Kilburn Pfd. & Com.
Wright Aeronautical
Union Oil of Wichita Com.
Chas. H. Jones & Co.
Municipal, Railroad and Corporation Bonds
20 Broad Street New York
Telephone 9140 Rector. Cable "Orientment."

AMERICAN LIGHT & TRACTION CO.
COMMON STOCK
To Net About 11%
(Has paid quarterly dividends since 1904)
Lower operating costs should increase earnings.
Particulars on Request.
MAC QUOID & COADY
Members New York Stock Exchange
14 Wall St., N. Y. Tel. Rector 9970

City of Copenhagen 4% Loan of 1901
HUTH & COMPANY
30 Pine Street, New York
Telephone John 6314.

Mark A. Noble Theodore C. Corwin
NOBLE & CORWIN
25 Broad St. New York
BANK, TRUST, INSURANCE AND INDUSTRIAL STOCKS
BOUGHT AND SOLD
Telephone 1111 Broad

The First National Bank of Boston
Transacts commercial banking business of every nature.
Make it your New England Bank.
Capital, Surplus and Profits, $37,500,000.

100 Years of Commercial Banking
CHATHAM & PHENIX NATIONAL BANK
Capital & Surplus $12,000,000
Resources $165,000,000
149 Broadway, Singer Bldg.
And 12 Branches

Central Union Trust Co. of New York
80 Broadway
BRANCHES
5th Avenue at 60th Street
Madison Avenue at 42d Street
Capital, Surplus and Undivided Profits $30,000,000

THE DOMINION BANK
Head Office, Toronto, Canada
New York Agency, 51 Broadway
C. S. HOWARD, Agent.

Southern Cal. Edison 5s 1939
Pacific Light & Power 5s 1951
Pacific Light & Power 5s 1942
Great Western Power 5s 1946
Great Western Power 6s 1925
Great Western Power 6s 1949
Southern Cal. Edison Com. & Pfd.
Pacific Gas & Elec. Pfd.
McDONNELL & CO.
Members New York Stock Exchange
120 Broadway Tel. Rector 7800
Direct Private Wire to San Francisco

Standard Oil Stocks
Bought, Sold & Quoted
C. C. Kerr & Co.
2 Rector St., N.Y. Phone 6780 Rector

All Unlisted Securities
BOUGHT—SOLD—QUOTED
Charles E. Brickley & Co.
Members New York Stock Exchange
61 Broadway. Bowling Green 8700.

Specialists in Foreign Government Securities
Max Hesslein & Co.
60 Broadway New York
Telephone Bowling Green 4277

Low-Priced Listed Stocks Of Speculative Merit
We have compiled data on a number of low-priced stocks, possessed of undoubted merit that have dropped in price considerably within the past year.
The present position of these stocks appears highly attractive.
Upon application to Dept. T-38 we shall be glad to forward complete literature gratis.
CHARLES H. CLARKSON & CO.
66 BROADWAY, NEW YORK
TELEPHONES: RECTOR 4463-4

WE OFFER
Adams Express Co.
Coll. 4s, 1947
to yield 8.00%
United Railway Invest Co.
5s, 1926
to yield 12.50%
VANDERHOEF AND ROBINSON
30 Pine St., N. Y. Tel. John 6495-6-7-8-9

Adams Express 4s, 1947
Georgia Ry. & Elec. 5s, 1932
Lehigh Power Securities 6s, 1927
Shawinigan Water & Pr. 5½s, 1950
FREDERIC H. HATCH & CO.
BOSTON, CHICAGO, PHILA., MONTREAL, PITTSBURGH

UNITED VERDE EXTENSION
GOLD BROS.
44 Broad St. Tel. Broad 2444

Holt & Co. Will Buy
100 Amalgamated Leather
100 American Cigar
Amer. Tobacco Div. Scrip
50 Cushman Bakeries
50 Commonwealth Finance Corp.
100 Colorado Power
100 Commonwealth Finance Pfd.
100 General Baking
25 Gulf Oil Corp.
50 Higgins Oil & Fuel
50 Humble Oil & Refining
400 Locomobile Co. of America
100 New England Fuel Oil
25 Phelps Dodge Corp.
100 Ranger Gulf Corporation
500 Soltraco
1000 Times Sq. Auto Sup. Scrip
100 Van Raalte Co. Com.
100 Ward Baking Pfd.

Holt & Co. Will Sell
100 Amalgamated Leather
100 Atlantic Lobos Oil
50 Atlantic Lobos Pfd.
100 Continental Guaranty Corp.
25 Commonwealth Finance Corp.
50 Central Aguirre Sugar
100 Central Teresa Sugar
100 Del., Lack. & West. Coal
100 General Baking Pfd.
50 Gulf Oil Corporation
100 Humble Oil & Refining
25 Mich. Lime. & Chem. Pfd.
100 Mexican Seaboard
100 Magnolia Petroleum
100 New England Fuel Oil
10 Phelps Dodge Corp.
100 Ranger Gulf Corporation
300 So. Oil & Transport Corp.
100 United Gas & Elec. 1st Pfd.
25 Ward Baking Pfd.

Holt & Company
71 Broadway. Tel. 7060 Bowling Green.

Our Analysis on the
3 Leading Traction Stocks
Interboro Consolidated
Third Avenue Railway
Brooklyn Rapid Transit
Gives interesting data and outlines the speculative features of each.
Copy No. 33 free on request
M·S·WOLFE & Co.
ESTABLISHED 1906
Members Consolidated Stock Exchange of NY
41 BROAD ST., NEW YORK
Phone Broad 25

K&Co.
We Have Orders In
Bordens Co. Common
Cushman's Sons Com.
City Investing Com.
Fisk Rubber 1st Pfd.
Scottish-Am. Oil & T. Vtc.
Wire Wheel Corp. Com.
Willys Corp. (All issues)
Am. Gas & Elec. C. & Pfd.
Am. Pr. & Lt. C. & Pfd.
Kansas Gas & Elec. Pfd.
Lehigh Power Securities
Muskogee Gas & Elec. Pfd.
Port. Ry., Lt. & Pr. (All is.)
United Gas & Elec. (All is.)
KIELY & CO.
40 Wall Street,—New York
Phone—John 6330

We Have Orders in
American Hawaiian S. S.
Bush Terminal
Broadway Realty Co.
Cerro de Pasco Conv. 8s
Conley Tin Foil
Chatham & Phenix Nat. Bank
Dwight P. Robinson Pref.
Foundation Co.
Hooker Electro Chemical
Merck & Co. Preferred
Pacific Coast Co.
Public National Bank
Phelps Dodge & Co.
Safety Car Heating & Lighting
Shaffer Oil Preferred
T. H. Symington
Todd Shipyards
Union Oil of California
DAWSON, LYON & Co
50 Pine St. New York
Phone John 0854.

We Recommend for Investment
General Baking
Preferred Stock
On an 8½%
Income Basis.
WEBB & CO.
35 Broad St. Broad 5905.

Savannah Sugar Pfd.
Title Guar. & Trust
Goodyear Com. & Pfd.
Gwynne Bros.
Members New York Stock Exchange
Tel. Broad 5270 25 Broad St., N. Y.

Eastman Kodak — Borden Co.
Singer Mfg. & Ltd — Amer.-Hawaiian S.S.
Equitable Trust — Fajardo Sugar
Guaranty Trust — Cent'l Aguirre Sug.
Stone, Prosser & Doty
52 William St., N. Y. Hanover 7733

Mo., Kansas & Texas, All Issues.
New York Mutual Gas Light.
Wm C. ORTON & Co
25 Broad St., N. Y. Phone 7160-1-2 Broad

Nat'l Ice & Coal
Com., 1st & 2d Pfd.
J.K.Rice, Jr.& Co.
Phones 4000 to 4010 John. 36 Wall St., N. Y.

STERLING RATE RISE AIDS COTTON RALLY

Trade Now Discusses Chances of Export Revival—Spots Drop to 15 Cents.

A good advance at Liverpool, after its poor opening, and more encouraging reports from Manchester than any received in the last week or ten days, helped our cotton market to open 18 to 25 points higher yesterday. After the call there was a further slight advance, but before the session really could get into its stride profit-taking checked the advance and took prices back to levels which showed net gains from the previous night of only 10 to 12 points. These prices, however, turned out to be the low of the day, for the market turned upward again almost immediately thereafter and continued to make a firm showing for the remainder of the day.

A further sharp advance in sterling, which took the rate up to $3.88¾, was a factor in improving sentiment. Exports have been rather low of late and the trade is now beginning to speculate on the possibility, if not the probability, of the stimulating effect this advance in sterling is likely to have. Sterling has been going up steadily since the middle of November, when it was down around $3.33, ann in the last week it has added something more than 11 cents to the pound. Some of the foreign exchange experts are now predicting that the rate will go to $4.25 on the present movement, and if it does, cotton men are convinced that exports will pick up considerably.

A good deal was made of this yesterday. Exports have been a disappointment thus far this season. To date, the movement to Great Britain is about 800,000 bales below what it was at this time last year. France has taken substantially the same amount this year as last, but the rest of the Continent is about 200,000 bales behind and Japan and China are about 250,000 bales below their takings of the same period in 1920. Improvement in the exchanges probably will not regain all of this lost ground, but it is possible that a material rally in foreign rates would help the movement from now on and might also increase forward buying for delivery after the present cotton year is ended.

Yesterday's advance took the market up 40 to more than 50 points, and most of the gains were held to closing time.

Yesterday's quotations follow:

	Open	High	Low	Close	Previous Day
March	14.50	14.75	14.45	14.73@14.74	14.33
May	14.76	14.97	14.65	14.95@14.97	14.55
July	14.96	15.20	14.90	15.25@15.28	14.77
Oct.	15.25	15.50	15.12	15.49@15.50	15.00
Dec.	15.24	15.37	15.24	15.35	15.08

The local market for spot cotton was quiet, down 65 points to 15c for middling upland; sales 7,700 bales.

Southern spot markets were Galveston, 14c, unchanged; New Orleans, 14.25c, unchanged; Savannah, 15c, unchanged; Augusta, 14c, unchanged; Memphis, 14.50c, unchanged; Houston, 13.50c, up 40; Little Rock, 14.50c, unchanged.

Yesterday's cotton statistics were:

	Yesterday	Last Wk.	Last Yr.
Port receipts	31,490	24,928	24,061
Exports	24,621	40,445	7,186
Exports, season	2,830,318	2,738,385	2,686,057
N. Y. stocks	88,968	65,001	58,154
Port stocks	1,501,001	1,441,611	1,416,130
N. Y. arrivals	......	680	......

Liverpool cables: Spot cotton was in better demand at 9.08d for middling. Sales 4,000 bales, of which American 3,000. Imports none. Future opened quiet, 10 to 16 points down, and closed steady, 17 to 22 points up on the day. Prices: January, 9.54d; March, 9.64d; May, 9.79d; July, 9.93d. Manchester—Yarns and cloths were quiet but in better demand.

DECLARED DIVIDENDS.

Company.	Rate.	Period.	Payable.	Holders of Record.
Consolidated Gas	1¾	Q	Mar. 15	Feb. 9
Del. & Hudson	2¼	Q	Mar. 21	Feb. 26
Eisemann Mag. pf.	$1.75	Q	Feb. 1	Jan. 26
Lehigh Coal & Nav.	2	Q	Feb. 28	Jan. 31
Liggett & Myers	3	Q	Mar. 1	Feb. 15
Do. Class B	3	Q	Mar. 1	Feb. 15
Norf. & Western	1¾	Q	Mar. 19	Feb. 28
Penn. Coal & Coke	2	Q	Feb. 10	Feb. 5
Pressed Steel Car	$2	Q	Mar. 9	Feb. 6
Do. pf.	$1.75	Q	Mar. 1	Feb. 8
U. S. Cast I. P. pf.	*1¼	Q	Mar. 15	Mar. ..

*Declared 5% for year 1920, payable quarterly.

BOSTON CURB.

	Bid.	Ask.		Bid.	Ask.
Ariz. Ext.	4	5	Iron Bloss.	16	25
Ariz. Silver	26	28	Iron Cap.	6½	7
Ariz. Tip Top	7	8	La Rose	30	40
Black Hawk	12	18	Majestic	9	12
Boston Mont.	64	65	Mex. Metals	20	35
Calaveras	1	1⅛	Midway Moss	..	35
Chief Con.	2⅝	2⅞	Monarch	2	15
Crown Res.	10	25	Mut. Div. Tr.	62	67
Crystal, new	44	46	Nat. L. & Z.	..	2
Denbigh	11	15	Nixon	5	8
Eagle B. B.	2	2½	Rainier	9	12
Eureka Cro.	1	1⅛	Seven Metals	9	11
Fortuna	2	4	Silver Reef	8	9
Gadsden	50	55	U. V. Ext.	27½	28
Homa	6	7	Yukon	⅞	1¼

NEW INCORPORATIONS

New York Charters.

Special to The New York Times.

ALBANY, Jan. 27.—Seventy-six new corporations, having an aggregate capitalization of $2,969,300, were chartered today. They include:

C. Schroeter, Manhattan, commission merchants in furniture, $25,000; C. and B. Schroeter, O. G. Vollmer, Roosevelt, L. I.

Capitol Dry Goods Co., Manhattan, $10,000; L. Kapiltz, A. F. Turnitz, I. F. Becker, 437 Manhattan Av.

Direct From Mills Co., Manhattan, hosiery and knit goods, $100,000; C. A. Capron, J. W. Cramer, H. Feldman, 266 Keap St., Brooklyn.

L. G. Atkins Co., Manhattan, furs, $5,000; S. Atkins, J. Griffith, F. Heller, Maspeth, L. I.

Bellanca & Sorgi Construction Co., Buffalo, $25,000; C. Vanini, G. Sorgi, J. G. Bellanca, Buffalo.

Kress Amusement Co., Rochester, motion pictures, $25,000; J. J. Appel, I. Fisher, C. Stenzel Jr., Rochester.

A. Himmel, Manhattan, art novelties and embroideries, $30,000; M. and R. and A. Himmel, 19 East 21st St.

Queen Anne Candy Shop, Manhattan, $6,000; E. T. Healy, H. E. Papenburg, C. A. MacHenry, 115 Broadway.

H. Kobayashi & Co., Manhattan, make textiles, $25,000; J. M. Beattie, S. Shaw, G. Berriman, 32 West 113th St.

Markkamer & Feingold Hat Mfg. Co., Manhattan, women's hats, $10,000; S. and J. Markkamer, S. Feingold, 218 East 14th St.

Townsend Garage, Brooklyn, $50,000; R. C. Dubois, J. A. and R. Townsend, 282 76th St., Brooklyn.

General Salvage Corp., Rochester, war material, $50,000; S. Snyder, W. H. Wilson, M. G. Ellenbogen, Rochester.

Wonder Stores, Manhattan, clothing, $25,000; M. and H. Joseph, A. S. Astrick, 1,400 Broadway.

M. Landau's Yonkers Store, Yonkers, $20,000; A. Pickard, S. and M. Landau, Yonkers.

Nunberg Veneer Panel Co., Manhattan, $20,000; A. Greenberger, C. M. Grabson, A. S. Marcuson, 70 Lenox Av.

Maurice Hat Co., Manhattan, $50,000; D. Herstein, M. Meyerson, J. Yudelson, 48 West 38th St.

Western New York Farm Light and Power Co., Almond, Allegany Co., $6,000; G. A. and H. A. Guenther, L. B. Stewart, Almond.

Fifth Avenue Memorial, Manhattan, undertaking and florists, $250,000; C. J. Basch Jr., B. A. and L. Baer, 25 Claremont Av.

Hamburg Transport Co., Manhattan, commission merchants, $10,000; B. Schill, R. Arend, J. J. Dooling, 460 West 43d St.

T. R. E. Shoe Co., Manhattan, $45,000; H. D. Patton, F. S. Knight, A. Rogan, 80 Maiden Lane.

Lippincott-Bradley, Queens, make flooring, 2,500 shares common stock, no par value; active capital $12,500; W. A. Lippincott, E. L. Bradley Jr., R. C. Post, 101 Park Av.

Individual Films, Manhattan, 2,000 shares common stock, no par value; active capital $10,000; L. E. Swartz, H. M. Pitman, C. E. Hawthorne, 485 5th Av.

Daniel Harding, Brooklyn, realty and auto, $5,000; L. B. Glatz, M. Morris, D. Harding, 126 West 94th St.

Youngsville Creamery Co., Manhattan, $30,000; B. Effman, A. and B. Turoff, 136 East 112th St.

Silverman & Kurman, Manhattan, furs, $10,000; H. Brody, I. Horowitz, H. Kurman, 99 Stockholm St., Brooklyn.

Tuscarora Corp., Addison, Steuben Co., lumber and boxes, milk and beef, $50,000; J. Bashford, C. E. Martin, F. C. Shaut, Addison.

F. N. W. Costume Co., Manhattan, $5,000; J. Finkel, H. Newman, C. Weiser, 21 East 105th St., Brooklyn.

Paul Construction Co., Syracuse, $10,000; N. A. Crumb, M. F. and L. D. Paul, Syracuse.

Weinstein & Horskowitz, Manhattan, furs, $10,000; M. Weinstein, J. J. Fischer, E. Levy, 773 Amsterdam Av.

Morris Cooper, Manhattan, furs, $5,000; O. Greenberg, C. and M. Cooper, 1,010 Rogers Av., Bronx.

Wickham, Hansel & Wickham, Brooklyn, motors, $30,000; S. S. and C. H. Wickham, F. C. Hansel, 112 Howard Av., Brooklyn.

Zobel-Hoffacker Dye Works, Brooklyn, color textiles, $50,000; G. S. Gelston, O. W. and P. W. Zobel, 524 9th St., Brooklyn.

Syndicate Builders' Corp., Manhattan, $20,000; P. C. Whiting, E. Spencer, I. Brandon, 2,434 Seventh Av.

Metropolitan Iron Pipe and Nipple Works, Manhattan, $10,000; S. and P. Luke, B. Leibowitz, 6 Forsyth St.

Aldenhurst Auto Van and Express Co., Manhattan, $15,000; E. Eisenstein, E. C. Kelly, M. Tachna, 30 Broad St.

J. Cohen & Sons Fur Co., Manhattan, $20,000; M. H. Schulman, P. Srednick, E. Clotzman, 299 Broadway.

Princely Silk Corp., Manhattan, $100,000; A. M. Boselman, I. Neustein, A. Galinsky, 67 Meserole St., Brooklyn.

Domestic Lunch Corp., Manhattan, $5,000; I. Schneider, A. Engel, A. S. Goldberg, 39 West 128th St.

351 West 114th Street Realty Co., Manhattan, $25,000; L. Lahn, D. S. Simson, L. Reit, 305 Broadway.

Mahoney & Peets, Moira, Franklin Co., motors, $35,000; J. H. and E. Mahoney, W. E. Peets, Moira.

Regatta Waist Co., Manhattan, $10,000; C. P. Viaggio, A. L. Hurwitz, S. D. Reich, 881 East 163d St.

Union Liberty Wholesale Grocers, Buffalo, $1,250,000; G. V. Reilly, A. R. Myers, B. M. Lipowicz, Buffalo.

Patisserie Andre, Manhattan; 400 shares common stock, no par value; active capital, $40,000; S. Sasten, M. B. Lerner, M. Plotkin, 305 East 86th St.

O. K. Battery Sales Co., Schenectady, $5,000; E. J. Sharpley, J. A. Bell, J. A. Franken Jr., Schenectady.

Landworthy Formula and Supply Co., Bainbridge, pharmaceutical, $10,000; A. McDonald, A. Campbell, J. Scott, Bainbridge.

Rockwell Hardware and Supply Corp., Utica, $40,000; A. A. Voll, A. A. Friedel, C. A. Rockwell, Utica.

Iroquois Steel Co., Buffalo, $100,000; M. Kimball, M. T. Sullivan, C. A. Foltz, Buffalo.

Zone Lunch Corp., Manhattan, $10,000; S. Silirsky, M. Paulson, J. Zone, 818 West 125th St.

Tuck & Lieberthal, Manhattan, clothing, $20,000; J. J. Lazaroe, M. Lieberthal, M. Tuck, 1,808 Anthony Av., Bronx.

Joseph G. Pollard Co., Brooklyn, make merchandise, $5,000; R. T. Mitchell, E. J. and W. D. Pollard, 85 Hawthorne St., Brooklyn.

Kron Merchandise Corp., Manhattan, wearing apparel, $10,000; A. S. and H. Kronstadt, M. Streusand, 291 Broadway.

May & Gudis, Manhattan, pharmacy, $5,000; H. Levy, E. A. May, O. Gudis, 1,806 St. Nicholas Av.

Heller-Rosenberg Co., Manhattan, women's wear, $10,000; N. and M. Heller, J. Rosenberg, 1,279 Stebbins Av.

Harry Hess & Co., Manhattan, celluloid goods, $125,000; H. M. Levin, R. Picard, H. Hess, 1,140 Broadway.

Bernard Bloom, Manhattan, women's apparel, $25,000; D. H. Spring, M. M. Sinska, C. Winternitz, 804 West 180th St.

Everrite Construction Co., Brooklyn, $6,000; I. Gorod, A. and A. Axelrod, 470 Wyona Av., Brooklyn.

Mutual Phono Parts Corp., Manhattan, $15,000; H. Segal, H. Stahl, N. Garfinkel, 319 Lincoln Place, Brooklyn.

Clair-Marcelle, Manhattan, photographic, $25,000; C. and V. J. Klimcheck, S. I. Sax, 540 West 158th St.

Rosemont Hat Co., Manhattan, $10,000; J. Rothemberg, L. Lemuelson, S. R. Lash, 48 Pinehurst Av.

Adora Dress and Costume Co., Manhattan, $5,000; N. and R. and M. R. Weinberg, 63 Park Row.

Concession Supply Co., Manhattan, novelties, $8,000; I. A. Eisenstein, S. Casper, L. Rifkin, 695 Broadway.

Michael Sirowitz & Co., Manhattan, clothing, $5,000; I. Silverman, L. Askowitz, J. Sirowitz, 1,227 Boston Road, Bronx.

Americolite Co., Manhattan, electric fixtures, $250,000; H. P. Whidden, P. G. Moore, Jr., R. M. Beard, 101 Park Av.

Schwartz, Morgenstein & Co., Manhattan, furriers, $10,000; S. Constantine, B. Morgenstein, C. Schwartz, 953 57th St., Brooklyn.

J. Borgenicht & Co., Manhattan, women's apparel, $22,000; A. Levy, J. Solot, J. Borgenicht, 24 West 25th St.

Lynch-Fuller Corp., Canandaigua, formed by consolidation of Canandaigua Dry Goods Co., Batavia Garment Co., Lynch Bros. Co., Cramer-Lynch Co. and the Lynch Corp., textiles, $150,000; E. R. Fuller, E. A. and T. W. Lynch, Canandaigua.

CAPITAL INCREASES.

E. P. Lawson Co., Manhattan, $200,000 to $300,000.

P. W. Brooks & Co., Manhattan, $1,000,000 to $1,250,000.

896 Amsterdam Av. Realty and Const. Co., Manhattan, $10,000 to $200,000.

Lloyd's Fire Truck Corp., Manhattan, $100,000 to $150,000.

Unadilla Creamery Co., Unadilla, $6,000 to $10,000.

Walker's Laundry, Niagara Falls, $30,000 to $200,000.

Chatham Garage, Bronx, $20,000 to $75,000.

Marvel Furniture Co., Jamestown, $80,000 to $500,000.

Sachter's Ice Cream Co., Brooklyn, $10,000 to $100,000.

Stephs Chocolate and Candy Co., Brooklyn, $50,000 to $250,000.

CAPITAL REDUCTION.

Abendroth & Root Mfg. Co., Newburg, $132,000 to $120,000.

REORGANIZATION.

1,657 Broadway Corp., Manhattan, carry on business with $55,000 and 500 shares preferred stock, $100 each, and 1,000 common, no par value.

NAME CHANGES.

Magazine Advertising Agency, Manhattan, to Publicity Bureau for State Police.

Associated Churches and Charities of Syracuse, Syracuse, to Associated Charities.

Pass Washburn Co., Manhattan, to Fred P. Washburn.

DESIGNATIONS.

F. W. Gardner & Co., Mass., promote business, $25,000; rep., D. E. Osgood, 44 Court St., Brooklyn.

Century History Co., Del., publishing, 1,000 shares preferred stock, $100 each; 200 Class A common and 1,800 Class B common, no par value; rep., G. Williams, 8 East 47th St.

Commercial Co. of Tokio, Japan, commission, 1,000,000 yen; rep., A. L. Burrows, 50 East 42d St.

DISSOLUTIONS.

Koppel & Rubin, Manhattan.
Finkelstein, Glazer & Stein, Manhattan.
Norton International Engineering and Construction Corp., Manhattan.
Leonac Realty Co., Manhattan.
Anthony B. McLean & Co., Manhattan.
Probst & Smith, Manhattan.
Continental Holding Corp., Brooklyn.
Mae Edna Wilder, Rochester.
Hollsis Novelty Co., Brooklyn.

Delaware Charters.

Special to The New York Times.

DOVER, Jan. 27.—Charters filed:

Steel Masters Hotel Apartment Co., $5,000,000; T. L. Croteau, M. A. Bruce, S. E. Dill, Wilmington.

Orient Mines Co., $3,000,000; Arthur W. Britton, Samuel B. Howard, Robert K. Thistle, New York.

Carnotite Products Co., develop mining lands, $2,500,000; H. Carey Morgan, Morgan Belmont, A. H. Bunker, New York.

Cell-U-Base Corp., manufacture cleansing and absorbing powders, $2,000,000; Leland S. Hanson, Cleveland Heights, Ohio; Edgar Deckman, Cornelius C. Beekman, New York.

M. L. Shoemaker & Co., rendering fats, $600,000; T. L. Croteau, M. A. Bruce, S. E. Dill, Wilmington.

Big Four Oil Corp., develop, $200,000; C. T. Cohee, C. B. Outten, S. L. Mackey, Wilmington.

Starlight Films, $100,000; M. M. Lucey, M. B. Reese, V. P. Lacey, Wilmington.

Philadelphia Vulcanizing Machine and Rubber Co., tires and tubes, $50,000; Russell Satterthwait, Mayette Daniel, Mary Kosher, Phila.

Lawyers Service Corp. of Pittsburgh, agents for persons, firms, $50,000; E. F. Thompson, Glen Osborn, Pa.; T. A. Havican, Homestead, Pa.; A. O. Conway, Bellevue, Pa.

Parkside Athletic Club, no capital; William A. Lewis, Carl F. Kalmbachler, John M. Brennan, A. Ellis Reeder, Wilmington.

Salon Innovation Battery Co., storage, $10,500,000; T. L. Croteau, M. A. Bruce, S. E. Dill, Wilmington.

Theatrical Enterprises of A. H. Woods, $5,000,000; A. H. Woods, T. L. Croteau, M. A. Bruce, Wilmington.

Mile-a-Minute Sales Corp., manufacture of Mile-a-Minute novelties and specialties, $2,500,000; K. Connelly, W. W. Jenkins, J. F. Conley, Pittsburgh.

American Traders Corp., mercantile, $2,000,000; T. L. Croteau, M. A. Bruce, S. E. Dill, Wilmington.

Mile-a-Minute Distributing Co. of New York, manufacture of Mile-a-Minute novelties and specialties, $1,000,000; K. Connolly, W. W. Jenkins, J. F. Conley, Pittsburgh.

Horst & Co., stocks, bonds, etc., $10,000; Rudolph Horst Jr., John S. Hord, Washington; Malcolm B. Thompson, Baltimore.

Beadles & Epstine Exhibition Shows Co., traveling carnival show, $10,000; Harry Epstine, Max Epstine, Charles H. Beadles, Wilkes-Barre.

NAME CHANGE.

The Peoples Restaurant and Stores Co. to the Peoples Stores Co, Phila.

New Jersey Charters.

Special to The New York Times.

TRENTON, Jan. 27.—New charters granted:

Lakewood Amusement Co., Lakewood, $100,000; Phil Coleman, Morris Springer, Samuel E. Lee, Bradley Beach.

Seal Silk Co., Paterson, dealers, $100,000; Samuel Russak, Sigmund Gilbert, Israel Ariel, Paterson.

Metal Crafts Co., Bloomfield, dealers, $100,000; Alfred P. Seidel, Montclair; Edward W. Poerner, East Orange; Andrew Poerner, Newark.

Standard Biscuit and Specialty Co., Perth Amboy, $50,000; Max Goldburger, Sadie Goldburger, Jacob Joroff, Perth Amboy.

Litovitz Brothers, Trenton, produce dealers, $50,000; Samuel G. Litovitz, Nathan Rome, Morris Litovitz, Trenton.

CURB TRANSACTIONS

THURSDAY, JAN. 27, 1921.

INDUSTRIALS.

Sales.		High.	Low.	Last.	Sales.		High.	Low.	Last.
700	‡Acme Coal	1	⅞	1	700	‡PUCAR&Co	⅞	⅞	⅞
3,900	‡Allied P Ins	5	5	5	1,800	‡ Do pf	1⅞	1⅞	1⅞
200	Auto Fuel S	67⅞	67⅞	67⅞	100	‡Pyrene Mfg	9⅞	9⅞	9⅞
300	‡Br-Am C C	4⅞	4	4	2,500	‡Radio Co	2	1⅞	2
8,500	‡Br-Am T cp	14	13¾	14	2,800	‡ Do pf	3⅞	3⅞	3⅞
700	‡Br-Am T rg	13¾	13¾	13¾	320	‡Reo Motors	22	22	22
1,800	‡Dur M w i	16⅞	15¾	16⅞	800	‡R.J.Rey n B	36⅞	36	36⅞
100	‡Emp T & S	19	19	19	200	‡R F T P In	6	6	6⅞
100	‡Farrell Cl	19	19	19	250	‡Stan Rub	⅞	⅞	⅞
400	‡Hero Paper	5	5	5	1,500	‡Sw C of A	2⅞	2⅞	2⅞
800	‡Int Co C pf	7	6⅞	6⅞	150	‡Todd Ship	65	64	64
2,800	‡Int Con R	13⅞	13	13⅞	700	‡Triangle F	1⅞	⅞	⅞
900	‡Int T M Co	64	64	64	100	‡Un Carbide	56	56	56
300	‡Meteor Mot	22⅞	21⅞	22	200	Un Pf Sh	1⅞	1⅞	1⅞
700	N Am P & P	5¾	5⅞	5¾	800	‡U S Distrib	33	30	30
800	Perfection T	1⅞	1⅞	1⅞	5,000	U S Ship Cp	1⅛	1⅛	1⅛
					2,000	U S S S Co	1⅛	1⅛	1⅛

STANDARD OIL SUBSIDIARIES.

Sales.		High.	Low.	Last.	Sales.		High.	Low.	Last.
1,200	‡Ang Am Oil	19⅞	19⅛	19⅞	500	‡S O of Ind.	73	70⅞	71
120	‡S O of Cal.	308	306	307	30	‡S O of N Y	354	350	353

MISCELLANEOUS OIL STOCKS.

Sales.		High.	Low.	Last.	Sales.		High.	Low.	Last.
400	‡Ark Nat G.	9	9	9	100	‡Mex Eagle	26	26	26
1,000	‡Boone Oil	1⅞	1⅞	1⅞	2,500	Mexico Oil	1⅛	1⅛	1⅛
4,000	†‡Bost-Wyo	1	[illegible]	1	4,500	‡Midw Tex	⅞	⅞	⅞
7,500	‡Carib Synd.	10⅞	9⅞	10⅞	100	‡Mtn Prod	9⅞	9⅞	9⅞
15	‡Carib Trad.	25	25	25	4,700	Noble O & G	⅞	⅞	⅞
500	‡Cities Serv B T Sh	29⅞	29⅛	29⅞	1,000	O O & G, new	2⅞	2⅞	2⅞
6,500	‡Cel Emer'd	3⅞	2⅞	3⅞	200	‡Pennok Oil	6⅞	6	6⅞
1,900	‡Denny Oil	1⅛	1	1	200	‡Prod & Ref	6⅞	6	6⅞
200	‡Elk B Pet	7⅞	7⅞	7⅞	500	‡Ranger Gulf	12⅞	12	12⅞
2,500	Engin Pet	1	1	1	1,500	‡Red Rock O	1	⅞	1
2,000	Federal Oil	2⅛	2	2⅛	1,500	‡Ryan C, w i	12⅞	11	11
100	‡Fensland Oil	14	14	14	300	‡Salt C, new	10⅞	10⅞	10⅞
500	‡Glenrock Oil	2⅛	2	2⅛	700	‡Set'l'd Prod	2⅞	2⅞	2⅞
400	‡Guffey-Gill	25⅞	25⅛	25⅞	2,200	‡Simms Pet	8⅞	8	8⅞
1,000	‡Hudson Oil	⅞	⅞	⅞	3,500	‡Stanton Oil	7	6	7
3,500	‡Inter Pet	16⅞	15⅞	16⅞	5,200	‡ Do new	⅞	⅞	⅞
200	Magna Oil	3⅛	3	3⅛	11,300	‡Tex O & L	⅞	⅞	⅞
1,100	‡M'caibo Oil	17⅞	17⅛	17⅞	2,500	‡Un Tex Pet	⅞	⅞	⅞
100	‡Merritt Oil	12⅞	12⅞	12⅞	1,100	‡Victoria Oil	1	⅞	1
					100	‡W'dburn Oil	1⅞	1⅞	1⅞

MINING STOCKS.

Sales.		High.	Low.	Last.	Sales.		High.	Low.	Last.
6,500	Alas-B C Met	⅞	⅞	⅞	300	Magma Cop.	20¼	20	20
2,300	Ariz Globe	⅞	⅞	⅞	2,600	†‡Marsh Min	9	8	9
2,000	*Atlanta	2	2	2	1,500	†McKin-Dar.	30	28	28
7,000	†‡Atlas Gold	20	15	19	100	‡Motherlode	5⅛	5⅛	5⅛
5,200	†‡BelcherDiv (a pros)	3	2½	3	700	Nipissing	8⅞	8⅞	8⅞
2,800	†‡BelcherExt (a pros)	4½	4	4	400	Ophir Silver	⅞	⅞	⅞
200,000	†Bos&Mont	73	67	71	100	Prince Cons	⅞	⅞	⅞
2,500	‡Candelaria	19	18	18	50	RayVerdeCop	1	1	1
9,600	†‡Cashboy	9	8	9	1,000	Rex Con	6	5	5
300	Con Vir Sil	5	4⅞	4⅞	700	St Croix Sil	⅞	⅞	⅞
4,700	‡Cortez Sil	67	64	67	6,200	†‡Silver Pick	10⅞	9⅞	10
3,600	DivEx(pros)	28	27	27	800	‡S Am G & P	6⅞	6⅞	6⅞
3,000	El Sal Silver	⅞	⅞	⅞	200	Std Sil-Lead	⅞	⅞	⅞
6,200	Emma Silver	4	3½	3½	2,200	†‡SuccessMin	3	2⅞	2⅞
40,200	‡Eureka Croe	1	.95	1	2,500	‡SutherldDiv	2	1½	2
1,700	†‡EurekaHol	1⅛	1⅛	1⅛	1,700	‡Talapoosa	⅞	⅞	⅞
18,500	‡FlorGoldf'd	31	23	30	2,000	‡Tono Belm't	1⅞	1⅞	1⅞
6,400	†‡Gold Z Div	22	21	21½	2,700	‡Tono Divide	1⅞	1⅞	1⅞
4,500	†‡Goldf'dCon	8	7	7	420	Tono Ext	1½	1⅛	1½
3,200	†‡Goldf'dDev	2	2	2	6,500	‡Tono Mid	1⅞	11	12
2,000	†‡Great Bend	1½	1¼	1¼	875	‡Tono Min	1⅞	1⅞	1⅞
43,000	†‡HarmillDiv	28	16	28	2,200	UnitedEast'n	2⅞	2⅞	2⅞
870	Hecla Mining	4¼	4⅛	4⅛	4,300	†‡U S Cont	9	8⅞	9
4,200	†‡Jim Butler	17	16	17	200	Unity Gold	7⅞	7	7
3,500	†Jumbo Ext	7½	7	7	2,500	†‡VictoryDiv (a pros)	5	4	4½
2,000	†‡Kewanas	8	8	8	3,300	†W End Con	1⅛	1	1⅛
22,800	†‡Knox Div	15	15½	15	2,500	†White Caps	10	9	10
10,000	†‡MacN Cres	15	13	13	2,000	†White C Ext	⅞	⅞	⅞
6,000	†‡MacN Min	17	15	16	3,200	Wilbert Min	3	2⅞	3

BONDS.

Sales.		High.	Low.	Last.
$60,000	‡Allied Packers 6s	58	56¾	57
20,000	‡Aluminum Mfg 7s	97	96⅞	97
25,000	‡Am Agri Chem 7½s, w i	97¼	97	97
9,000	Am Light & Traction	89⅞	89⅞	89⅞
20,000	‡Am T & T 6s, 1922	97½	97	97½
20,000	‡Am T & T, 1924	96⅞	95⅞	96
3,000	‡Anaconda Copper 7s	94	93⅞	94
5,000	‡Anglo-Am Oil 7½s	100¼	100¼	100¼
30,000	‡Armour 7s	96⅞	96⅞	96
30,000	‡Beth Steel 7s, 1935	96⅞	96	96
15,000	‡Beth Steel 7s, 1923	98⅞	98	98½
15,000	‡Brazilian Light & Trac	91	90⅞	91
55,000	‡Cerro de Pasco 8s	105½	105	105½
3,000	‡City of Bergen 8s	93½	93¼	93½
40,000	‡Consolidated Gas 8s	100	99⅞	99⅞
2,000	‡Cons Textile 7s, w i	97	97	97
4,000	‡Diamond Match 7s	102	101½	102
15,000	‡Emp Gas & F 6s, 1924	83½	83	83½
10,000	‡Emp Gas & F 6s, 1926	94⅞	94⅞	94⅞
10,000	‡French 4s	48⅞	48⅞	48⅞
10,000	‡Galena Signal Oil 7s	95½	95	95½
1,000	‡Govt of Sweden 6s	81	81	81
40,000	‡Grand Trunk 6½s, new	96⅞	95⅞	96
20,000	‡Heinz 7s, 1930	97⅞	97⅞	97½
15,000	‡Inter Rapid Transit 7s	70	69⅞	69½
16,000	‡Kennecott Copper 7s	93⅞	93¼	93½
15,000	‡Laclede Gas Light 7s	92⅞	92	92½
5,000	‡Morris & Co 7½s	98	98	98
5,000	‡National Leather 8s	96⅞	96⅞	96½
5,000	‡N Y, N H & H 4s	67	67	67
3,000	‡Ohio Gas 7s, 1921	98⅞	99⅞	99⅞
5,000	‡Ohio Cities Gas, 1923	96	96	96
10,000	‡Ohio Cities Gas 7s, 1923	95⅞	95	95
10,000	‡Ohio Cities Gas, 1925	93½	93¼	93½
30,000	‡Pennsylvania 6½s, w i	100⅞	100	100⅞
10,000	‡Sears Roebuck 7s (1 yr.)	98⅞	98⅞	98⅞
5,000	‡Sears Roebuck 7s (2 yr.)	97	97	97
20,000	‡Sears Roebuck 7s (3 yr.)	96⅞	96⅞	96⅞
90,000	Sinclair 7½s	91⅞	90⅞	90⅞
2,000	‡Solvay & Cie 8s	100⅞	100⅞	100⅞
3,000	‡Southwestern Tel 7s	96	95⅞	95⅞
60,000	‡Stand Oil Cal 7s	101½	101⅞	101½
10,000	‡Stand Oil N Y 7s, 1925	102	101⅞	102
10,000	‡Stand Oil N Y 7s, 1926	102	101⅞	102
10,000	‡Stand Oil N Y 7s, 1927	101⅞	101⅞	101⅞
15,000	‡Stand Oil N Y 7s, 1928	102	101⅞	101⅞
10,000	‡Stand Oil N Y 7s, 1929	102	101⅞	101⅞
10,000	‡Stand Oil N Y, 1930	102⅞	101⅞	101⅞
15,000	‡Stand Oil N Y 7s, 1931	103⅞	103⅞	103⅞
70,000	‡Swift & Co 7s, 1925	97	96⅞	96⅞
8,000	‡Swiss Govt 5½s	82⅞	82	82⅞
20,000	‡Texas Co 7% notes	99⅞	99⅞	99⅞
25,000	‡Union Tank Line 7s	101⅞	101⅞	101⅞
15,000	‡Virginia Chemical	95⅞	95⅞	95⅞
15,000	‡Western Electric 7s	99⅞	99	99

GERMAN BONDS.

Marks.		High.	Low.	Last.
15,000	‡Berlin 4s	16⅞	16	16
100,000	‡Frankfort 4s	18⅞	18⅞	18⅞
100,000	‡Hamburg 4s	17⅞	16⅞	17⅞
500,000	‡Hamburg 4½s	17⅞	17⅞	17⅞
50,000	‡Leipzig 4½s	16⅞	16⅞	16⅞

†Sells cents per share. ‡Unlisted.

PUBLIC UTILITIES

Sales.		High.	Low.	Bid.	Asked.
380	Cities Service	263	259	261	266
960	Cities Service pf	65⅝	65⅛	65⅝	65⅞
628	Cities Service pf B	6⅝	6⅛	6⅛	6⅞
3,024	Cities Service bk. shares	29⅝	29½	29½	30
$21,900	Cities Service deb B	132	127	127	132
42,700	Cities Service deb C	94	92½	93¼	95¼
39,400	Cities Service deb D	86	84	84	86
435	Empire Gas and Fuel pf.	84½	84	84	86

	Bid.	Asked.		Bid.	Asked.
Am Gas & Elec	94¼	98	Galveston-Hous Elec pf	65	68
Am Gas & Elec pf	37½	38½	Miss River Power	13	14½
Am Light & Trac	84	86	Miss River Power pf	69	73
Am Light & Trac pf	75	78	Northern States Power	40	45
Am Power & Light	45	48	Nor States Power pf	79	81
Am Power & Light pf	64	67	Northern Texas Elec	70	75
Am W W & Elec	2	4	Northern Tex Elec pf	67½	70
Am W W & E 1st pf	41	44	Pacific Gas & Elec pf	80	82
Am W W & E partic	4	6½	Puget Sd Pow & Light	24	..
Appalachian Power	1	5	Puget Sd Pow & Lt pf	66	68
Appalachian Power pf	20	25	Republic Ry & Light	6	8
Carolina Power & Light	25	30	Republic Ry & Light pf	18	20
Colorado Power	9	10	Southern Cal Edison	89	91
Colorado Power pf	75	80	Southern Cal Edison pf	96	..
Columbus Electric pf	53	58	Stand Gas & Elec	11½	13
Com Pow, Ry & Light	14	17	Stand Gas & Elec pf	34½	35½
Com Pow, Ry & Lt pf	35½	37	Tampa Electric	106	110
Conn Power pf	72	..	Tenn Ry, Lt & Power	1	1½
Eastern Texas Electric	68	..	Tenn Ry, Lt & Pow pf	4½	5
Eastern Texas Elec pf	67	70	United Light & Rys	22	25
El Paso Electric	84	88	United Light & Rys pf	56	58½
Federal Light & Trac	6½	7½	Western Power	20½	22
Federal Light & Tr pf	41	43	Western Power pf	62	64½
Galveston-Houston Elec	30	..			

Bonds.

	Bid.	Asked.		Bid.	Asked.
Am W W & E con 5s	53	55	Miss River Pow 5s, '51	77	78
Appalachian 1st 5s, '41	69	72	Nor States Pow 5s, '41	78	81
Conn Power 5s, '63	72	..	Nor States Pow 6s, '26	80	85
Cin Gas & E 5s, '56	83	90	Seattle Elec 5s, '29	79	83
Cin G & Tr 5s, '33	85	90	Stand Gas & El 6s, '35	67	72
Dallas Elec 5s, '22	100	..	Stand Gas & El 7s, '21	94	99
East Tex Elec 5s, '42	73	77	Standard Gas 6s, '26	80	85
Empire Gas & E 6s, '24	83½	85	W States G & E 5s, '41	75	77

STANDARD OIL STOCKS

	Yesterday Bid.	Yesterday Ask.	Wed'day Bid.		Yesterday Bid.	Yesterday Ask.	Wed'day Bid.
Anglo-Am Oil, Ltd	19⅞	20	19⅞	Penn-Mex Fuel	35	38	35
Atlantic Lobos Oil	28	28	28	Prairie Oil & Gas	470	480	470
Do pf	70	90	70	Prairie Pipe Line	187	192	187
Borne-Scrymser	390	410	390	Solar Refining	375	385	375
Buckeye Pipe Line	85	87	85	Southern Pipe L	112	115	112
Chesebrough Mfg	175	190	175	South Penn Oil	240	245	240
Do pf	107	110	107	S W Pa Pipe Lines	70	74	70
Continental Oil	112	116	112	Stand Oil of Cal	302	307	305
Crescent Pipe Line	29	32	30	Stand Oil of Ind, $25 par	70⅞	71¼	71¼
Cumberland P L	125	135	125	Stand Oil of Kan	585	595	590
Eureka Pipe Line	95	99	96	Stand Oil of Ky	425	435	425
Galena Signal Oil	45	48	45	Stand Oil of Neb	390	410	390
Do pf, new	94	99	94	Stand Oil of N Y	352	356	354
Do pf, old	93	97	98	Stand Oil of Ohio	390	405	390
Illinois Pipe Line	174	178	174	Do pf	109	111	109
Imperial Oil, Ltd	97	100	96	Swan & Finch	45	55	45
Indiana Pipe Line	84	87	84	Union Tank Car	110	115	110
Int Pet Co, Ltd	16	16½	16	Do pf	100	104	100
National Transit	27	29	27	Vacuum Oil	325	330	325
New York Transit	158	163	160	Washington Oil	30	35	30
Northern Pipe L	94	97	94				
Ohio Oil	280	285	280				

TOBACCO STOCKS

	Yesterday Bid.	Yesterday Ask.	Wed's day Bid.		Yesterday Bid.	Yesterday Ask.	Wed's day Bid.
Am Cigar	90	95	90	Porto Rico-Am	88	97	88
Do pf	80	85	80	Do scrip	85	90	80
Am Tobacco scrip	108	108	108	FJReynolds, A, new	30	38	30
Geo W Helme	148	155	148	Do pf, new	85	88	85
Do pf	91	95	91	Do pf	101	108	101
MacA & Forbes	105	110	105	United Leaf Tob	..	..	140
Do pf	81	85	81	Do pf	94	96	94
J B Young	97	110	97	Weyman-Bruton	150	158	150
Do pf	85	95	85	Do pf	91	95	91

SUGAR STOCKS

	Yesterday Bid.	Yesterday Ask.	Wed's day Bid.		Yesterday Bid.	Yesterday Ask.	Wed's day Bid.
Caracas Sugar	37	45	37	Great Western	220	240	220
Central Aguirre	73	77	73	Do pf	100	107	100
Central Sugar	5	8	5	Holly	33	36	33
Do pf	22	25	22	Do pf	22	25	22
Fajardo	80	84	80	Nat Sugar Ref	128	135	128
Federal Sugar	96	102	96	Santa Cecelia	35	45	35
Do pf	96	102	96	Savannah	10	20	10
Godchaux	20	28	20	Do pf	48	54	48
Do pf	70	75	70	West India	88	92	88

SURPLUS OF WHEAT REDUCED

Total in U. S. 97,000,000 Bushels Less Than in January, 1920.

WASHINGTON, Jan. 27.—Wheat stocks on hand in the United States Jan. 1, 1921, totaled 220,000,000 bushels, according to an estimate made public today by the Department of Agriculture. This figure compared with 417,000,000 bushels on hand a year ago.

The stock on hand this year was 40 per cent. of the total amount of wheat available July 1, 1920. Deducting the average annual carry-over of about 70,000,000 bushels, there remained available for export and domestic consumption during the six months from Jan. 1 to July 1, 1921, about 150,000,000 bushels.

CONSOLIDATED EXCHANGE

Sales.		High.	Low.	Last.	Sales.		High.	Low.	Last.
180	Ajax Rubber	35½	35⅞	35⅞	180	Lack Steel	53⅞	53	53
100	Alaska G M	1	1	1	50	Lee R & T	30	30	30
50	Allied Chem	51⅞	51⅞	51⅞	280	Lehigh Val	53⅞	53⅞	53⅞
90	Allis Ch Mfg	36⅞	36	36⅞	90	Loew's, Inc	16⅞	16⅞	16⅞
80	Am Ag Ch	55	54⅞	54⅞	60	Loft Candy	11⅞	11⅞	11⅞
170	Am B Sugar	46⅞	45⅞	45⅞	24,990	Mex Petrol	159⅞	154	159⅞
2,190	Am Can	31⅞	30⅞	31⅞	50	Miami Cop	19⅞	19⅞	19⅞
190	Am H & L pf	45⅞	45⅞	45⅞	150	Midvale Steel	31⅞	31	31⅞
400	Am Int Corp	47	45⅞	47	877	Mid Sts Oil	13	12⅞	13
270	Am S R C	8⅞	8⅞	8⅞	1,763	Do rights	⅞	⅞	⅞
225	Am S & C C	11⅞	11⅞	11⅞	90	Mo, K & T	2⅞	2⅞	2⅞
225	Am S & Ref	37⅞	37⅞	37⅞	170	Do pf	4⅞	4⅞	4⅞
250	Am Steel F	30⅞	30⅞	30⅞	650	Mo Pacific	18⅞	17⅞	18⅞
850	Am Sugar	95⅞	93	94⅞	150	Mont Ward	17	16⅞	16⅞
270	Am Sum Tob	80	78⅞	80	170	Nat En & St	62⅞	60⅞	62⅞
190	Am Woolen	67⅞	66⅞	67	75	Nat Lead	78⅞	78⅞	78⅞
150	Anaconda C	38⅞	38⅞	38⅞	210	N Y Central	72⅞	72⅞	72⅞
1,320	Atl G & W I	70⅞	68⅞	70⅞	370	N Y, N H & H	21⅞	20⅞	21
3,000	Baldwin Lo	90⅞	89	90⅞	380	North Pac	84⅞	84⅞	84⅞
870	Balt & Ohio	34⅞	34	34⅞	925	Okla P & R	3⅞	3⅞	3⅞
1,320	Beth S "B"	57⅞	54⅞	57⅞	1,340	Pan Am	76	74⅞	76
70	Booth Fish	6⅞	6⅞	6⅞	280	Pennsylvania	41⅞	41⅞	41⅞
60	Butte & Sup	20⅞	20⅞	20⅞	180	Pa Steel	15⅞	15⅞	15⅞
150	Caddo Oil	16	16	16	670	Pierce-Arrow	26	25	26
870	Cal Pet	36⅞	35⅞	36⅞	150	Pierce Oil	11	11	11
150	Can Pac	117	115⅞	117	870	Peoples Gas	39	37⅞	39
190	C de P Cop	31⅞	30⅞	30⅞	140	Phillips Pet	28⅞	27⅞	28
50	Cent Leath	40⅞	40	40⅞	50	Pure Marq	17⅞	17⅞	17⅞
350	Chandler M	69⅞	68⅞	69⅞	80	Pitts Coal	60⅞	60⅞	60⅞
90	C & O	59⅞	59⅞	59⅞	60	Pitts & West	29⅞	29⅞	29⅞
190	C, M & St P	28⅞	28	28⅞	180	Pr Steel Car	93⅞	92⅞	92⅞
80	Do pf	42⅞	42⅞	42⅞	90	Punta A Sug	49	47⅞	47⅞
10	Chi No West	68⅞	68⅞	68⅞	175	Pure Oil	34⅞	34⅞	34⅞
50	C, R I & P	27	27	27	40	Ray Con	13⅞	13⅞	13⅞
180	Chile Copper	12⅞	11⅞	11⅞	1,370	Reading	84⅞	83⅞	84⅞
70	Col Gas	62⅞	61⅞	62⅞	70	Rem Type	34⅞	34⅞	34⅞
250	Col Graph	12	11⅞	12	150	Replogle Stl	33⅞	33⅞	33⅞
70	Con Tex Co	20⅞	20⅞	20⅞	130	Repub Motor	23⅞	23⅞	23⅞
60	Con Can	62⅞	62⅞	62⅞	650	Rep Iron & S	67⅞	65⅞	67⅞
150	Con Candy	4	3⅞	4	1,650	Royal Dutch	67⅞	65⅞	66⅞
280	Corn Prod	71⅞	70⅞	71⅞	160	St L S W	26⅞	26⅞	26⅞
120	Cosden & Co	30	29⅞	29⅞	100	Savage Arms	18⅞	18⅞	18⅞
2,575	Crucible St	95	92⅞	95	50	Saxon Mots	4⅞	4⅞	4⅞
520	Cub-Am Sug	30⅞	30⅞	30⅞	1,090	Sears-Roe	91⅞	89⅞	90⅞
50	Cuba C Sug	24⅞	23⅞	24⅞	90	Shell Transp	43⅞	42⅞	43⅞
500	Den & R G	1⅞	1⅞	1⅞	516	Sinclair Oil	23⅞	23⅞	23⅞
270	Do pf	3⅞	2⅞	3	90	South Pac	97⅞	97⅞	97⅞
50	Dome Mines	12	11⅞	12	340	Southern Ry	22⅞	22⅞	22⅞
110	End-Johnson	61⅞	61⅞	61⅞	90	Stromb Carb	37⅞	37⅞	37⅞
280	Erie	13⅞	13⅞	13⅞	4,080	Studebaker	57⅞	55⅞	57⅞
180	Do 1st pf	19⅞	19⅞	19⅞	150	Submar Boat	9⅞	9⅞	9⅞
840	Fam Play	57⅞	56⅞	57⅞	80	Superior Oil	12⅞	12⅞	12⅞
70	Fisk T & R	14	14	14	180	Texas Co	43⅞	43⅞	43⅞
770	Gas, W & W	4⅞	4⅞	4⅞	70	Tex & Pac	19⅞	19⅞	19⅞
7,365	Gen Asphalt	68⅞	67⅞	68⅞	3,840	Tex Pac C&O	36⅞	34	36
2,490	Gen Motors	15	14⅞	14⅞	70	Tob Prod	56	55⅞	56
70	Goodrich B	40⅞	40⅞	40⅞	280	TranscontOil	10	9⅞	10
60	Gt Nor pf	76⅞	76⅞	76⅞	110	Union Pac	120⅞	119⅞	120⅞
170	Houston Oil	75⅞	74⅞	75⅞	160	Un Fruit	106	104⅞	106
250	Hupp Mot C	13⅞	13	13	310	Un Ret Strs	56⅞	55⅞	56⅞
100	Indiahoma R	6⅞	6⅞	6⅞	180	UnFoodProd	25⅞	24⅞	25⅞
220	Inspira Cop	34⅞	34⅞	34⅞	390	U S Ind Alc	67⅞	66⅞	67⅞
150	Int Mer Ma	14⅞	14⅞	14⅞	350	U S Rubber	69	67⅞	69
490	Island Oil	4⅞	4⅞	4⅞	3,480	U S Steel	82⅞	81⅞	82⅞
940	Int Paper	62	60	61⅞	50	Utah Cop	56	56	56
770	Interboro	5⅞	4⅞	4⅞	460	Vanadium	38⅞	37⅞	38⅞
280	Do pf	18⅞	13⅞	18⅞	500	Vivaudou	7⅞	7⅞	7⅞
150	Invincible Oil	24	24	24	96	Va-Car Ch	36⅞	36⅞	36⅞
110	Kelly-S Tire	47⅞	46⅞	47	980	Willys-Over	8⅞	8	8⅞
150	Kenne Cop	20	19⅞	20	425	White Oil	14⅞	14⅞	14⅞
290	Key T & R	11⅞	11⅞	11⅞					

OUT-OF-TOWN EXCHANGES

BALTIMORE.

Stocks.

Sales.		High.	Low.	Last.	Sales.		High.	Low.	Last.
25	Atlantic Pet	5⅞	5⅞	5⅞	9	Merch Bank	25	25	25
2,200	Celestine Oil	75c	75c	75c	56	North Cent	66⅞	66⅞	66⅞
35	Con Power	87⅞	87⅞	87⅞	11	U S Fidelity	122½	121	122½
30	Md Casualty	75½	75	75					

Bonds.

Sales.		High.	Low.	Last.	Sales.		High.	Low.	Last.
$5,000	City Balt 5½s	87¼	87¼	87¼	$1,000	DavisonCh 6s	92	92	92
3,600	Con Pow 7s	97½	97½	97½	2,000	Un Rys 7½s	99½	99½	99½
2,000	Cosden 6s	92	92	92					

BOSTON.

Mining.

Sales.		High.	Low.	Last.	Sales.		High.	Low.	Last.
95	Ahmeek	50	50	50	50	La Salle	1⅞	1⅞	1⅞
300	Algomah	35	35	35	100	Mohawk	46	46	46
5	Allouez	20	20	20	100	Nevada	11⅞	11⅞	11⅞
70	Arcadian Con	2⅞	2⅞	2⅞	106	New Corn'a	16	15⅞	15⅞
15	Anaconda	38⅞	38⅞	38⅞	15	Nipissing	8⅞	8⅞	8⅞
50	Ariz Com'l	8⅞	8⅞	8⅞	135	North Butte	11⅞	11⅞	11⅞
360	Big Heart	5⅞	5⅞	5⅞	50	North Lake	50	50	50
5	Butte & Sup	13⅞	13⅞	13⅞	10	Old Domin	19⅞	19⅞	19⅞
100	Cal & Ariz	49	48⅞	49	50	Ray	13⅞	13⅞	13⅞
1	Cal & Hecla	245	245	245	50	St Mary's L	31	31	31
375	Carson	14⅞	14	14	700	Sup & Bost	1⅞	1⅞	1⅞
84	Cop Range	34	33⅞	34	260	Trinity	2⅞	2⅞	2⅞
185	Davis-Daly	6⅞	6⅞	6⅞	50	U S Smelt	34⅞	34⅞	34⅞
150	Helvetia	2⅞	2	2	50	Do pf	43⅞	43⅞	43⅞
10	Island Creek	49⅞	49⅞	49⅞	110	Utah Apex	2⅞	2⅞	2⅞
10	Isle Royale	20	20	20	5,430	Utah Metals	2⅞	1⅞	1⅞
20	Kerr Lake	3	3	3					

Railroads.

Sales.		High.	Low.	Last.	Sales.		High.	Low.	Last.
10	Bost & Alb	128	128	128	5	Nor & W pf	76	76	76
52	Boston Elev	63⅞	63	63	5	Prov & W	105	105	105
10	Boston & Me	23⅞	23⅞	23⅞	39	West End	41⅞	41⅞	41⅞
50	Bost & Prov	130	130	130					

Miscellaneous.

Sales.		High.	Low.	Last.	Sales.		High.	Low.	Last.
225	Am Agricul	54⅞	54	54⅞	48	Loew's	11⅞	11⅞	11⅞
110	Do pf	75½	75	75	77	Mass Gas	82⅞	82	82⅞
25	Am Oil	2	2	2	65	Do pf	60⅞	60⅞	60⅞
10	Amoskeag	80⅞	80⅞	80⅞	18	Merg'thaler	121½	121½	121½
57	Am Pneu	2⅞	2⅞	2⅞	10	Mex Invest	19½	19	19½
20	Do pf	9⅞	9	9⅞	345	Nat Leather	9	8⅞	8⅞
25	Am Sugar	94⅞	93⅞	94⅞	41	N Eng Tel	99	98	98⅞
2	Do pf	108	108	108	50	Ohio Body	10	10	10
328	Am T & T	100	99⅞	100	10	Simms Mag	6⅞	6⅞	6⅞
78	Am Wool pf	96⅞	95⅞	95⅞	430	South Phos	15	15	15
100	Bost Mex P	75	75	75	95	Swift	104	103	103
70	E Bost Ld	4	4	4	54	Swift Inter	27⅞	27⅞	27⅞
40	Eastern Mfg	23⅞	23⅞	23⅞	15	Un Drug	106	105	105
16	Edison	163½	162⅞	163½	88	Do 1st pf	45⅞	45⅞	45⅞
25	Gen Elec	127	125⅞	127	52	Un Twist	21	21	21
30	Greenfield	34⅞	34⅞	34⅞	82	Un Fruit	107	105⅞	107
20	Gray	12⅞	12⅞	12⅞	345	Un Shoe	38⅞	37⅞	38⅞
75	Int Cot M	40⅞	40	40	7	Do pf	24⅞	24⅞	24⅞
12	Do pf	84	84	84	770	Ventura	17⅞	17⅞	17⅞
15	J T Connor	13⅞	13⅞	13⅞	310	Waldorf	19⅞	19⅞	19⅞
116	Libby	13⅞	12⅞	12⅞					

Bonds.

Sales.		High.	Low.	Last.	Sales.		High.	Low.	Last.
$4,000	Am Tel 4s	78⅞	78⅞	78⅞	$1,000	C J & S 5s	82	82	82
10,000	A G W 5s	60	59	60	3,000	Miss R P 5s	78⅞	77⅞	78

CHICAGO.

Stocks.

Sales.		High.	Low.	Last.	Sales.		High.	Low.	Last.
180	Arm'r Leath	12⅞	12⅞	12⅞	300	Peoples Gas	39	38⅞	39
205	Armour pf	93	92⅞	93	400	Reo Motors	22⅞	22⅞	22⅞
75	Booth Fish pf	35	35	35	3,100	Sears-Roe	91⅞	88	90⅞
50	Chi Elev pf	4	4	4	250	Shaw rights	19⅞	18⅞	19⅞
75	Com Edison	106⅞	106	106⅞	2,700	Stewart-W	35⅞	34⅞	34⅞
175	Cont Motors	7⅞	7	7	225	Swift Int'l	28	27⅞	27⅞
55	Hupp Motor	13⅞	13⅞	13⅞	195	Swift & Co	104	103	104
335	Libby	13⅞	12⅞	12⅞	365	Thompson	32⅞	32	32
500	Lindsay Lt	7	6⅞	7	50	Temtor	22	22	22
880	Mont Ward	17	17	17	6,300	Union Carb	57	56	57
400	Nat Leath	8⅞	8⅞	8⅞	50	United Iron	12⅞	12⅞	12⅞
100	Orpheum	27⅞	27⅞	27⅞	435	West Knit	10⅞	10⅞	10⅞
80	Piggly Wigg	15	15	15	40	Wolff	20⅞	20⅞	20⅞
25	Public Serv	74	74	74					

Bonds.

Sales.		High.	Low.	Last.	Sales.		High.	Low.	Last.
$5,000	ChiRy 1st 5s	63⅞	63⅞	63⅞	$1,000	Cudahy 1st 5s	80	80	80
2,000	CityRy 1st 5s	61⅞	61⅞	61⅞	11,000	Swift 1st 5s	85	84½	85
1,000	ComEd 1st 5s	85⅞	85⅞	85⅞					

DETROIT.

Stocks.

Sales.		High.	Low.	Last.	Sales.		High.	Low.	Last.
2,000	Cont Motors	7	6⅞	6⅞	200	Packard Mot	10⅞	10⅞	10⅞
100	Detroit Ed	96⅞	96⅞	96⅞	25	Do pf	76	76	76
1,000	Lincoln	19⅞	18⅞	19⅞	600	Paige	18	17⅞	17⅞
1,100	Mich Sugar	8⅞	8⅞	8⅞	2,400	Reo Motor	22⅞	21⅞	22⅞
1,500	Noble Oil	1.23	1.23	1.23	100	Timken	31⅞	31⅞	31⅞

PHILADELPHIA.

Stocks.

Sales.		High.	Low.	Last.	Sales.		High.	Low.	Last.
6	Am Gas	31	31	31	21	Ph Co cu pf	33⅞	33⅞	33⅞
50	Alliance Ins	18⅞	18⅞	18⅞	79	Ph Elec	22⅞	22⅞	22⅞
100	Am Rys pf	20⅞	20⅞	20⅞	37	Do pf	27⅞	27⅞	27⅞
100	Am Stores	46⅞	46⅞	46⅞	50	Ph Ins Wire	51⅞	51	51⅞
127	Elec Stg	46⅞	46⅞	46⅞	10	Ph Traction	53⅞	53⅞	53⅞
170	Gen Asph	68⅞	67⅞	68⅞	20	Ton Bel	1⅞	1⅞	1⅞
100	Lake Sup C	9	9	9	993	Un Gas Imp	32⅞	31⅞	32⅞
20	Leh Nav	67	66⅞	67	105	Un Traction	30⅞	30⅞	30⅞
100	Ph Rapid Tr	17⅞	17⅞	17⅞					

Bonds.

Sales.		High.	Low.	Last.
$6,000	Elec & Peoples ctfs 4s	54½	54½	54½
2,000	Phila Elec 1st 5s	84	84	84

PITTSBURGH.

Stocks.

Sales.		High.	Low.	Last.	Sales.		High.	Low.	Last.
10	AWGlass M	110	110	110	50	Nat Firep pf	13⅞	13⅞	13⅞
320	Ark Nat Gas	8⅞	8⅞	8⅞	80	Ohio Fuel O	16	16	16
10	Dol S & T	215	215	215	55	Ohio Fuel S	48	48	48
10	Guffey Gill	26	26	26	35	Pgh Brew pf	7⅞	7⅞	7⅞
10	Lone Star G	25	25	25	4,500	Pgh Jerome	3	3	3
25	Mfrs L & H	52	52	52	500	San Toy	5	5	5
315	Marland	3⅞	3	3	175	Westhg A B	96⅞	95	95

MISCELLANEOUS STOCKS

	Yesterday Bid.	Yesterday Ask.	Wed's day Bid.		Yesterday Bid.	Yesterday Ask.	Wed's day Bid.
Am Brass	182	186	182	Gil Safety Razor	137⅞	139	137⅞
Am Chicle	25	30	28	Hercules	180	190	180
Do pf	62	65	62	Do 1st pf	96	99	96
Am Cyanamid	27	30	27	Illinois Traction	12	17	12
Do pf	50	55	50	Do pf	53	58	53
Amal Leather	9	20	9	Ingersoll-Rand	160	170	160
Do pf	50	65	50	Do pf	92	97	92
Am Light & Trac	88	94½	88	Merck & Co pf	84	87	84
Do pf	74	79	74	Merrimac Chem	73	75	73
Am Mfg Co	142⅞	142⅞	142⅞	New Jersey Zinc	142	147	147
Atlas Powder	120	127	120	Niles-Bem't-Pond	71	74	72
Do pf	75⅞	79	75⅞	Do pf	..	90	..
Babcock & Wilcox	107	109	107	Northern Securities	70	80	70
E W Bliss	27	30	27	Royal Bak Powder	110	120	110
Borden & Co	92	95	92	Do pf	81	83	81
Do pf	87	90	88	Scovill Mfg	300	330	300
Childs Co	85	92	85	Singer Mfg, new	90	91	90
Do pf	88	92	88	Stand Screw Co	205	215	205
Crocker-Wheeler	85	90	85	Van Raalte	25	28	25
Draper Corp	132	..	132	Do pf	61	70	62
Du Pont	185	195	185	Valvo Oil 1st cv pf	95	100	97
Do pf	79	81	79				

NEW YORK CITY BONDS

	Yesterday Bid.	Yesterday Ask.	Wednesday Bid.
4½s July, 1967	[illegible]	[illegible]	[illegible]
4½s June, 1965	[illegible]	[illegible]	[illegible]
4½s Mar., 1963	[illegible]	[illegible]	[illegible]
4½s Nov., 1957	[illegible]	[illegible]	[illegible]
4½s May, 1957	[illegible]	[illegible]	[illegible]
4½s Apr., [illegible]	[illegible]	[illegible]	[illegible]
4½s Mar., [illegible]	[illegible]	[illegible]	[illegible]
4½s Mar., [illegible]	[illegible]	[illegible]	[illegible]
4½s Sept., 1960	[illegible]	[illegible]	[illegible]
4½s Mar., 1960-80	[illegible]	[illegible]	[illegible]
4s May, 1959	[illegible]	[illegible]	[illegible]
4s Nov., 1958	[illegible]	[illegible]	[illegible]
4s Nov., 1957	[illegible]	[illegible]	[illegible]
4s Nov., 1956	[illegible]	[illegible]	[illegible]
4s Nov., 1955	[illegible]	[illegible]	[illegible]
4s Nov., [illegible]	[illegible]	[illegible]	[illegible]
3½s May, 1954	78¾	79¾	78¾
3½s Nov., 1954	78¾	79¾	78¾
3½s Nov., 1955	78¾	79¾	78¾

The following are quoted on a percentage basis:

	Yesterday Bid.	Yesterday Ask.	Wednesday Bid.
4½s 1924-1932	5.75	5.00	5.75
[illegible] 1921-1922	[illegible]	[illegible]	[illegible]
[illegible] 1921-1930	[illegible]	[illegible]	[illegible]
[illegible] 1924-1931	[illegible]	[illegible]	[illegible]
[illegible]	[illegible]	[illegible]	[illegible]
[illegible]	[illegible]	[illegible]	[illegible]
[illegible] 1924-1930	[illegible]	[illegible]	[illegible]
[illegible] 1921-1923	[illegible]	[illegible]	[illegible]
[illegible] 1940-1949	[illegible]	[illegible]	[illegible]
[illegible] 1940-1962	[illegible]	[illegible]	[illegible]
[illegible]	[illegible]	[illegible]	[illegible]
[illegible] 1921-1930	[illegible]	[illegible]	[illegible]

New Members of Stock Exchange.

The membership of George B. Hopkins, deceased, on the New York Stock Exchange has been sold to Arthur Hoffheimer for $90,000. Howland H. Pell has bought the membership of Henry B. Livingston for the same amount. Henry D. Myerdish, Bert V. Smith and Andrew J. Tierney have been elected to the Exchange.

Two Billion Dollars for Investment

Money in the savings banks of New England is approaching the two billion dollar mark.

These tremendous savings make this the richest investment territory in the country.

The Herald dominates New England.

The BOSTON HERALD

New England's Pre-eminent Financial Newspaper

carries more financial advertising than any other New England paper.

French 4s 1917
French 5s 1931
French 5s 1920
French 6s 1920
All Foreign Bonds and Currencies
DUNHAM & Co
SPECIALISTS
43 Exchange Place New York
Telephones 8300-16 Hanover.

A Real Help to Investors
1920 High-Lows and other data
400 companies—272 pages—condensed reports giving important facts—market records—finances—earnings—dividends—history, etc.
INVESTORS POCKET MANUAL
January Issue Gratis
Please ask for A-341
R. H. MacMASTERS & CO.
Members Consolidated Stock Exch. of N.Y.
82-84 Broad St. New York
Phone: Broad 6300 Entire First Floor
CHICAGO MILWAUKEE NEW HAVEN

R.E.H. & Co.
Cent. States El. Com. & Pf.
Elec. Bond & Share Pfd.
Nor. States Pr. Pf. & Wnts.
Portland Ry., L.&P. (all is.)
Tenn. Ry. Lt. & Pr.
Lehigh Power Securities
Un. Gas. & El. 1st & 2d Pf.
ROBERT E. HORTON & Co.
40 Wall Street—New York
TELEPHONE: JOHN 4151

GRAIN Provisions
For the benefit of those interested in commodities we maintain a complete wire service, our offices being furnished with Chicago Board of Trade and New York Produce Exchange quotations. Information or statistics may be had upon request.
HUGHES & DIER
Stocks—Bonds—Grain
Members { Chicago Bd. of Trade, New York Produce Exchange, Phila. and Pittsburgh Stock Exchanges
42 New Street, New York
Telephone Broad 5140
500 Fifth Ave. Tel. Vanderbilt 9585
67 W. 125th St. Tel. Harlem 5461
Philadelphia Pittsburgh Cleveland

Guaranteed Stocks
Rensselaer & Saratoga R. R.
Northern Central Ry.
Lackawanna R. R. of N. J.
Pittsburg, Ft. Wayne & Chgo. Ry. Pref.
Illinois Central R. R. Leased Lines.
United N. J. R. R. & Canal Co.'s.
William W. Fogarty,
Lafayette Building, Philadelphia.
Lombard 6414-6415.

St. Paul, Kan. City Short Line
4½s, 1941
Sterling Bonds
Wolff & Stanley
Tel. Rector 2920 72 Trinity Pl.

UNLISTED SECURITIES
Blumenthal Bros. & Co.
72 Trinity Place, N.Y. Tel. Rector 6687

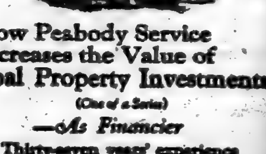

How Peabody Service Increases the Value of Coal Property Investments
(One of a Series)
—As Financier
Thirty-seven years' experience enables us to pass sound judgment on your property's merchantable possibilities—and help to finance it when necessary. In the last ten years we have successfully marketed over thirty million dollars of coal securities.
Service based on 37 years' successful Ownership Experience
Our complete service in coal property management includes Financing, Operating and Selling—every phase the practical development of our long experience as owners and managers in virtually all important bituminous fields.
Write for booklet
PEABODY COAL COMPANY
Founded 1883
332 So. Michigan Ave. - CHICAGO
Operating 36 bituminous mines in 11 fields with annual capacity of 18,000,000 tons

FINANCIAL NOTICES.

Southern Pacific Railroad Company

First Refunding Mortgage Gold Bonds

Notice is hereby given that, pursuant to the provisions of Section 10, Article Fourth, of the mortgage and deed of trust executed by this Company to the Equitable Trust Company of New York, as Trustee, dated January 3d, 1905, to secure its First Refunding Mortgage Gold Bonds, this Company has set apart out of the net income derived by it from the lines of railroad subject to the lien of said mortgage and deed of trust the sum of $12,000 in the year 1920, in trust to be used to redeem said bonds, and that bonds will be redeemed therewith. Bids are hereby invited for the surrender of such bonds at prices to be named by the bidders to the amount of $12,082.58 in the sinking fund. Such bids should be presented to this Company at its office, 165 Broadway, in the City of New York, on or before the first day of March, 1921, at 12 o'clock noon, and should be endorsed "Bids for the surrender of Southern Pacific Railroad Company's First Refunding Mortgage Gold Bonds."

SOUTHERN PACIFIC RAILROAD CO.,
By G. L. KING, Secretary.
Dated January 4, 1921.

TO THE HOLDERS OF FORT WAYNE & NORTHWESTERN RAILWAY COMPANY

First Mortgage Thirty Year Gold Bonds.

The undersigned, as Corporate Trustee under the First Mortgage dated April 1, 1912, made by the Fort Wayne & Northwestern Railway Company, hereby gives notice to the holders of bonds issued under said Mortgage, that as such Corporate Trustee it holds in the Sinking Fund under said Mortgage, the sum of three thousand seven hundred and ninety-six dollars and seventy-three cents ($3,796.73) available for the purchase of bonds, and hereby invites proposals for the sale to it of sufficient bonds issued under that Mortgage to exhaust said sum.

Sealed proposals should be addressed to the Trust Department and will be opened at the office of the undersigned, No. 37 Wall Street, New York City, at 12 o'clock noon, on February 4, 1921, and preference will be given to bonds offered at the lowest price.

The right is reserved to reject any and all proposals.

THE EQUITABLE TRUST COMPANY OF NEW YORK,
By LYMAN RHOADES, Vice-President.
January 7, 1921.

Muskogee Electric Traction Company

First Mortgage 5% Sinking Fund Gold Bonds.

The Equitable Trust Company of New York as Trustee under the Mortgage of the Muskogee Electric Traction Company, dated May 1, 1912, hereby invites offerings for the sale to it of as many bonds issued thereunder as will exhaust the sum of Five Thousand Seventy-four Dollars and Fifty-three Cents ($5,074.53) at a price not to exceed 105% and accrued interest. Sealed offers will be opened at the office of the undersigned Trustee, No. 37 Wall Street, New York City, at 12 o'clock noon, February 11, 1921; on and within 30 days after which date the holders of bonds whose offers are accepted must present their bonds to the Trustee for payment. Offers should be addressed to the Trust Department. The right is reserved to reject any and all offers.

Dated New York, N. Y., January 21, 1921.
THE EQUITABLE TRUST COMPANY OF NEW YORK, Trustee,
By LYMAN RHOADES, Vice President.

S. E. HENDERSON & CO.
Constructive and Consulting
ACCOUNTANTS
Audits
Systems
Finances
Tax Service
Reorganizations
32 UNION SQ., N. Y. CITY
Telephone Stuyvesant 2841
Branches elsewhere.

DEFAULTED BONDS.
If you own bonds which have failed to pay interest and want information with reference to them, you can obtain it without charge by communicating with R. B. Carpenter, 37 Exchange Place, New York.

Wanted—A Stock Broker to handle stock for a Corporation located at Hilltop, New Jersey, manufacturing Cement Products and Construction; plant and office under construction. Address New Jersey Cement Products & Construction, Blackwood, N. J.

FINANCIAL NOTICES.

FINANCIAL NOTICE

To the Holders of Dominican Republic 5% Bonds, issue of 1918, Due 1938.

In accordance with Executive Order 272 sealed proposals will be received by the Secretaria de Estado de Hacienda y Comercio until 10 o'clock A. M. of February 1, March 1 and April 1, 1921, for the purchase for retirement of bonds of the Dominican Republic dated January 1, 1918, due 1938, without regard to series, in an amount estimated at THREE HUNDRED AND TWENTY THOUSAND DOLLARS ($320,000) on each of the above dates, a total for all three dates of $960,000. All proposals shall be submitted in triplicate and shall specify the number of the bonds offered, the series, the par value, and the price at which offered, and shall be signed by an official duly authorized to act for the bidders. Upon the outside of the sealed envelopes containing proposals shall appear the words "Proposals opening of ....(fill in date)." Said Proposals will be opened in public in the office of the undersigned on February 1, March 1 and April 1, 1921, unless such dates fall upon a Sunday or legal holiday, in which case the bids will be opened on the following day.

Arthur H. Mayo.

Lieutenant Commander (SC), U. S. N., Officer Administering the Affairs of the Secretaria de Estado de Hacienda y Comercio for the Military Government.

TO THE HOLDERS OF FIRST MORTGAGE 5% 20-YEAR SINKING FUND GOLD BONDS OF SPRINGFIELD COAL MINING COMPANY.

The undersigned Successor-Trustee under the mortgage above referred to desires under authority of said mortgage to expend the sum of Twenty-Nine Thousand Three Hundred Sixty-Seven Dollars and Fifty-Three Cents ($29,367.53) in the purchase of bonds of said issue, provided said purchase can in its opinion be now made advantageously.

Sealed offers of said bonds may be sent to the Columbia Trust Company, TRUST DEPARTMENT, 60 Broadway, New York City, on or before February 14th, 1921. Bonds accepted must be delivered on February 16th, 1921, or security furnished that day, if required, that delivery will be made within ten days. The right is reserved by the undersigned to reject any and all offers.

COLUMBIA TRUST COMPANY,
Successor-Trustee,
By GEORGE E. WARREN,
Vice President.

Dated, New York, January 27, 1921.

NOTICE OF LIQUIDATION OF THE NATIONAL BANK OF COMMERCE OF TOLEDO, OHIO.

The National Bank of Commerce, of Toledo, Ohio, located in the city of Toledo, Lucas County, Ohio, is closing its affairs. All noteholders and other creditors of the association are therefore hereby notified to present their notes and claims for payment.

W. L. LAMB, Cashier.
The National Bank of Commerce, of Toledo, Ohio.
December 31st, 1920.

THE CENTRAL NATIONAL BANK OF ST. LOUIS, located at Broadway and Olive Street, in the City of St. Louis and State of Missouri, is closing its affairs. All noteholders and other creditors of the association are therefore hereby notified to present their notes and other claims for payment.

T. E. NEWCOMER, Cashier.
Dated, Dec. 31, 1920.

DIVIDENDS.

BETHLEHEM STEEL CORPORATION.

Notice of Dividends on Eight Per Cent. Cumulative Convertible Preferred Stock; Seven Per Cent. Non-Cumulative Preferred Stock; Common Stock and Class B Common Stock.

The Board of Directors of Bethlehem Steel Corporation has declared a dividend of eight per cent upon its Eight Per Cent Cumulative Convertible Preferred Stock, and a dividend of seven per cent upon its Seven Per Cent Non-Cumulative Preferred Stock, payable in four quarterly installments of two per cent, and one and three-quarters per cent each, respectively, the first installment of each of said dividends to be payable on April 1, 1921, to the respective holders of record of said two classes of stock at the close of business on March 15, 1921, the second on July 1, 1921, to the respective holders of record thereof at the close of business on June 15, 1921, the third on October 1, 1921 to the respective holders of record thereof at the close of business on September 15, 1921, and the fourth on January 2, 1922, to the respective holders of record thereof at the close of business on December 15, 1921. The Board has also declared a regular dividend of one and one-quarter per cent. upon the Common Stock and the Class B Common Stock of the Corporation payable on April 1, 1921, to the respective holders of record of said two classes of stock at the close of business on March 15, 1921.

Checks will be mailed.

H. E. McMATH, Secretary.
Dated, January 27, 1921.

Transatlantic Coal Co.

Regular monthly dividend of 1% for month of January, 1921, due and payable to stockholders of record up to and including December 31, 1920.

N. V. SUESS, Trustee.
Bond Bldg., Washington, D. C.

LIMA LOCOMOTIVE WORKS, INCORPORATED.
30 Church Street,
New York.
December 30th, 1920.

The Board of Directors has declared a quarterly dividend of one and three-quarters (1¾%) per cent upon the Preferred Stock of this Company for the three months ended December 31, 1920, payable February 1, 1921, to stockholders of record at the close of business on January 15, 1921. Transfer books do not close.

L. A. LARSEN,
Vice President and Treasurer.

MERRITT OIL CORPORATION

DIVIDEND NO. 6

Quarterly Dividend No. 6 of 2½%, being twenty-five cents (25c) per share, has been declared, payable February 15, 1921, to stockholders of record at the close of business January 31, 1921.

The transfer books do not close.

CLARENCE E. TITUS,
Treasurer.
Denver, Colorado.

EASTERN POTASH CORPORATION

At a meeting of the Board of Directors of this Corporation held on January 8th, 1921, a semi-annual dividend of 3½ per cent on the outstanding Preferred Stock of this Corporation was declared, 1¾ per cent payable on February 24th, 1921, to stockholders of record January 31st, 1921, and 1¾ per cent payable on May 24th, 1921, to stockholders of record April 30th, 1921.

H. H. WESTERVELT, Secretary.

GENERAL ASPHALT COMPANY.
Philadelphia, January 25th, 1921.
PREFERRED STOCK DIVIDEND NO. 55.

A dividend of 1½ per cent. ($1.25 per share) has this day been declared upon the Preferred Stock of this Company, payable Tuesday, March 1st, 1921, to stockholders of record at the close of business on Monday, February 14th, 1921. Transfer books will not be closed.

E. R. RITER, Secretary.

THE J. G. WHITE ENGINEERING CORPORATION
43 Exchange Place
New York

The regular quarterly dividend (Thirty-Second Quarter) of One and Three-Quarters per cent. (1¾%) has been declared on the Preferred Stock of this Corporation, payable March 1st, 1921, to stockholders of record February 15th, 1921.

C. F. CONN, Secretary.

THE J. G. WHITE ENGINEERING CORPORATION
43 Exchange Place
New York

A quarterly dividend of One and One-Half per cent. (1½%) has been declared on the Common Stock of this Corporation, payable March 1st, 1921, to stockholders of record February 15th, 1921.

C. F. CONN, Secretary.

DISSOLUTION NOTICES.

The undersigned have on the 20th day of January, 1921, dissolved the co-partnership existing between them under the name of J. P. Davis, Schwartz & Co., at No. 49 W. 25th Street, New York City. The payment of the outstanding debts has been assumed by Julius P. Davis.

JULIUS P. DAVIS
ABRAHAM SCHWARTZ
WILLIAM SHELBERG

NOTICE is hereby given that the firm of SCHWARTZ & WASSERMAN was dissolved by mutual consent; that all assets and liabilities were taken over by Harry Schwartz; and that he will continue the business at No. 134 West 29th Street, New York City.

Dated, New York, January 26th, 1921.
HARRY SCHWARTZ.

MEMORIALS TO OUR SOLDIER DEAD.

In this week's MID-WEEK PICTORIAL appear four etchings of different memorials to our soldier dead—the Florida Memorial Highway, the memorial at Souain, France, and a French monument. There are 120 etchings in the issue: News, art, science, the drama, politics, fiftieth anniversary of German Empire, fourteen pictures of New York's chief theatrical managers, a new painting of President Wilson. On news stands, 10 cents.—Advt.

GERMANY SWAYS IN WHEAT AT CHICAGO

Hope That Season's Carry-Over in Europe Won't Exceed 170,000,000 Bu. Tones Market.

Special to The New York Times.

CHICAGO, Jan. 27.—May wheat and all deliveries of corn and oats sold at a new low on the crop today, but the inside figures were not maintained, due to an oversold condition developing; and a sharp rally came, toward the last, when some of the early sellers started to cover. Wheat closed ⅝@1¼ cents higher; Chicago corn, ⅛ cent lower to ⅜ cent higher; oats, ⅛ cent lower to ⅛ cent higher; rye, ¼@2 cents lower, and barley, ¾ cent lower.

The grain trade is paying more attention to the world's economic and financial conditions than anything else at present. The continued failure to fix the German indemnity was the main factor in inducing selling and the decline in wheat early. A large New York trader was credited with selling heavily and was followed by the local element, but the latter covered toward the last, while foreign exchange continues to advance. This attracts little attention although it increased the purchasing power of the various countries.

There is a disposition now, as there usually is when prices have had a good decline, to discredit everything of a bullish character. Reports that Germany would be out of the market until April 1, and that Italy would secure the balance of its supplies in Argentina attracted a great deal of attention; but the export sales of 800,000 bushels to the two countries were ignored.

An estimate that the United States, Argentina, Australia, and Canada had 394,000,000 bushels of wheat for export on Jan. 22, while prospective purchases by Europe for the balance of the crop year were 224,000,000 bushels, led to a great deal of pressure, as it indicated a carry-over of 170,000,000 bushels into the 1921-22 season. George E. Marcy, President of the Armour Grain Company, construed the report as bullish, as his expert figures that the average pre-war carry-over was 250,000,000 bushels. It is one of the particular features of the wheat situation that no two statisticians will agree on anything at the present time. The estimate as to the amount to be shipped from Argentina is 20,000,000 bushels above the official estimate and 40,000,000 bushels above the private returns.

There were rumors that 3,000,000 bushels of wheat had been sold for export at the seaboard, but they could not be confirmed. Reports that France would take only 19,000,000 bushels of wheat for the season, also supposed to come from official sources, were regarded as a joke, as that country took 30,000,000 bushels from North America alone from July 1 to Nov. 1.

Exports of domestic wheat from the United States in December aggregated 30,170,000 bushels, compared with 15,000,000 bushels last year, and the total from July 1 to Dec. 31 is 206,000,000 bushels, the largest on record, compared with 118,000,000 bushels. January exports are estimated by the trade at around 25,000,000 bushels.

Kansas City bakers estimate that the consumption of bread in that territory has been cut 15 per cent as compared with last year, and reports as to the flour demand are very conflicting. Sentiment after the close was very bearish and lower prices were expected tomorrow.

Arrivals of wheat at terminal markets were 977,000 bushels; week ago, 1,268,000; last year, 461,000. Shipments were 791,000; week ago, 726,000; year ago, 628,000.

Receipts of corn were 1,415,000 bushels; week ago, 1,343,000; year ago, 825,000. Shipments were 1,041,000; week ago, 801,000; year ago, 438,000.

Today's Chicago prices for the principal commodities were as follows:

WHEAT

	High.	Low.	Close.	Prev. Close.
March	1.65	1.58¾	1.64½	1.63¼
May	1.54¾	1.48	1.54	1.55½

CORN.

	High.	Low.	Close.	Prev. Close.	Last Year.
January	61½	60½	61½	62	1.47
May	67¼	66¼	67	67½	1.35¾
July	68¾	67⅛	68⅜	68½	1.32⅝

OATS.

	High.	Low.	Close.	Prev. Close.	Last Year.
May	42⅞	42⅛	42⅜	42⅜	83¼
July	47⅛	42	42	42⅛	75⅛

RYE.

	High.	Low.	Close.	Prev. Close.	Last Year
May	1.43¼	1.39	1.43¼	1.43¼	1.69
July	1.24¼	1.21½	1.23	1.25	1.60½

PROVISIONS.

	High.	Low.	Close.	Prev. Close.	Last Year.
Lard—					
January	12.97	12.97	12.97	13.02	....
May	13.65	13.55	13.60	13.62	23.55
Ribs—					
May	12.40	12.30	12.37	12.50	20.42
Pork—					
January	22.50	22.50	22.50	22.70	....
May	22.95	22.50	22.50	23.00	39.00

MISCELLANEOUS MARKETS.

COTTONSEED OIL.

The cottonseed oil market closed 17@29 points net higher.

	High.	Low.	Close.	Closing Bid.
Spot	....	..	..	8.00
January	No sales.			8.00
February	No sales.			8.10
March	8.85	8.50	8.65	8.63
April	No sales			8.65
May	9.05	8.80	9.05	9.04
June	No sales.			9.10
July	9.40	9.10	9.39	9.88
August	9.56	9.25	9.56	9.55

Total sales, 9,300.

COFFEE.

The coffee market closed 1@17 points net lower.

	High.	Low.	Close.	Prev. Close.	Last Year.
March	6.85	6.68	6.68	6.85	15.54
May	7.25	7.16	7.16	7.25	15.76
July	7.58	7.48	7.58	7.71	15.96
Sept.	8.00	7.92	8.00	8.01	15.72
Dec	8.30	8.23	8.23	..	..

SUGAR.

The raw sugar market closed 19@69 points net lower.

	High.	Low.	Close.	Prev. Close.
July	4.46	4.32	4.32	4.51
March	4.10	4.00	4.01	4.70
May	4.25	4.16	4.16	4.35
February	4.15	4.00	4.00	..
June	4.20	4.20	4.20	..
August	4.45	4.45	4.45	..

PRODUCE MARKETS.

BUTTER—Receipts yesterday, 9,790 pkgs. Market firmer on the best grades of fresh creamery, with enough sales at ½c advance to establish quotation; medium without change, storage creamery dragging; fine Danish in good demand and firm; ladies and packing at sustained prices. Creamery, higher than extras, pound, 51@51½c; extras, 92 score, 50@50½c; firsts, 90 to 91 score, 46½@49c; firsts, 88 to 89 score, 43@45½c; seconds, 83 to 87 score, 36@41c; lower grades, 32@34c; unsalted, higher than extras, 54@54½c; extras, 53@53½c; firsts, 44@51½c; seconds, 36@42c; held for storage, high scoring, 48c; extras, 46@47c; firsts, 41@45c; seconds, 32@40c; lower grades, 28@30c; Danish, casks, fresh, 49@50c; State dairy, tubs, finest, 48@49c; good to prime, 41@47c; common to fair, 30@40c; ladles, current make, firsts, 28@30c; seconds, 24@25c; lower grades, 22@23c; packing stock, current make, No. 1, 23½@24c; No. 2, 23c; lower grades, 17@22c.

EGGS—Receipts yesterday, 25,272 cases. Market a shade lower, unsettled and irregular. Whites steady in higher grades; nearby at comparatively easy prices. Fresh gathered, extras, dozen, 65c; extra firsts, 64c; firsts, 62@63c; seconds, 59@61c; dirties, No. 1, 55@56c; checks, fair to choice, dry, 50@52c; refrigerator, seconds, fair to good, 54@58c; State, Pennsylvania and nearby Western, hennery whites, extras, 68@70c; extra firsts, 66@68c; firsts, 64@65c; gathered whites, firsts to extra firsts, 64@68c; undergrades, 60@63c; pullets, 57@59c; Pacific Coast whites, extra firsts, 67@68c; firsts, 67@66c; undergrades, 62@64c; pullets, usual sizes, 57c; other Western and Southern, gathered whites, 62@66c; State, Pennsylvania and nearby Western, hennery browns, extra, 66c; gathered brown and mixed colors, graded extra, 65c; firsts to extra firsts, 62@64c.

Goodyear Tire Meeting Postponed.

AKRON, Ohio, Jan. 27.—The meeting of the Goodyear Tire and Rubber Company stockholders, set for tomorrow, will be adjourned to Feb. 1, it was announced today at the company's offices here. Directors having charge of refinancing plans are still in New York City.

COMMODITY PRICES SHOW IRREGULARITY

Prices for the Grains Unchanged, With Iron Down and Tin Higher.

In the wholesale markets yesterday cash prices for the grains showed no change over the preceding day, wheat, corn, oats and flour being quoted at Wednesday's levels. No changes were recorded in either coffee or sugar, and butter was ½ of a cent per pound higher, with eggs at a recession of 1 cent per dozen. In the provisions, lard dropped 5 cents per 100 pounds, but pork and beef each advanced $1 per 196 pounds. In the metals, iron No. 2 X Philadelphia receded $2.50 per ton, while tin advanced $1.75 per ton, other metals closing unchanged. In the textiles, spot cotton was weak at a recession of 65 cents per 100 pounds, with printcloths unchanged.

Following are the cash prices for the principal commodities in the wholesale market at the close of business Thursday, a week before and a year ago:

	Jan. 27. 1921.	Jan. 20. 1921.	Jan. 27. 1920.
FOODSTUFFS:			
Wheat, No. 2 red	$1.93½	$1.94	$2.45
Corn, No. 2 yellow	.84½	.87	1.72½
Oats, No. 2 white	.54½	.56	1.00
Flour, Minn., patent	10.00	10.25	15.75
Coffee, No. 7 Rio	.07⅛	.06⅝	.16
Sugar, granulated	.07½	.07⅜	.15
Butter, cream, 92 score	.50½	.51	.64
Eggs, fresh - gathered firsts, per dozen	.63	.70	.68
Lard, prime	13.65	13.50	23.50
Pork, mess	30.00	30.00	46.00
Beef, family	27.00	27.00	25.50
METALS:			
Iron, 2X, Philadelphia	30.75	33.00	45.00
Steel billets, Pitts	43.50	43.50	48.00
Lead	5.00	5.10	8.70
Copper	12.75	13.00	19.25
Tin	34.75	37.00	60.75
TEXTILES:			
Cotton, mid. upland	15.00	17.35	39.05
Printcloths	.06	.06	.15½

Highest and lowest prices for the year 1921 to date are as follows:

	—Highest—		—Lowest—	
Wheat	$2.12	Jan. 12	$1.88	Jan. 21
Corn	.98⅛	Jan. 3	.84⅛	Jan. 21
Oats	.60⅛	Jan. 3	.54½	Jan. 25
Flour	10.00	Jan. 25	9.75	Jan. 3
Coffee	.07½	Jan. 12	.06⅛	Jan. 3
Sugar	.08	Jan. 3	.07½	Jan. 26
Butter	.57	Jan. 8	.49½	Jan. 24
Eggs	.79	Jan. 17	.62	Jan. 21
Lard	13.85	Jan. 7	13.20	Jan. 3
Pork	30.00	Jan. 3	29.00	Jan. 11
Beef	27.00	Jan. 17	26.00	Jan. 3
Iron	33.25	Jan. 25	30.75	Jan. 27
Steel	43.50	Jan. 3	43.50	Jan. 3
Lead	5.25	Jan. 19	4.62½	Jan. 3
Copper	13.00	Jan. 4	12.75	Jan. 3
Tin	39.50	Jan. 10	32.50	Jan. 25
Cotton	18.25	Jan. 10	15.50	Jan. 4
Printcloths	.06	Jan. 19	.05½	Jan. 8

Highest and lowest prices for the year 1920 were as follows. In the subjoined table No. 2 red Winter wheat is quoted. No. 1 Spring went to $3.50 per bushel on Jan. 7:

	—Highest.—		—Lowest.—	
Wheat	$2.80	Jan. 7	$1.79	Nov. 2
Corn	2.31¾	May 15	.94½	Nov. 27
Oats	1.50	May 7	.60	Nov. 22
Flour	16.25	Jan. 7	9.00	Dec. 1
Coffee	.16⅝	Jan. 11	.06¼	Dec. 22
Sugar	.23	July 12	.08	Dec. 17
Butter	.77	Apr. 24	.51½	Dec. 4
Eggs	.89	Dec. 10	.42½	Mar. 12
Lard	23.50	Jan. 9	13.55	Dec. 20
Pork	47.00	Jan. 2	29.50	Dec. 21
Beef	28.00	Oct. 19	20.00	May 12
Iron	53.51	Aug. 31	33.00	Dec. 23
Steel	65.00	July 23	43.00	Jan. 2
Lead	9.50	Mar. 15	4.50	Dec. 22
Tin	65.25	Jan. 11	32.00	Dec. 14
Copper	19.50	Jan. 5	12.50	Dec. 28
Cotton	43.75	July 22	14.50	Dec. 22
Printcloths	.16¾	Apr. 13	.05½	Nov. 30

METAL MARKET REPORT.

These prices were quoted on the local Metal Exchange yesterday:

	Yesterday. Bid.	Asked.	Wednesday. Bid.	Asked.
Antimony	5.50	5.75	5.50	5.75
Quicksilver	50.00	....	50.00	....
Aluminium	24.00	25.00	24.00	25.00
Iron, No. 2X silicon	33.50	....	33.00	....

Electrolytic copper was quoted in the open market at 12¾c, 30 days.

London quotations were:

	Yesterday. £	s.	d.	Wednesday. £	s.	d.
Copper, spot	69	10	0	68	2	6
Copper, futures	70	2	6	68	10	0
Tin, spot	174	10	0	169	0	0
Tin, futures	180	10	0	175	0	0
Spelter, spot	24	0	0	24	5	0
Spelter, futures	25	0	0	25	5	0
Lead, spot	23	5	0	23	12	6
Lead, futures	23	15	0	24	2	6

MINING STOCK QUOTATIONS.

SAN FRANCISCO.

COMSTOCKS.			
Best & Belcher	.10	Butte	.02
Bullion	.05	Div. Tonopah	1.15
Caledonia	.50	Dividend	.03
Chollar	.04	East Divide	.02
Concordia	.10	Extension	.25
Con. Virginia	.43	Florence	.02
Gould & Curry	.10	Gold Reef	.05
Jacket	.11	Harmill	.23
Mexican	.21	Halbrouck	.02
Ophir	.66	Kernick	.07
Overman	.30	Knox	.16
Potosi	.05	Midway	.03
Savage	.07	Myra	.03
Seg. Belcher	.10	Revert	.04
Scorpion	.02	Rosetta	.03
Sierra Nevada	.10	Silver	.02
Union	.26	Verdi	.04
Utah	.03	Victory	.04
TONOPAH.		West	.15
Belmont	1.50	Zone	.21
Cash Boy	.08	OTHER DISTRICTS.	
Jim Butler	.15	Arrowhead	.15
MacNamara	.13	Broken Hills	.24
MacNamara Cres.	.10	Bullwhacker	.63
Midway	.12	Crocsus	.08
Monarch	.06	Holly	1.75
North Star	.06	Round Mountain	.17
Rescue	.20	Simon	.57
Tonopah Ext	1.50	Sterling	.03
Tonopah, '76	.07	White Caps	.10
West End	1.00	GOLDFIELD.	
West Tonopah	.04	Booth	.03
DIVIDE.		Consolidated	.08
		Crackerjack	.03
Alto	.04	Florence	.29
Apex	.02	Jumbo Ext	.04
Belcher	.02	Kewanas	.02
Belcher Ext	.04	Lone Star	.04
Ben-Hur	.02	Silver Pick	.00
Brougher	.12	Spearhead	.03

COLORADO SPRINGS.

	Bid.	Asked.		Bid.	Asked.
Cresson	1⅛	1¼	Isabella	4	5
Doctor	2	2½	Mary McK.	3	5
Elkton	2¾	3½	Portland	41	45
El Paso	8	10	U. Gold M.	8½	10
Gold. Cycle	62	65	Vindicator	18	22
Granite	8½	12	Rose Nicol.	3	4

Montreal Stock Market.

Sales.		High.	Low.	Close.
565	Atl. Sugar common	33	32	33
140	Abitibi	55⅝	55½	55½
...	Abitibi pf	87	87	87
35	Ames common	23¼	23½	23¼
10	Asbestos common	82	82	82
405	Brompton	56¼	56	56
25	Can. Cottons	77	77	77
10	Can. Car pf	75	75	75
55	Can. Cement	64	62½	62¾
1	Can. S. S.	48¼	48¼	48¼
13	Can. S. S. pf	72½	72¼	72½
50	Con. Smelters	19½	19⅝	19½
141	Dominion Steel	46	45	46
10	Detroit	39½	39½	39½
75	Laurentide	93	93	93
27	Montreal Power	86	85½	85¾
6,110	National Breweries	56⅝	54	55¼
25	Ontario Steel	68	68	68
10	Penmans	100	100	100
142	Quebec Railway	26½	25	25¾
70	Riordan	153½	153	153
85	Shawinigan	107½	107½	107½
12	Spanish River	82½	82	82½
275	Spanish River pf	91½	91½	92½
175	Steel of Can	63½	63¼	63½
35	St. Lawrence Flour	73	71	73
275	Toronto Railway	64¾	64½	64¾

Bank Association Re-elects Babcock.

J. N. Babcock, Vice President of the Equitable Trust Company of New York, has been re-elected President of the New York City Association of Trust Companies and Banks in their fiduciary capacities.

PREPARING FOR MERGER.

Liberty National Bank Elects N. Y. Trust Co. Vice Presidents.

The Directors of the Liberty National Bank yesterday elected Frederick J. Horne and James Dodd Vice Presidents. Both of these men are also Vice Presidents of the New York Trust Company, which shortly is to be merged with the Liberty National Bank under the name of the New York Trust Company. Three of the Liberty National Vice Presidents were elected to similar offices in the New York Trust Company at a meeting of the Trustees of the latter institution last week.

At yesterday's meeting, Boyd G. Curts, Secretary of the Trust Company, was appointed a trust officer of the Liberty National, and Edward B. Lewis and William J. Birdsall, Assistant Treasurers of the trust company, were appointed Assistant Cashiers of the bank.

The Directors of the Liberty National, yesterday also reviewed the plan for consolidation with the trust company and at the close of the meeting a special meeting was called for Monday next, at which time, it is expected, the plan for consolidation will be approved for presentation to stockholders.

ARRIVAL OF BUYERS

Arriving Buyers may register in this column by telephoning Bryant 1000.

BALTIMORE—O'Neill & Co.; H. Taylor, upholstery goods; McAlpin.
BISMARCK, N. D.—A. W. Lucas Co.; Miss A. Plattner, women's ready-to-wear; 45 W. 34th, Room 1100.
BOSTON—Conrad & Co.; Miss A. M. Doyle, children's wear; 132 Madison Av., McAlpin.
BOSTON—Goldstein-Jacobs Co.; M. Goldstein, jobs coats; Grand.
BOSTON—Rubin Raincoat Co.; J. I. Rubin, raincoat materials; Breslin.
CHARLESTON, S. C.—Pringle Bros.; E. H. Poulnot, E. H. Semken, ready-to-wear, dry goods, notions, furnishings goods; Gregorian.
CHICAGO—Marshall Field & Co.; J. E. Doty, muslin underwear (wholesale); 1,107 Broadway.
CHICAGO—Carson, Pirie, Scott & Co.; O. A. Fink, cloaks, suits, dresses; Miss B. Spellman, ready-to-wear; 404 4th Av., McAlpin.
CHICAGO—Carson, Pirie, Scott & Co.; Miss A. Bloom, women's dresses; A. H. Holmes, men's furnishings goods; Mrs. G. Sandwell, misses' dresses; 404 4th Av.
CHICAGO—Greene's, Ltd.; Miss R. Mehlman, jewelry, fine waists; 1,182 B'way.
CHICAGO—Montgomery, Ward & Co.; J. H. Hawkins, knit goods, muslin underwear; C. W. Payton, representing; 309 8th Av., Penn.
CHICKASHA, Okla.—The Vogue; I. A. Bone, ready-to-wear; 120 W. 32d, 5th floor.
CLEVELAND—The May Co.; Miss J. M. Ramsay, corsets; 37 W. 26th.
CLEVELAND—The May Co.; J. O. Sproul, cloaks, suits, waists, furs; 37 W. 26th.
COLUMBUS, Ga.—David Rothschild & Co.; G. Rothschild, dresses; 13 E. 26th, Room 1910.
COLUMBUS—F. R. Lazarus & Co.; Mrs. E. Wood, jewelry, leather goods, stationery, art goods; 225 5th Av.
DALLAS, Texas—Shaw Jewelry Co.; C. B. Cohen, jewelry; Pennsylvania.
DALLAS, Texas—Titche-Goettinger Co.; S. Neumaier, laces, embroideries, gloves, notions, hosiery; 352 4th Av.; Cumberland.
DENVER—Joslin D. G. Co.; F. Long, millinery; 23 E. 26th.
DES MOINES, Iowa—Globe Clothiers; S. H. Blotcky, men's, boys' clothing, furnishings; Pennsylvania.
DETROIT—J. L. Hudson Co.; L. Brownhill, mdse. mgr.; Miss Mahoney, Miss Conover, misses' coats, suits; Mr. Ballentine, lamps; Miss Ainlay, juniors' ready-to-wear, sweaters; C. J. Giblin, jobs, suits, coats, also Spring mdse.; 225 5th Av.
DURANGO, Col.—Graden Merc. Co.; J. J. Musser, carpets; Pennsylvania.
ENID, Okla—Herzberg's Dept. Store; Mr. Rosenberg, ready-to-wear, underwear; 1,164 B'way.
FORT WAYNE, Ind.—Frank D. G. Co.; C. A. Meyers, linens, cotton piece goods, art goods, knit underwear; Collingwood.
GRAND RAPIDS, Mich.—Wurzburg D. G. Co.; J. L. Sommer, cloaks, suits, furs; 404 4th Av.; McAlpin.
HARRISBURG, Pa.—Dives, Pomeroy & Stewart; J. H. Hillegas, millinery, pictures; 246 Madison Av.; Great Northern.
HOUSTON, Texas—Scheps; B. Scheps, ready-to-wear; Pennsylvania.
KANSAS CITY—Emery-Bird-Thayer; T. J. Gill, pictures, china, glass; R. S. Moore, housefurn. goods; 25 Madison Av.; Cumberland.
KEWANEE, Ill.—Wm. H. Lyman Co.; Miss F. Albrecht, piece goods; 44 E. 23d.
LANCASTER, Pa.—Leonard's; Mr. Ginsberg, coats; 48 E. 25th, 1st floor.
LAS VEGAS, N. M.—E. Rosenwald & Son; D. E. Rosenwald, women's ready-to-wear, millinery, dry goods; 1 E. 33d; Pennsylvania.
LOS ANGELES—Faris-Walker; R. M. Walker, mdse. mgr.; C. J. Carew, asst. mdse. mgr.; A. J. Lyon, linings, velvets, silks, mixtures, children's wear, art goods, sweaters, bathrobes; J. C. Nichols, assisting, piece goods; 120 W 32d, Room 1400.
MACON, Ga.—W. A. Doody Co.; Miss J. A. Prince, women's ready-to-wear; Broztell.
MILWAUKEE—Herzfeld-Phillipson Co.; N. B. Goldstein, jewelry, leather goods, toilet goods; 1,164 B'way.
NEW HAVEN, Conn.—Shartenberg & Robinson; J. A. Foy, boys' clothing; 404 4th Av.
OKLAHOMA CITY, Okla.—P. Tobias, trimmed hats; 220 5th Av., Room 910.
OMAHA, Neb.—T. Kilpatrick Co.; N. P. Sass, domestics, flannels, blankets, white goods; 220 5th Av.
OMAHA—J. L. Brandeis & Sons; W. C. McKnight, laces, trimmings, handkerchiefs, hosiery, underwear; 1,261 B'way.
OWENSBORO, Ky.—S. W. Anderson Co.; C. B. Hamilton, piece goods; R. H. Palmer, D. E. Wilkins, gen. mdse.; 105 Grand.
PEORIA, Ill.—Clarke & Co.; Miss B. Baker, ready-to-wear; L. Scripps, dry goods; 1,164 B'way.
PHILADELPHIA—S. Newman, mfrs. buttons; Breslin.
PHILADELPHIA—M. A. Cohn & Co.; M. A. Cohn, waist, dress goods; Great Northern.
PHILADELPHIA—M. Haber & Co.; H. Haber, dress goods; Breslin.
PHILADELPHIA—Franklin Sweater Mills; A. J. Lichtenstein and S. Lichtenstein, yarns; Breslin.
PHILADELPHIA—J. Wanamaker; Miss M. McMahon, cloaks, suits; B'way and 10th.
PINE BLUFF, Ark.—I. Dreyfus & Co.; I. Dreyfus, H. C. Dreyfus, dry goods, notions, furn. goods; 43 Leonard; Breslin.
PITTSBURGH—Lewin-Neiman Co.; Miss Killen, jersey suits; 1,261 B'way.
PITTSBURGH—Joseph Horne Co.; G. H. Coburn, women's hosiery, gloves, women's, children's knit underwear; 225 5th Av.
PITTSBURGH—Frank & Seder; E. Frank, jobs muslin underwear, house dresses (basement); J. Cohen, jobs basement ready-to-wear; 18 W. 36th.
PORT ARTHUR, Texas—The Toggery Shop; A. Bluestein, men's, women's wear; Aberdeen.
ROCHESTER—B. Forman Co.; Miss Fuller, hosiery; 225 5th Av.
ROCHESTER, N. Y.—Goldwater & Co.; W. N. Goldwater, woolens; McAlpin.
ROCHESTER, N. Y.—Duffy-Powers Co.; E. Forman, jobs dresses, skirts, jersey suits (basement); 1,261 B'way.
SAN ANTONIO, Texas—M. Halff & Co.; S. Stern, clothing, overalls; 43 Leonard.
SAN ANTONIO, Texas—Joske Bros. Co.; F. H. Faust, upholstery goods; 352 4th Av.; Broztell.
SEATTLE—The Bon Marche; Mr. Brown, ready-to-wear, basement; 225 5th Av.
SPOKANE—Culbertson, Grote & Rankin Co.; E. A. Wraight, mdse. mgr.; Mrs. J. E. Hamilton, infants', children's wear; 120 W. 32d, Room 1409.
SPOKANE, Wash.—Spokane D. G. Co.; O. B. Larson, boys' clothing; 440 4th Av.
SPRINGFIELD—Forbes & Wallace; C. B. Hitchcock, rugs, carpets, pictures, frames; 240 Madison Av.
ST. LOUIS—Addison Cloak and Suit Co.; W. J. Seltzer, canton crepe dresses; 134 W. 32d, 2d floor.
ST. PAUL—The Golden Rule; A. S. Kurtz, women's Spring coats; 3 W. 29th.
SYRACUSE, N. Y.—Neal & Hyde, Inc.; E. J. Fuller, linens, linings; 72 Leonard.
TOLEDO—W. L. Milner & Co.; Miss M. Rochte, jobs silk gowns, chemises; 120 W. 32d, Room 1409.
TOLEDO—Lion D. G. Co.; Miss M. A. Miller, millinery, feathers, flowers; Miss E. Getalder, assisting; 23 E. 26th.
WACO, Texas—Goldstein-Migel Co.; R. C. Fain, women's suits, dresses, coats; 352 4th Av.; Latham.

WHOLESALE ONLY

WIRTHMOR

At our new show rooms
253 Fifth avenue

WIRTHMOR Waists

"The standard popular-priced blouse of America"

Wirthmor Waists sell because they excel—
Because they are consistently good—
Because they offer maximum blouse value.

WIRTHMOR Children's Dresses

Now being introduced

offer merchants a wonderful opportunity to attract large volume business on Popular-Priced Dresses.

Merchandised on most modern methods.

253 Fifth Ave., N. Y.
The L. N. Gross Company
Cleveland

Wholesale Only

RICE-KLEIN BLOUSES. "The House That Quality Built."

"SASSY JANE" Distinctive Frocks for Women, Misses and Children.

H. BERLINER BLOUSES Fancy and Tailor Made.

—Made in Los Angeles—
LINES NOW ON DISPLAY IN NEW YORK

FRANK E. GALLAGHER
"Exponent Western Ready-to-Wear"

Exhibit Room 7, Mezzanine Floor
Hotel Pennsylvania

Wanted
Spring Coatings
POLOS
VELOURS
ETC.
Will pay cash
Dorfman & Miller
45 West 25th St.
Telephone Watkins 8522

Wholesale Only
ALL WOOL
FELTS
All Colors
For all purposes
Immediate Delivery
Finkelstein & Sons INC
696-702 Broadway N.Y.
Spring 6311-6312

Open to Buy for CASH
MIGNONETTES
25,000 Yards
in Navy, Black and Brown
PRINCESS DRESS HOUSE.
LOUIS BERNSTEIN
25 W. 31st St. Tel. Longacre 4787

Hosiery & Underwear Salesmen Wanted
The largest house in its line desires salesmen in any territory. Ready to pay good salaries and commission to right men. Give detailed experience. Address H 570 Times.

WORMSER & CO.
Commercial Bankers
95 Fifth Ave. Phone Stuy. 3360
Accounts Financed.
Advances on Merchandise.

AUCTIONS. AUCTIONS.

SAMUEL T. FREEMAN & COMPANY, Auctioneers,
1519-21 CHESTNUT STREET, PHILADELPHIA, PA.

AT PEREMPTORY SALE

66 NEW AND USED
MOTOR TRUCKS

15 PACKARDS 10 PIERCE-ARROWS
15 MACKS 10 WHITES

ALSO SIXTEEN 4-ton RIKER TRUCKS.

TUESDAY, FEBRUARY 8, 1921, AT 11 A. M.

AT THE L. & F. GARAGE, 129-35 GRATTAN ST.
(Near Flushing Ave. and Porter St.)
BROOKLYN, N. Y.

We have been instructed to sell to the highest bidder at unrestricted public sale a consignment of 66 Motor Trucks, consisting of ten 2-ton Packards, ten 2-ton Whites, five 2-ton Pierce-Arrows, five 3½-ton Packards, five 5-ton Pierce-Arrows and fifteen 5½-ton Macks. Also sixteen 4-ton used Riker Motor Trucks with bodies.

These machines are all fully equipped, in good running order.

ON EXHIBITION SATURDAY, SUNDAY AND MONDAY, FEBRUARY 5, 6 & 7. AT THE GARAGE.

THE SALE IS ABSOLUTE THROUGHOUT.

DESCRIPTIVE CATALOGUES MAILED UPON APPLICATION TO

SAMUEL T. FREEMAN & CO., Auctioneers
1519-21 CHESTNUT STREET, PHILADELPHIA, PA.

TO-DAY at Unrestricted Public Auction (11 A. M.)
in FIFTH AVENUE BUILDING, (Room 34) Arcade
23rd Street and Broadway
Entire Stock of ORIENT SALES CO., INC.
consisting solely of
HIGH GRADE CHINESE RUGS & CARPETS
To be sold piece by piece without Limit or Reserve
by order of MR. HENRY H. LOVE.
25% Cash Deposit required from all purchasers
M. VAN BRINK, Auctioneer
NOTE:—Unusual opportunity for private buyers
Sale held under auspices of MAY'S AUCTION GALLERIES, INC.

TO WHOM IT MAY CONCERN.
CHARLES SHONGOOD, Auct'r,
WILL SELL THIS DAY,
FRIDAY, JAN. 28, 1921,
AT 10:30 A. M.
AT 58 GREENE STREET, N. Y. C.,
80,000 YARDS OF
BLEACHED and UNBLEACHED
TWILLS
Sheetings, Drills, Skirtings, &c.
ALL IN ORIGINAL PIECES.

Official Portrait of President Wilson.

E. C. Tarbell's official portrait of President Wilson painted for the National Art Committee at the time of the Peace Conference occupies a full page in this week's MID-WEEK PICTORIAL. It is historic and a beautiful example of roto art work, ready for framing. This is one of 120 etchings in the same issue. On news stands, 10 cents.—Advt.

BUSINESS RECORDS

In Town.

IGNATZ GREENBERGER—A petition in bankruptcy has been filed against Ignatz Greenberger, trading as Crescent Trading Company and Tremont Bazaar, jobber and retailer in dry goods, shirts, hosiery, &c., at 705 Broadway, by these creditors: J. F. Rothschild, $240; I. S. Blumberg, $125, and L. Bernstein, $214. Judge Hand has appointed Max Rockmore receiver in $1,000 bond. It is stated that the liabilities are about $35,000 and the assets about $10,000.

CUPID BABY SHOP—A petition in bankruptcy has been filed against Frank Salzman, trading as Cupid Baby Shop, dry goods, at 385 Grand Street, by these creditors: Kiddie Garment Company, $233; Daniel Getz, $200, and L. Saff, $100. Judge Hand has appointed Max Rockmore receiver in $1,000 bond. It is stated that the liabilities are about $10,000 and the assets about $2,500.

BRADFORD SHIRT COMPANY—A petition in bankruptcy has been filed against Hyman Meltzer, trading as Bradford Shirt Company, at 363 Canal Street, by these creditors: Sweetgall & Stillman, $100; Reiser, Peltz & Co., $200, and J. Frimarck, $300. It is stated that the liabilities are about $8,500 and the assets about $1,000.

DAVID CHESSEN—A petition in bankruptcy has been filed against David Chessen, manufacturer of dresses, at 19 West Twenty-fourth Street, by these creditors: Bessie Fannick, $500, Leon Braf, $250, and Attie Moftez, $500. It is stated that the liabilities are about $25,000 and the assets about $3,000. Judge Hand has appointed Bertha Rembaugh receiver in $1,000 bond.

MORRIS ZONIS—A petition in bankruptcy has been filed against Morris Zonis, manufacturer of petticoats, at 50 West Fifteenth Street, by R. Benjamin, a creditor, for $1,156.

F. GRIFFIN & CO., LIMITED.—A petition in bankruptcy has been filed against F. Griffin & Co., Limited, export and shipping, at 17 Battery Place, by these creditors: Lewis C. Dunn, $600; W. H. Brooks, $26, and Samuel Stern, $76. Judge Hand has appointed Henry Caplan receiver in $1,000 bond. It is stated that the liabilities are about $24,000 and the assets about $3,000.

COHEN & CO.—A petition in bankruptcy has been filed against Samuel, Lillian and Nathan Cohen, trading as Cohen & Co., retail furniture, at 2,025 Second Avenue, by these creditors: Josephine Richman, $300; Fannie Gold, $148, and S. Weisglass & Co., $125, an assignment was also made to Archibald Palmer.

MORRIS KITTENPLAN.—A petition in bankruptcy has been filed against Morris Kittenplan, manufacturing fur garments, at 24 West 25th St., by these creditors: H. G. Posner, $1,000; N. Tadross, $1,250, and M. Elias, $3,200. It is stated that the assets are about $35,000.

JACOBSON BROS.—Judge Hand has dismissed the petition in bankruptcy filed on Jan. 12 against Jacobson Bros., children's wear, at 148 Lenox Av., upon a settlement with creditors on a basis of 25 per cent.

GEDULD BROS.—Judge Hand has dismissed the petition in bankruptcy, filed on Nov. 12, 1920, against Geduld Bros., straw braid, etc., at 84-86 West Houston St., upon a settlement with creditors on a basis of 35 per cent.

R. L. HAAS LUMBER COMPANY, at 233 Broadway, has filed schedules in bankruptcy with liabilities of $117,781 and assets of $206,870, main items of which are cash in bank, $11,087; accounts receivable from domestic customers, $89,976; accounts receivable from foreign customers, $74,357; equity in assigned accounts, $22,244; creditors' debit balances, $4,072; notes receivable, $12,222, and inventory, Oct. 28, $7,913.

STESSEL & SEILER, furs, at 30 West Twenty-ninth Street, have filed schedules in bankruptcy with liabilities of $181,152 and assets of $19,911, consisting of cash in hands of receiver, $6,218; stock, $8,000; machinery, fixtures, &c., $2,500; accounts, $32,000; deposit in bank, $742, and Liberty Bonds, $450. Among secured creditors are A. M. Kirschner, $33,550; Pacific Bank, $5,550; I. Blumberg, $5,570, and A. Hollander & Son, $4,292.

HARRY WIND COMPANY, INC., dresses, at 54 West Twenty-first Street, has filed schedules in bankruptcy with liabilities of $207,616 and assets of $346,537, consisting of stock, $35,000; fixtures, &c., $3,500; accounts, $247,841; shares of stocks, $61,845, and deposit in bank, $71. Secured creditors are Blumberg & Goldberg, $30,684; B. Fechter, $19,132, and Heyman Cohen & Sons, $10,000.

MORTON DRESS COMPANY, INC., at 51 East Twenty-first Street, has filed schedules in bankruptcy with liabilities of $82,571, of which $55,571 are unsecured claims and $27,000 accommodation paper, and assets of $17,190, consisting of stock, $1,500, and accounts, $15,690.

WIENER & JONAS, dress goods, at 1,745 Madison Avenue, have filed schedules in bankruptcy with liabilities of $9,349 and assets of $2,300, amount realized from sale of merchandise by the receiver.

TALKING BOOK CORPORATION—Judge Hand has appointed Jacob Scholes and Thomas H. Matters Jr. receivers, in $1,000 bond, for Talking Book Corporation, manufacturer of phonograph records to put in books, at 1 West Thirty-fourth Street and factory at 425 East Twenty-fourth Street. It is stated that the liabilities exceed $75,000 and that the assets may not exceed $5,000.

DANIEL COHEN & SONS—Judge Hand has appointed Henry Caplan receiver in $2,000 bond, for Daniel Cohen & Sons, manufacturers of waists, at 37 West Thirty-seventh Street. It is stated that the liabilities are upward of $50,000 and the assets about $7,500.

CHIC FEATHER COMPANY—Judge Hand has appointed Max Rockmore receiver, in $1,000 bond, for Louis L. Kerpner, trading as Chic Feather Company, at 27 West Thirty-eighth Street.

REVOLVING DOOR AND FIXTURE COMPANY—Judge Hand has appointed Percival Wilds receiver, in $2,000 bond, for Revolving Door and Fixture Company, at 556 West Twenty-seventh Street.

ARGONNE RESTAURANT—Judge Hand has appointed Henry Caplan receiver, in $1,000 bond, for David Kalvin, trading as Argonne Restaurant, at 256 Fifth Avenue. Liabilities are said to be about $12,000 and stock and fixtures worth about $3,000.

JUDGMENTS.

Filed yesterday, the first name being that of the debtor.

In New York County.

Austin, Nathan E.—J. Zelenko......$1,031.44
Applebaum, Misha—Hotel Ansonia Cpn.773.90
Allen, Jack—Decorating and Fine Furniture Corp......178.53
Abbott, Maurice J.—B. K. Ford......321.00
American Bureau of International Requirements—Addressograph Co......469.50
Altman, Isaac, and Milton Schreiber—M. P. Murphy......6,918.63
Beard, Walter E.—Hamilton National Bank......4,050.28
Boruff, Fred L., and Edw. A. Noblett—N. J. Skinner......2,929.47
Berwick, Albert G.—Thomas A. Williams, Inc......772.70
Barash, Otto—F. Friedman et al......533.65
Barnhart, Arthur C.—R. Wyckoff, costs......108.84
Black and White Town Taxis, Inc.—A. M. Merchant......2,634.03
Bachmann, Edwin—Encyclopedia Britannica Corp......277.27
Bloom, Barney—H. Kurs......225.41
Chronik, Rose J.—E. H. Sayer et al...971.00
Same—Nathan Schweitzer Co., Inc......639.00
Corsiani Co. and Samuel Sweet—James M. Shaw & Co......272.44
C. F. Burden & Co., Inc.—C. G. Riehl..144.50
C B S—Albert & Sons, Inc......200.70
Conlon, John P.—Wolcott Hotel Co., Inc......144.60
De Koon, Frederick—Decorating and Fine Furniture Corp......171.50
Duncan, Michael—H. Locu et al, costs..109.60
Davies, Irwin, Inc., and Sopeco Trading Co.—Hauck Products Co......10,309.10
Englar, Simon, Louis and Benjamin—C. N. Volckman et al......706.40
Epstein, Samuel, and Samuel Plean—W. L. Greenfogel......162.80
Ehrlich, Leon—H. S. Lipschitz......742.82
Same—Same......90
Fradus, Jacob—Serber Rubber Co., Inc...0.00
Flood's, Inc.—M. Block et al......128.70
1,482 Broadway Corp.—M. Leonard...10,123.63
Same—J. H. Leonard......2,632.65
Grossman, Michael—S. Newmark et al.225.41
Greenberg, Meyer S. (United Phonograph Co.)—I. Flatow......139.81
Greenberg, Charles B. and Joseph Kalnan—Liberty Watchcase Co., Inc...1,967.42
Carshells, Samuel—W. W. White......316.70
Gassler, Isaac (Gassler Dress Mfg. Co.)—J. Epstein......782.20
Gilbert, Harry—S. Brill et al......314.35
Griffin, D. Lincoln—H. Eisenman......158.33
Hendrick, William J.—N. Smith et al..142.90
Hyland, Charlotte R.—J. B. Campbell..609.30
Hanief, Najib—G. B. Minassian......1,758.20
Ideal Concentrator Co.—P. J. McGovern Trucking Corp......155.90
Isman, Felix—F. Keleo Jr. et al......1,401.00
Johnston, Dryden, Co., Inc.—Chisholm Printing Co., Inc......417.74
Kerpner, Louis L. (Chic Feather Co.)—City Corrugated Paper Products Co., Inc......101.91
Kuckro, William—B. Brindze......385.91
Koto, Henry—J. Fox......170.20
Kurtz, Lena—D. Kurtz, costs......110.05
Klepper, Jacob—D. Kurtz, costs......110.05
Klepper, Jacob—S. J. Drapkin Co., Inc......1,882.12
Klein, Max—W. R. Weber et al......127.30
Lamson, Jarvis, Jr.—Beau Site Co......649.20
Leary, Frank, or Nelson Levy and National Surety Co.—People, &c......1,000.00
Mackin, Ellen F.—Bowman Hotel Corp.394.48
Meyers, Samuel, George E. Potzer and Ernest Franklin (Meyers Outlet Store)—Post Pub. Co......548.87
Miller, Jacob—Serber Rubber Co., Inc..150.10
Mobile Shipbuilding Co.—A. N. Shaw.1,272.54
Neelen, Edward—Chicago Millwork Supply Co......347.45
Oliver Productions Co., Inc.—U. S. Fidelity and Guaranty Co......1,378.15
Osterhout, Charles D.—Wm. H. Wise & Co., Inc......129.23
Polish-American Rubber Mfg. Co., Inc.—F. J. Maywald......1,565.05
Peter Giata, Inc.—George Arleve & Co., Inc......284.20
Perret, Celentine Petit—Albert Fixture Co......168.83
Pittsburgh Tin Plate and Steel Corp.—American Metal Co., Ltd......9,051.56
Rythmodik Music Corp.—Syke Mfg. Corp......1,414.19
Rosenbusch, Elsie B., guardian—Ambrosia Milk Corp., costs......104.67
Rosenzweig, Morris, Abraham Kaplan and Samuel Kolden—Bessen Bros......267.18
Rudner, Samuel—Corn Exchange Bank..395.75
Sturgus, Frank—H. W. Sackett et al..1,945.90
Schloss, Arthur—Acker, Merrall & Condit Co......226.00
Sharp, Albert W., by guardian—142 West 26th St. Realty Co......110.27
Spring Holding Co., Inc.—Metropolitan Savings Bank......4,439.60
Szues, Joseph, adm.—Staten Island Rapid Transit Ry. Co., costs......109.70
Shepard, Levi and Francis R. Core (Core & Herbert)—A. Glanza et al...370.48
Saltzman, Sarah—D. Kurtz, costs......110.05
Schwartz, May—Same, costs......110.05
Saltzman, Katy—Same, costs......110.05
Sobel, Nathan and Milton Schreiber—N. P. Murphy......7,789.22
Timony, James A.—Bowling Green Realty Corp......238.20
Traurig, Otto—D. Ochs......183.84
Talbot, Frank L.—S. Schwartzberg....231.14
Turk, Nathan, and Samuel Gapin—H. Levine......119.00
Victor Fegley Co., Inc.—P. E. Jackson..280.72
Veller, Robert O.—Encyclopedia Britannica Corp......122.91
Wechsler, Max F.—Balsam & Rosenfeld......199.85
Walker, Mary A. or Mary Alden—E. Edinson......122.55
Zwentizky, Zalkin—C. Stogel......32.15

In Bronx County.

Berkowitz, Emil, and Joseph Treuhaft—N. Prilutsky et al......$110.56
Booxbaum, Max—B. Kennedy......3,134.70
Same—M. J. Kennedy......C34.70
Devaney, James J.—R. H. Popper et al......2,000.57
Eisler, Joseph—D. Gilman......0.28
Finkelstein, Joseph—Aeolian Co......2,2.60
Himmerlstein, Jacob—B. G. W. Cloak Co......762.22
Morrison, Jacob—M. H. Lampert......584.87
Silmore Holding Corp. and Morris Silman—M. E. Cummings......337.91
Victor Fegley Co., Inc.—P. E. Jackson..280.72

SATISFIED JUDGMENTS.

The first name is that of the debtor, the second that of the creditor and date when judgment was filed.

In New York County.

Simon, Isidor—J. T. Mahoney, March 17, 1913......321.78
Skolnick, Israel—S. J. Bloomingdale et al., Dec. 31, 1917......477.20
Halleck, Alice E.—Richardson & Boynton, Nov. 11, 1902......168.37
Templeman, Charles B.—John N. Loeser Mfg. Co., Dec. 22, 1910......374.41
Von der Smith, Samuel B.—W. A. Smith, Feb. 14, 1912 (canceled)......295.61
Same—L. E. P. Norris, March 26, 1912 (canceled)......175.01
Same—L. P. P. Norris, March 26, 1912 (canceled)......217.71
Same—same, March 26, 1912 (canceled).200.05
Same—same, March 25, 1912 (canceled).139.31
Same—A. Weinenbach, April 18, 1912 (canceled)......217.41
Same—L. W. P. Norris, March 26, 1912 (canceled)......163.76
Same—same, March 26, 1912 (canceled).163.20
Same—same, March 26, 1912 (canceled).276.99
Same—same, March 26, 1912 (canceled).399.31
Same—same, March 26, 1912 (canceled).316.00
Same—same, March 26, 1912 (canceled).217.81
Same—Improved Property Holding Co. of N. Y., Feb. 15, 1912 (canceled)......128.15
Rosenfeld, Edward—Plaza Music Co., Jan. 7, 1921 (vacated)......719.38
Multiphone Operating Co.—Carnegie Trust Co., June 2, 1916......73,656.09
Marshall, Maria—G. Aparacio, March 7, 1914......667.30
F. William Schwiers, Inc.—Bronx Parkway Comm., Dec. 13, 1920......7,708.61
Lycca Restaurant Co., Inc., Peter Da Prato and Albert B. Rissetto—Federal Estates Corp., Jan. 12, 1921......618.70
Community Motion Picture Bureau—L. Sawyer, Jan. 17, 1921 (vacated)....1,822.82
Vander Smith, Samuel B.—I. Blumberg, June 14, 1912 (canceled)......519.41
Same—L. W. P. Norris, March 19, 1912 (canceled)......535.56
Nekton, Toivo H.—Equitable Trust Co. of N. Y., Dec. 19, 1911......311.76
Rosenberg, Rudolph—L. Leavitt, April 13, 1912......106.40
Finck, Adam—E. Wilson et al., March 20, 1916......132.41
Schuh, Phil E.—William A. Thomas Co., May 7, 1917......239.84

In Bronx County.

Lesley, Dora M.—R. H. Haynes, Jan. 9, 1920......80.20
Maromy, Walter D., and Timothy G. Sheehan—P. A. Payton Jr. Co., July 21, 1914......78.94

COPARTNERSHIP NOTICES.

CERTIFICATE OF CONTINUED USE OF PARTNERSHIP NAME.

WHEREAS, the business of the firm of KUHN, LOEB & CO., which has transacted business in the State of New York for three years and upwards and has had business relations with foreign countries is to be continued under said firm name by the undersigned, all of whom, together with Jacob H. Schiff, deceased, were heretofore partners therein,

NOW, THEREFORE, this certifies that the undersigned are the persons intending to deal under such firm name and that their respective places of residence and post office addresses are as follows:

Felix M. Warburg, 1109 Fifth Avenue, New York City, N. Y.
Otto H. Kahn, Woodbury, Long Island, N. Y.
Mortimer L. Schiff, Oyster Bay, Long Island, N. Y.
Jerome J. Hanauer, 5 East 74th Street, New York City, N. Y.

IN WITNESS WHEREOF, we have signed this Certificate the 30 day of December, 1920.

FELIX M. WARBURG,
OTTO H. KAHN,
MORTIMER L. SCHIFF,
JEROME J. HANAUER.

STATE OF NEW YORK, COUNTY OF NEW YORK, ss.:

On this 30th day of December, 1920, before me personally appeared Felix M. Warburg, Otto H. Kahn, Mortimer L. Schiff and Jerome J. Hanauer, to me known and known to me to be the individuals described in and who executed the foregoing certificate, and they severally acknowledged to me that they executed the same for the uses and purposes therein set forth.

EUGENE H. PAUL, Notary Public Kings County, Certificate filed in New York Co. Kings Co. No. 117, K. Co. Reg. No. 1083, New York Co. No. 71, N. Y. Reg. No. 1187. My Commission Expires March 30, 1921.

[Notarial Seal.]

MEETINGS AND ELECTIONS.

Notice is hereby given that a special meeting of the stockholders of The Atlantic Refining Company will be held at the principal office of said Company, 3144 Passyunk Avenue, Philadelphia, Pennsylvania, at ten o'clock in the forenoon, on Monday, April 11th, A. D. 1921, to take action for or against a resolution adopted January 25th, 1921, by the Board of Directors, reading as follows:

RESOLVED, That this Company borrow for its corporate purposes the sum of Fifteen Million Dollars, for a period not exceeding ten years, with interest at a rate not exceeding seven per centum per annum, payable semi-annually; that such indebtedness may be evidenced by coupon gold notes or debentures of the Company, issued independently or under and in pursuance of a Trust Agreement between the Company and a Trustee, in such form and containing such terms and conditions in conformity with the foregoing as the Board of Directors may determine.

By order of the Board of Directors.
W. D. ANDERSON,
Secretary.

The Board of Directors of The Autocar Company of Ardmore, Pa., were increased from seven to nine at the Annual Stockholders' Meeting held Tuesday, January 25th. The old Board of Directors were re-elected, with J. Howard Reber and Roscoe T. Anthony as two additional members. The Directors, in session immediately after the Stockholders' Meeting, elected the following officers for the coming year: President, David S. Ludlum; Vice-President, John S. Clarke; Vice-President and Consulting Engineer, Louis S. Clarke; Vice-President, Edwin A. Fitts; Vice-President and Production Manager, Walter W. Norton; Treasurer, Walter T. Savoye; Secretary and Assistant Treasurer, John C. Taney; Assistant Secretary and Assistant Treasurer, Roscoe T. Anthony.

NILES & GOODELL, INC.

NOTICE OF SPECIAL MEETING OF STOCKHOLDERS OF NILES & GOODELL, INC., TO VOTE ON DISSOLUTION.

The Directors of the Company have today voted in favor of an immediate dissolution of the company, in accordance with Section 221 of the General Corporation Law.

PLEASE TAKE NOTICE that a special meeting of the stockholders will be held at the principal office of the company, 142 Duane Street, Borough of Manhattan, New York City, on February 18th, 1921, at 12 o'clock noon, to consider said resolutions of the board and to act upon the proposed dissolution of the company.

HOWARD M. ALEXANDER, Secretary.
New York, January 14th, 1921.

St. Joseph Lead Company
61 Broadway, New York.
January 27, 1921.

A dividend of twenty-five cents per share on the outstanding capital stock of the above Company has been declared, payable March 21, 1921, to stockholders of record at the close of business March 9, 1921. The transfer books of the Company will close on March 9, 1921, and reopen March 22, 1921.

LEONIDAS H. BESSON, Secretary.

THE DELAWARE, LACKAWANNA & WESTERN RAILROAD COMPANY.
New York, January 27th, 1921.

The annual meeting of the stockholders for the election of Managers and Officers of this Company and for the transaction of such other business as may come before such meeting will be held at No. 90 West Street, New York City, on Wednesday, February 23rd, 1921. The polls will open at ten o'clock and close at eleven o'clock A. M.

The transfer books will close of record February 10th, 1921.

W. G. VAN DE WATER, Secretary & Treasurer.

EMPIRE STEEL AND IRON COMPANY. ANNUAL STOCKHOLDERS' MEETING.

The Annual Meeting of the Stockholders of the Empire Steel and Iron Company will be held at the office of the Company, 15 Exchange Place, Jersey City, N. J., on Wednesday, February 23d, 1921, at 10 o'clock A. M.

The Transfer Books of the Company will close at 3 P. M. February 1st, and reopen at 10 A. M. February 24th, 1921.

JAMES S. STILLMAN,
Secretary.
Catasauqua, Penn., January 25th, 1921.

NOTICE OF MEETING.
MOREWOOD REALTY HOLDING CO.

Notice is hereby given that the Annual Meeting of the MOREWOOD REALTY HOLDING CO. will be held at the office of the company, 21 East 40th Street, Borough of Manhattan, New York City, on February 2, 1921, at 2 o'clock P. M., for the election of three directors and for the transaction of such other business as may be brought before said meeting.

N. Y., Jan. 17, 1921.
WM. REED, Secretary.

A special meeting of Stockholders of CHODORKOFF BROS. LUNCH CO., INC., a New York corporation, will be held at the office of John Blumenthal, 1475 Broadway, Borough of Manhattan, City of New York, on Feb. 4, 1921, at 4 P. M., for the purpose of voting upon a proposition to dissolve said corporation forthwith.

Dated New York, Jan. 7, 1921.
EDWARD CHODORKOFF, Secretary.

Stockholders' meeting of the Austin-Walker Sales Co. for election of Directors and Officers and other business will be held at 215 Fourth Avenue, Thursday, February 10th, 1921, at 3 P. M.

THE BUSINESS WORLD

COMMERCIAL PAPER.

Yesterday—7¾ per cent. for the best names. Wednesday—7¾ per cent. for the best names. The quotations are for six months' paper.

Gray Goods Sales Fair.

Gray goods trading in the local market had a fair snap to it yesterday. Printcloth sales included February-March deliveries of 38½-inch 64-60s at 8¼ cents, and January shipments of 39¼-inch 68-72s and 38½-inch 60-48s at 9 5-8 and 7¼ cents, respectively. Trading in 5-yard and 5.50-yard sheetings was done at 7¼ and 6½ cents, respectively. Buyers of sateens took them again at 14 cents a yard.

Silk Hosiery Doing Well.

Buyers of the better grades of silk hosiery are reported to be placing business for Spring deliveries more freely, although this was said yesterday to apply more to those from out-of-town than ... local establishments. In ... have to be allotted ... ments are rapidly ... call for gray is still the feature, this hue outselling other specialties by a wide margin. Gray hose for immediate delivery is also in active demand, and sellers are not having an easy time in meeting the desire of buyers for prompt shipments.

May Set Record for Buyers.

A large portion of the business being placed by buyers who are now in the market is understood to be merchandise required for immediate delivery. Estimates run as high as 75 per cent. For this reason manufacturers are counting upon a large number of buyers to visit this market in March for actual Spring purchases, which have been more or less neglected up to date. Inquiry at the resident buying offices supports this view and according to present plans, March may set a record for arrivals. Many of the smaller merchants who have not yet come into the market are expected to do so at that time, as it will probably mark the end of price unsettlement.

Rebates on Dye Purchases.

The Textile Alliance, Inc., yesterday mailed checks amounting to $563,221.99, covering the first refund due to consumers for whom the Alliance imported dyes under the so-called "Herty option" and from the first importations of reparation dyes. In a letter accompanying the remittances it was explained that the expenses of getting the dyes here were placed at 15 per cent., the unexpended balance of which was to be returned. The rebates now made cover the period up to Oct. 31, 1919. A portion of the balance has been retained in order to provide for further liquidation of expenses and additional charges which may come up.

Price Stability in Piece Goods.

A strong tendency toward the stabilization of prices in both men's wear fabrics and dress goods has developed in the piece-goods market, but the shifting of values has by no means reached an end. Quotations on desirable dress patterns are somewhat unsettled, with the trend upward, and in materials for the clothing trade, despite the prices established for stock goods, the market continues rather weak. The spot goods demand from clothiers has been more active recently, which is regarded as a favorable sign. Openings for Fall wait upon the buyer's disposition to consider future contracts, which have been put in the background for the time being.

Raw Silk Prices Firm.

The Yokohama raw silk market continues moderately active under a steady demand from American importers, which is strengthening the price views of holders, and daily transactions are reported at 500 bales and over. Cables received by H. L. Gwalter & Co. of this city say that the Canton market is well sold out on spot silk and nearby deliveries in new style reelings for American consumption. The demand there for some of the special sizes, especially 20-22s, is a feature. The Shanghai market reports a large business in steam filatures, as well as in improved tsatlee "raws." Although the local demand is less active than it was, due to the mills having filled their immediate requirements, the market continues strong at unchanged prices.

Dues and Discounts.

A manufacturers' association which has taken a strong stand against increasing discount is understood to have offered, among other reasons for joining the organization, the rather unique plan of having the saving in discounts pay the membership dues. It was pointed out that on a small amount of business this saving would be sufficient to cover the expense of belonging to the association. During the sellers' market the plan is said to have worked very smoothly, but with the return of highly competitive business, it is understood that what is saved in the smaller percentage of discount is often lost now in turning away business that can be placed elsewhere at more attractive terms.

Do Not Look for Big Season.

It would not come altogether as a surprise to local secondary distributers of woolen dress goods if the present season passed without their doing a normal business. Not only did the Spring start much later than is normally the case, but in certain quarters at least there is a disposition to cut it fairly short in order to get back on schedule for Fall. With prices readjusted for the Fall season, as they have already been in the case of one of the most prominent producers, it is figured that a normal demand will develope and that from then on business will pursue its usual satisfactory course. In the business now passing a sizeable part of it is supplied by the cutting up trade.

Warns Against Fur Speculation.

Rumors of speculating in furs that have been heard locally since the Winter auction was held here were given a definite foundation yesterday when a statement was issued by the Fur Merchants' Association of New York, through J. H. Bleistein, its President, advising against a resumption of the practice and warning speculators that their action is likely to retard indefinitely the recovery of the fur industry from the depression it has suffered for nearly a year. In effect, it is pointed out in the statement that this is no time for advancing prices of any commodity beyond the level set by the law of supply and demand, and that any attempt to do so through speculation will incur the enmity of the public and be generally harmful to the trade.

Small Operators Take the Lead.

Basing his statements on recent developments in merchandise lines which have shown a tendency to advance in price under the stimulus of renewed demand, a resident buyer explained yesterday that many of the increases have originated with smaller manufacturers rather than with the larger and established houses. At the same time, he added that a good many of the small operators are chiefly after quick turnover and if they do not get their advanced price immediately they appear willing to compromise. "In this period of constant readjustment," he said, "the small operator in both the manufacturing and wholesale lines is taking the lead and forcing business whenever it is possible. They were the first speculators and the first to liquidate. The best index to developments in the market is to watch their prices and the progress they make."

NEW POST FOR KAUFMANN.

Appointed Aid to Attorney General to Prosecute Building Frauds.

Word came from Washington yesterday that Joseph Kaufmann, who has been acting as a special assistant to United States Attorney Francis G. Caffey, in investigating and prosecuting violations of the Federal anti-trust laws, had been appointed a special assistant to the Attorney General and that his field of work include the United States.

The new power conferred upon Mr. Kaufmann will enable him to appear before the Grand Jury in any jurisdiction and to prosecute offenders in any Federal District Court. It was Mr. Kaufmann who obtained the indictments recently against a number of sand and gravel men, who pleaded guilty and were fined.

Mr. Kaufmann said:

"The investigation I intend to make will take in practically every branch of the building material trade throughout the country. I intend to follow the trails of violators of the law, no mater where they lead. Full authority to do this has been conferred upon me by the Attorney General."

FRICK ESTATE APPFALS.

Says Appraisement for Tax Purposes Is Excessive.

PITTSBURGH, Jan. 27.—Helen C. Frick and the executors of the H. C. Frick estate filed today an appeal in Orphans' Court from the appraisement made by William Conner, Register of Wills, for the assessment of collateral inheritance tax.

They assert that items of property amounting to millions of dollars have been improperly included in the appraisement and that valuations placed upon holdings in Pittsburgh are excessive.

Tangible personal property in New York State, valued at $13,310,203, and in Massachusetts, valued at $325,434, is not subject to taxation by Pennsylvania, it is claimed. The appeal sets forth that valuations placed upon certain stocks, mortgages and real estate are excessive.

An answer to the appeal will be filed on or before March 1, the return day fixed by the court.

BUSINESS NOTES.

Kaye & Einstein, Inc., manufacturing furriers, have removed from 38 West Thirty-second Street to new and larger quarters in the building at 333 Seventh Avenue, where the entire seventh floor, extending from Twenty-eighth to Twenty-ninth Street, is occupied by them. At the annual meeting of the corporation, held early this week, all of the officers and directors were re-elected.

The New York Fur Auction Sales Corporation, which for the last five years was located at 48 to 52 Great Jones Street, is now in new quarters at 550 to 552 West Thirty-sixth Street.

S. Nemiro, Portland, Ore., is now represented in this market by M. Kananack, resident buyer, 141 West Thirty-third Street.

Jay & Co., resident buyers, 404 Fourth Avenue, have admitted Tracy Brown to membership in the firm. Mr. Brown will be general manager of the women's ready-to-wear department. Reich & Lievre, who operate a chain of eight women's apparel shops in California and other merchants represented in this market in the past by Mr. Brown will now be represented by Jay & Co. In the work of the department Mr. Brown will be assisted by Miss Nan C. Orr..., Miss Jennie C. Smith, Miss Margaret Hughes, Miss Maude Mott and George C. Beckman.

Truly Warner, hat manufacturer, will distribute a bonus to his employes this week amounting to 20 per cent. of the salaries paid during 1920. It will affect both the office employes and the sales staffs of the twenty-five Warner hat shops throughout the country.

BUYERS' WANTS.

Fifteen cents per word each insertion.

ARTIFICIAL SILK Wanted—Quantities. H. S. Meritzer, 389 5th Av., New York. Murray Hill 2899.

BOLIVIA, Tricotines Wanted—Cash; 0371, 0334, 0417, 0888, 5782 Lorrain. Stuyvesant 8458.

BOLIVIAS Wanted — 0417 and 0423, also velours; all shades. Joseph Ulin. Watkins 0064.

BOLIVIA Wanted—American 15089, tan; also black tricotines. Cohen Bros., 34 W. 27th.

BOLIVIAS Wanted—American 0417, Spring shades, for cash. Watkins 9805.

BROADCLOTH Wanted—112 Columbia 315, quantity at a price. Chelsea 9688.

CANTON CREPES, Taffetas Wanted—All shades. Marinace Young Co., 30 West 31st.

CHARMEUSE and TAFFETA Wanted—B. Sternfeld & Co., 432 4th Av.

COATINGS wanted—American Woolen Co. Normandy, all shades. M. Doniger & Co., 134 West 32d.

COATS, Suits Wanted—Jobber buying stock, your own goods and lining. 36 West 32d, 1st floor, between 3 and 6.

COATS, SUITS Wanted—Jobber placing orders on Spring line, snappy styles. Alex. Kogut, 40 West 27th.

COATS and SUITS Wanted—Spring, placing quantity orders, misses' and ladies'. 12th floor, 12 West 27th St.

COATS, CAPES, WRAPS Wanted—Jobber placing orders on Spring line, better kind. Gottlieb, 10 West 32d.

COATS, Wraps and Suits Wanted—Jobber placing orders. Mr. Altman, 1,372 Broadway, 9th floor.

COATS AND WRAPS wanted—Snappy and classy embroidered styles. Rubin, 40 West 25th.

COATS wanted—Snappy spring styles. 4th floor, 45 West 27th.

COTTON GOODS Wanted—Cash paid for 30-inch flesh and white, 56x52, and 64 nainsook. Mr. Demby, Spring 9571.

COTTON GOODS Wanted—Cash paid for white, flesh and printed Windsor crepe. Mr. Demby, Spring 9571.

COVERT Wanted—Botany, dark, tan; price must be right. Louis Greenberg & Bros., 71 West 23d.

COVERT Wanted—Deering-Milliken 5301. Goldberg Bros., 31 West 15th. Chelsea 3356.

CREPE DE CHINE Wanted—Will pay spot cash for any quantity, all colors, four and five thread. 3d floor, 15 West 27th.

CREPE DE CHINES Wanted—Cash paid for 64 and 68 pick 3 thread, flesh; bring sample piece. Mitchell, 594 Broadway.

CREPE PLISSE—Wanted to buy for cash in large lots Windsor printed white and flesh. Shepetin, 71 Orchard St.

CREPE SATIN Wanted—Large quantity. I. Zimmerman, 39 West 32d.

CREPE SATIN Wanted—Any quantity, for cash. Madison Square 6216.

CREPE DE CHINE Wanted—4-thread, all colors. Goldman & Kline, 140 West 22d.

DRESSES Wanted—Jobber looking at taffeta, georgette, canton crepe and fancy dresses; placing stock orders on snappy models. Call today, 10 to 3 P. M., 290 5th Av., 5th floor.

DRESSES Wanted—Open to buy jobs taffeta and tricotine dresses; any quantity; spot cash; also placing orders on better class silk dresses. Mr. Kutner, 279 5th Av.

DRESSES Wanted—Jobber placing large orders on crepe satin, crepe de chine, Canton crepe and taffetas; snappy styles; 9-11:30 A. M. 142 West 24th, 6th floor.

DRESSES Wanted—Jobber placing orders late models taffetas, crepe de chine, georgettes; popular priced only. 123 West 28th St., 1st floor.

DRESSES Wanted—Jobber will pay cash for any quantity tricotines, serge and silk dresses. 153 West 27th, 3d floor. Chelsea 7285.

DRESSES Wanted—Jobber placing orders on better grade taffetas, Canton crepe and kitten's-ear. 5th floor, 161 West 29th.

DRESSES Wanted—Large jobber placing stock orders on silk and cotton dresses. 12th floor, 134 West 26th.

DRESSES wanted—Jobber placing orders on Spring dresses. Call, with samples, 144 West 27th, 4th floor.

DRESSES Wanted—Jobber looking at silk dresses of the better kind only. Call 32 East 30th, 1st floor.

DRESSES Wanted—Jobber placing stock orders on better grade stout dresses. 10 East 33d, 3d floor.

DRESSES Wanted—Jobs of all kinds. 7th floor, 48 West 25th.

DRESSES Wanted—Serges, tricotines, any quantity, for cash. 9 West 31st, 1st floor.

FLANNEL, CANTON Wanted—6, 8, 10 or 12 ounces for working gloves; open to buy large quantity for cash; price must be right. Phone Fitzroy 6414, Mr. Krone.

FURS Wanted—Coney coats; cheap for cash. Room 601, 30 East 20th.

GABARDINES Wanted—Spring shades. Call with samples, 7th floor, 148 Madison Av.

GEORGETTES wanted—All colors; good quality. Billy Posner, 44 East 32d.

GINGHAM Wanted—Open for imported patterns and finest domestic qualities. Baum Kravat Baum, 15 West 26th.

GINGHAM Wanted—Amoskeag plaid; spot cash. Buddy Dress, 15 West 18th.

GINGHAM, Amoskeag, Wanted—32-inch wide for spot cash. Watkins 5792.

HOSIERY Wanted—ladies' fibre seconds, 15 to 20 inches, also mercerized, submit samples. M. N. Arida, 30 West 22d.

JERSEY CLOTH Wanted—Worsted, suiting weight; plain colors. Wickner Company, 129 West 24th. Watkins 9176.

JERSEY CLOTH Wanted—Wool; open for large quantity for cash. Watkins 8916.

LININGS, SILK, Wanted—For cash. Call Edwin Wilensky, 19 West 24th St.

MARVELLA, Orlando and Floribelle Wanted—In all shades; also any similar F. & H. fabrics. Phone Murray Hill 2567.

MARVELLA Wanted—F. & H., all shades, cash. Madison Square 6205.

MIGNONETTES Wanted—100 pieces staple shades, for cash. Ansonia Dress Co., 56 West 35th St.

MIGNONETTE Wanted—All colors, several hundred pieces, for cash. H. & J. Liebowitz, 134 West 26th.

MIGNONETTES and CHARMEUSES Wanted—Open to buy for cash. Monogram Dress, 25 West 32d.

MIGNONETTES Wanted—Any quantity, for cash. Alper Bros., 153 West 27th.

MIGNONETTE Wanted—For cash. I. Rand & Co., 37 West 28th.

NORMANDY Wanted—0417, all colors; will pay cash. Fitzroy 1934.

ORLANDO Wanted—F. & H. 113, 114, 115, 673 and black; also veldyne 112 and 115. Chelsea 590.

ORLANDO Wanted—F. & H., all shades, for cash. Markowitz & Bloom, 10 East 33d St.

PEAU DE CYGNES Wanted—All shades and all grades. Max Hyman & Co., 15 Washington Place.

PLAIDS Wanted—Open for large quantities mixtures and plaids; all grades; spot cash. J. Blumenthal & Bros., 19 West 24th.

POIRET TWILLS Wanted—Lorkine 3650, navy or similar; quantity; cash. Madison Square 4180.

POIRET TWILL Wanted—Navy, tan. Scheer & Meyer, 105 Madison Av.

POLO CLOTH Wanted — Dexter Richards 1447, Fred Lawrence 922, J. P. Stephens 1111; in all colors; will pay cash; call with samples. Levett, Frank & Co., 40 W. 32d St.

POLOS Wanted—American 21227-1, DeLand's 955, tan; Buckley & Cohen, 500-1; cash. Madison Square 2706.

POLO Wanted—Deland's 963, shades 9, 10 and 30. Mezeritzky & Stollerman, 28 West 27th. Watkins 3757.

POLOS Wanted—All shades, plain and plaid, $1 to $1.35. Goldberg Bros., 31 West 15th. Chelsea 3356.

POLOS Wanted—Lawrence's, Style 923, all shades; can use quantity. Madison Square 1163.

POLO Wanted—Open for coating mixtures, all shades. Cohen-Edelman, 35 West 31st.

POLO Wanted—Lawrence or similar, all shades; cash. Sternberg Bros., 38 W. 18th.

PONGEE Wanted—12 momme Jap pongee, for future delivery. Hub Waist Co., 131 Spring St.

PONGEE Wanted—Any quantity 14 mme. Longacre 5437. Loeb Dress Co., 14 E. 32d.

PONGEE Wanted—12 momme, for spot cash. Madison Square 2152.

POPLIN wanted—774 or similar tan shade. Stuyvesant 1641.

RADIUM SILK Wanted. Schwartz Bros., 150 West 22d.

RADIUM Wanted — Plain. Watkins 0805.

RAMONA CHAMOISTYNE Wanted—Holden-Leonard 810 or 812, all shades, for cash. Markowitz & Bloom, 10 East 33d St.

RAMONA Wanted—All Spring shades; will buy quantity. Stollerman, Donovan & Berkman, 1,140 Broadway.

SATINS Wanted—Baronettes or similar, all shades, any quantity; spot cash. J. Blumenthal & Bros., 19 West 24th.

SATINS Wanted—Copenhagen; orchid, messaline and nigger brown wash satin; cash. Freydberg, 85 5th Av.

SATIN Wanted—Open to buy quantity crepe back satin. Ullman Bros., 15 East 30th.

SERGES Wanted—7312, 7301, 11433, 836, 104, 54296, 8850, 7614. Melrovitz, Madison 2210-6912.

SERGES Wanted—7120, 2320, 9, 104, 54289, 7301, 87. Phone Madison Square 0843.

SERGES Wanted—7614 navy, for cash. Madison Square 7779.

SERGES Wanted—7614 or similar serge. Youngster Novelty Co., 710 Broadway.

SERGES Wanted—9 and 8850, black. Fitzroy 1934.

SERGES Wanted — 7301. Ehrlich Bros., Stuyvesant 5562.

SERGE Wanted—Black, up to $2. Knobel & Bloom, 145 West 30th St.

SERGES Wanted—U. S. 235 and 820, American 0036 and Pacific tricotine. Ben Ginsberg & Co., 134 West 37th, 5th floor. Fitzroy 5611.

SERGES Wanted—94, 7312, 104, 9, 5608, black and navy, for cash; must be reasonable. J. & R. Skirt Co., 43 West 16th.

SERGES Wanted—2192, 3192, 6192, 838, 0936, 235, 7614, 7301, 5048 tricotines; cash; any quantity. Orchard 5817.

SERGES Wanted—French and mannish, black and navy, all makes. American Cloak Co., 22 West 26th.

SERGES Wanted—7301 or similar; tricotines, velours, polo. Ohringer, 9 West 20th.

SERGES Wanted—7301, or similar, in black. Chelsea 9535.

SERGES Wanted—Open to buy quantity 7301 or similar. Ullman Bros., 15 East 30th.

SHIRTINGS Wanted—Woven and silk striped madras. Shirtcraft Co., 663 Broadway. Spring 7283.

SHIRTINGS Wanted — Percales, madrases, silk stripes. Sampson Shirt Co., 59 Walker St.

SILKS Wanted—Will buy for spot cash all kinds of satins, charmeuse, crepe de chines, crepe meteors, radiums, taffetas, messalines, plain and printed georgettes, sport silk, baronettes; also all kinds of silk shirtings in any quantity. Call with samples, Store, 34 East 29th. Madison Square 2678.

SILK WANTED—Artificial silk and cotton skeins dyed in all the new and popular shades; trucks call for and deliver your merchandise. Superior Piece Dye Works, 37 Moultrie St., Brooklyn. 1670 Greenpoint.

SILKS Wanted—Crepe back satin, canton crepe, charmeuses, taffeta, radium and messalines, all qualities. Letzter, 433 4th Av.

SILKS Wanted—At lowest cash prices georgette, crepe de chine, pongee shirtings, tricolette. Fansy, 145 West 30th.

SILK—Open for quantity of tub and Jap peau de cygne and fancy linings. 12th floor, 12 West 27th St.

SILKS Wanted—PDC and 4-thread crepe de chines. Call after 1 o'clock, 1,150 Broadway, Room 507.

SILK, JAP Wanted—Black, navy, brown, 3 to 4 momme for cash. M. C. Rosenthal, 15 East 26th.

SILKS, JAP, wanted—3¼ and 3½, Momme; 100 pieces; cash. 225 5th Av., Room 425.

SILKS Wanted—Cotton back satin, tussah and pcplins. 1,170 Broadway, Room 303.

SILKS, JAP, wanted—2¾ to 3½, natural white or dyed. Madison Square 3445.

SILKS Wanted—Open for fancy silk linings at a price. Karpas, 14 East 27th.

SILKS wanted—Printed tubs and taffetas. Rothstein * Nelson, 129 West 29th.

SILKS, JAPS, Wanted—9 momme, natural. Langfelder & Shrier, 30 East 33d.

SUITS Wanted—Jobber placing orders on high-class misses' suits. 12 West 27th, 4th floor.

SUITS wanted, misses' styles; popular price. 3d floor, 144 West 27th.

TAFFETA Wanted—Plain and checked; will buy for cash any quantity, good quality only, 5th floor, 28 West 33d. Telephone Pennsylvania 6330. Mr. Jacobs.

TAFFETAS Wanted—Will pay spot cash for large quantities in all colors. Louis Dulberg, 12 West 32d.

TAFFETAS Wanted—Open to buy navy taffetas for cash. Popular Price Dress, 18 West 27th.

TAFFETAS Wanted—Chiffon taffetas, navy. Harry Eidlinger, 20 West 27th. Watkins 0587.

TAFFETA Wanted—Navy, brown; quantities, cash. Little Goddess Dress Co., 6 West 18th.

TAFFETAS Wanted—Open for navy, copen and black. M. Ingerman, Chelsea 3639.

TAFFETAS and TWILL Wanted—Good quality. Schwartz Bros., 150 West 22d.

TAFFETA Wanted—All colors. Avedon & Avedon, Inc., 12 East 32d.

TAFFETA Wanted—All qualities and colors. H. & J. Liebowitz, 134 West 26th.

TAFFETAS Wanted—Black, navy and pearl gray. Langfelder & Shrier, 30 East 33d.

TAFFETAS Wanted—All colors. M. Weisman & Sons, 36 West 32d St.

TAFFETAS Wanted—Large quantities. 142 5th Av., 7th floor.

TAFFETAS Wanted—Spot cash. Perlman & Tiffany, 25 West 31st.

TAFFETA Wanted—Brown and navy. Hirsch & Bro., 153 West 27th.

TAFFETA wanted—Navy, brown, gray; spot cash. Halpert Bros., 137 West 25th.

TAFFETA wanted—Navy and brown. Simpson, 39 West 32d.

TAFFETAS Wanted—Navy, Belgium, brown; best quality. Sunshine, 48 West 25th.

TAFFETAS Wanted — All colors. Brodie Siegel Co., 52 West 27th. Chelsea 6883.

TOILES DE LAINE, F. & H. Wanted—A. Garfunkel & Isaacs, Watkins 6910.

TRICOLETTES and MIGNONETTES Wanted—All colors, for cash. Linde & Rubin, 120 West 27th.

TRICOLETTE wanted—All colors, 85c.; submit samples. Silkvoile Co., Buffalo, N. Y.

TRICOTINES Wanted—Americans, Delands, Julliards, Reads, Walworths and similar cloths; all quantities; cash. Jacob Cohen, 1,333 Broadway.

TRICOTINE Wanted—Quantity Goff 3304 or similar; spot cash. Brickman & Co., Inc., 150 West 22d. Watkins 7779.

TRICOTINE wanted—Cash right price; good quality; navy only. 319 5th Av., first floor. Vanderbilt 4635-1389.

TRICOTINES Wanted—Andrew's 5782, American 0888, Brightwood 5084, navy and colors. Watkins 2616.

TRICOTINE Wanted—Navy, for cash; price about $2.25. Call with samples. A. Zimmerman, 55 East 11th St.

TRICOTINES Wanted—American, Andrews, or similar, navy; spot cash. H. Klavans Co. Watkins 6186.

TRICOTINES, SERGES Wanted—5782, 0388, 3304, DRW, 7301, 7120, 7614; other numbers. Watkins 2196.

TRICOTINE wanted — $2 and $2.25 tricotines wanted for cash. Zimmerman & Carner, 315 5th Av.

TRICOTINES Wanted—Price about $2.50; navys and black. Herzlinger & Bloom. Stuyvesant 1731.

TRICOTINES Wanted—Between $2 and $2.50 coatings; cash. Tivoli, 3 West 29th. Longacre 4451.

TRICOTINE Wanted—American 0388, navy; spot cash; also black serges. Stuyvesant 7647.

TRICOTINE Wanted—Navy, good quality. J. M. Finkelstein, 34 West 27th. Watkins 707.

TRICOTINES Wanted—Good quality, for suits, navy, black. Harshfield, 134 W. 25th.

TRICOTINES Wanted—5782 or similar, tan, or will exchange for navy. Fitzroy 2080.

TRICOTINES Wanted—Navy and rookie; price $2.25 for quantities. Chelsea 2504.

TRICOTINES Wanted—$2-$3.50 per yard. Morris Waldman, 17 West 28th.

TRICOTINES Wanted—Andrews 5782 or similar. Morris Haft, 1,233 Broadway.

TRICOTINES AND COVERTS Wanted. Dave Rosengarten, 144 West 27th.

TRICOTINE Wanted—Pacific. Mendelson-Sussman Co., 134 West 27th. Fitzroy 5611.

TRICOTINE Wanted—Black, up to $3. Knobel & Bloom, 145 West 30th.

TRICOTINES Wanted—0888; will pay cash. Telephone Orchard 7275.

TRICOTINE wanted—Must be good quality. Rittmaster, 31 East 32d.

TRICOTINE Wanted—For cash. I. Novick & Co., Watkins 9644.

TWILL CORD Wanted—F. & H. 106, also Marabella 111; can use several pieces, for cash. Hurowitz & Erdrich, 31 East 32d. Vanderbilt 3962.

VELDYNE Wanted—F. & H. 10723, colors 115 and 113. Watkins 554.

VELMURAGE, Veldyne and Orlando Wanted—All colors; will pay cash. Vanderbilt 9148.

VELOURS Wanted—Dress weight, open for 50 pieces; must be cheap; all colors. M. Goldstone, Stuyvesant 770.

VELOURS Wanted—Buckley and Cohen, style 715, shade 97 and 175. D. Strauss, 12 West 21st.

VELOURS Wanted—Buckley & Cohen 711 or similar, all shades. Sternberg Bros., 38 West 18th.

VELOURS Wanted—13110 or similar, Spring shades. Samuel Neuman, 137 West 27th St.

VELOURS Wanted—Buckley & Cohen 715, copen, tan, Pekin or similar. Madison 3363.

VELOUR wanted—All Spring shades. Expert Cloak and Suit Co., Chelsea 5352.

VELOURS Wanted—Spring shades. Goldberg Bros., 31 West 15th. Chelsea 3356.

VELOUR Wanted—We are open for a quantity of lightweight velour. Watkins 449.

VELOURS Wanted—Lightweight, Arthur G. Meyers or similar. Gramercy 4242.

VELOUR wanted—Lightweight and polo cloth, all shades. Watkins 3202.

VELOUR CHECKS Wanted—All shades. Pennsylvania 2030.

VOILES Wanted—Printed imported quality, in big quantity, at a price. Sunshine, 48 West 25th.

WOOLENS Wanted—Lightweight polo velours, also F. T. Lawrence 1128 checks and similar to it; H L 718 tinsel tone; quantity for cash. Faultless Garment, 113 West 17th.

WOOLENS Wanted—Ramona veldyne and marvella; all colors. Rappaport & Gottlieb, 159 Madison Av.

WOOLENS Wanted—O. D. 20 oz.; we are interested in melting. World Merchandise Co., 536 Broadway.

OFFERINGS TO BUYERS.

Fifteen cents per word each insertion.

ARTIFICIAL silk and cotton skeins dyed in all the new and popular shades; trucks call for and deliver your merchandise. Superior Piece Dye Works, 37 Moultrie St., Brooklyn. 1670 Greenpoint.

ARTIFICIAL FLOWERS—Japanese, for table decoration, at very attractive prices. Yano & Joko, 440 4th Av.

BOLIVIA — American 0417, brown; Stevens 6140, colors. Madison Square 9087.

BOLIVIAS—Saxonia, to close out cheap. Friedman, Fitzroy 3369.

BRIEF CASES at a price. Franklin 3446.

BUTTONS—Large assortment of fancy buttons, in small and large quantities. Phone Murray Hill 6487.

CANTON CREPES, crepe back satins, messalines, charmeuses, georgettes, 3x3; taffetas; immediate delivery. Letzter, 433 4th Av.

CARONABO—Forstman & Huffman 1405, all shades. Phone Fitzroy 4978.

CHAMOISTYN—Holden-Leonard, styles 802, 804, 805, 806; 50 pieces for immediate delivery; mostly black; $1.50 net; quick action. M. Garfinkel, 127 Bleecker St. Spring 5630.

COATS—Plush, the best, the finest fur collars, short, long, pussy willow linings; $50 coats for $20; cloth coats, the best, all kinds, at special prices. P. Hutner & Co., 48 West 25th.

COATS—Closing out balance of our Fall stock suedine trimmed with raccoon and Australian opossum collars. Mines & Flaster, 103 West 27th.

COATS—Plush coats, trimmed with moline, raccon and opossum, for immediate delivery; cheapest prices. A. L. Schulman, 27 West 20th St.

COATS—2,000 fur trimmed, in all leading materials, including plushes; will be sold in bulk or in lot for best offer. Harry Greenberg Co., 29 West 35th.

COATS and WRAPS, finest Bolivia, excellent models, beaver, squirrel, nutria and Australian opossum trimmed; closing out. Shapiro-Davis, 114 West 26th.

COATS, Wraps—Last 75 all-wool bolivias, silk lined, squirrel and beaverite collars, at a price. Marcus Klepper & Co., 34 West 27th.

COATS—200 leatherettes, rainproof sport coats, ladies and misses, at a sacrifice. Harry Greenberg Co., 29 West 35th.

COATS—Girls', 450; will sacrifice at $2.50 each; nobby styles, assorted patterns. Louis Friedman, 718 Broadway.

COATS—500 wraps, fur-trimmed, on racks, for immediate delivery; sacrifice price. Monarch Garment, 236 5th Av.

COATS, Suits, Dresses, Skirts and Waists—$250,000 stock in jobs to be sacrificed. 7th floor, 48 West 25th.

COATS, SUITS AND WRAPS — Spring's smart models now ready. N. Hurwitz & Son, 38 West 21st.

COATS—Bolivia, 200, Australian opossum collars; sacrifice price. Uneeda Cloak, 6 West 18th.

COATS—Cloth plush coatees and wraps at a sacrifice. Potter & Schattman. Longacre 4483.

COATS—40 lower price ladies to dispose of cheap. Cuno Perlmuter & Co., 122 West 26th.

COATS—Closing out balance of Winter coats at sacrifice prices. Cohen-Bagel, 22 West 30th.

COATS—Closing out balance Winter coats at sacrifice prices. Cohen-Edelman, 35 West 31st.

COATS—Fall coats, fur trimmed, to close out cheap. Alper-Shultz, 1,140 Broadway.

COATS—200 Fall coats, closing out; very cheap. Wechsler, 36 West 32d.

COATS, Suits—Tricotines, $16.50, silk lined, retail $25. Bernstein, 31 West 31st.

CORDUROY—9000, 613, all colors; also remnants. Stuyvesant 1404.

COTTON GOODS—Indian Head 36-inch, immediate delivery. Gramercy 6398.

COVERTS—Parker Wilder, M500; quantity to close out cheap. Friedman. Fitzroy 3369.

CREPE DE CHINE—Crepe meteors and georgettes, 62 colors, and silks of every description for spot delivery; prices far below manufacturing cost; export trade solicited. M. Marks Co., 354 4th Av. Madison Square 7300.

CREPE DE CHINES and Taffetas—Good qualities, at the Regal Silk Co., Inc., 289 4th Av.

CREPE DE CHINE—Eagle's 684, dark colors. Phone Watkins 3222.

DRESSES to close out; all-wool tricotine, $8.75; French serge, $5.75; wonderful values for special sales. Kalish & Co., 120 West 27th.

DRESSES—Contractor has tricotines, taffetas, crepe de chines, kitten's ear crepe, mignonettes, to be picked off the racks. J. & M. Dress, 129 West 31st.

DRESSES—All wool velour dresses, elaborately embroidered, suit effects, $5.75-$7.50. M. Goldstone, 39 East 8th St. Stuyvesant 770.

DRESSES—Taffetas, crepes, satins, $6.75; big values, up-to-date merchandise. Manufacturers' Outlet, 16 West 31st.

DRESSES—Taffeta, heavily embroidered and beaded, $4.75 up; don't miss these wonderful values. Madison Dress, 81 East 27th.

DRESSES—5,000 serges, velours, tricotines, velvets at sacrifice price. Pan-American Dress Co., 12 West 21st. Chelsea 9084.

DRESSES—Contractor has quantity of taffeta dresses to close out at a price, on cash basis. Stuyvesant 8239.

DRESSES—High-grade taffetas, charmeuse, kitten's-ear, crepe, on the racks, at a price. Manufacturers' Outlet, 16 West 31st.

DRESSES—Contractor offers 150 taffeta dresses, in 10 different styles, to close out at a price. 148 West 24th, 7th floor.

DRESSES — World beaters, crepe meteors, $6.75; taffetas, $6.50; satins, $5.50. Loeb-Nussbaum, 119 West 23d.

DRESSES—Children's ginghams, $6.50 and up; exceptional values for immediate delivery. Kellner Bros., 17 East 16th.

DRESSES—100 silk and velour dresses, to close out cheap. Wellmaid Dress, 26 West 17th.

DRESSES—Amoskeag ginghams, $8 per dozen and up; full size measurement. S Fazekas & Son, 103 5th Av.

DRESSES—Jobs Spring styles at your own price; taffetas, crepes, tricotines. Manufacturers' Outlet, 16 West 31st.

DRESSES—Three style taffeta and crepe, $6.75 and $7.75; pick them while they last. Louis Bloom, 41 West 33d.

DRESSES—1,000 silk, to close out, $6.75. Bimo Dress, 1,160 Broadway.

DRESSES—Jobs charmeuse, taffeta, satin, to close out at price. Roth, 146 W. 28th.

DRESSES—300 taffeta and satin to close out. 6 East 27th, 14th floor.

DRESSES—Now is the time for all dress buyers to come to the aid of their department, if you want your dress section to hum with activity this Spring, show the right styles at the right prices. We have them. Comparison will prove it. See our taffeta dresses at $6.75 and $12.75. Other wonder values in georgettes, taffetas, Canton crepes, serges, tricotines, $6.75 to $24.75. See them in our showroom or send for samples. Brodie-Siegel Company, 52 West 27th. Chelsea 6883.

DRESSES, Dresses, Dresses—The kind you are looking for, Spring styles, for the buyer that knows merchandise; Canton crepe, taffetas, georgettes, tricotines, serges, plaids; latest models; extraordinary prices which defy competition; not only are the prices right and the merchandise of the best, but we are in a position to grant you 4 months' dating; come in and get acquainted with us. P. Hutner & Co., 48 West 25th.

DRESSES—We can save you money; 1,000 on the racks; for immediate delivery; latest Spring styles of the better grade; cantons, crepe, satins, taffetas, georgette, $13.75 up; if style, merchandise and price mean anything to you we will positively interest you if you call. Bon Ray Dress, 510 6th Av.

DRESSES—Ten thousand on the racks ready to ship for your February sales; merchandise that draws crowds and keeps competition guessing; taffetas, satins, georgettes, laces, canton crepes, crepe de chines, velours, fine tricolettes, tricotines, serges; $8.75 to $22.75. Meyer Bosniak, 40 West 27th.

DRESSES—Every one is talking of our exceptional values; if it's snappy dresses at prices lower than elsewhere, we have them; make your dress department work faster; get the values from one recognized as creating them; made in all the wanted materials. M Kirschner & Sons, 16 East 33d.

DRESSES—10,000 more at the old price for this week only; an advance purchase for cash enables me to fill many orders, so get busy before the price has advanced; serges, all wool, in 100 lots, $3.38; in 50 lots, $3.50; in dozen lots, $3.83; tricolettes, $8.75; georgettes, $6.75. Feinberg, 43 West 24th.

DRESSES—You should make this your first stop if you are looking for taffeta dresses, misses' models at $9.75 to $14.75; no better values can be had anywhere in the city; also great values in crepes from $12.50 to $15.75. Arrow Dress Co., 31 West 31st.

DRESSES—For buyers interested in running sales on dresses of the better kind we have to offer our surplus stock of tricotine, satin, crepe and minuettes, &c., in assorted lot at an average price to meet their requirements. Princess Dress House, 25 West 31st.

DRESSES—Better dresses at lower prices; we are building a reputation on the values we offer; 75 charming styles in all the wanted fabrics, that you can sell at $25 and under; worth while seeing. Fanchon Dresses, 41 West 35th.

DRESSES—See the wonders of the season; latest Spring styles, all wool, storm or French serge dresses, $3.75; taffeta dresses, $6.75. How can any buyer miss this? Isaac Ipp, 118 West 22d St.

DRESSES—We have purchased for cash a large quantity of taffetas and are offering exceptional values at astoundingly low prices; it will pay you to call. Arrow Dress Co., 31 West 31st.

DRESSES—All wool serge, $5.75; all wool tricotine, $7.50; taffeta, eyelet embroidered, tunic, full underskirt, $13.75. Goldblatt & Schaeffer, 130 West 25th. Chelsea 3205.

DRESSES—Stouts and maternity; on account of moving will close out all dresses this week, and if you are out for real bargains call on Liman Dress Co., 17 West 17th.

DRESSES—Chiffon taffeta dresses, elaborately embroidered, on the racks for immediate delivery. M. Goldstone, 39 East 8th St. Stuyvesant 770.

DRESSES—Taffetas, canton crepes, crepe de chines, mignonettes; lowest prices; immediate delivery. Lenox Costume, 135 West 27th.

DRESSES, Dresses, Dresses—Jobs of every description. P. Hutner & Co., 48 West 25th.

FURS—Hudson seal coats and wraps to close out. J. Siegel, 66 West 37th.

GEORGETTE—2x3, 1,000 yards peach, 1,500 yards peacock, 3,500 yards flesh, 5,000 yards white, 600 yards navy, 95c per yard, less 7 per cent cash. Box 572, 209 Cable Building.

GEORGETTE—All qualities and colors; immediate delivery. Florence Silk Co., 456 4th Av.

HAIRPINS, Hump—50 gross Nos. 1 and 2 at $3.25 a gross. William Bauman & Co., Inc., 153d St. and 3d Av. Phone Melrose 8080.

HEATHER COATINGS—Stevens' 1094 and 1096, Lawrence 992; small lots; right price. M. T. Silver Co., Cleveland Ohio.

JAP SILKS—In all weights and colors at reasonable prices. Kahga Importing Co., 38 West 32d. Longacre 5697.

JERSEY WOOL HEATHER MIXTURE—In stock, right prices. Allan Westheimer Co. Watkins 7380.

NECKWEAR—Large mill has about 800 dozen narrow silk knitted ties to close out in lots at a price. 532 Broadway, 10th floor, Spring 6278.

NECKWEAR—Men's; 6,000 dozen high grade to close out below market price. Royal Cravat, 27 East 21st.

NECKWEAR—New goods, washable, silk, knitted; at low prices. Seidman, 520 Broadway.

NECKWEAR—Men's, 1,000 dozen silk; close out $2 and $4. Novelty Mfg., 816 Broadway.

NECKWEAR—Odd lots, silk and knit, to close. Gumport, 708 Broadway.

OVERALLS—Heavy denims, $11 dozen; bargains in men's pants. Louis Friedman, 713 Broadway.

OXFORDS—Stevens 7726; 25 pieces to close out cheap. Friedman, Fitzroy 3369.

PLAIDS and velour checks in big assortments, quantities. Rosenberg, Levy & Co., 239 4th Av.

POIRET TWILLS—Botany, Lorraine and Ethan Allen; immediate delivery; also tricotines. Morris Kaplan, 457 4th Av. Madison Square 5825.

POIRET TWILLS—Navy, Gera's; also twill cord similar to F. & H. 21 East 21st, BKL. Gramercy 1899, 6726.

POIRET TWILL—Black and navy, fine quality, $2.75. Chas. Esterson. Stuyvesant 7440.

PONGEES—Brocaded, 32-inch, 80c; bargain. Madison Square 4066.

RAINCOATS—150 men's, women's, children's; big bargain. Phone Rosen. Canal 1733.

SERGES, TRICOTINES—7120, 7301, 7614, 0936, DRW, 6710, other numbers. Watkins 2195.

SERGES—6120, 7120, 7812, 99, EPNL, PPL, WFX, 54289, 4061, 5608, 0936, 0887, 838, 7008, 9036. Henry Samson, 636 Broadway. Spring 2716.

SERGES—Amoskeag 7614, 5608, 7312, 8850, navy only, original ticket, first quality. Finkelstein & Son, 686 B'way. Spring 6811.

SERGES—7120, 6120, navy; black 104, 519, 528, 11433, 5607, MFL, 54296, PPL; also Poiret; cheap. Madison Square 1540.

SERGES—7120, 7614, MFL, 8850, 54296, 11433, 5607, 5608, 87, 1213, 809. Weinstein Co. Madison Square 0842.

SERGES—7614, black, brown, 7382 black, 94, MFL, WFX, 54289, 54296, 7512, 833. Melrovits, Madison 6912, 2210.

SERGES—838, navies, 15 pieces; unfinished worsted, 905, navies, 12 pieces. Call Ashland 7640.

SERGES—Men's wear, closing out cheap. Stuyvesant 7808.

SERGES—Amoskeag 8850, navy; tricotines. Warren Woolen Co., 41 West 25th St.

SERGES—7120, navy. Shainberg & Schoenfeld, 43 East 31st. Madison Square 4430.

SERGES—0936, 9006, 9, 11433, 519, 328, 7512, 54292, 7120, 0308, MFL. Madison 3363.

SHIRTS, SILK—If you won't take our advice you will pay a much higher price for silk shirts if you delay in purchasing your Spring supply. Come at once, our prices are still very low. Rainbow Shirt Corp., 189 Greene St., near Bleecker. Spring 6623.

SHIRTS—Our Spring line is ready; corded woven madras, Russian cords, silk stripe and silk; exceptional value. Dubblewear Shirt Co., 688 Broadway.

SHOES—200 pairs men's, women's and children's; bargain. Phone Rosen. Canal 1733.

SILKS—20,000 yards 45-inch Duplan silk, domestic Habutais, equivalent to 3¾ momme. Call Watkins 3202.

SILKS—Remnants of high priced silks to close out very cheap. A. Rothenberg, 409 4th Av.

SILKS—Japs; 27-inch, 3¼ and 3½ Kawa. Call Madison Square 3880, Ext. 3.

SILVERTONES — American 16011, pekin, copen, to close out cheap. Friedman, Fitzroy 3369.

SKIRTS—All wool plaid pleated; will close out very reasonable. 145 West 27th St., 3d floor.

SUITS—Tricotine, other leading materials, embroidered or tailored; coats, Ramona, Orlando, Andria, other desirable materials shown in wonderful Spring styles at very moderate prices; call will pay. Stollerman, Donovan & Berkman, 1,140 Broadway.

SUITS—Spring all wool tricotine, all silk lined, braid or embroidery trimmed; $12.75, suits from $8.50 up. A. Jacobs, 30 W. 32d.

SUITS—Snappy embroidered and silk lined tricotine suits; $12.75 and $13.75; first come, first served. Louis Bloom, 41 West 33d.

SUITS—200 all wool fancy tweed Spring models; full line at $10.75. Harry Greenberg Co., 29 West 35th.

SUITS, COATS—Spring merchandise to close out. S. Lieblich Sons, 424 7th Av.

SUITS—Advanced Spring models, $12.50. Hirschhorn Bros., 12 West 27th.

SUITS—Spring suits and coats; jobs to close out. Maidoff, 16 East 17th.

SUITS—Boys', small sizes; $2 each. National Clothing Exchange, 80 Bleecker St.

TAFFETAS—Changeable taffetas, changeable messalines, washable satins, crepe de chines, georgettes. Gem Silk Mills, 104 West 27th St. Watkins 2547.

TAFFETAS—Gros de Londres, crepes, blacks and colors; immediate delivery. Ronald Silks, 32 West 36th.

TAFFETAS—Stehlis & Bery's navies, browns and colors. Madison Square 2612. 43 East 31st, 1st floor.

TAFFETAS—Navy and brown, good quality; immediate delivery. Bettinson & Cade, Inc., 417 5th Av.

TAFFETAS—Plaids and stripes, $1.10 regular. 1,150 Broadway, Room 507.

TAFFETA—Brown, navy and gray; $1.45. Nassau Silk, 24 East 21st.

TAFFETAS—Assorted colors, $1.37 net. Rineberg, 41 West 25th.

TRICOTINE—On hand for immediate delivery, Andrew's, Reid's, Deland's and other fine makes; shades of navy, black, tan, rookie, gray; also popular makes of tricotines navy, tan, black, from $2.75 up; very tine, navy, tan, black, from $2.75 up; very fine covert suiting. Madison Square 1520.

TRICOTINES—Goff 3304, American 02080, 6710, 00086, 0397; Delands 817, Botany 5100, Cleveland 9541, Julliards 5617, Joels 6308, US 907. Madison 3363.

TRICOTINES—Walworth, Ethan Allen, de Laines and other makes; immediate delivery. Morris Kaplan, 457 4th Av. Madison Square 5825.

TRICOTINES—Navy and colors; better quality; reasonable. 21 East 21st, BKL. Gramercy 6726, 1899.

TRICOTINES—Andrews 6321, black. Shainberg & Schoenfeld, 43 East 31st. Madison Square 4439.

TRICOTINES—817B, 7161, 0388, 907, DRW. Weinstein Co. Madison Square 0842.

TRICOTINES—U. S. 907, Scotia's 1000, navy only; also serges. Watkins 9407.

TRICOTINES—12080, 6710, 0086, to close out cheap. Madison Square 7779.

TRICOTINE—American, Deland's, U. S. 907, Cleveland. Chelsea 3024.

TWEEDS—Fisher & Kennedy's 1000, all shades. Fitzroy 4605.

VELOUR, Polo, Goldtones—16016, 21121; natural polo 1.2, 0036, 852. Stuyvesant 8459.

VELOURS—Light weight, good quality; reasonable quantity. Brown, Stuyvesant 7801.

VELOURS—Lightweight; also tricotines, all makes. Majestic Textile, 21 East 21st.

VELOUR—13046, 320, 302, 10016, tan, pekin. Madison Square 9067.

VENETIANS—Quantity 36 inches white, high lustred, heavy weight. Stuyvesant 476.

WAISTS AND OVERBLOUSES—New models, latest shades, at low prices; special reductions to the jobbing trade. Call and convince yourself. Feta Waist, 64 West 23d.

WAISTS—300 dozen blouses and overblouses, in georgettes, crepe de chine, at ridiculous price for February sales. Bronner Mfg. Co., 1 East 28th.

WAISTS—Heavy quality, georgette, crepe de chine; formerly $4.50 to $6; closing out $2.25. Frank, 130 West 26th.

WAISTS—Georgettes, crepes, hand embroidery; sacrifice $1.50. Royal, 45 East 20th.

YARNS—Merinos, 1-9 and 2-20, assorted colors, 50c per pound for immediate delivery. Wormser & Co., 95 5th Av.

Contracts Offered.

CONTRACTORS on very high class dresses bring samples of workmanship if you are capable of turning out high class garments; quantity tickets. 53 West 36th, 6th floor.

Allied Industries.

AUCTIONEER will turn large or small stocks into cash on a commission basis; detailed attention. R. Coen, 559 West 156th St. Audubon 4210.

MACHINES—120 brand new machines with direct connected motors for sale; price reasonable, located at 401 East 124th St., in corner loft, 100x100; lease for two years available. F. W., 150 Times.

SAFETY Razors and Blades Wanted—Gillettes, Auto-Strops, Gem, Everready; also army sets and imported goods. Herrman, Spring 2380.

Help Wanted.

SALESMAN, sweaters, for Northwest; one who has established trade and can show results; modern, high class line of ladies' sweaters; state full particulars in confidence; commission basis. X 2045 Times Annex.

Situations Wanted.

SHIPPING CLERK and good inside man; 10 years' cloak and suit experience. F 81 Times.

YOUNG MAN, Japanese, wants position in silk, paper, mat line, or any other Oriental export and import; to study market. Goda, Apt. 10, 541 West 113th. Phone Cathedral 7469.

YOUNG MAN, 22, desires position with manufacturer or mercantile concern; salary no object. F 150 Times.

BANKRUPTCY SALES.

IN THE DISTRICT COURT OF THE United States for the Southern District of New York.—In Bankruptcy. In the matter of WARDE PIANO COMPANY, INC., Bankrupt.—Chas. Shongood, U. S. Auctioneer for the Southern District of New York in bankruptcy, sells this day, Friday, January 28, 1921, by order of the Court, at 10:30 A. M., at 496-498 East 134th Street, Borough of Bronx, assets of the above bankrupt, consisting of the entire contents of an up-to-date piano factory located at the above address, such as piano and player piano parts, action, backs, sets of keys, cases, muffler rails, benches, stools, shucks, assorted hardware, imported tuning pins, wire, hammers, drills, tools, racks, paints, varnishes, electric motors, filing cabinets, desks, chairs, typewriter, office fixtures, etc.
FRANKLIN TAYLOR, Receiver, 233 Broadway, N. Y. C.

IN THE DISTRICT COURT OF THE United States for the Southern District of New York.—In Bankruptcy. In the matter of GEORGE MARROW and CHARLES ROBINSON, co-partners, doing business as MARROW & ROBINSON, Bankrupt.—Chas. Shongood, U. S. Auctioneer for the Southern District of New York in bankruptcy, sells this day, Friday, January 28, 1921, by order of the Court, at 2:00 P. M., at 68 West 36th Street, Borough of Manhattan, assets of the above bankrupt, consisting of flowers, feathers, fancies, frames, fixtures, &c. Also the Trustee's right, title and interest in and to the unexpired term of lease of said premises.
HERMAN WITT, Trustee.
ARCHIBALD PALMER, Attorney for Trustee, 320 Broadway, New York.

IN THE DISTRICT COURT OF THE United States for the Southern District of New York.—In Bankruptcy.—In the matter of FREDERICK HOLLANDER and JOHN E. GRISSON, individually and as copartners, Bankrupt.—Chas. Shongood, U. S. Auctioneer for the Southern District of New York in bankruptcy, sells Thursday, February 3, 1921, by order of the Court, at 2:00 P. M., at 15 Penn Arcade, Borough of Manhattan, assets of the above bankrupt, consisting of soda water fountain, candy boxes, fixtures, etc.
LEWIS H. SAPER, Receiver.
GOODMAN & WERNER, Attorneys for Receiver, 51 Chambers St., New York.

IN THE DISTRICT COURT OF THE United States for the Southern District of New York.—In Bankruptcy. In the matter of WINNER HOSIERY MILLS, INC., Bankrupt.—Chas. Shongood, U. S. Auctioneer for the Southern District of New York in bankruptcy, sells this day, Friday, January 28, 1921, by order of the Court, at 10:30 A. M., at 69 Worth Street, Borough of Manhattan, assets of the above bankrupt, consisting of hosiery, ladies' and gents' underwear, office furniture, fixtures, etc.
JOSEPH S. ISRAEL, Receiver.
COHEN, ROSENTHAL & SHAPIRO, Attorneys for Receiver, 31 Union Square, New York.

IN THE DISTRICT COURT OF THE United States for the Southern District of New York.—In Bankruptcy.—In the matter of BERTH CLOTHES SHOP, INC., Bankrupt.—Chas. Shongood, U. S. Auctioneer for the Southern District of New York in bankruptcy, sells Thursday, February 3, 1921, by order of the Court, at 10:30 A. M., at 58 Greene Street, Borough of Manhattan, assets of the above bankrupt, consisting of men's clothing, suits, overcoats, tables, showcases, etc.
MAX ROCKMORE, Receiver.
SOBEL & BRAND, Attorneys for Receiver, 320 Broadway, New York.

TRUSTEE'S SALES.

NOTICE OF TRUSTEE'S SALE.

Notice is hereby given that under, and as directed by, a decree of the Court of Common Pleas of Dauphin County entered December 14, 1920, in the suit of the Commonwealth Title Insurance and Trust Company, Trustee under Deed of Trust executed by Midland Pennsylvania Railroad Company dated July 1, 1910, against Midland Pennsylvania Railroad Company, No. 665 in Equity, the said Trustee will at the Court House in the City of Harrisburg, Pennsylvania, at two P. M., on Wednesday, the 9th day of March, 1921, offer and expose to public sale as an entirety all of the property, estates real and personal, corporate rights and franchises of the Midland Pennsylvania Railroad Company, a brief description of which is as follows:

ALL AND SINGULAR the partially completed standard line of railroad beginning at the junction thereof with the lines of the Northern Central Railway Company at a point immediately south of the intersection of the same with Shippen's Run in the Borough of Millersburg, Dauphin County, Pennsylvania, and running thence in an eastwardly direction through the counties of Dauphin and Schuylkill to an intersection with Center Street at or near Fourth Street in the Borough of Ashland, including rights of way, easements, station ground, tracks, passenger and freight houses, engine and car houses and buildings and structures of every kind and description, and including all equipment, locomotives, cars, machines, tools, wires, poles, etc., and all material and fuel for constructing, operating or repairing a railroad, and all franchises, liberties, privileges and immunities of said railroad, including the franchise to be a corporation, and all property of whatsoever kind or nature owned by the railroad at the time said Deed of Trust was given or thereafter acquired.

Conditions of Sale.

No bid less than $25,000 will be accepted, and no bid will be received from any bidder who shall not have deposited with the Trustee as a pledge that he will make good his bid in case of its acceptance the sum of $5,000.00 in cash or certified check on a bank or trust company of the State of Pennsylvania. The deposit made by any unsuccessful bidder will be returned when the property is stricken out and the deposit received from the successful bidder to be applied on account of his bid. Twenty per cent. of the purchase money must be paid in cash to the Trustee within ten days after the property is stricken down, the deposit above provided for to be part of said twenty per cent.; the rest of the purchase money shall be paid to the Trustee within three weeks after date of confirmation of the sale, for which confirmation Trustee shall make application within two weeks after sale if first installment of purchase money has been paid in full. In making payment of said balance of eighty per cent. bonds secured by the above-mentioned Deed of Trust may be used at such value as Trustee may estimate may equal the amount such bond would receive in the pro rata distribution of the purchase money; in case of failure to comply with terms of sale the amount of deposit shall be forfeited and applied as specified in the decree.

The property shall be sold free and clear of all encumbrances except mortgages, judgments or other evidences of indebtedness that appear of record as prior in lien to the mortgage or Deed of Trust above referred to, and free and clear of equity of redemption and of other interests except taxes due the Commonwealth of Pennsylvania, which taxes the purchaser or purchasers will be required to pay in addition to his or their bid.
COMMONWEALTH TITLE INSURANCE & TRUST COMPANY, TRUSTEE,
Northwest corner Twelfth & Chestnut Streets, Philadelphia.
JUNKIN & NEWBOURG, Philadelphia, Pa.
CHAS. H. BERGNER, Harrisburg, Pa.
Counsel.

MASTERS' NOTICES.

IN THE DISTRICT COURT OF THE United States for the Eastern District of Penna.—April Sessions 1911—No. 677. ALICE FRANCES BROWN, et al. vs. PENNSYLVANIA CANAL COMPANY, et al.—In Equity—Sur Petition for Order to Distribute Fund.

There being now in the Registrar of the said District Court of the United States for the Eastern District of Pennsylvania in the above entitled cause, the sum of $31,476.24, being the balance of the fund for distribution to the holders of the bonds of the Pennsylvania Canal Company of the issue of July 1st, 1870, the undersigned Master appointed by the Court to ascertain and report to the Court what disposition should be made of the said fund, the names of the parties, if any, entitled thereto, and the amounts to which they may be respectively entitled, will meet the parties interested for the purposes of his appointment on Monday, the 31st day of January, 1921, at 3:15 o'clock P. M., at Rooms 817-818, Land Title Building, Southwest Corner of Broad and Chestnut Streets, Philadelphia, Pa., when and where all parties interested are required to appear and make proof of their respective claims upon the fund mentioned, or be forever debarred from sharing therein or making claim thereto. DAVID WALLERSTEIN, Master.

RECEIVERS' SALES.

NOTICE OF SALE.

IN THE UNITED STATES DISTRICT Court for the Southern District of New York — WILSON GOODBODY, plaintiff, against ARBOR PRESS, INC., defendant—In Equity—No. E18-402.

Notice is hereby given that pursuant to an order of this Court, dated the 17th day of January, 1921, the undersigned receiver on the 25th day of February, 1921, at 10 A. M., at the premises of the defendant, Boston Post Road, Greenwich, Conn., will offer for sale the property of the above-named defendant, located as aforesaid, and described as follows:

(1) 5 acres of land and improvements thereon, located at Boston Post Road, Greenwich, Conn. The improvements consist of a one-story building with a four-story tower, a garage and a transformer house adaptable for any manufacturing purposes. Said land and improvements are subject to two mortgages, one for $40,000 and the other for $96,000.

(2) All factory equipment, machinery, machinery parts and type, except such machinery equipment and type as are covered by mortgages and conditional bills of sale, to which reference is hereafter made.

(3) All the office furniture contained in the premises occupied by the defendant.

(4) All paper, cardboard, envelopes, printer's ink, stationery and supplies.

(5) All set-up monotype and electrotype for work in process and finished.

Items 2, 3, 4 and 5 are sold free of all liens.

(6) All the right, title and interest of the receiver and of the defendant in and to machinery, type and equipment covered by mortgages or conditional bills of sale, the details of which may be obtained at the premises or from the undersigned.

(7) All the right, title and interest of the receiver and of the defendant in and to one Pierce-Arrow five-ton truck, one White two-ton truck, and one Locomobile touring car covered by mortgages or bills of sale, details of which may be had at the premises of the defendant or from the undersigned.

Information regarding all of the aforementioned property offered for sale and the incumbrances thereon may be had from the undersigned.

The receiver will accept bids for all of the property or for any part or parcel thereof, subject to the approval of the United States District Court for the Southern District of New York and the United States District Court for the District of Connecticut.

All bids must be accompanied by a certified check to the order of the receiver or cash for not less than 20 per cent. of the amount thereof, the balance of the purchase price to be paid by successful bidder or bidders within five days from the confirmation of sale.

All personal property purchased must be removed from the premises within ten days from the date of the confirmation of sale.

All of the above-named property and assets are offered for sale without representation or warranty as to quantity, quality or condition.

All of the said property may be inspected on the premises at any time during business hours.

The receiver and the Court reserve the right to reject any and all bids for any of the above assets offered for sale.

All sales are subject to the confirmation by the Court. Application to confirm the said sale will be made to the Hon. Martin T. Manton, at the old Post Office Building, Borough of Manhattan, City of New York, on the 28th day of February, 1921, at 3 P. M.

For further particulars as to the above sale and any of the property to be sold may be had on application at the office of the receiver or his attorneys, or at the premises of the Arbor Press, Inc.

Dated, January 17th, 1921.
JOHN B. JOHNSTON, Receiver,
No. 100 Broadway, New York City.
ZALKIN & COHEN, Solicitors for Receiver,
No. 49 Chambers Street, N. Y. C.

RECEIVER'S NOTICES.

NOTICE TO FILE CLAIMS.

In the United States District Court for the Southern District of New York.—WILSON GOODBODY, Plaintiff, against ARBOR PRESS, Inc., Defendant.—In Equity.—No. E18-402.

To the Creditors of the Arbor Press, Inc., defendant: TAKE NOTICE that I have been appointed and have qualified as receiver of the above-named defendant pursuant to a decree made by this Court and duly entered in the above-entitled action on the 9th day of September, 1920, and that thereafter on the 17th day of January, 1921, an order was made herein relative to the limiting of time for filing of claims, and that said decree contains the following provisions:

"Ordered, adjudged and decreed, that all creditors who have not heretofore filed claims against this defendant are ordered and directed to file with Messrs. Zalkin & Cohen, solicitors for the receiver herein, at their office, No. 49 Chambers Street, on or before the 15th day of March, 1921, a duly sworn statement of all or any such claim as they, the said creditors, may have or assert against the defendant, and such statements shall be verified before an officer authorized to administer oaths by the laws of the State where said claim is verified, and that such statements of claim shall, where the same is evidenced by written instrument, have such written instrument attached thereto; and it is further

"Ordered, adjudged and decreed, that all such creditors as shall fail to file their claims with the said receiver as herein provided and within the time herein fixed, shall be debarred from any share of, in and to the property of the said defendant, and shall not be entitled to receive any share thereof or the proceeds thereof."

You are required, pursuant to the provisions of the said decree, to file claims with the undersigned's solicitors at their office, No. 49 Chambers Street, Borough of Manhattan, City of New York, on or before the 15th day of March, 1921.

Dated January 17th, 1921.
JOHN B. JOHNSTON, Receiver,
No. 100 Broadway, New York City.
ZALKIN & COHEN, Solicitors for Receiver,
No. 49 Chambers Street, New York City.

PUBLIC NOTICES.

The Union National Bank of Newark, located at Newark, in the State of New Jersey, is closing its affairs. All note holders and other creditors of the association are therefore hereby notified to present the notes and other claims for payment. W. C. PEARSON, Cashier.
Dated January 3rd, 1921.

SHERIFF'S SALES.

Henry Brady SHERIFF'S AUCTIONEER, sells this day, Friday, Jan. 28th, 1921, at 11 o'clock in the forenoon, at No. 25 West 34th St., 10th Floor, Desks, Chairs, Tables, Rug, Carpet and a lot of Ladies' Bathing Suits. Goods must be paid for in cash and removed immediately after the sale. DAVID H. KNOTT, Sheriff.
WILLIAM A. GLENNON, Deputy Sheriff.

BUSINESS OPPORTUNITIES

Doubtful advertisements not accepted; all are submitted to investigation.

CAPITAL TO INVEST.

ARE you in need of cash? We discount your accounts receivable, advance moneys on merchandise, buy notes and trade acceptances. Nassau Finance Co., 5 Beekman St.

DO YOU NEED CASH? We can help you finance your business or increase your capital for any legitimate purpose; cash furnished on machinery, &c. Seidman, 1,457 Broadway, Room 809.

WILL discount your outstanding accounts receivable and advance money on merchandise, notes, trade acceptances and other collatera. D 757 Times Downtown.

YOUNG MAN, 28, thorough business experience, offers services, some capital, to established proposition. D 493 Times.

WILL INVEST about $2,000 in established business. B. R., 63 West 113th St.

YOUNG MAN, hustler, with $5,000 to invest in paying business. F 152 Times.

CAPITAL WANTED.

EXCEPTIONAL opportunity to acquire substantial interest in very profitable manufacturing business, $30,000 working capital required to finance production against valuable contracts; principals only. E 737 Times Downtown.

GARAGE partner wanted; principals only; 21 year lease, 30,000 sq. ft.; 45c sq. ft., restricted zone, Dyckman section; alterations necessary. Harry S. Beale Co., Inc., 305 5th Av.

PARTNER, active; must have thorough knowledge of manufacturing ladies' dresses; one who can invest $10,000 to $20,000. Box 99, 1626 St. James Building.

EXPORTER wants partner with $6,000-$10,000, good future, references exchanged. E 733 Times Downtown.

BUSINESS CONNECTIONS.

BUSINESS man, financially responsible, desires output of underwear mill or kindred lines for Eastern territory; able to carry accounts. D 157 Times.

LEAVING for Buenos Aires and Montevideo Feb. 9; prepared to undertake commission or settle claim. V 727 Times Downtown.

KNIT GOODS man, 12 years' experience, desires connection as partner or otherwise. D 186 Times.

YOUNG MAN, EXECUTIVE, ladies' retail wear; has capital, services for sound proposition. L 478 Times.

TWO LIVE, HUSTLING SALESMEN HAVING AN ESTABLISHED BUSINESS OF THEIR OWN WOULD LIKE TO ACT AS SELLING AGENTS FOR SOME MILL OR LARGE FACTOR IN TEXTILE LINE; COMMISSION BASIS ONLY; BEST REFERENCES. PIECE GOODS EXCHANGE, 1,123 BROADWAY.

EXPORT SALESMAN, EXECUTIVE, 23, CAPABLE AND EXPERIENCED, WISHES CONNECTION WITH SOUND, TECHNICAL BUSINESS; HIGHEST REFERENCES FURNISHED; WILLING TO INVEST. F 168 TIMES.

SELLING AGENCY, covering New England, wants good account, drug, department store, notion, toilet or food specialty; commission or outright purchase. Hoffman, Box 19, Providence, R. I.

AMERICAN gentleman, sailing late in February for Germany to remain, would like agencies for food and feed or any other business or personal commissions. X 2048 Times Annex.

COMPLETE knitting mill, 6 power, 8 hand, flat, brushing machine, winder, 10 finishing machines, 3 motors; plant now working; orders included; must sell at once. P 565 Times.

TRAVELER going to Cuba, best connections, wishes to hear from manufacturers and exporters desirous of extending their operations in the island; first class firms only. F 151 Times.

ACTIVE partner, about $10,000, wanted, control very lucrative merchandising production; ample security; principals only. A 927 Times Downtown.

YOUNG MAN will invest capital and services with growing business. A 282 Times.

FOR SALE.

LEASE and furniture of a 300-room hotel; good location and doing a business of over $350,000 a year. Harvey B. Newins, Inc., 522 5th Av., New York City.

SPECIALTY SHOP for sale, suitable for ladies' furnishings or millinery; cheap rent; best shopping centre. S 474 Times.

WANT to sell my interest in well established automobile agency handling two leading cars. X 2066 Times Annex.

HOOVEN AUTOMATIC TYPEWRITERS, 4 machines and cutter; no reasonable offer refused. 3 Park Row, Room 55.

PHOTO STUDIO, at best 5th Av. corner. E. Osborne Smith, 103 Park Av.

FOR SALE.

FOR SALE—Cigar and candy stand, Times Square theatre and office building; exceptional bargain.

For sale, 10 years' store lease, Times Square theatre building, desirable for orangeade, jeweler or kindred business.

For sale, 10 years' store lease, Broadway and 42d St.; low rent.

Sells, 110 West 40th St., Suite 2002. Phone 3234 Bryant.

READY-TO-WEAR store for sale; specialty store on busy thoroughfare in Brooklyn, near big vaudeville theatre; due to ill health will dispose fixtures cheap; rent reasonable. J. Weissman, 995 Flatbush Av., Brooklyn.

OPPORTUNITY—We have die casting machines, dies, stamping presses, lathes, &c., patents, everything for the right man; going abroad; will sell control or entire stock. Address E. M., 263 West 125th.

GARAGE and repair shop, restricted district; 25 cars, including nine-room house; all improvements; no agents. Campbell, 2,056 85th St., Brooklyn.

FOR SALE—$4,000 specialty mail order business, now paying good, with unlimited opportunities. Write Box 517, New London, Conn.

MISCELLANEOUS.

GARAGE TO LEASE—A most up to date, fireproof, with largest column spacing of any fireproof garage ever built in New York City will be ready for occupancy by July on Delancey St., near Williamsburg Bridge. For details apply to M. Thompson, 189 Montague St., Brooklyn. Telephone Main 7460.

PARTNER WANTED IN BUSINESS EXCHANGE OFFICE; MUST BE ACTIVE AND HAVE $5,000 FOR HALF INTEREST; REFERENCES EXCHANGED. M. L., 19 TIMES.

PARTNER, active, wanted in growing and progressive waist concern; one who can invest $10,000 to $30,000. Box 106, 1626 St. James Building.

BUSINESS NOTICES.

PATENTS—Over 75 years' practice; all communications strictly confidential; handbook on patents free on request; special facilities for office consultations. Munn & Co., patent attorneys, 615 Woolworth Building, New York.

BUSINESS LOANS.

MONEY advanced on notes and trade acceptances, open accounts and other good securities. W 879 Times Downtown.

GERMANY RELEASES AMERICAN PROPERTY

But Final Settlement Must Wait Until United States Ratifies Peace Treaty.

NO LIQUIDATIONS FORCED

Dr. Von Haimhausen Explains Policy Followed by Custodian of Enemy Property.

BERLIN, Jan. 26.—American property in Germany taken under control by the German Custodian of Enemy Property after the United States entered the war has been unconditionally released, Dr. Haniel von Haimhausen, Under Secretary for Foreign Affairs, said today. Final settlement fith the American owners, however, has been impossible, owing to the provision of the Versailles treaty which stipulated that such settlements should be made through an international clearing house, he added, and this operation could not be carried out until the United States ratified the treaty or a new pact was negotiated.

In cases where American factories were placed under German control, the Under Secretary said, their staffs were permitted to remain. Out of 186 of such factories and corporations taken over by the Custodian Germany received only 26,000,000 marks out of their administration. The German Custodian of American funds has been instructed to provide Americans with whose interests he was intrusted with funds for their maintenance, pending ultimate settlement.

The Under Secretary cited the case of the International Harvester Company, the Vice President of which, he said, had recently thanked the German Foreign Office personally for the "efficient and generous manner in which the Custodian had protected the company's German interests during the war," as an example of the care with which American property was safeguarded.

Dr. Haniel von Haimhausen said the German Government was opposed to the seizure of private enemy property at the beginning of the war, but that "England's procedure had forced her to adopt such measures." When the United States entered the war and proceeded against German property there Germany advised Washington she would apply the same measures to the same degree adopted by United States officials. The Under Secretary declared he had successfully opposed demands from the German military command that American property in Germany be subjected to the same treatment as that of other belligerents.

American patents and licenses were neither sold nor transferred, he said, and there was no forced liquidation of American holdings. Where there were temporary transfers, they occurred only with a view to protecting American holdings, which could be transferred back to American control at any time, he said. He added that there were only a few instances of such temporary transfers. No stocks or bonds were put up for forced sales, but were merely liated for the purpose of control and were permitted to remain in German banks.

SAYS BRITAIN WANTS DELAY ON OUR LOANS

'Pertinax' Asserts Chalmers Will Seek Postponement of Payment Until 1936 and 1947.

PARIS, Jan. 27.—Lord Chalmers, Permanent Secretary of the British Treasury, whose visit to the United States has been deferred for a short time, will be intrusted with a mission to obtain a postponement of the payment of the British debt to the United States until 1936 and 1947, says Pertinax, political editor of L'Echo de Paris. He declares Sir Auckland Geddes, British Ambassador to the United States, came here to report to Premier Lloyd George on the matter.

Sir Auckland has arranged to return to the United States on the liner Aquitania, which leaves Southampton on Feb. 15, said this morning's Paris edition of The Daily Mail.

Sir Auckland took breakfast with Mr. Lloyd George this morning, the two having a long conference. The Ambassador, on leaving the Premier, had nothing to say regarding the conference, declining to see the newspaper men.

Credits established by the United States Treasury in favor of Great Britain from April 24, 1917, up to Nov. 15, 1920, totaled $4,277,000,000, upon which there has been a repayment of $80,181,841.56. For these credits the Treasury Department holds obligations in the form of certificates of indebtedness payable as to principal and interest upon demand.

PICK PERFECT BOY AND GIRL.

Two High School Pupils Chosen for Physical Superiority After Test.

Marie A. Kuhn of 278 East Seventy-first Street and Thomas Dewiney of 391 Eleventh Street, Long Island City, both 17-year-old seniors in the Bryant High School, were chosen, it was announced yesterday, to receive diplomas of the Life Extension Institute, because they approach nearer to physical perfection for their years than any of the other seniors of the school who have undergone a test as to health and physique.

The institute is carrying on a campaign to educate school children to overcome remedial physical defects. The ideal measurements for the age of 17 were announced as the following:

	Height.	Weight.	Chest.	Girth.	Skin.
Boy	5 ft. 8 in.	143 lbs.	44 in.	28 in.	Clear
Girl	5 ft. 4½ in.	123 lbs.	33 in.	31 in.	Clear

Ill health was found by the institute to be one of the causes why a large majority of pupils drop out of high school. Of a typical class of fifty-five freshmen, only eighteen remained to be graduated.

WIDOW GETS HOYT ESTATE.

Residuary Interest Will Go to Children After Her Death.

The will of Henry R. Hoyt, a well-known attorney, who died on Jan. 4 last in Chicago, was filed for probate yesterday. It disposes of a large estate, the value of which is not named. Mr. Hoyt bequeathed all of his personal effects and $350,000 in cash to his widow, Mary O. Hoyt of 3 East Seventy-fifth Street, and also left her the residuary estate for life.

Upon her death it will be distributed among his children, Alfred O. and Henry R. Hoyt Jr., and Elizabeth H. Frothingham of 1 East Seventy-fifth Street and Mrs. Gretchen H. Corbett of Portland, Ore.

The will stated that Mr. Hoyt left no direct bequests to his sons and daughters because he had paid them "such sums as in my judgment are ample for their needs."

Notables at Poetry Society Dinner.

The Poetry Society of America held its annual dinner last night at the Hotel Astor. The speakers who addressed the 300 guests were Rabindranath Tagore, Haywood Broun, John Erskine, Professor at Columbia University; Dhan Gopal Mukerji of India, Richard Le Gallienne and Miss Barker.

CUBA TO CUT VOTE TANGLE.

Special Law Will Speed Decisions in Election Cases.

Copyright, 1921, by The New York Times Company.

Special Cable to THE NEW YORK TIMES.

HAVANA, Jan. 27.—Tomorrow, at the extraordinary session of Congress, will be considered the "special act of legislation" designed to insure against an ad interim administration of the country. Should adoption without amendment result, and that has been practically agreed upon by the joint Parliamentary Committees of both parties tonight, provision will be made for the President, Vice President and Congressmen-elect to take possession of their offices upon the dates designated by the Constitution.

This measure has been characterized in some quarters as an "amendment to the Crowder law," but it is otherwise designated as a special relief act which has been sanctioned by General Crowder without having received his endorsement through any public utterance. In this connection it may be stated that there is a growing belief here that General Crowder will terminate his visit to Cuba at a date much earlier than was expected last week. The belief is expressed that he may sail within ten days. It cannot be learned whether this would conclude his mission.

The special act provides that the central electoral boards, in cases where new elections are held as the result of decisions of the courts on appeals relating to the Presidential elections of Nov. 1, shall issue such regulations that all decisions under either the electoral law or the civil code shall be hastened in order that the new Congressmen may take office on the first Monday in April and the Executives on the constituted date of May 20.

USES FILM IN TELEGRAPHY.

New Norwegian Apparatus Transmits Picture of Writing.

Special Cable to THE NEW YORK TIMES.

COPENHAGEN, Jan. 27.—The Petersen copying telegraph, which is being tested in Norway, is acclaimed as revolutionary in its effect.

The system is said to be cheaper than ordinary telegraphing. Regular telegraphers are not necessary, only a few persons to serve the apparatus.

The telegrams appear as photographic pictures of the sender's writing.

When the customer has filled out his blank, this is placed with the written side against a metal cylinder, prepared with something like a photographic film. The cylinder is then exposed to a strong light, penetrating the paper and pressing the writing on the cylinder. This is then treated with developer and the writing appears in green on the cylinders, which are brass.

After drying the cylinder is put on another piece of apparatus like a phonograph cylinder and the writing is transmitted to the receiving apparatus, on which is a similar photographic paper which shows an exact picture of the writing.

In actual operations the apparatus will be still more simple, the cylinders being displaced by plates. The copying telegraph can be used at longer distance than ordinary telegraphy and even by wireless, it is said.

MOON ROCKET READY SOON.

Prof. Goddard Expected to Try Out Invention Next Summer.

Special to The New York Times.

WORCESTER, Mass., Jan. 27.—The first trials of the rocket which, it is hoped, will reach the moon will be held early next Summer, it is announced by Professor Robert H. Goddard of Clark University, the inventor, who is making his first "workable model."

Professor Goddard declared today that he was more convinced than ever of the possibility of making a rocket that would reach the moon, designed in such a manner that it would give off a flash when it struck that could be seen from the earth. The Smithsonian Institution is said to be financing him up to $5,000, and he frankly says that he hopes some one will give him additional assistance.

"There seems to be a great deal more interest on the part of the general public in my effort to perfect a device to reach the moon than in the more practical objects of my experiments," the professor said.

The propelling force of the rocket would be smokeless explosive powder. The gases would be ejected at high velocity, and with each successive explosion the rocket would be boosted higher.

FIRE CHIEF SAVES JEWELS.

Crawls Under Eaves of Blazing Home and Saves $50,000 Worth.

Special to The New York Times.

ENGLEWOOD, N. J., Jan. 27.—Electric sparks set the attic of the $100,000 home of George E. Hardy here alight this afternoon and forced Mrs. Hardy and her maid to flee. The flames were shooting through the roof by the time Chief Michael Murray of the Fire Department had four streams at work.

Mrs. Hardy told the Chief she had secreted jewelry worth $50,000 under the eaves in an alcove of the attic because her husband, President of Hodenpyl, Hardy & Co., brokers at 14 Wall Street, Manhattan, was away. The Chief chopped through the roof at the spot indicated, crawled inside and rescued the jewelry. A pipe organ in the music room was spared damage by a thick covering of tarpaulin, and paintings, silverware and bric-a-brac were carried out unhurt. The damage was estimated at $25,000.

LARGE METEOR FALLS.

Alarms Pennsylvanians—Shock Felt for Many Miles.

JOHNSTOWN, Pa., Jan. 27.—The falling of a large meteor north of Somerset, Pa., late today caused hundreds of residents throughout the Somerset-Westmoreland district to believe that an explosion had occurred. When the meteor struck the shock was felt for many miles, points as far away as Connellsville reporting that earth tremors had occurred.

The exact spot where the meteor landed had not been located at a late hour tonight. Residents of the mountains in the vicinity of Somerset reported that the meteor, in its descent, caused a white streak through the air resembling steam and that the object looked like a ball of fire.

STUDENT ATTACKED IN ROOM

Seymour W. Ely of Yonkers Found Unconscious in Wesleyan Dormitory

MIDDLETOWN, Conn., Jan. 27.—Seymour W. Ely, of Yonkers, N. Y., a freshman in Wesleyan University, was found unconscious in his dormitory room tonight. The room was in great disorder and the University authorities believed that the student had been attacked and had fought with his assailant.

Ely recovered consciouaness an hour later at the Middlesex Hospital, where it was said his condition was serious. Money and jewelry in his room was not taken.

TWO PROMINENT MEN ILL.

Cyrenus Seeley, Gaston Hand Taken to Bellevue With Erysipelas.

Two wealthy men, both suffering from erysipelas, were removed to Bellevue Hospital last night and placed in the isolation ward.

Cyrenus Seeley, 62 years old, a banker, living at the Hotel Pennsylvania, was taken to the hospital when Dr. Durfee of New York Hospital was called to attend him. An hour later Gaston Hand, 50 years old, Vice President of the Kansas City & Southern Railway Company, was taken to the hospital in a private ambulance from the Hotel Berkley, Seventy-fourth Street and Amsterdam Avenue, where he has been living.

RESIDENCE BUYING ON THE EAST SIDE

Herbert Parsons Joins the Turtle Bay Colony in Forty-eighth Street.

ROCKEFELLER BLOCK SALE

Doctors Purchase Fine Dwelling—John A. Hoagland Buys East Side House.

Considerable activity was shown in the private dwelling market yesterday and among a number of good sales was that of another of the houses in the select Turtle Bay Gardens district, the residences being on the north side of Forty-eighth Street, between Second and Third Avenues. Herbert Parsons was the purchaser, buying the four-story dwelling at 233 East Forty-eighth Street from the Turtle Bay Holding Company.

There are twenty-one houses in the development which were acquired for the company in 1918 by the Ruland & Whiting-Benjamin Corporation, and the latter acted as brokers in the recent sale. A few days ago the house at 241 was bought by Arthur E. Cushman and among other owners there are Mrs. C. H. Sorchan, Winston Churchill, Mrs. James Townsend, Miss Chapin, Schuyler Smith, George Rublee, Ernest Poole, Gillet Lefferts, Miss Arnold and Porter H. Hooper.

The houses have been altered into American basement residences, the rear fences removed and the old back yards transformed into an Italian court, with attractive landscape gardening features.

The English basement residence at 126 East Eightieth Street has been purchased by John A. Hoagland through George Hewe in co-operation with Douglas Gibbons & Co. and George Levy. The house has a private elevator and the rear yard has been laid out as a Japanese garden. The property was sold for Martin L. Fearey.

In the Rockefeller residence block the four-story dwelling at 37 West Fifty-fourth Street, lot 20 by 100.5 feet, has been purchased by Dr. Joseph Collins and Dr. Edward G. Zabriskie, the present tenants. The house was recently transferred to James B. Mackie.

Pedro J. Condeau Jr., who recently leased from Silas K. Everett the dwelling at 272 West Eighty-fourth Street, with an option of purchase, will exercise the option, and has secured from the Foster estate an option on the adjoining house at 270. He has formed the 272 West Eighty-fourth Street Realty Company to take title to the property.

Catharine J. Ball sold to Robert C. Morton the three-story dwelling at 3,682 Broadway, 16 by 78, adjoining the northeast corner of 152d Street.

Irene Patrick sold to Mary J. Leahy the four-story dwelling at 232 East Seventy-first Street, 20 by 100.4.

Benjamin Menschel resold to Mrs. Johanna Bender the four-story dwelling at 234 East Twelfth Street, on a lot 22 by 105, which he recently bought from Dr. Theobald.

Commercial Leases.

P. M. Clear & Co. have leased for ten years, in conjunction with Brown, Wheelock Company, the four-story building at 185 Bowery, adjoining the northeast corner of Delancey Street, for the estate of Samuel D. Babcock. The present lease does not expire until May 1, 1923.

MacLean & Co. leased the store at 429 Sixth Avenue to M. Robinson, drugs.

Ames & Co. have rented for Intner & Fromm the store at 127 West Twenty-ninth Street to J. Blidner & M. Schey; and for Hannah Plant the store at 61 West Fifty-fifth Street to Elias J. Audi.

Samuel H. Martin leased the store at 1,985 Broadway to Weissman Bros. for William B. May & Co.

J. & T. Cousins, shoe manufacturers, leased from Mrs. Clara D. Frazier, through S. Osgood Pell & Co., from Feb. 1, for twenty-one years, the four-story dwelling at 17 West Fifty-seventh Street, at an aggregate rental of $700,000. It will be rebuilt into a store and salesroom.

The six-story garage building, on plot 50 by 100.11, at 227 and 229 East Fifty-sixth Street, has been leased by the Almo Garage Company to the H. M. F. Garage for a little more than seventeen years at a total rental of approximately $400,000.

Henry Brady has leased space at 149-151 West Thirty-third Street for the Hanover Lunch Company to Isidore Krimik, wholesale and retail ladies' wear.

Suburban Trading.

The two-family dwelling at 418 South Seventh Street, Newark, has been sold through Feist & Feist for David Hall to John Beattee. The plot is 25 by 100.

Henry Brady sold for Dr. William H. McKay his residence on Bell Avenue, Bayside, on a plot 100 by 200, to Dr. G. Willard Dickie.

District Attorney Edward Swann yesterday confirmed the report that he has bought the estate of Alejandro Angel at Park Ridge, N. J., to whom he sold it three years ago. The estate, which is understood to be worth about $40,000, consists of a large red sandstone house and about eleven acres of land.

Burgoyne Hamilton and Adrian Iselin 2d sold for the Wampage Real Estate Company their large Colonial residence at Sands Point, L. I., to Frank S. Hastings of New York. The property was held at $75,000.

Bronx Borough Sales.

John H. Pratt sold the vacant plot 50 by 105 on the north side of 132d Street, 300 feet east of Cypress Avenue. J. Clarence Davies and Porter & Co., negotiated the sale.

Byrne & Bowman sold in conjunction with J. M. Nimhauser for Ossorman & Gottlieb, Inc., the northwest corner of Jerome Avenue and 192d Street, a five-story apartment house with seven stores and twenty-nine suites on a plot 97 by 100, renting for $20,000. In part payment the sellers take the three five-story flats at 224 to 228 West 124th Street, on a plot 75 by 100, renting for about $13,000. A resale of the 124th Street flats to the Meister Builders, Inc., was reported Wednesday and was arranged by the same brokers. The entire deal involved about $300,000.

Big Brooklyn Factory Sale.

The property known as the The Davis Oil Company plant in Brooklyn consisting of five factory buildings on Ninth Street covering a plot 146 by 380 feet running to the Gowanus Basin bulkhead with transshipment and coaling station/on Seventh Street, between Second and Third Avenues, has been purchased by W. R. Prosser of the Acorn Insulated Wire Company. The property was held at $150,000. It was sold for the Hand Estate, represented by the Title Guarantee & Trust Company. G. P. Butterly was the broker in the transaction.

TO DIVORCE HUSBAND WHO WANTED SUPPORT

Mrs. Helen Cobb Declares He Asked $200 a Month and $1,000 Extra Each Year.

CHICAGO, Jan. 27.—Mrs. Helen Cobb, who is a buyer for a Chicago department store, and receives an income of between $10,000 and $15,000 a year, told Judge Sabath in the Superior Court today, that her husband, Norvell Cobb, manager of the brokerage branch of the American Surety Company at 68 William Street, New York, demanded that she pay him $200 a month and $1,000 at the end of each year as a bonus for living with her. Mrs. Cobb, who asked for a divorce, which Judge Sabath indicated he would grant, also told of various acts of cruelty which she said occurred at the Plaza and at the Ritz-Carlton Hotels in New York, when she and her husband lived there.

Mr. Cobb conceived his quaint contradiction in matrimonial custom, the wife declared, about a month after their marriage in May, 1920.

"Mr. Cobb," she explained, "had a good income, but his tastes were too extravagant for it to do him any good. He couldn't hear of our living anywhere except at the Ritz-Carlton and Plaza Hotels. When he found he couldn't pay his bills he wanted to use my earnings."

"What's more," she said, "he made me hand over $200 a month each month we were married. On June 19 he came home and was very angry because I had spent my own money for a house party. He struck me and told me the only way we could get along was for me to pay him $200 a month and $1,000 at the end of each year. On another occasion, when I refused to let him drive my automobile, he struck me in the face, stepped on a girl friend who was with us and jumped out of the car."

Judge Sabath, with a smile, asked Mrs. Cobb if she were going to ask alimony.

"Judge," responded Charles Erbstein, her attorney, "Mrs. Cobb waives all alimony, she waives all property rights, and when she gets her decree she is going out in the street and wave a flag."

CITY'S GIFT OF PARK TO NAVY IS OPPOSED

Commission Is Asked if Rockaway Beach Is the Only Site for Air Station.

The Commissioners of the Sinking Fund held a hearing yesterday on the proposal to cede to the United States ninety-seven acres of the Jacob A. Riis Park at Rockaway Beach, the land to be the site for an aviation station. The Legislature has passed an enabling act authorizing the city to give the land, which cost $836,837, if the city officials advise it.

Rear Admiral J. H. Glennon argued for the gift. He laid stress on the protection an air station would give the city, adding that if the land were not given to the department he thought the station would be transferred to another point on the coast. Raymond V. Ingersoll, Secretary of the City Club and former Park Commissioner of Kings County, opposed the gift.

"We would like to find out from the Navy Department its real requirements," said Mr. Ingersoll. "The land applied for is on the Jamaica Bay side of the Jacob Riis Park and it will affect the recreation of the whole city. The beaches are getting more and more crowded and the beach in this section will be needed."

Leonard M. Wallstein, for the Citizens Union, the Brooklyn Chamber of Commerce and the Real Estate Board of New York also opposed the grant.

Admiral Glennon, replying to the opposition, pointed out that if the land were not used as an air station it would revert to the city. He said that it would cost the Government $300,000 to build a breakwater to protect its property.

Others whose remarks indicated partiality to the scheme, remarked that it would be cheaper for the city to grant the application of transfer than to build the breakwater.

"That is," said the Mayor, "it will be cheaper to give the land away than have it washed away."

The hearing was adjourned to Feb. 17 in order to give the civic organizations time to examine their opposition more thoroughly and to give the Chief Engineer of the city an opportunity to determine the progress of erosion of the land.

KYLE'S PARTNER ARRESTED.

Second Man Held in the Mail Robbery Sought Reward.

MOUNT VERNON, Ill., Jan. 27.—Loren Williamson, business partner in a garage with Guy Kyle, former preacher, who has confessed complicity in the $216,000 mail theft here Jan. 14, was arrested today in connection with the robbery. Williamson has denied participation in it.

Since the arrest of the former preacher, Williamson has been endeavoring to collect a reward of $25,000 offered by security companies.

BIBLE SOCIETY CONVICTED.

Accused by Tenants in Special Sessions of Violating Terms of Leases.

The American Bible Society, Inc., owner of the Osmund apartment hotel at 1,140 Pacific Street, Brooklyn, was convicted in the Court of Special Sessions yesterday of violating the terms of its leases in not furnishing hot water to its tenants and failing to provide other required facilities. Sentence was deferred until Feb. 18, pending an investigation as to whether the conditions complained of have been corrected.

More than twenty-five of the tenants of the building were in court, but only four testified. They said that the supply of hot water was cut off from Oct. 1 to Nov. 11. The restaurant on the ground floor, they said, also was discontinued for more than five weeks.

PIGMY HIPPOPOTAMUS BORN

Weighs Ten Pounds, and a Zoo Goat May Be Her Foster Mother.

Gaida, one of the six pigmy hippopotami in captivity, yesterday presented the Bronx Zoological Park with a ten-pound son. It was the second animal of the species born in captivity, the first having died seven years ago a few days after birth.

Dr. Blair said that if the mother, which weighs only 200 pounds, refuses to feed her offspring he will requisition one of the goats in the park to act as foster mother.

New Diseases Must Be Reported.

The Board of Health, at its meeting yesterday, placed sleeping sickness and bottulism, the latter being caused by eating infected olives or other vegetables, on the list of diseases that must be reported to the Board of Health.

Increase Garage Site.

Oppenheim, Collins & Co., who now own the buildings at 305 to 309 East Thirty-second Street, have purchased from Catherine Toner the adjoining four-story building, 20 by 98.9, at No. 311. They now control a plot having a frontage of 80 feet at this point.

DISCUSS MEXICAN OIL TAX.

Representatives of Sixteen Companies Confer With De la Huerta.

MEXICO CITY, Jan. 27.—Proposed legislation which would establish a fixed rate of taxation on the quantity of petroleum produced by development companies in Mexico was discussed here today by representatives of sixteen oil companies and Adolfo de la Huerta, Secretary of the Treasury. This legislation has been incorporated in a bill which will be considered by Congress, which will convene in extraordinary session on Feb. 7, and is described as an effort to avoid many difficulties relative to taxes which have been constantly arising between petroleum companies and the Government.

Several oil men who have arrived here stated yesterday that the project had not been amply considered by all the petroleum companies in the country, and that today's conference would probably lay only the groundwork for future meetings at which attempts would be made to reach a complete settlement.

Tenement Investments.

The two five-story flats at 1,470 and 1,472 Fifth Avenue, covering a plot 50 by 100 feet, adjoining the southwest corner of 119th Street, have been purchased by the Bovina Realty Company from N. Miller. The broker in the sale was H. T. Weed. The holding price was $62,000.

The two five-story flats, on a plot 50 by 100.5, at 348 and 350 West Sixty-second Street have been sold by Joel M. Mark to Lena Weisberg.

Thomas S. Walker has sold to Emil and Pauline Kahn 2,270 Eighth Avenue, a five-story flat, 25 by 100.

Mary J. Leahy has bought from Irene Patrick the four-story flat, 20 by 100.4, at 232 East Seventy-first Street.

The five-story flat, 27 by 90, at 68 Downing Street has been sold by Paul and Mary Demartini to Joseph Nobile.

Pasquale and Rosa Natella have sold to Rosaria and Rosa Robetegni the four-story tenement, 20 by 100.11, at 515 East 119th Street.

The Central Union Trust Company has sold to Patrick A. and Mary Carney the four-story tenement, 25 by 98.9, at 341 East Thirty-fourth Street.

Midtown Loft Sale.

The Queen Mab Company has purchased from the Hebron Realty Company the six-story loft building 114 to 120 West Thirtieth Street, on a plot 61.10 by 120 feet, located near Sixth Avenue.

Results at Auction.

AT 14 VESEY STREET.

By Henry Brady.

Broadway, e s, 150 ft s of Academy, 86.8x188.6x63.9x136.11, vacant; Trustees of the Dyckman Library against William L. Fawcett et al.; Harold Swain, attorney; Denis Quinn, referee; due on judgment, $18,934.75; taxes, &c., $3,100; sold to Ludwig Marx for $31,000.

By L. J. Phillips & Co.

Lenox Av, n e corner of 129th St, vacant, 99.11x191.8; trustee's sale; withdrawn.

MORTGAGE LOANS.

MORTGAGE MONEY
$5,000,000
TO LEND ON
5 Sty. & 6 Sty. Walk Ups
Or High Class Apartments
Building and Permanent Loans
Hughes & Hammond
34 Pine St. Phone John 4168

MORTGAGE MONEY
In large amount for apartments, housings and business buildings, Manhattan and Bronx. Mortgages taken by assignment.
A. W. McLAUGHLIN & CO.,
Singer Building. 149 Broadway
Cortlandt 4400
Thirty years specializing in mortgages with all representative leaders.

We Are Placing
MORTGAGE LOANS
Send Us Your Application.
Wm. Cruikshank's Sons
Telephone Cortlandt 5294.
35 Liberty St., N. Y.

Mortgage Money
$50,000—$1,000,000
EDWARD W. SCOTT JR.
WALTER E. SCOTT
Tel. Cort. 7717. 149 Broadway

First Mortgages
Immediate loans on high-class Manhattan property in large or small amounts.
E. OSBORNE SMITH, INC.,
103 Park Ave., near 41st St.

REAL ESTATE WANTED.

SELL YOUR VACANT LAND. We want large and small plots, Greater New York or adjacent, suitable garages, movies, tax-payers. Principals preferred, but brokers fully protected. Particulars to
WARRANTY REALTY CO.,
1451 Broadway. Tel. Bryant 8294.

MANHATTAN—FOR SALE OR TO LET.

PRIVATE HOUSE SUGGESTION
Between Madison and Park Avenues, one of the best blocks in the City; house with large extension, decorations in particularly good taste, 4 master's, 4 servants' rooms and 3 baths, electric elevator, a bargain at $65,000.
Seen by appointment.
PEASE & ELLIMAN
340 Madison Av. Tel. Murray Hill 6900

52 West 74th Street
Modern 5-story American basement house. 25x102.2 ft. Fireproof; electric elevator; steam heat. In A1 condition. Possession Oct. 1st.
BROWN, WHEELOCK CO., INC.
10 East 45th St. Murray Hill 3100

MANHATTAN—FOR SALE OR TO LET.

Private Houses
If your house is for sale or rent, write or phone us the particulars. We have applicants who will be immediately interested.
MARK RAFALSKY & CO.
21 EAST 40TH STREET.
TEL. VANDERBILT 2057.

VACANT PLOT
75x102. POSSESSION.
23D ST., NEAR 5TH AVE.
Easy Terms.
DUROSS CO., 155 WEST 14TH ST.

QUEENS—FOR SALE OR TO LET.

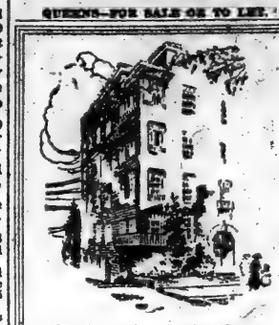

To those who can furnish satisfactory business and social references, we offer:
4, 5 and 6 Room Apartments
With Steam Heated GARAGES
AT
Jackson Heights
Possession now, and later
Moderate Price—Liberal Terms
$500 Cash—$1,500, Sept. 1
Balance Same as Rent, in 72 Months
If you are interested in Co-operative Ownership and Unusual Community Advantages, visit JACKSON HEIGHTS and inspect the new Garden Apartments.
Send for Views and Details
The Queensboro Corporation
50 E. 42nd St., Manhattan
Corner Madison Ave.

WESTCHESTER—FOR SALE OR TO LET.

HERE IS OPPORTUNITY
Restricted neighborhood; elevated; convenient; one of New Rochelle's best planned homes. Centre hall, 25-ft. living room, 5 bedrooms, 2 baths, fireplaces, hot water heat, oak floors; heated garage. Owner cuts price to $18,500.
ALLABOUGH & SON,
16 North Ave. Tels. 660 & 971 New Rochelle.

HOMES AT MOUNT VERNON
(35 minutes from Grand Central Sta.)
ANDERSON REALTY Co.
22 East 1st St. Tel. 1844-5 Mount Vernon

CONNECTICUT—FOR SALE OR TO LET.

A Surpassingly Fine
SHORE FRONTAGE
50 minutes Grand Central. 2000 ft. bold shore frontage on Long Island Sound. This is a peerless frontage and beautiful property. Views are magnificent. Long, sandy bathing beach, with bath houses. Excellent house, 12 years old. Porches nearly 400 feet long, mainly facing the Sound. Hall, living room, music room, billiard room and library, all very spacious; beautiful solid mahogany, tapestry walls; finest floorings; eight master's bedrooms with six fine baths; dressing rooms 7 servants' rooms. Garage for six cars, with six room apartment. Stables. Extensive hennery. This rare and enchanting property at a remarkable bargain.
ALLABOUGH & SON,
16 North Ave. Tels. 660 & 971 New Rochelle.

WANTED FOR BUSINESS PURPOSES.

8,000 to 10,000 Sq. Ft
wanted in
Modern Loft Building
Good light and elevator service. Corner building preferred. New York, south of Twenty-third Street, or Brooklyn.
THE RIESER CO., 100 Fifth Ave.

HARLEM
Ground floor, or part, office in business section of Harlem. Must be light and capable of accommodating several customers at one time. Busy and prominent location preferred. Address, giving particulars, S 1065 Times Annex.

TO LET FOR BUSINESS.

Local Department Store to Rent
12,000 Sq. Ft.
of Selling Space
on East 59th St.
A busy section; store, mezzanine and bargain basement; 125 ft. of show windows; sprinkler building.
Call 21-23 West 38th St.
3rd floor, or phone Fitzroy 6414.

OFFICES FOR RENT
Putnam Bldg. } TIMES
N. Y. Theatre Bldg. } SQUARE
Apply Supt., or
THEODORE C. YOUNG, Agt.
16 E. 42nd St. Murray Hill 8500

OFFICES TO RENT
150 ft., 600 ft., 5,700 ft.
Light on all sides. Will divide
Moderate Rent. Also Splendid Store
112-18 West 44th Street
Immediate Possession Tel. Bryant 8837
Brokers Protected.
Inquire on Premises.

BROADWAY STORE
866 BROADWAY, NEAR 18TH ST.
Store and basement, 22x21.
Possession May 1st.
SPOTES & STARR, INC.
Times Building Tel. Bryant 4000

NEW JERSEY—FOR SALE OR TO LET. NEW JERSEY—FOR SALE OR TO LET.

AN HONEST BARGAIN; 25% CUT
SUBURBAN BUILDER: Will sacrifice fine English Colonial home, of unusual charm, at less than present cost. I need cash. Have too much construction on my hands. Interior decorations are still to be put in. I will install them according to the tastes of a purchaser. The house has ten large, light rooms and two big tiled bathrooms. The plot is 100 x 158 ft., and while not on actual lake front, is opposite small park, directly on chain of beautiful lakes, affording the best of boating, bathing and fishing, the rights to which run with the land. Only 2 minutes' walk to trolley and 10 minutes' walk to railroad express station. Splendid commuting service to New York City. Beautiful residential section. 900 feet elevation. $5,500 on *easy terms buys it complete*, ready for occupancy, including electric fixtures, shades and large Westinghouse electric range, with unusually low electric current rate, making cost of operation less than suburban gas. $7,500 1st *mortgage* now on property can remain. Bank appraisal $15,000. *My total price only* $13,000. Particulars from GEO. C. BLACKWELL, Sherman Square Hotel, Broadway and 71st St., New York City. Telephone 8400 Columbus.

TO LET FOR BUSINESS.

452 5th AVENUE
[KNOX BLDG.]
S. W. Cor. 40th St.
Northerly Exposure, overlooking Public Library. Three offices of 500 to 600 sq. ft. each to let from May 1st.
For rents and particulars apply to
A. L. MORDECAI & SON
30 East 42nd Street

LOFT TO LET
116-118-120
East 27th ST.
From February 1, 1921
66 Feet 8 Inches Front
12th Floor; light on four sides; skylights; fireproof; 3 elevators; Fire Sprinkler equipment and all modern improvements.
For full particulars inquire of
A. L. MORDECAI & SON
30 East 42nd Street
OR YOUR OWN BROKER

54 West 21st Street
Manufacturing Space
1,300 Net Square Feet
and Larger—All Light
Ready February 10th
Apply on Premises or
Bing & Bing
119 WEST 40TH. BRYANT 6410
OR YOUR OWN BROKER

26 WEST 19TH ST.
11-Story Building
100% Sprinkler
Manufacturing Permitted.
2 Pass., 3 Freight Elevators.
½ OF NINTH FLOOR
8,300 Square Feet.
ATTRACTIVE PROPOSITION
Your Own Broker or
STAFFORD BROS.
Vanderbilt 2345.

2 Corner Lofts 2
SIZE EACH, 50 x 100.
At Prince, cor. Greene St.
Opposite Post Office.
Possession at Once.
Reduced Rentals.
Phone Spring 8168.

OFFICE SPACE
STORAGE SPACE
LIGHT MANUFACTURING
1,200 SQUARE FEET
Located at 50 West Street, New York City. Street floor; good heat, light; telephone. Can be seen any day this week.
Call
Employment Dept.
GENERAL ELECTRIC CO.
80 West St. Near Rector New York

Space in Textile Building.
3RD FLOOR, SOUTH.
ABOUT 5,000 SQ. FT.
ONE TENANT PREFERRED
APPLY
RUDOLPH SCHREIBER,
1140 Broadway, N. Y. City.

TWO LOFTS
HENRY A. NIELSEN DISTRIBUTOR
50x100 each, fireproof, light on all sides; heavy floor capacity. Elevator. Price $200 per month each.
154 Nassau St. Beekman 9110.

STORE, 20x60.
Exceptional light. 4 telephones. OFFICES OR SHOWROOM. Near 5th Ave. Hardwood floor.
5 WEST 16TH STREET.
Chelsea 3837 Agent on premises.

$8,500 CASH BUYS
196 Greenwich St., Near Fulton.
Five-story business building, 25x70; immediate possession; price right; also for rent. DUROSS, 251 BROADWAY. Phone Barclay 5734.

BUSINESS HESS PROPERTY

TO LET FOR BUSINESS.

Offices & Show Rooms
102-104 FULTON ST.
At William Street
2 full floors, 4,000 sq. ft. each
ALSO SMALLER OFFICES
47-49 MAIDEN LANE
Near Nassau Street
LARGE AND SMALL OFFICES
30 IRVING PLACE
Corner 16th Street
About 6,200 sq. ft.
CORNER SPACE
1123 BROADWAY
Corner 25th Street
LARGE AND SMALL OFFICES
LOWELL BUILDING
1140 Broadway, Cor. 26th St.
2 full floors, 8,250 sq. ft. each.
ALSO SMALLER OFFICE
VICTORIA BUILDING
1150 Broadway, Cor. 27th St.
LARGE AND SMALL OFFICES
2 WEST 47TH ST.
Adj. 5th Avenue
LARGE AND SMALL OFFICES
For Rent—Immediate Possession and February 1st
Apply on premises or
BING & BING
119 W. 40th St. Bryant 6410
OR YOUR OWN BROKER

NEW 17-STORY
PENN. TERMINAL BLDG.
ENTIRE BLOCK FRONT
7th Ave., 30th to 31st St.
FLOORS
OFFICES
Showrooms
STORES
MODERATE RENTALS
NO MANUFACTURING
REGENT REALTY CO.
38 W. 42d St., or Your Own Broker.
AGENT ON PREMISES.

5th AVE. & 15th ST.
100 5th Ave., N. W. Cor.
104 5th Ave., Bet. 15th, 16th Sts.
Offices and Salesrooms
1740 Sq. Ft.—Southern exposure
Will divide to suit.
Other units of
250—275—300—740
Square Feet
ALL WITH EXCELLENT LIGHT
100% *Sprinkler*
APPLY PREMISES OR
Telephone Watkins 6827
Edgar A. Levy Leasing Co.
505 Fifth Av. Tel. Murray Hill 6900
OR YOUR OWN BROKER.

498-500 BROADWAY
FOR RENT
From February 1st, 1921
2 Lofts, About 45x90 Each.
Singly or together. Rent moderate
Inquire of
ARTHUR OFNER, Receiver
463 Fifth Ave. Phone 8900 Vanderbilt or
HARRY N. WESSEL, Atty.,
for Receiver.
45 Cedar St. Phone 5960 John

16-Story Building
15 West 36th St.
adjoining 5th Av.
One Entire Floor
4200 Sq. Ft.
Light on Four Sides
100% Sprinkler
Immediate Possession
J. TISHMAN & SONS, INC.
18 East 41st St. Vanderbilt 1977.

LOFT FOR RENT
Part of loft, fireproof building, about 2,500 square feet at 50 cents square foot. Apply 4th Floor, 536 Broadway.

REAL ESTATE. REAL ESTATE.

THE STRAUS BUILDING

Fifth Avenue at Forty-sixth Street

OFFICE SPACE

In Fifth Avenue's Most Distinctive New Building

—Possession May 1st
—500 to 12,000 square feet
—Arranged to suit
—$4.00 a foot and up

Renting Office at the Building

HARRIS, VOUGHT & CO.,
6 East 46th Street Vanderbilt 31

Or your own broker

TO LET FOR BUSINESS. TO LET FOR BUSINESS.

FILM EXCHANGE AND EXECUTIVE OFFICES

For Lease

132-136 West 43d Street
near Broadway
Plot 62.6x100.5
Six upper floors, each containing 5,500 square feet.

In an absolutely fireproof, beautifully daylighted building with complete mechanical installation. Very attractive proposition, and approved by the municipal authorities for use as Film Exchange and Executive Offices.

THIS IS AN OPPORTUNITY TO HOUSE YOUR ENTIRE ORGANIZATION UNDER ONE ROOF

Immediate Possession

Your own broker or
HENRY MANDEL, 570 Fifth Avenue

432 Fourth Ave.
Northwest Corner 29th
16 Story High Class Office and Loft Building
One Unit 4000 Sq. Ft. For Rent
Immediate Possession.
Reasonable rent to responsible tenant
MAX N. NATANSON
176 Broadway. Phone Cortlandt 7037 — 432 Fourth Ave. Phone Madison Sq. 8412
OR YOUR OWN BROKER

TO LET FOR BUSINESS. TO LET FOR BUSINESS.

Fifth Avenue Offices

and SHOWROOMS in entire floors of 7,000 sq. ft.

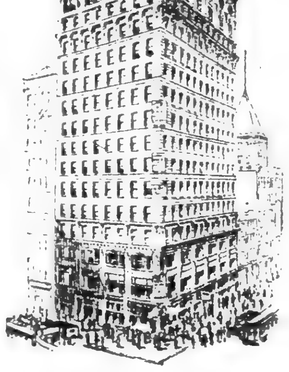

Corner 14th Street

$1.15 A SQ. FT.

in the

Hudson Building

80-82 Fifth Ave.
S. W. Cor. 14th St.

High-Class Tenants
Only well-rated, non-manufacturing concerns in this building

Ample Elevator Service
Five high-speed elevators

Low Insurance Rates
Fire proof throughout
100% Sprinklered

Excellent Light
Corner Building

Immediate Possession

840 Broadway — Spear & Co. REAL ESTATE — Stuyvesant 0627

APARTMENTS FOR SALE OR TO LET. APARTMENTS FOR SALE OR TO LET.

HOTEL WEYLIN

S. E. Cor. 54th St. & Madison Ave.

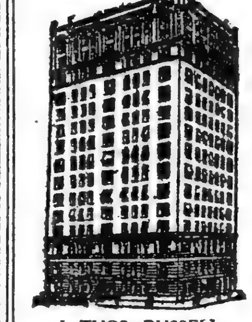

Situated in Exclusive Residential Section

Superbly Appointed Suites

Exceptionally Large Rooms and Abundance of Closets

Leases Made Unfurnished If Desired

RESTAURANT CIRO

For Reservations and Information Apply

J. THOS. RUSSELL, Manager, on Premises.

WAITT OPERATING CO., Inc., Owners, 2 West 45th St.

LOW RENT

The receiver of the New York Railways Company offers for rent offices and non-manufacturing showrooms in the Cable Building at Houston Street and Broadway.

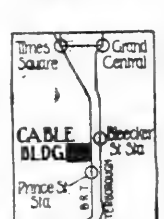

A building of distinction, occupying a block front, 200 x 125 feet, with high ceilings, unusually light and roomy; 100% sprinklered; with full service.

A. W. WARNER
Real Estate Officer
165 BROADWAY

P. S.—Also 5000 feet of skylighted penthouse.

LOFT—11 EAST 30th ST.
Near Fifth Ave.
About 21x85
For Light Manufacturing.
Possession Feb. 1.
Butler & Baldwin, Inc.
15 E. 47th St. Murray Hill 6632

MODERN ONE-STORY
BRICK BUILDING, 32x100
HIGH CEILINGS—CONCRETE FLOOR.
Steam Heat; Good Light; Near Terminals and All Bridges.
WALTER T. SCOTT
Tel. 3100 Wmsbg. 666 Bedford Av., Bkln.

Off Fifth Avenue
4 WEST 16TH ST.
FOURTH FLOOR; SIDE LIGHT.
3,500 Sq. Ft. $3,300.
2 ELEVATORS.
M. L. & C. Ernst, Owners.
11 Maiden Lane. Cortlandt 4897

Brooklyn.

STORE AND BASEMENT
104-6 West 17th St.
About 9,000 Square Feet.
15 FOOT CEILING, EXCELLENT LIGHT, REASONABLE RENT; IMMEDIATE POSSESSION.
MERCER, 346 WEST 23D ST.

FACTORIES FOR SALE OR TO LET.

New Jersey.

INDUSTRIAL PLANTS
Receivers say sell at once.
Newark, 4-story reinforced concrete, 200,000 sq. ft., railroad siding, completely equipped for rubber making plant.
Farmingdale, 3½ acres, 11,000 sq. ft., 1-story, saw tooth, 100% daylight.
9-story, storage warehouse, 110,000 sq. ft. waterfront, dock; immediate possession; will lease.
KRAEMER 776 Broad Street, Newark, N. J.

APARTMENTS FOR SALE OR TO LET.

Unfurnished—West Side.

46 WEST 83RD ST.
UP TO DATE
5 ROOM APARTMENT
Large, light, wonderful front rooms, including butler's pantry.
DO NOT MISS THIS OPPORTUNITY TO GET A COZY HOME
Rent Reasonable, Immediate Possession
Apply on premises or
Phone Schuyler 5607.
Owners, Hennessy Realty Co. 220 Broadway.

APARTMENTS FOR SALE OR TO LET.

Unfurnished—West Side.

152 W. 72d St.
Semi-Fireproof Apts
1-2-3 Rooms & Bath
with In-A-Door Murphy Beds
Reduced Rentals $1100 up
E. K. VAN WINKLE
Agent on Premises
Telephone Columbus 1077

62 WEST 93RD ST.
Just completed, delightful apartments, 3-4 Rooms, $90 to $110

212 WEST 104TH ST.
Beautiful, light, cozy apartments, adjoining Broadway. Immediate possession. 3 Rooms, $100 to $110
Renting agent, on premises, or
Charles Berlin Renting Agency
Broadway, Corner 103d St.
Phone Wadsworth 5586.

WEST 55 Street, 320 to 333 — NEW BUILDINGS 1, 2 & 3 ROOMS — High Class Apartments — Rent $75 to $150 — Also Duplex Studio Apartments
1 Block from B'way

6 ROOMS—RENT $125
565 West 148th St.,
Corner Broadway.
All outside rooms, facing south.
View of River.
W. D. Morgan, Agt., 3573 B'way (147th St.)

Unfurnished—Bronx.

New Building, Ready for Occupancy
3-4-5 Rooms
199th St. and Valentine Ave.
Lexington and Jerome Ave. Subway, 6th and 9th Ave. "L." Moderate Rental. Agent on Premises.

Unfurnished—Brooklyn.

68 TO 72 COLUMBIA HEIGHTS
3 and 5-Room Complete Apartments.
Beautiful water view; 5 minutes to Wall St.
G. GIRARD, 215 Montague St.

APARTMENTS FOR SALE OR TO LET.

Unfurnished—New Jersey.

ALPINE APARTMENTS
Park Avenue and 29th Street
Woodcliff-on-Hudson, New Jersey
Four-room Apartments, $100.
Five-room Apartments, $110-$135
(10-minute ride on Palisade car or bus from West Shore Ferry.)
See Superintendent, on premises, or phone Union 5881.
OSCAR HOGRELIUS, INC.

MORTGAGE LOANS.

1ST MORTGAGE money, Manhattan, Bronx; building, permanent, assignments; any amount. Brooks & Georger, 29 West 34th. Fitzroy 1880. Mortgage negotiations since 1869.

$50,000 for first mortgages; charges reasonable. Geo. W. Sasse, 2,086 8th Av.-113th.

$75,000 first mortgages; improved property; moderate fee; quick answers. D 67 Times.

BUILDING MATERIAL.

BUILDING and contracting material for sale; having purchased land, buildings and material of the Bethlehem Loading Co., we offer for sale lumber, mill work, sashes, doors, sewer and water pipe, structural and corrugated iron, transite, plumbing fixtures and supplies, electrical material, railroad ties, rails, poles, wiring, kitchen ranges, &c. Write, call or phone (Mays Landing 100), F. Gordon Miles & Co., Mays Landing, N. J.

BARGAINS—Radiation, pipe, valves; new and used hardware; lumber, doors, windows, roll roofing, corrugated asbestos sheets, plaster board; prompt delivery. Phone Westchester 1313-1314, Lewis Wrecking Co., Pelham Bay Naval Station.

SUBURBAN REAL ESTATE

Westchester—For Sale or To Let.

NEW HOUSE in Pelham Manor, brick and stucco construction, everything modern and installed regardless of expense for comfort; first floor includes large living room with open fireplace, glass-enclosed breakfast room and sun parlor with open fireplace; large center reception hall, library, dining room, kitchen and butler's pantry; second floor has four large bed rooms, dressing room and three bath rooms; third floor has billiard room, two maid's bed rooms, bathroom and trunk room; property 80 feet by 140 feet, correctly landscaped, includes driveway, two-car garage and roofed over sand box and playhouse for children, which corresponds with the design on the house; this property to be disposed of immediately at a price of $39,000 if purchased from owner. Call Pelham 1540-W.

TWO ABSOLUTE BARGAINS in New Rochelle and White Plains; sacrifice price; finest locations; no brokers; worth investigating; terms. Owner, 51 Times.

SOUTH YONKERS—Six-room corner apartment; all improvements; residential section; rent, $75. Mahony & Hall, Yonkers, N. Y.

CITY REAL ESTATE

33 cents a line.

Manhattan—For Sale or To Let.

SUPREME BARGAIN; 5-STORY AMERICAN BASEMENT, ALL IMPROVEMENTS; 107TH ST.-RIVERSIDE DRIVE; RENTS OVER $15,000; WILL BE SOLD AT BIG SACRIFICE; FIRST REASONABLE OFFER GETS IT. ASSOCIATED REALTY CO., 110 WEST 40TH ST.

DOWNTOWN DWELLINGS.
Possession May 1; 15th St., between 8th and 9th Avs.; convenient to subway, "L" and crosstown lines; 19-foot, 4-story, basement and cellar private houses; 14 rooms; good condition; price $17,500 cash; easy terms. R. F. Kilpatrick, owner, 132 Nassau St.

LEXINGTON AV., 954 (near 64th St.)—Immediate possession 5-story and basement; 16.8 ft.; can be altered into apartments or suitable for residence. Apply to Mr. Bernaigh, at 546. M. Morgenthau Jr. Co., 205 Broadway. Cortlandt 3966.

307 WEST 97TH ST.
A most desirable 3-story and basement dwelling with 10 rooms and 2 baths; immediate possession; all improvements.
EARLE & CALHOUN,
212 West 72d St. Tel. 5116 Columbus.

WEST 77TH ST.—Dwelling for sale, between Columbus and Amsterdam Aves.; 4 stories, basement and cellar dwelling, 20x100; steam heat and other improvements; possession now. Owner, Samuel Kilpatrick, 149 B'way.

GUARANTEED POSSESSION.
Eleven-room house on West 11th St.; steam heat, bath, 2 toilets; corner property.
WILLIAMS-DEXTER CO., INC.,
72 Greenwich Av. Rector 6583.

LEASE FOR SALE, OPTION TO BUY.
Remodeled 5-story business building, Madison Av., north of 72d St.; first two floors vacant, balance possession 90 days notice; price and terms right. E 698 Times Downtown.

CORNER SITE for market or produce company, opposite freight station; 66x100, free and clear; easy terms; now producing income from tenements and stores. Weld & Suydam, Inc., 522 5th Av.

3-STORY and basement, near West 88th St. subway station, 19x102.2; electricity, parquet; good condition; price $22,000, cash $4,000; vacant. Coughlan & Clisby, 200 West 72d St. Columbus 441.

RESIDENCE on 85th St., near West End Av., 3-story and basement, 12 rooms, 3 baths; electric light; only $3,000 cash required. M. H. Gaillard & Co., 2,286 B'way.

WARREN ST., WEST BROADWAY.
Attractive corner property, 4-story and basement; possession 90 days. A. Otto, 224 Walton Road, South Orange, N. J.

3-STORY and basement, lower West 90's, near Broadway; 10 rooms, 2 baths; good condition; price $16,500, cash $4,000. Coughlan & Clisby, 200 West 72d St. Columbus 441.

FURNISHED-ROOM house, 11 rooms, 2 baths, electricity; splendidly furnished; showing fine income; 3 years' straight lease, $1,800; sale, $3,000. Murray Hill 1936.

SUN ENGINEERING & CONTRACTING CO.,
286 Fifth Av., New York.
Designs, Plans, Estimates, Reports.
Alterations, Dwellings, Steel and Concrete.

57TH ST., 541 WEST—25-foot vacant lot, $14,750. Sandford Mortgage Co., 7 E. 42d St.

Manhattan—For Sale or To Let.

WEST END AV., NEAR 90TH ST., FOUR-STORY DWELLING, CAN BE BOUGHT AT GROUND VALUE. LEROY COVENTRY, 54 WEST 72D.

4-STORY American basement, West 88th St.; electricity, parquet; in good condition; now vacant; $22,000. Coughlan & Clisby, 200 West 72d St. Columbus 441.

70TH (WEST)—Sacrifice; house, artistically decorated, all improvements; $36,000. Phone Bryant 6914.

TO LEASE for a term of years, five-story building on West 72d St. Tel. Columbus 4356, Alfred P. Coburn, 159 West 72d St.

89TH ST., 303 WEST—Three-story dwelling, electric lights, parquet floors, 2 baths; good condition. Inquire on premises.

PRIVATE house to let, furnished, from Feb. 1 to June 1; $350 month. For particulars phone Rhinelander 6524.

121ST, WEST—25-foot, 15-family apartment; all improvements; splendid return; terms. Ernest T. Bower, 271 West 125th.

NEAR 88th St. subway, $2,000 cash purchases 3-story dwelling, electric light, parquet floors. Telephone Columbus 224.

Brooklyn—For Sale or To Let.

NO CASH.
New six or seven room stucco Flatbush house, with garage; may be bought no cash down; only requirement is monthly payment equal to fair rents; will decorate to suit.
WILLIAMS-DEXTER CO., INC.,
72 Greenwich Av., N. Y. C. Rector 6583

STUCCO house, seven rooms, bath, steam; garage; long, short lease. Riverside 2632.

Queens—For Sale or To Let.

COLONIAL brick dwelling, new, attractive, 6 rooms, tiled bath; garage; near the park; 1½ blocks Ditmas Av. subway station; all improvements; owner must sell; will make reasonable terms. J. S. Withers, 240 Ditmas Av., Long Island City.

MODERN 12 room dwelling, all improvements, corner plot, select residential section; garage; $5,000 cash, balance on mortgage. J. P. PETERSON, 250 Sanford Av., Flushing. Phone 1155, or Columbus 6900.

NEW HOUSES, price $5,500 and $7,300; five and six rooms. Get off at Boyd Av. Fulton St. ("L" extension) one block south. F[illegible]n Bros., telephone 3932 or 60W Ja[illegible]

4-STORY and basement, near Park, 22x102; 15 rooms, 3 baths; guaranteed possession; $27,300; cash required, $3,000; a bargain. Coughlan & Clisby, 200 West 72d St. Columbus 441.

BRICK house, 6 rooms and bath; garage; 15 minutes by subway to Grand Central and Times Square; restrictions; price $11,000; terms, 25% cash, balance small payments. W. Kaye, 109 West 43d St., city.

IMMEDIATE possession, entire house, beautiful 3-family brick corner; parquet floors, electricity, hot-water heat; garage space; finest section, near Concourse. Harlem 8176.

BARGAIN—2-family brick, Woodhaven; bay windows, 11 rooms, 2 baths; electric, parquet, heat, sewer; cash, $2,600. Tel. Richmond Hill 3824.

SUBURBAN REAL ESTATE

Westchester—For Sale or To Let.

$1,000
Will enable you to OWN YOUR HOME; balance, payable monthly, SAVES about half your rent; located in one of the choicest residential sections in WESTCHESTER COUNTY; 6 to 10 rooms, 2 and 3 baths; large plots; every convenience and improvement; houses attractively arranged, with exceptional modern features; near station, parks, schools, trolley, clubs, golf course, &c.; YOUR OPPORTUNITY; TELEPHONE ME NOW. Murray Hill 0780. JOHN A. BALDWIN, 25 West 43d St., New York City.

Long Island—For Sale or To Let.

! ! ! BARGAINS ONLY ! ! !
I can save you time, money and disappointment if you will TELEPHONE ME NOW an exact description of the suburban home you desire and the way you want to pay for it. I will tell you frankly just what real bargains I, as a bargain-hunting broker, have to offer you at different points within the commuting zone of Long Island. TELEPHONE ME NOW! D. F. Miller, 1 West 34th St. Tel. Fitzroy 5250.

NINE rooms, bath, six bedrooms, steam heat, electric lights and gas; house newly decorated; price $8,500; worth $10,000.
7 rooms, garage, plot 50x150; price....$4,500
9 rooms; price 5,500
7 rooms, 3 acres of ground, outbuildings; price 6,500
George E. Wheeler, 15 Railroad Av., Freeport, L. I. Opposite station. Open Sundays. Phone 438.

BARGAIN IN FLUSHING.
Six blocks from Broadway station, eight rooms, steam heat, gas, electricity, parquet floors, chestnut trim; large corner plot; built four years; sacrifice for quick sale, $12,500. A. L. Kingsley, 47 West 34th St. Fitzroy 6886.

NORTH SHORE BARGAIN—Stucco house, 8 rooms, 2 baths, hot water heat, parquet floors, oak trim, sun parlor, enclosed porch, garage; large plot, beautifully landscaped; awnings, screens, storm sash, shades; perfect condition; Penn. Station 20 min. E. G. Snyder, 1 West 34th St. Fitzroy 2270.

HEMPSTEAD—8 room stucco bungalow, to date improvements; garage; plot 60x100; newly decorated; sacrifice $8,750; terms. Owner, Wetzel, 121 West 42d. Bryant 3103.

OWNER leaving city will sell Colonial home, 7 rooms, 2 baths, sun parlor; 30 minutes out. H. G. Robinson, Fitzroy 6806.

TWO LOTS, Baldwin, 25x250, $425 each. Kran, 459 40th St., Brooklyn.

New York State—For Sale or To Let.

SIX-ROOM HOUSE and garage; new Dutch Colonial; wish to rent for two or three months, furnished, including player piano; at Crestwood, N. Y., 33 minutes from Grand Central; three minutes' walk from station. Dennistown, 107 East 128th St., phone Harlem 0411. Saturday or Sunday phone 3477J Tuckahoe, or call Read Av. and Thompson St., Crestwood, N. Y.

IDEALLY located modern cottage home, seven finished rooms, slate roof; 2 acres fine fruits, garden, lawn; overlooks fruit land to the Hudson; perfect drainage, shade, quiet; few steps to churches, high school, library; 1 mile to West Shore; $7,000. Owner, Box 75, Marlboro, N. Y.

FOR SALE—Country home, two acres; 12 rooms, 2 bathrooms; 25 miles out; 3 minutes to station; running water, electric lights, telephone; price, $8,500; immediate possession. Chelsea 1166.

New Jersey—For Sale or To Let.

ENGLISH VILLA of 10 rooms, baths; beautifully shaded ½ acre plot; going for two-thirds value; must sell; want $3,500 cash, balance on easy term mortgages; near Montclair; elevation 800 ft.; picturesque section; refined neighborhood; strictly residential. QUICK, Post Office Box 378, City Hall Station, New York City.

SALE OR RENT—Comfortable year-round bungalow in residential suburb, 30 minutes from New York; six rooms, bath, open fireplace, all improvements; near station, schools, stores; immediate possession; $65 monthly. JOHN A. BALDWIN, 25 West 44th St., New York. Tel. Murray Hill 0780.

TWO-FAMILY, all improvements, room driveway, near station, good investment, easy terms; have real bargains in one, two family houses; make appointment to see them. Eten Realty Co., East Orange.

$5,500—Modern country place; craftsman cottage; steam; electricity; fireplace; porches; acre; high-class community; near Westfield. D 137 Times.

REAL ESTATE WANTED.

$1,000,000
to invest in one, two, three family or apartment houses; we have a number of clients now ready to buy real bargains anywhere in New York; state full particulars; strictly confidential. Associated Realty Co., 110 West 40th.

REAL ESTATE FOR EXCHANGE.

WILL EXCHANGE $8,000 equity in two-family dwelling, which can net the new owner annually from 10 to 12 per cent., for private residence west side, between 42d and 96th Sts. Edward M. James, 2 Rector St., New York City.

$30,000 TO $50,000 CASH and 247 acres of development land on Great South Bay, Long Island, value $85,000, will be exchanged for New York City income property; may also loan on acreage $25,000 with release clauses. R. E., 654 Times Downtown.

A FORTY-YEAR leasehold of Wall St. office building, netting $40,000 to $50,000 annually, after May, 1921, will be exchanged for good income property on which $40,000 cash can be raised; lease valued at $150,000. F. G., 675 Times Downtown.

FREE AND CLEAR, 3d Av., Bronx, triangle, and 75x100 Long Island City plot, with cash, for west side, Manhattan, corner tenements; brokers invited. Walter R. Gordon, 1,966 Broadway.

LOFT BUILDING on West Broadway, with possession February, 1921; equity $27,000 and $10,000 or more cash, will be exchanged; good walk-up or elevator apartment preferred. A. B., Box 734, Times Downtown.

WANTED—For the month of February only, furnished, 3 or 4 room apartment, 45th to 54th St., between 5th and 6th Avs, or 5th and Madison; give particulars and telephone number. D 782 Times Downtown.

WANTED to buy, for plottage, vacant lot or old buildings, size 100x100 on Park Av. or immediate vicinity. Write A. A., Box 79 Times.

RESIDENCE LOT, Chicago; trade for diamonds. E 796 Times Downtown.

REAL ESTATE FOR EXCHANGE.

WANTED—Small house or bungalow between Queens and Hempstead, 6 or 7 rooms and bath; will purchase if suitable. D 170 Times.

TO LET FOR BUSINESS.

LOFT, 227 Broadway, at Worth St.; 3,000 sq. ft.; fine space, high ceiling; steam heat, electricity, elevator; no manufacturing; possession Feb. 1, 1921. Wright-Barclay, Inc., 320 5th Av. Phone Penn. 6890.

DRY STORAGE, temporary—Ground floor, 25x60, level with side-walk, high, wide doors; heated; suitable dry goods, paper, automobiles; reasonable. Mulliken, 609 West 48th St.

DAYLIGHT SECOND FLOOR, 25x70; LARGE DISPLAY WINDOWS AND SKYLIGHT; NEAR GRAND CENTRAL; PHONE SERVICE; WILL DIVIDE. SILVER, 153 EAST 42D. VANDERBILT 4820.

STORE, 13 WEST 56TH ST., UNDER FASHIONABLE FRENCH DRESSMAKING ESTABLISHMENT, SUITABLE FOR MILLINERY, ANTIQUES, &C. APPLY TO MR. GUDELL, ON PREMISES.

FOURTH AVENUE.
Corner loft, 4,000 square feet; all improvements; possession Feb. 1., 1921. Wright-Barclay, Inc., 320 5th Av. Tel. Penna. 6890.

PRIVATE OFFICE, completely furnished, plate glass window, facing Broadway; telephone, stenographic service; reasonable. Stilngut, 1,393 Broadway (entrance 38th).

103D ST., 216 WEST, subway station—Seven beautiful rooms, will alter to suit; one flight up; magnificent location. Irving T. Smith, Tel. Cortlandt 533.

FINE, small front room, $50 per month; also large room, 9 windows, $250 per month, in 10-story building. 3 West 29th St. Apply Carstein & Linnekin, Inc., 347 5th Av. Murray Hill 523.

42D ST., 505 WEST—25x100, new store, 14-foot ceiling; part of cellar included; steam heat, electricity; suitable for any kind of business or manufacturing.

LOFTS AND OFFICES.
Desirable locations.
Biltmore Realty Corp., Times Bldg.
Phone Bryant 7738-1527.

4 STORY and basement automobile building, 10,000 feet, 50s, near 8th Av.; large elevator; 10-year lease; possession May 1; rent $6,000. S. L. Warsawer, 312 W. 42d.

TO LEASE, one-half store floor and complete first basement at 20 Murray St. Detailed information can be obtained by calling up Barclay 6415.

WHITE ST. (near Church)—Part of store to let for salesroom and office; closed Saturdays; brokers protected. Write M. O., 520 Presbyterian Building.

DESIRABLE OFFICE to sublet, 300 square feet; immediate possession; furniture and phone included. Apply Room 2504, 110 West 40th St.

THREE lofts, 37x60 each; substantial buildings, electric elevator, light on all sides; possession May 1; Harlem. A. H. Austin, 2,406 1st Av.

5TH AV. (corner 19th St.)—Office and showrooms; immediate possession; will divide to suit tenant; reasonable rental. M. Greenberg & Bro., 140 5th Av. Watkins 9425.

OFFICE SHOWROOM or store, facing Imperial Hotel; 24-foot window, 250 square feet or more; telephone service if desired. 1,263 Broadway, Spanish-American.

BROADWAY AND 42D—Private office in handsomely furnished suite; best light, telephone; stenographic service if desired; very desirable. Call 620 Longacre Bldg., 1,472 Broadway.

OFFICES, LOFTS, WAREHOUSES, SHOWROOMS; ALL SECTIONS. J. CLARENCE DAVIES, 32 NASSAU ST., JOHN 1171. 51 EAST 42D ST., VANDERBILT 9176.

7,500 square feet in 3 lofts; electric hoist; rent $2,100; 426 Broome St., between Broadway and Lafayette St.
ROBERT F. BONSALL, 261 BROADWAY

OFFICE SPACE, 487 Broadway, corner Broome St.—Very light rooms, $600 up. Supt. on premises or F. J. Guilfoyle & Co., 165 Broadway. Cortlandt 7475.

1,500 FEET light office space, suitable for publisher, mail order or advertising concern; reasonable rent; printing and mailing facilities near-by. Telephone Vanderbilt 634.

BROADWAY, vicinity of Franklin St., part of office to sublet, about 1,000 square feet; no jobbers desired. Address Nit Goods, 244 Times Downtown.

STORES, OFFICES, SHOWROOMS, READY FOR OCCUPANCY. VARIOUS SIZES AND PRICES. EARLINGTON BUILDING, 51 WEST 27TH ST. PHONE 6313 CHELSEA.

50TH ST., 38 EAST—Large rooms and floors, 700 to 1,800 square feet for exclusive business in beautiful house; elevator, hall service.

OFFICES FOR RENT, Grand Central zone; furnished or unfurnished; 500 sq. ft. and up. Bauer, Milbank & Molloy, 51 East 42d St. Murray Hill 1936.

DESK ROOM, ideal spot, large office building, near Wall St.; everything furnished; manufacturers' representative preferred. Call Cortlandt 2972.

PRIVATE office furnished; telephone service; reasonable; for rent by Christian corporation to responsible tenant. Apply Room 821, 15 Park Row, N. Y.

PRIVATE OFFICE, high-class building, downtown, on Broadway; telephone connections; separate entrance. 299 Broadway, Room 924. Worth 5088.

491 BROADWAY, second loft, $3,600; sprinkler; freight on Broome St. Warren & Skillin, 38 Park Row.

PART of loft, 25x25, to let; very light; sprinkler system; price very reasonable. 17 West 17th St., 10th floor.

OFFICE, sunny, front, select, 5th Av. location; commercial illustrator or professional man; moderate rent. 5 West 16th.

PART of office, Textile Building, 66 Leonard St., Room 205; dry goods district. Phone 570 Franklin.

WILL sublet, front office, Tribune Building; 496 square feet; $125 month. P. O. Box 209, City Hall Station.

A FEW choice lofts; 137 Grand St. and 49 West 3d St.; 25x90. Telephone Rhinelander 9837.

VERY light space to let, $85 monthly; lease; modern building; 4 elevators. Call Room 1405, 29 West 39th.

BUILDER will divide large corner office; modern, fireproof building. Morningside 7483.

WILL SUBLET part of office consisting of two handsomely furnished rooms; $150 per month. Apply to Room 303, 37 West 39th.

TO SUBLET, light, airy loft, about 5,000 feet or less; reasonable. Inquire 462 Broadway, top floor. Telephone Spring 3664.

TO LET FOR BUSINESS.

GROUND FLOOR AND BASEMENT, CONTAINING 20,000 SQ. FT. (Including Garage and Driveway.)
ALSO
THREE UPPER FLOORS,
CONTAINING ABOUT 7,500 SQ. FT. EACH.
NORTHWEST CORNER
28TH ST. AND 1ST AV.
All improvements, sprinkler, steam, electric power, light on four sides, large elevator. Immediate possession. Apply on premises, Binser, or telephone Madison Square 5350.

THREE-STORY BUILDING, SUITABLE FOR MANUFACTURING, TINSMITH'S PLACE, HARDWARE, STAMPING, CLEANING AND DYEING OR OTHER MANUFACTURING BUSINESS; LOT 25x100; BUILDING 25x60; BRICK; LOCATION 3D AV. AND 181ST ST.; CHEAP; EASY TERMS. TELEPHONE FORDHAM 4130. CITY KALAMEIN CO., 4,495 3D AV.

STORE TO LET.
Best location on Broadway, most suitable for high-class delicatessen and grocery store, directly at Manhattan St. subway station, on way to Fort Lee ferry, 125th St. crosstown cars pass door, 2 blocks west of 8th and 9th Av. "L" station; on way to Coney Island boats, Albany Day and Night lines and Palisades Park. Libby's Holding Corp., 3,197 Broadway. Phone Morningside 6084.

IDEAL FIFTH AV. SPACE.
GORHAM BUILDING,
386-390 FIFTH AV.
36th St. and 5th Av. entrances; entire fourth floor; open for inspection; also studio space ninth floor, 2,000 square feet; low rent; immediate possession.
TELEPHONE 246 WORTH.

FOR RENT—IMMEDIATE POSSESSION.
21 White St., 50x100, fifth floor (top).
133 West 24th St., 25x110, first loft.
128 Bleecker St., 25x100, fourth loft.
POSSESSION FEB. 1.
13-15 West 20th, fourth loft, 50x100.
130 Bleecker St., basement, 25x100.
Phone OWNER, Longacre 2722.

SENSIBLE RENTALS
FOR ATTRACTIVE SPACE.
IMMEDIATE POSSESSION 3,000 SQ. FEET OR
AT SELECT BURRELL
BUILDING, 171 MADISON, will subdivide. Av., corner 33d St. Apply Superintendent or phone Mr. Wilchin, Fitz Roy 5989.

23D, 54 WEST, near 5th Av.—Permanent light lofts, about 2,200 square feet, for light manufacturing; several light offices; excellent elevator service and steam heat; immediate possession; new building. Telephone 2326 or 3906 Gramercy. Telephone service if wanted.

GUARANTEE TRUST BUILDING,
522 5TH AV.,
(Corner 44th St.)
Executive offices, 1,000 square feet or less, furnished or unfurnished.
Hofmann, 1,393 Broadway. Fitzroy 2447.

ENTIRE building of 14,000 square feet on one of best streets in Newark, right near station; suitable for automobile and accessory business; will lease for term of years; quick answers required. Radel, 23 Central Av., Newark.

LOFTS TO LEASE.
Fireproof building, 31 East 10th St., near Broadway, 2d and 3d floors, each 44x94; 2 elevators; possession Feb. 1. William D. Kilpatrick, owner, 149 Broadway.

SEVEN-STORY corner modern loft building near Canal St. Will lease entire building or divide. Suitable for offices, storage or light manufacturing. Inquire Howard C. Forbes, 66 Broadway. Rector 747.

STORE AND BASEMENT,
106 West 31st St.
Size, 22x90; low rent.
P. M. CLEAR & CO.,
373 7th Av. Watkins 3476.

17 WARREN ST.
Immediate possession; four upper floors, 25x75; building completely reconstructed, elevator, &c.; will rent long term, together or separately. R. B. Ittelson, 165 Broadway. Telephone Cortlandt 587, or your own broker.

500 SQUARE FEET, WINDOWS FACING BROADWAY, ALL FURNISHED SHOWROOM, STOCKROOM, SHIPPING ROOM, CUTTING ROOM; VERY CHEAP RENT; WONDERFUL CHANCE FOR QUICK BUYER. WATKINS 5843.

LOFTS, 80x100; light on four sides; immediate possession. 529 8th Av., near 36th St. Phone Vanderbilt 1538.

34TH (Broadway)—Part of modern office; share rent, phone, stenographer. Fitzroy 1607.

LOFT, part, corner location, with electric power for use manufacturing purposes. Shepetin, 71 Orchard St.

ILLUSTRATORS, artists, publishers, architects; offices, ground floor, private entrance. 230 Madison Av.

FLOOR space, 40x50; suitable office, commercial purposes or light manufacturing; reasonable rent. Curtis, 236 W. 116th St.

PRIVATE office, furnished or unfurnished, with telephone. Nelles, 27 Warren. 1295 Barclay.

DESK ROOM, furnished, in light office; telephone, stenographer. Room 1217, 366 Broadway.

33D, 141 WEST—Loft offices, showrooms, furnished; opposite Pennsylvania Hotel. Fitzroy 4311.

TIMES SQUARE—Desk room, phones, typewriters; conveniences; reasonable. Room 607, 1,416 Broadway.

DESK ROOM to rent, large light office, telephone service; reasonable rent; until May 1. 111 Broadway, Room 805.

SMALL OFFICE in Tribune Bldg., very light; occupancy immediate; will sublet desirable party. Kay, Rector 8853-8854.

NEW BUILDING, 25x100, 2 floors and basement; steam heat, electricity; suitable for any business. 422 West 42d St.

DESIRABLE office to sublet, Hudson Terminal Building; 800 square feet; immediate possession. V 720 Times Downtown.

TWO finely furnished adjoining offices, fronting City Hall Park; telephone, &c.; rent reasonable. Room 635, 280 Broadway.

STORE, 28 WEST 31ST.
25x75; modern building; reasonable.
AMES, 26 WEST 31ST. Brokers protected.

TO LET for business, small private office, furnished, with telephone and elevator service, at 1,431 Broadway, Room 606.

DESK, WITH TELEPHONE SERVICE.
Desirable downtown office. 15 Park Row, Room 218. Tel. Barclay 3320.

FRONT half of 10th loft, 124 West 28th, 88x50; immediate possession. Apply Goodman, 1 East 33d. Murray Hill 8251.

WILL sublet showroom for immediate occupancy at 38 West 32d. Apply Superintendent.

TWO beautiful light rooms in Aeolian Hall, facing 5th Av.; immediate possession. Apply Room 1107, 33 West 42d St.

PART of office for rent, furnished; telephone. Room 409, 1,416 Broadway.

41 WEST 21ST ST.—Lofts and showrooms; $40-$110. Sharum, 170 Broadway.

131 WEST 24TH ST.—Loft, 25x100; will divide. Sharum, 170 Broadway.

HALF LOFT, 50x45; also whole loft; manufacturing. 55 W. 3d St. corner.

TWO LOFTS, 25x92; elevator; heat; manufacturing allowed. 40 E. 20th St.

SKYLIGHT OFFICES.
CHEAP RENT. 20-22 EAST 20TH ST.

WALL ST.—Attractive offices, furnished; sublet to desirable party. A 288 Times.

OFFICE—SUNLIGHT, phone, also desk space. 5 West 16th. Chelsea 2927.

DESK SPACE, telephone, fronting on Broadway. 5 Cortlandt St., Room 34.

WAREHOUSE on front St., near Beekman; principals only. D 500 Times.

PART of loft or desk space; no manufacturing. H. Kottler, 7 West 22d St.

OFFICE, ground floor and cellar; suitable for truckman and storage. 252 Front St.

DESK ROOM or office space, downtown, below Wall; reasonable. Phone Hanover 740.

PART of small office, phone and stenographer service. Warner, 110 West 40th.

MUSIC STUDIO, part time. Stone, 9 East 59th. Phone Lenox 7725.

SMALL furnished office, Broadway near 42d St. Vanderbilt 4944.

BEAUTIFUL front office, 500 feet, elevator, steam, electricity. Shaw, 33 East 23d.

DESK ROOM, telephone service; high class building; $25. Room 1003, 305 Broadway.

New York State.

THIRD FLOOR for light manufacturing or offices, about 2,000 sq. ft; or for civil engineering draughting rooms. P. J. Burgevin, Port Chester, N. Y.

ALBANY, N. Y.—Large store to let, 30 and 32 North Pearl St.; business section of city. C. J. Crummey, 81 Columbia St.

Long Island.

LONG ISLAND CITY.
5,000 to 100,000 square feet space; early occupancy; or will build to suit.
ROMAN-CALLMAN COMPANY,
Bridge Plaza, LONG ISLAND CITY

Wanted for Business Purposes.

WANTED—Store and basement, 50x100, or first loft, 75x100, between Canal and 27th Sts., either east or west of Broadway, for manufacturing paper boxes. Call Spring 6235.

WANTED TO LEASE—Building for warehouse, 25 to 50 feet front; low insurance rate; capacity 200 pounds per sq. ft. D 721 Times Downtown.

OFFICE SPACE, about 900 square feet, required by real estate firm May, 1921; downtown preferred. C. D., Box 840 Times Downtown.

WANTED—Office space for second week in February, near Madison Square, for large Western retailers. Reply to P. H. Smith, 23 Hunter's Point Av., Long Island City.

TO LET FOR BUSINESS.

Wanted for Business Purposes.

WANT desk room in Woolworth Building, or will share small office. D 129 Times Downtown.

WANTED—Factory building, 10,000 ft. one floor; New York or Westchester County. B 706 Times Downtown.

ACCOUNTANT desires mailing address with better firm of attorneys. F 155 Times.

FACTORIES.

BROOKLYN, Queensboro, New Jersey factory properties, sale, rent and built on easy terms. Walter Baker Co., Factory Brokers, 786 Broad St., Newark, N. J.

New Jersey—For Sale or To Let.

DAYLIGHT FACTORY, Jersey City, to rent; 3 stories; total, 6,000 square feet; up to date in every respect. Phone about 9:30 A. M. to Bergen 1410. Ask for Mr. Rabalan.

BLOOMFIELD, N. J.—Factory building, about 12,000 sq. ft. to let. H 362 Times Downtown.

APARTMENTS TO LET.

Furnished—East Side.

10TH, 102 EAST (Hotel Laclede)—2 rooms and bath, extra large outside rooms, newly decorated; $160 per month; 2 rooms, bath, $25 each up.

17TH, 105 EAST (opposite Union Square)—Attractive suite, handsomely furnished; suitable for two gentlemen. Derrick, Stuyvesant 120.

19TH ST., 118 EAST—Two rooms, bath and kitchenette apartment, furnished, $160 a month until June; $125 until Oct. Cathedral 6204.

29TH ST., 101-103 EAST (Ha[illegible] House)—Elevator apartment hotel; desirable one and two room suites; maid and hall service; attractive rentals; furnished or unfurnished.
SPOTTS & STARR, INC.,
Times Building. Tel. Bryant 6000.

29TH ST. (4th Av. Hotel), 429 4th Av.—Outside sunny parlor bedroom and bath, $15.00 weekly; pre-war prices; full hotel service.

30TH (Corner Lexington Av., 143)—Apartment hotel, exclusively for women; elegant suite, two rooms, bath; beautifully furnished; $30 weekly up. Hotel Rutledge.

30TH ST. (155 Lexington Av.)—Large room, bath and complete kitchenette, electric lights; $75 per month. Osborne.

31ST (and Lexington Av.)—Attractively furnished two sunny rooms, kitchenette, bath; lease October; $90. Stuyvesant 6728.

32D, 34 EAST (Hotel Regent)—Attractive two and three room suites; $37.50 to $65 weekly. 1554 Madison Square.

35TH ST., 28 EAST—One large, attractive room; small dressing room and bath; private telephone; Feb. 1 until Sept. 15 or shorter period; $150 per month. Tel. Miss F. R. Wight, Cathedral 7070 for appointment.

39 EAST 39TH ST.
One, two and three room suites with bath; single rooms; references.

41ST, 41 EAST—Entire floor, two large rooms, kitchenette, tub and needle bath; two practical fireplaces; furnished for home; Oriental rugs, period vocalion and furniture, Steinway grand piano; reasonable.

58TH ST., 114 WEST.
Beautiful 2d floor 3 rooms, bath and kitchen; grand piano. Ring Supt. bell.

59TH ST., 50 EAST (The Blackstone)—Parlor, bedroom and bath; attractive, select.

60TH, 18 EAST—Sublet 2-3 rooms, handsomely furnished. San Jacinto Hotel.

202 EAST 61ST ST.
Brand new, exclusive apartments; shown daily; two, three rooms, furnished; $110, $135.

61ST, 33 EAST—Gentleman will share two-room and bath apartment with gentleman; rental, service $90 month.

70'S EAST—Charming duplex apartment, in the East 70's; beautifully furnished; available until Oct. 1st, or for not less than 3 months. Tel. 3335 Rhinelander.

83D, 171 EAST—Seven outside rooms, elevator, electricity, open fireplace; southern exposure; big bargain; $155. Frank, Lenox 4087.

85TH, 124 EAST—Two rooms, furnished or unfurnished; all conveniences; very reasonable. Hok. Phone Lenox 7811.

90TH, 63 EAST—Floors to let, furnished or unfurnished; private house. Telephone Lenox 6.

63D ST. (corner Madison Av.)—Apartments, beautifully furnished corner suite, 2 rooms, bath; $45 per room, bath up. Hotel Ashton.

65D, 172 EAST—Large, light front room, kitchenette, closets, newly decorated, private.

APARTMENTS AT HOTEL ASHTON,
Madison Av., southwest corner 63d St.—Newly decorated apartment, one room and bath, $45 up; two rooms, bath, $100 up; hotel service; extraordinary value; block from Park; restaurant. Telephone Lenox 272.

ATTRACTIVELY FURNISHED
apartments, choice localities; long, short leases; east and west side; 4-12 rooms.
CLARK REALTY COMPANY,
247 Madison Av. (45th St.). Vanderbilt 1489.

DOUGLAS GIBBONS & CO.,
6 East 45th St. Tel. Vanderbilt 626.
Choice selection of apartments and houses, furnished and unfurnished; season or year.

PARK AV. AND VICINITY.

GRAMERCY PARK SOUTH, 26 (Hotel Irving)—Two rooms and bath, facing beautiful Gramercy Park; all hotel service; table excellent; reasonable rates. Phone Gramercy 6[illegible].

IRVING PLACE (Near 16th)—Bachelor apartments, 1-3 rooms, all outside, new; modern, bath, shower; handsomely furnished; maid service; reasonable rentals. Apply premises, 1 Irving Place, or telephone Fitz Roy 2834.

LARGE FLOOR of two wonderful sunny rooms, southern exposure; with large bath between; kitchen; roof garden; open fire, silk hangings; will rent less than price unfurnished; $200 per mo.; non-elevator, 3d floor; leaving city. Plaza 1600 mornings.

LEXINGTON AV., 812 (62d)—Two rooms, bath, kitchenette; service; immediate; telephone. Smith.

MADISON AV., 780 (Apt. 7A)—Two rooms, kitchen and bath, luxuriously furnished; $200 monthly; high class studio.

MADISON AV., 780—Beautiful 3-room suite, kitchenette, maid service, elevator; Feb. 1.

PARK AV., 940 (Cor. 81st)—Elegantly furnished 7-room apartment, 2 baths.

SITTING, bedroom, bath, smart private hotel; February-October; total $1,500; heat, light, service included; restaurant. K 53 Times.

SUBLET until Oct. 1, 3-room and bath, furnished, $250 per month. Hotel Leonori, 63d and Madison Av.

UNUSUAL opportunity to rent beautifully furnished apt. at unfurnished rental, $275; 3 rooms 20x27, 10 windows, paneled walls, open fire, side lights; just completed by leading decorator; cost $2,500 to decorate; furnishings bought by 5th Av. decorater, cost $6,000; immediate possession. Plaza 1[illegible].

Furnished—West Side.

5TH AV.—Nine rooms, three months; price reasonable. Owner, Murray Hill [illegible].

10TH, 57 WEST—Sublet to October, 2 rooms, bath, kitchen; $135.

11TH ST., 31 WEST—Six rooms, three with southern street exposure, modern elevator building; completely furnished, with linen, bedding, &c.; $400 per month until June or October; references required. Phone for appointment. Watkins 6479.

11TH (just off 5th Av., Hotel Van Rensselaer)—Very central location; a few beautiful suites of 2 rooms and bath on American plan; rates reasonable; all hotel service. Stuy. 1410.

12TH ST., 15 WEST—Two very large rooms and bath; unusually homelike.

16TH, 51 WEST—Attractive suite, large rooms; old mahogany and chintz; fireplace; lavatory; warm, hot water, electricity; breakfast privilege; restaurant; leases; $60-$75.

27TH ST., 25 WEST—Two rooms and bath; very modern; sublet reasonably.

46TH, 241 WEST — New elevator building; cleanliness; furnishings unequalled; 1-3-4 rooms, tiled bath, showers, tiled kitchens, kitchenettes, unquestionable appliances; highest references essential; $60-$135 up monthly. Longacre 8568.

46TH, 65 WEST—One and two room apartments, with bath. Phone Bryant 1756.

47TH, 126 WEST—To sublet, two rooms, bath. Mr. SANBORN, Hotel Flanders.

50TH ST., 4 WEST.
February to October, four beautifully furnished, clean, housekeeping rooms; bath; elevator, maid service, linen, silver, china; seen any time. Phone Pelham 1400 for appointment.

51ST (Near 5th Av.)—Two rooms, kitchenette, bath; $125. Elberon, 22 West 43d.

53D ST., 232 WEST, COR. BROADWAY—High-class elevator apartments, newly furnished; hotel service; 3 rooms and bath; $140 up; references required.

54TH ST. (At Broadway)—Hotel Albemarle; parlor, bedroom and bath; reasonable rates.

55TH, 126 WEST—Two handsomely furnished rooms, bath, pantry; bachelors preferred. Kent.

56TH, 105 WEST—Large living room, bedroom, bath, kitchen. Phone Circle 375.

56TH, 308 WEST.
(HOTEL THORNDYKE)—VERY ATTRACTIVE 3-ROOM SUITES, WITH PRIVATE BATH; FULL HOTEL SERVICE.

57TH ST., 340 WEST.
MODERN ELEVATOR APARTMENT HOUSE, NEWLY FURNISHED; MAID AND VALET SERVICE; TWO AND THREE ROOMS AND BATH; $35 WEEKLY AND UP; REFERENCES REQUIRED.

57TH ST., 150 WEST (Apt. 6C)—Two-room studio apartment; sublet at sacrifice.

APARTMENTS TO LET.

Furnished—West Side.

57TH—Seven rooms, two baths; piano; $200 month. Elberson, 25 West 42d.

58TH, 131 WEST—Two rooms, kitchenette. Wahl.

59TH ST., 100 WEST—Nicely furnished two rooms; short or long lease, $185 per month. L. M.

59TH, 29 WEST (12th Floor, South)—Sublet three rooms, bath, kitchenette. Stein.

61ST ST., 10 WEST (The Pasadena), corner Broadway, near elevated, subway; newly decorated two, three large, spacious rooms overlooking Park; bountiful closets, light, linen, maid service included; immediate possession; rates $30-$35 weekly; $125-$250 monthly. Columbus 6535.

69TH, 245 WEST (The New West End)—Two-three room apartments, bath, kitchenette; $80-$125, references required.

69TH, 278 WEST—2 rooms and bath; business ladies.

71ST—7 rooms, front, elevator, all outside, elegantly furnished, $225. Columbus 1278.

72D, 152 WEST—Artistically furnished, new two-room, kitchenette apartment, owner leaving city; will sell complete, $500; cost $1,500; transfer short lease. Ring Keenan.

72D ST. (Subway)—6 rooms, 2 baths, exquisitely furnished, detail. Columbus 3974.

73D, 53 WEST (Apartment 55)—Two sunny rooms, kitchenette; elevator. Columbus 4319.

73D, 126 WEST (Hotel Nobleton)—Several beautiful furnished two-room suites, with bath; moderate monthly and weekly rates; $100 monthly up; $25 weekly up.

74TH ST., 164 WEST—Very comfortable and unusually attractive, four room studio apartment, exclusive family hotel. American plan; reasonable rates. Marbury Hall. Phone 32[illegible] Columbus.

74TH, 45 WEST—VERY LUXURIOUSLY FURNISHED, LARGE, DOUBLE ROOM, PRIVATE BATH, LAVATORY, SHOWER; SEPARATE KITCHEN; COMPLETE HOUSEKEEPING; DISHES, LINEN, SILVER; WEEKLY OR MONTHLY; REASONABLE.

74TH, 131 WEST—Beautiful sunny front two rooms, bath, modern elevator apartment; refined surroundings; every convenience; $185 monthly.

74TH, 109 WEST—Lady or couple share modern two-room. Miss Moran.

74TH, 103 WEST—Two-room suite, southern exposure, steam heat; all conveniences.

75TH, 311 WEST—Two rooms, bath, kitchenette, finest in city; $150 monthly.

77TH ST., 302 WEST—Attractively furnished 5-room apartment, sunny all day; $200 a month until October. Phone Schuyler 9816, Apt. 2H.

77TH, 142 WEST—Comfortably furnished up-to-date apartment, entire floor.

79TH, 213 WEST (near Broadway)—Entire floor; open fireplaces; large rooms; reasonable.

79TH, 121 WEST—Two rooms, bath, kitchenette, finest in city. $160 monthly.

79TH—8 rooms, 2 baths, front, piano, beautifully furnished. $275. Columbus 1278.

80TH ST., 102 WEST—Hotel Anderson; 1 and 2 rooms, with bath, furnished or unfurnished, restaurant service.

80'S, WEST END—Six rooms attractively furnished; elevator. $200. Columbus 3974.

80'S—6 rooms, 2 baths, front, all outside, completely furnished. $225. Columbus 1278.

80's—Apartment, 3 rooms, kitchen, bath, piano. $130. Elberson, 25 West 42d.

81ST ST., Columbus Av.—Apartments, beautifully furnished, 2 and 3 rooms, bath, $125 per month up. Hotel Colonial.

81ST, 158 WEST—Attractive four-room bungalow apartment, furnished, 6 months or year. Apply Superintendent.

83D, 60 WEST—Two modern rooms, bath and kitchenette, lease only, references.

85TH ST., 333 WEST—Beautifully furnished apartments and rooms.

86TH, 380 WEST (Apt 5D)—Very attractively furnished apartment, 2 rooms and bath, maid service, restaurant, $200 a month.

87TH, 323 WEST—Beautiful front rooms, independent back parlor, bath, kitchenette; $80-$90.

88TH, 308 WEST—Exclusive, charming 2 rooms, bath, kitchen, telephone, $175. Supt.

90'S—Five rooms, bath, handsomely furnished, $165. Elberson, 25 West 42d St.

91ST, 24 WEST—Attractively furnished 2-room apartment, select residence, maid service.

91ST (Broadway)—8 rooms, newly and beautifully furnished, immediate possession, Cathedral 5825.

91ST ST., 27 WEST—High-class furnished apartment, 2 rooms and bath, maid service; $110; references required.

93D, 309 WEST—7 rooms, bath, attractively furnished, Victrola, Oriental rugs, linen and silver; immediate possession; $215 monthly until October, paying $205 month, unfurnished; bargain. Apartment 2A or Phone Vanderbilt 7471.

107TH ST., 203 WEST—Six elegant, sunny rooms, elevator apartment, rent $1,800.

109TH, 107 WEST—2 and 3 rooms, high-class, $75 up; also weekly rates. Telephone Academy 1611. Open Sundays.

112TH (Broadway)—Small private family has spare rooms, refined home, for business couple or gentlemen. Cathedral 5825.

113TH, 617 WEST—7 rooms, comfortably furnished, $200 per month, only 3 months or longer. Can see daily 3 to 6 P. M.

115TH ST., 620 WEST (Apt. 4)—Desirable three-room kitchenette, completely furnished, immediate possession.

118TH, 210 WEST (HOTEL CECIL)—ATTRACTIVE 1-2 ROOM APARTMENTS, WITH, WITHOUT BATH; SPECIAL WEEKLY RATES; FULL HOTEL SERVICE.

119TH, 419 WEST (Near Columbia)—Two rooms, kitchenette, bath, high-class house.

121ST ST., 527 WEST—Sunny front apartment; four rooms, artistically furnished; real kitchen.

135TH ST. (Riverside Drive)—Eight rooms, fully furnished; suitable for renting rooms, lease till October; will sacrifice for quick sale. Phone Morningside 2707, Apt. 42.

137TH ST., 606 WEST, Apt. 4D—Nicely furnished apartment, four or five rooms, bath; elevator, telephone; couple preferred.

141ST, 539 WEST—Private house, three rooms, kitchenette, partly furnished, all improvements.

144TH ST., WEST—Nicely furnished four-room apartment, high-class; immediate. Audubon 3011.

148TH, 606 WEST—Two-room, parlor floor, community kitchen, bath. Cochran.

150S (near Drive)—Five rooms, bath; bargain $125. Elberson, 25 West 42d St.

160TH, 645 WEST (near Riverside)—Attractive five rooms. Audubon 3514-8340.

176TH, 825 WEST (21)—Three large rooms, elevator; river view, lease, $110.

180S (Broadway)—Four rooms, bath (2 bedrooms); bargain $125. Elberson, 25 W. 42d.

ACADEMY ST., 600 WEST (near Dyckman St.)—Newly, luxuriously furnished five rooms and bath; telephone, electricity, steam heat; ideal home, all conveniences; third floor front; good neighborhood, modern building; two blocks Broadway subway, Dyckman station; rent reasonable; references. Call or phone Wadsworth 2403, Apt. 25. Smith.

APARTMENT HUNTING UNNECESSARY—Exclusive listings. Consult Mrs. Dingleman, Renting Specialist, 129 West 72d. Col. 836.

AVAILABLE NOW.
Two to six room kitchenette and kitchen apartments; elevator, non-elevator; rates $80 up; references essential; office (open Sunday). 215 Manhattan Av. Academy 1647.

BEAUTIFULLY furnished, four large outside rooms; complete; Washington Heights; a real home; moderate. Morningside 8765.

BROADWAY (103d ST SUBWAY)—elegantly furnished 6 rooms, elevator; splendid location; 2,731 Broadway. Mrs. Elton, Superintendent.

CENTRAL PARK WEST, 320—Handsomely furnished, high-class, elevator; nine rooms, two baths; $375 to October. See Supt.

CHOICE FURNISHED APARTMENTS. E. K. Van Winkle, 152 West 72d. Col. 1077

FURNISHED APARTMENTS SPECIALIST. Wickliffe Gray, 289 West 73d. Columbus 3974.

GAINSBOROUGH STUDIOS,
222 West 59th St.
Furnished studio apartment to rent from four to eight months; desirable for artist, bachelor or couple; north light.
JAMES E. BALL, Manager.

HIGH-CLASS FURNISHED APARTMENTS FOR RENT, SEASON OR LONGER. SLAWSON & HOBBS, 162 WEST 72D ST.

IMMEDIATE POSSESSION, private home, three-room apartment; $100. Audubon 4237, Apt. 44.

LEASES ARE NOT REQUIRED
BUT
REFERENCES ARE
Attractively furnished for immediate possession, suites of from 2 to 5 rooms, completely furnished, hotel service, maid service, gas, electricity, linen, china, &c., included, from $115 a month up or by the week as arranged.
HOTEL SCHUYLER ARMS.
305-311 W. 98th St. Phone River. 6100.

RIVERSIDE DRIVE, 812 (between 158th-159th, Broadway Subway 157th St.)—Handsomely and newly furnished front four-room apartment; new, modern, fireproof building; $125 month to one buying new mahogany furniture; bargain $950; view of river; immediate possession. Inquire Apt. 44. Phone 6763 Audubon. Or will rent furnished $200 month. Evans apt. Short or long lease.

RIVERSIDE DRIVE, 324—Spacious apartment, eight rooms, light, sunny, six windows overlooking river; beautifully furnished; $300. Apt. 51.

RIVERSIDE DRIVE (157th Subway)—Six-room apartment, modern furnishings; high class; or would keep house for business people. Audubon 8100 (Apartment 5F). Kent.

RIVERSIDE DRIVE, 745 (152d)—Seven rooms, furnished, for sale; $2,500. See superintendent.

APARTMENTS TO LET.

Furnished—West Side.

RIVERSIDE DRIVE, 482—High-class 4 rooms, completely furnished; immediate possession; $200.

RIVERSIDE (620 West 115th, 3D)—Two rooms, bath, large kitchenette; river view; afternoons.

TWO, THREE ROOMS, kitchenette, fireproof house. Appointment. Audubon 4186, Apartment 83.

WADSWORTH AV., 358—Will rent or sell outright at a very attractive figure my fully furnished 3-room apartment in Washington Heights section; can be seen Saturday or Sunday morning. Phone Wadsworth 8711, Apartment C, or call and see the apartment. Sherry.

WAVERLY PLACE, 125—Two rooms, bath, kitchen; attractively furnished, including grand piano; Washington Square district; $175. Call Spring 3616, 10 to 2.

WEST END AV., between 72d and 110th Sts.—Two, five, six and seven rooms, completely and attractively furnished; long or short lease; possession at once. David Lamb, 400 West End Av. Schuyler 9376.

WEST END AV., 324 (at 66th St.) (West End Chambers)—1-2-3 rooms with bath and full service, including maid, valet and unexcelled cuisine.

WEST END AV., 344 (76th)—Beautifully furnished two, three room apartments; service; telephone.

Furnished—Long Island.

FOREST HILLS GARDENS, L. I.
Four rooms, furnished; $160 per month; No. 10. Phone Boulevard 6545, or apply Gardens Appartment.

Furnished—New Jersey.

TWO large rooms, kitchenette, private entrance, 45 minutes tube; if yearly $400; put private bath, &c. Fitzroy 1697.

Unfurnished—East Side.

27TH, 39 EAST—Four, seven room elevator apartments. Agent on premises.

36TH ST., 163 EAST—EXCLUSIVE MURRAY HILL, BUNGALOW ON ROOF; FIVE ROOMS, TWO BATHS, PRIVATE ROOF GARDENS, OPEN FIREPLACE, ELEVATOR; IMMEDIATE POSSESSION; $5,000 PER YEAR; UNUSUAL APARTMENT.

37TH, 102 EAST, Hotel Laclede—3 rooms and bath; extra large outside rooms, newly decorated; $165 per month; 2 rooms, bath, $125 each up.

44TH ST., 141 EAST—One room, kitchenette and bath. Supt., Murray Hill 8595.

61ST ST., 252 EAST.
Brand-new, exclusive apartments; shown daily; 2 and 3 rooms, unfurnished, $85.

82D, 47 EAST (Near 5th Av.)—Attractive 2 large rooms, bath, foyer, fireplace; furnished or unfurnished; lease; will redecorate; open for inspection; $125. Phone Lenox 5817.

87TH, 17 EAST—Seven large rooms, 2 baths, modern, $165. See Superintendent.

AT 64TH ST. (846 Lexington Av.)—Apartments, 2, 3, 4 rooms and bath; just completed, ready for occupancy; one apartment on floor. Apply Renting Agent on premises.

GRAMERCY PARK section at 126 East 19th St., on "The Block Beautiful" for sublease, large living room, 2 bedrooms, real kitchen and bath; 4th floor front; elevator; new; $2,500 per year. Apply C. L. Bohanan, at premises, or C. S. Rindsfoos, 30 East 42d.

LEXINGTON AV., 515—Six beautiful rooms, elevator, electricity, parquet floors.

MADISON AV., 1,881 (Opposite Mount Morris Park)—Five light rooms, bath, electricity, in private house, $75.

MADISON AV., 640 (Hoffman Arms)—A corner apartment, five large rooms and bath; seventh floor; elevator; moderate rent.

PROFESSIONAL MAN'S OFFICE,
three front rooms, on parlor floor, 75th St., west of Park Av.; house is being remodeled; will build to suit occupant; reasonable. Rhinelander 7767.

THREE-ROOM APARTMENT to let; a regular size kitchen; immediate possession; all improvements; rental $90 a month. Apply Supt. on premises. 1,133 Madison Av., corner 84th St.

TO RENT, or for sale on terms to suit purchaser, co-operative apartment, 6 rooms, all outside; building old fashioned but extremely comfortable; fine location; price reasonable. Telephone Rhinelander 800.

Unfurnished—West Side.

5TH AV.—Nine rooms, rent $4,800; 2 years. Owner, Murray Hill 4639.

6TH AV., 48 (Washington Place)—Two rooms, bath, kitchenette. Murray Hill 4960.

10TH, 68 WEST—Five and six rooms, bath; electricity, steam; $1,500; reference.

11TH, 138 WEST—Two-room apartments, new. Madison Square 337.

12TH ST., 49 WEST—Large skylight studio, bath, steam heat; rent $95.

25TH, 246 WEST—Three-four rooms, bath; steam, parquet floors, electricity, telephone.

27TH ST., 26 WEST—Two rooms and bath, modern, sublet reasonable.

28TH, 344 WEST—New suites, 2 rooms, tiled baths, parquet floors, electricity; southern exposure, residential neighborhood; references, $70.

31ST ST., 19-21 WEST—Strictly high-class fireproof apartment of two rooms and bath, maid service optional; desirable tenants; rental $1,500; also studio, 18x28, two bedrooms, $2,500.

37TH, 32 WEST—One, two, three rooms; rent low.

39TH ST., 39 WEST—Unusually attractive 2 room and bath apartment, with large kitchenette in newly remodeled building; available for immediate possession. Apply on premises.

40TH ST., 24 WEST (Opposite Bryant Park)—Attractive 2 and 3 room housekeeping apartment, cozily arranged, fireplaces, excellent light. Apply on premises.

45TH, 148 WEST—Two rooms, bath, kitchenette; $900. Apply Cigar Store.

49TH ST., 26 WEST—Elegant apartment, entire floor, $150 month; lease. Janitor.

58TH, 358-360 WEST.
Newly renovated, 7-8 rooms; elevator, electricity; reasonable rents. Agent on premises.

58TH, 330-332 WEST—New building, thoroughly modern, 2 and 3 rooms, baths, $1,100 to $1,500 annually.

55TH ST., 16 WEST—Ella M. O'Kane offers attractive, remodeled floor, 3 and 4 rooms, bath.

67TH, 39 WEST—Unfurnished beautiful duplex studio apartment, 7 rooms and bath, top floor; unrestricted views on three sides; open fireplace; immediate possession. Phone Columbus 3227.

68TH, 45 WEST—High class, attractive, sunny 3-room suite, foyer, tile bath, kitchenette; near Central Park, Broadway subway, elevated stations; $1,800; Inquire Herbert.

68TH, 11 WEST—Three rooms and bath for gentlemen or couple; also beautiful parlor floor.

68TH, 45 WEST—Attractive 3 rooms, bath and kitchenette. Inquire Herbert.

69TH, 18 WEST—Furnished, unfurnished 2 rooms, alcove, kitchenette; roof garden; southern exposure; elevator; beautiful house; near Park.

69TH ST., 139 WEST—Two rooms, with bath. Apply Janitor.

69TH, 131 WEST—Elevator apartment for rent; unfurnished.

74TH, 131 WEST—Splendid new modern one-two rooms, bath, elevator apartment, every luxury; refined surroundings; courteous attendants.

74TH ST., 303 WEST, between Riverside Drive and West End Av.—Two rooms, bath, electric kitchenette; price $1,400 by the year to Oct. 1.

76TH—2 large room apartment, newly decorated; $87.50 month; small bonus. Col. 1278.

77TH ST., 325 WEST, Near River—New 9-story, high-class elevator apartment, 3 and 4 rooms, tiled baths, tiled kitchens; rents $1,600 to $2,400 yearly. Zittel, Schuyler 3700 or 1080.

79TH (near Broadway)—Duplex 4 rooms, large kitchen; open fireplaces. Schuyler 7014.

80S—Apartment, 3 rooms, kitchen, bath; $125. Elberson, 25 West 42d.

81ST ST., 29 WEST—Apartments de luxe, one, two and three rooms, bath, kitchenette, $80-$150 monthly.

82D ST., 228 WEST—5 rooms, bath; attractive private house; rent $1,080 yearly; immediate possession. Apply superintendent on premises, or Willard S. Burrows Co., 110 West 34th St.

83D, 38 WEST—Beautiful, 3 room apartment, real kitchen, exclusive building, unusual bargain; $150 monthly to Oct. 1st.

84TH, 31 WEST—Exceptionally spacious parlor floor apartment; 3 rooms, bath, kitchenette, latest improvements; suitable doctor, studio.

85TH ST., 139 WEST—Exceptional, attractive one-room apartment, bath, kitchenette, foyer, to sublet. On premises, or Stuyvesant 6293.

86TH, 200-206 WEST—Five-room, beautiful, light apartments, wonderfully located. Apply Superintendent, on premises.

86TH, 331 WEST—TWO ROOMS, BATH, KITCHENETTE, $90.

90TH ST. (West End)—Seven rooms, baths; $160 month. Elberson, 25 West 42d.

90S—8 rooms, bath; $125; furniture $1,400; bargain. Elberson, 25 West 42d.

92D ST., 290 WEST, near Broadway—8 rooms; elevator, telephone; rent $2,200 yearly.

93 ST., 300 WEST (corner West End Av.)—Attractive two-room, bath apartment, $75.

94TH ST., 104 WEST—Southern exposure, sun all day; two beautiful rooms, large kitchen and bath; $110.

95TH, 330 WEST—Five rooms, newly decorated, parquet floors, shower bath, elevator; near Drive. Apartment 65.

100TH ST., 313 WEST—Two rooms, bath; all improvements; parlor floor; $100.

APARTMENTS TO LET.

Unfurnished—West Side.

114TH—Five rooms, bath, $70 month; furniture, $500. Elbersen, 25 West 42d.

120TH, 146 WEST (near 7th Av.)—Entire floor, 5 rooms, bath; electric lights, heat, hot water, parquet floors; will give lease; price $120. Epstein.

127TH, 82 WEST—Two rooms, kitchenette, bath, all modern improvements. Levitt.

135TH ST., WEST (B'way)—6-room elevator; possession Feb. 1. Cortlandt 3661.

141ST, 539 WEST—Exclusive private house; three large rooms, bath, with or without kitchenette; partly furnished; all improvements.

150TH, 660-661 WEST (Cor. Broadway)—Elevator; immediate possession; 4-5-6 rooms, bath; 6-room corner; high grade; superior service. Apply premises, or Jules Nehring, 615 West 181st.

225TH ST., WEST (Corner Marble Hill Av., at Broadway subway station and N. Y. Central station)—Healthiest, most picturesque and countrified section in city; 3, 4 and 5 light rooms now available; elevator apartment house. Superintendent on premises, or phone Gramercy 3303.

AMSTERDAM AV., 490—First floor corner apartment, suitable dentist or other business and part for housekeeping; electric lights; steam heat. Apply Janitor.

APARTMENT FOR SALE
in the Prasada, 50 Central Park West; eight rooms and three baths, on twelfth floor; also two rooms, bath and roof garden on floor above connected by private stairway. Horace G. Knowles, 50 Central Park West.

BROADWAY (Corner 174th; 15 Wadsworth Av.)—5 rooms and bath; all conveniences; refined adult family only; references investigated; leased at $75 per month. Superintendent.

BROADWAY, 3,089 (122d), Buckingham Apts.—5 large rooms; parquet floors, elevator; reasonable.

CENTRAL PAR KWEST—Two rooms, bath, for business women; exclusive building; light; decorated; reasonable. Selden, Riverside 4164, evenings.

DOCTOR'S OFFICE—Dentist wishes to share his office, situated on 71st St., near Broadway, with physician, surgeon or dental specialist; private office, furnished waiting room, sterilizing room and service; $1,500 year. Call Main 8973 for appointment.

DOCTOR'S OFFICE.
Doctor's office, two rooms and bath. Hotel Beresford, Central Park West, 81st St.

DOCTOR'S OFFICE.
Doctor's office, 3 rooms; private entrance from street. Hotel Sevillia, 117 West 58th.

DO you know that for $900 you may become a tenant-owner with perpetual lease of six rooms and bath, in well located, modern, elevator apartment, upper west side, with monthly rental of $42; possession. W 874 Times Downtown.

FT. WASHINGTON AV., 454 (Nathan Hale)—7 rooms, 2 baths; corner; high-class elevator. Cortlandt 3661. Wadsworth 9220.

FOUR room, kitchenette apartment, in private house; rent $1,100. Inquire Robert Levers, 376 Lenox Av.

FORT WASHINGTON AV., 452—Six-room apartment, rent reasonable; sell furniture singly or complete. Wadsworth 8824. Apt. 22.

HOTEL CAMBRIDGE,
60 WEST 68TH ST.
DOCTOR'S office, waiting room, facing street, main floor, hotel service, $1,800; also most desirable three-room apartment, suitable for doctor's office and living quarters, $2,500.

If we don't watch out, the Blue Law men
Will bar apartments, and what then?
They've led us all a merry dance;
But say, old duck, right here's your chance
To get a home on Central Park.
Three sunny rooms, and a kitchen—Hark!
You'll find the price is not too steep.
It's your move, man, and it won't keep.
Acme Improvement Corporation,
H. S. Proctor, President.
439 Central Park West.

RIVERSIDE DRIVE, 910—6 rooms, corner apartment. Apply office. Hudson View Construction Co., 900 Riverside Drive, corner 161st St. Telephone Wadsworth 6335.

RIVERSIDE DRIVE, 835—Four rooms, facing Hudson River; southern exposure. Apply Superintendent, on premises, or telephone office. Wadsworth 6335.

RIVERSIDE DRIVE, 870—High-class seven rooms, foyer, two baths; apartment facing Hudson; possession Feb. 1. Apply Superintendent.

RIVERSIDE DRIVE, 420 (At 114th St.) (Apt. 12)—Sublet 8 rooms, foyer, 3 baths, all outside rooms; finest apartment on Drive; rent $375 month.

RIVERSIDE DRIVE, 706 (148th St.)—Fireproof building; 6-room corner apartment; possession. Cortlandt 3661. Audubon 6804.

RIVERSIDE DRIVE, 528, opp. Grant's Tomb—Four, five, six rooms; elevator; every improvement; $100-$150. Apply premises.

RIVERSIDE DRIVE, 240—2 and 3 all outside front rooms; fireproof apartment hotel; wonderful view; reduced prices.

RIVERSIDE, 151 (87th)—Beautiful floors, suitable doctor, studio or living; elevator; lease.

ST. NICHOLAS AV., 386—Two rooms, kitchenette and bath, all improvements, $65; open for inspection. Tel. 9436 Morningside.

STUDIO APARTMENT.
60s; studio; 2 bedrooms and bath, immediate possession, $1,500. Particulars apply Albert B. Ashforth, Inc., 12 East 44th St. Murray Hill 1100.

WASHINGTON SQUARE—Four-room apartment, $2,500; NEW, ABSOLUTELY FIREPROOF house; elevator and hall service; business and social references required; possession Feb. 15. See Superintendent on premises. VAN VOORST Apartments, 123 Waverly Place.

WAVERLY PLACE, 114—Washington Square section, beautiful duplex apartment in artistic building; rent $3,600.

WEST END AV., 862.
DOCTOR'S OFFICE, WAITING ROOM AND APARTMENT; 5 rooms, bath; $2,100; also 2 rooms, bath; $2,100. Apply on premises.

WEST END AV., 411—Ten-room corner apartment, 8th floor; every modern improvement; $3,750 a year. Apply premises.

WEST 60s—8-room apartment; steam, elevator; redecorated. Hines, 5 Columbus Circle.

WEST END AV., 674 (93d)—Two sunny front rooms, bath, kitchenette; $85.

WEST END AV., 738—Six large outside corner rooms, all improvements; $150.

TWO large rooms, kitchenette and bath, Euclid Hall, Broadway and 86th St.; immediate possession; rent $110. Apply Nassoit & Lanning, Broadway and 89th St. Tel. 8580 Riverside.

Unfurnished—Bronx.

MODERN six-room elevator apartment to lease; all improvements; Southern Boulevard and Westchester Av., Bronx; possession Feb. 1. Apply Superintendent, 1,058 Southern Boulevard, or phone Intervale 4800.

HONEYWELL AV., 2,111 (Bronx)—A beautiful 7-room apartment, maid's room in attic; two-family house, every improvement; open fireplace, porches, garden; one block from Bronx Park.

Unfurnished—Brooklyn.

FAMILY HOTEL.
Will sublease for seven months or longer two-room and bath apartment (Apartment 7) in family hotel, 357 Sterling Place, Brooklyn; this is third-floor front apartment, overlooking boulevard, one block from Prospect Park, in best residential section; price $48 per week for two people, including two meals daily, three meals on Sunday and maid service.

TO LEASE in private house in restricted Brooklyn section, two modern apartments, four rooms and bath; heat, hot water, electricity; adults only; rent, $75; references required. Inquire in Furniture Store, 1,035 Fulton St., Brooklyn.

FIFTEEN MINUTES Wall St., subways, Prospect Park Plaza; four, five rooms; $75-$95; modern housekeeping, adults; Christian ownership. Janitor, 360 St. John's Place.

BEAUTIFUL 6-room house, new, modern, with enclosed sun parlor, near Brooklyn Rapid Transit station; rent $100. Inquire Robert Levers, 376 Lenox Av., Manhattan.

ELEGANT seven-room apartment; steam and electric; opposite Prospect Park. Inquire on premises, 223 Eastern Parkway, or Balter, 147 4th Av., New York. Stuyvesant 2383.

Unfurnished—Long Island.

FOREST HILLS GARDENS, L. I.
Living rooms up to 15x25 feet, finished as well as the finest homes; three, four rooms only; in the new, splendid Tennis Place Apartments, by station; two Otis elevators; excellent service; opens Feb. 1; apartments renting now as these are must have unusual merit. Apply Superintendent on premises. Phone Boulevard 6545, 6320, or Guyon L. C. Earle, agent, 280 West 86th. Schuyler 9746.

FOREST HILLS GARDENS, L. I.
Four rooms, unfurnished; $165 per month; No. 38. Phone Boulevard 6545, or apply Gardens Apartment.

Unfurnished—Queens.

FOR SALE—6 room apartment, Jackson Heights; large rooms, favorable terms; monthly carrying charges $98; cooperative plan; immediate occupancy. Phone Parry, Newtown [illegible].

Unfurnished—New Jersey.

114 HARRISON ST., East Orange—Three, four, five and six room apartments; all the latest improvements; $30 to $35 per room per month; now ready for occupancy. Tel. Orange 6653.

SUNNY four room, bath, elevator, switchboard apartment on Hudson Boulevard, Jersey City, beautiful locality, $75. Phone Bergen 4000.

EAST ORANGE—Three to nine rooms; high-class; now and Spring; $900 yearly up. Huegel-Clark, 347 Main St., East Orange, or Essex Bldg., Newark.

APARTMENTS WANTED.

Furnished.

TWO business men desire, elegantly furnished apartment, to consist of 2 big bedrooms, parlor, bath, with shower and kitchenette, location between 70th St. and 96th St. on west side; maid service. E 786 Times Downtown.

WANTED on west side, 2 or 3 rooms, kitchenette apartment, furnished, until May 1. Address 307 Park Row Bldg.

COUPLE want three rooms, improvements; $35-$40. F 170 Times.

BONUS $10, 2-3 rooms, kitchen; modern improvements. D 782 Times Downtown.

ONE, two room kitchenette, bath, individual apartment, west side, $80. Fitzroy 2672.

WILL pay $60, furnished apartment, 2 rooms, bath, kitchenette. D 172 Times.

SEND details of your Fur. Apts. to rent. E. K. Van Winkle, 152 W. 72d. Col. 1077.

Unfurnished.

THREE rooms, bath, kitchenette, unfurnished; state rental; 96th to 116th St. West preferred. E 740 Times Downtown.

YOUNG American couple, 3-4 housekeeping rooms, any time between now and April; references; $60. F 108 Times.

FURNISHED ROOMS.

East Side.

29TH, 132 EAST—Large, small; all attractively, newly furnished; bath, phone, electricity.

30TH (cor. Lexington Av., 163)—Exclusively for women; $11 weekly and up; room with use of bath, $14 weekly up; room with private bath, $18 weekly and up; cozy, sunny, comfortable. Hotel Rutledge.

34TH (Park Av.)—Large, attractive, steam-heated; electricity; kitchen privileges; references. 1694 Vanderbilt.

36TH ST., 14 EAST—SINGLE ROOM, $12.50 PER WEEK.

52D (cor. Lexington Av., 593)—Small connecting bed-sitting room, adjoining bath; subway, electricity, telephone; small family. Foy.

60TH, 18 EAST—Rooms, adjoining bath, $35-$50 month. San Jacinto Hotel.

74TH, 28 EAST—Handsomely furnished large heated room; bath, telephone; gentleman.

80TH, 165 EAST—2 rooms and bath, parlor floor. Rhinelander 6524.

107TH, 264 WEST—Large, comfortable rooms, running water; cooking; one flight.

HOTEL BELMORE,
25TH ST. AND LEXINGTON AV. (northeast corner)—Single rooms, $1.50; double rooms, $2.50; rooms with bath, $3 per day and up; by the week, $8 and up.

LEXINGTON AV., 250—Neatly furnished double room; private house.

MADISON AV., 1,182 (86th)—Warm, outside room, all conveniences; gentleman; reasonable; apartment, fifth floor, south. Telephone Lenox 1472.

West Side.

9TH ST., 11 WEST—Large room, private bath; business people; reference.

11TH, 125 WEST—Small room, steam heat.

11TH, 125 WEST—Attractive, large room, steam heat; adjoining bath.

12TH ST., 290 WEST—Two connecting rooms; steam heat. Apartment 16, after 6.

40TH ST., 66 WEST—Small sunny room in bachelor apartment; references.

46TH ST., 12 WEST—Large room, suitable studio; bath; $85. Call 8-10 A. M. Seeger. Phone Bryant 1654.

4[illegible]TH, 10[illegible]-100 WEST—Apartments, double and and all single rooms, with or without bath; modern; electric light; telephone. Durand.

47TH, 106 WEST (Raleigh Hall)—A residence for men; attractively furnished rooms, with and without baths or showers; writing, smoking, lounge, billiard rooms.

49TH, 26 WEST—Nicely furnished, large room; $12 weekly; gentleman. Janitor.

58TH, 120 WEST—Gentleman leaving town, rent his 2 rooms and bath, $75; also large homelike room, southern exposure; $60; bachelor home; reference. Call between 11 and 1.

69TH, 14 WEST—VERY LUXURIOUSLY FURNISHED DOUBLE FRONT ROOMS, PRIVATE TILED BATHS, SHOWER, LAVATORY; KITCHENETTE PRIVILEGES, COMPLETE; WEEKLY, MONTHLY; REASONABLE.

70TH ST., 35 WEST—Just opened; newly furnished residence; rooms; electricity; twin beds; $8, $10, $12; gentlemen.

70TH, 40 WEST—HANDSOMELY FURNISHED MEDIUM SIZED ROOM; $10.

70TH, 209 WEST.
ATTRACTIVE TWO-ROOM SUITE.

71ST ST., WEST—Gentlemen or couple; large, luxurious room, private bath; also single; breakfast, dinner; unusual opportunity; references essential. Columbus 8194.

71ST, 10 WEST—Beautifully furnished, sunny, large, single room; all conveniences; exclusive.

71ST ST., 340 WEST—Exceptional beautifully furnished front room, dressing room; private home; references essential.

71ST, 62 WEST—HANDSOMELY FURNISHED DOUBLE ROOM, PRIVATE BATH, KITCHENETTE PRIVILEGES; $18.

71ST, 342 WEST—Comfortable single room, private family, $8. Mitten, Columbus 9184.

72D ST., 264 WEST—Double room, private bath; southern exposure; refined home.

72D ST., 121 WEST—Very handsome, large, double room; front; southern exposure.

72D, 152 WEST—Exclusive bachelor suites, 1-2 large rooms; bath; high ceilings, hardwood floors, large closets; elegantly furnished; maid, linen service, phone, breakfast.

73D, 136 WEST—Comfortable front room, running water, heat; business people; references.

73D, 269 WEST—Sunny double room; first floor front; kitchenette privileges; $20.

74TH, 45 WEST—LUXURIOUSLY FURNISHED ROOM, PRIVATE BATH, KITCHENETTE PRIVILEGES, LAVATORY, ELECTRICITY COMPLETE, DISHES, LINEN; OTHER ROOMS; REASONABLE.

74TH, 159 WEST—VERY LUXURIOUSLY FURNISHED DOUBLE ROOM, BATH; CONVENIENT; KITCHENETTE PRIVILEGES.

74TH, 5 WEST—Large front room, private bath, twin beds, beautifully furnished.

74TH, 145 WEST—Large, well heated room; suitable two; references.

West Side.

75TH, 2 WEST—BEAUTIFULLY FURNISHED DOUBLE FRONT ROOM, ADJOINING BATH; ELECTRICITY, KITCHENETTE PRIVILEGES; $12-$14-$20.

75TH ST. (324 West End Av.)—Large, nicely furnished, sunny room, near bath.

76TH, 305 WEST.
Attractive large and small rooms.

76TH, 241 WEST—Well heated room, private bath, twin beds; two gentlemen.

77TH ST., 127 WEST—Attractive medium room; gentlemen; references; private family.

77TH, 112 WEST—Large room, dressing rooms, twin beds; electricity, phone; $16.

78TH, 134 WEST.
Large front rooms, running water.

79TH (411 West End Av.)—Attractive room, overlooking Hudson; gentlemen. 8 West.

81ST, 120 WEST—Beautiful large, sunny room, bathroom; electricity, all conveniences; references.

82D, 24 WEST—Comfortable, large room; twin beds; private bath, electricity; gentlemen.

82D, 118 WEST—Handsomely furnished parlor floor, decorated, piano; private house; reference.

82D ST., 15 WEST—Large, beautiful, sunny; every convenience; private; refined people only.

82D, WEST—Sitting room, bedroom, private bath; gentlemen. Schuyler 6437. Apt. 1, west.

83D, 13 WEST—Attractive double room, all conveniences; piano, electricity; $20.

85TH, 66 WEST—Handsomely furnished room, near bath; electricity; telephone; references required.

85TH (B'way)—Pretty rooms, lavatory, all conveniences; modern, refined home. Schuyler 4582.

85TH, 300 WEST—Exceptionally fine rooms; choice location; business men and women.

85TH ST., 333 WEST—Beautifully furnished apartments and rooms.

86TH ST. AND BROADWAY (BRETTON HALL)—A BEAUTIFULLY FURNISHED TWO-ROOM SUITE, BATHROOM AND LARGE CLOSET TO SUBLET FOR TWO MONTHS; TERMS $200 MONTHLY; REFERENCES. APPLY AT ROOM 1133, BETWEEN 4 AND 6 P. M.

86TH, 202 WEST (Broadway)—Beautifully furnished sunny rooms; lavatory; $14; gentlemen; refined private family; charming apartment; 6 West.

86TH, 200 WEST (Apt. 71)—Front suite, bedroom and living room, or as two bedrooms; references essential.

86TH, 172 WEST—Large south room; running water; also skylight room.

87TH ST., 139 WEST—Comfortable room, suitable for two; running water, phone, electricity.

87TH, 342 WEST—Large room, twin beds, dressing room, $23; single, $10.

88TH, 132 WEST—Desirable large room, suitable two gentlemen; medium room; references.

88TH, 313 WEST—Comfortable, attractive room in modern dwelling; $50 monthly.

91ST, 304 WEST—Large, attractive room; private bath in extension; electricity; always hot water, coal; references; also small room.

BOARDERS WANTED

45 cents a line.

East Side.

30TH (corner Lexington Av., 163)—Room with meals, $18 weekly up; good home cooking, hotel service, elevator, telephone; for women exclusively. Hotel Rutledge.

West Side.

54TH, 54 WEST—Large room, with board; private bath; references.

56TH, 200 WEST—Exceptional room in cultured home for two young ladies. Apt. 5F. Circle 5839.

74TH ST., 164 WEST (Marbury Hall)—Very comfortable and unusually attractive four-room studio apartment in exclusive family hotel; American plan; reasonable rates. Telephone 3290 Columbus.

74TH, 149 WEST—Single, double; ideal location; electricity; purest food; table guests.

79TH, 114-132 WEST—Wide, parked street; unusual and attractive; large parlors; tea room and lounge; steam heat.

82D, 124 WEST (Graycourt)—Spacious parlors, lounge, steam heat; rooms, single, en suite.

82D, 316 WEST—Front suite, 2 rooms, steam heat, electric lights; four doors from Drive; home cooking.

87TH, 352 WEST—Owner, handsome home, four baths, desires few paying guests.

87TH, 201 WEST—Attractively furnished 2, 3 room suite; home cuisine; elevator.

103D, 289 WEST—Front parlor apartment, single; continuous hot water; home cooking; two doors Broadway, facing Marseilles Hotel.

108TH, 329 WEST—Private hotel, beautiful rooms; also suite with private bath; Austrian cooking; only permanent guests considered.

BOARD and room wanted; three Jewish adults; west side; reply mail only. Gumperts, 1,395 St. Nicholas Av.

CONVENT AV., 455 (149th)—Superior accommodations; excellent board; fine elevator. Apartment 44.

NURSE, graduate, has room for semi-invalid, chronic case, or elderly lady requiring care. Tel. Morningside 7565.

West Side.

EVELYN LODGE—Charming all-year residence, lovely location; 25 min. to Wall St.; cosily furnished; excellent chef and service; small tables; parlors, smoking room, comforts; weekly, $20 up, with meals; 75 guests; 12 years one management; booklet. 71 Central Av., St. George, S. I. Block from ferry.

WEST END AV., 500 (85th St.)—Attractive large room, private bath; excellent table; $70; two gentlemen.

WEST END AV., 449 (81st)—Two men; club; ex-army officers; inexpensive; unusual proposition.

COUNTRY BOARD.

ELMWOOD HOTEL, EAST ORANGE, N. J.
A quiet family hotel, twenty-five minutes from New York; desirable commuting; all outside, sunny rooms, with private baths; first class service; steam heat; our reputation depends upon our dining room; we specialize in home cooked foods, prepared temptingly, palatably; there can be no better living than among the Orange Mountains; room and bath, with meals, $25 weekly; two people, $40. Orange 7570.

TO refined party, would rent 1 or 2 rooms, furnished, in the country part of Westfield, 20 minutes to station; first-class table; electric and bath. Phone Westfield 1022-R. Mrs. J. Cunningham, Mountain Side, N. J.

ARTHUR PITNEY COMFORT HOME—For invalids and cripples, mentally or physically ill; doctor and nurses. 141 Lincoln Av., Newark, N. J. Branchbrook 6482.

THE ADELAIDE, 261 Lincoln Av., Orange, N. J.—Private home for incurables and elderly people requiring care. Telephone Orange 4682. Adelaide P. Corbett, Nurse.

BOARD WANTED.

YOUNG gentleman wishes room and board with private family (homelike). Address C. E. L., 500 5th Av., Room 108.

BUSINESS gentlemen, comfortable room with board, first-class boarding house, between 1st and 59th St.; best references; state particulars. D 152 Times.

FURNISHED ROOMS.

West Side.

92D, 8 WEST—Very attractive, adjoining bath; heat; business people preferred. Martin.

92D, 214 WEST—Large room, adjoining bath; couple or gentlemen. Apt. 2D.

93D, 260 WEST—Luxurious suite, room and private bath; telephone; electricity.

93D, 4 WEST—Select room, adjoining bath; electricity; gentleman; $10. Barrett.

93D, 120 WEST—Large, light front room, adjoining bath; electric light, telephone.

93D, 316 WEST—Attractive large, light, warm room; business people. Apt. 41.

94TH, 315 WEST—Large, comfortable room; all conveniences; reasonable; gentleman. Apt. 4D.

95TH, 55 WEST—Large outside room, attractively furnished; private family; no other roomers; elevator. Riverside 6621, Apt. 82.

97TH-BROADWAY—Handsome suite, adjoining bath, $20; attractive room, lavatory, $12; private family; permanent; gentlemen. Phone Riverside 1017.

99TH, 306 WEST (B'way)—Attractive, quiet rooms, private family; references. 5 West.

102D, 233 WEST (Broadway)—Handsomely furnished front room, business people preferred. McLean.

102D, 244 WEST—Beautiful, large room, running water; private bath, steam, electricity.

103D, 242 WEST—Attractive large room; warm, sunny; fine house; desirable location.

104TH ST., 242 WEST—Two connecting large front rooms; also one bedroom. Wehner.

106TH ST., WEST—Comfortable, moderate, refined surroundings; gentleman. Write E., 927 Columbus Av.

107TH, 324 WEST—Sunny, warm room, private bath; gentlemen; phone; very reasonable.

108TH, 200 WEST—Room adjoining bath; telephone, all improvements; $5 weekly. Godak.

111TH, WEST—Exquisite, large, front room; private entrance; gentleman. Telephone 6231 Cathedral.

113TH (Between 7th and 8th Av.)—Beautiful large double front room, exquisitely furnished, running water, telephone. Cathedral 6159.

113TH, 4 WEST—Beautifully furnished large front room, 3 windows, Southern exposure.

114TH ST., 606 WEST—Desirable room, bath; refined gentleman, with references. Wall.

114TH, 351 WEST (Morningside Av.)—Delightfully large rooms; park view; elevator. Lawrence.

114TH ST., 210 WEST—For young lady, with refined Jewish family. Bohrer, 2 flights up.

115TH ST. (Near Drive)—Three large, light, well-furnished rooms with bath; high-class elevator apartment; maid service. Peters, telephone Bryant 1140.

115TH, 411 WEST—Comfortable front room, all conveniences. Superintendent, or evenings after 8. Howe.

118TH, 210 WEST—HOTEL CECIL.
ATTRACTIVE ROOMS, WITH OR WITHOUT PRIVATE BATHS; SPECIAL WEEKLY RATES; FULL HOTEL SERVICE.

120TH ST., 371 WEST—For gentleman, comfortable, sunny room, reasonable rent, with family three adults; call evenings. Clapp.

121ST, 201 WEST (Apt. 1)—Christian family, room, steam heat, all conveniences.

123D WEST—Attractive room for business lady; near Columbia; references. Morningside 0973.

124TH, 534 WEST—Comfortable single room; elevator, telephone; private family; gentleman. Vail.

124TH, 507 WEST—Desirable room, private family; conveniences. Wills.

136TH, 538 WEST—Attractive room, adjoining bath, shower; single, double; elevator. Rudd.

143D, 500 WEST—Attractively furnished 1 or 2 rooms, suitable for business people; private home. Apt. 74.

149TH, 412 WEST—Furnished rooms, private house; electricity, kitchenettes; moderate; good heat.

171ST, 605 WEST—Cleanly, furnished room, private family; Japanese preferred. Apt. 23.

152D ST., 610 WEST—Nicely furnished front room; private family; gentleman. Apt. 23.

168TH, 541 WEST (Apartment 14)—Newly furnished three rooms, furniture $250; rent $43. Call 10-5 only.

177TH-Audubon Av. (Barney Court)—Twin beds, steam; elevator; private; $12. Martin.

178TH, 700 WEST—Room, adjoining bath; all improvements; suitable two gentlemen. Mallon.

190TH, 601 WEST—Comfortable room, adjoining bath, for business woman, with congenial Christian couple. Apt. 25. Wadsworth 3060.

BROADWAY, 3,089 (122d)—Lady rent large living room (lady); no other roomers; $10; kitchen privileges. Call evenings, Apt. 4.

BROADWAY, 3,136—Homelike, clean front room, steam, electric, phone; $7. Apt. 32.

CENTRAL PARK WEST—Attractive room, overlooking Park; steam; refined surroundings. Columbus 5883.

CONVENT AV., 325 (143d St.)—Warm single rooms; private residence; Christian family; convenient subway, bus, "L;" business people.

EDGECOMBE AV., 117—Attractive, newly furnished 2-room suite; use of kitchen, very desirable; one block 140th elevated. Greenfield.

EXCEPTIONALLY handsome, large, quiet front room, bath, all conveniences. Phone Columbus 9084.

FT. WASHINGTON AV., 435—Two connecting rooms, water, heat; kitchen privileges; suitable for business couple. Phone Wadsworth 8816.

FORT WASHINGTON AV., 455, Apt. 65—Attractive room, adjoining bath, elevator, no other roomers, with young, congenial couple; references. Wadsworth 8812.

RIVERSIDE, 715 (149th)—Pleasant, newly furnished, adjoining bath, clean home, with Jewish couple; gentleman; $14. Cook, Audubon 5529.

RIVERSIDE DRIVE, 222 (94th)—Outside room, running water, 2 closets, exceptional furnishings; gentlemen or business people. Apt. 32.

RIVERSIDE DRIVE, 73—Large room, running water; gentlemen or business couple; studio.

RIVERSIDE DRIVE, 362 (109th St.)—Large, handsome room, neatly furnished; gentlemen. Apartment 4D.

RIVERSIDE (620 West 115th, Apt. 3D)—Clean, modern building, new; gentlemen; afternoons.

WEST END AV., 785—Large front room, private dwelling, hot water continuously.

WEST END AV., 759 (97th)—Attractive double room, select private house; modern.

WEST END AV., 290 (73d)—Newly furnished rooms; electricity; $12, $15, $20.

WONDERFUL room in 6-room, 2-bath apartment; shower; gentlemen. Audubon 1294.

New Jersey.

A CONGENIAL young couple desired to take two connecting furnished rooms in Ridgewood, convenient to station and hotel. Address X 2040 Times Annex.

ROOMS WANTED

Furnished.

FURNISHED ROOM WANTED.
AN AMERICAN BUSINESS WOMAN WANTS A COMFORTABLE, FURNISHED ROOM ADJACENT TO BATH; MUST BE LOCATED IN THE IMMEDIATE VICINITY OF 5TH AV. AND 50TH ST.; MEALS OPTIONAL; VERY BEST REFERENCES EXCHANGED; WRITE FULL DETAILS TO
A. B. W., 1,111 ST. PAUL BUILDING, NEW YORK.

YOUNG business man wishes room and bath with private family; moderate price; no other roomers; location west side, 72d to 96th St., 7th Av. subway; no consideration unless price is stated in reply. D 144 Times.

YOUNG JAPANESE gentleman, excellent references, desires room and breakfast, refined private family, west side; particulars. D 502 Times.

GENTLEMAN desires 1-2 rooms, bath, telephone, improvements, private entrance preferred; between West 95th and 112th Sts.; first class references. P., 927 Columbus Av.

ROOM by Jewish gentleman, in private home, with conveniences; willing to pay $15 monthly. L 513 Times.

LADY and daughter want two warm, daylight rooms, use of kitchen; $12. J. Sherwood, 367 Fulton St., Brooklyn.

YOUNG JEWISH couple desire furnished room, improvements; 20th to 30th St.; $25 to $30 month. D 148 Times.

UNFURNISHED ROOMS.

IRVING PLACE, 54—Large, sunlit room and private bath in Gramercy Park section; gas and electricity; plenty of closet space; parquet floors.

AMSTERDAM AV., 309—Studio room, newly decorated; open fireplace. Tel. Columbus 2093.

28TH, 36 EAST—Large room, closet, electric, steam, bath adjoins; woman. Clarke.

9TH, 41 WEST—Desirable resident rooms, modern, Vanderbilt Studios; $35 and $75.

SITUATIONS WANTED—Female

BOOKKEEPER, typist, correspondent; 7 years' expert commercial training; familiar all sorts commercial papers. D 772 Times Downtown.

BOOKKEEPER, part time; write up books, daily or weekly; trial balances; reasonable. W 725 Times Downtown.

BOOKKEEPER, stenographer, double entry trial balance; experienced in dress line. Pauline Stadler, 235 East 118th St.

BOOKKEEPER, 6 years' experience, financial statements; references; $25-$30. L 509 Times.

BOOKKEEPER-STENOGRAPHER, thoroughly experienced, full charge, trial balances; references. L 504 Times.

BOOKKEEPER, three years' experience, wishes position with reliable firm. Hirsch, 1,180 Fox St.

BOOKKEEPER, thoroughly experienced; capable of taking entire charge; $25. E 730 Times Downtown.

BOOKKEEPER, typist, live wire; thoroughly experienced; reliable; $25. L 503 Times.

COUPLE, Swiss, want position; wife as cook, man as gardener and general housework; have good references. Hari, care of Rose Bachmann, 430 West 18th St.

DENTIST'S ASSISTANT—High school graduate desires position; can furnish excellent references; please state salary. 316 West 23d.

DICTAPHONE OPERATOR, experienced, capable, wishes to change; salary $30. N 888 Times Downtown.

DOMESTIC SCIENCE graduate, experienced in institutional and cafeteria work; best references. X 2072 Times Annex.

DRESSMAKER, late with most exclusive shop, wishes day appointments. Phone Schuyler 2030.

EXECUTIVE.
EXPERIENCED WOMAN EXECUTIVE DESIRES POSITION AS OFFICE MANAGER OR ASSISTANT OFFICE MANAGER IN GROWING ORGANIZATION OFFERING BIG OPPORTUNITY FOR DEVELOPMENT. F 159 TIMES.

GOVERNESS, French, refined, tutoring, sewing, physical care, wishes position with family; references. B 1052 Times Annex.

GOVERNESS, nursery, English; best references; 1 or 2 children from 4 years; capable, companionable. L 502 Times.

GOVERNESS, visiting, French lady; companion to lady; excellent references. Cathelineau, Lenox 9140.

HOUSEKEEPER, assist home, elderly lady; sewer; refined American woman. D 497 Times.

HOUSEWORK, colored girl, half time or regular; references. Elliot, 168 West 135th.

KINDERGARTNER takes children out, 9 to 12 and 2 to 5. Phone 8756 Riverside.

LAUNDRESS or cleaning; reliable woman by day. Address Laundress, 311 Amsterdam Av.

SECRETARY, stenographer, social or business, refined, well-educated young woman, pleasing personality, expert stenographer, thoroughly experienced banking, secretaryship, &c., seeks high-type connection; five years present position, secretary to President of trust company; traveled extensively; might act as companion or chaperon to young lady; minimum $40. X 2078 Times Annex.

SECRETARY - STENOGRAPHER, normal school graduate; 3 years teaching, 2 years secretarial work; efficient secretary. E 688 Times Downtown.

SECRETARY-STENOGRAPHER, thoroughly competent, possess initiative, dependable assistant to busy executive; 8 years' experience; $35. L 506 Times.

SECRETARY - STENOGRAPHER, expert, long, varied experience; refined, quick, good appearance; $35. Box 1063 Times, 2 Rector St.

SECRETARY, stenographer, social service, experienced, desires position. Box 101, 852 Columbus Av.

STENOGRAPHER-SECRETARY; intelligent young woman with thorough training and six years of experience in responsible positions; fast, accurate in dictation and typing; able to compose own letters; salary $30 per week. S 540 Times.

STENOGRAPHER, typist, four years' experience, accurate, willing worker, desires position; excellent references. Rose Braunstein, 132 Thatford Av., Brooklyn.

STENOGRAPHER-SECRETARY, 6 years' executive experience, good education, initiative; salary $30. Address S. Broder, 711 West 180th St.

STENOGRAPHER, correspondent, Christian, thoroughly experienced, executive ability, desires position beginning March 6 or later. F 158 Times.

STENOGRAPHER, thoroughly competent, possess initiative, dependable, 7 years' experience; A1 references; trial appreciated; $30. L 505 Times.

STENOGRAPHER-SECRETARY, eight years' diversified experience; last position with one of the most prominent writers in Washington; $30. N 889 Times Downtown.

SITUATIONS WANTED—Female.

STENOGRAPHER-TYPIST, knowledge of bookkeeping, high school graduate, beginner. Muriel Price, 110 Lenox Av. Harlem 297.

STENOGRAPHER, high school graduate, two years' experience; knowledge Spanish. S 490 Times.

STENOGRAPHER, experienced, desires position in law office. D 758 Times Downtown.

STENOGRAPHER-SECRETARY, Christian, experienced, efficient; afternoons, 1 to 5. B 286 Times.

STENOGRAPHER, six years' experience; Christian; reliable; references; $25. D 135 Times Downtown.

STENOGRAPHER, six years' experience; executive ability; conscientious; $32. E 800 Times Downtown.

STENOGRAPHER, 4 years' experience; competent; references; $21. D 787 Times Downtown.

STENOGRAPHER, 2 years' experience office assistant; references; $18. D 780 Times Downtown.

STENOGRAPHER-TYPIST, 1½ years' experience; conscientious, willing; $18. Hoffzimmer, 824 East 161st.

STENOGRAPHER and office assistant; four years' experience; references; $20. N 292 Times.

STENOGRAPHER, Christian, high school graduate, capable, rapid dictation. B 1053 Times Annex.

STENOGRAPHER, expert, exchange services for use of small office in large building. D 777 Times Downtown.

STENOGRAPHER, English-French, 30; thoroughly experienced, competent and reliable. Phone Beekman 4684.

STENOGRAPHER, reliable, three years' experience; excellent references; $23. A 944 Times Downtown.

STENOGRAPHER-OFFICE ASSISTANT, two years' experience; competent; $18. E 723 Times Downtown.

STENOGRAPHER, experienced; well recommended; accurate, efficient; $23. N 893 Times Downtown.

STENOGRAPHER - SECRETARY, Christian, thoroughly competent, executive ability; $35. Audubon 2820. Apt. 24.

STENOGRAPHER-SECRETARY, correspondent, educated, competent, experienced; $25. E 732 Times Downtown.

STENOGRAPHER, experienced, four years' experience; references if requested. S 537 Times.

STENOGRAPHER, expert, eight years' varied experience; references; $30. B 631 Times Downtown.

STENOGRAPHER-TYPIST—1½ years' experience; $18; permanent position. F 173 Times.

STENOGRAPHER-TYPIST, knowledge of bookkeeping; confident beginner; high school graduate. Freiser, 15 West 117th.

TEACHING French by refined Parisian lady; quick method; good pronunciation. Berne, 360 West 58th.

TEACHER—French lady gives lessons pupils' residence. French Teacher, 221 West 24th.

TYPIST, experienced, Underwood, Remington, general office work. Elsie Stevelman, 107 East 110th St.

TYPIST, 3 years' experience office assistant; references; $18. D 761 Times Downtown.

YOUNG LADY, well educated, refined, Spanish, wishes position with respectable family taking care of children and teaching them Spanish. Address Miss Hincapie, 101 West 75th St., New York City.

YOUNG LADY, knows Russian, experienced, wishes position. Sokolovsky, 1,378 Boston Road, Bronx.

YOUNG WOMAN, educated, French, Spanish; would use initiative; full responsibility; excellent conversationalist. Van Voorhies, 312 Haven Av., City.

SITUATIONS WANTED—Male.

ACCOUNTANT.
A clean-cut record of 15 years' practical experience in financial, general and cost accounting; have filled the executive positions of treasurer, comptroller and auditor and have successfully handled large departments in mercantile, publishing, construction and manufacturing lines; accustomed to handling a great deal of detail; services immediately available. A 942 Times Downtown.

ACCOUNTANT, (23), third year accountancy student New York University; four years' bookkeeping experience; seeks connection as junior with certified accountants. D 796 Times Downtown.

ACCOUNTANT, tax specialist; books systematized; closed, audited; arrangements firms without bookkeepers; reasonable. Greene, 1,457 Hudson Terminal Building. Telephone Cortlandt 1379.

ACCOUNTANT—Books opened, audited, systems, tax reports, arrangements firms without bookkeepers, $2.50 weekly up. Goldwater, 290 Broadway. Worth 5068.

ACCOUNTANT, 10 years' experience, cost accountant, auditor, managerial ability; age 35; reference. E. Knight, 98 Macon St., Brooklyn.

ACCOUNTANT, auditor, American, wide experience, available immediately; unquestionable credentials. D 116 Times.

ACCOUNTANT, available several days weekly, part-time bookkeeping arrangements. F 104 Times.

ACCOUNTANT, semi-senior, eighteen months' certified public accounting experience; Pace trained. D 96 Times.

ACCOUNTANT, senior, audits, tax reports, without supervision; moderate salary. D 491 Times.

ACCOUNTANT, auditor, public accounting experience, seeks connections immediately. E 717 Times Downtown.

ACCOUNTANT, thoroughly competent, three years' C. P. A. experience, university graduate, seeks part-time position. D 146 Times.

ACCOUNTANT, 22, junior, college education, senior accountancy student; references. D 417 Times.

ADVERTISING—Printing College graduate, long experience, newspaper advertising department and service department large publication printer seeks position with opportunity. E 668 Times Downtown.

ANALYTICAL EXPERT, possessing thorough knowledge of banking and all its branches, desires executive connection with engineering or manufacturing house requiring expert to analyze businesses, industries or sections of the United States; has directed sales campaigns, investigated many manufacturing lines and corporations; familiar with all parts of the country through personal contact; if future is sufficiently attractive, will draw expenses only until worth proved. Executive, Z 2487 Times Annex.

AUDITOR, 27, available shortly; unquestionable credentials. L 512 Times.

BOOKKEEPER, EXECUTIVE, OFFICE MANAGER, CASHIER, LONG EXPERIENCE, FULL CHARGE; LOYAL, PUNCTUAL AND ENERGETIC; REFERENCES; BOND. D 160 TIMES.

BOOKKEEPER—Let me take those unnecessary worries from your mind; thoroughly experienced; law student; salary $40. Edwin Leindorf, 1,456 Wilkins Av. Intervale 1370.

BOOKKEEPER, 21, thoroughly experienced, capable trial balance, controlling accounts, typewriting, correspondence; presently employed. Box 17, 208 Broadway, Brooklyn.

BOOKKEEPER, 26, executive experience; handle correspondence, collections, routine; capable office man; references; $35. F 161 Times.

BOOKKEEPER—Burroughs bookkeeping machine operator, controlling accounts, trial balance; 4 years' experience; references. E 727 Times Downtown.

BOOKKEEPER, double entry, knowledge stenography, typewriting; high school graduate; experienced; references; salary $25. Box 85, 2,119 Third Av.

BOOKKEEPER, young college man, thoroughly trained in office routine, wants opportunity with small growing office. D 161 Times.

BOOKKEEPER'S ASSISTANT, reliable college man, thorough knowledge double entry books and financial statements. B 1063 Times Harlem.

BOOKKEEPER, part time; write up books, daily or weekly; trial balances; reasonable. V 646 Times Downtown.

BOOKKEEPER - STENOGRAPHER, experienced, efficient, seeks permanent connection. Post Office Box 244, Brooklyn.

BOOKKEEPER AND CORRESPONDENT, experienced handling complete set. Post Office Box 244, Brooklyn.

BOOKKEEPER, assistant, three years' experience, good handwriting; can also typewrite; salary expected $22. D 165 Times.

BOOKKEEPER, stenographer; thoroughly experienced; can take full charge; $30. D 167 Times.

BOOKKEEPER, thoroughly experienced, excellent references, trial balances, correspondent; Hebrew. F 132 Times.

BOOKKEEPER, five years' experience, executive, desires permanent connection; moderate salary. D 136 Times.

BOOKKEEPER, accountant, correspondent and typist; seven years' experience; efficient. D 487 Times.

BUTLER, valet, German, competent, trustworthy, wants position; personal references; $100-$110. Fred Hartz, 241 East 81st St.

CHAUFFEUR—Gentleman discontinued the use of his car; would like to place his chauffeur with private family; good mechanic, careful driver; seven years' experience. Wm. Lowenstein. Telephone Bryant 3929, 1,500 Broadway, city.

CHAUFFEUR, wishes position, commercial; references. 204 East 84th. Phone 943 Plaza. Sanders.

SITUATIONS WANTED—Male.

CHAUFFEUR, thoroughly experienced, exceptional mechanic, capable, careful driver, four years previous engagement; excellent references, gentlemanly, neat appearance, city, country; reasonable salary. R. T., 77 Times.

CHAUFFEURS—We have several good men with from 3 to 9 years' reference on last positions; this is not an employment bureau. Society of Professional Auto Engineers, 1,947 Broadway. Telephone Columbus 10278.

CHAUFFEUR—Gentleman going abroad desires to put his chauffeur in good position; expert driver, mechanic. Telephone Prospect 8683.

CHAUFFEUR—LADY LEAVING TOWN DESIRES TO PLACE EXCELLENT MECHANIC AND DRIVER. PHONE MORNINGS 1808 RIVER.

CHAUFFEUR, married, with long experience driving private, wishes position in country with living quarters. Van De Water, 29 Grand Av., Baldwin, L. I.

CHAUFFEUR-MECHANIC, 25, white, single, desires position, private; 10 years' experience; do own repairs; best references. Lenox 7658, or write L 51, Times.

CHAUFFEUR, French, mechanic; 10 years' experience; Pierce, Packard, Cadillac; reference. Schuyler 10491.

CIVIL ENGINEER, graduate, 29, seeks suitable position offering future. D 490 Times.

CLERK—Payroll expert, experienced correspondent, office routine, sales, service, desires position, reputable firm; unquestionable references. F 153 Times.

COMPANION to elderly lady or semi-invalid by middle-aged lady. Telephone, mornings. Main 9428. D 668 Times Downtown.

CREDIT MAN, experienced, desires connection with reliable firm; references. H 552 Times.

DRAFTSMAN, architectural, nine years' practical experience general work; good references; moderate salary. L. Martin, 362 St. Nicholas Av.

DRAFTSMAN, engineer, designer, experienced, desires work. J. Lapkin, 285 North 6th St., Brooklyn.

DRAFTSMAN and machine designer desires additional work; 20 years' experience. Edward D. Roberts, 48 East 41st St.

DRAFTSMAN, mechanical, experienced, machine and tool work. E 716 Times Downtown.

EXECUTIVE ENGINEER, technical, twenty years' experience, field and office, building construction, general contracting, New York City; experienced superintendent, estimator; subcontracts, purchasing, appraisals, reports, organization, live wire. F 129 Times.

EXECUTIVE, college man, 27; aggressive; organizer; experienced mail order business; supervising merchandise departments and large merchandise forces; wishes engagement. B 1064 Times Harlem.

EXECUTIVE, factory cost, accounting and production; handler of men and women; open for permanent position. D 129 Times.

EXPORT MANAGER or assistant, college graduate, 25, thorough experience foreign sales, correspondence, shipping, finance, foreign languages; initiative, tact, personality; absolute honesty and genuine liking for work. A 898 Times Downtown.

FACTORY MANAGER, manufacturing and efficiency experience, cost accounting, managerial ability; age 35; references. Knight, 98 Macon St., Brooklyn.

LAWYER, 26, executive and salesmanship ability, extensive business experience, accounting training, wishes responsible position. A 950 Times Downtown.

MAN, 26, good sales ability, capable correspondent, desires connection; sales or sales promotion. D 498 Times.

MAN, college educated, 25, two years' business experience, now employed, seeks more promising position. D 93 Times.

MAN, 28, refined, wishes position nights as clerk, cashier. L 507 Times.

MAN, colored, 33, private family, city, country. Box 122, 878 3d Av.

MECHANICAL ENGINEER, power plant design, construction, operation, wide experience, industrial power installations, good executive, economical manager. W 849 Times Downtown.

OPPORTUNITY.
Young man, 23, clean-cut, educated, energetic; good correspondent and executive; experienced purchasing agent and salesman on hosiery, underwear, textiles, electrical supplies and hardware; would locate with man appreciating honest effort, hard work and results; not afraid of overalls; lower Manhattan or Staten Island; export and domestic; capable as New York representative of out-of-town concern. D 91 Times.

PRESSER, first-class, on dresses; just out; highest references. P 563 Times.

PURCHASING AGENT, oil well supplies, drilling materials, refinery and marketing equipment; engaged at present; available on short notice. X 2074 Times Annex.

PRIVATE SECRETARY, experienced man, 26, single, college education, seeks engagement; correspondent, typist, accountant; residential position or country estate acceptable; willing to travel; highest credentials as to loyalty, character and ability. D 141 Times.

SALESMAN.
Young man, at present covering the South-west for largest silk and muslin underwear manufacturers in the game, will be at liberty for new proposition beginning Feb. 15. F 100 Times.

SALESMAN, Christian, 31, experienced in selling high-grade lines here and abroad, is open for connection; excellent references. D 147 Times.

SALESMAN, specialty, conducting own business as war measure, former executive, wishes to take up commercial line; American, educated, of good address. W 862 Times Downtown.

SALESMAN, laces, embroideries, experienced, city; also as head of stock; adaptable for other lines; energetic; well recommended. D 139 Times.

SALESMAN (Greek), well known among confectionery, restaurant trade, desires position; best references. E 725 Times Downtown.

SALESMAN (braid), seeks an opening with large concern; am a man with large following among the leading jobbers; commission basis. B 1060 Times Harlem.

SALES CORRESPONDENT, legal and journalistic training, publication experience, writes convincing, dignified literature; seeks adequate opening. D 164 Times.

SALESMAN with established trade in the art embroidery stores desires to connect with reliable house. D 133 Times.

SALESMAN, investigator and collector, wishes position at anything. B 1062 Times Harlem.

SALESMAN, now employed, desires new or side line; references. F 147 Times.

SALESMAN leaving for California, desires side-line; references. B 1066 Times Harlem.

SHIPPING CLERK and good inside man; 10 years' cloak and suit experience. F 81 Times.

SHIPPING-RECEIVING CLERK, capable taking full charge; references. B 1069 Times Harlem.

STENOGRAPHER and typewriter, 29, experienced, attended a university, brief success as a salesman; accurate and speedy in execution; references. Bongiorno, B 241 Times.

STENOGRAPHER - SECRETARY, capable correspondent, accustomed to responsibilities; excellent credentials. D 99 Times.

STENOGRAPHER, 18, knowledge of bookkeeping; some experience; high school graduate; $18. L 500 Times.

STENOGRAPHER, bookkeeper; young man, 22; experienced; knowledge of Spanish, German. H 563 Times.

STENOGRAPHER, experienced, willing do anything; salary no object. F 149 Times.

STOCK CLERK, 21 years, has had 5 years' experience in waist and dress line, seeks position with firm of kindred lines; can furnish highest credentials. Write K. B., 520 Presbyterian Building.

SUPERINTENDENT, wishes elevator apartment house; good mechanic; all around; long experience; own tools. Supt., F. G., 740 West End Av., Riverside 1860.

TRAFFIC MAN-SHIPPING CLERK, domestic and foreign shipments; reducer freight bills; knows his business, co-operates with other departments; interview appreciated. D 780 Times Downtown.

TUTOR—A young man, with college education, would like to tutor a boy; references. F 109 Times.

YOUNG MAN, who speaks Russian, Polish and German to perfection, also reads and writes English and French, seeks a position as secretary and foreign correspondent in a business institution. For an interview address Goldenberg, 73 West 116th St.

YOUNG MAN, Japanese, wants position in silk, paper, mat line, or any other Oriental export and import; to study market. Goda. Apt. 10, 541 West 113th. Phone Cathedral 7469.

YOUNG MAN, speaking English, Spanish, French, Portuguese; also typewriting above languages, desires connection with reliable export house. Write Rodriguerz, 930 East 229th St.

YOUNG MAN, 22, high school graduate, four years' experience office and upper leather stock in shoe concern; similar or clerical. E 701 Times Downtown.

YOUNG MAN, energetic, desires position with silk underwear firm; experienced with silks, stock, cutting tickets and showroom. A. Gluckman, 2 Pinehurst Av., City.

YOUNG GENTLEMAN, English, age 25, wants situation, clerical, topography, or mining preferred; will go anywhere; salary no object. F 148 Times.

YOUNG MAN, Spanish, 26, employed during day, wants evening work, typewriting, correspondence, translation. A 940 Times Downtown.

The New York Times

Classified Advertising Rates

Count six words to an Agate line. (Minimum space two lines.) Per Agate Line.

Situations Wanted 40c
Furnished Rooms and Rooms Wanted 45c
Boarders and Board Wanted 45c
Help Wanted 50c
Real Estate, &c. 65c
Lost and Found 65c
Apartments to Let and Wanted 65c
Country Board 60c
Mortgage Loans 65c
For Sale 65c
Automobile Exchange 65c
Agents Wanted 65c
Employment Agencies 75c

Per Word.
Business Opportunities (Agate Caps 20c) 15c
Buyers' Wants and Offerings to Buyers. 15c

For insertion in the Sunday edition, advertisements of schools, steamships, hotels and resorts must be received in The Times Building by noon Thursday. Business Opportunities by 11 A. M. tomorrow. All other classified advertisements not later than 3 P. M. tomorrow.

Advertisements for insertion in the daily edition must be received by 6 P. M. on the day preceding insertion.

SITUATIONS WANTED—Male.

YOUNG MAN, 26, refined, educated, pleasing personality, desires position; anything; references. D 145 Times.

YOUNG MAN, high school graduate; business experience; capable; reference. D 89 Times.

YOUNG MAN, well educated, employed at present, desires position where merit will be appreciated. E 718 Times Downtown.

YOUNG MAN, colored, job restaurant porter, dishwasher; hours 2-7 or 8-1 A. M. Hall, 4 West 99th St.

YOUNG MAN, 24, selling ability, desires connection with commercial house in selling capacity. B. B., 10 Union Square.

YOUNG MAN, 22, desires position with manufacturer or mercantile concern; salary no object. F 150 Times.

YOUNG MAN, 18, knowledge of bookkeeping, typewriting and stenography, desires office position. P 562 Times.

YOUNG MAN, 22, wishes work beginning 2 P. M., Saturday at 12; polite, experienced and of good appearance. F 169 Times.

YOUNG MAN attending school, desires work few hours each day; is expert typist and bookkeeper. F 175 Times.

YOUNG MAN, 25, married; desires connection with insurance company; experience. Murray I. Ross, 748 59th St., Brooklyn, N. Y.

YOUNG MAN, 20, seeks position with reliable concern; references. D 494 Times.

YOUNG MAN, 21, reliable, work evenings at anything. S 1063 Times Harlem.

YOUNG MAN, college graduate, desires position. F 164 Times.

YOUNG college graduate, technical, 30, varied experience at home and abroad, adaptable, capable and reliable. F 127 Times.

HELP WANTED—Female.

ADVERTISING SOLICITOR.
Program, experienced, reliable; worthy cause big attraction; commissions easily $110 a week. Room 808, 1,482 Broadway.

ARTIST school of practical arts, retouching, air brush; reasonable fee. 113 E. 34th.

ASSISTANT FUR BUYER.
Experienced young woman to help buy for and manage fur department; excellent opportunity for advancement. Hecht Bros., 53 West 14th St.

BOOKKEEPER'S ASSISTANT in active law office, splendid opportunity for advancement, salary $20. Samuel Blumberg, 200 5th Av.

BOOKKEEPER—One who knows stenography desirable; permanent position for right party; give reference, age and experience; salary $23. W 872 Times Downtown.

BOOKKEEPER AND STENOGRAPHER, WITH EXPERIENCE IN BUILDER'S OFFICE PREFERRED; STATE EXPERIENCE, SALARY EXPECTED. F 155 TIMES.

BOOKKEEPER'S ASSISTANT, rapid, accurate and conscientious worker; state experience, salary and references. A 956 Times Downtown.

BOOKKEEPER—Thoroughly experienced controlling accounts, knowledge of stenography. Empire Sanitary Co., 364 10th Av., corner 41st.

BOOKKEEPER and stenographer, double entry, trial balance experience; Underwood Elliott typewriter; $20. Call 834 4th Av., Room 1710.

BOOKKEEPER, experienced double entry, capable of taking off trial balance; also knowledge of stenography. S 531 Times.

BOOKKEEPER for temporary work; day and evening; state compensation. Write Hearn, 104 5th Av.

BOOKKEEPER, expert, controlling accounts, capable managing; must have reference. Princeton Laundry, 362 West 45th.

BOOKKEEPER and typist, experienced; state salary expected. B 264 Times.

CLERKS.
Large downtown concern desires to engage girls, over 17 years of age, for permanent general clerical work; previous business experience not necessary; good environment; $15 a week to start, excellent opportunity for advancement; hours 9 to 5, half day Saturday; give educational qualifications. A 937 Times Downtown.

COOK, general houseworker; pleasant, settled white woman; good plain cook, thorough houseworker; references. Schuyler 8990. Mrs. Mitrow.

COUPLE wanted to take care of private house used as undertaker's parlors; woman to do cleaning; man to make himself useful; handy with tools, must be able to read and write English, references required; answer stating full particulars. B 1057 Times Harlem.

DEMONSTRATOR—Lady to demonstrate an article of furniture; must be convincing talker; one with previous experience preferred. Write, stating particulars and salary expected, "Furniture," 270 Times Downtown.

FITTER.
Experienced on dresses; must be first class; steady position.
PEGGY McLEOD, 27 West 57th St.

GIRLS—Positions open in circulation department of magazine for file clerks and other clerical duties. See Miss Kurk, American Legion Weekly, 627 West 43d.

GIRL, thoroughly experienced, to handle sales follow-up system. Robbins Mfg. Co., 189 East 58th.

GIRL, white, to operate small elevator. Frances & Co., 10 West 56th St.

HAIRDRESSER, marcel waver; a high-grade, thoroughly experienced waver; good pay to the right person; excellent opportunity. Call between 11 and 6. Ask for Mrs. Fleischman, 47 West 42d.

HOUSEWORKER, girl or young woman, white, to assist with housework and care of young baby. Apt. 12G, 344 West 72d St. Call mornings.

HOUSEWORKER, general, small family; one half hour from Grand Central; pleasant home, wages $50. Apply, 10 to 12, Tasker, Room 1118, 154 Nassau St., New York.

HOUSEWORKER, willing to work; small family. Apt. 4A, 700 West 179th St. Phone Wadsworth 3130, Ext. 4A.

MAID.
Refined girl seeking a permanent home with room and private bath; every convenience; light general housework; small family; unusual consideration will be shown to a capable girl. Telephone Bayside 361.

MAID for general housework, white; references required. Apply 410 Riverside Drive, corner 118th St. Apt. 121.

MATRON, white, take charge of ladies' retiring room, railroad station, attend passengers and sell toilet articles. Call 2 West Broadway, one flight up.

MILLINER—Designer and trimmer wanted; permanent position; Jersey City Heights. Tel. Webster 5067, or write D 138 Times.

MODELS, SIZE 15.
Attractive young ladies to try on juniors' coats; good pay; long season. Apply all week.
A. PORTFOLIO & CO., 1,333 Broadway.

MODELS.
Attractive young ladies, try on children's coats; Size 12; Good pay; long season. Apply all week.
A. PORTFOLIO & CO., 1,333 Broadway.

MODELS.
SIZE 16, FOR COATS AND SUITS; ATTRACTIVE YOUNG LADIES; NONE OTHER NEED APPLY.
HARRY STOLL, 33 EAST 33D ST.

MODELS, TALL, SIZE 16; VERY ATTRACTIVE; STEADY POSITION.
GLASSER & WEINSTEIN, 35 WEST 32D ST.

MODELS wanted in connection with work for silk exhibition at Grand Central Palace; engagement for one week only, beginning Feb. 7, blonde and Titian applicants only. Apply 2-6, Fontaine, Inc., 273 5th Av.

MODELS, SIZE 16, neat appearance; steady position. Max Levine & Co., 149 West 36th.

MODELS wanted, size 16, experienced suits; steady position. Alper-Sheitz, 1,140 Broadway.

MODELS, coats and suits, size 16; experienced. George Miller, 17 West 33d.

MODEL, coats, suits, dresses, size 16. Call Edmund Loewy & Co., 20 West 38th.

MOTHER'S HELPER wanted; family of two with baby; must sleep out; only honest and neat girl with good references need apply; no Sunday work; good wages; white; Swedish or Finnish preferred. 1824 and Concourse. Phone Fordham 7834.

NURSES, undergraduate, wanted, day and night duty. Beth Moses Hospital, Stuyvesant Av. and Hart St., Brooklyn.

NURSE, to take care of two children, 5 and 3 years, respectively. Tel. Intervale 1023.

NURSES and attendants wanted at Bonnie Burn Sanatorium, Scotch Plains, N. J.

NURSERY GOVERNESS, permanent position in Mount Vernon; English-American or Scotch preferred; boy and girl, 4 and 2 years; good home and salary to right person; references required. Archer, Mount Vernon 2352-J, or letter.

NURSERY GOVERNESS for two boys, ages 6 and 7; references required. Call before 3, Apt. 6 south, 495 West End Av. (84th).

OFFICE ASSISTANT AND STENOGRAPHER; MUST BE CAPABLE. SEAMON HAT CO., 111 BLEECKER ST.

SALESLADIES—We have vacancies in our book department for a few educated young women to call on business and professional men to solicit orders for a high-class educational work; our salesladies are earning $50 to $75 weekly; commission basis; we give every co-operation and actual demonstration to those who qualify. Call 244 5th Av., 9th floor, 9-10 A. M., 4-5 P. M. See Mr. Frederick.

SALESLADY—Young lady acquainted with the cutting-up trade to sell fashion service; salary. Oppenheimer & Trebitsch Co., 7 West 22d.

SALESLADIES for pastry counter; salary $18 and meals. Hollorn's, 218 6th Av.

SALESLADY, experienced. Reliable Dress Shop, 1,841 St. Nicholas Av.

SALESLADIES, experience cloaks and suits. 318 West 125th St. Frisch.

SALESWOMEN
for ladies' cloak and suit department; steady position; excellent opportunity; pleasant surroundings. Hecht Bros., 53 West 14th.

STENOGRAPHER—Large corporation, manufacturing men's clothing, has an opening for one good stenographer, who has had not less than five years' experience; satisfactory salary paid. Apply to Mr. Keck, Sales Department, Cohen-Goldman & Co., Broadway and 4th St.

STENOGRAPHER.
EXCELLENT OPPORTUNITY IN DOWNTOWN BANK FOR STENOGRAPHER WHO CAN DO RAPID AND ACCURATE WORK; GOOD SURROUNDINGS; PROMISING FUTURE; APPLY IN LONGHAND; OUTLINE SCHOOL AND BUSINESS EXPERIENCE; STATE PAY. V 731 TIMES DOWNTOWN.

STENOGRAPHER wanted in a large downtown office; must be educated and refined, able to take dictation rapidly and read notes without hesitation; answers should state where educated, age and salary expected. D 751 Times Downtown.

STENOGRAPHER, secretary, young lady; initiative; experience; credentials; work embraces simple statistics and cost work; write qualifications and salary desired. D 142 Times.

STENOGRAPHER — Expert legal stenographer wanted; liberal salary, with opportunity for advancement if merited; daylight office. Call Room 1904, 27 William St.

STENOGRAPHER—Must be good at figures, one who is intelligent and capable of waiting on trade; salary to start $15. Ginsberg & Silverman, 148 Greene St.

STENOGRAPHER of good education, appearance, ability and character; congenial office; initial salary $100 a month. D 143 Times.

STENOGRAPHER, dictaphone operator; must be experienced. Call S. Karten & Bros., Jackson and Harold Avs., Long Island City.

STENOGRAPHER, experience, competent; good opportunity; permanent position. Call between 9 and 10 or 4 and 5, Suite 262, 1,834 Broadway.

STENOGRAPHER, thoroughly experienced and capable for large cloakhouse; permanent position. Bernstein & Meyers, 2 West 33d St.

STENOGRAPHER, experienced, capable handling large volume of work, by Christian concern; state experience, age, religion; $100 month. A 952 Times Downtown.

STENOGRAPHER, with knowledge of bookkeeping, for textile concern; moderate salary to start; good opportunity; state salary and full particulars. A 948 Times Downtown.

STENOGRAPHER, with some real estate experience preferred; $20 to start. Permanent, 814 Times Downtown.

STENOGRAPHER, experienced, and switchboard operator. Apply at Wyoming Valley Coal Co., 163 6th St., Brooklyn.

STENOGRAPHER with large mercantile house; give age, experience, salary desired and references. S 510 Times.

STENOGRAPHER, young lady, for sales office work; state salary expected and give references. D 496 Times.

SWITCHBOARD OPERATOR and typist wanted by Christian firm, silk importers. Write, stating salary, experience and full particulars. S 493 Times.

TEACHER—Isaac Pitman stenography and typewriting, knowledge of bookkeeping desirable; state age, experience and salary. L 514 Times.

TELEPHONE OPERATOR—Relief operator, one experienced in clerical work in cost department of large corporation; preference to one experienced in printing costs; good working conditions; downtown; state experience, age, religion and salary. V 729 Times Downtown.

TYPEWRITER - STENOGRAPHER, young lady, for general office details; state age, salary, nationality. B 1204 Times Bronx.

TYPIST, high school education preferred; several years' experience; salary $120-$125 per month; state age, experience and religion. E 725 Times Downtown.

TYPIST, experienced, temporary position, four to six weeks; Christian firm. Greenpoint 4261. Mason & Hanger-MacArthur Bros., 759 Metropolitan Av., Brooklyn.

TYPIST, must have experience in billing. Call 56 West 23d St.

WOMAN wanted, white, living near West 120th St., for housework; washing, ironing and cleaning; from 10 A. M. to 12 M. mornings; not Saturday and Sunday; personal city reference required from a former employer. S 1061 Times Annex.

WOMAN, ambitious, for permanent position; good salary to start; opportunity develop into executive; college or normal training required; educational work; not office position. Mr. Perryclear, 522 5th Av., Room 323.

WOMEN wanted by the Post Exchange, Fort Slocum, N. Y., for work in restaurant, short order; 5 waitresses, 2 dishwashers, 1 cook; women over 25 years of age; board, room and liberal wages for the right kind; references required; apply in person.

YOUNG LADY assistant bookkeeper wanted; prefer one with piano accounting experience. A. B. Chase Piano Co., Inc., 8 East 45th St.

YOUNG LADY as assistant bookkeeper in cutlery concern; state salary and experience, if any. E 703 Times Downtown.

YOUNG LADIES, neat appearing, to take subscriptions; commission or salary. 403 Gaiety Theatre Building.

YOUNG LADY for map coloring; no previous experience necessary. Apply Underwriters' Map Association, 227 Fulton St., New York.

YOUNG LADY as assistant to dentist; state age and salary desired. S 520 Times.

YOUNG WOMAN, good stenographer, well experienced, knowledge bookkeeping desirable, not essential; state qualifications, salary. D 775 Times Downtown.

YOUNG WOMAN
for general office work, knowledge bookkeeping preferred. Charles & Co., 331 Madison Av. (43d).

Employment Agencies.

SECRETARIAL STENOGRAPHERS.
Six young women wanted, of highest character, ability and personality; good salaries, splendid opportunities; unquestionable references necessary.
THE PERSONNEL COMPANY, 9 Church St. Phone Cortlandt 1172.

FITCH, MARAN & NOONAN SERVICE, 1,476 B'way, corner 42d. 8314 Bryant. Statistician, college education, insurance company, insurance, typist and stenographer, hotel, switchboard operators, clerks, high-class Christian firm.

TERMINAL EMPLOYMENT EXCHANGE, 154 Nassau St.-103 Park Av.
DICTAPHONE OPERATORS, $22-$25.
JUNIOR STENOGRAPHERS, $18-$22.
ASSISTANT BOOKKEEPERS, $25.

JUPP AGENCY, 82 NASSAU.
Stenographers, uptown, $100; numerous others, beginners, $15 to $20; law, $25, $30; bookkeepers, $22; bookkeeper stenographer, $25.

CLERICAL, high school; also typists, $15. TYPISTS, beginners; others, $20-$25. Christian firms, Greater N. Y. Employment Agency, 356 Fulton St., B'klyn.

BROWN EMPLOYMENT EXCHANGE, ROOM 200, 200 B'WAY. Bookkeeper, steno., $23-$30; stenographer, $18-$20; stenotypists, $25-$27.

LAMB'S AGENCY, 111 Nassau St.—Stenographer-secretary; Gentile firm; $25; others $20.

GEORGE W. GREGER, 101 West 42d St. Bookkeepers, Stenographers, Typists.

HELP WANTED—Female.

Employment Agencies.

ELSIE DIEHL AGENCY, 1 BEEKMAN ST. 34 PARK ROW.
Steno, DICT. OPERATOR; $25.
Steno, ENGINEERING; $25.
Steno, uptown; $22.
Steno, BOOKKEEPING; $30.
Statistician, TAKE CHARGE DETAILS STATISTICAL WORK, sales, RESEARCH DIVISION; COLLEGE GRADUATE preferred; salary $2,100 yearly.
Bookkeeper-Stenographer; $30.
Information Clerk; $80 month.
Telephone Operator; $20.
Office Assistants; $18 downtown; uptown, $20.
Dictaphone Operator; $20-$25.

ALERT AGENCY, 489 5th Av.—Stenographers, $25, $20, $18; Friday.

LAW AND COMMERCIAL STENOGRAPHERS AGENCY, 261 Broadway, N. Y.
SECRETARY, executive, must be experienced in insurance brokerage, $2,500 to $3,000 per annum.
EXPERT LAW STENOGRAPHERS, $30-$35.
HEAD BOOKKEEPER, position in Greenport, $30-$35.
COLLEGE GRADUATE, brokerage, must understand full set of books, $35.

AMERICAN VOCATIONAL EXCHANGE, 152 Broadway.
Brokers in High Grade Positions With Christian Firms.
BANKING—COMMERCIAL—LEGAL.
EXECUTIVE, SECRETARIAL, STENOGRAPHIC, CLERICAL.
Our positions require refined, efficient business women—who speak and write English correctly—who appreciate that high grade offices demand correctly groomed women.
Interviews accorded 10 A. M. to 2 P. M.

BLANCHE REID EMPLOYMENT AGENCY, 154 Nassau. Beekman 3561—Many good stenographic positions, $20-$30; bookkeeper, import, export, $30; insurance, research, statistical, preferably training psychology, economics, $2,100 year; typists, dictation to machine, $20; others; ass't b'keeper, insurance, $20; Underwood b'keeping, $25; Belknap rapid addressing, $25; file clerks.

WEAVER EMPLOYMENT SERVICE, 574 5th Av. (47th).
Secretary Steno, Assistant Sales Manager, $30; Stenographer for editor, $24.
LIBRARY CLERKS, slight knowledge German, $20; Beginners, Clerks, $15-$18; College Girl, editorial, $22.
No Registration Fee.

Instruction.

DON'T BE A "JOB-HUNTER."
With our school back of you positions are always available; over 5,000 graduates holding positions in which we have placed them after a brief course of instruction; day, evening and correspondence courses; call for particulars or send for catalog.
NEW YORK SCHOOL OF FILING, 1,170 Broadway, at 28th St. Phone Madison Square 6097.

HOTELS NEED TRAINED WOMEN — Big demand for high-salaried executives; past experience unnecessary; we train you by mail and put you in touch with big opportunities. Write at once for particulars. Lewis Hotel Training School, Desk 118, Washington, D. C.

PRIVATE SECRETARIAL TRAINING, PRATT SCHOOL, 64 WEST 45TH ST. Reistered by Board of Regents; individual instruction; must be over 18 years old; advanced registration and references required.

THE NEW YORK SCHOOL OF SECRETARIES.
THREE MONTHS' COURSE. Students entered on probation at any date. 85 West 42d St. V. M. Wheat, Director.

INDEPENDENCE FOR EVERY WOMAN—Learn how Marinello Methods of Beauty Culture can raise your income. Call or write today. Marinello, 366 5th Av., 4th floor.

FILING COURSE, $15. Girls, ladies, learn filing, typewriting, comptometer. Capt. O'Brien, 112 East 23d St.

$25-$75 WEEK through Prof. Rohrer's Hairdress, Manicure, Face, Electric, Scalp and Beauty School, 119 West 42d St. Pamphlet.

HELP WANTED—Male

ACCOUNTANTS—Several La Salle trained senior and semi-senior accountants; experience in certified public accountant's office necessary. See Mr. Cornelius, La Salle Placement Dept., 112 West 42d St.

ADVERTISING SOLICITORS, men of ability, good appearance, solicit advertising for classified telephone directory; commission basis; drawing account. Apply, 9 o'clock, 1,133 Broadway, Room 1626.

ADVERTISING SALESMEN of appearance and force sensing unusualness in attractive publication of value and distribution will find that $100 a week commission possibility awaiting them at Suite 914, 52 Vanderbilt Av.

ADVERTISING SOLICITOR.
Program; experienced, reliable; worthy cause; big attraction; commissions easily $110 a week. Room 803, 1,482 Broadway.

ADVERTISING SOLICITORS, trained, reliable men; special edition, New York daily; commission basis. 809A World Bldg.

ARTIST, high-grade retoucher, on mechanical and silverware work, steady position to first-class man; submit samples, advise salary expected. Bickford Engraving & Electrotype Co., Providence, R. I.

ARTIST—School of practical arts, retouching, air brush; moderate fee. 113 E. 34th.

BANK CLERKS.
LARGE DOWNTOWN BANK REQUIRES THE SERVICES OF TWO EXPERIENCED BANK CLERKS; EXPERIENCED IN DISCOUNT DEPARTMENT DESIRED, BUT NOT ABSOLUTELY ESSENTIAL; IN REPLY STATE AGE, EDUCATION, EXPERIENCE AND SALARY EXPECTED. D. D., 644 TIMES DOWNTOWN.

BOOKKEEPER - ACCOUNTANT, thoroughly experienced, competent to take charge of general books of large corporation, prepare all necessary financial statements, &c.; applicants should give especially full details as to previous experience. E 719 Times Downtown.

BOOKKEEPER wanted by dry goods commission house; a department bookkeeper; must understand application of orders, mill details, &c.; salary $35 per week; apply with full particulars. A 934 Times Downtown.

BOOKKEEPERS and stenographers by large Jewish institution for work abroad; must be American citizens, able to read and write Yiddish and have thorough knowledge of both bookkeeping and stenography. Apply to Mr. Steer, 229 East Broadway.

BOOKKEEPER.
Leading publisher can use several young men as assistant bookkeepers, ledger, credit and price clerks; give full details of age, education, nationality, experience. Write to Box L. P., 1111 St. Paul Bldg.

BOOKKEEPER, assistant, experienced, 21, wide-awake young man, quick at learning; state experience and schooling in full detail; salary. D 163 Times.

BOOKKEEPER-STENOGRAPHER — Opportunity for experienced person of accurate ability. F 174 Times.

BOYS wanted by large corporation; promotion to clerical positions as soon as qualified; must be grammar school graduates; high school training desirable; apply in own handwriting, stating age, references, experience, if any, and salary expected. F 142 Times.

BOY, 15-16 years of age, in office of weekly newspaper; must be well educated, willing and obliging; salary to start $12 per week; good chance for advancement. D 793 Times Downtown.

BOY or young man over 16 as office boy and messenger in large warehouse; exceptional opportunity; salary to start $14. Box 905, 208 Cable Bldg.

BOY wanted, for office of wholesale dry goods house. Apply in own handwriting, stating experience and references. D 169 Times.

BOY, about 16, for general office work, export house; neat appearance; splendid opportunity advancement. Cooper & Cooper, Inc., 23 Cliff St.

BOY, bright, ambitious, 14 to 17 years, to be generally useful in a prominent law office; experience not necessary; state salary. V 730 Times Downtown.

BOY, with some experience, to make himself generally useful in a wholesale silk house. Kemper Silk Co., 19 East 24th.

BOY—With some knowledge of printing trade as apprentice, $15-$17; private printing plant. Box 267, 906 Fitzgerald Bldg.

BOY—In the office of an importing and wholesale drug house. Ciba Co., Inc., 91 Barclay St.

BOY—Large office; commencing salary $13; good prospects. B 683 Times Downtown.

BOY, errand; intelligent, just out of school; good opportunity. S 548 Times.

BUILDING ESTIMATOR AND SUPERINTENDENT IN GENERAL CONTRACTOR'S OFFICE; MAN FAMILIAR WITH ALL BRANCHES OF BUILDING BUSINESS AND CAPABLE OF TAKING ENTIRE CHARGE OF PREPARATION AND ASSEMBLING OF ESTIMATES; ALSO THOROUGH KNOWLEDGE OF HANDLING AND SUPERVISING WORK; STATE EXPERIENCE AND QUALIFICATIONS FULLY; GOOD POSITION FOR RIGHT MAN. T 753 TIMES DOWNTOWN.

BUSHELERS, EXAMINERS, PRESSERS EXPERIENCED IN MEN'S WHOLESALE CLOTHING. C. F., 248 TIMES.

CANDY FOREMAN.
COMPETENT MAN TO ACT AS FOREMAN IN CREAM SHOP IN A LARGE CANDY FACTORY; STEADY POSITION FOR GOOD, RELIABLE MAN; STATE EXPERIENCE AND SALARY EXPECTED TO L. S., 225 TIMES DOWNTOWN.

HELP WANTED—Male.

COLLEGE GRADUATE.
Leading publisher of school and college textbooks can use four men under 30; office, correspondence and exploitation; permanent work; advancement upon proved worth; interviews only to those whose letters give full details of age, education, nationality, business experience, if any, salary required. Write to Box C. C., 1111 St. Paul Bldg.

CUTTER.
experienced on ladies' dresses; Italian preferred. Write, stating salary and experience, Box 126, 1826 St. James Building.

DRAFTSMAN-TRACER, first-class tracer; must be good at lettering. Apply, Dalton Mfg. Corp., Sound Beach, Conn.

DRAFTSMAN, first class, with experience in machine tool designing. Apply Dalton Mfg. Corp., Sound Beach, Conn.

DRAFTSMEN, two, first class, familiar with jig and fixture designing. Apply, Dalton Mfg. Corp., Sound Beach, Conn.

ENGINEER.
Operating engineer who has had experience in running a power plant and Carbondale ice machine.
PARK & TILFORD, 529 West 42d St.

JANITOR, married, American, no children, not over 52 years of age; community centre building, 20 miles from New York; free living quarters, two unfurnished rooms and bath; salary $100 per month; applicant must be familiar with steam heating plant and able to make simple plumbing and carpenter repairs. Call at 347 Madison Av., Room 1100, Jan. 29, 9:30 A. M.

KNITTER understanding thoroughly Dubied fully automatic machines; also must be machinist; mill in San Francisco. F 63 Times.

MANAGER wanted by long established firm; capable district manager for Westchester County to train and manage six canvassing salesmen; electric vacuum cleaner; splendid pay, commission basis; drawing account. Apply Mr. Luzzi, Room 202, 47 West 34th St.

MANAGER, tea room and restaurant, homelike meals; dainty service; give experience; references and salary expected. S 538 Times.

MEN'S CLOTHING MARKERS; EXPERIENCED. C. D., 245 TIMES.

MULTIGRAPH OPERATOR wanted; young man thoroughly familiar with all details of the multigraph, who is willing to do messenger work and make himself useful in advertising department of large manufacturer; state age, experience, nationality and salary desired. T 185 Times.

OFFICE BOY—Good opportunity bright refined boy, 16-18. United Fruit Co., Pier 9, North River, Room 9.

OFFICE BOY, bright, wanted. Call Friday morning, 8:30, ready for work, 225 5th Av., Room 633.

OPERATOR for Burroughs statement machine in bank; Czechoslovak preferred; state salary desired. X 2092 Times Annex.

REPRESENTATIVE FOREIGN DEPARTMENT, experienced in all branches of foreign exchange and possessing personality and of good address, to come well recommended, to represent a prominent banking institution in this city; will have to call on correspondent banks out of town; state experience and salary. S 488 Times.

SALESMEN,
EXPERIENCED,
AND SOLICITORS FOR CLUB MEMBERSHIP; LIBERAL COMMISSIONS.
T 141 TIMES.

SALESMAN.
I wish to confer with super-salesman; within our corporation is a staff of sales specialists whose average commissions are $20,000 annually; we believe in an organization exclusively made up of big men; I have an opening for three men capable of conferring with the top heads of corporations; our business is advertising; if you believe you can measure up, write age and what you have done fully. X 2091 Times Annex.

SALESMEN.
Fords are selling now; we are getting to our busy season, where sales are easy and it is possible for live men to make at least $4,000 yearly; some of our real live men are making as high as $6,000 yearly; we will coach you, also supply some leads; commission; our half million dollar Ford sales and service building is just about completed; results are immediate for real workers.
HOME OF THE FORD, 8 MINUTES FROM BROADWAY.
HELLMAN MOTOR CORP., 560 Jackson Av., L. I. City.

SALESMAN.
A Knight of Columbus proposition for a salesman.
Even if you are engaged for the day, a few hours each evening will probably pay you in commission more than you are now earning. Why not call or write? Manager,
The Encyclopedia Press, Inc., 23 East 41st St., New York City.

SALES MANAGER, EXPERIENCED AND ACQUAINTED IN AUTO ACCESSORY BUSINESS; SPARK PLUG EXPERIENCE DESIRABLE; MUST HAVE COMPETENCE, ENERGY AND ABILITY TO BUILD UP THE SALES OF AN OLD-ESTABLISHED COMPANY WHOSE SALES DEPARTMENT HAS BEEN POOR; AN OPPORTUNITY TO BUILD A FUTURE SELDOM PRESENTED; GIVE ALL DETAILS IN CONFIDENCE, SALARY WANTED, &C. S 523 TIMES.

SALESMAN.
No need of a good man being idle. We want a high-class man for the CATHOLIC ENCYCLOPEDIA. Will train such a man and furnish leads from those really interested and the co-operation of the leading men and organizations. Salary based on earnings. References absolutely essential. Manager.
The ENCYCLOPEDIA PRESS, Inc., 23 East 41st St., New York City.

SALESMEN WANTED AT ONCE, HANDLE MEN'S KNITTED SPRING NEEDLE RIBBED UNION SUIT LINE; MUST HAVE THE FOLLOWING IN THE TRADE; COMMISSION AND DRAWING ACCOUNT. X 2016 TIMES ANNEX.

SALESMEN — A well-established concern, manufacturing popular-priced athletic underwear for men, women and children, has several good territories open for live wire salesmen; only those with experience and ability reply; commission liberal; good opportunity for the right party. X 2071 Times Annex.

SALESMEN — A well-established concern, manufacturing popular-priced athletic underwear for men, women and children, has several good territories open for live wire salesmen; only those with experience and ability reply; commission liberal; good opportunity for the right party. X 2057 Times Annex.

SALESMEN, commission only, to introduce in New York, Philadelphia and New England States, the highest grade cleaner for hotels, laundries, bottlers, dairies, department stores and office buildings; field is unlimited; bulk sales only. Write or call, but be sure you are a salesman. G. S. Claxton, 54 Market St., Paterson, N. J.

SALESMAN—Long established dry goods and general merchandise house has opening for aggressive salesman for Indiana and Michigan; only one experienced in this line; for thoroughly established territory; drawing account as against commission basis; state age, experience and territory covered. N. J., 622 Times Downtown.

SALESMEN—We have an opening for several salesmen to cover Greater New York and surrounding areas, selling Ford pleasure and commercial cars on a commission basis; a good opportunity offered to form a permanent connection paying over $5,000 per year. Call Caswell Motor Co., 127th St. and Broadway.

SALESMAN — EMBROIDERY FACTORY SPECIALIZING IN NOVELTIES AND LACES FOR CUTTING-UP TRADE DESIRES LIVE SALESMAN WITH EXPERIENCE AND ESTABLISHED TRADE IN NEW YORK CITY. ADDRESS, STATING AGE, SALARY AND REFERENCES, C. G., 249 TIMES.

SALESMAN—Specialty man acquainted with druggists in metropolitan district, to introduce shaving specialty manufactured by large corporation. If able to get orders on first call you are assured of a good income on commission basis with liberal drawing account. R 1127 Times Harlem.

SALESMEN.
Exceptional opportunity offered to men experienced in selling automobile accessories to jobbing trade; salary and commission. Diamond Auto Parts Corp., 56 Greenpoint Av., Brooklyn. One block from East 23d St. Ferry to Greenpoint.

SALESMEN, local, territory; side line, novelty container "Nips"; sells to all business houses for complimentary distribution; liberal commission; sample supplied. George Sutton, 1,651 Broadway.

HELP WANTED—Male.

SALESMEN.
A prominent financial institution, handling only high-grade dividend-paying industrial issues, has opening for several salesmen.
OUR SERVICE
is desired by millions of thrifty people who would be glad to participate in its many advantages. Experience in selling securities is not an essential—selling instinct, developed under our guidance, will make you an expert.
COMPENSATION.
Salary or commission according to ability demonstrated, our call being directed to men who can be developed into managers. Men who came into our organization absolutely green are now earning $10,000 a year and over in commissions. Call 1133 Broadway, Room 327.

SALESMEN.
I want to interview two exceptional salesmen who can properly represent the most attractive and highest class offering in the present excellent security market.
These men will be given unusual co-operation—letters of introduction to interested prospects—strongest possible support by big responsible men with a certain result of sales and large income to those selected.
If you can meet and present yourself to real business men and tell the simple truth about a bona fide proposition; if you want to make some real money cleanly on a liberal basis of commission, and connect with a live, aggressive house, write, giving an idea of yourself and qualifications, asking for an interview. C. R., 278 Times Downtown.

SALESMEN, WAISTS.
One of the largest and best known firms manufacturing popular-priced line of silk and cotton waists have several choice territories open; commission basis; applicants must give full particulars as to experience, territory, lines handled, volume of sales and other details to obtain interview; strictest confidence will be observed. S 477 Times.

SALESMAN, security; progressive investment banking house desires a high grade security salesman; pleasing personality and honest determination to succeed essential; straight commission basis; securities to sell of corporations with established records for paying dividends and interest; no promotion schemes; all communications kept in strict confidence. Apply to Box 31, Doremus & Co., 44 Broad St., New York.

SALESMAN—SPECIALTY MAN TO REPRESENT A WELL-ESTABLISHED CORPORATION SELLING GOVERNMENT-COMPILED INFORMATION; COMMISSION, BONUS AND EXPENSES; 50 MEN AVERAGING $125 WEEKLY; IF OVER 25 YEARS OF AGE AND WITH A SALES PERSONALITY AND A RECORD, APPLY TO 38 WEST 39TH ST., 3D FLOOR.

SALESMAN, paper boxes, experienced, to sell fine line of hand-made boxes; also medium line of stripped and machine wrapped boxes. For large boxes one with some Long Island and Brooklyn trade is preferable. Best chance ever offered to the right party; commission. X 2088 Times Annex.

SALESMEN.
De luxe book salesmen to sell a new proposition; only those that have had experience in selling high-class subscription sets need apply; leads furnished; virgin territories; commission. Call Room 1954, 50 Church St.

SALESMAN wanted, who is very familiar with the manufacturers of the cloak and suit, waist and dress line, to sell spool cotton and sewing thread on a commission basis; good opportunity for the right party. 622 Broadway, Eastern Thread Co.

SALESMEN—We require the services of a good man to sell knit goods in Ohio and Michigan; must be thoroughly familiar with the trade; only experienced need apply, with particulars; state compensation expected. C. K., 232 Times.

SALESMEN—A sales organization, handling a nationally known automobile necessity, requires the services of several live-wire salesmen for New York City and Brooklyn; commission basis. Apply Mr. Broatch, 1,780 Broadway, 4th floor.

SALESMAN—Prominent cotton converting house wants salesman with established trade, acquainted with city dry goods and white goods jobbers; excellent opportunity for right man; salary or commission. E 738 Times Downtown.

SALESMAN—Young, energetic representative printing speciality, straight salary man wanted with ability and unquestionable integrity; references. W 860 Times Downtown.

SALESMEN; specialty men acquainted with drug and department stores; new textile soap, in big demand; no competition; drawing against commission. W 871 Times Downtown.

SALESMAN—One who has established trade for selling butter, eggs, among bakers, restaurants, hotels, groceries in New York City; salary, commission; bond required. Brookside Farm Produce, 362 Greenwich St.

SALESMEN—Bond and stock salesmen with clean records, city and out of town; expenses and commission; give address and telephone number. D 771 Times Downtown.

SALESMAN, ribbon, with thorough knowledge of the business; excellent opportunity; state all particulars in first letter; salary and commission. L 501 Times.

SALESMAN, infants' wear house, for New Jersey, New York and Pennsylvania; straight commission basis. Call Saturday, Frank & Hilther, 31 East 27th St.

SALESMAN with large dress trade among city offices; experienced only; commission and drawing account. Call today, 12 to 2, Room 1814, 15 East 26th.

SALESMEN, dry goods, experienced only, for city, Connecticut, Massachusetts and Pennsylvania; good opportunity for right parties; commission. W 873 Times Downtown.

SALESMAN; cotton goods house; must be experienced in line; answer with full particulars; salary and commission. W 876 Times Downtown.

SALESMAN; experience selling labels essential; real opportunity, salary or commission. Empire Lithographing Co., 33 Sullivan St., near Grand.

SALESMEN — Several builders' hardware salesmen, thoroughly experienced in estimating from plans and specifications. salary. S 541 Times.

SALESMAN—Young man for New York City and vicinity; some knowledge of underwear, hosiery, sweaters and fine knit goods desirable; salary. F 146 Times.

SALESMAN, experienced in candy game, special inducement; salary or commission. Osro Company, 2,003 2d Av.

SALESMAN, excellent side line, selling calendars; large commission. E 710 Times Downtown.

SALESMEN, acquainted with cutting-up trade, to sell fashion service; salary. Oppenheimer & Trebitsch Co., 7 West 22d.

SHIPPING CLERK, EXPERIENCED ON WAISTS; OPPORTUNITY FOR ONE WHO HAS EXPERIENCE; NONE OTHER NEED APPLY; BRING REFERENCES. MANSON & WEGMAN, 132 WEST 27TH ST.

SOLICITORS, aggressive, experienced man, by accountants; good commission. Suite 607, 1,416 Broadway.

STENOGRAPHER, assistant to circulation manager in publishing house; must be accurate and rapid and familiar with detail work. Apply by letter, stating experience and salary, to George J. Floren, Room 1003, 1,182 Broadway.

STENOGRAPHER—By dry goods firm; must be rapid and accurate; apply with full particulars as to salary and experience, to A 955 Times Downtown.

STENOGRAPHER and office assistant in sales office, willing to assist generally. Room 1418 Vanderbilt Bldg., 132 Nassau St.

STOCK CLERK, experienced, wanted by New York Stock Exchange wire house; only those with wire house experience need apply. W 859 Times Downtown.

UNDERWRITER—Burglary insurance underwriter, first class, for large insurance company; good opportunity for advancement. C J., 251 Times.

WATCHMAN (night), with first class references, for one floor in loft building. Write only, giving references and experience, to W. W., Box 400, 125 East 34th.

YOUNG MAN, make out cutting tickets cloak and suit house; only experienced need apply; chance for advancement; state salary expected. H. A., 151 Times.

YOUNG MAN, good stenographer, well experienced, knowledge bookkeeping desirable, but not essential; state qualifications, salary. D 776 Times Downtown.

YOUNG MEN who have had experience in the manufacture of soda fountains and who are able to do first-class repair work. X 2067 Times Annex.

YOUNG MAN wanted to run errands, to be generally useful in food broker's office; knowledge of typewriting preferred. Geil & Kushner, 100 Hudson St.

YOUNG MAN with knowledge of bookkeeping; answer own writing, stating experience, salary expected. D 758 Times Downtown.

YOUNG MAN, bright, active, for office; no clock watcher; advancement to right party; $14 start. D 150 Times.

YOUNG MAN; pawnbroking establishment; selling ability essential. A. B., 147 Times.

HELP WANTED—Male.

YOUNG MAN as assistant in cigar department of large wholesale grocery, wrapping packages and clerical work. Address, with full particulars by mail only, Seeman Bros. Cigar Department, Hudson and North Moore Sts., city.

YOUNG MAN wanted by dry goods commission house, about 17 years old, to learn business; must be of good education and address. Write fully to A 352 Times Downtown.

YOUNG MEN, two, with an eye to the future, having initiative, selling experience and highest references, are required by an investment security firm. Call, 10-11 A. M., 63 Wall St., Room 805.

YOUNG MAN, thoroughly familiar with export documents and custom house work; also knowledge office routine; must use typewriter. W 869 Times Downtown.

YOUNG MAN, 16 or over for general office work; must be well recommended. Apply in own handwriting, S 542 Times.

YOUNG MEN with experience in taking subscriptions; commission. Apply 403 Gaiety Theatre Building.

A LARGE EXPORT FIRM REQUIRES THE SERVICES OF A MAN EXPERIENCED IN SHIPPING AND THE HANDLING OF COAL FOR EXPORT; PREFERABLY A MAN FAMILIAR WITH THE COAL TRADE AND PORT REGULATIONS AT HAMPTON ROADS. ADDRESS E. M. CANBY, DOWNTOWN POST OFFICE, GENERAL DELIVERY, NEW YORK CITY.

BOOKS.
Leading textbook publisher wants young man under 30 as assistant in retail salesroom; must have at least high school education, pleasing personality, courteous manner; also ability to make sales; interview granted only to those whose letters give full details of age, education, nationality, business experience, if any, salary required. Write to Box R. S., 1111 St. Paul Bldg.

WANTED EXCEPTIONALLY BRIGHT YOUNG MAN
of the age between 20 and 25 to learn the stock business, doing clerical work; we offer an exceptional opportunity for one who can grasp in a short time the essentials of this business, to one who is ambitious and willing to work. V 721 Times Downtown.

WANTED—International banking house has opening for several auditors; state qualifications and salary. V 712 Times Downtown.

Employment Agencies.

AMERICAN EMPLOYMENT EXCHANGE, Inc.,
W. J. SWIFT, Pres.
C. P. HASSON, Secretary. J. J. McLAUGHLIN, Treas. and Mgr.
U. S. Realty Bldg., 115 BROADWAY.
We list below a few of our more urgent openings:
ACCOUNTANT—Familiar installing systems and reorganization work; not with public accounting firm; $2,500-$3,500.
SALESMAN—Able to sell high-grade service proposition; salary and commission.
(1) BOOKKEEPER — Brokerage; assume full charge $35
(4) CLERKS — Experienced electrical supplies .... $25-$30
(4) Correspondents — Complaints, adjusting $25
(1) Clerk, experienced in clothing line .... $25-$30
(1) Comptometer Operator (factory) $25
(1) Printing Order Clerk, experienced $25
(1) Junior Accountant, one year's experience $28
(1) Stenographer and Bookkeeper, wholesale dress experience $25
(1) Assistant Bookkeeper, Far Rockaway $25
(1) Stenographer, experienced in construction work $25
(1) Electrical Contractor $25
(1) Spanish and English Stenographer, elderly man preferred $30
(1) Law Stenographer .... $24 up
(1) Stenographer, married, and experienced $28
STENOGRAPHERS (8), knowledge of bookkeeping; salary .... $21-$24
TYPISTS (2)—Salary .... $20-$25
CLERKS (3)—High school grad. $20
JR. CLERKS (5) $16
OFFICE BOYS (20)—Bright and neat appearing $12
CALL BEFORE TWO O'CLOCK.

BLANCHE REID EMPLOYMENT AGENCY, 154 Nassau. Beekman 3561—Accountant, insurance, $35-$50. Bookkeeper, import, export, $30. Stenographers, South America; salary, transportation, part expenses. Assistant, accounting department, $20. Assistant cashier, surveyor, endorsement clerk, assistant counter man, for insurance company. Salesman, salary. Fire underwriter, insurance, suburban; office boys.

ELSIE DIEHL AGENCY, 1 BEEKMAN ST., 34 PARK ROW.
Bookkeeper, office executive, Brooklyn $35
Bookkeeper, uptown $30
Stock Clerks $20
Stenographer, downtown $25
Salesman (inside), statuary $30

FITCH, MARAN & NOONAN SERVICE, 1,476 B'way, corner 42d. 8314 Bryant. Draftsmen on switchboard panel work, $25-$30; typist, uptown, $22; bookkeeper, $110; stenographer, high school graduate; boys; fine opportunity.

STENOGRAPHER-SECRETARY, high school graduate, $30-$35. Atlas Agency, 132 Nassau St.

Instruction.

QUALIFY AS A TRAFFIC MANAGER
GUARANTEED RESULTS.
Traffic management is a new field, one in which an ambitious man can make a place for himself if he will learn classifications, tariffs, claims, demurrage rules, &c., in both domestic and foreign trade.
THE PROBLEM METHOD
of La Salle is a short cut by which you can complete your training in nine to twelve months by devoting to it six or eight evening hours a week of your spare time. The cash returns are out of all proportion to the small cost. Call or phone or write today.
LA SALLE EXTENSION UNIVERSITY, 112 WEST 42D ST. BRYANT 8920.
Downtown office, Suite 810, 111 Broadway, Rector 1801.

TRAFFIC MANAGEMENT
$200 TO $600 PER MONTH.
Exceptional opportunities are now offered in domestic and export traffic management; men competent to handle the work are paid $2,500 to $10,000 per year. National Association of Traffic Experts will select a limited number of men who are ambitious, train them and assist them to positions when competent; men selected must be 21 to 40, common school education, must be willing to devote their spare time in acquiring important technical knowledge. Reference library furnished. Selection by personal interview. For appointment phone Beekman 3737, or address A. W. Rhamstine, Manager, 824 Tribune Bldg., 154 Nassau St., New York, N. Y.

ARE YOU SURE OF YOUR JOB?
Our trained character analysts have helped hundreds of others to decide on the work they are best fitted to do; why not let them aid you; no psychological tests; no trade tests; come in and ask us all about it; no obligation involved; Booklet "K" on request. Merton Institute, Inc., 96 5th Av. (at 15th St.) Tel. Watkins 9795.

LEARN ELECTRICITY as applied to the automobile. Evening courses. Elementary and applied. Folder and pass to one session of class free on request. Educational Department, West Side Y. M. C. A., 302 West 57th St., New York. Tel. Columbus 7920.

HOTELS NEED TRAINED MEN—Big demand for high salaried executives; past experience unnecessary; we train you by mail and put you in touch with big opportunities. Write at once for particulars, Lewis Hotel Training School, Desk 118, Washington, D. C.

MEN wanted to operate moving picture machines in theatres; we teach you days or evenings. American Theatre Building, 644 8th Av., 42d St. Bryant 1519.

LEARN TO BE A CHAUFFEUR—Pleasant and profitable work; day and evening classes. Send for free booklet and visitor's pass. West Side Y. M. C. A., 302 West 57th.

ACCOUNTANCY—New classes are now forming, day or early evening sessions; write for helpful booklet, "Making Good," and Bulletin 25. Pace & Pace, 30 Church St., N. Y.

EARN $35-$100 weekly; learn photography—"movie," portrait, commercial, 3 months, day, night, installments. Brunel, 1,269 Broadway.

FOR SALE

BIG BARGAINS—Slightly used office furniture, oak or mahogany; desks, chairs, files, tables, leather furniture, typewriters, adding machines, multigraphs, safes. Nathan's, 482 Broadway.

BILLIARD AND POCKET TABLES.
New and second-hand; low prices; easy payments.
THE BRUNSWICK-BALKE-COLLENDER CO., 29 West 32d St., near Broadway.

FOR SALE—Friction hoist, 2 storage tanks, 1 paste mixer, picks and shovels. Tompkinsville 963 or Henry 8431.

FIXTURES, partitions and tables to be sold at sacrifice price. 87 5th Av., 9th floor.

FOR SALE—Telephone booths, in good condition. Call Barclay 2572.

FOR SALE.

Furniture.

FACTORY READJUSTMENT SALE.
Manufacturers Quarter-Million-Dollar Stock of
EVERYTHING FOR THE HOME
Offered in a
DIRECT SALE
FROM FACTORY-TO-YOU
At 25% to 50% of their Regular Retail Value.
The usual broad BIG G GUARANTEE back of every purchase.
FREE STORAGE IF DESIRED.
Every piece readjusted to the LOWEST LEVEL.
LIBERTY BONDS ACCEPTED at full face value AT TIME OF PURCHASE.
CATALOGUE NO. 47 ON REQUEST.
Showrooms open daily till 6:30 P. M. Saturdays until 10 P. M.
BIG "G" FURNITURE WORKS, 205-207 EAST 76TH ST.
Just a step east of 3d Av. "L" Station.

165TH ST., near Broadway—Six rooms, beautifully furnished; piano; elevator apartment; lease; $1,200; owner leaving country. J 499 Times.

REED and willow furniture for all homes direct from factory; lowest prices; largest selection; in single pieces or sets. Long Beach Willow Co., 138 East 41st.

CRAFTSMAN dining room suite, quaint, simple lines, $250. Apt. 6H, 1,780 Broadway.

Clothing.

HUDSON SEAL COATS.
Long established, reliable manufacturer is closing out stock at wholesale; worth-while saving; every purchase guaranteed. Longacre 4683.

GENTLEMAN'S extremely handsome raccoon fur coat; selected skins; bargain. Superintendent, 20 East 48th.

HUDSON seal coat, very fine; 44 inches long; must sell; going south; no dealers. Phone 3611 Olinville.

Pianos and Organs.

WEBER baby grand piano; seen evenings. 311 West 68th St., Apartment 2.

FOR SALE—Knabe player piano; good condition. Smith, 3,204 Hull Av., Bronx.

Machinery.

10 H. P. GAS ENGINE, shafting, pulleys, belting; in good condition. Shepetin, 71 Orchard St.

FOR SALE.

Office Furniture and Supplies.

4 TYPEWRITER desks, 8 flat top desks, 12 chairs, 1 4-foot settee, 12 oak transfer files, all quartered oak; must be sold and removed Friday; bargain. Mutual, 7th floor, 8 East 39th St. Phone Vanderbilt 1380.

MAHOGANY flat top and typewriter desks, swivel chairs, letter trays, drafting tables, typewriters, adjacent. Phone Cortlandt 5547.

Typewriters.

HOOVEN automatic typewriters, four machines, and cutter; no reasonable offer refused. 3 Park Row, Room 35.

TWO Royal No. 10 typewriters and four Edison dictating, transcribing machines; latest models; slightly used. Phone Cortlandt 5547.

UNDERWOOD, No. 4, two-color ribbon; fine condition; $35; rental $3. D 92 Times.

Wanted to Purchase.

HIGHEST CASH prices paid for furniture, contents of houses, hotels, apartments, pianos, books, carpets, works of art, &c. A. Jones, 161 East 125th St. Tel. Harlem 2787.

HIGHEST cash for furniture, contents houses, apartments, pianos, china, rugs, bronzes, &c. Polson, 157 East 47th. Stuyvesant 5677.

WANTED to buy, second-hand, good condition, freight and passenger elevator; electric preferred; present brick shaft is 6-foot square, 50-foot rise. Address P. O. Box 11, Albany, N. Y.

WANTED—Pay full value contents apartments, houses, pianos, books, paintings, bric-a-brac. Miller, 120 University Place, Stuyvesant 3783.

I PAY 25% more than any one for your furniture, rugs, pianos, paintings. Griffin, 115 University Place, Stuyvesant 1386.

CREDITORS SALE—A few beautiful players and pianos at cost at factory; prominent make. D 504 Times.

PUBLIC NOTICES.

A MEETING OF THE BRITISH GREAT War Veterans of America, Inc., will be held at the 71st Regiment Armory on Thursday, February 10, 1921, at 8 P. M. All who served under the British colors in the recent war are cordially invited to attend.
W. N. CHEW, Chairman Publicity Committee.

TO WHOM IT MAY CONCERN: JACK Thaw is hereby successor to firm known as Tully & Thaw, 1,183 Broadway.
(Signed) JACK THAW.

COMMENCING FEB. 2, 1921, OUR DELIVERIES will change from the JACOBS SERVICE CO. to the Square Star Service.
(Signed) THE MUNSON AGENCY.

AUTOMOBILE EXCHANGE

A market for the sale and purchase of used cars. Rate 65c. a line.

BUICK 1918 six-cylinder, five-passenger, like new; equipped; reasonable offer accepted. 203 West 128th St.

BUICK 1919 TOURING, $950.
Excellent condition; guar. 6 months; payments arranged. 499 East 183d. Melrose 5768.

BUICKS.
Flack Co., 238-240 West 54th St.

CADILLAC 1920 suburban sedan, Model 59.
CUNNINGHAM 1920 imperial sedan.
CUNNINGHAM 1920 cabriolet.
CADILLAC 1919 suburban sedan.
MERCER 1920 runabout; elegant shape.
CHANDLER 1920 7-passenger touring.
BIDDLE 1920 sedan, custom body.
CADILLACS, 57-55, touring and runabouts.
DANIELS 1919 7-passenger touring.
MANY OTHERS.
HIGHEST CASH PAID FOR HIGH-GRADE CARS; UP-TO-DATE MODELS ONLY.
HYGRADE AUTO EXCHANGE, 800 7th Av., at 52d. Tel. Circle 2667.

CADILLAC 1919 AMESBURY SUBURBAN
CADILLAC 1918 TOWN CAR
CADILLAC 1919 TOURING
CHANDLER 1920 SEDAN
OAKLAND 1919 SEDAN
STUTZ 1920 SPORT
SCHOONMAKER & JACOD, 1,866 B'way.

CADILLACS.
DETROIT CADILLAC MOTOR CAR CORP., USED CAR SALESROOM.
7 West 61st St., at Broadway.
TEL. COLUMBUS 7700.

CADILLAC 1919 four-passenger phaeton; condition exceptional; ready for delivery; $2,500 cash; worth immediate inspection. Gotham, 1,694 Broadway.

CADILLAC 1920 AMESBURY SEDAN.
CADILLAC 1919 AMESBURY SEDAN.
CADILLAC 1919 BROUGHAM SEDAN.
Brenner, 2,124 Broadway (74th). Col. 4077.

CADILLAC sedans, coupes, limousines, landaulets, town cars, 1917, 1918, 1919, 1920 models, at special bargain prices; call, make offer. Seen 123 West 64th St. Meyer.

CADILLAC, new special brougham de luxe; selected upholstery; beautiful work; not yet delivered; inspection. Cadillac, 1,881 Broadway. Phone Sergent, 4576 Cortlandt.

CADILLAC limousine, 1919 model, perfect order; run less than 15,000 miles; can be seen by appointment. Main 8385.

CADILLAC limousine, up-to-date; hour, day, week, month; reasonable rate. Circle Garage, 102 West 50th. Circle 6297.

CADILLAC rental service; shopping, $2.50; driving, $3.50; theatre, $7; matinees, $5; monthly, $400. Circle 4819.

CADILLAC brougham, type 57; exceptional condition. Gotham, 1,694 Broadway. Circle 3572.

CADILLAC, victoria type, 57-8; wire wheels; must be seen to appreciate; $3,200. Gotham, 1,694 Broadway.

CADILLAC sedan, model 55; Westinghouse shock absorbers; guaranteed; $2,200. Gotham, 1,694 Broadway.

CADILLAC, 59 sedan, 7 passenger; quite like new; rare opportunity. Plaza 5433.

CADILLAC, Series "57C"; also 1919 touring car. Cook-Macconnell, 630 5th Av.

CHANDLER 6-cylinder 1920, practically new; Winter top, extras; price right. Stearns Co., 415 West 55th. Circle 7603.

CHANDLER 1919 sedan, slightly used; make offer. Seen 123 West 64th. Meyer.

COLE 1920 sedan, almost new; will sacrifice. Seen 123 West 64th. Meyer.

CUNNINGHAM sport touring, beautiful appearance, thoroughly refinished; private owner; will sacrifice. Telephone Watkins 9163.

CUNNINGHAM 6-passenger sport touring, late 1920, at sacrifice, $3,000 below cost. Oberweger, 136 West 62d, 8th floor.

DODGE SEDAN—Overhauled and refinished, like new, $900. Hudson Motor Car Co., 236 West 59th.

DODGE roadster, 1916; excellent condition; reasonable. See Herbert, Cedarhurst Garage, 83d St.

FORDS, touring, roadsters, suburban bodies, commercial. 20th Century Auto, 250 West 54th.

FORDS, all models; immediate delivery; time payments; Authorized Ford Agency. Wadsworth 5494.

FRANKLIN, sedan, 9B, excellent condition; wire wheels. Phone Shore Road 9096.

HUDSON limousine; monthly rental, $400; hourly, $3; good service; private. Plaza 2406.

HUDSON, late model, 4-door sedan, $1,650. 807 Flatbush av. Prospect 909.

HUDSON 1920 coupe, slightly used; make offer. Seen 123 West 64th. Meyer.

HUPMOBILE 1920 town car, French brougham landaulet; never used; sell for half price; wonderful opportunity. Stark, Columbus 4986.

LANCIA town car; smart; excellent condition; going abroad; no dealers. Telephone Hunters Point 1488.

LANCIA, 1916 limousine and town car; bargain. Seen 123 West 64th. Meyer.

LIBERTY sedan, late 1919, 5-passenger, like new. Telephone 2194 Newtown.

LOCOMOBILE.
1920 4-pass. sport.
1920 7-pass. touring.
1919 semi-touring.
1919 suburban sedan.
1917 limousine.
Other Makes.
1920 3-35 Packard touring.
1920 Cunningham roadster.
1919 Pierce 48-h. p. brougham.
1918 Packard brougham.
1918 Cunningham, 6-pass.
1916 38-h. p. Pierce limousine.
The above Locomobiles sold with new car guarantee.
Reasonably Priced.
G. M. Brock, Columbus 7750.
HARES MOTORS, INC., Locomobile Branch, 16 West 61st St.

LOCOMOBILE 1920 touring, like new; sacrifice. Scott, 136 West 52d. Circle 8222.

MARMON 1917 limousine; completely overhauled; just out of the paint shop; in perfect condition every way; a bargain; cash or will arrange terms. Phone Owner, Cortlandt 8132.

MAXWELL six sedan; bargain quick sale. Gramatan Garage, Inc., Bronxville, N. Y.

MERCER 1920 4-passenger; 6 wire wheels, cord tires; perfect condition; price $2,750. McFarlan Auto Co., 1,900 Broadway.

MITCHELL 5-passenger sedan for sale; excellent condition; run about 8,000 miles; $1,100 cash. Lindquist, 1718 Hotel Pennsylvania or Almo Garage, 227 East 58th St.

OAKLANDS. OAKLANDS.
SEDANS COUPES
TOURINGS ROADSTERS
At Prices That Are Attractive.
RECONDITIONED AND GUARANTEED.
OAKLAND MOTOR CAR CO., 1,760 BROADWAY.

OLDSMOBILE 1920, 8-cylinder touring; reconditioned, refinished; condition, &c., guaranteed. Oldsmobile Co., 905 Atlantic Av., Brooklyn.

OLDSMOBILE 1920 8-cylinder touring, run only short distance as demonstrated; real bargain. Oldsmobile Co., 905 Atlantic Av., Brooklyn.

OLDSMOBILE coupe 1920; reconditioned, repainted; guaranteed a genuine bargain. Oldsmobile Co., 905 Atlantic Av., Brooklyn, near Washington Av.

OLDSMOBILE coupe, 6 cylinder, 1920; many extras; sacrifice. Stearns Co., 415 West 55th St. Phone Circle 7603.

OLDSMOBILE, like new, six-cylinder, five-passenger; equipped; $750. Morningside 6041.

OLDSMOBILE—Will sell deposit, take loss, on new car. D 168 Times.

OLDSMOBILE, 1920, 7 passenger, 8 cylinder, touring; practically new. Cathedral 7436.

OWEN MAGNETIC 7-passenger touring, splendid condition, bargain. 1,127 Bedford Av., Brooklyn.

PACKARD, genuine Fleetwood roadster, three passenger 1919 model; perfect condition, many extras; beautiful car; owner will demonstrate by appointment. Phone Rector 556.

PACKARD coupe, 1920; nearly new; special built body; splendid condition; bargain. Fourth floor, front, 402 Madison Av. Murray Hill 3831.

PACKARD 1917 limousine landaulet; very cheap. R. Underhill, Vanderbilt 9848.

PACKARD 1917 2-35 touring, exceptional; Stark, Columbus 4986, 2,010 Broadway.

PIERCE-ARROW 1917 38-horse power landaulet; good mechanical condition, paint fair; selling for customer's account; particularly attractive price, $2,750. G. R. Russart Co., 1,763 Broadway. Circle 157-158.

PIERCE-ARROW, beautiful 1919 touring, dual valves; can't be told from new; condition guaranteed. Mrs. Hayman, 322 Riverside Drive. Phone Riverside 6374.

PIERCE-ARROW limousine, heater, &c.; absolutely private appearance; consider hourly, day or monthly; owner drives; reasonable rates. John Kay. Harlem 6987.

PIERCE-ARROW landaulet, 1916 model; good condition; 23,000 miles. D 189 Times.

PIERCE-ARROW 1920 vestibule limousine for sale. Cook-Macconnell, 630 5th Av.

PIERCE-ARROW 1917 48 landaulet; make offer. Seen 123 West 64th. Meyer.

PIERCE-ARROW 1919 48 runabout; will sacrifice. Seen 123 West 64th. Meyer.

STEARNS-KNIGHTS.
1920 4-cyl. touring
1920 4-cyl. coupe
1918 4-cyl. sedan
1918 4-cyl. touring
1917 4-cyl. limousine
1915 4-cyl. roadster
A1 condition. Price right.
Stearns Co., 415 West 55th. Circle 7603.

STEARNS coupe, 4-passenger, $300 cash, balance monthly. Phone Prospect 908.

STUTZ USED CAR DEPT.
Attractive models. 100 per cent values.
1914 Stutz Roadster.
1917 Stutz 6 Pass. Touring.
1917 Stutz 4 Pass. Sedan.
1918 Stutz 6 Pass. Touring.
1918 Stutz 6 Pass. Trg., Victoria Top.
1919 Stutz 6 Pass. Touring.
1920 Stutz 6 Pass. Touring.
1920 Stutz 4 Pass. Touring.
1920 Stutz Roadster.
Others. Also
1919 Moon Chummy Rdstr.
1918 Nash Chummy Rdstr.
Stutz cars rebuilt and newly painted.
William Parkinson Motor Sales Co., Inc., Telephone Circle 5370. 1796 B'way.

STUTZ 1920 speeder two-passenger, like new; extra shoe. Tel. 2141J. Jerome.

WILLYS KNIGHT SEDAN.
Just over built, in perfect running condition, new battery, new generator, new motor; run 15,000 miles early 1918; ideal Winter car; price $1,000; any demonstration; 6 wire wheels. Phone 6699 Bryant.

S. G. V. limousine for sale, town-car, has been in private use; good as new; special Quimby body. Finn, 64 Prospect St., Long Island City. Mail only.

AUTOMOBILES.
Money loaned, 6%. Finance Storage Warehouse Corp., 5 Columbus Circle. Columbus 8814.

Motor Trucks.

SELDEN 1917 .... 3 ton covered rack
REO 1917 .... 2 ton chassis
STEWART 1919 .... 2 ton rack
VELIE 1919 .... 2 ton full van
PACKARD .. 3 ton chain drive, brewer's body
FORD 1917 .... 2 ton full panel
STERLING 1918 .... 3½ ton rack
GARFORD 1916 .... 3½ ton full van
ALCO 1914 .... 5 ton chassis
STERLING 1918 .... 5 ton platform
FORD 1919 .... 1 ton rack
BROOKLYN BRANCH
PACKARD MOTOR CAR CO. OF N. Y., 1,010 DEAN ST. PROSPECT 7142.

NASH Quad truck, 2½-ton, 4-wheel drive, power dump body, 3½ cu. yd. capacity; perfect running order; CHEAP TO QUICK BUYER. See Morey & Co., 45 Mills St., Astoria, L. I., opposite East 92d St. ferry.

G. V. ELECTRIC, 2 ton, with furniture body, also complete charging plant, at a sacrifice. Packard Motor Car Co., 1,010 Dean St. Prospect 7142.

Automobiles Wanted.

AUTOISTS.
I will give you a loan on your car at 6 per cent. plus storage charges if you will have it stored for the Winter. A. H. Easter. Circle 8758.

WANTED—Series 3 Franklin touring car; excellent condition. Advertiser will respond only to replies which give all details. S 544 Times.

PACKARDS wanted; 2-25 Packard chummy roadster; must be in first-class condition; state motor number and lowest cash price. O'Toole, 115 West 52d St.

AUTOMOBILES—1,000 WANTED.
Highest prices paid; bring car or phone. 499 East 183d. Melrose 5768.

WANTED—Pierce-Arrow limousine; must be 1920, model 48; no other. Mrs. Kuresh, 231 West 142d.

CADILLAC 1920 sedan or Amesbury; must be in good condition. K 23 Times.

CARS wanted; better grades, late models; cash waiting. 150 West 55th.

Automobiles for Rent.

CADILLAC Private Renting Service, 140 West 54th St. Circle 2809. First-class service at reasonable rates, monthly specialty.

CADILLAC rental service, shopping, $2; driving, $4; theatre, $7.50; matinees, $5; monthly, $450. Circle 7358. 119 West 54th St.

LIMOUSINES to hire, $3 an hour; careful chauffeur. Phone Plaza 5483.

Automobile Instruction.

AUTOMOBILE TRAINING BY EXPERTS.
Complete shop course, $60, with driving; $10 weekly payments. Ask for Catalogue T.
STEWART AUTOMOBILE SCHOOL, 225 West 57th St., at Broadway.
Leading School—Founded 1909.

AUTO INSTRUCTION.
4 and 8 weeks' courses for Owners, Chauffeurs, Mechanics, Salesmen.
WEST SIDE Y. M. C. A., 302 West 57th St., New York.
Get booklet and pass. Special ladies' classes.

ATKINSON AUTO SCHOOL, 225 West 50th—Superior instructors guarantee expert knowledge; inspect equipment or write for booklet; ladies' classes.

The Allerton Idea

Allerton House, a residence for business and professional men, is the fulfillment of a new idea in city housing.

The sociability and privacy of a club, the conveniences of a hotel, the pleasant quiet of a home, these are provided at a fraction of the cost of accommodations at a first-class hotel, because essentials have been substituted for useless extravagances.

The Allerton idea of service is expressed in the pervasive atmosphere of comfort to be found equally in its lounges, roof garden, sun parlor, gymnasium and music room.

Allerton House is a residence men are proud to speak of as their home.

NOTE TO THE PUBLIC

The rentals of the new Allerton Houses, a 17 story residence for men, at 85th Street and Madison Avenue, NOW READY FOR OCCUPANCY, are the same as those prevailing in the present Allerton Houses.

AUTOMOBILE EXCHANGE
Opportunity.

(65 cents a line; six words to a line.)

PIERCE-ARROW 1915 limousine; latest and best mechanical and electrical equipment; has been in careful hands; ran less than 12,000 miles; price makes car a bargain; demonstration given and inspection invited. Address owner, S 21 Times.

A similar advertisement in next Sunday's edition of The New York Times will cost $3.90

ASKS PHILADELPHIA TO BACK 1926 FAIR

Mayor Requests Councils to Vote a Preliminary Appropriation of $50,000.

WORLD EXPOSITION PLANNED

Committee Has Been Named to Direct Arrangements for Independence Anniversary.

PHILADELPHIA, Jan. 27.—Mayor Moore today asked Councils to appropriate $50,000 to defray expenses for the sesqui-centennial exposition to be held here in 1926.

This action was taken as the result of a resolution adopted by a meeting of citizens in the Mayor's office last November. Mr. Moore recently appointed a committee of 100 to supervise arrangements for the big exposition. In his message to Councils the Mayor said:

"A patriotic movement to fittingly celebrate in Philadelphia the 150th anniversary of American Independence in 1926 has reached proportions which induce me to submit in your honorable body the suggestion that an appropriation be now made toward the end in view.

"The proposal to hold this celebration originated with citizens, trade and scientific bodies and is appropriate because the first great international exposition was held here in 1876, where the Declaration of Independence was signed 100 years previously, and where so many of America's historic landmarks now repose, a treasured heritage.

"But underlying the proposal generally is the consciousness of a wonderful world progress since the Centennial Exposition—a progress which, while it has been marred by a great World War, has presented so many new and varied developments in art, science, agriculture, manufacture, inventions and devices, on land, on water and in the air, as to make desirable, in the interest of a better, more useful, happier and more peaceful world, a coming together of the nations, States and communities under such auspices as an international exposition at the shrine of American independence will provide.

"Although it is expected the general celebration committee, when fully organized, will seek financial aid from both the Federal and State Governments, as well as from individuals, for the promotion and support of the great enterprise, it seems proper the first move should be made by Philadelphia, which, if the expectations of our citizens are fully realized, will be host not only to the peoples of every clime, but through this attraction of the newest and best of the world's products will render inestimable service to mankind in establishing universal peace and good will."

MEXICANS LIKE U.S. SCHOOLS

Founder of Exchange Scholarship System Tells of Its Success.

The interchange of Mexican and American scholarships inaugurated a year ago by the American Chamber of Commerce of Mexico is making decided progress, according to Will A. Peairs, a manufacturer of Des Moines, Iowa, who visited the TIMES office yesterday. Mr. Peairs originated the system, to encourage trade relations between Mexico and the United States.

"Since last November I have had more than five hundred letters from young Mexicans who want to study business and agriculture in this country," he said. "We are getting splendid support from the schools and colleges in their offers of free tuition, and manufacturers in the towns where the young men come to study are helping to pay their living expenses and giving them jobs in factories to gain practical experience. The success of the undertaking has been proved beyond a doubt."

A list of twenty American colleges and schools providing free tuition to Mexicans, published in THE TIMES last November, has been augmented by these institutions, said Mr. Peairs:

Johns Hopkins University, Oberlin College, Washington University, St. Louis; Randolph-Macon College, Northwestern University, Colorado School of Mines, Brown University, Drake University, University of Denver, Willamette University, Colorado College, Carlton College, Ohio-Wesleyan University, Bryant and Stratton Business College, Buffalo, and the Iowa State Agricultural College.

Tennessee Senate Kills Blue Law.

NASHVILLE, Tenn., Jan. 27.—The State Senate by a vote of 25 to 2 killed today the pending Sunday Blue Law bill which prohibited Sunday newspapers and trains as well as Sunday amusements.

ENDS STUDY OF DEBS CASE.

Department of Justice Will Probably Make Recommendations to Wilson.

WASHINGTON, Jan. 27.—Recommendations of the Department of Justice as to a pardon for Eugene V. Debs, now serving a prison term at Atlanta for violation of the Espionage act, will probably be submitted to President Wilson within the next few days.

Officials of the department said today a study of the case had been completed by the department's attorneys and put before Attorney General Palmer. They gave no indication as to whether a pardon would be recommended.

President Wilson has said, however, that he would not pardon Debs, as he believed such action might lower the morale of the people in the event of another war.

You Can Forget It

Putting off closing your books for 1920 is only brushing aside an urgent problem, which sits down at the desk with you every business morning.

We are closing the books of scores of partnerships and corporations; closing them so that "you can forget it"; closing them so that no complications can possibly arise to disturb you by-and-by.

"Growth Through Service"

DAVID BERDON & CO.
Certified Public Accountants
AT 277 BROADWAY
Telephone, Worth 3585

Monroe Jr. Clothes

MOTHERS!

—SPECIAL TODAY—

BOYS' $25.00
ALL WOOL
BLUE SERGE SUITS
and Full Lined
ALL WOOL OVERCOATS

$11.65

(Sizes 8 to 18)

NOTHING nicer for the lad's Graduation Suit and Sunday Best than a fine Blue Serge Suit—and at this Special Price—*AT LESS THAN HALF*—The Overcoats are the last few hundred of our $25 Coats. They are *wonderful VALUES.*

$12.50, $15, $20. *NOW*
MACKINAWS $6.45
(Sizes 8 to 18)

ALL MONROE SHOPS ARE UPSTAIRS!

MANHATTAN—
42nd Street, corner Broadway
50 E. 42nd " " Madison
Nassau " " Frankfort
5 Cortlandt " " Broadway
14th St., opp. Academy of Music
34th Street, corner Broadway
46th " and Broadway
59th " at Columbus Circle
125th " corner 7th Ave.
181st " cor. St. Nick's Ave.

BRONX—
Bergen Ave. at 149th St.
BROOKLYN—
413 Fulton Street
587 Fulton, at Flatbush
NEWARK—151 Market St.
JERSEY CITY—Newark Ave. & Bay
PATERSON—220 Main St.
YONKERS—Getty Square
PHILADELPHIA—10th & Market Sts.
ALBANY, N. Y.—Cor. N. Pearl and State Sts.
SCRANTON—308 Lackawanna Ave.
BALTIMORE—Cor. Light & Balto. Sts.

2d Floor 15 W. 34th St.

The Home of 40 Famous Brands of Clothes for Men and Young Men

Georges OPPOSITE Waldorf Hotel

(Between 5th Ave. & B'way)

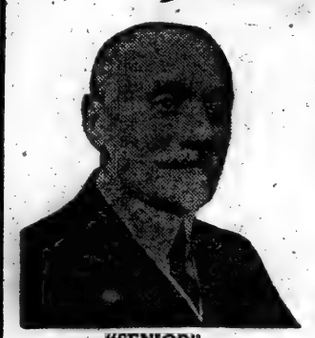

"SENIOR"

"JUNIOR"

WHILE THEY LAST.
All of our Finest

Overcoats and Ulsters

For Men and Young Men

Reduced Exactly 1/2 From Their Former Prices

These Overcoats are the products of five of the most renowned Overcoat makers in the U. S. and the best money can buy.

$75 Overcoats & Ulsters $37.50
$85 Overcoats & Ulsters $42.50
$90 Overcoats & Ulsters $45.00
$100 Overcoats & Ulsters $50.00
$125 Overcoats & Ulsters $62.50
$150 Overcoats & Ulsters $75.00

In this representative stock of high-class garments are swagger big Ulsters made of the celebrated REGAN fabric—the only woolens loomed in the world behind which the makers, unconditionally guarantee the wear or replace it with a new one. These were $90—they are now **$45.** The finest Montagnacs, made of materials of the famous Germania Mills, formerly $110, now **$55.** The finest triple X Carr's Melton Overcoats, formerly $165, now **$82.50.** Also such rare materials represented as Crombie and Worumbo—all at HALF PRICE. Then there are sumptuous Ulsters, Box and Conservative Models, single and double breasted, that were $75, now **$37.50.** In short, this is a sale such as no man seeking the best in Overcoats at a big saving can afford to miss.

Georges
ENTIRE SECOND FLOOR
(Between Fifth Avenue and Broadway)
Opp. Waldorf Hotel

15 West 34th Street

Open Daily Till 6 P. M.—Saturday Till 9 P. M.

News of Our Sale at a Glance

Hart Schaffner & Marx Winter Overcoats

Winter Overcoats
Originally Priced up to $75
Reduced to

$37.50

Winter Overcoats, originally up to $85, $47.50

Winter Overcoats, originally up to $110, $59.50

Winter Overcoats, originally up to $135, $72.50

Hart Schaffner & Marx Winter Suits

Finest of Fine Winter Suits—Originally priced up to $100
$57

Particularly Choice Winter Suits—Originally priced up to $85
$43

Beautiful All-Wool Winter Suits—Originally priced up to $65
$29

No Charge for Alterations

Est. 1887 **Wallach Bros.** Est. 1887

Broadway, below Chambers
Broadway, cor. 29th

246-248 West 125th
3d Ave., cor. 122d

ADVERTISEMENT.

Huge Tidal Wave of

WHISKEY

Typical Smuggling Scene

Inundating Florida Coast.

Bahamas the Base for Greatest Smuggling Operation in History.

Dixie Highway Called "Alcohol Trail"

Whiskey's Travel Routes

Full and astonishing details of a torrential flow of liquor into the United States in contemptuous defiance of the prohibition law have been obtained by a Herald investigator.

The complete results of The Herald's investigation of this amazing enterprise will be

Disclosed NEXT SUNDAY in the

NEW YORK HERALD

4½ & 5% ON SAVINGS
Paid by the old reliable
FRANKLIN SOCIETY
FIFTEEN PARK ROW, N. Y.
Park Row Bldg., Ground Floor.
33 Years Old—Safe—Conservative.
DATING FROM FEB 1st

Better than dangerous Benzine or Naphtha for all cleaning purposes
CARBONA
Cleaning Fluid

"Turner for Concrete"

REIS UNION SUITS
REIS
MAN'S CLOSEST FRIEND

THE MORRIS PLAN

5%

on any amount from $1.00 up—money withdrawable at any time under reasonable regulations

6%

on $100. or more invested for yearly periods in our Morris Plan Trust Notes

SAVE NOW

CALL TODAY OR SEND YOUR NAME AND ADDRESS TO

The Morris Plan Co. *of* New York

Resources over $8,000,000 Under Supervision of N.Y. State Banking Department

Main Office 261 Broadway (Opposite City Hall)
Union Sq. Branch 1 Union Square
Bronx Branch 391 East 149th Street
Brooklyn Branch 26 Court Street (Opposite Borough Hall)

VOL. LXX....No. 23,016. NEW YORK, SATURDAY, JANUARY 29, 1921. TWO CENTS In Greater New York | THREE CENTS Within 200 Miles | FOUR CENTS Elsewhere

WOMEN'S LEAGUE REPLIES TO MILLER; PUSHES PROGRAM

Enrolled Republican Members, in Letter, Resent Charges and Explain Their Motives.

DENY HOSTILITY TO PARTIES

They Ask if Republicans Oppose Their Educating Voters and Studying Issues.

EXPECT ATTACK TO AID THEM

They Proceed With Work by Attacking Plan to End Primary and Endorsing Eight-Hour Day.

Special to The New York Times.

ALBANY, N. Y., Jan. 28.—The 300 delegates to the Convention of the New York State League of Women Voters recovered today from the temporary stupefaction caused by the speech of Governor Miller at their dinner at the Hotel Ten Eyck last night, and took steps to meet the Governor's charge that the league had no reason for existence and was a menace to orderly government.

The reply took the form of a letter to the Governor, signed by most of the Republican delegates present, including Mrs. Frank A. Vanderlip, Chairman of the New York State League; Miss Mary Garrett Hay, Chairman of the New York City League; Mrs. F. Louis Slade, Regional Director; Mrs. James Lees Laidlaw, and Dr. Katherine B. Davis.

The Governor's speech caused intense excitement among the women and conferences as to what should be done to answer it began immediately after the dinner, continued until an early hour this morning and were resumed today. It was finally decided that the Republican delegates, being of the same party as the Governor, should make the reply instead of individual members of the League.

The letter denied hostility on the part of the league to any party, resented the Governor's charge that it had not been honest in pushing its welfare bills and asked if the Republican Party did not want an intelligent electorate.

Text of Women's Reply.

The letter follows:

Albany, N. Y., Jan. 28, 1921.

To His Excellency Governor of the State of New York Hon. Nathan L. Miller, Albany.

Dear Governor Miller: We the undersigned, enrolled Republicans of the League of Women Voters, wish to thank you for coming to speak at our banquet last evening and to express to you our appreciation of the frankness and courage with which you addressed us.

There were certain misapprehensions on which you based your statement which you will undoubtedly wish to have corrected. The League of Women Voters is not a woman's party, nor is it a political party in any sense of the word. It lacks the chief element of a political party, as it does not want anything for itself or for any of its members. It is not fighting either political party. Most of its members belong to one of the two dominant parties, and the league urges party allegiance.

Our experience within the organization of the parties, however, is a humiliating one. It has taught us that there is as yet no real equality in the management of party affairs, nor in the choice of delegates or candidates. We are forbidden to exercise independence or judgment, and are openly advised that there is no place in the party except for those who take orders.

You deny our right to work as a group outside the political party for political measures, and you say that all non-partisan groups which seek to affect legislation and the choice of candidates are a menace to the welfare of the country. Do you include in this such groups as the State Charities Aid, the Dairymen's League, the Grange, the Citizens' Union, the Bar Association, the American Legion and the Manufacturers' Association, or are we a menace because we are women? We believe that such associations are only dangerous if they are secret and offer secret rewards.

Our chief point of difference is in the way we regard party allegiance. In joining a political party we do not feel that we must give our conscience into its keeping.

Resent Welfare Bills Charge.

We deeply resent the charge made in two of your public addresses that our motive in pushing the welfare bills was not honest and we are amazed that you should not know that they were initiated not by us but by the organized working women of the State. You have made your own position on welfare legislation perfectly clear, and we respect your convictions. You owe us the same respect.

Since you, the leader of our party and its spokesman in the State, publicly denounce our work, we beg to submit the following questions:

The chief work of the League of Women Voters is educating voters, especially women. Does not the Republican Party want an intelligent electorate?

We believe that voters should study public questions in an unprejudiced way. Therefore, we offer a non-partisan platform for their discussion. Does the Republican Party prefer that the voters should accept a partisan

Continued on Page Seven.

Pinehurst, N. C. February events most interesting to golfers and all sportsmen. Fast Pullman, Penn., 2:05 P. M. daily. Seaboard Air Line Ry., 1184 B'way.—Advt.

Army to 'Gas' the Boll Weevil In Cotton Fields of the South

WASHINGTON, Jan. 28.—The Chemical Warfare Service of the Army, in co-operation with the Department of Agriculture, is preparing to lay down a barrage of poison gas in the cotton district of the South calculated to exterminate the boll weevil. Brig. Gen. Amos Fries, Chief of the service, said today that experiments already conducted promised success.

Military gas has already been used against rats in seaport cities, he added, a fifteen-minute application along wharves and under waterfront buildings killing every rat in the area. The army is "gassing" locusts in the Philippines, he added.

ROADS FOR WAGE CUT OF HALF A BILLION

Executives Would Save Part by Ending Shop Agreements, Rest by Straight Cuts.

MAY APPEAL TO WORKERS

Or Go to Labor Board and Public With Plea—No Separate Parleys, Say Union Leaders.

Special to The New York Times.

CHICAGO, Jan. 28.—Representatives of several large railroads and the Labor Committee of the American Association of Railway Executives held a six hours' session today discussing the question whether the public would support the railroads in a movement to readjust wages and working conditions, with a view to cutting $400,000,000 to $500,000,000 off the payroll of the railroads of the United States.

At sundown the committee had not decided whether to demand that the men accept a wage cut or face the greatest general layoff in the history of American railroads or to submit the case to the Railway Labor Wage Board and continue losing money during the months which it is believed will be required for the board to make a decision.

The conference will be resumed tomorrow and may continue over Sunday. No formal announcement was made, but it was intimated that by Monday "an important decision" would probably be made public.

It was learned that the executives had agreed on these points:

That the operating expenses of the roads must be reduced $400,000,000 to $500,000,000 a year.

That $100,000,000 to $150,000,000 of present expense can be eliminated by the abrogation of the national shop agreements which the roads are now asking the Federal Board to annul.

That the rest of the desired saving must come from the payrolls by reductions in wages.

That an arbitrary percentage reduction cannot be made, but that the entire railroad scale must be readjusted to eliminate inequalities which crept in under Federal administration and were not entirely wiped out by the latest award of the Federal Board.

That the railroads have gained little or no advantage from the rate increases thus far granted, and that a lowering of rates and commensurate lowering of wages is to be preferred to an increase in rates in an attempt to continue the present high scale of wages in force.

That the railway brotherhoods will resist any attempt to reduce wages, regardless of the necessity of such reduction from the standpoint of railway management.

That public support will be necessary if the roads are to succeed in getting back to normal conditions.

Some members of the committee are said to have favored "putting it straight up" to the Railway Brotherhoods to agree to the wage cut within thirty days, and in the event of failure to obtain their consent to bring the case immediately before the Railway Wage Board by an appeal for "emergency relief," which was the ground for the union's plea for the last wage increase.

Others counselled taking the public into the confidence of the managements by broadcast publication of payroll secrets, and making public the "secret diplomacy" said to have been used in the passage of the Adamson law and the resultant pyramiding of railroad wages.

To requests for details of the meeting members of the committee had only one answer:

"We can say nothing until we reach a decision. That decision will take the form of a recommendation to the standing committee of the association, which will accept or reject it—most probably will accept it."

In an informal way, however, the one impression gained from all was this: Railroad wages will be cut down, probably by half a billion dollars, if the

Continued on Page Six.

LEGISLATORS PLAN MASS MEETING HERE AGAINST 8-CENT FARE

Democratic Senators and Assemblymen from the City to Organize Monday.

LAGUARDIA TO CO-OPERATE

Miller's Proposal for Up-State Commission to Fix Lighting Rates Also Attacked.

DENOUNCED BY TAMMANY

Executive Committee Adopts Resolution—Livingston First Local Republican Leader to Back Governor.

An effort to bring together at a public mass meeting the opponents of the plan of Governor Nathan L. Miller for the solution of New York City's traction problem was started yesterday. After a conference with Mayor Hylan, State Senator James J. Walker, minority leader, announced that the Democratic Senators and Assemblymen from New York City would meet next Monday in the Aldermanic Chamber at City Hall to organize and map out a program to combat any fare increase.

Aldermanic President F. H. LaGuardia, a prospective Republican candidate for Mayor, assured the Democrats of his co-operation and granted them the use of the Aldermanic chamber. The Republican legislators from the city will be welcomed to the Monday gathering and later formally invited to attend the mass meeting which will be held the latter part of next week, probably in Madison Square Garden. Civic organizations and other bodies who are opposed to the Governor's plan also will be invited to attend the mass meeting. The Democratic leaders hope to convince the Governor that the opposition to his program is not confined to their party, but embraces all elements of metropolitan activity.

Senator Walker, after his talk with the Mayor, said that other matters besides traction would be discussed on Monday. Greater danger to the city's interest, he said, was to be found in the Governor's proposal to give to an up-State Public Service Commission power to fix gas and electric light rates in the city. He pointed out that under Section 4, Chapter 48 of the Consolidated Laws of the State, Public Service Commissioners must be appointed from districts in which they live, and with an up-State commission having full power over all public utilities besides traction, New York City would not be represented in rate-making cases.

To Organize All Opposition.

"At the meeting of the Democratic legislators from this city on Monday at City Hall," said Senator Walker, "we expect to organize all the elements opposed to Governor Miller's extraordinary plan. As the minority party in the Legislature, of course the Democratic members cannot hope to defeat the measure, but we can show the Governor that there are others besides Democrats who are opposed to sacrificing their precious heritage of home rule and to giving the city over to the traction companies.

"It has been suggested that the city have representation on the directorate of the transit companies and in this way have an equal voice with the companies. That's a great scheme, but just try it. A representative of the city on that directorate would have about as much say about anything as would an individual in the affairs of the United States Steel Corporation who owned three shares of steel stock.

"Monday's meeting will not be a partisan affair. Everybody is invited to be present and voice their protest. We expect to arrange for a monster mass meeting to be held later in the week."

While the Democratic Legislators were planning to fight the Governor's proposed traction bill in the Legislature, local Democrats took measures to have an increased fare issue brought to the front for use in the coming Mayoralty campaign. The Tammany Hall Executive Committee adopted a resolution condemning any interference with home rule and declaring that the Governor's plan meant an eight-cent fare for New York City.

Tammany Hall's Attack.

This resolution was presented by George W. Olvany, Chairman of the Tammany Law Committee, and was seconded by Leader Charles F. Murphy. The resolution read:

The Executive Committee of the County Committee of the Democratic Party of New York County condemns the message of Governor Nathan L. Miller submitted to the Legislature on the night of Jan. 24.

Because it means the destruction of the little measure of home rule now remaining with the people of the city

Continued on Page Four.

FALL MALL Rounds the cigarette with a free and easy draught.—Advt.

Einstein Startles Berlin by Suggesting A Possibility of Measuring the Universe

Special Cable to THE NEW YORK TIMES.

BERLIN, Jan. 28.—Professor Einstein has again startled the scientific world by an argument that it will be possible to prove the universe finite and even to estimate its size in space.

Lecturing to the Prussian Academy of Science, he said that the question of the infinity or otherwise of the universe was a quite sensible one to propound if considered in the light of practical geometry. One possibility of deciding the question, he said, lay in applying the relativity theory to the Newtonian law of reckoning the average velocity of stars as that which they must have to prevent the Milky Way from collapsing on itself through reciprocal action.

Applying certain results of the relativity theory, he came to the following conclusion: If the real velocities of stars (the measurement of which could be carried out) were less than the calculated velocities, then it was proved that real gravitations' great distances were smaller than the gravitational distances demanded by the law of Newton.

From such divergence the finiteness of the universe could be proved indirectly and it was even permitted to estimate its size.

Pinehurst, N. C. Delightful hotels. Thru Pullman, Penn., 2:05 P. M. daily.—Advt.

Letter Travels 19 Years Before It Is Delivered

DEDHAM, Mass., Jan. 28.—A letter that had been 19 years on the way, part of the time traveling through the war capitals of Europe, was delivered today to Mrs. Fred I. Pratt of this town. It looked like a futuristic conception of the international postal system gone mad, with more than a score of foreign postmarks cutting curlqiues with domestic marks.

London, Petrograd, Berlin and other far places were registered check by jowl with the little station of City Mills from which the letter was sent on Feb. 3, 1902. Some of the dates indicated that the letter at times was within a day or two of overtaking Mrs. Pratt, at others it was years behind, and oddly it found her today within a few miles of its starting place.

CHEMICAL BANK BUYS BROADWAY CORNER

Acquires the 13-Story Shoe & Leather Bank Building Next Door in a Deal in Millions.

DEAL PENDING FOR MONTHS

Seller Has Leased Citizens' National Quarters at 320 Broadway.

The Chemical National Bank, through its First Vice President, Edwin S. Schenck, it was learned yesterday, has signed contracts for the purchase of the thirteen-story building at the southwest corner of Broadway and Chambers Street, now owned and occupied by the Shoe and Leather Bank, a branch of the Metropolitan Bank. Henry Ollesheimer signed the contracts as President of the latter bank. Joseph P. Day was the broker in the transaction.

The Chemical National Bank occupies an imposing structure fronting on both Broadway and Chambers Street, adjoining on the south and west and practically surrounding the property just acquired. The bank now controls a valuable corner plot, with a frontage of 50.2 feet on Broadway and 192.8 feet on Chambers Street.

Speaking of the transaction, the bank's officers said yesterday that they had no plans for the immediate improvement of the property. The institution has been somewhat cramped for room since its merger with the Citizens' National Bank, and this was one of the reasons for purchasing the corner property.

Mr. Day said that the signing of the contracts closed a series of negotiations which have extended over about eighteen months. At the time these were started Mr. Ollesheimer of the Shoe and Leather Branch of the Metropolitan Bank wanted to make the sale but could not find suitable accommodations for his institution. When the Citizens' National Bank was merged with the Chemical National, however, the banking space at 320 Broadway became available for the Shoe and Leather Bank, and this hastened the closing of the deal. A long term lease of banking space in 320 Broadway to the Metropolitan Bank, Shoe and Leather Branch, has been negotiated by Mr. Day, and the branch will occupy these premises on its removal from Chambers Street.

The deal is one of the largest closed in this section of the city for a long time. No hint of the price involved could be obtained, however, from the parties in the transaction. It is the second sale made by Mr. Day to the Chemical National Bank. In 1910 he sold to the bank at an auction for the Bruce estate, Nos. 84 and 86 Chambers Street, which still forms part of the premises now occupied by the institution.

The Chemical National Bank is one of the oldest and most prominent financial institutions in the city. Its history dates back beyond the Civil War days, when it was a State bank and its record in the panic days of the late '50s was one of the best. It was one of a very few banks, if not, in fact, the only one, which maintained specie payments in 1857 and 1858 when the whole banking system was in a more or less chaotic state.

In the late '90s and the early years of the present century, the Chemical National was generally known as "Hetty Green's bank" and as such it wielded a powerful influence in the financial community.

In recent years it has been recognized as one of the great commercial banks of the city. Last year, in May, it absorbed the Citizens National Bank, thereby becoming seventh among all the banks in New York. Herbert K. Twitchell is Chairman of its Board of Directors and Percy H. Johnston is President.

John A. Garver, senior member of the firm of Shearman & Sterling, represented the Chemical National Bank in the present transaction, and David F. Butcher of the firm of Butcher, Tanner & Foster represented the Metropolitan Bank.

WANT GOLDEN RULE WAGES.

Managers and Workers of Newport, Ky., Mills to Confer.

Special to The New York Times.

CINCINNATI, Jan. 28.—Announcement was made today by the management of the big Andrews Steel Mills and the Newport (Ky) Rolling Mills, affiliated corporations, that a Golden Rule conference had been agreed upon by the officials of those corporations and representatives of labor organizations having members at work in the extensive Newport plants of the two corporations, to arrange "Golden Rule scales" of wages and hours graded in such a way as to admit of continuous operation and readjustment in competition with like plants.

The Andrews Steel Mills and Newport Rolling Mills managements have long been on notably friendly terms with the labor union membership.

Pinehurst, N. C. Delightful golf tournament, Jan. 31st. PINEHURST, N. C. Delightful hotels. Thru Pullman, Penn., 2:05 P. M. daily.—Advt.

BROADWAY ROBBERS HOLD UP A JEWELER, GET $8,000 IN LOOT

Diamonds and Watches Taken from Second-Floor Office at 37th Street Corner.

THINK THEY FLED IN AUTO

Two Men Reconnoitred Other Shops Before Demanding Valuables at Pistol Point.

NO POLICEMAN NEAR SCENE

Fifteen Minutes Before Officer Appeared—All Trace of Thieves Lost in the Crowd.

Two well dressed robbers shortly before 6 o'clock last evening walked into the factory of the Geiger Watch Case Corporation on the second floor of the building at the southeast corner of Broadway and Thirty-seventh Street, and, after pointing pistols at Joachim Geiger, President, and Leon Rommel, an employe, scooped $8,000 in diamonds, watches and platinum watch cases into a woman's black silk handbag and escaped in the Broadway crowd.

It was the second daring hold-up in the building in the last ten months, the first robbery taking place in the jewelry store of Schwartz Brothers on the ground floor, when three men smashed the window in the view of hundreds and escaped with thousands of dollars' worth of jewelry.

During the few minutes required for the thieves to effect the robbery yesterday they talked to Mr. Geiger in a friendly way.

It was not until both robbers had made their escape to the street, after they had warned Mr. Geiger and his employe that they would shoot to kill if either attempted to follow them, that news of the hold-up spread among the other manufacturing jewelers in the building. For the next half hour Broadway was a scene of excitement.

Jewelers Take Up Pursuit.

Half a dozen jewelers, attracted by the cries of the victims, seized pistols and ran down the stairs causing passers-by to flee. Not a policeman appeared for more than fifteen minutes. Nobody could be found who saw the men leave the building, but it was believed that they stepped into an automobile which drew away from the entrance on the Broadway side a few minutes before the jewelers dashed into the crowd.

When detectives from the West Thirtieth Street Station arrived, long after the hold-up, they warned all of the jewelers not to reveal any information. Some of the latter expressed indignation over the manner in which the detectives questioned Mr. Geiger and his employe.

"From the manner in which they questioned Mr. Geiger," said one of them, "you would have thought that he had committed the crime, instead of being the victim."

The building in which the robbery took place runs back about 125 feet on the south side of West Thirty-seventh Street. The Geiger factory is on the top floor of a two-story brick extension which juts into the courtyard.

Wanted Catch Fixed.

A few minutes before the robbers entered the small reception room one of them—described as French or Italian, about 35 years old, with black hair and mustache and wearing an expensive overcoat—entered the office of Irving Bloom, a jewelry manufacturer on the Broadway end of the hall leading back to the Geiger plant, and, presenting the handbag, requested that the silver catch be repaired.

"I have no time for a small job like that," replied Mr. Bloom. "Take it down to Samuel Palatnik in Room 8 on this floor."

A few seconds later the stranger appeared in Palatnik's office, and after showing him the handbag, inquired if he could repair it at once. Mr. Palatnik told him he could not, and the man left.

The plant of the watch case corporation consists of one large room, but a partition to the ceiling divides the workshop from a small room at the entrance.

"I was standing near the safe inside the door on the right side of the partition a few minutes before 6 o'clock," Mr. Geiger said, "when the first man entered and said: 'Hello, you remember me, don't you? I use to buy watch cases from you when you had your place in West Forty-fifth Street. I have an order for a platinum watch, and I think you have the kind I want in stock.'

Man's Face Familiar.

"The man's face seemed familiar to me," explained Mr. Geiger, "and he was such an affable fellow that it never occurred to me that he could be a holdup man. I invited him inside, opened the safe and drew two trays from the interior, which contained thirty-five platinum watches and watchcases, some of them studded with diamonds; a considerable quantity of loose platinum and a small box holding about two dozen small diamonds.

"As I laid the trays on the top of the desk the man pulled from his overcoat pocket a black silk handbag, then, reaching into his hip-pocket, smilingly drew out a pistol. 'Now, don't get excited,' he said in a pleasant way. 'Just throw up your hands, and I'll put all the stuff in this bag.'

"'Why, you're not a robber, are you?' I asked him. 'Well, what do I act like?' he replied, as he picked up

Continued on Page Six.

SIX (6) BELL-ANS in a Little HOT Water for INDIGESTION. Quick Relief.—Advt.

FIX GERMAN INDEMNITY AT $55,500,000,000, IN GRADED ANNUAL PAYMENTS FOR 42 YEARS, PLUS 12½ PER CENT. TAX ON GERMAN EXPORTS

Lloyd George Sees Indemnity Complicated By Anxiety of All Nations to Protect Their Trade

By EDWIN L. JAMES.

Copyright, 1921, by The New York Times Company.

Special Cable to THE NEW YORK TIMES.

PARIS, Jan. 28.—Mr. Lloyd George was smoking his long, mild after dinner cigar and toying with a liqueur glass he did not empty. It was at the end of a strenuous day in which he had driven home at the Allied Conference his theme that the time had come "to write the balance sheet of Europe." The doughty Welshman was weary, and what man would not be who bore upon his shoulders not only the troubles of the British Empire but a goodly share of those of all Europe?

As one of his guests at dinner, I was listening to him soliloquize on the after-war trials of the world, as he is wont to do at times.

"What is the hardest problem of the reparations situation?" I asked.

"It is this," the Premier replied. "All the allied nations are agreed that Germany must pay her indemnity by exports. All the allied nations are agreed they do not want German exports.

"France thinks England should take German exports and enable Germany to pay the reparations with what we would owe. We think France stands much more in need of German exports than we do. And your own Mr. Harding said he was determined on one thing—that Europe should not pay her debts to America by sending goods.

"Every nation wants to protect its own industries. Every nation wants to collect its debts. Germany has not gold enough to pay the Allies. The Allies have not gold enough to pay America. And everybody wants to be paid in gold.

"To find the answer to this situation is not only the hardest reparation problem, it is the hardest problem of the whole world today."

And it may be added that of 1,500,000,000 marks' worth of goods Germany offered France in 1920, France accepted 20,000,000 marks' worth.

FAMOUS AIRSHIP R-34 HAS NARROW ESCAPE

Smashes Engines, Is Blown Out Over North Sea and Fights Her Way Back.

TOSSED ABOUT AT HANGAR

Ship That Crossed the Atlantic Damaged by High Wind—Crew Unhurt in Long Struggle.

Copyright, 1921, by The New York Times Company.

Special Cable to THE NEW YORK TIMES.

LONDON, Jan. 28.—The airship R-34, which made the transatlantic journey, returned to Howden in Yorkshire this afternoon badly crippled, after an exciting adventure. She had just been refitted and converted to use for commercial flying and last night went out with the R-33 for a series of manoeuvres. The R-23 returned to the airdrome at the scheduled time, but no news came of the R-34. Signals were sent up and wireless communication opened, and word was then received that she had bumped into the land, damaged two engines and was drifting astern toward the sea. It is believed she collided with a hill. A strong wind was against her, and this added to her peril. In that neighborhood in the early morning the wind had a speed of 40 miles an hour. The big airship drifted out over the North Sea east of Spurn Head, and before the engineers could temporarily rectify the damage and enable the vessel to make any headway she was fifteen to twenty miles out at sea. She slowly battled her way inland and reached Howden at 4:30, with only two propellers working, after her unexpected voyage of nearly twenty-four hours. Her front car was seen to be badly damaged and the fore-and-aft propellers broken.

Just as the airship was nearing her shed with more than a thousand persons tugging at her ropes a gust of wind caused the fore cabin to bump against the ground. Those of the crew who were in the cabin jumped clear before the impact. After striking the ground the airship rebounded and bumped a second time, more heavily than before. The fore cabin was smashed and the structure above was badly damaged. Fortunately no one was hurt. With a wind of thirty miles an hour blowing attempts to tow the R-34 into her shed failed, and it was decided to leave the airship in the open for the night. She was moored to a concrete pile specially prepared for such an emergency.

'LOVE, HONOR AND OBEY' STAYS AS NUPTIAL VOW

Is Left Unamended in the Revised Anglican Book of Common Prayer.

Special Cable to THE NEW YORK TIMES.

LONDON, Jan. 28.—Although there will be many revisions in the new Book of Common Prayer, which will be issued after legal enactment has been obtained, THE NEW YORK TIMES representative was informed today that the point in the marriage service about a wife having to love, honor and obey her husband will remain.

Not since 1662 has there been a revision of the Prayer Book. Ten years ago the King issued what are known as "letters of business," requesting the Convocation to consider revision of the Book of Common Prayer, and after much discussion the Convocation presented a report suggesting a very large number of alterations, some substantial and drastic and others of a minor character. This report is now in the hands of some office and the method of giving it legal form is under consideration. It is expected that some time will elapse before legal sanction is obtained for publication, and further revision is likely before this takes place.

When you think of writing think of WHITING—Advt.

AIR SERVICE PLEA FAILS TO GET FUNDS

House Committee Hears Gen. Mitchell, but Gives Only a Third of $60,000,000 Asked.

HE URGES DEFENSE FLEETS

Says Air Navies Can Defeat Sea Navies—Tells How Our Cities Could Be Assailed With Gas.

Special to The New York Times.

WASHINGTON, Jan. 28. — Brigadier General William Mitchell, assistant chief of the Army Air Service, made a plea before the House Committee on Appropriations today for adequate funds to develop aviation as a means of military defense, especially of the coast cities. The committee in the Army bill which was reported today, however, recommends the appropriation of only $19,200,000 instead of the $60,000,000 which had been asked.

General Mitchell insisted that the airplane had become so much superior to the battleship that a well-balanced military program must include a large aerial force to be effective in the next war. He said that a sufficiently large force could be formed and equipped in three years at a cost of $45,000,000, which represented no more than the cost of a battle cruiser.

General Mitchell wanted the committee to recommend the use of the former German liners, Leviathan, Von Steuben and Agamemnon as airplane carriers. With these fast ships carrying an air force, he said, they could be quickly carried to any zone of operations. With these ships equipped the entire Atlantic Coast could be well protected, he said.

"The vulnerable part of our country is from the Chesapeake Bay up to Boston, and from New York to Chicago," said the General. "By having an air force ready for action somewhere in New Jersey you can reach any part of that area within two or three hours, whereas you could not do it in less than a day or two with railway guns, and then they could have little effect. You must remember that it takes an hour at least to put railway guns into firing position and we can go 110 miles an hour with our bombardment airplanes, much more with our pursuit. We can shirt our air forces within twenty-five to thirty flying hours from the East to the West Coast, and from the North to the South in the same proportion of time.

"You must remember, also, that battleships cost $45,000,000 each, and we can build a thousand airplanes for the cost of each battleship.

"The whole training of the navy is that the armored ship is mistress of the sea, whereas actually it is just as helpless as the armored knight was when firearms were brought against him."

General Mitchell said that 600 airplanes—20 per cent. pursuit, 20 per cent. attack, and 30 per cent. bombing—would be sufficient to protect the Atlantic coast, while the Pacific should have the same number. As a protection for the land, 1,200 other planes were needed, he said.

The officer asserted that, with the improvements in aviation and bombing, "any ship in existence can be destroyed today." He told how in a test attack with bombs on the old battleship Indiana aircraft 5,000 feet up made 11 per cent. of hits.

Explaining the use of gas against cities, General Mitchell said:

"We believe that in the next war gas might be used by a barbarous foe on the centres of communication. We know just how much gas has to be put down on these centres to interrupt communication. Take New York and an area in the vicinity ten miles by ten miles. If two tons of crying gas are dropped by airplanes or airships there once in eight days, it will make everybody wear gas masks and suspend.

"If we want to keep that place covered with mustard gas, we can put down seventy tons once in eight days and everybody will have to protect themselves against mustard gas in that area. If we want to kill everybody in that area and use phosgene, we have to put down 200 tons of phosgene once in eight days and it will keep that area covered. All you have to do is to go over that area once every eight days and peep it inundated with gas. The only protection against such a procedure is protection in the air."

EXPERTS REACH AGREEMENT

Starts at 2,000,000,000 Gold Marks; Will Rise to 6,000,000,000.

COUNCIL LIKELY TO ASSENT

Plan Then to Be Submitted for Germany's Approval at a Special Conference.

PENALTIES NOT YET FIXED

Accord Arrived At After Dramatic Negotiations, Lloyd George Sending Ultimatum to Briand.

By EDWIN L. JAMES.

Copyright, 1921, by The New York Times Company.

Special Cable to THE NEW YORK TIMES.

PARIS, Jan. 28.—Coached by the Premiers, the allied experts tonight agreed on a plan for payment of the German war reparations.

This plan has two features:

First, Germany shall pay over forty-two years a series of annuities ranging from 2,000,000,000 gold marks to 6,000,000,000 gold marks.

Second, Germany shall pay to the Allies for forty-two years a 12½ per cent. tax on the sum total of her export trade.

There are two important observations to make of this plan; First, it does not fix the definite total Germany must pay, and, second, it is not effective without German consent.

The plan will be submitted to the full allied conference tomorrow morning, and unless something goes wrong meanwhile it will be adopted.

Tonight the experts are working out a scale for the payment of the annuities, the Premiers having agreed on the principle. I am informed that the scale which will probably be adopted is this following: Two billion marks gold for the next five years, 4,000,000,000 for the following five years and thereafter 6,000,000,000 for thirty-two years. This would make a grand total of 252,000,000,000 gold marks.

Of course no one can tell what the 12½ per cent. tax on Germany's exports will be twenty years from now. In 1913 her exports totaled 10,000,000,000 gold marks. Twelve and a half per cent. of this sum for forty-two years would be $2,500,000,000 gold marks. But naturally estimating the sum total on this basis is like shooting at the moon.

Agreement Reached by Compromise.

This agreement was shaped partly by political considerations. Mr. Lloyd George had stood fast for the Boulogne agreement, which provided a payment of 269,000,000,000 in forty-two years, while M. Briand had stood out for his policy on which he received the confidence of the French Chamber of not fixing the sum now, but arranging that France should profit by German prosperity. What happened was that M. Briand accepted the Boulogne system with the figures reduced and in return got a tax on exports which allows for France participating in German prosperity.

It must be stated that tonight's agreement does not settle the reparations question. Not only is the total not fixed, but inasmuch as the treaty provides for thirty years' payment and does not mention a tax on exports Germany's consent must be gained. And for that Mr. Lloyd George will arrange a conference.

Those who would place great confidence in the carrying out of tonight's agreement as it stands would exhibit marked lack of knowledge of the ear-gaining skill of the German diplomats as witnessed at Spa. Furthermore, the Allies must get the agreement of the Germans to any plan of collecting outside Germany on German exports. One may naturally assume that the Germans will seek and gain concessions in the new-born plan.

Furthermore, it has got to be approved by the French Parliament and that means a considerable barrier, for already the friends of former President Poincaré are saying that Briand has not won success this week.

Thus tonight's step may not be as long as it seems at first glance.

It is understood that tonight's agreement leaves entirely open the question of penalties, which will be discussed when the Allies meet the Germans.

Day of Dramatic Negotiations.

Today's negotiations were dramatic in the extreme. Last night Mr. Lloyd George said after the question had been referred to the experts that he would attend no more Supreme Council meetings until the experts had brought forward a definite proposal.

At noon today the experts sent a proposal for the Boulogne agreement as it stood, plus an export tax. At the same time came a request from M. Briand to Mr. Lloyd George to attend a Council meeting to consider the report. The British Premier refused, remaining in the Hotel Crillon and giving instructions to his experts. In the interim M. Briand called on him, and later M. Loucheur, Minister of Liberated Regions.

At 7 o'clock tonight Mr. Lloyd George sent his revision of the plan to the French with the word that they could take it or leave it. They took it. A few moments later Marshal Foch, accompanied the Cvrilles, and went in the home of Prime Minister a courtyard.

This plan is a step, but it looks like a long way from "writing the balance

Briand Predicts Decision.

PARIS, Saturday, Jan. 29 (Associated Press)—The session of the committee of experts of the Allied Supreme Council ended at 12:20 o'clock this morning after having reached a complete agreement on the system of annual payments of reparations by Germany and annuities on Germany's foreign trade.

It now remains only for the plenary sitting of the Supreme Council today to endorse the agreement, draw up instructions for the Brussels experts and fix penalties for defaults by Germany.

Premier Briand declared as he came out from the meeting early this morning that the conference of the Supreme Council would not break up without having reached a definite decision.

It is considered extremely improbable that the Council will be able to take any effective action regarding Austria at this meeting, as most of the members appointed to study the question have been busy on reparations. Of the suggestions made, the proposal of M. Loucheur, French Minister of the Liberated Regions, that an effort be made to finance Austria through bankers is receiving the most favor.

The Supreme Council may adopt M. Loucheur's suggestion, but it is believed it will be unable to take steps to realize it before adjournment is taken.

GERMANY'S ABILITY TO PAY.

Huge Saving Effected by Passing of Imperial and Royal Families.

The total of $55,500,000,000 which Germany may be asked to pay in the next forty-two years can, in large measure, be met by the reduction of the national expenses made possible by the passing of the Empire and the Imperial and Royal families. Germany's pre-war expenses in those departments which have now been entirely wiped out or function at a much lower expense were:

Army	$194,000,000
Navy	43,800,000
Imperial functions, &c	10,120,000
Imperial and royal stipends	29,600,000
Total	$278,420,000

Thus more than half of the annual payment of $500,000,000 for the first five years of the indemnity period is met by the wiping out of the foregoing imperial expenses. As to the balance, how easily that may be obtained can be gathered from Germany's present trade status, which is relatively better than it was before the war, except for the enormous debt incurred by the Government to the Germans themselves.

In pre-war times the total revenue from all sources, but principally from imports, the posts and telegraphs, and the railways amounted to $925,000,000 a year. The largest item on the revenue schedule was that derived from the imports and railways, amounting to nearly $400,000,000.

The imports of Germany in 1914 were valued at $2,600,000,000, and the exports at $2,325,000,000.

For the first five months of 1920 the imports were valued at $444,100,000, and the exports at $383,848,000. And in April and May the exports exceeded the imports for the first time, the respective values being $199,553,000 for imports and $[illegible],296,000 for exports, which showed rapid strides toward the pre-war status and with a favorable trade balance for the first time in modern German history.

GEDDES WAITS IN PARIS.

Has Had Scant Opportunity Yet of Conferring With Lloyd George.

PARIS, Jan. 28.—Sir Auckland Geddes, British Ambassador to Washington, who arrived recently in London from the United States and came to Paris to confer with the Prime Minister, Mr. Lloyd George, is experiencing some difficulty in finding an opportunity to discuss American affairs fully with Mr. Lloyd George owing to the latter's preoccupation with Supreme Council business.

He has had one long talk with the Prime Minister and is remaining in Paris until he can have others, although it seems likely these will have to be deferred until the council has ended its labors.

Sir Auckland is holding resolutely to his determination not to receive newspaper correspondents.

CALL TO CONFERENCE WORRIES GREEKS

Venizelos Urged as Man of the Situation—Turks Accept Allied Invitation.

ATHENS, Jan. 28.—The decision of the Supreme Council in Paris regarding the Greek and Turkish question continues to occupy the attention of the Government, the press and political circles, to the exclusion of almost every other subject of news.

That the country's status will hang in the balance for another month has created disappointment and apprehension, although some of the Royalist newspapers assert that they see a hopeful sign in the attitude of the Allies.

M. Stratos, leader of the National Conservative Party, points out that the communication of the allied representatives to the Greek Government does not refer to Greece as an ally, but merely invites Greece and Turkey to send delegates to London. The Cabinet has been holding meetings nightly, but no decision has yet been reached regarding the sending of delegates to the London conference.

The opposition and independent newspapers declare that the only man capable of handling the delicate situation is former Premier Venizelos. The Patris calls upon the National Assembly, which is to meet Monday, to name Venizelos as Greece's representative.

This newspaper takes a grave view of the situation. It says it is the duty of all Greeks to make every sacrifice in the interest of their country. It declares that, if it is necessary, King Constantine should relinquish the throne in favor of Crown Prince George in order to save the situation, and that it is his duty to make that sacrifice.

CONSTANTINOPLE, Jan. 27.—Acceptance of the invitation from the Supreme Allied Council to send Turkish representatives to a conference in London beginning Feb. 21, at which a revision of the Sevres treaty will be considered, was announced by the Sultan's Government today. In its reply to the Council the Government promised to transmit a most urgent invitation to Angora, asking Mustapha Kemal Pasha, or some other representative of the Turkish Nationalist Government, to participate in the conference.

PLANS APPEAL TO COUNTRY.

Lloyd George to Precipitate General Election in May or June.

LONDON, Jan. 29.—Premier Lloyd George, says The London Times, has sent instructions from Paris for the coalition party machinery to be ready for a general election in May or June, after introduction of the budget early in April.

It appears, the newspaper comments, that the Premier and Chancellor of the Exchequer have decided it is possible to introduce a budget of £950,000,000, which would allow considerable remission of taxation, and thus afford a favorable opportunity for appealing to the country.

Famous Chateau Burned in Spain.

CORDOBA, Spain, Jan. 27.—Fire almost completely destroyed the famous château at La Albaida, near here, early today. The fire brigade of this city was summoned to the scene, but could do little toward checking the flames. Countess Hornachuelos, her children and several guests had narrow escapes from the flames, and many historic treasures were lost.

Quebec Moves to Limit Rent Rise.

QUEBEC, Jan. 28.—A bill was introduced today in the Quebec Provincial Legislature to prevent landlords from increasing rents more than 25 per cent. each year.

HASTY DEFLATION

Ex-Chancellor of the Exchequer Warns British of Premature Reduction of Currency.

URGES ECONOMY AND WORK

Declares That Dear Money and Restricted Credit Would Stagnate Business.

Copyright, 1921, by The New York Times Company.
Special Cable to THE NEW YORK TIMES.

LONDON, Jan. 28.—The perils of premature deflation of the currency were emphasized today by Reginald McKenna, former Chancellor of the Exchequer, in his annual statement as Chairman of the London Joint Stock and Midland Bank. Great interest was taken by financial circles in his address, as it was considered to be almost an official announcement of British bankers' views, which would be bound to influence the Treasury's policy.

He began by differentiating between inflation due to loans required for trade or manufacture and loans granted merely to increase the consumers' power of purchase. Periods of trade prosperity, he said, nearly always culminated in overtrading and speculation, but these could be checked by a high bank rate. Unfortunately, today the world was confronted with a new type of inflation, monetary inflation, which must be regarded as more or less permanent.

"Rigid restriction of credit," he said, "so far from proving an effective method of restoring trade to a wholesome condition, can only aggravate our evils. This policy of gradual monetary deflation, but deflation so guarded as not to interfere with production, is a policy impossible of execution. Trade is never good when prices are declining and the consequence of a continuous fall in prices entailed by dear money and a restriction of credit and accentuated by heavy taxation must be a complete stagnation of business.

"A fall in wholesale prices will follow, due to goods being thrown upon the market by traders who are unable to carry their stocks or have failed in business. There will be a diminution in production, profits will be greatly lessened and unemployment will grow. This will in turn lead to reduced power on the part of wage earners to spend on consumption, and to a further fall in both wholesale and retail prices."

Moreover, Mr. McKenna argued, the fall in prices would be only temporary. The purchasing power resulting from the great war loans remains and will be exercised as soon as prices reach bottom, so a new period of inflation will begin.

"If permanent monetary deflation is to be accomplished," he continued, "it can only be by a reduction of the purchasing power brought into existence by the great war loans, a reduction which can only be effected by paying off part of the national debt. But there is no means of doing this by the imposition of additional taxation without bringing immediate ruin upon our commerce and manufacture. The only source from which funds can be obtained for the repayment of the national debt is by economy in expenditure, and by this means alone can monetary deflation be effected or even attempted without permanent injury to our trade."

Mr. McKenna, however, suggested that there was one other method of successful deflation, an increase in the commodities available for purchase without increase of purchasing power.

"The fall in prices," he said, "will be very gradual and though a less rate of profit will be made than if prices were stable, it will be on a larger quantity and there can still be room for a fair return on capital and a fair reward for labor. This is the kind of deflation which we ought to aim for, a deflation which will be brought about by a larger supply of the commodities we all need, a greater surplus for foreign export and a larger total of real wealth."

MORE JOBLESS IN BRITAIN.

Labor Exchanges Report Additional 60,000 in Last Week.

LONDON, Jan. 28.—The tide of unemployment is still flowing, the names of those without work registered at the labor exchanges throughout the Kingdom, which were close to 1,000,000 on Jan. 21, having increased by 60,000 in the course of the week just past. These figures are exclusive of those who are working on short time, and it is known that large numbers have not registered at the exchanges.

As many of the South Wales mines are closing down owing to virtual cessation of coal exports to France and elsewhere, the labor situation is bound to become worse.

After hearing proposals by mine owners and the men for future regulation of wages, the Miners' Federation Conference sent proposals to the coal districts for local consideration. The Federation announces its intention to fight any arrangement for reduced wages on the ground of reduction of output, maintaining that the miners have no control over the circumstances arising out of the Spa agreements, which resulted in France becoming flooded with coal, while German industries are denuded and British export trade has stopped.

The Federation will urge pooling of profits for stabilization of the industry.

CHURCHILL HEIR TO FORTUNE

Inherits Tempest Estate and May Aspire to Premiership.

LONDON, Jan. 28.—Winston Spencer Churchill, Secretary for War, will inherit the estate of Lord Herbert Vane Tempest, his cousin, who died from injuries received in the railroad collision near Abermule, Wales, Jan. 26, according to The Daily Mail. The estate, Garron Tower, Antrim, is said to yield £8,000 annually.

Political circles, says The Daily Mail, are eagerly discussing the possibility that Mr. Churchill will now aspire to become the leader of a political party and ultimately Prime Minister.

CLEAR UP ENEMY ESTATES.

Allied Obstacles to Liquidation of Property Held Here Are Removed.

WASHINGTON, Jan. 28.—Almost all obstacles in the way of liquidation of claims held by nationals of countries associated with the United States in the European war against estates held by the Alien Property Custodian have been removed, it was learned today at the State Department. Formal assurances have been received from Great Britain and other allied Governments of the adoption of measures designed to be reciprocal in such cases, and notification has been given to the Attorney General's office.

The correspondence was begun shortly after the passage of an act on June 5 last providing that claims of all those not of enemy origin would be considered if reciprocal action were taken by their own Governments.

The adjustment of such claims has been cause for informal inquiry at the State Department by different diplomatic representatives, notably the British Embassy. The British Government was the last to reply to the American note asking if such reciprocity would be granted.

Senator Says He Found Europe's Leaders Friendly to Principles of "Association" Idea.

Special to The New York Times.

MIAMI, Fla., Jan. 28.—Before President-elect Harding left Palm Beach this morning Senator Medill McCormick of Illinois gave the President-elect an outline of his observations derived from his recent European tour, which included a visit to Geneva during the session of the League Assembly and trips to Berlin and Vienna.

The meeting between Senator Harding and McCormick was not prearranged. Mr. McCormick, who had not seen the President-elect since the day after election, was visiting his mother at Palm Beach, and his presence there was not known by Mr. Harding until late yesterday afternoon, when he returned to the houseboat Victoria after a round of golf. A conference between the two was arranged for that evening.

Senator McCormick said that he found European statesmen friendly to the principles of the Harding plan for a modified association of nations. It is understood that he assured Mr. Harding that he was not responsible for the impression that appeared to prevail in some European capitals that he was the personal representative of the President-elect.

When Mr. Harding arrive sat Miami it is thought that he may hold other conferences on the Victoria. Fred M. Upham, Treasurer of the National Committee, has been here several days and it is understood that he will see the President-elect before he leaves for St. Augustine.

The presence here of William J. Bryan and Edward Hurley, former head of the Shipping Board, leads to the belief that they also will meet Mr. Harding.

MIAMI, Fla., Jan. 28.—The houseboat Victoria, on which President-elect Harding is cruising down the Florida coast, tied up tonight at Fort Lauderdale, about thirty miles above here, and is expected to complete her southward voyage to this port tomorrow.

Miami is the southernmost point on the houseboat's schedule, but after a short stop here Mr. Harding will transfer to a faster boat for a trip to a fishing ground to the southwest. He will remain there in virtual seclusion several days before beginning his return cruise to St. Augustine.

While sailing today through the tortuous passages of the lower Indian River the Victoria got into trouble several times with obstructions in the channel, and once had to wait more than an hour while a big dredge backed out of her way. With her arrival at Fort Lauderdale, however, her troubles were practically over, and she will probably dock here about noon tomorrow to put her guests ashore for golf.

MANY SEEK IN VAIN TO SAIL FOR AMERICA

Hundreds of Would-be Emigrants Rejected by Ships' Doctors at Hamburg and Danzig.

BREMEN, Jan. 10.—Hundreds of emigrants who come to Bremen, Hamburg and Danzig to seek new homes in America are rejected before they can embark for what to them is the land of plenty and promise. Tragic scenes are numerous when the ships' physicians announce the list of those barred because of signs of disease or disability which would prevent their admission to the United States.

One hundred home-seekers were rejected out of 600 who attempted to leave Bremen on one steamer recently. Not all of these unfortunates were defective, but the rejection of one member of a family in many cases prevented the entire group from sailing for America.

Typhus, trachoma and favus, an affection of the scalp, are the three diseases for which ships' physicians seek above all others in examining emigrants from Poland and other war areas destined for the United States.

Czechoslovakia, Jugoslavia and Poland are pouring streams of prospective emigrants into these three ports, and the steamer lines are forced to exert every effort to prevent them from congregating in Hamburg and Bremen in larger numbers than can be accommodated. Model sanitary quarters are available in these two ports for emigrants, but the conditions are far less satisfactory in Danzig, where many complaints are made concerning the emigrant quarters.

The refugees who flock into Danzig are generally in a wretched state when they arrive from the devastated parts of Poland and the Baltic States. Their accommodations there are old and insanitary. Political cross-currents and divided authority keep shipping in Danzig in a constant state of uncertainty, with the result that emigrants cannot get proper attention.

Steerage passage from German ports to America this Winter has been exactly three times the rate charged before the war, or the equivalent of $110, while a second-class passage has cost $[illegible].

In spite of the increased expense of transatlantic travel, every steamer leaving for America has every berth taken, and reservations are booked for months in advance. It is expected here that this situation may be relieved by the gradually increasing number of ships entering the German-American service and possibly by immigration legislation now pending in the United States Congress.

SIR RALPH ASHTON SHOT.

Found Dead in His Bathroom With Rifle Beside Him.

LONDON, Jan. 28.—Sir Ralph Percy Ashton was found dead today in the bathroom of his home, Beechwood, Reigate with a bullet wound in his head. A rifle was lying at his side.

Sir Ralph Percy Ashton for some time was connected with Indian affairs, having been a member of the Legislative Council of India, 1901-2; Trustee for the Port of Calcutta, for the Victoria Memorial of India, and for the Indian Museum. In 1911 he was President of the Mining and Geological Institute of India.

Sir Ralph was born in 1860 and was created a Knight in 1911. He was a retired Major.

TWO ROYAL WEDDINGS SOON.

Houses at Athens and Bucharest to Be United by Double Bonds.

ATHENS, Jan. 27.—Prince George of Greece and Princess Elisabeth of Rumania will be married at Bucharest between Feb. 10 and Feb. 15, according to present plans. King Constantine will be represented by Prince and Princess Nicholas of Greece, who will leave here on Feb. 1.

After the ceremony the royal party, accompanied by Princess Marie of Rumania, will return to Athens for the marriage of Prince Carol of Rumania and Princess Helene of Greece, which will take place late in February. King Ferdinand of Rumania will not attend this ceremony.

German Lines to Extend Trade.

BERLIN, Jan. 26.—Beginning March 5, the Kosmos Line of Hamburg and the Roland Line, Bremen, will inaugurate a monthly service to Chile and Peru by way of the Panama Canal. Regular service between the Baltic and South American ports from Copenhagen, Hamburg, and Rotterdam to the River Plate, it is announced, will be opened next month.

MIXED JURY DEBATE

Lawyer Complains Bitterly That He Could Not Present Divorce Evidence Before Women.

G. B. SHAW CRITICISES HIM

Asks Why He Did Not Offer Apologies to Men as Well as Women on the Jury.

Copyright, 1921, by The New York Times Company.
Special Cable to THE NEW YORK TIMES.

LONDON, Jan. 28.—The first divorce petition to be heard before a mixed jury in an English court has ended not only in the disagreement of that jury as to its verdict but in a chorus of varying opinions as to the wisdom and propriety of having women in the jury box at all for such cases.

Sir Edward Marshall Hall, one of the counsel, protested several times during the hearing of the case in question that he was at a great disadvantage since much of relevant evidence consisted of indecent letters and obscene pictures. The reading of some of these letters, he said, had made him ill, and he would not sully his lips by repeating them in court. He expressed the fervent hope he would never have to deal with such another case before a mixed jury.

Among the contributors to the discussion of the case is George Bernard Shaw, who, as a member of the male sex, protests indignantly in a letter to The Daily News against the decision of the court to spare jurywomen some of the unsavory details of the case. He writes:

"The conclusion arrived at seems to have been that as all men are familiar with abominable and beastly letters and obscene picture cards they should examine these documents and tell innocent women what they thought of them. Now, I am a married man, in my sixty-fifth year, and I solemnly protest that I am entirely guiltless of this alleged male habit of reading abominable and beastly letters and gloating over pornographic pictures.

"Sir Edward Marshall Hall's assumption that my sensibilities in this matter are less delicate than those of women is not only unfounded, but extremely offensive. It was part of his case that these exhibits had passed between a man and a woman. Then why in the name of common sense did this blushing barrister exclude the six jurymen from the apology which he thought necessary to make for presenting them to the six jury women?"

Lady Violet Markham, who is a magistrate, writing to the same paper, says:

"Up to the present, women have appeared in court as prisoners, as witnesses, and as spectators. There is not a redeeming feature about the curiosity which leads a certain type of women to frequent law courts and follow with greedy interest the prurient details of divorce or murder cases, yet such women have attended without apparent detriment to the delicate susceptibilities of counsel or the higher moral sense of male jurors. Why, then, should the presence of responsible women citizens in the jury box prove suddenly so afflicting to the masculine sense of propriety? The sin, and crime, and folly of the world concern both sexes alike. The most squalid and degraded cases which it is my lot as a Magistrate to hear are cases in which women play the leading part."

Mrs. Seaton Tiedman, Secretary of the Divorce Law Reform Union, in an interview, said nowhere were women more needed than in the courts, and she hoped that a strong stand would be made by women when the question of mixed juries was reconsidered by Parliament. Women jurors must stay and do their duty, however unpleasant, and examine every detail of evidence. She added, however, that in her opinion not only unmarried women but unmarried men should not serve on juries in divorce cases.

HAYES REMAINS IN NAPLES.

New York Archbishop Will Proceed to Rome Next Wednesday.

NAPLES, Jan. 27.—Archbishop Patrick J. Hayes of New York, who arrived here on Wednesday on the steamer Pesaro, is spending several days here sightseeing. He expects to leave for Rome next Wednesday, where he will present to the Pope a report on his diocese.

The Archbishop, who is a Knight Commander of the Order of the Crown of Italy, is the object of most cordial courtesies.

CUBAN FINANCE BILL SIGNED.

Menocal Approves Liquidation Scale—Port Congestion Lessened.

HAVANA, Jan. 28.—The Senate bill providing for a sliding scale of liquidation of banking and commercial obligations covered by the moratorium now in effect, was signed by President Menocal today. It was published in the Official Gazette this afternoon.

WASHINGTON, Jan. 28.—A favorable outlook for conditions in Havana Harbor, where the congestion has been serious, was reported today to the Department of Commerce by Consul General Hurst.

There are seventy American vessels at Havana, as compared with seventy-eight the previous week. During the last week forty-seven American vessels and ten foreign vessels cleared from the port, and the customs authorities state that 480,000 packages were dispatched, as compared with 455,000 the week previous.

According to a report from the special supervisor of port congestion, thirty private warehouses are bonded now, and several additional applications have been received. Owing to the complete clearance of the Government wharf, merchandise which has long been held on lighters in the harbor is being received there. Should the merchandise not be removed, it will be carried away from port to Government storage and held for about ten days (the length of time depending on the kind of goods), after which it will be auctioned off.

The situation at the Paula wharf, where the congestion has been the most serious, has greatly improved, and it is thought that by the end of the week, it will be entirely cleared.

Breshkovskaya Fully Recovered.

PARIS, Jan. 28 (Jewish Telegraphic Agency).—Mme. Catherine Breshkovskaya, "Grandmother of the Russian Revolution," has fully recovered from the illness which has confined her to the Russian hospital at Boulogne more than a week. She came to Paris from Ruthenia to attend the conference of the remnant of the old Russian Duma, and it is said that she now purposes to return to Russia. Mme. Breshkovskaya is in her seventy-seventh year, forty-four of them having been spent in prison and exile.

Mishap to the President Grant.

BERLIN, Jan. 28.—A special dispatch from Danzig reports that the American steamer President Grant, which was to have taken to the United States 1,400 Americans of the demobilized Polish Army, went adrift in a heavy gale and is now blocking up the harbor.

Former Times Man Again Decorated

The Conspicuous Service Cross has been awarded to Herbert A. Cone, formerly a member of the business staff of THE NEW YORK TIMES. Mr. Cone previously had received the Distinguished Service Cross. The Conspicuous Service Cross is awarded by the Legislature of New York as its highest medal. Mr. Cone is the two hundred and eighty-ninth citizen of the State to be so honored.

Nationalists Resolved to Make Her Pay for Wanton Ruin Wrought During War.

By WALTER DURANTY.

Copyright, 1921, by The New York Times Company.
Special Cable to THE NEW YORK TIMES.

PARIS, Jan. 28.—Feeling in French Nationalist circles is running high and strong. Lloyd George, already severely criticised for his attitude toward Foch on Monday, earned further condemnation by his attempts to make Finance Minister Doumer see that Germany couldn't possibly pay 12,000,000,000 gold marks annually for a whole generation.

M. Doumer's statement yesterday was exactly representative of the Nationalist viewpoint, which, after all, on any save economic grounds is reasonable enough. He said that France demanded 112,000,000,000 gold marks from Germany, and then went on to tell in passionate language the tale of France's sacrifices in the cause of humanity against unprovoked aggression.

"For pensions only," he declared, "France must pay a total of 54,000,000,000. That money is a sacred trust. It is due to maimed and sick soldiers and to widows and orphans of men who died that France might live. Then the work of restoring the devastated regions is already being hampered by lack of funds, but it must be carried out. France cannot pay these two huge items. If she tries to she will be ruined. But they must be paid. Therefore Germany shall pay them."

When one puts to a French Nationalist Lloyd George's question as to how Germany is going to pay, he generally replies:

"By compulsion if need be. We know that Germany is rich, even if she has deliberately emptied her national coffers to try to deceive us. We know that Germany's business is booming, that her industries are paying higher dividends than ever before. We know that Berlin is wallowing in an orgy of luxury and gambling, while the inhabitants of our invaded regions are living like foxes in holes. There are diamonds and rich furs on the backs of German women, while our women and children have neither coats nor shelter. You ask how. Now, then, did not Germany get those millions from the cities and towns, and even from villages, in the territory she ravaged? Do you imagine that when the life of France is at stake we are willing to be put off with statistics or interested British sophistries about the folly of ruining Germany's trade?"

The Nationalists are determined to accept no compromise. They already are declaring that Briand will have to explain before the Chamber just what has been accomplished for France. If he does not make good, they say, they will oust him.

ITALIANS ANXIOUS ON AUSTRIA'S FUTURE

Fear Is Expressed That She Will Be Swung Toward Germany or Hungary.

Copyright, 1921, by The New York Times Company.
Special Cable to THE NEW YORK TIMES.

ROME, Jan. 28.—Miserable conditions in Austria are causing a good deal of anxiety here. The Tribuna says:

"What do the efforts we are making today to keep Austria alive signify—this Austria which is a monster, all mouth and stomach, without backbone, without limbs, without brain? How can such a monster possibly continue to live on the few mouthfuls which the Allies more or less generously give her?

"Austria as she is, without organism, without capacity to work, cannot exist, and must either be unmade or remade, unmade to incorporate her in other States or remade with elements taken from other States which can assure her an autonomous life, albeit poor, but at least autonomous. Today this apparent State, this likeness of a ruined gentleman crouching under the portico of a convent awaiting soup of the friars of the Entente, is simply a diplomatic shame and nothing else. One must decide either to remove him from circulation or give him the necessary limbs to make him an independent body.

"It is not possible to leave 5,000,000 men on the banks of the Danube to die of idleness and want. This disbanded mass will inevitably, necessarily have to gravitate either toward Germany or Hungary. Instead of excogitating financial projects which, after all, are nothing but charity projects, would it not be better to solve the essential problem, namely, the constitutional problem?"

SHOT AS DESERTERS, DEFENDED AS HEROES

Case of Six French Soldiers Offers a Moving Story in Paris Court.

Copyright, 1921, by The New York Times Company.
By Wireless to THE NEW YORK TIMES.

PARIS, Jan. 28.—In the Paris Supreme Court this afternoon was told one of the most moving stories of the war. It was of six French soldiers condemned to death by court-martial and shot in December, 1914, on the charge of desertion in the face of the enemy. Only one favor was granted them, that of writing their families in the short hour that separated the judgment and their execution.

"I am condemned for a reason I don't know," wrote one. "I shall be buried at Vingre. After the war come and seek my body," wrote another to his wife.

All six, of whom one was a Corporal, protested their innocence in the moment of death, but those were days of hurry and iron discipline. The men should have been at one place when they were at another. They were charged with having voluntarily left the line and fled, and the sentence was carried out.

Possibly nothing more would have been heard of the matter and the families of the dead men would have lived in the shadow of shame had not a Lieutenant of the same regiment written to the Corporal's brother protesting against the execution, which he considered "a crime." His explanation was that the Corporal and his men, instead of deserting, had held on after being ordered to retire and so eventually missed their company.

That was the story told today in court, where one of the widows is bringing action to get the innocence of her husband and comrades declared and at the same time recover damages from the State.

TAMMANY'S YOUNGEST.

Edward J. Ahearn Chosen to Succeed His Father as Leader.

Edward J. Ahearn of 290 East Broadway, elected executive member of the Democratic organization in the Fourth Assembly District, at a meeting of the County Committee held last night, is the youngest leader in the history of Tammany Hall.

Ahearn, who is 30 years old, was unanimously chosen by the association to succeed his late father, John F. Ahearn, who died a few weeks ago. He is a clerk in the Second District Municipal Court.

WARNING TO NATIONS

Conference in Paris Won't Recognize Treaties Made or Concessions Granted by Soviet.

GOLD RESERVE WAS LOOTED

Removal of All Artificial Barriers in Way of Resuming Trade With Russia Is Urged.

A manifesto asserting that "the peoples of Free Russia" cannot be bound by agreements concluded by the Bolsheviki and repudiating concessions granted to foreigners, which was adopted at a conference now being held in Paris of all Russian democratic elements opposed to Bolshevism, was made public here last night by A. J. Sack, Director of the Russian Information Bureau.

Attending the conference are former Premier Kerensky; Miliukov, former Minister of Foreign Affairs; Boris A. Bakhmeteff, former Russian Ambassador at Washington; N. D. Avksentiev, a leader of the party of Socialists-Revolutionists and Minister of the Interior in the Russian Provincial Government, who is presiding, and members of the All-Russian Constituent Assembly which convened in Petrograd for one day in 1918 before it was dispersed by the Bolsheviki.

The declaration issued by the conference stated that "Russia can never recognize any despotism as a legal authority, particularly the Bolshevist brute force of bayonets and ruthless tyranny, which repudiates the most elementary principles of popular rule and civil liberties, and leans only upon the terror."

It adds that "the peoples of free Russia cannot hold themselves bound to respect any agreements and contracts whatsoever which may be concluded by the Bolsheviki supposedly in the name of the Russian States, and declared that the conference repudiates the binding force of the concessions that are being given away to foreigners by the Soviet power."

The conference "considers the illegal squandering of the Russian gold reserve by the Bolshevist power as a looting of the State." While opposing any endeavor to recognize the Bolshevist Government, the conference considers it necessary to remove all artificial barriers in the way of resuming the economic contact of Russia with the rest of the world and to terminate the blockade in all its forms.

WATCH BRITAIN'S DEAL WITH SOVIET RUSSIA

Italy, Holland and Sweden Said to Be Ready to Trade if Parley Succeeds.

Copyright, 1921, by The New York Times Company.
Special Cable to THE NEW YORK TIMES.

PARIS, Jan. 28.—It is learned that if negotiations for the resumption of commercial relations between England and Soviet Russia succeed Italy will proceed to negotiate a similar agreement with Moscow. Pourparlers to this end have already taken place.

Krassin is now at Moscow with the latest draft of the British agreement. London entirely agreed to this text and Krassin is expected back in England within five weeks with the Soviet reply.

It is reported that Holland and Sweden will follow suit if England and Russia agree on a plan.

The fact that the tentative agreement between England and Russia provides for recognition by Russia of responsibility for the debts of the former Russian régime to England to the extent that Moscow agrees to negotiate on the basis of a "reasonable" settlement is causing some uneasiness in Paris, since the French Republic is the biggest creditor of the Czar's régime, having claims of some 27,000,000,000 francs gold against Russia.

A rumor which lacks official confirmation says that the Soviets will propose to France similar recognition of the French debt if France will agree to the same de facto recognition England would be giving them by signing the commercial agreement.

LONDON, Saturday, Jan. 29.—The draft of the Anglo-Russian trade agreement which Leonid Krassin submitted to the Soviet Executive at Moscow is encountering strong opposition on the part of M. Tchitcherin, M. Litvinoff and their associates, The London Times says it learns.

The extremists, The Times adds, insist that full recognition of the Soviet Government first must be forthcoming, but that Krassin does not lack support. He always has been friendly with Nikolai Lenin, the Bolshevist Premier, and if he is beaten it will be proof that Lenin's power is waning.

RUSSIAN PRINCE DIES IN POVERTY ABROAD

Loubanof Had Tried to Support Himself and Daughter by Peddling in Geneva.

Copyright, 1921, by The New York Times Company.
Special Cable to THE NEW YORK TIMES.

GENEVA, Jan. 28.—Prince Loubanof, who was a Senator in the Russian Duma and who escaped from Russia to Switzerland when the Bolshevist terror began, has just died suddenly in Geneva. The cause of his death is vaguely stated as apoplexy. Prince Loubanof's large fortune was entirely lost in Russia and he had been for some time trying to support himself by peddling from house to house and, like so many former aristocrats from Russia who have taken refuge here, was in increasingly miserable circumstances.

Last July found him and his daughter living in a small country inn near Geneva, where they could afford to pay only 15 francs daily for both. A year ago Loubanof's sister's jewels were sold in Switzerland for several million francs, but none of this money came to him. He was always liberal minded and never supported the Czarist system of government.

Only little more than a fortnight ago M. de Mereschovsky, formerly a professor in Petrograd University and a distinguished scientist, committed suicide in Geneva because, he said, he was too proud to ask help and too old to earn anything.

TROOPS TO CURB STRIKERS.

Argentine Cavalry Going to Scene of Ranch Depredations.

BUENOS AIRES, Jan. 28.—The Government, it was announced today, will send a regiment of cavalry to the territory of Santa Cruz, in Southern Argentina, where the depredations of striking ranch workers, who virtually control the territory, are reported to be continuing unchecked.

Agricultural work and business in the territory have been paralyzed, according to dispatches received here.

Burial Beneath the Arc de Triomphe Is Completed With Simple Ceremony.

Copyright, 1921, by The New York Times Company.
By Wireless to THE NEW YORK TIMES.

PARIS, Jan. 28.—At sunrise this morning the body of France's unknown soldier was finally laid to rest below the great vault of the Arc de Triomphe. The ceremony was one of the utmost simplicity. As six soldiers bore the coffin from the chamber within the arc in which it has lain since Nov. 11, a single bugle blew the call "Aux champs."

There was only one speech, that of M. Barthou, Minister of War. On the coffin he laid a blue velvet cushion on which were pinned the Cross of the Legion of Honor, the War Cross and the Military Medal.

"In the name of the Government of the Republic," he said, "piously and with gratitude, I salute the glorious remains of the unknown soldier. These decorations are more than a symbol, they are homage to all those who gave their lives for the country. The hero who rests here and all those dead whom he represents bid us who remain to make of our France a country united, heroic, confidant and strong."

Beside the grave stood with M. Barthou, Mr. Lloyd George and the American Ambassador, Hugh C. Wallace, Count Sforza and all the members of the Supreme Allied Council now in Paris. The body was lowered into the cement grave which had been prepared near one of the great pillars of the arc and a great granite stone was swung slowly over it. On the stone is engraved the epitaph:

"Here Rests a French Soldier Who Died for His Country."

On two plaques on the side of the great stone, which measures over nine feet long, are the significant dates: "Sept. 4, 1870, Proclamation of the Republic," "Nov. 11, 1918, Restoration of Alsace and Lorraine to France."

Mr. Lloyd George was among those who laid wreaths on the tomb. On a card he had written "Personal homage to the unknown French soldier."

When the cordon of soldiers around the arch was withdrawn at the end of the little ceremony, the crowd poured in and every one threw flowers on the tomb. Poor women sobbing bitterly laid bunches of violets, and rich women, united with them in the memory of war's griefs, kissing their flowers, laid them beside them. Soon the whole great space below the arch seemed filled with blossoms. Into the tomb, still open at one end, men who had fought beside the unknown threw the decorations they had won for their gallantry. It was an absolutely silent crowd, in which most of the people wept.

Then Minister Barthou, who himself lost his only son in the war, stood forward once more, and bareheaded, cried in a loud voice: "Vive la France!" The cry was taken up and sobbed out by thousands of voices. It gave relief at the moment of the most poignant emotion, and slowly the crowd began to melt away in the silver morning light.

REGRET FRENCH WIRE DELAY

Paris Paper Joins in American Correspondents' Complaint.

Copyright, 1921, by The New York Times Company.
Special Cable to THE NEW YORK TIMES.

PARIS, Jan. 28.—The effort of the Paris correspondents of American newspapers to obtain better transmission of news dispatches from Paris to New York is having an echo in the French press. For instance, the Matin will publish an editorial tomorrow morning saying that instead of complaining about the lack of presentation abroad of the French case in international affairs, Government officials would do well to improve the service over the telegraph lines between Paris and the cable heads.

"Events of world importance take place in Paris," says the Matin. "But the dispatches of our American confrères are submitted to nauseating delays. That puts the American journalist in a bad humor and our telegraph service makes them feel like turning their backs on us. From Berlin press dispatches for America get away in a hurry. Here they do not.

"The wireless station at Bordeaux was made available for American news dispatches. Very good. But unfortunately it is necessary for those dispatches to get to Bordeaux. To traverse the Atlantic takes but a moment. To get from Paris to Bordeaux is an interminable undertaking.

"If we want good propaganda, it is absolutely essential that press dispatches be transmitted more quickly and that they be handled by a better personnel, who shall not boast of their ignorance."

DUTCH FORBID KAISER TO GO TO WIFE'S BURIAL

Barred From Returning to Holland if He Leaves in the Event of Her Expected Death.

Copyright, 1921, by The Chicago Tribune Co.

PARIS, Jan. 28.—I have just received information from a Dutchman, who is here as an observer for The Hague at the Supreme Council's Conference, to the effect that former Kaiser William will not be permitted to attend the funeral of the former Kaiserin, whose death is considered to be imminent owing to the condition of her heart.

From this same source I was informed that arrangements are already being prepared for her demise, and I also obtained the details of the plans for her funeral.

German undertakers will go to Doorn from Berlin to embalm the body, which will then be placed in a steel coffin already manufactured and embossed with the Imperial coat of arms. The Dutch and German Governments have agreed to permit the passage of a special train from Doorn to Charlottenburg, where the former Kaiserin will be interred in the Royal Cemetery.

A specially built closed automobile, which is now in Doorn, will carry the coffin to the railway station, which is three miles from the former Kaiser's castle. He will be permitted to enter the train carrying the coffin and will ride to the first stop, where an automobile will be waiting to carry him back to Doorn.

Members of the royal family and suite will proceed to Charlottenburg, where the former Kaiserin's family and one of her sons have arranged the plans for the interment.

The former Kaiser is reported to be heartbroken because he cannot accompany the body. He has been warned by the Dutch Government that if he leaves Holland he will not be allowed to return.

GIFTS POUR IN ON KAISER.

Ex-Kings Send Flowers—336 Letters and Telegrams From Germany.

Copyright, 1921, by The New York Times Company.
Special Cable to THE NEW YORK TIMES.

ROTTERDAM, Jan. 28.—Ex-Emperor Wilhelm, who yesterday celebrated his sixty-third birthday, received 336 letters and telegrams from Germany and his presents included sixty-four baskets of flowers from, among others, the ex-Kings of Wurttemberg, Bavaria and Saxony.

There was a big dinner party in the evening, the ex-Kaiser wearing a general's uniform.

IN JAPANESE NOTE

Reply on Langdon Deals With Killing of Lieutenant as a Detached Incident.

REPARATION IS PROMISED

Tokio Denies Closer Watch on Americans, Saying Vigilance Is Against Reds.

TOKIO, Jan. 27 (Associated Press).—The Japanese answer to the note of the United States Government concerning the recent killing of Lieutenant Warren H. Langdon in Vladivostok has been forwarded to Washington.

According to information available here, the reply does not discuss the question of Japanese occupation of Siberia. It reiterates the regret of the Government over the shooting of Lieutenant Langdon, which has already been voiced by its official representatives in Vladivostok and Washington, and calls attention to the measures adopted to prevent the recurrence of such an unfortunate incident.

The communication emphasizes the completeness and impartiality of the investigation of the shooting now in progress, which it says will be followed by such reparation as the circumstances call for.

Although the shooting of Lieutenant Langdon was an outgrowth of the presence of Japanese troops in Vladivostok, the Japanese apparently think that it should be treated as a separate and distinct question, not connected with Japan's policy with regard to Russia.

The authorities today denied the statement published yesterday by the Asahi Shimbun that the police had decided to exercise greater surveillance over American visitors to Japan, who, the newspaper asserted, were "busily engaged in investigating industrial and military conditions." American visitors, the authorities declared, were welcome in Japan and would not be molested. They explained that such surveillance over foreigners as exists is due to the desire of the police to keep out Bolsheviki.

Believed to Be a New Note.

WASHINGTON, Jan. 28 (Associated Press).—The reply of Japan to the American Government's Langdon note, announced in a Tokio dispatch of yesterday's date as having been forwarded to Washington, is regarded by officials here as a new communication and not the brief reply received by the State Department through the Japanese Embassy on Wednesday.

The note mentioned in the Tokio dispatch, if it be a new communication, had not been received tonight when the State Department offices closed. The one received on Wednesday was very brief and State Department officials at that time said it amounted to little more than an acknowledgement of the receipt of the American communication.

The United States in its note concerning the killing at Vladivostok of Lieutenant Langdon by a Japanese sentry did not bring up the question of Japanese occupation of Siberia, it was learned today. The views of the American Government on that question, however, have been put forward in previous communications.

Special to The New York Times.

WASHINGTON, Jan. 28.—The fact that Japanese troops in Vladivostok, as asserted by Japanese War Minister Tanaka, were intrusted by the consular body with the policing of that city was confirmed at the State Department today. Although the request was made to the Japanese commander at Vladivostok several months ago, after the withdrawal from Siberia of the American and other foreign troops except the Japanese, the fact only became known to the State Department very recently, just before the shooting of Lieutenant Langdon.

The State Department has never received the text of the appeal made to the Japanese military commander by the consular body, but the action was taken, it was stated, at a time when there was an upheaval at Vladivostok and a local government had not been established. The consular authorities, it is learned, did not have the power to commit their respective Governments so far as to request permanent protection.

All the best information so far obtainable through official reports indicates that the Japanese sentry who shot Lieutenant Langdon was excited and afraid when he fired at the American officer. From the beginning of the incident it has been believed here that all the expressions of regret made by the Japanese authorities, and their efforts to learn the true facts, have been in perfect good faith. The feeling at the State Department seems to be that Japan will meet the views of this Government concerning amends and measures to prevent a repetition of the affair.

COLBY TO HEAR GOV. STEPHENS

Californians' Views on Japanese to Be Fully Presented.

Special to The New York Times.

WASHINGTON, Jan. 28.—Before final action is taken by President Wilson or Secretary Colby on the recommendations of Ambassador Morris for a solution of the Japanese immigration and alien land ownership issues, Secretary Colby will confer fully with Senators Phelan and Johnson, other members of the California Congressional delegation, and other interested persons. It is not the intention of the State Department to hold public hearings, but opportunity will be afforded to Governor Stephens and others to present their views before the Administration takes action on the report.

The Morris-Shidehara negotiations have always been referred to at the State Department as "informal," and it has been declared that the report could only become formal when it is "accepted" by the Secretary of State as a basis for formal negotiations with Japan. These formal negotiations might result in the acceptance by both Governments of the report's recommendations, or acceptance in part with further negotiations for an agreement on fresh proposals, or for such omissions as either Government might suggest. The best indications are that the report will be accepted in its entirety by both Governments.

109,274 JAPANESE IN HAWAII.

33 Per Cent. Increase in Ten Years—21,031 Filipinos There.

WASHINGTON, Jan. 28.—The Japanese population of Hawaii in 1920 was 109,274 out of the total population of 255,912, and represented an increase for that race of about 33 per cent. since 1910, the Census Bureau announced today.

The only race which showed a greater rate of increase in Hawaii than the Japanese was the Filipino, with an increase from 2,361 in 1910 to 21,031 in 1920. The native Hawaiian peoples decreased in the last decade from 26,041 to 23,723.

ANTI-ALIEN BILL IN TEXAS.

Measure Like California Law Proposed in State Senate.

AUSTIN, Texas, Jan. 28.—A bill designed to prevent aliens from owning land in Texas was introduced in the State Senate today and referred to the Committee on State Affairs.

The measure, which follows closely the California Anti-Alien Land Law, was prepared by the American Legion Post at El Paso. It provides that the law would apply only to aliens who are ineligible to become citizens of the United States.

REDS PROTEST ON SIBERIA.

CONSTANTINOPLE, Jan. 28.—Commenting on alleged difficulties which A. T. Krasnotchekoff, head of the Far Eastern Republic of Siberia, is having with the Japanese, a wireless message from Moscow today says:

"The Japanese must keep their promises and must remove all their troops from Siberia. They are not wanted. We are able to settle our own internal affairs."

Withdrawal of Peace Advocate Taken to Mean the End of Conciliation Movement.

DE VALERA'S TRIP DENIED

Dublin Leaders Insist He Is Still There—In Questionnaire He Says Determination to Win Is Greater.

DUBLIN, Jan. 28.—The announced resignation of Roger N. Sweetman from the Irish Republican Parliament, owing to what he termed a radical disagreement with the majority of his fellow-members on vital matters of policy, is creating a big stir in Dublin.

A prominent Sinn Fein leader today told The Associated Press that the resignation meant the final quashing of the peace movement in which Mr. Sweetman and Father Michael O'Flanagan, acting President of the Sinn Fein, participated conspicuously. It was Mr. Sweetman who proposed early in December a conference between the English Labor Commission visiting Ireland and the Irish Labor Party for the purpose of effecting a truce in Ireland.

Another reason for the resignation of Mr. Sweetman was given in a statement from another source today. This was to the effect that there was a meeting recently of the Dail Eireann—the first since Eamon de Valera's return to Ireland—at which a vote was taken on the question of peace or a continuance of the struggle. It was stated that Mr. Sweetman was the only one present who demanded peace, the others voting to keep up the fight.

Mr. Sweetman formerly was a member of the Nationalist Party. He resigned from it and joined the Sinn Fein and was elected to the Dail Eireann from North Wexford. Previously he had been a Government official in the Department of Charitable Bequests. His family long has been prominent in Irish politics. One of his uncles was a member of the Irish Parliamentary Party, from which he resigned after a disagreement with the leaders.

It is an open secret in Dublin that the Sinn Fein leaders greatly resented the Sweetman-O'Flanagan peace pronouncements.

Insist de Valera Was Not in France.

It was declared here today, on what was represented as the highest authority, that Eamon de Valera, the Irish Republican leader, was in Dublin, and that reports of his visit to France were "erroneous," probably designed to conceal his real whereabouts.

The de Valera interview in the Paris Oeuvre, it developed today, resulted from a questionnaire submitted by that newspaper to him. This questionnaire was answered at the same time that an answer was given to a questionnaire submitted to de Valera by American correspondents here, but the Oeuvre printed the interview first through some mistake.

The interview as given out here appeared today. It is covered in part by the article in the Oeuvre, but the answers to the questions were much more explicit and in some instances struck new ground. Regarding the new Home Rule act, de Valera in his answer to the American questions says:

"Like the majority of the Irish people, I have not considered it or even thought about it."

He vigorously denies there now is, or ever has been, a split in the Sinn Fein. He reiterates the determination of the Sinn Fein not to make peace unless Great Britain acknowledges as a preliminary Ireland's right as a free and independent nation.

As to de Valera being at Toura, France, which the Oeuvre gave as the place of interview, it has been intimated here by The Freeman's Journal that this was probably a device to permit the publication without disclosing the real whereabouts of de Valera.

To a question concerning suggestions of federation in Ireland as a solution of the Ulster difficulty, he says:

"The Ulster difficulty is an accident arising out of the British connection, and it will disappear with it."

Reported Returning From France.

PARIS, Jan. 28 (Associated Press).—Eamon de Valera, who has been making a brief visit to France, will be back in Ireland within twenty-four hours, it was declared here today by Sean O'Ceallaigh, who is representative in France of the Irish Republican movement. He said de Valera was expected to arrive in Dublin today, or at the latest, by tomorrow forenoon.

No effort had been made by the Irish Republican leader while he was in France to see Premier Lloyd George, now in Paris attending the Supreme Council sessions, declared O'Ceallaigh, nor had any attempt been made to bring the Irish question before the Supreme Council. He thought this question would not come up before the Council.

O'Ceallaigh would not discuss the momentary whereabouts of de Valera or his mission in France, but said the Irish leader had been in Paris and in several other cities during his visit to this country.

It was stated by O'Ceallaigh that letters addressed to de Valera were reaching him through the roundabout route formerly used, and that they were being anafered through the same channels.

AMERICAN WOMAN KIDNAPPED IN IRELAND

Ellen Reidy Taken From Motor by Armed and Masked Men on Her Way to Court.

Copyright, 1921, by The New York Times Company.

Special Cable to THE NEW YORK TIMES.

DUBLIN, Jan. 28.—An American woman, whose name is given as Ellen Reidy, has been kidnapped by armed and masked men who held up her motor car at Ballinglanna, in the Fermoy District of County Cork. It is said she says claim to a farm in the district and was proceeding to Quarter Sessions for the hearing of a case connected therewith. She had only recently arrived in Ireland.

John Milroy, M. P., one of two men who escaped from Lincoln Prison with de Valera in February, 1919, is reported to have been arrested tonight. He was traveling from Manchester to Dublin.

COMMISSIONER WOUNDED.

One Constable Killed, Five Shot, in Ambush of Machine Guns.

Special Cable to THE NEW YORK TIMES.

DUBLIN, Jan. 28.—An official report which has reached Dublin Castle states that Divisional Commissioner Holmes, with an escort of police, while traveling in two touring cars, was ambushed about five miles from Castle Ihland, in the Tralee district of County Kerry, at 12:30 o'clock. Constable Miles was killed outright and the remainder of the party were wounded. The Divisional Commissioner was seriously wounded.

The ambushers, who numbered about sixty, used two machine guns. They disarmed the police and took away their guns.

DUBLIN, Jan. 28 (Associated Press).—The official summary of events in Ireland for the week ended Jan. 24 says that there were 42 attacks on police and military, 7 fatal assaults on police, of which 5 were cold-blooded assassinations, and 43 raids on the mails.

There were 72 court-martials, at which 60 convictions were secured, and 18 sentences of penal servitude from three to ten years were imposed and one life sentence for the attempted murder of a constable. There were 36 additional in-

aged, 104; military killed, 54, and wounded, 127; police killed, 139, and wounded, 311.

DESCRIBES OFFICERS' MURDER.

Witness Identifies Two of the Men Now Before Court-Martial.

Special Cable to THE NEW YORK TIMES.

DUBLIN, Jan. 28.—Mr. C., as the recently missing witness is known, explained the reasons for his absence when the court-martial was resumed today. He was on his way to the station, he said, when a friend said "I should not go, if I were you; you will probably get done in on the way." Further, he had on the morning of Nov. 21, said the for neurasthenia. He admitted he was now under armed guard and that he was arrested by the Assistant Provost Marshal at Portsmouth on Wednesday night.

Prior to this explanation Mr. C. had given a dramatic account of the shooting of Lieutenant Anglias or McMahon, in respect to whose death Francis Teeling, William Conway and Edward Potter are being tried. He was awakened on the morning of Nov. 21st said the witness, by a shout of "Hands up!" and found five men, including Teeling and Potter, standing in a semi-circle round the bed in which McMahon and he were sleeping.

While they were covered with revolvers the leader of the party searched the room. He then asked "Where are your guns, Mac?" and McMahon indicated a portmanteau. Firing was heard outside and a voice inquired, "Are you fellows all right. They are surrounding the house."

"With that," went on Mr. C., "they made to go out of the room. They did not get very far and the tall fellow in command pointed a revolver in our direction and fired. I saw McMahon raise his arm and I turned on my side and rolled out of bed face downward. I heard more shots fired while I lay on the floor very still. When the men had rushed out of the room I crawled round to McMahon and found he was dead."

Mr. C. said when McMahon was shot he was in bed unarmed and with his hands up.

PROTEST TO DANIELS ON SIMS'S SPEECH

Irish Sympathizers Resent Charge That Sinn Fein Fought Against America.

Special to The New York Times.

WASHINGTON, Jan. 28. — Protests against sentiments voiced by Rear Admiral William S. Sims, President of the Naval War College, in a speech at Boston on Wednesday night, in which he is alleged to have charged that the Sinn Fein fought America as vigorously as did the Germans during the World War, were received by Secretary of the Navy Daniels today.

One was a telegram from Thomas A. Niland of Boston asking why "Admiral Sims should not be court-martialed" for participating "as a British propagandists" in the Boston meeting. Another came from Matthew Cummings, President of the Greater Boston Council of the Friends of Irish Freedom, and asked that Secretary Daniels call upon Admiral Sims to submit to the Secretary of the Navy or to a naval board concrete facts to substantiate his statements.

Secretary Daniels tonight refused to comment on the remarks imputed to Admiral Sims, but said that he would first ask for a transcript of the speech, and after receiving it, give the matter his careful consideration. Mr. Daniels was credited in afternoon newspapers with having expressed displeasure over the remarks imputed to Admiral Sims. Mr. Daniels denied that he had done so, but with respect to the general subject of naval officers talking he said:

"As for naval officers, who want to get into the limelight, there are two courses. One course is to muzzle them and thus enable them to put themselves more in the limelight by shouting that they are muzzled. The other is to give them rope enough to hang themselves. Of the two evils I don't know which is the worse. There is no rule in the navy now which muzzles officers."

DENIAL BY MINE OWNER.

Asserts 1920 Coal Profiteering Could Not Exceed $600,000,000.

WASHINGTON, Jan. 28.—Statements by Senator Calder, Republican, of New York, that the public was "mulcted out of $1,500,000,000" during the 1920 coal shortage were characterized as "outrageous and below the dignity of any Senator" today by Thomas H. Watkins, President of the Pennsylvania Coal and Coke Corporation.

Testifying before the Senate committee considering the Calder bill to regulate the coal industries, Mr. Watkins said he had gathered statistical reports on high priced coal sold during 1920 and that "$600,000,000 is the utmost figure that could be placed on the coal which might have been open to profiteering."

The Calder bill, Mr. Watkins asserted, "grew out of a hysterical frame of mind, the feeling that somebody must be punished, and the desire to make political capital."

Opponents of the bill took all the time today, but Chairman La Follette of the Manufactures Committee, holding the hearings, announced the sessions would be closed. Committee members supporting the measure expect to secure next week a majority report favorable to the bill, with some modifications of its taxation clauses, and will endeavor to get a vote upon it in the Senate at this session.

HEAR OF ROAD TO CROSS ASIA

Japanese Said to Plan Railway From Pacific to Bagdad.

Copyright, 1921, by The Chicago Tribune Co.

MANILA, Jan. 28.—Maps have been circulated among Japanese merchants here which reveal an ambitious plan on the part of the Japanese Government to build a railway across Asia to connect with the former German railway in Asia Minor at Bagdad. According to the plans, the proposed railway would touch at Kirin and Mukden, cross Mongolia, pass through Turkestan and across Persia, via Teheran, to Bagdad. It would run north of Peking and the great wall.

The Japanese informant here says it is estimated that ten years will be required to complete the project. The whole plan is believed to have been conceived for the purpose of strengthening the Japanese position in Siberia and inner Mongolia, and for dominating China politically, inasmuch as the line would also be connected with Shantung.

It is pointed out that it has been Japanese policy to grant concessions along Government controlled railways.

MRS. HARKNESS SUED.

Jewelers Claim Balance of $44,307 on Purchases by Husband.

Dreicer & Co. applied for an order in the Surrogates' Court yesterday directing Mrs. Florence S. Harkness, as executrix under the will of Harry S. Harkness, to show cause why she should not pay a balance of $44,307 for jewelry purchased for her by her husband within the two years before his death. Among the articles purchased were a diamond ring, $12,500; pearl necklace of 95 stones, $75,000; sapphire ring, $16,500, and diamond corsage ornament, $3,800. Interest of $10,000 is claimed.

It is said that payment has been delayed because of the lack of ready cash in the Harkness estate and the unwillingness of the executrix to sacrifice securities to meet the bill. The appraisal of the estate showed that Mr. Harkness owed several hundred thousand dollars to a number of jewelry firms for gems bought for his wife. The estate has been valued at $6,526,613.

PLANT AT DETROIT

Factory to Resume Work With 25 Per Cent. of Former Employes on Monday.

RESUMPTION AT PEEKSKILL

Stove Works and Oilcloth Mills to Resume Operations—Ohio Steel Mills Spurt.

Special to The New York Times.

DETROIT, Jan. 28.—Resumption in part of operations will begin Monday at the Highland Park plant of the Ford Motor Company. Estimates of the percentage of the normal complement of 50,000 who received notice to report vary from 10 to 25 per cent.

Many employes have received notice to report for work Monday morning, and it is expected that at that time the plant will be operated at 25 per cent. of its capacity. Married men were the first to receive the summons to return.

Although the company has made no official announcement, it is the general impression that the rates of pay will be the same as those that prevailed at the time the plant shut down on Dec. 23. The minimum wage then was $6 a day.

To forestall a rush of thousands of unemployed to the plant, officials declared that the first jobs would go to the picked men of the organization, and that they would be notified as they were wanted.

It is the general impression among the workers that the company will now weed out the least efficient and all who are classified as "slackers." It is believed that when the plant is again going at full capacity there will be fewer men on the payrolls than there have been.

From authoritative sources it was learned that the company plans to begin the production of from 1,500 to 2,000 cars a day. The average before the plant closed was around 4,000.

Hundreds of employes of the tractor plant at Dearborn have received notice to report for work Monday.

The Ford plant was closed on Dec. 23.

PEEKSKILL, N. Y., Jan. 28.—The stove works of the Southard-Robertson Company, employing 400 molders and machinists, reopened yesterday, and the Standard Textile Company, employing several thousand oilcloth and imitation leather workers, also opened this week. Both factories had been idle for over two months.

The employes of the stove works returned at a voluntary reduction of wages. Like the oilcloth factory, the stove works are now running on full time. Another stove works in this city is about to resume full-time operation and workers are returning to a yeast plant employing 500 when running on full time.

CONNERSVILLE, Ind., Jan. 28.—Increased production is contemplated by the Lexington Motor Company within the next month, officers of the United States Automobile Corporation announced here today. The Lexington Company, which is the corporation's principal subsidiary, is now producing 50 per cent. of its capacity, and employing 70 per cent. of its working force.

WARREN, Ohio, Jan. 28.—The Trumbull Steel Company, which has been operating on about a 50 per cent. basis for several months, resumed full force operations at all of its thirty-four mills last night and today. About 2,500 idle men returned to work.

REFUSED $12,000,000 OFFER.

New England Lines Said It Was Not Enough, Wabash Head Says.

WASHINGTON, Jan. 28.—New England railroads refused a "gift" of $12,000,000 from trunk line executives to protect the former's credit, the Interstate Commerce Commission was told today by W. H. Williams, Chairman of the Wabash Railroad, testifying at hearings on a redivision of joint freight rates by carriers east and west of the Hudson River.

Mr. Williams said the New England carriers turned down the offer on the ground that it would not meet their needs. Mr. Williams said that he, with Presidents Rea of the Pennsylvania and Maher of the Norfolk & Western, representing the lines west of the Hudson River, had conferred with Presidents Pearson of the New York, New Haven & Hartford, and Hustis of the Boston & Maine, with an idea of effecting an immediate settlement of the differences. The conference, he testified, was held with a view of giving the lines for one year $12,000,000 in the hope they could arrange in other ways thereafter to finance the yearly deficit shown on the books. The stipulation was made by the trunk lines, he said, that the gift would have to be approved by the Interstate Commerce Commission. Another stipulation, he said, was that the gift would not impair the rights of the trunk lines to fight the application of the New England carriers for a redivision of rates.

The meeting of trunk line executives in New York to discuss the New England situation has been set for Tuesday afternoon, it was stated today. Various proposals to pool the interests of the trunk lines and other ways of settling the case pending before the Federal Commission will be discussed.

RETRIAL SET FOR ARNSTEIN.

Federal Attorney at Washington Has It Fixed for March 15.

Special to The New York Times.

WASHINGTON, Jan. 28.—Rumors that the Government had abandoned its plan to retry Jules ("Nicky") Arnstein and alleged confederates in the $5,000,000 bond robbery case were set at rest today when John E. Laskey, United States Attorney, asked Justice Gould to set the case for retrial on March 14. The request was granted.

"Nick" Cohn and Norman S. Bowles, who were to appear today to fight extradition to New York on charges resulting from the original bond robbery, will not appear in any such proceeding until April 15. It is understood that the New York authorities will await the outcome of the second trial before taking further action.

QUITS WILSON TO BE EDITOR.

President's Confidential Stenographer to Manage Shorthand Magazine.

Special to The New York Times.

WASHINGTON, Jan. 28.—Charles L. Swem, Confidential Secretary to President Wilson, and one of the most rapid stenographers in the world, will become managing editor of The Gregg Writer, a Chicago shorthand paper, when he leaves the White House on March 4.

Mr. Swem has been with President Wilson throughout two terms of office, with the exception of three months, when he was in the aviation service.

Police Lieut. McNeill Made Captain.

Police Commissioner Enright yesterday promoted Lieutenant Archibald H. McNeill of the Flushing Station to the rank of Captain and Sergeants William F. Ryan of the Queensborough Bridge station, William Dobbyn of the West Twentieth Street station, Richard J. Pierce of the East 104th Street station, William H. McCauley of the Sixth Avenue station, Brooklyn, and Patrick White of the Clinton Street station to the rank of Lieutenant. Fourteen patrolmen were made Sergeants, thus leaving fourteen more vacancies among the patrolmen.

Arthur Train, Her Counsel, Quoted as Saying That Courts Should Intervene.

Arthur Train, who is conducting the fight to uphold the will of Miss Maria Louisa Ewen against the attack by her nephew, John Ewen, and who assisted in having Miss Ewen's marriage to the bogus "Baron von Koenits" annulled, was called suddenly before Surrogate Foley and the jury yesterday as a witness for the contestant.

Mr. Train was asked to identify letters he wrote three months after Miss Ewen's marriage had been annulled and after she had left New York with the Rev. Aubrey Percy Nelson on an "ecclesiastical mission" to the Holy Land. The Rev. Mr. Nelson, who is a legatee for $20,000 in the will, is now curate at St. Luke's Protestant Episcopal Church, 141st Street and Convent Avenue. One of the letters written in 1911 to Mr. Ewen was in substance as follows:

"It is an undeniable fact that Maria Louisa Ewen since her unfortunate marriage is acting more and more peculiar. She has suddenly gone abroad with a young churchman named Nelson who has given up his church connections, and I don't believe that his motives are altogether altruistic. A clergyman, however, is somewhat better than an ex-convict. I am calling this to your attention as I believe that a male member of the family should ask the courts to intervene and take charge of her property."

Mr. Train explained that he believed he wrote the letter at the time in the face of the fact that Miss Ewen had just escaped from her unfortunate marriage with the imposter and then had gone off suddenly with a young clergyman.

Testimony given before trial by the Rev. Mr. Nelson was also read into the record. He said that John Ewen had assured him that if he gave his testimony he would get the $20,000 whether the will was broken or not. He declared that Miss Ewen made the will as she did to please her sister, Eliza.

John Ewen admitted on the witness stand that he had assured the clergyman he would get his full legacy in any event. He thought the bequest was not too large, in view of the fact that he gave ten years of service to the aged woman. He said he couldn't get the clergyman to answer any of his questions until he made the promise and had offered to put it in writing.

The foreman of the jury asked Mr. Ewen if he thought the Rev. Mr. Nelson was "bad," and he replied:

"I thought he was pretty bad."

Mr. Train asked on cross-examination why Mr. Ewen had entered into an agreement with a man he jointly charged with his aunt Eliza with exerting "undue influence" on the decedent, and he charged against him was shutting Mr. replied that the only undue influence Ewen and his two sisters out of the will. The case was not finished.

KENYON OFFERS CREDIT BILL

Proposes New Rural System—Urges Hastening Public Works.

Special to The New York Times.

WASHINGTON, Jan. 28.—Two measures were introduced in the Senate today by Senator Kenyon of Iowa, one a resolution requesting the President to expedite public works, for which appropriations have been made, in order to give employment, and the other, a bill to establish a rural credit system, to standardise productive farm credit paper in the open market.

"The Rural Credit System bill," said Senator Kenyon, "creates two corporations by special charters, namely, a rural credit society and general insurance league. The credit society will consist of one central bank with $25,000,000 capital, to be furnished by the Government without interest, which will be retired by a sinking fund created by the bill. The credit society will also consist of forty-eight branches, one for each State, with $50,000 capital each, to be furnished by the insurance company accepting the Federal charter created by the bill. This stock will become a guaranty against the loss of the Government's capital.

"Any number of community associations or communes may be organized by farmers with not less than seven members each. This commune stock will be owned by farmer members and divided into shares of $5 each.

"Three commissioners are to be appointed by the Secretary of Agriculture to negotiate with one of the large life insurance companies, for the purpose of inducing it to accept such Federal charter in lieu of its State charter, make an investment in the credit society aggregating $7,200,000 and choose the credit society's auditor and deputy auditor. The fact that the capital of such an insurance company becomes a guarantor of every piece of that rural credit paper and the insurance company is placed in a position to acquire accurate information as to the conduct of the credit society's business is bound to inspire the confidence of investors in such paper."

BELLEVUE PHYSICIAN ATTACKED WITH KNIFE

Assailant, a Paranoic ex-Patient, Is Disarmed and Held for Observation.

Dr. Stephen P. Jewett of 1,200 Madison Avenue, one of the attending psychiatrists at Bellevue Hospital, was attacked yesterday by a man with a knife. He was rescued by two fellow-physicians.

Dr. Jewett was in an office of the psychopathic building when a tall, strongly-built man entered and said:

"I've got you now. You tried to take my liberty away and now I'm going to kill you."

Drawing a long knife the man then attacked Dr. Jewett, who dodged behind a table, not, however, before the handle of the knife struck him under the left eye. The noise of the scuffle brought Dr. M. J. Thornton, a resident physician, who ran into the room and seized the man's arm from behind.

A minute later another hospital physician, Dr. Monroe Meyer, entered with a ledger, weighing about twenty pounds, which he had picked up in the outer office. The doctor brought the ledger down with a crash on the man's head, felling him. A few minutes later he was taken in a straightjacket to the psychopathic ward, where he said he was John Kohler, 33 years old, married, a janitor of 320 East Sixty-first Street.

The records disclosed that Kohler was admitted to the hospital two years ago as a paranoic and treated by Dr. Jewett and other physicians, but was discharged in the care of relatives.

Kohler will be kept in the hospital under observation.

MATEWAN COURT GETS JURY.

Cousin of Champion Dempsey Drawn in Mining Murder Trial.

WILLIAMSON, W. Va., Jan. 28.—The State will prosecute all indictments found against alleged participants in the Matewan battle last May, James Damron, counsel for the prosecution, declared tonight. Twenty-one men are on trial now, charged with killing Albert C. Felts, one of the seven private detectives who met death in the fight. The defendants will be tried on six other charges of killing, Damron said.

Thirteen talesmen out of a total of seventy-six veniremen examined had been tentatively accepted when court closed late today. Six of the jurors were seated yesterday. Dempsey, the twelfth juryman to be accepted, is a cousin of Jack Dempsey, world's heavyweight boxing champion.

IN 6 UP-STATE CITIES

Men Quit in Albany, Troy, Rensselaer, Cohoes and Watervliet This Morning.

FIGHT IS OVER WAGE CUT

Company Acts After Getting Eight-Cent Fare in Albany—Increase Refused in Troy.

Special to The New York Times.

ALBANY, N. Y., Jan. 28.—Trolley service in Albany, Troy, Cohoes, Watervliet, and Rensselaer ended tonight as the men turned in their cars at the end of their day's runs. Tomorrow morning not a trolley wheel will turn in the five cities, and 1,200 trolley men will strike to show their resentment at having their wages cut from 60 cents an hour to 45 cents.

Although the hour set for the strike was midnight, leaders of the men's union informed the United Traction Company officials tonight they would complete their day's runs, and all-night cars, which end at 6 o'clock tomorrow morning, will continue up to that hour.

The United Traction Company has just received permission to charge an eight-cent fare in Albany, but the Public Service Commission denied the company's right to do so in Troy, where there is a provision in the charter which prevents an increase. Several days ago the company notified its men that the cut in wages would be effective with the putting into effect of the increased fare in Albany, although in Rensselaer the city fare is cut down to 5 cents, where it has been 7 cents heretofore. In Troy the Union men voted to a man to strike to retain the 60-cent an hour schedule of pay and the Albany union followed a night or two later.

There is talk tonight that the company will not attempt to run any cars until the matter is settled. John J. McManus, Corporation Counsel, will move on Monday to obtain a peremptory writ of mandamus compelling the company to run cars.

Several months ago the United Traction Company prevented a strike of the men by promising that if it obtained a ten-cent fare in Albany it would increase wages.

Trolley officials would not discuss the situation tonight nor would they verify rumors that strikebreakers will be brought in to run the cars. The State Board of Mediation and Arbitration offered its services today, but nothing came of the offer.

COLLEGE WANTS $150,000 THAT WILSON REFUSED

Institution Bearing Same Name as President Urges Him to Give It Proceeds of Manuscript.

Special to The New York Times.

WASHINGTON, Jan. 28.—The student body of Wilson College at Chambersburg, Pa., today petitioned President Wilson to accept a recent offer of $150,000 from a publisher for a manuscript and give the money to the endowment fund of the college. The petition was in the form of a letter signed by 500 students of the college, which read:

"In the press recently you were reported as having rejected a publisher's offer of $150,000 for a manuscript. The reason given for your refusal was that you would not capitalize your high office for personal gain.

"We, the students of Wilson College, Chambersburg, Pa., appreciating the scruples which guided you to decline, respectfully petition you to reconsider and to modify your decision in the name of a worthy educational cause. We ask you to accept the offer and to donate the sum to the Wilson College endowment fund.

"Wilson College, founded at Chambersburg, Pa., by Sarah Wilson, a devout Christian of the Presbyterian faith, is the third oldest college for women in the United States. At present time the Faculty, alumnae, undergraduates and friends of Wilson College are trying to raise a necessary endowment fund of $500,000 to assure the future work of this institution. A substantial portion of this proposed fund has been subscribed, but it still falls far short of the necessary amount.

"We believe that you, as a great educator and President, will see in this appeal an opportunity to advance the cause of education for women, to augment the Christian activities of the Presbyterian Church and to engrave on the gratitude of coming generations of students the name of Wilson."

MAN WITH DYNAMITE IS HELD IN PASSAIC

Mill Worker Also Had Caps, Wire and Battery and Planned 'to Dump Them Into River.'

PASSAIC, N. J., Jan. 28.—Olojo Novobilsky, 35 years old, a mill worker of 237 Third Street, is being held for the Federal authorities pending an investigation of a story he told following his arrest today. He was taken into custody after a package containing ten sticks of dynamite, several percussion caps, electric wire and electric battery was found in a baggage car of the Pennsylvania Railroad yesterday.

Novobilsky, the police say, admits having sent the explosives from Welch, in the Tug River coal region of McDowell County, W. Va., where he had been employed in the mines. He said that the explosives were given to him by a fellow-worker and that he was bringing them to Passaic to "dump them into the river." The police are inclined to believe Novobilsky.

ALARM SOUNDS HIS GUILT.

Deckhand Admits Stealing Clock That Startles Shoppers.

The ringing of an alarm clock at Sixth Avenue and Thirty-third Street yesterday afternoon not only astonished a crowd of shoppers more accustomed to hearing that sound in the early hours of the morning, but considerably alarmed Benjamin Levine, in whose overcoat pocket it happened to be.

Levine, who says he is a deckhand without any home, had just come out of a department store, followed by a woman store detective, who had observed the bulging overcoat pocket. The detective stopped him at the corner and placed her hand in his overcoat pocket, unintentionally setting off the alarm. She then called a patrolman and had him arrested.

Levine, when arraigned in Night Court, admitted taking the alarm clock. He was held in $500 bail for Special Sessions.

Lawrence Family Inherits Million.

Benjamin B. Lawrence, President of the Cuba Copper Company and Treasurer of the Research Corporation, left a will giving his entire estate for life to his widow, Alice Jerome Lawrence, and upon her death it is to be held in trust for her daughter Alice until she is 21 years old, when she gets the principal. The estate is estimated at more than $1,000,000.

Gunther Furs
SUPERIOR IN QUALITY
DISTINCTIVE IN STYLE

Present Prices

on our entire stock are based upon replacement values.

COATEES—Hudson Bay Sable, Mink, Mole, Squirrel, Hudson Seal and various combinations.

C. G. Gunther's Sons
391 Fifth Avenue
Furriers Exclusively for More Than a Century

Smart Spring Dresses Made of Canton Crepe

Offered at surprisingly less than you'd expect to pay for these refreshingly new styles.

$55.00

JUST at the moment when gay occasions come crowding into the social calendar, and the demand for new afternoon frocks is at its height, we have prepared this selection of extraordinary values.

Copies of exclusive models in Navy, Brown and Beige.

Advance styles with the Paris inspiration in their distinctively charming lines. Pleated panels in tunic effect; collarless with the new neck line; or surplice effect, with chic collar edged with frills; tie belts, three-quarter sleeves—all daintily made.

Women's Sizes
Third Floor.

Lord & Taylor
38th Street —FIFTH AVENUE— 39th Street

Stern Brothers
West 42nd Street (Between 5th and 6th Avenues) West 43rd Street

Phenomenal Values To-day (Saturday)
In a SALE of
Women's Wool Jersey SUITS
At the Extraordinarily Low Price of
$16.50

Excellent quality Wool Jerseys; self colors or Heather Mixtures

—Ideal for General Wear.
—Indispensable to the needs of Tourists.

Plain notch or Tuxedo collar effects. - - - Sizes 34 to 44.

THE ANNALIST.
A magazine of Finance, Commerce and Economics, published every Monday by The New York Times Company.—Advt.

"There are three things which have impressed me very strongly during my seven years' association with the Company, namely: The efficiency and fairness with which the injured men are treated by the Claim Department—the high ethical standards of the Legal Department—and the universal loyalty of the workmen to the Company."

Knickerbocker greatly regrets that increased hospital work makes it impossible for Dr. Wadhams to continue his care of Knickerbocker employees. But workmen may rest assured that they will continue to be looked after with the "fairness and efficiency" their loyalty deserves.

Knickerbocker ICE Company

Tube Mill—Standard Seamless Tube Co.
STEEL FURNISHED AND ERECTED BY McCLINTIC-MARSHALL CO.

Those who employ the services of an organization of proven worth are usually firms who have demonstrated their own superiority.

That is why we enjoy the clientage of so many well-known concerns.

McClintic-Marshall Company
General Offices: Pittsburgh, Pa.
New York Chicago San Francisco
Paris Havana

McClintic-Marshall Steel Bridges & Buildings

$5.00 ROUND TRIP Including War Tax
Washington OR **Baltimore**
SUNDAYS, January 30; February 27 and March 13
SPECIAL TRAIN LEAVES New York (Penna. Sta.) 12.10 A.M.
Returning Leaves
Washington . . . . . 4.35 P.M.
Baltimore . . . . . 5.40 P.M.
Tickets on sale preceding each excursion
The right is reserved to limit the sale of tickets to the capacity of equipment available.
Pennsylvania System

Local Department Store to Rent
12,000 Sq. Ft.
of Selling Space
on East 59th St.
A busy section; store, mezzanine and bargain basement; 125 ft. of show windows; sprinkler building.
Call 21-23 West 38th St.
3rd floor, or phone Vitagraph 0414.

Clarke's
42-44 EAST 58TH ST.
The
Chamberlin Dodds *SALE*
Closes To-day
Commencing at 2:30 P. M.
Including All the More Important Lots
and
The Wonderful Panelled Rooms
(See Catalogue)
The Sale Will Be Conducted by Mr. AUGUSTUS W. CLARKE

A MILLION MOTHERS
have found invaluable comfort and satisfaction in the
Lane Bryant
MATERNITY CORSET
It is built with a thorough first-hand knowledge of the requirements of the maternity figure.
Preserves Health
Retains Stylish Figure
Relieves Fatigue
Supports abdomen and vital organs, preventing injury.

Phone 21st Bay 6418 **Lane Bryant** 21 and 22 W. 38th St.

LATEST OFFICIAL PORTRAIT OF THE PRESIDENT.

The latest official portrait of President Wilson is Tarbell's portrait painted for the National Art Committee. A full page etching ready for a frame is beautifully done for this week's MID-WEEK PICTORIAL; 119 other etchings. News stands, 10 cents.—Advt.

Seven Passed by the House Are Blocked in Senate and Talk of Closure Grows.

NOT VOTES ENOUGH IN SIGHT

But McCumber May Try to Stop Debate Next Week, Last Appropriation Bills Fail.

Special to The New York Times.

WASHINGTON, Jan. 28.—Senate leaders fear that the great appropriation bills, totaling perhaps $2,000,000,000, may be imperiled by the apparent filibuster against the emergency tariff bill, which continued today.

Plans for seeking closure and forcing early action on the measure were discussed, and it was said tonight that twenty-six names had been obtained to a closure petition. Only sixteen are necessary to present such a petition to the Senate, but closure can only be imposed by two-thirds majority of the Senate, and here the friends of the bill face a dilemma. It is understood that about forty-five Republicans and twelve Democrats would vote for closure, but the other seven necessary are not assured.

Senator McCumber, who, with Senator Penrose, Chairman of the Finance Committee, is leading the fight for the bill, said tonight that he expected to let its opponents "rock along" with their speeches until early next week, when he would try to stop debate through the closure rule. He was not sanguine as to the outcome.

Senators Harrison of Mississippi, King of Utah, Thomas of Colorado and others, who have been occupying the last two days with long speeches, insist that they are not filibustering, but that the bill must be "fully discussed."

In the meantime the annual supply bills sent over from the House are piling up awaiting action. The House has passed seven of these and is now working on the eighth, while the Senate has passed only one. Only five weeks remain before Congress goes out of existence, and the bills must be passed by Congress and sent to the President for his signature before that time.

The House has disposed of the District of Columbia, Sundry Civil, Post Office, Legislative, Indian, Agriculture and Pension bills, totaling $1,135,000,000, and is now engaged with the Diplomatic bill, while the Rivers and Harbors and Army bills were reported today. The Navy, Fortifications and General Deficiency bills are yet to be reported.

Direct charges of a filibuster against the Tariff bill were made today by Senator Ashurst, Democrat, of Arizona. Senator Penrose had objected to Senators introducing bills and resolutions when this was not permitted by the rules, inasmuch as the Senate had recessed last night instead of adjourning, and therefore there was no "morning hour." He said he did not intend by circulating a closure petition to insinuate that a filibuster was going on, but asked Senators to speak directly to the bill.

"Perhaps the guilty conscience of those on the Democratic side has compelled them to make explanations in advance of accusations," he remarked.

Senator Ashurst broke in:

"The Senator from Pennsylvania has said he would not insinuate a filibuster. I do not insinuate it, either. I charge it."

Senator King held the floor more than four hours today, speaking on Russia and the Soviet regime. The Senator remarked that he had been interrupted in a League of Nations speech day before yesterday and he wanted to continue it. But as soon as Senator France appeared and advanced the idea that this country should resume trade relations with Russia, Senator King attacked this at length. He was still speaking when the Senate took a recess on motion of Senator Penrose. Senator King said he would continue his speech tomorrow.

Denial was made by Senator Thomas that he intended to filibuster. He said that he did not know of any organized effort to delay the bill, but that it must be discussed and that he would speak at some length tomorrow. He said he had always been a consistent supporter of closure.

Children Change Plans of Russian Refugees and Discuss Their Future.

Special to The New York Times.

WASHINGTON, Jan. 28.—Sewing machines and knitting needles suspended action when Rear Admiral Newton A. McCully and his adopted family of seven Russian children appeared this afternoon at the Russian Embassy, where a group of fashionable women had gathered for their weekly meeting of the sewing class in aid of Russian refugees.

Holding the hand of a 5-year-old girl, Admiral McCully commended the work of this sewing class and its parent organization, the Central Committee of Russian Relief, which has headquarters in New York.

This practical philanthropist, Admiral McCully, who frankly describes himself as a lover of children, spoke of the simplicity of the Russian character as one of the traits most worthy of preservation.

The nurse in charge of the children held the two youngest near by. Another small girl, evidently accustomed to being made much of, was reconciled to leaving the Admiral's side by one of the ladies of the class holding her on her knee and attaching a wristwatch to the small arm.

Six of the seven children wore American-made sailor suits of blue serge, to which their substitute parent declared they were clearly entitled by their eighteen days at sea.

In reply to a question as to his intended method of education, Admiral McCully said he purposed for the next five years to bring up the children as though they were his own. At the end of that time if the elder ones desired to return to Russia he would enable them to do so, or if any had been claimed by now unknown kindred, he would return them to the claimants later.

Following the brief talk the Admiral was the centre of a short reception when the ladies of the sewing class went back to their tasks. The class, now in its third season, is carried on in the dining room of the former embassy, with Mrs. Edward W. Root, daughter-in-law of the former Senator from New York, in charge. Mrs. Robert Lansing is Chairman of the Washington branch, Mrs. Livingston Farrand Treasurer, and Mrs. Sherman Miles Secretary.

Later in the day Admiral McCully called with his family at the Navy Department, where they were received with due ceremony by Secretary Daniels. Before returning to their home in I Street they made a call on Secretary Wilson at the Department of Labor. The children will be legally adopted by the Admiral according to the law of South Carolina, his home State.

HOLD MACLAY LETTER AFFECTS FRANKLIN PLEA

Shipping Board Members Cite the British Minister's Refusal to Yield Control of Tonnage.

WASHINGTON, Jan. 28.—Consideration by the Shipping Board of the records of yesterday's investigation of the agreement between the International Mercantile Marine and the British Government will be begun on the return of Chairman Benson from New York, board officials said tonight. A decision is also to be reached soon as to whether F. A. S. Franklin, President of the International Mercantile Marine, will be recalled for further testimony.

Members of the board, in studying the question of the ability of the International Mercantile Marine to operate its British tonnage without detriment to American shipping, have understood to be attaching considerable importance to a communication from Sir Joseph Maclay, British Minister of Shipping, to Ambassador Davis read into the record by Commissioner Thompson. Written at the time of the negotiations between the United States Government and the International Mercantile Marine regarding the sale of the company's British tonnage to the Shipping Board, the communication declared that the British Government could not contemplate the possibility of the control of this tonnage passing out of its hands and would feel bound in exercise the rights reserved by it under the agreement of 1903.

Board members are understood to consider this communication as the explanation of the failure of this Government to purchase the British ships and to regard this evidence of control of the tonnage regardless of stock ownership as important in deciding the relation of the agreement to American shipping interests.

Mason Offers Amendment in House for "Minister to Ireland," Which Is Promptly Ruled Out.

BILL IS FOUGHT ALL DAY

Ministers to New European States Provided For—Consular Section Not Yet Reached.

WASHINGTON, Jan. 28.—Indirect recognition of "the Republic of Ireland" was knocked out in the House today on a point of order.

During consideration of the Diplomatic Appropriation bill Representative Mason, Republican, Illinois, a member of the Foreign Affairs Committee, offered an amendment providing a salary of $10,000 for a Minister to Ireland. Instantly half a dozen Representatives were on their feet.

Chairman Rogers of the Subcommittee on Appropriations in charge of the bill, challenged the right of the House to include such an amendment, on the ground that it was without authority of law and that there had been no Executive recognition of Ireland.

Before the point was sustained by Representative Towner, Republican, Iowa, presiding, Mr. Mason declared the question of policy with respect to Ireland should be determined by Congress on its merits and not on a parliamentary point. As the appropriation, if authorized, would not be available until July, Representative Connally, Democrat, Texas, also a member of the Foreign Affairs Committee, asked if Mr. Mason had any indication or assurance that Mr. Harding would designate a Minister.

"I have no promises, but I have hopes," Mr. Mason replied. "We all know, however, that President Wilson is not inclined to favor recognition."

While the fight to prevent authorization of salaries for Ministers to Finland and to the Kingdom of the Serbs, Croats and Slovenes failed, the Chair sustained a point of order on the section which sought to reduce the Embassy at Turkey to a legation. Ministers to Czechoslovakia and Poland, eliminated yesterday from the $12,000 salary rank, were put back with Ministers in the $10,000 class. The bill, as amended on the floor, fixed a salary of $10,000 for an Ambassador to Turkey, instead of $17,500, the normal figure.

With final disposition of the Ambassador and Minister sections, the attack was renewed on other provisions. An effort to cut the item of $5,500 for a Japanese secretary at the Embassy at Tokio, prompted Chairman Rogers to declare it was the most important in the bill. Expressing similar views concerning a Chinese secretary at Peking, Mr. Rogers said, "The course of history was apt to depend upon these two positions."

The bill was shot at all day, partly as the out-cropping of opposition from Republicans and Democrats alike to prepare appropriation measures under the so-called budget system. Work constantly was interrupted and Representative McClintic, Democrat, Oklahoma, made five separate demands for a quorum, each rollcall requiring nearly half an hour.

After Mr. McClintic had made his fifth call for a quorum, with a count showing a sufficient number on the floor, Representative Walsh, Republican, Massachusetts, jumped into the fray with the charge that efforts were being made to block emergency legislation. Mr. Walsh said there had been rumblings of dissension in the Democratic ranks. Mr. McClintic insisted, however, that he was within his rights and that he had made no statements, as had been published, as to personal grievances with his colleague.

Before taking up salary items for the Consular Service, Chairman Rogers explained that many of them were subject to points of order, but gave warning that the American service, especially in China and Japan, would be seriously crippled by their elimination. The House adjourned, however, before attack could be opened on the items.

Condemns Cuts in Consular Bill.

O. K. Davis, Secretary of the National Foreign Trade Council, in a statement yesterday on the cuts, amounting to $855,700, in the Diplomatic and Consular Appropriation bill for the fiscal year 1922, said:

"The bill reported by the House Committee would furnish speakers to debate the issue with the Governor or others.

LONGSHOREMEN TO PROTEST.

Sixty Thousand Members of Union Vote Against Increased Fare.

William Delaney, organizer of the International Longshoremen's Association in this city, said yesterday that 60,000 longshoremen had voted to oppose any attempt to permit traction companies to increase fares. A delegation, he said, will be sent to Albany to protest to the Governor and the Legislature.

"The people of this city and the working people should not fall asleep on this proposition," said Mr. Delaney, "but should take action as one man to fight this proposed transit corporation outrage. We must line up behind the leaders who are conducting the campaign against the fare grab and make the fight as strenuous a one as was ever made by citizens against unjust concessions to corporations."

MAYER SEES NO END TO B. R. T. RECEIVERSHIP

Judge Writes State Senator Harris That Creditors' Suits Prevent Termination.

No end of the receivership of the Brooklyn Rapid Transit Company can be expected until certain creditors' suits against the company are settled, according to Federal Judge Julius M. Mayer, who yesterday sent a letter to State Senator Harris. On behalf of a committee of legislators from Kings and Queens Counties Senator Harris asked Judge Mayer whether some means might not be found to obtain relief from present deplorable conditions.

Explaining the number of creditors' suits that are pending against the company, Judge Mayer added:

"In each instance the suit was brought by a creditor or creditors of the respective defendant companies for the purpose of having the assets of that company taken over to pay its debts; to have the amount of its debts and the order of priority of payment thereof ascertained, and to obtain a decree for the disposition of the property to pay the debts so far as the proceeds will go. In each of these suits the holders of mortgages on the property of the particular defendant have begun foreclosure of such mortgages. There are in addition to the asserted mortgage liens other claims to liens asserted, as well as claims for damages for personal injuries, and many other claims of different character; many of these claims are of such a nature that until they are disposed of the cases will not be ready for final decree. The court will not be in a position to make a final decree (which is the necessary step prior to terminating the receivership) in any of the pending cases until the respective cases have reached the point where they can be presented to the court for final adjudication. The only thing which the court can do to hasten this time (which it has already done and will continue to do) is to dispose expeditiously of all matters ready for its consideration.

"I cannot predict when the necessary legal steps will have progressed to the point of final decree, and I cannot therefore answer your query any more definitely."

TIFFANY & CO.

FIFTH AVENUE & 37TH STREET

EARLY AMERICAN SILVERWARE AND REPRODUCTIONS

J. M. Gidding & Co.

344, 346 and 348 Fifth Avenue. 46th and 47th Sts.

The Last Day—Before Inventory—Finds Us with *Several Groups* of *Fashions* Which Will Be Disposed of *Regardless* of Former Cost—

Handsome Fur-trimmed Day Coats
Formerly to $350 . . . . at $85, $125 to $195
Of rich materials combined with such furs as skunk, caracul, mole and squirrel.

Rich Fur-trimmed Suits
Formerly to $450 . . . . . at $95, $145, $195
In the most fashionable models and materials, with rich furs.

Mid-Season Hats
Formerly to $45 . . . . . at $10
A final grouping of Winter styles, for street, semi-dress and dress wear.

Fur Coats—Wraps—Capes—Separate Pieces—Sets and Muffs have been marked to still lower prices—
as for example

HUDSON SEAL
$750 Smart Day Coats . . . . . $395 (36" lengths)
$1050 Handsome Capes . . . . . $500 (Full length models)
$1450 Choice Wraps . . . . . $625 (45" lengths)
$895 Youthful Day Coat . . . . . $350 (Nutria Collar, Cuffs and Border)
$1250 Smart Mole Wraps and Capes $500
$2350 Natural Mink Day Coat . . . . . $1000 (34" length)
$3800 Broadtail Coat $1500

SETS AND ODD PIECES
$125 Taupe Fox and Mole Scarf $55
$95 Natural Raccoon Set $35
$100 Natural Blue Stone Marten Scarfs $45
$75 Jap Kolinsky Muff $35
$150 Greenland Fox Set $65
$150 Taupe Wolf Set $75
$45 Flying Squirrel Muffs $18

PLAN MASS MEETING AGAINST 8-CENT FARE

Continued from Page 1, Column 3.

of New York over their own affairs;

Because it means an eight-cent fare for New York City;

Because it means that the elected municipal officials will lose all control over the present transit system, which has cost the people of the city of New York more than $350,000,000;

Because it means that the people of the city will be robbed of the use and control of their streets; and, further,

Because it means that the power of fixing rates and service of gas and electricity supplied to the people of the city of New York will be in the hands of the up-State Public Service Commission, no one of whom can by law be a resident of the city of New York, and none of whom has any interest in the people of the city, or in the territory served. Therefore, it is

Resolved, That this organization, true to its party platform declarations for home rule and municipal ownership, continue to wage an untiring fight against the plan contained in Governor Miller's message. We call upon all the elected officials in the city and State to unselfishly join, irrespective of party, in a vigorous fight to protect the people of the City of New York against non-resident domination, and greedy corporate control of its public utilities; and we pledge to them in their fight every assistance and aid that lies within our power.

Edward F. Boyle, Chairman of the County Committee, presided, and speeches were made by Senator Walker, Mrs. Ella Hastings, Jeremiah T. Mahoney, Miss Martha Byrne, Samuel Marx, Alderman William T. Collins and Miss Annie Mathews.

Livingston Backs Miller.

There were indications yesterday that the Republican organization in the city will back up the Governor, regardless of any consequences such action may have upon the municipal campaign this Fall. The first organization leader to come out flatly in support of the Governor's program was Jacob A. Livingston, Republican leader of Brooklyn. He announced that he would do all in his power to urge the Brooklyn Senators and Assemblymen to vote for the Governor's traction plan. After stating that he thought the Governor's traction plan was "all right," and that he was for it, the Brooklyn leader was asked regarding the criticism that it would override home rule.

"That is the cry of some Democrats who are being hurt," he replied.

"How about the higher fare issue?"

"That isn't the big question," Mr. Livingston replied. "If I understand the Governor's program, it is for the appointment of a commission with plenary powers to settle the transit problem in Brooklyn and throughout the greater city. It will have plenary power to find out if the companies need more fare, and if they can't get along without it, it must be paid, that's all. If the adequate service cannot be given without more fare it must be paid anyway, whether this method or some other is adopted to settle the question.

"We must start from the basis that the Governor is making an honest effort to solve the problem. There must be confidence in the ability of some one to go ahead and attempt a solution. It is not primarily a fare question. It is a question of satisfying the public with adequate service at no more than an adequate price. It is not a question of electing a Democratic or a Republican Mayor of the City of New York. It is a question of giving the people what they must have in the line of transportation.

Discusses "Honest Facts."

"This commission, as I understand it, is to have plenary power to go in and get the facts. Of course, it must get honest facts, and whatever the honest facts show must form the basis of the resultant plan. If it is an honest fact that you can't get the service for the 5-cent rate, how are you going to get it for less? If it is an honest fact that you can't get it for that price, it's time we had it. We haven't had adequate service for some time."

"Will you use your good offices to persuade Brooklyn legislators to support the Governor's plan?" Mr. Livingston was asked.

"At the present time, in view of my understanding of the Governor's plan and the situation I should say yes."

United States Senator Calder and District Leader F. J. H. Kracke have already endorsed the Governor's message. But several Republican legislators from Brooklyn are known to be opposed to it. These include Senator Burlingame and Assemblymen Carroll, Bly and Doherty.

New York County Republicans have made no move as yet to line up with the Governor, County Chairman Samuel S. Koenig declaring that he was sounding sentiment among the people. It was said that Chairman Koenig will ultimately swing the organization into line if he can find a way to meet the Democratic issue of an increased fare.

The Republicans will stress the fact that the matter must be kept out of politics. Former Controller William H. Prendergast, who was a member of the Board of Estimate when the original subway contracts were signed, said the transit matter could never be settled properly unless it was taken out of politics.

"The transit question must be considered in terms of service and not votes," he said. "The question never will be settled if parties and ambitious candidates are thinking of their political future instead of the public interest. The transit question never should have been put into politics, and now is the time to take it out."

J. H. Hopkins, Chairman of the Executive Committee of the Committee of Forty-eight which was one of the component organizations of the Farmer-Labor party formed in Chicago last Summer, suggested yesterday in a letter to Mrs. Frank A. Vanderlip, Chairman of the League of Women Voters, that the league institute a series of debates with Governor Miller and others. Mr. Hopkins took exception to the Governor's attack on the league in which he held that non-political organizations seeking to exert influence on politics or politicians were menaces because they were not responsive or responsible to the voters. Mr. Hopkins said his committee would furnish speakers to debate the issue with the Governor or others.

ASKS UTMOST EFFORTS TO END HOME SHORTAGE

National Chamber of Commerce Wants Illegal Building Trade Combinations Punished.

WASHINGTON, Jan. 28.—Resolutions urging investigation of all alleged illegal combinations in the building industry and punishment for the guilty party were adopted at the closing session here today of the housing conference called by the National Council of the Chamber of Commerce of the United States. The conference, attended by civic and industrial leaders from all parts of the country, pledged its full support to "those who are bringing the facts to light."

Holding the present housing shortage to constitute a "grave menace to the moral well-being of the American people," the conference urged manufacturers of building materials, contractors and retailers and distributors to "exert their utmost efforts to the end that conditions are brought about which will result in immediate reduction in costs of construction."

Workers engaged not only in the building industry itself, but also in the manufacture of all materials entering into construction, were urged to "do their full share" to the end that "labor costs, which constitute so large a proportion of the total cost of raw materials and of building, may be reduced to a point where it will be possible to proceed with construction."

All member organizations of the Chamber of Commerce were urged by the conference to adopt a "constructive program designed to secure adequate and wholesome housing for all the people," based on a study of housing conditions in each community.

The conference also adopted a resolution declaring its accord with the decision of the chamber's Board of Directors that provisions of the so-called Federal Coal bill and the Packers' bill infringe upon fundamental American principles." The resolution urged the Board of Directors to oppose the bills unless they were amended to "conform with fundamental principles."

COURT ABANDONS A WESTCHESTER LINE

Orders Receiver to Stop Operation of Shore Route Despite Public Service Commission.

Special to The New York Times.

WHITE PLAINS, N. Y., Jan. 28.—Because Receiver Leverett S. Miller of the Westchester Street Railway Company reported that the company was losing $35 to $40 a day in operating the mile and a half of shore line route from Mamaroneck to Larchmont on the Sound Supreme Court Justice Morschauser today directed that the line be abandoned.

This action was taken in face of an order of the Public Service Commission directing Receiver Miller to run the line.

"The receiver is an officer of the court," said Justice Morschauser, "and the court is not going to stand for its officer operating a road at a daily loss. Why doesn't the Public Service Commission operate the road if it is desired to run it at a loss?"

Recently Justice Morschauser directed Receiver Miller to suspend the line, but the Public Service Commission issued a new order, and so the matter was brought to court.

"I see only one way," continued Justice Morschauser, "and that is to stop the road if it does not pay regardless of any order of the Public Service Commission."

Withdraws Two-Fare Application.

The Brooklyn City Railroad Company esterday withdrew its application before the Public Service Commission for authority to divide the Graham Avenue trolley line into two zones and to charge a 5-cent fare in each zone. The basis for the application was the contention that the franchises of the company were obtained before the consolidation of the old cities of Brooklyn and Williamsburgh. Examination of the records disclosed that the franchises were granted subsequent to the consolidation and that the fare was fixed at 5 cents.

FALL IN TRANSIT STOCK SINCE 1915 SHOWN

Market Value Jan. 25, 1921, Was $368,657,519 Below High Figures of 1915.

In his message to the Legislature on the traction situation in this city Governor Miller stated that securities representing an amount of capital in excess of the value of the railroads had been issued in the past as the result of crooked financing, but that the water had been squeezed out of them by the fall in values to a point much below the intrinsic value of the properties represented.

Replying to this statement, Transit Construction Commissioner John H. Delaney said that so far as the records show no water had been squeezed out of the securities. He said the water was all there, but that dividends and interest were not being paid on it, and that a suggestion made by him to officials of the traction companies that capitalization should be brought to measurable resemblance to property value had met with no response.

The following table shows the amount of local traction stock listed, the high price in 1915 and the depreciation between that date and Jan. 25:

STOCKS.	Amount of Stock Listed.	High Price, 1915.	Low Price, Jan. 25.	Depreciation Since 1915.
Brooklyn Rapid Transit	$74,550,000	93	19¾	$59,380,875
Interborough Consolidated	75,818,000	35¾	8¼	15,040,399
Interborough Consolidated pf.	45,582,500	86	19¾	29,116,681
Manhattan Railway	30,000,000	153	44	31,800,000
Third Avenue Railway	16,560,000	64½	17⅜	7,907,800
Total	$376,551,400			$142,915,455
BONDS.				
Brooklyn Rapid Transit 5s	$ 995,000	103¾	28¾	$ 744,993
Brooklyn Rapid Transit 1st ref. 4s	7,582,000	85½	30	4,044,988
Brooklyn Union Elevated 1st 4-5s	18,000,000	101½	†76	2,065,010
Kings County Elevated 4s	7,000,000	83½	14	1,940,000
Nassau Electric 4s	10,347,000	78	14	2,185,000
Interborough-Metropolitan 4½s	56,788,000	79½	†39	8,001,200
Interborough Rapid Transit 5s	160,585,000	99¾	53½	24,568,535
Manhattan Con. 4s	40,894,000	93	57⅛	14,370,642
Metropolitan Street Railway:				14,448,830
Broadway & Seventh Avenue 1st 5s	$ 150,000	101	†60	$ 971,500
Columbus & Ninth Avenue 1st 5s	5,000,000	100	19	2,450,000
Lexington Avenue & Pavonia Ferry 1st 5s	5,000,000	107½	†20	3,906,650
New York Railways 1st ref. 4s	18,019,000	74½	22	9,252,468
New York Railways adj. 5s	20,619,200	57¾	5¾	13,598,467
Third Avenue 1st ref. 4s	19,980,500	85¾	46½	10,008,055
Third Avenue adj. 5s	23,514,000	56	11	11,482,140
Third Avenue 1st 5s	5,000,000	107½	†70	1,885,000
Total	$416,162,700			$294,782,464
Grand total	$836,715,100			$36,697,519

$736,159 shares of no par value for purposes of calculation figured as a $100 par basis. †Bid. No sales recorded.

In cases in which trust receipts of deposit have been issued the amount of these receipts have been included in the amounts of stocks and bonds listed.

On the Tip of Your Tongue—

yet your pen hesitates. Writers, and who does not write something sometime, often have difficulty in choosing words or phrases; often have in mind words that are inadequate, or are not quite to their liking.

At this point the book of synonyms comes to the aid of the vocabulary; the thesaurus offers a gratifying selection of alternatives.

Roget's Thesaurus *revised by C. O. S. Mawson,* $2.64
Large Type Edition

Crabb's English Synonymes, *George Crabb, A. M.* $1.54
Revised and Enlarged

Allen's Synonymes and Antonyms, *F. S. Allen, A.B., LL.B.* $2.64
By the Editor of Webster's New International Dictionary

Soules' Dictionary of English Synonymes, $2.44
Revised by George H. Hewison

The Happy Phrase, *E. A. Carr,* $1.09
A Handbook of Useful Expressions

"Read One Good Book Each Week"

R. H. Macy & Co.
HERALD SQUARE Inc. NEW YORK

WOMEN'S

Elbow Length Gloves

Special 3.95 pair

Twelve and sixteen-button length mousquetaire white glace gloves, now so fashionable for wear with short sleeved frocks. *Main Floor.*

Saks & Company

Broadway at 34th Street — Specialists in Apparel

Girls' Wool Sweaters

REGULARLY 5.95 to 6.75 **At 3.95**

Pretty sweaters in smart coat model, made of all wool yarn in plain and novelty weaves. Trimmed with sailor collar and full belt. Sizes 28 to 36. *Second Floor.*

New Silk Frocks
for Misses

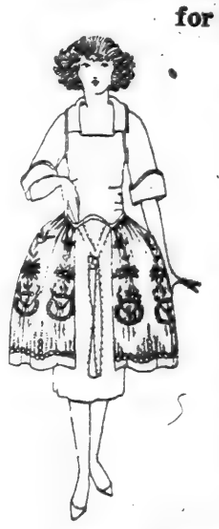

—in a special presentation

Saturday at 29.50

Some of these lovely frocks are encircled by quaint, colorful girdles or adorned with flower corsages.

Or you may choose instead the closely fitting bodice and full tunic trimmed with gay metallic or silk embroidery, or modish eyelet and cut work.

Fashioned of taffeta in brown, navy and black. Sizes 14 to 18 years.

Misses' Imported

English Tweed Suits

Special at 45.00

Very swagger custom-made suits, with snugly fitting shoulders, and new long revers fastening with one link button. Two slot seams at back finished with silk embroidered arrow-heads, and narrow belt fastens with trim buckle. In tan, brown and soft blue colorings. Lined with radium silk. Sizes 14 to 18 years.

Second Floor

Genuine Pin Seal Bags

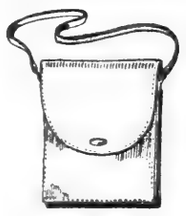

Saturday at 2.50

Five attractive styles from which to choose. All carefully made of genuine pin seal, lined with moire silk.

Main Floor

New Spring Frocks
for Girls

Saturday at 18.75

Soft, lustrous crepe de chine in brown, navy or Copenhagen blue fashions these fetching little frocks, displaying the highly favored jaunty blouse and full shirred skirt. Clever touches of chenile embroidery in contrasting colors make them unusually distinctive. Sizes 12 to 16 years.

Frocks for Little Sister

At 7.50

A charming little frock of pongee with blouse and skirt of ample fullness. Finished with a large, soft sash. Irresistible in its simplicity. Sizes 6 to 14 years.

Junior Girls' Coats

Formerly 29.00 to 33.75

Special 18.75

Smart flared and belted models expertly tailored in velour, camel's hair cloth, and cheviots. Many trimmed with furs. Fully lined and interlined. Sizes 12 to 16 years.

Second Floor.

Cozy Bathrobes

For Children and Misses

2 to 6 years..2.50

8 to 16 years.4.00

Warm, cozy bathrobes made with the greatest of care in plaid blanket cloth, with collars and cuffs bound with satin, and finished with cord girdle.

Red, Copenhagen and Rose.

Fourth Floor

SATURDAY

An Important Sale of

Women's and Misses'

Sports Skirts

At 6.95

Swagger skirts in pleated models fashioned of burella cloth in stripes and plaids of the darker hues or bright and gay. To be had also in plain colors in all the season's wanted shades.

At 10.75

These stunning skirts, finely tailored, developed in box- or side-pleated effects in an extensive variety of all-wool plaids of pleasing color combinations or in effective stripings. Suitable for both general and sports wear. *Fourth Floor*

Women's Imported

Japanese Silk Pajamas

At 11.95

Very lovely are these imported pajamas of soft Japanese silk, in two-piece model, beautifully hand embroidered in butterfly design. In rose, blue, pink and white.

Dainty Silk Undergarments

Very Specially Priced

At 3.95

Dainty step-in chemise, envelope chemise and bloomers, fashioned of excellent quality washable satin and crepe de chine. In tailored models or elaborately lace trimmed.

Third Floor.

We Present for Saturday

A Wonderful Collection of

"Hats Exquisite"

At 10.95

—reflecting the newest conceits as dictated by the foremost Parisian modistes

The language of color is translated with rare skill and effectiveness into these "Hats Exquisite"—new harmonies of vivid embroidery on dull black taffeta—gleaming stitchery on the soft silks now in vogue—gayly-hued wreaths of fruits and flowers—subtly flattering ostrich feathers—quaint pins and ornaments that add dash and charm—not to mention Tagal straw, cellophane braids, visca braid, silk straw cloth and hemp braid—in these delightful colors:

Copper, Pheasant, Henna, Tangerine, Jade, Pearl and China Blue, as well as Brown, Navy and Black. Two styles pictured.

Third Floor.

250 Misses'

Fur Collared Wraps and Coats

Appropriate for Mid-Season Wear
Will Be Placed On Sale Saturday

At 49.75

Regularly 65.00 to 79.50

No lovelier coats have ever been created than these bewitching models for sports, street and dressy wear, carefully tailored in the materials most favored for mid-season—plain or silvertip bolivia, luella cloth, chamo or suede velour and polo cloth.

Many are adorned with fur collars of Australian or ringtail opossum, taupe nutria and genuine beaver. Handsomely silk lined and warmly interlined. *Second Floor.*

Saturday—A Remarkable Sale of

Women's

Smart Wool Frocks

At 18.00

Very becoming and serviceable are these splendid frocks fashioned in excellent quality men's wear serge, tricotine and wool jersey.

Some are straight and narrow in outline, others depend on pleated tunics or modish panels to complete their charm. All are trimmed effectively with soutache braid or embellished with distinctive embroidery. Sizes 34 to 46.

Fourth Floor.

200 Women's Trig Tailored

Worsted Jersey Suits

in a very special sale Saturday

At 16.50

Nothing better for business or sports wear. Tuxedo and notch collar models, smartly belted, showing many variations in pleatings and yoked backs. Developed in all-worsted wool jersey, in shades of

Brown heather, green heather, plain navy and Copenhagen blue.

Fourth Floor.

An Unusual Presentation—Saturday

Women's

New and Charming Blouses

Special at 4.95

Nothing is so pleasing with the trig tailored suit as immaculate white. These bewitching hand-made blouses fashioned of sheer batiste of an excellent quality, display hand-drawn collar, cuffs and vestee of very superior workmanship. The collar and cuffs are finished with real filet lace.

Other blouses for more dressy wear are made of heavy quality Georgette crepe, daintily trimmed with Venice lace.

Saturday—An Exceptional Sale of

Women's Silk

UMBRELLAS

At 7.95

Regularly 10.50 *to* 18.50. High grade silk taffeta umbrellas, with pretty two-toned borders. Handles are of full length bakelite, trimmed with sterling silver or amber. Tips and stub ends to match.

Colors: purple, brown, black, blue and garnet.

Main Floor.

Boys'

Suits and Overcoats

—of a highly dependable quality—

At Very Special Prices

Boys' Junior Suits.....Reduced to 8.00
Smart pleated model, buttoning to neck, with detachable white collar. Produced in a wide variety of all-wool mixtures. Sizes 5 to 10 years.

Boys' Serge Suits.....Reduced to 18.95
Youthful single and double-breasted models, exceptionally tailored in fine quality all-worsted navy blue serge. Sizes 8 to 18 years.

Boys' Suits with Extra Knickers
Reduced to 14.95
Sturdy suits that will give lengthy service. Single and double-breasted models, expertly tailored in woolens *of known* dependability. Sizes 10 to 18 years.

Junior Boys' Overcoats

Reduced to 8.95

Warm, double-breasted models that button snugly at the neck. Wide variety of all-wool coatings to choose from, warmly lined. Sizes 3 to 8 years.

Second Floor.

ESTABLISHED 1820 MARK CROSS TRADE MARK LONDON ACTUAL MAKERS

Happiness was made to be shared

Our Travelling goods give so much comfort that we would like a lot more people to acquire a share of it.

Cross Motor Pillow

For perfect comfort when motoring, one of these down-filled pillows is essential. Sewn into a soft glove leather case, thus retaining its shape in tan, green or blue. Handle at top for carrying. Size 20x15 inches $15

Cross Hot-Water Bottle

A two-quart size bottle, absolutely non-leakable, silk covering, in attractive shades. When not in use rolls up into a morocco leather case (green, blue, black or purple) silk lining to match. Case closes with a gilt snap fastening and measures 8¾x14½ inches. Complete..... $9.00

Initials stamped 35c extra.

Tan pigskin case..... $10.00

Cross Conveniences

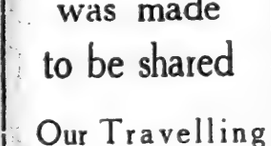

Bottle set, convenient and safe for travelling. Can be used for toilet waters, perfumes, lotions, etc. Velvet crocodile case fitted with two glass bottles, gilt tops. Three sizes.

$8, $9, $10

Of velvet calfskin leather, pastel shades $9, $10.50, $12

Serviceable travelling watch, at right. A 40 hour plain dial watch, in a glazed calfskin leather case, with a border design of gold tooling, silk lining. When not in use the case folds quite flat. Size 5x3⅝ inches $27.30

For the Southern Traveller

A Cross Wardrobe Trunk gives you all the conveniences of your home wardrobe. Made for men and women. Of fibre covering and binding, fitted with spacious drawers, garment hangers, shoe box, etc. Strong bolts and lock. Trunk as shown above..... $66.50

Others from $43 to $220

Initials painted without charge.

Trunks displayed on Lower Floor.

Tan Gloves

Real Capeskin

English-Handsewn

Better than machine sewn

WOMEN $3.25 MEN $3.75

Mark Cross

The World's Greatest Leather Stores

NEW YORK

304 Fifth Ave. (At 30th Street)	253 Broadway (Opp. City Hall)
BOSTON 145 Tremont St.	LONDON 89 Regent St.

Dealers Throughout the World

NEW OIL CLAIMS

Order Prevents Filing or Work Under Denouncements Passed to Third Party.

AMERICAN OWNERS PLEASED

Signs of Better Treatment From the Government Seen in the Latest Decision.

Special to The New York Times.

WASHINGTON, Jan. 28.—Secretary Zubaran, head of the Mexican Department of Industry, Commerce and Labor, who recently suspended all action on Federal zone concessions permitted under the Carranza decrees, has ordered also the suspension of all filings of and procedure under denouncements not filed by the owners of lessees of lands on which the claims are located, according to a telegram from Tampico today through official channels.

The dispatch quotes the following warning, posted at the Federal Petroleum Agency at Tuxpam by order of the Mexico City Government:

"Be it known by the public that from and after this date, by instruction of the Department of Industry, Commerce and Labor, this agency suspends the filing of, and all of procedure under, all denouncements not filed by owners or lessees of lands on which the claims are located, Tuxpam, Jan. 24."

Third parties not related to the land are now absolutely cut off by the action of the Federal Government.

Oil companies operating in Mexico received word from Mexico City yesterday that President Obregon had suspended operations under the denouncement titles issued by former President De la Huerta during the latter days of his administration. Notices of this suspension have been posted by Government officials in Tuxpam and the issuance of any further denouncement titles is abandoned for the time being. This action was construed by the oil companies as one of the most hopeful signs that has thus far developed in the Mexican oil situation. It was held that it indicated President Obregon's desire to adhere to a policy of protecting property rights.

The number of denouncements affected by the verdict of President Obregon is large, among them being a concession which was reported to have been granted to one of the large British companies in the last few hours of the previous régime. The De la Huerta action was really an outgrowth of the Carranza decrees, which were put out to force the oil companies to relinquish their property in favor of the State, as provided for under Article XXVII. of the Mexican Constitution. The companies after denouncement might apply for permits to operate the properties. Failing in denouncements, the holdings were open to denouncement by other persons. The oil companies refused to admit any right of the Mexican Government to confiscate their properties, and this led to the situation which developed during De la Huerta's term of office.

The so-called zone concessions were ruled against by President Obregon some time ago, and the present action, it is felt, clears the situation to a marked degree. It is realized, however, that the present rulings are only tentative, but it is believed they may point the way to a permanent plan for firmly establishing property rights in Mexico. It has been impressed upon Mexico that it can expect no outside relief for its financial situation unless the security of such rights is beyond question.

EDITOR ACCUSED OF FRAUD.

Russell Voorhees, Once Burned in Effigy, Doesn't Like Babylon, L. I.

Russell Raymond Voorhees, who publishes the South Side Signal, a weekly paper, in Babylon, L. I., doesn't like the people there very much, and they don't like him. They burned him in effigy recently after he had published in his paper the misfortunes of a young woman, and Voorhees called the townspeople "clamdiggers."

A short time ago he issued some checks which were not covered by sufficient balance at the bank, so it was charged, and he was arrested last Saturday and held in $100 bail. He couldn't get bail and Justice of the Peace Cooper, who is also publisher of the rival paper, The Leader, paroled Voorhees until today.

Voorhees says life in Babylon is not pleasant. He says he intends to keep on printing the truth in his paper, no matter what the consequences may be.

MOVIES FOR HOOVER RELIEF.

Many Theatres to Give Performances Today for European Fund.

Performances will be given in moving picture theatres throughout the city at 10 o'clock this morning for the benefit of the $33,000,000 fund of the European Relief Council. Programs have been planned especially for children. Thousands of tickets were distributed yesterday in the schools by persons who bought them to help feed children in Southeastern Europe. Some contributors gave as much as $100 each for the tickets.

The Board of Education has written every teacher requesting that she urge each pupil to give a penny a week for the next five weeks toward the fund.

Mrs. Willard D. Straight, Chairman of the Women's Emergency Committee of the council, announced yesterday that $100,000 had been collected.

ROADS FOR WAGE CUT OF HALF A BILLION

Continued from Page 1, Column 2.

roads can compass it, and the movement to reduce wages will begin soon.

The situation as viewed by the executives was set forth today by Samuel O. Dunn, editor of The Railway Age and counsel of the Labor Committee:

"The employes in the shops in 1917 were working on a ten-hour basis, while in 1920 they were working on an eight-hour basis. For working on an eight-hour basis they are now receiving 72 per cent. higher average monthly wages than they received in 1917 on a ten-hour basis. The abolition of piecework has resulted in a heavy reduction in the average work done per man, not only per day but per hour; and because of this and the eight-hour day the railways are being obliged, or were when business was heavy, to employ 43 per cent. more men in their shops than in 1917. Nor is this all. In spite of the great increase in the number of men employed in the shops, the railways were unable in 1920 to do in their own shops all the repair work on locomotives and cars required, and had to send a substantial part of their equipment requiring heavy repairs to outside plants, which further greatly increased the expense of maintenance of equipment."

W. S. Carter, President of the Brotherhood of Railway Firemen, said here today that wasteful management rather than increased wages was responsible for the plight of the railroads. He stated that if the roads persisted in their demands for a general reduction he would seek an investigation of the financing methods of the corporations involved.

NO SEPARATE PARLEYS BY UNIONS WITH ROADS

Special to The New York Times.

WASHINGTON, Jan. 28.—Reports that railroad executives might soon start a movement for a general reduction of wages of employes have stirred up labor circles here. The railroad workers are preparing for a vigorous fight against such a proposal.

The railroad unions have made Washington their centre of activity, and will be ready to act when the question of wage reductions is brought to an issue. Inquiries made by leaders, it is said, indicate that the workers will present a solid front against wage decreases.

Representatives of the employes contend:

1. That railway executives who favor wage reductions are endeavoring to take unfair advantage by putting forward their plea when, because of abnormal conditions, traffic is at low ebb and minimum earnings are shown.

2. That the effort for wage reductions is part of a general plan, advocated by some executives, to weaken organized labor.

3. That some executives are seeking to test the question of wage reductions through cases involving weak lines, which do not represent the true situation in regard to railroads in general.

It is stated in labor circles that workers on no system will agree to reductions without fighting their case out before the Federal Wage Board. The unions are too well organized, it is held, for any railroad to obtain concessions from enough of the employes to carry out any reduction movement. Any hope of the railway executives of independent negotiations, it is held, is futile.

The case of the Atlanta, Birmingham & Atlantic Railroad is accepted here as one that may open the fight along broad lines by the railway executives. Labor leaders will not admit that the Atlanta, Birmingham & Atlantic case is typical nor that the condition of the railroads in general is as critical as some managers would have it appear.

It is contended that there should be no decisions in regard to wage decreases until normal traffic conditions have been resumed and the new rate schedules have had a fair chance. The workers insist that it is not the labor cost of operating which is responsible for the present situation.

Special to The New York Times.

BALTIMORE, Md., Jan. 28.—The resolution offered by Boilermakers' Local 143 at the last meeting of the Baltimore Federation of Labor, calling upon all labor organizations and the individual members of such bodies to withdraw savings accounts from all banks, was referred to the Executive Committee of the Federation by the action of conservative members.

"I am glad," said President Broening today, "that the resolution was referred to the Executive Committee and not acted upon hastily. It is a serious matter and ought to be carefully studied. I am inclined to believe, however, that the resolution will be acted upon in February. We do not know that there is a conspiracy to break down organized labor, but there are those in the movement who strongly suspect it. Naturally, the workingman does not take kindly to the idea that his money is in the hands of those working against him."

"If the resolution is adopted and carried out what is to be done with the money?" was asked.

"The organization of labor banks is a part of the plan," was the reply. "There are already movements to that end on foot; in fact, two banks have been organized. Through them the laboring man would be able to borrow money at a legal rate of interest and not be thrown upon the tender mercies of loan sharks. These banks could also buy up the notes and obligations of the corporations as a means of insuring an attentive hearing."

"If all of the labor unions were to apply to the banks for their deposits and cause a run on the financial institutions of the country what benefit would that be to the workingman?" Broening was asked.

"Personally," he replied, "I believe that the withdrawals of money would be so widely distributed among the banks that none of them would be seriously affected."

AUTO PLATES HOLD OVER.

1920 Licenses Good Until Feb. 15. State Secretary Announces.

ALBANY, Jan. 28.—Under ruling by Secretary of State Lyons, announced today, automobilists will be allowed to use their 1920 license plates until Feb. 15.

An extension of fifteen days, Mr. Lyons said, was necessary because the automobile bureau of his department was doing the greatest volume of business in its history, which has been augmented by the open Winter. There also has been a delay in the delivery of new plates manufactured at one of the State prisons

'BLUE SKY LAWS' INVOKED.

Ohio Grand Jury Indicts Four Officers of Tire Company.

AKRON, Ohio, Jan. 28.—Four officers of the Interlocking Cord Tire Company of Akron and Mogadore were arrested on secret indictments returned late today by the Summit County Grand Jury, following investigation of charges of fraud made by more than 400 stockholders in a petition for receivership filed two weeks ago.

Separate indictments, in two counts each, charge Walter Kline, President of the corporation; C. E. Foust, Secretary; J. W. Rinear, Treasurer, and L. W. Rinear, sales manager, with alleged violation of the Ohio "Blue Sky" laws. Kline also was indicted for the alleged obtaining of money under false pretenses.

When arraigned in the Criminal Court all defendants pleaded not guilty and were released on bond.

CRANE AIDS RELIEF IN CHINA.

U. S. Minister to Head American Committee in Peking.

Charles R. Crane, United States Minister to China, has been chosen ex officio head of an All-American Committee at Peking to represent the American Committee for China Famine Fund, it was announced here yesterday.

Thomas W. Lamont, Chairman of the committee in this country, has been notified that the Peking committee was formed of the "most prominent Americans in China," to be responsible to the committee here for all funds sent to China for famine sufferers. The committee in this country has forwarded $400,000 to Peking to date.

MIDDLEBURY HEAD RESIGNS.

Dr. John M. Thomas Will Become Pennsylvania State College President

The acceptance of the resignation of Dr. John Martin Thomas, President of Middlebury College, Middlebury, Vt., since 1908, was announced last night at a dinner of the New York alumni of that institution at the University Club. It was also announced that Dr. Thomas had been offered the Presidency of Pennsylvania State College, which offer he later told a NEW YORK TIMES reporter he would accept.

Dr. Thomas was ordained a minister in the Presbyterian church in 1893 and was pastor of a church in East Orange, N. J., until he became President of Middlebury College. He holds doctorates from that institution and from Amherst, Dartmouth, Norwich University and the University of Vermont. He received his bachelor's and master's degrees from Middlebury College.

Associates Honor Merseles.

A reception in honor of Theodore F. Merseles, former Vice President and General Manager of the National Cloak and Suit Company, Seventh Avenue and Twenty-fourth Street, was given yesterday in the offices of the firm by former associates of Mr. Merseles. Mr. Merseles has recently been made President of the Montgomery Ward Company. S. G. Rosenbaum presented a bronze statuette, the gift of the officers of the organization.

GOLD BY DIRIGIBLE

He and His Chauffeur Went to Germany by Way of England and Holland.

NO ACTION BY BAKER YET

State Department Will Not Try to Get Deserter Unless War Department Asks It.

BERLIN, Jan. 28.—Grover C. Bergdoll, American draft evader, and Isaac Stecher, his chauffeur, say that they used Canadian passports to get to Europe, coming to Germany by way of England and Holland, according to a dispatch from Eberbach.

Bergdoll's passport is numbered 64,493 and is issued in the name of George Charles Riggs, age 35, an agriculturist, born at Milk River, Alberta. Stecher's passport is numbered 64,787 and is made out to Frank Jeremiah Johnson, age 40, born in New Dayton, Alberta. Both documents are alleged to have been issued at Winnipeg, the men claiming to be British subjects.

According to their statement they sailed from Quebec on July 6, landed at Liverpool July 18, and after staying at a London hotel left for Holland five days later.

Carl Neaf and Frank Zimmer, alleged American detectives who attempted the kidnapping of the two men, are still in custody.

American officials in Coblenz, according to dispatches from the occupied area today, say that no orders for such action against Bergdoll and Stecher were issued. Inquiry into the incident is proceeding.

Special to The New York Times.

WASHINGTON, Jan. 28. — Secretary Baker said today that he was interested in the reports from Germany about Grover Cleveland Bergdoll, the draft dodger, who is wanted by the military authorities. Interviews attributed to Bergdoll, he said, appeared to contain much that had not been brought out in investigations.

The State Department has taken no steps yet to procure the arrest of Bergdoll and will not do so unless asked by the War Department.

Special to the New York Times.

DENVER, Col., Jan. 28.—Frank Zimmer, one of the Americans who attempted to seize Bergdoll at Eberbach, Germany, is a Denver man, 27 years old. He served in the Ninety-first Division during the war in France as Supply Sergeant. Last Fall he returned to Denver on a furlough, and spent a month with his parents, returning to Germany before Christmas.

Zimmer's parents are of German birth, and both have many relatives in Germany.

PHILADELLPHIA, Jan. 28.—Mrs. Frieda Stecher, wife of Eugene Stecher, who is in Germany with Bergdoll, has begun proceedings for divorce, it was learned today. It was said at her home she had received neither money nor word from her husband since his flight. She tried to get a passport to Germany so that she might live with her parents in Saxony, but failed.

20 YOUNG CRIMINALS TO PRISON 206 YEARS

None of Convicted Men More Than 23 Years Old—All Guilty of Burglaries and Hold-Ups.

Maximum sentences aggregating 206 years were imposed yesterday by Judge Louis D. Gibbs in the Bronx County Court on twenty hold-up men and burglars, none of whom was over 23 years old. Fourteen pleaded guilty to indictments charging them with robberies by the aid of pistols, and the others were convicted after trial.

"This is clean-up day in the Bronx County Court," announced Judge Gibbs. "I intend to instill the fear of God into the minds of criminals by showing them how severe the law is when they are found guilty of crimes such as you fellows have committed."

The court was jammed with relatives and friends of the prisoners and a large crowd stood at the entrance. Judge Gibbs had let it be known that he would sentence the twenty criminals in succession and police reserves from the Morrisania Station were assigned to guard the court.

Looking over the crowd as the first group of hold-up men were arraigned, Judge Gibbs continued: "If there are any criminals among you, I hope the sentences I am about to impose will impress you with the potency of the law when you are found guilty. The Bronx is no place for the gunman, as you will realize before I have finished this day's work."

Juan Alvarez, 19 years old; Seliciano Joels, 23 years old; Sylvester Rumbaro, 23 years old, and Christian Avalino, 22 years old, were in the first group. They are Filipinos, arrested in connection with hold-ups of Chinese restaurants in the Bronx. Valiriano Santos, 28 years old, a graduate of the University of Manila, and the leader, was sentenced to Sing Sing for fifteen years when arraigned before Judge Gibbs a week ago.

Alvarez received eighteen years, Rumbaro fifteen, Joels fourteen and Avalino ten years. The sentences sent shivers through the other prisoners.

John J. Rooney, Jean Gerrdi, Frank Rome and John Mastrelli were then moved up for sentence. They pleaded guilty to a series of hold-ups. Rooney was sent to Sing Sing for sixteen years, Gerrdi for twelve, Rome for sixteen and Mastrelli, said to be the leader, twenty years.

When Paul J. Nagle of Belleville, N. J., and Jack Perry, an ex-convict, were arraigned for robbing Mrs. Helen McHugh, a wealthy widow of 172 West Eighty-first Street, during a ride in an automobile in Van Cortlandt Park on the night of June 25 last, their victim requested Judge Gibbs to be lenient with Nagle.

"Why, these men chloroformed you after they had beaten and robbed you," replied Judge Gibbs, "and I can't see any reason for being lenient with either of them. Perry, I'll sentence you to Sing Sing for a flat term of twenty years, as a second offender. Nagle, because this is the first time you have been convicted, I'll give you an indeterminate sentence of from ten to twenty years."

Antonio La Pora, 19 years old, who was sentenced to Elmira Reformatory in 1918 for killing a man, then was arraigned on an indictment charging him with striking Charles Farra, of 2,423 Lorillard Place over the head with an iron bar in attempting to rob him. He was sent to Sing Sing for ten years.

Judge Gibbs imposed a sentence of fifteen years on Benedict Castillo of 647 Crescent Avenue, convicted of assaulting two policemen when they arrested him in connection with the hold-up of Thomas Dudgeon of 240 East 203d Street.

Judge Gibbs continued the work of sentencing the rest of the men for several hours, and in many instances praised policemen for bravery in arresting the criminals.

SILK THIEVES CONVICTED.

Two Paterson Manufacturers Among 35 Indicted for $150,000 Theft.

TRENTON, N. J., Jan. 28.—Jacob Goldring and Morris Rosen, silk manufacturers of Paterson, were found guilty tonight of conspiring to steal silk valued at over $5,000. They were placed on trial Tuesday before Federal Judge Rellstab and a jury.

The defendants were among the thirty-five men indicted for the alleged theft of more than $150,000 worth of silk in interstate shipments. The trial of the others will proceed speedily.

Escape After Pistol Battle in Auto Stolen From Actress Before Brooklyn Theatre.

Three hold-up men who a few hours before had stolen an automobile of Miss Charlotte Greenwood, the actress, from in front of the Crescent Theatre, Brooklyn, shortly before midnight on Thursday, engaged in a pistol battle with Captain Wohlfarth and detectives and reserves from the Jamaica Station at Hillside Avenue and Rocky Hill Road, Queens. Because of the speed of Miss Greenwood's car they escaped the police, also in automobiles.

The fight took place half an hour after the bandits had held up Glenn Brewer of Hillside and Cherokee Avenues and Mrs. Harold Thomsen of Palatina Avenue, Hollis, Queens. The men pulled up to the sidewalk beside Mrs. Thomsen and her escort. Two of them jumped out of the car, leaving the third at the wheel. They held pistols in front of their victims and after taking Mrs. Thomsen's pocketbook, containing $5.40, and $15 from Mr. Brewer they hopped onto the running board and fled toward Jamaica.

Mr. Brewer telephoned to Captain Wohlfarth of the Jamaica station, who organized posses to search the roads. Captain Wohlfarth and Detectives Kehoe, Harden, Mehling and Bunty were in an automobile when they saw another car with three occupants speeding in Hillside Avenue.

Detective Kehoe, who was operating the police automobile, succeeded in drawing beside the men as they neared Rocky Hill Road and ordered them to halt. Instead, the chauffeur made a wide turn around the police automobile and started in the direction of Jamaica.

Captain Wohlfarth and the detectives began shooting, and their fire was returned by the three men in the car, all of whom crouched low while it sped off at sixty miles an hour. The policemen kept up a steady exchange of bullets with the three men for a half mile, but their car was not the equal of the other and the fugitives escaped.

When the detectives returned to the station they discovered that an alarm had been sent out for Miss Greenwood's car, the description of which tallied with that of the car used by the three robbers.

Soon afterward another posse of policemen reported that they had found Miss Greenwood's car at the Long Island Railroad Station in Jamaica. Persons in the neighborhood reported that it had been abandoned by three men who boarded a train for this city.

Investigations of Thomas Fox, 18, of 262 Chadwick Avenue, and Albert Burch, 18, of 292 Seymour Avenue, both of Newark, were locked up in Millburn, N. J., last night in connection with the hold-up of passengers on two trolley cars of the Morris County Traction Company near Summit last Monday night. Charles Dukin, motorman, identified Fox as one of the robbers.

The prisoners were arrested yesterday morning in Seven Bridges Road, Millburn, by Sergeant Nagle and Policeman Kent while they were riding with a third man in an automobile. When the policeman questioned them the third man escaped. When they were taken to Police Headquarters in Millburn it was found that the car had been stolen a few hours before the hold-up of the trolley cars from Emanuel Beltman, a druggist, of 80 Shanley Avenue, Newark.

Magistrate Charles N. Harris, in the Jefferson Market Court, yesterday held James Brown, a negro, in $25,000 bail for the Grand Jury on a charge of assaulting and robbing Mrs. Loretta Smith in her home, at 26 Jane Street, on Nov. 4 last. When Brown was arrested Thursday he intimated that he was the murderer of Ream Constance Hoxie, the 17-year-old music student, in her home, at 72 West Eighty-ninth Street, on the afternoon of Feb. 2 last.

Detectives yesterday accompanied the negro to the home of the slain girl, but they reported later to Captain Carey of the Homicide Bureau that the man was not the murderer. Captain Carey intimated that the negro was mentally unbalanced.

Philip Roman, 50 years old, who said that up to the beginning of the year he was Assistant Prosecutor of Allegheny County, Pa., and John G. Hart, 25 years old, were held in $1,000 bail each when arraigned yesterday before Judge Kelly in Hillside, N. J., on a charge of carrying pistols. Detective Calatlan told the Court that when the men were arrested Thursday night in an automobile they had more than $7,000 in cash and six bottles of whisky.

BROADWAY ROBBERS HOLD UP A JEWELER

Continued from Page 1, Column 5.

the watches in groups of three and four and dropped them into the bag. I started to speak loudly, to draw the attention of Rommel, who was working at a bench behind the partition, but the robber rubbed the pistol in a circle around my heart and said: 'Now, be careful. One word, and I'll shoot you.'

"Rommel became suspicious that something unusual was happening and ran toward a door on the other side of the partition to see what was going on. Just then a well-dressed, smooth-shaven man opened the door leading from the hall and confronted Rommel with two pistols.

"'I heard him say to Rommel: 'If you have any regard for your life just stand with your hands up where you are. Don't ask questions, or I'll begin to shoot.'

"The first robber had taken the contents of both trays, when he turned to the other fellow and said: 'We've got it all; let's go.'

"Then the two walked to the door leading to the hall with their pistols pointed at both of us, and the first robber said: 'We are not going away from the door of this place for ten minutes. If you cry out or attempt to follow us, we'll come back and kill you.' Both of them were smiling all the time as though they were having a great joke at our expense.

"When I heard the door slam, I tipped around to Rommel. We ran to one of the windows overlooking the courtyard and saw the two men walking toward the stairway leading to Broadway. We waited a few minutes longer, then ran into the hall and began to shout.

"Doors flew open and we ran down Broadway. The street was jammed with people and we could find nobody who saw the robbers leave the building."

CIGAR STORE MAN HELD UP.

Robbers Get $200 After They Bind and Gag United Clerk.

Two men pressed pistols against G. D. Garabidian at 10:30 last night and backed Garabidian, clerk in the United Cigar Store at the northwest corner of Amsterdam Avenue and Eighty-first Street, to a rear room. There, working at their leisure behind a thin partition, they bound him with twine one took from his pocket, stuffed a handkerchief into his mouth and went back to the store. They fled after the safe and cash register had yielded between $200 and $250.

Garabidian, warned by the men that they would return and "fill him full of lead" if he made outcry, struggled until he heard a customer enter. Then he wriggled near the partition and kicked it. The customer ran to the street, blowing a police whistle.

A policeman of the West Sixty-eighth Street Station freed the clerk and detectives from there hunted for the robbers.

SECOND THEFT IN CITY HALL.

Commissioner Sullivan of Queens Loses $125 Overcoat.

While Francis X. Sullivan, Commissioner of Public Works of the Borough of Queens, was attending a meeting of the Board of Estimate in City Hall yesterday, some one walked away with a $125 overcoat he had left in an anteroom.

It was the second theft in City Hall within a few weeks. The other occurred while the freedom of the city was extended to Mrs. Muriel MacSwiney, widow of the late Lord Mayor of Cork, in the aldermanic chamber. At that time a handbag containing $30 was cut from the wrist of a young woman who was standing within a few feet of Mayor Hylan.

Broadway Saks & Company at 34th Street

Direct Particular Attention Today to a

SALE of

MEN'S OVERCOATS and ULSTERS

Formerly $65 to $90

Reduced to **55.00**

ALMOST every style in Overcoats and Ulsters created for the present season is included, made by our own tailormen with that thoroughness for which Saks overcoats are known the country over. Single and double-breasted styles, set-in or raglan sleeves, in a most extensive variety of smooth-surfaced and rough-finished coatings.

Small Charge for Alterations Fifth Floor

Men's Cordovan, Calfskin, and Scotch Grain Leather Shoes

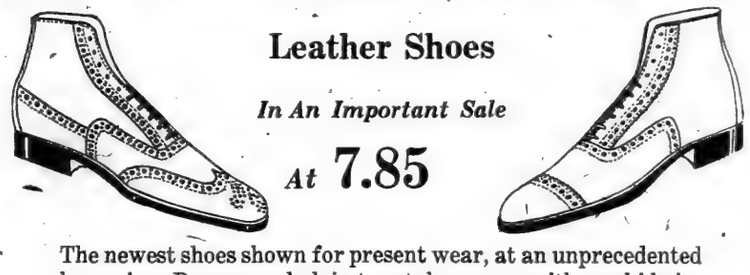

In An Important Sale

At **7.85**

The newest shoes shown for present wear, at an unprecedented low price. Brogue and plain toe styles, many with rawhide inserts to prevent moisture from penetrating to the inner sole. Fifth Floor

300 Pairs Men's Mocha Gloves

—Rip-proof, and Extra Heavy Weight—

Special **3.50**

These gloves were made to sell at 7.50 a pair by one of America's best-known makers. All the wanted shades of gray. Main Floor

Stern Brothers

West 42nd St. (Between 5th and 6th Avenues) West 43rd St.

Continuing the Value-giving Sale of

MEN'S FINE SUITS

Our Entire stock at prices which represent tremendous savings

Group 1	Group 2	Group 3
$29.50	$39.50	$45

All from the Kirschbaum Shops

Finished Worsteds, Unfinished Worsteds, Cheviots and Serges. Single and double-breasted models. All sizes. A decisive reduction of our entire stock to effect a quick clearance.

Slight Charge for Alterations.

Tuxedo Coats and Trousers—*Special at* $45

POLITICS IN SCHOOLS

Thomas W. Churchill Wants "No Monkeying" With System by Board of Estimate.

CONFERENCE ON EDUCATION

Commissioner Claxton Recommends $2,000 a Year as Minimum Pay for Teachers.

Speaking yesterday at a citizens' conference on education in the Town Hall in West Forty-third Street, Thomas W. Churchill, former President of the Board of Education, declared that the Board of Estimate had no right to "monkey with" the Board of Education in its management of the city school system.

He pointed out that the body of men administering the finances of the school system also would dictate the policy, and said that it was impossible for a board of seven men to handle the financial affairs of the schools efficiently. He said that a board of forty-six would be better and that in the natural process of sifting through the forty-six men the management finally would be invested in a small number of men.

The speaker also pleaded for enforcement of the New York State laws for continuation schools, and said he favored dropping the military training law on the ground that it is "unworkable no matter what virtues it has." He would also eliminate crowding in the schools and would have stringent physical training regulations. He also spoke for adequate pay for teachers.

Mr. Churchill was one of about thirty speakers at three sessions yesterday of a Citizens' Conference on Education for the district of New York, New Jersey and Pennsylvania. These conferences are being held in all parts of the United States, and Dr. P. P. Claxton, United States Commissioner of Education, is attending most of them to discuss pay of teachers, rural schools, and all other problems brought up.

Peter J. Brady, Supervisor of the City Record, who was invited to present the side of labor at a session where the continuation schools were discussed, also urged the separation of the Board of Education and the Board of Estimate and said that the school board ought also to handle the finances of the city school system. He attacked education proposals of Governor Miller and asserted that the State Bureau of Compulsory Attendance should be retained.

"If the Governor wants to leave a great monument to himself," said Mr. Brady, "let him send a message to the Legislature calling for the election of boards of education at an election separate from that at which other officers are elected, and then let them handle the financing of the schools independently of any other agency. Remove the financing of the schools from politics and have the Commissioner of Education and the school boards elected by the voters at separate elections."

Dr. William L. Ettinger, Superintendent of the city schools, said that divided control of the schools was caused by the present laws, and that it was true that the schools were subjected too much to the play of politics.

Speaking of teachers' pay, Commissioner Claxton said he believed that the minimum should be at least $2,000 a year, or between $2,000 and $3,000 a year.

Superintendent David B. Corson of the Newark public schools said that he would "defactorize" the schools, and particularly the high schools, where fads and schemes had made the rooms resemble factories. He said he believed a demand was growing for the elimination of non-essentials, and he cited high school study of chemistry.

The continuation school was the subject of discussion, and all the speakers favored rigorous enforcement of the law hours a week. Dr. William McAndrew, Associate Superintendent of Schools, said: "We view the continuation education law as a self-evident necessity."

Other speakers at the conferences yesterday were George M. Wiley, Assistant Commissioner for Elementary Education in this State; Dr. Lambert L. Jackson, Assistant Commissioner in New Jersey; Lee Driver, Director of the Bureau of Rural Education in New Jersey; Dr. John A. Keith of the State Normal School at Indiana, Pa.; Dr. George Becht of the Pennsylvania Department of Education; Dr. Harlan Updegraff of the University of Pennsylvania, and Dr. William C. Bagley of Teachers College in Columbia University.

Also on the program at the afternoon session were Dr. Frank B. Gilbert, Deputy Education Commissioner in this State; W. D. Lewis, Deputy Superintendent in Pennsylvania; Ernest C. Hartwell, Superintendent of Schools in Buffalo, N. Y., and Melvin A. Rice of the New Jersey State Board. Other speakers at the evening session were Dr. R. S. Copeland, City Health Commissioner, and Lewis A. Wilson, Director of Vocational and Extension Education in this State.

Another session will be held this morning at 9:30 o'clock in the Chamber of Commerce at 65 Liberty Street, and the speakers on the subject "Financing the Schools" will be Controller Craig, Professor E. R. A. Seligman of Columbia University, Marcus Aaron of the Pennsylvania State Board of Education, and Judge Dimner Beiber of the Philadelphia Board. A luncheon meeting will be held at the Hotel Commodore at 1 o'clock.

VOTERS ENLIGHTENED IN WOMEN'S CLUBS

Mrs. Richard M. Chapman Is a Candidate and Mrs. William R. Chapman Is Not.

Women who went to the Hotel Astor yesterday to register in preparation for the forthcoming election of a President of the City Federation of Women's Clubs received from Mrs. Eugene J. Grant a ticket headed by the name of Mrs. Richard M. Chapman of Brooklyn. Mrs. Grant, a former President of the organization and Mrs. Chapman's campaign manager, explained to each registrant that all rumors, reports and assertions to the contrary notwithstanding, Mrs. Chapman still was and would continue to be a candidate for the federation's highest office.

To those who inquired why such efforts were made to assure the fact of Mrs. Chapman's avowed candidacy, Mrs. Grant explained that she was circumventing a "clever political trick" whereby the supporters of Miss Mary Wood, the rival candidate, had sought to put Mrs. Chapman out of the running at the eleventh hour. Mrs. Chapman's sponsors said that in batches of Wood campaign literature which had reached them were printed slips which read: "Mrs. William Rogers Chapman, President of the Rubinstein Club, requests that information be circulated that she is not a candidate for President of the City Federation of Women's Clubs."

"Now we can only believe that this was intentionally done to injure our candidate at the last moment," said Mrs. Grant. "The federation is a tremendous organization, composed of hundreds of clubs, and every woman cannot be known to every other. We have at least three Chapmans in the federation. When a notice is received saying that a Mrs. Chapman is not a candidate for the Presidency, the women knowing that a Mrs. Chapman had been nominated pay no attention to the first name and naturally think that the woman nominated has changed her mind and vote for the other woman."

Miss Wood denied any attempt to resort to trickery. She said the slips were sent out after Mrs. William Rogers Chapman had stated publicly at a reception to Miss Wood at the Hotel Pennsylvania a week ago that she was not a candidate.

ON DRY LAW PUT IN

Wants Provision Giving Police Power to Arrest Volstead Act Violators.

ALLOWS CIDER LOOPHOLE

Legal Redress Is Provided for Sober Citizens Injured by Intoxicated Persons.

Special to The New York Times.

ALBANY, Jan. 28.—Governor Miller's recommendations for stricter enforcement of prohibition by placing the responsibility on State officers were embodied in bills presented to the Legislature today by Assemblyman Bert P. Gage. The measures provide amendments to the Code of Criminal Procedure and some of the proposed changes meet the suggestions of the State Anti-Saloon League.

A hearing will be given on the measures next Wednesday, although it had been the intention of the legislative leaders, up to today, to have the bills reported out of committee for action on the floors of both houses without airing their provisions in public.

One of the amendments proposed would permit any police officer to arrest and cause prosecution immediately of any person caught violating the "dry" law. Prosecution would follow indictment and bail is fixed at not less than $1,000.

Another amendment requires immediate execution of search and seizure warrants.

The third proposal gives any person the right to institute court action to recover for personal damages when injured by an intoxicated person. It also gives the heirs of any person who dies from drinking intoxicating liquors the right to go into the courts with a suit for damages against the person who sold or gave away the liquor.

Still another proposed change in the existing law would permit possession of cider, hard or otherwise, in a house for use by the family or bona fide guests. Abuse of this privilege would result in the closing of the house for one year, at the discretion of the authorities.

Despite the fact that today was only a legislative day, many bills were introduced in the Senate. Senator Theodore Douglas Robinson proposed a constitutional amendment for reconstruction of the State Government. Such an amendment was passed by the last Legislature, and if passed by the present session will be presented to the people on a referendum. The measures carry out the Republican Party's plan for the reconstruction of the State Government and the consolidation of existing departments into twenty-one departments. One of the measures provides that the Secretary of State, the Treasurer and the State Engineer shall be appointed by the Governor instead of being elected. Under this provision the only State officers to be elected would be the Governor, Lieutenant Governor, the State Controller and the Attorney General.

The second proposed amendment eliminates the State Lunacy Commission and provides for a commission on mental hygiene to inspect all institutions for the care of insane persons, epileptics, idiots and feeble-minded and mentally defective persons.

Opposition is being organized against enactment of the Baumes-Martin constitutional amendment bill giving war veterans preference in civil service. The policemen and firemen of New York City are said to be opposed to the proposed change, according to Joseph J. O'Reilly, who represents the Patrolmen's Benevolent and Uniformed Firemen's Association of New York City. The State Mayors' conference and the State Civil Service Reform Association are expected to support the opposition, according to Mr. O'Reilly.

"The patrolmen and firemen of New York City," said Mr. O'Reilly, "were the selective draft, and directed, under penalty of dishonorable discharge, to answer the questionnaire of the Government in a certain way. They performed extra war duty which earned the commendation of the Federal authorities. If the preference amendment should go through and another war should come, it would be difficult to hold patrolmen and firemen in places where they are needed most."

Senator Martin G. McCue of New York introduced a bill providing for appropriations to meet the deficiency in the New York City Health Department Pension Fund.

COLD IMPRISONS MILLER.

Bronchial Affection Keeps Governor Away From Executive Office.

ALBANY, Jan. 28.—Governor Miller remained at the Executive Mansion today for rest and recuperation from an infected throat. It was said at his office in the Capitol that he would not return to his desk for two or three days.

The Governor's physician, Dr. O. H. Neuman, in his bulletin announced, was suffering with a slight bronchial cold. A bulletin on the Governor's condition, issued this afternoon, said:

"Governor Miller has a slight bronchial cold and should be kept quiet for a day or so. There is absolutely nothing serious. He will be confined for a few days to his house but not to the bed."

ASK AID FOR CITY SCHOOLS.

Regents Request Legislature to Permit $18,000,000 Bond Issue.

Special to The New York Times.

ALBANY, Jan. 28.—The State Board of Regents passed a resolution today asking the Legislature to act to enable the City of New York to issue short term bonds to meet the deficit of approximately $18,000,000 in the city's education budget.

The board also went on record as opposing enactment of the bill introduced by Senator George Fearon of Onondaga which would take the power of fixing teachers' salaries from the city Boards of Education and give it to the Boards of Estimate and Apportionment.

Frank B. Gilbert, acting Commissioner of Education, declared that the Fearon bill was improper legislation to bring to the attention of the Legislature at this time.

"In view of the present investigation that is being made of city school conditions by the committee representing the Board of Regents and the Mayors' Conference, and the probability that specific recommendations will be made by this committee involving the financial control of city schools, it is improper at the present time to bring to the attention of the Legislature any such legislation," he said.

The board acted on the conditions in New York City after it had been brought to its attention that there was doubt as to the power of the Board of Estimate and Apportionment to provide sufficient funds for the payment of teachers' salaries and the maintenance of schools during the fiscal year. More than $78,000,000 is required to run the schools and about $50,000,000 has been appropriated.

Miller Signs His First Measure.

ALBANY, Jan. 28.—Governor Miller today signed the first bill enacted into law since his administration began on Jan. 1. This was the Boylan-Adler measure adding one member to the Hospital Development Commission. Immediately after signing the bill the Governor announced the appointment of former Senator Henry M. Sage of Albany as the new member of the commission. Mr. Sage was for many years Chairman of the Senate Finance Committee and was responsible for the creation of the Hospital Development Commission.

Uruguay to Send Gold Here.

MONTEVIDEO, Uruguay, Jan. 28.—The Government has authorized three local banks to export gold to the United States in sums totaling $360,500, it was announced today. This action is expected to relieve to some degree the exchange situation.

FROM MONTREAL

Miss Spellman, Who Fled to Escape Examinations, Comes Back With Her Parents.

FOUND CANADA TOO COLD

She Left Wearing $1,500 Diamond Brooch, and Managed to Bring It Back Safely.

Miss Blanche Spellman, who ran away from home last Monday because she feared she would not pass her trigonometry examinations at Columbia, returned from Montreal, Canada, last night with her mother and father, Mr. and Mrs. Benjamin F. Spellman of 1 West Ninety-second Street. Miss Spellman decided to come home and study art in New York instead of Canada, as Canada seemed to be colder than she had anticipated.

"My sister was found in the Windsor Hotel, Montreal, where she had registered under her own name," said Howard Spellman, her brother, last night. "There is no mystery to her going away, which was the result of a sudden decision to enter an art school and get away from her other studies. She told us all that in the first letter, which we did not receive promptly; if we had got that letter in time we should not have been alarmed. She had enough money for the trip, and brought back all the jewelry and clothes she took with her."

When Miss Spellman left New York she was wearing a $1,500 diamond horseshoe brooch of her mother's, which she had borrowed that morning to bring her good luck in her examinations. She bought some new clothes at two department stores where her father had charge accounts, wrote a letter in the Hotel Pennsylvania to explain her sudden trip, and went north. Her destination was MONTREAL, Jan. 28.—The Hotel Windsor denied tonight that any person under the name of Blanche Adele Spellman was registered there or had been registered. All hotels of any importance in Montreal denied having entertained the girl or her parents.

MOTHERHOOD DEATHS GROW

Bill for Health Safeguards Is Expected to Pass the House.

WASHINGTON, Jan. 28.—Motherhood is safer in any of seventeen foreign countries than in the United States and babies in ten other countries have a better chance of living through their first year, according to the House Commerce Committee's report today on the Sheppard-Towner bill to appropriate $1,480,000 for safeguarding the health of mothers and babies.

The report classed the bill as emergency legislation and said that there was practically no opposition to it.

The committee found, it said, that maternal and infant mortality in the United States was not decreasing, statistics before it showing a 15 per cent. increase in deaths from childbirth between 1919 and 1920.

Infants under one year old are dying from preventable ailments at the rate of 230,000 a year the report said.

"In rural sections studied, it was ascertained," the report added, "that 80 per cent. of mothers received no advice or trained care preceding the birth of children."

WOMEN OPEN NEW FIELD.

Pioneers Forming Title Insurance Company in Philadelphia.

PHILADELPHIA, Jan. 28.—What is said to be the first title insurance company in the United States organized and conducted by women is now being formed in this city. It will be known as the "Women's Trust Company." Application will be made on Feb. 14 to Governor Sproul for a charter of incorporation.

The applicants for the charter are Julia M. Taylor, Bessie M. Snover, L. Edna Hawmen, Lilla Burt Cummings and Katharine Carlisle Emmert, all of this city. Their solicitor is Cecelia P. Bass, a woman member of the Bar. Miss Snover is a dean at the University of Pennsylvania.

Where will you find another food that comes to you ready-cooked with such flavor, economy and health building satisfaction as

Grape-Nuts

This combination of wheat and malted barley is a firm favorite with families that have used it for years and know its food value for both children and grown-ups.

"There's a Reason"

Made by Postum Cereal Co., Inc. Battle Creek, Mich.

WOMEN'S LEAGUE REPLIES TO MILLER

Continued from Page 1, Column 1.

view without knowing anything about the subject?

We insist that public office should be given to the man who will best serve the public, and not in payment for party service. We believe that true economy will result when public office is regarded not as party spoils but as public trust. Does the Republican Party disagree with this?

We believe that unthinking submission to the dictates of the small groups which habitually control our dominant parties would be a menace to our country's future. Does this belief preclude our working with the Republican Party?

Signed by:

Mrs. Frank A. Vanderlip, Chairman New York State League.
Miss Mary Garrett Hay, Chairman New York City League.
Mrs. Samuel Bens, Utica.
Dr. Katherine Bement Davis, new York.
Mrs. H. Edward Drier, Brooklyn.
Mrs. F. Louis Slade, New York City.
Mrs. Carr V. Van Anda, New York City.
Mrs. James Lees Laidlaw, New York City.
Mrs. James McCurroch, New York City.
Mrs. Lavina S. Hirleman, New York City.
Mrs. Eva S. Potter, Brooklyn.
Miss Della Potter, Brooklyn.
Mrs. R. J. Caldwell, New York City.
Mrs. Henry White Cannon, New York City.
Mrs. Daniel McColl, Batavia.
Mrs. Chester A. W. Smith, Utica.
Mrs. Lieber Whittic, Syracuse.
Mrs. Robert Ford, Canton.
Mrs. Elizabeth H. Eldredge, Hempstead, L. I.
Mrs. W. H. Way, Glen Cove, L. I.
Mrs. Edward Donaldson, Glen Cove, L. I.
Mrs. Cleona Glass, Poughkeepsie.
Mrs. E. B. Rudduts, Brooklyn.
Mrs. Lillian F. Huff Tuck, Binghamton.
Mrs. Mary A. Horn, Binghamton.
Mrs. Sarah B. Waters, Yonkers.
Miss Dorothy P. Hill, Buffalo.
Miss Helen M. Rogers, Buffalo.
Mrs. Merrill Meyer, Buffalo.
Mrs. Nina M. Rupp, Syracuse.
Mrs. Burton Michael, Syracuse.
Mrs. Carrie Coetter, Syracuse.
Miss Edna V. O'Brien, Tarrytown.
Mrs. S. C. Chase, Tarrytown.
Mrs. C. E. Eveleten, Schenectady.
Mrs. Mary F. Pierce, Moravia.
Mrs. Marshall L. Bacon, Tarrytown.
Mrs. M. A. Whiting, Schenectady.
Mrs. Juanita B. Bates, Ithaca.
Mrs. Mary Sherwood Smith, Elmira.
Mrs. George Thayer, Port Washington, L. I.

Members of the league expressed belief that the Governor's criticism would furnish a stimulus for greater activity and a membership drive will be begun in answer to his assertion that the league had no reason for existence. One effect of his speech was shown in the response to an appeal for funds, when the up-State women pledged more than $6,000 for the support of the State league in less than 10 minutes. This was said to have been a larger sum than ever raised before outside New York City.

Expects Attack to Benefit League.

Mrs. Vanderlip said she was sure the Governor's speech would result in a benefit to the league.

"So sweeping a denunciation of the League of Women Voters will have a reaction among the thinking voters, which will be better than any reply or denial that can be made," she said. "It is beyond imagination how any one can think there was any ulterior motive on the part of such organizations as the Consumers' League, the Young Women's Christian Association, the Women's City Club and the League of Women Voters in supporting the welfare bills, which were not initiated by them, but by the working women of the State."

Individual members of the league went much further in criticism of the Governor than implied in the letter.

"What Governor Miller said was a lie," said Miss Maud Swarts, Secretary of the New York State Women's Trade Union League. "We have not been depriving women of the opportunity of being grandmothers and working at night, but we feel that women of that age should have homes and not have to go out scrubbing floors."

The convention approved the Eight-Hour Workday bill, to which the Governor said he was opposed.

Other women characterized Governor Miller as a reactionary. Miss Hay said she was glad the Governor had spoken frankly.

"We knew how he felt regarding us," she said, "and what he said was expected."

Other women, however, said they believed the Governor had gone considerably beyond what was necessary in expressing disapproval of the league. His reference to the re-election of United States Senator James W. Wadsworth Jr. was considered particularly galling.

Declares for Direct Primary.

The convention showed another point of disagreement with the announced policy of the Republican organization by passing a resolution in favor of "the retention of the direct primary with improvements."

Dr. Katharine B. Davis, who submitted the report of the committee, said the abolition of the direct primary would result in the loss of the best method of women expressing their views in politics. There was no debate on the direct primary question. Apparently Republican women, who were expected to advocate a partial return to the convention system, changed their minds after hearing the Governor's speech.

Miss Davis said the committee was not prepared to recommend any of the bills proposing a State-wide use of voting machines. She said the committee favored the use of the machines, but believed they should be tried out in New York City gradually. Miss Davis also said the committee opposed the restoration of the party circle on the party ballot to make "straight" voting easier, but there was no formal action by the convention.

Upon the suggestion of Mrs. Carrie Chapman Catt, the convention tabled a recommendation for a constitutional amendment to require that voters must be able to read and write the English language. Mrs. Catt said she did not believe the league was prepared to begin a fight for this change at this time.

The chief point at issue between the League of Women Voters and the party organizations, the voting of "split" ballots was discussed by Miss Hay in a talk on "Political Action."

"We took political action last Fall," she said. "It may not have met with the approval of every Republican or every Democrat.

"I agree with Governor Miller in some things he said. I believe with him that the country is run by the political parties. I don't believe that we have no right to take political action unless told to do so by a boss or a man higher up."

May Take Part in City Election.

Miss Hay predicted that the League of Women Voters would enter the coming Mayoralty campaign in New York City.

"Everything is mixed up there," she said. "We have two prominent Republicans telling the Governor that he is handing out the Mayoralty to Hylan on a silver platter. That may be true.

"I believe the time has been reached when we should endorse or support candidates. It is likely to get us into trouble, but it will be a good thing to have a fight when we clean house.

"I have had only one object in life for the last two years. Never while I live will I ever be directed by any individual as to how or for whom I shall vote."

Miss Hay then called for a party poll of the delegates. It showed 128 enrolled Republicans, 20 Democrats and 7 independents.

"That only proves," said Miss Hay when the result of the poll was announced, "that we are going to stand for principles, no matter where they may take us, and that we are going to scratch our tickets if we want to scratch them."

Mrs. Charles L. Tiffany said she was in favor of "selective voting," and that the basis of this was information which the League of Women Voters intends to furnish.

Most of the afternoon session was devoted to a discussion of child welfare measures under the leadership of Dr. S. Josephine Baker, Director of the Bureau of Child Hygiene of the New York City Department of Health. The convention approved a program for the study of the problems of maternity, birth registration, care of the infant, the health of the school child, the sick child, the dependent child, the delinquent child, the defective child and the child in industry, with a view to bringing about remedies for existing evils by legislation or otherwise. The convention adjourned late in the afternoon.

WOMEN HERE DIVIDE ON MILLER SPEECH

Republican Members of Voters League Call Governor's Remarks Courageous.

There is sharp division of opinion among women over Governor Miller's speech at Albany to the New York State League of Women Voters, in which he said that the use of political power by groups not allied with political parties was dangerous to American institutions.

Organization Republican women expressed themselves as glad that he rebuked the league, as did some members of the league who are not wholly in sympathy with its aims. Some Democratic women did not like his words. Women who opposed suffrage, but who are now reconciled, agree with the Governor, as do many of the suffragists. The line splits through all usual groups and parties, the opposition coming from women who believe that they can best attain their social and civic aims by acting as a unit and from women who think Governor Miller rebuked many of his supporters in the election.

"I am delighted that Governor Miller has had the courage to meet this situation with the courage he showed last night," said Mrs. Olive Scott Gabriel, Republican woman leader of the Tenth Assembly District, at the meeting of the City Federation of Women's Clubs yesterday. "If women are to accomplish anything they must do it through their parties, and it is undoubtedly true that the action of minorities in forcing legislation is dangerous.

"The welfare bills were an excellent example of that. There were many women who worked at night—I have been among them—who did not know that the bills were even proposed, much less what they were all about. The Night Work bill threw many women out of work who would never have borne children, and one league with which I was connected had to find work for 1,200 of them. That was the result of one welfare bill.

Pleased with Speech.

"As for what he said about the signal failure of women to defeat Senator Wadsworth, I am with him. Senator Wadsworth is a splendid representative of New York State; he is courageous and stands up for his convictions. No one can do other than respect him for that. I am altogether pleased at the Governor's speech."

Mrs. Charles H. Sabin, member of the Woman's Executive Committee of the Republican State Committee, said:

"I heartily endorse Governor Miller's statement. There is no place for such an organization in the political life of the United States today. Women and men are, in fact, equal partners in our political scheme; no sex line is drawn. The logical evolution of the League of Women Voters leads to one result, a sex party."

Mrs. Arthur Lott, Secretary of the Women's National Republican Club, said she was resigning from the League of Women Voters, "because I find myself in accord with Governor Miller's clearly expressed ideas of working through a party." Mrs. Lott has been a suffrage worker.

Mrs. William Vanamee said she was against anything which meant the establishment of a woman's party.

"This is considered reactionary," she said. "Governor Miller's logic is brought into relief by Mrs. Catt when she says that the Republican Party was a group long before it was a party. Very true, but it was never non-partisan."

One of those who suggested that the League of Women Voters was badly named, that it was obsolete, was Mrs. Anne Rhodes, who is a member of the league, a Republican and a stanch upholder of Governor Miller.

"Governor Miller has declared himself squarely and in a courageous manner," said Mrs. Rhodes. "I think he is greatly to be commended for meeting the issue in this way, and I have heard women say they were glad he said it to them instead of about them. There is difference of opinion on many points in his speech, and there are various ways of looking at the welfare bills, but on the whole I believe the Governor has done a courageous thing, and done it well."

"I'm afraid to say it," said Mrs. Belle de Rivera, founder and President of the City Federation of Women's Clubs. "Governor Miller put into words what I have been thinking. The League of Women Voters claims to exercise a certain power. It is made up of women of all parties, but it is responsible to no one. I don't believe in it. In organizing it I think Mrs. Catt saw a great vision, but as it is I don't believe it is practical. It may evolve into something great."

Mrs. Rosalie Loew Whitney and Mrs. Courtlandt Nicoll also approved of Governor Miller's speech, and said they believed the time had passed by when women could do effective work outside the parties.

Calls Governor Too Forceful.

Mrs. Eugene J. Grant, former President of the City Federation, who did not vote for Governor Miller because she is a Democrat, said:

"Governor Miller was rather too forceful and not very politic. No public person can have too many friends. He has offended many women who might at some time think of voting for him. The League of Women Voters is not a political party. Its members represent many political faiths."

"In view of the fact that the women elected Governor Miller, I think this is a strange attitude for him to take," said Mrs. Thomas J. Vivian, President of the Congress of State Societies, who voted for the Governor. "I regret having voted for a man who has so changed his attitude to the women who gave him their votes. The League of Women Voters is not a political party and objects to being called one."

Mrs. Haryot Holt Dey, President of the Women's Press Club, said:

"Governor Miller seems to be mistaken in his conception of the League of Women Voters. Its members are continually stating that the league is not a political party, and it urges its members to belong to parties. Its most prominent members are women of opposite political beliefs. Miss Mary Garrett Hay sacrificed her place in the Republican Party because she believed it was her duty to oppose Wadsworth, which shows that she was working honestly for what she believed was the best thing to do politically."

"I think he is exactly right," said Mrs. James Griswold Wentz, President of the Woman's Republican Club.

"All good men can be mistaken," said Mrs. Havens Brewster Bayles of Brooklyn, former President of the Prospect Club. "Governor Miller would not be Governor Miller if it had not been for the honest independent votes. So long as the men who control the political parties debase their powers, right-minded voters can only make their protest felt by voting for the right man regardless of party. Members of the League of Women Voters vote in any way the please."

TO FIGHT FOR LEGAL RIGHTS.

National Woman's Party Would Disband to Form New Organization.

WASHINGTON, Jan. 28.—A resolution was adopted by the National Advisory Council and State Chairmen Committee of the National Woman's Party at a meeting here today favoring disbanding of the present and the creation of a new organization. The resolution will be submitted to the National Convention of the Woman's Party to meet here Feb. 15 to 28.

The resolution also pledged the women assembled here today, "the political freedom of women having been won in the United States, to see that this freedom is not lost in any international Government that is established, and to work for the removal of all the remaining forms of the subjection of women."

The immediate work of the proposed new organization, the resolution added, should be "the removal of the legal disabilities of women."

Where There Is Justice, Co-operation, Economy and Energy, There Is Service.

James McCreery & Co.

5th Avenue — Men's Clothes Shop, Second Floor — 35th Street

Semi-Annual Clothing Event

Offering

Unrestricted Choice of Our Entire Stocks

Of

Men's and Young Men's Suits and Overcoats

Regularly $38 $40 $43 $45 $48 — **$26.50**

Regularly $50 $55 $60 $65 — **$38.50**

Regularly $70 $75 $80 $85 $90 $95 — **$48.50**

Due to These Exceedingly Low Prices, There Will Be a Slight Charge Where Alterations Are Desired

Extra Space, Salespeople, Tailors

No C. O. D.'s, Approvals or Returns

FOR MORSE AUDIT

Chairman Walsh of Inquiry Board Fails to Reply—Schwab Can't Be Reached.

SIMILAR OFFER LAST YEAR

John Barton Payne Transmitted Original Proposal After Finding of $269,543 Voucher.

Admiral William S. Benson, Chairman of the United States Shipping Board, last night opened the way for the joint audit proposed by Perley Morse & Co., accountants, to clear all possible doubt about the disposition of the expense vouchers of Charles M. Schwab, former Director General of the Emergency Fleet Corporation. In an audit of the accounts of the Bethlehem Shipbuilding Corporation against the Fleet Corporation Morse accountants found a Bethlehem Steel Company voucher for $269,543, representing the "special expenses" of Mr. Schwab, of which $100,000 was allotted to the Bethlehem Shipbuilding Corporation, and alleged to have been charged to ship construction for the Fleet Corporation at the time that Mr. Schwab was Director General.

Admiral Benson said that he was willing that such an audit should be made of the accounts of the Fleet Corporation, that the proposal of Morse & Co. seemed fair, and that if Mr. Schwab and the Shipping Board Committee wanted such an investigation they would meet with no objection on his part.

The audit proposed by the accountants contemplates not only an examination of the accounts of the Bethlehem Steel Company and the Bethlehem Shipbuilding Corporation, but an audit of the accounts of the Fleet Corporation, the United States Navy and the United States Treasury Department.

As outlined in the offer of the accountants to Chairman Joseph Walsh of the Shipping Board Committee, the audit would be made by three firms of accountants, including Morse & Co., a second firm, perhaps Price, Waterhouse & Co. auditors for the Bethlehem Shipbuilding Corporation, and a third to be selected by the first two. Their report would be submitted to a commission of which one member would be selected by the President of the United States, the second by the Speaker of the House of Representatives and the third by the first two.

Admiral Won't Object.

Admiral Benson came here last night to address a joint meeting of the American Society of Mechanical Engineers and the American Institute of Electrical Engineers. He made no reference to the controversy over the Schwab voucher. Following his address he was asked by reporters what he thought of the proposal of Morse & Co.

"I have not read the letter of Morse & Co.," said the Admiral, "but I have been informed clearly of their proposition. I think that the audit they offer to make is fair, and if it is wanted by the Shipping Board Committee and by Mr. Schwab, the Shipping Board is willing that the audit should be made.

"I do not want to appear in the light of interfering in the work of the Shipping Board Committee before which I expect to be called. I will say what I have to say then.

"The Walsh committee, I understand, has exonerated Mr. Schwab, and it is really up to him to say whether such an audit should be made."

Admiral Benson said that he could not recall that the vouchers in question ever had been formally brought to his attention. He was familiar with the details of the controversy only through reports.

One Audit Under Way.

"There is an audit now in progress for the Shipping Board of the accounts of the Bethlehem Shipbuilding Corporation," added Admiral Benson, "being made by auditors of the Fleet Corporation and accountants of Morse & Co. I can express no opinion until their work is completed and they have made their final report. So far their progress has been rather slow."

An effort was made without success to reach Mr. Schwab at his home last night to inform him of what Admiral Benson had said. It was said that Mr. Schwab had retired and could not be disturbed.

Morse & Co. received no reply yesterday from Chairman Walsh of the Congressional Committee on Shipping Board Operations to the proposal for the audit.

The Bethlehem Steel Company declined a similar offer of the accountants in March, 1920 as disclosed by the testimony of Mr. Morse, head of the firm of public accountants, before the committee.

The first offer, made through John Barton Payne, then Chairman of the Shipping Board, came after the accountants' audit for the board had been stopped on Feb. 21, 1920. This audit was halted following the discovery of the voucher for $269,543. Soon after the audit was called off, the testimony of Mr. Morse showed, Chairman Payne summoned him to Washington. He sent a telegram to the accountants on March 8, saying: "Matters have developed which I think I should discuss personally with you. Glad to see you at your convenience."

Offer of Audit Made.

Mr. Morse, accompanied by his associate, George S. Burgess, formerly connected with the accounting department of the Shipping Board, went to Washington and saw Chairman Payne on March 9. The following day the accountants drew up their offer of a joint audit in a letter to Chairman Payne, which he read in their presence. The letter follows:

"March 8, 1920.

"The Hon. John Barton Payne, Chairman United States Shipping Board, Emergency Fleet Corporation, Washington, D. C.

"Dear Sir: Referring to the conversation which you had Saturday afternoon with our Mr. Perley Morse and Mr. George S. Burgess, we desire to submit to you two propositions which we believe that the Bethlehem Shipbuilding Corporation will accept as eminently fair to protect its interests and at the same time protect the interests of the Government in the audit that we are now making of the hulls manufactured by the Bethlehem Shipbuilding Corporation for your board:

"First—That Price, Waterhouse & Co., the regular auditors of the Bethlehem Shipbuilding Corporation, make a joint audit with us and sign the report jointly with us, taking exceptions to anything to which they desire to except, the work to be arranged between us in a manner agreeable and acceptable to us, as may be determined by us jointly.

"We have confidence in the fairness of Price, Waterhouse & Co. and that there will be no serious disagreement between us as to what constitutes costs. We have been associated with them before in other matters, where, after a discussion as to what constitutes cost, we readily came to an agreement and signed joint reports without any disagreement as to principle whatsoever.

"Second—If it should be found that Price, Waterhouse & Co. are too busy at the present time to assign a sufficient force of accountants to this work, we would suggest that the physical or mechanical part of the work be done by us, and that before reports are written, that all of our working papers be submitted to them and an agreement reached between us as to what are proper charges to cost, and the report be rendered by us along the lines agreed upon and approved by them and us, in case of disagreements Price, Waterhouse & Co. to state their position and we to state ours.

Would Limit Accountants.

"This latter method should be more acceptable to the Bethlehem Shipbuilding Corporation, since it would limit the number of accountants employed in the work to our men, Price, Waterhouse & Co. only checking the working papers and the finished report; thereby saving expense to the Bethlehem Shipbuilding Corporation, and the annoyance of having numerous auditors in their plants simultaneously.

"Respectfully submitted,

"PERLEY MORSE & CO."

In the presence of Mr. Morse and Mr. Burgess, Chairman Payne called a joint audit with Price, Waterhouse & Co. "What do you say to this?"

The offer was not accepted, and in the latest proposal for a joint audit Mr. Morse again suggests that the audit be made by his accountants and Price, Waterhouse & Co., or some company acceptable to the Bethlehem Steel Company, and a third firm of accountants to be selected by the first two.

George C. May of Price, Waterhouse & Co. was asked yesterday if his concern was willing to undertake a joint audit with Perley Morse & Co. and a third firm of accountants. Mr. May said that he could not discuss the Morse proposal in the absence of instructions from the Bethlehem Steel Company.

MUST CUT SHIPPING COST.

Benson Suggests Internal Combustion Engines to Reduce Expenses.

The cost of operating the 1,400 vessels of the United States Shipping Board has almost reached the point where it exceeds the amount of revenue produced by these ships, according to a statement made last night by Admiral William S. Benson, Chairman of the Shipping Board, before a joint meeting of the Metropolitan Section of the American Society of Mechanical Engineers and the New York Section of the American Institute of Electrical Engineers at the Engineering Societies' Building, 29 West Thirty-ninth Street. Admiral Benson said that the problem was to find a way to reduce the cost of operation.

"In order to make our merchant marine what it ought to be, we have got to reduce the cost of operation very materially, and that is what I mean when I say that it is largely an engineering problem."

Admiral Benson predicted that the solution would be found in the adoption of internal combustion engines, which would be used to develop electrical drive for the ships. This would result in a great saving not only in cargo space but in the amount of time consumed in the turn-around. Admiral Benson advocated the manning of our ships entirely by American citizens.

FORM SHIPPING ASSOCIATION

Builders, Equipment Makers and Dealers to Help the Industry.

At a meeting held at the Hotel Biltmore yesterday afternoon representatives of forty-seven shipbuilding companies, manufacturers of marine equipment and dealers formed an association to advance the interests of its members, to promote and supervise exhibits and help the building and operation of ships.

The importance of holding the annual marine exposition at the same time as the convention of the Society of Naval Architects and Marine Engineers and other bodies was discussed. The temporary officers of the association are Colonel E. A. Simmons, acting President, New York, and K. L. Ames Jr., Chicago, acting Secretary.

TO AMEND CLAYTON ACT.

Senate Committee Reports Frelinghuysen Bill With Some Changes.

WASHINGTON, Jan. 28.—The Frelinghuysen bill amending the Clayton Anti-Trust act so as to remove restrictions on railroad transactions with companies having interlocking Directorates was reported favorably by the Senate Interstate Commerce Committee today, modified to provide for supervision of such transaction by the Interstate Commerce Commission.

The measure was presented as new legislation to meet conditions resulting from the Transportation act and from the veto by President Wilson of the bill to suspend operation of the prohibitive section of the Clayton act, applying to supply purchases from interlocking companies.

Many changes were made by the committee in the Frelinghuysen bill, as recommended by the Interstate Commerce Commission. The minimum amount of materials which railroads may purchase annually from interlocking corporations without bids was raised from $50,000 to $100,000. The bill originally placed the $50,000 limit only on single transactions.

THOMAS PAINE HONORED.

Oscar S. Straus Says He Deserves Place Beside Country's Leaders.

Oscar S. Straus, formerly Secretary of the Department of Commerce and Labor and Minister to Turkey, eulogized the memory of Thomas Paine at a dinner given by the Thomas Paine National Historical Society at the Café Boulevard last night. Mr. Straus called the patriot, who was born 184 years ago, the most convincing advocate of democracy, saying that he had a right to a place in our history beside Washington, Adams and Madison, as Thomas Paine was the first to take a bold stand against oppression.

Others who spoke were Mrs. William Vanamlee, acting Director of the Hall of Fame; the Rev. Charles H. Lyttle, pastor of the Second Unitarian Church, Brooklyn, and William M. van der Weyde, President of the society.

SAILORS REJECT WAGE CUT.

Neptune Association Is Against 25% Decrease for Deck Officers.

Captain Arthur N. McGray, Secretary and Treasurer of the Neptune Association, whose members include 7,000 deck officers employed on American ships, said yesterday that his organization does not favor the proposal of the American Steamship Owners' Association of a 25 per cent. wage reduction and elimination of overtime. The reason, he said, was because the "question of wages is so negligible in view of the absolute collapse of shipping that a wage reduction would not benefit ship owners to any extent."

As an indication of how small the benefit would be, Captain McGray said that the average operating expense is only about 10 or 12 per cent. of the ship owners' total cost.

The National Marine Engineers' Beneficial Association and the National Association of Masters, Mates and Pilots have not yet indicated what their answer to the ship owners will be.

STEGER FOUND INCOMPETENT

Conservator Appointed for Former Millionaire Piano Maker.

Special to The New York Times.

CHICAGO, Jan. 28.—George F. Steger, once wealthy and until recently Treasurer of the Steger and Sons Piano Company, was declared mentally incompetent and incapable of managing his affairs by a jury today.

The findings was based principally on Steger's admissions and the testimony of two alienists, who agreed that the former millionaire, although "not insane in the sense of murderous or criminal tendencies, was mentally incompetent and incapable of grasping financial matters."

The Chicago Title and Trust Company was appointed conservator of the estate and Chris G. Steger conservator of his brother's person. Several weeks ago Judge Hurner adjudged Steger a spendthrift.

BULLET HALTS COURT TRIAL.

Ball Enters Essex Market Window. Missing Magistrate—Firer Escapes.

During the trial of Harry O. Cohen of 623 East Eleventh Street yesterday afternoon in the Essex Market Court at Second Avenue and First Street a bullet entered the window of the courtroom, passed over the heads of Assistant District Attorney Henry Goodman and Magistrate Raphael Tobias and imbedded itself in the wall. Magistrate Tobias immediately halted the trial and the courtroom was cleared while policemen from the Fifth Street Station searched the neighborhood for a person with a weapon. No one was arrested.

Magistrate Tobias said that no threat had been made against his life and he had no enemies so far as he knew. He adjourned court for the rest of the day. Cohen was being tried for a violation of the tenement house law.

REWARDING POLICE

Policy of Paying Gratuities Caused Thousands of Thefts, Insurance Agents Say.

COMMITTEE TO AID WHITMAN

Detectives' Demands for "Expenses" Added $100,000 to Graft, Ex-Governor Asserts.

Members of the Theft Committee of the Automobile Conference of the Atlantic States agreed, at a conference yesterday with ex-Governor Charles S. Whitman, to urge insurance companies to stop payments of rewards to policemen for the recovery of automobiles, because the promiscuous practice of granting rewards had led to wholesale stealing for the sake of rewards.

Up to a year ago, according to the insurance men, the companies were satisfied to pay rewards for exceptional service on the part of policemen, but during the last year it became apparent to them that the reward policy was the direct cause of thousands of thefts and that a combination of detectives and thieves had been built up to steal automobiles for rewards only.

Mr. Whitman said that along with the reward payments, estimated at $450,000 in 1919, had grown up a practice on the part of some detectives and policemen of demanding expense money from the 103 automobile insurance companies doing business in the city, to reimburse them for alleged outlays in the recovery of automobiles. This is said to have added another $100,000 or more to the revenue from the reward-collecting business. Mr. Whitman was asked whether any policemen had charged the Police Department and the insurance companies both for the same alleged expenses.

"I believe that has occurred," he replied. "That, of course, is being looked into."

Payments Have Fallen Off.

According to the insurance officials, the motto of "No reward, no automobile," had become a fixed rule only in the last three months. In the last ten days, it is said, reward payments have fallen off greatly.

The "reward graft," the insurance officials say, has not been practiced solely by policemen, or in conjunction with policemen. Some "independents" have stolen machines, hidden them away and watched the "No questions asked" advertisements until they saw a chance for the safe collection of the reward.

Mr. Whitman said he had evidence indicating that the great majority of the cars stolen in recent months were taken with no other purpose than that of collecting the reward.

Insurance adjusters sent to Governor Whitman yesterday lists of rewards that they had paid to members of the Police Department for recovering stolen machines. One list showed that one Sergeant had collected two rewards on one day from the same adjuster.

No instance has been reported where a car was originally stolen by a policeman. One thing which made auto thefts easy, it was pointed out, was the fact that many garages were hospitable to stolen cars. Instances have been reported where an active thief has driven several machines to a single garage in one day. Mr. Whitman said that it was no exceptional feat for a fast worker to steal a dozen automobiles in one day.

Aid Offered by Committee.

The members of the Theft Committee who called on Mr. Whitman were N. S. Bartow, President of the Queens Insurance Company, Chairman of the committee; William Ballard, President of the Commercial Union, and Richard O'Connor, Vice President of the Caledonia Insurance Company. They were accompanied by their counsel, ex-Assistant District Attorney R. H. Weller, and offered every assistance in their power to Mr. Whitman.

Mr. Whitman said that the police rule allowing the acceptance of rewards by policemen for exceptionally meritorious work could not be used as a defense by any of the accused policemen, because such authorized rewards had to receive the endorsement of the Police Commissioner in each case.

Detective Sergeant Martin S. Owens and Thomas J. Horan of the Automobile Squad, who were indicted on Thursday for accepting unlawful fees for recovering automobiles, pleaded not guilty yesterday before Judge Crain in General Sessions and were released on bail of $2,500 each.

The Grand Jury will continue on Monday to receive evidence as to alleged automobile reward graft." Cases are being prepared against five more members of the Police Department, it was said. New names were brought to light yesterday in the lists of rewards submitted by insurance adjusters, and it was said that the total indictments for reward grafting of this kind will reach a high figure, and probably will include a few city employes outside of the Police Department.

May Indict Garage Men.

The investigation has barely started, it was said, and may last several weeks, in which time it is expected that some of the original auto thieves and certain garage proprietors will be indicted.

Police Captain M. Du Bois, now under indictment and suspension on the charge of demanding and receiving a price from employing printers for furnishing police protection in the printers' strike of 1919, was called up for trial before First Deputy Commissioner Leach at the Brooklyn Headquarters yesterday. There are three charges against him, first, the acceptance of a $100 gratuity from Ralph I. Bartholomew of the Publishers' Printing Company, for which he was indicted; second, that he failed to take proper police action in the case; third, that he failed to make a report of the acceptance of the alleged fee.

Captain Du Bois, who was represented by Walter Lynch of 170 Broadway, raised the question that the Police Department had no jurisdiction over him because he had been officially retired.

Mr. Whitman had learned just before the indictment of Du Bois that his retirement was pending, and requested that Commissioner Enright suspend action. Captain Du Bois, however, contends that the Commissioner had already signed the retirement papers in Du Bois's presence and that, although the Commissioner later issued an order revoking the retirement order, he had no power to reopen the case and cancel the retirement.

Commissioner Leach adjourned the case to refer the issue raised to Commissioner Enright.

ASHMAN OUSTED AS GRAFTER.

Driver Who Got $1 a Week From Householder Dismissed by Leo.

The first victim of Street Cleaning Commissioner John P. Leo's campaign to stamp out petty grafting by ash cart drivers and paltry bribing by householders, tradespeople and others coming in contact with the street cleaning employes, was Osceola Scott of 3 East 135th Street, a negro, who was discharged yesterday.

Commissioner Leo, who lives in Washington Heights, was on his way to the subway a few days ago when in front of the home of William Kuhn, 537 West 142d Street, he saw Osceola leaving the premises with a barrel of ashes. The Commissioner asked the driver why he abandoned his five-ton motor truck to carry out a barrel of ashes. Scott, he said, explained that he got a dollar a week for carrying the ashes. The next day Scott stood trial.

Commissioner Leo has offered a reward of $10 to every street cleaning employe who will report the identity of any person who offers them gratuities for doing the work the municipality pays them for doing.

FROM PAYROLL SAFE

Expert Job in Paterson Yields Small Return After Three Are Captured and Bound.

PATERSON, N. J., Jan. 28.—Three crackmen, described by the police as experts, blew open a safe tonight in the plant of Samuel Smith & Sons, boiler manufacturers, and got $36 instead of the weekly payroll which they had expected.

The job was carried out after a timekeeper, a watchman and the latter's young son had been backed into an adjoining room at the point of pistols and bound hand and foot with copper wire.

Disappointed over the contents of the safe, the robbers proceeded to search the two bound men, taking a pocketbook from one and a watch from the other, in each case returning the valuables with the assurance that they were only after "stuff belonging to the big fellow."

From the time the men made their appearance until they left more than an hour was consumed, but less than a half hour was used in tearing the door out of the safe. The crackmen then got an hour's start before Thomas Foliatto, the watchman, managed to free himself and notify Police Captain McBride.

REWARD INCREASED FOR KIDNAPPED WIFE

Los Angeles Police Search for Woman for Whose Return $2,600 Is Offered.

Special to The New York Times.

LOS ANGELES, Jan. 28.—Departure of detectives on a secret mission has led to the report that they are on the track of the kidnappers of Mrs. Gladys Julia Witherell, who took her from her home at 1,843 Whitley Avenue Tuesday evening. Rewards aggregating $2,000 are now offered for her return.

In a statement issued today, officers stated they were firmly convinced that Mrs. Witherell is being held for ransom. They asserted the belief that the kidnapper was a man of high intelligence and that he was accompanied by a woman who was acting as a guard over Mrs. Witherell.

The Board of County Supervisors was today considering offering $1,000 reward for the return of Mrs. Witherell, which would increase the rewards now out to $3,600. John C. Kratz, the girl's father, has offered $1,000; her husband, $500; a Los Angeles newspaper, $500, and neighbors of the family, $600.

No communication from the kidnappers has been received by the husband since a letter was shoved under the doorway of his home yesterday, demanding a ransom of $50,000.

The police are continuing their search for the gray-haired man who made his appearance again yesterday. This time he visited the offices of Fred Erwing, business partner of Witherell. He told Erwing that he saw an automobile standing in Moneta Avenue, near Sixty-fourth Street. He said there was a bundle in the car, and that it quivered and from it appeared a woman's hand.

Erwing turned to the telephone to call the police. When he turned back the man had disappeared. Erwing ran into the corridor of the building, but was unable to find the mysterious stranger.

CONSTABLE HELD AS THIEF.

Accused by Negro of Complicity in Crimes at Metuchen.

Special to The New York Times.

NEW BRUNSWICK, N. J., Jan. 28.—Herman Berringer, the only constable in Piscataway, is in jail here today, charged with complicity in robberies of houses of wealthy residents of Metuchen which had been closed for the Winter.

His arrest followed charges made by Emanuel Hall, a negro, who confessed to the robberies, and identified Berringer as his accomplice. Berringer denied the charges, but was held in $5,000 bail.

PRESENT DEAN'S PORTRAIT.

Columbia Medical School Gets Picture of Dr. Samuel Lambert.

A portrait of Dr. Samuel W. Lambert, dean emeritus of the College of Physicians and Surgeons, 437 West Fifty-ninth Street, was presented to the college last night. The presentation was made by Dr. George S. Huntington, professor of anatomy, and the portrait was accepted by Dr. Nicholas Murray Butler, President of Columbia, of which the college is a part, on behalf of the university. Dr. Lambert was present.

Dr. Huntington said that in a short time there would be an alliance between lege which will make them a unit for the Presbyterian Hospital and the college the study of medicine and give the students the benefit of the hospital laboratory. He said he believed the unification of the two institutions would serve as a model for other medical schools.

DEMANDS CABLE TO CUBA.

Western Union Seeks Permission to Splice Barbados Line.

Rush Taggart, counsel for the Western Union Telegraph Company, asked Federal Judge A. N. Hand yesterday to direct United States District Attorney Caffey to modify the Government's application for an injunction restraining the company from attempting to land a cable at Miami Beach, Fla., so that the company's cable between Barbados and Florida might be spliced to link it with Cuba.

Mr. Taggart stated that the Barbados cable had cost his client $3,000,000, and contended that the Government had no power to prevent the splicing of the cable on the high seas.

Mr. Caffey refused to consent to the modification asked for. Decision was reserved.

H. P. CRANE JR. ACCUSED.

Son of Steel Maker Held on Charge of 13-Year-Old Girl.

CHICAGO, Jan. 28.—Herbert Prentice Crane Jr., grandson of the late Richard T. Crane, millionaire Chicago steel manufacturer, was held today by the police on charges of an attempted attack upon thirteen-year-old Louise Sturm in Lincoln Park last Wednesday evening.

Crane, who is 27 years old, was identified by the Sturm girl and also by Marie Fisher, her companion in the park.

The prisoner strenuously denied the charge today. "I know nothing whatever about the girl's charges and I can prove that I was not in the park that night," he said.

Crane was granted a continuance until Feb. 11 when arraigned in police court today. His bond was set at $10,000.

DIES OF HICCOUGHS.

Victim Had Apparently Recovered After Fifteen Days.

Special to The New York Times.

PHILADELPHIA, Jan. 28.—John Peterson of Essington, who last week was apparently cured of a violent attack of hiccoughs lasting fifteen days, had a relapse Wednesday night and died last night. He was 45 years old. He leaves a wife and four children.

Publication of the man's plight aroused nation-wide interest, especially among those with home-made remedies. For fifteen days he scarcely ate or slept. Each mail furnished a wealth of suggestions. One writer said the hiccoughs were "flutterings of the liver, like fins of a fish," and could be cured by two teaspoonfuls of bird shot.

RUSSEKS
FIFTH AVENUE
Between 54th and 55th Streets

TO-DAY—SATURDAY
UNRESTRICTED CLEARANCE
RUSSEK ORIGINAL MODES
AT STARTLING REDUCTIONS

Winter Wraps

EXTRAORDINARY VALUES, LOWERED IN PRICE FROM MUCH HIGHER COSTS.

22 Plain and Fur Trimmed Coats @ $25.00
63 Squirrel & Beaver Collar Wraps @ $69.50
54 Plain Models High Type Wraps @ $49.50
21 Original Model Coats & Wraps @ $165.00
11 Splendid Evening Wraps @ $49.50
8 Iridescent Evening Wraps @ $89.50

Dresses

ABOUT 125 LATE WINTER AND EARLY SPRING FROCKS OF CREPE, SATIN TAFFETA AND TRICOTINE — YOUTHFUL MODELS, CHIC AND SMART.... ALL OF OUR OWN ORIGINATION AND PRODUCED TO SELL AT A MUCH HIGHER COST .... INCLUDING A NUMBER OF $150.00 EVENING GOWNS FOR IMMEDIATE WEAR.

$49.50

High-Type Suits

10 Suits @ $39.50 11 Suits @ $69.50
12 Suits @ $49.50 14 Suits @ $95.00
2 Model Suits Reduced from $450.00 to $195.00

The Customary China Sale is on
—table crystal too

Entire stock of China and table crystal in the January Sale at 10% to 50% off.

CHINA of exquisite design and graceful decoration and table glassware at its very best may be had at Ovington's.

In accordance with the ancient custom you may buy them for the month of January at discounts ranging from ten to fifty percent.

OVINGTON'S
"The Gift Shop of Fifth Avenue"
312-314 Fifth Avenue Near 32nd Street

FRUTCHEY SILK SHOP
4 WEST 40TH STREET
NEAR FIFTH AVENUE

$3.85 a yard—double width Canton Crepe, every desirable color—even after three busy days there is enough for each shopper, Saturday, January 29th.

In Mr. Frutchey's 36 years' experience never has there been such enthusiastic snipping of shears over a single fabric—Canton Crepe.

THIS (SATURDAY) AFTERNOON AT 2
At The American Art Galleries
Madison Square South, New York
CONCLUDING SESSION OF THE REMARKABLE
Henry C. Lawrence Collection
GOTHIC AND OTHER ANCIENT ART
The Sale will be conducted by Mr. THOMAS E. KIRBY and his assistants of the
AMERICAN ART ASSOCIATION, Managers
Madison Sq. South, Entrance 6 E. 23d Street, New York.

New
Brunswick Records
—ON SALE TO-DAY—

2061 Broadway Rose *Tenor Solo* . Billy Jones
85c Something *Male Quartet* . The Harmonizers

2063 Feather Your Nest . Amphion Quartet
85c All She'd Say Was "Umh Hum!" *Male Quartet* Billy Jones and Ernest Hare

2064 June *Fox Trot* . Gene Rodemich's Orchestra
85c Treasure Isle . Gene Rodemich's Orchestra *Fox Trot*

5035 Ole Uncle Moon . Criterion Male Quartet
1.00 Lucky Jim . . Criterion Male Quartet

5037 My Old Kentucky Home . Marie Tiffany *Soprano Solo*
1.00 Sweet Genevieve *Tenor Duet* Chas. Harrison and John Young

5038 Rose of Araby . Isham Jones' Orchestra *Fox Trot*
1.00 Lovin' Lady . Isham Jones' Orchestra *Fox Trot*

10025 Kerry Dance *Soprano* . Dorothy Jardon
1.00

13014 I Love You Truly . . Irene Pavloska *Soprano Solo*
1.25 Long, Long Ago . . Irene Pavloska *Soprano Solo*

13016 Kathleen Mavourneen . Theo. Karle *Tenor Solo*
1.25 Killarney *Tenor Solo* . Theo. Karle

Brunswick Records play on YOUR phonograph
Use steel or fibre needles

THE BRUNSWICK-BALKE-COLLENDER COMPANY
Manufacturers—Established 1845
CHICAGO

Brunswick
PHONOGRAPHS AND RECORDS

SALE THIS AFTERNOON AT
THE ANDERSON GALLERIES
THE GREAT ART SALE OF THE SEASON
ORDER OF SALE [AT 2:30]

ROMAN AND PERSIAN JEWELRY	LOTS	683-703
OBJECTS OF ART—EUROPEAN, MOHAMMEDAN, FAR EASTERN	"	704-725
IMPORTANT NEAR EASTERN TEXTILES	"	726-734
EGYPTIAN AND ROMAN OBJECTS OF ART	"	735-749
IMPORTANT NEAR EASTERN POTTERY	"	750-780
TWO IMPORTANT ALTARS AND A COMPLETE ICONOSTAS	"	781-783
ANTIQUE MARBLES	"	784-799
TAPESTRIES	"	800-805
TWO PALACE DOORS IN CERTOSINA, ONE MANTEL-PIECE AND ONE LARGE TILE FIELD	"	806-809
IMPORTANT SERIES OF ORIENTAL RUGS	"	810-824

BROOKLYN OFFICE

ON Tuesday, February 1, a branch office of The New York Times will be opened at [illegible] Washington Street, near Myrtle Avenue and Fulton Street, Brooklyn, [illegible]ments will be received here of—

Automobile Exchange
Announcements of Births, Marriages, Deaths
Business Opportunities
Furnished Rooms To Let and Wanted
Help and Situations Wanted.
Lost and Found
Real Estate and Apartments for Sale

Subscriptions for The Times and for Current History Magazine, Mid-Week Pictorial and The Annalist will also be taken.

The New York Times
Brooklyn Office: *300 Washington Street.*

STAINED GLASS PANEL BID IN AT $70,000

13th Century English Window Sold to A. P. Raymond in Competition with Duveens.

$331,130 FOR 153 NUMBERS

Sir Joseph Duveen Pays $23,000 for a French Stained Glass — Big Audience Applauds Prices.

What was said to be the biggest public sale of stained glass ever held, with the biggest prices and the greatest enthusiasm among the buyers and audience, took place at the American Art Galleries yesterday afternoon, where the Lawrence collection of Gothic and other ancient art is being sold, the returns for the afternoon being $331,130 for 153 numbers.

Seventy thousand dollars was the top price of the day, given for a thirteenth century English stained glass panel, 30½ inches by 31½, which went to A. P. Raymond of Philadelphia. The glass was started at $5,000 and ran up by thousands to the selling price. The Duveens were the competitors, running up the price to the final big selling point, Sir Joseph Duveen bidding on the fine old glass himself.

There was the biggest crowd present that the galleries have ever known, the crowds standing even in the windows, and the applause which had been enthusiastic at other large sales broke bounds at the record breaker and from all parts of the room came cries of: "Who bought it, who bought it?" The old glass was rectangular in shape, the design showing a portion of a Jesse tree with the half figure of the Christ with purple face, yellow crown, white and purple robe and yellow mantle. On either side are scrolled acanthus leaves in white, green, purple and red, with a blue background.

A French stained glass of the thirteenth century, No. 364, somewhat smaller, the subject a saint and two attendants, brought the second highest price, $23,000, going to Sir Joseph Duveen, who was purchasing for several private buyers. One of the largest buyers of the day was Raymond Pitcain, from near Philadelphia. Mr. Pitcain and the Duveens carried off most of the bigger numbers. The purchases of Mr. Pitcain, it was said, will be placed in a beautiful Swedenborgian church in his home town, built by his father, who was the head of the Pittsburgh Plate Glass Company. Mr. Pitcain's purchases of stained glass yesterday amounted to about $100,000.

Many museums were attracted by the old glass, and among the bidders were representatives of the Metropolitan Museum of Art and A. Augustus Healy of the Brooklyn Museum. Most of the would-be museum buyers were crowded out by the others, who had no limit in price. No. 374, a French thirteenth century panel of the "Seven Sleepers" series, went for $10,800 to a buyer giving the name of Bourgeoles, and it was said that the panel would find a home in the Worcester Museum.

Among the numbers bringing the biggest prices were No. 290, fifteenth century carved and painted wooden group, which went to William O. Hubbard for $3,500; No. 345, German stained glass panel, sixteenth century, Duveen, $3,900; No. 349, thirteenth century Rhenish stained glass panel, Pitcain, $4,000; No. 350, thirteenth century French stained glass panel, Duveen, $7,000; No. 353, thirteenth century French stained glass panel, Pitcain, $5,900; No. 354, another thirteenth century French stained glass panel, Duveen, $9,000; Nos. 357 and 358, other thirteenth century French stained glass panels, for $5,500 each.

No. 361, a pair of French (Beauce) stained glass panels, thirteenth century, Pitcain, $14,000; No. 365, thirteenth century English stained glass panel, went to Duveen for $4,000; No. 367, French stained glass panel, thirteenth century, Pitcain, $4,600; No. 369, thirteenth century French stained glass panel, $7,800; No. 373, thirteenth century French stained glass panel, Pitcain, $9,100; Nos. 375, 376 and 377, thirteenth century French stained glass panels, the "Seven Sleepers" series, went to Pitcain for respectively $8,800, $7,300 and $9,500. For No. 378, a pair of thirteenth century stained glass panels, scenes from the Nativity, Duveen paid $13,200, and Nos. 379 and 380, panels of the same period, were bought by him for $8,200 and $12,600. No. 381, a quartrefoil English stained glass panel, thirteenth and fourteenth centuries, went to Seaman, agent, for $7,700. A circular thirteenth century French stained glass panel, No. 382, went to Pitcain for $6,900, and No. 383, a fifteenth century English panel of stained glass, was bought by a Mr. Rey for $3,000.

The grand total for the sale to date is $348,862. It will be concluded this afternoon.

ETHEL BARRYMORE COMING.

Detained in Cincinnati by a Minor Operation on Her Hand.

Ethel Barrymore, the star of "Déclassé, who has been ill with fugitive arthritis in a Cincinnati Hospital for the last two weeks, was unable to start for New York yesterday with her uncle, John Drew, as had been expected by her friends. Owing to the necessity for a minor operation on her hand she will have to remain in the hospital several days longer before returning home.

Two of Miss Barrymore's three children will leave for New York when she does, her eldest boy, Sam, having already been sent back to school when she first became ill. It is now considered virtually certain that Miss Barrymore will be unable to act again this season.

ROCKEFELLER A BOY SCOUT.

John D. Jr. Speaks at Westchester Dinner—May Be Commissioner.

John D. Rockefeller Jr. and James W. Gerard addressed a gathering of Boy Scouts and Scoutmasters last night at the annual dinner of the Westchester County Council, Boy Scouts of America, at the Biltmore. Martin Vogel, President of the council, presided.

Mr. Rockefeller said that, being the father of five boys, he was qualified to speak on the subject. "The future of civilization rests in the hands of the boys of today," he said. "I feel that the work that Mr. Hoover's committee is doing to save the children of Europe is of tremendous significance. Demonstrations by scouts were given before the speaking. G. W. Oakley, County Scout Executive, said that Mr. Rockefeller would be asked to become Scout Commissioner for Westchester County in place of Irvin S. Cobb, who has resigned.

Irene Castle Sues C. B. Cochrane.

Irene Castle Treman sued Charles B. Cochrane, London theatrical producer, in the Supreme Court yesterday for $20,000 damages. She alleges that in October last she signed a contract to star in a musical comedy to be produced in London by Mr. Cochrane, in which she was to be the only star and have a dancing partner acceptable to her, and was to get $2,500 a week for eight weeks. She alleges that she was to begin Dec. 23, but before that time Mr. Cochrane told her she could consider the contract canceled.

Sight Seeing Royal Blue Line

Seeing New York, up town, down town, over the great bridges to Brooklyn, 10 A.M., 2 P.M. Chinatown, New York After Dark, 8 P.M. Luxurious glass roof heated automobiles. Distinctive Service. Ask at hotels for our free map and guide. ROYAL BLUE LINE CO. OF N.Y. Office Starting Point, Hotel McAlpin.

THE OPERA

By Richard Aldrich

Miss Bori Returns in "La Boheme."

The performance of Puccini's "La Bohème" last evening at the Metropolitan Opera House was an occasion of exceptional interest to many people in the audience, because it brought back to the stage Miss Lucrezia Bori, after an absence of six years. These have been years of anxiety to her friends and admirers, of whom she gained many in her seasons in the Metropolitan Company, because the reason for her leaving it was the loss of her voice.

This was said to be due to an unskillful, or, at any rate, unsuccessful operation on her vocal chords. The restoration of it was a matter of uncertainty and of patient waiting. On her return to New York a few weeks ago she was reported to have regained fully her voice. The interest of last evening's performance, in which she took the part of Mimi, was to see whether the six years had accomplished what they were reported to have done.

It appeared that they had. Her entrance in the first act was greeted with a long continued and demonstrative welcome. Her singing of the music that follows disclosed apparently the old quality, the old power and volume, the old style. Now, Miss Bori's voice was never one of the great voices that have been heard on the stage of the Metropolitan. It was agreeable, expressive, admirably used—the vehicle of some really artistic singing; and it now once more has all these qualities, for which the esteem in which she was held before will be enhanced. Artistic singing is something to be highly valued and cherished at the Metropolitan Opera House today more than ever. But quite as valuable an element in Miss Bori's impersonations was—and is—the gracious and insinuating charm of her acting, the power of closely identifying herself with the characters she represents; her mirth, gayety and vivacity, her pathetic and poetical intensity. Within her range, which is not, naturally, one of the widest, she was, and will unquestionably continue to be, one of the most delightful and artistic members of the company. The warmth of her welcome last evening showed very clearly that she had not been forgotten, and that unfaded memories were joined with glad anticipations.

The performance enlisted otherwise singers who have appeared before in "La Boheme" this season. Mr. Scotti, the Marcello, was easily the leader of the four Bohemians in accomplished Bohemianism—they were otherwise rather a dull lot. Yet Mr. Gigli sang much of the music artistically and in beautiful voice, mingled with some of the characteristic extravagances of the Italian tenor, which are discouraging to those of his admirers who do not shout "bravo" and who wish that he would always be as artistic as he can. But for such self-restraint as he did show he is entitled to much credit.

Kathleen Parlow's Recital.

Miss Kathleen Parlow returned to the New York concert stage yesterday after an absence of some years. She was before that a familiar figure in New York, and won respect and admiration for her playing of the violin. She has returned with the same vigor and energy that animated her thin, spare frame and that signified a nervous strength and a fire that were not suspected; with the same big and broad tone, the same excellent technique in bowing and fingering and a ripe musical feeling.

Miss Parlow is in some sense sponsor of Pizzetti's sonata for piano and violin, said to be in the key of A, by Ildebrando Pizzetti, with which she created no little impression in London last Autumn. It was the finest number on her program yesterday. It was not wholly new to New York, for it was heard a couple of weeks ago in Aeolian Hall. Miss Parlow plays it with intense conviction, with great energy and power, doubtless as the composer would have it. He is an Italian, 40 years old, and the sonata is said to be dated 1919.

Pizzetti is not one of those who plunge most deeply into dissonances; but his method is of the most modern. His themes seem especially meagre and austere and his writing in comparison with what many of his contemporaries are doing is marked by simplicity and little involution. It seems, in fact, sometimes almost bare. The sonata is in three movements, marked "tempestoso," "prighiera per gli innocenti," "vivo e fresco," which, it is needless to say, are not developed in the hitherto accepted manner. The themes of the first movement seem of small musical value; there is interest in the treatment that might grow with greater familiarity with the music. The slow movement seems the least original of the three, though the themes here are more tangible than in the first and are not free from the influence of the Puccini manner. In the last movement there is the unmistakable suggestion of folksong tunefulness.

It is difficult to see, even on a repeated hearing of this sonata, either that it is the most important work of the kind since Franck's or that it adds a new page to the history of the former, both of which comments have been made upon it. Miss Parlow had the assistance of Mr. Howard Brockway in playing it, for it is music in which the piano proceeds on an equal plane with the violin. He entered upon the music in the same spirit as did Miss Parlow, and the result was a performance that clearly did full justice to Pizzetti.

Miss Parlow then played Glazunoff's concerto, a work which needs the orchestra for its proper coloring. It has been made familiar here in recent years by Mr. Zimbalist's playing. Miss Parlow delivered it with much dash, but not with perfect finish or with entire correctness of intonation in the more complicated passage. Among the numbers which followed were Beethoven's Romance in G, two pieces by Suk, others by Quilter and Frank Bridge and Wieniawski's "Airs Russes."

Rachmaninoff With Philharmonic.

Serge Rachmaninoff played with the Philharmonic Orchestra again at its matinee yesterday in Carnegie Hall, repeating his own pianoforte concerto No. 3, in D minor. Before the pianist appeared Mr. Stransky conducted Borodin's symphony in B minor, and afterward Tchaikovsky's "Slavic March," comprising, with the solo number, an "all-Russian" program. An audience that completely filled the hall was stirred to especial enthusiasm by the performance of Mr. Rachmaninoff, as another great crowd had been on the previous evening.

Mrs. Julie Powell Sues for Divorce.

Mrs. Julie M. Powell, who appeared in "The Lady of the Lamp" under the name of Eileen Wilson, filed a suit in the Supreme Court yesterday for a separation from her husband, William H. Powell, who plays one of the leading rôles in "Spanish Love." The couple were married in 1915 while members of a stock company at Portland, Ore., and she alleges that her husband has never supported her, although he has earned not less than $250 a week.

MUSIC NOTES.

Hector Dufranne, who sings the name part in Leroux's "Le Chemineau" at the Manhattan this afternoon, was the creator of that role in Paris. The opera from Richepin's poetic story has been only twice performed in New York hitherto. M. Maguenat was its hero when the Chicago company gave it here two seasons ago, on Jan. 31 and Feb. 10, 1919.

Otokar Sevcik has personally awarded the prize scholarship of $1,200, given by Jan Kubelik in his Bohemian master's name at Ithaca Conservatory, to a young Russian violinist from Philadelphia, Grisha Monasevitch.

Galli-Curci and Josef Lhevinne will give a joint concert at the Metropolitan Opera House on the afternoon of Sunday, Feb. 13, in aid of the music school maintained by Greenwich House, 44 Barrow Street.

COURT FINDS JOLSON SONG LIKE TOSCA AIR

Judge Hand Hears "Avalon" Played, Then Listens to Operatic Melody.

COPYRIGHT SUIT ORDERED

Tunes Played in Court on Piano, Trumpet, Violin and Phonograph.

A piano, a violin, a trumpet and a phonograph, gave noisy testimony yesterday before Federal Judge A. N. Hand in the suit of G. Ricordi & Co. for an injunction restraining J. H. Remick & Co., music publishers, from trafficking in the song "Avalon" sung by Al Jolson and others. The plaintiffs contend that the music is the same as the music of an aria in the opera La Tosca, the copyright of which they hold.

The phonograph produced the song, the air was played on the piano, the violin repeated the harmony and the trumpet accentuated certain notes which are alleged to have clearly indicated the alleged plagiarism. After these tests the Court agreed with Nathan Burkan, counsel for the plaintiff, that there was close similarity between the song and the aria and parts of them might reasonably be considered the same.

Leon Laski, counsel for the defendant, contended that the passages, even if they were precisely the same in song and operatic aria, could not be considered original because they had appeared in melodies as far back as the thirteenth century. Mr. Burkan asked that the defendant be required to furnish a bond of $50,000 because it had received $60,000 for mechanical records of the song and had sold 800,000 copies of the music. The court granted a temporary injunction, directed the plaintiff to furnish a bond of $25,000 to guarantee prosecution of the copyright infringement suit and agreed to stay the restraining order if the defendant put up a bond for the same amount to guarantee the payment of damages and costs if it lost the suit.

MARY GARDEN SINGS CARMEN

Large Audience Greets Chicago Directrix in Bizet's Music Drama.

"Carmen" was sung to a house sold out at the Manhattan last night, with all of Bizet's leading rôles, and, indeed, half the entire cast and much of the ensemble, repeating those heard in various former visits of the Chicago Opera Association. Mary Garden, now the company's directrix, had first essayed the Spanish gypsy here as far back as Feb. 18, 1912, at the Metropolitan.

The parent forces of the Chicago organisation once before that occasion had given the opera in the course of their first return as guests on Broadway, on Feb. 21, 1911, with Marguerite Sylva. In their most recent pair of performances in 1918 at the Lexington Miss Garden was associated with Muratore and Baklanoff, both heard with her last evening, as well as two others, Nicolay and Defrere, again in minor rôles of the smugglers.

Bizet's music drama, it should not be forgotten, had made part of the history and furnished most of the prosperity of Oscar Hammerstein's opening Manhattan season of 1906-7. It was Chlotilde Bressler-Gianoli who then captured the hearts of New Yorkers, the first woman to do so completely after Emma Calvé, with whom she even shared the same stage during that season.

Miss Garden's Carmen last night was characterized by energy of action as well as by vocal limitations already familiar, showing changes of detail in an interpretation she has oftener given in the West. Alice Zeppilli was heard once more as Micaela. Mr. Muratore, a soldierly figure as Don José, was heartily applauded in the tenor's "Flower Song," and Mr. Baklanoff, dramatic always, received a like tribute without effacing all memories in the air of the Toreador. Mr. Marinuzzi conducted with zeal and musical authority.

Among newer members of the cast were Margery Maxwell and Carmen Pascova, the latter an Australian, as Carmen's girl companions, and Cotreuil as José's commanding officer. There were manifestations of approval for the entr'acte airs, the dances before the bullring, and once for the well set stage picture of the gypsy encampment.

THEATRICAL NOTES.

The postponed opening of "In the Night Watch" at the Century will take place tonight.

Maurice Schwartz and his Yiddish company appeared at the Irving Place Theatre in "The Middle Classes," by Maxim Gorky.

"Tickle Me" and "Linger Longer Letty," both of which have been playing largely in Shubert theatres, will be presented in A. L. Erlanger's houses in Chicago this Spring. "Tickle Me" will open at the Illinois on April 3 and "Linger Longer Letty" will be seen at the Olympic on April 10.

Ossip Dymow's "The Pest" was given its first production last night at the Jewish Art Theatre.

Norman Trevor, appearing in "Enter Madame," will give two special performances of Oscar Wilde's "An Ideal Husband" in about a month in aid of the Post-Graduate Hospital.

"Tickle Me" will enter upon its final two weeks at the Selwyn Theatre next Monday night.

"Honeydew" will end its run at the Casino three weeks from tonight.

CHARITY BALL

TUESDAY, FEB. 1ST

WALDORF - ASTORIA

for the Benefit of the

NEW YORK NURSERY AND CHILD'S HOSPITAL

The price of tickets is exactly what it was sixty-four years ago—$5.00.

Tickets may be obtained at principal hotels, members of the Ball Committee, or from the

President, Mrs. JAMES W. GERARD 1,015 Fifth Ave.

Treasurer, Mrs. FRANK S. WITHERBEE 4 Fifth Ave.

Executive Secretary, Mrs. ROBERT L. GERRY, 69 East 79th Street.

or Miss FLORENCE V. DOANE 18 East 34th St., Tel. Penn. 1737

TONIGHT AT 8:15 CARNEGIE HALL

CHALIF DANCERS

In a Program of Mr. Chalif's Compositions.

GREEK (Interpretive) — NATIONAL (and Folk)
CLASSICAL (Ballet) — CHARACTER DANCING
ORIENTAL

Tickets $2.75 to 55 Cents. Boxes $19.80 and $13.20. On Sale Now at Box Office, Carnegie Hall.

AMERICA'S FOREMOST THEATRES AND HITS. DIRECTION OF LEE & J. J. SHUBERT.

THE WINTER GARDEN'S Greatest Laughing Hit! THE PASSING SHOW OF 1921. Presenting Willie and Eugene Howard. MARIE DRESSLER—HARRY WATSON. Evgs., 8:15. MATINEE TODAY, 2:15.

MOVING to the PRINCESS THEATRE 39th St., Near B'way. Beginning TO-NIGHT, 8:45. EUGENE G. O'NEILL'S Sensational Success THE EMPEROR JONES with CHARLES GILPIN and The Provincetown Players. Direction of ADOLPH KLAUBER. MATINEES WEDNESDAY & SATURDAY.

NORA BAYES THEATRE, 44th, W. of B'y. Evgs. 8:30. "Screaming Comedy."—Telegram. 3 LIVE GHOSTS. Matinees Today & Wed., 2:30.

VANDERBILT THEATRE, W. 48TH ST. Evs. 8:30. Ph. Bryant 104. 2D YEAR—THE MUSICAL COMEDY HIT IRENE. Seats 6 Weeks Ahead. MATS. TODAY & WED.

SELWYN THEATRES ON WEST 42D STREET. APOLLO Evs. 8:30. POP. MAT. TODAY & WED., 2:30. FAVERSHAM in Mark Twain's Romantic Comedy THE PRINCE AND THE PAUPER. EVG. PRICES, 50c TO $2.50.

SELWYN EVES. 8:30. MATS. TODAY & WED., 2:30. FRANK TINNEY IN ARTHUR HAMMERSTEIN'S MUSIGIRL COMEDY "TICKLE ME".

TIMES SQ. Eves. 8:30. Mats. Today & Thurs., 2:30. FLORENCE REED in THE MIRAGE.

GARRICK 65 W. 35th. Fitz. 1522. Evs. 8:15. Mats. Today & Thurs. at 2:15. HEARTBREAK HOUSE A Comedy by Bernard Shaw.

Greenwich Village 7 Av. & 4 St. Evs. 8:30. MAT. TODAY 2:30. THE BEGGAR'S OPERA.

BOOTH 45th St., W. of B'way. Evs. 8:30. Matinees Today & Wed., 2:30. GEORGE ARLISS IN THE GREEN GODDESS By WILLIAM ARCHER.

CASINO 39th and B'way. Evenings at 8:30. MATINEE TODAY AT 2:30. ZIMBALIST'S HONEYDEW Play with Music.

SHUBERT-RIVIERA. Eves. 8:15. Mat. Today. Henry HULL—Alma TELL—George MARION in WHEN WE ARE YOUNG. Next Week: CHARLOTTE GREENWOOD in "LINGER LONGER LETTY." SUNDAY CONCERTS: Continuous 1:30 to 11:30.

CENTURY THEATRE 62d St. and Cent. Park West. Premiere Tonight 8:15. THIS STAR CAST: Robert Warwick—Jeanne Eagels, Maclyn Arbuckle—Cyril Scott, Margaret Dale—Edmund Lowe, Max Figman in THE SUPER-SPECTACLE IN THE NIGHT WATCH by MICHAEL MORTON. Staged by FREDERICK STANHOPE. DIRECTION LEE and J. J. SHUBERT.

LONGACRE, W. 48th St. Evs. 8:30. Mats. Today & Wed. 2:30. GRANT MITCHELL in "THE CHAMPION".

PLYMOUTH 45th Street, W. of B'way. Mats. Today & Thurs., 2:30. Little Old New York.

CENTRAL THEATRE, 47th & B'way. Evs. 8:30. Mts. Today & Wed., 2:30. MATINEE TODAY, 50c TO $2.50. F. Ray Comstock & Morris Gest Present The London and Paris Sensation DELYSIA in the Musical Show "AFGAR". "Has taken New York by storm."—Telegram.

PLAYHOUSE 48 St. E. of B'y. Evs. 8:30. Matinees Today & Wed. MARY NASH in "Thy Name Is Woman".

—PLAYHOUSE SPECIAL— OPENING TOMORROW NIGHT. Seats Now. Benefit China Famine Fund. Thereafter 4 MATINEES EACH WEEK MONDAY, TUESDAY, THURSDAY, FRIDAY. GRACE GEORGE Presents "The New Morality".

Wm. A. Brady's 48TH ST. Thea., E. of B'y. Evs. 8:30. Matinees Today & Thurs. 'THE BROKEN WING' SEE THE CRASHING AEROPLANE!

BIJOU Theatre, W. 45th St. Evs. 8:30. Matinees Today & Wed., 2:30. JOHN GALSWORTHY'S THE SKIN GAME.

39TH ST. THEATRE nr. B'way. Evs. 8:30. Mats. Today & Wed., 2:30. BEN-AMI "SAMSON AND DELILAH" with PAULINE LORD.

ASTOR THEA., B'way & 45th. Evs. 8:25. Mats. Today & Wed. (Pop.), 2:25. SEATS ON SALE 8 WEEKS IN ADVANCE. MADGE KENNEDY HERSELF in the Comedy Drama Hit "CORNERED". SATURDAY MATINEE, BEST SEATS $2.00.

TOMORROW NIGHT GREATEST CONCERTS IN NEW YORK. CENTURY Theatre, 62d St. & Central Park West. Phone Col. 8800. SAVOY & BRENNAN, JOHNNY DOOLEY, YVETTE RUGEL, JIMMY HUSSEY. 8 OTHER STAR ACTS 8. 500 SEATS AT $1.00.

CENTRAL Theatre, 47th St. and B'way. Phone Bryant 17. WILLIE & EUGENE HOWARD RYAN & LEE. 10—OTHER STAR ACTS—10.

WINTER GARDEN 50th and Broadway. Phone Circle 2330. ALWAYS THE BEST SUNDAY ENTERTAINMENT IN TOWN.

FRAZEE West 42d St. Evs. 8:30. Mts. Wed. & Sat., 2:30. Phone 31 Bryant. Margaret ANGLIN in "The Woman of Bronze."

MAXINE ELLIOTT'S W. 39 St. Evs. 8:30. Mts. Today & Wed. 7TH BIG MONTH SPANISH LOVE. EXTRA MATINEE NEXT THURSDAY.

MOROSCO West 45th St. Evs. at 8:30. Matinees Today & Wed., 2:30. THE BAT "KEEPS STANDEES ON TIPS OF THEIR TOES."—World.

REPUBLIC West 42d St. Evs. 8:30. Mats. Today & Wed., 2:30. JOHN GOLDEN Presents GRACE LARUE and HALE HAMILTON Dear Me.

LITTLE THEATRE West 44 St. Evs. 8:30. The 1st Year. Mats. Today, Wed. & Thurs., 2:30.

ELTINGE West 42d St. Evs. 8:45. Mats. Wed. (Pop.) & Sat., 2:30. "LADIES' NIGHT".

BROCK PEMBERTON Presents ZONA GALE'S Miss Lulu Bett. BELMONT W. 48 St. Bryant 48. Evs. 8:30. Mats. Today & Thurs. 2:30.

BROCK PEMBERTON Presents GILDA VARESI—NORMAN TREVOR ENTER MADAME. FULTON Thea., W. 46 St. Evs. at 8:30. Mats. Today, Wed. & Thurs., 2:30. GOOD SEATS AT BOX OFFICE.

LYRIC 42d St. W. of B'way. Evs. 8:30. Matinees Today & Wed., 2:30. NORA BAYES In the Musical Play "HER FAMILY TREE".

COMEDY Theatre, W. 41st. Evs. 8:30. MATINEES TODAY & THURS. ! HOLBROOK BLINN As a lovable, laughable bandit—THE BAD MAN.

SHUBERT Thea., 44th, W. of B'y. Evs 8:30. Mats. Today & Wed. (Pop.), 2:30. THE BOHEMIANS, INC., ANNOUNCE THE GREENWICH VILLAGE FOLLIES OF 1920.

TICKETS FOR ALL THEATRES 50c ADVANCE. The Original TYSON & CO. ESTABLISHED 1869. 1472 B'WAY. 4080 Bryant. 100 B'WAY. 9100 Rector.

NEW YORK'S LEADING THEATRES AND SUCCESSES.

EMPIRE B'way & 40th St. Evs. at 8:15. Mats. Today & Wed., 2:15. RUTH CHATTERTON J. M. BARRIE'S NEW PLAY MARY ROSE.

BELASCO WEST 44 ST. EVES. AT 8:15. MATS. TODAY & THURS., 2:15. LIONEL ATWILL in the New Play "DEBURAU" By Sacha Guitry, adapted by Granville Barker.

LYCEUM Theatre, W. 45th St. Evs. 8:30. Mats. Today & Thurs. 2:30. INA CLAIRE in "THE GOLD DIGGERS" By Avery Hopwood.

LIBERTY West 42d St. Evs. at 8:15. Pop. Mats. Wed. & Sat., 2:15. Best Seats Today AND WED. Mat. $2.00. MITZI in the Musical Comedy Hit "LADY BILLY".

GEO. M. COHAN THEATRE, B'way, 43d St. Mats. Today & Wed., 2:30. GEO. M. COHAN'S PRODUCTION THE TAVERN. GREATEST MYSTERY OF THEM ALL. WHAT'S THE SHOOTIN' FOR?

CORT, W. 48th St. Evs. 8:30. MAT TODAY. MARGARET LAWRENCE & ARTHUR BYRON in "TRANSPLANTING JEAN." ONE YEAR IN PARIS.

CORT THEA. SPEC'L MAT. THIS MORN. 10:30 LAST TIME. Mgt. Marc Klaw, Inc. Mr. & Mrs. Coburn present THE YELLOW JACKET.

CLARE KUMMER Presents ROLAND YOUNG ROLLO'S WILD OAT. Punch and Judy Theatre 49th St. Eves. 8:30. Mats. To-day & Fri. 2:30.

GLOBE. Evs. 8:30. Mats. Today & Wed., 2:30. FRED STONE "At his best" in "TIP-TOP".

GAIETY, B'way, 46 St. Mats. Wed., Fri. & Sat. JOHN GOLDEN PRESENTS FRANK BACON "LIGHTNIN'".

NEW AMSTERDAM—MATS. WED. & SAT. Mat. Today 50c to $2.50 NO HIGHER. Ziegfeld Production Marilynn Miller Leon Errol in Sally.

NEW AMSTERDAM ROOF—NEW Ziegfeld Midnight Frolic. ONLY MIDNIGHT SHOW IN NEW YORK. Beg. Tues., Feb. 1, ISHAM JONES' CHICAGO ORCHESTRA. Dancing at 8. Dinner, 7:30.

HENRY MILLER'S THEATRE, 124 W. 43d St. Evs. 8:30. Mats. Today & Thurs., 2:30. Mrs. FISKE in "WAKE UP, JONATHAN!" "Mrs. Fiske has never been finer, more fascinating or more interesting."—Alan Dale, American.

COHAN & HARRIS Th., W. 42 St. Ev. 8:15. Mats. Today & Wed. WELCOME STRANGER with GEORGE SIDNEY. Performance Sunday Night for Chinese Famine Fund. Seats on Sale.

PARK THEATRE, Col. Circle. Evs. 8:15. Mats. Today & Wed. (Pop.) at 2:10. FRANCIS WILSON & DE WOLF HOPPER IN A NEW AND WONDROUS "ERMINIE".

HUDSON WEST 44TH ST. EVGS. 8:30. Mats. Today & Wed., 2:30. GEO. M. COHAN'S production of THE MEANEST MAN IN THE WORLD. Cast Includes: OTTO KRUEGER and MARION COAKLEY.

KNICKERBOCKER B'way, 38th St. Mats. Today & Wed. GEO. M. COHAN'S Comedians MARY (ISN'T IT A GRAND OLD NAME?)

The Neighborhood Playhouse 466 Grand St. Phone Orchard 1171. LAST 6 TIMES. MATINEE TODAY. Next Week: Tues., Wed., Thurs. & Fri. Eves. & Saturday Matinee. "THE MOB" by JOHN GALSWORTHY. Orchestra $1.00. Balcony 50c.

AEOLIAN HALL, TONIGHT AT 8:15. Piano Recital by MARGUERITE VOLAVY. Mgt. Loudon Charlton. Steinway Piano.

AEOLIAN HALL, Mon. Eve., Jan. 31, at 8:15. KAZOUNOFF in PIANO RECITAL. Mgt. Loudon Charlton. Steinway Piano.

AEOLIAN HALL, TUES. AFT., FEB. 1, AT 3. Alexander Schmuller | Willem Mengelberg. Sonata for Violin and Piano—Violin Solos. Mgt. Loudon Charlton. Steinway Piano.

AEOLIAN HALL, FRI. AFT., FEB. 4, AT 3. Last Appearance—CYRIL SCOTT. In Program of Piano and Song Compositions with Eva GAUTHIER. Steinway Piano.

NEW YORK SYMPHONY ORCHESTRA. WALTER DAMROSCH.......Conductor. CARNEGIE HALL, This Afternoon, at 2:30. Symphony Concert for Young People. Piano Soloists: GUY MAIER & LEE PATTISON. Aeolian Hall, To-morrow (Sun.) Aft., at 3. Soloists: GUY MAIER & LEE PATTISON. LONDON SYMPHONY, Vaughan Williams; Concerto for two pianos, Mozart; Academic Overture, Brahms. Historical Cycle at Carnegie Hall: Thurs. Aft., Feb. 3-Friday Eve., Feb. 4. ITALIAN COMPOSERS (16th to 20th Centuries.) Tickets at Box Office. GEO. ENGLES, Mgr.

ORATORIO "ELIJAH". Tomorrow, Sunday, Jany. 30th, 4:30 P. M. CENTRAL PRESBYTERIAN CHURCH, 57th St. and Madison Ave. Direction William Reddick. Edna Fassett Sterling, Florence Mulford, Andrea Sarto, Everett Clarke. Chorus and Orchestra. No Admission Charge.

NATIONAL Symphony Orchestra. WILLEM MENGELBERG Conducting. CARNEGIE HALL: Tues. Eve., Feb. 1, at 8:15. Wed. Aft., Feb. 2, at 2:30. PROGRAMME: Beethoven, Overture, "Leonore III"; Mengelberg, Chaconne et Rigaudon from "Aline"; Debussy, "Afternoon of a Faun"; R. Strauss, "Hero's Life." Tickets at Box Office, $2.50 to 50 cents. THE KNABE IS THE OFFICIAL PIANO.

PHILHARMONIC. CARNEGIE HALL, To-morrow (Sun.) Aft. at 3. STRANSKY Conducting. The programme includes THE "PATHETIQUE" SYMPHONY. FELIX F. LEIFELS, Manager.

BELASCO THEATRE, WEST 44 ST. TOMOR'W EVE. 8:30. Benefit French Day Nursery. YVONNE GALL—GERMAINE SCHNITZER, MARIO CHAMLEE—SASCHA JACOBSEN. Mason & Hamlin and Chickering Piano. SEATS NOW AT BOX OFFICE.

AEOLIAN HALL, THIS AFT. at 3, Jan. 29. Pianoforte Recital by HAROLD BAUER. Seats Now at Box Office, 75c-$2. Mason&Hamlin. Management Metropolitan Musical Bureau.

LEXINGTON THEATRE, Lex. Ave. & 51st St. Song Recital—February 6, 3 P. M. SOPHIE BRESLAU, Contralto Metropolitan Opera Co. S. Bolbeco, Clarinet, assisting. Knabe Piano. $2.50 to 75c at Box Office.

AEOLIAN HALL, MON. AFT., Jan. 31, at 3. RODERICK BENTON SONG RECITAL. (Mason & Hamlin Piano.)

METROPOLITAN OPERA HOUSE. TODAY at 2. DON CARLOS. Ponselle, Gordon; Galli; Martinelli, De Luca, Didur—Papi. EVE. at 8:15. Pop. Prices. TRISTAN. Matzenauer, Telva; Sembach, Whitehill, Blass—Bodanzky. SUN. Eve. Concert. Kerekjarto, Violinist; Garrison, Ponselle; Harrold, Danise—Bamboschek. NEXT MON. at 8. ZAZA. Farrar, Howard, Galli; Crimi, De Luca, Bada—Moranzoni. WED. at 7:45. LOHENGRIN. Easton, Matzenauer; Sembach, Whitehill, Blass—Bodanzky. THURS. MAT. ($1 to $5) LOUISE. Farrar, Berat; Harrold, Rothier—Wolff. THURS. at 8:30. AMORE DEI TRE RE. Bori; Gigli, Danise, Didur—Moranzoni. FRI. at 8:15. RIGOLETTO. Chase (debut), Perini; Hackett, De Luca, Mardones—Moranzoni. SAT. at 2. Double Bill. L'ORACOLO. Bori; Amato; Chamlee, Scotti, Didur—Moranzoni. CLEOPATRA'S NIGHT. Alda; Kingston—Papi. SAT. at 8. Popular Prices. FORZA DEL DESTINO. Ponselle, Delaunois, Galli; Crimi, Danise, Mardones, Chalmers, Bada—Papi. HARDMAN PIANO USED.

AMY GRANT'S OPERA RECITALS. Hotel Plaza, Tuesdays, 3:30. Feb. 1, "Jewels of Madonna"—Feb. 8, "Monna Vanna." M. Turriberry, Sec., 78 W. 55th. Cir. 457.

MANHATTAN OPERA HOUSE. CHICAGO OPERA CO. MARY GARDEN, General Director. TO-DAY, MAT. 2 P. M., "LE CHEMINEAU," Gall, Dufranne, Baklanoff, Cotreuil, Paillard; Cond., Morin. —TO-NIGHT AT 8— "RIGOLETTO," Macbeth, Schipa, Ruffo, Rimini; Cond., Marinuzzi. MON., "LUCIA DI LAMMERMOOR," Galli-Curci, Schipa, Rimini; Cond., Cimini. TUES., "OTELLO," Raisa, Claessens, Marshall, Ruffo; Cond. Cimini. WED., "MANON," Gall, Muratore, Cotreuil, Dufranne; Cond., Polacco. THURS., "THAIS," Garden, Dufranne, Paillard, Cotreuil; Cond., Polacco. FRI., "JACQUERIE," Gall, Johnson, Galeffi; Cond., Marinuzzi. SAT. MAT., "LA SONNAMBULA," Galli-Curci, Schipa; Cond., Marinuzzi. SAT. NIGHT, "FAUST," Garden, Muratore, Baklanoff, Dufranne; Cond., Cimini. (Mason & Hamlin Piano used exclusively.)

LAST LECTURES IN NEW YORK. CHESTERTON AT TIMES SQUARE THEATRE TOMORROW AT 8:30, "FADS". Sun., Feb. 6, 8:30, "Literature as Luggage". Tickets at Theatre Box Office, Or office Lee Keedick, 437 Fifth Ave.

GOOD TIMES 300 GOOD ORCHESTRA SEATS DAILY $1.00 MATS. 1000 People, 100 Novelties At the HIPPODROME. EVES. AT 8:10. MATINEES AT 2:10. Tomorrow (Sun.) Night. Pop. Prices. BIGGEST BILL OF THE YEAR. 24 MUSICAL COMEDY STARS—Seats Now.

BRAMHALL, 138 E. 27th St. Evs. 8:30. Mats. Wed. & Sat., 2:30. The IMPORTANCE of BEING EARNEST By Oscar Wilde.

COLUMBIA, B'y & 47 St. Twice Daily, 2:15-8:15. FOLLY TOWN.

Opera Tickets. PHONE BRYANT 7877. Choice Seats for Metropolitan and Chicago Opera Co., with GALLI CURCI at the Manhattan. All Operas. Subscriptions bought, sold or exchanged. CONSOLI, 1488 B'way (40-41 St.). Branch office, 812 W. 34th St. Longacre 2876.

SUBSCRIPTIONS BOUGHT, SOLD & EXCHANGED. OPERA TICKETS 4188 FITZROY. METROPOLITAN & CHICAGO FOR ALL PERFORMANCES ALL PARTS OF THE HOUSE. JACOB'S TICKET OFFICE, Normandie Hotel, B'way & 38th St.

MOTION PICTURES.

HUMAN BEINGS As You KNOW THEM

As they Live and Laugh. With their Joys and Trials. Their Laughs and Heart-throbs. And then the Smiles and Pains. Pleasures and Hardships. Their Loves and Hates. These and More You Shall See IN THE FIRST BORN WITH SESSUE HAYAKAWA. From the Play by Francis Powers. COMMENCING TOM'W—ONE WEEK ONLY. MARK STRAND. A NATIONAL INSTITUTION. BROADWAY at 47th ST. DIRECTION JOSEPH PLUNKETT. ROBERTSON-COLE PRODUCTION.

PARAMOUNT PICTURES. RIVOLI Broadway at 49th St. Cecil B. De Mille's FORBIDDEN FRUIT with AGNES AYRES. The Screen's Greatest Triumph of Beauty and Color. RIVOLI CONCERT ORCHESTRA.

RIALTO TIMES SQUARE. "Fatty" Arbuckle "Brewster's Millions". Famous Rialto Orch.

CRITERION B'way at 44th Street. Cont. Noon to 11:30. "THE INSIDE OF THE CUP".

CAPITOL B'way at 51 Street. TOM MOORE "Hold Your Horses". Capitol Grand Orchestra. Mats. 30-50c. Nights, 35-85c. World's Largest and Most Beautiful Theatre. Beginning Tomorrow Goldwyn Presents "GODLESS MEN". Mixed Quartette, Prologue "Credo" from "Otello."

BROADHURST 44th St., W. of Broadway. Twice Daily, 2:30, 8:30. WILLIAM FOX Presents OVER THE HILL By Will Carleton. Directed by Harry Millarde.

PLAZA, Mad. Ave. at 59th St. VIOLA DANA in "CINDERELLA'S TWIN." Also "The Veiled Mystery." News. Orchestra. Comedy. Organ.

MARK STRAND B'way & 47 St. Constance Talmadge "MAMMA'S AFFAIR". STRAND ORCHESTRA.

BIM'S STANDARD THEATRE BROADWAY AT 90TH STREET. TODAY Continuous Performance 1:30 to 11 P. M. PASSION FEATURING POLA NEGRI. A BRILLIANT CAST—AMAZING PICTURE. ORCHESTRA, PATHE NEWS & COMEDY! Next Week—DOUGLAS FAIRBANKS in "THE MARK OF ZORRO."

44TH ST. THEATRE. MATINEE EVERY DAY. Evenings, 8:15. Matinees, 2:15. D. W. GRIFFITH Presents "WAY DOWN EAST". Symphony Orchestra. All Seats Reserved.

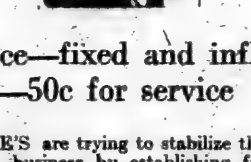

One price—fixed and inflexible —50c for service

McBRIDE'S are trying to stabilize the theatre ticket business by establishing firmly the policy that fifty cents above box office price is the proper value of the best theatre ticket service.

The very foundation of this business is our reputation for squareness and service and that's something that no premiums could induce us to sacrifice. There are no evasions—no excuses. Our fifty cent policy is unalterable—no matter how much the traffic will bear.

McBRIDE'S THEATRE TICKET OFFICES. 1497 BROADWAY. TIMES SQUARE WEST. 71 Broadway. 165 Broadway. Hotel McAlpin. Waldorf-Astoria. Phone 1100 Bryant.

HOTELS AND RESTAURANTS.

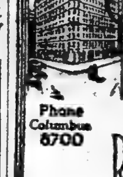

THE EMBASSY B'WAY AT 70TH ST. SUBWAY EXPRESS AT 72 ST. A New Modern Fireproof Hotel. Phone Columbus 8700. ROOMS Single and en suite of as many rooms as desired—every room with bath. RESTAURANT FRANCAIS. DANCING 10 P.M. TO CLOSING. J.C. LAVIN PRESIDENT. ROBERT S. MAFFITT VICE PRES. and TREAS.

BELLAKS HOTELS. HOTELS. Leases can be arranged for Magnificent View of Park. ASHTON Madison Ave. at 92rd Street. 1, 2, 3 Rooms and Bath. $45 mo. up per room & bath. NOTED FOR SUNSHINE. NOBLETON 2 and 3 Rooms & Bath. 138 West 79rd St. $100 monthly, $25 weekly & up per two rooms and bath. Convenient 81st St. 'L' at entr. COLONIAL 1, 2 and 3 Rooms, Bath. 81st Street Columbus Ave. Largest and Most Beautiful Rooms in New York. $65 monthly up per room & bath. RESIDENCE FOR WOMEN. RUTLEDGE Room & meals, $17 weekly up. Lexington Av. at 30th St. Rm, bath & meals, $27 wk up. Rooms with and without bath $1.50 day up. All Above Accessible to All Car. Express "Sub" & "L" & Bus. Restaurant Service A la Carte, Table d'Hote.

TO SUBLET. One Parlor, Bedroom and Bath Suite. One Two Bedrooms, Parlor and Bath Suite to Sublet for the Balance of the Season, both handsomely furnished and appointed. Service First Class. Dining Room a la Carte at moderate prices. Hotel Patterson 58 West 47th St.

Hotel Bretton Hall. Broadway, 85th to 86th St. Subway Station at 86th Street Corner. NEW YORK. Largest and Most Attractive Midtown Hotel, Convenient to All Shops and Theatres. For Transient or Permanent Residence. All the Comforts and Advantages of the Best New York City Hotels at Attractive Rates. RESTAURANT OF HIGHEST STANDARD AT ATTRACTIVE PRICES.

THE CAMBRIDGE. 60 WEST 68TH ST. NEW APARTMENT HOTEL. UNFURNISHED SUITES ON LEASE. 2 ROOMS & BATH, $1,500 UP. 3 ROOMS & BATH, $2,500 UP. RESTAURANT A LA CARTE. Under same management Hotel Langdon, 5th Av. and 56th St. E. H. CHATILLON.

Hotel Hamilton. 73rd St., East of Broadway. A Luxurious, Residential Hotel. ROOMS AND SUITES FOR TRANSIENT AND PERMANENT OCCUPANCY. Descriptive Booklet on Request.

THE SUNSET. Beach 46th and Surf Avenue, Sea Gate, Norton's Point, N. Y. Harbor. Open throughout the year. Modern Family Hotel. Ideal Winter home for New Yorkers. 45 minutes Times Square, 35 minutes Chambers St., Municipal Subway. Special Winter Rates, American Plan. Single Room, running water.....$25 to $30. Double Room, running water.....$45 to $50. Double Room, private bath.....$55 to $60. Week-end guests accommodated.

HOTEL NEWTON. 2528 Broadway, bet. 94th & 95th Sts. SUBWAY EXPRESS AT 96TH STREET. TRANSIENT ACCOMMODATIONS. Telephone 2024 Riverside.

Tea Rooms. RUSSIAN INN Table d'Hote Luncheon & Dinner. Also a la Carte. 57 W. 37th St. Russian Afternoon Tea. SPECIAL AFTER THEATRE MENU. BILLY ANN 30 Madison Ave., near 41st St. DINNER 85c AND $1.00. STRICTLY HOME-COOKED LUNCHEON, etc. SCOTCH TEA ROOM 31 East 6th St. Lunch, Dinner. Home made jams, Scotch scones, shortbread.

The New York Times

"All the News That's Fit to Print."

Published Every Day in the Year by the New York Times Company.

ADOLPH S. OCHS, Publisher and President
B. C. Franch, Secretary.

OFFICES: [TELEPHONE BRYANT 1000]
TIMES BUILDING.....Times Square
TIMES ANNEX..434 St., w. of Broadway
DOWNTOWN.....1 Beekman Street
WALL STREET.....8 Rector Street
HARLEM.....2,109 Seventh Avenue

BRONX.....2,914 Third Avenue
WASHINGTON HEIGHTS.....3,625 Broadway
WASHINGTON.....Albee Building
CHICAGO.....1202-1204 Tribune Building
ST. LOUIS.....613 Globe-Democrat Building
DETROIT.....701 Ford Building
SAN FRANCISCO.....742 Market Street
LONDON.....12 Salisbury Square, E.C.
PARIS.....Au Matin, 6 Boulevard Poissonnière

SUBSCRIPTION RATES

Two Cents a Copy in Greater New York; Three Cents within 200 miles; Four Cents elsewhere. Sunday, Five Cents in Manhattan, Bronx and Brooklyn. Ten Cents elsewhere.

By Mail, postage paid.	One Year.	Six Mos.	One Mo.
Daily and Sunday	$12.00	$6.00	$1.00
†Daily only	10.00	5.00	.85
Sunday only	4.00*	2.25	.40
Sunday only, Canada	6.00	3.25	.55

*One week, 35c. †One week, 20c.

FOREIGN RATES

Daily and Sunday	$26.00	$13.30	$2.40
Daily only	17.40	8.70	1.45
Sunday only	9.75	5.12	.90

Binder, Picture Magazine, $2.50. Magazine, $1.50

AUXILIARY PUBLICATIONS

THE ANNALIST (Monday), per year, $5; Canada, $5.50; other countries, $6.
Binder for 53 issues (one vol.), $1.50.

THE NEW YORK TIMES BOOK REVIEW AND MAGAZINE (Weekly), per year, $1. Canada, $1.50; other countries, $2.

THE TIMES MID WEEK PICTORIAL (Thursdays), one year, $5. Canada, $6; other countries, $6.50. Binder for 53 issues, $1.50.

THE TIMES CURRENT HISTORY, Illustrated Monthly Magazine, one year, $4; Canada, $4.50; foreign $5. Per copy, 35c.
Entered as second-class mail matter.

THE NEW YORK TIMES INDEX. Quarterly—Full Cloth, per copy, $3; per year, $8.

THE NEW YORK TIMES WAR VOLUMES—20 volumes in the set—Illustrated—cloth, $60; three-quarter leather, $100; full leather, $120—encyclopedic history European War.

The Associated Press is exclusively entitled to the use for republication of all news dispatches credited to it or not otherwise credited in this paper, and also the local news of spontaneous origin published herein.

All rights of republication of all other matter herein are also reserved.

NEW YORK, SATURDAY, JAN. 29, 1921.

TAPERING DOWN.

All the correspondents at Palm Beach got one item of news when Mr. HARDING made his brief stop there. It was that Mr. HOOVER had been "eliminated" as a Cabinet possibility. The announcement was made as if no human agency had been involved; somehow, in the course of the four or five days on the Indian River, Mr. HOOVER had got lost. That was all. It was merely a sort of accident that Mr. HOOVER had been eliminated. Senator JOHNSON'S fierce opposition to him had had nothing whatever to do with it.

Wise or unwise, the decision not to invite Mr. HOOVER to enter the Cabinet will disappoint great numbers of Republicans. His name had stood in their minds as sure to be among those of the big men with whom the next President was going to surround himself. If within ten days of the Presidential election there had been a guessing contest as to the men most likely to be in the Cabinet, the chances are that ROOT and WOOD and HOOVER would have topped the list. Today it appears that not one of them is to be in the Cabinet. Instead, the indications are that we are to have FALL and DAUGHERTY and HAYS. This recalls the saying of "TOM" PLATT about the late TIMOTHY WOODRUFF, when a nomination was to be made, that it looked as if the situation might "taper down to TIM."

GARDEN SEEDS AND THE COAST GUARD.

Early in January the division commanders of the Coast Guard cutters received the following instructions:

"Reduce fuel and fresh water consumption to lowest possible minimum. Vessels to steam only when absolutely necessary. Use pulling boats instead of power launches."

Captain BYRON L. REED, division commander at New York, explains that the Treasury Department, Congress failing to make adequate appropriations for the Coast Guard Service, has cut our funds to a point where we cannot respond to any distress call except where a ship is in imminent danger of sinking and lives are in immediate danger." Unless Congress comes to the relief of the service, whose duty and pleasure it is to go to the relief of anybody in distress, 1,000 men will have to be laid off by the 1st of July. If there was ever a hard-working, self-sacrificing, meritorious and economical organization, it is the Coast Guard. Its recruiting stations have been closed to cut expenses. The Coast Guard hasn't much influence with Congress. Perhaps if it were associated with the Navy Department, instead of with the Treasury Department, its "S O S" call would be heeded.

Congress should be commended for every honest impulse toward economy that it exhibits, especially when it does something rational to save the public money and reduce taxation. When the question is "free seeds" for distribution by sacks and carloads, a form of spending money that is no longer necessary, whatever impulse toward economy Congress displays, the final action is for continuing the distribution because there are votes in it. In spite of exhortations to retrench and pledges not to waste money, the House of Representatives has just voted $360,000 for "free seeds," although the Appropriations Committee refused to insert any appropriation at all in the Agricultural bill. It is to be noted that the Agricultural Department asked for $239,000, or $121,000 less than the House finally gave it in a fit of improvident generosity, flushing the protests of an outspoken minority. Not far short of half a million dollars for "free seeds," which the country could have got along without, and beggarly sums for the Coast Guard, which those who go down to the sea in ships cannot get along without!

SUBWAY PROFITS.

The Mayor on Thursday said that "the Interborough had admittedly been "making money on its contract with "the city." The Mayor makes up the city budget and he knows that the Interborough surplus is a deficit for the city under the contract. On the Interborough accounts alone for the five months ended with November the Interborough failed to earn its interest by $44,819, if we may trust The Subway Sun. That small deficit leaves out the fact that the subway earned nothing toward the $80,000,000 of the city's investment on which the taxpayers pay the interest.

For the last half of 1920 the Interborough reports a deficit of $2,864,749 on the elevated lines and a surplus over interest for the subway of $181,989. For the same period the city paid interest of about $2,200,000 on its bonds issued in aid of the joint undertaking. A surplus can be found only by not including the city's interest, to which the subway is obligated both by its bond and by the sacred contract. Including the city interest, there appears a deficit of $2,018,000 for the subway and $2,864,749 for the elevated lines. Different figures can be found by different combinations, but on any of them the city is many millions away from reducing its budget or interest payments by any fictitious surplus, calculated by leaving out the burden of the city's investment, which is paid by the taxpayers. The budget recites the fact, so the Mayor must know it.

TARIFF MIRACLE-WORKERS.

It was a despairing professor of that branch who said that "miracles, "driven from their own field, have "taken refuge in political economy." Instances abound. Take the high-tariff advocates and beggars in Washington. What they gravely propose looks like necromancy. They profess to think that they can, by a customs duty, "make the foreigner pay to get into our market," and yet that when he does get in the native consumer will not have to pay him, and all local producers, a higher price on account of the tariff tax. This is sheer thaumaturgy—if it is not nonsense. So is the solemn plan to keep out all foreign goods, yet compel foreign nations to pay the uttermost farthing of what they owe us. That payment, under such conditions, could be made only by resort to the Black Art.

Mr. HARDING'S recent message to the Southerners about the idyllic beauties of a protective tariff was straight from the Age of Innocence, economically speaking. It was an echo of the earlier "Ohio idee." To it wonders were of every-day occurrence. Larks were all the while falling from the sky to make protectionist pies. There was then a childlike faith in the efficacy of tariff taxes which nobody had to pay. Simple-hearted folk believed implicitly in all the promises of the miracle-mongers of protection. The industrial situation of the country has since then changed radically, our financial outlook has been completely altered, yet the Republican Senators at Washington are still babbling the old fairy-tales of the protectionist nursery.

AN OLD-FASHIONED GOVERNOR.

Both those who agree and those who disagree with the opinions expressed by Governor MILLER in his speech to the New York State League of Women Voters must applaud his courage and his frankness. Not since GROVER CLEVELAND has New York had a Governor so ready to "speak right out in meetin'." He hasn't the least fear of losing votes. That is the best recipe for winning them. Instead of flattering the women of the League, and exuding honey after the manner of politicians addressing the new voters, he told them exactly what he thought. He treated them to one of the most interesting surprise parties that has been seen in the politics of New York. Whether he went too far or not, it is a mighty comforting thing to have a Governor who liberates his soul freely and doesn't care a rap whether anybody likes it or not.

The accomplished leaders of the League may console themselves with the reflection that the Governor had a cold in his head, that he has been working too hard, and that the state of his health may have communicated a little severity to his remarks, but they should candidly ask themselves whether they may not profit by some of his criticisms. The League of Women Voters is or was meant to be a non-partisan organization. In disseminating political information and aiding the political education of women voters, it is doing good work. There is always a danger that societies of this sort may well become close corporations run by little coteries.

Of course, Governor MILLER'S strictures may be thought to have a partisan origin in the anti-Wadsworth campaign, but there is a soundness to some of them beyond dispute. There have been many instances of that successful, pushing minority sway, of the political influence of ostensibly non-political associations. Governor MILLER regards every such organization as "a menace to our institutions." That is an overstatement. The League of Women Voters, for instance, would inevitably be disrupted if it continued to throw itself on one side or the other in political campaigns. It couldn't hold the majority of its own members. Women voters will be divided among political parties or independents in presumably the same proportions as men voters. The League will have to justify itself by its wisdom; and it is possible enough that, as woman suffrage comes to be an old story, such an organization will be regarded as superfluous. Meanwhile, its leaders might profit by such straightforward criticism as the Governor made. It can't expect its friends to be the best judges of its course.

If something of what the Governor said about social welfare is contentious matter, his general idea is sound. Women are supposed to be specially interested in social welfare. That is natural. But there must always be an economic corrective to their generous purposes. The humanitarian, the sentimentalist, the sociologist and the faddist stand upon the taxpayer, and they are in the way of becoming an intolerable burden. When new State and Federal activities are blithely proposed, the members of the League of Women Voters and everybody else must remember that the taxpayers are in evil case enough already. There is no danger that social welfare will be neglected. There is constant danger that the kind-hearted will insist that the State protect people who don't want to be protected, and elicit new groans from those who have to "foot the bills." Governor MILLER'S speech, whatever objection may be raised against details in it, was not destitute of hard common sense and disagreeable fact. While we sympathize with the fluttering it caused among its hearers, we are glad that New York has a Governor who dares to say what he thinks.

THE RAILWAY LABOR QUESTION.

If the Esch-Cummins law is to accomplish the benefits intended, it is necessary that it should be observed by all concerned under it. It was intended to benefit railway investors, but primarily for the sake of the users of the railways. It was not intended to lessen the wages which labor ought to receive, if earned and within the power of the railways to pay. The law was not passed and must not be administered in a partisan manner. Neither can it be ignored by those with a preference for earlier methods of procedure, as though the relations between capital and labor were not affected with a public interest as much as the transportation service itself.

It is a cause for regret that one small road put itself in the wrong on a point of procedure in opening the movement for a revision of its wage scale. The road simply reduced wages, as if the Esch-Cummins law had not been passed. That method of reducing wages is not now feasible, nor even lawful. The workers are right in saying that they must be consulted before such action is taken under the present Railway law, and that the right of appeal to the Railway Labor Board depends upon disagreement between them and their employers. Probably the company was not wrong in taking the disagreement for a certainty, but it was wrong in its procedure, and it gave the first trick to its employés. There is a bigger railway labor question almost ripe, and it may be hoped that the companies will not fail to use reason and observe the law.

"CONTROL" OF INDUSTRY BY LABOR.

In comparison with the Red demands of the Italian metal workers, who lately seized the factories and tried to operate them through soviets or committees, the plan which the Giolitti Government has outlined for industrial control by labor is so palely pink as to seem positively reactionary. Of such active control as centres in handling capital, opening new markets, adopting new methods, buying and selling, the report is significantly silent. It concerns itself chiefly with methods of familiarizing the workers with industrial conditions, all reasonable betterment of their social and economic status, providing them with opportunities of technical instruction, permitting them to inform themselves as to the observance of laws passed for their protection, and so forth. In brief, the plan uses the word "control" in its present Continental and also its primary English sense of checking up facts, as a means of determining the righteousness of conditions by inquiry or experiment. Labor is to control industry about as far as the Controller controls the currency. The ownership and command is to rest where it is.

The project is, however, none the less interesting. It is, in fact, infinitely more promising than an attempt at subversive measures. Under the Italian scheme there is to be a committee of nine to represent the workers, of whom three are to be elected by managers and technical experts. These are to familiarize themselves with all conditions in the industry short of trade secrets and other functions of proprietorship which are necessarily private. The owners and their lieutenants are to appoint a corresponding committee of nine to confer with the so-called Committee of Control and facilitate reforms. This is a frank and wholesome admission that the laborer has an interest in his industry which, while it includes his pay envelope, goes beyond merely material considerations to his natural desire for contact with the industrial and social fabric. It remains to be seen what the Italian radicals will say to it.

USEFUL ARMENIA.

Armenians in Constantinople report the picking up of a wireless message from LENIN to the Foreign Minister of the new Soviet Armenia, lately installed under the suzerainty of Moscow and now engaged in negotiating with the Turkish Nationalists. It was not a very encouraging communication. "For the present," says LENIN, "Armenian territorial aspirations "must be sacrificed to the interest of "world revolution." The immediate occasion was a request for the dispatch of troops, which apparently LENIN could not spare, to protect the Armenian frontier; but it applies very well to the whole Bolshevist policy toward Armenia. The Armenians have been driven back into a tiny corner of their country, and there apparently they must stay because LENIN finds MUSTAPHA KEMAL useful, and for the present must meet his demands. Later KEMAL may not be so necessary and the Red armies may descend into Anatolia on the pious errand of liberating Armenia.

But there should be no haste to throw the first stone at this somewhat cynical gentleman in the Kremlin. LENIN learned how to handle the Armenian question from the Powers of Western Europe. For the last fifty years or so, not to mention medieval instances, Armenian aspirations, territorial and otherwise, were constantly being sacrificed to one thing or another. Armenia always offered a convenient excuse for an outburst of moral indignation, but when the Turks had given up something to the indignant Power it always happened that somehow Armenia had to be sacrificed. Some day Russia, whether red, white or navy blue, will start toward warm water once more, and the liberation of Armenia will once more arouse the sympathy of the world. Quite possibly, when the smoke has blown away, the Armenians will be better off than they are now; but if so, it will be because for once their interest happened to coincide with something desired by a stronger Power. Armenia has done a great deal of service to Europe; without her a good many chestnuts would still be in the fire.

THOSE WHO TOIL NOT.

The grievance submitted by Brooklyn housewives for action by Congress has seldom been surpassed as an instance of flagrant injustice which is beyond the scope of law. These overburdened wives and mothers say something, in the familiar manner of the farmer, about an eight-hour day for dishwashers; but the burden of their complaint is against spinsters who toil not, and especially against childless married women. They demand that these be conscripted and 'prenticed out to overburdened mothers for three days' work each week.

One can imagine the rage of the spinsters, the blessing of whose singleness would be mitigated on Mondays, Wednesdays and Fridays. But the childless wife is an ultra-modern phenomenon. Imagination falters at the spectacle she might present upon being bound to the care of another's brood on Tuesdays, Thursdays, and especially on the Saturday holiday. In spite of ADAM SMITH, the basic wealth of any nation is in its citizens, in their character and ability, without which the utmost riches are only corruption; and, as things go nowadays, those who produce citizens are doubly penalized—penalized in having to pay all they have to support them and far more grievously penalized in not being able to afford the education and upbringing which all good children deserve. If the basis of citizenship is service, then clearly spinsters should become dishwashers on Mondays, Wednesdays and Fridays, while childless wives turned nursemaids on Tuesdays, Thursdays and Saturdays.

Such an arrangement is beyond the most strident demand for social justice. The spinster has long ceased to be conscriptable, either for domestic service or for the purpose of true comedy. She has become a "bachelor" and thus one of the most privileged and enviable of mortals—self-sustaining, self-respecting, free. Only the childless wife is more privileged, if not more enviable; for she is quite as free as the bachelor girl and does not have to bother about that matter of self-sustention. Not only is she not yet a character in comedy; she doubtless never will be. Both are, if not exactly Lords of Creation, yet certainly the only beings to whom those Lords do homage. For saying that a man is responsible for the actions of his wife the law has been called an ass. But it is not ass enough to say that the apostles of bachelor girlhood and birth control shall be bound out as help to mere matrons and housewives.

It was clearly in prevision of this that the Brooklyn housewives closed their petition with the asseveration that 60 per cent. of Congressmen are paid more than they are worth. It may not have been wise to say so; but saying it doubtless relieved many minds.

TOPICS OF THE TIMES.

Industrial Precedents Set Aside.

Old principles of law governing the relations and responsibilities of "fellow-servants" have been much changed, as everybody knows, by recent legislation in regard to the liabilities of employers and the compensation of workmen for injuries suffered in the course of employment.

These changes have been due to great changes in the nature of industry since the days when manufacturing was done on a small scale and the contacts between employers and employés, like those between men in the same service, were far closer than they are now. Another influence has been the increased appreciation of the fact that labor has rights as well as capital.

The new ideas have had, as they deserved, the general approval of the public, and there is nowhere any desire, or at least there is no openly avowed desire, for a return to the old "rules" that left the workman to bear practically all the burdens and dangers incidental to his labor. Even a change for the better, however, can be carried too far, and a recent decision by the New York State Court of Appeals certainly goes a long way along the new path, and, without any disrespect for the learned Judges, or any intimation that they were wrong, can be called surprising, or even startling.

Liability Determined by Service.

It seems that one day, in the Champlain Silk Mills, a skylarking boy threw an apple across one of the rooms. He had no intention of hurting anybody, but he did. The apple hit one LEO BRUNO in the right eye, and, as a result of the blow, the sight of that eye was seriously and permanently affected—almost completely destroyed. BRUNO demanded compensation from his employers and they resisted the claim, denying that any responsibility for it rested on them.

The case went to the Court of Appeals, and there the right to recover was upheld. Judge CARDOZO, who wrote the decision, after reviewing other cases in this and other States and in England, thus explained the conclusion reached:

> The risks of injury incurred through the acts of fellow-workmen are not measured by the tendency of such acts to serve the master's business. Many things that have no such tendency are done by workmen every day. The test of liability under the statute is not the master's dereliction, whether his own act or that of his representatives acting within the scope of their authority. The test of liability is the relation of the service to the injury of the employe.

In the last sentence, evidently, lies the basis of the decision—BRUNO suffered his injury while at work, and therefore his compensation must come from the industry—must be paid, not by himself, but, ultimately, by the consumers of its products. One inclines to ask, "How would it be if he had been stabbed or shot by a fellow-workman in settlement of a real or imagined wrong committed outside the shop?"

They Do It Without One Smile!

If Christian Scientists had a sense of humor—which, of course, they haven't and can't have, else would most of their time be used up in laughing at themselves—they never would have appealed to the State Board of Education against the decision of New York City's board that teachers cannot get pay while absent on account of an illness that is certified only by a practitioner of Christian Science.

As such practitioners vehemently deny the existence of illness, or at least deny that illness is a reality, for one of them to certify that a teacher has been sufficiently ill to justify remaining at home is a most obvious absurdity—a sort of joke—at which our educational authorities cannot possibly do more than smile, crossly or good-humoredly according to individual taste or temperament.

The demand and refusal, however, do have a serious side in that they call renewed attention to the presence in our public schools of teachers who, in exact proportion to their consistency as believers in the Eddyite delusions, are incompetent to perform one of the teacher's very important duties—that of watching for the presence of pupils suffering from contagious diseases and, when found, sending them promptly home for treatment, in order that other pupils may not be infected. A Christian Scientist teacher who thus admitted that a child was sick and a danger to other children would have to repudiate and violate the fundamental principles of her faith, and there are some of them, at least, who would not do that, whatever the consequences might be.

And yet here they are complaining that their "healers" are not allowed to certify the illnesses of those very teachers!

He Claims to Solve the Problem.

Another dispatch from Paris, printed yesterday, seems to confirm previous reports to the effect that an engineer from Argentina has constructed a flying machine on the "helicopter" principle that is receiving the serious attention of the French Government. Indeed, so serious is the attention said to be that the French War Office is declared to have bought the exclusive right to use the Argentine's invention.

That is not quite the same as saying that the new helicopter has demonstrated its practicality, but it is enough to excite interest. The helicopter idea is not new—it is even older, and much older, than those ideas by the use of which the WRIGHT brothers, first of human kind, really "flew" and made the conquest of the air a reality. So many helicopters, however, have disappointed the hopes of their inventors that most aviation specialists have come to the conclusion that machines of that sort never will work.

That conclusion is unsafe—as unsafe as was the conclusion of many other specialists that mechanical flight was for man impossible and that those who attempted it were more or less insane. "Impossible" is a word that should be used with great caution, and whether a helicopter will work or not is a matter of fact, not of opinion.

If the engineer from Argentina can do what he says he can with his machine, the day of airplanes as we know them now approaches its end, for a successful helicopter will be free from several of the grave faults and weaknesses of the present machine, and will be able to do several highly desirable things which it never can attempt.

Opportunity for Harding.

To the Editor of The New York Times:

The Hon. Elihu Root is to be congratulated upon the wisdom and timeliness of his letter to Mr. Butler in reference to the proposed conference upon disarmament. To try to force the issue now, right at the threshold of a new Administration particularly charged by the American people with the settlement of the entire international problem, and not give President-elect Harding the opportunity to include it in his plan for world peace, would seem the height of unwisdom made worse by its impertinence.

SAMUEL COLCORD.
New York, Jan. 22, 1921.

DAYLIGHT SAVING REPEAL.

Mr. Betts Wants to Save the State "Annoyance" of Two Times.

To the Editor of The New York Times:

My attention has just been called to a recent editorial comment of yours on my introduction in the Assembly of a bill to repeal the daylight saving law of this State. Your discussion of the question seems to be somewhat confusing, therefore I hope you will give me sufficient space in your valuable paper to make the issue clear.

First—The so-called Daylight Saving law was enacted by the Congress in 1918 as a purely war emergency measure.

Second—It was understood at the time that its operation would result in a serious handicap to the farmers of the country, and that as soon as the war was over it should be repealed and the farmers should be relieved of its injurious effects.

Third—In August, 1919, the Congress kept faith with the American farmers on this subject, and amended that section of the law which provided for daylight saving by ordering the clocks set back to standard time, as provided in Section 3 of the original act.

Fourth—On the first day of the session of the New York State Legislature in 1920 I introduced a bill to repeal the State law, in harmony with the action of the Congress on this subject.

Fifth—There was so much opposition from the city members that in order to gratify them the bill was changed so as to amend the municipal law, conferring upon the local authorities in cities and villages the right to have local option on daylight saving by passing an ordinance to this effect.

Sixth—The bill in this form granted to cities and villages the right to have daylight saving, but relieved the farmers from its operation. Governor Smith vetoed this bill, and on election day the farmers vetoed him.

Seventh—The first time that Congress ever passed an act applying to the whole United States and its territories on this subject was in 1918, in which act they divided the United States and its territories into zones, fixing the standard time in each zone the same as it had been from the foundation of this Republic.

Eighth—When the Congress amended the law in August, 1919, it only amended Section 3, which provided for setting the clock ahead during the Summer months, and so amended it that the clocks should be set back to standard time as provided in Section 1 of the original act; therefore the Federal law enacted as a war emergency measure is still upon the statute books, in full force and effect, the same as it was during the war.

Ninth—It will thus be seen that the State law is in direct conflict with the Federal act, for it is a well-settled principle of law that when Congress has authority to legislate upon a subject it has supreme authority. The act having been a war emergency measure, and we still being technically at war, the Federal law is supreme over the State law, and therefore the State law is unconstitutional and should be wiped from the statute books.

Tenth—The House committee which investigated this subject in its report declared that while the people in the cities and villages could adjust themselves to the scheme of daylight saving, the farmers could not do so without severe injury to the farming industry, for the reason that the farmers have to work in harmony with the laws of nature and with the seasons and they could not change either, and the committee further declared that the daylight saving scheme "upset nature's plan on the farm for both man and beast." Therefore, Section 3 of the act providing for daylight saving was repealed by the House over the President's veto by a vote of 223 to 109 and in the Senate by a vote of 57 to 19.

Eleventh—It has been claimed that the workingmen of the country are in favor of daylight saving, and yet the American Federation of Labor at its annual convention held at Atlantic City in August, 1919, when the question of repealing the daylight saving section of the Federal law was before Congress, voted down, by an overwhelming majority, a resolution memorializing Congress to retain the daylight saving law.

Twelfth—The representatives from the country districts of this State were willing that the people in the cities should have daylight saving, if they wanted it, and this is the reason they consented to an amendment to the municipal law conferring power upon the local authorities to provide for local option on daylight saving. They contended, however, that the city representatives should not insist upon having daylight saving at the expense of the farmers, when it was not necessary.

It is conceded, even by many people in the cities, that having two times is a source of annoyance, but the railroads and Post Offices were conducted on the Federal standard time, therefore the amendment to the municipal law giving local option to cities and villages did not change the situation.

A year's experience with the two times, I believe, has convinced a majority of the people of the State that a straight repeal of the State law in harmony with the Federal law is now desirable, and that local option, even for cities, is in the nature of a nuisance.

CHARLES H. BETTS.
Albany, Jan. 24, 1921.

Thanks for the Rescuers of a Dog.

To the Editor of The New York Times:

May I ask that you will see that the enclosed check gets to the Captain and the quartermaster of the ferryboat Edgewater, running on the Fort Lee route, who saved "the little black and white dog" from a cake of ice in the Hudson River, as so delightfully told on your editorial page today, and ask them to have a smoke, with the thanks of an admirer of dogs?

Incidentally, I want to express my appreciation of THE NEW YORK TIMES, a good, reliable paper to start the day with and a splendid paper for its clean and informing news and editorial writings to end the day with.

JOHN C. PAYNE.
Jersey City, Jan. 28, 1921.

THE MOTE.

Americans we were, a little group
Around a table in a festive room,
Conversing lightly on a fruitful theme—
Our Country; and as little logical
As patriots of other lands, who boast
Each of his own. (A mother on her babe,
Or lover on his sweetheart newly won,
May turn more often a discerning eye.)
The name of our good neighbor, Canada,
Came into our discussion, and I heard
A woman say, "I find Canadians
Too egotistical! They think themselves
The best, and bravest, and most eminent
In all achievement, most intelligent,
And altogether greatest of the race
In all the world!" Indulgently I smiled—
"Can we condemn them? Do not we ourselves
Think likewise of ourselves?" In quick surprise,
Her look rebuked me. "But we are!" she said.

GRACE AGNES TIMMERMAN.

FOREIGN BANKS IN FRANCE

Denial That Their Existence Is Menaced by the New Law Proposed by Deputy Gerald.

By HENRY E. GOURD,
President of the French Chamber of Commerce of New York.

New York, Jan. 24, 1921.

To the Editor of The New York Times:

My attention has been called to two articles published recently in your esteemed paper and I have just read them with great interest. One is entitled "For Big Tax on Foreign Banks; Deputy Would Penalize Them Heavily for Alleged Hammering of Exchange," and the other one is entitled "Criticises French Foreign Bank Plan; Guaranty Trust Official Compares It Unfavorably With Banking Laws Here."

As President of the French Chamber of Commerce of New York it is my duty as well as it is my pleasure to do all that is in my power to contribute not only to maintain but also to develop the friendly relations of already long standing between the United States and my country, so as to strengthen the ties that have united them in two memorable wars. I am, therefore, anxious to see any misunderstanding between them avoided and, as I fear that the titles of the articles above alluded to might prove somewhat captious or misleading, I beg to submit to your readers a few short remarks on the subject.

I have before me the preamble of the bill introduced in the French Chamber of Deputies by Mr. Georges Gérald and I translate literally the passages incriminated by your correspondent: "We witness the establishment on our territory of banks belonging to various nations who often, even in the course of the great events that we have gone through during the last five years, have shown us neither respect nor sympathy."

This is, in my opinion, a statement of unquestionable facts; it is, furthermore, a statement which does not apply to the Americans, who have given us, during the period mentioned, a constant help, acknowledged in France with sincere gratitude, and who have shown us, then and since, in many circumstances, a much appreciated sympathy.

"These banks," adds the author of the bill, "take advantage of the lower rate of exchange, the unexplainable variations whereof reveal shady manoeuvres to establish themselves with great luxury and expense and to acquire against our interest, naturally, the facilities indispensable to the carrying out of their plans. They do not only compete with our best institutions of credit in a way that the latter can hardly counteract, but they create unavoidably on our market financial disturbances resulting most often from regrettable methods, to say the least, the consequences of which are incalculable."

Commenting upon these assertions, your correspondent writes:

"In the preamble of the bill, which is a savage attack on foreign banks and their shady manoeuvres, the author of the bill, Deputy Georges Gérald, makes it clear that his purpose is indeed to make their continued existence in France impossible."

In qualifying the above statement as "a savage attack on foreign banks and on their shady manoeuvres" your correspondent goes rather too far, in my opinion, and there is no reason, at any rate, why American bankers should take offense at Mr. Gérald's remarks, if they do not feel guilty of having resorted to the questionable methods alluded to by him, and I have no doubt that their conscience is perfectly at rest on that score.

Assuming, on the other hand, merely for the sake of argument, that the French bankers should have inspired this proposed legislation, were they justified by the circumstances? That is the question. Let us, therefore, examine the situation which confronts them, from their own point of view. When they see representatives of nations whose moneys are at an extraordinarily high premium come and make a splurge in France, buying the most conspicuous buildings, in the most frequented districts, and fitting them up as luxuriously as possible in order to catch the eye of the public, to inspire it with confidence in their financial resources and to capture its trade, at a very small expense in pounds, dollars, pesetas, &c., and when they see the same foreigners disorganize all their services by offering to their employes twice or three times, if not more in certain cases, the salaries that they paid them, is it astonishing that they should try to protect themselves against such competition? Are they warranted in proposing to have restrictions imposed upon foreigners, especially when they come from countries where protection against outsiders is in high honor and where the French are subject to restrictions in the banking business and in others as, to cite only one example, a Frenchman, for instance, cannot import or sell any alcoholic beverages here for medicinal purposes, when citizens can add when any American can sell anything that he cares to sell in France? Is not, therefore, the spirit of self-defense, which would seem to prompt them, not only comprehensible but excusable in the eyes of whoever is willing to admit, in good faith, that in legislation there is such a thing as reciprocity?

Furthermore, your correspondent's conclusion seems to me rather far-fetched, inasmuch as, if the author of the bill had had in view to make "the continued existence of foreign banks in France impossible," he would have resorted to other means than a taxation, copied on the measures recently adopted by the Spanish Government, and than the obligation for them to obtain of the French Government an authorization by decree, in order to be able to receive deposits or to take part in any operation relative to foreign issues, other than those concerning their own nationals. In fact, in obliging foreign banks to obtain the authorization of the Government so as to be able to receive deposits, the proposed bill is by no means as radical as the law of the State of New York, which does not allow foreign banks to receive deposits nor even to carry on a local discounting business. Still, these two operations constitute the fundamental transactions of banks that do not make a specialty of exchange, of letters of credit, of promoting enterprises or making loans. In France, so far, American banks, without being bound to employ local capital, which is not the case for French banks here, have enjoyed, on the contrary, all the same privileges as French banks, and they might yet do so, according to the proposed legislation, by obtaining from the Government the authorization to that effect, which would undoubtedly be granted to representatives of friendly nations, while it might be refused to others, and would thus facilitate the business of the former by suppressing the competition of the latter.

Upon the whole, I fail to see that the French present banking system compares unfavorably with banking laws here, as stated in your issue of the 20th, and, aside from the question of taxation, which is far from being settled and which would, in a certain measure, have its equivalent here where French companies are heavily taxed on their capital used here, it would still be more favorable to foreign banks which could obtain the authorization of the French Government to receive deposits, to do a local discount business, than the law of the State of New York is to foreigners, to whom it denies the same facilities. I might add that the repeal of such obnoxious legislation might go far toward inducing France not to modify, as suggested, its present banking laws. At any rate, it would tend to legitimate criticisms of French methods which can easily be retorted under the present circumstances.

Before concluding these remarks I wish to add that your correspondent does not seem to have caught the exact gist of Mr. Gérald's remarks, when he wrote: "Deputy would penalize the French bankers heavily for alleged hammering of exchange." The author of the bill does not accuse foreign bankers of "having hammered the exchange." He merely declares that they have taken advantage of its low rate to indulge in certain practices detrimental to French banks and which have created disturbances on the market.

I would deplore, as far as I am concerned, any bitterness of feeling, any estrangement that might result from such legislation as the one proposed, and that is why I thought that your readers ought to hear both sides of the question in order to be able to form an unbiased opinion, and I have no doubt they will recognize that, if the French followed the example of other nations in imposing certain restrictions upon their banking interests in France such legislation, although perhaps unwise, would not at least be without excuse, or even without justification, being based on reciprocity.

HENRY E. GOURD,
President of the French Chamber of Commerce of New York.

LICENSES FOR DYES.

A Tariff Unavailing With the Mark at Its Present Level.

To the Editor of The New York Times:

I wish emphatically to take issue with the letter on the Dye License bill signed by E. S. Graves, appearing in THE TIMES of Jan. 22. The Germans had forty years' experience in the dye industry and controlled the world's supply of dyes before the war. Nothing could please them more than the non-passage of the very Longworth bill which Mr. Graves so much deplores. The bill is a very just one and serves to bar out the dyes that we are making here, which dyes incidentally are not only as good as the Germans can make, but they are identical, and this production constitutes perhaps 85 per cent. of the needs of the country. As to the remaining 15 per cent., if we do not make these, the bill provides for their importation under license, so that as far as the consumer goes he is provided for under any circumstance.

On the other hand, if the bill is not passed the Germans will certainly flood this country with their dyes, for their labor is cheaper than ours and they would not hesitate to resort to dumping methods, which is an old and thoroughly familiar game with them. Tariff alone will avail nothing, for there is no duty that can be reasonably considered which will have the least effect when the present price of the mark is considered.

The importance of maintaining the splendid industry that we have established is almost self-evident. It is vital from the standpoint of the nation's safety, for we now know that had not the Germans had this great industry the war would have stopped long before it did, and it is equally true that for the future whatever nation has supremacy in this industry will be able to dictate to any other, for war is now a question of chemistry. Therefore, the question is one which is really beyond mere economics, and it now looks as if the future peace of the world were dependent upon maintaining a chemical industrial balance.

Most of the people who argue against the dye bill do so because they want the Germans back again with their complete hold of the situation in this country, for it is exceedingly lucrative to all who take any part in aiding their schemes.

S. A. TUCKER,
Late Major, Chemical Warfare Service, U. S. A.
Columbia University, Jan. 25, 1921.

To the Editor of The New York Times:

In his letter on the Dye License bill, [illegible] makes the entirely erroneous statement that "the licensing feature, which is virtually an embargo, is, in a way, a dog-in-the-manger attitude." The licensing bill now pending before Congress is not in any sense of the word an embargo. It is simply a control of importations of such a nature that no attempt to dump cheap German products on this market, to the destruction of the newly established American dyestuff industry, can be undertaken. If, on the other hand, it can be shown that a required dyestuff cannot be obtained in this country in sufficient quantity and at a reasonable price, a license authorizing its importation must perforce, be issued. Under its conditions no dyestuffs will be imported except under such licenses granted after proper investigation by a competent board appointed under Government auspices. A dyestuff user would not be precluded under this license bill from securing any and all dyes that he might require, in any quantities that he might require, no matter what his interests may be. If the dyes he wants are made by American concerns of the requisite quality and in sufficient quantity and at a reasonable price, he can purchase them from American manufacturers under proper competitive conditions; if the dyes he wants are not so produced by American manufacturers, there is nothing whatever to prevent his obtaining them from Germany under licenses granted by the License Board.

The bill as proposed does not give the slightest advantage to a large manufacturer of dyestuffs, as against a small manufacturer, and each is required to establish the fact that, in order to avoid the granting of licenses, the dyes required are produced in this country in sufficient quantity and at competitive prices. There is thus no limitation placed on the American textile manufacturer such as Mr. Graves states to be the case, and he is at perfect liberty to supply the textile markets of this country with his products and to approach the textile markets of other countries without being under any handicap by reason of inability to secure the dyes he requires.

As far as dyes are concerned, he can get whatever he wants, whenever he wants it, and the protection of the new American industry by means of a license feature will not impair his ability to do so in the slightest degree.

H. J. NICKERSON.
New York, Jan. 26, 1921.

Great Society Array at Benefit for Union Settlement at Ritz-Carlton.

OLD GUARD CELEBRATES

Its 95th Anniversary Ball a Fine Spectacle at Commodore—Illustrators Dance in Costume.

Last night offered several diversions in the way of dances. The Union Settlement ball at the Ritz-Carlton, the Old Guard's reception and ball at the Commodore and the annual costume ball of the Illustrators' Society of New York, which took place at Delmonico's, were among the principal events.

There was a great array of débutantes at the Union Settlement ball at the Ritz, given under the auspices of the Board of the Women's Auxiliary of the Settlement, of which Mrs. Reginald Barclay is Chairman and Mrs. James Rockwell Sheffield, President.

A group of dinners preceded the function, the dinner hostesses including Mrs. Francis L. Hine, Mrs. Barclay, Mrs. A. Henry Mosle, Mrs. Lynford McC. Dickinson, Mrs. Julius F. Workum, Mrs. W. E. S. Griswold and Mrs. Minturn Post Collins.

It was an early ball, 9 o'clock having been announced as the starting hour. Miss Annie Auchincloss headed a large committee of débutantes, and Olives B. Jennings was chairman of the floor committee. Mrs. H. P. Davison was Chairman of the ball committee.

Among those occupying boxes were Mrs. Hugh Dudley Auchincloss, Mrs. Barclay, Mrs. Edwin M. Bulkley, Mrs. James B. Clemens, Mrs. Davison, Mrs. David Dows, Mrs. Griswold, Mrs. J. Horace Harding, Mrs. Edward S. Harkness, Mrs. Hine, Mrs. Robert Jaffray, Miss Emily M. Jaffray, Mrs. Walter B. James, Mrs. Walter Jennings, Mrs. D. Hunter McAlpin, Mrs. Henry E. Meeker, Mrs. Mosle, Mrs. Frederick W. Moss, Mrs. Theodore L. Peters, Mrs. Herbert L. Pratt, Mrs. William A. Read, Mrs. William G. Rockefeller, Mrs. William H. Woodin, Edmund Coffin, and John Sloane.

Old Guard's 95th Anniversary.

The annual ball of the Old Guard marked the ninety-fifth anniversary of this famous veteran military organization. During the many years of its existence New York has witnessed many changes, but the features of this annual event are largely the same every year.

The grand march at midnight, with the veterans in full dress and all the military guests in uniform, made an imposing spectacle. General Robert Lee Bullard, Commander of the Department of the East, and Rear Admiral James H. Glennon led the march.

An added feature this year was the presentation of the Veteran Trophy to the Governor's Foot Guards of Connecticut, which they won last Summer at the Seagirt, N. J., rifle range. Governor Everett Lake of Connecticut received the trophy for the Foot Guards. Governor Miller was to have made the presentation, but was unable to attend owing to illness, so Governor Edwards of New Jersey presented it.

Many representatives of various veteran military organizations of the country attended the ball. Those who met in Boston last year to formulate the organizations into a national body reconvened here yesterday so as to attend the ball.

Captain William A. Damer, Adjutant of the Old Guard, was Chairman of the ball. Major Edward Havemeyer Snyder is Commandant of the organization. There were delegations from the Ancient and Honorables of Boston, the Worcester Continentals, Putnam Phalanx, Amoskeag Veterans of Manchester, N. H.; Bristol Train of Artillery of Rhode Island, the Old Guard of Atlanta, the Richmond Blues of Virginia, the State Fencibles and City Troop of Philadelphia, the Minute Men from Washington, the Cleveland Grays, and representatives from the famous Gordon Highlanders.

Mrs. James B. Wasson, wife of the Chaplain of the Old Guard, headed a large committee of hostesses who looked after the visiting delegations from other cities. Among the hostesses were Mrs. William A. Damer, Mrs. John Miller Gregory, Mrs. William Rufus Boyd Jr., Mrs. Lillian N. Ellis, Mrs. Timothy M. O'Connor, Mrs. P. J. Rochiettl, Mrs. Y. D. Semple, Mrs. Bernhardt Wall, Mrs. Charles W. Hack, Mrs. Gustave A. Heleu, Mrs. Rufus Steele, Mrs. A. A. Gerdes, Mrs. David Gorden, and the Misses Elsie Marie Steger, Jean D. Barnes, Estelle J. Christie and Minnie B. Geary.

Illustrators' Society Dances.

The annual costume ball of the Illustrators' Society was a late and gay affair. Charles Dana Gibson is President of the society. C. D. Williams was head of the entertainment committee.

The ballroom was decorated with sixty original poster drawings made by members. Many of the guests came in Parisian costumes of 1850, while others were costumed as Italian bandits, Hawaiian dancers with grass skirts, Japanese and Persians.

Among those who attended were J. E. Sheridan, R. L. Goldberg, Fred Cooper, John La Gatta, H. B. Eddy, Robert Beebe, Donald Teague, George Howe, Stowe Phelps, Robert Amick, Charles Voight, Walter Trumbull, Frank Godwin, Herbert B. Swope, Jean Mattol, J. Harry Masson, Arthur W. Brown, Jack Shaw, A. J. Powers, Miss Ruth Eastman and Mrs. Alice L. Foss.

LIEUT. KLOOR TO WED MISS A. FLOWERTON

Troth of Lost Naval Balloon Pilot Who Suffered Hardships in Far North Announced.

Mr. and Mrs. Alexander J. Flowerton of 68 West Eighty-seventh Street, New York, announce the engagement of their daughter, Miss Alexandra Flowerton, to Lieutenant Louis A. Kloor Jr., U. S. N. R. F. Lieutenant Kloor was a student at Tulane University, New Orleans, before he received his commission in the navy. He was the pilot of the naval balloon so recently lost in Canada and shared all the adventures, mishaps and extreme hardships of that memorable air voyage and the following hardships in the forests of the Far North with Lieutenant Farrell and Lieutenant Hinton.

His letters to Miss Flowerton describing the perils of the trip were published. It has been stated several times that Lieutenant Kloor and Miss Flowerton were engaged, but this is the first formal announcement of it.

It was announced last night at a dinner given by Mrs. B. F. Huppe of 68 West Eighty-seventh Street. Miss Flowerton's father is in Europe, and her mother is on the Pacific Coast.

Mr. Kloor is a son of Mr. and Mrs. Louis A. Kloor of Crowley, La.

BETTY JACKSON TO WED.

Her Engagement to Howard Maxwell Jr. Is Announced.

Dr. John A. Jackson and Mrs. Jackson of 969 Park Avenue, New York, have announced the engagement of their daughter, Miss Betty Jackson, to Howard Maxwell Jr. Miss Jackson made her début a year ago and is a member of the Junior League. She is a niece of Mr. and Mrs. Nicholas F. Brady and of Francis P. Garvan.

Mr. Maxwell, who was graduated from Princeton in 1919, is the son of Mr. and Mrs. Howard Maxwell of 15 East Eighty-fourth Street and Glen Cove, L. I. He served during the war as a Lieutenant in Naval Aviation. No date has been set for the wedding.

Mr. and Mrs. Lorenzo D. Armstrong of Riverside, Conn., are at the Plaza for the remainder of the Winter.

Mr. and Mrs. A. Perry Osborn are receiving congratulations on the birth of twin daughters at their residence, 24 East Seventieth Street, on Jan 10. Mrs. Osborn was formerly Miss Anne M. Steele. Mr. Osborn is the son of Professor and Mrs. H. Fairfield Osborn of 905 Fifth Avenue.

Miss Mary Cameron is spending the week-end with Miss Elaine S. Sullivan, daughter of Mr. and Mrs. James F. Sullivan, of Philadelphia.

The Countess d'Ussel left here yesterday with Mrs. Henry P. Loomis, for a visit in Washington.

Mrs. Cornelius Vanderbilt will give a dance next Monday evening at her residence, 640 Fifth Avenue.

Gordon Knox Bell is ill at his residence, 560 Madison Avenue.

Mrs. Walter Damrosch will entertain at dinner tonight at her residence, 146 East Sixty-first Street.

Mrs. Morgan Cowperthwaite of Lamington House, Far Hills, N. J., is at the Vanderbilt for a visit.

Mrs. Moses Taylor is giving a dance tonight at her home, 701 Park Avenue, for her daughter, Miss Marion Taylor.

Miss Helen Neilson, daughter of Mrs. Ernest Neilson, is giving a small tea dance this afternoon at the Ritz-Carlton. Miss Lily F. Robertson, her cousin, will assist in receiving.

Mrs. E. Roland Harriman, Mrs. Charles Pope, Mrs. C. M. Fair, Mrs. Josiah C. Thaw and Reginald Vanderbilt entertained parties last night at the third Bachelors' Dance at the Vanderbilt.

WALTER R. LEVENTRITT WED

Ex-Justice's Son Married Miss Bertha Campbell on Dec. 30.

The marriage was announced yesterday of Miss Bertha Campbell, daughter of Mr. and Mrs. Charles W. Campbell of Boston, and Walter R. Leventritt of this city. The marriage took place on Dec. 30.

Mr. Leventritt is the son of David Leventritt, one of the best known lawyers of this city, and a former Justice of the Supreme Court of New York. David Leventritt is now senior member of the firm of Leventritt, Cook, Nathan & Lehman of 111 Broadway.

The former Justice and his daughter are now in California on a vacation trip. His other son is Leo L. Leventritt, a lawyer of this city.

Sprague-Barrows Wedding Today.

Miss Hester Noel Barrows, daughter of the late Charles Clifford Barrows and Mrs. Barrows of 63 East Fifty-sixth Street, will be married at noon today to Evan Lloyd Sprague of 1 West Sixty-seventh Street, son of Evan Turner Sprague of this city. The Rev. Dr. Herbert Shipman will perform the ceremony in the Church of the Heavenly Rest in the presence of only members of the immediate families, who will afterward attend a luncheon at the Volson on Park Avenue. The bride's brother, Dr. David Nye Barrows, who was married last October to Miss Frances Scoville, will give her in marriage, and she will be attended by Mrs. Pierson Van Kirk as matron of honor. The first intimation that the wedding was to take place came yesterday, when a marriage license was issued to the couple. In their application Miss Barrows gave her age as 27 and Mr. Sprague said he was 30. He is a graduate of Cornell University and a member of the Cornell Club of this city.

UNIVERSITY WOMEN DINE.

International Federation Supported by College Presidents.

The importance of the International Federation of University Women in the promotion of a better international understanding was emphasized last night at a conference dinner at the Hotel Gotham, under the auspices of the New York Branch of the association of Collegiate Alumnae and the Women's University Club. The speakers agreed that there is a big task ahead because of the gloomy outlook the European professors and teachers have at this time, and the wholehearted support of the college and university women in this country was urged.

Dean Virginia C. Gildersleeve of Barnard College presided, and the speakers included Mrs. Carrie Chapman Catt, President of the International Woman Suffrage Alliance; Mrs. Caroline F. E. Spurgeon, President of the International Federation of University Women; Dr. Henry Noble McCracken, President of Vassar College; Dr. William Allan Neilson, President of Smith College; Miss Ellen F. Pendleton, President of Mount Holyoke College, and Dr. M. Carey Thomas of Bryn Mawr. Dr. Thomas suggested seven ways of raising a fund of $20,000 a year with which to carry on the work of the international organization.

President McCracken of Vassar College declared that he was in favor of an exchange of undergraduate students as well as an exchange of graduate students, saying that it would be of great advantage to the colleges on both sides of any ocean. He admitted that there were some practical objections, but said the university women should find some way to make the exchange arrangement possible.

A number of students from foreign countries also spoke.

Bowdoin Alumni Dine.

Bowdoin College Alumni Association held its annual dinner last evening in the Hotel Pennsylvania. Harvey D. Gibson, President of the association, was toastmaster, and the speakers were Kenneth Charles Martin Sills, President of the college; John Garrett, President of the Student Council, and Romilly Johnson. These officers were elected: President, George R. Walker; Vice Presidents, Frederick W. Pickard, Henry B. Quinby and Frank A. Munsey.

Dance for News Company Workers.

The Mutual Benefit Association of the American News Company will hold a dance in the Winter Garden of the Hotel McAlpin next Wednesday evening.

Chamberlain Dodds Sale, $26,585.

A pair of fine old Regence green and gold settees brought the top price at the Chamberlain Dodds sale at the Clarke Galleries yesterday afternoon, going to H. F. Arnold for $500 each. The frames were painted in Nile green with carved details in gold, the upholstery in salmon pink brocade of the period with mauve fringe. An old wall paper paneled room, Chinese eighteenth century design, from the country house of Sir Archibald Grey, Cumberland, England, designs of birds, flowers and bamboo trees, was purchased by Mrs. D. O'Connell for $900. A Venetian lacquer commode, period Louis Quinze, went to A. A. Smith for $215, and Mrs. C. P. Rogers paid $380 for a pair of green lacquer encoigneres, Venetian, Louis XV. period. The returns for the day were $12,871, making a total to date of $26,585. The sale will be concluded this afternoon.

'Shimmy' Stopped at School Dance.

Special to The New York Times.

HARTFORD, Conn., Jan. 28.—Among the juniors at the Hartford High School there was much talk today of the action of Miss Sarah Trees, Dean of the high school girls, in stopping a "shimmy" dance. When one of the girls mounted the stage after a few dance numbers last night and gave a performance there was vigorous applause, but there was no encore. The hook was not actually used, but Miss Trees, in the stage wings, saw that the first number was the last.

More Gifts for Neediest Cases.

One gift of $100 and two smaller gifts increased the total of contributions for the Neediest Cases yesterday to $110,535.62. The three contributions received by THE NEW YORK TIMES were $100 from Mrs. William W. Lee, $10 from Eugene Norwood and $5 from "Anonymous."

TRUST FOR CHARITY

Charter to Be Asked in Hartford for Foundation to Administer Large Fund.

TO AID WELFARE WORK

Mrs. Helen Hartley Jenkins, the Donor, Widely Interested in Hospitals and Social Service.

Special to The New York Times.

HARTFORD, Conn., Jan. 28.—Authority to dispense millions in charity was asked of the General Assembly today in a bill introduced on behalf of Mrs. Helen Hartley Jenkins of New York, daughter of Marcellus Hartley, who was the dominating figure in the formation of the Remington Arms plant and the Union Metallic Cartridge Company of Bridgeport. The money, which eventually will amount to several millions, is to be available for use in any charity, educational or other welfare work in the United States.

The bill requests a charter for the Hartley Trust Corporation, which will be the legal name of the foundation, and was drawn by R. B. Stoeckel, Commissioner of Motor Vehicles, who has been Mrs. Jenkins's attorney for many years. The incorporators of the trust are to be Mrs. Jenkins herself, her daughter, Miss Grace Hartley Jenkins of Norfolk, Governor Everett J. Lake, Dr. Samuel A. Brown, a prominent physician of New York City, and Commissioner Stoeckel. Among the features of the foundation plan is a provision that the Governor of Connecticut shall always be a member of the Board of Trustees.

Governor Lake has been asked to remain a member after his retirement from office, and today signified his willingness to do so. The board will, therefore, be increased to six members upon the completion of Governor Lake's term of office, which will be not earlier than 1923.

The utmost latitude is allowed the officials of the Foundation in the granting of the funds available. They will, however, be guided by the lifelong policy of Mrs. Jenkins to aid chiefly welfare work of an institutional or permanent nature. It is Mrs. Jenkins's plan to start the fund with a few hundred thousand dollars and add to the Foundation each year until her death. At present she is interested in many welfare institutions in New York City, including several hospitals, and she has shown an active interest in prison reform movements.

Her donations to worthy enterprises have sometimes reached $100,000 in a single year.

It is probable that the charter in its final form will provide that at least three of the Board of Trustees shall be citizens of this State. As at present constituted, the board numbers among its members a physician, a business man, a lawyer and two representatives of the family.

It is probable that this representation will be continued perpetually. The clause making the Governor a member also insures that at least one State official will be on the board at all times.

Miss Grace Hartley Jenkins is engaged to Winter Mead, a former Yale crew captain, of New York.

SEEK MISSING HEIRS OF PADDACK ESTATE

Boy Known as the 'Millionaire Kid' and His Sister Not Heard From in Two Years.

Special to The New York Times.

SYRACUSE, N. Y., Jan. 28.—Simon D. Paddack Jr. is missing from Broadway circles, which dubbed him the "millionaire kid" a few years ago when he frequented the lobster palaces of the famous thoroughfare and spent freely his share of the income of the trust funds created by the $1,000,000 will of his eccentric uncle, D. Paddack, one of the pioneer paper manufacturers of the country.

Mrs. Marion Paddack Jones, sister of the erstwhile "millionaire kid," has also dropped out of sight and has not been heard from in more than two years, not since the day she walked out of her apartment in New York and deserted her husband and their two children.

The disappearance of two of the heirs of the paper manufacturer has been brought to light in the Surrogate Court, where affidavits have been filed by a bank as executor of the will of Frank W. Lasher, former trustee of several funds created in the will of the elder Paddack.

The last trace of Simon was a postal card mailed in December from Rouen, France, to Richard H. Byrne, who has served as his counsel. Mrs. Lillian Paddack, his wife, said recently in New York that she knew nothing of her husband's movements. Mrs. Marion Paddack Jones's husband has not seen her since she left their apartment in New York. Citations showed Mrs. Jones had assigned her interest in her uncle's estate to J. W. Knapp.

M'ADOOS TO VISIT OBREGON IN MEXICO

Accept Invitation to Be Guests of President With Mr. and Mrs. Jouett Shouse.

Mr. and Mrs. William Gibbs McAdoo, Mr. and Mrs. Jouett Shouse and Jerome S. Hess, counsel for the financial agency of the Mexican Government here, have accepted the invitation of President Obregon of Mexico to be his guests in Mexico City. Mr. Hess has gone to El Paso, Texas, to join the other members of the party.

This information was given out yesterday by Harold B. Elar, a partner of Mr. Hess, who said there was no political significance in the visit, but that Mr. McAdoo would have the opportunity to study Mexican railway and financial problems at first hand. The date of the visit was not made public.

Craig Reinstates Anthony Moors.

Anthony Moors of Woodhaven, a Republican leader, was yesterday reinstated by Controller Craig in his position as Deputy Receiver of Taxes for Queens. He had been suspended early in December pending an investigation into a burglary in the office when one of the large safes was opened and $400 was stolen. The charge against Receiver Moors was that he did not report the burglary to Controller Craig. Investigation showed that Receiver Moors had reported the incident to his immediate superior. An investigation of the office was also made, and it was found that Mr. Moors had everything in good condition.

Outerbridge Leaves Estate to Wife.

The will of the late A. Emilius Outerbridge, ship broker, who died at 850 Park Avenue on Jan. 14, leaves his entire estate for life to his widow Mrs. Nannie Thompson Outerbridge, after deducting four bequests of $100 each and one of $1,000 to distant relatives. One of the $100 legatees is Sir Joseph Outerbridge of St. John's, N. F. Upon the death of the widow the estate goes to her two sons, Samuel R. and Frank R. Outerbridge.

Newport Divorcee of Last Month Quietly Marries Prominent New York Surgeon.

Special to The New York Times.

NEWPORT, R. I., Jan. 28.—Mrs. Charlotte Hunnewell Sorchan, long a prominent member of the Summer colony, who on Dec. 9 received her final decree of divorce from Victor Sorchan, on the ground of neglect to provide, and Dr. Walton Martin of 151 East Sixty-third Street, New York, were married here this noon.

The ceremony was performed at Laforge cottage by Judge Chester W. Barrows of the Superior Court, and the only ones present were Miss Bertha Lee, the court stenographer, and John W. Barker of New York, a friend of Dr. Martin.

Dr. Martin had been at Laforge cottage for a few days, and Mrs. Sorchan arrived from New York this morning. With Mr. Baker, they visited the City Hall late in the morning and took out a marriage license. Mrs. Sorchan, who is the daughter of the late Mr. and Mrs. Hollis Hunnewell of Boston, gave her age as 40. Dr. Martin, who is a son of Kingsley Martin and Clementine Walton Martin of New York, gave his age as 51.

He was one of the surgeons who attended Colonel Roosevelt in his final illness and has been attending physician at St. Luke's Hospital and Professor of Clinic Surgery at Columbia. He is the author of a Physics and Chemistry and revised Green's Pathology. In 1914-15 he installed Ambulance B at the American Hospital, Neuilly, France. He is a graduate of Yale and a member of the University and Century Clubs.

Dr. and Mrs. Martin left during the afternoon for Boston.

Mrs. Sorchan at one time was the owner of Gull Rock, on the Cliffs, which she and Mr. Sorchan occupied. Some years ago the estate was sold to Mr. and Mrs. Robert Gould Shaw of Boston. Last Summer Mrs. Sorchan and her daughter, Miss Beatrice Sorchan, occupied a small estate on Halidon Hill.

WIFE SUES G. SCHIRMER.

Asks $1,200 Monthly Alimony and Separation From Music Publisher.

Mrs. Florence Powers Schirmer, wife of the present head of the music publishing house of G. Schirmer, Inc., sued him in the Supreme Court yesterday for a separation and asked $1,200 a month alimony and $3,500 counsel fees. She sues on the ground of abandonment, but hints that she might have asked more drastic relief had she wished to do so.

"I have purposely refrained from mentioning numerous occurrences during my married life with the defendant where the defendant has shown an utter disregard for his marital obligations," she said.

Mrs. Schirmer was only 22 years old at the time of her marriage in 1917, and says she is still residing in a $375 a month apartment fitted up for her by her husband at 40 East Sixty-second Street in October, 1918. She says that her husband has paid the rent of the apartment and the wages of her servants while living at the Hotel Commodore and has paid all her bills at the stores to Jan. 1, but has allowed her only $50 a month spending money. She asks the custody of their two-year-old son Gustave Jr.

Mr. Schirmer was sued for breach of promise two months after his marriage by Miss Grace Fisher, actress, who asked $50,000 damages on the ground that he promised to wed her on or before Nov. 24, 1917, less than a month before he married Miss Powers. He replied that she had received the attentions of other men.

4TH CENTURY VASE FOR $750.

Sale of Greek and Roman Marbles at Anderson's Reaches $105,087.

Returns for the sale of Greek and Roman marbles, Gothic sculptures, &c., at the Anderson Galleries yesterday afternoon and evening sessions were $67,498, making a total to date of $105,087. A fourth century B. C. terra cotta vase, Greek, No. 470, went to Dr. Berthold A. Baer for $750, George L. Hunter paid $573 for No. 496, a large pottery Sultanabad jar; to Dr. R. O. Ackerman went No. 539, a Samara ware pottery bowl with lustre decoration, for $600; Dr. Baer paid $900 for No. 566, a large Persian Heres rug; No. 574, a fifteenth century Gothic oak cabinet, went to Miss E. Buckingham for $1,000; Maxwell Cox paid $900 for No. 610, a Shogetsu painting, Japanese school, seventeenth century, "The Lord Tiger"; to the Collectors' Gallery went Nos. 663 and 664, two Umbrian statues, one of an angel for $725 and that of the Virgin for $1,175.

H. Victor Harris paid $950 for No. 665, a statue of the Virgin from Champagne, France, and No. 671, a Rossellino marble relief plaque of the Virgin and Child, sold on order for $3,000. Dr. Baer paid $3,000 for No. 674, a painting by a 16th century Italian artist, "The Virgin and Saints." An Ikon, Greek, 15th-16th century, "St. Michael and St. Gabriel," a panel, was bought by Dr. G. F. Muller for $1,300 and to Major H. J. Jackson went No. 680, a painting on a gold ground, panel, "Madonna and Saints," school of Gentile da Fabriano, for $1,300. The sale will be concluded this afternoon.

JUMPS TO DEATH AT NIAGARA

Supposed Cleveland Man Leaps From American Side of Falls.

NIAGARA FALLS, N. Y., Jan. 28.—An unidentified man is reported to have jumped into the river above the Falls at 2:15 o'clock this morning and to have been swept to death over the American brink. The man talked to S. W. Rhodes, reservation officer, just a few minutes before he made the leap. He told Rhodes he was from Cleveland, Ohio, and that he had come to the park to take a farewell look before leaving for Cleveland.

Rhodes turned and left the stranger looking at the Falls. He was attracted by a shout and turned back to see the man on the railing.

"Good-bye," he shouted to Rhodes, and disappeared over the rail. Rhodes ran to the bank and states that he saw the man pass over the brink.

Commander Hazeltine Found Dead.

PHILADELPHIA, Jan. 28.—Commander Charles W. Hazeltine, U. S. N., was found dead of heart disease today at the Art Club. He was 58 years old. Commander Hazeltine was aid to Assistant District Commander at the Philadelphia Navy Yard. He was transferred here from the Brooklyn Navy Yard six months ago and made his home at the club. He retired to his room late last evening, apparently in health. He was found dead shortly after noon today.

Commander Hazeltine was graduated from Annapolis in the class of 1884. He retired from the navy, but went back to the service when the war with Germany began and had been on active duty since.

James Buckley.

James Buckley, general Eastern passenger agent of the Erie Railroad, died last night in St. Vincent's Hospital. "Uncle Jimmy" Buckley, as he was known to his associates, had been in the employ of the Erie for fifty-six years, rising from the grade of messenger boy. The completion of the half century of his service was celebrated by a dinner given to him at the Manhattan Club Sept. 26, 1914. President Underwood said at that time that "he had ceased to be an individual and had become an institution."

William Benton Crisp.

William Benton Crisp, attorney and former President of the United States and Mexican Trust Company, died yesterday at his home, 410 Park Avenue, Manhattan. For nine years after his graduation from Columbia he practiced in Baltimore and then moved to this city. Mr. Crisp had made a specialty of banking, corporation and commercial law.

OF STUDENTS GOWNS

Chancellor Sarcastically Refers to Dresses at Senior Ball as 'What There Was of Them.'

SCORES CIGARETTE USING

Will Close College Building to Dances Where Fire Danger Is Ignored, He Warns Students.

Special to the New York Times.

SYRACUSE, N. Y., Jan. 28.—Reference to the dresses worn by young women of Syracuse University at the senior ball on Tuesday night was qualified with "what there was of them" in a letter by Chancellor James R. Day, published today in the university daily newspaper, taking the men of the school to task for the reckless use of cigarettes in the college gymnasium at the ball.

The conduct of the students at the ball was called disgraceful and dangerous in connection with the mass of cigarette stubs swept out of the gymnasium after the affair.

The letter of the Chancellor says:

"Again it becomes my duty to insist upon the rule, which the university has had from the beginning, against campus smoking. The violation of this rule had been serious in our gym. It was disgraceful at the senior ball, and it was dangerous. How men can smoke into the faces of ladies on such an occasion can be explained only by a lack of self-respect. It is perilous; no tobacco burns so persistently as a cigarette stub.

"At the senior ball material was inflammable; the dresses—what there was of them—the decorations and the floor itself invited a conflagration and death. This suggested no restraint to the young men, who found it impossible to endure the separation from their darling cigarette dope. The fact that they were a nuisance to scores of persons who are nauseated by the doped cigarette was no restraint, the fact that our insurance was threatened, probably never occurred to men with whom the cigarette displaces every other thought and consideration.

"The quantity of cigarette stubs swept out of the gym the morning after the ball was startling. Nothing remains for the administration but to refuse the building hereafter to all gatherings reckless and indifferent to our rule.

"Every week brings through the press instances of fires, and often with fatalities, by the cigarette habit. Smoking is forbidden upon the campus and in the buildings of Syracuse University. For heaven's sake, be men—be bigger than a cigarette!"

COL. ELISHA S. THEALL DIES IN WASHINGTON

Secretary Daniels's Assistant Was an Authority on Naval and International Law.

Special to The New York Times.

WASHINGTON, Jan. 28.—Colonel Elisha S. Theall, on duty at the Navy Department as assistant to the Secretary of the Navy, and one of the most popular and widely known officers in Washington, died this morning at his residence, 2,406 Sixteenth Street. He had never fully recovered from injuries received Thanksgiving night, 1919, when his skull was fractured by an automobile. His wife, who was Miss Florence Shepherd of White Plains, N. Y., survives.

Colonel Theall was born in New York City in 1872, and was graduated from Annapolis in 1897, to be retired ten years later from the Marine Corps on account of heart disease. He then studied law at Columbia and practiced in Washington, becoming an authority on Congressional, naval and international law. Secretary Daniels said today:

"The Naval Affairs Committee of both houses relied upon him for advice and assistance. As legislative legal adviser to the Secretary of the Navy he had great influence in the determination of fundamental questions affecting the naval establishment."

When the United States entered the war Colonel Theall at once sought reinstatement on the active list of the Marine Corps, was commissioned a Colonel and served with the Base Force in Philadelphia, and later commanded the Marines at Norfolk in the Fall of 1918.

SIR MERTON R. COTES DEAD.

Noted Art Connoisseur and Explorer Dies in London.

LONDON, Jan. 28.—Sir Merton Russel Cotes, noted art connoisseur and art collector, is dead.

Many of the pictures owned by Sir Merton Russell Cotes were borrowed for the Chicago Exposition and at other times have been part of exhibitions in various large cities of the British Isles. Sir Merton presented to the American people an original black basalt bust of George Washington, made by Josiah Wedgwood, which is now in the Congressional Library at Washington. He was born in 1835.

Archbishop of Liverpool Dead.

LONDON, Jan. 28.—Dr. Thomas Whiteside, Archbishop of Liverpool, is dead. All the Roman Catholic Sees in Great Britain, with the exception of Westminster and Edinburgh, are now vacant.

The Most Rev. Thomas Whiteside, D. D., was born at Lancaster April 17, 1857. He was consecrated in 1894 and raised to the archiepiscopal dignity in 1911.

Obituary Notes.

FREDERICK WOOSTER RANDALL, head of the Brooklyn Metal Ceiling Company, and a Director of the First National Bank of Brooklyn, died yesterday at his home in Amityville, L. I. Mr. Randall was born in Bridgewater, Conn., seventy-one years ago.

HENRY A. W. GOLL, head of Henry Goll & Co., watchcase manufacturers in Maiden Lane, died from heart disease on Thursday at his home, 25 Pulaski Street, Brooklyn, in his eighty-third year.

CHARLES S. SCANLAN, a retired newspaper man, for ten years on the editorial staff of The New York World, and prior to that Eastern correspondent for The Cincinnati Enquirer, died in the Post-Graduate Hospital on Tuesday of heart disease.

WALESTON GALE COOMBS, for thirty years with the Standard Oil Company, died of pneumonia on Wednesday in St. Catharine's Hospital. He was 60 years old, and lived at 726 Monroe Street, Brooklyn.

THOMAS F. SHERIDAN, formerly employed as a bookbinder in the County Clerk's office in Manhattan, died of apoplexy on Thursday at his home, 614 Beverly Road, Flatbush, aged 71 years.

Mrs. ADELINE BAYRER WOOLEY, widow of Walter W. Wooley, a pioneer in the wire-work business in this city, died on Thursday at her home, 125 Lafayette Avenue, Brooklyn, aged 86 years.

Mrs. BARBARA KALB, 84 years old, wife of John O. Kalb, a retired builder of the Ridgewood section, died on Wednesday at her home, 961 St. John's Place, Brooklyn.

Mrs. ELLA SMITH WALL, widow of Hubert H. Wall and a daughter of the late Rev. Samuel H. Smith, at one time a Brooklyn pastor, died at her home, 139 Quincy Street, Brooklyn, on Thursday.

BERNARD FRANCIS O'NEILL, who served in the Twenty-seventh Division, A. E. F., and was gassed in battle in France, died of tuberculosis on Thursday at his home, 394 Putnam Avenue, Brooklyn.

ROBERT W. BLAKE, Dean of the College of Arts and Sciences since 1890 and Professor of Latin at Lehigh University, died yesterday at Bethlehem, Pa., at the age of 56 after a month's illness of pneumonia and meningitis.

W. J. MOULE, statistician and assistant controller of the Canadian Pacific Railway, died yesterday in Montreal of the sleeping sickness.

JOSEPH ROCK, general agent of the United States Asphalt Refining Company and for many years an official of the Barber Asphalt Company, died late Wednesday night at his home, 1,246 Madison Avenue. He was born in Northfield, Vt., and fought in the Civil War.

Married.

COOK—BOYCE—On Tuesday, Jan. 25, 1921, at Berkshire, N. Y., Frances Lillian, daughter of Arthur J. Boyce of New York City, to Mr. Leslie Kemp Cook of 118 Iroquois Av., Lawrence Park, Erie, Pa. Mr. and Mrs. Cook were students at Syracuse University, Syracuse, N. Y.

MARTIN—SORCHAN.—Charlotte Hunnewell Sorchan and Dr. Walton Martin, at Newport, R. I., Jan. 28, 1921.

Died.

ARCHDEACON—Miss Lydia A. D., at her residence, 215 [illegible] St., Woodcliff, N. J. Services 3 P. M. Sunday. Interment at convenience of family.

ARMSHEIMER—On Wednesday, Jan. 26, 1921, Charles Armsheimer, age [illegible], at 100 North Terrace Av., Mt. Vernon, N. Y., beloved husband of Mary (nee Zipf), passed away at St. Francis's Hospital at 6 P. M. Services held at 8 P. M. Saturday, at the late home of the deceased. Interment at Woodlawn Cemetery, Sunday, Jan. 30, 1921, at 2 P. M.

AYRES—William. City Lodge 408, F. and A. M., announces with great sorrow the death of Brother William Ayres, Jan. 26, 1921. Brethren are requested to attend funeral services at his late home, 31 Lincoln Av., Ridgefield Park, N. J., Sunday, Jan. 30, 3:30 P. M. Take train at 42d St., Weehawken, at 12:45 or 1:45 P. M.
Benjamin Padwee, Master.
Henry J. Muller, Secretary.

BEATTIE—On Friday, Jan. 28, 1921, at her residence, 26 West 129th St., Esther B., beloved widow of the late Robert Beattie. Notice of funeral later.

BLAMEY—On Friday, Jan. 28, in her 84th year, Susannah Blamey, at her residence, 4 Riverview Terrace, foot of East 58th St. Notice of funeral hereafter.

BUCKLEY—Jan. 28, 1921, James Buckley, General Eastern Passenger Agent Erie R. R. Notice of funeral hereafter.

CANAVAN—James H. Brethren, you are hereby summoned to attend an emergent communication of Citizens Lodge 828, F. and A. M., to be held at the home of our late brother, James H. Canavan, 2,531 Madison St., Brooklyn, on Sunday afternoon, Jan. 30, 1921, at 1 o'clock, for funeral services.
Abraham Cohen, Master.
Morris D. Jacobs, Secretary.

CARROLL—Thomas J., on Jan. 27, at the residence of his daughter, Mrs. Frank Lhotta, 23 Bushwell Place, Mt. Vernon, beloved father of Annie L. Jimenez, Nellie I. Lhotta, George F. Carroll, Thomas W. Carroll. Funeral from Sacred Heart Church, 5th Av. and 2d St., 10 A. M., Saturday, Jan. 29.

CLARK—Entered into life eternal on Jan. 26, 1921, Mary Susan Clark, widow of Jefferson Kearny Clark, aged 92 years. She was the daughter-in-law of the famous explorer, General William Clark. Interment at St. Louis, Mo., at convenience of family. Services private.

CLINTON—At Hoboken, N. J., on Thursday, Jan. 27, 1921, Louise Jacque, youngest daughter of Frances A. and the late Charles Clinton. Funeral services at her late residence, 1,215 Bloomfield St., Hoboken, on Sunday afternoon, Jan. 30, at 4 o'clock.

COHON—Wallace, in his 19th year, suddenly, beloved son of Benjamin J. and Ray Cohon, loving brother of Morris, Caroline and Ruth. Services at his late residence, Westwood, N. J., Sunday, Jan. 30, 10 A. M. Interment Riverside Cemetery, Rochelle Park, N. J.

CRAMPTON—On Thursday, Jan. 27, at his residence, 1,307 Pacific St., Brooklyn, Mahlon B. Crampton. Funeral services on Saturday at 2 P. M. Interment later. Kindly omit flowers.

CRISP—W. Benton, on Jan. 28, husband of Mary (nee Van Devanter), at his residence, 43 5th Av. Notice of funeral later.

CUMMINGS—On Jan. 27, 1921, after a brief illness, Julia Cummings, beloved wife of Thos. Cummings. Funeral private. Kindly omit flowers.

DIAMOND—On Jan. 28, Max, beloved husband of Dora (nee Reh) and devoted father of Fannie Alexander and Leo. Funeral from his late residence, 565 West 144th St., on Sunday, Jan. 30, at 10 A. M.

DRENSKE—On Friday, Jan. 28, Martin A. Drenske, in his 83d year. Funeral services at his late residence, 241 Main St., Tottenville, S. I., Sunday afternoon at 4 o'clock. Interment Moravian Cemetery, Staten Island, Monday morning, at the convenience of the family.

EGAN—On Jan. 27, Katharine, beloved wife of Maurice Francis Egan. Funeral from the residence of her daughter, Mrs. Gabriel Ambrose O'Reilly, 91 Prospect Park West, Brooklyn, on Saturday, Jan. 29, at 8:30 A. M. Requiem mass at St. Saviour Church, 8th Av. and 7th St., Brooklyn. Interment private at Philadelphia, Pa.

EILENBERG—Frederick C., aged 54, after a lingering illness. Funeral from the residence of his sister, Mrs. Abhan, 456 East 187th St., Sunday at 1 o'clock.

ETTINGER—Rose, on Jan. 28, widow of Meyer Ettinger and beloved mother of Nathaniel, Charles, Jennie, Sanders and Emil. Services at Meyer's funeral parlor, 228 Lenox Av., on Sunday, Jan. 30, at 1 P. M.

FENNER—Entered into rest at South Orange, N. J., on Jan. 28, 1921, Emily Fenner, aged 70 years. Funeral services at her late residence, 355 Ridgewood Road, on Sunday at 2:30 P. M. Interment private.

FITCH—On Jan. 28, Charles Salisbury, son of Dennis M. Fitch. Service at 14 East 39th St. on Sunday afternoon at 2 o'clock.

FORTER—Carl, suddenly, on Jan. 27, in his 57th year. Funeral from his late residence, 2,261 Watson Av. Interment notice later.

FREEMAN—Of Kingston, N. Y., Jan. 27, 1921, Abram Freeman, beloved husband of Lillian M., in his 58th year. Interment in New Union Fields Cemetery, Brooklyn, on Sunday, Jan. 30, at 1 P. M.

GENSLER—Annie (nee Wolf), beloved wife of Jacob and devoted mother of Jeanne, Monroe and Mina. Funeral from Martin Pick's Chapel, 227 Lenox Av., Sunday, Jan. 30, 10 A. M.

GENSLER—Samuel Tichner Society: Brothers, you are hereby notified of the death of Annie Gensler, beloved wife of our brother, Jacob Gensler, and are requested to attend the funeral services on Sunday, Jan. 30, at 10 A. M., at Martin Pick's Chapel, 227 Lenox Av.
Herman Goldstein, President.
Benjamin Lebenheim, Secretary.

GOLL—On Thursday, Jan. 27, in his eighty-third year, Henry A. W. Goll. Funeral services at his late residence, 25 Pulaski St., Brooklyn, at 8 o'clock, Jan. 29. Please omit flowers.

GREENBURGH—Ephraim L., in his 73d year, beloved husband of Marie and dear father of Max, Oscar, Charles and John, brother of Pauline Cracovaner. Services from Meyer's Funeral Parlors, 228 Lenox Av., Sunday, Jan. 30, at 10 A. M. Please omit flowers. Interment Mt. Carmel Cemetery.

HALSEY—Maria Lucas, widow of Augustus Ogden Halsey, in her 86th year, at Fredericksburg, Va., Jan. 28, 1921.

KING—Elizabeth Fowler. At Hotel Taft, New Haven, Conn., Jan. 26, 1921, Elizabeth Fowler, widow of James H. King, formerly of Plainesville, Ohio. She is survived by a daughter, Jessie King Shuttleworth, and two grandsons, Sheldon Hitchcock Toles Jr., Vice Consul of U. S. A. at Shanghai, China, and King Toles of Cleveland, Ohio.

KNOX—On Jan. 28, 1921, John R. Knox, aged 73 years, at his residence, 398 Stuyvesant Av., Brooklyn. Funeral services will be held at the James M. E. Church, Reid Av. and Monroe St., on Monday evening, Jan. 31, at 8 o'clock. Interment Woodlawn Cemetery.

KRONFELD—At his home at Mount Vernon, N. Y., Jan. 28, 1921, Frank Kronfeld, aged 60 years. Funeral services at the mortuary chapel of Burr Davis & Son on Sunday at 3:30 o'clock. Interment Woodlawn Cemetery at convenience of family.

KROSOVITCH—Sarah I. of 795 St. Nicholas Av., Thursday, Jan. 27. Funeral services Sunday, Jan. 30, at 10 A. M., at 289 Lenox Av.

KROSS—Sarah I., of 795 St. Nicholas Av., Thursday, Jan. 27. Funeral services Sunday, Jan. 30, at 10 A. M., from 289 Lenox Av.

LAFFERTY—At Southport, Conn., on Jan. 27, 1921, Mary Frances Lafferty, aged 73 years. Funeral services at her late residence, Southport, Conn., on Monday, Jan. 31, at 2:30 P. M.

LAWRENCE—At New Rochelle, N. Y., on Jan. 28, 1921, William Frank, beloved husband of Amelia F. Lawrence. Notice of funeral hereafter.

LEVY—Hannah Kramer, Friday, Jan. 28, beloved mother of Stanley Levy, Sandilla Stern and Bertram Levy. Funeral private.

Announcements of Deaths and Births for insertion in The New York Times may be telephoned until midnight to Bryant 1000.

Oliver, Norman and Kenneth. Funeral services will be held Monday afternoon at 2:30, from the residence, 113 Ithaca St., Elmhurst, L. I. Interment at Mt. Olivet Cemetery. St. Louis papers please copy.

McMANN—At [illegible], N. Y., Jan. 27, 1921, Sarah Louise Bailey, widow of Henry Wallis McMann. Funeral services will be held at the residence of her daughter, Mrs. Thomas Baker, 56 Walworth Av., at 11 A. M., Saturday. Train leaves Grand Central Terminal at 9:30 A. M. Kindly omit flowers. Interment private.

McQUEEN—Mary Hardie, entered into rest Jan. 27, aged 86. Funeral private.

MILLER—At Morristown, N. J., on Friday, Jan. 28, 1921, Frank L. Sr., husband of Mertie Johnson Miller. Funeral services and interment at Chattanooga, Tenn.

MORNSTEIN—On Jan. 27, Henry, in his 61st year. Funeral services Chapel Stephen Merritt Burial and Cremation Co., 161 8th Av., cor. 18th St., Saturday evening, 8 o'clock.

MULLIGAN—At his residence, 211 Mt. Prospect Av., Newark, N. J., on Thursday, Jan. 27, James R., husband of Katharine McDonald Mulligan, deceased. Requiem mass at St. Patrick's Cathedral, Newark, Monday, Jan. 31, at 10 A. M. It is kindly requested that no flowers be sent.

MULLIGAN—Members of the Xavier Alumni Sodality are requested to attend the funeral mass of requiem for James R. Mulligan, a member and former officer of the sodality, at St. Patrick's Cathedral, Newark, N. J., on Monday morning, Jan. 31, 1921, at 10 o'clock.
John E. Doyle, President.
Francis B. Hall, Secretary.

NIXON—Hugh J. Campbell Funeral Church, Broadway and 66th St., Jan. 30, 1:30 P. M. Auspices Actors' Fund.

PFEIFFER—At Ridgewood, N. J., on Thursday, Jan. 27, 1921, George Pfeiffer Sr., beloved husband of Elizabeth Pfeiffer, in his 79th year. Funeral services will be held at his late residence, 11 Orchard Place, on Saturday, at 4:30 P. M. Autos will meet arrival of Erie train leaving Chambers St. Ferry 3 P. M. and Jersey City at 3:18 P. M.

POSNER—At New Brunswick, N. J., on Jan. 27, 1921, Louis, son of the late Isaac and Bertha Posner, age 60 years. Funeral from his late residence, 216 Handy St., New Brunswick, Sunday morning at 11:30. Train leaves New York at 10:00, arriving at New Brunswick 11:14.

RAE—At Newark, N. J., on Friday, Jan. 28, 1921, Amelia Elizabeth, widow of William T. Rae, in her 86th year. Funeral services will be held at her late home, 55 Mount Pleasant Av., Newark, on Monday, Jan. 31, at 2 P. M. Interment in Laurel Grove Cemetery, Paterson, N. J., at the convenience of the family.

REID—Lillian, beloved wife of John A. Reid and mother of Lillian Willard, on Thursday, Jan. 27, 1921. Services at her late residence, 400 West End Av., Saturday, Jan. 29, at 1:30 P. M.

RISDALE—Frank. Campbell Funeral Church, Broadway-66th St., Jan. 30, 1:30 P. M. Auspices Actors' Fund.

SCHWAB—Leopold, husband of Lena Kaufman, father of Emma Strauss, Tessie, Held, Irving, Benno and Alma Simon. Funeral Sunday, Jan. 30, at 10:30 A. M., from Everitt Chapel, 7 Union Hall St., Jamaica. Train leaves New York, Pennsylvania Station, 9:50, for Union Hall St.

SWENSON—At Colorado Springs, Col., Wednesday, Jan. 26, 1921, Eric Appleton, husband of Elizabeth C. Swenson and son of S. Albin and Mary B. Swenson. Funeral Colorado Springs, Col., Saturday, Jan. 29, 1921.

TAMSEN—Catherine E., widow of Edward J. H. Tamsen, mother of Elsa T. Decker and Werner E. Tamsen, on Jan. 26, 1921, at Atlantic City. Funeral services The Funeral Church, Broadway at 66th St., Saturday, Jan. 29, at 2 P. M.

UTHOFF—Suddenly, on Jan. 28, 1921, Adam E. Uthoff, in his 48th year. Funeral services at his father's home, 448 Central Park West, Sunday evening, Jan. 30, at 7 o'clock. Interment private.

VALENTINE—On Jan. 27, Nellie R. (nee Wogan), beloved wife of Alfred T. Valentine, at 450 Ovington Av., Brooklyn. Solemn requiem mass on Monday, Jan. 31, at 9 A. M., at Roman Catholic Church of Our Lady of Angels, 4th Av. and 74th St. Interment Holy Cross Cemetery. Automobile cortege.

VAN NESS—Jan. 28, 1921, at her residence, 31 West 106th St., Ella G., wife of A. L. Van Ness. Funeral private.

WHITE—On Jan. 28, 1921, Sophia P., widow of the late Captain James C. White, in the 92d year of her age. Funeral from her late residence, 310 Van Duzer St., Stapleton, S. I., on Monday, Jan. 31, at 2 P. M.

WALCOTT—On Friday, Jan. 28, at Roseneath, Beacon-on-Hudson, Annette Rankin, daughter of the late Charles M. and Catherine A. Walcott. Funeral private, from her late residence, on Monday, Jan. 31, at 2:30 P. M.

WOLFE—Edward David, dearly beloved husband of May Glassford, father of Roy and grandfather of Jack, Thursday, 3 A. M. Funeral services Friday evening at 8:30. Funeral Saturday from his late residence, 16 Arlington Road, Cranford, N. J.

YOCUM—At East Orange, N. J., Jan. 27, 1921, John Hanna Yocum, in his 61st year. Funeral private.

In Memoriam.

CAVANAUGH—In loving memory of Mrs. F. J. Cavanaugh and her son, Clifford E., who passed away Jan. 29, 1920. A. P. B.

HACKEL—In loving memory of Cecile Essig Hackel, who died Jan. 29, 1919. Gone, but not forgotten.
Father, Mother, Sisters and Brothers.

HARRIS—In memory of our brother, Louis, Jan. 29, 1904.

HOGEL—In loving memory of Lieutenant Milton Howard Hogel Jr., A. S. (A), who died at Ellington Field, Texas, on Jan. 29, 1919. A devoted son and faithful soldier.

KAPLAN—In sweet and loving memory of Mildred Kaplan, who departed Jan. 29, 1919. One of the Girls.

KRELLMAN—In sad and loving memory of our beloved sister, Sarah Krellman, died Jan. 29, 1920. May her soul rest in peace. Mrs. R. A. Bernstein and Mrs. B. Hirsch.

REILLY—In loving memory of our grandfather, James Reilly, died Jan. 29, 1886.

RICE—Edward Russell Rice died Jan. 29, 1918. In loving memory.

SMITH—In sweet and loving memory of my dear sister, Louise Smith, of 25 East 84th St., City, whom Jesus called home Jan. 29, 1920.

WALTERS—In loving memory of Sarah White Walters, died Jan. 29, 1909.

Call Columbus 8200
A Complete Funeral Service in an atmosphere of refinement
"The best costs no more."
FRANK E. CAMPBELL
"THE FUNERAL CHURCH" Inc.
(Non-Sectarian)
Broadway at 66th St.

JACOB HERRLICH'S SONS
FUNERAL DIRECTORS—CHAPEL
332 East 86th St. Lenox 6652
1963 Concourse, near 179th. Tel. 2828 Tremont.

THE WOODLAWN CEMETERY
233d St. By Harlem Train and by Trolleys. Office, 20 East 23d St., New York.
Lots of small size for sale.

Leonard Merrick
Conrad in Quest of His Youth
The House of Lynch
The Actor-Manager
The Position of Peggy Harper
Cynthia
The Man Who Understood Women
The Worldlings
When Love Flies Out o' the Window
While Paris Laughed
Each $1.90
These books, if not on sale in your bookstore, can be had from
E. P. Dutton & Co., 681 5th Av., N.Y.

Brentano's
5th Av. at 27th St.
Booksellers to the World
All Books
All Languages

CENTRAL SYNAGOGUE
Lexington Avenue at 55th Street
Sunday Morning at 11, Promptly
DR. KRASS
"THE NEW JERUSALEM"
This discourse will deal with some of Gilbert K. Chesterton's Views and Paradoxes as they appear in his latest book.
Questions in writing will be answered.

BETH-EL TEMPLE
Fifth Ave. at 76th St.
Sunday Morning at 11
Rev. Dr. Samuel Schulman
Chesterton's "New Jerusalem" and His Jew-Baiting.
ALL ARE WELCOME

Free Synagogue
CARNEGIE HALL
57th Street and Seventh Ave.
SUNDAY MORNING at 10:45
DR. WISE
"Nothing Succeeds Like Success" or What Are Life's Successes and Who Are Life's Failures?"
ALL ARE WELCOME.

THE NEW YORK TIMES INDEX
A dependable guide to news and articles published in The New York Times and other American newspapers. Time and trouble saved in locating stories of events.
Invaluable in libraries, editorial and business offices, financial institutions and wherever it is necessary to have at hand a reliable index to worldwide happenings.
Bound in strong gray cloth. Published quarterly—$8 a year.
The New York Times
Times Square, New York.

INSTRUCTION

ACCOUNTANCY
Post Graduate Course Qualifying for Private and Professional Practice and
C. P. A. EXAMINATIONS
Factory Controls—Application of Overhead Charges—Elimination of Stock Taking—Qualifying for Supervisory Positions—Verification of Cost of Production, etc., etc.
COMPLETE COURSE, 14 MONTHS
Class convenes every Monday, 7 to 9 P. M., commencing
TOMORROW
A PRACTICAL and PROFESSIONAL training. Class personally conducted by
FRANK BROAKER, C. P. A. No. 1
Founder of Certified Public Accountant Profession in the U. S. Secretary of the First Board of C. P. A. Examiners.
63 Fifth Avenue BROAKER & SCHMIDT Stuyvesant 831

BERKELEY-IRVING SCHOOL for BOYS
311 WEST EIGHTY-THIRD STREET
"From Primary to College"
A school where the highest educational ideals have been successfully maintained for 41 years. Small classes, individual instruction, experienced teachers. Gymnasium, swimming pool and roof playground on the premises. Supervised sports and athletics. Special preparation for all colleges; afternoon outing classes.
Illustrated Catalog on Request.
LOUIS D. RAY, Ph. D., Headmaster.
TELEPHONE SCHUYLER 4836.

NEW YORK PREPARATORY SCHOOL 33rd YEAR
Day and Evening Depts.
[illegible]

REGENTS and COLLEGE Examinations
Also WEST POINT and ANNAPOLIS
Send for Catalog and "Success in Regents' Exams."
NEW TERM JUST BEGINNING.

Eastman-Gaines
Bookkeeping, Shorthand, Secretarial, Typewriting, Civil Service and Penmanship Departments.
Day and Evening Sessions.
Call or write for Catalogue.
123d St. & Lenox Ave. New York City.

DWIGHT SCHOOL 72 PARK AVE.
College & Regents. West Point & Annapolis. [illegible]
NEW TERM JUST BEGINNING.

PACKARD COMMERCIAL SCHOOL
251 Lexington Ave. (at 35th St.)
Commercial, Stenographic and Secretarial Courses.
Spanish.
Day and Evening. Enter at any time.
Individual Advancement.
Write for Illustrated Booklet.
No Solicitors.

PARKVIEW, 146 W. 72d. Est. 1870. English, Music, Secretarial. Individual Instruction.

Walworth Business Institute
BROADWAY, AT 72D STREET.
Prepares for the better-paid positions. Individual instruction by specialists. 42d Year.

New York School of Expression
Children's Classes in Dramatic Art
Saturdays at 2:30 o'clock. Pantomime, Dancing, Elocution. Special circulars.
318 West 57th St.

Rhodes School
8 - 10 - 12 - 14 W. 125th St.
Preparatory and Business Courses.
Obtain Catalog of Course in which Interested.

PRATT SCHOOL, 62 West 45th St.
SECRETARIAL TRAINING. INDIVIDUAL INSTRUCTION. STUDENTS [illegible] NOT ADMITTED. CATALOG FREE.

COWARD IN FINAL

Harvard and Yale Club Players Will Decide National Class B Squash Title Today.

BOTH SCORE TRIUMPHS

Eli Player Gives Fine Exhibition in Defeating Heminway, While Crimson Star Disposes of Seller.

It will be the Yale Club against the Harvard Club in the final match of the squash tennis tournament for the national Class B championship to be contested this afternoon at the Squash Club. Thomas R. Coward, representing the Blue, will meet F. S. Whitlock of the Crimson organization for the individual championship at two o'clock. Both won their way into the final yesterday in straight-game victories, the matches being decided in the best three of five games. Coward defeated E. H. Heminway of the Harvard Club by scores of 15—4, 15—8, 18—15, and Whitlock disposed of F. A. Seller of the Montclair A. C. by 15—4, 15—11, 15—6.

Coward's success over Heminway was more or less expected. The Yale man, playing his first full season in tournament squash, has been the sensation of the courts this Winter. Not only has he risen to triumph after triumph in the Class B ranks, but he has proved repeatedly that he can meet many of the Class A leaders on equal terms. He has a natural aptitude for the game, a faculty for sensing his opponent's next move, remarkable speed and accuracy of stroke and the ability to make good use of the angles and to introduce baffling change of pace. All of these attributes were in evidence yesterday in his victory over Heminway, but the outstanding feature in his play was his ability to mix his shots and catch his opponent out of position.

Heminway Slow to Start.

Heminway, true to his habit, was slow in getting started and Coward won the first game with comparative ease. The Harvard man improved in the second game and, in the third, fought his rival on almost even terms, forcing the game into extra points. Had he been able to reverse the count in this game, he might have afforded Coward considerable trouble in the endurance test which would then have been in order.

In the first two innings of the opener, Heminway took brief command and led at 3-1, but, in his fourth inning, Coward brought his big guns into action. Playing with much brilliancy and excellent headwork, he amassed a total of 7 aces in that single hand, earning most of his points by low around-the-court shots and mixing speed with soft shots that landed at the back wall in such wise that it was all but impossible to get a racquet on them. Coward finished out the game in the remarkably small number of nine innings, capturing the final point when Heminway missed an around-the-court shot to his backhand.

The second game was more sharply contested. Coward collected high runs of 5 and 3, and Heminway scored 4 in one inning. The Yale man led all the way, however, and the result was never in real doubt. Coward ended it with 3 aces in his thirteenth hand, forcing Heminway to hit into the telltale for the final point.

In the third and final game, Coward was leading at 7 to 3, when Heminway, who had been playing more and more strongly, entered his best effort of the afternoon, and went into the lead for the first time in the match. He scored seven aces in his seventh hand, playing good squash, but also profiting largely by the fact that his opponent was undergoing a temporary attack of apparent carelessness. Most of Heminway's points came to him on errors, Coward flubbing several easy ones.

Heminway led, 10 to 7, at this stage of the proceedings, and continued to hold the lead for half a dozen hands up to 13 to 11. Coward score five aces in his next two innings, however, and the end was in sight. The final rallies were long and brilliant, both men making admirable gets. Twice Coward missed the match point on an out and a telltale, but he finally came through with a hard-hit ball that struck Heminway on the rebound from the front wall.

The point score follows:

FIRST GAME

Coward ....0 1 0 7 0 0 2 4 1—15
Heminway ....2 1 0 1 0 0 0 0 ..— 4

SECOND GAME.

Coward ......0 1 2 5 1 2 0 0 1 0 0 0 3—15
Heminway ...0 0 1 0 1 0 0 4 1 0 1 0 ..— 8

THIRD GAME.

Coward—
1 1 1 3 0 1 0 0 1 1 0 2 1 4 0 0 1 0 0 1—18
Heminway—
1 0 0 1 0 1 7 0 0 0 0 3 0 0 0 0 0 2 0 ..—15

Whitlock Plays Steady Game.

Whitlock's steadiness and hard stroking were too much for Seller in the other semi-final. The Harvard man won the first game easily, but Seller braced in the second and made it a real tussle. With Whitlock leading at 12—5 Seller made a fine effort, and drew up almost to even terms at 12—11. That was as far as he could get, however, for Whitlock ran out the game without yielding another ace. The third set again found the Harvard man in command all the way.

The summaries:

Semi-Final Round, National Class B Tournament—T. R. Coward, Yale Club, defeated E. H. Heminway, Harvard Club, 15—4, 15—8, 18—15; F. S. Whitlock, Harvard Club, defeated F. A. Seller, Montclair A. C., 15—4, 15—11, 15—6.

TENNIS SCENE SHIFTS.

Second of Philadelphia-New York Series to Be Played Here Today.

A return match in the intercity court tennis series between New York and Philadelphia will be played here today at the Racquet and Tennis Club. In the first of the series, played last Saturday in Philadelphia, the Quakers won by 3 matches to 1. Play will begin this morning at 11 o'clock, and will be exclusively in doubles. The New York pairs will be chosen from among Payne Whitney, C. E. Sands, Fulton Cutting, C. S. Cutting, Hewitt Morgan, Edgar Leonard, Maurice Roche and J. H. Smith Jr. Philadelphia's representatives will include Jay Gould, Russell Thayer, Daniel Hutchison, W. J. McGlynn, J. Bell, G. H. Brook, Schofield Andrews and probably R. K. Cassatt.

THORP TO AID O'NEILL.

Is Named Again to Coach Linemen of Columbia Eleven.

Tom Thorp, who has been coaching Columbia linemen since football was restored in 1915, will be at the old stand again next season, according to an announcement by Graduate Manager Watt yesterday. Thorp's appointment assures Coach Buck O'Neill of at least two assistants next Fall, since Joe Brooks, former head coach at Williams, was recently named as an assistant at Columbia.

W. AND J. TO HAVE NINE.

Baseball Is Sanctioned With Assurance That New Field Will Be Built.

Special to The New York Times.

WASHINGTON, Pa., Jan. 28.—Given assurance by the college authorities that a new diamond would be constructed immediately and be ready for use this year and according to wishes of the undergraduates who had submitted a unanimous recommendation for maintenance of a varsity team, the W. and J. Athletic Council this afternoon sanctioned intercollegiate baseball and gave approval to track and tennis on a wider basis.

The transfer of the interests of William A. Brady and Charles B. Cochran in the proposed Jack Dempsey-Georges Carpentier bout probably will be affected Monday afternoon, when Promoter Tex Rickard expects to confer with Mr. Brady on the proposition. Rickard announced yesterday that he planned to assume complete control of the bout as promoter, following Monday's meeting with Mr. Brady. The latter is now out of the city, but is expected to return late Sunday night. On Tuesday Promoter Rickard and Jack Kearns, Dempsey's manager, will confer on plans for the world's championship match. Manager Kearns yesterday wired Rickard from Pocatello, Idaho, that he would arrive here Monday. Whether the Montreal proposition for holding the bout in the Dominion is acceptable will probably be determined at Tuesday's meeting.

LAYS DOWN LAW FOR PIONEER CLUB

Boxing Commission Sets Conditions Necessary for Resumption of Bouts.

The privilege of conducting boxing bouts under the Walker law will be restored to the Pioneer Sporting Club on East Twenty-fourth Street as soon as officials of the organization give the Boxing Commission assurance that they will comply with a schedule of improvements, calculated to eliminate a repetition of the conditions attendant upon the disqualification of Roy Moore in a bout with Packey O'Gatty at the club, Jan. 21. Following a hearing on the case yesterday, the Boxing Commission outlined the conditions on which the club's suspension would be lifted, in the following statement:

The New York State Boxing Commission, in the complaint against the Pioneer Sporting Club for permitting overcrowding and disorderly actions at the O'Gatty-Moore contest on Jan. 21, announces that the following conditions have been imposed upon the Pioneer Sporting Club as a condition precedent to the reopening of the club:

That the club file with the commission a seating plan properly approved by the Fire Department, and show thereon the exact seating capacity.

That they provide a three-foot space around the ring between the press seats and the first row of spectators' seats.

That they assign two special officers who shall be on duty around the ringside, whose special duties, in addition, shall be to see that no spectators approach or climb into the ring.

That they enforce the regulation that no one but the officials and newspaper men be permitted to sit at the press table.

In future contests it has been directed that the club agree to have printed no more tickets for each contest than are called for by the seating plan above referred to, and that all unsold tickets are to be sent to the office of the commission on the day following a contest.

That the club shall employ at least ten uniformed special officers to keep order.

That no persons be permitted to stand along the side walls or in the rear.

That hereafter, at all contests, the club doctor must remain at the club until the last bout has finished and must be in constant attendance near the ringside and available for such services as may be required during the entire period of all contests. This latter is a strict rule of the commission, and this is the only club, licensed by the New York State Boxing Commission, that has not complied with this condition.

CHIP TO BOX HERE TONIGHT.

Middleweight Will Meet Jack Duffy at Commonwealth Club.

George Chip, Newcastle, Pa., middleweight, who formerly held the class title, will engage Jack Duffy, Chicago boxer, in the stellar bout of fifteen rounds this evening at the Commonwealth Sporting Club. This bout will mark Chip's first appearance here under the Walker law. The Newcastle boxer is seeking a championship match against Johnny Wilson, and expects to demonstrate his qualifications at the expense of Duffy. The latter is a rugged, awkward, hard-hitting boxer who has appeared in several local matches. In the semi-final bout Bobby Bolan and Eddie Leonard will clash.

LIFTS BAN ON BOXING.

Mayor of Sharon, Pa., Permits Bouts Under Legion Auspices.

SHARON, Pa., Jan. 28.—The Sharon Post of the American Legion has been granted permission by Mayor Frank Gilbert to hold boxing bouts. Boxing has been under the ban here for the last few years.

Mayor Gilbert, in granting permission to the legion, said he felt that it would run the sport on a clean basis. The Mayor said that, as long as the legion exercised proper care in match-making he would not interfere.

CANNOT BOX IN PORTLAND.

Permission for Dempsey Bout Is Refused in Oregon Metropolis.

PORTLAND, Ore., Jan. 28.—The Portland Boxing Commission today decided not to sanction arrangements for a ten-round decision bout here for Jack Dempsey in April. Mayor George L. Baker said that such a match was verging too close upon the true meaning of a "prize-fight."

REPEALS ANTI-BOXING LAW.

Kansas Senate Votes Approval of Ten-Round No-Decision Bouts.

TOPEKA, Kan., Jan. 28.—A bill repealing the anti-boxing law and permitting ten-round no-decision bouts was passed by the Senate today.

HERZOG TO STAY IN GAME.

Several Managers Said to Be Angling for Ex-Cub's Services.

BALTIMORE, Md., Jan. 28.—Buck Herzog, second baseman, recently released unconditionally by the Chicago Nationals, does not expect to quit baseball, but says he will not do business until the schedule meeting of the National League at New York next month.

It is said Manager Donovan of the Philadelphia Nationals is dickering with Herzog. Other major league offers also are said to have been made to him.

Boys' Club Wrestlers Defeat Pratt.

The Boys' Club defeated the wrestlers of Pratt Institute last night in the latter's gymnasium by the score of 20 points to 12.

Commerce Basketball Team Wins.

The High School of Commerce basketball team defeated the Evander Childs team yesterday at the Twenty-second Regiment Armory by a score of 22 to 14.

IN CANADIAN TESTS

Moore, Jewtraw, Murphy and Leitch Among Americans Who Win Heats in Title Races.

Special to The New York Times.

MONTREAL, Jan. 28.—Canadian speed skaters more than held their own at the preliminary heats of the Canadian amateur speed-skating championships tonight at the Montreal A. A. rink, which incidentally marked the opening of the Montreal Winter Carnival. Preliminary heats were skated off in five of the championship events and the finals in the sixth, the half-mile, backward, which was won by R. L. Wheeler of Montreal, with Mike Goodman of Winnipeg second, third place going to Valentin Bialas of Saranac Lake. The finish of this race between Wheeler and Goodman was particularly close.

Joe Moore of New York and Charles Jewtraw of Lake Placid qualified for all the events and are looked upon as the serious contenders. Moore, Jewtraw and Wes Becker won their heats in the 220. The first two named and William Murphy and Al Leitch scored in the 440. Jewtraw also won heats in the half mile and mile. In the latter Leitch and Moore also qualified. Other Americans finished second or third in the various events and will race in the finals tomorrow.

Eleven Canadian skaters won their heats in the various events and a number of others qualified for the semi-finals today. Russell Wheeler, the local skater, was the outstanding figure of the evening, winning his heat in the five events as well as the final in the half-mile afterward.

Mike Goodman, the Canadian amateur speed skating champion, won four of his heats, finished second to Wheeler in the two-mile heat and also finished second to him in the final of the half-mile backward race.

As usual in preliminary heats, the time was poor, but all the skaters showed form that bodes ill for some of the Canadian records tomorrow afternoon.

The semi-finals and finals will be skated off tomorrow afternoon beginning at 2:30.

The summaries:

220 Yards (Trial Heats)—First Heat—Won by R. L. Wheeler, Montreal; Alfred Neufer, Cleveland, second. Time—0:21. Second heat—Won by Charles Gorman, St. John; William Murphy, New York, second. Time—0:21 1-5. Third heat—Won by Mike Goodman, Winnipeg; Frank Garnett, St. John, second. Time—0:21 1-5. Fourth heat—Won by Charles Jewtraw, Lake Placid; Leslie Boyd, New York, second. Time—0:22. Fifth heat—Won by Joe Moore, New York; J. Houseworth, New York, second. Time—0:22. Sixth heat—Won by West Becker, New York; Bobby Hearn, New York, second. Time—23.

440 Yards (Trial Heats)—First heat—Won by R.L.Wheeler, Montreal; E.Gloster, Toronto, second. Time—0:42. Second heat—Won by Joe Moore, New York; E. C. Stephenson, Toronto, second. Time—0:43. Third heat—Won by Charles Jewtraw, Lake Placid; George Pickering, New York, second. Time—0:42. Fourth heat—Won by Mike Goodman, Winnipeg; Al Leitch, Lake Placid, second. Time—0:41 1-5. Fifth heat—Won by Charles Gorman, St. John; Leslie Boyd, New York, second. Time—0:42. Sixth heat—Won by William Murphy, New York; Jack Stowell, St. Paul, second. Time—0:43 1-5.

Half-Mile (Trial Events)—First heat—Won by Charles Jewtraw, Lake Placid; Wallace Shortsleeves, Maloney, second; R. Mold, Montreal, third. Time—1:33. Second Heat—Won by Mike Goodman, Winnipeg; E. Gloster, Toronto, second; Al Leitch, Lake Placid, third. Time—1:28 2-5. Third Heat—Won by R. L. Wheeler, Montreal; William Murphy, New York, second; Dave Patrick, Winnipeg, third. Time—1:31. Fourth Heat—Won by Richard Donovan, St. Paul; Charles Gorman, St. John, second; Bobby Hearn, New York, and John Houseworth, New York, tied for third. Time—1:30. Fifth Heat—Won by Leslie Boyd, New York; Joe Moore, New York, second; E. C. Stephenson, Toronto, third. Time—1:32.

One-Mile (Trial Heats)—First Heat—Won by R. L. Wheeler, Montreal; Richard Donovan, St. Paul, second; Al Leitch, Lake Placid, third. Time—3:12 2-5. Second Heat—Won by Mike Goodman, Winnipeg; Joe Moore, New York, second; Charles Gorman, St. John, third. Time—3:23 2-5. Third Heat—Won by Charles Jewtraw, Lake Placid; Leslie Boyd, New York, second; George Pickering, New York, third. Time—3:01 4-5.

Two Mile (one skated, first four in each heat to qualify.)—First Heat: won by Al Leitch, Lake Placid; Richard Donovan, St. Paul, second; Joe Moore, New York, third; E. Gloster, Toronto, fourth. Time—3:07. Second Heat: won by Charles Jewtraw, Lake Placid, first; Jack Stowell, St. Paul, second; Leslie Boyd, New York, third; Valentine Bialas, Saranac Lake, fourth. Time—3:07 2-5. Third Heat: won by R. L. Wheeler, Montreal; Mike Goodman, Winnipeg, second; Charles Gorman, St. John, third; George Pickering, New York, fourth. Time—3:17 1-5.

Half-Mile Backward (final)—Won by R. L. Wheeler, Montreal; Mike Goodman, Winnipeg, second; Valentine Bialas, Saranac Lake, third. Time—1:41 1-5.

GRIMES SIGNS HIS PAPERS.

Second Baseman Sends Contract to Giants—Brown Falls Into Line.

The signed contract of Second Baseman Roy Grimes of Minerva, Ohio, was received by the Giants yesterday. Grimes was purchased last July from the Bridgeport club of the Eastern League, and $5,000 in legal tender was handed to the Wooden Nutmegs as a consideration. He was then, and he still is, a highly touted young infielder, but both the player and the purchasing team had hard luck last year.

Edward W. Brown, an outfielder of Ohiowa, Neb., also sent in his signed contract yesterday. Brown was bought from the San Antonio team of the Texas League last season. He is beyond strictly legal proportions vertically, being something over 6 feet 3 inches long from his brogans to his well thatched pate. Those who have watched him in action say that he can go back and get them with the best men in the business.

GETS OFFER FROM GIANTS.

Hinkle, Chicago University Star, May Try for Job in Outfield.

CHICAGO, Jan. 28.—Following the election of Robert Cole to captain the University of Chicago baseball nine this year came the announcement today that Paul Hinkle, who has won his "C" three times in baseball and will be graduated in March, has been offered a contract to play this season with the New York Giants.

Hinkle has not yet decided whether he will join John McGraw's club on its Spring training trip, after he is graduated, but said he probably would make up his mind next week. He has also been offered a job as assistant to Pat Page, Athletic Director of Butler College, Indiana.

TO COACH TIGER YEARLINGS.

Hanks of Mercersburg Engaged for Princeton Freshman Nine.

Special to The New York Times.

PRINCETON, N. J., Jan. 28.—Eugene Hanks, former Mercersburg coach, has been engaged as head instructor of the Princeton freshman nine, according to an announcement of the University Athletic Association today. Hanks turned out one of the best schoolboy teams in the East last year, and has developed four championship nines in his ten years at Mercersburg.

TESREAU TO COACH AGAIN.

Former Giant Pitcher Re-engaged to Handle Dartmouth Nine.

Special to The New York Times.

HANOVER, N. H., Jan. 28.—Jeff Tesreau, former Giant pitching star, has been re-engaged as coach of the Dartmouth baseball team for the 1921 season and will arrive in Hanover early in March to start practice, according to an announcement here tonight by Graduate Manager Horace G. Pender. Tesreau has coached the Green nines during the last two seasons and turned out winning teams both years.

BEATS GALLAUDET

New Yorkers Forge Ahead in Closing Moments and Win at Basketball, 39-26.

Special to The New York Times.

WASHINGTON, D. C., Jan. 28.—Fordham's basketball team, playing a steadier and more finished game, defeated Gallaudet at Kendall Green tonight, 39 to 26. The locals got off to a good lead in the first ten minutes, totaling 15 points to the visitors' 5 in that time, but their points were gained mainly through long shots, and failure in team play proved fatal in the long run.

While Fordham, through well-developed passing, crawled up on the locals in the latter part of the opening period, the home team stayed in front until half time, leading 17 to 14 at intermission.

Fordham tied the count at 17 all in the first minute of the second half, but Gallaudet quickly shot two baskets to go into the van again. However, the winners' team work soon began to tell and within the next few minutes they were in front to stay there to the final whistle, gradually increasing their margin.

The line-up:

FORDHAM (39).		GALLAUDET (26).
Fallon	L. F.	Boatright
Stocker	R. F.	Danofsky
Gordon	C.	Baynes
Culiaton	L. G.	Bouchard
Kelly	R. G.	Lafontaine

Goals from field—Fallon (4), Gordon (6), Culiaton, Kelly, Healy (3), Danofsky (2), Baynes (3), Bouchard, Lafontaine (4). Goals from fouls—Gordon 9 in 14, Lafontaine 1 in 6, Baynes 5 in 5.

Substitutions—Fordham, Healy for Stocker; Gallaudet, Scipp for Beatright, Benedict for Bouchard, Langenberg for Benedict.

Referee—Guyon, Carlisle. Time of halves—20 minutes.

CRESCENTS MAKE IT 20.

Brooklyn Five Adds to Its String With 26-17 Victory Over F. & M.

One more victory has been chalked up to the credit of the Crescent Athletic Club's basketball team, making a straight run of twenty victories without a defeat. The latest addition to the string is Franklin and Marshall College, which met the Half Mooners last night in the Crescent court and succumbed to the tune of 26 to 17 in a well played game.

Nicklas and Parmele were the chief scorers of the Brooklyn team, while Madison did very well for F. & M.. At half time the score was 16 to 8 in favor of the home team.

The line-up:

CRESCENT (26).		F. & M. (17).
Nicklas	L. F.	Weaver
Parmele	R. F.	Horisman
McTigue	C.	Waugman
Simms	L. G.	Madison
Griffin	R. G.	Williams

Goals from field—Nicklas (4), Parmele (3), Simms (2), Griffin (2), McTigue, Weaver (2), Horisman (2), Madison (2). Goals from foul—Parmele (2), Madison (5).

Substitutions—Crescent: Heath for McTigue. F. and M.: Jarbey for Madison, McGarvey for Waugman.

Referee—Tom Thorp, Columbia. Time of halves—20 minutes.

RALLY BY POLY FIVE FAILS.

Brooklyn Players Lose to Georgetown by 38 to 30.

Special to The New York Times.

WASHINGTON, D. C., Jan. 28.—Brooklyn Poly, after being on the short end of 20 to 6 count in the first half of its basketball game with Georgetown here tonight, rallied in the second portion and came close to pulling the contest out of the fire. Poly was finally subdued, 38 to 30, but was playing the locals off their feet when the final whistle blew.

Line-up and summary:

GEORGETOWN (38).		B'KLYN POLY (30).
Flavin	L. F.	Nelson
Florence	R. F.	Linoki
O'Connell	C.	Joy
Dudack	L. G.	Bachrach
Zazalli	R. G.	Schartzman

Substitutions—O'Byrne for Florence, Walsh for Zazalli, Florence for O'Byrne, Zazalli for Walsh, Swift for Flavin, Ratner for Linoki, Linoki for Ratner.

Goals From Floor—Flavin (7), Florence (3), O'Connell (4), Dudack, Zazalli (2), Nelson (6), Linoki (4), Bachrach (3).

Goals From Foul—Flavin (4), Nelson (4).

Referee—Colliflower.

PRATT FIVE WINS EASILY.

Piles Up Score of 42 to 8 Against Manhattan College.

Pratt Institute's basketball team defeated the Manhattan College five last night at Pratt Institute, 42 tp 8. Kruser, the centre of the Brooklyn team, proved to be the best scorer of both floor goals and goals from foul. He had five of the former and four of the latter to his credit. Bucera made seven goals from the floor for Pratt.

Hemilin of the Manhattan College quintet made two floor goals and two from foul, while Fresa did the rest of the scoring for the Manhattan aggregation. The line-up:

PRATT (42).		MANHATTAN (8).
Leary	L. F.	Freza
Schafran	R. F.	Hayes
Kruser	C.	Hemilin
Munigle	R. G.	Mahoney
Bucera	L. G.	Zimmerer

Goals from field—Bucera (7), Kruser (5), Schafran (5), Munigle (4), Leary (3), Hemilin (2), Freza. Goals from foul—Kruser (4), Hall, Hemilin (2).

Substitutions—Pratt: MacIntosh for Munigle, Crawford for Schafran, Le Count for Bucera, Gerberich for Kruser, Hall for Leary.

Referee—Ed Thorp, De La Salle. Time of halves—20 minutes.

AQUATIC EVENTS A FEATURE.

Other Contests Also for Sportsman's Show, Which Starts Today.

Swimming, diving and boxing contests for amateurs and trapshooting for both amateurs and professionals will feature the program of the Sportsman's Show, which opens this morning at Madison Square Garden and will hold forth until Saturday of next week. The show will be under the personal supervision of Tex Rickard, who aims to make it a bigger event than any of the shows of this type previously held in the Garden.

An extensive program of aquatic events for both men and women competitors has been arranged by the officials of the Metropolitan Association of the A. A. U. At least one contest has been scheduled for each afternoon and also for each evening while the show is in progress. For the opening day there will be a 60-yard handicap swim for women at 2:30 P. M. and the trial heats of the 100-yard handicap for men swimmers at 3 P. M. In the evening women will take part in a fancy diving handicap at 8 o'clock, and the semi-final and final of the men's 100-yard handicap will be started at 9 o'clock.

Boxing bouts by amateurs are scheduled for each afternoon and evening of the show. The afternoon boxing will be started at 5 o'clock and the evening events at 10:30 o'clock. The contestants will be of three classes—118, 128 and 138 pounds. The boxers will weigh in this afternoon at the Garden and will not be required to weigh in again during the tournament. Two three-round bouts will be put on each evening. There will be no bouts this afternoon. The names of the contestants will not be announced until the boxers enter the ring.

Will Box for Clark House Fund.

A boxing exhibition between Joe Lynch, bantamweight champion of the world, and Sammy Noble will be the headliner of the annual "get together" at the Clark House, 283 Rivington Street, tonight for the benefit of the Clark Camp, which takes care of east side youngsters during the Summer. There will be also a basketball game between Sam Meiltzer's Old Timers and Will Cantor's team of the same name, and dancing after the athletic contests.

The New England Professional Golfers' Association, Inc., organized a short time since, proposes to try out something of a departure from the usual procedure in professional ranks in connection with several tournaments being planned for the current year. A system of handicaps, similar to that frequently employed by amateurs will be used. Daniel Horan, Massachusetts Golf Association handicapper, has agreed to undertake the job of rating members of the new association. Charles Burgess of the Woodland Golf Club is President of the new organization, which has more than twenty-five charter members.

LANGFORD WINNER IN FLORIDA GOLF

Captures Lake Worth Tourney by Victory Over Heintzman, 3 and 2, in Final.

Special to The New York Times.

PALM BEACH, Fla., Jan. 29.—W. B. Langford of the Glen Oak Golf Club, Chicago, won the championship match in the annual Lake Worth Golf Tournament here today, putting out George C. Heintzman of the Hamilton Country Club, Canada, in the final round by 3 and 2. In the second sixteen, F. V. Skiff of Baltusrol defeated Sidney Maddock of Palm Beach, 7 and 6, and in the third flight the match went to twenty holes before R. Greiner was able to overcome J. H. Holmes.

Langford was 1 down in the ninth in the championship match, and, as they started back, Heintzman slashed his drive into the rocks while Langford drove straight. Their next strokes brought both up on the edge of the green. Heintzman ran up dead and stymied Langford. Langford gave him the putt and ran up dead, halving the hole. On the tenth both hooked their drives and then Langford went a little over the green, while Heintzman went still further over into the bunker. Heintzman chipped out short, while Langford ran up dead and won the hole.

At the next hole, Langford was short into the bunker and Heintzman went over into the bunker and took two shots to get out. Langford won the hole and was 1 up for the first time. Heintzman drove into the rough on the twelfth, while Langford drove straight. Heintzman got out short, while Langford played over the bunker.

When they got on the green, Heintzman missed his putt and Langford was 2 up. On the fourteenth, both were straight over the bunker short of the green. Heintzman chipped up within eight feet, while Langford holed his shot.

REACH FINAL IN GOLF.

Van Houten and Colburn Survive in Sweepstakes at Ormond Beach.

Special to The New York Times.

ORMOND BEACH, Fla., Jan. 28.—The semi-finals today in the Tomoka Sweepstakes on the Ormond golf course left E. W. Van Houten of Arcola and B. S. Colburn of Asheville to play in the final of the first division tomorrow, and in the second division Donn Byrne, Woodway Golf Club, and Abram Deronde of Englewood. Between two divisions and the consolation class three of the matches went to extra holes.

In a competitive way the play was capital, and as the cold snap lasted but a day the battling was much more enjoyable. Van Houten, who plays entirely with irons, defeated George Potts, Flatrock Golf Club, New York, by 2 up, and Colburn beat F. L. Brown of Columbus, Ohio, 1 up at the nineteenth. Brown, although beaten, came in in 40.

Donn Byrne won from Charles Prettyman, Philadelphia, in the second division and Deronde beat N. Holmes, Allegheny Golf Club, 1 up. Both of the consolations in this divisions went to extra holes. E. M. Gatliff of Covington, Ky., won from E. E. Reed, Havana, by 1 up at the twentieth. He was 2 down at the turn, but squared the match with a par 3 on the fifteenth. In the other consolation match of this division Judge Knox of Alabama beat Father Gavan of Columbia, S. C., 1 up at the nineteenth. J. J. Gray, Nashville, beat P. McKeel of Morgantown, 5 and 4 in the first division consolation.

JINX FAILS TO HALT CLARK.

Medalist in St. Augustine Golf Tourney Reaches Final.

Special to The New York Times.

ST. AUGUSTINE, Fla., Jan. 28.—Donald Clark of Huntington, W. Va., is one golfer at least who is not bothered by the medal jinx. Although he won the qualifying round of the first tournament of the season here on Tuesday, he is still in the running and playing as vigorously as ever. Today he defeated Hugh Mackenzie of the Columbia Club of Washington in a hard fought struggle that went to nineteen holes. As a result Clark will meet William A. Knight, who won the Florida State championship two years ago. Knight's victim in the semi-final round was Dr. D. L. Culver, the New York Athletic Club's trapshooting star. The score of this match was 5 and 4. The contest between Clark and Mackenzie was an up and down affair. Knight took the lead at the start in his tussle with Culver and kept in the van all the way.

QUAKERS WIN AT HOCKEY.

Defeat New Rochelle Team, 6 to 2, in Rough Game.

Special to The New York Times.

PHILADELPHIA, Jan. 28.—The New Rochelle hockey team lost a sensational match to the Quaker City sextet by 6 goals to 2 in its first appearance at the Ice Palace here tonight. The match was bitterly contested and much closer than the score indicates. It was the roughest game played here this season, sticks flying in all directions. Three New Rochelle players—Dufresne, Wellington and O'Keefe—were ruled off the ice for rough playing, and Henriques of the Quakers also was put out for tripping. Each stayed the regulation time of two minutes.

Henriques was the star of the match with four goals, but Captain Eddie Hill's all-around playing helped Philadelphia to its victory. Noonan played a snappy game for New Rochelle.

The line-up:

QUAKER CITY (6).		NEW ROCHELLE (2).
Crawford	R. W.	Noonan
Henriques	C.	T. Smith
Souder	L. W.	Wellington
Hill	C.	Hunter
Dexter	P.	Dufresne
Harts	G.	Powers

SCORE BY PERIODS.

Quaker City	3	1	2	—6
New Rochelle	1	1	0	—2

Goals Scored (First Period)—Hill, Noonan, Henriques, Souder; second period—Henriques, Smith; third period—Henriques, Henriques.

Substitutions—Murphy for Dufresne, Dufresne for Murphy, O'Keefe for Hunter, Murphy for Noonan, Noonan for Murphy, P. Smith for Dufresne, Newlin for Souder.

Referee—John Divine.

Three fifteen minute periods.

Kinsella vs. Reid at Squash.

Walter A. Kinsella, professional of the Squash Club, and James Reid, professional of the Crescent Athletic Club, will meet in a handicap match at squash tennis this afternoon at 4 o'clock on the Crescent courts. Kinsella, who is the former professional champion, will concede Reid five aces in each game, and the match will be decided in the best three of five games.

PLAY IN MET. OPEN

Mitchell and Duncan Likely to Contend for Golf Title—Siwanoy First Choice.

The probability of the Metropolitan Open Golf Championship being awarded to the Siwanoy Country Club, and of Abe Mitchell and George Duncan, two famous British professionals, being contenders for the title at present held by Walter Hagen is the latest development in the local golfing arena. Although official confirmation on neither point has yet been made, information on which the announcement is made comes from a source thoroughly reliable.

In the first place the Professional Golfers' Association, which was asked to express its choice of a course for the championship, nominated Siwanoy as first, with the Deal Golf Club second and Canoe Brook Country Club third. Three selections were requested in order that alternates might be had in case some combination of circumstances made it inadvisable to approve the first selection.

It happens, however, that there is nothing to interfere with awarding the tournament to Siwanoy. In the first place, no other Westchester course has been given serious consideration, and furthermore, it has been seven years since that section of the association's territory staged an open championship, Scarsdale drawing the last one in 1914. It is pretty well understood that the amateur championship will be awarded to the Englewood Golf Club, while the junior championship, the only other event sponsored by the association, has been definitely awarded to the Belleclaire Golf and Country Club at Bayside, Long Island.

So much for the decision to send the tournament to the Mount Vernon course. As to the appearance of Duncan and Mitchell in the list of competitors, practical assurance has been received from the men who will handle the booking of exhibitions over here that no such matches will be scheduled to conflict with the championship of the district, and that they will be strongly urged to enter this tournament. Furthermore the two stars will undoubtedly prefer to take part in a tournament of such importance as the local championship has attained.

Last year Vardon and Ray did not take part in the tournament, though they played an exhibition match at the Greenwich Country Club, where the championship was played, only a day or two before the tournament opened. Their failure to enter the list was due to the fact that exhibitions had been arranged for the days on which the tournament was played before the dates for the event had been definitely settled.

In order to afford the visitors the privilege of playing in the championship, the playing dates will be arranged with a view to that end. This will mean probably late in July or early in August. The British open proper will be played June 30-July 1. Shortly after this will come the French open, in which, no doubt, several British stars, as well as a majority of the American delegation which expects to go over for the British event, are likely to take part. Under this schedule the visiting stars as well as the home talent should be back here by July 20, or possibly earlier. This will allow about a week's practice, provided the championship is held the last week in July.

Englewood has practically been accepted for the Metropolitan amateur. That club held the last of these events staged on Jersey soil in 1914. Since that time the amateur was sent once to the Brooklawn Country Club at Bridgeport, Conn., once to Nassau and twice to Apawamis. New Jersey, therefore, has the call again, and Englewood appears to have no formidable opposition.

TITLEHOLDER LOSES GAME.

Concannon Bows to Silver in Match of Pocket Billiard Meet.

By far the most interesting game played to date in the professional pocket billiard championship tournament for the State title that has been under way at Lawlor's rooms took place last night when Leo Silver defeated Joseph Concannon, present holder, by the score of 125 to 92.

Both had high runs of twenty-three, but Silver had three of them, while the title holder gathered but one such cluster. Nevertheless, Concannon put up a stubborn game and was in the lead well into the match. When he had 77 points Silver had but 73. Then Silver made his second run of 23 soon after and the score was 96 to 87 in his favor.

Concannon played safeties. Then Silver got started again and tallied his third bunch of 23 which took him to the 119 mark, while Concannon had, in the meantime, tallied five points, which put his score at 92. Despite the best efforts of the champion to leave the balls safe, Silver managed to get the necessary six with which to end the game.

Fred Wolfret meets Charles Grogan tonight in the continuation of the tourney.

SURPRISE FOR LEO FLYNN.

Bernstein Beats Him in Hard-Fought Snooker Match by 54 to 45.

The unexpected happened at Doyle's Broadway Billiard Room last night when Max Bernstein defeated Leo Flynn in the amateur championship snooker pool tournament. Bernstein has always been regarded as one of the weaker players, but seems to have developed speedily since the tournament began, as he has lost but one game out of five. In last night's match he held Flynn even until the colors were reached, and then after a battle of safety play he finally knocked off the black ball, winning by a score of 54 to 45.

This game places Bernstein in a tie with William Downs, who has won four and lost one. They will play the tie off this afternoon, and the winner will meet George La Rue Tuesday night in the final. The tournament was divided in two sections on account of the large number of contestants.

NAUGHRIGHT BREAKS EVEN.

Wins a Match and Loses One in Amateur Three-Cushion Tourney.

Ray Naughright, who was thrown somewhat behind his schedule by sickness, got an even break in two matches of the New York State amateur three-cushion championship tournament at the Rational Recreation parlors last night. In the first contest he defeated George Laubach, 30 to 28, in forty-six innings. Laubach clicked off a high run of five, while Naughright's best effort was four.

In the second match Naughright was defeated by Robert Crespi, 30 to 24, in forty-eight innings. This match was closely contested right along until the final inning. At this point Crespi was leading 28 to 24 and in his last appearance he counted four points to end the match. Naughright's best run was three.

LOYOLA IN HOCKEY TIE.

Battles to 4-4 Score Against Newman School on Local Rink.

Loyola School's hockey team battled through a tie game yesterday against the Newman School team of Lakewood, N. J., in a keenly fought game on the ice at the 181st Street Ice Palace. When the teams had completed three periods of ten minutes each, the score was knotted at 4 all. Because the ice was not available for further use by the scholastic teams, the lads were prevented from playing to a decision.

Newman School was in front at the end of the first period by 2 to 1, but in the second period the Loyola skaters registered two goals while Newman was scoring one. Both sides scored goals in the closing period.

STETSON HATS

IN these days of uncertain values it is a distinct advantage to purchase your Hat from a concern with a quality reputation behind it.

McCUE BROS. & DRUMMOND
High Grade Hats ONLY
52 Broadway, Near Exchange Pl.
1442 Broadway, Bet. 40 & 41 Sts.

Santa Fe

California

San Francisco Limited, California Limited [exclusively first class]
Navajo
Missionary
Scout

"Santa Fe all the way"— best of service
Grand Canyon on the way— titan of chasms
Fred Harvey meals— they set the standard
Faster time— on the two Limiteds

The San Francisco Limited—first season.
The California Limited—twenty-sixth season.
Solid Sleeping-car trains——faster time.
The other three trains carry tourist sleepers and chair cars in addition to regular Pullman equipment.

E. F. Burnett, Dist. Pass. Agent
A. T. & S. F. Ry.
Vincent Bldg., 302 Broadway
New York City, N. Y.
Phone Worth 8671

Count 'em
5 daily trains

ADVERTISEMENT.

OUT TODAY.

February Current History Magazine is on news stands today; 192 pages, profusely illustrated. The important events in all the world without comments; the facts from fundamental sources.

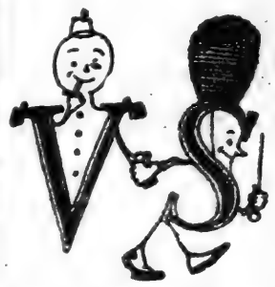

With Value and Saving hand in hand, overcoats go to beat the band!

Winter weights; also some Spring weights.

Were $60 to $75.

$40.

ROGERS PEET COMPANY

Broadway at 13th St. | "Four Convenient Corners" | Broadway at 34th St. / Fifth Ave. at 41st St.

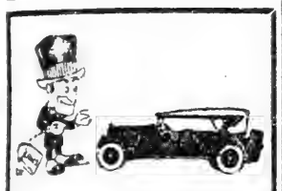

Taking the blue out of the Blue Law!

Never a fret about monotonous days with a National at your disposal.

POERTNER MOTOR CAR CO., INC.
New York Brooklyn Newark

National

Does Your Work "Fag" You?

Any man who takes care to renew his stock of strength and vitality can keep fit for the hardest kind of work.

Big business executives find that a few hours a week at the McGovern Gymnasium double their working capacity.

Ask for particulars, or, better still, look in on us any day of the week. All work individual. No classes.

McGOVERN'S GYMNASIUM
5 West 66th Street
New York City
Phone Columbus 2928

Cuticura Will Help You Look Your Best

Make the Cuticura Trio your everyday toilet preparations and watch your skin, hair and hands improve. The Soap to cleanse and purify, the Ointment to soothe and help heal, and the Talcum to powder and perfume.

Sample Each Free by Mail. Address: "Cuticura Laboratories, Dept. 17Y, Malden 48, Mass." Sold everywhere. Soap 25c. Ointment 25 and 50c. Talcum 25c. Cuticura Soap shaves without mug.

An Illustrated Rotogravure Weekly

THE MID-WEEK PICTORIAL is a weekly magazine published by THE NEW YORK TIMES COMPANY on Thursdays. It is printed by rotogravure process, contains an average of one hundred (100) pictures in each issue, all worth keeping, many worth framing. These illustrations cover the important news events of the world—the drama, the arts, science, politics, sports, the screen—a maximum of pictures, with a minimum of text. No editorials. 10c on news stands, $5 per year, postpaid.

MID-WEEK PICTORIAL

Times Square, New York

TOWNSEND HARRIS SCHOOL IS VICTOR

Captures P. S. A. L. Swimming Championship in Meet at City College.

STUYVESANT IS SECOND

Winning Team Scores 19½ Points, 3 More Than Its Closest Rival—A Spectacular Relay Race.

Townsend Harris Hall High School's swimming team, which tied for premier laurels in the final dual meet series recently in the New York A. C. pool, carried off the high school aquatic championship title last night in the annual meet conducted under the auspices of the Public Schools Athletic League in the City College pool. The lads from Harlem, in a program of six events, accumulated the victorious total of 19½ points, leading Stuyvesant H. S., which finished second, by three tallies. Erasmus Hall H. S. of Brooklyn was third with 11 tallies, and Manual Training and Evander Childs High Schools were deadlocked for fourth, each with 5 points. Last year's title-winning aggregation, the representatives of De Witt Clinton H. S., finished seventh with 4 points in a list of eight schools which figured in the point score.

In attaining the team championship representatives of Townsend Harris Hall accounted for a brace of individual titles and a team championship. The victorious school's team scored a spectacular victory in the 800-foot relay race. In the fancy diving contest Leslie Miller carried off the title and contributed five points to his team's total, and, in the plunge for distance, F. Umansky floated through the water of the City College natatorium the winning distance of 64 feet 10 inches, another Townsend Harris Hall individual title and a potent addition to the school's score.

A Spectacular Victory.

The most spectacular victory for the Townsend Harris Hall lads was in one of the hardest fought struggles of the meet. This came in the 800-foot relay race, which was the first final, and started the school auspiciously in quest of the team honors. An exceptional burst of speed by K. Harvey on the last leg of the journey brought the title to Townsend Harris Hall. Stuyvesant High School's team, off to a superb start through the speedy swimming of A. Truell, led the field for three relays, working up an advantage of about a yard at the start of the closing relay. J. Shaw, Stuyvesant, and Harvey were the anchor men for their respective teams and the battle between them for supremacy threw the crowd which filled the floating accommodations into a delirium of shouting and cheering.

Harvey swan at a terrific clip from the time he dove into the water, and in the first length overhauled Shaw. For 10 brief laps the pair swam practically abreast, but on the final turn of the pool Harvey began gradually to creep away from his rival and, with untiring stroke, continued to the finish, where he had a lead of about one yard. Erasmus Hall's quartet finished third. The time for the victorious team was 2:48, six seconds slower than the record established two years ago.

Close finishes were the rule in the other races. All in all, the program produced the quality of competition characteristic of scholastic activities where a title is involved, and the enthusiasm transformed the college pool inclosure into a bedlam typical of schoolboy sport.

Braisted Loses Two Titles.

Cornel Braisted, crack Boys' High swimmer, who won the 50-yard and 100-yard titles last year, was relieved of both his championship brackets in the course of the evening. Braisted was third in a blanket finish in the half-century swim, in which Harry Lewis, Erasmus Hall, led the procession. Lewis covered the distance in 28 seconds, three-fifths of a second slower than the record. In the century event, Braisted had to be content with fourth position. The title he won last year was gathered in by Herb Belin, Manual Training's consistent performer over this distance. Belin swam to victory in 1:02 3-5, two-fifths of a second behind the existing record. At the finish, Belin was inches in front of J. Shaw, Stuyvesant, who, in turn, was separated by less than a foot from Bunker Rossetti, Erasmus Hall.

Roland Schell, Evander Childs H. S., gave an impressive display of ability in capturing the 220-yard title from a formidable field. He won by about a yard and a half in 2:57 3-5. In the plunge for distance, F. Umansky, Townsend Harris was victorious with 64 feet 10 inches, and in the diving title test, the laurel wreath went to Leslie Miller, another Townsend Harris student, with 58.6 points.

The summaries:

800-Foot Relay Swim—Won by Townsend Harris Hall High School, first team (A. Clifford, R. Beardsley, W. Pilot and R. Harvey); Stuyvesant High School (A. Truell, J. Kennedy, R. Smith and J. Shaw), second; Erasmus Hall High School (D. Reynolds, E. Gardiner, J. Tompkins and B. Rossetti), third; High School of Commerce (Hershel, Roses, Barrere and Kanishefsky), fourth. Time—2:48.

Fancy Diving Contest—Won by L. Miller, Townsend Harris Hall High School, 58.6 points; W. Perry, Stuyvesant High School, 57.3 points, second; D. Reynolds, Erasmus Hall High School, 51 points, third; Waterbury, De Witt Clinton High School, 48.6 points, fourth.

220-Yard Swim—Won by R. Shell, Evander Childs High School; G. Gernsbach, Townsend Harris Hall High School, second; P. Wacker, De Witt Clinton High School, third; W. Perry, Stuyvesant High School, fourth. Time—2:57 3-5.

50-Yard Swim—Won by H. Lewis, Erasmus Hall H. S.; J. Kennedy, Stuyvesant H. S., second; C. Braisted, Boys' H. S., third; R. Fitzgibbons, De Witt Clinton H. S., fourth. Time—0:28.

Plunge for Distance—Won by F. Umansky, Townsend Harris Hall H. S., with 64 feet 10 inches; M. Lowey, Stuyvesant H. S., 64 feet, second; W. Ruhl, Townsend Harris Hall H. S., 61 feet, and J. Avery Boys' H. S., 61 feet, tied for third.

100-Yard Swim—Won by H. Belin, Manual Training H. S.; J. Shaw, Stuyvesant H. S., second; B. Rossetti, Erasmus Hall H. S., third; C. Braisted, Boys' H. S., fourth. Time—1:02 3-5.

Point Score—Townsend Harris Hall H. S., 19½ points; Stuyvesant H. S., 16; Erasmus Hall H. S., 11; Manual Training H. S., 5; Evander Childs H. S., 5; Boys' H. S., 4½; De Witt Clinton H. S., 4; H. S. of Commerce, 2.

JUNIOR HIGH SCHOOLS EVENT.

50-Yard Swim—Won by A. Harover, P. S. 62, Manhattan; R. Acanfara, P. S. 171, Manhattan, second; B. Resnick, P. S. 62, Manhattan, third; J. Guggenheimer, P. S. 171, Manhattan, fourth. Time—0:38 3-5.

LITTLE IMP WINS ON ICE.

Yacht Is Only One of Three to Finish in First Long Branch Race.

Special to The New York Times.

LONG BRANCH, N. J., Jan. 28.—Little Imp, the property of Mrs. I. T. Straus of Newark, won the first ice boat race of the season, sailed today by the Long Branch Ice Boat and Yacht Club. The yacht finished alone in the contest for the Commodore's Cup. The Little Imp sailed seven and one-half miles in 18 minutes in charge of Captain T. Fraser Price and Captain Clarence S. Green.

PICKS HARVARD RELAY MEN.

Coach Names Three of Quartet Which Is to Race Yale.

CAMBRIDGE, Mass., Jan. 28.—Captain Dennis O'Connell, Joe McCarthy, and Bayard Wharton were chosen today by Coach Donovan of the Harvard track team to run for the Crimson in the relay race against Yale that will conclude the program at the B. A. A. games in Boston on Feb. 5.

A fourth member of the team will be picked tomorrow at a time trial on Soldiers' Field.

Penn Offers to Help Teach The Young Idea How to Row

PHILADELPHIA, Jan. 28.—In order to develop material for its future crew, the University of Pennsylvania, through its rowing authorities, today made an offer of boats, quarters and Athletics of the city High School sport directors. At a recent meeting of the Supervisory Committee on Athletics of the city high school rowing as a sport was abolished, and the action of the Pennsylvania authorities was attributed to a desire to prevent interest in oarsmanship among the schoolboys from dying out.

MAN O' WAR MAKES HIS FAREWELL BOW

Champion Racer, Under Colors, Gallops Before Admiring Throng at Lexington.

Special to The New York Times.

LEXINGTON, Ky., Jan. 28.—Man o' War, champion race horse of the American turf, made his last public appearance this afternoon before a large crowd at the Kentucky Jockey Club track.

The super-horse was galloped up and down the home stretch twice and seemed to enjoy the frolic as much as his admirers.

Hundreds of prominent horsemen, business men and society women mingled their cheers with those of hundreds of small racing enthusiasts who sometimes watched their favorite through a crack in the fence or from distant housetops, but who on this occasion occupied any seat that their desire dictated, due to the fact that the show was free to everybody. A squad of police kept the crowd from surging onto the track.

Man o' War was led from the paddock with full racing paraphernalia and the Riddle colors on. Clyde Gordon, workout jockey for the horse since he was a yearling, rode him up and down several times in front of the grandstand, while George A. Bain, master of ceremonies, made a brief talk introducing Man o' War, his owner, Samuel D. Riddle, and Mrs. Riddle, and his trainer, Louis Feustel. Bain gave a brief record of the horse's performances.

Riddle spoke briefly, expressing appreciation of the interest shown in Man o' War, and thanking the horse's friends in his behalf.

A coincidence in which Bain justly takes pride is the fact that he introduced the horse of the century at his first public appearance at Saratoga Springs in August, 1918, when he sold him as a yearling to his present owner, Riddle.

Today, following the public showing, Riddle turned Man o' War over, with a clean bill of health and a record that horsemen say will stand for many years, to his future caretaker, Miss Elizabeth Daingerfield, who will be in charge of Man o' War and a stable of brood mares for Riddle at Hinata Farm.

TURFMEN TO CONFER AGAIN.

Jockey Club Stewards and Maryland Commission to Meet Wednesday.

The following statement was given out yesterday by The Jockey Club:

"As the result of an informal discussion of matters pertaining to the turf at a dinner given by Joseph Widener at his home in Philadelphia last Thursday evening and attended by members of the Board of Stewards of The Jockey Club and the Maryland State Racing Commision, it was decided to hold a conference on Wednesday next at the Ritz-Carlton Hotel in Philadelphia, at which a working agreement will be perfected."

NEXT SIX-DAY RACE MAR. 6.

Foreign Riders Expected to Start in Grind at Garden.

The next six-day bicycle race in Madison Square Garden will be held March 6 to 12, it became known yesterday, when entry blanks were distributed among local amateur riders for the series of sprint races which will be held on the Saturday night previous to the opening of the long grind. Plans for the forthcoming race promise one of the most successful grinds in the local history of the Garden cycling attraction. The pick of the foreign riders has been invited to start, and the promoters expect that a majority of them will accept the invitations.

HAVANA RESULTS.

FIRST RACE—Purse $700; for three-year-olds and upward; claiming; six furlongs. Finis, 105 pounds (Kennedy), 5 to 1, 2 to 1 and even, first; Vim, 101 (Smith), 8 to 1, 3 to 1 and 8 to 5, second; Ambassador, 111 (Kelsay), 3 to 1, 6 to 5 and 3 to 5, third. Time—1:14 1-5. Gray Rump, Major Fisk, Dee D, Biscuit, Ulster Queen, James G, Willie Woods, Back Rock and Pokey H also ran.

SECOND RACE—Purse $700; for three-year-olds and upward; claiming; six furlongs. Aigrette, 107 pounds (Lancaster), 3 to 1, 6 to 5 and 3 to 5, first; Ed Garrison, 105 (Kennedy), 10 to 1, 4 to 1 and 2 to 1, second; Fait Accompli, 106 (Barnes), 4 to 1, 2 to 1, even, third. Time—1:14 2-5. Wenonah, Janice Logan, Prince Bonero, Timothy J. Hogan, Prince of Como, Manokin and Bronco Billy also ran.

THIRD RACE—Purse $700; for three-year-olds and upward; claiming; six furlongs. Loyalist, 111 pounds (Crump), even, 1 to 5 and 1 to 6, first; Bread Line, 102 (Lancaster), 5 to 2, even and 1 to 2, second; Muglvan, 108 (Tryon), 8 to 1, even and 1 to 2, third. Time—1:13. Bibbler, Dinty Moore, Juanita III., Count Boris and Flying Frog also ran.

FOURTH RACE—Purse $800; for four-year-olds and upward; claiming; five and a half furlongs. Different Eyes, 105 pounds (Wilson), 6 to 5, 2 to 5 and 1 to 5, first; Runnymeade, 107 (Dominick), 6 to 5, 2 to 5, 1 to 5, second; Discussion, 109 (Kelsay), 8 to 1, 5 to 2, and 6 to 5, third. Time—1:06 2-5. Hush, Lui-mome, Pomerene, and Brig o' War also ran.

FIFTH RACE—Purse $800; handicap; for three-year-olds and upward; claiming; one mile. Frank W., 105 pounds (Kennedy), 2 to 1, 7 to 10, and 1 to 3, first; The Pirate, 99 (Wilson), 6 to 5, 2 to 5, and 1 to 5, second; Haran, 97 (Gordon), 10 to 1, 3 to 1, and 8 to 5, thirs. Time—1:40. Pansy, Red Start, Just Fancy, and Wax Taper also ran.

SIXTH RACE—Purse $700; for four-year-olds and upward; claiming; one mile and fifty yards. O'Malley, 106 pounds (Pickens), 7 to 5, 1 to 2, and 1 to 4, first; Sinn Feiner, 104 (Wilson), 7 to 5, 1 to 2, and 1 to 4, second; Smite, 106 (Kennedy), 5 to 2, even, and 1 to 2, third. Time—1:44. Clare Booth, Boher Na Breena, Jack Healy, and El Coronel also ran.

Weather clear; track fast.

HAVANA ENTRIES.

FIRST RACE—Purse $700; for two-year-olds; three furlongs. Hyeres 105 pounds, Bitter Biting 105, Orris 110, Dead Indian 110, Whispering 110, Margaret Nash 110, Noontime 110.

SECOND RACE—Purse $700; claiming; for four-year-olds and upward; five and a half furlongs. *Juanita III. 104 pounds, *Marty Lou 106, *Sain Rose 106, *Doctor D. 107, Colonel Lillard 107, White Crown 108, Nepe 108, Pokey B. 111, Galopin 112, Presumption 112, Thornhoon 115.

THIRD RACE—Purse $700; claiming; for three-year-olds; six furlongs. *Kentmere 98 pounds, Peggy Rives 101, Vera Twyford 101, Felix M. 103, Automatic Red 107, Perhaps 107, George C. Jr. 110.

FOURTH RACE—Purse $700; claiming; for three-year-olds; six furlongs. *Julieanne 96 pounds, *Mollinero 101, *Comus 105, Sleepy Jane 105, Ravanna 105, Voorin 110.

FIFTH RACE—Purse $700; claiming; for four-year-olds and upward; five and a half furlongs. *Chimera 100 pounds, Ina Wood 101, *Stepson 102, *Scarpia II. 104, *Avion 104, Black Prince 108, Fickle Fancy 110, Zindo 118.

SIXTH RACE—Purse $700; claiming; for four-year-olds and upward; one mile and an eighth. *Zola 100 pounds, *Fireworth 103, *Naphthalus 103, *American Soldier 106, Bill Hunley 110, Pierre-a-Feu 118.

*Apprentice allowance claimed.

Weather clear; track fast.

50 TO 1 SHOT WINS WITH FEW BACKERS

Jim Fogg Upsets Form Players at New Orleans by Capturing First Race.

Special to The New York Times.

NEW ORLEANS, La., Jan. 28.—Although a number of fairly long-priced horses have scored during the course of the Winter meeting, the racegoers at the Fair Grounds were treated to a decided thrill when a 50 to 1 shot, the first of the season, got home in front in the first race. And as is usually the case with such winners, the horse had few if any backers.

This winner was Jim Fogg, a three-year-old son of Harrigan and Alice Commoner, owned by the Hall Brothers, and was making his first appearance under silks. For some reason Jim failed to come out as a two-year-old and so nothing of his ability was known. He was cast today in a five and a half furlong race for maidens of his age in which there were thirteen starters.

Jim Fogg showed good speed and, rushing up with the front runners at the start, followed the pace closely. He popped into the lead at the head of the stretch to the utter surprise of most of the crowd, and, fighting it out gamely with Repent, finally took the victory from the latter by half a length after a driving finish.

Meantime, the crowd had seen the favorite, Trader, which was sent to the post an odds-on choice, almost drop out of the contest a furlong from the start. Trader got into close quarters in the big field and was bumped so hard that he was almost thrown to the ground. It knocked him from second place to last and there he remained, not being persevered with when it was seen that he had no chance. Damoris took third in this event.

The feature of the card was the Belmont Handicap for three-year-olds at a mile, and it proved to be a stirring race between Fantoche and Botheration, which went to the post equal choices at 3 to 2 in a small field of five starters.

The victory of Fantoche was due largely to an excellent ride by Jockey Lawrence Lyke, who fairly lifted his mount over the finish line to win by a nose. Botheration raced Two Pair down in the first three-quarters and then took the lead and appeared to be the winner at the head of the stretch. Fantoche, which had been under restraint for the first half mile, began to move up at the far turn and, under a rousing ride in the last furlong, caught Botheration inside the eighth pole and got the decision after both horses had fought it out gamely. Master Jack was third.

The summaries:

FIRST RACE—For four-year-olds; maidens; claiming; purse $1,000; five and a half furlongs. Jim Fogg, 115 pounds (Gregory), 50 to 1, 20 to 1 and 10 to 1, first; Repent, 109 (McDermott), 6 to 1, 2 to 1 and 4 to 5, second; Damoris, 105 (Wright), 7 to 1, 2 to 1 and even, third. Time—1:07 4-5. Romper, Trader, Sea Minnie, Wade McLemore, Plato, Diamond Dale, Mabel Josephine, Lady Frappe, Westerman and British Isle also ran.

SECOND RACE—For four-year-olds and upward; claiming; purse $1,000; six furlongs. Lieut. Perkins, 112 pounds (Garner), 2 to 1, 7 to 10 and 1 to 3, first; Vansylvia, 102 (Mooney), 8 to 1, 3 to 1 and 7 to 10, second; Midian, 105 (Jarvis), 3 to 1, 4 to 5 and 1 to 3, third. Time—1:13 4-5. Pewaukee, Amackassin, Circulate, Tarascon and Burgoyne also ran.

THIRD RACE—For three-year-olds and upward; claiming; purse, $1,000; five and a half furlongs. Applejack II., 103 pounds (Mooney), 6 to 1, even and 1 to 3, first; Mellora, 101 (Jarvis), 1 to 3, out and out, second; Ablaze, 106 (Stack), 9 to 1, 8 to 5 and 3 to 5, third. Time—1:08. Tout Or, Green Grass and Tennite also ran.

FOURTH RACE—The Belmont Handicap; for three-year-olds and upward; purse, $1,500; one mile. Fantoche, 111 pounds (Lyke), 3 to 2, 2 to 5 and out, first; Botheration, 107 (Heinisch), 3 to 2, 2 to 5 and out, second; Master Jack, 104 (McDermott), 7 to 2, even and 1 to 3, third. Time—1:39. Two Pair and Gilt Fringe also ran.

FIFTH RACE—For four-year-olds and upward; claiming; purse $1,000; one mile and a sixteenth. Lively, 103 pounds (Jarvis), 4 to 5, 1 to 3 and out, first; Blaine, 108 (Connelly), 10 to 1, 4 to 1 and 2 to 1, second; Bombast, 106 (Mooney), 20 to 1, 8 to 1 and 4 to 1, third. Time—1:42 4-5. Frederick the Great, Mark West, Capital City, Deckmate and Justice Goebel also ran.

SIXTH RACE—For three-year-olds and upward; claiming; purse $1,000; one mile and an eighth. Pit, 112 pounds (Connelly), 7 to 1, 5 to 2 and even, first; Astec, 110 (Gregory), 15 to 1, 5 to 1 and 2 to 1, second; Lad, 110 (Roberts), 9 to 2, 6 to 5 and 7 to 10, third. Time—1:53 4-5. Counterbalance, Madarine's Coat, David Gray and George Duncan also ran.

SEVENTH RACE—The Owners' Consolations Handicap; for three-year-olds and upward; claiming; purse $1,000; one mile and a sixteenth. Bengali, 112 pounds (Thurber), 13 to 5, even and 2 to 5, first; Capt. Burns, 110 (McCoy), 8 to 5, 7 to 10 and 1 to 3, second; Walter Turnbow, 112 (Garner), 8 to 1, 3 to 1 and 7 to 5, third. Time—1:48. Arbitrator, Spearlene, Countess, Lottery and Kingling II. also ran.

Weather clear; track fast.

NEW ORLEANS ENTRIES.

FIRST RACE—Purse $1,000; claiming; for three-year-olds; six furlongs. British Liner 107 pounds, Tennite 96, Blarney Stone 112, Jonquina 112, Yellow Blossom 96, The Moor 112, Be Sure 112, Voormir 111, Alberta S. 108, Doric 108.

SECOND RACE—Purse $1,000; claiming; for three-year-olds; six furlongs. Social Star 110 pounds, Versailles 100, Alcatraz 110, Raccocas 112, Julia N. 100, Day Lilly 103, Silence 103, Rolo 108, Tan Son 115, Frivol 105.

THIRD RACE—Purse $1,000; claiming; three-year-olds and upward; five and a half furlongs. Mythology 98 pounds, Minute Man 106, Service Star 105, Simpleton 98, Muskallonge 106, Tableau D' Honneur 106, George Starr 105, Blue Paradise 101, Trust Official 98.

FOURTH RACE—Purse $1,500; for three-year-olds and upward; one mile and a sixteenth. Tailor Maid 102 pounds, Columbia Tenn 109, Captain Mac 128, *Pictor 118, Centaral Haig 111, Pastoral Swain 104, Crystal Ford 104. *Clark entry.

FIFTH RACE—Purse $1,000; for three-year-olds and upward; one mile and seventy yards; Mobile purse. Troitus 108 pounds, Albert A. 104, Yung Ching 109, Grover A. 102, Barry Shannon 104, Bone Dry 104, The Swimmel 102, Warsaw 104.

SIXTH RACE—Purse $1,000; claiming; for four-year-olds and upward; one mile and an eighth. Dark Hill 113 pounds, Progtown 112, Sandy Mac 99, Kimpalong 113, Fair Orient 110, Kingfisher 106, Cheer Leader 111.

SEVENTH RACE—Purse $1,000; claiming; for three-year-olds and upward; one mile and a sixteenth. Kinling II. 100 pounds, Westerman 90, Mark West 109, John R. Roche 112, Magnet Land 100, Jackstraw 114, Thunderbird 97, Selma G. 106, Track Star 106, Serbian 114, Sentimental 104, Susan M. 107, Tan II. 111, Our Birthday 109, Sasin 109, Newell W. 107, Lottery 114, Assume 104.

Weather clear; track fast.

TIGERS WIN MAT MEET.

Princeton Wrestlers Take Five of Seven Bouts With Boston Tech.

Special to The New York Times.

PRINCETON, N. J., Jan. 28.—By winning five out of the seven bouts, the Princeton wrestling team defeated Boston Tech here tonight by a score of 17 to 8. The final outcome was in doubt until the two Princeton heavyweights, Wilson, 175 pounds, and Captain Carpenter, the unlimited man, defeated their opponents. Every bout was closely contested.

The summary:

115-Pound Class—Davis of Boston defeated Cook of Princeton on an arm lock and body hold after two extra periods.

125-Pound Class—Cover of Princeton won over Haseleton of Boston Tech on a referee's decision in 4 minutes 56 seconds.

130-Pound Class—Morrison of Princeton won over Richards of Boston Tech on a referee's decision in 5 minutes 37 seconds.

145-Pound Class—Captain Butler of Boston Tech won over Webster of Princeton on a referee's decision in 2 minutes 14 seconds.

158-Pound Class—Stuma of Princeton defeated Thomas of Boston Tech with a half Nelson in 2 minutes 19 seconds.

175-Pound Class—Wilson of Princeton won over Humphreys of Boston Tech on a referee's decision in 3 minutes 37 seconds.

Unlimited Class—Captain Carpenter of Princeton won over Russell on a referee's decision in 6 minutes 6 seconds.

Total score—Princeton 17, Boston Tech 8.

Referee—Mr. Koustobkiaid.

BELTON WONDERFUL BEST POM IN SHOW

Takes Highest Honors in Exhibit at Waldorf—Many Ribbons for Bricabrac.

Pomeranians reigned yesterday at the Waldorf-Astoria, where the American Pomeranian Club held its eleventh annual specialty show for the little dogs. A hundred or so of these canine fluffballs starred in the 1921 classic, and went through their paces in the ring to the edification of perhaps three times their number of prominent New York Pomeranian enthusiasts.

The dog to be declared both the winner of the dogs and the best Pom of the show was Mrs. Hollins Bourne's Belton Wonderful. Belton lived up to the second half of his name, being a very wonderful wolf sable, with a fine carriage and hair remarkable both for length and fineness. If dog pelts ever come to have commercial value for wraps and coats, Belton's owner will do well to keep him locked up.

The winner of the bitches and the second best dog of the show was Mrs. E. Seely's Bricabrac, a black Pom, of which there were not so many specimens exhibited as in former years. The sable and other less sombre hues seem of late years somewhat to have supplanted the black in popular favor. Bricabrac, an especially fine example of her sex and breed, displayed an insatiable appetite for ribbons yesterday. She took the first award in five classes, from puppy up to winners of lady Poms, so that when the show was over Bricabrac was so covered with blue streamers as to make it difficult to say just what her natural shade might be.

The principal awards follow:

DOGS.

American Bred, Not Black or White—Mrs. C. A. Hudson's Sable Judge, first; Confido Kennels' Brilliant Sundance.

American Bred, Any Solid Color—Miss Irene King's Fairfax Tattler, first; Miss Harriet Quick's Hop o' My Thumb II., second.

Limit, Black—H. Clarke's Ashburn Income, first; Miss E. G. Hydon's Blegbie Starshine.

Open, Black—R. Clarke's Ashburn Income, first; Miss E. G. Hydon's Blagbie Starshine, second.

Open, Brown or Chocolate—Mrs. M. Koerlin's Tiny Chocolate Boy, first; Miss E. G. Hydon's Cairdhu Scamp, second.

Limit, Sable—Mrs. Hollins Bourne's Belton Wonderful, first; Mrs. V. de Meo's Pall Mall Sunbright Luxury, second.

Open, Sable—Mrs. Hollins Bourne's Belton Wonderful, first; Mrs. V. de Meo's Pall Mall Sunbright Luxury, second.

Limit, Orange—Mrs. V. de Meo's Pall Mall Minegold Orangemite, first; Mrs. R. McGarrity's Bit of Gold, second.

Open, Orange—Mrs. V. de Meo's Pall Mall Minegold Orangemite, first; Mrs. M. Thorpe's Clayton Tangerine, second.

Open, Under 5 Pounds—Mrs. V. de Meo's Pall Mall Sunbright Luxury, first; R. Clarke's Ashburn Income, second.

Open, 5 Pounds and Under 8—Miss E. G. Hydon's Blegbie Starshine, first; Mrs. V. de Meo's Pall Mall Himegold Orange Mite, second.

Open, Bred by Exhibitor—Miss E. Blum's Sable Sun, first; Confido Kennel's Brilliant Sun Dance, second.

Winners—Dogs—Mrs. Hollins Bourne's Belton Wonderful; Mrs. V. de Meo's Pall Mall Sunbright Luxury, second.

BITCHES.

American Bred, Any Solid Color—Mrs. E. Seeley's Bricabrac, first; Miss L. Candidus's Fairfax Wee June, second.

American Bred, Any Other Color—Mrs. K. C. Meyers's Eastney Ambler, first; Mrs. J. Norbett's Fairfax Flitter Gold, second.

Limit, Black—Mrs. E. Seely's Bricabrac, first; Mrs. V. de Meo's Pall Mall Perivale Suzette, second.

Limit, Brown or Chocolate—Miss L. Candidus's Fairfax Wee June, first; Mrs. J. Glennon's Chocolate, second.

Limit, Sable—R. Clarke's Ashburn Erimus Morn, first; Mrs. J. Norbett's Fairfax Flitter Gold, second.

Open, Sable—R. Clarke's Ashburn Erimus Morn, first; Mrs. Madge Thorpe's Tangerine Girl, second.

Limit, Cream—Mrs. E. B. Sutphen's Only Pinafore, first; Mrs. M. Viale's Blanchette, second.

Limit, Orange—Mrs. V. de Meo's Pall Mall Perivale Lemonora, first; Mrs. K. C. Meyers's Eastney Ambler, second.

Open, Orange—Mrs. K. C. Meyers's Eastney Ambler, first; Mrs. A. W. Rose's Pall Mall Girlie, second.

Open, Under 5 Pounds—Mrs. V. de Meo's Pall Mall Perivale Suzette, first; R. Clarke's Ashburn Erimus Morn, second.

Open, 5 to 8 Pounds—Mrs. J. C. Defour's Bell III., first; Mrs. W. A. Wilson's Home Farm Thora, second.

Winners—Bitches—Mrs. E. Seely's Bricabrac, first; Mrs. V. de Meo's Pall Mall Perivale Suzette, second.

Best of Show—Mrs. Hollins Bourne's Belton Wonderful, Mrs. E. Seely's Bricabrac.

FERRIS JAKE IS WINNER.

Pointer Gains Victory in National Championship Field Trials.

GRAND JUNCTION, Tenn., Jan. 28.—Ferris Jake, a pointer, owned by C. E. Griffith of Yale, Okla., is the winner of the national championship field trials, which closed here late today, according to an announcement made to-night by the judges. The new champion is a young dog, this being his first important victory. He was bought a year ago for $1,500.

GUILLEMOT TO RUN HERE.

French Athlete Expected to Compete Here in Guaranty Club Meet.

One of the most important local board floor races of recent years is promised for the annual indoor athletic meet of the Guaranty Club in Madison Square Garden, Feb. 19, when Josef Guillemot, the French distance runner, who won the 5,000-meter title at the last Olympic games, is scheduled to make his first appearance against a field of Uncle Sam's crack runners. Officials of the Guaranty Club have been negotiating with the French star for the last several weeks. Yesterday a cablegram was received from the Guaranty Club's Paris representative advising the local officials that Guillemot had accepted the invitation and was now making preparations to come to this country.

Guillemot is a Corporal in the French Army. Before he can definitely agree to race here it is necessary that the French runner secure a leave of absence to visit this country. It is said the French authorities have promised to do everything possible in assisting Guillemot to procure the necessary permit.

In anticipation of the Frenchman's appearance here the Guaranty Club officials have added a special 3,000-meter race to their attractive program, and they have limited the field of prospective starters to half a dozen. Joie W. Ray, the speedy little Illinois A. C. runner, and John Romig of Penn State, intercollegiate cross-country champion, have already accepted invitations to compete. Others invited include Hallock H. Brown, Boston A. A., Olympic champion at the distance; Harry Helme, Buffalo, St. John's School, Manlius, N. Y., national junior and senior two-mile champion, and Walter Higgins, the crack Columbia runner, who holds the Van Cortlandt Park intercollegiate hill and dale record.

BROOKLYN POLOISTS WIN.

Capture January Junior Tourney by Defeating Riding Club Trio.

The final game of the January junior indoor polo tournament was played last night at Durland's Academy, and the Brooklyn Riding and Driving Club's junior team which had gone through the preliminaries won, defeating the Riding Club's junior trio by the score of 10 goals to 8.

The line-up:

BROOKLYN (10).			'RIDING CLUB (8).		
Pos.	Player.	Hcp.	Pos.	Player.	Hcp.
1—Alford		1	1—C. Danforth		0
2—G. Smith		1	2—L. Haight		0
Back—C. Pflug		1	Back—F. Burton		0
Total		3	Total		0

FIRST PERIOD.

Goals—Riding Club: By handicap (3), Haight (3); Brooklyn: Alford (2), Smith (2), Pflug. Score at end of first period—Riding Club 6 Brooklyn 5.

SECOND PERIOD.

Goals—Riding Club: Danforth, Burton; Brooklyn: Smith (2), Alford, Pflug. Final score—Brooklyn 10, Riding Club 8.

Referee—George C. Sharman. Timekeeper—A. W. Kinny. Time—Two periods of 10 minutes each.

Merchant-tailored—Ready-to-Wear

Clemons
Established 1808
39TH & BROADWAY

Last Day—Today!

ANNUAL JANUARY SALE
of Our Entire Stock of
MEN'S and YOUNG MEN'S
SUITS
ULSTERS
and Oversized
GREAT COATS

SUIT REDUCTIONS

Formerly $50 . . . . Now $31.50
Formerly 60 . . . . Now 36.50
Formerly 70 . . . . Now 41.50
Formerly 80 . . . . Now 46.50

OVERCOAT REDUCTIONS

Formerly $65 to $80 — Now $34.50
Formerly $95 to $125 — Now $43.50

It's a pleasure to buy Merchant-tailoring *Ready-to-Wear* at prices that are actually lower than the prevailing level of machine-made clothes!

The Man's Shop
A Floor of Complete Masculinity

Shortening the World's Space Hour—Automobiles, Aeroplanes and the Express Elevators to The Man's Shop at Lord & Taylor

Hats Humbled in Price

SOME of these hats are as Spring-like in appearance as anything one would see on the beach at Orlando—those soft felts which have just the negligee air needed with flannels and serges.

Others of the "brushed-up" felt, in light tans, greens and grays, suggest a motor coat or a travel ulster.

They are all hats of distinction, selected to show their quality and style by contrast with the ordinary, every-day hats one encounters.

If The Man's Shop could openly state the prices at which these hats originally appeared, few of them would be left at the end of the first day.

Now they are all priced at $4.75—truly a fraction of their prices a few weeks ago.

In trimmings—ribbons and bindings they represent all that the highest-priced hat maker could bring to his task.

And they include the newest blocks in black stiff hats, as well as the soft felts.

Men who believe in accepting unusual opportunities as they come along will not hesitate to select one or more of these hats, for future as well as present wear.

Lord & Taylor

38th Street FIFTH AVENUE 39th Street

The Man's Shop, Tenth Floor — New York Home of the Biltmore Homespun Overcoats — Express Elevators Without Stop

PHILA. JACK O'BRIEN'S
Health System For Business Men
MADISON SQUARE GARDEN
26th St. Entrance
FLESH REDUCING — BODY BUILDING
BOXING TAUGHT — NO PUNISHMENT
Physical Conditioning—Catalogue Sent
Treatments 8 A. M. to 10 P. M.
Mad. Sq. 7446—7322—6199
Read Phone Book Page 1228

An English Wife in Berlin
By EVELYN Princess BLUCHER.
is of all personal records the most informing and appealing.
It should be on sale in any bookstore ($6.00); if not, can be had from E. P. DUTTON & CO., 681 5th Av., N. Y.

For repairing China, Glassware, Furniture, Meerschaum, Vases, Tipping Billiard Cues USE
MAJOR'S CEMENT
Rubber and Leather Cement. All good. At dealers. MAJOR MFG. CO., N. Y. C. Established 1876.

SEIZE 500 BARRELS OF BEER IN BRONX

Prohibition Agents Say 60,000 Bottles Found in Warehouse Tested 5 Per Cent.

TWO PRISONERS TAKEN

Lawyer and Two Others Arrested in Brooklyn for Selling Forged Liquor Permits.

Federal prohibition agents seized 60,000 bottles of 5 per cent. beer, packed in 500 sugar barrels, after they had been transferred from cars in the Van Nest yards of the New Haven Railroad to the warehouse of Sofia Brothers at 1,221 Intervale Avenue, the Bronx, last night. Theodore Sofia, a part owner of the warehouse, and Joseph Kramer, a chauffeur, of 1,363 Prospect Avenue, the Bronx, were arrested. Kramer is held on a charge of transporting liquor illegally.

The prohibition agents have been trying to trace the source of beer that has appeared in the Bronx for some time. They finally learned, they say, that it was being shipped into the city from Philadelphia and yesterday morning they found two and one-half car loads in the Van Nest yards. The agents immediately took several bottles to be analyzed. "Five per cent." was the laboratory answer to the tests, according to the agents.

When the last barrel had been packed away the agents and two detectives from the Special Service Squad descended on the warehouse and made the arrests. The two prisoners will be arraigned this morning.

Three arrests for the alleged sale of a forged liquor withdrawal permit were made in Brooklyn yesterday afternoon by agents on the staff of Hugh McQuillan, head of the Intelligence Unit of the Internal Revenue Bureau. Those arrested were Jacob Stein, a lawyer; his brother, William Stein, a process server, and Arthur Devine, alias Feltman, described by Mr. McQuillan's agents as a "bootlegger." The arrests were made in the offices of the Brooklyn Service Bureau, process servers, at 373 Fulton Street, with which all three men are alleged to have been connected.

The prisoners were arraigned before Commissioner Barmore in Brooklyn, and held in $7,500 bail each for examination on Feb. 18.

Wants Volstead Act Changed.

United States Attorney Le Roy W. Ross of Brooklyn, who last Spring urged an amendment to the Volstead act providing for Federal liquor distributing stations, has again brought forward his plan to aid the Prohibition Department in reducing the number of basic permit holders. Mr. Ross would have the Government dispense liquor for medicinal, sacramental and industrial purposes. He said yesterday that he could see no reason for so many being in this business, when there was so little legitimate demand for liquor and alcohol.

Prohibition Commissioner John F. Kramer has sent circular letters to prohibition offices throughout the country warning against the acceptance of gifts from persons transacting business through prohibition offices.

About fifty prohibition agents have been busy this week on court cases in which they were witnesses. Some idea of the court work under the prohibition law is indicated by figures of United States Attorney Caffey, showing that trials involving 5,109 persons charged with criminal violation of the liquor law were handled last year. Besides, 1,053 civil actions were brought. In these about 850 injunctions were obtained. A number of persons were later convicted of violation of the injunctions. Among those serving sentences for violations are thirty-seven in the Tombs, forty-two in the Essex County Jail and eight in the Essex County Penitentiary.

In a tenement house in City Hall Place, near Duane Street, detectives of the Elizabeth Street station found a complete still ready for operation, two barrels of mash, two large crates of raisins and about 100 bottles and a number of jugs. They arrested three men who described themselves as Paul Romage, 15 City Hall Place; Stephen Ferretti of the same address, and Emil Martinio of Hoboken. The detectives said they also found three loaded shotguns and more than 100 cartridges.

The raid followed a report to the Elizabeth Street station about midnight by an Italian who said that his brother was a prisoner in the house. He said that his brother had been kidnapped some time ago and his family had to pay $400 ransom for his release. A second ransom was being demanded, the Italian told the police. Detectives went to the place and broke down the door. The inmates turned out the lights and attacked the detectives, who were forced to use blackjacks in subduing them.

Shoe Salesman Held.

Harry Jonas, 68 years old, of 910 Jennings Street, a shoe salesman, was arrested yesterday by a patrolman of the East Eighty-eighth Street station and will be turned over today to the Federal authorities to answer a charge of violating the Volstead act. The police said he had a 20-gallon keg in a taxicab when arrested on complaint of a man wearing a minister's garb. Jonas first said the keg contained wine, later said it was root beer and finally grape juice. He consented to have the contents sampled when arraigned before Magistrate Robert O. Ten Eyck, in Harlem Court, but later changed his mind.

When the case of Theodore Thomsen on a writ of habeas corpus came up before a Supreme Court Justice in Brooklyn yesterday it was adjourned until next Friday. Thomsen, a bartender at 2,957 Fulton Street, was arrested on a charge of violating the State liquor tax law. The trial Magistrate held him in bail of $1,000. On advice of his counsel, Senator Charles A. Russell, the defendant refused to give the bail. Senator Russell contends that the Federal law supercedes the State law and, therefore, the police have no right to make arrests under the State liquor tax law.

Henry Goldenberg, owner of a drug store at Flatbush Avenue and Regent Place, Brooklyn, was arrested yesterday by a prohibition agent on a charge of violating the Volstead act. He is alleged to have sold whisky to two colored prohibition agents. Fifty arrests were made in Jersey City yesterday for liquor violations.

Henry Munser, clerk in the Longacre Drug Store, 916 Seventh Avenue, waived examination yesterday before United States Commissioner Hitchcock on a charge of selling whisky without a prescription. He was held in $1,000 bail for the Grand Jury. Maxwell S. Freeman, proprietor of the store, who was also before the Commissioner, asked for a hearing and was held in $1,000 bail for examination Tuesday afternoon. He is also charged with violating the Volstead act. Prohibition Agents Einstein, Smith, and Writtenberg said the clerk sold them a quart of whisky for $9. The agents said they seized 177 bottles of champagne, brandy and gin in the place.

CLERK HELD ON RUM CHARGE.

Admits Selling Whisky at 50 Cents a Glass in a Room.

Edward Dwyer, who described himself as a clerk of 40 Greenwich Street, was arraigned before Magistrate Simms in the Tombs Court yesterday on the charge of violating the State Liquor Tax law.

Policemen Sheehan and Toomey of the Second Inspection District said that they had found Dwyer and two other men in a room on the second floor at 40 Greenwich Street. He said that there were two glasses of whisky on the table and $3 in bills. According to the statements of the two policemen, Dwyer confessed to the two raiders that he had sold whisky, charging the men 50 cents a glass for it. Magistrate Simms continued the case until Feb. 2, because similar cases are pending on appeal before the Court of Special Sessions to determine whether arrests of this kind are legal.

9,401 STILLS TAKEN IN SOUTH

Dry Enforcement Chief Reports 5,328 Arrests in Last Year.

LOUISVILLE, Ky., Jan. 28.—A total of 9,401 illicit stills was captured and 5,328 arrests were made during the year 1920 in the Southern prohibition district, which comprises the States of Virginia, North Carolina, South Carolina, Kentucky and Tennessee, according to figures made public today by S. R. Brame, supervising agent of the district. Of the arrests Kentucky had 1,182.

Prosecutions, the report said, resulted in fines aggregating 288,585 and imprisonments totaling 2,378 months.

Carriers of illicit whisky confiscated included 309 automobiles, 8 boats, 66 vehicles and 93 horses and mules. One house was confiscated. In addition, 27,812 gallons of liquor; 5,779 bushels of meal; 27,130 pounds of sugar; 7,747 gallons of molasses; 88,942 gallons of cider and 2,810,349 gallons of mash were seized in raids.

The total value of property in the district seized for sale was $1,008,171, while property destroyed was valued at $1,524,515. Taxes and penalties assessed by the Internal Revenue Department for the area aggregated $4,561,233.

DECLARES DRY AGENTS EXCEED SOLDIERS' RISK

Wheeler Says Rate of Killings Is Greater Among Them Than in War—Asks Bigger Fund.

Special to The New York Times.

WASHINGTON, Jan. 28.—The Anti-Saloon League, through its counsel, Wayne B. Wheeler, appeared before the Senate Committee on Appropriations today and urged that Congress appropriate for the enforcement of the Prohibition act the full amount asked by the Prohibition Enforcement Bureau, which is $7,500,000. The House cut this to $7,100,000.

Money to enforce prohibition, Mr. Wheeler argued, is the best investment that Congress can make, adding that "it is more important to sustain the Constitution and enforce the law than it is to save a few hundred thousand dollars."

The $400,000 which the Anti-Saloon League asked should be added to the House appropriation was needed to care for the present prohibition enforcement force, Mr. Wheeler declared.

"The field agents," he said, "who gather the evidence should be better paid. They are in a dangerous and difficult field of work. Fewer than one-half of 1 per cent. of the men under arms in the late war lost their lives. A larger percentage of the men who do the field work in gathering this evidence have been killed. Their work is made more dangerous by the wet propaganda now in circulation to encourage lawbreakers."

Mr. Wheeler argued that field agents who receive $1,500 a year cannot live comfortably on the amount, and that "the Government has no right to ask them to work for this salary, knowing the dangers and temptations to graft that they meet."

"The Federal Government," Mr. Wheeler added, "should provide an adequate appropriation, even if there was no return in fines. When we realize that there will be collected in fines, forfeited bonds and prohibitive taxes more than it costs to enforce the law, no good reason can be given for not granting this needed appropriation. It is different from any other appropriation, because it returns to the Government more than is paid out for the service. This is why it is false economy to deny the request."

Seize 400 Cases of Liquor at Buffalo.

BUFFALO, Jan. 28.—Federal "dry" agents today seized a shipment of 400 cases of whisky on the way from New York to Cleveland and billed as merchandise. The seizure is the largest made in this district since prohibition went into effect.

ROOSEVELT ON HOME RULE.

Warns Audience Against Letting Transit Become a Political Football.

"Don't let the gentlemen who are doing the considerable shouting for home rule of cities fool you into letting them make the traction system a political football," Colonel Theodore Roosevelt urged his audience at a patriotic mass meeting in the Stuyvesant Neighborhood House, Stuyvesant and Ninth Streets, last night.

This was the first of a series of patriotic meetings to be held under the auspices of the Vacation Association, Inc., 218 Madison Avenue, in a campaign to combat Bolshevism. The association's platform, embodying eight articles defining Americanism, was read by Colonel Roosevelt.

Colonel Roosevelt advised his audience to make themselves familiar with the government of the United States and to be sure of the facts on mooted political points, so that they could perform the duties of citizenship intelligently. One of the dangers of political life, he said, is the watchword invented by politicians, if it is carried too far.

CRAIG'S WITHDRAWAL FILED.

Estimate Board Suspends Action on Controller's Committee Resignation.

The Board of Estimate yesterday "placed on file" Controller Charles L. Craig's letter, received at a previous meeting, notifying the board that he would no longer serve on the Committee on Finance and Budget, of which he was Chairman. By this procedure the board suspends action on the Controller's withdrawal, which followed a resolution adopted by the board which was designed to curtail the powers of the committee.

Deputy Controller Smith moved that the communication be filed, and the motion was adopted, President LaGuardia of the Aldermen and Henry H. Curran, President of Manhattan, voting no.

ACCUSED MAN ON STAND.

Dr. H. C. Winnes Denies Charge of Killing Girl on Mountain Trail.

HARLAN, Ky., Jan. 28.—Taking the stand today in his own behalf, Dr. H. C. Winnes, charged with the murder of Miss Lura Parsons, a school teacher, strongly denied that he was implicated in the killing of the girl, whose mutilated body was found on a lonely pine mountain trail near Dillon, Ky., Sept. 7, 1920.

Taking the stand immediately after the prosecution closed its case this morning, the former State veterinarian also launched into an emphatic denial of charges of the State that he had been drinking whisky on the day of the murder. Dr. Winnes further asserted that he had not seen Miss Parsons after she started from Dillon across the mountain ahead of him toward the Pine Mountain School.

Dr. Winnes was calm and composed throughout his testimony.

Solovel Indictment Dismissed.

The indictment charging Joseph A. Solovel, a former Assistant Corporation Counsel and a friend of Mayor Hylan, with having bribed Frank J. Seib, a special agent of the Bureau of Internal Revenue, to release Benjamin Gross, arrested for alleged violation of the prohibition law, was dismissed yesterday by Federal Judge A. N. Hand. The Court stated that the indictment was faulty and that the Government should show more fully what crime had been committed by Gross.

END OF PRINTERS' INK FEARED BY MAKERS

Ban on Carbon-Black Alarms Manufacturers, Who Predict 700 Per Cent. Increase.

SUPPLY FROM FOUR STATES

Wyoming Has Stopped Production, Which Involves Large Waste of Natural Gas.

Resolutions of protest adopted by the National Association of Ink Makers, directed against legislation prohibiting the manufacture of carbon-black, an essential in the production of printers' ink, were explained yesterday by Thomas A. Lenci, one of the committee which drafted the resolutions, and the head of the Eagle Printing Ink Company. He said that if laws already passed in Wyoming came into force in Louisiana, as proposed there, the manufacture of carbon-black practically would be brought to a standstill.

"The public does not realize the situation," he said. "Does it want to pay 50 cents a pound for ink that now costs about 7?"

The only other States where carbon-black is made, said Mr. Lenci, are West Virginia and, to a slight extent, Oaklahoma and Kentucky. It is manufactured from natural gas, and because there is a large amount of gas wasted in the process there is a movement on foot in Louisiana to prevent its use on the ground of public policy.

Mr. Lenci admitted that there was waste in the process, but no way of preventing this has been found.

"The only possible substitute for carbon-black is lampblack," he continued. "But it is not so good, and ink made from it costs from 20 to 30 cents a pound. Carbon-black is essential. The States which pass legislation forbidding its manufacture are selfish, discriminating against the good of the country. There is a clique of gas producers at work in Louisiana to put through this law, so that they may pipe their product to New Orleans for use as a public utility."

The consulting chemist of another large firm said that lampblack was the only substitute for carbon-black.

"It is not as dense," he pointed out. "Twice as much is needed to make the same amount of ink, and it costs twice as much, too. I doubt whether enough lampblack could be produced to care for the demand without the manufacture of carbon-black. Colored inks are not a practicable substitute, as they are made from chemical compounds and cost from 20 to 30 cents a pound."

TO EXPLAIN CONSORTIUM.

Lending Powers Will Seek to Answer Chinese Objections.

Special to The New York Times.

WASHINGTON, Jan. 28.—The State Department expects to issue in a few days a joint statement, agreed upon by the British, French, Japanese and American Governments, defining the purposes and scope of the consortium for financing China.

Some misapprehension by Chinese officials and bankers as to the principles underlying the consortium has delayed acceptance of the plan by the Peking Government. It is understood that the main Chinese objection has been the requirement in the consortium that in order to safeguard the interests of the lenders, the consortium's agents shall oversee the application of the loans and supervise the tax collections specified as guarantees. The object of this is to prevent "squeeze" by Chinese officials. Previous foreign loans have sometimes been misappropriated in part by Chinese officials.

FORM FOREIGN TRADE BANK.

Federal Reserve Approves $100,000,000 New York Corporation.

Special to The New York Times.

WASHINGTON, Jan. 28.—The Federal Reserve Board approved today the articles of association and organization certificate of the Foreign Trade Financing Corporation, a corporation organized under the provisions of the Federal Reserve act, commonly known as the "Edge act."

The capital of this corporation is $100,000,000 and its home office is in New York City. It is incorporated for the purpose of engaging in the business of international or foreign banking or other international or foreign financial operations. Pending the issue of a final permit to commence business the corporation has authority to exercise only those powers which are incidental and preliminary to its organization.

Rivers and Harbors Bill In.

WASHINGTON, Jan. 28.—The Rivers and Harbors Approprlation bill, carrying $15,250,000 as a lump sum, was reported today by the House Appropriations Committee. The amount is $2,850,000 more than last year's appropriation and $41,864,915 less than estimates submitted. With unexpected balances, a total of $47,299,006 will be available for existing projects before June 30, 1922, the committee report said.

C. Vande Stadt Passenger Agent.

William Van Doorn, general manager of the Holland-America Line in the United States, announced yesterday that C. Vande Stadt had been appointed General Passenger Agent of the company in place of the late A. C. H. Hyland.

Senator Platt's Son Left $221,434.

The estate of Frank H. Platt, lawyer, and son of the late Senator Platt, was valued yesterday at $221,434. His wife received $80,969 and the Adirondack camp, Tioga Lodge, at Raquette Lake, worth $42,400. His son, Livingston, got his interest in the law firm of Platt & Field, valued at $26,637, and other gifts aggregating $80,969. He had securities worth $97,322.

Weather in Cotton and Grain States.

Special to The New York Times.

WASHINGTON, Jan. 28.—Forecast:

N. and S. Car.—Fair, somewhat warmer, Sat. Sun., cloudy.
Ga.—Fair Sat. Sun., cloudy; moderate temp.
Fla.—Fair Sat. and Sun.; slowly rising temp.
Extreme N. W. Fla., Ala. and Miss.—Partly cloudy Sat. Sun., unsettled; mild temp.
Tenn. and Ky.—Cloudy Sat.; probably rain in extreme w. Sun., unsettled; moderate temp.
Ohio—Cloudy Sat. Sun., unsettled, probably rain; moderate temp.
Ind.—Partly cloudy Sat. Sun., unsettled, colder, probably rain or snow.
Lower Mich.—Cloudy Sat. Sun., snow or rain, colder.
Upper Mich.—Cloudy Sun.; snow or rain, colder, Sat. night and Sun.
Ill.—Increasing cloudiness Sat. Sun., unsettled; rain in w. and s., colder in w. Sun.
Mo.—Cloudy, unsettled Sat.; rain by night and on Sun.; colder Sun.
Wis.—Fair Sat. Sun., unsettled; colder in w.
Minn.—Cloudy, unsettled Sat. and probably Sun.; colder Sun., and in w. and n. Sat.
Iowa—Increasing cloudiness Sat., becoming unsettled Sun.; rain or snow; colder Sun. and in extreme w. Sat.
N. Dak.—Cloudy, colder Sat. Sun., unsettled, probably snow.
S. Dak.—Cloudy, colder Sat. Sun., unsettled, possibly snow in w.
Neb.—Unsettled Sat., probably Sun.; colder Sat.
Kan.—Cloudy, unsettled Sat.; colder in w. Sun., generally fair, colder.
Mon.—Unsettled, colder Sat.; probably snow. Sun., snow, continued cold.
Wyo.—Unsettled Sat. and Sun.; probably snow in n.; colder Sat.

Adventist

SEVENTH-DAY ADVENTIST TEMPLE, 129th St. and Lenox Av. CARLYLE B. HAYNES, Pastor. Sabbath Services Today—Saturday: 9:30—Sabbath School, 11:00—Sermon. Sunday night, 7:45: "Sunday Laws Are Godless Laws. They Are Anti-Christian, Anti-Jewish, Anti-American. They Breed Criminals by Making Idleness Compulsory. They Unite Church and State and Result in Religious Persecution. They Are Relics of the Dark Ages, and Have No Place in the Twentieth Century. Preachers Advocate Them Because They Can Get People to Church in No Other Way. Keep the Preachers Out of Politics and Repeal All Sunday Laws."

Baptist

CALVARY BAPTIST CHURCH, West 57th St., bet. 6th and 7th Avs. Rev. John Roach Straton, D. D., Pastor. 10:30 Dr. Dean: "The Descent Into Unity." 12:00 Sunday School and Adult Bible Classes. 8:00 Dr. Straton: "What Happens When the Devil Comes to Church."

CENTRAL BAPTIST CHURCH, S. E. Corner 92d St. and Amsterdam Av. FRANK M. GOODCHILD, D. D., Pastor. 11—"The Doctrine of God's Holiness." 8—The third in a special evangelistic series, "ARE YOU A BACKSLIDER?"

FIFTH AVENUE BAPTIST CHURCH, 4 to 8 West 46th Street. Sunday School. Men's and Women's Classes, 9:40 A. M. Young People's Service, 6:30 P. M. Dr. CORNELIUS WOELFKIN, Minister, will preach at 11 A. M.

FIRST BAPTIST CHURCH, Broadway and 79th Street. PASTOR I. M. HALDEMAN, D. D. 11 A. M.—"A MAN WHO WENT UP ALIVE INTO HEAVEN AND LEFT HIS MANTLE AND A DOUBLE PORTION OF HIS SPIRIT ON ANOTHER MAN; WHO THEN HAD TO FACE JERICHO THEOLOGY." Dr. Haldeman originated the current phrase, "Jericho Theology," and will speak on it tomorrow. 8 P. M.—"THE LAST NIGHT OF THE GREATEST FOOL ON EARTH, ONE OF THE MOST DRAMATIC AND STARTLING EXPERIENCES EVER RECORDED." At the evening service many have asked for prayer. Friday Night, Feb. 4, 8 o'clock—"The Coming of Christ as Prince of Peace. No Peace Till He Does Come."

JUDSON MEMORIAL, WASHINGTON SQ. Rev. A. RAY PETTY, Pastor. Preaching Services 11 and 8.

MADISON AVENUE BAPTIST CHURCH, MADISON AV., at 31st St. GEORGE CALEB MOOR, D. D., Minister. Every Sunday, 11 A. M. and 8 P. M. Sermon Sunday Eve., Jan. 30—"JOSHUA AND THE SUN."

MOUNT MORRIS BAPTIST CHURCH, 5th Av., between 126th and 127th Sts. CARL WALLACE PETTY, D. D. 11 A. M.—"SIGHT AND INSIGHT." 8 P. M.—"THE ANANIAS CLUB."

WASHINGTON HEIGHTS BAPTIST CHURCH, 145th St. and CONVENT AV. Rev. HAROLD PATTISON, D. D. 11 A. M.—"Was Jesus DIVINE?" 8 P. M.—"Blue Sundays or Mondays."

Christian Science

THIRTEENTH CHURCH OF CHRIST, SCIENTIST, Leslie Hall, 260 West 83d St. Services: Sun., 11 A. M.; Wed., 8 P. M. Sunday School, 11 A. M. Reading Room, 605 B'way. All Christian Science Literature on Sale.

Community Church

THE COMMUNITY CHURCH OF N. Y. 11 A. M.—Lyric Theatre, MR. RANDALL "A NEW REALIZATION OF GOD AS CREATIVE LIFE." 8:15 P. M.—High School, 155 W. 65th St. Forum: TARAKNATH DAS AND NORMAN THOMAS "SHALL INDIA BE FREE?" 10 A. M.—Lyric Theatre, MR. BROWN "Psychoanalytic Interpretation of Miracles."

Congregational

BROADWAY TABERNACLE CHURCH, Broadway and 56th St.—11 A. M., Dr. Eugene W. Lyman. 8 P. M., The Pastor, Dr. Jefferson. 8 P. M., "How to Live." Wednesday, 8 P. M., Midweek Service. Tuesday, 8:15 P. M., Public Forum, Dr. S. G. INMAN, "Our Duty to San Domingo and Haiti."

MANHATTAN CHURCH, Broadway near 76th St. Sunday, 11 A. M. Rev. CHARLES H. PARKHURST, D. D.

Disciples of Christ (Christian.)

CENTRAL CHRISTIAN CHURCH, 142 West 81st St. Dr. Finis S. Idleman, 11 A. M. 8 P. M.—Evening Service.

Divine Science

Rev. W. JOHN MURRAY of the FIRST CHURCH OF DIVINE SCIENCE, Grand Ballroom, Waldorf-Astoria, Sunday, 11 A. M. Subject: "THE LAW OF ATTRACTION." The Bible Class meets promptly at 9:45 A. M. Sunday School for Children at 11 o'clock. Wednesday evening meeting at 8:15 o'clock. DAILY HEALING MEETING at 12 o'clock. WALDORF-ASTORIA. The public is cordially invited to all meetings.

Ethical Culture

THE SOCIETY FOR ETHICAL CULTURE (Founded 1876.) Meeting House, Central Park West and 64th St. Sunday Morning, promptly at 11 o'clock. Speaker: DR. FELIX ADLER. Subject: "THE NEED OF AN ETHICAL CODE FOR MEN IN BUSINESS." Sunday Evening, promptly at 8 o'clock. Speaker: MR. ALFRED W. MARTIN. Subject: "CONFUCIANISM." The Public are Invited.

Interdenominational.

GOSPEL TABERNACLE CHURCH, 692 EIGHTH AVENUE, at 44TH ST. FOUNDER, REV. A. B. SIMPSON. Rev. ELMER B. FITCH, Asst. Pastor. SUNDAY SERVICES, 10:45 A. M. AND 7:30 P. M. Dr. WALTER M. TURNBULL, Dean of the Missionary Institute, Nyack, N. Y., will preach SUNDAY MORNING AND EVENING. SPECIAL TUESDAY EVENING SERVICE AT 8 O'CLOCK.

THE UNION THEOLOGICAL SEMINARY. Service in the Chapel, Claremont Av., between 120th and 122d Sts., at 11 o'clock. Preacher—The Rev. LYMAN ABBOTT, D. D., Editor of the Outlook. Tuesday, Feb. 1, 4 P. M.—First Recital in Clarence Dickinson's Historical Lecture Series with Inez Barbour, Rose Bryant, Lambert Murphy, Frank Croxton; chorus of twenty-five, with violin, 'cello and harp. OPEN TO THE PUBLIC.

METROPOLITAN TABERNACLE, Broadway and 104th St. Rev. Wm. Allan, 11, "The Days of the Church's Power"; 8, "A STRANGE SIGHT IN A PUBLIC STREET." Monday, 8, Prayer Meeting. Thursday, 8, Mid-Week Bible Lecture, "WHAT ABOUT HELL—IS THE BELIEF IN LITERAL FIRE UNTENABLE?"

Jewish

BETH-EL TEMPLE, 5TH AV. AT 76TH ST., SUNDAY MORNING AT 11. REV. DR. SAMUEL SCHULMAN, CHESTERTON'S "NEW JERUSALEM" AND HIS JEW-BAITING. ALL ARE WELCOME.

TEMPLE EMANU-EL, Fifth Avenue and Forty-third Street. Saturday, 10:30 A. M., Dr. Silverman on "The Blessings of Divine Law (Psalm XIX)." Sunday, 11:15 A. M., Rabbi Samuel J. Levinson, of Brooklyn, "The Highest Meaning of Thrift." Friday Evening Service, 5:30 o'Clock. Daily Noon Service, 12:30. All Are Welcome.

FREE SYNAGOGUE. Carnegie Hall, Sunday Morning at 10:45. DR. WISE—"NOTHING SUCCEEDS LIKE SUCCESS." All Are Welcome.

CENTRAL SYNAGOGUE, Lexington Av. at 55th St. Saturday, 10:30—Dr. KRASS preaches. Sunday, 11 promptly—"The New Jerusalem."

Lutheran

CHURCH OF THE ADVENT, Broadway at 93d St. Rev. A. STEIMLE, D. D., Pastor. Services at 11 A. M. and 8 P. M.

CHURCH OF THE HOLY TRINITY, 65th St. and Central Park West. The Rev. Paul E. Scherer, Pastor. 11—"Life's Handicaps"; 8—Bible Hour.

ST. JAMES'S LUTHERAN CHURCH, Madison Av. at 73d. Dr. Remensnyder, 11 A. M.

Methodist Episcopal

GRACE, WEST 104TH ST. FREDERICK BROWN HARRIS, Minister. 11 A. M.—"Where an Impossibility is an Impossibility." 7.45—The Kilbourne Musical Family, five members, playing violin, 'cello, piano, saxophone, xylophone. Motion picture—"The Expanding Years." Address by Pastor.

MADISON AV. CHURCH, 60TH ST. Dr. RALPH W. SOCKMAN, Pastor. 11—"To Him That Hath Is Given." 8—Parker's "Hora Novissima," Part I. Dr. Sockman, "Sunday Observance." 7—Young People, Miss Mabel T. Head.

METROPOLITAN TEMPLE, 14th St. and 7th Av. Rev. JOSEPH W. CHASEY, D. D., Minister. A big, interesting, attractive, easily accessible downtown church that has come back splendidly, as indicated by our unusually large congregations. For a generation a MECCA for visitors. A Church of unusual patriotic interest with General Grant's pew, a great memorial organ to William McKinley, dedicated by William H. Taft. Tiffany superb art glass memorial windows to Lincoln, Grant and Roosevelt. We wish to be known for the good we do. We stand firm as a rock at the gateway of the growing and much talked of Greenwich Village. Come back tomorrow, Old Friends and New, and give us the glad hand. Preaching services at 11 A. M., "The Homing Instinct of the Soul." 8 P. M., "Paying the Piper."

PARK AV. METHODIST EPISCOPAL, Park Av. and 86th St. SAMUEL W. GRAFFLIN, Minister. 11 A. M.—"Durable Richness." 8 P. M.—"The Great Assize."

ST. ANDREW'S, 76th St., bet. Columbus and Amsterdam Avs. ALLAN MACROSSIE, Minister. 11—"Do You Believe in Man?" 8—Special Sermon to Young Men, Moral Athlete and How He Trains.

ST. JAMES, Madison Av. and 126th St. Dr. GEORGE L. NUCKOLLS, pastor. 11 A. M.—"The Meaning of Church Membership." 8 P. M.—The Elements of True Greatness. SPECIAL MUSICAL SERVICE, Parker's Oratorio. Hora Novissima, Rhythm of Bernarrd De Norlaix on The Celestial Country for solo and chorus. St. James's Choir, augmented to 70 voices selected from the following choirs: St. Bartholomew's, Cathedral of St. John The Divine, Brick Church, St. James's Episcopal and Schola Cantorum. Guest Soloists: Mme. Estelle Wentworth, American Prima Donna Soprano from the Royal Opera Houses in Vienna and Berlin and the Opera House in Frankfort and in Florence, Italy, Buenos Aires and Caracas. Her repertoire is 35 operas. Mme. Pearl Benedict-Jones, Contralto soloist, St. Batholomew's Church. Arthur Hackett, tenor, Famous Oratorio and concert artist, Soloist Fifth Avenue Baptist Church. Bernard Ferguson, Baritone, Soloist, The Wayfarer Co., Methodist Centenary Production, Soloist, West-Park Presbyterian Church. John Doane, Recital organist, Organist Church of the Incarnation. The oratorio is presented as an affectionate tribute from the choir to the memory of the late Hon. Frank Moss, LL. D., jurist, statesman, friend, member of St. James's Music Committee, a loyal and devoted admirer of the choir and of its attainments. J. Fletcher Shera, Director of the Music. United Spanish War Veteran Camps will attend the service in a body.

ST. PAUL'S, 86th St. and West End Av. Dr. RAYMOND L. FORMAN, Minister. 11:00—Dr. Millard L. Robinson, preaches. 8:00—Dr. Forman. 10:15—Men's Forum: "A Thoughtless Crowd." A Cordial Welcome To All.

New Church

NEW CHURCH, 35th St., between Park and Lexington Avs. The Rev. JULIAN K. SMYTH, Pastor. Bible Classes, 10:15. Service, 11. Rev. JOHN GODDARD of Newtonville, Mass., will preach.

BROOKLYN SOCIETY of the NEW CHURCH, Monroe Place, corner of Clark St. Take Interborough Subway to Clark St. Service at 11 A. M. Preacher, Rev. F. S. Mayer of Baltimore.

New Thought

LEAGUE FOR THE LARGER LIFE. SPECIAL MONTHLY MEETING. HOTEL COMMODORE, WEST BALLROOM, 8 P. M. Speakers: Miss Mary Allen, Eugene Del Mar, Richard Lynch, Mrs. Addalene S. Menzel, Miss Villa Faulkner Page.

LEAGUE FOR THE LARGER LIFE, 222 West 72d St. Tues., 3 and 8 P. M.—"Intuition," Mrs. Cannon. Wed., 8 P. M.—"Lord's Prayer," Mary Allen. Thurs., 3 P. M.—Healing Meeting, Mrs. A. Conde Smith and Mrs. E. L. Gavitte.

HOLMES LECTURES ON MENTAL SCIENCE AT MOROSCO THEATRE, 3 P. M. TOMORROW. SUBJECT: "FEAR AND NERVES, THEIR CURE."

MRS. MARY CHAPIN. SUNDAY SERVICES 11 A. M. COMMODORE BALLROOM. MR. WILL LEVINGTON COMFORT, Author of "SON OF POWER," will speak. All Are Welcome. Mr. Comfort's story is unique, powerful and stirring. Behind it is the mystery of India. CONCENTRATION-PROSPERITY CLASSES, Mondays, 3-8 P. M., Carnegie Hall, Room 807.

UNITY SOCIETY OF PRACTICAL CHRISTIANITY, HOTEL ASTOR. RICHARD LYNCH, SPEAKER, SUNDAY, 3 P. M. "TWENTIETH CENTURY MIRACLES." Sunday School, 1:45 P. M. Wednesday, 8 P. M.: "Why Christianity is Practical." Followed by Healing Meeting. Classes: Tuesday and Friday, 2:30 P. M. The Public Is Cordially Invited.

PHILOSOPHY OF LIFE. DR. REBECCA NICHOLAS, at the Hotel Astor, Broadway and 44th St., Sunday, Jan. 30, at 3 P. M. Subject: "THE THREE GREAT TEACHERS."

FELLOWSHIP OF DIVINE FULFILLMENT, GENEALOGICAL HALL, 226 West 58th. Sunday, Jan. 30th, 8:15 P. M. "THE LAW AND THE WORLD," PERSONALLY AND SOCIALLY APPLIED. SPEAKERS—MARION TILDEN BURRITT, CHARLES B. BARNES.

JEWISH NEW THOUGHT CENTER meets Sunday at Genealogical Hall, 226 West 58th, at 4 o'clock, Lucia Nola Levy, Lecturer. —Subject: "The Valley of Decision." Midweek meeting every Wednesday, Carnegie Hall, Room 837, at 8:15. All welcome.

DR. JAMES PORTER MILLS and Mrs. Mills invite those interested to talks on "A New Order of Meditation, Spiritual Development and Healing." Sundays, at 11:30, 200 West 57th St.

SEARS PHILOSOPHY Makes Life Livable and Lovable. Sunday, 11 A. M., LITTLE THEATRE, 238 West 44th St., west of Broadway.

MRS. ID'ORA GREENE TILLMAN. Numbers, Names, Colors, Readings, Character Sketches, Sunday, 3 P. M.; Wed., Friday, 8 P. M. 51 West 86th St.

ADDALYNE E. MENZEL. HOTEL ASTOR, SUNDAY, 3 P. M. "RULING OUR STARS." ALL WELCOME.

ANNA C. NOLLE, HOTEL ASTOR, SUNDAY, 11:15 SHARP. "HOW TO INCREASE YOUR INCOME." WE TEACH YOU. NO CHARGE.

Presbyterian

CENTRAL PRESBYTERIAN CHURCH, Madison Av. and 57th St. Rev. DWIGHT W. WYLIE, D.D., LL.D., PASTOR. 11 A. M. and 4:30 P. M. Preaching by the Pastor. AT 4:30 P. M.—ORATORIO "ELIJAH." FULL CHOIR AND ORCHESTRA. Edna Fassett Sterling, Soprano; Florence Mulford, Contralto; Everett Clark, Tenor; Andrea Sarto, Baritone; William Reddick, Director. Wednesday, 8 P. M., Devotional Meeting.

BRICK CHURCH, Fifth Avenue and Thirty-seventh Street. Ministers: William Pierson Merrill, Theodore Ainsworth Greene. DR. MERRILL will preach at 11 and 4. Bible School at 9:45. General Discussion Bible Class at 10. Professor Charles Thaddeus Terry, Leader. Young People's Society Social and Supper Meeting, 5:30-7:30. Midweek Service, Wednesday at 8:15 P. M. FRIDAY NOON HOUR OF MUSIC. Tschaikowsky program by Clarence Dickinson, assisted by Rosalie Miller, soprano. NOONDAY SERVICE Every Weekday at 12:30.

BROADWAY PRESBYTERIAN CHURCH, Broadway and 114th Street. Rev. Walter Duncan Buchanan, D. D., Minister, will preach at 11 A. M. and 8 P. M.

FIFTH AV. PRESBYTERIAN CHURCH, 5th Av. and 55th St. Ministers: Rev. JOHN KELMAN, D. D., Rev. JAMES PALMER, Ph. D. DR. KELMAN will preach at 11 and 4:30. Bible School at 9:30. Men's Class at 10. At 4, Organ Recital by Harry Gilbert. Tuesday, 8:30 P. M.—Dr. Kelman's lecture; "Prospice and Other Songs of Immortality." Wed. 8.15 P.M.—Midweek Service. Dr. Kelman.

FIRST PRESBYTERIAN CHURCH, 5th Av., 11th and 12th Sts. Ministers: Rev. George Alexander, D. D., Rev. Harry Emerson Fosdick, D.D., Rev. Thomas Guthrie Speers. 9:45 A. M., Sunday School. 11 A. M., Dr. Fosdick. 8 P. M., Mr. Speers. Mid-Week Service, Wednesday, 8 P. M.

FORT GEORGE PRESBYTERIAN CHURCH, St. Nicholas Av. and 186th St. 11 A. M.—Lyman R. Hartley, M. A., Minister, preaches. 8 P. M.—Hans P. Freece. "THE INSIDE OF MORMONISM."

FORT WASHINGTON, Broadway, at 174th St. Rev. JOHN McNEILL, Pastor, preaches at 11 A. M. & 8 P. M. Preaching Service Wednesday at 8 P. M.

FOURTH PRESBYTERIAN CHURCH, West End Av. and 91st St. Edgar Whitaker Work, D. D., Pastor. 11—Dr. Work. 8—Rev. M. S. White.

GREENWICH PRESBYTERIAN CHURCH, 13th St., near 6th Av. WILLIAM H. MATTHEWS, D. D., Pastor. Services at 11 and 8.

HARLEM-NEW YORK CHURCH, Mt. Morris Park West and 122d St., Dr. FREDERICK W. EVANS, Pastor. 11 A. M.—"Helping Our Own." 8 P. M.—Dr. Evans.

MADISON AV. PRESBYTERIAN CHURCH, Northeast corner 73d St. 11 A. M.—Rev. Henry Sloane Coffin, D. D. 4:30 P. M.—Rev. Paul Dwight Moody. 8 P. M.—Dr. Coffin. All Seats Free.

NORTH PRESBYTERIAN CHURCH, 525 West 155th St. Rev. John R. Mackay, D. D. LL. D., Pastor. 11 A. M.—"Exhausted Enthusiasm." 8 P. M.—"The Man Who Claimed to be Always Right."

PARK AVE. PRESBYTERIAN CHURCH, Park Av. and 85th St. Tertius van Dyke, Pastor, 11 and 8.

RUTGERS PRESBYTERIAN CHURCH, Broadway and 73d St. Rev. DANIEL RUSSELL, D.D., Pastor, will preach at 11 A. M. and 8 P. M.

ST. NICHOLAS AV. PRESBYTERIAN, St. Nicholas Av., corner 141st St. Rev. ELLIOTT WILBER BROWN, D. D. 11 A. M. and 8 P. M.

WEST END PRESBYTERIAN CHURCH, Amsterdam Ave. & 105th St. Dr. A. Edwin Keigwin Preaches 11 & 8. 8—"WHAT IS THE SOUL?"

WEST-PARK PRESBYTERIAN CHURCH, Amsterdam Av. and 86th St. Rev. ANTHONY H. EVANS, D. D., Pastor. Dr. Evans will preach 11 A. M. and 8 P. M. Ev'g Subject—"TAKING THE RIGHT SIDE." Selections by the Choir from the oratorio of "Elijah."

Protestant Episcopal

CATHEDRAL OF ST. JOHN THE DIVINE, Amsterdam Avenue and 112th Street. 8 and 10.10 A. M.—Holy Communion. 9 A. M.—Holy Communion (Chinese). 11 A. M.—Preacher, Dean Robbins. 4 P. M.—Preacher, Canon Prichard. Daily Services, 7.30 A. M., 5 P. M. (Choral except Monday and Saturday.)

ALL ANGELS' CHURCH, West End Av. and 81st Street. Rev. S. De Lancey Townsend, D. D., Rector. Holy Communion .... 8 A. M. Morning Prayer and Sermon (Rector). 11 A. M. Evensong (Rev. W. J. D. Thomas) .... 4 P. M. Strangers Welcome.

ASCENSION, 5th Avenue and 10th Street. Rev. Dr. PERCY STICKNEY GRANT, Rector. 11—"The Originality of Jesus" (Dr. Grant). 4—Oratorio, Gounod's "Redemption," Dr. Thomas. 8—Forum, Dr. Peng Chun Chang, Secretary to the Chinese Education Commission to the U. S. and Europe, formerly Acting President of Nankai College, Tientsin, "The Dawning of China's New Day."

CHURCH OF THE BELOVED DISCIPLE, 89th St., near Madison Av. 8, 10—Holy Communion. 11—Rev. Henry M. Barbour, D. D., preacher. Choral Vespers, 4. Instrumental Quartette at 11 and 4 services.

CALVARY CHURCH, 4th Ave., 21st St. Rev. Theodore Sedgwick, D.D., Rector. Services 8, 10:15, 11 and 8. Preacher—The Rector.

GRACE CHURCH, Broadway and 10th Street. DR. SLATTERY, RECTOR. Holy Communion .... 8 A. M. Service and Sermon (The Rector)...11 A. M. Later Evensong (Dr. Lubeck)........8 P. M. Daily Noonday Service at 12:30.

CHURCH OF THE HEAVENLY REST, Fifth Av., above 45th St. Rev. HERBERT SHIPMAN, D. D., Rector. 11 A. M.—Rev L. H. Sunderland, Superintendent City Mission Society. 8 P. M.—SPECIAL MUSICAL SERVICE.

CHURCH OF THE HOLY COMMUNION, Sixth Av. and 20th St. 8 A. M.—Holy Communion. 9:30 A. M.—Children's Service. 11 A. M.—Morning Prayer, Ante-Communion & Sermon. 12 M.—Holy Communion. 4 P. M.—Choral Vesper Service. 8 P. M.—Bible Moving Picture Service.

CHURCH OF THE INCARNATION, Madison Av. and 35th St. The Rev. HORACE PERCY SILVER, Rector. 8 A. M.—Holy Communion. 11 A. M.—Morning Prayer. Sermon (Rector). 4 P. M.—SPECIAL MUSICAL SERVICE. SECOND PART OF "THE BEATITUDES," BY CESAR FRANCK. Daily, except Saturday, 12:15 to 12:35, Noonday Service, with brief address.

CHAPEL OF THE INCARNATION, 240 East 31st St. Rev. GEORGE FARRAND TAYLOR, Vicar. 8 A. M.—Holy Communion. 11 A. M.—Morning Prayer; Sermon (Vicar). 8 P. M.—Evening Prayer; Sermon (Vicar).

CHURCH OF THE RESURRECTION, 74th St., East of Park Ave. Rev. E. RUSSELL BOURNE, Rector. Services 8, 11 and 5.

HOLY ROOD CHURCH, Fort Washington Av. at 179th St. Rev. Gustav Arnold Carstensen, D. D., Rector. Services 8, 11 and 8 o'clock.

ST. ANDREW'S CHURCH, Fifth Av. and 127th St. Services at 11 A. M. and 8 P. M. THE PREACHER, THE NEW RECTOR, Rev. A. E. RIBOURG, D. D., from St. Alban's Cathedral, Toronto, Can.

ST. BARTHOLOMEW'S CHURCH, Park Avenue and 51st St. Rev. LEIGHTON PARKS, D. D., Rector. 8.30 A. M.—Holy Communion. 11 A. M.—Morning Prayer and Sermon. Preacher, Rt. Rev. H. St. George Tucker, D. D., Bishop of Kyoto, Japan. 3.00 P. M.—Sunday School. 3.30 P. M.—Adult Bible Class. 4.30 P. M.—Even-Song. 5.45 P. M.—Social Hour in Guild Room.

ST. CLEMENT'S CHURCH, 423 West 46th St., west of 9th Av. Rev. THOMAS A. SPARKS, Rector. Sunday Services, 8, 11 and 8. Rev. Cyril Bickersteth of the Community of the Resurrection, Mirfield, England, will preach at 8 P. M.

CHURCH OF ST. EDWARD THE MARTYR, 14 East 109th Street. Rev. F. C. PYLE, D. D., Rector. Sundays: Low Mass, 7:30 & 8:15 A. M. Children's Mass, 9:00 A. M. Solemn Mass & Sermon, 11 A. M. Vespers & Sermon, 8 P. M. Weekdays: Low Mass, 7:30 A. M.

ST. IGNATIUS, West End Av. and 87th St. Rev. WILLIAM PITT McCUNE, Rector. Masses: 7, 8, 9:30, 11. Vespers and Benediction: 4.

ST. JAMES'S CHURCH, Madison Av. and 71st St. Frank Warfield Crowder, D. D., Rector. 8 A. M., 11 A. M. .... RECTOR. 4 P. M. .... Rev. GEORGE V. DICKEY.

ST. GEORGE'S CHURCH, Stuyvesant Square, 16th St., East of Third Av. KARL REILAND, D. D., LL. D., Rector. 8 A. M., Holy Communion. 11, Morning Prayer, Sermon. Rt. Rev. NICHOLAI, Bishop of Ochrida, Serbia, "Christ and Our Modern Jungle." 4—Vespers. Address by Dr. Reiland. Special Music, Miss Bennett, Violinist. Reader—Mr. Albert Sterner. All Seats are Free. The Public Welcome.

ST. LUKE'S CHURCH, Convent Av. and West 141st St. Rev. WILLIAM T. WALSH, Rector. 11 A. M., "The Office of Bishop." 8 P. M., "Christian Healing." Healing Service Thursdays, 10:30 A. M.

CHURCH OF ST. MARY THE VIRGIN, 139 West 46th St. Rev. J. G. H. BARRY, D. D., Rector. Low Masses, 7:30, 8:15; Children's Mass, 9; High Mass and Sermon (Rector), 10:45. Vespers and Sermon (Dr. Delaney), 4. Wednesday, Feb. 2, PURIFICATION OF THE BLESSED VIRGIN MARY; High Mass, 10:45.

ST. MARY'S, Lawrence St. (nr. 126th St., Amsterdam Av.), 8, 9:30, 11 and 8 P. M. Rev. CHARLES B. ACKLEY, Rector.

ST. MATTHEW'S CHURCH, 26 W. 84TH ST. Rev. ARTHUR H. JUDGE, D. D., Rector. Services, 8, 11 and 8.

ST. JAMES'S, JEROME AV. (190th St.)—8, 11 and 4. DeWITT L. PELTON, Rector.

ST. PAUL'S CHAPEL, Broadway, Fulton and Vesey Sts. Rev. Joseph P. McComas, D. D., Vicar. 8, 10:30, 11 A. M. (Sermon), 8 (Address).

San Salvatore, Broome and Elizabeth Sts. Holy Communion and Sermon (Italian) at 11.

ST. STEPHEN'S, 69th, near Broadway. Services at 8, 11, 4 and 8.

ST. THOMAS'S CHURCH, FIFTH AV. AND 53D ST. Rev. ERNEST M. STIRES, D. D., Rector. 8 A. M.—Holy Communion. 11—Morning Service and Sermon (Rector). 3 P. M.—Men's Bible Class (Illustrated). 4—Evensong and Address (Rector). 8 P. M.—Hour of Organ Music.

CHURCH OF THE TRANSFIGURATION, 1 East 29th St. Dr. HOUGHTON, Rector. COMMUNIONS: 7, 8 and 9 A. M. 10:30—CALKIN'S MASS and Offertorium, STAINER'S "Let every soul." Preacher: Rev. Fr. HARRISON, O. H. C. 4 o'Clock—CHORAL EVENSONG. Violin and organ. WEST'S "Oh, How Amiable." 8 P. M.—ROSSINI'S "STABAT MATER."

TRINITY CHURCH. Rev. WILLIAM T. MANNING, D. D., Rector. 7, 8 and 9—Holy Communion. 10:30—Morning Prayer. 11—Holy Communion and Sermon. Preacher, Rev. Cyril Bickersteth, Community of the Resurrection, Mirfield, England. 3:30—Evensong and Sermon. SEATS FREE.

TRINITY CHAPEL, West 25th St., near Broadway. 8—The Holy Communion. 11—Litany and Holy Communion. Preacher, Rev. Bruce V. Reddish. 4—Evening Prayer. 4:45—Lecture, Revelation of St. John.

TRINITY CHURCH, New Rochelle, N. Y. The Rev. PAUL GORDON FAVOUR, Rector. Services at 8:15, 9:45 and 11 A. M. Even Song and Special Music, 5 P. M.

CHURCH OF ZION AND ST. TIMOTHY, 334 West 57th Street. Rev. FREDERICK BURGESS, Jr., B.D., Rector: 8, 11 (Rector) & 8 (Rev. C. W. Manzer).

Reformed

COLLEGIATE CHURCH OF NEW YORK.

THE MIDDLE CHURCH, Second Avenue and Seventh Street. Rev Edgar Franklin Romig, Minister. Rev. J. Stewart Crawford will preach at 11 A. M., 8 P. M.

THE MARBLE CHURCH, Fifth Avenue and Twenty-ninth Street. Rev. David James Burrell, D. D., Minister. 11 A. M.—Dr. Burrell will preach. Subject: "A Soldier's Faith." 8 P. M.—Dr. Daniel A. Poling will preach. Subject: "Christ the Great Destroyer of Sorrow and Pain."

THE CHURCH OF ST. NICHOLAS, Fifth Avenue and Forty-eighth Street. Malcolm James MacLeod, Robert W. Courtney, Ministers. Services at 11 A. M. and 8 P. M. Dr. Albert Parker Fitch, Professor of History of Religion, Amherst College, will preach at both services.

THE WEST END CHURCH, West End Av. and 77th St. Rev. Henry Evertsen Cobb, D. D., Minister. 11 A. M.—Dr. Cobb will preach. 4:30 P. M.—Rev. Thomas McBride Nichols will preach. Special Music—Selections from Gounod.

THE FORT WASHINGTON CHURCH, Fort Washington Av. and 181st St. All Seats Free. Rev. Irving H. Berg, D. D., Minister, will preach. 11 A. M.—"America's Need of Faith." 8 P. M.—"A Glorious Church."

HAMILTON GRANGE, Convent Av. & 149th. Rev. Arthur Frederick Mabon, Minister. SERVICES, 11 A. M. and 8 P. M.

REFORMED CHURCH OF HARLEM, Lenox Avenue and 123d Street. Rev. EDGAR TILTON Jr., D. D., Minister, will preach at 11 A. M. and 8 P. M.

Society of Friends

RELIGIOUS SOCIETY OF FRIENDS—Meetings for worship, 11 A. M., at 221 E. 15th St., Manhattan, & 110 Schermerhorn St., B'klyn.

RELIGIOUS SOCIETY OF FRIENDS—Meetings 11 o'clock, 144 East 20th St., Manhattan; Lafayette and Washington Av., Brooklyn.

Spiritualist

FIRST SPIRITUALIST CHURCH, 155 East 58th St., Near 3d Av. EVERY SUNDAY AT 8 P. M.

Theosophy

AT 2,228 BROADWAY, N. Y. LODGE, THEOSOPHICAL SOCIETY, Sunday, Jan. 30, 8:30 P. M., Lecture by HARENDRANATH MAITRA. "THE PROBLEM OF CIVILIZATION." Free Study Classes and Lending Library. PUBLIC CORDIALLY INVITED.

THEOSOPHICAL SOCIETY (Independent), 124 W. 58th St. Public lecture Sunday ev'g., "Goethe's Belief," E. Herrmann.

Unitarian

ALL SOULS' CHURCH, Fourth Avenue at 20th Street. Dr. WILLIAM L. SULLIVAN, Minister. Service at 11 A. M. "IS A LIBERAL RELIGION AN 'EASY' RELIGION?" will be DR. SULLIVAN'S Subject. A CORDIAL WELCOME TO ALL. Our aim is to serve God in simplicity and to prove it by character, upbuilding, liberty in pulpit and pew, reverence and religion in both.

WEST SIDE UNITARIAN CHURCH. CHAS. FRANCIS POTTER, Minister. Clarence Gillett, Supt. School. Frank Stewart Adams, Organist. Grace Leslie, Soloist. Broadway at 117th St. Service 11 A. M. "RELIGION AND ADVERTISEMENT." Modern Church School at 11 A. M.

THE COMMUNITY CHURCH OF N. Y. (See Heading "Community Church.")

Universalist

CHURCH OF THE DIVINE PATERNITY, Central Park West and 76th St. JOSEPH FORT NEWTON, D. D., Minister, will preach Sunday morning, 11 o'clock. Subject: "THE HIGHER KINSHIP." 4 P. M.: "Dostoievsky—The Soul of Russia." Quartette and Chorus Choir.

Y. M. C. A.

Another Great Day Promised. "Seeing Red About the Blue Laws," DR. GLENN FRANK, Editor, Century Magazine. A live discussion of a live topic. 4 P. M. Great Music. Men only. West Side Y. M. C. A., 318 West 57th St.

"DOES PROHIBITION PROHIBIT?" By C. O. Moore, Sunday, Jan. 30, 3:30 P. M. Bronx Y. M. C. A., 470 East 161st St.

Other Services

RAWSON MEETINGS. ALFRED BROWN will give the Address at the SUNDAY MORNING SERVICE of the SOCIETY for SPREADING the KNOWLEDGE of TRUE PRAYER on Jan. 30. Service at 11 o'clock at the HOTEL ASTOR. Healing Meeting at 12:15 o'clock every day, except Saturday and Sunday. Meetings for Business Men and Women at 2 P. M. Saturdays. Study of "Life Understood" every Tuesday at 8 P. M. 15 East 40th St., Room 1008.

AT THE TOWN HALL, 123 West 43d St. SUNDAY MORNING AT 11 O'CLOCK, JANUARY 30, 1921. JOHN COWPER POWYS ON WALT WHITMAN: THE RELIGION OF NATURE. Auspices of the Theosophical Association. ADMISSION FREE.

PASTOR ELMER E. FRAKKE, Shubert Theatre, West 44th St. Sunday Evening, Jan. 30, at 7:45 P. M. "144,000 Will Never Die. Who Are They?" Seats free. Questions answered.

CHINATOWN. The Rescue Society, Old Chinese Theatre, 5-7 Doyers St. Inspiring Gospel Service Nightly, 10 P. M. T. J. Noonan, Supt.

OPEN MEETING Sundays, 4 P. M. IN THE SCIENCE OF TRUTH. Mrs. D. P. Layne, Teacher and Practitioner, 61 West 11th St.

To Christian Scientists who stand for principle—not personality—an independent Christian Science Church is being formed. If interested apply S 547 Times.

SEARS PHILOSOPHY Makes Life Livable and Lovable. Sunday, 11 A. M., LITTLE THEATRE, 238 West 44th St., west of Broadway.

BROOKLYN

Baptist

HEAR A. C. DIXON, The American Preacher, Successor to D. L. MOODY in Chicago, and C. H. SPURGEON in London. Sunday, at 10:30 A. M. in the HANSON PLACE BAPTIST CHURCH, 7:30 P. M. in the BAPTIST TEMPLE, 3d Av., and Schermerhorn St.

Congregational

CENTRAL CONGREGATIONAL CHURCH, Hancock St., between Bedford and Franklin Avs. (Take Fulton St. car or "L" to Franklin Av.) Pastor, Rev. S. PARKES CADMAN, D. D. 11 A. M., Unveiling of Memorial Tablet to the Veterans of the World War. Special Music. Addresses by Major General John F. O'Ryan, Hon. Wm. M. Calder, Col. M. D. Bryant and Dr. Cadman. 7:45 P. M. Dr. Cadman will preach.

CHURCH OF THE PILGRIMS, Henry and Remsen Sts., Brooklyn. Rev. RICHARD ROBERTS, Pastor. Sunday, January 30, at 7:45 P. M. HANDEL'S ORATORIO, "MESSIAH." Grace Kerns, Soprano; Amy Ellerman, Contralto; Judson House, Tenor; Frank Croxton, Basso. Chorus of 20 Solo Voices. Dr. Roberts will preach at 11 A. M. and 7:45 P. M. Morning subject: "The Enemies of Life—How to Detect and to Overcome Them."

PLYMOUTH CHURCH, Rev. NEWELL DWIGHT HILLIS, Pastor. Services at the Academy of Music, Lafayette Av. (Atlantic Av. Subway Station), 11 A. M. "The Divine Weaver and His Loom." No Evening Service.

Ethical Culture

BROOKLYN ETHICAL SOCIETY, Brooklyn Academy of Music. 11 A. M.—Mr. Francis Neilson, Editor, "The Freeman." "The World Unrest." Musical Program. Public Cordially Invited.

New Thought

MISS VILLA FAULKNER PAGE. Fellowship of the Life More Abundant. Every Sunday, 11 A. M., Brooklyn Masonic Temple, Cor. Clermont and Lafayette Avs., Brooklyn, N. Y. Subject, Jan. 30: "HOW TO INCREASE ONE'S FAITH." Congregational Singing. All Welcome.

Presbyterian

LAFAYETTE AVENUE PRESBYTERIAN CHURCH, Corner South Oxford Street. Dr. Charles C. Albertson will preach. 11:00 A. M.—"How We May Honor God." 7:45 P. M.—"How God May Honor Us." Tuesday Morning, at 10:30, Union Bible Class taught by Dr. Albertson.

Unitarian

CHURCH OF THE SAVIOUR (First Unitarian) PIERREPONT ST., BROOKLYN. (Borough Hall Subway Station) REV. JOHN HOWLAND LATHROP. Freedom, Our Method. Fellowship, Our Spirit. Character, Our Test. Service, Our Aim. SUNDAY, Jan. 30, 11 A. M. Subject: "A MESSAGE FROM THE LIFE OF WILLIAM JAMES." We Cordially Invite Your Attendance.

Y. M. C. A.

DR. S. PARKES CADMAN. "BLUE SUNDAY." Bedford Br. Y. M. C. A., 1,121 Bedford Av. Sunday, 3:00 P. M. Men only. Free. Greatest Men's Meeting in Greater N. Y.

RECEIVER'S NOTICES.

NOTICE TO CREDITORS OF SHEFFIELD IRON CORPORATION.

The undersigned, as receivers of the above company, hereby give notice to all creditors of or claimants against said company, who claim that said company is indebted to them or that they possess any cause of action against it, and all others whomsoever who assert any claim against it, that pursuant to an order made and entered by the United States District Court for the Southern District of New York on January 11, 1921, in a suit therein pending entitled "Harbison-Walker Refractories Company, Complainant, against Sheffield Iron Corporation, Defendant, In Equity, No. 20-166," all such creditors, claimants and other persons are required to assert their claims on or before March 29, 1921, and on or before said date to present and file duly verified written statements or proofs of their claims against said defendant, or the estate in the hands of the undersigned receivers, specifically setting forth any preferences or priorities alleged by them respectively, *with the undersigned, at their office, No. 71 Broadway, in the Borough of Manhattan, City, County and State of New York.*

Said order provides that no creditor of or claimant against said defendant, who claims that it is indebted to him, or that he possesses any cause of action against it, and no person whosoever who asserts any claim against it, who fails to file such statement or proof of claim on or before March 29, 1921, shall thereafter be permitted to assert any claim whatsoever against the estate of said defendant in the hands of the undersigned receivers, or to share in any distribution thereof whatsoever.

JOHN L. WEEKS,
ROGER B. WOOD,
As Receivers of Sheffield Iron Corporation.
New York, January 20, 1921.

LEGAL ADVERTISEMENTS.

BOARD OF EDUCATION OF THE CITY OF NEW YORK—In the Matter of the trial of charges of unauthorized absence from duty and neglect of duty preferred against Austin Spear, a teacher in the High School of Commerce, Borough of Manhattan — Take notice that the charges of unauthorized absence from duty and neglect of duty preferred against you by the Superintendent of Schools, which are herewith served upon you, will be brought on for hearing before a committee of the Board of Education appointed to hear the same on the 8th day of February, 1921, at 4 o'clock in the afternoon, at Room 202, Building of the Board of Education of the City of New York, at No. 500 Park Avenue, in the Borough of Manhattan, City of New York; and at such time and place you will be required to answer and defend the said charges and specification thereof. You are hereby further notified that if you so desire you may be represented by counsel at the said hearing. Dated, New York, January 27 1921. ANNING S. PRALL, President of the Board of Education. To Mr. Austin Spear, Teacher in High School of Commerce, Manhattan: The foregoing notice of hearing is served upon you by publication pursuant to Section 29-a-c of the By-laws of said Board and a resolution of said Board adopted January 12, 1921, a copy of which resolution is filed with the charges against you in the office of the Secretary of the Board of Education, at Park Avenue and 59th Street, Borough of Manhattan, City of New York. Dated January 27, 1921. JOHN P. O'BRIEN, Corporation Counsel, Attorney for the Board of Education, Municipal Building, City of New York.

NOTICE IS HEREBY GIVEN PURSUANT TO SECTION 66 OF THE GENERAL CORPORATION LAW THAT at a Meeting held for the members of the WILSON & CO. INC. EMPLOYEES MUTUAL BENEFIT ASSOCIATION on January 18th, 1921, at the Office of the Association No. 170 East 93d Street, in the City of New York, the following resolution was unanimously adopted by the Members of the said Association, to wit:—

RESOLVED that the name of this association be and the same hereby is changed from its present name, to wit: "WILSON & CO. INC. EMPLOYEES MUTUAL BENEFIT ASSOCIATION" to "ADVANCE MUTUAL ASSOCIATION INC." the name which is available for use by this Association as set forth in the certificate of the Secretary of State submitted in duplicate by the chairman to this meeting.

THAT a certificate of the change of name of the said Corporation from WILSON & CO. INC. EMPLOYEES MUTUAL BENEFIT ASSOCIATION to ADVANCE MUTUAL ASSOCIATION was duly executed and filed in the Office of the Secretary of State of the State of New York.

Dated, New York, N. Y., January 28th, 1921.

WM. WIRSING, President.
JACOB KRAMER, Secretary.

BUSINESS IMPROVES, BUT IS IRREGULAR

Outlook Being Viewed With Increasing Confidence, but Buyers Still Cautious.

THINK IDLENESS IS CHECKED

Failures for Week Ending Jan. 27 Were 429, a Weekly Decrease of 10.

In a survey of business conditions, the weekly reviews find signs of continued improvement, although the point is stressed that great irregularity exists, with a strong tendency to caution. It is considered by R. G. Dun & Co. that deflation has run its course in many lines and sales are reported to have been so heavy that a restocking of goods has become necessary. The outlook, it is asserted, is being viewed with increasing confidence.

With reference to the growing unemployment Bradstreet's says that the official figures of 3,700,000 workers being idle in the mechanical industry "are qualified by statements that perhaps some of these have found work elsewhere, and by the known facts in several instances that work has been found for many thousands to do."

In discussing the general situation Bradstreet's says:

"A widening circle of improvement, more lines of trade and sections of country participating therein, and a better, indeed a more confident, tone are the salient features of this week's reports. Wholesale and retail trade are each slightly better, and the industrial situation on balance seems to show no loss in employment, increased running time in leading textile and shoe manufacturing centres probably offsetting less activity in some sectors of the iron and steel trades and in the railway industry.

"That great irregularity is still shown and that buyers are cautious as rarely in recent years is, however, proved by a measure of quieting down and possibly temporary ease in prices of some cotton goods and in some grades of hides, while, on the other hand, lines hitherto not manifesting much interest now report more strength.

"Business failures for the week ended Jan. 27 number 429, which compares with 439 last week, 104 in the like week of 1920, 140 in 1919, 292 in 1913 and 312 in 1917."

Dun's Review says:

"A demand for goods that is based on actual requirements has lately developed in some trade in different sections of the country, particularly in the textile branches in the East, and the prospects for further gains and their maintenance are the more favorable because speculative excesses are absent. The rate of production is still well below capacity in all important industries and unemployment remains an adverse phase of the situation, but the tendency in some quarters is toward a gradual expansion of operations and a checking of the spread of idleness.

"After months of readjustment, sudden revival is not to be expected, and an extension of the transition may conceivably occur in various lines before any definite turn for the better will be witnessed. The general indications, however, are now rather more encouraging, and there is a growing disposition to view the outlook with confidence."

OWNER HELD FOR FIRE.

Philadelphia Manufacturer Arrested After Arson Is Confessed by Another

PHILADELPHIA, Jan. 28.—Joseph Fickler, proprietor of a dress manufacturing plant at 133 North Seventh Street, was held today in $10,000 bail for a further hearing, charged with conspiracy to set fire to his plant.

Jacob Skulinick, New York, was held without bail yesterday on charges of setting fire to the plant. He made a full confession, according to Fire Marshal Elliott, declaring he was paid by New York men to fire the place. The Fire Marshal testified he intends to present evidence definitely establishing Fickler's connection with Skullnick.

$225,000,000 ROAD SOLD FOR $5,000,000

Stockholders of Denver & Rio Grande Charge Fraud by Interlocking Directors.

ST. LOUIS, Jan. 28.—Affidavits alleging that fraudulent transactions by interlocking directorates led to the receivership sale of the Denver & Rio Grande Railroad were filed late today with Federal Judges Walter H. Sanborn and Robert E. Lewis, sitting here as the District Court of Colorado.

The affidavits were filed by John Lee Webster of Omaha, Neb., counsel for intervening stockholders who are attempting to have the Federal Court deny confirmation of the sale. Mr. Webster asserted that the physical propery of the road was valued at $225,000,000, although it was sold for $5,000,000, and that the securities held by the road were alone worth $9,722,000.

The affidavits declared that advertisements of the sale were couched in covert language "so that prospective bidders would not understand the value of the property." This, Mr. Webster continued, "was to discourage others than the interlocking Directorates" from bidding at the sale.

The alleged methods employed by the "interlocking Directorates" are what the complainants declare "fraudulent," it was explained.

The Court granted purchasers of the road, who were representatives of the Western Pacific, thirty days in which to file an answer to the affidavits and a similar period to both sides in which to file briefs showing the value and indebtedness of the road.

Mr. Webster announced that after the briefs had been filed he would institute proceedings in the District Court at Denver to have set aside the judgment granted the Equitable Trust Company of New York which resulted in the sale, and for an accounting of the amount of money the Equitable Trust Company has received from the sale.

BETTER STILL, IN DRY GOODS

Chicago Sees New Buying Confidence in Settling Prices.

Special to The New York Times.

CHICAGO, Jan. 28.—Marshall Field & Co., in their weekly review of the wholesale dry goods trade, say:

"The present week has witnessed a continued steady increase in the wholesale distribution of dry goods, supported by a substantial increase in the number of orders sent in by our road salesmen and by the fact that there were many more customers in the house this week than during the corresponding period last year.

"This increase in the number of buyers in the market is probably a reflection of what, under present conditions, is a very sane policy—namely, that of buying in smaller quantities and buying more often. In this way the retailer is enabled to keep a complete assortment of lines on hand and thereby materially increase his turnover.

"The indications are that confidence is fast becoming established in the prices now being quoted on cotton piece goods, particularly ginghams, percales, white goods and domestics. Price adjustments on lines of goods for house-furnishing purposes are also bringing forth for merchandise an excess of what had been anticipated.

"Collections, though not up to normal, are showing a slight improvement."

UNITED FRUIT PROFITS UP.

$29.01 a Share Earned on Capital Stock of $100,000,000.

The United Fruit Company in its report for last year shows a net income after interest and taxes amounting to $29,008,307. This was the equivalent of $29.01 a share on the $100,000,000 capital stock. In the larger part of 1920 the capital stock was $50,316,500. The 100 per cent. stock dividend declared last Fall was not payable except to stockholders of Dec. 20. On the basis of the old stock earnings were $57.65 a share, compared with $40.07 in the preceding fifteen months.

The total income was $44,615,274, compared with $38,386,308. Surplus after dividends of $6,518,990 was $22,489,317, compared with $13,873,955. In 1919 the company changed its report to conform with the calendar year. The total surplus shown at the end of last year was $25,980,010, compared with $40,109,722 at the end of the preceding year. This was due to the charge to profit and loss of $50,000,000 for the stock dividend. The balance sheet at the end of the year showed an increase in the value of steamships from $12,961,852 to $25,933,600.

COTTON BELT LINES DENY LABOR CHARGE

Only Six Locomotives Repaired on Contract, Others Done in Company Shops.

COULDN'T GET MECHANICS

Sent Representatives to Automobile Centres, but Men Refused to Come.

J. M. Herbert, President of the St. Louis Southwestern Railway, in commenting upon charges of some labor leaders that the railroads were conspiring to break union labor by farming out equipment repair orders, pointed to the traffic record of his company since the termination of Federal control, and to the fact that only six locomotives were repaired on contract.

"In an effort to re-establish its locomotive mileage capacity," said Mr. Herbert, "the company sent representatives to Toledo, Detroit, Indianapolis and other centres employing skilled mechanics in the manufacture of automobiles, in an endeavor to induce men who had been laid off in that industry to accept service with the railway company, without success.

"After procuring the cost basis of making repairs at the various plants adjacent to the lines of this company, and determining that the Grant Locomotive Works were in position to perform this service at the lowest cost, together with the assurance of most prompt delivery of repaired locomotives, an arrangement was negotiated with that company for overhauling a maximum of twenty locomotives. After six of these locomotives had been sent to the Grant works, and three of them turned out, it was possible by reason of changed conditions to obtain the service of sufficient skilled mechanics to work our own shop facilities to capacity, and arrangement with the outside plant was immediately canceled."

FAVORS TRADE FINANCING.

Reserve Board Approves Plan of $100,000,000 Corporation.

WASHINGTON, Jan. 28.—Approval of the articles of association of the Foreign Trade Financing Corporation of New York was announced tonight by the Federal Reserve Board. The corporation, which is capitalized at $100,000,000, is being organized under the Edge act for the purpose of engaging in international financial operations.

Announcement was made in New York recently that the presidency of the new corporation would be tendered Governor Harding of the Federal Reserve Board. Governor Harding stated that until a formal offer was made he would refrain from comment upon the tender.

Pending the issue of a final permit to begin business the board said the corporation has authority to exercise only those powers which are incidental and preliminary to its organization.

FINANCIAL NOTES.

Sales of the Great Atlantic and Pacific Tea Company, Inc., for the first ten months of the fiscal year ended Dec. 31, 1920, were $205,931,875, against $158,965,169 for the corresponding period of last year, an increase of $46,966,706, or over 29 per cent.

A syndicate headed by King, Hoagland & Co. of Chicago, Bolger, Mosser & Williams of Chicago, Chandler & Co., Inc., of New York, Philadelphia and Boston, and Howe, Snow, Corrigan & Bertles of Grand Rapids, has purchased $2,750,000 first mortgage 8 per cent. serial sinking fund gold bonds of the Mid-Co. Petroleum Company.

Charles E. Brickley & Co. have issued a circular on Allis-Chalmers Manufacturing Company, describing the earnings, financial position, outlook, &c.

John H. Dorning has been appointed an Assistant Secretary of the Guaranty Trust Company of New York.

At the annual meeting of the stockholders of the Park-Union Foreign Banking Corporation M. E. Ewer was elected a Director in place of R. P. Perkins.

"Trusts: How They Function" is the title of a new booklet just issued by the Columbia Trust Company for free distribution.

In addition to their already existing private wire connections in Montreal and Toronto, Miller & Co., members of the New York Stock Exchange, have established communications with the Municipal Debenture Corporation in Montreal and Quebec.

THE BUSINESS WORLD

COMMERCIAL PAPER.

Yesterday—7¾ per cent. for the best names. Thursday—7¾ per cent. for the best names. The quotations are for six months' paper.

Gray Goods Prices Steady.

Prices were steady in the local gray goods market yesterday, but not a great deal of business was done. Spot sales of 38½-inch 64-60 printcloths were made at 8¼ cents, and February deliveries of the same construction also brought that price. Similar business was done in 39-inch 68-72s at 9½ cents. Additional trading in 5-yard and 5.50-yard sheetings was done at 7¼ and 6½ cents, respectively. Fourteen cents continued to be the selling price of 39-inch 64-104, 4.30-yard sateens.

Summer Clothing Business.

The men's Summer clothing trade is not quite as active as sellers would like it to be, but the future is regarded with more than usual confidence. A good deal depends, so manufacturers state, on the trend of conditions up to Easter. If buying of the usual clothing continues to be restricted, makers of the specialty lines foresee a more active demand for their products, because Summer clothing should get off to an earlier start. For this reason, prospects are looked upon as favorable. Conditions in the South have shown enough improvement to put retailers in that section in a better spirit, and orders have become freer.

Novelty Sweaters Doing Well.

The Spring demand for women's novelty sweaters is opening up strongly, with the great bulk of it for tuxedo and tie-back effects. The brighter shades are again having everything their own way, especially gray. Following gray, the leading colors of the moment are buff, tomato red and Sax blue. Much of the merchandise now being ordered is said to be meant for special sale offerings. So far as quantity is concerned, the sales volume of leading houses was said yesterday to be up to previous standards, but the lowering of prices has contracted the dollars-and-cents total considerably.

Sport Styles as Experiments.

An increased tendency toward trying out new designs in women's wear, by introducing them in sports apparel, has been noted. The major points in design, it is said, can first be carried out in sport models to much better advantage than in more staple goods, for the reason that wider style latitude is permitted. Just how the new fashion ideas are being launched is made evident in the lengthened skirts that are now promised. This mode has been introduced in the sports apparel worn at the Winter resorts and appears to have found general favor, with the result that longer skirts can be confidently put out in more staple lines.

Sales at Close Margins.

Instead of advertising major items, the tendency with many specialty stores now is to feature articles involving smaller purchase prices. This is regarded as a good means of stimulating business on merchandise that in a sales way has been "done to death." The little features are usually sold at very close margins, and sometimes at a loss which must be made up by profits gained elsewhere. A notable instance of this was in a hosiery sale where the dealer lost a dollar on every pair sold. Another sale that was generously patronized because the goods looked cheap to customers was a glove event. In this case the mark-up amounted to a little over 30 per cent., enabling the store to make a small profit.

Coal Demand Lessening Here.

Company sales agents report that the demand for domestic hard coal is about as strong as ever, Saward's Journal will say today, but the fact that "independent" prices have dropped from $15 a ton to around $10 in the last few weeks shows that the necessities of the retail trade and of consumers are becoming less urgent. This is not to be wondered at, considering the size of the output, the state of the weather and the fact that distribution has not been seriously hampered by snow. For the first time in many weeks it is possible to report improvement in the bituminous trade. This is due to quite an extent to the closing of the mines, which has reduced the pressure on the market.

Weather Hurt Velvet Hats.

Not only has the continuance of unseasonable weather, in the opinion of some buyers, hurt the chances of the satin hat for Spring by bringing it out prematurely, but it has also put pretty much of a quietus on the demand for hats of fur, velvet and other Winter materials. Fur hats have for the most part been conspicuous by their absence this Winter, and velvet hats at the moment are nearly as scarce. Silk and satin hats, however, are seen in profusion, and it is this fact which is expected in some quarters to militate against their popularity for real Spring wear. Controverting this opinion, however, is the assertion that they lend themselves very easily to "doctoring" which will bring them up to the minute.

Difficulties on New Fabrics.

Quite a little difficulty has cropped up in the clothing trade for those houses which require deliveries on woolens ordered or desire to place reorders. It is found in many cases the mills got so little business on the materials put out in samples that the machinery was shut down rather than go ahead on so small a production. This state of affairs has complicated matters for the clothiers, inasmuch as delay of any kind added to expenses that are heavier than usual will go to increase the manufacturing costs. Furthermore, not much improvement is looked for in this respect, and the manufacturers face the risky alternative of asking customers to change to some other fabric styles on which supplies can be obtained.

Piece Goods Stores to Stay.

Two factors are expected to create a permanent place for the specialty store dealing in dress goods and silks. One is that the matter of design in such materials is a much more important consideration than it was. When ordinary colors and semi-staple patterns were the stock in trade of dress goods departments there was not much need for specializing in the line, but now it is pointed out that the diversity of fabric styles needs expert attention. The other factor, believed likely to give the dress goods specialty store a place and keep it there, is the start which such establishments get by reason of price readjustments. The opportunity to be the first to offer goods at cheaper prices came along and was seized by those who opened stores and cut under the values of regular stores.

Britain to Lift Coal Tar Embargo.

Special to The New York Times.

WASHINGTON, Jan. 28.—Consul General R. P. Skinner has cabled from London that the British Board of Trade has announced the removal of the prohibition on the exportation of coal tar, all products obtained therefrom and derivatives thereof suitable for use in the manufacture of dyes or explosives, dyes and dyestuffs from coal-tar products, and synthetic indigo, effective from Feb. 1. The embargo on the exportation of butter was removed on Jan. 27.

THE WEEK'S PRICE TREND.

Declines This Week Five Times the Advances in Number.

So sharp was the break in Dun's list of wholesale commodities prices this week, as far as the number of declines was concerned, that the advances were exceeded by nearly five to one. Excepting for the foodstuffs and the markets for drugs, chemicals, dyestuffs and oils, only one advance was seen in the entire list. Of the 98 revisions shown in the general list only 17 were upward. Last week there were 38 advances in 84 changes.

The following table gives the minimum wholesale prices quoted on selected standard commodities. They are corrected to yesterday, and with them are given comparative prices for last week and the corresponding week a year ago:

	This Week.	Last Week.	Year Ago.
Apples, com., bbl.	$3.50	$3.50	$4.50
Beans, m., c., 100 lbs.	9.00	8.75	11.75
Butter, cream., ex., lb.	.39	.50½	.62
Do, S. D., c. to f., lb.	.30	.30	.48
Cabbage, per bbl.	1.25	1.50	4.00
Cheese, w. m., spl., lb.	.27½	.28	.31½
Codfish, G. B., 100 lbs.	12.50	12.50	13.00
Coffee, Santos No. 4, lb.	.06½	.06¼	†.25½
Eggs, nearby, f., doz.	.68	.75	.78
Do, West., 1sts, doz.	.62	.68	.60
Onions, bg	1.00	1.25	4.00
Peas, Scotch, 100 lbs.	4.00	4.00	6.25
Potatoes, bbl.	3.75	3.75	7.00
Rice, fancy head, lb.	.06½	.07	.14½
Tea, Formosa, fair, lb.	.14	.14	.24
Do, Japan, best, lb.	.75	.75	.50
Bacon, 140s down, lb.	.15½	.15¾	.23½
Beef, live 160 lbs.	7.85	8.00	9.50
Hams, big., in tcs., lb.	.19½	.19½	.26
Hogs, live, 100 lbs.	9.15	9.40	15.10
Sheep, live, 100 lbs.	8.00	8.25	13.00
Barley, malting, bu.	.91	.95	1.61
Hay, prime tim., 100 lbs.	1.60	1.65	1.90
Rye, No. 2, bu.	1.76½	1.80½	1.85
Aluminium, pig, lb.	.22½	.21	.32
Copper, electro, lb.	.12½	.13	.19¼
Spelter, lb.	.05¾	.05.8	.09¾
Brown shtgs., std., yd.	.12½	.12½	.30
Cloths, pr., 64x60, yd.	.06½	.06¾	.23½
Hides, pack., No. 1, lb.	.13	.15	.41
Hides, cows, hvy., lb.	.14	.15	.40
Leath., h'lock sole, lb.	.35	.35	.56
Do, un. bks., t. r., lb.	.45	.50	.88
Rubber, ..., fine, lb.	.18	.19¼	.40½
Do, pl..., l. c., lb.	.20	.21½	..
Silk, China, f. 1st., lb.	6.35	6.15	18.00
Do, Japan, fil. No. 1, Sinshiu, lb.	5.90	6.15	17.35
Wool, dom. av. ...quo. lb.	.396	..	..

*Government maximums. †Nominal.

The declines in foodstuffs during the week outnumbered the advances by 18 to 8. Flour showed a fair drop for the week, but hams did not change. Both Middle Western lard and bacon were higher here. Mess pork did not change at Chicago, but all of the live meats were cheaper there. Short ribs also declined. The local dairy products list was bare of advances. Slight declines were shown in the best grades of butter and cheese, but eggs were reduced rather sharply. The fancy nearby grade broke 7 cents a dozen in price during the week and the best Westerns were quoted 6 cents a dozen lower.

Neither the fresh nor the dried fruits changed this week. In the vegetables there was a rise in beans, but onions and cabbage were cheaper. Brazilian coffee advanced, but teas were unchanged. In the spice list declines in cloves and ginger contrasted with advances in black and white Singapore peppers. Both raw and refined sugar was lower and the price of fine granulated is now just half what it was at this time last year.

The grains list again showed solid declines, excepting for straw, which did not change. Seven of the week's 17 advances were seen in the combined list for drugs, chemicals, dyestuffs and oils, which also showed 24 declines. Among the advances were refined menthol and some of the soda products. The only listed change in the hides was a drop in No. 1 Texas stock. In the leather list declines were seen in union backs, scoured oak backs and belting butts. Tallow was lower in price. Hemp and hops also declined.

Further declines in lumber prices were listed this week, among these being those in white pine, plain and quarter white oak, red gum, spruce and yellow pine boards and timbers. Eleven declines to one advance was the record of the metals list. Ordinary antimony supplied the advance. Most of the declines were seen in the minor metals, and they included lake and electrolytic coppers, spelter, lead and tin. In the naval stores both turpentine and resin were cheaper. Lower prices were also quoted for Brazilian and Eastern crude rubbers.

The week in the textile markets was less active than the earlier ones of the month. The cotton goods were devoid of feature, excepting for the lower prices quoted on several varieties of unfinished cloths. Burlaps also went through a quiet week, with some easing off of prices toward the finish.

CHRISTMAS SALES NORMAL.

So-called "Consumers' Strike" Did Not Affect Buying Here.

Christmas sales by department stores in this district were approximately the same this year as they were a year ago, when they attained their greatest volume, according to an article on retail trade which is to appear in the monthly review of business and credit conditions published by the Federal Reserve Agent at the New York Federal Reserve Bank. The figures used in making this comparison, and which appear to indicate that the much discussed "consumers' strike" had little effect on the volume of business as a whole, are based upon reports submitted to the Reserve Agent by department stores in the principal cities of the district. The report says:

"Net sales of reporting stores for the month of December were less than 2 per cent. below the sales in December, 1919. Stores in New York City and Brooklyn report a slight decline, while stores elsewhere in the district report an increase. When the reduced prices of many articles are taken into consideration it seems clear that the actual volume of goods sold was greater than in December, 1919.

"Retail trade during the month of January was marked by the annual mid-Winter clearance sales, which assumed greater importance this year because of the widespread expectation of unusually large price reductions. Merchants report that their volume of business compares favorably with that of last January and that the process of liquidation of stocks is progressing."

This One Set a Record.

Usually, when a department store employe's suggestion for the betterment of business is accepted as worthy by the executives whose duty it is to pass on them it is carried out at once. Quite the reverse was true in the case of the idea, offered by a worker in one of the local stores, which has recently been put into effect at a cost of about $10 after being "on the fire" for about four years. The suggestion was that the telephone number of the store be made the same as that of the street on which it is located, with a couple of ciphers tacked on. In order to obtain that number, with the several trunk lines the store requires, it was necessary to get several others above and below it. Most of these were in use and had to be "bought up." That was what took the time. The last "hold-out" to capitulate to the desire of the store was a smaller merchant located near by, who finally gave in when promised a set of business stationery containing the new number assigned to him.

Hamburg Bars High-Priced Coffee.

BERLIN, Jan. 28.—In view of the improvement in exchange the Coffee Import Union of Hamburg, which is the foreign trade board for coffee, has ruled that further importation of coffee for which more than nine marks per kilo is paid abroad be not permitted.

ARRIVAL OF BUYERS

Arriving Buyers may register in this column by telephoning Bryant 1000.

BALTIMORE—American Wholesale Corp.; B. Levitman, women's coats, suits, dresses; 334 4th Av.; McAlpin.

BAY CITY, Mich.—Jay Thompson & Co.; Mrs. L. D. Grant, ready-to-wear; 44 E. 23d, Room 508; Pennsylvania.

BOSTON—Chandler & Co.; Miss A. Ryan, sweaters; 240 Madison Av.

BRIDGEPORT, Conn.—Howland D. G. Co.; J. E. Kelly, notions, laces, embroideries, neckwear; 404 4th Av.

CHICAGO—E. Finegold, infants', children's wear; Grand.

CHICAGO—Stein & Co.; L. Stein, women's suitings; Breslin.

CHICAGO—Chicago Mail Order Co.; L. Cohen, coats, suits; 388 6th Av.; McAlpin.

CLEVELAND—The May Co.; E. D. Stauffer, toys; 37 W. 26th, 8th floor.

DETROIT—J. L. Hudson Co.; C. J. Giblin, coats, suits; 225 5th Av.

DOUGLAS, Ariz.—Levy Bros.; J. Levy, coats, suits; 1,182 B'way.

DULUTH, Minn.—Duluth Glass Block Store; W. R. Hofstatter, representing; 200 5th Av., Room 504.

ENID, Okla.—Herzberg's Dept. Store; Mr. Rosenberg, ready-to-wear, underwear; 1,165 Broadway.

GALESBURG, Ill.—O. T. Johnson Co.; C. H. Baker, mdse. manager; 1,164 B'way.

LAUREL, Miss.—Fine Bros.; L. Waldman, ready-to-wear; 120 W. 32d, Room 1409.

LOUISVILLE—J. Bacon & Sons; M. B. Mountjoy, ready-to-wear; 23 E. 26th.

MACON, Ga.—Union D. G. Co.; J. T. Killen, draperies, rugs, toys; 1,150 B'way.

MARINETTE, Wis.—The Style Shop; S. Mackevitch, dresses; 8 W. 29th.

MILWAUKEE—Paris Fashion; S. S. Jacobs, waists; 37 W. 26th, 7th floor.

NEW HAVEN, Conn.—Shartenberg & Robinson; E. C. Mackie, men's furnishings, hosiery, underwear; 404 4th Av.

OWENSBORO, Ky.—McAtee, Lyddane & Ray; R. H. Ray, domestics, notions; 8 W. 32d.

SALT LAKE CITY, Utah—Keith-O'Brien Co.; A. H. Rauhoff, domestics, linens, blankets, trunks, upholstery; 120 W. 32d; Pennsylvania.

SAN FRANCISCO—A. J. Marcus; M. Epstein, coats, wraps; 251 5th Av.

SPOKANE—Culbertson, Grote & Rankin Co.; R. C. Thompson, draperies; G. Seacrist, hosiery, underwear, drug sundries, neckwear, handkerchiefs, veilings; 120 W. 32d, Room 1409.

SPRINGFIELD, Mass.—Forbes & Wallace; C. B. Hitchcock, carpets, rugs; 240 Madison Av.

ST. LOUIS—B. Nugent & Bro.; Miss L. Sullivan, junior, children's garments; 1,261 B'way.

ST. PAUL—The Golden Rule; W. Levy, millinery; 8 W. 29th.

BUYERS' WANTS.

Fifteen cents per word each insertion.

BOLIVIAS Wanted—Stevens's Ormandie cloth, all shades, any quantity; spot cash. S. Funt, 143 West 26th. Chelsea 0312.

BOLIVIA Wanted—Open for various, any quantity. Rosenfeld & Sons, 115 West 27th, Watkins 4362.

BROADCLOTH Wanted—Stevens & Columbia, brown and green. Spring 8888.

CANTON CREPES Wanted—Tan and other colors, good quality; immediate delivery. A. Cohen & Schleifer, 127 Madison Av.

COATS wanted—Snappy spring styles. 4th floor, 45 West 27th.

DRESSES Wanted—Buying job lots, silk and tricotine dresses for spot cash. 60 West 27th, tenth floor.

FURS Wanted—Skunk and beaver trimmed sealine and nearseal coats; will pay spot cash for small or large lots. Hudson Bay Seal Co., 304 6th Av.

GEORGETTES Wanted—3x3 bisque or champagne; call with samples. Majestic Lace and Embroidery Works, 27 East 22d.

GINGHAM, Amoskeag. Wanted—32-inch wide for spot cash, Watkins 5796.

HOSIERY Wanted — Open to buy women's silk and cotton; call with samples between 9 and 11. Room 1,212, 103 Park Av.

HOSIERY Wanted—ladies' fibre seconds, 15 to 20 inches, also mercerized, submit samples. M. N. Arida, 30 West 23d.

JERSEY Wanted—Worsted, heather and plain; quantity. Haft, 1,333 Broadway.

JERSEY Wanted—All colors, heather jersey. Bernstein, 31 West 31st, Longacre 4134.

PONGEE Wanted—Any quantity 14 mmé. Longacre 5437. Loeb Dress Co., 14 E. 33d.

RADIUM Wanted—Plain. Telephone Watkins 9605.

RAMONA Wanted—All shades, also F. & H. twill cords. Superior Garment, Fitzroy 2606.

REMNANTS and SECONDS Wanted—Any quantity, bleached goods, towels particularly. Call Franklin 1774.

TAFFETAS Wanted—300 pieces, U. & D. 303 and Stehlis 3333, or similar qualities, in gray, navy and browns; immediate delivery. Arthur Cohen & Schleifer, 127 Madison Av.

TAFFETAS Wanted—100 pieces, black, good quality, at a price; immediate delivery. Arthur Cohen & Schleifer, 127 Madison Av.

TAFFETAS Wanted—Changeable dark colors, any quantity; will pay cash. Schroeder, 33 West 36th.

TAFFETAS Wanted—Gray, brown and navy; best chiffon finish taffetas. Peggy Paige, 16 West 32d.

TAFFETA Wanted—Navy, brown; quantities, cash. Little Goddess Dress Co., 6 West 18th.

TAFFETAS Wanted—Black, navy and pearl gray. Langfelder & Shrier, 30 East 33d.

TAFFETAS Wanted — Navy and brown. Maher & Kesser, 33 West 34th.

TRICOTINE Wanted—American 6666, quantity. Zienko & Moskowitz, 1,372 Broadway.

Contracts Wanted.

CONTRACT wanted on shirts. Otto Schoen Shirt Mfg., Glens Falls, N. Y.

OFFERINGS TO BUYERS.

Fifteen cents per word each insertion.

BOLIVIAS—Saxonia, to close out cheap. Friedman, Fitzroy 3369.

COATS—Plush coats, trimmed with moline, raccon and opossum, for immediate delivery; cheapest prices. A. L. Schulman, 27 West 20th St.

COATS, Suits, Dresses, Skirts and Waists—$250,000 stock in jobs to be sacrificed. 7th floor, 48 West 25th.

COATS—40 lower price ladies' to dispose of cheap. Cuno Perlmutter & Co., 122 West 26th.

COVERTS—On hand for immediate delivery, fine covert suiting. Store, 10 East 30th. Madison Square 1520.

COVERTS—Parker Wilder, M500; quantity to close out cheap. Friedman, Fitzroy 3369.

CREPE DE CHINE—Navy, black and flesh. No telephone information. Langfelder & Shrier, 30 East 33d.

DRESSES—Taffetas, crepes, satins, $6.75; big values, up-to-date merchandise. Manufacturers' Outlet, 16 West 31st.

DRESSES—High-grade taffetas, charmeuse, kitten's-ear, crepe, on the racks, at a price. Manufacturers' Outlet, 16 West 31st.

DRESSES—Jobs Spring styles at your own price; taffetas, crepes, tricotines. Manufacturers' Outlet, 16 West 31st.

DRESSES, Dresses, Dresses—Jobs of every description. P. Hutner & Co., 48 West 25th.

HEATHER COATINGS—Stevens' 1094 and 1096, Lawrence 992; small lots; right price. M. T. Silver Co., Cleveland Ohio.

OXFORDS—Stevens 7726; 25 pieces to close out cheap. Friedman, Fitzroy 3369.

PAULETTES—Black, navy, taupe, to close out. No telephone information. Langfelder & Shrier, 30 East 33d.

POIRET TWILL—Very fine quality, navy and black; also Dobson's 107, tan; immediate delivery. Gramercy 2915.

SATINS—40-inch Duchess satin, navy and taupe; good quality. No telephone information. Langfelder & Shrier, 30 East 33d.

SERGES—Amoskeag 8850, navy; tricotines. Warren Woolen Co., 41 West 25th St.

SILVERTONES — American 16011, pekin, copen, to close out cheap. Friedman, Fitzroy 3369.

TAFFETAS—Navy and brown, good quality; immediate delivery. Bettinson & Cade, Inc., 417 5th Av.

TAFFETAS—Navy, black and copen.; good quality. Longacre 5570.

TRICOTINES—On hand for immediate delivery—Andrews's, Read's, Deland's and other fine makes; shades of navy, black, tan, rookie, gray; also popular makes of tricotines, navy, tan, black, from $2.75 up; very fine quality tan and rookie poiret twill, also fine covert suitings. Madison Square 1520.

TRICOTINES—6388, 817B, 7161, 907, DRW, several other numbers. Weinstein Co., Madison Square 842.

YARNS—Spinner can furnish worsted knitting yarns to jobbers in quantities; prompt deliveries. Phone Madison Square 6923.

AUCTIONS.

Sale To-day 11 A. M.
At the Residence
Willoughby & Clinton Avs.
Brooklyn, N. Y.
The Valuable and Distinctive Furnishings
PROPERTY OF
Commodore and Mrs.
J. STUART BLACKTON
By Reason of Family Removing Abroad
COMPRISING IN PART
Artistic Furniture in period Suites and Odd Pieces, Oriental Rugs and Carpets, Important Paintings by Bogert, Crane, Corot, C'ark, De Haven, Diaz, Wiggins, Etc. Engravings, Etchings, Bronzes, Marbles, Rich Hangings, Victrolas, Aeolian Pipe Organ, Electric Pipe Organ Player, Steinway Pianola Piano,
CADILLAC LIMOUSINE
RENAULT TOURING CAR
SMITH & JAFFE, Inc.
68 West 45th St. Manhattan
Henry A. Hartman, Auctioneer
Descriptive Catalogue mailed upon receipt of 25 Cents.
TAKE B. R. T. Subway to Myrtle Ave., then Myrtle Ave. Car to Clinton Ave.

WORSTED YARN

786½ pounds 2/32/7 colors, 2,184 pounds 2/20/12 colors will be sold at 2 P. M. Monday, January 31st, to highest bidder, at 784 Grand St., Brooklyn, at Public Auction.

PUBLIC NOTICES.

TRANSIT CONSTRUCTION COMMISSIONER—Hearing on Form of Contract.—NOTICE IS HEREBY GIVEN THAT a public hearing will be held at the office of the Transit Construction Commissioner, No. 49 Lafayette Street, Borough of Manhattan, on the 3rd day of February, 1921, at 11:30 o'clock A. M., upon the proposed terms and conditions of the form of contract for the construction of direction signs at stations of the rapid transit railroads, under Contracts Nos. 3 and 4. Copies of said form of contract may be obtained at the office of said Commissioner for $1 each. Dated, New York, January 18, 1921. TRANSIT CONSTRUCTION COMMISSIONER, by JOHN H. DELANEY, Commissioner.

The Union National Bank of Newark, located at Newark, in the State of New Jersey, is closing its affairs. All note holders and other creditors of the association are therefore hereby notified to present the notes and other claims for payment. W. C. PEARSON, Cashier. Dated January 3rd, 1921.

NEW FRENCH PREMIER.

Aristide Briand, France's new Premier, leaving the Elysees after the conference with President Millerand is an interesting little etching in the Rotogravure Picture Section of The New York Times tomorrow.—Advt.

BUSINESS RECORDS

Failures of the Week.

BRADSTREET'S reports 420 failures in the United States for the week, against 439 for the previous week and 104, 140, 292, 312 for the corresponding weeks, 1920 to 1917. The New England States had 28; Middle, 82; Western, 119; Northwestern, 40; Southern, 129; Far Western, 31. Canada had 27, against 50 for the preceding week. In the United States about 68 per cent. of the total number of concerns failing had $5,000 capital or less and 21.6 per cent. had from $5,000 to $20,000 capital.

In Town.

THE STANLEY NAVIGATION CO. and THE ZEPHYR NAVIGATION CO., INC.—Judge Hand has appointed David Cohen receiver, in $20,000 bond, for The Stanley Navigation Co. and The Zephyr Navigation Co., Inc., at 25 Beaver St., in a suit brought by Beaver Trust Co., Peaver, Pa., in connection with a bond issue. It is stated that the defendant is a Delaware corporation; that, in January, 1919, it purchased the schooner Joseph S. Zeman, subject to all liens, claims and rights arising by virtue of a mortgage on it; that it authorized a series of bonds to be executed in an amount not exceeding $250,000 and that $120,000 are outstanding. The complainant is said to hold a mortgage on the schooner Joseph S. Zeman as collateral for bond issue.

LEVINE & LICHTENSTEIN, INC.—Judge Hand has appointed John L. Lytle receiver for Levine & Lichtenstein, Inc., jobber in clothing, at 817 Broadway, in $1,000 bond. It is stated that the liabilities are about $25,000 and the assets about $5,000.

BOYER OIL COMPANY, INC., dealer in vegetable oil and oil products, at 23 West Broadway, has filed a petition in bankruptcy with liabilities of $70,329, of which $31,134 are secured claims, and assets of $78,061, consisting of note, $2,500; merchandise, &c., $45,118; accounts, $5,786; unliquidated claims, $4,576, and deposit in bank, $79. Judge Hand has appointed Bertha Rembaugh receiver, in $2,000 bond. Irving National Bank is the secured creditor for $31,134 and C. Itoh & Co. has an unsecured claim for $24,034.

M. L. BODOW, INC.—A petition in bankruptcy has been filed against M. L. Bodow, Inc., at 13 West Thirty-first Street, by these creditors: L. Bachman & Co., $542; Franken Brothers, $114, and L. J. Brodsky, $41. It is stated that the liabilities are about $15,000 and the assets about $5,000.

BRADY-BUTLER COMPANY, general contractors at 18 West Thirty-fourth Street, has assigned to Thomas J. Brady.

WILLIAM HERRMANN, restaurant, at 19 West Forty-sixth Street, has assigned to Edward J. Ryan.

BENJAMIN STERNBACH—Judge Chatfield has appointed Max Herzfeld receiver for Benjamin Sternbach, 1,829 Bath Avenue, Brooklyn, in bond of $1,000.

SAMUEL HANDELMAN, furs, at 144 West Twenty-seventh Street, has filed schedules in bankruptcy, with liabilities of $453,061 and assets of $2,350, consisting of cash, $34; bills, &c., $805, and fixtures, machinery, &c., $1,500. Other assets are given as unknown. Secured creditors are: A. Hollander & Son, $45,000; Pacific Bank, $5,000, and Funston Bros. & Co., $3,086. Reyweck & Berger have an unsecured claim for $20,518.

PARVER EILL COMPANY, INC., manufacturer of blouses at 29 East Twenty-second Street, has filed schedules in bankruptcy, with liabilities of $30,113 and assets given as $10,406, consisting of stock, $6,000; fixtures, &c., $300; accounts, $4,106, and stock said to be in possession of assignee, $6,000. Max Schnur is a secured creditor for $2,000. Among those unsecured are J. Kridel & Sons, $1,724, and Shapiro Bros., $1,470.

HARRIS WINOKUR, manufacturer of underwear at 29 West Fifteenth Street, has filed schedules in bankruptcy, with liabilities of $10,312 and assets of $2,280, main items of which are stock, $1,500, and fixtures, &c., $700.

JOSEPH SCHECHTER, jobber in cottons, 115 Eldridge Street, has filed schedules in bankruptcy, with liabilities of $5,201 and assets of $371, of which $350 is represented by stock and fixtures.

WALTER ROWMAN, leather goods, at 47 West Thirty-second Street, has filed schedules in bankruptcy, with liabilities of $4,400 and assets of $1,550, of which $1,500 is represented by stock. Isidore Smillen is a creditor for $1,000.

JENO S. FRIEDMAN, silks, &c., at 389 East Fordham Road, has filed schedules in bankruptcy, with liabilities of $77,412. Assets are given as unknown, with the exception of fire insurance policies for $17,000, said to have been assigned, and stock and fixtures that, it is claimed, were damaged by fire.

SEMONS FUR COMPANY—Judge Hand has dismissed the petition in bankruptcy filed on Jan. 13 against the Semons Fur Company, at 148 West Twenty-ninth Street, upon a settlement with creditors on a basis of 25 per cent.

Note.—It was stated in this column Thursday morning that listed among the creditors of Miller & Kleiger in the schedule in bankruptcy filed by that firm was the firm of Hessel, Weinberger & Hertz, for $7,000. Messrs. Hessel, Weinberger & Hertz write that the firm is not a creditor of Miller & Kleiger to any amount and that it has no claim of any kind against the concern named in the bankruptcy proceedings.

Out of Town.

Special to The New York Times.

CHICAGO, Jan. 28.—A petition in bankruptcy was filed against Grossfield & Roe, wholesale grocers, in spite of a total of $4,500,000 business last year. The sudden drop in the high cost of products is the sole cause, S. E. Grossfield states. The petition was filed by Blum, Wolfsohn & Blum, representing three of the creditors—the Cereal Milling Company, the Gorton-Pew Fisheries and the Calumet Baking Powder Company. Officials of the firm maintain it is solvent.

JUDGMENTS.

Filed yesterday, the first name being that of the debtor.

In New York County.

Barrett, Wm. M., President—French Bros. Bauer Co. $1,305.08
Bloom, Henry B.—Peabody-Babcock, Inc. 554.44
Bennett, David—T. A. Havemeyer 133.20
Buell, Nina—F. E. Campbell 303.35
Clum, Arthur L.—J. D. Burney 197.30
Carroll, Bradis J. Jr.—F. T. Dabney 305.27
Cumberland Glass Mfg. Co.—G. C. McCaskey 1,106.35
Curnyn, Patrick—J. Drost 1,182.55
Clarne, C. Beauchiere—S. Sharp 391.31
Cooper, Paul A.—S. H. Agnes 379.10
Duel, Walter R.—Greenwich Village Garage, Inc. 309.00
Dickinson, Frank J., May C. Dickinson, Nina R. Dickinson, Lillian M. Dickinson, Elsie D. Colton, Asa Colton and Evelyn D. Hadden—J. Heald 164.53
Erickson, Elna B.—B. Crystal & Son, Inc. 622.54
Eboli, Luigi—S. Cusafulli et al. 385.90
F. & S. Weinstraun, Inc., and Frank Weintraub — Finance & Guaranty Co. 1,942.00
Same—R. E. Clark 2,464.21
Frederic, Simmonds Co., Inc.—Selmor Estate Corp. 235.90
Farrell, Thomas F.—T. O'Sullivan, costs 120.90
Faultless Fur Mfg. Co., Inc.—150 West 25th St. Co., Inc., costs 107.85
F. A. Bingley & Co.—D. Coari 2,143.41
Finkelstein, Henry—U. S. Worsted Sales Co., Inc. 1,060.90
Gropper, Abraham, and Maryland Casualty Co.—G. Gropper 3,000.00
Same—Same 3,000.00
Gross, Dudley F.—Hutchinson Shirt Co. 161.80
Goldwine, Morris—H. Nudelman 161.91
Galinsky, Andrew (N. Y. Tailoring Co.)—A. Rothenberg et al. 808.44
Golden Hat Co., Inc.—J. Lowenstein 830.50
Gallagher, Peter F.—O. Wilner 275.41
Graber, Irving (Graber Mfg. Co.)—M. Boswick 645.08
Hodgman, Edw. S.—P. E. Simmons et al. 131.88
Hoole Service Co., Inc.—Industrial Enterprise of U. S., Inc. 131.70
Holmes Express Co.—Securities Acceptance Corp. 1,273.64
Hellman, Moe—M. Peristein 392.75
Hurlburt, William B.—H. B. Crisman 138.73
Imperial Silk Garment Co., Inc.—S. Stephen et al. 1,131.80
James Talcott, Inc.—R. A. Walsh et al. 9,689.98
Johnson, Abraham—M. Sater 167.80
Kruh, Jacob by gdn.—J. Goldenberg costs 121.53
Kalb, Babney—H. Kramer et al. 134.48
Klapper, Henry and Herbert—J. Pelsky 2,058.70
Keystone Products Co., Inc.—S. Gold 3,268.25
Legend Film Productions, Inc.—J. Kennedy 155.41
Leonard, Thomas F.—First Ntl. Bank of Wilibaux, Montana 163.27
Leighton, Adelaide W.—C. Poescher 660.71
Liata & Co., Inc.—G. B. Harris 4,952.97
Liptser, Joseph—N. Gitelson et al. 128.08
Libby, Hazel E.—A. Stone 286.00
Levy, Rosetta D.—H. J. Southard 4,126.32
Mooney, Louis—M. Kalfus 223.65
Max Blum Co., Inc.—M. Schiffner 1,381.17
Montopulos, Thomas—A. G. Montopulos 244.30
Marshall, Edith—Opera House Realty Co., costs 112.45
McKenna, William—J. D. Graziadei 263.40
Mazal, Abraham—M. Keershber 808.62
Same—M. Plaska 633.62
Same—P. Kocaji 633.62
Same—A. Flaum 483.62
Same—A. Plaska 833.62
Same—H. Friedman 483.62
Same—H. Ottenstein 150.00
Same—W. Plaska 200.00
Same—M. Kaplowitz 383.62
Same—S. Steiner 125.00
Same—Same 125.00
N. Y. & Cuba Mail Steamship Co.—H. Schnell et al. 2,201.19
Oliner, Isidore—S. Jacobson 304.13
Pioneer Dyestuff & Chemical Co., Inc.—Garfield Aniline Works, Inc. 264.80
Paper, Inc.—L. M. Hermance 124.81
Pan American Export Co., Inc.—M. Faber et al. 761.34
Pascarello, Antonio—A. Giordano 110.70
Rehl, Charles J.—A. Jackson 169.78
Ryan, Edw. J.—Kneubuchler 1,440.10
Richter, Isidore E., and Miller Richter (Richter Trucking Co)—S. Karash et al. 662.20
Rockwell Candy Co., Inc.—Sandler Paper Box Co. 319.62
Simson, Emanuel—J. B. Payne, costs 100.00
Strauss, Maurice H.—Juvenile Cloak Mfg. Co. 540.25
Schloggingk, Kurt—S. Heller 727.71
Sanders, Ida—A. Hecht et al. 137.28
Schaeffer, Julia D.—M. A. Losen 609.20
Stacey Canadian Skate Corp.—J. Hanauer 22,335.15
Samuel, James W.—M. L. Arnstein 1,451.25
Schneiderman, Samuel H.—Level Realty 352.17
White Co.—Parabelsky Bros., Inc. 358.40
Wagner, John O.—Adolph Goldmark & Sons, Inc. 254.90
Williamsburg Bridge Garage, Inc.—I. Midler 1,233.27

Note—Robert Grant, in the iron and steel business at the Woolworth Building, wishes it announced that he is not the Robert Grant against whom, with some others, a judgment for $6,193.35 was noted in this column Thursday as having been entered.

In Bronx County.

Bellotti, Rachela and Florence—N. Romano $202.66
Bellotti, Michael, and Alfonso Vitale—Same 453.80
Pioneer Dyestuff and Chemical Co., Inc. Garfield Aniline Works, Inc. 264.80
Rappa, Francesca—Bogert Flour Co. 480.10
Schneiderman, Samuel H.—Level Realty Corp. 352.17
Schapiro, Barnet—F. Hedley 1,038.73

SATISFIED JUDGMENTS.

The first name is that of the debtor; the second that of the creditor and date when judgment was filed:

In New York County.

Welch, Wm. D.—Roosevelt Hospital; March 26, 1919 (vacated) $107.84
Same—C. N. Dowd; March 26, 1919 (vacated) 108.95
Andrews, Paul A.—J. Schur; July 8, 1919 ....242.20
Century Leasing Co., Inc.—C. C. Marcher et al; Dec. 12, 1919 ....173.51
Dekker, Bessie—E. Jelinick et al; March 12, 1920 ....244.13
Montgomery Mills, Inc.—G. E. Newell; Oct. 22, 1920 ....406.20
Lancaster, Gerrit—Rudolph Wurlitzer Co.; June 1, 1917 ....303.11
Raymond, Harry—Hartford Ins. Co.; Jan. 8, 1921 (canceled) 193.41
Same—Same; June 13, 1919 (canceled) 123.00
Same—Same; April 18, 1918 (canceled) 131.60
Lithograph & Printing Equipment Co., Inc.—W. C. Williams; Jan. 18, 1921 ....124.37
Bellmer & Singer, Wm. F. Ashley Jr. and Rutherford R. Bellmer—T. C. Wood; March 23, 1914 ....388.85
Hyman, Jacob—S. Poper; Jan. 8, 1912 ....205.09
Vander Smith, Samuel B.—J. J. Keating; May 22, 1912 (canceled) 109.20
Vander Smith, Samuel B.—Same; May 22, 1912 (canceled) 167.90
Same—Same; Feb. 29, 1912 (canceled) 263.98
Rosenfeld, Joseph B.—E. Cohen; Dec. 13, 1920 (vacated) 1,539.67
Glickman, Samuel—N. Y. Waist Mfg. Co., Inc.; Jan. 6, 1921 ....1,154.53
Cirincione, Henry and Domenico Gatto—People &c.; June 28, 1920 ....500.00
Popp, Joseph—J. H. Meyer et al; March 10, 1915 ....563.83
Krause, Adolph L.—S. C. Cohen et al; Oct. 19, 1920 ....505.20
Steiner, Carrie, Emily, Fredericka and Sidney and Frieda Silberstein—H. S. Bowron et al; April 16, 1917 ....6,046.61
Herschel, Bernard B.—W. L. Connell; Jan. 9, 1912 ....678.28
Guarantee Construction Co.—P. Brusco et al; Jan. 13, 1920 ....15,780.95
Same—Same; Nov. 3, 1920 ....107.95

NEW INCORPORATIONS.

New York Charters.

Special to The New York Times.

ALBANY, Jan. 28.—Fifty-four new corporations, having an aggregate capitalization of $1,893,275, were chartered today. They include:

United Gravel and Sand Co., Buffalo; 250 shares preferred stock, $100 each; 750 common, no par value; active capital, $28,750; W. and S. Szpakowski, V. Karaskiewicz, Buffalo.

Ze Stoy Mfg. Co., Manhattan, make dolls and novelties, $30,000; I. Zion, J. H. Muller, R. Rodoff, 1,391 Sterling Place, Brooklyn.

Heilig, Schiff & Co., Manhattan, commission mechants, $30,000; H. Greenfield, H. A. Schiff, I. T. Heilig, 1,012 Garrison Av.

Square Garment House, Manhattan, $20,000; A. B. Weiseman, I. Schwartz, F. E. Zvirin, 140 Rivington St.

McLaughlin Agency, Brooklyn, insurance, $15,000; N. Leith, E. A. and W. H. McLaughlin, 60 Pierrepont St., Brooklyn.

Hob-Nob, Manhattan, restaurant, $10,000; M. C. Black, J. H. Ogilvie, E. A. Kelley, 254 West 93d St.

Kaplan & Baker, Manhattan, make women's dresses, $6,000; E. M. Ostrow, S. Baker, D. Kaplan, 70 East 114th St.

Prageron & Reicheg, Manhattan, men's clothing, $50,000; W. R. Barbour, S. Reicheg, A. Prageron, New Rochelle.

A. Reichbart & Son, Manhattan, furs, $10,000; R. Greenbaum, L. F. Rovenger, J. Levy, 387 2d Av.

Qualitine Dress Co., Manhattan, $35,000; N and R. and M. R. Weinberg, 63 Park Row.

Postman Hat Co., Manhattan, $250,000; W. Wolff, M. Katz, I. Postman, 941 Tiffany St., Bronx.

Angelos Restaurant, Manhattan, $100,000; A. and A. Calcagnini, A. J. Romagna, 31 Liberty St.

Aras Trading Corp., Manhattan, export and import, $10,000; F. H. Butehorn, T. E. Halle, J. L. Watson, 37 Wall St.

Anchor Keystone Novelty Co., Manhattan, rompers, $40,000; H. Kane, M. Yanowitz, M. Godfrey, 615 West 144th St.

Western Partition Co., Manhattan, cabinet-making, $8,000; I. Rybakoff, Maud H. Feldman, 540 East 138th St.

Famous Watch Case Co., Manhattan, $20,000; J. Lieberman, M. Levine, S. Segalow, 121 Canal St.

California Soda Fountain Supply Co., Manhattan, $30,000; A. H. Houtman, P. V. Martin, A. Lee, 306 West 99th St.

L. & M. Clothing Co., Manhattan, men's clothing, $20,000; J. Levitan, M. Mazur, A. Rubenstein, 916 Stebbins Av., Bronx.

Royal Blue Cigar Stores, Manhattan, $50,000; J. M. and F. L. Schwab, D. F. Marcus, 271 Central Park West.

Fairyland Toy and Novelty Co., Bronx, $12,000; L. Freed, C. J. Isaacs, J. Jacoby, 710 East 102d St.

Mutual Barber Shops, Manhattan, $25,000; J. Isola, V. M. Green, G. Shapiro, 1,919 66th St., Brooklyn.

Silverman & Levine, Manhattan, women's apparel, $40,000; E. and F. Silverman, J. Levine, 867 East 176th St.

Araho Co., Manhattan, chemists and druggists, 10,000 shares preferred stock, $20 each; 2,000 common, no par value; active capital, $215,000; R. E. and C. Leyendecker, C. Cosa, 15 East 40th St.

Cur-R Lak-R Co., Manhattan, metal polishes, $25,000; F. A. Stone, W. K. Hay, T. Fang, 2,470 University Av.

Flushing Scrap Iron and Metal Company, Brooklyn, $3,000; N. Goldstein, M. Lazurus, R. Brooks, 345 Quincy St., Brooklyn.

Standard Kalamein Door Co., Brooklyn, $15,000; H. Meltzer, M. Olishavsky, F. Radzlewsky, 80 Varet St., Brooklyn.

Max W. Goldstein, Manhattan, apparel, $250,000; M. and S. Goldstein, J. Kaplan, 1,328 43d St., Brooklyn.

Zuckoff & Fruchthendler, Manhattan, furs, $2,000; B. Zuckoff, L. and P. Fruchthendler, 1,190 Eastern Parkway, Brooklyn.

Simon Bernstein & Sons, Brooklyn, furniture, $30,000; S. and B. and H. S. Bernstein, 70 Graham Av., Brooklyn.

Uneeda Leather Advertising Novelties, Manhattan, $5,000; M. Magidow, S. Markowitz, I. Flatow, 482 Hegeman Av., Brooklyn.

Shapanka Realty Corp., Manhattan, $10,000; H. C. Gomprecht, J. Hirschman, N. Shapanka, 155 West 25th St.

Sobol Realty Co., Manhattan, $10,000; D. and N. Rodner, J. Sobol, 20 West 128th St.

Gleitzman-Wittner, Manhattan, furs and dry goods, $15,000; J. Salomon, J. Wittner, A. Gleitzman, 1,074 Longfellow Av., Bronx.

Berk's Brooklyn, women's apparel, $30,000; A. and I. and F. Berkowitz, 2,107 Daly Av., Bronx.

Henry Baron, Manhattan, motion pictures, 100 shares common stock, no par value; active capital, $10,000; R. Dolgin, S. Eisenberg, C. L. Grad, 27 Broadway.

D. & B. Restaurant, Manhattan, $10,000; M. and L. Dubin, S. Blumenfeld, 1,522 Vyse Av., Bronx.

United Orange Drink Corp., Manhattan, soda and fountain drinks, $25,000; J. G. and E. Abramson, M. Freed, 40 West 46th St.

Ira B. Goldsmith, Manhattan, furs and merchandise, $10,000; M. H. Waldman, N. Kraner, I. B. Goldsmith, 238 West 129th St.

Jersey Textile Corp., Manhattan, make jersey fabrics, $10,000; I. and M. Block, H. Wilson, 2,108 Daly Av., Bronx.

Water Bill Reduction and Repair Co., Manhattan, inspect and supervise water supply, $20,000; C. Schwartz, R. A. Wicksel, J. E. Ankus, 15 East 40th St.

200 East 101st Street Co., Manhattan, $18,000; T. and M. and M. H. Greenbaum, 725 West 172d St.

S. Steinwurzel, Manhattan, livery, $10,000; M. Abrams, S. and S. Steinwurzel, 287 East 7th St.

Civic Centre Garage, Mount Vernon, $10,000; L. E. R. and M. K. Harris, M. Shimer, Mount Vernon.

Therlot Realty Co., Bronx, $5,000; A. Cahn, G. L. Rae, E. L. Brisach, 391 East 149th St.

W. C. Walker & Co., Manhattan, realty, 1,000 shares common stock, no par value; active capital, $20,000; A. Vanderlaan, W. C. Walker, R. F. Aimirall, 12 East 46th St.

Wm. Medoff & Co., Brooklyn, handkerchiefs, $15,000; M. Bienenfeld, B. and W. Medoff, 205 South 3d St., Brooklyn.

Asiatic Rubber Import Corp., Manhattan, $25,000; A. Marcus, D. Kolkin, J. Zalowitz, 35 Norfolk St.

CAPITAL INCREASES.

Schmukler's Silverward Department, Manhattan, $50,000 to $75,000.

Louis Metzger & Co., Manhattan, $100,000 to $300,000.

Metropolitan Bank, Manhattan, $2,000,000 to $2,500,000.

Schweitzer Importers, Manhattan, stated capital from $410,000 to $462,500 and 4,421 shares preferred stock, $100 each; 4,000 common, no par value.

Velvet Realty Corp., Queens Co., $20,000 to $200,000.

Bank of Suffolk County, Stony Brook, $25,000 to $50,000.

Bank of Cattaraugus, Cattaraugus, $33,000 to $100,000.

Independent Macaroni Co., Mount Vernon, $12,000 to $50,000.

Sanitary Milk Producers, Herkimer, $3,000 to $12,000.

Rochester Germicide Co., Rochester, $150,000 to $250,000.

Albrass Co., Albany, $25,000 to $50,000.

CAPITAL REDUCTION.

American Mortgage Co., Manhattan, $100,000 to $1,000.

NAME CHANGES.

Wilson & Co. Employes' Mutual Benefit Association, Manhattan, to Advance Mutual Association.

Eisler Drug Company, Bronx, to Simpson Pharmacy.

DESIGNATIONS.

Poll-Eels Corp., Del., build airplanes and motors, $250,000; Rep., C. H. Keefer, Buffalo.

Dairy Trucking Corp., Vt., capital not given; Rep., C. A. Flynn, 1,106 Lebanon St.

Leshner Paper Stock Co., Ohio, $30,000; Rep., J. J. Patricof, 501 Fifth Av.

DISSOLUTIONS.

Diamond T. Motor Truck Company of New York, Manhattan.

Heitler-Tischler Blouse Company, Manhattan.

Brous Bros., Manhattan.

Blackton Productions, Manhattan.

Vernon Centre Sanitary Dairy, Vernon Centre.

U-Turn-It Patented Housing Corp., Buffalo.

Delaware Charters.

Special to The New York Times.

DOVER, Jan. 28.—Charters filed:

Wallace & Brooks, oil, $1,250,000; T. L. Croteau, M. A. Bruce, S. E. Dill, Wilmington.

L. J. Christopher Co., candy, $1,000,000; T. L. Croteau, M. A. Bruce, S. E. Dill, Wilmington.

Station Announcer Co., manufacture annunciators for use in theatres, $1,000,000; Virginia Gordon, James S. McCauley, James J. C. Rowe, New York.

American Co-operative Stores Co., $1,000,000; C. H. Rosenfeld, M. Long, C. Carey, Pittsburgh.

Newton-Mitchell Co., cold or warm storage plants, $300,000; Morris P. Newton, Edgar D. Newton, Henry H. Mitchell, Elkton, Md.

Watts Co., manufacture mechanical and electrical engines, $225,000; F. R. Hansell, J. Vernon Pimm, E. M. MacFarland, Philadelphia.

Harvey & Co., printers, $100,000; F. R. Hansell, J. Vernon Pimm, E. M. MacFarland, Philadelphia, Pa.

Thrill Distributing Co. of Coatesville, alcoholic beverages, $100,000; F. R. Hansell, J. Vernon Pimm, E. M. MacFarland, Philadelphia.

Automatic Specialty Mfg. Co., manufacture patented articles, $100,000; C. H. Rutherford, Beverly Martin, Wilmington, Del.; B. Lee Davis, Macon, Ga.

Sea and Lake Steamship Corp., $50,000; F. R. Hansell, J. Vernon Pimm, E. M. MacFarland, Philadelphia.

Metropolitan Securities Corp., build and operate boats, $50,000; Lawrence N. Martin, Patrick J. Dolson, William Shea, New York.

Winslow Multigraphing Co., stenographers, $25,000; F. R. Hansell, J. Vernon Pimm, E. M. MacFarland, Philadelphia.

Josephthal Oil and Gas Co., drill, $25,000; T. L. Croteau, M. A. Bruce, S. E. Dill, Wilmington.

Charles Einhorn Co., merchandise, $10,000; Charles B. Einhorn, A. J. Goldin, Nan C. Einhorn, Philadelphia.

CAPITAL INCREASES.

Parenti Motors Corp., Buffalo, $2,500,000 to $10,000,000.

United Barber Shops, Philadelphia, $320,000 to $770,000.

Seivers Mfg. Co., Iowa, $25,000 to $100,000.

NAME CHANGES.

Overland Petroleum Co. of Delaware, to Overland Petroleum Co., Tulsa, Okla.

Rex Oil Works Co., to Prairie Refining Co., Chicago, Ill.

New Jersey Charters.

Special to The New York Times.

TRENTON, Jan. 28.—New charters granted:

Auto Locking Device Co., Camden, manufacture, $125,000; Augustave A. Degraeve, Bedell Wills, Haddonfield, Edward E. Ford, Camden.

Commercial Stationery Co., Kearny, $10,000; Tillie Schulman, David Heller, Ethel Heller, Kearny.

Dunphey-Smith Co., Newark, tinners' supplies, $100,000; Harry G. Clayton, Spring Lake; Harvey L. Dunphey, Newark; Ralph W. Smith, Irvington.

Economy Educator Service, Elizabeth, educational literature, $25,000; Philip B. Thomas, George Paolantonio, Elizabeth; Walter M. Barry, New York.

Maria Croft Baking Co., Newark, $125,000; James L. McKenna, Edward J. McKenna, Newark; Newton H. Porter, Montclair.

Krinsman & Jaffe, Elizabeth, market, $50,000; Abraham Krinsman, Rose Krinsman, Samuel Jaffe, Elizabeth.

Joseph Krumacker, Trenton, real estate, $50,000; Joseph Krumacker, William Reich, Edward Friedman, Trenton.

Frank H. Taylor & Son, East Orange, brokerage, $125,000; Frank H. Taylor, Harry A. Taylor, and Charles H. Taylor, East Orange.

Federal Finance Corp., Newark, $500,000; Carolina Preuss, David Silver, Nicholas Perretty, Newark.

BUSINESS OPPORTUNITIES

All possible doubtful or questionable advertisements excluded.

CAPITAL TO INVEST.

ARE you in need of cash? We discount your accounts receivable, advance moneys on merchandise, buy notes and trade acceptances. Nassau Finance Co., 5 Beekman St.

HAVE $3,000 and services; A1 salesman, 30 years old; married; what have you to offer? Any line. Address X 2079 Times Annex.

BUSINESS CONNECTIONS.

DISTRIBUTORS.

Distribute bolognas, prepared meats and full line of provisions in your home town and vicinity. If you own a commercial car and desire to handle the product of a concern established over 60 years let us hear from you. Address A. A. A., Box 145 Times.

AN up-State shirt contractor, with experience, and with facilities for making up to 1,200 dozens shirts a week, seeks a permanent connection with a city manufacturer; splendid co-operation assured; best of references required and given. X 2110 Times Annex.

EXPORT SALESMAN, EXECUTIVE, 23, CAPABLE AND EXPERIENCED, WISHES CONNECTION WITH SOUND TECHNICAL BUSINESS; HIGHEST REFERENCES FURNISHED; WILLING TO INVEST. F 168 TIMES.

COMPLETE knitting mill, 6 power, 8 hand, flat, brushing machine, winder, 10 finishing machines, 3 motors; plant now working; orders included; must sell at once. P 565 Times.

RESPONSIBLE MERCHANT, leaving for Buenos Aires and Montevideo Feb. 9, prepared to undertake commission or settle claim. V 727 Times Downtown.

BUSINESS man, financially responsible, desires output of underwear mill or kindred lines for Eastern territory; able to carry accounts. D 137 Times.

FOR SALE.

PHOTO STUDIO, at best 5th Av. corner. E. Osborne Smith, 103 Park Av.

FOR SALE.

LEASE and furniture of a 300-room hotel; good location and doing a business of over $350,000 a year. Harvey B. Newins, Inc., 522 5th Av., New York City.

GARAGE and repair shop, restricted district; 25 cars, including nine-room house; all improvements; no agents. Campbell, 2,056 85th St., Brooklyn.

MAN, 25, has $10,000 to invest with services in established commercial concern; no attention given replies unless full particulars are stated. D 510 Times.

BUYER general merchandise wants connection with big house; has been handkerchief buyer for Broadway firm for two years. F 181 Times.

SALESMAN — Folding box salesman with trade wanted as partner in well established box factory. Box 629, 200 Cable Bldg.

WANT to sell my interest in well established automobile agency handling two leading cars. X 2066 Times Annex.

18 STAFFORD broad silk, 2x1 box looms; new; will sell cheap. Care Studio, 1,052 Flatbush Av., Brooklyn.

MISCELLANEOUS.

GARAGE TO LEASE—A most up to date, fireproof, with largest column spacing of any fireproof garage ever built in New York City will be ready for occupancy by July on Delancey St., near Williamsburg Bridge. For details apply to M. Thompson, 120 Montague St., Brooklyn. Telephone Main 7400.

DESK room and mailing privilege business; ten desks; long lease; retiring; act quick. Room 1430, 71 West 23d.

BUSINESS LOANS.

MONEY advanced on notes and trade acceptances, open accounts and other good securities. W 279 Times Downtown.

TRIPLE PROFIT

When you buy Public Utility Bonds

SOCIETY PROFITS because you are helping to support a business necessary to the community.

LEGITIMATE INDUSTRY profits because you are furnishing it with capital to grow.

YOU PROFIT because your money safely invested is earning

7% to 8%.

Send for circular T-200 showing a list of such investments.

A.H. Bickmore & Co
111 BROADWAY, N.Y.

New York & Putnam R. R.
First Mortgage 4s
Due October 1, 1993
Price to yield about 5.30%

Allegheny & Western R. R.
First Registered 4s
Due October 1, 1998
Price to yield about 5.50%

New York, Pennsylvania & Ohio R. R.
Prior Lien 4½s
Due May 1, 1935
Price to yield about 6.60%

Correspondence solicited

List of Selected Bonds mailed on request.

STROUD & CO.
52 Broadway, New York

Berlin 4s
Hamburg 4½s
Munich 4s
Frankfort 4s
Dresden 4½s

All Foreign Bonds

DUNHAM & Co
SPECIALISTS
43 Exchange Place New York
Telephones 3300-16 Hanover.

J.K.Rice, Jr. &Co. Buy & Sell
Bank of New York
Dela., Lack. & Western Coal
E. W. Bliss Common
Eastman Kodak Common
Elevator Supplies Co., Inc. Pfd
Great American Insurance
General Baking Com. & Pfd.
Fulton Trust Stock
Home Insurance Stock & "Rts."
J. G. Brill Car Co. Com.
Liberty National Bank
Lima Locomotive Com. & Pfd.
N. Y. Mutual Gas Light
New Mexico & Arizona Land
New York Trust Stock
Nat. Ice & Coal Com., 1st & 2nd Pfd.
N. Y. State Rys. Com & Pfd.
Penna. Coal & Coke

J.K.Rice,Jr.&Co.
Phones 4000 to 4010 John. 36 Wall St., N. Y.

WE OFFER
Col. & 9th Ave. R. R.
1st 5s, due 1993
Certificates of Deposit.

Edwin Bancker & Co.
115 Broadway New York
Telephone Rector 944-5

Home Insurance Rights
Fidelity-Phenix Insurance
Westchester Fire Insurance

McCLURE, JONES & REED
Members New York Stock Exchange
115 Broadway Phone 3321 Rector

BLYTH, WITTER & Co.
UNITED STATES GOVERNMENT
MUNICIPAL & CORPORATION BONDS
61 BROADWAY
NEW YORK
Telephone 7588 Bowling Green
SAN FRANCISCO SEATTLE LOS ANGELES

Pouch & Co
Standard Oil Stocks
Members New York Stock Exchange
14 WALL ST. NEW YORK
TELEPHONE—RECTOR 2360

THE CANADIAN BANK OF COMMERCE
Total Resources
31st May, over $440,000,000
New York Agency, 16 Exchange Pl.
Head Office—Toronto

Reaction in Foreign Exchange, Sharp Fall in Silver Bullion, Stocks Inactive.

Having been based in its later stages on expectation of prompt agreement by the allied Premiers on German reparations, the rise in foreign exchange was naturally checked by yesterday's dispatches from Paris. The news might readily have been interpreted to indicate that the English and French positions were irreconcilable and that the settlement was further away than it seemed to be before the conference assembled. Whether this is actually true or not, few people who have followed the course of recent European conferences were bold enough to predict. But the effect on foreign exchange of the day's advices was considerable; not less so when it had become evident some days ago that the movement of rates had a highly speculative origin.

Sterling declined 4 cents from Thursday's final rate; the French and Belgian exchanges were ¼ to ⅜ cent per franc lower; there was also more moderate reaction in all other European rates and in the Canadian dollar. It is possible to regard this movement either as embodying a natural reaction from a very much speeded-up speculation, or as reflecting some tentative change of view regarding the German settlement. Undoubtedly the strong point of the argument from a predicted agreement on the amount of the reparations is the fact that, sooner or later, the allied Governments must agree and that common sense stands in the way of agreement on impossibilities.

Nothing occurred on the Stock Exchange to break the monotony of the week. The day's net changes again included both advances and declines, but irregular advances occurred in the greater part of the market, and comparison of prices with those of a week ago will show that the trend has been pretty steadily upward, though at a very gradual pace. Liberty bonds were slightly reactionary, but the Victory 4¾ per cents. reached yesterday the highest price since the middle of last April. The quick subscription to the Pennsylvania Railroad's $60,000,000 new ten-year 6½ per cents., offered yesterday morning at 99¼, was reflected both by a rise in other Pennsylvania bonds and by the bidding of a fraction over par on the Stock Exchange for the new bonds "when issued"; a price, however, which did not hold throughout the day. The same company's $50,000,000 bonds of similar character and for a similar ten-year term, but bearing 7 per cent. interest, were floated at par last April, and have sold as high as 105.

While exchange on Europe was reacting, the London market for silver bullion broke with much violence. Yesterday's price was 1⅛ pence below Thursday and 2¼ below Friday of last week. What was more interesting, it reached a new low level for the entire war period, the day's London quotation of 37⅝ pence not having been reached in any reaction of the silver market since May of 1917. This renewed falling-away from the fantastic price, reached by the silver market at the climax of the world's economic illusions of exactly a year ago, is in point of fact nothing but recognition of the state of things in China. The London and Chinese speculators bought silver last year on the confident theory that, with high prices for Oriental goods and unchecked prosperity in Oriental trade, there was no limit to China's power of absorbing silver.

It was the same reasoning and met with the same result as the coincident theory of American mercantile speculators that the high prices and the people's purchasing power in textiles and leather and food had come to stay. The London bullion trade is now beginning cautiously to suggest that return to the pre-war price would be the best thing that could happen to the silver market. Today's week-end reviews of our own mercantile trade are beginning to point out signs that, in some important markets, "deflation has about run its course." But one of the mercantile agencies adds that, out of 98 commodities quoted in its list, 81 have gone lower this week as compared with 17 advances.

MONEY.

FRIDAY, JAN. 28, 1921.

Call money on the Stock Exchange was 7 per cent. all day. The rates for time money showed some easement, the range on mixed collateral, all dates, being quoted at 6½@7 per cent., and on all industrials, 7 per cent. bid. The drop in the range of ½ of 1 per cent. is the equivalent of the advance made the previous day. With a scarcity of offerings by banks business continues on a small scale.

The rate for prime name merchants' paper was unchanged at 7¾ per cent., other names discounting at 8 per cent. Bankers' acceptances ruled unchanged.

Call Loans.

Renewal.	High.	Low.	Last.	Thursday's Last.
7	7	7	7	7

Time Loans.

Mixed collateral, 60 to 90 days........6½@7
4, 5 and 6 months........6½@7
All industrial collateral, 60-90 days........7 bid
4, 5 and 6 months........7 bid

Commercial Paper.

Best names, 4 to 6 months........7¾
Other names, 4 to 6 months........7¾@8

Discount Rates, Federal Reserve Bank.

Commercial paper, 15 days, 7; 16 to 90 days........7
Liberty bonds and Victory notes, 15 days, 6; 16 to 90 days........6

Open Market Rates.

Prime eligible acceptances, on call....5½
Eligible for rediscount with Reserve Bank, 60 to 90 days........5¾@5⅝
Non-member and private bankers, eligible, 60 to 90 days........6¼@6
Not eligible, 60 to 90 days........7¼@7

London Market.

Money in the London market was down ⅛ at 5¼ per cent.; short bills unchanged at 6½ per cent., and three months' bills unchanged at 6⅞@6¼ per cent.

Gold bullion on London market was down 8d at 105s 7d per fine ounce. Mint parity, 85s.

Clearing House Exchanges.

Exchange of checks at the New York Clearing House, $632,687,493; balances, $58,077,266; Federal Reserve Bank's credit balance, $48,026,269; exchanges this day a year ago, $765,610,736.

SILVER BULLION.

Bar silver in London down 1⅛d at 37⅝d per ounce. New York price for domestic bar silver unchanged at 99¼c per ounce, the Mint price; for "foreign" silver down 1⅝c to 64⅛c.

Range of prices for silver bullion this month:

	—Highest.—		—Lowest.—	
London	42¼d	Jan. 5	37⅝d	Jan. 28
New York.....	68⅝c	Jan. 6	64⅛c	Jan. 28
Range for the year 1920:				
London	89½d	Feb. 11	38½d	Dec. 10
New York.....	$1.37	Jan. 12	59⅞c	Dec. 10

STOCKS.

YESTERDAY'S RANGE.

	High.	Low.	Last.	Net Ch'ge.
25 railroads..	54.91	54.62	54.81	+.40
25 industrials.	88.45	87.36	87.56	+.06
50 stocks.....	71.68	70.76	71.18	+.26

DAILY RANGE OF 50 STOCKS.

	High.	Low.	Last.	Net Ch'ge.
Jan. 27.......	71.60	70.56	70.92	+.39
Jan. 26.......	71.19	70.21	70.53	+.26
Jan. 25.......	70.66	69.74	70.27	+.21
Jan. 24.......	70.98	69.72	70.06	+.47
Jan. 22.......	69.80	68.76	69.59	−.08
Jan. 21.......	71.08	69.51	69.67	−1.27
Jan. 20.......	72.22	70.80	70.94	−.41
Jan. 19.......	71.86	70.45	71.35	+.81

MONTHLY RANGE OF 50 STOCKS.

Jan.	—High.—		—Low.—		Close.
*1921.	72.83	Jan. 11	67.09	Jan. 5	71.18
1920.	92.13	Jan. 5	82.53	Jan. 19	87.57
1919.	74.99	Jan. 3	69.73	Jan. 21	71.15
1918.	69.09	Jan. 31	64.12	Jan. 15	68.91
1917.	90.46	Jan. 4	84.71	Jan. 31	86.21
1916.	91.83	Jan. 3	84.47	Jan. 31	85.17

YEARLY RANGE OF 50 STOCKS.

Full Years.

1920.	93.07	Apr. 8	67.72	Dec. 22	67.96
1919.	99.50	Nov. 5	69.74	Jan. 21	89.69
1918.	80.16	Nov. 12	64.12	Jan. 15	73.89
1917.	90.46	Jan. 4	57.47	Dec. 20	65.88

BONDS.

YESTERDAY'S CLOSE.

		—Net Change.—		
		Day.	Month.	Year.
40 issues	70.91	−.19	+4.85	+.10

DAILY RANGE OF BONDS.

Jan. 27...71.10	−.16	Jan. 17...71.09	+.38
Jan. 26...71.26	−.16	Jan. 15...70.71	+.07
Jan. 25...71.42	−.12	Jan. 14...70.64	+.06
Jan. 24...71.54	+.10	Jan. 13...70.58	+.18
Jan. 22...71.44	−.05	Jan. 12...70.40	+.08
Jan. 21...71.49	−.11	Jan. 11...70.32	+.42
Jan. 20...71.60	+.19	Jan. 10...69.90	+.06
Jan. 19...71.41	+.26	Jan. 8...69.84	+.10
Jan. 18...71.15	+.06	Jan. 7...69.65	+.10

YEARLY RANGE OF 40 BONDS.

	—High.—		—Low.—		Last.
*1921.	71.60	Jan. 20	68.00	Jan. 3	70.91
†1920.	72.51	Jan. 10	70.81	Jan. 30	70.81
Full Years.					
1920.	73.14	Oct. 21	65.57	May 21	68.66
1919.	79.05	June 2	71.06	Dec. 18	72.00
1918.	82.36	Nov. 12	75.65	Sep. 27	78.78
1917.	80.48	Jan. 20	74.24	Dec. 20	76.80

*To date. †To corresponding date last year.

Illinois Roads Seek to Enjoin State.

CHICAGO, Jan. 28.—Seventeen Illinois railroads filed suits today in the United States District Court to enjoin the Public Utilities Commission of Illinois and State officials from filing suits against the railroads or from interfering with collection of existing freight rates. The suits were intended to prevent interference threatened because of the 40 per cent. increase in rates recently granted by the Interstate Commerce Commission. Hearing on the suits was set for Feb. 14.

Reaction in All European Rates —Sterling Down 4 Cents, Francs ¼ Cent.

Partly in connection with what seemed during the day to be renewed uncertainty as to outcome of the Paris conference on German reparations, all of the European exchange rates which have lately been advancing reacted sharply yesterday. Sterling, for which a very late high and closing quotation of $3.89 was made on Thursday evening, declined 4 cents yesterday. French francs one-quarter cent and Belgian francs nearly one-third cent. The rate on Madrid was about one-eighth cent lower per peseta, on Amsterdam one-eighth cent per florin lower. Scandinavian rates declined one-tenth to one-fifteenth cent per krone.

Even the highly depreciated exchanges on Central Europe yielded fractionally, Austria falling from .31 to .30 cent. There was no change in South American rates, but Montreal exchange fell from Thursday's closing of 90.1 cents per Canadian dollar to 89½ cents, Wednesday's final price.

FRIDAY, JAN. 28, 1921.

Range of Rates, Sight Exchange.

	High.	Low.	Final.	Thursday's Final.
LONDON	3.87¼	3.85	3.85	3.89
PARIS	7.00	6.83	6.87	7.12
ROME	3.69	3.64	3.64	3.72
AMSTERDAM.	34.00	33.87	33.87	34.00
BERLIN	1.78	1.70	1.74	1.82¼
MADRID	13.97	13.90	13.90	14.00

CLOSING RATES.

Parity of exchange is given as reported by the United States Mint, except in countries with a silver standard, where parity fluctuates with the price of silver.

Europe.

	Friday.	Week Ago.	Year Ago.
STERLING—Par $4.86⅝ per sovereign.			
Demand	3.85	3.77⅛	3.50¾
Cables	3.85¾	3.77½	3.51
Com., 60 days......	3.80	3.72	3.46½
Com., 90 days......	3.78	3.70	3.44½
FRANCE—Par 19.3 cents per franc.			
Demand	6.87	6.76	7.50
Cables	6.88	6.76¾	7.51
ITALY—Par 19.3 cents per lira.			
Demand	3.64	3.60	6.44
Cables	3.65	3.61	6.46
BELGIUM—Par 19.3 cents per franc.			
Demand	7.22	7.06	7.57
Cables	7.23	7.08	7.59
GERMANY—Par 23.8 cents per mark.			
Demand	1.74	1.66¼	1.30
Cables	1.74½	1.62	1.31
AUSTRIA—Par 20.3 cents per crown.			
Demand	.30	.22½	.50
Cables	.30½	.23	.51
...crown.			
Demand	1.32	1.33	1.32
Cables	1.35	1.34	1.40
DENMARK—Par 26.8 cents per krone.			
Demand	19.70	19.40	16.00
Cables	19.75	19.45	16.15
FINLAND—Par 19.3 cents per finmark.			
Demand	3.45	3.00	4.60
Cables	3.50	3.05	4.65
GREECE—Par 19.3 cents per drachma.			
Demand	7.60	7.55	12.55
Cables	7.65	7.60	12.60
HOLLAND—Par 40.2 cents per florin.			
Demand	33.87	33.15	38.125
Cables	33.92	33.20	38.25
HUNGARY—Par 20.3 cents per crown.			
Demand	.20¼	.19½	..
Cables	.21	.20	..
JUGOSLAVIA—Par 20.3 cents per crown.			
Demand	.73	.70	1.05
Cables	.72½	.72	1.10
NORWAY—Par 26.8 cents per krone.			
Demand	18.70	19.15	17.45
Cables	18.75	19.20	17.60
POLAND—Par 23.8 cents per mark.			
Demand	.13	.11½	.05
Cables	.13½	.12	.06
RUMANIA—Par 19.3 cents per lei.			
Demand	1.48	1.35	1.90
Cables	1.46¼	1.36	1.95
SERBIA—Belgrade: Par 19.3 cents per franc.			
Demand	2.95	2.82	3.95
Cables	3.00	2.85	4.00
SPAIN—Par 19.3 cents per peseta.			
Demand	13.90	13.50	18.25
Cables	13.92	13.52	18.35
SWEDEN—Par 26.8 cents per krona.			
Demand	21.85	21.50	19.35
Cables	21.90	21.55	19.50
SWITZERLAND—Par 19.3 cents per franc.			
Demand	15.90	15.70	17.63
Cables	15.95	15.74	17.70
Far East.			
CHINA—Cents per silver dollar for Hongkong; per tael for Shanghai and Peking.			
Hongkong, demand.....	54.00	57.00	99.00
Hongkong, cables.....	54.10	57.10	100.00
Peking, demand.....	77.00	83.50	175.00
Shanghai, demand....	70.00	76.00	163.00
Shanghai, cables....	70.50	76.50	163.50
INDIA—Calcutta, cents per rupee, stabilized at one-tenth of a pound sterling.			
Demand	28.50	29.00	41.75
Cables	29.00	29.25	42.00
PHILIPPINE ISLANDS—Manila; par 50 cents per silver peso.			
Demand	46.75	46.00	47.50
Cables	47.00	46.25	47.75
JAVA—Par 40.2 cents per florin.			
Demand	35.25	34.50	....
JAPAN—Par 49.8 cents per yen.			
Demand	48.375	48.25	48.00
Cables	48.50	48.375	49.00
South America.			
ARGENTINA—Par 42.44c per Arg. paper dol.			
Demand	35.625	35.00	48.125
Cables	35.75	35.125	48.25
BRAZIL—Par 32.45 cents per paper milreis.			
Demand	15.625	15.00	27.00
Cables	15.75	15.125	27.125
Canada.			
MONTREAL—Par 100c per Canadian dollar.			
Demand	89.5	88.0	90.1

Russian Currency.

Prices for pre-revolution Russian ruble notes were as follows: Par, 51.40 cents per ruble.

	Bid.	Asked.
100 ruble notes, per ruble....	.40	.60
500 ruble notes, per ruble....	.45	.50

REFINING BONDS

Syndicate to Place 6½ Per Cent. Atlantic Company Debentures on Sale Monday.

An issue of $15,000,000 in ten-year 6½ per cent. debentures of the Atlantic Refining Company will be offered on Monday by a banking syndicate composed of Brown Brothers & Co., White, Weld & Co., Graham, Parsons & Co., Frazier & Co. and the Equitable Trust Company. The offering price has not as yet been finally decided, but it is expected to be in the neighborhood of 99½.

This is the first public offering of Atlantic Refining Company securities. In 1919 the company offered to stockholders $20,000,000 preferred stock, and aside from this it has always financed its requirements from earnings. There is outstanding only $5,000,000, par value, of common stock, which closed yesterday 900@925. The stock has sold very much higher. At the close of 1919 the book value of the common stock was placed at $1,315 a share.

This financing is regarded as significant of the easier tone of the money market and of the improved conditions in the investment market. The fact that the new bonds are to bear only 6½ per cent. interest is interesting by comparison with the 7 per cent. coupon rate on the two last issues of so-called "Standard Oil" bonds. In the middle of last month the Standard Oil Company of California borrowed $25,000,000 on ten-year 7 per cent. bonds, while the Standard Oil Company of New York borrowed $30,000,000 in 7 per cent. four-ten year serial bonds.

It is expected that there will be other important new financing announced early next week. Reports in the financial district yesterday had it that a loan of $15,000,000 to Danish cities, including Copenhagen, would be announced on Monday, and it is understood that at least two prominent industrial companies are to float securities early in the week.

The tremendous success of the $60,000,000 Pennsylvania bond issue has given rise to the belief that other railroads will shortly make application to the investment market, and in this respect some of the smaller roads have been mentioned. Yesterday it was learned that an issue of $3,564,000 of Illinois Central equipment trust notes has been placed privately by Kuhn, Loeb & Co.

A meeting of the South American group of bankers was held yesterday at the offices of J. P. Morgan & Co., and it is understood that some progress is being made in arranging the program for South American financing.

There has naturally been much curiosity recently as to how the stock market would reflect any news development of direct bearing and of a constructive nature. With regard to the market as a whole, nothing of prime importance has come to light, but perhaps some indication of the lethargic situation which exists is to be had in contemplating the action of Mexican Petroleum yesterday. The stock declined more than 2 points, and yet the news of the day was perhaps the best that has come forth with reference to Mexican Petroleum in a considerable time. This was to the effect that President Obregon of Mexico had suspended further "denouncements" and also had suspended any operations under "denouncements" already granted. Officials of companies operating in Mexico looked upon this as the most hopeful sign that had developed with reference to the most oil situation in Mexico in a long time. It was held to be at least a tentative admission of the inviolability of property rights. And yet with such word as this Mexican Petroleum actually declined on the day, whereas it might have been expected that the news would cause a running in of the shorts.

Steel Prices Unchanged.

The average price of eight representative steel products as compiled by The Iron Age shows no change from that of a week ago. This is a condition which has been repeated for several weeks and the question is being raised as to whether this indicates that steel prices for the moment have reached a point of stability. It was to be expected that something of this nature would happen when the level of the independents approached so close, as has been the case, to that of the Steel Corporation. It is the belief of some that little price change will be noted until the move to a lower level has been made by the Steel Corporation itself. Certain large users of steel are urging more drastic cuts in steel prices, especially those who are competing with German and Belgian manufacturers in the world markets.

Money Easier Again.

After having moved up to 7@7½ per cent. on Thursday, time money on good mixed collateral eased yesterday to 6½@7 per cent., the rate at which it was quoted on Wednesday. The gyrations of this rate in the last few days have been so many and so uncertain that observers now are at a loss to explain them, although most of the observers can explain a decline—to their own satisfaction—much easier than they can explain an advance. If today's bank statements show any further contraction in loans and deposits, the explanations for declines will be still easier and, by the same token, it will be made more difficult to tell why rates should be going up, even occasionally.

Pennsylvania Bonds Popular.

The new Pennsylvania fifteen-year 6½ per cents proved popular on the Stock Exchange yesterday. It was their first day on the board and the opening price was made at par, as against the 99¼ subscription price. From that level they rose to 100¼, a premium of a full point above the subscription price, but they eased off thereafter to 99⅞, and then came back and closed at par. The success of this issue, both on the subscription and in its initial reception on the market, has created the belief that quite a little new railroad financing will be undertaken within a very short time.

Gold From China.

The first shipment of gold to be received from China, except from Hongkong, came in to San Francisco yesterday from Shanghai and amounted to $3,086,000. It was consigned to several American concerns, the two receiving the largest amounts being the American Express Company, which received $1,000,000, and the International Banking Corporation, which received $590,000. The gold was sent in the ordinary way and resulted from the conventional "foreign exchange operation." Bankers interested in the Far East are doubtful if there will be any considerable movement of gold from China, but with exchange standing so heavily against the Chinese it is possible that more gold will be sent here. Incidentally, it was announced yesterday that Kuhn, Loeb & Co. are to receive $3,200,000 gold from London on the Lapland, which sails for this country today. This will bring the amount received from London by this firm up to $98,500,000 since Jan. 1, 1920.

December Comparisons Improve.

December earnings statements of many of the railroads submitted so far to the Interstate Commerce Commission compared favorably in most instances with the earnings reported in the corresponding period in 1919. This has been considered significant in view of the fact that the majority of the roads are spending more on maintenance of road and equipment than they did in December, 1919. Railroad men give as one reason for this improvement the fact that working forces were reduced as traffic declined during November and December last, and the decrease in payroll has made the net showing better. As compared with the preceding month, December earnings are lower, and in almost every instance this has been due to the drop in business handled. It has been asserted that a comparison of December, 1920, figures with December, 1919, was not fair, because of the changed conditions under which the railroads now operate. But, in the opinion of some, gain in net revenue from railway operation over the amounts reported in the preceding year must be taken as an improvement, in spite of any decrease from the preceding 1920 month, as net does not show until after the deduction of expenses of operation.

Railroad Business Declining.

Statistics obtained in the financial district yesterday show that car loadings on American railroads in the week ended Jan. 15 dropped to 709,888 cars. In the corresponding 1920 period 840,524 cars were loaded with revenue freight, and in 1919, when the slump in business which followed the signing of the armistice was still having its effect, car loadings were 758,609. The general decline in business has resulted in traffic declines on most of the roads.

Mexico to Buy Equipment.

Announcement that Mexico would soon be in the market for a considerable amount of railroad equipment was not a great surprise, as it was only a few weeks ago that the Mexican railroads were readmitted to the per diem car agreement of the American Railroad Association. According to the reports from Mexico yesterday, credits are being arranged for between $5,000,000 and $7,000,000, which, while not large as equipment business goes, would be a very acceptable order among the equipment manufacturers.

Dillon, Read & Co.
Formerly
Wm. A. Read & Co.

Industrial, Railroad, Electrical Utility and Municipal Securities

List of Current Offerings Furnished on Application.

New York
Chicago Philadelphia Boston

General Chemical
Com. & Pfd.
Barrett Manufacturing
Com. & Pfd.
Nat. Aniline & Chem.
Com. & Pfd.
(Old stock & Ctfs. of Deposit)
BOUGHT—SOLD—QUOTED

Gwynne Bros.
Members New York Stock Exchange
Tel. Broad 5270 25 Broad St., N. Y.

Specialists in Foreign Government Securities
Max Hesslein & Co.
60 Broadway New York
Telephone Bowling Green 4277

Customers Man

New York Stock Exchange House has good opportunity for customers' man in their uptown office; must have clientele. Address Mr. Wilson, P. O. Box 372, City Hall Station, New York.

Wanted—A Stock Broker to handle stock for a Corporation located at Hilltop, New Jersey, manufacturing Cement Products and Construction; plant and office under construction. Address New Jersey Cement Products & Construction, Blackwood, N. J.

DIVIDENDS.

THE VULCAN DETINNING COMPANY
DIVIDENDS IN SCRIP

The Board of Directors has this day declared the following dividends, in Scrip, payable January 20th, 1922, with interest at the rate of six per cent. (6%) per annum, from January 20th, 1921, to stockholders of record, at 3 P. M., February 14th, 1921:

(1) For quarter ended January 20th, 1921, a dividend of One and Three-Fourths Per Cent. (1¾%) on the Preferred Stock of the Company.

(2) For quarter ended January 20th, 1921, a dividend of One and Three-Fourths Per Cent. (1¾%) on the Preferred Stock A of the Company.

The transfer books will be closed on February 14, 1921, at 3 P. M., and will be reopened on February 15, 1921, at 10 A. M.
THE VULCAN DETINNING COMPANY,
By Charles E. Outram, Secretary.
Sewaren, N. J., January 27, 1921.

MERRITT OIL CORPORATION
DIVIDEND NO. 6

Quarterly Dividend No. 6 of 2½%, being twenty-five cents (25c) per share, has been declared, payable February 15, 1921, to stockholders of record at the close of business January 31, 1921.

The transfer books do not close.
CLARENCE E. TITUS, Treasurer.
Denver, Colorado.

OFFICE OF LOCKWOOD, GREENE & CO.
BOSTON, MASS.
The Greelock Company.

The Directors of The Greelock Company have declared a dividend of 2% on the Common Stock, payable February 1, 1921, at The New England Trust Co., Transfer Agents, Boston, to stockholders of record at the close of business January 18th, 1921.
S. HAROLD GREENE, Treasurer.

EISEMANN MAGNETO CORPORATION
Dividend No. 6.
New York, January 26, 1921.

A regular quarterly dividend of $1.75 per share on the Preferred Capital Stock of this Company has been declared, payable February 1, 1921, to stockholders of record at the close of business January 12, 1921.
E. S. JEROME, Treasurer.

GUARANTEED SERVICE CORPORATION
392 Fifth Av., New York.

The Directors of the Guaranteed Service Corporation have declared a dividend for the period ending December 31st, 1920, of 2% on the Preferred Capital Stock of the Corporation, payable January 31st, 1921.
THOMAS K. ALFORD, Treasurer.

THE CONTINENTAL BANK OF NEW YORK.

The Board of Directors has declared a dividend of Three Dollars and Fifty Cents per share, payable February 1st, 1921, to Stockholders of record at the close of business January 28th, 1921.
F. H. HORNBY, Cashier.

FINANCIAL NOTICES.

INTERNATIONAL SALT COMPANY

and Subsidiary Companies report a loss for fourth quarter ended December 31st, 1920, after deducting all expenses except Federal Taxes, of........$134,061.42
Add Fixed Charges and Sinking Fund $98,318.38

Net Loss for Quarter........$232,379.80

THE CENTRAL NATIONAL BANK OF ST. LOUIS, located at Broadway and Olive Street, in the City of St. Louis and State of Missouri, is closing its affairs. All noteholders and other creditors of the association are therefore hereby notified to present their notes and other claims for payment.
T. E. NEWCOMER, Cashier.
Dated, Dec. 31, 1920.

NEW YORK STOCK EXCHANGE TRANSACTIONS

FRIDAY, JAN. 28, 1921.

Day's Sales.	Thursday.	Wednesday.	A Year Ago.	Two Years Ago.	Year to Date.	Same Period 1920.	1919.	1918.
488,335	493,175	465,975	526,570	350,150	15,236,679	19,304,611	11,614,186	14,425,960

1920. High.	1920. Low.	Sales.	Stock and Dividend Rate.	First.	High.	Low.	Last.	Net Chge.	Closing Bid.	Closing Ask.
46	22	400	Adams Express.....	34	35	34	35	+3	30¼	34
34	32	200	Air Reduction (6)...	37¼	37¼	37	37	−½	36	38
88¾	24	200	Ajax Rubber (4)....	36⅛	36⅛	35½	35½	−½	35½	36
62⅝	48¼	3,900	Allied Chem. & Dye.	52⅛	52⅛	51¼	51¼	−¾	51¼	51¼
92¼	84⅞	200	Allied Ch.& D.pf.(7)	93⅝	93⅝	93⅝	93⅝	+¾	93¼	94
53⅞	26½	500	Allis-Chalm. Mfg.(4)	35½	35⅞	35½	35⅞	+¾	35½	36
92	67½	5	Allis-Chalm. pf. (7).	82	82	82	82	..	77	82
95	51	900	Am. Ag. Chem. (8)..	55	55	54¼	54¼	−¼	54¼	55
103⅜	32¾	200	Am. Beet Sugar (8).	46½	46½	46½	46½	+1¼	46	46½
128⅝	45⅛	600	Am. Bosch Mag.(10)	55	56½	55	56	+2	55½	56
61⅞	21⅛	10,500	Am. Can........	31½	32½	31⅝	32⅜	+1	32¼	32½
147⅝	111	600	Am. Car & Fy. (12).	123	124	123	124	+2⅜	123	123½
		200	Am. Chicle	28⅝	29	28⅝	29	..	27½	28⅝
54⅝	15⅛	900	Am. Cotton Oil.....	22⅝	23½	22⅝	23½	+1	22½	23½
15⅛	6⅝	300	Am. Drug. Synd....	7	7	6⅞	6⅞	−⅛	6⅞	7
175	95	200	Am. Express (8)....	129¼	130	129¼	130	+1	127½	132½
30⅜	5	200	Am. Hide & Leather	10	10	9⅞	9⅞	..	9⅞	10
122	35	1,300	Am. Hide & L. pf.(7)	46	46⅝	45½	45½	−⅝	45¼	46
119½	30⅛	3,900	Am. International ..	47⅛	48	46⅝	47	..	47	47⅛
14½	8⅛	200	Am. La F. F. E. (1)	9⅝	9⅝	9⅜	9⅜	..	9⅜	9⅞
95	42	1,700	Am. Linseed (3).....	59⅜	60⅞	59⅜	60½	+1½	60½	60⅝
99⅝	80	1,500	Am. Linseed pf. (7).	88	92	88	92	+4	90	92
109¼	74	600	Am. Locomotive (6).	83½	83⅞	83⅜	83½	+½	83½	84
17⅛	6¼	700	Am. Safety Razor...	8⅝	8⅞	8⅝	8⅝	−⅛	8⅝	8⅞
30⅞	7⅝	400	Am. Ship & Com....	11½	11½	11	11	..	11	11½
72	29¼	2,500	Am. Sm. & Ref. (4).	38	39⅛	38	39⅛	+1⅜	39	39¼
100¼	64⅞	200	Am. Sm. & R. pf. (7)	80⅞	81	80⅞	81	+⅝	80	81
50	26	500	Am. Steel Found.(3)	30¼	30¼	30⅛	30⅛	−⅝	30¼	30½
142⅝	82¼	850	Am. Sugar Ref. (7).	93⅞	93⅞	93	93½	−⅜	93	94
118⅞	97⅞	100	Am. Sugar R. pf.(7)	107⅛	107⅛	107⅛	107⅛	−½	107	110
106⅞	65	500	Am. Sum. Tob. (10).	80	81	79⅜	79⅜	−½	79½	80½
100⅜	92⅛	1,500	Am. Tel & Tel. (8)..	99⅝	99⅝	99⅜	99⅜	+⅛	99¼	99⅝
283	104⅛	4,800	Am. Tobacco (12)...	120½	121⅝	119½	120	−½	120	120⅝
310	100⅛	1,700	Am. Tob., Cl. B (12)	117⅛	117⅛	117	117	−⅝	116½	117½
97⅞	85¼	100	Am. Tob. pf. (6)....	93	93	93	93	+1¼	93	95
165½	55½	2,700	Am. Woolen (7).....	67⅝	68	67	67⅛	−½	67	67¼
59⅞	25⅞	100	Am. Z., L.& S.pf.(6)	26⅜	26⅜	26⅜	26⅜	−2⅛	26	29
66⅞	30	4,300	Anaconda Copper...	38⅞	39⅝	38⅞	39⅝	+⅝	39	39½
67⅛	18	200	Assoc. D. G. (4).....	26	26⅛	26	26⅛	+1¼	25	25⅝
74⅜	49⅞	100	As. D. G. 1st pf. (6)	59⅛	59⅛	59⅛	59⅛	+⅜	59⅛	59⅝
125	84	100	Assoc. Oil (6).......	97⅞	97⅞	97⅞	97⅞	+1⅜	97	98¼
90⅞	76	500	Atch., T.&S.F.(6)x d.	82⅝	83	82⅝	83	+⅛	82⅝	83⅛
82	72	100	Atch., T.& S.F.pf.(5)	79⅜	79⅜	79⅜	79⅜	−½	79½	79⅞
12¼	4¼	400	Atlanta, Birm. & At.	6	6	6	6	..	5⅛	6
104⅞	82	300	At. Coast Line (7)..	84⅛	84⅛	84⅛	84⅛	−⅛	84⅛	84⅝
176½	71¼	7,200	At., G. & W. I. (10).	70½	71⅝	69½	70	..	69⅝	70½
75	42	100	At., G. & W. I.pf.(5)	43½	43½	43½	43½	+1	43	45
114	102⅝	600	At. Ref. pf. (7).....	109½	110¼	109½	109½	..	109½	110¼
24	8	700	Austin Nichols	11½	11¼	10	10	−1⅜	10¼	11⅛
19¾	2⅞	300	Auto Sales	4½	4½	4⅛	4⅛	−⅝	4	5
30⅜	9⅞	400	Auto Sales pf.......	15	15	15	15	+2	13	17
148⅞	78	11,900	Baldwin Loco. (7)...	90⅞	91⅜	90⅛	90⅞	+½	90⅛	90⅞
48⅞	27⅝	1,300	Balt. & Ohio........	34⅛	34⅞	34⅛	34⅞	+⅝	34⅛	34⅞
54	40⅝	200	Balt. & Ohio pf. (4).	51	51	50⅝	50⅝	−½	50⅝	51⅛
43¼	30	300	Barnsdall, Cl.B(2½)	27½	27½	27	27	−½	..	27½
32⅞	2	100	Beth. Motors	4	4	4	4	..	3⅝	4
96	47	200	Beth. Steel (5)......	55	55⅛	55	55⅛	+2⅛	54	55⅛
102½	48⅝	6,900	Do., Class B (5)...	57⅝	58	57	57½	..	57⅛	57⅝
114	99⅛	100	Beth. Steel pf. (8)..	105	105	105	105	..	104	105½
15	2⅝	100	Booth Fisheries	5⅝	5⅝	5⅝	5⅝	−⅛	5	5½
17	9⅛	1,000	Brooklyn R. T......	12⅝	13⅛	12⅝	13⅛	..	12⅝	13⅛
13¼	5⅞	100	Do. cfs. of dep....	8¼	8⅛	8⅛	8⅛	−¼	8	8½
118⅞	85	500	Brown Shoe	38½	41	38½	41	+3	40	41
129	76	100	Burns Bros. (10)....	90½	90½	90½	90½	+½	90	91
112	3⅞	100	Butte Copper & Zinc	5⅛	5⅛	5⅛	5⅛	+⅛	5	5½
29¼	8	100	Butte & Superior...	13⅜	13⅜	13⅜	13⅜	+½	13¼	13⅞
28⅞	9⅛	800	Caddo Cent. O. & R.	16⅞	17	16⅞	17	..	16⅞	17
85¼	55⅛	200	Cal. Packing (6)....	63⅛	63⅞	63⅛	63⅞	+1⅜	63⅛	64
46	15⅛	1,200	Cal. Petroleum	36⅛	37	36⅛	37	+½	36½	37
20⅝	4	400	Callahan Zinc L. (2)	5⅝	6	5⅝	6	+½	6	6½
134	109⅝	4,300	Canadian Pac. (10).	117¼	118	116⅞	117⅞	+⅝	117¼	118
104⅝	30⅛	2,400	Cent. Leather	40⅞	42	40⅞	41⅜	+⅞	41⅛	41⅜
108⅞	80⅛	300	Cent. Leather pf. (7)	92½	92½	92½	92½	−½	90½	92½
61⅝	24⅞	1,900	Cerro de Pasco C.(4)	30⅞	31	30½	30½	−½	30½	30½
164⅞	59⅝	1,200	Chandler Motor (10)	69½	70½	69½	70½	+1⅛	70⅛	71
70⅝	47	300	Ches. & Ohio (4)....	59⅞	60	59⅞	60	+1	59⅞	60⅝
14½	6⅝	200	Chi. Gt. Western....	8⅝	8⅝	8⅝	8⅝	..	8⅝	8⅞
33⅜	15⅛	400	Chi. Gt. Western pf.	19	19⅞	19	19⅞	+⅜	19⅜	19⅞
44⅞	21	3,500	Chi., Mil. & St. P...	28	28⅞	28	28⅝	+⅝	28⅛	28⅝
65	36⅝	2,900	Chi., Mil. & St.P.pf.	43⅛	44⅞	43⅛	44⅞	+1	44⅝	44⅞
91¼	60	400	Chi. & Northwest.(5)	68⅛	68⅛	68	68⅛	+½	68	68⅝
111⅞	60	100	Chi., Pneu. Tool (8).	66⅛	66⅛	66⅛	66⅛	−1¼	64	67
41⅞	21¼	1,800	Chi., R. I. & Pacific.	26⅞	27⅛	26⅞	27	+⅜	26⅞	27
84⅝	64	300	C.,R.I.& P. 7% pf.(7)	74⅛	74⅛	74	74	..	74	74⅛
71⅝	54	200	C.,R. I.& P.6% pf.(6)	63	63	62½	62½	−⅜	63	63⅛
21¼	7⅜	1,100	Chile Copper	12⅛	12⅛	12⅛	12⅛	+⅛	12⅛	12⅛
41⅝	16⅝	500	Chino Copper	22⅛	22⅛	22⅛	22⅛	+⅛	22⅛	22⅜
106	40⅛	200	Cluett, Peabody (6)..	51⅛	53⅛	51⅛	53⅛	+1⅜	52	53½
104	80	300	Cluett, P'body pf. (7)	83	83	83	83	−½	83½	84
40⅜	18	1,700	Coca-Cola	23⅛	23½	23⅛	23¼	−⅜	23⅛	23⅜
44¼	22	100	Col. Fuel & Iron (3)	29	29	29	29	..	29	30
54	46	100	Col. South. 1st pf.(4)	50	50	50	50	..	50	52½
67	50	700	Col. Gas & Elec. (6)	61⅞	62	61⅞	61⅞	+¼	61½	61⅞
65½	9⅜	2,400	Columbia Graph. (1)	11¼	11¼	11⅛	11⅛	..	11⅛	11¼
46¼	16	900	Consolidated Tex.(3)	20⅛	20⅛	20¼	20½	+½	20¼	20⅝
97⅞	51⅛	100	Continental Can (7).	63¼	63¼	63¼	63¼	+½	63	64½
14¼	3⅞	800	Continental Candy..	3⅞	3⅞	3⅞	3⅞	+⅛	3⅜	3⅞
103¾	61	3,200	Corn Prod. Ref. (6)..	71⅞	72⅜	71⅞	72¼	+⅜	72	72⅜
107	97	100	Corn Prod. R. pf.(7)	103	103	103	103	−⅛	103	103⅞
43⅜	24⅝	600	Cosden Co. (2½)....	30	30¼	30	30¼	+½	30	30½
278½	70	7,100	Crucible Steel (8)...	96	96⅛	95	95	..	94⅞	95⅛
60⅜	21⅛	1,300	Cuban-Am. Sug. (4)	30⅛	30⅛	30	30	−⅛	29⅞	30
59⅞	16⅛	200	Cuba Cane Sugar...	23⅛	23⅛	23⅛	23⅛	+⅛	23	23⅛
85⅞	54	800	Cuba C. Sug. pf. (7)	65	65	64⅛	65	..	64⅛	66
108	83⅛	200	Del. & Hudson (9)..	101	101	101	101	..	100½	101½
9	⅛	1,200	Den. & Rio Grande.	1⅝	1⅝	1⅜	1⅝	+¼	1½	1⅞
16⅝	⅞	5,400	Denver & Rio G. pf.	3¼	3⅝	3½	3⅝	+⅜	3¼	3⅝
13	9⅛	200	Dome Mines (1)....	11⅛	11⅞	11⅛	11⅞	+⅛	11⅝	12
12⅜	6⅛	200	Duluth,S.S. & At. pf.	6⅛	6½	6⅛	6⅛	−1½	6⅝	7
147	47	3,100	Endi.-Johnson (5)....	61⅞	63¼	61⅞	62⅞	+1½	62½	62⅞
21⅜	9⅛	1,000	Erie	13⅞	15½	13⅞	13⅞	+⅝	13½	13⅞
30½	16⅛	500	Erie 1st pf.........	20	20½	20	20⅛	+1	20⅛	20½
95	40	800	Fam. Players L. (8)	56⅞	57⅛	56⅞	57	..	57	57⅜
44¾	21½	200	Fed. Min. & S. pf.(7)	28⅛	29½	28⅛	29¼	+1⅛	27	30
48	10	1,900	Fisk Rubber	14⅛	14⅝	14⅝	14⅝	+½	14⅝	14⅞
36⅛	12⅛	100	Freeport-Texas	18	18	18	18	..	17⅛	18
19½	1⅛	600	Gaston Wm. & Wig.	4¼	4¼	4¼	4¼	+¼	4¼	4⅝
43	32½	25,400	Gen. Asphalt	68	69¼	67¼	68	−⅜	67⅝	68
79¾	71	200	Gen. Asphalt pf. (5)	109	109	108⅛	108⅛	−1⅛	105	112
75⅝	51	100	Gen. Cigar (6)......	59⅝	59	59⅝	59⅝	..	59¼	61
172	116⅛	700	Gen. Electric (8)....	127¼	128	127¼	128	+1¼	127½	128¼
42	12⅞	11,000	Gen. Motors (1).....	14⅛	14⅞	14½	14⅞	+⅛	14⅝	14⅞
85¼	58⅝	200	Do. Deb. (6)......	68½	68½	68	68	−1	67½	69
		200	Gilleland Oil pf. (8)	86⅛	87	86⅝	87	..	87	89
86⅝	27	300	Goodrich, B. F. (6)..	40½	40⅝	40½	40⅝	+⅜	40⅝	40⅞
55⅛	15	400	Granby Consol.	24	24	24	24	−1	23½	24½
91⅛	65⅛	6,100	Gt. Northern pf. (7)	77⅞	79	77⅞	78⅜	+1⅜	78⅜	79
41⅝	24⅝	200	Gt.Nor.Certs.,o.p.(4)	29⅛	29½	29	29	..	28⅞	29⅛
38⅛	15	100	Greene-Can. Cop.(2)	22⅞	22⅞	22⅞	22⅞	−⅛	22	23
84⅞	25⅛	200	Gulf States Steel....	32	32⅛	32	32⅛	+2⅛	32⅛	35
78⅞	50	1,000	Haskell & B. (4)....	58½	59	58½	59	+2	59	59⅝
116¼	55⅛	1,400	Houston Oil	76	76⅛	76	76⅛	+⅝	76	76⅝
23⅛	9⅛	100	Hupp Motor Car (1)	12⅞	12⅞	12⅝	12⅞	+⅛	12⅞	13
97⅛	80⅝	100	Illinois Central (7)..	90⅛	90⅛	90⅛	90⅛	−⅛	90	92
9⅞	5⅝	800	Indiahoma Ref. (60c)	6⅛	6⅛	6⅛	6⅛	..	6⅛	6⅜
61⅞	28	1,500	Inspiration Copper..	35	35⅛	34⅝	34⅝	+⅛	34⅝	35
6⅛	3	3,000	Interboro Consol. ..	4⅛	4⅛	4⅛	4⅛	−⅛	4	4⅛
17⅜	8⅝	900	Interboro Consol. pf	12⅛	12⅜	12⅛	12⅛	−⅛	12⅛	12⅜
142¼	88	200	Inter. Harv.,New(7)	95½	95⅝	95½	95⅝	+2¼	94¼	95½
51⅛	10⅛	100	Inter. Mer. Marine..	14⅛	14⅛	14⅛	14⅛	−⅛	14⅛	15
111⅝	44	600	Inter. Mer. M. pf.(6)	55	55⅛	54⅞	54⅞	−⅛	54⅛	55
26⅛	11⅛	900	Inter. Nickel	15⅛	15⅛	15	15⅛	..	15⅛	15⅛
91⅛	38⅛	3,800	Inter. Paper	62	62⅛	60⅛	60⅛	−1⅛	60⅛	61⅛
79⅞	69	100	Do. pf.,stamped(6)	73⅛	73⅛	73⅛	73⅛	−⅛	73⅛	76
47⅛	19	6,300	Invincible Oil	24⅛	25⅛	24½	25⅛	+⅝	25	25⅛
7⅛	4	2,000	Island Oil & Trans..	4⅛	4⅛	4⅛	4⅛	..	4⅛	4⅛
21⅜	3	1,300	Jewel Tea	6⅛	6⅛	6	6⅛	+⅛	6⅛	7
45⅛	7⅝	400	Jewel Tea pf........	15⅛	15⅛	15⅛	15⅛	+⅛	15	16
20	13	600	Jones Bros. Tea.....	24⅛	25	24⅛	24⅛	−⅛	24⅛	25
27¼	12⅝	700	Kan. City Southern.	20	20⅛	20	20⅛	+⅛	20	20⅛
118	70	100	Kayser, Julius (8)..	75⅛	75⅛	75⅛	75⅛	+5⅛	75	80
152½	25½	1,200	Kelly Spring. T. (4).	47⅝	48⅛	47⅛	47⅛	..	47¼	47½
105	75	100	Kelly S. T. pf. (8)..	94	94	94	94	..	92	94
33¼	14⅝	2,900	Kennecott Cop. (2)..	20⅛	20⅛	19⅝	20	+½	19⅝	20
48½	5¾	3,300	Keystone Tire & R.	12	12⅝	11⅝	12¼	+½	12	12¼
91⅛	45	300	Lack. Steel (6).....	53½	54	53½	53⅝	+1⅝	53⅝	54¼
57¼	35	100	Laclede Gas........	46	46	46	46	+2	46	50
56⅛	39⅝	900	Lehigh Val. (3½)...	52⅝	53⅝	52⅝	53¼	+1	53	53⅝
206⅝	127¼	200	Lig. & Myers (12)...	145	146	145	146	+1	143	148
110½	90	100	Do pf. (7).......	103	103	103	103	−1¼	103	107
36	14½	2,200	Loew's, Inc. (2)....	16⅞	16⅞	16⅝	16⅝	..	16⅝	16⅞
28	9⅝	400	Loft, Incorporated..	11⅞	11⅞	11⅝	11⅞	+½	11⅝	11⅞
70	25	400	Loose-Wiles Biscuit	39⅝	40	39⅝	40	+1⅛	39¾	42
183⅝	120¼	200	Lorillard P. (12)...	141	141	141	141	−⅞	140⅝	142
65⅝	38⅛	300	Manhat. Elev. (7)...	53	53	53	53	−2	..	..
38	14	100	Mathieson Alkali...	20	20	20	20	..	18	25
38	2	300	Maxwell Motors....	5⅝	5⅝	5⅝	5⅝	−½	5½	5⅝
7⅞	3⅛	200	Do 1st pf.c.of d.sta	8	8	7⅞	7⅞	..	..	..
222	148	30,800	Mex. Petroleum (12)	160	161⅝	157⅛	157¾	−2⅛	157⅛	157¾
26	14⅛	400	Miami Copper (2)...	19	19⅛	18⅞	18⅞	−⅛	18⅝	19⅛
71¼	10⅛	13,800	Mid. States O. (1.60)	13	13⅛	13	13⅛	+⅛	13⅛	13⅛
52⅝	29⅛	800	Midvale Steel (2)...	31½	31⅝	31½	31½	..	31¼	31½
21	8½	100	M. & St. L., new...	12	12	12	12	−½	11⅝	12
90⅝	63	100	M.,St.P.& S.S.M. (7)	72⅝	72⅝	72⅝	72⅝	+2½	71	73
60	50	200	Do leased lines (4)	58⅝	58⅝	58⅝	58⅝	+⅝	58¼	61
11	2⅛	200	Mo., Kan. & Texas.	2⅛	2⅛	2⅛	2⅛	..	2⅛	2⅞
18	3⅝	200	Do. pf............	4½	4½	4⅛	4⅛	..	4½	5
33⅛	11⅛	900	Missouri Pacific....	18½	19	18⅛	19	+⅜	18⅝	19¼
55⅛	33⅛	900	Do pf...........	39	40	39	40	+1⅛	40	40⅝
40	12⅝	300	Montgomery Ward..	16⅛	16⅝	16½	16½	..	16¼	16⅞
40	27½	400	Nat. Acme (3½)....	24⅛	24⅛	24⅛	24⅛	+1⅛	24	25
125	96	100	Nat. Biscuit (7)....	107	107	107	107	−1	106½	107½
13	2	800	Nat. Conduit & C...	4	4	4	4	−¼	4	4¼
89½	45	200	Nat. En. & S. (6)..	62⅝	62⅝	62¼	62¼	−½	62¼	62½
17½	8	100	Nev. Con. Copper..	11⅝	11⅝	11⅝	11⅝	..	11½	11⅞
65½	31	2,400	N. O., T. & Mex.(6).	68	72	68	71½	+3⅝	71½	72
84½	64¼	1,100	N. Y. Central (5)....	72½	73	72¼	73	+½	72½	73
66½	23⅝	100	N. Y., C.& St. L. (5)	46⅝	46⅝	46⅝	46⅝	−¼	47	48
48⅞	16⅝	800	N. Y. Dock (2½)....	22⅝	23	22⅝	23	+⅝	22½	25
61	35½	100	N. Y. Dock pf. (5)..	44½	44½	44½	44½	+½	43	45
37¼	15½	5,200	N. Y., N. H. & Hart.	21½	21⅝	21½	21½	+½	21⅝	21¼
105½	85	400	Norfolk & West. (7)	101	101	101	101	+½	100¼	101½
95⅞	66⅝	32,200	Northern Pac. (7)..	85½	88	85¼	87¼	+2	87⅝	87⅞
77½	26	100	Nova S. St. & C. (5)	35¼	35¼	35¼	35¼	+¾	34	35¾
9⅝	3½	200	Ontario Mining	5¼	5¼	5¼	5¼	+¼	5	5½
10⅞	7⅛	500	Okla. Pr. & R. (40c)	3⅝	3⅝	3⅝	3⅝	..	3⅝	3¾
41⅞	12	200	Otis Steel	14¼	14¼	14¼	14¼	..	14¼	14½
41⅞	35	800	Pacific Oil, w. i....	36⅝	37⅝	36⅝	37⅝	..	37¼	37⅝
116⅝	69½	4,900	Pan Am.Pt.& Tr.(6)	76⅝	76⅝	75½	75½	−⅛	75	75½
111⅝	64½	1,200	Do Class B (6)....	70	70¼	69½	69½	+½	68½	69½
44	37⅞	1,500	Penn, R. R. (3).....	41½	41½	41⅜	41⅜	..	41⅜	41½
36¼	6¾	4,600	Penn Seab. Steel....	15	15⅛	14⅜	14⅜	−¾	14⅜	14⅝
45	27	1,800	People's Gas, Chi...	38½	39¼	38½	38½	−½	38¼	38⅝
42¼	30¼	100	Philadelphia Co. (3)	33½	33½	33½	33½	+½	33½	33⅞
44½	26⅝	2,500	Phillips Petroleum .	27⅝	28½	27⅝	28	+⅜	27⅝	28½
82⅞	15	1,600	Pierce-Arrow	25½	25⅝	25½	25⅝	−⅛	25⅜	25⅝
23⅛	9	400	Pierce Oil	11	11	11	11	..	11	11½
72½	51¼	1,000	Pitts. Coal (5).....	61	62¼	61	61	..	61	62
91½	83	100	Pitts. Coal pf. (6)...	86¾	86¾	86¾	86¾	−¼	86¾	88
39½	21½	200	Pitts. & West Va....	29½	30	29½	30	+⅝	29⅝	30½
27⅝	12	200	Pond Creek Coal (1)	13⅞	13⅞	13⅞	13⅞	−⅛	13½	14
113⅞	72¼	700	Pressed St. Car (8).	94	94	92⅝	93	..	93	94
124	95½	300	Pullman Co. (8)....	110½	110½	110½	110½	+½	110	111
120	40	200	Punta Aleg. Sug.(8)	47½	47⅝	47½	47⅝	..	47¼	47⅞
42⅞	30	4,200	Pure Oil (4)........	34⅛	36	34⅛	35⅝	+1⅝	35½	36
22⅝	10	400	Ray Con. Copper (1)	13½	13⅞	13½	13⅞	+½	13½	14
103	64¾	10,200	Reading (4)	84⅝	85⅝	84½	84⅝	+⅝	84⅝	84¾
61	32⅞	1,000	Reading 1st pf. (2).	49⅛	50⅞	49⅛	50⅞	+1⅞	50¼	51
65	33¼	900	Reading 2d pf. (2)..	55¼	55⅝	53½	53⅞	−3¼	53⅛	54
94	24½	400	Remington Type....	35	35	35	35	+½	34½	35
124⅝	55½	2,600	Rep. Iron & S. (6)..	67¼	67⅞	66⅝	66⅝	−½	66⅝	67
55⅝	16½	600	Rep. Motor Truck...	22⅝	23½	22⅝	22⅝	−⅝	22½	23
115¼	98	5,400	RoyalD.,N.Y.s.(5.20)	67	67⅞	66½	66⅝	−½	66½	66⅝
33⅛	15¼	1,100	St. L.-San Fran.....	21⅝	22⅝	21⅝	22	+½	21⅝	22
40	11	600	St. L. Southwestern.	26½	26½	26⅛	26⅜	+⅝	26⅜	28½
49⅝	20¼	300	St. L. Southw'n pf..	38	38⅞	38	38⅞	+⅞	38	40
25½	2½	200	Santa Cecilia Sugar.	4½	4½	4½	4½	−½	4½	4⅝
83⅝	9	100	Savage Arms	17½	17½	17½	17½	−½	17½	19
21⅝	2½	300	Saxon Motor	4⅝	4⅝	4⅝	4⅝	−⅛	4⅝	4⅞
11⅞	5⅝	100	Seaboard Air Line..	6⅞	6⅞	6⅞	6⅞	+⅛	6½	7
243	85¼	1,700	Sears, Roebuck (8)..	91	91½	90½	91	..	90⅝	91
23⅛	14½	700	Seneca Copper	18⅝	18⅞	18⅝	18⅞	+⅛	18½	18⅞
90¼	33⅛	3,300	Shell Trans.&T.(74c)	43	45½	43	44⅞	+1⅛	43⅞	44
48⅞	20	17,700	Sinclair Consol. Oil.	23⅞	24⅝	23¼	23⅞	..	23⅞	24
118⅞	88½	3,200	Southern Pac. (6)...	98⅝	98⅞	98	98⅝	+¼	98½	98⅞
310	70	100	South P.R.Sugar(12)	99	99	99	99	+1	100	104
33¼	18	2,200	Southern Ry.	23	23¼	22⅞	23¼	+½	23	23⅛
66½	50	500	Southern Ry. pf. (5)	58¼	58½	58¼	58½	−¼	58¼	59
105⅞	100⅝	1,080	Stand. O.,N.J.,pf.(7)	109	109¼	108⅝	108⅞	..	108⅝	109
91½	77	200	Steel & Tube pf. (7).	81	81½	81	81½	+⅝	81½	82
51½	24⅞	700	Stewart War. S. (4).	34⅞	35	34⅝	34⅝	−½	34	34⅝
126⅝	37⅞	7,100	Studebaker Co. (7)..	57	57¼	56¼	56½	−⅞	56¼	56⅝
14	8½	400	Submarine Boat (1).	9	9¼	9	9	..	8⅞	9¼
20⅝	11½	1,700	Superior Oil (2).....	12½	12⅝	12½	12⅝	+¼	12⅝	12⅞
47	19⅛	100	Temtor C. & F.,Cl.A	21	21	21	21	−½	20⅝	22
13⅝	6⅝	300	Tenn. Cop. & Chem.	8⅝	9	8⅝	9	+½	8⅝	9
58⅝	40	6,200	Texas Co. (3)......	43⅝	44¼	43½	43⅞	+½	43⅞	44
47	14	2,400	Texas & Pacific....	19⅝	20⅝	19⅝	20½	+1¼	20	20¼
53⅝	22	10,600	Texas & P. C.&O.(1)	36⅜	36⅝	35	35⅜	−⅝	35¼	35½
22⅝	9½	300	Third Avenue	16½	16½	16	16	−1	15⅞	16
95½	46	1,300	Tobacco Prod. (6)..	55⅝	56½	55⅝	55⅞	+½	55½	56
38⅝	5⅝	3,300	Transcont'l Oil, x r.	10½	10⅝	10	10½	+¼	10½	10¼
127	61⅝	100	Union Bag & P. (8).	74	74	74	74	..	73	74
38	19⅛	2,000	Union Oil	22⅞	23¼	22½	23	+⅝	23	23¼
129⅞	110	2,400	Union Pacific (10)..	120	120⅝	119⅝	120⅝	+⅝	120¼	121
69½	61¼	200	Union Pac. pf. (4)..	66⅝	66½	66½	66½	−⅛	66½	67
148	91	100	United Drug (8)....	103	103	103	103	..	103	104
224⅞	176	600	United Fruit (8)....	107⅛	107⅛	106	107	+1	106¼	107
15½	7⅛	100	United Ry. Invest..	10	10	10	10	..	9½	10½
32⅝	14	100	United Ry. Inv. pf.	21⅝	21⅝	21⅜	21⅜	+¼	21	21⅞
96½	45¼	2,300	United Ret. Stores..	56½	57½	56⅛	56⅞	+½	56⅝	56⅞
25½	10½	200	U. S. C. I. Pipe & F.	13½	13⅝	13½	13⅝	+½	13½	14
55½	38	600	Do pf., (5)........	44⅞	46⅝	44⅞	45½	+2½	45½	46¼
78⅝	15	1,800	U. S. Food Prod....	26½	26½	25⅞	26¼	+⅛	26	26½
116⅝	58⅝	5,600	U. S. Ind. Alco. (8).	67⅞	70½	67⅞	69½	+2⅛	69	69⅞
143⅝	54½	4,600	U. S. Rubber (8)....	69⅝	70⅝	69⅝	69⅝	+½	69¾	70
115½	95½	200	U. S. Rub. 1st pf. (8)	103	103	102⅝	102⅝	−½	102	102½
109	76⅝	13,300	U. S. Steel (5)......	83	83⅝	82⅝	83½	+½	83	83⅝
115⅝	104½	200	U. S. Steel pf. (7)..	110⅝	110⅝	110⅝	110⅝	+½	110¼	111
80⅝	44⅛	5,300	Utah Copper (6)....	56⅝	57⅝	56⅝	56⅝	..	56⅝	57
14	7	100	Utah Securities	9⅝	9⅝	9⅝	9⅝	+¼	9	10¼
97	28½	1,300	Vanadium Corp. (4)	38	38	37⅝	37⅝	−½	37⅝	37⅞
80¼	24⅝	200	Va.-Caro. Chem. (4)	37	37	37	37	+⅝	37	37⅞
21	5⅞	900	V. Vivaudou (1)....	7¼	7¾	7½	7½	..	7	7½
13	7	500	Wabash	8¼	8½	8¼	8½	..	8⅛	8⅝
34⅝	17	800	Wabash pf., A......	20⅜	20⅝	20⅜	20⅝	+¼	20⅝	21
76	46⅝	300	Wells Fargo Exp....	63⅞	63¼	62¼	63	..	62	64⅝
27½	11	300	Western Md. 2d pf..	17	18	17	18	+1	17⅞	18⅝
40	20¼	900	Western Pacific	26	26	25	25	−2	25	26
78	54½	200	Western Pac. pf. (6)	69	69	69	69	−1	68	70⅝
92⅝	80⅛	400	Western Un. Tel.(7)	86⅝	86⅝	86⅝	86⅝	+⅝	86	87
119	89⅝	200	Westing. Air B. (7)..	94⅝	95½	94⅝	95½	+½	94¼	95⅞
55½	40	900	Westing. E. & M.(4)	45	45	45	45	..	44⅞	45
69½	30¼	1,400	White Motors (4)...	39¼	39¼	38⅝	38⅝	−½	38⅞	39
25½	13⅝	300	White Oil	15⅜	15½	15⅜	15½	+½	15¼	16
32½	19	100	Wickwire Steel (4).	17	17	17	17	−1½	16⅝	18
82⅞	34½	500	Wilson & Co. (6)....	43	43	42	42	−½	42	45
32	5⅛	900	Willys-Overland	8	8⅛	8	8	..	7⅞	8
93	26	100	Willys-Overland pf .	37	37	37	37	..	36½	37
145	100	600	Woolworth Co. (8)..	111	111⅝	111	111	+⅝	110⅝	111½
95½	35⅝	700	Worth. Pump (6)...	50¼	51⅛	50⅛	51	+1	50⅝	51½
			RIGHTS.							
		13,700	Middle States Oil...	⅝	⅝	⅝	⅝	+⅛	½	⅝
26⅛	20	5,900	Southern Pacific ...	21⅝	22½	21⅝	22½	+⅛	22⅜	22⅝
			WARRANTS.							
..	..	400	Texas Co	42½	43⅝	42½	42⅝	+⅜	..	..

Co.

Co.

ad,

ies

gs
ation.

Boston

cal
uring
hem.
Deposit)
OTED

ros.
Exchange
ad St., N. Y.

reign
urities
& Co.
ew York
4277

rs

tock
use
rtu-
ners"
up-
must
Ad-
ison,
City
New

to handle
ted at Hill-
ing Cement
plant and
Address
ts & Con-

COMPANY
RIP
as this day
ds. in Scrip.
with interest
per an-
to stock-
., February
nuary 20th.
hree-Fourths
ferred Stock
nuary 20th.
hree-Fourths
ferred Stock
closed on
and will be
at 10 A. M.
COMPANY,
Secretary.
921.

RATION
2½%, being
share, has
ary 15, 1921,
the close of
close.
TITUS,
Treasurer.

KENE & CO.
ay.
ck Company
2% on the
ary 1, 1921,
o., Transfer
rs of record
y 18th, 1921.
Treasurer.

PORATION
y 20, 1921.
nd of $1.75
apital Stock
clared, pay-
ckholders of
ess January
Treasurer.

PORATION
ork.
teed Service
dividend for
31st, 1920,
tal Stock of
nuary 31st.
Treasurer.

NK OF
declared a
Fifty Cents
st, 1921, to
he close of
Cashier.

ES.
COMPANY
e-
er
er
pt
$134,041.47
ng
$9,333.33
$233,378.80

ANK OF ST.
y and Olive
and State of
All noteheld-
association
present their
ment.
Cashier.

SENT STERLING UP

Financial Expert Lays Recent Rise to Belief That Allies Would Fix Reparations.

SAYS OPTIMISM PREVAILS

Thinks Exchange Speculation, Lack of Bills and Falling Prices Have Helped.

The reasons for the sharp advance in the rate of sterling exchange, which has risen approximately 55 cents in the pound in less than three months, were explained by the head of one of the most important international banking houses yesterday as follows:

Improvement in sentiment on the expectation of an early adjustment of the international situation, including the German reparations; worldwide speculation, which this banker believes now has become greater than the world speculation in securities; the natural falling off in commercial bills at this time of year, and the lower cost of most commodities here, which necessitates a less amount of money with which to purchase them.

Commenting on these points, the banker said there was no doubt that a great majority of people in all commercial countries believed that within a short time the allied powers would find some common ground for settlement of the reparations problem. He is of the opinion that a great number of others felt this way and, accordingly, are conducting their exchange operations on the theory that European rates are to go back to something more closely approximating normal than any which have been seen since sterling and French francs were "unpegged," in March, 1919.

In the second instance, the banker says that the speculation which has come as a result of the first influence is far greater than most people here realize. In some of the Continental countries, he believes, the speculation in exchange is far greater in scope than the speculation in securities, and even in the United States there is a much greater speculation in European exchanges than is generally appreciated.

As for the paucity of bills at this time of year, he points out that most of the cotton and grain shipments have been financed and that it will be some little time before the financing of the new crops will be taken up. In pre-war years it was usual for the European exchanges to become firm in the late Winter and early Spring, and this year this natural firmness, he thinks, has been accentuated by the speculation and the wide fluctuations to which the foreign exchange market has been susceptible ever since the abnormal situation was created by the war.

The fall in commodity prices in almost all lines of goods which Europe is buying here is a factor of no mean proportions, according to this financier. A decline in the price of cotton of 20 to 25 or 30 cents a pound finds reflection in the greatly reduced amount of money which is now required to buy the staple, and this tends to reduce the volume of bills in the market. Last year cotton exports were valued higher than were the exports of any other single commodity. Added to the decline in price, the amount of cotton now being exported has also declined sharply.

All of these factors, this banker feels, have contributed to the present strength of European exchanges, and particularly to that of sterling, and while each has played its part in the general scheme, the authority says that in his opinion the two first mentioned have been the more pertinent.

COMMODITY PRICES.

Mixed Price Movement Shows Advances for Some, With Declines in Others.

There was a mixed trend to prices in the wholesale markets yesterday, some of the staples showing advances, with others under Thursday's closing to net unchanged. In the grains, wheat was up 5 cents per bushel, with corn at a decline of 1¼ cents per bushel, oats and flour unchanged. In the groceries, coffee and sugar were unchanged, butter dropped 1 cent per pound and eggs 2 cents per dozen to a low for the month. In the provisions, except for lard, which was up 5 cents per 100 pounds, prices were unchanged.

No changes were reported in the metals, excepting tin, where there was a decline of $1.25 a ton. In the textiles, spot cotton, middling, was 25 cents per 100 pounds lower, with printcloths unchanged.

Following are the cash prices for the principal commodities in the wholesale market at the close of business Friday, a week before and a year ago:

	Jan. 28. 1921.	Jan. 21. 1921.	Jan. 28. 1920.
FOODSTUFFS:			
Wheat, No. 2 red	$1.98¾	$1.88	$2.45
Corn, No. 2 yellow	.83½	.85¼	1.72½
Oats, No. 2 white	.54¼	.55	1.00
Flour, Minn., patent	10.00	10.25	15.75
Coffee, No. 7 Rio	.07¼	.06¾	.07¼
Sugar, granulated	.07½	.07¾	.15
Butter, cream, 92 score	.49½	.51	.62
Eggs, fresh-gathered firsts, per dozen	.61	.66	.63
Lard, prime	13.70	13.65	23.50
Pork, mess	31.00	30.00	46.00
Beef, family	29.00	27.00	25.50
METALS:			
Iron, 2X, Philadelphia	30.75	33.00	45.00
Steel billets, Pitts	43.50	43.50	53.00
Lead	5.05	5.10	8.70
Copper	12.75	13.00	19.25
Tin	33.50	35.50	60.25
TEXTILES:			
Cotton, mid. uplands	14.75	16.65	39.50
Printcloths	.06	.06	.15¼

Highest and lowest prices for the year 1921 to date are as follows:

	—Highest—		—Lowest—	
Wheat	$2.12	Jan. 12	$1.88	Jan. 21
Corn	.96¾	Jan. 5	.84¾	Jan. 21
Oats	.60¾	Jan. 5	.54¼	Jan. 25
Flour	10.00	Jan. 25	9.75	Jan. 3
Coffee	.07¼	Jan. 12	.06¾	Jan. 3
Sugar	.08	Jan. 5	.07½	Jan. 26
Butter	.57	Jan. 3	.49½	Jan. 24
Eggs	.79	Jan. 17	.61	Jan. 28
Lard	13.85	Jan. 7	13.20	Jan. 3
Pork	31.00	Jan. 28	29.00	Jan. 11
Beef	29.00	Jan. 28	28.00	Jan. 3
Iron	33.25	Jan. 25	30.75	Jan. 27
Steel	43.50	Jan. 3	43.50	Jan. 3
Lead	5.25	Jan. 19	4.62½	Jan. 3
Copper	13.00	Jan. 4	12.75	Jan. 3
Tin	35.50	Jan. 10	32.50	Jan. 25
Cotton	18.25	Jan. 10	13.50	Jan. 4
Printcloths	.06	Jan. 19	.05¾	Jan. 3

Highest and lowest prices for the year 1920 were as follows. In the subjoined table No. 2 red Winter wheat is quoted. No. 1 Spring went to $3.50 per bushel on Jan. 7:

	—Highest—		—Lowest—	
Wheat	$2.60	Jan. 7	$1.79	Nov. 27
Corn	2.31¾	May 15	.94½	Nov. 27
Oats	1.50	May 7	.60	Nov. 22
Flour	16.25	Jan. 7	9.00	Dec. 1
Coffee	.19¾	Jan. 11	.06¾	Dec. 22
Sugar	.23	July 12	.08	Dec. 17
Butter	.77	Apr. 24	.51½	Dec. 4
Eggs	.89	Dec. 10	.42½	Mar. 12
Lard	23.50	Jan. 9	13.35	Dec. 20
Pork	47.00	Jan. 2	29.50	Dec. 21
Beef	28.00	Oct. 19	20.00	May 12
Iron	53.51	Aug. 21	33.00	Dec. 22
Steel	65.00	July 22	43.00	Jan. 2
Lead	9.50	Mar. 12	4.50	Dec. 22
Tin	65.25	Jan. 11	32.00	Dec. 14
Copper	19.50	Jan. 5	12.50	Dec. 28
Cotton	43.75	July 22	14.50	Dec. 22
Printcloths	.16¾	Apr. 13	.05¾	Nov. 30

Stockholders of Denver & Rio Grande Ask for Rehearing.

ST. LOUIS, Mo., Jan. 28.—In an effort to delay confirmation of the recent sale of the Denver & Rio Grande Railroad, preparatory to having it denied, John Lee Webster, of counsel for intervening stockholders, informed Judge Walter I. Sanborn of the United States Circuit Court of Appeals today that new proceedings would be filed at Denver to have the sale set aside.

Webster made application for a rehearing of the case, alleging that the road was purchased by "interlocking directorates" for "what we contend was $195,000,000 less than the actual value of the road."

The interests of many stockholders were jeopardized by the sale, Mr. Webster asserted. Judge Sanborn did not say whether he would grant the rehearing.

The road was sold Nov. 20, last, to representatives of the Western Pacific for $5,000,000 to satisfy a judgment of $38,000,000 obtained by the Equitable Trust Company of New York, as trustee for holders of bonds issued by the Western Pacific and guaranteed by the Denver & Rio Grande. The purchasers also assumed obligations of the latter road amounting to $141,175,000.

The sale wiped out the stock of the Denver & Rio Grande, amounting to $87,775,670.

Crude Oil Output Increases.

Crude oil production in the United States in 1920 amounted to 443,402,000 barrels, as compared with 377,719,000 barrels in 1919, a gain of 65,683,000 barrels, according to the preliminary figures compiled by the United States Geological Survey. Daily average production in 1920 was 1,211,481, as against 1,034,847 barrels in the preceding year.

SHOW BIG INCREASE

December Statistics Sent to Commerce Commission Easily Beat Those a Year Ago.

CAUSE WALL ST. COMMENT

Traffic Volume Was Smaller Than in Preceding Month Owing to Business Slump.

Railroad earnings statements for December which were made to the Interstate Commerce Commission and reached Wall Street yesterday aroused considerable comment in financial quarters, because in the majority of instances net income as well as gross revenues showed substantial increases over the corresponding month in 1919. At the same time they reflected a decline in the volume of traffic moved during the month as compared with November, due to the general slump in business which began as early as October, 1920.

On the other hand there were some who drew attention to the fact that in the closing months of 1919 there was a sharp drop in the net earnings of the railroads which was due in part to increased expenses without increased [...] were hit by weather conditions.

Generally those were the reasons for most of the gains of net income in December. In the case of Chicago, Milwaukee & St. Paul, however, an exact explanation of why that system showed a net increase of $1,888,274 and a decrease in operating expenses of $1,806,743 was lacking, pending receipt of the detailed report of revenue receipts and operating disbursements.

The reports of the roads covering operations for 1920 naturally showed decreases in net as compared with the preceding year because no rate increases had been allowed in 1919 to offset wage increases and advances in the cost of materials.

The following statistics show the December reports of a number of companies in brief:

MISSOURI PACIFIC.

	1920.	Inc. Over Dec., '19.
December gross	$10,094,667	$2,088,383
Oper. expenses, &c	9,339,843	292,505
Net oper. income	1,354,844	1,675,880

DEL., LACK. & WESTERN.

December gross	$8,461,254	$2,154,108
Oper. expenses, &c	6,314,723	1,255,960
Net oper. income	2,146,531	898,148

ST. PAUL.

Dec. oper. revenues	$13,109,829	$613,407
Operating expenses	11,737,706	*1,806,743
Net oper. income	990,475	1,888,274

PERE MARQUETTE.

December gross	$3,101,668	[illegible]
Oper. expenses, &c	2,897,735	*91,611
Net oper. income	203,928	120,604

ATLANTIC COAST LINE.

December gross	$7,938,361	$1,538,127
Oper. expenses, &c	5,981,255	1,006,518
Net oper. income	1,957,106	441,609

*Decrease.

BOSTON CURB.

	Bid.	Ask.		Bid.	Ask.
Ariz. Ext	4	6	Iron Bloss	16	25
Ariz. Silver	26	27	Iron Cap	6½	7
Ariz. Tip Top	7	8	La Rose	30	40
Black Hawk	12	13	Majestic	9	12
Boston Mont	69	71	Mex. Metals	20	35
Calaveras	1	1½	Midway Moss	..	23
Chief Con	2⅜	2¾	Monarch	..	15
Crown Res	10	25	Mut. Div. Tr.	61	64
Crystal, new	44	46	Nat. L. & Z.	..	2
Denbigh	10	11	Nixon	5	8
Eagle B. B.	2	2½	Rainier	10	12
Eureka Cro	1½	1¾	Seven Metals	9	11
Fortuna	..	4	Silver Reef	8	9
Gadsden	40	55	U. V. Ext	27½	28
Homa	6	7	Yukon	¾	1¼

SHORT TERM NOTES.

Security.	Rate.	Due.	Bid.	Ask.	Yld.
Am. Chicle	6	Oct. 21,'22	91	97¼	..
Am. Chicle	6	Oct. 23,'25	80	95	..
Am. Chicle	6	Oct. 26,'27	80	90	..
Am. Cot. Oil	6	Sep. 2,'24	89	92	9.10
Am. T. & T.	6	Oct., 1922	97	97½	7.90
Am. T. & T.	6	Feb., 1924	95¾	96¼	7.40
Am. Th'd Co.	6	Dec., 1928	93½	96	6.65
Am. Tobacco	7	Nov., 1921	100¾	100⅝	6.30
Am. Tobacco	7	Nov., 1922	100¾	100⅞	6.40
Am. Tobacco	7	Nov., 1923	100½	100⅞	6.75
Anaconda Co.	6	Jan., 1929	86½	87	8.15
Anaconda Co.	7	Jan., 1929	93½	94	8.10
A. A. O., Ltd.	7½	Apr., 1925	100¼	100¾	7.30
Arm. & Co.	7	July 15,'30	96½	97	7.50
Beth. St. Cor.	7	July 15,'23	97½	98¼	7.80
Beth. St. Cor.	7	July 15,'22	99	99¾	7.20
Can. Pac. Ry.	6	Mar. 2,'24	95¾	96¼	7.25
Cons. Gas Co. of N. Y.		Dec., 1921z	99¾	100	8.00
Cudahy Pack.	7	July 15,'23	97	98½	7.70
Fed. Sugar R.	6	Nov., 1924	91	93	8.70
Cent. Arg. R.	6	Feb., 1927	81	84	9.50
C., R. I & P.	6	Feb., 1922	95	97	9.20
C., C., C. & St. L. Ry. Co.	6	July, 1929	89¾	90¼	7.50
The B.F. Goodrich Co. cv.	7	Apr., 1925	90¼	91¼	7.40
Gulf Oil Corp.	6	July, 1921	99	99¾	6.00
Gulf Oil Corp.	6	July, 1922	97	98½	7.10
Gulf Oil Corp.	6	July, 1923	95½	97	7.80
H.J.Heinz Co.	7	Dec. 1,'30	97¼	98	7.30
Hocking Val.	6	Mar., 1924	93	94½	8.70
Int. Rap. Tr.	7	Sep., 1921	68½	70	..
Kan. C. Ter.	6	Nov., 1923	97¼	98	6.60
Kennecott C.	7	Feb., 1930	92¾	93¼	8.00
Laclede Gas.	7	Feb., 1929	91	93	8.50
Lig. & Myers.	6	Dec., 1921	98¾	99¼	6.70
Nat.C.&S.10-yr8		1930	93	95	8.75
Penn. Co.	4½	June 15,'21	99	99¼	5.80
Phila. Co.	6	Feb., 1922	94½	95½	10.40
Proc. & G.	7	Mar., 1921	100¼	100½	6.50
Proc. & G.	7	Mar., 1922	100¼	100⅝	6.40
Proc. & G.	1	Mar., 1923	100¼	100⅝	6.70
Pub. S. Corp. of N. J. cv.	7	Mar., 1922	87½	89¼	...
R.J. Ry'lds T.	6	Aug., 1922	98¼	97¼	6.50
Sears-Roeb'k.	7	Oct. 15,'21	98¾	99¾	7.90
Sears, R. & C.	7	Oct. 15,'22	96¾	97	8.56
Sears, R. & C.	7	Oct. 15,'23	96¾	96¾	8.30
Sinc. C. O. C.	7	May 15,'25	90¾	91¼	10.00
Solvay & Co.	8	Oct., 1927	100	101	7.80
Southern Ry.	6	Mar., 1922	96	96½	8.60
S'west B. T.	7	Apr., 1925	95	96	8.05
St.P.Un.Dep., guaran.	5½	Dec. 15,'23	96¼	98	6.25
Stand. Oil Co. (Cal.)	7	Jan., 1931	101¾	101⅝	6.85
Swift & Co.	7	Aug. 15,'21	98¾	99¾	7.15
Swift & Co.	7	Oct. 15,'25	96¼	97	7.80
The Tex. Co.	7	Mar. 1,'23	99¼	99¾	7.15
West El. cv.	7	Apr., 1925	98¾	99¾	7.20

BONDS ON STOCK EXCHANGE

FRIDAY, JAN. 28, 1921.

	1921.	1920.	1919.
Day's sales	$4,693,000	$15,929,600	$7,395,000
Year to date	270,212,800	352,500,500	272,749,500

UNITED STATES GOVERNMENT WAR LOANS.

Sales $1,000.	Issue.	Open.	High.	Low.	Last.	Net Ch'ge.	—Closing— Bid.	Asked.	Yield.
575½	Liberty 3½s, 1932-'47	92.02	92.02	91.94	91.96	—.06	91.94	92.00	4.00
1	Liberty 1st 4s, 1932-'47	87.40	87.40	87.40	87.40	—.22	87.20	87.50	4.65
1	Liberty 2d 4s, 1927-'42	87.10	87.10	87.10	87.10	—.20	86.80	87.00	4.95
228	Liberty 1st conv. 4¼s, 1932-'47	87.50	87.90	87.38	87.40	—.22	87.20	87.60	5.14
950	Liberty 2d conv. 4¼s, 1927-'42	87.20	87.36	86.94	87.00	—.36	86.94	86.98	5.25
487½	Liberty 3d conv. 4¼s, 1928	90.14	90.28	90.02	90.06	—.24	90.00	90.10	5.84
3	Liberty 3d conv. 4¼s, reg	90.80	90.80	90.80	90.80	—.36	..	..	..
1,688½	Liberty 4th 4¼s, 1933-'38	87.56	87.70	87.22	87.22	—.54	87.20	87.28	5.36
9	Liberty 4th 4¼s, 1933-'38, reg	87.48	87.48	87.18	87.18	—.72	..	..	..
215	Victory 3¾s, 1922-'23	97.34	97.38	97.34	97.38	+.04	97.32	97.38	4.92
1,339	Victory 4¾s, 1922-'23	97.34	97.40	97.32	97.34	..	97.32	97.36	5.95
25	Victory 4¾s, reg	97.32	97.32	97.20	97.20	+.10	..	..	..

Following sales are given in lots of $1,000:

Argentine 5s: 5.... 70
Chinese Ry 5s: 1.... 42½; 1.... 42¾; 1.... 42¾; 1.... 42
City of Berne 8s, temp rcts: 4.... 95¾; 6.... 95½; 1.... 95¾
Cy of Christiania 8s, Kuhn, Loeb & Co cfs: 2.... 97; 1.... 96⅞; 2.... 97
City of Copenhagen 5½s: 2.... 74½; 5.... 74¾; 4.... 74½
Cy of Mars 6s: 3.... 84
Cy of Paris 6s: 5.... 96½; 2.... 96¾; 5.... 96⅝; 8.... 96½
City of Zurich 8s, receipts: 2.... 97½; 1.... 96½; 1.... 96½; 2.... 97
Dom of Can 5s, 1921: 25.... 99½
5½s, 1921: 17.... 99¾; 5.... 98½
5s, 1926: 7.... 90
5½s, 1929: 2.... 92½
5s, 1931: 1.... 86½
French Gov 8s: 7.... 99; 1.... 98½; 2.... 99; 2.... 98¾; 5.... 99; 2.... 98¾; 3.... 99; 22.... 98½; 1s7f.... 98¼; 4.... 98¾; 5.... 98½
Gov of Switzd 8s, temp rcts: 3.... 102¾; 2.... 102½; 7.... 102¾; 3.... 102½; 2.... 102½; 13.... 102¾
Jap Govt 4½s sterling loan: .... 80½; 1.... 81; 20.... 81¾; 5.... 81½
2d series: 14.... 80¾; 2.... 81; 15.... 81¼; 1.... 81½; 8.... 81¼; 3.... 81¼
4s ster loan: 5.... 61; 7.... 61¾; 10.... 61¾; 1.... 61½; 4.... 61½; 1.... 61¾; 3.... 62; 2.... 62¼; 10.... 62¼; 17.... 61¾; 23.... 62; 10.... 62¼; 7.... 62½; 5.... 62; 1.... 62¼; 24.... 62½
Kingd of Belgium 8s: 2.... 91¾
7½s, rects: 3.... 96¾; 4.... 97; 1.... 96½; 1.... 96¾; 6.... 97; 3.... 96¾; 1.... 96½; 1.... 97; 2.... 96¾; 1.... 96¾
8s, when is'd: 3.... 100; 59.... 100½; 1.... 100; 18.... 100¼; 3.... 100; 5.... 99¾; 21.... 100¼; 43.... 100; 17.... 100¼; 10.... 100; 10.... 100¼
Kingd of Den 8s, int ctfs: 2.... 99¾; 1.... 99½; 3.... 99¾; 5.... 99⅝; 1.... 99½; 8.... 99¾; 3.... 99½; 6.... 99¾
K of Norway 8s, int ctfs: 1.... 100; 3.... 100¼; 7.... 100; 1.... 100¼; 1.... 100¼; 2.... 100; 1.... 99⅞; 1.... 100¼; 1.... 100⅛
R of Cuba 4½s: 2.... 65
5s of 1904: 5.... 79
Un King of G B & I 5½s, '21: 6.... 99; 2.... 99¼; 1.... 99; 5.... 99¼; 8.... 99¼; 4.... 99
5½s, 1922: 5.... 95¼; 50.... 95¼; 12.... 95¾
5½s, 1929: 6.... 89; 1.... 88¾; 2.... 88⅞; 3.... 88¾; 43.... 89
5½s, 1937: 1.... 86¼; 9.... 86½; 1.... 86¾; 3.... 86¼; 1.... 86¼; 7.... 86¼
U S Mex 5s: 5.... 40½; 10.... 41; 15.... 41¾; 7.... 41½; 3.... 41¾; 12.... 42; 10.... 42¼; 25.... 41¾; 5.... 42
4s: 3.... 30; 3.... 31
N Y City 4¼s, May, 1957: 10.... 93
Am Ag Chem conv 5s: 6.... 94
Am Sm & Ref temp 1st 5s: 3.... 77¼; 7.... 77⅝; 5.... 77⅝; 2s30f.... 77; 1.... 78
Am Tel & Tel col 4s: 3.... 77¾
col tr 5s: 23.... 81¼
conv 6s: 4.... 95½; 6.... 95¾; 2.... 95¼; 2.... 95⅝; 10.... 95; 2.... 95¼; 2.... 95⅝; 1.... 95¼
Am Wr Pa 7s: 6.... 74¾; 10.... 74½
Arm & Co 4½s: 2.... 80¾; 8.... 81; 7.... 80½; 1.... 81
At. Top & S F gen 4s: 6.... 78; 1.... 78¼; 3.... 78⅛; 21.... 78¼; 4s30f.... 77¾; 10.... 78¼
cv 4s, 1955: 8.... 68¼
adj 4s: 12.... 70
stamped: 11.... 72
East Okla 4s: 1.... 84¼; 2.... 84½
Atl C L gen unified 4½s: 3.... 78
Balt & Ohio pr lien 3½s: 6.... 88⅝; 1.... 83½; 2.... 84
gold 4s: 1.... 68½; 14.... 68¼; 1.... 68⅝; 1.... 68½; 5.... 68¼
conv 4½s: 1.... 69¼; 1.... 69¾; 1.... 69¼; 18.... 69; 8.... 69¼; 3.... 69¾
ref 5s: 2.... 70¼; 6.... 70¾; 1.... 70½
6s: 3.... 91; 7.... 90¾; 5.... 90⅝; 5.... 90¾; 4.... 90⅞; 4.... 91; 1.... 90⅞
P,LE&WV 4s: 1.... 65½; 3.... 66
S W div 3½s: 1.... 78¼; 1.... 78½
Tol-Cin div 4s: 14.... 55¾; 5.... 55¼; 2.... 55¾; 1.... 55½
Bell Tel of Pa 7s, int rcts: 1.... 102¼; 3.... 102; 5.... 102¼; 2.... 102; 5.... 102¼; 1.... 103; 1.... 102¼; 2.... 102
Beth Steel 1st & ref 5s: 1.... 83¼
pur mon 6s: 1.... 80
B'klyn Ed Co g 5s, Ser A: 1.... 80
B'klyn R T gd 5s: 2.... 28
7s, 1921: 1.... 45; 9.... 44½
cfs of dep stamped: 5.... 41¼
B Un El 1st 5s: 1.... 64½; 1.... 63
Can So con 5s, Ser A: 1.... 88½
Can Nor 7s, interim rects: 13.... 101; 5.... 100¾; 5.... 100⅝; 1.... 100¾; 2.... 100¾; 1.... 100¾; 2.... 100¾; 1.... 100¾; 1.... 100¾; 5.... 100¾; 4.... 100¾; 5C.... 101⅛; 1.... 100¾
Car Clinch'd & Ohio 5s: 1.... 75
Cent Lea'er 5s: 1.... 92
Cen of N J gen 5s: 2.... 99
Cent of Ga Ry 1st 5s: 2.... 95¾; 3.... 95
Can Pac gd 4s: 3.... 73¾; 1.... 73¾; 2.... 73¾; 1.... 73½
C & O con 5s: 1.... 81¾
gen 4½s: 6.... 76¾; 1.... 76½; 1.... 76¼
conv 4½s: 5.... 77; 1.... 76¾; 3.... 77; 2.... 76½; 2.... 77
conv 5s: 10.... 82; 5.... 82¼; 1.... 82½
Chic & Al 3½s: 1.... 36¾; 2.... 37; 1.... 36½
C, B & Q gen 4s: 17.... 80½
joint 4s: 5.... 97⅝; 5s30f.... 97¾; 2.... 97⅝; 2s30f.... 97¾; 1.... 97⅝; 23.... 97⅝; 2.... 97¾; 15.... 97⅝; 13.... 97¾; 5.... 97⅝
Ill Div 3½s: 1.... 72¼
Ill Div 4s: 1.... 81¾
C & E Ill ref & imp 4s, cfs of deposit: 1.... 32½
C & E Ill 5s: 1.... 80¼
Chic Gt Wn 4s: 3.... 53
C, M, St P g 4s, Ser A: 1.... 69¾; 1.... 70
4s, 1925: 10.... 75½; 3.... 76
gen 4½s: 1.... 79
conv 4½s: 4.... 70¾; 1.... 70¾; 3.... 70½
cv 5s, Ser B: 5.... 70¾
ref 4½s: 2.... 64½; 2.... 63½
C & N W g 5s: 4.... 87
7s: 8.... 103⅛; 8.... 103⅛; 9.... [illegible]
Chic Rys 5s: 1s7f.... 61; 5.... 61¾; 1.... 61½
C,RI&P gen 4s: 21.... 72
ref 4s: 10.... 68½; 3.... 68¾; 2.... 68⅝; 5s6f.... 68; 10.... 68¾; 7.... 68½; 1.... 68¼
Chi Un Sta 4½s, Ser A: 4.... 81¼
C&WIn con 4s: 5.... 58¼; 1.... 58¾; 1.... 59
Chile Cop 7s: 2.... 96
col tr 6s: 8.... 72½; 10.... 73¼; 20s30f. 72½; 2.... 73¾; 16.... 73¼
C, C, C & StL deb 4½s: 1.... 70¾
gen 4s: 10.... 71
ref & imp 6s: 2.... 90
Col& So 1st 4s: 2.... 83
ref & ex 4½s: 4.... 74
ColG&El 1st 5s: 1.... 85
Comp-Tab-R s f 6s: 5.... 81
Con Gas cv 7s: 1.... 100; 5.... 100¼
Cuba CaneSug conv 7s: 4.... 84½
Cuba R R 5s: 5.... 83¼; 2.... 84¼
D&HIst ref 4s: 3.... 80
D & RG con 4s: 2.... 63¾; 21.... 64
1st & ref 5s: 3.... 45½; 5.... 45¾
Tr Co c dep: 5.... 45; 2.... 48
DuqLt col t 6s: 7.... 90¾; 35.... 90½
Dul&IR 1st 5s: 1.... 87¾
Det United Ry con 4½s
Erie 1st con 4s: 1.... 54; 4.... 53¾; 1.... 54; 1.... 53
1st gen 4s: 6.... 42½; 10.... 42¾; 1.... 43¼; 3.... 42¾; 2.... 42½
cv 4s, Ser A: 3.... 38¾; 7.... 39
cv 4s, Ser D: 2.... 43; 7.... 42
Erie-Pa c tr 4s: 2.... 72¾
EvaTH con 6s: 1.... 89¾
Gen El deb 5s: 2.... 101¾; 10.... 101; 10.... 101¾; 10.... 101
deb 5s: 2.... 90; 1.... 89¾; 5.... 89
Gd Tr Ry 7s, interim rects: 2.... 101⅞; 2.... 101¾; 3.... 101⅞; 7.... 101¾
Gr Bay & Wis deb ctfs B: 2.... 7¼; 5.... 7⅜; 5.... 7¼; 5.... 7⅜; 5.... 7¼
Gulf & Ship 5s: 5.... 69¾
Hud & M 1st & ref 5s, Ser A: 15.... 64
adj inc 5s: 5.... 27½; 10.... 27¾; 10.... 27½; 10.... 27¾; 29.... 28
Ill C 4s, 1951: 1.... 71
4s, 1952: 1.... 73
4s, 1953: 2.... 71
ref 4s: 10.... 76¾
temp 5½s: 3.... 90
Ill C & C, StL &NO jt 5s, A: 1.... 85½
Ill Steel 4½s: 3.... 82; 2.... 81¾
Inter-Met 4½s: 41.... 15
ctfs of dep: 25.... 15; 7.... 14½
Int Rap Tran 1st & ref 5s: 12.... 51; 2.... 50½; 1.... 51; 5.... 50¾; 8.... 51; 32.... 50½; 17.... 50¾; 3.... 50⅝; 6.... 50⅜; 10.... 50½; 5.... 50⅝; 10.... 50⅜
Int Mer Mar s f 6s: 1.... 81¾; 1.... 82; 1.... 81¾; 3.... 81¾
Int Agr Corp col tr 5s: 2.... 74½; 3.... 74
Iowa Central ref 4s: 2.... 42
KC,FtS&M4s: 1.... 65; 8.... 65¾
Kan C So 5s: 1.... 74½; 1.... 74¾; 3.... 74¾; 10.... 74; 1.... 74½
3s: 2.... 55¾; 1.... 55¼
Lack Steel 5s, 1923: 6.... 94¼; 2.... 95
1950: 1.... 76¾
L S & M So 4s 1928: 1.... 86; 10.... 85½
1931: 7.... 83¾; 1.... 84; 1.... 84¼; 12.... 84
Leh Val col tr 6s, temp rcts: 3.... 98½; 2.... 98
Ligg & My 5s: 1.... 83
7s: 16.... 103
Lorill'd Co 5s: 1.... 81½
Lou & Nash 7s: 5.... 103⅛
Manhtn con 4s: 10.... 58; 1.... 57¼
tax exempt: 5.... 57⅜; 1.... 57¼
Midvale Steel col tr 5s: 5.... 77⅝
Milw Sparta & N-W 1st 4s: 1.... 78
Mo,K&T1st4s: 4.... 59⅞; 20.... 59
Mo Pac gen 4s: 3.... 55; 5.... 54¾; 2.... 54⅞; 10.... 55; 3.... 55¼; 1.... 55
Mob & O, St L & C gtd 4s: 2.... 74¾
Mont Power 5s, Ser A: 1.... 87½; 3.... 87⅝; 1.... 87½
Mont Tramw 1st ref 5s: 1.... 70½
Nash, C & StL 1st con 5s: 5.... 94½
Nat Rys of Mx p l 4s, Jan, 1915, coupn: 1.... 23
N O Term 4s: 1.... 65¼
NO, Tex & Mx 6s, Ser A: 1.... 84
N Y Cent 7s, int rcts: 2.... 102¼; 3.... 102⅜; 1.... 102⅜; 1.... 102
deb 6s: 1.... 91; 3.... 90¾; 33.... 91
deb 4s, 1934: 10.... 79⅞; 1.... 80¼; 6.... 79⅞
con 4s, SerA: 5.... 72½
ref & imp 4½s, Ser A: 1.... 79⅞; 21.... 78
L S col 3½s: 4.... 62¾
NYG,El,H&P col tr 5s: 1.... 82½; 2.... 81¾
N Y, N H & H cv deb 6s: 3.... 68; 1.... 69¼; 2.... 68½
NY Rys adj 5s: 3.... 4¾; 2.... 4⅜
N Y Tel 4½s: 2.... 77¾; 2.... 77⅝; 8.... 77¾; 10.... 78
s f deb 6s: 1.... 91½
N Y, West & Bost 4½s: 2.... 41¾; 1.... 41¾; 7.... 41½
Norf So 1st & ref 5s, SerA: 1.... 53
Norf & Wn con 4s: 1.... 78½
div 4s: 2.... 75¾
conv 6s: 2.... 103⅝; 3.... 104; 9.... 103⅞
Nor Pac 4s: 10.... 77⅝
3s: 4.... 56
N States Pow 1st & ref 5s: 5.... 78½; 1.... 78
N W Bell Tel temp 7s: 2.... 96¼; 2.... 96⅜; 6.... 96¼; 41.... 96¼; 9.... 96⅜; 7.... 96⅜; 11.... 96¼; 3.... 96⅜; 6.... 96½; 5.... 96⅜; 6.... 96½
Ore & Cal 1st 5s: 2.... 90
Ore Sh Line gtd ref 4s: 10.... 80¼; 5.... 80⅛; 1.... 80⅜; 5s30f.... 80¼; 1.... 80¼
1st 6s: 2.... 98¾
Ore-W R & N 1st & ref 4s: 1.... 73
Pac G & E 5s: 1.... 77¼
Paducah & Ill s f 4½s: 5.... 76¾
Penn gtd 4½s: 5.... 90
con 4½s: 1.... 91; 4.... 90¾; 11.... 91
gen 4½s: 6.... 80¼; 5.... 80; 2.... 80¾; 8.... 81; 2.... 81¼; 1.... 80¾; 2.... 81¼; 1.... 81; 5.... 80¼; 1.... 80
gen 5s: 1.... 89¼; 1.... 89¼; 2.... 89¾; 10.... 89⅞; 7.... 90; 10.... 90¼; 7.... 89⅞; 5.... 89¾; 3.... 89⅞
6½s, when issued: 10.... 100; 2.... 100¼; 48.... 100; 25.... 99⅞; 32.... 100; 45.... 99⅞; 10.... 99⅞; 121.... 99⅞; 48.... 100
gold 7s: 1.... 103⅝; 80.... 104; 10.... 103⅞; 15.... 104
P G & C of Chi ref 5s: 3.... 66¾
Pere M 1st 5s: 7.... 88¾; 2.... 84¾
Pa Co cv 3½s, 1922: 4.... 91¾; 1.... 91⅞; 15.... 92
P, C, C & St L gen 5s, Ser A: 4.... 84¾; 3.... 84¾; 2.... 84⅞; 11.... 84¾
Read gen 4s: 2.... 81¼; 1.... 81⅛
R Gd Wn col trust 4s: 4.... 51⅜
R, I A & L 4½s: 2.... 68; 1.... 68⅜; 5.... 68; 10.... 67¾; 4.... 68
St L, Ir Mt & So gen 5s: 24.... 86¾
unify & r 4s: 3.... 72⅞; 5.... 72⅝
Riv & Gulf 4s: 1.... 69¼
St Lo & S Fr p l 4s, Se A: 5.... 61¾; 3.... 61; 22.... 61¼; 39.... 61¾; 23.... 61¼; 3.... 61¼; 2.... 61⅜
p l 5s, Se B: 1.... 74½
p l 6s, Se C: 1.... 89; 4.... 88¾
adj 6s: 1.... 65½; 4.... 65¾; 13.5.... 65¼; 1.5.... 65½; 3.... 65¼
income 6s: 3.... 48½; 2.... 48¾; 5.... 48¾; 2.... 48¾; 2.... 48½
St L S W 1st 4s: 1.... 67
1st term 5s: 2.... 65¾; 4.... 65½; 1.... 66
Sea Air L gold 4s: 2.... 68
stamped: 1.... 55½
adj 5s: 2.... 30; 12.... 38¾; 2.... 39
ref 4s: 5.... 41
So B T & T 1st 5s: 4.... 82
So Pac col 4s: 4.... 71¼
conv 5s: 1.... 90½
conv 4s: 1.... 78½; 10.... 78; 2.... 78¾; 14.... 78¾; 5.... 78½; 1.... 78⅜; 17.... 78¾; 2.... 78⅝
So Pac ref 4s: 1.... 77; 1.... 77¼; 2.... 77½; 2.... 77¾; 1.... 77¼; 3.... 77⅝; 1.... 77¾; 8.... 77⅜; 5s30f. 77¼; 7.... 77½; 23.... 77⅜
So Ry 1st 5s: 1.... 86¼; 1.... 86⅛; 3.... 86⅛; 4.... 86
gen 4s: 2.... 60¼; 1.... 60⅛; 26.... 60¼; 3.... 60⅛; 5.... 60¼
Steel & Tube gen s f 7s: 16.... 95⅜; 3.... 95¼
Tenn C, I & R gen 5s: 1.... 88½
Thd Av adj 5s: 6.... 28
Un Pac 1st 4s: 1.... 82¼; 17.... 83; 4.... 82⅝; 12.... 82¾
conv 4s: 1.... 83¼; 10.... 83¼; 8.... 83⅛; 13.... 83¼
1st & ref 4s: 7.... 79; 8.... 78½
6s: 6.... 100¼
UnRRsSFr 4s, Eq Tr c of d: 6.... 32
Un Tr c of d: 4.... 31½; 1.... 32¼; 10.... 31⅞
USR&Imp 5s: 2.... 83⅝; 13.... 88½
U S Rub 7½s: 4.... 99¼; 3.... 99⅛; 3.... 99¼; 2.... 99⅛; 2.... 99⅜; 1.... 99¼; 1.... 99⅛
1st & ref 5s: 1.... 78; 3.... 77½; 1.... 77⅝; 1.... 77⅝; 11.... 78
USSteel s f 5s: 26.... 94; 1.... 94½; 2.... 94¼; 2.... 94⅜; 6.... 94⅜; 14.... 94½; 2.... 94⅜; 7.... 94¼; 1.... 94⅜
registered 6 lots—: ½.... 94¾; 2.... 94¼
Va-Car Ch 5s: 3.... 93
Vgn Ry 1st 5s: 3.... 85; 1.... 84¾
Wabash 1st 5s: 2.... 88¾
West Md 4s: 1.... 55; 9.... 54¾; 1.... 55; 1.... 53½; 1.... 53¾; 4.... 53⅝; 1.... 54; 9.... 54½; 1.... 53⅝; 1.... 53¾
WNY&P 1st 5s: 1.... 89¼
West Pac 5s: 3.... 84
WestSh 4s, reg: 1.... 73
West Un fund & real e 4½s: 1.... 80¼; 5.... 80¼; 5.... 80
WE&M item 7s: 3.... 98¾; 1.... 98¼; 1.... 98¾; 18.... 98; 2.... 98¾; 1.... 98⅝; 5.... 98⅝; 3.... 98⅝; 1.... 98⅝
Wh & L E ref 4½s, Ser A: 1.... 55
Wilson & Co conv s f 6s: 6.... 86¼; 2.... 87½
1st 6s: 5.... [illegible]; 3.... [illegible]; 1.... [illegible]; 4.... [illegible]

FOREIGN ISSUES.

Closing quotations for Government and municipal bonds:

	Bid.	Asked.
City of Berne 8s	95¼	95¾
City of Christiania 8s	96¾	97
City of Zurich 8s	96½	96¾
Argentine 5s	69½	70
Belgium 6s	91½	[illegible]
Belgium 7½s	96½	96¾
Dom. of Canada 5s, 1921	99¾	[illegible]
Dom. of Canada 5½s, 1921	99¾	[illegible]
Dom. of Canada 5s, 1926	..	90
Dom. of Canada 5½s, 1929	92¼	92¾
Dom. of Canada 5s, 1931	..	86¾
Chinese Government 5s	41¾	42¾
Republic of Cuba ext. 5s, 1944	79¾	..
Republic of Cuba ext. 5s, 1949	..	78
Republic of Cuba ext. 4½s, 1949	64	65¾
Dominican Republic 5s	77	77½
City of Lyons 6s	..	85
City of Marseilles 6s	..	84
City of Bordeaux 6s	..	83½
City of Copenhagen 5½s	74¼	74½
French Government 8s	98¾	99
City of Paris 6s	96¾	96½
Government of Switzerland 8s	102½	102¾
Japanese 4½s	81¼	81½
Japanese 4½s, second series	81½	81½
Japanese 4s	62¾	[illegible]
City of Tokio 5s	49½	52
Un. K. of Gt. Br. & Ir. 5½s, 1921	99	99¼
Un. K. of Gt. Br. & Ir. 5½s, 1922	95¾	95¾
Un. K. of Gt. Br. & Ir. 5½s, 1929	88¾	89
Un. K. of Gt. Br. & Ir. 5½s, 1937	86¾	87
United States of Mexico 5s	41½	42
United States of Mexico 4s	30¾	31
Italy 6½s	81¼	82

U. S. GOVERNMENT PRE-WAR LOANS.

Closing quotations for Government bonds:

	Bid.	Asked.		Bid.	Asked.
2s, r, 1930	99	99½	4s, c, 1925	102	103½
2s, c, 1930	99	99½	P I 4s, '34	81½	90
4s, r, 1925	102	103½	P I 4s, '35	81½	..

Closing quotations for stocks in which there were no transactions:

	Bid.	Asked.
Ad Rumely	16	18½
Do pf	51½	53
A Gold M	¾	1
Alaska J	1½	1¾
A A Cables	95	100
All Realty	70	..
Am S 1st pf	90	100
Am Ag Ch pf	74¾	76
Am Bk N	47½	48½
Do pf	42	45
Am B S pf	74	..
Am B S & Fdy	47	49
Do pf	88	91
Am C pf	86½	87
Am C & F pf	112	..
Am Ice	43	44
Do pf	57½	59¾
Am Lo pf	104½	108
Am Rad	68¾	70¾
Do pf	109	..
Am M & G	20	21
Am Shipb	..	80
Do pf	..	80
Am Sm pf A	63½	65
Am Sm pf B	55	75
Am Snuff	96	103
Do pf	75	85
Am S Fds pf	86	88
Am S Tob pf	88	91
Am T & C	50	60
Am Wh pf	90½	92½
Am Wl pf	95½	97
Am Wr Pa pf	36	37½
Am Zinc	8¾	9
Ann Arbor	12¾	..
Do pf	20½	..
Assets R	2½	3
Asso D G 2d pf	47	51
Atl Ref	900	975
Atl Fruit	7½	8
Atlas T	18	20
Aus N pf	70	75
Bald L pf	102	103
B'dall, A	28¾	31
Bar Leath	31	37
Do pf	74	80
Bat'lis M	¾	1
Beech Ck	32	..
Beth St 7% pf	96	95
Booth Fish pf	80	88
B'klyn Ed	91	98
B U Gas	52	54
Br Sh pf	75	100
Bruns Ter	3⅞	4⅜
Buff R & P	62	70
Do pf	90	..
Buff & S	72	80
Do pf	42	49
Burns Bros pf	105	115
Bush Term	..	100
But Co	17½	18
Cal P pf	74½	76½
Cal & Ari	48	50
Canada So	38	45
Case Plow	6½	8
Case (J I) pf	81½	86½
Cen R R of N J	188	210
Cert'n-teed	40	44
Do 1st pf	78¼	85
Do 2d pf	66½	70
C B & Q	210	..
Chi & Alt	7½	8
Do pf	10¾	20
Chi & E Ill ct	6	..
Do pf ct	6	8
Chi & N W pf	105½	119
Chi, St P, M & Om	62	63½
Do pf	85	95
C, C, C & St L	43	46
Do pf	60	68
Col F & I pf	95	112
Col & So	32	33
Do 2d pf	43	45
Col Gr pf	58¾	59¾
Comp T R	37	40
Con Cigar	53	55
Do pf	75	77
Cons Gas	79	79½
ContCan pf	95½	100
Cont Ins	63¼	67
Crex Car	40	57
Cruc St pf	87	91½
C-Am Sug pf	94¼	95
Dav Chem	25	29
D B M	18¾	22
Deere & Co pf	88	92
D, L & W	215	219½
Det Edi	95	98
Det & Mac	45	..
Do pf	50	..
Det Un Ry	..	90
Dul S Tra	..	17
D, S S & A	4½	5
Dis Hos'y	31	35
Do pf	84	86
Elk H Coal	18	19
Do pf	39	43
Em Brant	6	9
Do pf	30	40
End J pf	93½	96
Erie 2d pf	14¾	14½
E Kodak	610	650
Do pf	100	105
Fam P pf	80	81
Fairbanks	..	60
F M & S	8	9
Fisher Bdy	92½	96
Do pf	95	102½
G A T C	48	50
Gen Cig pf	90	95
Do d pf	88½	95
Gen M pf	66	75
Do 7% d	80	84
G'drich pf	82	84
Gray & D	11½	12½
Guan Sug	14	15
G, M & N	9	10¾
Do pf	23	26
Habir Elec	..	12
Hartman	70	72
Hendee	16¼	17
Hyd Steel	18	20
Homestake	49¾	55
Ill C I L	50½	53
Ind Raf	15	16½
Do pf	80	..
Int Agric	12	13½
Do pf	50¼	54¾
Int H pf	107½	..
Int Mot Tr	34	35
Do 1st pf	74	74½
Do 2d pf	62	64
Int N pf	84	85
Int Pa pf	94	99
Int Salt	56¾	70
Iowa Cent	6	10
Iron Prod	35	38
K C, Ft S & M pf	60	..
Kan C So pf	45¾	48¼
Kayser (J) 1st pf	96	100
Kelly Sp T pf	75	80
Kelsey Wh	40	45
Do pf	70	95
K & D M	5	10
Do pf	20	..
Kresge(SS)	120	138
Do pf	98	102
Kress(S H)	75	90
L E & W	12½	13½
Do pf	24	30
L R & T	19¾	20
L & M. B	140	148
L-W B 1st pf	93½	99
Do 2d pf	96¾	115
Lorill'd Co pf	104½	112
Louis & N	106½	101½
Mah Coal	350	700
M'kay Cos	63	..
Do pf	57½	58
Man Beach	¼	2½
Mallinson	16¼	17½
Do pf	60	62½
Man Sugar	73	85
Do pf	93	94
Marlin R	10	20
Martin-P	16½	17
Max M 1st pf	7¾	8½
Do 2d pf	3¾	4½
M Dep Sts	72½	74
Do pf	95	..
Max P pf	58	80
Mich Cent	90	100
M, St P & S S M pf	90	94
Mont Pow	53½	57
Do pf	95	98½
Mor & Es	65	70
Mullins B	24½	25½
Do pf	80	..
N. C & St L	100	110
Nat Bis pf	115	120
Nat C & S	31	32
Do pf	74	77
Nat Enam pf	91	95
Nat Lead	72	73
Do pf	102	106
Nat Rys of M 1st pf	7	10
Do 2d pf	4½	5
N Y A B	80	83
N Y, C & St L 1st pf	56	68
Do 2d pf	55	61
N Y, L & West	78	90
N Y, O & West	17¾	18¾
Norf So	10½	12
N & W pf	65	70
North Am	[illegible]	..
Nunnally	11	13
Ohio Bdy	8½	10
Ohio F S	47	50
Orph Circ	27½	27¾
Otis Elev	128¾	135
Do pf	..	85
Otis St pf	80	85
Owens Bot	31	32½
Do pf	..	100
Pacific G	30	30
Do 1st pf	90	100
Do 2d pf	45	60
Pac Dev	14	15½
P G & E	47¾	47⅞
Pac Mail	16	16½
P T & T	38	44
Par & B	15	..
Penney pf	84	87
Peoria & E	10¼	11
Pere Marq	17¾	17½
Do pr pf	53	62
Do pf	35	45
Pettib-M	34¾	63½
Do 1st pf	..	115
Pierce-A pf	78	80
P Jones	30¾	70
Do pf	73	76
Pierce O pf	75¾	77
Pitts, Ft W & C pf	114½	..
Pitts S pf	84	85
Pitts & W Va pf	73	77
Pr Stl Car pf	99¾	102
P S, N J	53	55½
Rand M	22½	25
R R Sec, Ill C stk c	52	56
Ry Stl Spr	85¾	87
Do pf	104½	107
Rem Type 1st pf	..	86
Do 2d pf	..	82
Rens & S	104	..
Replog Stl	32¾	34
Rep I & S pf	94	95
R Reis	8¾	10
Do 1st pf	50	66½
St Jos L	11⅝	12⅛
St L S F pf	30	32
Seab A L pf	11	12
Sears-R pf	100	108
Shat-Ariz	6⅛	6⅜
S-S S & I	53	53½
Do pf	76	86
S P R Sug pf	103	108
Stern B pf	78	95
Stand M	105	140
Do pf	75½	80
S Oil, N J	155	160
Stromb C	38	39
S'baker Co pf	88½	95
Sup Steel	43	48
Do 1st pf	95	98½
T Pac L T	207	300
Tide W Oil	165	180
Tob P pf	86¾	91
T Sq A S	10¾	11
T, St L & West ctfs	9½	12
Do pf cts	16	22
Tran & W	40¾	41¾
T C R T	30	39¾
Do pf	..	95
Und Type	110	120
Do pf	102	120
U Alloy S	32	34
U Cig Sts	135	150
Do pf	102	112
U Drug 1st pf	45	46
U S Exp	6	7
U S Ind A pf	95	98
U S R & I	48	50
U S Smelt	34¾	35¼
Do pf	41⅞	43¾
Va-Car Ch pf	99	100
Va I, C & Coke	88	92
Va R & P	..	45
Weber & H	10½	11½
Wab pf, B	14	15
West Md	10⅛	10⅞
W & L E	9⅛	10
Do pf	16¾	17
Wilson pf	90	93
Wis Cent	34	38
W'w'th pf	108	..
Wor Pump pf, A	79	81
Do pf, B	65	66

THE TREASURY STATEMENT.

Special to The New York Times.

WASHINGTON, Jan. 28.—Revenue receipts and expenditures as at close of business Jan. 26:

	This Month.	Corresponding Month, 1919.	*Fiscal Year 1921.	*Corresponding Fiscal Yr., 1920.
Customs	$14,512,751.65	$22,293,643.06	$164,610,017.88	$164,062,117.83
Internal revenue:				
Income and profits tax	43,529,092.50	38,140,524.18	1,671,733,923.04	2,041,464,353.21
Miscellaneous	100,481,052.88	112,901,172.49	870,545,864.08	856,541,196.40
Miscellaneous revenue	27,884,547.20	36,180,269.84	448,336,674.36	374,753,114.06
Panama Canal tolls, &c	1,080,884.97	338,717.09	4,782,527.82	3,096,639.53
Total ordinary	$187,489,229.20	$209,854,326.63	$3,155,008,506.68	$3,439,917,420.55
Excess of ord. receipts over ord. disbursements	....	....	321,066,366.75	....
Excess of ord. disbursements over ord. receipts	138,438,577.68	102,226,158.88	....	718,048,174.10
Expenditures	325,927,806.88	312,080,485.51	2,833,942,139.93	4,158,965,594.65

*Receipts and disbursements for June reaching Treasury in July are included.

Railroads.

ATLANTIC COAST LINE for December—

	1920.	1919.	1918.
Gross	$7,938,361	$6,400,234	$5,619,882
Bal. after tax	1,919,214	1,377,577	1,646,256
Net op. income	1,957,106	1,515,497	1,603,[illegible]
12 mos.' gross	73,633,762	63,858,453	54,902,330
Bal. after tax	4,052,669	7,528,092	11,827,096
Net op. income	3,996,946	7,144,330	11,638,128

BUFFALO & SUSQUEHANNA for December—

Gross	204,407	149,264	[illegible]
Bal. after tax	13,304	*84,736	[illegible]
Net op. income	63,441	*59,270	*31,993
12 mos.' gross	3,114,990	2,457,831	2,249,663
Def. after tax	292,645	457,741	69,765
Net op. income	270,748	*413,304	104,369

CHICAGO, MILWAUKEE & ST. PAUL for December—

Gross	13,199,828	12,566,422	12,449,898
Bal. after tax	969,265	*805,691	*762,581
Net op. income	735,667	*1,220,657	*915,366
12 mos.' gr.	167,771,947	150,370394	134,772945
Def. after tax	34,620	†5,362,271	†4,127,209
Net op. deficit	5,819,218	†3,124,830	†3,884,422

DELAWARE, LACKAWANNA & WESTERN for December—

Gross	8,461,254	6,307,146	4,009,722
Bal. after tax	2,194,864	1,207,322	517,968
Net op. income	2,146,531	1,248,383	794,402
12 mos.' gross	81,907,747	71,824,047	68,740,076
Bal. after tax	4,613,297	12,287,412	15,853,906
Net op. income	4,588,307	11,947,364	16,011,636

MISSOURI PACIFIC for December—

Gross	10,094,687	8,656,302	8,113,594
Bal. after tax	1,670,737	*25,945	866,764
Net op. income	1,354,844	*321,036	752,896
12 mos.' gr.	118,133,429	98,577,061	89,612,897
Bal. after tax	3,352,730	6,486,017	13,218,384
Net op. deficit	1,090,486	†4,402,473	†11,764362

NORFOLK & WESTERN for December—

Gross	8,451,198	6,510,807	6,828,669
Bal. after tax	1,011,621	250,382	1,288,427
Net op. income	1,317,571	367,120	1,289,308
12 mos.' gross	86,359,174	78,925,399	82,004,034
Def. after tax	1,881,287	†9,781,256	†17,510839
Net op. income	2,839,759	10,368,406	18,256,481

PERE MARQUETTE for December—

Gross	3,101,663	3,072,870	2,689,573
Bal. after tax	266,713	318,576	703,088
Net op. income	203,928	83,224	662,113
12 mos.' gross	40,722,368	35,443,137	29,055,012
Bal. after tax	4,010,563	8,046,078	4,940,823
Net op. income	1,746,877	6,680,358	3,814,052

Railroads.

TOLEDO, ST. LOUIS & WESTERN for December—

Gross	1,036,084	844,052	[illegible]
Bal. after tax	204,344	[illegible]	[illegible]
Net op. income	174,[illegible]	[illegible]	[illegible]
12 mos.' gross	11,334,935	8,367,878	[illegible]
Bal. after tax	1,[illegible]	[illegible]	[illegible]
Net op. income	1,112,[illegible]	[illegible]	[illegible]

*Deficit. †Income.

Public Utilities.

BLACKSTONE VALLEY GAS AND ELECTRIC CO. for December—

	1920.	1919.	Increase.
Gross	[illegible]	[illegible]	[illegible]
Net earnings	[illegible]	81,[illegible]	[illegible]
Sur. aft. chgs	[illegible]	56,541	*7,[illegible]
12 mos.' gross	3,[illegible]	2,647,[illegible]	[illegible]
Net earnings	907,156	721,334	185,822
Sur. aft. chgs	590,829	424,295	176,534

COMMONWEALTH POWER, RAILWAY AND LIGHT CO. for December—

Gross	2,[illegible]	2,560,[illegible]	[illegible]
Net earnings	1,121,[illegible]	1,093,412	[illegible]
Surplus after fixed chgs	378,167	404,354	*26,187
Bal. af. pf.div.	288,402	314,589	*26,187
12 mos.' gross	31,285,961	25,064,[illegible]	[illegible]
Net earnings	10,662,[illegible]	10,628,[illegible]	34,[illegible]
Surplus after fixed chgs	1,874,916	2,419,126	*544,210
Bal. af. pf.div.	797,738	1,341,948	*544,210

DAYTON POWER AND LIGHT CO. for December—

Gross	400,653	332,815	67,840
Net earnings	[illegible]	122,911	[illegible]
Total income	94,417	127,122	[illegible]
Sur. aft. chgs	44,930	32,034	[illegible]
Bal. af. pf.div.	[illegible]	14,[illegible]	12,[illegible]

GALVESTON-HOUSTON ELECTRIC CO. for December—

Gross	342,134	277,1[illegible]	64,[illegible]
Net earnings	97,564	71,823	25,741
Sur. aft. chgs	62,545	36,669	25,876
12 mos.' gross	3,808,553	3,095,151	713,402
Net earnings	1,126,505	819,016	307,489
Sur. aft. chgs	704,440	404,294	300,146

NORTHERN TEXAS ELECTRIC CO. for December—

Gross	343,710	329,540	14,230
Net earnings	108,905	136,244	*27,339
Sur. aft. chgs	83,467	111,380	*27,913
12 mos.' gross	3,951,650	3,297,854	653,796
Net earnings	1,415,512	1,382,936	32,576
Sur. aft. chgs	1,115,743	1,053,504	62,239

*Decrease.

There Is No Surer Test

of the investment value of a property than its ability to produce constant income during periods of business depression.

The net earnings of the companies now composing the Liggett's International, Ltd., Inc., available for dividends for the six-month period ending Dec. 31, 1920, a period of depression, were over two and one-half times the dividend requirements on this issue.

We offer for investment

Liggett's International

Ltd., Inc.

8% Cumulative Preferred Stock

(Par $50)

Dividends Guaranteed by the United Drug Company

which owns and operates the well known Liggetts Drug Stores, and has about 10,000 stockholder-agents throughout the country operating under the title "Rexall Stores."

Price: $50 per share, to yield 8%

Kidder, Peabody & Co.

115 Devonshire St. BOSTON | **18 Broad St. NEW YORK**

Executor | Trustee

Chartered 1822

The Farmers' Loan and Trust Company

Nos. 16, 18, 20 & 22 William Street

Branch Office, 475 Fifth Avenue

At Forty-first Street

New York

London | Paris

Foreign Exchange

Administrator | Guardian

Member Federal Reserve System and New York Clearing House

Stone & Webster

INCORPORATED

Established 1889

147 Milk St. BOSTON | **120 Broadway NEW YORK** | **38 So. Dearborn St. CHICAGO**

With thirty years' experience in the management and construction of Public Utility and Industrial Properties, our organization is prepared to make

INVESTIGATIONS AND REPORTS

on

VALUATION AND OPERATING EFFICIENCY

$60,000,000

The Pennsylvania Railroad Company

Fifteen-Year 6½ Per Cent. Secured Gold Bonds

Due February 1, 1936

INTEREST PAYABLE FEBRUARY 1 AND AUGUST 1.

Coupon Bonds in denominations of $1,000 and $500 each, with privilege of registration as to principal and exchangeable for Bonds registered as to both principal and interest, which in turn may be exchanged for coupon bonds.

Principal and interest payable in gold coin of the United States of America, of or equal to the present standard of weight and fineness without deduction for any tax or taxes (other than a Federal Income Tax on the holder thereof levied by the Government of the United States of America), which the Railroad Company or the Trustee under the agreement securing the same may be required to pay or to retain therefrom under any present or future law of the United States of America or of the Commonwealth of Pennsylvania.

To be secured by deposit with the Trustee of $60,000,000 The Pennsylvania Railroad Company General Mortgage 6% Gold Bonds, Series "C", due April 1, 1970, and $6,000,000 Philadelphia, Baltimore & Washington Railroad Company General Mortgage 6% Gold Bonds, Series "A", due April 1, 1960.

The issuance and sale of the Bonds are subject to the approval of any Governmental Authorities that may be necessary. Application will be made in due course to list the Bonds on the New York Stock Exchange.

THE UNDERSIGNED WILL RECEIVE SUBSCRIPTIONS FOR THE ABOVE BONDS SUBJECT TO ALLOTMENT AT 99¼% AND ACCRUED INTEREST TO DATE OF DELIVERY, AT WHICH PRICE THE BONDS WILL YIELD ABOUT 6.58% ON THE INVESTMENT IF HELD TO MATURITY.

Payment for Bonds allotted is to be made at the office of Kuhn, Loeb & Co. against delivery of temporary certificates deliverable if, when and as issued and received by them.

Kuhn, Loeb & Co.

The National City Company | **Guaranty Company of New York**

Dillon, Read & Co. | **Harris, Forbes & Co.** | **Kidder, Peabody & Co.**

Lee, Higginson & Co. | **Blair & Co., Inc.** | **Cassatt & Co.**

The Union Trust Co. of Pittsburgh

Girard Trust Co. of Phila. | **Commercial Trust Co. of Phila.**

Continental and Commercial Trust and Savings Bank, Chicago.

New York, January 28, 1921.

All the above bonds having been sold, this advertisement appears as a matter of record only.

TO THE HOLDERS

OF

$25,000,000

4½% Sinking Fund Gold Bonds, due 1943

OF THE

"Institution for Encouragement of Irrigation Works and Development of Agriculture, S. A."

(Caja de Prestamos para Obras de Irrigacion y Fomento de la Agricultura, S. A.)

Principal, Interest and Sinking Fund Unconditionally Guaranteed by the Mexican Government

A large amount of the above mentioned bonds having been deposited under the Bondholders' Agreement, dated November 18th, 1920, notice is hereby given, that the time for depositing bonds with the New York Trust Company, as Depositary, at its office, 26 Broad Street, New York, or with its Agents, under said agreement, has now been extended up to and including January 31st, 1921.

Holders are urged to deposit their bonds without delay, in order to enable us to effectually protect their interests.

We will make no charge to depositing bondholders for our services under the agreement.

New York, January 5, 1921.

SPEYER & CO.

CADWALADER, WICKERSHAM & TAFT, Counsel.

COMMERCE CONCERN

Takes Place of Grayson M.-P. Murphy as President of Corporation.

WILL ESTABLISH NEW FIRM

Retiring Officer, With James B. A. Fosburgh and Frederick Osborn, to Deal in Industrials.

Grayson M.-P. Murphy has resigned as President of the Foreign Commerce Corporation of America and is to be succeeded, as of Feb. 1, by Edward R. Stettinius. The corporation was formed about a year ago by interests identified with J. P. Morgan & Co., and it was said yesterday that the change in its Presidency would not alter the policy of the institution, nor would it result in further changes in the executive personnel.

Mr. Murphy is forming a new firm, under the style of G. M.-P. Murphy & Co., in which there will be associated with Mr. Murphy James B. A. Fosburgh and Frederick Osborn, both of whom now are members of the firm of Fosburgh, Pratt & Osborn, which is to be dissolved. The new firm will specialize in industrial concerns, in their financing and management, the formation of syndicates, &c., and it will maintain a special department to conduct examinations of companies. It will also open foreign offices within a short time.

There will also be formed a joint stock corporation with an authorized capital of $5,000,000 in A stock and 100 shares of B stock of no par value. This latter company will be headed by John T. Pratt as President and will have for its Directors Mr. Pratt, Mr. Murphy, Mr. Fosburgh and Mr. Osborn and James H. Perkins, one-time Vice President of the National City Company and now a member of Montgomery & Co.

Offices will be opened at 43 Exchange Place until about May 1, when permanent offices will be established at 52 Broadway.

BAR SILVER PRICE LOWEST SINCE 1917

Break in London Is Laid to Halt in Purchases by India and Heavy Chinese Offerings.

A break of 1¼d. in the London price for bar silver yesterday took the quotation down to 37⅝d., the lowest point recorded since May, 1917. Local bankers interested in the silver market said that the unexpected and abrupt cessation of spot purchases by the Indian bazaars and continued heavy offerings of futures by China were responsible.

The Indian bazaars, it was added, had been buying spot silver in fairly good volume for some days, and this buying made the so-called "spread" between spots and futures as much as 1¼d. on Thursday. That is to say, spot silver had sold in London for 1¼d. more than futures, which have been sold consistently by Chinese interests for some time past. Yesterday's break mainly was in the spot price, and at the close of business in London spots were separated from futures by only ⅛d.

The Chinese selling has been in the face of fairly large shipments of the white metal from this country. According to bankers' records, almost 10,000,000 ounces of silver have gone to China since Dec. 27, the last shipment, of 1,250,000 ounces, having left San Francisco on Monday.

Stocks at Hongkong, the market which supplies the Canton Mint, are fairly heavy at present, but the Canton Mint is said to be melting about 100,000 ounces a day. Most of the metal sent from this country recently has gone to Shanghai.

TO DISCUSS RATE DETAILS.

Meeting Next Week for Solution of New England Roads' Claims.

In spite of recent denials that there had been a tentative agreement by New England railroads to accept $15,000,000 a year in settlement of their claims for a more fair division of through rates, it was reported yesterday that at a meeting to be held early next week a few details remained to be settled before formal announcement of the agreement would be made.

In some quarters it is not expected that the amount mentioned will be enough to let the New England roads earn the 6 per cent. on their aggregate property value as prescribed in the Transportation act, and in others it is not the understanding that it will solve the New England problem.

That the final agreement will probably be reached next week, however, is the belief in some quarters, as $15,000,000 will go quite a distance in relieving the New England situation pending a further revision of rates and a more thorough solution of the problem.

PROPOSALS.

1. Pursuant to Regulations of Interstate Commerce Commission prescribed in its order dated Oct. 6th, 1919, Docket Ex Parte No. 54, and Amendments thereto, THE DELAWARE & HUDSON CO. hereby gives notice that it will receive bids for the following tonnages of Anthracite Locomotive Fuel Coal, for delivery within periods named, and at points stipulated.

FROM FEBRUARY 14TH TO MARCH 31ST, 1921.

No. 1 BUCKWHEAT.....122,000 Gross Tons
BIRDSEYE .... 6,000 " "

FROM APRIL 1, 1921, TO MARCH 31ST, 1922.

No. 1 BUCKWHEAT.....965,000 Gross Tons
BIRDSEYE .... 38,000 " "
DOMESTIC SIZES,
GRATE, EGG, STOVE
AND CHESTNUT.......... 7,000 " "

Delivery Point—If produced on line of D. & H., f. o. b. cars on said Railroad within the State of Pennsylvania.

If produced on lines of other railroads, f. o. b. Carbondale, Pa.

2. Bids must be submitted and addressed to the undersigned, at his office, by 12 o'clock noon, Fourth day of February, 1921. Bids received after that hour will not be considered. No bid for No. 1 Buckwheat will be received for an amount less than 50,000 tons, nor for other sizes except for the full amount.

Bids will be opened at 3 o'clock P. M. on day named.

3. Bids must be enclosed in plain envelopes, securely sealed, showing no name or address, and shall be marked:

"Bid under proposed Contract No. 1."

And shall be addressed to the undersigned. All bids must state the name and address of the bidder, if a Corporation, the names and addresses of the Officers, Directors and General Manager and the Purchasing or Selling Agent; and if a Firm, the names and addresses of each member thereof, and Purchasing or Selling Agent.

4. The successful bidder will be required to enter into and execute proposed contract Serial No. 1, setting forth the tonnages, sizes, prices and deliveries stipulated above.

5. The right is reserved to reject any and all bids, and to accept any part of any one bid.

Dated this 21st day of January, 1921.

THE DELAWARE & HUDSON COMPANY.
J. White Sprong, Purchasing Agt.
Room 701, Plaza, Albany, N. Y.

DISSOLUTION NOTICES.

The partnership between LOUIS G. BEFFA and FREDERICK W. JOY, under the firm name, LUNCHEONETTE LOUFRE, at No. 3 John Street, Manhattan, New York City, has been dissolved by mutual consent.

Mr. FREDERICK W. JOY assumed the co-partnership liabilities and continues business under said name.

New York, January 27, 1921.
(Signed) LOUIS G. BEFFA.
(Signed) FREDERICK W. JOY.

THE CRESCENT TRADING CO. has been dissolved January 24, 1921. Dominick J. Napoli, Joseph A. Conti, August Conti, Michael Baffino, Anthony G. Medal.

New York, January 27th, 1921.
The firm of FRED KARPEL & CO., heretofore composed of Fred Karpel and Bernard Goldman, has this day been dissolved.

IN WIDEST SPREAD

From Federal Report Pit Figures Stock on Hand Is 20,000,000 Bushels Short of Needs.

Special to The New York Times.

CHICAGO, Jan. 28.—The grain trade is decidedly at sea tonight as to the exact meaning of the Department of Agriculture's report on wheat stocks as of Jan. 1. The report was construed as bearish early; and with free selling by houses with Eastern connections, prices dropped 1⅓ to 2 cents under the previous day's close. A number of the leading operators, however, construed it as sensationally bullish and bought freely, making a bulge of 4 to 4½ cents from the bottom. Toward the last a report from Washington stated that the estimate did not include seed and feed requirements, and a sharp break followed, the close being 1 cent higher on March and ¼ cent lower on the May, the spread at the last being 12 cents, the widest so far.

A careful analysis of the department's figures, after taking everything possible into consideration, indicates that there is a very close adjustment of supplies to requirements for the last six months of the crop year. There is no foundation for the report that there are 100,000,000 bushels of wheat held on farms for seed, feed, &c., requirements that are not included in the 320,000,000 bushels in all positions. There are, however, around 35,000,000 bushels held for Spring wheat seed, of which no notice is taken; but this is offset by the fact that a like quantity was excluded last year.

So that actual quantities reported are still 97,000,000 bushels less than in 1920, based on the official estimate that there were 320,000,000 bushels in all positions available on Jan. 1, and, allowing 70,000,000 bushels for carry-over, there remain 250,000,000 bushels for domestic consumption and for export. Exports for January are privately estimated at 30,000,000 bushels and around 40,000,000 bushels have been sold for export from Feb. 1 on, indicating only 180,000,000 bushels left for domestic consumption and for any fresh export business that may develop later, whereas the actual needs are over 200,000,000 bushels.

Included in the stocks of 48,000,000 bushels at terminal markets were 8,000,000 bushels Canadian held at Eastern ports, already sold for export, while there was an unknown quantity of Manitobas included in the mill stocks. A comparison of the Jan. 1, 1920, figures with those of July 1, 1920, indicates that the 417,000,000 bushels reported on Jan. 1 that year must have been at least 100,000,000 bushels too low, as the actual movement and the consumption figures were estimated to show around 523,000,000 bushels. Last year, however, stocks of flour in all positions were extremely large, while this year they are small.

Immediately after the close wheat was offered about 2 cents lower than the official finish, and there was heavy buying by operators. The position of the market was such at the last, and the temper of the trade so radically bearish, that it was expected there would be a lower range early and probably a sharp bulge later, especially if any great buying developed.

Export business was slow, the only sales reported being 104,000 bushels via the Gulf. Belgium took 112,000 bushels from Argentina at around $1.83 or ¼c. below what the grain was offered for from America, despite the fact that it recently arranged for a loan in the United States.

Coarse grains were heavy and closed with corn unchanged, to quarter cent lower, and oats unchanged, to eighth cent lower, with many going to the widest discount under the July in both grains, so far this season.

Primary points had 989,000 bushels wheat against 1,122,000 bushels a week ago, and 600,000 last year. Shipments were 797,000; week ago, 913,000; year ago, 575,000.

Corn receipts were 1,923,000; week ago, 1,823,000, year ago, 753,000. Shipments were 877,000; week ago, 846,000; year ago, 427,000.

Today's Chicago prices for the principal commodities were as follows:

WHEAT.

	High.	Low.	Close.	Prev. Close.
March	1.67⅞	1.63	1.65⅞	1.64⅛
May	1.56⅛	1.52¼	1.53⅞	1.54

CORN.

	High.	Low.	Close.	Prev. Close.	Last Year.
January ...	61	61½	61½	61⅛	1.49
May	67⅛	65⅞	66⅜	67	1.35⅛
July	69⅛	68⅛	68¾	68⅝	1.32¾

OATS.

	High.	Low.	Close.	Prev. Close.	Last Year.
May	43⅛	42½	42⅝	42⅛	83⅛
July	43⅛	42⅜	42⅞	42	76¾

RYE.

	High.	Low.	Close.	Prev. Close.	Last Year.
May	1.43½	1.41¼	1.43¼	1.43¼	1.71⅛
July	1.23	1.21¼	1.22¼	1.23	1.66⅜

PROVISIONS.

	High.	Low.	Close.	Prev. Close.	Last Year.
Lard—					
January..	13.00	13.00	13.00	12.97	22.70
May......	13.72	13.65	13.67	13.60	23.47
Ribs—					
May......	12.50	12.45	12.45	12.37	20.52
January..	13.97	13.97	13.97	....	....
Pork—					
January..	22.72	22.72	22.72	22.50	....
May......	23.10	23.10	23.10	22.50	39.10

Bank Suspends in Buenos Aires.

BUENOS AIRES, June 28.—The Bank of Spain and America, capitalized at 2,000,000 pesos, closed its doors today. The suspension is attributed to the failure of the Bank of Spain and Paraguay of Asuncion, which was a creditor of the local bank.

PRODUCE MARKETS.

BUTTER—Receipts yesterday, 7,938 packages. Market suffered a decline of ½@1c, the top grades showing most weakness; no change in ladles or packing. Creamery, higher than extras, lb., 50@50½c; extras, 92 score, 49½c; firsts, 90 to 91 score, 46@48c; firsts, 88 to 89 score, 43@54c; seconds, 85 to 87 score, 36@41c; lower grades, 32@34c; unsalted, higher than extras, 53@53½c; extras, 52@52½c; firsts, 44@50½c; seconds, 36@42c; held or storage, high scoring, 47@48c; extras, 45½@46½c; firsts, 41@45c; seconds, 32@40c; lower grades, 28@30c; Danish casks, fresh, 49@49½c; State dairy tubs, finest, 47½@48½c, good to prime, 41@47c; common to fair, 39@40c; ladles, current make, firsts, 28@30c; seconds, 24@25c; lower grades, 22@23c; packing stock, current make, No. 1, 23½@24c; No. 2, 23c; lower grades, 17@22c.

EGGS—Receipts yesterday, 17,140 cases. Market showed further decline, closing weak and unsettled. Fresh gathered, extras, dozen, 63c; extra firsts, 62c; firsts, 59@61c; seconds, 57@58c; dirties, No. 1, 54@55c; checks, fair to choice, dry, 50@51c; refrigerator, fair to good, 54@57c; State, Pennsylvania and nearby Western, hennery whites, extras, 66c; extra firsts, 64@65c; firsts, 62@63c; gathered whites, firsts to extra firsts, 62@65c; undergrades, 57@61c; pullets, 54@57c; Pacific Coast, white, extras, 66c; extra firsts, 64@65c; firsts, 63c; under grades, 61@62c; pullets, usual sizes, 54@55c; other Western and Southern, gathered whites, 61@63c; State, Pennsylvania and nearby Western, hennery browns, extras, 64c; gathered brown and mixed colors, graded, extras, 63c; firsts to extra firsts, 60@62c.

DIVIDENDS DECLARED.

Company.	Rate.	Period.	Payable.	Holders of Record.
Gt. North'n Paper pf.	1¾	Q	Feb. 1	Jan. 27
Imperial Oil	1	M	Feb. 15	Jan. 31
J. G. White Eng.	1¾	Q	Mar. 1	Feb. 15
Do. pf.	1¾	Q	Mar. 1	Feb. 15
St. Joseph Lead	25c	Q	Mar. 21	Mar. 9
Van Raalte, 1st pf.	1¾	Q	Mar. 1	Feb. 15
Do. 2d pf.	$1.75	Q	Mar. 1	Feb. 15

METAL MARKET REPORT.

These prices were quoted on the local Metal Exchange yesterday:

	Yesterday. Bid.	Asked.	Thursday. Bid.	Asked.
Antimony	5.50	5.75	5.50	5.75
Quicksilver	$50.00	....	50.00	....
Aluminium	24.00	25.00	24.00	25.00
Iron, No. 2X				
Silicon	33.50	....	33.50	....

Electrolytic copper was quoted in the open market at 12⅞c, 30 days.

London quotations were:

	Yesterday. £	s.	d.	Thursday. £	s.	d.
Copper, spot	67	15	0	69	10	0
Copper, futures	68	5	0	70	2	6
Tin, spot	167	10	0	174	10	0
Tin, futures	173	0	0	180	10	0
Spelter, spot	24	0	0	24	0	0
Spelter, futures	25	0	0	25	0	0
Lead, spot	23	5	0	22	5	0
Lead, futures	23	12	6	23	15	0

WASTE SINCE WAR

Former Assistant Secretary of Treasury Criticises Militaristic Policy.

INFLATION EVIL INCREASED

War and Navy Expenses for Six Months Equal to Former Cost of Government for Year.

The most important problem of Government finance is the international financial problem, R. C. Leffingwell, former Assistant Secretary of the Treasury, yesterday told members of the Bond Club of New York, at their regular monthly luncheon at the Bankers Club. The international financial problem, Mr. Leffingwell went on to explain, so far as action on the part of this country is concerned, involves two closely related matters. These are the war debts of the European countries and of the United States, and the tariff.

Mr. Leffingwell pointed out that nearly one-third of this country's gross debt of $24,000,000,000 matures on or before May 20, 1923, or two years from next May, amounting to $7,657,000,000; $2,592,000,000 of which is Treasury certificates, $840,000,000 war savings securities, and $4,225,000,000 Victory notes. "The bulk of the Victory loan will have to be refunded," he said.

"Those who advocate the refunding of the Liberty loans seem to think that there is some advantage to be gained by consolidating the whole public debt into one issue bearing one rate of interest and having one maturity. Of course, so far from being an advantage, it would be a great disadvantage."

Mr. Leffingwell said that the trouble with the world today, the trouble in the United States, the trouble with the Treasury, was waste, war waste and waste after fighting stopped. He said that he did not wish to criticise the expenditures of the Government during the war, when time was all-important, but since the armistice it has been a different matter. We did not stop the waste; we did not promptly dispose of our surplus war supplies; we continued to build ships at war costs of labor and materials.

Since armistice day the Government "has been pursuing a militaristic policy, involving the maintenance of a great army and the building and maintenance of a navy second to none. The War Department and the Navy Department alone spent about as much in the last six months as before the war it cost to run our Government for a year."

Mr. Leffingwell believes that the militaristic policy of the Government with respect to the army and navy and its policy with respect to the railroads and ships, have been responsible more than anything else for the post-armistice inflation of the public debt, of currency and credit, and for our inability to respond to the needs of Europe.

LONG ISLAND FARES INCREASED TODAY

Railroad Company Acts Immediately When Appellate Division Vacates Injunction.

The Appellate Division of the Supreme Court in Brooklyn yesterday vacated the injunction granted by Justice Benedict restraining the Long Island Railroad Company from increasing fares 20 per cent., which was allowed by the Interstate Commerce Commission. Counsel for the city and State obtained the injunction on the ground that the company operated an intrastate railroad and was therefore out of the jurisdiction of the Federal Commission. In granting the injunction Justice Benedict severely criticised the commission for seeking to take away from States the right of control over lines operating only within State lines.

Soon after the injunction was vacated the company announced that the increased fares would become effective at 12.01 A. M. today, and explained that the new rates would apply to all passenger fares except the 60-trip commutation, the 46-trip school and the 50-trip family tickets. The increase will also apply to all one-way and round trip tickets and to local fares on the electric line on Atlantic Avenue, Brooklyn. The decision of the Appellate Division similarly affects the Staten Island Rapid Transit Railway Company, where the new rates will also be put into effect at once.

In his argument for the annulment of the injunction Alfred A. Gardner, counsel for the Long Island company, said that the Interstate Commerce Commission, not being open to direct attack by State courts, could not be attacked collaterally by them. He said that the determination of the commission that the intrastate rates were discriminatory because they were lower than those of interstate companies was free of attacks by State courts. He stated that the power of Congress to confer exclusive jurisdiction on Federal courts was well established.

Public Service Commissioner Alfred M. Barrett announced that an appeal to the Court of Appeals would be taken immediately. He also said:

"The Appellate Division did not pass upon the merits of the case. It refused to grant a request by the Attorney General for a stay, but permitted an appeal. We do not believe that the Federal Government has a right to interfere with the lawful exercise of the regulative powers guaranteed to the State under the Federal Constitution. There was no testimony before the Interstate Commerce Commission which would even suggest that the Long Island Railroad was an interstate carrier. The people living on Long Island are greatly concerned in this matter."

MINING STOCK QUOTATIONS.

SAN FRANCISCO.

COMSTOCKS.		Butte	.02
Best & Belcher	.19	Divide Tono.	1.15
Bullion	.04	Dividend	.03
Chollar	.05	East Divide	.02
Concordia	.10	Extension	.26
Con. Virginia	.41	Florence	.02
Gould & Curry	.17	Gold Reef	.04
Hale & Norcross	.17	Harmill	.22
Jacket	.11	Hasbrouck	.03
Mexican	.18	Kernick	.07
Ophir	.66	Knox	.13
Overman	.30	Myra	.03
Potosi	.05	Revert	.04
Savage	.08	Rosetta	.03
Seg. Belcher	.10	Silver	.02
Scorpion	.03	Verdi	.04
Sierra Nevada	.10	Victory	.04
Union	.24	West	.17
Utah	.03	Zone	.21
TONOPAH.		GOLDFIELD.	
Belmont	1.50	Booth	.03
Cash Boy	.07	Consolidated	.08
Jim Butler	.15	Crackerjack	.03
MacNamara	.16	Florence	.28
Do. Crescent	.11	Jumbo Ext.	.05
Midway	.12	Kewanas	.02
Monarch	.05	Lone Star	.04
North Star	.06	Silver Pick	.08
Rescue	.20	Spear Head	.08
Tono. Extension	1.50	OTHER DISTRICTS.	
Tono '76	.07	Arrow Head	.15
West End	1.00	Brokn Hills	.35
West Tono.	..	Bullwhacker	.68
DIVIDE.		Croesus	1.07½
Alto	.04	Holly	1.75
Apex	.02	Round Mt.	.16
Belcher	.02	Simon	.58
Do Extension	.04	Sterling	.03
Ben Hur	.02	Uncle Sam	.15
Brougher	.12	White Caps	.10

COLORADO SPRINGS.

	Bid.	Ask.		Bid.	Ask.
Cresson	1¼	1½	Isabella	4	4⅞
Doctor	2	2¼	Mary McKin.	3	5
Elkton	2	3¼	Portland	42	45
El Paso	8	10	Un. Gold M.	8½	12
Golden Cycle	62	65	Vindicator	16	22
Granite	9	12	Rose Nicol	3	4

IN WEAK MARKET

Fear of March or May Reselling of January Spot Sales Aids Depression.

There was nothing very new in the cotton market or in the general cotton situation yesterday. The rally of the day before was completely checked, and in its place there was an extreme decline of 25 to 36 points for the general list and of 46 points for March, which now virtually is the spot month, considering there is so little interest in February.

The selling, on the surface, appeared to be inspired by the poor Liverpool cables and the adverse reports from Manchester, which latter state that some uneasiness is entertained there over conditions in the Far East. The Far Eastern uncertainty was accentuated yesterday by the break in silver in London to the lowest price reached since May, 1917. However, late reports from Manchester said that cloths were in somewhat better demand, but yarns remained irregular.

Probably the real factor in weakening the market here was the same thing that was commented on in this place yesterday, which is the fear that the 80,000-odd bales taken up by spot houses here on January contracts will be resold in March or May. Both of these months were under the spot price at one time yesterday, and March remained under it at the close. The local trade does not look for the movement of all of this cotton into consuming channels, and until it is known rather definitely what is to become of it there is likely to be fear and hesitation in making new commitments in the old crop months.

Meanwhile the new crop months are moving along fairly well. Yesterday they went off with the old months early in the day, but they rallied subsequently and closed steady. Premiums on new crop months now range anywhere from 50 to more than 100 points.

Yesterday's quotations follow:

	Open.	High.	Low.	Close.	Previous Day.
March	14.58	14.61	14.26	14.48@14.50	14.72
May	14.77	14.95	14.60	14.86@14.87	14.95
July	15.03	15.30	14.90	15.20	15.25
Oct.	15.35	15.53	15.20	15.52@15.53	15.48
Dec.	15.41	15.55	15.26	15.57	15.53

The local market for spot cotton was quiet, down 25 points, to 14.75c; middling upland; sales nil.

Southern spot markets were: Galveston, 14c, unchanged; New Orleans, 14.25c, unchanged; Savannah, 15c, unchanged; Augusta, 14c, unchanged; Memphis, 14.50c, unchanged; Houston, 13.50c, unchanged; Little Rock, 14.50c, unchanged.

Yesterday's cotton statistics were:

	Yesterday.	Last Wk.	Last Yr.
Port receipts	21,556	24,449	56,724
Exports	24,024	20,654	35,326
Exports, season	2,834,342	......	3,721,883
N. Y. stocks	93,508	......	59,724
Port stocks	1,493,173	......	1,424,053

Liverpool cables: Spot cotton was dull and irregular at 9.04d for middling. Sales 2,000 bales of which American 1,000. Imports 5,000 bales all American. Future opened steady 9 to 14 points up and closed 24 to 36 points down on the day. Prices: January, 3.18d; March, 9.31d; May, 9.50d; July, 9.66d. Manchester: Yarns were irregular and cloths weer in more demand.

FOREIGN STOCK MARKETS.

Weakness Again in European Government Bonds.

LONDON, Jan. 28.—Old 2½ per cent. consols, ¼ point lower at 48⅝; British 5 per cent. war loan, 84½; 4½ per cent. war loan, 77⅝, both unchanged.

Rand Mines, 2⅝; De Beers Mining, 13¼, both unchanged.

PARIS, Jan. 28.—Trading was quiet on the Bourse today. Three per cent. rentes, 35 centimes lower at 58 francs 25 centimes; 5 per cent. war loan, unchanged at 85 francs 20 centimes.

Exchange on London, 2 francs 10 centimes higher at 55 francs 90 centimes per sovereign; American dollars were quoted at 14 francs 26½ centimes, against 13 francs 92½ centimes yesterday.

FOREIGN SECURITIES.

	Rate.	Due.	Bid.	Asked.
Argent. (unlisted)	.5	Sept., 1945	63⅛	64⅛
Belgian (restor'n)		1934	89⅝	88½
Belgian Mon. L'n	.5	1934	72⅞	75⅛
British Victory	.4	1960	200	305
British Fund	.4	1960	250	274
Brit. Nat. W. L.		1922	382	397
Brit. Nat. W. L.	.5	1927	372	387
Brit. Nat. W. L.		1929	365	380
Canada	.5½	Nov., 1933	87⅛	88⅛
Canada	.5½	Dec., 1937	86½	88
French Govt. Vic.	.5	1937	57	60
French Loan, '17	.4	1943	46⅛	49⅛
French Prem.	.5	Loan of '20	67¼	70½
French Loan, '28	.6	1931	68¾	71⅛
Italy Treas.	.5	1928	84	87
Italy Treas.	.5	1925	35½	37½
Russia, ruble bds.	.5½	Feb., 1926	13	16
Russia	.5½	1921	13	16
Sweden	.6	June, 1939	80	81½
Switzerland	.5½	1929	82½	84

MISCELLANEOUS MARKETS.

COTTONSEED OIL.

The cottonseed oil market closed 5@9 points net lower.

	High.	Low.	Close.	Closing Bid.
Spot	..	..	..	8.30
January	No sales.			8.20
February	No sales.			8.57
March	8.71	8.56	8.56	8.60
April	No sales.			8.90
May	9.10	9.00	9.00	9.00
June	No sales.			9.20
July	9.48	9.30	9.30	9.38
August	No sales.			9.37

Total sales, 11,500.

COFFEE.

The coffee market closed 3@18 points net lower.

	High.	Low.	Close.	Prev. Close.	Last Year.
March	6.71	6.62	6.62	6.88	15.17
May	7.12	7.02	7.02	7.16	15.40
July	7.50	7.40	7.44	7.58	15.60
September	7.85	7.80	7.82	8.00	15.40
December	8.20	8.18	8.16	8.23	15.20
October	7.98	7.98	7.98	..	..
February	6.38	6.38	6.38	..	..

SUGAR.

The raw sugar market was firmer, closing 3@4 points net higher.

	High.	Low.	Close.	Prev. Close.
July	4.38	4.35	4.35	4.32
March	4.05	3.97	4.04	4.01
May	4.20	4.15	4.20	4.16
August	4.45	4.45	4.45	4.45

EQUIPMENT BONDS.

Quoted on a Percentage Basis.

Name	Maturity.	Rate.	Bid.	Ask.
Atlantic Coast L.	1923-'36	6½	6.63	6.25
Baltimore & Ohio	1920-'27	4½	7.30	6.62
Bethlehem Steel	1920-'30	7	7.60	7.00
Buff., R. & Pitts.	1920-'33	4½@5-6	6.85	6.20
Canadian Pacific	1920-'32	4½@6	7.15	6.30
Ches. & Ohio	1924-'35	6½	6.75	6.30
Chicago & N. W.	1920-'22	4½	6.90	6.25
Chi., R. I. & P.	1920-'27	4½@5	7.62	6.75
C., St. L. & N. O.	1920-'24	5	6.57	6.30
C., C., C. & St. L.	1920-'29	5 @6	6.87	6.25
Del. & Hudson	1922	4½	7.00	6.00
Erie Railroad	1920-'27	4½@5	7.75	6.75
Grace Steamship	1920-'34	6	8.00	7.25
Illinois Central	1920-'27	4½@5	7.00	6.25
Do	1925-'35	7	6.65	6.15
Int. Prod. Steam.	1920-'26	7	8.50	7.50
Louis. & Nash.	1920-'23	5	7.00	6.25
Mich. Central	1920-'32	5 @6	6.50	6.25
Minn. & St. Louis	1920-'27	5 @6	7.50	6.70
Mo., Kan. & T.	1920-'24	5	7.85	7.00
New York Cent.	1920-'32	4½@5	7.00	6.30
Do	1921-'35	7	7.00	6.25
Norf. & West.	1920-'24	4½	6.90	6.25
Northern Pacific	1921-'30	7	7.00	6.25
N. Y., N. H. & H.	1920-'29	4½@5-6	7.75	7.00
Pac. Fruit Exp.	1925-'35	7	6.70	6.20
Pa. Gen. Freight	1920-'23	4 @4½	6.87	6.25
Pitts. & L. Erie	1921-'35	6½	6.70	6.35
Reading Co.	1920-'27	4½	6.90	6.25
Seaboard Air L.	1920-'27	4½@5-6	8.00	7.00
Sinclair Refining	1920-'21	6	8.25	7.00
Southern Pacific	1920-'25	4½	6.90	6.25
Do	1924-'35	7	6.70	6.15
Southern Ry.	1920-'28	4½@5	7.37	6.62
Union Pacific	1924-'35	7	6.62	6.15
Virginian Ry.	1920-'30	6	7.50	6.75
White Oil Corp.	1920-'23	6	8.50	7.50

SUBSCRIPTION RIGHTS.

	Rights Expire.		Yesterday's Bid.	Ask.	Thursday's Bid.
Corn Exchange Bank	Feb.	3	45	48	43½
Farr Alpaca	Mar.	1	2¼	3¼	2¼
Home Insurance	Feb.	1	161	164	158
Mexican Eagle Oil	Jan.	31	8½	10	8½
Middle States Oil	Feb.	1	½	⅝	¾
Nat. Park Bank	Jan.	29	80	85	79
Shaw (W. W.)	Mar.	19	19½	20½	19½
Southern Pacific	Mar.	1	22	22½	19½
Swan & Finch	Mar.	1	..	..	..
Transcontinental Oil	Feb.	18	[illegible]	[illegible]	[illegible]

INDUSTRIALS.

Sales.		High.	Low.	Last.	Sales.		High.	Low.	Last.
21	‡Aetna Exp..	[illegible]	[illegible]	[illegible]	1,100	‡Meteor Mot.	[illegible]	[illegible]	[illegible]
300	Auto Fuel S.	67½	67½	67½	1,000	N Am P & P	5⅜	[illegible]	[illegible]
100	‡Br-Am C C..	4	4	4	1,000	Perfection T	1⅛	[illegible]	[illegible]
1,800	‡Br-Am T cr.	14	13¾	14	700	‡P SC&RSCo	[illegible]	[illegible]	[illegible]
200	‡Car L & P.	[illegible]	[illegible]	[illegible]	1,150	‡ Do pf.....	[illegible]	[illegible]	[illegible]
200	‡Conley T. F.	18	17	18	1,000	‡Radio Co...	1⅝	1½	1⅝
1,000	‡Dur M w i.	16¾	16	16¼	750	‡Stanwood R	[illegible]	[illegible]	[illegible]
175	‡Gardner M..	17	17	17	10,000	‡S C of Am.	[illegible]	[illegible]	[illegible]
110	‡Goodyear...	22	22	22	1,500	‡Un Carbide.	60	57½	60
100	‡Hall Signal.	3	3	3	500	Un Profit Sh	[illegible]	[illegible]	[illegible]
400	‡Int C C pf.	7	[illegible]	7	1,500	‡Un R St C.	[illegible]	[illegible]	[illegible]
1,000	‡Int Cm Rub	12½	12	12½	10,000	U S S Corp..	1¼	1⅛	1¼
100	‡Lin M Cl A.	19	19	19	8,000	U S S Co.	1¾	1⅝	1¾
200	‡Max Chal B	19½	19	19½	200	‡Willys 1 pf.	19	19	19½

STANDARD OIL SUBSIDIARIES.

Sales.		High.	Low.	Last.	Sales.		High.	Low.	Last.
1,300	‡Ang-Am Oil	20	19¼	19⅞	300	‡S O of Ind.	71¼	70¾	71
50	‡S O of Cal.	304	300	300	20	‡S O of N Y.	355	354	355

MISCELLANEOUS OIL STOCKS.

Sales.		High.	Low.	Last.	Sales.		High.	Low.	Last.
10,000	‡Allied Oil	16	15	16	3,200	Mexico Oil..	1½	1⅜	1½
15,000	‡Boone Oil..	1⅝	1⅝	1⅝	2,300	‡Midw Col..	6	6	6
5,000	‡Bos-Wyo...	1⅛	1	1	6,200	‡Midw Tex..	[illegible]	[illegible]	[illegible]
4,500	‡Carib Synd.	10⅝	10⅛	10⅝	7,200	Noble Oil&G.	[illegible]	[illegible]	[illegible]
500	‡Cities Serv B T shares	29⅝	29⅝	29⅝	400	N Am O & R.	[illegible]	[illegible]	[illegible]
					500	Omar, new..	[illegible]	[illegible]	[illegible]
2,500	‡Denny Oil..	1⅛	⅞	1	100	‡Prod & Ref	5⅜	5⅜	5⅜
3,000	‡Elk Basin..	8¾	8	8½	200	‡RangerGulf	14	13	13
1,700	Engrs Pet...	1	1	1	1,000	‡Red Rock..	1	⅞	⅞
1,000	Federal Oil..	2¼	2	2¼	100	‡RyanCon,w i	12	12	12
200	‡FenslandOil	13½	13½	13½	100	Savoy Oil ..	7	7	7
500	‡Glenrock Oil	2½	2	2⅜	500	‡Settled Prod	2⅝	2⅝	2⅝
300	‡Granada Oil	5⅝	5½	5⅝	8,500	‡Simms Pet.	[illegible]	8	[illegible]
1,800	‡Guffey-Gil..	25½	24¾	24¾	1,900	Skelly Oil...	[illegible]	8	[illegible]
1,200	‡Hudson Oil.	[illegible]	[illegible]	[illegible]	3,600	‡Stanton Oil.	7	6	7
900	‡Int'l Pet ..	16½	16½	16⅝	4,700	‡ Do, new..	[illegible]	[illegible]	[illegible]
500	‡Livingston..	3½	3⅜	3⅜	9,900	‡Texon O&L.	[illegible]	[illegible]	[illegible]
200	Magma Oil..	3⅝	3	3⅜	8,000	U S Oil Corp	9	7	9
3,000	‡Maracaibo..	19	18⅜	18⅜	1,000	‡Un Tex Pet	[illegible]	[illegible]	[illegible]
700	‡Merritt Oil.	12⅞	12¼	12⅞	1,500	‡Victoria Oil.	1	⅞	⅞
200	‡Mex Eagle..	26	26	26					

MINING STOCKS.

Sales.		High.	Low.	Last.	Sales.		High.	Low.	Last.
2,500	Alaska-BCM.	1-16	⅛	1-16	25,700	†‡Knox Div..	17	14½	15½
800	‡Am Mines..	1	1	1	10,000	‡Lone S C M	5	4	5
8,250	Ariz G Cop..	1-16	⅛	1-16	5,000	†‡MacN C M	13	11	13
3,200	†‡Atlanta ..	2	1⅞	2	3,000	†‡MacN Min	17	15	15
38,000	‡Atlas Gold.	23	20	22	1,500	Magma Cop.	22	20½	22
3,200	†‡Bel Div, p	3	2½	3	3,500	†‡Marsh M..	10	9	10
5,700	†‡Bel Ext, p.	4½	4	4½	100	‡Mother L C	5⅛	5⅛	5⅛
2,000	Big Ledge...	1-16	⅛	1-16	100	Ophir Sil M.	[illegible]	[illegible]	[illegible]
2,800	†‡Booth	5	4½	5	200	Prince Con..	[illegible]	[illegible]	[illegible]
200000	†Bos & Mon.	73	67	72	4,000	Rex Con ...	5	5	5
4,200	†‡Caledonia.	16	15	15½	3,500	†‡Sil K Div.	2⅛	2	2
2,800	‡CandelariaS	19	18	19	2,500	†‡Sil Pick...	10	9⅛	9½
7,000	†‡Cashboy...	9	7	8	100	‡S A G & P.	6⅛	6⅛	6⅛
210	Con Va Sil..	4⅝	4⅝	4⅝	300	Sand Sil-L..	[illegible]	[illegible]	[illegible]
4,900	‡Cortes Sil..	67	64	67	1,500	†‡Success M.	3	2	2½
8,200	Div Ext, p..	27	26	26½	2,000	‡Suth Div...	2	2	2
15,000	El Sal Sil...	⅛	⅛	1-16	6,000	‡Talapoosa S	[illegible]	[illegible]	[illegible]
4,200	Emma Sil...	4	3½	3½	450	‡Tono Bel...	1⅝	1½	1⅝
8,500	‡Eureka C M	1⅛	1⅛	1⅛	3,250	‡Tono Div...	1⅛	1⅛	1⅛
800	†‡Eureka H.	1⅝	1⅝	1⅝	750	Tono Ext ...	1⅝	1½	1⅝
5,200	†‡Gold Z Div	21	20	21	3,200	‡Tono Midw.	13	11	12
6,300	†‡Goldf Con.	8	7	7	370	‡Tono Hin..	1½	1⅜	1⅛
5,500	†‡Goldf Dev.	2	2	2	1,820	Un Eastern.	2⅛	2⅝	2⅝
8,200	†‡Gt Bend...	2	1½	2	4,200	†‡U S Con M	9	8½	9
25,000	†‡Har Div M	28	25	28	500	‡United Zinc	1½	1½	1½
425	Hecla Min ..	4⅛	4⅛	4⅛	3,500	†‡Vic Div, p	4½	4½	4½
1,000	‡Henrietta S	3	2½	3	2,800	†W E Con..	1⅛	1	1⅛
4,500	†‡Jim Butler	18	17	17½	6,200	†White C M.	9	8½	8½
3,500	†Jumbo Ext.	7	6½	7	2,000	†White C Ex	½	½	½
2,000	†‡Kewanas..	3	3	3	2,300	Wilbert Min	3	2½	3

BONDS.

Sales.		High.	Low.	Last.
$40,000	‡Allied Packers 6s	57½	56½	56½
2,000	‡Aluminum Mfg 7s	96⅝	96⅝	96⅝
20,000	‡Am T & T 6s, 1922	97⅝	97⅛	97⅛
15,000	‡Am T & T, 1924	96⅝	95⅝	96
15,000	‡Anaconda 6s	87	86⅝	87
70,000	‡Anaconda Copper 7s	94	93½	94
8,000	‡Anglo-Am Oil 7½s	100⅛	100⅛	100⅛
10,000	‡Armour 7s	96⅝	96½	96⅝
75,000	‡Am Agri Chem 7½s, w i	97⅛	93	97⅛
30,000	‡Beth Steel 7s, 1935	96⅝	96	96⅝
10,000	‡Brazilian Light & Trac	90⅝	90⅛	90⅝
10,000	‡Can Nat Ry 7s, 1935	102	101⅝	101⅝
40,000	‡Cerro de Pasco 8s	105½	104½	104½
40,000	‡Consolidated Gas 8s	100	99⅝	100
3,000	‡Cons Textile 7s, w i	97⅛	97⅛	97⅛
5,000	‡Diamond Match 7s	101⅝	101⅝	101⅝
5,000	‡Emp Gas & F 6s, 1924	83	83	83
10,000	‡Emp Gas & F 6s, 1926	94¾	94½	94½
3,000	‡Galena Signal Oil 7s	95½	95	95
5,000	‡Goodrich 7s, 1925	91	90⅝	91
25,000	‡Grand Trunk 6½s, new	96⅝	96⅝	96⅝
10,000	‡Heinz 7s, 1930	97	97	97
10,000	‡Inter Rapid Transit 7s	69	69	69
10,000	‡Laclede Gas Light 7s	92	91½	91½
15,000	‡National Leather 8s	96	95	95
5,000	‡N Y, N H & H 4s	67⅝	67	67
10,000	‡Ohio Cities Gas, 1922	96⅝	96⅛	96⅛
5,000	‡Ohio Cities Gas 7s, 1923	95	95	95
10,000	‡Ohio Cities Gas, 1924	94⅝	94	94
175,000	‡Pennsylvania 6½s, w i	100⅛	100	100
10,000	‡Sears Roebuck scrip	95½	94½	95½
10,000	‡Sears Roebuck 7s (1 yr.)	98⅝	98⅝	98⅝
30,000	‡Sears Roebuck 7s (2 yr.)	97	96⅝	96⅝
30,000	‡Sears Roebuck 7s (3 yr.)	96⅝	96⅝	96⅝
70,000	‡Sinclair 7½s	91⅛	90⅝	90⅝
4,000	‡Southwestern Tel 7s	95½	95⅛	95½
40,000	‡Stand Oil Cal 7s	101⅝	101⅝	101⅝
10,000	‡Stand Oil N Y 7s, 1925	101⅝	101⅝	101⅝
10,000	‡Stand Oil N Y 7s, 1926	101⅝	101⅝	101⅝
15,000	‡Stand Oil N Y 7s, 1927	101⅝	101⅝	101⅝
10,000	‡Stand Oil N Y 7s, 1928	102	101⅝	101⅝
25,000	‡Stand Oil N Y 7s, 1929	102	101⅝	101⅝
5,000	‡Stand Oil of N Y, 1930	103⅛	102⅝	103
10,000	‡Stand Oil N Y 7s, 1931	103⅛	103	103
1,000	‡Swift & Co 6s, 1921	98	98	98
30,000	‡Swift & Co 7s, 1925	96⅝	96⅝	96⅝
20,000	‡Swiss Govt 5½s	82½	82	82
25,000	‡Texas Co 7% notes	99⅛	99⅛	99⅛
5,000	‡Union Tank Line 7s	101⅛	101⅛	101⅛
100,000	‡Virginia Chemical	96	95⅝	95⅝
20,000	‡Western Electric 7s	99⅛	98⅝	98⅝

GERMAN BONDS.

Marks.		High.	Low.	Last.
40,000	‡Berlin 4s	16	15½	15½

†Sells cents per share. ‡Unlisted.

Note—Low on Inter. Pete Friday, Jan. 27, should read 16.

Sales.		High.	Low.	Last.	Sales.		High.	Low.	Last.
60	Adams Exp.	34½	34⅝	34⅝	410	KellySpgfd T	[illegible]	[illegible]	[illegible]
100	Allied Chem.	63⅛	61½	63	60	Kennec't Cop	20	19⅞	20
70	Allis Ch Mfg	35⅞	35⅞	35⅞	1,315	Keyst'e T&R	13¾	11⅝	12
80	Am Beet Sug	46⅝	46½	46½	151	Lehigh Val..	[illegible]	[illegible]	[illegible]
1,310	Am Can....	32⅝	31½	32⅝	20	Loew's, Inc..	17	17	17
80	Am C & F..	124½	123⅝	124½	100	Maxwell Mot	5⅝	[illegible]	5⅝
60	Am Cot Oil.	22⅝	22⅝	22⅝	23,600	Mex Petrol..	161⅝	157⅛	158⅝
60	Am Druggist	7⅛	7⅛	7⅛	2,235	MidstatesOil	13⅝	12⅝	[illegible]
150	Am H & L..	10½	10½	10½	2,500	Do rights..	[illegible]	[illegible]	[illegible]
[illegible]	Do pf.....	48⅝	48⅝	48⅝	80	M K & T...	[illegible]	[illegible]	[illegible]
670	Am Int Corp	48¾	47	47⅜	300	Do pf	4⅛	4⅛	4⅛
410	Am Lin Oil..	61½	59⅞	59⅞	200	Mo Pac	18⅝	18⅝	18⅝
170	Am Loco....	83⅝	83⅝	83⅝	70	Do pf	[illegible]	[illegible]	[illegible]
550	Am S R Cpn	9⅝	[illegible]	9⅜	40	Mont Ward..	18⅝	18⅝	18⅝
830	Am S & Ref.	39⅜	38⅝	38⅞	10	Nat En & S.	62½	62½	62½
60	Am Sugar...	93	93	93	250	NO,Tex&Mex	70⅛	69⅝	70⅛
190	Am Sum T..	81½	79⅞	79⅞	75	N Y Cent...	73⅛	73⅛	73⅛
280	Am Woolen..	67⅝	67⅛	67⅝	240	NY, NH & H	21⅛	21⅛	21⅛
570	Anaconda C.	39⅝	39	39⅝	1,650	Nor Pac....	83⅝	83⅝	83⅝
[illegible]	Atchison....	83	82½	83	950	Pan Am	77	75⅝	75⅝
1,730	A G & W I.	71⅛	69⅞	70⅝	30	Do B......	70⅝	70⅝	70⅝
3,430	Baldwin Loc	91½	90⅜	90⅝	305	Pennsylvania	41⅝	41⅝	41⅝
403	B & O......	35	34⅝	35	290	Penn Steel..	14⅝	14⅝	14⅝
130	Bethlehem M	4⅝	4	4⅛	510	Pierce-A ...	25⅝	25⅝	25⅝
2,035	Beth Stl B..	58⅝	57	57⅝	315	Peoples Gas.	39	38⅝	38⅝
50	Booth Fish..	5⅝	5⅝	5⅝	30	Phillips Pet.	29⅝	29⅝	29⅝
850	Bosch Mag..	56⅝	54⅝	56	180	Pitts Coal...	59⅝	59⅝	59⅝
190	B R T......	12⅝	12⅝	12⅝	40	Pitts & W...	30	30	30
95	Butte & Sup.	13⅜	13⅜	13⅜	110	Pressed S C.	94⅛	94	94
350	Butte C & Z.	4⅜	4⅜	4⅜	60	Punta A Sug	49	47⅝	48
140	Caddo Oil...	17⅛	17⅛	17⅛	40	Pure Oil ...	36⅛	35⅝	35⅝
185	Cal Pet.....	36⅝	36⅛	36⅝	50	Ray Con Cop	13⅝	13⅝	13⅝
130	Can Pac....	117½	117⅛	117⅛	2,345	Reading	85⅛	84⅝	84⅝
310	Central L...	42⅛	41⅛	41⅛	60	Do 1st pf..	49	49	49
230	Chandler M.	70½	69⅞	70	70	Repub Motor	33⅝	32⅝	32⅝
90	C & O......	60⅛	59⅛	60¼	505	Rep I & S...	67⅜	66⅝	67⅛
410	Ch & Gt Wn.	8⅛	8⅛	8⅛	350	Royal Dutch	67⅝	66⅝	67⅝
240	C, M & St P.	28⅜	28	28⅜	465	St L S W...	30⅝	29⅝	29⅝
80	Do pf.....	44⅛	43⅝	44⅛	250	Saxon Motor	4⅝	4⅝	4⅝
70	C, R I & P..	27⅛	27⅛	27⅜	250	Seab Air L..	7	7	7
280	Chile Copper	12⅛	12	12⅛	210	Sears-Roe ..	91⅜	90⅝	90⅝
75	Chino Cop..	22⅝	22⅝	22⅝	140	Shell Transp	45⅝	44	45⅝
150	Col Grapho.	12	11⅝	11⅝	601	Sinclair Oil..	24⅛	23⅝	24⅛
115	Con Int'state Callahan...	5⅝	5⅝	5⅝	70	South Pac...	96⅝	95⅝	96⅝
90	Con Textile.	20⅝	20⅝	20⅝	650	South Ry...	23	22⅝	23
60	Cont Can ...	63¼	63¼	63¼	140	Stewart W..	34⅝	34⅝	34⅝
175	Cont Candy..	3⅝	3⅝	3⅝	1,285	Studebaker..	57⅛	56⅝	56⅝
470	Corn Prod ..	72⅝	71⅛	72⅝	50	St L & S F..	22	22	22
2,175	CrucibleSteel	96⅛	95	95⅝	100	Submarine B	9⅛	9	9
70	Cosden & Co	30½	30⅛	30½	110	Superior Oil.	12⅝	12⅛	12⅝
95	Cuban-A Sug	31	30⅝	30⅝	380	Texas Co...	44⅝	44	44
150	Den & R G.	1⅝	1⅝	1⅝	190	Tex & Pac..	20⅝	19⅝	20⅝
450	Do pf	3⅝	3¼	3¼	1,555	TexPacC&O..	36⅝	35	35⅝
495	Endic't-John	63½	62	63	80	Third Av....	16⅝	16⅝	16⅝
190	Erie........	13⅜	13	13⅜	460	Tob Prod ..	56⅝	55⅝	56⅝
90	Famous Play	57	57	57	1,050	Transcon Oil	10⅝	10	10½
85	Fisk Tire&R	14⅛	14⅛	14⅛	170	Union Oil...	23	22⅝	23
175	Gast'n, W&W	4⅛	4⅛	4⅛	80	Union Pac..	120⅝	120⅝	120⅝
5,720	Gen Asphalt.	69¼	67¼	68	210	Un Fruit ...	107⅛	106⅝	107
1,055	Gen Motors..	15	14⅝	14⅞	240	Un Retail S.	57⅛	56⅝	56⅝
110	GoodrichRub	40⅜	40¼	40⅜	290	Un Food Pr.	26⅝	25⅝	25⅝
590	Gt North pf.	79	77	79	1,220	U S Ind Alc	70⅝	67⅝	69⅝
50	Haskell & B.	58⅜	58⅜	58⅜	890	U S Rubber.	70⅝	69½	70⅝
410	Houston Oil.	77¼	75⅝	77	4,185	U S Steel...	83½	82⅝	83
70	Hupp Motor.	12⅝	12⅝	12⅝	200	Utah Cop...	57⅝	57	57⅝
85	Inspira Cop..	35½	34⅜	35	180	Vanadium ..	38⅝	37⅝	38
50	Int Mer M pf	55⅝	55½	55½	175	Vivaudou ...	7⅛	7⅛	7⅛
190	Int Nickel...	15⅝	15⅛	15⅛	40	Va Caro Ch.	37⅛	37⅛	37⅛
760	Island Oil...	4⅝	4½	4⅝	80	Wabash	9	9	9
260	Invincible Oil	25⅝	24	24⅞	180	Do pf A...	20⅝	20⅝	20⅝
1,180	Int Paper...	62½	61¼	61¼	370	Willys-Ov'l'd	8⅛	8⅛	8⅛
1,760	InterboroC m	4⅜	4⅛	4⅜	175	White Motor	39½	38½	38½
390	Do pf	12⅞	12½	12⅞	420	White Oil...	15⅝	15⅝	15⅝
10	Ill Central..	90	90	90	50	Worth Pump	51⅝	50⅝	51
150	Kan City So	20¼	19⅞	20¼					

NEW YORK CITY BONDS

	Yesterday. Bid.	Ask.	Thursday. Bid.
4½s July, 1967	92⅝	93⅛	93
4½s June, 1965	92⅝	93⅛	93
4½s Mar., 1963	92⅝	93⅛	93
4½s Nov., 1957	92⅝	93⅛	93
4½s May, 1957	92⅝	93⅛	93
4¼s Apr., 1966	87⅛	88	87⅛
4¼s Mar., 1964	87⅛	88	87⅛
4¼s Mar., 1962	87⅛	88	87⅛
4¼s Sept., 1960	87⅛	88	87⅛
4¼s Mar., 1960-30	87⅛	88	87⅛
4s May, 1959	83⅝	84⅝	84
4s Nov., 1958	83⅝	84⅝	84
4s Nov., 1957	83⅝	84⅝	84
4s Nov., 1956	83⅝	84⅝	83⅝
4s Nov., 1955	83⅝	84⅝	83⅝
4s Nov., 1936	87	89⅝	87
3½s May, 1954	75⅝	76⅝	75⅝
3½s Nov., 1954	75⅝	76⅝	75⅝
3½s Nov., 1955	75⅝	76⅝	75⅝
The following are quoted on a percentage basis:			
4½s 1924-1932	5.75	5.00	5.75
4¼s 1921-1923	6.00	5.25	6.00
4½s 1921-1923	6.00	5.25	6.00
4¼s 1924-1931	5.75	5.00	5.75
3½s 1931-1939	5.40	5.00	5.40
3½s 1950-1953	5.15	4.95	5.15
3½s 1924-1930	5.75	5.15	5.75
3½s 1921-1923	6.50	5.80	6.50
3½s 1940-1949	5.20	5.00	5.20
3s 1940-1953	5.35	5.00	5.30
3s 1926-1930	5.75	5.00	5.75
3s 1921-1925	6.50	5.25	6.50

PUBLIC UTILITIES

Sales.		High.	Low.	Bid.	Asked.
825	Cities Service	262	250	260	265
1,380	Cities Service pf	67	65¼	67	67¼
1,117	Cities Service pf. B	6½	6½	6⅜	6⅞
4,225	Cities Service bk. shares	29⅝	29⅝	29⅝	30
$27,500	Cities Service deb. B	135	131	131	136
38,800	Cities Service deb. C	96½	95⅛	95⅛	97⅛
36,000	Cities Service deb. D	86	84	84	86
515	Empire Gas and Fuel pf.	84½	84	84	86

	Bid.	Asked.		Bid.	Asked.
Am Gas & Electric	95	98	Galveston-Hous Elec pf.	65	68
Am Gas & Electric pf	37	38½	Miss River Power	13	14¼
Am Light & Trac	84	86	Miss River Power pf	69	..
Am Light & Trac pf	84	87	Northern States Power	40	46
Am Power & Light	44	48	North States Power pf	78	..
Am Power & Light pf	63	68	Northern Texas Elec	70	78
Am W W & Elec	2¾	4	Northern Tex Elec pf	67	70
Am W W & E 1st pf	40	42½	Pacific Gas & Elec pf	80	82
Am W W & E partic	5½	6½	Puget Sound Pow & Lt	22	25
Appalachian Power	1	5	Puget Sd Pow & Lt pf	63	66
Appalachian Power pf	20	25	Republic Ry & Light	6	8
Carolina Power & Light	27	30	Republic Ry & Light pf	18	22
Colorado Power	9¼	10¼	Southern Cal Edison	90	91¼
Colorado Power pf	76	81	Southern Cal Edison pf	96	100
Columbus Electric pf	84	..	Standard Gas & Elec	12	13
Com Pow, Ry & Light	14	17	Stand Gas & Elec pf	34	36
Com Pow, Ry & Lt pf	35	38	Tampa Electric	106	110
Conn Power pf	72	..	Tenn Ry, Lt & Power	1	1¼
Eastern Texas Electric	68	..	Tenn Ry, Lt & Pow pf	4	5
Eastern Texas Elec pf	67	70	United Light & Rys	22	26
El Paso Electric	84	88	United Light & Rys pf	56	58
Federal Light & Trac	5	8	Western Power	21	23
Federal Light & Tr pf	42	48	Western Power pf	62	64
Galveston-Houston Elec	30	..			
Bonds.					
Am W W & E con 5s	56	57	Houston Elec 5s, '25	87½	..
Appalachian 1st 5s, '41	60	72	Miss River Pow 5s, '51	77¼	78
Conn Power 5s, '63	72	..	Nor States Pow 5s, '41	77¼	79
Cin Gas & E 5s, '56	88	90	Nor States Pow 6s, '26	80	86
Cin Gas & Tr 5s, '33	85	93	Seattle Elec 5s, '29	79	82
Dallas Elec 5s, '22	100	..	Stand Gas & El 6s, '35	67	72
East Tex Elec 5s, '42	73	77	Stand Gas & El 7s, '21	94	99
Empire Gas & El 6s, '24	84	88	Standard Gas 6s, '26	80	85
El Paso Elec 5s, '32	77	..	W States G & E 5s, '41	74	76½
Galveston-Hous 5s, '54	66	..			

STANDARD OIL STOCKS

	Yesterday. Bid.	Ask.	Thursday. Bid.		Yesterday. Bid.	Ask.	Thursday. Bid.
Anglo-Am Oil, Ltd.	19¼	19⅝	19⅛	Penn-Mex Fuel	35	38	35
Atlantic Lobos Oil	23	28	23	Prairie Oil & Gas	475	485	470
Do pf	70	90	70	Prairie Pipe Line	184	189	187
Borne-Scrymser	390	410	390	Solar Refining	370	380	375
Buckeye Pipe Line	85	87	85	Southern Pipe L	110	114	112
Chesebrough Mfg	185	200	175	South Penn Oil	240	245	240
Do pf	107	110	107	S W Pa Pipe Lines	70	74	70
Continental Oil	110	115	112	Stand Oil of Cal	300	305	302
Crescent Pipe Line	29	32	29	Stand Oil of Ind, $25 par	70½	71	70⅝
Cumberland P L	125	135	125	Stand Oil of Kan	585	595	585
Eureka Pipe Line	95	98	95	Stand Oil of Ky	425	435	425
Galena Signal Oil	45	47	45	Stand Oil of Neb	390	410	390
Do pf, new	94	98	94	Stand Oil of N Y	352	358	352
Do pf, old	93	97	93	Stand Oil of Ohio	390	405	390
Illinois Pipe Line	172	176	174	Do pf	108	110	109
Imperial Oil, Ltd	96	100	97	Swan & Finch	45	55	45
Indiana Pipe Line	84	87	84	Union Tank Car	110	115	110
Int Pet Co, Ltd	16	16½	16	Do pf	100	104	100
National Transit	27	29	27	Vacuum Oil	325	330	325
New York Transit	160	165	158	Washington Oil	30	35	30
Northern Pipe L	94	97	94				
Ohio Oil	283	286	280				

MISCELLANEOUS STOCKS

	Yesterday. Bid.	Ask.	Thursday. Bid.		Yesterday. Bid.	Ask.	Thursday. Bid.
Am Brass	184	189	184	Gil Safety Razor	135	140	137½
Am Chicle	27	30	28	Hercules	180	190	180
Do pf	62	63	62	Do 1st pf	96	99	96
Am Cyanamid	27	30	27	Illinois Traction	14	21	12
Do pf	50	55	50	Do pf	58	63	58
Amal Leather	9	20	9	Ingersoll-Rand	160	167	160
Do pf	60	68	60	Do pf	92	97	92
Am Light & Trac	83	84½	83	Merck & Co. pf	84	87	84
Do pf	74	79	74	Merrimac Chem	73	75	73
Am Mfg Co	142½	142½	142½	New Jersey Zinc	143	146	143
Atlas Powder	130	137	132	Niles-Bem't-Pond	72	75	71
Do pf	76½	79	76½	Do pf	..	..	..
Babcock & Wilcox	107	109	107	Northern Securities	72	80	70
E W Bliss	27	30	27	Royal Bak Powder	110	120	110
Borden & Co	92	94	92	Do pf	82	84	81
Do pf	87	90	87	Scovill Mfg	310	..	300
Childs Co	80	93	80	Singer Mfg, new	88	90	88
Do pf	88	92	88	Stand Screw Co	205	215	205
Crocker-Wheeler	80	85	80	Van Raalte	21	27	23
Draper Corp	132	..	132	Do pf	62	68	61
Du Pont	185	185	185	Valvo Oil 1st cv pf	85	89	87
Do pf	79	81	78				

OUT-OF-TOWN EXCHANGES

BALTIMORE.

Stocks.

Sales.		High.	Low.	Last.	Sales.		High.	Low.	Last.
100	Cosden	30	30	30	15	Md Casualty	76¾	76¾	76¾
300	Celestine Oil	75c.	75c.	75c.	35	Merch Bank.	25	25	25
60	Con Power..	87½	87	87	30	New Am Gas	22⅝	22⅝	22⅝
70	Dav Chem...	28½	28½	28½	12	Pa Wat Pow	82	82	82
80	Elkhorn pf..	40	40	40	153	Kentucky....	3	3	3¼
25	Fidel & Dep.	110	110	110	100	W. B & A.	13¾	13¾	13¾

Bonds.

Sales.		High.	Low.	Last.	Sales.		High.	Low.	Last.
$9,000	City Balt 4s.	85⅛	85½	85½	$5,000	Con Pow 6s.	94⅝	94⅝	94⅝
1,000	Balt Elec 5s.	80	80	80	4,000	Do 4½s ...	76⅝	76½	76½
10,000	Cosden 6s..	92½	92½	92½	1,000	Seab A L 6s	51⅛	51⅛	51⅛
1,000	C C ref 4½s	78½	78½	78½	2,000	Un Rwy 4s.	65	65	65
2,000	Do 5s.....	74½	74½	74½	9,000	Do 7½s....	99½	99½	99½

BOSTON.

Mining.

Sales.		High.	Low.	Last.	Sales.		High.	Low.	Last.
25	Ahmeek.....	53	53	53	60	Nipissing....	8⅛	8⅛	8⅛
300	Algomah.....	35	35	35	150	North Butte.	12	11⅛	11⅛
20	Anaconda....	39⅞	39⅞	39⅞	10	Old Dom....	19⅛	19⅛	19⅛
240	Ariz Coml...	8⅛	8⅛	8½	20	Osceola.....	29	28	29
110	Big Heart...	5⅛	5	5	45	Quincy......	39⅛	39	39
110	Cal Ariz....	49⅛	49	49⅛	35	Seneca......	19	19	19
395	Carson......	14⅛	14	14	146	Shannon.....	1⅛	1⅛	1⅛
15	Centennial..	10	10	10	10	St Marys L.	33	33	33
23	Copper R...	33⅛	33⅛	33⅛	15	Superior....	3⅝	3⅝	3⅝
75	Daly West..	3⅝	3⅝	3⅝	100	Sup & Bos..	1⅛	1⅛	1⅛
95	Davis Daly.	7	7	7	2,010	Trinity......	2⅝	2⅛	2⅝
60	East Butte..	9⅛	9⅛	9⅛	200	Tuolumne...	55	55	55
50	Helvetia....	1⅞	1⅞	1⅞	1	U S Smelt..	36	36	36
400	Island Creek	50⅛	49⅛	50⅛	99	Do pf......	43	42⅛	42⅛
3	Isle Royale..	21	21	21	50	Utah Apex..	2⅛	2⅛	2⅛
10	Mayfl O C..	4⅛	4⅛	4⅛	4,130	Utah Metals	2⅛	1⅞	2⅛
110	Mohawk	46	45⅛	46	100	Winona.....	75	75	75

Railroads.

Sales.		High.	Low.	Last.	Sales.		High.	Low.	Last.
45	Boston Elev.	63	62½	63	18	Nor & W pf.	74	74	74
22	Bos Maine..	23½	23½	23½	40	Old Colony..	72½	72½	72½
395	B Sub El pf.	99	99	99	60	West End...	41⅛	41⅛	41⅛
65	NY NH & H	21½	21½	21½	8	Do pf.....	50	50	50

Miscellaneous.

Sales.		High.	Low.	Last.	Sales.		High.	Low.	Last.
40	Am Agr.....	55½	55½	55½	46	Libby.......	12⅝	12½	12⅝
25	Do pf.....	75½	75½	75½	80	Loews......	11⅝	11⅝	11⅝
20	Amoskeag...	82	82	82	75	Mass Gas...	82⅝	82⅝	82⅝
150	Am Pnu Svc	2⅝	2⅝	2⅝	25	Do pf......	61½	61½	61½
100	Do pf......	9⅛	9⅛	9⅛	197	Nat Leath..	8⅛	8⅛	8⅛
30	Am Sugar...	93½	93½	93½	90	New Eng T.	98	98	98
185	Am Tel.....	100	99⅛	99⅛	100	Southern Ph	15	15	15
6	Am Wool pf.	96½	96	96½	97	Swift	103⅛	102⅝	103⅛
10	Beacon Choc	3⅛	3⅛	3⅛	85	Do Intl....	27⅝	27⅝	27⅝
200	Bos Mex Pet	75	75	75	20	Un Drug....	104	104	104
850	Century.....	60	60	60	10	Do 1st pf..	45⅛	45⅛	45⅛
2	Edison.....	163	163	163	110	Un Fruit...	107⅛	106⅛	107⅛
81	Gen Elec....	127¼	127¼	127¼	460	Un Shoe....	38⅛	37⅛	37⅛
17	Gray.......	12⅛	12	12⅛	10	Do pf......	24⅛	24⅛	24⅛
90	Greenfield..	34⅛	34⅛	34⅛	525	Ventura....	17⅛	17⅛	17⅛
25	Int Cot Mills	40	40	40	355	Waldorf.....	19⅛	19	19⅛
92	Int Cement..	21	21	21	20	Waltham....	15⅛	15⅛	15⅛
8	Island Oil...	4⅛	4⅛	4⅛	5	Walworth...	16	16	16
100	J T Connor..	13⅛	13⅛	13⅛	28	Wickwire ...	18	17⅛	17⅛

Bonds.

Sales.		High.	Low.	Last.	Sales.		High.	Low.	Last.
$6,000	A G W 5s..	60	60	60	$2,000	Pond Cr 6s..	94	94	94
5,000	Mass G 4½s.	78	78	78	3,000	Seneca C 5s.	99	99	99
3,000	Miss R P 5s.	78	77½	77½	1,000	Swift 5s....	85	85	85
2,000	New E T 5s.	84	84	84	1,000	West Tel 5s.	81	81	81

CHICAGO.

Stocks.

Sales.		High.	Low.	Last.	Sales.		High.	Low.	Last.
90	Am Radiator	70	70	70	400	People's Gas	39	39	39
100	Am Shipbuilg	70	70	70	20	Quaker Oats.	147½	147½	147½
200	Do pf.....	61	61	61	80	Do pf......	90¼	90¼	90¼
125	Armour pf...	92⅝	92⅝	92⅝	60	Reo Motor...	22⅝	22⅝	22⅝
25	Beaverboard.	41⅛	41⅛	41⅛	625	Sears, Roeb.	91	89⅝	91
140	Case Plow...	7	7	7	150	Shaw	65	65	65
100	CC & C Ry pf	5⅛	5⅛	5⅛	1,900	Stew Warn..	35⅛	34⅝	34⅛
80	Chi Pn Tool	68	68	68	25	StandG&E pf	36	36	36
25	Cudahy	61⅛	61⅛	61⅛	85	Swift Inter..	28	28	28
85	Com Edison.	106⅛	106⅛	106⅛	120	Swift & Co..	104	103⅝	104
300	Cont Motor..	7	7	7	50	Thompson ..	31⅛	31⅛	31⅛
90	Dia Match..	105	105	105	50	Temtor Prod	21	21	21
125	Libby	12⅛	12⅛	12⅛	11,000	Un Carbide.	60⅛	57	59⅛
840	Mont Ward.	16⅛	16⅛	16⅛	900	Wahl	44	42⅛	44
505	Nat Leather	8⅛	8⅛	8⅛	50	West Knit..	10⅛	10⅛	10⅛
100	PigglyWiggly	15⅛	15	15	25	Wrigley	70	70	70
150	Pub Service.	75	73⅛	75					

Bonds.

Sales.		High.	Low.	Last.
$4,000	Com Edison 1st 5s	85½	85	85½

DETROIT.

Stocks.

Sales.		High.	Low.	Last.	Sales.		High.	Low.	Last.
600	Cont Motor.	6⅞	6⅞	6⅞	800	Packard Mo	10⅛	10⅛	10⅛
400	Ford of Can.	253	253	253	75	Do pf......	75⅛	75	75
100	Lincoln	19⅛	19⅛	19⅛	2,800	Reo Motor...	22⅝	22	22⅝
100	Noble Oil....	123	123	123	60	Timken	31⅛	31⅛	31⅛

MONTREAL.

Stocks.

Sales.		High.	Low.	Last.	Sales.		High.	Low.	Last.
285	Atlantic Sug.	33	32⅛	32⅛	1,824	Nat Brew...	55⅛	55	55
545	Brompton P.	56	55⅛	56	510	Riordon P...	160	154	159
150	Can C & F..	40⅛	40	40	10	St Law Fl..	74	74	74
35	Can S S....	48⅛	48⅛	48⅛	175	Shawinigan .	107	107	107
40	Con Smelt..	19⅛	18⅛	19⅛	136	Spanish Riv.	82⅛	82⅛	83⅛
56	Dom Steel..	46⅛	45⅛	46⅛	25	Steel of Can	63⅛	63⅛	63⅛
120	Laurentide..	93	93	93	25	Wayag Pulp.	82	82	82
192	Mont Power.	86	85⅛	85⅛		Total sales 7,284 shares.			

PHILADELPHIA.

Stocks.

Sales.		High.	Low.	Last.	Sales.		High.	Low.	Last.
17	Alliance Ins.	18⅛	18⅛	18⅛	100	Ph Co cum pf	33⅛	33⅛	33⅛
7	Am Gas	31	30⅛	31	59	Phila Elec...	22⅛	22⅛	22⅛
7	Am Rys pf..	20⅛	20⅛	20⅛	186	Ph Ins Wire	51⅛	51⅛	51⅛
693	Am Stores..	48	46⅛	47⅛	30	Phila Trac..	54⅛	54	54⅛
699	Elec Stor...	101	99	101	100	Ton Belmont	1⅛	1⅛	1⅛
187	Gen Asphalt	69	69	69	280	Un Gas Imp	33	32⅛	33
10	Ins Co N A	29	29	29	6	Do pf......	49⅛	49⅛	49⅛
95	Lehigh Nav.	67	66⅛	67	100	Union Trac.	30⅛	30⅛	30⅛
100	Phila R T...	17⅛	17⅛	17⅛	20	York Ry pf.	30	30	30

Bonds.

Sales.		High.	Low.	Last.	Sales.		High.	Low.	Last.
$5,000	E & P ctfs 4s	54½	54½	54½	$2,000	Sp-Am Ir 6s	99	99	99
1,000	In'stateRy 4s	30	30	30					

PITTSBURGH.

Stocks.

Sales.		High.	Low.	Last.	Sales.		High.	Low.	Last.
150	Am Vit Prod	11	11	11	300	Marland Ref	3	3	3
30	A W G M pf	84	84	84	65	Ohio Fu Sup	48	48	48
140	Arkan Gas..	8⅛	8⅛	8⅛	120	Okla Gas....	30	30	30
12	Barnsdall, B	28	28	28	50	Pitts O & G.	11	11	11
100	Guffey-Gill..	25⅛	25⅛	25⅛	10	Pitts Pl Gl..	115	115	115
10	Ind Brew....	2	2	2	200	West P W P	10⅛	10	10⅛
400	Kay Co Gas	1⅛	1⅛	1⅛	19	West Air B	95	95	95
120	Mfrs L & H.	52	52	52	20	Westing El..	45	45	45

Bonds.

Sales.		High.	Low.	Last.
$1,000	Pittsburgh Brewing 6s	60	60	60

TOBACCO STOCKS

	Yesterday. Bid.	Ask.	Thursday. Bid.		Yesterday. Bid.	Ask.	Thursday. Bid.
Am Cigar	92	96	90	Porto Rico-Am	88	97	88
Do pf	81	85	80	Do scrip	88	90	83
Am Tobacco scrip	103	105	103	FJReynolds,A,new	80	88	80
Geo W Helme	148	155	148	Do pf, new	35	38	35
Do pf	91	95	91	Do pf	102	104	101
MacA & Forbes	105	110	105	Univ Leaf Tob	..	140	..
Do pf	81	85	81	Do pf	94	98	94
J B Young	97	110	97	Weyman-Bruton	150	158	150
Do pf	85	95	85	Do pf	91	98	91

SUGAR STOCKS

	Yesterday. Bid.	Ask.	Thursday. Bid.		Yesterday. Bid.	Ask.	Thursday. Bid.
Caracas Sugar	37	45	37	Great Western	230	240	230
Central Aguirre	71	73	73	Do pf	100	109	100
Central Sugar	5	8	5	Holly	33	35	33
Do pf	23	30	23	Do pf	82	86	82
Fajardo	88	92	80	Nat Sugar Ref	130	140	128
Federal Sugar	96	102	96	Santa Cecilia	35	45	35
Do pf	96	102	96	Savannah	12	17	10
Godchaux	20	25	20	Do pf	51	56	48
Do pf	70	75	70	West India	17	21	18

First Refunding Mortgage Gold Bonds

Notice is hereby given that, pursuant to the provisions of Section 10, Article Fourth, of the mortgage and deed of trust executed by this Company to the Equitable Trust Company of New York, as Trustee, dated January 3d, 1905, to secure its First Refunding Mortgage Gold Bonds, this Company has set apart out of the net income derived by it from the lines of railroad subject to the lien of said mortgage and deed of trust the sum of $12,000 in the year 1920, in trust to be used to redeem said bonds, and that bonds will be redeemed therewith. Bids are hereby invited for the surrender of such bonds at prices to be named by the bidders to the amount of $12,082.58 in the sinking fund. Such bids should be presented to this Company at its office, 165 Broadway, in the City of New York, on or before the first day of March, 1921, at 12 o'clock noon, and should be endorsed "Bids for the surrender of Southern Pacific Railroad Company's First Refunding Mortgage Gold Bonds."

SOUTHERN PACIFIC RAILROAD CO.,
By G. L. KING, Secretary.
Dated January 4, 1921.

THE TEXAS COMPANY
TO THE HOLDERS OF THE TEXAS COMPANY THREE-YEAR 7% SINKING FUND GOLD NOTES:

The Texas Company hereby gives notice that, pursuant to the provisions of the Trust Agreement dated March 1, 1920, under which the above mentioned Notes were issued, it will have available on February 21, 1921, a sinking fund of $2,500,000 for the redemption and retirement of so many of said Notes, not exceeding in the aggregate $2,500,000 face amount thereof, as shall be tendered and accepted for purchase for said sinking fund in accordance with the provisions of said Trust Agreement at prices not to exceed the par value or face amount thereof and interest to March 1, 1921. Tenders of Notes for purchase for the sinking fund may be made to the Chase National Bank of the City of New York, Trustee under said agreement, at No. 57 Broadway, New York City, until 3 P. M. February 21, 1921.

Dated January 19, 1921.
THE TEXAS COMPANY,
By W. W. BRUCE, Treasurer.

TEMPLE COAL COMPANY, FIRST & COLLATERAL TRUST MORTGAGE 5% SINKING FUND BONDS.

Under provisions of the mortgage, proposals for the account of the Sinking Fund will be received until 3 o'clock P. M., on February 10, 1921, at the office of The Pennsylvania Company for Insurances on Lives and Granting Annuities, Trustee, for the sale to it at the lowest price not exceeding 101 and accrued interest, of as many bonds as $116,000.73 will purchase. All tenders should be addressed to the undersigned.

THE PENNSYLVANIA COMPANY
For Insurances on Lives and Granting Annuities, Trustee.
517 Chestnut Street, Phila., Pa.
Tenders for Sinking Fund Temple Coal Co.

NOTICE OF LIQUIDATION OF THE NATIONAL BANK OF COMMERCE OF TOLEDO, OHIO.

The National Bank of Commerce, of Toledo, Ohio, located in the city of Toledo, Lucas County, Ohio, is closing its affairs. All noteholders and other creditors of the association are therefore hereby notified to present their notes and claims for payment.

W. L. LAMB, Cashier.
The National Bank of Commerce, of Toledo, Ohio.
December 31st, 1920.

MEETINGS AND ELECTIONS.

BUTTE COPPER & ZINC CORPORATION
Notice of Annual Meeting.

To the Stockholders of
BUTTE COPPER & ZINC COMPANY:

You are hereby notified that the Annual Meeting of the stockholders of BUTTE COPPER & ZINC COMPANY, a Maine Corporation, will be held on the sixteenth day of March, 1921, at eleven o'clock in the forenoon, at the principal office of the Company at 281 St. Johns Street, Portland, Me., for the purpose of transacting any business as may legally come before the said meeting.

ALBERT J. SELIGMAN, President.

The Peoples Gas Light & Coke Co.
(of Chicago)

The Annual Meeting of the Stockholders of The Peoples Gas Light & Coke Company will be held at the office of the Company in Peoples Gas Building, corner of Michigan Avenue and Adams St., Chicago, on Thursday morning, February 10th, 1921, at 11 o'clock. The Transfer books will close in accordance with the by-laws at the close of business on Monday, January 31, 1921, and will reopen Friday, February 11, 1921, at 10 o'clock.

SAMUEL INSULL, President.
Chicago, January 10th, 1921.

NOTICE is hereby given that a meeting of the stockholders of the Saxon Motor Car Corporation will be held at Room 101, Hotel Biltmore, 43d Street, New York City, New York, on Tuesday, the 8th day of February, A. D., 1921, at 11 o'clock A. M., for the purpose of electing Directors for the ensuing year and for the transaction of such other business as may properly come before said meeting.

The record of stockholders entitled to vote will be taken as of the close of business, January 21, 1921.

By Order of the Board of Directors.
D. C. PAYNE, Secretary.

OLD DOMINION TERMINAL COMPANY

The Annual Meeting of the Stockholders of this Company, for the election of Directors and for the transaction of such other business as may be necessary and proper, will be held at the principal offices of the Company, Pier No. 25, North River, New York City, on Tuesday, February 8th, 1921, at twelve M., and the polls will be closed at 1 P. M. The stock transfer books will be closed 20 days prior to the date of meeting.

W. J. BAKER, Secretary.

THE COMMERCIAL UNION FIRE INSURANCE COMPANY OF NEW YORK.
New York, January 19, 1921

The Annual Meeting of the Stockholders of this Company will be held at its office, No. 55 John Street, on Tuesday, February 1, 1921, at 12 o'clock noon, for the purpose of electing Directors in place of those whose terms expire, and for such other business as may come before them.

WM. M. BALLARD, Secretary.

THE ANNUAL MEETING OF THE STOCKholders of Christine, Incorporated, will be held at the office of the corporation, 1 East 53d St., New York City, on the first Tuesday in February, at 6 P. M., for the election of Directors and such other business as may properly come before said meeting.

COPARTNERSHIP NOTICES.

CERTIFICATE OF CONTINUED USE OF PARTNERSHIP NAME.

WHEREAS, the business of the firm of KNAUTH, NACHOD & KUHNE, which has had business relations with foreign countries and, with its predecessor firms using the same partnership name, has transacted business in the State of New York for three years and upwards, will continue to be conducted under said firm name of Knauth, Nachod & Kuhne by the undersigned, a majority of whom were heretofore partners in said firm;

NOW, THEREFORE, this certifies that the undersigned are the persons intending to deal under such firm name, and that their respective places of residence and Post Office addresses are as follows:

Oscar L. Gubelman, 81 Northfield Road, West Orange, N. J.
Rollin C. Newton, Scarsdale, New York.
James F. Shaw, 30 East 76th Street, New York, N. Y.
Herbert B. Smithers, 115 East 53d Street, New York, N. Y.
John R. Hall, Scarsdale, New York.
Mary Whitman Knauth, Bolton Landing, New York.
Theodore W. Knauth, 326 West 78th Street, New York, N. Y.

IN WITNESS WHEREOF, we have signed this certificate on the 31st day of December, 1920.

OSCAR L. GUBELMAN,
ROLLIN C. NEWTON,
JAMES F. SHAW,
HERBERT B. SMITHERS,
JOHN R. HALL,
MARY WHITMAN KNAUTH,
THEODORE W. KNAUTH.

STATE OF NEW YORK, COUNTY OF NEW YORK, ss.:

On this 31st day of December, 1920, before me personally appeared Oscar L. Gubelman, Rollin C. Newton, James F. Shaw, Herbert B. Smithers, John R. Hall, Mary Whitman Knauth and Theodore W. Knauth, to me known and known to me to be the individuals described in and who executed the foregoing certificate and severally acknowledged to me that they executed the same for the uses and purposes therein set forth.

WM. MARX, Notary Public, County of Queens, State of N. Y., No. 1[illegible], Certificate filed in N. Y. Co. No. [illegible]
[Notarial Seal.] 83, New York County Register's No. 1241. My commission expires March 30, 1921.

DISSOLUTION NOTICES.

STATE OF NEW YORK, OFFICE OF THE SECRETARY OF STATE, ss.:

This certificate, issued in duplicate, hereby certifies that THE SALISBURY PLAINS CORPORATION, a domestic stock corporation, has filed in this office on this 19th day of January, 1921, papers for the voluntary dissolution of such corporation under Section 221 of the General Corporation Law, and that it appears therefrom that such corporation has complied with said section in order to be dissolved.

WITNESS my hand and the seal of office of the Secretary of State, at the City of Albany, this nineteenth day of January, one thousand nine hundred and twenty-one.

C. W. TAFT,
Second Deputy Secretary of State.

NOTICE is hereby given that the partnership between Charles Nedoma, Kasimir Najder and Eric de-Sherbinin, who transacted business under the firm name of "Nedoma-Najder Motor Syndicate," at 1 Madison Avenue, has been this day dissolved.

Dated, New York, January 15th, 1921.

ON FIFTH AVENUE

Peck & Peck Building, at 587 Fifth Avenue, Figures in Big Rental.

ANOTHER 42D STREET LEASE

Eastern Steel Company Takes Executive Offices at 50 East Forty-second Street.

The Grand Central Terminal zone, where there has been a strong revival of demand for commercial space during the last week, furnished two more important transactions yesterday when leases were closed for many thousands of square feet.

The largest of the two deals, which calls for an aggregate rental of about $2,400,000, involves the Peck & Peck Building now in course of erection at 587 Fifth Avenue, which has been leased to Crouch & Fitzgerald.

The property consists of a ten-story building, occupying a plot 50 by 125 feet, located near Forty-seventh Street. According to the terms of the lease, which was negotiated by Frank T. Vailler and J. L. Robertson, Crouch & Fitzgerald will take over the new structure for a term of twenty-one years beginning May 1, 1921, for an aggregate rental of $2,000,000.

The site of the Peck & Peck Building was formerly ocupied by the J. B. Haggin residence and was purchased some months ago by Peck & Peck as a good parcel to invest in and improve.

Eastern Steel Company Leases Space.

The second lease, which involved a large amount of space in the 50 East Forty-second Street Building to the Eastern Steel Company, of which James A. Burden and August Heckscher are Vice Presidents, is significant in view of the $2,000,000 lease for space in the National City Building at Forty-second Street and Madison Avenue closed by the Crucible Steel Company of America on Monday last.

The Eastern Steel Company, among whose Directors are Harry Payne Whitney, Edmund L. Baylies and T. I. Crane of Philadelphia, will abandon its present offices at 60 Broadway and establish its main executive office on Forty-second Street. Cushman & Wakefield negotiated the transaction.

Another big lease is reported pending in the Madison Avenue office building which occupies the block on Madison Avenue from Forty-third to Forty-fourth Street.

4 INDICTED IN COAL CASES.

Accused of Sending Preferential Shipments to Foreign Ports.

The Federal Grand Jury yesterday indicted two coal companies and two individuals on charges of violating the act which prohibits discrimination and rebates in connection with shipping. The defendants are W. H. Bradford & Co. and Lloyd G. McCrum, General Manager of the company, and Coale & Co. and the firm's President, William F. Coale.

The defendants are accused of obtaining permits from the Interstate Commerce Commission for the preferential shipment of bituminous coal from the mines on the plea that it was needed by public utilities in this city and then shipping the coal to foreign ports. The indictments were obtained on information gathered by William McMurtrie Speer, a special assistant Attorney General.

PAWNS RING TO GET LICENSE

When Bridegroom's Offer of $1.30 Fails He Pledges Nuptial Band for $2.

When Isadore Ozer, a tailor, of 148 Avenue C, and Lena Brusensky, who lives at the same address, went to the Marriage License Bureau in the Municipal Building yesterday, Theodore Waterman, clerk, told them that the fee was $2. Ozer felt in his pockets and exclaimed, "I must have left it home in the other suit." The prospective bride and bridegroom and his future mother-in-law could scrape together only $1.30. Mr. Waterman told them that he was sorry, but the bureau could not issue a license on "trust."

"Wait a minute," said Ozer, and dived out of the door.

Ten minutes later he was back with a $2 note.

"Where did you get it so soon?" asked the clerk.

"I hocked the wedding ring," said Ozer.

AMERICA NOT AN EXAMPLE.

Hoover Holds We Are Not Leading in Disarmament.

COLUMBUS, Ohio, Jan. 28.—Assertions that the United States was not setting up a particularly worthy example in its program of greater armament were made here today by Herbert Hoover, head of the movement to help starving children in Europe.

The former food administrator "sees no reason why the United States should cancel the war debts of the allied nations when they are spending more for armament than it would take to pay the principal and interest on the debts."

Mr. Hoover said he could not, "without putting some one in difficulty," discuss the rumor than he was to have a place in Harding's Cabinet.

OSTERWEISS KEEPS PAROLE.

Wealthy Young Offender Makes Good Without Aid of Relatives.

TOPEKA, Jan. 28.—The $1,752 fine and costs recently assessed against Louis Osterweiss, known as the "millionaire kid," by Judge Pollock in the United States District Court of Kansas City, has been paid here, F. I. Campbell, clerk of the Federal Court, announced today.

Osterweiss originally was convicted of counterfeiting and received a year's parole by Judge Pollock to make good without the aid of relatives. Upon evidence that he had done this he recently was released subject to the payment of the fine.

TO SEARCH FOR ELY WILL.

Surrogate Cohalan Grants Application of Louise Ely Paterson.

On the application of Louise Ely Paterson of 881 Pelham Road, New Rochelle, Surrogate Cohalan yesterday signed an order directing the management of the Murray Hill Hotel to permit the room occupied by the late Alfred G. Ely to be searched for a possible will.

Mr. Ely died on Jan. 30 of this year. Henry Warren Beebe of 150 Nassau Street, attorney for the petitioner, said the search would be made soon in the presence of a representative of the State Controller.

Ford's Net Gain Reaches 2,672.

WASHINGTON, Jan. 28.—A net gain of 2,673 votes was recorded for Henry Ford today by the Senate committee recounting the ballots cast in the 1918 contest against Senator Newberry of Michigan, whose plurality was 7,567. At the close of the work today 1,961 of the 2,222 precincts in the State had been recounted, including the Ninth Ward of Detroit.

World Movement Organization Relieved of Long Rental.

It was announced yesterday that papers have been signed releasing the Interchurch World Movement of North America from its lease, involving the former Greenhut Building, occupying the block front on the east side of Sixth Avenue, from Eighteenth to Nineteenth Street, and owned by the Big Store Realty Corporation.

The Interchurch World Movement leased 650,000 square feet in the building about one year ago for a term of nine years, the aggregate rental approximating $5,600,000. About $1,000,000 was spent by the owners in putting the structure in condition for occupancy by the new tenants, making it an excellent store and loft building. The Big Store Realty Corporation has commissioned Joseph P. Day, Spear & Co. and the Cross & Brown Company as renting agents and several leases for space are pending.

That section of Sixth Avenue has undergone radical changes during the last few years. For a long time it was the centre of the retail department stores and when the northward movement started the buildings were converted for the use of wholesalers who demanded large space. Since the war many insurance and other companies have moved into the neighborhood.

BUILDERS BUY SITE.

Nine-Story Apartment to Be Built on West 76th Street.

As a site for a nine-story apartment house Herman Axelrod of J. Axelrod & Son, builders, purchased a plot 68 by 102.2, at 125 to 129 West Seventy-sixth Street.

The plot, which is now improved with four-story dwellings, was bought from Abby T. Briggs, Susan R. Lawton, and the estate of William C. Flannigan through L. J. Phillips & Co. These houses will be demolished and it is expected that the new building will be ready for occupancy in the Spring of 1922.

The proposed building is directly opposite St. Andrew's M. E. Church, and when completed will be the largest apartment house on Seventy-sixth Street, from Central Park West to Broadway.

$300,000 West Harlem Deal.

The Monterey, a seven-story elevator apartment house, covering the northerly block front on West 114th Street, from Manhattan Avenue to Morningside Avenue, has been purchased by the newly incorporated 351 West 114th Street Realty Company.

The building, valued at $300,000, fronts 65.3 feet on the street, 118.9 feet on Morningside Avenue and 100.11 on Manhattan Avenue. The seller, the Manhattan Life Insurance Company, acquired the property recently in foreclosure proceedings.

The new company has a capitalization of $25,000, and has for Directors L. Lahn, D. S. Simon and L. Reit.

Tenement Investments.

The four-story flat at 69 Sixth Avenue has been purchased by Dorato Sposta from the Hognet estate. It was sold through Schindle & Liebler.

The four-story tenement, 25 by 100.5, at 514 West Fifty-first Street, has been sold by Patrick A. McGoldrick, as executor, to Patrick Lenihan.

Peter Rohrs has sold to Herman Schmonsees the four-story tenement, 25 by 100.5, at 507 West Forty-ninth Street.

The four-story tenement, 15 by 98.9, at 213 East Twenty-ninth Street, has been sold by Julia B. Randolph to Nathan Halperin.

Two Sales on the Bowery.

The three-story business structure at 166 and 166½ Bowery, lot 25 by 100 feet, has been purchased by Abe Isaacs from Jacob Blynn. It was held at $45,000. J. Finkelstein & Son were the brokers.

Henry Shapiro & Co. have sold for Abraham Goldberg to a client the three-story business building at 9 Norfolk Street.

The five-story building at 217 Bowery, 28 by 96, held at $45,000, has been sold by Hiram Rinaldo for Henry A. Goldman to Barnett Zliedman. The seller recently bought it from the Commonwealth Bank.

New Jersey Buyers.

Two plots in Chatham Courts, Chatham, N. J., have been sold by the estate of George F. Wilcox to Irving Meyer and one plot by the same owner to John J. Conklin. The Eugene Jobs-H. F. Beck Company acted as brokers. They also sold in the Ridge Crest section of Summit three plots fronting on Primrose Place and Oak Ridge Avenue, for the Commonwealth Land Company, to W. Corbin.

Dwellings at Lyndhurst have been sold by L. N. Nicholson & Co. to James A. Harris, Ethel O'Connor, Henry A. Borghard and David Peterson.

Bronx Borough Sales.

The three-story building at 592 East 167th Street, on a lot 25 by 92 feet, has been purchased by Leo Levinson from Mary A. Wiswell. The broker was the Eugene J. Busher Company. The latter also sold the two-story building at 594 East 167th Street, on a lot 25 by 92, to Grace E. Ellis.

The Niewenhous Realty Corporation sold the three-story building, used for stores and apartments, at 3,373 Third Avenue, which was purchased recently at foreclosure sale. Jenny Caldin was the buyer.

Activity in Brooklyn.

The four-story apartment structure at 434 Third Street has been sold by the estate of Louise Egelhoff to an investor. The A. J. Shannon Company in conjunction with the Dawstain Realty Company acted as broker.

The James F. Kerns Company has sold the two-family dwelling at 343 Seventy-second Street for F. L. Druliner.

Upper West Side Deals.

The four-story building altered for business at 3,478 Broadway, southeast corner of 142d Street, on plot 25 by 70, has been sold by J. S. Maxwell for Nathan Federgreen.

W. J. Huston & Son sold for the Pinkney estate, Clarence H. Kelsey administrator, to Mary Mullen the lot, 25 by 99.11, on the south side of 144th Street, 360 feet east of Lenox Avenue.

BANKRUPTCY SALES.

IN THE DISTRICT COURT OF THE United States for the Southern District of New York.—In Bankruptcy.—In the matter of E. B. KRINSKY ESTATE, INC., Bankrupt.—Chas. Shongood, U. S. Auctioneer for the Southern District of New York in bankruptcy, sells Thursday, February 3, 1921, by order of the Court, at 10:30 A. M., at Commercial Stores, 91 Thompson Street, and immediately thereafter at 56 Greene Street, Borough of Manhattan, assets of the above bankrupt, consisting of 70 hogsheads of tobacco and 60 casks of tobacco stored at Commercial Stores and cigarette machines at 56 Greene Street.
E. BRIGHT WILSON, Receiver.
BERNARD BERNBAUM and MARCUS HELFAND, Attorneys for Receiver, 320 Broadway, New York.

IN THE DISTRICT COURT OF THE United States for the Southern District of New York.—In Bankruptcy.—In the matter of TIN AORA CORPORATION, Bankrupt.—Chas. Shongood, U. S. Auctioneer for the Southern District of New York in bankruptcy, sells Friday, February 4, 1921, by order of the Court, at 10:30 A. M., at 107 West 127th Street, Borough of Manhattan, assets of the above bankrupt, consisting of safe, desks, chairs, racks, boxes, barrels, &c. Also the Receiver's right, title and interest in and to the unexpired term of lease of said premises.
MAXWELL STEINHARDT, Receiver.
STRASBOURGER & SCHALLER, Attorneys for Receiver, 74 Broadway, New York.

IN THE DISTRICT COURT OF THE United States for the Southern District of New York.—In Bankruptcy.—In the matter of BERNSTEIN & COHEN, Bankrupt.—Chas. Shongood, U. S. Auctioneer for the Southern District of New York in bankruptcy, sells Thursday, February 3, 1921, by order of the Court, at 11:30 A. M., at 111 Eldridge Street, Borough of Manhattan, assets of the above bankrupt, consisting of woolens, silks, dress goods, furniture, fixtures, &c. Also the Receiver's right, title and interest in and to the unexpired term of lease of said premises.
HENRY H. KAUFMAN, Receiver.
SHAINE & WEINRIB, Attorneys for Receiver, 280 Broadway, New York.

Good Demand for Residences in West Side Area.

The four-story dwelling at 167 Riverside Drive, on the south corner of Eighty-third Street, on plot 41.11 by 43.10, has been sold by Frederick Lewisohn, as executor, to Rosamalde Sapio.

The four-story residence at 150 West Seventy-seventh Street, lot 19 by 100, has been sold by the Oaklawn Corporation, Robert L. Hoguet, President, through Schindler & Liebler to a client of Coughlan & Clisby.

The three-story dwelling at 9 West 123d Street, lot 18.7 by 100, has been sold by Ernest T. Bower for Mrs. Emma J. Mead.

Meister Builders have purchased from B. J. Bonime a three and one-half story dwelling at 51 West Thirty-fourth Street, on lot 16.8 by 98.11 feet.

The five-story residence at 15 East Sixty-third Street, plot 25 by 100.5, has been purchased by the tenant, Nelson I. Asiel, from Irma A. Bloomingdale.

The three-story dwelling at 311 West Ninetieth Street, lot 20 by 100, has been sold for Peter W. Foy by Slawson & Hobbs.

Samuel A. Kelsey sold for Albert H. Stout 284 West 137th Street, a four-story dwelling, 15 by 99.11, to a client, and for James L. Van Sant 283 West 129th Street, a three-story dwelling, 16.8 by 100, to William E. Austin.

J. Edgar Leaycraft & Co. sold for the New York Life Insurance and Trust Company, as trustee, the two three-story dwellings at 102 and 104 East Tenth Street.

Sixth Avenue Purchase.

J. Arthur Fischer has sold for John J. Spaulding and Florence T. Greene of Boston, Mass., the four-story store building, 610 Sixth Avenue, adjoining the southeast corner of Thirty-sixth Street, on lot 24.8 by 82, to Constance W. and Louise E. A. Wieners, the owners of the adjoining property, 608 Sixth Avenue. The property is assessed at $100,000.

Commercial Leases.

The Haggstrom-Callen Company leased, in conjunction with William B. May & Co., the four-story loft building at 1,987 Broadway to Charles E. Eckel.

Frederick Fox & Co. leased the store at 39 West Thirty-ninth Street to David S. Hay, shoe retailer, and also leased to Morris J. Bernstein, cotton goods, the store at 61 East Eleventh Street.

The Cross & Brown Company leased the sixteenth floor at 18 East Forty-first Street to Charles Wellford Leavitt, landscape engineer. He will move his offices from 220 Broadway on May 1.

F. Finkelstein & Son leased to S. Ginsburg & Son the store and additional space at 159 Canal Street, for silverware business.

MORTGAGE LOANS.

$1,500,000
Liberally Loaned on High Class Locations
QUICK ACTION
S. H. STONE
135 Broadway Rector 285

REAL ESTATE WANTED.

SELL YOUR VACANT LAND. We want large and small plots, Greater New York or adjacent, suitable garages, movies, tax-payers. Principals preferred, but brokers fully protected. Particulars to
WARRANTY REALTY CO.,
1451 Broadway. Tel. Bryant 5824.

MANHATTAN—FOR SALE OR TO LET.

FOR SALE
Private Dwellings
At Reasonable Prices
37 West 73d St., 4 sty., 21 ft.
42 West 73d St. 4 sty., 19 ft.
47 West 73d St., 4 sty., 21 ft.
57 West 73d St., 4 sty., 20 ft.
69 West 85th St., 4 sty., 17.6 ft.
These houses are all in A1 condition; electric light, parquet floors, open plumbing, nicely decorated.
Possession arranged
BROWN, WHEELOCK CO., INC.
10 East 45th St. Murray Hill 3100.

FOR SALE
WITH POSSESSION.
18 EAST 92D ST.
Near 5th Ave.
4 story & basement Private House
12 rooms, 3 baths, all improvements. Fine condition. Size 17x100.
PRICE MODERATE
FREDERICK BROWN
Tel. 4933 Barclay
217 BROADWAY, N. Y.

QUEENS—FOR SALE OR TO LET.

To those who can furnish satisfactory business and social references, we offer:
4, 5 and 6 Room Apartments With Steam Heated GARAGES
AT
Jackson Heights
Possession now, and later
Moderate Price—Liberal Terms
$500 Cash—$1,500, Sept. 1
Balance Same as Rent, in 72 Months
If you are interested in Co-operative Ownership and Unusual Community Advantages, visit JACKSON HEIGHTS and inspect the new Garden Apartments.
Send for Views and Details
The Queensboro Corporation
50 E. 42nd St., Manhattan
Corner Madison Ave.

TO LET FOR BUSINESS.

ONLY ONE FLOOR LEFT
Light Manufacturing Permitted
15 WEST 36th ST. 16 Story Building
One of the best locations adjoining 5th Avenue
Light on Four Sides 4,200 Sq. Ft. 100% Sprinklered
IMMEDIATE POSSESSION
Julius Tishman & Sons, Inc.
8 East 41st St. Vanderbilt 1977

BRONX—FOR SALE OR TO LET.

Two Family Brick Houses.
NEW BUILDINGS, WEST BRONX. Separate entrance, porches; driveway to garage; all improvements; extra size lot. MONTGOMERY AV. AND 176TH, 3 Blocks West University Av.

BROOKLYN—FOR SALE OR TO LET.

FLATBUSH
$500 CASH; BALANCE EASY
Buys New Detached 1-Family.
Price $9,000; built to sell for more; splendidly constructed of stucco and shingle, containing 7 beautifully decorated rooms and bath, hardwood trim and parquet floors, enclosed porch, steam heat, electricity, instantaneous heater, etc.
E. 4th St., Bet. Ave. N & O.
4 blocks from Culver Avenue N. Station. Harry Tepfer, Builder, on premises. Phone Midwood 4049.

TO LET FOR BUSINESS.

5-STORY BUILDING
Just East of 5th Av.
Between 42d & 50th Sts.
To Lease for Long Term.
An unusual opportunity for a concern desiring an exclusive building, located in best business section of the 5th Ave. district. Building will be altered to suit tenant, owner advancing one-half of the expense. Apply to
ELECTUS T. BACKUS
7 E. 42d St. Vand. 2346.

OFFICE FLOORS
Broadway near Columbus Circle
One Corner, 50x120
and
One Second Floor
Containing 2,100 Sq. Ft.
Furnished
CROSS & BROWN COMPANY
18 East 41st St., New York.
Murray Hill 7100

5th AVE. & 15th ST.
100 5th Ave., N. W. Cor.
104 5th Ave., Bet. 15th, 16th Sts.
Offices and Salesrooms
1740 Sq. Ft.—Southern Exposure Will divide
Other units of
250—290—300—740
Square Feet
ALL WITH EXCELLENT LIGHT
APPLY PREMISES OR
Telephone Watkins 6827
Edgar A. Levy Leasing Co.
505 Fifth Av. Tel. Murray Hill 6000
OR YOUR OWN BROKER.

TO SUBLET
STORE AND BASEMENT
251 5th Ave., cor. 28th St.
Full commission to brokers
GEO. R. READ & CO.
3 East 35th St.
Tel. Murray Hill 860

Off Fifth Avenue
4 WEST 16TH ST.
FOURTH FLOOR; SIDE LIGHT.
3,500 Sq. Ft. $3,300.
2 ELEVATORS.
M. L. & C. Ernst, Owners.
11 Maiden Lane. Cortlandt 4897

LOFT—11 EAST 30th ST.
Near Fifth Ave.
About 21x85
For Light Manufacturing.
Possession Feb. 1.
Butler & Baldwin, Inc.
15 E. 47th St. Murray Hill 6638

OFFICES FOR RENT
Putnam Bldg. } TIMES
N. Y. Theatre Bldg. } SQUARE
Apply Supt., or
THEODORE C. YOUNG, Agt.
16 E. 42nd St. Murray Hill 3800

148 West 24th St.
Half of 50x100 loft to sublease. ALSO SELL FULLY EQUIPPED MACHINE DRESS PLANT.
Rent Reasonable.
GEORGE KUHN

LOFT
5,000 Square Feet
Can Be Used for Light Manufacturing
Corner Grand St. & Broadway
Lease Start Feb. 1
Bargain, $3,750
Apply VAN PRAAG & CO.
on Premises

STORE, 20x60.
Exceptional light, 4 telephones. OFFICE OR SHOWROOM. Near 5th Ave. Hardwood floors. 5 WEST 18TH STREET. Chelsea 3287. Agent on premises.

$8,500 CASH BUYS
196 Greenwich St., Near Fulton.
Five-story business building, 25x70; immediate possession; price right; also for rent. DUROSS, 361 BROADWAY. Phone Barclay 5794.

452 5th AVENUE
[KNOX BLDG.]
S. W. Cor. 40th St.
Northerly Exposure, overlooking Public Library. Three offices of 500 to 600 sq. ft. each to let from May 1st.
For rents and particulars apply to
A. L. MORDECAI & SON
30 East 42nd Street

LOFT TO LET
116-118-120
East 27th ST.
From February 1, 1921
66 Feet 8 Inches Front
12th Floor; light on four sides; skylights; fireproof; 3 elevators; Fire Sprinkler equipment and all modern improvements.
For full particulars inquire of
A. L. MORDECAI & SON
30 East 42nd Street
OR YOUR OWN BROKER

498-500 BROADWAY
FOR RENT
From February 1st, 1921
2 Lofts, About 45x90 Each.
Singly or together. Rent moderate
Inquire of
ARTHUR OFNER, Receiver
460 Fifth Ave. Phone 6200 Vanderbilt or
HARRY N. WESSEL, Atty.,
for Receiver.
43 Cedar St. Phone 5860 John

2 Corner Lofts 2
SIZE EACH, 50 x 100.
At Prince, cor. Greene St.
Opposite Post Office.
Possession at Once.
Reduced Rentals.
Phone Spring 8168.

WANTED FOR BUSINESS PURPOSES.

HARLEM
Ground floor, or part, office in business section of Harlem. Must be light and capable of accommodating several customers at one time. Busy and prominent location preferred. Address, giving particulars, S 1065 Times Annex.

APARTMENTS FOR SALE OR TO LET.

Unfurnished—West Side.

WEST 55 Street, 320 to 333
NEW BUILDINGS 1, 2 & 3 ROOMS
High Class Apartments
Rent $75 to $150
Also Duplex Studio Apartments
1 Block from B'way

6 ROOMS—RENT $125
560 West 148th St.,
Corner Broadway.
All outside rooms, facing south.
View of River.
W. D. Morgan, Agt., 3572 B'way (147th St.)

Unfurnished—East Side.

The Hardenbrook
300 East 57th Street
4 rooms and bath—all outside rooms.
Fine residential section.
Subway station 59th St. Elevated 57th St.
BUILDING JUST COMPLETED
RENTS $1,200 EACH
Firm of Leonard J. Carpenter
25 Liberty Street
58th Street and 2nd Avenue.

Unfurnished—Bronx.

4 ROOMS, $90.
NEW MODERN APARTMENT
2274 GRAND CONCOURSE
CORNER 183RD ST.
2 Blocks East 183d; Jerome and 9th Av. "L" express station.

Unfurnished—Brooklyn.

68 TO 72 COLUMBIA HEIGHTS
4 and 5-Room Complete Apartments. Beautiful water view; 5 minutes to Wall St. G. GIRARD, 215 Montague St.

MORTGAGE LOANS.

1ST MORTGAGE money, Manhattan, Bronx; building, permanent, assignments; any amount. Brooke & Georger, 29 West 34th. Fitzroy 1390. Mortgage negotiations since 1889.

MONEY advanced on rents; mortgages from $2,000 to $30,000 now available. Harris, 200 Broadway. Tel. Cortlandt 2463, 3296.

$75,000 first mortgages; improved property; moderate fee; quick answers. D 87 Times.

BUILDING MATERIAL.

BUILDING and contracting material for sale; having purchased land, buildings and material of the Bethlehem Loading Co., we offer for sale lumber, mill work, sashes, doors, sewer and water pipe, structural and corrugated iron, transite, plumbing fixtures and supplies, electrical material, railroad ties, rails, poles, wiring, kitchen ranges, &c. Write, call or phone (Mays Landing 100), T. Gordon Miles & Co., Mays Landing, N. J.

BARGAINS—Radiation, pipe, valves; new and used hardware; lumber, doors, windows, roll roofing, corrugated asbestos sheets, plaster board; prompt delivery. Phone Westchester 1313-1314. Lewis Wrecking Co., Pelham Bay Naval Station.

SUBURBAN REAL ESTATE

Westchester—For Sale or To Let.

SOUTH YONKERS.
For sale, two-family frame dwelling; excellent locality and transportation facilities; price $12,500; cash required $3,000; early possession given eight-room apartment; attractive investment. For particulars write Attorney, 536 U. S. Exp. Bldg., N. Y. City.

CITY REAL ESTATE

25 cents a line.

Manhattan—For Sale or To Let.

SUPREME BARGAIN: 5-STORY AMERICAN BASEMENT, ALL IMPROVEMENTS; 107TH ST.-RIVERSIDE DRIVE; RENTS OVER $10,000; WILL BE SOLD AT BIG SACRIFICE; FIRST REASONABLE OFFER GETS IT. ASSOCIATED REALTY CO., 110 WEST 40TH ST.

DOWNTOWN DWELLINGS.
Possession May 1; 15th St., between 5th and 6th Ave.; convenient to subway, "L" and crosstown lines; 19-foot, 4-story, basement and cellar private houses; 14 rooms; good condition; price $17,500 each; easy terms. S. F. Kilpatrick, owner, 135 Nassau St.

SPRING 5795.
FRANK J. HOLLMANN,
REAL ESTATE.
Entire Management of Property
in a most economical manner.
COMMONWEALTH BANK BLDG., N. Y.

116TH ST. (near Park Av.)—5-story double flat; steam, hot water; 38x88x100; old rents $4,100; price $33,000; easy terms to quick purchaser; full commission to brokers. Chas. M. Heymann & Son, 2,186 Broadway.

WEST 77TH ST.—Dwelling for sale, between Columbus and Amsterdam Avs.; 4 stories, basement and cellar dwelling, 20x100; steam heat and other improvements; possession now. Owner, Samuel Kilpatrick, 149 B'way.

85TH ST., 161 WEST—$2,500 cash, balance easy terms, buys 3-story residence; top floor arranged with kitchenette, to rent out; caretaker on premises. M. Morgenthau, Jr., Co., 206 Broadway. Cortlandt 5390.

RESIDENCE on 86th St., near West End Av., 3-story and basement, 12 rooms, 2 baths; electric light; only $3,000 cash required. M. H. Gaillard & Co., 2,250 B'way.

WARREN ST., WEST BROADWAY.
Attractive corner property, 4-story and basement; possession 90 days. A. Otto, 234 Walton Road, South Orange, N. J.

FIVE-STORY brick house, 25x100; rent $2,800; price $22,500; will sell or exchange for 2-family house. Hentse, 361 Greenwich St.

94TH, 236 WEST—Cold water flat, 10 families; guaranteed rents $2,400 year; net income over $1,600 year; cash needed $5,000. Traube, 1,403 Lexington Av.

MUST sell, 4-story and basement dwelling, between 7th and Lenox; $12,000; no agents. B 1070 Times Harlem.

98TH ST., 208 WEST—Three-story dwelling; electric lights, parquet floors, 2 baths; good condition. Inquire on premises.

NEAR 96th St. subway, $2,000 cash purchases 3-story dwelling, electric light, parquet floors. Telephone Columbus 224.

87TH ST., 341 WEST—25-foot vacant lot, $14,750. Sandford Mortgage Co., 7 E. 42d St.

170TH ST., WEST—3-family house; $16,000, easy terms. Phone 7290 Barclay.

Manhattan—For Sale or To Let.

WEST END AV., NEAR 90TH ST., FOUR-STORY DWELLING, CAN BE BOUGHT AT GROUND VALUE. LEROY COVENTRY, 54 WEST 72D.

Bronx—For Sale or To Let.

MODERN 36-family, five-story corner apartment house in Fordham; one ground floor apartment of 6 rooms and bath ready for immediate occupancy; $12,000 cash buys the building. Write only, Room 1636, Woolworth Building.

IMMEDIATE possession, entire house, beautiful 2-family brick corner; parquet floors, electricity, hot-water heat; garage space; finest section, near Concourse. Harlem 8175.

TWO-FAMILY house, 1,986 Grand Av.; ideal section; all improvements; 6 and 7 rooms; $13,000 net. F. C. Hayden, 115 Broadway, Agent.

Brooklyn—For Sale or To Let.

NO CASH.
New six or seven room stucco Flatbush house, with garage; may be bought no cash down; only requirement is monthly payment equal to fair rents; will decorate to suit.
WILLIAMS-DEXTER CO., INC.
12 Greenwich Av., N. Y. C. Rector 4030.

SPECIAL Flatbush Bargain—East 23d St., between Av. I and J; Ricardo Van Brunt homestead; remodeling, 75 per cent. finished; 7 large rooms, 2 baths, fireplaces; large lot; owner must sell, no reasonable offer refused. B. H. Knowles, 826 Ocean Av., Brooklyn. Phone 935 Flatbush.

BROOKLYN MANOR—Forest Hills, perfect, 10 rooms, 3 baths, modern stucco house, all improvements, parquet floors, steam heat, gas, electricity; coal in cellar; 50x100; stone garage; $22,000. Fellman, 1,451 Broadway.

FOR SALE—Two-family house, parlor floor and basement, brownstone front; 59th St., near Mission Church and school. Owner, D 627 Times Downtown.

CORNER brick store and 2 floors; subway entrance; 452 4th Av., Brooklyn; rent $1,500, no expense; price $11,000; mortgage $7,000; no lease. Bloch, 54 1st Place.

CHICKEN MARKET with 2 brick houses for 6 families; $10,000, mortgage $6,000. M. Bloch, 54 1st Place, Brooklyn.

Queens—For Sale or To Let.

MODERN 12 room dwelling, all improvements, corner plot, select residential section; garage; $5,000 cash, balance on mortgage. J. F. PETERSON, 260 Sanford Av., Flushing. Phone 1158, or Columbus 6000.

A RARE BUY, WOODHAVEN.
Owner must sell 2-family brick bay windows, 11-room, 2 bath, electric, parquet, heat, sewer; cash $2,000. Tel. Bushman, Rich. Hill 3824.

SUBURBAN REAL ESTATE

Westchester—For Sale or To Let.

NEW HOUSE in Pelham Manor, brick and stucco construction, everything modern and installed regardless of expense for comfort; first floor includes large living room with open fireplace, glass-enclosed breakfast room and sun parlor with open fireplace; large center reception hall, library, dining room, kitchen and butler's pantry; second floor has four large bed rooms, dressing room and three bath rooms; third floor has billiard room, two maid's bed rooms, bathroom and trunk room; property 97 feet by 140 feet, correctly landscaped, includes driveway, two-car garage and roofed over sand box and playhouse for children, which corresponds with the design on the house; this property to be disposed of immediately at a price of $89,000 if purchased from owner. Call Pelham 1540-W.

$1,000
Will enable you to OWN YOUR HOME, balance, payable monthly, SAVES about half your rent; located in one of the choicest residential sections in WESTCHESTER COUNTY; 5 to 10 rooms, 2 and 3 baths; large plots; every convenience and improvement; houses attractively arranged, with exceptional modern features; near station, parks, schools, trolley, clubs, golf course, &c.; YOUR OPPORTUNITY; TELEPHONE ME NOW. Murray Hill 0789. JOHN A. BALDWIN, 25 West 48d St., New York City.

OWNER FORCED TO SELL
new Colonial, 8 rooms, 3 baths; garage; well built; Greenacres section; terms. Box 84, Hartsdale, N. Y. Tel. White Plains 2880.

NEW ROCHELLE—For sale, stucco, hollow tile house, nine rooms, all modern improvements; cash $2,000, balance same as rent. Call Stuyvesant 5808.

SOUTH YONKERS—Six-room corner apartment; all improvements; residential section; rent, $70. Mahony & Ball, Yonkers, N. Y.

HOUSE, 7 rooms, description mailed. Write Hall, 185 Lee Av., Yonkers 4737.

FOREST HILLS, KEW GARDENS, HOLLIS. "The better class" homes for sale and rent. Mrs. Dowd. Murray Hill 1439.

Long Island—For Sale or To Let.

FOREST HILLS GARDENS.
NEW HOUSE, JUST COMPLETED BY OWNER; 3 MINUTES FROM STATION: 9 ROOMS, 4 BATHS, 2 SHOWERS, SUN PORCH, GARAGE, VAPOR HEAT, HARDWOOD TRIM AND FLOORS.
TERMS.
$15,000 CASH,
BALANCE ON MORTGAGE.
TEL. BOULEVARD 6876 OR 6421.

NINE rooms, bath, six bedrooms, steam heat, electric lights and gas; house newly decorated; price $8,500; worth $10,000.
7 rooms, garage, plot 50x150; price....$4,500
9 rooms; price 5,500
7 rooms, 3 acres of ground, outbuildings; price 6,500
George E. Wheeler, 15 Railroad Av., Freeport, L. I. Opposite station. Open Sundays. Phone 488.

ROCKAWAY PARK, L. I.—BOARDING HOUSE, 50 ROOMS, WITH PRIVATE GARAGE, UP TO DATE; NEAR STATION AND OCEAN; MUST SACRIFICE. CALL OR PHONE MISS ELEANOR HALE, OWNER, CARE OF H. J. STRUNG CO., 214 BEACH 110, ROCKAWAY PARK, L. I. PHONE BELLE HARBOR 2509.

AT FLORAL PARK—HALF HOUR OUT. Stucco on hollow tile; 6 rooms and bath; built six years; all improvements; parquet floors, fireplace; attractively decorated throughout; sun porch, stucco garage; hedge, trees, shrubbery; perfect condition; near trolley, school, stores and station; frequent electric trains; wonderful value; $9,000. A. H. GOLDSMITH, P. O. Building. Phone 239 Floral Park.

READY FOR SPRING.
The home you've dreamed about; the best in design and construction that brains and money can produce; priced at this year's cost, with all the advantages of quantity buying and production; 7 rooms, 3 baths, hot water heat; every city convenience—all the charm of the country; at beautiful Garden City. F. H. Henberger, Fitzroy 2605, 1 West 34th St.

BAYSHORE, L. I.—Beautiful 10-room house, 1 bath, hot water heat, gas, electricity; 3-car garage; plot 60x250, fronting on 2 streets; fully landscaped, brook running through yard; one of the show places of Bayshore; 5 minutes to depot or stores; price $15,000. Address Mendel, 987 Broadway, Brooklyn, 3d floor.

BARGAIN IN FLUSHING.
Six blocks from Broadway station, eight rooms, steam heat, gas, electricity, parquet floors, chestnut trim; large corner plot; built four years; sacrifice for quick sale, $12,500. A. L. Kingsley, 47 West 34th St. Fitzroy 6806.

NORTH SHORE BARGAIN—Stucco house, 8 rooms, 2 baths, hot water heat, parquet floors, oak trim, sun parlor, enclosed porch, garage; large plot, beautifully landscaped; awnings, screens, storm sash, shades; perfect condition; Penn. Station 20 min. E. G. Snyder, 1 West 34th St. Fitzroy 2270.

KEW GARDENS.
Best value in a year, 8 rooms and 2 baths, 55-foot plot, Southern exposure; very favorable terms can be arranged; price $19,750. Telephone mornings, Fitz Roy 5318.

LONG BEACH—All-year stucco house, $10,000, easy terms; worth $15,000; wonderful opportunity, but must sell. Walsh, Riverside Blvd. and Market St.

SMALL, detached, modern house, 6 rooms; fine condition; good location near station; $6,650. Owner, 58 Homeries Av. Telephone Jamaica 2049.

LONG BEACH WEST—Bungalow, furnished; near ocean; ideal location; for sale at great sacrifice; $50 holds it. Deffley. Inquire at station for Ryder's bus.

FOR RENT for two months, furnished seven-room house, Forest Hills; two minutes from station. Phone Broad 0439.

OWNER leaving city will sell Colonial home, 7 rooms, 2 baths, sun parlor; 30 minutes out. H. G. Robinson, Fitzroy 6806.

New York State—For Sale or To Let.

SIX-ROOM HOUSE and garage; new Dutch Colonial; wish to rent for two or three months, furnished, including player piano; at Crestwood, N. Y., 35 minutes from Grand Central; three minutes' walk from station. Donaldson, 107 East 128th St., phone Harlem 0411. Saturday, or Sunday phone 3471J Tuckahoe, or call Read Av., and Thompson St., Crestwood, N. Y.

New Jersey—For Sale or To Let.

BEAUTIFUL new home, $14,500; near Erie station, Glen Ridge; large living room, with open fireplace; sun porch, dining room, oak floor; gas kitchen, 3 bedrooms and tile bath, built-in tub; open attic; all improvements; 2-car garage; lot 61x198; overlooking town. Apply 195 Essex Av., Bloomfield, N. J. Phone 1822R.

SUBURBAN REAL ESTATE

New Jersey—For Sale or To Let.

SALE OR RENT—Comfortable year-round bungalow in residential suburb, 30 minutes from New York; six rooms, bath, open fireplace, all improvements; near station, schools, stores; immediate possession; $65 monthly. JOHN A. BALDWIN, 25 West 44th St., New York. Tel. Murray Hill 0789.

WONDERFUL bargains; handsome bungalows, spacious rooms; electricity, parquet floors, large porches; near 2 railroads, trolley, stores, schools, churches; easy terms; some for rent. Raymond Moore, owner, corner West Shore Depot, West Englewood. Telephone Englewood 1710-J, 1318-M.

ENTIRE BUILDING of 14,000 square feet, on one of best streets in Newark, right near station; suitable for automobiles and accessories business; will lease for term of years; quick action required. Radel, 23 Central Av., Newark.

AT BRADLEY BEACH, N. J.
Modern furnished cottages now renting for season 1921; choice locations. Apply R. McNEELY AGENCY. Phone 208.

REAL ESTATE WANTED.

$1,000,000
to invest in one, two, three family or apartment houses; we have a number of clients now ready to buy real bargains anywhere in New York; state full particulars; strictly confidential. Associated Realty Co., 110 West 40th.

WANT one-family house, 10 rooms, with garage, Brooklyn; about $16,000; principals only. Call Saturday, telephone 890 Lafayette.

WILL exchange gilt-edged security of prosperous going company for equity in upper west side tenement or apartment. Address Box 109, 852 Columbus Av.

WANTED—100x100, for factory building, between Lenox and 5th Avs., 128th to 146th St. Niewenhous, 316-318 East 181st St.

WANT unfurnished house, 6 to 8 rooms, or flat, between 70th-125th Sts., West. B 1075 Times Harlem.

REAL ESTATE FOR EXCHANGE.

WILL EXCHANGE $8,000 equity in two-family dwelling, which can net the new owner annually from 10 to 12 per cent., for private residence west side, between 48d and 96th Sts. Edward M. James, 2 Rector St., New York City.

REAL ESTATE—Other Cities and Towns.

TO LET—In Laurentian Mountains, Canada, 8-room house, completely furnished; ideal location for health and rest; $650 for season. Write Sanders, 380 Outremont Av., Montreal, Canada.

TO LET FOR BUSINESS.

FINE, small front room, $80 per month; also large room, 9 windows, $150 per month, in 10-story building. 3 West 29th St. Apply Carstein & Linnekin, Inc., 347 5th Av. Murray Hill 523.

TO LET—2 corner lofts, 25x100, equipped for textile mfg., near Bush Terminal, over Mechanics Bank, 51st St. and 3d Av., Brooklyn. M. M. Baker, 277 Broadway, New York City.

LOFT TO LET, 41x100; all improvements; light; good location for help; suitable for light manufacturing. American Wet Wash Laundry Co., 204 East 107th St. Telephone Harlem 885.

42D ST., 505 WEST—25x100, new store, 14-foot ceiling; part of cellar included; steam heat, electricity; suitable for any kind of business or manufacturing.

THREE lofts, 37x90 each; substantial buildings, electric elevator, light on all sides; possession May 1; Harlem. A. H. Austin, 2,406 1st Av.

OFFICE SHOWROOM or store, facing Imperial Hotel; 24-foot window, 250 square feet or more; telephone service if desired. 1,265 Broadway, Spanish-American.

OFFICES, LOFTS, WAREHOUSES, SHOWROOMS; ALL SECTIONS. J. CLARENCE DAVIES, 32 NASSAU ST., JOHN 1171. 51 EAST 42D ST., VANDERBILT 5178.

7,500 square feet in 3 lofts; electric hoist; rent $2,100; 436 Broome St., between Broadway and Lafayette St.
ROBERT F. BONSALL, 261 BROADWAY

HANDSOMELY furnished suite of offices, immediate possession; also a small furnished office, Grand Central Zone. Telephone Vanderbilt 684.

BROADWAY, vicinity of Franklin St., part of office to sublet, about 1,600 square feet; no jobbers desired. Address Nit Goods, 244 Times Downtown.

BROADWAY (Near 75th)—Two floors over ground floor; straight lease 4 years, or sell lease; rare chance. Chas. M. Heymann & Son, 2,186 Broadway.

DESK ROOM with use of phone and typewriter in convenient downtown building; beautiful light, airy office. Call at 50 Church St., Room 1403.

ARCHITECT will sublet private office, facing 5th Av., suitable party, immediately; entrance office; telephone, stenographic services. Room 512, 334 5th Av.

LEASEHOLDS bought, buildings remodeled; will finance new buildings for responsible parties. Apply Richard Carvel, 401 West 59th St. Tel. 4382 Columbus.

50TH ST., 39 EAST—Large rooms and floors, 700 to 1,800 square feet for exclusive business in beautiful house; elevator, hall service.

34TH (Broadway)—Part of modern office; share rent, phone, stenographer. Fitzroy 1697.

DESIRABLE small private office, furnished, $50; telephone, stenographer. Room 600, 150 Nassau.

52D ST., 156 EAST (near Lexington Av.)—Store, 20x100; steam heat; newly renovated building. Murray Hill 4960.

TO SUBLET—Half of large office, for conservative office purposes, vicinity Grand Central; reasonable. Tel. Murray Hill 5300.

AT 145 West 45th St., small light offices. Apply Seneca Co., World Bldg. Beekman 5386.

143-5 WEST 20TH ST.—Lofts, light four sides; night service; immediate possession. Superintendent or telephone 1925 Fordham.

LOFT, 25x100; light on four sides; immediate possession. 539 5th Av., near 36th St. Phone Vanderbilt 1838.

FLOOR space, 40x90; suitable office, commercial purposes or light manufacturing; reasonable rent. Curtis, 205 W. 116th St.

PRIVATE office, furnished or unfurnished, with telephone. Nelles, 37 Warren. 1256 Barclay.

47TH ST., 26 WEST—Large basement in excellent neighborhood; immediate possession; straight lease. Tel. Bryant 6284.

DESK ROOM, furnished, in light office; telephone, stenographer. Room 1217, 366 Broadway.

TO LET FOR BUSINESS.

GROUND FLOOR AND BASEMENT, CONTAINING 20,000 SQ. FT. Including Garage and Driveway.
ALSO
THREE UPPER FLOORS, CONTAINING ABOUT 7,800 SQ. FT. EACH. NORTHWEST CORNER 25TH ST. AND 1ST AV.
All improvements, sprinkler, steam, electric power, light on four sides, large elevator. Immediate possession. Apply on premises. Eleven, or telephone Madison Square 5464.

STORE TO LET.
Best location on Broadway; most suitable for high class delicatessen and grocery store; directly at Manhattan St. subway station, on way to Fort Lee Ferry, 125th St. crosstown cars stop door, 1 block west of 3d and 6th Av. "L" stations, on way to Coney Island boats, Albany Day and Night Lines and Palisades Park. Libby's Holding Corp., 3,209 Broadway. Phone Morningside 9894.

IDEAL FIFTH AV. SPACE.
GORHAM BUILDING,
390-398 FIFTH AV.
36th St. and 5th Av. entrances; entire fourth floor; open for inspection; also some space ninth floor, 1,600 square feet; low rent; immediate possession.
TELEPHONE 246 WORTH.

FOR RENT—IMMEDIATE POSSESSION.
21 White St., 50x100, fifth floor (top).
113 West 24th St., 25x110, first loft.
126 Bleecker St., 25x100, fourth loft.
POSSESSION FEB. 1.
13-15 West 20th, fourth loft, 50x100.
120 Bleecker St., basement, 25x100.
Phone OWNER, Longacre 5728.

23D, 54 WEST, near 6th Av.—Permanent light lofts, about 2,500 square feet, for light manufacturing; several light offices; excellent elevator service and steam heat; immediate possession; new building. Telephone 5350 or 4402 Gramercy. Telephone service if wanted.

GUARANTEE TRUST BUILDING,
522 5TH AV.
(Corner 44th St.)
Executive offices, 1,000 square feet or less, furnished or unfurnished.
Hofmann, 1,396 Broadway, Fitzroy 3667.

LOFTS TO LEASE.
Fireproof building, 21 West 16th St., near Broadway, 2d and 3d floors, each 25x95; 2 elevators; possession Feb. 1. William H. Kilpatrick, owner, 149 Broadway.

SEVEN-STORY corner modern loft building near Canal St. Will lease entire building or divide. Suitable for offices, storage or light manufacturing. Inquire Howard C. Forbes, 68 Broadway. Rector 747.

33D, 141 WEST—Loft offices, showrooms, furnished; opposite Pennsylvania Hotel. Fitzroy 4311.

NEW BUILDING, 25x100, 3 floors and basement; steam heat, electricity; suitable for any business. 437 West 42d St.

DESIRABLE office to sublet, Hudson Terminal Building; 800 square feet; immediate possession. V 759 Times Downtown.

601 BROADWAY, second loft, $3,000; sprinkler; freight on Broome St. Warren & Skillin, 26 Park Row.

OFFICE, sunny, front, select, 5th Av. location; commercial illustrator or professional man; moderate rent. 3 West 16th.

TO SUBLET, light, airy loft, about 1,500 feet or less; reasonable. Inquire 463 Broadway, top floor. Telephone Spring 3583.

A FEW choice lofts; 187 Grand St. and 40 West 3d St.; 25x80. Telephone Hinnelander 5487.

BUILDER will divide large corner office; modern, fireproof building. Morningside 1462.

TWO finely furnished adjoining offices fronting City Hall Park; telephone, &c.; rent reasonable. Room 636, 280 Broadway.

TWO beautiful light rooms in Aeolian Hall, facing 5th Av.; immediate possession. Apply Room 1107, 33 West 42d St.

DESK and small stockroom to sublease; reasonable. Arrow Textile Co., 416 Broadway, 7th floor.

OFFICE, 168 square feet, $50 monthly. Apply Room 1028, 150 Nassau St.

EXCEPTIONAL OPPORTUNITY—Store, 543 7th Av., 38d-34th. Lofts. 162 West 34th.

AVENUE offices, singly or three connecting; very light. 268 West 57th St.

41 WEST 21ST ST.—Lofts and storerooms; $40-$110. Sharum, 170 Broadway.

131 WEST 24TH ST.—Loft, 25x100; will divide. Sharum, 170 Broadway.

HALF LOFT, 20x65; also whole loft; manufacturing. 55 W. 3d St. corner.

TWO LOFTS, 25x88; elevator; heat; manufacturing allowed. 40 E. 20th St.

OFFICE, ground floor and cellar; suitable for truckman and storage. 232 Front St.

BEAUTIFUL front office, 500 feet, elevator, steam, electricity. Shaw, 32 East 23d.

DESK ROOM, telephone service; high class building; $25. Room 1008, 305 Broadway.

OFFICES at 123 Liberty St. and World Bldg. Inquire Seneca Co., 303 World Bldg.

MACHINE SHOP, with machinery, for rent. Carlton Garage, 64th St. and 2d Av.

SMALL, light and desirable office to let, located at 74 Cortlandt St., Room 203.

DESK room or part of office reasonable. Times Sq. Bryant 6853, services, exceptional.

OFFICE ROOM, conveniently furnished; downtown. Telephone Beekman 530.

61ST ST., 60 WEST—Store-in lot. Albert Stout, phone 6882 Circle.

New York State.

THIRD FLOOR for light manufacturing or offices, about 2,000 sq. ft.; or for civil engineering draughting rooms. P. J. Burgevin, Port Chester, N. Y.

Wanted for Business Purposes.

WANTED—Store and basement, 50x100, or first loft, 75x100, between Canal and 23d Sts., either east or west of Broadway, for manufacturing paper boxes. Call Spring 8235.

WANTED TO LEASE—Building for warehouse, 25 to 50 foot front; low insurance rate; capacity 200 pounds per sq. ft. D 151 Times Downtown.

WANTED—Office space for second week in February, near Madison Square, for large Western retailers. Reply to P. H. Smith, 23 Hunter's Point Av., Long Island City.

WANTED—Desk room or less for office of music bureau. Mr. M. S. Rubinstein, 327 Liberty Av., Brooklyn.

WANT desk room in Woolworth Building, or will share small office. D 729 Times Downtown.

FACTORIES.

BROOKLYN, Queensboro, New Jersey factory properties, sale, rent and built to easy terms. Walter Baker Co., Factory Brokers, 764 Broad St., Newark, N. J.

OUT-OF-TOWN plant for sale, 80 machines suitable for manufacturing waists or dresses. L. H., 194 Times.

New Jersey—For Sale or To Let.

DAYLIGHT FACTORY, Jersey City, to rent; 3 stories; total, 6,000 square feet; up to date in every respect. Phone about 9 A. M. to Bergen 1410. Ask for Mr. Kaplan.

BLOOMFIELD, N. J., FACTORY BUILDINGS, ABOUT 12,000 SQUARE FEET, FOR RENT. E 743 TIMES DOWNTOWN.

APARTMENTS TO LET.

Furnished—East Side.

57TH AV. (Savoy Hotel)—Unusual opportunity, going abroad, beautiful self-furnished 3 large rooms, southern exposure, 2 baths; at sacrifice to Oct. 1-July 1 if preferred. Private phone, Plaza 841.

10TH, 103 EAST (Hotel Laclede)—3 rooms and bath, extra large outside rooms; newly decorated; $160 per month; 2 rooms, bath, $125 week up.

28TH ST., 101-103 EAST (Hatfield House)—Elevator apartment hotel; desirable one and two room suites; maid and hall service; attractive rentals; furnished or unfurnished.
SPOTTS & STARR, INC.,
Times Building. Tel. Bryant 4860.

28TH ST. (4th Av. Hotel), 429 4th Av.—Outside sunny parlor bedroom and bath, $18.00 weekly; pre-war prices; full hotel service.

50TH (Corner Lexington Av., 160)—Apartment hotel, exclusively for women; corner suite, two rooms, bath; beautifully furnished; $20 weekly up. Hotel Rutledge.

51ST (and Lexington Av.)—Attractively furnished two sunny rooms, kitchenette, bath; lease October; $90. Stuyvesant 6722.

23D, 34 EAST (Hotel Regent)—Attractive two and three room suites; $27.50 to $35 weekly. 1884 Madison Square.

39TH ST., 56 EAST—One large attractive room, small dressing room and bath; private telephone; Feb. 1 until Sept. 15 or shorter period. For appointment telephone Miss F. R. Wight, Cathedral 7970.

41ST, 41 EAST—Entire floor, two large rooms, kitchenette, tub and needle bath; two practical fireplaces; furnished for home; Oriental rugs, period tapestries and furniture; Steinway grand piano; reasonable.

48TH ST., 10 EAST—Sublet a charming apartment of three rooms and bath, furnished or unfurnished; unquestionable references required.

58TH ST., 114 WEST.
Beautiful 2d floor 3 rooms, bath and kitchen; grand piano. Ring Supt. bell.

58TH ST., 50 EAST (The Blackstone)—Parlor, bedroom and bath; attractive, select.

232 EAST 61ST ST.
Brand new, exclusive apartments; shown daily; two, three rooms, furnished; $110, $125.

61ST, 33 EAST—Gentleman will share two-room and bath apartment with gentleman; rental, service $80 month.

82D ST. (corner Madison Av.)—Apartment, beautifully furnished corner suite, 2 rooms, bath; $45 per room, bath up. Hotel Ashton.

131ST ST. EAST (4 Sylvan Court, between Lexington and 3d Avs.)—3 rooms, kitchenette; convenient to bath.

...rooms and bath ... up; two rooms, bath, $100 up; hotel service; extraordinary value; block from Park; restaurant. Telephone Lenox 372.

BEAUTIFULLY furnished corner apartment, six rooms; long or short lease. Rhinelander ...

IRVING PLACE (Near 15th)—Bachelor apartments, 1-2 rooms, all outside, new; modern, bath, shower; handsomely furnished; maid service; reasonable rentals. Apply premises, 1 Irving Place, or telephone Fitz Roy 2884.

MADISON AV., 1,931 (124th)—Half my apartment refined business couple; sunlighted rooms, kitchen privileges; modern, comfortable home. Apt. 6.

PARK AV. (In the 60s)—Will lease for eight months my handsomely furnished and cosy apartment, seven rooms and three baths, to high-class tenant; possession at once; no agents. Address Charles Carroll, 1,089 3d Av.

PARK AV., 940 (Cor. 81st)—Elegantly furnished 7-room apartment, 2 baths.

SUBLET until Oct. 1, 2-room and bath, furnished, $250 per month. Hotel Leonori, 63d and Madison Av.

Furnished—West Side.

5TH AVE and 9th St.—(Hotel Berkeley)—Large four-room apartment to sublet, unfurnished. Apply at office.

5TH AV.—Nine rooms, three months; price reasonable. Owner, Murray Hill 4639.

10TH ST., 57 WEST—Sublet to October, two rooms, bath; large, complete kitchen; electricity, telephone service; immediate possession.

10TH, 37 WEST—Large room, bath, kitchenette; $80; lease.

11TH ST., 31 WEST—Six rooms, with southern street exposure, modern elevator building; completely furnished, with linen, bedding, &c., $250 until June or October. Phone for appointment, Watkins 6479.

11TH (just off 5th Av., Hotel Van Rensselaer)—Very central location; a few beautiful suites of 2 rooms and bath on American plan; rates reasonable; all hotel service. Stuy. 1410.

12TH ST., 15 WEST—Two very large rooms and bath; unusually homelike.

16TH, 51 WEST—Attractive suite, large room; old mahogany and chintz; fireplace; lavatory; warm, hot water, electricity; breakfast privilege; restaurant; leases; $60-$75.

17TH ST., 26 WEST—Two rooms and bath; very modern; sublet reasonably.

20TH—ONE, TWO, THREE ROOMS, KITCHENS, BATHS. CHELSEA 6005.

38TH ST. (near 6th Av.)—Furnished bachelor apartments—Sublet bachelor apartments; lease; references. Telephone Vanderbilt 1787.

40TH ST. (near 5th Av.)—Elevator, two-room, bath, three months. Vanderbilt 3639.

42D, 228 WEST—Luxuriously furnished bachelor apartments, consisting of parlor, bedrooms and bath, $30 to $50 weekly; full hotel service.

45TH, 241 WEST — New elevator building; cleanliness; furnishings unequaled; 1-2-3 rooms, tiled bath, showers, tiled kitchens, kitchenettes; unquestionable applicants; highest references essential; $65-$125 up monthly. Longacre 3360.

47TH, 65 WEST—One and two room apartments, with bath. Phone Bryant 1700.

47TH, 135 WEST—To sublet, two rooms, bath. Mr. SANBORN. Hotel Flanders.

50TH ST., 4 WEST.
February to October, four beautifully furnished, clean, housekeeping rooms; bath; elevator, maid service, linen, silver, china; seen any time. Phone Pelham 1460 for appointment.

50'S—Apartment, 2 rooms, kitchen, bath; $121. Elberson, 25 West 42d.

51ST ST., 306 WEST—Attractive four-room housekeeping apartments; elevator, telephone; weekly, monthly.

52D ST., 223 WEST, COR. BROADWAY—High-class elevator apartments, newly furnished; hotel service; 2 rooms and bath; $140 up; references required.

54TH ST. (At Broadway)—Hotel Albemarle; parlor, bedroom and bath; reasonable rates.

55TH, 105 WEST—Large living room, bedroom, bath, kitchen. Phone Circle 273.

56TH, 208 WEST.
(HOTEL THORNDYKE)—VERY ATTRACTIVE 2-ROOM SUITES, WITH PRIVATE BATH; FULL HOTEL SERVICE.

57TH, 145 WEST—To let from Feb. 1 to Sept. 30, entire first floor, comprising large drawing room, large sleeping apartment, breakfast room, electric kitchenette, private telephone, bath, electric light; would suit married couple or 3 bachelors; inspection Saturday, Sunday, Jan. 29, 30, between 2-6. Ring Graham's bell or telephone Circle 3708; $350 monthly.

57TH ST., 340 WEST.
MODERN ELEVATOR APARTMENT HOUSE, NEWLY FURNISHED; MAID AND VALET SERVICE; TWO AND THREE ROOMS AND BATH; $25 WEEKLY AND UP; REFERENCES REQUIRED.

57TH—Two-room, kitchenette, bath apartment; maid service; restaurant; very attractively furnished; bargain, $175. Columbus 3786.

57TH—Seven rooms, two baths; piano; $200 month. Elberson, 25 West 42d.

58TH ST., 100 WEST—Two rooms, newly furnished; short or long lease; $185 per month. L. M.

61ST ST., 10 WEST (The Pasadena), corner Broadway, near elevated, subway; newly decorated two, three large, spacious rooms overlooking Park; bountiful closets, light, linen, maid service included; immediate possession; rates $30-$55 weekly; $125-$250 monthly. Columbus 6535.

65TH, 53 EAST—Attractively furnished apartment, suitable for one or two persons; valet and maid service; $125. Mitchell.

67TH ST., 19 WEST (Apt. 7A)—Attractively furnished two rooms and bath; service; immediate possession; call Saturday 1 to 7 P. M., and all Sunday.

69TH, 121 WEST — TWO PLEASANT ROOMS, BATH, KITCHENETTE, PIANO; $125. CALL 3 TO 5, OR COL. 3024.

70S and Central Park West—Physician's office, for specialist; completely furnished and service. L 330 Times.

70TH, 278 WEST—2 rooms and bath; business ladies.

71ST, 56 WEST—MAGNIFICENT SUITE, TWIN BEDS, COMPLETE HOUSEKEEPING, DISHES, LINEN; REASONABLE.

72D, 132 WEST—Artistically furnished, new two-room, kitchenette apartment; owner leaving city; will sell complete, $500; cost $1,500; transfer short lease. Ring Keenan.

72D ST., 151 WEST—Apartment, two rooms, bath, kitchenette; all conveniences.

73D, 126 WEST (Hotel Nobleton)—Several beautiful furnished two-room suites, with bath; moderate monthly and weekly rates; $100 monthly up; $25 weekly up.

73D ST., 118 WEST—Well-furnished apartment, private bath, hot and cold running water, electricity, phone.

74TH ST., 164 WEST—Very comfortable and unusually attractive four-room studio apartment in exclusive family hotel, American plan; reasonable rates. Marbury Hall. Phone 3290 Columbus.

74TH, 131 WEST—Beautiful sunny front two rooms, bath, modern elevator apartment; refined surroundings; every convenience; $115 monthly.

74TH, 109 WEST—Lady or couple share modern two-room. Miss Moran.

74TH, 103 WEST—Two-room suite; southern exposure; steam heat; all conveniences.

75TH, 234 WEST—Beautifully furnished 4-room apartment; private phone. 2d floor.

76TH ST., 235 WEST (Broadway)—Completely furnished 7-room apartment, facing Broadway; piano, electricity, elevator. Schuyler 3077. Harlan.

76TH (344 West End Av.)—Beautifully furnished two, three room apartments; service; telephone.

76TH, 49 WEST—Spacious two-room apartment, kitchenette, bathroom, large closets, $110.

77TH ST., 433 WEST (near Drive)—Newly furnished one and two room kitchenette apartments; maid service. Apply Supt.

80S—Six rooms, 2 baths, all outside, elegantly furnished, $225. Columbus 1278.

80TH, 319 WEST—Two rooms and bath; very attractive. Apply on premises.

80'S—Apartment, 3 rooms, kitchen, bath; piano; $130. Elberson, 25 West 42d.

81ST ST., Columbus Av.—Apartments, beautifully furnished, 2 and 3 rooms, bath, $125 per month up. Hotel Colonial.

81ST, 138 WEST—Attractive four-room bungalow apartment, furnished, 6 months or year. Apply Superintendent.

82D, 60 WEST—Two modern rooms, bath and kitchenette; lease only; references.

85TH ST., 333 WEST—Beautifully furnished apartments and rooms.

86TH, 302 WEST (2D)—Beautifully furnished rooms in hotel apartment; suitable for two gentlemen or couple; maid and telephone service; restaurant. Phone Schuyler 5280.

86TH, 308 WEST (Apt. 5D)—Very attractively furnished apartment, 2 rooms and bath; maid service; restaurant; $200 a month.

88TH ST., 200 WEST—Attractively furnished 8-room high-class elevator apartment; reasonable. Ulmer.

89TH ST., WEST (Broadway)—Seven rooms; private phone; one flight up; linen, silver if desired; lease; $175. Call forenoon 7964 Schuyler.

89TH, 328 WEST—Beautiful front rooms, independent back parlor, bath, kitchenette; $60-$80.

89TH, 300 WEST—Exclusive, charming two rooms, bath, kitchen, telephone, $173. Superintendent.

90'S—Five rooms, bath, handsomely furnished; $165. Elberson, 25 West 42d St.

91ST ST., 27 WEST—High-class furnished apartment, 3 rooms and bath, maid service; $210; references required.

...ment 7A; also five rooms and bath, unfurnished.

93D, 64 WEST—Attractive front three-room apartment; real kitchen; references. Millring.

92D ST., 62 WEST (Apt. 5A)—Large, comfortable, well furnished room; $50 month.

95TH, 310 WEST—Attractive, front room, combined parlor, bedroom, kitchenette, for refined couple; pleasant view; use piano; $90; 4 months' lease. Apt. 62.

95TH, 118 WEST—Exclusive private house, 2 large rooms, kitchen, closets, bath; completely furnished; electricity, heat, telephone; lease.

96TH ST., 25 WEST (Apt. 2), near Central Park West—7 rooms, bath, attractively furnished; Victrola, silver, linen; immediate possession; $200 monthly; seen any time.

104TH ST., 212 WEST—Exquisitely furnished, 2 rooms, real kitchen, telephone, immediate possession; $175. Apartment 3D; all afternoons.

105TH, 143 WEST—Cozy, homelike apartment two rooms, bath, electricity, furnace; $65. Jorgesen, Apt. 4.

108TH, 235 WEST—Elevator apartments, 4-5 rooms; cleanly furnished; all conveniences.

109TH, 107 WEST—2 and 3 rooms, high-class, $75 up; also weekly rates. Telephone Academy 1611. Open Sundays.

110TH, 309 WEST—SIX SUMPTUOUS ROOMS; FRONT; REASONABLE. 5B.

113TH ST., 530 WEST—Three exceptionally large rooms and bath, unusually well furnished, completely equipped for housekeeping, linen, silver, Oriental rugs, piano; sublease until September, $175 per month. Telephone Cathedral 7280.

113TH, 504 WEST—Lovely little four-room, sunny apartment; everything for housekeeping; comfortable throughout; exceedingly attractive; $135; references.

115TH, 517 WEST—Outside attractive five or six room apartment; lease. Kerdel.

115TH, 620 WEST—Two rooms, kitchenette, warm; October lease. Acheson.

116TH (Riverside Drive)—Nine rooms; beautiful view of river; $300. Cathedral 5625.

118TH, 210 WEST (HOTEL CECIL)—ATTRACTIVE 1-2 ROOM APARTMENTS, WITH, WITHOUT BATH; SPECIAL WEEKLY RATES; FULL HOTEL SERVICE.

119TH, 419 WEST—2 rooms, bath, kitchenette; high-class house, near Columbia.

142D ST. AND BROADWAY—4 clean, modern, complete housekeeping rooms. Audubon 3163.

144TH ST. WEST—Nicely furnished four-room apartment; high-class; immediate. Audubon 3091.

148TH, 608 WEST—Two-room, parlor floor, community kitchen, bath. Cochran.

150TH, 557 WEST—Five rooms, bath, completely furnished; immediate possession; $125 monthly, or will sell furniture. Audubon 4007, Apt. 54. Phone or call Saturday night or Sunday morning.

150TH ST., WEST—Four rooms, two bedrooms, living room, kitchen, complete; linen, silver; $125 monthly. Telephone week days Worth 3092, evenings and Sunday Audubon 1062.

150'S (near Drive)—Five rooms, bath; bargain $125. Elberson, 25 West 42d St.

170TH ST. (79 Haven Av., Apt. 25)—Are you interested? If so, call and see unusually attractive four-room apartment; will sublet completely furnished; reasonable price; ready for immediate occupancy; references required. Wadsworth 5256.

170TH ST., 629 WEST—Living room, bedroom, kitchen and bath. Wadsworth 4600.

181ST ST., 880 WEST—Four room furnished apartment to sublet. (Apt. 2-F). Phone Audubon 5212.

186TH, 600 WEST—Handsomely and completely furnished 4-room apartment; all outside rooms; convenient to subways, bus and street cars; rent $150. Apt. 4 E.

AVAILABLE NOW.
Two to six room kitchenette and kitchen apartments; elevator non-elevator; rates $90 up; references essential; office (open Sunday). 215 Manhattan Av. Academy 1647.

BEAUTIFULLY furnished, four large outside rooms; complete; Washington Heights; a real home; moderate. Morningside 8765.

BROADWAY (103d ST. SUBWAY)—Elegantly furnished 5 rooms, elevator; splendid location; 2,731 Broadway. Mrs. Elton, Superintendent.

BROADWAY, 2,682—Three rooms, bath, kitchenette, richly furnished; reasonable rent. Peters.

BROADWAY, 2,612—6-room apartment; immediate possession. Cabrera.

CENTRAL PARK WEST, 385—Magnificent 8-room apartment; beautiful view; elevator; $250.

CHOICE FURNISHED APARTMENTS. E. K. Van Winkle, 152 West 72d. Col. 1077.

CLAREMONT AV. 125th)—Elevator, 5 front rooms, bath; $125. Phone Morningside 5280.

DUPLEX apartment studio, 40x28; three master bedrooms, sunny; eighties, near Broadway; handsomely furnished. Owner, 4639 Murray Hill.

GAINSBOROUGH STUDIOS,
222 West 59th St.
Furnished studio apartment to rent from four to eight months; desirable for artist, bachelor or couple; north light.
JAMES E. BALL, Manager.

HIGH-CLASS FURNISHED APARTMENTS FOR RENT, SEASON OR LONGER. SLAWSON & HOBBS, 162 WEST 72D ST.

RIVERSIDE DRIVE, 812 (between 158th-159th, Broadway Subway 157th St.)—Handsomely and newly furnished front four-room apartment; new, modern, fireproof building; $125 month to one buying new mahogany furniture; bargain $950; view of river; immediate possession. Inquire Apt. 44. Phone 6763 Audubon. Or will rent furnished $200 month. Evans apt. Short or long lease.

RIVERSIDE DRIVE (157th Subway)—Six-room apartment, modern furnishings; high class; or would keep house for business people. Audubon 8100 (Apartment 5F). Kent.

RIVERSIDE DRIVE, 550—Completely furnished five outside rooms (two bedrooms); immediately. Herbert.

RIVERSIDE DRIVE, 452—High-class 4 rooms, completely furnished; immediate possession; $200.

THREE ROOMS, bath, kitchenette, large closets, piano, telephone, sunny, 3 flights, house newly renovated, all conveniences, until October or longer; 14th St., near 7th Av.; references; $150. Telephone 7285 Watkins.

WEST END AV., 524 (at 86th St.) (West End Chambers)—1-2-3 rooms with bath and full service, including maid, valet and unexcelled cuisine.

WEST END AV., 560—Two rooms, kitchenette, bath, sublease; immediate possession. See doorman.

YOUNG LADY, artist, having large room, private bath, kitchenette, will share same with young lady. Telephone Riverside 6864.

LEASES ARE NOT REQUIRED
BUT
REFERENCES ARE.
Attractively furnished for immediate possession, suites of from 2 to 5 rooms, completely furnished, hotel service, maid service, gas, electricity, linen, china, &c., included, from $115 a month up or by the week as arranged.
HOTEL SCHUYLER ARMS,
305-311 West 98th St. Phone River 6100.

Furnished—Long Island.

FOREST HILLS GARDENS, L. I.
Four rooms, furnished; $180 per month; No. 10. Phone Boulevard 6545, or apply Gardens Appartment.

Furnished—Westchester.

HIGH-CLASS 3-room apartment; Hudson view; convenient; electricity; reasonable. Telephone Yonkers 1411-R.

Furnished—New Jersey.

TWO large rooms, kitchenette, private entrance, 45 minutes tube; 12 yearly $400; put private bath, &c. Fitzroy 1607.

Unfurnished—East Side.

27TH, 39 EAST—Four, seven room elevator apartments. Agent on premises.

36TH ST., 163 EAST—EXCLUSIVE MURRAY HILL, BUNGALOW ON ROOF; FIVE ROOMS, TWO BATHS, PRIVATE ROOF GARDENS, OPEN FIREPLACE, ELEVATOR; IMMEDIATE POSSESSION; $3,600 PER YEAR; UNUSUAL APARTMENT.

61ST ST., 252 EAST.
Brand-new, exclusive apartments; shown daily; 2 and 3 rooms, unfurnished, $85.

70TH ST., 225 EAST—High-class studio apartments; three rooms, bath and kitchenette; all modern improvements; $90 up.

70TH, 112 EAST—Elegant modern apartment, two rooms and bath; parlor floor.

AT 64TH ST. (846 Lexington Av.)—Apartments, 2, 3, 4 rooms and bath; just completed; ready for occupancy; one apartment on floor. Apply Renting Agent on premises.

BACHELOR'S apartment, one and two rooms, kitchenette, bath; business people. 1,044 Lexington Av. Phone Rhinelander 1211.

GRAMERCY PARK section at 126 East 19th St., on "The Block Beautiful" for sublease; large living room, 2 bedrooms, real kitchen and bath; 4th floor front; elevator; new; $2,500 per year. Apply C. L. Bohanan, at premises, or C. S. Rindsfoos, 30 East 42d.

LEXINGTON AV., 515—Six beautiful rooms, elevator, electricity, parquet floors.

MADISON AV., 1,881 (Opposite Mount Morris Park)—Five light rooms, bath, electricity, in private house; $75.

MADISON AV., 1,033 (78th)—Large room, kitchenette, bath; beautiful appointments; exclusive; $75.

Unfurnished—West Side.

5TH AV.—Nine rooms, rent $4,800; 2 years. Owner, Murray Hill 4639.

6TH AV., 48 (Washington Place)—Two rooms, bath, kitchenette. Murray Hill 4969.

7TH AV., 1,945—Seven-room apartment, exclusive; rent $100. Phone Morningside 2509.

...bath, steam heat; rent $85.

20TH, 246 WEST—Three-four rooms, bath; steam; parquet floors, electricity, telephone.

27TH ST., 26 WEST—Two rooms and bath, modern, sublet reasonable.

28TH, 344 WEST—New suites, 2 rooms, tiled baths, parquet floors, electricity; southern exposure; residential neighborhood; references; $70.

31ST ST., 19-21 WEST—Strictly high-class fireproof apartment of two rooms and bath; maid service optional; desirable tenants; rental $1,500; also studio, 18x28, two bedrooms, $2,500.

37TH, 32 WEST—One, two, three rooms; rent low.

46TH ST., 28 WEST (near 5th Av.)—Two rooms and bath, steam heat, electricity, $90; possession now. Tel. 500 Murray Hill.

51ST ST., 60 WEST—2 rooms, kitchenette, bath. Apply Alfred H. Stout, 61 West 50th. Tel. Circle 582.

51ST ST., 306 WEST—Five large rooms and bath; elevator, telephone; $140.

52D, 35 WEST—Attractive 3-room, bath and kitchenette apartment.

53D ST., 49 WEST (Between 5th and 6th)—Doctor's office, operating, reception rooms.

54TH, 33 WEST (near 5th Av.)—Attractive 3 large rooms, bath, kitchenette; large closets; redecorated; furnished or unfurnished; fireplace; entire floor; seen by appointment; lease, $150. Phone Lenox 5817.

55TH ST., 16 WEST—Ella M. O'Kane offers attractive, remodeled floor, 3 and 4 rooms, bath.

58TH, 358-360 WEST.
Newly renovated, 7-8 rooms; elevator, electricity; reasonable rents. Agent on premises.

58TH, 330-332 WEST—New building, thoroughly modern, 2 and 3 rooms, baths, $1,100 to $1,500 annually.

67TH, 39 WEST—Unfurnished beautiful duplex studio apartment, 7 rooms and bath, top floor; unrestricted views on three sides; open fireplace; immediate possession. Phone Columbus 3227.

68TH, 11 WEST—Three rooms and bath for gentlemen or couple; also beautiful parlor floor.

69TH, 18 WEST—Furnished, unfurnished 2 rooms, alcove, kitchenette; roof garden; southern exposure; elevator; beautiful house; near Park.

69TH ST., 139 WEST—Two rooms, with bath. Apply Janitor.

69TH, 231 WEST—Elevator apartment for rent; unfurnished.

71ST ST., 264 WEST—Two rooms, bath and kitchen in private residence; must have best of references; lease.

72D ST., 151 WEST—Unfurnished floor suitable for business or doctor.

74TH, 131 WEST—Splendid new modern one-two rooms, bath, elevator apartment, every luxury; refined surroundings; courteous attendants.

76TH ST., 146 WEST—Very attractive, newly decorated, two rooms, bath and foyer hall; references required. Jones, Telephone 5366 Schuyler.

81ST ST., 20 WEST—Apartments de luxe, one, two and three rooms, bath, kitchenette, $80-$150 monthly.

83D, 58 WEST—Beautiful, 3 room apartment, real kitchen, exclusive building, unusual bargain; $150 monthly to Oct. 1st.

84TH, 31 WEST—Exceptionally spacious parlor floor apartment, 3 rooms, bath, kitchenette, latest improvements; suitable doctor, studio.

85TH ST., 159 WEST—Exceptional, attractive one-room apartment, bath, kitchenette, foyer, to sublet. On premises, or Stuyvesant 6293.

86TH, 303 WEST (West End Av.)—2 rooms and bath, light housekeeping; large, light apartment.

86TH, 200-206 WEST—Five-room, beautiful, light apartments, wonderfully located. Apply Superintendent, on premises.

87TH, 116 WEST—ARTIST STUDIO.
Elegant studio, north light; bedroom, bath, kitchenette privilege; $1,400.

90TH ST. (West End)—Seven rooms, baths; $160 month. Elberson, 25 West 42d.

90S—8 rooms, bath; $125; furniture $1,400; bargain. Elberson, 25 West 42d.

92D ST., 290 WEST—8 rooms, elevator, telephone; redecorated; possession Feb. 1.

93D ST., 255 WEST—Three exceptionally large rooms, bath, kitchenette; entire floor; $2,400.

94TH ST., 104 WEST—Southern exposure, sun all day; two beautiful rooms, large kitchen and bath; $110.

95TH, 330 WEST—Five rooms, newly decorated, parquet floors, shower bath, elevator; near Drive. Apartment 65.

107TH, 515 WEST—6 rooms, 2 baths; modern elevator apartment. Wadsworth 3048.

128TH, 32 WEST—Elegant 3-room apartment; all improvements; $100. Janitor.

135TH ST., WEST (B'way)—6-room elevator; possession Feb. 1. Cortlandt 3661.

148TH, 521 WEST—4 rooms and bath; adults only; top floor; private house; all improvements; $85. Audubon 4741.

160TH, 660 WEST—5-room, elevator apartment one block from Broadway subway.

170TH ST., 629 WEST—3 and 4-room apartments. Wadsworth 4600.

175TH ST., 571 WEST—3 rooms, all improvements, $65. Inquire Supt.

180TH, 660-661 WEST (Cor. Broadway)—Elevator; immediate possession; 4-5-6 rooms, bath; 6-room corner; high grade; superior service. Apply premises, or Jules Nehring, 615 West 181st.

181ST, 720 WEST—Elevator, 4 rooms, $75; immediate possession; new building. Supt.

225TH ST., WEST (Corner Marble Hill Av., at Broadway subway station and N. Y. Central station)—Healthiest, most picturesque and countrified section in city; 3, 4 and 5 light rooms now available; elevator apartment house. Superintendent on premises, or phone Gramercy 3303.

APARTMENT FOR SALE
in the Prasada, 50 Central Park West; eight rooms and three baths, on twelfth floor; also two rooms, bath and roof garden on floor above connected by private stairway. Horace G. Knowles, 50 Central Park West.

BROADWAY (Corner 174th; 15 Wadsworth Av.)—5 rooms and bath; all conveniences; refined adult family only; references investigated; leased at $75 per month. Superintendent.

BROADWAY, 3,089 (122d, Buckingham Apts.) Five large rooms, parquet floors, elevator; reasonable.

CENTRAL PARK WEST—Two rooms, bath, for business women; exclusive building; light; decorated; reasonable. Selden, Riverside 4164, evenings.

333 CENTRAL PARK WEST.
4, 5 and 6 room apartments for rent.
Samuel L. Reis, 33 West 40th St.
Vanderbilt 2494-5.

DOCTOR'S OFFICE—Dentist wishes to share his office, situated on 71st St., near Broadway, with physician, surgeon or dental specialist; private office, furnished waiting room, sterilizing room and service; $1,500 year. Call Main 8973 for appointment.

DOCTOR'S OFFICE.
Doctor's office, two rooms and bath. Hotel Beresford, Central Park West, 81st St.

DOCTOR'S OFFICE.
Doctor's office, 3 rooms; private entrance from street. Hotel Sevillia, 117 West 58th.

FIVE rooms, elevator, sell furniture, rent $85. Phone 5280 Morningside, Apt. 31.

FT. WASHINGTON AV., 454 (Nathan Hale)—7 rooms, 2 baths; corner; high-class elevator. Cortlandt 3661. Wadsworth 9220.

FORT WASHINGTON AV., 432—Six-room apartment, rent reasonable; sell furniture singly or complete. Wadsworth 8824. Apt. 22.

P-eaceful surroundings,
R-estful view,
O-ldtime kitchen, appliances new,
C-areful service,
T-here are a few
O-f these apartments left,
R-ent one for you.
He's the man, see him!
Acme Improvement Corporation,
H. S. Proctor, President,
439 Central Park West.

RIVERSIDE DRIVE, 910—6 rooms, corner apartment. Apply office, Hudson View Construction Co., 900 Riverside Drive, corner 161st St. Telephone Wadsworth 6335.

RIVERSIDE DRIVE, 835—Four rooms, facing Hudson River; southern exposure. Apply Superintendent, on premises, or telephone office, Wadsworth 6335.

RIVERSIDE DRIVE, 370—High-class, seven-room, large foyer, two baths apartment; facing Hudson; immediate possession. Apply Superintendent.

RIVERSIDE DRIVE, 420 (At 114th St.) (Apt. 12C)—Sublet 8 rooms, foyer, 3 baths, all outside rooms; finest apartment on Drive; rent $375 month.

RIVERSIDE DRIVE, 706 (148th St.)—Fireproof building, 4 and 6 room corner apartment; possession. Cortlandt 3661. Audubon 5804.

RIVERSIDE DRIVE, 523, opp. Grant's Tomb—Four, five, six rooms; elevator; every improvement; $100-$135. Apply premises.

RIVERSIDE DRIVE, 240—2 and 3 all outside front rooms; fireproof apartment hotel; wonderful view; reduced prices.

RIVERSIDE DRIVE, 452—Two rooms, nonhousekeeping apartment. See Supt. on premises.

RIVERSIDE, 151 (87th)—Beautiful floors, suitable doctor, studio or living; elevator; lease.

ST. NICHOLAS AV., 396—Two rooms, kitchenette and bath, all improvements, $65; open for inspection. Tel. 9486 Morningside.

ST. NICHOLAS PLACE, 40 (152d)—6 rooms, elevator, $150. Inquire Supt.

STUDIO APARTMENT.
66x; studio; 2 bedrooms and bath, immediate possession, $1,500. Particulars apply Albert B. Ashforth, Inc., 12 East 44th St. Murray Hill 1100.

VERMILYEA AV., 35 (Cor. Dyckman St.)—6 large outside rooms, every improvement.

14 West 57th.

WASHINGTON SQUARE—Four-room apartment, $2,500; NEW, ABSOLUTELY FIREPROOF house; elevator and hall service; business and social references required; possession Feb. 15. See Superintendent on premises. VAN VOORST Apartments, 122 Waverly Place.

WEST END AV., 262.
DOCTOR'S OFFICE, WAITING ROOM AND APARTMENT; 5 rooms, bath; $2,160; also 2 rooms, bath; $2,100. Apply on premises.

WEST END AV., 411—Ten-room corner apartment, 8th floor; every modern improvement; $3,750 a year. Apply premises.

WEST END AV., 580—Two rooms, kitchenette, bath; sublease; immediate possession. See doorman.

WEST END AV., 675 (92d)—Two sunny front rooms, bath, kitchenette; $85.

WEST END AV., 738—Six large outside corner rooms, all improvements; $150.

Unfurnished—Bronx.

MODERN six-room elevator apartment to lease; all improvements; Southern Boulevard and Westchester Av., Bronx; possession Feb. 1. Apply Superintendent, 1,056 Southern Boulevard, or phone Intervale 4800.

HONEYWELL AV., 2,111 (Bronx)—A beautiful 7-room apartment, maid's room in attic; two-family house, every improvement; open fireplace, porches, garden; one block from Bronx Park.

DAVIDSON AV., 2,050 (Corner Burnside),
at Burnside Av. Station,
Jerome Av. subway and "L."
5 ROOMS, all outside, $100 MONTH.

Unfurnished—Brooklyn.

TO LEASE in private house in restricted Brooklyn section, two modern apartments, four rooms and bath; heat, hot water, electricity; adults only; rent, $75; references required. Inquire in Furniture Store, 1,035 Fulton St., Brooklyn.

FIFTEEN MINUTES Wall St., subways, Prospect Park Plaza; four, five rooms; $70-$95; modern housekeeping; adults; Christian ownership. Janitor, 389 St. John's Place.

ELEGANT seven-room apartment; steam and electric; opposite Prospect Park. Inquire on premises, 223 Eastern Parkway, or Balter, 147 4th Av., New York. Stuyvesant 2583.

12TH ST., 302 East, Flatbush—5-room corner brick dwelling; every modern improvement; large porch, garage. Midwood 2452.

Unfurnished—Long Island.

FOREST HILLS GARDENS, L. I.
Living rooms up to 15x25 feet, finished as well as the finest homes; three, four rooms only; in the new, splendid Tennis Place Apartments, by station; two Otis elevators; excellent service; opens Feb. 1; apartments renting now as these are must have unusual merit. Apply Superintendent on premises. Phone Boulevard 6545, 6320, or Guyon L. C. Earle, agent, 260 West 86th. Schuyler 9746.

FOREST HILLS GARDENS, L. I.
Four rooms, unfurnished; $165 per month; No. 58. Phone Boulevard 6545, or apply Gardens Apartment.

Unfurnished—Queens.

FOR SALE—6 room apartment, Jackson Heights; large rooms, favorable terms; monthly carrying charges $98; cooperative plan; immediate occupancy. Phone Parry, Newtown 2361.

Unfurnished—Westchester.

FIVE light rooms, bath; $160; opposite park. Davis, 625 So. Broadway, Yonkers.

Unfurnished—New Jersey.

ATTRACTIVE, light apartment, 5 rooms and bath; all improvements; immediate possession. Standish Arms Apartment, William St. and Vernon Terrace, East Orange, N. J. Apply janitor.

EAST ORANGE—Three to nine rooms; high-class; now and Spring; $900 yearly up. Huegel-Clark, 347 Main St., East Orange, or Essex Bldg., Newark.

EIGHT ROOM, modern corner apartment; hardwood floors; 2d St. and Boulevard East, Weehawken, N. J.; immediate occupancy; rent, $110. Supt., B 263 Times.

APARTMENTS WANTED.

Furnished.

WANTED—For the month of February only, furnished, 3 or 4 room apartment, 45th to 55th St., between 5th and 6th Avs. or 5th and Madison; give particulars and telephone number. D 792 Times Downtown.

YOUNG English couple require sunny room, kitchenette, bath apartment, four months; at least good locality; must be reasonable. F 180 Times.

COUPLE with excellent maid want 5 rooms furnished, 72d to 96th Street; $250 month, until June. Phone Vanderbilt 7471.

SEND details of your Fur. Apts. to rent. E. K. Van Winkle, 152 W. 72d. Col. 1077.

Unfurnished.

THREE rooms, bath, kitchenette; unfurnished; state rental; 96th to 116th St., west preferred. E 740 Times Downtown.

WANT six rooms at once; Harlem or Washington Heights; $125. Bryant 6654.

1-2-3 ROOMS and bath; New York or Brooklyn. B 637 Times Downtown.

COUPLE want three rooms, improvements; $35-$40. F 170 Times.

FURNISHED ROOMS.

East Side.

18TH, 112 EAST, "The Arnold"—Homelike large room, housekeeping; also small room.

30TH (cor. Lexington Av., 163)—Exclusively for women; $11 weekly and up; room with use of bath, $14 weekly up; room with private bath, $18 weekly and up; cozy, sunny, comfortable. Hotel Rutledge.

53D, 59 EAST—Large room, private bath, electricity, telephone; gentlemen; references.

57TH ST., 408 EAST—Unfurnished room, heat, electric and running water, $12 week.

63D ST.-MADISON AV.—Lady wishes to rent room of apartment to young woman of refinement. Rhinelander 8079.

74TH, 28 EAST—Handsomely furnished large heated room; bath, telephone; gentleman.

129TH, 51 EAST (Apt. 52)—Beautiful sunny front room; gentleman preferred; references required. Apply Saturday and Sunday.

LEXINGTON AV., 632 (54th)—Comfortable large rooms, $9, $10; business couple, gentlemen.

LEXINGTON AV., 250—Neatly furnished double room; private house.

West Side.

9TH ST., 11 WEST—Large room, private bath; business people; reference.

12TH ST., 290 WEST—Two connecting rooms; steam heat. Apartment 16, after 6.

20TH, 424 WEST—Choice, sunny, modern rooms; centrally located; Chelsea Square. Heuberer.

40TH ST., 66 WEST—Small sunny room in bachelor apartment; references.

43D, 107-109 WEST—Apartments, double and and all single rooms, with or without bath; modern; electric light; telephone. Durand.

46TH ST., 12 WEST—Large room, suitable studio, bath; $85. Call Saturday afternoon or Sunday morning. Seeger.

50TH ST., 8 WEST—Two completely, charmingly furnished rooms; hardwood floors, electricity, steam heat, open fireplace, two large clothes closets, spacious tiled bath, shower, plenty of hot water; service, valet; meals if desired. Ring Copeland's bell.

67TH ST., 15 WEST—Room for gentlemen; elegant studio apartment; references necessary. Particulars apply mornings, 2228 Columbus. Wittgenstein.

69TH, 14 WEST — VERY LUXURIOUSLY FURNISHED DOUBLE FRONT ROOMS, PRIVATE TILED BATHS, SHOWER, LAVATORY; KITCHENETTE PRIVILEGES, COMPLETE; WEEKLY, MONTHLY; REASONABLE.

69TH, 11 WEST—Three rooms, bath, suitable for doctor, &c.; also large room, bath, two gentlemen or couple.

69TH, 68 WEST—Handsome rooms; parquet floors; electricity; telephone; refined residence.

70TH, 135 WEST, AND
71ST, 37 WEST.
First-class accommodations to refined parties; one, two rooms, bath, steam, electricity.

70TH ST., 55 WEST—Just opened; newly furnished residence; rooms; electricity; twin beds; $8, $10, $12, $18; gentlemen.

70TH, 282 WEST—Double rooms, every convenience, suitable couple or two gentlemen.

70TH, 40 WEST — HANDSOMELY FURNISHED MEDIUM SIZED ROOM; $10.

70TH, 209 WEST—Two charming small connecting warm rooms; also single rooms.

71ST ST., WEST—Gentlemen or couple; large, luxurious room, private bath; also single; breakfast, dinner; unusual opportunity; references essential. Columbus 8194.

71ST, 62 WEST — HANDSOMELY FURNISHED DOUBLE ROOM, PRIVATE BATH, KITCHENETTE PRIVILEGES; $18.

71ST, 10 WEST—Beautifully furnished, sunny, large, single room; all conveniences; exclusive.

71ST ST., 340 WEST—Exceptional beautifully furnished front room, dressing room; private home; references essential.

71ST, 48 WEST—Charming room, with private bath; southern exposure; business people.

71ST ST., 132 WEST—Large, comfortable, kitchenette privilege; near bath; men, business couple.

...private family, $8. Milton, Columbus 2184.

72D ST. (Near Central Park West)—Front single room for rent; newly furnished; private family. Phone Columbus 5380.

72D, 47 WEST—Furnished room, private bath; $40 per month. To see, telephone Morningside 1717.

72D ST. (Broadway)—Large room; modern; private family; $20. 9377 Columbus.

72D ST., 151 WEST—Large furnished room, with or without private bath.

72D, 152 WEST—Exclusive bachelor suites, 1-2 large rooms; bath; high ceilings, hardwood floors, large closets; elegantly furnished; maid, linen service, phone, breakfast.

73D, WEST—Attractive single room, next bath; $9; large, private house; elevator, electric light, &c. Telephone Columbus 658.

73D ST., 115 WEST—Beautifully furnished front parlor, with piano, private bath, hot and cold running water, electricity, phone.

73D, 260 WEST—Sunny double room; first floor front; kitchenette privileges; $20.

74TH, 169 WEST — LUXURIOUSLY FURNISHED DOUBLE ROOM, PRIVATE TILED BATH, LAVATORY; COMPLETE KITCHENETTE PRIVILEGES; OTHER ROOMS.

74TH, 41 WEST — BEAUTIFULLY FURNISHED DOUBLE FRONT ROOM; ONE FLIGHT; KITCHENETTE PRIVILEGES.

74TH, 5 WEST—Large front room, adjoining bath; twin beds; beautifully furnished.

74TH, 146 WEST—Large, well heated room, private bath, suitable two; references.

75TH ST., 151 WEST.
Unusual opportunity to obtain an exquisite suite of three rooms in exclusive house; bath, kitchenette, parlor floor, newly renovated house, steam heat, hot water, electricity, also one room apartment.

75TH, 2 WEST — BEAUTIFULLY FURNISHED DOUBLE FRONT ROOM, ADJOINING BATH; ELECTRICITY, KITCHENETTE PRIVILEGES; $12-$14-$20.

75TH, 57 WEST—Single detached room, private entrance, electric lights, hot water, adjoining bath; high-class apartment. Steiner.

75TH, 218 WEST—Two doors from Drive, large, sunny room.

75TH, 102 WEST—Large sunny front room, suitable two; elevator. Apt. 34.

76TH, 143 WEST—Large room, southern exposure, electric lights, bath adjoining.

76TH, 241 WEST—Large well-heated room, private bath, twin beds; gentlemen.

76TH, 305 WEST—Room, with or without bath, in excellently kept house.

76TH, 244 WEST—Beautiful large room; running water, electricity; suitable two, three.

77TH ST., 335 WEST (corner Drive)—Newly furnished single rooms, $10 and $14 per week. Apply superintendent.

77TH, 127 WEST—Attractive, medium room; gentlemen; references; private family.

78TH, 134 WEST—Attractive second front, running water, splendidly kept house.

79TH (411 West End Av.)—Attractive room, overlooking Hudson; gentlemen. 8 West.

80TH, 147 WEST—Large, beautiful sunny rooms with, without private bath; references.

81ST, 120 WEST — Beautiful large, sunny room, bathroom; electricity; all conveniences; references.

82D, 118 WEST—Handsomely furnished parlor floor, decorated, piano; private house; reference.

82D, 155 WEST—Handsome parlor floor; electricity, bath, telephone, piano; also large room with private bath; gentlemen only.

82D ST., 15 WEST—Large, beautiful, sunny; every convenience; private; refined people only.

85D, 310 WEST—Front room, electricity, twin beds, private house; references; gentlemen.

83D ST., 326 WEST—Suitable business man appreciating comfortable home; refined. Apt. 2.

83D, 13 WEST—Attractive parlor, double room, all conveniences; piano, electricity; $20.

84TH, 331 WEST—Large front room, dressing room; running water; electricity; gentlemen.

84TH, 38 WEST—Elegantly and newly furnished front parlor; all improvements.

84TH, 41 WEST — Sunny front room, hot water heat, electricity; reception rooms.

85TH ST. (Near Broadway)—Very desirable, clean room, adjoining bath; private family; gentlemen; $10 weekly. Phone Schuyler 2606.

85TH, 101 WEST—Comfortable room, next to bath; elevator apartment; private family; references.

85TH ST., 333 WEST—Beautifully furnished apartments and rooms.

86TH, 202 WEST (Broadway)—Beautifully furnished sunny rooms; lavatory; $14; gentlemen; refined private family; charming apartment; 6 West.

86TH, 200 WEST (Apt. 71)—Front suite, bedroom and living room, or as two bedrooms; references essential.

86TH, 202 WEST (Apt. 4E)—Suites, beautiful front room, newly furnished in mahogany; two or three gentlemen.

86TH, 172 WEST—Large south room; running water; also skylight room.

86TH, 276 WEST—Large room, private bath, kitchen privilege; also small room.

87TH ST., 139 WEST—Comfortable room, suitable for two; running water, phone, electricity.

87TH, 340 WEST — Attractively furnished large room, twin beds; dressing room; $25.

88TH, 323 WEST—Two large connecting rooms, all improvements; business women, gentlemen.

88TH, 132 WEST—Attractive, large and medium rooms, private family, gentlemen; references.

88TH, 315 WEST—Comfortable, attractive room in modern dwelling; $50 monthly.

89TH, 70 WEST—Comfortable, furnished rooms; steam heat; running water; electricity.

90TH ST., 308 WEST—Two bedrooms, newly furnished; private bath, continuous hot water; exclusive Gentile family; gentlemen only.

90TH, 55 WEST—Large, southern, front; private bath, electricity; business couple; gentleman.

91ST, 304 WEST—Large, attractive room; private bath in extension; electricity; always hot water; coal; references; also small room.

92D, 8 WEST—Very attractive, adjoining bath; heat; business people preferred. Martin.

92D, 257 WEST—Medium sized room; telephone, electricity; references; gentlemen; $9, Cahlim.

92D, 294 WEST — Nicely furnished single room; references. Apt. 4W.

93D, 42 WEST—Large, light, comfortable room, telephone, electricity; reference. Braun.

93D, 4 WEST—Select room, adjoining bath; electricity; gentleman; $10. Barrett.

93D, 120 WEST—Large, light front room, adjoining bath; electric light, telephone.

93D, 316 WEST—Beautiful, large room for two business people. Apt. 41.

95TH ST., 251 WEST—Large room, bath adjoining; gentlemen, couple. Apt. 3N.

97TH, 309 WEST—Finely furnished modern rooms; gentlemen only; references required.

102D, 235 WEST (Broadway)—Handsomely furnished front room, business people preferred. McLean.

102D, 244 WEST—Beautiful, large room, running water; private bath, steam, electricity.

103D, 81 WEST—Two rooms, finely furnished, front parlor and bedroom; electric light, steam heat; board if desired. N. Lipton.

103D, 74 WEST—Desirable corner room, connecting bath, modern private family. Rice.

103D, 74 WEST—Ideal large front room, suitable two; refinement. Drummond.

104TH ST. (80 Manhattan Av.)—Small, warm, furnished room; private family. Schumacher.

104TH, 149 WEST—Beautiful front parlor, elevator, telephone; reasonable. Apt. 4 west.

104TH ST., 242 WEST—Two connecting large front rooms; also one bedroom. Wehner.

105TH, 100 WEST — Beautifully furnished room adjoining bath; steam, electricity; $12 with board; private family. Academy 2318. Mackey.

105TH, 75 WEST—Large room, neatly furnished; connecting bath; heat, electricity.

106TH ST., 206 WEST (Apt. 43)—Well furnished room; price reasonable; two in family. To be seen before 1 noon or after 7 P. M. Phone Academy 2160.

106TH ST., 61 WEST—Comfortably furnished room, gentleman; all conveniences. Apartment 19.

106TH ST., 61 WEST—Single or double room; all conveniences. Apt. 21.

107TH, 312 WEST (Riverside Drive)—Exceptional large room, handsomely furnished, running water, connecting bath; high-class residence.

107TH, 324 WEST—Sunny, warm room, private bath; gentlemen; phone; very reasonable.

111TH ST., 504 WEST (Apt. 16)—Attractive, large room for refined gentleman; references; in Christian family; no other roomers; $50 monthly.

111TH, WEST—Exquisite, large, front room; private entrance; gentleman. Telephone 8231 Cathedral.

112TH, 504 WEST—Southern exposure; elevator; New Englanders. Merriam, 3844-J Cathedral.

115TH, 511 WEST—Comfortable, well-furnished rooms; private home; references. Apartment 6.

113TH (Between 7th and 8th Av.)—Beautiful large double, front room, exquisitely furnished, running water, telephone. Cathedral 6159.

30TH (corner Lexington Av., 163)—Rooms with meals; $15 weekly up; good home cooking; hotel service, elevator, telephone; for women exclusively. Hotel Rutledge.

30TH, 14 EAST—Double or single furnished rooms with table board.

MOON'S SECRETARIAL SCHOOLS for 30 and 60 day courses. Stenography, 30 days; secretarial, 60 days; standing contracts with largest firms for our graduates; free trial lessons. 50 East 42d St., New York, and 214 Livingston St., Brooklyn.

West Side.

54TH, 54 WEST—Large room, with board; private bath; references.

73D ST. (Corner), 379 West End Av.
THE WILLIAM HENRY. Exclusive residential hotel, overlooking river; luxuriously appointed rooms, with private baths; excellent table; board optional.

74TH, 149 WEST—Single, double; ideal location; electricity; purest food; table guests.

76TH, 133 WEST—Gentleman share large room with gentleman; bath; table guests.

79TH, 114-132 WEST—Wide, parked street; unusual and attractive; large parlors; tea room and lounge; steam heat.

82D, 3 WEST—Superior accommodations; excellent cuisine; every convenience. Schuyler 3363. Jay.

82D, 124 WEST (Graycourt)—Spacious parlors, lounge, steam heat; rooms, single, en suite.

87TH, 201 WEST—Attractively furnished 2, 3 room suite; home cuisine; elevator.

88TH, 336 WEST—Very desirable, large room, hot and cold water; meals; references.

102D, 216 WEST—Large, comfortable room; excellent cooking; real home; moderate. Hirschberg.

103D, 239 WEST—Front parlor apartment, single; continuous hot water; home cooking; two doors Broadway, facing Marseilles Hotel.

107TH ST., 306 WEST (near Riverside)—Attractive, large front room, bath; excellent table.

120TH, 128 WEST—Nice double room; excellent Jewish table. Brody. Morningside 2122.

121ST, 414 WEST (Apt. 2)—Comfortable, sunny rooms; excellent board; near Columbia College.

138TH, 540 WEST (corner Broadway)—Beautiful room and board; private family. Seaman.

EVELYN LODGE—Charming all-year residence, lovely location; 25 min. to Wall St.; cozily furnished; excellent chef and service; small tables; parlors, smoking room, comforts; weekly, $20 up, with meals; 75 guests; 12 years one management; booklet. 71 Central Av., St. George, S. I. Block from ferry.

MEDIUM-SIZED light room; modern; Jewish family. Telephone Morningside 1546.

NURSE, graduate, has room for semi-invalid, chronic case, or elderly lady requiring care. Tel. Morningside 7365.

RIVERSIDE DRIVE, 820 (Corner 104th)—Millionaire's mansion remodeled; new family hotel; elevator; every room bath and telephone; hotel service; refined Hebrew surroundings; Hungarian chef.

TRAINED NURSE, comfortable home, care for elderly person or invalid; best references required. X 2097 Times Annex.

WEST END AV., 500 (85th St.)—Attractive large room, private bath; excellent table; $30; two gentlemen.

WEST END AV., 440 (81st)—Two men; club; ex-army officers; inexpensive; unusual proposition.

COUNTRY BOARD.

ELMWOOD HOTEL, EAST ORANGE, N. J.
A quiet family hotel, twenty-five minutes from New York; desirable commuting; all outside, sunny rooms, with private baths; first class service; steam heat; our reputation depends upon our dining room; we specialize in home cooked foods, prepared temptingly, palatably; there can be no better living than among the Orange Mountains; room and bath, with meals, $35 weekly; two people, $48. Orange 7570.

TO refined party, would rent 1 or 2 rooms, furnished, in the country part of Westfield, 20 minutes to station; first-class table; electric and bath. Phone Westfield 1022-R. Mrs. J. Cunningham, Mountain Side, N. J.

ARTHUR PITNEY COMFORT HOME—For invalids and cripples, mentally or physically ill; doctor and nurses. 141 Lincoln Av., Newark, N. J. Branchbrook 6482.

THE ADELAIDE, 261 Lincoln Av., Orange, N. J.—Private home for incurables and elderly people requiring care. Telephone Orange 4682. Adelaide F. Corbett, Nurse.

THE HOPSIN, 246 Prospect Av., Mount Vernon—Large, double room, first sleeping floor; other desirable vacancies. Hillcrest 2625.

BOARD WANTED.

YOUNG gentleman wishes room and board with private family (homelike). Address C. E. L., 500 5th Av., Room 106.

BUSINESS gentlemen, comfortable room with board, first-class boarding house, between 1st and 59th St; best references; state particulars. D 152 Times.

FURNISHED ROOMS.

West Side.

113TH, 562 WEST (Apt. 36)—Two rooms, elegantly furnished, and bath; $125 per month.

113TH ST., MANHATTAN AV. (298)—Beautiful front room; couple; gentlemen. Cathedral 9179.

114TH, 351 WEST (Morningside Av.)—Delightfully large room; park view; elevator. Lawrence.

114TH, 622 WEST—Desirable room, adjoining bath; no other roomers. Burris.

115TH, 404 WEST—Large, light, newly furnished single room; elevator; subway; Christian family; $9. Apt. 54. Cathedral 7940.

115TH, 411 WEST—Comfortable front room. Superintendent or evenings after 8. Howe.

118TH, 210 WEST—HOTEL CECIL.
ATTRACTIVE ROOMS, WITH OR WITHOUT PRIVATE BATHS; SPECIAL WEEKLY RATES; FULL HOTEL SERVICE.

119TH, 122 WEST—Elegantly furnished, large, front room, all conveniences, electric light, telephone; for refined person; $12 weekly.

121ST., 501 WEST (Morningside Heights)—Attractive all-year location, near restaurant, parks, Columbia University and all transportation; artistically furnished rooms, all exposures; some with large alcove; $8 to $23 weekly; showers, parlors, rooms for dancing, attractive social life, references required. Hostesses, Mrs. Young, Miss Williams. Telephone Morningside 4886.

121ST, 201 WEST (Apt. 1)—Christian family, room, steam heat, all conveniences.

122D, 524 WEST—Very desirable room; private family; gentleman. Apt. 4D.

122D, 540 WEST (Apt. 6)—Two large rooms, three windows, nicely furnished.

124TH, 534 WEST—Comfortable single room; elevator, telephone; private family; gentleman. Vail.

127TH, 264 WEST—Clean, warm room, twin beds, telephone.

136TH, 538 WEST—Attractive room, adjoining bath, shower; single, double; elevator. Rudd.

137TH, 612 WEST (Apt. 52)—Two rooms, with kitchen privilege.

140TH ST., 600 WEST (Apt. 9)—Bedroom, living room, facing Broadway; couple. Audubon 4436.

142D ST., 546 WEST—Large front room; running water; next bath; private house. Tel. Audubon 3534.

143D, 561 WEST (Apt. 45)—Comfortable room, private lavatory, elevator. $8 week.

144TH, 600 WEST (Corner Broadway)—Desirable room, adjoining bath; gentleman. Apt. 6C.

144TH, 600 WEST (Apt. 3E)—Large, airy room in private family.

149TH, 544 WEST—Exceptionally cheerful, comfortable, large room, light housekeeping privileges; $14.

149TH, 412 WEST—Furnished rooms, private house; electricity, kitchenettes; moderate; good heat.

152D, 610 WEST (Apt. 23)—Nicely furnished front room; private family; gentleman.

164TH, 548 WEST—Comfortably furnished room, adjoining bath; telephone, electricity, congenial. Strauss.

177TH-Audubon Av. (Barney Court)—Twin beds, steam; elevator; private; $12. Martin.

178TH, 700 WEST—Large room adjoining bath; all improvements; suitable two gentlemen.

180TH, 601 WEST—Large outside room; subway block; gentleman. Brooks, Wadsworth 323.

181ST ST., WEST (near Broadway subway)—Five rooms, ground floor, suitable for physician. Cortlandt 3661, Wadsworth 9236.

190TH, 601 WEST—Comfortable room, adjoining bath, for business woman, with congenial Christian couple. Apt. 25. Wadsworth 5060.

BROADWAY at 165th (540 West) (Apt. 41)—Christian family offer luxuriously furnished room, private lavatory; elevator apartment; exceptional environment; reasonable; references; subway and bus.

BROADWAY, 3,080 (122d)—Lady rent large living room (lady); no other roomers; $10; kitchen privileges. Call evenings, Apt. 4.

BROADWAY, 2,783 (107th)—Attractive room, running water; cultivated gentleman. Apartment 5 North.

CENTRAL PARK WEST—Attractive room, overlooking Park; steam; refined surroundings. Columbus 5885.

EDGECOMBE AV., 117—Attractive, newly furnished 2-room suite; use of kitchen, very desirable; one block 140th elevated. Greenfield.

FT. WASHINGTON AV., 435—Two connecting rooms, water, heat; kitchen privileges; suitable for business couple. Phone Wadsworth 8816.

FORT WASHINGTON AV., 455, Apt. 65—Attractive room, adjoining bath, elevator, no other roomers, with young, congenial couple; references. Wadsworth 8812.

HAMILTON TERRACE, 25—Private house, large room with Jewish family; no other boarders or roomers; $10 weekly; appointment by letter only. Orens.

MANHATTAN AV., 469 (120th St.)—Beautiful large front room; three windows; scrupulously clean, warm, all conveniences, parquet floor, large closets, running water, electricity, telephone; suitable for two; references essential.

RIVERSIDE DRIVE, 110 (83d)—Large, sunny room, directly on Drive, twin beds, running water, elevator; $12 single, $18 double. Apartment 2 west. Schuyler 6582.

RIVERSIDE, 715 (149th)—Pleasant, newly furnished, adjoining bath; clean home, with Jewish couple; gentleman; $14. Cook, Audubon 5529.

RIVERSIDE DRIVE, 640 (Apt. 6H)—Large room, twin beds; kitchen privileges; middle or elderly couple preferred. Call 4-6.

RIVERSIDE DRIVE (94TH)—Luxurious parlor, bedroom suite; exclusive, reasonable. Apt. 41.

ST. NICHOLAS AV., 654—Refined French family would rent attractive room near college; American gentleman; opportunity learning French; $10 week. Gaquerel. Seen all day.

WEST END AV., 785—Large and small double rooms, on second floor of private dwelling; will rent singly or en suite; exclusive neighborhood; near subway.

WEST END AV., 433 (near 80th St.)—Very attractive large room with dressing room in private home; moderate rental.

WEST END AV., 739 (97th)—Attractive double room; select private house; modern.

WEST END AV., 290 (73d)—Newly furnished rooms; electricity; $12, $15, $20.

WEST END AV., 770 (97th)—Attractive front parlor; piano; small room, $7.

WEST END, 790—Large, small rooms, with, without private bath; private family.

Bronx.

LADY, living in East Bronx, will rent room to refined couple; business people only; beautiful neighborhood; pleasant and homelike; no other roomers. H 519 Harlem.

FURNISHED ROOMS.

New Jersey.

A CONGENIAL young couple desired to take two connecting furnished rooms in Ridgewood, convenient to station and hotel. Address X 2040 Times Annex.

Long Island.

LARGE, sunny room, private house, all improvements, private garage; restricted neighborhood; 15 minutes Grand Central. L 436 Times.

ROOMS WANTED.

Furnished.

SINGLE Christian gentleman wishes warm, attractive room, with or without meals; running water and electricity preferred; answer full particulars, naming price. H 564 Times.

UNFURNISHED ROOMS.

114TH, 610 WEST (near Drive)—One, two and three-room suites, kitchenettes, all improvements; large, sunny; maid service.

LARGE, light room, all conveniences; owner's home; permanent; references exchanged. Riverside 1451.

9TH, 41 WEST—Desirable resident rooms, modern, Vanderbilt Studios; $35 and $75.

SITUATIONS WANTED—Female.

BOOKKEEPER, part time; write up books, daily or weekly; trial balances; reasonable. W 725 Times Downtown.

BOOKKEEPER and correspondent; expert; 6 years' experience; financial statements. F 231 Times.

COUPLE, Swiss, want position; wife as cook, man as gardener and general housework; have good references. Hari, care of Rose Bachmann, 430 West 18th St.

DRESSMAKER, reliable; $6 daily; city, suburbs; dressmaking, remodeling. Murphy, 333 East 87th.

GOVERNESS, French lady, educated, wishes position visiting governess, mornings, afternoons; references. Grillet, 2 West 104th, Apt. 4A.

SECRETARY-STENOGRAPHER, literary, motion picture, theatrical or general; $25. D 158 Times.

STENOGRAPHER, correspondent, Christian, thoroughly experienced, executive ability, desires position beginning March 6 or later. F 158 Times.

STENOGRAPHER, bright girl, beginner; neat, rapid; $16. Miss Witt. Telephone 2723 Beekman.

STENOGRAPHER, neat appearance; bright beginner; references. Telephone Tremont 6265. 453 Tremont Av.

STENOGRAPHER-TYPIST, neat, reliable, accurate. R. E., 402 West 116th. University 6950.

STENOGRAPHER-SECRETARY, thoroughly competent, executive ability; Christian; $35. Audubon 2820, Apt. 24.

STENOGRAPHER-SECRETARY, knowledge bookkeeping; 7 years' experience; references. L 537 Times.

SITUATIONS WANTED—Male.

ACCOUNTANT—Books opened, audited, systems, tax reports, arrangements firms without bookkeepers, $2.50 weekly up. Goldwater, 299 Broadway. Worth 5068.

ACCOUNTANT, junior, 24, seven years bookkeeping, two years' college training; knowledge of income tax. A 939 Times Downtown.

ACCOUNTANT, senior, audits, tax reports, without supervision; moderate salary. D 491 Times.

ANALYTICAL EXPERT, possessing thorough knowledge of banking and all its branches, desires executive connection with engineering or manufacturing house requiring expert to analyze businesses, industries or sections of the United States; has directed sales campaigns, investigated many manufacturing lines and corporations; familiar with all parts of the country through personal contact; if future is sufficiently attractive, will draw expenses only until worth proved. Executive, Z 2487 Times Annex.

ART STUDENT desires afternoon position; Cooper Union training. G 528 Times.

ATTENDANT, nurse to gentleman, refined, courteous, best reference. Levoy, 331 West 34th St.

BOOKKEEPER, 22, office assistant, typewriting and correspondence; excellent penman; salary immaterial; unquestionable credentials; wounded ex-soldier. O 30 Times.

BOOKKEEPER, eight years' experience, high school graduate; $30. A. Schultz, 1,016 Lexington Av. Tel. Rhinelander 9629.

BOOKKEEPER, part time; write up books, daily or weekly; trial balances; reasonable. V 646 Times Downtown.

BOOKKEEPER-STENOGRAPHER, experienced, efficient, seeks permanent connection. Post Office Box 244, Brooklyn.

BOOKKEEPER AND CORRESPONDENT, experienced handling complete set. Post Office Box 244, Brooklyn.

BOOKKEEPER, five years' experience, executive, desires permanent connection; moderate salary. D 136 Times.

BUSINESS SCOUT,
thoroughly familiar with Mexican and Central American ways, customs, concessions; open for good connection. Apply J. H. McKAY, 227 Florida St., San Antonio, Texas.

CHAUFFEUR, thoroughly experienced, exceptional mechanic, capable, careful driver, 4 years previous engagement; excellent references, gentlemanly, neat appearance; city, country; reasonable salary. R. T., 77 Times.

CHAUFFEUR, 15 years' experience, desires position, city or country; present employer going South. Sones, 73 West 106th St.

CHAUFFEUR, mechanic, garage man, eight years' experience. H. Freshler, 2,051 Atlantic Av., Brooklyn.

CIVIL ENGINEER, graduate, 29, seeks suitable position offering future. D 490 Times.

COLLEGE MAN, 1920 graduate in chemistry, desires plant position, chemical or related industries, with a future; willing to do manual work. X 2098 Times Annex.

COOK, Japanese, chef and 2d; 20 years' experience; wishes position in city or country; good references. H. T. Oka, 445 East 57th St., City.

COOK, Japanese, wait on tables; generally useful; experience; reference. D 166 Times.

DESIGNER and draftsman, 40; 12 years' experience; one who thoroughly understands tools and tooling operations; technical education, executive ability; moderate salary. X 2123 Times Annex.

DRAFTSMAN, mechanical, experienced machine and tool work. E 116 Times Downtown.

ENGINEER, electrical, graduate, 23, experienced, desires position as assistant. F 196 Times.

EXECUTIVE
DESIRES NEW CONNECTION.
TEN YEARS' EXPERIENCE WITH CHAIN STORE ORGANIZATIONS; SALES ORGANIZER, PRODUCER; PAST RECORD OPEN TO CLOSE INVESTIGATION; DRUG, ELECTRICAL, HARDWARE OR GROCERY LINES; MARRIED, 28 YEARS OF AGE; SALARY $4,000 YEARLY. D 183 TIMES.

EXECUTIVE, Ph. D., 31; very progressive; excellent business record; anything, especially chemical, bacteriological, or agricultural chemical or bacteriological. X [illegible] Times Annex.

EXECUTIVE, capable taking full charge mail order sales promotion; will travel; exports, domestics; excellent French, Spanish; salary and commission. D 508 Times.

EXPORT MANAGER or assistant, college graduate, 25, thorough experience foreign sales, correspondence, shipping, finance, foreign languages; initiative, tact, personality; absolute honesty and genuine liking for work. A 836 Times Downtown.

FRENCH and ITALIAN lessons by Frenchman, 27, during evening hours. Write Zahar Walil, 345 West 118th St.

GENTLEMAN, ex-Captain British Army, 36, married, desires any position at living wage; hard worker; automobile salesman by trade; well educated; doctor's son. Corder, 45 West 74th St.

MACHINIST, tool and die maker, 15 years' experience, from foundry up to tool room; 7 years' designing and making dies and tools; experimental work; moderate wage. Max Segal, 53 E. 97th St.

MAN—MUST HAVE WORK; AM 25 YEARS OLD, HAVE SHIPPING EXPERIENCE. WEIL, CARE EHRENTHAL, 210 WEST 112TH ST.

MAN, 28, refined, wishes position nights as clerk, cashier. L 507 Times.

MECHANICAL ENGINEER, experienced in commercial research and statistical work, desires connection with progressive manufacturer. D 495 Times.

MILLINERY—Man, 38, experienced, flowers, feathers, &c., is open to interview with reliable concern. D 518 Times.

OFFICE MANAGER, capable, experienced; accounting, correspondence, &c.; salary $3,500. K 66 Times.

PRESSER, first-class, on dresses; just out; highest references. P 563 Times.

PURCHASING AGENT, oil well supplies, drilling materials, refinery and marketing equipment; engaged at present; available on short notice. X 2074 Times Annex.

SALES EXECUTIVE and mechanic, young married man, desires permanent connection. D 516 Times.

SALESMAN, American, mechanical-electrical engineer, 20 years' experience, 8 years in Mexico, speak Spanish, past 2 years selling mining equipment in U. S. A., good references and clean record, seek interview with parties who require the services of a resourceful and aggressive engineer salesman in their local or foreign offices. Address X 2112 Times Annex.

SALESMAN CHILDREN'S DRESSES, STILL ENGAGED, OPEN FOR NEW OFFER; SOLD $400,000 ANNUALLY; ONLY THOSE WITH BIG PROPOSITION NEED ANSWER. F 189 TIMES.

SALESMAN—Experienced tobacco salesman, with long and extensive knowledge of the trade in all its branches, seeks to enter another line; active, good connections, capable of taking charge of sales campaign. S 1068 Times Annex.

SALESMAN (Greek), well known among confectionery, restaurant trade, desires position; best references. E 735 Times Downtown.

SALESMAN, open for position, desires connect with reliable firm. H 598 Times.

STENOGRAPHER—Who needs a good stenographer, cost accountant, correspondence, &c.? One who can produce the goods; experienced in coal, transportation, court work; $35; American. F 176 Times.

STENOGRAPHER, 29, expert, eight years private secretary to men of prominence, desires position from which can develop. F 183 Times.

STENOGRAPHER, bookkeeper; young man, 22; experienced; knowledge of Spanish, German. H 563 Times.

SUPERINTENDENT, wishes elevator apartment house; good mechanic; all around; long experience; own tools. Supt., F. G., 749 West End Av. Riverside 1860.

TELEGRAPHER, experienced, stocks, bonds, railroad, commercial, desires position. B 662 Times Downtown.

TRAFFIC MAN-SHIPPING CLERK, domestic and foreign shipments; reducer freight bills; knows his business, co-operates with other departments; interview appreciated. D 789 Times Downtown.

YOUNG GENTLEMAN, English, age 24, wants situation, clerical, topography, or mining preferred; will go anywhere; salary no object. F 148 Times.

YOUNG MAN, 20, wishes position with advancement; four years' general office experience. A 936 Times Downtown.

YOUNG MAN, Japanese, wants housework in small family or bachelor apartment. Kimura, 139 West 123d St., New York.

YOUNG MAN, 20, desires clerical position at anything; evenings only. E 743 Times Downtown.

YOUNG MAN, high school graduate; business experience; capable; references. D 182 Times.

YOUNG MAN, 21, 2 years' college education, wants a reasonable position. H 569 Times.

HELP WANTED—Female.

BOOKKEEPER and stenographer wanted; must be first-class correspondent, capable of taking charge of office. Mutual Phonoparts Co., 151 Lafayette St.

BOOKKEEPER, with knowledge of stenography and typewriting. Call after 2:30, North American Chandelier and Supply Co., 176 Grand St.

COMPANION and nurse for old lady invalid living in White Plains; state experience, salary desired. F 212 Times.

COUPLE—Wanted, wife and husband for family of two in suburban town; man a gardener and to help around house; woman for general housework. Address, stating reference and wages, H. M., Box 736 Times Downtown.

GIRL, experienced, to sew parchment lamp shades and sell novelties. Berne Art Shop, 425 5th Av., entrance 38th St.

GIRL wanted by wholesale concern for clerical work and errands; state salary and references. H 568 Times.

GIRLS TO HOOK MODELS; STEADY. FASHIONBILT, 236 5TH AV.

GOVERNESS, English, miss in early 30s, one who has had full experience, speaks and understands French thoroughly; one girl 14 and one 10. Telephone Columbus 8742 for appointment.

HOUSEWORKERS, general, two, for private house, to room together; one must be good cook, other understand waiting; flat wash; wages, $14 a week each; references required. Phone Riverside 5739.

LADIES—Wonderful opportunity for ladies to learn how to sell real estate; can earn from $30 to $75 per week or more; commission basis; we furnish you with prospective buyers; call from 9:30 to 3 P. M. 1 Beekman St., 5th floor. Ask for Miss Ellingwood, Dept. 2.

MAID.
Refined girl seeking a permanent home with room and private bath; every convenience; light general housework; small family; unusual consideration will be shown to a capable girl. Telephone Bayside 361.

MAN and wife wanted in Plainfield, beginning March 1; wife cook and assist in housework; man to drive Packard car, take care of furnace, lawn, &c. Address, with references and wages expected for both. X 2106 Times Annex.

MATRON, white, take charge of ladies' retiring room, railroad station, attend passengers and sell toilet articles. Call 2 West Broadway, one flight up.

MILLINER—Designer and trimmer wanted; yearly position; salary $75 to $100 a week. Apply 92 Bergenline Av., Union Hill, N. J. Phone 148-M Union.

MILLINERS, experienced. Christine, Inc., 1 East 53d.

MODELS.
ATTRACTIVE YOUNG LADIES TRY ON CHILDREN'S COATS; SIZE 12;
GOOD PAY; LONG SEASON.
APPLY ALL WEEK.
A. PORTFOLIO & CO.,
1,233 BROADWAY.

MODELS, SIZE 16.
STYLISH, TRY ON MISSES' DRESSES AND COSTUMES. FASHIONBILT CO., 236 5TH AV.

MODELS, SIZE 16,
neat appearance; steady position. Max Levine & Co., 142 West 26th.

MODELS wanted, size 16, experienced; steady position. Alper-Shultz, 1,140 Broadway.

MOTHER'S HELPER wanted; family of two with baby; must sleep out; only honest and neat girl with good references need apply; no Sunday work; good wages; white, Swedish or Finnish preferred. 1934 Grand Concourse. Phone Fordham 7294.

NURSES, undergraduate, wanted, day and night duty. Beth Moses Hospital, Stuyvesant Av. and Hart St., Brooklyn.

The New York Times
Classified Advertising Rates

Sent six words to an Agate line. Per Agate (Minimum space two lines.) Line.

Situations Wanted	40c
Furnished Rooms and Rooms Wanted	45c
Boarders and Board Wanted	45c
Help Wanted	50c
Real Estate, &c	55c
Lost and Found	50c
Apartments to Let and Wanted	55c
Country Board	60c
Mortgage Loans	60c
For Sale	65c
Automobile Exchange	65c
Agents Wanted	65c
Employment Agencies	75c
	Per Word.
Business Opportunities (Agate Caps 28c)	15c
Buyers' Wants and Offerings to Buyers	15c

For insertion in the Sunday edition, advertisements of schools, steamships, hotels and resorts must be received in The Times Building by noon Thursday. Business Opportunities by 11 A. M. today. All other classified advertisements not later than 8 P. M. today.

Advertisements for insertion in the daily edition must be received by 8 P. M. on the day preceding insertion.

HELP WANTED—Female.

NURSES—Wanted, practical and undergraduate nurses at Grasslands Hospital, East View, N. Y. (25 miles from New York City); $50 to $60 per month and maintenance. Apply Superintendent Grasslands Hospital, East View, N. Y.

NURSERY GOVERNESS, permanent position in Mount Vernon; English-American or Scotch preferred; boy and girl, 4 and 2 years, good home and salary to right person, references required. Archer, Mount Vernon 2552-J, or letter.

NURSERY GOVERNESS, English preferred; two children, 3 and 5. Address Governess, Box 300 Times Downtown.

SALESLADIES, experience cloaks and suits. 318 West 125th St. Frisch.

STENOGRAPHER wanted in a large downtown office, must be educated and refined, able to take dictation rapidly and read notes without hesitation, answers should state where educated, age and salary expected. D 781 Times Downtown.

STENOGRAPHER for correspondence in Portuguese, must be able to translate English from and into Portuguese; must be willing to live in Louisville, Ky; reply, giving complete information. X 2104 Times Annex.

STENOGRAPHER, with mercantile experience and selling ability, for office showroom, age over 21 years; salary $25. Boag Ribboncraft Company, 31 Union Square.

STENOGRAPHER, experienced, rapid; $18. Call 511 East 18th St.

STENOGRAPHER-TYPIST wanted. Phone Madison Square 4964.

TELEPHONE OPERATOR—Relief operator, one experienced in clerical work in cost department of large corporation; preference to one experienced in printing costs; good working conditions; downtown; state experience, age, religion and salary. V 729 Times Downtown.

TYPIST high school education preferred, several years' experience; salary $120-$125 per month; state age experience and religion. E 725 Times Downtown.

TYPIST experienced, accurate, rapid, for order entry work, by Christian concern; $75 month. A 983 Times Downtown.

WOMAN wanted, white, living near West 120th St., for housework; washing, ironing and cleaning; from 10 A. M. to 12 M. mornings; not Saturday and Sunday; personal city reference required from a former employer. S 1961 Times Annex.

WOMEN wanted by the Post Exchange, Fort Slocum, N. Y., for work in restaurant, short order; 5 waitresses, 2 dishwashers, 1 cook, women over 25 years of age; board, room and liberal wages for the right kind; references required, apply in person.

WOMAN for light housekeeping, assisting with 7-year girl; two in family. Phone 9480 Riverside, Apt. 37. 250 Riverside Drive. Call mornings.

WOMAN to sew aprons at home. Apply at 2,078 Vyse Av., Bronx, Mr. Fred Leder.

YOUNG LADY to demonstrate an electrical appliance, good salary to start; apply in person between 10 and 12. Room 706, 47 West 34th St.

YOUNG LADY with knowledge of bookkeeping, willing to assist dentist. Write Suite 1301, 505 5th Av.

YOUNG WOMAN, 22 to 35; must be high school graduate; one with college training or teaching experience preferred; to be trained for executive educational work placing approved school supplement. Mr. Scott, 122 5th Av., Room 323.

Instruction.

HOTELS NEED TRAINED WOMEN—Big demand for high-salaried executives; past experience unnecessary; we train you by mail and put you in touch with big opportunities. Write at once for particulars, Lewis Hotel Training School, Desk 118, Washington, D. C.

HELP WANTED—Male

ACCOUNTANTS — Several serious-minded men who are anxious to make public accounting their life work may win a permanent position with a rapidly growing firm of certified public accountants if they have the following qualifications: Age, between 24 and 30, education, minimum, high school or equivalent, accounting school attendance would be desirable; experience, several years of responsible supervisory bookkeeping or public accounting experience necessary. Write fully with reference to above details and minimum salary desired. W 888 Times Downtown.

ACCOUNTANTS, in office of certified public accountant; experienced seniors and juniors; state experience, age and nationality. X 2121 Times Annex.

ADVERTISING SOLICITOR on new newspaper proposition; strictly commission basis chance to make big money. Call Saturday after 2 P. M., Room 605, 171 Madison Av.

ADVERTISING SOLICITORS, trained, reliable men; special edition, New York daily commission basis. 309A World Bldg.

BOOKKEEPER, assistant, for bank; start Monday to work alternate weeks; 8:30 A. M. to 5:30 P. M.; Saturdays to 5 P. M.; one hour for lunch, and 12:30 P. M. to 9:30 P. M., Saturdays to 9 P. M.; one hour for supper; no Jewish holidays off; salary $29 weekly. Apply today, 5:30 to 6 P. M.; useless to call other hours. Emil Kiss, Banker, 133 2d Av.

BOOKKEEPER-ACCOUNTANT, thoroughly experienced, competent to take charge of general books of large corporation, prepare all necessary financial statements, &c.; applicants should give especially full details as to previous experience. E 719 Times Downtown.

BOOKKEEPERS and stenographers by large Jewish institution for work abroad; must be American citizens, able to read and write Yiddish and have thorough knowledge of both bookkeeping and stenography. Apply to Mr. Steer, 229 East Broadway.

BOOKKEEPER, capable of taking charge of office; must be thoroughly experienced in the conduct of business affairs and correspondence; only those able to produce unquestionable references will be considered; state salary expected. S 572 Times.

BOOKKEEPER-OFFICE MANAGER with mercantile experience. Globe Tile Co., 865 Grand St., Brooklyn.

BOOKKEEPER-STENOGRAPHER, reliable; general office ability; 2 o'clock. Holland, 366 5th Av.

BOOKKEEPERS OF CALIBRE WANTED; STATE REFERENCE AND SALARY. S 565 TIMES.

BOOKS.

Leading textbook publisher wants young man under 30 as assistant in retail salesroom; must have at least high school education, pleasing personality, courteous manner; also ability to make sales; interview granted only to those whose letters give full details of age, education, nationality, business experience, if any, salary required. Write to Box R. S., 1111 St. Paul Bldg.

BOYS wanted; a large corporation has openings for several boys; salary $45 per month and lunch, good chances for advancement. Apply P. O. Box 1065, City Hall Station.

BOY, 14 or 15 years of age, in office of insurance broker. Hugo Menzel, 68 Broad St.

BUYER, experienced man, to buy staple and fancy cotton goods and linens; one who is thoroughly familiar in buying goods direct from mills and first-hand houses; state experience, age and salary expected. S 575 Times.

BUYER experienced man, who is thoroughly familiar with silks and dress goods; one who knows the market thoroughly; state age, experience and salary expected. S 576 Times.

COLLEGE GRADUATE.

Large textbook publishing house wants two men under 30 as agents to visit Catholic schools and colleges; permanent work; salary and expenses, no commissions; full details required as to age, education, nationality, business experience, if any, salary required. Write to Box C. S., 1111 St. Paul Bldg.

DRUGGIST wanted, registered, for part time service, at Christ Hospital, Jersey City, N. J. Apply to Superintendent.

KNITTER understanding thoroughly Dubied fully automatic machines; also must be machinist; mill in San Francisco. F 83 Times.

MANAGER of information bureau, experienced, on part time. F 908 Times Downtown.

MAN for shipping department and stock room; Brooklyn metal stamping concern; must have good references; state age, experience, salary expected. M. S., 881 Times Downtown.

MAN who understands the operation of gas engine and shafting, &c., to work in grain elevator. Apply 978 Brook Av., near 163d.

MAN of financial responsibility, about 35 years old, to act as treasurer of a new corporation being organized. D 187 Times.

HELP WANTED—Male.

METALLURGIST—A production metallurgist is sought, one who specialized in non-ferrous alloys; single man, in early 30s; one who is hard worker, understands fully handling alloys in electric furnaces. B 564 Times.

MULTIGRAPH OPERATOR wanted; young man thoroughly familiar with all details of the multigraph, who is willing to do messenger work and make himself useful in advertising department of large manufacturer; state age, experience, nationality and salary desired. T 185 Times.

OFFICE BOY—Good opportunity bright refined boy, 16-18. United Fruit Co., Pier 9, North River, Room 9.

ORDER CLERK familiar with lumber, sash, doors, woodwork, pricing and selling, typewriting orders, keeping records; state salary, experience and references. V 737 Times Downtown.

SALES ENGINEERS, acquainted with industrial plant executives, to sell important labor-saving equipment; drawing account; advise age, experience, territory covered. Address P. O. Box 2114, Middle City Station, Philadelphia, Pa.

SALESMAN—SPECIALTY MAN TO REPRESENT A WELL-ESTABLISHED CORPORATION SELLING GOVERNMENT-COMPILED INFORMATION; COMMISSION, BONUS AND EXPENSES; 50 MEN AVERAGING $125 WEEKLY; IF OVER 25 YEARS OF AGE AND WITH A SALES PERSONALITY AND A RECORD, APPLY TO 55 WEST 39TH ST., 3D FLOOR.

SALESMAN, calling upon buyers of piece goods and linings, department stores of Middle West, to carry side line well established advertised numbers sateen, silk and cotton mixtures, madras; no additional baggage; commission of these will pay your traveling expenses. Address full particulars F 912 Times Downtown.

SALESMAN — EMBROIDERY FACTORY SPECIALIZING IN NOVELTIES AND LACES FOR CUTTING-UP TRADE DESIRES LIVE SALESMAN WITH EXPERIENCE AND ESTABLISHED TRADE IN NEW YORK CITY. ADDRESS, STATING AGE, SALARY AND REFERENCES, C. G., 249 TIMES.

SALESMAN, paper boxes, experienced, to sell fine line of hand-made boxes; also medium line of stripped and machine wrapped boxes. For large boxes one with some Long Island and Brooklyn trade is preferable. Best chance ever offered to the right party; commission. X 2088 Times Annex.

SALESMEN.

De luxe book salesmen to sell a new proposition; only those that have had experience in selling high-class subscription sets need apply; leads furnished; virgin territories; commission. Call Room 1904, 50 Church St.

SALESMAN wanted, who is very familiar with the manufacturers of the cloak and suit, waist and dress line, to sell spool cotton and sewing thread on a commission basis; good opportunity for the right party. 622 Broadway, Eastern Thread Co.

SALESMEN—We require the services of a good man to sell knit goods in Ohio and Michigan; must be thoroughly familiar with the trade; only experienced need apply, with particulars; state compensation expected. C. K., 232 Times.

SALESMEN—A sales organization, handling a nationally known automobile necessity, requires the services of several live-wire salesmen for New York City and Brooklyn; commission basis. Apply Mr. Broatch, 1,780 Broadway, 4th floor.

SALESMEN, traveling, to visit banks; must be experienced in selling lithographing, printing, pass books, blank books, loose leaf goods and general bank stationery. Apply, stating experience, to The Raeder Company, Wilkes-Barre, Pa.

SALESMAN—A real hat salesman wanted, on commission basis, to represent men's soft felt and velour hats; name territory and also give references, sales record and qualifications in letter. Z 2866 Times Annex.

SALESMAN wanted by a ribbon house; one who has a good following among jobbers and manufacturers; city and out of town; drawing account against commission; splendid opening for a hustler. S 551 Times.

SALESMAN wanted for city and road; salesman for children's dresses who is acquainted with retail and department stores; state experience and territory covered; commission basis. S 558 Times.

SALESMEN, dry goods, experienced only, for city, Connecticut, Massachusetts and Pennsylvania; good opportunity for right parties; commission. W 873 Times Downtown.

SALESMAN wanted to sell a proprietary medicine for New York and vicinity; salary and commission. Apply mornings, Medico Distributing Co., Inc., 432 East 75th St.

SALESMAN for mill supplies, machinery, hardware; state your experience, references, salary expected and age; Christian firm. D 798 Times Downtown.

SALESMAN for electrical supply manufacturing and novelties; some established trade; no traveling; salary and commission. A 936 Times Downtown.

SALESMAN wanted to handle side line of infants' and girls' coats for Ohio, Indiana and Michigan; commission basis. Write C. C., 520 Presbyterian Bldg.

SALESMAN for the paper box industry; excellent opportunity offered to a man with big following; salary or commission basis. Box 127, 1626 St. James Building.

SALESMEN, 5, with knowledge in reed furniture; liberal commission. Call 5 to 6 P. M., I. E. Lapolla, Manager, 1,720 Amsterdam Av.

SALESMEN for large Brooklyn wholesale confectioner, with own route preferred; salary or commission. W 878 Times Downtown.

SALESMEN, excellent side line, advertising novelties; large commission. E 710 Times Downtown.

SINGER, low bass, church chorus. $20 monthly. D 174 Times.

STENOGRAPHER wanted, traffic department of industry; none need apply unless have had experience in railroad or industrial traffic department; state age, experience, salary desired and furnish references. V 739 Times Downtown.

STOCK CLERK.

Lace and embroidery house require a young man over 21, to act as head of stock; bright future to capable applicant and conscientious person; apply Saturday afternoon between 2 and 4. S. & A. STERN, 87 5TH AV.

SUPERINTENDENT wanted, cutting room—To a high-grade man who knows leather and can get from it all there is in it we can offer a high-grade position; the man securing this position must not only be an expert on leather, but an A1 executive as well. Reply must furnish complete experience and stand the closest investigation. X 2103 Times Annex.

UNDERWRITER—Burglary insurance underwriter, first class, for large insurance company; good opportunity for advancement. C. J., 251 Times.

WINDOW TRIMMER of experience, who can write cards and advertisements; good salary; out of town position. Interview Miss Kraus, 1,482 Broadway, Room 1013, any week day after 10 A. M.

YOUNG MAN wanted in export office, accurate at figures, knowledge typewriting and shorthand desirable. Apply, in own handwriting, stating age, references, salary expected, S. S., 799 Times Downtown.

YOUNG MEN who have had experience in the manufacture of soda fountains and who are able to do first-class repair work. X 2067 Times Annex.

YOUNG MAN, aggressive, opportunity develop salesmanship with textile firm. H 594 Times.

A LARGE EXPORT FIRM REQUIRES THE SERVICES OF A MAN EXPERIENCED IN SHIPPING AND THE HANDLING OF COAL FOR EXPORT; PREFERABLY A MAN FAMILIAR WITH THE COAL TRADE AND PORT REGULATIONS AT HAMPTON ROADS. ADDRESS E. M. CANBY, DOWNTOWN POST OFFICE, GENERAL DELIVERY, NEW YORK CITY.

WANTED EXCEPTIONALLY BRIGHT YOUNG MAN

of the age between 20 and 25 to learn the stock business, doing clerical work; we offer an exceptional opportunity for one who can grasp in a short time the essentials of this business, to one who is ambitious and willing to work. V 721 Times Downtown.

Employment Agencies.

FITCH, MARAN AND NOONAN SERVICE, 1,476 Broadway, cor. 42d. 8514 Bryant. Metallurgical chemist, stenographer, high school graduate, $115; law stenographer, $35.

STENOGRAPHER, secretary vice president, export or banking; experienced; $30-$35; clerks, $13-$18. Today. Atlas Agency, 132 Nassau.

Instruction.

AUTO ENGINEERING INSTITUTE, 14TH YEAR—2,000 STUDENTS, 8,000 GRADUATES. NEW $200,000 EQUIPMENT. LEARN A TRADE. Auto Shop, Starting-Lighting, Driving, Axy-Welding, Battery, Machine Shop, Vulcanizing, Overhauling. 40 OTHER COURSES; INVESTIGATE. FREE PASS AND BOOKLET. BEDFORD BRANCH Y. M. C. A., 1,117 BEDFORD AV., BROOKLYN.

LEARN ELECTRICITY as applied to the automobile. Evening courses. Elementary and applied. Folder and pass to one session of class free on request. Educational Department, West Side Y. M. C. A., 302 West 57th St., New York. Tel. Columbus 7920.

HOTELS NEED TRAINED MEN—Big demand for high salaried executives; past experience unnecessary; we train you by mail and put you in touch with big opportunities. Write at once for particulars, Lewis Hotel Training School, Desk 118, Washington, D. C.

LEARN TO BE A CHAUFFEUR—Pleasant and profitable work; day and evening classes. Send for free booklet and visitor's pass. West Side Y. M. C. A., 302 West 57th.

ACCOUNTANCY—New classes are now forming, day or early evening sessions; write for helpful booklet, "Making Good," and Bulletin 25. Pace & Pace, 30 Church St., N. Y.

HELP WANTED—Male.
Instruction.

ARE YOU SURE OF YOUR JOB? Our trained character analysts have helped hundreds of others to decide on the work they are best fitted to do; why not let them aid you; no psychological tests; no trade tests; come in and ask us all about it; no obligation involved; Booklet "K" on request. Merton Institute, Inc., 96 5th Av. (at 15th St.) Tel. Watkins 9795.

FOR SALE

BIG BARGAINS—Slightly used office furniture, oak or mahogany; desks, chairs, files, tables, leather furniture, typewriters, adding machines, multigraphs, safes. Nathan's, 452 Broadway.

FOR SALE—Fancy sterling silver unused sugar bowl and coffee pot at half their value; also mole wrap; owner going away. 545 West 111th St., Apartment 4C.

FOR SALE—Friction hoist, 2 storage tanks, 1 paste mixer, picks and shovels. Tompkinsville 962 or Henry 8431.

DOCTOR'S OFFICE EQUIPMENT, SURGICAL instruments, accessories and books. 52 West 52d.

STENCIL MACHINE FOR SHIPPING DEPARTMENT, $65. W. H. Alexander, 42 Warren St.

FOR SALE—Telephone booth, in good condition. Call Barclay 8273.

Clothing.

GENTLEMAN'S extremely handsome raccoon fur coat; selected skins; bargain. Superintendent, 20 East 48th.

Furniture.

OFFICE AND COMMERCIAL FURNITURE at greatly reduced prices. We offer new but slightly imperfect oak and mahogany desks, chairs, filing cabinets, card cases, &c. Inspection invited. Jacob Barsky, 1 Beaver St.

135TH ST., near Broadway—Six rooms, beautifully furnished; piano; elevator apartment; lease; $1,200; owner leaving country. D 499 Times.

REED and willow furniture for all homes direct from factory; lowest prices; largest selection; in single pieces or sets. Long Beach Willow Co., 128 East 41st.

FOR SALE.
Office Furniture.

OFFICE FURNITURE FOR SALE.

3 Flat Top Desks,
1 Typewriter Desk,
1 Large Roll Top Desk,
2 Single Tier Desks,
Chairs to Match,
Hat Trees,
Miscellaneous Office Furniture.
All in Imitation Mahogany.
Also Typewriters.
No dealers.

Can be seen during office hours at Room 609, 19 West 44th St.

Pianos and Organs.

STEINWAY baby grand, ebony color, $650; excellent tone condition. F 191 Times.

FOR SALE—Knabe player piano; good condition. Smith, 3,204 Hull Av., Bronx.

Wanted to Purchase.

HIGHEST CASH prices paid for furniture, contents of houses, hotels, apartments, pianos, books, carpets, works of art, &c. A. Jones, 161 East 125th St., Tel. Harlem 2787.

HIGHEST cash for furniture, contents houses, apartments, pianos, china, rugs, bronzes, &c. Polsen, 157 East 47th. Stuyvesant 5877.

WANTED to buy, second-hand, good condition, freight and passenger elevator; electric preferred; present brick shaft is 8-foot square, 50-foot rise. Address P. O. Box 11, Albany, N. Y.

WANTED—Pay full value contents apartments, houses, pianos, books, paintings, bric-a-brac. Miller, 120 University Place. Stuyvesant 8793.

A YOUNG dog, mostly Airedale; house-broken dog preferred. X 2041 Times Annex.

PUBLIC NOTICES.

Jan. 28, 1921.

I HEREBY GIVE NOTICE TO WHOM IT may concern that on and after this date I shall not be responsible for any debts of my wife, Margaret E. Whitney.
GEORGE WHITNEY,
149 St. Mark's Av., Brooklyn, N. Y.

AUTOMOBILE EXCHANGE

Every advertisement offered for publication is subject to investigation.

AMERICAN roadster, 1920, $700. Hudson Motor Car Co., 236 West 59th St.

BUICK 1919 TOURING, $900. Excellent condition; guar. 6 months; payments arranged. 469 East 163d. Melrose 5765.

BUICK Roadster, 1920; practically new. Warehouse, 152 West 90th. River 1773.

BUICKS. Flack Co., 238-240 West 54th St.

CADILLAC 1920 suburban sedan, Model 59.
CUNNINGHAM 1920 imperial sedan.
CUNNINGHAM 1920 cabriolet.
CADILLAC 1919 suburban sedan.
MERCER 1920 runabout; elegant shape.
CHANDLER 1920 7-passenger touring.
BIDDLE 1920 sedan, custom body.
CADILLACS, 57-55, touring and runabouts.
DANIELS 1919 7-passenger touring.
MANY OTHERS.
HIGHEST CASH PAID FOR HIGH-GRADE CARS; UP-TO-DATE MODELS ONLY.
HYGRADE AUTO EXCHANGE,
800 7th Av., at 52d. Tel. Circle 2667.

CADILLAC 1919 AMESBURY SEDAN.
CADILLAC 1918 TOWN CAR.
CADILLAC 1919 TOURING.
CHANDLER 1920 SEDAN.
STUTZ 1920 SPORT.
SCHOONMAKER & JACOD, 1,866 B'way.

CADILLACS.
DETROIT CADILLAC MOTOR CAR CORP., USED CAR SALESROOM.
7 West 61st St., at Broadway.
TEL. COLUMBUS 7700.
CADILLAC 1920 AMESBURY SEDAN.
CADILLAC 1919 AMESBURY SEDAN.
CADILLAC 1919 BROUGHAM SEDAN.
Brenner, 2,124 Broadway (74th). Col. 4077.

CADILLAC sedans, coupes, limousines, landaulets, town cars, 1917, 1918, 1919, 1920 models, at special bargain prices; call, make offer. Seen 128 West 64th. Meyer.

CADILLAC 1919 four-passenger phaeton; condition exceptional; ready for delivery; $2,500 cash; worth immediate inspection. Gotham, 1,694 Broadway.

CADILLAC rental service; shopping, $2.50; driving, $3.50; theatre, $7; matinees, $5; monthly, $400. Circle 4815.

CADILLAC sedan, model 55; Westinghouse shock absorbers; guaranteed; $2,200. Gotham, 1,694 Broadway.

CADILLAC, victoria type, 57-S; wire wheels; must be seen to appreciate; $3,200. Gotham, 1,694 Broadway.

CADILLAC brougham, type 57; exceptional condition. Gotham, 1,694 Broadway. Circle 3572.

CADILLAC limousine, 1919 model, perfect order; run less than 15,000 miles; can be seen by appointment. Main 3385.

CADILLAC BODIES, sedans; immediate delivery, mounted; allowance old bodies. Telephone Broad 5377.

CADILLAC Victoria, 1919, Series 57 D. D.; sacrifice, Warehouse, 152 West 90th. River 1773.

CHALMERS 1918 touring car, $550. Hudson Motor Car Co., 236 West 50th.

CHANDLER 6-cylinder 1920, practically new; Winter top, extras; price right. Stearns Co., 415 West 55th. Circle 7603.

CHANDLER 1919 sedan, slightly used; make offer. Seen 128 West 64th. Meyer.

CHEVROLET baby grand, 1920, exceptionally fine, $775. Hudson Motor Car Co., 236 West 59th.

COLE 1920 sedan, almost new; will sacrifice. Seen 128 West 64th. Meyer.

CUNNINGHAM sport touring; beautiful appearance, thoroughly refinished; private owner, will sacrifice. Tel. Watkins 9163.

CUNNINGHAM 1920 suburban sedan, with partition. Cook-Macconnell, 630 5th Av.

ESSEX touring cars, roadsters and sedans, many overhauled and refinished like new; prices $700 upward; buy from factory representatives. Hudson Motor Car Co., 236 West 59th.

ESSEX roadster, 1920; like new. Warehouse, 152 West 90th. River 1773.

FORDS, all models; immediate delivery; time payments; Authorized Ford Agency. Wadsworth 5494.

FRANKLIN, sedan, 9B, excellent condition; wire wheels. Phone Shore Road 8096.

HUDSON motor cars, all styles closed cars; specially priced at this time to move at once; best assortment and fairest prices; all cars demonstrated. Hudson Motor Car Co., 236 West 59th.

HUDSON, late model, 4-door sedan, $1,650. 897 Flatbush av. Prospect 909.

HUDSON 1920 coupe, slightly used; make offer. Seen 128 West 64th. Meyer.

HUPMOBILE 1920 town car, French brougham landaulet; never used; sell for half price; wonderful opportunity. Stark, Columbus 4986.

LANCIA, 1916 limousine and town car; bargain. Seen 128 West 64th. Meyer.

LIBERTY sedan, late 1919, 5-passenger, like new. Telephone 2194 Newtown.

LOCOMOBILE 1920 touring, like new; sacrifice. Scott, 136 West 52d. Circle 3223.

MARMON limousine, model 34, 1917; must be sold for cash to settle litigation. Edward C. Thomas, 27 Cedar St. John 5525.

MERCER 1920 4-passenger; 6 wire wheels, cord tires; perfect condition; price $2,750. McFarlan Auto Co., 1,960 Broadway.

MERCER, 1920, 4-passenger touring. R. Underhill, Vanderbilt 9648.

MITCHELL coupe, $850. Hudson Motor Car Co., 226 West 59th St.

NASH sedan, 1918; good order; new rubber; low mileage; also 1916 Westcott touring; 5 wire wheels. Apply 190 Franklin St., Brooklyn.

OLDSMOBILE 1920, 8-cylinder touring; reconditioned, refinished; condition, &c., guaranteed. Oldsmobile Co., 905 Atlantic Av., Brooklyn.

OLDSMOBILE 1920 6-cylinder touring, run only short distance as demonstrated; real bargain. Oldsmobile Co., 905 Atlantic Av., Brooklyn.

OLDSMOBILE coupe 1920; reconditioned, repainted; guaranteed a genuine bargain. Oldsmobile Co., 905 Atlantic Av., Brooklyn, near Washington Av.

OLDSMOBILE coupe, 8 cylinder, 1920; many extras; sacrifice. Stearns Co., 415 West 55th St. Phone Circle 7603.

OLDSMOBILE, 1920, 7 passenger, 8 cylinder, touring; practically new. Cathedral 7436.

OLDSMOBILE sedan, 1918, $775. Hudson Motor Car Co., 236 West 59th.

OAKLAND Sedan, 1920; any demonstration; sacrifice. Phone Wadsworth 4040, Apt. 6-C.

OVERLAND touring, 1920; like new. Warehouse, 152 West 90th. River 1773.

OWEN MAGNETIC 7-passenger touring, splendid condition, bargain. 1,127 Bedford Av., Brooklyn.

PACKARD, genuine Fleetwood roadster, three passenger 1919 model; perfect condition, many extras; beautiful car; owner will demonstrate by appointment. Phone Rector 556.

PACKARD coupe, 1920; nearly new; special built body; splendid condition; bargain. Fourth floor, front, 402 Madison Av. Murray Hill 9331.

PACKARD Coupe, 1920; splendid opportunity; must be sold at once. Garage, 177 East 73d St.

PACKARD 1917 2-25 touring, exceptional; Stark, Columbus 4986, 2,010 Broadway.

PIERCE-ARROW, beautiful 1919 touring, dual valve; can't be told from new; condition guaranteed. Mrs. Heyman, 233 Riverside Drive. Phone Riverside 6574.

PIERCE-ARROW 1919 48 runabout; will sacrifice. Seen 128 West 64th. Meyer.

PIERCE-ARROW 1917 48 landaulet; make offer. Seen 128 West 64th. Meyer.

REO, 1919 touring; perfect condition; any demonstration; $850. Phone Worth 8456.

SCRIPPS-BOOTH touring, 1920; like new. Warehouse, 152 West 90th. River 1773.

S. G. V. limousine for sale, town car, has been in private use; good as new; special Quimby body. Finn, 64 Prospect St., Long Island City. Mail only.

STANLEY STEAMER, late model; perfect condition; new Silvertown cords; must sacrifice for nearest offer to $900. Mr. Harris, 212 6th Av., Newark, N. J.

STEARNS-KNIGHTS.
1920 4-cyl. touring
1920 4-cyl. coupe
1918 4-cyl. sedan.
1918 4-cyl. touring
1917 4-cyl. limousine
1915 4-cyl. roadster
A1 condition. Price right.
Stearns Co., 415 West 55th. Circle 7603.

STEARNS coupe, 4-passenger, $800 cash, balance monthly. Phone Prospect 909.

STUDEBAKER, economical family car. A beautiful 1919 Studebaker touring, equipped with two auxiliary chairs, accommodating 7 passengers. Refinished a Brewster green body with black fenders and trim; genuine hand-buffed leather upholstery that shows absolutely no wear; top like new, and motor and all moving parts overhauled. This factory reconditioned car offers every advantage of a brand new car at a substantial reduction.

BRAND NEW—Driven only 2,100 miles, this late 1920 Studebaker Big Six touring offers a prospective new car buyer an unusual opportunity to secure a new car at a used car valuation.

LIMOUSINE—This 1919 Studebaker Big Six limousine is a very beautiful custom-built job, and built specially for one of the directors of the Studebaker Corporation of America. If you or one of your friends want a chauffeur-driven enclosed car, this reconditioned like new limousine offers exceptional value. Priced $1,450 below new car list. Studebaker Corp., 1,700 Broadway, corner 54th St.

STUDEBAKER light six, 1919, 5-pass. touring, $900. Hudson Motor Car Co., 236 West 59th.

STUTZ USED CAR DEPT.
Attractive models. 100 per cent values.
1914 Stutz Roadster.
1917 Stutz 6 Pass. Touring.
1917 Stutz 4 Pass. Sedan.
1918 Stutz 6 Pass. Touring.
1918 Stutz 6 Pass. Trg., Victoria Top.
1919 Stutz 6 Pass. Touring.
1920 Stutz 6 Pass. Touring.
1920 Stutz 4 Pass. Touring.
1920 Stutz Roadster.
Others. Also
1919 Moon Chummy Rdstr.
1918 Nash Chummy Rdstr.
Stutz cars rebuilt and newly painted.
William Parkinson Motor Sales Co., Inc., Telephone Circle 5370. 1796 B'way.

"BRIGHTON"
THE TRADEMARK OF RELIABILITY.
1920 NATIONAL, 7 Pass. Touring.
1920 OLDSMOBILE, 7 Pass. Touring.
1920 CHALMERS, 4 Pass. Sport.
1920 NASH, 7 Pass. Sedan.
1920 MAXWELL, 5 Pass. Touring.
1920 MOON, 7 Pass. Touring.
1920 CHANDLER Touring.
1920 MAXWELL Sedan.
1920 NASH, 4 Pass. Coupe.
1920 NASH, 5 Pass. Touring.
1920 CHANDLER DISPATCH, 4 Pass.
1920 HUDSON, 4 Pass. Sport.
1920 DAVIS, 5 Pass. Sedan.
1919 COLE, 4 Pass. Sport.
1919 REO, 7 Pass. Sedan.
1919 BUICK Runabout.
1919 STUDEBAKER Special "6."
1919 OAKLAND Roadster.
1919 CHEVROLET 490, Touring.
1918 CHEVROLET 5 Pass. Touring.
1918 CADILLAC Imperial Limousine.
1918 DODGE Touring.
1917 REO 4 Cylinder Touring.
1917 HUDSON 7 Pass. Touring.
1917 REO Runabout; winter top.
1917 MERCER Touring.
1917 CADILLAC Sedan.
1917 CADILLAC Roadster.
1917 CADILLAC 7 Pass. Touring.
1917 CADILLAC 4 Pass. Phaeton.
1917 OWEN MAGNETIC Touring.
1916 CADILLAC 7 Pass. Sedan.
1916 HUDSON 6-40 Touring.
TIME PAYMENTS.
Open 8 to 9 Daily. Sunday, 10-1.
THE BRIGHTON AUTO EXCHANGE, INC., Appraisers to the Trade.
1,077 Atlantic Av., Cor. Franklin Av., BROOKLYN.

Motor Trucks.

NASH Quad truck, 3½-ton, 4-wheel drive power dump body, 3½ cu. yd. capacity; perfect running order; CHEAP TO QUICK BUYER. Sea Morey & Co., 48 Mills St., Astoria, L. I., opposite East 92d St. ferry.

G. V. ELECTRIC, 2 ton, with furniture body, also complete charging plant, at a sacrifice. Packard Motor Car Co., 1,016 Dean St. Prospect 7142.

Automobiles Wanted.

WANTED—Series 5 Franklin touring car; excellent condition. Advertiser will respond only to replies which give all details. S 544 Times.

PACKARDS wanted; 2-25 Packard chummy roadster; must be in first-class condition; state motor number and lowest cash price. O'Toole, 115 West 52d St.

AUTOMOBILES—1,000 WANTED. Highest prices paid; bring car or phone. 499 East 163d. Melrose 5765.

MARMON or MERCER four or five-passenger 1919 or 1920; no dealers; full particulars. B 656 Times Downtown.

CARS Wanted; better grades, late models; cash waiting. 150 West 55th.

CADILLAC 1920 sedan or Amesbury; must be in good condition. K 29 Times.

Automobiles for Rent.

CADILLAC Private Renting Service, 148 West 54th St. Circle 2800. First-class service at reasonable rates, monthly specialty.

CADILLAC limousine, up-to-date; hour, day, week, month; reasonable rate. Circle Garage, 102 West 59th. Circle 6297.

CADILLAC rental service, shopping, $2; driving, $4; theatre, $7.50; matinees, $6; monthly, $450. Circle 7359. 119 West 54th St.

CADILLAC limousine, up-to-date; hour, day, week, month; reasonable rate. Circle Garage, 109 West 50th. Circle 6297.

HUDSON limousine; monthly rental, $400; hourly, $3; good service; private. Plaza 2406.

HUDSON limousine; monthly rental, $400; hourly, $3; good service; private. Plaza 2406.

ATTRACTIVE Limousines to hire, $3 an hour; careful chauffeur. Phone Plaza 5435.

PACKARD Twin Sixes for hire; reasonable rates, monthly specialty. Muldoon, Col. 2131.

WINTON 6 limousine, by the hour, day, week or month. Schuyler 5681.

Automobile Instruction.

AUTOMOBILE TRAINING BY EXPERTS. Complete shop course, $60, with driving; $90; weekly payments. Ask for Catalogue 1. STEWART AUTOMOBILE SCHOOL, 225 West 57th St., at Broadway. Leading School—Founded 1909.

AUTO INSTRUCTION. 4 and 8 weeks' courses for Owners, Chauffeurs, Mechanics, Salesmen. WEST SIDE Y. M. C. A., 302 West 57th St., New York. Get booklet and pass. Special ladies' classes.

Army Orders and Assignments.

Special to The New York Times.

WASHINGTON, Jan. 28.—The War Department published the following orders today.

Infantry.

Noyes, Col. C. R., to 406, San Francisco, temp. duty, then to Manila.
McLaughlin, Lt. Col. C., as Insp. Instr., Inf., Mass. N. G., Boston.
Gallaher, Lt. Col. P. C., report to the Adjt. Gen., and to the Chief of Inf.
Reed, Lt. Col. W. L., to 64th.
Baker, Lt. Col. L. T., to 56th, Camp Grant.
Smith, Maj. E. W., to 19th, Camp Dix.
Murray, Maj. M. S., to 58th, Camp Meade.
Miller, Maj. F. C., and Tolley, Maj. O. K., to 24th, Camp Meade.
Erck, Maj. A. H., to 56th, Camp Meade.
Spencer, Maj. T. K., as asst. to Asst. Chief of Staff, for Mil. Intell., 1st Corps Area.
Rice, Maj. C. H., to 58th.
Patterson, Maj. W. L., to Bureau of Ins. Aff.
Wiley, Maj. N. J., to 13th, Phil. Dept.
Green, Capt. E. A., report to Adjt. Gen. and to the Chief of Inf.
Grant, Capt. J. H., to Walter Reed Hosp., sick.
Schoge, Capt. T., to Tanks, Camp Meade.
Capts. Rawls, W. A., Jr.; Titus, G. W.; Adams, F. W.; Tiffany, S. R., and 1st Lt. H. C. Parker, to 61st, Camp Jackson.
Douglas, Capt. J. S., and Simons, 1st Lt. L., to 11th, Camp Jackson.
Capts. Floyd, A., and Silvester, C. F.; 1st Lts. Whitehurst, O. J. B.; Hart, R. B., and Riess, H. J., and 2d Lt. J. H. George, to 60th, Camp Jackson.
Oroonquist, 1st Lt. A. P., to 33d, Presidio of San Francisco.
Myer, 1st Lt. F. B., to 49th, Ft. Leavenworth.
Peyton, 1st Lt. P. B., Jr., to 11th, Camp Jackson.

Field Artillery.

Hyllen, Maj. A., hon. discharged.
Hicks, Maj. E. H., to Manila, with 24th or 25th.
Frasier, 1st Lt. L. H., to Walter Reed Hosp., sick.

Quartermaster Corps.

Elwell, Capt. C. M., to Camp Benning.
Perfect, 1st Lt. C., to Harlingen, Texas, relieving Capt. P. J. Dowling.

Miscellaneous.

McClellan, Maj. B. F., retired, to duty, re Organized Militia of Miss., with station at Jackson.
Clear, Maj. T. L., to Ft. McPherson, Asst. to Insp. Gen., 4th Corps Area.
McQuillan, Maj. R. E., Cav., to Ft. Riley Cav. School as Instr.
Stackpole, Capt. E. J. Jr., U. S. A., hon. discharged.
Williams, Capt. W. B., to D.R.C., relieved from active duty.
Campbell, Capt. J. C., Dent. Corps, upon arrival in U. S. report to Cmdg. Gen. 9th Corps Area for duty.
Pinney, Capt. O. H., M. C., to Camp Lewis upon arrival in U. S.
Fairchild, 1st Lt. M. S., A. S., to Dayton, Ohio.

Leaves.

Kelley, Lt. Col. J. R., Inf., 1 mo. 5 days.
Kelly, Col. W. Jr., Adjt. Gen., 14 days' ext.
Biddle, Lt. Col. L. H., Cav., 1 mo.
Hennessy, Lt. Col. F. B., F. A., 2 mos.' ext.
Brindley, Lt. Col. A. R., Judge Advo., 10 days.
Farman, Maj. E. E. Jr., Cav., 2 mos.
Hubbard, Maj. E. L., Cav., 10 days' ext.
Bramhell, Capt. C. H., F. A., 1 mo.
Royse, Capt. F. E., F. A., 1 mo.
Adair, 1st Lt. H. D., Inf., 1 mo.
McDaniel, 1st Lt. A. B., A. S., 1 mo.
Howe, 1st Lt. J. H., A. S., 1 mo.
Reimel, 1st Lt. S. E., Ord. Dept., 1 mo.

Naval Orders.

Special to The New York Times.

WASHINGTON, Jan. 28.—The Bureau of Navigation published the following orders today:

Welles, R. Adm'l R., to comdt, 11th Nav. Dist.
Arnold, Capt. C. L., to command Dest. Squads. 14 and 15.
Courtney, Capt. C. E., to command Squads. 8 and 9.
Clement, Lt. Comdr. M. T., to Pac. Fl.
Conner, Lt. Comdr. J. F., to command the Nicholson.
Palmer, Lt. Comdr. J. R., to command the Moody.
Abrams, Lt. P. R., to duty re coal inspection at Navy Sup. Depot, South Brooklyn, N. Y.
Anderson, Lt. A. N., to Asiatic Sta.
Arnold, Lt. H. L., to Navy Hosp., Key West.
Kalbfus, Lt. G. R., to the Cummings.
Mulcahy, Lt. T. J., to Sup. Offr. the South Carolina.
York, Lt. D. A., to M. E. F., Santo Domingo.

Estates Appraised.

DENMAN, JOHN C. (in Cranford, N. J., Jan. 11, 1920). Total estate, $158,000, with securities $111,333 and equity in 675-677 Seventy-eighth Street, Brooklyn, and $1,500 taxable here. His wife, Edith Bennett, of Cranford, receives an annuity of $5,000 and one-fourth of the income from the remainder of the estate after deducting the annuity; his daughters, Reba C. Doyle and Jacquine E. Denman, of Cranford, one-fourth of the income from the balance of the estate, after deducting the annuity, and a surviving life estate in the residue.

DU BOIS, MARY R. J. (Nov. 6, 1919). Total assets, $106,978—Real estate, $44,200; cash, $23,232; personal, $460; securities, $50,085. Net estate, $100,178, plus power of appointment in $32,000 left her by her mother, Helen Jay Du Bois, of New Haven, Conn., thus making the total net estate $121,178. The estate goes to her nephews and nieces, Arthur M. Du Bois and Robert O. Du Bois, of 119 East Fifty-seventh Street, and Helen J. Kobbe, of 103 East Eighty-sixth Street, $23,227 each, and the rest to others in the West.

EAKLE, CHARLES M. (May 11, 1919). Total assets, $71,288—Cash, $16,082; personal, $294; securities, $50,604. Net estate, $49,-508. The whole estate goes to his daughter, Evelyn Lee, of Baltimore.

FAY, JAMES (March 31, 1920). Total assets, $218,845—Real estate, $203,676, holdings in the upper east side; cash, $7,863; personal, $5,729; securities, $1,373. Net estate, $209,545. The Little Sisters of the Poor receives $500; his wife, Margaret D., of 169 East Ninetieth Street, receives $3,199 in personalty and life estate in $35,000; his son, James F. Fay, $180,817.

GREEN, WARREN L., of the American Bank Note Company and President at death, in Greenwich, Conn. (Aug. 12, 1919). Total estate, $459,230, with $67,177 in securities taxable in New York. His wife, Jeannie M., of Greenwich, receives personalty of $10,000 and a life estate in the residue; his daughter, Marguerite MacDonough Holme, of 1,848 Amsterdam Avenue, receives his membership in Tritton Fish and Game Club, with the camp and its equipment in the Province of Quebec, Can., and a life estate in the residue at the death of her mother.

STARKEY, ELLA G. (Aug. 6, 1919). Total assets, $45,187—Real estate, $18,135; cash, $1,074; personal, $5,283; securities, $20,614. Net estate, $42,842, plus power of appointment of a one-third interest in the estate of her father, Harlan P. Smith, $5,587, making the total net estate $48,429. Her daughter, Marguerite Adams Porter, of 30 Beach Street, East Orange, N. J., receives $28,429, and grandson, William C., same address, a life estate in $20,000.

U. S. Supreme Court.

Special to The New York Times.

WASHINGTON, Jan. 28.—In the Federal Supreme Court the following proceedings were had:

686—St. Louis-San Francisco Ry. Co., appit., v. G. R. Middelkamp, State Treasr., &c.—Substitution of L. D. Thompson, as State Treasr., and J. W. Barrett, as Atty. Gen., as parties appellees herein, ordered.

189—Iowa Electric Co., applt., v. City of Fairfield, Iowa, et al.—Argued.

190—Muscatine Lighting Co., applt., v. City of Muscatine, Iowa, et al.—Argued for applt., no appearance for applees.

191—S. A. McHenry et al., plffs., v. Bankers Trust Co., et al.—Argued for plffs., and submitted for defdts.

198—Mo., Kans. & Tex. Ry. Co. et al, plffs., v. H. L. Zuber—Argued for plffs. and petrs., and submitted for deft. and respdt.

202—M. Maguire et al., plffs., v. T. A. Reardon et al., &c., et al—Argued for defts., and submitted for plffs.

Adjourned until Monday next.

The Civil Service.

City.

Applications for male telephone operator, Grade 1, will be received until 4 P. M. on Feb. 3. Candidates must be at least 18 years of age. The subjects and weights of the examination will be: Experience, 6; duties, 3; citizenship, 1. A qualifying physical test will be given. There is one vacancy in the Estimate Board at $1,200 a year.

United States.

The commission announces an examination for magnetic observer in the United States Coast and Geodetic Survey, men above 20 years of age, in both temporary and permanent positions. The entrance salary of observer is $1,500 a year. Appointees will be allowed the increase granted by Congress of $20 a month. On account of the needs of the service papers will be rated as received and certification made as the needs of the service require. Competitors will not be required to report for examination at any place, but will be rated on: General education, 30; special training and experience, 70. Applicants must show that they have completed fourteen units of high school work accepted for college entrance. Age limits do not apply to persons entitled to preference because of military or naval service. Classified employes who have reached the retirement age and have served fifteen years are entitled to retirement with an annuity.

LEGAL ADVERTISEMENTS.

At a meeting of the stockholders of Ferman and Wolff, Inc., held January 26th, 1921, the following resolution was duly adopted: Resolved, That the name of Ferman and Wolff, Inc., be changed to Ferman and Friedman, Inc., and that the proper proceedings be taken necessary to effect such change.
ISIDORE FERMAN, President.

THE WEATHER.

WASHINGTON, Jan. 28.—The Southern storm has passed rapidly east-northeastward, and Friday night its centre was north-east of the Bermudas. Another disturbance is developing over the Plains States, and a third is approaching the North Pacific Coast. The pressure is rising over the West Canadian Provinces, and it is high over the Eastern States.

The weather was fair during the last twenty-four hours east of the Rocky Mountains and unsettled with rains and snows west of the Rocky Mountains.

There has been a further rise in temperature over the States east of the Rocky Mountains except on the immediate Atlantic Coast. The temperature is falling in the Northwest.

In the New England States the weather will be fair Saturday and probably Sunday, with somewhat warmer in the interior of Northern New England. In the Middle Atlantic, South Atlantic and East Gulf States the weather will be fair Saturday and cloudy Sunday, with moderate temperature. In the Ohio Valley and Tennessee the weather will be cloudy and unsettled Saturday and Sunday, while in the region of the Great Lakes it will become unsettled, with probably rain or snow Saturday night or Sunday, with somewhat lower temperature Sunday.

FORECAST FOR TODAY AND SUNDAY.

Western New York—Partly cloudy Saturday; Sunday unsettled, with probably rain; moderate temperature.

Northern New England—Fair Saturday and probably Sunday; somewhat warmer in the interior.

Eastern New York and Southern New England—Fair Saturday; Sunday cloudy; moderate temperature.

New Jersey—Fair Saturday; Sunday cloudy and unsettled; moderate temperature.

The temperature record for the twenty-four hours ended at 11 P. M., taken from the thermometer at the local office of the United States Weather Bureau, is as follows:

	1921.	1920.		1921.	1920.
3 A. M.	25	28	4 P. M.	42	32
6 A. M.	29	27	6 P. M.	38	28
9 A. M.	29	25	9 P. M.	35	22
12 M.	38	40	11 P. M.	35	19

This thermometer is 414 feet above the street level. The average temperature yesterday was 34; for the corresponding date last year it was 29; average on the corresponding date for the last thirty-three years, 30.

The temperature at 8 A. M. yesterday was 30, at 8 P. M. it was 38. Maximum temperature 42 degrees at 4 P. M., minimum 26 degrees at 6 A. M. Humidity 54 per cent. at 8 A. M., 64 per cent. at 8 P. M.

The barometer at 8 A. M. yesterday registered 30.31 inches, at 8 P. M. it stood at 30.29 inches.

Fire Record.

A. M.		Loss.
12:45—246 W. 4 St.		Not given
1:50—2,429 Westchester Av.; Michael Gibbons		Slight
4:00—42 St. & 6 Av.; Gragebia & Cohens		Not given
6:40—125 Watt St.; Eastern Metal Spin Co.		Slight
9:00—14 Ludlow St.; Peter Phanes		Not given
9:15—210 W. 88 St.; C. Lynch		Not given
9:15—Front of 615 W. 147 St. (auto); Terry Townsend		Not given
9:20—2,429 Westchester Av. (barn); Michael Philbin		Slight
10:30—125 Ridge St.; Jacob Rich		Slight
10:45—781 Greenwich St.; John Gambarow		Not given
11:00—275 3 Av.; Sam Berger		Not given
11:00—451 E. 119 St.; R. W. Horner		Slight
11:30—Eastern Blvd., bet. Pelham Parkway & Pelham Bridge		Slight
P. M.		
12:15—Townsend Av. & 172 St.		Not given
12:30—135 W. 146 St.; N. Y. Ry. Co.		Slight
12:40—518 W. 170 St.; Hartog Van Derslint		Slight
2:15—Bronxwood & Barnes Avs. (vacant lot)		Slight
2:35—227 W. 17 St.; Book Publishing Co.		Slight
3:50—Bailey Av. & Kingsbridge Rd. (vacant lot)		Slight
4:10—Holmstead & Quinby Avs. (brush)		Not given
5:10—239 St. & Furman Av. (brush)		Not given
5:30—184 St. & Fort Washington Av. (brush)		Slight
5:35—Laight & Washington Sts. (auto) James J. Butler		Not given
5:40—115 Greene St.; Onyx Underwear Co.		Not given
6:00—54 W. 39 St.; A. Bruckner		Not given
6:10—Garrison Av. & Bronx River (auto); Burns Bros.		Not given
6:10—99 Vandam St.; International Coffee Co.		Not given
6:40—48 E. 21 St.; Builring Novelty Co.		Not given
7:00—21 Spring St.; Marie Drenna Co.		Slight
7:00—24 W. 140 St.; Isaac Everson		Slight
7:05—20 Cliff St.; Mrs. Chalteon		Not given
7:20—517 W. 39 St.; D. Stevenson		Slight
7:30—37 E. 9 St.; Gardiner & Wisener		Not given
7:35—193 Crosby St.; A. Viola		Not given
8:10—326 E. 91 St.; Louis Frosch		Slight
8:45—179 Allen St.; Phillips Fuchs		Not given
9:10—1,412 Washington Av.		Not given
9:35—236 E. 83 St.; Henrietta Shapiro		Not given
10:45—205 E. 97th St.		Not given

U.S. MAIL STEAMSHIP COMPANY
100% American 100% Service
NEW YORK—QUEENSTOWN (When permitted)—BOULOGNE—LONDON
First Class Only—Luxurious New 16-Knot Ships
PANHANDLE STATE, Feb. 8, Mar. 15
OLD NORTH STATE, Feb 22, Mar. 29
NEW YORK—NAPLES—GENOA
Cabin and Third Class
PRINCESS MATOIKA, Mar. 8, Apr. 21
NEW YORK—BREMEN—DANZIG
SUSQUEHANNA, Feb. 19, Apr. 6.
Cabin and Third Class
45 BROADWAY
'Phone 1200 Whitehall

FRENCH LINE
Compagnie Generale Transatlantique
Express Postal Service
NEW YORK—HAVRE—PARIS
LA LORRAINE....Feb. 5 Apr. 2 Apr. 30
ROUSSILLON.....Feb. 8 Mar. 24 Apr. 28
CHICAGO........Feb. 15 Mar. 26 Apr. 20
FRANCE.........Feb. 17 Mar. 17 Apr. 14
LA SAVOIE......Feb. 26 Mar. 30 May 21
LEOPOLDINA.....Mar. 1 Apr. 5 May 21
ROCHAMBEAU.....Mar. 5 Apr. 12 May 14
LA TOURAINE....Mar. 12 Apr. 7 May 12
HAMBURG DIRECT
NIAGARA..........Mar. 15 May 7 July 2
COMPANY'S OFFICE, 19 STATE ST., N.Y.

PANAMA CANAL
PERU-CHILE
S. S. Santa Elisa.........Feb. 9
S. S. Santa Luisa.........Feb. 23
S. S. Santa Teresa........Mar. 9
S. S. Santa Ana...........Mar. 23
Calling at Cristobal, Callao, Arica, Iquique, Antofagasta and Valparaiso Passenger and Freight Service.
GRACE LINE
W. R. GRACE & CO., AGENTS.
Hanover Sq., New York, or Local Agt.

POLISH AMERICAN NAVIGATION CORP.
DIRECT PASSENGER SERVICE
NEW YORK-DANZIG
S. S. GDANSK
FEB. 2, MARCH 19
Main Office: 306 B'WAY, N. Y. C.
Gen. Pass. Ag., C. B. RICHARDS & CO.
30 B'WAY, N. Y. C.

ITALIAN LINES
NAVIGAZIONE GENERALE ITALIANA TRANSOCEANICA
NEW YORK—NAPLES—GENOA
DUCA ABRUZZI..........Feb. 3 Mar. 19
SAN GIOVANI (Palermo & Naples)..Feb. 8
R. PALASCIANO..........Feb. 10 Mar. 31
ITALIA AMERICA, INC., 1 State St., N. Y.

HOLLAND-AMERICA LINE
New York to Rotterdam
General Passenger Offices, 24 State St., N. Y.

SHIPPING AND MAILS

THE TIDES.

	Sandy Hook A. M.	Sandy Hook P. M.	Governors Island A. M.	Governors Island P. M.	Hell Gate A. M.	Hell Gate P. M.
High water	[illegible]	12:00	0:20	12:39	2:07	2:32
Low water	6:31	6:30	6:41	7:02	[illegible]	[illegible]

THE SUN. Rises A. M. 7:10 Sets P. M. 5:00

Incoming Steamships.

ARRIVED YESTERDAY.

Steamer.	From.	Sailed.
Matina	Trinidad	Jan. 11
Denis	Barbados	Jan. 13
Carmania	Bermuda	Jan. 25
W. D. Munson	Cardenas	Jan. 21
Tartar Prince	Liverpool	Jan. [illegible]
Sorvalls Point	Leghorn	Jan. [illegible]
Saxonia	Hamburg	Jan. [illegible]
Florence Luckenbach	Rotterdam	Jan. 7
Tivives	Kingston	Jan. 22
Mexico	Copenhagen	Jan. 7

DUE TODAY.

Steamer.	From.	Sailed.
Matoppo	Rotterdam	Jan. 11
K. Luckenbach	Rotterdam	Jan. 13
Homecliffe	Rotterdam	Jan. 12
Zulia	Curacao	Jan. 20
Britannia	Marseilles	Jan. 11
Albania	Liverpool	Jan. 19
Tennyson	Bahia	Jan. 14
Buenos Aires	Havana	Jan. 25

DUE TODAY.

Steamer.	From.	Sailed.
City of Montgomery	Savannah	Jan. [illegible]
Cedric	Liverpool	Jan. [illegible]
Chicago	Havre	Jan. [illegible]
Leopoldina	Havre	Jan. [illegible]
Maine	London	Jan. [illegible]
Galahad	Glasgow	Jan. [illegible]

DUE TOMORROW.

Steamer.	From.	Sailed.
Panhandle State	London	Jan. [illegible]
Aquitania	Southampton	Jan. [illegible]
Pastores	Cristobal	Jan. [illegible]
Eastern Prince	Santos	Jan. [illegible]
Hatchie	Azores	Jan. [illegible]

DUE MONDAY.

Steamer.	From.	Sailed.
Lorraine	Havana	Jan. [illegible]
San Giovanni	Naples	Jan. [illegible]
Fort Hamilton	Bermuda	Jan. [illegible]
Ponce	San Juan	Jan. [illegible]

Outgoing Steamships Carrying Mail

SAIL TODAY.

Steamer, Destination.	Mails Close.	Vessels Sail.	Carries Mail For
Kroonland, Plymouth	8:00 A.M.	12:00 M.	France, Belgium, Italy.
Carmania, Liverpool	8:00 A.M.	12:00 M.	Europe, Africa, West Asia.
Savoie, Havre	8:00 A.M.	12:00 M.	France, Roumania, Switzerland.
Lagarfoss, Reykjavik	10:00 A.M.	1:00 P.M.	Iceland.
Dante Alighieri, Genoa	12:00 M.	3:00 P.M.	Italy.
Oregonian, Hamburg	12:00 M.	3:00 P.M.	Germany, Austria.
Megali Hellas, Piraeus	12:00 M.	3:00 P.M.	Greece.
Ebro, Colon	7:30 A.M.	10:00 A.M.	West Coast of South America.
Ft. Victoria, Bermuda	7:30 A.M.	11:00 A.M.	Bermuda.
Balluet, Para	8:30 A.M.	11:00 A.M.	North Brazil, Iquitos.
Morro Castle, Havana	8:30 A.M.	11:00 A.M.	Cuba, Nassau.
Calamares, Colon	8:30 A.M.	11:00 A.M.	Cuba, Central America.
Mohawk, San Juan	8:30 A.M.	12:00 M.	Virgin Islands.
Rosalind, St. John's	11:30 A.M.	2:00 P.M.	Newfoundland.
Vedic, Liverpool	8:00 A.M.	10:00 A.M.	Europe, Africa, West Asia.
Urunas, Haiti	10:00 A.M.	1:00 P.M.	Guiana, Venezuela.
Easterner, Cape Town	8:30 A.M.	12:00 M.	South Africa.
Romney, Rio Janeiro	8:30 A.M.	12:00 M.	South Brazil.

SAIL MONDAY.

Steamer, Destination.	Mails Close.	Vessels Sail.	Carries Mail For
Romney, Rio Janeiro	9:30 A.M.	12:00 M.	South Brazil, Argentina.

SAIL TUESDAY.

Steamer, Destination.	Mails Close.	Vessels Sail.	Carries Mail For
Buenos Aires, Barcelona	8:00 A.M.	10:00 A.M.	Spain.
Italia, Patras	9:30 A.M.	12:00 M.	Gibraltar, Spain (specially addressed), Greece.
Estonia, Hamburg	9:30 A.M.	12:00 M.	Germany, Poland, Lithuania.
Tivives, Kingston	8:30 A.M.	12:00 M.	Jamaica, Colombia.

Other Outgoing Steamships

Steamer & Destination.	Date.	Hour.
Kasenga, Shanghai	Jan. 30	10:00 A.M.
City of Dunkirk, Kobe	Jan. 31	12:00 M.
City of Hankow, Cape Town	Jan. 31	11:00 A.M.
Montana, Bordeaux	Feb. 1	10:00 A.M.
Jacques Cartier, Hamb'g	Feb. 1	11:00 A.M.
River Araxes, Piraeus	Feb. 5	11:00 A.M.
Maine, London	Feb. 5	10:00 A.M.

Steamer & Destination.	Date.	Hour.
Bolivian, Manchester	Feb. [illegible]	12:00 M.
Burmese Prince, Havre	Feb. [illegible]	10:00 A.M.
Braholm, Malmo	Feb. [illegible]	11:00 A.M.
Bradavon, Hamburg	Feb. [illegible]	10:00 A.M.
Brookdale, Buenos Aires	Feb. [illegible]	12:00 M.
City of Corinth, Bombay	Feb. 10	12:00 M.
Lebanon, Havre	Feb. 10	10:00 A.M.

By Wireless.

SS Aquitania, incoming from Southampton, was signaled. Due Jan. 30, forenoon. Cunard Line.

SS Cedric, incoming from Liverpool, was signaled. Due Jan. 30, forenoon. Cunard Line.

SS Panhandle State, incoming from London, was signaled. Due Jan. 30, forenoon. United States mail steamship.

Foreign Ports—Arrivals and Departures.

ARRIVED.

Steamer.	At	Date.
Maimoa	Dunedin	Jan. 21
Deerfield	London	Jan. 27
Paris City	Naples	Jan. 21
Clan MacBean	Samabaya	Jan. 25
Vesta	Avonmouth	Jan. 26
Ceylon Maru	Colombo	Jan. 27
Boveric	Cadiz	Jan. 27
Elros	Bilbao	Jan. 22
West Salem	Montevideo	Jan. 25
Dockton	London	Jan. 27
Shanghai Maru	Port Said	Jan.

SAILED.

Steamer.	From	Date.
Providence	Marseilles	Jan. [illegible]
Quillota	Guayaquil	Jan. [illegible]
Jebba	Bassam	Jan. [illegible]
Patrick Henry	Falmouth	Jan. [illegible]
South Pole	Barry	Jan. [illegible]
Algic	Bombay	Jan. [illegible]
Lake Flavilla	Barbados	Jan. [illegible]
Bristol City	Bristol	Jan. [illegible]
West Helix	St. Michaels	Jan. [illegible]
Kaumata	Marseilles	Jan. [illegible]
Siddons	Barb. [illegible]	Jan. [illegible]
Takito Maru	Colombo	Jan. [illegible]
Chincha	Andrissan	Jan. [illegible]

Transpacific Mails

Connecting mails close at G. P. O. and City Hall Stations at 6 P. M. as follows:

Destination	Steamer	Date
Japan, Korea, China, Siberia, French Indo-China and Netherlands East Indies (except Sumatra), via Vancouver and Victoria, B. C.	Monteagle	Feb. 2
Japan, Korea, China, Siberia, French Indo-China, Netherlands East Indies (except Sumatra) and Philippine Islands, via Vancouver and Victoria, B. C.	Empress of Asia	Feb. 8
Hawaii, Fiji Islands, New Zealand and Australia, via Vancouver and Victoria, B. C.	Makura	Feb. 14

WHITE STAR LINE
NEW YORK—CHERBOURG—SOUTHAMPTON
ADRIATIC, 12 Noon, Feb. 16, Apr. 6, May 4 | OLYMPIC..........Mar. 19 Apr. 20 May 14
New York—Liverpool
Vedic (new), 12 Noon Jan. 29 (3rd Class Only)
Cedric......12 Noon Feb. 5 Mar. 12 Apr. 16
Celtic......12 Noon Feb. 26 Apr. 2 May 7
New York via Boston—Azores—Gibraltar Naples—Genoa
Canopic..........12 Noon Feb. 26 Apr. 23
Cretic...........3 P. M. Mar. 15 May 19

AMERICAN LINE and RED STAR LINE
N. Y., Plymouth, Cherbourg, Antwerp.
Kroonland (Noon) Jan. 29 Finland..Feb. 19
Lapland (Noon)..Feb. 12 Zeeland..Feb. 26
New York—Danzig, via Hamburg. Third Class Passengers Only.
Poland..........12 Noon Feb. 9
Gothland........12 Noon Feb. 26 Apr. 13
AMERICAN LINE—New York-Hamburg (Direct Service)
Manchuria (Noon)...Feb. 24 Mongolia....Mar. 10 Manchuria....Apr. 7
Minnekahda (new), Triple Screw 17,220 Tons..........Mar. 24 (3d class only)

IDEAL WINTER CRUISES
West Indies—Panama Canal—South America
FEBRUARY 21—MARCH 23—(EASTER IN HAVANA)
WHITE STAR LINE S. S. MEGANTIC
20,740 Tons Disp.—Largest Steamer to Tropics
25-26 Days, Specially Selected Ports of Call, $400 Upward.
Including Barbados—Cuba—Jamaica—Kingston—Port Antonio—Martinique—Panama Canal (Panama City)—Porto Rico—Trinidad—Venezuela—Virgin Islands—Haiti, etc.
International Mercantile Marine Company
Offices, 9 Broadway, New York. Piers 58, 59, 60, 61, 62, North River.

CUNARD-ANCHOR
Passenger and Freight Services from New York
CARMANIA......Liverpool..........Jan. 29 Mar. 8 Apr. 16
ITALIA........Vigo, Gibraltar, Patras, Dubrovnik and Trieste..Feb. 1
AQUITANIA.....Cherbourg and Southampton..Feb. 3 Feb. 26 Mar. 22
ALBANIA (New)..Cherbourg and London..Feb. 8
COLUMBIA......Londonderry and Glasgow..Feb. 19 Mar. 26 Apr. 23
CALABRIA......Vigo, Patras, Dubrovnik, Fiume and Trieste..Feb. 24
SAXONIA.......Halifax, Plymouth, Cherbourg and Hamburg..Mar. 5 Apr. 13
ALGERIA.......Londonderry and Glasgow..Mar. 5 Apr. 6 May 11
MASSILIA (from Boston)..Glasgow..Mar. 7
IMPERATOR.....Cherbourg and Southampton..Mar. 10
CARONIA.......Liverpool..Mar. 16 Apr. 23 May 21
ALBANIA (New)..Plymouth and Cherbourg..Mar. 19 Apr. 26 June 1
K. A. VICTORIA..Liverpool..Mar. 22 Apr. 30 June 4
MAURETANIA....Cherbourg and Southampton..Apr. 7 May 12 June 9
OFFICES: 21-24 STATE STREET, NEW YORK.

NASSAU
BAHAMAS
Perfect climate. All outdoor sports. Excellent hotels. Sailings from New York
Jan. 29 Fortnightly Thereafter
For Reservations, apply to authorized Ticket Agencies or
WARD LINE
Foot of Wall St., New York
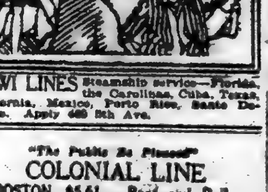

AGWI LINES Steamship service—Florida, the Carolinas, Cuba, Texas, California, Mexico, Porto Rico, Santo Domingo. Apply 469 5th Ave.

"The Public Be Pleased"
COLONIAL LINE
BOSTON, $5.61—Boat and Rail.
PROVIDENCE, $3.89. Direct Boat.
Boat Leaves Pier 20, N. R., Ft. W. Houston St. Daily and Sunday at 5 P. M. Phone 0461 Spring.

CENTRAL HUDSON LINE.
Service discontinued for the season.

EUROPE CLARK'S TOURS leave in May, June, July. 17th Annual Mediterranean Cruise, Feb. 1922. Frank C. Clark, Times Bldg., N. Y.

RESORTS

NEW JERSEY—Atlantic City.

ROYAL PALACE
HOTEL & COTTAGES
on the Beach. Cap. 600
CONVENIENT TO ALL AMUSEMENTS
[illegible] DIET KITCHEN. Orchestra.
Family Patronage Invited

HOTEL
CHELSEA
Occupying entire block of ocean front in the fashionable Chelsea section. 300 bed chambers with private baths (fresh and sea water). High-class orchestra, dance, grill, etc. French chefs. Golf privileges. Autos meet trains. Booklet. Open all year.
J. B. THOMPSON & CO.

The Breakers
ANNOUNCE A REDUCTION IN RATES FOR THE MONTH OF JANUARY

SOUTHERN STATES.

Hotel Bon Air AUGUSTA GEORGIA
Delightful for a Winter Vacation
Two full 18-hole courses—in splendid condition. Horseback riding and all outdoor sports. C. G. TRUSSELL, Manager.

ASHEVILLE NORTH CAROLINA
"Land of the Sky"
Finest climate; 18-hole golf. Illustrated booklet Board of Trade, H. [illegible], Secy.

ticket, M. J. Central R. R., New York to Plainfield, N. J., also money, &c; reward. 2 2087 Times Annex.

LOST—Left in taxi early Wednesday morning, Jan. 26, between 56th St. and 5th Av. and 103 West 88th St. a light-colored fiber suitcase with label marked Handley Page London Paris Air Service, containing dress clothes; $100 reward; no questions. Albert Stern, 16 East 62d St., 4th floor. Telephone Lenox 4043.

LOST—$25 paid, no questions asked, for the return of red rubber rug about 7 feet square, taken from 920 West End Av. on Jan. 24.

Phone Vanderbilt 9097.

LOST—Friday morning, between 250 West 51st and 170 Broadway, via su way, gentleman's wallet containing cards, money. Return to Andrew, 250 West 51st. Reward. No questions asked.

LOST—Small alligator purse, B. R. T. subway station, between 34th and 23d St. stations, Wednesday; reward. S. Crawford, American Red Cross, 44 East 23d. Gramercy 5100.

LOST on Thursday afternoon, in Madison Av. street car, a russet bag, containing surgical instruments. Suitable reward if returned to Dr. Samuel McCullagh, 17 East 49th St.

LOST—Wednesday, Wanamaker's ladies' dressing room, two packages of linen. Reward. Phone Garden City 584. 35 Wellington Road, Garden City.

LOST—Last Saturday, 86th St.-Broadway downtown subway, small black traveling bag, purple lining. Lederer, 400 West Broadway.

LOST—Blue beaded bag, Long Island 10:21 P. M. train, Wednesday, containing pocketbook, small articles; $5 reward. Sulzberger, 254 4th Av.

LOST—Brown leather brief case, bearing name "Francis D. McGarey," containing legal papers; reward. Phone Worth 4971.

LOST—One hundred dollars in bills, black leather case, Wednesday, P. M.; very liberal reward. Fox Hills Hospital.

LOST—Flat leather cigarette case, metal initials, "M. A. F."; reward, F 217 Times.

$5 REWARD—Lost keys and knife, after 11 A. M. Thursday, between 125 East 34th St., Lexington Av. and Grand Central Palace, gold key ring, brown bone knife attached, identification tag 1110, Lasalle Hotel, Chicago. Phone Vanderbilt 9567 or Academy 5500, Preston.

Jewelry.

LOST—Gold hunting case watch, with gold and platinum chain having gold pencil and gold knife attached; owner's name, Ernest Hillman, and date engraved on back of watch; $100 reward and no questions asked if returned to Room 2721 Whitehall Building. Telephone 614 Whitehall.

LOST—Diamond shape pin, platinum with 7 diamonds, somewhere between Amsterdam Av., 147th St. to 150th St. to Broadway to 145th St. subway, train to Chambers St.; liberal reward. R. Kaye, 13 West 23d St. Pennsylvania 0050.

LOST—A diamond medallion, Wednesday evening, between 7:30 and 8:15, going from 59th St. and West End Av. to Metropolitan Opera House. Liberal reward. No questions asked. J. Steinberg, 70 5th Av. Stuyvesant 5623.

LOST—Three-stone diamond ring at Bill the Oysterman, between 6:30 and 7 P. M., Jan. 21. Liberal reward and no questions asked if returned to Doremus & Co., Room 213, 44 Broad St., City.

LOST—Small gold wrist watch, black ribbon band (Movado works), valued keepsake. Finder at Grand Central Lexington subway to Wall St.; reward. Phone 8297.

LOST—3-stone diamond and platinum ring at Lord & Taylor's glove department, about 1 o'clock Wednesday; liberal reward. 115 West 71st, Apt. 7A. Columbus 2892.

LOST—Thursday, brown and white taxi, square gold cigarette case, initials "M. S. D."; $35 reward, no questions asked. Phone Columbus 0524.

LOST—Jan. 22d, shopping district, Hudson subway, Lackawanna R. R., gold bar pin, diamond centre; reward. Burrus, 161 4th Av., East Orange.

LOST—In wash room, Pennsylvania Hotel, gentleman's platinum diamond ring. Return room 8245, 120 Broadway; reward $50.

LOST—Saturday night, vicinity 47th and Broadway, cameo pin valued as heirloom; reward. Room 3,001, 120 Broadway.

LOST—Diamond circle pin, Thursday or Friday, between 52d St. and 47th St.; liberal reward, Cashier, Patterson Hotel.

LOST—Diamond ring, in ladies' room Savoy Theatre, 34th St. and Broadway; reward. Phone Fitzroy 8691.

LOST—Platinum filigree bar pin, with square sapphire and diamonds; reward. Devree, Vanderbilt 4258.

LOST—Lady's wrist watch, uptown Broadway subway Wednesday; reward. Tingle, Audubon 1600.

LOST—Blue enameled powder case; bus or Waldorf, Monday. Reward. Audubon 8464.

LOST—Gold watch, between 59th and 70th Sts., Thursday. Mabel Pollion, 125 E. 70th.

$500 REWARD.

Two rings lost between Pennsylvania Hotel (gents' room and 100th St., Central Park West, on evening Jan. 25; 1 square shaped blue sapphire, 12 diamonds around, and cluster with 9 diamonds; sentiment attached. D 586 Times.

$200 REWARD

for return of oblong shaped platinum and diamond wrist watch, with diamond buckle, name "Cartier" very likely on dial; lost Jan. 21, between 34th and 47th Sts. Black Starr & Frost, 8th Av. and 48th St.

$400 REWARD

for return of fancy platinum brooch with large diamond in centre, leaf design set with small diamonds; lost Jan. 20 between West 59th and West 114th Sts. I. H. & B. H. Weinberg, 965 5th Av.

$100 REWARD.

Lost, between 9th St. and 35th St. on 5th Av. or Broadway, near Wanamaker's, diamond horse brooch, platinum mounting, gold back. Reed & Barton, Theodore B. Starr, 5th Av. and 47th St., New York.

$75 REWARD

for return of Fleur de Lis diamond pin with top pearl set in centre; lost Jan. 22, between 110th and 118th Sts. Marcus & Co., 5th Av. and 45th St.

$75 REWARD

for return of platinum and diamond, lorgnette, containing about 18 diamonds, lost Jan. 20, between 92d and 85th Sts. or in taxicab. Udall & Ballou, 574 5th Av.

$100 REWARD.

Diamond hairpin lost Jan. 22, Hotel Lorraine or vicinity of 59th St. and 6th Av. Pier 8 Pier, 80 Liberty St.

Wearing Apparel.

LOST—Black fox neckpiece, Wednesday evening about 6 o'clock, either on Broadway 104th St. or the Drive; wind may have blown it on to Claremont Av.; reward. Mrs. A. F. Willis, 453 Riverside Drive, Apartment 85.

LOST—In taxi, Wednesday night, from Belasco Theatre to 969 Park Av., short sealskin coat with large skunk collar. Liberal reward. Apt. 8A, 969 Park Av.

ADVERTISEMENT.

FINE FOR RHEUMATISM

Musterole Loosens Up Those Stiff Joints—Drives Out Pain

You'll know why thousands use Musterole once you experience the glad relief it gives.

Get a jar at once from the nearest drug store. It is a clean, white ointment, made with the oil of mustard. Better than a mustard plaster and does not blister. Brings ease and comfort while it is being rubbed on!

Musterole is recommended by many doctors and nurses. Thousands of jars are used annually for bronchitis, croup, stiff neck, asthma, neuralgia, pleurisy, rheumatism, lumbago, pains and aches of the back or joints, sprains, sore muscles, bruises, chilblains, frosted feet, colds of the chest.

35c and 65c jars; hospital size, $3.00.

MUSTEROLE

WILL NOT BLISTER

BRIDE-TO-BE

Portrait of Miss Mary Elizabeth Willard, daughter of Colonel Joseph E. Willard, American Ambassador to Spain, whose engagement to Merbyn Herbert, Secretary of the British Embassy at Madrid, has been announced, in the Rotogravure Picture Section of The New York Times tomorrow.—Advt.

Walking Delegate Insists He Recalled Conversation Two Months Old Word for Word.

HE CONTRADICTS HIMSELF

First Said He Depended on Memorandum, Then Says It Was From Memory Only.

In an effort to discredit the defense of Robert P. Brindell, on trial on a charge of extortion, Samuel Untermyer yesterday subjected David Danahy, a walking delegate in Brindell's Building Trades Council, to a vigorous cross-examination concerning the testimony the witness offered on Thursday, when he testified that Brindell was with him in the Bronx on Sept. 29, 1920, at the hour when Max Aronson swore he paid the labor leader $5,000 in the office of the Building Trades Council, 12 St. Mark's Place. Danahy admitted yesterday that when he heard what he alleged was the conversation between Aronson and Brindell earlier in the day he "attached no significance to it," although he gave what purported to be a fairly accurate verbatim account of what was said. Aronson swore he paid the money about 3 o'clock or 3:30, having agreed to give it to Brindell at a prior interview which took place at noon the same day.

Danahy said he did not recall the conversation until Aronson described it before the Lockwood committee on Nov. 27, nearly two months later. The only memorandum made of what he heard at the conversation between Aronson and Brindell, he said, was typed by a stenographer, who took it down when he (Danany) narrated it at the office of Martin W. Littleton, counsel for the defense, a week ago last Wednesday.

Although Danahy testified that he made notes on slips of paper regarding his work and movements on various days and testimony before the Lockwood committee, he said that all but three, which he produced, had been destroyed. Among those destroyed was the one bearing the memorandum concerning the visit he made with Brindell and Stephen Birmingham, a patrolman, to the extension of the Third Avenue elevated at 210th Street. Testimony concerning this trip is Danahy's alibi for Brindell and the mainspring of the defense.

Testing Danahy's Memory.

Mr. Untermyer attempted to test the memory of Danahy for other dates. He asked what he did on Oct. 15, 1920. Danahy thought for some time, and then said he could not recall from memory. The prosecutor asked where he was on Dec. 15, and he thought "possibly" at the Lockwood committee hearings.

Asked how many times he had talked to Brindell on the Aronson matter, Danahy said the "slips might show," but admitted they were not in existence.

"How are you able to tell by slips that are not in existence?" asked Mr. Untermyer. Danahy admitted he had destroyed the slips after memorizing them.

Q.—Because you expected to be called as a witness? A.—No.

Q.—For what purpose? A.—Because I might be called as a witness.

Q.—I thought you said you didn't? A.—I didn't understand the question.

Witness Contradicts Himself.

Danahy was asked if his data as to the Aronson-Brindell conversation were based entirely on the 210th Street visit and the grievance report which he made in a telephone conversation to the council.

"Entirely on that," was his positive reply. At the termination of his cross-examination Danahy contradicted this statement by asserting that he was absolutely sure that he recalled the interview as a matter of independent memory.

Q.—Do you remember now as a matter of independent memory, without reference to any telephone messages, without reference to this Exhibit W (the grievance slip) or anything else, that it was on Sept. 29 that you made that visit? That is a matter of independent memory, is it? A.—It is.

Q.—Absolutely? A.—Absolutely.

Q.—And that is the only date in the history of your business affairs (Witness—It is not) that you can pick out? A.—It is not. I have picked out six or seven of them.

Q.—Now you do claim, don't you, that although your attention was not called to Aronson's testimony until Nov. 23, and although you made no note of it until you gave, your statement a week ago, that, as a matter of independent memory, you remember that Sept. 29 was the date of this interview? (Between Brindell and Aronson.) Is that right? A.—I do.

Danahy took advantage of Mr. Untermyer's offer to extricate himself from a slip he made when he stated that he paid about half a dozen visits to the 210th Street job between Sept. 21 and Oct. 12.

Mr. Untermyer asked him if he was sure that he went there on Oct. 12. Danahy said he was.

Q.—Don't you know that Oct. 12 was Columbus Day, when men do not work? A.—Yes.

Q.—Do you want to take back that statement? A.—I do.

Brindell, said Danahy, had no business in the neighborhood of 210th Street on Sept. 29, 1920, although he volunteered to give Danahy a ride in his automobile to the job. He said Brindell was going home.

Q.—Was he in the habit of going home at 2 o'clock? A.—He generally left at 1.

Q.—And he arrived at 12? A.—He was always there at 12.

Workmen Paid Brindell 50 Cents Month.

John Ryan, who described himself as an organizer for the Carpenters' Union, on direct examination, said he had charge of the work of affiliating the old House Wreckers' Union with the House Shorers. On cross-examination he said that Brindell received 50 cents a month from each of the 3,500 members of the Dock Workers' Union.

Vladimir Fanke, now employed by the Compensation Department of the Building Trades Council at $75 a week, the next witness for the defense, with a variegated career as Russian ballet dancer, mechanic, laborer and interpreter, said he left the old or Zaraisko House Wreckers' Union on March 27, 1920, after the members had voted down the proposition of joining the council. He said that he interpreted a speech made by Ryan to the members, many of whom knew no English, and that one man said he was opposed to having anything to do with an organization like the council, that was affiliated with the American Federation of Labor, because it "belonged to the bourgeoisie," and said the members ought to join the I. W. W. On Mr. Untermyer's protest the statement of the member as quoted by Fanke was stricken out of the record.

The trial will continue Monday at 10 A. M.

BIRMINGHAM OFF THE FORCE.

Patrolman Who Is to Testify for Brindell Got Leave by False Plea.

Patrolman Stephen W. Birmingham, who is expected to be an important witness for the defense in the Brindell trial, was dismissed from the Police Department on Thursday. It became known yesterday. He was tried before Deputy Police Commissioner John A. Leach on Dec. 29, 1920, on charges that he made false representations in obtaining leave.

The defense in the Brindell case relies on Birmingham to furnish corroboration of the alibi vouched for by David Danahy, a walking delegate, who testified on Thursday that he, together with Birmingham and Brindell were in the Bronx at the hour when Max Aronson swore he gave $5,000 to the labor leader at the office of the Building Trades Council. It was thought that Birmingham would be a witness for the defense, but it was brought out at the Lockwood Committee's hearing that Birmingham, during his leave, was in charge of the Compensation Department of the Building Trades Council at a salary of $5,000 a year and at his trial he admitted that this was correct.

INDICT 36 IN BUILDING GRAFT.

Dealers in Masons' Supplies Accused of Violating Donnelly Law.

The January Grand Jury, of which Francis H. Cabot is foreman, returned a blanket indictment yesterday afternoon to Justice John V. McAvoy, in the Criminal Branch of the Supreme Court. It is understood that the indictment contains the names of fifty-six individuals and concerns, members of an association of dealers in masons' building materials.

The defendants will be arraigned for pleading on Monday. The charge said to be mentioned in the indictment is violation of the Donnelly Anti-Trust law. The evidence was presented to the Grand Jury by William A. De Ford.

BAKER UPHOLDS ARMY DEMOTIONS

War Secretary Replies to Court Petitions of Colonels Seeking Reinstatement.

Special to The New York Times.

WASHINGTON, Jan. 28.—Secretary Baker has filed in the Supreme Court of the District of Columbia his answers to the petitions brought by Colonels John W. French and William F. Creary for writs of mandamus to compel him to restore them to their former positions in the army. Colonel French was placed on the retired list and Colonel Creary was discharged under Section 24-B of the new Army Reorganization act. They have challenged the legality and propriety of the Secretary's action, under that law, and seek to have a court review.

"The Secretary's desire," the War Department declared in a statement issued today, "as expressed to his attorneys was, that in testing the validity of the elimination of these officers, no technicalities were to be resorted to, but that his answer should state fully and frankly what had been done, and submit to the court the question whether any illegality had been committed to the prejudice of these officers.

"In the French case the Secretary's answer sets up that although Colonel French has not been guilty of any serious misconduct on duty, yet he has not rendered efficient service. The answer states that in accordance with Colonel French's request, a court of inquiry was convened to consider the question whether he should be placed in Class B as not fitted for further service in the army; that in that court Colonel French was furnished with a full copy of all unfavorable parts of his record as an officer, on which his classification in Class B was proposed to be based; that he was permitted to examine his entire record since his first commission; to have counsel; to testify and present the testimony of others; that the court of inquiry as well as the final classification board placed him in Class B.

"The Secretary denies that the officers composing the classification board were prejudiced and says they gave Colonel French fair and impartial consideration. The Secretary denies that he assumed to act personally for the President in the approval of the proceedings of the classification board, but says that prior to any determination in the matter he laid the whole subject before the President and received from him general authority and direction in the name of the President to approve, revise or take such other action as might seem just, and that in accordance with that authority, acting on behalf of the President, on Dec. 24 last, he signed an instrument approving the proceedings of the classification board and directed Colonel French's retirement. The Secretary closes his answer by stating that the proceedings in the case have been in accordance with law and no injustice has been done Colonel French."

The answer in the case of Colonel Creary, who was discharged Nov. 17, is similar.

DR. MANNING GREETED BY FRIENDS AT OFFICE

Bishop-Elect's Desk Heaped With Congratulatory Messages—Will Not Preach Tomorrow.

When Dr. William T. Manning, Bishop-elect of the Protestant Episcopal Diocese of New York, reached his office at Church and Fulton Streets yesterday for the first time since his election he found a large number of friends awaiting him, and on his desk were piled many congratulatory messages from all parts of the country. After he had sorted the messages Dr. Manning posed for a battery of camera men.

One of the congratulatory telegrams was from Captain Gloster Armstrong, British Consul-General in New York; another was from Baron de Cartier de Marchienne, who wrote:

"Among all the congratulations on your selection as Bishop of the Diocese of New York mine may not be the first. But I pray you to consider this message among the most sincere inasmuch as it is a genuine token of my heartfelt sympathy for one of the best and truest friends Belgium ever had."

Other messages were from Maj. Gen. John F. O'Ryan, Dr. Morgan Dix, former rector of Trinity; Bishop William Lawrence of Massachusetts; the Rev. Dr. Harlan Mendenhall, Moderator of the Presbytery of New York; the Rev. Dr. David G. Wylie; Robert H. Gardiner of Gardiner, Me., Secretary of the Commission for Faith and Order, of which Dr. Manning is a prominent member; Samuel Thorne Jr., Colonel De Witt C. Falls, Bradley Martin, Bishop E. L. Parsons, Assistant Bishop of San Francisco; John R. Mott and Dr. John Grier Hibben, President of Princeton University.

Dr. Manning declined yesterday to make any formal statement. He will be present at the Trinity services tomorrow, but will not preach. The pulpit will be occupied by the Rev. Cyril Bickersteth of the Community of the Resurrection, Mirfield, England.

BLIND GIRL LED GRADUATES.

Got 100 Per Cent. in All Studies but One—Plays, Dances and Sews.

Rosa Cohen was born blind, but she led her class of thirty-five boys and girls, graduated on Thursday from Public School 127, Seventh Avenue and Seventy-eighth Street, Brooklyn. She is the first blind girl known to have been graduated from the public schools, and so impressive was her standing and a piano recital which she gave that residents of Bay Ridge have started a movement to provide her with a musical education.

Rosa is 14 years old. Since she was a baby she has been an inmate of the Sunshine Home for the Blind, on Thirteenth Avenue, Dyker Heights. Like other blind children, she was about two years behind the normal age in leaving kindergarten and entering grammar school, but proved so proficient that she easily caught up with the others, skipped a grade, and reached the top of her class.

Her marks in mathematics and every other subject except English were 100 per cent., and in English she got 96. She has composed simple pieces for the piano, dances well and sews. She made her graduation dress, uses the typewriter and wants to go to college.

Judge Holds Evidence Was Insufficient to Connect Him With Alleged Crime.

CAUSES STIR IN THE COURT

Dead Boy's Mother Collapsed When Counsel for the Defense Suggested Suicide.

PHILADELPHIA, Jan. 28.—William M. Brines was acquitted today of the charge of killing Elmer C. Drewes. The University of Pennsylvania sophomore was freed on the ground that insufficient evidence had been submitted to connect him with the Dartmouth College senior's death.

Judge Ferguson of the Criminal Court, before whom the case was tried, pointed out in his charge to the jury that no evidence had been submitted to prove that Brines met Drawes on the day of his death; that all the evidence submitted against the defendant was circumstantial; that only one witness told anything of the automobile alleged to belong to Brines, which was found abandoned in Germantown, and that as she admitted being very nervous at the time, it was possible that she had been mistaken in the car.

The Judge added that it was possible that some one else might have had the car on the night of the alleged murder, that Drewes might have committed suicide and that some one might have taken the body to the spot where it was found on Oct. 7.

He therefore directed the jury to bring in a verdict of not guilty on the bill charging murder and upon the manslaughter bill as well. The Foreman said it had been unanimously decided by the jury last night at the close of the prosecution's case to acquit Brines.

The action was followed by a commotion in the courtroom. A momentary silence, abruptly broken by gasps, hysterical feminine laughs, and noisy moving of chairs was followed by sharp demands for order by court attendants.

Mrs. Annie Brines, the widowed mother of the accused student, wept.

"This is the happiest moment of my life," she exclaimed as she kissed her son, "and they have given me my boy. God has been good to me. I know my boy and I know his conscience and I know he did not kill Elmer."

Brines, who since the trial began Monday has maintained a show of reserve, threw his arms about his mother and wept. Then he left the courtroom with her.

Mr. and Mrs. Christian Drewes, parents of the dead Dartmouth man, left the courtroom arm in arm. The middle-aged woman, who had collapsed in court this morning when Brines's counsel suggested that her son might have committed suicide, moaned piteously.

"My poor Elmer," she sobbed, "he didn't kill himself. This is terrible. There is a higher Judge who looks over us all. He is one who will see justice done."

The morning session of the trial was devoted entirely to hearings of the motion by counsel for the defense to take the case from the jury.

TOOK SHIP 2 MONTHS TO COME FROM FRANCE

Crew Refused to Stoke Belgian Freighter Cannonier, Erroneously Reported as Sinking.

The Belgian freighter Cannonier arrived yesterday from Bordeaux, having been since Nov. 22 on the voyage and compelled to put into the Azores and Bermuda because of bad weather and lack of coal. Captain Paul Nicholas said yesterday that the ship had rolled and been tossed about so much that they were all bowlegged.

The battering received by the Cannonier crossing the Bay of Biscay shifted things around so much that the Captain had to put into St. Michael's on Dec. 14 to refit. After making a fresh start he reached Bermuda last Monday, where coal and supplies were obtained. While there three firemen were so seasick that they had to be left on shore, and five of the six sailors on board were requested to stoke in their places and refused to do so.

On Wednesday afternoon the depleted engine room crew, even with the aid of the cook, were unable to keep enough steam up for the Cannonier to be headed toward New York, and she drifted more than 100 miles to the southward, and the Captain sent a message for help to the wireless station at New London. The message was garbled in transmission through the stormy weather conditions, and amateur operators had the vessel sinking fifty miles east of Fire Island, which created excitement along the waterfront on Wednesday evening.

The Belgian Consul said yesterday that he could not interfere in the matter of the six mutinous sailors, as their are Frenchmen and the steamer flies the Belgian flag. All the Captain can do is to take them back as passengers and have them arrested in Bordeaux, where they were shipped.

OIL PROMOTERS INDICTED.

Ten Company Officials Accused of Using Mails to Defraud.

CHICAGO, Jan. 28.—Ten officials of the Black Diamond Oil Company were indicted today on five charges of conspiracy to use the mails in a scheme to defraud by a Federal Grand Jury. Bonds were fixed at $5,000 each.

Those indicted included C. C. Marshall, President of the company, Drumright, Okla.; John D. Cameron, General Manager, New York, and D. Francis Foley, Secretary, New York.

The indictments charged that statements in literature alleged to have been sent through the mails that the concern had extensive land holdings in Texas and other southern States, that 550,000 barrels of oil were produced annually from thirty-six wells and that annual earnings were $1,000,000, were false.

The charges state that the company owned only a few acres in Indiana, with several wells worth about $1,000,

CHARGES ILLEGAL ARREST.

Counsel for Herman Weisseis Says He Was Held Without Warrant.

WASHINGTON, Jan. 28.—Herman Weisseis, held in the Tombs prison from May 1, 1919, to Jan. 30, 1920, and then transferred to the Brooklyn Navy Yard for court-martial as a spy, was arrested by the Department of Justice, "without a warrant," according to a brief filed in the Supreme Court today in behalf of his appeal for habeas corpus.

It contended that the military authorities were without jurisdiction, New York City not being in the zone of operations, and judicial courts functioning.

Object to Election of Howard Borden as Commanding General of State Troops.

CAMDEN, N. J., Jan. 28.—Fifteen officers of the Third Regiment of the New Jersey National Guard resigned here today as a protest against the election of Howard S. Borden as Brigadier General in command of the State troops. Their objections are that General Borden did not serve overseas during the war and that his election was dictated by Governor Edwards.

At the election of a new commander of the State troops in December, General Borden, then commanding officer of the Sixth New Jersey Infantry, was opposed by Lieut. Col. William Buttle, who served overseas with the American Expeditionary Force. It is alleged that Governor Edwards interfered indirectly when there was a deadlock on the twenty-second ballot and caused the selection of Colonel Borden.

A week later three officers sent their resignations to the new commander. They were Colonel Winfield S. Price, Lieut. Col. Edward B. Stone and Major Leonidas Coyle. Their resignations were accepted and the two other battalion commanders—Majors George L. Selby of Camden and C. F. Burr of Trenton—resigned, with nine company officers. It is predicted that all the other officers of the unit will quit, an event that would be paralleled in National Guard history only by the resignation of all the officers of the Twelfth New York Infantry as a protest against an order to march a second time in review before Maj. Gen. John F. O'Ryan while they were on the Mexican border.

Another prediction is that the American Legion will take a hand in the controversy, because Major Coyle is the State commander of the veterans' organization. His battalion refused to consider his resignation and unanimously voted to retain him as its commander. Similar action is being proposed in the cases of the other officers.

Some officers of the legion already have demanded the resignation of General Borden, which he refused on the ground that he did valuable work during the war. He was Secretary of the Defense League of New Jersey during the war and served also in the New Jersey State Militia. As an expert aviator, he did war work in testing bomb dropping devices. He directed many Liberty Loan parades and commanded troops that escorted notable visitors.

When General Borden was elected Colonel of the new Sixth Infantry, it was predicted by Adjutant General Glikyson that he would command the new brigade of State troops. General Borden's home is at Oceanic and he is famous as a sportsman. He is a member of the firm of M. C. D. Borden & Sons, dry goods, and Vice President of the American Printing Company, both of 90 Worth Street, New York, and is reputed to be a millionaire.

MARION COUNTY OFFICER ADMITS $14,303 THEFT

Treasurer Forry Confesses That He Framed Up Robbery Story to Cover Embezzlement.

MARION, Ohio, Jan. 28.—Treasurer Harry C. Forry of Marion County, who reported Wednesday morning that he had been robbed of $14,303 by two bandits who knocked him unconscious in his office in the Court House, was placed under arrest early today and confessed to the theft of the money, the police announced today.

Not satisfied with his story of the robbery, the police became suspicious of Forry and late last night obtained a written confession from him, they say, telling how he stole the money from the Court House safe Tuesday night, taking it to his home, where he hid it in a chest.

Forry was placed under arrest early this morning, almost immediately following the arrival of a new baby at his home. He is the father of three other children and is the son-in-law of Horace W. Cookston, representing Marion County in the Legislature. Forry is 35 years of age and is a Democrat. He was defeated for re-election last November.

Wednesday morning Harley Benedict, entering the County Treasurer's office to pay his taxes, found Forry lying on the floor, apparently unconscious. He rendered first aid and called a physician and the police. Forry said two youthful bandits had hit him over the head with a revolver and had walked off with the money, later found to be about $14,300.

In his signed confession, Forry said he framed the robbery story to cover his theft. He admitted having scratched his face and hit himself over the head with a hammer in order to make his robbery story more realistic.

Forry, in his signed confession, said he went deeply into debt last Fall during his campaign for re-election and had heavily mortgaged two houses he owned. His friends believe that his mind became deranged with worry over his financial obligations and his defeat for re-election.

RESERVE OFFICER WINS.

Court Overrules Daniels's Order Retiring Commander Without Pay.

Special to The New York Times.

WASHINGTON, Jan. 28.—Josephus Daniels, Secretary of the Navy, was ordered today by Justice Frederick L. Siddons in Circuit Court to revoke his order of Nov. 12, 1919, which placed Commander George A. Berry of the Naval Reserve, on the inactive list without pay. Secretary Daniels was directed to permit Commander Berry to appear before a naval retirement board for a second inquiry into his physical disabilities in the same manner as inquiries concerning disabilities of regular naval officers are conducted and disposed of.

Commander Berry said that he had been placed on the inactive list because of injuries received in the line of duty, an act which he contended was a clear violation of the law affecting such cases. He held that he was entitled to retirement pay as officers of the regular navy who are retired or discharged because of some physical disability. The case will affect petitions of other naval reserve officers who seek retirement pay.

BRIDE JUMPS TO DEATH.

Influenza Victim Calls for Priest, Leaps From Window.

Mrs. Helen Marshall, 27, a bride of four months, jumped from the window of her bedroom on the fourth floor of 1,124 College Avenue, the Bronx, last night while suffering from influenza, and was killed.

She told her husband George that she felt she was dying and asked him to call a priest. While he was telephoning for the priest and the physician, he heard her push up the window and ran in just too late to prevent her from jumping out.

Mrs. Marshall had only recently been appointed guardian of her two orphaned nieces, Rita and Joseph Lewis, 8 and 6 years old. Their father, who was a member of the Twenty-seventh Division, was killed in front of the Hindenberg line, and their mother, Mrs. Marshall's sister, died a few months ago.

Dr. A. H. Knapp Sues for Separation

Dr. Arnold H. Knapp of 10 East Fifty-fourth Street brought suit in the Supreme Court yesterday for a separation from his wife, Mrs. Julia Long Knapp, who, he alleges, has gone secretly to Nevada for the purpose of divorcing him there. He says he married the defendant in 1909 at Camden, S. C., and that they lived together at 10 East Fifty-fourth Street until Sept. 16, 1919, when she returned to Camden, taking their children with her. He tried to induce her to return, but she refused and finally went to Nevada.

Allerton House, a residence. For homes and professional men, in the fulfillment of a new idea in city housing.

The sociability and privacy of a club, the conveniences of a hotel, the pleasant quiet of a home, these are provided at a fraction of the cost of accommodations at a first-class hotel, because essentials have been substituted for useless extravagances.

The Allerton idea of service is expressed in the pervasive atmosphere of comfort to be found equally in its lounge, roof garden, sun parlor, gymnasium and music room.

Allerton House is a residence men are proud to speak of as their home.

NOTE TO THE PUBLIC

The rentals of the new Allerton House, a 17 story residence for men, at 55th Street and Madison Avenue, NOW READY FOR OCCUPANCY, are the same as those prevailing in the present Allerton Houses.

BRUCEWOOD

The only roll collar with a band which overlaps comfortably in front.

E&W Collars & Shirts

EARL & WILSON

The Kaiser a Multimillionaire

There is a documented important article in February CURRENT HISTORY MAGAZINE on the personal fortune of the Kaiser; he is assessed in Holland at 33 million marks income and it is proposed to give him lands worth a billion more.

This is one of 50 big features in the issue.

Out Today

Among others of special interest are:

- **What Germany Lost in America.**
- **The Official Facts of Why Our Soldiers Were in Russia and What They Did.** *Written by the Commanding Officer.*
- **Syria's Tangled Problems—The New Balkans.**
- **Text of the Rapallo Treaty—The End of d'Annunzio's Mad Dream.**
- **Text of the Revised Covenant of the Court of International Justice—** *First American Publication.*
- **Latin America's New Constitutions.**
- **Our Rule in Santo Domingo.**
- **Jugoslavia's Resources and Beauty.**
- **The Greek Question from All Angles.**

50 Nations Reviewed

192 PAGES, PROFUSELY ILLUSTRATED.

NEWS STANDS TODAY

Current History

FEBRUARY ISSUE

Published by

The New York Times Co.

Savings at Wallach Stores

Hart Schaffner & Marx Winter Overcoats

$37.50

originally up to $75

Think of it!—Silk lined Ulsters, Ulsterettes, Boxy Coats and Form Coats, worth up to $75, at virtually half price.

Overcoats originally up to $135.....$72.50
Overcoats originally up to $110.....$59.50
Overcoats originally up to $85.....$47.50

Particularly Choice

Hart Schaffner & Marx Suits, worth up to $85

$43

That means you can save as much as $42 per suit on many of our most desirable suits.

Suits originally up to $100.....$57
Suits originally up to $65.....$29

Hart Schaffner & Marx Prep Suits and Overcoats

(sizes: 30, 31, 32)

$29

originally up to $65

The suits are for Boys just going into long trousers. This $29 price is to assure a quick clearaway. Better hurry.

Wallach Bros.

Broadway, below Chambers
Broadway, cor. 29th
246-248 West 125th
3d Ave., cor. 122d

To Our Up-Town Store
N. E. Cor. of B'way & 51st St.
For Suits

CUSTOM TAILORED READY TO WEAR VALUES FIFTY TO NINETY DOLLARS

Now $32

It's not necessary to urge a customer, at this sale, to

Buy Now

The values and prices make their own convincing arguments.

Overcoats and Ulsters at All Stores—$32

B'way, 9th St.
B'way, 51st St.
Arnheim
30 East 42d St.
19 East 41st St.

THE MORRIS PLAN

Morris Plan Company

not only makes loans to meet economic needs, it encourages the practice of thrift by offering 5% and 6% to persons who save the Morris Plan Way

More than $500,000 was saved last month in this city on the Morris Plan

SAVE NOW

CALL TODAY OR SEND YOUR NAME AND ADDRESS TO

The Morris Plan Co. of New York

Resources over $6,000,000 Under Supervision of N.Y. State Banking Department

Main Office 261 Broadway (Opposite City Hall)
Union Sq. Branch 1 Union Square
Bronx Branch 391 East 149th Street
Brooklyn Branch 26 Court Street (Opposite Borough Hall)

EASY TO RECOVER LOST ARTICLES.

No roundabout way to obtain possession of lost or missing property is necessary. Telephone 1000 Bryant, and The New York Times will give its assistance.

VOL. LXX....No. 23,017. NEW YORK, SUNDAY, JANUARY 30, 1921. In Eight Parts. FIVE CENTS

KING OF BELGIANS OFFERS YACHTING CUP FOR SEA RACE

Proposes Transatlantic Contest for Sailing Craft, Open to the World.

TO BE WITHOUT HANDICAP

First Boat to Finish Will Win—Course Will Be From Sandy Hook to Ostend.

MANY VESSELS AVAILABLE

U. S. Has 25 or More Yachts Suitable for Deep-Sea Racing—Auxiliaries Eligible.

Albert I., King of the Belgians, has offered a cup, emblematic of the yachting championship of the seas, for an international transatlantic race to be sailed next Summer. The race, which will be open to sailing yachts of all nations, with no restrictions on size of boat or rig, is scheduled to get under way at noon on July 4 from a starting line off Sandy Hook. The finishing point is to be off Ostend, Belgium, making the contest one of approximately 3,300 nautical miles. An elaborate welcome will be accorded the contestants at the brilliant Belgian watering place. One of the provisions for the race is that the start is to be made on schedule regardless of weather or wind conditions then prevailing.

Announcement of King Albert's offer was made yesterday by Baron de Cartier de Marchienne, Belgian Ambassador to the United States, who stated that the King's purpose is "the encouragement of wholesome deep-sea yachting." The cup will become the permanent property of the owner whose yacht is first across the finish line and other prizes will be awarded to the owners of all boats which complete the route. According to the conditions in the deed of gift, auxiliary yachts are eligible to compete, providing the propelling machinery is sealed. The event is to be contested without handicap of any kind.

The contest will be the fifth transatlantic yacht race. The last event of the kind was held sixteen years ago, in 1905, when elven yachts started in competition for a cup offered by the former Kaiser of Germany. This trophy turned out to be made of pewter. It was melted during the World War and converted into bullets.

Entries for the race will close on June 20 next with Pierre Mali, Belgian Consul General in New York, with offices at 25 Madison Avenue. Specific details of race conditions, with particulars regarding the finish off Ostend, will be announced later.

The start of the race is to be from the Ambrose Light vessel, one gun to be fired as a warning signal at ten minutes before noon and the starting gun at noon. A committee of three yachtsmen, one a member of the New York Yacht Club, one of the Atlantic Yacht Club and the third of the Larchmont Yacht Club, is to supervise the starting of the race. No member of the committee is to be a member of more than one of the three clubs.

Handicaps Not Feasible.

The fact that the race is to be sailed without handicap is due to the fact that it is for the championship of the seas. While the America's Cup contests have been conducted on handicaps, they are the only so-called championship events in any branch of sport that are conducted on a handicap basis. Wind and weather conditions at sea are so variable that it is impossible to establish any system of handicapping that would be fair to all. In the race for the cup offered by King Albert the contestants must avail themselves to the best of their ability of such conditions as nature may afford.

As regards the type and size of yachts suitable for such a contest, past performances show that innumerable sorts have made transatlantic voyages, from the little 25-foot yawl Seabird to the mammoth ship-rigged yacht Valhalla. All have made the voyage in safety, though not always in absolute comfort to those aboard, particularly in the case of the smaller craft. Furthermore, the time required to cross has been far less than one might expect, considering the fact that merely sails and breezes were depended on.

There are many yachts well suited to compete in the race. On the list are not only American but British yachts and in addition there are a few French, Spanish and Canadian craft.

Among the American yachts equal to such competition are the following: The Alcyone, owned by Henry W. Putnam; the Aloha, Arthur Curtiss James; the Astra, G. Bullock and C. K. Beekman; the Atlantic, winner of the 1905 race, and now owned by James C. and Nicholas F. Brady; the Constance, W. Amory Gardner; the Constellation, Herbert M. Sears; the Corona, Cleveland H. Dodge; the Elena, Cornelius Vanderbilt, El Fay, formerly the Katoura, Russell A. Alger; the Enchantress, William E. Iselin; the Genesee, J. S. Watson, and the Grace H., Charles Morgan.

Others are the Guinevere, owned by Edgar Palmer; the Hildegarde, also one of the contenders in the race of 1905, E. R. Coleman; the Ingomar, H. W. Howe; the Intrepid, originally owned by Lloyd Phoenix, later by Alexander Smith Cochran, and now by Willis Sharpe Kilmer; the Invader, J. Barneson; the Iris, H. S. Borden; the Meritn, R. E. Forbes; the Kirin, Max Agassis; the Sanwan, Robert Mason; the Sonnica, H. S. Shonnard; the Sunshine, George

Continued on Page Twenty.

Piedmont, N. C.—St. Valentine's Golf Tournament, Jan. 31st. Don't miss it. Thru Pullman, Penn., 3:05 P. M. daily.—Advt.

MALL Rounds—You'll like the idea —a free and easy draught.—Advt.

Father and Daughters Elope Same Day and Keep Secret

ATLANTIC CITY, N. J., Jan. 29.—A triple elopement involving three members of one household, none of whom knew of the other's intentions, was disclosed today with the announcement that William M. Chase, retired New York manufacturer, and his daughters, Edith and Evelyn, had all been married within twenty-four hours.

Miss Edith Chase started the matrimonial race yesterday by slipping away from home, ostensibly for a shopping trip. She married Robert Crofts. Mr. Chase quietly left home to meet Mrs. Elizabeth Oberzfell and they were married. On returning home they were greeted by Mr. Chase's other daughter, Evelyn, who had become the bride yesterday at Greenwich, Conn., of Donald Riddle, eldest son of former Mayor William Riddle.

YANKEES PICK SITE FOR NEW BALL PARK

Decide to Purchase Hebrew Orphan Asylum Plot, 136th Street, Near Broadway.

GREAT STADIUM IS PLANNED

Will Surpass All Baseball Stands in Seating Capacity and Will Cost $2,000,000.

The New York Yankees, who have been living with their stepbrothers, the Giants, for so long a time that the hospitality of the latter appeared slightly frayed in spots a year or so ago, are to erect a home of their own in the near future. That is to say, they will begin work upon it in the near future—next June, to be exact. But it will take nearly two years to build it.

The site is now occupied by the Hebrew Orphan Asylum, extending between Hamilton Place, just off Broadway, and Amsterdam Avenue, and being bounded on the north and south by 138th and 136th Streets. The Yankees' owners have had the option on this property for somewhat over a year, but the transaction was delayed pending the finding of new quarters for the asylum. This has acquired a new site on Gun Hill Road in the Bronx.

The cost of the new ball park will be heavy. The initial expenditure will be the turning over in the course of the current week of $750,000 for the land, the option on which will be exercised on or before Feb. 5.

The stadium to be erected will cost, it is asserted, in the neighborhood of $2,000,000. It may run a bit under this sum, but not much. The plan of the structure is not dissimilar to that of the Brush Stadium at the Polo Grounds, comprising upper and lower stands with a long horseshoe sweep around two sides of the diamond.

The information regarding the plans was disclosed in a final report made by the F. W. Dodge Company, construction experts of this city, to the Osborne Engineering Company of Cleveland, which is to erect the structure.

The report states that if work is begun on the great arena in the coming June, according to the present design, there is no reason, barring strikes, why the Yankees should not be able to march triumphantly into gleaming new grounds in April, 1923.

The setting of the stadium will be larger than that of the Brush Stadium, for the grounds are of somewhat greater extent than the Polo Grounds. Steel and concrete are the materials to be used in the structure, which will surpass in seating capacity any stands ever erected for a baseball park. In fact, it is said, only the Yale Bowl will surpass the new stadium in this respect among all stands built for purposes of sporting spectacles.

One distinct advantage of this park, in the eyes of the owners of the Yankees, and also, it may be deemed certain, in the eyes of the fans, is that it is only twenty minutes' ride from Times Square. It is readily accessible by the Broadway subway to 137th Street and by trolley cars running on Broadway and Amsterdam Avenues. It is about five minutes' walk from the 135th Street station of the Sixth and Ninth Avenue elevated railroads. It runs 450 feet on Amsterdam Avenue, 650 feet on 138th Street and 500 feet on 136th Street.

The construction contract between the Osborne Company and the Yankees has been signed, and most of the drawings are completed.

The Yankees will breathe more freely when they are once settled in a home of their home. They have passed eight years as the paying guests of the Giants, and there have been times, notably within the last year, when a break between hosts and guests appeared imminent. The owners of the Giants, Messrs. Stoneham and McGraw, were unwilling to arrange for a long-term lease, but an extension until 1923 was finally agreed upon. By that time the Yankees will have their own home.

MYSTERY SHROUDS PLUNGE OF BIG AUTO INTO NEW YORK BAY

Police Grapple Machine After Boy Discovers It, but Can't Learn If It Is Occupied.

LICENSE NUMBER REVEALED

But When Detectives Try to Identify "M-102-N. Y." They Find No Record of It.

LETTER FOUND IN RAINCOAT

Signed by "Will Johnson" of Philadelphia, It Tells of Forthcoming Marriage "If Nothing Happens."

A seven-passenger touring car, with the storm covering closely drawn on both sides, plunged into New York Bay from Sixty-seventh Street, Brooklyn, Friday night, and although relays of policemen from the Fort Hamilton Station and the police boat John F. Hylan succeeded in dragging the vehicle a few feet toward the surface at 10 o'clock last night they were unable to learn whether it contained any passengers.

The automobile first was discovered in the water about 7 A. M. yesterday by Ray Ballard, a youth who lives at 302 Seventy-second Street, Bay Ridge. He was walking along the newly constructed seawall at the edge of the new parkway running east of the Shore Road from Sixty-second Street to Fort Hamilton, when he noticed the tracks of automobile wheels in the soft ground.

Following the tracks to the sea wall, which is on a level with the road, he saw that the steel rims of automobile wheels had made fresh grooves in the granite surface of the sea wall, and peering through the water he saw what appeared to be the top of the hood of an automobile three feet under the surface of the bay and about fifteen feet out from the sea wall.

Policeman Gets Grappling Irons.

The youth notified Policeman Healy of the Fort Hamilton Station, and they got grappling irons from the Naval Barracks at the foot of Sixty-second Street, recently ordered abandoned by Secretary Daniels, and began to grapple for the machine.

The tide was low when young Ballard made his discovery, but before he and the policeman returned with the grappling irons the car had disappeared from sight.

Healey then notified Lieutenant Fitzgerald at the Fort Hamilton Station to send police reserves and detectives to help him search for the car, and they remained at work all day until last evening when Healy hooked the rear axle. With several policemen and detectives in a rowboat he dragged the car off the rocky bottom on which it lay, and while the policemen drew the rear of the car up so that the license plate could be seen another detective copied the number "M. 102, N. Y."

The detective immediately telephoned this to the Information Bureau at Police Headquarters, but learned that no such number was on the records. He explained that he was unable to learn whether the license was issued in 1919 or 1920.

Dark Object Near Machine.

Inspector Byron Sackett then ordered the policemen to allow the car to slip back to the rocks, but to keep the grappling hook taut as an anchor.

As the car slid back one of the detectives noticed a dark object about three feet below the surface at a point above the front of the machine.

The detectives and policemen in the rowboat immediately grappled for the object and pulled out a gray cravenette. In a pocket they found a letter signed by Will Johnson of 1,614 Victoria Street, Philadelphia, and which, in part, read as follows:

"Am up in New York. I guess I will be married in a few days, if nothing happens to me on the matter. When did you hear from her last? Give my love to her and the children and let me know soon how you and the wife are. Be good. With much love from your brother."

The police said the letter was in the inner pocket of the cravenette, but it was so watersoaked that the ink had run, and the rest was illegible. Examination of the coat revealed it was made by Strauss & Brother, clothing manufacturers of Baltimore, Md., and evidently had been worn for some time.

When the police boat drew near the automobile about nightfall Acting Inspector Halleck decided it would be in-

Continued on Page Two.

R-34, Dirigible That Crossed Atlantic, Left Only a Scrap Heap by Heavy Wind

Special Cable to THE NEW YORK TIMES.

LONDON, Jan. 29.—The R-34, which crossed the Atlantic, lies a total wreck outside her aerodrome and her flying days are over. Yesterday she was worth about a quarter million pounds sterling. Today she is not much better than a scrap heap.

The wind which completed the dirigible's destruction while she lay out in the open all night at Hamden almost cut her in two. Her nose is buried beneath the wrecked forward portion and her tail is reared up over 200 feet in the air. Experts say the R-34 would have been saved had there been a mooring-mast for her use.

The R-34 will be remembered as the first dirigible to cross the Atlantic, having started from the East Fortune Aerodrome, Edinburgh, on July 1, 1919, and landed at Roosevelt Field, Mineola, L. I., on the morning of July 6. The distance covered by the flight was 3,200 miles and the time consumed was 108 hours.

Before departing on her return trip, just before midnight on July 9, the R-34 made a trip from Roosevelt Field to Manhattan, where the giant dirigible for a few moments hovered over THE TIMES Building, from which a searchlight was played upon her, revealing her outlines to thousands of persons in the streets.

The R-34 was under command of Major G. H. Scott, who also was one of her pilots. On her trip to this country she brought one of the first aerial stowaways, William Ballantyne, one of the original members of her crew, whom it was considered expedient to drop from the list just before the dirigible started to this country.

FLORIDA—H THROUGH TRAINS DAILY Atlantic Coast Line R. R. Office, 1561 Broadway, Th. Longacre 8000.—Advt.

Death of Two In Auto In Witherell Case Increases Mystery of the Kidnapped Wife

Special to The New York Times.

LOS ANGELES, Jan. 29.—While being trailed early today by private detectives in the employ of O. S. Witherell, whose missing wife is supposed to be in the hands of kidnappers, Charles Beverly, Witherell's former partner, and Mrs. Leda W. Tenney, head stenographer in Witherell's loan and investment office, were killed in an automobile accident. Beverly and his companion were crushed to death when he drove his automobile into a street car.

Two other women, Mrs. Glasier and Miss Worthenberg, were in Beverly's car. The private detectives were trailing Beverly in another car and were only a few feet behind when the collision occurred.

Beverly had been examined by officers several times since the disappearance of Mrs. Witherell. He was not, however, actually under suspicion. In an official statement given out late this afternoon, Detective Harris said:

"With regard to Mr. Beverly, I can state that death has sealed his lips concerning two points that we believe he had knowledge of in this case and which, perhaps, he could easily have explained had he been inclined to talk to us at our last conference.

"In justice to the families of Mrs. Tenney, Mrs. Glasier and Miss Worthenberg, all of whom were with Beverly at the time of the accident, I wish to state that their association last night with Mr. Beverly has, in my opinion, absolutely no connection with the kidnapping of Mrs. Witherell."

A large part of today was spent by the investigating officers in checking up the relations between the various principals in the mysterious case. According to their assertions, several facts were ascertained which may have a serious bearing on the kidnapping, but they refused to give out any information.

The supposed abductor is described as 50 years old, 5 feet 7 inches in height and inclined to light build. Gray, fluffy hair, parted in the middle, and a light mustache, a pleasant voice and a gentlemanly manner are also described as identifying him.

Although pinning their hopes for the speedy recovery of Mrs. Witherell on expected communications from her abductors, detectives and deputy sheriffs today continued to run down every available clue and rumor. According to Detective Harris the final scenes will probably be staged within a few hours.

LEGISLATORS SHY ON TRACTION ISSUE

Republican Members From New York County Defer Action on Miller Program.

LOCAL OPPOSITION GROWS

Four Republican Senators in Brooklyn Refuse to Follow Livingston's Lead.

The Republican members of the Legislature from New York county conferred on the traction situation yesterday at the Republican County Committee headquarters, 105 West Fortieth Street, and decided to defer action upon Governor Nathan L. Miller's recommendations for the reorganization of the Public Service Commission and to give the matter "careful consideration."

The New York County Republican legislators, in other words, decided to play "safe," or as safe as possible, and to defer until later action which would put them in opposition to the Republican Governor or the probable program of the Republican Party or would hazard their re-election by supporting recommendations which, in the popular opinion at least, have been taken to mean an increased fare.

Another meeting will be held next Saturday, at which a decision may be reached. It was said to be more probable, however, that the New York County Republican Senators and Assemblymen would be more likely to await the introduction of the bills to carry out the Governor's program before reaching a decision.

Every member of the New York County legislative delegation was present except Assemblyman Frederick H. Nichols of the Eleventh District. Those present included State Senators Schuyler M. Meyer, William Duggan and Ward V. Tolbert and Assemblymen Sol Ullman, Noel Bisecker Fox, Morris D. Reiss, Edward R. Rayher, Bernard Aronson, Robert B. Wallace, Joseph Steinberg, Nathan Lieberman, Miss Marguerite L. Smith, Mario G. Dipirro, John C. Hawkins and George N. Jesse.

Party Leaders Present.

Others present were Samuel S. Koenig, County Chairman; ex-Senator Albert Ottinger, Chairman of the Committee on State Affairs of the County Committee; ex-Senator Courtlandt Nicoll, Chairman of the City Affairs Committee of the National Republican Club, and most of the Assembly district leaders having Republican Assemblymen.

Exact information of the details of the conference could not be obtained, further than the following statement issued by Senators Duggan and Meyer and Assemblymen Jesse and Smith, who were appointed a committee to make public the result:

"The Republican members of the Senate and Assembly from New York County met at the Republican County Committee headquarters to discuss various matters pending before the Legislature, including the transit situation in New York City. The meeting was the regular weekly meeting which has been held since the convening of the Legislature.

"It was the unanimous opinion of those present that the most careful consideration and study should be given to those matters particularly affecting the City of New York. The members will meet again next Saturday afternoon."

See a Lesson in Last Election.

Assemblyman Jesse, who represents the Twenty-third District, on Washington Heights, was said to be one of those opposed to any fare increase. Mr. Jesse, who voted against the Jenks traction bills, was re-elected last Fall by 3,500 plurality. Oscar J. Smith, Republican candidate in the Twenty-second District, which is of the same character as the Twenty-third, was defeated for re-election by Michael E. Reiburn, Democrat, by 1,000 plurality. Mr. Smith voted for the Jenks bills, and the apparent lesson of his defeat in a normally Republican district was said to have made a strong impression upon the other Republican Assemblymen.

The New York County Republican leaders were said to be admittedly afraid of the raising of the 5-cent fare issue in the city campaign, whether it was real or fictitious, and to have no intention of committing themselves to any definite policy on traction premature ly.

There were indications yesterday that Jacob A. Livingston, the Brooklyn Re-

Continued on Page Three.

A splendid meal out of the most reasonable price. See the features every day. Automobile Restaurant, 56, E. Americas.—Advt.

OPEN LAST DITCH FIGHT IN 'WET BELT'

Dry Agents Ordered to Withhold Withdrawal Permits in Seven Eastern States.

HOLD SUPPLY TO MINIMUM

Druggists to Be Permitted Only Five Cases on Any Single Permit.

Special to The New York Times.

WASHINGTON, Jan. 29.—A last ditch fight against illicit traffic in liquor in the so-called Eastern "wet belt," which includes Connecticut, Maryland, Massachusetts, New Jersey, New York, Pennsylvania and Rhode Island, was begun tonight, when orders were issued to the prohibition directors of the seven States to withhold all permits for withdrawal of liquor from warehouses, with these exceptions:

1. Users of industrial alcohol.
2. Users of sacramental wines.
3. Five cases of whisky on each permit for each druggist licensed to sell liquor for medicinal purposes.

The orders were issued after consultation between Commissioner of Internal Revenue Williams and John F. Kramer, Prohibition Enforcement Officer. It is their belief that the enforcement organizations have now been tipped into shape, so that the imposition of drastic regulations of this kind, the illicit trade in liquor obtained from Government bonded warehouses can be practically wiped out.

The decision to put the orders into effect supplements the efforts which the prohibition enforcement officers have made during the last few weeks to put an end to the graft in withdrawal permits. As a result of the steps taken to reorganize the department's forces, following the permit scandals in New York, it is believed that the issuance of forged permits has been stopped.

The allowance of five cases of whisky to each licensed retail druggist on a single permit, the Internal Revenue Department believes, represents the minimum on which the druggists will be able to take care of the legitimate business in liquor for medicinal purposes. It will bring about a great reduction at any one time in the amount of liquor released to druggists from the warehouses.

Means Heavy Cut in Supplies.

The order will cut down very materially the volume of whisky released to various sources in New York City. It will cut off the supply which ostensibly went to the manufacturers of certain tonics for stomach and head, and practically stop all supply of whisky now in Government bonded warehouses for "internal use," with the exception of what is believed to be the minimum supply needed for legitimate medicinal purposes.

Internal revenue officers have come to the conclusion that the amount of liquor which has been withdrawn from bond in the Eastern "wet belt" was so large that it could mean only one thing—its use on a large scale for illicit purposes. Complaints about alleged violations of the law have been frequent enough to give substance to such a conviction.

The permit scandals in New York City and elsewhere in the Eastern "wet belt" were the straw that broke the camel's back. The investigations made by the agents of the department as a result of these scandals brought out evidence of an unquestionable nature pointing to illicit traffic on a large scale.

The first step was to bring about a reorganization of the enforcement bureaus to put an end, so far as possible, to graft. The next was to prepare orders which would supply legitimate needs but cut off the supply the moment these were filled.

To Watch Druggists Closely.

Agents of the prohibition enforcement bureaus have been instructed to keep a close watch on all druggists who have come under suspicion as a result of the investigations attendant upon the permit scandals, and it is the intention of the officials to cancel licenses to sell even for medicinal purposes where the slightest suspicion arises.

The abuses which have been practiced in some of the States in the wet belt, according to enforcement officers, have been so flagrant that the agents have in many instances had little trouble in obtaining evidence.

It is admitted that the present orders are drastic, but it is held that they are not more far-reaching than the condition demands, if any effort to enforce the law is to be successful.

Hotel Seville, 6th Ave. and 29th Street—Room with private bath, $2.00. Offices at moderate rates. Restaurant and drink.—Advt.

TEN DIE AS FIRE IN HOBOKEN SWEEPS HOTEL AT MIDNIGHT

Men and Women Trapped in Palace-Colonial as Flames Lap the Fire Escapes.

BODIES ARE NOT IDENTIFIED

Five Men and Three Women Are Severely Burned—Many Suffer Minor Injuries.

DARING RESCUES ARE MADE

Crowd Joins Firemen With Improvised Scaling Ladders and Saves Several Lives.

Ten men and women lost their lives and five men and three women were severely burned in a fire which swept through the Palace-Colonial, a family and commercial hotel, at 59 Newark Street, Hoboken, N. J., soon after last midnight. None of the bodies had been identified up to 2 o'clock.

The bodies were discovered by firemen an hour after they got the blaze under control. Forty other guests on the three upper floors of the five-story building had been trapped by the flames.

The fire, said to have started in the linen room on the second floor, had gained such headway before the arrival of the firemen that hundreds of citizens aided policemen in effecting daring rescues from the fire escapes and windows.

The firemen confined their efforts to rescuing the occupants of the 100 rooms before they began to fight the fire, which was put out in about half an hour. The most difficult task that confronted the firemen was to get the occupants of the upper floors to the street. More than thirty men and women were rescued by extension ladders thrown against the windows by firemen, safety by way of the fire escapes having been shut off by flames.

Three Rescued Unconscious.

Among those rescued by means of the fire ladders were the two men and three women who were badly burned. One man and two of the women were unconscious on window ledges when the firemen reached them. They were taken to St. Mary's Hospital in ambulances summoned on the first alarm.

Few of the guests had time to throw on any wearing apparel before they got out of the burning hotel. All were huddled into taxicabs and automobiles and taken to other hotels in the vicinity.

More than thirty guests were reported to have suffered slight burns and cuts. They were attended by physicians called to the other hotels.

The bodies of one man and one woman were found in one room on the top floor. A few minutes later the firemen found the body of another woman in a room across the hall. The flames illuminated the sky for more than twenty minutes, drawing thousands of persons to the scene in automobiles and on foot.

Most of the guests, it was said, arrived in Hoboken from trains on the Lackawanna Railroad late last night. Many were expecting to visit friends in this city.

How the fire started was a mystery. Employes of the hotel told the police that when a maid traced smoke to the linen room she opened the door and was met with a burst of flames. She was severely burned about the arms and was forced to flee without slamming shut the door.

Flames Leap to Third Floor.

Before her cries were heard by other employes the flames leaped through the stairwell and shot to the third floor, and then spread the length of the hall in both directions.

Most of the guests were asleep in their rooms at the time, and it was not until policemen and volunteer rescuers climbed the fire escapes and set up a din that they were awakened. Taxicab chauffeurs standing in front of the Lackawanna Terminal two blocks away hastened to the scene and set their Klaxon horns going. The noise from the sirens, added to the clanging of the gongs of passing street cars, aroused most of the guests, but when they ran to the halls they were confronted with suffocating billows of smoke.

Then they ran to the windows along the entire front of the building, and appealed to the crowds to rescue them. Many volunteers rescuers and policemen reached across from the edges of the fire escape landings to windows and in that manner saved possibly six men and women on the third floor, but as the last of these was hauled to the fire escape the flames shot into most of the rooms, revealing the guests standing in the windows in their night garments.

Improvised Ladders Used.

Engineers and firemen from the Lackawanna train sheds aided in the rescue by improvising scaling ladders of boards. Many persons were taken from the first and second floors in this manner.

On the arrival of the first truck company three groups of firemen ascended the front of the building with scaling ladders, and passed down fifteen or twenty women from the three upper floors in that manner.

Families in tenements on each side of the burning hotel were driven to the street by the police during the work of rescue, as it was feared the fire would extend to those buildings. Many women in the tenements ran back to their apartments, however, and grabbing up quilts and blankets returned to the street and threw them over the shoul-

Continued on Page Two.

White Sulphur Springs—The Greenbrier the last and most exquisite. Booklet Free.—Advt.

Senator Thomas Doubts He Will Get Into Heaven

Special to The New York Times.

WASHINGTON, Jan. 29.—In the course of the debate on the Emergency Tariff bill, today, Senator Thomas of Colorado informed the Senate that he did not consider his chances of getting into heaven very good. Senator Thomas was discussing economy in government.

"The only measure looking to economy introduced during the present session of Congress," said Senator Thomas, "is the Borah resolution looking to naval and military disarmament, and I want to say to the Senator from Idaho that his resolution has as much chance of getting through this Congress as I have of getting into heaven."

"Well, I would say under those circumstances it has a pretty good chance," replied Senator Borah.

"No, not a chance in the world," retorted the Senator from Colorado.

ONE SLAIN, ONE SHOT, BANDITS MISS $4,258

Robbers Invade Flat in Ukrainian Quarter, to Which Victims Had Been Invited.

DRUGGIST KILLED, ROBBED

Describes Assailant While Dying —Two Shots Fired—Wife Denies Hearing Them.

Jacob Mazura, a gravedigger, of 80 Willett Street, was shot and instantly killed yesterday afternoon, and Waysel Henakoch, a porter, of 238 Seventh Street, was shot through the right arm by two robbers in the flat of Julius Rothman, on the third floor of 128 Stanton Street, near Essex Street. The robbers fled without obtaining $4,258 their victims carried in their pockets.

Mazura and Henakoch, accompanied by Andre Servich of 268 East Houston Street, all Ukrainians, called upon Rothman, whom they had met the evening before. They were going on a visit to their native country and at Rothman's invitation were to learn of conditions in Russia from his sister, who had recently arrived from Ukrainia. Mazura had $2,240 and Henakoch $2,018, their savings of seven years. Servich had left his money at home.

The revolver shots and the cries of the three Ukrainians alarmed the occupants of the tenement house as well as persons in the street, and in the excitement the robbers fled without searching their victims.

Servich escaped from the flat before the two bandits did and, following the shooting, Rothman, his wife Cecilia and their infant boy, Herman, left the flat. They were being sought by the detectives late last night.

Mazura, Henakoch and Servich were planning to sail for the old country early this week, and discussed their plans widely in the neighborhood of the shooting, the centre of a large Ukrainian colony. They withdrew their savings from their banks last Friday and the bandits are believed to have known the three men had the money on their persons.

Servich Tells of Meeting.

Soon after the shooting, Detectives Stetter, Kee and Quinn of the East Fifth Street Station began a search for the Rothmans as well as for Servich. They found Servich at a restaurant in East Fifth Street and learned that the Ukrainians had met Rothman at dinner the preceding evening, telling him of their proposed journey and receiving his invitation to call at his flat.

Mazura Henakoch and Servich arrived there a little after 2 o'clock. They found Mrs. Rothman nursing her baby. She explained, according to the story told the detectives, that her husband was out, and then offered to go for him.

Mrs. Rothman left the three visitors in the flat, after asking them to take good care of the baby. She was gone only a few minutes, returning with her husband. Two young men about 18 years old followed them into the room.

The two strangers and Mrs. Rothman seated themselves on some tubs, while Rothman paced the floor. Mazura and Henakoch took seats while Servich remained standing near the door.

Before the conversation was hardly opened the strangers suddenly drew revolvers and commanded the three Ukrainians to throw up their hands. Servich ran from the room.

Mazura Shot as He Flees.

Mazura, disregarding the order, made a dash for the door. As he was about to pass through there was a report and his body toppled into the hall.

Henakoch threw up his hands, but apparently the bandits were doubtful of his intentions. One of them approached him and fired a shot at close range. The bullet penetrated his right arm.

The shots and the cries attracted the attention of Policeman Wittenberg of the East Fifth Street Station, who was passing. He ran up the stairs to Rothman's apartment, where he found the body of Mazura lying in the hallway. Henakoch was nursing his arm. The Rothmans were gone.

Henakoch, unable to speak English, could not talk to Wittenberg, who called an ambulance from Gouverneur Hospital. Dr. Borovich dressed Henakoch's injury and he was taken to the East Fifth Street Station. Before the detectives were able to get his version of the hold-up they had to call in four interpreters.

Inquiries among the occupants of the tenement, according to the detectives, resulted in the discovery that Rothman was also known as Yiddie Rosenwasser. The detectives found the birth certificate of the child, showing it as born in Lincoln Hospital on Nov. 20 last. The

Continued on Page Three.

SEE (2) HELL-ANS in a Little More Water for DISSOLUTION. Quick Relief.—Advt.

PREMIERS APPROVE INDEMNITY PLAN AND AID AUSTRIA

Germans to Confer on 42-Year Payment Scheme in London on Feb. 28.

FISCAL CONTROL A PENALTY

Customs to Be Seized and Taxes Levied in Rhineland if Conditions Are Not Met.

FINAL DISARMAMENT FIXED

Part of Austria's Debts to Be Forgiven — 200,000,000-Franc Corporation to Assist Her Industries.

By EDWIN L. JAMES.

Copyright, 1921, by The New York Times Company.

Special Cable to THE NEW YORK TIMES.

PARIS, Jan. 29.—The allied Premiers approved today the reparations plan drafted by experts last night and which provides:

First—In forty-two years Germany shall pay to the Allies the sum of 226,000,000,000 marks in gold, or its equivalent, on this scale—2,000,000,000 marks annually in 1921 and 1922, 3,000,000,000 marks annually in 1923, 1924 and 1925, 4,000,000,000 marks annually in 1926, 1927 and 1928, 5,000,000,000 marks annually in 1929, 1930 and 1931, and 6,000,000,000 marks annually from 1932 to 1963.

Second—Germany shall pay to the Allies for forty-two years an annual tax of 12 per cent. upon the total of her exports.

Third—Germany shall revise her interior fiscal system, balancing her budget and curtailing the issue of paper money, increase her taxes generally, raise the imposts upon alcohol and tobacco, and increase railroad fares and postal rates.

Fourth—In case Germany does not fulfill these conditions the Allies have the right to seize the German customs, impose direct taxes in the Rhineland and otherwise exercise financial control upon Germany. In addition military penalties will be provided.

To Discuss It With Germans.

It was also decided by the Premiers that the conversations at Brussels between the allied and German experts would be resumed Feb. 27, the discussions to proceed on the basis of today's agreement. Following that the German Ministers will be invited to come to London to meet the allied Ministers on Feb. 28. Today's plan will be at once communicated to the German Government.

The feature of the new plan which draws the greatest attention is that it requires the consent of the Germans before it is valid. This is because the Treaty of Versailles provides that Germany shall pay her indemnity in thirty years, whereas the latest scheme lays down the basis of payments at forty-two years. It was this feature which prevented decision today on the military penalties, it being realized that the Allies have no right to threaten Germany with military reprisals if she does not accept the forty-two years, inasmuch as no provision for this period is contained in the treaty. It is only after Germany agrees and signs the new covenant that the military coercion can be arranged for.

Because Germany's consent is required today's plan represented a move which is not worth its face value. Who expects Germany to agree passively and placidly? The Allies went to Spa to exact that Germany deliver 2,000,000 tons of coal monthly, and the negotiations ended by the Allies handing over the current price for this coal in the form of a loan. Naturally when the Germans are asked to agree to pay 12 per cent. on exports, which evidently represents a heavy tax, they will want good reasons why they should pay for forty-two years instead of thirty.

Boulogne Agreement Recalled.

The fact that German consent to the plan must be gained raises the question how far the Allies have advanced since the agreement of Boulogne last Summer. This accord was for the payment of 226,000,000,000 marks by Germany in forty-two years. The Allies took it to Spa, but found the Germans so stubborn that no progress was made. Today, seven months later, the Allies have a new plan which must again be submitted to the Germans.

Naturally, the Allies can say to Germany, if she balks, that she will be held responsible for the Reparations Commission total of 400,000,000,000 and the Allies will use military force. However, inasmuch as the success of that method would be very doubtful, it is necessary to envisage a series of difficult debates with the Germans.

Anyhow, it is plain that today's plan does not settle the reparations question. And because it does not the situation of interior French politics is important. The new plan is already causing adverse comment in the French press and around the Chamber of Deputies. It represents a strong recession from the French claims, and if it is necessary to make a further recession to secure German adhesion, the position of the French Government will become difficult, if not untenable.

In connection with the new plan it is worth while to note that it means that all German goods purchased by the United States or any other country will cost 12 per cent. more, since naturally this tax will be added to the selling price. It was pointed out by the English experts, when the French suggested a higher tax, that it might produce difficulties with America.

This tax, the allied experts argued, would also mean a protective tariff for allied industries. But that process is by arguing in a circle, for if the tax cuts down German imports it will in the

...ponently is the ability of France to borrow on this reparation agreement. This discussion cannot proceed far until the new American Administration can be consulted.

The attitude of America toward a probable loan has been privately discussed at Paris this week when allied Premiers had the advice of Mr. Auchinland Geddes, the British Ambassador to Washington, but these discussions have been only in a vague form. Sir Auckland Geddes has pointed out that it was impossible to tell now what the Harding Administration will do.

From the French point of view this question is fundamental. If Germany pays 11,000,000,000 in annuities in the next five years, and if there is realized another 3,000,000,000 on the export tax, or a total of 14,000,000,000 gold marks, France's share will be less than 8,000,000,000 or 10,000,000,000 gold francs, or 20,000,000,000 paper francs. France already has expended 36,000,000,000 paper francs without receipts, and thus without borrowing, she would have nothing for reconstruction work in the next five years, since it is with the greatest difficulty that she is now raising enough taxes to meet her current budget, some 27,000,000,000 francs.

How the Export Tax Would Work.

In justification of the present plan it must be said the scheme for collection of the exports tax offers the most feasible machinery yet suggested for realising money payments from Germany.

To maintain credit during the war the German Government forced exporters to turn over to Berlin the credits realized from exports to neutral countries, which Berlin paid for in German money, using those credits to maintain the Government's financial standing abroad. The allied experts now propose to Berlin to adopt the same method of paying German exporters in paper marks and turning over to the Reparations Commission indemnity account foreign credits accruing from exports to the extent of 12 per cent.

This system necessarily depends upon the co-operation of the Germans and also upon an amount of German good faith, which up to the present has not been manifested by the Berlin chiefs with regard to payments to the Allies. It is interesting to note that the wires brought from Berlin this afternoon comments from the German press which may be summarized as saying that the Allies are building castles in the air.

The Temps tonight voices a warning to the allied chiefs.

"And now what is going to be the attitude of Germany?" it asks. "Judging by past experience, we must expect the Germans to try to bargain, to ask for compensations, or even to repulse the allied plan. Is not that how she acted when the allied experts asked her to pay three billion yearly for the first five years? Well, at London Germany must answer. We should see that any stubbornness costs her dearly."

The Journal des Débats says tonight that the new plan, even if Germany can be got to agree to it, does not help France out of her financial hole unless she can borrow money somewhere on the prospects of German payments. Until this is arranged, the plan means that France faces bankruptcy.

Disarmament Order to Germany.

The Premiers also agreed today on the disarmament problem. The agreement, which is in the form of a note to Germany, calls on her to fulfill her Spa promises by July 1. They were to have been fulfilled by Jan. 1. The chief question is the disbandment of the civic guards in East Prussia and Silesia. Also Germany has until March 15 to pass legislation abolishing conscription in accord with the treaty. She is given until April 15 to turn over certain heavy armaments not yet delivered.

The Allies agreed that as a penalty for non-compliance they could occupy the Ruhr or retard evacuation of the Rhineland, or both, or exclude Germany from the League of Nations. However, this penalty is not mentioned in the note to Berlin, because Mr. Lloyd George views the matter of penalties for both disarmament and reparations, and this matter, he believes, can be finally settled at the conference with the Germans in London next month.

Plans to Aid Austria.

At a meeting late this afternoon the Premiers considered the problem of Austria. The proposal of the French for an advance of £250,000,000 to Austria was abandoned on the initiative of Mr. Lloyd George, who said the Governments were burdened enough now and that a better way to help Austria would be to make advances by private bankers and industrials more attractive.

To this end he proposed that the Allies surrender certain financial claims against Austria under the Treaty of St. Germain—for instance, the cost of the armies of occupation and part of the reparations claims. This principle was adopted.

It was also voted to establish an allied commission to act as an advisory commission to the Austrian Government in bettering its financial situation and to call in the near future "at a place near Vienna" a conference of the nations made out of the old Austro-Hungarian monarchy for the purpose of improving the economic, political and financial relations of those States. The big Allies will act in an advisory capacity for this conference.

The question of deliveries of coal by Germany to the Allies was adjourned, probably until the London conference next month. The agreement of Spa, under which Germany delivered 2,000,000 tons monthly and got loans therefrom, expires next Monday. The Reparations Commission has notified Germany that she must in future deliver 2,360,000 tons monthly without advances by the Allies.

The conference closed with amicable speeches by Briand, Sforza and Lloyd George. Briand and Lloyd George threw bouquets at each other after having spent the week throwing political brickbats. Lloyd George, who sulked in the Cr...n yesterday like Achilles in his tent until Briand became "reasonable," said:

"It has been my painful duty to criticise some things M. Briand has said this week, but I did it for his good, and because of my great affection for him, and with what good results we now see."

Both Premiers agreed that the Entente was again on a good working basis.

Mr. Lloyd George and his entourage will depart for London tomorrow morning at 10 o'clock. The Belgians will leave at noon, and the Italians in the evening. They meet again in London on Dec. 11 to rewrite the Turkish treaty, and on the 28th will hold a conference with the German Ministers to try and settle finally the reparations problems.

Proclaims United Front.

PARIS, Jan. 29 (Associated Press).—In an attempt to aid Austria it was agreed by the Supreme Council today that the Allies should forego reparations, the cost of the army of occupation and certain other Austrian debts to the Allies in order to enable Austria the more easily to obtain outside aid. It was also decided to convene in the neighborhood of Trieste a conference of Austria and adjoining countries for the purpose of endeavoring to improve economic, commercial, financial and political relations between the Central European States.

Approval was given to a proposal by M. Loucheur, French Minister for the Devastated Regions, for a 200,000,000-franc corporation to assist Austrian industries, in which the different Governments may participate.

A commission will be appointed to inquire into the conduct of the Austrian administration, with a view to suggesting economies and improving the various services.

The Council adopted the following resolution:

"The Allies, convinced that close union is as necessary in the present peace as it was in the war, are resolved to allow nothing to impair it. They consider unless as the surest guarantee of the peace of the world, the execution of the treaties and fidelity to international engagements and penalties agreed to."

Favorable View in Washington.

WASHINGTON, Jan. 29.—Fixing of the amount of Germany's reparations at...mitted from Paris, Treasury officials said tonight, should go far toward re-...Europe indirectly, however, officials said, the fixing of the amount of reparations should be without effect upon the liquidation of the $10,000,000,000 war loan to the Allies by this country. The moral effect of the agreement of the Premiers, they contended, might to some extent result in accelerating payment by the Allies of their debts to this country.

The United States, the officials said, had consistently taken the position that payment or liquidation of the allied debts would be acceptable which made payment to this country contingent upon Germany fulfilling her reparations obligations. The allied debt to the United States, they said, was a separate and distinct matter from any indemnity to be exacted from Germany.

LLOYD GEORGE SAYS GERMANY MUST ACCEPT

Nothing Otherwise to Do Than Apply the Treaty of Peace Literally.

PARIS, Jan. 29 (Associated Press).—The British Prime Minister received the French newspapermen this evening. They asked him about the interallied debts. Mr. Lloyd George assured them that Great Britain would show the utmost good-will in the settlement, as evidenced by the engagement made at the Hythe conference not to capitalize its share of the German indemnities for five years, in order not to compete with loans France might make based on her share.

"But it is impossible to consider a special agreement between two countries with regard to the question," he continued. "There must be a general arrangement. We owe to America; France owes us; other nations owe France. No solution is possible while America remains outside the discussion.

"Meanwhile, let us act as if debts did not exist. If the creditor does not worry me, I do not worry the debtor."

When the interview began Mr. Lloyd George smilingly expressed his belief that the Germans would not like the terms greatly, but he expected no difficulty in collecting the export tax. Control would be made by a German official, he said, but the Reparations Commission would have to accept the nominee and would have power to demand his supersession. German exports could be checked by returns from the importing countries.

Such control, said the Prime Minister, must not be confounded with seizure of the customs, which might be resorted to as a penalty. "The word 'seizure' has been avoided, as has generally anything which might wound the Germans' feelings," he added.

Mr. Lloyd George concluded:

"The Reparations Commission will continue to function because France wishes that Germany's total debt to the Allies shall be calculated in accordance with the Treaty. Furthermore, the possibility of Germany's refusing our arrangement must be foreseen, in which case there is nothing for us to do but to apply the treaty literally."

SATISFACTION IN LONDON.

Reparation Decision Welcomed as Showing Allied Unity.

Special Cable to THE NEW YORK TIMES.

LONDON, Jan. 29.—The decision of the Supreme Council on the reparations question is welcomed here, if only because it puts an end to the long period of indecision which threatened more than once to result in an impasse.

The Evening Standard says it gives all the Allies cause for gratification, and The Sunday Times says: "A sigh of relief goes up from the world."

"Failure to find in the give-and-take of discussion a practicable adjustment of conflicting views," says The Observer, "would have been a confession that the foundations of the Entente had disappeared. The happier event is eloquent of the energy, courage and power of conciliation displayed by M. Briand as of Mr. Lloyd George's coolness and patience. No one will underrate the difficulty of Briand's position in relation to the political currents running in France, or the weight of responsibility he carried in committing his country to a definite policy on reparations. The conclusion reached yesterday pays its own tribute both to the French and British Prime Ministers."

There is much discussion of the effect the Allies' decision will have in Germany. The Sunday Times thinks there may be "a season of German chicanery and evasion," and that Germany will stand aghast at the bill of costs; but it adds: "She will realise that she must abandon every dream of a revanche, of again seeking that will o' the wisp, world domination."

The Evening Standard says: "Germany will twist, of course, as she has twisted in the past, and the proof that the two chief Allies are united will be the best way of insuring that her evasions shall be ineffective."

The Pall Mall Gazette urges the negotiators in Paris to keep clearly before their eyes the intention of the strongest political factors in Germany to take their stand ultimately on flat repudiation." And it adds: "Stinnes's newspapers are preaching this gospel already, and it will pass into national policy as soon as a convenient formula is found."

As regards the terms agreed upon by the Supreme Council, The Observer says:

"We read of periods of thirty or forty years during which Germany is to pay her just tribute with as little opposition as ever. The two years since the armistice have already produced remarkable changes of mind and outlook. France, no less certainly than Britain, will soon awake to the innumerable influences which are working all the time to re-fashion her interests, purposes and prejudices. There are limits to the powers of one generation to legislate for the next.

"Frankly, then, we are more disposed to be amused than impressed when the events of 1963 are not merely forecasted, but prescribed. If anything is probable it is that 1963 will be much more unlike our present world than 1879 was.

"On the other hand, there is a certain danger in framing meticulous long-term obligations to be actually operative from year to year, from budget to budget, over a long period of change. Public opinion will not long regard it as sacred and unalterable. It will be a constant occasion of irritation, intrigue and mistrust."

GERMAN PRESS PROTESTS.

Allied Reparations Plan Derided and Called Insane.

BERLIN, Jan. 29.—The mode of exacting reparation from Germany proposed by the committee of experts at Paris arouses the anger of the Berliner Tageblatt, which says the conference is more like a "madhouse than an assembly of reasonable men."

It declares it is not in the least surprised at Lloyd George's "yielding to the French extortionists," but that it finds itself compelled to ask why this that is not worth while dealing seriously with this structure of figures. All Germany can do is, with a shrug of her shoulders, to refuse to pay such ridicular sums and leave it to the Allies to save themselves and take their booty when they want it."

Commenting in a similar strain, the Local Anzeiger says:

"We know well enough that Mr. Lloyd George can at the last moment give way to the French claims when it appears to him to be in the interests of Great Britain to do so."

It declares the Paris reparations proposals are absolutely impossible of acceptance.

The Vossische Zeitung sees in the proposals a victory for Mr. Lloyd George over M. Seydoux (who has represented France in the reparations discussion). It says:

The proposal of forty-two yearly instalments with a total of 226,000,000,000 gold marks is just as insane as M. Doumer's suggestion for instalments of 12,000,000,000 gold marks. They cannot be paid. They constitute, however, an effective means for placing Germany's financial and economic life for forty-two years in England's hands. This disaster perhaps, is still another best one if Germany proceeds with France's help in returning to the path marked out by M. Seydoux's program."

PASS CUBAN ELECTION BILL.

Senators Adopt Crowder Measure, Which Now Goes to President.

HAVANA, Jan. 29.—The Senate tonight passed the bill amending the Crowder electoral law so as to empower the Central Electoral Board to call for the holding simultaneously of elections in all colleges where new elections must be held, either because of their failure to open the polls on Nov. 1, or as a result of Supreme Court decisions. The measure passed the House last night and will now go to the President for his signature. It has the sanction of both President Menocal and General Crowder and was put through as part of the General's plans for clearing up the election situation.

The bill also gives the Central Board power to lay down rules which may be necessary to insure results of the partial elections being made known in time for successful candidates to take office on the days fixed by law.

With the passage of this amendment, coming closely on the adoption of the measure providing for gradual liquidation of banking and commercial obligations, which becomes effective Feb. 1, the work of General Crowder apparently has taken a long stride to a successful conclusion. It is generally believed, however, he may remain for an indefinite period, possibly until after the partial elections have taken place.

Some hesitancy on the part of certain legislators in responding to the wishes of General Crowder in the framing of necessary legislation developed during the last few days and there was talk of resignations in protest against what was called "foreign interference." No such action, however, has been taken.

NORFOLK IDEA' PLANT FAILS

Iron Works Over Which Union Got Part Control Forced Into Bankruptcy

NORFOLK, Va., Jan. 29.—The Crescent Iron Works, known under its recent operation as the pattern for the "Norfolk Idea" of organized labor, to shape policies of industrial concerns by acquiring a measure of financial control of companies, was thrown into involuntary bankruptcy today by three creditors. The claims involved total $1,040.

The experiment began with the purchase during a strike last July of outstanding obligations of the company by the International Association of Machinists. The funds were furnished though a Washington bank, said to be controlled by the union. Affiliated branches of organized labor supported the plan by extending credit.

No statement could be obtained tonight from union leaders or company officials as to what course would be taken to meet the emergency.

HUNGARY-CUNARD CONTRACT

Steamship Line Gets Monopoly in Immigrant and Emigrant Trade.

Copyright, 1921, by The New York Times Company.

Special Cable to THE NEW YORK TIMES.

VIENNA, Jan. 29.—The Cunard Steamship Company has received an annual license from the Hungarian Government for the entire Hungarian emigrant and immigrant transatlantic traffic through Trieste, Cherbourg, Rotterdam and Hamburg.

INSURANCE MEN DINE.

Work of Metropolitan Life Reviewed by President Fiske.

About a thousand superintendents of the Metropolitan Life Insurance Company from all parts of the United States and Canada, who have been attending a three-day convention in the home office, were present at the annual dinner of the company at the Hotel Astor last night.

Haley Fiske, President of the company, presided and reviewed the work of the company from its establishment. Sir George E. Foster, Minister of Trade and Commerce of Canada, made a plea for better commercial relations between the two countries and expressed the hope that the United States would ultimately join the League of Nations. Other speakers were the Rt. Rev. Edmund F. Gibbons, Bishop of Albany, and Job E. Hedges.

JOHN S. SARGENT, R. A., HERE

Portrait Painter Arrives to Work on Boston Museum Dome.

John Singer Sargent, R. A., the portrait painter, arrived yesterday from England on the White Star liner Cedric to continue his work on the dome of the museum in Boston. He did not wish to talk.

The liner brought $967,000 in gold. During her three months' lie-up the Cedric was sent to Belfast and overhauled. A veranda, café and a gymnasium were constructed on her upper promenade deck.

Chateaugay Iron Mines Shut Down.

Special to The New York Times.

SARANAC LAKE, N. Y., Jan. 29.—Owing to depression in the steel market the Chateaugay Ore and Iron Company has closed its big iron mines at Lyon Mountain in the Adirondacks for an indefinite period. During the shutdown a new shaft is to be sunk which will give employment to a small number of the miners at reduced wages.

Sleeping Disease in Sweden.

Special Cable to THE NEW YORK TIMES.

COPENHAGEN, Jan. 29.—From the 1st to the 15th of January there were 209 cases of sleeping disease in Sweden, of which 28 were in towns and 6 in Stockholm. Twelve persons died. In all now 16 are dead.

TODAY'S SUNDAY TIMES

I. General News Section, Sports.
II. Editorial, Financial, Business.
III. Book Review and Magazine (in Rotogravure).
IV. Rotogravure Picture Section, First Part.
V. Rotogravure Picture Section, Second Part.
VI. Drama, Music, Fashions, Art.
VII. Special Features, Steamships and Tours.
VIII. Real Estate and Classified Advertisements.

Garvin Expects Great Things of a New Ministry for Imperial Affairs.

MEANS STRONG SEA POWER

Editor Says Japan Should Know Attack on Any English-Speaking People Means War With All.

Special Cable to THE NEW YORK TIMES.

LONDON, Jan. 28.—J. L. Garvin devotes a three-column article in The Sunday Observer to Winston Churchill and the great chance which will be his when he goes to the Colonial Office which, under some new title like "Ministry of Imperial Affairs," will give unexampled range for his powers. Garvin says it is admitted, even by those who criticise him strongly in other connections, that Churchill has no living superior in organizing vigor and executive dispatch. He is terrible in competition and tireless in sustained driving power, has inexhaustible ardor and inexhaustible sources.

"He holds," says Garvin, "that the economic resources of the British system can and must be developed to relieve every difficulty of debts and exchanges. He holds that the Empire can and must be maintained. He holds that without any immediate rivalry with America, sea-power which is the very basis of the Empire, can and must be secured at any cost, and that the trident shall not slip from a nerveless hand."

In urging that one of Churchill's chief tasks will be the development of the Empire's resources, Garvin writes:

"The United States so far has not wished to join in the policy of cancelling war debts all around which would do the most for the commercial recovery of the world in general and for the trade interests of the United States themselves. Therefore, we have to pay America for borrowings practically made through us by our European Allies for their own needs. They will repay us only partially or not at all and in view of the present insistence of Washington upon the letter of the bond we are heavily mortgaged to the United States for what in reality are other people's debts.

"We have to pay twice for this situation, never foreseen when we burdened ourselves to the limit of our resources in order to furnish our friends. First, we pay in taxation for the unique and one-sided liability, such as never was placed on any other country before, and secondly, the consequent adverse course of exchange make us pay dearer for every single thing we import from America. In addition we have to reckon with the rise of American shipping taking away a proportion of our former earnings in transatlantic carrying trade.

"These are facts and they mean we are heavily handicapped every way in our commercial intercourse with the United States. We cannot solve this financial problem by home taxation alone, we must develop every source of agricultural and mineral supply within the empire itself. We cannot do otherwise. No alternative is left to us. Mr. Churchill, with his vivid sense of the concrete, is about the last man likely to overlook these necessities."

But behind this, says Garvin, there is another issue and by far the greatest.

"It concerns," he says, "the foundations of the empire and the effective existence of the empire. It involves the whole question of the future connection between the mother country and the principal self-governing dominions, for it embraces sea power, the Japanese treaty and Anglo-American relations . . . The Dominions bordering on the Pacific dread two things—they fear the Japanese treaty may involve a fundamental divergence of policy of the mother country from the views and interests common to the white dominions and the United States.

"Next, in the face of the naval expansion of the United States, they cannot see their way through the problem of sea power. The British Government ought to lose no time in showing, through the new Minister for Imperial Affairs, that the misapprehension with regard to the Japanese treaty is absolutely baseless; that the treaty was safeguarded against Asiatic dangers which do not now exist. It never had a point levelled against the United States. Every sane human being ought to know that the faintest suggestion of British action with Japan against America would range Australia, New Zealand and Canada with the United States even against the mother country, if need be, and would disrupt and destroy the empire.

Attack by Japan Madness.

"Japan, for her swarming population, is entitled to an adequate scope on the Asiatic shores nearest to her own. On that sufficient basis of sense and justice London and Washington alike ought to be friendly to the Mikado's people. Japan disclaims all thoughts of aggression against any English-speaking community. We have believed her. She is entitled to belief if only because if she were not sincere, she would be suicidally mad. Nothing under the sun is more absolutely certain than that if Japan were to attack any English-speaking people whatever she would have to meet the combined force of the whole English-speaking race. If that has not been sufficiently understood by the Dominions and the United States, let it be made clear once for all. The declaration cannot be too frank. At the same time Japan, like other nations, is entitled to her rights in Asia just as are the English-speaking communities to their elsewhere, and in any more anti-Japanese mania we can take no part.

"In the question of the Pacific all the English-speaking communities should guarantee each other from aggression and equally they should guarantee Japan against aggression. That is the only policy of a fair and just peace without another sinister and fatal competition in armaments. It would be in Japan's best interests to check her huge building program and seek agreement instead.

"The answer to the dominions on the more general question of the future of British sea power is equally plain and unmistakable. That sea power is the sole basis of the empire, without it there could be no empire, but only measureless anarchy in Europe, Asia and Africa, which the dissolution of the present British system would bring about. Nothing but an Anglo-American war could insure the sort of lurid Japanese triumph in the Pacific which is a nightmare to mere anti-Japanese fanatics. As long as Great Britain and the United States hold reasonably together there will not be a faintest shadow of chance for any yellow peril to mature. Any one on either side of the Atlantic or any side of the Pacific who does not see that must be a political lunatic.

Navies as a Joint Affair.

"We have built in the past two to one against every European danger. Because we absolutely refuse to regard the United States as an irrational enemy working for mere aggression without a shadow of sane cause, we limit our aims to naval equality with America. Let it be a joint affair with security for both and aggressive dominations for neither. More we do not seek, less we cannot do with. It is the minimum, that minimum degree of sea power essential to our peaceful freedom, but also the additional guarantee for the same peaceful freedom of the whole English-speaking race, the United States must be provided at any cost, this above and before all other purposes whatever, since without the minimum we cannot exist with a reasonable assurance of decency and hope.

"This is the spirit, sound and temperate and staunch, sweeping away sick misgivings, whether at home or overseas, which will maintain the empire and bring about in the end the best relations of mutual respect and commonsense understanding between Britain and America. Because we believe that Mr. Churchill, as half-American, is singularly fitted to interpret with courage and good-will that spirit to the United States while upholding it at home with the steady and undaunted heart of a great Englishman, we wish him well in his approaching great chance as Minister for the Empire."

TEN DIE IN FIRE IN HOBOKEN HOTEL

Continued from Page 1, Column 6.

...dors of the women rescued from the burning hotel.

Guests in the dining room of Gonzalez's Hotel at 90 River Street, which just back the rear of the Palace-Colonial, heard the cries of their imperiled neighbors and ran to the roof of the burning building, rescuing several guests from the tops of fire escapes in front and rear.

It was reported that four soldiers attached to the Port of Embarkation base leaned over the ledges of the roof, and with civilians sitting on their legs, drew six men and three women to safety.

All of those rescued in this manner were carried to the dining room of Gonzalez's Hotel, where they were attended by Gonzalez and his wife. A few were burned about the hands and face and all were faint from the smoke.

Physicians from near-by residences were called in after the fire was subdued and the injured were put to bed in Gonzalez's Hotel.

The police reported that clothing and jewelry of the guests of the Palace-Colonial Hotel valued at between $25,000 and $50,000 were lost. The interior of the hotel from the second floor to the roof was destroyed.

Hickson INC

PRESENT

NEW

PARIS HATS

for Early Spring

A large collection of the supreme creations of the great Modistes of Paris with dress accessories that are presently effected by smart Parisiennes.

This presentation is now the most interesting feature of smart dress in America.

NEW GOWNS
NEW TAILORED DRESSES
NEW TAILORED SUITS
and
NEW SPORT CLOTHES

ARE BEING SHOWN AT THE SAME TIME

Fifth Avenue
At Fifty Second Street
New York

PARIS BOSTON

Samuel Lorber & Co.
Inc.,
601 Fifth Avenue
Between 48th and 49th Sts.

A Very Special Offering in Tailored Suits for Spring

At $110 to Order

We can offer for a limited period—until Feb. 15th—Sports Suits and the authentic "Lorber" Spring Walking Suits, as personally designed by Mr. Lorber, and tailored to your personality in our workrooms.

Each presentation is an original model embodying the advanced Spring modes, with the added touch of the custom tailor to lend distinction.

The materials offered are the finest English Homespuns, Scotch Cheviots and Tweeds—some hand woven—and were obtainable in limited quantities through a most fortunate purchase.

Tailored Frocks at $95

Ultra-smart models in Tricotine, Piquetine and Twill Cord—designs by Mr. Lorber. Priced thus low for the same period.

Sports and Street Capes and Coats $75

Equally advanced in design and skillful workmanship. Tailored individually for this period.

Gunther Furs
SUPERIOR IN QUALITY
DISTINCTIVE IN STYLE

Present Prices

On our entire stock are based upon replacement values.

CAPES and COATEES

	Formerly	Reduced to
Mole Cape	$1125.00	$575.00
Hudson Bay Sable Cape Coatee	5500.00	2750.00
Mole Cape Coatee	700.00	375.00
Mink Cape Coatee	3500.00	1750.00
Gray Squirrel Cape Coatee	725.00	395.00
Hudson Seal Cape Coatee	725.00	350.00
Hudson Seal Cape	975.00	675.00

Other Furs including Wraps, Coats, Neckpieces, Muffs and Men's Coats at readjusted low prices

C. G. Gunther's Sons
391 Fifth Avenue
Furriers Exclusively for More Than a Century

J.M. Gidding & Co.
564-566 and 568 Fifth Avenue. 46TH and 47TH STS

SMART SPORT CLOTHES
&
AFTERNOON & EVENING APPAREL
FOR WEAR AT THE FASHIONABLE WINTER RESORTS
&
AS WELL AS FOR EARLY SPRING IN THE NORTH
NOW BEING REPRODUCED AND CREATED BY OUR OWN DESIGNERS IN OUR CUSTOM TAILORING AND DRESSMAKING SALONS

TRANSIT MEASURES

Legislators Expect Up-State Support to Defeat New York City Foes.

AWAIT TWO MORE MESSAGES

Part Development Plan Here and Direct Primary Program Still to Be Outlined.

Special to The New York Times.

ALBANY, Jan. 29.—Bills to carry out the recommendations embodied in Governor Miller's special message to the Legislature on the traction situation in New York City are already in course of preparation at the Capitol.

Of two measures which are now being drafted, one is a supplement to the Rapid Transit act, which paved the way for the building of the first subway in New York City. The other provides for amendments to the Public Service Commissions act and will deal with the proposed reorganization of the State agencies now engaged in the supervision of rapid transit construction and the regulation of public utility operations in New York City, as well as with changes in the regulatory power of the Public Service Commission, which were suggested in the special message.

It was said today that the proposed legislation is giving the bill drafters more trouble than any measure that has been prepared in recent years and that at least ten days, probably more, would be required to get the bills ready for introduction. They will be presented in the upper house by Senator John Knight of Wyoming, Chairman of the Senate Committee on Public Service, and in the lower house probably by Assemblyman Frank L. Seaker of St. Lawrence, head of the Assembly Committee on Railroads.

Developments during the next two or three weeks should determine to what extent the Governor's plan will encounter opposition in the lawmaking body. That an onslaught will be made on it by the Democratic members is certain, and it appears certain, also, that the influence of every outside agency that can be roused into action by the present New York City administration and its friends will be brought to bear on New York City lawmakers, irrespective of party affiliation, in an effort to effect a combination in the Legislature to fight the Governor's traction and public service program. But the combined effort of all the Democratic legislators, reinforced by the Republicans representing New York City districts, would still leave a margin large enough to insure victory, provided the up-State Republicans in the Senate and Assembly give their solid backing to the plan.

Despite the fact that the legislative leaders of the Governor's own party believe that the Republican organization in New York City will be compelled, as a matter of political precaution, to take a firm stand in support of the Governor, and that such an attitude would be reflected in the attitude of the Republican legislators from New York City who, up to the present time, either have failed to take a stand or voiced opposition, they are preparing for a stiff battle when the bills are presented in the Legislature.

Message on Port Development.

Another topic of vital interest to the City of New York which the Governor expects to deal with in a special message to the Legislature is port development. He has already indicated that, with the plan proposed last year wrecked as a result of the obstinate obstructive policy of the present City Administration, he believes the time has come for the State to step in with its police powers and rescue that project from the destructive propensities of Mayor Hylan and like-minded members of the Board of Estimate.

It is not known whether Governor Miller's next communication to the Legislature will deal with this subject or with the repeal or modification of the Direct Primary law, another topic which, according to every indication, will prove controversial. The Governor, it is felt, may recommend the outright repeal of the present statute and the substitution of nomination by convention for all elective offices. Many of the Republican leaders, however, feel that it would be politically inexpedient to go that far and in the end their view may prevail and the changes be confined to the nomination of elective State officials and Judges, leaving candidates for the United States Senate, the House of Representatives, State Senate, Assembly and local offices to be nominated as at present by vote at the primaries.

That the next State conventions will be official conventions may be taken for granted. There is a possibility that provision may be made for an appeal from a State convention to a primary where the convention nominees fail to meet with the approval of groups within the party substantial enough in numbers to justify a measuring of strength between their candidates and the convention candidates through the referendum to the enrolled party voters which the subsequent primary would afford.

Up-State sentiment of the sort that will count most with the lawmakers is practically solid for the repeal of the Direct Primary law. The Democrats will oppose a repeal bill solidly, but they are not numerous enough to make themselves seriously felt in the present Legislature. In past years when efforts have been made to modify the Direct Primary law opposition has been encountered from New York City Republicans as well. There is less prospect of united opposition on their part this year, for, with a municipal election coming, a city convention would be a much more reliable agency than would direct primaries to bring about a solidification of all elements opposed to Tammany Hall behind one candidate.

Miller Undisturbed by Opposition.

The legislative leaders are looking forward to many busy and anxious weeks after the Governor's program is before the Legislature in its entirety. They realize that it is more ambitious than any mapped out by a recent Governor. Some even suggest that the Governor has bitten off a bigger mouthful than he can swallow. They express apprehension that the widely varied opposition that he has invited through his passion for truth—even when unpleasant—reflected in his public utterances and the stand he has taken in his State papers, heedless of how his attitude will appeal to the multitude on questions of public moment, may find some rallying point and be brought to bear disastrously through its united force before the session is over.

The Governor seems little disturbed over the opposition that has materialized so far. He depends on the working out of the policies he has recommended for their justification. The main strength of his position lies in the fact that he is not looking for future political favors. If he did, naturally, he might trim. The fact is that Governor Miller was not in any sense a candidate for the Governorship at the time of the Saratoga convention, and that it was only after a great deal of non-political as well as political persuasion had been brought to bear upon him that he was persuaded to give two years of his busy life to the service of the State. The Governor's friends believe that when people realize that he has no political ambitions beyond recognition, when his term is ended, of a job well and conscientiously done, he will receive the same measure of public support that Governor Hughes received when he occupied the Governor's chair.

MILLER ROUTING COLD.

Governor Expects to Return to His Desk Early This Week.

ALBANY, Jan. 29.—Improvement in the condition of Governor Miller, who is confined to the Executive Mansion by a bronchial cold, was reported today.

It was expected that the Governor would be at his desk in the Capitol early next week.

Awards Pensions to Widows and Children of Six Shot as Deserters.

Copyright, 1921, by The New York Times Company.

By Wireless to THE NEW YORK TIMES.

PARIS, Jan. 29.—In the Supreme Court of France today six men who were shot for cowardice in 1914 were declared innocent. To their wives the court ordered that the State should pay a life pension of 2,000 francs a year each and to each of their children a pension of 1,000 francs until they come of age. The judgment cannot give the men back to their families, but their names are freed from stain.

As told yesterday, the story of how the men came to be executed belongs to the early period of the war, when discipline was ultra stringent. Without warning the company in which the men were was attacked and some one cried, "Clear out, quick!" A panic ensued and most of the men bolted for the support trench. The six who were executed stood for a time and then got lost. When order was re-established they were found behind the lines. A drum-head court-martial was ordered and, though witnesses were called who stated that the Lieutenant in charge gave the order to retire, the Lieutenant denied it. He, however, protested against the execution and later wrote the brother of one of the men, declaring injustice had been done. The evidence taken later turned against him. A fellow-officer stated that he was one of the first to rush into the support trench, and the court found that the evidence was that the order to retire had been given.

In view of that fact, the men could not be found guilty of desertion in the face of the enemy, and the court therefore had no other course than to rehabilitate their memory.

PASTOR'S GIRL OF 5 DROWNS IN BRONX

Brother, 6, Also Breaks Through Ice Trying to Save Her—Father Gets Body.

Eleanor Agnew, five-year-old daughter of the Rev. David S. Agnew, pastor of St. George's Episcopal Church, at 219th Street and Willett Avenue, the Bronx, was drowned yesterday, when she broke through the ice in the Bronx River while playing with other children. Her brother Dayid, 6, jumped in and tried to rescue her and was only saved from a similar fate by two other boys.

The Agnew home is at 661 East 219th Street, about 200 feet from the river. The children with their playmates went down yesterday afternoon to slide on the ice, and Eleanor was about 20 feet from the shore when the ice gave way. The current caught her and pulled her under, carrying her body down stream some distance from the hole.

David heard her cry, saw her disappear and ran out on the ice to help her. When he got near the edge of the hole the ice broke again and let him into the water. Two boys, Alfred Kalnin of 2,701 Olinville Avenue and John Zeh of 650 East 219th Street, felt their way out on the ice and pulled David ashore.

Mr. Agnew had heard the cries of the children and ran crashing through the ice until he had forced himself near where his little girl could be seen under the ice. The water was up to his shoulders as he smashed through the last few feet and lifted her in his arms.

He ran with her to the home of Dr. George Crump of 672 East 219th Street, and in a few minutes Dr. Arthur Rose of Fordham Hospital arrived with a pulmotor. He worked over the little girl for an hour before he gave up the attempt to revive her.

FIRE RUINS CANFIELD MAHOGANY ROOM

Place That Cost Gambler $100,000 to Fit Up Destroyed by Early Morning Blaze.

Fire early yesterday did $50,000 damage to the four-story brown stone building at 5 East Forty-fourth Street, next door to Delmonico's, where for years Richard Canfield ran his famous gambling house. The flames destroyed the renowned mahogany room, which, according to report, cost Canfield more than $100,000. The building is being renovated for commercial purposes.

The fire was discovered at 4:45 o'clock by policemen. The way of the firemen into the house was blocked by the bronze and mahogany doors which, some years ago, successfully barred the entry of William Travers Jerome, then District Attorney, and his raiders. The firemen, however, rammed the doors from their hinges and ran their hose up the white marble stairs.

They found the flames blazing in the rooms being made over for occupancy by Charles E. Brickley & Co., stock brokers now located in Delmonico's. Brickley, the former Harvard football star, took lease of the former Canfield premises two weeks ago, and picked to be his private office the gambler's old mahogany room. This room was paneled in Spanish mahogany, of rare, rich color, with here and there mother-of-pearl inlay. The fire ate its way up to the two upper stories, in process of renovation for studio apartments, and also entered the house next door, 7 East Forty-fourth Street, where it did $10,000 damage to a tailoring firm.

Canfield's establishment in Forty-fourth Street contained his collection of Whistlers, the second greatest in America, and valued at $250,000. The "clientele" at the Forty-fourth Street house fitted Canfield's description of it as "aristocratic." Winnings and losses of $100,000 were common in those nights of roulette, faro and other games.

Rumania Protects Her Border.

VIENNA, Jan. 29 (Jewish Telegraphic Agency).—The Rumanian Government has declared the right bank of the Dniester to be in a state of siege and has prohibited all traffic in that region, according to a Bucharest dispatch received here today. (Russian Bolshevist troops are encamped on the left bank of the river).

FROM A POLICEMAN

Victim Dragged Into Bowery Hallway and Robbed—Two Captured After Chase.

INTRUDER CAUGHT IN STORE

Searched by Police, His Pockets Are Found Stuffed With Candy—Stolen Silks Recovered.

Within 200 feet of a policeman two hold-up men early yesterday dragged Otto Meyers of 26 Communipaw Avenue, Jersey City, into the hallway of a lodging house on the Bowery, near Bayard Street, and robbed him of $50 and his watch.

Policeman Abt of the Elizabeth Street Station heard Meyers's cries and saw the robbers running toward the elevated station at Chatham Square, where, after a brief struggle, he arrested Joseph Franco, 21, and John Garcio, 28, Porto Ricans, who said they lived in a Bowery lodging house. When he searched them at the Elizabeth Street Station the policeman said he found Meyers's watch on Franco.

Magistrate Marah, in the Yorkville Court, held Michael Brannigan, 28, of 409 East Seventy-fourth Street, in $5,000 bail for the action of the Grand Jury on a charge of burglary made by Policeman Krahn of the East Sixty-Seventh Street Station.

The policeman testified that Joseph Poller, proprietor of a stationery store at 118 Second Avenue, was awakened in his apartment above the store by heavy footsteps below. He crept downstairs, he said, and saw Brannigan rifling the drawer behind the counter.

Poller summoned the policeman, who entered the store with his pistol in his hand. He said he saw Brannigan crouching behind a pile of boxes.

"Put that gun away, or you'll hurt yourself," Krahn testified the intruder advised, advancing toward him with an iron bar. Krahn felled the man with his night stick. When Brannigan was taken to the station, the policeman said, he found his pockets stuffed with candy and cigars taken from showcases in Poller's store.

Detectives Griffiths and Sheedy arrested David Halpern, 38, of 76 Seventh Street, after they found $5,000 worth of silk in Halpern's factory at 42 East Ninth Street, which, they alleged, was part of $20,000 worth of silk stolen from a wagon in front of 36 East Nineteenth Street on Jan. 25. Halpern was charged with criminally receiving stolen goods. He denied the charge. He said a stranger placed the silk in his factory on Friday while he was absent.

Nicholas Iorio and Milton Smith were held in $5,000 bail each when arraigned before United States Commissioner Hitchcock on a charge of having in their possession 1,500 watches, valued at $15,000, which were stolen from the Brooklyn Navy Yard on Aug. 3 last.

GERMAN OFFERED US NEW SUBMARINE PLANS

Inventor Says He Received No Reply and That Now Britain and Japan Seek World Rights.

Copyright, 1921, by The Chicago Tribune Co.

BERLIN, Jan. 29.—The German inventor who built the first fighting submarines during the war and whose pupils built the commercial submarine Deutschland, which reached America, told me today that he offered the American Government a set of plans on the newest type of submersibles. The offer was made to Rear Admiral Taylor in Washington through the American Mission in Berlin.

Receiving no reply from Rear Admiral Taylor the German offered the submarine to the British Government. The British responded immediately. In the correspondence which followed one of the major points under discussion was the question of world's rights, which the British ship building firm wanted.

Meanwhile Japanese interests to whom no offer was made somehow learned of the invention and approached the inventor. No offer has yet been accepted, and there is still a chance for the American Navy to obtain the rights. The British offer expires in forty days.

The plans are for submarines carrying 15-centimetre guns in the turrets and a deck torpedo firing apparatus which enables the submarine to fire without manoeuvring into position. The inventor claims to have solved the vexing problem of armament, giving the craft protection against depth charges, and direct hits from small guns such as are carried on merchantmen. He claims the submarine will not overturn, which has been the fate of all armored models heretofore.

The inventor lived in America for some years, and asserts that his friendship for the United States prompted his offering the United States the first option.

TO INCREASE MOTOR OUTPUT

Many Detroit Factories to Resume Production Tomorrow.

Special to The New York Times.

DETROIT, Jan. 29.—Announcements today by several of Detroit's largest automobile and parts manufacturers indicated that Monday would mark a resumption in part of production.

As already stated the Ford Motor Highland Park plant will reopen on that day. The Dodge Manufacturing Company will resume activities at the same time with 1,250 men, and the Kelsey Wheel Company will resume with 25 per cent. of normal production. Employment will be furnished for 30,000 men who have been idle for from six weeks to two months.

The Burroughs Adding Machine Company is re-employing 4,400 out of a former total of 6,500; the working forces of the Hudson Motor Car Company, Standard Motors Truck Company, Cadillac Motor Car Company and Fisher Body Company will reach a 50 per cent. basis. In some plants, including the Cadillac, operations will be begun on a three-day-a-week schedule.

Officials of the Columbia Motor Company stated that if orders continued to increase, production and employment would rise to 35 or 40 per cent. of normal the first week of February. Thirty-five per cent. of the Hupp Motor Company's employes are at work, as are approximately 35 per cent. of those of the Liberty Motor Company.

LEGISLATORS SHY ON TRACTION ISSUE

Continued from Page 1, Column 4.

publican leader, would have great difficulty if he should seek to line up the Republican Senators and Assemblymen from Kings County in support of the Governor's program. Mr. Livingston said on Friday that he saw no reason at present why he should not use his at present why he should not use his offices to persuade Brooklyn legislators to support the Governor's plan. Mr. Livingston said that the question was not primarily one of fare, but of adequate service at not more than an adequate price.

Six of the eight State Senators from Brooklyn are Republicans. Senator Alva W. Burlingame Jr. has already expressed himself as opposed to a higher fare. Three of his colleagues, Senators Maxwell S. Harris, Abraham L. Katlin and William T. Simpson, said yesterday that they did not favor the Governor's plan.

John H. McCooey, Democratic leader of Brooklyn, issued a call yesterday for a meeting of the Kings County Democratic Executive Committee on Monday to consider the traction situation. Senator Simpson, when informed of this call, said there probably would be a Republican meeting also.

The Governing Board of the City Parliament of the Community Councils will begin a campaign against the Governor's proposal to transfer control over the local traction situation from the Board of Estimate to a State commission with a meeting Tuesday night in the Aldermanic Chamber at City Hall. F. H. LaGuardia, President of the Board of Aldermen; Henry H. Curran, Borough President of Manhattan, and Alderman Edward J. Neary of Queens will speak.

The Council is planning meetings throughout the city and a parade of protest in which other civic organizations will be asked to join.

Henry W. Taft announced yesterday that a meeting to discuss the transit problem would be held at the Town Hall 113 West Forty-third Street, Wednesday evening. Job E. Hedges, receiver of the New York Railways Company, and Oliver C. Semple will speak in support of Governor Miller's program. Henry H. Curran, Borough President of Manhattan, and another speaker, yet to be selected, will speak in opposition. The announcement of the meeting stated that it would be "open to all who ride in the subway, on the elevated trains or in surface cars."

Travis H. Whitney, former Public Service Commissioner, will speak on the traction situation at a meeting of the Seventh Assembly District Republican Club tomorrow night. A general discussion will follow.

The report that Governor Miller had Herbert Hoover in mind for Chairman of the proposed commission to solve New York City's transit problems was current last night. Mr. Hoover was out of the city, but friends said that they doubted the truth of the report or that Mr. Hoover was in a position to accept the post if it should be offered him.

Youths Reveal Stolen Articles on Shelf in Manhole, According to Detectives.

In the arrest of two boys yesterday afternoon the police believe they have cleared up a series of robberies of fashionable homes in the Kew Gardens district in Queens. Warren Pitt, 13 years old, of 11,023 Jamaica Avenue and Edward Carroll, 14, of 4,892 Garden Street, both of Richmond Hill, were arrested by Detectives Krumel of the Richmond Hill precinct. The lads were taken into custody on suspicion of breaking into the tool house of John Claussen, a carpenter on Myrtle Avenue, Richmond Hill. The police had believed the Kew Gardens robberies were the work of professional burglars, and merely as a joke they asked the lads if they knew anything about these crimes.

"Sure, we did all those jobs," one of the boys told the police, they say, "and we will show you where we hid the stuff."

The lads then took the detectives to the Richmond Hill Library, on Hillside Avenue, the police say, and, lifting up a manhole cover in front of the building, showed a shelf arrangement about two feet down on which was resting some of the property stolen from Kew Gardens homes. Included in the loot, the police say, were a mandolin and a typewriter taken from the home of Frank Hopkins-Hadley, 9 Mowbray Place. Other homes visited were those of William Vitt, 8,409 120th Street, where a diamond ring, two suits of clothes and a traveling bag were taken; Mrs. Margaret Croker, 12,318 Eighty-fifth Avenue, where a rug and $2 in cash were taken, and Joseph Toures, 226 Abingdon Road, where the thieves were scared away without taking any loot. The police also arrested Joseph Hosreiter, 4,710 Jamaica Avenue, Richmond Hill, a second-hand dealer, who is accused of buying some of the stolen property.

The boys will be arraigned in the Children's Court, Jamaica, on Tuesday, and Hosreiter tomorrow.

FIRE TRUCK RUNS WILD.

Man on Rear Guides Vehicle Till Chauffeur Boards and Stops It.

Delancey Street throngs, made up of peddlers and shoppers, were thrown into excitement yesterday afternoon when a driverless hook and ladder motor truck lumbered through the thoroughfare. On the tiller seat at the rear was Fireman Charles Scudlar of Hook and Ladder Company 18, coolly guiding the huge fire apparatus through the maze of traffic. At Orchard Street, Scudlar shouted to an automobile driver, who had cleared a path for him: "Say, speed up and hop on this runaway and stop the gas."

The chauffeur increased his speed, and, stopping his car after a run of half a block, jumped to the running board of the hook and ladder truck, cut off the gas and put on the brake. Had the truck gone another hundred feet it is probable many persons would have been injured.

Half an hour before Scudlar, with Fireman-Chauffeur Frank McGow of the same company, started with the machine from the Hook and Ladder Company 26, at 54 East 114th Street, to their company garage, at Delancey and Attorney Streets. As the truck was moving through Delancey Street the front wheels caught in a rut at Allen Street, and McGow was thrown to the pavement.

He was taken to Gouverneur Hospital suffering from contusions of the scalp and bruises of the body.

CONFRONT POLICE

Grand Jury Expected to Act Tomorrow on Further Evidence of Auto Grafting.

STATE INQUIRY IS FORECAST

Republicans Seek Means to Offset Hylan Power Gained by Miller Program on Traction.

Further indictments of members of the Police Automobile Squad on the charge of taking illegal fees for recovering automobiles probably will be found tomorrow when Charles S. Whitman resumes the presentation of evidence to the Grand Jury. It was reported that five more policemen would be indicted then, but Mr. Whitman said that this was an exaggeration.

A legislative inquiry will be necessary, according to Mr. Whitman, to throw light on the development of the system of demanding rewards and fees and "expense," for ordinary police duties.

"Grafting of this kind has been going on in the last year on a scale which surpasses anything in my previous experience," said Mr. Whitman. "The sums involved are much greater than those which a grafting policeman could hope for some years ago."

The insurance companies, which have

ONE SLAIN, ONE SHOT, BANDITS MISS $4,258

Continued from Page 1, Column 7.

certificate also showed that the Rothman home at that time was at 329 West 138th Street. The detectives say the Rothmans recently moved from 91 Sheriff Street to their present address.

Several witnesses were taken to the East Fifth Street police station last night, among them a woman and a boy, whose name the detectives refused to disclose.

The detectives found two $500 bills on Mazura's body and $1,800 bound up in two packages sewn into the lining of his coat. There was nothing to indicate that the two bandits had made any attempt to search him. Hosakoch, according to the detectives, said the hold-up men did not try to get his money, but fled immediately after shooting Mazura and himself.

DRUGGIST IS MURDERED AND ROBBED OF $1,000

Describes Assailant in East Broadway Apartment Before Dying of Wound in Abdomen.

Israel Turk, 32 years old, a druggist, died at 3 o'clock yesterday morning of a pistol wound in the abdomen, received under mysterious circumstances an hour before in his home on the second floor of the apartment house at 271 East Broadway. Detectives under Captain George Busby of the Madison Street station worked on theories of robbery and revenge in connection with the shooting, but have obtained no clue to the slayer.

Turk, who kept a store at 259 East Broadway, lived in the apartment with his wife, Clara, and their children, Jean, 5 years old; Hilda, 3 years old, and Celia, 15 months old. Although neighbors heard the shooting, Mrs. Turk and her niece, Adele Turk, 13 years old, who were asleep in the apartment, declared they did not hear the two shots believed to have been fired at Turk.

That the shooting may have been the work of a burglar was evidenced by the fact that when Mrs. Turk was aroused by the cries of her husband, she found him standing in the kitchen, clad in his undergarments, and clutching his trousers, which a day before, Mrs. Turk said, contained $1,000 in bills. This money was missing.

While the physician was questioning the wounded man, Policeman O'Brien of the Madison Street station appeared and asked, "Why did he shoot you?"

"Oh, go away; don't bother me," he replied, the policeman later told Captain Busby.

The druggist's empty wallet was found on the floor of the bathroom, and it was believed the shooting took palce when Turk confronted the intruder in the room. Neighbors told detectives that following the shooting they heard footsteps of a man in the hallway on the ground floor of the tenement at 257 Henry Street in the rear of the East Broadway apartment house. The detectives believe that the slayer fled through the bathroom window to the fire escape and made his way to the yard by means of the ladder.

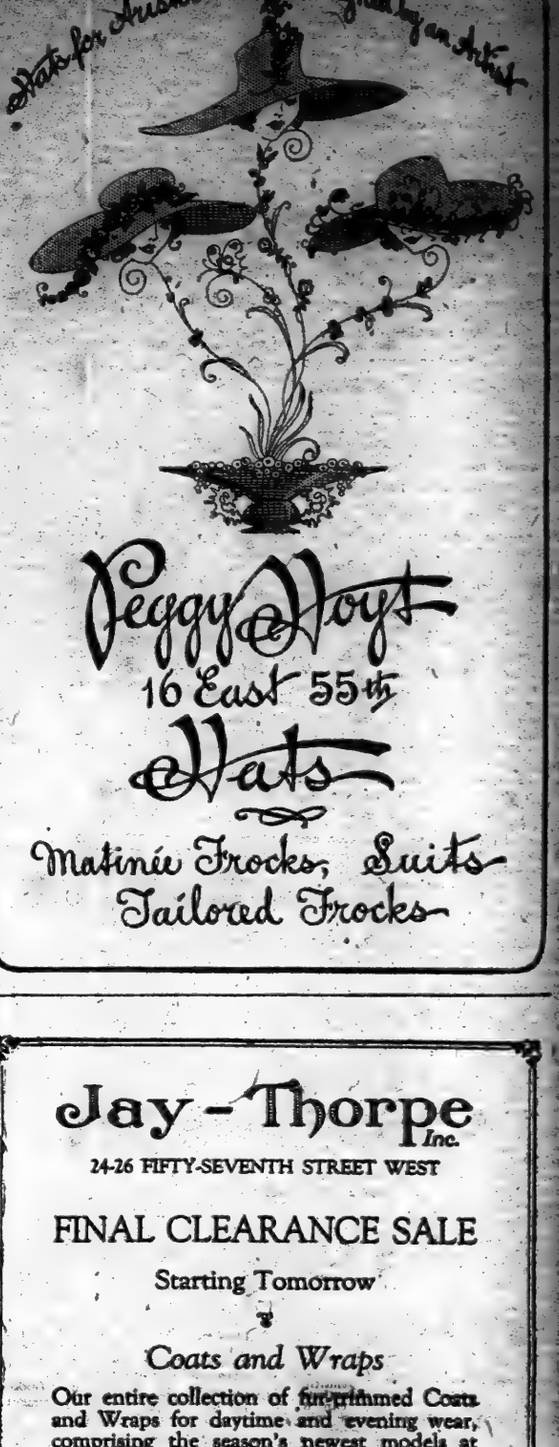

Jay-Thorpe Inc.
24-26 FIFTY-SEVENTH STREET WEST
FINAL CLEARANCE SALE
Starting Tomorrow
Coats and Wraps
Our entire collection of fur-trimmed Coats and Wraps for daytime and evening wear, comprising the season's newest models at exceptional reductions.
IN MANY INSTANCES BELOW COST
Imported Underthings
Our splendid collection of French and Philippine Lingerie of batiste, crepe de chine, and handkerchief linen, at extreme reductions.
Coty's Perfumes

L'Origan Face Powder	.60
Assorted Sachet	2.25
L'Origan Extract	6.00
Toilet Waters	6.50
Ambre Antique Extract	9.75

Also Paul Poiret's Rosine Perfumes
Very specially priced.

The Tailored Woman INC.
A Shop of Tailor-mades

Genuine Camel's Hair Coats
Made by Wooltex Tailors
Three quarter and full length models not only silk lined throughout but also hand felled and hand finished.
$48 $68
GUARANTEED TO WEAR TWO SEASONS
Exclusive New York Shop for Wooltex Tailormades
622 Fifth Avenue at 50th Street

Furs Below Wholesale Cost
Manufacturer's Sale
Last Call
There are furs offered which present the opportunity of years, no matter how small the pocketbook or how large.
Coats, $75.00 and upward
Scarfs, $35.00 and upward
Muffs, $10.00 and upward
Tipped Hudson Bay and Russian Sables, $40.00 and upward a skin, suitable for Spring wear. Everything in the selection, from the richest to the most reasonable.
H. JAECKEL & SONS INC.
Fifth Avenue and 45th Street
Automobile Entrance, 1-3 West 45th Street

JAPANESE COMPACT

Formally Denounces Proposed Arrangement as Insuring Increased Immigration.

SENATOR ERRS, COLBY SAYS

Reminds Him That His Own Committee Must Pass on the Treaty He Objects To.

NEW LIGHT ON AGREEMENT

Treaty Amendment Involves Japan's Assent to Alien Land Law Applicable to All Foreigners.

Special to The New York Times.

WASHINGTON, Jan. 29.—Senator Hiram W. Johnson of California, stern upholder of California's anti-Japanese laws, gave out a statement today in which he expressed strong dissatisfaction with the gentlemen's agreement and treaty revision arranged between the American and Japanese Governments for an adjustment of the alien land ownership and immigration questions and other matters that have caused friction between the two nations. Tonight Bainbridge Colby, the Secretary of State, made a sharp rejoinder to Senator Johnson, who was told in effect that he did not know what he was talking about.

Mr. Colby told Mr. Johnson that the latter had an erroneous idea of what had been taking place in the negotiations of the new agreement and treaty revision. He expressed surprise over the "defensive posture" of the California Senator, for the reason, according to Mr. Colby, that Mr. Johnson had been informed that the dangers he described in his statement did not present themselves.

Realizing that Mr. Johnson has a deep interest in the negotiations, the State Department has informed him of certain aspects of their progress. It has also given assurances to him and his Democratic colleague, Senator Phelan, that before either the agreement or the treaty revision is formally agreed to by this Government they will be submitted to the Senate Committee on Foreign Relations, of which Mr. Johnson is a member. The State Department feels that it has shown every consideration for the California Senator and the Senate itself, and, while Secretary Colby's statement tonight is couched in very polite terms, it is apparent that he is resentful of the attitude of Mr. Johnson.

Text of Johnson's Statement.

The statement of Senator Johnson reads as follows:

"From authoritative sources it is stated that the agreement between Ambassadors Shidehara and Morris embraces (1) an exchange of diplomatic notes defining passport regulations, &c., which would 'tighten up' the present gentlemen's agreement relating to exclusion of Japanese from this country, and (2) a treaty defining the rights of the nationals of each country, which will in effect abrogate and destroy the alien land laws of the State of California. Stripped of diplomatic camouflage, this means that our representative and Japan's have agreed upon the repeal of the land laws passed by the State of California and prohibit the passage of those contemplated by many other Western States. Japan has ever insisted upon the control of her own people, and, therefore, will not agree to an exclusion treaty, but will enter into a so-called gentlemen's agreement which does not exclude. The new gentlemen's agreement, notwithstanding its additional phases, can be just as loosely administered as the present one, and, just as in the case of the present gentlemen's agreement, it will be honored more in the breach than in the observance. The result will be, under the suggested arrangement, if adopted, a continuance of Japanese immigration and increased Japanese population in the West.

"Upon the meagre facts now before us the situation appears to be this: Japan does not like an American law, and Japan protests that law. Resort is had not to American courts, but to American diplomats. The protest is deemed of sufficient gravity for American diplomats to agree to a treaty exactly as desired by Japan. This by a short cut, without participation by those most interested, repeals laws passed after due deliberation—laws admittedly within the jurisdiction of the State passing them, which cannot justly give offense, and upon a subject of paramount importance to the present well-being and future existence of the State. Of course, a situation of this sort is intolerable, and I think I voice the sentiments of California when I say that in every legitimate and legal fashion the consummation of such a plan will be resisted."

Colby's Reply to Johnson.

This was Secretary Colby's answer:

"My attention has been called this afternoon to a statement issued by Senator Hiram Johnson, of California, to the press, which proceeds upon a quite erroneous assumption as to the trend and purport of the conversations which have been going on for some weeks between Ambassador Morris and the Japanese Ambassador relative to the so-called California-Japanese situation. The Senator is not uninformed as to the course these conversations have taken, and I am therefore surprised that he should feel called upon to throw himself into defensive postures against dangers which he describes, but which, I am informed, he has been assured do not present themselves.

"The State Department is charged with the duty of pursuing these important discussions with sober regard to the facts, and this it has sought to do with a proper consideration for every interested point of view. I am not speaking in any spirit of criticism of Senator Johnson, with whom I have long had the most agreeable and friendly relations; but he must know, as a member of the Foreign Relations Committee of the Senate, that, even if the fear to which he gives expression that the State Department is moving too rapidly in the direction of a treaty, that a treaty can have no effect without its submission in due course to the Senate, and, under the latter's practice, its minute examination by the Senators' committee.

"It is evident to officials that Senator Johnson's course means that the agreement and the treaty amendment will have a hard sledding in the Senate, to which the treaty change, at least, must be submitted for ratification. Considerable disappointment was expressed over the critical temper of Mr. Johnson, in view of the assurance that no formal step would be taken to put either compact into effect until the Senate, through the Committee on Foreign Relations, had the opportunity of examining them and making suggestions to the State Department.

Extension of 'Picture Bride' Prohibition.

Additional facts as to the provisions of the two agreements are becoming known. For one thing, the Root-Takahira gentlemen's agreement, which was merely a promise of Japan that she would not give permission to Japanese coolies to come to continental territory of the United States, is to be put into a binding form, which, it is asserted, will pledge the Japanese Government to do what it has heretofore engaged to do only in an informal way. The new agreement will exclude "picture brides" and all relatives of Japanese in this country from entering either the United States proper or Hawaii, which the prior agreement did not.

So far as the anti-Japanese land law ment before the Senate can ratify the treaty revision. The United States found it necessary to make this concession to Japan, as it seemed to be clear that the acceptance of the treaty by the Japanese Government and people would have been impossible if the treaty had sought to confirm California's application of the alien land law to Asiatics exclusively. The treaty amendment would enable Japanese now holding land in California to retain possession of it, but hereafter no Japanese would be permitted to acquire land in that State or in any other State that had enacted legislation similar to that on the California statute books.

Administration officials and Senators take the position that oral statements were made by President Wilson on several occasions in the sittings of the Council of the Great Powers in Paris to the effect that the United States took exception to granting Japan a mandate over Yap, and that these statements were known to the Japanese representatives in Paris, and that to ignore them on technical grounds was not a procedure in accord with the good faith and fair dealing that should prevail between nations.

Japan to Insist on Racial Equality.

TOKIO, Jan. 28.—That Japan had not abandoned her racial equality proposal was made clear by Viscount Uchida, Minister of Foreign Affairs, who in answering inquiries in the Diet today, said it would be introduced in the Council of the League of Nations if a suitable opportunity presented itself; otherwise it would be withheld. The matter, he said, was most important and must be presented at the right moment. At all events, the Minister declared, Japan had no intention of ceasing her efforts, even if years were required. He was confident of final victory, he said.

Ryutaro Nagai, a youthful representative, who won considerable political fame in the Diet last year, attacked the Foreign Office for neglecting to secure the insertion of a general land ownership clause when the Japanese-American treaty was negotiated, and thus prevent anti-Japanese legislation.

Viscount Uchida explained that the omission was inevitable. Such a provision would require reciprocity, he said, and Japan did not permit foreigners to own land.

LAWRENCE ART SALE YIELDS $451,057

Fragment of a Famous Gothic Tapestry, 'Story of Salvation,' Brings $9,000 as Sale Ends.

Interest in Gothic and other ancient art was so great yesterday, following the record-breaking sales of the Lawrence collection of the day before, at the American Art Galleries, that crowds flocked to see the concluding numbers sold and found it impossible to get in. Even big purchasers, anxious to buy, were unable to reach the salesrooms. Excellent prices prevailed throughout the afternoon.

A French Gothic oak Court cupboard of the fifteenth century, No. 560, brought the first of the higher prices, going to W. R. Hearst for $3,000. An interesting feature of this was a carving in high relief between the carved and paneled doors of the figure of the Virgin holding the Child Christ. To the same buyer went another French Court cupboard, No. 562, of the same period, for $3,500, and a fine old French oak chest of the sixteenth century, No. 565, for $2,000.

No. 569, a Gothic tapestry fragment with twelve portraits, sold to Seaman, agent, for $3,000, and No. 570, a Gothic-Renaissance transition tapestry, went to F. J. Armstrong for $2,200. No. 571, a late Gothic tapestry fragment from the "Banquet and Supper" set, woven at Tournai, sold to Seaman, agent, for $4,300, and Nos. 572, 573, 574, 575, 577 and 579 were all purchased by French & Co.

These were all tapestries and brought respectively $6,000 for a Swiss Gothic, $9,000 for a long narrow tapestry strip, late Gothic mille-fleur with animals; $3,200 for two early mille-fleur tapestries, one with a lion and the other with a leopard for the central feature; $3,500 for an Enghien large leaf verdure tapestry, sixteenth century; $7,600 for a late Flemish Gothic, a scene from the life of Christ, and $7,100 for a large Gothic shepherd and hunting tapestry.

Very interesting was a fragment of a late Gothic tapestry, four feet five inches high by ten feet nine, No. 578, which went to Seaman, agent, for $9,000. This was the upper left corner of one of the famous "Story of Salvation" tapestries, of which Henry VIII had a set, one of which is still in Hampton Court, and the Louvre acquired a set several years ago.

A Flemish Renaissance tapestry, No. 581, faded, but with the original wide rich compartment borders, the central figure of the tapestry showing a bearded King at the head of a triumphal procession, was bought by F. Colby for $2,600.

The returns of the day were $102,185, making a grand total for the 581 numbers of the sale of $451,057.

SAYS NO 'OLIGARCHY' WILL RUN HARDING

Willis, His Successor in Senate, Declares No Faction or Clique Will Control Him.

CLEVELAND, Jan. 29.—Senator Frank B. Willis of Ohio, speaking at the Tippecanoe Club's McKinley Day dinner tonight, declared that President-elect Harding would make his decisions independent of the "Senatorial oligarchy."

Senator Willis, who succeeded Harding as Senator, said that the incoming President intended to be his own sponsor in the President's chair, and that the "bogey of the Senate oligarchy was the non-existent figment of a fevered political brain." He went on:

"Warren G. Harding will be President himself. I assure you of that. No individual or clique or faction will control him. His countrymen need not fear that he will be overpowered by that misty, evanescent thing, the so-called 'Senatorial oligarchy.'

"As befits the Chief Executive of this great republic, never intended to be dominated by a one-man power, Warren G. Harding will hear evidence, he will consult, he will welcome helpful information from every source, whether from the blacksmith or the banker. But, having heard all and considered all, the decision will be his."

Referring to American business conditions, Senator Willis said:

"We shall not be upon a sound basis until we rewrite a tariff law upon the principles of protection. The protective tariff ideas of William McKinley, that brought prosperity to the country in the late 90's, if sanely applied, will prevent industrial disaster in the months ahead."

BISHOP IN TRINITY TODAY.

Visiting Clergyman to Preach, but Dr. Manning May Address Congregation.

Dr. William T. Manning, Bishop-elect of the Protestant Episcopal Diocese of New York, will make his first public appearance this morning since his election in the pulpit of Trinity Church. He will not preach, as arrangements were made some time ago for Dr. Cyril Bickerstaeh of Mirfield, England, to deliver the sermon. But it was said that he "may say a few words" about his elevation. Dr. Manning will remain rector of Trinity until his consecration, which, it is expected, will take place shortly after Easter.

Congratulations continue to come. One telegram from the Most Rev. Alexander, Archbishop of North America and the Aleutian Islands for the Russian Orthodox Church, said special prayers would be offered for him today. Both of the regiments of which Dr. Manning was Chaplain at Camp Upton have sent messages.

FRANKLIN SIMON & CO

A STORE OF INDIVIDUAL SHOPS — FIFTH AVENUE, 37th AND 38th STS., NEW YORK

Announcing the Debut of a New Model in the Bramley Group of Youthful Fashions

MISSES'

Bramley One-Piece Dress

(Registration applied for)

OF WOOL JERSEY

Exclusive with Franklin Simon & Co.

35.00

PRESERVING the "family characteristics" of the two-piece Bramley Dress first introduced to youthful wearers by Franklin Simon & Co., the one-piece Bramley Dress displays individual charm that bids fair to eclipse its predecessor in Fashion's favor.

Henna, Gray, Wren Tan or Navy Blue with Oyster White Linen Collar and Cuffs Piped to Match; Knee-Length, Hand-Sewed Hem

SIZES 14 to 20 YEARS

MISSES' GOWN SHOP—*Second Floor*

Introducing an Original Springtime Fashion for Present Time Wear

WOMEN'S

Lochspun Two-Piece Dress

(Registered)

OF WOOL JERSEY

Man-Tailored in Our Own Workroom

45.00

A REVELATION in practicality is the new Lochspun dress for women, which lends the charm of a slender, spring-like fashion to innumerable "between-season" occasions, serving graciously as a town or resort dress, an at-home or travel dress.

Of Wool Jersey in Henna, Gray, Bark, or Navy Blue, with Pleated Skirt, Surplice Bodice, Detachable Linen Collar and Cuffs

WOMEN'S GOWN SHOP—*Third Floor*

FOR WOMEN

SHAGGY WOOL CAPE

A NEW KNITTED FABRIC

Exclusive with Franklin Simon & Co.

The Success of the Resort Season on the Continent and in America

50.00

AMONG the distinguished foreign fashions to establish their vogue in America this season is the shaggy wool cape, whose favor now reaches the sunshine resorts, to return again to the metropolis and Northern and Eastern resorts when their sunshine season opens.

Gray, Henna, Beige, White, Navy Blue or Black

WOMEN'S WRAP SHOP—*Fourth Floor*

FOR WOMEN AND MISSES

JUMPER BLOUSE

OF KNITTED FIBRE SILK

Originated by and exclusive with Franklin Simon & Co.

A Distinctive Blouse to Complete the Smart Cycle of Knitted Fashions

25.00

THAT the extremely practical fashion is the extremely smart fashion is corroborated by the refreshing straightline belted jumper blouse of knitted fibre silk, that serves the purpose of blouse or sweater in a resort costume.

Brown or Navy Blue, Fringed to Match, With Stripes to Form a Smart Contrast

FEMININE BLOUSE SHOP—*Third Floor*

FREED OF CHARGES

Court Orders the Indictment Dropped Because It Was Not Shown He Marked Cards.

SWANN WILL REOPEN CASE

Norma Talmadge Said to Have Exposed Man Many Credited With "Clairvoyant" Power.

Louis Krohnberg, famous as "Last Card Louie," indicted for cheating at cards, was relieved of the indictment yesterday by Judge John F. McIntyre in General Sessions, who held that it had not been shown to the Grand Jury that Krohnberg supplied the marked cards or that he knew that they were marked.

Judge McIntyre authorized resubmission of the case to the Grand Jury. There are a large number of complaints and a mass of evidence against Krohnberg. It was said at the District Attorney's office that the charges would be resubmitted.

Krohnberg became known as "Last Card Louie" because of an almost clairvoyant power of identifying the face-down card in stud poker. This was not a term of reproach, but one of admiration.

The scandal which chagrined the poker world developed last January. Norma Talmadge, screen star, was said to have caused the sensation. She was the hostess on New Year's night a year ago at the home of her husband, Joseph M. Schenck, a film producer, and became suspicious when she saw Krohnberg take a small package from his overcoat. It was alleged afterward that Krohnberg slipped a marked deck of cards into the game and made large winnings. The alleged cheat was unmasked and "Last Card Louie," protesting his innocence, hustled into the street.

The cards were said to have been marked by various shadings of the fleur-de-lis design at each of the four corners. In some of the many hearings in the case the cards have been read as easily by the backs as the faces. Assistant District Attorney Thomas A. McGrath surprised the defense by telling off the fifty-two cards, glancing at the backs.

"Last Card Louie" was supposed to be a wealthy shirtwaist manufacturer, but he appeared somewhat lacking in information about his business when questioned in the Supreme Court.

Among the men who testified in the John Doe proceedings were Hyman Karp, an auctioneer of 782 West End Avenue, who said that he had seen Krohnberg win $22,000 at one sitting by what his victims regarded as highly developed intuition; Henry Silberfield, a diamond merchant of 780 West End Avenue, who used to think that there was something supernatural about his friend "Louie"; and John M. Mack of 270 Riverside Drive, who invented the respectful title of "Last Card Louie."

Bird S. Coler, Commissioner of Public Welfare, recently started suit for five times the amount which Krohnberg won or lost in poker games, due to a statute which provides that a gambler shall forfeit to charity a multiplied amount of that which he is proved to have won or lost at gambling. Commissioner Coler sued for $331,500.

COLBY WITH PRESIDENT FOR LONG CONFERENCE

Statement From White House on European Situation Would Not Surprise Diplomats.

Special to The New York Times.

WASHINGTON, Jan. 29.—Bainbridge Colby, Secretary of State, had a long conference with President Wilson at the White House today, in which he told of his visit to Brazil, Argentina and Uruguay, and is supposed to have discussed pending international matters of primary importance. While no formal statement concerning the conference was forthcoming, there are a number of pressing questions pertaining to the State Department that are under discussion between the President and the Secretary of State, among them the Japanese land-ownership and immigration issues, the Mexican problem and the controversy with Great Britain over oil control in Mesopotamia and other mandate territory.

Mr. Colby's stay at the White House was prolonged for the reason that while he was there the daily moving picture exhibition was announced and Mr. Colby went with the President to the big East Room to see it.

The political and economic situation in Europe has been engaging President Wilson's close attention and it is known that he regards it as being pregnant with danger to the peace of Europe. It would not be surprising to diplomats here if the President should prepare a statement on that subject, either in the form of a note to the allied powers, or for the public.

CECIL MAY VISIT US.

Reported That He Is Likely to Make a Lecture Tour Here.

Special Cable to THE NEW YORK TIMES.

LONDON, Jan. 29.—The Evening Standard understands that Lord Robert Cecil is likely to visit the United States in the near future on a short lecturing tour.

Lord Robert Cecil is one of the most conspicuous British statesmen, just now a thorn in the side of the Lloyd George Coalition Government. He has the reputation of having written the covenant of the League of Nations with President Wilson, and, what is more authentic, at the League convention in November and December, of having drawn the teeth from Article X, which had figured so largely in the Republican objections to the League in the Presidential campaign last Autumn. At the convention he headed the delegation representing the Union of South Africa. The British Prime Minister declining to appoint him a member of the British delegation, Premier Smuts had taken advantage of the opportunity.

Lord Robert, the third son of the late Lord Salisbury, was born in 1864. He was educated for the law, and became a Bencher of the Inner Temple. When the great war began he went to the front, although in what capacity his biographers do not state. From 1915 till 1918 he was Under Secretary of State for Foreign Affairs, and then Joint Under Secretary at the Foreign Office until after the signing of the Versailles Treaty. From 1916 until 1918 he was also Minister of Blockade, which brought him into close relations with the Washington State Department on account of the British application of the rules of blockade and the right of search.

FALL KILLS AMERICAN GIRL

Telephone Operator With Peace Mission Dies In Paris.

Copyright, 1921, by The Chicago Tribune Co.

PARIS, Jan. 29.—Miss Darnaby Harlan, aged 25, of Versailles, Ky., who came to France with President Wilson's peace mission in 1918 as a telephone operator, died in the Latin Quarter as a result of a fall from a balcony during an attack of dizziness.

At the close of the Peace Conference Miss Henton obtained a position as a telephone operator at the American Embassy. She resigned last November to study at the Sorbonne.

Friends say that Miss Henton had suffered from nervous and dizzy spells as a result of overstudy.

$4,500,000 TO HOOVER

Seven Orders Consent to Use of War Fund for Europe—Ask More Aid for Austria.

The Knights of Columbus announced yesterday that the order had given its consent to the suggestion that the European Relief Council take over the remainder of the United War Fund, amounting to about $4,500,000, and that it had assurances the six other organizations participating in the drive during the war also would favor the proposal. The proposal now awaits the approval of President Wilson.

In making the announcement James A. Flaherty, Supreme Knight of the order, said he had assurances from Herbert Hoover, Chairman of the Relief Council, that part of the $33,000,000 fund of the council would be spend in relief work in Ireland. Mr. Flaherty's statement follows:

"The Knights of Columbus, in leading the movement to give the United War Fund balance to the Hoover Relief Council, of, which the Knights are a component part, realize that there is need for relief work at home, with unemployment rife, but there is a vast degree of difference between the needs at home and those abroad, where millions of children actually face starvation.

"We have been assured by Mr. Hoover that starving children in Ireland will be cared for by his council, and we urge our members everywhere to support the newly formed American Committee for Irish Relief, so that maximum succor may be rendered the suffering of Ireland."

Mr. Hoover issued yesterday an urgent call for 100,000 additional rations for Austrian children. He made public this cablegram from a dietician sent to survey Austrian needs:

"I find the situation in Austria extremely deplorable. There is a great shortage of all kinds of food supplies and the prices are such as to render the purchase of what small quantities exist almost impossible to Austrians. The children, without whose development to healthy manhood the nation cannot survive, are hit the hardest by these conditions. It is extremely urgent that the American Relief Administration shall increase their feeding by 100,000 rations to meet these desperate conditions and enable us to feel that we are covering the ground. This is one of America's responsibilities to the world, and we must meet it."

Special morning matinees for children were held in moving picture theatres throughout the city yesterday for the benefit of the European Relief Council fund. It is estimated that the moving picture industry of the country has made up its quota of $2,500,000 for the fund.

DEMONSTRATES POWER OF 'CHEMICAL EYE'

Dr. Wood Amazes Baltimore Scientists With His Ultra-Violet Rays Light.

Special to The New York Times.

BALTIMORE, Jan. 29.—Dr. Robert Wood of Johns Hopkins University amazed members of the Maryland section of the American Chemical Society last evening with a demonstration of the ultra-violet rays light which he perfected for use in the army and navy before the World War ended, and which he calls the "chemical eye."

When Dr. Wood darkened the room and turned on the invisible light its properties caused the eyes, teeth and faces of the audience to glow with phosphorescence, while a seeming fog filled the room. As soon, however, as the eyes were turned away from the spot where the invisible light was this illusion was dispelled. The phenomenon was explained by Dr. Wood as due to the fact that the pupils of the eyes were very phosphorescent and produced a certain amount of the light from within themselves.

Dr. Wood said he was in London during the war and called at the office of the service engaged in visaing passports. These passports, he said, were put to many tests to determine if they had been altered. One particularly suspicious paper was under investigation, but with the apparatus used nothing of an unusual nature was evident.

"Let me use this piece of ultra-violet glass in the lens," said Dr. Wood to the operator in charge, as he flashed a disk from his pocket. The glass was placed in front of the rays, and the entire paper immediately blossomed with blue writing.

WALSH STILL SILENT ON BETHLEHEM AUDIT

Statement by Grace Says Company's Books Always Have Been Open to Shipping Board.

Perley Morse & Co., accountants, whose audit for the United States Shipping Board of the accounts of the Bethlehem Shipbuilding Corporation revealed the existence of a voucher for $269,543, representing the "special expenses" of Charles M. Schwab, former Director General of the Emergency Fleet Corporation, received no reply yesterday from Chairman Joseph Walsh of the Congressional Shipping Board Committee to the offer of a joint audit of the Bethlehem accounts to clear up any doubt about the voucher.

The only development in connection with the offer was an explanation on behalf of Eugene G. Grace, President of the Bethlehem Steel Company, that the company's books always had been open to accountants of the Shipping Board.

PADEREWSKI GIVES UP POST.

Resigns From Peace Office, but Will Keep League Office.

MORGES, Switzerland, Jan. 29.—Former Premier Paderewski of Poland announced today that he had resigned as a member of the Polish peace delegation, but declared the report of his resignation as Polish delegate to the League of Nations was incorrect. Paderewski said he wished to be relieved of part of his work because of his indifferent health. His coming trip to America, he said, would be of a private nature and purely for rest, and he expected to return to Switzerland in September to resume his functions as Polish representative to the League of Nations organization.

Speaking of reports that he might resume his public appearances on the concert stage, the famous pianist declared he would never play in concert again, although he had received many excellent offers from America. His American trip would be undertaken about the end of February, he said, and he would first visit California, where he has many friends.

Ford's Net Gain Totals 2,846.

WASHINGTON, Jan. 29. — Henry Ford's net gain over Truman H. Newberry in the Senate recount of the 1918 Michigan election was reported today at 2,846, with 2,005 out of 2,220 precincts in Michigan, including up to the Twelfth Ward in Detroit, tabulated. Senator Newberry's plurality was 7,569.

DURING THIS SALE
No Credits
No C. O. D.'s

BONWIT TELLER & CO.

The Specialty Shop of Originations
FIFTH AVENUE AT 38TH STREET

DURING THIS SALE
No Exchanges
No Approvals

ANNUAL AFTER-INVENTORY SALES

WOMEN'S HOSIERY

Novelty Silk Hosiery
Formerly 2.95
1.95
Pure silk hosiery in two tone effects with openwork clox.

Superfine Silk Hosiery
Formerly 3.50 & 3.95
2.50
Exceptional quality silk in black, white, cordovan, castor or gray.

Novelty Silk Hosiery
Formerly 4.95 to 8.95
3.95
Openwork or with hand-embroidered self color clox, black, cordovan, gray or white.

Ribbed Wool Hosiery
Formerly 3.25 & 4.95
2.50
In brown, heather or Oxford mixtures.

WOMEN'S GLOVES

Arabian Mocha Gloves
Formerly 4.50
2.75
One clasp; in beaver shades.

French Kid Gloves
Formerly 4.50
2.95
Genuine imported French kidskin two clasp gloves, all white, brown or beaver shades, also white stitched black.

Gauntlet Capeskin Gloves
Formerly 7.00
4.95
Slip-on gloves in tan, brown or oyster white, strap at wrist.

Gauntlet Mocha Gloves
Formerly 8.00
5.50
Slip-on Arabian Mocha gloves in beaver shades with strap at wrist.

MAIN FLOOR

Silk Top Union Suits
Formerly 6.50
3.95
Silk top and mercerized lisle body; regular and bodice top, pink only.

"Bontell" Silk Pantalettes
Formerly 9.00
5.95
Heavy quality Milanese silk in black, navy, brown, green, gray or purple, full cut and reinforced.

Imported Union Suits
Formerly 3.85
2.25
Swiss ribbed cotton in knee and ankle lengths.

A Collection of French & American BLOUSES
Regardless of Cost

At Final Reductions

Limited Quantities — *Incomplete Sizes*
Small Groups — *Discontinued Styles*

Women's Veldyne Wrap Coats	*Formerly up to 95.00*	42.00
Women's Wraps and Coats	*Formerly 125.00 to 145.00*	65.00
Women's Fur Trim'd & Plain Wrap Coats	*Formerly up to 175.00*	74.00
Women's Fur Trim'd Velvet Coats (*Fitch, Squirrel & Monkey Trimmed*)	*Formerly up to 295.00*	95.00
Women's Fur Trim'd & Wraps Coats	*Formerly up to 275.00*	98.00
Women's Velvet Evening Wraps	*Formerly up to 195.00*	95.00
Women's Fur Trim'd Wraps & Coats	*Formerly up to 345.00*	145.00
Women's Evening Wraps	*Formerly up to 395.00*	150.00

Women's Silk Afternoon Frocks
Regardless of Former Prices
35.00 55.00 95.00
One, two or three gowns of a kind in light colored crepe de chine, satin and canton crepe. Also some dark color dresses.

Short Leather Sports Jackets	*Formerly 75.00*	25.00
Long Leather Sports Coats	*Formerly to 125.00*	50.00
Rainbow Tweed Sports Suits	*Formerly 75.00*	45.00
Worsted Jersey Sports Suits	*Formerly 75.00*	45.00
Misses' Fur Trim'd Wraps	*Formerly 125.00*	74.00

Misses' Velvet Frocks for Afternoon or Evening Wear
34.00 58.00 74.00 84.00
Formerly 89.50 to 225.00

Entire Stock of Mink Wraps
Formerly 4500.00 to 5500.00
2500.00
48 and 50 inches long of exceptionally dark fine perfectly matched skins. Mostly one of a kind.

French Seal Coats 125.00
36 inches long, full flare model, large shawl collar.

Hudson Seal Coats 150.00
30 inches long, in various models of finest selected pelts.

Hudson Seal Wraps 350.00
40 inches long, models of finest selected skins.

Hudson Seal Coats 295.00
36 inches long, full flare model combined with beaver, squirrel or skunk.

Hudson Seal Wraps 450.00
45 and 48 inches long, made of fine selected skins.

Hudson Seal Coats 395.00
Of fine selected skins with collar and cuffs of beaver, squirrel or skunk.

Beaver Coats 495.00
Smartly cut models, developed in finely selected skins.

Hudson Seal Coats 450.00
40 inches long, collar and cuffs of beaver, squirrel or skunk.

HIGH CLASS FUR WRAPS
750.00
Reproductions of various original Paris models in Mole, Black and Taupe Caracul and Natural Squirrel.

French & Philippine HANDMADE LINGERIE

ODD PIECES IN NIGHT GOWNS, CHEMISES, DRAWERS, COMBINATIONS AND CORSET COVERS.

Formerly 3.95	1.95
Formerly 7.95	3.95
Formerly 13.75	6.95
Formerly 18.50	9.75
Formerly 32.50	16.50

Hand made and hand embroidered, some trimmed with real laces, in fine batiste, linen, voile or nainsook.

Negligees, Matinees and Tea Gowns

Women's Dainty Matinees
Formerly 12.75 8.75
Formerly 28.50 18.50
Developed of fine quality Georgette crepe, net and lace or crepe meteor.

Negligees & Tea Gowns

Formerly up to 59.00	25.00
Formerly up to 79.00	39.00
Formerly up to 95.00	59.00
Formerly up to 179.00	89.00
Formerly up to 295.00	125.00

Only one or two of a kind, many designed and executed in our private workrooms, in brocade, chiffon velvet, meteor, silver cloth or lace.

Gossard Corsets
Greatly Reduced to
3.95
Various desirable front lace models in sizes 22, 27, 28, 29, 30, 31 and 32.

"Bontell" Satin Corsets
Greatly Reduced to
5.00
Flesh color satin, daintily trimmed.

French & "Bontell" Corsets
Formerly up to 35.00
10.00
French models from "Dupree" and Augustin Thomas. Also various Bontell models.

To Close Out
Broken Sizes & Odd Lots in
Women's & Misses'
High & Low SHOES
6.00
Formerly 13.00 to 18.00
NOT ALL SIZES

DOOM BATTLESHIPS

Navy Officials Challenge Gen. Mitchell's Assertions Based on Bombing of Indiana.

NO LIVE BOMBS WERE USED

Official Report on the Tests Is Issued—Mitchell Has Caused Navy Protests Before.

WASHINGTON, Jan. 29.—The bombing experiments conducted recently against the old battleship Indiana demonstrated the "improbability of a modern battleship being either destroyed or completely put out of action," according to a report made public by the Navy Department today. The report, which was from Captain W. D. Leahy, director of gunery exercises, was apparently issued to counteract statements made yesterday before the House Appropriations Committee by Brig. Gen. William Mitchell, director of training operations of the Army Air Service, to the effect that the airplane had made the navy virtually useless. General Mitchell used the Indiana experiment as an example to illustrate his contention.

Naval officers were much exercised over the testimony of General Mitchell. It was said in answer that the Indiana data were referred to the War Department as confidential and were not intended for such use as General Mitchell made of them.

No Live Bombs Dropped.

The Leahy report stated in regard to the Indiana that no effort was made to drop live bombs on the vessel, but that bombs of different design and weights were placed about the decks to determine the amount of damage that might be expected from an aerial bomb. Dummy bombs were dropped from air craft to determine the percentage of hits.

Secretary Daniels said today that he knew of no development of the World War or experiment since that would justify any conclusion that battleships were practically rendered useless by aircraft development. It was indicated that the naval Secretary might formally challenge Mitchell's utterances in a communication to Secretary Baker.

Mr. Daniels disclosed that navy officials were examining Mitchell's testimony with care. Press accounts indicated, he said, that the army man was attempting to qualify as a "naval expert."

"The Navy Department is not seriously considering Admiral Mitchell's suggestion that former transports be converted into airplane ships," he added.

Previous Protest on Mitchell.

Naval officers pointed out tonight that on previous occasions the Navy Department had made representations to Secretary Baker regarding statements of General Mitchell before Congressional committees. In December, 1919, Daniels wrote to Baker in reference to statements made by General Mitchell: "The impropriety of submitting as evidence to our legislators statements which are not correct, or which are incomplete, is self evident. When such tend to discredit another department of the Government than that to which the individual making them belongs, it would seem particularly true that such should not pass unnoticed."

After an earlier and similar protest in October, 1919, Baker wrote Daniels, it was said tonight, that "General Mitchell was not justified in the conclusion which he reached." The reference, it was explained, was to testimony of General Mitchell before the Military Affairs Committee of the Senate.

AGREE ON ALAMEDA FOR PACIFIC BASE

Advocates of New Site for Fleet Headquarters Win in Joint Subcommittee.

WASHINGTON, Jan. 29.—An agreement definitely recommending Alameda, Cal., as site for the new Pacific Naval Base and for location of other subsidiary West Coast naval bases was reached late tonight by a subcommittee of the Joint Congressional Committee considering Pacific bases. Controversy over locating the general fleet at Alameda was settled and the subcommittee completed its report for presentation to the full committee next Monday.

The subcommittee also confirmed previous recommendations for location of an aviation base at Sand Point, Wash., a submarine base at San Pedro, Cal., and destroyer and aviation bases at San Diego, Cal.

MORE PLANTS CUT WAGES.

New York, Ontario & Western Closes Repair Shops at Middletown.

MIDDLETOWN, N. Y., Jan. 29.—More than one hundred men will be laid off Feb. 4 with the closing for an indefinite period of the repair shops of the New York, Ontario & Western Railroad in this city, it was announced today.

WOONSOCKET, R. I., Jan 29.—The Woonsocket Rubber Company, footwear division of the United States Rubber Company, announced today a downward wage revision, effective Feb. 7. The percentage was not given. The Alice mill here and the Millville mill at Millville, Mass., employing together 2,500, are affected by the cut. The Millville mill at present is shut down, while the Alice plant is running on short time.

WORCESTER, Mass., Jan. 29.—Reed & Price Manufacturing Company, manufacturers of screw machine products, announced today a wage reduction ranging from 10 to 20 per cent. to go into effect Monday. The change affects about 1,100 employes.

HOQUIAM, Wash., Jan. 29.—The Wage Scale Board for the lumber-mills in this district has reduced wages of common labor from $4 to $3.60 a day, it was announced today. The price of board in company camps was cut from $1.50 to $1.30 a day. The scale board abrogated a reduction of one-third in the wages of woodmen and substituted a 16 per cent. cut. The new scale will go in effect in February.

LOUISVILLE, Ky., Jan. 29.—Notices were posted in the Louisville & Nashville Railroad shops here today announcing a reduction of 10 per cent. in the number of men employed in the mechanical department, effective Feb. 8. This would affect about 2,500 men. A retrenchment policy will also be followed in all other departments by the system, it was said, at headquarters here. The railroad employs about 53,000 persons.

CONFIRMS 5,000 OFFICERS.

Senate Awards Commissions to Winners on French Battlefields.

WASHINGTON, Jan. 29.—The Senate late today confirmed the nominations of 5,000 junior officers of the army. The confirmations were the first of the present session and were made in open session by unanimous consent. The nominations were presented by Senator Wadsworth of New York, Chairman of the Military Affairs Committee. A majority of those affected won their commissions on the battlefields of France.

An accounting filed in the Supreme Court yesterday by the Equitable Trust Company as the committee of the estate of Alphonse J. Stephani, sentenced to life imprisonment thirty years ago for the murder of Clinton Reynolds, a lawyer, and now in Dannemora, shows that his estate is now $144,122. It has grown from $30,000 left him by his mother in 1902.

His committee spent $300 during the year for such luxuries as were permitted him at the prison for the criminal insane, and $490 for Federal and State income taxes and for interest on bonds bought. The committee invested $19,490 during the year in Liberty bonds. The income for the year was $8,672.

Accuse Negro of Race Discrimination

SPRINGFIELD, Mass., Jan. 29.—Charges of race discrimination by negroes against a negro were made today with the filing of four suits for $400 each against John Hall, proprietor of a barber shop. The plaintiffs alleged that Hall declined to serve them for the reason that he might injure his white trade.

Railroad Also Cuts Down Working Hours—Many Protests by Passengers.

The 20 per cent. increase in single and round-trip fares, permitted under the decision of the Supreme Court in Brooklyn, was made effective yesterday by the Long Island Railroad and by the Staten Island Rapid Transit Company. Coincident with the establishment of the new fares, which brought protest from surprised passengers, the Long Island began the five-day week for some of its employes, the cut-down being necessary, according to officials, in the interest of economical operation.

By the action of the Long Island, local fares in Queens in the old five-cent zone became eight-cent fares, and in the ten-cent zone the increase was to 14 cents. Manager McGee, at Jamaica, reported notices as having been posted in all stations.

About 200 men in the Maintenance of Way and Signal Departments of the Long Island Railroad also went on the five-day week basis. The passengers found this out when they tried to buy tickets, although Traffic and Signal Departments of the three lines put in effect the new fares. On the lines from St. George to Mariner's Harbor and South Beach the fare was raised from six cents to eight cents and on the longer runs from St. George to Tottenville, about thirteen miles, the fare was raised from fifty-nine cents to seventy-nine cents.

The decision of the court did not affect commutation rates. It was said, and A. J. Murray, General Passenger Agent for the Staten Island Transit Company, said a petition probably would be made to the Public Service Commission for an increase of these rates. The new fares on Staten Island apply, it was estimated, to about 20,000 persons.

NEGRESS SEEKS OFFICE.

Wants to Be Alderman From Sullivan's Old Ward in Chicago.

CHICAGO, Jan. 29.—The first negro woman to be a candidate for Alderman in the City Council of Chicago is Mrs. Lulu Sims, whose petition was one of the last to be filed before the time limit expired yesterday.

Mrs. Sims is a candidate for the office representing the Fourteenth Ward on the west side, the old stronghold of the late Roger C. Sullivan, noted Democratic leader.

OPPENHEIM, COLLINS & CO

34th Street—New York

Extraordinary Clearance—Monday

Entire Remaining Season's Stock Cut to Unprecedented Low Price Levels to Make Way for Spring Assortments.

Reductions

Women's and Misses' Dresses

Formerly Sold to 68.00

Canton Crepe, Georgette, Taffeta & Tricotine. Beaded, Embroidered and Button Trimmed. **35.00**

Smart Tricolette Dresses

For Women and Misses

Formerly Sold to 37.50

Straightline and Tunic models, in a variety of Shades. Embroidered and girdle trimmed. **18.00**

Tricotine and Velour Dresses

For Women and Misses

Formerly Sold to 35.00

Wide Choice of Styles. Silk or Wool Embroidered. Tricolette Girdles, lace collars. **13.75**

Velour Straightline Coats

For Women and Misses

Formerly Sold to 68.00

Fashionable Semi-fitted models. Fur and Self Collars. Silk lined and warmly interlined. **38.00**

Women's Wash Silk Chemises

Dainty models of Crepe de Chine and Wash Satin, tailored, hand embroidered and lace trimmed. Regulation ribbon and lace shoulder straps.

Sale Price **1.85** *Remarkable Values*

Crepe de Chine Drawers *Step-in Model, Lace Trimmed*	*Very Special*	2.00
Sateen Bloomers *Hand Embroidered and Tailored*	*Very Special*	2.00
Washable Satin Petticoats *Deep Flounce Lace Trimmed Models*	*Very Special*	2.95
Washable Satin Bloomers *Hand Embroidered and Hemstitched*	*Very Special*	2.95
Crepe de Chine Nightgowns *Also Wash Satin. Sleeve and Sleeveless*	*Very Special*	5.00

The Store is closed daily at 5 P. M.

B. Altman & Co.

MADISON AVENUE - FIFTH AVENUE, NEW YORK

Thirty-fourth Street TELEPHONE 7000 MURRAY HILL Thirty-fifth Street

The Message of the Spring

is one of faith, hope, and certainty; faith in the goodness of to-day, hope for the blessing of to-morrow, certainty that out of apparent desolation will come a swift and beautiful fruition

Nor is it only the fields and the woodlands that are getting ready for a new Spring outfit. You will not think so, indeed, when you come in and see what preparations the Store is making for a Springtime blossoming.

Suits that have all the verve and jauntiness of a Spring day out-o'-doors; Frocks, Blouses and Hats that will appeal to every daughter of Eve; Outergarments for formal as well as for sports uses; and, of course, the newest things in Shoes, Hosiery, Gloves and dainty Neck-fixings.

Commencing Monday

An Uncommon Sale of

Imported Cretonnes

will consist of

Ten Thousand Yards

at 58c per yard

The low price quoted for these artistic cretonnes does not convey an adequate idea of the actual value.

Those contemplating the acquisition of material for new draperies, slip-covers and other decorative requirements will find this a splendid purchasing opportunity.

(Fourth Floor)

Commencing Monday

A Remarkable Offering of

Twenty Thousand Yards of All-silk Crepe Georgette

(39-inches wide)

in forty-two of the newest shades, as well as flesh-tone, all-black and all-white

Specially priced at $1.35 per yard

(Silk Department, First Floor)

For Monday

An Important Offering of

Women's Tailored Suits

(sizes 34 to 46)

will constitute an interesting feature on the Third Floor.

The assortment comprises several Spring models, developed in tweeds, homespuns and cheviot mixtures; all in the new colorings

Special at $38.00

For Monday

Women's Sports Skirts of Poplin Faconné

in beige, silver, brown, blue, white and black, and in a number of attractive models,

will be priced at $16.50

this being much less than the real worth

Sizes: 26 to 34 inches waist measure

(Third Floor)

The Mourning Department

has ready for selection (and for immediate wear) unusually attractive

Mourning Gowns

for the Spring season

(Third Floor)

Interesting Special Sales of

Dresses, Blouses, Lingerie, House Robes Household Linens and Blankets

are now in progress on the Sixth Floor

King Gives Notice of Senate Bill for the Benefit of German Owners.

PROTEST BY UNDERWOOD

Declares United States Senate Is Not "Unanimous to Surrender" Citizens' Rights.

Special to The New York Times.

WASHINGTON, Jan. 29.—Senator Underwood, the Democratic leader, today proclaimed his determination to oppose a bill, soon to be offered by Senator King of Utah, calling for the restoration to German owners of hundreds of millions of dollars' worth of property seized as a war measure by the Alien Property Custodian. Senator Underwood declared this afternoon that "the time has not come, out of a desire to please American citizens who had relatives in Germany, out of a matter of politics, for us (the Senate) to start out now to surrender the rights of our own citizens."

Senator Underwood's declaration came after an announcement in the Senate by Senator King of Utah that he would soon ask the Senate to take up the consideration of a bill "to return to German nationals the property which the Government sequestrated."

The difference of opinion developed in the course of the debate on the Emergency Tariff bill, when Senator Penrose agreed to a unanimous consent request by Senator Knox for the temporary displacement of the tariff bill for the consideration of an amendment to the Trading with the Enemy act, to permit the return of property of American women born abroad, who prior to the entrance of this country into the war had married subjects of enemy countries. The original law contained the words "American women born in the United States" and the Knox amendment adds "or born of American citizens abroad."

"I might state," said Senator Knox, "what a remarkably ridiculous situation this law puts these American women in. The wife of von Bernstorff was an American woman and under the law as it exists today her property is to be returned, and perhaps has been already returned; but the daughter of Henry White, an American Ambassador abroad, who was serving his country at the time of the birth of that daughter cannot have her property returned because she was born outside of the United States."

"I agree with the Senator," said Senator King, "and it seems to me that this would be a very good time to consider the passage of an act restoring to German nationals the property which we sequestrated, and which is in the hands of the Alien Property Custodian. In the bill, which I have, and which I shall ask consideration of soon, this matter is taken care of."

As soon as Senator King resumed his seat Senator Underwood was recognized.

"I do not care to let this occasion go by," said Senator Underwood, "without entering my protest. So far as the bill presented by the Senator from Pennsylvania is concerned, I have no objection to it, for I realize that American women who married Germans had their property here placed in a very unfortunate position. It was not a condition to which the Government of the United States desired to chain them.

"As I have stated, I do not object to the passage of the Knox amendment, but I do seriously object to the statement that we should return to German nationals property taken by the Alien Property Custodian during the war. It was done by other Governments, but, more than that, I think that every Government should hold its first allegiance to its own people, and not to a foreign people. The property of American citizens was ruthlessly destroyed, taken and confiscated during the war by the German Government.

The Knox amendment was passed without division.

G. W. JESSUP KILLED IN RAILWAY YARD

Friends Say Boston Manufacturer Had Been Greatly Worked Up Over Irish Questions.

BOSTON, Jan. 29.—The body of George W. Jessup, President of the Jessup Chemical Company of this city, was found on the railroad tracks beside a freight house in the Northern Avenue waterfront district early today. It was apparent that he had been hit by a train, but the police were uncertain whether it was a case of accident or suicide. They said they could learn of no reason for his presence in that district.

Mr. Jessup was deeply interested in the Irish question and friends said his concern over the subject had caused him to become nervous and excitable recently. He had worked out what he thought was a plan for peaceful settlement that he made the subject of a communication to President-elect Harding. He had also made a trip to Washington within a few days and is understood to have seen Senator Walsh of Massachusetts and other Senators regarding his plan.

CUTS DOWN ARMY EXPENSES

Secretary Baker Orders Drastic Economy at Posts and Camps.

WASHINGTON, Jan. 29.—Drastic economy at army posts and camps was ordered by Secretary Baker today, due to an impending deficiency of $94,000,000 under appropriations for the Quartermaster Corps.

Among retrenchments ordered were:

A 40 per cent. cut in the Quartermaster General's civilian payroll by Feb. 15.

Reduction of water transportation activities to a minimum harbor craft not absolutely required to be laid up and the employes discharged.

Expenses for transportation as a convenience to employes to be cut off.

A 50 per cent. curtailment in gasoline and lubricants issued to motorized artillery and the air service.

More economical routing of shipments absolutely necessary.

Curtailment of telegraph and cable expenses.

In addition to these, Mr. Baker ordered economies in fuel, clothing, general supplies and subsistence issues, practically identical orders being sent to the Philippine, Panama and Hawaiian departments and all independent posts and stations. Monthly reports, beginning March 15, are required showing the action taken and the estimated saving.

HELPED MISS SPELLMAN.

Travelers' Aid Recommended Lodgings for Her in Montreal.

Blanche Adele Spellman, who was brought back by her father and mother, Mr. and Mrs. Benjamin F. Spellman of 7 West Ninety-second Street, Friday night from Montreal, where she went to study art, spent a good part of yesterday motoring with her father.

Mr. Spellman said that his daughter had not stopped at the Windsor Hotel, as reported. When she arrived in Montreal Tuesday morning she went to the Travelers' Aid, officers of which recommended the Young Women's Christian Association, where she stayed Tuesday and Wednesday, and where she met her parents Thursday afternoon. They had dinner at the Windsor and stayed at another hotel that night, returning to New York on Friday.

Mr. Spellman said that he and his daughter were so grateful to the Travelers' Aid that Miss Spellman would take part in the Travelers' Aid fund campaign, soon to begin.

guest was ordered today at the home of Frank Mudra, a miner, near here, into the death of his wife, whom he said his 15-year-old daughter killed. According to Mudra, the girl confessed to him last night that she killed her mother three weeks ago because the latter objected to her receiving the attentions of a ranch hand.

The body was found buried in the rear of a stable. Mudra had been working in Oak Creek, his wife and children remaining on the isolated ranch, fifteen miles from here.

STEAMBOAT SPRINGS, Col., Jan. 29.—The story that the 15-year-old daughter of Frank Mudra killed her mother because the latter objected to her accepting the attentions of a ranch hand, and kept her act secret for three weeks, was brought from Oak Creek to the Coroner's office here today. Officials will leave tomorrow to take charge of the body.

The girl walked into Oak Creek yesterday from the ranch, after hours of toiling through the almost impassable mountain roads, saying her mother was sick. Her father accompanied her to the farm. Inquiry developed that Mrs. Mudra had not been seen for several weeks, and one of the smaller children finally told Mudra, it was said, that the body was buried back of a stable. The girl, acording to a neighbor, then confessed that she shot her mother.

The Climax

SOON Maxon's will be able to say "Finis" to its collections of Winter Models. But several hundred singularly charming Street, Afternoon and Evening Gowns and exquisite Coats, Suits & Wraps are still beckoning coquettishly, and these may be had at about

One-third the Usual Cost

$19 to $119

Spring Debut

ALREADY we are attuned to play for you "Mendelssohn's Spring Song" in the form of a beautiful Spring Dress symphony. Adorable models for Florida, California, etc. Also Sport Suits. Two for the price of one.

MAXON MODEL GOWNS

1587 Broadway cor 48 St

One flight up—Elevator or Stairway

The New Freedom

When you begin to wear Cantilever Shoes, you learn the stimulation of walking on "free" feet. Feet that are free from aches and pains, feet that are allowed free action in every muscle, feet that know the warmth and well-being of free, unrestricted circulation. The

Cantilever Shoe

is flexible in the shank as well as in the fore part of the sole. This assures strengthening exercise for the muscles which support the bones of the arch, eliminating all danger of flat foot.

The well-placed heels, the natural lines of the shoe, give perfect bodily balance so that the weight is swung easily from one foot to the other and you can walk miles without fatigue.

Youthful and smart in appearance, Cantilever Shoes are preferred for daytime wear by women and girls who know that correct form is governed by suitability. Widths AAAAA to E.

CANTILEVER SHOE SHOPS

22 W. 39th St., nr. 5th Av., N.Y.

414 Fulton St. (over Schrafft's), Brooklyn

Also at J. B. BOOTERY

Lexington Ave., at 60th St.

Sale of Antiques

SWEEPING REDUCTIONS

on our entire collection of

FRENCH and ENGLISH

FURNITURE

Including special collection of French Commodes, Tables, Needlework Armchairs, Etc., in our 4th floor gallery.

An early call assures wide choice.

LANS

554 MADISON AVE.

COR. 55TH ST.

406 MADISON AVE.

BET. 47TH-48TH STS.

One Civilian Killed, Five Wounded In Surprise Attack In County Cork.

OFFICIAL DIES OF WOUNDS

Divisional Commissioner Holmes Victim of Violence, as Was His Predecessor in Southern Ireland.

DUBLIN, Jan. 29.—Surprising an ambushing party at Coachford, County Cork, yesterday, the military killed one civilian and captured ten members of

RENEW DUNSANY SEARCH.

Military Forces Visit Home He Occupied During the War.

BELFAST, Jan. 29.—Termon Bacca House in Londonderry, which was occupied by Lord Dunsany, the noted author and playwright, during the war, was closely searched by military forces

County Kerry, died today. He had only recently been appointed commissioner for the southern counties in succession to Colonel Smyth, who was murdered sometime ago in a Cork club.

Roger N. Sweetman, whose resignation from the Irish Republican Parliament was announced on Thursday, has also given up his seat in the British House of Commons, he has declared in answer to a question printed in the Freeman's Journal. The newspaper inquired if Mr. Sweetman's resignation applied to both parliamentary bodies, and he replied:

"Yes, of course, but I never belonged to the British Parliament and would not take my seat."

O'CALLAGHAN ORDERED TO LEAVE BY FEB. 11

Secretary Wilson Limits Time in Which Lord Mayor Must Ship as Seaman.

WASHINGTON, Jan. 29.—Denal J. O'Callaghan, Lord Mayor of Cork, has been ordered by Secretary Wilson of the Labor Department to leave the United States by Feb. 11. He is now in the country as seaman awaiting an opportunity to ship.

The Irish official arrived in the United States as a stowaway without a passport. He was classified as a seaman, however, which permitted him to remain until he could find a ship.

Miss Reidy Says She Was Threatened by Irish Band and Suffered from Shock.

DUBLIN, Jan. 29.—An American woman, Miss Ellen J. Reidy, who was kidnapped four days ago near Fermoy by a band of masked men, has been released after a painful experience as a prisoner, according to a message from Fermoy. She arrived from America recently to claim her brother's estate, situated near Fermoy and, she says, she was motoring to the court to establish her claim when four armed, disguised men surrounded the car, overpowered her chauffeur and, leaving him bound by the roadside, carried her off.

Miss Reidy asserted she was kept blindfolded and with her hands bound for three days in a bedless room and that she suffered greatly from shock. She claims her life was threatened if she went to the court, but upon replying to this that she was under American protection, she finally was released.

Best & Co.

LONDON PARIS

Fifth Avenue at 35th Street—N. Y.

Established 1879

Present Monday

FIRST COMPREHENSIVE SHOWINGS OF

SPRING APPAREL

FOR the first time since 1913, Easter comes in March—the 27th. We have therefore advanced the date of our first important showings. New things for innumerable Spring wardrobes are daily being sent, fresh from their tissue wrappings to our selling floors. From a colorful linen mouchoir to an alluring and complete trousseau, everything is marked at the lower price levels of 1921. We shall be glad to have you look at our collection.

The New Suits

A NEW WEAVE in the fabric world—*Picotine*—rivals our old friend—tricotine—for smart town wear. Homespun and tweed will be chosen for sports. Coats of finger-tip length prevail among suits for women—the Misses' department approves the *short box coat*. *Sashes* ornament many of the more elaborate models and self or contrasting embroidery with a thread of *gold* or *silver* is a favorite trimming.

WOMEN'S SUITS—THIRD FLOOR MISSES' SUITS—SECOND FLOOR

The New Wraps

THE loose, straight model with the *set-in* sleeve is slightly in the foreground this season—though *capes* and cape effects are well liked. The *tuxedo* collar is almost universal. The *drop* shoulder is a new and graceful note. The *Directoire* cape is borrowed from the days of 1830. *Cire* braid is a smart trimming—embroidery is much used. *Caramel* and the numerous new shades of brown will rival navy in popularity.

WOMEN'S WRAPS—THIRD FLOOR MISSES' WRAPS—SECOND FLOOR

The New Dresses

BE CREPE, and if you can't be crepe, be *taffeta*, is apparently the rule for afternoon frocks—the new picotine and tricotine will be best for street wear. The straight line, *short sleeve* mode of French ancestry is a favorite, but definite waist-lines and *bouffant* skirts are noted among the taffeta frocks. Every third dress is *gray*—what a lovely, Springy tone it is! Embroidery, braid, ribbon, contrasting piping and facings are among the 101 ways of trimming.

WOMEN'S DRESSES—THIRD FLOOR MISSES' DRESSES—SECOND FLOOR

The New Blouses

WHAT is smart for a dress is smart for a blouse—so the new blouses choose *crepe de chine*. As the 1921 mode calls for *over-blouse* and *tie-on* models, it is, of course, the perfect fabric. For tailored wear, the fine *hand-made* blouses are appropriate—hand *hemstitching* and *real lace* trim them effectively. The youthful *round collar* is in high favor.

FRENCH BLOUSES MAIN FLOOR SILK BLOUSES

The New Hats

THE new hats turn becomingly up from the face; the crowns are high and soft, and some of them are draped. The modistes have discovered new trimming uses for *ribbon* and *feathers* and use them in preference to flowers. *Venetian Red*, a new and glorious version of henna is much in evidence, and *noisette*, a soft grayish tan, conforms to this Spring's preference for tones of gray.

TAILORED HATS—MAIN FLOOR DRESS HATS—MEZZANINE

The KENSICO CEMETERY

America's Burial Park

City Office:
103 Park Avenue
New York

ONCE upon a time it was the burden of sorrowing widows or bereaved fathers to choose a burial place.

Today most people make this choice with the clear-eyed cheer of happiness and hope. They provide in advance.

And this, we believe, is why so many families today express a preference for Kensico—the *permanent* burial park.

Write for "A Brief History of New York Cemeteries" and Book of Views

Charge purchases made tomorrow will appear on bills rendered March 1st.

Best & Co.

Fifth Avenue at 35th Street, N. Y.

Established 1879

MONDAY

Clearance of Furs

1/3 to 1/2 Less

TYPICAL OF THE SAVINGS OFFERED ARE THE FOLLOWING ITEMS—

Heretofore		*SALE*
195.00	Marmot Coat	125.00
195.00	Black Pony Coat	125.00
310.00	Natural Pony Coat	195.00
495.00	Hudson Seal Coat	295.00
295.00	French Seal Coat	175.00
495.00	Gray Squirrel Coat	295.00
245.00	Civet Cat Coat	145.00
345.00	Leopard Coat	175.00
425.00	Scotch Mole Coat	225.00

12 SKUNK DYED RACCOON MUFFS

13.50

Heretofore 35.00

MEN'S FUR LINED AND FUR COATS—REDUCED

"The Broadway Shop Where Fashion Reigns"

Hagedorn's

Broadway, Corner of 81st Street

JANUARY

STOCK CLEARANCE

Extremely radical reductions, in most cases less than half price. Much below the manufacturer's cost of production.

EVENING GOWNS
DINNER GOWNS
AFTERNOON DRESSES
STREET DRESSES
EVENING COATS
STREET COATS
BLOUSES; UNDERWEAR

ALFRED A. KOHN

505 Fifth Ave., at 42d St.

CONTINUING OUR SEMI-ANNUAL

SALE

WOMEN'S BOOTS

60 styles being sacrificed at Very Much Less Than We Paid for Them. We cannot replace them at the price offered.

Laced and Buttoned

Finest Quality Obtainable

Previously $16 to $20 9.50 a Pair No Tax

EVERY SALE FINAL

Non-Returnable. No Mail Orders.

All leathers; also Combinations. All Sizes.

Lay in a Supply for future use.

Other High and Low Shoes Proportionately Reduced. Exceptional Reductions on Bushes and Accessories.

Drastic Reductions on Women's Pure Silk Hose.

THE HARDING PARTY

President-Elect Ends Houseboat Cruise, Plays Golf and Spends Night Ashore.

OFF TOMORROW FOR FISHING

He Expects to Spend Two or Three Days in Seclusion Among the Keys.

Special to The New York Times.

MIAMI, Fla., Jan. 29.—Neither dredges, almost filling the channel, nor enthusiastic civic reception committees succeeded in diverting President-elect Harding from his intention of adhering to his vacation schedule and attending no public functions while on his cruise on board the houseboat Victoria, which reached here this afternoon.

Pleasure boats that crowded the bay, people on automobiles that lined the causeways and engineers of boiler plants with their hands on steam whistles had waited several hours for the appearance of the Victoria, and gave it a noisy welcome. Mayor Smith, with a reception committee on a yacht, met the President-elect at the North Channel and boarded the Victoria to urge Mr. Harding to visit Miami.

"Now, Mr. Harding," said the Mayor, "if you like fishing, go ahead and forget about your inaugural address, and when you return we will have one all made out for you. You know we have in Miami a citizen who three different times started to prepare an inaugural address, and every time some one spilled the ink."

"I think I know the citizen to whom you refer," the President-elect said, with a smile, catching the reference to William J. Bryan. "And I expect to call upon him while I am in Miami." Mr. Bryan, however, made the first call, visiting Mr. Harding at luncheon.

Mr. Harding landed at a hotel dock, and was met by Fred M. Upham, Treasurer of the National Committee. After luncheon the President-elect, with Senator Frelinghuysen, Henry P. Fletcher and Dr. A. A. Ely, played a foursome over the Miami Beach golf links.

Mr. Harding attended a dinner tonight in honor of Mr. Upham's sixtieth birthday, and returned for the night to Miami Beach.

After attending to some correspondence that was brought down today by a stenographer from St. Augustine, Mr. Harding will leave tomorrow afternoon for the Cocolobo Club at Caesar's Island, thirty miles from here, where he expects to fish two days. The club has fewer than a dozen members, so the President-elect will have complete seclusion. The only new member of the party will be Mr. Upham.

GROWS 2 VEGETABLES ON A SINGLE STEM

French Botanist Also Experiments With Producing Potatoes on Both Ends of Plant.

Copyright, 1921, by The New York Times Company.
By Wireless to The New York Times.

PARIS, Jan. 29.—It seems to be the aim of botanists to grow a whole salad on a single stem. Following experiments, which grafted tomatoes on a potato plant and grew tomatoes at one end and potatoes at the other, has come Professor Daniel of the Rennes Agricultural College.

The Professor wanted to grow potatoes at both ends of the same plant. He began by grafting potatoes on a tomato plant. In this way he secured what might be called an aerial potato. These he took and in turn grafted them on an ordinary terrestrial potato.

The result was curious. Below the earth he obtained good potatoes about which there is no question. On the stem he obtained an astonishing crop of potatoes also, but unfortunately they were not so edible as the more ordinary companion crop.

Not content with that M. Daniel has been experimenting with other vegetables. So far his most successful result has been to grow tomatoes and eggplant on the same stem. In this way he secured two crops for the same root space without diminishing either crop appreciably.

ELECTRIC MOTOR SHOW.

Trucks, Cars and Accessories in Edison Rooms Till Feb. 12.

An exhibition of electric vehicles was opened yesterday in the showrooms of the New York Edison Company, Irving Place and Fifteenth Street. It is open free to the public and will continue until Feb. 12, inclusive. The display this week will be trucks and passenger cars, and beginning Feb. 5 industrial trucks will be shown. Storage batteries, tires and accessories will also be on view.

The trucks range in size from the 1,000-pound wagons of the Commercial Truck Company and the Lansden Company to the five-ton Walker truck. There is also a one-ton Commercial.

An electric vehicle luncheon will be given on Wednesday at the Hotel Astor. Former Governor Alfred E. Smith, now the head of the city's largest trucking company, will speak, and other speakers will be James A. McGraw and Arthur Williams, general manager of the New York Edison Company.

ADMITS MURDER FOR MEAL.

Chicago Negro Confesses in Exchange for Fried Chicken.

CHICAGO, Jan. 29.—In exchange for a meal of fried chicken, Roscoe Thompson, a negro, confessed today to killing the Rev. G. L. Burrage, another negro. The prisoner's callousness amazed the city detectives, who stared in astonishment as Thompson, without show of remorse, detailed the crime between bites of the chicken.

"It was a joke on me," said Thompson. "I went to all the trouble of killing him and cut his head nearly off with a razor, and all I got out of it was $2 and a bum watch. Gee, this chicken is good."

Thompson said he thought the preacher, who was retired and aged, had several hundred dollars in a trunk.

HELD ON AVIATRIX'S PLEA.

Man Is Accused of Posing as Miss Herveaux's Fiance to Get Money.

Jane Herveaux, the French aviatrix, appeared in the Flatbush Court yesterday as complainant against Thomas McCarthy of 65 Third Avenue, who was accused of attempting to obtain money from her by means of a fraudulent telegram. McCarthy was held in $1,500 bail for the Court of Special Sessions.

Miss Herveaux said that on Friday she received at her home, 520 West 113th Street, Manhattan, a telegram signed with the name of her fiancé, asking her to send him money in care of the Western Union telegraph office at 345 Flatbush Avenue, Brooklyn. Certain that the telegram was not from her fiancé, Miss Herveaux reported the matter to the police. Detective Martin Downes of the Bergen Street Station, Brooklyn, went to the telegraph office, where he arrested McCarthy.

Mother of Martha E. Crowell Fears She May Have Been Lured Away at Pier.

In the belief that his daughter, Miss Martha E. Crowell, 21 years old, met with foul play when she arrived in this city from Cuba in the latter part of December, William Crowell, manufacturer of welding machines, who lives at 14 Madison Street, Jersey City, has asked the police to search for her. Mr. Crowell said that his daughter accompanied his sister, Mrs. Benjamin Clark LeBlanc, and her husband to their home in Santiago, Cuba, two months ago, and that on Dec. 18 his wife received a letter from Mrs. LeBlanc stating that both she and her husband had been ill with malaria since her sister left for her home in Jersey City.

She cabled to Mr. LeBlanc to learn when Miss Crowell left Cuba, and in a cabled reply Mrs. LeBlanc stated she received a cable message from the missing young woman stating that she had arrived safely in this city. Mr. Crowell then questioned officers of the vessel on which the young woman returned to this city, and they informed her that she had become acquainted on the vessel with a young man listed under the name of Herbert Smith, who said he was returning to his home in Liverpool, Eng.

"My daughter was suffering from a nervous breakdown," said Mrs. Crowell yesterday, "and I fear she may have been lured away in a taxicab when she left the vessel on her arrival from Cuba. I am certain she would have communicated with me by this time if she had not met with foul play."

TARIFF BILL HOPES ARE FLICKERING OUT

Senate Republicans Admit That Passage of Emergency Measure Now Seems Unlikely.

WASHINGTON, Jan. 29.—The Emergency Tariff bill had reached a critical point when the Senate adjourned tonight until Monday.

Republican leaders held a conference late today and agreed to try again next week to obtain an agreement for a vote and if unsuccessful, to attempt closure.

That both plans were virtually certain of defeat was stated privately by Republican managers, who said that in event of failure they would be compelled to lay aside the tariff measure in favor of other pressing business. Such a course, they conceded, would probably mean final defeat of the bill.

Under the plan of action decided upon, Senator Penrose will try Monday to gain unanimous consent for a final vote on the bill, say on Feb. 15. If, as expected, some Democrats object, then, it is said, Penrose will present a petition for closure. This is already in his possession and is said to have the signatures of all but six Republican Senators. A two-thirds vote is necessary to invoke closure, the Republican leaders admit that this can hardly be obtained.

The vote on adopting closure would come on Wednesday under the rules. If the closure position was voted down, Republican managers said, it would be shown that passage of the bill was impossible. They would then be prepared to charge its defeat to Democratic opponents and be ready to lay aside the measure.

Democratic leaders said tonight that the bill could be brought to a vote if there were a "real" Republican desire for such a course.

HINTON WON'T GO ON STAGE.

Wife Denies That He and Kloor Will Appear in Vaudeville.

A report that Lieutenants Walter Hinton and Louis A. Kloor Jr. would tell the story of the flight of the lost naval balloon in vaudeville theatres was denied yesterday by Mrs. Hinton at her home in Neponsit. The report was that they would make their try-out appearance at a theatre in Mount Vernon next month.

It was known that the officers had an offer from a vaudeville circuit, but friends believed that it had been declined. It would be difficult for the men to obtain permission while they still were officers on active service. Officers said that it would probably be necessary for Lieutenant Hinton, who belongs to the regular establishment, to resign before he could appear on the stage. Lieutenant Kloor, a Naval Reserve officer, could be retired from active service, but it would be necessary for him to obtain permission of the Navy Department to wear a uniform.

800 PAY TRIBUTE TO DEVOY.

Gaelic American's Editor Gets $5,000 at Dinner in the Biltmore.

About 800 members of the Clan-na-Gael and of the Friends of Irish Freedom gathered at dinner in the Hotel Biltmore last night to pay tribute to John Devoy, editor of The Gaelic American and for sixty years active in the cause of Irish freedom. The veteran editor was presented with a check for $5,000 and early this morning, while some of the twenty-four scheduled speakers were still talking, efforts were being made to run the total of the financial tribute up to $10,000.

Devoy made a plea for Irish unity in America as imperative to the success of the Sinn Fein movement. He declared that unless the breach between the adherents of "President" Eamon de Valera and the cohorts of Justice Daniel F. Cohalan were healed "disaster will come to the Irish movement." Apparently taking a slap at De Valera because of his objections to Justice Cohalan, Mr. Devoy said, "We insist, above all, on the right to select our own leaders."

BARS TEUTON CHESS PLAYER

State Department Refuses Admittance to Emmanuel Lasker.

WASHINGTON, Jan. 29.—Emmanuel Lasker, noted German chess player, has been denied permission to visit this country, en route to Havana for a world's championship match with Capablanca. It was said at the State Department today that Lasker's application for passport visé to permit him to visit this country had been refused under the ruling denying permission to enter the country to German nations unless a showing was made justifying waiving the restriction. Lasker's application merely stated that he desired to renew friendships here.

Officials said the German player would probably find little difficulty in reaching Havana by another route. He was said to be in Germany at present.

MAKES PLEA FOR RAILROADS.

Advance on Money Owed by Government Urged Before Senators.

WASHINGTON, Jan. 29.—Legislation to authorize partial payments to railroads on accounts owed by the Government was urged today before the Senate Interstate Commerce Committee by Alfred P. Thom, counsel for the National Association of Railway Executives.

Howard Elliott, President of the Northern Pacific Railroad; Samuel Rea of the Pennsylvania, and Daniel Willard of the Baltimore & Ohio also appeared, but did not testify, having given statements to the House committee, which has reported the bill favorably.

PURSUERS BE FREED

Judge Advocate of Our Coblenz Forces Meets With Prompt Refusal.

WILL CARRY CASE TO BERLIN

Men Held Illegally, Says Major Rucker, as Their Work Is to Get Deserters.

EBERBACH, Baden, Jan. 29.—Major Kyle Rucker, Judge Advocate of the American Forces on the Rhine, called on the prosecuting attorney and the police authorities today and demanded the release of Carl Neuf and Frank Zimmer, who are being held here for attempting to kidnap Grover C. Bergdoll, the American draft evader, and his chauffeur, Eugene (Ike) Stecher.

The surrender of the men was refused by the German authorities, and Major Rucker then stated that the American authorities at Coblenz would make a formal demand on the Berlin Foreign Office for their release.

The Major informed the authorities here that Neuf and Zimmer were engaged in the legitimate pursuit of deserters and fugitives from justice and that their detention was illegal.

German citizenship papers for Bergdoll, for which he applied several days ago, have been made out and are ready to be issued as soon as the technical state of war between the United States and Germany has been ended. His chauffeur, Stecher, has already received citizenship papers.

Bergdoll has a cousin here, but he and Stecher have virtually been living in Bergdoll's automobile, spending but one night in each place visited. The authorities and all the citizens are friendly to Bergdoll and resentment is keen against the Americans who participated ment.

Carl Neuf and Frank Zimmer, alleged American detectives who took part in the attempt against Bergdoll, are being guarded carefully, and no one is permitted to see them. It is understood that the charge lodged against them of disturbing the peace now has been changed to attempted homicide.

The present whereabouts of Bergdoll is not known.

BERLIN, Jan. 28.—Carl Neuf and Frank Zimmer, who attempted to kidnap Bergdoll and Stecher, were taken to Mosbach today for a hearing before the State's attorney, who is conducting the prosecution. The two men, who said they were connected with the Bureau of Criminal Investigation in Washington, did not carry credentials for entering the unoccupied zone of Germany, as their passports had been signed by neither the German civil authorities nor the military pass bureau in Coblenz, says the Frankfort Gazette.

Officers in the intelligence department of the American forces at Coblenz denied yesterday that they had sent the men in pursuit of Bergdoll and Stecher, and an investigation has been begun.

They say they have no information regarding the incident except accounts printed in German newspapers.

WASHINGTON, Jan. 29.—Department of Justice officials denied today that the alleged detectives, charged with having attempted to kidnap Bergdoll at Erlach, Baden, were agents of the Bureau of Investigation. At present, officials said, there were no agents of the department in foreign countries.

Discussing the possible extradition of Bergdoll legal officials said that there was no treaty under which the United States could demand his return. The only possible method, officials said, would be a request that Germany hand over a man who had refused to fight against that country, which would be embarrassing for this Government and hardly possible of acquiescence by Germany.

The State Department had given no consideration to the extradition question, it was said, but is inquiring as to the facts. It is the view of officials that the War Department is chiefly concerned about Bergdoll, and it is a question whether anything more can be done in the interest of the American prisoners than to see that they obtain a fair trial.

Cancel Chino-Japanese War Compact

PEKING, Jan. 28.—The Chinese Foreign Office and the Japanese Legation here exchanged notes today, canceling the Chino-Japanese military compact, entered into for mutual defense during the late war.

FOR BIG NAVAL CUT

Arthur Pollen, Arms Maker, Thinks Japan Also Would Accept Limited Disarmament.

CAN'T BUILD NEW SHIPS

Says Germany Is Unable to Pay Indemnity Asked and Doubts That She Will Sign.

Arthur Pollen, director of the foreign department of the Birmingham Small Arms Company of England and well known as a writer on naval subjects, arrived yesterday aboard the White Star liner Cedric on a business trip to this country and Canada. He expressed the opinion that neither Great Britain nor Japan would object to the disarmament plan proposed by Senator Borah.

"The supremacy of the seas today," said Mr. Pollen, "lies in the hands of the nation with the biggest purse. America is the richest country in the world and if the Government in Washington decides that it must have the biggest navy there is nothing to stop it.

"England held the supremacy of the seas for more than 100 years because she never abused that power and has shown the value of a big navy by blockading the German fleet and ports in the war. The value of battleships in naval warfare today is just as great as before 1914. The danger from mines and submarines has decreased by improvements in the construction of the latest superdreadnoughts, like the 30,000-ton Hood.

"We have narrowly escaped losing civilization in the war, and unless the English-speaking nations stand together there may be another big war and that will be the end of everything. The United States and Great Britain must bear the brunt of the burdens of the world, and if they do it together nothing else matters.

"So far as I can foresee, there is only Germany cannot pay the big indemnity the Allies are demanding because she hasn't got the money and will not be able to earn it in foreign trade. I do not think the German delegates will sign the agreement to pay the indemnity. The Government would have to tax the people so heavily that they would leave Germany and go to South America, South Africa and other countries."

"What are the financial conditions in England?" he was asked.

"If there is no trade revival by September it will be serious. But there are signs of a revival in South America, India and South Africa, which, it is hoped, will develop toward the Summer. Labor conditions are better in England because the workman is beginning to understand that manufacturers have been turning out goods at a loss during the last three months when trade fell away.

"France is worse off because she has no extensive manufactures to rely upon to build up her foreign trade."

With regard to the League of Nations, Mr. Pollen said that the plan was accepted by Lloyd George and Clemenceau chiefly because they thought that it would please President Wilson and enable them to get a treaty put through, but that it was hardly possible to believe they thought the Senate would accept the League after the President returned to Washington.

Leather Goods

WE are now able to offer our new line of Spring Goods at a figure FAR BELOW FORMER PREVAILING PRICES. The following list with the present and former values is submitted for your comparison:

		Formerly
Ladies' Suitcases	$25.00 to $100.00	$45.00 to $175.00
Men's Suitcases	20.00 " 65.00	40.00 " 125.00
Gladstone Contcases	30.00 " 80.00	50.00 " 100.00
Kit Bags, Pigskin & Buffalo	30.00 " 75.00	80.00 " 160.00
Briefcases and Portfolios	7.00 " 45.00	12.00 " 60.00
Toilet Cases	6.50 " 35.00	18.00 " 80.00
Wallets, Hipbooks, etc.	4.00 " 25.00	8.00 " 50.00
Cigar and Cigarette Cases	2.00 " 20.00	5.00 " 30.00
Ladies Purses and Handbags	2.00 " 45.00	6.00 " 85.00

We particularly wish to point out that THIS IS NOT A SPECIAL REDUCTION SALE, but are the new REGULAR PRICES.

DePackh & Gastonguay
4 West 40
Murray Hill 9711

47-49-51 West 42d Street

Renard

Important Dress Sale

An Entirely New Collection of Women's and Misses'

Smart Spring Dresses

at very remarkable savings

All Wool Tricotine and Wool Velour Reflecting the Foremost New Style Notes

11.95

Values to 30.00

A splendid selection of new Spring models featuring the smart straight lines which bid fair to be very popular.

Tailored Tricotine
Embroidered Tricotine
Braided Tricotine
Wool Velour

Tailored along graceful lines for misses as well as women. Every dress is silk lined and in every detail shows that it is of superior type.

Dresses—Worth to 20.00
Tricotine, Wool Velour and Serge for Misses and Women. **7.85**

RENARD—West 42d St.—RENARD

ESTABLISHED 1856

W. H. HALL

FURRIER

18 West 38th Street

NEAR FIFTH AVENUE

Our Drastic Price Cutting has demonstrated that people *will buy* if prices are low enough. We have made a new chapter in the history of Fur retailing. Here is the climax—one that will be remembered with satisfaction for many years to come by sagacious Fur buyers.

Tomorrow, Monday, January 31st

WE WILL BEGIN OUR

Final Clearance Sale of FURS

THE FEATURE OF WHICH WILL BE THE MOST

Drastic Price Reductions

EVER MADE IN THE 65 YEARS OF OUR BUSINESS CAREER

All prices have been ruthlessly marked down in nearly all instances to

Half Former Prices

With such *Extraordinary Inducements* these Offerings become the chance investment of a lifetime, and leave no doubt about Fur selling having been forced down to *rock bottom.*

Every article will have the Price Reduction marked in Plain Figures upon Original price tag

Fur Coats and Wraps

Hudson Seal Coats, 36 inches long	*formerly*	*$450*	*reduced to $235*
Hudson Seal Coats, 36 inches long	*formerly*	*$550*	*reduced to $295*
Hudson Seal Coats, 40 inches long	*formerly*	*$650*	*reduced to $375*
Hudson Seal Coats, 45 inches long	*formerly*	*$800*	*reduced to $450*
Hudson Seal Wraps, 45 inches long	*formerly*	*$800*	*reduced to $475*
Hudson Seal Dolmans	*formerly*	*$950*	*reduced to $550*
Hudson Seal, Model Wrap	*formerly*	*$1100*	*reduced to $650*
Caracul Coats, sport model	*formerly*	*$550*	*reduced to $325*
Caracul Coats, 36 inches long	*formerly*	*$625*	*reduced to $375*
Caracul Model Wrap	*formerly*	*$1700*	*reduced to $900*
Squirrel Coats, sport model	*formerly*	*$700*	*reduced to $395*
Squirrel Wrap, 48 inches long	*formerly*	*$1150*	*reduced to $595*
Taupe Squirrel Coats, sport model	*formerly*	*$675*	*reduced to $350*
Kolinsky Squirrel Coats, sport model	*formerly*	*$750*	*reduced to $395*
Scotch Mole Coats, sport model	*formerly*	*$750*	*reduced to $395*
Dark, Mink Wraps	*formerly*	*$1400*	*reduced to $800*
Persian Lamb Coats, 36 inches long	*formerly*	*$1250*	*reduced to $650*
Natural Muskrat Coats, 36 inches long	*formerly*	*$375*	*reduced to $195*
Nutria Coats, sport model	*formerly*	*$500*	*reduced to $225*
Raccoon Coats, 40 inches long	*formerly*	*$550*	*reduced to $295*

Fur Scarfs, Stoles and Muffs

	Former Price	Reduced Price
Fox Scarfs, taupe & brown	$60	$35
Fox Scarfs, taupe & brown	$85	$48
Fox Scarfs, taupe & brown	$120	$65
Skunk Scarfs	$90	$52
Skunk Capes	$175	$95
Skunk Collars	$135	$70
Skunk Stoles	$200	$115
Skunk Muffs	$80	$47
Hudson Seal Muffs	$60	$35
Hudson Seal Collars	$85	$45

	Former Price	Reduced Price
Squirrel Scarfs	$30	$15
Squirrel Collars	$70	$37
Mink Scarfs	$50	$30
Silver Pointed Fox Scarfs	$110	$62
Baum Marten Scarfs	$85	$45
Hudson Bay Sable Scarfs	$110	$60
Stone Marten Scarfs	$50	$27
Fisher Scarfs	$250	$125
Beaver Collars	$68	$37
Beaver Muffs	$75	$45

W. H. HALL, 18 W. 38th St. Telephone Fitz Roy 2707 Formerly 6th Ave. and 22nd St.

HIS LEAGUE IDEA

President of Uruguay Explains Proposal as an Enlarged Monroe Doctrine.

FOR PREFERENTIAL TARIFF

Believes, He Says, South American Republics Should Favor One Another in Levying Duties.

By WILLIAM H. CRAWFORD.

Upon my arrival in Montevideo I made a request through Minister Jeffery for a personal interview with President Brum. Minister Jeffery informed me that the time of our visit was so limited and the days so full of entertainment of the Colby mission by the President and his Cabinet officers that he doubted the possibility of securing it. Two days passed with only negative results. About 12 o'clock of the third day Pedro Cosio, editor of El Siglo and a member of the Council of State, which closely corresponds to a Cabinet position in our country, rushed up to me and said:

"I have been looking for you for two hours. The President will see you at half-past twelve."

Without taking time to conform to the South American formal custom of wearing a silk hat and accessories when visiting the President, I hastily jumped into Mr. Cosio's waiting car and was whisked up to the Presidential mansion. I was much surprised at his modest mode of living. He, being a bachelor, does not live in the Government apartments corresponding to our White House, but has chambers on the second and third floors or one of the main business streets.

There was no evidence that we were nearing his home save two lone sentrymen seated on a bench in front of the steps leading up to his apartment. I had asked Mr. Cosio to stop somewhere so that I might buy a package of cigarettes and I thought that he had stopped for this purpose. I was much surprised when he informed me that this was where the President lived. Without any formality we walked up the carpeted steps into a waiting room, where I saw [illegible] President's private secretary came out, was introduced to me, and immediately ushered us into the President's room.

When I first entered the room he was signing some papers and I had an opportunity to study him at close range. He is a short, roly-poly kind of a man, but his lack of stature does not decrease his dignity. His head is round and thatched with a heavy suit of coal black hair which he allows to grow rather long. He has a high forehead, coal black eyes set wide apart, a thick neck set on a rather broad pair of shoulders. He is rather careless in his dress for a South American, but his clothes are of good material and fit him well. His is the carelessness of a thinker who does not bother about personal adornment. He has a most kindly smile that makes you his friend immediately.

While he speaks English fairly well, he used an interpreter, as is usual, so that he would be quoted correctly. This was generously done by Mr. Mays, the manager of the National City Bank. During our conversation he could hardly wait until Mr. Mays finished translating before he would begin his reply. He has an active mind that grasps things quickly, and a nervous temperament. He talks as most Latin Americans do, with his arms, eyes and shoulders as well as with his tongue. When he does speak, he speaks with a quick incisiveness.

I had met the President before at the reception given to the mission, but on former occasions he had been the stately and dignified President of a great republic; now he met me as a man and as a brother newspaper man. He began by telling me that he, too, was a member of the Fourth Estate, for he had been an editor and was still interested in a newspaper. He showed remarkable evidence of acquaintance with the American newspaper field. He asked personally concerning Mr. Ochs, Mr. Pulitzer and Mr. Munsey. He knew the politics of each of these editors and the character of their publications, and said that it would be the height of his ambition to be the editor of a great New York newspaper and to direct its policies.

After thus making me at home, he next inquired solicitously concerning the health of President Wilson, for whom he expressed the greatest admiration. In his personal office he also had a picture of the President, flanked on each side by a picture of President Roosevelt and of Elihu Root, and on another wall one of Admiral Caperton. He pointed to these pictures and said with a smile:

"You see now great an admirer I am of your country and your statesmen. President Wilson is my ideal. He has done more to cement the friendship between the Americas than any other man; nay, has done more to bring about amity and perpetual peace among the nations of the world. However, I know that you came to ask me some questions rather than to listen to my panegyric about President Wilson."

I had prepared certain questions to submit to him, which I immediately dug out of my pocket. The questions and answers follow:

"Mr. President, will you give to the [illegible] inaugurated last April?"

"What you are kind enough to call the 'Brum Doctrine' is just an enlarged Monroe Doctrine, for which we Uruguayans have the greatest respect. It is based on an equality of responsibility of all American republics for enforcing the Monroe Doctrine. That is, each American republic would agree to defend any of its members against foreign aggression and insure the territorial integrity of each American republic. It could best be carried out by the formation of a Pan-American League, to which every American republic would subscribe and which would place all of them on an equal and reciprocal basis in the matter of enforcement of the above principles of protection."

"Mr. President, do you think that the formation of such a league is feasible?"

"Most certainly I do. There are tendencies in some of the South American countries to form a purely Latin-American League. This is largely due to a misunderstanding and ignorance of the real policy of the United States Government concerning the Monroe Doctrine. Uruguay understands America, but some of our sister republics do not. And propaganda has been carried on to bring about a distrust of the real intentions of America concerning Central and South American republics. I am sure that for the success of the League it should include North America, and I believe that among the statesmen of South America this is generally believed to be true. I have received official manifestations of support for this Pan-American League from Bolivia and Peru, and unofficial approval from the leaders of several other South American governments. And no opposition to my plan has been expressed by any South American Government. I have a profound hope that some day such a league among the American republics will be formed."

"Dr. Brum, is your policy a recognition of the Pan American Union such as already exists?"

"Oh, no. I thoroughly approve of the Pan American Union and its aims. But I would make the League an affair between nations and not just propaganda to increase business relations between the various American republics. However, I do believe that the Pan-American League, such as I have suggested, would include economic as well as political agreements. For instance, I would have a preferential tariff for American republics. Let each nation have two tariff schedules, one which applies to America in its broad sense, and the other to the rest of the world. And I believe that no tariff law should be passed, that would militate against a sister American republic."

"Do you mean to refer to the recent tariff law passed by the House of Representatives of the United States, which virtually prohibits the importation of wool, hides, wheat and other products of South America?"

"No, I was making a general statement. I merely suggested that under such a league no such law should be passed. We Uruguayans have no right to suggest to any sovereign power as to what laws it should pass. However, [illegible] initiate against the friendly sentiment necessary to the formation of such a league as I have suggested. My theory is that the American nations should form a solidarity based on perfect understanding and friendship; that the league should assure against foreign aggression each member of the league, and that each member of the league should have equal responsibility in proportion to its strength to insure protection for every other member; and further, that in addition to this political association we should establish an economic one for the mutual benefit and protection of all the nations of America."

"Doctor Brum, I understand that your country has passed some very advanced laws, almost socialistic in their tendencies. Is this true, and how are they working?"

"It depends on how you apply the word 'socialist.' If you are using it liberally, meaning that we have advanced laws for the protection of the people's rights, it is true. If you mean that our people believe in abrogating a democracy, you are wrong. I believe that the best method of combating the agitator, the subverter of democratic government, is by the passage of just laws so that the agitator can have nothing to say. All of our laws are democratic. We are not afraid of them. They will not find congenial soil in which to work. Our labor is satisfied and contented. Our Government is strong. Our people firmly believe in democracy and democratic institutions."

"Will you kindly mention some of the laws which have brought about this millennium of peaceful labor conditions?"

"There has been passed by the House of Representatives, and is assured of passage by the Senate, a bill which I shall sign, which provides that country labor cannot be employed for less than $20 per month, with board and lodging. In the city the minimum is placed at $45 per month, with board and lodging. We have a law giving an obligatory day of rest each week. This law includes domestic service. We have an old-age pension law and a law which provides support in case of sickness. These are a few of the laws of which you spoke. They represent the tendency of our legislative enactments. Our object is to see that every man is cared for if he is sick or too old to work, and can secure a living if he is willing to work. We intend to have no aggressive abuse by capital of our labor, and still are not [illegible] Telephone Fitz Roy 2400

Fifth Ave. **Stewart & Co.** At 37th St.

Correct Apparel for Women & Misses

Heightened in Individuality by Fine Fabrics and Workmanship
Brightened With Colorful Ornamentation

NEW MODES *for* SPRING

EMBODYING THE NEWEST PARISIAN AND AMERICAN FASHION TOUCHES IN DRESSES, SUITS, WRAPS, SKIRTS, MILLINERY, BLOUSES

New Springtime Dresses

29.50 to 198.50

A host of charming dresses beautifully developed in the most luxurious fabrics—Silk Canton-Crepe, Taffeta, Tricotine, Piquetine, Crepe-Back Satin, Georgette Crepe—delightfully enriched with exquisite beadings, Silk and Wool embroideries.

New Spring Suit Modes

49.50 to 198.50

Whatever may be your desire—the chic Butterfly or new box coat model, the trig straightline or jaunty short jacket suits—our ensemble is so attractive and diversified as to afford a selection to meet with your own particular taste and fancies.

CREPE-BACK SATIN DRESS
39.50
Attractive dress of soft, lustrous Crepe-Back Satin, embellished on the bodice and sleeves with rich chain stitch Silk embroidery. The finely tucked vestee is of contrasting colored Georgette Crepe.

SMART TAFFETA DRESS
69.50
Who could resist the compelling piquancy of this pretty dress of Taffeta with tunic of Silk Lace embroidered with contrasting Wool. The wide self material girdle ends in large bow and sash at side.

SILK CANTON-CREPE DRESS
85.00
One's individuality is aptly expressed through this distinctive coat-dress of Silk Canton-Crepe enriched with elaborate beading. Additional charm is lent by the self girdle and buttons on skirt.

Stewart & Co.

Offer Worth-while Savings in Their

FINAL CLEARANCE SALES

Fur-Trimmed Wraps

At Great Price Reductions

Beaver Collar Wraps — **58.00**
An unusually handsome wrap of fine Duvet de Velour Superior, enriched with luxurious shawl collar of genuine Beaver fur.
Regularly Sells at 98.50

Fur Collar Coats & Wraps — **48.00**
Handsome Skunk or Australian Opossum collars enhance these beautiful wraps of Veldyne, Bolivia or Wool Velour Superior.
Heretofore to 79.50

Squirrel Collar Wraps — **68.00**
Natural Squirrel or Beaver collars or collars and cuffs of Australian Opossum beautify these wraps of Bolivia Superior or Veldyne.
Heretofore to 98.50

Fur-Trimmed Wraps — **95.00**
Wraps of rich Evora, Chamoistyne or Veldyne with collars of Beaver or Squirrel; others with collars and cuffs of Scotch, Mole, Ringtail Opossum. ***Heretofore to 198.50***

Beaver Collar Coats — **79.50**
New, straight line sleeved coats; also beautiful wraps of fine Bolivia Superior or Veldyne enriched with handsome collars of genuine Beaver. ***Regularly Sells at 124.50***

Coats and Wraps Silk Lined and Interlined

Fur Coats & Wraps

Decidedly Reduced in Prices

Natural Muskrat Coats — **149.50**
Smart three-quarter length coats of fine Natural Muskrat fur with reversed border of self fur. Large self collars and cuffs. Silk lined. ***Heretofore 275.00***

Bay Seal Fur Coats — **185.00**
Fine Bay Seal Fur fashions these smart forty inch length coats with large collars and cuffs of genuine Skunk fur. Silk lined. ***Heretofore 295.00***

Hudson Seal Coats — **289.00**
Handsome thirty-six inch length coats of Hudson Seal with collar and cuffs of Beaver, Natural Squirrel, Skunk or self fur. Silk lined. ***Heretofore 495.00***

Blue Squirrel Wraps — **550.00**
Beautiful full-length wraps of fine Blue Squirrel fur with voluminous over-cape collar of self fur. Richly lined with Silk.
Heretofore 975.00

Dark Mink Wraps — **875.00**
Unusually handsome three-quarter length wraps of rich, dark Mink fur adorned with large collar of self fur. Richly silk lined. ***Heretofore 1975.00***

All Separate Pieces also Greatly Reduced

L. Bamberger & Co.

of Newark, N. J.

To all who have a passion for expressing refinement and artistic beauty in the home, this announcement should prove of compelling interest at this time, whether it be a small mat or a large and glorious room-size rug that is desired.

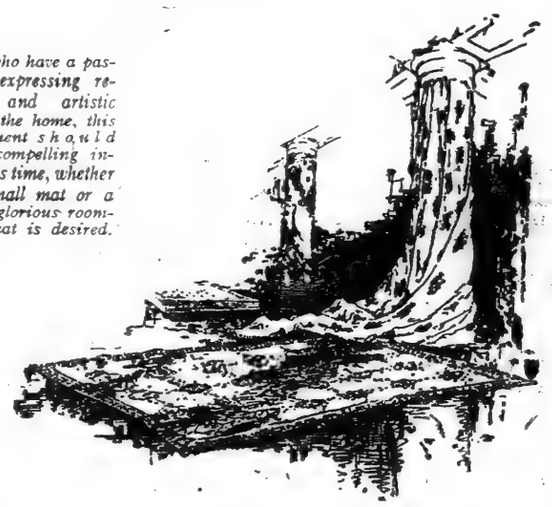

Entire Collection Oriental Rugs at Reduced Prices

The occasion for contemplating the ownership of an Oriental rug at some indefinite future period is ended, if the question of price be the only one to be considered. For a new standard of value seems to be firmly established at much lower price levels than have been prevailing.

What is more, still greater incentive for the perfecting of home-beautifying plans at this time is provided by the Bamberger Half-Yearly Sale, now in full progress, which offers pronounced margins of savings on the basis not only of the former standard of value, but on the new, as well.

The sale embraces every Persian, Turkish, Chinese and Indian rug in our entire collection, without any restriction. We list below but a few specimen values to be found.

ROOM-SIZE ORIENTAL RUGS

Mahal	6.5x10.6 ft.	Originally	$345.00,	at $184.00
Extra Mahal	8.3x11.8 ft.	Originally	530.00,	at 285.00
Hamadan	6.8x13 ft.	Originally	665.00,	at 354.00
Extra Mahal	8.10x12.3 ft.	Originally	580.00,	at 310.00
Fine Mahal	9.2x12.5 ft.	Originally	695.00,	at 371.00
Sivas	8.2x11.7 ft.	Originally	800.00,	at 425.00
Heriz	10x14.4 ft.	Originally	890.00,	at 445.00
Chinese	9x12 ft.	Originally	825.00,	at 450.00
Melaghie	8.9x12.4 ft.	Originally	965.00,	at 468.00
Melaghie	10x13 ft.	Originally	990.00,	at 540.00
Chinese	10x13.8 ft.	Originally	1100.00,	at 585.00
Extra Arak	8.11x13 ft.	Originally	1025.00,	at 628.00
Chinese	11.4x13.8 ft.	Originally	1400.00,	at 650.00
Saruk	9.7x12.6 ft.	Originally	2500.00,	at 1200.00
Saruk	9x11.10 ft.	Originally	2400.00,	at 1200.00

SMALL ORIENTAL RUGS IN THE SALE

MOSSOUL AND KURDISTAN PIECES—Originally 56.00 to 100.00, at 37.00 to 67.00

MOSSOUL, KURDISTAN AND DOZAR PIECES—Extra fine specimens. Originally 130.00 and 135.00, at 70.00 to 87.00.

SUPERB COLLECTION of Irani, Dozars, Lilihans, Sarugs and other masterful weaves. Originally 250.00 to 535.00, at 135.00 to 285.00.

RUNNERS for stairs and halls at corresponding reductions.

NOTE—Although subsequently reduced, these rugs sold at the original prices mentioned above.

Bamberger's—Fourth Floor

L. Bamberger & Co.

"One of America's Great Stores"
of Newark, N. J.

IN ENEMIES HE MADE

Knowing Them, He Says, Abuse Has Not Spoiled His Appetite or Disposition.

HE REPLIES TO HIS CRITICS

Contends He Made Postal Service More Efficient and Put It on a Paying Basis.

Copyright, 1921, by The Baltimore Sun.

WASHINGTON, Jan. 29.—Albert S. Burleson, Postmaster General of the United States, sat in his office on the fifth floor of the Post Office Building and, for the first time in eight years, freely expressed his mind about things and people. All that he said cannot yet be printed, but enough can be set down here to shed a good deal of light upon this man about whose bald head have raged the wildest of the storms that marked the two Wilson Administrations.

Those who know the facts recognize that up to the time Mr. Wilson went to France it was the Burleson influence in Congress that, more than any other, helped to get through the Wilson program of legislation, and that in every fight "on the hill" he was a tremendously potent factor. He has held the office of Postmaster General longer than any other man who ever belonged to a President's Cabinet. In a few days he goes out—back to Texas, after twenty-two years of public life—still a virile, vigorous, fighting figure, a man of strong convictions and unshakable determination, loved by his friends with an ardor equaled only by the fervor of those who hate him.

"This is," he said to a reporter of The Sun, "the first interview I have given since I entered the Cabinet. I do not want to give one now. You wanted it and I have been persuaded. I have no swan song to sing. I have no apologies and no complaints to make. I do not want to eulogize myself nor criticise any one else. I do not even want to inveigh against a hostile press. Go ahead."

"All right, sir. What I want to ask is do you appreciate the extent of your unpopularity in the country? Do you realize that you are called more and harsher names by more people than any other man in the Cabinet and that you have many bitter enemies who rejoice that you are leaving?"

Knows of Unpopularity.

"Yes," said Mr. Burleson, "I appreciate all that. I believe it to be true that I have more enemies and have been more generally denounced than any of the others. It has not, however, robbed me of my serenity of mind, nor spoiled either my disposition or my appetite. You see I know who my enemies are, how I made them and why, and the reasons are satisfactory ones to me."

"Mr. Burleson," he was asked, "do you know that a great many people say the postal service under you is rotten?"

"It's easy to say things like that," he said; "easy to say, but not easy to establish. Yes, I know it has gotten to be a sort of habit to abuse the postal service and myself. A good deal of this is propaganda by people who know better and a good deal more of it is by people who do not know better, but have become infected. That sort of thing is infectious, you know. The postal service is the greatest corporation in the country—really in the world. It is far bigger than the United States Steel Corporation. It is not 100 per cent. perfect—nor is anything else that I know of in this world.

"If you want the truth about the efficiency of the service, don't ask me. Go out and ask the men who have been in the department for twenty and twenty-five years, all Republicans. Ask them for the truth, and your answer will be, I think, that the department is today more efficient than ever before in its history, that mail is being delivered to 4,000,000 more people in the country districts and 5,000,000 more in the cities than eight years ago, that there is less waste, less fraud and less politics now than ever before. That's the truth about the service, and the men who have the facts know it. It is also true that this is the one postal service in the world that did not literally break down during the war."

Says He Produced Surplus.

"A lot of your enemies say you have no business ability. What about that?"

"A man does not like to talk about himself this way, but I made $1,000,000 before I was 35 years old, and I did it legitimately and without cutting corners. Also I turned the deficit I found here when I entered into a surplus. It has always seemed to me that those two things did not indicate a complete lack of business ability."

"But it is charged that you secured that surplus by impairing the service and keeping down the pay of the employes."

"That's not true," Mr. Burleson said emphatically. "So far as the service is concerned, any fair-minded, intelligent man can get at the facts, and they will speak for themselves. So far as the pay of the postal employes is concerned, I was not at any time opposed to increasing the pay of the employes. I was and am in favor of paying Government employes from 15 to 20 per cent. more than they can make outside. I was not, and am not, however, in favor of making tremendous blanket increases, which mean that men who are not entitled to it get more money than they earn. I asked Congress to give me $1,500,000, and with that I could have met every pay situation in the service and adequately compensated every man who ought to have had an increase without giving to a lot of men whose duties required less than two hours a day a whole lot more than they ought to have. But Congress in the end yielded to pressure and added $35,000,000 to the pay-roll, thus making it impossible for the department ever again to show a surplus.

"Oh, I could have gone along the easiest way and avoided a lot of the unpopularity you say I possess. There was nothing in it for me personally in opposing this unjustifiable increase, but I did not think it right, and I still do not think it right."

In the host of his enemies Mr. Burleson placed the express companies, the railroads and the newspapers and magazines.

ARIETAS DISCLAIM PLANS TO REVOLT

Ask Obregon to Give Them Protection Against Durango State Authorities.

Copyright, 1921, by The New York Times Company.

Special Cable to THE NEW YORK TIMES.

MEXICO CITY, Jan. 29.—General Marines, commander of operations in the States of Durango and Chihuahua, reports to the War Department that the Arrieta brothers are not in revolt against the Federal Government. Andres Arrieta, one of the seven brothers, reported to Martinez this morning, stating that stories of a rebellion were untrue, and that the brothers, accompanied by forty men, went to the hills to avoid the persecution of the local authorities. Domingo Arrieta was Governor of the State during the regime of Carranza. The Arrietas are willing to return if the Federal Government guarantees protection against the local authorities.

Five bandits who attempted to rob a train between Mexico City and Puebla were executed this morning in the City of Puebla.

San Francisco and Oakland Dailies Announce Increases.

SAN FRANCISCO, Jan. 29.—Newspapers of San Francisco and Oakland will increase their subscription rates beginning Feb. 1, according to an announcement published by them today. Increased cost of production is the reason assigned.

The morning dailies of San Francisco will be $1 a month instead of 90 cents. Two San Francisco evening papers will raise from 55 cents to 75 cents a month and from 3 cents to 5 cents a copy, while a third paper will sell at 60 cents per month instead of 55 and at 3 cents a copy instead of 2 cents. Approximately equal increases will be announced by two evening publications of Oakland.

NORTH DAKOTA BANK CLOSES

Other Closings Resulted in Withdrawals From Streeter Institution.

STREETER, N. D., Jan. 29.—The First National Bank here closed its doors today. Recent bank closings in this vicinity resulted in steady withdrawals from the First National Bank, creating a deficiency in reserves, according to W. E. Barringer, President.

"The closing is only temporary. Such action was decided as prudent at a meeting of the bank's officers," said Mr. Barringer.

The bank has capital and surplus of $30,000.

"Hello! send me up three long glasses, some ice, a cork screw, and two bottles of White Rock water"

Stanley & MacGibbons
5th AVENUE AT 36th STREET
Second Floor—Take Elevator

Sensational Reductions
Spring Dresses
Earlier Prices up to $69.50
$28 @ $45

Spring Dresses	New Styles
Taffeta Silk	Kitten's Ear Crepe
Crepe de Chine	Canton Crepe
Tricotine	Poiret Twill

Stanley & MacGibbons
5th AVENUE AT 36th STREET
Second Floor—Take Elevator

Tremendous Reductions
Squirrel Collar Wraps
Values from $125 to $150
$59.50 @ $69.50
Also wraps with collars of Australian Opossum, Nutria, Mole, in materials of Bolivia, Chamoistyne and Kindred Materials.

MAX FERTIG
The Lace Store of New York
30 East 34th Street
Opposite Altman's

SALE
PHILIPPINE
and Porto Rican Hand Embroidered
UNDERWEAR

A PROMINENT IMPORTER has sacrificed to us an entire shipment of beautiful Hand Embroidered Gowns and Envelope Chemises which were slightly damaged by water in transportation. These goods need but a relaundering to make them again attain their freshness and charm. What a little thing to do.

For Such Great Savings as These

This merchandise would regularly sell from $2.95 to $4.50—the entire lot at 1.50 EACH

From Our Regular Stock—Radically Reduced

Chemises and Envelopes
Scalloped and Hemstitched Neck and Sleeves. Hand Embroidery and Drawn Work designs.
Formerly 3.50 SALE PRICE 2.50

Elaborately Embroidered Gowns
In Dainty Embroidered and Drawn Work Effects.
1.95 2.50 2.90
were 2.75 were 3.50 were 4.50

Envelope Chemises
Very effectively embroidered
Formerly 3.75 SALE PRICE 2.95

Ornately Embroidered Gowns
In a wide range of Exquisite Embroidery and Cellato Work designs, both in round and V necks.
Formerly 4.75 to 5.90 SALE PRICE 3.75

OUR PRICES ARE ALWAYS LESS

West 42nd Street and West 43rd Street

Stern Brothers

Business Hours: 9 A. M. until 5:30 P. M.

A Special Offering Monday of
NEW TAILLEURS
for Discriminating WOMEN

Modes which reflect the versatile thought of masters of Fashion—the incomparable lines and perfect detail which expert tailoring alone can impart.

$58.00

Tricotines, Poiret Twills, Serges, Oxfords, in Navy Blue, Tan and Oxford Grey; also Black Hair Line Stripes.

Sizes 34 to 48½ Bust. - - - Third Floor.

A Remarkable Silk Sale:
All-Silk CREPE de CHINE
6500 Yards
at the Extraordinary Low Price of
Per Yard, $1.35 (39 inches wide)

A good assortment of Evening and Street colors in addition to ample quantities of White and Flesh Color.

Excellent quality and weight.

(SILK DEPARTMENT—SECOND FLOOR.)

Priced for IMMEDIATE CLEARANCE:
Three Special Groups of
WOMEN'S DRESSES
(Formerly $37.50 to 85.00)
Reduced to $19.50, 39.50, 55.00

A diverse collection of Dresses, comprising practically every style and fabric suitable for street, afternoon and theatre wear.

Many of our Higher-Cost DRESSES at proportionately great reductions.

An Exceptional Offering Monday of
1200 Pairs Women's
Imported Glace GLOVES
(Regular $3.50 Values)
$2.25 Pair

Extra fine quality Biarritz style overseam sewn Gloves with sac wrist. White or Champagne.

2-Clasp French Glace Gloves—
Paris Point Embroidered Backs; Black, White, Tan, Grey or Mode. - - Formerly $2.95 pair, $1.85

Distinctive, High-grade Models in
WOMEN'S
Fur-Collared Wraps
At Most Substantial Savings
$69.50
(Regularly up to $145.00)

The very finest of Vel de Cyne, Chamoistyn and Camelora with handsome fur collars of selected Natural Squirrel, Scotch Mole and Australian Opossum.

Mostly duplicates of recently Imported Wraps.

Silk lined and interlined—All sizes.

THIRD FLOOR.

Superior Quality Assortments of
WOMEN'S
SILK UNDERGARMENTS
Reduced for Immediate Clearance

Exquisite, lace trimmed models or plain tailored styles with rosebuds and self shoulder straps.

Crepe de Chine Nightgowns	Crepe de Chine Envelope Chemises
$3.95 and 5.95	$2.95 and 3.95
(Formerly $5.95 and 7.95)	(Formerly $4.95 and 5.50)

Crepe de Chine and Satin
STEP-IN DRAWERS and BLOOMERS
Formerly $3.95 and $5.50 $2.95 and $3.95.

SECOND FLOOR.

Final Days of the JANUARY SALE of
Household and Decorative Linens at 25% to 50% Off

Satin Damask Table Cloths - $6.75, 7.50, 8.50
Odd Napkins.....per doz. $7.25, 8.25, 9.75

Satin Damask Table Cloths and Napkins
Full bleached, circular designs.
2x2 yards. - - - Regularly $10.00. Now $6.00
2x2½ yards. - - Regularly $12.00. Now $7.00
Napkins to match, doz. Regularly $12.00. Now $7.00

Satin Damask Table Cloths - $5.90, 7.00, 8.00
Full bleached, circular and square designs.
NAPKINS to match.....doz. $7.25, 8.75, 9.25

Satin Damask Table Cloths and Napkins
Extra heavy, full bleached.
2x2 yds.. $7.50 | 2x2½ yds.. $9.75 | 2x3 yds.. 11.50
NAPKINS to match.....per dozen. $9.25

All Linen Crash Towelings Suitable for Kitchen Roller and Hand Towels. Regularly 45c and 50c a yard. SPECIAL at 35c and 40c

IRISH ALL LINEN
Huck Towels, hemstitched; per dozen $8.75, 12.00
Pillow Cases, hemstitched; per pair $3.50, 4.50
Sheets—Single and Double bed size; - pair 15.00

REAL MADEIRA LINENS
Hand-scalloped and Hand-embroidered.
Luncheon Sets (13 pieces) - - - $7.25, 8.75
Afternoon Tea Napkins - - - dozen 7.85, 8.75

Odd Pieces of Furniture at Great Savings

Solid Mahogany Wing Chair, genuine cane on seats and backs, $19.24
Rocker to match, $19.24
Davenport End Tables, Mahogany or Walnut finished, each, $9.24
Grandfather's Wing Chair with Queen Anne feet and loose cushion seat. In an assortment of tapestries and velours. A large size and comfortable chair, $57.25

R. H. Macy & Co. Attractions Are Prices—Quality—Service

Macy's

Herald Square — B'way 34th to 35th St.

Odd Pieces of Furniture at Great Savings

Upholstered Boudoir Chair, in an assortment of covers, tapestries, velours, damask, $24.74
Unusually Odd Mahogany Finished Arm Chair, in an assortment of covers, $16.74
Also Rockers to match at $16.74
Mahogany Finished Arm Chair, Assorted covers. Very exquisite model, $54.25

Sale begins 9 A. M., Monday, Jan. 31

Mid-Winter SALE *of*

Sale begins 9 A. M., Monday, Jan. 31

GOOD FURNITURE

¼ to ⅓ below
last year's prices

LAST summer we anticipated, as did many other merchants, a drop in furniture prices and declined to place advance orders. Furniture prices did drop—late in November—when manufacturers became pressed for funds. We had cash and we used it to good advantage. We bought furniture—carloads of it—at prices from ¼ to ⅓ and, in a few instances, ½ less than last year.

The furniture is in. And fine, upstanding, companionable furniture it is. As we inspected it on its arrival and priced it (way below our regular lowest-in-the-city prices, of course) we realized that the 1921 Mid-Winter Sale was offering values unmatched in many years.

Included in the sale is about $115,000 worth of furniture from regular stock which has been reduced to conform with today's lowered replacement costs.

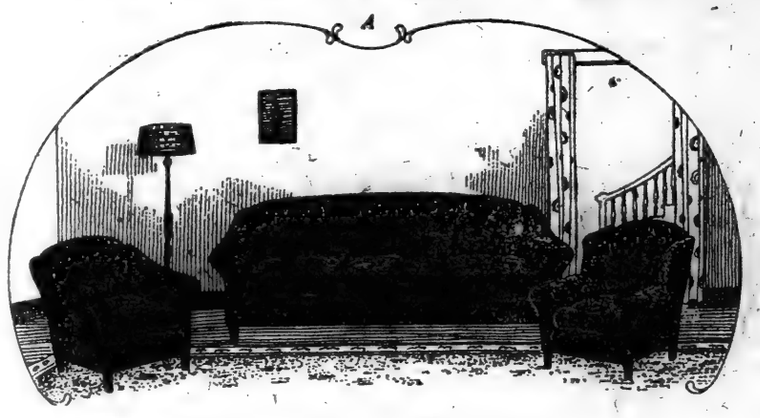

Living Room Furniture

Three piece Living Room Suite, consisting of davenport, arm and wing chairs. Upholstered with loose cushion seats and spring edge fronts. Covered in tapestry. *Illustrated A,* $221.00
Same suite covered in two-tone velour, $351.00

Louis XV. design Living Room Suite, consisting of settee, arm chair and wing chair with loose cushion seats, mahogany finish frames, cane backs and under arms. With two pillows and bolster. Covered with blue velour. Three Pieces, $481.00

All-Upholstered Living Room Suite consisting of davenport, arm chair and rocker. Loose cushion seats. Covered with maroon colored American Morocco leather on seat cushions, inside backs and arms, outside arms and backs covered with imitation leather. Three Pieces, $471.00

Three piece Living Room Suite, in a choice of three designs and an assortment of tapestries. Mahogany finished frames. $276.00

Other three piece suites covered with tapestry and velour, $248.00, $216.00, $79.25 and $114.00.

Couches

Box Couch, covered with denim, cedar lined, $45.25
Same couch, covered with tapestry, $67.50
Tufted Brown Leather Couch } Golden oak frames $58.50
Tufted Black Imitation Leather Couch } Golden oak frames $46.50
Couch covered with brown Spanish leather, plain seat and head. Golden oak frame, $72.25

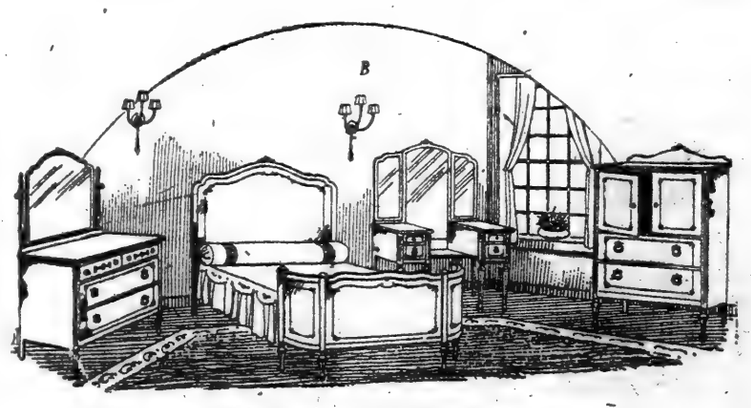

Bedroom Furniture

Louis XVI. Design Bedroom Suite, American Walnut Veneer, consisting of dresser, 48 inches, full size bed with bow footboard, chifforette and vanity dresser, *as illustrated B.* Four Pieces, $289.00

Queen Anne Design Mahogany Veneered Bedroom Suite, consisting of bureau, full size bed, chifforette. Three Pieces, $161.00

Colonial Design Mahogany Veneered Suite, consisting of dresser, full size bed, chiffonier. Three Pieces, $159.50

Bedroom Suite of American Walnut Veneer or Mahogany Veneer, consisting of dresser, full size bed, chifforette. Three Pieces, $176.00
Same Suite with dressing table. Four Pieces, $221.00

Queen Anne Design American Walnut Veneer or Mahogany Veneer Suite which can be purchased as suites or singly:
Dresser, $88.25; Chifforette, $85.75; Toilet Table with Triple Mirrors, $69.75; Full Size Bed, $76.50; Twin Beds, $76.50 each.

American Walnut Veneer; sold singly or as suites:
Dresser, $73.50; Chifforette, $69.75; Toilet Table, $67.50; Full Size Bed, $57.50; Twin Beds, $57.50 each.

Chippendale Design American Walnut or Mahogany Veneer; sold singly or as suite:
Dresser, $91.25; Chiffonier with five drawers, $82.25; Semi-Vanity Dresser, $80.25; Full Size Bed, $82.25; Twin Beds, $82.25 each.

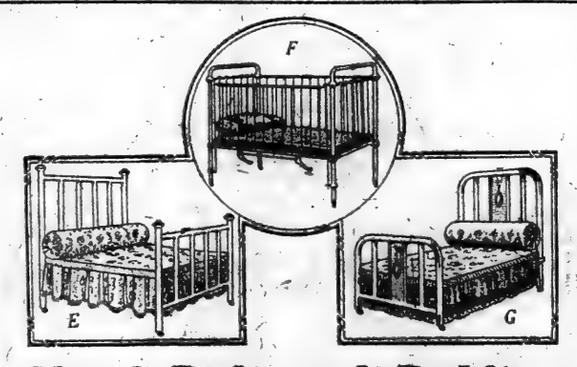

Metal Beds and Bedding
All Included in This Great Sale

Ivory Enameled Bed, with blue decoration, *as illustrated, G,* $23.24
American Walnut Finished Bed, with square fillers, *as illustrated, E,* $19.48
White Enameled Crib, with trip-lock to lower side; complete with spring. *As illustrated, F,* $13.48
White Enameled Bed, with heavy round continuous posts, all regular sizes, $12.74
Ivory Enameled Bed, complete with spring. Colonial posts, single bed size, $17.24
Satin Brass Bed, with 2-inch round continuous posts, $22.48
Ivory Enameled Crib, with perforated panels, decorated in blue; with metal spring, $22.48
Ivory Enameled Bed, with blue decoration, $22.48

Macy-Made Mattresses

Made in the sun-lit Factory on the 10th Floor.
The fillings are new and clean; the ticking durable; the workmanship of the finest.
Prices quoted are for double-size beds (54x76 inches).
Smaller size mattresses are proportionately lower.
Superior quality, long white hair mattress—with roll edge, $44.75
With plain edge, $37.25
Good quality hair, mixed with South American hair, in either black or gray, $25.25
Long curled hair mattress, in either black or gray, $34.50
Gray hair mattress, $21.24
White layer felt mattress, roll edge, $22.48
Pure layer felt mattress, $14.24

Macy-Made Pillows

Made with the same care and skill as the mattresses.
White goose feather pillows, in blue and white striped ticking.
20x28 inches, $3.24 — 24x30 inches, $4.24
22x28 inches, 3.74 — 26x30 inches, 4.96
Macy's special duck feather pillow, 22x28 inches, in blue and white striped ticking, $1.74
Extra selected white goose down pillow, 22x28 inches, in fine imported ticking, $6.94
Pure gray down pillow, 22x28 inches, in fine imported ticking, $5.44

Silk Floss Mattresses, $12.24

All sizes
These mattresses are filled with pure silk floss, covered with durable flowered ticking—with rolled edge.
Last year's sale price for the full size was $21.74

Box Springs

For wood or metal beds, well upholstered with tempered steel springs. Usually $24.24. $16.74
Sanitary open construction box springs. Usually $33.75. $24.24
Tufted hair-top box spring, with roll edge, superior workmanship. Usually $40.50. $29.50

Metal Springs

Durable spring of coiled strand wire, $12.24
Macy's special spring, woven wire, with side guards to hold mattress in place, $15.24
Link springs, with helicals and reinforcing bands, $7.44 and $8.44
Closely woven wire spring, $11.48

Macy's—Sixth Floor.

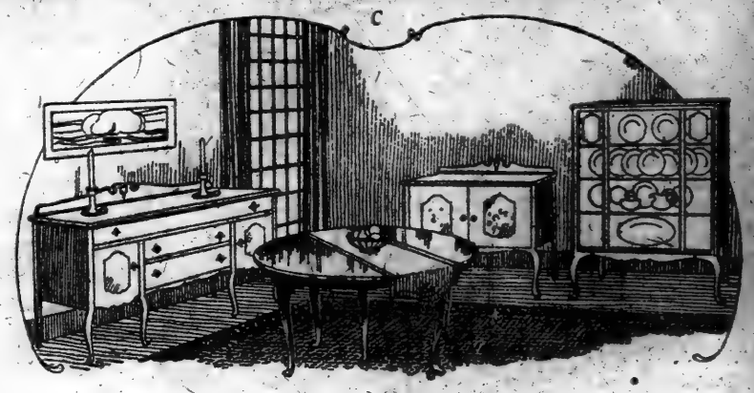

Dining Room Furniture

Queen Anne American Walnut Veneered Suite, *as illustrated C,* buffet, 60 inches long, china cabinet, enclosed serving table, extension table 48 inches in diameter. Four Pieces, $263.00
Chairs to match at various prices.

Adam Design American Walnut Veneered Dining Room Suite, consisting of buffet, china closet, extension table (48 inches in diameter), serving table, five side and one arm chair. Chairs have brown Spanish leather seats. $430.44

Italian Renaissance Design American Walnut Veneered Suite, consisting of buffet, silver cabinet, serving table, oblong-shaped extension table, five side and one arm chair, covered with tapestry. Ten Pieces, $672.00

Sheraton Design Brown Mahogany Veneered Suite, consisting of buffet, china closet, serving table, oblong-shaped extension table (44x60 in.), five side and one arm chair. Seats covered with blue figured hair cloth. Ten Pieces, $687.00

Louis XV. Design American Walnut Veneer Dining Room Suite, using part bead walnut veneers, consisting of buffet 72 inches long, with five drawers, one lined for silverware, and two cupboards; china cabinet with a lower compartment for silverware, and two cupboards 50 inches wide, serving table 48 inches wide and extension table, oval shaped, 48x60. Four Pieces, $594.00

Golden Oak Dining Room Suite, consisting of buffet, china closet, extension table, 48 inches in diameter. Three Pieces, $192.00
With serving table, Four Pieces, $228.00
Same set in Jacobean oak finish at the same price.

Colonial Design Breakfast Room Suite, in Mahogany finish, consisting of buffet with four legs, china cabinet, gate-leg table. Three Pieces, $151.25

Similar Suite, consisting of buffet with eight legs, china cabinet, gate-leg table. Three Pieces, $163.25

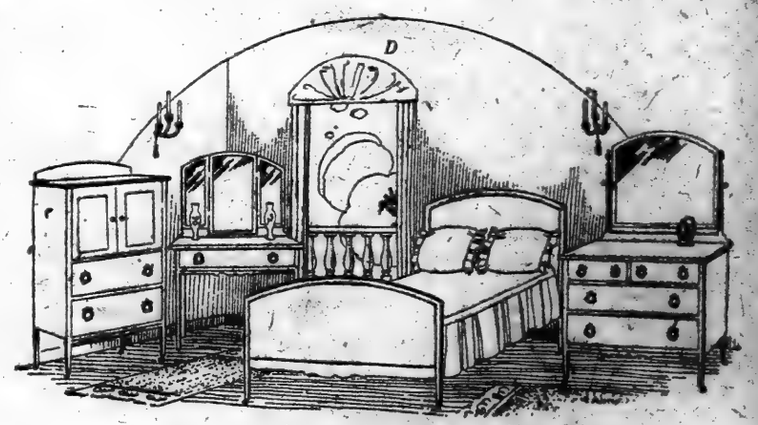

Bedroom Furniture

Bedroom Suite, of American Walnut Veneer or Mahogany Veneer, consisting of dresser, full size bed, chifforette, toilet table with triple mirrors. Wooden Knobs, *as illustrated D.* Four Pieces, $211.00
Less drawing table, three pieces, $172.00.

Bedroom Suite, made in Mahogany Veneered, Birds-Eye Maple Veneered, American Walnut Veneered, or Ivory Enamel.
Suite consists of dresser, 46 inches wide; chifforette, 36 inches; vanity dressing table, 38 inches; full size bed. Four Pieces, $321.00

American Walnut or Mahogany Veneered Bedroom Suite:
Dresser, $64.75; Full Sized Bed, $59.50; Twin Size Bed, $59.50; Chiffonier, $59.50.

Ivory Enamel or American Walnut Veneered Suite, consisting of dresser, chifforette and full size bed. Three Pieces, $151.00
Vanity Dresser to match, $106.00

Louis XVI. Design Mahogany Veneered Suite, includes dresser, full size bed, chifforette and toilet table. Four Pieces, $197.00
Without the Toilet Table. Three Pieces, $176.00

Ivory Enameled Decorated Suite:
Dresser, $67.75; Chifforette, $67.75; Full Size Bed, $49.25; Vanity Dresser, $67.75

Our 63rd Anniversary Sales Start Monday, Jan. 31. For details see World, American, Herald, Staats-Zeitung, Courier.

La Vida Corsets

Special **4.75**

Regularly 6.50 to 9.00. Made of flesh color suede or silk and mercerized broche, in low and medium top models—trimmed with lace and ribbon. Heavy mercerized hose supporters attached.

Third Floor

Broadway **Saks & Company** at 34th Street

SPECIALISTS IN APPAREL

Egyptian-Embroidered Neckwear

Very novel and striking is this new colorful Egyptian embroidery on crisp organdie, fashioned into dainty sets—

Tuxedo collar and cuffs	2.95
Peter Pan collar and cuffs	3.95
Vestee and collar	2.95 and 3.95

Main Floor

Ultra-Fashionable Apparel for Women, Misses and Children at Very Special Prices

—every garment made expressly for Saks & Company, which means that you may make your selections with the assurance that the *quality is right* and the price the *lowest!*

Women's Smart Frocks

With the new French Embroidery

Monday and Tuesday **39.50**

Crepe de Chine frocks of excellent quality, in straight-line model with panel sides, displaying the new French hook and eye embroidery on collar, waist and panels. In Copenhagen blue, navy blue, taupe and black. Sizes 34 to 44.

Frocks of Men's Wear Serge

Monday and Tuesday

20.00

Developed in the straight, slim silhouette—smartly pleated and trimmed with silk braiding. Colors—navy blue and black. Sizes 34 to 44.

Fourth Floor

Women's Fashionable Coats

Monday and Tuesday

38.00

Smart coats and wraps of unusual distinction, tailored with great care, produced in duvet de laine, silvertone, tweeds and heavy coatings. The dressier models have lovely collars of raccoon, nutria or sealine. Beautifully lined throughout or half lined with silk. The sports models are lined with suede velour.

Women's Wraps and Coats

Monday and Tuesday

58.00

A complete assortment of attractive garments developed in various pleasing styles in bolivia, chintwiller, veldyne or luella cloth. Handsomely embellished with fur collars of Australian opossum, nutria and raccoon or a soft crushy collar of self material. Superbly lined with silk.

Fourth Floor

A charming wrap fashioned of bolivia. The collar and cuffs are of ringtail opossum. To be had in taupe, brown, deer, navy and twilight blue. Silk-lined and interlined.
Special **79.50**

Women's Dressy Coats and Wraps

Monday and Tuesday

69.50

A large collection of very dressy coats and wraps—lovely to look at and luxuriously comfortable. The materials are baffin seal, Arcadian lamb and broadtail cloths. Large collars of beaver, Australian and skunk opossum enhance their charm. Silk lined throughout.

Women's High-Grade Wraps and Coats

Monday and Tuesday

89.50

Stunning styles are portrayed in this select assortment of high-grade wraps and coats—copies of exclusive importations. Fashioned of rich evora, bolivia, veldyne, chamoistyne or velour de nord, and featuring handsome collars of beaver, squirrel, mole, Australian and ringtail opossum. Many have deep cuffs of fur. Some are adorned with embroidery of self-color.

Fourth Floor

New Frocks for Misses

Monday and Tuesday

49.50

Winsome frocks for evening wear, in plain and changeable taffeta, quaintly fashioned with the deep lace bertha and lace pinafore, the snugly fitting bodice and full skirt reminiscent of several generations past. Sizes 14 to 18 years.

Embroidered Canton Crepe Frocks

Monday and Tuesday

39.50

in a very bewitching model. The frock pictured has the new low waistline and full tunic, elaborately embroidered in chenille to match the panel front. In navy with grey—in brown with tan. Sizes 14 to 18 years. *Second Floor*

Modish Sport Coats for Misses

With Genuine Beaver Collars

Monday and Tuesday **47.00**

Decidedly smart is this swagger sport model, developed in all wool Paulette, with collar of *genuine beaver*. Made with cloth collar underneath, so that fur may be detached whenever desired. Silk lined and warmly interlined. Colors: tan, natural, lydell and rust. Monday and Tuesday at **47.00**

Second Floor

Women's Tricotine Suits

Smartly Hand-embroidered

Monday and Tuesday **59.50**

Handsome suits of excellent quality tricotine, beautifully hand-tailored, and *hand-embroidered* in self-color silk on panels. Lined with brocaded silk. In navy and black.

Other models in Peco Twill, Piquetine, Twill Cord, Poiret Twill, and Men's Wear Serge—in pewter grey, masilla tan, wren, navy and black. At **29.50 to 295.00**

Fourth Floor

MONDAY AND TUESDAY ON THE SECOND FLOOR

Sale of 3,200 Boys' Washable Suits

—sturdy, easily laundered, and highly serviceable—
Every one made expressly for Saks & Company

At **1.65**

Saks & Company carry the largest stock of boys' washable suits in New York, and only because of our immense purchasing power can we possibly present such values as these at **1.65.** The styles are full of originality, very carefully made, and the colors are guaranteed *fast.* The materials launder with the ease and certainty of a handkerchief, and come in

Smart stripings, plain colors of navy blue, grey, cadet blue, green and brown in combination with white. Sizes 3 to 8 years.

Second Floor

Where There Is Justice, Co-operation, Economy and Energy, There Is Service

James McCreery & Co.

5th Avenue — *Telephone Fitzroy 3400* — *34th Street*

A Permanent Hair Wave

It matters not whether you are matron or miss, a permanent hair wave will materially add to your attractiveness. *(Third Floor)*

Remarkable Sale of
Novelty Bead Necklaces
Special 2.95

In unusual combinations of colors, they will give a distinctive note to your Spring costume. *(Main Floor)*

Beginning To-morrow—Two Important February Sales

Last Day of This Sale

2000 Pairs

All Wool Blankets

at **7.25** a Pair

The warmest blankets in the world to snuggle into on a cold, cold night—they are made of 100 per cent. wool. Countless visitors to our blanket section have, upon inspection, found these to be such exceptional values that we have, without exaggeration, been flooded with orders.

To-morrow will be your last opportunity to join the ranks of the fortunate ones.

Each is a fresh and new, full double size blanket in heavy Winter weight, which will last for years.

Light Gray with Pink or Blue Borders, Plaids in Lavender and White, Black and White and Black and Scarlet.

300 Wool Filled Comfortables

each **6.75**

Figured Cambric, Floral Designs, with Jacquard Silk Mull Borders. formerly 10.50

No C. O. D.'s No Telephone or Mail Orders

We reserve the right to limit quantities.

(Second Floor)

Continuing Our Clearance Sale of Open Stock Patterns

A Saving of 35% to 60%

You have your choice of five of the most widely known patterns at unheard of prices in this clearance, including two Theo. Haviland, one Limoges China, six Nippon China, six English Porcelain and four American Porcelain Patterns.

And in addition to the above we offer **Fifteen Nippon China Dinner Sets** in White and Gold, formerly 100.00 **75.50**

(Sixth Floor)

Detroit Jewel Gas Ranges A McCreery Acquisition

Exceptionally Low Prices for This Sale.

Our latest acquisition—the Detroit Jewel Gas Range—which "bakes better" through a new patented even-heat-distribution system, has a rust-proof lining and is very easily cleaned. Here is your opportunity to obtain it at an exceptional price.

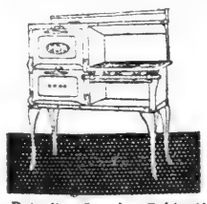

Detroit Jewel Cabinette Range, equipped with patented oven, and other features. Baking Oven 16x16x11 inches, Broiling Oven 16x16x9 inches, four burner cooking top 20x20 inches. Special **49.95**

Detroit Jewel Cabinet Gas Range with enamel splashers finished in baked Ebonite. Baking Oven 16x18x12 inches, Broiling Oven 16x18x19 inches, five burner cooking top 22x28 inches. Special **74.95**

Detroit Jewel All-Enamel Gas Range, finished in white enamel and baked Ebonite, Linings made rust-proof, with Pyrex Glass nickeled oven door. Baking Oven 16x18x12 inches, Broiler Oven 16x18x19 inches, five burner cooking top 28x22 inches. Special **99.95**

Detroit Jewel Cabinet Gas Range with right or left ovens, finished in baked Ebonite. Baking Oven 18x18x12 inches, Broiler Oven 14x18x12 inches, five burner cooking top 26x 21½ inches. Special **83.95**

(Sixth Floor)

Last Day of Our January Sale of McCreery Linens

Pronounced Reductions

If Linen of the same texture as is produced from the most noted looms today (the source of our merchandise) was found in perfect condition in an Egyptian mummy's tomb, you may well realize its durability. Tomorrow is the last day you may obtain McCreery Quality Linens at these exceptionally low prices.

Table Linens

All Linen Irish Damask Table Cloths. each **4.50, 6.50** and **7.50**

All Linen Irish Damask Table Napkins. doz. **4.90, 6.90** and **8.50**

All Linen Scotch Damask Table Cloths. each **5.00, 6.50** and **7.50**

All Linen Scotch Damask Table Napkins. doz. **9.00, 10.50** and **12.00**

100 All Linen Scotch Damask Table Cloths, size 68x68 inches. each **3.75**

All Linen Damask Hemstitched Tea Napkins. doz. **7.50**

All Linen Damask Hemstitched Tea Cloths. each **4.50**

2000 yds. Heavy Weight all linen Irish Table Damask. Full Bleached. 70 inches wide. yd. **2.65**

Towels

Hemmed Huck Towels.....doz. **2.25, 3.00** and **3.75**
Hemstitched Huck Towels....doz. **2.65, 3.75** and **4.50**
All Linen Scotch Huck Towels, Hemmed..... doz. **7.50** and **10.50**
All Linen Irish Huck Towels, Hemstitched..... doz. **8.50** and **12.00**
Turkish Bath Towels, Hemmed. doz. **3.00, 4.50** and **6.00**
Irish Twilled Kitchen Towels, Hemmed..... doz. **5.50** and **7.50**

(Second Floor)

Marked Reductions in *Upholstery, Draperies, Curtains & Curtain Materials*

Figured Damasks of superior quality, suitable for Drapery or Upholstery purposes. Rose, Blue, Mulberry, Gold and Black. formerly 8.75, yard **5.75**

High Grade Drapery Armures in splendid range of colors, neat and attractive designs. yd. **2.95** formerly 4.25

Mouquette Velvet and Tapestry Couch Covers, full size, Oriental and other effects. each **18.75** formerly 27.50 and 29.50

Imported Curtain Nets at half price. yard **55c** to **1.50** formerly 1.10 to 3.00

Mercerized Armure Portieres, 7 ft. 6 ins. long, neatly designed centers and pretty borders; all desirable colors. pr. **12.95** formerly 22.50

New arrivals—spring Curtains of marquisette with valance. Filet and Cluny edges. White and Ivory. pair **3.50** formerly 5.00

Splendid quality Filet Net Curtains; plain centers; Cluny lace edges. White, Ivory and Ecru. formerly 7.50, pair **4.50**

Scotch Curtains Madras, conventional effects. White and Cream. yd. **48c** formerly 65c

Two Striking Values

3000 yds. rich imported Cretonnes, charmingly designed, and of exceptional quality. yd. **75c** formerly 1.10 to 1.75

2500 yds. plain Japanese Silk 36 ins. wide, of heavy durable quality, in Gold, Rose, Mulberry, Pink, Brown and various shades of Blue. formerly 2.50, yd. **1.35**

(Fifth Floor)

Sale of McCreery Luggage

Presenting Extraordinary Values

The best of traveling companions is a trunk or bag, strongly built and convenient, which will keep you company trip after trip and still retain its sturdy appearance and usefulness. Only the best materials and construction will insure this,—the prime requisites of McCreery Life Long Luggage. Better values than these are hard to find.

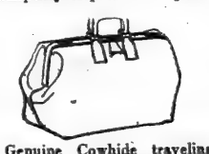

Genuine Cowhide traveling bags, hand-sewn, leather lined, the trimmings and lock are the best, sizes 18 and 20 inches. formerly 26.00, **21.50**

McCreery special tourist case, made on steel frame, covered with heavy duck (moleskin finish), tray and pocket, hand-sewn leather corners, sizes 24, 26, 28 and 30 inches. **18.50** formerly 25.00

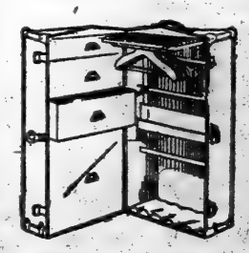

Full-size Wardrobe Trunk made on three-ply veneer basswood frame, fibre covered and lined, four drawers, ten hangers, shoe pockets and lock on top drawer. **45.00** formerly 65.00

(Fifth Floor)

Our Entire Collection of

Oriental Rugs

25% to 50% Less Than Former Prices

Every Room Size Rug in our magnificent collection is included, together with two new shipments just arrived from Persia and China.

Because of the troubled conditions in the Orient a scarcity of these wonderful weaves is imminent, therefore we believe it will be impossible for us to duplicate these prices, which have been readjusted to a new low level. This, then, is the time to obtain these Treasures of the East, one of which we all long to possess and will now that they are within reach.

Embossed Chinese Rugs in Room sizes
all of extraordinary fine quality.
195.00 and **295.00**

Persian Mahal Rugs in Room sizes
Rich colors and firm weaves.
225.00 and **275.00**

Illustrating a few of the many other extraordinary values

	Size.	Formerly	
Persian Arak	12.1x8.11	575.00	375.00
Persian Mahal	8.9x7.3	375.00	195.00
India Amritzar	11.3x7.3	375.00	195.00
Chinese	12x9	485.00	245.00
Persian Mahal	10.8x6.10	450.00	245.00
Persian Mahal	12x9.1	520.00	267.00
Persian Mahal	11.1x6.8	450.00	225.00
Persian Mahal	14x10	750.00	375.00
Persian Arak	12.4x8.5	675.00	425.00
Persian Arak	13.2x9.4	795.00	495.00

	Size.	Formerly	
Chinese	14x10	950.00	425.00
Persian Arak	14.3x10.7	1075.00	795.00
Persian Mahal	13.1x9.8	525.00	295.00
Persian Sarouk	12.2x9.0	975.00	695.00
Persian Kirmanshah	11x8.9	975.00	731.25
Persian Gorrevan	21.6x15.2	1950.00	1250.00
Chinese	16x13.11	895.00	675.00
India	20.4x13.1	875.00	650.00
Chinese	18x12	1450.00	975.00
Hamadan	28x13.6	1750.00	1175.00
Chinese	10x8	450.00	225.00

100 Persian Mosul Rugs, Beautiful Colorings in Hearth Sizes **49.75**

Small Chinese Mats.....each **15.00**

Turkish Anatolian Mats.....**4.95**

(Eighth Floor)

Annual Mid-Winter Sale

McCreery "Master-Made" Furniture

Reductions up to 50%

This sale presents an opportunity to make a real investment in furniture of the finest craftsmanship. Few readjustments in prices, brought about by the new conditions, are as complete as those to be found here.

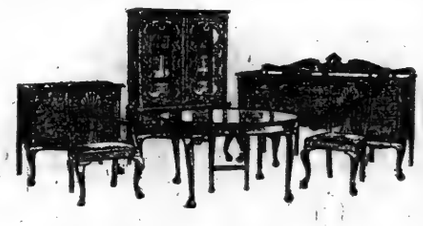

Chamber Furniture

Four piece Louis XVI. Model Chamber Suite in American Walnut, Dresser, Chifforobe, Vanity Case and Bow End Bed. formerly 750.00, **495.00**

Four piece Heppelwhite Model Chamber Suite in American Walnut. Dresser, Chifforobe, Toilet Table and Bed. formerly 637.50, **395.00**

Eight piece Mahogany Chamber Suite, Dresser, Chifforobe, Vanity Case, Hanging Mirror, Night Stand, Chair, Bench and Bed. **900.00** formerly 1800.00

Four piece Heppelwhite Model Suites in Mahogany. Dresser, Chifforobe, Toilet Table and Bed. **297.50** formerly 595.00

Four piece Queen Anne Model Chamber Suite in American Walnut. Dresser, Chifforobe, Vanity Case and Bed. formerly 975.00, **675.00**

Four piece Queen Anne Model Chamber Suite in Mahogany. Dresser, Chifforobe, Vanity Case and Bed. **595.00** formerly 950.00

Four piece Louis XVI. model Chamber Suite, made of solid American Walnut with burled Walnut panels, consisting of Dresser, Chifforobe, Vanity Case and Bow End Bed. formerly 975.00, **575.00**

Separate Pieces

Solid Mahogany Tea Wagons. formerly 45.00, **22.50**

Mahogany-finished Spinet Desks. formerly 49.50, **24.75**

Solid Mahogany Martha Washington Work Table. **19.75** formerly 35.00

Windsor Rockers.....**10.00** formerly 18.50

Tapestry Arm Chairs with reversible down cushion. **69.50** formerly 119.50

Dining Room Furniture

Ten-piece Dining Room Suite, as illustrated, in Mahogany. Consists of Buffet, China Cabinet, Extension and Side Tables, five Side Chairs and one Arm Chair. **725.00** formerly 1450.00

Ten-piece Italian model Dining Room Suite, in dull Mahogany, including Buffet, China Cabinet, enclosed Service Table, Extension Table, five Side Chairs and one Arm Chair. formerly 595.00 **347.50**

Ten-piece Heppelwhite model Suite in Crotched Mahogany or Walnut, including 72-inch Buffet, China Cabinet, Extension and Side Tables, five Side Chairs and one Arm Chair. formerly 1200.00 **600.00**

Ten-piece Chippendale model Dining Room Suite in American Walnut. **695.00** formerly 1250.00

Ten-piece Mahogany Dining Room Suite. formerly 950.00 **595.00**

Ten-piece Heppelwhite model Dining Room Suite in Mahogany. **395.00** formerly 785.00

Ten-piece Dining Room Suite in Mahogany. formerly 595.00 **297.50**

(Seventh Floor)

Library Furniture

Three piece Mahogany and Cane Suite, upholstered in Collins and Aikman velour, Sofa, Arm Chair and Wing Chair. formerly 795.00, **297.50**

Three piece all upholstered Library Suite, upholstered in tapestry with loose spring cushions and spring edge, outside of back covered with same material. **184.75** formerly 369.50

Sold separately:
Sofa ..formerly 179.50, **89.75**
Arm Chair .....**47.50** formerly 95.00
Wing Chair .....**47.50** formerly 95.00

Three piece Suite upholstered in all hair, covered with Mulberry Mohair Velour. Sofa, Arm Chair and Wing Chair. formerly 1250.00, **625.00**

Two piece Pillow Arm Suite upholstered in Collins and Aikman Velour. **495.00** formerly 745.00

Three piece Pillow Arm Suite upholstered in fine tapestry. **375.00** formerly 750.00

Three piece Pillow Arm Suite upholstered in tapestry. formerly 575.00, **287.50**

Beds and Bedding

All square tube Ivory or White Enamel metal Twin Beds, 2-inch posts, 1-inch fillers. formerly 22.00, each **17.50**

Brass Bed in Twin size, best lacquer, 2-inch posts. formerly 35.00, each **24.50**

Best Upholstered Box Spring, hair top, tufted. **40.00** formerly 55.00

French Upholstered Box Spring, hair top. **35.00** formerly 40.00

Special Black Hair Mattresses, 45-lb., in heavy selected ticking. formerly 50.00, **40.00**

Elastic Felt Mattresses with roll edge, all sizes. **14.50** formerly 18.00

FOR LIQUOR FRAUD

Dry Agents Find Stolen Papers and Forged Permits on Men in Pittsburgh, Pa.

RAID WOMAN'S APARTMENT

Freight Load of "Sugar" and Cases of "Vinegar" on Pier Found to Be Beer and Whisky.

Two more men were arrested yesterday in Pittsburgh, Pa., in connection with the liquor frauds recently unearthed in New York by agents of Hugh McQuillan, head of the Special Intelligence Unit of the Internal Revenue Bureau. They were Benjamin L. Moses and Herman Satdler, who are said to have attended parties at the Hotel McAlpin, where many of the liquor schemes involving clerks in the office of Director O'Connor are alleged to have been planned.

Agents Murphy and Golding, who made the arrests in Pittsburgh, reported to Mr. McQuillan that they found on the men some stolen Government papers and a number of forged liquor withdrawal permits. The men were arrested on complaint made in Pittsburgh, and Mr. McQuillan did not know last night whether they would be tried in that city or brought here.

When revenue agents raided the apartment of Mrs. Mary A. Parkins, formerly a clerk in Director O'Connor's office, in the Hotel McAlpin some weeks ago they arrested, besides Mrs. Parkins, Edward Donegan, a Brooklyn contractor; Sigmund ("Beansy") Rosenfeld, and Miss Regina Sassone. Later they arrested William F. McCoy, formerly information clerk in Mr. O'Connor's office. All are under heavy bail. A few days ago Mrs. Volberg Castillio, also a former clerk, was arrested in Los Angeles, having disappeared from here soon after the arrests in the Hotel McAlpin.

Prohibition enforcement agents seized were 122 sugar barrels in the car, each containing 144 bottles of beer. Like the 40,000 bottles of beer confiscated on Friday, they were consigned to Sofia Brothers, 1,221 Intervale Avenue, the Bronx. No arrest was made yesterday.

SURPRISE FOR POLICE CHIEF.

Confiscated Liquor Stolen From His Office—Water Substituted.

Special to The New York Times.

OSSINING, N. Y., Jan. 29.—What became of thirty gallons of grain alcohol which were stolen from the office of Chief of Police Frank Minnerley a short time ago threatens to cause scandal, with some prominent politicians implicated. Since the alcohol was stolen the Chief has learned that it has been sold in the town and some potent liquor made by combining it with prune juice and other soothing extracts. He says he will ask the Westchester Grand Jury to investigate. The cans, apparently containing alcohol, were taken to the Ossining hospital. When opened it was found they were filled with water and a little alcohol.

OFFERED HIS LIFE TO WIFE.

But Detroit Woman Says Husband Cut Her With Knife.

Special to The New York Times.

DETROIT, Jan. 29.—Man could do no more for woman than Malcolm Smith, 304 Alfred Street, offered to do for his wife, according to the story he told when arraigned before Judge Heston today on the charge of assaulting his wife, Eva. He asserted he had offered to kill himself that she might have the man of her choice, and when she objected to this, fearing she might be charged with his murder, he volunteered to go to a distant State, remove all identification marks from his clothing, and there end his life.

According to Smith, a harmonious married life of four years was disrupted ten days ago when Mrs. Smith met and was attracted by another man. She was away several days, returning Thursday night to tell Smith she no longer loved him, he declared. He then offered his sacrifice, even sharpening a butcher's knife in preparation.

There was a dispute later in which Mrs. Smith was cut on the arm and leg, and the woman caused her husband's arrest.

—Alcohol to Five Concerns.

CHICAGO, Jan. 29.—Ralph W. Stone, Prohibition Director for this district, announced today that henceforth alcohol deliveries will be refused to manufacturers of five well-known patent medicines. Numerous other proprietary medicines, the manufacturers of which are alleged to have done business on a grand scale since the advent of prohibition, will be added to the list soon, Mr. Stone said.

He estimated that in the last six months of 1920 his office issued 5,000 permits in Illinois alone to manufacturers of patent medicines to obtain alcohol.

The new ruling does not revoke permits now held, but no new withdrawal permits for the release of alcohol to manufacturers on the banned list will be approved, Mr. Stone said. Some of the products blacklisted today contain almost as high a percentage of alcohol as whisky, he added, and lately many cases of these particular brands have been discovered for sale in saloons by his agents.

IN BAFF MURDER

Joseph Cohen, Convicted as the Chief Conspirator, Alleges Perjury by Main Witness.

LIKE THE ROSENTHAL CASE

Ringleader Said to Have Sublet the Murder Contract, as Lieut. Becker Did.

The Baff case, one of the most complicated criminal cases or series of cases on record in New York, was complicated still further yesterday when John J. with Rose, Vallon and Schepps at the "Harlem conference" where the Rosenthal murder was planned. His testimony being that of a self-accomplice, Marshall became the keystone of the State's case against Becker.

Sorro's testimony, it is alleged, was practically identical in its effect to the Cohen confession as that of Marshall in the second Becker trial. Sorro was not an accomplice. He testified that he was present at the "Harlem conference" of the Baff case, which is alleged to have planned the Baff murder with the gunmen who executed it. The testimony of the alleged accomplices of Cohen would have been valueless without Sorro.

Milliners Sue Late Mrs. Hanan's Estate.

The estate of Mrs. Edith Evelyn Hanan, wife of the late John H. Hanan, was sued in the Supreme Court yesterday by the Bergdorf-Goodman Company, Fifth Avenue modistes, for $3,000 as the value of a baby lamb coat sold her Nov. 11, 1919. She died on Jan. 11, 1920, and her husband died a few months later.

Leaps After Old Man Who Fell on Tracks and Pulls Him to Safety.

Southbound express traffic on the Seventh Avenue subway was held up for more than ten minutes yesterday afternoon when an elderly man fell from the platform of the Pennsylvania station to the tracks.

A man, who declined to give his name, jumped after him and pulled him under the platform just as a train pulled in. The motorman saw the men on the track and applied the brakes. The train, however, did not stop until one car had passed them.

To Patrolman John Dempsey of the West Thirtieth Street station the man who had fallen said he was John C. Fish, 74 years old, of 45 Gunther Street, Corona, L. I., and that he had suf-

HIBBEN FOR CIGARETTES.

But Princeton President Urges Moderate Use of Them.

SYRACUSE, N. Y., Jan. 29.—President Hibben of Princeton University takes issue with Chancellor James P. Day of Syracuse University in the latter's attack on cigarette smoking.

"Why should I object to cigarettes when I use them myself?" says Dr. Hibben. "Cigarette smoking should be in moderation, and that's as far as one can go with the Chancellor's rigid prohibition program."

Foss Predicts $1,000,000,000 Cut.

CANTON, Ohio, Jan. 29.—A cut of a billion dollars in the cost of government by the present Congress was predicted by Representative Foss of Ohio at the annual banquet of the McKinley Club today.

J.M. Gidding & Co.

364 366 and 368 Fifth Avenue. 46th and 47th Sts

SEMI-ANNUAL CLEARANCE SALES

Stocktaking has left us with many groups of *Smart Winter Fashions* which are now being offered *for immediate disposal* REGARDLESS OF FORMER PRICES

Our Entire Remaining Selections of

Luxurious Furs

embracing Coats, Wraps, Scarfs, Sets and Separate Pieces of Mink, Broadtail Caracul, Mole, Squirrel, Hudson Seal and other desirable pelts

at ½ *Off*

(In many instances sale prices are less than half former prices)

Gowns and Dresses

for street—afternoon—dinner or evening. A complete regrouping of handsome styles, comprising the last of many high-priced lines.

Formerly $125 to $350

at $50, $75, $95, $125, $145

Luxurious Evening Wraps

of rich chiffon velvets and metallic brocades with mole, squirrel, fox and other desirable furs, particularly suitable for wear at the Opera, Theatre and other Mid-Season Social Activities.

Formerly to $495

at $125, $165, $195 to $295

Handsome Fur trimmed Day Coats

Stunning effects of rich materials designed to conform with the straightline silhouette so fashionable at the present time, and attractively combined with such furs as slynx, caracul, mole and squirrel.

Formerly to $295

at $85, $125, $165

Beautiful Fur-trimmed Suits

Unusually handsome styles, including three-piece Costume Effects with lavish trimmings of luxurious furs.

Formerly to $375

at $85, $125, $175

RUSSEKS

FIFTH AVENUE

Between 54th and 55th Streets

Spring Frock

The kimono bodice with its deep-pointed effect is rivalled by the butterfly drape of the black taffeta skirt showing an apron-front of fish-net. The note of color lies in the double face satin ribbon at waist line picoted in gold.

$59.50

Spring Frock

Black taffeta, with its 1830 spreading skirt, has a quaint bodice with tiny tucks to form the point of basque. The grey wool lace for collar and cuffs is the distingue feature.

$79.50

Spring Tailleur of Twill Cord Tricotine Poiret Twill

$65.00

Spring Tailleur of Tricotine Twill Cord Poiret Twill

$65.00

—*Ready*—

RUSSEK-ORIGINAL

SPRING TAILLEURS & SPRING TIME FROCKS

THAT ARE A DELIGHT TO THE EYE AND A THRILL TO THE MIND OF THE MATURING MAID AND THE MODERN MATRON

RUSSEKS ARE FIRST AS USUAL TO PRESENT THE NEW

Tailleurs for Spring

AN ATTEMPT TO IMITATE A REMBRANDT WOULD BE AS SUCCESSFUL AS AN EFFORT TO COPY THE STYLE—DISTINCTIVE LINES OF ANY OF THE SIX NEW RUSSEK—ORIGINAL SPRINGTIME TAILLEURS . . . THEY'RE THE WONDER OF THE AVENUE AT THE WONDERFULLY MODERATE PRICE OF

Sixty-Five Dollars

Of Tricotine Twill Cord & Poiret Twill $65.00 *Which Is Just Half the Custom Tailor's Price*

RUSSEKS AGAIN INITIATE THE NEWER MODES IN

"Younger Set" Spring Frocks

THE COLLEGE GIRL IN TOWN TO SHOP,—THE SOCIETY BUD SEEKING THAT CHERISHED EXCLUSIVENESS OF STYLE,—THE MATRON WHO APPRECIATES THE ALLURING ATTRACTION WHICH THE YOUTH-GIVING MODE IMPARTS TO THE FIGURE THAT MUST ALWAYS STAY YOUNG . . . HERE, IN THE RUSSEK DRESS SALONS, WILL THEY BASK IN THE SUNSHINE OF SPRING-TIME FASHION THAT IS THE GOSSIP OF THE AVENUE AND THE WONDER OF ALL WHO HAVE ALREADY MARVELLED . . . FOR NOW, AS NEVER BEFORE, HAVE THE INSPIRATIONS OF THE HUNDRED AND MORE COUTURIERS CONTRIBUTED SO LAVISHLY TO THE RUSSEK EXHIBIT OF SPRING-TIME FROCKS . . . HERE INDEED IS YOUR OPPORTUNITY, DEAR MADAME AND MISS, TO PROVE THE FALLACY OF PAYING FANCY PRICES FOR THE PRODUCTIONS OF THE HIGH-COST MODISTS.

Springtime Frocks

ORIGINAL—DISTINCTIVE—DIFFERENT—INDIVIDUAL

$49.50 to $250

RUSSEKS

FIFTH AVENUE

Between 54th and 55th Streets

$550 HUDSON SEAL COAT with SKUNK Collar and Cuffs

$275.00

—*Continuation*—

Sale of 1921 Model Rich Furs at Fifty Per Cent. off

REPRESENTING REDUCTIONS THAT NOW REACH BOTTOM. SCARCITY OF QUALITY SKINS, AND PRICES GOING BACK TO NORMAL IN THE FACE OF AN EARLY RISE IN THE FUR MARKET SUGGESTS THAT YOU HEED THE WARNING TO BUY NOW AT 50% OFF, WHICH MEANS 100% LESS THAN YOU'LL PAY LATER.

$3000 1921 *Model* MINK WRAPS	$1500
$2200 1921 *Model* MINK WRAPS	$1100
$1800 1921 *Model Royal* ERMINE WRAPS	$900
$1500 1921 *Model* KOLINSKY WRAPS	$750
$1100 1921 *Model* SQUIRREL WRAPS	$550
$500 KOLINSKY DYED SQUIRREL COATS	$250
$590 1921 *Model* KRIMMER COATS	$295
$790 1921 *Model* PERSIAN LAMB COATS	$395
$300 1921 *Model* FRENCH SEAL COATS With Skunk Collar and Cuffs.	$150
$600 1921 *Model* SMART MOLE WRAPS	$300
$195 MARMOT & PONY COATS Trimmed with Raccoon, Skunk or Beaver.	$97.50

Lord & Taylor

38th Street —FIFTH AVENUE— 39th Street

Spring Dresses
for Women

HERE come the new Spring Frocks inspired by Paris—each more enchanting than the last—forecasting a combination of variety and charm as the leading tendency!

Slim, dainty Frocks of clinging Crepes, with flying panels and sashes to approximate to the wider silhouette, shown in the crisp, soft Taffetas with flounced panniers or bouffant tunics; circular skirts and straight skirts; English eyelet embroidery and quaint pretty decorative features.

Dresses of Canton Crepe, Taffeta, Georgette Crepe and Tricotine
$55 to $175

Illustrated
Model of Taffeta, flounced pannier and panels, girdle embroidered in colors..... **$125.**

Third Floor

Paris Hats
Are Beguilingly Lovely

THEIR exotic colors—daringly gay or exquisitely delicate in tone. Their quaint turn of a brim, abruptly off the face, gently rolled in back or drooping gracefully over the eyes. Their fabrics of rare fineness, originality and charm, and their trimmings, as infinite in variety as the passing fancies of a woman.

All these you will find when you see the newest arrivals in the French Room—and much more besides. They are not, strictly speaking, Summer hats, yet by the same token they are not products of Winter. Rather do they possess an insinuation of each, which marks them as the golden mean—the entirely appropriate and satisfactory hat for present-moment wear.

Fourth Floor

Spring Tailleurs
for Women

DEBONAIR and supremely graceful are the new Spring Suits for women, with their "different" style touches and tailored lines of assured distinction.

Smart little box-coats, straight or swinging, some jauntily tied at the neck; others fastened with one button at the waistline; novelty Suits, richly embroidered; or plain tailored, braid-bound and belted effects.

Suits of Tricotine, the new Piquetine, Twillcord, Poiret Twill, Covert and Shepherd's Check
$60 to $225

Illustrated
Model of Piquetine, one of the new versions of the novelty suit, silk embroidery in French knots as its chief style feature, **$125.**

Third Floor

Charming Cotton Fabrics
Suggestive of Spring Dressmaking

Imported Cotton Novelties
$2.50 yard

Lovely embroidered designs in tasteful color combinations or on white grounds. As attractive as they are unusual; 40 inches wide.

Cross Bar Organdies
$1.00 yard

Exquisitely dainty and sheer—permanent finish. All the smart colors; 36 inches wide.

Printed Voiles
75c yard

The material of a thousand uses. New designs, in light and dark colorings; 39-40 inches wide.

Second Floor

Wraps for Women
New, mid-season models beautifully tailored and fur-trimmed

$85.00

Sumptuous and distinctive styles in Wraps and Coats of Cashmere Bolivia and Corduval, with lavish collars of Squirrel, Beaver and Australian Opossum; some with collars and cuffs of Nutria—all the most desirable shades.

$65.00

Wonderful values in Velours and Bolivia, with collars of Nutria and Australian Opossum. Graceful dolman effects and straight-line coats, silk-lined throughout — exceptional garments in quality and finish.

Another Especially Prepared Offering to Meet the Increasing Demand for Fashionable Wraps at Lowered Prices

Third Floor

Wanted Black Silks
Attractively Priced for Spring Buying

For the end of the month the Silk Department is offering two excellent values in the durable and sensible black silks—that fabric very woman wants for a frock or suit.

$1.78 yard

Black Dress Taffeta
Chiffon finish, fine heavy quality; 36 inches wide.

Black Dress Satin
A satisfaction-giving material, chiffon finish, good weight; 36 inches wide.

Ground Floor

Women's Tan Calf Oxfords

The Smart, Much Wanted Brogues

$7.85

The modish woman's choice for correct street wear — a trim, neatly fitting oxford, built over a sensible last, with the desirable mannish lines.

An Opportunity for Notable Price Saving

Second Floor

Gauntlet Gloves

$3.00 pair
Unusually Fine Value At This Price

The widely favored strap wrist style fashioned of a fine heavy quality kid. P. K. or P. X. M. sewn.

Spear and handsomely embroidered backs—

Tan, Mode, Beaver, White, Pearl.

Walking Gloves

$1.75 pair

One clasp cape gloves made of same quality leather as gauntlets. Tan and brown.

Ground Floor

Lingerie Sale—Last Day Tomorrow

Philippine Lingerie

Noteworthy Values unusually priced

Here is a group of dainty models, hand-made and hand-embroidered, secured at a concession to feature at

$1.95 and **$2.95**

for each garment

Night Gowns

Envelope Chemises

Dance Petticoats and Bloomers

Petticoats for evening wear, made of washable Satin in flesh color, beautifully trimmed with fine lace — models of exquisite quality that have been much more, offered at

$5.95 and **$6.95**

Bloomers

Washable Satin in flesh tint, tailored seams and re-inforced,
$2.65
Excellent Values

Breakfast Coats and Robes

Breakfast Coats of Brocaded Satin, two-toned Satin or Taffeta prettily trimmed with little French flowers,
$19.75 and tax

Breakfast Coats of Crepe de Chine, lamb's wool quilted silk lined throughout.
$19.75 and tax

Robes of Crepe de Chine, full model, roll collar, lamb's wool, quilted silk lined throughout,
$22.50 and tax

Second Floor

Silk Stockings
Strikingly Good Values for Women

Full Fashioned Stockings

$1.10 pair

Black silk-lisle soles and tops.

All-Silk
$1.65 pair

Black, white, brown and many of the new grey, polo, evening and gown shades. Lisle soles and tops.

All-Silk
$1.95 pair

Exceptional value in serviceable quality—lisle soles. Black only.

Ground Floor

Navy Blue Woolens

Desirable Fabrics At a Very Low Price

$2.85 yard

Fine Wool Velour and Soft Costume Serge in that eminently practical color, navy blue. Appropriate for a multitude of uses—skirts, dresses, suits and coats; 54 inches wide.

A Worth-while Value for the Thrifty Woman

Second Floor

THE GREAT MIDWINTER SALE OF FURNITURE

Begins Tomorrow

THOSE of you who have been following conditions know that F-U-R-N-I-T-U-R-E in general has not come down in price as radically as certain other commodities. Yet much of the furniture in this great Sale is marked down to pre-war prices.

IT is the finest opportunity you have had in several years to buy the excellent type of furniture you desire at unusually moderate prices.

Furniture purchased in this Sale may be held and insured in our warehouse without charge, and delivered any time you desire within a period of ninety days.

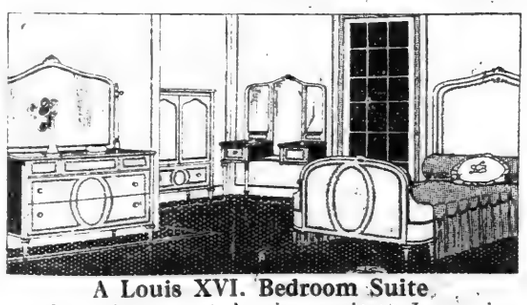

A Louis XVI. Bedroom Suite
In mahogany or American walnut. Large size dresser (52 inches), chiffonette, semi-vanity table and full size bed. **$495.00** With twin beds..... **$595.00**

A Living Room Suite
Covered in an attractive tapestry, and made in our own workrooms. Davenport..... **$195.00**
Arm Chair..... **$110.00**

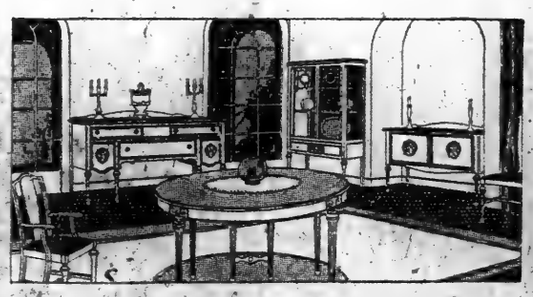

A Louis XVI. Dining-Room Suite
10 pieces in walnut, a reproduction of a much-favored design..... **$495.00**

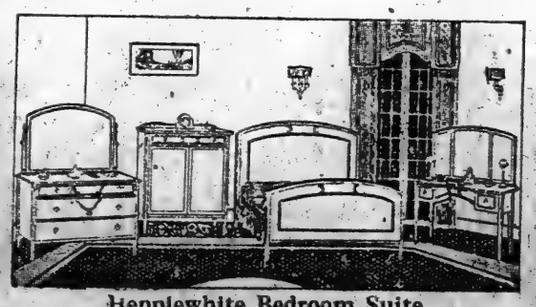

Hepplewhite Bedroom Suite
4 pieces, in walnut. Dresser, chiffonette, toilet table and full size bed..... **$395.00**
With twin beds..... **$495.00**

A Tapestry Living Room Suite
Made in our own workrooms—Davenport, **$145.00**
Arm Chair..... **$85.00**

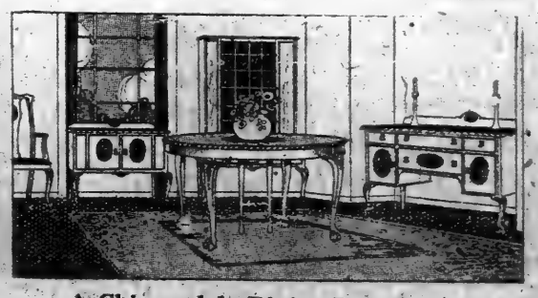

A Chippendale Dining-Room Suite
In mahogany or American walnut, 10 pieces..... **$550.00**

Sixth Floor

YEAR'S SMUGGLING PUT AT $10,000,000

Collector Newton Finds Rapid Growth in Undeclared Goods Reaching City.

BORDER TRAFFIC INCREASES

Force Is Inadequate to Cope With Contraband Liquor and Drug Problem, He Says.

There has never been so much smuggling as at the present time, due to a general "moral influenza," according to Byron R. Newton, Collector of the Port, who estimated yesterday that at least $10,000,000 worth of smuggled goods were brought into New York last year through this port and from Canada.

Investigation has convinced Mr. Newton that there is an international drug ring with agents in Italy, Rotterdam and the Scandinavian ports which is engaged in smuggling rapidly increasing quantities of cocaine and heroin into New York, and that liquor smuggling has assumed such proportions that it is almost impossible to check it with the limited resources of the Customs Service.

In the last year more than $1,000,000 worth of goods was seized, and, although a large part of this was not smuggled, enough of it was to indicate the value of goods which slip past the customs guard. Mr. Newton believes that more than $300,000 worth of diamonds alone are smuggled into New York, and the situation is so serious that reputable merchants have complained to him that they are not able to compete with unprincipled dealers who bring gems in free of duty.

"The reputable dealers want the duty on precious stones removed or materially reduced, and I am inclined to believe that reduction of duties on small, easily smuggled articles of great value is the ultimate solution of the smuggling problem. There should be, in my opinion, a general revision of tariffs, with a view to reducing the duties to such a reasonable figure that it would not be profitable to run the risk of smuggling furs, jewels, laces and such articles.

"Our problem here is serious enough, however. Practically every cargo which comes into port is broached somewhere before it is landed, and large quantities of goods are taken out and smuggled in. Prohibition has had much to do with the growth of this kind of smuggling. Members of crews found that it was easy and profitable to smuggle liquor and they have extended their smuggling to other fields. They are rapidly becoming organized and have developed great skill in evading our inspectors. When you have only a few inspectors to cover 300 ships in the harbor, it is not hard to get liquor ashore without detection.

NEW PAPAL CALL FOR WORLD PEACE

Pontiff's Encyclical Is Especially Addressed to Third Order of St. Francis.

DEPLORES EVILS OF GREED

Links Them With Thirst for Pleasure as Principal Causes of Social and Moral Unrest.

ROME, Jan. 28.—Pope Benedict, on the occasion of the seventh centenary of the foundation of the Third Order of St. Francis of Assisi, addressed an encyclical today to all Bishops throughout the world, calling on all mankind to work for world peace and Christian reconciliation, invoking especially the assistance of all "children of Christian peace and those belonging to the Third Order."

"True peace," says the encyclical, "is impossible unless it is based on the tranquility of the soul. Therefore, Christian virtue is necessary. Tertiaries (the members of the Order) must diffuse Christian spirit and oppose the two worst contemporary evils, namely, the insatiable avidity to possess worldly goods and the unquenchable thirst for pleasure. These evils show themselves in perpetual contest between the proletariat and the rich, as well as in immodesty of women's dress and modern dancing.

"Let men follow St. Francis of Assisi, whose constant desire was to make himself Christlike in poverty, humility and self-sacrifice. Let women be convinced that they cannot better acquire merit toward the Church and their mother country than by working for the correction of corrupt customs."

His Holiness recapitulates the history of the foundation of the Third Order, emphasizing that St. Francis of Assisi especially wished that Tertiaries distinguish themselves by brotherly love. This evangelical precept, says the encyclical, which was so useful amid the civil discord of the Franciscan epoch, was a source of inspiration to Pope Benedict when the whole world was ravaged in the late war, and more so now, when very grave internal discords perturb so many countries.

The Pontiff concludes by urging the Bishops to increase as well as to revive associations of Tertiaries throughout the world, and calls attention to the fact that he himself is enrolled.

Lane Bryant—Advance Spring Showing

New Slenderizing Apparel *for* Stout Women

Adaptations, Reproductions and Original Creations

MODISH new Dresses and Gowns, jaunty tailored Suits, luxurious Coats and Wraps, dainty Blouses, chic Millinery, in original models and Americanizations, presented by Lane Bryant to suit the individual needs of the discerning woman of large proportions.

Everything Women Wear—Ready to Wear

in the same smart new spring styles that other shops are exhibiting for slender women. Developed in the most popular fabrics and colors of the current vogue. Sizes 39 to 56 bust.

Coats and Wraps
Exhibit the finest materials and trimmings, a revelation of richness.
47.50 to 450.00

Gowns
For afternoon and evening swathe the figure in the richest fabrics.
45.00 to 350.00

Tailleurs
Exemplifying the spirit of Spring, tailored with exquisite art.
39.50 to 325.00

Skirts
Of wool and silk glow with the new spring colorings.
14.50 to 59.75

Blouses
Dainty, sheer, varied as to color, desirable materials.
5.95 to 89.50

Millinery
Newest spring creations, becoming to stout women.
9.85 to 29.85

21-23 West 38th Street — Lane Bryant — Just West of 5th Av.

"FROM PALACES AND IMPERIAL HOUSEHOLDS"

At The American Art Galleries

Madison Square South, New York

FREE PUBLIC VIEW TOMORROW (MONDAY) 9 A. M. TO 6 P. M.
AND CONTINUING UNTIL THE DATE OF THE SALE

A Grand Collection of

Oriental Objects

OF

Great Beauty and Artistic Distinction

DATING FROM THE 12TH TO THE 18TH CENTURY

From Palaces and Imperial Households
And Private Collections
In China, Japan and Corea

WHICH THE OWNERS HAVE BEEN THREE YEARS IN ASSEMBLING

"The result is an esthetical assemblage including objects unique in their several fields. China, Japan and Chosen (Korea) are represented, in porcelain and pottery, paintings and sculpture, tapestry and embroidery, in bronze and pewter, stone and marble, in wood and lacquer and silk and velvet, in enamels, and in fine jades and other precious and semi-precious stones, in woven garments of state and in ornamental hangings, in noteworthy paintings by great masters, in the minute carvings of snuff bottles and the grand sculpture of heroic statues, in objects of ritual observance, in coats and furniture—a notable complex of ornamentation, for individual or for home, for the intimacy of the study or for a spacious exterior environment. There is an important imperial throne screen in the collection, and an imperial crown. The Tibetan printed velvets are a rarity. There are important objects in fei-ts'ui jade, unusual coral figures; there are glass aquaria and porcelain fish-bowls, jardinieres of porcelain and pottery, and potteries of the Ming, Yuan, Sung, T'ang and Han dynasties, and there are various examples of museum dignity."

TO BE SOLD AT UNRESTRICTED PUBLIC SALE

BY DIRECTION OF THE WELL-KNOWN HOUSE OF

MESSRS. YAMANAKA & CO.

NEW YORK—JAPAN—CHINA—LONDON

On the Afternoons of Thursday, Friday and Saturday, February 3rd, 4th and 5th, at 2 o'Clock, and

On Friday Evening, February 4th, at 8:15 o'Clock

*Illustrated Catalogue mailed on receipt of One Dollar.

The Sale Will Be Conducted by MR. THOMAS E. KIRBY
and his assistants MR. OTTO BERNET and MR. H. H. PARKE
AMERICAN ART ASSOCIATION, MANAGERS
Madison Sq. South, Entrance 6 E. 23d Street, New York

Bedell

West Thirty-Fourth Street—New York
Fulton Street Near Hoyt—Brooklyn

FOR TOMORROW, ONLY—MONDAY

Our Intense Specialization Has Made These High-Grade Offerings Possible at These Low Prices!

Sale of Spring Dresses

The dress event of the season—women's and misses' new Spring street and afternoon models—attaining the utmost in value-giving! In large and select variety—emphasizing the full glory of the more exclusive new styles for Spring.

As piquant and individual as if they had just stepped from a leading Paris shop. Over forty new and different models—infinitely beautiful in their fashion-phasing, youthful lines, lovely embellishments and fresh bright Springtime colorings.

Crepe de Chines — Tricotines — Chiffon Taffetas — Poiret Twills — Canton Crepes

Well Made Silk Lined Over 40 Models Sizes 16 to 42 All Brand New

The Style-Features

Short Sleeves, Short Skirts, Venice Lace and Batiste Collars, Tight Basques, Flower Corsages Grosgrain & Velvet Ribbon Trim.

Navy, French Blue, Brown, Nickel Gray, Black.

Wraps Reduced

Fur Collar Models of High Quality

$55

$65 and $75 Values!

An extraordinary ensemble of rich, luxurious types. Superbly executed in Bolivia-Superior, Chamoistyne and Veldyne, Collars of Australian and Ringtail Opossum, Scotch Mole and Taupe Nutria furs.

Spring Suits

Chic Tailored Types Very Special

$49.75

Aristocrats of custom-tailored smartness; fashioned of immaculate Tricotines, Poiret Twills and Hair-line Stripes—in novelty embroidered and box-coat models. Navy, Tan and Covert colors.

A Sale of

Smallest Grands

NEVER EQUALLED BEFORE

Now You Can Have the Grand You Have Longed For

at a price made possible only by our specializing in Grands and by the enormous and continuing volume of business which the music-loving public has helped to develop by purchasing thousands of these Opera Grands—smallest made

OPERA GRAND

$725

NOTE:—This price of $725 is good only during the period of sale, and is subject to withdrawal without notice.

This beautiful little Opera Grand is especially desirable because it requires little space and fulfills every musical requirement.

PIANO PERFECTION in regard to construction, for nothing has been sacrificed to size—a wonderful sweet-toned, beautifully designed Grand.

We reserve the right to refund all deposits on pianos not delivered in ten days.

A wonderful array of 50 or more Grands such as you have never seen before—displayed in rooms just like yours. Come and see them.

Payments Arranged

Only 4 Feet 8 Inches Long

MATHUSHEK

37 West 37th Street

Telephone Fitz Roy 976-977

Over Forty Departments Figure in These Two Far-Famed Sales with Important Price Cuts

HEARN

Fourteenth Street ESTABLISHED 1827 West of Fifth Avenue

TWO More Days of Great January Sale
Our Dressmakers' Sale (LAST WEEK) Breaking Records!

Our well established policy of offering for sale on Monday and Tuesday all goods advertised in Sunday's papers will be faithfully adhered to, although the month ends tomorrow.

Thus, our customers have two more days to share in the money-saving opportunities of our January Sale.

Roosevelt said, "Thrift is common sense applied to spending."

Our Dressmakers' sale now in its *last week*, with its *low* prices on new, imported and domestic merchandise, has aroused an extraordinary interest. Our store force is up-on-its-toes to handle the unusual demand. *Remember*, this sale is for Home-sewers as well as for Professionals. While the following is for BOTH Monday and Tuesday, it's well to come early, when assortments are at their best and the crowd is not so great.

Following Sale Specials for Both Monday and Tuesday

Last Two Days January Sale

Undermuslins

Notable assortments of every kind of fine lingerie in simple and elaborate styles priced at great reductions.

Nainsook Nightdresses—were $1.28 .74
Nightdresses—were $1.68 1.28
Nightdresses—were $2.28 1.68
Nightdresses—were $2.97 1.96
Nightdresses—were $3.97 2.58
Nightdresses—were $6.94 4.68
Envelope Chemises—were $1.68 .97
Envelope and Straight Chemises—were $1.97 1.28
Envelope and Straight Chemises—were $2.76 1.68
Envelope and Straight Chemises—were $2.97 1.97
Drawers—were .74 .48
Drawers—were $2.48 1.48
Sateen Bloomers—were $1.28 .97
Bloomers—were $3.76 1.97
Petticoats—were $1.48 .96
Petticoats—were $1.97 1.24
Petticoats—were $3.28 1.97
Petticoats—were $4.76 2.68
Petticoats—were $8.48 5.97
Short Petticoats—were $1.36 .78
Short Petticoats—were $1.97 1.12
Corset Covers—were .68 .48
Corset Covers—were $1.48 .88
Combinations—were $2.76 1.68
Princess Slips—were $3.97 2.68
were $4.97 2.97
were $9.97 5.97
$2.68 Philippine Nightdresses and Chemises 1.97
$4.97 Philippine Nightdresses and Chemises 2.95
$5.48 Philippine Nightdresses and Chemises 3.97
Extra Size Nightdresses—were $1.38 Sale .86
Extra Size Nightdresses—were $2.28 Sale 1.48
Extra Size Nightdresses—were $3.28 Sale 1.97
Extra Size Corset Covers—sizes 46 to 50—were .78 Sale .48
Extra Size Corded Band Chemises—sizes 46 to 50—were $1.68 Sale .96
Extra Size Drawers—were $1.38 Sale .76
Extra Size Petticoats—were $1.78 Sale 1.24
Extra Size Petticoats—were $2.97 Sale 1.94

Last Two Days January Sale

LINENS

Pattern Cloths—bleached linen damask—round designs—
Table Cloths—70x70 inches—were $8.95 6.18
Table Cloths—70x90 inches—were $11.00 7.88
Napkins to match—22x22 in.—were $10.95....dozen 7.75

Bleached Linen Damask—heavy quality—were $3.95 yard 2.54

70-inch Unbleached Linen Damask—were $2.95 yard 1.97

Hemstitched Linen Damask Sets—62x62 table cloth—½ dozen hemstitched napkins—were $12.95 9.95

22-inch Bleached Linen Damask Napkins—were $10.95 dozen 7.35

Extra Heavy Double Damask Napkins—24x24-inch size—were $21.00 dozen 13.95

22-inch Damask Napkins—bleached union linen—were $5.00 dozen 3.74

20-inch Bleached Linen Damask Napkins—heavy quality—were $9.75 dozen 6.84

TOWELS

Cotton Huck Towels—full bleached—neat colored stripe borders—were .28 .18

Turkish Towels—hemmed—white stripe borders—were .38 .23

Union Huck Towels—soft finish—white borders—were .48 .27

Union Linen Huck Towels—part cotton—hemmed—white borders—were .68 .39

Imported Huck Towels—hemmed or hemstitched—white damask borders—were $1.18 .65

Turkish Bath Towels—hemmed—colored stripe or check centres—were $1.18 .78

Turkish Bath Towels—good size and quality—hemmed—plain or jacquard centres—were $1.98 1.17

Linen Huck Towels—hemstitched—were $1.48 .87

DECORATIVE LINENS

Centrepieces—were $2.95 Sale 1.95

Scarfs—prettily trimmed—were $2.45 Sale 1.37

January Sale Specials

Last Two Days

House Dresses—many new models in gingham and chambray—sizes 36 to 44—were $4.94 and $5.50 2.68
sizes 36 to 46—were $5.94 to $7.94 2.94
extra sizes—48 to 52—were $5.94 to $7.50 3.88

Voile Blouses—dainty new styles—lace and embroidery trim—were $3.74 2.24

Odd Lot of Georgette Crepe Blouses—white, flesh and suit shades—were $8.97 to $10.68 5.94

Odd Lot of Fine Hand Made Blouses—dainty models—were $6.85 and $6.94 3.85

Georgette Crepe Blouses—costume shades—handsomely trimmed models—were $11.97 and $13.68 7.77

Misses' Corsets—low bust—long hips—also elastic girdles—were $3.00 and $4.00 2.15

Corsets—extra fine broche and coutil—medium bust—long hips—were $12.00 7.50

Corsets—firm material—pink or white—daintily trimmed—were $5.00 3.00

Corsets—pink or white—plain and fancy materials—low and medium bust and waistline models—were $2.50 1.50

Corsets—coutil and broche—medium bust and elastic tops—were $8.00 and $10.00 5.00

Brassieres—reinforced under arms—trimming of lace or embroidery—were $2.00 1.10

Bandeaux—fancy materials—were $4.00 and $5.00 2.27

Girls' Serge Skirts—navy blue—white attached bodies—full kilted model with deep hems—sizes 6 to 14 years—were $2.38 1.82

Girls' Tub Dresses—various styles in plaid gingham—pretty trimmings—sizes 6 to 14 years—were $1.94 1.67

Heatherbloom Petticoats—plain and novelty styles—were $3.74 and $3.94 2.47

Models in solid shades of navy, hunter's green, gray, purple, French blue, brown and black—were $2.94 1.87

Taffeta, Messaline and Silk Jersey Petticoats—exquisite models in solid and changeable colors—were $5.65 4.85

January Sale
Last Two Days!

Muslins

36-inch Fruit of the Loom Muslin
36-in. Lonsdale Muslin
36-in. Hill Muslin
.16½ worth .26

Suggestions and instructions in making and trimming of Hats given free.

Standard Quality Sheets and Pillow Cases

Will-Wash-Heavier and No-Brand Pillow Cases—
42x36 in.—were .47 Sale .26
45x36 in.—were .52 Sale .28
50x36 in.—were .57 Sale .34
54x36 in.—were .62 Sale .37

Sheets—
54x 90 in.—were 1.67 Sale .92
54x 99 in.—were 1.87 Sale .97
63x 90 in.—were 1.87 Sale .97
63x 99 in.—were 1.97 Sale 1.19
63x108 in.—were 2.08 Sale 1.21
72x 90 in.—were 1.97 Sale 1.19
72x 99 in.—were 2.09 Sale 1.21
72x108 in.—were 2.24 Sale 1.32
81x 90 in.—were 2.09 Sale 1.21
81x 99 in.—were 2.24 Sale 1.32
81x108 in.—were 2.97 Sale 1.37
90x 90 in.—were 2.24 Sale 1.32

Bedspreads at Sale Prices

Three-quarter Size Crochet Spreads—assorted patterns—were $2.69 Sale 1.57

Full and ¾ Size Spreads—various designs—were $2.98 Sale 1.97

Full and ¾ Size Spreads—scalloped, hemmed or fringed—were $4.98 Sale 3.49

Special Sale Reductions in Wamsutta and New Bedford Pillow Cases and Sheets—also extra long sheets 108 inches, and pillow cases to 40½ inches—
Hemstitched Sheets .10 extra
Hemstitched Cases 5 extra

Women's French KID GLOVES

Two-Clasp

2.24 a Pair

Were $2.96 to $3.48 a pair

Overseam and pique sewn fingers—Paris points—contrasting embroidered backs—black, white, gray, beaver, brown, navy and tan. The handsomest gloves imaginable, and real bargains at the price!

Special Purchase

BOYS' BLOUSES

.78

Were $1.48

We were fortunate in securing another lot of the same fine blouses which we offered in a previous sale and, as before, we price them at an extraordinarily good value.

Materials are striped and figured percale, and madras. Models have attached collar, double yoke, pocket, and lined and faced sleeves.

Sizes 7 to 16 years.

Children's Wool GOLF HOSE

.78

Were $1.25 to $1.50

Splendid quality—eloquent evidence of Hearn values. Derby rib—turnover top—plain and silk stripe—all sizes. Don't miss this sale.

Buy Draperies Now!

Beautiful Velours, Cretonnes, &c., *at Sharp Reductions*

Our big Hearn Drapery Department always marks merchandise low, so at "reductions from regular prices" wonderful bargains are to be had. Read the list carefully:

Linette Bed Sets—lace motifs—also insertions—full or single sizes—were $10.94 6.44

Imported Net Bed Sets—lacet work with side valance and bolster shams—very handsome bed sets and note the savings—were $60.00 39.94

4,000 Yards of Finest Quality Velour—50-in.—27 colorings including shades of rose, blue, mulberry, orange, brown, red and fancy colorings. Be wise and see these velours if you are carrying out some special decorating scheme—were $5.97 and $6.97 yd. 3.66
were $3.97 and $4.97 yd. 2.44

3,000 Yards Alhambra (Overdrape) Draperies—Beautiful numbers in sea green, blue, rose, brown and multi-colorings were .87 .57 yd.

Special Purchase of Curtain Nets—verdure, tapestry and madras designs; slight mis-weaves make these curtain nets that would usually sell for .48 yard .25 yd.

100 Pairs Plain Velour Portieres—duplex colorings—slight imperfections—therefore $37.00 a pair 21.66 pair

Reversible Velour Portieres—7 ft. 6 in. long—brocade designs—borders, French edge—blue and rose—blue and brown—crimson and olive and other attractive color combinations—were $58.50 42.66

300 Pairs of Net Curtains with Lace Edges—a dozen styles—were $2.97 1.97 pair

Special Offering of Marquisette and Scrim Panels—some with real lace motifs—2¼ yds. long were $5.94 3.88 each

2 and 3 Pair Lots of Curtains—filet, Marquisette, Nottingham and scrim—were $6.97 4.88 pair

11,000 Yards of Fine Cretonne—yard wide—bird, scenic, chintz, Chinese and many Oriental designs—60 styles—were .67 and .77 .46 yd.

Imported Curtain Nets—45 ins. wide—filet and detached figure designs—were .87 .57 yd.

Imported Cretonnes—50 inches wide—equal to finest block print designs—were $3.50 1.97 yd.

Fine Tapestry Couch Covers—Oriental rug designs—were $21.97 17.44

LAST WEEK
Dressmakers' Sale

Yard-Wide Lining Satins

Sale **1.10**
Were $2.15

Well-known make, in various smart shades of gray, tan, navy, Copen and brown—also light blue, pink, white and black.

36-Inch Fancy Sateens—splendid quality, in effective designs and colorings for lining use and petticoats—were $1.37 Sale .67

Mercerized Lining Sateens—36 ins. wide—firm, lustrous weave—desirable shades to match the fashionable suit fabrics for Spring—were .85 Sale .40

Percaline Linings—durable quality—light and dark colors—were .62 Sale .23

Women's Imported Swiss Ribbed Underwear

All at Cost!

Union suits—vests and tights—some wool and cotton—some silk and wool—extra and regular sizes.

Black Tights

Included in this lot—wool and cotton—ankle or knee length—open or closed.

Special Purchase

Women's Extra Size Union Suits—part wool—high neck and long sleeves and low neck, sleeveless, ankle length models—were $2.97 1.95

Toilet Necessities

Needed articles at reduced prices you will be glad to take advantage of.

$3.23 Fairfax Powder Box and Hair Receiver each 2.96
$3.74 Ivory Pyralin Mirror 2.23
$3.23 Ivory Pyralin Hair Brushes 2.96
$1.84 Ivory Pyralin Whisk Brooms 1.23
$1.46 Ivory Pyralin Whisk Brooms 1.00
$1.46 Chocolate Colored Rubber Water Bottle .96
$1.46 Chocolate Colored Rapid Flow Syringe .84
10 ct. Olivilo Toilet Soap .08

Silk Hosiery and Silk Undergarments

At Clearance Prices

Women's Silk Hosiery
.95
Were $1.37 to $1.67
Black, cordovan and colors—mock seam.

Women's Silk Hosiery
2.18
Were $3.27
Full fashioned—some all silk—others lisle top.

Glove Silk Bloomers
2.29
Were $3.67

Last Week! Dressmakers' Sale

40-Inch CHARMEUSE

Priced Very Much Less Than Usual

SALE **1.84** YARD
Were 2.45

Heavy, soft drapery quality, rich satin face. Street and evening colors.

35-inch Black Satins—soft finish—good, deep black—were $1.57 Dressmakers' Sale 1.24

40-inch Crepe de Chine—full crepe weave—large assortment of light, medium and dark colors—were $1.74—Dressmakers' Sale 1.36

35-inch Taffetas—lustrous chiffon finish—serviceable quality—navy blue—were $1.47—Dressmakers' Sale 1.22

35-inch Messaline—choice assortment of light and dark colors—were $1.57—Dressmakers' Sale 1.27

Black Dress Taffetas and Satins

Rich, deep black—excellent wearing qualities.
were $2.95 to $3.75 Sale 2.25

Last Week! Dressmakers' Sale

Unusual Value in All-Wool Tricotines

Sale **2.64** *Yard*
Were $5.97

54 Inches wide—finely twilled; close, heavy weave. Navy blue. Excellent grade for dresses, suits and wraps.

Also, These Splendid Sale Specials:

All-Wool Granite Suitings—38 and 40 inches wide—in tan, copen, brown, prune, Burgundy, myrtle, navy and black—were $1.97 Sale 1.24

Imported All-Wool Poiret Twills—50 and 54 inches wide—bluebird, brown, myrtle, navy and black, and other smart shades—were $5.48 Sale 3.23

ALL-WOOL VELOUR PLAIDS—54 inches wide—various smart color combinations and designs—were $5.97 Sale 2.10

All-Wool Tricotine—48 inches wide—new Spring shades include antelope, elk, reindeer, otter, seal, navy and black—were $3.97 Sale 2.27

54-Inch Storm Serge—all wool, heavy weight—navy blue only—were $2.97 Sale 1.17

All-Wool Broadcloths—Chiffon finish, sponged and shrunk—48 inches wide—smart shades, including henna, blue, red, antelope, elk, taupe, bluebird, reindeer, prune, otter, seal, carnation navy and black—were $4.28 Sale 2.34

All-Wool Shepherd Checks—48 inches wide—small, medium and large checks in black and white—fine French serge weave—were $2.97 Sale 1.77

All-Wool Tricotine and French Serge—fine all-wool quality—47 and 48 inches wide—were $4.97 Sale 2.74

Men's Wear Serge—4 inches wide—fine close, firm weave—navy blue only—were $3.97 Sale 1.56

ALL-WOOL VELOURS—54 inches wide—henna, peanut, antelope, elk, reindeer, taupe, delft, poppy, carnation, bluebird, seal, navy and black—were $7.97 Sale 3.00

Last Week! Dressmakers' Sale

Bargains Extraordinary!
Finest Scotch Ginghams

Sale **.74** Yard

Here is a wonderfully large variety of these pretty ginghams in small, medium and large checked patterns.

Checks in blue, lavender, red, tan, pink and other popular shades are patterns on a white ground. Two-tone checks combine yellow and black, lavender and green, tan and blue, black and lavender, pink and black, and others.

Other Dressmakers' Sale Values

Fancy Voiles—dainty shadow-check weave in prettiest colorings for party frocks and lingerie—were $1.07 Sale .84

Silk Mixed Chiffonettes—Highly lustrous finish—complete assortment of wanted colors—were .75 Sale .50

Mercerized Foulard Sateens—"Foulards for Spring and Summer," is Fashion's decree for 1921. A very large assortment of newest styles and colors are shown in this group—were .78 Sale .44

MORNING SPECIALS—Monday and Tuesday Until 1 P. M.

To prevent dealers buying, quantities restricted. No Mail or Telephone Orders.

$3.74 and $3.97 Flannelette Kimonos 2.76
Pretty floral patterns—straight or elastic belt models—self or satin trimmed—sizes 36 to 44.
KIMONOS—SECOND FLOOR.

$2.87 Little Tots' Bloomer Dresses 1.46
Plain or fancy—sizes to 6 yrs.—gingham and chambray—plain and fancy trimmed.
CHILDREN'S DRESSES—SECOND FLOOR.

$1.48 Girls' Crash Dresses 1.08
Sizes 6 to 14 years—tan crash—sash belts—round collars.
GIRLS' DRESSES—SECOND FLOOR.

9 ct. Bunches of Cherries .7
Good assortment of colors.
MILLINERY—THIRD FLOOR.

46 ct. Wire and Buckram Hat Frames .44
Wire—black, white, gold and silver—buckram—white.
Suggestions in making and trimming of Hats given free.
MILLINERY—THIRD FLOOR.

$2.98 Pattern Cloths 1.45
Bleached—(64x72 in.)—mercerized damask—firm, close weave.
LINENS—MAIN FLOOR.

38 ct. Men's Black Mercerized Hose .28
Fine quality—reinforced heel, sole and toe—all sizes.
HOSIERY—MAIN FLOOR.

$1.97 and $1.17 Women's Cotton Fleece Vests and Drawers .73
Various styles—regular and extra sizes.
KNIT UNDERWEAR—MAIN FLOOR.

$2.68 French Serge 1.27
Tan, reindeer, Copenhagen, garnet, brown, navy and black—48 in. width—all wool—fine twill.
DRESS WOOLENS—MAIN FLOOR.

97 ct. Silk Poplins—Yard wide .74
SILKS—MAIN FLOOR.

$7.12 Silk Mull Comfortables 3.96
Floral centres—plain borders—cotton filled—full size.
COMFORTABLES—BASEMENT.

$3.75 Fine Marquisette and Scrim Curtains 2.44
Deep hemstitched border—white and ecru—2¼ yds. by 36 wide.
CURTAINS—BASEMENT.

57 ct. New Cretonnes, Yard wide .41
Bird, chintz, Japanese and all-over designs—40 styles.
CRETONNES—BASEMENT.

$6.97 and $7.97 Velour Curtains 5.44
With centre valances—plain or figured—blue, rose, brown and green.
CURTAINS—BASEMENT.

84 ct. Sheets .64
72x90 inches.
SHEETS—BASEMENT.

35 ct. Outing Flannels .17
WASH FABRICS—BASEMENT.

47 ct. Fancy Crepes .21
WASH FABRICS—BASEMENT.

$5.98 Crochet Spreads 4.47
White, full size, hemmed—fringed or scalloped—assorted.
BED MUSLINS—BASEMENT.

ACCEPTED BY HOUSE

Financier's House in London to Become Residence of American Ambassadors.

TO PURCHASE ONE IN PARIS

Opposition to New Budget System Delays Final Passage of Appropriation Bill.

Special to The New York Times.

WASHINGTON, Jan. 29.—The House paved the way today for a new policy in reference to American diplomats when it agreed to amendments to the Diplomatic and Consular Appropriation bill to accept the house in London offered by J. P. Morgan, its owner, as a residence for the American Ambassador and made provisions for buying an embassy building in Paris to cost $150,000.

Representative Nicholas Longworth of Ohio, who has fought for more than ten years for appropriations for buying or building American diplomatic residences abroad, offered the amendment to appropriate $150,000 to purchase an embassy in Paris. He pleaded with the Democrats to accept the amendment, declaring that unless this Government owned embassies and legations it would be necessary to continue the policy of rent their own residences as undiplomatic and un-American and one which tended to keep the diplomatic service on a low plane, where only the rich received rewards for political contributions. The residences necessary for American Ambassadors at the capitals of Europe cost in rent more than their annual salaries, he said.

"The diplomatic and consular service offers no career," he declared, "because only the rich can afford to represent the United States. I, for one, want to see the efficient man in the service promoted, and the only way this will be possible is through making provisions for residences owned by the United States."

Mr. Morgan offered to the Government as a gift more than a year ago, the home of his father, at 13-15 Hyde Park. Nothing was done about it, and several weeks ago he notified the State Department that unless the gift was accepted by March 4 the offer would be withdrawn.

On a point of order the item of $250,000, known as post allowance, was stricken out of the appropriation bill and all attempts to provide higher salaries for American Consular agents in the countries with which we were at war failed. The post allowance was begun during the war, when the President was intrusted with a fund of $750,000 from which he could make special allowances to consular agents as additional compensation to make up for increased living costs. This was reduced to $250,000 in the pending measure.

The bill was reported to the House, but a group of members dissatisfied with the new budget system demanded a vote on all the amendments and the House adjourned before taking the vote.

As the session grows to a close the opposition to the budget system, which has relieved the Chairmen of important committees of any real prestige, increases. It became so active in raising points of order today that Representative Snell of New York, ranking Republican member of the Committee on Rules, and Representative Small of North Carolina declared that it was not in the interest of wise legislation and that the House should return to the old system.

COX VISITS THE CAPITOL.

Talks With Many Representatives—White to Remain Chairman.

Special to The New York Times.

WASHINGTON, Jan. 29.—James M. Cox, former Governor of Ohio and Presidential candidate, who has been here five days consulting with Democratic leaders, called at the Capitol and spent more than an hour in the Democratic cloakroom of the House.

He chatted a long time with Representative Ashbrook, who was defeated in the last election after representing the Seventeenth Ohio District many years. "A tidal wave certainly hit you, too," said Mr. Cox to his old friend.

Some Democratic leaders expressed the hope that Mr. Cox would continue his activities and prevent the National Committee falling into the hands of the McAdoo forces. It became known today that efforts to change the Chairman had failed and that George White would continue in that capacity.

FERRI BEATEN BY STUDENTS.

Italian Editor Attacked for Defense of Imprisoned Socialists.

ROME, Jan. 29.—The Independent Socialist, Enrico Ferri, former editor of the Socialist newspaper Avanti, was attacked and beaten today by university students before whom he was lecturing because he had undertaken to defend Socialists imprisoned for violence against members of the Fascisti.

Signor Ferri finally escaped in an automobile, which was badly damaged.

LOBBY REVOLVES HIM

Says He Didn't "Hamstring" Lockwood Committee by Voting Against Inquiry.

TELLS OF CHANGE OF MIND

He Was "Advised" by Some One Against Banking and Insurance Investigation.

Assemblyman Thomas A. McWhinney, member of the Lockwood committee, who voted against the resolution which he introduced in the Assembly to extend the life and power of the Lockwood committee, yesterday issued a statement in which he denied that his vote had been influenced by any lobbyist or any other person.

"Such misrepresentations are unworthy of an honest press," he said. "I want to emphasize most emphatically three things:

"First, I never 'hamstrung' or turned on the Lockwood committee.

"Second, I did not 'reverse' or 'flip-flop.'

"Third—No lobbyist or any other person influenced or ever sought to influence my vote, nor do I believe they influenced any other affirmative vote on this resolution. I never talked to or had any conversation with any person representing any banking, insurance or trust company, or any other financial corporation on the subject.

"I vote according to my own conviction and my conscience. I am convinced I am right. I fight in the banking and insurance committee. He said "because it was necessary for our purpose."

This," he added, "I am now advised was not a correct view." After the clause giving the committee the power had been stricken out in committee, Mr. McWhinney said that he did not accept the amended resolution or decide to support it until I became convinced that this resolution as amended gave our committee adequate power to accomplish its purpose."

"I was advised, and still believe," continued the Assemblyman, "that this amended resolution gives our committee the broadest kind of powers to investigate banks, insurance companies, trust companies and all financial and other corporation, in so far as their actions in any way affect the housing or mortgage situation, the cost of loans, etc."

Mr. McWhinney expressed pride in "the work that our committee and its counsel has done," and added:

"I recognize also that a large number of legislators, as well as many serious-minded business men, believe that the time is inopportune to make any such investigation, even independently of any work before our committee.

"I do not resent legitimate criticism, but welcome it as an aid to a right point of view on my part. I wish to say, however, not in any threatening way, but in a very solemn way that if any individuals or newspaper libelously misrepresent my motives as a man or as a legislator they will be held by me to a strict accountability."

Obregon Appoints New War Minister

Special to The New York Times.

WASHINGTON, Jan. 29.—The State Department has been informed from Mexico City that General Enrique Estrada has been appointed by President Obregon to be Secretary of War and Marine, succeeding General Hill, who died recently.

Charges of Forgery and Violation of Agreement Figure in Action.

LEGACY HAD BEEN PLEDGED

Verdict Upholds G. P. Smith in Tangle of Litigation Involving $500,000 Bequest.

A jury in the Supreme Court yesterday gave a verdict for George Pratt Smith, nephew of the late James Henry Smith, known as "Silent" Smith, in a suit brought against him by Samuel Barkin to recover $32,800 on notes made between 1917 and 1919, for which alleged assignments by Mr. Smith of his $500,000 legacy from his uncle were given as security. The case was on trial before Justice Giegerich for five days, and the verdict upheld the contention of the defendant that notes aggregating $19,000 were forged and that all were hypothecated with Barkin by S. Charles Sugarman and his brother, Joseph H. Sugarman, attorneys, without his consent and in violation of an agreement with them.

Barkin contended that the notes and the assignment of interest in the legacy were taken by him in good faith and that he advanced $36,800 in cash.

In his answer to the suit Mr. Smith alleged that shortly before he reached 30 years of age, on Dec. 22, 1919, and contended that he got them as a result of a conspiracy between the Sugarmans and Smith.

CALL A CONGRESS OF BALTIC STATES

Latvia and Esthonia Invite Poland and Lithuania to Discuss Economic Agreement.

By WALTER DURANTY.

Copyright, 1921, by The New York Times Company.

Special Cable to THE NEW YORK TIMES.

PARIS, Jan. 29.—The newly recognized Baltic States of Latvia and Esthonia have invited Poland and Lithuania to a congress at Riga. The meeting will take place as soon as the Russo-Polish peace treaty is definitely settled, which, it is hoped, will be not later than the middle of February. Its purpose is to reach an economic agreement which it is hoped will be the foundation for a political entente of the Baltic States and Poland, which hitherto it has been impossible to negotiate.

Poland and Lithuania have accepted the invitation, the former with the stipulation that her negotiations with Soviet Russia shall have been terminated when the congress convenes, the latter on the understanding that her neighbors will join her in advocating de jure recognition by France and England.

The two chief subjects of discussion will be tariffs—which includes importa-

Secondly, all four States have elaborate sets of tariffs, and no less elaborate lists of goods that may not be exported or imported. These vary constantly, with the result that interstate business is paralyzed.

Finally the centre of all real trade for Southeast Latvia, Lithuania and Northern Poland is Vilna, which is by far the most important junction north of Warsaw. But the Polish-Lithuanian dispute has completely barred Vilna from traffic.

If the Baltic States are to continue their separate existence the need for a rail and tariff agreement is urgent and vital.

Chinese Protest Loan.

The San Francisco headquarters of the Kuo Min Tang, the Chinese Nationalist Party, has authorized its 200 branches in the United States to advise American banks not to loan money to the Pekin Government, it was announced yesterday by T. V. Chu, Secretary in New York. It was alleged by him that to do so would mean that civil war in China would be prolonged.

MANUFACTURER'S $1,000,000 STOCK OF

FUR COATS

IN A

DIRECT SALE

FROM WHOLESALER TO CONSUMER

The premier garment known to the fur trade bears
The
Jackman Label

FREE STORAGE
first year on purchases made at this SALE

CONTINUED

WILLIAM JACKMAN'S SONS, **the largest manufacturing furriers in America,** offer in a Direct-to-the-Public Sale their entire **MILLION DOLLAR STOCK OF FURS AT PRICES THE PUBLIC HAS NEVER HERETOFORE BEEN PRIVILEGED TO OBTAIN.**

Three large floors filled with beautiful merchandise *known as the standard of excellence the country over!*

The finest collection of rich furs that we have ever seen offered to the public.

The rich furs that heretofore only the wealthy have been able to own—and now within the reach of all—due to the immediate need of our turning our merchandise into cash.

There are, to-day, thousands of homes happy in the possession of a fur bought at this sale and we are offering a chance to make others happy.

A Chinchilla Wrap
Full Length
Of clear Blue Pelts Perfectly Matched
$6000

A New Parisian Model Wrap
Full Length
Of the finest Royal Ermine Sable Trimmed
The workmanship in this Wrap has never been surpassed in the fur trade, and the garment is beautiful beyond description.
$3000

A Premier Collection of
BROADTAIL WRAPS

No such collection of Broadtail Wraps can be seen to-day in America.

Beautiful garments like a shimmering piece of Brocaded Satin—with various collars such as Chinchilla, Russian Sable, Kolinsky, Mink and Fitch.

Great, deep and luxurious collars.

Wraps ranging up in price from

$1000

Natural Hudson Bay Sable Wrap
Full Length
$1500

Kolinsky Full Length Wraps
$600

Natural Russian Sable Wrap
Full Length
$6000

Alaska Seal Wrap
Full Length
$850

Other High Grade FUR
COATS AND WRAPS
in all the most wanted furs.
Ranging up in price from 50.00
Advertised Today in American, World and Tribune

Sales Rooms Open from 8:30 A. M. to 6 P. M.

WILLIAM JACKMAN'S SONS
America's Largest Wholesale Furriers
35-37-39 WEST 35TH STREET
Extra Sales Staff. Quick Service. Prompt Deliveries.

Estab. since 1860

Flint's Fine Furniture
GUARANTEED

FLINT QUALITY FFF FOUNDED 1840

DINING-ROOM SUITES

18 DISTINCT DESIGNS AT

EXACTLY HALF PRICE

It is simply that we cannot carry them for want of room—there are too many and they *must* go. Every Suite is from our own regular stock--fully guaranteed. Replacement cost is entirely disregarded and as soon as the stock is reasonably lowered the reductions quoted will be discontinued.

WE GUARANTEE THAT IF, FOR ANY REASON, DURING THIS YEAR WE QUOTE A LOWER PRICE ON ANYTHING SOLD AT THIS SALE, WE WILL RETURN TO EVERY PURCHASER THE AMOUNT OF THE DIFFERENCE

10-PIECE DINING-ROOM SUITES
Consisting of Sideboard, China Cabinet, Server, Extension Table, 5 Side and 1 Arm Chairs.

	Formerly	NOW
D762 Mahogany Suite,	$1041.00	$520.50
D833 Walnut or Mah'y,	1002.00	501.00
D829 Walnut or Mah'y,	1095.00	547.50
D841 Mahogany Suite,	1338.00	669.00
D775 Mahogany Suite,	894.00	447.00
D763 Mahogany Suite,	1185.00	592.50
D826 Mahogany Suite,	987.00	493.50
D836 Walnut Suite,	1026.00	513.00
D642 Walnut Suite,	777.00	388.50

	Formerly	NOW
D607 Mahogany Suite,	$2457.00	$1228.50
D793 Walnut Suite,	960.00	480.00
D830 Mahogany Suite	1086.00	543.00
D834 Walnut Suite,	966.00	483.00
D842 Walnut Suite,	851.00	425.50
D760 Mahogany Suite,	1341.00	670.50
D773 Mahogany Suite,	1194.00	597.00
D779 Mahogany Suite,	972.00	486.00
D827 Mahogany Suite,	1194.00	450.00

Random Selection From a Great Many Items Now Marked at 50% Off—or More

	Formerly	NOW
B2032—Sheraton Mahogany Chiffonier	$305.00	$125.00
B726—Mahogany Toilet Table	224.00	112.00
B726—Mahogany Bow-end Twin Beds(pair)	425.00	212.50
B726—Mahogany Night Table	44.00	22.00
B726—Mahogany Shaving Glass	50.00	25.00
B823—Louis XVI. Mahogany or Walnut Full Size Bed, Bureau, Chiffonier and Toilet Table	792.00	396.00
B823—Louis XVI. Mahogany or Walnut Twin Beds, Bureau, Chifforobe and Vanity Dresser	927.00	463.50
B823—Mahogany or Walnut Louis XVI. Twin Beds, Bureau, Chifforobe and Vanity Dresser	1110.00	555.50
B823—Mahogany or Walnut Louis XVI. Full Size Bed, Bureau, Chifforobe and Toilet Table	825.00	412.50
B759—Mahogany Night Table	48.00	24.00
B830—Mahogany Night Table	29.00	14.50

BEDROOM SUITES AT 33 1-3 % OFF

	Formerly	NOW
B847—Ivory Enamel Suite, 4 pieces, Adam Period	$573.00	$382.00
B808—Ivory Enamel Suite, 5 pieces, Louis XVI. Period	1796.00	1197.00
Same Suite, 4 pieces	1491.00	994.00
B807—Walnut Suite, 4 pieces	1173.00	782.00
B815—Walnut and Gold Decorated Suite, 9 pieces	4185.00	2790.00
B861—Mahogany Suite, 4 pieces	505.50	337.00
B757—Mahogany Suite, 4 pieces	570.00	380.00
Same Suite, with Twin Beds, 4 post, Colonial	690.00	460.00
B775—Mahogany Suite, 5 pieces, 4 post, Colonial	1158.00	772.00
B808—Walnut and Gold Suite, 5 pieces, Louis XVI. Period	1796.00	1197.00

AT 50% OFF

B781—Walnut Suite of 8 pieces	$530.00	$265.00
B823—Mahogany or Walnut Suite, 4 pieces, Louis XVI. Period	894.00	447.00
Same Suite, Mahogany or Walnut, 5 pieces	1011.00	505.50

OUR ENTIRE STOCK OF PERSIAN & CHINESE RUGS
AT HALF PRICE

SPECIAL—SOLID MAHOGANY 4-POST BED (As Illustrated Below) 3 ft. 8 in. wide — $35

Box Spring covered in fine grade ticking. $24.50

Mattress, Special black hair. Ticking to match Spring. $34.25

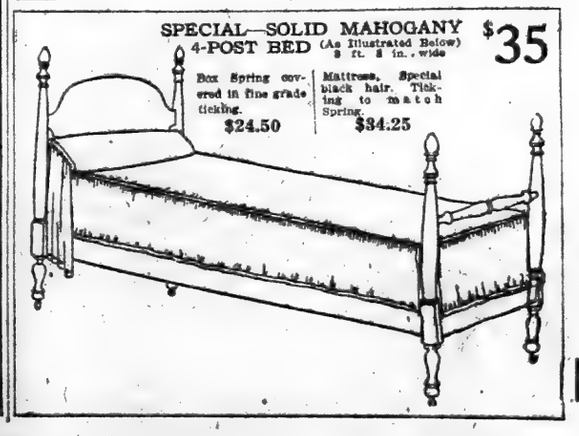

"Buy of the Maker"
Upholstered Furniture
Made in our own New York City factory.
NOW AT REDUCTIONS OF
25% TO 50%

Flint & Horner Co Inc
20-26 West 36th St.

Unions Order Referendum on Reduction of 10 to 20 Per Cent. to Revivify Industry.

60,000 TO 75,000 AFFECTED

Action Is Result of Negotiations With Bethlehem and Atlantic Coast Associations.

WASHINGTON, Jan. 29.—Decision as to acceptance by between 60,000 and 75,000 skilled workers in American shipyards of a reduction of from 10 to 20 per cent. in wages as a means of revivifying the industry was put up to the men today by officials of labor organizations including most of the yard employes in their membership.

A general referendum was ordered on wage reduction proposals of the Atlantic Coast Shipbuilders' Association and the Bethlehem Shipbuilding Corporation. Labor leaders here were unable to forecast the result, which, they said, would not be known before the middle of February at the earliest.

With decreased labor charges proposed as the initial move in the program to cut production costs in order that American yards might compete with foreign builders, it was suggested by some leaders here that a counter-proposal might be made to the workers that employers share in the "sacrifice."

The opinion was expressed that the workers would be more likely to acquiesce in a wage cut if assured that the employers would accept a smaller return on investment. It was not known, however, that any proposal along these lines had been presented formally at the conferences in New York and Philadelphia.

Proposals made to the union leaders at conferences held with the Bethlehem company in New York and with a committee from the Atlantic Coast yards in Philadelphia were identical, it was said today, except that the former indicated a desire to put the new scale into effect not later than Feb. 14, while the latter offered to wait until March 1.

The proposal of the shipbuilders was that the 10 per cent. bonus, added in 1917 by an arbitration board, headed by Charles Piez, of the Shipping Board as a temporary increase, and made an integral part of the regular wage schedules in 1919, be eliminated. This bonus brought the base pay of the skilled mechanics to 80 cents an hour.

Offers Premium for Efficiency.

ELIZABETH, N. J., Jan. 29.—The proposal submitted by the Bethlehem Shipbuilding Corporation to its employes calls for wage reductions averaging from 10 to 20 per cent., but provides for the payment of bonuses for efficiency and increased production. This was made known here today at the close of conferences between E. H. Ewertz, general manager of the Moore plant of the Bethlehem Corporation, and committees of employes.

The corporation's proposal, submitted with the idea of reducing production costs 25 per cent., is understood to be in the form of a plan whereby greater efficiency on the part of the individual workers will be rewarded in the pay envelope. The bonus for efficiency, it was stated, will amount to as much, and in some cases, more than the wage cut.

BOSTON, Jan. 29.—Immediate action in every community, to provide work for the unemployed, in order to avoid soup kitchens and bread lines, was urged today by Richard K. Conant, State Commissioner of Public Welfare. The demands for temporary relief now being made upon overseers of the poor in cities and towns showed that the situation was rapidly becoming worse, he said.

Mr. Conant advised the organization of a committee on unemployment in each community to obtain the co-operation of individuals, to act as a clearing house for the various charitable agencies giving relief, and to assist in providing work on public improvements.

Savings accumulated by wage earners during the last few years are now helping large numbers of the unemployed, according to Mr. Conant. Charges that workers squandered their money during the period of high wages he termed entirely unfounded.

EXTENDS BUILDING COURSES

City College Adds Mechanics and Plan Reading and Estimating.

To meet an urgent demand from architects, contractors and builders, the City College authorities have decided to add courses in mechanics and plan reading and estimating to the present series of evening building construction courses. The course in mechanics is designed particularly for those employed in the offices of architects, builders and contractors who have not had a thorough training in or who wish to review this important subject.

The course in plan reading and estimating is designed to help those who wish to become more expert in the reading of building plans and the estimation of quantities and costs therefrom. A novel feature of this course will be the study of plans of buildings now being constructed, together with inspection trips to the same buildings.

Information concerning these new courses and the other courses in building construction may be obtained by addressing Professor F. O. X. McLoughlin at the college. Registration for all courses opens Jan. 31.

Hat Workers Accept Cut to $8 a Day

ORANGE, N. J., Jan. 29.—A 20 per cent. decrease in wages was accepted today by Hat Finishers' Local 4 of the Orange district. According to the vote, which was unanimous, the men will go back to the "bill of prices" of November, 1919, which gave them $8 a day instead of the $10 allowed by the present bill.

SPRINGTIME IN BOSTON.

Marbles, Baseball, Robins and Blooming Wild Flowers in Evidence.

BOSTON, Jan. 29.—Spring was in the air today. Small boys played marbles, baseball games were seen on several sandlots, and robins chirruped overhead. In the woods of Plymouth the trailing arbutus, New England's May flower, was picked by automobile parties. Dandelions were plucked on the North Shore.

It was the January thaw, with little to loosen. Overshoes, which ordinarily are in big demand at this season, were a drug on the market. Weather Bureau reports of snowfall have yet to pass hundredths of an inch. Oldest inhabitants are conning their records to find precedents.

BLAMES JAPANESE SENTRY.

Preliminary Report to Vladivostok Court Against Langdon's Slayer.

TOKIO, Jan. 28.—The preliminary report of the Japanese gendarmes to the court-martial in the case of the sentry who recently shot and killed Lieutenant W. H. Langdon, of the United States cruiser Albany, has found the sentry's action contrary to the regulations and unjustifiable, according to a Vladivostok dispatch to the Jiji Shimpo.

THE ORIENTAL STORE

Fifth Avenue & 39th Street

A SALE of Boudoir Slippers

WE have taken our entire stock of Japanese and Chinese slippers, sandals, mules and D'Orsays and have grouped them at substantially reduced prices. The collection includes many styles in a number of materials and the new prices are sufficiently low to merit your immediate attention. We advise early buying, as quantities are limited.

Chinese Straw Sandals, Chinese Straw Sandals Lined, Silk Embroidered Slippers, Silk Slippers, Children's Silk Slippers. **50c**

Straw Slippers lined with Turkish Toweling, Japanese Straw Sandals, Japanese Silk Embroidered Sandals, Tabbies, Kid Slippers. **$1.00**

Silk Embroidered Slippers, fur trimmed, Turkish Leather Slippers, Turkish Leather Slippers folded in leather case for traveling, Satin Quilt Slippers, Suede Slippers. **$2.00**

Satin Embroidered Sandals, Silk Brocaded Slippers, Silk Brocaded Slippers with heels, Wood Sandals, Chinese Embroidered Slippers, Satin Quilt Mules, Japanese Fur Slippers. **$3.00**

Satin Quilt D'Orsays, Satin Mules, Black Satin with heels, Wood Sandals, Satin Embroidered Slippers. **$4.00**

Satin D'Orsay Slippers, Satin Mules, Black and Gold Brocade Slippers, Wood Sandals, Satin Mules, Satin Embroidered Mules, Black Satin Mules. **$5.00**

Sale!

Oriental Silks

Formerly up to $2.50 yd.
$1.25 yd.

36 inch white Habutai
36 inch colored Habutai
26 inch White and Colored figured Cheelee Silk
36 inch white Tango silk

Formerly $3.50 to $4.50 yd.
$1.85 yd.

36 inch white Shanghai silk
33 inch striped Chinese Pongee
36 inch Oriental printed Crepe Georgette
19 inch Chinese Damask Silk, plain or crinkled

SECOND FLOOR

No C. O. D.'s — No Exchanges — No Credits

Store Hours 9 to 5.30

BERGDORF GOODMAN
616 FIFTH AVENUE

A large collection of new styles
Coats and Gowns for the Street.
Suits for Sport and Travel.
Elaborate and Simple Evening Gowns.
Imported Hand-made Linen Frocks.
French Blouses, Sweaters and Novelties.

Pre-inventory Sale—All Furs
Fur Trimmed Suits and Gowns.
Fur Trimmed Coats and Wraps.

Kurzman
Importer
Fifth Avenue & 36th St.
INTRODUCES
CORRECT PARIS STYLE

The House of Kurzman
announces the arrival of
Paris Models
portraying the influence of
Moroccan Style
as developed by the eminent Paris artistes
S. Suzanne Talbot
Royant
Moroccan Turbans
with
Capes to Match

These models were created exclusively for us and brought to America by Mr. J. C. Kurzman who just returned from Paris

Mr. Charles C. Kurzman remains in Paris to send additional models and materials as soon as shown

Local Department Store to Rent
12,000 Sq. Ft.
of Selling Space
on East 59th St.
A busy section; store, mezzanine and bargain basement; 125 ft. of show windows; sprinkler building.
Call 21-23 West 38th St.
3rd floor, or phone Fitzroy 0414.

Income Tax
Returns Compiled
J. J. MITCHELL & CO.
Certified Public Accountants
103 Park Ave. at 41st St.
Tel. Murray Hill 0631
Evenings by Appointment.

Latin America Is Progressing.

Did you know that the new constitutions of Peru, Uruguay and Mexico make a distinct change in the relations of Church and State? That the relation of Church and State in Latin America is ending? Read about this and 59 other subjects as important, all authoritative, in February CURRENT HISTORY MAGAZINE. Just out.—Advt.

Stern Brothers

West 42nd Street *(Between 5th and 6th Avenues)* West 43rd Street

COMMENCING TO-MORROW (MONDAY)

Radical Price Readjustments

Become effective and will continue to prevail throughout the coming month in our

February Sale of FURNITURE

Absolute, unrestricted choice of our entire stock is offered at substantial savings on the former exceptionally low prices.

—Many Complete Sets at ONE-THIRD OFF
—Odd Pieces, in many instances, at ONE-HALF OFF

DINING ROOM SUITE, 10 pcs. (as illustrated), in Old Mahogany finish; Hepplewhite design; 66-in. Buffet, 40-in. China Closet, 54-in. Round Extension Table, Side Table; 5 Side Chairs and Arm Chair; seats upholstered in leather; formerly $790.00, **$550.00**

DINING ROOM SUITES—	Formerly	Reduced to
10-pc. Mahogany Suite, Queen Anne design,	$1000.00	$600.00
10-pc. Mahogany Suite, Adam design,	534.00	395.00
10-pc. Walnut Suite, Louis XVI. design,	691.00	435.00
10-pc. Walnut Suite, Queen Anne design,	930.00	675.00
10-pc. Mahogany Suite, Louis XVI. design,	815.00	595.00
10-pc. Mahogany Suite, Hepplewhite design,	1500.00	1000.00

LIVING ROOM FURNITURE—	Formerly	Reduced to
3-piece Suite upholstered in Velour,	$725.00	$450.00
3-pc. Mahogany & Cane Suite covered in Damask,	465.00	348.75
3-piece Suite in Velour or Tapestry,	500.00	250.00
3-piece Rattan Suite upholstered in Cretonne,	152.00	76.00

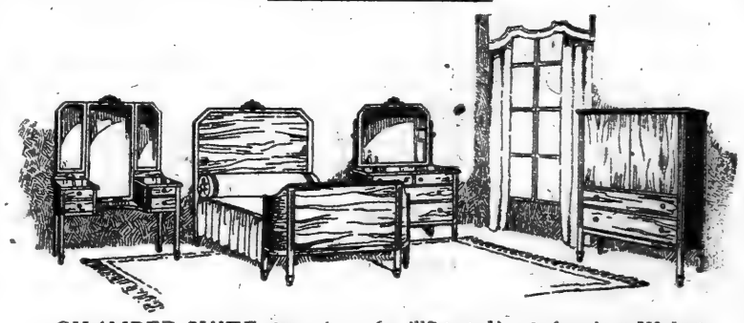

CHAMBER SUITE, four pieces (as illustrated), of American Walnut or Mahogany, including Bow End Bed, large Bureau, Chiffarobe and Vanity Case. Regularly $605.00. Sale price **$395.00**

CHAMBER FURNITURE—	Formerly	Reduced to
4-pc. American Walnut Suite,	$720.00	$475.00
4-pc. Mahogany Suite,	435.00	326.25
4-pc. American Walnut or Mahogany Suite,	820.00	525.00
4-pc. American Walnut Suite,	460.00	345.00
5-pc. Mahogany Chamber Suite,	1675.00	1150.00
Colonial Four-Post Bedsteads,	75.00	55.00

We have just acquired at extraordinary price concessions

Over 200

Hearth Size Oriental RUGS

Which will be placed on sale (commencing To-morrow) at prices that establish a new, low price level on the finer grade Oriental Rugs.

Four Groups—sizes averaging about 3x6 ft.

$35 $40 $45 $50

Typical Oriental designs in a diversity of rich, harmonious colorings. Each Rug very silky in texture and perfectly woven.

In addition to the above offering, an extensive collection of our larger size Oriental Rugs will be marked

At Decidedly Advantageous Prices

SQUASH CHAMPION

Takes National Class B Title in Hard-Fought Struggle With Whitlock.

WINS THREE OF FOUR GAMES

Yale Man Superior in Versatility and Courtcraft, but Is Hard Pressed by Harvard Rival.

Thomas R. Coward of the Yale Club became the national Class B squash tennis champion yesterday afternoon, when he defeated F. H. Whitlock of the Harvard Club in the final round of the tournament at the Squash Club by three games to one, scoring 15—4, 10—15, 15—8, 15—8. Coward was expected to win, but there were few in yesterday's large gallery who anticipated a struggle so prolific of the finest sort of squash as that which actually came to pass.

Whitlock, defeated though he was, shared almost equally in the honors. After the first game, in which he had not yet struck his stride, the Harvard man played splendid squash and forced Coward to the limit of his ability to carry off the victory. Whitlock not only won the second game, but made the play in the third and fourth games far closer than is reflected in the point scores.

Coward's triumph, coming in his first season of tournament play, was the culmination of a long series of successes which bid fair to carry him high into the Class A ranks. In fact, apart from the opening game, both Coward and Whitlock played squash of Class A quality yesterday. There was evidence in Coward's performance that only a member of the first ten could have defeated him and some of the members of that select circle would have had their troubles in accomplishing the feat.

Coward Is More Versatile.

There was little lacking on the part of either man, once they had their games running smoothly. Both hit hard and close above the telltale. Both made wonderful gets. Each played consistently to the other's backhand, and both handled the shots with the greatest adroitness and dexterity of wrist movement. It was in the fact that he had a somewhat wider variety of shots and a greater ability to mix them up that Coward had his chief advantage. The Yale man, especially as the game progressed, was forced to depend almost entirely on his own placements. He had to put the ball where it could not be reached in order to gain the point, so steady was Whitlock's play and so few were his errors. In the last game, especially almost every ace that went to Coward's credit was an earned point. Some of Whitlock's gets were marvelous, one in particular in the third game eliciting gasps of admiration from the gallery.

But Coward's play was just as steady, and in the end his superiority of courtcraft carried the day. However hot the rally, he never lost his head and never overlooked a chance to put the ball away for keeps. His powers of anticipation were never more effectively demonstrated, and his execution of his placements was beautiful to behold. Both men applied plenty of steam to their shots, but Coward obtained most of the kills, and gained additional advantage by inserting a change of pace at exactly the right moment.

Only seven innings were needed for the Yale man to capture the first game. He had three runs of 4 each, and won at 15—4. Whitlock appeared to be a bit nervous and was considerably off form in this game. The second told a different story, however. This was a long-drawn-out affair, which Whitlock won at 15—10 after twenty-two innings. Both men had numerous scoreless hands. After Whitlock had worked the score up to 14—9, he missed the game ball four times before he could finally put it away with a placement along the side wall. The rallies were long and keen in this game and they kept getting more so right up to the end of the battle.

Holds Lead to Finish.

Coward took the lead in the third game with a run of 5 in his second hand and held it to the finish, the final point going to the Yale man on a telltale. The fourth and last game was a fitting climax to a brilliant demonstration, both men shooting like demons and both missing the return so rarely that every other point at least had to be earned. Coward was in the van practically all the way, but with Whitlock playing as brilliantly as he did, he was never secure from danger. The match point went to the Yale expert when Whitlock missed an around-the-court shot that had an especially vicious sting.

The point score and stroke analysis follow:

FIRST GAME.

Coward	1 4 2 0 0 4 4—15
Whitlock	1 3 0 0 0 0 —4

STROKE ANALYSIS.

	Telltales.	Place-ments.	Outs.	Misses.	Service Aces.
Coward	4	7	2	2	0
Whitlock	10	2	1	3	0

SECOND GAME.

Coward	4 0 0 0 0 0 1 0 0 0 0 0 2 0 1 0 1 0 1 0 0 0—10
Whitlock	0 0 0 3 0 1 0 0 1 2 2 0 1 0 2 1 1 0 0 0 0 1—15

STROKE ANAYSIS.

	Telltales.	Place-ments.	Outs.	Misses.	Service Aces.
Coward	13	11	7	6	0
Whitlock	8	13	6	7	0

THIRD GAME.

Coward	0 5 0 1 0 2 0 1 0 2 0 2 1 0 1—15
Whitlock	0 0 0 2 2 0 0 0 0 1 0 1 0 0 2—8

STROKE ANAYSIS.

	Telltales.	Place-ments.	Outs.	Misses.	Service Aces.
Coward	7	11	4	2	0
Whitlock	9	8	6	3	0

FOURTH GAME.

Coward	1 0 1 0 1 2 3 1 0 1 1 1 0 0 1 2—15
Whitlock	0 0 1 2 0 1 0 0 0 0 0 1 1 3 0 —8

STROKE ANALYSIS.

	Telltales.	Place-ments.	Outs.	Misses.	Service Aces.
Coward	6	13	3	1	1
Whitlock	8	12	3	3	1

RECAPITULATION.

	Tell-tales.	Place-m'ts.	Outs.	M'ses.	S.A.	Pts.	Earned E'rs.
Coward	29	41	18	11	1	48	38
Whitlock	35	35	16	18	1	38	60

TILDEN TO PLAY IN FRANCE.

Champion Will Seek Tennis Honors There Next Summer.

Announcement was made yesterday by the United States Lawn Tennis Association that William T. Tilden, 2d, national champion, and Mrs. Molla Bjurstedt Mallory, national women's champion, would be sent to France to compete in the championships of the French Association early next Summer. The association has sent word to that effect to France, together with an expression of the hope that France will reciprocate by sending Mlle. Lenglen and possibly other players to compete in American tournaments. Tilden and Mrs. Mallory will also visit England again next Summer.

KINSELLA CONQUERS REID.

Professional Champion Victor in Scintillating Squash Struggle.

Walter A. Kinsella, professional squash tennis champion, was the victor yesterday afternoon in a special match with James T. Reid, professional of the Crescent Athletic Club, played on the Crescent courts. Conceding Reid a handicap of five aces, Kinsella won in five games that were productive of the sort of squash that keeps a gallery gasping. One scintillating shot followed another, both men making almost miraculous gets and keeping the ball in play on the most desperate sort of chances. It was in his ability to change pace at critical stages that Kinsella maintained the edge over his adversary. The scores in Kinsella's favor were 15—17, 15—10, 16—17, 15—6, 15—10, and it required two and a quarter hours to play through the five games.

ANNAPOLIS, Md., Jan. 29.—With the disclosure of plans for better accommodations and facilities, not alone for the midshipmen, but visiting athletes as well, came the announcement today of a gift of $200,000 to the Naval Academy for a new boathouse for the rowing crews. The American Bankers' Association is the donor, it was stated. Some 2,000 or more members of the association visited the academy last Fall as a side trip to their annual convention at Washington. They expressed astonishment, it is said, at the dingy building in which the world's champion crew had to store its shell, and the gift was the result.

NEW YORKERS WIN IN TENNIS SERIES

Make Clean Sweep Against Philadelphia in Concluding Match of Intercity Play.

For their defeat the preceding week in Philadelphia, New York racquet wielders obtained revenge yesterday afternoon in the concluding event of the intercity series in racquets and court tennis. Playing in court tennis at the Racquet and Tennis Club, the New Yorkers made a clean sweep of all four matches. In the previous event at Philadelphia the Quaker City representatives had won three matches to one at racquets. The court tennis series, like that in racquets the preceding week, consisted of doubles matches exclusively.

To gain this sweeping victory the local experts, in one of their matches, had to defeat a team which included the national open and amateur champion at court tennis, Jay Gould. Suydam and Fulton Cutting, playing for New York, defeated Gould and Russell Thayer of Philadelphia in the feature match of the day, a marathon of a struggle, which went the limit of five bitterly fought sets before a decision could be arrived at. The three other matches were won and lost in straight sets.

The match which was won by the Cutting brothers was the one genuine tussle of the day. The set scores tell the story to a large extent. They were 1—6, 6—3, 0—6, 6—5, 6—4. Gould and Thayer were handicapped by lack of teamwork. They had had little practice together and had not previously been paired in match play. The champion played practically the whole match himself, so far as his side was concerned. Thayer missed a good many shots he should have made, and the result was that Gould, endeavoring to take no chances, shouldered too great a burden and in the fifth and decisive set tired perceptibly. At that he was easily the strongest player on the court.

The Cuttings, on the other hand, played like a smooth-running machine. Suydam was the steadier of the brothers and the surer in his placements, while Fulton had the greater speed. Gould and Thayer directed the greater part of their shots toward Fulton Cutting, but the New Yorker stood up admirably under the hammering. Suydam Cutting seemed to have the range of the tambour more accurately than any other man on the court and this gave his side frequent advantage.

The summaries:

Payne Whitney and C. E. Sands, New York, defeated George Brooke and Schofield Andrews, Philadelphia, 6—3, 6—3, 6—0; Maurice Roche and J. H. Smith Jr., New York, defeated W. J. McGlynn and S. Roberts, Philadelphia, 6—1, 6—0, 6—2; C. Suydam and Fulton Cutting, New York, defeated Jay Gould and Russell Thayer, Philadelphia, 1—6, 6—3, 0—6, 6—5, 6—4; Hewitt Morgan and Edgar Leonard, New York, defeated J. Bell and Daniel Hutchinson 3d, Philadelphia, 6—1, 6—3, 6—1.

ANDERSON BEATS CRAGIN.

Surprises Gallery by Victory in 7th Regiment Tennis Tourney.

Fred C. Anderson was the outstanding figure in the continuation of the indoor tennis tournament for the championship of the Seventh Regiment Tennis Club yesterday afternoon at the armory at Sixty-fifth Street and Park Avenue. The tall Brooklyn star accomplished the unexpected in the third round of the singles by eliminating Arthur S. Cragin, many times club champion and veteran of a multitude of indoor tourneys since he was runner-up for the national doubles championship back in 1903. Anderson and Cragin have met many times previously on the Seventh Regiment courts, and yesterday's match marked the Brooklynite's first victory.

The summaries:

Class A Singles, Second Round—Jay Anderson defeated J. D. Ewing, 6—2, 6—4; A. S. Cragin defeated S. R. McAllister, 6—4, 2—6, 10—8.

Third Round—George Moore Jr. defeated Morris Clark, 6—1, 6—2; Merritt Cutler defeated R. K. Tomlin Jr., 6—0, 6—1; Fred C. Anderson defeated A. S. Cragin, 3—6, 6—1, 6—4.

Class A Doubles, Second Round—Merritt Cutler and S. R. McAllister defeated Morris Clark and Jay Anderson, 8—6, 6—4, 6—4; George Moore Jr. and James D. Ewing defeated R. K. Tomlin Jr. and A. E. Hart, 7—5, 1—6, 7—5.

VICTORY FOR FORDHAM.

Defeats Catholic University in Basketball by Score of 25 to 20.

Special to The New York Times.

WASHINGTON, D. C., Jan. 29.—Crossed by its own strategy, Catholic University's basketball team for the second time this season met defeat on its home floor tonight. The Brooklanders' short-passing game bewildered Fordham in the first half of the encounter and at recess time the locals were leading, 11 to 8. In the second period, Fordham turned the tables. Employing the same style of attack that had proved so successful for the home five, the New Yorkers kept the play under the Catholic University's basket the greater part of the half and amassed points enough to emerge from the contest winners by a score of 25 to 20.

The line-up:

FORDHAM (25).		CATHOLIC U. (20).
Fallon	L. F.	Lynch
Healey	R. F.	Dunn
Gordon	C.	Donovan
Culleton	L. G.	Gleason
J. Kelley	R. G.	Fosce

Substitutions—Catholic U.: McNamara for Dunn, O'Brien for McNamara, W. Kelley for O'Brien.

Goals from Floor—Lynch (2), Dunn, W. Kelley, Fosce (2), Fallon (4), Healey (2), Gordon (3). Goals from Foul—Lynch (8), Gordon (7).

Referee—Schlosser, Georgetown. Umpire—Guyon, Carlisle. Time of Halves—Twenty minutes.

GOLF VICTORY FOR KNIGHT.

Florida Linksman Beats Clark in St. Augustine Final by 3 and 2.

Special to the New York Times.

ST. AUGUSTINE, Fla., Jan. 29.—Donald Clark of West Virginia, medal winner of the current golf tournament, after fighting his way clear to the final round, lost to William A. Knight, former Florida State champion, today by a score of 3 up and 2 to play. Knight played excellent golf.

DATES FOR GOLF FIXTURE.

Open Championship to Be Contested in Washington, July 19-22.

WASHINGTON, Jan. 29.—The dates of the open golf championship tournament of the United States, to be played over the course of the Columbia Country Club here, were announced tonight as July 19 to 22.

LEADS AMERICANS

Wheeler Wins Canadian Amateur Title, With Jewtraw of Lake Placid Second.

JOE MOORE IN POOR FORM

New Yorker Gets Only Two Third Places—Distance Races Go to United States Entrants.

Special to The New York Times.

MONTREAL, Quebec, Jan. 29.—Russell Wheeler, of the Montreal Amateur Athletic Association, won the Canadian amateur speed-skating championship here this afternoon at the M. A. A. open air rink, taking three firsts for a total of 90 points.

Charles Gorman of St. John, N. B., who with a total of 70 points had a chance to win the championship in the last race, the two-mile event, in case Wheeler did not place, fell on the last lap and lost his opportunity. Another mixup on the last turn also put Wheeler out of the race and allowed Charles Jewtraw of Lake Placid to win the race and finish second in the championship contest with a total of 80 points. Mike Goodman of Winnipeg and Charles Gorman of St. John, N. B., tied for third with 70 points each.

The United States entries did their best work in the long distance events, their men taking all the places in the mile race and two out of three in the two-mile and half-mile competitions.

Moore Not Up to Expectations.

Joe Moore of New York, of whom much was expected, failed to get better than two third places, these in the half-mile and the mile, though he qualified in a number of the other events.

This was the first Canadian skating championship competition held in the East in several years. Entries from the United States and from Eastern and Western Canada, with the Montreal speeders, constituted the finest galaxy of speed skaters ever seen here. The weather conditions were ideal for the meet, the temperature not being cold enough to keep the attendance down and yet cold enough to maintain the ice in ideal condition.

Russell Wheeler won the 220-yard and the 440-yard events this afternoon after winning the half-mile backward race last night. In both days' contests Wheeler easily outskated his opposition in the last lap, when he took the lead with a great spurt and was never thereafter headed until the cord had been broken.

Declines to Set Pace.

In the earlier events of the day, outside entries seemed to be watching Wheeler closely, there being an evident desire on the part of the other skaters to let him do the pacing. This he invariably refused to do, with the result that he finished his events strongly. Toward the close of the afternoon, particularly in the long distance races, Wheeler showed signs of being wearied by the long and tiring program. He fell in the mile race and again in the two-mile event.

Charles Jewtraw of Lake Placid was the star of the entries from the United States. Showing wonderful stamina, he led the way home in the mile and two-mile events. On both occasions, he showed a burst of speed at the finish, and was apparently fresh after crossing the line. Among the United States entries, Al Leitch of Lake Placid, Bobby Hearn of New York and Joe Moore also of New York, showed up fairly well.

The summaries:

220 Yards, Final Heat—Won by R. L. Wheeler, Montreal; Charles Gorman, St. John, N. B., second; William Murphy, New York, third. Time—21 seconds.

440 Yards, Final Heat—Won by R. L. Wheeler, Montreal; Charles Jewtraw, Lake Placid, second; Charles Gorman, St. John, N. B., third. Time—40 1-5 seconds.

Half Mile, Final Heat—Won by A. Leitch, Lake Placid; Charles Gorman, St. John, N. B., second; Joe Moore, New York, third. Time—1 minute 35 4-5 seconds.

220 Yards, Final Heat—Won by M. Goodman, Winnipeg; E. C. Stephenson, Toronto, second; Bobby Hearn, New York, third. Time—20 1-5 seconds.

One Mile, Final Heat—Won by Charles Jewtraw, Lake Placid; Charles Gorman, St. John, N. B., second; Joe Moore, New York, third. Time—3 minutes 12 seconds.

Two Miles, Final Heat—Won by Charles Jewtraw, Lake Placid; M. Goodman, Winnipeg, second; A. Leitch, Lake Placid, third. Time—6 minutes 12 seconds.

Point Score.

R. L. Wheeler, Montreal, 90; Charles Jewtraw, Lake Placid, 80; Mike Goodman, Winnipeg, 70; Charles Gorman, St. John, N. B., 70; Al Leitch, Lake Placid, 40; E. C. Stephenson, Toronto, 20; Joe Moore, New York, 20; William Murphy, New York, 10; Bobby Hearn, New York, 10; Valentine Bialas, Saranac Lake, 10.

POSTPONE SKATING RACES.

New York-Chicago Schoolboys to Compete for Championship Feb. 26.

Because more time is needed to select a team, it has been found advisable to postpone the intercity skating championships between schoolboys of New York and Chicago, which was scheduled to be held at the Brooklyn Ice Palace Feb. 5. A telegram was received yesterday from Julian T. Fitzgerald, Chairman of Mayor Thompson's Ice Skating Committee, requesting the postponement, and the date has now been fixed for Feb. 26.

VAN HOUTEN WINS FINAL.

Defeats Colburn Handily in Tomoka Golf Sweepstakes.

Special to The New York Times.

HOTEL ORMOND, Ormond Beach, Fla., Jan. 29.—The Tomoka Sweepstakes tourney was finished here today in a flood of sunshine which made the competing golfers glad to be alive. Among those who had still more cause for gladness were E. E. Van Houten, Arcola; J. J. Gray, Nashville; Donn Byrne, Woodway, and E. M. Gatliff, Covington, Ky. These rejoiced doubly because they won in their respective classes.

Van Houten won the first division final, defeating Colburn, Asheville, 4 up and 3 to play. The winner had an easier time than was expected.

BRITISH FOOTBALL RESULTS.

LONDON, Jan. 29.—Results of league soccer games played today follow:

FIRST DIVISION—Sunderland 2, Arsenal 1; West Bromwick A. 1, Middlesbro 0.

SECOND DIVISION—Barnsley 2, Rotherham C. 1; Bristol City 1, Leicester City 0; Bury 1, Port Vale 0; West Ham U. 2, Leeds United 1.

THIRD DIVISION—Gillingham 1, Bristol R. 0; Millwall 1, Reading 0; Merthyr T. 7, Exeter City 1; Newport C. 1, Northampton 1.

Results of second round games for the English Cup are as follows:

Brighton 0, Cardiff 0; Huddersfield 1, Bradford 0; Southampton 3, Grimsby 1; Southend 1, Blackpool 0; Newcastle 1, Liverpool 0; Chelsea 2, Swindon 0; Lincoln 0, Fulham 0; Luton 4, South Shields 0; Swansea 1, Plymouth 1; Burnley 4, Queen's Park Rangers 2; Derby 1, Wolverhampton 1; Everton 1, Sheffield Wednesday 1; Hull 2, Crystal Palace 0; Tottenham Hotspur 4, Bradford City 0; Notts County 0, Aston Villa 0; Preston North End 4, Watford 1.

Rugby Union championship game played today resulted as follows:

Northumberland 18, Durham 13.

NORTHERN UNION—Wakefield 5, Batley 8; Hull Kingston 2, Bradford 2; Halifax 11, York 2; Hull 50, Keighley 7; Rochdale 6, Leigh 0; Oldham 12, Swartford 3; Dewsbury 10, St. Helens Rec. 3; St. Helens 13, Warrington 2; Wigan 6, Broughton 5; Hunslet 17, Bramley 0; Huddersfield 30, Barrow 3; Widnes 0, Swinton 0.

SCOTTISH LEAGUE—Rangers 2, Airdrionians 0; Clyde 2, Ayr United 1; Celtic 2, Aberdeen 1; Clydebank 1, Hamilton A. 1; Dundee 2, Dumbarton 1; Morton 1, Hearts 0; Third Lanark 3, Motherwell 1; Patrick Thistle 0, Albion R. 0; Hibernians 3, Queen's Park 0; Raith Rovers 3, St. Mirren 1.

In replayed Scottish Cup ties Falkirk tied with Alloa, one each, and Stevenson defeated Johnstone by 2 to 0.

HANOVER, N. H., Jan. 29.—Dartmouth's student body has reached and passed the quota of $16,000 set for the undergraduates in the campaign to raise $300,000 for the building of a new athletic field as a memorial to Dartmouth's war heroes. The students have pledged $22,650, and this amount does not include pledges of more than 100 men who have not yet been heard from. The new field will comprise two new football gridirons, three baseball diamonds, three hockey rinks, eleven tennis courts and a new concrete grand stand. A new wing, corresponding to the one now enclosing the Spaulding Pool, will be added to the Alumni gymnasium after the other project has been completed.

TIGER HOCKEY TEAM EASY FOR HARVARD

Crimson Seven Takes First of Series With Princeton on Boston Rink by 7 to 0.

Special to The New York Times.

BOSTON, Jan. 29.—The Harvard varsity hockey team easily won the opening game of its series with Princeton at the Arena tonight, 7,500 fans turning out for the first big intercollegiate game of the season here. The Crimson's victory was 7 to 0, made possible by most efficient team play, the wings and centre men combining beautifully.

Princeton made a good start and Ehret, Knox and Haight got in some good shots, but when the Crimson's attack was well in motion, three goals were ripped off in short order, before the intermission. Snelling made two of these on passes from Bigelow, and Owens and Bacon counted on a rebound.

In the second period, Dick Humphrey scored in 42 seconds from the face-off, and on a line shot from in front of the goal. Humphrey dribbled right up to the net and then fired away. When four goals in the lead, Harvard sent in its substitute string, but the Tigers still could not score. In the last period Harvard's regulars caged the puck three more times, while the Jerseymen were unable to save a shut-out. In this period Emmons, Bigelow and Bacon did the execution. Toward the end of the game the Tigers were badly disorganized.

The line-up:

HARVARD (7).		PRINCETON (0).
Holmes	G.	Maxwell
Humphrey	P.	Wonham
Owen	C. P.	Haight
Bacon	L. W.	Keyes
Snelling	C.	Knox
Bigelow	R.	Lincoln
Emmons	R. W.	Ehret

Goals—Snelling (2), Bacon (2), Bigelow, Emmons, Humphrey.

Substitutions—Harvard: Angier for Bacon, Baker for Emmons, C. Stillman for Holmes, Martin for Snelling, Gratwick for Humphrey, Larocque for Bigelow, Bacon for Angier, Emmons for Baker, Holmes for C. Stillman, Snelling for Martin, Humphrey for Gratwick, E. Stillman for Owen; Princeton: Merritt for Lincoln, Brown for Ehret, Lincoln for Merritt, Tallman for Lincoln, Corcoran for Keyes, Ehret for Brown.

Referees—Gaw and Rocque. Goal Umpires—Edwards and Larocca. Timers—Kanaly and Murphy. Time of Periods—Three of 15 minutes each.

FORDHAM STILL WINNING.

Maroon Hockey Team Makes Massachusetts Aggies a Victim, 8 to 3.

Fordham University's successful hockey team lived up to the advance predictions of its admirers last night when it defeated the Massachusetts Aggies team by the score of 8 to 3 in a speedy and well played game at the 181st Street Ice Palace.

It was the liveliest and best game the local team has taken part in so far this year. Duncan and McPherson were the stars of the local sextet while McCarthy had a shade over his mates on the Aggies.

The line-up:

FORDHAM (8).		MASS. AGGIES (3).
Duncan	R. W.	McCarthy
G. Noonan	C.	Lyons
McGurk	L. W.	Mansell
J. Noonan	C. P.	Poole
McPherson	P.	Collins
Powers	G.	Newell

Goals—First period—Duncan, 2:50; Collins, 4:02; McPherson, 9:45; Duncan, 10:20; McGurk, 16:00. Second period—Duncan, 6:01. Third period—McCarthy, 0:35; Mansell, 9:30; G. Noonan, 12:00; G. Noonan, 14:00.

Penalties—First period—G. Noonan, 2m., tripping; Lyons, 2m., holding; McPherson, 2m., roughing; Collins, 2m., roughing. Third period—J. Noonan, 2m., roughing; Poole, 2m., holding; Duncan, 1m., tripping; McCarthy, 2m., roughing.

Referees—Tom Howard and Tom Lynch. Timekeepers—E. Amy and R. Distler. Time—Three periods of fifteen minutes.

ARMY IN HOCKEY TIE.

Spirited Battle With Springfield Ends in 3 to 3 Deadlock.

Special to The New York Times.

WEST POINT, N. Y., Jan. 29.—Army and Springfield went to a 3—3 tie score after a spirited and hard played hockey game today. The contest on Lusk Reservoir was the opening of the Army's hockey season and was thrilling all the way. The teams went into a ten-minute extra period in an endeavor to settle the tie, but the effort was fruitless.

The line-up:

ARMY (3).		SPRINGFIELD (3).
Kastner	G.	Begg
Marinelli	P.	Talbot
Stout	C. P.	Starr
Woods	C.	Fink
O'Connell	R.	Leonard
Grant	L. W.	Noren
Michelet	R. W.	Delano

Goals—Second half: Fink 5:05; Marinelli 9:00, Noren 15:46, Stout 19:05. Extra period: Marinelli 4:30, Delano 7:28.

Substitutions—Vanderberg for Grant, O'Shea for Michelet.

Referee—Major, Purdue. Timer—Cadet Binns. Time of periods—15, 20 and 10 minutes.

BOSTON COLLEGE IS VICTOR.

Defeats Amherst Hockey Seven by Score of 4 Goals to 2.

Special to The New York Times.

NEWTON, Mass., Jan. 29.—The Boston College hockey team won its first game on its own rink today, defeating the Amherst team, 4 to 2. The line-up:

BOSTON COLL. (4).		AMHERST (2).
Murphy	G.	Plympton
L. Morrissey	P.	Metcalf
F. Morrissey	C. P.	Worcester
Curry	C.	Davidson
Garrity	L. W.	Clark
Healy	R. W.	Sylvester

Goals—Hughes (1), L. Morrissey, Garrity, Clark, Davidson.

Substitution—Boston College, Haggerty for Healy.

Referee—Mr. Synnett. Goal umpires—Messrs. Church and McClosky. Time of periods—20 minutes.

MACKMEN'S RANKS FILLING.

Only One of Athletics Has Thus Far Failed to Sign Contract.

PHILADELPHIA, Jan. 29.—Connie Mack, manager of the Philadelphia American League baseball team, announced here tonight that every member of the club except one had signed a contract for the coming season. The player missing from the fold, whose name the manager refused to reveal, received his contract only a day or two ago, it was explained.

AT N. Y. A. C. TRAPS

Wins High Scratch Prize, With Card of 98—Bristol Takes Two Fixtures.

Seventy-five gunners, the largest field that has shot at Travers Island so far this Winter, took part in the weekly shoot of the New York Athletic Club yesterday. Not only was the field a record one, but the scores were decidedly better than the ones turned in each week. The high scratch gunner was E. D. Anderson, who had the excellent score of 98 out of a possible 100 targets. He also was the winner of a leg on the Buermeyer Cup with a full score of 50 targets.

Being the final Saturday of the month, the weekly fixtures all came to an end. The largest winner was J. I. D. Bristol, who took both the Haslin and the Monthly Cup shoots. The Club Cup went to C. A. Brown. Dr. G. H. Martin won the Distance Handicap.

The scores:

Name.	T. I. Cup.	Has. Cup.	Club Cup.	Month. Cup.	Scr. & H'p. Cups.
Bennett	2 25	1 21	0 23	0 20	87, 7—94
McCahill	2 25	*0 25	1 22	0 24	94, 6—100
Church	7 25	*2 25	2 25	2 22	90, 11—100
Hutchings	3 25	1 25	2 25	2 24	94, 7—100
Webb	3 25	2 24	0 23	1 23	92, 8—100
Vanderveer	1 24	0 21	0 20	0 19	83, 4—87
Elsworth	3 25	2 25	2 24	2 21	89, 10—99
Martin	1 25	0 24	0 22	0 24	94, 4—98
Lewis	1 25	0 21	*0 25	0 22	91, 0—91
Stein	2 25	1 21	1 25	0 21	93, 4—97
Dailey	2 24	*0 25	0 24	*1 25	98, 8—100
Siebert	1 22	0 25	0 25	0 23	99, 0—99
Hering	5 25	1 23	1 25	1 24	92, 10—100
Peabody	5 24	*2 25	1 21	1 25	95, 7—95
West	3 25	2 22	2 25	2 23	87, 10—97
Ranney	*1 25	0 24	0 23	0 24	96, 0—96
Allen	2 25	*0 25	*0 25	1 24	97, 7—100
De Wolfe	3 25	1 25	1 22	1 25	94, 10—100
Ogden	1 25	0 22	0 21	0 23	90, 0—90
Currie	4 25	4 24	3 23	3 24	84, 15—99
Connors	7 25	6 10	6 24	6 23	71, 25—96
Timmons	5 25	2 25	0 23	3 25	91, 10—100
Dailey	4 21	2 25	2 25	2 21	82, 14—96
Donovan	2 25	*0 25	*0 25	0 23	96, 4—100
Pynchon	5 25	4 23	4 24	4 23	78, 18—96
Bauer	4 25	2 25	2 25	1 21	88, 14—100
Brandenberg	2 24	*0 25	1 24	0 22	92, 8—100
Donnelley	1 22	0 23	0 23	0 23	89, 0—89
Reed	2 24	0 21	0 23	0 22	88, 6—94
Lawrence	1 25	0 24	0 24	*0 25	97, 4—100
Healy	5 23	3 25	3 25	3 22	85, 18—100
Stephenson	2 25	*1 25	*0 25	0 24	97, 4—100
McVoy	*1 25	*0 25	0 23	0 22	94, 0—94
Chandler	0 24	0 24	0 24	0 20	92, 0—92
Bristol	5 25	*4 25	3 25	5 25	94, 16—100
Grinnell	2 24	1 25	1 24	1 20	88, 6—94
Williamson	7 25	6 25	5 23	5 23	80, 25—100
Spotts	*1 25	0 24	0 24	0 23	96, 0—96
Nida	4 25	2 25	2 25	3 25	92, 12—100
Teckull	2 25	*0 25	*0 25	0 24	97, 6—100
Gilchrist	7 25	6 25	6 25	6 25	84, 25—100
Curtis	*0 25	0 24	0 24	0 24	97, 0—97
Wills	0 24	0 22	0 22	0 23	91, 0—91
Doyle	0 21	0 24	0 22	0 23	90, 0—90
Baker Jr.	0 14	0 17	0 09	0 13	53, 0—53
Williams Jr.	2 25	1 24	1 25	1 23	93, 7—100
Kellogg	0 19	0 23	0 22	0 22	86, 0—86
Sievers	0 23	0 24	*0 25	0 24	96, 0—96
Lyon	0 20	0 23	0 23	0 23	89, 0—89
Beebaas	3 23	*2 23	2 25	2 22	90, 8—98
Finch	3 25	1 25	1 25	1 24	94, 6—100
Flynn	0 24	0 23	0 24	*0 25	96, 0—96
Debacher	7 25	6 25	6 25	5 23	88, 25—100
Anderson	1 24	*0 25	*0 25	*0 25	98, 0—98
Knight	2 24	1 25	*1 25	0 22	91, 7—98
Ham	3 23	*2 25	1 24	1 22	89, 10—99
Brown	2 25	2 25	2 25	3 23	93, 10—100
Rosebery	0 24	0 23	0 23	0 24	94, 0—94
Baker	2 24	1 24	0 23	1 24	91, 8—99
Decker	6 25	5 25	3 23	5 25	84, 22—100
Waggoner, F. J.	5 24	4 25	4 25	4 23	81, 18—99
Waggoner, R.	0 11	0 19	0 18	0 16	59, 0—59
Hodkinson	4 23	3 24	3 25	5 19	79, 15—94
Parcells	0 21	0 23	0 23	0 21	88, 0—88
Erle	*0 25	*0 25	*0 25	0 24	99, 0—99
Pursells	5 25	4 25	4 25	4 20	89, 18—100
Milliken	4 25	3 23	0 29	3 25	85, 14—99
Meeker	7 25	6 25	5 20	3 24	76, 23—100
Buchanon	5 24	5 25	4 25	5 25	86, 20—100
Owen, R. M.	2 25	1 25	*1 25	0 22	95, 6—100
Owen, R. R.	4 23	3 25	3 25	3 23	88, 14—100
Wilson	5 23	*4 25	4 21	3 23	82, 18—100
Wantling	3 25	1 23	1 24	0 23	92, 9—100
Taylor	3 25	5 25	5 25	*5 23	91, 22—100
Delehanty	5 25	2 23	5 25	4 21	80, 16—96
Haggerty	6 25	5 25	6 25	5 25	84, 23—100

*Ran straight.

Winners.

High Scratch Prize—E. D. Anderson.
Buermeyer Cup—E. D. Anderson.
Distance Handicap—R. L. Spotts and N. Webb.

Winners of Monthly Cups.

Club Trophy—C. A. Brown.
Haslin Cup—J. I. D. Bristol.
Distance Cup—G. H. Martin.
Monthly Cup—J. I. D. Bristol.

BOSTON HOCKEY TEAM WINS.

St. Nicholas Loses U. S. Association Game in Philadelphia, 3-2.

Special to The New York Times.

PHILADELPHIA, Jan. 29.—In a game marked by brilliant plays the Boston Shoe Trades defeated St. Nicholas of New York in three fifteen-minute periods in a United States Amateur Hockey Association game, 3 to 2, at the Ice Palace tonight. After both teams had twice been on even terms the Boston aggregation clinched the victory in the final three minutes.

COLUMBUS, Ohio, Jan. 29.—Ohio State students are now learning the Wilce system of football in the classroom, Dr. Wilce, the varsity gridiron coach, having begun a course of instruction in the university. With his football duties out of the way for the present, Dr. Wilce is teaching the young idea the latest gridiron theories and tactics, including the various football systems of the country. Dr. Wilce's own system, which has gained marked success at Ohio State during the last eight years, is taken up in the course, which calls for one hour of classroom study each week. Many students have registered.

WINNING STREAK OF NAVY FIVE BROKEN

Midshipmen Are Defeated by Delaware, 21-19, After 11 Straight Victories.

Special to The New York Times.

ANNAPOLIS, Md., Jan. 29.—The Naval Academy lost at basketball here this afternoon to Delaware College by 21 to 19. It was the Navy's first defeat of the season after eleven straight victories had been chalked up to its credit. During most of the game the Middies led, and the whole contest was marked by the finest and most spirited kind of playing.

The line-up:

DELAWARE C. (21).		NAVAL ACAD. (19).
Williams	L. F.	McKee
Keith	R. F.	Byerly
McCaughan	C.	Ault
Wills	L. G.	Watters
Alexander	R. G.	Parr

Goals from floor—McKee (3), Byerly, Ault, Alexander (3), McCaughan (2), Williams, Robinson.

Foul Goals—McKee, 9 in 15, McCaughan, 7 in 18.

Substitutions—Naval Academy: McCrory for Byerly, Johnston for Ault, Greber for Johnston, Byerly for McCrory. Delaware: Robinson for Alexander.

Referee—Pippen, University of Maryland. Umpire—McDevitt, University of Pennsylvania. Time of halves—20 minutes.

HARVARD FIVE OUTPLAYED.

Worcester Poly Wins at Basketball by Score of 36 to 17.

Special to The New York Times.

CAMBRIDGE, Mass., Jan. 29.—Worcester Polytechnical Institute, New England collegiate champions last year, easily outplayed Harvard at basketball here tonight, winning a 36 to 17 decision.

The line-up:

WORCESTER (36).		HARVARD (17).
Campbell	R. F.	P. I. Fitts
Stoughton	L. F.	Paito
Berry	C.	Tyson
White	R. G.	Fearing
Pickwick	L. G.	Chase

Goals from floor—Campbell, Pickwick (3), Fitts, Fearing (2), Paito, Tyson, W. Whelpley, White, Stoughton, Berry. Goals from foul—Berry (6), Paito (5).

Substitutions—Worcester: Colesworth for Campbell, Whelpley for Colesworth, Murphy for White, White for Murphy; Harvard: McLeish for Paito.

Referee—Oswald Tower. Time of halves—Twenty minutes.

SETBACK FOR ARMY FIVE.

Swarthmore Outplays Cadets in Basketball and Wins, 28 to 18.

Special to The New York Times.

WEST POINT, N. Y., Jan. 29.—Army bit the dust today when Swarthmore, flashing one of the best quintets seen here this year, vanquished the cadets in basketball, 28 to 18.

The line-up:

SWARTHMORE (28).		ARMY (18).
Place	L. F.	Vichules
Kemp	R. F.	Bonnett
Benjamin	C.	Kessler
Yarnall	L. G.	Pfeiffer
Larkin	R. G.	Smythe

Goals from floor—Vichules (2), Dabezies, Pfeiffer, Smythe, French, Place (2), Benjamin (3), Yarnall (3), Larkin (2). Goals from foul—Whitson (8), Pfeiffer (3), Benjamin (3).

Substitutions—Whitson for Bonnett, Dabezies for Kessler, French for Smythe, Clancy for Yarnall.

Referee—Tom Thorp, Columbia. Empire—Ed Thorpe, De La Salle. Time of halves—Twenty minutes.

Garden Is Transformed for Annual Sportsman's Show—Swimmers Delayed.

If any portion of the United States is missing, say part of the backwoods of Maine or the reaches along the Virginia or Carolina coast, where one goes to wing the airplaning wild duck, it need cause the geographers no worry—said portion has but been removed, temporarily, to Madison Square Garden, where the Sportsman's Show is proving to New Yorkers that their right little, not-so-tight-as-formerly little island is but a negligible speck on the map. "All outdoors under one roof" ought to be the slogan of the show. If it hasn't been adopted as such, Tex Rickard, who this year is, for the first time, promoting the sportsman's classic for the shut-in of the city, has overlooked a bet.

There was some delay in starting the swimming competitions which are to be a daily feature of the show. Water, which some consider essential to successful aquatic performance, was lacking in the tank at the time the doors of the Garden were swung open to the public. Before many hours had passed, however, lines of fire hose were purveying the desired liquid to the yawning tank at the rate of several thousand gallons per minute, and the various feminine stars with Olympic records, scheduled to appear on the opening day, were called over the telephone and ordered to cut short their afternoon tea and hop into their swimming togs. Not having much to get into, the command was speedily executed.

Among the mermaids of international fame who will disport themselves in the Croton fluid purchased by Rickard are Charlotte Boyle, Alice Lord, Helen Wainwright, Irene Guest and Helen Donahue. But these are only a few of the many water wizardettes who are down for the various swimming events held in connection with the show.

The squared circle for the amateur boxing contests, requiring nothing to fill it but the boxers, who did not have to be inducted through the narrow orifice of a fire hose, was ready on time, and the first of the bouts—there will be a tournament of them, with matches every day but today—was staged as billed. The shooting gallery likewise was ready for its battering, and the uninterrupted ping-ping of the bullets against the steel back-stop furnished a pleasurable orchestration for the show. The United States Volunteer Life Saving booth having been set up adjacent, the timid may calm all fears.

The exhibits on the floor of the great arena and in the booths along the sides display everything to allure the city visitor out into life in the wild. Sir Isaak Walton could find here every variety of fly he ever used and a hundred new ones he never dreamed of. Boats, safe punts for the amateur duck hunter, tease one to marshy shores. If it be camp life the spectator yearns after, tents are shown in abundance, or if one prefers, there is the portable house to be investigated. Even transportation into the deer and moose and fishing country has not been neglected, for there is the trailer for one's automobile, with its sleeping quarters set up, to show how easy it may be made not only to get out of doors, but to live there.

In the day's trapshooting for amateurs, fifty targets at 16 yards, J. B. Hampton, New York, was high gun with a 100 per cent. score. Mark Arie, Champagne, Ill., led the professionals with 49.

In the amateur boxing tournament, I. Bauer, Union Settlement, knocked out Ben Rosenthal, Pastime A. C., in two rounds. Weight, 125 pounds.

J. Recht, Educational Alliance, won the decision over J. Vedone, Union Settlement. Weight, 128 pounds.

The swimming results were as follows:

100-Yard Handicap Swim, Men—Won by Stephen Ruddy, N. Y. A. C. (8 seconds); J. Egge (12 seconds), unattached, second; G. V. Kersten (12 seconds), Central Y. M. C. A., third. Time—1:11 1-5.

100-Yard Handicap Swim, Women—Won by Jean Fitzsimmons, Women's Athletic Club, Brooklyn (19 seconds); Anna Surda (7 seconds), N. Y. W. S. A., second; Charlotte Boyle (scratch), N. Y. W. S. A., third. Time—0:58.

Fancy Dive, Women—Won by Alice Lord, N. Y. W. S. A., 81.61 points; Helen Meany, N. Y. W. S. A., second, with 75.85 points; Helen Wainwright, N. Y. W. S. A., third, with 73.93 points.

Basketball Teams Split Even.

Basketball teams of Poly Prep School and Kingsley School split even yesterday in a brace of games on the former's court in Brooklyn. Kingsley's first quintet was victorious by 20 to 13. The contest between the second teams resulted in a triumph for Poly Prep by 22 to 7.

McGraw Decides on Young Players Who Will Go to Training Camp.

Professor John J. McGraw, the eminent specialist, will conduct an extensive course in the therapeutics and practice of baseball for the benefit of twenty promising students at San Antonio, Texas, beginning just about a month from now. That many recruits, it has just been decided, will accompany the veterans of the Giants' squad to the training grounds and the veteran manager has an idea that a far greater proportion of them than usual are going to linger around in big league circles. He thinks there's a lot of cream in this batch of milk.

Included in the array of youngsters are seven pitchers, three catchers, eight infielders and, peculiarly enough, only two outfielders. Curtis Walker, who was purchased from the Augusta club of the South Atlantic League just before the close of the 1920 season, is the first specimen of ranger of the wide spaces included in the list. He played in one or two of those final games last Autumn, when the fans had to find out who it was every time a man came up to bat, and performed creditably. Curtis Walker, who was signed Friday, is the other outfielder.

The twirlers, upon whom alert and anxious eyes will be fixed down there under the Texas sun, are as follows: Claude E. Davenport, Patrick Shea, Otis Voigt, Robert L. Grody, William D. Ryan, Virgil Barnes and James C. Garton. Let this serve as a formal introduction and an assurance that these are their real names. If any of them survive the rays of the McGraw searchlight and enter the Polo Grounds box this year, they will be known only as Reddy or Fat.

Davenport is a right hand pitcher who was bought from San Antonio last Fall and worked out cleverly in his sole appearance on the mound here. He is cast of the most altitudinous human beings upon whom the incredulous eyes of the fans were ever fixed, boasting, or apologizing for, six feet seven inches of length. He weighed only about 170 pounds when seen in action here last year, but is said to have taken on 20 robust pounds since then. He will probably be affectionately dubbed "Derrick" if he makes good with McGraw's forces.

McGraw paid Toronto $12,000 for Shea last August, but he did not report to the local club, as the Leafs needed him in their futile effort to head off the Orioles. He was the crack pitcher of the New International League in 1920, although Bill Ryan, who was recalled from Toronto by the Giants late in the season, gave him a close rub for the honors. Each of these artists uses the starboard limb exclusively in assailing the foe.

Voigt, a left-hander, was purchased from the Rockford, Ill. team, and Grody, a right-hander, didn't fatten anybody's coffers by joining the New York clan, for he was a free agent. He is a local lad, and was one of the three survivors of McGraw's kindergarten last Fall. Virgil Barnes, a brother of Jess, was recalled from Rochester in time to pitch one game at the close of the last campaign. He uses his right wing. Garton, a port side twirler, was recalled from San Antonio by way of Shreveport.

Alexander Gaston, Leo Dixon and Walter B. Henline are the catchers who will report at San Antonio. All are from the American Association. Gaston is said to be a hummer, or, if one prefers the more complicated Greek term, a humdinger. He was taken over from Milwaukee and a stiff price was paid. Some very competent observers have paid him the highest possible compliment by rating him as a coming Ray Schalk. Dixon comes here from the Indianapolis team, which had him on option after the Giants had bought him from Rock Island. Henline was also taken over from Indianapolis. Experts disagree as to his promise, but Jack Hendricks, manager of the Indianapolis team, thinks he is a wonder.

The infielders are Roy Grimes, purchased from Bridgeport; Ewel Grant, San Antonio; John A. Monroe, Beaumont, Texas; Lance Richbourg, Toledo; Joseph Rapp, St. Paul; Leo V. Karr, Hartford, and Howard L. Burkett and Raymond C. Barcroft, survivors of the Polo Grounds training school of last Autumn, who were free agents. Gould, Rapp and Roy Grimes are the most highly tried of this group and supposed to be the most valuable, although another Eddie Collins may bob up from among the others. Rapp is likely to start the season at second base for McGraw.

KING OFFERS CUP FOR YACHT RACE

Continued from Page 1, Column 1.

F. Brighton; the Undaunted, Francis R. Mayer; the Vagrant, Harold S. Vanderbilt, and the Karitta, owned by F. M. Singer.

Another yacht now in this country that might well enter the contest and race back across the Atlantic is Sir Thomas Lipton's 23-meter Shamrock, which served as trial horse to the Shamrock IV. prior to the America's cup races last year. This trim, Fife designed yacht is sturdily built and made excellent time on her trip over here last year under an abbreviated ketch rig. It is generally believed that she would make a most creditable showing were she to take part in the race that is scheduled to start next July.

Aside from the yachts already mentioned there are many others slightly smaller but at the same time large and sturdy enough to make the voyage from Sandy Hook to Ostend, some of them having made one or more trips to the West Indies and encountered heavy weather on these cruises. At the time selected for the transatlantic race weather is generally fair. A moderate and steady breeze prevails, and from a direction that would help the contending craft on their way.

First Race in 1866.

Transatlantic yacht racing was first introduced in 1866. On Dec. 11 of that year three starters got away in the initial contest—the Henrietta, the Fleetwing and the Vesta—all sturdy schooner-rigged craft. The race resulted from rivalry between Franklin Osgood and James Gordon Bennett following a match race over a course from Sandy Hook and back in which Mr. Osgood's Fleetwing defeated Mr. Bennett's Henrietta. Mr. Bennett offered to wager $10,000 that the Henrietta could show her heels all the way to the Fleetwing if they made it a race across the Atlantic. A match was arranged, and later Pierre Lorillard entered the Vesta. The stake was $10,000 a side.

The Vesta showed greater speed than the two others, but an error on the part of her skipper cost that yacht the race. The Henrietta won, arriving at the Needles, Isle of Wight, England, at 5:45 in the afternoon of Christmas Day. The Fleetwing finished eight hours later and the Vesta ended her voyage an hour and a half after the Fleetwing.

In the next race across the Atlantic James Gordon Bennett was the owner of one of the two competing yachts. This time it was the schooner yacht Dauntless that represented this country and her competitor was the British schooner yacht Cambria, owned by James Ashbury. The Cambria was bound for this country to compete for the America's Cup, and on July 4, 1870, they started from Cork, Ireland. The race attracted a great deal of interest at the time and Americans felt confident that Mr. Bennett's schooner would prove to be the winner. She had on board, aside from her owner, Captain "Bully" Samuels, formerly master of the packetship Dreadnought; Martin Lyons, a well-known Sandy Hook pilot, and Dick Brown—a notable array of talent. However, the British schooner proved to be the winner, defeating the Dauntless by the close margin of one hour and forty-three minutes, the time for the voyage having been twenty-three days.

The Dauntless, true to her name, took part in the third ocean race in 1887, but again she was defeated, this time by the Coronet. The start was from off Bay Ridge, Brooklyn, and the finish off Queenstown, Ireland. The race was for $10,000 a side. The Coronet was the winner, her time for the trip being 14 days 20 hours and 30 minutes.

The race for the cup offered by the German Kaiser was the next transatlantic contest and there were eleven starters—eight American, two British and one German. An American yacht, the Atlantic, a Gardner designed three-masted schooner yacht, then belonging to Wilson Marshall, was the winner. The Atlantic established a new record, as it took her but twelve days and four hours to make the voyage from Sandy Hook to the Lizard. Captain Charlie Barr was in command.

The start was scheduled to be on May 17, 1905, but was postponed until the next day as a result of fog. The schooner Hildegarde was first away, with the Ailsa, a yawl, second, and the Atlantic close up in third position. It was not long before the Atlantic assumed the lead. She arrived off the Lizard on May 29 at 9:15 P. M., the German entry, the schooner yacht Hamburg, being second, taking twenty-two hours longer to make the trip, while the Valhalla and six others finished the next day.

Contestants for Trophy.

The starters in that memorable ocean contest, their owners, dimensions, designers and skippers were as follows: The yawl Ailsa, Henry S. Redmond, 130 feet over all, designed by Fife and sailed by Captain Lem Miller; the bark Apache, owned by Edmund D. Randolph, 198 feet over all, designed by Reid and sailed by Captain J. H. McDonald; the schooner Atlantic, owned by Wilson Marshall, 185 feet over all, designed by Gardner and sailed by Captain Charley Barr; the schooner Endymion, owned by George Lauder, 137 feet over all, designed by Crane and sailed by Captain Jim Loesch; the schooner Fleur de Lys, owned by Dr. Lewis Stimson, 105 feet over all, designed by Burgess and sailed by Captain Tom Bohlin; the schooner Hamburg, owned by a German syndicate, 146 feet long, designed by Watson and sailed by Captain Edward Peters; the schooner yacht Hildegarde, owned by Edward R. Coleman, 135 feet over all, designed by Chesborough and sailed by Captain S. H. Marsters; the schooner Sunbeam, owned by Lord Brassey, 184 feet over all, designed by Byrne and sailed by Lord Brassey; the schooner Thistle, owned by Robert E. Tod, 150 feet over all, designed by Wintringham and sailed by Robert E. Tod; the schooner Utowana, owned by Allison V. Armour, 190 feet over all, designed by Webb and sailed by Captain J. H. Crawford, and the ship-rigged Valhalla, owned by the Earl of Crawford, 238 feet over all, designed by Storey and sailed by Captain Caws. Five of the competing craft were auxiliaries.

The race attracted world-wide interest. The most sanguine enthusiasts prophesied that it would take the winner fourteen days to cross the ocean. The Atlantic was generally picked as the winner and the German schooner, Hamburg, was considered dangerous. The best day's run made by the victorious three-masted schooner yacht Atlantic was 341 nautical miles.

While the foregoing are the only transatlantic yacht races, still there have been many other ocean races to say nothing of transatlantic voyages by numerous yachts. The America's Cup race has been responsible for many yachts crossing the Atlantic on their own bottoms. First there was the memorable voyage of the America to British waters in quest of honors and the cup, in 1851. It took her 21 days and 8 hours for her passage to Havre. After she won the cup that afterwards took her name she returned to this country, and since then every challenging yacht for that historic trophy has had to cross to these shores.

The first American yacht recorded as having crossed the Atlantic was the brig Cleopatra's Barge, which left Salem in March, 1817, touched at the Azores and proceeded to the Mediterranean, where she cruised until October, when she returned to Salem. Her owner and his friends on board were tendered a great welcome at every port they touched.

Other Ocean Travelers.

In 1855 the centreboard racing sloop Silvie, of 105 tons burden, sailed from this port for Havre, making the voyage in 16 days and 14 hours. In 1866 the 48-foot sloop Alice caused a decided sensation by making a passage from Nahant to the Needles in 19 days.

The Endymion made a notable voyage by crossing in 13 days and 20 hours. After the Dauntless-Coronet race in 1887 there was practically no deep sea racing until 1899, and from then until the Kaiser's Cup race ocean racing was chiefly confined to along shore contests. In 1899 the Katrina, the Coronet, the Ramona and the Sachem raced from Shelter Island to Sea Gate, outside of Long Island, and the four finished within five minutes of one another. Robert E. Tod's Katrina was the winner, finishing a single second ahead of the Coronet.

In 1901 Mr. Tod built the Thistle, and she, with the Hildegarde, the Endymion, the Fleur de Lys and several other schooner yachts, competed in four outside races in 1902. In 1904 the Endymion and the then new Atlantic competed for the Cape May and Breton Reef Cups, and the Atlantic won both. The Resolute and the Vergemere also competed.

Following the Kaiser's Cup race came several races for various sized sailing yachts, some decidedly small, from this city to Bermuda and to Cuba, and in none of these did any competing craft meet with any serious mishap. But in the line of deep sea voyages that made by Captain Thomas Fleming Day, known to the yachting fraternity as "the Skipper," aboard the diminutive yawl Seabird, is the most noteworthy. Captain Day left Providence with Fred Thurber and Theodore R. Goodwin as his crew and, encountering every sort of weather, made the voyage to Gibraltar in 20 days 8 hours and 30 minutes. The Seabird was 25 feet 6 inches long, 8 feet 4 inches in beam and drew 3 feet 6 inches. From Gibraltar the Seabird proceeded on to Rome by way of the Mediterranean and the River Tiber.

Several years ago Captain Slocum made a voyage around the world aboard the Spray, a small craft, and Jack London made more than one long voyage on the Pacific in small craft. Last year, William W. Nutting, one of the most courageous of present day Corinthians, started out from Baddeck, Cape Breton Island, in the Typhoon, measuring 45 feet on deck and 38 on the waterline, with a beam of 12 feet and a draught of 6½ feet. After encountering heavy gales he finally put in at Cowes, England, having taken twenty-two days to make the voyage. During considerable of that time the little vessel was hove-to in blows. After witnessing the international motorboat races at Cowes the Typhoon and her valiant crew proceeded to Roscoff on the Brittany coast, and then continued to Ferrol, Spain, then to Coruna, then to the Azores and then home, covering 3,200 miles in thirty-two days.

YOUR OWN BUSINESS

A MAN WHO
is a high powered business getter—
has vision and the kind of intelligent energy that can sell a new merchandising idea—
can hold his business connections through contact and service—

will be offered an unusual opportunity of establishing himself in a permanent, profitable business, backed by a large, internationally known corporation—without the investment of his own capital.

If you are in the "big producer" class and desire to enlarge your field of operation, write us about your experience and ability. Your letter will be treated in confidence and returned if desired. Address S 566 Times.

MADISON SQUARE GARDEN
Under Personal Direction of Tex Rickard
FIRST ANNUAL
SPORTSMEN'S SHOW ALL THIS WEEK
Swimming, Diving and Boxing Carnivals
Afternoon and Evening Sessions
World's Amateur, Professional and Women's Indoor Trap Shooting Championships.
Admission $1. Open 11 A. M. to 11 P. M.

PHILA. JACK O'BRIEN'S
Health System For Business Men
MADISON SQUARE GARDEN
26th St. Entrance
FLESH REDUCING — BODY BUILDING
BOXING TAUGHT — NO PUNISHMENT
Physical Conditioning—Catalogue Sent
Treatments 8 A. M. to 10 P. M.
Mad. Sq. 7340—7362—4100
Read Phone Book Page 122

SHARE TRACK TITLE

Clinton and Stuyvesant Tied at 29 in Annual Indoor Championship Meet.

ONE RECORD IS EXCELLED

Stuyvesant Team Shaves One-Fifth Second Off Quarter-Mile Relay Time—Negro Runners Star.

Possession of the high schools indoor track and field championship trophy will be divided between two schools for the coming year. In the annual titular board floor meet held yesterday afternoon at the Twenty-second Regiment Armory, sturdy young athletes of De Witt Clinton and Stuyvesant High Schools, representing, respectively, the west and east sides of the city, deadlocked in the point battle for track and field supremacy, each scoring 29 points in a ten-event program. Following the meet it was announced that each school will be entitled to hold the championship trophy for a period of six months.

Though held on even terms with their rival school in the track and field events, the Scarlet and Blue clad athletes of Stuyvesant captured the relay championship title, winning two of the quartet of races. These successes, with other placements, gave the east side lads a total of 15 points. De Witt Clinton's aggregate, including one victory, amounted to 12 points.

Junior High School 62, Manhattan, monopolized the laurels in that part of the program set aside for the junior high schools, scoring 22 points. In the evening high schools championship battle Brooklyn Evening High School was triumphant, with 6 points, one in excess of the scores of Stuyvesant and New York Evening High Schools, which tied for runner-up position, each with 5 points.

For Stuyvesant Eric Dawkins, a compactly built little negro sprinter, was the principal point producer. Dawkins captured the 100-yard junior title with a convincing display of speed in the good time of 11 seconds, one-fifth of a second slower than the record. Later in the afternoon Dawkins returned to the track for the 220-yard junior dash, and duplicated his earlier performance. Dawkins took the furlong title by a comfortable margin in 24 4-5 seconds, and was again but one-fifth of a second slower than the record.

Leo Handy, De Witt Clinton's rangy negro sprinter, supplied the biggest individual contribution to the Red and Black point score and divided the day's individual honors with Dawkins. Handy, a senior, captured both the century and furlong titles in masterly fashion and in each race finished just one-fifth of a second back of the existing record.

While several records were dangerously approached, only one mark was fractured. The distinction for the only record of the meet went to Stuyvesant. The Scarlet and Blue's 100-pound relay quartet raced to victory in the quarter-mile relay in the remarkable time of 52½ seconds, shaving one-fifth of a second off the best previous record, made by Manual Training H. S.'s quartet in 1910.

The summaries:

Track Events.

100-Yard Dash, Junior—Won by E. Dawkins, Stuyvesant H. S.; J. Sacco, H. S. of Commerce, second; S. Cohen, De Witt Clinton H. S., third; Golloblin, De Witt Clinton H. S., fourth. Time—0:11.

100-Yard Dash, Senior—Won by L. Handy, De Witt Clinton H. S.; A. Van Allen, Curtis H. S., second; J. Lewis, Townsend Harris Hall H. S., third; J. Olenik, De Witt Clinton H. S., fourth. Time—0:10 3-5.

440-Yard Run—Won by A. Weg, De Witt Clinton H. S.; J. Gioscia, Commercial H. S., second; J. Sampson, De Witt Clinton H. S., third; S. Mare, Stuyvesant H. S., fourth. Time—0:55 1-5.

One-Mile Run—Won by L. Gentile, Stuyvesant H. S.; J. Marr, Erasmus Hall H. S., second; T. Dennis, Curtis H. S., third; H. Keer, Manual Training H. S., fourth. Time—4:52 3-5.

100-Yard High Hurdles Race—Won by J. Reinl, Stuyvesant H. S.; H. Meyers, Erasmus Hall H. S., second; L. Shapiro, Stuyvesant H. S., third. Time—0:15 4-5.

220-Yard Dash, Junior—Won by E. Dawkins, Stuyvesant H. S.; L. Cohen, Commercial H. S., second; L. Snider, Stuyvesant H. S., third; S. Cohen, De Witt Clinton H. S., fourth. Time—0:24 4-5.

880-Yard Run—Won by W. Peak, Commercial H. S.; T. Dennis, Curtis H. S., second; H. Weeks, Manual Training H. S., third; J. McDonough, Stuyvesant H. S., fourth. Time—2:10 4-5.

220-Yard Dash, Senior—Won by L. Handy, De Witt Clinton H. S.; A. Van Allen, Curtis H. S., second; Gilmore, De Witt Clinton H. S., third; Wibecan, Boys' H. S., fourth. Time—0:24 2-5.

Field Events.

Putting 12-Pound Shot—Won by R. Beattie, Manual Training H. S., with 44 feet ½ inch; H. A. Ruck, Erasmus Hall H. S., 39 feet 2¼ inches, second; V. Lamberti, Evander Childs H. S., 38 feet 11½ inches, third; A. McLaughlin, H. S. of Commerce, 38 feet 5½ inches, fourth.

Running High Jump — Won by William Thompson, De Witt Clinton H. S., with 5 feet 7 inches; T. Cullen, Stuyvesant H. S., 5 feet 7 inches, second; W. Ross, Bushwick H. S., 5 feet 4 inches, third; R. Wiggins, Boys' H. S., 5 feet 2 inches, fourth.

Point Score.

De Witt Clinton H. S., 29 points; Stuyvesant H. S., 29; Commercial H. S., 11; Curtis H. S., 11; Erasmus Hall H. S., 9; Manual Training H. S., 8; H. S. of Commerce, 4; Townsend Harris Hall H. S., 2; Evander Childs H. S., 2; Bushwick H. S., 2; Boys' H. S., 2.

Relay Races.

440-Yard Relay, 100-Pound Class—Won by Stuyvesant H. S. (H. Goldberg, J. White, J. Ferony and C. Traub); Commercial H. S. (J. Shapiro, E. Farrell, A. Carr and N. Tureff), second; Manual Training H. S. (R. Anderson, S. Briskie, M. Farullo and R. Appel), third; De Witt Clinton H. S. (Skolsky, Tuscano, Cohen and Shoshman), fourth. Time—0:52 1-5.

880-Yard Relay, Freshman Class—Won by Bushwick H. S. (R. Ott, W. Ross, R. Warwick and William Bowen); De Witt Clinton H. S. (Weissman, B. Levits, Tiering and Baum), second; Commercial H. S. (J. Levine, M. Danowitz, R. Hoffield and E. Lloyd), third; Manual Training H. S. (W. Mergenthaler, R. Cartier, C. Albrecht and J. Counsellor), fourth. Time—1:48.

880-Yard Relay, 120-Pound Class—Won by De Witt Clinton H. S. (Sokel, Gluick, Pasternack and Siegel); Commercial H. S. (J. Aripotch, A. Regosin, M. Berger and L. Holland), second; Stuyvesant H. S. (Bliss, Bashookin, White and Snow), third; Manual Training H. S. (E. Powers, A. Counsellor, H. Eulenstein and T. Murphy), fourth. Time—1:44 1-5. Manual Training was disqualified for passing the baton illegally.

One-Mile Relay, Unlimited Weight Class—Won by Stuyvesant H. S., first team (Gore, McDonough, Cullen and Low); Stuyvesant H. S., second team (Serventi, Giersheval, Schapiro and Oberweger), second; De Witt Clinton H. S., first team (Gilmore, Thompson, Sampson and Weg), third; De Witt Clinton H. S., second team (Cook, Bulliahsky, Levits and Schuloff), fourth. Time—4:06.

Point Score.

Stuyvesant H. S., 13 points; De Witt Clinton H. S., 12; Commercial H. S., 8; Bushwick H. S., 5; Manual Training H. S., 3.

Junior High School Events.

75-Yard Dash—Won by H. Masevitsky, Junior H. S. 62, Manhattan; D. Friedman, Junior H. S. 62, Manhattan, second; S. Levine, Junior H. S. 62, Manhattan, third. Time—0:09 3-5.

Running High Jump—Won by A. Helvits, Junior H. S. 62, Manhattan, with 5 ft.; N. Noroven, Junior H. S. 62, Manhattan, 4 ft. 8 in., second; P. Braunstein, Junior H. S. 62, Manhattan, 4 ft. 7 in., third; H. Shumansky, Junior H. S. 62, Manhattan, 4 ft. 4 in., fourth.

Point Score.

Junior H. S. 62, Manhattan, 22 points.

Evening High School Events.

100-Yard Dash—Won by J. Katz, Stuyvesant Evening Trade School; John King, New York Evening H. S., second; J. Hauser, New York Evening H. S., third. Time—0:11 3-5.

880-Yard Run—Won by J. Katz, Stuyvesant Evening Trade School; R. Epstein, East Side Evening H. S., second; H. Hinkel, Harlem Evening H. S., third; A. Dekenberg, Brooklyn Evening H. S., fourth. Time—Not taken.

Point Score.

Brooklyn Evening H. S., 6 points; Stuyvesant Evening Trade School, 5; New York Evening H. S., 5; East Side Evening H. S., 3; Harlem Evening H. S., 2.

Run Only Twice in One Meet

CINCINNATI, Jan. 29.—Before the assembled high school students of this city today John F. Moakley, Cornell coach, stated that at a recent meeting of the College Track Association, composed of coaches at forty of the largest universities in the country, it was recommended that colleges giving interscholastic track meets permit no high school boy to compete in more than two running events. It was recommended at the same time that the two-mile race be eliminated. Moakley said that to allow certain boys who show outstanding athletic ability to compete in three or four events in track or field meets or a swimming carnival was an injustice to the youths, as it exhausted their physical energy.

CUTBILL CAPTURES BROOKLYN THOUSAND

Takes Feature Event of Meet in 13th Regiment Armory—O'Brien Wins 440 Met. Title.

Flashing the form which brought him victory in the last running of the famous Baxter Mile, Harold C. Cutbill of the Boston A. C., crack New England middle-distance runner, last night raced to victory in the Brooklyn College Thousand, a special invitation race at 1,000 yards, which featured the program at the seventh annual indoor athletic meet of the Brooklyn College in the Thirteenth Regiment Armory, Brooklyn. Cutbill, assuming the lead at the very start of the race, dashed over the board floor at a clip which sent a crowd of about 4,000 into a riot of enthusiasm, and he broke the worsted with a victorious margin of about twenty yards. The sturdy wearer of the Unicorn covered the distance in 2:16, two and three-fifths seconds slower than Joie Ray's record of 2:13 2-5.

In attaining his victory Cutbill towroped a field of nine rivals, which included some of the country's stars. Like a runner off on a quarter-mile journey, the rangy New Englander sped over the board floor, and many thought his pace could not be sustained. Cutbill, however, never faltered in his journey, but continued like a streak out there in front of a field which never really became dangerous in the face of the victor's terrific speed. At one stage of the race Cutbill's advantage amounted to about thirty yards. This was decreased by about ten yards on the final lap, when sturdy little Jimmy Connolly of Georgetown broke from the pack of pursuers and went off on an unsuccessful attempt at overhauling the flying Cutbill.

Jimmy O'Brien, sensational short-distance runner of the Loughlin Lyceum, captured the Metropolitan A. A. U. boardfloor quarter-mile title in a spectacular race against Billy Stevenson, Princeton runner. Walter Koppisch, Columbia runner, finished third and Vic Lally, St. Anselm's A. C., was fourth. O'Brien's margin was about a yard and his time was 52 4-5 seconds.

The summaries:

880-Yard Junior Prep Interclass Relay, Handicap (Closed)—Won by Class 2A1 (F. Sullivan, C. Eschmann, F. Colley and P. Weeks), 100 yards; Class 1A1 (C. Lunsman, E. Keyes, F. Bohan and P. Limpert), 75 yards, second; Class 1B2 (A. Billings, G. Parker, R. McMahon and A. O'Connor), 35 yards, third. Time—1:43 2-5.

440-Yard Run, Novice (Open)—Won by H. W. Hitzrotz, Princeton University; E. P. Marzolf, Columbia University, second; J. Rocklein, Loughlin Lyceum, third. Time—0:53.

75-Yard Dash, Handicap (Open)—Won by Ed. Farrell, Brooklyn College (2 feet); Bernie Wefers Jr., New York A. C. (scratch), second; F. Kniffin, Glencoe A. C. (15 feet), third. Time—0:08.

880-Yard Jesuit High School Relay—Won by Brooklyn Prep School (T. Mattimore, J. D. Bowen, G. J. Driscoll and P. Brunnan); Fordham Prep School (S. F. Hammer, R. Fox, L. McBride, A. Drury), second. Time—1:43 4-5.

880-Yard Senior Interclass Relay; Handicap (closed)—Won by Class 3 A 2 (E. Sammon, J. McAllister, J. Fitzpatrick and J. Dietz), 82 yards; Class 3 B, second; Class 4 A, third. Time—1:43.

Brooklyn College Thousand; Special 1,000-Yard Invitation Race—Won by Hal Cutbill, Boston A. A.; James A. Connolly, Georgetown University, second; Sid Leslie, unattached, third; F. W. Hillis, Yale University, fourth. Time—2:16.

Two-Mile Bicycle Race; National Cycling Association Championship—Won by E. Goodwin, unattached; Wesley Frexgall, unattached, second; Otto Fuhrman, unattached, third. Time—5:37 2-5.

One-Mile Interscholastic Relay Race (handicap)—Won by Brooklyn Prep School first team (F. Clark, G. Driscoll, R. Mullaney and T. Smith), 35 yards; De La Salle Institute (R. Vondy, T. Watson, S. Baronovsky and E. Swinburne), scratch, second; St. Augustine's Academy (J. Broune, V. Rice, G. Bryan and R. Anabro), 60 yards, third. Time—3:42 4-5.

Intercompany Novice Relay (closed to 13th Regiment C. D. C.)—Three-quarters of a mile—Won by 5th Co. (A. Hansen, J. Peterson and L. Rawlings); 4th Co. (F. Reiser, W. Wertz and G. Schweitzer), second; 1st Co. (R. Gould, H. H. Edel and A. Franke), third. Time—3:02 1-5.

75-Yard Low Hurdle Race, Open, Handicap—Won by H. H. Mayer, Rutgers College (scratch); Everett Smalley, University of Pennsylvania (scratch), second; Don Lourie, Princeton University (scratch), third. Time—0:09 2-5.

One-Mile Invitation College Relay Race—Dead heat between Boston College (T. McIntire, J. Caffrey, J. J. Sullivan and J. W. Driscoll), and University of Pennsylvania (J. Lewis, W. Irwin, D. Rodgers and L. Brown); Rutgers College (E. Fuller, D. De Witt, W. Ray and S. Beattie), third. Time—3:32 4-5.

1,000-Yard Run; Open, Handicap—Won by M. K. Douglas, Yale University (18 yards); William Parker, St. Christopher Club, (28 yards), second; J. Hayden, Paulist A. C. (25 yards), third. Time—2:19 2-5.

Two-Mile Run; Open, Handicap—Won by Ray Wheatry, New York A. C. (190 yards); William Stokeley, St. Christopher Club (140 yards), second; W. Smith, Yonkers Y. M. C. A. (235 yards), third. Time—9:33 2-5.

440-Yard Run; Metropolitan A. A. U. Championship—Won by James J. O'Brien, Loughlin Lyceum; William Stevenson, Princeton University, second; Walter Koppisch, unattached, third; Vic Lally, St. Anselm's A. C., fourth. Time—0:52 4-5.

300-Yard Run; Open, Handicap—Won by L. B. French, Morningside A. C. (15 yards); Irving Weiner, unattached (17 yards), second; Henry W. Reischmann, unattached (15 yards), third. Time—0:38.

Four-Mile Bicycle Race (National Cycling Association Championship)—Won by Eddie Goodwin, unattached; Wesley Frexyall, St. Bartholomew's Club, second; B. Buckley, unattached, third. Time—11:49 2-5.

One-Mile Catholic Athletic League Relay Race (Handicap)—Won by Knights of St. Antony; Loughlin Lyceum, second; Paulist A. C., third. Time—3:30.

HAVANA ENTRIES.

FIRST RACE—Six furlongs; for three-year-olds and up; claiming; purse $700. Lyric 95 pounds, *Emma J. 101, *Hosler 106, Saga 108, *Truant 109, *Musket 109, Little Buss 111, Rhadames 111, Jutland 111, Shasta 114.

SECOND RACE—Six furlongs; for three-year-olds; claiming; purse $700. *Winall 98 pounds, *Talent 103, Sunny Days 108; *Cigale 103, Black Pal 105, Cabin Creek 108.

THIRD RACE—Six furlongs; for three-year-olds and up; claiming; purse $700. *Homan 103 pounds, *Sweeplet 104, *Starkader 106, *Willie Woods 106, Haman 108, Stiletto 109, Misercordia 109, Keream 111, *Happy-Go-Lucky 112, Hanokin 117.

FOURTH RACE—Six furlongs; for three-year-olds and up; claiming; purse $700. *Pokey Jane 101 pounds, *Sayona 101, *Vim 103, *Ed Garrison 106, Second Cousin 108, Crystal Day 109, Trentino 111, Sentry 111.

FIFTH RACE—Five and a half furlongs; La Marin Handicap; three-year-olds and up; purse $1,000. Dr. Charles Wells 98 pounds, Musket 98, Henry G. 99, aRediand 99, aSmart Money 101, Guaranteed 102, Penelope 103, Sirocco 103, Different Eyes 108, a G. Holmes entry.

SIXTH RACE—Mile and a quarter; President Menocal Handicap; three-year-olds and up; purse $5,000 added. The Pirate 97 pounds, Sea Prince 97, aLackawanna 101, aWalnut Hall 112, Docod 102, bExhorter 103, bRancher 121, Sweep Clean 104, Sweet Music 105, Eally 107, cCromwell 117, cHerron 118, Breadman 118.

aArmonia Stable. bJ. Walters. cAlvarez.

SEVENTH RACE—Mile and one-sixteenth; for four-year-olds and up; claiming; purse $700. *Doublet II. 93 pounds, *Grundy 103, *Huntress 101, Norfolk Belle 103, *Rhymer 103, *Sinn Fainer 106, Wenonah 106, *Semper Stalwart 106, Bunerane 103, *Attorney Muir 108.

*Apprentice allowance claimed. Weather clear; track fast.

HANDICAP IN DRIVE

Clark's Racer Beats Crystal Ford a Neck in the Crescent City at New Orleans.

Special to The New York Times.

NEW ORLEANS, La., Jan. 29.—C. W. Clark's Captain Mac, which has developed into one of the most formidable handicap performers in the South, scored his fourth straight victory this afternoon when he captured the Crescent City Handicap, which was the feature on the card at the Fair Grounds. Though having all the worst of the racing luck, this son of The Manager made a game finish and got up in time to gain a close decision over Crystal Ford, with General Haig third.

Captain Mac was one of the winning favorites. He was sent to the post a 3 to 5 choice, and deservedly so, for he had won his last three races handily against such horses as Tippity Witchet and others of the best here. Though he had also picked up weight with his string of successes until he had an impost of 127 pounds today, the burden did not seem to affect him. He might have won with a good deal more to spare had he been able to get over to the rail at any time during the early running of the mile and a sixteenth. As it was, he was forced to go wide throughout the entire trip and had to be put to a mild drive in the stretch.

Yung Ching, which but recently reached good form, repeated his recent good showing by taking the Mobile Purse at a mile and seventy yards, making quite a show of the field that opposed him. Rushing up in the stretch, he won by four lengths from Barry Shannon, Albert A. taking third. Yung Ching was slow to get under way and trailed the field for three furlongs, after which he gradually improved his position until he opened up with a rush at the head of the stretch. Troitus, the erstwhile pacemaker, tired in the stretch and the winner swept past him, to win as his rider pleased. Both Barry Shannon and Albert A. came from far back for the other places in the money.

The summaries:

FIRST RACE—Purse $1,000; for three-year-olds; claiming; six furlongs. Tennite, 95 pounds (McDermott), 6 to 1, 5 to 2, 6 to 5, first; British Liner, 107 (Smith), 9 to 2, 8 to 5, 4 to 5, second; Be Sure, 113 (Lyke), 8 to 1, 3 to 1, 8 to 5, third. Time—1:13 1-5. Yellow Blossom, Voormir, The Moors, Alberta S., Doric and Joaquina also ran.

SECOND RACE—Purse $1,000; for three-year-olds; claiming; six furlongs. Day Lilly, 105 pounds (Roberts), 3 to 1, 6 to 5, 3 to 5, first; Rolo, 103 (McGraw), 10 to 1, 4 to 1, 2 to 1, second; Rancocas, 115 (Robinson), 5 to 2, even, 1 to 2, third. Time—1:13 1-5. Social Star, Julia N., Tan Son, Alcatraz and Silence also ran.

THIRD RACE—Purse $1,000; The Quickfire; for three-year-olds and upward; five and a half furlongs. Muskallonge, 105 pounds (McGraw), 3 to 1, even, 2 to 5, first; Tableau d'Honneur, 106 (Barrett), 7 to 2, 6 to 5, 1 to 2, second; George Starr, 106 (Lunsford), 5 to 2, even, 2 to 5, third. Time—1:05 3-5. Simpleton, Minute Man, Blue Paradise, Service Star and Trust Official also ran.

FOURTH RACE—Purse $1,500; The Crescent City Handicap; for three-year-olds and upward; one mile and a sixteenth. Capt. Mac, 127 pounds (Barrett), 3 to 5, 1 to 4, out, first; Crystal Ford, 104 (Woodstock), 4 to 1, 6 to 5, 2 to 5, second; General Haig, 111 (Garner), 10 to 1, 4 to 1, 8 to 5, third. Time—1:46 2-5. Tailor Maid, Pastoral Swain and Columbia Tenn. also ran.

FIFTH RACE—Purse $1,000; The Mobile Handicap; for three-year-olds and upward; one mile and seventy yards. Yung Ching, 109 pounds (Stack), 1 to 2, 1 to 6, out, first; Barry Shannon, 104 (Roberts), 8 to 1, 3 to 1, even, second; Albert A., 104 (Wida), 15 to 1, 6 to 1, 3 to 1, third. Time—1:45 4-5. Troitus, Grove A., The Swimmer, Warsaw and Bone Dry also ran.

SIXTH RACE—Purse $1,000; for four-year-olds and upward; claiming; one mile and an eighth. Kimpalong, 113 pounds (Mooney), 5 to 2, 4 to 5, 1 to 3, first; Fair Orient, 110 (Pool), 6 to 1, 2 to 1, 4 to 5, second; Sandy Mac, 99 (McDermott), 20 to 1, 8 to 1, 4 to 1, third. Time—1:52 2-5. Dark Hill, Kingfisher, Frogtown and Cheer Leader also ran.

SEVENTH RACE—Purse $1,000; for three-year-olds and upward; claiming; one mile and a sixteenth. Sentimental, 104 pounds (McDermott), 9 to 2, 8 to 5, 4 to 5, first; Magnet Land, 109 (Stack), 12 to 1, 6 to 1, 2 to 1, second; Sasin, 109 (Mooney), 15 to 1, 6 to 1, 3 to 1, third. Time—1:47 2-5. Our Birthday, Newell W., Assume, Trackstar and Selma G. also ran.

Weather clear; track fast.

NEW ORLEANS ENTRIES.

FIRST RACE—Purse $1,000; for two-year-olds; maidens; three furlongs. Belle Wrack 112 pounds, Devonite 115, Radical 115, Mawrccrau 115, Carrie Baker 112, Dissolute 115, Maryland Belle 112, Black Track 112, Bully Buttons 115, Kittie Warner 112, Adopted Daughter 112, Tom Hare Jr. 115, Miles S. 115, Evelyn White 112, Red Tom 115, Sundo 115, Who Can Tell 112.

SECOND RACE—Purse $1,000; claiming; for three-year-olds; maidens; five and one-half furlongs. Zanier 114 pounds, Elizabeth May 109, Martha Gray 109, Sunnyway 109, Be Sure 114, Vulcanize 114, John Arbor 114, British Liner 114, Damoris 109, Shamrock Flower 114, Trader 114, Hazel W. 109, Surmount 114, Puzzle 109, Stoto 114, Fannie Kruter 109, Wireless 114.

THIRD RACE—Purse $1,000; claiming; for three-year-olds and upward; six furlongs. Plain Bill 112 pounds, Financial Rooster 106, Marmite 104, Carl Elwanger 106, Donna Roma 96, Jeweler 108, Lovers Lane II. 96, St. Just 106, Oaklawn Belle 103, Lancelot 109, Teachers' Pet 96, Poultney 103, San Marcus 106, Magikon 108, Valerie West 98, Kirsties Cub 100, Anna Gallup 102.

FOURTH RACE—Purse $1,500; handicap; for three-year-olds; one mile. White Star 107 pounds, Master Jack 110, Out Up 94, Willow Tree 95, Alcatras 119, The Foreigner 102.

FIFTH RACE—Purse $1,000; for three-year-olds and upward; Graduate Purse; one mile and seventy yards. Tantalus 102 pounds, Bone Dry 100, Prospector 102, Crystal Ford 108, Sagamore 96, Inquiry 95, Herald 102, Barry Shannon 102, Louis A. 100.

SIXTH RACE—Purse $1,000; claiming; for four-year-olds and upward; one mile and a sixteenth. Biddle Dee 104 pounds, *Berlin 108, *J. C. Stone 108, Madam Byng 106, Kuklux 116, Gray Gables 110, Raider 108, *St. Germain 106.

SEVENTH RACE—Purse $1,000; claiming; for four-year-olds and upward; one mile and an eighth. Grandee 115 pounds, Counterbalance 112, Mark West 107, Solid Rock 110, *Bombast 107, *Sentimental 102, Pit 115, Goldcrest Boy 109, Lightwine 97, Aztec 110, *Newell W. 107, Corydon 112, Kingfisher 112, *George Duncan 110, Richard V. 108, *Kohinoor 105. Also eligible: *Salute 110, Jackstraw 109, Spearlene 112.

*Apprentice allowance claimed.

HAVANA RESULTS.

FIRST RACE—For two-year-old fillies; purse $700; three furlongs. Whispering, 110 pounds (Kelsay), 7 to 5, 1 to 2 and 1 to 4, first; Noontime, 115 (Kennedy), even, 1 to 3 and 1 to 6, second; Bitter Biting, 105 (Pitz), 10 to 1, 3 to 1 and 8 to 5, third. Time—0:36. Hyeres, Orris, Dead Indian and Margaret Nash also ran.

SECOND RACE—For four-year-olds and upward; claiming; purse $700; five and a half furlongs. Nepe, 108 pounds (Pickens), 2 to 5, 1 to 5 and 1 to 10, first; Presumption, 112 (Boyle), 7 to 1, 2 to 1 and 7 to 10, second; Marty Lou, 105 (Fields), 10 to 1, 3 to 2 and 6 to 5, third. Time—1:07 4-5. Doctor D., Col. Lillard, White Crown and Galopin also ran.

THIRD RACE—For three-year-olds; claiming; purse $700; six furlongs. Peggy Rives, 104 pounds (E. Barnes), 3 to 1, even and 1 to 2, first; George C. Jr., 110 (Crump), 2 to 1, 7 to 10 and 1 to 3, second; Automatic Red, 110 (Barnes), 2 to 1, 7 to 10 and 1 to 3, third. Time—1:15. Kentmere, Vera Twyford, Fiets M. and Perhaps also ran.

FOURTH RACE—For three-year-olds; claiming; purse $700; six furlongs. Voorin, 110 pounds (E. Barnes), 2 to 1, 7 to 10 and 1 to 3, first; Molinero, 101 (Wilson), 4 to 1, 7 to 5 and 3 to 5, second; Sleepy Dear, 105 (Kennedy), 4 to 1, 7 to 5 and 3 to 5, third. Time—1:13 4-5. Julieanne, Tosca and Ravanna also ran.

FIFTH RACE—For four-year-olds and upward; claiming; purse $700; five and a half furlongs. Black Prince, 108 pounds (Pickens), 3 to 5, 1 to 5 and 1 to 3, first; Zindo, 116 (Miller), 8 to 5, 3 to 5 and 1 to 3, second; Scarpia II., 104 (Kennedy), 3 to 1, even and 1 to 2, third. Time—1:07. Chimera, Ina Wood and Avion also ran.

SIXTH RACE—For four-year-olds and upward; claiming; purse $700; one mile and fifty yards. Whippoorwill, 107 pounds (E. Barnes), 3 to 1, 7 to 10 and 1 to 3, first; Night Wind, 110, (Boyle), 4 to 1, 6 to 5 and 4 to 5, second; Lady Hester, 100 (Wilson), 7 to 1, 5 to 2 and 6 to 5, third. Time—1:43 4-5. Garbage, Orderly, Miss Sweep and Plantaredo also ran.

SEVENTH RACE—For four-year-olds and upward; claiming; purse $800; mile and a furlong. Naphthalina, 105 pounds (Kennedy), 5 to 1, 2 to 1 and even, first; Foreworth, 103 (Lancaster), 6 to 1, 2 to 1 and even, second; American Soldier, 105 (Wilson), 4 to 1, 7 to 5 and 7 to 10, third. Time—1:53 3-5. Zeio, Bill Hunley and Pierre-a-Feu also ran.

Increases Value of Stakes

That there will be a tendency toward increased values in stakes under conditions more favorable to horsemen during the coming racing season is indicated by the revised stake list issued by the Queens County Jockey Club. Of the twenty events to be run during the Summer meeting in July, four have been changed from guaranteed to added money and the guaranteed stakes remaining have been increased in value.

The Brooklyn Handicap will top the list with a guarantee of $10,000, increased from $7,500. The Great American, a juvenile classic, will also carry a guarantee of $10,000, an increase from $6,000. The Carter Handicap, the Dwyer Stakes, the Hudson and the Clover, which were formerly guaranteed stakes, have been made added money events. In addition, there will be the Carlton Handicap for three-year-olds, which has not been run since 1910. It will have an added value of $3,500.

TIGER WATER POLO TEAM DOWNS NAVY

Midshipmen Overwhelmed by Fast Work of Princeton and Lose by 39 to 3.

Special to The New York Times.

ANNAPOLIS, Md., Jan. 29.—The midshipmen looked like novices at water polo this afternoon against Princeton, the latter winning by 39 to 3. The great individual work of Botting figured most largely in the result, though the Navy swimmers were utterly unable to solve the fast passing and clever team play of the Tigers.

Botting made a total individual score of 34 points, consisting of six touch goals, a thrown goal and a foul goal. After making 28 points in the first half, the visitors slackened considerably. Higgins scored the only points for the Navy by a thrown goal early in the first half.

The summary:

NAVAL ACAD. (3).		PRINCETON (39).
Wilcox	R. F.	Smith
Higgins	C. F.	Botting
Hicks	L. F.	Buschner
Moses	R. B.	P. Harden
White	L. B.	Scharuff
Niemeyer	G.	Tait

Touch goals—Princeton: Botting (6), Smith. Thrown goals—Princeton, Botting; Naval Academy, Wilcox. Foul goal—Princeton, Botting.

Time of halves—8 minutes.

Something of the sting of the water polo defeat was removed when the Navy defeated the Tigers in a swimming match by 37 to 7.

The summaries:

40-Yard Dash—Won by Emory, Navy; Bolling, Navy, second; Schriver, Princeton, third. Time—0:19 2-5.

100-Yard Swim—Won by Emory, Navy; Gallagher, Navy, second; McDonald, Princeton, third. Time—0:56 3-5.

220-Yard Swim—Won by Fish, Navy; Winkler, Navy, second; Kelsey, Princeton, third. Time—2:40 4-5.

160-Yard Relay—Won by Naval Academy (Bolling, Winkler, Gallagher, Emory); Princeton (Murray, Schriver, McDonald, Stinson), second. Time—1:18 2-5.

Plunge—Won by McCandles, Navy; Tawles, Princeton, second; Driscoll, Princeton, third. Time for 60-Foot Plunge—0:03.

Exhibition 120-Yard Relay—Won by McIntosh and Rowe (back stroke); Quinby and Bearce (breast stroke), second. Time—1:27.

AND WINNER AT 18.2

New England Champion Bows to F. Appleby in Class A Tourney—Defeats Dr. Mial.

EASTERN 18.2 CLASS A BALKLINE TOURNAMENT STANDING.

Name.	G.	W.	L.	P.C.
F. Appleby	3	3	0	1.000
E. T. Appleby	1	1	0	1.000
Clarkson	3	2	1	.666
Gardner	3	1	2	.333
Mial	3	0	3	.000

Francis Appleby, much to the astonishment of the gallery, made a runaway affair of his match yesterday afternoon with T. Henry Clarkson in the Eastern Class A 18.2 balkline tournament of the National Association of Amateur Billiard Players, at the domicile of the New York Athletic Club. A close game, with the score in the balance, and the winner in doubt to the end, had been predicted for Clarkson, who comes originally from Boston, although he is now a New Yorker, is the holder of the New England 18.2 championship, and he had won decisively in the opening tilt of the present round-robin. Appleby, however, sent him down to defeat by the score of 300 to 151.

In the evening match Clarkson was pitted against Dr. L. L. Mial, whom he eventually defeated by the close score of 300 to 287. The game went thirty-eight innings. Dr. Mial led all the way by a slight margin until the thirty-seventh session was reached, when Clarkson made the necessary seventeen to go out. The Hub billiardist had an average of 7 34-38, and his high run was 29. The average for the doctor was 7 28-37, while his largest cluster tallied thirty-seven points.

Clarkson's average in the afternoon innings was 6 7-24; Appleby ran an average of an even dozen for his twenty-five turns at the cue. There was no really high run during the entire joust, the winner scoring only 49 for his best cluster, 21 below his high against Gardner last Wednesday. Clarkson's best run was 38, 31 below his stellar accumulation in the opener.

The first inning was not indicative of anything, Appleby scoring 2 and Clarkson 1. The second inning gave the Bostonian a margin of 7, which he increased in the third session, the string of wampum recording 24 for Clarkson to Appleby's 13. But a collection of 36 for the local expert in the fourth, against a puny 3 for the Hub cueist, put Appleby into a long lead, which he bettered steadily as the game wore on. Appleby's cluster of 49 came in the sixth inning, and although he drew three blanks between then and the close, five clusters ranging from 21 to 32, while Clarkson was either fanning out or running close to his average for the match, left no question of the outcome. Clarkson's rally to 38 came in the eighteenth inning, but too late to help much toward lessening the gap that Appleby's steady work had created.

Clarkson was off form from the outset, playing a sharp, choppy stroke, which lost to him any control of the balls. He was especially nervous when confronted with the necessity of a massé shot.

The score of the afternoon match:

F. Appleby—2 10 1 36 8 49 3 9 27 9 29 0 2 18 23 1 21 0 0 13 10 8 2 4 32—300. Average, 12.
Clarkson—1 18 5 3 7 2 0 8 1 4 0 31 3 3 1 3 7 16 38 0 0 4 2 12—151. Average, 6 7-24.
Referee—Meyer Dall.

The evening score was:

Clarkson—0 0 14 7 3 4 11 0 9 23 2 11 0 2 25 2 4 16 20 0 0 13 3 29 14 0 21 2 2 3 6 0 6 2 21 0 0 17—300. Average—7 34-38.
Mial—3 0 0 9 7 5 20 2 8 33 8 1 11 0 13 25 5 5 31 1 24 0 37 4 6 0 0 9 3 1 0 8 8 1 3 0 1—287. Average—7 28-37.
Referee—Meyer Dall.

Horemans' Manager Accuses Champion of Evading Title Match.

A flat declaration that Willie Hoppe is afraid of losing his championship and accordingly is trying to dodge the issue was made yesterday by Shepard G. Barclay, manager of Edouard Horemans, the Belgian billiardist. Barclay's declaration was in answer to the statement of Hoppe's manager, R. B. Benjamin, that no match for the world's balkline championship could be arranged before next Fall.

"Horemans is ready to play Hoppe for the world's balkline title anywhere, any time and under any percentage or winner-take-all arrangement," said Barclay. "His every move since he arrived in this country has been part of his campaign to get Hoppe at the same table with him. Even his contest with Albert Cutler on Tuesday, Wednesday and Thursday of next week is part of his definite plan to force a match with Hoppe."

FOR SALE

BOAT—One of the best made U. S. subchasers for sale at a sacrifice. This 110-foot boat made several trips across during the World's War; cost U. S. Government $60,000 to build and is in first-class shape; can be converted into private yacht or make an excellent fishing or towing boat; her speed registers 18 knots; she is now in Southern waters, and I will consider any fair cash proposition or exchange for smaller boat. Address Owner, E. H. Sulzer, 116 Nassau St., New York, N. Y.

HANDSOME, gentle, reliable children's pony; beautiful Brewster (rubber-tired) basket governess cart, harness, cowboy's saddle, bridle; gentleman's English riding saddle, bridle (never used). Coachman, Private Stable, 148 East 39th St.

TOBACCO—Kentucky's extra fine chewing and smoking tobacco, aged in bulk; 2 years old; rich and mellow; long silky leaf; 10 lbs. $4 postpaid; second grade, 10 lbs. $3; reference First National Bank. Adams Brothers, Bardwell, Ky.

FOR SALE—Fancy sterling silver unused sugar bowl and coffee pot at half their value; also mole wrap; owner going away. 555 West 111th St., Apartment 4C.

JUMBO PEANUTS, postpaid; best NUT known; first grade, shelled, 4 lbs. $1; 11 lbs. $2.50; unshelled, 100 lbs. $12 f. o. b. J. S. Simmons, Branchville, Va.

SADDLE HORSE, fine-gaited, high-class Kentucky bred, black combination gelding, 15.2; safe for lady or child. R. Beaver, Endicott, N. Y.

OAK MAP CABINET, made by Rand McNally; 36 drawers, containing maps covering entire world; excellent for sales or agency campaign. Telephone 973 Cortlandt.

STENCIL MACHINE FOR SHIPPING DEpartment, $65. W. H. Alexander, 42 Warren St.

ELLIOTT-FISHER billing machine, with table; all in splendid condition. Telephone 973 Cortlandt.

FOR SALE—Silk hunting rug, miniatures and snuff boxes. F 150 Times.

FOR SALE—Telephone booth, in good condition. Call Barclay 8272.

FINE collection Roman coins. Address Mrs. L. M., 251 West 11th St.

FOR SALE—Herring-Marvin safe, double doors. Room 46, 1 East 42d St.

TELEPHONE contract for sale, $150; for immediate transfer. D 249 Times.

LARGE safe for sale; Mosler model. Salz Bros., 71 West 35th St.

OLD, original banjo clock; perfect condition; $600. L 516 Times.

MACHINERY FOR SALE—Automatic Machine & Tool Co., 87 Frankfort St.

Furniture.

"MR. AND MRS. NEWLYWED."
My unique sales plan saves you 33 to 50 per cent. on furniture, carpets and bedding; hair mattresses remade $3.50; write immediately; will call by appointment and explain. P 553 Times.

BEAUTIFUL furniture, including solid mahogany round dining table, china closet, antique rugs, upholstered lounge, chairs, single beds, bric-a-brac; show Sunday. Mrs. Blood, 112 East 79th St.

165TH ST., near Broadway—Six rooms, beautifully furnished; piano; elevator apartment; lease; $1,300; owner leaving country. P 499 Times.

SOLID mahogany gate leg table in perfect condition, 64x48 inch; $75; a real bargain. Wadsworth 6367, mornings.

CONTENTS two rooms, sacrifice, $325; no dealers. 142 East 27th St. Apt. 32.

LOST—In taxi, Wednesday night, from Belasco Theatre to 960 Park Av., short sealskin coat with large skunk collar. Liberal reward. Apt. 8A, 960 Park Av.

LOST—Possum fur collar between Hotel Chelsea and 7th Av. & 23d Subway; reward. White, Hotel Chelsea.

LOST—Metropolitan Opera House, Saturday matinee, muff; reward. E. W., 1,328 Broadway.

$10 REWARD—Skunk neckpiece, lost Wednesday; furrier's name "Baldwin" inside. Address Box R. L., 1,358 Broadway.

LOST—A two animal fur piece, in taxi or at Republic Theatre; liberal reward. Apply Clerk, Pennsylvania Hotel.

FOR SALE.

Furniture.

BIG "G" FURNITURE WORKS, 203-7 EAST 76TH ST.
EVERYTHING FOR THE HOME DIRECT FROM FACTORY-TO-YOU AT WHOLESALE PRICES.
GOODS HELD IN STORAGE FREE OF CHARGE.
LIBERTY BONDS ACCEPTED AT FULL FACE VALUE AT TIME OF PURCHASE.
Catalogue No. 47 on request. Showrooms open daily until 6:30 P. M., Saturdays until 10 P. M.
BIG "G" FURNITURE WORKS, 203-7 EAST 76TH ST., Just a step east of 3d Av. "L" Station. Phone Rhinelander 4900-1-2.

SACRIFICE sale of genuine Persian rugs, on account of K. Shahjehan & Co. of Persia, India, Cairo, by Persian-American Trading Co., 176 5th Av.
145 Shiraz, Dozar, Arak, sizes 4x6, $47.00.
175 Shiraz, Dozar, Arak, sizes 3x5, $37.50.
2 Kermanshah, unwashed, 9x12, $350.00.
2 Kermanshah, unwashed, 17x13, $950.00.
1 Kermanshah, 29x19, $2,500.00.
5 Kermanshah, assorted sizes, at $4 per ft.
This is not a fake sale; pay us a visit and convince yourselves.

LARISTAN rug, new, 12x8 by 15x6; allover design tan and blue; too large for present apartment; cost $1,100; sell $650. L 539 Times.

BEDROOM suite, bed, mattress, table, box spring, dresser. Call Sunday, between 9 A. M. and 11 A. M., 250 West 104th St., Apartment 58.

BEAUTIFUL Chinese rugs; small sizes, 3x10, and 2, small sizes, beautiful in colorings; sell at sacrifice, $75 and $500. Plaza 1606. Call mornings.

REED and willow furniture for all homes direct from factory; lowest prices; largest selection; in single pieces or sets. Long Beach Willow Co., 136 East 41st.

BUFFET or sideboard; large; solid oak; well made throughout; large mirror; just the thing for boarding house; will sacrifice. Ben S. Loeb, 19 West 23d St.

FRENCH Recamier Colonial chest of drawers, Sheraton buffet, Colonial chairs, Italian table; private collection. 226 East 39th, basement.

ORIENTAL RUGS, any condition, bought for highest cash; expert appraising; prompt attention. Basmajian, 30 W. 46th. Bryant 5101.

2 FLAT TOP oak desks, 1 oak typewriter desk, 5 oak chairs, filing cabinets, hand addressograph. Room 909, 280 Madison Av.

DIRECTORS' table, 8ft.x3.6ft., x2.6ft., high, solid quarter-cut, white oak; in perfect condition, used only a few months. K 155 Times.

FURNITURE 5-room apartment, including books, hand painted china; going California; no dealers. Apt. 34E, 1,995 Creston Av.

4 ORIENTAL rugs, 100 per cent. condition, good color, around 3x6; $165; no dealers. Call Mon., Tues., Murray Hill 2770.

Office Furniture.

OFFICE FURNITURE FOR SALE.
8 Flat Top Desks,
1 Typewriter Desk,
1 Large Roll Top Desk,
2 Single Tier Desks,
Chairs to Match,
Hat Trees,
Miscellaneous Office Furniture.
All in Imitation Mahogany.
Also Typewriters.
No dealers.
Can be seen during office hours at Room 609, 19 West 44th St.

OFFICE AND COMMERCIAL FURNITURE at greatly reduced prices.
We offer new but slightly imperfect oak and mahogany desks, chairs, filing cabinets, card cases, &c.; inspection invited. Jacob Barsky, 1 Beaver St.

ROLL-TOP and flat-top desks, stationery closet, office railing; all solid oak and in good condition; will sacrifice. Ben S. Loeb, 19 West 23d St.

DOCTOR'S OFFICE EQUIPMENT, SURGICAL instruments, accessories and books. 53 West 52d.

MAHOGANY flat top and typewriter desks, swivel chairs, letter trays, drafting tables, typewriters, ediphones. Phone Cortlandt 3547.

Pianos and Organs.

UPRIGHT PIANO, $60; 2 Englander beds, bureau. Shiley, 349 West 57th St. Tel. Columbus 5668.

WILL lease to private party Mason-Hamlin ebony grand "A." $15 per month; references required. D 506 Times.

STEINWAY baby grand, ebony color, $650; excellent tone condition. F 191 Times.

FOR SALE—Knabe player piano; good condition. Smith, 3,204 Hull Av., Bronx.

STEINWAY grand piano wanted; state price. A 1627 Times Harlem.

KNABE miniature grand mahogany for sale. Hygrade, 2,062 Madison Av.

AMPICO reproducing piano wanted; state model, condition and price. M 331 Times.

STEINWAY mahogany miniature grand for sale; almost new. 2,085 Lexington Av.

MAHOGANY baby grand piano, cost $1,200; sacrifice $550; A1 condition. L 529 Times.

Jewelry.

PURE white solitaire platinum diamond ring, valued $2,500, to sell $2,000. Bertch, 4120 Plaza till 10 A. M.

Clothing.

REVERSIBLE COAT; black satin one; one side with beautiful embroidered sleeves, white fox fur on other side, can be worn either way, hip length to average size woman and about 40 bust, coat is made in Chinese pattern and has just reached us from China; also have 3 beautiful embroidered silk mandarin gowns. 335 Washington St.

HUDSON SEAL COATS.
Long established, reliable manufacturer is closing out stock at retail; worth-while saving; every purchase guaranteed. Longacre 4693.

FOR SALE—Hudson seal wrap, just purchased, size 38-40, length 47, $250. 611 West 141st, Apt. 1D.

HANDSOME mink cape, cost $350, sell $125; pink satin georgette, cost $125, sell $35; fine condition. Harlem 5169.

SALE—Fine Alaska seal coat; fine bargain; reasonable. Z 2100 Times Annex.

BABY LAMB WRAP, CHINCHILLA COLLAR, $750. SCHUYLER 6541.

Typewriters.

TYPEWRITERS RENTED
Three months, for $8 up.
FACTORY REBUILT TYPEWRITERS.
Trademarked and guaranteed for one year.
AMERICAN WRITING MACHINE CO.
20 East 23d St., opp. Madison Av. Tel. 5400
345 Broadway, at Leonard St. Franklin
THE TYPEWRITER EXCHANGE,
10 Barclay St. Tel. 4798 Barclay.

RARE BARGAIN! Mimeograph, foot addressograph, typewriters; excellent condition. Room 405, 116 Nassau.

TYPEWRITERS and safes; cash or easy payments; all makes rebuilt, exchanged. Phillips, 412 South 4th, Brooklyn. Stagg 6087.

TWO Royal No. 10 typewriters and four Edison dictating, transcribing machines; latest models; slightly used. Phone Cortlandt 2917.

Cats and Dogs.

POINTER brood bitch, in season now; thoroughly trained; very handsome; sacrifice $100. 253 Roseville Av., Newark, N. J.

IMPORTED bull terrier puppies, bred by Oakesford Gladiator, best stud dog in England. Telephone Boulevard 8667.

FOR SALE—Two pedigreed Persian kittens, one white, one silver; males; real bargain. Wilson, 18 West 108th St.

PEKINGESE puppies, 7 weeks. Bridgman-Simpson, 111 East 56th. Tel. Plaza 5177.

FRENCH white poodle, male, 18 months old. M. Zucker, 184 Av. C.

Wanted to Purchase.

WANTED—Pay full value contents apartments, houses, pianos, books, paintings, bric-a-brac. Miller, 126 University Place. Stuyvesant 3793.

HIGHEST CASH prices paid for furniture, contents of houses, hotels, apartments, pianos, books, carpets, works of art, &c. A Jones, 161 East 125th St. Tel. Harlem 2737.

WANTED—Pay full value contents apartments, houses, pianos, books, paintings, bric-a-brac. Miller, 126 University Place. Stuyvesant 3793.

BOUGHT FOR SPOT CASH.
High-grade household goods and furniture. B. Grossman, 68 W. 48th St. Vanderbilt 2594.

A YOUNG dog, mostly Airedale; house-broken dog preferred. X 3041 Times Annex.

WANTED—Piano, upright grand or player; state color, price. F 198 Times.

PIANO wanted—Grand or upright; also Victrola. A 1053 Times Harlem.

LOST—On Saturday, Jan. 29, in ladies' waiting room, Grand Central Station, a lady's black leather "Cross" pocketbook with initials G. K. W. on outside; contained 50-trip ticket, N. J. Central R. R., New York to Plainfield, N. J., also money, &c.; reward. K 2067 Times Annex.

LOST—Brown hand-tooled leather pocketbook containing Chicago check, theatre tickets, silver pencil, key, money, Friday afternoon, President St.; reward. Miss F. E. Clark, 543 President St., Brooklyn. Sterling 0372.

LOST—Army discharge, together with naturalization papers, bearing name Salem M. Khoury, Jan. 25, in B. R. T. subway; suitable reward. Finder please return same to 8,363 5th Av., Brooklyn.

LOST—Lady's black silk bag, containing gold purse, other articles, at Shubert's Riviera Theatre at Saturday matinee. Finder leave at theatre box office or phone Crow, Wadsworth 6676; reward.

LOST—From automobile Saturday afternoon, gentleman's black opera glasses in leather case, Lemaire lenses. Finder please return to apartment 301 Bretton Hall, 86th St. and Broadway. Liberal reward.

LOST—On Friday evening, about 8:00, in front of Public Library, black pin seal handbag. Please communicate Morgan, Apt. 6E, 367 Riverside Drive.

LOST—Friday, Jan. 28, 3:30 P. M., on platform of Pennsylvania subway station, a tan leather handbag. Return to Smith, 561 West 144th. A suitable reward.

LOST—Tuesday night at L'Aiglon or taxi, gilt mesh purse with lip stick holder, monogram G. S., key and handkerchief. Reward. Vanderbilt 787 or Lenox 2084.

LOST—Leather handbag containing money, glasses and address, from 15 East 71st St. to 327 8th Av., in taxi; reward. Audubon 3868.

LOST—Wednesday, Wanamaker's ladies' dressing room, two packages of linen. Reward. Phone Garden City 184. 33 Wellington Road, Garden City.

LOST—Beaded purse, 7th Av. subway, Pennsylvania station. Finder kindly return Stern, 1,160 Bryant Av. Intervale [illegible]. Reward.

LOST—Beaded bag, 2 checks signed by Max Helfgott, $12, and other things. Kindly return to Mr. Daniel, 306 West 51st St., city.

LOST—Brown leather brief case, bearing name Francis D. McGarvey, containing legal papers; reward. Phone Worth 4071.

LOST—Flat leather cigarette case, initials "M. A. P."; reward. F 311 Times.

$5 REWARD—Lost, keys and knife after 11 A. M., Thursday, Jan. 27, between 125 East 54th St., Lexington Av. and Grand Central Palace; solid key ring, brown bone knife attached; identification tag 1110, La Salle Hotel, Chicago. Phone Vanderbilt 3587 or Academy 2440, Preston.

Jewelry.

LOST—Gold hunting case watch, with gold and platinum chain having gold pencil and gold knife attached; owner's name, Ernest Hillman, and date engraved on back of watch; $100 reward and no questions asked if returned to Room 2221 Whitehall Building. Telephone 814 Whitehall.

LOST—Silver wrist watch, radium, Waltham, with silver strap, Jan. 26, 9:50 P. M., on Forest Hills train, Penn. Sta. or Subway to 50th St. Reward. Mills, 480 West End Av. Schuyler 4780.

LOST—Diamond shape pin, platinum with diamonds, somewhere between Amsterdam Av., 147th St. to 150th St. to Broadway to 149th St. subway, train to Chambers St.; liberal reward. J. R. Kaye, 18 West 34th St. Pennsylvania 0009.

LOST—Diamond and sapphire platinum bar pin, Friday, between Iceland, 52d-Broadway, and Jersey City. Please return to Evarts, 32 Arlington Av., Jersey City. Bergen 4364.

LOST—Friday morning, graduation present, gold wrist watch, between Public School 46, Broadway subway, West 157th; reward. Harriet Levy, 602 West 157th, Apt. 3E.

LOST—A diamond ring, between Park and Madison Avs., 119th St.; liberal reward; memories attached. Seen after 6 P. M. Henriques, 680 West 160th.

LOST—Double string imitation pearls, vicinity of Fordham Road and Concourse, last Sunday; sentiment; reward. Phone Fordham 4160 or 6660.

LOST—Jan. 22, shopping district, Hudson subway, Lackawanna R. R., gold bar pin, diamond centre; reward. Burrus, 181 [illegible] Av., East Orange.

LOST—Gold wrist watch, monogram, east side subway, Grand Central, Astoria subway, Jan. 17, 5:30; reward. M. C. Roth, 14 Steinway Av., Astoria, L. I.

LOST—Thursday, brown and white tag, square gold cigarette case, initials M. B. D.; $25 reward; no questions asked. Phone Columbus 5524.

LOST—Will woman who picked up silver meshbag in women's lavatory, Altman's, Friday please return to cashier's desk B. Altman & Co.?

LOST—Lady's gold Hamilton watch, initials G. K. L., Monday, 4th Av. subway or New York shopping district; reward. F. Hyde, 47 7th Av., Brooklyn.

LOST—Gold wrist watch, Erie R. R. train from Paterson to N. Y., or Hudson tube, Wednesday; reward. S. Michaels, Rector 4324.

LOST—Platinum oval brooch, large central diamond, with 32 smaller settings; liberal reward for return. 120 West 32d St., Fawcett.

LOST—On Saturday, diamond brooch, between 96th and 86th Sts.; $50 reward. Apt. 14, 56 East 87th St. Phone Lenox 5586.

LOST—Gold link bracelet, with amethysts, on the way from Staten Island to the Custom House; reward. Phone Broad 784, Room 784.

LOST—Friday night, gold monogram watch fob, initials "D. D. G."; liberal reward. Phone Intervale 8043.

LOST—A pearl necklace between 147th St. and B'way and 122d St. and 8th Av.; liberal reward. Call Morningside 2432.

LOST—Green gold filigree bracelet, in or near Schrafft's Broad Street store, on Saturday. L 596 Times.

LOST—Platinum filigree bar pin, square sapphire and diamonds; reward. Vanderbilt 4300.

LOST—Lady's wrist watch, uptown Broadway subway Wednesday; reward. Tingle, Audubon 1860.

LOST—Jan. 22, platinum brooch, green stone, diamonds; reward, no questions. Lee, 595 West End Av. Academy 7188.

LOST—Friday, Broadway-96th, elderly gentleman's Waltham closed watch; reward. Schuyler 9780.

LOST—Blue enameled powder case; bus or Waldorf, Monday. Reward. Audubon 8446.

LOST—Small pearl fraternity pin, Delta Upsilon; reward. W 37 Times.

LOST—Diamond loop earring, 58th-59th Sts., Friday. Reward. F 962 Times Downtown.

LOST—Friday, string light amber beads; reward. Lathrop, Stuyvesant [illegible].

$2,500 REWARD
is offered for the return intact of a pearl necklace containing 117 stones and four lady's diamond rings; lost between Nov. 10 and 12, between New York City and Detroit, Mich. Pinkerton's National Detective Agency, Tribune Building, Park Row, New York City.

$500 REWARD.
LOST—DIAMOND BAR PIN, 3½ INCHES LONG, EVENING JAN. 20, BETWEEN HOTEL VANDERBILT AND REPUBLIC THEATRE OR ON 42D ST. TELEPHONE HOLLY, RECTOR 6230 OR 4249.

$1,500 REWARD
is offered for the return intact of pearl necklace containing ninety-five (95) stones; lost in New York City Jan. 4, 1921. Pinkerton's National Detective Agency, Tribune Building, Park Row, New York City.

$500 REWARD.
Two rings lost between Pennsylvania Hotel gents' room and 100th St., Central Park West, on evening Jan. 25; a square shaped blue sapphire, 12 diamonds around, and cluster with 9 diamonds; sentiment attached. D 328 Times.

$400 REWARD
for return of fancy platinum brooch with large diamond in centre, leaf design set with small diamonds; lost Jan. 20 between West 56th and West 114th Sts. J. H. & B. M. Weinberg, 665 5th Av.

$75 REWARD
for return of Fleur de Lis diamond pin with one pearl set in centre; lost Jan. 22, between 110th and 112th Sts. Marcus & Co., 5th Av. and 45th St.

$75 REWARD
for return of platinum and diamond lorgnette, containing about 18 diamonds, lost Jan. 20, between 53d and 59th Sts. or in taxicab. Udall & Ballou, 574 5th Av.

REWARD $100—Lost, 74th and Broadway, in Milgrim's or going from there to 72d, thence Riverside bus to 108th, platinum circular pin, diamonds and sapphire; no questions. F 102 Times.

Cats and Dogs.

LOST—IN FRONT OF HOTEL ASTOR SATURDAY NOON AIREDALE TERRIER, WEARING A GREEN COLLAR WITH NAME BILL, 45 5TH AV. FINDER WILL RECEIVE REWARD BY BRINGING THE DOG TO THIS ADDRESS.

LOST—Collie, brown and white, with black spots on head and tail; vicinity 125th-[illegible] & Willis Av. Reward. Higgins, 423 E. 134th.

Found.

FOUND—Jan. 19, Morosco Theatre, in ladies' room, a ring. Owner can obtain same from Mrs. O. W. Stewart, 504 Mansfield Place, Brooklyn.

FOUND—Wrist watch, Hudson Tube; can have same by identifying. S 806 Times Downtown.

PERSONAL.

INFORMATION WANTED — ALEX. McClelland, come home or write at once; mother dangerously ill; everything will be all right. FATHER.

THREE BUSINESS WOMEN CROSSING continent in Ford Sedan, in April, sightseeing and working en route, will take woman passenger; references. W 7 Times.

JIM—MUST GET IN TOUCH WITH YOU; have important letter. When shall I expect you? FLORRIE (wife).

AMUSEMENTS

Other Amusement Advertisements, Section 6, Pages 2, 3 and 4.

TO-DAY

Special Regular Performances

Twelve of the Season's Best Plays

NEW YORK'S GREATEST BENEFIT FOR THE WORLD'S WORST CALAMITY

THE CHINA FAMINE

15,000,000 Starving — Every Minute Counts

Actors, Actresses, Producers, Playhouse Owners, Musicians, Ushers and Stage Hands of the following plays have contributed their services to

GIVE CHINA A CHANCE TO LIVE!!

EVENING PERFORMANCES

Grace George in "THE NEW MORALITY,"	*at Wm. A. Brady's Playhouse.*
"THE CHAMPION," with Grant Mitchell	*at the Longacre Theatre.*
"THE BROKEN WING"	*Wm. A. Brady's 48th St. Theatre.*
"LITTLE OLD NEW YORK"	*at the Plymouth Theatre.*
"MARY" (Cohan's Comedians)	*at the Knickerbocker Theatre.*
"MEANEST MAN IN THE WORLD"	*at Hudson Theatre.*
"MISS LULU BETT"	*at the Belmont Theatre.*
"THE TAVERN"	*at the Geo. M. Cohan Theatre.*
"WELCOME STRANGER"	*at the Cohan & Harris Theatre.*
"WAKE UP, JONATHAN!" Mrs. Fiske	*at Henry Miller's Theatre.*
"THE SKIN GAME"	*at the Bijou Theatre.*

Matinee Performance

"THE WOMAN OF BRONZE," Margaret Anglin, at Frazee Theatre.

The entire proceeds for each performance will be given to the CHINA FAMINE FUND

Scale of Prices: $3.00 downward. Box Seats $3.50. No war tax.

CHICAGO OPERA—5 Thursday nights, orchestra, third row, centre, $37.50. Riverside 3421.

STEAMSHIPS

Other Steamship Advertisements, Section 7, Pages 6 and 7.

LLOYD SABAUDO
Cabin Dept.: 44 Whitehall St., N. Y.
Direct passenger and freight service to ITALY and Black Sea Ports by magnificent twin screw steamers.
S. S. "Re d'Italia" ...... Feb. 24th

EGYPT-INDIA, American & Indian Line. New York, Port Said, Bombay, Colombo, Rangoon, Calcutta. Norton, Lilly & Co., 26 Beaver St. N. Y.

LOST PROPERTY REGAINED.

If on ascertaining a loss the loser calls up 1000 Bryant and informs The New York Times, a small advertisement next morning may produce desired results.—Advt.

SCHOOLS AND COLLEGES

Other School and College Advertisements, Section 7, Page 4.

Special Schools.

INSTRUCTION IN FILING AND INDEXING.
An advanced course for supervisors and those wishing to be head clerks will be given by J. GRACE THOMPSON, Consulting File Expert and instructor at Columbia University, beginning Tuesday, February 1st, from 5:30 to 7:30, at 74 CORTLANDT ST., ROOM 310. PHONE CORT. 2194.

Preparatory Schools and Colleges.

TUTOR—Experienced high school teacher modern languages, history; prepares you for college entrance, Regents' examinations. A 165 Times.

Foreign Language Schools.

EXPERIENCED French teacher wishes to give morning lessons. Call, write or phone Mlle., 35 West 83d. Circle 3463.

Wanted.

Young lady desires to take private lessons at home in French and English. M. E., 310 Times.

YOUNG MAN would like to take lessons from private banjo teacher. Address M. O., 1626 St. James Bldg.

RESORTS

Other Resort Advertisements, Section 7, Page 6.

NEW JERSEY.

PUDDING STONE INN

Yes, there is skating here if anywhere near. Boonton, for an inland town, is almost surrounded by water. There are lakes, a mill pond or two, and the quaint old Morris Canal on which you may go for miles. Just an hour on the Lackawanna. Folder. Open all year. G. N. VINCENT, Boonton, N. J.

THE OPERA

By Richard Aldrich

LE CHEMINEAU, lyric drama in four acts, book in French from Jean Richepin's drama of like a me, acted in America as "The Harvester"; music by Xavier Leroux. At the Manhattan Opera House.

Toinette......Yvonne Gall
Aline......Margery Maxwell
Catherine......Marie Claessens
Le Chemineau......Hector Dufranne
François......George Baklanoff
Toinet......Albert Paillard
Maitre Pierre......Edward Cotreuil
Thomas......Constantin Nicolay
Martin......Desire Defrere
Conductor, Henri Morin.

Le Chemineau at the Manhattan.

"Le Chemineau," the opera made from Jean Richepin's play, for which the music was written by Xavier Leroux, was given yesterday by the Chicago Opera Company at the matinee performance in the Manhattan Opera House. There was no evidence of deep public interest in the performance, for the audience was far from filling the house.

The opera had only twice before been heard here. It was given and repeated by the same company on its New York visit in 1919. Nor is Leroux's music otherwise well known in New York; his opera, "La Reine Fiammette," which the Metropolitan Company produced in the same season and has since sent to oblivion, is the only other work of his known here.

"Le Chemineau," both play and opera, achieved success in Paris, and the play had been given here in an English translation before the opera was heard. The opera is effective from the dramatic point of view; the play is no doubt more effective. It is one of those cases in which it is difficult to see how the application of music to the drama has heightened or interpreted its meaning or strengthened its appeal, and especially the application of Xavier Leroux's music.

This music is lacking woefully in inspiration. It is decently and properly made. There is plenty of it; it accompanies the drama through four acts and provides preludes to several of them. The orchestration is skillfully devised in some if not all of it. But the music itself is generally not notable for individuality, for significance, for beauty, for dramatic characterization; and as a consequence it is deficient in interest almost from the beginning to the end.

So far as the performance was concerned, the opera was sufficiently honored. It was an admirable performance. The hero's part—if he is a hero—was taken by Hector Dufranne, who was the original Chemineau when the opera was produced in Paris, and he may easily be supposed to be the best one who has appeared in the opera. At any rate, his impersonation was superb, a masterly piece of dramatic delineation carried out with the skill, the elaboration of detail, the truthfulness of general effect that only an accomplished actor can compass.

He sang, moreover, in a voice that lacked little of the power, vibrancy and color of his best days, and that was in these respects even better than it has been at some of Mr. Dufranne's previous visits to New York.

Miss Yvonne Gall's Toinette, Mr. Baklanoff's François, Mr. Cotreuil's Maitre Pierre were all representations of which the opera company and its directrix might well be proud. They were admirable in their several ways, and all three artists sang well. Also to be commended was Margery Maxwell in the minor part of Aline.

Mr. Morin conducted with skill and authority. The scenic settings of the opera are unusually good. The audience expressed interest in the performance and summoned the singers repeatedly before the curtain.

Titta Ruffo in "Rigoletto."

Verdi's "Rigoletto," with Florence Macbeth, Tito Schipa and Titta Ruffo in rôles they had last sung at the Lexington, completed a seven-opera week at the Manhattan last night. Seven others meanwhile had been sung by Metropolitan stars on Broadway, the double opera situation in New York assumed the proportions of the proverbial "plague on both your houses." The Manhattan's night throng cheered its favorite, Mr. Ruffo, perhaps the more for the fact that it had paid, not "popular," but regular opera rates to hear him. Carmen Pascova and Mr. Lazzari sang in the fourth act quartet, and Marinuzzi conducted. The house forced a repetition of the "Vendetta" duet by Ruffo and Miss Macbeth after the third act curtain.

CONCERT FOR YOUNG PEOPLE

Guy Maier and Lee Pattison, Pianists, Play With Damrosch's Men.

When Guy Maier and Lee Pattison finished Mozart's concerto in E flat for two pianos and orchestra at yesterday's crowded matinee of the Symphony Concerts for Young People in Carnegie Hall, their hearers, young and old, broke symphonic tradition by calling, like Oliver Twist, for more. An encore without accompaniment followed, while Conductor Damrosch and his hundred men waited. The two players, quite apart from their artistic merit, gave pleasure by "team work," the hand of one carrying a scale half up the keyboard, there to be relayed along by the other, as a racer seizing a flag or a hummingbird chasing rainbows.

Mr. Damrosch's familiar talk of Mendelssohn's "Italian" symphony, which the orchestra first played, was as inviting as the composer's own letters from Italy. It was of interest, too, that a program comprising both a full symphony and formal concerto, and ending in Wagner's "Tannhauser" overture for full measure, marked about as "grown-up" a concert as the Young People's three-and-twenty seasons have ever shown.

FLORENCE EASTON, ISOLDE.

Marion Telva a New Brangaene in "Tristan" at Metropolitan.

Florence Easton sang her first Isolde on Broadway, an Isolde beautiful to see as well as hear, on sudden notice at the Metropolitan last evening, when Mme. Matzenauer was unable to reappear in the English "Tristan" revival's fifth performance, and its first for a popular-price house. Marion Telva, the young St. Louis contralto, was a new Brangaene, her first rôle of such importance with Mr. Gatti-Casazza's stars. Sembach, Whitehill and others sang as before, and Bodanzky conducted.

In the afternoon Verdi's "Don Carlos" was repeated, with Jeanne Gordon in another of Matzenauer's parts as Princess Eboli, while Ponselle, Martinelli, De Luca and Didur reappeared, and Papi was at the baton. Eight thousand persons, it was said, attended the pair of operas, matinee and night.

Harold Bauer, Pianist, Plays Again.

Harold Bauer, the pianist, gave another recital in Aeolian Hall yesterday afternoon, before an audience that waited after two hours of music for his last encores. Mr. Bauer was heard in Beethoven's sonata op. 53, a Mozart fantasy and Franck's prelude and fugue, as well as charming lesser pieces of Chopin, Schumann and Brahms.

Marguerite Volavy, a Bohemian pianist who has before appeared here, gave an Aeolian recital last evening, including with classics in her program two Czechoslovak composers, Dvorak and Josef Suk.

Luncheon for Miss Eleanor Flagg.

Mrs. C. Douglass Green gave a luncheon yesterday at her residence, 40 East Seventy-fifth Street, for her daughter, Miss Eleanor Lee Flagg. Miss Flagg will not make her début until next Winter, but the guests were this Winter's buds and included the Misses Cynthia Bigelow, Barbara Hooker, Rose Bullard, Mary Wistar Morris, Margaret Davison, Laura Mabon, Frances Drury, Virginia de Haven and Mary Stevens.

MUSICAL FANTASY

Give 'Jack Straws' Twice in Mrs. John Sanford's Ballroom and Net $2,000 for Charity.

Mrs. John Sanford of 9 East Seventy-second Street opened the large ballroom in her town house yesterday afternoon and evening for a musical fantasy played by débutantes for the benefit of the New York Hospital Nursery of which Mrs. Arthur Iselin is the President.

The two performances netted about $2,000 for the nursery. The one given in the afternoon was attended by the very young set and their mothers, and the evening performance by the young dancing set with a few older people.

The entertainment was named "Jack Straws," and the music was by Gerald Warburg and the lyrics by Frank Hatch. The players were coached by Peter Greig and George Hallet. The first act was entitled "One of Many Meetings," and the scene was "Three Days Before the Show." The second act was the same as the first, but a "Dress Rehearsal." The girls in the first act, in the order of their appearance, were the Misses Dorothy Sharp, Gertrude Sanford, Adele Ryan, Geraldine Thompson, Evelyn Loew, Jane Sanford, Florence Loew, Nancy Yuille, Burks Yuille, Margaret Flint, Wandine Mathews, Lela Emery, Frances Norton and Fanny Billings.

In the second act the Misses Dorothy Sharp and Wandine Mathews were the manager and assistant stage manager and Miss Adele Ryan led the opening chorus, composed of the Misses Gertrude and Jane Sanford, Fanny Billings and Nancy Yuille. The country girl was Miss Evelyn Loew. The Egyptian dancer was Miss Frances Norton, Miss Florence Loew was the Athletic Girl and the Barber Shop Chord was sung by the Misses Adele Ryan and Thompson. Miss Lela Emery was the Promenade Girl and Miss Burks Yuille the Débutante.

A ham-and-eggs clog was executed by the Misses Gertrude Sanford and Nancy Yuille. Miss Fanny Billings was a Fashion Plate and then came the songs, "I Found the Girl," "If I Knew" and "Every Time I Think of You," rendered by "Artist" Margaret Flint and "Models" Evelyn Loew and Jane Sanford.

Miss Gertrude Sanford then appeared as the Suffragette, followed by Miss Wandine Mathews in a jazz toe dance. The Patroness was done by Miss Evelyn Loew. The Misses Margaret Flint and Jane Sanford sang a "Pirate Song," composed by Miss Nina Ryan, and Miss Nancy Yuille did a solo dance and there was a chorus sung by the entire company. Informal dancing closed the evening.

WEDDINGS.

Miss Hester Noel Barrows the Bride of Evan Lloyd Sprague.

The wedding of Miss Hester Noel Barrows, daughter of the late Dr. Charles Clifford Barrows and Mrs. Barrows of 63 East Fifty-sixth Street, and Evan Lloyd Sprague, son of Evan Turner Sprague, of 1 West Sixty-seventh Street, took place at noon yesterday in the Church of the Heavenly Rest, the Rev. Dr. Herbert Shipman officiating.

The bride, whose brother, Dr. David Nye Barrows, gave her in marriage, wore a traveling gown of gray taffeta with a hat to match, and carried a bouquet of white orchids and lilies of the valley. Mrs. Pierson Van Kirk was her matron of honor and only attendant. She appeared in a costume of black taffeta, with a belt of blue satin. Horace Flanagan served as best man.

Karl-Ryan.

Peter A. Karl of Utica and Miss Gertrude F. Ryan, a daughter of Mr. and Mrs. John F. Ryan of 1,331 Madison Avenue, were married at 10 o'clock yesterday morning in the Church of St. Ignatius Loyola by the Rev. Father Sullivan. The bride was attended by Miss Marjorie Weyer as maid of honor and the Misses Maida Sullivan and Mary Karl Fargo were the bridesmaids.

Young-Maier.

The marriage of Miss Dorothy Carol Maier, daughter of Mr. and Mrs. William J. Maier of Bloomfield, N. J., and Wallace Shipman Young, son of Mr. and Mrs. James Alexander Young of Montclair, N. J., took place last evening in Christ Episcopal Church, Glen Ridge. The ceremony was performed at 8 o'clock by the Rev. Hugh D. Wilson.

Ellicott-Wells.

Eric Hapworth Beverly Ellicott, playwright, son of William Ellicott of 349 West Fifty-seventh Street, and Miss Anna Augusta Wells, daughter of Frank A. Wells of 135 West Seventy-fifth Street, were married yesterday in the Chapel of the Municipal Building by Acting City Clerk Michael J. Cruise. The couple obtained their marriage license immediately before the ceremony, and in the application Mr. Ellicott gave his age as 23 and Miss Wells as 24.

ENGAGEMENTS.

Miss Elizabeth T. Jennings to Wed Karl H. Martin.

Mr. and Mrs. Philip B. Jennings of 27 West Fiftieth Street and Old Bennington, Vt., announce the engagement of their daughter, Miss Elizabeth T. Jennings, to Karl Hamlen Martin of Bennington, son of Dr. Truman J. Martin, formerly of Buffalo, N. Y.

Mrs. Lucy M. Huggins of 21 West Sixteenth Street announces the engagement of her daughter, Miss Marget Dorothy Israel, to George William Pleksen of St. Louis. Mr. Pleksen was graduated from the Washington University and is a member of the City Club, also of the Engineers' Club of St. Louis.

The engagement is announced of Miss Florence Gunnison, daughter of Herbert F. Gunnison, to Charles H. Brown, Jr., son of Mr. and Mrs. Charles H. Brown of East Orange, N. J. Mr. Brown is Vice President of the C. H. Brown Company of this city.

Mr. and Mrs. A. L. Silberstein of 600 West 157th Street and Spring Lake, N. J., announce the engagement of their daughter, Miss Edna Silberstein, to Harmon G. Lichtenstein of New York.

Entertainments.

A reception and dance under the auspices of St. Luke's Alumnae Association, for the benefit of the Sick Nurses' Fund, will be held on Thursday evening at the Waldorf-Astoria. Mrs. Frances R. Barr, Chairman, Miss Grace D. Ross and Miss Dorothy Nichols compose the Committee on Arrangements.

Mrs. James de Rothschild of London, who is here for a short visit with her husband, Major James de Rothschild, will entertain at luncheon on Tuesday at 305 West End Avenue by the Women's Zionist Organization.

A reception and tea dance will be given at the Ritz-Carlton on Saturday afternoon, arranged by Mrs. Anna Mae White.

The French Day Nursery will benefit by the concert to be given tonight at the Belasco Theatre. Mlle. Yvonne Gall, Mme. Germaine Schnitzer, Mario Chamlee and Sascha Jacobsen will be the artists.

Mrs. J. W. Hazlehurst will commence her series of three Tuesday morning lectures at the Ritz-Carlton this week. Mrs. George Brewster, Mrs. Harry H. Flagler, Mrs. Walter B. James, Mrs. Charles Steele and Mrs. James L. Barclay are among the subscribers.

Columbus Knights Ball Tomorrow.

The twenty-first annual charity ball of the New York Chapter, Knights of Columbus, will be held tomorrow night at the Hotel Astor. The committees of the forty-two councils have reported a large sale of tickets. There will be a vaudeville program.

Among the patrons and patronesses are Senator and Mrs. James W. Wadsworth, F. H. LaGuardia, Justice Joseph F. Mulqueen, Mrs. Bryan Kennelly, Mrs. Thomas F. Murtha, Mrs. George W. Loft, Mrs. Constantine J. MacGuire, Mrs. William C. Shanley, Mrs. DeLancey Kane, Miss Georgine Iselin, Mrs. Nicholas J. Hayes and Mrs. Harry F. Sinclair.

SOCIAL NOTES

New York.

Lord Napier Allington, who arrived yesterday from London, will be the house guest of Mr. and Mrs. Cornelius Vanderbilt, who gave a dinner for him last evening. He will be the principal guest at the dance they are to give tomorrow evening. Lord Allington's mother is the daughter of the fifth Earl of Hardwicke. He is 25 years old.

Mrs. Otto H. Kahn will give a reception at her residence, 1,100 Fifth Avenue, on Thursday afternoon, for the women's auxiliary of the New York Zoological Society. Roy C. Andrews will speak on the Land of Kublai Khan.

Mrs. C. B. Alexander will open her house on Thursday afternoon for the fourth of the Schola Cantorum series of lecture-musicales. Lady Dean Paul is to speak on the poet Verlaine.

The Hon. Mervyn Herbert, Secretary of the British Embassy in Madrid, whose engagement to Miss Elizabeth Willard, daughter of the United States Ambassador, Joseph Willard, was recently announced, is the youngest son of the late Earl of Carnarvan and the Dowager Countess of Carnarvan.

Mrs. Herbert Shipman will go to Washington, D. C., at the end of the week to visit her parents, Mr. and Mrs. Edson Bradley.

Dr. and Mrs. Preston P. Satterwhite of 803 Fifth Avenue, who are in Washington for a week, are planning to go to North Carolina the latter part of February.

Miss Josephine Cotton, daughter of Mr. and Mrs. Joseph Bell Cotton of 1,000 Park Avenue, is entertaining at a bridge luncheon tomorrow for Miss Odette Feder, a débutante of the season, who is to sail on Saturday for Europe.

Mr. and Mrs. Winthrop W. Aldrich of 23 East Seventy-third Street, are planning to go South the last of February.

Mr. and Mrs. Herbert J. Swenson will give a buffet supper with music tonight at their home, 101 East Seventy-fourth Street.

Mrs. Laurence Gilman is entertaining a party of friends on Tuesday evening at the National Symphony concert at Carnegie Hall.

Captain F. M. Guardabassi will give a luncheon at 222 West Fifty-ninth Street on Saturday, Feb. 5.

Mrs. Augustus D. Shepard, who is convalescing from an illness, has been the guest, with Mr. Shepard, of Mr. and Mrs. Arthur Rees at Biltmore, N. C., and will soon go to Florida for the remainder of the season.

Mr. and Mrs. John Drinkwater, who have arrived from London, have taken an apartment at the Hotel Schuyler.

Mrs. Frederic N. Watriss and Mrs. Adrian Iselin Sr. are among those in charge of the dance to be given on the night of Feb. 24, at the Ritz-Carlton, for the nurses of the Training School of the Broad Street Hospital.

Mr. and Mrs. Nicholas Murray Butler gave a dinner last evening for Gilbert K. Chesterton at their residence, 60 Morningside Drive. Another of the evening's entertainments was one of the series of informal dances that Mrs. Moses Taylor is giving at her home for her débutante daughter, Miss Marion Taylor.

Pall Mall Supper Dance.

The Pall Mall Supper Dance, held last night at the Lorraine, was largely attended. Some of the younger set on the committee in charge were the Misses Genevieve Cawthra, Natalie Hanna, Grace Hendrick, Mara Lamarche, Julia Shanley, Helen Outerbridge, Margaret White, Maude Burnside, Olga Serdobin, Virginia de Haven, Ada Heinze and Mrs. Carroll Wainwright.

STATUE OF PARIS, $8,400.

Top Price at Sale of Greek and Roman Marbles—Total $203,991.

Returns for the closing afternoon of the sale of the Greek and Roman marbles, important Gothic sculptures, &c., at the Anderson Galleries yesterday were $98,903, making a grand total for the 824 numbers of $203,991. One of the largest buyers was Dr. Berthold A. Baer. Among his purchases was No. 779, a huge Mesopotamian jar of the Mohammedan period, eighth-eleventh century, with a deep green, partly iridescent glaze, 45 inches in height, the diameter of the mouth 16 inches, for which he paid $2,900.

For No. 781, an important carved, gilded and painted wood altar, Tyrol, seventeenth century, he paid $5,000; for No. 798, a larger marble statue of Paris, Greco-Roman period, he paid $8,400, the highest price of the day; for No. 800, a remarkable Damascus silk hanging, $1,950; for No. 804, a Flemish seventeenth century verdure tapestry, $2,500; for No. 805, a Flemish sixteenth century woolen tapestry, $2,450; No. 813, a Chinese Turkestan, so-called Samarcand silk rug, went to Dr. Baer for $1,000; No. 823, a rare garden rug from Northwestern Persia, for $3,000, and for No. 824, an early and important kuba rug, seventeenth century, he paid $2,550.

WOMEN TO HEAR OFFICIALS.

Craig, LaGuardia and Borough Presidents to Tell Accomplishments.

What is described as a "Cook's tour through the city administration" will be made by members of the New York City League of Women Voters at a meeting Thursday evening in the Town Hall, 113 West Forty-third street. Controller Charles L. Craig, F. H. LaGuardia, President of the Board of Aldermen, and the five Borough Presidents will each tell what he has accomplished in office. Miss Mary Garrett Hay, chairman of the League, will preside. There will be questions.

The five Borough Chairmen of the League, Mrs. Charles L. Tiffany, of Manhattan; Mrs. Halsey W. Wilson, of the Bronx; Mrs. George Notman, of Brooklyn; Mrs. Alexander Trowbridge, of Queens, and Mrs. William G. Willcox, of Richmond, will be present.

McADOO OFF FOR MEXICO.

Former Secretary Leaves Los Angeles for "Brief Pleasure Trip."

LOS ANGELES, Jan. 29.—William G. McAdoo, former Secretary of the Treasury and Director General of Railroads, accompanied by Mrs. McAdoo and his secretary, left Los Angeles today for Mexico City.

He said he was going for a "brief pleasure trip."

Justice James C. Kerwin.

MADISON, Wis., Jan. 29.—Justice James C. Kerwin of the Wisconsin Supreme Court since 1904, died this afternoon, aged 69, following a long illness. His home was at Neenah, Wis., where he had been city attorney for twelve years.

Obituary Notes.

CHARLES W. FOSTER, said to be the oldest fireman in active service in the United States, died suddenly yesterday in Lawrence, Mass., aged 87. He had missed only six alarms since joining the city department of Lawrence in 1850, and went to his last fire on Thursday.

Mrs. SADIE McNULTY, wife of Harry L. McNulty, a furniture dealer, died suddenly yesterday of heart disease at her home, 870 Riverside Drive, at the age of 45.

CHARLES MILLANG, wholesale florist, at 55 West Twenty-sixth Street, died yesterday in the Flushing Hospital, aged 56. His home was in Bayside, L. I., where he had lived fifty years.

GEORGE A. PARSLOW, for twenty-nine years choir leader at St. Luke's Methodist Episcopal Church in Long Branch, N. J., died there yesterday at the age of 69, of the sleeping sickness. He was born in England.

The Rev. CHARLES J. POWERS, C. S. P., attached to the Church of St. Paul the Apostle, Columbus Avenue and Fifty-ninth Street, died yesterday at All Soul's Hospital in Morristown, N. J. He was 61 years old. Since his ordination in 1884 he had made himself an authority in questions of liturgy.

JAMES J. McNAMARA, a shipping agent in Manhattan, died at his home, 1,439 East Ninth Street, Flatbush.

GEORGE WYLIE, a retired mechanical engineer, died on Thursday at his home, 22 Marlborough Road, Flatbush, aged 79 years.

Mrs. SOPHIE MARIA MEYER, 82 years old, wife of Henry Meyer, a retired Brooklyn grocer, died on Thursday at her home, 61 South Ninth Street, Brooklyn.

THEODORE S. POTTER, a lifelong resident of Gravesend Beach, died on Friday from heart disease.

NIHILIST, DIES AT 79

Russian Geographer and Author's Last Days Spent in Moscow in Privation.

LONDON, Jan. 29.—Prince Peter Alexeivich Kropotkin, Russian geographer, author and revolutionary leader, is dead in Moscow, says a Copenhagen dispatch to the Exchange Telegraph Company.

Prince Kropotkin was descended from the old Russian nobility, and was born at Moscow in 1842. It was his father's plan that he should enter the army, and at the age of 15 he entered the Corps of Pages at Petrograd. Here he remained until 1862, when he was assigned to a Siberian Cossack regiment in the Amur district.

Prince Kropotkin resigned from the army in 1867 and returned to Petrograd, where he entered the university and became secretary to the physical geography section of the Russian Geographical Society. He continued in this work until 1872, when he announced his Socialistic views, visiting Switzerland later in the same year and becoming a member of the International Workingmen's Association at Geneva. The tendencies of this body were not advanced enough for his views, and a short time later he definitely adopted the creed of anarchism, returning to Russia and taking an active part in spreading nihilist propaganda. In 1874 he was arrested and imprisoned, but escaped two years later and managed to flee from Russia to England. He later went to the Continent and was expelled from Switzerland by the Government of that country following the assassination of Emperor Alexander II. of Russia in 1881.

The remainder of his period of exile was spent for the most part in Germany and France, although he spent some time in England. He returned to Russia in 1917 and was invited to join the Kerensky Cabinet. Recent dispatches have reported him in straitened circumstances, and German Socialists recently made an appeal for assistance to be sent him.

ADMIRAL TAUSSIG DEAD.

Retired Officer Who Seized Wake Island in Spanish-American War.

Special to The New York Times.

NEWPORT, R. I., Jan. 29.—Rear Admiral Edward D. Taussig, U. S. N., retired, who seized Wake Island for the United States and took charge of Guam in the Spanish-American War and since his retirement had made his home at Jamestown, R. I., died this morning at the Naval Hospital here. He was in his seventy-fourth year. Admiral Taussig was in the active naval service for forty-six years, having retired in 1909 when he reached the age limit of sixty-two.

Admiral Taussig was born in St. Louis and graduated from the Naval Academy in 1863 and during the course of his naval service had seen duty at the Washington, Boston, Pensacola, New York and Norfolk yards, had had command of a number of ships and had seen considerable foreign duty, having been commended once for his services in Africa in 1868 during an earthquake.

Mrs. Angie W. Perkins.

Special to The New York Times

KNOXVILLE, Tenn., Jan. 29.—Mrs. Angie Warren Perkins, wife of Professor Charles A. Perkins of the Faculty of the University of Tennessee, died at her home here last night of injuries received when her automobile collided with a street car in a snowstorm Wednesday night. Her husband was driving the automobile at the time and is still in a critical condition.

William F. Lawrence.

William F. Lawrence, Vice President of the Remington Arms-Union Metallic Cartridge Company and treasurer of the American and British Manufacturing Company in Bridgeport, died Friday night at his home, 51 Neptune Avenue, New Rochelle, of heart disease. He was born in Lawrence, Mass., in 1867, and had been associated with the Remington interests for twenty-six years.

Mrs. Eloise L. Norrie.

Mrs. Eloise L. Norrie, wife of Adam Gordon Norrie and daughter of J. Salisbury Breese, died suddenly Friday of heart disease at her town house, 35 East Twenty-second Street. Mrs. Norrie, whose country home was Nundao, at Tuxedo Park, was a member of the Colonial Dames.

Mrs. Anne Hastings Dies at 107.

WEST CHESTER, Pa., Jan. 29.—Mrs. Anne Lizea Philips Hastings died here today in her 108th year. She was born in Framingham, Mass., where she was married. Her husband died many years ago.

Born.

BERMAN—Mr. and Mrs. Philip Berman (nee Edith Fierman) announce the birth of a daughter, Jan. 28, 1921, at Lying-In Hospital.

BLUMBERG—Mr. and Mrs. S. Blumberg (Bertha Mintz), 1,664 Nelson Av., announce the birth of a son, Jan. 28, New York Nursery and Child's Hospital.

COHEN—Mr. and Mrs. Max Cohen wish to announce the arrival of a daughter on Jan. 26, 1921, at 552 44th St., Brooklyn.

COLE—To Mr. and Mrs. Mark H. Cole (nee Florence M. Kleinman), a daughter, Jan. 29, 1921.

ECKSTEIN—Mr. and Mrs. Harry Eckstein, Weehawken, N. J., announce the birth of a daughter, Charlotte Muriel, on Jan. 21.

EVANS—Born at New Haven, Conn., Jan. 25, 1921, to Mr. and Mrs. William S. Evans of 1,018 East 163d St., New York City, a son, Israel Hershman.

FARBSTEIN—To Mr. and Mrs. Morris Farbstein (nee Rose Wiederwitz) of 346 Hart St., Brooklyn, a boy, Sunday, Jan. 23, 1921, at the Long Island College Hospital.

FREEMAN—Born to Mr. and Mrs. Henry Freeman, on Jan. 22, at Brunor's Sanitarium, a son.

GANS—Mr. and Mrs. Charles Gans (nee Fanny Seigle), 155 Sands St., Brooklyn, announce the arrival of a baby daughter, Jan. 26, at Bushwick Hospital, Brooklyn.

GEISS—Mr. and Mrs. H. S. Geiss announce the birth of a son, Monday, Jan. 24, at home, 2,483 University Av.

GREENWALD—To Dr. and Mrs. Oscar Greenwald (nee Rose Rohr), a daughter, Thelma, on Jan. 24, 1921.

HEWETT—Mr. and Mrs. Louis F. Hewett (nee Hilda Freedman) announce the birth of a son, Jan. 23.

HILLER—Mr. and Mrs. Hyman Hiller (nee Ethel Rosen) announce the arrival of a son on Tuesday, Jan. 25.

HOROWITZ—Mr. and Mrs. Robert Horowitz (nee Carrie Roth), a son, Jan. 26, at Bronx Maternity Hospital.

KEIT—Mr. and Mrs. Jerome S. Keit (nee Lillian Simmons), 97 Fort Washington Av., announce the arrival of a son Jan. 27.

LEVY—To Mr. and Mrs. Charles Levy (nee Helen Michaels) of Far Rockaway, L. I., a daughter, Friday, Jan. 28, at St. Mark's Sanitarium, Brooklyn.

LIEBAN—Mr. and Mrs. Jerry Lieban, 500 West 140th, announce the birth of a son on Jan. 28, 1921, at Lloyd's Sanitarium.

MINDLIN—Mr. and Mrs. Michael Mindlin (nee Beatrice Dorothy Cohen) announce the birth of a daughter, Jan. 28, 1921, at St. Joseph's Hospital, Far Rockaway, N. Y.

PERL—To Mr. and Mrs. Henry Perl, a daughter, Jan. 28, at 6:45 P. M. Mother and daughter doing well.

POSNER—Mr. and Mrs. Salo Posner (nee Helen Singer) announce the birth of a son at Lloyd's Sanitarium, Sunday, Jan. 23.

SILVERMAN—Mr. and Mrs. Abram Silverman (nee Eva Friedlander) of 885 Riverside Drive announce the birth of a daughter on Saturday, Jan. 22, Women's Hospital.

SYRKIN—Mr. and Mrs. Jules Syrkin (nee Frances Weil), announce the arrival of a son, Mark Warren, on the 22d day of January.

THOMSON—Mr. and Mrs. A. T. Thomson, 600 West 150th St., announce the birth of a son on Jan. 29, Stern's Sanitarium.

WORLD—Mr. and Mrs. Charles M. World (nee Celia Mast) of 194 Lenox Av., announce the birth of a son, Jan. 16, 1921.

Confirmation.

BURNSTINE—Mr. and Mrs. Abraham A. Burnstine of 306 West 100th St. announce the bar mitzvah of their son, Norman, Saturday, Feb. 5, at the Jewish Centre, 131 West 86th St., New York.

WOLF—Mr. and Mrs. Irving Wolf of 1,176 President St., Brooklyn, announce the bar mitzvah of their son, Maurice, on Saturday, Feb. 5, at Temple Beth Elohim, Keap St., Brooklyn.

BARNETT—MISHKIN—Mr. and Mrs. Herman Mishkin of 507 East 17th St., Brooklyn, N. Y., announce the betrothal of their daughter, Freda, to Mr. Charles Barnett, son of Mr. and Mrs. William Barnett of New York City.

BERNSTEIN—WATERMAN—Mr. and Mrs. Jacob Waterman announce the engagement of their daughter, Addie, to Mr. Jacob Bernstein, January, 1921.

BOGAN—MEYER—Mr. and Mrs. Morris Meyer of 230 Hewes St., Brooklyn, announce the engagement of their daughter, Sara, to Dr. Joseph Bogan.

BRETZFELDER—HAHN—Mr. and Mrs. Henry Hahn of 72 Cottage St., New Haven, Conn., announce the engagement of their daughter, Ruth Rose, to Dr. Karl Bretzfelder of New Haven, Conn.

CUSHING—BURGER—Mr. and Mrs. Samuel Burger of Arverne, L. I., announce the engagement of their daughter, Lillian, to Maurice I. Cushing of Boston.

FELSENTHAL—FREY—Mr. and Mrs. Philip Frey of 601 Jefferson Av., Brooklyn, announce the engagement of their daughter, Sadie, to Gus Felsenthal, son of Mr. and Mrs. Julius Felsenthal of 323 West 100th St. Reception at Hotel Commodore Sunday, Feb. 6, 5 P. M. No cards.

FRIEDMAN—JOSEPH—Mrs. Bertha Joseph of 120 West 112th St. announces the engagement of her daughter, Frances, to Mr. Irving Friedman of 156 West 111th St. No cards.

GOLDMAN—ABELES—Mr. and Mrs. Hugo Abeles announce the engagement of their sister, Minnie, to Mr. Herman Goldman.

GOTTESMAN—KEMLER—Mr. and Mrs. Harris Kemler, 1,566 Vyse Av., city, announce the engagement of their daughter, Beatrice, to Mr. Samuel Gottesman, city.

GROSSMAN—REICH—Mr. and Mrs. Louis Reich of Brooklyn announce the engagement of their daughter, Hannah, to Mr. Harry Grossman.

JAFFA—SALZMAN—Mr. and Mrs. Morris Salzman of 361 Highland Boulevard, Brooklyn, announce the engagement of their daughter, May, to Mr. Charles Jaffa of Brooklyn.

JAFFE—REINWALD—Mr. Alexander Reinwald of 559 West 164th St. announces the engagement of his sister, Dorothy, to Mr. Harry Jaffe of New York.

JOSEM—RUBIN—Dr. and Mrs. Max Rubin, 60 St. Mark's Pl., announce the betrothal of their daughter, Hilda, to Mr. Jacob E. Josem.

KOPELOWITZ—FRIEDMAN—Mr. and Mrs. Sol Friedman of 508 Frederick Av., Milwaukee, Wis., formerly of New York, beg to announce the engagement of their daughter, Sarah P., to Mr. Charles H. Kopelowitz of St. Louis, Mo., on Jan. 15.

LAMBRES—KATZ—Harry G. Lambres of 1,885 7th Av., New York, engaged to Edna Katz of Los Angeles, Cal., Jan. 14.

LANDES—HIRSCH—Mrs. H. Hirsch of Cleveland, Ohio, announces the betrothal of her daughter, Sadie, to Mr. Joseph Landes of New York.

LAZARUS—BROWNWEIN—Mr. and Mrs. Brownwein announce the engagement of their daughter, Sarah, to Mr. Max Lazarus.

LYONS—GRABFELDER—Mrs. S. Grabfelder announces the engagement of her daughter, Viola, to Gabriel H. Lyons of 600 Riverside Drive. Reception later.

MARCH—BOWMAN—Mr. and Mrs. I. Bowman of 56 Fort Washington Av. announce the engagement of their daughter, Rose (Rolle), to Mr. Victor March. Reception Sunday afternoon, Feb. 13, at Hotel McAlpin, Colonial Room, from 3 to 6. No cards.

MELTZER—NEUGASS—Mrs. Morris Neugass of Hotel Hargrave, New York City, announces the engagement of her daughter, Lucille, to Sig. Meltzer, son of Mr. and Mrs. Bernard Meltzer of New York City.

MISHKIN—SMITH—Mr. and Mrs. William E. Smith of Brooklyn announce the engagement of their daughter, Theresa, to Dr. Leo I. Mishkin of New York City.

NEWBURGH—NORDEN—Mr. Mark G. Norden of 725 West 172d St., New York City, announces the engagement of his daughter, Rosella Beth, to Milton Newburgh, son of Mr. and Mrs. Morris Newburgh, London, England, papers please copy.

NEWMAN—LEVINE—Miss Jeanette Levine of 2,137 Vyse Av., Mr. Jesse Newman of New York City, betrothed January, 1921. No cards.

RICHMAN—SOLARZ—Mr. and Mrs. Bernard Solarz of 1,040 East 10th St., Brooklyn, beg to announce the betrothal of their daughter, Beatrice, to Mr. Irving Richman.

ROSENSTOCK—KRAUSS—Mr. and Mrs. Samuel Krauss of Arverne, N. Y., announce the engagement of their daughter, Miss Ruth Krauss, to Mr. Ira Rosenstock of Manhattan.

SEID—GRANT—Mr. and Mrs. Alexander Grant of 324 West 51st St. and Far Rockaway announce the engagement of their daughter, Harriet, to Harry H. Seid, son of Mr. and Mrs. Julius Seid of Far Rockaway.

SEID—RUBEL—FISHER—RUBEL—Dr. and Mrs. Joseph Baum of Far Rockaway announce the engagement of their daughters, Miss Grace M. Rubel, to Mr. Charles K. Seid of Far Rockaway, and Miss Florence Rubel to Mr. Howard Fisher of Far Rockaway. Reception at 1,316 Sheridan Blvd., Far Rockaway, Sunday afternoon, Feb. 6, from 3 to 6 o'clock.

SUSSMAN—FREUND—Mr. and Mrs. L. Freund, 50 West 119th St., announce the engagement of their daughter, Tillie, to Mr. Michael Sussman. At home Sunday, Feb. 6, 3 to 6 P. M.

TREEGER—COON—Mr. and Mrs. Abe Coon of 123 West 112th St. announce the engagement of their daughter, Blanche, to Mr. Irving Treeger, son of Mr. and Mrs. Samuel Treeger of 318 West 100th St., New York City. Reception at Hotel Bibo, 1,295 Madison Av., Sunday, Jan. 30, after 8 P. M. No cards.

VERNON—GOLDBERG—Mrs. R. Goldberg of 601 West 140th St., New York City, announces the engagement of her daughter, Mae, to Dr. Albert Vernon, on Jan. 23, 1921.

WEINBERG—ROSENBERG—Mr. and Mrs. N. Rosenberg of this city announce the engagement of their daughter, Miss Rose Rosenberg, to Mr. Samuel Weinberg of this city.

Married.

DORFMAN—BLOOMFIELD—On Jan. 26, by Rev. Herbert S. Goldstein, Belle Bloomfield to Nat N. Dorfman.

GRAYEV—NUSSBAUM—Mr. and Mrs. Louis Nussbaum announce the marriage of their daughter, Miriam, to Mr. Bernard Grayev on Tuesday, Jan. 25, 1921, at 1,871 7th Av., New York City.

GREEN—ALEXANDER—Mrs. M. Alexander of Nanticoke, Penn., announces the marriage of her daughter Gertrude to William S. Green of Boston, Mass., son of Mrs. H. Green of Brooklyn, N. Y., at Nanticoke, Jan. 24, by the Rev. Dr. Schulman of Temple Beth-El, New York City. Boston papers please copy.

HAGER—MAHAN—At Jersey City, Jan. 9, 1921, Edith Allen, daughter of Mr. John Mahan, to Julian David Hager.

JAFFE—APELZIN—Mr. S. Apelzin of 101 Boerum St., Brooklyn, N. Y., announces the marriage of his daughter, Ethel, to Mr. Louis Jaffe, Charleston, W. Va., on Jan. 23, 1921.

KOECHLEIN—FREEDMAN—Bessie Beatrice Freedman, daughter of Mr. and Mrs. A. Freedman of Brooklyn, N. Y., and John Howard Koechlein of Westfield, N. J., Saturday, Dec. 18, 1920.

LOW—MICHAELIS—Miss Estelle Michaelis to Mr. Nathan Low, on Thursday, Jan. 27, 1921.

MARKOVITS—KASSEMAN—Pauline L. Kasseman to Sandor Markovits on Wednesday, Jan. 26, by Dr. Gabrial Schulman.

MARX—GRABER—Sunday, Jan. 23, by the Rev. Aaron Eiseman, Beatrice Leona, daughter of Mrs. Carrie Graber, to Melville Marx, son of Mr. and Mrs. Henry Marx. At home after Feb. 15 at 408 West 130th St.

MEHLMAN—WILDMAN—Mr. and Mrs. Samuel Wildman of 884 East 13th St., Brooklyn, announce the marriage of their daughter, Leona, to Mr. Henry Mehlman of Brooklyn, Jan. 23, 1921.

SHIPMAN—MARIENHOFF—Mr. and Mrs. D. Marienhoff announce the marriage of their daughter, Lee, 166 Schenectady Av., Brooklyn, to J. Max Shipman, 229 East 28th St., Flatbush, Sunday, Jan. 23, at Bedford Mansion.

WECKSLER—STRAUSS—Mrs. Ella Strauss of the Monterey Hotel, New York, announces the marriage of her daughter Beulah to Mr. Irving Wecksler of New York, Thursday, Jan. 27.

Anniversaries.

BAUMAN—Mr. and Mrs. Louis Bauman of 574 West End Av. announce their fiftieth wedding anniversary at the Hotel Biltmore, Saturday evening, Jan. 29, 1921.

COHEN—Mr. and Mrs. Isadore Cohen announce the 25th anniversary of their marriage, Jan. 28, 1921.

COON—Mr. and Mrs. Abr. Coon, 128 West 112th St., announce the celebration of their silver wedding anniversary. Reception at Hotel Bibo, 92d St. and Madison Av., Sunday evening, Jan. 30, after 8 o'clock. No cards.

MORSE—Mr. and Mrs. Louis Morse (nee Goldie Krombach) announce their twenty-fifth anniversary. At home Sunday, Jan. 30, 1921.

Died.

ALCOKE—Richard S., at Maywood, N. J., Jan. 29, 1921. Notice of funeral hereafter.

ARCHDEACON—Miss Lydia A. D., at her residence, 215 33th St., Woodcliff, N. J. Services 3 P. M. Sunday. Interment at convenience of family.

AYRES—William. City Lodge 408, F. and A. M., announces with great sorrow the death of Brother William Ayres, Jan. 28, 1921. Brethren are requested to attend funeral services at his late home, 21 Lincoln Av., Ridgefield Park, N. J., Sunday, Jan. 30, 2:30 P. M. Take train at 42d St., Weehawken, at 12:45 or 1:45 P. M.
Benjamin Fadwell, Master.
Henry J. Muller, Secretary.

BEATTIE—On Friday, Jan. 28, 1921, Rachel B., beloved widow of Robert Beattie. Funeral service at her late residence, 56 West 129th St., on Sunday, Jan. 30, at 2 P. M.

BEXELIUS—On Jan. 28, 1921, Ragnar Bexelius, in his 25th year. Funeral services at the Swedish Lutheran Gustaf Adolph's Church, 22d St., between 3d and Lexington Avs., Tuesday, Feb. 1, at 2 P. M.

BLAMEY—On Friday, Jan. 28, 1921, Susannah Blamey, in her 84th year. Funeral services at her late residence, 5 Riverview Terrace, foot of East 58th St., on Tuesday, Feb. 1, 10:30 A. M. Automobile cortege.

BUCKLEY—On Friday, Jan. 28, 1921, James, son of the late Benjamin and Mary Buckley and general passenger agent of the Erie Railroad, in his 75th year. Funeral services on Tuesday, Feb. 1, at the home of his brother, William J. Buckley, 132 Carroll St., Paterson, N. J., at 2:30 P. M.

CAMPBELL—On Jan. 28, suddenly, Allan B. Campbell, son of Jasper Adams and Anna B. Campbell, and brother of Jasper Adams Campbell Jr., in the 24th year of his age. Services Monday, Jan. 31, 10 A. M., All Angels Church, West End Av. and 82d St.

CANAVAN—James H. Brethren, you are hereby summoned to attend an emergent communication of Citizens Lodge, 628, F. and A. M., to be held at the home of our late brother, James H. Canavan, 2,631 Madison St., Brooklyn, on Sunday afternoon, Jan. 30, 1921, at 1 o'clock, for funeral services.
Abraham Cohen, Master.
Morris D. Jacobs, Secretary.

CARR—On Saturday, Jan. 29, Mrs. Margaret J. Carr, mother of Walter F. Carr, Joseph M. Carr, Mrs. Madeleine Foley, Mrs. Veronica Sheerin, formerly of the First Ward, New York. Funeral from her late residence, 5,022 19th Av., Brooklyn (Culver Line to Avenue I), Tuesday, Feb. 1, 9 A. M., thence to Church of Holy Rosary, 7 State St., New York City, where a solemn mass of requiem will be offered at 10 A. M. Interment Calvary Cemetery.

CLARK—Entered into life eternal on Jan. 28, 1921, Mary Susan Clark, widow of Jefferson Kearny Clark, aged 92 years. She was the daughter-in-law of the famous explorer, General William Clark. Interment at St. Louis, Mo., at convenience of family. Services private.

CLINTON—At Hoboken, N. J., on Thursday, Jan. 27, 1921, Louise Jacque, youngest daughter of Frances A. and the late Charles Clinton. Funeral services at her late residence, 1,215 Bloomfield St., Hoboken, on Sunday afternoon, Jan. 30, at 4 o'clock.

COHEN—At Albany, Ga., Thursday, Jan. 27, Aaron S. Cohen, beloved husband of Ray, (nee Lempke), and brother of David and Louis. Interment at Albany, Ga.

COHON—Wallace, in his 10th year, suddenly, beloved son of Benjamin J. and Ray Cohon, loving brother of Morris, Caroline and Ruth. Services at his late residence, Westwood, N. J., Sunday, Jan. 30, 10 A. M. Interment Riverside Cemetery, Rochelle Park, N. J.

CRISP—W. Benton, on Jan. 28, husband of Mary (nee Van Devanter), at his residence, 43 5th Av. Funeral service Monday, Jan. 31, 10 A. M. Interment private.

DALZELL—On Saturday, Jan. 29, 1921, Frank P. Dalzell, in the 69th year of his age, at his home in Cold Springs. Notice of funeral later.

DAVIS—At Tarrytown, N. Y., Jan. 29, 1921, Robert H. Davis, at the residence of his daughter, Mrs. Walter B. Gage. Funeral Tuesday in Syracuse, N. Y. Philadelphia papers please copy.

DELL—Frederick C. M., son of Frederick C. J. and Grace Merritt, Jan. 29, at his home, 731 Dawson St., Bronx. Funeral private.

ENGLESING—E. Edith, entered into rest Saturday afternoon, Jan. 29, suddenly, from pneumonia. Funeral services at the Chapel of the Incarnation, 240 East 31st St., Monday, Jan. 31, at 2:30 P. M.

ETTINGER—Rose, on Jan. 28, widow of Meyer Ettinger and beloved mother of Nathaniel, Charles, Jennie, Sanders and Emil. Services at Meyer's funeral parlor, 228 Lenox Av., on Sunday, Jan. 30, at 1 P. M.

FALLON—On Saturday, Jan. 29, Michael, beloved husband of Mary Fallon (nee Ward). Funeral from his late residence, 142 East 52d St., Tuesday, Feb. 1, at 9:30 A. M. Thence to St. Patrick's Cathedral. Interment Calvary.

FENNER—Entered into rest at South Orange, N. J., on Jan. 28, 1921, Emily Fenner, aged 70 years. Funeral services at her late residence, 356 Ridgewood Road, on Sunday at 2:30 P. M. Interment private.

FITCH—On Jan. 28, Charles Salisbury, son of Dennis M. Fitch. Service at 14 East 39th St. on Sunday afternoon at 2 o'clock.

FLEWWELLIN—On Friday, Jan. 28, 1921, Harriet Elizabeth Flewwellin. Funeral service will be held at the West End Collegiate Church, West End Av. and 77th St., on Monday, Jan. 31, at 9 A. M.

FORTER—Carl, suddenly, on Jan. 27, in his 57th year. Funeral from his late residence, 2,261 Watson Av., Tuesday, 10:30 A. M. Interment Woodlawn.

GLICKMAN—Nathan, 1,827 7th Av., aged 55 years, suddenly at sea aboard SS. La France, Jan. 22, beloved husband of Fanny, devoted father of Harry, Isidore, Morris, Hannah, Beatrice and Mrs. Pauline Weill. Notice of funeral later.

GOODE—Lizzie. Campbell Funeral Church, Broadway-66th St., Feb. 1, 11 A. M., auspices Actors' Fund.

GREENBURGH—Ephraim L., in his 73d year, beloved husband of Marie and dear father of Max, Oscar, Charles and John, brother of Pauline Cracovaner. Services at Meyers's Funeral Parlors, 228 Lenox Av., Sunday, Jan. 30, at 10 A. M. Please omit flowers. Interment Mt. Carmel Cemetery.

GUILD—On Saturday, Jan. 29, 1921, James J., son of Mary K. and the late Joseph Guild. Funeral private.

HANLEY—Jan. 29, Catherine Hanley, mother of William Wilburn and Mrs. Mary F. Newman. Funeral Tuesday, Feb. 1, from Funeral Parlors of James E. McLarney & Son, Lexington Av. and 65th St. Requiem mass at St. Vincent Ferrer's Church at 9:30 A. M.

HEDBERG—On Thursday, Jan. 27, 1921, at Saranac Lake, Alphonse H. Hedberg, son of Mr. and Mrs. Olo Hedberg. Funeral service will be held at his late home, 1,291 Sterling Place, Brooklyn, on Sunday, Jan. 30, at 4 P. M.

HEDBERG—Alphonse. Members of Vauclaire Post of the American Legion and former members of U. S. Base Hospital 3 are requested to attend the funeral services of our comrade, Sergeant First Class Alphonse Hedberg, at his late home, 1,291 Sterling Place, Brooklyn, on Sunday, Jan. 30, at 7 P. M.
Karl Propper, Commander.

HUDSON—Rana V., Jan. 28, 1921, in his 75th year. Funeral services at 81 Spaulding Av., on Monday at 2:30 P. M. Interment at convenience of family. Please omit flowers.

KELLER—Hugo P., suddenly, of pneumonia, on Friday, Jan. 28, 1921, beloved husband of Gertrude R. Funeral from his late residence, Bretton Hall, on Monday, Jan. 31, at 10 A. M. Requiem mass at Holy Trinity Church, West 82d St. Interment Calvary Cemetery. Kindly omit flowers.

KLEINFIELD—Hersch, on Jan. 28, at 8:15 P. M., father of Morris, Rebecca, Samuel H., Freda, Sidney, in his 81st year. Funeral services Sunday morning, Jan. 30, at Home of Daughters of Jacob, 167th St. and Teller Av., Bronx, 12 o'clock noon. Interment at Washington Cemetery, Section 4. Relatives and friends kindly attend.

KRONFELD—At his home at Mount Vernon, N. Y., Jan. 29, 1921, Frank Kronfeld aged 60 years. Funeral services at the mortuary chapel of Burr Davis & Son on Sunday at 3:30 o'clock. Interment Woodlawn Cemetery at convenience of family.

KROSOVITCH—Sarah I. of 793 St. Nicholas Av., Thursday, Jan. 27. Funeral services Sunday, Jan. 30, at 10 A. M., at 239 Lenox Av.

KROSS—Sarah I., of 795 St. Nicholas Av., Thursday, Jan. 27. Funeral services Sunday, Jan. 30, at 10 A. M., from 239 Lenox Av.

LAFFERTY—At Southport, Conn., on Jan. 27, 1921, Mary Frances Lafferty, aged 78 years. Funeral services at her late residence, Southport, Conn., on Monday, Jan. 31, at 2:30 P. M.

LAWRENCE—On Jan. 28, 1921, William Frank, beloved husband of Amelia F. Lawrence. Funeral services at his home, 51 Neptune Av., New Rochelle, N. Y., on Tuesday morning, Feb. 1, 1921, at 10:30 o'clock.

LYON—At St. John's Hospital, Yonkers, N. Y., Jan. 29, 1921, Bernard C. Lyon, beloved husband of Georgiana Scott and son of Amasa Lyon. Funeral private. Interment at Greenwood Cemetery.

McCANN—On Jan. 28, 1921, at Bound Brook, N. J., George McCann, aged 88 years. Funeral services Monday evening, Jan. 31, at 8 o'clock, at funeral parlors of August Eickelberg, 934 8th Av., near 55th St. Friends are invited.

McNULTY—Suddenly, on Jan. 29, 1921, Sadie R. McNulty, beloved wife of Harry L. McNulty. Due notice of the funeral later.

MacLAREN—... Laren, in his 65th year, beloved husband of Mrs. Phoebe MacLaren and father of Oliver, Norman and Kenneth. Funeral services will be held Monday afternoon, at 2:30, from the residence, 112 Ithaca St., Elmhurst, L. I. Interment in Mt. Olivet Cemetery. St. Louis papers please copy.

MASCH—Isaac, beloved husband of Esther and father of Morris, Celia, Anna, Arthur, Sarah, Dena, Harry and Hattie, passed away Friday morning. Funeral from his late home, Sunday, 12 noon. Out-of-town papers please copy.

MAURER—Henry A. Maurer, President of Henry Maurer & Son, whose works at Maurer, N. J., are one of the oldest manufactories of firebrick in the United States, died Monday, Jan. 25, at his residence, 110 West 78th St. Funeral services were held Friday morning, at 11 o'clock, at the Church of the Divine Paternity, 76th St. and Central Park West. He is survived by his widow, Laura L. Maurer, and two children, Henry A. Maurer Jr. and Mrs. Edwin J. Beinecke.

Mr. Maurer was born in New York City, July 19, 1866. He was a member of the New York Chamber of Commerce, the Rotary Club and a life member of the General Society of Mechanics and Tradesmen.

MILLER—At Morristown, N. J., on Friday, Jan. 28, 1921, Frank L. Sr., husband of Mattie Johnson Miller. Funeral services and interment at Chattanooga, Tenn.

MULLIGAN—At his residence, 311 Mt. Prospect Av., Newark, N. J., on Thursday, Jan. 27, James R., husband of Katharine McDonald Mulligan, deceased. Requiem mass at St. Patrick's Cathedral, Newark, Monday, Jan. 31, at 10 A. M. It is kindly requested that no flowers be sent.

MULLIGAN—Members of the Xavier Alumni Sodality are requested to attend the funeral mass of requiem for James R. Mulligan, a member and former officer of the sodality, at St. Patrick's Cathedral, Newark, N. J., on Monday morning, Jan. 31, 1921, at 10 o'clock.
John B. Doyle, President.
Francis B. Hull, Secretary.

MUNSTUK—On Saturday, Jan. 29, passed to the Great Beyond, Matie (nee Weil), dearly beloved wife of Jacob J. and devoted mother of Morton and Beatrice. Funeral services at J. Millheiser & Sons' Funeral Chapel, 1,460 Lexington Av., on Jan. 31, at 1 P. M.

MUNSTUK—Matie. The Sisterhood of the Temple of the Covenant announces with great sorrow the death of their beloved sister, Matie Munstuk, at her late residence, 516 West 180th St., on Jan. 29. Sisters are requested to attend funeral services Monday, at 1 P. M., at Millheiser's Parlors, 1,460 Lexington Av.
Mrs. Charles Ducas, President.
Mrs. Alex Weinbaum, Secretary.

NIXON—Hugh J. Campbell Funeral Church, Broadway and 66th St., Jan. 30, 1:30 P. M. Auspices Actors' Fund.

NORRIE—Suddenly, on Friday, Jan. 28, 1921, Eloise Lawrence Breese, only daughter of the late Augusta Eloise Lawrence and J. Salisbury Breese and wife of Adam Gordon Norrie. Funeral private.

NORTHROP—At Plainfield, N. J., at the residence of his daughter, Mrs. Harry Pond, 924 Madison Av., on Saturday, Jan. 29, 1921, Charles Betts Northrop, aged 82 years. Services private. Interment at Ridgefield, Conn.

PELZ—Harry, beloved husband of Bertha, and father of Alexander, on Jan. 28. Funeral from late residence, 272 Manhattan Av., Sunday, Jan. 30, 1:30 P. M.

PEYSER—Rebecca, beloved mother of Louis, Abraham, Lazarus, Lottie Grohusko, Deborah, Fannie Dunkie, Anna Marks, Jan. 29. Funeral on Jan. 30 at 2 P. M. from 91 Union Av., Jamaica, L. I. Omit flowers.

POSNER—At New Brunswick, N. J., on Jan. 27, 1921, Louis, son of the late Isaac and Bertha Posner, age 60 years. Funeral from his late residence, 216 Handy St., New Brunswick, Sunday morning at 11:30. Train leaves New York at 10:08, arriving at New Brunswick 11:14.

POWERS—On Jan. 29, the Rev. Charles J. Powers, C. S. P., in his 61st year. Vespers for the dead will be chanted on Monday, Jan. 31, at 8 P. M. Solemn requiem mass Tuesday, Feb. 1, at 10 A. M., at the Church of St. Paul the Apostle, 60th St. and Columbus Av. Clergy and laity are invited to attend.

RAE—At Newark, N. J., on Friday, Jan. 28, 1921, Amelia Elizabeth, widow of William T. Rae, in her 86th year. Funeral services will be held at her late home, 53 Mount Pleasant Av., Newark, on Monday, Jan. 31, at 2 P. M. Interment in Laurel Grove Cemetery, Paterson, N. J., at the convenience of the family.

REICHERT—Benjamin, beloved husband of Lena. Services Meyers's funeral parlors, 228 Lenox Av., Sunday, at 2 P. M.

RISBALE—Frank. Campbell Funeral Church, Broadway-66th St., Jan. 30, 1:30 P. M. Auspices Actors' Fund.

ROSENSCHEIN—Henrietta, on Jan. 29, 1921, beloved mother of Hattie Hirschberg, Augusta Reiner, Martha Davis, Bertha, Louise, Dora, Ben and Charles S. Rosenschien. Funeral from her late residence, 600 West 174th St., Tuesday, Feb. 1, at 10 A. M. Omit flowers.

SCHWAB—Leopold, husband of Lena Kaufman, father of Emma Strauss, Tessie, Held, Irving, Benno and Alma Simon. Funeral Sunday, Jan. 30, at 10:30 A. M., from Everitt Chapel, 7 Union Hall St., Jamaica. Train leaves New York, Pennsylvania Station, 9.59, for Union Hall St.

SCHWARZ—Gustav, on Jan. 28. Funeral services Sunday, Jan. 30, 8:30 P. M., at his late home, 77 Avenue R, Brooklyn. Cremation at Fresh Pond Monday, Jan. 31, at 12 o'clock.

SMITH—At Greystone Park, N. J., Jan. 28, 1921, John Matthew Smith, beloved husband of Kate M. Smith (nee Burke), and son of Matthew Smith of Goshen, N. Y., aged 47. Funeral services will be held at the Male Nurses' Home on Monday, Jan. 31, at 8 o'clock and from St. Virgil's Church, Morris Plains, N. J., at 9 o'clock. Interment Holy Rood Cemetery, Morristown.

STEFFANN—On Jan. 28, 1921, Charles T., in his 32d year, beloved son of Eugenie Steffann. Funeral from Universal Funeral Chapel, 597 Lexington Av., at 52d St., on Monday, Jan. 31; thence to the Church of St. John the Evangelist, 55th St. and 1st Av., at 10 A. M.

STEVENS—Charles H., suddenly, Saturday, Jan. 29, aged 80 years, at his residence, 96 Grant Av., Jersey City, beloved husband of Carrie W. Stevens (nee Palmer). Funeral service Monday evening, Jan. 31, 8 o'clock, at Morristown, N. J.

UTHOFF—Suddenly, on Jan. 28, 1921, Adam E. Uthoff, in his 48th year. Funeral services at his father's home, 448 Central Park West, Sunday evening, Jan. 30, at 7 o'clock. Interment private.

VALENTINE—On Jan. 27, Nellie R. (nee Wogan), beloved wife of Alfred T. Valentine, at 450 Ovington Av., Brooklyn. Solemn requiem mass on Monday, Jan. 31, at 9 A. M., at Roman Catholic Church of Our Lady of Angels, 4th Av. and 74th St. Interment Holy Cross Cemetery. Automobile cortege.

WAGNER—On Saturday, Jan. 28, 1921, Mary E. Wagner. Funeral services Tuesday, Feb. 1, at 2 P. M., at her late residence, 274 West 140th St. Interment private.

WALCOTT—On Friday, Jan. 28, at Roseneath, Beacon-on-Hudson, Annette Rankin, daughter of the late Charles M. and Catherine A. Walcott. Funeral private, from her late residence, on Monday, Jan. 31, at 2:30 P. M.

WATTS—At Morristown, N. J., on Saturday, Jan. 29, 1921, in her 74th year, Mary Bigelow, widow of the late Lieut. Commander William Watts, U. S. N. Funeral services at the South Street Presbyterian Church at 11 A. M., Monday, Jan. 31, upon arrival of the 8:50 A. M. Lackawanna Railroad train from New York.

WHITE—On Jan. 28, 1921, Sophia P., widow of the late Captain James C. White, in the 92d year of her age. Funeral from her late residence, 310 Van Duzer St., Stapleton, S. I., on Monday, Jan. 31, at 2 P. M.

WIESER—At 242 Filmore St., New Brighton, S. I., on Jan. 28, Helen Elizabeth Wieser, aged 11 years, beloved daughter of Henry and Martha Wieser. Funeral private.

WILSON—John MacNaull Wilson of 45 Harrison Av., Montclair, N. J., passed away suddenly in Chicago, Ill., Jan. 29, 1921.

WRIGHT—Florence Swift Wright, suddenly, at the New York Hospital. Interment at Ithaca, N. Y. New Haven, Ithaca and Trenton (N. J.) papers please copy.

... Widow and Daughter.

ACKER—To the memory of a loved one, Alfred L. Acker, departed Jan. 30, 1920.
Daughter-in-Law and Son.

ADAMSKY—In loving memory of our mother, Rebecca, died Jan. 30, 1920. Gone but not forgotten. Her Daughters.

BARRIS—In sad, loving and everlasting memory of my dearly beloved wife, Constance Barris, who passed away Jan. 30, 1920. May her soul rest in peace.
Alfred E. Barris.

BLUMENTHAL—Remembrance Sadie Blumenthal, beloved sister Ida Cohen, died Jan. 30, 1905.

BUTLER—In loving memory of John W. Butler, died Jan. 30, 1916.

CAHEN—(Nee De Hahn). In sweetest memory of our Mildred, who passed away a year ago today.
Mother, Roland and Ben.

CHAMBERS—In loving memory of Daniel Chambers, who died at La Jola, Cal., Jan. 30, 1920.

COHEN—In sad and loving memory of Joseph Cohen, who passed away Jan. 30, 1920.
Loving Wife, Parents and Family.

CUKOR—Joseph. In sad and reverent memory of our devoted grandfather, who passed on Jan. 30, 1914.

CUSKLEY—In memory of Edward M. Cuskley, who died Feb. 1, 1920. May he rest in peace.

ELMA—In loving memory of Elma, dearly beloved daughter of Mr. and Mrs. Emanuel Strauss, devoted mother of Jocelyn and Richard, died Jan. 31, 1920.

FINKELSTEIN.—In sad and everlasting memory of Bessie Finkelstein, devoted wife and mother.
Henry Finkelstein and Family.

FINNEY—In loving memory of my father, Samuel Robert Finney, who departed this life Jan. 28, 1918. Helen B. Finney.

FISCHER—In sacred and loving memory of our dearly beloved mother, Regina Fischer, who entered into eternal life Feb. 3, 1920. Gone, but forever in our hearts. Herman, Ben, Aline.

GOLDIN—Sarah. In memory of our dear beloved mother who passed away Jan. 21, 1919. May her soul always rest in peace, is the sincere wish of her children, Harry, Bill, Jennie, Fanny and Celia.

HEMMING—In fond and everlasting memory of my dear, beloved wife Eugena, who entered into life eternal Jan. 30, 1920. Gone, but not forgotten.

JACOBS—In fond and loving memory of our beloved wife and mother, Elma, passed on Jan. 31, 1920.
Surrounded by friends we are lonesome,
Mid pleasures we are blue,
With a smile on our face, yet a heartache,
We are longing so for you.
Husband and Children.

JACOBS—Charles A. Jacobs. In sad and loving memory of my beloved husband, dear father and brother.
One lonely year has passed away,
We miss you, sweetheart, day by day;
One of the dearest, one of the best,
God in His mercy has given you rest.
Bereaved Wife, Daughter, Sister.

KAPLAN—In loving memory of our dear friend, Mildred Kaplan, who passed away Jan. 30, 1919. The Girls.

LEVEY—In loving memory of my beloved wife, Leona (nee Lee), who entered into eternal life Jan. 30, 1920. Philip.

MARKS—In loving and everlasting remembrance of our dear mother, Yetta Marks, died Jan. 31, 1919. A truer and more devoted mother never existed. May her soul rest in peace.
Children, Grandchildren.

SCHONLEBEN—In sad and loving memory of Ernest Schonleben, who died one year ago, Jan. 30, 1920.
Just one year ago you left us—
How we miss you, Ernest dear;
And remember all your kindness
As we drop a silent tear.
More and more each day we miss him.
Friends may think the wound is healed;
But they little know the sorrow
That lies within our hearts concealed.
—Uncle Steve.

SCHWAN—In loving memory of my wife, Fanny Schwan, died Jan. 29, 1911. Rest in peace.

TAUBER—In loving and everlasting memory of our dear beloved son and only brother, Elias Tauber, aged 36, who departed Jan. 29, 1920. Gone, but not forgotten.
Mother and Sisters

Unveiling.

BACH—The unveiling of the monument in memory of Bessie, wife of Herman Bach, will take place Feb. 6, at 3 P. M., at Maimonides Cemetery, weather permitting.

DAVIS—Elisa. The monument erected in memory of my dear, beloved wife and our devoted mother will be dedicated on Sunday, Jan. 30, 1921, 3:30 P. M. sharp, at Linden Hill Cemetery, Brooklyn.
Edward Davis and Family.

GOLDFARB—The unveiling of monument in memory of my beloved husband, Aaron, our devoted father, will take place Sunday, Feb. 6, at 2 P. M. sharp, at Mt. Lebanon Cemetery. In case of rain, Sunday following. Relatives and friends invited.

HECHT—Unveiling of stone in memory of Sam Hecht, husband of Fanny, father of Jake and Byrdie Goldstein, will take place Mt. Hope Cemetery, Cypress Hills, Sunday, Feb. 6, at 2:30 P. M. Case of rain, following Sunday. Relatives and friends invited.

HOROWITZ—Unveiling of monument of the late Johannah Horowitz, beloved wife and mother, will take place Sunday, Feb. 6 2:30 P. M., Mount Zion Cemetery. In case of inclement weather following Sunday. Relatives and friends invited.

LAZARUS—Unveiling of monument erected to memory of my beloved daughter and our dear sister Sara will take place Sunday, Feb. 6, at 11 o'clock, Mt. Carmel Cemetery, Brooklyn. In case rain following Sunday. Friends, relatives invited.

RIESS—Unveiling of monument erected to the memory of Henrietta Riess (nee Wellberg), beloved wife of Ralph Reiss, will take place on Sunday, Feb. 6, at 2 o'clock, at Mount Carmel Cemetery. In case of inclement weather postponed to Feb. 20.

Card of Thanks.

LAUBHEIM—The family of the late Max Laubheim wish to extend their most sincere thanks to relatives and friends for kind attention during their recent bereavement.

MEYER—Mr. A. Meyer and Mrs. Millie Jacobson gratefully acknowledge to their relatives and friends their expression of sympathy and kindness in their bereavement.

STRAUSS—Mrs. Albert (nee Sadie Jackson) and Mr. and Mrs. Louis Strauss gratefully acknowledge with sincere thanks your kind expressions of sympathy in their late bereavement.

Announcements of Deaths and Births for insertion in The New York Times may be telephoned until midnight to Bryant 1000.

Crocker MOURNING HOUSE
HATS, GOWNS, WAISTS, VEILS, NECKWEAR, FURS.
375 5th Ave. at 35th St.
Boston—Copley Square

WHEN DEATH ENTERS YOUR HOME
Call "Columbus 8200"
At Any Hour, Day or Night
The parting honors will be paid in a way long to be remembered when the arrangements are in the hands of Mr. Campbell.
Call "Columbus 8200" Any Hour, Day or Night
FRANK E. CAMPBELL
"THE FUNERAL CHURCH" Inc.
(NON SECTARIAN)
Broadway at 66th St. 23d Street at 8th Ave.
Flowers for all occasions. Artistic Funeral Designs our Specialty

Flowers FOR EVERY OCCASION
In New York within the hour
In other cities our bonded representatives await wired instructions to fill your order.
PHONE PLAZA 7241
Max Schling 785 FIFTH AVE at 60th St.

BLOOMINGDALE FLORIST SHOP, 59th St. and Lexington Av.—Artistic floral designs, $1 and up; open evenings and Sundays. Telephone Plaza 5904.

JACOB HERRLICH'S SONS
FUNERAL DIRECTORS—CHAPEL
332 East 86th St. Lenox 6652
1963 Concourse, near 179th. Tel. 2826 Tremont.

MOUNT HOPE CEMETERY
WESTCHESTER COUNTY. NON-SECTARIAN.
Family plots. Convenient payments.
Booklet free. Office 399 Lenox Av.

Jewish Cemetery, Mount Carmel
Lots at Reasonable Prices.
Cypress Hills, Brooklyn, N. Y.
Office, 25 Nassau St., N. Y. C.

THE WOODLAWN CEMETERY
233d St. By Harlem Train and by Trolley.
Office, 20 East 23d St., New York.
Lots of small size for sale.

DOWN $30,000,000

Federal Board's Report Shows Total Reduction of $330,000,000 Since Dec. 23.

PAID-IN CAPITAL A RECORD

Ratio Makes a 5-Point Jump, but Decline Noted in Earning Assets, All Classes.

Special to The New York Times.

WASHINGTON, Jan. 29.—Aggregate reductions of $29,500,000 in bill holdings, accompanied by a decrease of $29,800,000 in Federal Reserve note and Federal Reserve Bank note circulation, are indicated in the Federal Reserve Board's weekly bank statement issued at the close of business on Jan. 28, 1921. Gold reserves show an increase for the week of $10,400,000 and total cash reserves an increase of $18,700,000, while net deposits increased by $14,700,000.

As a consequence of these changes, the banks' reserve ratio rose from 48.5 to 49 per cent. All classes of earning assets show reductions for the week—paper secured by Government obligations, by $7,400,000; other discounts, by $19,000,000; acceptances, by $2,900,000, and Treasury certificates, by $3,200,000. Total earning assets accordingly were $32,700,000 smaller than the week before. Of the total holdings of $1,048,800,000 other United States bonds; $264,000,000 or 21.1 per cent., by Victory notes, and $157,700,000, or 16 per cent., by Treasury certificates, compared with $015,700,000, $282,000,000 and $158,800,000 reported the week before.

Discounted bills held by the Boston, Philadelphia and Cleveland banks are inclusive of $41,000,000 of paper discounted for the Atlanta, Dallas and Minneapolis Reserve Banks. Since the preceding Friday, the Richmond and Kansas City banks redeemed all paper rediscounted by them with other reserve banks, with the consequence that the total inter-reserve bank discounts have gone down to slightly over $41,000,000, as compared with a high of $247,100,000 on Oct. 29, and with $115,300,000 at the close of the last year.

Acceptance holdings of the Boston, Cleveland and San Francisco banks are given inclusive of $51,800,000 of bank acceptances acquired from the New York bank, compared with $11,700,000 of such paper held by the Boston and San Francisco banks on the previous Friday.

Government deposits are shown $19,500,000 larger than the week before, while Reserve deposits show a reduction of $33,400,000, and other deposits a reduction of $1,100,000. The "float," carried by the Reserve banks and treated as a deduction from immediately available deposits, is shown $29,700,000 less than the week before. As a consequence, calculated net deposits show an increase for the week of $14,700,000.

Federal Reserve note circulation shows a further reduction for the week of $24,600,000, as against an increase of $4,700,000 during the corresponding week in 1920. Since Dec. 23 of the past year the decrease in Federal Reserve note circulation has totaled $314,200,000, in addition to a decrease during the five weeks of $16,700,000 in Federal Reserve Bank note circulation.

In consequence of increases in capitalization of member banks largely in the Cleveland, Minneapolis, Dallas and San Francisco districts, the Reserve banks' paid-in capital shows an increase of $185,000 for the week, the total for the first time being in excess of $100,000,000.

FEDERAL RESERVE STATEMENT.

The following table shows the total gold holdings and other chief items in this week's report of each of the twelve Federal Reserve Banks:

District	Gold Reserve	Rediscounts on Government War Paper	Total Bills on Hand	Due Members' Reserve Acct.	F.R. Notes in Cir'la'n	Ratio Reserve to Deposits and Notes
Boston	$231,625,000	$56,135,000	$434,647,000	$111,380,000	$265,277,000	65.3
New York	391,635,000	414,012,000	1,686,310,000	662,083,000	787,746,000	38.3
Philadelphia	211,691,000	109,674,000	461,789,000	106,844,000	262,522,000	59.3
Cleveland	308,984,000	70,319,000	378,781,000	150,717,000	322,562,000	68.1
Richmond	88,579,000	50,282,000	279,038,000	58,330,000	131,371,000	47.4
Atlanta	81,809,000	58,011,000	262,206,000	46,058,000	166,370,000	42.0
Chicago	351,797,000	138,589,000	588,600,000	247,518,000	506,053,000	50.0
St. Louis	88,825,000	40,315,000	244,135,000	64,871,000	125,448,000	49.6
Minneapolis	46,205,000	20,684,000	133,127,000	44,092,000	73,717,000	39.9
Kansas City	67,806,000	85,830,000	248,006,000	74,376,000	108,288,000	40.0
Dallas	41,282,000	13,531,000	167,162,000	50,178,000	72,363,000	41.4
San Francisco	195,949,000	41,386,000	437,236,000	115,376,000	258,831,000	53.9

In the Previous Week.

District	Gold Reserve	Rediscounts on Government War Paper	Total Bills on Hand	Due Members' Reserve Acct.	F.R. Notes in Cir'la'n	Ratio Reserve to Deposits and Notes
Boston	$229,996,000	$70,474,000	$151,934,000	$116,766,000	$266,770,000	64.4
New York	394,475,000	409,163,000	944,121,000	681,542,000	793,026,000	38.1
Philadelphia	214,543,000	108,721,000	150,583,000	105,719,000	263,141,000	61.3
Cleveland	308,902,000	67,606,000	181,408,000	152,650,000	322,181,000	66.9
Richmond	90,818,000	46,967,000	115,446,000	58,824,000	151,774,000	47.1
Atlanta	90,902,000	58,301,000	130,925,000	47,739,000	169,200,000	41.2
Chicago	329,810,000	138,530,000	423,072,000	245,704,000	512,612,000	47.0
St. Louis	85,560,000	40,800,000	105,288,000	68,038,000	126,468,000	47.5
Minneapolis	46,211,000	18,585,000	80,926,000	43,071,000	75,020,000	39.5
Kansas City	72,044,000	37,572,000	113,062,000	78,844,000	105,388,000	40.8
Dallas	39,259,000	16,964,000	70,151,000	48,525,000	74,417,000	39.8
San Francisco	204,647,000	43,634,000	183,163,000	119,783,000	255,304,000	55.2

Consolidated statement of the twelve Federal Reserve Banks compares as follows:

RESOURCES.

	Last Week.	Previous Week.	Year Ago.
Gold coin and certificates	$199,869,000	$220,239,000	$225,156,000
Gold settlement fund, Federal Reserve Board	461,523,000	421,325,000	439,524,000
Gold with foreign agencies	3,300,000	3,300,000	114,321,000
Total gold held by banks	$664,692,000	$644,864,000	$779,001,000
Gold with Federal Reserve agents	1,288,450,000	1,286,304,000	1,119,426,000
Gold redemption fund	152,995,000	164,601,000	114,229,000
Total gold reserves	$2,106,137,000	$2,095,769,000	$2,012,656,000
Legal tender notes, silver, &c.	213,837,000	205,482,000	61,277,000
Total reserves	$2,319,974,000	$2,301,251,000	$2,073,933,000
Bills discounted:			
Secured by Government war obligations	1,048,768,000	1,056,117,000	1,457,892,000
All other	1,407,707,000	1,426,912,000	716,465,000
Bills bought in open market	165,058,000	167,950,000	561,313,000
Total bills on hand	$2,621,533,000	$2,650,979,000	$2,735,670,000
United States Government bonds	25,840,000	25,899,000	27,036,000
United States Victory notes	19,000	19,000	64,000
United States certificates of indebtedness	261,453,000	264,631,000	276,421,000
Total earning assets	$2,908,853,000	$2,941,528,000	$3,039,191,000
Bank premises	18,228,000	18,215,000	10,559,000
Uncollected items and other deductions from gross deposits	595,086,000	667,141,000	933,128,000
Five per cent. redemption fund against Federal Reserve Bank notes	12,746,000	12,680,000	12,260,000
All other resources	6,836,000	6,184,000	5,341,000
Total resources	$5,861,727,000	$5,946,999,000	$6,074,412,000

LIABILITIES.

	Last Week.	Previous Week.	Year Ago.
Capital paid in	$100,147,000	$99,962,000	$87,892,000
Surplus	202,036,000	202,036,000	120,120,000
Government deposits	52,138,000	32,603,000	72,974,000
Due to members—reserve account	1,731,823,000	1,765,225,000	1,850,712,000
Deferred availability items	430,302,000	472,616,000	720,520,000
Other deposits included for Govt. credits	24,054,000	25,204,000	95,418,000
Total gross deposits	$2,238,317,000	$2,295,648,000	$2,739,624,000
Federal Reserve notes in actual circulation	3,090,748,000	3,115,310,000	2,850,944,000
Federal Reserve Bank notes in circulation, net liability	202,169,000	207,365,000	250,530,000
All other liabilities	28,310,000	26,678,000	25,302,000
Total liabilities	$5,861,727,000	$5,944,999,000	$6,074,412,000
Ratio of total reserves to net deposit and Federal Reserve note liabilities combined	49.0%	48.5%	44.5%
Ratio of gold reserves to Federal Reserve notes in circulation after setting aside 35 per cent. against net deposit liabilities	56.5%	55.6%	50.5%

Reserves Debits to Individual Account Show Decline of Billion from Last Week

Special to The New York Times.

WASHINGTON, Jan. 29.—Aggregate debits to individual account, as reported for banks in 156 of the country's leading clearing house centres for the week ending Jan. 26, were $8,139,000,000, a reduction of $1,063,000,000, or 11 per cent. from the total of $9,142,000,000 reported for the preceding week.

Considerable reductions in the volume of debits are reported from all the leading centres, larger than average relative declines being shown for Boston, Detroit, St. Louis and San Francisco.

As compared with the corresponding week a year earlier, debits for the week under review were smaller by $844,000,000, or about 9 per cent., reduced totals being shown for all the leading centres, except Pittsburgh and Los Angeles.

This table enters somewhat into details:

DEBITS TO INDIVIDUAL ACCOUNTS.

Comparative figures for centres reporting for week ending

	Jan. 26, 1921.	Jan. 19, 1921.	Jan. 28, 1920.
New York	$4,398,022,000	$5,025,651,000	$4,754,314,000
Boston	363,566,000	443,020,000	465,363,000
Philadelphia	376,915,000	399,501,000	415,840,000
Cleveland	539,268,000	581,838,000	549,772,000
Richmond	157,112,000	165,670,000	188,309,000
Atlanta	203,507,000	192,084,000	264,926,000
Chicago	961,056,000	1,054,411,000	1,035,864,000
St. Louis	187,830,000	210,623,000	243,849,000
Minneapolis	126,092,000	148,774,000	158,012,000
Kansas City	248,762,000	277,075,000	307,627,000
Dallas	149,833,000	157,752,000	158,627,000
San Francisco	436,686,000	545,272,000	447,863,000
Total	$8,138,649,000	$9,201,649,000	$8,982,956,000

THE TREASURY STATEMENT.

Special to The New York Times.

WASHINGTON, Jan. 29.—Revenue receipts and expenditures as at close of business Jan. 27:

	This Month.	Corresponding Month, 1919.	*Fiscal Year 1921	*Corresponding Fiscal Yr., 1920.
Customs	$15,477,337.06	$24,390,590.15	$165,574,602.78	$196,150,064.45
Internal revenue:				
Income and profits tax	46,334,354.04	39,259,545.36	1,674,538,284.53	2,042,583,374.39
Miscellaneous	101,531,156.18	116,980,200.38	871,596,467.38	850,620,124.40
Miscellaneous revenue	28,443,627.07	39,110,423.94	443,895,154.23	377,683,286.16
Panama Canal tolls, &c.	1,080,884.97	339,067.72	4,782,527.82	3,006,990.18
Total ordinary	$192,866,759.31	$220,079,827.75	$3,160,386,036.79	$3,450,142,921.67
Excess of ord. receipts over ord. disbursements	....	....	320,041,058.20	....
Excess of ord. disbursements over ord. receipts	139,463,886.23	90,210,405.75	....	707,032,420.97
Expenditures	332,330,645.54	310,290,233.50	2,840,344,978.59	4,157,175,342.64

*Receipts and disbursements for June reaching Treasury in July are included.

Increase in French Crops.

The official figures of the French Government, showing the increase in last year's yield of French crops other than the principal cereals, such as wheat, make some very remarkable comparisons with the year before, expressed in metric quintals:

	1920.	1919.
Maize	4,265,675	2,534,110
Millet	142,675	100,090
Sarrasin	3,629,106	2,719,690
Potatoes	108,155,900	77,306,620
Artichokes	13,437,250	10,762,440
Turnips	22,305,750	20,343,650
Cabbage for fodder	52,822,230	45,416,850
Sugar beet	20,356,110	12,476,340
Distilling beet	4,615,240	4,081,970
Fodder beet	158,015,390	104,411,820
Sown grass	101,695,880	83,018,850
Temporary grass	10,276,090	9,204,160
Green fodder	87,176,870	82,654,940
Natural fields	145,536,305	133,324,750
Haricots	1,003,900	925,930
Lentils	80,907	40,308
[illegible]	121,517	140,100
[illegible]	298,050	276,670
[illegible] beans	317,852	345,610

Week's Sales of Mill Stocks in Boston

Special to The New York Times.

BOSTON, Jan. 29.—Sales of manufacturing stocks in Boston this week:

100	Auto Time Stamp Co., pf.	2
800	Am Brick Co.	104
3	Bausch Machine Tool Co.	20
5	Draper Corporation	134¾@136¼
200	Farr Alpaca Co., rights	3
5	Fisk Rubber Co., first pf.	74½
44,000	Hartford Brick Co.	5c.
3,800	Do pf.	90c.
10	Mass. Cotton Mills, ex div.	137 @137½
245	Old Colony Woolen Mills	25
240	Do pf.	4½
25,000	Robertson Paper Co.	1½
5	Walter Baker & Co., Ltd.	101
2	W. L. Douglass Shoe, pf.	83½

A Central Bank and Credit.

Commenting on last year's advance of the Bank of England rate to 7 per cent., and discussing its effects, a London financial weekly states that "its precise effect is difficult to determine, but subsequent events seem to show that, although it may not have been a powerful factor per se, it at all events placed the banks in a better position for carrying on the policy of deflation."

$1,133,000,000 Issue of 1902 Taken From the List.

When the New York Stock Exchange announced last week the suspension of trading in an issue of Imperial Russian Government bonds, of which the listing amounted to 2,310,000,000 rubles, the sequel was written to one of the most interesting incidents in the history of the Exchange. These bonds were listed in 1902 at the request of the Minister of Finance, J. P. Morgan & Co., August Belmont & Co., Baring Magoun & Co. and the National City Bank, and interest was paid regularly until the overthrow of the Imperial Government in Russia.

The bonds were the first foreign Government issue to be listed on the Exchange. In 1901 the Exchange instituted a charge of $50 per $1,000,000 for listing, but in the case of the Russian issue this charge was suspended. In recognition the Czar decorated the Chairman of the Listing Committee, William H. Granbery, with the Order of St. Stanislaus. Late in 1902 the Stock Exchange received from the Czar as a token of appreciation a vase of green and brown Malachite, which, standing some eight feet high, is in the Governor's room.

The value of the bonds listed was about $1,133,000,000, and the listing charge, had it been enforced, would have amounted to some $56,000. No transaction in the bonds was ever put through on the Exchange, but there was considerable over-the-counter trading in the outside market.

ISLAND OIL DENIES REPORT.

No Interest in Metropolitan Petroleum Syndicate, Named in Stock Trade.

Lewis & Kolsey, attorneys for the Island Oil and Transport Corporation, have issued a statement denying any interest by Island Oil in a corporation called the Metropolitan Petroleum Syndicate, which it is said has asked Island Oil stockholders to exchange their stock for shares in the Metropolitan Petroleum Syndicate. The statement says in part:

"The Island Oil and Transport Corporation has no connection or interest in any manner with the Metropolitan Petroleum Syndicate. None of the officers or Directors or persons interested in the corporation has any connection or interest in any manner with the Metropolitan Petroleum Syndicate. This new corporation is not the successor of the old Metropolitan Petroleum Corporation. The properties of the old Metropolitan Petroleum Company are owned by the Island Oil and Transport Corporation through its various subsidiaries."

Commerce Commission Grants Requests of Three Railroads.

WASHINGTON, Jan. 29.—The Oregon-Washington Railroad and Navigation Company was authorized today by the Interstate Commerce Commission to issue first refunding and mortgage bonds amounting to 3,782,400 pounds sterling, to be converted into issues payable in American dollars at an exchange rate making a 200 pound sterling bond exchangeable for one payable at maturity at $1,006. The bonds were issued in 1911 and made payable in sterling, since they were to be placed on the British market.

The Union Pacific Railroad also was authorized to issue new first lien and refunding mortgage bonds to the amount of 771,600 pounds sterling, to be exchanged for bonds payable in dollars.

The Baltimore & Ohio Railroad Company was authorized to issue $2,784,000 refunding and general mortgage bonds, while its subsidiary lines were authorized to issue $1,860,000 in bonds. The bonds of the parent company are to be held in the treasury until authorized sold by the commission, and the issuance of the subsidiary bonds is in payment of certain additions made to the lines by the Baltimore & Ohio.

For new equipment costing $5,923,125 the Philadelphia & Reading Railway Company applied today to the commission for a fifteen-year loan of $1,185,625, proposing to pay 20 per cent. of the equipment cost with the Government loan and finance the rest with equipment trust certificates.

Eastern Cotton Mill Stocks Quoted.

Special to The New York Times.

FALL RIVER, Jan. 29.—Following are the latest quotations of cotton mill stocks:

American Linden Co.	115	...	...
Arkwright Mills	90	...	90
Barnard Mfg. Co.	200	...	...
Border City Mfg. Co.	135	...	...
Chace Mills	150	...	135
Charlton Mills	150	...	...
Cornell Mills	200	...	...
Conanicut Mills	135	...	...
Corr Mfg. Co. (Taunton)	...	150	...
Davol Mills	...	140	...
Davis Mills	110	...	110
Flint Mills	210	...	210
Granite Mills	130	...	...
Hargraves Mills	45	...	50
King Philip Mills	...	...	150
Lincoln Mfg. Co.	140	...	...
Merchants Mfg. Co.	210	...	...
Mechanics Mills	140	...	...
Narragansett Mills	165	...	...
Osborn Mills	...	150	...
Parker Mills	45	...	...
Pilgrim Mills, common	...	210	...
Pilgrim Mills, pfd.	104	...	...
Pocasset Mfg. Co.	105	...	...
Richard Borden Mfg. Co.	165	...	...
Sagamore Mfg. Co.	350	...	...
Seaconnet Mills	...	80	80
Shove Mills	100	115	...
Stafford Mills	140	...	150
Tecumseh Mills	210	220	...
Union Cotton Mfg. Co.	200	...	...
Wampanoag Mills	160	...	160
Westamoe Mills	...	...	160
Arkwright Rights	11	...	...
Davis Rights	35	...	...

NEW INCORPORATIONS.

New York Charters.

Special to The New York Times.

ALBANY, Jan. 29.—Thirty-one new corporations, having an aggregate capitalization of $1,255,000, were chartered today. They include:

Ohio Motor Vehicle Sales Co., Manhattan, 100 shares preferred stock, $100 each; 200 common, no par value; active capital, $11,000; W. E. Ferris, J. Black, J. Obernieth, 411 East 202d St.

Sternlieb Holding Co., Manhattan, realty, $20,000; M. E. Rose, D. and A. Sternlieb, 877 Intervale Av., Bronx.

A. J. Donohue Co., Manhattan, merchandise, 210 shares preferred stock, $100 each; 1,200 common, no par value; active capital, $27,000; A. T. Zaek, F. X. Conlen, A. J. Donohue, 2,607 Sedgwick Av., Bronx.

Original Thread Co., Manhattan, $20,000; S. I. Greenberg, L. Jagoda, J. Spielman, 147 2d Av.

Tunisian Products, Manhattan, deal in tiles, &c., $25,000; D. G. McConnell, C. R. Neal, E. C. Mussler, 45 Cedar St.

Best Maid Cloak and Suit Co., Manhattan, $20,000; I. Schwartz, S. Gottlieb, S. Schwartzbart, 1,057 Simpson St., Bronx.

Stetson Blouse Store, Manhattan, $150,000; S. D. Nechamkus, S. E. and H. Musaic, 120 West 115th St.

Fred E. Beekman, Schenectady, realty, $5,000; G. S. McCreedy, B. S. Vandusen, F. E. Beekman, Schenectady.

Plummer Travel Service, Manhattan, steamship tickets, $5,000; S. M. Hyatt, W. J. Yates, J. M. Plummer, 25 Broadway.

Mar-Kley Dress Co., Manhattan, $35,000; B. Martin, J. Schwartz, I. Klein, 186 Lott St., Brooklyn.

Genauer & Kapner, Manhattan, wearing apparel, $10,000; S. Wilchins, F. Kapner, S. Genauer, 15 West 18th St.

Sidney Garrett Productions, Manhattan, motion pictures, $10,000; A. J. Romagna, N. Bucci, S. Cohan, 31 Liberty St.

Arthur Renting and Service Co., Bronx, repair autos, $5,000; A. E. and K. R. Deckrell, W. P. Clarke, 304 Willis Av., Bronx.

H. W. Annese & Co., Manhattan, make merchandise, $20,000; G. H. Bancroft, V. C. Hilpert, H. W. Annese, 409 Pearl St.

New York Industrial Show, Manhattan, conduct exhibitions $30,000; G. Tiernan, F. H. Purcella, J. E. Purcell, 64 Wall St.

L. Silver, Manhattan, furs, $10,000; M. Auslander, A. and L. Silver, 568 East 5th St., Brooklyn.

M. S. Workman, Manhattan, furs, $10,000; S. J. Green, E. and M. S. Workman, Mount Vernon.

Glenwood Theatre Co., Queens Borough, $40,000; R. Stutzman, L. and P. Pfeiffer Jr., 408 Knickerbocker Av., Brooklyn.

Van Deusen & Stoner, Gloversville, drapery, &c., $10,000; E. C. and L. Van Deusen, C. J. Stoner, Gloversville.

American Pioneers, Manhattan, importers and exporters, $150,000; H. A. Baldwin, C. B. Alling, F. Wassell, 260 Etna St., Brooklyn.

Long Island Beef Co., Manhattan, $100,000; J. and E. Rosenfield, S. Stern, 600 West 113th St.

Criterion Specialty Co., Manhattan, kimonos and aprons, $200,000; S. Seham, S. Salzman, C. Tebelsky, 120 West 116th St.

Stanton Silk Corp., Manhattan, textiles, $10,000; S. Lessler, M. Groob, A. Brown, 144 West 118th St.

Collateral Mortgage Corp., Manhattan, 2,500 shares preferred stock, $100 each; 5,000 common, no par value; active capital, $275,000; C. C. Parsons, M. Jones, W. L. Buchanan, 238 Putnam Av., Brooklyn.

Niebium Building Co., Brooklyn, $30,000; J. Rosenblum, I. Polivnick, D. Gaynor, 132 Ten Eyck St., Brooklyn.

G. M. Peterson Co., Manhattan, insurance agency, $10,000; W. R. Fenner, F. A. Blank, G. M. Petersen, Lynbrook, L. I.

Strauss Army and Navy Sales Co., Manhattan, make clothing, $10,000; S. Backer, H. Shalkowitz, B. Strauss, 101 West 104th St.

Oliva & Love, Manhattan, women's dresses, $30,000; S. Daniels, S. E. Oliva, M. Love, 2,333 Grand Av.

Delaware Charters.

Special to The New York Times.

DOVER, Jan. 29.—Delaware charters:

Trans-Lever Spring Co. of New York, manufacture automobile equipment, $8,500,000; Harry H. Tarantaus, DeWitt Fox, Philip R. Straus, New York.

American Money Service Corp., manufacture of vending machines, $5,000,000; F. R. Hansell, J. Vernon Pimm, E. M. MacFarland, Philadelphia.

Continental Grocery Stores of Pennsylvania, chain stores, $4,000,000; Arthur J. Kingsbury, L. B. Phillips, A. E. Silver, Dover.

National Electric Mfg. Co., $600,000; M. L. Rogers, L. A. Irwin, Wm. G. Singer, Wilmington.

Wealth Saving Service, stocks, bonds, &c., $250,000; F. R. Hansell, J. Vernon Pimm, E. M. MacFarland, Philadelphia.

St. Louis Curtiss Airplane Co., manufacture, $150,000; A. E. Manheimer, L. L. Cowan, P. Zak, Chicago.

Pihl & Miller, contracting, $100,000; William B. Miller, Sewickley, Pa.; Fred Brunner, Wm. F. Fuhs, Pittsburgh.

Pennsylvania Contract Purchase Corp., dealing in household appliances, $100,000; F. R. Hansell, J. Vernon Pimm, E. M. MacFarland, Philadelphia.

Aladdin Cinemo Sales Co., $100,000; F. R. Hansell, J. Vernon Pimm, E. M. MacFarland, Philadelphia.

K. C. Productions, lease or hire films, $100,000; C. T. Cohee, C. B. Outten, S. L. Mackey, Wilmington.

Turkeyfoot Coal Co., mine, $75,000; A. R. Markel, D. D. S.; C. A. Markel, D. W. Musser, Tyrone, Pa.

Newman Lake House, hotels, &c., $50,000; C. T. Cohee, C. B. Outten, S. L. Mackey, Wilmington.

Brecher, Cooley & Mengel, import and export, $30,000; F. R. Hansell, J. Vernon Pimm, E. M. MacFarland, Philadelphia.

Continental Grocery Co., $30,000; Arthur J. Kingsbury, L. B. Phillips, A. E. Silver, Dover.

Inchoation Corp., mercantile, $10,000; Arthur W. Britton, Samuel B. Howard, Robert K. Thistle, New York.

BUSINESS RECORDS

In Town.

AERO WAIST COMPANY, INC.—A petition in bankruptcy has been filed against Aero Waist Company, Inc., manufacturer of waists, at 58 West Twenty-third Street, by these creditors: Herbert B. Lederer Company, Inc., $1,300; Benjamin Sadowsky, $285, and Eugene Messner, $47. An assignment was also made to Louis Lande. The company was incorporated in 1912. Bruno Stern is its President.

CHARLES RICHARD, restaurant, 373 Seventh Avenue, has filed a petition in bankruptcy, with liabilities of $9,455 and assets of $2,003, main items of which are: Stock, $500, and fixtures, &c., $1,700.

JOHN METE, residing at Mount Pleasant, N. Y., has filed a petition in bankruptcy, with liabilities of $3,467 and no assets.

HARRY L. STERTZ, INC., soda fountains, at 325 East Twenty-ninth Street, has filed schedules in bankruptcy, with liabilities of $20,392 and assets of $7,378, consisting of stock, &c., $600; accounts, $2,758; unliquidated claims, $4,000, and deposits in banks, $11.

REFINED CONCESSIONAIRES CORPORATION—Judge Hand has appointed Max Rockmore receiver, in $1,000 bond, for Refined Concessionaires Corporation, candy, &c., at 211 East 130th Street. It is stated that the liabilities are about $52,000 and the assets about $4,000.

PRICE BROTHERS — Judge Hand has appointed John L. Lyttle custodian for Price Brothers, men's and women's furnishings, conducting stores in Newburg, Poughkeepsie and Kingston, N. Y.

Out of Town.

Special to The New York Times.

DANVILLE, Va., Jan. 29.—The Standard Auto Filling Company of this city, J. W. Peck, President, made an assignment today in the State Court. The liabilities are $10,427 and the assets will total about $5,000.

JUDGMENTS.

Filed yesterday, the first name being that of the debtor.

In New York County.

American Union Line, Inc.—City of N. Y. $249.13
Allen, Dee, and National H. Wheeler—C. E. Merrill et al. 13,777.13
American Flying Club, Inc.—H. C. Keefe 112.65
Alsen Cement Co. of America Inc and Mortimer H. Reiss—Par Holding Co Inc. 6,062.17
Brettner, Benjamin—Jos. Mueller & Co Inc. 112.20
Barrett, William Prest—I. Lewis et al. 2,149.37
Blake, Florence—H. F. Klemens 292.70
Barkin, Samuel—G. P. Smith, costs 117.39
Bieyer, Sam—D. B. Lewis 241.90
Central Textile Co. ....—Commodore Shirt Co., Inc. 1,238.71
Central Vermont Ry Co.—L. G. Hart 1,082.62
Concourse Auto Supply Co., Inc.—McGraw Tire & Rubber Co. 283.61
Delahoyde, Wm. T.—Bookmyer & Stallings, Inc. 421.30
Dies, Lincoln F.—L. C. Butler ....[illegible]
Denner, Jacob—A. Palty et al. 372.85
Export & Domestic Buyers Corp.—G. Siegel Corp. of America ....[illegible]
Emanuel African Methodist Episcopal Church of the City of N. Y.—I. S. Rossell 590.48
Heiser, Augustus—M. Gaertner 462.33
Hecht, Abraham and Max Smith—New Netherland Bank of N. Y. 1,006.60
Horn, Samuel J.—J. D. Bookstove 1,065.20
Horweck, Samuel H.—Seaboard Lithographing Co. Inc. 359.65
Judis, Dewey W. (Dewey Tea & Coffee Co.)—H. Harris 375.00
Koppenhagen, Bernard L.—Business Bourse Inc. 115.85
Levinson, Isaac, Samuel H. Levinson and Samuel W. Halper—Royal Diamond Co. Inc. 21,875.40
Lyden, Joseph, and Ethel Keller—Fortuna Building Corp. 162.40
Molier, William—J. Stoll 319.91
Miller, Henry—Interborough Brick Co., Inc. 160.20
Morgan Bros., Inc.—N. Y. Central R. R. Co. et al. 2,048.19
N. Y. Telephone Co., Inc.—J. Rossette 1,865.92
O'Boyle, John, and National Surety Co.—People, &c. 2,000.00
Robinson, Francis W.—L. Wiley 163.30
Ryder, Florence O., Essie A. Ryder and Edward O. Ryder—D. C. Furman 490.18
Rapoport, Isidore—J. Lande et al. 126.21
Rothkowitz, Israel, and Louis—M. Cohen 400.00
Smiley, John P.—F. Frankel et al. 119.35
Spies, John—McGraw Tire and Rubber Co., Inc. 161.30
Smallwood, Arthur N.—E. F. Phillipp 1,246.00
Silver Amusement Co., Inc.—State Industrial Commission 587.24
Somerman, Abraham—I. Savin 422.42
Stanton, Nicholas—G. Garber 1,713.51
Silber, Wilbur J.—W. Kohner et al. 104.50
Santenello, John, and Fidelity and Casualty Co. of N. Y.—People, &c. 1,000.00
Seidman, Max—S. Grazi et al. 541.70
Teplenberg, Samuel, and Frank Glasser—N. Y. Plumbers' Specialties Co., Inc. 381.83
Vostach, Chas. A.—F. C. Stewart 307.42
Ward, James A.—Manhattan Motor Corp. 586.06
Wagley, Chrystenah M.—Fifth Avenue Coach Co., costs 120.45
Willow Astoria Corp.—E. B. Michelman 3,014.79

In Bronx County.

Epstein, Meyer, Frank Feyman, and Jake Cohen—Public Credit Corp. $97.20
Judis, Dewey D.—H. Harris 725.00
Lombardie, Lapolis, Gaetano Vanelli, Antonio Catanias and Antonio Seraguse—Bruns Bros. 107.46
Levy, Jacob—A. Russler et al. ....[illegible]
Leibowitz, Benney—E. Paper 220.72

SATISFIED JUDGMENTS.

The first name is that of the debtor; the second that of the creditor and date when judgment was filed:

In New York County.

Kashim, Archie—J. F. Smith et al., Dec. 29, 1920 ....$151.19
New Amsterdam Casualty Co.—J. Lucas, Feb. 28, 1917 ....[illegible]
Same—M. D. Fine, Jan. 23, 1917 ....1,368.16
Same—J. Krautwald, Feb. 21, 1918 ....391.23
Same—Deverfield Sailing Ship Co., June 29, 1917 ....1,069.56

In Bronx County.

Johnson, Iver M.—H. S. Book, Jan. 22, 1921 ....[illegible]

But Secretary Meredith Affirms Accuracy of Wheat Stock Report.

WASHINGTON, Jan. 29.—Numerous inquiries have been received by the Department of Agriculture as to the accuracy of its recent announcement giving stocks of wheat on hand in the United States as of Jan. 1, 1921.

Secretary Meredith today issued a statement declaring that the department's figures were correct, as far as could be determined.

The Civil Service.

City.

Applications for Yiddish interpreter will be received until 4 P. M. on Feb. 2. Candidates must be at least 21 years of age. The subjects and weights of the examination will be Yiddish 3, first minor language 2, second minor language 2, letter 2, citizenship 1. A qualifying physical test will be given. Applicants must be residents of the borough for which application is made at the time it is made and their names will not be transferred to any other borough list. The salary is from $1,200 to $1,500 a year.

United States.

The commission announces an examination for chief, section of Dental Referees, man or woman, regardless of age, in the Bureau of War Risk Insurance, at $4,000 to $6,000 a year. Competitors will not be required to report for written examination at any place, but will be rated on education and training 30, experience 60, physical ability 10. Applicants must have been graduated from a dental school of recognized standing and have had subsequent to such graduation at least five years of active practice. Classified employes who have reached the retirement age and have served fifteen years are entitled to retirement with an annuity.

Weather in Cotton and Grain States.

Special to The New York Times.

WASHINGTON, Jan. 29.—Forecast:

Ill.—Cloudy, unsettled Sun., light snow in n.; colder. Mon. probably fair.

Mo.—Generally fair, colder Sun. Mon. fair, rising temp. in w. and n.

Wis.—Light snow, colder Sun. Mon. probably fair; rising temp. in w.

Minn.—Generally fair Sun., colder in e. Mon. fair with rising temp.

Iowa—Generally fair, colder Sun. Mon. fair, rising temp.

N. Dak.—Fair Sun., warmer in n. w. Mon. unsettled, warmer.

S. Dak.—Generally fair Sun. and Mon.; rising temp. Mon.

Neb.—Generally fair Sun. and probably Mon.; colder Sun. in e.; rising temp. Mon.

Kan.—Fair Sun. and Mon.; colder Sun. in e. and s.; rising temp. Mon.

Mont.—Unsettled Sun. and Mon., rain in w.; rising temp. Sun.; colder Mon. in w.

Wyo.—Generally fair Sun. and Mon., probably rain or snow in extreme e.; rising temp. in n. and s. e. Mon.

N. C. and S. C.—Partly cloudy, warmer, probably local showers Sun.; Mon., fair, colder; moderate s. winds.

Ga.—Partly cloudy, probably local showers Sun.; Mon., fair, colder; fresh s. shifting to n. w. winds.

Fla.—Fair Sun., warmer in n.; Mon., partly cloudy, cooler.

Ala. and Miss.—Partly cloudy, colder Sun.; Mon., fair, colder.

Tenn. and Ky.—Partly cloudy in w., rain, followed by clearing in e. Sun., much colder; Mon., fair, colder.

Ohio—Rain Sun., colder Sun. night; Mon., fair, colder, except probably snow flurries near Lake Erie.

Ind.—Clearing, much colder Sun., cold wave by Sun. night; Mon., fair.

WASHINGTON, Jan. 29.—The disturbance reported Friday night over the Plains States developed into a storm of considerable intensity and moved eastward and Saturday night its centre was over Eastern Missouri. It has already caused rain in the great central valleys and the lake region and snow over the Northern Plain States. It has been followed by rapidly rising pressure and decidedly colder weather over the Northern Plains States. Another storm has its centre off the Washington coast and it is attended by rains and gales in the North Pacific States.

In the Atlantic States the weather will be unsettled with rain Sunday and fair and much colder weather Monday. In the East Gulf States the weather will be fair and colder Sunday and Monday. In Tennessee, the Ohio Valley and the lower lake regions, there will be rain Sunday and partly cloudy and much colder weather Monday with snows in the lower lake regions. In the upper lake regions there will be snow and much colder weather Sunday and fair and continued cold weather Monday.

Cold wave warnings have been issued for Michigan and Indiana.

FORECAST FOR TODAY AND MONDAY.

Northern New England—Snow or rain Sunday, Monday fair and colder.

Southern New England—Rain Sunday, Monday fair and colder.

Eastern New York, New Jersey—Rain Sunday, Monday fair and much colder.

Western New York—Rain Sunday; Monday snow flurries and much colder.

The temperature record for the twenty-four hours ended at 11 P. M., taken from the thermometer at the local office of the United States Weather Bureau, is as follows:

	1921.	1920.		1921.	1920.
3 A. M.	33	15	4 P. M.	34	27
6 A. M.	32	14	6 P. M.	33	26
9 A. M.	33	15	9 P. M.	34	25
12 M.	33	19	11 P. M.	37	24

This thermometer is 414 feet above the street level. The average temperature yesterday was 36; for the corresponding date last year it was 20; average on the corresponding date for the last thirty-three years, 30.

The temperature at 8 A. M. yesterday was 33; at 8 P. M. it was 35. Maximum temperature, 41 degrees at 1:30 P. M.; minimum, 31 degrees at 7 A. M. Humidity, 70 per cent. at 8 A. M.; 80 per cent. at 8 P. M.

The barometer at 8 A. M. yesterday registered 30.28 inches; at 8 P. M. it stood at 30.18 inches.

Fire Record.

A. M.		Loss.
1:25	336 E. 34 St.; Accadessa Bros.	Slight
2:00	2d Av. and 93 St. (auto)	Not given
4:15	2,456 7th Av.	Not given
5:10	1,090 E. 165 St.; Busy Bee Corp.	Not given
5:10	5 E. 44 St.; Charles E. Brickley	Not given
5:10	7 E. 44 St.; Iverson & Hennage	Not given
5:30	134 St. and North River; street cleaning scow	Slight
8:20	780 Park Av.; Helen Schwartz	Not given
8:50	87 Maiden Lane; Federal Reserve Bank	Slight
10:55	20 South William St.; Reed Chemical Supply	Slight
P. M.		
12:10	Kingsbridge Rd and University Av. (brush)	Not given
1:45	514 W. 36 St.	Not given
4:15	128 E. 98 St.; Michael Manning	Slight
5:00	Eastern Blvd. and Jarvis Av. (lot)	Slight
7:55	229 E. 103 St.; Sam Steed	Not given
8:23	97 St. and Traverse Rd., near West Drive, Central Park (taxi)	Not given
9:40	1,492 Morris Av.; Louis Miller	Not given
10:30	228 St. and B'way (lot)	Slight
10:35	Quimby and Havemeyer Avs. (lot)	Not given
10:40	310 E. 44 St.; Charles Coratto	Not given

THE TIDES.

	Sandy Hook A. M.	Sandy Hook P. M.	Governors Island A. M.	Governors Island P. M.	Hell Gate A. M.	Hell Gate P. M.
High water	[illegible]	12:44	1:20	1:40	3:11	3:30
Low water	6:58	7:14	7:40	[illegible]	[illegible]	10:20

THE SUN. Rises, A. M. 7:09; Sets, P. M. 5:18

Incoming Steamships.

ARRIVED YESTERDAY.

Steamer.	From.	Sailed.
Cedric	Liverpool	Jan. 19
Gdansk	Danzig	Jan. 12
Britannia	Gibbon	Jan. 12
Polar Bear	Gibraltar	Jan. 15
Boston City	Bristol	Jan. 15
Ranenfjord	Christiania	Jan. 11
Uhr	Colon	Dec. [illegible]
Sloterdijk	Rotterdam	Jan. 13
Arkansas	Shields	Jan. 3
Helen	San Juan	Jan. 22
San Francisco	Malta	Jan. 12
Lucigen	Halifax	Jan. [illegible]
Caldas	Philadelphia	Jan. 26
Dakotan	Gibraltar	Jan. 17

DUE TODAY.

Steamer.	From.	Sailed.
Aquitania	Cherbourg	Jan. 22
Panhandle State	London	Jan. 15
Maloppo	Rotterdam	Jan. 11
K. Luckenbach	Rotterdam	Jan. 13
Homecliffe	Rotterdam	Jan. 12
Tennyson	Bahia	[illegible]
Buenos Aires	Havana	[illegible]
Chicago	Havre	[illegible]
Maine	London	[illegible]
Galahad	Glasgow	[illegible]
Pastores	Cristobal	[illegible]
Eastern Prince	Shields	[illegible]
[illegible]	Azores	[illegible]

DUE TOMORROW.

Steamer.	From.	Sailed.
Lorraine	Havana	[illegible]
San Giovanni	Naples	[illegible]
Albania	Liverpool	[illegible]
Fort Hamilton	Bermuda	[illegible]
Ponce	San Juan	[illegible]

DUE TUESDAY.

Steamer.	From.	Sailed.
Presidente Wilson	Trieste	[illegible]
[illegible]	Havre	[illegible]
Drottningholm	Gothenburg	[illegible]
Wilhuaba	[illegible]	[illegible]

Outgoing Steamships Carrying Mail

SAIL TOMORROW.

Steamer, Destination.	Mails Close.	Vessels Sail.	Carries Mail For
Romney, Rio Janeiro	8:30 A.M.	12:00 M.	South Brazil, Argentina.

SAIL TUESDAY.

Steamer, Destination.	Mails Close.	Vessels Sail.	Carries Mail For
Buenos Aires, Barcelona	9:00 A.M.	10:00 A.M.	Spain.
Italia, Patras	8:30 A.M.	12:00 M.	Gibraltar, Spain (specially addressed), Greece.
Esthonia, Hamburg	9:30 A.M.	12:00 M.	Germany, Poland, Lithuania.
Tivives, Kingston	8:30 A.M.	12:00 M.	Jamaica, Colombia.

Other Outgoing Steamships

Steamer & Destination.	Date.	Hour.
Kasenga, Shanghai	Jan. 30	10:00 A.M.
City of Dunkirk, Kobe	Jan. 31	12:00 M.
City of Hankow, Cape Town	Jan. 31	11:00 A.M.
Montana, Bordeaux	Feb. 1	10:00 A.M.
Jacques Cartier, Hamb'g	Feb. 1	11:00 A.M.
River Araxes, Piraeus	Feb. 5	11:00 A.M.
Maine, London	Feb. 5	10:00 A.M.
Bolivian, Manchester	Feb. [illegible]	12:00 M.
Burmese Prince, Havre	Feb. [illegible]	10:00 A.M.
Braholm, Malmo	Feb. [illegible]	11:00 A.M.
Bradavon, Hamburg	Feb. [illegible]	10:00 A.M.
Brookdale, Buenos Aires	Feb. 8	12:00 M.
City of Corinth, Bombay	Feb. 12	12:00 M.
Lebanon, Havre	Feb. 12	10:00 A.M.

Foreign Ports—Arrivals and Departures.

ARRIVED.

Steamer.	At	Date.
Adriatic	Southampton	Jan. 28
Chicago Bridge	Santos	Jan. 25
Charles Pratt	Montevideo	Jan. 24
Kasama	Smyrna	Jan. 24
Parima	Barbadoes	Jan. 24
Port Melbourne	Dunedin	Jan. 25
Marksburg	Antwerp	Jan. 24
City of Oran	Madras	Jan. 25
Tarantia	Genoa	Jan. 26
Devon	Brisbane	Jan. 27
Verri	Rio Grande	Jan. 27
Monteserrat	Cadiz	Jan. 28
Menominee	London	Jan. 28

SAILED.

Steamer.	From	Date.
Cambrai	Antwerp	Jan. [illegible]
Coldbrook	Malmo	Jan. [illegible]
Lyngenfjord	Christiania	Jan. [illegible]
Nile	Liverpool	Jan. [illegible]
Benoni	Liverpool	Jan. [illegible]
Erroll	London	Jan. [illegible]
Breifond	Aarhus	Jan. [illegible]
Maine (Am.)	Gibraltar	Jan. [illegible]
Paul Paix	Gibraltar	Jan. [illegible]
Asia	Marseilles	Jan. [illegible]
Providence	Naples	Jan. [illegible]
Lapland	Southampton	Jan. [illegible]

By Wireless.

SS Albania, incoming from Liverpool, was signaled; due Jan. 31, afternoon. Cunard Line.

SS Aquitania, incoming from Southampton, was signaled; due Jan. 30, forenoon. Cunard Line.

Transpacific Mails

Connecting mails close at G. P. O. and City Hall Stations at 6 P. M. as follows:

Japan, Korea, China, Siberia, French Indo-China and Netherlands East Indies (except Sumatra), via Vancouver and Victoria, B. C.	Monteagle	Feb. 3
Japan, Korea, China, Siberia, French Indo-China, Netherlands East Indies (except Sumatra) and Philippine Islands, via Vancouver and Victoria, B. C.	Empress of Asia	Feb. 6
Hawaii, Fiji Islands, New Zealand and Australia, via Vancouver and Victoria, B. C.	Makura	Feb. 14

ARMY ORDERS AND ASSIGNMENTS

Special to The New York Times.

WASHINGTON, Jan. 29.—The War Department published the following orders today:

Infantry.

Baker, Col. D. J., to 57th.
Reed, Lt. Col. W. L., to 64th.
Baker, Lt. Col. L. T., to 54th, Camp Grant.
Smith, Major E. W., to 16th, Camp Dix.
Murray, Major M. S., to 55th, Camp Meade.
Miller, Major F. C., and Tolley, Major O. K., to 34th, Camp Meade.
Erck, Major A. H., to 58th, Camp Meade.
Following will report to Comdg. Gen., Camp Benning for duty:
Majors—Halpin, R. J.; McCoy, A. L.; Reilly, F. C.
Capts.—Bonham, F. G.; Haskell, F. E.; Guy, T. E.; Joerg, R. Jr.; Layman, W. G.; Lewis, W. E.; Rase, F. W.
First Lieuts.—Brown, C. M.; Kelley, H. S.; Coray, D.; Hoadley, C. W.; Rathbone, W. C.; Stettler, W. A.; Wyke, G. N.
Second Lieuts.—Adams, R. T.; Yeats, J. J.; Nealon, J. J.; McClaughry, A. A.

Patterson, Major W. L., to Bur. Ins. Aff.
Drollinger, Major Z. L., to 35th.
Crockett, Major C. L., to Ft. Howard, as Asst. to Asst. Chief of Staff for Mil. Int.
Ford, Major L. P., to office of Chief of Inf., Washington.
May, Capt. T. E., to 59th.
Grant, Capt. J. H., to Walter Reed Hosp.; sick.
Freeman, Capt. J. K., to 61st, Camp Jackson.
Woolworth, Capt. W. H., to 43d.
Neundorfer, 1st Lt. O. J. Jr., to the Tanks, Camp Meade.
Croonquist, 1st Lt. A. P., to 32d, San Francisco.
Peyton, 1st Lt. P. B. Jr., to 11th, Camp Jackson.
Holliday, 1st Lt. C. C., transferred to 20th, Camp Travis.
Goding, 1st Lt. E. C., to Camp Travis.
Lax, 1st Lt. B. E., retired.
Ayer, 1st Lt. E. C., to 20th, Camp Travis.
McIntyre, 1st Lt. J. W., to 1st, Camp Travis.
Pahlke, 1st Lt. J. F., to 9th, Camp Travis.
Yates, 1st Lt. L. D., to 9th, Camp Travis.
Ball, 1st Lt. W. A., to 23d, Camp Travis.
Quinn, 1st Lt. M. A., to 47th, Camp Lewis.

Quartermaster Corps.

Hutchison, Maj. J. M., to Ft. Howard as asst. to Corps Qm.
Ehle, Capt. C. E., and Elwell, Capt. C. M., to Camp Benning.
Moore, Capt. W. H., to Hoboken as asst. to the Gen. Supt., Army Trans. Svce.
Vaughan, Capt. R. G., and Blair, 1st Lt. R. A., to Manila.
Perfect, 1st Lt. C., to Harlingen, Texas, relieving Capt. P. J. Dowling.
Fleischer, 1st Lt. R. E., and Hartman, 2d Lt. G. E., to Honolulu.
Crandell, 2d Lt. J. B., to San Francisco.
Pritchard, 2d Lt. F. A., hon. discharged.

Cavalry.

Haight, Col. C. S., to Hoboken.
Johnston, Lt. Col. G. J., to Organized Res.
Winfree, Maj. S. W., to West Point Acad., relieving Maj. C. M. Haverkamp, who is assigned to 3d, Ft. Allen.
Howe, Maj. J. W., to Washington.
Whitney, Maj. F. W., to Chicago as Exec. Offr., Chicago Gen. Intermediate Depot.
Winter, Maj. J. G., as Exec. Offr., Washington Gen. Intermediate Depot.
Elliott, Maj. E. G., to Columbus, O., as Exec. Offr. Gen. Res. Depot.
Dodd, 1st Lt. H. S., to 6th, Ft. Oglethorpe.
Hettinger, 1st Lt. J. A., to Ft. Myer.

Coast Artillery Corps.

Hawkins, Maj. S. F., to Boston Gen. Intermediate Depot.
Birdsall, Maj. J. H., to Atlanta, Gen. Intermediate Depot.
Pepin, Maj. L. D., to New Orleans Gen. Intermediate Depot.
Fenner, Maj. R. H., to Seattle Gen. Intermediate Depot.
Burlingame, Maj. C. M., to New Cumberland Gen. Res. Depot, Penn.
Price, Maj. F. A., to St. Louis Gen. Intermediate Depot.

Air Service.

Little, 1st Lt. G. S. V., to March Field.
Bartlett, 1st Lt. F. M., to Washington and report to Chief of Air Svce.
Drake, 1st Lt. A. M., report to Chief of Air Svce.
Hill, 2d Lt. M. S., to Carlstrom Field.

Veterinary Corps.

McKinnon, Maj. J. A., as member of Promotion Examg. Bd. appointed June 14, 1920, vice Capt. T. H. Edwards, relieved.
Pick, Maj. W. R., and Egan, Capt. H. E., as members of Promotion Examg. Bd. appointed June 14, 1920, vice Capts. B. A. Seeley and J. R. Mahaffy, relieved.
Lamb, Capt. M. B., hon. discharged.
Dean, 1st Lt. W. H., to Camp Jackson.

Signal Corps.

Vitzthum, 1st Lt. H. L., to Manila.
Chapman, 1st Lt. W. McC., to 45th Inf.
Lyon, 1st Lt. H. Y., to Panama Canal Zone.

Medical Corps.

Willey, Capt. G. F., to Walter Reed Hosp., sick.
Hearn, Capt. H. E., to Camp Bragg.
Bedinger, 1st Lt. D. W., to Manila.

Miscellaneous.

Hutchinson, Brig. Gen. G., to New York City, to assume command on March 1 of the New York Gen. Intermediate Depot.
Cartmell, Lieut. Col. N. M., retired, to Harrisburg, as Asst. Recru. Offr.
Williams, Capt. W. B., D. R. C., relieved from active duty.
Lorence, Capt. W. E., C. of E., detailed as Asst. Prof. of Mil. Sci., Col. Schl of Mines.
Schroeder, Capt. H. F., Phil. Scouts, retired, as Asst. Prof. Mil. Sci., Birmingham High Schools, Ala.
Fealy, Chapl. I., to Camp Travis, with 2d Engrs.
Yates, Chapl. J. E., with 3d Cav., Ft. Myer.
Frasier, 1st Lt. L. H., F. A., to Walter Reed Hosp., sick.

Resignations.

Massey, Capt. B., M. C.
Damrau, 1st Lt. F., M. C.

Leaves.

Kelly, Lt. Col. J. R., Inf., 1 mo. 5 days.
Morrow, Col. H. M., Judge Adv., 15 days.
Hubbard, Maj. E. L., Cav., 10 days' ext.
Ford, Maj. L. P., Inf., 1 mo.
Farman, Maj. E. E. Jr., Cav., 2 mos.
Jones, Maj. T. H., C.A.C., 1 mo.
Whitney, Maj. F. W., Cav., 18 days.
Drury, Maj. R. W., Inf., 1 mo.
Brammell, Capt. C. H., F.A., 1 mo.
Royse, Capt. F. E., F.A., 1 mo.
Moose, Capt. F. McA., M.C., 1 mo.
Douglas, Capt. R., Inf., 14 days' ext.
Skeel, 1st Lt. B. E., A.S., 10 days.
Stephens, 1st Lt. E. L. Jr., C.A.C., 18 days.
Howe, 1st Lt. J. H., A.S., 1 mo.
Jones, 1st Lt. H. L., Cav., 1 mo.
Regan, 1st Lt. L. A., Q.M.C., 10 days.
Reimel, 1st Lt. S. E., Ord. Dept., 1 mo.
Houlihan, Chaplain J F., 1 mo.

Naval Orders.

Special to The New York Times.

WASHINGTON, Jan. 29.—The Bureau of Navigation published the following orders today:

Amsden, Comdr. W. F., to command the Taylor.
Green, Lt. D. A., to the K-3.
Lucas, Lt. J. J., to Dest. Force, Atl. Ft.
McNiff, Lt. W. T., to the California; on board when commissioned.
Schrader, Lt. H. C., to the Michigan.
Gwin, Lt. W. B., to the Oklahoma.
Norris, Lt. R. H., to Air Force Pac. Ft.; re kite balloon div.

AUCTIONS.

On View Tomorrow, Tuesday & Wednesday
From 9 A. M. to 6 P. M.
At the Galleries of
FIFTH AVE. AUCTION ROOMS Inc.
333-341 Fourth Ave., Cor. 25th Street
Desirable Home Furnishings
for the Living Room, Library, Dining and Bed Rooms in sets and odd pieces.
Oil Paintings, Water Colors,
Engravings, Porcelains, Bronzes, Glassware, Silver Plate, &c.
Also Oriental Art Objects
The Collection of an Amateur,
consisting of
Blue and White solid color and Decorated Porcelains, Jades, Bronzes, Cloisonnes, Mandarin Coats, Brocades, Chinese Rugs, &c.
TO BE SOLD Thursday, Friday and Saturday, February 3rd, 4th and 5th, 1921. From 2 o'Clock Each Day.
WALLACE H. DAY, Auctioneer

SAMUEL MARX, Auctioneer
Announces by Direction of
HON. DAVID L. WEIL, Temporary Adm'r, 51 Chambers St.,
EDWARD MAXSON, Esq., Atty. for Temporary Adm'r, 135 Broadway, N. Y. City,
The Sale by Public Auction of Personal Property belonging to
The Estate of
AMELIA N. DUNLAP, Deceased
AT HIS SALESROOMS
115-117 WEST 23RD STREET, N. Y. CITY
(West of 6th Ave.)
TUESDAY— FEBRUARY 15TH, AT 2 P. M.
WEDNESDAY—FEBRUARY 16TH, AT 2 P. M.
THURSDAY— FEBRUARY 17TH, AT 2 P. M.
Consisting of
Oriental and Domestic Rugs and Carpets
HOUSEHOLD FURNITURE
Dining, Bed Room and Living Room Suites, Numerous Odd Pieces
Draperies, Grandfather's Clocks
Silverware, Glassware, Chinaware, Bric-a-Brac, Bronze and Marble Statuary; Two Player-Pianos, One Grand Piano, One Victrola, and An Extraordinary Collection of
Paintings and Water Colors
On Public Exhibition 9 A. M. to 5 P. M. Monday, February 7th To Monday, February 14th
CATALOGUE MAILED ON REQUEST.
Sale Conducted by BENJAMIN MARX

AUCTIONS.

PLAZA ART AND AUCTION ROOMS 5 AND 7 EAST 59TH ST.
EDWARD P. O'REILLY: AUCTIONEER.
UNRESTRICTED SALE BY AUCTION
of
Authentic Italian Furniture
By Order of
Marquis De Alteris
of ROME
THE COLLECTION INCLUDES
Furniture, Wrought Iron Candelabra, Damask Chasubles, Commodes, Laces, etc., with Additions.
Consisting of
EMPIRE TWIN BEDROOM SUITE, MODERN LIVING, DINING AND BEDROOM SUITES, ODD CHAIRS AND RUGS.
Also
A magnificent collection of about 100 pieces of rare English and European Silver, mostly of the Georgian Period, etc.
SALE DAYS Friday and Saturday Afts., FEB. 4-5
at 2 o'clock
Exhibition from Monday, January 31, until time of sale.

ON EXHIBITION TOMORROW (MONDAY) IN
Silo's Fifth Avenue Art Galleries
40 EAST 45TH STREET
S. W. Cor. Vanderbilt Ave.
JAMES P. SILO & SON, Auctioneers.
WE HAVE BEEN INSTRUCTED TO SELL A VALUABLE COLLECTION OF ANTIQUE AND MODERN
Persian & Chinese Rugs & Carpets
GATHERED BY
Mr. Pierre Filippucci
THE WELL-KNOWN CONNOISSEUR AND RUG EXPERT
To Be Sold at Public Auction
COMMENCING TUESDAY, WEDNESDAY, THURSDAY, FRIDAY AND SATURDAY,
FEB. 1ST, 2D, 3D, 4TH & 5TH AT 2 P. M. EACH DAY.
NOTE—THIS COLLECTION CONSISTS OF VERY RARE ANTIQUE AND MODERN SPECIMENS FOR COLLECTORS AND CONNOISSEURS.

FOUND BY THE TIMES.

Articles lost in the streets or places of amusement are frequently recovered next day by an advertisement in The New York Times Lost Column. Telephone 1000 Bryant.—Advt.

SPECIAL REAL ESTATE ANNOUNCEMENTS.
BIG SACRIFICE!
MUST SELL IN 30 DAYS.
$2,000 BELOW market price—[illegible] acres hammock land, direct on the service road from 20th Street, Miami, Florida, on Tamiami Trail and highway and canal and new proposed railroad. Write [illegible], Mrs. M. [illegible], New Orleans, La.

STORE HOURS 9 TO 5:30
GIMBEL BROTHERS
32ND STREET - BROADWAY - 33RD STREET NEW YORK CITY

FOR OTHER GIMBEL NEWS SEE SECTION 2
GIMBEL BROTHERS
32ND STREET - BROADWAY - 33RD STREET NEW YORK CITY

Stand Back! *This Sale of* FURNITURE Claims Right of Way

Basing Its Prices

---NOT on Low Costs that Were
---NOT on Lower Costs that Are
---But on Lowest Costs That ARE TO BE

THIS Furniture Sale Is the Outcome of Three Definite Markdowns.

A. In December—Our Entire Million Dollar Stock Was Re-priced on the Basis of New Low 1921 Furniture Costs.

B. In January—Our Entire Million Dollar Stock Again Re-marked on the Lower Costs That Gimbels Believes Will Prevail by April 1921.

C. For the February Sale, Which Begins Tomorrow—the Price of Every Attraction Featured as a Special—Based Not on Low 1921 Costs—Nor on April 1921 Costs—But Reduced Even More Deeply Than These.

NEITHER harping upon the fabled glories of a pre-war past, nor trading upon the dangerous uncertainties of a post-war present, but optimistically anticipating the rock-bottom prices of a prosperous future—in this Furniture Sale of February, 1921—Gimbels deliberately and avowedly is out to break the Furniture Market. We do not dwell on other Gimbel Furniture Sales. Neither they nor Gimbel Furniture need word of ours. Grand Rapids that has ever hall-marked them, hall-marks them still. And you know what it means—that Grand Rapids hall-mark. The worth of it. The wonder of it. 80% of the Gimbel Furniture Stock is so hall-marked. It is here for you—sale-priced. This is your sale of it!

1920 PRICE	DESCRIPTION OF MERCHANDISE	1921 PRICE	SALE PRICE
$325000	Dining Room Furniture	$270000	$200000
$375000	Bedroom Furniture	$325000	$263000
$350000	Living Room Furniture	$275000	$180000
$75000	Bedding	$65000	$50000
$50000	Office Furniture	$45000	$40000
$25000	Wicker and Reed Goods	$20000	$17000

IT IS this furniture that in December we re-marked on the new low cost basis of 1921. It is this furniture that in January we reduced again. Ruthlessly reduced. We marked suites upholstered in rich tapestry at prices lower than they had sold for in their first covering of muslin. We systematically reckoned what we believed the rock-bottom prices of the spring would be. We marked our stocks accordingly. We anticipated every drop—allowed for every decline. And so—this sale—these prices. We *can* do these things. We *must* do these things. The merchandise is here to substantiate our claims—the price-tags are here to verify reductions. At last—rising above the tumult and the shouting—a REAL sale has arrived.

AND in Addition to Our Entire Furniture Stock $1,200,000 for $750,000

A. $25,000 Worth of Grand Rapids Furniture—just received from the Master-Maker of Grand Rapids—at Exactly 30% Off Regular Prices.

B. $50,000 Worth of Beds and Bedding Bought by Us at Substantial Saving; Offered to You on the Same Basis.

C. 500 Ostermoor Mattresses, the Refixed $35 Grade—Purchased by Us at a Saving—Sale-priced by Us $25.

Other Important Purchases That Are Now on the Way or in the Making Will be Announced from Day to Day.

$1,200,000 Worth of Furniture: Now $750,000

These Items Are Fairly (and Only Fairly) Representative

ARTICLE.	1920 PRICE	1921 PRICE	SALE PRICE
10 Pc. Walnut or Mahogany Dining Suite	$675	$550	$375
Upholstered Mahogany Arm Chair	$60	$40	$25
3 Pc. Overstuffed Living Room Suite	$675	$475	$337.50
Wing-Arm Chairs Upholstered in Velours	$85	$65	$48.50
5 Pc. Ritz Carlton Bedroom Suite	$760	$530	$475
10 Pc. Mahogany Dining Suite	$1000	$707	$475
3 Pc. Overstuffed Living Room Suite	$680	$475	$260
4 Pc. Walnut Bedroom Suite	$385	$310	$275
Upholstered Rockers and Chairs	$45	$30	$18
Brown Fibre Rockers and Chairs	$25	$18.50	$9.25
Mahogany-finish Day Bed Frame, 2 ft. 6 in.	$38	$32.75	$26.75
60 in. Mahogany Flat-top Desk	$84	$77	$59.50
Mahogany-finish Revolving Arm Chair	$28	$21	$14

ARTICLE.	1920 PRICE	1921 PRICE	SALE PRICE
3 Pc. Brown Fibre Suite: 2 Arm Chairs	$160	$130	$64
Mahogany Gateleg Table, 42x48 in. open	$67.50	$53	$37.50
Walnut Chiffonier	$75	$50	$37.50
Mahogany Library Tables	$60	$45	$32.00
Separate Sofas in Tapestry or Velours	$225	$175	$135
3 Pc. Overstuffed Living Room Suite	$625	$475	$375
2 Pc. Overstuffed Living Room Suite	$375	$280	$225
Mahogany Spinet Desk	$65	$52	$37.50
4 Pc. Walnut Dining Room Suite	$460	$345	$220
Overstuffed Wing Chairs in Tapestry	$85	$65	$48.50
Mahogany Fireside Chair in Tapestry	$55	$47.50	$35
4 Pc. Walnut Bedroom Suite	$465	$395	$330
4 Pc. Mahogany Bedroom Suite	$260	$195	$150

A Dignified System of Deferred Payments Has Been Arranged to Accommodate Purchasers of Furniture Who Desire This Courtesy

Brooklyn, Long Island and New Jersey Customers Direct to Gimbels via Tubes and Subways

CRAIG CRITICISES BOARD OF EDUCATION

Deplores Politics in Schools and Opposes Giving Board Power to Levy Its Taxes.

HE BLAMES 'PROFESSIONALS'

Superintendent Ettinger Calls for Program to Assure Permanency of Teachers' Salaries.

ATTACKS HOLD-UP OF PAY

Hopes Some Man of Type of Andrew Carnegie Will Provide Playgrounds.

A sharp clash of opinion as to whether the Board of Education or the Board of Estimate should control the finances of the schools in this city developed yesterday between Controller Charles L. Craig and William L. Ettinger, Superintendent of Schools, at the Citizens' Conference on Education, which was in session here for two days under the direction of Dr. P. P. Claxton, United States Commissioner of Education.

Speaking at the morning session of the conference in the Great Hall of the Chamber of Commerce, Controller Craig declared that politics and "professional educators" were largely responsible for the differences between his office and that of the Board of Education and asserted that the control of the school finances should reside in the Board of Estimate. He declared that there was more politics in the administration of the city's public schools in twenty-four hours than there was in any other place in the entire city in a year.

"Although the present situation is serious and both the Board of Education and the city are short of funds," said the Controller, "it would be even more unwise to empower the Board of Education to levy its own taxes for school purposes. Under such a plan there would be no money left to run the other city departments."

Controller Craig denied that he was seeking to control the educational system by virtue of his direction of the city's finances, and then he added the comment that it was probable that the Board of Education in this city might be displaced by a Commissioner of Education.

Blames "Professional Educators."

One point of friction between his office and that of the Board of Education, the Controller said, was that "professional educators" insist on expending money for other purposes than that for which they were appropriated, and he asserted that for years the educators have been trying to get away from restraint in making disbursements of school funds. Corruption would be a danger if the school funds were handed over in a lump sum without an itemized budget or other restraints provided by law, the Controller said.

"Put the Child Above the Dollar."

Using the phrase, "Put the schools above politics and the child above the dollar," Superintendent Ettinger replied to many of the Controller's assertions after the conference had moved to the luncheon at the Hotel Commodore.

"I will not be led from what I consider to be my path of duty by Controller Craig or any one else who roosts in the City Hall on the way from obscurity to oblivion," said Mr. Ettinger.

"We have never received a full budget; they have never attempted to give us all the houses we needed, and there has been money enough to carry out ideas on a city-wide scale."

He asserted that the Fearon bill, now before the State Legislature, was nothing more than an attack upon teachers' pay. Pointing to the provision of that bill which would hand over to the Board of Estimate the duty of fixing teachers' pay, he said that any one familiar with the history of the Board of Estimate knew that "the board will never consent to view teachers salaries from the right viewpoint."

Superintendent Ettinger then presented a program which, he said, he would like to see put into laws immediately. These would insure the permanency of teachers' salaries, make the Board of Education independent of control by providing for the appointment of about fifteen members by a permanent commission composed of the Mayor, the Controller, the city's members of the State Board of Regents and the presiding Justice of the Appellate Division of the Supreme Court. He pointed out that this proposal for the permanent commission was the idea of Frank D. Wilsey, a member of the present Board of Education.

"The board that controls the schools should be entirely divorced from the interference of the municipal authorities," said Mr. Ettinger. "It must also have complete financial independence."

Evil in Control by Mayor.

Speaking of the need of change in the method of appointing the board, he said that when the members were appointed by the Mayor, as at present, it was inevitable that at times there should be "a certain provincial loyalty to the appointing power that works to the detriment of the schools." He said that that sense of subordination to the Mayor might be laudable in some agencies, but not at all times in the Board of Education, because the "municipal authorities are there today and gone tomorrow."

"The finances of the city in respect to the educational system are in a woeful state," said Mr. Ettinger. "They would not be if the education laws were interpreted properly."

Speaking of the holding up of teachers' salaries, he said that the Board of Estimate in 1899 had held them up for three months and that some of the teachers had been evicted from their homes and that some nearly "starved," and he added that "that's the way they have always treated the teachers." He attributed recent delay of teachers' pay to quibbling over bookkeeping methods in the Controller's office, and added that "hold-ups seem to be more or less characteristic of the times."

Superintendent Ettinger declared it was "a shame" that a city of this size and of such favorable climate for the recreation of children lacked playgrounds, and he said he hoped that some man of the type of Andrew Carnegie would remove some of the "sore spots" of the city and provide in their places ample playgrounds for the children.

"There is no doubt that the correct idea of educational policy is the separation of school finances from those of the city," said Frank B. Gilbert, Acting Commissioner of Education. "We have threats now to transfer the duty of fixation of salaries from the Boards of Education to the Boards of Estimate, or local Town Boards. This is a direct effort to politicalize the schools, but I know the bill will never become a law."

Speaking at the morning session of the conference, Lawson Purdy, former President of the Department of Taxes and Assessments, said that "obtaining the necessary money for the ample support of the schools is no problem at all for 80 per cent. of the country if assessments are made as they should be." He would improve assessment conditions and laws, and assess all property at full value.

Other speakers at the sessions yesterday were Marcus Aaron of the Pennsylvania State Board of Education, Dr. Thomas E. Finegan, State Superintendent of Public Instruction in Pennsylvania, and Dr. Lambert L. Jackson, Assistant Commissioner of Education in New Jersey.

Son of President Plans To Fly Here From Peru

ANCON, Peru, Jan. 28.—Juan Leguia, son of President Leguia of Peru, announced here today he had completed arrangements for an airplane flight from Callao to New York City. He has been in Central America for some time, and says he will make stops at Guayaquil, Buenaventura, Panama, Havana and two United States ports. He is chief of the school of aviation which has been inaugurated here by the President.

BOY PUZZLE NEARLY SOLVED

Loses Himself After Ocean Trip, Only Mother Speaks His Language.

Aarne Sarmi, 11 years old, arrived from Finland by the way of Copenhagen several days ago, and starts tomorrow for Sault Ste. Marie, Canada. Aarne came alone and is to proceed by himself. At the end of his trip he is to meet his mother, who has been waiting for him ever since he was 5 years old.

When he debarked at Ellis Island the officials there had his ticket to Canada ready, and on Jan. 25, early in the morning, he was sent to the Grand Central Terminal with an attendant to see him on the right train.

The next twelve hours in his life will not be recorded in this history. At the Society for the Prevention of Cruelty to Children, where Aarne has been staying since Jan. 25, no one has been able to learn why he didn't take the train, where he spent the day, and how he arrived in Fulton Street, Brooklyn, instead of Buffalo. Aarne speaks a language that is like a mixture of Dutch, German, and another tongue. This unknown linguistic factor, like X in an algebraic problem, is the reason that neither in Dutch nor German has he been able to tell much about himself.

Anyway, at 8 o'clock on the night of the 25th, Policeman Kane found a fur-capped, leather-booted boy in Fulton Street, near Bedford Avenue, and took him to the police station.

In accordance with the traditions of policemen and children when they meet under such circumstances and cannot arrive at an understanding, the Lieutenant sent out for coffee and sandwiches. The entente cordiale thus established, Policeman Kane and Aarne Sarmi went to the Children's Society and tomorrow, with the Travelers' Aid as sponsor, Aarne starts for his new home.

CZECHS WISH TO BE AGENTS.

American Headquarters at Prague Proposed to Aid Russians.

Urging the establishment in Prague under American direction of headquarters for action in Russia and other countries in need, Dr. Ales Hrdlicka of the Smithsonian Institution told members of the Rockefeller Foundation in this city last week of the future value of Czechoslovakia as a cultural centre and agent for Eastern Europe and the Balkans.

"The Czechs," he said, "are the only people who enjoy the universal confidence, respect and friendship of the Balkan peoples and of Russia. They are the only nation that has a surplus of men and women of higher education, and long before the war they were furnishing these by the score to Russia, Jugoslavia, Budgaria and other countries. They have four universities, one of which is the oldest in Europe, besides a number of other high seats of learning. These conditions may well be utilized by America. There is a great work ahead of us. Russia after Bolshevism gets through with it will be a prosterate nation. It will need medical, hygienic and child welfare help on an unprecedented scale.

"The United States, our Rockefeller Foundation, all our people will want to help for the same of humanity. Russia's past as well as future friendship to us and for the good qualities of her people. But to help we will need trained men and women, and these men and women must know Russian, must know also the Russian people and conditions. Such men and women will not be found in sufficient numbers in this country."

BROKER HELD FOR BIGAMY.

Man From Philadelphia Remarks "Wives Must Have Deserted Me."

G. Roy Salisbury, broker and alleged bigamist, was held without bail by Magistrate Charles M. Harris in Jefferson Market Court yesterday, pending extradition papers from Philadelphia, where Salisbury is wanted on a bigamy charge.

When Salisbury was arraigned last Wednesday, Miss Rita Zimmerman, formerly a manicure in the Hotel McAlpin, who said that she had married Salisbury in Philadelphia, was in court. Salisbury was then held as a fugitive from justice from Shreveport, La., where he is said to be wanted on a charge of grand larceny. Upon receipt of papers from Philadelphia yesterday, Assistant District Attorney Direnzo moved for dismissal of the charge under which Salisbury originally was held and asked that he be held on the bigamy complaint.

"Well, I don't see any of my wives in court," said Salisbury, as he was led away to a cell yesterday. "I suppose they have all deserted me."

DENIES FILMS INCITE CRIME.

Schoolman Says Pictures Have No Evil Influence on the Young.

Charges by reformers that motion pictures incite the young to crime are false, according to Henry E. Jenkins, District Superintendent of Schools, one of the speakers yesterday at the annual luncheon of the National Board of Review of Motion Pictures in the Hotel McAlpin.

Colonel Arthur Woods, former Police Commissioner, asked his hearers to strive for the insertion in all motion pictures of some one element to further the American ideal that progress is made not in disorder and destruction, but in order. "In our efforts to make the immigrant a pleasant person to live with," Colonel Woods said, "we try too often to jam the Constitution down his throat and tell him that everything he does is wrong. It is good for us to teach him our ways, but too often our method antagonizes."

Other speakers were Charles Miller, President of the Motion Picture Directors' Association; Whitman Bennett, President and Managing Director of the Bennett Studios, and George Seitz, author and director of many serials.

DAY LAYS IDLENESS TO LABOR AGITATORS

Syracuse Chancellor Says "We Own the Factories" Slogan Is Revolution.

PUBLIC'S RIGHTS DEBATED

Chaplain Duffy and Hugh Frayne Defend Unions at National Republican Club.

Labor problems and the rights of the unorganized public therein were discussed yesterday at the regular luncheon of the National Republican Club, 54 West Fortieth Street. The speakers included Dr. James R. Day, Chancellor of Syracuse University; the Rev. Francis P. Duffy, Hugh R. Frayne, organizer for the American Federation of Labor, and the Rev. Dr. Charles Stelzle, founder of the Labor Temple.

"There is a great deal to be done," said Chancellor Day, "and it is you Republicans who have got to do it. It will not do merely to continue discussing who is to be chosen as the next Secretary of State or who is to be picked to become Secretary of the Interior. You have got to deal with the great mass of humanity. And you can't do it by sending them by the thousands into Madison Square Garden to say 'we own the factories.' That is revolution, and revolution you may have."

"Another thing," he continued, "do not criticise a decision of the United States Supreme Court just because that decision does not agree with your opinions. And do not attack the President because he signs a measure in which you are not in agreement. The great thing today is to be sober."

Dr. Day approached the question of labor from the viewpoint of one who could see, as he expressed it, labor's side and the side of capital, too. As he saw it, it all resolved down to questions affecting the Constitution, and, speaking of that document, he alluded to the amendments to it.

"As to woman suffrage," he said, "I leave that entirely to her. I believe in the Constitution and I look upon it with something akin to reverence. And I believe in all of its amendments. I do not favor an amendment to observe the Sabbath, nor do I favor an amendment against tobacco."

Defends Change in Constitution.

He declared that he regarded any one who tried to bring the Constitution "into contempt" as "an enemy to this country," evidently an allusion to those combating the prohibition clause. He said there were certain prescribed ways of amending the Constitution and criticised those who sought a change "through the soapbox in the gutter."

"I believe in capital," he said earnestly, "I believe in it fundamentally and thoroughly. Capital is one of the fundamental things. There are men out of employment today, and they are out of their jobs because the capitalist is disturbed by agitation, because he is out of his confidence. It is the capitalist who fills the workingman's dinner pail, and I can't appreciate myself the attack upon the capitalist. He should have the cooperation of the labor leaders. I believe that the labor union can be made a remarkable adjunct to labor, but I believe that will come only when the labor leaders co-operate. I believe that the present attitude of labor leaders is most mischievous and is working a great damage to labor."

Dr. Day condemned threats of a general strike and said that the "closed shop" was a closed shop only "because the union made it so."

Major Duffy took a different angle on the subject, although he said he agreed fundamentally with much that Dr. Day had said. The Chaplain of the Sixty-ninth Infantry said that the efforts of organized labor had raised living conditions throughout the country and "it has preserved us from Chinese conditions and the 'sweatshop.'"

Frayne Speaks for Unions.

Mr. Frayne made a vigorous defense of the American Federation of Labor and predicted that what he called attempts of the employers to destroy unions, as well as to reduce wages, would fail. He said that the nation faced today a great problem in the unemployment question, declaring that there were 4,000,000 workers ready for jobs, but who had been unable to find satisfactory positions.

As the Rev. Dr. Stelzle expressed it, there was much concern in some quarters with respect to the "uprising of the radicals," but he was "just as much concerned with the downsitting of the conservatives, the people who are quite content with things as they are, who don't want anything to happen in the industrial world, for fear that they may be compelled to change their method of living."

"It is generally assumed," he said, "that social unrest and radicalism are caused by labor agitators, but there is no labor union in Russia, and yet we have in that country to day the bloodiest revolution in history. Our public libraries are responsible for social unrest. There workingmen are reading books on democracy, on government, on history and kindred subjects showing them the great opportunity which lies ahead for the common people.

"Art galleries are making their contributions toward radicalism," he said, "for does anybody imagine that when the workingman looks at the wonderful pictures in the art galleries in this city he leaves the place the same man that he was when he went in? His ideals have been stimulated. He is a better man, and he is determined that his home shall be better; that his wife shall wear better clothes; that his children shall have a better education, and that he himself shall have more leisure.

"The church is responsible for radicalism. The early Disciples of Jesus were arrested for preaching a doctrine that was 'turning the world upside down.' The church has always been the greatest troublemaker in history, because it has stirred people to higher achievements."

The speaker urged closer co-operation between capital and labor, which would, he thought, ultimately result in the development of confidence.

RED CROSS AID IN 1920.

Organization Spent $780,000 for Relief in 57 Disasters in United States.

The American Red Cross spent $780,000 in fifty-seven large disasters in the United States in 1920, according to an official report issued at National Headquarters yesterday. In these disasters 425 lives were lost, 2,700 persons were injured and the property loss was $11,250,000.

Besides giving aid in domestic troubles the Red Cross assisted sufferers in earthquakes in Italy and Mexico, extended aid to famine sufferers in China and took part in relief work in Haiti during an epidemic.

The Wall Street explosion in which thirty-five persons were killed, was a good example of the quick relief afforded by the Red Cross. Nurses, medical supplies and ambulances were on the scene within an hour, and more than $6,000 was spent by the Red Cross Disaster Relief Committee.

Jamaica Bay, Foul With Sewage, Closed To Oyster Beds; 300,000 Bushels Gone

Jamaica Bay, which sends 300,000 bushels of oysters to the New York City market each year, will no longer be a source of supply. The waters have become so polluted as to constitute a menace to health, and the Health Department announced yesterday an order that will put a ban on the oyster beds. The oyster growers have until March 31 to "clean up" the beds and adjust their affairs.

The action of the Department of Health has the approval, it was said, of the State Department of Health, the United States Health Service and the Bureau of Chemistry of the Department of Agriculture. As the city has jurisdiction only within its limits, this cooperation was necessary to prevent Jamaica Bay oysters being shipped into this and other States.

Years ago Jamaica Bay was an ideal place for the culture of oysters. Now it has become the emptying place for forty trunk sewers, and the growing population along its shores has become an added source of pollution. The bay has narrow outlets and inlets through which the tides cannot circulate freely enough to freshen the waters.

Dr. Copeland said that an additional menace to the waters of the bay was the fact that there are several known typhoid carriers near the confines of the bay. As illustrating this danger he pointed to the case of "Typhoid" Mary, who is said to have been responsible for sixty cases of the disease and twenty deaths.

"Jamaica Bay produces between one-fourth and one-third of the entire supply of shell fish brought into the New York City market," said Dr. Copeland. "The stoppage of this supply may not only affect the price, but it may mean that a supply must be imported either from Canada or France to make up the deficiency. I have communicated with the health authorities of France for a report concerning the cultivation of oysters in France."

VARICK ST. TO HAVE BRANCH POST OFFICE

Government Leases Plot for 21 Years at Aggregate Rent of $6,100,000.

TO BE A 4-STORY BUILDING

Adjoins Old St. John's Chapel—It Is Third Branch Recently Established.

The Federal Government has contracted to lease for twenty-one years a five-story structure to be erected at 30 to 50 Varick Street, running through to St. John's Lane, at an aggregate rent of $6,100,000. To finance the building, which will be used as a branch Post Office, the American Bond and Mortgage Company of Chicago has contracted to make a first mortgage building and permanent loan of $1,600,000 to the 34-50 Varick Street Corporation, J. R. Armstrong, President, on its property 34 to 50 Varick Street.

Adjoining old St. John's Chapel, the property has a frontage of 239 feet 4 inches on Varick Street, a depth of 139 feet 11 inches to St. John's Lane, where the frontage is 240 feet. The plot contains 33,600 square feet, and has been appraised at $600,000. The building will have foundations sufficiently strong to add four stories.

Robert Beck, Vice President and resident manager of the Longacre Engineering and Construction Company of New York and Chicago has the general contract. Larremore V. V. Sweezy is the architect.

The new vehicular tunnel is within a few hundred feet of this property, and is one of the important factors considered in making the loan.

The Government will pay $400,000 for the first year and $300,000 for each succeeding year.

The reason given for making the first year's rent $400,000 is that the owners will equip the building with fixtures and partitions.

The American Bond and Mortgage Company will issue bonds for the first mortgage of $1,600,000 at 7½ per cent. interest per annum for ten years with amortizations, and have also agreed to make a second mortgage of $250,000, at 8 per cent. interest for five years with amortizations. The deal was negotiated by Lawrence, Blake & Jewell.

This is the third postal service building the Government has contracted to lease in Manhattan in recent months.

To relieve congestion in the Times Square post office station the Government last fall leased from the Landcourt Realty Company the building now going up at 223-241 West Thirty-eighth Street.

Early last year the Government leased from the Partos Realty Company a four-story post office building to be erected at 122 to 128 East Twenty-third Street, running through to 121 to 125 East Twenty-second Street, forming a plot 75 by 197 feet.

DANCE FOR WOMEN'S CLUBS.

State Federation to Hold Get-Together Meeting on Wednesday.

The New York State Federation of Business and Professional Women's Clubs will hold a dinner and dance on Wednesday evening in the Hotel Pennsylvania. The speakers will include Judge Jean H. Norris, President of the State Federation; Mrs. Ida Clyde Clarke, who was a delegate to the International Council of Women and will speak on "Business and Professional Woman of Europe"; Martin Saxe, to speak on "Women and Governmental Administration," and Andre Tridon, writer and psychologist. Music will be furnished by the Columbia University Jazz Orchestra.

Mrs. Nina B. Price, National Vice President for New York State, is Chairman of the dinner committee, which includes Jane J. Martin, President of the League of Advertising Women; Mrs. Harriet C. Emmons, President, New York League of Business and Professional Women; Julia C. Doran, President, Wall Street Women's Club; Jeannie Hughes, Mary Stewart, Minnie Bruere, Edyth Charlick, Mrs. Ida Jane Dutton, Mrs. Nathalie Laimbeer, Jane Lee, Mrs. Carolyn T. Radnor-Lewis, Dorothy Strauss, Eugenia Wallace, Lucy Wicker, Mary Parker, Constance De Forest, Marguerite Greville, Helen Merrill Emery, Margaret Wheeler and Sylvia Van Rensselaer.

BROOKLYN APPROVES NEW TERMINAL PLAN

Waterfront Development Idea of Commerce Chamber Differs From Other Systems.

WANT A MARGINAL ROAD

Would Minimize Use of Floats for Cars and Enable Increase of Direct Shipments.

The Brooklyn Chamber of Commerce made public yesterday a plan for the development of railroad connections and freight terminal facilities in Brooklyn, Queens and Richmond which has been endorsed by commercial organizations in the three boroughs. The plan was devised, after long study, by Major John F. Sullivan, a former employe of the Board of Estimate.

Just a week ago the New York, New Jersey Port and Harbor Development Commission submitted a report for a development of all waterfronts and railroad terminals in the city. The two plans differ in important respects.

Major Sullivan recommends a marginal railroad along the waterfront of Brooklyn and Queens and the Port and Harbor Commission recommends merely the extension of spurs leading from existing bridges.

The Sullivan report provides for a tunnel under the Narrows, a railroad across Staten Island and the use of the tunnel, for a time at least, to meet the needs of Staten Islanders for rapid transit. The Port and Harbor Development Commission recommends a five-mile tunnel across the lower New York Bay from Bay Ridge to the New Jersey mainland, and makes no reference to the appeal of Staten Island for an increased passenger service.

A statement by the Directors of the Brooklyn Chamber of Commerce points out that on the Western end of Long Island there is a population of more than 2,500,000, 600,000 homes, and 10,000 factories employing 200,000 persons.

"Brooklyn and Queens in so far as railroad facilities are concerned practically are isolated and have no connections with any of the main trunk lines to the West and South," says the report. "The two boroughs are inadequately supplied with freight facilities.

"Merchants and manufacturers in the two boroughs are compelled to handle goods by means of trucks, which makes transportation expensive.

"The present method of handling freight cars by car-float system is too expensive and results in too much delay.

"The float-bridge system of handling cars requires the railroads to ship empties back to New Jersey and then reship them to other sections of the waterfront. This defect alone results in shipping back to the Jersey shore of about 11,000 empty cars annually."

The statement says that the 10,000 factories on the western end of Long Island and the eastern shore of New York Bay, turn out annually manufactured products estimated at from $1,000,000,000 to $1,500,000,000.

"Along the Brooklyn waterfront," the reports adds, "more than one-half the commerce of the Port of New York is handled, and more than forty steamship lines, with a combined fleet of more than 700 steamships, sail from its piers to the ports of the world. Brooklyn now ranks fourth, and Queens twelfth, in the country as industrial centres."

NEW DEVICES TO END FUMES

Relief for Riverside May Result From Test of Apparatus.

Apparatus designed to eliminate the fumes from New Jersey factories which have made residence of Riverside Drive unpleasant at times, will be ready in about two months for a test, Dr. Theodore Horton, engineer of the State Department of Health, reported to Dr. Hermann M. Biggs, State Health Commissioner, at a hearing yesterday in the Academy of Medicines.

Dr. Horten said that his observations indicated that the fumes had been less offensive recently. He said that he found linseed oil odors opposite the Spencer Kellogg plant, but that they were not so bad as formerly. Franklin Stone, counsel for the company, said that apparatus had been installed to prevent the odors and was proving satisfactory. The General Chemical Company, Dr. Horton said, is experimenting with conveyors to carry off the fumes, but changes in the system are necessary.

Assistant Corporation Counsel Russell Tarbox and William H. Page, representing the West End Association, praised the late Dr. William J. O'Sullivan for his investigation which ended in death.

Social Changes Abroad

By Maude Radford Warren

A picturesque description of London's new ways. Observations of a trained writer, an American sympathetic in her viewpoint but free from the "isms" which characterize many pessimistic essays.

The New York Times

NEXT SUNDAY

Order from Your Newsdealer in Advance.

TARIFF REVISION ISSUE IN CANADA

Liberal Opposition and Farmers' Party Unite in Demand for Reduction.

SUPPORT FOR PROTECTION

Its Adherents Spurred by Efforts to Pass Emergency Legislation in Washington.

Special to The New York Times.

OTTAWA, Ontario, Jan. 29.—When the Government meets Parliament on Feb. 14 it will be with the definite understanding that the issue to be thrashed out during the session will be revision of the tariff as promised in the budget speech last May. An inquiry nation wide in character has been carried on by three ministers under the chairmanship of Sir Henry Drayton, Minister of Finance, into the feeling of the country on the question. Representative men in agriculture and industry have been heard, so that the Cabinet has had the opportunity to decide what is the most expedient policy to follow regarding the products of Canadian factories and farms.

The emergency legislation which has been before Congress for the last two months at Washington has spurred the high tariff men and they are ready to make more urgent demands than if no such legislation had been proposed. The policy outlined by the Minister of Finance provides for a "thorough revision of the tariff with a view to the adoption of such reasonable measures as are necessary—(a) to assist in providing adequate revenues; (b) to stabilize legitimate industries, and to encourage the establishment of new industries essential to the proper economic development of the nation—to the end that a proper and ever increasing field of useful and remunerative employment be available for the nation's workers; (c) to develop to the fullest extent our natural resources; (d) to especially promote and increase trade with the mother country, the sister dominions and colonies and Crown dependencies; (e) to prevent the abuse of the tariff for the exploitation of the consumer." The Prime Minister, the Right Hon. Arthur Meighen, and his Minister of Finance are in earnest.

Both the Liberal Opposition and the Farmers' Party, which is becoming a strong factor in Federal politics, are one in the demand for a reduction of the tariff and it is bound to be the chief issue in the coming general election. Custom revenues continue to be the principal source of receipts for the Treasury.

Tariff Comparisons.

By comparison with the United States the tariff is much higher in Canada. In 1917 $206,000,000 was collected from 105,000,000 people in the United States and $167,000,000 from 9,000,000 people in Canada, the average rate of duty being 7.09 per cent in the United States and 16.8 in Canada. In 1918 the United States collected $172,000,000, in round figures, at an average rate of 5.85 per cent., and Canada collected $154,000,000 at an average rate of 17 per cent. In 1919 the United States collected $249,000,000 at an average rate of 6.52, while $168,000,000 was collected in Canada at an average rate of 17.9. Returns for the first nine months of the current fiscal year show no abatement in custom revenues, the receipts being $145,442,224, an increase of $13,508,185 over the same period in the preceding year.

Trade returns continue to be amazingly good, but mounting imports give cause for apprehension in financial circles and material to advocates of higher protection. For the nine months ending Dec. 31, 1920, the total domestic exports amounted to $974,920,719, an increase of $33,075,344 over the same period of 1919, but the imports were $1,003,335,497, an increase of $272,392,808. The adverse balance of $28,415,778 is not formidable, but when added to the estimate of $200,000,000 for interest payments on foreign investments and shipping charges raises a problem not easy of solution.

Premier Meighen is paying special attention to economics and he is expected to be ready with a comprehensive survey of the entire issue for Parliament. Under the Canadian budget system the tariff and revenue policy is decided on by the Government and when submitted with the annual budget becomes the policy upon which it stands or falls. As between the free trade tariff of Great Britain and the protective tariff of the United States, Premier Meighen takes a decided stand with protection. He is not a high tariff man and is likely to make radical changes in the direction of lower rates, but all toward protection.

To Oppose Business Profits Tax.

Naturally the exchange situation enters into the argument. "We want a moderate tariff, and no more than a moderate tariff," Premier Meighen declares. "With the tariff as it is, we are buying from the United States now at the rate of 1,000,000,000. As a consequence, the Canadian dollar is worth only 88 cents across the line. That means that we pay the United States $100,000,000 of money." But this takes no account of the fact that Canadian exporters collect in premium on exchange very large sums which appears in the large dividends of paper manufacturers and other exporters of Canadian produce to that market.

T. A. Crerar, leader of the Farmers' group in the House, advocates radical changes in the fiscal policy, aiming at development of natural rather than artificial industries, mining, lumbering and agriculture, with an improvement of rural conditions in view. Mackenzie King, Liberal leader, stands for a lower tariff on the implements of production in the industries based on the natural resources of Canada, and a revision downward of duties on necessaries of life, such as food products, and clothing and the raw material entering into the manufacture of such commodities. Hence on the main issues, the two groups in opposition are united against the Government. The Government lost the by-election in East Elgin, Ontario, recently in a three-cornered contest, and the by-election in West Peterboro on Feb. 7, is looked forward to with some anxiety by Government supporters who hope to repeat the result of the victory in Yale, British Columbia.

A strong attack will be made on the policy of the business profits tax, which takes from 20 to 60 per cent. of net profits from successful corporations. The financial strain of industry is dried up at its source, it is argued, and to quote Sir Henry Drayton's last budget speech:

"It is in the interest of the country that business concerns should be able to make some provision for shrinking price lists and decreased buying power of their customers."

It is hoped in business circles that the Government will see its way to abolish the tax, but if not, it will be urged to amend the measure so as to make the levy fall upon net profits, irrespective of the capital employed.

While Canada has decided for direct representation at the American capital, it is understood there have been some indications of movements in the same direction from Australia and the Union of South Africa, which led the British Government to suggest postponement of the appointment of the Canadian Minister until the situation has cleared. The imperial conference, at which constitutional relations within the Empire are to be considered, will not come until 1922, so time is to be taken on the entire problem. The Government is not going to make haste in any way that might embarrass London.

Natives Need Americanization, Says Massachusetts Governor

BOSTON, Jan. 29.—Natives as well as immigrants need Americanization, said Governor Channing H. Cox at the first Americanism congress under the auspices of the American Legion at the State House today. Many whose families have lived in this country for generations need to be Americanized as much as recently arrived immigrants, he said, and added:

"Americanization is a broader term than is generally accepted. Many think that we speak only of those who are not citizens. But I believe there is need to bring to attention many of our citizens who have fallen out of sympathy with the principles that we call American."

FUSION ORGANIZING TO FIGHT TAMMANY

Committees Being Formed in All Boroughs to Contest City Offices and Mayoralty.

A plea for fusion between the Republican Party and all independent elements opposed to Tammany is made by Joseph M. Price in the current issue of The Metropolis, the new semi-monthly magazine devoted to city affairs. Mr. Price, who took a prominent part in the successful fusion movement in 1913, says that the present situation is much like that of 1897, following the election of President McKinley, when the nomination of General Benjamin F. Tracy by the Republicans and of Seth Low by the Citizens Union resulted in the election of Robert C. Van Wyck as the first Mayor of Greater New York.

Mr. Price says that this situation must not be permitted to arise again, and to prevent it a Citizens' Committee is being formed in every borough to bring about fusion. After charging that Mayor Hylan had kept none of his campaign promises and failed to solve any of the important problems facing the city, Mr. Price says:

"All of the forces of opposition to the present régime must get together, Republicans, independent Democrats and those not enrolled in either party, men and women, in order to elect a self-respecting Administration for the City of New York at the municipal election next November.

"A movement to effect this is under way, under a plan which has a broader popular basis than in previous years. There is in process of formation a Citizens' Committee in each of the five boroughs. These borough committees, when formed, will meet and elect a committee to represent the city. This city committee will consist approximately of the same number as the Board of Aldermen, each borough electing to the city committee the same number of representatives that it has on the Board of Aldermen. The borough committees will canvass the situation in their boroughs, so as to get the co-operation of all the various elements there, and will suggest nominees for their local borough offices. These committees will conduct the campaign in each borough of the greater city."

Mr. Price says that he does not expect the five-cent fare to be an issue in the campaign as all the candidates for Mayor will favor its retention.

"Something constructive can be done even with a five-cent fare as a maximum," he adds, "but not with a Mayor who simply keeps the five-cent fare issue alive for the coming election and with no constructive ideas on the subject."

NEW I. R. T. TRAIN SCHEDULE

Through Service East of Atlantic Av., Brooklyn, to Begin Wednesday.

New schedules for west side Interborough trains in Brooklyn will become effective next Wednesday morning. Shuttle trains, which now operate in non-rush hours east of Atlantic Avenue, will be eliminated and through service instituted.

West side express trains arriving at Atlantic Avenue on approximately four-minute headway will be divided. Each alternate train will turn and the others will go through to Institute Park, where there will be another division, some proceeding via the Nostrand Avenue branch and the others via the Livonia Avenue line. In the reverse direction the two parts will be coupled and proceed to Manhattan as a single unit.

It is explained that this will give a four-minute service to Atlantic Avenue, an eight-minute service from Atlantic Avenue to Institute Park, and an eight-minute service on each of the branches. The east side service will terminate at Atlantic Avenue, and passengers from or to stations beyond Atlantic Avenue must transfer at Nevins Street.

59TH ST. TRANSFERS CEASE.

Third Av. Line Explains That Court Holds 5-Cent Fare Confiscatory.

The giving of transfers between the Fifty-ninth Street crosstown railroad, part of the Third Avenue Railway system, with intersecting lines ceased at 5 o'clock this morning, under an order issued a few days ago by Federal Judge Mayer. A statement yesterday by the Third Avenue Company was to the effect that the transfer system was established under an order of the Public Service Commission on Oct. 29 1920, and that of the five cent fare collected the Fifty-ninth Street line received only two cents.

It is explained in the statement that the theory of the Federal Court in permitting the discontinuance of the transfers was the same as that in which the same court enjoined the enforcement of the statutory gas rates—that it was confiscatory.

APPEAL FOR NURSE SERVICE.

Brooklyn Association Last Year Cared for 25,000 Sick Persons.

The Visiting Nurse Association of Brooklyn cared for 25,000 sick persons, made 150,000 visits and the nurses helped bring 2,749 new citizens of the United States into the world, according to a report of the association for 1920.

During January and February, 1920, when the recurrence of influenza was serious, the number of patients under care of the nurses increased from less than 3,000 to more than 6,000 in a month. Two of the most important branches of the work are the maternity service and the work for crippled children.

A nurse can be added to the rolls of the association for $1,500 a year, and contributions may be sent to 90 Schermerhorn Street, Brooklyn.

Women to Discuss Mayoralty.

A women's forum for the discussion of the coming Mayoralty campaign will meet tomorrow afternoon at the National Republican Club upon call of Miss Helen Varick Boswell, Vice Chairman of the Republican County Committee. All women Republican selection captains and workers are invited. Samuel S. Koenig, County Chairman, will speak. Miss Mabel McKinley Baer will sing.

INVENTORS FACE BIG PATENT LOSSES

Hundreds of Millions in Royalties Imperilled by Treaty, Legal Expert Says.

WANTS CONGRESS TO ACT

Thousands of American Patents Not Filed Abroad Since 1914 in Danger.

NOLAN BILL IS FAVORED

Action by March 31 Is Imperative—Manufacturer Explains Situation.

American manufacturers and inventors will forfeit patent rights worth hundreds of millions of dollars unless legislation is enacted by the present Congress as a substitute for the patent agreement in the Peace Treaty, according to Albert E. Parker of Marks & Clerk, international patent lawyers, of 220 Broadway.

The rights at stake are those covering inventions by Americans during the period from 1914 to the present, during which thousands of valuable American patents were not filed abroad, because of the chaotic conditions in trade and manufacture due to the war. Other patents in danger are those filed before the war, but lapsed in the meantime, because of non-payment of annual taxes in countries where they were filed.

Unless legislation for the protection of these rights is enacted at the present session, according to Mr. Parker, citizens of European countries will be at liberty to manufacture products patented in America and sell them in any countries not covered by American patents.

"The patent rights involved are in every branch of industry and their value runs high into the millions," said Mr. Parker. "It has been estimated as high as a billion dollars, although I personally think that figure is excessive.

Nolan Bill Is Favored.

"If the Nolan bill becomes a law during the present session of Congress these rights will be saved to American inventors and business men. The bill is now in committee. There has been no opposition to it. But it is in danger of failing of passage because of the amount of business and the short time remaining to the present Congress."

The bill must be passed during the present session of Congress and American patents must be filed in the European and other countries which are parties to the Berne Convention before March 31, or these patent rights are lost anyway.

Many of the American inventions are being manufactured in Europe now with no payment of royalties to the patent owners here. The law prevailing in practically all important countries is that inventions become public property unless they are patented within one year after their first public use. Some of the American inventions involved are six years old. The European rights of the inventors or owners would have lapsed long since, except that war conditions have given rise to special legislation for the protection of inventors.

The nations represented in the Berne Convention agreed in June, 1920, to validate all patents for inventions during the war period, provided they were filed before Sept. 30, 1920. This date was later extended to March 31, 1921. The United States was not a party to the Berne Convention, and American inventors do not automatically acquire the right to recover the foreign rights to their inventions. The Berne agreement on the subject provided, however, that the benefit of the agreement would be extended to all nations which adopted reciprocal legislation before March 31 of this year.

Reciprocal Agreement Imperative.

The Nolan bill is intended to avail the United States of this privilege by extending the reciprocal rights to foreign inventors to validate in this country their inventions during the period described. The United States, according to Mr. Parker and other international patent lawyers who appeared before the House Committee on Patents during the month, will be a great gainer by this exchange of patent protection between nations, because the rights of Americans at stake are many times as great as those of foreigners.

The predicament of some of the individual owners of American patents, unfiled in other countries, was set forth as follows by Otto R. Barnett of Chicago:

"The Westlake Machine Company, at an expense of over $500,000, developed an automatic glassworking machine, which manufactures perhaps one-third of all the electric light bulbs that are used in this country.

"Each machine takes the place of thirty-three men. It works twenty-three hours a day. Under the contract with capitalists in England they have covered the entire civilized world with their patents, but at present several of their most important applications are held up by these conditions.

"The Vapor Heating Company developed what is a standard car-heating system on all Pullman cars and all crack trains of this country on a number of principal railways. They have had a representative over in Europe installing the apparatus there and seeing about contracts. Others have been negotiating with capitalists in England, but are seriously hampered by the question of patent contracts.

"The C. A. Dunham Company is one of the largest manufacturers of heating appliances, more particularly domestic heating appliances. Mr. Dunham, the President of the company, has made two trips to England and the Continent within the last year, extending his trade there, and, like all the rest, the first thing they say is, 'What patent protection can we get?'

"Wilson J. Vance of the Woolworth Building, representing the Aztec Yarn Spinning and Manufacturing Company, which has a process for the treatment of fibres which produces textile material and paper pulp for the manufacture of the finest writing paper, reports similar conditions affecting his company."

Mr. Parker issued a circular yesterday addressed "To the Patent Profession," urging the passage of the Nolan bill.

Nine Unlucky for Nine-Year-Old.

No. 9 is unlucky for Farrell Smith, who is 9 years old and lives at 9 West Ninth Street, Brooklyn. Yesterday, Jan. 29, he tried to steal a ride on a peddler's wagon at 9 o'clock, and caught his leg in the wheel. It was broken nine inches above the ankle, and he was taken to the Holy Family Hospital.

"All the News That's Fit to Print."
Published Every Day in the Year by the New York Times Company.
ADOLPH S. OCHS, Publisher and President.
B. C. FRANK, Secretary.

OFFICES: (TELEPHONE BRYANT 1000)
TIMES BUILDING.....Times Square
TIMES ANNEX.....456 W. 42d St., w. of Broadway
DOWNTOWN.....1 Beekman Street
WALL STREET.....5 Nassau Street
HARLEM.....2,105 Seventh Avenue

BRANCH OFFICES:
Boston.....3,214 Third Avenue
WASHINGTON BUREAU.....1,322 Broadway
WASHINGTON.....Albee Building
CHICAGO.....1202-1204 Tribune Building
ST. LOUIS.....518 Globe-Democrat Building
DETROIT.....701 Ford Building
SAN FRANCISCO.....742 Market Street
LONDON.....12 Salisbury Square, E. C.
PARIS.....Au Matin, 6 Boulevard Poissonniere

SUBSCRIPTION RATES

Two Cents a copy in Greater New York; Three Cents within 200 miles; Four Cents elsewhere. Sunday, Five Cents in Manhattan, Bronx and Brooklyn. Ten Cents elsewhere.

By Mail postage paid.	One Year.	Six Mos.	One Mo.
Daily and Sunday	$12.00	$6.00	$1.00
*Daily only	10.00	5.00	.85
Sunday only	4.00	2.25	.45
Sunday only, Canada	4.00	2.25	.55

*One week, 35c. †One week, 90c.

FOREIGN RATES

Daily and Sunday	$28.00	$13.30	$2.40
Daily only	17.40	8.70	1.45
Sunday only	9.75	5.12	.86

Binder, Picture Section, $2.50; Magazine, $1.50.

AUXILIARY PUBLICATIONS

THE ANNALIST (Mondays), per year, $5; Canada, $5.50; other countries, $6.
Binder for 52 issues (one vol.), $1.50.

THE NEW YORK TIMES BOOK REVIEW AND MAGAZINE (Weekly), per year, $1; Canada, $1.50; other countries, $2.

THE TIMES MID-WEEK PICTORIAL (Thursdays), one year, $2; Canada, $4; other countries, $4.50.
Binder for 52 issues, $1.50.

THE TIMES CURRENT HISTORY. Illustrated Monthly Magazine, one year, $4; Canada, $4.50 (foreign, $5). Per copy, 35c.
Entered as second-class mail matter.

THE NEW YORK TIMES INDEX. Quarterly—Full Cloth, per copy, $3; per year, $8.

THE NEW YORK TIMES WAR VOLUMES—20 volumes in the set—Illustrated—Cloth, $40; three-quarter leather, $100; full leather, $130—encyclopedic history European War.

The Associated Press is exclusively entitled to the use for republication of all news dispatches credited to it, or not otherwise credited in this paper, and also the local news of spontaneous origin published herein.
All rights of republication of all other matter herein are also reserved.

NEW YORK, SUNDAY, JAN. 30, 1921.

HONOR THROUGH WORK.

"It is not respectable not to work," in American opinion, as expressed by ROBERT W. DE FOREST in today's TIMES. He was discussing young Mr. ROCKEFELLER'S recently expressed regret that his inheritance deprived him of his father's opportunity to make his way in the world on his own initiative. It would be interesting to know the elder ROCKEFELLER'S estimate of the relative worth to him of his billion and of his satisfaction in having had the opportunity to work under stimulus of necessity, the lack of which his son regrets. The money which millionaires or billionaires can spend on themselves in satisfaction of material wants does not expand with the ability to spend. Any amount can be spent on a picture, or a statue, or books, or "stones," as dealers say, but the satisfaction received does not grow with the amount paid nor with the number or size of the possessions. The parting with the money gives no pleasure because it causes no sacrifice, and the acquirement of the coveted possession ends the pleasure of seeking it. It is safe to say that the elder ROCKEFELLER values his sort of son more than his billion.

The esteem of fellow-men is what makes life worth living, the priceless thing which money cannot command, and which is not always given when deserved. The Rockefeller billion was earned by cheapening and selling good oil. The same amount of money taken by extortion for dear or poor oil would have earned dislike. The fortune is measured by the service. The fruition of effort against early handicaps gives the personal satisfaction of winning a worth-while struggle which outweighs the possession of many houses and acres and dollars uncounted in any practical sense. The younger ROCKEFELLER can never have that pleasure. The multitude will never believe that he has had struggles greater than his father's. They were a stimulus. But wealth is demoralizing, enticing, a sedative against effort. Why struggle for what is possessed against the possibility of want?

Men want to be valued for themselves alone; that is, for their individual accomplishments, not for what fortune gives them. That is what inspires work by the men cited as examples by Mr. DE FOREST — HILL, ROOSEVELT, ROOT — a catalogue any one can extend. Mr. DE FOREST searches in vain for the secret of their success under difficult conditions. Education does not explain it, and there are cases in which it seems that education shares the handicap of wealth upon talent. Universities have been known to smother the search for culture, which also has been known to thrive outside all schools. The mystery of success seems as great as the mystery of vitality. How many have known of marvelous driving force in frail bodies? Who fails to appraise highly the smaller accomplishments of weaker capacities? Those who have struggled and done little, but who are allowed to know that they are valued by fellow-men for their struggle rather than for their accomplishment, command earth's highest reward. There is praise for the community as well as for self-made men in Mr. DE FOREST'S saying that it is respectable to work in America. That is the sort of humans Americans are. No man can qualify for the class of men named by Mr. DE FOREST who is satisfied to receive what he does not both earn and work for—a distinction with a difference which it is prudent not to amplify. One other point appears in Mr. DE FOREST'S suggestive remarks. America is changing in the matter under discussion. Decreasing respect is being paid to the self-made fortunes. Increasing respect is being paid to the uses made of the resources which give leisure for public service. Our "dollar-a-year" men have set high standards in the use of talents for public rather than private or individual benefit, and the salaries which many did not collect have given satisfactions beyond the power of money to command. The administration father's acquirement of the fortune. It would be easy to make a list of those with similar opportunity who have wasted their chance to rank as faithful servants of the common good.

THE REPARATION PAYMENTS.

But for the crass folly of imposing a 12½ per cent. tax on German exports in addition to the direct payments, the reparation terms agreed upon by the Allied Supreme Council would be considered reasonable. The exports tax is unsound, no matter from what point of view it may be regarded. We are told that it is to be paid "by Germany." If the German Government pays the impost, it must get money by taxing the German people. In order to pay the tax, German producers and exporters, so far as conditions in the world's markets permit, will raise the price of their commodities. Thus consumers in allied and other countries outside of Germany will pay more for German goods. The astonishing result is that foreigners, chiefly of the allied nations, will tax themselves to help pay Germany's reparation money! If the tax were levied on Germany's exports as a contribution to the reparation payments, it might have some justification. According to dispatches, that is not the case.

The conclusion is natural, almost inevitable, that this tax is a reversed protective tariff—the impost is intended to be a handicap upon Germany in her competition with the manufacturers of Great Britain, France and Italy. Possibly they may have an idea that this 12½ per cent. tax would find favor in the United States, where we are already considering an increase in import duties. Mr. LLOYD GEORGE in his conversation with Mr. JAMES, reported in our Paris dispatches yesterday, disclosed the underlying principle of this singular measure in an epigrammatic way when, in reply to the question, "What is the hardest problem of the reparation situation?" he replied: "It is this: All the allied nations are agreed that Germany must pay her indemnity by exports. All the allied nations are agreed that they do not want German exports." That discloses another element of unreason in the exports tax. The reparation money can be paid only if Germany is allowed to export her products, yet the Council proceeds to raise a barrier against exports from that country. Altogether, this tax is crazy in theory and in its application contrary to the general interest. It is worthy of DINGLEY or of SERENO PAYNE.

The amount and terms of the direct reparation payments are what had been generally expected. Germany is required to pay a grand total of about 222,000,000,000 marks, extended over a period of forty-two years. This is roughly around $20,000,000,000 at 3 per cent. and 1 per cent. sinking fund. It is not beyond Germany's capacity to pay, and, of course, is only a small part of what might be justly extorted from her were she able to meet the demand. As we showed yesterday morning, by the cutting out of expenditure for the army and navy and the cost of the imperial establishment, she will be able to save nearly $300,000,000 annually of her pre-war expenditure. The next step will be to secure the assent of Germany to these terms. Then the question of immediate interest will be whether the world's confidence in the certainty of payments will be sufficient to give a discountable value to her promise to pay, to the end that it may become the basis of credit for present advances to the beneficiaries of the reparation fund.

THE LEAGUE AS IT IS.

The series of five articles by "A Pro-League Republican," which THE TIMES has published during the past week, have attracted much attention. They will have much more attention as they are read and pondered. They are written in a spirit of entire candor, of fairness to all shades of opinion about the League. The author has sought to produce conviction rather by exposition than by argument. He has presented a picture of the actual League, the League as it stands today, more clearly than anybody else. He shows faithfully what it is, distinctly what it is not. His analysis of the work done at the Geneva meeting is of the greatest value. Under inquiry and discussion, frequently by disagreements that ended in full understanding, the meaning of the Covenant was clarified. It was settled that Article X. compelled no nation to go to war. A "moral obligation" may be "compelling," but, as President WILSON repeatedly pointed out, Congress must necessarily exercise its right to judge whether an obligation under Article X. is moral and compelling. Neither does Article XVI. "automatically" compel every nation member to join in the economic boycott.

All that was settled by the action of the nations at Geneva. It was settled, too, as "Pro-League Republican" points out, that membership in the League involves no diminution of sovereignty save that the nations agree not to go to war "until three months after the award by "the arbitrators of the report by the "Council." Moreover, the plan of the Permanent Court of International Justice has been drawn up; it was discussed at Geneva and is ready to be brought into being as soon as the League so decrees.

The special point of view of "Pro-League Republican" is that "the League is shaping itself" to conformity with the idea of the Republican platform adopted at Chicago. It is believed, therefore, the chief ground of opposition having been removed, that the declared principles of the party soon to come into power offer no obstacle to the entry of worlds:

Without us the League of Nations is a minority League, outweighed by the men and the resources of Germany, Russia and the rest. In any crucial question, even the reduction of armaments, our co-operation is necessary to success. With us the League will be a majority League, potent to advance the true interests of all nations, great and small—potent, also, in the fullness of time, to enlist Germany and Russia under the banner of fellowship and peace. To join hands once more with our old comrades is to give hope to the bankrupt, the starved millions of Europe—as we once gave them hope of victory. And though we do not acknowledge our economic and commercial interest as a dominant motive, we need not be unmindful of it. In the reconstruction of the world we have a vital stake, as we once had in preserving its liberties.

The question here presented remains the most serious that awaits the decision of the American people. It is not merely of the present time that we have to take thought, although the immediate issues are grave enough to compel attention. It is with our future, with our attitude toward other nations and their attitude toward us, with our position upon that question which transcends all others in importance, the question between peace and war in the world; it is with our commercial interest and advantage in near years and in distant years; it is with the nation's prosperity and the welfare of its people, that we have to concern ourselves. We know that these articles have not been heedlessly thrown aside by those who have for many years been striving to bring about the rule of right and of law, replacing the rule of force, and again we bespeak for the views of "Pro-League Republican" a candid and diligent examination.

DISTRIBUTION OF WEALTH.

No feature of the socialistic propaganda is more familiar than the statement that the great mass of wealth is owned by a small minority of rich men. "Nine-tenths of the wealth of the na-"tion is controlled by one-tenth of the "people." As against this OTTO KAHN lately declared that, "of the total income "of the nation, 88 per cent. goes to those "with incomes of $5,000 or less, and "barely 12 per cent. to those with in-"comes of $5,000 or more." The statement is confirmed by the income tax returns for 1918, which have now been thoroughly analyzed. According to these, the relative percentages are even more striking, 89.17 and 10.83.

This does not, however, tell the whole story. From another table it appears that, of the net income reported, people with incomes of $5,000 or less received 59 per cent., while those with incomes of over $5,000 received 41 per cent. Thus, though only 10.83 per cent. of those reporting had incomes of over $5,000, their total incomes were, roughly, two-fifths of the total of net incomes reported. In other words, slightly more than one-tenth of those reporting received two-fifths of the income reported. But this figure is subject to a considerable discount. The total of net incomes reported is something less than sixteen billions, which is manifestly less than the normal income on the resources of the United States. It is well known that many, and especially those with the smaller incomes, not only escape payment of the income tax, but fail to make any report. In the total of the national wealth, moreover, are to be reckoned multitudes whose income falls below the minimum for taxation. Out of a population of above 100,000,000, only 4,425,114 paid an income tax, or about one in twenty-two. It is thus obvious that those who receive two-fifths of the total of incomes reported receive far less than two-fifths of the total incomes of all Americans.

CARUSOLESS OPERA.

During the last five weeks Mr. CARUSO'S regretted illness has prevented him from appearing at the Metropolitan Opera House. If this misfortune could have been foreseen, it would generally have been regarded—probably by even the directors of the Opera House—as sure to have a disastrous effect upon the attendance. In fact, however, all the reports are of audiences steadily at capacity. With no singer in the cast—unless it be GERALDINE FARRAR—whose repute has won a large personal following, the performances have gone on before houses crowded much as before CARUSO fell ill.

This fact has given great comfort to some opera lovers. They argue that it implies a marked and welcome change of attitude on the part of the public. Plenty of music lovers, they say, are now willing to patronize the opera even if they are not to hear some famous "star." They are sufficiently attracted by the music and by the satisfactory ensemble of the production. In this, assert these hopeful souls, there is promise of a sounder popular standard of taste. Operas will be valued for their own sake, and entire, and not simply because they contain a few moments of glorious and expensive song.

It is to be feared, however, that this satisfaction is premature. The facts, so far, do not surely warrant it. Subscriptions at the Metropolitan were made for the season, and when it was expected that CARUSO would appear, as usual, two or three times a week. The seats thus contracted for are, of course, filled irrespective of his disability. And to supply the rest of the audience the floating Winter population of New York could in any case be counted upon as before. Families from other cities, planning a few weeks' stay in this city, look forward to several nights at the opera. Thus it would seem that the experiment of Carusoless opera has not been carried on long enough, or under the requisite conditions, to justify the inference which has been eagerly drawn. It will readily be agreed that it would be a happy change if people would flock to adequate, all-round productions of opera, freed from the trials of the star system. But we are yet without proof that this revolution has come or is impending. Long use and wont have created a large army of operagoers of whom it may be said, as of the Wise Men from the East, that "they rejoiced exceedingly when they saw the star."

THE PICTURE AND THE BOOK.

Mr. JOHN COTTON DANA, who has much to do with books and knows a great deal about them, seems to feel that his occupation may not much outlast this generation. He fears, and a good many people agree with him, that moving pictures are developing a race which does not read, and which in the course of a few decades more may have forgotten how to read. The plausibility of this is not decreased by the argument that the movies reach a public which wouldn't read anyway; they doubtless attract some people who would not or could not read, but they draw in many more who might develop a certain taste for reading if looking at pictures did not involve so much less strain on the intellect.

Yet there is reason to hope that the danger is remote if real; and it is remote, curiously enough, because of the present defects of the movies. A considerable percentage of the several thousand feet of film which make up the average photoplay is devoted to the explanatory sub-titles. These, to be sure, are not quite so profound in content or elaborate in diction as the works, say, of SHAKESPEARE, PLATO or St. THOMAS AQUINAS; but people who read those worthies will probably continue to read them even if the multitude sinks into a joyous illiteracy. For the time, however, the need of being able to read sub-titles will preserve a sort of sub-calibre literacy in the great majority. When the makers of the movies bring their art to the point where the pictures are self-explanatory, there will be no further need for maintaining that acquaintance with the alphabet and its combinations which has brought to so many human beings a knowledge of unpleasant truths which otherwise they would never have suspected.

OVERHEAD AND INDEMNITY.

A cable dispatch from London last week gave a summary of the report made to the British Board of Trade by the Berlin Embassy on business conditions in Germany. It found that Germany's economic recovery, though difficult to estimate exactly because of the secretive methods of a Government determined to convince the world that Germany is bankrupt, has been remarkable. This might have been suspected from the reports of the profits of the great German corporations, which are gradually being combined in a few huge supertrusts such as Europe has never seen. The exception, according to the British report, was the Government services, which showed constantly increasing deficits that had to be met by new issues of paper money. Moreover, a semi-Socialist Government had overloaded the official payroll with unnecessary employés.

The same thing is true to a varying extent throughout Eastern and Southeastern Europe, the most striking example being, of course, Austria. Most of Vienna, it appears, is on the Government payroll, producing nothing in particular and very little of that, and getting paid in paper money whose value is rapidly approaching zero. In Vienna the apparently hopeless economic situation and the need of giving people some sort of employment to keep them from starving are chiefly responsible. In both Vienna and Berlin theories of State Socialism have helped things to run down hill. In both countries, moreover, something must be set down to the control of the Government by inexperienced theorists. At any rate, it is apparent that in both effort is being wasted which might be much more usefully employed. Needlessly heavy overhead is ruining the credit of the Governments and using up resources, financial and human, which could be put to productive work.

M. LOUCHEUR, whose business it is to see that France gets money from the Germans to repair her war losses, thinks that there is no need for the huge deficits of the German Government railroads and postal service. The rates, he says, could be raised, as they have been raised in France. There can hardly be any doubt that more efficient management would cut down these deficits, if not turn them into a surplus; there is very grave doubt as to the efficacy of LOUCHEUR'S suggested remedy, an allied receivership. But practical means may be found by which the Germans can be compelled to institute these reforms, and when they do so they will have more money to apply to reparation and also to their own economic recovery.

The Allies are not wholly without fault in this matter of overhead. There has been criticism in France of the excessive cost of the Reparation Commission, the Disarmament Commission and other allied bodies charged with the supervision of Germany. This work has been necessary, but it seems probable that it could have been conducted, and certain that it can be conducted in the future, at less expense. Every mark spent on the machinery for the execution of the Treaty is a mark less for the repayment of damage done in the war, and it should be the care of the allied Governments that this argument applies to the armies of occupation, which have eaten up a good deal of the indemnity already paid by Germany. Without them, it is safe to say, there would be no indemnity at all; but they must be maintained as economically as possible. Both our recent allies in Europe and Americans who are interested in the execution of the Treaty hope that some American troops will be left on the Rhine; but a single regiment would be sufficient for moral effect, and at the present rate of pay and maintenance in our army a whole French platoon would pretty nearly be kept for the cost of one American soldier. A show of force is necessary and probably will be necessary for years to come; but the more it costs, the less is available for the reconstruction of devastated districts in France.

THOREAU'S POND.

For some two years and three months THOREAU lived beside Walden Pond; and "Walden" is probably the best known and characteristic of his works. At what time did the era of snobbery in nomenclature begin in Massachusetts and turn so many good old ponds into "lakes"? Walden Pond was duly made "Lake" Walden. It is about a mile south of Concord, and must look as THOREAU used to see it:

> The scenery of Walden is on a humble scale, and, though very beautiful, does not approach to grandeur, nor can it much concern one who has not long frequented it or lived by its shore; yet this pond is so remarkable for its depth and purity as to merit a particular description. It is a clear and deep green well, half a mile long and a mile and three-quarters in circumference, and contains about sixty-one and a half acres; a perennial spring in the midst of pine and oak woods, without any visible inlet or outlet except by the clouds and evaporation. The surrounding hills rise abruptly from the water to the height of forty to eighty feet, though on the southeast and east they attain to about one hundred and fifty feet, respectively, within a quarter and a third of a mile. They are exclusively woodland.

A cairn of stones piled up by visitors marks the site of THOREAU'S house. It is on private land. The house was built on Mr. EMERSON'S land. HENRY had a delightful theory that the squatter contributes value to the place where he squats, a theory that would be a little inconvenient on Fifth Avenue. He found "it wholesome to be alone the greater part of the time." If his ghost can't keep away from Concord, it must be very unhappy at Walden, a place of public haunt and even infested with that engaging product of civilization, the rowdy and the rough. A petition and a bill have been introduced into the General Court to make "Lake" Walden a public reservation or State park. We don't know how many members in the Massachusetts Legislature ever heard of HENRY THOREAU, but his pond and its shores ought to be dedicated to public use. It is surprising that they are not now protected from hooligans.

As a literary figure, too long overshadowed by Saint RALPH the Optimist, he has steadily grown greater; but, all variations of vogue apart, he must always be great as one of the most original, independent, thrifty and self-supporting men in the world. He won for himself economic freedom and plenty of time to think and to enjoy. He discovered that six weeks' work with his own hands every year was enough to keep him. His free, hardy life, intimate with all wild things and every mood of outdoors, sociable with all down-at-the-heels, simple and interesting characters, with all that he wanted of Concord literates and a select company of books, was his noblest work. Everybody—and especially spendthrifts—venerates and celebrates BEN FRANKLIN. Why not say a good word for THOREAU the thrifty? Good old, dreary, priggish SAM SMILES maunders about "self-help." Who helped himself more than HENRY? Who since ROBINSON CRUSOE was so self-dependent? Doubtless he would have helped himself to BRONSON ALCOTT'S axe if the philosopher had refused to lend it to him. He did help himself to certain parts of Mr. EMERSON'S Walden land. Massachusetts ought to show some respect for the saving and self-reliant economist who built a house for $28.12½.

A REAL BUFFALO HERD.

Seven years ago Dr. WILLIAM T. HORNADAY, Director of the New York Zoological Park and the most indefatigable friend and protector of wild life in America, estimated that there were from three to four hundred head of bisons, or buffaloes, in Northern Athabasca, in or near the Fort Resolution district. In the United States today there is not a single bison at large, unless it be a stray from some reservation. And once, as late as the middle of the nineteenth century, immense herds of buffaloes made the prairies shake with their tread, and clouds of dust, shutting out the eternal hills, marked their passage. In the vast West there was no more impressive spectacle. Just before the nineteenth century came in the last buffalo was killed in Pennsylvania. Congress could have preserved the American bison in its natural state, but it didn't—the pot-hunters were too strong for Congress. In the day when conservation was practicable Americans were still squandering our resources like drunken sailors. As a matter of fact, those resources went to our heads, and we believed they would last forever. A committee reporting to the Ohio Senate in 1857 declared that the passenger pigeon needed no protection because it was so "wonderfully prolific," once did. In 1912 the last passenger pigeon known to be alive was an inmate of Ohio's Zoological Garden in Cincinnati. The bird was then supposed to be twenty years old, and an American who could look upon it without emotion had the soul of a buffalo pot-hunter.

From time to time there are stories of a passenger pigeon having been seen in densely wooded regions of the West; there is a thrill in such a report, but credulity has become atrophied. Still the buffalo lives in his lordly state in the wilds—but they are Canadian wilds. It appears that Dr. HORNADAY'S estimate of a maximum of four hundred would have been too low for 1920. This on the assurance of F. H. KITTO of the Canadian Department of the Interior, who was engaged last Summer in the delightful pastime of trailing the bison in Canada—no "outlaw" he, but a monarch in his own right. Could any outdoors man have been happier than KITTO was in seeking a census of the great beasts as a lover of them? He describes the range of a herd he overtook as in the northern part of the Province of Alberta and the southern district of Mackenzie, between the Peace and Slave Rivers, in latitude 60 degrees north and longitude 112 degrees west. It is a country of black spruce and tamarack, with meadows broken by copses of poplar, birch and jackpine. He counted a thousand buffaloes in the herd he saw, and he was on the track of another company, reported to him by Indians, when the approach of Winter, which is inhospitable so far north, warned him to be gone.

The Canadian Government is now put upon notice that more than one herd of these animals, genuine American bisons, are nomadic in the solitudes of its great Northwest, and it will be the Government's duty to act promptly for their protection or preservation. Whether these buffaloes, in one or more herds, could be kept from extinction by game laws is a question not easily to be decided; but they could be preserved by gathering them into a reservation like the Rocky Mountain Park at Banff, but expanded to the area of our own Yellowstone. In his "Ten Thousand Miles Through Canada," JOSEPH ADAMS says of Bos americanus that "it is, un-"happily, an animal that in its wild "state survives only in history." KITTO refutes him, and he will be glad to be corrected.

DIVISION OF SUPER-INCOMES.

To the Editor of The New York Times:

Here is a succulent tidbit for radicals.

In 1918 there were 67 people in the United States, each of whom received an income of from $1,000,000 to $5,000,000, their joint incomes amounting to a total of $144,500,000! The soap-box orator and the parlor Bolshevik will revel in these figures. Capitalism will receive a lively trouncing and denouncing for its iniquity.

Let us figure and reflect a moment. If this super-income of 67 people in 1918 had been equally divided among the 100,000,000 population of the United States, each person would have received $1.44 for his share. If it had been divided among the 40,000,000 workers, whom the radicals are so fond of calling the proletariat or the propertyless, each worker would have received $3.60 for his share. What a millennial figure! Even a shoeless hobo would scarcely smack his lips over this unearned increment to the vacuum of his vagabond purse.

If the total income from rent, interest and dividends, $10,000,000,000 (capital's share), in 1916 had been divided among the entire population of the United States, each person would have received $100; if it had been divided among the 40,000 000 workers, each worker would have received $250. This is not the champagne figure which the thirsty proletariat vision in their dreams. Of course, with that $10,000,000,000 equally distributed, there would have been no fund for the Government to tax for its revenues, and there would have been no fund for the replenishment of capital in the industrial world. The economic energy of concentrated capital would have been dissipated and the 40,000,000 workers would have been without jobs the coming year. But why not? Let us eat and drink and be merry, for with tomorrow comes Bolshevism! Happily the worker—and there are numbers of workers who possess property and have savings at interest—has more sense than the spouting radical and the simpering, manicured parlor Bolshevik who so ardently sympathizes with the toiling masses in the comfortable environment of the Persian-rugged drawing rooms of the simple-minded rich.

CONDE B. PALLEN.

New York, Jan. 27, 1921.

RESERVE OFFICERS NEGLECTED.

To the Editor of The New York Times:

I have been in the reserves since last Spring, and have not received even a circular, much less any orders or publications of the War Department, since my commission was issued. For one who has always prided himself on the keeping of a really good military library with regulations and manuals "posted" up to date, it is trying to live in such ignorance, due to lack of funds in the War Department, whereby reserve officers might be entitled to an occasional contact through a general order or a bulletin. I had looked forward to a period of training each year, and now and then some acknowledgment of existence as a reserve officer. To be so completely ignored for so long a period is indeed discouraging.

No one realizes more than I that the efficiency of a reserve force can hardly survive under such conditions.

H. P. WARD, Lt. Col. O. R. C.

Hamilton, Ohio, Jan. 26, 1921.

A WAR MONUMENT.

To the Editor of The New York Times:

I am sorry to see that your valuable paper seems to approve the action taken by Borough President Curran and Deputy Controller Henry Smith in the temporary "choking off" of Mayor Hylan's attempt to get the Board of Estimate to authorize the erection in Madison Square of an Altar of Liberty. Such action may lead to an indefinite postponement of any kind of monument commemorative of our soldier boys' heroic achievement in the great World War. Personally, I do not think that an altar would be the right thing, but we ought to encourage new competitions among artists—the best architects and sculptors are not too busy just now—until we get the right kind of monument and site determined. Simultaneously keep open offices for reception of subscriptions all over the town.

By all means keep a-moving while the enthusiasm is still alive. Real great monuments can only be born in the fire of enthusiasm, and great subscriptions be obtained likewise.

JOHN S. GELBERT.

New York, Jan. 27, 1921.

Demanding?

To the Editor of The New York Times:

On last Saturday I attended a very interesting luncheon at the National Republican Club of New York, at which the taxation problem was elucidatingly and instructively discussed by four very brilliant and well-posted men, who gave their views on the tax problems, all practically on the same lines, but more or less differing in their deductions.

Dr. Thomas S. Adams, that brilliant orator who has made such a well-deserved place for himself in his sincere efforts to solve these problems, stated that he was against a sales tax, and then inferentially stated that he favored the many sales taxes that we now have on our statute books, and would even recommend adding to them and increasing their percentages. He also warned the business community that if it persisted in demanding a sales tax, that tax would only be added to the present numerous ones, and, above all, warned the financial community that if it added its plea to that of the business community for a sales tax, it would be subjected to concentrated attack.

All of which was very interesting, but relatively unimportant.

The business community is not going to desist from its incessant and growing demand by any threats, and the financial community is not going to be swerved from the straight line of clear and clean thinking, so admirably expressed by Otto H. Kahn in his address, by any threats of persecution. The financial community has always shown full courage and ability to do the right and obvious thing when it realized its duty.

Hugh Satterlee delivered a most instructive treatise on the tax problem as we find it today, and gave a most encouraging view of what he recommended in the shape of relief through the sales or turnover tax, which was logical and constructive. What he showed was most interesting, but equally of no relative importance.

Otto H. Kahn, in a very clarifying address, stated, among other things, that he had become convinced that the rank and file of business men, in a very large number, were making insistent demands for the adoption of a turnover tax, and, furthermore, was of the opinion that a crisis in the problem of raising sufficient revenue from taxes had arisen, which would warrant the departure, and that, as for him, he believed that an experiment in the shape of a turnover tax of one-third of 1 per cent. on commodities should be made.

This would seem, in effect, to give weight to Dr. Adams's threat that the tax would be added to about fifty other sales taxes now existing, and lead to the un-American and inequitable situation of the fifty different trades affected thereby paying each two taxes, one at one-third of 1 per cent. and one at from 3 per cent. to 15 per cent., while all others would pay only one—that at one-third of 1 per cent.—and thus imperil the experiment by adding the expense of collecting that tax to the other already heavy and admittedly inefficient expenses of collecting the present sales taxes. Instead of concentrating the expenses and thus reducing them. But Mr. Kahn did state that he believed that such of these now existing trades taxes as were irritating and vexatious in their application, or ineffective in aiding the problem by raising adequate returns, should be immediately dropped.

This was equally interesting, but relatively unimportant.

The Hon. Nicholas Longworth started the discussion with a most scholarly exposition of the practical situation in Washington, and gave most illuminating facts and figures.

He expressed his personal views, which are always sound, and then stated that an eight million majority had on Nov. 2 last issued a mandate to Congress for certain kinds of relief, but the inference to be drawn from his deductions was that it was unlikely that Congress could be induced to give that relief in the way that business men seemed to expect.

That was interesting and decidedly important.

In my opinion, we did not merely have an election last November. We had a revolution. The only kind of revolution that America will stand for—an orderly expression of opinion by law-abiding citizens, shown in the proper way, but none the less a revolution.

The American people, yes, the business man, the farmer, the laborer and the negligible financial community, exasperated by many evidences of autocracy, administrative and legislative, hurled from their offices the incumbents thereof, and sent to Washington a new set of executives and legislators in overwhelming majority, with a mandate for complete, effective and prompt relief.

Not a mandate to continue the old form of taxation and add new ones of the same nature. Not to continue the policy of expediency. But for a new policy based on equality, honest dealing and clear and clean thinking.

We are now informed that the new incumbents are unlikely to obey that mandate.

That is important.

It is not what Dr. Adams approves or recommends, what Mr. Kahn advocates and urges, nor what Mr. Satterlee or I may believe to be the panacea, that is important. It is what the business man wants that will settle the question.

Business may err in its judgment, it may be ill advised, it may not have studied the question as profoundly as Professor Adams and others, but it does, by a vast majority of its thinking members, and, above all, by a majority of the leaders of its thought, demand a turnover tax, and is going to get a tax.

We had a revolution last November. There will be another November two years hence.

I am too ardent a Republican to face this situation without some concern, and I hope that Congress will carefully consider the demands of business. They will not be denied.

Two million railroad men, properly organized, placed on the statute books a law which was subserviently voted by a Congress that thought it saw the light, and that against the judgment of every leader of thought in the country.

Twenty-five millions of business men—and by business men I am not restricting the appellation to merchants and bankers, but apply it to all those who are engaged in the commerce of the country—will hardly fail, when aroused, to get what they are insistently demanding, when, and if, they once make up their minds as to what they want.

JULES S. BACHE.

New York, Jan. 27, 1921.

FROM A SOMETIME CHAPLAIN.

Our soldier boys! I see them now—
Accoutred in their heavy packs,
With shining eyes and rosy skins,
Hellenic youths returned to earth,
All smiles and songs and eagerness,
Tumbling aboard a giant craft,
Adventurers for truth and right!
And Over There, I see them plain—
Gas-burned and bloody, torn and mired,
And lifted in these clumsy arms,
And fed with Corpus Domini!
Brave, cheerful boys, who can forget
Their childlike eyes, and talk of home;
Their wishfulness for chocolate,
And, most of all, their comradeship,
And gratitude, and lack of self?
And when the armistice had come,
Incredibly, and hospitals
Were crowded more and more with men
Like pilgrims at a Lourdian shrine,
They smiled through dreadful offices,
Because they saw the welcomers
Beside the pier, and mother-eyes. . . .

The bugles called, and multitudes
Cried "Bravo!" to the conquerors,
And mutilated heroes rode
Along the sunny avenue. . . .
But now where are those Grecian youths?
Some limp, distracted, through the rain,
And find no man to give them hire;
Some hobble to a bureaucrat,
And sign—and wait—and wait—and sign;
And others lie on dirty cots
Within a noisome tenement;
And others stare, but do not see;
And others, witless, huddle now
In lazarets with vicious ones
Whom lust and greed, not war, turned mad.

And why should such a story be?
Because we have so soon forgot!
Because we're fickle—and content!

VINCENT V. M. HEREDIA.

IN STAND ON RUSSIA

Partition of European Russia Is Countenanced, How Will Siberia Fare?

A PRECEDENT FOR JAPAN

Keen Regret in Washington Over Recognition of Latvia and Esthonia When Leninism Is on the Wane.

Special to The New York Times.

WASHINGTON, Jan. 29.—The decision of the Allied Supreme Council in Paris this week to recognize Latvia and Esthonia as sovereign States has been noted in Washington with sincere disappointment and regret. The only interpretation placed upon this action here is that England and France are favorable to partition of European Russia and do not intend to heed President Wilson's latest appeal to the great powers "not to take advantage of Russia's stricken condition and not to violate the territorial integrity of Russia nor to undertake themselves any further invasions of Russia, nor to tolerate such invasions by others."

While there is nothing in the mere act of recognition of the sovereignty of Latvia and Esthonia that necessarily implies invasion of Russia by the Allies themselves, this countenancing of recent alienation of Russian national territory is recognized as paving the way for further attempts at partition and serving to increase the bitter distrust and fear of war that exists all along the Russian border. Thus, instead of contributing toward the pacification of Russia, the attitude of the powers furnishes Lenin with new weapons with which to appeal to the Russian masses.

Close students of the Russian problem consider this extremely unfortunate at this time when, in other respects, the trend of events has been so favorable to the collapse of the Bolshevist experiment by natural processes among the Russian people themselves. With the successive collapse of the armed movements led by Kolchak, Denekin, Yudenitch and Wrangel; the cessation, for the moment, of military operations along the Polish front, the Bolshevist Army is without an immediate opponent, and the cessation of military operations has focused the attention of the Russian masses upon the miserable economic failure of the Soviet system, which is more pronounced than ever. Transportation is in a chaotic state. Russia is in the grip of the severest coal famine in history. Industry is paralyzed and the mines are closed. The shortage of manufactured cloth, nails, pencils, grain, paper, medicines and machinery is unprecedented in any civilized country.

Dissension in the Soviet.

And at this particular time the régime at Moscow is split into three different factions of left, centre and right, engaged in serious dispute over the policy to be pursued in the immediate future and as to which element will dominate the Soviets. The latest confidential information to the State Department is that these factions are drifting wider apart. The Lenin faction still has the upper hand, but is holding on through military control, domination of the commissariats and because the facilities for issuing orders still rest in its hands.

Lenin, however, has publicly admitted in speeches that the great masses of the peasants have not accepted the political and economic theories of the Soviets and are difficult to convert. Outside of the particular regions controlled by the Red military forces, the power of the Soviets is centred chiefly in Moscow and Petrograd, where conditions of living are miserable in the extreme. The Bolshevist régime has so far been utterly unable to extend its administration into the rural regions, where its agents are disposed of by the thus no instant could be more favorable for united action by the Powers along the lines suggested by President Wilson for presenting a solid front which would leave the Soviet leaders facing the most difficult crisis of their régime.

Mr. Wilson's Proposals.

Three major propositions were submitted to the Allied Powers by President Wilson in the note of January 18 sent by Under-Secretary of State Davis to President Paul Hymans of the Assembly of the League of Nations, a communication which dovetails mosaically into the now famous Colby note of Aug. 10 to the Italian Ambassador on the Russo-Polish situation. These were: First, that the immediate cause of the trouble in Armenia and Turkey has been the Treaty of Sevres; second, that the dependence of Armenia on Soviet Russia constitutes a situation over which the President has no control and renders it impossible for him to take any action calculated to free Armenia without moral and diplomatic support of the principal Powers which would hold promise of bringing peace and accord to the contending parties; and last, his major proposition that the "cause of action must be a public and solemn engagement among the Great Powers not to take advantage of Russia's stricken condition and not to violate the territorial integrity of Russia, nor to undertake themselves any further invasions of Russia, nor to tolerate such invasions by others."

Mr. Wilson showed that he was aware of the difficulties of the problem with which the Allies had to contend in drafting and enforcing the Treaty of Sevres. He has emphasized the fact that certain factions have refused to accept this treaty and that the Allies have failed to enforce its terms. This was merely another way of saying diplomatically to the powers that the fundamental characteristics of the present situation in the entire Near East is that the reins have practically slipped from the control of the Western European powers. France and England are in control only of Constantinople, the Levantine and Black Sea littorals, and the Kemalist forces are triumphant and inaccessible in the interior of Anatolia and the rest of Asia Minor.

Near East Problems.

The Kemalists have been overrunning Armenia, stopping at the borders of Georgia and Azerbaijan, but meanwhile Armenia, through the pulling of strings by Moscow, is temporarily sovietized. Control of Armenia by Moscow has not only developed complications in the project for mediation between the Armenians and the Kemalists, but the situation has also jumped the Turks from the frying pan into the fire by bringing Bolshevism to the very door of the Kemalists. Instead of serving as a barrier State, the Republic of Georgia has now become the buffer, with Azerbaijan as the catspaw. Azerbaijan has the oil which Georgia desires, but Moscow has been putting the screws on Azerbaijan and compelled the withholding of petroleum from the Georgian Republic. Georgia has been defying Lenin, but Moscow has refrained, so far, from attack, through fear of possible flank attacks through Azerbaijan by the Kemalists whenever the latter, through allied support or otherwise, should feel strong enough to attempt breaking the shackles which have forced Mustapha Kemal to depend on the grace of the Soviet régime.

The Armenian question, in fact, is bound up in the solution of the general Russian problem, which continues to be the most important of all pending international issues, and President Wilson's note fully corroborates the contention that neither the Armenian question nor any phase of the problems around the fringe of Russia can be properly adjusted except through a solemn and binding agreement between the United States and the powers to protect Russian integrity pending Russia's recovery.

Playing Into Lenin's Hands.

Aside from the fact that Russia was an ally who contributed greatly toward the winning of the great war by bearing the brunt of the world conflict in the first three years, the feeling of the American Government, shared by close students of the Russian problem, is that nothing will contribute less to the overthrow of the present Soviet régime in Russia than the steady creation of new situations and problems that play into the hands of Moscow. The Polish débacle of last Summer is cited as an example of what trouble may be developed through disregard of Russian territorial integrity.

The only parts of the former Russian Empire which the United States Government has been in favor of setting up as free and independent States have been ethnographic Finland, ethnographic Poland, and ethnographic Armenia. The Russians themselves have countenanced partition of Russia only to that extent. The allied powers at Paris (Continued on page 2, column 1.)

IN THE CURRENT WEEK.

Today.

Controller Charles L. Craig will speak on "Money and Citizenship" at the Temple Forum, 502 West 163d Street, at 11:15 A. M.

Congressman-elect Meyer London and Congressman William N. Vaile of Colorado, will debate the question of "free and unrestricted immigration" at Cooper Union, beginning at 8 P. M.

John Cowper Powys and Dr. Will Durant will debate, "Aristocracy versus Democracy," under the auspices of the Fine Arts Guild, at the Parkview Building, 110th Street and Fifth Avenue, at 2:30 P. M.

Annie Riley Hale will speak on "Did Theodore Roosevelt Libel Thomas Paine?" before the Freethinkers Society at Terrace Garden, 155 East Fifty-eighth Street, at 3 P. M.

Mrs. Clara Ruge will lecture on "The Characteristics of American Art," under the auspices of the Association for Culture at the Municipal Gallery, 40 Irving Place, at 3:30 P. M.

Samuel A. Baldwin will give a free organ recital in the Great Hall of City College at 4 P. M. and another at the same hour and place on Wednesday.

Howard Mansfield will lecture on "Japanese Sword Guards" at the Metropolitan Museum of Art at 4 P. M.

Bishop Paul Jones will speak on "What Disarmament Means" at the Brooklyn Civic Forum, Public School 84, Glenmore and Stone Avenues, Brooklyn, at 8 P. M.

Alfred W. Martin will lecture on "Confucianism" at the Ethical Culture Meeting House, 2 West Sixty-fourth Street, at 8 P. M.

Prof. S. Solis Cohen will speak on "Religious Conservation in Judaism" at the Harlem Forum, Wadleigh High School, 115th Street and Seventh Avenue, at 8 P. M.

Taraknath Das and Norman Thomas will speak on "Shall India Be Free," at the Community Forum, High School of Commerce, 155 West Sixty-fifth Street, beginning at 8:15 P. M.

There will be a concert of Italian music under the auspices of the People's Music League at Cooper Union at 8:15 P. M.

"Progress in Prison Management" will be discussed at a meeting of the Association of Grand Jurors at The Town Hall, 123 West Forty-third Street, at 8:30 P. M.

The Guild Players will present three one-act plays at the Stuyvesant Neighborhood House, Stuyvesant and Ninth Streets, beginning at 8:30 P. M.

Gilbert K. Chesterton will lecture on "Fads" at the Times Square Theatre at 8:30 P. M.

Tomorrow.

An exhibition and sale of Ukrainian embroideries will open at the Ukrainian Needlecraft Guild, 217 East Sixth Street, at 10 A. M. and continue until 6 P. M.

Dr. Ludwig Lewisohn will speak on "The Drama in Modern Germany" before the Woman's Conference of the Ethical Culture Society at 2 West Sixty-fourth Street at 3 P. M.

There will be a reunion of the old Sixty-ninth Regiment at the armory, Twenty-fifth Street and Lexington Avenue, in the evening.

The People's Liberty Chorus will hold a singing meeting at the High School of Commerce, 155 West Sixty-fifth Street, at 8 P. M., and another at the same hour and place on Thursday.

Franklin H. Wentworth will lecture on "Fire Protection" under the auspices of the National Safety Council and the Safety Institute of America, at 29 West Thirty-ninth Street at 8 P. M.

Dr. Frederick Schleiter will speak on "The Flight from Reality in Spiritism, Religion and Neurosis" under the auspices of the People's School of Philosophy at Manhattan Trade School, Twenty-second Street and Lexington Avenue, at 8:15 P. M.

Arthur D. Ress will speak on "The Soul of Russia" under the auspices of the Fine Arts Guild at the Labor Temple, Fourteenth Street and Second Avenue, at 8:15 P. M.

General George W. Wingate will deliver a public lecture on "A Memorial to Our War Dead" at the Public Library, Norman Avenue and Leonard Street, Brooklyn, at 8:15 P. M.

Robert Moses will speak on "The Governor's Economy Program" at the City Club, 55 West Forty-fourth Street, at 8:15 P. M.

Dr. Edward F. Bigelow will deliver a public lecture on "Journeys About Home," the first of a series of three on "Education and Recreation in Nature," at Public School 46, St. Nicholas Avenue and 156th Street, at 8:15 P. M.

George McAneny will speak on "Borough Administration," under the auspices of the Women's City Club, at the Hotel McAlpin at 8:15 P. M.

There will be a Potpourri for the benefit of the European Relief Council at the Hotel Majestic, beginning at 8:30 P. M.

The Delaware Club of the Fourteenth Assembly District will hold its annual entertainment and reception at the Yorkville Casino, 210 East Eighty-sixth Street, beginning at 8:30 P. M.

Tuesday.

Professor Edwin Borchardt will speak on "Current Phenomena in International Relations" at the Ethical Culture Meeting House, 2 West Sixty-fourth Street, at 4 P. M.

Mabel H. Duncan will deliver a lecture for high school teachers on "Life of the Romans" at the Metropolitan Museum of Art at 4 P. M.

Taylor Statten will speak on "Boys and Big Business" at a dinner of the Rotary Club at the Hotel McAlpin, beginning at 6:15 P. M.

Dr. Jessie Wallace Hughan will lecture on "Some Objections Answered" at the supper-class of the Intercollegiate Socialist Society at 52 East Twenty-fifth Street, at 6:45 P. M.

The annual meeting of The Federation for Support of Jewish Philanthropic Societies will be held at the Hotel Pennsylvania in the evening.

Alan S. Nicolay will speak on "Some Rare Acmaeoderae" and William T. Davis on "Insects from North Carolina" before the Entomological Society at the Museum of Natural History, beginning 8 P. M.

Arthur Gleason will speak on "What the Workers Want" under the auspices of the People's Institute, at Cooper Union, at 8 P. M.

Dr. Samuel G. Inman will speak on "America's Relations to Santo Domingo and Haiti" at the Broadway Tabernacle Forum, Broadway and Fifty-sixth Street, at 8:15 P. M.

Walter Stabler will lecture on "Real Estate Mortgages" at the West Side Y. M. C. A., 320 West Fifty-seventh Street, at 8:15 P. M.

Francis E. Wilbur will deliver a public lecture on "Democracy in Japan" at P. S. 60, Eighty-eighth Street east of First Avenue, at 8:15 P. M.

Miss C. Louise Avery will lecture on "American Silversmiths of the Seventeenth to Nineteenth Centuries" before the New York Historical Society at 170 Central Park West, at 8:30 P. M.

S. K. Ratcliffe will lecture on "Creative Movements in Industry" at the Town Hall, 23 West Forty-third Street, at 8:30 P. M.

Dr. Will Durant will lecture on "Guild Socialism" under the auspices of the Educational and Cultural Society at Park View Palace, 110th Street and Fifth Avenue, at 8:30 P. M.

Wednesday.

Dr. Edward J. Kempf will lecture on "Educational Reforms Necessary to Develop and Protect the Child" under the auspices of the Federation for Child Study, at 2 West Sixty-fourth Street, at 3:45 P. M.

Dr. E. G. Spaulding will speak on "Beginnings of Modern Science and Democracy" under the auspices of the People's School of Philosophy at Manhattan Trade School, Twenty-second Street and Lexington Avenue, at 8:15 P. M.

Mrs. Mary E. Leese will deliver a public lecture on "Problems of Land, Labor and Transportation" at Public School 180, Fort Hamilton Avenue and Fifty-first Street, Brooklyn, at 8:15 P. M.

Garrett P. Servis will deliver a public lectude on "The New Marvels of Astronomy" at the Harlem Y. M. C. A., 5 West 125th Street, at 8:15 P. M.

The annual entertainment and reception of the Patrolmen's Benevolent Association will be held at Arcadia Hall, Halsey Street, near Broadway, Brooklyn, beginning at 8:30 P. M., and repeated at the same hour on Thursday at Hunts Point Palace, 163d Street and Southern Boulevard, the Bronx.

Brooklyn Post No. 211, American Legion, will give a minstrel and reception at Kismet Temple, Herkimer Street, near Nostrand Avenue, Brooklyn, at 8:30 P. M.

Thursday.

Mayor Hylan, Controller Craig and other city officials will talk on their administrations, under the auspices of the League of Women Voters, at The Town Hall, 123 West Forty-third Street, beginning at 8 P. M.

Dr. Horace M. Kallen will speak on "The Psychological Theory of Internationalism," under the auspices of the People's School of Philosophy, at Manhattan Trade School, Twenty-second Street and Lexington Avenue, at 8:15 P. M.

Robert H. Sexton will lecture on "Thrift Paves the Way to Home Ownership," at Manual Training High School, Brooklyn, at 8:15 P. M.

Doris Doscher will deliver a public lecture on "Practical Application of Physical Culture to Daily Life," at Public School 59, 228 East Fifty-seventh Street, at 8:15 P. M.

Commissioner of Accounts Hirshfield will speak on "City Administration" at the Osceola Club, 1,036 Park Avenue, at 8:30 P. M.

Friday.

Everett Dean Martin will speak on "Nietzsche: The Under-Side of Modern Ideas," under the auspices of the People's Institute, at Cooper Union at 8 P. M.

Sally Hamlin will give a narrative program on "American Composers and Poets" at the Woodstock Library, 759 East 160th Street, the Bronx, at 8:15 P. M.

John P. O'Brien will deliver a public lecture on "Legal Battles of the City to Safeguard the Rights and Interests of the People" at Wadleigh High School, 115th Street, west of Seventh Avenue, at 8:15 P. M.

The annual meeting of the National Institute of Social Sciences will be held at the home of Mrs. William Salomon, 1,020 Fifth Avenue, at 8:30 P. M.

Saturday.

The Rev. Anson Phelps Stokes will speak on "A Trip to the South Pacific" at a Vassar luncheon at the Hotel Biltmore, beginning at 1 P. M.

Professor William Starr Meyers will speak on "A Possible International Policy" before the Marquette Club at the Hotel Plaza at 2:15 P. M.

Chandler R. Post will lecture on "Spanish Painting of the Golden Age" at the Metropolitan Museum of Art at 4 P. M.

F. G. Randall will lecture on "Proper Development of Land" at the Harlem Y. M. C. A. at 8:15 P. M.

Frederick A. Mayhall will deliver a public lecture on "Progress by Private or Government Control: Which?" at Cooper Institute, Eighth Street and Fourth Avenue, at 8:15 P. M.

ADVERTISEMENT.

LOGICAL ADVICE!

Strike at the root of weakness is logical advice to those rundown in vitality.

Scott's Emulsion

nourishes the body, tones the blood and helps build strength.

Scott & Bowne, Bloomfield, N.J.

ALSO MAKERS OF

KI-MOIDS

(Tablets or Granules)

FOR INDIGESTION

Princess Matoika, Known to Many Soldiers, in Passenger Service.

Many soldiers who served overseas have perhaps noted from the marine records that the Steamship Princess Matoika, the transport which took so many of them to France and brought them home, has entered upon a new career in the American Merchant Marine. She has just sailed from this port flying the flag of the United States Mail Steamship Company. In the language of an official of that company the Princess is an American citizen.

No ship in the transport service, except perhaps the Leviathan or the George Washington, did better service during the war and after the armistice than the Princess Matoika. As she lay in the roadstead at Brest showing her high superstructure and two funnels, with their red, white and blue bands, she was a promise of home and friends to many a war-weary veteran.

The former transport began her seagoing days under the flag of the North German Lloyd. She was the Princess Alice, built in Stettin and launched in 1900. She had no war record under the German flag, for when the conflict came she sought shelter in the Philippine Islands and was interned there. When the United States entered the war the famous Dewey drydock in Subig Bay. Temporary repairs were made and under the name of the Filipino Princess she sailed for San Francisco.

Now she has been transformed into a high-class passenger carrier and when she sailed for Naples and Genoa carried a full passenger list.

ALL NEW YORK SKATES.

Cold Weather Sends 200,000 to Natural and Improvised Rinks.

The recent cold weather has sent all New York to the ice, at least all those who can skate or think they can. Henry F. Buts of the New York Community Service office said yesterday 200,000 skaters have used the city's parks within the last week. He estimated there were 100,000 in Bronx, Van Cortlandt, Crotona and Pelham Parks, 50,000 in the Brooklyn parks, and 10,000 on Central Park's five lakes and ponds.

Other thousands are using local facilities, extemporized rinks in tennis courts and vacant lots, as well as the big indoor and outdoor rinks.

The City Recreation Committee of New York Community Service has prepared a booklet on the subject of Winter sports in New York and vicinity with special information regarding places and permits for all forms of outdoor Winter recreation. The committee will mail copies of this booklet on request.

Carlsbad Sprudel SALT

Evaporated from the waters at CARLSBAD

The world-renowned health resort.

Used for constipation, stomach, kidney and liver ailments.

Can now be had at ALL DRUG STORES

Ask for the Genuine

Carlsbad Products Co., Agents

90 West Street New York

Sales Official Wanted

A very large nationally known textile manufacturer requires the services of an exceptionally able sales executive. He will build a new sales department to market their product to the large department store and men's furnishing trade.

Only a man of the very highest order of sales and organizing ability need apply.

The firm's selling headquarters are located in New York.

Answer by letter, giving complete details of qualifications, including salary required.

This business offers a large present and a tremendous future. Department store experience will be given special consideration. Salary will be commensurate with the man's ability. All answers will be held in strict confidence.

Box W 40 Times.

HATHAWAY'S

February Sale *of* Furniture

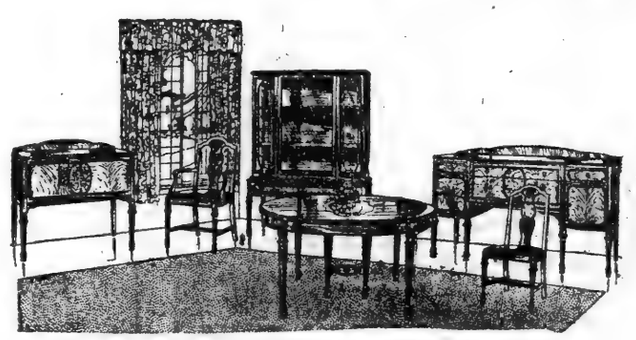

Dining Room Suite in Crotch Mahogany. 10 Pieces. Old Price $875.00. Sale Price..... **$650.00**

Bedroom Suite in Two-Tone Mahogany. 6 Pieces, Illustrated. Old Price $615.00. Sale Price..... **$395.00**

Same Suite, with Twin Beds and Night Stand. 8 Pieces. Old Price $765.00. Sale Price $495.00.

Custom Made Upholstered Arm Chair with Down Seat Cushion. Old Price $98.00. Sale Price **$67.50**

Gateleg Table in Mahogany with Drawer. 34 by 42 inches. Old Price, $45.00. Sale price **$29.50**

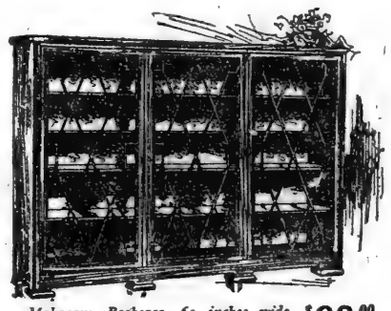

Mahogany Bookcase, 63 inches wide. Old Price, $150.00. Sale Price..... **$98.00**

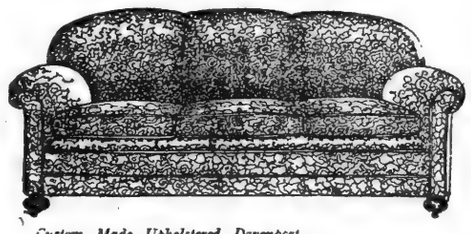

Custom Made Upholstered Davenport, 78 inches long, with three separate Down Seat Cushions. Old Price, $195.00. Sale Price..... **$149.00**

These Sale Reductions Mark *the* Climax *of* Dropping Prices

THERE is a Bedroom Suite in our showrooms which was priced in December at $1100.00, a very reasonable valuation at that time. At the beginning of this month, its REGULAR price, under our new policy of cost anticipation, became $785.00. For the February sale this suite has been still further reduced to $650.00.

A February Sale did not seem possible when we inaugurated our new and drastic price policy. But the anticipated drop in manufacturing costs, has come so quickly that we are able to offer still further reductions.

Every suite, every piece on our floors, is included in the sale. Not one but shows a value to compare favorably with the few we are listing here:

	OLD PRICE	SALE PRICE
Heppelwhite Dining Room Suite in Crotch Mahogany or American Walnut	$925.00	$595.00
Mahogany Dining Room Suite, Sheraton Period 10 pieces	785.00	645.00
Breakfast Room Suite in Ivory Enamel, 8 pieces	390.00	275.00
Heppelwhite Dining Room Suite in Walnut, 10 pieces	705.00	540.00
Elizabethan Dining Room Suite in Walnut 10 pieces	1425.00	1100.00
Sheraton Dining Room Suite in Inlaid Mahogany, 10 pieces	775.00	640.00
Bedroom Suite in Mahogany, consisting of Bureau, Chifforobe, Full Width Bed and Chair— 4 pieces	605.00	390.00
5 pieces (including Twin Beds)	773.00	510.00
Bedroom Suite in Decorated Gray Enamel, 9 pieces	760.00	395.00
Upholstered Davenport covered in Tapestry, 78 inches long	270.00	135.00
Mahogany Secretaire with four large Drawers, 36 inches wide	205.00	170.00
Cabinet Console Table and Mirror in Two-Tone Mahogany, 2 pieces	120.00	95.00
Mahogany Desk with three large and three small Drawers, 36 inches wide	130.00	98.00
Solid Mahogany Day Bed with Cane Panels 30 inches wide	60.00	39.50

	OLD PRICE	SALE PRICE
Ivory Enamel Bedroom Suite, 5 pieces (including Vanity Dresser)	$765.00	$585.00
Bedroom Suite in Mahogany— 7 pieces (with Full Width Bed)	500.00	390.00
8 pieces (including Twin Beds)	570.00	450.00
Bedroom Suite in Walnut— 5 pieces (including Twin Beds)	485.00	360.00
4 pieces (with Full Width Bed)	410.00	250.00
Bedroom Suite of Finely Selected American Walnut, 8 pieces	1575.00	1280.00
Upholstered Davenport and Arm Chair covered in Figured Blue Velvet, 2 pieces	568.00	375.00
Elizabethan Davenport Table, 30 by 72 inches in American Walnut	148.00	125.00

Colonial Four Posters

Four-Post Beds, all in Mahogany, all reduced, ranging from Twin Size Beds in Solid Mahogany at $35.00 each, to a Massive Carved Bed at $178.00.

Box Springs and Mattresses

Covered in ticking of your own selection

	OLD PRICE	SALE PRICE
Single Size Box Springs (54 springs)	$35.00	$24.50
Full Size Box Springs (72 springs)	38.00	27.00
Long black curled hair Mattresses, single size	42.00	34.50
Long black curled hair Mattresses, full size	58.00	47.00

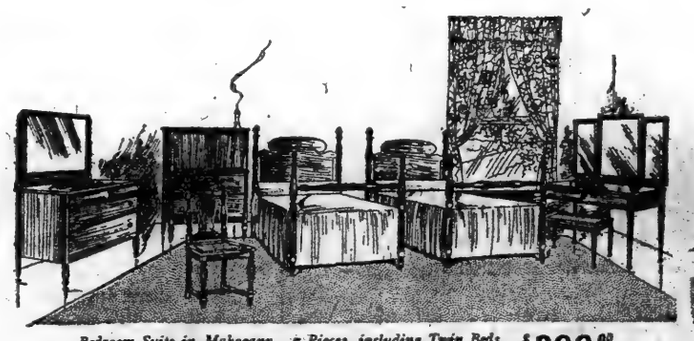

Bedroom Suite in Mahogany. 7 Pieces, including Twin Beds. As Illustrated. Old Price $570.00. Sale Price..... $390.00

Same Suite with Full Width Bed. 6 Pieces. Old Price $515.00. Sale Price $355.00.

(Pieces May Be Purchased Separately)

Dining Room Suite in American Walnut with Burl Walnut Inlay. 10 pieces. Old Price $800.00. Sale Price..... $510.00

W. A. HATHAWAY COMPANY

62 West 45th Street, NEW YORK

ABOUT TO BE SOLD

Books, Tracts and Letters Dating From Colonial Period in Collection.

"SWANZEY VISION" IS IN IT

Official Proceedings of the Benedict Arnold Court-Martial Also Offered.

Rare literature relating to the Colonial period, French and Indian War, the Revolution and War of 1812, California and Western territories, including historical books, tracts, broadsides and letters from various owners, including P. K. Foley of Boston, Mass., will be sold at the American Art Galleries next Tuesday evening. An orderly book, kept at Ticonderoga and Mount Independence from Sept. 3 to Oct. 12, 1776, is an interesting item. It covers the period immediately preceding General Benedict Arnold's battle at Valcour Island On Oct. 11, 1776.

"The Strange and Remarkable Swanzey Vision: Or a dream that was dreamed about 40 years ago, which exactly foretells the dreadful judgments and calamities that are now come to pass in North America in this melancholy and distressing day," Boston, 1776, is possibly a unique copy. It is unrecorded by bibliographers and is hitherto undescribed.

An interesting manuscript orderly book is Captain Peter Horry's "Headquarters, Charleston, South Carolina, August 18, 1776, to May 20, 1777." Horry later served as Brigadier General under General Francis Marion. Under date of September 9, 1776, the following is written:

General Lee thinks it his duty, before his departure, to express the high sence he entertains of the conduct and behaviour of the colonels and officers of the several battalions of South Carolina, both as gentlemen and soldiers, and begs leave to assure them that he thinks himself obliged to report their merit to the Continental Congress."

An important historical document contains a list of prisoners from three Hessian regiments captured at Trenton by the American forces, and removed to Philadelphia. A rare book is the official "Proceedings of a General Court Martial of Benedict Arnold," printed at Philadelphia in 1780. Only fifty copies of this edition were printed.

One of the most important Revolutionary orderly books ever offered at public sale is that kept at the Brigade Major's quarters at Newburgh, N. Y. The greater part of it is in the handwriting of Adjutant General Edward Hand. It contains three genuine autograph signatures of George Washington as Commander in Chief of the Army. Another interesting item is the "Collection of Papers Relative to Half Pay and Commutation of Half Pay Granted by Congress to the Officers of the Army," Fish-Kill, 1783. This is the rare original edition of the celebrated "Newburgh Address." It was during the back pay agitation that the officers of the army, fearing for the stability of the republican government, considered the erection of an American monarchy and intimated to Washington that they would be pleased to have him assume the title of King.

There is a copy of the original elephant folio edition of John J. Audubon's reorganized or second Committee of Vigilantes of San Francisco, growing out of the murder of James King. A collection of autograph letters and documents by the signers of the Declaration of Independence consists of thirty-six pieces. Thomas Lynch, Jr., of South Carolina and Button Gwinnett of Georgia are among the missing names. "Songs in the Two Misers, as performed at the New Theater, Philadelphia," is rare. Kane O'Hara's opera "The Two Misers," had its premiere in Baltimore in 1783, and was revived at the New Theater in Philadelphia in the Spring of 1794. As far as known this is the earliest opera libretto printed in America.

An early American poetical broadside is entitled "A Mournful Lamentation on the Unlucky Death of Paper Money." It was written by Joseph Green and was printed in Boston in 1782. Cotton Mather's "Virgilius, or the Awakener," printed at Boston in 1719, is rare. Only two copies are recorded as sold at public sale, Brinley's in New York in 1879 and Stevens's in London in 1881. This scarce piece was printed by Benjamin Franklin while a boy, managing the business of his brother, James Franklin, while he was in difficulties. He was then in his fourteenth year. A mezzotint portrait in colors of Major Gen. James Wolfe leading the army at the siege of Quebec, is a rarity.

"Torpedo War and Submarine Explosions," by Robert Fulton, New York, 1810, is a large uncut copy of a rare and interesting book. The Libby Prison Play Bill, Dec. 24, 1863, is the rare original of a theatrical performance by the Northern officers, given in prison during their confinement there. "Honey Out of the Rock" is a rare Cotton Mather work, printed at Boston in 1715, and believed to be unique. As far as known it is the first printing of Isaac Watts's hymns in America. Hall J. Kelley's Geographical Sketch of Oregon, Boston, 1830, is an exceedingly rare book.

A powder horn of the French and Indian War period contains the names of New Hampshire men who served in the war. There are a number of Washington items, including a document signed by George Washington, relating to George W. Fairfax's accounts with him, and a sale by Martha Washington to Lawrence Lewis.

2,000,000 RUBLES A MONTH.

Expenses of a Chicago Tribune Man in the Crimea—But It Is Only $82.

From The Trib., issued for employes of The Chicago Tribune.

Larry Rue's dispatches in The Tribune during the last two years have been dated from innumerable spots in the north, south, east and west of Europe. Recently he has been watching affairs in the Near East. One of his expense accounts, a copy of which is shown herewith, was sent over by J. J. E. Hessey, European business manager. We imagine him traveling about the Crimea followed by a couple of trucks loaded with rubles; for his food alone cost 70,000 rubles a day and for the three weeks he was there, 1,470,000 of them. His tips and his sheets amounted to 210,000 rubles and his carriages averaged 15,000 a day. Two million a month. It looks like some expense account—until you gaze upon the value of a ruble. One dollar equals 25,000 of them. Before the war a ruble was worth 50 cents. Now his two million expenditures mean only about $82.

Here is the reckoning:

MONTHLY EXPENSE ACCOUNT.

To the Director.
The Chicago Tribune Foreign News Service,
420, Rue Saint-Honore, Paris.

Expense account of Correspondent Larry Rue, stationed at Constantinople, covering operations in Turkey and South Russia during month beginning Sept. 1, 1920, and ending Sept. 30, 1920:

	Rubles.
In Crimea from Sept. 1, Sept. 20—	
Food (average 70,000 rubles daily, including tip.)	1,470,000
Room expenses, tips, sheets, 10,000 rubles daily	210,000
Carriages average 15,000 daily	315,000
Incidentals, laundry, &c.	60,000
	2,055,000

$1 equals 25,000 rubles; 2,055,000 equals $82.23.

Paid out in dollars—Total..... $82.23

GIMBEL BROTHERS
32nd STREET - BROADWAY - 33rd STREET NEW YORK CITY

A Nemo Corset Now Available at $5.00

Self-Reducing Corset Now To Be Had With Low Bust Line

The new model Nemo—made with low bust line to conform to newest fashions—has a new price, too—$5.00—a very low price for a corset of Nemo quality.

For the Stouter Woman

A corset made for medium and stouter figures — with the famous self - reducing straps that support the abdomen, act as a gently reducing massage—give trimness to the figure.

Fitted At Gimbels By A Nemo Trained Expert

GIMBELS CORSET SHOP—Second Floor

STEAMSHIP TICKETS — INTERNATIONAL TOURS
INTERNATIONAL TRAVEL BUREAU INC.
OFFICIAL AGENTS FOR ALL STEAMSHIP LINES
SAILINGS FOR EUROPE
DO NOT DELAY!! RESERVE NOW!!
Waiting means loss of desirable accomodations—
Choice cabins now available at companies rates
Sailing lists-Cabin plans-Rate sheets on application
BERMUDA-SOAMERICA-WEST INDIES-CALIFORNIA-CUBA
TELEPHONE VANDERBILT-7090-1 136 EAST 42ND STREET NEW YORK CITY NEAR GRAND CENTRAL TER.

TAXPAYERS —
Have Your Income Tax Figured By An Expert Accountant. Terms Reasonable.
Phone Newtown 3288-W.
CARL HANSEN
1 WHITNEY AV., ELMHURST, L. I.

BUSINESS STAGNATION.

Park Mathewson, in an article in The Annalist (out tomorrow) sees danger in order cancellation and likens the practice to an ice-jam in the stream of business. Ten cents a copy at news stands; $5.00 a year by mail.—Advt.

Where There Is Justice, Co-operation, Economy and Energy There Is Service.

James McCreery & Co.

5th Avenue — Men's Clothes Shop Second Floor — 35th Street

Semi-Annual Clothing Event

Offering

Unrestricted Choice of Our Entire Stocks

Of

Men's and Young Men's Suits and Overcoats

Regularly	$38 $40 $43 $45 $48	$26.50
Regularly	$50 $55 $60 $65	$38.50
Regularly	$70 $75 $80 $85 $90 $95	$48.50

Due to These Exceedingly Low Prices, There Will Be a Slight Charge Where Alterations Are Desired

Extra Space, Salespeople, Tailors

No C. O. D.'s, Approvals or Returns

Store Hours: 9 to 5:30

GIMBEL BROTHERS
32ND STREET - BROADWAY - 33RD STREET NEW YORK CITY

For Other Gimbel News See Sections 1 and 2

FACTS FOR EVERY MAN CONCERNING THIS SALE OF

OVERCOATS

$37.50 and $50.00

This sale started with 1,443 of the very finest overcoats tailored in America.

They were altogether new—just purchased from two supreme makers—one the far-famed Society Brand Tailors.

Every coat has the maker's label sewed in its collar. See the labels. They are significant.

And now the sale has grown in magnitude because every one of our *best* overcoats has been deeply reduced and included at these two sale prices. No coat has been withheld.

There are roomy ulsters, Chesterfields, form fitted models, town ulsters and double-breasted styles.
Every coat is silk lined—either full, half or quarter. Oxford grey, black, brown and heather mixtures predominate.

All sizes from 34 to 46 in regulars, stouts and longs. You can be fitted. More than that, you can be fitted in *your* style of coat.

THE GIMBELS MEN'S SHOP IS ON THE FOURTH FLOOR

In the United States District Court for the Southern District of New York—in Bankruptcy

RECEIVER'S SALE

Big Reductions

on the entire stock of

FINE FURNITURE

of

Frank Ridgeway Smith

114 West 39th Street

Between Broadway and 6th Avenue

Still further reductions have been made on what remains of this wonderful stock of living room, bedroom, dining room and individual pieces of furniture.

Sale by order of CLIFFORD G. LUDVIGH, Receiver in Bankruptcy for FRANK RIDGEWAY SMITH.

RUGS TO THE PUBLIC

American Carpet Co. will offer for a limited time only at their wholesale showrooms the balance of their immense stock of SMITH'S, WHITTALL'S, SLOANS' and SANFORD'S RUGS at prices never before offered to the public.

9x12 Axminsters — Smith's — All wool, 2 designs; retail value $50 ..... $25.75

9x12 Seamless Velvet — Smith's — In all designs of the Orient. Regular retail value $50 ..... $23.75

9x12 Royal Axminsters — Seamless; one of Smith's finest Axminsters in 12 beautiful Oriental patterns. Values up to $100.00 ..... $41.75

9x12 Almeda Wilton — In all leading designs and colors. Values up to $150.00 ..... $66.75

Smaller Sized Rugs at Wholesale Prices Also.

9x12 Grass Rugs	$4.90
8x10 Grass Rugs	$3.90
4½x7½ Grass Rugs	$2.25

Retail Values from $6.00 to $12.00.

American Carpet Co., 6 and 8 East 30th St.

Between Madison and Fifth Avenues

Open Monday until 8 P. M.

OF EXTRAORDINARY IMPORTANCE

The American Art Galleries

Madison Square South, New York

TOMORROW (MONDAY) EVENING AT 8

UNRESTRICTED PUBLIC SALE

AMERICANA RARISSIMA

Books, Tracts, Broadsides, MSS. Journals, Including Items Hitherto Undescribed and Unrecorded

ALSO

at 2:30 in the afternoons and 8:15 in the evenings of

TUESDAY & WEDNESDAY, FEB. 1ST & 2ND

AMERICANA: BOOKS, BROADSIDES DOCUMENTS, VIEWS

INCLUDING THE LITERARY PROPERTY OF HENRY N. MOELLER OF NEW YORK CITY

AND A CONSIGNMENT FROM THE NEW HAMPSHIRE HISTORICAL SOCIETY

FREE PUBLIC VIEW TOMORROW 9 A. M. to 6 P. M.

AND CONTINUING UNTIL THE DATE OF THE SALE

An Exceedingly Important Collection of

ARTISTIC ORIENTAL OBJECTS

AND

DECORATIVE ART

WHICH THE OWNERS HAVE BEEN THREE YEARS IN ASSEMBLING

TO BE SOLD AT UNRESTRICTED PUBLIC SALE

BY DIRECTION OF THE WELL-KNOWN HOUSE OF

YAMANAKA & CO.

NEW YORK—JAPAN—CHINA—LONDON

On the Afternoons of Thursday, Friday and Saturday, February 3rd, 4th and 5th, at 2 o'Clock, and

On Friday Evening, February 4th, at 8:15 o'Clock.

*,*Illustrated Catalogue mailed on receipt of One Dollar.

——ALSO——

NOTABLE PAINTINGS

BY

MASTERS OF THE EARLY ENGLISH, BARBIZON, MODERN FRENCH AND CONTEMPORANEOUS SCHOOLS

INCLUDING

Sir Thomas Lawrence's Notable "Charity"
Sir Antonio Moro's "Portrait of Columbus"
Raeburn's "Portrait of Mrs. Cathcart"
Reynolds' "The Duchess of Gloucester"
Goya's "Don Alonzo Munoz"
Sir Thomas Lawrence's "Master Peters"
Troyon's Notable "The Gamekeeper and His Dogs"
Van Marcke's "After the Shower"
Schreyer's "The Reconnoitre"
Lhermitte's "The Gleaners"
Cazin's Notable "Windmill and Cornfield"
Corot's "Ville d'Avray"
Diaz's "Cupid's Festival"
Daubigny's "The Harbor"
Dupre's "A Brittany Farm; Isle-Adam"
Troyon's "A White and Red Ox"
Thaulow's "Winter" and "The Mill"
Ziem's "Marine—Scene in the Orient"
And Many Other Paintings of Equal Importance

BELONGING TO THE FOLLOWING ESTATES AND PRIVATE OWNERS

ESTATE OF ROYAL TAFT
PROVIDENCE, R. I.

ESTATE OF CHARLES B. GUNTHER
CHICAGO, ILL.

ESTATE OF EDWARD WASSERMANN
NEW YORK

MR. ALBERT E. SMITH, NEW YORK

MR. MARTIN BECK, NEW YORK
(who is disposing of his Barbizon Pictures)

M. FERNAND GOOSSENS
PROFESSOR OF FINE ARTS, UNIVERSITY OF BRUSSELS
and several other private collectors

TO BE SOLD AT UNRESTRICTED PUBLIC SALE
THURSDAY EVENING, FEBRUARY 3rd, at 8:15

In the Grand Ballroom of the Hotel Plaza

(Admission by Card to be had Free of the managers)

*,*Illustrated Catalogue mailed on receipt of One Dollar.

——ALSO——

ON FREE PUBLIC VIEW
COMMENCING THURSDAY, FEBRUARY 3rd

ORIGINAL DRAWINGS and Water Colors of Naval and Marine Subjects

THE PROPERTY OF

V. Winthrop Newman

LONDON AND NEW YORK

MEMBER OF THE BRITISH SOCIETY FOR NAUTICAL RESEARCH

Comprises examples by Van de Velde, Turner, Brooking, Copley, Fielding, Clarkson, Stanfield, Chambers, Whitcombe, Atkins, Butterworth, Clevaley, Dodd, Huggins, Loutherbourg, Serres, Prout, Rowlandson and others of equal note; the whole forming the most important collection of its kind ever offered at public sale in this country. Special attention is called to the uniformly high quality of the examples.

UNRESTRICTED PUBLIC SALE

Monday Evening, February 7th, at 8:30

*,*Catalogue mailed on Receipt of One Dollar.

The Sales Will Be Conducted by Mr. THOMAS E. KIRBY

and his assistants, Mr. Otto Bernet and Mr. H. H. Parke

AMERICAN ART ASSOCIATION, Managers

Madison Sq. South, Entrance 6 E. 24d Street, New York

The Aeolian Company Announces

New 1921 Models of

The VOCALION

At Approximately

Pre-War Prices

FOR more than six months The Aeolian Company has been preparing for this announcement. Early last summer, the necessity for a re-adjustment of phonograph values was foreseen and steps taken to make such an adjustment possible.

The task has been exceedingly difficult. Price revision in itself is a comparatively simple matter. Price revision without lowered quality or profits sunk below the danger line is one of the most difficult problems of the business world today.

To those who know the Aeolian Company—who are familiar with its high standards and ideals—this announcement will be of extreme significance. To such, the possibility of securing a genuine Vocalion at a price based on values existing before the war, constitutes an opportunity of exceptional importance.

The new 1921 Models of the Vocalion reflect the last word in scientific phonograph construction. In musical quality and in appearance they meet the highest Aeolian standards.

TONE AND TONE CONTROL

The Vocalion's Two Great Features

TONE—Scientific Reproduction

The Vocalion is the most perfect instrument ever made for the scientific and exact *reproduction* of tone. When a violin, a vocal or 'cello record is played on the Vocalion the musical tones are heard as originally created by voice or instruments—nothing of their distinctive character and beauty is missing.

People are frequently startled at hearing the Vocalion for the first time. They are unaccustomed to hearing different instruments and voices reproduced with such literal fidelity. This is one of the two principal reasons why the Vocalion has become, in so relatively a short time, the world's greatest phonograph, recognized as such by musicians, musical educators and critics all over the world.

To the lover of music, there is a pleasure in hearing the wistful beauty of the violin, the pallid purity of the flute, the sombre melancholy of the clarinet, the full, pealing and military tones of the trombone and the distinctive timbre of the human voice, as portrayed by the Vocalion, which is not duplicated by any other phonograph in existence today.

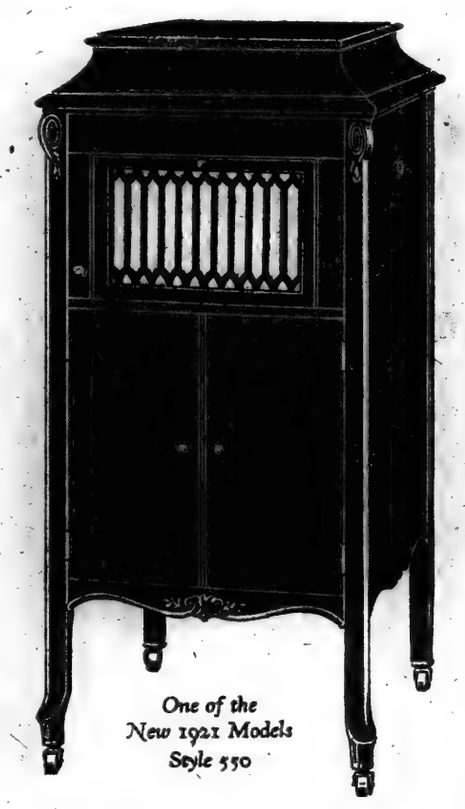

One of the New 1921 Models Style 550

TONE CONTROL—The Graduola

From the standpoint of tone "control," the Vocalion leaves the ranks of conventional phonographs altogether and becomes a real musical instrument of genuinely artistic capabilities.

All phonograph manufacturers have sought some method of controlling phonograph "tone." It is the fact, however, that until the invention of the "Graduola," no practical method capable of artistic tone control had been found.

With the controlling device of the Graduola, this great phonograph becomes a sensitive instrument for the expression of the operator's musical desires. Playing any record, vocal or instrumental, he can shade and tone the music to suit his wishes. He can swell a fortissimo passage to the full power of the instrument. He can diminish a soft one to the most delicate whisper. In a word, he can introduce all the subtle variations of color with which any artist himself will vary his different performances of the same selection.

To do all this makes the Vocalion infinitely more interesting, more personal and more satisfying than the ordinary phonograph, and is the other reason why the Vocalion has assumed pre-eminence in the phonograph field.

You are invited to visit Aeolian Hall or any of its Branches to hear and play the Vocalion

Liberal allowances on other instruments taken in exchange

THE AEOLIAN COMPANY

Makers of the Duo-Art Reproducing Piano. Foremost Manufacturers of Musical Instruments in the World

29 WEST 42d STREET

In THE BRONX
367 E. 149th Street

In FORDHAM
270 E. Fordham Road

In BROOKLYN
11 Flatbush Avenue

In NEWARK
895 Broad Street

The Aeolian Company,
29 West 42nd Street, New York.
Gentlemen: Kindly send me your Illustrated Vocalion catalog V-2093-T-1-30-21.

Name _____

Address _____

COTTON

Contending features and arguments

A special circular now ready for distribution

E. W. Wagner & Co.

Established 1887

Members { New York Stock Exchange / New York Cotton Exchange / Chicago Board of Trade

33 NEW STREET, NEW YORK

208 SO. LA SALLE STREET, CHICAGO

Branches { 14 East 44th St. / Mad. Av. & 42d St. / 26 Court St., Brooklyn

COCHRANE HARPER & CO.

111 Broadway NEW YORK — 60 State St. BOSTON

Invincible Oil Corporation

Latest circular on request.

WEEKLY LETTER

Giving current news and developments of

INDEPENDENT & STANDARD OILS

Furnished upon request.

Mississippi River Power Co.

15-yr. 7% Sinking Fund Gold Debentures

Due November 1st, 1935

Price 91⅞ and Interest To Yield 8%

Circular Upon Request

COGGESHALL AND HICKS

Members New York Stock Exchange

128 BROADWAY

203 WEST 79TH STREET

NEW YORK

An Investment for Large Income Tax Payers

WHY A

3% Canadian Railway Bond

(Guaranteed by the Dominion of Canada)

is attractive to investors who pay large income taxes is explained in a special letter which we will furnish to any one interested.

Inquiries are cordially invited.

BLODGETT HART & CO. INC

115 Broadway, New York

124 So. La Salle St. Chicago — 60 State St. Boston

974 Ellicott Sq. Buffalo — 346 Genesee St. Utica

Direct Private Wires

Full Lots Odd Lots

for cash or on conservative margin. Our Weekly Market Letter will be sent on request.

McClave & Co.

Members { New York Stock Exchange / New York Cotton Exchange

67 Exchange Place, New York

Telephone 5917 Rector

UPTOWN OFFICE

Hotel Ansonia, 73d St. & B'way

Telephone 1858 Columbus

Firmness in Stocks, Recovery in Exchange, Reserve Bank Ratio Slightly Higher.

Interest in yesterday's financial news divided itself between the exchange market's response to the overnight shift in position at the Paris conference on German reparations, and the light, if any, which the week-end Federal Reserve Bank return would cast on the money market situation. Foreign exchange rates naturally recovered after the effective disposal of Friday morning's cabled reports of rupture of the Paris negotiations. Rates on Paris, Brussels, Rome and Amsterdam retraced all of Friday's losses, and sterling, though it did not get back to Thursday's high level, gained 1¼ cents and closed at the best.

On the whole, however, the exchange market's action seemed to indicate that, notwithstanding the renewed upward turn in rates, speculative excitement had been checked by the reaction of the day before. This week's market will show what the actual disposition is; perhaps more or less of hesitancy in buying of exchange was natural on a Saturday, when a day and a half, giving ample time for another possible turn in the European negotiations, would intervene before the market could reopen. The manner in which the export-tax compromise proposal would be received, not only by Germany, but by the French Parliament (both of whom must pass on it), remained to be determined.

The New York Federal Reserve Bank's showing was not altogether favorable; for that, however, the financial public had been prepared by the week's time money market. The bank's reserve ratio rose from 38.1 per cent. to 38.3, but the higher rate was still 2 1-3 per cent. below that of a fortnight ago. Furthermore, it was remarked that, whereas the percentage rose during January of 1920 from 38⅝ to 40, it has fallen this month from 40 to 38 1-3. A week ago the statement of the whole Federal Reserve system showed that the reserve ratio had risen substantially since December in all other districts except Kansas City, Dallas and Atlanta, and that those three Western or Southern reserve banks were borrowing heavily on endorsed rediscounts from two or three Eastern banks.

Yesterday's New York Reserve Bank statement showed no advances of that sort, but New York's holdings of gold decrease $27,300,000; and, since some $7,000,000 European gold had been received at New York within the week, that decrease must represent another transfer of gold to the central fund at Washington for the account of other districts. Rediscounts also rose $25,000,000 at New York last week, but note circulation was again reduced. It is now $23,000,000 less than a week ago and $93,000,000 under the maximum of Dec. 23. The decrease of the same period a year ago was $55,700,000.

Yesterday's stock market was firm, with fractional net advance the prevailing movement and a few gains of 1 or 2 points in the industrials. Railway shares, however, went fractionally lower. The December earnings are perplexing in that, notwithstanding substantial improvement of net results over 1919, the comparison with November indicates decreasing total traffic. This is probably an inevitable consequence of business reaction, and it explains the movement for revision of the railway payroll; a proposal whose result is rather likely to depend on what can be shown as to the actual lowering of retail cost of living.

Another emphatic decline in silver bullion did not escape notice. The London price declined one penny per ounce from Friday, reaching almost exactly the level at which it stood when the United States went to war.

MONEY.

SATURDAY, JAN. 29, 1921.

Call money nominal, no transactions reported. Seven per cent. was the rate for demand funds all week. For time money the range on mixed collateral fluctuated between 6@6½ per cent. for short maturities, on Monday, up to 7@7½ per cent., which was the highest, on Thursday. Six months' money started the week at 6¾@7 per cent., advancing up to a bid price of 7½ per cent. on Thursday. However, the week closed at an easier level of rates for both classes. The discount on commercial paper for the best part of the week obtained at 7¾ per cent., other names at 8 per cent. Prime bankers' acceptances were quoted unchanged all week.

Call Loans.

Following is the range of call money rates in this week for a series of years:

	High.	Low.	Rul'g.		High.	Low.	Rul'g.
1921	7	7	7	1915	2¾	1⅞	1⅞
1920	20	7	14	1914	2	1⅞	2
1919	5	3⅝	4½	1913	3	2¼	2½
1918	6	3½	4½	1912	2⅝	2	2½
1917	3	1⅝	2¼	1911	2⅜	2¼	2½
1916	2	1½	1⅝	1910	3½	1⅝	3¼

Time Loans.

Mixed collateral, 60 to 90 days........6¾@7
4, 5 and 6 months........6¾@7
All industrial collateral, 60-90 days.....7 bid
4, 5 and 6 months........7 bid

Commercial Paper.

Best names, 4 to 6 months........7¾
Other names, 4 to 6 months........7¾@8

Discount Rates, Federal Reserve Bank.

Commercial paper, 15 days, 7; 16 to 90 days........7
Liberty bonds and Victory notes, 15 days, 6; 16 to 90 days........6

Open Market Rates.

Prime eligible acceptances, on call....6⅛
Eligible for rediscount with Reserve Bank, 60 to 90 days........5⅞@5¾
Non-member and private bankers, eligible, 60 to 90 days........6¼@6
Not eligible, 60 to 90 days........7¼@7

London Market.

Money in the London market was unchanged at 5¼ per cent.; short bills unchanged at 6¾ per cent., and three months' bills unchanged at 6¾@6½ per cent.

Gold bullion on London market was unchanged at 105s 7d. per fine ounce. Mint parity, 85s.

Clearing House Exchanges.

Exchange of checks at the New York Clearing House, $609,969,105; balances, $58,643,688; Federal Reserve Bank's credit balance, $42,848,370; exchanges this day a year ago, $961,237,367.

Total exchange of checks for the week, for New York City, as reported by the Clearing House, was $3,790,173,770 compared with $4,399,473,888 the preceding week and $4,330,768,385 for the week ending Jan. 15. Following is the comparison with exchange for corresponding week in previous years:

1921	$3,790,173,770	1917	$3,189,635,725
1920	4,675,633,855	1916	2,710,167,430
1919	3,697,873,594	1915	1,663,427,669
1918	3,149,289,161	1914	2,294,539,896

Total exchange of checks for the week, for the country as a whole, as reported by The Financial Chronicle, were $7,048,453,627, as compared with $7,819,694,491 the preceding week. Following is the comparison with exchange for the corresponding week in previous years:

1921	$7,048,453,627	1917	$5,318,942,691
1920	8,921,989,254	1916	4,353,724,662
1919	6,689,311,096	1915	2,973,071,924
1918	5,548,368,867	1914	3,584,368,418

STOCKS.

YESTERDAY'S RANGE.

	High.	Low.	Last.	Net Ch'ge.
25 railroads	85.09	84.65	84.86	+.05
25 industrials	57.40	56.86	57.10	–.37
50 stocks	71.29	70.78	71.02	–.16

DAILY RANGE OF 50 STOCKS.

	High.	Low.	Last.	Net Ch'ge.
Jan. 28	71.55	70.78	71.18	+.26
Jan. 27	71.60	70.64	70.92	+.39
Jan. 26	71.19	70.23	70.53	+.26
Jan. 25	70.66	69.74	70.27	+.31
Jan. 24	70.98	69.72	70.06	–.47
Jan. 22	69.80	68.70	69.39	–.08
Jan. 21	71.08	69.61	69.67	–1.27
Jan. 20	72.22	70.69	70.94	–.41

MONTHLY RANGE OF 50 STOCKS.

Jan.	High.		Low.		Close.
*1921	72.83	Jan. 11	67.08	Jan. 5	71.02
1920	92.18	Jan. 5	82.53	Jan. 19	87.37
1919	74.99	Jan. 2	69.73	Jan. 21	71.15
1918	69.09	Jan. 31	64.12	Jan. 15	68.91
1917	90.46	Jan. 4	84.71	Jan. 31	88.21
1916	91.83	Jan. 3	84.47	Jan. 31	85.17

YEARLY RANGE OF 50 STOCKS.

Full Years.

	High.		Low.		Last.
1920	95.07	Apr. 8	67.72	Dec. 22	67.98
1919	99.59	Nov. 5	69.74	Jan. 21	89.69
1918	80.18	Nov. 12	64.12	Jan. 15	73.29
1917	90.46	Jan. 4	57.47	Dec. 20	65.88

BONDS.

YESTERDAY'S CLOSE.

		Net Change Day.	Month.	Year.
40 issues	71.04	+.18	+3.66	+.29

DAILY RANGE OF BONDS.

Jan. 28	70.91 –.19	Jan. 18	71.13 +.06
Jan. 27	71.10 –.16	Jan. 17	71.09 +.38
Jan. 26	71.26 –.16	Jan. 15	70.71 +.07
Jan. 25	71.42 –.12	Jan. 14	70.64 +.06
Jan. 24	71.54 +.10	Jan. 13	70.58 +.18
Jan. 22	71.44 –.05	Jan. 12	70.40 +.08
Jan. 21	71.49 –.11	Jan. 11	70.32 +.42
Jan. 20	71.60 +.19	Jan. 10	69.90 +.06
Jan. 19	71.41 +.26	Jan. 8	69.84 +.10

YEARLY RANGE OF 40 BONDS.

	High.		Low.		Last.
*1921	71.60	Jan. 20	68.00	Jan. 3	71.04
†1920	72.51	Jan. 10	70.75	Jan. 31	70.75
Full Years.					
1920	73.14	Oct. 21	65.57	May 21	68.06
1919	79.05	June 2	71.06	Dec. 18	72.00
1918	82.36	Nov. 12	75.65	Sep. 27	78.78
1917	89.48	Jan. 20	74.24	Dec. 20	75.80

*To date. †To corresponding date last year.

LOANS OF ENGLISH CITIES.

Experience of London Market With Their New Issues.

It is remarked by a London financial weekly that the large increase in British municipal loans placed on the London market last year was largely due to the fact that the Government had left the solution of the housing problem almost completely to the discretion of local authorities, but that it was also in considerable measure the result of the growing invasion of private enterprise by public business. It is stated that most of these loans were in the shape of 6 per cent. redeemable securities, which were offered at par in the early part of 1920 and at a discount of about 4½ per cent. in the closing months. The Sheffield loan of March was the only one which was oversubscribed. Of the others the underwriters had to take care of a steadily increasing proportion, which, in the case of the Seven Towns loan in November, amounted to 90⅝ per cent. of the offer which came back onto underwriters' hands.

Protecting Money Metals

An illustration of the currency difficulties now confronting many nations is a recent decree of the Brazilian Government prohibiting the export either in bars or coin, not merely of gold and silver, but of nickel, bronze, copper and other metals used in coinage.

Divergent Opinion of the Money Outlook, in Reply to an Official Inquiry.

The Federal Reserve Bank of Philadelphia has sent out to something more than a hundred banking institutions an inquiry comprising categorical questions as to banking opinion on the future of the money market from the point of view of each bank. The result, as published in the Reserve Bank's Monthly Bulletin for the close of January indicates a curiously interesting divergence of opinion. In particular, it shows that banking judgment is very far from unanimous as to whether we are past the period of maximum borrowing or whether easier money is in sight, even four or five months from now. Furthermore, the banks do not agree as to whether the recent restriction of credit has been wise or unwise.

To the question, "Do you think easier money and credit will be likely to obtain within the next six months?" 84 banks answered Yes and 24 No. To the question "Is the volume of frozen credits with you still too high?" 37 banks answered Yes and 66 No. That "the peak of heavy borrowing has been reached and possibly passed" was the opinion of 87 banks, but 20 answered that in their judgment it had not yet been reached.

Asked whether "In your judgment has the control over credit exercised by the banks during the past six months been unwise?" 95 banks replied that it had been wise, but 14 thought that it had not. It was asked whether the banks had noted any increase in the use of trade acceptances during the past year, to which question 72 banks replied Yes and 34 No. The final question, "Is much unemployment noticeable in your community?" elicited somewhat surprising answers. Out of 108 banks which replied, 37 answered No, the remaining 71 agreeing that unemployment was clearly perceptible.

A YEAR-END RECOVERY.

Movement on London's Stock Exchange Which Resembled Ours.

In London, as in New York, the Stock Exchange made a sudden change of front in the last week of December, taking almost all observers by surprise. One of the London reviews of the stock market in the last week of 1920 states that "to the astonishment of the stock market as a whole, the war loan rose nearly a point in one day, and the effect of that was felt through practically all the other markets.

"Various explanations," it continues, "are offered to account for the recovery. The most popular is that which declares the recent forced selling to have come to an end and its place to have been taken by a fair number of investment orders, mostly of the small variety, which were to be met by payment early in the new year." The prospect of cheaper money was also assigned as a cause, and the fact is emphasized that gilt-edged issues of all kinds participated in the recovery of the closing week of 1920.

Recovery in Most European Rates—Sterling 1¼ Cents Higher, France Up ⅜ Cent.

Exchange on most European markets recovered yesterday, in response to the overnight news from the Paris conference. Friday's losses were regained in French francs, which advanced ⅜ cent, in Belgian francs, which rose nearly ½ cent, in Dutch florins, which advanced from 33.87 cents to 34.04, and in Italian lire, which closed about ⅛ cent higher. Sterling advanced 1¼ cents as against its 4-cent decline of Friday.

There were smaller recoveries in German, Spanish, Swiss, Swedish and Finnish exchange, but the Danish and Norwegian rates declined 1-3 to ⅜ cent per crown. Brazilian exchange was ⅜ cent per milreis lower, Argentine unchanged. The rate on Montreal declined to 89.2 cents, as against 89.5 Friday and 90.1 Thursday.

SATURDAY, JAN. 29, 1921.

Range of Rates, Sight Exchange.

	High.	Low.	Final.	Friday's Final.
LONDON	3.86¼	3.85¾	3.86¼	3.85
PARIS	7.29	7.18	7.29	6.87
ROME	3.74	3.71¼	3.74	3.64
AMSTERDAM	34.04	34.02	34.02	33.87
BERLIN	1.80	1.78	1.79	1.74
MADRID	14.00	13.93	14.00	13.90

CLOSING RATES.

Parity of exchange is given as reported by the United States Mint, except in countries with a silver standard, where parity fluctuates with the price of silver.

Europe.

	Saturday.	Week Ago.	Year Ago.
STERLING—Par $4.86⅝ per sovereign.			
Demand	3.86¼	3.76⅝	3.50¼
Cables	3.87	3.77½	3.51
Com., 60 days	3.81	3.71¼	3.45½
Com., 90 days	3.79	3.69½	3.43½
FRANCE—Par 19.3 cents per franc.			
Demand	7.29	6.88	7.48
Cables	7.30	6.88½	7.49
ITALY—Par 19.3 cents per lira.			
Demand	3.74	3.61	6.38
Cables	3.75	3.62	6.39
BELGIUM—Par 19.3 cents per franc.			
Demand	7.69	7.27	7.51
Cables	7.70	7.28	7.52
GERMANY—Par 23.8 cents per mark.			
Demand	1.79	1.66¼	1.25
Cables	1.79¼	1.67	1.26
AUSTRIA—Par 20.3 cents per crown.			
Demand	.30	.26	.50
Cables	.30¼	.26¼	.51
Cables	.30½	.23	.51
CZECHOSLOVAKIA—Par 20.3 cents per crown.			
Demand	1.38	1.38	1.35
Cables	1.38½	1.39	1.40
DENMARK—Par 26.8 cents per krone.			
Demand	19.25	19.60	15.85
Cables	19.30	19.65	16.00
FINLAND—Par 19.3 cents per finmark.			
Demand	3.60	3.25	4.00
Cables	3.65	3.30	4.05
GREECE—Par 19.3 cents per drachma.			
Demand	7.60	7.55	13.55
Cables	7.65	7.60	13.60
HOLLAND—Par 40.2 cents per florin.			
Demand	34.02	33.07	37.875
Cables	34.07	33.12	38.00
HUNGARY—Par 20.3 cents per crown.			
Demand	.20	.19½	..
Cables	.20½	.20	..
JUGOSLAVIA—Par 20.3 cents per crown.			
Demand	.74	.70	1.05
Cables	.74½	.71	1.10
NORWAY—Par 26.8 cents per krone.			
Demand	18.40	19.35	17.45
Cables	18.45	19.40	17.60
POLAND—Par 23.8 cents per mark.			
Demand	.12	.11	.32
Cables	.12½	.12⅝	.36
RUMANIA—Par 19.3 cents per leu.			
Demand	1.48	1.36	1.90
Cables	1.49	1.37	1.95
SERBIA—Belgrade: Par 19.3 cents per franc.			
Demand	2.90	2.80	3.95
Cables	2.95	2.85	4.00
SPAIN—Par 19.3 cents per peseta.			
Demand	14.00	13.50	18.25
Cables	14.02	13.52	18.35
SWEDEN—Par 26.8 cents per krone.			
Demand	22.00	21.50	19.35
Cables	22.05	21.55	19.50
SWITZERLAND—Par 19.3 cents per franc.			
Demand	16.00	15.65	17.54
Cables	16.05	15.70	17.60

Far East.

CHINA—Cents per silver dollar for Hongkong; per tael for Shanghai and Peking.			
Hongkong, demand	52.00	56.25	99.00
Hongkong, cables	52.10	56.35	100.00
Peking, demand	77.00	82.50	171.00
Shanghai, demand	69.75	75.50	161.00
Shanghai, cables	70.25	76.00	162.00
INDIA—Calcutta, cents per rupee, stabilized at one-tenth of a pound sterling.			
Demand	28.50	29.00	41.75
Cables	29.00	29.25	42.00
PHILIPPINE ISLANDS—Manila; par 50 cents per silver peso.			
Demand	46.75	46.00	47.50
Cables	47.00	46.25	47.75
JAVA—Par 40.2 cents per florin.			
Demand	35.25	34.50	..
JAPAN—Par 49.8 cents per yen.			
Demand	48.375	48.25	48.60
Cables	48.50	48.375	49.00

South America.

ARGENTINA—Par 42.44c per Arg. paper dol.			
Demand	35.625	35.00	48.125
Cables	35.75	35.125	48.25
BRAZIL—Par 32.45 cents per paper milreis.			
Demand	15.25	14.50	27.00
Cables	15.375	14.625	27.125

Canada.

MONTREAL—Par 100c per Canadian dollar.			
Demand	89.2	88.0	90.1

Russian Currency.

Prices for pre-revolution Russian ruble notes were as follows: Par, 51.40 cents per ruble.

	Bid.	Asked.
100 ruble notes, per ruble	.52½	.62½
500 ruble notes, per ruble	.47½	.52½

EUROPE'S WHEAT CROPS.

Comparison of Last Year's Yield With Other Periods.

According to the estimates of the Department of Agriculture, the production of 230,404,000 bushels of wheat in France last year compared with an average of 317,254,000 in the same country during the period 1909 to 1913. Germany's production last year of 80,000,000 bushels compared with a similar pre-war average of 152,119,000. The United States, Canada, Argentina, Holland, Spain, Sweden and India all increased their output last year over the pre-war average.

On the other hand, Russia, whose average production between 1919 and 1913 was 522,794,000 bushels, is beyond the reach of any accurate estimate this year. With the confusion of her markets, depreciation of her currency and the breakdown of her transportation facilities, it is not supposed that actual production of wheat can last year have exceeded one-quarter to one-third of the pre-war average.

The Bank of England's Gold.

Out of the addition of £37,000,000 to the Bank of England's stock of gold during 1920, a large part, according to the London reviews, was contributed by the joint stock banks of Great Britain and Ireland, which "are believed now to have placed practically the whole of their gold holdings at the Bank of England's disposal."

In the stock market of yesterday changes of fractions, such as ruled in the majority of issues, could not be construed as carrying particular significance, though it was recognized that a firm undertone existed. Whatever upturn of moment took place was in issues which for the most part have been under the influence of pool operations. Among those to advance were Studebaker, Chandler Motors, Chicago Pneumatic Tool and American Linseed, the latter continuing a movement that has succeeded in eliminating all of the loss brought about in the heavy liquidation of last December. The course of the market was what Wall Street had been led to expect by the character of the trading on previous days. With no new short interest of consequence, any impetus for a rise on covering in anticipation of the week-end was absent, and no development during the course of the week was of a nature to invite any extensive participation on the long side.

As to Investment Buying.

In some quarters the opinion persists that considerable investment buying is going on in certain stocks, and to this is, in part, attributed the firming up of prices. It is admitted that this buying is not of sufficient proportions to make for a big advance on any one day, but the taking of securities out of the Street, hence out of the speculative supply, it is argued, is making for a strong technical position. By the very nature of the buying, it does not encompass the entire market, but rather is a selective process in which fine discriminations are being drawn. Some evidence of the situation is to be found in the expanding number of stockholders in the case of United States Steel. Brokerage holdings of this issue are lower than ever before in the history of the company. Pennsylvania stock is also gaining a wider distribution than ever before.

A Favorable Sign.

Action of the Appellate Division of the Supreme Court in vacating an injunction restraining the Long Island Railroad from increasing passenger fares in conformity with the recent ruling of the Interstate Commerce Commission was considered as somewhat of a victory for the railroads. The lower court held that the Transportation act was unconstitutional in the Long Island case and the Appellate Division ruled that this was not a matter for State courts. The ruling was liked in railroad quarters in that it will probably stop a great loss of time in the presentation of similar actions to the United States Supreme Court for final decision.

The Pennsylvania Oversubscription.

Announcement that the subscriptions to the Pennsylvania fifteen-year $60,000,000 bond issue had been scaled to 5 per cent., after allowing original participants 80 per cent. of their subscriptions, indicates that the total amount applied for was close to $300,000,000. Allowing the first 80 per cent., or, say, $48,000,000, the remaining $12,000,000 must have been oversubscribed some twenty times, or $240,000,000. This, plus the $48,000,000, gives a total of $288,000,000 turned in for a single issue.

Copper Situation a Puzzle.

It is perhaps nothing new to describe the copper situation as puzzling. This term has applied for a long while, both as to the producers' viewpoint and that of the public in general. There is a belief, however, that movements underneath the surface are now going on which may have an important bearing on the future of the industry. What these may be in detail remains a secret, but some inkling comes now and then to show that the producers are taking more stern measure to correct conditions than have heretofore been applied. It is of common knowledge that the expected improvement has not developed, and perchance it is receding rather than approaching. Under such circumstances the copper men would naturally be looking for some plan which might prove equal to the emergency.

Piecework Efficiency.

Evidence submitted to the United States Labor Board in Chicago in connection with the question of keeping or abolishing National Agreements show that following the establishment of a full-time day and killing of piecework in the railroad shops efficiency of workmen employed dropped rapidly. On the Pennsylvania Railroad the decrease was as much as 26.7 per cent. On the Chesapeake & Ohio the decrease in the efficiency of piecework repairers dropped 41.4 per cent., while in a Union Pacific freight repair shop at Omaha the time required for certain work increased 26.4 per cent., and the output fell 20.9 per cent., while the average decrease in efficiency was considerably more than those figures. Recently, however, since outside industry ceased its bidding for skilled labor, there has been an increase in efficiency reported from many quarters due chiefly to a realization on the part of employes that the best workmen will be kept on the payroll when work becomes scarce and it is found necessary to lay off men.

Some Bank Records.

At least two of the items in yesterday's bank displays were of more than ordinary interest. Demand deposits in the actual bank statement, which were reported at $3,847,342,000, were the lowest to be recorded since the week of Feb. 21, 1919, when they were $3,931,656,000, and if allowance is made for the $160,000,000-odd demand deposits of the Equitable Trust Company, which only became a member of the Clearing House in September of last year, the demand deposits yesterday were the lowest since the end of August, 1918. The other low record for quite a period was in the item bills bought in the open market in the Federal Reserve Bank's weekly statement. The amount here was $28,436,399, the lowest since the total of March 21, 1919, when it was $27,157,673.

AUSTRIA'S MONEY MARKET.

Loans Which Home Investors Are Taking, Despite Financial Crisis.

The perplexity caused by the reports of financial breakdown in Austria is not diminished by the information conveyed in some of the financial correspondence from Vienna. A letter in the London Economist, sent from that city at the end of the year, remarks that "the subscription of the new 6 per cent. Treasury bonds is making good progress; in the last few weeks more than a milliard has been subscribed. A good deal of it has been taken over, not in the towns, but in the country, where the peasants have hoarded their banknotes. It would mean a great success if by means of these new bonds it should be possible to get these large sums, lying useless, for the purposes of the Government."

"In the last few weeks," this Vienna letter adds, "some new municipal loans have been issued with almost astonishing success. For an 80-million loan for 50 years at 99, bearing 5 per cent., by the city of Salzburg, more than 220 millions were subscribed, and a 120-million loan of the city of Graf on similar terms had a subscription of more than twice this sum. This seems to be a new example of the predilection of little capitalists in Austria for this kind of investment."

Last Month's Gold Imports.

Imports of gold into the United States during December exceeded those of any month in the past three years, except for last October when the total was greatly increased through transfer of gold belonging to the Federal Reserve from London to Washington.

NEW YORK STOCK EXCHANGE TRANSACTIONS

SATURDAY, JAN. 29, 1921.

Day's Sales.	Friday.	Thursday.	A Year Ago.	Two Years Ago.	Year to Date.	Same Period 1920.	1919.	1918.
259,445	488,335	493,175	349,805	172,480	15,496,124	19,654,316	11,807,141	14,771,523

1920 High.	1920 Low.	Sales.	Stock and Dividend Rate.	First.	High.	Low.	Last.	Net Chge.	Closing Bid.	Closing Ask.
46	22	100	Adams Express	33½	33½	33½	33½	– 1½	30¼	34
46⅝	14	100	Advance Rumely	18½	18½	18½	18½	– ⅝	18¾	19
34	32	100	Air Reduction (4)	36½	36½	36½	36½	– ½	36	38
82⅝	43¼	1,600	Allied Chem. & Dye	51½	51¾	50⅝	50⅞	– ⅝	50½	50⅞
92⅞	84½	200	Do pf. (7)	93¼	93½	93	93	– ½	93	94
53⅞	26½	100	Allis-C. Mfg. (4)	35⅝	35⅝	35⅝	35⅝	– ¼	35¼	36
95	51	200	Am. Ag. Chem. (8)	55¼	55½	55¼	55½	+ ½	55	56
125⅝	45¼	500	Am. Bosch M. (10)	55⅝	56⅝	55⅝	56⅝	+ ¾	55⅝	56½
61⅝	21⅝	5,100	American Can	32½	32¾	32¼	32⅝	+ ¼	32½	32⅝
147⅝	111	100	Am. C. & F. (12)	124½	124½	124½	124½	+ ½	124	124½
15½	6⅝	300	Am. Drug. Synd.	7⅝	7⅝	7⅝	7⅝	+ ⅛	7⅛	7½
30⅝	5	100	Am. Hide & Leather	9½	9½	9½	9½	+ ¼	9	9½
122	35	400	Do pf. (7)	45¼	45½	44¼	45½	..	45	45½
53½	37	200	American Ice (4)	44	44	44	44	+ 2	43	44½
119½	30⅛	1,000	Am. International	47	47½	46¼	46⅝	– ¼	46⅝	47¼
93	42	2,100	Am. Linseed (3)	61	62	61	62	+ 1½	61⅝	62
99⅝	80	400	Do pf. (7)	91	93	91	93	+ 1	91	93
100½	74	500	Am. Locomotive (6)	83	83	83	83	– ½	83	84
17⅞	6⅛	300	Am. Safety Razor	8⅝	8⅞	8⅝	8⅞	+ ⅛	8⅝	8⅞
30⅛	7⅝	1,300	Am. Ship & Com.	11¼	11½	11¼	11⅝	+ ⅛	11⅝	11½
72	29¼	1,900	Am. Sm. & Ref. (4)	39¼	40½	39¼	40½	+ 1	40	40½
100¼	64½	100	Do pf. (7)	81	81	81	81	..	79½	81
50	26	300	Am. Steel F. (3)	30½	30¼	30⅛	30¼	+ ⅛	30	30¼
142⅝	82⅛	200	Am. Sug. Ref. (7)	93½	93⅝	93½	93⅝	+ ⅛	93½	94
106⅝	65	800	Am. Sum. Tob. (10)	81	81¼	80⅜	81¼	+ 1½	80½	81
52	46½	30	Am. Tel. & C. (5)	51	51	51	51	..	50	60
100⅝	92⅛	3,100	Am. Tel. & Tel. (8)	99⅞	99⅞	99¼	99⅞	+ ½	99⅝	99⅞
283	104⅛	200	Am. Tobacco (12)	119½	119½	119½	119½	..	119	120
165½	55½	400	Am. Woolen (7)	67⅞	67⅞	67	67	– ½	66⅞	67¼
66½	30	700	Anaconda Copper	39¼	39⅝	39¼	39¼	..	39¼	39⅝
67¼	18	100	Asso. D. G. (4)	26⅛	26⅛	26⅛	26⅛	..	25½	26½
125	84	1,200	Associated Oil (6)	98½	102⅝	98½	100¼	+ 2½	100	102
90⅝	76	700	Atch., T. & S. Fe (6)	83⅝	83⅝	82⅝	82¾	– ⅝	82	83
104½	82	400	At. Coast Line (7)	84¾	85	84¾	85	+ ¼	85	86
176½	71½	600	At. G. & W. Ind. (10)	70	70	69⅝	69⅝	– ⅜	69½	69⅝
24	8	300	Austin Nichols	11	11	10½	10⅛	– ⅛	10	12
19¼	2⅞	100	Auto Sales	4⅞	4⅞	4⅞	4⅞	+ ⅛	4¼	5
148½	78	2,400	Bald. Locomotive (7)	90¼	90⅜	89⅞	89⅞	– ½	89⅝	90
48⅝	27⅝	900	Baltimore & Ohio	35	35	34⅝	34⅞	– ¼	34⅝	34⅞
43½	30	300	Barnsdall Cl. B (2½)	25⅝	25⅝	25⅝	25⅝	– 1½	25	25⅝
32½	2	600	Bethlehem Motors	4	4½	4	4½	+ ¼	4½	4¾
96	47	200	Bethlehem Steel (5)	55½	55½	55¼	55½	+ ½	54	56
102½	48⅞	1,800	Do Class B (5)	57½	57⅝	57½	57⅝	– ⅛	57½	57¼
114	99¼	100	Do pf (8)	105	105	105	105	..	104	105
15	2⅝	400	Booth Fisheries	5½	5⅝	5½	5⅝	+ ⅝	5½	5⅝
17	9¼	400	B'klyn Rapid Tran.	12⅞	12⅞	12⅞	12⅞	– ¼	12⅞	13
13¼	8½	200	Do cfs. of dep.	8⅛	8⅛	8⅛	8⅛	..	8	8⅛
11⅞	3⅞	200	Butte Cop. & Zinc	5⅛	5¼	5	5	– ⅛	5	5½
29½	8	100	Butte & Superior	13⅞	13⅞	13⅞	13⅞	..	13½	13⅞
27⅞	10	200	Butterick Co.	18	18⅛	18	18⅛	+ 1	18⅛	19⅝
28⅞	9½	100	Caddo Cent. O. & R.	17⅛	17⅛	17⅛	17⅛	+ ¼	16½	17
85¾	55¼	200	Cal. Packing (6)	63	63	62¾	62¾	– 1⅛	62½	63½
46	15¾	300	Cal. Petroleum	37⅛	37⅛	36⅝	36⅝	– ⅝	36½	37
134	109⅝	1,800	Canadian Pac. (10)	118	118¼	117⅝	118	+ ⅝	117⅝	118
104⅝	30½	500	Central Leather Co.	41¼	41¼	40⅝	41	– ⅝	40⅝	41
108½	80¼	200	Do pf (7)	93	93	93	93	+ ½	90	93
61⅝	24¼	900	Cerro de P. Cop. (4)	30⅝	30⅝	30⅝	30⅝	– ⅜	30⅛	30½
164¾	59⅝	4,100	Chandler Motor (10)	70⅝	72½	70⅝	72½	+ 2	72	72½
15	4	100	Chi. & E. Ill. eq.t.r.	6⅝	6⅝	6⅝	6⅝	+ ½	6	8
83⅝	13¼	100	Chi. Great West. pf.	19½	19½	19½	19½	..	19½	20
44⅝	21	500	Chi., Mil. & St. Paul	28⅝	28⅞	28⅝	28⅝	..	28⅝	28⅞
65	36¾	1,700	Do pf.	44½	44⅝	44⅛	44¼	– ⅛	44¼	44½
91⅛	60	200	Chi. & North. (5)	68½	68½	68½	68½	..	68	69
111⅞	60	1,500	Chi. Pneu. Tool (8)	67½	69⅝	67½	69⅝	+ 1⅝	69	69⅝
41⅝	21½	2,900	Chi., R. I. & Pac.	27⅛	27⅛	27	27⅛	+ ⅛	27	27¼
21¼	7⅝	5,900	Chile Copper	12⅛	12⅛	12⅛	12⅝	+ ¼	12¼	12⅝
40⅝	18	300	Coca-Cola	23¼	23¼	23⅛	23⅛	– ⅛	23	23¼
67	50	3,800	Colum. Gas & El. (6)	61⅝	63	61½	63	+ 1¼	62⅝	63
65½	9⅝	1,900	Columbia Grap. (1)	11⅝	11⅝	11½	11⅝	– ⅛	11½	11⅝
92¾	52½	100	Colum. Gr. pf. (7)	59½	59½	59½	59½	+ ½	58¾	60
93⅞	71⅞	300	Consol. Gas (7)	79½	79½	79	79	..	79	80
97⅝	51⅞	600	Cont. Can (7)	64	66	64	66	+ 2⅝	64½	66
14½	3⅝	2,300	Continental Candy	3⅝	3⅞	3⅝	3⅞	+ ⅛	3⅝	3⅞
103¼	61	200	Corn Prod. Ref. (6)	72⅝	72⅝	72¼	72¼	..	72¼	72½
107	97	100	Corn Prod. R. pf. (7)	103¾	103¾	103¾	103¾	+ ¾	103	104
43⅝	24⅝	400	Cosden Co. (2½)	30¼	30¼	30	30⅛	– ⅛	30	30⅛
278½	70	1,800	Crucible Steel (8)	94⅝	95⅝	94⅝	95	..	95	95¼
60⅝	21½	400	Cuban-Am. Sug. (4)	30	30	30	30	..	29½	30
59⅝	16½	200	Cuba Cane Sugar	23	23	22⅞	22⅞	– ⅛	22⅞	23
85⅞	54	100	Cuba Cane S. pf. (7)	65	65	65	65	..	64½	66
108	83¼	200	Del. & Hudson (9)	101	101¼	101	101¼	+ ¼	101	102
9	½	2,500	Den. & Rio Grande	1⅝	2⅛	1⅝	2⅛	+ ½	2	2¼
16⅝	⅝	14,500	Den. & Rio Gr. pf.	3½	4⅝	3½	4⅝	+ 1	4¼	4⅝
13	9¼	900	Dome Mines (1)	11⅞	12½	11⅞	12½	+ ⅝	12¼	12½
147	47	400	Endicott-John. (5)	62⅝	62⅞	62⅝	62⅝	– ½	62½	62⅞
104	84	200	Endicott-J. pf. (7)	95	95	95	95	+ 1	94½	107
21⅝	9¼	300	Erie	13⅝	13⅝	13½	13½	..	13½	13⅝
30½	16¼	1,000	Erie 1st pf.	20¼	20¼	19⅞	19⅞	– ⅜	20	20⅛
95	40	100	Fam. Pl.-Lasky (8)	57½	57½	57½	57½	+ ½	56½	57½
48	10	800	Fisk Rubber	14½	14⅝	14½	14⅝	+ ¼	14⅝	14⅝
36⅞	12¼	100	Freeport-Texas	18	18	18	18	..	17½	18
10⅝	1½	300	Gaston, Wm. & Wig.	4⅝	4⅝	4½	4⅝	– ⅛	4⅛	4½
43	32½	7,600	General Asphalt	68⅝	68⅝	67⅞	68¼	+ ⅛	68⅛	68¼
172	116½	600	General Elec. (8)	128¼	128¼	128	128¼	+ ½	127	128
42	12⅝	3,800	General Motors (1)	14⅝	15	14⅝	15	+ ½	14¾	15
93	69	100	General M. deb. (7)	80	80	80	80	– 1	80	84
85¼	58⅝	300	General M. deb. (6)	68½	68¼	[illegible]	68½	+ ½	65½	68½
86⅝	27	900	Good. (B. F.) Co. (6)	40⅝	40⅝	40½	40½	– ½	40½	40⅝
55½	15	100	Granby Con.	23½	23½	23½	23½	– ½	23	24½
91⅝	65¾	1,500	Great Nor. pf. (7)	79	79⅛	78	78⅝	– ⅛	78½	79
84⅞	25⅞	1,100	Gulf States Steel	34⅝	36½	34⅝	35½	+ 2⅞	35½	36
78⅞	50	200	Haskell & B. (4)	59	59½	59	59½	+ ½	58½	59½
46⅝	12½	100	Hendee Mfg.	17	17	17	17	..	16⅝	17½
71	45	200	Homestake Mining	50	50	50	50	..	49⅞	50
116½	55½	200	Houston Oil	76	76	75	75	– 1½	75½	76
23½	9¼	2,400	Hupp Motor C. (1)	13	13½	13	13½	+ ⅝	13⅛	13½
61⅞	28	400	Inspiration Copper	34⅝	35	34⅝	35	+ ½	34½	35
6⅞	3	300	Interboro Con.	4⅝	4⅝	4⅝	4⅝	+ ⅛	4⅝	4⅞
17⅞	8⅝	400	Interboro Con. pf.	12⅞	13	12⅞	13	+ ⅛	13	14
142½	88	300	Int. Harv., new (7)	96	96	96	96	+ ½	94½	95½
115	100	100	Int. H. pf., new (7)	110	110	110	110	+ 4	107½	..
179	28	100	Int. Motor Truck	34¼	34¼	34¼	34¼	– ⅞	34	35
26⅝	11⅛	1,100	Int. Nickel	15⅞	15⅞	15⅝	15⅝	+ ⅛	15⅝	15⅞
91⅝	38⅞	900	Int. Paper	61½	61½	61⅛	61⅛	+ ½	61	61¼
47⅞	19	300	Invincible Oil	25	25	24⅝	24⅝	– ⅜	24¼	25
7⅝	4	1,300	Island Oil & Trans.	4⅛	4⅛	4⅛	4⅛	– ⅛	4⅛	4¼
21⅞	3	3,500	Jewel Tea	7	9¼	7	8½	+ 2	8	8⅝
45⅞	7⅞	300	Jewel Tea pf.	15⅞	20	15⅞	20	+ 4⅝	19	22½
20	13	200	Jones Bros. Tea	24½	24½	24½	24½	..	24½	25
152⅞	25¼	500	Kelly Sp. T. (4)	47⅞	47⅞	47	47	– ⅞	47	47⅞
33⅞	14⅝	900	Kennecott Cop. (2)	19⅝	20	19⅝	19⅝	– ⅛	19⅝	20
48½	5⅞	5,300	Keystone Tire & R.	12⅝	13¼	12	13⅞	+ ⅝	13	13¼
57½	35	100	Laclede Gas	46¼	46¼	46¼	46¼	+ ¼	46½	50
36	14½	100	Loews, Inc. (2)	16⅝	16⅝	16⅝	16⅝	..	16⅝	16⅞
28	9⅝	300	Loft, Inc.	11⅝	11⅝	11⅝	11⅝	..	..	..
112½	94	200	Louis. & Nash. (7)	101½	101½	101½	101½	+ 1½	101	102
45	8	100	Mallinson & Co.	17⅛	17⅛	17⅛	17⅛	+ ⅛	16	17½
38	2	200	Maxwell Motors	5⅝	5⅝	5⅝	5⅝	+ ⅛	5⅝	5⅝
63¼	3¼	100	Do. 1st pf.	8½	8½	8½	8½	+ ½	8½	11
30⅝	2½	300	Do. 2d pf.	4½	5	4½	5	+ 1	3⅝	8
30½	2½	200	Do. 2d pf. c. of d. sta.	5	5	5	5	+ 1½	..	..
131½	65	100	May Dept. S. (6)	72½	72½	72½	72½	+ 1½	72⅝	74
222	148	8,200	Mexican Pet. (12)	159	159⅝	157⅞	159⅝	+ ⅝	158	158⅝
26	14½	100	Miami Copper (2)	18⅞	18⅞	18⅞	18⅞	+ ⅛	18⅜	19¼
71⅝	10¼	5,000	Middle S. Oil (1.60)	13⅝	13⅞	13⅝	13⅞	..	13⅝	13⅞
52⅝	29⅝	200	Midvale Steel (2)	31½	31½	31½	31½	..	31¼	31½
21	8¼	300	Minn. & St. L., new	11⅞	11⅞	11⅝	11⅝	– ⅛	11⅝	12
11	2¼	1,800	Mo., Kan. & Texas	2⅝	2⅝	2⅝	2⅝	– ⅛	2⅝	2⅞
18	3⅝	200	Mo., Kan. & T. pf.	4⅝	4⅝	4½	4½	– ⅛	4⅝	5
33⅝	11⅛	900	Mo. Pacific	18⅞	19⅛	18⅞	19⅛	+ ⅛	19	19⅛
55½	33⅝	1,200	Mo. Pacific pf.	40½	40½	40⅛	40½	+ ½	39⅞	40½
40	12⅝	700	Montgomery Ward	16⅝	16⅝	16⅝	16⅝	+ ⅛	16⅝	17
40	25½	1,400	Nat. Acme (3½)	25	25	24⅝	25	+ ⅛	24	24½
80	25¼	400	Nat. Cloak & Suit	31⅝	31⅝	31⅝	31⅞	+ 1⅝	31⅝	32
13	2	100	Nat. Conduit & C.	4⅛	4⅛	4⅛	4⅛	+ ⅛	4⅛	4¼
8⅝	3½	5,200	Nat. R. of M. 2d pf	4⅞	5⅝	4⅞	5⅝	+ ⅝	5½	5⅝
17⅞	8	900	Nev. Con. Copper	11⅞	11⅞	11⅞	11⅞	+ ⅛	11¼	11½
65½	31	4,100	N. O., Tex. & M. (6)	71⅝	76	71⅝	72⅝	+ 1½	73	74½
84¼	64¼	500	N. Y. Central (5)	23½	24⅝	23½	24	+ 1	23⅞	24¼
48¼	16⅝	1,600	N. Y. Dock (2½)	72⅝	72⅝	72⅝	72⅝	– ¼	72⅝	73
61	35½	200	Do pf. (5)	44½	44⅝	44½	44⅝	– ¼	43	45⅝
37⅞	15⅞	1,900	N. Y., N. H. & H.	21½	21⅝	21⅝	21⅝	– ⅛	21	21½
105½	85	200	Norfolk & West. (7)	101	101	101	101	..	100	100⅞
61	48	100	North Amer. (5)	55⅛	55⅛	55⅛	55⅛	+ ⅛	53	58
95⅞	66¾	9,400	Northern Pacific (7)	87⅝	87⅝	86⅝	86⅝	– 1	86½	86⅝
10⅝	7⅞	700	Okla. P. & R. (40c)	3⅝	3⅝	3⅝	3⅝	..	3⅝	3⅞
		100	Orpheum Circuit	27⅞	27⅞	27⅞	27⅞	..	27⅞	27⅞
41⅞	12	100	Otis Steel	14½	14½	14½	14½	+ ¼	14¼	15¼
61⅝	41¼	200	Pacific Gas & E. (5)	47	47⅝	47	47⅝	+ ⅝	47½	47⅝
116⅝	69½	800	Pan A. P. & T. (6)	75⅝	75⅝	75⅛	75⅛	..	75⅛	75½
111¾	64½	100	Do. Class B (6)	69	69	69	69	– ½	68½	70
44	37⅞	500	Penn. R. R. (3)	41⅝	41⅝	41½	41⅝	+ ⅛	41⅝	41⅝
36¼	6¼	1,400	Penn. Seab'd Steel	14⅝	14⅞	14⅝	14⅝	..	14⅝	14⅝
45	27	300	People's Gas, Chi.	38⅝	38⅝	38⅛	38⅛	– ⅝	38¼	38½
18⅝	9	100	Peoria & Eastern	10½	10½	10½	10½	..	10½	12
32	14	100	Pere Marquette	17⅞	17⅞	17⅞	17⅞	+ ⅝	17⅝	17⅞
44½	26⅝	300	Phillips Petroleum	28⅝	28⅞	28⅝	28⅞	+ ½	28	28⅞
82⅞	15	1,400	Pierce-Arrow	25⅝	26⅞	25⅝	26⅝	+ 1	26½	26⅝
23⅞	9	200	Pierce Oil	10⅝	11⅛	10⅝	11⅛	+ ¼	10⅞	11⅛
98	72	800	Do pf. (8)	76⅝	76⅝	76½	76½	+ ½	75⅝	76⅝
72⅞	51¼	200	Pitts. Coal (5)	61	61	61	61	..	61	62
91⅞	83	200	Do pf. (6)	86⅝	86⅝	86⅝	86⅝	+ ¼	86¼	88
39⅞	21½	200	Pitts. & West Va.	30¼	30¼	30¼	30¼	+ ¼	30	30½
27⅞	12	100	Pond C'k Coal (1)	13	13	13	13	– ⅞	12½	13½
113⅞	72½	900	Pressed S. C. (8)	94	95	94	94¾	+ 1⅝	94	95
104½	90¼	200	Do pf. (7)	100⅞	100⅞	100⅞	100⅞	– 1⅛	99½	102
124	95½	300	Pullman Co. (8)	111	111½	110⅝	110⅝	+ ⅛	110½	112
120	40	200	Punta A. Sugar (8)	47⅝	47⅝	47⅝	47⅝	– ⅛	47½	48
42⅞	30	1,200	Pure Oil (4)	35⅝	36	35¼	35⅛	– ⅜	35¼	36
107	96½	100	Ry. St. S. pf. (7)	104½	104½	104½	104½	– ⅝	104½	107
22⅝	10	400	Ray Con. Cop. (1)	13⅞	13⅞	13⅞	13⅞	..	13¾	14
85½	82¼	5,600	Reading (4)	84	84½	83¼	84	– ⅝	83⅝	83⅞
61	32⅞	100	Reading 1st pf. (2)	51	51	51	51	+ ⅛	49	51
65	33¼	800	Reading 2d pf. (2)	53¼	53⅝	53¼	53⅝	+ ⅝	53½	55
124⅝	55½	1,000	Rep. Iron & S. (6)	67	67	66⅝	67	+ ¼	66½	67⅛
55⅝	16¼	100	Rep. Motor Truck	22½	22½	22½	22½	+ ⅛	22⅝	22⅝
120⅝	49½	1,300	R.D., N.Y. shs. (5.20)	66½	66⅝	66¼	66⅝	..	66½	67
17⅞	10	100	St. Joseph Lead (1)	12¼	12¼	12¼	12¼	+ ¼	11⅝	12⅝
33⅞	15¼	600	St. Louis-San Fran.	22	22⅛	22	22⅛	+ ⅛	22	22½
40	11	300	St. Louis Southw.	26⅝	26½	26⅝	26⅝	..	23¼	26¼
49⅝	20⅛	400	St. L. Southw. pf.	39½	39½	38	38	– ⅞	37¼	38
83⅝	9	100	Savage Arms	17¼	17¼	17¼	17¼	– ⅛	17½	19
21⅝	2⅛	300	Saxon Motor	4⅝	4⅞	4⅝	4⅝	..	4⅝	4¾
243	85¼	2,000	Sears, R. & Co. (8)	90½	91¼	90½	91½	+ ½	91¼	91⅝
23⅞	14¼	500	Seneca Copper	18⅝	18⅞	18⅝	18⅞	+ ⅛	18⅝	19
90½	33⅞	400	Shell T. & T. (74c.)	43⅝	43⅝	43⅝	43⅝	– ⅝	43	44¼
48⅝	20	6,600	Sinclair Con. Oil	24¼	24½	24⅛	24½	+ ⅛	24⅝	24½
118⅞	88⅞	1,000	Southern Pac. (6)	98⅝	98⅝	98½	98½	– ¼	98½	98⅝
33½	18	1,300	Southern Railway	22⅝	23½	22⅝	23	– ⅛	22⅝	23
66½	50	100	So. Railway pf. (5)	59	59	59	59	+ ⅝	58⅝	60
157½	144	200	Stand. O. N. J. (5)	159	159	159	159	– 1	157	160
105⅝	100⅞	115	St. O. N. J. pf. (7)	108⅝	108⅞	108⅝	108⅝	– ⅛	108⅝	108⅞
51½	24½	700	Stewart W. Sp. (4)	34½	34½	33⅝	35	– ⅝	33½	34
120⅝	37⅝	17,400	Studebaker Co. (7)	56⅝	59	56½	58⅝	+ 2⅛	58⅝	58⅞
14	8¼	200	Submarine oBat (1)	8⅞	9	8⅞	9	..	8⅞	9
13⅝	6⅝	600	Tenn. C. & C.	8⅝	9	8⅝	9	..	8⅞	9
53⅝	40	1,600	Texas Co. (3)	44	44	43½	43⅝	– ⅛	43⅝	44
47	14	3,900	Texas & Pacific	20⅝	21⅝	20½	21⅛	+ ⅝	21	21⅛
53⅝	22	2,000	T. & P. C. & O. (1)	35⅝	35⅝	34⅝	35	– ½	35	35¼
95½	46	400	Tobacco Prod. (6)	56	56	55⅝	55⅝	– ⅝	55⅝	56
38⅝	5⅝	2,100	Transcontinental Oil	10¼	10¼	10	10¼	– ⅛	10½	10¼
129½	110	900	Union Pacific (10)	120	120	119⅝	119⅝	– 1	119½	120¼
69⅞	61¼	100	Union Pac. pf. (4)	67	67	67	67	+ ½	66½	67
224⅞	176	1,400	United Fruit (8)	107½	109	107½	108	+ 1	107½	108
96½	45¼	300	United Ret. Stores	56⅝	56⅝	56½	56½	..	56⅝	56⅝
25½	10½	100	U. S. C. I. Pipe & F.	13⅞	13⅞	13⅞	13⅞	..	13	14
55¼	38	300	Do pf. (5)	45½	45½	45	45	– ½	43⅝	45¼
78⅝	15	300	U. S. Food Prod.	26	26	26	26	– ¼	26	26¼
116⅝	58⅝	500	U. S. Ind. Alco. (8)	70	70¼	69½	69½	..	69½	70
115½	95½	100	U. S. Rub. 1st pf. (8)	103½	103½	103½	103½	+ ⅝	102½	103½
109	76½	5,200	U. S. Steel (5)	83	83¼	82⅞	83¼	..	82⅝	83¼
115⅝	104¼	100	U. S. Steel pf. (7)	110½	110½	110½	110½	+ ⅛	110¼	111
80⅝	44½	2,400	Utah Copper (6)	56⅞	57½	56⅝	57	+ ¼	56⅝	56¾
14	7	200	Utah Securities	9⅝	9⅝	9⅝	9⅝	..	9⅝	10¼
97	28⅞	300	Vanadium Corp. (4)	37½	37⅝	37½	37½	..	37½	37⅝
80¼	24⅝	300	Va.-Caro. Chem. (4)	37	37	36⅝	36⅝	– ⅝	36½	36⅝
21	5⅝	3,200	V. Vivaudou (1)	7⅛	7⅛	7	7	– ⅛	6⅞	7
13	7	100	Wabash	8⅝	8⅝	8¼	8¼	..	8⅛	8½
34⅝	17	700	Wabash pf., A	21	21	20½	20½	– ½	20½	21
15⅝	8⅝	400	Western Maryland	10⅝	10⅞	10⅝	10⅞	+ ⅛	10⅝	10⅞
27½	11	400	Western Md. 2d pf.	18¼	18½	18¼	18½	+ ½	17½	18¼
40	20½	200	Western Pacific	26	26	26	26	+ 1	26	26¼
92⅝	80⅛	300	Western Un. Tel. (7)	86½	86⅝	86½	86⅝	..	86	86½
52½	40	300	Westing. E. & M. (4)	45	45	45	45	..	44½	45
69½	30⅛	400	White Motors (4)	38⅝	39	38⅝	38⅝	..	38⅝	39¼
25⅞	13⅞	100	White Oil	15¼	15¼	15¼	15¼	..	15¼	15¼
32	5½	2,700	Willys-Overland	7⅞	8⅛	7⅞	8½	+ ¼	8⅛	8⅜
93	26	1,100	Willys-Overland pf	37	38½	37	38½	+ 1½	38¼	38½
145	100	100	Woolworth Co. (8)	110½	110½	110½	110½	– ½	110¼	112
95¼	[illegible]	100	Worth. Pump (6)	51	51	51	51	..	50⅝	51
			RIGHTS.							
		15,100	Middle States Oil	⅛	⅝	⅛	⅝	..	..	..
26¾	20	3,800	Southern Pacific	[illegible]	22⅝	21⅝	22	– ⅛	21⅝	22

Founded 1876

43 Exchange Place, New York

Boston Philadelphia Albany Buffalo Chicago San Francisco

MAINE
VERMONT
CONNECTICUT
RHODE ISLAND
NEW HAMPSHIRE
and MASSACHUSETTS

cover an area approximately equal to that in California served by the Pacific Gas and Electric Company.

We recommend for investment the 7% mortgage bonds of this Public Utility in denominations of $500 and $1000 at

99 and interest, to yield 7.10%

For complete details as to the properties, earnings, etc., of the company, send for Circular T-155

COUPONS

Payable at Our Office February 1, 1921

Crew Levick Company 1st S. F. 6's, 1931

Empire Refining Company 1st Mtg. & Coll. Tr. 6's, 1927

Webb City & Carterville Gas Co. General 6's, 1940

Spokane Gas & Fuel Co. 1st & Refund. 5's, 1944

Lorain County Electric Co. 1st Mortgage 5's, 1941

Gas & Electric Securities Co. Coll. Trust 6% Ser. Notes. 1920-25

Henry L. Doherty & Company

60 Wall Street New York

Guaranteed First Mortgage Bonds

On one of the best known buildings in New York City.

Actual net earnings at rate of eight times interest charges.

To net about 8%

This is an investment where security of principal is the main consideration.

Send for detailed circular T No. 830.

Farson, Son & Co.

Members New York Stock Exchange

115 Broadway, New York

Famous Players Lasky

An analysis of this company will be mailed to you upon request.

We also solicit inquiries regarding the general financial situation and individual securities.

W. E. HUTTON & CO.

Established 1886

MEMBERS

New York Stock Exchange
New York Cotton Exchange
Chicago Board of Trade
Cincinnati Stock Exchange

60 Broadway, New York

Telephone Bowling Green 4140

FIRST NATIONAL BANK BLDG., CINCINNATI

Securities

On the

Partial Payment Plan

Minimum 5 Shares—Orders for Less, Cash Only

Send for new Booklet 20-J

John Muir & Co.

Members New York Stock Exchange

61 Broadway New York

MILLER & CO.

Members

New York Stock Exchange

EQUITABLE BLDG.

120 Broadway New York

Our List of

Seasoned Readily Marketable Long Term Bonds

Contains

21 Railroad Issues

Yield: 6% to 8.05%
Maturity: 15 to 82 Years

18 Public Utility & Industrial Bonds

Yield: 6.05% to 7.20%
Maturity: 18 to 30 Years

All of these bonds are listed on the New York Stock Exchange

Ask for Circular S.H.M.

Investment Department

LYMAN D. SMITH & CO.

Members N.Y. Stock Exchange
34 Pine St. Tel. John 4100

Branch Office
527 Fifth Ave. Tel. Murray Hill 3700

We Offer for Immediate Delivery at Lowest Prevailing Prices

Salzburg (Austria) 5s
Prague (Czecho Slovakia) 4s
Bremen 3s
Hamburg 4½s
Frankfort-on-Main 3s
Allg. Electr. Ges 4½s
Benz Motor Co. 5s
and other foreign bonds

Correspondence Invited.

R. M. Bauer & Co.

Representatives of
Anglo-Austrian Bank, Vienna.
Banque de la Seine, Paris.
Hard & Co., Berlin.

25 BROAD ST., NEW YORK

$100,000

City of Miami, Fla.

6% Bonds Due Dec. 1, 1921

Principal & Interest payable in New York at Maturity.

Price 99¾ & Interest

Yielding about 6.30%

EDWARD CANFIELD & BRO.
10 Wall St., N. Y. Tel. Rector 9038

CONVENIENT BRANCH OFFICES IN MID-TOWN SECTION OF
New York Stock Exchange Firms
STOCKS AND BONDS
BOUGHT FOR CASH OR ON CONSERVATIVE MARGIN

Crawford, Patton & Cannon
HOTEL ST. ANDREW, B'way at 72d

Wasserman Bros.,
47 5TH AV., Cor. 45th
246 4TH AV., Bet. 18th and 19th Sts.
42 Broadway.

W. W. Lanahan & Co.

Investment Securities

Members { New York Stock Exchange. Baltimore Stock Exchange.

Calvert Building, Baltimore.
Telephone St. Paul 5775

FOR INVESTMENT OR PROFIT

Cityof Copenhagen 5½s, 1944*
Detroit, Toledo & Ironton 1st 5s*
Kansas City Lt. & Pr. 2d Mtge. 6s*
Empire Gas & Fuel Co. 8% Notes, '24*
Kansas City Lt. & Pr. 1st 5s*
Kansas City Ry. 1st 5s†
Kansas City Ry. 2nd 6s†
Int'l & Gt. Northern 7s, 1922*

I will be glad to furnish reasons why above securities should be purchased.

S. H. JONES
56 Wall St., N.Y. Phone Hanover 906

BEFORE YOU BUY STOCKS
Call or Write for Our

Investment Chart

A copyrighted form designed to aid the investor in determining the strong and weak points of a contemplated purchase. Ask for T.

L. D. NOLL & COMPANY
170 Broadway, New York

Recently compiled list of

Popular Preferred Stocks

now ready for distribution.
Sent on Request for C-11.

HEYWOOD BROOKS & CO.

"Popular Preferred Stocks"
149 Broadway New York

Yielding 8% to 11%

List of Preferred Stocks reviewed in current issue of

"Profitable Investing"

(Trade Mark Registered U. S. Pat. Off.)
Copy Free on Request.

A. HICKS LAWRENCE
50 Broad St., N. Y. Tel. Broad 3682

A WORLD COURT OF JUSTICE.

No American publication has yet given the complete text of the World Court of Justice Covenant as finally adopted at Geneva; neither has the full text of the Rapallo treaty yet been published in this country. Both are in February Current History Magazine. On news stands today.—Advt.

SILVER IN 1921

Outlook for the Coming Year, as Seen by the London Bullion Trade.

The following discussion of the silver bullion market's outlook for 1921 by Samuel Montagu & Co., the London bullion house, is interesting in view of the past week's fall in the London price of silver to the lowest figure since May, 1917:

The inquiry for silver cannot be expected to be so keen. The Continent is a seller of coin, not a buyer for coinage. Economy is the cry of the day, and taxation is cutting at the root of luxury expenditure. Hence, plate and jewelry will be less in request.

The requirements of India are doubtful. A good monsoon would stimulate demand, especially after the poor imports of 1920; but the country is well stocked with precious metal, and coinage is out of the question. The prospect of Chinese demand is also uncertain. So much depends upon the power of China to export goods, and the ability of Europe to pay for them. It can be taken for granted, however, that the interior of China is unusually well stocked with silver, and that confidence is being restored in official issues of notes.

The world as a whole would have good reason to welcome the return of the price of silver to a pre-war level. The persistent advance in the price of this metal has much to do with the increase in the prices of commodities, the reason being that the Allies had to depend so largely upon the products of the East, chiefly from India, with whom the world balance of trade has always been—unless the monsoon proved a failure—heavily in her favor. Wheat, rice and beans, jute, cotton, hides and skins figure largely in the useful goods which come from India and China. It was the rise in the cost of such items as these which stimulated that of other commodities in the markets of the world.

The total output for 1920 is not expected to show much change, but the apportionment among the contributing countries will be different. The United States will record considerably less, and Canada will show a further shrinkage. These reduced contributions will be offset by an increase from Mexico and from Burma. The last named mines, worked under British auspices, used to be exploited by Chinese. In a similar fashion, Professor Sayce deduces from recent discoveries that Babylonian firms worked the silver mines of Asia Minor centuries before the days of Abraham.

A good deal of misconception outside India as to the rupee problem arises from overlooking the fact that the natives of India regard the question as one of bullion rather than of currency, and choose to set their own ratio between currency composed of gold and of silver. In other words, the two precious metals are looked upon as commodities, the imprints of a die being but an official certificate as to the contents. The Indian Government during the year clearly endorsed the native point of view by removing the prohibition against using gold and silver coin otherwise than as currency—thus conferring a privilege not enjoyed in the United Kingdom. Gold and silver coins do not change hands in India to anything like the extent that they do in Western countries. They are obviously more treasured than current.

Public Bank May Increase Capital.

A special meeting of the stockholders of the Public National Bank has been called to act upon a proposal of the directors that the capital be increased from $2,000,000 to $3,000,000. If the proposal is ratified by the shareholders the latter will be given the right to subscribe, at par, to new stock up to 50 per cent. of their holdings. The new stock will be issued April 1 to stockholders of record March 10.

How and Why the Industrial Concerns Borrowed During 1920.

Discussing the issues of new industrial securities in London during 1920, the London Statist thus describes the situation: "Funds of the companies had been locked up in plant and stocks in anticipation of ready markets, but the continual rise in the cost of living diminished the purchasing power of the consumer and foreign markets failed even more signally to come up to expectations, mainly on account of the erratic tendencies of the exchanges. Consequently, the Autumn witnessed a revival in new issues; though these were mostly fixed-interest stocks yielding from 7½ to 9 per cent. per annum, and under high-class guarantee, underwriters were left with increasingly large proportions of their commitments.

"As the replacement of bankers' loans by permanent charges on revenue was not an attractive prospect, the device of short-term notes became increasingly common. In all there were issued during the year £21,523,250 of this type of security, £15,853,500 being created during the last quarter. They were, on the whole, a pronounced failure, and met with a flood of criticism, much of it uninformed. Their lack of success may be chiefly ascribed to their novelty, their short currency, and the general weakness of the capital market."

STOCK EXCHANGE NEWS.

Memberships Transferred—Robert P. Cregar (deceased) to Henry D. Meyerdirk, at De Coppet & Doremus, 42 Broadway; Elias C. Benedict (deceased) to Bert V. Smith, 160 Broadway; Rudolph Neeser to Andrew J. Tierney, at Carlisle, Mellick & Co., 43 Exchange Place.

Memberships Posted for Transfer—George B. Hopkins (deceased) to Arthur Hofheimer; sponsors, Sailing W. Baruch and Edwin H. Stern; Henry B. Livingston to Howland H. Pell; sponsors, Lindsley Tappin and W. D. Hutton.

Dissolutions of Partnerships—On Jan. 21, 1921, Gonzalez & Whitehead; on Jan. 29, 1921, Van Emburgh & Atterbury.

New Partnership—Van Emburgh & Atterbury, Jan. 29, 1921, 5 Nassau Street; Robert R. Atterbury and Charles E. Danforth.

Change of Firms—M. J. Hoey & Co., William Schenstrom retired; A. J. Johnson & Co., Frank J. Foley admitted.

New Address—Edward R. Whitehead, 52 Broadway.

Branch Offices—Charles E. Brickley & Co. (new), New York, 5 East Forty-fourth Street, E. Carnrick, manager; Chisholm & Chapman, Fifty-seventh Street and Seventh Avenue, New York, discontinued; Remick, Hodges & Co., Rochester, N. Y., discontinued; Springs & Co., 225 West Fifty-seventh Street, New York, discontinued; Springs & Co. (new), New York, Hotel Lorraine, Jack Blackwell, manager.

FOREIGN SECURITIES.

	Rate.		Due.	Bid.	Asked.
Argent. (unlisted)	5	Sept.,	1945	63⅝	64¼
Belgian (restor'n)..			1934	69¼	69¾
Belgian Mon. L'n.	5		1934	72⅝	73⅝
British Victory....	4		1960	290	305
British Fund.....	4		1960	250	274
Brit. Nat. W. L.			1922	382	397
Brit. Nat. W. L....	5		1927	372	387
Brit. Nat. W. L.			1929	365	380
Canada	5½	Nov.,	1933	87¼	88¾
Canada	5½	Dec.,	1937	80½	88
French Govt. Vic..	5		1937	57	60
French Loan, '17..	4		1943	46½	49½
French Prem.......	5	Loan of	'20	67½	70½
French Loan, '28..	6		1931	68⅝	71¼
Italy Treas........	5		1923	34	37
Italy Treas........	5		1925	35½	37½
Russia, ruble bds..	5½	Feb.,	1926	13	16
Russia	5½		1921	13	16
Sweden	6	June,	1939	80	81½
Switzerland	5½		1929	82½	84

SILVER BULLION.

Bar silver in London down 1d at 36⅞d per ounce. New York price for domestic bar silver unchanged at 99¼c per ounce, the Mint price; for "foreign" silver down 1⅝c to 62⅜c.

Range of prices for silver bullion this month:

	—Highest.—		—Lowest.—	
London	42¼d	Jan. 5	36⅞d	Jan. 29
New York	68⅝c	Jan. 6	62⅜c	Jan. 29
Range for the year 1920:				
London	89½d	Feb. 11	38⅞d	Dec. 10
New York	$1.37	Jan. 12	59⅜c	Dec. 10

217% EARNED BY RESERVE BANK

Local Institution's Net for Year $53,128,130, Compared to $27,959,619 in 1919.

EXCEEDED FIRST ESTIMATES

All Departments Showed Larger Profits Despite Increased Cost of 1920 Operations.

The New York Federal Reserve Bank had net earnings for 1920 before dividends but after all other charges, including reserves for taxes on note circulation, depreciation of reserve account, general reserve and appraised value of old buildings charged off, &c., of $53,128,130, equal to about 217¾ per cent. on the average capitalization of $24,400,000. In 1919 the earnings before dividends but after other charges amounted to $27,959,619, equal to 129½ per cent. on that year's average capital of $21,600,000. The earnings for last year were somewhat larger, according to the detailed statement issued yesterday, than the preliminary estimates indicated.

Last year's earnings, in detail, were derived in the following manner: Discount earned on bills discounted, $49,839,182; discount earned on acceptances, $8,323,050; interest on United States certificates, $1,975,648; all other earnings, $387,439; gross earnings, $60,525,321, against $35,278,006 for the year ended Dec. 31, 1919.

Expenses of operation, including cost of Federal Reserve notes and Federal Reserve Bank notes, amounted to $6,999,255, compared with $5,564,830 in 1919, leaving net earnings before extraordinary charges of $53,526,066, against $29,713,175 in 1919. Extraordinary charges last year amounted to $429,355, against $1,763,969 in the preceding year, leaving net earnings of $53,128,130, compared with $27,959,619 in 1919.

Dividends paid last year totalled $1,477,096, and $1,291,047 the year before, so that last year there was a balance for profit and loss account of $51,651,034, against $26,668,571 the previous year.

During 1920 $12,332,523 was transferred to surplus account, and $39,318,510 paid to the Government as franchise tax. The previous year $23,964,678 was transferred to surplus account and $2,703,893 paid to the Government.

PARIS STOCK MARKET.

French Government Bonds Up Again, Exchange on London Lower.

PARIS, Jan. 29.—Prices were irregular on the Bourse today. Three per cent. rentes 65 centimes higher at 58 francs 90 centimes; 5 per cent. war loan unchanged at 85 francs 20 centimes.

Exchange on London 70 centimes lower, at 55 francs 20 centimes per sovereign; American dollars were quoted at 14 francs 24½ centimes, against 14 francs 26½ centimes yesterday.

SHORT TERM NOTES.

Security. Rate.	Due.	Bid.	Ask.	Yld.
Am. Chicle...6	Oct. 21,'22	91	97½	..
Am. Chicle...6	Oct. 22,'23	90	95	..
Am. Chicle...6	Oct. 26,'27	80	90	..
Am. Cot. Oil.6	Sep. 2,'24	90	92	9.10
Am. T. & T...6	Oct., 1922	97	97½	7.90
Am. T. & T...6	Feb., 1924	95⅝	96¼	7.40
Am. Th'd Co.6	Dec., 1928	93½	96	6.63
Am. Tobacco..7	Nov., 1921	100¼	100¾	4.50
Am. Tobacco..7	Nov., 1922	100⅛	100¾	6.40
Am. Tobacco..7	Nov., 1923	100⅛	100⅝	6.75
Anaconda Co.6	Jan., 1929	86⅝	87	8.15
Anaconda Co.7	Jan., 1929	93½	94	8.10
A. A. O., Ltd.7½	Apr., 1925	100	100¾	7.80
Arm. & Co. c.7	July 15,'30	96⅜	97	7.50
Beth. St. Cor.7	July 15,'23	97½	98¼	7.80
Beth. St. Cor.7	July 15,'22	99	99¾	7.20
Can. Pac. Ry.6	Mar. 2,'24	95¾	96¼	7.25
Cons. Gas Co. of N. Y.....	Dec., 1921z	99¾	100	8.00
Cudahy Pack.7	July 15,'23	97	98¼	7.70
Fed. Sugar R.6	Nov., 1924	91	93	8.75
Cent. Arg. R.6	Feb., 1927	81	84	9.50
C. R. I & P.6	Feb., 1922	95	97	9.20
C. C. C. & St. L. Ry. Co..6	July, 1929	89½	90½	7.50
The B.F.Goodrich Co. cv..7	Apr., 1925	90½	91¼	7.40
Gulf Oil Corp.6	July, 1921	99	99¾	6.90
Gulf Oil Corp.6	July, 1922	97	98¼	7.10
Gulf Oil Corp.6	July, 1923	96⅛	97	7.80
H.J.Heinz Co.7	Dec. 1,'30	97½	98	7.30
Hocking Val.6	Mar., 1924	93	94⅛	8.70
Int. Rap. Tr..7	Sep., 1921	68½	70	...
Kan. C. Ter..6	Nov., 1923	97½	98	6.90
Kennecott C..7	Feb., 1930	92⅞	93⅜	8.00
Laclede Gas..7	Feb., 1929	91	93	8.50
Lig. & Myers.6	Dec., 1921	98⅝	99¼	6.70
Nat.C.&S.10-yr8	1930	93	95	8.75
Penn. Co.....4½	June 15,'21	99	99⅜	5.90
Phila. Co.....6	Feb., 1922	94¼	95¼	10.40
Proc. & G....7	Mar., 1921	100¼	100⅝	6.50
Proc. & G....7	Mar., 1922	100¼	100⅝	6.40
Proc. & G....7	Mar., 1923	100¼	100⅝	6.70
Pub. S. Corp. of N. J. cv..7	Mar., 1922	87½	89½	...
R.J. Ry'lds T.6	Aug., 1922	96⅛	97⅛	6.50
Sears-Roeb'k..7	Oct. 15,'21	98⅛	99¼	7.90
Sears, R. & C.7	Oct. 15,'22	96⅛	97	8.50
Sears, R. & C.7	Oct. 15,'23	96¼	96¾	8.30
Sinc. C. O. C.7	May 15,'25	90⅝	91¼	10.00
Solvay & Co...8	Oct., 1927	100	101	7.80
Southern Ry...6	Mar., 1922	96	96½	8.60
S'west B. T..7	Apr., 1925	96	96	8.05
St.P.Un.Dep., guaran. ...5½	Dec. 15,'23	96½	98	6.25
Stand. Oil Co. (Cal.) 7	Jan., 1931	101⅛	101⅝	6.83
Swift & Co...7	Aug.15,'21	98⅝	99⅜	7.15
Swift & Co...7	Oct. 15,'25	96⅛	97	7.80
The Tex. Co.7	Mar. 1,'23	99⅛	99⅝	7.15
West El. cv..7	Apr., 1925	98⅝	99⅛	7.20

EQUIPMENT BONDS.

Quoted on a Percentage Basis.

Name	Maturity.	Rate.	Bid.	Ask.
Atlantic Coast L..	1922-'36	6½	6.62	6.25
Baltimore & Ohio.	1920-'27	4½	7.30	6.62
Bethlehem Steel..	1920-'30	7	7.60	7.00
Buff., R. & Pitts..	1920-'33	4½@5-6	6.85	6.20
Canadian Pacific....	1920-'32	4½@6	7.15	6.80
Ches. & Ohio......	1924-'35	6½	6.75	6.30
Chicago & N. W..	1920-'23	4½	6.90	6.25
Chi., R. I. & P...	1920-'27	4½@5	7.62	6.75
C., St. L. & N. O.	1920-'24	5	6.87	6.80
C., C., C. & St. L..	1920-'29	5 @6	6.87	6.25
Del. & Hudson...	1922	4½	7.00	6.50
Erie Railroad.....	1920-'27	4½@5	7.75	6.75
Grace Steamship..	1920-'34	6	8.00	7.25
Illinois Central....	1920-'27	4½@5	7.00	6.25
Do	1925-'35	7	6.65	6.15
Int. Prod. Steam..	1920-'26	7	8.50	7.50
Louis. & Nash....	1920-'23	5	7.00	6.25
Mich. Central.....	1920-'32	5 @6	6.80	6.25
Minn. & St. Louis.	1920-'27	5 @6	7.50	6.70
Mo., Kan. & T....	1920-'24	5	7.85	7.00
New York Cent...	1920-'32	4½@5	7.00	6.30
Do	1921-'35	7	7.00	6.25
Norf. & West.....	1920-'24	4½	6.90	6.25
Northern Pacific..	1921-'30	7	7.00	6.25
N. Y., N. H. & H.	1920-'20	4½@5-6	7.75	7.00
Pac. Fruit Exp...	1925-'35	7	6.70	6.20
Pa. Gen. Freight..	1920-'23	4 @4½	6.87	6.25
Pitts. & L. Erie..	1921-'35	6½	6.70	6.35
Reading Co......	1920-'27	4½	6.90	6.25
Seaboard Air L..	1920-'27	4½@5-6	8.00	7.00
Sinclair Refining..	1920-'21	6	8.25	7.00
Southern Pacific..	1920-'25	4½	6.90	6.25
Do	1924-'35	7	6.70	6.15
Southern Ry.......	1920-'26	4½@5	7.37	6.62
Union Pacific	1924-'35	7	6.62	6.18
Virginian Ry.......	1920-'2[illegible]	6	7.50	6.75
White Oil Corp...	1920-'23	6	....	7.50

SUBSCRIPTION RIGHTS.

	Rights Expire.	Yester-day's Bid.	Ask.	Thurs-day's Bid.
Corn Exchange Bank.	Feb. 3	45	48	45
Farr Alpaca	Mar. 1	2¼	3¼	2¼
Home Insurance	Feb. 1	162	164	161
Mexican Eagle Oil....	Jan. 31	8¼	10	8½
Middle States Oil....	Feb. 1	½	⅝	½
Nat. Park Bank.....	Jan. 29	83	85	80
Shaw (W. W.).......	Mar. 19	19¼	20½	19½
Southern Pacific	Mar. 1	21⅝	22	22
Swan & Finch	Mar. 1	..	½	..
Transcontinental Oil..	Feb. 18	1/16	⅛	1/16

BROADWAY CENTRAL BANK

The Only Independently Conducted Bank On The Upper West Side

Statement of Condition as of January 12th, 1921

ASSETS.		LIABILITIES.	
Investments	$702,699.30	Capital Stock	$200,000.00
Loans	2,141,017.42	Surplus & Profits..	134,376.66
Cash on Hand	310,325.80	Deposits	3,325,130.00
Cash in Bank......	486,865.58	Interest Accrued and Payable	1,526.22
Furn. & Fix. & Safe Dep. Vaults	11,950.00		
Accrued Interest Receivable......	8,074.78		
	$3,660,932.88		$3,660,932.88

The Bank Where Promptness of Decision and Breadth of View Are Applied to All Requests.

To Meet the Local Demand for Additional Service and Protection, The Broadway Central Bank Will Be Open for the Convenience of Depositors Every Evening From 6 to 9 o'Clock, beginning Tuesday, February 1st.

Banking Hours 9 a. m. to 3 p. m. and 6 p. m. to 9 p. m.

BROADWAY CENTRAL BANK

2,574 Broadway (at 97th Street) New York

BONDS ON STOCK EXCHANGE

SATURDAY, JAN. 29, 1921.

	1921.	1920.	1919.
Day's sales ...	$6,730,850	$9,914,500	$7,395,000
Year to date	281,943,150	362,415,000	284,540,500

UNITED STATES GOVERNMENT WAR LOANS.

Sales $1,000.	Issue.	Open.	High.	Low.	Last.	Net Ch'ge.	—Closing— Bid.	Asked.	Yield.
191	—Liberty 3½s, 1932-'47..........	92.00	92.00	91.92	92.00	+.04	91.96	92.00	4.00
2	—Liberty 1st 4s, 1932-'47.........	87.70	87.70	87.70	87.70	+.36	87.00	87.50	4.65
1	—Liberty 2d 4s, 1927-'42..........	86.50	86.50	86.50	86.50	—.60	86.50	86.80	4.92
92½	—Liberty 1st conv. 4¼s, 1932-'47.	87.50	87.50	87.30	87.50	—.10	87.20	87.60	5.14
626	—Liberty 2d conv. 4¼s, 1927-'42.	86.90	86.90	86.50	86.76	—.24	86.66	86.76	5.27
548	—Liberty 3d conv. 4¼s, 1928.....	90.06	90.06	89.90	89.92	—.14	89.94	90.00	5.84
2	—Liberty 3d conv. 4¼s, reg.....	89.74	89.74	89.74	89.74	—.06	..	..	..
1,652	—Liberty 4th 4¼s, 1933-'38......	87.20	87.20	86.90	87.00	—.22	86.96	87.00	5.30
5	—Liberty 4th 4¼s, 1933-'38, reg.	86.90	87.00	86.90	87.00	—.18	..	..	..
175	—Victory 3¾s, 1922-'23..........	97.34	97.36	97.34	97.36	..	97.32	97.38	4.92
639	—Victory 4¾s, 1922-'23..........	97.38	97.40	97.32	97.34	..	97.32	97.34	5.95

Following sales are given in lots of $1,000:

Chinese Ry 5s
2..... 42
5..... 42½
C of Berne 8s temp ctfs
2..... 95½
City of Christiania 8s Kl&Co ctfs
2..... 97
5..... 97½
1..... 98
3..... 97⅝
3..... 97¾
1..... 98
Cy of Paris 6s
4..... 96½
5..... 98½
Dom Rep 5s
6..... 77
Dom of Can 5½s 1921
2..... 99
5s 1926
1..... 89⅞
5½s 1929
6..... 92½
4..... 92¾
1..... 92⅞
French Gov 8s
7..... 98⅞
11..... [illegible]
5..... 98⅞
12..... 98⅞
Govt of Switzerland 8s temp rects
17.....102⅝
1.....102⅝
1.....102½
Jap Govt 4½s sterling loan
13..... 81½
2..... 81⅝
3..... 81½
2d series
12..... 81¼
5..... 81½
4s ster loan
1..... 62½
1..... 62
2..... 62½
3..... 62
8..... 62⅝
9..... 62½
Kgdm of Belgium 6s
3..... 92
7½s rects
10..... 96⅝
8s w issued
58.....100½
33.....100
2.....100⅛
Kgdm of Denmark 8s interim ctfs
84..... 99⅝
2..... 98⅞
5.....100
5..... 99⅞
20..... 99⅞
1..... 99⅞
11.....100
Kgdm of Norway 8s interim ctfs
5.....100
5.....100⅛
Unit Kgdm of Gt Brit & Ire 5½s 1921
10..... 99
5½s 1922
2..... 95⅜
3..... 95¼
5..... 95⅜
5½s 1929
36..... 89
5½s 1937
2..... 86½
1..... 87
U S of Mex 5s
10..... 42
10..... 42¼
25..... 42⅝
N Y City 4½s 1960
5..... 87⅝
1966
2..... 88
Am Ag Chem deb 5s
2.....100⅝
Am Cot Oil 5s
10..... 75
Am Smelt & R temp 1st 5s
1..... 77⅝
3..... 77⅝
3..... 77½
Am Tel & Tel col 4s
5..... 78
col tr 5s
6..... 82½

conv 6s
2..... 95½
Armour & Co 4½s
2..... 86⅞
1..... 81½
4..... 81
Atch T & S F gen 4s
1..... 78¼
1..... 78⅛
1..... 78½
30..... 78⅞
Calif-Ariz 1st & ref 4½s
3..... 84⅝
Atl & Ch A L 1st 5s ser B
1..... 91
Atl Coast L 7s
4.....103¾
Balt & Ohio gold 4s
4..... 68
1..... 68¼
2..... 68½
29..... 68
conv 4½s
5..... 69⅞
1..... 69¾
4..... 69⅛
2..... 69⅞
5..... 69⅝
1..... 69½
1..... 69½
10..... 69⅝
ref 5s
6..... 69⅝
1..... 70
6s
2..... 91
SW div 3½s
3..... 78
5..... 78⅝
T Cin div 4s
2..... 55½
1..... 54⅞
8..... 55
Bell Tel of Pa 7s interim rects
8.....102
Beth Steel 1st & ref 5s
1..... 85½
Br Rap Tran 7s 1921 ctfs of dep stamped
5..... 41⅞
Br & West 4s
1..... 79
Cal G & El 5s
1..... 83⅝
Can Nor 7s interim rects
10.....100⅝
10.....100½
Cen of Ga 6s
1..... 90
Cent Lthr 5s
5..... 92¼
Cen Pacific gtd 4s
2..... 73⅝
Ches & Ohio gen 4½s
2..... 76¼
conv 5s
1..... 82⅝
1..... 82⅝
conv 4½s
1..... 76⅝
1..... 76⅝
1..... 77
Chi Bur & Qy joint 4s
50..... 97⅝
12..... 97½
3..... 97⅝
Chi & East Ill ref & imp 4s ctfs of dep
11..... 33⅝
gen 5s Guar Tr Co ctfs
3..... 80½
Chi & Erie 1st 5s
2..... 79½
Chi G Wn 4s
10..... 52½
Chi M & St P gen 4s ser A
27..... 70
4s 1925
2..... 76⅝
1..... 76
4s 1934
1..... 61
conv 4½s
1..... 70½
1..... 70⅝
3..... 70
1..... 70⅝

1..... 70
10..... 69
conv 5s serB
1..... 71
10..... 70
ref 4½s
1..... 63⅝
1..... 63¼
8..... 63⅝
3..... 64
C M & P S 4s
2..... 66⅝
Chi & N W 7s
6.....103
Chi Rwys 5s
1..... 61½
3..... 61¼
3..... 61⅝
Chi R I & P ref 4s
1..... 68¼
1..... 68½
Chi Un Sta 4½s ser A
18..... 81⅞
6½s int ctfs
1.....104⅛
9.....104⅝
Ch & W Ind con 4s
1..... 60
Chile Cop 7s
1..... 95
col tr 6s
2..... 73⅝
3..... 73
40..... 73½
3..... 73⅝
Chi Ind & L ref 5s
2..... 81⅝
ref 6s
2..... 96½
C C C & St L ref & imp 6s
7..... 90
3..... 90⅛
1..... 90
C W & M 4s
3..... 66
Col G & Elec 1st 5s
1..... 85
Colo & Southn ref & ext 4½s
3..... 74
Cuba C Sug conv 7s
3..... 84⅝
Del & Hudson 1st & ref 4s
10..... 79½
Den & Rio Gr 1st & ref 5s
1..... 45
1..... 45½
Duquesne Lgt col tr 6s
2..... 90⅝
1..... 90⅝
1..... 90⅝
25..... 90
E Tenn V & G con 5s
2..... 89¼
Erie R R 1st gen 4s
2..... 42½
1..... 43⅝
2..... 46⅝
cnv 4s ser A
1..... 39½
series B
2..... 39
Pa col tr 4s
1..... 72½
Gen El deb 6s
9.....101
Gr Trunk 7s interim rects
1.....102
1.....101⅝
5.....101⅝
1.....102
Gr Bay & Wn deb ctfs B
5..... 7⅝
Great Northn ref 4½s
1..... 82
Hav El Ry 5s
3..... 70
Hud & M 1st & ref 5s, Ser A
1..... 64½
adj inc 5s
5..... 28
Ill Cent ref 4s
1..... 76⅝
Ill C & C, S L & NO jt 5s, S A
7..... 85¼
7..... 86
Ill Steel 4½s
10..... 83

Int-Met 4½s
6..... 17½
cfs of dep
20..... 15
30..... 14⅝
3..... 15
Int Rap Tran 1st & ref 5s
10..... 50⅝
33..... 51
4..... 51⅛
1..... 51⅛
8..... 51⅛
Int Mer Mar s f 6s
2..... 81⅛
4..... 81
1..... 81⅛
2..... 81⅛
Ia Cent 1st 5s
1..... 70⅛
KC,FtS&M 4s
1..... 65½
15..... 66⅛
Kan C So 5s
5..... 74⅝
1..... 74⅝
4..... 75
3s
2..... 55⅛
2..... 55⅜
1..... 55½
8..... 55⅝
5..... 55½
1..... 55⅝
2..... 55½
Kan C Ter 4s
2..... 72¾
Lack Steel 5s, 1950
2..... 77⅝
1923
6..... 95
L S & M So 4s, 1931
1..... 84¾
Lorill'd Co 5s
2..... 88
Lou & Nash 7s
4.....104
col tr 5s
2..... 90
unified 4s
1..... 82¼
St L div 3s
5..... 53
2..... 52¾
Manh con 4s tax exempt
5..... 57½
Manitoba S W Colonizatn 5s
1..... 83¼
Midvale Steel col tr 5s
3..... 77¼
1..... 76
Minn & St L 1st & ref 4s
4..... 40
2..... 40½
M,StP & SSM con 4s
1..... 81
Mo, K & T 1st 4s
35..... 59
10..... 59¼
1..... 59
1st & ref 4s
5..... 55
2d 4s, c of d
3..... 39
Mo Pac gen 4s
12..... 55⅝
20s30f.. 54⅝
1..... 55⅜
NO, Tex & M inc 5s
11..... 59½
17..... 60
2..... 61
N Y Cent 7s, int rcts
1.....102
1.....102¼
1.....102
1.....102½
7.....102
deb 6s
4..... 90⅝
7..... 90⅝
5..... 91
gen 3½s
2..... 66⅞
deb 4s, 1934
1..... 80
1..... 80¼
con 4s, SerA
1..... 72
ref & imp 4½s, Ser A
1..... 73⅝
L S col 3½s
5..... 62⅝
N Y Tel 4½s
3..... 78¼
3..... 78

s f deb 6s
1..... 90⅞
N Y West & Bost 4½s
1..... 41⅝
Norf & Wn div 4s
2..... 77
conv 6s
2.....104
2..... 63
Nor Pac 3s
33..... 56
4s
2..... 78
N W Bell Tel temp 7s
1..... 96⅝
8..... 96⅝
18..... 96⅝
10..... 96½
5..... 96⅝
5..... 96⅝
10..... 96⅝
6..... 96⅝
2..... 97
3..... 96⅝
2..... 96⅝
2..... 96⅝
4..... 97
10..... 96⅝
3..... 97
6..... 96⅝
2..... 97
2..... 96⅝
2..... 97
Ore Short L gtd ref 4s
3..... 80
6..... 81
Ore-Wash R R & Nav 1st & ref 4s
4..... 78
Pac T & T 5s
1..... 83½
Penna R R gtd 4½s
3..... 89
con 4½s
2..... 91
gen 4½s
10..... 80⅝
gen 5s
2..... 90
5..... 89⅝
6½s w iss'd
111.....100
1.....100⅛
14.....100
3.....100⅛
20.....100
4.....100⅛
328.....100
3..... 99⅞
93.....100
69..... 99⅞
38.....100
gold 7s
3.....103⅝
1.....103¾
2.....103⅝
3.....104
1.....103⅞
1.....104
Peo & E 1st 4s
3..... 60
Pere Marq 1st 4s
5..... 68
1st 5s
1..... 84
Pub Ser Corp s f 5s
3..... 61
Readg gen 4s
19..... 81½
Rio Gr Westn col tr 4s
4..... 51⅞
R I A & L 4½s
1..... 68
St Lou Iron M & South unif & ref 4s
27..... 72
St L & San Fr prior lien 4s series A
4..... 61¼
23..... 61⅛
3..... 61½
1..... 61⅝
2..... 61¼
prior lien 5s series B
10..... 74
prior lien 6s series C
7..... 86⅝
adj 6s
25..... 65
2..... 65
income 6s
11..... 48⅝
2..... 48⅝
2..... 48⅝
1..... 48⅝
St L Southern [illegible]

con 4s
1..... 64
1st Term 5s
2..... 65⅝
St P M & M 4½s
1..... 90
San Ant & Ar Pass 4s
1..... 62⅝
2..... 63
Seab Air Line adj 5s
7..... 39
2..... 38⅝
1..... 39
1..... 39½
con 6s
1..... 51¼
So Pac col 4s
3..... 71½
conv 4s
15..... 78½
18..... 78¼
5..... 78⅛
12..... 78⅝
1st ref 4s
1..... 77⅝
3..... 77⅝
So Ry 1st 5s
1..... 86⅞
1..... 87
23..... 88
2..... 88½
10..... 88
gen 4s
1..... 60¼
1..... 61
M & O col 4s
1..... 59⅝
Steel & Tube gen s f 7s
19..... 95¼
Tex & P 1st 5s
3..... 80⅝
3d Av adj 5s
5..... 29¼
2..... 29⅝
Tol, St L & Wn 4s
3..... 51¼
Un Pac 1st 4s
5..... 82½
2..... 83
conv 4s
1..... 83¼
1..... 83⅜
6s
1.....100⅝
6.....100¼
1st & ref 4s
18..... 79¼
Un Rys Inv 5s Pitts issue
4..... 70
U R of S F 4s Un Tr c of d
5..... 32
U S Rubber 1st & ref 5s
4..... 78
1..... 77⅝
11..... 77⅝
7s
1..... 98⅝
1..... 98⅝
2..... 98⅝
U S Steel Cp s f 5s
1..... 94⅝
2..... 94½
3..... 94⅝
Utah P & L 5s
6..... 80
Vera C & Pac 1st 4½s
3..... 21½
VirgnRy 1st 5s
1..... 85
Westn Md 4s
1..... 54½
12..... 54½
Wn N Y & Pa 1st 5s
2..... 80
West Shore 4s
1..... 73
registered
1..... 72
Wn Un fund & real est 4½s
1..... 80½
3..... 80½
Westgh E & M temp 7s
5..... 98⅝
3..... 98⅝
24..... 98⅝
2..... 99
5..... 98⅝
Wilson & Co 1st 6s
1..... 98⅝
4..... 98⅝
3..... 99
Winston-Sal Southbd 4s
3..... 66

BID AND ASKED QUOTATIONS

FOREIGN ISSUES.

Closing quotations for Government and municipal bonds.

	Bid.	Asked.
City of Berne 8s	95¼	95½
City of Christiania 8s..........	96	97¼
City of Zurich 8s.	96½	96¾
Argentine 5s	69	69⅞
Belgium 6s	91¼	92
Belgium 7½s	96½	96⅝
Dom. of Canada 5s, 1921........	99½	99¾
Dom. of Canada 5½s, 1921........	99⅝	99⅞
Dom. of Canada 5s, 1926........	[illegible]	[illegible]
Dom. of Canada 5½s, 1929........	92½	[illegible]
Dom. of Canada 5s, 1931........	87½	88¾
Chinese Government 5s........	42	[illegible]
Republic of Cuba ext. 5s, 1944	78½	[illegible]
Republic of Cuba ext. 5s, 1949..	[illegible]	[illegible]
Republic of Cuba ext. 4½s, 1949..	[illegible]	[illegible]
Dominican Republic 5s........	77	[illegible]
City of Lyons 6s...........	[illegible]	[illegible]
City of Marseilles 6s........	[illegible]	[illegible]
City of Bordeaux 6s........	[illegible]	84
City of Copenhagen 5½s........	77½	78
French Government 8s........	98½	99
City of Paris 6s........	[illegible]	[illegible]
Government of Switzerland 8s....	102	102⅝
Japanese 4½s	81¼	81½
Japanese 4½s, second series.....	81¼	81½
Japanese 4s	62⅛	62½
City of Tokio 5s........	50⅛	55
Un. K. of Gt. Br. & Ir. 5½s, 1921.	99	99⅛
Un. K. of Gt. Br. & Ir. 5½s, 1922.	95⅛	95⅝
Un. K. of Gt. Br. & Ir. 5½s, 1929.	88⅝	89
Un. K. of Gt. Br. & Ir. 5½s, 1937.	86⅞	[illegible]
United States of Mexico 5s......	42¼	42½
United States of Mexico 4s.....	31½	32½
Italy 6½s	81½	82

U. S. GOVERNMENT PRE-WAR LOANS.

Closing quotations for Government bonds:

	Bid.	Asked.		Bid.	Asked
2s, r, 1930.	99	99½	4s, c, 1925.	102	103½
2s, c, 1930.	99	99½	P I 4s, '34.	81½	90
4s, r, 1925.	102	102½	P I 4s, '35.	81½	..

Closing quotations for stocks in which there were no transactions.

	Bid.	Asked.
Ad Rumely pf.	51	53
Alas G M.	⅞	1
Alaska J..	1⅛	1½
A A Cables	95	100
All Realty.	70	..
Allis-Ch M pf.	79	82
Am Sug 1st pf.	90	100
Am Ag Ch pf.	75	80
Am Bk N..	48	49½
Do pf....	42	45
Am B Sug.	45	46½
Do pf....	[illegible]	80
Am B S & Fdy	47	49
Do pf....	[illegible]	91
Am C pf.	86½	87
Am C & F pf.	112	..
Am Chicle.	27½	28¼
Am Cot Oil	22⅞	23¼
Do pf....	63	65
Am Exp...	127½	130½
Am Ice pf.	57⅝	60
Am La F Fire Eng.	9⅛	[illegible]
Am Lo pf.	105	108
Am Rad...	69⅝	71
Do pf....	109	..
Am M & G.	20	22
Am Shipb.	..	90
Do pf....	..	80
Am Sm pf. A	84½	85
Do pf. B.	65	..
Am Snuff.	96	103
Do pf....	75	85
Am Stl Fds pf.	86	88
Am S Ref pf.	107	110
Am S Tot pf.	88	91
Am Tob, B	116	117
Do pf....	93	[illegible]
Am Wh pf	90½	92¼
Am Wl pf.	95½	97
Am Wr Pa pf.	38	37½
Am Zinc..	8⅝	9
Do pf....	26⅝	28
Ann Arbor	12⅝	..
Do pf....	20¼	..
Assets R..	2⅝	3
Asso D G 1st pf...	59½	[illegible]
Do 2d pf.	47	52
A T & S F pf.....	79½	79⅝
Atl Ref....	925	975
Do pf....	106½	110¼
A, B & A.	5⅝	6
Atlas T....	18	20
Atl Fruit..	7½	8
A, G & W I pf......	42½	44
Aus N pf..	70	75
Auto S pf.	13	15
Bald L pf.	102	105
B & O pf.	51	51⅞

	Bid.	Asked.
B'dall, A..	28⅝	31
Bar Leath.	31	37
Do pf....	74	80
Batop M...	⅜	1
B'ch Cr'k..	32	..
Beth S 7% pf.	90	95
B'klyn Ed.	91	99
B U Gas..	51	54
Brown Sh.	39	41
Do pf....	75	100
Bruns Ter.	4	4½
B, R & P.	62	75
Do pf....	90	..
Buff & S..	72	75
Do pf....	42	49
Burns Bros	90	90½
Do pf....	106	115
Bush Ter..	..	100
Cal Zinc..	[illegible]	[illegible]
Cal Pet pf	74½	78
Cal & Ar..	48½	50
Can So..	38	45
Case Plow	6	8
Case (J I) pf.	81½	85½
C R R of N J.....	190	210
C'tain-teed	40	44
Do 1st pf	78½	85
Do 2d pf.	66¼	70
C, B & Q.	210	..
Ches & O..	59¼	60¼
Chi & Alt.	7⅛	8½
Do pf....	10⅝	20
C & E Ill pf ctfs....	6	8
Chi Gt W.	8⅝	8¾
C & N W pf.	105½	118
C, R I & P 7% pf.	73⅝	74¼
Do 6% pf	63	63¼
Chi, St P, M & Om.	62	63½
Do pf....	85	93
Chino Cop.	22⅝	22⅞
C, C, C & St L.....	43	46
Do pf....	60	66
Clu-Peab..	52½	53½
Do pf....	83	84
Col F & I..	29½	30
Do pf....	95	112
Col & So..	32	32¾
Do 1st pf	50	53
Do 2d pf.	43	45
Comp T R.	37	42
Con Cigar.	53	55
Do pf....	75	77
Con Textile	20⅝	20⅞
Cont C pf.	95½	100
Cont Ins..	63⅝	67
Crex Carp.	40	57
Cruc S pf.	87	91
C-Am Sug pf.	94½	95
Dav Chem.	25	29
De B M...	18⅝	22
D & Co pf.	90	92
D, L & W.	215	219
Det Ed....	95	96
Det & M..	45	..

	Bid.	Asked.
Do pf....	50	..
Det U Ry	..	90
Dul S Tr	..	17
D, S S & A	4½	4⅝
Do pf....	6¼	7
Dur H....	31	35
Do pf....	88	95
Elec S B	100	110
Elk H Coal	18	18½
Do pf....	30	43
Em Brant	..	9
Do pf..	..	38
[illegible] 2d pf.	11	11½
E Kodak	525	535
Do pf	100	103
[illegible] pf.	80	81
[illegible]	..	60
[illegible] M & S.	..	9
Do pf	28	30
[illegible]	[illegible]	87
Do pf....	98	102½
G A [illegible]	..	30
Gen Chem	..	61
Do pf.	90	95
Do [illegible] pf	83½	84
Gen Asp pf	105	110
Gen M pf.	71	75
Gill O pf.	87	89
G'drich pf.	82	84
Gray & D..	11½	12½
Gt N Ore..	28⅞	29¼
Guan Sug..	13	16
Greene-C..	22	23
G, M & N.	9	10½
Do pf....	24	30
Habir Elec	..	12
Hartman..	70	72
Ill Cent....	90½	92
Ill C l l...	59⅛	63
Indiahoma.	6¼	6⅝
Int Agric..	12	13½
Do pf...	51	52
Indian Ref.	15	16¼
Do pf. ..	85	..
Int Mer M..	14⅝	15
Do pf....	54⅝	55
Int Mot Tr 1st pf....	74	75
Do 2d pf.	62	64
Int N pf..	80	85
Int P pf.	94	99
Do pf sta	73½	76
Int Salt....	56½	70
Iowa Cent.	6	10
Iron Prod..	25	37
K C, Ft S & M pf..	60½	..
Kan C So..	20	20¼
Do pf....	45⅛	46½
Kayser (J)	74	90
Do 1st pf	92	120
Kelly Sp T pf	75	90
Do 8% pf	90	94
Kelsey Wh	40	45
Do pf....	70	95
K & D M.	5	10
Do pf....	29	..
Kresge (SS)	125	135
Do pf....	98	102
Kress (S H)	75	90
Lack Steel	53⅝	54½
L E & W.	11⅝	12½
Do pf....	24	30
L R & T..	20	20¼
Leh Val..	52½	53¼
Ligg & M..	143	145
Do B....	140	148
Do pf....	104	105
L-W Bisc..	41	42
Do 1st pf	93⅝	98
Do 2d pf.	96⅝	115
Lorill'd Co	140¼	142
Do pf....	104½	112
Mah Coal..	850	700
M'kay Cos.	63	68
Do pf....	57½	58
Man B'ch..	¼	2¼
Man Elev..	48⅝	53
Mallinson pf.	60	69¼
Man Sug...	75	85
Do pf....	92	94
Marlin R..	10	21
Martin-P..	16½	17½
[illegible]	18	25
M Dep Sts pf....	95	..
Mich Cent.	90	100
M, St P & S S M...	71½	72½
Do pf....	90	94
Do l l....	58½	61
Mon Pow..	53½	57
Do pf....	95	98½
Mor & Es..	63	70
Mullins B..	[illegible]	[illegible]
N O & St L.........	100	110
Nat Bisc..	102	107
Do pf....	115	120
Nat C & S pf.	74	77
Nat Enam.	62	69½
Do pf....	91	95
Nat Lead..	72	73
Do pf....	102	106
Nat Rys of M 1st pf	7	10
N Y A B.	80	81
N Y C & St L.....	46½	47⅝
Do 1st pf	58	65
Do 2d pf.	55	61

	Bid.	Asked.
N Y, L & West	75	90
N Y, O & West	17½	18
Norf So...	11	12
N & W pf.	65	70
Nunnally.	11	13
Nova S S.	34	35⅝
O B & B.	9¼	10
Ohio F S..	47	50
Ont Min...	5½	6
Otis Elev..	120⅛	125
Do pf....	..	87½
Otis Stl pf	80	93
Owens Bot	51	51½
Do pf....	..	98
Pac Coast.	20	30
Do 1st pf	60	100
Do 2d pf.	45	60
Pac Dev...	14	15¼
Pac Oil....	36⅞	37⅞
Pac Mail..	16	18
P T & Tel.	39	44
Par & B...	14¼	15½
Penney pf.	84	87
Pere M pr pf.	65	59
Do pf....	35	42
Pett-Mull..	34⅝	62⅝
Do 1st pf	..	115
Phila Co..	33¼	33⅝
Pierce-A pf	76	80
P Jones....	30⅝	50
Do pf....	73	76
P, Ft W & C pf.....	114½	..
Pitts S pf.	84	85
P & W Va pf.	73	77
P S, N J.	53	55⅛
Rand M....	22½	25
R R Sec, I C stk c..	52	56
Ry Stl Spr	85½	86½
Rem Type.	35⅛	38
Do 1st pf	..	86
Do 2d pf.	..	82
Rens & S..	104	..
Re-log S...	32¼	33¼
Rep I & S pf.	94	95
R Reis....	9⅜	10
Do 1st pf	50	66¼
St L S F pf.	30	32
San C S...	4¼	4¼
Seab A L..	6⅝	7
Do pf....	11½	12
Sears-R pf.	102	108
Shat-Ariz..	6⅛	6½
S-S S & I.	53	55
Do pf....	76	86
So P R S.	90	104
Do pf....	103	106
S & T pf..	81¼	[illegible]
Stern B pf.	78	95
Stand Mill.	105	140
Do pf....	75½	80
Stromb C..	38	40
Studeb Co pf.	88½	95
Sup Steel..	43	48
Do 1st pf	95	98½
Sup Oil...	[illegible]	13
Temtor, A.	20¼	32
T P L Tr.	207	300
Third Av..	16	16½
Tide W O.	165	174
Tob P pf.	88¼	91
T Sq A S.	10¼	11
T, St L & W ctfs..	9⅛	12
Do pf c.	16	20
Tran & W.	41	41⅝
T C R T.	39	39¼
Do pf....	..	95
Und Type..	150	170
Do pf....	102	120
U B & P.	73	74
Union Oil..	22⅝	[illegible]
U Alloy S.	31⅞	34
U Cig Sts.	135	150
Do pf....	102	112
Un Drug...	103	101
Do 1st pf	45½	46
U Rys Inv.	9⅝	10
Do pf....	21½	22
U S Exp...	6	7
U S Ind A pf.	95	98
U S R & I.	48	50
U S Rub..	69⅝	70
U S Smelt	35	35¼
Do pf....	42½	43⅞
Va-Car Ch pf.	90	100
Va I, C & Coke	88	92
Weber & H	10⅝	11½
Wab pf. B.	[illegible]	15
W F Exp...	62	65
W Pac pf.	69	70
West A B.	94½	96
W'wire Stl	16⅝	18
W & L E.	9⅝	10
Do pf....	16⅛	17½
Wilson	42	45
Do pf....	..	100
Wis Cent..	34	38
W'w'th pf.	106	..
Wor Pump pf. A....	79¼	81
Do pf. B.	65½	66

French 4s 1917
French 5s 1931
French 5s 1920
French 6s 1920

All Foreign Bonds and Currencies

DUNHAM & Co
SPECIALISTS
43 Exchange Place New York
Telephones 8300-16 Hanover.

Offer
subject to prior sale
for
IMMEDIATE DELIVERY

Bremen 3s $12.625
Leipzig 5s......... 19.00
A. E. G. 4½s (German General Electric) 19.75
Vienna 5s 3.50

All other foreign Securities

E. H. WOLFES
212 Broadway, N. Y.
Tel. Cortlandt 2352-2374

GERMAN BONDS
Foreign Exchange

MEYEROWITZ & CO.
165 BROADWAY NEW YORK
Tel. Cortlandt 8211-12-13

German Securities

F. B. Warren & Co.
15 Maiden Lane, New York
Tel. Cortlandt 7575.

SPECIALISTS IN
Foreign Securities
Foreign Exchange

NEWMAN BROTHERS
115 Broadway, N. Y. Tel. Rector 8154

JUST OFF THE PRESS!
Five Successful Methods of Operating in the

Stock Market

Methods of successful traders explained, with suggestions for their use by large and small operators. Eight meaty chapters. Thirty-six pages illustrated by graphs. Written by an expert. Second and enlarged edition now ready. Send one dollar to insure a copy by first-class mail. Ask for Booklet M-1.

SEXSMITH & CO.
Investment Securities
107 Liberty Street New York

ATTENTION—
Read what Mr. Edwin L. Barnes says about
BABY BONDS
especially prepared for small investors. This is one of the many important articles discussed in our current issue.

Send $5 for this and the next 12 issues.

The FINANCIAL WORLD
Published Every Monday
Dept. T, 29 Broadway, New York

Your Dollar

will now buy more real value in good Stocks and Bonds than it will for years to come.

In the opinion of financial experts, now is the time to purchase securities, as such opportunities for profit may not present themselves soon again.

Write us frankly stating what Investments you have in mind and we will be only too glad to give you *an absolutely unbiased opinion* on same.

Send us a list of the Stocks and Bonds you own and we will tell you their market as well as their collateral value.

All information treated in strictest confidence.

Visit our Boardroom. Avail yourself of our services; our telephone service division and statistical department.

HARRY A. COCHRANE & CO.
67 Exchange Place, New York City
Phones Rector 3335, 9167

No Promotions No Promotions

New York Air Brake

A complete analysis of the above stock is featured in current issue of our "Investors Service," including a chart showing price range.

Copy free on request.
Ask for No. 195

E. L. WITTMEYER & CO., Inc.
Investment Securities
Phones Bowling Green
66 Broadway 6269-6270 New York

Trade Problems

Problems disturbing men who head great enterprises or conduct modest business establishments are frequently solved through suggestions in the pages of The Annalist. All departments of finance, commerce and economics are authoritatively reviewed in every issue.

The Annalist gives reliable information on Stock Exchange transactions and movements in the steel, textile, shipping and other industries. Charts, tables and statistics are published. The Curve of the Food Cost of Living is of general interest and the Open Market is invaluable to investors.

In this week's issue
OUT TOMORROW

Business Must Halt Spread of Cancellation to Credits.
Stagnation Largely Due to Order Cancellation.
Is Increase in Capital, Income and, as Such, Taxable?
How Much Have Exchange Losses Cut Europe's Bill to Us?

THE ANNALIST
A Magazine of Finance, Commerce and Economics
Published Mondays by The New York Times Co.
Times Square—New York

10c a copy at news stands *$5.00 a year by mail*

Selected Dividend Payers

We have prepared a special booklet which analyses a well diversified list of 12 representative stocks of National leading industries, listed on the New York Stock Exchange.

These securities besides offering an exceptionally high yield, show unusual prospects for market appreciation.

The yield on this combination averages more than **10%**

This booklet also contains our views on the present market situation and gives reasons why we believe the above-mentioned stocks are the outstanding features of the market today.

Copy sent FREE on request
Ask for T. 55

S·S·RUSKAY & Co.
ESTABLISHED 1877
Members Consolidated Stock Exch. of N.Y.
20 BROAD ST. NEW YORK
Phones Rector 7001-7009

DANISH LOAN HERE

National City Company to Sell Consolidated Municipal 8 Per Cent. Gold Bonds.

GUARANTEED BY KINGDOM

Other Large Pieces of New Financing Are Expected Soon, Including Chilean Loan.

The National City Company tomorrow will offer $15,000,000 in twenty-five year 8 per cent. sinking fund external gold bonds of the Danish Consolidated Municipal Loan, unconditionally guaranteed by the Kingdom of Denmark. The bonds will be offered for public subscription at 98 and interest, to yield about 8.29 per cent. They will be dated Feb. 1, 1921, and will mature Feb. 1, 1946.

As a sinking fund for the retirement of the bonds, the contract for the loan provides for the payment of $400,000 annually for the first five years and $650,000 annually for the remaining twenty years. Sinking fund payments will be used to purchase bonds in the open market, if obtainable at not exceeding 107½, but if on Nov. 15, 1925, or on May 15 or Nov. 15 in any subsequent year, any sinking fund moneys remain not so applied, so far as is practicable, on the next succeeding interest date, to the redemption of bonds by lot at 107½ on sixty days published notice.

On Feb. 1, 1931, and on any interest date thereafter, the bonds may be called for redemption, in whole or in part, at the option of the municipalities, at the stated redemption price. No bonds can be called prior to Feb. 1, 1926.

The bonds will be in two series. Series A of $7,000,000 principal amount, will be the joint obligation of twenty-seven Danish municipalities, embracing nearly all of the chief cities of Denmark outside of Copenhagen and Frederiksberg. Series B of $8,000,000, will be the joint obligation of Copenhagen and Frederiksberg.

In addition to this offering, it is expected that some other very large pieces of new financing will be undertaken next week. It is believed that the much-discussed Chilean loan, probably of $20,000,000, will be announced, and several pieces of domestic industrial financing are understood to be nearing the stage where definite announcement may be made.

It is possible that an issue of $75,000,000 to $100,000,000 of Ford bonds, probably in the form of fifteen year 7 per cents, will be announced the latter part of the coming week. This matter still is receiving the attention of bankers, but no announcement is expected before the latter part of the week, at the earliest, and it is not improbable that the matter may go over into the following week.

Industries and From Battlefields.

A curious sequel of the European battles and one of the interesting movements in our import trade has been the receipts into this country of old copper in the last few months. The extent of this movement and its bearing on our own copper market has not been generally appreciated. These imports have consisted of old brass which by suitable additions of zinc can be remade into good brass; of old copper

is shown by the following table, in pounds:

	Old Brass.	Old Composition Copper.	Metal
11 mo., 1920..	34,384,769	9,742,967	3,462,001
Cal. yr., 1919..	13,878,171	4,217,348	238,933
Cal. yr., 1913..	8,736,143	7,266,080	2,311,400

These data show that the increase has been marked in 1920, the expansion in old brass and in copper having been pronounced over 1919 and especially over pre-war figures. It is evident that both the battlefields and the war industries of Europe are giving up their old ma-

... than ever before; much of them in fact back to the source from which they originally came.

Where Sterling Is Above Par.

At the end of December, it was estimated in London that out of twenty important foreign markets, sterling was at a discount in seven of them, but at a premium in thirteen. The premium on sterling occurred mainly in markets of the previously belligerent countries, but there was a substantial premium also in Norway, in Denmark, in Paraguay, in Brazil and in Chile.

CURB TRANSACTIONS

SATURDAY, JAN. 29, 1921.

INDUSTRIALS.

Sales.		High.	Low.	Last.	Sales.		High.	Low.	Last.
300	‡Acme Coal..	1	⅞	1	100	‡Max Chal B	16¾	16¾	16¾
1,200	‡A Pack. Inc	7⅞	7	7⅞	100	N Am P & P	5⅛	5⅛	5⅛
200	‡Am Refrig.	1½	1½	1½	800	Perf Tire....	1⅛	1⅛	1⅛
100	Aut Fuel S..	67½	67½	67½	700	‡Profit S O & R S Co.	⅜	⅜	⅜
100	‡J G Brill...	53	53	53	1,150	‡Do pf....	1⅛	1⅛	1⅛
400	‡B-A T coup	13⅞	13⅞	13⅞	1,000	‡Radio Co...	1⅛	1⅛	1⅛
2,500	‡Car, L & P.	3⅛	2⅞	3	1,000	‡Stan Rub..	61	56½	58
800	‡Dur M. w i	16⅜	16⅜	16⅜	2,000	‡S Co of Am	2¼	2⅛	2⅛
700	‡Emp T & S.	19	18⅞	19	25	‡Todd Ship.	64½	64½	64½
400	‡Hav Tob....	1½	1½	1½	400	Un Profit S.	1⅛	1½	1⅝
100	‡Her Paper..	7	7	7	1,500	U S Ship Cp	1⅜	1⅜	1⅜
1,200	‡Int C Rub.	11⅞	11½	11½	1,000	U S Steam.	1⅛	1⅜	1½
150	‡L Val C S.	68	68	68	1,600	‡Wyllis Corp	1⅛	1	1
300	Lima Loco..	71	70	70					

STANDARD OIL SUBSIDIARIES.

		High.	Low.	Last.
20	‡Stand Oil Co of N Y	355	354	354
10	‡Vacuum Oil	325	325	325

MISCELLANEOUS OIL STOCKS.

Sales.		High.	Low.	Last.	Sales.		High.	Low.	Last.
500	‡Allen Oil...	1⅜	1¼	1⅜	4,000	‡Midwest T.	⅝	⅜	⅝
10,000	†‡Allied Oil.	16	15	16	3,000	Nob O & G	⅜	⅜	⅜
3,300	‡Boone Oil..	1⅛	1⅛	1⅛	100	‡Mount Prod	9	9	9
25,000	†Bos-Wyo O.	1	⅞	1	400	N A O & R.	2⅝	2⅛	2⅝
500	‡C S B T Sh	29⅛	29½	29⅛	500	O O & G, new	2⅛	2⅛	2⅛
100	‡Duquesne O	2⅛	2⅛	2½	400	‡Ranger G..	13⅛	13	13⅛
400	‡Elk B Pet.	8⅛	8	8⅛	800	‡Red Rock O	1	⅞	1
3,000	Eng Pet......	1⅛	1	1⅛	100	‡Ryan C w i	12⅞	12⅞	12⅞
1,000	Fed Oil......	2⅛	2	2⅛	100	‡Salt C Prod	10	10	10
300	‡Fensid Oil.	14	14	14	700	‡Settled P O	2⅛	2⅛	2⅛
300	‡Glenrk Oil.	2⅛	2	2⅛	1,500	‡Simms Pet.	8⅝	8⅛	8⅝
200	‡Granada Oil.	5⅝	5⅛	5⅝	400	Skelly Oil...	8⅛	8	8⅛
100	‡G-G O em	25	25	25	4,500	‡Stanton Oil	7	6	7
2,000	‡Hudson Oil	⅛	⅛	⅛	3,000	‡St O (new)	⅛	⅛	⅛
700	‡Internl Pet	16¾	16⅛	16¾	6,000	‡Tex O & L.	⅝	⅜	⅝
400	Magna Oil..	3⅝	3	3⅜	200	U S Oil C.	10	10	10
200	‡Maraca'o O	19⅛	19⅛	19⅛	750	‡Victoria Oil	⅜	⅜	⅜
300	‡Mer O Cor	12⅞	12⅞	12½	200	‡Wood'n O	1⅛	1⅛	1⅛
1,500	Mexico Oil..	1⅛	1⅛	1½					

MINING STOCKS.

Sales.		High.	Low.	Last.	Sales.		High.	Low.	Last.
1,500	Al-Br C M.	⅛	⅛	⅛	2,600	†‡Kewanas.	3	2½	3
2,500	†‡Atlanta...	2	⅛	2	4,700	†‡Knox Div.	17	15½	15½
30,000	‡Atlas Gold.	23	21	23	8,000	‡Lone Star.	5	4	5
3,000	†‡Belcher Div (a pros)...	3	3	3	2,500	†‡MacN C M	13	12	13
2,800	†‡Belcher Ext (a pros)...	4½	4	4	1,000	†‡MacN Min	17	17	17
700	Big Ledge..	⅛	⅛	⅛	1,500	Magma Cop.	23	22	23
2,000	†‡Booth	4⅛	4½	4½	4,200	†‡Marsh Min	10	9	9
50,000	‡Bos & Mon.	72	70	72	200	‡Motherlode	5⅛	5⅛	5½
3,600	†‡Caledonia.	16	15	15½	800	‡Ophir Sil M.	⅛	⅛	⅛
2,500	‡Can Silver.	20	18	20	500	Prince Con..	⅛	⅛	⅛
7,500	†‡Cashboy .	8½	7⅛	8	3,000	Rex Con....	5	5	5
100	Con Vir Sil.	4⅝	4⅝	4⅝	450	St Croix Sil.	⅛	⅛	⅛
3,100	‡Cortez Sil..	67	64	67	2,700	†‡Sil Pick..	9	9	9
15,000	El Sal Sil..	½	⅛	½	800	‡So AmG&P	6½	6⅛	9¼
20,000	‡Eur C M...	1⅛	1⅛	1⅛	200	Stand S L...	⅛	⅛	⅛
1,800	†‡Eur Holly	1⅛	1⅛	1⅛	1,000	†‡Success M	2½	2½	2½
16,000	‡Flor Gold..	30	28	30	2,000	‡Sutherland	2	2	2
2,200	‡Gold Deep.	1⅛	1	1	1,700	‡Tala Sil....	⅝	⅝	⅝
3,200	†‡Gold Z D.	21	20	20½	250	‡Ton Belm..	1⅛	1⅛	1⅛
4,500	†‡Gold Con.	8	7	7	4,700	‡Ton Div...	1⅛	1⅛	1⅛
2,000	†‡Gold Dev.	2	2	2	270	Tono Ext....	1⅛	1⅛	1⅛
15,000	†‡Har D M.	30	25	30	750	Un Eastern.	2⅞	2⅝	2⅝
375	Hecla Min..	4⅛	4⅛	4⅛	3,000	†‡U S C M.	9	8½	9
2,300	‡Hen Silver.	4	2½	4	2,200	†‡Victory D (a pros)...	5	4½	4½
2,500	†‡Jim Butler	18	17½	18	1,000	†White Caps	9	8½	8½
3,500	†Jumbo Ext	7	6	6	4,500	Wilbert Min	4	3	4

BONDS.

Sales.		High.	Low.	Last.
$30,000	‡Allied Packers 6s	57½	56½	57
20,000	‡Am T & T 6s, 1922	97½	97	97½
1,000	‡Am T & T, 1924	96	96	96
30,000	‡Am Ag Chem 7½s	97⅝	97½	97⅝
1,000	‡Anaconda 6s	86⅝	86⅝	86⅝
30,000	‡Anaconda Cop. 7s	94	93⅝	93⅞
5,000	‡Anglo-Am Oil 7½s	100¼	100⅛	100¼
15,000	‡Armour 7s	96⅝	96½	96¼
10,000	‡Beth. Steel 7s, 1935	96¼	96	96¼
10,000	‡Brazilian Light & Trac	90½	90½	90½
8,000	‡Can. Natl. Ry. 7s, 1933	102	102	102
15,000	‡Cerro de Pasco 8s	105¼	104⅝	105½
30,000	‡Cons. Gas 8s	100	99⅞	99⅞
5,000	‡Diamond Match 7s	101⅞	101⅝	101⅞
10,000	‡Emp. Gas & F. 6s, 1924	83¼	83¼	83¼
2,000	‡Gen. Asphalt 8s	101½	101½	101½
5,000	‡Goodrich 7s, 1925	91½	91	91
2,000	‡Govt. of Sweden 6s	81½	81½	81½
20,000	‡Grand Trunk 6½s n	95⅛	95⅛	95⅛
15,000	‡Heinz 7s, 1930	97⅛	97	97
1,000	‡Inter. Rapid Tran 7s	69	69	69
10,000	‡Laclede Gas Lt. 7s	92	91⅞	91⅞
5,000	‡National Leather 8s	96	95¾	96
10,000	‡Ohio Cities Gas 7s 1923	94⅞	94⅜	94½
10,000	‡Ohio Cities Gas, 1924	94	93⅞	93⅞
10,000	‡Ohio Cities Gas, 1925	93⅛	93⅛	93⅛
5,000	‡Sears Roebuck 7s (1 yr.)	98⅝	98⅝	98⅝
1,000	‡Sears Roebuck 7s (2 yr.)	96⅝	96⅝	96⅝
20,000	‡Sears Roebuck 7s (3 yr.)	96⅝	96⅝	96⅝
20,000	Sinclair 7½s	91⅝	91	91⅝
60,000	‡So. West. Tel. 7s	96⅛	95½	96¼
20,000	‡S. O. California 7s	101⅝	101½	101½
5,000	‡S. O. N. Y. 7s, 1925	101⅝	101½	101½
4,000	‡S. O. N. Y. 7s, 1926	101½	101½	101½
13,000	‡S. O. N. Y. 7s, 1927	101⅝	101½	101⅝
6,000	‡S. O. N. Y. 7s, 1928	101⅝	101½	101⅝
6,000	‡S. O. N. Y. 7s, 1929	103	102⅞	102⅞
5,000	‡S. O. N. Y., 1930	103½	103	103¼
20,000	‡Swift & Co. 7s, 1925	96⅝	96⅝	96⅝
20,000	‡Texas Co. 7s Notes	99⅛	99⅛	99⅛
2,000	‡Virginia Chem	95⅞	95⅞	95⅞
5,000	‡Western Elect. 7s	99	99	99
4,000	‡Sears Roebuck Scrip	94	94	94

‡Unlisted. †Sells cts per share.

NOTE—Omitted Friday, Jan. 28, 100 shares of Lima Loco. at 71. Jan. 28, high sale of S. O. N. Y., 1928, should have read 101⅛. Low sale Endicott Cop., Jan. 28, 93⅛.

CONSOLIDATED EXCHANGE

Sales.		High.	Low.	Last.	Sales.		High.	Low.	Last.
90	Allied Chem.	80¾	80½	80½	1,010	Key T & R.	12⅛	11⅞	12⅛
150	Allis Ch Mfg	35⅛	35⅛	35⅛	20	Loft Candy..	12	12	12
75	Am Agri Ch	55½	55½	55½	175	Max Motor..	5⅝	5½	5⅝
800	Am Can....	32⅝	32½	32⅝	6,900	Max Pet'm..159⅝		157⅛	159⅝
40	Am C & F..	123⅞	123⅞	123⅞	75	Mid Steel....	31⅝	31½	31⅝
98	Am Druggist	7⅛	7⅛	7⅛	4,767	Mid States O	13⅛	13⅛	13⅛
800	Am H & L...	44⅝	44	44⅝	20	Minn & St L	11⅞	11⅞	11⅞
30	Am Ic Secs.	44⅝	44	44	250	M, K & T....	3	2⅞	3
380	Am Int Corp	47	46⅞	47⅛	160	Do pf.......	4⅝	4½	4⅝
60	Am Lin Oil..	61⅛	61⅛	61⅛	70	Mo Pacific...	19⅛	19	19⅛
130	Am S R Cpn	8⅝	8⅝	8⅝	30	Nat Acme....	25⅛	25⅛	25⅛
600	Am S & Ref..	40⅝	39⅝	40⅝	50	Nev Con Cop	11⅛	11⅛	11⅛
280	Am Sugar....	93⅛	93⅛	93⅛	800	N O, T & M.	73	73⅛	73⅛
290	Am Sum T..	81	81	81	315	N Y Central	73	73	73
180	Am T & T..100		99⅞	100	100	N Y, N H & H	21⅛	21⅛	21⅛
310	Am Woolen..	68⅝	67⅝	68	15	Nor & W...101⅛		101⅛	101⅛
90	Anaconda C.	38⅝	38	38⅝	570	North Pac...	86⅛	86⅛	86⅛
480	A G & W I.	70⅛	69⅛	69⅛	410	Okla P & R	3⅛	3⅛	3⅛
370	Baldwin Loc	90⅛	90	90⅛	350	Pan Amer...	75	75⅛	75⅛
460	B & O......	34	34⅛	34⅛	270	Pennsyl.....	41⅛	41⅛	41⅛
514	Beth Stl B..	57⅞	57	57⅞	135	Penn Steel...	14⅛	14⅛	14⅛
80	Bosch Mag..	56⅛	55⅛	56⅛	430	Pierce-Ar...	28⅛	26⅛	26⅛
100	B R T......	13	12⅞	12⅞	60	Pierce Oil...	10⅛	10⅛	10⅛
700	Butte C & Z.	5⅛	5⅛	5⅛	270	Peoples Gas	38⅛	38	38
80	Caddo Oil...	17⅛	16⅞	17⅛	150	Pierre Mar.	18⅛	17⅛	18⅛
100	Can Pac.....118		117⅞	117⅞	40	Pitts & W..	30⅛	30	30
70	C de P Cop.	30⅛	30⅛	30⅛	10	Pressed Stl.	94⅛	94⅛	94⅛
130	Central L...	41⅛	41⅛	41⅛	85	P A Sugar..	48	48	48
200	Chandler M.	72⅞	70⅛	72⅛	150	Pure Oil.....	35	35⅛	35⅛
280	C, M & St P	29	28⅛	29⅛	2,750	Reading	84⅛	83⅛	83⅛
140	Do pf.....	44⅛	44	44⅛	280	Repub I & S	67	66⅛	66⅛
80	C Pn Ti Co.	68⅛	68⅛	68⅛	190	Royal Dutch	66⅛	66⅛	66⅛
150	C, R I & P...	27⅛	26⅛	27⅛	140	St L S W....	26⅛	26⅛	26⅛
140	Chile Copper	12⅛	12⅛	12⅛	80	Saxon Mot..	4⅛	4⅛	4⅛
480	Col Gas.....	63	62⅛	63	100	Sears-Roeb..	90⅛	90⅛	90⅛
250	Col Grapho..	11⅛	11⅛	11⅛	60	Shell Trans.	44	44	44
80	Con Can.....	65⅛	65⅛	65⅛	290	Sinclair Oil.	24⅛	23⅛	24⅛
70	Con Candy..	3⅛	3⅛	3⅛	100	So Pacific..	98⅛	98⅛	98⅛
180	Corn Prod...	72⅛	72	72⅛	150	So Pac rts..	22⅛	22⅛	22⅛
30	Cosden & Co	30⅛	30⅛	30⅛	350	So Railway..	23⅛	22⅛	23⅛
600	Cru Steel.....	95⅛	94⅛	95⅛	80	Stew-War...	34⅛	34⅛	34⅛
50	Cuba Cane S	23⅛	23	23⅛	2,032	Studebaker ..	58⅛	56⅛	58⅛
350	D & Rio G..	2⅛	1⅞	2⅛	50	St L & S F.	21⅛	21⅛	21⅛
1,750	Do pf.....	4⅛	3⅛	4⅛	160	Texas Co....	44⅛	43⅛	44⅛
20	Dome Mines.	11⅛	11⅛	11⅛	2,175	Tex & Pac..	21⅛	20⅛	21
50	End-Johnson	62⅛	62⅛	62⅛	720	Tex Pa C O	35⅛	34⅛	34⅛
90	Erie 1st pf..	20⅛	20	20	80	Tob Prod....	55⅛	55⅛	55⅛
40	Famous Play	57	57	57	125	Trans Oil....	10⅛	10	10
1,820	Gen Asphalt	68⅛	67⅛	68	50	Un Pacific..120⅛		119⅛	120
645	Gen Motors..	15	14⅛	14⅛	180	Un Fruit....108⅛		108⅛	108⅛
90	Good. Rubber	40⅛	40⅛	40⅛	380	Un Retail St	56⅛	56⅛	56⅛
495	Gt North pf.	79¾	77⅝	78⅝	50	Un Food Pd	25⅝	25⅝	25⅝
110	Hupp Motor.	9	9	9	180	U S Ind Al.	70	69½	69½
50	Insp Copper.	35½	35¼	35¼	1,340	U S Steel...	82⅞	82⅝	82⅝
30	Int Nickel...	15⅝	15⅝	15⅝	50	Utah Cob...	57	57	57
1,500	Island Oil...	4⅝	4⅝	4⅝	330	Vanadium..	37¾	37¼	37¼
50	Inv Oil......	25	24⅝	24⅝	50	Vivaudou ..	7⅝	7⅝	7⅝
870	Int Paper...	61¾	61¼	61¼	400	West Mary.	11	10⅞	11
550	Int Con Corp	4⅝	4½	4⅝	160	West Elec...	45⅛	45	45⅛
50	Jewel Tea...	9⅝	9⅝	9½	125	Willys-Over..	8⅝	8	8⅝
50	Kelly-S Tire	47⅞	47½	47½	90	White Mot..	39	39	39
75	Ken Copper.	20¼	20	20¼	40	Worth Pmp.	50⅛	50⅛	50⅛

OUT-OF-TOWN EXCHANGES

BALTIMORE.

Stocks.

Sales.		High.	Low.	Last.	Sales.		High.	Low.	Last.
5	Amn Who pf	92¾	92¼	92¾	75	Kentucky ..	2	2	2
100	Celestine Oil	75c.	75c.	75c.	50	Mt Vernon..	18	18	18
100	Con Coal...	85½	85½	85½	100	Un Rwy....	12¼	12¼	12¼
111	Cons Power.	88	86½	86½	25	Md Casualty	76⅝	76⅝	76⅝
110	Dav Chem..	28½	27	27					

Bonds.

$1,000	Coal ref 4½s	79	79	79	$3,000	Uni Rwy 4s	65¼	65¼	65¼
1,000	G C & N 5s	86¼	86¼	86¼	5,000	Do 7½s w i	99½	99½	99½

BOSTON.

Mining.

Sales.		High.	Low.	Last.	Sales.		High.	Low.	Last.
730	Arcadian Co	3¼	2⅞	3	12	Mohawk ...	46	44½	46
30	Anaconda...	39¼	39¼	39¼	20	Nevada	11⅛	11⅛	11⅛
30	Ariz Coml..	8¾	8½	8½	10	New River..	84	84	84
410	Big Heart..	5¼	5	5	90	Nipissing ..	8¾	8⅛	8¾
10	Cal Ariz....	49½	49½	49½	70	North Butte	12	11⅞	11⅞
120	Carson	14¼	14	14¼	20	Old Domin..	19½	19½	19½
30	Copper R...	33⅞	33⅞	33⅞	50	Quincy	40	40	40
100	Davis Daly.	6⅞	6⅞	6⅞	10	Sup Copper.	3⅝	3⅝	3⅝
5	East Butte.	9¼	9¼	9¼	100	Sup & Bos..	1⅛	1⅛	1⅛
50	Franklin ...	2⅝	2⅝	2⅝	610	Trinity	2⅝	2⅝	2⅝
145	Island Creek	51	51	51	500	Utah Apex..	2½	2½	2½
30	La Salle....	2	2	2	1525	Utah Metals	2¼	2	2¼
20	Mayfl'r O C	4⅝	4⅝	4⅝	25	Wolverine .	13	13	13

Railroads.

80	Boston Alb.	128	128	128	203	Do pf......	75	75	75
7	Boston Elev.	63	62½	63	5	Maine Cen..	40¼	40¼	40¼
70	Boston Me..	24	23½	24	2	NY NH & H	22	22	22
40	Boston S El	25	25	25	18	West End pf	50½	50½	50½

Miscellaneous.

2	Amn Agr...	56	56	56	10	Do pf......	61¼	61¼	61¼
50	Amn Oil....	2	2	2	135	Nat. Leather	8⅝	8⅝	8⅝
100	Amn Pnu ..	2⅞	2⅞	2⅞	36	New Eng Tel	99	98	99
423	Amn Tel....100		99⅞	99⅞	5	Pullman ...111½		111½	111½
30	Amn Wool pf	96½	96	96	35	Reece Bu Ho	3⅛	3⅛	3⅛
24	Amoskeag ..	84	83½	84	20	Root	17	17	17
331	Century	75	60	75	195	Southern Ph	15½	15	15
55	Eastern Mfg	22½	22¼	22½	50	Swift 103¼		103	103
50	Elder	16	16	16	10	Un Dr 1st pf	45¼	45¼	45¼
5	Fairbanks .	45	45	45	31	Un Fruit ..109		107¾	109
175	Greenfield .	34⅝	34⅝	34⅝	49	Un Shoe ...	38	37½	37⅝
25	Int. Cot Mls	40	40	40	213	Do pf......	24½	24	24½
5	Int. Cement.	20¼	20¼	20¼	110	Ventura ...	17⅝	17⅝	17⅝
21	Loews	11⅛	11⅛	11⅛	235	Waldorf	19¼	19	19¼
11	Mass Gas ..	82⅝	82½	82⅝	10	Wickwire ..	17½	17½	17½

Bonds.

$2,000	K C. M&B 5s	67	67	67	$2,000	WestT&T5s..	81	81	81

CHICAGO.

Stocks.

Sales.		High.	Low.	Last.	Sales.		High.	Low.	Last.
50	Am Ship pf.	61	60	60	410	Nat Leather.	8⅝	8⅝	8⅝
35	Armour L...	12⅞	12⅞	12⅞	260	Piggly Wig..	15	15	15
490	Armour pf..	92⅞	92⅝	92⅝	15	Quaker Oats.148		148	148
50	Booth Fish.	5	5	5	150	Sears-Roe ..	91	90¼	91
30	Case Plow..	7	7	7	25	Shaw rights.	19½	19½	19½
25	Cudahy	61½	61¼	61½	1,400	S Warner...	34⅝	33½	34
138	Com Edison.106½		106¼	106½	25	Stand Gas pf	36¼	36¼	36¼
50	Dia Match..104		104	104	100	Swift Int...	27⅝	27⅝	27⅝
40	Hupp Motor.	13	13	13	290	Swift & Co..103½		103	103½
615	L, McN & L.	12⅞	12¼	12⅞	7,000	Un Carbide.	59⅝	57½	58
125	Lindsay L...	7	7	7	750	Wahl	46	43½	46
950	M Ward....	16¾	16¼	16½	825	W Knit.....	11	10⅝	10⅝
25	Mitchell	6⅝	6⅝	6⅝					

Bond.

$1,000 Swift 1st 5s ... 85 85 85

DETROIT.

Stocks.

Sales.		High.	Low.	Last.	Sales.		High.	Low.	Last.
100	Col Sug.....	12⅞	12⅞	12⅞	1,000	Packard ...	10⅝	10⅝	10⅝
275	Cont Motors	6⅞	6⅞	6⅞	180	Do pf......	74⅝	74⅝	74⅝
60	Edison	96½	96½	96½	100	Paige	18	18	18
25	Ford 256		256	256	425	Reo Mots...	22¼	22¼	22¼
300	Lincoln Mots	20	19⅝	20					

MONTREAL.

Stocks.

Sales.		High.	Low.	Last.			High.	Low.	Last.
290	Atlantic Sug	32⅝	32¼	32⅝	1,065	Nat Brews..	54¼	54	54¼
1,120	Brompton P.	56	54½	54½	203	Riordon P..159		158	158
10	Can S S ...	48	48	48	430	Spanish Riv	82	82	82
165	Con Smelt..	19¾	19¼	19½	235	Steel of Can	64	64	64
95	Laurentide...	93	92	92	125	Wayag Pulp	84	84	84
45	Mont Power.	85⅝	85½	85½					

PHILADELPHIA.

Stocks.

Sales.		High.	Low.	Last.	Sales.		High.	Low.	Last.
13	Am Gas....	31	31	31	6	Phila Elec..	22½	22¼	22¼
1,245	Am Stores..	51¼	48	51	77	Do pf......	27⅝	27⅝	27⅝
164	Elec Stor...104		101	103	10	Phila Trac.	55	55	55
108	Ins Co N A.	29	28⅝	28⅝	4	Un Cos N J170		170	170
1,020	Lake Su Cor	9	9	9	842	Un Gas Imp	36	33	36
20	Leh Nav....	68	68	68	82	Do pf......	49⅞	49⅞	49⅞
14	North Cent.	66	66	66	204	Un Trac....	31	30½	30⅝
66	Phila R Tr	17⅝	17⅝	17⅝					

Bonds.

$1,000	Inters Ry 4s	30	30	30	$5,000	Ph El 1st 5s	84	83	83
1,000	Key Tel 5s..	65	65	65					

PITTSBURGH.

Stocks.

Sales.		High.	Low.	Last.	Sales.		High.	Low.	Last.
25	A W-G M pf	84	84	84	80	Ohio Fuel S.	48	48	48
20	Ark Gas....	8⅝	8⅝	8⅝	40	Okla Gas...	29⅝	29⅝	29⅝
500	Guffey Gill..	25½	25	25	1,000	Pitts Jerome	3	3	3
20	Lone S Gas.	24⅝	24¼	24⅝	80	U S Steel...	83¼	83¼	83¼
70	M L & H...	52	52	52	70	West Air B.	95½	95½	95½

PUBLIC UTILITIES

Sales.		High.	Low.	Bid.	Asked.
630	Cities Service	261	259	260	265
1,140	Cities Service pf	67½	67	67⅛	68⅛
941	Cities Service pf. B	6⅛	6⅛	6⅛	6⅛
5,125	Cities Service bk. shares..	29⅞	29½	29½	30
$29,100	Cities Service deb. B	136	131	131	136
35,500	Cities Service deb. C	97	95¼	95¼	97½
30,200	Cities Service deb. D	86	84	84	86
455	Empire Gas and Fuel pf..	84½	84	84	86

	Bid.	Asked.		Bid.	Asked.
Am Gas & Electric	96	98	Galveston-Hous Elec pf.	65	68
Am Gas & Electric pf.	37	38¼	Miss River Power	13	14½
Am Light & Trac	84	86	Miss River Power pf	69	..
Am Light & Trac pf	84	87	Northern States Power	40	45
Am Power & Light	44	48	North States Power pf..	78	..
Am Power & Light pf	63	68	Northern Texas Elec	70	73
Am W W & Elec	2¼	4	Northern Tex Elec pf	67	70
Am W W & E 1st pf	40	42½	Pacific Gas & Elec pf	80	82
Am W W & E partic	5½	6½	Puget Sound Pow & Lt.	22	25
Appalachian Power	1½	3	Puget Sd Pow & Lt pf	63	68
Appalachian Power pf.	19	25	Republic Ry & Light	6	8
Carolina Power & Light	27	30	Republic Ry & Light pf	18	22
Colorado Power	9½	10½	Southern Cal Edison	90	91¼
Colorado Power pf	76	81	Southern Cal Edison pf	96	100
Columbus Electric pf..	34	..	Standard Gas & Elec..	12	13
Com Pow, Ry & Light..	14	17	Stand Gas & Elec pf	34	36
Com Pow, Ry & Lt pf..	35	38	Tampa Electric	106	110
Com Power pf	72	..	Tenn Ry, Lt & Power.	1	1½
Eastern Texas Electric	68	..	Tenn Ry, Lt & Pow pf..	4	5
Eastern Texas Elec pf.	67	70	United Light & Rys	22	25
El Paso Electric	84	88	United Light & Rys pf..	56	58
Federal Light & Trac..	5	8	Western Power	21	23
Federal Light & Tr pf..	42	48	Western Power pf	62	64
Galveston-Houston Elec	30	..			

Bonds.

	Bid.	Asked.		Bid.	Asked.
Am W W & E con 5s..	56	57	Houston Elec 5s, '25....	87½	..
Appalachian 1st 5s,'41	69	74	Miss River Pow 5s, '51.	77½	78
Conn Power 5s, '83.....	72	..	Nor States Pow 5s, '41.	77½	80
Cin Gas & E 5s, '56...	83	90	Nor States Pow 6s, '26.	81	86
Cin Gas & Tr 5s, '33...	85	93	Seattle Elec 5s, '29....	79	82
Dallas Elec 5s, '22....100		..	Stand Gas & El 6s, '35	67	72
East Tex Elec 5s, '42..	73	77	Stand Gas & El 7s, '21.	94	99
Empire Gas & El 6s, '24	84	86	Standard Gas 6s, '26..	81	86
El Paso Elec 5s, '32....	77	..	W States G & E 5s, '41	73	79
Galveston-Hous 5s, '54..	66	..			

NEW YORK CITY BONDS

		Yesterday. Bid.	Ask.	Friday. Bid.			Yesterday. Bid.	Ask.	Friday. Bid.
4½s July,	1967....	92⅝	93⅝	92⅞	3½s Nov.,	1954....	75½	76½	75½
4½s June,	1965....	92⅝	93⅝	92⅝	3½s Nov.,	1955....	75½	76½	75½
4½s Mar.,	1963....	92⅝	93⅝	92⅝	The following are quoted on a percentage basis:				
4½s Nov.,	1957....	92⅝	93⅝	92⅝	4½s	1924-1932....	5.75	5.00	5.75
4½s May,	1957....	92⅝	93⅝	92⅝	4½s	1921-1923....	6.00	5.25	6.00
4½s Apr.,	1966....	87¼	88	87¼	4½s	1921-1923....	6.00	5.25	6.00
4½s Mar.,	1964....	87¼	88	87¼	4½s	1924-1931....	5.75	5.00	5.75
4½s Mar.,	1962....	87¼	88	87¼	3½s	1931-1939....	5.40	5.00	5.40
4½s Sept.,	1960....	87¼	88	87¼	3½s	1950-1952....	5.15	4.95	5.15
4½s Mar.,	1960-30.	87¼	88	87¼	3½s	1924-1930....	5.75	5.15	5.75
4s May,	1965....	83⅞	84¼	83⅞	3½s	1921-1923....	6.50	5.50	6.50
4s Nov.,	1959....	83⅞	84⅝	83⅞	3½s	1940-1949....	5.20	5.00	5.20
4s Nov.,	1957....	83⅞	84⅝	83⅞	3s	1940-1953....	5.35	5.00	5.35
4s Nov.,	1956....	83⅞	84½	83⅞	3s	1926-1930....	5.75	5.00	5.75
4s Nov.,	1955....	83⅞	84½	83⅞	3s	1921-1925....	6.50	5.25	6.50
4s Nov.,	1936....	87	88½	87					
3½s May,	1954....	75½	76½	75½					

STANDARD OIL STOCKS

	Yesterday. Bid.	Ask.	Friday. Bid.		Yesterday. Bid.	Ask.	Friday. Bid.
Anglo-Am Oil, Ltd.	19⅝	19⅝	19⅝	New York Transit.	160	165	160
Atlantic Lobos Oil.	23	28	23	Northern Pipe L...	94	97	94
Do pf	70	90	70	Ohio Oil	283	286	283
Borne-Scrymser	390	410	390	Penn-Mex Fuel	35	38	35
Buckeye Pipe Line.	85	87	85	Prairie Oil & Gas.	475	485	480
Cheesbrough Mfg..	185	200	185	Prairie Pipe Line..	194	199	197
Do pf	107	110	107	Solar Refining	370	380	370
Continental Oil	110	115	110	Southern Pipe L....	110	114	110
Crescent Pipe Line.	29	32	30	South Penn Oil....	240	245	240
Cumberland P L..	125	135	125	S W Pa Pipe Lines	70	74	70
Eureka Pipe Line..	96	98	92	Stand Oil of Cal...	300	305	300
Galena Signal Oil..	45	47	45	Stand Oil of Ind, $25 par	70½	71	69½
Do pf, new	94	98	94	Stand Oil of Kan..	585	595	585
Do pf, old	95	97	95	Stand Oil of Ky..	425	435	425
Illinois Pipe Line.	172	176	172	Stand Oil of Neb..	390	410	390
Imperial Oil rts...	96	100	96	Stand Oil of N Y..	352	356	353
Indiana Pipe Line..	84	87	84	Stand Oil of Ohio.	390	405	390
Int Pet Co, Ltd...	16	16½	16	Do pf	108	110	108
National Transit..	27	29	27	Swan & Finch	45	55	45
				Union Tank Car...	110	115	110
				Do pf	100	104	100
				Vacuum Oil	325	330	320
				Washington Oil	30	35	30

SUGAR STOCKS

	Yesterday. Bid.	Ask.	Friday. Bid.		Yesterday. Bid.	Ask.	Friday. Bid.
Amal Sugar com..	8	10	8	Do pf.	73	77	70
Caracas Sugar	37	42	37	Great Western	220	240	220
Central Aguirre	71	74	71	Do pf.	100	105	100
Central Sugar	5	9	5	Holly	23	25	23
Do pf.	23	30	23	Do pf.	82	86	82
Fajardo	85	90	85	Nat Sugar Ref	130	140	130
Federal Sugar	97	101	97	Savannah	12	16	13
Do pf.	97	102	97	Do pf.	50	61	51
Godchaux	25	32	[illegible]	West India	32	41	37

TOBACCO STOCKS

	Yesterday. Bid.	Ask.	Friday. Bid.		Yesterday. Bid.	Ask.	Friday. Bid.
Am Cigar	92	98	92	Porto Rico-Am	88	97	88
Do pf.	81	85	81	Do scrip	83	90	83
Am Tobacco scrip.	103	105	103	FJReynolds A,new.	80	88	80
Geo W Helme	148	153	148	Do pf, new	35	38	35
Do pf.	91	95	91	Do pf.	102	104	102
MacA & Forbes	105	110	105	Univ Leaf Tob	..	140	..
Do pf.	82	86	81	Do pf.	94	98	94
J B Young	97	110	97	Weyman-Bruton	150	159	150
Do pf.	87	95	85	Do pf.	91	95	91

MISCELLANEOUS STOCKS

	Yesterday. Bid.	Ask.	Friday. Bid.		Yesterday. Bid.	Ask.	Friday. Bid.
Am Brass	184	189	184	Gil Safety Razor.	135	140	137½
Am Chicle	27	30	27	Hercules	180	190	180
Do pf	62	65	62	Do 1st pf.	96	99	96
Am Cyanamid	27	30	27	Illinois Traction	14	21	14
Do pf.	50	55	50	Do pf.	58	62	58
Amal Leather	9	20	9	Ingersoll-Rand	160	167	160
Do pf.	30	65	30	Do pf.	92	97	92
Am Light & Trac..	82	84½	83	Merck & Co. pf.	84	87	84
Do pf.	74	79	74	Merrimac Chem.	73	75	73
Am Mfg Co.	142½	147½	142½	New Jersey Zinc..	143	146	143
Atlas Powder	130	137	130	Niles-Bem't-Pond.	72	75	72
Do pf.	76½	79	76½	Do pf.	..	80	..
Babcock & Wilcox.	107	109	107	Northern Securities	73	80	73
E W Bliss	27	30	27	Royal Bak Powder.	110	120	110
Borden & Co.	92	94	92	Do pf.	82	84	82
Do pf.	87	90	87	Scovill Mfg	310	..	300
Childs Co.	80	83	80	Singer Mfg, new..	88	90	88
Do pf.	88	92	88	Stand Screw Co...	205	215	205
Crocker-Wheeler	50	55	50	Van Raalte	21	27	21
Du Pont	185	195	185	Do pf.	62	68	62
Do pf.	81	81	79	Valve Oil 1st ser pf	97	100	95
Draper Corp.	125	..	122				

QUESTION OF RETAIL TRADE.

Experience of a Western Business District.

"On the whole," writes the Federal Reserve Bank of St. Louis in its review of business conditions in its district during January, "readjustment among retailers has not been as thorough as with the primary stages of merchandising. The public is quite as discriminating as heretofore, but is purchasing where prices seem to square with its ideas of cheapness.

"This is particularly true in clothing, boots and shoes, hardware and other goods for personal consumption. From scattered parts of the district come accounts of reductions in the price of bread, milk and groceries, but the 5-cent loaf and pre-war dairy prices have not appeared anywhere. In some entire sections of the district the average was disappointing, while in other sections certain stores did a satisfactory business and others complain of poor response to their efforts."

MEETINGS ANNOUNCED.

	Books Close.	Books Open. After Mtg.	Date of Meeting.
Air Reduc. Co.	Feb. 11	......	Feb. 16
Ajax Rubber Co.	Jan. 31	......	Feb. 23
Am. Can Co.	Jan. 19	......	Feb. 8
Am. C. of A. Co.	Feb. 4	Feb. 25	Feb. 24
Am. Drug. Synd.	Feb. 18	......	Feb. 28
Am. Hide & L.	Feb. 10	......	Mar. 2
Am. Linseed	Feb. 8	......	Mar. 1
Am. Sm. Sec. Co. pf A stpd.	Feb. 1	Mar. 1	......
Am. Sum. T. Co.	Feb. 1	......	Feb. 16
Am. T. & T. Co.	Mar. 18	Mar. 30	Mar. 29
Am. Wr. Pa. pf.	Feb. 1	......	Feb. 22
Atl. Fruit Co.	Feb. 9	......	Mar. 2
Atl. Ref. Co.	Feb. 10	......	Apr. 11
Autosales, tem.	Jan. 20	......	Feb. 10
Bald. Lo. Wks.	Jan. 22	......	Mar. 3
Bklyn. Edi. Co.		......	Feb. 28
Cen. Coal & C.	Dec. 31	......	Feb. 2
Cent. Leath. Co.	Feb. 2	Feb. 24	Feb. 23
Cons. Cigar Cp.	Feb. 1	......	Feb. 21
Cont'l Ins. Co.	Jan. 21	Feb. 2	Feb. 1
D.L. & W. R.R.	Feb. 10	......	Feb. 23
Det. Edison Co.	Jan. 27	Feb. 8	Feb. 7
Det. United Ry.	Jan. 8	Feb. 2	Feb. 1
Endicott-J. Cor.	Mar. 5	......	Mar. 7
Habirshaw El.C.	Jan. 19	Feb. 9	Feb. 8
Helme, G.W. Co.	Feb. 7	Mar. 8	Mar. 7
Indiah. Ref. Co.	Jan. 10	......	Apr. 18
Laclede Gas Lt. Co. of St. L.	Jan. 15	Feb. 16	Feb. 15
Ligg. & M. Tob.	Feb. 14	......	Mar. 14
Loft, Inc., temp.	Feb. 15	......	Mar. 16
Mackay Cos.	Feb. 5	......	Feb. 15
Mallinson, H. R. & Co., Inc.	Jan. 11	......	Feb. 1
Mid. St. Oil	Feb. 18	......	Mar. 22
Mil. Elec. Ry. & Light Co. pf.	Feb. 5	Feb. 17	Feb. 16
N., C. & St. L.	Jan. 12	......	Apr. 12
Nat. Bisc't Co.	Jan. 19	......	Feb. 9
N. En. & St. Co.	Jan. 26	Feb. 16	Feb. 15
N. Y. Air B. Co.	Feb. 2	......	Mar. 9
N.Y.,L. & W. Ry.	Feb. 10	......	Feb. 23
N. Y. State Rys.	Jan. 25	Feb. 17	Feb. 16
Nor. Cen. Ry.Co.	Dec. 24	......	Feb. 24
Nor. Pac. Ry.Co.	Mar. 18	Apr. 13	Apr. 12
Okla. Prod. & Ref. Cp. of A.	Feb. 24	......	Mar. 7
Orph. Cir. Inc.	Jan. 14	......	Feb. 8
Pac. G. & El.Co.	Jan. 29	Feb. 11	Feb. 10
Penn. R. R. Co.	Jan. 21	......	Mar. 8
Penn. R. R. Co.	Jan. 21	......	Mar. 22
Peo. G. L. & C.	Jan. 31	Feb. 11	Feb. 10
Peoria & E. Ry.	Jan. 20	Feb. 10	Feb. 9
Pitts. Coal Co.	Mar. 2	......	Mar. 23
Pitts. Coal Co.	Jan. 21	......	Mar. 23
Pitts. Coal Co.	Mar. 2	......	Mar. 23
Pressed Stl.C.Co.	Jan. 28	......	Feb. 16
Rep. St. temp.	Jan. 21	......	Feb. 1
Saxon Mot. Car.	Jan. 21	......	Feb. 8
Seneca Cop.Cor.	Jan. 21	......	Feb. 8
So. Pacific Co.	Mar. 22	Apr. 7	Apr. 6
St.Joe. Lead Co.	Feb. 25	Mar. 4	Mar. 3
Sup. Stl. Corp.	Feb. 14	Feb. 22	Feb. 21
Times Sq. Auto Supply, temp.	Feb. 11	......	Feb. 14
Transue & Wms. Stl. Forg's.	Jan. 10	......	Feb. 1
Under. Typ. Co.	Feb. 4	......	Feb. 24
Unit. Fruit Co.	Feb. 16	Mar. 10	Mar. 9
Un. Ry. of S.L.	Jan. 7	Jan. 10	Feb. 8
Un. Ry. of St.L.	Feb. 3	Feb. 9	Feb. 8
U. S. Stl. Corp.	Mar. 11	Apr. 1	Apr. 18
Waym.-Bru. Co.	Feb. 3	......	Mar. 1

FOR RIGHTS.

	Books Close.	Books Open.	Set'm't Day.	Priv'ge Expires.
Barns. Cp. tp. A&B	Jan. 31	......	Feb. 8	Feb. 14
Corn. Ex B.	Dec. 28	......	Jan. 18	Feb. 3
Mid.St. Oil.	Jan. 18	......	Jan. 27	Feb. 1
Nat. Pk.B.	Jan. 18	......	......	Jan. 29
So Pac.	Jan. 14	......	Feb. 3	Mar. 1
Trans. Oil.	Jan. 29	......	Feb. 8	Feb. 18

DUE BILLS.

The following stocks carry due bills—So. Pacific Co., from Jan. 14 until further notice.

BOSTON CURB.

	Bid.	Asked.		Bid.	Asked.
Aris Ext	3	4	Iron Blos..	16	25
Aris Silver	27	30	Iron Cap..	6⅝	7
Aris T. T.	7	8	La Rose...	32	40
Black H.	12	14	Majestic..	9	12
Bost Mon.	69	79	Mex Met...	20	35
Calaveras	1	1⅛	Midway M..	..	35
Chief Cons.	2⅛	2⅛	Monarch ...	..	15
Crown R.	19	25	Mut D T...	64	67
Crystal, n.	46	48	Nat L & Z.	..	2
Denbigh	10	12	Nixon	6	8
Eagle B B.	2	2⅛	Rainier	10	12
Eureka C.	1⅛	1⅛	Seven Met..	8	10
Fortuna	2	4	Silver Reef	8	9
Gadsden	40	[illegible]	U V Exten	2⅛	[illegible]
Hecla	[illegible]	[illegible]	Yukon	[illegible]	1⅛

Studebaker Corporation

World's third largest producer of medium priced motor cars, and an eminently successful enterprise.

Analytical report covering company's present status, earning power, dividend record, etc., together with estimate of future possibilities, mailed free upon request.

Ask for No. T-440

KOHLER, BREMER & Co.
STOCKS—BONDS
MEMBERS CONSOLIDATED STOCK EXCHANGE of NY
32 BROADWAY NY · HAMPTON HOTEL ALBANY, NY
TEL: BROAD 6910

SEABOARD AIR LINE

A low priced rail—cross-cutting rich cotton and manufacturing districts of the Southeast — excellent tidewater terminals — under management of Southern financiers — discussion of possibilities — analysis—other features in

Ask for a copy A-82 MARKET OPINION

R. H. MacMASTERS & CO.
Members Consolidated Stock Exch. of N.Y.
82-84 Broad St. New York
Phone: Broad 6380. Entire First Floor
CHICAGO MILWAUKEE NEW HAVEN

The Financial Survey

Current issue treats the following securities

General Motors
American Woolen
Union Pacific
Kelly-Springfield
Invincible Oil

Copy free on request
Ask for T-118

MOSHER & WALLACE
STOCKS—BONDS—GRAIN
35 Broadway—New York
TELEPHONE: WHITEHALL 1140-1149
Members New York Produce Exchange, Consolidated Stock Exchange of NY

WATCH EUROPE

Special article dealing with vital bearing of foreign credit conditions on our own financial situation with list of attractive purchases in current issue of Investment Survey.

Copies free upon request.

Scott & Stump
Investment Securities
SPECIALISTS IN ODD LOTS
Stock Exchange Bldg. 40 Exchange Pl.
Philadelphia New York
Locust 6480-5 Broad 1231-8

Established 1906.
FRED'K F. MARQUAND
Members Consolidated Stock Exchange, N.Y.
56-58-60 Broad St., New York
STOCKS AND BONDS

Unbiased Judgment in **Security Values**
Investors or Speculators
May profit by knowing, weekly, facts, printed without fear or favor.

THE **FINANCIAL AGE**
2 Rector St. New York
Send $1.00 for 10 Weeks' Trial
SINGLE COPIES, 10 CENTS
DOWNTOWN NEWSDEALERS

We offer to Banks, Trust Companies and out-of-town dealers, our services in connection with the purchase or sale of any of the below-mentioned bonds. We shall be pleased to telegraph quotations upon request.

Arkansas Lt. & Pr. 6s 1945
American Light & Traction 6s 1925
Alabama Traction 5s 1962
American Gas & Electric. All Issues
American Cities Co. 6s 1919
Alabama Power Co.. All Issues
Amer. Water & Elec. Col. Tr. 5s 1934
Albany Ry. 5s 1930
Amer. Sumatra Tob. 7½s
Appalachian Power 5s 1941
American Thread 6s 1928
Aurora, Elgin & Chicago. All Issues
Birmingham Ry., Lt. & Pr. All Issues
Brazilian Trac., Light & Pr. 6s 1922
Buffalo General Elec. Co. All Issues
Burlington, Cedar Rapids & No. 5s 1940
Brooklyn Edison Co. 7s 1940
Cleveland Elec. Illum. All Issues
Consumer Pr. Co. (Mich.) All Issues
Cincinnati Gas & Electric 6s 1922
Commonwealth Ry. & Lt. All Issues
Commonwealth Ry. & Lt. All Issues
Consolidated Trac. of N. J. 5s 1937
Consolidated Textile 7s 1923
Cincinnati Gas Transportation 5s 1933
Cities Service. All Issues
Columbus Pr. & Lt. 5s 1940
Connecticut Ry. & Ltg. 4½s 1957
Con. Cities Lt., Pr. & Trac. 5s 1962
Chic., Terre Haute & S. E. Inc. 5s 1960
Cleveland, Akron & Colum. All Issues
Duquesne Lighting 6s 1949
Denver City Tramway 5s 1933
Detroit City Gas 5s 1921-23
Detroit Edison 7s 1928-30
Denver Gas & Electric Co. All Issues
Detroit Edison Company. All Issues
Empire Gas & Fuel. All Issues
Empire Refining 6s 1927
E. St. Louis & Inter. Water. All Issues
Fonda, Johnstown & Gloversv. 4½s 1952
Ft. Dodge, Des Moines & So. 5s 1938
General Gas & Electric Co. All Issues
Great Western Power Co. All Issues
General Phonograph 7s 1921-24
Great Northern Power 5s 1935
Grand Rapids & Indiana 2d 4s 1936
Georgia Lt., Pr. & Ry. 5s 1941
Georgia Ry. & Pr. 5s 1954
Hydraulic Power Co. All Issues
Havana Elec 5s 1952
Haytian Amer. Corp. 7s 1922-24
International Traction (Buffalo) 4s
International Ry. 5s 1962
Kansas City Railway. All Issues
Kentucky Traction & Term. 5s 1951
Kanawha Valley Trac. 5s 1940
Kingston Gas & Electric 5s 1952
Laclede Gas Light. All Issues
Middlewest Utilities Co. All Issues
Michigan United Ry. 5s 1936
Mississippi River Pr. 5s 1951
Mason City & Ft. Dodge 4s 1955
New Orleans Ry. & Lt. Co. All Issues
Niagara Falls Pr. Co. All Issues
Northwestern Pennsylvania R. R. 5s
No. Pacific, St. P. Duluth Div. 4s 1994
New York, Penn. & Ohio 4½s 1935
Northern Ontario Lt. & Pr. 6s 1931
Niagara Falls Pr. 6s 1950
No. Ohio Tract. & Lt. 5s 1956
Northern States Power Co. All Issues
Ohio Cities Gas 7s 1921-25
Pacific Gas & Elec. All Issues
Pacific Lt. & Pr. 5s 1942
Pacific Lt. & Pr. 5s 1951
Pacific Pr. & Lt. 5s 1930
Portland Ry., Lt. & Pr. All Issues
Ralston Purina 6s 1921-25
St. L., Springfield & Peoria 5s 1939
Sayre Electric 5s 1947
Shawinigan Water & Pr. All Issues
Sport, Union & Col. R. R. 4s 1995
Southern Calif Edison. All Issues
Standard Gas & Electric 6s 1926
Standard Gas & Electric 6s 1935
Standard Gas & Electric 7s 1921
Southern Ind. Ry. 4s 1951
Sen Sen Chiclets 6s 1929
Tri City Ry. & Lt. 5s 1923
Tri City Ry. & Lt. 5s 1930
Tennessee Power 5s 1962
Underg'd El. Rys. of Lond. All Issues
United Gas & Electric 6s 1945
United Light & Ry. 5s 1932
United Light & Ry. 6s 1926
United Light & Ry. 7s 1922
United Light & Ry. 8s 1930
United Light & Ry. 7s 1923
Virginia Ry. & Pr. 5s 1934
Virginia Power 5s 1942
Waterloo, Cedar Falls & No. 5s 1940
West Penn. Power 5s 1946
West Penn. Power 6s 1958
West Penn. Power 6s 1924
West Penn. Powr 7s 1946
Wisconsin Elec. Power 7½s 1945

ERNEST SMITH & CO.
20 Broad Street, New York Tel. Rector 6157-8, 2558, 6852
Direct Private Wire Connections to Chicago, Detroit and Grand Rapids

The Changing Price Trend

With possible slight reactions at intervals, it is likely that the broad trend of prices for investment securities during the present year will be upward.

Prices for standard income-bearing securities are now as low as they are likely to be for years, and believing that an exceptional investment opportunity is now present we have prepared a *Special Bulletin*, making specific buying suggestions that should be of value to anyone having funds immediately available for investment.

Write for circular T-39. Copy will be sent without cost.

CHARLES H. CLARKSON & Co.
66 BROADWAY, NEW YORK
TELEPHONES: RECTOR 4663-4

"The Most Extraordinary Article in the Commercial World"

Is what one of the best known business men of today said of oil. Since 1878 the use of petroleum in America alone has increased nearly thirty-fold and since 1898 it has increased between 7 and 8 times.

HART OIL CORPORATION

A conservative, established company engaged in the production of high-grade oil. With substantial holdings of potential oil resources, Hart Oil Corporation is in a favorable position to profit through the constantly increasing needs in the face of a diminishing supply.

20,000 Acres of Oil Lands
Income from 27 Producing Wells
100% Drilling Record
13 Consecutive Dividends
Strong Financial Condition

Shares $2 To Net 12%

For Bank References and Particulars Write Dept. Q.

HART OIL CORPORATION, 123 Liberty St. Tel. Rector 9613

Why We Recommend HART OIL

Established Company
No Funded Debt
Valuable Properties
Sound Expansion Program
Consistent Dividend Record

Shares $2
To Net 12%

Dividend Checks Mailed Monthly

Call at our office or clip this advertisement, write your name and address on it and mail to us—no obligation. Details of properties, management, also many bank references, will be promptly furnished.

L. A. HUGHES & CO.
Authorized Representatives
100 Broadway, New York
Tel. Rector 2853.

THE FUTURE

Lack of ready funds may be halting your plans for the future. Perhaps a consultation with us will show you the way to carry out your plans.

LEVISON & COMPANY
141 5th Ave. Bankers Cor. 21st St.

MONEY ADVANCED
on Notes, Commercial Accounts, Assignments of Rents, Negotiable Storage Receipts and other Collaterals. ROYAL COMPANY OF NEW YORK, Private Bankers, 95 Nassau St.

United Fruit

This company owns and operates large fruit and sugar plantations, railways, a fleet of ships and has a substantial interest in an oil company.

The current issue of our Market Review contains an analysis of United Fruit, with special reference to the recent change in capitalization.

There is also a comprehensive outline of the position occupied by

Merritt Oil and Salt Creek Producers

in their relationship to the Midwest Refining Company.

Sent on request for E-588.

HUGHES & DIER
Stocks—Bonds—Grain
Members Philadelphia and Pittsburgh Stock Exchanges, Chicago Bd. of Trade, N. Y. Produce Exch.
42 New Street, New York
Telephone Broad 5140
509 Fifth Ave. Tel. Vanderbilt 8622
67 W. 125th St. Tel. Harlem 5651
Philadelphia Pittsburgh Cleveland

STOCK SALESMEN

To salesmen with first-class reference and an established clientele in listed or unlisted securities we offer an unusual opportunity. Commission or drawing account. J. W. Dawson & Co., 153 West 33rd St.

EXPORT FINANCIAL MAN.
An unusual opportunity for a bright young man to connect with a Western New York concern doing a worldwide business; he should possess initiative, be energetic, and have at least a high school education; he should understand and have had actual experience in the handling of foreign exchange, broad, practical auditing or bookkeeping experience; acquainted with up-to-date organization methods; capable of doing research work in connection with the financing of export shipments. If you can qualify write giving full details as to education, age, experience, present salary and salary expected. Enclose photo. Address X 217 Times Annex.

Wanted—A Stock Broker to handle stock for a Corporation located at Hilltop, New Jersey, manufacturing Cement Products and Construction; plant and office under construction. Address New Jersey Cement Products & Construction, Blackwood, N. J.

DEFAULTED BONDS.
If you own bonds which have failed to pay interest and want information with reference to them, you can obtain it without charge by communicating with E. E. Carpenter, 67 Exchange Place, New York.

Trading Suggestions

Every week we publish "Trading Suggestions," which features active listed stocks.

It contains the latest news and developments on all issues treated and has proven of value to our customers.

We will be pleased to send you a sample copy.

We also invite your inquiries pertaining to any security you may own or in which you may be interested.

Execution of less than 100 share orders — our specialty.

If you cannot call, send for circular A 221

Wilson & Chardon
Members Consolidated Stock Exchange of New York
62 Broadway New York
Telephone Whitehall 1964

The INVESTOR'S GUIDE

Will publish this week a report of the leading stocks, showing past activities and future outlook, important to every investor and trader, including the best

Rails Industrials Oils

Sent free on request
Ask for J-38

RUSSELL SECURITIES CORPORATION
116 Nassau Street, New York

The Stock Market Outlook
Reading Segregation Plan
Studebaker's Biggest Year
discussed in current issue of
Securities Suggestions
Free on request
Ask for T-8
R.C. MEGARGEL & Co.
27 Pine Street, New York

A CLEAN PROPOSITION
is available to brokerage or stock selling organization which can underwrite and sell preferred stock of $50,000 to $100,000 about to be issued by nearby well established and prosperous manufacturing company. Private investor taking the issue can secure good returns and sure protection.
D 795 TIMES DOWNTOWN.

$5,000 Policy Costs $69.70
PENN MUTUAL LIFE
age 40; dividends reduce this cost after first year; organized 1847; assets 200 millions. Write for specimen policy at your age. Joseph A. Reinmuth, Gen'l Agt., 26 Court St., Brooklyn. Phone Main 4468.

SAVINGS AND LOAN ASSOCIATIONS.
FOR YEARS WE HAVE PAID
6% TO SAVERS
on our Systematic Savings Plan. Our 31st year. Under N. Y. State Banking supervision. Descriptive Booklet on Request.
BANKERS LOAN & INVESTMENT CO.
A Savings and Loan Association
Dept. M. 63 WALL STREET, N. Y.

SHOWS BIG GAIN

December Net Earnings More Than 100 Per Cent. Higher Than a Year Ago.

COAL PRIORITY HELPED

Reports of Other Railroads Show Both Gain and Losses for Month.

The December earnings statement of the Virginian Railway Company submitted to the Interstate Commerce Commission, which was received in Wall Street yesterday, stood out noticeably from the reports of other roads. It showed that net in December increased more than 100 per cent. as compared with the corresponding 1920 period. In addition the company's figures for the twelve months ended with December showed almost as great an increase. This was attributable chiefly to the fact that the road enjoyed a coal traffic greatly in excess of that which was carried over its lines in the preceding year. And a portion of this was traceable to the priority orders covering the movement of coal cars issued during the year by the Car Service Division of the American Railway Association at the request of the Interstate Commerce Commission.

In the majority of instances the earnings of the coal roads in 1920 were benefited greatly by the priority movement of coal to both the New England district and the Northwest. This movement continued to be heavy compared with other years, even after the priority orders were withdrawn, as the producers were called upon to meet the requirements of other sections of the country which were not normally supplied during the emergency transportation to the two districts named. The best proof of this was to be found in the deferred car requisition statistics, which showed a shortage of coal carrying equipment long after there was a surplus of the other classes of freight cars.

The figures presented yesterday offered a somewhat confusing picture from which to estimate the December earnings of the roads as a whole, as some showed marked improvement and others the reverse. Without the detailed reports little could be done except in a general way to show what the causes for the differences were. Following are some of the reports received:

	1920.	1919.
BUFFALO, ROCHESTER & PITTSBURGH.		
December gross	$2,095,715	$1,089,896
Operating expense, &c.	1,673,532	1,273,520
Net operating income	422,183	*183,633
12 months' gross	21,733,723	13,955,591
Operating expense, &c.	19,747,949	15,000,566
Net operating income	1,985,774	*1,044,975
VIRGINIAN RAILWAY COMPANY.		
December gross	$1,720,094	$1,082,469
Operating expense, &c.	1,422,732	966,981
Net operating income	297,362	115,480
12 months' gross	18,180,051	12,075,306
Operating expense, &c.	13,235,807	9,534,193
Net operating income	4,944,244	2,541,113
NASHVILLE, CHATTANOOGA & ST. LOUIS		
December gross	$2,001,850	1,808,581
Operating expense, &c.	1,987,179	1,730,566
Net operating income	14,671	78,015
12 months' gross	24,481,590	20,044,134
Operating expense, &c.	24,462,334	18,984,091
Net operating income	19,256	1,060,043
RUTLAND RAILROAD.		
December gross	532,122	414,748
Operating expense, &c.	498,035	409,874
Net operating income	34,087	4,874
12 months' gross	5,966,142	4,838,533
Operating expense, &c.	5,874,415	5,054,536
Net operating income	91,727	*216,003

*Deficit.

WHERE OUR COTTON WENT.

Shipments to Various Countries, Last Autumn and in 1919.

The detailed statement by the Department of Commerce for our exports of cotton during the four months of the cotton season ending with November shows that we sent to England 600,032 bales as against 1,033,000 in the same period of 1919, that Germany came next, taking 288,359 bales in the four months' period last year, as against 122,946 in 1919; that France took 285,411 against 207,513 the year before, Italy 124,196 against 119,093 and Spain 104,496 against 83,646. No other country took more than 52,000 bales from us in the four months ending last November.

There were two striking instances of decrease from the previous year. In that period of 1919 the Netherlands took 139,560 bales; in 1920, only 37,197. To Japan we sent 116,659 bales in the four months of 1919, but only 16,126 in 1920.

CHINA AND SILVER.

Reasons for Last Year's Oriental Buying.

Referring to the Chinese demand for silver, under which the price of silver bullion reached its high level last February, one of the London bullion houses remarks in its annual review that "the strength of the Chinese demand arose largely from the discredit into which paper money, hitherto freely current in Asia, had fallen. The trend of silver prices was almost persistently upward.

"Each week, until that ending Feb. 12, recorded an advance. The highest price of the year—indeed, the highest since statistics have been systematically recorded—was reached on Feb. 4; namely, 89½ pence for cash. This remarkable quotation is more than four times the low record figure of 21 11-16 pence reached in 1902."

Price of Gold in England.

In the London gold market it is stated that the premium paid in exchange on London for gold put on sale when received by England from other countries has not been the only valuation of gold. There has been a curious market for gold which could obtain no export license. Such metal, it is explained, consisted of broken up particles of gold manufacture, or of gold imported from countries which, under the law, did not entitle it to a British export license. In the early part of 1920, it is stated, the price of these sorts of gold ranged close to that of gold in the regular open London market; but toward the close of the year it fell as much as 20 shillings per ounce below the regular price.

Industrial Companies in England.

The aggregate net profits, as reported by 234 English industrial companies for the closing quarter of 1920, after payment of debenture interest and other charges, amount to £27,633,839, as compared with £21,726,731 in the same quarter of 1919.

Our Gold Exports.

Exports of gold from the United States in December were the smallest of any month since the middle of 1919, except for last May and June.

FINANCIAL NOTES.

W. Irvine Keyser has retired as manager of the Baltimore office of Whitehouse & Co. and Winfield A. Goss has been appointed as his successor, according to an announcement yesterday.

Managers' receipts for City of Zurich 8 per cent. twenty-five-year external bonds are being exchanged for temporary bonds at the office of Hallgarten & Co.

The Pure Oil Company announces that its dividend will be payable March 2 instead of March 1, as previously announced.

William G. Paton, formerly with Jenks, Gwynne & Co., has become associated with the Royal Securities Corporation as manager of their unlisted trading department.

Stewart Canfield & Bro. are offering $100,000 City of Miami, Fla., 6 per cent. bonds, due Dec. 1, 1921, at 99¾ and interest to yield about 6.50 per cent.

... BUT SOON DECLINES

Market Stimulated for a Time by Prospect of Settling German Reparations.

The cotton market had a strong opening, mainly on the foreign news, which made it appear that the troublesome question of German reparations would be settled very soon. First prices were up 7 to 13 points, and the near months added about 10 points more to these gains in the first half hour. Business was not on a large scale, however, and after the good start the market became dull and rather heavy when buying support failed to materialize.

In the second hour business was reduced very much, and what there was of it was largely liquidation in scattered lots. The selling never did become heavy, but buying was so limited that prices eased off without any rallying power developing. As evidence of the dull and heavy tone, some of the distant months showed lower closing bids than the low sales for the day.

The foreign news, though is likely to stimulate the market later, for if conditions in Europe pick up substantially there should be some quickening in the export movement, and this would be likely to find bullish reflection in the contract market. Exports to Europe this far this year have been considerably below what they were to the same time last year. The Continent has taken 233,000 bales more than it took in the corresponding period of 1920, but the exports to England are 890,000 bales below what they were a year ago.

The following shows the statistical position of cotton figured by The Financial Chronicle:

	ThisWk. Bales.	LastWk. Bales.	LastYr. Bales.
Port receipts	141,858	125,041	192,343
Since Aug. 1	3,950,735	3,808,877	4,644,985
Port stocks	1,490,175	1,429,966	1,426,283
Inter receipts	172,988	155,922	166,251
Since Aug. 1	4,651,751	4,479,522	4,978,870
Inter shipments	177,073	141,832	185,645
Inter. stocks	1,753,010	1,757,955	1,273,063
Amt. brt. into sight	215,902	227,469	277,858
Since Aug. 1	6,976,931	6,761,029	7,828,220
Nor. spin. takings	33,540	41,428	53,068
Since Aug. 1	960,163	926,625	1,719,611
South. consumpt'n	46,000	46,000	78,000
Since Aug. 1	1,586,000	154,000	1,813,000
Exp. to Gt. Britain	28,782	26,226	116,751
Since Aug. 1	1,051,921	1,024,470	2,005,262
Exp. to France	10,685	8,357	None
Since Aug. 1	378,998	368,137	356,300
Other exports	55,337	78,803	48,230
Since Aug. 1	1,425,585	1,366,760	1,381,007
Total week's exp.	94,804	113,446	164,801
Tl.exp.sinceAug.1	2,856,505	2,759,367	3,742,569
World's vis. sup.	6,623,886	6,590,358	6,159,822
Of which Amer.	4,821,886	4,815,358	4,721,822
Liverpool stocks	1,030,000	1,068,000	942,000
Continental stocks	579,000	569,000	457,000
New York stocks	93,598	69,185	59,724
New Orl. stocks	449,823	445,572	442,943
On shipb. wtg. clg.	202,984	183,323	319,504

Yesterday's quotations follow:

	Open.	High.	Low.	Close.	Previous Day.
March	14.55	14.67	14.47	14.52@14.53	14.45
May	14.95	15.05	14.78	14.82	14.86
July	15.33	15.35	15.10	15.12	15.20
Oct.	15.65	15.65	15.38	15.35	15.52
Dec.	....	15.65	15.51	15.42	15.57

The local market for spot cotton was quiet, unchanged at 14.75c for middling upland; sales, nil.

The British Floating Debt.

A statement by the British Exchequer of the Government floating debt outstanding at the end of 1920, and representing Treasury bills in the public hands, advances by the Bank of England and advances by other public departments, gives the total at the end of last December as £1,408,081,000, as against £1,312,205,000 at the end of last March, and £1,340,320,800 at the end of December, 1919.

GRAIN MARKET DECLINES AGAIN

Values of All Grains Affected by the General Financial Situation.

Special to The New York Times.

CHICAGO, Ill., Jan. 29.—Sentiment in the grain markets was decidedly bearish today, and while there was considerable week-end evening up at the last the close was well toward the low point on wheat, with net losses of 2½ to 3 cents, while corn and oats sold at a new low on the crop and finished at the lowest figures so far in the season, corn losing 1¼ cents and oats ⅝ to ¾.

The trade is more impressed with economic and financial conditions than with statistics so far as the wheat market is concerned, and while there are many who regard the Department of Agriculture's estimate on farm reserves as bullish, they were not disposed to back their opinion to any great extent, regardless of the possibility of materially higher prices later in the season as the result of a very strong statistical position.

When it is considered that wheat is still nearly 100 per cent. above its prewar level, while corn is down to where it was before the war for the cash article, the bread grain is regarded as showing remarkable strength. The prospects of a falling off in export takings for the next month or so is having some effect on sentiment, which was already decidedly bearish.

Small bank failures in Argentina and Washington led to much comment, and while general business is regarded as gradually improving the gain is so slight as to cause it to be overlooked at times. Numerous stop loss orders were uncovered in all grains today and with a light outside trade the decline was easily attained. The selling today was general, with a lack of concentrated pressure from any one house.

Western railroads report a falling off in the demand for cars for grain loading and receivers anticipate a smaller run in the near future. It is expected that receipts of corn at Chicago Monday will be close to 1,000 cars, compared with 1,562 cars received a week ago. Primary arrivals this week of corn were 11,766,000 bushels, the largest on the crop, compared with 10,665,000 the previous week and 5,399,000 last year. Shipments were 5,037,000 bushels, against 5,071,000 the previous week and 2,733,000 last year. Wheat receipts were 7,147,000 bushels, against 7,787,000 the previous week and 4,703,000 last year. Shipments were 5,209,000 bushels, against 5,012,000 the previous week and 3,848,000 last year.

Today's Chicago prices for the principal commodities were as follows:

WHEAT.

	High.	Low.	Close.	Prev. Close.
March	1.64¼	1.61	1.63	1.65¾
May	1.53	1.49½	1.50⅝	1.53⅝

CORN.

	High.	Low.	Close.	Prev. Close.	Last Year.
January	59⅝	59⅝	59⅝	61½	2.51
May	66⅜	65⅝	65¾	66⅝	1.36
July	68⅛	67⅛	67½	68⅝	1.32⅝

OATS.

	High.	Low.	Close.	Prev. Close.	Last Year.
May	42¼	41⅛	41⅝	42⅝	83⅝
July	42⅝	42	42⅛	42⅝	76¼

RYE.

	High.	Low.	Close.	Prev. Close.	Last Year.
May	1.41⅝	1.38¼	1.39¾	1.43⅜	1.72½
July	1.21	1.18	1.18⅜	1.22½	1.66⅝

PROVISIONS.

	High.	Low.	Close.	Prev. Close.	Last Year.
Lard—					
January	13.00	12.87	13.00	13.00	22.65
May	13.65	13.52	13.60	13.67	23.55
Ribs—					
May	12.45	12.25	12.25	12.45	20.52
January	12.00	12.75	12.75	13.97	20.90
Pork—					
January	23.50	23.50	23.50	22.72	....
May	22.90	22.90	22.90	23.10	....

COMMODITY PRICES

Slight Price Changes Noted in Week-end Session—Grains Lower, Others Unchanged.

Prices were very little changed in yesterday's session of the wholesale markets. In the grains, wheat declined 3½ cents, corn was up ¼ of a cent, and oats dropped 1 cent per bushel. Flour was unchanged. Coffee receded ⅛ of a cent per pound, with sugar, butter and eggs unchanged.

Lard declined 15 cents per hundred pounds; beef, family, dropped $1 per barrel, but pork was unchanged.

There were no changes in the metals. In the textiles, spot cotton was unchanged over Friday, with printcloths at a recession of ⅛ of a cent per pound.

Following are the cash prices for the principal commodities in the wholesale market at the close of business Saturday, a week before, and a year ago:

	Jan. 29, 1921.	Jan. 22, 1921.	Jan. 29, 1920.
FOODSTUFFS:			
Wheat, No. 2 red	$1.85	$1.92	$2.45
Corn, No. 2 yellow	.83½	.85½	1.72
Oats, No. 2 white	.53½	.55	1.00
Flour, Minn., patent	10.00	10.25	15.75
Coffee, No. 7 Rio	.07	.06⅝	.15¼
Sugar, granulated	.07½	.07½	.15
Butter, cream, 92 score	.49½	.50	.62
Eggs, fresh-gathered firsts, per dozen	.61	.66	.63
Lard, prime	13.55	13.75	23.50
Pork, mess	31.00	30.00	45.50
Beef, family	28.00	27.00	25.50
METALS:			
Iron, 2X, Philadelphia	30.75	33.00	45.00
Steel billets, Pitts	43.50	43.50	53.00
Lead	5.05	5.10	8.70
Copper	12.75	13.00	19.25
Tin	33.50	35.50	60.25
TEXTILES:			
Cotton, mid. upland	14.75	16.15	39.00
Printcloths	.05⅝	.06	.15½

Highest and lowest prices for the year 1921 to date are as follows:

	Highest		Lowest	
Wheat	$2.12	Jan. 12	$1.88	Jan. 21
Corn	.96⅝	Jan. 3	.84⅝	Jan. 21
Oats	.60⅝	Jan. 3	.54½	Jan. 25
Flour	10.50	Jan. 13	9.75	Jan. 3
Coffee	.07⅝	Jan. 12	.06⅝	Jan. 8
Sugar	.08	Jan. 3	.07½	Jan. 26
Butter	.57	Jan. 3	.49½	Jan. 24
Eggs	.79	Jan. 17	.61	Jan. 28
Lard	13.85	Jan. 7	13.20	Jan. 3
Pork	31.00	Jan. 28	29.00	Jan. 11
Beef	29.00	Jan. 28	26.00	Jan. 3
Iron	33.25	Jan. 25	30.75	Jan. 27
Steel	43.50	Jan. 3	43.50	Jan. 3
Lead	5.25	Jan. 19	4.62½	Jan. 3
Copper	13.00	Jan. 4	12.75	Jan. 3
Tin	38.50	Jan. 10	32.50	Jan. 25
Cotton	18.25	Jan. 10	15.50	Jan. 4
Printcloths	.06	Jan. 19	.05½	Jan. 8

Highest and lowest prices for the year 1920 were as follows. In the subjoined table No. 2 red Winter wheat is quoted. No. 1 Spring went to $3.50 per bushel on Jan. 7:

	Highest		Lowest	
Wheat	$2.60	Jan. 7	$1.79	Nov. 27
Corn	2.31⅝	May 15	.94½	Nov. 27
Oats	1.50	May 7	.60	Nov. 22
Flour	16.25	Jan. 7	9.00	Dec. 1
Coffee	.16⅝	Jan. 11	.06½	Dec. 22
Sugar	.23	July 12	.08	Dec. 17
Butter	.77	Apr. 24	.51½	Dec. 4
Eggs	.89	Dec. 10	.42½	Mar. 12
Lard	23.50	Jan. 9	13.55	Dec. 20
Pork	47.00	Jan. 2	29.50	Dec. 21
Beef	28.00	Oct. 19	20.00	May 12
Iron	53.51	Aug. 31	33.00	Dec. 23
Steel	65.00	July 23	43.00	Jan. 2
Lead	9.50	Mar. 15	4.50	Dec. 22
Tin	65.25	Jan. 11	32.00	Dec. 14
Copper	19.50	Jan. 5	12.50	Dec. 28
Cotton	43.75	July 22	14.50	Dec. 22
Printcloths	.16⅝	Apr. 13	.05½	Nov. 30

MISCELLANEOUS MARKETS.

COTTONSEED OIL.

The cottonseed oil market was irregular.

	High.	Low.	Close.	Closing Bid.
Spot	..	..	..	8.25
January	No sales.			
February	No sales.			8.05
March	8.54	8.52	8.58	8.50
April	No sales.			8.55
May	8.99	8.90	8.91	8.95
June	No sales.			8.97
July	9.34	9.27	9.30	9.28
August	No sales.			9.30
September	No sales.			9.23

Total sales, 2,800.

COFFEE.

The coffee market was irregular.

	High.	Low.	Close.	Prev. Close.	Last Year.
March	6.63	6.00	6.61	6.62	15.00
May	7.04	7.00	7.03	7.02	15.22
July	7.43	7.43	7.43	7.44	15.43
September	7.80	7.18	7.80	7.82	15.21

SUGAR.

The raw sugar market closed 3@6 points net higher.

	High.	Low.	Close.	Prev. Close.
July	4.38	4.38	4.38	4.35
March	4.10	4.10	4.10	4.04

PRODUCE MARKETS.

BUTTER—Receipts yesterday, 5,948 packages. Market for most grades of fresh creamery without quotable change; storage creamery lower; ladles and packing firmer. Creamery, higher than extras, pound, 50@50½c; extras, 92 score, 49½c; firsts, 90 to 91 score, 46@48½c; firsts, 88 to 89 score, 43@45c; seconds, 83 to 87 score, 36@41c; lower grades, 32@34c; unsalted, higher than extras, 53@55½c; extras, 52@52½c; firsts, 44@50½c; seconds, 36@42c; held or storage, high scoring, 46½@47½c; extras, 45@46c; firsts, 41@44c; seconds, 32@40c; lower grades, 28@30c; Danish casks, fresh, 49@49½c; State dairy tubs, finest, 47½@48½c; good to prime, 41@47c; common to fair, 30@40c; ladles, current make, firsts, 28@30c; seconds, 24½@25c; lower grades, 22@23½c; packing stock, current make, No. 1, 24@24½c; No. 2, 23c; lower grades, 18@22c.

EGGS—Receipts yesterday, 13,630 cases. Market closed with further decline. Fresh gathered, extras, dozen, 62c; extra firsts, 61c; firsts, 58@60c; seconds, 56@57c, dirties, No. 1, 53@54c; No. 2, 49@50c; refrigerator, fair to good, 53@55c; State, Pennsylvania and nearby Western, hennery whites, extras, 64c; extra firsts, 63c; firsts, 60@62c; gathered whites, firsts to extra firsts, 60@63c; under grades, 56@50c; pullets, 54@55c; Pacific Coast, white, extras, 64c; extra firsts, 63c; firsts, 61@62c; pullets, usual sizes; 53@54c; other Western and Southern, gathered whites, 60@62c; State, Pennsylvania and nearby Western, hennery browns, extras, 63c; gathered brown and mixed colors, graded extras, 62c; firsts to extra firsts, 59@61c.

DECLARED DIVIDENDS.

The following companies announced dividends during the last week:

Company.	Rate.	Period.	Payable.	Books Close.
STEAM RAILWAYS.				
C.,St.P.,M. & O.	2½	S	Feb. 21	*Feb. 1
Do pf.	3½	S	Feb. 21	*Feb. 1
Del. & Hudson	2¼	Q	Mar. 21	Feb. 26
Ill. Central	1¾	Q	Mar. 1	Feb. 4
Norf. & West	1¾	Q	Mar. 19	Feb. 28
Pennsylvania	75c	Q	Feb. 28	Feb. 1
STREET RAILWAYS.				
Union St., New Bedford	2	Q	Feb. 1	*Jan. 20
Un. Pr. & Tr.	$1.00	—	Jan. 31	....
BANK STOCKS.				
Bowery	3	Q	Feb. 1	Jan. 26
Bowery	7	Ex.	Feb. 1	Jan. 26
TRUST COMPANIES.				
Continental	3½	S	Feb. 1	*Jan. 28
23d Ward	5	—	Feb. 1	Jan. 27
Lincoln	1½	Q	Feb. 1	*Jan. 26
INDUSTRIAL AND MISCELLANEOUS				
Alaska Pkrs.	2	Q	Feb. 10	Jan. 31
Alaska Pkrs.	2	Ex.	Feb. 10	Jan. 31
Am. Brass	1½	Q	Feb. 15	*Jan. 31
Am. Brass	1½	Ex.	Feb. 15	*Jan. 31
Am. Linen	2	Q	Feb. 1	*Jan. 25
Amparo Mining	3	Q	Feb. 10	Jan. 31
Barnard Mfg.	5	Q	Feb. 1	*Jan. 27
Bates Mfg.	5	—	Feb. 1	*Jan. 25
Bethlehem Steel	1¼	Q	Apr. 1	Mar. 15
Do Class B	1¼	Q	Apr. 1	Mar. 15
Do 8% pf.	2	Q	Apr. 1	Mar. 15
Do 7% pf.	1¾	Q	Apr. 1	Mar. 15
Bd. & M. Guar.	4	Q	Feb. 15	*Feb. 8
Brompton Pulp & Paper	$1.75	Q	Feb. 15	Jan. 31
Charlton Mills	2	Q	Feb. 1	Jan. 10
C.,W.& F.Coal	$1.50	Q	Feb. 1	*Jan. 24
Clinchf'd Coal	¾	Q	Feb. 15	*Feb. 10
Do pf.	1¾	Q	Feb. 1	*Jan. 26
Col. Fuel & I.	¾	Q	Feb. 20	Feb. 5
Do pf.	2	Q	Feb. 20	Feb. 5
Con. Cigar pf.	1¾	Q	Mar. 1	Feb. 14
Cont. Guaranty	2	Q	Feb. 1	Jan. 27
Corr. Manuf.	2	Q	Feb. 1	Jan. 20
Det Brass & M.	½	M	Feb. 1	Jan. 24
Diamond Ice & Coal pf.	1¾	Q	Feb. 1	Jan. 26
Diamond Match	2	Q	Mar. 15	Feb. 28
Dom. Bridge	2	Q	Feb. 15	*Jan. 31
Dom Chemical	1¾	Q	Feb. 15	*Feb. 5
Dow Chemical	1¾	Ex.	Feb. 15	*Feb. 5
Do pf.	1¾	Q	Feb. 15	Feb. 5
East. Potash pf	1¾	Q	Feb. 24	Jan. 31
Do pf.	1¾	Q	Mar. 24	Apr. 30
East. Steel 1st & 2d pf.	1¾	Q	Mar. 15	Mar. 1
Edwards Mfg.	3	—	Feb. 1	*Jan. 25
Eiseman Magneto pf.	1¾	Q	Feb. 1	Jan. 13
Elec. Secur. pf.	1¼	Q	Feb. 1	*Jan. 22
Emerson Sh. pf.	1¾	Q	Feb. 1	Jan. 26
Esmond Mills	1½	Q	Feb. 1	Jan. 25
Do pf.	1¾	Q	Feb. 1	Jan. 25
Fam. P. Can.pf.	2	Q	Feb. 1	Jan. 20
Franklin (H.H.) Mfg. pf.	1¾	Q	Feb. 1	Jan. 20
Gair (R.) Co.pf.	1¾	Q	Feb. 1	Jan. 21
Gen. Asph. pf.	1½	Q	Mar. 1	*Feb. 24
Gen. Tire & R.	2	Q	Feb. 1	*Jan. 20
Granite Mills	2	Q	Feb. 1	Jan. 24
Greelock Co.	2	Q	Feb. 1	Jan. 18
Griffin Tob. pf.	1¾	Q	Feb. 1	Jan. 20
Hamilton Bank Note Engr.	1c	—	Feb. 15	*Feb. 1
Harmony Mls.pf.	1¾	Q	Feb. 1	*Jan. 28
Hart, S. & M.	$1	Q	Feb. 28	Feb. 19
Imperial Oil	1	M	Feb. 15	Jan. 31
Inland Steel	25c	Q	Mar. 1	Feb. 10
Iron Prod. pf.	2	Q	Feb. 15	Feb. 1
Keystone W. C.	1½	Q	Feb. 1	*Jan. 27
Laurel L. Mills	1½	Q	Feb. 1	Jan. 18
Lehigh C. & N.	2	Q	Feb. 28	*Jan. 31
Lig. & M. Tob. com., A. & B.	3	Q	Mar. 1	Feb. 15
Lima L. Wks.pf.	1¾	Q	Feb. 1	*Jan. 15
Lyman Mills	6	—	Feb. 1	Jan. 24
Madison Safe D.	3	—	Feb. 15	*Feb. 10
Madison Safe D.	1	Tx.	Feb. 15	*Feb. 10
Manati Sugar	2½	Q	Mar. 1	*Feb. 15
Manomet Mills	2½	Q	Feb. 1	Jan. 25
Mass. Cot. Mls.	4	Q	Feb. 10	*Jan. 25
Mech. Mills	2	Q	Feb. 1	Jan. 24
Merchants Mfg.	3	Q	Feb. 1	*Jan. 25
Merch. Refrig.	1½	Q	Feb. 1	Jan. 22
Merch. Refrig.	2	Ex.	Feb. 1	Jan. 22
Do pf.	1¾	Q	Feb. 1	Jan. 22
Mich. D. Forge	25	M	Feb. 1	*Jan. 15
Narra. Mills	3	Q	Feb. 1	Jan. 25
Nashawena Mls.	2	Q	Feb. 1	Jan. 25
Nat. Carbon pf.	2	Q	Feb. 1	*Jan. 21
Nat. Refining	4	Stk	Feb. 15	*Feb. 1
N. Y. Shipbdg.	$1	Q	Mar. 1	Feb. 8
Nonquitt Spin.	2	Q	Feb. 1	Jan. 25
Owens Bottle	75c	Q	Apr. 1	Mar. 18
Do pf.	1¾	Q	Apr. 1	Mar. 18
Pacific Mills	3	Q	Feb. 1	Jan. 24
Penn Coal & C.	$1	Q	Feb. 10	*Feb. 5
Pepperell Mfg.	4	—	Feb. 1	*Jan. 21
Pr. Steel Car	2	Q	Mar. 9	Feb. 16
Do pf.	1¾	Q	Mar. 1	Feb. 8
Pure Oil	50c	Q	Mar. 1	Feb. 15
Pure Oil	2	Stk	Mar. 1	Feb. 15
Rockville Coal & I. pf.	2	Q	Mar. 1	Feb. 19
St. Jos. Lead	25c	Q	Mar. 21	Mar. 9
Sierra P. El. pf.	1½	Q	Feb. 1	*Jan. 25
Skelly Oil	20c	Q	Feb. 10	Jan. 31
Spalding (A.G.) 1st pf.	1¾	Q	Mar. 1	Feb. 15
Stand. Milling	2	Q	Feb. 28	*Feb. 18
Do pf.	1½	Q	Feb. 28	*Feb. 18
Stand. Match	2	Q	Mar. 15	Feb. 28
St. Oil of Cal.	2½	Q	Mar. 15	Feb. 15
St. Oil of Cal.	1	Ex.	Mar. 15	Feb. 15
St. Oil (Kan.)	3	Q	Mar. 15	*Feb. 28
St. Oil (Kan.)	3	Ex.	Mar. 15	*Feb. 28
St. Oil (Ohio)	3¾	Q	Mar. 1	Jan. 28
Thomp.-Star. pf.	4	—	Apr. 1	Mar. 19
Tob. Products	1½	Q	Feb. 15	Jan. 31
Un. Cot. Mfg.	3	Q	Feb. 1	*Jan. 26
Un. Cig. Stores	1½	M	Feb. 24	*Feb. 10
U. S. C. I. P. & Fy. pf.	1¼	Q	Mar. 15	Mar. 1
U. S. Steel	1¼	Q	Mar. 30	Feb. 28
Do pf.	1¾	Q	Feb. 26	Jan. 29
Van R. 1st pf.	1¾	Q	Mar. 1	Feb. 15
Do 2d pf.	$1.75	Q	Mar. 1	Feb. 15
Wampanoag M.	3	—	Feb. 1	Jan. 18
Wayagamack P. & P.	1½	Q	Mar. 1	Feb. 15
West India Sug. Finance	1¾	Q	Mar. 1	*Jan. 31
West India Sug. Finance	2	Q	Mar. 1	*Jan. 31
Weetamoe Mills	2	Q	Feb. 1	*Jan. 26
White (J.G.) pf.	1¾	Q	Mar. 1	Feb. 15
Do Engineer'g	1½	Q	Mar. 1	Feb. 15
Do Engineer'g	1¾	Q	Mar. 1	Feb. 15
Do Manag. pf.	1¾	Q	Mar. 1	Feb. 15
Wickwire-Spen. Steel, A	$1	Q	Feb. 1	Jan. 21

NEW YORK FEDERAL RESERVE BANK.

STATEMENT AT CLOSE OF BUSINESS JAN. 28, 1921.

RESOURCES.

	Last Week.	Prev. Week.	Year Ago.
Gold and gold certificates	$98,353,401.75	$108,697,000	$136,008,000
Gold settlement fund, Fed. Reserve Board	43,024,898.55	20,077,000	77,974,000
Gold with foreign agencies	1,211,100.00	1,211,000	41,936,000
Total gold held by bank	$142,589,400.30	$129,985,000	$255,918,000
Gold with Federal Reserve agent	208,045,930.89	223,490,000	281,778,000
Gold redemption fund	41,000,490.03	41,000,000	25,088,000
Total gold reserves	$391,635,821.22	$394,475,000	$562,784,000
Legal tender notes, silver, &c.	153,303,344.95	151,623,000	46,171,000
Total reserves	$544,939,166.17	$546,098,000	$608,955,000
Bills discounted: Secured by Government war obligations: For members	414,012,677.76	409,163,000	595,495,000
All other: For members	$414,012,677.76	$409,163,000	$595,495,000
Less Rediscounts with other Federal Reserve Banks	494,912,760.51	469,591,000	216,132,000
	......	......	50,000,000
	$494,912,760.51	$469,591,000	$166,132,000
Bills bought in open market	28,436,399.60	65,360,000	191,215,000
Total bills on hand	$937,361,837.87	$944,120,000	$953,342,000
United States Government bonds	1,256,800.00	1,257,000	1,457,000
United States Victory notes	....	....	50,000
United States certificates of indebtedness	59,421,595.74	62,118,000	69,241,000
Total earning assets	$998,040,233.61	$1,007,495,000	$1,024,090,000
Bank premises	4,237,250.65	4,232,000	3,004,000
Five per cent. redemption fund against Federal Reserve Bank notes	2,707,960.00	2,723,000	2,729,000
Uncollected items and other deductions from gross deposits	134,244,776.18	151,581,000	211,026,000
All other resources	2,141,521.79	2,121,000	1,102,000
Total resources	$1,686,310,908.40	$1,714,250,000	$1,831,896,000

LIABILITIES.

	Last Week.	Prev. Week.	Year Ago.
Capital paid in	$26,345,250.00	$26,343,000	$22,399,000
Surplus	56,414,456.04	56,414,000	45,082,000
Government deposits	19,931,862.45	12,343,000	31,510,000
Due to members—reserve account	662,083,047.04	661,542,000	720,545,000
Deferred availability items	75,630,965.38	86,685,000	150,124,000
Other deposits, including foreign Government credits	12,029,451.43	12,160,000	42,394,000
Total gross deposits	$769,675,326.30	$702,730,000	$953,573,000
Federal Reserve notes in actual circulation	787,745,715.00	793,026,000	760,170,000
Federal Reserve Bank notes in circulation—net liability	36,630,200.00	36,065,000	50,853,000
All other liabilities	9,499,981.06	8,770,000	10,519,000
Total liabilities	$1,686,310,008.40	$1,714,250,000	$1,831,896,000
Ratio of total reserves to deposit and Federal Reserve note liabilities combined	38.3%	38.1%	40.3%
Ratio of gold reserves to F. R. notes in circulation after deducting 35 per cent. against deposit liabilities	......	......	45.4%
Ratio of reserves to net deposits after deducting 40 per cent. gold reserves against F. R. notes in circulation	36.2%	35.7%	......
Contingent liability on bills purchased for foreign correspondents	$8,100,074.07	$8,100,080.34	......

NEW YORK ASSOCIATED BANKS.

STATEMENT AT CLOSE OF BUSINESS JAN. 29, 1921.

ACTUAL CONDITION, CHANGES FOR THE WEEK.

Excess reserve	Dec.	$3,552,490
Loans	Dec.	42,840,000
Net demand deposits	Dec.	80,118,000
Net time deposits	Dec.	12,429,000
Cash in vault, Federal Reserve members	Dec.	927,000
Reserve in Federal Reserve Bank, member banks	Dec.	13,611,000
Reserve in own vaults, State banks and trust companies	Dec.	75,000
Reserve in other depositories, State banks and trust companies	Dec.	606,000
Circulation	Dec.	147,000

ACTUAL CONDITION, ALL MEMBERS.

	1921.	1920.	1919.
Loans	$5,091,224,000	$5,246,686,000	$4,766,899,000
*Demand deposits	3,847,842,000	4,166,568,000	3,873,082,000
Time deposits	242,558,000	240,949,000	143,096,000
Circulation	34,260,000	38,694,000	35,972,000
Cash in vault, Federal Reserve members	80,445,000	94,496,000	95,176,000
Reserve in Fed. Res. Bank, mem. banks	500,427,000	553,710,000	558,159,000
Res. in other depos., banks & trust cos.	9,242,000	564,947,000	569,386,000
Cash in vault, State banks and trust cos.	9,018,000	11,518,000	10,748,000
Aggregate reserve	$518,787,000	$576,460,000	$580,134,000
Reserve required	509,911,850	553,534,740	512,916,610
Excess reserve	$8,875,150	$22,925,260	$67,217,390

*Government deposits of $70,310,000 deducted. Last week such deposits were $103,818,000.

AVERAGE CONDITION, CHANGES FOR THE WEEK.

Excess reserve	Dec.	$2,746,600
Loans	Dec.	34,307,000
Net demand deposits	Dec.	71,375,000
Net time deposits	Dec.	10,087,000
Cash in vault, Federal Reserve members	Dec.	2,302,000
Reserve in Federal Reserve Bank, member banks	Dec.	11,730,000
Reserve in own vaults, State banks and trust companies	Dec.	86,000
Reserve in other depositories, State banks and trust companies	Dec.	135,000
Circulation	Dec.	27,000

AVERAGE CONDITION, ALL MEMBERS.

	1921.	1920.	1919.
Loans	$5,121,653,000	$5,246,156,000	$4,774,817,000
*Demand deposits	3,864,100,000	4,147,816,000	3,908,216,000
Time deposits	253,386,000	258,530,000	140,323,000
Circulation	34,289,000	38,480,000	36,041,000
Cash in vault, Federal Reserve members	82,450,000	96,909,000	98,172,000
Reserve in Fed. Res. Bank, mem. banks	505,216,000	547,864,000	534,760,000
Res. in other depos., banks & trust cos.	9,197,000	559,012,000	545,149,000
Cash in vault, State banks and trust cos.	9,017,000	11,641,000	11,132,000
Aggregate reserve	$523,430,000	$570,653,000	$556,281,000
Reserve required	512,398,460	551,282,940	517,235,660
Excess reserve	$11,031,540	$19,370,060	$39,045,340

*Government deposits of $90,355,000 deducted. Last week such deposits were $124,013,000.

INDIVIDUAL BANK RETURNS.

AVERAGE FIGURES WEEK ENDED JAN. 29, 1921.

BANKS AND TRUST COMPANIES MEMBERS OF FEDERAL RESERVE BANK.

	Loans, Discount, Investments, &c.	Cash in Vault.	Reserve with Legal Depositories.	Net Demand Deposits.	Time Deposits.
Bank of N. Y., N.B.A.	$42,859,000	$719,000	$4,184,000	$30,174,000	$2,092,000
Bank of Manhat'n Co.	126,628,000	2,858,000	13,448,000	100,709,000	12,234,000
Mech. & Metals Nat.	196,409,000	8,688,000	19,299,000	146,374,000	2,081,000
Bank of America	58,657,000	1,871,000	6,740,000	51,467,000	1,179,000
National City	565,277,000	9,033,000	52,213,000	(a)502,667,000	36,447,000
Chemical National	130,092,000	1,475,000	13,989,000	105,440,000	1,689,000
Atlantic National	16,823,000	438,000	2,006,000	14,899,000	538,000
Nat. Butch. & Drov.	4,710,000	121,000	621,000	4,339,000	72,000
Amer. Exch. National	123,798,000	1,387,000	11,638,000	86,273,000	3,930,000
Nat. Bank of Com.	381,934,000	2,661,000	33,304,000	247,277,000	4,082,000
Pacific	21,495,000	1,327,000	3,316,000	23,716,000	219,000
Chat. & Phenix Nat.	123,662,000	4,833,000	15,116,000	107,867,000	14,459,000
Hanover National	121,197,000	1,012,000	15,403,000	110,423,000	....
Metropolitan	33,510,000	2,187,000	5,787,000	36,573,000	4,000
Corn Exchange	154,755,000	6,361,000	20,140,000	148,443,000	13,477,000
Import. & Trad. Nat.	41,830,000	798,000	3,819,000	29,105,000	25,000
National Park	192,155,000	1,232,000	18,487,000	141,568,000	1,820,000
East River National	11,236,000	351,000	1,760,000	10,711,000	1,040,000
Second National	24,723,000	964,000	3,006,000	21,027,000	90,000
First National	308,749,000	896,000	21,957,000	167,929,000	4,066,000
Irving National	184,504,000	6,853,000	24,691,000	180,624,000	2,125,000
N. Y. County Nat.	13,493,000	750,000	1,844,000	13,155,000	388,000
Continental	7,340,000	120,000	859,000	5,694,000	100,000
Chase National	342,026,000	5,711,000	34,404,000	252,571,000	11,380,000
Fifth Avenue	10,686,000	864,000	2,836,000	20,133,000	....
Commercial Exch.	8,780,000	536,000	1,370,000	8,874,000	....
Commonwealth	8,971,000	586,000	1,375,000	9,338,000	....
Garfield National	16,082,000	516,000	2,056,000	15,413,000	31,000
Fifth National	12,941,000	327,000	1,813,000	13,493,000	563,000
Seaboard National	47,581,000	1,074,000	6,006,000	44,561,000	893,000
Liberty National	91,080,000	513,000	8,591,000	65,264,000	2,252,000
Coal & Iron National	18,242,000	696,000	1,660,000	12,577,000	287,000
Union Exch. National	18,735,000	402,000	2,583,000	19,528,000	323,000
Brooklyn Trust	36,161,000	724,000	3,866,000	28,453,000	4,708,000
Bankers Trust	271,865,000	1,046,000	28,895,000	(b)219,937,000	10,943,000
U. S. Mtg. & Trust	59,398,000	724,000	6,429,000	48,204,000	8,517,000
Guaranty Trust	510,261,000	2,539,000	42,482,000	(c)435,777,000	30,579,000
Fidelity-Inter. Trust	17,921,000	466,000	2,402,000	17,743,000	655,000
Columbia Trust	70,427,000	1,181,000	9,631,000	74,173,000	3,803,000
Peoples Trust	34,154,000	1,181,000	3,434,000	33,047,000	1,211,000
New York Trust	87,085,000	579,000	8,296,000	63,664,000	1,623,000
Lincoln Trust	23,526,000	524,000	3,450,000	23,642,000	491,000
Metropolitan Trust	29,787,000	642,000	3,376,000	23,886,000	1,153,000
Nassau Nat., B'klyn.	16,389,000	490,000	1,344,000	13,305,000	435,000
Farm. Loan & Trust.	120,164,000	1,593,000	13,926,000	(d)121,604,000	14,861,000
Columbia	23,253,000	803,000	3,112,000	23,489,000	205,000
Equitable	170,111,000	1,808,000	18,232,000	(e)161,137,000	11,030,000
Total	$4,950,926,000	$82,459,000	$505,216,000	*$3,760,052,000	$209,504,000

STATE BANKS NOT MEMBERS OF FEDERAL RESERVE BANK.

	Loans, Discount, Investments, &c.	Cash in Vault.	Reserve with Legal Depositories.	Net Demand Deposits.	Time Deposits.
Greenwich	$19,278,000	$2,671,000	$1,640,000	$19,487,000	$50,000
Bowery	5,789,000	703,000	345,000	5,753,000	....
State	73,215,000	3,508,000	2,197,000	31,361,000	42,541,000
Total	$98,282,000	$6,882,000	$4,182,000	$56,601,000	$42,591,000

TRUST COMPANIES NOT MEMBERS OF FEDERAL RESERVE BANK.

	Loans, Discount, Investments, &c.	Cash in Vault.	Reserve with Legal Depositories.	Net Demand Deposits.	Time Deposits.
Title Guar. & Trust	$45,888,000	$1,222,000	$3,214,000	$29,356,000	$1,004,000
Lawyers Title & Tr.	26,555,000	913,000	1,801,000	18,100,000	287,000
Total	$72,443,000	$2,135,000	$5,015,000	$47,456,000	$1,291,000
Grand total	5,121,653,000	91,476,000	514,413,000	†3,864,109,000	253,386,000

Includes deposits in foreign branches not included in footings: (a) $110,975,000, (b) $10,739,000, (c) $117,223,000, (d) $20,765,000, (e) $22,603,000.

Balances carried in banks in foreign countries as reserve for such deposits: (a) $54,530,000, (b) $830,000, (c) $10,757,000, (d) $2,379,000, (e) $3,012,000.

*Deposits in foreign branches not included.

†United States deposits deducted.

SUPPLEMENTARY BANK AND TRUST COMPANIES

FOR THE WEEK ENDED WITH CLOSING OF BUSINESS SATURDAY, JAN. 29, 1921.

Figures Compiled from Special Reports to THE NEW YORK TIMES.

INSTITUTIONS CLEARING THROUGH MEMBERS.

NATIONAL AND STATE BANKS—Average Figures.

	Loans.	Gold.	Other Cash Including Bk. Notes.	Res. Dep. N. Y. and Elsewhere.	With Other Banks and Trust Cos.	Gross Deposits.
MANHATTAN—						
Battery Park Nat.	$14,819,300	$10,000	$265,800	$1,507,000	$884,900	$11,753,200
Colonial	15,832,000	300,000	1,805,000	1,391,000	......	17,851,000
Grace & Co. (W. R.)	4,007,468	11,582	18,695	465,568	903,584	3,846,884
Mutual	10,844,000	1,000	328,000	1,827,000	......	13,250,000
New Netherland	7,404,000	3,000	232,000	1,508,000	54,000	8,200,000
Washington Heights	3,311,000	131,000	339,000	226,000	......	3,554,000
Yorkville	15,064,000	14,000	499,000	1,751,000	......	16,728,000
BROOKLYN—						
First National	10,504,000	6,700	283,100	986,100	773,600	10,920,600
Mechanics	27,942,000	79,900	2,203,800	5,946,600	27,700	34,650,000
North Side	6,094,380	2,863	251,100	750,946	......	7,627,690
JERSEY CITY, N. J.—						
First National	9,000,000	107,000	391,000	1,699,000	63,000	11,500,000

TRUST COMPANIES—Average Figures.

	Loans.	Cash.	Reserve Dep. N. Y. and Elsewhere.	Dep. with Other Banks & Trust Cos.	Gross Deposits.
BROOKLYN—					
Hamilton	$8,690,000	$774,300	$461,000	......	$8,625,000
BAYONNE, N. J.—					
Mechanics	9,130,286	474,100	948,254	$260,921	10,330,964

INSTITUTIONS NOT IN THE CLEARING HOUSE.

NATIONAL AND STATE BANKS—Average Figures.

	Loans.	Gold.	Other Cash Including Bk. Notes.	Res. Dep. N. Y. and Elsewhere.	With Other Banks and Trust Cos.	Gross Deposits.
MANHATTAN—						
Bank of Cuba	$706,436	$80,000	$17,540	$41,005	......	[illegible]
Bank of United States	26,707,800	4,300	758,100	2,914,100	$2,312,700	31,170,600
Broadway Central	2,707,950	97,500	260,500	187,250	20,400	3,030,550
Bronx Borough	3,515,632	1,000	143,054	288,048	......	3,829,086
Bryant Park Bank	2,323,000	52,200	219,300	203,600	......	2,475,000
Chelsea Exch. Bank	7,420,000	......	767,000	541,000	9,000	6,488,000
Cosmopolitan	2,747,500	......	108,400	307,500	3,000	3,026,300
Europe (Bank of)	5,293,879	82,000	620,282	451,873	......	6,189,245
Gotham National	11,130,000	......	290,000	1,607,000	53,000	9,900,000
Harriman National	28,841,000	43,000	966,000	3,268,000	730,000	28,122,000
Public National	66,896,000	7,000	1,223,000	4,751,000	3,375,000	71,541,000
Twenty-third Ward	5,235,900	53,000	454,300	755,200	12,300	6,342,200
BROOKLYN—						
Bank of Coney Island	2,390,700	21,700	637,300	62,400	......	2,820,600
Homestead	2,912,300	227,500	168,500	233,700	......	3,290,900
Montauk	2,398,240	15,000	106,638	124,686	200	2,620,100
Municipal	1,388,100	4,400	144,600	218,800	20,700	1,628,700
Peoples National	4,361,800	2,000	100,900	474,800	140,500	5,087,640
JERSEY CITY, N. J.—						
Hudson County	5,570,000	28,000	180,100	809,300	53,800	5,526,000
HOBOKEN, N. J.—						
First National	11,409,100	9,700	268,500	895,200	18,300	10,944,400
Second National	8,533,988	6,530	210,832	386,473	658,743	8,962,205

TRUST COMPANIES—Average Figures.

	Loans.	Cash.	Reserve Dep. N. Y. and Elsewhere.	Dep. with Other Banks & Trust Cos.	Gross Deposits.
MANHATTAN—					
American	$11,407,759	$1,092,938	$1,135,951	$100,798	$11,810,631
Central-Union	180,010,000	*25,238,000	4,952,000	1,595,000	184,764,000
Commercial	7,415,000	999,000	434,000	204,000	8,024,000
Empire	38,423,000	*2,651,800	5,889,000	2,611,000	47,106,300
Fulton	8,050,100	*1,236,400	225,200	......	8,376,800
Hudson	6,768,100	484,400	1,019,500	231,600	7,251,000
Mercantile	15,380,000	162,000	1,798,000	542,000	14,982,000
N. Y. Life Ins. & Trust	25,940,800	1,945,000	1,013,700	......	24,507,300
United States	54,806,154	5,016,666	3,447,147	......	47,102,789
BROOKLYN—					
Kings County	22,846,165	1,547,268	1,549,050	......	23,022,266
Manufacturers	25,572,300	1,151,900	5,878,900	32,500	29,583,300

*Includes amount with Federal Reserve Bank as follows: Central-Union $21,672,000, Empire $1,117,700 and Fulton $1,126,600.

AGGREGATE TRUST COMPANIES' DEPOSITS.

The following figures of Clearing House trust companies include items not included in the net deposits as reported to the Clearing House:

Trust Companies.	Deposits.	Trust Companies.	Deposits.
Bankers	$274,637,000	Metropolitan	$27,573,700
Brooklyn	35,307,000	New York	70,398,000
Columbia	84,913,000	Peoples	37,211,000
Equitable	180,907,000	Title Guarantee	[illegible]
Farmers	158,461,532	United States Mortgage	[illegible]
Fidelity-International	19,669,000		
Guaranty	568,932,000	Total	$1,890,068,732
Lawyers Title	19,901,900	Change	—$6,302,193
Lincoln	[illegible]		

BANK DEPARTMENT STATEMENT.

STATE BANKS AND TRUST COMPANIES NOT INCLUDED IN CLEARING HOUSE.

Loans and investments	$[illegible],480,700	—[illegible],765,100
Gold	7,821,300	— 290,300
Currency and bank notes	17,928,900	+ 4,900
Deposits with Federal Reserve Bank of New York	48,896,000	— 2,261,100
Total deposits	622,068,400	—16,081,800
*Net deposits	553,297,300	— 2,812,700
Reserve on deposits	104,289,500	— [illegible]

Percentage of reserve, 20.30.

RESERVE.

	State B'ks.	P. C.	Trust Cos.	P. C.
Cash	$24,960,000	15.76	$49,450,000	12.89
Deposits in banks and trust companies	7,071,000	5.04	21,852,300	6.04
Total	$32,030,000	20.80	$71,302,300	18.93

*Deposits, eliminating amounts due from Reserve depositaries and from other banks and trust companies in New York City and United States deposits.

ALL NEW YORK CLEARING HOUSE INSTITUTIONS

(AVERAGE FIGURES)

Week Ended.	Loans.	Deposits.	Cash Reserve.
Jan. 29, 1921	$5,121,653,000	*$4,117,495,000	[illegible]
Jan. 22, 1921	5,155,980,000	4,[illegible]	5[illegible],721,000
Jan. 15, 1921	5,171,623,000	4,[illegible]	[illegible]
Jan. 8, 1921	5,261,129,000	4,272,154,000	587,424,000
Jan. 31, 1920	5,248,156,000	4,404,346,000	570,653,000
Jan. 24, 1920	5,301,467,000	4,432,355,000	590,321,000
Jan. 17, 1920	5,346,866,000	4,407,065,000	578,104,000
Jan. 10, 1920	5,366,666,000	4,432,325,000	583,617,000

*United States deposits deducted, $90,355,000.

A NEW COMPANY WITH A NEW PLAN

The Investing and Manufacturing Company is interested in the development of small companies making metal products. It will purchase outright, but prefers to acquire an interest only retaining the original management of such companies.

It is also interested in controlling patents relating to staple metal products, and will develop and market such patents or patented articles on an equitable basis with the inventor.

Its staff is composed of experts in Executive Management, Production, Engineering and Sales. Thus it can give such companies the benefit of its practical experience in addition to its financial backing.

It is interested particularly in New England industries.

The Investing and Manufacturing Company
First National Bank Building
Bridgeport, Connecticut

J. T. Roche, Pres. H. H. Edge, Vice-Pres.
A L. Riker, Vice-Pres.

A SOUND BUSINESS YIELDS A MUCH LARGER RETURN

than ordinary investments. Investors can learn of opportunities to purchase an interest in or control of valuable industrial properties through

THE ENGINEERING BUSINESS EXCHANGE
CHARLES WHITING BAKER, Director,
30 Church St. New York City

FINANCIAL NOTICES.

Southern Pacific Railroad Company

First Refunding Mortgage Gold Bonds

Notice is hereby given that, pursuant to the provisions of Section 10, Article Fourth, of the mortgage and deed of trust executed by this Company to the Equitable Trust Company of New York, as Trustee, dated January 3d, 1905, to secure its First Refunding Mortgage Gold Bonds, this Company has set apart out of the net income derived by it from the lines of railroad subject to the lien of said mortgage and deed of trust the sum of $12,000 in the year 1920, in trust to be used to redeem said bonds, and that bonds will be redeemed therewith. Bids are hereby invited for the surrender of such bonds at prices to be named by the bidders to the amount of $12,082.58 in the sinking fund. Such bids should be presented to this Company at its office, 165 Broadway, in the City of New York, on or before the first day of March, 1921, at 12 o'clock noon, and should be endorsed "Bids for the surrender of Southern Pacific Railroad Company's First Refunding Mortgage Gold Bonds."

SOUTHERN PACIFIC RAILROAD CO.,
By G. L. KING, Secretary.
Dated January 4, 1921.

NOTICE OF LIQUIDATION OF THE NATIONAL BANK OF COMMERCE OF TOLEDO, OHIO.

The National Bank of Commerce, of Toledo, Ohio, located in the city of Toledo, Lucas County, Ohio, is closing its affairs. All noteholders and other creditors of the association are therefore hereby notified to present their notes and claims for payment.

W. L. LAMB, Cashier.
The National Bank of Commerce, of Toledo, Ohio.
December 31st, 1920.

THE CENTRAL NATIONAL BANK OF ST. LOUIS, located at Broadway and Olive Street, in the City of St. Louis and State of Missouri, is closing its affairs. All noteholders and other creditors of the association are therefore hereby notified to present their notes and other claims for payment.

T. E. NEWCOMER, Cashier.
Dated, Dec. 31, 1920.

MEETINGS AND ELECTIONS.

EMPIRE STEEL AND IRON COMPANY, ANNUAL STOCKHOLDERS' MEETING.

The Annual Meeting of the Stockholders of the Empire Steel and Iron Company will be held at the office of the Company, 15 Exchange Place, Jersey City, N. J., on Wednesday, February 23d, 1921, at 10 o'clock A. M.

The Transfer Books of the Company will close at 3 P. M. February 1st, and reopen at 10 A. M. February 24th, 1921.

JAMES S. STILLMAN, Secretary.
Catasauqua, Penn., January 25th, 1921.

LEGAL ADVERTISEMENTS.

NOTICE IS HEREBY GIVEN PURSUANT TO SECTION 66 OF THE GENERAL CORPORATION LAW THAT at a Meeting held for the members of the WILSON & CO., INC. EMPLOYEES MUTUAL BENEFIT ASSOCIATION on January 13th, 1921, at the Office of the Association No. 170 East 60th Street, in the City of New York, the following resolution was unanimously adopted by the Members of the said Association, to wit:—

RESOLVED that the name of this association be and the same hereby is changed from its present name, to wit: "WILSON & CO. INC. EMPLOYEES MUTUAL BENEFIT ASSOCIATION" to "ADVANCE MUTUAL ASSOCIATION INC.," the name which is available for use by this Association as set forth in the certificate of the Secretary of State submitted in duplicate by the chairman, to this meeting.

THAT a certificate of the change of name of the said Corporation from WILSON & CO. INC. EMPLOYEES MUTUAL BENEFIT ASSOCIATION to ADVANCE MUTUAL ASSOCIATION was duly executed and filed in the Office of the Secretary of State of the State of New York.

Dated, New York, N. Y., January 28th, 1921.

WM. WIRSING, President.
JACOB KRAMER, Secretary.

DIVIDENDS.

WOOLF INSTRUMENT CORP.

516 Fifth Ave., New York.

The annual meeting of the stockholders of this company, held at the close of the first year of the company's existence, took place on Tuesday, January 25th. From the reports of the various officers, a very gratifying condition of the company's business was disclosed. The company has not only been able to achieve a high and efficient rate of production of its product, but it has purchased a very substantial plant in Brooklyn for its new factory.

BY RESOLUTION OF THE BOARD OF DIRECTORS, THE COMPANY HAS DECLARED ITS FIRST DIVIDEND OF FIFTY CENTS PER SHARE ON THE ISSUED AND OUTSTANDING CAPITAL STOCK OF THE COMPANY, PAYABLE APRIL 1ST TO STOCKHOLDERS OF RECORD JANUARY 25TH, 1921.

The present Board of Directors and Officers were re-elected for the ensuing year.

Dated New York, January 25, 1921.

HARRY F. BRISK,
Secretary.

EISEMANN MAGNETO CORPORATION
Dividend No. 6.
New York, January 26, 1921.

A regular quarterly dividend of $1.75 per share on the Preferred Capital Stock of this Company has been declared, payable February 1, 1921, to stockholders of record at the close of business January 12, 1921.

E. S. JEROME, Treasurer.

PACIFIC MILLS

A quarterly dividend of three dollars ($3.00) per share has been declared payable February 1, 1920, at The New England Trust Company, Transfer Agents, 135 Devonshire St., Boston, to stockholders of record at the close of business this day.

EDWIN FARNHAM GREENE, Treasurer.
Boston, January 24, 1921.

THE PULLMAN COMPANY.
DIVIDEND NO. 216.

A quarterly dividend of two dollars per share will be paid February 15th, 1921, to stockholders of record at close of business January 31st, 1921.

J. F. KANE, Secretary.

PROPOSALS.

SALE BARRACKS AND INSTALLED FIXTURES.—Sealed proposals will be received by the Assistant for Construction, Office of the Quartermaster, 2nd Corps Area, Governors Island, N. Y. City, until 11:00 A. M., February 5, 1921, and then publicly opened, for the purchase of Government owned improvements at the Cantonment on East Side of 2nd Avenue, between 43rd and 44th Streets, Brooklyn, N. Y. Proposal forms and specifications may be obtained by application to address given above.

GERMAN EMPIRE'S FIFTIETH ANNIVERSARY.

The fiftieth anniversary of the German Empire is fittingly recognized by four pages of historic pictures covering the eventful years from 1871 to 1921; one feature of many in this week's MID-WEEK PICTORIAL. On news stands, 10 cents.—Advt.

The New York Times endeavors to keep its advertising columns free from questionable advertisements, thus saving the time and money of its readers. Banking and business references required for Business Opportunities.

Business Opportunities

Advertising rate Fifteen Cents per word. Information welcomed as to instances of misrepresentation.

Business Opportunities columns of The New York Times are carefully scrutinized and are subject to censorship, but The Times assumes no responsibility for the accuracy of statements or reliability of advertisers.

CAPITAL TO INVEST.

WE FINANCE manufacturers and jobbers on their accounts receivable on a non-notification basis; relationship confidential as with your own bank.
CREDIT DISCOUNT TRUST.
432 Fourth Avenue.
Phone Madison Square 8190.

WILL FINANCE manufacturers, merchants and selling agents on their accounts and notes receivable in amounts up to $25,000 on our non-notification plan; interviews invited; confidential.
TRADERS' FINANCE CORPORATION,
Room 1811, 42 Exchange Pl., N. Y. C.
Phone Hanover 2637.

PROGRESSIVE man (30), experienced in merchandising and buying women's ready-to-wear, having been with leading stores in New York, wishes connect with live outfit, specialty or department store, New York City only; willing invest $25,000 and services; best references. D 501 Times.

YOUNG BUSINESS MAN, THOROUGH SALESMAN AND OFFICE MANAGER, HAVING $3,500, SEEKS PARTNERSHIP IN ESTABLISHED BUSINESS THAT WILL BEAR RIGID INVESTIGATION. B 675 TIMES DOWNTOWN.

COLLEGE MAN, CHRISTIAN, 30, of proven business and sales ability, will invest $15,000 with services in business distributing staple product; replies must give full particulars; patent and specialty schemes ignored. D 513 Times.

YOUNG MAN with business experience and satisfactory reference with about $10,000 to invest is looking for young man with like business experience or already established in business to form partnership; state particulars. F 295 Times.

ACTIVE young man, 32, will invest with services in small going business, or buy outright; reply, stating sufficient particulars for consideration in confidence. L 963 Times Downtown.

AM LOOKING for dry goods or kindred store with retail following or future possibilities; healthy location desired, as am family man; spot cash. Moose, 2 Marblehill Av., New York City.

SUPER-SALESMAN executive with capital; thoroughly familiar with textiles, hosiery, clothing, &c.; will represent manufacturer; invest in growing business or start business with associate. K 95 Times.

ARE you in need of cash? We discount your account's receivable, advance moneys on merchandise, buy notes and trade acceptances. Nassau Finance Co., 5 Beekman St.

TECHNICAL GRADUATE, with some manufacturing experience, wishes to invest $3,000 and services with some good manufacturing enterprise. Z 2473 Times Annex.

HAVE $3,000 and services; A1 salesman, 33 years old, married; what have you to offer? Any line. Address X 2070 Times Annex.

WILL BUY modern silk mill of 400 looms, with or without equipment. Clark, MacMullen & Riley, 101 Park Av., New York City.

ACCOUNTANT, C. P. A., desires to negotiate the purchase of high-class practice or desirable accounts of practising public accountant. F 884 Times Downtown.

FUNDS available at once for long and short-term loans at fair rates to those presenting meritorious applications; no schemes. P 569 Times.

GARAGE man will buy or lease paying garage that will stand thorough investigation; principals only. Phone Spring 160 Monday morning. Mr. Milton.

CAPITAL up to $100,000 by a successful business man; only an established and successful business will be considered. W 13 Times.

YOUNG MAN, 28, has $5,000 and services to invest; no brokers, stocks or schemes; must stand strict investigation; wholesale only. B 305 Times.

AUTOMOBILE tire and supply store for sale; wonderful opportunity to make big money; owner retiring from business. X 2178 Times Annex.

HAVE $100,000 to loan on rated commercial paper, three and four months; must be good rating. Write S. L., 1,358 Broadway.

WILL ASSIST financing or underwriting securities of corporation that has real merit. A 971 Times Downtown.

MAIL-ORDER BUSINESS wanted; must be paying; write full particulars. D 535 Times.

$2,500 CASH to invest in income-producing, established, legitimate business; details. B 216 Times.

YOUNG MAN, 28, thorough business experience, offers services, some capital, to established proposition. D 493 Times.

LOOKING for a partner who has established business; will furnish capital and services. A 280 Times Downtown.

WILL BUY cigar store in office building or good locality; principals only. N 898 Times Downtown.

YOUNG MAN, 27, business experience, will invest $3,000 and services in established paying business. L 527 Times.

INVESTMENTS for principals; finance, sales, loans. Rich's Investment Exchange, Westfield, N. J.

$10,000-$25,000 TO invest, with services, for interest in established enterprise. Room 906, 101 Park Av.

CAPABLE man desires invest capital and services in sound proposition. A 946 Times Downtown.

SMALL capital to invest with services as credit and office manager by Christian, 27, in any legitimate business. H 591 Times.

WILL buy going business, capable expanding, consider partnership; confidential. F 223 Times.

MIDDLE aged, thorough office man, wants partnership; will invest $3,000; manufacturing preferred. H 587 Times.

$5,000 WITH SERVICES by Christian middle-aged man, any business. H 588 Times.

WILL invest $10,000-$15,000 in established business; state particulars. D 204 Times.

WILL finance your company; must have merit. A 967 Times Downtown.

INVEST $10,000 to $25,000 prosperous business; active merchant. F 381 Times.

I HAVE $5,000 and service to invest. What have you to offer? K 93 Times.

$5,000—Will invest in wholesale hardware articles of merit. L 517 Times.

CAPITAL WANTED.

SILK MILL, working with a substantial profit, needs additional capital of $10,000 to enlarge business; half interest to right party. Write L. T., 1214 Wilson Building.

PARTY to finance and take half interest in established manufactory of portable bungalows; will stand investigation; $10,000 required. F 245 Times.

GERMAN IMPORTS—Have attractive proposition for party with capital and interested in exchanging merchandise with Germany and Baltic countries. F 284 Times.

MANUFACTURING business established thirty years seeking capital for further development; principals only. H 585 Times.

PARTNER with $10,000 or $15,000 capital wanted by well-established millinery manufacturing plant. F 227 Times.

TO PURCHASE additional machinery, manufacture for Spring; partner wanted; small investment. Bowlota, Whitestone, N. Y.

EXPERT tannery machinery builder wants machine factory or capital to manufacture labor saving machine. Glasels, 137 East 28th.

HAVE YOU the grit to invest $5,000 in chemical article producing large returns? Arment, 1413 St. Paul Building.

WANTED, four to six million dollars on A1 security; 1 to 2 years. W 905 Times Downtown.

CAPITAL WANTED.

TO influential community workers and others: Business man, well known in his line, seeks to lay before responsible parties a suggestion to benefit communities and people at large; idea for encouraging thrift; paying investment; sincere, responsible persons answered. Fabrics, F 389 Times Downtown.

AUDITOR — Experienced accountant with some knowledge of printing costs as Treasurer of printing and system concern, with capital of half million, doing business of one million; can offer attractive proposition to experienced man who can control investment of fifty or one hundred thousand additional working capital. X 2081 Times Annex.

PARTY with $25,000 to build stores and apartments in fast-growing section; right at station, 22 minutes to Penn. Station; advertiser owns plot 100x120 and is a builder; the stores will be first built in the section and will all be rented before completed; can furnish first-class references. X 2068 Times Annex.

GERMAN IMPORT.
An established import house, with best German connections, for exclusive representation in this country of several prominent manufacturers and large credit, seeks third partner with $15,000; unusual opportunity; references exchanged. E 739 Times Downtown.

AN ACTIVE, going concern manufacturing and selling a staple line of labor-saving products used on all concrete construction, requires additional money for expansion and increasing output; little competition and large profit on investment; services of executive or salesman needed with from $3,000 to $10,000. B 687 Times Downtown.

HIGH-GRADE MAN, engineer preferred, to invest $10,000-$15,000 in new corporation owning and operating old established brick-yard in Western Massachusetts; exceptionally located on two railroads; manager will be in city Feb. 1-3. Write for interview. X 2047 Times Annex.

PARTIES with $1,500 capital or more desirous establishing own most profitable business—no previous experience required—should communicate with sole representatives of unusually attractive line European novelty without competition. Address Tippenhauer Trading Co., 25 Broad St., New York City.

FIBRE CONTAINER PLANT—Splendid location, Central New England; two railroads; good water supply; sufficient land for large expansion; supply containers barely 30 per cent. of demand; small outlay at start; correspondence or interviews strictly confidential. Address X 2065 Times Annex.

A GOOD fellow with clean record for integrity has business four years old, growing; will let right man share profits who has ability and capacity to help make the business still bigger; a splendid opportunity for reasonably small investment, half interest, not all down. P 579 Times.

EXCEPTIONAL OPPORTUNITY.
Creamery, ice and ice cream plant in New Jersey needing financial assistance, active or inactive, for expansion; will bear closest investigation; only those meaning business will please reply; absolute A1 proposition. X 2125 Times Annex.

CAPITAL WANTED—Can you invest $3,000 to $5,000? An opportunity to establish a profitable business, in an exclusive territory, by distributing our famous one-cure adjustable mold for rebuilding automobile tires. Community Machine and Tool Works, 122 Centre St.

CAPITALISTS or promoters who are interested in the erection of apartment, hotel, industrial and mercantile buildings, for investment or speculation, can learn much to their advantage by addressing Builder, C 2 Times.

HAVE extensive tannery for converting hides into finished leather; want partner with considerable means to finance contract work; will entertain proposition from banker with skins as collateral to put the hides into work. X 2132 Times Annex.

IMPORTERS REQUIRE FINANCING $100,000 WORTH OF ORDERS ON HAND FROM WELL-RATED CONCERNS FOR FOREIGN FABRICS; SUMMER DELIVERY; PRINCIPALS ONLY. WRITE EXCEPTIONAL, 3,525 BROADWAY.

$10,000, guaranteed 10 per cent., with full control of own money; old established and profitable business; bank references; exceptional opportunity. N 808 Times Downtown.

CEMENT, brick plant, lately installed costing $95,000; 15 acres sand and gravel; enthusiastic as ever as to its being a money maker, but needing more capital for operation; would entertain partner proposition. Address Jersey, Room 908, 20 West 44th St.

WILL PAY liberally for $100,000 floating credit. My purchases are at 4 months, sales at 10 days cash, and I do not speculate. Principals only. Importer, A 2069 Times Annex.

PARTNER WANTED IN ESTABLISHED BUSINESS OFFICE; MUST BE ACTIVE AND HAVE $3,000 FOR HALF INTEREST; HIGHEST REFERENCES EXCHANGED. M. L., 19 TIMES.

WAREHOUSE man of rare experience requires from $10,000 to $20,000; 21-year lease secured of warehouse building; estimated profits $40,000 annually; will divide profits or arrange partnership. H. W., 643 Times Downtown.

LONG-ESTABLISHED, profitable manufacturing business (corporation) desires additional capital for expansion; position of Treasurer available, if desired; thorough investigation solicited. S 557 Times.

AN ESTABLISHED AND FAST GROWING MINERAL PASTE MANUFACTURER, DESIROUS OF EXPANDING, WANTS ADDITIONAL CAPITAL; INVESTIGATION SOLICITED. P 572 TIMES.

$3000 WANTED to buy taxicabs; will operate and maintain cars and pay $200 monthly income; principal secured by first mortgage; writer will furnish bond. Louis Viger, 500 5th Av., New York. Phone Vanderbilt 238.

MANUFACTURER OF LADIES' UNDERGARMENTS CAN DO $200,000 BUSINESS ANNUALLY, WANTS PARTNER WITH AT LEAST $10,000; EXCELLENT OPPORTUNITY FOR RIGHT MAN. D 233 TIMES.

PARTNER to finance production and sales newly patented automatic liquid extinguisher; big future and profits; particulars furnished; $3,000 to $10,000 required. P 732 Times Downtown.

$5,000 to $10,000 required by concern now manufacturing tire carriers to place on market new type carrier for Ford cars; active interest if desired. B 638 Times Downtown.

GARAGE partner wanted; principals only; 21-year lease; 30,000 sq. ft.; 45c sq. ft., restricted zone, Dyckman section; alterations necessary. Harry S. Beale Co., Inc., 505 5th Av.

ESTABLISHED concern doing good, profitable business, needs $10,000 for expansion to increase business and profits, with or without services; careful investigation both parties. D 113 Times.

PRINTER or salesman can purchase controlling interest in growing publishing plant for $4,000 cash, balance notes; sickness reason retiring. A 961 Times Downtown.

PARTY wanted immediately, factory representative or New York office man for highly profitable, legitimate, staple business; must invest or loan $5,000; liberal salary and interest in business. F 229 Times.

PARTNER, active or silent, wanted in a growing and progressive waist manufacturing concern that intends adding dresses; must be able to invest $15,000 to $20,000. Box 142, 1,626 St. James Bldg.

BUSINESS man or woman to invest up to $5,000 in a going established profitable business; handle own money; will stand strictest investigation. A 981 Times Downtown.

ASSOCIATE wanted with at least $5,000 to handle sales of high class article used by hairdressers and individuals; exceptional opportunity for live wire. For particulars write B. M. 220 Times.

SALESMAN, preferably familiar loose leaf bookbinding trade, to take half interest in well established growing business; five to ten thousand dollars required. B 837 Times Downtown.

WANTED, ladies of refinement with small capital to open exclusive gift shops anywhere, with or without your own services. Write or call Room 411, 130 West 42d St.

CONCERN with assets over $1,000,000 requires $100,000 or more for special financing; absolute security; highest credentials. P 570 Times.

CAPITAL WANTED.

PARTNER WANTED
to invest from $15,000 to $20,000, with or without services, for expansion of a manufacturing corporation doing good business in a staple line which was not a "war baby," and is not affected by business depression, the demand being greater than the supply; no price competition; everybody selling at a fixed price; we invite a thorough investigation. W 917 Times Downtown.

MANUFACTURER OF SILK GLOVES SEEKS ADDITIONAL CAPITAL OF $25,000 TO INCREASE THE OUTPUT OF HIS PRODUCT BECAUSE OF INCREASED DEMAND; GOOD OPPORTUNITY TO BECOME CONNECTED WITH AN ESTABLISHED BUSINESS. P 561 TIMES.

WANTED to get in touch with private parties or bankers who will finance a manufacturing proposition; have opportunity to acquire valuable property, buildings, side tracks, 350 H. P. of water developed, possible to develop as much more, suitable for manufacture of paper. X 2064 Times Annex.

BUSINESS CONNECTIONS.

BROKER with established New York sales office connection, jobbing, department and drug stores, open for advertised drug specialty as Eastern distributer; commission basis. D 201 Times.

OFFICE, credit and financial manager, long experience, unquestioned ability, looking for opportunity for struggle for success with concern looking for real assets. General P. O. Box 101.

CORRESPONDENT, just returned from one year's stay in GERMANY, well acquainted with EXPORT and IMPORT possibilities, seeks connection with reputable house. F 881 Times Downtown.

JEWELERS—PARTNER WILLING TO INVEST $3,000 TO $5,000 TO ADVANCE BUSINESS UPTOWN MANUFACTURER; GOOD CHANCE FOR A1 SALESMAN OR MECHANIC. D 283 TIMES.

SECRETARY—Boston young man, college training and long experience, desires responsible position; would consider New York or elsewhere if advantageous. X 2099 Times Annex.

GENTLEMAN desires to establish and manage crude rubber department; thoroughly acquainted all phases of business; well known throughout trade and successful trader. B 654 Times Downtown.

MACHINE SHOP is looking for manufacturing proposition; tool, die, instrument and experimental work; will design, develop and finance new ideas. Community Machine and Tool Works, 122 Centre St.

MECHANICAL ENGINEER, experienced manufacturing, production executive, seeks connection with established manufacturers and opportunity to make investment. A 941 Times Downtown.

ARE YOUR GOODS SOLD IN CHICAGO?
We are well equipped to handle a line of merit in the Chicago territory. Central Distributing Co., Room 311, 219 South Dearborn St., Chicago.

NEW YORK business man with successful sales record desires contract for New York, high-class line that will repeat and reach large volume sales; highest credentials. D 194 Times.

WANTED, stock broker to underwrite high-grade stock issue of corporation manufacturing well-known electrical products, operating factory in New York. Address F 257 Times.

WANTED—Man with business ability as general manager of small growing manufacturing plant in New York, who can invest $10,000; to take charge at once. Apply L. E. Roberts, 501 Fifth Ave.

MANUFACTURERS — Salesman going on road, can take a good line on commission basis only. Communicate with T. W., 520 Presbyterian Bldg.

LARGE foundry has surplus capacity and wishes to contract for quality castings in brass, bronze and aluminum on a productive basis. V 755 Times Downtown.

CHIROPODIST wants good barber shop located in Summer resort hotel or all-year-round resort, either in the mountains or South. F 216 Times.

HAVE $1,000; common sense; age 36; single; want proposition with services; employed; first letter, what have you? N 895 Times Downtown.

YOUNG MAN, 28, thorough business experience, wishes connection sound business; highest references; willing to invest. F 910 Times Downtown.

BUSINESS man, financially responsible, desires output of underwear mill or kindred lines for Eastern territory; able to carry accounts. D 157 Times.

PARTY wishes to purchase or lease sand and gravel property, developed, doing business under contract or undeveloped but with prospective contracts. A 865 Times Downtown.

FINANCIAL C. P. A. desires position treasurer or controller; willing invest $10,000; excellent character and ability; St. 1087 Times, 2 Rector St.

MACHINE shop desires work on dies, tools, models, stamping, manufacturing, special machines, &c. Lenz Machine Works, 180 Franklin St.

EXPORTERS—Young American, sailing for Rio de Janeiro Feb. 9, will accept commissions or settle claims; references. P 576 Times.

BUYER general merchandise wants connection with big house; has been handkerchief buyer for Broadway firm for two years. F 181 Times.

PROMINENT business man, sailing for Europe Feb. 15, wishes to connect with business house desiring representation in London or Paris. L 518 Times.

METAL STAMPING AND DIES.
For prompt deliveries and reasonable prices call or write Accurate Tool and Die Works, Inc., 550 West 25th.

PUBLISHER'S or printer's opportunity to secure interest in printing and linotype composition plant. Particulars from Johnson, 244 West 23d.

MAN, 25, has $10,000 to invest with services in established commercial concern; no attention given to replies unless full particulars are stated. D 510 Times.

MACHINE DESIGNER and industrial engineer of wide experience offers services. Edward Roberts, 48 East 41st St.

MANUFACTURERS', inventors' difficult problems solved; no charge unless successful. P 501 Times.

YOUNG MAN, EXECUTIVE, ladies' retail wear; has capital, services for sound proposition. L 478 Times.

GARAGE wanted, high-class, in good section; well established; state full particulars; principals only. B 257 Times.

LINOTYPE COMPOSITION reasonable on large contracts—book, catalogue, special. Telephone 2478 Stuyvesant.

FOR RENT—Best location on 14th St., established silk and dry goods department. M., 917 Tribune Building.

MANUFACTURING or legitimate business proposition wanted; state full particulars. Room 514, 88 Tremont St., Boston, Mass.

WANT to communicate with business man going to Europe or Orient. Room 514, 88 Tremont St., Boston, Mass.

GOING business wanted involving manufacture of pressed or machined metal specialties or parts. F 903 Times Downtown.

MACHINE shops invited to build Semi-Diesel oil engines, using vast experience of old concern. L 321 Times.

SALESMAN — Folding box salesman with trade wanted as partner in well established box factory. Box 629, 209 Cable Bldg.

SALESMAN with established trade silk jersey underwear to join practical manufacturer. X 2095 Times Annex.

ACCOUNTANT, certified (N. Y.), desires partner with established clientele. A 945 Times Downtown.

WANTED, stationery or cigar store, stand, office building. B 632 Times Downtown.

VICTOR AGENCY wanted, either New York or Brooklyn. A 891 Times Downtown.

BUSINESS CONNECTIONS.

MECHANICAL CONSULTING ENGINEER.
Designing, development and construction of mechanical apparatus; inventions planned and developed for production and commercial purposes; appraisals, processes specified, analyzed and simplified; production layouts, material specifications, metallurgists. X 2108 Times Annex.

AN up-State shirt contractor, with experience, and with facilities for making up to 1,200 dozens shirts a week, seeks a permanent connection with a city manufacturer; splendid co-operation assured; best of references required and given. X 2119 Times Annex.

MAN of poise, personality and unusual experience meeting foremost men of nation and promoting financial drives, open now for position as secretary of Chamber of Commerce or college or assistant to man of big affairs. P. O. Box 160, City Hall Station, New York.

DISTRIBUTORS.
Distribute bolognas, prepared meats and full line of provisions in your home town and vicinity. If you own a commercial car and desire to handle the product of a concern established over 60 years let us hear from you. Address A. A. A., Box 145 Times.

EXECUTIVE.
The measure of the success of your plant or factory is the degree of co-operation of your subordinates. Test their efficiency by my personally submitted suggestions for increased productivity and better plant morale without interfering with your organization. M 228 Times.

MANUFACTURER'S REPRESENTATIVE—Electrical man with broad acquaintance among electrical jobbers, contractors, engineers and plant engineers of large industries of New York, Pennsylvania, desires connection with manufacturer, salary or commission basis. D 162 Times.

YOUNG, clean-cut, ambitious salesman with high-class specialty selling to department and haberdashery stores, desires to share in office expenses with an established and similar selling force, and thereby reducing fixed expenses; have established office in Herald Square. B 545 Times.

A COMPANY with an excellent record and very large earnings, paying dividends regularly, desires to establish relations with responsible brokers and high class salesmen to place its security; price of stock about to advance; will interview responsible parties only. H. O. 123 Times Downtown.

WE have an automobile accessory of the highest merit that sells on demonstration; profits liberal, exclusive territory being allotted; excellent opportunity to build a business for yourself; write or call for full particulars. Majestic Auto Products Corporation, 2 Columbus Circle, N. Y.

WANTED by graduate engineer having eight years' experience, connection which will take him to South America; prefer partnership to start manufacturing in protected industry, but will consider anything. L 538 Times.

LET US DO YOUR MANUFACTURING.
We have a modern, equipped plant for all kinds of metal stampings, japanning, nickel-plating, wire forming, &c.; it will pay you to communicate with us at once. P. O. Box 285, Mount Vernon, N. Y.

DYES—Small organization, established 4 years, wishes connection with advertising man with resources to take over liquid dye business, with splendid possibilities as a household specialty; any equitable proposition considered. D 524 Times.

UNUSUAL OPPORTUNITY!
Salesman with executive ability and personality for manufacturing business now organizing partnership; small investment; shoe experience preferred though not essential. P 571 Times.

PARTNER Wanted—French manufacturer, successful high class beauty specialties now sold largely in Europe, would consider competent business woman as partner, to market same in New York; replies confidential. "B. B.," 208 Times.

TELL ME WHAT YOU WANT A MACHINE to do; I can design the simplest mechanism to meet your requirements, at very reasonable rates; absolutely confidential; further information on request. J. W. Berwick, 52 West Sidney Av., Mount Vernon, N. Y.

AUTHORIZED refined private detective, personally, confidentially, conducts domestic, foreign, commercial or family matters; investigating employes, leaks, defalcations; connected with expert auditor. P 578 Times.

CLEVELAND manufacturer has New Jersey and New England territories open on nationally advertised automotive specialty of proven merit to parties able to organize live sales force and finance shipments; give phone. M 303 Times.

PARTNER wanted for first-class general business-brokerage and real estate office, located in best section city; no investment necessary; exceptionally liberal terms; must be a man of ability and integrity and thoroughly experienced in leasing and selling lunchrooms or garages; splendid opportunity for right party. P. A., 121 Times.

IF in the market for drawn, stamped or blanked sheet metal work for new devices or one now on the market, we can manufacture parts or complete device on contract or royalty. COE STAPLEY MANUFACTURING CORPORATION, 136 Liberty St., City. Factory West Haven, Conn.

LARGE DAYLIGHT FACTORY IS OPEN TO TAKE CONTRACTS FOR METAL GOODS; ESPECIALLY WELL EQUIPPED FOR GRINDING, POLISHING, POWER PRESS WORK OR LIGHT FORGINGS; RESPONSIBLE PARTIES ONLY NEED ANSWER. D 188 TIMES.

AUTOMOBILE AGENCY popular price pleasure car, well advertised, open for New York City, Westchester County and New Jersey; splendid opportunity for responsible people; immediate action required; only those meaning business reply; factory representative Eastern distributer. R. S., 163 Times.

EXPORT SALESMAN, EXECUTIVE, 23, CAPABLE AND EXPERIENCED, WISHES CONNECTION WITH SOUND, TECHNICAL BUSINESS; HIGHEST REFERENCES FURNISHED; WILLING TO INVEST. F 168 TIMES.

CHINA, JAPAN—GEORGE B. PATTISON, MANY YEARS BUYER A. A. VANTINE CO., LEAVES FOR FAR EAST FEB. 1; WILL ACCEPT BUYING COMMISSIONS FOR CHINESE AND JAPANESE MERCHANDISE. PHONE STUYVESANT 7207 FOR APPOINTMENT.

EXECUTIVE and sales manager would like to become associated with small manufacturing business, preferably out of city; willing to make investment; state the business and proposition briefly. W 906 Times Downtown.

THREE LIVE WIRES, with salesmanship ability and complete organization in New York, would like to represent large concern from any part of country as general agents. S. L. Z. Sales Co., 355 East 149th St. Phone 4293 Melrose.

MODERN machine and designing office, for designing, developing and building of automatic machines, labor-saving devices, tools, dies; consult our engineer about your difficulty; production in quantity; extensive experience in experimental work and invention improvements. B 670 Times Downtown.

LIVE restaurant man, first-class chef, financially responsible, willing to take management of country club or restaurant in first-class commercial or apartment hotel; own account or percentage basis. S. L., 206 Times.

BROOKLYN metal factory, with power shears and brake; can handle sheets 10 feet long, quarter inch thick; Arch Press No. 10, soft steel; offer facilities direct to principals; will pay liberal commission to salesmen. S 577 Times.

TRAVELER going to Cuba, best connections, wishes to hear from manufacturers and exporters desirous of extending their operations in the island; first class firms only. F 151 Times.

LOCAL DISTRIBUTER wanted; fast-selling article of merit, in big demand; large profits; advertising supplied; reference and financial standing required. W 382 Times Downtown.

SALES ORGANIZATION that has made several remarkable successes will undertake to sell $10,000 worth of goods of any article or commodity on commission basis; interesting proposition made in first interview. S 590 Times.

CALIFORNIA OPPORTUNITIES.
Responsible, aggressive firm wants to represent salable products on Pacific Coast on brokerage basis. Address 704 Hollingsworth Building, Los Angeles, Cal.

SILK manufacturer has 160 box looms in a good town in Pennsylvania; would like to connect with party who will take whole or half of output or any other proposition. S 353 Times.

BUSINESS CONNECTIONS.

WE BUILD BUSINESS.

Two aggressive, seasoned executives, with well-appointed offices on 5th Av., New York, offer their services as manufacturers' representatives.

Can assume entire management business administration, sales, advertising and direct either localized or national campaign of distribution.

Proposition must have merit and big possibilities.

Address, in the strictest confidence, H 582 Times.

SALESMANAGER, SECURITIES.
THOROUGHLY QUALIFIED BY LONG AND SUCCESSFUL EXPERIENCE TO TAKE ENTIRE CHARGE OF FINANCIAL CAMPAIGNS, THE ESTABLISHMENT OF BRANCH OFFICES, TRAINING LARGE BODIES OF MEN, &c.; HIGHEST CREDENTIALS. ADDRESS S 583 TIMES.

PROMOTER WANTED
TO FLOAT AN ISSUE OF STOCK TO FINANCE THE ERECTION OF A LARGE DOWNTOWN SELF-SERVICE GARAGE. ADDRESS W 873 TIMES DOWNTOWN.

DISTRICT REPRESENTATIVES.
Manufacturer offers exclusive territory to salesmen who can qualify as district managers; we have an auto replacement of exceptional merit which is demonstrating its public approval; unlimited returns to the right men offered by a financially strong corporation. For interview write H. J. Borgmann, Room 102, 5 Columbus Circle, New York City.

A PROMINENT haberdasher will lease, with complete fixtures, men's clothing department or retain a joint interest; ready immediately. F 876 Times Downtown.

CUT OUT SALESMEN'S EXPENSES!
SELL DIRECTLY BY MAIL!
Practical mail order man, with 25 years' experience, will show you how; will install your mail order and follow-up systems; will make up your letters, catalogues and price lists; or will hire out on part time; all at most reasonable rates. J. D. Jacobs, 250 Hudson St., New York City.

SWEATER DEPARTMENT of an established commission house needs a man to take full charge; must understand the game thoroughly and be an expert salesman. We want a hard worker and preferably one who needs only slight remuneration until progress has been made, after which a liberal share of the profits will be granted. W 918 Times Downtown.

MASTER SALESMAN, hustler, with clean record and proven selling and organizing ability, with competent national sales force of high-class men is open to market a good live specialty or staple line or service; ready to make immediate connection or prepare for future business; will finance men if necessary; no stocks, insurance or automobile accessories. P 580 Times.

LIVE men wanted to act as agents and distributers for exclusive territory; a patented automobile heater, endorsed by leading automobile companies; sold in the West with huge success and now entering the East; wonderful opportunity for the right men; small investment necessary. Mr. M. C. Parker, 103 West 63d St., New York City.

TOOL AND DIE MAKING.
We have been competent tool and die makers for 25 years; an appointment to estimate will convince you that we can produce the highest-class work at a very low price. Try us. Wilson-Armstrong Mfg. Co., 401-07 Mulberry St., Newark, N. J. Formerly W. J. Bailey Co. Phone Market 4847.

FOR SALE.

HOTEL lease and equipment, near New York; residential; 100 rooms; $25,000 required; other interesting propositions. Nickerson & Barnard, 1,270 Broadway.

FLOURISHING dinner and tea place; best location in Greenwich Village; established clientele; sacrifice; good reason for selling. B 302 Times.

WONDERFUL opportunity, established export-import house, for sale; food products specialities; principals only. Write for interview. E 734 Times Downtown.

HIGH-CLASS lingerie store on Broadway for sale; cheap rent, good lease, fixtures and stock for sale. Apply Mr. Oppenheim, Madison Square 8441.

ENTIRE furnishings of two-room office, beautifully furnished; telephone; fifteen months' lease. Call Main 243 for appointment.

MOVIE—Out of town; clears $125 weekly; long lease; price $6,000; investigate. Knight, 1,431 Broadway.

ESTABLISHED dressmaking business for sale, with following. PERLSTEIN, 191 Lenox Av.

SPECIALTY SHOP for sale, suitable for ladies' furnishings or millinery; cheap rent; best shopping centre. B 474 Times.

WANT to sell my interest in well established automobile agency handling two leading cars. X 2066 Times Annex.

PLANT of (2) embroidery pongraph machines. Apply Mafacaa Bros., 3,636 Park Av., bet. 160th-170th Sts., Bronx.

PHONOGRAPH STORE in busy section, doing good business; four-year lease; owner going south. B 1047 Times Harlem.

HAVE bigger business, therefore will sell profitable business at inventory; about $10,000 cash necessary. L 479 Times.

AUTO ACCESSORIES—Profits over $8,000 yearly; large stock; $8,000 required; leaving city. Crowe, Times Building.

GARAGES AND LEASES.
All sections, 25 to 300 cars capacity; $2,000 upward. Crowe, Times Building.

BILLIARDS and bowling alleys; established business; big profits; price $10,000; terms. Knight, 1,431 Broadway.

FURNISHED 15-room house, West 70's; electricity; rent $200; straight lease; $3,000 required. Cusack, 176 West 72d.

EXCEPTIONAL profitable food products manufacturing business; sacrifice for $25,000; bona fide. B 823 Times Downtown.

BROOM factory for sale, going concern with good connections, weekly capacity 200 dozen; capital required $4,000. W 45 Times.

LUNCH, self-service, tile equipment; best location; bargain, terms. Namos, 1,416 Broadway.

WOODWORKING plant, first class business with future for sale, with customers all over country. Write Z., 3,525 Broadway.

RESTAURANT, Broadway; long lease; monthly receipts, $9,000; cash required, $10,000. Namos, 1,416 Broadway.

ASBURY PARK hotel, furnished, 70 rooms; ocean corner; $45,000; part cash; estate. F 307 Times Downtown.

WILL sell or take partner in well-established tire business, Brooklyn, Long Island territory. L 536 Times.

PATENTED, useful novelty for sale; sell by the millions. P 564 Times.

FOR SALE—Haberdashery, modern, up-to-date shop; good location. F 218 Times.

BUTCHER shops for sale; doing good business. 232 West 17th St., New York.

MILLINERY STORE, large, up-to-date, for sale; reasonable. B 1212 Times Bronx.

PHOTO STUDIO, at best 5th Av. corner. E. Osborne Smith, 103 Park Av.

LABORATORY with carbonate bottling outfit; partner. H. D. D., 223 West 33d.

FOR RENT—Silk concession in busy downtown store. E 792 Times Downtown.

FOR SALE.

GARAGE BUSINESS.
INCORPORATED.
PRIVATE CARS.
OWNER WANTS TO RETIRE.
LONG LEASE IN GRAND CENTRAL ZONE.
CAPACITY FOR 200 CARS.
LEASE ALONE IS WORTH PRICE ASKED.
Fullest details and every facility for investigation will be given to proper party.
ADDRESS CORPORATION, 300 E. 25TH.

ONE-HALF interest successful metal work contracting and manufacturing business. Established 1908. Incorporated 1911. Dividends paid each year, 1912 to 1920, inclusive, averaging over 10 per cent. a year. Net assets increased from $10,000 in 1911 to $150,000 in 1921. President and directing head past 10 years will retain interest and stay with company. Company stands at top in its field. Has large good-will value. Will sell cheap as need money for other purpose. Opportunity for thorough investigation to earnest buyer. F 922 Times Downtown.

A GARAGE
AT PORT JEFFERSON, L. I.
An active, going proposition paying well, embracing renting, storage and sales departments; located on main street in the heart of town, garage is of brick construction, modern to the last minute; owner, because of illness, will sell business and property at a bargain. Here is the foundation for a hustler to build up a big future.
L. C. CLARKE, PORT JEFFERSON, L. I.

FOR SALE—Cigar and candy stand, Times Square theatre and office building; exceptional bargain.
For sale, 10 years' store lease, Times Square theatre building, desirable for orangeade, jeweler or kindred business.
For sale, 10 years' store lease, Broadway and 42d St.; low rent.
Sells, 110 West 40th St., Suite 2002. Phone 5234 Bryant.

200 ROOMS, 100 bathrooms; rare opportunity for hotel man or doctor requiring sanitarium; superb modern hotel; elevation 3,000 feet; fully furnished and equipped; beautiful lake, garage, ballroom, bowling alleys, completely stocked; four hours from New York and Philadelphia; $40,000 to $50,000 cash, balance mortgage. W. H., 634 Times Downtown.

$10,000 BUYS 10,000 Tip Top milk bottle covers and 200,000 handles included; a big market waiting in every hardware store, department store, specialty store and retail milk place in the country; patent runs 13 years; stock ready to be taken over; quick action necessary; no agents. Address Zimmerman, 5 Columbus Circle, New York.

BRICK YARD For Sale—On the Hudson, 90 miles from New York, long established yard; 3 machines, capacity six millions; can increase to twenty-five millions; great reserve of clay; new dock, new sheds, good machinery, deep water; price $50,000; terms $20,000 cash, $30,000 mortgage at 6% amortized in 6 annual payments. Address Brick Yard, P. O. Box 123, Poughkeepsie, N. Y.

RESTAURANT AND HOTEL on boardwalk at Long Beach; entire property, including $40,000 worth of equipment, $125,000, cash $25,000 or will lease.
BUSINESS BUILDING, main street store and apartments, $17,500; cash $5,000; also stores to rent. J. Clarence Davies, 32 Nassau St. John 1171.

FACTORY and ice cream saloon, includes land, 2-story brick and stucco building, garage, good-will, fixtures, machinery, living apartment upstairs; Arlington section of Brooklyn; price $13,500; very big bargain; must be sold in ten days. Joseph P. Day, Private Sales Dept., 67 Liberty St.

RETIRING from business owing to advanced age and poor health, will sell going business (store and lease) of Black Forest clocks, Swiss carved goods, &c. Established 1893. Principals only address V 728 Times Downtown.

STORE, established 16 years in Wilmington, Del., is desirous of subletting an entire floor for a complete infants' and children's department; have just moved into its new modern building, located in busiest section of city. X 2162 Times Annex.

FOR SALE—Ten-year leasehold on elevator apartment and business building, Times Square section, showing a net profit of $6,000 per annum; $5,000 required. Winters, 125 West 43d.

SUMMER HOTEL FOR SALE.
Lake Hopatcong, N. J. Finest location on lake; 60 rooms, excellently furnished and equipped throughout; good money maker. Price, 602 West 184th. Telephone Wadsworth 4358.

HOTELS—Three choice propositions; 75, 85, 110 rooms, elegantly furnished; profits $20,000-$30,000-$40,000 yearly; with or without properties; $20,000 cash upward required. Crowe, Times Building.

FOR SALE, ready-to-wear department, stock low at present, all equipped, separate window, in busy store; manufacturing city of 12,000, near New York; four-year lease, low rent; good opportunity to get into a paying business. X 2154 Times Annex.

OFFICE, established six years, collecting, adjusting, unlimited field, business taught; present owner will remain; particulars by appointment only; opportunity for intelligent party; investigation invited; $5,000 required. P 567 Times.

MOTION PICTURE THEATRES, 3; seating 25,000; $45,000 to $50,000 net yearly profit; stand strict investigation, $75,000; will sell outright or consider partner. Algase, 25 West 42d.

OPPORTUNITY in a lifetime; newly-established business with capacity of doing over $3,000 work (not mercantile); must be sold for good reason; $30,000 cash required; investigate for particulars. A 979 Times Downtown.

FULLY equipped restaurant, ready for occupancy, center of town, no competition; don't hesitate. Write S. M., 137 North Centre St., Orange, N. J., or call Orange 4776.

FOR SALE—Machine shop, fully equipped, in good running order; good shop for tool and die making or light manufacturing; can arrange to sublet; size 20x45. M 311 Times.

GARAGE, auto accessories and hardware store; going West, will sacrifice if sold at once; doing fine business on main road in town adjoining Newark. X 2139 Times Annex.

NOTHING to pay for good will; worth $60,000; $25,000 investment in first class garage, nets yearly income of nearly $12,000; absolutely bona fide; any investigation; must act quick. X 2149 Times Annex.

FOR SALE—$4,000 specialty mail order business, now paying good, with unlimited opportunities. Write Box 517, New London, Conn.

OCEAN front hotel, 100 rooms, near Asbury Park, for sale or exchange for all-year hotel or apartment house. Apt. B1, Nevada, Atlantic City.

LADIES' ready-to-wear store, Bethlehem, Pa., 2 hours from New York; established 5 years; best location; reasonable rent; small capital required. F 246 Times.

MILLINERY PLANT, complete, including showroom and lease, 38th St., between 5th and 6th Avs.; good reason for selling. Box 631, 209 Cable Building.

FURNISHED HOUSE, West 70s; 17 fine rooms, 5 baths; parquet, electricity; 3 years' straight lease; $400 monthly profit; $4,000 required. Winters, 125 West 43d.

120-CAR garage, Grand Central zone, $19,000 a year; long lease; one year's security; big money earner. Joseph P. Day, Leasing Dept., 67 Liberty St.

LEASE and furniture of a 300-room hotel; good location and doing a business of over $350,000 a year. Harvey B. Newins, Inc., 522 5th Av., New York City.

GARAGE and repair shop, restricted district; 25 cars, including nine-room house; all improvements; no agents. Campbell, 2,066 85th St., Brooklyn.

MAN, 25, has $10,000 to invest with services in established commercial concern; no attention given replies unless full particulars are stated. D 510 Times.

MILLINERY and dress shop for sale; new and exquisitely furnished; theatrical district; long lease, low rental; leaving town, must have quick action. D 183 Times.

ESTABLISHED multigraph and printing plant, complete equipment; multicolor press; bargain; owner cannot handle. H 572 Times.

AM RETIRING from business, will sell 2 going restaurants, together or singly, easy terms. Exceptional opportunity. D 488 Times.

FOR SALE.

A NEW YORK corporation, now owned and controlled by the founder, offers an exceptional opportunity to any firm or individual to take over the patent rights, patterns, orders and stock on hand and management of a well paying, widely known establishment; the machines which are covered by patents granted and pending are now being used by the United States and British Governments and many of the largest mills in the country, and have been constantly manufactured for nearly a score of years; there is an immense field for these machines in the mines, smelters, &c.
This offer includes several hundred customers' records, our own revised mailing lists of the trades to whom we cater, such as gold and silver refiners, brass foundries, &c.
With the proper organization and capital, one can realize immediate returns from repeat orders and repairs as well as new business in large quantities.
Being interested in a world-wide project entirely different from the one mentioned above is my only reason for disposing of these patents.
Very attractive terms; principals only need apply. V 757 Times Downtown.

FOR SALE—Specialty, on account of the death of the managing member and head salesman of the firm, patent rights, stocks, good will &c., of a widely known specialty, well advertised, doing good business, large contracts pending; knowledge of business not essential, successful sales manager or specialty man can procure one of the biggest opportunities imaginable; the controlling interest is leaving for Europe shortly and is unable to give his attention to the enterprise; only principals and men with substantial cash and business qualifications need apply. Box 129, 1626 St. James Bldg.

FLORIDA—75,000 acres cut-over land for sale, Central Florida, $2.50 per acre; also 500,000 acres, Panama, averaging 20,000 feet timber per acre, $3.50; both clear title. Page, 16 State St., Rochester, N. Y.

MISCELLANEOUS.

ATTENTION!
IF YOU WANT TO BUY OR SELL RESTAURANT, LUNCH ROOM, HOTEL, CONFECTIONERY, DELICATESSEN OR ANY OTHER BUSINESS, SEE ME FOR QUICK RESULTS.
NO BUSINESS IS TOO SMALL OR TOO LARGE.
NICHOLAS COUTOUCAS,
307 TIMES BLDG., NEW YORK.
BRYANT 6795.

FOR RENT—Ladies' wearing apparel department, also millinery, catering to the medium and better classes; established and growing; in the best retail business block; first floor, ready to move in; only responsible parties with good financial standing considered. Baer's, 632-634 Penn St., Reading, Pa.

GARAGE TO LEASE—A most up to date, fireproof, with largest column spacing of any fireproof garage ever built in New York City will be ready for occupancy by July on Delancey St., near Williamsburg Bridge. For details apply to M. Thompson, 189 Montague St., Brooklyn. Telephone Main 7460.

A SERVICE to incorporate, organize and finance any business anywhere; honest advice to investors with or without services; information on private or business matters; consult us, save time and money. International Business Service, Times Building. Phone Bryant 6500.

COFFEE SUBSTITUTE or filler; to those in a position to introduce a new and wonderful beverage to the trade; responsible parties will receive fullest information, analysis and samples. Communicate Trueman, Albany, Ga.

BUTCHERS, ATTENTION!
Butcher can rent half of our large double store at 500 West 125th St., junction corner of Amsterdam Av., now being opened for fruit and vegetable market; A1, live, active section; splendid spot for this business.

MASSAGE room for face specialist in hotel; elegantly furnished; reasonable; reason for selling, going abroad; 2 years' lease; low rent. Hotel Ansonia Manicure Parlor, Mme. Pauline.

THEATRE to lease; moving pictures or dramatic stock; 1,400 seats; centrally located downtown; population 300,000 up-State; exceptional opportunity for live wire; security only required. Room 304, 1,495 Broadway.

GARAGE, under construction on the lower west side in the 20'S; 50,000 sq. ft., will lease for 21 years at 75 cents sq. ft. net to responsible party with reasonable security. S. E., 17 Times.

FINELY furnished 21-room house, 6 baths; rent $458; lease 4 years; income $1,174 monthly; Riverside Drive. Farrell, 1,482 Broadway, Room 308.

SPLENDID OPPORTUNITY to rent; location for drug store in a live-wire town of 10,000; has been a drug stand for 20 years. Write S. M., P. O. Box 395, Bennington, Vt.

BEAUTIFULLY furnished 11-room house, West End Av.; parquet floors, 4 baths; long lease; home income; no agents. Write J., 442 Columbus Av.

FURNISHED, 14 rooms, 4 baths, 4 years' lease; rent $191; opposite park; money maker; $5,500 terms. Coleman, 217 W. 125th.

DESK room and mailing privilege business; ten desks; long lease; retiring; act quick. Room 1480, 71 West 23d.

FURNISHED house, 12 rooms, Lexington Av., 70'S, rent $167; fine income; $4,000. Coleman, 217 West 125th.

BUSINESS LOANS.

If you have the ability
to increase your sales,
but have not the capital,
WE CAN FURNISH FUNDS
to assist you.
W 138 Times.

PATENTS PROCURED—TRADE MARKS registered—A comprehensive, experienced, prompt service for the protection and development of your idea; full information, advice and form "To Record Your Invention" free on request.
RICHARD B. OWEN,
T 2276 Woolworth Bldg. Phone Barclay 7394.

PATENTS AND TRADE MARKS.
FETHERSTONHAUGH & COMPANY,
the old established firm, 217 Broadway, New York; also Washington and Canada.
Home and foreign practice.

MANUFACTURERS ENGINEERING CO., 1,133 Broadway, New York, develops inventions efficiently; patent drawings prepared; designing, experimenting, yearly contracts for plant supervising; moderate rates. Phone Chelsea 5953.

DISCOUNTS, loans on machinery, merchandise, rents, shipments, accounts, marketable collateral acceptances, notes bought. Koehler, 45 West 34th, Suite 1200. Call 12 to 2.

MANUFACTURERS AND MERCHANTS FINANCED BY CASH ADVANCES ON OUTSTANDING ACCOUNTS AND TRADE ACCEPTANCES AT LOWEST RATES. CAPITAL, 217 TIMES.

MONEY advanced on notes and trade acceptances, open accounts and other good securities. W 379 Times Downtown.

$100,000 TO LOAN on chattel mortgage to business people; quick action; confidential. M 300 Times.

DISCOUNT book accounts without notification; buy notes, trade acceptances. F 282 Times.

BUSINESS NOTICES.

INVENTORS—Protect yourselves; record ideas before exposing to any one, even to me or other attorneys. Paul M. Klein, Consulting Engineer, Registered Patent Attorney, 21 Park Row, New York.

RETAILERS and manufacturers who wish to increase sales can do so by effective sales letters and circulars; may I offer you suggestions? F 208 Times.

PRACTICAL and technical electrician offers personal and financial services. D 200 Times.

WORK wanted by machine shop; prices reasonable. D 176 Times.

BUSINESS NOTICES.

GO AFTER OUT-OF-TOWN BUSINESS.
$12 PLACES YOUR AD. BEFORE 7,500,000 READERS.
Your 24-word Agents, Salesmen or Help Wanted ad. inserted one time in entire list, $12; each additional six words, $3.
Your 24-word Financial, Business Opportunity, Real Estate or For Sale ad. inserted one time in entire list, $14.40; each additional six words, $3.60.
Chicago Tribune (or New York Times)
Buffalo Courier
Pittsburgh Dispatch, Philadelphia Inquirer
Indianapolis Star, St. Louis Post-Dispatch
Cincinnati Enquirer, Kansas City Journal
Denver News
San Francisco Chronicle
ARKENBERG SPECIAL AGENCY,
702 World Building. Phone 2252 Beekman.
Chicago Office, 1126 Lytton Building.
Bulletin Listing 803 Newspapers, also Special Financial List, MAILED FREE.

HOW TO SELL YOUR STOCK QUICKLY AT LITTLE EXPENSE.
Numerous clients have raised thousands of dollars in a single week through my "Directway" Stock Selling Campaigns. I write your stock prospectus, follow-up investment letters, furnish names of investors and plan whole or part of your campaign; established reputation; 20th year. Rosenbaum Advertising Expert, 1,482 Broadway (43d St.) Bryant 2053.

FASTEST PRINTERS ON EARTH EQUIPPED WITH AUTOMATIC PRESSES.
500 cards, 500 billheads, 500 20-lb. bond letterheads, 500 envelopes.
ALL FOR $8.75.
Delivered to all parts of the U. S. Large sales solicited.
SUBURBAN PRINTERY, 1,835 Park Av., New York City. Harlem 8877.

ARE manufacturers of all canvas and leather materials; we also have our own sales force and at the present time are handling all kinds of office equipment and novelties; our sales force call on all the manufacturers, stationers and merchants in New England; have you anything to offer on a strictly commission basis? 140 Knowlton St., Bridgeport, Conn.

PLATING SHOP, operated as a service department in large Brooklyn concern, has surplus facilities available to manufacturer who wishes to contract for silver, nickel, brass, copper and bronze plating, repairing and tinning; motor truck delivery and direct rail connection; quality work at reasonable prices. Z 2235 Times Annex.

PATENTS—Write for our illustrated Guide Book and EVIDENCE of CONCEPTION BLANK. Send model of sketch and description for our free opinion of its patentable nature; HIGHEST REFERENCES; PROMPT SERVICE; REASONABLE TERMS. VICTOR J. EVANS & CO., 1007 Woolworth Building, New York City. Phone Barclay 6171. Main Office, 857 9th, Washington, D. C.

QUICK—250 elegantly printed bond letterheads, $1.50; samples sent; cards, envelopes, same; circulars, folders, labels, booklets, prospectuses, certificates, everything low. CALL'S Big "On Time" Printing, 390 6th Av. Gramercy 1910.

LET US DO YOUR MANUFACTURING.
We have a modern, equipped plant for all kinds of metal stampings, japanning, nickel-plating, wire forming, &c., it will pay you to communicate with us at once. P. O. Box 285, Mount Vernon, N. Y.

PATENTS—TRADE-MARKS.
Before disclosing your invention record it as priority evidence; personal and efficient service by an Engineer and Registered Patent Lawyer. Maxwell E. Sparrow, 21 Park Row, New York.

PATENTS—Over 75 years' practice; all communications strictly confidential; handbook on patents free on request; special facilities for office consultations. Munn & Co., patent attorneys, 615 Woolworth Building, New York.

"Shares Without Par Value," booklet every lawyer and person having any interest in corporations should read; limited number copies free distribution. J. M. Frere, Wilmington, Delaware.

DON'T go ahead with your stock selling campaign until you get my proposition, which includes printing and mailing on 5 per cent. commission basis. Hyde, 311 5th Av.

DON'T go ahead with your stock-selling campaign until you get my proposition, which includes printing and mailing on 5% commission basis. Hyde, 311 5th Av.

CASH QUICKLY ON NOTES. L 545 TIMES.

TO TAKE PLACE OF BEADS.

Claim That Artificial Pearl Necklaces Will Succeed Them.

There is going to start soon a real revolution in women's necklaces, says T. P. Howell, a New York man who has been handling things of this kind so long that he can tell an amber bead in the dark by the feeling, and almost scent a piece of real jade around the corner.

Women's beads and necklaces have been holding an important place in the commercial world for some years now. Never has there been a time in the history of the country when so many and such gay things have been worn. No woman has been too old and no child too young to wear them. The most brilliant colors, yellow, orange, purple, red and green have been worn singly and in combinations. Prices have soared and women have paid them joyously. Now the crest of this wave of brilliant decoration has been reached, Mr. Howell believes, and as it recedes it will leave something quite different in its place. It is so with all kinds of women's wear, fads and fancies. They reach a certain top notch and then there is a fall.

It is to be no stranger that is to step into the place of the women's strings of parti-colored beads, Mr. Howell predicts, but their old favorite the artificial pearl necklace which has always been a good standby. The prediction comes not alone from the general knowledge that height of a fad means its disruption, but from more tangible symptoms, the reports from retail stores in different parts of the country of the renewed demand for pearl necklaces. Some of them sold out their entire stock during the holidays, and others sent in rush orders for a new supply.

One big New York wholesale house handling general fancy goods, anticipating this demand, he says, is putting in a special department for pearls and is spending many thousand dollars on a charmingly arranged display room. Everything about it will be new, the woodwork done over, and the hangings of appropriate tones to show off the delicate jewels. The furnishings will be appropriate, and charming little wax ladies—brunettes and blondes and red-gold blondes, will wear pearl necklaces of various lengths and sizes of beads. Fine feather-covered boxes of special design and in delicate colors are being made to hold the pearls.

There will be a new pearl to go into the new department, and the modern women, who not only wear smart bathing suits, but go into the water and swim in them, can wear their pearls as an adjunct, it is said, for they will stand the supreme test—salt water. The test they used in trying out the new pearls was to throw a string of them out in a back yard and leave them there for a month. They were wet or dry as the sun shone or it rained, and at the end of the test period the cord on which they were strung was gone, but the pearls were as beautiful as ever. They even passed successfully through an alcohol test, though that was not considered a fair or necessary experiment. These pearls, while at the top notch of beauty, will be made to retail at a very moderate price for anything in a fine artificial pearl.

From the middle of January or the first of February to the middle of the latter month is the wholesale season for pearls. The Spring and Summer are the strong retail seasons, though pearls are year-around goods.

The Merchant's Point of View

HOW far from normal conditions are may be inferred from the numerous appeals which are being made to the public to "buy now." These are the recognition of the fact that this selfsame public has not yet begun to buy on the scale to which it has been accustomed. A few weeks ago producers and wholesalers were complaining that retailers were stopping the flow of goods to consumers by holding up prices. Since then prices in the primary markets have been further reduced on many articles with a view to forcing the hands of the retailers. The latter have recently been responding to the pressure with a little more alacrity, and in some instances have offered staples as a leader at prices below those obtaining at wholesale. Where this has been the case there has been a positive stimulation of buying, particularly in certain classes of fabrics and in such made-up articles as shirts, overcoats, coats and suits, furs, shoes, &c. A strong effort is being made to clean up shelves before the regular Spring trade sets in, and this has by no means been helped by the comparative mildness of the weather. The earliness of Easter this year may afford an opportunity to get a good Spring business before the time for a distinctive Summer one, and enable merchants to offset against any losses they may sustain on sacrifices of Winter goods.

***

Matter of Raising Prices.

There is still too much of a disposition manifested, both in the primary markets and elsewhere, simply to use lower prices as a means of trying out, as it were, and to increase them at the first sign of renewed buying. In this course there is danger under the present conditions. Most persons, for one reason or another, are not in a position to indulge in buying what they do not need, and quite a number are inclined to do without many things which they used to get. Reduction in the prices of commodities which large classes had to sell and lowering of the wage scales of many workers have made it necessary for thousands to watch every penny of expenditure. They are in no mood to buy anything unless it be at a bargain price, nor are they disposed to buy anything at all except it be urgently needed. Manifestly, under such circumstances, it will be impossible to push them very far, and they are apt to resent any attempt at raising prices which have been once reduced to a point to make them attractive. What may happen later in the year, when things get more settled and there has been a readjustment of all values instead of a few as at present, is another matter. But, for the Spring season, it would seem the part of good policy to keep prices down as low as possible. Buyers for the big department stores are acting on this theory, and shy quickly at intimations of price advances. They are also continuing to buy sparingly, not feeling quite confident of the inclination of the public to respond to offerings. But they are prepared to return to the market quickly if occasion warrants.

***

Features of the Tariff Hearings.

It must be depressing to ardent American patriots to read the statements being made daily before the Ways and Means Committee at Washington, where hearings are held on the subject of a new and higher set of tariffs. If the statements made are to be believed, it would appear that there is not a single industry in the country capable of self-support, or which will not wither up and blow away unless sheltered by a high rate of duty. This applies to everything from alfalfa to zinc. Even the packers of meat are asking for protection, presumably from the products of their foreign plants. The peanut and potato growers are asking for duties even higher than those granted in the Payne-Aldrich act, although they have never been able or willing to grow enough of each for the needs of this country. Among the latest beggars are the makers of collars and cuffs, who profess to fear some competition from German manufacturers in the dim and distant future. These persons are now protected by a 30 per cent. duty. The articles they turn out are made of a cotton fabric which they can obtain cheaper than can any foreign competitor. They showed their consideration for the American public not so long ago by raising prices inordinately, while at the same time putting inferior stock into their products. A great drawback to the value of the statements made before the Ways and Means Committee is that there is no penalty attaching to untruths in them. If, as was suggested in these columns, the speakers were put under oath and it were made a prison offense to make false statements with a view to influencing legislation, hearings on the tariff would be very much subdued.

***

What Foreign Trade Figures Show.

Only the preliminary figures are as yet available of the country's foreign commerce during the calendar year 1920. They make a new record for both imports and exports. Combined, they foot up the amazing total of $13,500,000,000 in value as against about $4,250,000,000 in pre-war years. The difference in values at the present, however, makes the disparity much less than the totals would indicate. The imports foot up $5,270,391,364. This big amount has led some to assume rather hastily that there is a constantly swelling tide of imported goods. But an examination of the figures, month by month, shows that the great bulk of the imports came in during the earlier part of the year, and that they kept on getting smaller. In the last four months, for example, the total of imports was only $1,284,602,431, as against about $4,000,000,000 in the eight months preceding. This would make it appear as though the imports had passed the peak and would now continue to show recessions. The exports have held up better. In value those for December were about the same as for the preceding January. They reached their highest point in March, when the total was $819,556,037, and their lowest in August, when it was $578,182,691. It is noteworthy that more than 51 per cent. of the exports now are of manufactured articles, and that only 34.55 per cent. are of crude materials for use in manufacturing, foodstuffs in crude condition and food animals. The country is doing something more than provide raw materials for foreign industries.

***

British Commerce in 1920.

Complete figures of British foreign commerce for the calendar year 1920 show a much more favorable condition than did those for the year preceding. The increase in exports over 1919 amounted to £536,930,665, while that in imports was only £310,585,908. The totals were, respectively, £1,335,569,027 of exports and £1,036,742,120 of imports. This still shows a preponderance of about £600,000,000 of imports, from which, however, must be deducted the so-called "invisible" exports that ought to more than restore the balance. In an analysis of the figures it is shown that the advance in imports included £158,868,445 of articles wholly or mainly manufactured; £104,717,078 of raw materials and articles mainly unmanufactured, and £48,254,261 of food, drink and tobacco. The principal increases in the first of these classes were oils, fats and resins; vehicles, including locomotives, ships and aircraft; iron and steel and manufactures thereof; paper and cardboard; woolen and worsted yarns and manufactures, and silk and silk manufactures. In the raw material list the principal increases were in cotton, papermaking materials and grain and flour, decreases being shown in wool, oil seeds, oils, fats, resins and meat. Advances in exports included £17,122,486 in food, drink and tobacco; £34,364,862 in raw materials, and £479,247,324 in manufactured articles. In this last-mentioned class each item showed an increase, the principal ones being in cotton yarns and manufactures; iron and steel and manufactures; vehicles; woolen and worsted yarns and manufactures; machinery, apparel, chemicals, cake and non-ferrous metals. In the raw material class an increase was shown in coal exports, while in the food, drink and tobacco class there was only one decrease, this being of £602,236 in grain and flour.

***

Quotations of Cotton and Fabrics.

As good an explanation as any of the ups and downs of cotton quotations during the week is to ascribe them to manipulation. A reason given for one day's advances was the improvement in sterling exchange, yet the condition of the British cotton industry leaves much to be desired at the present. But it seems to be recognized that the lull in manufacturing can be only temporary and that much cotton will be needed by the Lancashire mills before the season is over. Pretty much the same thing is true of the domestic mills, which have recently started in with a spurt of activity. The various projects for financing cotton shipments to foreign countries do not appear to be functioning as yet. When they do begin they should be a potent factor in aiding prices. The domestic mills are still rather chary of taking orders for forward delivery. This is especially the case regarding lines of bleached, printed and colored fabrics. Gray goods sales have been influenced greatly by the course of cotton prices, to which they are showing a sensitiveness that was alien a few months ago. Prices of these fabrics, which seemed to be on the rise a few days ago, appeared to soften as the week drew to a close. On the other hand, there was more doing in knit underwear and hosiery, although the business passing in either line is not large. Prices of both seem fairly well settled for the time being at lower levels.

***

Wool Supplies and Woolens.

Auction sales of wool in foreign countries made rather a better showing during the last week than for some time previously. There was no eager rush to secure supplies, but there was a fairly steady demand, which prevented prices from going below recent levels, and in some instances even led to advances. There are very many interests all over the world concerned in trying to stop any decided break such as might be warranted by the large amount of wool everywhere available. This is as true in this country as it is in the others where wool is grown or handled in a large way. Much of the domestic clip is pooled or held on consignment and is not being forced on the market. But, lately, there have been more sales of it to mills which need the material. Should the emergency tariff bill fail of passage, it is quite likely that holders will show more eagerness to sell in order to make ready for the new clip, shearing of which will begin in about a couple of months. There is not much to be said of the goods market. The revised prices of fabrics in stock are regarded as quite attractive under the conditions, and they have led to considerable business, especially on the part of the smaller operators. The larger cutters-up, particularly those in the local field, are not very zealous as yet, pending the outcome of their labor difficulties. But dress goods have been moving fairly well.

Dairy Products From Britain.

According to a cable from Consul General R. P. Skinner, London, Jan. 20, 1921, the British embargo on the exportation of eggs in the shell and dead poultry has been removed. Butter may also be exported.

A PRESENT NEED

Salesman's Work Under Existing Conditions Is More Than Disposal of Goods.

Not long ago a salesman for a well-known manufacturing concern got off a train in a certain Southern city for his usual Spring call on the leading retailer of the place. After the usual preliminaries regarding personal health, condition of business, &c., had been gone through, the salesman broached the all-important subject of an order.

"Nothing doing," came back the retailer, "I wouldn't buy your shoes now, or any one else's, if they were selling at $2 a pair. I'm loaded to the ears with shoes. I eat them for breakfast, dinner and supper, and I dream of them at night. Beat it before I call the dog."

With the confidence born of long acquaintance, the salesman merely grinned. "It's nearly dinner time," he said, "so bring on your dog and I'll eat him while you're eating shoes. I've been eating hotel stuff down here now for nearly three weeks, and a dog wouldn't go bad for a change."

"All jokes aside," replied the retailer, "I can't give you an order now. Maybe things will improve after awhile and then I'll send you one. I'm so overstocked, though, I won't see daylight for weeks, even with good business."

"Well," said the salesman, "I've got to make some kind of a report on you for the home office. Let's see your stock book for a minute. If you don't mind, I'll jot down some of the sizes on which you are loaded, just to snow the house that I've been on the job."

"That wouldn't do any good, for I haven't checked things up for some time. To tell you the truth, business has been so poor that I haven't had the nerve to find out just how badly I'm tied up."

"But," protested the salesman, "if you haven't kept your stock record up, how do you know you're so badly overstocked?"

"How do I know? Because I've seen the stuff come in in waves and go out in dribbles."

Then the salesman got down to business. "The best dinner in this town is waiting for you at my expense," he said. "If you are really as badly loaded up as you think you are. We won't eat dog and we won't eat shoes. I'll go further and add a hat to the dinner if ten minutes' rummaging around your shelves don't prove that you ought to give me an order now."

"Go ahead," said the retailer wearily, "if you haven't anything better to do with your time."

The salesman did, with the result that he proved his point. In a number of sizes and styles he found the stock so badly depleted that a call for them would have meant a lost sale. It took him a good deal more than ten minutes to discover this fact, but the retailer refused to accept the hat. After he had given an order, which the salesman advised him to make conservative, he thanked the latter for calling his attention to the badly-balanced condition of his stock.

"Guess I've been mooning too much about troubles that didn't exist," he said, then added: "Half a dozen other men had been in here before you came, but none of them had gumption enough to do what you did. I'll get busy now and even up my stock."

Relating the salesman's work, of which he had been informed in a highly commendatory letter from the retailer, the head of the concern in question asserted yesterday that the salesman had simply exemplified the gospel of service which he is preaching to all his road men.

"Now that the turn of the wheel has brought a buyers' market in practically every line of business, commercial success in the future is going to depend just as much on the service a concern and its men can render a buyer as on the merchandise and the price at which it is sold. This service may range all the way from delivering goods on the dot to the most technical information.

"There is no question about it, the man or the house that can give a buyer more than just goods will be the successful man or house of the future. If I were to go out on the road again, I would first make a careful study of the best modern methods of carrying on a retail shoe business. I would study the arrangement of the stock in the finest stores, the window displays, and the little tricks that legitimately serve to attract prospective customers and then make them real ones. I would learn the latest whys and wherefores about putting on special sales, and the hundred and one things that go to make up successful merchandising. Sooner or later, the chance to use this knowledge would come, and with it would come the friendship of the men I could help with it. No salesman has to be told of the value of the friendship of a buyer.

"It is my candid opinion that, while more and more wholesale concerns are coming to realize the value of service to their customers, altogether too few of them give any aid through the logical channel—the salesman. Many manufacturers are very scrupulous about the character of their goods, the observance of contracts, &c., yet they will permit their salesmen to load retailers up to the gunwales with goods and then complain if the bills are not promptly paid. That is far from giving service to their customers, and in the long run it can not help but do damage to both the salesman and the house.

"Salesmen, of course, are like the rest of us. They have wives and children to support, rent to pay, &c. If they travel on commission they know that the bigger the orders they turn in the bigger their commissions will be, but they do not realize that this is true only up to a certain point. The time will come, sooner or later, when they will have reached the maximum they can sell a given retailer, and the more they hamper him by tying up his capital in large stocks the quicker this maximum will be reached. This applies to any line of goods, be it cloaks and suits or dill pickles.

"The bigger retailers, or those whose buying is done by experienced men, realize the danger of too much stock, and when conditions are normal they are rarely caught 'long.' It is the little man and the beginner that the average salesman takes delight in loading up as much as the credit office will permit, and collecting a fat commission. If the retailer fails ultimately, the salesman attributes it to hard luck, and the house, probably, to poor credit granting.

"Some day some one will write a book about small businesses that have been wrecked by overselling by salesmen. The material will not be hard to get, nor will it be scanty. About the first thing a salesman can do in a campaign of service is not to oversell his customer, and to prevent, as far as he can by tactful suggestions or horrible examples, its being done by any one else. If he can do this, and can follow it up with other helpful suggestions as they may be needed, neither he nor his house will have to fret about future business from that account."

To Show Ready-to-Wear Lines.

Spring lines from more than 200 leading manufacturers of women's, misses', children's and infants' wear manufactures will be displayed in the Roof Garden of the Hotel Pennsylvania all this week from 1 to 11 P. M. The exhibit, which will be held under the auspices of the Women's Wear Exhibitors' Corporation, will be kept open evenings to enable out-of-town buyers to call upon the manufacturers they have formerly done business with and attend the display as well. The merchandise to be shown will cover a wide range of values. More than 35,000 invitations to attend the exhibit have been forwarded to buyers.

Use of Dehydrated Vegetables.

Recently lines of Victoria (Australia) canned and dehydrated vegetables have attained prominence on the local market, as well as abroad, where they have for some time met with success. The assortments include carrots, parsnips, turnips, onions, potatoes and a mixture of the root vegetables for soup. They are put up in four and eight ounce containers, and, particularly in the case of the soup vegetables, are meeting with a keen demand.

Method Adopted to Dispose of Surplus Accumulated There.

Large stocks of merchandise have accumulated at Constantinople and, in spite of them, retail prices rule high. To relieve the situation a company was recently organized to promote the liquidation of the surplus commodities through auctions and also by selling direct to the consumer. The value of the stocks held at the Turkish port are conservatively put at $70,000,000, and estimates run as high as $100,000,000. It is thought probable that a loss of from 45 to 80 per cent. will have to be taken in order to promote sales.

Auction sales are to be held weekly at a charge of five per cent. commission with reimbursement for warehousing, handling and insurance of goods. Holders of cargo have been requested to release, free of charge, to the company one or two cases from each consignment to be placed in the company's warehouses where they will be sold. Guarantee of sale will not be made, but unsold merchandise will be returned on demand in good condition on payment of actual expenses incurred by it, although not necessarily in unbroken bales or cases. The company will obtain the right to sell certain quantities of commodities and the owner will instruct his bank or agent to release goods up to the agreed quantities against payment as arranged. A minimum selling price set by the owner will be respected by the company unless permission be granted to sell at lower rates. However, the company desires to set prices at its own discretion.

BRAZILIAN CUSTOMS RULE.

How It Enabled an Importer to Outwit an American Shipper.

A novel scheme through which a Brazilian importer outwitted an American concern that had sold him goods, cash against documents, has been reported to the Department of Commerce by Consul General A. T. Haeberle, who is stationed at Rio de Janeiro.

"In order to facilitate the commercial activities of importers," Mr. Haeberle writes, "there is a ruling in the Brazilian Custom House that enables importers to take their goods out of it without presenting either the bill of lading or the consular invoice. It is necessary only to present the commercial invoice or some other document in order to prove that the person wishing to take out the goods is the legitimate consignee, and then sign a guarantee of documents. This guarantee obligates the consignee to present the documents within three months; however, this period can be renewed more than once, the limit of time being one year.

"Recently an importer here [Rio de Janeiro] ordered some goods from the United States from a firm that had always allowed him credit of at least ninety days. However, when the goods arrived he found they had been shipped cash against documents. He left the documents in the bank and took the goods out on a guarantee of documents, six months later paying the draft and receiving the documents from the bank. In this case, the firm in the United States eventually received its money, but after a much longer term of credit than formerly allowed. Had the exporting firm allowed the usual credit, the importer here would have accepted the draft, and thus have been obliged to pay at the end of the specified time—90 or 120 days."

Has Completed Publicity Plans.

The National Publicity Executive Committee of the National Association of Sweater and Knitted Textile Manufacturers has appointed J. W. Lindau Jr. as director of advertising, and has organized a seperate corporation to handle the appropriation for the campaign under the name of the Sweater and Knitted Textile Publicity Bureau, Inc. The bureau will be located in Suite 1518 of the Flatiron Building, Broadway and Twenty-third Street. The purpose of the campaign will be to boost generally the sale of knitted outer wear of wool, silk, artificial silk, &c., during the coming year. The approved plans include advertising in the metropolitan dailies, as well as in those of the smaller cities throughout the country, direct mail advertising to the trade, and publicity and merchandising ideas for the retail trade.

HOW TO RESTORE CONFIDENCE AGAIN

Getting Employes' Good-Will as a Step Toward Having That of the General Public.

Retail store owners frankly admit that the greatest task they face at present is that of regaining public confidence. Lower prices and proper treatment of customers are, of course, considered the most logical means of achieving the purpose described, but for immediate results Alfred Fantl, a leading resident buyer, has a suggestion to offer which he believes should go a long way toward restoring the merchant in the good-will of the consumer. This suggestion is that the stores begin their work at home, by retaining the trade of their own employes which amounts to no inconsiderable item. He also emphasized the care which must be taken from now on to miss no sales in view of the large volume of business which must be done if merchants are to maintain their previous merchandise records.

"The main problem of the retailer at present," said Mr. Fantl, "and every one in the business realizes it, is to regain public confidence. For the time being, the buyers' strike is over and people are showing a disposition to spend money. They are buying two or three articles where formerly they bought but one. At the least sign, however, of rising prices, the consumer is apt to shift back to his former mood and stay out of the market. This is the thing that must be guarded against, and all the pressure possible must be brought to bear against a runaway market.

"In the meantime, it becomes necessary for the store to use every effort to restore the good will of its customers. This is the only real insurance against another buyers' strike. Prices may advance slightly, but the store which has the confidence of its patrons will not feel such adverse effects. And the place to start the work of getting his confidence back is in the store itself. I wonder if the merchant who employs several thousand people realizes the buying power his employes represent, and how necessary it is for the good name of his establishment to have them make their purchases in their own store. I figure at least $200 for each employe and, with 2,000, a buying power of $400,000 a year exists, therefore, in the store itself. This computation takes in only the store employes, but we must figure that for every employe there are represented three relatives or close friends whose business may also be included. In many cases, there would be four or five prospects represented by every employe, but three is a good average. The employe trade, then, goes over the million mark, an amount certainly worth going after.

"It is not, however, so much from the standpoint of actual dollar and cents business that the purchases of store employes must be considered, but from the angle of the good will established. Probably the worst recommendation for a store is to know that its employes are buying their needs elsewhere. Surely, if the employe has no confidence in either the value or quality of the goods offered in his or her own place, it is not reasonable to expect that the general public is going out of its way to trade with the store. On the other hand, the employe who makes purchases in the store worked in is the best advertisement in the world. Relatives and friends follow the example of the store employe and spread the news about. Word of mouth advertising is the best there is, and it is especially needed now to overcome the effects of the period of indifference on the part of the buying public.

"There is another important reason why employe business should be especially sought just now. A survey of wages paid in the stores, together with a study of the service rendered, indicates that the present rate of pay exceeds the pre-war standard by 60 per cent. At the same time, there has been an efficiency loss of approximately 40 per cent, as near as we are able to say. That may look like an arbitrary percentage, but it is based on present experience and proceeds in many instances from a very natural cause, which is this. When $30 a week was paid to a department store worker, what work there was to be done was accomplished without complaint or any attempt to dodge details. Now that the twenty-dollar-a-week employe has been raised to $35 or $40, the wage becomes a salary, the employe becomes a minor executive, and the work frequently falls upon an understudy. That seems to be really at the base of the efficiency trouble, if the condition is considered along with the over-systematised state of the average large store.

"As I said, employe buying is important in its relation to the higher wages paid and the loss in work efficiency. If the employes are induced to make purchases in their own store, the additional wage and operation burden can be lifted from the organization. It is, in other words, a means of meeting higher expense. I have mentioned the over-systematising of the stores, and I think most executives will agree that, next to improving the relations of a store with its customer, that is the second matter which needs attention. When lots of money was being made, the merchants were prone to overdo the system arrangements, because the detail could be afforded. Rigid economy and operations on small profit margins now make necessary a general overhauling of departments and the elimination of some of the topheavy machinery which does not help business move smoothly, but actually retards it.

"In another particular, the problem of regaining public good will must be studied. It is in keeping a close watch on sales to see that not one opportunity is missed to sell an article which is called for. Just now, it would probably surprise most merchants to know how many sales are being missed for want of the proper merchandise. Stocks are frequently 'being starved' with the wrong idea that better purchases can be made later and better bargains therefore offered the public. It is my idea that one missed sale at present is the equivalent of three purchases, since, back of the whole department store business is the principle that a store must have what the customer wants when she wants it. A retailer should find it worth while to have his salespeople report every article asked for that cannot be supplied.

"To summarize my remarks, there is over $1,000,000 worth of business a year being lost by large stores which do not get the business of their employes, not to speak of the loss in good-will, which keeps other trade from the establishment. Wages have increased and efficiency has been reduced, thus creating an even more necessary demand for employe patronage to meet the heavier expense, and, thirdly, good-will is being lost through turning away customers for lack of goods. These three important details of retail operation could be attended to with profit by the stores and with good prospects of achieving immediate results in restoring public confidence."

MILLINERY FASHION SHOW.

Novel Features of the One to Be Held Wednesday Evening.

With the entire seating capacity of nearly 1,400 disposed of, and many applications for reservations unfilled, unprecedented success is predicted for the Spring Fashion Show, dinner and dance of the Retail Millinery Association of America, which will be held in the Grand Ballroom and adjoining rooms of the Hotel Astor on Wednesday night. The decorations for the event will be in keeping with its general character, and among them will be several ten-foot palm trees brought from California especially for the show.

The dinner will be served promptly at 7 P. M., and the fashion show program will begin an hour later. It will start with exhibitions of children's and juniors' hats by Mrs. P. Solomon and Kneale & Rohrs, respectively. A showing of French untrimmed hats will be the next event, following which will come six different treatments of one basic shape. In this number will be shown six hats in which the shape is identically the same, but the trimming will be done by six of the best-known retail millinery concerns in the country.

Exhibitors in the next number, which will be an exhibit of New York hats designed exclusively for the fashion show, will include Hickson, Ferle Heller, Thurn, L. P. Hollander, Frances, Inc., Francois, Inc., Stein & Blaine, Lichtenstein and Nicole. Next will come the showing of several Paris hats designed especially for the event by Reboux, Lanvin, Talbot, Maria Guy, Marie Louise and Lewis. These hats will be auctioned to the highest bidders by Pearl White of motion-picture fame.

The exhibition will be concluded with showings by Stein & Blaine, Buck-Weiss, Joseph and Hickson. Dancing will follow, during which several novel lighting effects will be introduced.

RAW SILK MARKETS.

Price Firmness Continues, With Marked Activity in China.

The Japanese raw silk market quieted down somewhat toward the close of last week, but prices remained firm and unchanged. The visible supply of silks at Yokohama is greatly reduced and now contains a lot of "raws" unfit for export.

Canton is still advancing, according to cables received by A. P. Villa & Bros., Inc., of this city, due to large buying. Most of it is coming from this country. Spot silks are practically exhausted, and reelers will accept business only for the forward shipments. Shanghai cables that the demand for steam filatures is keeping up. Tsatlees have also been bought in large quantities of late for American consumption. Lately, buyers have become interested in tussah silks.

At Milan the Italian raw silks are firm at unchanged prices. The demand from this country continues, and reelers there are now pretty well sold up to the latter part of March. Local buying activity continues, as more mills are starting up. Some silks, especially the coarser sizes, are scarce and hard to obtain.

BUSINESS NOTES.

P. C. Hopkins, who has been associated with the export end of the cotton goods and yarn trade here since 1904, will sever his connection with the Quaker City Corporation of Philadelphia on Feb. 1. On that date he will become interested with C. H. Pattengill of this city in the Associated Mills Export Company, Inc., 80 South Street, which was recently incorporated in New Jersey with a capital stock of $200,000. Branch offices will be opened in Buenos Aires, Montevideo, Santiago, de Chile, Melbourne and Havana. Mr. Hopkins is President of the corporation, Mr. Pattengill is Vice President and Treasurer, and E. V. Brooks is Secretary.

Richard J. Benesi, who for many years was head of the local office of the Alms & Doepke Company of Cincinnati, has been elected Vice President of that concern. Frederic R. Benson has become connected with the company as sales manager of the wholesale department, with headquarters in Cincinnati.

Plans for the work of the Associated Dress Industries of America will be discussed at the annual meeting of that organization, which will be held Wednesday evening in its headquarters in The Amer, Broadway and Thirty-second Street. The election of officers will take place at the meeting.

W. E. Clark, resident buyer, will remove tomorrow from 350 Broadway to 258 Church Street. He represents in this market the Dunlap Dry Goods Company, Mobile, Ala., and the H. D. Masters Company, Ocala, Fla.

Items From Foreign Trade Fields.

Starch in New South Wales.

A syndicate of Sydney business men has acquired a site on the south coast of New South Wales and erected a factory and plant for the extraction of starch from the burrawong plant (macrozamia). Ferns are to be cut on 31,000 acres and an expensive fresh-water pumping plant is to be installed. In this process of starch extraction by water sedimentation, the burrawong bulbs are dug up and skinned, passed through a powerful crusher, and washed in clear water. Then a drying process is applied and the starch thus evolved. It is stated that power alcohol and arrowroot are also to be produced by this syndicate.

Elevators for South Africa.

The Union of South Africa has perfected plans, and will soon be receiving bids for contracts, for building two port elevators at Cape Town and Durban of 20,000 tons and 42,000 tons capacity, respectively, and seventy-one up-country elevators possessing an aggregate capacity of 160,000 tons, at a cost of £1,709,000. In addition, cleaning plants, drying plants, hopper weighing machines, hydraullically operated tippers, and 1,000 railway trucks of box type and forty tons' capacity will be required for service as soon as the elevators are complete.

Australian Sugar Prospects.

The area under sugar cane in Queensland and in the northern districts of New South Wales is reported to be the largest on record. This is attributed to the good price being obtained by growers and the fact that for 1921 and 1922 they have been guaranteed by the Federal Government $146 a ton for raw sugar. If present anticipations are realized, Australia's recent shortage of sugar will be terminated, though it is not expected that the price will soon be reduced.

Cut Production of Indian Tea.

The agreement of the Indian Tea Association to curtail production by 10 per cent. has begun to show results. Though the crop of tea at the end of July, 1920, was about 25,000,000 pounds more than the previous year, it was estimated that at the end of October the total production of tea in India was about 5,000,000 pounds less than in 1919. It is hoped that a resumption of the large Russian demand for tea will diminish existing stocks and increase prices.

No Chance for Americans.

A telegram received from Commercial Attaché Jackson, Mexico City, states that Mexico is flooded with Americans, many of whom are without money. The Bureau of Foreign and Domestic Commerce, therefore, desires to emphasize the fact that the present is not a propitious time for Americans without business openings in Mexico or without the means to seek employment to visit that republic.

German Activity in Serbia.

It is reported that the German Consulate, which was recently established in Belgrade, is endeavoring to promote German trade in Serbia, and that many German agents are now in Belgrade making preparations for the Spring trade, especially in iron and metal products, including agricultural machinery.

Cuban Personal Property Law.

According to a statement furnished the Consul General at Havana, the Cuban law of leases is contained in the Civil Code, Articles 1542 to 1603, inclusive. The Cuban laws make no provision for chattel mortgages. Personal property may be mortgaged according to the Cuban laws only when permanently situated in buildings, and must then be mortgaged jointly with the buildings. Liens on chattels may be created by pledge, but the property pledged must be placed in the possession of the creditor or of a third person by common consent. The Cuban law of pledge is contained in the Civil Code, Articles 1857 to 1873, inclusive. There is no separate law in Cuba regulating conditional sales of personal property such as the uniform conditional sales act in the United States.

Chinese Eastern Railway.

Commercial Attaché Arnold writes that in a supplementary agreement to the contract for the construction and operation of the Chinese Eastern Railway the Government assumes, provisionally, control of the management, and arrangements are made for the repayment of 5,060,000 Kuping (or Treasury) taels advanced by the Chinese Government in 1896. The President and four Directors are to be Chinese, and additional administrative positions are to be filled by Chinese. The full text of the agreement is now available, upon request, in the Far Eastern Division.

Parcel Post in France.

Under an agreement made with the postal administration of France, effective Feb. 1, the maximum weight limit of parcel-post packages exchanged between the United States and France is increased from eleven pounds (five kilos) to 22 pounds (10 kilos). The foregoing is applicable to parcels for and from the United States and its island possessions on the one hand and continental France, Corsica, Algeria, Tunis, French Morocco and the principality of Monaco on the other hand.

School Construction in Foo-chow.

An American board of foreign missions is raising funds to erect a complete industrial school for boys in Foo-chow, according to a letter from Vice Consul Price. They will be in the market for woodworking and metal-working machinery, general construction work material, electrical equipment engineering supplies, school equipment, and textbooks covering the use of the above kinds of machinery, and are anxious to have American concerns submit plans for equipping such a school.

Tractor Test Planned for India.

The Agricultural Department of India proposes to hold a series of tractor tests on a large scale some time during 1921, which will be open to American manufacturers. Tests made on a small scale in February, 1920, demonstrated that tractors can be used to advantage in India, even under the difficulties of climate and soil.

What This Really Amounts To From the Retailers' Standpoint.

Buyers are seeking a readjustment of discounts to pre-war rates, just as they are requiring a scaling down of prices to the former basis of values. With the wholesalers, the matter of discounts is largely one of financing, and they desire to get terms from manufacturers which will enable them to extend the credits which their customers are given. In certain jobbing departments, discount revision is asked in order to provide a uniform rate on a variety of articles handled. This is a problem, for instance, in notions. It is in discounts given to the retail trade, however, that the demand is strongest for a revision to pre-war rates, and where sellers are not so convinced the desired changes are necessary. To the wholesale and manufacturing trade at large, the discount attitude of the retailers has always been something of a mystery. It has been explained, time and time again, that the retail buyer gains nothing through a larger discount, for the simple reason that the additional discount is added to the price. A little light may be shed on the retailers' point of view on discounts by the following remarks of a merchant:

"It will be granted," he said, "that a certain rate of interest has to be paid for money loaned from a bank. Now, this interest has to be paid through merchandise profits or through discounts. The merchant prefers to pay it from discounts, and for the reason that the discount is a sure earning and not so problematical as a merchandise profit. But, the question of interest aside, the discount furnishes an additional guarantee of profit. Department store earnings over a period of years do not amount to 6 per cent. on the volume of business done. Specialty stores yield a higher profit, about double, in fact.

"Now, it has been the experience of large stores that merchandise profits are hard to gauge. They will be even more difficult to figure, as margins become smaller in the drive for business, and the difference between a department's loss and profit will be less. So, is it any wonder that the stores want to have a guaranteed or surplus, such as the discount provides? The need of added protection seems quite apparent and explains why the discount is thought so necessary, even though it actually yields no price advantage to the purchaser."

Want Definite Opening Dates.

Thomas A. Fernley, Secretary of the National Wholesale Floor Covering Association, has sent to members of that organization a letter embodying a resolution passed recently by the Carpet and Upholstery Club of Chicago, asserting that "great benefit could be derived by manufacturers and dealers in floor coverings, upholstery goods and lace curtains if a definite date could be arranged for opening each season in the year." The passage of the resolution grew out of the custom of the selling agencies of opening their seasons on varying dates, a custom which has met the approval of only a very small part of the buyers. The National Association, according to Secretary Fernley, is entirely in favor of the resolution.

Better Tone to Gray Goods.

A better tone pervaded the local gray goods market yesterday, although the volume of business transacted was not large. Reports were current that business had been done in 38½-inch 64-60s at 8½ cents, but in spite of them it was possible to obtain nearby deliveries of this construction from first hands at a quarter of a cent a yard less. In fact, sales were made at the latter figure. Spot and February deliveries of 39-inch 68-72s were sold at 9½ cents. Sheetings were quiet, but in the sateens there were further sales of the better makes at 14 cents for nearby shipments. Sales of 37½-inch 64-72 sateens also were made at 9¾ cents. In the fine-yarn cloths 40-inch flat-twist voiles sold at 10½ cents.

Underbid Americans in Agricultural Machinery in Italy.

American manufacturers of agricultural implements are meeting severe competition from German firms in Italy and under present conditions American prices are practically prohibitive, reports Commercial Attaché MacLean from Rome. While dollar exchange has steadily risen, the Germans have recently been able to reduce their prices to a level which considerably below that at which deliveries can be made from the United States.

In the case of farm tractors the recent increase in the Italian duties has raised American prices to a point where an Italian farmer can buy two tractors of a local make for the price of one American machine of a popular model. The outlook is not favorable for the sale of American implements, unless there is a far more radical improvement in the exchange than we are justified in anticipating. It seems probable that the lira will suffer a further depreciation.

As an indication that the Germans have by no means lost their former habits of thoroughness, a German manufacturer has circulated in Italy catalogues of about 600 pages, covering spare parts for American agricultural machines. This catalogue is entirely in Italian, lists all the parts of the principal machines with prices, and makes it easy for the Italians to make their purchases in Germany rather than in the United States.

ODD ECONOMIC SITUATION.

New Zealand, With Plenty of Money, Really Needs Credit.

American exporters to New Zealand are advised by Consul General Winslow at Auckland to meet in a generous way the economic situation which has developed there. He explains that there are plenty of good, conservative, reliable business houses to whom, it would seem, a reasonable amount of credit can be safely extended, and with profit. It is suggested, in view of the prohibition on the exportation of gold, that American business houses take in payment, or as security for payment of imports, bonds and Government debentures.

Money is plentiful in the dominion, the banks really holding more than can be put to good use, but there is difficulty in establishing credits in London and New York, because gold cannot be exported. The trade balance has steadily gone against the country since the beginning of 1920, and toward the end of the year the banks announced that they would discourage the importation of non-essentials, such as motor cars, high-priced millinery, jewelry, confectionery, &c., and would not finance such importations unless exceptionally good reasons existed for them at the time. Though this policy was exceedingly embarrassing for both bankers and importers, its adoption seemed essential, in view of the necessity of allaying possible panic as a result of the most trying period experienced in the dominion since the beginning of the war.

Machine for Raised Embroidery.

Consul Carrigan of Lyons, France, reports the invention of a machine at that place for the making of raised embroidery in gold and silver. It is stated that the stitch is a copy of an ancient form of embroidery and gives an impression of handwork, and is also the first machine that has been successful in using the metallic thread. Various machines have been employed in the making of raised embroidery in other threads. It is stated that the machine is the result of seven years of study, and that the results are very satisfactory.

OFFERINGS TO BUYERS.

Fifteen cents per word each insertion.

COATS—Plush coats, trimmed with moline, racoon and opossum, for immediate delivery; cheapest prices. A. L. Schulman, 27 West 20th St.

TAFFETAS—Navy and brown, good quality; immediate delivery. Bettinson & Cade, Inc., 417 5th Av.

Help Wanted.

SALESMEN, now calling on leather goods department of department stores, to sell well-known line of ladies' novelty leather belts, Southern, Far Western, Pacific Coast States; liberal commission. Box 501, 200 Cable Building.

SALESMEN—Now calling on leather goods department of department stores, to sell well-known line of ladies' novelty leather belts, Southern, Far Western, Pacific Coast states; liberal commission. Box 501, 200 Cable Building.

Wholesale Only

ENGLISH RUGS AND BLANKETS

Of the Highest Quality

"EMPIRE"
Motor and Steamer Rugs

"HOMELAND"
Blankets—
The World's Finest

For motoring, travel, sports and indoor use, "EMPIRE" Motor and Steamer Rugs have a reputation for luxurious beauty and quality extending across two continents. Made of the purest wool, delightfully soft, in exclusive plaids and rich two-tone effects.

"HOMELAND" Blankets are equally high in character—of fine fleecy wool or camel's hair—the finest in the world.

Orders may be placed with the American Sales Agent, in whose showrooms these lines are on display. Merchandise shipped and billed direct to you from the English makers.

Prices Conservative and Quoted in Sterling.

LEOPOLD FRANK
1 & 2 Addle Street London, England

EDGAR B. WALTERS
American Sales Agent
Bartholdi Building, 23rd St. and Broadway, N. Y. C.

When Money Is Tight

By cashing in accounts receivable the wheels of industry are kept turning. Many modern merchants have brought their ledgers to life thru this service. Reasonable terms, no "red tape," strictest confidence. Phone Watkins 2250.

UNIVERSAL DISCOUNT CO
Jacob Rosenstock
100 Fifth Avenue, New York.
After March 1st, 1921, Columbia Trust Building, 5th Ave. & 34th St.

Hosiery & Underwear Salesmen Wanted

The largest house in its line desires salesmen in any territory. Ready to pay good salaries and commission to right men. Give detailed experience. Address K 579 Times.

Advances on Merchandise
WORMSER & CO.
Commercial Bankers
68 Fifth Ave., N. Y. Phone Stuyv. 9000.

HEALTH SUPERVISION BIG AID TO INDUSTRY

Workers Willingly Submit to Examinations When Their Value Is Shown.

EFFICIENCY IS INCREASED

Labor Turnover Reduced, Diseases Minimized and Accidents Cut in Plants.

Physical examinations of industrial workers have been found in a study of thirty-four plants by the National Industrial Conference Board, 10 East Thirty-ninth Street, to have increased efficiency, resulted in fewer accidents, reduction of absence from work, lower labor turnover, elimination of tuberculosis and other contagious diseases, better adaptation of workers to their jobs and a feeling among employes that their interests are being intelligently safeguarded.

In the thirty-four plants from which data were obtained fifteen industries were represented. The plants employ 410,106 workers, 327,183 men and 82,923 women. Physical examinations were introduced in this group in 1910. In only two plants were they in use prior to 1910, and in twenty-three of the thirty-four plants they were begun in 1914 or thereafter. In seven plants a woman physician was employed. In one other a woman physician was provided upon request of the women to be examined.

In practically all of the plants reporting it was stated that wherever possible defectives were accepted rather than denied employment. When employed, defectives were placed under the supervision of the medical department and permitted to continue in their occupation as long as they were unaffected by the work.

"The report soon to be issued," it was said at the offices of the Conference Board yesterday, "explains that the purpose of physical examinations in industry is to assist the management in placing the worker in occupations for which he is physically suited. Without the information that physical examinations supply, workers must needs be placed in jobs which they say and think they can perform best, regardless of the fact that such work may be attended by serious results to their physical well-being. By means of the examination many defects unknown to the worker will be brought to light.

"If the examinations are conducted with the proper motives, little or no objection on the part of the workers will be met with. In this investigation the number of workers who were reported as objecting to the examination was negligible. The largest number was 200 among 62,000 employes, where the system of examination had been in operation for two years. Ten plants, employing 150,010 workers, had had no refusals. A plant employing 15,000 reported 6 objections in three years; another, with 3,500 employes, had had 12 refusals in nine years; still another, with 7,000 employes, reported a few objections."

INFORMATION

YOU know Robert D. Blackman, and the reputation he has made with and for the Hotel Belleclaire—therefore, it will be pleasing to learn that he has taken over the control and management of the

HOTEL SAN REMO

located on Central Park West from 74th to 75th St.

This splendid hotel, overlooking Central Park for an entire block, offers an opportunity for those seeking a home in quiet, pleasant surroundings with all the advantages of a down-town location—close to the theatres and shopping district.

Mr. Blackman's reputation for making his guests feel "at home" and not "in a hotel," plus his reputation for setting a table that is not "hotel" but homey, is further incentive for seekers of real comfort.

Needless to say that with such a reputation to maintain no effort will be spared.

Reservations for single rooms or en suite are now being made, and it would be well for those interested to get in touch with Mr. Blackman personally or the manager of

HOTEL SAN REMO
CENTRAL PARK WEST
74TH TO 75TH STREET
Telephone Columbus 6700

SOCIETY ENGRAVING Announcements, Obituaries Written Designed, Engraved. Commercial Letterheads and Social Stationery of the better class.
100 Announcements, double sets, $35.00 cash.
The Library Press,
507 Fifth Avenue
3821 Murray Hill 3073.

FLOWERING BULBS
of every kind for indoor and outdoor cultivation.
3 Hyacinths or Tulips 25 Cents
DOZEN 75 CTS. HUNDRED $4.00
delivered. Grown indoors in water. Will bloom in six weeks, may be timed to bloom Easter. Full instructions.
Landscape Garden Company, Newburgh, N.Y.

Text of the World Court of Justice. Do you know how the League of Nations finally constitutes the World Court of Justice? A court to pass upon the disputes between nations? The full text of it (not heretofore printed in America), along with 50 other subjects as important and interesting, appears in February CURRENT HISTORY MAGAZINE. Just out.—Advt.

TRUNK SALE

The London Luggage Shops

Offer 5,000 famous make trunks, such as Hartmann, Belber, Indestructo, etc., at prices never before equalled

STEAMER TRUNKS—Three-ply veneer; vulcanized fibre covered; brass lock and catches strongly riveted and bolted; five-ply veneer hangers, shoe pockets, laundry bag. $21.75

WARDROBE TRUNK—Combination model; hangers, shoe pockets; strongly built; vulcanized fibre covered; riveted and bolted to withstand the hardest usage $27.75

WARDROBE TRUNK—Three-ply veneer basswood, fibre covered, spacious and conveniently arranged drawer section, brass lock and catches; bolted and riveted $35.50

$17.00 COWHIDE BAG Now $8.00

Made of fine quality genuine cowhide leather, extra high cut, full leather lined, inside pockets, reinforced with large leather corners, brass lock and new claw catches.
Delivered Out-of-town, $8.75.

Black Duck Enameled Case $7.25
Out of town delivered, $8.00.

Cowhide Boston Bag $2.25

Boston Bag, made of Heavy Genuine Cowhide Leather. Soft and flexible. Two leather handles sewed and riveted to steel frame. Regular size. Guarantee stamp on bottom "Genuine Cowhide." Out of town delivered $2.75.

$17.50 Cowhide Suit Case Reduced to $8.50

Linen lined, shirt pockets, straps all around, English sewed-on handle, reinforced with heavy leather corners and two steel frames, top and body. Out of town delivered, $9.25.

Our entire stock of High Grade English Luggage is included in this remarkable reduction sale.

Mail Orders Given Prompt Attention. *No C. O. D.'s.*
Money Refunded Within 3 Days If Article Is Unsatisfactory

LONDON LUGGAGE SHOPS
Broadway at 75th St.
407 Madison Ave. at 48th St.
One Block East of Fifth Ave., and 2 Minutes from Grand Central Sta.

FRANK BROTHERS

Fifth Avenue Boot Shop
near 48th Street

Discontinued Styles
Women's Tan and Black
Low Shoes and Fancy Slippers

10.00
Reduced from 17.50

Frank Brothers exclusive footwear in a great variety of this season's most favored styles.

No C. O. D.'s—No Credits—No Exchanges

Women's and Men's Silk or Wool
Hosiery
for Evening, Street and Sports Wear
Substantially Reduced

RELIGIOUS NOTICES.

"There Is No Panic Excepting in Our Minds"
Seek Salvation and Avert Distress
Revival Meetings Today,
10:45 A. M., 3:30 P. M., 7:45 P. M., at 120 W. 14th St., N. Y., 157 E. 125th St., N. Y., and 143 Ashland Pl., B'klyn.
Enrollment of Recruits Monday, 7:45 P. M., 120 W. 14th St., by Commissioner & Mrs. Thomas Estill.
Everybody Welcome
THE SALVATION ARMY

WHY SHARE YOUR HOME WITH VERMIN?
We guarantee to exterminate them. Our Scientific Process is quick—sure—INEXPENSIVE—and without inconvenience to you.
Write or 'phone—We will be glad to give you any information to help safeguard your home from the menace of vermin.
GUARANTEE EXTERMINATING COMPANY
500 FIFTH AVENUE at 42nd Street New York
Telephone Vanderbilt 8718 - 8717 - 8719 - 4133
GUARANTEED VERMIN EXTERMINATION

BLOOMINGDALES

59TH TO 60TH STREET THIRD TO LEXINGTON AVENUE * * * * * ONE BLOCK FROM PARK AVENUE

For Monday Only---Exactly
40 Womens and Misses'
Fine Winter Coats
WITH DARK RACCOON COLLARS
$29.50

In the two modish styles illustrated—adeptly fashioned of all wool velours, lined with heavy peau de cygne and warmly interlined. In Brown, Reindeer, Navy, and Wine and very rich-looking with their big fur collars. Extraordinary value!

Bloomingdales—Second Floor.

Alexander Smiths
Axminster Rugs: $29.50

Size 9x12. Pleasing conventional designs, allover and medallion, and many colors and combinations of colors.

Seamless Artloom, 8.3x10.6 or 9x12: $44.75
You will be amazed at how the high-lustred silk nap of these rugs reproduces the look of their high priced derivatives imported from the Orient. Woven in one piece and the curiously beautiful designs have the savor of Chinese or of Turkish artistry. Every rug perfect.

Smith Carlton Axminster Rugs : $43
Woven in one piece. Shown in all the latest designs and colorings.

All Wool Velvet Rugs Seamless : $39
Size 9x12. They look right anywhere in the house. Persian and Oriental designs and colors.

Bloomingdales—Third Floor.

Inventory Sale of Womens Shoes
At Less Than Wholesale Cost

546 Pairs of Pumps and Oxfords at $4.95

374 Pairs of Pumps and Oxfords at $2.95

Broken Sizes in AAA to D, 2½ to 7½. Your chance to get a pair of these good low shoes at an unprecedented price. The Sale is made up of broken lots of high-priced shoes that we must close out before the new season.

At $2.95
Turned or welted soles, pumps or oxfords in Patent, Dull Kid, Brown Kid, Satin, Bronze, with high or low heels.

At $4.95
Turned or welted soles, military or dress oxfords or pumps in Tan, Brown Kid, Black Kid, Satin, Patent, and many other leathers. Military or Louis heels.

Bloomingdales—Second Floor.

Tomorrow Last Day of
Our Greatest White Sale
At Reductions of 33⅓% to 50%
From the Prices of a Few Months Ago

TABLE CLOTHS, NAPKINS, TOWELS — TOWELING, SHEETS, PILLOW CASES — MUSLINS, CAMBRICS, WHITE GOODS — BLANKETS, COMFORTERS, LONGCLOTHS

Cotton Huck Towels.$1.75, 2.25, 2.75 Doz.
Hemmed Huck Towels at.....$4.00 Doz.
Imported Hemstitched Linen Towels at.....$1.00 and 1.25 Ea.
Turkish Bath Towels....20c, 25c & 35c
Extra Large Bath Towels at...45c & 68c
Part Linen Toweling at.....24c Yd.
All Linen Toweling at.....39c, 45c Yd.
Typed Kitchen Towels at..35c to 79c Ea.
Pure Lambs Wool Filled Comforts..$6.88
White Longcloths at..$1.75 to 3.75 Pc.
Fine White Nainsook at.$2.50 to 5.75 Pc.
White Crochet Bed Spreads, Single Bed Size.....$1.39 & 1.75
White Crochet Bed Spreads, Three-Quarter Bed Size.....$1.75 & 1.98

Odd Sheets and Pillow Cases
Broken assortments and small lots, some slightly soiled or mussed from display. Limited quantities.
(On Sale only as long as the lots last.)
SEAMLESS SHEETS, SIZE 54x90 in. at 88c
SEAMLESS SHEETS, SIZE 72x90 in. at $1.05
SEAMLESS SHEETS, SIZE 81x90 in. at $1.15

Excellent Pillow Cases at 24c to 38c
Well made and the regulation sizes; some hemmed, others hemstitched.

White Crochet Bed Spreads, Large Bed Size.....$2.25 & 2.75
Crinkle Bed Spreads, Single Bed Size, 62x90 in.....$1.95
Crinkle Bed Spreads, Three-Quarter Bed Size, 72x90 in.....$2.25
Crinkle Bed Spreads, Large Bed Size, 80x90 in.....$2.50
Wool Mixed Blankets.....$7.50 and 9.50
All Linen Napkins at..$5.95 and 7.95 Doz.
2 Yd. Wide Mercerized Damask..$1.55 Yd.
All Linen Table Cloths at.$3.98 & 5.50 Ea.
Damask Table Cloths at..$1.75, 2.50, 2.95
Odd Damask Napkins...$1.50 to 4.50 Doz.
Mercerized Table Damask..68c & 98c Yd.

Plaza and Cannon Sheets
At About ½ Former Prices
Size 54 x 90 in.....$1.15
Size 63 x 90 in..... 1.25
Size 63 x 99 in..... 1.35
Size 72 x 90 in..... 1.35
Size 72 x 99 in..... 1.45
Size 81 x 90 in..... 1.45
Size 81 x 99 in..... 1.55

Plaza and Cannon Pillow Cases
Size 45 x 36 in.....40c
Size 45 x 38½ in.....45c

Bloomingdales—Main Floor.

Fine Furniture at Savings Up to 50%

Dependable furniture, every piece in this sale, with nothing cheap and sensational about it but the prices. Furniture that you will buy as a fit background for family life, dignified, handsome, satisfyingly long-lived. The choice is tremendous—the prices are phenomenally low.

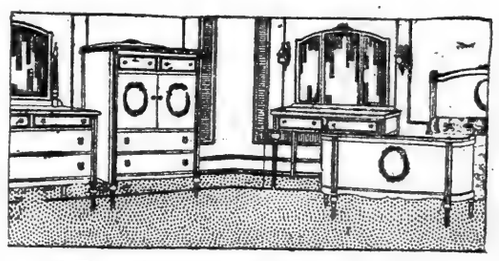

4-Pc. Bedroom Suite: $275
Artistic Louis XV. design, illustrated, richly finished in Walnut or Mahogany. Madame will be attracted by the full Vanity Dressing Table and the grace of the bow-end Bed. Pieces sold separately are priced as follows:

Dresser .....$75.00 | Chifforobe $63.00
Vanity Dresser..... 75.00 | Bed (full size)..... 62.00

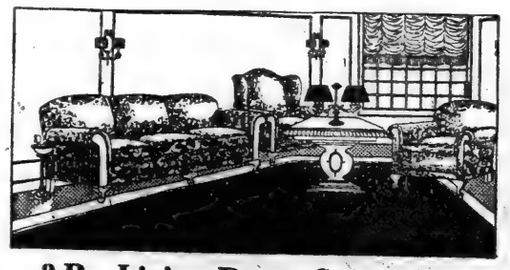

3-Pc. Living Room Suite: $199
Suite (as illustrated) of Queen Anne design, fitted with the Marshall loose spring seats, 6 ft. 6 in. Sofa, beautiful high back Wing Chair and commodious Arm Chair. An assortment of Velours, Damasks and Tapestries. Each piece is covered all over with the same material. Pieces can be purchased separately:

Sofa..$81.50 Arm Chair..$60.00 Wing Chair..$57.50

Brass Bed : $19.75
2-inch continuous post, 1-inch filling rods in head and foot; any size, any finish.

Mixed Drawings Hair Mattresses
4.6 size.....$45.00
4.0 size..... 40.00
3.6 size..... 35.00
3.0 size..... 30.00
2.6 size..... 25.00
Covered in the best grade of Art or Satin Tickings.

All Layer Felt Mattresses, Any Size $11.50
This mattress is made of all layer felt and is covered in a heavy grade of ticking and is guaranteed not to ruffle or get lumpy. 45 pounds, full size. Smaller sizes in proportion.

100% Silk Floss Mattresses, Any Size $15.75
The silk floss used is made so fluffy that the full size mattresses will only weigh 32 to 34 pounds. Smaller sizes in proportion.

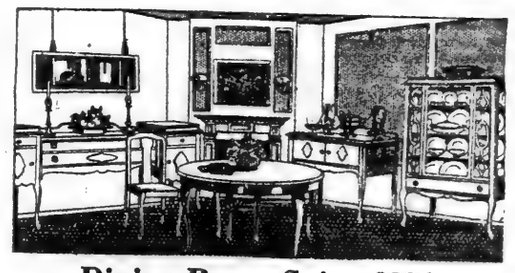

Dining Room Suite: $295
An entirely new adaptation of the Queen Anne period is the beautiful design of this attractive dining-room suite. Handsomely finished in American Walnut, the buffet and serving table have applied panels handsomely burled. The unusual top of the china closet and buffet are also worthy of special notice. The buffet is five feet six inches long. The table has a 48-inch round top. The 54-inch size table may be had for an additional payment of $10.00. Pieces may be purchased separately if desired.

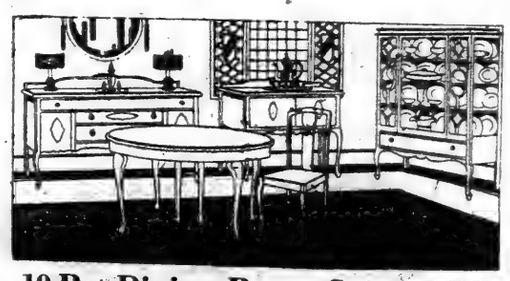

10-Pc. Dining Room Suite: $225
Well constructed and beautifully finished in American Walnut. Its chaste design combines wonderfully with the beauty of the wood and makes it the handsome suite of furniture it is.

Bloomingdales—Fourth Floor.

ADVERTISEMENT.

So That We All May Live Longer and Happier

For many years there has been an ever-growing movement for some central Institute or organization to help prolong human life and make it more livable—a fine, dignified, humanitarian type of organization approved by physicians of the highest ethical standing and irrevocably opposed to quacks and fads.

So, about seven years ago, a number of forward-looking physicians, scientists, publicists and men of affairs founded The Life Extension Institute.

Primarily, its purpose is to reduce the Nation's death rate and to raise the level of physical well-being by providing unbiased, standardized periodic health examinations and teaching the simple, every-day principles of personal hygiene that every man and woman ought to know to avoid disease.

These are the broad general principles that have led men like ex-President Taft, Prof. Irving Fisher, of Yale, Robert W. de Forest, and one hundred other eminent authorities in this country and abroad to give their services to this work without compensation—other than the satisfaction of seeing its results.

The Life Extension Institute has nothing marvelous to offer except, perhaps, the most marvelous thing in the world—rational, common-sense employment of tested scientific knowledge.

The Life Extension Institute has no magic system of exercise, diet or hygiene. So far as science knows, there is no universal panacea for the ills of humanity. Yet human life in the United States is needlessly shortened on an average of at least 15 years, and it is the duty of every single one of us to avoid premature physical breakdown.

Every day more than 1,500 people die in the United States because they didn't know they were sick until disease had gotten such a start that it was impossible for the physician to check it after he had been called in. Figures show that there are hardly three people in a hundred who do not need some advice or suggestion regarding their physical condition or their manner of living.

More than 100,000 men and women between the ages of 40 and 60 die each year in the United States from diseases of the heart, circulation and kidneys—most of them preventable. These diseases do not develop over night. Detected in time, they can be checked or cured.

The Institute does not believe that physical training will do you any good so long as there is a focus of infection in your body that is responsible for your trouble.

In a word, the Institute does believe in exercise, diet, mental and physical hygiene all along the line, and it appeals to the intelligence and common sense of the public to follow the lead of science and reject the half-baked pseudo-scientific cults that appeal to the unwary.

The Life Extension Institute believes in the periodic examination, not only of the body, but of the whole life, and in this it has the co-operation and endorsement of the forward-looking members of the medical profession, who believe that the mission of medical science is to keep people healthy—nay, more—to increase their total health as well as to relieve suffering and cure disease

A provision has been made for the utilization of a substantial portion of the dividends in public health work, under the trusteeship of ex-President William Howard Taft and Professor Irving Fisher. Two-thirds of the common stock is held in trust by Mr. Taft and Professor Fisher for this purpose.

The Institute has a Hygiene Reference Board of one hundred leaders in scientific and public health work, both in this country and abroad. This Board was established in order that the Institute might have at its disposal, for the benefit of its members, the latest and most authoritative information on all matters relating to disease prevention and good health. Fundamental and borderline questions on personal hygiene and scientific procedure are submitted to this Board for advice and suggestion. They are, of course, not consulted on individual cases or on matters of routine detail. The members of the Board receive no compensation for their counsel to the Institute.

Guidance in individual hygiene is given by the Institute, but no medical or surgical treatment is furnished. Those in need of such treatment are counselled as to the proper form of treatment to be sought and are urged to seek relief through scientific, medical and surgical sources, and are warned against quacks, charlatans and self-treatment.

Things the Institute stands for:

Periodic physical examination yearly;
Early detection of bodily impairment or disease;
Early detection of sound health (some people are sound without knowing it);
Practice of personal hygiene, or how to live;
The utilization of tested scientific knowledge;
Better child hygiene;
Better adult hygiene;
Better public hygiene;
Longer life;
Better life;
Fearless life;
Happier life.

Things the Institute opposes:

Quackery;
The use of patent medicines or other ignorant forms of self-treatment;
Self-indulgent neglect of the body;
Waiting until disease is manifest before calling the doctor;
Fear of disease and self-coddling;
Premature breakdown;
Premature death.

The Institute believes in exercise for you—but the kind of exercise that you need.

The Institute believes in regulation of diet, but diet regulated according to your individual condition.

The Institute does not believe that you can "eat yourself out of rheumatism" when you have a septic tonsil or a root abscess in your jaw.

The Institute does not believe in regulating a misbehaving stomach when the cause is bad mental habit or a neglect of physical training.

The Institute's Health Service consists of an intensive physical examination of the whole body, together with quarterly chemic and microscopic examinations of the urine, review of the member's personal and family history, daily living habits and health problems, detailed reports, hygienic guidance and instructions, monthly health journals and other valuable privileges.

It makes no difference where you live. In addition to its staff of examining physicians in the Head Office here in New York, The Life Extension Institute has 7,000 examining physicians listed throughout the United States and Canada.

Examinations of subscribers who live in New York and vicinity are made at the Head Office of the Institute, 25 West Forty-fifth Street—on appointment by telephone or letter—between the hours of 9 A. M. and 5 P. M.

Convenient appointments can also be arranged with the Institute's examiners in the member's home district or city. There is a special department for women and children. Women physicians are available at the Head Office for the examination of women members who prefer them. Any one interested in public health, personal hygiene or preventive medicine is cordially invited to personally investigate the work the Institute is doing.

The reports of the Institute are strictly confidential and are not available to any insurance company or any other organization.

A coupon for your convenience

A coupon is printed below for the convenience of those desiring further information about The Life Extension Institute and the tremendous good it is doing in the great national movement to prolong human life.

Officers and Directors

Hon. William H. Taft
Chairman of the Board of Directors.
Prof. Irving Fisher
Chairman Hygiene Reference Board.
Harold A. Ley
President.
James D. Lennehan
Secretary.
Henry H. Bowman
President Springfield National Bank.
Eugene Lyman Fisk, M. D.
Robert W. de Forest
Vice President American Red Cross.
Arthur W. Eaton
President Eaton, Crane & Pike Co.
Horace A. Moses
President Strathmore Paper Co.
Edward L. Pierce
President Betrey Process Company.
Charles H. Tenney
President C. H. Tenney Co.

IMPORTANT

The Life Extension Institute was founded for the public good. It would not be fulfilling its highest obligations if it said to you selfishly that you cannot get a thorough physical examination anywhere else but at the Institute. That is not true.

There are thousands of physicians who are fitted by experience and training—and who have the time and inclination to do this work and do it well.

The Life Extension Institute is just a central organization to which one hundred of the leading medical men of the country have dedicated their advice that the value of periodic health examinations may be impressed upon thousands and hundreds of thousands of men and women instead of just a few.

Go to your physician or come to The Life Extension Institute—it makes no difference. But get that health examination before it is too late—that is the big thing.

T-1-30-21.

GENTLEMEN:—Please send me a copy of ***"The Growing Movement to Prolong Human Life"*** and other literature descriptive of the services of The Life Extension Institute. It is understood that this request involves no charge or obligation.

Name..... Address.....

LIFE EXTENSION INSTITUTE, Inc. **Telephone, Bryant 3073** **25 West 45th Street, New York**

ADVERTISEMENT.

The New York Times
Book Review and Magazine

SECTION THREE

SUNDAY, JANUARY 30, 1921 THIRTY-TWO PAGES

(Copyright, 1921, by The New York Times Company.)

FREE SPEECH, BOLSHEVIST STYLE

By MAUDE RADFORD WARREN

THE other day an ardent supporter of the Soviet theory was defending tensely his assertion that under the Bolshevist Government there is free speech. Later I found other Soviet adherents maintaining the same opinion. I am afraid it is an opinion, and not a fact. It may indeed be that when the Soviet Government is an accomplished achievement—if it ever is—so sure that it cannot be overturned, then free speech may prevail. But while the Soviet is winning its way the only speech that is free is the speech of approval and praise. Those who cannot acclaim had better be silent.

This, at least, was my observation during the eight weeks I spent under the Bolsheviki when I was interned by them last year at the time when they seized the contented republic of Azerbaijan and made it over into a Soviet republic. A day or two after I arrived in Baku, to find that the Bolsheviki had taken it a few hours before and would not let any travelers leave, I met an Englishman whom the Bolsheviki called "Jack," himself a convinced Bolshevik and a correspondent for some British newspaper. Jack was very much pleased at the expert way Azerbaijan had been annexed, with only three or four deaths, and at the prompt way in which the two controlling committees had got to work.

"And I've managed to get two wirelesses out," he said, his newspaper instinct struggling with his Soviet principles, "but of course they were fully censored first."

"Censored here, of course?" I asked him.

"Censored here and in Moscow both," he replied; "we can't take any chances, of course."

"What are the newspapers here saying?" I asked.

"There was only one here," he replied, "one that was not Bolshevist. This will show you how wonderfully the propaganda worked in this place before ever it was taken. You know, of course, that it has been the intention for two years to make this republic a Soviet. Well, two days before the armored train came down here and took Baku this one newspaper was absorbed, so to speak, by Bolsheviki. It was rather a joke, I am afraid, on the allied representatives who were here but who seemed to know nothing of what was going on. The newspaper came out with the heading, 'Freedom at Last,' and then followed editorials that should have informed any alert reader that the Bolsheviki were on the doorstep."

This was the first mention I had heard of the Tcheuvodchika, or Committee for the Suppression of Counter-Revolution. I believe it is also spelled "Cheevytchika." However it is spelled or pronounced, it is one of the most powerful organizations ever conceived and formed in any Government. There is the general Tcheuvodchika, with headquarters in Moscow, and then there is a local Tcheuvodchika sitting in the capital city or town of each new Soviet that the Bolsheviki form.

The Truth Shall Not Prevail.

"But the editor of the newspaper," I asked, "was he a Bolshevik? Did he want to be absorbed?"

Jack shrugged his shoulders. "Ask the propaganda bureau or the Tcheuvodchika," he returned; "this is war and we are convincing the world. Any printed material that is issued must be of the sort that would help to convince the population of Azerbaijan, give them one point of view only, not stir them up to unrest with the suggestion of contrary opinions."

The very fact of the formation of this Tcheuvodchika is in itself a denial of the possibility of a free press or of free speech. I am not saying that the Soviet Government could get on without this organization; I am merely saying that it and free speech and free press cannot coexist. This Tcheuvodchika, or rather propaganda explaining it, states, practically enough, that any new Government must defend its existence and defeat its adversaries; that the Russian proletariat must have a special agency for fighting the counter-revolution that would be sure to rise from the conquered classes; that masses of the people, through lack of light, are likely to side with their class-enemies, instead of with their comrades of the proletariat, and that these must be dealt with; that other and more intelligent obstructionists might block the work of the Soviet Government in every sphere of life—the army, the navy, the schools, industry, food supplies, transportation and distribution. Therefore, says the Bolshevist Government, the Tcheuvodchika is established as a necessary apparatus for fighting counter-revolution of every sort.

In Baku I very soon became aware of the power of our local Tcheuvodchika. Not that it was made up of local officials or members. It was headed by a man from Astrakhan, and was mostly made up of men and women from Astrakhan and the region of the Volga, and I believe, a few from Moscow who had experience with the administration of the committee. I was told that a few local men, Tartars, were put on, but they did not have the real power. This committee was supposed to work hand in hand with the Revolutionary Committee which took over the Republic Government and turned it into a Soviet Government, but it really went bowling ahead on its own.

It was the Tcheuvodchika that we dreaded. It was nothing to us that the Revolutionary Committee, under Hussein and then under Narimanoff, changed Ministers into Commissars, changed the Ministry of Education into the Department of Education. But it was everything to us that the Tcheuvodchika controlled our movements, arrested us or could arrest us, had courts-martial and decreed executions.

The Tcheuvodchika was supported by the Propaganda Bureau and by the Bolshevist press. This latter consisted of the newspaper that had been "absorbed," and by three others, one of the Red Army, one for [illegible] people, and one for [illegible] people. A friend and myself [illegible] to translate for him the [illegible] in the case for the people at large. It was mostly accounts of the defeats of the British. According to it, England had been taken by the Bolsheviki, to say nothing of all

(Continued on Page 8.)

Mrs. Atherton's Modern Cave Woman

A Review by
MAURICE FRANCIS EGAN.

HUSBANDS-IN-LAW, a Novel of Our Time. By Gertrude Atherton. New York: Frederick A. Stokes Company.

THE publicity agent of the Frederick A. Stokes Company in his announcement of this, the latest written of all Mrs. Atherton's novels, does the heroine, Alexina Greene, injustice when he says that the war was the only event great enough to enable the American woman of the finer type to break, through the bindings of inherited repression and be as sure of herself as the simple cave woman of fifty centuries ago. He really takes away from Heather with the Cave Woman; he is just scientific, and until Darwin's hypothesis of evolution becomes corroborated by certain missing links no publicity man has the right to assume that the Cave Woman was sure of anything. But that goes. Mrs. Atherton's heroine is a vivid personality, and if any one makes the mistake of turning to the last pages of this romantic drama to discover how the modern Cave Woman imitated her prehistoric sister, he will spoil his pleasure in this very human document.

The thinking novel reader, who has acquired a perspective, looks on novels worth reading as chronicles of the times, as interpretations of life. He must set aside his prejudices, his experiences, too, and feel that he is in safe hands and under the direction of a knowledge which is greater than his own. This is the only method of thoroughly enjoying the books of an author like Mrs. Atherton, who knows her world and paints it eloquently, and in this novel less self-consciously than usual, for the gripping quality of Mrs. Atherton's work is that essential quality of all literature, personality.

If the disciplined reader takes his privileges novels simply, he must come to the conclusion that the United States—we do not say "America" for fear of offending the susceptibilities of Mr. French—is the most aristocratic country in the world. In "The Age of Innocence"—which, by the way, should have been called "The Age of Ignorance," since its principal characters are by no means innocent—and even in "Main Street," we discover a consciousness of class consciousness which seems rather amusing after all the fighting we have done to make democracy safe. In "The Sisters-in-Law" aristocracy, in its thickest crust, falls on our neurils as if every page had been soaked in pure attar of roses.

If notorious in "Main Street" are definitely aristocratic, if "The Age of Innocence" and "The House of Mirth" are much more so, "The Sisters-in-Law" shows us that in San Francisco the aristocrat, whose position has been solidly fixing itself for over sixty years, is much more conscious of a position, which he does not hesitate to talk about constantly, than the quieter noblesse who carefully guard the portals of the Philadelphia Assembly or that equally exclusive circle of Saint Cecilia in Charleston.

To one who does not know California and who makes the acquaintance of Mrs. Atherton's stories of social life for the first time, this condition would seem impossible, if anybody else except a close student of society in that great State used it as a background for a serious work of fiction.

So far no such picture of the breaking out of the fire in San Francisco after the earthquake as Mrs. Atherton makes in the opening scenes has been done; and it is all the more effective because of the accompaniment of the commonplace human element which goes on, while buildings fall, fortunes are destroyed and the streets of the city become almost as terrible as on that day which saw the destruction of Pompeii.

The rather stupid conversation of Mrs. Groome and of young Dwight, who uses the earthquake as a ladder on which to climb socially, is used deftly as a contrast to the horror of the moment. The entrance of Gathbroke, the young Englishman, with his dead sister, is so carefully managed that one's interest is at once greatly aroused, and this is a fine point in a novel which in its first pages would have hardly held the attention of the reader through what seems to normal persons the conversation of a rather stupid group. But Mrs. Atherton knows her art and her public.

When Gora Dwight, the sister of the snob who becomes the first husband of the charming Alexina, enters, not as an accessory to Gathbroke but in her own proper person, we have an intensification of the interest. She has inherited "blood," her ancestors were of the first families of Utica, N. Y., and her ambitious brother proves this to the satisfaction of the aristocratic Mrs. Groome. She has character, and a touch of genius, and fire and temperament and vivacity, besides a downright honesty and courage, which make her the most important person in the novel, and she is well delineated. In fact, she lives. Outside of these qualities, she has a weakness. It is for a democratic social condition, which Mrs. Atherton describes:

> She was almost fanatically democratic and could see no reason for differences of degree in the aspirant classes. To her mind the only line of cleavage between the classes was that which divided people of education, refinement of mind, manners and habits, certain inherited traditions, and the mental effort, no matter how small, to win a place in this difficult world, from commonness, ignorance, indifference to dirt, coarse pleasures and habits, and manual labor. She respected labor as the solid foundation stones on which civilization upheld itself, and believed it to have been biologically chosen; if she had been born in its class she would have had the ambition to work her way out of it, but without resentment.
>
> There her recognition of class stopped. That wealth or family prominence, even in a great city or an old community, should create an exclusive and favored society seemed to her illogical and outrageous. A woman was a lady or she wasn't. A man was a gentleman or he wasn't. That should be the beginning and the end of the social code. When she had been younger she had lamented her mean position because it excluded her from the light-hearted and brilliant pleasures of youth; but as she grew older this natural craving had given place to a far deeper and more corrosive resentment.
>
> She had no patience with her brother's ingenuous snobbery. A good-natured friend had introduced him to one or two houses where there were young people and much dancing, and he had been "taken up." Nothing would have filled Gora with such murderous rage as to be taken up. She wanted her position conceded as a natural right.
>
> Had it been in her power, she would have forced her conception of democracy upon the entire United States. But as this was quite impossible, she longed passionately for some power, personal and irresistible, that would compel the attention of the elect in the city of her birth and ultimately bring them to her feet. And here she had a ray of hope.

She suffers! When James Kirkpatrick, the Socialist, comes in, one expects some broad dramatic action, and perhaps an illumination of the principles of consistent socialism as practiced in California, in contrast to the artificial conventions with which Alexina, whom he adores, is enchained. But Mrs. Atherton is too human, and she is forced to make Kirkpatrick too much of a man to use him as a mere interpreter of principles. When Alexina rejects him he says:

> When I think what I might have had if we'd all been born alike! had the same chances! If you hadn't been born at the top and I down at the bottom—common—not even educated except by myself after I was too old to get what a boy gets that goes to school long enough. I wouldn't mind being born ugly. There's plenty of men at the top that's ugly enough, God knows. But just one generation with money irons out the commonness. That's it! I'm common! Common! Common! Democracy! Oh, God!

If Gora Dwight, who has a will and a heart, longs rebelliously for the kind of democracy which would enable her to adopt the point of view of the aristocrats as a matter of course, James Kirkpatrick wants the kind of socialism which will either make him ultrarefined, as Alexina is, or perhaps drag her down to his level of commonness. If he had never met Alexina he would never have realized what "commonness" meant. It is all rather a muddle, but this does not make it in the least less real. Mrs. Humphry Ward would have made her characters act on a satisfactory thesis; but then they would not have been Mrs. Atherton's fiery human beings.

Whatever unreality Mrs. Atherton's background may seem to have for the uninitiated in the social conditions of San Francisco, nobody can fail to recognize that the persons who live in this atmosphere and emerge from it have all those human qualities which writers of greater technical power and of a style more cisèlé than Mrs. Atherton's labor in vain to acquire.

In the early days when Mrs. Atherton began to write, and she achieved that amazingly vivid scene in which the girl in pink is killed in a herd of buffalo—a scene which remains in the memory even after the name of the novel it contains is forgotten, a scene which has probably been translated into every modern language—she was called by certain indiscriminating critics "the American Ouida." It would be unjust to deny that great adventuress of the mid-Victorian time certain high qualities, and the best of these Mrs. Atherton possessed; but the comparison is very unjust, and those surface characteristics which made some of the high and mighty critics of literature accept it at the time have almost entirely gone.

The audacity which shocked the conservatism some years ago, and which seemed to be audacity for the sake of audacity, has either moderated or the standard of a more modern time makes it seem an accepted part of life. Her style is no longer so fervid, and, though the purist in words sometimes feels a slight shock, these shocks are fewer than they formerly were. The truth of this novelist's characters is not due so much to a careful study of individual psychology as to that impetuous and passionate interest in the qualities of human beings as human beings, and to a power of dramatic insight for which she has not always been given credit.

Gertrude Atherton.

You do not see the hand of Mrs. Atherton manipulating the soul of James Kirkpatrick. When we pass from the time of the earthquake to the beginning and the end of the war we find Kirkpatrick voicing the opinion of the class of Socialists he represents with a truth and precision which are neither toned down nor exaggerated. Alexina, for example, grows tired of a dull and stupidly conventional husband. She has been brought up to look on marriage as a respectable convention, as a lifelong contract because convention in her set demands that it should be lifelong. But she discovers that her scruples against getting rid of this husband have no warrant either in her religious opinions or discipline or in any article of her code of morality.

She distinctly asserts that in the marriage service she dropped out the words "to obey." In her view the arrangement was to last as long as her husband and she were ardently in love with each other; or, perhaps, to be kept for the sake of respectability if they should have children.

Like the heroine in "Main Street," she loves children, but refuses to bear them because—it was probably a Thrift Fest in San Francisco when she made this resolution—that it cost $50 a month to keep a baby alive under the conditions exacted by society in San Francisco.

In the cruel old mid-Victorian days babies, in the novels, came and went and such economic explanations were not in order at all. Ethel Newcomb's devoting herself to such an economic analysis or a similar passing consideration on the part of Mrs. Micawber would have been looked on as preposterous or comic; but in "Main Street" and "The Sisters-in-Law," two of the most typical of American novels that have yet appeared, it goes as a matter of course. Never for a moment is Alexina inconsistent; she is so superadvanced that she believes herself to be justified in choosing as a second husband, having divorced the first, the passionate Gathbroke to be the father of future children should their finances permit!

Mrs. Atherton is evidently no believer in poetic justice for the sake of rounding off her stories. She interests us so greatly in Gora, who has all the positive qualities which the exquisite Alexina lacks, that we are rather disappointed when Gathbroke throws her over. Gathbroke himself is rather vague. He is a stronger man than the conventional Mortimer Dwight, and by no means worthy of the violent, sincere and rather noble Gora; but, then, she wants him. She has all the qualities he lacks, and, though you may be doubtful as to whether Alexina may not grow tired of Gathbroke, you feel quite sure that the maternal quality in the very fine character which Mrs. Atherton has evoked in Gora would have kept her true to him, in spite of the belief of the emancipated society about her in the validity of "trial marriages."

Mrs. Atherton's view of war and the consequences of war, on the hearts of men and women will not please the optimist, but it is true even if put with the frankness which almost borders on coarseness. Her allusion to Renan's "Abbesse de Jouarre" is not as happy as some of her other allusions. "Alexina," she says, speaking of life near the front during the war, "had been horrified at first at the wanderings off after nightfall of women who had nursed like scientific angels by day, accompanied by men who were never more men than when any moment might turn them into carrion. But with her mental suppleness she had quickly readjusted her point of view. There is nothing as sensual as war."

Attributing, as she does, the renascence of the religious sentiment during the war in many souls to cowardice, she makes the mistake of an observer who has fixed her mind almost entirely on the merely human element and forgotten that there is a mystical quality in human souls which transcends all fear. Freud might explain this if he read Mrs. Atherton's unusually dramatic and exceedingly human novel. It is a pity, however, that so clever an author has not taken the opportunity of studying spiritual conditions of which she seems to be ignorant, because, in the urge of present social movements, they have not come to her attention.

It is time that, in the maturity of her talent which this book manifests, she should cease to accentuate the obvious. Americans are in soul a very spiritual people; but if she cares more for the exalted realms of aristocracy than for those bourgeoisie from whose class our American artistocrats strive in vain to escape, she can find, with her social opportunities, a real mysticism in the circles of the Faubourg de Saint Germain, perhaps not unknown in San Francisco. In spite of this criticism, there is no questioning the truth that "The Sisters-in-Law" is the most thought compelling and the most carefully constructed of all the novels yet written by an author who is nothing if not, at least in her own estimation, intensely American.

ADVERTISEMENT.

How Would *You* Introduce This Newcomer?

IF you were the hostess of a dinner party and your out-of-town guest arrived rather late, how would you present him? Would you introduce him to all at once? Would you introduce him to the person in whose honor the dinner is given? Would you take him to each guest individually? Which is correct?

The man who would be cultured, well-mannered, and the woman who would possess that coveted gift of charm, must cultivate the art of introduction. For he who can create a pleasant atmosphere between strangers, who can make conversation run smoothly and pleasantly, distinguishes himself as a person of breeding.

Every day, in both the business and social worlds, occasion arises for the introduction. Perhaps it is a business acquaintance who desires to meet your brother. Perhaps it is a friend who would like to meet another friend. The next time you introduce two people, notice whether the feeling you create is friendly and pleasant or whether it is uncomfortably strained.

Let us pretend that you are at the club with Mr. Jones, a young friend. There you meet elderly Mr. Blank. In introducing your two friends, would you say, "*Mr. Blank, let me present Mr. Jones,*" or "*Mr. Jones, let me present Mr. Blank*"? If Mr. Blank is the cultured, well-bred gentleman he seems to be, would he say, "*Pleased to meet you*"? What would be the correct thing for him to say?

As he is an old friend of the family, you take Mr. Blank home for dinner. But your sister has never met him. Would you say, "*Mr. Blank, this is my sister, Rose,*" or, "*Rose this is Mr. Blank*"? Is it correct for Mr. Blank and Rose to shake hands? If she is seated, shall Rose rise and acknowledge her brother's introduction?

Later in the evening you go with Mr. Blank to the theatre. In the lobby, Mr. Blank recognizes some friends of his wife, and he greets them. You have never met the ladies; never spoken to them. Should you lift your hat, or merely nod and smile?

In the box at the theatre is Mrs. Blank with several friends. Mr. Blank presents you—do you shake hands with the ladies? Do you bow to Mrs. Blank? Would you use any of these expressions: "*How do you do?*", "*Pleased to know you,*" "*Delighted*"?

Ordinary, haphazard introductions are as ungraceful as they are ungratifying. If correctly rendered, the introduction becomes a graceful and becoming art. To be able to introduce correctly is to command the respect and honor of all with whom you come in contact.

How Do You Ask a Lady to Dance?

One breach of etiquette in the ballroom condemns you as a hopeless vulgarian! One little blunder and people begin to wonder whether you are such a tremendous success, after all!

If you are truly a gentleman your gallantry will distinguish you in the ballroom. If you are a cultured woman, your grace and delicacy will make you the envy of less charming women. The ballroom is, without doubt, the ideal place to impress by one's culture and refinement.

Let us pretend once again You have taken your fiancee to a dance. The first few dances were hers, of course. But for the fourth you decide to ask a young lady, who happens to be a wallflower, to share with you. How shall you excuse yourself to your fiancee? How do you ask the other young lady to dance? Which are the correct and which the incorrect forms? Can you make the young lady feel happy and at ease, or will she feel uncomfortable and embarrassed?

The music ceases and you must return to your fiancee. Do you find another partner for the young lady you have been dancing with? Do you escort her back to her seat? What is the proper thing to do; to say?

It is growing rather late, and you are warm and tired. Is it in accordance with etiquette's laws to wander out on the veranda? What is the correct thing to do if you cannot, for any reason, fulfill a promised dance?

And the woman at the dance. What shall she wear? May she under any condition ask for a dance? May she refuse to dance without reason? What are the usual forms of refusal? How many times is it correct for a girl to dance with the same partner? What shall the young girl who is not asked to dance do?

Both the man and woman must know the etiquette of the ballroom—must know just what to do and what to say. It is the badge of culture and refinement, and not even poverty can hide it.

What Shall I Wear To-Night?

You have asked yourself that question many times. "What shall I wear to-night?" Whether you are a man or a woman, it is utterly essential that you wear only what is perfect in taste and correct according to the etiquette of the occasion.

What does a man wear to an afternoon dance? What does a woman wear? What is worn to the evening entertainment? to the wedding? to the funeral? Do you know what a Tuxedo is? When is it worn? We will pretend, once again, that you are invited to an important afternoon function. What would you wear? Is the high silk hat correct? And if your sister accompanies you, what should she wear?

Are pearls worn in the afternoon? When are diamonds worn, and to what functions? What is the proper dress for the young lady's chaperon? Is it permissible to wear black to a wedding, even if one is in mourning?

The world is an extremely harsh judge. It judges you by what you wear even more severely than by what you do and say. If you would be respected, if you would be conceded a success, you must dress correctly and in full accordance with etiquette's laws.

ENCYCLOPEDIA of ETIQUETTE
In Two Comprehensive Volumes

The world demands culture. If you can hold yourself well in hand, if you can have the polish and poise that come with the knowledge that you are doing and saying only what is absolutely correct, you will be admitted to the highest society If you are refined, well-bred, you will command respect wherever you go.

The "Encyclopedia of Etiquette" makes it possible for every one to be polished, cultivated. It tells you just what is right to do and wear and write and say at all times. It corrects the blunders you have, perhaps unconsciously, been making. It dispels the lingering doubts that have cost you your self-confidence. It helps you, with its rich illustrations, to solve the problems that have been puzzling you. It comes to you, in fact, as a revelation toward perfect etiquette.

With the "Encyclopedia of Etiquette" to refer to, you will be without question cultured in your dinner etiquette. You will know what to do and say, without embarrassment, when you overturn a cup of coffee on your hostess's tablecover. You will know how to eat lettuce leaves, and how to use your knife correctly. You will know how to dispose of cherry and grape stones. You will know how to use the finger-bowl, and the napkin with the ease and grace that bespeaks culture of the highest degree.

The splendid two-volume set reveals to you the definite conventions that the world demands at the wedding and the funeral. It reveals the secret of correct introductions and acknowledgments. It tells you how to word your calling cards, your wedding invitations, your cards of thanks. It helps you to be cultivated and refined at all times.

Send No Money!

A complete and enlarged two-volume set of the "Encyclopedia of Etiquette" is being offered to meet the increased demands. This new edition will go quickly Each volume is attractive, well bound, and a delightful addition to your library. And the two volumes will be sent you absolutely free for five days.

Are YOU sure that you know how to introduce two people correctly? Do YOU know your dinner etiquette so well that you can dine with the most cultured people of your acquaintance, and be thoroughly at ease? Do YOU know just what is right to do and say and wear and write on every occasion?

You will find invaluable aid in this splendid two-volume Encyclopedia of Etiquette. You will want to keep it handy where you can refer to it again and again. Send for your set now—just the coupon will do—and discover for yourself how much there really is to know in the world of good society.

Don't delay. Send the free examination coupon for your set to-day. Examine it. Read a chapter here and there. Keep the books and read them for five days. Then, when you find that they are the two most interesting and instructive books you ever read, send us only $3.50 in complete payment and the set is yours. Or, if you are for any reason not satisfied, return them and you won't owe us a cent. Mail the coupon now! It costs you nothing to discover for yourself how delightful and how valuable the "Encyclopedia of Etiquette" is! Nelson Doubleday, Inc., Dept. 31, Oyster Bay, L. I.

Nelson Doubleday, Inc., Dept. 31, Oyster Bay, L. I.
GENTLEMEN:
Free for five days, please send me your splendid two-volume set of the "Encyclopedia of Etiquette." After the five-day period of examination, I will either send you $3.50 in full payment, or return the books. This places me under no obligation.

Name.....

Address.....

.....

Free Speech, Bolshevist Style

(Continued from Page 1)

Persia, and the British were flying in despair. The anti-Bolshevist forces in Russia were also suffering complete collapse, while the Poles were rushing desperately into the streets of Warsaw. Further, everywhere under Soviet rule the people were contented; prices were being regulated, food was being distributed, and peace and plenty were in sight. We used to read all this sitting on the Boulevard, with the warships pointing their guns toward us and beggars coming up whining for money and bread.

I knew a girl who worked in one of the newspaper offices. She told me that every line that went into the newspapers was carefully censored. She heard one of the Commissars say that it was not necessary to study the psychology of the people; it was simpler than that; just give them the sort of news that would make them believe they were part of a great and successful Government, and that, if they had patience, they would all soon have plenty of food, clothes and money. Create an atmosphere of success and optimism, he had said, and all the rest will follow. The people will hold on till you can really give them all you have promised. I knew a Colonel whose orderly (or at least a soldier who did some services for him) used to bring him two Bolshevist newspapers every day. The Colonel never unfolded them; always threw them on the piano stool.

"Why don't you read them, Colonel," I asked, "and see which one you prefer?"

"They have the same sort of news," he replied, "and it's all lies."

If the press suppressed any news except the one sort, it was the Tchesvodchika that suppressed free speech. My first appreciation of this came through a story Mlle. Therèse told me. She was a little Frenchwoman who had been helping to manage the Hotel d'Europe. When the Bolsheviki took it over and interned the French proprietor, the little mademoiselle asked if she could not go on as manager. She was of great aid to the French prisoners, and, incidentally, she faithfully did her job for the Bolsheviki. She had more than one tale to tell of suppression by the Soviet of free speech, but this was the first one I heard.

"I am short-handed today," Mlle. Therèse said, "and must go back to the hotel and help out with the work. Two of my best Tartar servants are in jail. But yes; they were celebrating. You will have observed that, to please the Tartars, the curfew hour has been changed? But yes; they do not have to be off the streets now at 9 o'clock; they can stay out much later. That is a great convenience to these people, for like every one else in the Caucasus, they like to stay up all night. Twelve o'clock midnight to them is about what 8 o'clock would be to an American. So, to please the Tartars, who were angry at the massacre of the Tartars in Elisabetpol, the Soviet Government decreed that they could have a longer time for merrymaking in the evenings.

"My two Tartar boys, among others, held a big party. I think it was in some of the cafés, but if so they had a private room. In any case, they thought they were alone and they caroused freely and I suppose they spoke what was in their minds, sotto voce. But about midnight their minds must have gone off guard, for one of them (and he wasn't one of my boys, either) rose up and said he was going to give a toast. He said it was a toast that one of his friends had given at a wedding party and had suffered for, but he would give it because only friends were present. He would offer a toast to the class that had formerly given him employment, and to which he hoped some day to belong if the world changed again; he offered a toast to the bourgeoisie.

"Well," continued Mademoiselle, "the walls have ears, and he would have remembered that if his wits had not been befuddled with drink. The whole party was arrested. I do not know what punishment the toaster got, but my boys were given ten days each. The best boys I have, too."

I found myself wondering where the walls put their ears, so to speak, or how it happened that they were so plentifully supplied that people so inconsequential as Tartar servants could be so speedily arrested and punished. All Mademoiselle said was that it was through the Tchesvodchika that these men were arrested. A few days later I began to get the answers to my questions. I was in an apartment house where I had gone to meet Mme. L——, a friend who was teaching English to Bolsheviki who might be of the proletariat but who were looking for chances to advance themselves. On the staircase we were met by a stout, short-haired, vivid looking girl of about 20, whom Mme. L—— stopped and introduced to me as one of her pupils.

"I want you to meet her," she said beforehand, "because you said you'd like to see the sort of people who make up the Tchesvodchika; she's one of them—in a way."

The girl spoke very little, looked me over very sharply, and apparently asked some questions in Russian about me. Mme. L—— must have reassured her, for she smiled, shook hands again, said she would like to come to America, and would call on me some day in Baku to practice her English.

"What do you mean by saying she belongs to the Tchesvodchika 'in a way'?" I asked Mme. L——.

Mme. L—— had lived under the Bolsheviki for a year and a half, and she knew precisely how the Soviets work. She explained to me that everybody who is an earnest supporter of the Bolshevist Government is supposed to make of himself an unofficial member of the Tchesvodchika. She translated for me a couple of paragraphs of propaganda on the point which read something like this: "Every citizen should be the guard and helper of the Soviet rule. Every citizen should assist the Tchesvodchika." She said that people are told that if they find that soldiers are deserting they must give information; or if they find that commissars or other officials are cheating they must tell; or if there is speculation in the people's food, or if there is any movement toward revolt. In other words, the whole population is asked to become spies.

Mr. S——, the assistant in the American Near East Relief Fund, whenever I talked to him on the Boulevard, or in the lovely park that slopes down to the sea, was always hushing me.

"Don't say a thing against your detention here," he admonished me.

One day I was going to the house I lived in, which was on the same street as the Tchesvodchika prison. I noticed that there was a crowd before the prison doors which the gendarmes were scattering. I crossed to the other side and walked on. It was not the first time I had had to witness such a scene as I will now describe. An old weeping woman, assisted by two Bolshevist soldiers, both, I must say, very sympathetic so far as their grave faces and gentle treatment went, was getting a young, frantic girl into a drosky, or carriage. The girl was tearing at her hair and screaming—screaming terribly. Later a Jewish woman, who knew the girl, told me, with tears, her story.

"Only a few weeks ago she was married to a young Jew who was against the Bolshevist occupation of Azerbaijan. He used to say that we were getting on very well as we were. But when the Bolsheviki came in, naturally, he wanted to save his skin. He took some work under them in the railway administration. I believe they thought well of him.

"But, you see, before he was married to this poor child you saw today he was engaged to another girl. He jilted her to marry this one. I do not know any of the circumstances—how brutally he did it, whether he tried to save her pride, or how many people knew what had happened. At any rate, this girl he jilted denounced him before the Tchezvodchika, saying that he had spoken against communism. I suppose he had told her his views often enough before the Bolsheviki came in. For all I know, he may have tried to start some sort of counter-revolution here, and yet I think he is too cautious for that. If he said anything to a few friends against communism, it is all he did. At any rate, it is all he was accused of, and it was quite enough.

"A week ago he was arrested and put in prison. The girl brought him his dinner every day, as the women of prisoners are allowed to do. Today when she brought him his food she was told that he had been shot last night."

It's as easy as that. In the Doge of Venice days there used to be a stone lion with open mouth down whose throat accusers could post anonymous accusations against the enemies of the State—or their own enemies. It is almost like that among the Bolsheviki in the new Soviets. I do not mean that they do not make an attempt to try fairly the cases that come before them. They do have courts-martial, carried on in regular order, and the accused may speak for himself. But the judges are a lot of young people, or people in early middle age, not much practiced in administration, and maybe blunted by six years of a world that has valued too little human life. Moreover, it is thoroughly ground into them that they must suppress revolt, and speaking against the Soviet Government or against communism or for the bourgeoisie may be the first step that leads to revolt. Under Soviet rule, it is safe to say, one can speak freely on politics only if he speaks against socialism or manshevism or anarchism, or non-Soviet systems, and only if he speaks in praise of the Soviet. Any criticism of Bolshevist rule had better be uttered under the breath or not uttered at all.

Last Letters from the Living Dead Man
(Feb. 1917-Feb. 1919) and
Letters from a Living Dead Man
automatic writings by
ELSA BARKER
are among the most fascinating of books on psychic communication.
Each $2.00, at any bookstore
E. P. Dutton & Co., 681 5th Av., N. Y.

"A home without books is like a house without windows"
HIMEBAUGH & BROWNE
New York's Most Convenient Book Shop
471 FIFTH AVE. OPP. LIBRARY.
If you cannot come to our store send for our catalog

Jewish Science
Psychology of Health, Joy and Success or Applied Psychology of Judaism
By Rabbi A. G. Moses
Price $2.00. Order from Rabbi A. G. Moses, The Temple, Mobile, Ala.
First book to present spiritual science from Jewish standpoint.

BOOK EXCHANGE

Twelve cents a word. No advertisements accepted for less than cost of twelve words.

DAVIS' BARGAINS—THACKERAY, 30 Vols., Limited Kensington Edition, $27.50; Shakespeare, 4 Vols., Full Levant, edited by Halliwell, $10.00; Funk & Wagnalls Unabridged New Standard Dictionary, Latest Edition, India Paper, Full Morocco, $25.00; Arabian Nights, edited by Scott, Limited Edition, 4 Vols., Half Calf, $9.00; Ebers, 15 Vols., Half Morocco, $20.00; Universities and Their Sons, 5 Vols., Half Morocco, $3.00; 11th Britannica, Handy Edition, India Paper, Sheep, 29 Vols., $70.00; Kipling, 23 Vols., Outward Bound Edition, $50.00; Stevenson, 25 Vols., Thistle Edition, $25.00; De Kock, 20 Vols., Limited Aquarelle Edition, $25.00; Schiller (in English), 8 Vols., Half Roan, $10.00; Scott's Waverley Novels, 12 Vols., Half Calf, $16.00; Captain Marryat, 12 Vols., Half Morocco, $15.00; Bulwer-Lytton, 32 Vols., Limited Knebworth Edition, $27.50; Century Dictionary, 10 Vols., $15.00; Irving, 28 Vols., Full Levant, Gilt, Putnam's Edition, $80.00; Louis XIV., by Pardoe, 8 Vols., $9.00; Eliot, 21 Vols., Edinburgh Edition, $20.00; Parkman, 16 Vols., Frontenac Edition, $35.00; Goethe (in English), 10 Vols., Half Roan, $12.00. Catalogue ready. Davis' Book Store, 30 Vesey, near Church.

FRIEDMANS' SPECIAL OFFERS: MARK Twain, 25 vols., $25; Memories of the Courts of Europe, 14 vols., $7; Schopenhauer, 7 vols., $7; Balzac, 36 vols, $25; Books of Knowledge, 20 vols., $42; many other bargains. Friedmans', 53 West 47th St., New York.

LIBRARIES PURCHASED—ABSOLUTELY Highest Prices paid for small collections and complete libraries. Specially wanted: Art Works, Opera Scores, Scientific Works, Jewish, New International and Catholic Encyclopaedias. Davis' Bookstore, 30 Vesey. Cortlandt 4604.

JAPANESE PRINTS. GENUINE OLD prints offered at most reasonable prices. We are always ready to purchase large or small collections of prints and books on art subjects. Gotham Book Mart, 128 West 45th St. (Bryant 6692).

BOOKS BOUGHT, ONE OR THOUSANDS. Appraisals free. Get full value and fair treatment by consulting Schulte's Bookstore (established over 20 years), 80 & 82 4th Av. (near 10th). Phone Stuyvesant 2550.

G. E. STECHERT & CO., 151 W. 25TH St. Agents for universities, colleges, public libraries. Stock over 200,000 volumes, periodicals and books, new, second hand, foreign, domestic. Libraries bought.

PRIVATE SALE, 601 WEST 156TH ST. Apt. 67. Tel. 2280 Audubon. Fine bindings. Famous illustrators. Court memoirs. Travel and Adventure. General literature. Catalogues. Specify subject. John Galletti.

LIBRARY OF WORLD'S BEST LITERATURE by Dudley Warner. Full set, 30 volumes, in perfect order, $25. International Encyclopaedia, Dodd-Mead (volume missing), perfect condition, $25. A. E., 208 Times.

LIBRARY OF WORLD'S BEST LITERATURE, 46 vols., cloth, $30. Mark Twain, 25 vols., Harper edition, cloth, $25. The World's Great Events, 10 vols., cloth, $6. Kipling, 10 vols., cloth, $6. Tel. Audubon 9500, Apt. 51.

CATALOGUE OF CHOICE, UNIQUE and unusual books. 400 items of unusual interest to the booklover, sent free on request. Harry F. Marks, 116 Nassau St., N. Y.

CATALOGUE OF ENGLISH LITERATURE (17th and 18th centuries) from the H. Buxton Forman Library, on request. W. A. Gough, 20 West 43rd St., New York.

BRITANNICA, 11TH EDITION, HANDY volume, thin paper, 29 vols., $80. Child's Book of Knowledge, 20 vols., $53. Webster's New International Dictionary, India paper, buckram, $20. J. L. Gifford, 45 Academy St., Newark, N. J.

AUTOGRAPH LETTERS OF FAMOUS People Bought and Sold. W. R. Benjamin, 1476 Broadway, N. Y., Pub. "The Collector." $1 year. Sample free.

OLD LAW BOOKS WANTED—BUSINESS established twenty years. Send list or brief description. C. S. Hook, Weymouth Apts., Atlantic City, N. J.

FOR THE BOOK LOVER—RARE BOOKS, first editions. Books now out of print. Latest catalogue sent on request. C. Gerhardt, 25 West 42d St., New York.

OUT-OF-PRINT BOOKS FURNISHED. Catalogues issued. E. R. Robinson, 410 River St., Troy, N. Y.

BACK NUMBERS NEWSPAPERS, MAGAZINES, books. French's Atlas Literary Shop, White Plains, N. Y.

PAT. 12—985 ITEMS ON REQUEST. R. C. MacMahon, 78 West 55th St.

BOOKS ON VARIOUS SUBJECTS FOR sale. Elvin, Box 482, Hackensack, N. J.

THOMS & ERON, INC., A CORPORATION dealing in old and rare books, autographs, &c., are the largest buyers and distributors of old books in this country. We are in the market to buy for spot cash books in large or small quantities and entire private libraries. We especially want limited sets, de luxe editions and late encyclopaedias. Autographs also bought. The advantages accruing to the seller of books in dealing with a large concern are obvious. Thoms & Eron, Inc., 34 Barclay St., New York. Tel. 8062 Cortlandt.

BOOKS BOUGHT—WE BUY ALL KINDS of books. Highest prices paid for private libraries or any small collections of books. Estimates given. Calls made anywhere. Prompt removals. For information, write, call or phone Bargain Book Store, 89 4th Av., near 11th St. Stuyvesant 4818.

BOOKS SEARCHED FOR AND FOUND. —If you want some particular book very badly, for which you have searched and searched in vain, let us find it for you. No charges of any kind for our services. H. S. Nichols, Inc., Booksellers. The English Bookshops, 332 Fifth Avenue and 17 East 33d Street, New York City. (Established 1886).

I SPECIALIZE IN BINDING UP BACK volumes of the National Geographic Magazine. Full library buckram, $1.50; in ½ morocco, $2. Prospects on application. Missing numbers supplied, also complete back volumes. H. Kaufman, Library Bookbinder, 306 East 50th St., N. Y. C. Phone Plaza 5798.

ORIENTALIA—EVERYTHING ASIAN, including books on Ceramics, Painting, Sculpture, Oriental Rugs, Handicrafts, Folklore, Philosophy, Religion, Languages, Travel, etc. Also Prints and Manuscripts. Write us of your wants. Orientalia, 22 East 60th St., New York.

FIRST EDITIONS, CHOICE SETS, FINE bindings, and numerous curious items of interest. Send for catalogues or come in. "A Shop You Will Like to Visit." The Aldus Book Shop, 89 Lexington Ave., N. Y. C.

SPOT CASH PAID FOR SINGLE BOOKS and complete libraries; will call anywhere; immediate removal. Stammer's Bookstore, 61 4th Ave. (opposite Wanamaker's), New York. Phone Stuyvesant 2448.

HIGHEST PRICES PAID FOR LARGE or small collections of books of every conceivable subject. Will call everywhere; spot cash and prompt removal. City Book Shop, 102 E. 11th St. Stuyvesant 4318.

HIGHEST PRICES PAID FOR LAW LIBRARIES, rare books, acts, statutes of all States, Christian Science literature. Send list. Central Book Co., 93 Nassau St., New York.

FULL VALUE PAID FOR LARGE OR small collections of sets of misc. books. Estimates cheerfully furnished. Madison Book Store, 61 E. 59th St., N. Y. Tel. Plaza 7391.

AUTOGRAPH LETTERS OF CELEBRATED people bought and sold. Patrick F. Madigan, 8 West 40th St., N. Y. "The Autograph Bulletin" mailed free. Phone 9103 Bryant.

FOR OUT-OF-PRINT BOOKS AND SPECIAL Subjects, 'phone, call or write: Stammer's Bookstore, 61 4th Ave. (opposite Wanamaker's), New York. Phone Stuyvesant 2448.

BOOKS ON PEDIGREES, GENEALOGY and heraldry. Every Anglo-Saxon and Celtic name. Chas. A. O'Connor, 21 Spruce St., New York.

GERMAN BOOKS—LARGE, WELL-SELECTED stock. Beyer's Bookshop, 207 Fulton St., opposite Terminal, upstairs.

NEW BARGAIN CATALOGUE READY. Send upon request. Charles W. Clark Co., 128 West 23rd Street.

BACK NUMBERS OF MAGAZINES TO be had at Abrahams Bookstore, 145 4th Av.

BOOKS AND AUTOGRAPHS—CATALOGUES free. R. Atkinson, 188 Peckham Rye, London, S. E. 22, England.

WILL PURCHASE FINE SETS AND rare books. Guy Stonestreet, 507 5th Av., N. Y.

BACK ISSUES ALL N. Y. CITY NEWSPAPERS. Jenno, Woolworth Bldg., News Room.

WANTED: COSTUME AND ART BOOKS. Souder's Bookstore, 31 West 15th St.

STIKEMAN & CO. BOOKBINDERS, ESTABLISHED 1867. Fine bindings of every description; restoring, inlays, solander and other cases for rare books, MSS., &c. 114 West 32d St.

GOLD DOLLARS AND $2 BOUGHT. Elder Coin Co., 32 W. 35th St., N. Y.

By Martin Andersen Nexø
DITTE GIRL ALIVE!
Author of "Pelle, the Conqueror," &c.
Price $2.00
HENRY HOLT & COMPANY

JENNY ESSENDEN
A romance of the other woman
by
ANTHONY PRYDE
A brilliant new novel of modern life by the author of "Marqueray's Duel"
New Ready. $2. All Bookstores.
ROBERT M. McBRIDE & CO., Publishers

NEIGHBORHOOD BOOK SHOP
435 PARK AVENUE NEW YORK

BOOKS BOUGHT
Small Collections and Complete Libraries. Liberal Prices Paid. Calls made anywhere. Specially Wanted: New International Encyclopedias, Sets of Twain, Kipling, Stevenson, Jewish Encyclopedias and Art Works.
DAVIS' BOOKSTORE
30 Vesey St. Cortlandt 4604

AUTOGRAPHS
If interested, send 2c. stamp for our Catalogue No. 140, containing 1764 titles of Autograph Letters and Documents:—Washington, Lincoln, Grant, Roosevelt, Napoleon, Bismarck, Von Moltke, Scott, Dickens, Thackeray, Meredith, Stevenson, etc.
Goodspeed's Book Shop, Boston, Mass.

Mr. Chesterton's Crusade for a New Jerusalem

Godfrey de Bouillon Storms the City of Jerusalem After a Siege of Five Weeks.

THE NEW JERUSALEM. By G. K. Chesterton. New York: Doran. $3.

THERE must be some admirers of Chesterton who wonder whether he approves the way he is advertised. "In his well-known vein," "the famous maker of paradox," "the humorist who leaves a thought behind," do not these sometimes jar him? His well-known vein, for instance; he has bored from the vein of iron pyrites to the Comstock Lode in twenty-odd years. He began as a rollicking youth and he is now a middle-aged philosopher. He was a philosopher when he rollicked, and he cannot forego a rollick or so in the midst of a philosophy. But he is as different from the Chesterton of "Varied Types" as the Mark Twain of "The Prince and the Pauper" was from the Twain of "Innocents Abroad," a book which raised the gooseflesh on Mark's great admirer, Howells. Yet, as with the believers in the dictum that "man changes entirely every seven years," the outward man remains the same, and so, with modifications, does the style. Stanton's "A man of fifty is responsible for his face" might include his style as well, as if he is an author.

Here we have the new Chesterton writing about the new Jerusalem. It is the old Jerusalem he writes about, but he makes it the new Jerusalem to us; it is the old Chesterton who writes, but you hear the new Chesterton in his words. Yet through all these years he has been the crusader, the man with one idea in a thousand forms. We have heard too much of the man who cannot see a joke; the man who can see nothing but a joke is much more common, and in the midst of Chesterton's terrible earnestness there were too many people who insisted that he was a humorist, and must therefore be joking. It is only within a few years that such people have discovered that Bernard Shaw was not trying merely to make them laugh.

It is the old Jerusalem that Chesterton visited, for the presence of European soldiers and railroads is so incidental in what he says that the reader forgets their presence. His "New Jerusalem" is the new Jerusalem sung by Christian millions before the great war was thought of. He sees it through the medium of these soldiers, engineers, politicians and what not who have come to the ancient city. Not through the financiers; through the book there runs an eloquent thread of protest against modernizing Jerusalem through syndicates and bonds. In a way he is a Zionist, but only on condition that the Jew should come back not as a ruler but as a working inhabitant. He would have a suzerainty; "The European can do justice to the Jew, but it must be the European who does it." He does not want the suzerainty to be that of England, but he says England must take it unless Christendom, or, at least, the Entente, takes it. What he wants is to have the principle of the Roman Empire, or, at least, of the Holy Roman Empire, to come back in dealing with the East. France and England would represent that principle enough to satisfy him.

"The New Jerusalem" purports to be only the notes of a tourist, and in form it is; but such a notebook and such a tourist! Like a picture painted on a rock by a storm—and the natural world has many such—there stands out, when he paints the Moslem, not the mere human being whose dress and manners are carefully described by other tourists, but that human being, and also all that he ever meant or stood for, the vision of Mohammed and the valor of Saladin, the contest of difference between Mohammedanism and Christianity, the influence of the desert upon the formation of religions. The same is true of everything he touches—the Crusader becomes more alive for us than in Gibbon or even in Villehardouin.

In what has become his usual fashion, now that he writes books instead of sketches, he rambles discursively from subject to subject, and it is only at the end that we realize the steady purpose that informs and unifies the whole work. As for the brilliancy of the writing, that has increased in the middle-aged Chesterton to a point far beyond the youthful thrower of sparks and flashes, though the purpose in that fantastic youth was the same, even in his wildest moments. He begins with the statement that at Christmas he set forth for the East and "began to walk backward through history to the place from which Christmas came," as a man walks backward to the place from which he came when he has lost his way; and adds, with his usual air of uttering a startling premise as if it were a truism, "That the world has lost its way few will now deny." Again, as usual, the moment he has stated his startling premise it seems self-evident. A moment before it was not even a truism.

He had been told he would be disappointed with Jerusalem; but he loved it. In a chapter on "The Philosophy of Sight-Seeing" he maintains that a man should not go forth in a critical mood, determined to find out what is different from home and therefore bad, but should think instead what an Arab would think of London. "A man cannot eat the Pyramids; he cannot buy or sell the Holy City; there can be no practical aspect either of his coming or going. If he has not come for a poetic mood he has come for nothing; if he has come for such a mood, he is not a fool to obey that mood. The way to be really a fool is to try to be practical about unpractical things."

Another truism that no one else ever saw is that "the tradition of Turkish rule is simply a joke. All the stories about it are jokes and often very good jokes." Other writers may have said that Turkish rule was anarchic, but Chesterton says that "at once the most curious and the most common touch of comedy is the perpetual social introduction to solid and smiling citizens who have been nearly hanged by the Turks. The fortunate gentleman seems still to be regarding his escape with a broad grin." If a man had so escaped in France or America you would want to hear what he had been so nearly hanged for. "But evidently, under Turkish rule, being hanged was like being knocked down by a cab—it might happen to anybody."

But it is when he comes to describe the religions of Jerusalem that he is most convincing and most dramatic, and, unfortunately, the limits of a review prevent anything like the length of quotation that would do him justice. But the main idea is that these men have kept their religion alive as Westerners have not. He denies that there is a perpetual war between the Christian sects; there is a perpetual armed truce. It is because these men, as well as the Moslems and the Jews, are true believers in a sense that has almost passed away from the Western world. He is savage against sending Sir Herbert Samuels to govern Palestine, because to the Jews of Jerusalem he appears not a Jew but an Englishman, while to Englishmen he appears a Jew. As the Jews of Palestine are not like the Jews of England, so the Roman Catholics of Palestine are not like the Roman Catholics of England. It is the Greek Catholic who resembles the Western Roman Catholic. The sentences in which the contrast is set forth are many and forcible, but perhaps this will serve best: "Mingling in the same crowd with these black-robed pontiffs (the Greek Catholics) can be seen shaven men in brown habits who seem in comparison to be both busy and obscure. These are the sons of St. Francis, who came to the East with a grand simplicity and thought to finish the Crusades with a smile." And this:

> But it is broadly true that Roman and Greek Catholicism are contrasted in this way in this country, and the contrast is the flat contrary to all our customary associations in the West. In the East it is Roman Catholicism that stands for much that we associate with Protestantism. It is Roman Catholicism that is by comparison plain and practical and scornful of superstition and concerned for social work. It is Greek Catholicism that is stiff with gold and gorgeous with ceremonial, with its hold on ancient history and its inheritance of imperial tradition. In the cant of our own society we may say it is the Roman who rationalizes and the Greek who Romanises.

Speaking of the common saying that the Turk kept the peace between the Christian sects, he says it would be nearer the truth to say "that the war is something not made by Turks but made up by infidels." It would be unfair, however, to attempt to summarize Mr. Chesterton's long and searching examination into the relations of the sects; one can only say that at the end the idea is drummed into the reader that this is a barrel of gunpowder which should not be gayly played with by people who do not understand its nature, such as Zionists from abroad or Zionists who are interested in anything less than Zion. "It would be a bad thing if a system military in form but representative in fact gave place to a system representative in form but financial in fact."

Nor has he any patience with those who assume that the differences between the Christian sects are small and to be disregarded. "The old joke that the Greek sects only differed about a single letter is about the largest and most illogical joke in the world. An atheist and a theist only differ by a single letter; yet theologians are so subtle as to distinguish definitely between the two."

Anyhow, the quarrels are fundamentally about patriotism, not about theology. In Jerusalem the nations meet and there are no frontiers. To imagine it, he says, we must imagine that we of the West are "left with all our local loves and family memories unchanged, but the places affected by them are intermingled and tumbled about by some almost inconceivable convulsion." "We must picture a new map made out of the broken fragments of the old map; and yet with every one remembering the old map and ignoring the new." We must imagine the Tomb of Napoleon at Stratford-on-Avon, Westminster Abbey on the Rhine, and so on through a brilliant list of historical horrors:

> This intolerable topsy-turvydom is no exaggeration of the way in which stories cut across each other, and sites are imposed on each other in the historic places of the Holy City. Now we in the West are very lucky in having our nations normally distributed into their native lands, so that good patriots can talk about themselves without perpetually annoying their neighbors. Some of the pacifists tell us that national frontiers and divisions are evil because they exasperate us to war. It would be far truer to say that national frontiers and divisions keep us at peace. It would be far truer to say that we can always love each other so long as we do not see each other. But the people of Jerusalem are doomed to have difference without division. They are driven to set pillar against pillar in the same temple, while we can set city against city across the plains of the world. While for us a church rises from its foundations as naturally as a flower springs from a flower bed, they have to bless the soil and curse the stones that stand on it.

One of his most brilliant chapters is on the Crusades, which [illegible]

(Continued on Page [illegible])

Funeral of Godfrey de Bouillon on Calvary, July 23, 1100.

Books About the Stage in New York

"This intimacy with the mighty masters of the past."

A Review by BRANDER MATTHEWS.

OUR THEATRE TO-DAY AND YESTERDAY. By Clayton Hamilton. 12mo. New York: Henry Holt and Co. $1.50 net.

THE PLAYS OF OUR FATHERS AND OTHER PEOPLE'S CHILDREN. By Lewis Melville. Portrait. Small, Maynard & Co. $3 net.

A PRIMER OF PLAYS. By Brander Matthews. 12mo. New York: Charles Scribner's Sons. $1.50 net.

THE STAGE OF TO-DAY. By Frederick Whittaker. 12mo. New York: Dodd, Mead & Co. $1.50 net.

THE AMERICAN BOOK OF THE ART OF AMERICA. Edited by Charles Francis Potter. Portrait. Small, Maynard & Co. $3 net.

What is at least as important for his immediate purpose, he has studied the drama of the past as thoroughly as he has mastered the drama of the present. He perceives the power of Sophocles as clearly and as keenly as he appreciates the power of Shakespeare; and he understands Molière as sympathetically as he does Victor Hugo. And this intimacy with the mighty masters of the past does not prevent his admiring the accomplishment of the playwrights of the present. He is awake to the charm of Rostand and to the appeal of Pinero, no less than to the cleverness of Mr. George M. Cohan. In other words, his preparation for dramatic criticism is far more than adequate; it is exceptionally ample. To this substantial equipment for his task he adds also the other three qualifications which a critic ought to possess — insight and sympathy and disinterestedness.

In this present volume he has given us a selection from the articles he wrote during the theatrical seasons of the last three years; and his thirty-two papers are evidence of the richness of the bill of fare proffered to the playgoers of New York. He discusses with his wonted acuteness Drinkwater's "Abraham Lincoln," Maeterlinck's "Betrothal," Benelli's "Jest," Gorki's "Night's Lodging" and O'Neill's "Beyond the Horizon." He analyzes the dramatic methods of Ibsen, Shaw, Brieux, Booth Tarkington, Alfred de Musset, Tolstoi and St. John Irvine. He estimates the acting of George Arliss, John Barrymore and Yvette Guilbert. He writes "In Praise of the Puppet Theatre," and also in praise of the Jewish Art Theatre. He finds occasion to stroll into the distant past to consider the drama of the Middle Ages and the tragedy of the Greeks. He reports an intimate conversation with Lord Dunsany, and he indulges in a threnody, which is also a rhapsody, over the grave of Rostand.

This catalogue of the topics which an American critic had occasion to deal with in the course of three Winters only is evidence of the unexampled variety of our stage today — a variety surpassing that of London or Paris — a variety which would have mightily astonished an American critic of the theatre a hundred years ago. Just as I have finished the reading of Mr. Hamilton's volume I chance to lay hands upon the "Works of Robert Treat Paine Junior, Esq.," published in Boston in 1812, and containing eight theatrical reviews now more than a century old. It is amusing and it is instructive to set by the side of Mr. Hamilton's catalogue of cosmopolitan achievements the meagre list of plays which Robert Treat Paine Junior, Esq., found worthy of criticism: "Adrian and Orilla," "Rule a Wife and Have a Wife," "Henry IV," "Venice Preserved," "Othello," "Pizarro," "George Barnwell" and "John Bull." I had thought that my acquaintance with the English dramatists was fairly wide, but "Adrian and Orilla" had never before swum within my ken. I knew by name, of course, and I had read "John Bull" and "Pizarro" and "Venice Preserved" and "George Barnwell" and "Rule a Wife and Have a Wife"—but no one of them has stalked palely on the stage in all my sixty years of playgoing. Of all the eight, the only two I have been privileged to behold in the theatre are "Othello" and "Henry IV."

As I read the list of eight plays, all of British manufacture, which had tempted Robert Treat Paine Junior, Esq., to pen his "critiques" (as his little papers are quaintly entitled), I found myself wondering how many of the plays, Greek and Scandinavian, Italian and Spanish, French and Russian, British and American, which Mr. Hamilton has brilliantly and entertainingly considered will be known to the readers of THE NEW YORK TIMES a hundred and ten years from now. Shakespeare's "Richard III." is safe to survive; and possibly a play or two of Ibsen's; but the rest? I fear that the rest is silence. But the readers of this review need not take thought of the morrow. These plays, gathered from the four quarters of the earth and from twenty-five centuries, are alive for us; and for us they are vital and vivid in Mr. Hamilton's pages.

Mr. Burns Mantle has given us a volume of another texture, with another purpose; and what he has given us will be welcomed by all who like to have the facts of theatrical history where they are immediately accessible. Mr. Mantle's subtitle describes his volume as the "Yearbook of the Drama in America." That is to say, he has here provided us with a record of the plays produced in New York in the season of 1919-1920. He has undertaken to do for this city what was done for London by the invaluable "Era Almanack," which began in 1869 and which is apparently now defunct, more's the pity. It is what was done for Paris by the charming little series of the "Almanach des Spectacles," which began in 1875, and by the "Annales du Théâtre et de la Musique," which began two or three years later. Prefaces were prepared for the successive volumes of the "Annales du Théâtre et de la Musique" by the leading writers of France; and one of these prefaces is the memorable paper in which Ferdinand Brunetière declared the "Law of the Drama," a bone of contention over which the theorists of the theatre are forever wrangling.

There is one daring novelty in Mr. Mantle's volume, none the less welcome because it is venturesome; in fact, it is likely to be the most attractive feature of the book to rural readers remote from the actual theatre and compelled to get their knowledge of the contemporary drama from the printed page. Mr. Mantle has been emboldened to select the ten best plays of the last season; and of these selected pieces he gives very full abstracts copiously reinforced by passages of the actual dialogue which he has been permitted to use by the courtesy of the authors. These ten plays are "Abraham Lincoln," "Beyond the Horizon," the "Famous Mrs. Fair," "Clarence," "Jane Clegg," "Adam and Eva," "Deciassée," "Wedding Bells," "The Jest," and "Mama's Affair"—one of them Italian, two British (one of them on an American theme), and the other seven American. As to at least five of the ten, there will be general acquiescence in Mr. Mantle's choice, and as to the other five there will be general diversity of opinion.

Latest Books

History and Biography

HISTORY OF THE UNIVERSITY OF VIRGINIA. By Philip Alexander Bruce. 8vo. New York: The Macmillan Company. Two volumes.

The book covers the period from 1819 to 1919.

A SURVEY OF ENGLISH LITERATURE. By Oliver Elton. 8vo. New York: The Macmillan Company. Four volumes, $6.

Covers the period from 1780 to 1880.

THE DAYS BEFORE YESTERDAY. By Lord Frederick Hamilton. 8vo. New York: George H. Doran Company.

An account of the days of famous men and women in the capitals of the world, such as Disraeli, Gladstone, Mrs. Langtry, the Duchess of Devonshire and others.

THE CRISIS OF THE NAVAL WAR. By Admiral Viscount Jellicoe. 8vo. New York: George H. Doran Company. $7.50.

Carries on the story of the British Navy and the World War as taken in Admiral Jellicoe's volume published last year entitled "The Grand Fleet: 1914-1916." The present work describes in detail what the British Navy did to combat the unrestricted submarine warfare instituted by the Central Powers in February, 1917.

A NAVAL HISTORY OF THE WAR. By Sir Henry Newbolt. 8vo. New York: George H. Doran Company. $5.

An inside story, among other things, of England's submarine warfare to meet the German menace.

THE LIFE OF ADMIRAL MAHAN. By Charles Carlisle Taylor. 8vo. New York: George H. Doran Company. $6.

A book of reminiscences of the Victorian era. The author of the biography was late British Vice Consul at New York.

Essays

A DEFENSE OF LIBERTY. By the Hon. Oliver Brett. 8vo. New York: G. P. Putnam's Sons. $3.50.

A study of the origins and tendencies of modern political movements showing that men naturally divide themselves into conservatives and progressives.

IN SEARCH OF A PEACEFUL WORLD. By Sir Charles W. Macara. 12mo. Manchester, England: Sherratt & Hughes.

Gives the practical view of a leader of industry.

Poetry, Art, Drama

THE BIRTH OF AMERICA. By Matthew Page Andrews. 12mo. Baltimore: Norman-Remington Company. $1.50.

A historical drama in three acts.

THE PHANTOM CARAVAN. By Kendall Banning. 12mo. Chicago: The Bookfellows.

A collection of short poems.

PICTORIAL PHOTOGRAPHY IN AMERICA. 1921. 8vo. New York: Pictorial Photographers. $3.

A profusely illustrated volume giving the use of photographs in photography.

SPICEWOOD. By Linette Woodworth Reese. 12mo. Baltimore: Norman-Remington Company.

Collection of short poems.

Religion and Philosophy

THE NEW JERUSALEM. By G. K. Chesterton. 8vo. New York: George H. Doran Company. $3.

Discusses among other things the Zionist movement, contrasts the ideals of Mohemet with those of Christ, and gives Mr. Chesterton's impressions of Jerusalem as it is today.

GOD AND THE SUPERNATURAL. Edited by Father Cuthbert. 8vo. New York: Longmans, Green & Co.

A Catholic statement of the Christian faith.

Fiction

THE MONSTER. By Horace Bleakley. 12mo. New York: George H. Doran Company. $2.

A romance of a rebel against "industrial autocracy."

THE GIRL IN FANCY DRESS. By J. E. Buckrose. 12mo. New York: George H. Doran Company. $1.90.

The comedy of a mistaken costume.

6 SECONDS OF DARKNESS. By Octavus Roy Cohen. 12mo. New York: Dodd, Mead & Co.

A detective story.

THE UNDERWOOD MYSTERY. By Charles J. Dutton. 12mo. New York: Dodd, Mead & Co.

A detective story, the scenes of which are laid in a New England Summer resort.

THE MURDER OF EDWIN DROOD. By Percy T. Carden. 12mo. New York: G. P. Putnam's Sons. $2.25.

An attempted solution of the Dicken's unfinished novel based on the original manuscript and various memoranda. The story in the present volume is recounted by John Jasper. There is an introduction by B. W. Matz.

THE BROWN MOTH. By Oscar Graeve. 12mo. New York: Dodd, Mead & Co.

A novel of everyday life in New York.

SHE AND ALLAN. By H. Rider Haggard. 12mo. New York: Longmans, Green & Co.

A new Allan Quatermain mystery story.

THE IVORY FAN. By Adrian Ricard. 12mo New York: G. P. Putnam's Sons. $2.

A mystery story.

PRAIRIE FLOWERS. By James B. Hendrix. 12mo. New York: G. P. Putnam's Sons. $1.50.

A story of the Far West.

THE CRISIS OF THE NAVAL WAR. By Admiral of the Fleet Viscount Jellicoe. 8vo. New York: George H. Doran Company. $7.50.

A mystery story of London.

FURTHER E. K. MEANS. 12mo. New York: G. P. Putnam's Sons. $2.

The third volume of dialect sketches of the Louisiana negro.

THE FIRST SIR PERCY. By the Baroness Orczy. 12mo. New York: George H. Doran Company. $2.

A novel of intrigue and adventure in which appears a laughing cavalier, the principal character of the recent novel by Baroness Orczy.

MARGIE ASKINFORIT. By Barry Pain. 12mo. London: T. Werner Laurie.

Described as a "rollicking skit on the Asquith Memoirs."

THE SPLENDID FOLLY. By Margaret Pedler. 12mo. New York: George H. Doran Company. $1.90.

Described as a romance of a contemptuous wooing.

SWAMP BREATH. By Robert Simpson. 12mo. New York: James M. McCann Company. $2.

An adventure story, the scenes of which are laid on the western coast of Africa.

THE DESTROYER. By Burton E. Stevenson. 12mo. New York: Dodd, Mead & Co.

A mystery story involving Wall Street during the great war.

SAUTRI AND OTHER WOMEN. By Marjorie Strachey. 12mo. New York: G. P. Putnam's Sons. $1.75.

Eleven short stories, most of them taken from translations and adaptations.

THE BAD MAN. By Charles Hanson Towne. 12mo. New York: G. P. Putnam's Sons. $2.

A novelized version of the play by Porter Emerson Browne.

Travel

THIS WORLD OF OURS. By J. H. Curle. 8vo. New York: George H. Doran Company. $2.50.

A book of travels in sections of the world that are off the beat of the ordinary tourist.

THE STORY OF ENGLISH TOWNS. 12mo. New York: The Macmillan Co. HATHORGATE & KNARESBOROUGH. By J. S. Fletcher; ST. ALBANS. By W. Page. PONTEFRACT. By J. S. Fletcher.

Each of the volumes contains maps, plans and illustrations, together with an historical account of the respective towns.

New Edition.

THE WORLD'S MEAT FUTURE. By A. W. Pearse. 8vo. New York: E. P. Dutton & Co. $6.

Second edition.

THE CONTRAST. By Royall Tyler. 8vo. Boston: The Houghton, Mifflin Company. $15.

Reprint of a five-act comedy, originally published in Philadelphia in 1790.

ENGLISH WAYFARING LIFE IN THE MIDDLE AGES. (Fourteenth century.) By J. J. Jusserand. 8vo. New York: G. P. Putnam's Sons. $7.50.

A new revised edition enlarged by the author.

SOCIAL REVOLUTION. By Benjamin Kidd. 8vo. New York: G. P. Putnam's Sons. $2.50.

A new edition revised, with additions, of the work first published in 1894.

A GUIDE TO THE WEST INDIES. By Frederick Ober. 12mo. New York: Dodd, Mead & Co.

Third revised edition, with up-to-date facts and figures and maps and many illustrations. The information contained in the volume is up to 1921.

TECHNICAL DICTIONARY. 8vo. New York: Isaac Pitman & Sons. $5.

Second edition. The dictionary is in four languages — English, Italian, French and German.

Juvenile

THE MYSTERIOUS TRAMP. By V. C. Barclay. 12mo. New York: G. P. Putnam's Sons.

An adventure story for boys in which the hero, a London boy, catches four German spies and discovers their wireless and carrier pigeons in a cave.

THE TUCK ME UP BOOKS. Thumb nail. New York: The Macmillan Company. The TAIL OF DAPPLE GREY; THE LITTLE CHINA DOG; THE TOY-CUPBOARD MOUSE; THE STORY OF MR. NOAH.

Short illustrated sketches for very young readers.

Miscellaneous

THE ORIGIN AND DEVELOPMENT OF THE NERVOUS SYSTEM. By Charles Manning Child. 12mo. Chicago: University Chicago Press. $1.75.

An outline of the subject from a physiological viewpoint.

PITMAN'S SHORTHAND DRILL. By Charles L. Frank and Joseph Jacobs. 8vo. New York: Isaac Pitman & Sons. $3.

A textbook that seeks to correct "many of the shortcomings of the ordinary dictation book by organizing the fact that speed comes only as the result of drill."

WELFARE CAMPAIGNS IN IOWA. By Marcus L. Hansen. 12mo. Iowa City, Iowa: The State Historical Society.

One of a series of chronicles of the World War.

NERVES AND THE MAN. By W. Charles Loosmore. 8vo. New York: George H. Doran Company. $2.50.

A popular psychological and constructive study of nervous breakdowns.

THE A B C OF EVOLUTION. By Joseph McCabe. 12mo. New York: G. P. Putnam's Sons. $1.50.

Tells the meaning of evolution as shown in the animal, mineral and vegetable kingdoms.

THE PROBLEM OF AMERICANIZATION. By Peter Roberts. 12mo. New York: The Macmillan Company.

Outlines some of the recent work looking to the Americanization of immigrants to this country.

READINGS AND PROBLEMS IN STATISTICAL METHODS. By Horace Secrist. 12mo. New York: The Macmillan Company.

Textbook for the guidance of statisticians.

MODERN LIBRARY SERIES. 12mo. New York: Boni & Liveright. 95 cents each. MARJORIE FLEMING'S DIARY. By L. MacBean; THE TEMPTATION OF ST. ANTHONY. By Gustave Flaubert. THE NEW SPIRIT. By Havelock Ellis.

New volumes in the Modern Library Series, which now include something like one hundred titles. "Marjorie Fleming" contains the story of "Pet Marjorie," together with her journals and letters, to which is added Dr. John Brown's account of Marjorie Fleming written fifty years after her death. Havelock Ellis's book contains critical and biographical studies of Diderot, Heine, Whitman, Ibsen, Tolstoi, Huysmans.

OPPORTUNITIES OUT-OF-DOORS. By Edward Owen Dean. 12mo. New York: Harper & Brothers.

A handbook of practical information on tree surgery, forestry, landscape gardening, collecting and growing medical plants.

THE ATLANTIC YEAR BOOK. Compiled by Teresa H. Fitzpatrick and Elizabeth M. Waite. 12mo. Boston: The Atlantic Monthly Press.

Collection of quotations from the Atlantic Monthly.

AMERICANIZATION. By Elwood Griscom Jr. 12mo. New York: The Macmillan Company.

A school reader and speaker.

FERTILIZERS AND MANURES. By Sir A. D. Hall. 12mo. New York: E. P. Dutton & Co. $3.50.

Historical and descriptive handbook.

THE NEW STONE AGE. By Harrison E. Howe. 12mo. New York: The Century Company.

Gives an account of cement and concrete and the varied uses to which they are being put today.

FRUITS AND THEIR COOKERY. By Harriet S. Nelson. 12mo. New York: E. P. Dutton & Co. $2.

Collection of several hundred recipes.

MODERN BUSINESS WRITING. By Charles Harvey Raymond. 8vo. New York: The Century Company.

A practical study of the principles underlying effective advertisements and business letters.

FINANCING A BUSINESS. By Joseph M. Regan. 8vo. Chicago: LaSalle Extension, University.

A practical handbook taking up such matters as "getting the right viewpoint on financing," "planning and starting the new business," "how much capital will you need," &c.

VITAL FORCES IN CURRENT EVENTS. Edited by Merle Edmund Sparks and Walter Blake Norris. 12mo. New York: Ginn & Co.

Readings on present-day affairs from contemporary leaders and thinkers.

MODERN PULP AND PAPER MAKING. By C. E. Whitaker Jr. 8vo. New York: The Chemical Catalog Company. $6.

A practical treatise.

THE INTERPRETATION OF RADIUM AND THE STRUCTURE OF THE ATOM. By Frederick Soddy. 8vo. New York: G. P. Putnam's Sons. $3.75.

Fourth edition, revised and enlarged.

ADVERTISEMENT.

What Would You Do If You Were Twenty-One?

"WERE I twenty-one again," said William Maxwell, Vice-President of the Thomas A. Edison Company, in a recent interview, "I should do a great deal of reading. Six hours each week of serious reading is not much, but it may mean the difference between the $20,000 executive and the $25 a week clerk."

Great books have always made great men. In every line of endeavor—in literature, science, politics, and especially in modern business—you will find that the outstanding figures, the men whom we are wont to look upon as intellectual giants, are almost invariably great readers of good books.

And no age is too late to begin. No time is too short, no occupation is too mean, to be made to pay tribute to a real desire for knowledge. Men have become well read at the blacksmith's forge, at the printer's case, behind a grocer's counter. Even fifteen minutes a day spent over good books will give a man a wide education within a period of a year.

The Pocket University

With a Daily Reading Guide

This is one of the most remarkable educational movements ever started in this country. It was planned for men and women who were not able to go to college, but who still are ambitious enough to seek that wide culture and education which only a university can afford. It is a new and admirable plan that is already being taken advantage of by more than 10,000 serious-minded people throughout the country. It is more than "just another set of books." It is really a course in reading, compiled by many of the greatest educational experts of the country, and its uniqueness lies in the fact that it makes *good reading* systematic, yet pleasant and uplifting, as it should be. *The Daily Reading Guide plans for you an easy and timely course of reading for every day in the year—only twenty minutes a day.* The Pocket University is the only systematic course of reading that includes this remarkable feature.

SEND FOR THIS FREE BOOK

Containing articles by Lyman Abbott, Henry van Dyke, Bliss Perry, Le Gallienne, John Macy and others.

This book tells all about the Pocket University, includes several fascinating pages from the Daily Reading Guide, and treats of a number of other subjects of extreme value to you. It shows how greatly The Pocket University can broaden the life and thought of men and women who sincerely want to be bigger than they are. *The book is free.* It involves you in absolutely no obligation to write for it.

After you have read the plain statement of facts that it unfolds, decide for yourself whether you can afford to miss those great advantages of culture and education that this unique plan affords. If you wish to develop yourself into something more than an average person, at least do yourself the service of investigating this admirable idea. Tear out the coupon now, and mail it before you forget to do so.

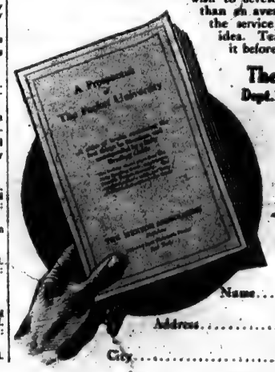

The Mentor Association,
Dept. 157, 114-116 E. 16th St.
New York City.

The Mentor Association
Dept. 157
114-116 E. 16th St.
New York City

Please send me your free book and full information about The Pocket University.

Name.....

Address.....

City.....State.....

Queries and Answers

Communications for these columns should be addressed to the Editor of Queries and Answers, NEW YORK TIMES. They should be written on one side of the paper only, and must contain the name and address of the writer as an evidence of good faith. Owing to the great demands on the columns, only queries of particular interest will be printed.

QUERIES.

A Dedication Ode

CONSTANT READER.—I believe it was at the dedication or the cornerstone laying of the Washington Monument that a poem was read—perhaps you may call it an ode—in which occur the following lines, which are probably incorrectly remembered:

Look up! the phantom clouds of gray,
Grim ghosts of storm have passed away;
And downward shines the welcome sun.

I would like to have the complete poem and know who the author is. I do not know where I can find a report, if there is such a thing, on the dedication of the Washington Monument.

The editor of Answers and Queries has had a diligent search made in the various Washington, D. C., archives for this poem, receiving the following report:

Search of original records at the Library of Congress today failed to discover the origin of the lines.

The inquiry indicated that perhaps these lines, or something approaching them, may have been part of a poem or ode read at the dedication of the Washington Monument or part of a poem that may have been written by "J. R. Trowbridge."

The investigation:

First—Whether Trowbridge wrote such a poem.

Second—Whether such a poem was read in connection with the dedication of the monument or at the laying of its cornerstone.

The collected poems of Trowbridge have been examined, but failed to show any approaching these. Those poems have been brought together in a volume entitled "The Poetical Works of John Townsend Trowbridge," published by Houghton, Mifflin & Co., in 1908. The style of the lines given, until the author is found the that of some of Trowbridge's poems. The nearest approach to the lines is in one of his poems entitled "Lines Read from an Ode by Trowbridge, read at the dedication of the Bunker Hill Monument, Charlestown, Mass., June 17, 1857, which contains the following:

Long may the banner wave on it shell
The dawn of eve, the beams of morn
The light, for ever on it rest.

As to the second line of research, it is quite certain that no poem or ode was read at the cornerstone laying or the dedication of the Washington Monument.

The cornerstone was laid July 4, 1848. The record of the ceremony is complete. The file of The National Intelligencer, which was Joseph Gale's paper, for July, 1848, was consulted in the Library of Congress. A report of the ceremonies appeared in the issue of July 6, 1848. The issues immediately preceding and following that date also contain much matter relative to the ceremony. They show that the prayer at that ceremony was an oration by the Hon. Robert C. Winthrop of Massachusetts, a consecration prayer by the Rev. Mr. Mines, an address by Grand Master R. R. French of the Masonic fraternity of the District of Columbia, a patriotic song written by Robert Treat Paine, and a parade. The National Intelligencer contained nothing showing that a poem was read or that one was recited. "Oration of Robert C. Winthrop, Delivered 19th July, 1848, by order of the Washington National Monument Society, with introduction and appendix," and published by Gideon, the publisher, in Washington, contains nothing in regard to a poem being read. The "History of the Washington National Monument, by Hon. Joseph Harvey, Secretary of the Washington National Monument Society," published in Washington in 1903, also goes into the story of both the cornerstone laying and the subsequent dedication of the monument, neither of which was poetically commemorated. Another work consulted, "History of the Washington National Monument and Washington National Monument Society, by Harvey," published by the Government in 1903, about 600 pages, failed to show that a poem was read at the ceremonies.

The complete official story of the ceremonies is told in "The Dedication of the Washington National Monument, with the orations by Hon. Robert C. Winthrop, Hon. John W. Daniel, Jr., &c., published by order of Congress in 1885. This work was consulted. It gives all the addresses, the history of the Masonic ceremony, &c., and makes no reference to a poem being read.

Another work consulted was a "History and Description of Washington and the Adjacent Country, by Benson J. Lossing, published at the time of the subscription in 1859. Its title is "The Washington National Monument. The Memorial Stone Ornate. An Ode for the dedication, Feb. 22, 1855, the Rev. Horace Harris, author. Published by Horace Harris, Washington, 1855. Trade Supplied by the Washington News Company." This work contains a poem which covers twenty printed pages. This ode is not in the same style, nor in the meter of the sample given. Nor is there any part of the poem which conveys the same ideas as that found in the four lines. Various poetical works from the library's great collection of Washingtoniana were also consulted, but none of the Washington poems were found to contain the lines mentioned.

The editor is anxious to obtain an answer to this query, and hopes that some of the readers of the Queries and Answers columns will discover it.

John Daly Burk

A. C. GORDON JR.—Can any of your readers give me information as to where I may find some of the poems written by John Daly Burk, the Virginia historian? He wrote a number of fugitive pieces, among which was a poem called "Anna," but I have not been able to lay hands on any of them.

"David and Goliath"

R. P.—I am desirous of finding a poem in its entirety entitled "David and Goliath." It is humorous and in Irish dialect. It begins:—

Great Goliath, King of Kings,
David slew him with a sling.

"What I Have Seen"

T. J. G.—I should like to have some one place the following lines: "Go, see what I have seen, and feel what I have felt."

Fanny Hardaugh Downing

A. C. GORDON JR.—Can any of your readers tell me whether Mrs. Fanny Hardaugh Downing ever published a volume of poems? She wrote several novels, among which were "Nameless," "Pluto," "A Legend o. Catawba," &c., and a great many poems, but I do not know whether she ever collected the poems into book form.

An Indian Poem

M. J. HARMAN—Where can I find the author of the words following and the remaining part:

We ask an Indian brother, a warrior
How first among his people the triad
tidings had been told.
How first the morning star arose on
their being restless night
To those who sat in darkness were rejoicing in the light.
So he bowed his war spear and arrows he laid him down to rest
And slept as sweetly as a babe upon a mother breast.

Some Dreams!

J. J. GAFFNEY—Can any of your readers place the author of the following pieces: "The Abraam of the Country Actor on the Night of His Playing Hamlet," "The German Student's Dream," "The Dreams of a Rational Student, the Night of His First Dissection."

"The Bridegroom Sea"

L. D.—Can any one locate these lines:

The bridegroom sea
Is toying with
The shore, his
Wedded bride.
He decks her lawny
Brow with shells,
Retires to space,
To see how
Fair she looks,
Then hurries home
Up to kiss her.

"The Charcoal Man"

E. M. R.—Can any one furnish me complete words of a poem entitled "The Charcoal Man"? Words in it run:

Perched high upon her wagon seat
Mark Haley drives along the street.
His scarred face fits rugged fits,
But still from men the oft he cries,
"Charcoal! Charcoal!"
While echo fakes and far replies,
"Hark-o! Hark-o!" &c.

ANSWERS

"Somebody's Mother"

MARY D. BRINE, New York—Noticing Florence Doroy's query of Jan. 9 regarding the poem "Somebody's Mother," I need say that I am the author of it. It appeared long ago in either Harper's Magazine or Weekly, I forget which. I was quite young at the time. The poem has been copied over and over again and was recited in a play called "The German Senator."

Boyd V. Jenks, Pittsburgh, Pa., writes that the complete poem is to be found in Volume 20 of Warner's "Readings and Recitations."

Catherine R. Turner, Mooresville, Ohio, informs us that it is in the Silver Gruenmar School Reader, Book One, published by Scott Foresman Company, New York.

Others who answered this query are: J. S. Levy, James Robb, Mrs. William Hayward, Lucy M. Allen, Ethel Hutton, Robert Lenk, Ruth E. Fox, Franklin E. Towle, Mrs. Walter D. Ivy, Evans, Mary E. Leonard, Mrs. Darsey, Pleasants, N. J.; R. B. Hoyt, Fort Chester, N. Y.; Mrs. E. Mansson, Norwalk, Conn.; Charlotte P. Norton, Bloomfield, N. J.; Sarah H. Moore, North Troy, N. Y.; C. L. Harmon, Rochester, N. Y.; Mrs. Lewis M. Van Hagen, Saltsburg, N. Y.; Mrs. Ralph S. Strout, Rumford, N. J.; F. R. Southwick, Marlboro, Conn.; Mrs. Wells Baldwin, Hooper, N. Y.; Anna C. Smith, Troy, N. Y., and John A. Weed, Glens Falls, N. Y.

Harris, Scranton, Pa.; Mrs. Charles E. Duck, Woodhaven Post Office, Md.; Clara E. Lasbbert, Utica, N. Y.; Margaret B. Tits, Warwick, N. Y.; Dora De Leon, Pleasantville, N. Y.; Harry Potter, Johnstown, N. Y.; Mrs. J. W. Marshall, Washington, D. C.; Henrietta L. Wall, Elmhurst, L. I.; Florence M. Jackson, Plainfield, N. J.; L. S. Goff, New Location, Conn.; Molly Tekaca, Torrington, Conn.; Jane D. Blattenburger, Greensburg, Pa.; Edward Hennessey, Naugatuck, Conn.; Elsie A. Frowd, Rye, N. Y.; Sarah C. Seldarian, Bridgeport, Conn., and Edward H. Holtman, Schenectady, N. Y.

"Wine of Cyprus"

HORATIO G. COXEENS, New York—Referring to the query of "A. H." in your issue of Jan. 2 as to identification of the lines beginning:

Go!—let others praise the Chian!
This is soft as Muses' string.

I would say that the same appear at the head of the seventh stanza of the poem by Elizabeth B. Browning entitled "Wine of Cyprus." It can be found in any complete collection of her poems.

"Mush, Mush"

MARJORIE C. DIVEN, New York—The song desired by H H Vines in your Jan. 9 issue may be found under the title "Mush, Mush" in "College Songs," published by Oliver Ditson Company, New York.

Others who answered this query were: Samuel R. Bradley, L. J. Naftalison, Mrs. R. C. Auchinclose, Jessie Mallen, William H. Hibbs, New York; Grace Blodgett, Cooperstown, N. Y.; Alfred Price, Montreal, Quebec, Canada; John E. McCusker, Annapolis, Md.; Martha W. Kinnan, Poughkeepsie, N. Y.; Miss M. Estabrook, Flushing, L. I.; Eleanor P. Jones, Carbondale, Pa.; R. C. Caskey, Morristown, N. J.; Mrs. Ralph S. Street, Summit, N. J.; K. Ferguson Greenville, S. C.; C. Gilli, Bryn Mawr, Pa.; C. C. Cattanach, Long Branch, N. J.; Edward C. Parker, Wallingford, Conn.; Nettie H. Owen, Whitneyville, Conn.

"It's Ballah" Again

JOHN S. GREY, New York—Your correspondent, Mr. Lee, is quite in error in your issue of Jan. 9. The song "It's English, Quite English, You Know," was never sung by Fred Leslie in "Monte Cristo Jr.," or any other play. It was originated by Henry E. Dixey, who made a feature of it in "Adonis" in 1886-87 in this country, and Dixey sang it in the Gaiety Theatre, London, for the latter year, impersonating Henry Irving at the time. It is recorded that Henry Irving attended one of the performances, and was asked, while the American actor was imitating him, what he thought of Dixey. Sir Henry replied: so goes the story—"It is not Dixey—it is Irving!" a magnificent tribute to our Henry's gift of impersonation. I am sorry to disagree with Mr. Lee, but Mr. Dixey will himself verify the truth of my statement.

Answers verifying Mr. Grey's statement have been received from Frank C. Drake, Brooklyn, N. Y.; William F. B. Pratt, Paterson, N. J.; "E. M. H.," Reading, Pa.; "R. F. E.," New York; W. K. Brice, New York; "R. S.," Brooklyn, N. Y.

"When Your Wife's Away"

PAGE EATON, New York—"Invitations Temptations," inquiries for by Leigh Clark in your issue of Jan. 9, is not the name of the poem, which is called "When Your Wife's Away," and was written by Henry Aylett Sampson of Richmond, Va. Mr. Sampson died last March, and a book of his verse, much of which is of a very high order, especially a sonnet cycle, has either appeared or is about to appear. It is issued by George H. Doran Company of this city, and is entitled "Sonnets and Other Poems," by Henry Aylett Sampson.

Answers to this query were received from Francis B. Hays, New York; Frank F. Richards, Boston, Mass.; Mrs. George S. Olsen, La Rue, N. Y.; Mrs. Evelyn Cable, New Haven, Conn.; Mary N. Stannard, Richmond, Va.

"Silent by the Shades"

JUSTINE GRIFFETH, Norwalk, Conn.—The poem inquired for by John R. Gollha in your issue of Jan. 9 is:

Silently the shades of evening
Gather round my lowly door;
Silently they bring before me
Faces I shall see no more.

Oh, the lost, the unforgotten,
Through the world be oft forgot;
Oh, the shrouded and the lonely,
In our hearts they perish not.

Living in the silent hours,
Where our spirits only blend;
They, unfettered with earthly trouble,
We still hoping for its end.

How such holy memories cluster,
Like the stars when storms are past.
Pointing us to that fair heaven,
We may hope to gain at last.

Others who answered this query were Richards Bidwell, C. T. Wells, William T. Hackley, Mrs. Philip Conrad, James F. Swaldell and Amanda M. Wells, New York; Mary G. Read, Vincent, Pa.; Mrs. M. Dorsey, Pleasants, N. J.; R. B. Hoyt, Fort Chester, N. Y.; Mrs. E. Mansson, Norwalk, Conn.; Charlotte P. Norton, Bloomfield, N. J.; Sarah H. Moore, North Troy, N. Y.; C. L. Harmon, Rochester, N. Y.; Mrs. Lewis M. Van Hagen, Saltsburg, N. Y.; Mrs. Ralph S. Street, Rumford, N. J.; F. R. Southwick, Marlboro, Conn.; Mrs. Wells Baldwin, Hooper, N. Y.; Anna C. Smith, Troy, N. Y., and John A. Weed, Glens Falls, N. Y.

just out!
THE ORANGE-YELLOW DIAMOND
A NEW DETECTIVE STORY
by J. S. Fletcher
Author of "The Middle-Temple Murder"

By Brigadier General WILLIAM MITCHELL
OUR AIR FORCE
THE KEYSTONE OF NATIONAL DEFENSE
Gen. Mitchell is not merely the most experienced aviation officer in the U. S. Army; he was Chief of our Air Service at the front during the war, and is of all Americans the man most competent to write this history of "Our Air Force" in its brief but glorious past, and to explain what its development should be.
$5.00 Ask your bookseller to secure an early copy.
E. P. DUTTON & CO., 681 Fifth Av., New York

A Fugitive Ship—
Owned by a frail girl
—and he, a shanghaied boatman, commanded as motley a crew of things as ever sailed the Ice Seas of the Arctic.
With murder lurking at his back, cheating Ice about him, the Ice Pilot made the passage—for her.
This new story
"THE ICE PILOT"
by Henry Leverage
carries you with a man and a woman, and a band of revolutionists, upon another adventure in the frozen seas.
Leverage is the author of "The Shepherd of the Sea," whose reception by reviewers leads interest to the new book. Again he writes of the frozen waters of the North, and a vivid picture it is.
At all bookstores
Price $1.75
Doubleday, Page Co.

EVERY BOOK of NEW AND POPULAR
FICTION
You only read them once! Save money, and rent THE BOOK YOU WANT—WHEN YOU WANT IT
The only library in the world giving prompt service of new titles. The books are from clean—inviting. You are your own librarian, as we supply any book of new and popular fiction requested. Start and stop as you please. Pay a small rental fee while book is in your possession.
WOMRATH'S LIBRARY
[11 East 59th Street / 11 West 42nd Street / Just East of Fifth Ave.]
571 Madison Ave. (Near 57th St.)
2289 Broadway—Suite 2, Entrance 80th, 81st Streets (Near 81st Street)
220 Madison Ave. (Corner 40th St.)
Grand Central Terminal (Near Hoster's Rest.)
2291 Broadway (Near 82nd Street)
Hotel Davis, 59th Street & Broadway
2787 Broadway (Near 108th Street)
2929 Broadway (Near 116th Street)
Also 1 Nassau St., Brooklyn, N. Y.
20 S. 15th St., Philadelphia, Pa.
48 W. Gordon Street, Savannah, Ga.
1602 F Street, N. W., Washington, D. C.
Offices: J. A. Roberts & Co.
New Haven: Shoreham & Robinson Co.

"BUY A BOOK A WEEK"
ENJOY THE NOVELS OF
Leonard Merrick
Conrad in Quest of His Youth
The House of Lynch
The Actor-Manager
The Position of Peggy Harper
Quisante
The Man Who Understood Women
The Worldlings
When Love Flies Out o' the Window
While Paris Laughed
Each $1.90
These books, if not on sale in your bookstore, can be had from
E. P. Dutton & Co., 681 5th Av., N.Y.

W. H. Hudson's
NEW BOOKS
possess in full his characteristic union of strength and charm with extraordinarily vivid description.
Of Dead Man's Plack
The Times says: "No modern retelling, yet no imitation of old chronicles, just simply a vivid picture, a living thing." $2.50
OTHERS ARE:
Far Away and Long Ago $3.00
Adventures Among Birds 4.00
Birds in Town and Village 4.00
Idle Days in Patagonia 2.00
The Purple Land 2.00
and superbly illustrated
Birds of La Plata
2 vols. $15.00
E. P. Dutton & Co., 681 5th Av., N. Y.

IF IT IS A
NEW BOOK OF FICTION
YOU MAY RENT IT FOR
10c A WEEK
Also purchase any new book. Valentines. Greeting Cards and Imported Stationery at
THE BOOK AND GIFT SHOP
Circulating Library
320 West 57th Street
2 doors west of 8th Ave. Circle 6866

BOOKS BOUGHT
Entire Libraries or Single Volumes. Highest prices paid. Representative will call. Cash paid and books removed promptly.
Henry Malkan, Inc.
42 Broadway Phone Bowling 3600

Plucking the Heart Out of Edwin Drood's Mystery

A Review by
T. R. YBARRA

THE MURDER OF EDWIN DROOD. Recounted by John Jasper. Being an Attempted Solution of the Mystery Based on Dickens's Manuscript and Memoranda. By Percy T. Carden. With an introduction by B. W. Matz. New York: G. P. Putnam's Sons. 1920.

IF spirits in other worlds can look down upon this terrestrial sphere and take due note of what is going on here, a great deal of amusement must have been extracted from this pastime by one spirit which, in its earthly incarnation, was known as Charles Dickens. Its ghostly sides must have shaken often with shadowy mirth; now and then a nebulous laugh must have issued from its disembodied throat, all because of the numerous and often fantastic attempts which have been made ever since Charles Dickens quit this earth to solve the problem of how he would have finished his last book, "The Mystery of Edwin Drood," had death not snatched him away when the story was in full swing and the denouement of its intricate plot completely hidden from readers.

Around "The Mystery of Edwin Drood" a whole literature has grown up. Famous men have racked their brains to answer the puzzle which Dickens left behind him when he died. Every word of the uncompleted story has been minutely studied. Tremendous significance has been attached to erasures and interlineations discovered in Dickens's own manuscript of "Edwin Drood." Chance annotations, casual remarks dropped by Dickens to acquaintances, have been dissected eagerly by "Droodists"; sage theories have been built upon them, each of which unravels the mystery to the entire satisfaction of its propounder. Several of the characters introduced by Dickens in the pages of "Edwin Drood" have been fastened upon as the murderer of the hero of the unfinished book. Half a dozen of the characters, including Edwin Drood himself, have been singled out as the individual posing as Datchery, the mysterious man who snoops around the cathedral town of Cloisterham, apparently collecting evidence regarding the disappearance of Edwin.

Andrew Lang has knit his brows over the great Dickensian mystery. So has Gilbert K. Chesterton, now lecturing in our midst of other things. So has Sir W. Robertson Nicoll. So have quite a little squad of additional eminent personages. They have ridiculed one another's theories, called one another rough names, and (doubtless) lost many a good night's sleep wondering how Dickens would have unraveled the only really tangled plot which he ever evolved. All of which, it is to be hoped, is productive of ghostly chuckles and cachinnations to Charles Dickens, disembodied in spirit.

If so, more of such ebullitions of mirth are due, for still another "Droodist" has had the intrepidity to enter the lists, in the person of Percy T. Carden, with still another "solution," with evidence which (it seems to him) sheds light on points in the mystery never before cleared up even by the most rabid investigators. Like others before him, Mr. Carden has ferreted out the original Dickens manuscript from its hiding place on the shelves of the Victoria and Albert Museum, in South Kensington, London, and subjected it to painstaking inspection. Unlike the other literary detectives who have delved around the mystery, this latest volunteer Sherlock Holmes has sought to strengthen his arguments by maps of Rochester (the town which Dickens, in the story, calls Cloisterham), taken by an airman-photographer from an airplane. Quite a new and daring departure in Droodism! About the only thing which the next investigator of the mystery can do to overshadow Mr. Carden's "stunt" is to secure an interview on Edwin Drood from the ghost of Charles Dickens himself!

All who know "The Mystery of Edwin Drood" will recall that it concerns the fortunes of a youth of that name who lived in the old English cathedral town of Cloisterham with his uncle, John Jasper. Edwin is to marry Rosa Bud, a sprightly young pupil at the highly correct school of Miss Twinkleton, by the express wish of their parents. To Cloisterham come two other young people, Neville Landless and his sister, Helena. Neville falls in love with Rosa and, as he resents Edwin's seeming indifference to her and lordly air of proprietorship, the two youths quarrel. Following a dinner of reconciliation between them at Jasper's house, Edwin Drood walks out into the Cloisterham streets in the midst of a violent storm and completely disappears. The last person to be seen with him is Neville Landless, with whom he had just quarreled—his rival for the affections of Rosa Bud. Damning evidence against Neville is produced by Jasper and Neville is arrested on suspicion of murder. But he is released from custody, owing to the absence of any real clue to his guilt. Jasper proposes to Rosa, who spurns him.

All this Dickens sets forth in the fragment of "The Mystery of Edwin Drood" which he completed, portraying the above-named characters and several others in true Dickensian fashion, dropping stray hints here and there which have been snapped up by some investigators as proofs of their theories regarding the disappearance of Edwin Drood and ridiculed by others holding conflicting theories as mere "blinds" ingeniously introduced by the author to catch just such unwary persons. Among the minor characters none has been the subject of such minute study as Datchery, the man of mystery who suddenly settles in Cloisterham after Edwin Drood's disappearance. Some think he is Helena Landless, disguised as a man in an endeavor to clear her brother from the suspicion of murder hanging over him. Others see in him Mr. Bazzard, the eccentric clerk of the eccentric Mr. Grewgious, Edwin's guardian. Mr. Carden now comes forward with the claim (advanced before, though seldom) that Datchery is Lieutenant Tartar, a naval officer, who comes in after Edwin Drood has vanished from the narrative.

Mr. Carden agrees with the bulk of "Droodists" in believing that Edwin was murdered by Jasper, his uncle, on account of the latter's passion for Rosa Bud, Edwin's betrothed. Jasper committed the murder, he thinks, while ignorant of the fact that Edwin and Rosa had broken off their engagement. As evidence of this he calls special attention to Jasper's horror, culminating in a swoon, when he learns this, after Edwin's disappearance, from Mr. Grewgious, Edwin's guardian.

Mr. Carden claims to have established one point which (he says) has eluded all other delvers into the Drood mystery, viz., the location of the house of Durdles, the drang-loving stone mason, who provides so much of the typically Dickensian local color to the unfinished mystery yarn. Mr. Carden went to Rochester to see it with his own eyes, and he has marked it on a map and caused his aid, the airman-photographer, to snap a picture of that part of the town where he located it. All of which, as any Droodist will admit (unless his theory is quite different), is most important in view of the incident of the quicklime and the spooky nocturnal visit of Jasper and Durdles to the crypt, to say nothing of its extremely important bearing (apparent at once to every Droodist, unless he has an unusual dislike idea) on the question of the grave of Mrs. Sapsea and the behavior of the headstone on the fateful night.

The other point which, according to Mr. Carden, he has cleared relates to that man with the mustache who is depicted on the cover of "The Mystery of Edwin Drood" as if he appeared suriatly until Dickens's death abruptly terminated the instalments. Now, that cover has been from the first one of the principal bones of contention in the great game of trying to find out what Dickens would have done had he lived to finish the story of Edwin Drood. Friendships have been shattered to pieces against that cover. "Droodists" have turned gray, they have gone insane poring over the pictures upon it.

Mr. Carden sorry not have turned gray and probably didn't go much studying the solid cover (though probably all Droodians might be found considered a mild form of harmless insanity), but, anyhow, he has studied it long enough to decide that the chap with the mustache is not Neville Landless. How did he know that Neville had mustaches? Why, indeed, when no other investigator had established this fact? Why Dickens (they thought) had left it without divulging whether Neville's face was or was not three sheets in the wind—there is where the fine hand of your true Droodist gets in his work. Let us hear Mr. Carden's mustache theory:

It has been suggested that the kneeling figure filming Rosa's hand is Jasper or else Tartar. But neither of these is shown elsewhere upon the cover and neither is the smallest figure. The only other figure in the picture is that of Edwin Drood himself, abruptly terminated this instalment. Now, that cover has been from the first one of the principal bones of contention in the great game of trying to find out what Dickens would have done had he lived to finish the story of Edwin Drood. Friendships have been shattered to pieces against that cover. "Droodists" have turned gray, they have gone insane poring over the pictures upon it.

Mr. Carden sorry not have turned gray and probably didn't go much studying the solid cover (though probably all Droodians might be found considered a mild form of harmless insanity), but, anyhow, he has studied it long enough to decide that the chap with the mustaches is not Neville Landless. How did he know that Neville had mustaches? Why, indeed, when no other investigator had established this fact? Why Dickens (they thought) had left it without divulging whether Neville's face was or was not three sheets in the wind—there is where the fine hand of your true Droodist gets in his work. Let us hear Mr. Carden's mustache theory:

It has been suggested that the kneeling figure filming Rosa's hand is Jasper or else Tartar. But neither of these is shown elsewhere upon the cover and neither is the smallest figure. The only other figure in the picture is that of Edwin Drood himself, abruptly terminated this instalment. Now, that cover has been from the first one of the principal bones of contention in the great game of trying to find out what Dickens would have done had he lived to finish the story of Edwin Drood. Friendships have been shattered to pieces against that cover. "Droodists" have turned gray, they have gone insane poring over the pictures upon it.

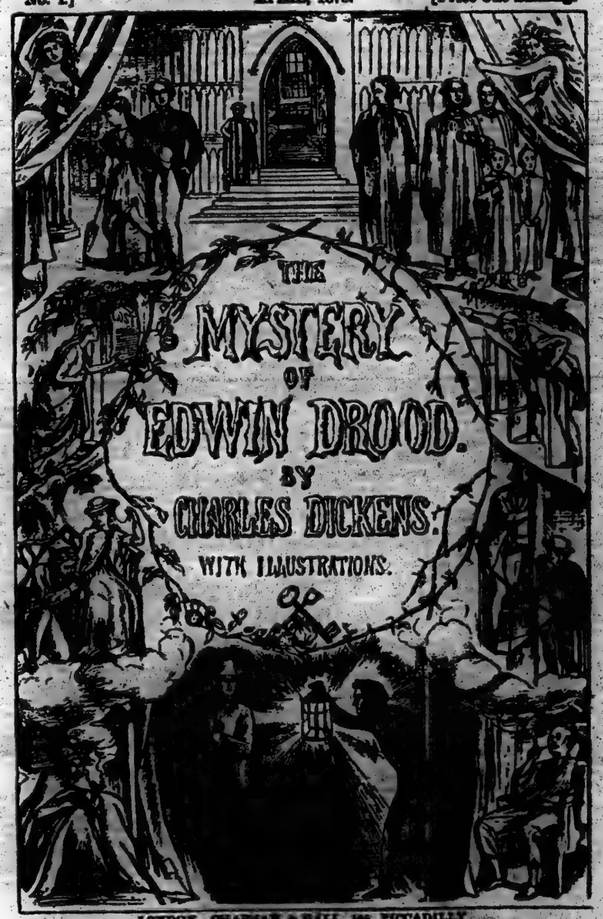

"Mystery of Edwin Drood," the Original Cover Design

As to the impressive figure with the long coat and tufted arms at the foot of the cover, Mr. Carden considers it to be Hobson Landless (or her man's figure, shown in the crypt, whither she had gone, according to his theory, to give Jasper some awful news when he went there to get the ring. (What! Don't you know about the ring? Shame on you, you are no Droodist!) Pursuing his theory, Mr. Carden considers the three figures climbing the winding stair to be Crisparkle, Lobby and Datchery (Tartar), shadowing the murderer, Jasper, up to the top of the Cathedral Tower, whence, according to Mr. Carden, Dickens intended to make Jasper try to escape his downward over the rough surface of the tower face, but in the end be being captured and handcuffed by his pursuers. To make all come out as should be, with due retribution for the wicked murderer, Mr. Carden shows Jasper in his cell on the night before he is to be hanged, writing a full confession of his crime.

Mr. Carden takes no special credit unto himself for having solved the mystery beyond cavil. In fact, he is quite modest about the whole matter, unlike some of the other players of the Edwin Drood game. His attitude toward the whole thing is charmingly summed up by him when he says in his preface: "The greatest danger in just the game should have an end, is a complete solution."

The Continued Story

By HENRY IRVING DODGE

MILLIGAN threw down the magazine in disgust. "Hang it all, I didn't know that was a continued story or I never would have begun on it. I hate 'em. I just got to where I could look for him in his arena and now I've got to wait a whole month to see what he's going to do next."

The editor of the Morning Clarion chuckled a bit, then: "Milligan, you and the other fellows that are always damning the continued story when we launch one—you're so inconsistent."

"I don't see how."

The editor blew several whiffs of blue smoke through his nose and mouth, as if, he'd shifted to another subject. "What papers have you got this morning?"

"All: Times, Sun, Post, Mail, Globe, Journal, World, Telegram. Haven't you have?"

"I only wanted to know why you have so many. Doesn't any one of them give you all the news?"

"Practically. But in a different way. I'm particularly interested in the case of that young ruffian that assaulted the old man up at 125th Street and Seventh Avenue, two or three days ago. They had him up before the Magistrate day before yesterday. The case was adjourned over to-day. I've been following it."

The editor picked up one of the papers and glanced at the item referred to. "It's the continued story," he observed. "Has the principal earmarks—brief synopsis of preceding circumstances for the benefit of those who see it today for the first time. Take any one of your papers there and see how many items it contains that do not refer to a beginning that was in yesterday's paper or the paper of the day before. You'll find precious few."

Milligan ran through the bundle quickly, then looked up with amazed surprise. "I'm blest if you aren't right."

"The newspapers live on the continued story," the editor went on, "just as the magazines do. It's necessary to their very existence. There aren't enough new things occurring every day to fill our columns, even if we should play them up to the limit. So we must string the interesting things that happened yesterday and the day before or last week along through today and into tomorrow or into next week if possible.

"Life itself is a continued story, laid down at night and taken up in the morning. The newspapers simply adopt the report of the continuous performance, serve it to the public hot off the griddle, as they say. Almost every day starts a serial with some new sensation: curious murders, conceived and executed by erratic persons with unaccountable motives; divorces of persons who have always been esteemed paragons of model virtue; or the eccentric creeping out in the most unexpected way of some real-life story that has disappeared suddenly, like an underground river, and run along only to come to the surface again, causes a sensation, then drop out of sight, while the whole public tries to figure out its devious subterranean windings and just when and where it'll reappear and what it'll bring to the surface with it—and buys papers.

"Take the Elwell case—a sensation for days, rife with speculation, both vain and sane, then silence. Everybody asks what is being done. Then a few more developments. Then the river drops again into the depths of mystery—' to be continued ' in the near future—possibly.

"Some of these real-life continued stories last a few days, others weeks or even months, principally because of their sensational, gripping quality. Others, again, not necessarily sensational, are absorbing because of the strong, picturesque, famous characters they carry along—Pershing, Clemenceau, the Tiger of France, a title gripping enough to hold any one.

"At the present writing we have two intensely interesting continued stories involving antithetically different characters—namely, Caruso and Monk Eastman. Everybody wants to know the circumstances attending the killing of the notorious gunman. Eastman was a thug, yet a man who seemed to have at least one redeeming quality—personal courage. His career was a lurid one, involving State's prison and winding up with a military funeral, at least itself peculiarly to dramatic exploitation. Also, everybody—operagoer and non-operagoer—scans the papers for news of the condition of Caruso.

"You see, Milligan, you and others who affect to hate the continued story in the magazines read daily instalments of many such for two or three months, stories which aggregate hundreds of thousands of words, and which no magazine could possibly publish inside of five years.

"The magazine continued story is usually well constructed up to a dramatic, an artistic, a satisfactory finish. But your newspaper continued story is not always so satisfactory. It often apparently comes to an end but is only—and most exasperatingly — suspended. Take the case of Dorothy Arnold. The girl disappeared some years ago, a search was kept up for months, the whole public hanging upon each new development as recorded in the newspapers, then the search was abandoned and the girl became nothing but a fading memory. Several years elapsed and the drama was resumed. A convict in a Rhode Island State Prison confessed that he was one of a trio of miscreants who had taken the body of a girl—whom he had reason to believe was Dorothy Arnold—and buried it somewhere near West Point. Instantly public interest was revived—but not the same quality of interest that was felt when it was believed that the girl was still alive, an interest of the brain rather than of the heart, an interest in the story rather than in the girl.

"We learned one day that Inspector Faurot was to dig for the body in the concrete cellar of a certain abandoned and ghostly mansion near West Point. From day to day we bought newspapers—all of them—for we felt that each reporter would describe the occurrence from his own viewpoint, that he would supply details or atmosphere that the others might omit. Well, Faurot dug. No result. The story was suspended again for a few days—then we read that the convict was to be taken to the alleged place of burial to point out the exact spot, and we hung with bated breath upon what the next development might be, and again bought all the newspapers. Everybody bought them, from clergymen to bartenders.

"The whole thing was like the revival of an old melodrama, with the importance of the characters shifted. The last protagonist was the Rhode Island convict. Every eye was on him. Again they dug. No result. The story—' to be continued.' Neither Poe, De Maupassant or Kipling ever schemed out a more weird tale.

"The success of the magazine and of the newspaper continued story as well is almost wholly due to man's love of the dramatic. One almost never sees a humorous serial. And the dramatic quality of the newspaper continued story is naturally enhanced from day to day, as circumstances and facts are dug up. That's what makes it a great story. The reporter has everything but his own skill furnished him. But the fiction writer must dig up his facts, create his characters out of his own consciousness. That's why his job is so much more difficult than that of the journalist. In still another way he is handicapped in the race with his reportorial brother. Truth, which is always stranger than fiction, is forever supplying the reporter with unbelievable sensations. To beat these and yet keep far within the limit of human credulity is a task that taxes the most ingenious fiction-writing brain. But it must be done, for the public, grown used to "strong medicine" in fact, must have even stronger medicine in fiction.

"The writer of fiction and the writer of fact are getting nearer and nearer together, each perhaps taking a leaf from the other's note book. The story writers are becoming more realistic and the reporters more literary. They are both getting to be more and more artistic. To illustrate—the fiction writers are making their characters more understandable. They are making their heroes less wholly heroic and their villains less wholly villainous. No one ever knew or could know how a real old-fashioned hero of fiction felt nor how a totally depraved villain felt, because there never was ' no such animal nohow.' Consequently, no one ever could appreciate the full dramatic quality of their acts under given conditions. The fiction writer is now allowing real, honest-to-goodness human traits to crop out in both his good man and his bad man, and they're all the more interesting for it. For you can starve the hauteur out of any patent-leathered, black-mustached Lunn, Jean Libbey villain, or you can make even her hero hungry enough to steal chickens.

"The reporter has the advantage of the romance writer in this, that he has a very severe critic in the editor, whose scissors are kept forever sharpened by a well-balanced, alert appreciation of the value of space and just what the public demands, and an everlasting pride in apt phrases and fine diction, whereas the romancer has few besides flatterers to turn to.

"The public cares for the story more than for the news. Suppose the papers should give but the bare facts of a crime, undecorated or ' played up ' by the skilful dramatists of the reportorial staffs. Public interest would be small. Why, do you ask, do we devote thousands of dollars' worth of space—column after column—to the literal report of a single trial? Simply because there is nothing more dramatic than words uttered on the witness stand. They most always have a portentous bearing. And so thoroughly does the editor appreciate this that he always sends his best men to report big cases and often employs famous fiction writers to play up local color and scenic effect.

"' Now, then, madam, tell us what you have done, how you have lived, since your marriage to B.—only such things as relate to this case '!

"Isn't that a great line with which to end the day's instalment of a divorce case?

"' Or in a murder case: ' Jane Williams, take the stand, please.' The oath is administered. ' On a certain night, what time did you retire? '

"' Nine, sir.'

"That seems simple, but it may be corroborative evidence of the most vital quality.

"' That's all,' says the counsel for the defense. The time for adjournment has arrived. The Judge nods to the clerk of the court. Jane is about to step down, when: ' One moment, please,' exclaims the prosecuting attorney. And the adroit reporter winds up with the suggestion that Jane has let herself in for a grueling cross-examination — tomorrow morning. The editor trumed to Milligan: ' Don't you think you'd have a bunch of tomorrow's evening papers? '

"Nor are the editors and the reporters the only dramatizers of the game of reporting facts. Counsel for both sides do their best to make the continued story of their activities sensational. How dramatic is the position of the counsel for the defense, how heroic. No matinee idol ever had half the chance that he has. Nor is that gentleman the only one interested in playing up a great criminal trial. The District Attorney must make capital out of it, political capital. Alone, austere, isolated from public sympathy, he stands there, the defender of the people—that's his pose. The continued story, with Whitman and Becker playing the leading parts, ran from day to day, long enough to put the District Attorney in the Gubernatorial chair and Becker in the electric chair.

"Among newspaper continued stories Bryan and Roosevelt were for a long time best sellers. For years and years they appeared every day in almost every paper of the country, and often two or three times in each issue. It would have been impossible to keep up public interest in these men unless they themselves had furnished enough material of dramatic quality to make good copy. Each lived an absorbingly interesting continued story, the big scenes of which occurred with each political campaign. In between they kept up a continuous performance, holding us by force of personality, dazzling us by brilliant versatility.

"Roosevelt dropped out of politics and went big game shooting in Africa. Then we saw him in a new rôle, plaintiff in a libel case. Next we see him in South America, expressing his restless, wonderfully adventurous and—to the public—fascinating spirit in hazardous exploration of untraveled lands and rivers. Then the doughty soldier, offering all for the country he loved above all things, and then—CURTAIN!

"The other headliner looms up on the dim horizon of memory like a horseman coming over the rim of the prairie and approaching—the boy orator of the Platte—holding aloft his cross of gold. Then candidate ad infinitum. Then—we jump to the recent past—Secretary of State, entertainer on the ' big grape juice time,' valiant knight of peace. What next? we wonder, and keep our pens alert and our presses ready.

"The newspaper continued story has a civic value in that it often checks crime and promotes beneficence. The recital of court procedure, the ever-flowing spring of supply and inspiration, the editor's best friend, has a repressive influence by keeping the penalty of crime always before the weak, would-be criminal element of the community. On the other hand, it is claimed by some criminologists that it encourages crime among the weak and the vain by exploiting it.

"If a man in whose case we are interested is arrested on Sunday or late at night, say, and is to be brought up in court next day, we all wait and watch and buy papers to see what is done to him. Our indignation at certain things makes us go out of our way to buy the paper and read the sequel. For that reason the street car toughs that are arrested on Sundays and tried on Mondays are the means of selling many evening papers, because we all love to see justice meted out to those we hate.

"Now for the humane influence: A poor family is evicted. We notice the fact and perhaps throw the paper aside. But tomorrow we read again of the same case. Some person has sent a little money to the unfortunate family and by suggestion we do likewise, and so it goes. Or the heart interest: Let a little girl lose her yellow dog and tens of thousands of persons will indulge in evening papers for days to see whether she found it or not.

"Everybody knows that the newspaper continued detective story is without a peer as a best seller. Few are more absorbing or more brilliantly told then was that of Commissioner George Dougherty's pursuit of the Rosenthal gunmen. From day to day the public followed the detectives up into New York State, down on Long Island, over to New Jersey, then across to Massachusetts and finally over to Williamsburg, where the gunmen were caught.

"So you see, Milligan, you fellows who kick at continued stories in the magazines spend ten times as much money buying continued stories in the newspapers. And not for the news half so much as for the continued stories."

Books and Authors

FROM Miss Eva Madden, sister of Mrs. George Madden Martin, comes the word that Margaret Steele Anderson, the original of Margaret in Mrs. Martin's "Emmy Lou," was recently burned to death in Louisville, Ky. Miss Anderson was talking with an invalid sister when her skirt was caught in the blaze of an open fire at her back. Assistance was brought through the chance telephoning to the house of Mrs. Martin, her lifelong friend, but not in time to save her life. Miss Anderson, for many years literary editor of The Louisville Evening Post, is the author of a small book of poems, singularly enough entitled "The Flame in the Wind."

Edith Wharton's "The Age of Innocence" is being read by the French in Le Revue des Deux Mondes, in which it is appearing serially. English critics of the novel have been unanimous in their praise of it as one of the finest of contemporary productions by an American.

At a recent meeting of the National Association of Book Publishers, John W. Hiltman of D. Appleton & Co. was chosen President of the organization for the following year. Joseph Lincoln, author of "The Portygee," was one of the speakers at the luncheon which followed the meeting. Frederic G. Melcher, Executive Secretary of the association, stated that the price of books would neither rise nor descend beyond the present level for some time to come.

Friends of the late Mrs. Humphry Ward in England recently appointed a committee from among themselves to raise funds for a memorial to the novelist who wrote "The Testing of Diana Mallory." During her lifetime Mrs. Ward was so devoted to furthering the welfare of children that it has now been decided to apply the funds collected to this social work to which she gave such ungrudging labor. In Mrs. Ward's "A Writer's Recollections," published in this country by Harper & Brothers, the novelist of English life tells of her early surroundings, of her many friendships with great literary figures, and of the writing of her own novels.

Harry A. Franck, the author of engaging travel books, cannot indulge his incorrigible wanderlust very much between now and the end of April. He has engaged to deliver lectures in many of the principal cities of Canada and the Eastern States during the next three months.

In 1910 the Trustees of Columbia University announced their intention to publish through the Columbia University Press a definitive and complete collection of John Milton's writings, both prose and poetry, Latin and English. The project was never carried through, but an announcement just received says that the volumes will begin to appear in 1922. They will be eight in number, and will be prepared under the general editorship of Professor W. P. Trent, assisted by Professors Erskine, Ayres, Haller, Patterson, Krapp and others. In addition to the standard library edition, the work will be published in a limited numbered edition, subscriptions for which will be placed on file in the order of their receipt, without financial responsibility to the subscriber. All communications concerning this edition should be addressed to Columbia University Press, Columbia University, New York.

In the review of S. Miles Boutoon's "And the Kaiser Abdicates," published in these columns in the issue of Jan. 2, attention was called to a table of contents, in which every chapter was misspaged, and to the absence of any index. A letter just received from The Yale University Press states that this faulty edition has been recalled and the table of contents straightened out, its intended effectiveness being restored with the correct pagination.

Readers interested in that remote, colorful day when the steamboat's whistle and the pilot's bell were heard constantly on the Mississippi will find many stories of that romantic period in the forthcoming issues of the Palimpsest, the little magazine devoted to Iowa history. Convinced that the heyday of the paddle wheel should not be allowed to drift into oblivion with nothing but the stories of Mark Twain and Beltrami to keep it bright, the editors have "dug up" these stories from obscure sources, and will publish them in the course of the coming year.

D. H. Lawrence's latest novel, "The Lost Girl," which is said to present this writer in an entirely new vein, appeared about a month ago in England and has already gone through three large editions there. Thomas Seltzer announces immediate publication of the book in this country.

Two books of fiction announced for immediate publication by Alfred A. Knopf are "Hlias," a collection of short stories by Katharine Mansfield, wife of the editor of the London Athenaeum, and "Debatable Ground," a novel by Miss G. B. Stern, which has been praisefully reviewed by English critics and to which H. G. Wells calls attention in "The Outline of History" (p. 606—Part 21), characterizing it as "a novel written with great insight."

"Dan" Beard, the Boy Scout leader and author of "The American Boy's Handy Book of Camplore and Woodcraft," which is published by the J. B. Lippincott Company, was not long ago crossing an icy spot in Flushing not far from a convent. Some one called out jokingly to him, "The wicked stand in slippery places?" Almost simultaneously "Uncle Dan" went down with a crash that would have laid up most septuagenarians. But the fall didn't even dislocate the Scoutmaster's repartee. From his seat on the sidewalk he retorted, "They may—but I don't know how in the blazes they do it."

Berton Braley, known chiefly as a writer of light verse, two volumes of which have been published, has written a novel which the publicity man for Hobbs-Merrill coyly informs us will be issued some time in the spring. The title is not announced, but the P. M. hopes it will be later.

Arthur B. Reeve, creator of Craig Kennedy, was recently sworn in as foreman of the Federal Grand Jury now sitting in Brooklyn. One New York paper was so surprised to learn that Mr. Kennedy lives in the Borough of Baby Carriages that it expressed its astonishment in a lengthy editorial. All of which is by way of being a preamble to the fact that Harper & Brothers will publish a new Craig Kennedy book next month.

A number of short love stories by Johan Bojer that show the author of "The Great Hunger" and "The Power of a Lie" in an unfamiliar mood will soon make their appearance in various American magazines.

A biography of Albert Einstein, written by Alexander Moszkowski and published in Germany, where the author is regarded as a philosopher, despite the fact that he is known abroad chiefly as a humorist, says that Einstein reads "Don Quixote" and Dostoievski's "The Brothers Karamasoff" over and over again, and that he prefers Shakespeare to Goethe. Einstein is presented as the proverbially stupid child, who was so slow about learning to talk that his parents took him to a specialist. It was not until he took up mathematics that he began to show unusual ability. The distinguished philosopher took lessons on the violin from Joachim. He improvises skillfully and has a tremendous admiration for Bach, Haydn and Mozart. For Wagner's compositions he cares little.

Mr. Howard Willard Cook, who has charge of the editorial department of Moffat, Yard & Co., will sail early in February for Christiania, Norway, to arrange with Johan Bojer and Mr. John Krag for an early American publication of an English translation of a new Bojer novel and of the works of Mr. Krag.

Mr. Cook will also complete arrangements for a novel by Jonas Lie.

In London Mr. Cook will be joined by Miss Rita Wellman, author of "The Wings of Desire," and will perfect plans with her for the publication in London and New York of her new novel, upon which she has been working in Italy during the last year.

Moffat, Yard & Co. have completed arrangements with a London publishing house whereby the newest books on psychoanalysis will be brought out simultaneously in this country and the English capital.

Democracy and Human Equation

(Continued from Page 1)

are such as to make us consider whether our "rhapsodists," as Mr. Ireland calls them, are not false prophets whom it were dangerous to follow along the path of indiscriminate and excessive praise of every phase of our institutions. Certainly ours is the most rigid Government among the great free peoples. It is in some respects so inflexible as to inhibit for long periods the operation of the public will. It would not, of course, be made so irresponsive to the final authority by any creative act of today. We seem, however, in this respect to have so strong a prejudice in favor of the form that we do not see that we lose the substance. In this we are not free but bound.

Our author does a public service in telling how the "passion for legislation" leads us to amazing excesses, such as the passing of over forty-five thousand laws by all American Legislatures (State and national) in the five years ending with 1904. This is being a "Government of laws" in an unexpected, almost in a ridiculous, sense.

Mr. Ireland's suggestive book would be even more helpful if the opening chapters were not somewhat overdrawn. We get the impression of straining to make a case and of reasoning from what the author thinks must be the results of wrong conditions rather than from fully ascertained facts. The argument in question form is pushed to excess and to conclusions that seem at times overstated. But the approval of every thoughtful reader must be gladly given an author who has the courage to say that "very little consideration has thus far been given to that kind of falsehood which, by poisoning the well of truth, defiles the source of Government." This is a country in which public opinion is the final authority. That opinion is in largest part formed by reading the various public prints. This gives to the press of all kinds a position of great dignity and of equally grave responsibility. Whoever so conducts himself in this post of high service as to taint the stream of public opinion at its source is the ideal traitor. It is ill, indeed, to surrender by treason an army or a fortress, but it is a trifling ill and a petty treason compared with that wrought by one who for passion, profit, preferment, politics or any selfish cause poisons at its source the power which controls us all.

CIGARS AT OLD TIME PRICES
DIRECT FROM FACTORY-BY MAIL
SMOKE FIVE AT OUR RISK
5¢
8¢
La Contenta Cigar Co.,
337-39 East 75th Street,
New York City.

DR. BERNARD HOLLANDER'S Monumental Work
In Search of the Soul
and the Mechanism of Thought, Emotion and Conduct
Volume I. The History of Philosophy and Science from Ancient Times to the Present Day. With a survey of opinion on the Soul, Mind and Brain from the Middle Ages through the 19th Century.
Volume II. The Origin of the Mental Capacities and Disquietudes of Man and Their Normal, Abnormal and Supernormal Manifestations.
The essence of whole libraries is condensed into these two comprehensive volumes, of the very highest importance to any student of the soul of man.
2 vols. $20. Obtainable through any bookseller, or direct from
E. P. DUTTON & CO., 681 Fifth Ave., New York

Miracle Mongers
AND THEIR METHODS BY HOUDINI
In his long career before the public this famous mystifier has come into personal contact with many a miracle-monger—the Fire King, the Sword Swallower, the man with the elastic skin, and the three-legged boy. He knows their secrets and those of the man who dances on broken glass, or ascends a ladder of keen-edged swords, with naked feet, as well as those of the little lady weighing less than 90 pounds who successfully resists the combined strength of several men.
ALL THESE SECRETS HE NOT ONLY KNOWS BUT TELLS.
$3.00. Ask any bookseller to order an early copy from
E. P. DUTTON & CO., 681 Fifth Ave., New York

MILKE PIPES
For Real Pipe Smokers
NO BREAKING-IN SMELL
LEAVES FROM THE FIRST PUFF
A SECRET PROCESS OF CURING THIS BRIAR ODOR
THE WOOD POWER OPEN TO ABSORB THE MOISTURE
NO FRIGHT—Pipes Guaranteed—You will become Pipe Users
MAIL ORDERS GIVEN PROMPT ATTENTION
WILKE PIPE SHOP (Fifth Avenue at 47th St.) BUY BROADWAY

Heaven and Hell
An account of things heard and seen there
By Emanuel Swedenborg
Swedenborg makes a remarkable claim to have been admitted into the spiritual world while his physical body remained alive and active in this world, and has recorded his experience in a way that is convincing.
This book of 632 pages will be sent prepaid to any address on receipt of 25 cents. Also any of the following works by Swedenborg will be sent, prepaid, for 25 cents each:
DIVINE PROVIDENCE 422 pp.
THE FOUR DOCTRINES 625 pp.
DIVINE LOVE AND WISDOM 615 pp.
The books are printed in large type on good paper, and are substantially bound in cloth paper covers.
The American Swedenborg Printing and Publishing Society
Room 703, 5 W. 50th St., New York

crime wave!
The facts are in the possession of
J. S. FLETCHER
SEE
The ORANGE-YELLOW DIAMOND
just published
"2/3 out of all book sellers"

Henderson's Seeds are Tested Seeds
PETER HENDERSON & CO.
35 Cortlandt St., New York

WHY GROW FAT?
You can find a safe, certain and not unpleasant Road to Slenderness in any Bookstore. $1.15 net.
By Vance Thompson
Eat and Grow Thin
E. P. DUTTON & CO., 681 5th Av., N.Y.

London Book Talk

LONDON, Jan. 20, 1921.

I HAD the pleasure of dining a few evenings ago with the members of the Johnson Club in the famous big top garret of 17 Gough Square, Fleet Street. This room extends entirely across the house. In it Dr. Johnson compiled his dictionary with the help of six assistants, five of whom, oddly enough, were Scots. But Johnson knew how to use Scots as well as to abuse them. No. 17 Gough Square is a very roomy house, and it is the only one of Dr. Johnson's London habitations left to us. A few years ago it was saved from destruction by Mr. Cecil Harmsworth, brother of Lord Northcliffe, and it is now a permanent Johnson museum and memorial. Some of its rooms can, under certain conditions, be hired for private parties, so that one can eat and drink in the old home of the lexicographer. Here he lived difficult years with his handsome, over-tidy and pragmatical wife, and here he deeply mourned her death and also the death of his mother. In this house he wrote nearly all his "Rambler" essays, and, just at the end of his tenancy, "Rasselas," which he completed in the evenings of one week.

The members of the Johnson Club meet twice a year to dine, to have a paper read, and to talk. On this occasion an admirable paper on Johnson as an Oxford student was our entertainment, and it was afterward discussed delightfully by Mr. Augustine Birrell, Sir Sidney Lee, Mr. Clement K. Shorter, Mr. J. M. Robertson and others. Sir John Simon was content to be an interested listener.

Since this pleasant evening a very interesting discovery concerning Dr. Johnson's ancestry has been made and communicated to The Times Literary Supplement by Mr. Aleyn Lyell Reade. Very little has been known about Johnson's descent on his father's side, and no one seems to have examined or disputed the statement of Stebbing Shaw, the historian of Staffordshire, that the Doctor's father, Michael Johnson, the Lichfield bookseller, was the first member of his family who "emerged from the obscure occupations of his family, who lived at Cubley as day-labourers."

Mr. Reade has made researches into the records of the Stationers' Company with surprising results. Johnson himself said, "I can hardly tell who was my grandfather." But the Stationers' Company has all this time, unknown to Johnson's editors, preserved the record of Michael Johnson's apprenticeship to one Richard Symons, and he it he is described as the son of William Johnson, late of Lichfield. So far from being a day-labourer William Johnson was a yeoman, entitled to be called "gentleman." Not only his son Michael, but his two other sons, Benjamin and Andrew, were also apprenticed to booksellers, so that Dr. Johnson was connected with bookselling through his father, two uncles, his brother, and at least one cousin. It is astonishing the facts set forth by Mr. Reade should have escaped Johnson's sleepiness native editor, the late Dr. Birkbeck Hill. It seems more than likely that still further information about Johnson's paternal line will soon be forthcoming. In a leading article The Times points out that if the methods of Darwin and Galton were more freely applied to literary genealogies a great deal of mystery about the evolution of genius might disappear, notably in the case of Shakespeare.

Apropos of literary discoveries, The Athenæum says:

> Research is in the air. Rumors are abroad of new literary discoveries of considerable importance; of suppressed Swinburne discoveries; of a forthcoming edition of Verlaine, with a host of new poems by him.

One of the haunting questions of antiquaries, literary and other, concerns the possibility that even now in old English country houses there may be manuscripts of amazing interest and importance lying in dust and neglect. This is the feeling that has just prompted the Essex Archæological Society to appeal to owners of country houses to make search for documents of whose existence under their roofs they may be quite unaware. It is impossible to dismiss the chance of a really great Shakespeare "find" even at this date.

I am not sure that it is profitable to speculate about "the future of the novel." In fiction, as in poetry, and in all spiritual experiences the wind bloweth where it listeth, and great births occur in the night. However, The London Pall Mall Gazette has been raising the question, and for answers has gone to several leading novelists. Their replies strike an uncertain note. Mr. J. D. Beresford "ventures to think that the tendency of the future will be away from realism, and that a revival of the stories of love, adventure, and mystery may be confidently expected. The real chance for the artist is in supplying the needs of phantasy which is the ordinary human being's escape from life."

Mr. W. B. Maxwell says that the novel has a future because novel-reading has become a national habit, but he prudently declines to predict the character of the novels of to-morrow.

Sir Anthony Hope Hawkins thinks that the two leading fiction interests of today, social unrest and feminine unrest, will be the note of the modern novel for some time to come. He, too, is cautious. "To prophesy the future of the novel is to prophesy the future of society." Mr. Eden Phillpotts is equally careful. "The novel must continue to be entertaining if it is to endure;" but who shall say what our children's children will regard as entertainment? Education is largely modifying the standards and amusement values, and science is confounding art. The novel must be brave and face tremendous adventures—chiefly down hill."

On this subject I was talking a few days ago to one of our most acute critics. Our thoughts did not run upon the lines of public demand but rather on the needs of fiction as a great art of literature. What the Novel seems to need more than anything else, we agreed, is centralization in human nature, and a breaking up of its departmental obsessions. The Novel of the Phase is too much with us: what we hunger for, perhaps without knowing it, is the big novel of human nature in terms of modern life. All this talk about what the public will want tomorrow is very well, but it pertains to questions of personal success and livelihood, not to art. It is the novel of all life, of the general struggle, and of the mass as against the mere type that is overdue.

Fielding, it is true, wrote in the first chapter of "Tom Jones" that a novelist is like "one who keeps a public ordinary, at which all persons are welcome for their money." And he goes on to talk about his readers as "customers" who are entitled to see his bill of fare. But all this is preliminary humor. When he produces his bill of fare it contains no brilliant dishes, no cunning specialties. "The provision, then, which we have here made, is no other than Human Nature." And as for specialties: "In reality, true nature is as difficult to be met with in authors, as the Bayonne train, or bologna sausage, is to be found in shops." And Sir Anthony Hope Hawkins is thinking much the same thing when he gently suggests that in the departmental, or "movement," school of fiction the characters are rather apt to become merely the creatures of the movements, and not real individuals themselves. That is to say, they go through a number of episodes and experiences which illustrate, often very cleverly, the trend of events and feelings, but they themselves are little more than passive recipients, and do not stand out as real people themselves."

Meanwhile the Novel of the Phase, the novel of special outlook, the novel that is too clever to be read for more than a few years, will be with us still. One that is sure of a welcome is Mr. E. F. Benson's third set of transactions with Dodo. We are to have this Spring "Dodo Wonders." For the present we must do the wondering ourselves. Mr. Benson, by the way, has now taken up his residence in Lamb House, Rye, so long the home of Henry James.

JOHN O' LONDON.

The Secret Corps

THE SECRET CORPS—A Tale of Intelligence" On All Fronts. By Captain Ferrand Thesiger. New York: Thomas Seltzer.

SINCE the author was a member of the British Intelligence Corps during the great war and knew so much about the system of espionage of his own country and others as a markedly bright man in his advantageous position would be likely to acquire, this volume has a value unsurpassed, if not unequaled, by any other that has dealt with the secret potential. All kinds of spies are described and many of the methods employed to learn of the movements of the enemy laid bare—all in a dramatic way that makes the book singularly fascinating. Thrilling situations are so frequent that one realizes more strongly than ever what an important and dangerous part in the war was played by the many "agents" of the Intelligence Corps, and how difficult it would have been to carry on the struggle at all without their aid. One feature of the espionage system of all the nations engaged in the war which is worth remarking is the important part played in it by women. They were the most useful agents employed, and they were drawn from all classes, including royalty at one extremity and many of the "lost sisterhood" at the other. Referring to a frequent complaint of the higher officials of the department that women systematically exaggerated their reports, "a common tendency with spies," the author goes on:

> It was a woman who gave away most of the French espionage system in Belgium in 1915, as a result of which sixty-six agents were arrested by the Germans and our Allies rendered largely dependent on British intelligences at a highly critical period. It would be idle now to trace the cause of this collapse other than to where it belongs—to the trial of Miss Cavell, with its third degree revelations extracted by the Germans.

Not only does this work give a more or less exhaustive résumé of the operations of the British Intelligence Department—only holding back those which might be of aid to an enemy in case of future wars or which might reflect unfairly upon more or less well known present-day figures—but it furnishes a story of the war as a whole which is deeply interesting as well as informative. In fact, any comprehensive history of the various campaigns which went to make up the "great show" would be incomplete without Captain Tuohy's authoritative contribution.

DM NEW DODD, MEAD BOOKS DM

SIX SECONDS OF DARKNESS
By Octavus Roy Cohen
Author of "The Crimson Alibi," etc.
Within an hour of the murder of a prominent citizen, three persons confess the crime. Each is ignorant of the others' admission and their stories agree in only one particular—that for six seconds the room in which the crime was committed was in darkness. From this point on the story moves with breathless speed. $1.75

THE BROWN MOTH *By Oscar Graeve*
Author of "Youth Goes Seeking," etc.
A novel of every-day life in New York depicting the career of Lola Kargo, who worshipped success and who "was but one of the many thousands—a small brown moth fluttering through the labyrinths of streets, humble, obscure, intent upon her own ends." $2.00

THE UNDERWOOD MYSTERY
By Charles J. Dutton
The interest of this super-detective story hangs not on any scientific machines or ultra-modern psychology, but on a confusion of circumstances and evidence that puzzles both the detective and the reader till the very end. $1.90

A GUIDE TO THE WEST INDIES, BERMUDA AND PANAMA
Revised Edition to 1921. *By Frederick Ober*
This is a comprehensive guide, with all the latest information concerning the Bermudas, Panama, Bahamas, Cuba, Porto Rico, Jamaica, Haiti and Santo Domingo, the Danish, Virgin, Dutch, French, Leeward and Windward Islands, Barbados and Trinidad. It is the standard guide.
Profusely illustrated, and with many maps. $3.50

DODD, MEAD & COMPANY, New York
Publishers since 1839
DM DM

"Has Interest, Power and Conviction."
THE NEXT CORNER
By KATE JORDAN
Author of AGAINST THE WINDS
"'The Next Corner' is an international romance of four countries. The scenes are vivid, the people in the book in many cases live, and in all cases help make the book live. 'The Next Corner' has interest, power and conviction."—*New York Sun.*
"Against the Winds" was pronounced by the critics "One of the Best American Novels of 1919." THE NEXT CORNER is even better!
$2.00 net. At all Booksellers.
LITTLE, BROWN & COMPANY, Publishers, Boston

WHAT ARE VITAMINES?—AND WHY?
Vitamines Essential Food Factors
By BENJAMIN HARROW, Ph. D. Associate in Physiological Chemistry, College of Physicians and Surgeons, Columbia University.
So highly important to human well-being has been the discovery of vitamines that this book will meet a very definite and universal need. It tells what vitamines are, and why they are so essential in a wholesome diet; shows how their absence invites certain diseases; and also explains the significance of some other essential food factors.
To be ready about February 1. Place your order for an early copy.
E. P. DUTTON & CO., 681 Fifth Av., New York

Blasco Ibanez
the great Spanish writer who made so deep an impression upon America that no American should fail to read at least one of his books, is author of
Enemies of Women
The Four Horsemen of the Apocalypse
Mare Nostrum (Our Sea)
The Shadow of the Cathedral
Blood and Sand
La Bodega
Woman Triumphant
Each, $2.15, Or
Mexico in Revolution
Price $3.00.
These books, if not on sale in your bookstore, can be had from E. P. Dutton & Co., 681 5th Av., N.Y.

Books Bought
Highest prices paid for large or small collections of good books, autographs and rare libraries.
Especially Wanted:
11th Edition Encyclopaedia Britannica and other nice sets.
Our representatives call anywhere without charge.
Spot cash. Prompt removals at our expense.
Write, call or phone
Thoms & Eron
INCORPORATED
34 Barclay St., New York
Tel. 4561 Cortlandt
Largest buyers of sets and old books.

As the Debutante Tells It

More About Mrs. Grundy and Miss 1921

By HELEN BULLITT LOWRY.

THE débutante has gained new machinery for her campaign in the new liberty of 1921.

Overboard the chaperon has been dumped, thus rudely antiquating a thousand and one jokes. The formalities have gone to smash. The free-for-all "cut-in" dance holds sway in the marbiest of marble halls.

She can smoke with the men. She can drink from the male hip pocket. "After the ball," if many a heart is breaking, as they used to break in the last century, the heart's owner can tour Central Park en route home and patch up the break. All these unconventions, and more like them, does the year 1921 hold out to the new generation. Now the question is: Has the new machinery really simplified woman's age-old task of finding favor in man's eyes?

For answer I turn to the "debbies" themselves. Beneath the jazz and the "pep" and the hip-pocket cocktail I bore—beneath the unconcealed lip stick and the frank Freudian chatter, until I arrive at the heart of the débutante—say, for example, at the heart of Barbara—of Barbara the insolent, the courageous, the modern, the daring—the débutante of 1920-21. And so for a moment I turn the stage over to her.

"Oh, I'm glad I'm alive now and young now, instead of five years ago when the game was different," glows Barbara. "Even five years ago you poor old dears belonged to the Byronic period when man's love was of his life a thing apart and woman's whole existence.

"Now, you old dears weren't one bit more squeamish than we are—oh, I know. I had an older sister and I heard the crowd of your age talk, even if they did think I was too young to catch on. It was: 'How on earth can I keep Dick thinking I'm in love with him, if I don't see him this week?' But I just can't when Frank is in town.'

"Why, you girls didn't know what a frank friendship with a man was. You covered it over with sentimentality. It wasn't love and it wasn't friendship. It was an affair, and, what with a pseudo-engagement, it could be stretched out over a couple of years. What a bore!

"We have real friendships—promic if you will—and, when it pleases us, an occasional hour of fervid emotion that neither mistakes for love. When we're away in the Summer, we'll swim impersonally with a man, dive as well as he can, and then, if we please, go motoring with him that night. And neither is breaking the other's heart.

"And when we fall in love it is a mad, glorious thing that lasts just a month—or else terminates in marriage. No sentimental journeyings for a whole year! Ough!"

And, of course, the men enjoy it, adds Barbara, who frankly doesn't see how we ever held on to our men by the old antiquated methods. Nor does she see how we ever had enough beaux to go round at our tame parties.

"Think of the poky time you girls had with a chaperon always hanging around!" Barbara exclaims.

"Now you know no man wants a chaperon. Even if he's not a wild young thing, he doesn't like the idea that he's taking out a girl that somebody is watching over. And what pep can there be when there's some older person around all the time who would as like as not tell your mother that you had been smoking a pipe? Who wants people around anyway that are at the party but not of the party? Really, you know, old dear, chaperons are not—that's all there is about it. Nobody criticises you any more if you stay out motoring till five."

The reason they don't criticise it, as Barbara sees it, is because now débutantes are sophisticated enough to take care of themselves and everybody knows that they are. And it is the war that she thanks for her enlightenment.

"All of us sub-debs got our education in the canteens. We just naturally leaped out when we were 16, and now it's perfectly wonderful, because we haven't got to go through with that awful embarrassing time, our first season of finding ourselves and learning about men.

"You see, the whole thing is that you cannot learn anything except by experience. What you get from your mother is as antiquated as a leg o' mutton sleeve, and, frankly, I never got anything from my older sisters that wasn't deadwood. They fill you full of the old stuff about the kind of girl a man wants to marry. Oh, I do think we are the luckiest crowd of girls to have had the experience before we actually came out."

That is one débutante's view of the question, and probably represents the viewpoint of a considerable proportion of this younger generation. But again I bore under the surfaces of the "pep" and the lip salve and the psychoanalysis, and I discover that the new machinery, with all its new privileges, has also brought with it new complexes and new difficulties. It would seem that the popularity problem is no more solved for the débutante than is the labor problem for the purchaser of an electric washing machine who discovers to her dismay that it is merely a change from washing the clothes to washing out the washing machine that has got dirty washing the clothes.

Take the one seemingly unimportant detail of the "break-in" dance, which has migrated from the college towns with all its informalities. On its face value it relieves the girl of making out a program.

"But I think the 'break-in' is a rather nice thing," remarks a kindly older woman, "for if a girl isn't popular nobody can tell it, because somebody is dancing with her anyway."

"Oh, can't they?" cries her youthful relative. "If a girl gets hung up, it goes down the stag line like a shot."

So it's up to the girl to look popular—to look popular at any price. One New York débutante, as pretty and vivacious as eye could desire, tells of entering a ballroom alone, to discover no acquaintances near her. The hostess in time brought up a man. "Have a toddle?" asked the man—which, it seems, is now the approved method of inviting a lady to dance.

"You're a débutante, aren't you?" asked the partner, after a few minutes of toddling. The girl nodded. "How did you know?"

"Because you're so nervous and because you keep watching the stag line."

The débutante looked him straight in the eye. "You'd look at the stag line, too, if you didn't see but two men in the room that you know and they were going out of the door."

At which he broke into raillery at women, and debbies in particular. "All you girls want is to be broken in on every two-step by a lot of lounge lizards."

"Then what would you advise?" she asked, sweetly.

"And do you know," she smiled as she told me the tale, "he didn't have anything to offer about the men not caring if we were hung up. All he could suggest was that I never go to a dance without two escorts—in other words, carry my entertainment with me. They all of them make fun of us for caring if we're hung up—and they'll none of them come near us if we are."

The men are equally illogical. One of them said to me the other day that he didn't like the new sort of girls.

"Then," asked I eagerly, "when you are at the débutante dances, you prefer dancing with the demure and proper sort?"

The young man hesitated—then blushed. "To tell the truth, when there is so much of the free stuff and the hip-pocket drinks going the rounds, you get in the wrong mood to appreciate a nice girl."

This, in a nutshell, is the problem that confronts the young girl who wishes to play the popularity game by the old rules. One such "nice girl" talked with me—a slim young lark-eyed creature who belongs to a New York family of sufficient prestige to have insured her dazzling success in the old days, when the mothers controlled the machinery. This young girl has come out in the new era, when the mother's influence seems to end with the invitation to the dance or the dinner, while the daughter's technique must begin at the ballroom door.

"Whenever our little crowd of girls gets together," she muses, "it seems that we always get to talking about the popularity of the girls that are what we call the brisk crowd. Then some one of us asks, 'How long will they last?' Not much longer,' the rest of us laugh back. But down in our hearts we don't know.

"Sometimes I feel," she adds, earnestly, "that this year will be the year that decides which type will survive as the typical American girl. Men have always told us—for centuries they have told us—that they want the kind of girl that knows how to behave herself when it comes down to choosing their real friends and their wives." Her voice grew a bit bitter. On her face I seemed to read the memory of being hung up at a dance. "Well, I guess this year will see the survival of the fittest."

"And how does the race stand now?" I ask her.

She answers, thoughtfully. "In the mid-week dances the brisk crowd has it all over us. In the Saturday night dances we get our innings, because a harder-working crowd of men and college boys come then—and not merely the boys that are burning the candle so at both ends that they have to keep drinking to keep going.

"But no matter how nice a man is, if you get started wrong—you know, hung up the first dance—he won't rescue you. What do you suppose makes men at dances different from other times?" she asks suddenly, the wisdom of the ages dawning in her eighteen-year-old eyes. "You read in stories about men being kind to down-and-out girls, but they won't any of them rescue a hung-up girl.

"We try to beat the game by combining. If you have a man presented to you, have an understanding with four or five girls that you'll exchange. But sometimes the men are so rude that we can't."

A post-deb, who has been out for several seasons, yet still takes an active part in New York society, says in answer to my questions:

"I somehow feel that we women have been awfully stupid as a class to let the game get so out of our hands. We've demanded liberty, and now they seem forcing it upon us, whether we want it or not. Have you read 'This Side of Paradise,' which treats of the new débutante? It is hard to play the popularity game by the old rules. And yet I don't want to be laid on the shelf."

Yet, for all its disadvantages, the new machinery would perhaps receive approval from a large number of debbies for the all-sufficient reason that it turns out more popular girls," said less outstanding belles. As with the introduction of all mechanical, quantitative production the outcome—even if the qualitative production may have slumped. The very type of dancing—that anyone can learn to do sufficiently well after they once get the knack—has the tendency to turn out a ballroom full of good dancers instead of [illegible]

"Northerners are always asking me about the Southern belle," continues a Southern "débutante." "There is not a Kentucky belle extant. Girls either have a good time and then they go around, or else they don't have a good time, and then they have some enough to stay in. It all depends on whether they have pep."

So, even south of the Mason and Dixon line, in the land where eighteen white years was formerly synonymous with spinsterhood, pep has become the present day voltage of popularity.

"But, what is this mysterious quality of pep?" I ask of the Younger Generation. And these are some of the answers that I receive:

"It means being willing to do anything that turns up any hour of the night, from taking a 3 A. M. swim in the ocean to taking a dip to turn a hemstring."

"It means the girl doing all the entertaining and talking so that some spoiled man can loaf."

"It means doing everything that the crowd does—your history, being good sport."

"It certainly doesn't mean being pretty, but it does necessitate being smart."

"It means taking three cups of coffee before a dance, even if you know that you won't get a wink of sleep that night," comments a débutante, darkly.

"It means a look of physical exuberance and good health, so that you don't get tired."

Anyway, "pep" is what all of them, the men and the girls, say that a girl must have if she'd be a success. And "pep," it would seem, is the standardized product that the new machinery for popularity is turning out like a Ford plant. Beauty may have been once the code language for attractiveness. Charm may have had its day. But now it is "pep." And, as this is a quality that can be artificially manufactured, who will dare say that the number of social successes in the greater today than in the days when beauty and charm counted for everything?

"But sometimes the men are so rude that we can't"

"If a girl gets hung up, it goes down the stag line like a shot."

"Main Street" Through the Ages

A Review by
C. EDWARD MORRIS

OLD VILLAGE LIFE. By P. H. Ditchfield, M. A., F. S. A. With forty illustrations and plans. New York: E. P. Dutton & Co. $3.50.

MAIN STREET, which Mr. Sinclair Lewis's novel of that title has made a synonym for spiritual stagnation, is not merely the epitome of our Middle Western civilization. We are the inhabitants of Gopher Prairie characteristic of any one country clime, nor of any particular era. There have always been Main Streets—everywhere—and the make-up of the men and women who have lived along them has never fundamentally changed with time or place.

Carroll Kennicotts have done battle with nearly every small town that has ever grown up, changing, Don Quixote-like, the windmills of aesthetic, larger and intellectual impoverishment, but they have always been outnumbered by the Widow Bogarts a thousand to one. And defeat has always been their lot. It is, alas! the better part of valor for the individual of cultured sensibilities to save himself spiritual sickness by giving a wide berth to all Gopher Prairies.

An appalling poverty of spiritual life has always blanketed Main Street, according to a scholar of Oxford College, Oxford, who has studied the life of English villagers in all ages and has reconstructed a panorama of its development in "Old Village Life." The picture requires close scrutiny on the reader's part, for the pigment with which it is painted comes from the storehouse of archaeological learning. But, like an old oil painting which "comes out" from the canvas with the aid of restoratives, the book repays the close attention: it shows us not only the houses in which ancient villagers lived, but also, with imagination's aid, something of how they worked and played. The customs and traditions of these villagers of an elder day are illuminating of their way of life, but the surest key to their characters is found in the author's descriptions of their pastimes. To know what a man does with his leisure is to understand what manner of man he is.

Dr. Ditchfield, who is rector of Fordham, in Berkshire, is primarily concerned in his book with the economic condition of English townships, but he gives the reader many glimpses of the social life of the Main Streets of many ages. "Village life," he succinctly remarks in his opening chapter, "is sometimes very dull and monotonous." Whether he would alter it in exact conformity with Carroll Kennicott's ideals is somewhat doubtful. Intelligent reconstruction of rural life, he believes, cannot be accomplished until those who are devising for improvement build the new order on the old foundations:

> Though the modern reformers seem to fix their eyes on the construction of garden cities that are deemed to be earthly Paradises, he says in his preface, it is worth while to discover how the old village communities lived and prospered in ancient days, and to learn how to graft new branches upon the aged trunks. Such trees may produce better fruit than quite new seedlings.

Any reader of Mr. Lewis's novel who has felt something approaching despair for the future of small town life will be almost equally depressed by the series of pictures presented by Dr. Ditchfield. Contemplation of them is almost certain to make him look forward to the Main Street of a century hence with the conviction that it will be about as stultified a place of residence then as Mr. Lewis's portrait shows it to be now. This is doubly true if the reader believes that the history of the future is to be read in the pages of the past.

We read, for example:

> As we roam through Britain in the Roman period, examining its towns and villages, we discover abundant evidence of a widely diffused culture among Britons as among Romans during at least the last half of the Roman occupation—*a culture which in certain respects far more nearly resembles that of modern times than in almost any of the intervening period.*

The last phrase of the quotation, in which the italics are our own, refers to an age nearly two thousand years dead. The progress of the intervening centuries has produced

View of Great Tew, Oxfordshire.

And when the long nights fell and Winter cold set in the slaves heaped higher the charcoal in the *praefurnium*, and the master sat in rooms far better warmed than many a country house is now, or sunned himself at midday in the sheltered triangle or strolled in the warm side of the colonnade among the gay stucco and fluted columns. If he was a scholar he studied Virgil, and gathered useful information from the Georgics with regard to his farming.

Surely, this ancient villager—who the author assures us was often a native Briton—does not sufer when his surroundings and pursuits are compared with those, for instance, of the druggist of Gopher Prairie, driving up before his hideous home in a chugging Ford.

The longer we look through Dr. Ditchfield's eyes at the Main Streets of other ages in England the further the balance seems to incline toward the credit side of village life in bygone centuries. Not only the Roman in his villa, but also the Saxon thane and the Norman lord, the monk at their country grange, the Tudor and Stuart husbandmen—all these are shown to have lived lives no less admirable than those of any of Sinclair Lewis's characters. There is no escaping the blasting fact that villagers of no time or place have ever attained to a very high level of esthetic life, but some of them seem at least to have had within them both the desire and the capacity for self-entertainment of a not wholly sordid sort.

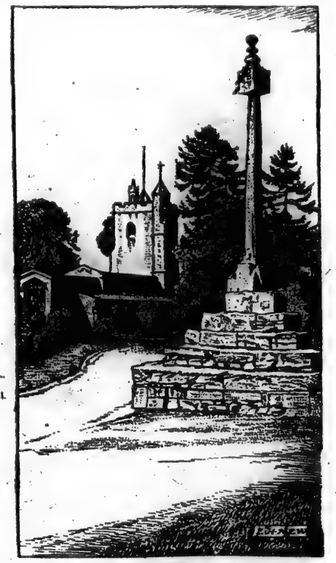

East Hagbourne Village.

"Old Village Life," by P. H. Ditchfield.

In the Saxon villages bards and gleemen were ever welcome guests, who used to delight the company by their songs and stories of the gallant deeds of their ancestors, the weird legends of their gods, Woden and Thor; their Viking lays and Norse sagas and sometimes acrobats and dancers astonished them with their strange postures.

Writing of life in these villages after the Norman Conquest Dr. Ditchfield says:

> We like to picture the life of the inhabitants of these primitive manor houses, the lady sitting with her maids working their tapestry with figures of swans and beasts and ships and heroes, the playing of games in the courtyard, the men returning from their hunting, feasting in the hall, the minstrels and jogglers contributing to their amusement, the former chanting "The Song of Roland" and other stirring lays of romance and war.

During the fifteenth century, the author tells us, the villagers used to act miracle plays on holiday occasions, "very badly perhaps"; and almost every village had its company of players who visited neighboring towns and gave performances there. Then there were the "church ales," when the church wardens bought and received malt and hops, which they brewed into a light sweet beverage, and sold to the villagers. "There was a large amount of gayety in the villages in those days," comments the author, and then adds "life is dull enough in some villages nowadays."

Good times were never more frequent, perhaps, than in the Elizabethan days, when boisterous jollities of all kinds helped to make England a "Merrie England" indeed. There were constant "merry nights" in barns, where the rustics danced to the cheerful tune of pipe and fiddle and such games as "chasing the whistle" were played. Special festivals came at flax-breaking time and at the flowering of the maripits.

Then Thomas Cartwright began his invectives against Sunday games and Merrie England was very sad. The minstrels sang no more, even the bells in the church tower were silent, except for service. No more dancing on the village green, no more sports and merry-makings. To rise to the Briggsian vernacular, "Somebody's always taking the joy out of life," and "The 'good old days' were bunk."

In the eighteenth century it became usual to form church bands or village orchestras. These were very popular, "though the music they produced was a little trying."

The closing chapter of "Old Village Life," which brings the reader down to the nineteenth century and modern times, tells how new life and animation were brought to town and hamlet by the development of good roads. "Travelers lodged in the village inns, and the familiar figures of the cheery coachman and the sound of the guard's horn startled the peace." Hard times and Puritanism had damped the old-fashioned merriment of rural life, and church ales were things of the past, but the love of games and amusements natural to English folk revived somewhat.

Such amusements as are referred to above may not be of tremendous cultural worth, but do they not compare to the esthetic advantage with the Saturday night movie of Gopher Prairie or with the tawdry vaudeville and burlesque show of slightly more populous towns? And who would exchange a Middle Western church "sociable" for a "church ale"?

It must be kept in mind, too, that these villagers never knew anything like the material prosperity of Mr. Lewis's small town folk. Perhaps that fact is irrelevant; somewhere in "Routledge Rides Alone" Will Levington Comfort has several particularly eloquent pages in which he expresses the belief that the people of India have grown spiritually finer, largely *because* they have been starved so much. It is an entertaining speculation—that plain living and high thinking consistently travel in opposite directions.

Villagers of all ages have had men to scourge them for their absorption in material affairs. Carroll Kennicott railed no more violently against the incessant buying and selling, trading and dealing of Gopher Prairie than did Adam Bede against

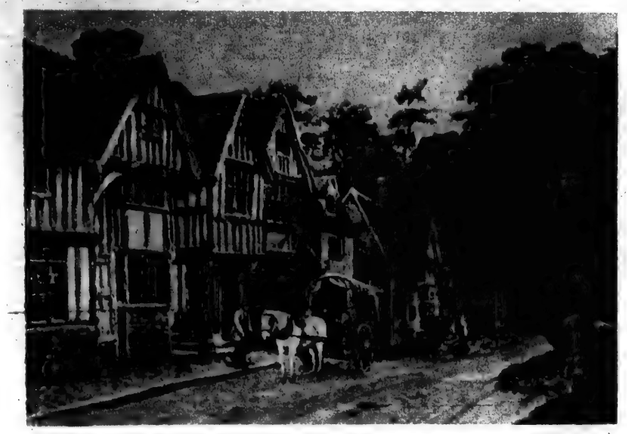

Chiddingstone, Kent.

(Continued on Page 17)

Alfred Noyes, Balladist

COLLECTED POEMS. By Alfred Noyes. New York: Frederick A. Stokes. $2.50.

MANY poets have had reason to be grateful for the revival of interest in poetry in the last decade. Alfred Noyes has gained little by it. When he first began to write he was hailed by critics as the poet of the period. Then the styles changed, suddenly, and other reviewers began to say all that could be said against his work and much more than was just.

Mr. Noyes is not the great poet of a period that has produced Edwin Arlington Robinson, Robert Frost, John Masefield, Walter de la Mare and others as important. But it would be absurd to say that he has not his own place and that he has done nothing worth while. He has.

Nature and Apollo intended that he should spend his life making ballads; not deadly sermons in verse, but ballads; not philosophical dissertations in verse, but ballads; not prosy criticisms in verse, but ballads—In other words, ballads. Whenever he writes sermons and dissertations and criticisms in verse he fails. Whenever he writes ballads he succeeds.

Nature and Apollo equipped his mind for this work. They made him an admirable story-teller. They taught him how to use light, graceful, charmingly fluent rhythms. They gave him a pleasant fancy. They provided him with the usual, normal, conventional emotions of mankind. With this endowment, it is no wonder that he has delighted sane people with "Forty Singing Seamen," "The Highwayman" and other jolly stories in verse.

If we can judge by his work, Nature and Apollo did not equip him with epic power, with critical acumen, with great intellectual profundity, with the passion of Keats. Therefore "Drake" was not an epoch-making poem, therefore the critical verse included in this third volume of his collected poems makes the discerning sigh for Pope, therefore many of his subjective lyrics have too much sweetness and too little strength.

But it is ill-natured to blame a poet for not being what he is not, especially when his achievement in his own proper sphere is real and important. Radical critics and poets might study Mr. Noyes's ballads to good advantage. In this third volume a number of the best are included.

We find in it his vigorous story of Niagara, an old Indian legend fluently retold, "The River of Stars." "Cap'n Storm-Along" is admirable, of course, with the rousing lines,

> Bashing the seas to a welter of white,
> Look at the fleet that he leads to the fight,
> O, they're dancing like witches to open the ball;
> And old Cap'n Storm-Along's lord of 'em all.

"The Lord of Misrule," whatever one may think of the ideas in it, has a ringing and triumphant rhythm of the kind that can be made only with sincerity.

> "At Paske began our morrice
> And, ere Pentecost, our May;
> Because, albeit your words be true,
> You know not what you say.
> You chatter in church like jackdaws,
> Words that would wake the dead,
> Were there one breath of life in you,
> One drop of blood," he said.
> "*He died and He went down to hell!*
> You know not what you mean.
> Our rafters were of green fir. Also
> our beds were green.
> But out of the mouth of a fool, a fool, before the darkness fall,
> We tell you He is risen again,
> The Lord of Life is risen again,
> The boughs put forth their tender buds, and Love is Lord of all!"

Mr. Noyes does more for the world, I believe, when he gives it clean, stirring, freshly imagined ballads like these than when, with the most praiseworthy intentions, he puts into verse "Five Criticisms" (or more) of modern literature and modern life. It is quite true that modern life and literature need to be criticised. But the best criticism of life, and the finest refutation of criticism, is a new and beautiful creation wrought out in accordance with a poet's own natural quality.

However that may be, there are a few other poems in this volume for which we should thank Mr. Noyes notably "Old Gray Squirrel," the pathetic "Court Martial" and "A Victory Dance," a poem righteously and refreshingly bitter.

Woman at the Ring Side

(Continued from Page 16)

turers, have usually come because they are genuine sport lovers. Usually such women have been of the leisure class, those who could afford to have suitable costumes made. After that, if the costume were sufficiently becoming, it was a landslide. The hard-pressed pretty girl artists began to use it on their cover designs. The hard-pressed fiction writers introduced it in their short stories for the popular priced magazines. First it was the tennis girl; lately it has been the aero maid.

However, from a Methodist Church in Pittsburgh come words to remind us of what was once woman's sphere and that woman's chief charm was to be a sensitive plant. "It was a degradation to the womanhood of America to think that Anne Morgan should degrade herself into auctioning off seats for a prizefight," says the voice of this ministerial authority.

In spite of this timely warning, the twentieth century continues to destroy one by one the nineteenth century's sweet Tennysonian sensibilities.

"After all," points out a woman who was shocked to find that when she attended her first fight she wasn't shocked at all. "Didn't we pretend to those old sensibilities a little, anyway, because we thought the men liked it? I've a strong suspicion that fainting with grace was the scientific sport of that period. Just think of the practice bouts it required before the mirror."

H. B. L.

Gridiron Coaching

In "Winning Foot Ball," William W. Roper, who coached the 1919 Princeton football team, which tied Harvard and defeated Yale, tells in breezy fashion how a football team is built up from the first day of practice to the day of the season's "big game." The author has been football player, fan and coach for twenty-five years. In his book he unfolds his knowledge of the game in a manner designed to help the prep school player and the university coach, and to entertain the great mass of people who enjoy the sport from the side lines. A few of the chapter headings are "Modern Football a Battle of Wits," "The Spirit Behind the Team," "Every Man in Every Play," "The Kicking Game" and "A Real Quarter Back Must Have Brains." The book is generously illustrated with photographs, many of them showing in action the Princeton team which the author coached. (Dodd, Mead & Co.)

The Return of Cleek.

A flash of light, a weird jangle of bells, a cry in the night and then—what?

Only Cleek the master detective could tell—and there he lay, senseless!

Read the solution in

"The Riddle of the Mysterious Light"

By M. E. and T. W. Hanshew

A baffling mystery tale, brimming with thrills and adventure.

Get your copy today.

At all booksellers. Price $1.75.

Doubleday, Page & Co.
Garden City, N. Y.

Margot Asquith

An Autobiography

STILL THE SENSATION READ AND TALKED ABOUT EVERYWHERE

Illustrated. Octavo. Two Volumes. Boxed $7.50

DORAN BOOKS

The Foundations of Spiritualism

By W. Whately Smith

Dr. Elwood Worcester calls it: "An admirable piece of work, clear, just, incisive and written from an abundant source of knowledge."

The Tribune considers it: "The one modern book that can be read with satisfaction by an unbeliever. It states the case, pro and con, succinctly and with clarity . . . of a few significant phenomena winnowed from a huge bin of chaff." $1.50

Order from any bookstore or E. P. Dutton & Co., 681 5th Av., N. Y.

DO YOU KNOW your ears are sure to STAND? Read the great novel HUNGER by Knut Hamsun

"To overlook HUNGER is to overlook one of the really important novels of the year. It is one of those books that will be read year after year."
—*Baltimore News.*

$2.50 net at all booksellers

The Master Letter Writer

INCLUDING THE

500 Master Business Letters

BY AD-MAN DAVISON

Highest-Paid Letter Writer in the World

64-PAGE BOOKLET SENT FREE

Address Desk 115.

Opportunity Press, 681 5th Av., N. Y.

AMONG MACMILLAN POETS

EDWIN ARLINGTON ROBINSON'S New Book

The Three Taverns

Price $1.75

Other Books by Mr. Robinson

VAN ZORN: A PLAY	$2.00
CAPTAIN CRAIG	$2.00
THE PORCUPINE	$2.00
THE MAN AGAINST THE SKY	$2.00
MERLIN	$2.00

Send for Biographical Circular and Descriptive List.

EDGAR LEE MASTERS' New Book

Domesday Book

Price $4.00

Other Books by Mr. Masters

MITCH MILLER	$3.50
SPOON RIVER ANTHOLOGY	$2.50
STARVED ROCK	$2.25
TOWARD THE GULF	$2.00
THE GREAT VALLEY	$2.00
SONGS AND SATIRES	$2.00

SARA TEASDALE'S New Book

Flame and Shadow

Price $1.75

Other Books by Sara Teasdale

RIVERS TO THE SEA	$2.00
LOVE SONGS	$2.00

Send for Biographical Circular and Descriptive List.

JOHN G. NEIHARDT'S New Book *Just Published*

Two Mothers

Other Books by Mr. Neihardt

THE SPLENDID WAYFARING	$2.25
THE SONG OF HUGH GLASS	$1.75
THE SONG OF THREE FRIENDS	$1.75

VACHEL LINDSAY'S New Book

The Golden Book of Springfield

Price $3.50

Other Books by Mr. Lindsay

THE CONGO AND OTHER POEMS	$1.90
ADVENTURES WHILE PREACHING THE GOSPEL OF BEAUTY	$1.90
THE CHINESE NIGHTINGALE	$1.90
A HANDY GUIDE FOR BEGGARS	$2.00
GENERAL WILLIAM BOOTH ENTERS INTO HEAVEN	$1.90
THE GOLDEN WHALES OF CALIFORNIA	$2.25

JOHN MASEFIELD'S Newest Works

ENSLAVED AND OTHER POEMS	$2.25
RIGHT ROYAL	$1.75
REYNARD THE FOX (Illustrated Edition)	$4.50

Send for List of Works

THE MACMILLAN COMPANY, Publishers, 64-66 Fifth Ave., N. Y.

JUST PUBLISHED

COW-COUNTRY

By B. M. BOWER

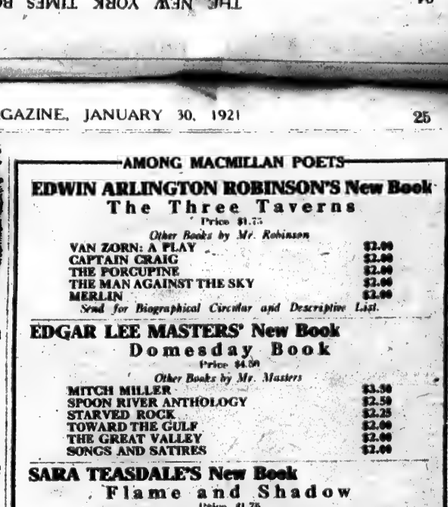

¶ Lovers of tales of the real West will find keen enjoyment in this story of Bud Birnie's adventures at Little Lost Ranch in his attempt to stand on his own feet and make his way in the world. They will learn of the mystery surrounding Burroback Valley, of the night ride through the fearsome Catrock Canyon, of the fight at the bank in Crater, and the search for Marian Morris, and they will shudder occasionally and laugh often, *for this is a typical Bower novel*, and that is saying something.

$1.75 net. At all Booksellers

LITTLE, BROWN & COMPANY, Publishers, Boston

SINN FEIN'S OWN STATEMENT OF

The Principles of Freedom

By TERENCE MacSWINEY, Late Lord Mayor of Cork

To give America the opportunity for full understanding we publish this statement of the ideas, purposes and vision which the term freedom conveys to the author and other leaders of the organization he represents.

$2.00. Ask your bookseller for an early copy.

E. P. DUTTON & CO., 681 Fifth Ave., New York

Latest Fiction

(Continued from Preceding Page)

mor, who finds romance and happiness at the end. Jasper has a keen sense of truth, an unswerving devotion to principle; Ruby and Peter are just an ordinary girl and boy, not very intelligent, not very heroic, susceptible to their training and environment; only Amber has any sense of any one else's viewpoint, any real consideration for other people. But there they are, all together; and there, trying—with the exception of Amber—to dominate instead of to understand each other, they live.

It is always easy to attack the criticism of any extreme by saying that the other extreme may be just as bad. But Mrs. Webb is not arguing against discipline. For all the house's harsh tyrannies, the Darke children are not the victims of too much real discipline; in the right sense of wise and sympathetic education, their trouble is that they have not had discipline enough. A sounder criticism of "The House in Dormer Forest" is that the author is driven by her idea, that her individuals and incidents alike are open to the charge of exaggeration. But the story remains a forceful presentation, set against a haunting natural background. Inasmuch as the theme somewhat suggests "The Way of All Flesh" anyway, one is conscious, however, of a certain irritation with Mrs. Webb for calling her curate Ernest!

THE FIRST SIR PERCY

THE FIRST SIR PERCY. By the Baroness Orczy. George H. Doran Company. $2.

THE story of that first Sir Percy Blakeney, who was, so we are told, the original of Frans Hals's famous portrait, "The Laughing Cavalier," as well as the ancestor of that very gallant gentleman known as "The Scarlet Pimpernel," is continued in this new and very lively romance by the Baroness Orczy, which bears his name. When the novel opens, it would seem that Sir Percy, once known only as Diogenes, penniless soldier of fortune, was one of the happiest and luckiest of men. Young, rich, handsome and of noble birth, honored by Maurice of Nassau, Stadtholder of the United Provinces, whose life he had saved, and about to receive as his bride the lovely Gilda Beresteyn whom he adored, what could be possibly have left to wish for? But in fiction, as in fact, the Goddess of Chance is a tricksy minx, who takes a mischievous delight in tripping and throwing her apparent favorites, even at the moment when they seem to be standing at the height of her favor. The greater the height the greater the fall. And surely that was a terrible fall, indeed, which brought the erstwhile gay and gallant Sir Percy as a blind beggar, liable to be hanged at any moment, into that self-same hall where scarcely one short week before he had sat at his splendid bridal feast, the admired of all women, the envied of most men.

Of course the changeful goddess presently ceased to frown on Sir Percy, and partly because of his own daring, readiness of wit and abundance of resources, and partly because of the loyalty and courage of his young wife Gilda, happiness has become theirs by the time the last page of the book is reached. But meanwhile they both have to face imminent danger, and that more times than a few, while the stanch little Dutch Republic passes through a perilous period of its stormy history. Maurice of Nassau, the Stadtholder of the United Provinces, plays an important part in the story, which gives an interesting sketch of a time less popular with romancers in general than are those earlier days when the hosts of Alva carried fire and sword through the devoted land. It is not the armies of Alva, but those of the Archduchess Isabella, which are threatening the Netherlands at the date of this novel, and though its villain, the Lord of Stoutenburg, is a very villainous villain indeed, a man of "an entirely warped and evil nature," he does not destroy, neither does he pillage the helpless town that surrenders to him. Nevertheless, its inhabitants had troubles in plenty, and the stalwart Burgomaster of 1624, who was Gilda's father, was almost as sorely tried and proved himself to be of as stanch a courage as those other Burgomasters who in 1914 so valiantly confronted the Hun. The story is well told, it moves swiftly and has several dramatic and exciting moments. The Baroness Orczy's many admirers will thoroughly enjoy this latest tale of the adventures which befell "The First Sir Percy."

'THUVIA, MAID OF MARS

THUVIA, MAID OF MARS. By Edgar Rice Burroughs. Illustrated. Chicago: A. C. McClurg & Co.

FANTASY with a vengeance is what characterizes this tale of the warriors of Mars, and one woman, Thuvia, Princess of Plarth. Whether because of her "shapely shoulders," or in spite of her queenly mien, the lady is abducted, ruthlessly, thievingly and somewhat thrillingly. For, instead of being carried off in an earthbound brown and white or a Rolls-Royce, she "was lifted in strong arms and borne to the deck of the flier. * * * A sudden whirl of propellers, the rushing of air against her body," and lo! Thuvia and her captor, Astok, Prince of Dusar, are off toward Aanthor, a dead city of ancient Mars.

Martian kingdoms evidently do not differ from our own in the matter of diplomatic nuptials, and the Princess Thuvia, after the manner of our own blue blood, is betrothed to a nobleman whom she does not love. But mark the triangle. Neither does she love her abductor, although a little obstacle like unrequited love does not serve as a cold douche to a "Martial" passion. Astok simply felt, fell and flew, taking the "shapely shoulders" with him.

Had he known anything about the honorable descendants of American men, and particularly those that hail from Virginia, he might have known better. Readers of the other Martian books by the same author will recall John Carter, the Virginian, who became Warlord of Mars, and it is none other than the half-Martian son of the Virginian who loves, is beloved by, and pursues the abducted Princess.

Battles royal result—clashing of arms in hand-to-hand combats with red and green warriors, monsters, and "otherealists"; fights in air boats; descents into caverns on suddenly sinking floors, and other strangely remarkable experiences. Indeed, the labors of Hercules were as child's play compared with the adventurous ordeals of this knight of modern mythology.

To say that the book is at all times intelligible would be stretching a point, although it may be that continued activity on this mundane sphere unfits a reviewer from following Mr. Burroughs in these Martian peeps. Besides, events move so quickly and are so intertwined that the reader unconsciously develops a "head." It is then that the telling illustrations serve their suggestive purpose. The thought occurs as to whether the author intended this book to serve as a humorous biological solution to the supposedly warlike proclivities of inhabitants of Mars. It would seem that the female, Thuvia, reigned supreme in her nebulous kingdom; at least no hint is given as to the existence of competitors in or about the planet Mars. With only one lady, and she of "shapely shoulders," how could the planetary gentlemen refrain from being in a constant stew?

PUTNAM BOOKS AND AUTHORS

As that true American soul, Silas Seersucker, remarks in his inelegant but charming fashion:

"In respectable society a man who does not read good books is in the awkward position of a man who has lost or broken his suspenders. It is hard to prevent embarrassing slips."

A correspondent assails us for our irreverence in discipling certain shining lights in the Milky Way of Letters. We admit the fault and cry "Peccavi." (Or should it be plural?)

This column is issued with much travail and profoundest apologies to all the glorious initialed ones—F. P. A., H. B., B. L. T., the Don of Castles in Spain and Marquis of Metre and the genial Gene. "Green grow the grass above him." The salaams are the more utterly horizontal because of the impure meretriciousness of this pseudo-column, utterly and entirely committed to the sale of books.

En passant, it may be urged that here are some good ones.

Enter Madame!

from Brock Pemberton's hit.

Not to be read merely for the brilliance of the lines, excellent as they are. Seldom does description-less, unadjectived dialogue tell a tenser, more vivid story.

Above the check-room of Frank Case's Algonquin is the legend:

"No tips, please."

Alexander Woollcott, the Sage of 43rd Street, flagrantly disobeyed this passing a large one to C. Le Roy Baldridge, the oriflammed artist of "I Was There." It was to read EMINENT VICTORIANS.

A. W. himself devours it between oysters and spearmint.

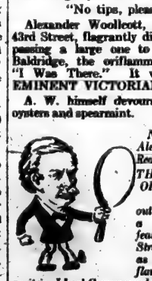

Note: A tip to Alec and Roy. Read THE MIRRORS OF DOWNING STREET out in a few days, a Strachey-an feast, vol by Strachey but with as piquant a flavor. Bad luck as it is, Lloyd George would gladly smash this mirror. A few other famous people in Downing Street-wou'd like to be in on the demolition.

Why does the hand of Holbrook Blinn seek his hip pocket so often? No, it is not what you think. He is the star of

THE BAD MAN

The Bad Man has been put into a novel by none other than Charles Hanshaw Towne. Every one knows the genial Charlie. He wears an innocent nine o'clock look, but ye Gods!—in the wee small hours the stories he tells! He has told a good one in THE BAD MAN.

A professor writes us a letter descanting violently against our use of the word "discovery" in referring to Cleveland Rodgers' and John Black's editorship of

THE GATHERING OF THE FORCES by Walt Whitman.

Columbus and the Egg! These vigorous specimens of Walt were gathering dust deep in the Brooklyn Eagle archives for decades. The world now has them. Here you can hear the rumblings of the mighty voice or (since in these prohibition days we are left only the mixings of mets) not Walt at his unashamed nakedest perhaps but at least beginning to strip.

In England, Sloper' books sell at the rate of 60,000 a year. They handle text with a helpful practicality, a poetic delicacy. RADIANT MOTHERHOOD announced for early issue.

As a last line (very sloppy, but sincere) watch for that astounding book (out about February 1), THE MIRRORS OF DOWNING STREET

R. G. A. for G. P. P.

Who was Peter Nichols? Who was Hawk Kennedy? What was the terrific secret that haunted the waking hours of Jonathan K. McGuire, American millionaire? And what was the meaning of the small army of watchers that surrounded his New Jersey estate?

George Gibbs has the unusual faculty of keeping his readers in suspense, literally from page to page. He is a past master in handling tense, dramatic situations and a genius in developing plot and counterplot.

His new novel is the story of a Russian Grand Duke, a cousin of the Tsar, driven into exile and compelled to work for a living in America. It is a fascinating yarn, filled to the brim with adventure, intrigue, mystery and romance. You will like

The Vagrant Duke

By George Gibbs

At All Booksellers $2.00. This Is An Appleton Book

D. APPLETON AND COMPANY NEW YORK

2,400 BUSINESS BOOKS and GUIDE TO BUSINESS LITERATURE

Useful in the selection of books and periodicals needed for any business, and just as helpful in telling you how to make the most of what you already have.

It includes not only books and periodicals, but hundreds of foreign and trade directories; foreign and domestic year books, index numbers and other information on all phases of business. Arranged under 2,000 headings, with brief description, publisher and price. Cloth, 446 pages, $5.00.

Let us send it to you on ten days' approval. Ask for it on your letterhead.

THE H. W. WILSON COMPANY, 958 University Avenue, New York City

Democracy and the Human Equation

By ALLEYNE IRELAND

A study of representative government as created by human beings; administered by and for human beings; dependent for quality and permanency on the human elements which are its body.

We sincerely believe that if Americans assimilate the ideas in this book, political efficiency and the standard of national life will be measurably improved. In this faith it is issued.

$3.00. If not obtainable in your book store, it can be had from

E. P. DUTTON & CO., 681 5th Av., New York

THE BOOK OF NEW YORK

by Robert Shackleton

Author of "The Book of Philadelphia," "Boston," "Chicago"

A history of the city and a guide book, but written in such a chatty and anecdotal manner as to be as interesting as a novel

At All Bookstores—$3.50

THE PENN PUBLISHING COMPANY PHILADELPHIA

The Sea and the Jungle

By H. M. TOMLINSON

A book of voyaging, from Swansea, Wales, to the headwaters of the Amazon in which Christopher Morley finds "the extremity of pleasure." To Grant Overton it gives "the most vibrant and living impressions of both (sea and jungle) that have ever been put on record." Others call it "pure delight from cover to cover," "every page a surprise and a joy."

A book to own, and read many times with constant pleasure $5.00. Obtainable through any bookstore or direct from

E. P. DUTTON & CO., 681 Fifth Ave., New York

Marjorie and Sir Walter Scott.

From the Title Page of Farnie's "Pet Marjorie."

Marjorie and Hilda, Child Poets of Two Centuries

MARJORIE FLEMING'S BOOK. The Story of Pet Marjorie, Together with Her Journals and Her Letters. By L. MacBean, to which is added "Marjorie Fleming." By John Brown, M. D. Introduction by Clifford Smyth. Modern Library Series. Illustrated. New York: Boni & Liveright. 95 cents.

WHEN is an unusual child a "prodigy" and when is it not a prodigy? The term is getting to be more and more loosely applied to any child who rises above the dead level of mediocrity, with very great unfairness to nearly all of them. For when thus used the word connotes always something fearsome, something little if at all short of monstrosity. And yet the children who exhibit unusual gifts in their childhood are very likely to be normal, happy, winsome little ones, not in the least like that popular conception of a "prodigy." Why not, instead of speaking of them as if they were something near akin to the monstrous, consider them as children upon whom the good fairies of life have smiled just a little more benignly than upon those less fortunate, whom they have made just a little more sensitive to beauty?

The whole question, which has not received a tithe of the scientific and also the popular attention to which it is entitled, comes up anew with the simultaneous publication of this volume about Marjorie Fleming and the winning of a prize for her poetry by Hilda Conkling. These two little girls, separated by a century of time, stand out prominently among the multitude of gifted children by reason of the fine quality of their endowments and the strength and lovableness of their personalities. Marjorie's place in the gallery of gifted and adorable childhood is secure, for she has held it for more than a century, winning to love of her all who have come to know her by the vestiges of herself which she left strewed along her short pathway, just as she did all who knew her during her brief lifetime. But Hilda came modestly forth from her domestic circle less than a year ago with a volume of "Poems by a Little Girl," introduced to the public and warmly welcomed to the association of all true poets by no less a poet and critic than Amy Lowell. And now comes this new poetical achievement, whereby she wins the prize offered by the Touchstone Magazine for the best poem submitted for its February issue, among a host of competitors numbering some of the best known poets of the country. In striking contrast to Sir Walter Scott's "Pet Marjorie" in both personality and gifts, it seems that Hilda Conkling is yet entitled in both those endowments to take her place beside that little maid in the gallery of gifted and lovable children.

The publishers of the Modern Library Series deserve the gratitude of a host of readers for thus bringing together anew all that is known about the little girl of whom Sir Leslie Stephen says, in the paragraph devoted to her in the Dictionary of National Biography: "Pet Marjorie's life is probably the shortest to be recorded in these volumes, and she is one of the most charming characters." Fifty years ago Dr. John Brown wrote a tiny booklet about her called "Marjorie Fleming: A Story of Child Life Fifty Years Ago," in which he revealed something of her personality, told the story of her life and of her picturesque friendship with Sir Walter Scott and quoted some of her poems. His little volume has been called "The best book about a child that ever was written." But the narrative that was written by L. MacBean for the Centenary Memorial to Marjorie in 1903, after the discovery of her complete diaries and poems among the papers of a younger branch of her family, makes a full-length picture. It contains practically all of her writings, with a full account of the doings of the little maid during all her short life. With Mr. Smyth's introduction, the neat volume presents the story of one of the most interesting children of all time.

In the introduction a comparison is drawn between Marjorie and Hilda Conkling:

> In what Marjorie wrote there is nothing quite so finished, so mature in thought, so delicately imaginative, as one finds, for instance, in much of little Hilda Conkling's verse. Nor, for sustained humor and narrative excellence, can Marjorie's "Diary" bear comparison with Daisy Ashford's justly famous romance. Nevertheless, gifted as are these two child writers of our own day, we don't fall unreservedly in love with them as we do with Scott's Marjorie. It is her waywardness, her delicious medley of contradictions, her sudden passions, her solemn assurance that she "has been very more like a young devil than a creature," her ardent friendship, her lapses into unexpected moods of moralizing, that tinge everything she writes with her own colorful personality, and make one long to snatch her up and hug her—as one does with any normal child whose attractiveness is wholly unconscious and who appears no older than she really is.

The introduction concludes that it was by reason of her rich and colorful and strong personality rather more than by her literary gifts that Marjorie Fleming has so charmed men and women for more than a hundred years.

It was the innate romance of Marjorie's personality that appealed to Sir Walter, just as it is bound to appeal to those men and women of the twentieth century who are fortunate enough to read her book. This personality of hers is, indeed, the real secret of Marjorie Fleming's assured place in our hearts. * * * Marjorie and her book remain for all generations the Eternal Child.

Marjorie Fleming was born in 1803 and died in 1811, when she was a few days short of being nine years old. It was 100 years after her death that Hilda Conkling was born. This twentieth century little girl was just a little past nine when her book of "Poems" was published last Spring and won the admiring attention of many lovers of good literature. Separated by a century of time, by all that that astounding century has meant to the thought and feeling of humanity, and by wide reaches of difference in individual temperament, the two children are yet enough alike, although so constrastingly dissimilar, as to make study of them and their talents very engaging and suggestive. Their striking literary gifts have little in common and their temperaments are as widely dissimilar, but they are both normal and wholesome children, lovable little girls, the heart of each one bubbling over with love for those about her and for the wild things of earth and air, both servants and worshippers of beauty and both reaching out to find expression of their full and happy hearts in words. Hilda's new achievement is even more notable than her book of poems, since it was the triumphant result of competition with adult poets.

The Touchstone announced in its December number the inauguration of a poetry department, to be edited by Marguerite Wilkinson, poet and critic, in which would be offered every month a prize of $50 for the best poem or group of short poems submitted in competition. The first award appears in the February issue and it was won by little Hilda Conkling with a group of half a dozen short poems, although nearly a hundred poets, many of them well known, competed for the prize. Mrs. Wilkinson read and judged the poems and chose the winning group, all without any knowledge as to the author of any of them. The manuscripts were sent anonymously, accompanied by sealed envelopes on which were the titles of the poems and within which were the names and addresses of the authors. Mrs. Wilkinson did not even see the envelopes in which the manuscripts were sent lest so small a thing as the postmark might give her an inkling of the identity of the author. She prefaces the winning poems in the February Touchstone with this brief criticism, written before she knew who was the author:

> "String of Beads and Petals," a group of poems in unrhymed cadences, wins the first of the prizes offered by The Touchstone. These poems are not remarkable for depth of thought or for richness of rhythm. We like them for the rare freshness of imagination in them, for their delicacy, spontaneity, whimsicality and intuitive sense of magic.

Several of the half dozen poems sing of flowers and gardens and the out of doors. One, longer than the others, is a quaint and charming conceit about "The Old Brass Pot." The poems "Time" and "Wild Tulip" are also well worth quoting:

THE OLD BRASS POT

The old brass pot in the corner
Shines and scowls at the kitchen pans.
Like a stubborn king
He sits and frowns . . .
Orders them about
When I'm not looking.
He was a gift from the fairy queen . . .
What can I do?
He boils rice when I want it.
Makes broth when it is needed;
He is magic
But he growls all day.
Without him it would be pleasant and comfortable
In my little cottage
With wistaria growing over the open windows . . .
What can I do?

He tells the frying pan
To stay on its hook . . .
He shouts at the other pans
In a gruff voice . . .
They all might be so happy
In my cozy kitchen!
Tell me—but you must whisper—
What can I do?

WILD TULIP

Mottled like the tiger-lily leaf,
With black necklace clinging,
(Of course it has a green cloak!)
God has made a tulip.
He made the glacier like a moving jewel,
He made the tulip,
Like a red cloud lighted by the sun.
I wonder how it feels to make a flower
Or a glacier like a great dream?

Hilda Conkling.

Author of "Poems by a Little Girl."

TIME

Time is a harp
That plays to you till you fall asleep;
You are always spending it away
Like a music . . .
Suddenly you are left alone
On a trail of wind.

The mountains were asleep
Long ago!
Listen . . . the tune is changing . . .
Do you hear it?
You will sleep too
Before long . . .

These new poems, added to the evidence given by her book, of which Amy Lowell says in her introduction, "I know of no other instance in which such really beautiful poetry has been written by a child," prove Hilda to be an unusually gifted little girl. But those who know her say that she is in all but this endowment just a sweet, wholesome, gentle and winsome little maid who is having just such a beautiful, happy childhood as any mother could wish for her children. Mrs. Wilkinson, who is a friend of Hilda's mother, thus described for THE NEW YORK TIMES BOOK REVIEW AND MAGAZINE the child's home life and the conditions under which the poems are written, or, rather, told, for their birth is spontaneous and almost unconscious:

> "Hilda and her sister, who is two years her senior, and their mother live in a charming house in Northampton, Mass., whose big studio, living room, attractive with books and pictures and flowers, is also the play room for the children when they are not at school or out of doors. There is a large, old-fashioned New England 'yard,' whose flowers and trees, butterflies, birds and brook Hilda celebrates in her poems. Miss Conkling is Assistant Professor of English at Smith College and the two little girls met the literary and professional people who come and are guests of their mother, while their playmates are the children of the friends. Thus all of Hilda's environment makes for that refinement of feeling and delicacy of imagination which mark her poems. Mrs. Conkling is herself a poet of fine quality and also a musician, and so possesses the child owes is heavenly the poetic gift and her instinct for rhythm.
>
> "Nothing could be more spontaneous and unconscious than the way in which her poems come into being. She began when she was only 4 years old, and in her book one can watch the gradual unfolding of intelligence and feeling, the widening of her mental horizon from year to year, through the six years of poetic creation that it covers. And yet most of these poems has been as deliberate a piece of work. Perhaps she comes dancing up to her mother's side saying, 'Mother, here is something I've made for you,' and repeats the lines of a new poem, which afterward her mother writes down. Or perhaps Mrs. Conkling listens while Hilda, absorbed in her play, talks or sings little verses to herself and writes them down without the child's being aware that any one has paid the least attention. When Hilda's book was published, she knew nothing about it until it was an accomplished fact. When she saw it the book interested and pleased her for a very short time and then apparently she forgot all about it. Hilda's older sister, who is about 11 years old, says that she wants to be an architect and takes keen interest in making scrapbooks of pictures of buildings that please her."

Miss Wilkinson agrees with Miss Lowell in the latter's estimate, expressed in her preface to the "Poems by a Little Girl," of the value of the mother's companionship in Hilda's development. Miss Lowell says:

> And here I think we have the answer to the way of Hilda. Mrs. Conkling and her sister have been their mother's close companions ever since they were born. They have never known that, somewhat equivocal relationship—a child with its nurse. They have never been for hours at a time in contact with an elementary intelligence. * * * Hilda's mother, for instance, in her poems reveal one thing more than another it is that Mrs. Conkling has delivered with an admirable tact.

Mrs. Wilkinson does not think that in any right and just and desirable state of society there would be anything remarkable in the fact that a little girl of 9 could make lovely poems. "These currents of the love of beauty, of the desire to create beautiful things, run constantly," she said, "through all humanity, but there is so little in our ordinary life to encourage their expression, even to make it possible, and so much to repress and kill all natural love for beauty, that we have no idea how much a part of everyday, into which things might become. If civilizations were what it ought to be, nobody would consider Hilda in the least unusual."

ut of the Mouths of Babes

the mare, presenting me at the side of the cab.

Thomas's face stopped stretching itself vertically and began slowly to spread horizontally into a delightful smile of greeting. I felt flattered and still more hopeful. The friendly smile broadened to a grin. He began to gurgle. Finally, he threw back his head and roared with laughter.

"The doctor says you had better go," the mare whispered firmly. "He says he's afraid of the baby having hysterics. It might choke."

I went away into the country. I had to. From the pastoral peace of fair farms and babbling brooks I wrote my children their first letters. Full they were, these letters of fluent fancies—teeming with tremendous thoughts for tiny tots.

In reply I heard that the letters had been listened to by my offspring with amused attention, and had produced a giggle or two. But the general feeling was that they were not up to my usual level of humor. On being put into the babies' hands they had been diligently searched for pictures. Would I please see to it that in future all my epistles be illustrated. If my correspondence failed in this regard it would probably not be read.

"But," I expostulated to the babbling brook, "I am but an artist in words, even as thou, diminutive Neander, art master of naught save the wayward music of thy wandering wetness. It is true, I used to draw on the blotting paper at school—faces and galgs mostly. But that seems a very incomplete equipment."

Then I went to see an artist friend of mine.

"Tell me," I said, when he had done swearing at me for interrupting his work, "to be an artist, does one have to be able to draw everything perfectly? I mean, can all real artists draw anything they like?"

"No, of course, they can't, you silly ass," said he in a pitying, chummy sort of way. "The secret of being an artist is to draw only the things you can draw, and never to be caught drawing the things you can't. That's what people mean when they say 'true art conceals art'—conceal the things you can't draw. Get the idea? Go away. I'm busy this morning."

"Just a minute," I said. "Listen: I can draw faces and pigs. Would that be enough to make me an artist?"

"Certainly it would—if you can only draw them well enough. Lots of fellows in the game can't draw as much as that. Pigs, personally, I've never been able to draw to save my life. My pigs always look like sofa cushions. But I am perfectly great at lampposts and grandfather clocks. I do wish you'd go away."

"I'll come again tomorrow," I said. "And I'll bring you some pigs."

I went back to my farm and wrote the children another letter. It contained a story about pigs. It was a serious story—whimsical and bizarre, no doubt, but serious—And I illustrated it—again, seriously. The pigs were all perfectly proportioned: portly, porcine and proper.

The next day I took the letter to my friend. He was as busy and as grouchy as ever. But finally I managed to pry him off his easel long enough to look at my pigs.

I expected a serious, intelligent criticism of my work. He was a famous artist, deservedly famous, and I felt that if any one could tell good drawing from bad he would be the man. To my horror he became inarticulate. He rocked and guffawed till the studio skylight rattled.

"Are they as bad as that?" I asked.

Then he read the story and promptly went off into renewed gales of hilarity.

"Bad!" he roared, when he finally regained breath enough to speak. "Man, they're funny! I never saw such pigs. How lucky your children are to have such a scream for a father."

"I didn't mean the pictures to be funny," I said. "Really, I didn't."

"Get out," he said. "You'll be the death of me yet."

"No, listen," I said, "stop making a fool of me. Won't you please tell me if these pigs are good pigs or bad pigs? That's what I want to know."

"It doesn't matter a darn if they are good, bad or indifferent. They're funny. And so are you. Take them away and get them published." And he pushed me gently but firmly into the street.

Dazed, mystified and melancholy, I walked back in the direction of the brook. On the way I noticed a trim figure sitting on a stile. I couldn't help but notice her, because the hero of my last novel had noticed a trim figure sitting on a stile in just that same way. Besides, I wanted to get over the stile.

I stepped behind a hedge and surveyed her keenly through the interlacing hawthorns. Yes, 'twas she, Amanda Braithwaite, the sculptress! In the happy past Amanda and I had been old flames until I went and spoiled it by getting married. I had not seen her in years. But, at the sight of her trim figure sitting on the stile, a vision of all the things I had missed, a perfect panorama of wonderful might-have-beens, rushed upon me with overwhelming force. Would she have forgotten me after all these years? No—of course not. How could she? It must have been Fate that had thrown us together like this at the moment of my soul's greatest struggle.

I needed her. Perhaps she needed me. Delightful thought! I would have speech with her. And yet—was I not a husband and a father of a family? True, but I was a misunderstood husband, and a still more misunderstood father, while as an artist I was apparently so totally incomprehensible that I did not even understand myself. Never in the whole history of the inner lives of great men was a little dalliance with a trim figure on a stile more excusable. Besides, it was highly probable that Amanda needed me. (And when had I, in fiction or fact, ever left a lady in distress?) I would find out. Straightening my tie, I stepped briskly from behind the hedge.

"Gosh!—Hullos, Bob," said she. "For the love of Michael, how you scared me! I thought you were a bull."

She seemed to have grown heartier with the years. She was still very good-looking—and trim, but heartier, almost bluff.

"You seem very glum," she went on, without giving me a moment's chance to pour out my heart to her in the manner I had planned. "What's that you've got under your arm—the beginnings of a new book? Let me see it."

"I'd rather not," I said. "It's nothing of any great importance. And nobody seems to understand it, anyway—nor me, either. I am almost at the end of my tether. Listen, Amanda, do you remember that day in June when—"

Then she just leaned over and plucked the manuscript from under my arm. She had certainly grown a lot heartier. She looked at the pictures and read the letter, and then did precisely what I had feared she would—nearly fell off the stile laughing.

"What do you think of the pigs' anatomy?" I asked, hoping to sober her.

"They haven't got any anatomy—that's what makes them so funny. You are going to publish this, of course?"

"Certainly not," I said. "It's a letter to my children."

"Oh, have you some children? Fancy that! Well, from this—you certainly understand children."

"There's nobody more ignorant of children than I am," I said, firmly. "I don't understand them and they don't understand me."

"And it's so funny," she continued, turning the pages. "Really, Bob, it's excellent. Quite new. I had no idea you had it in you. You will become a great humorist."

"But I don't want to be, and I can't be a humorist," I almost screamed. "I am a serious writer. This letter isn't meant to be funny; it is a plain juvenile narrative. The drawings aren't meant to be funny; they are meant to be pigs. I don't want to be funny myself. I've tried and it doesn't work. It doesn't come natural to me."

"Don't you worry about that," she said in an odd way. "You're funny all right. Now listen: you've been wasting your time. If you'll promise me to be a good little funny writer, instead of a bad big serious one, I'll tell you what I'll do. I'll chisel a monument to set over your grave when you die, and I'll do my darnedest to make it the best thing I've ever done. I'll put laughing children around it, yes, and gamboling pigs—though they won't be as good as your pigs.

"I'm not joking. I believe in tombstones being cheerful. Something tells me that this letter is going to be the beginning of great things from you. Pigs are your metier. And you shall have pigs around your epitaph. Why not? People have lions and greyhounds on their tombs. I'll do my very best for you, Bob, just because you spent your time trying to buck people up, instead of wringing their souls with sob stuff. It is the greatest thing in the world to make people laugh. While I was sitting here I was just thinking what a sad, silly place the world was, when your face appeared around the hedge."

"I felt intuitively that you needed me," I put in hopefully.

"I sure did," said she. "You've cheered me up no end. Now land

(Continued on Page 15)

"Straightening my tie, I stepped briskly from behind the hedge."

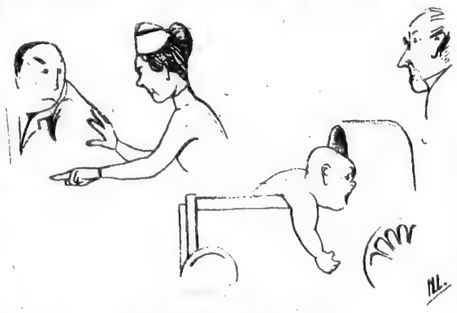

"The Doctor says you had better go."

some, appalling picture, but those who have looked even a little into the accredited histories of that time will know that it is not in the least exaggerated. The small boy of seven, indentured for fourteen years to the owner of one of the most brutally managed of these slave-driving factories, and the family of which he is later on the founder, furnish the central personal interest. He is originally a gentle, attractive, promising little chap and the author shows him gradually brutalized and dulled by his years of oppression into a man very different from what he would have been under the surroundings that childhood ought to have.

Grown to manhood, this young man toils, saves, enslaves others, becomes a factory owner and a rich man. But he is not nearly so brutal as were those who despoiled his youth. His son, who takes up his work, improves somewhat in humanity upon his father, but the iron is still in his blood and it is not until the third generation comes on the scene that any real endeavor is made to tame the "monster" and utilize its service without allowing it to destroy greater values than it produces.

Mr. Bleackley's novel is a piece of thoughtful and careful work which deserves the attention of those many readers who like their fiction to give them something to think about. There is in it accurate knowledge of England's industrial history and the long panorama in which its development is presented unfolds personal drama in abundance and also teems with the larger events of the times of each generation, the efforts to bring about industrial reforms, the corn law agitations, the works of such famous men as Cobden, Bright, Gladstone, Mr. Bleackley has brought back to vivid life each of his three generations and presented on a broad and busy canvas a moving picture of this long procession of years. One may doubt, as he comes to the end of it, that the "monster" was really as well "tamed" away back in the eighteen-eighties as he seems to think, although, doubtless, a beginning had been made. Nevertheless, it is a novel that was well worth writing and well worth the reading of any one who is interested in its theme.

BIG-TOWN ROUND UP

THE BIG-TOWN ROUND-UP. By William MacLeod Raine. Boston: Houghton Mifflin Company. $2.

I'M going to ride down Broadway and shoot up the town," said Clay Lindsay, cattleman, to the boys of the B-in-a-Box ranch in Arizona, and, as he was always a man of his word, he did it. The tale of how he did it is a first-rate tale, too, from the moment that he snatched Miss Beatrice Whitford, mining magnate's daughter, from under the hoofs of a charging steer—which was really what gave him the idea of doing it, for this young lady came from New York—to that other when he left New York for his own beloved Southwestern country with this same lady under his charge for life. But of course between those two moments much, very much, happened.

Clay Lindsay was a live wire. "He's a sure-enough go-getter, Clay is, every jump of the road," was how Johnny Green put it, and if Johnny was Clay's perfect satellite, his adulation was not altogether blind. Said Johnny further: "The bronco never was built that can pile him, nor the man that can lick him," and this was no exaggeration, else how could Clay have got the better of Jerry Durand, ex-prize-fighter and gang leader, whom he began by throwing off the train on the way to the metropolis and ended by nearly, if not quite, sending to Sing Sing for the term of his natural life?

The trouble began over a round, soft little person who was on her way to the great city from Bush, Col., to act in the movies, and this same little person was the cause also of a lot of trouble between Clay Lindsay and Miss Beatrice. But at the bottom of all these troubles was another and deeper one, to wit, that Clay burst into the lawless East as a peace-loving citizen from the law-abiding West and never got the hang of the Eastern civilization. But because he had a magnificent physique and the knack of handling a revolver, because he was hard as nails, quick of wit, and honest and open as his own Arizona plains, he was able to take on at their own game the bold, bad men of "the biggest city of the biggest, freest country on God's green footstool," and to beat them at it.

Mr. Raine has written many another good story of the West, which he knows so well, but he will find it hard to beat this one. Clay Lindsay, clothed in all the vivid colors of Arizona, shines out like a modern New World Don Quixote among the gunmen and gangsters of New York, but instead of tilting uselessly at windmills with old-fashioned weapons, he rescues forlorn maidens by the strength of his good right arm. He is altogether a most efficient and effective knight errant. He has his wisdom and his philosophy too, as witness his reflections, brief and to the point, on the queer and devious ways of the East. So that when finally he goes off again to his own country, he leaves a distinct void in New York. The reader will be sorry, and no more could be said in praise of "The Big-Town Round-Up."

IN CLAY AND BRONZE

IN CLAY AND BRONZE. A Study in Personality. By Brinsley MacNamara. New York: Dreatone's.

WITH a relentlessly truthful note, verified by the evident familiarity of the author with his subject, there is here presented a picture of the Irish peasant, in his virtues, vices, strength and weakness, which only the later school of Celtic writers has given to the world. We see, in Martin Duignan, the farmer's son, born and brought up amid the sordidities of his poor cabin home in the boreen, the possibilities of great achievement, which, unfortunately, carry with them the loss of much of the native nobility of the man of the soil in Ireland. There is no question that Martin is one of the most forceful and clear-cut characters dominating a novel that has come into print this season. He is always alive, from the days when he shuffles into the cabin at night, mud-caked, surly and weary, after a hard day in the clay with his primitive plow, to those in which he is a player in the Tower company in Dublin, which devotes itself to presenting Irish plays racy of the soil, afterward when he fights for a poor living among the struggling fourth-rate actors who haunt the agencies around Times Square, and later when he has written his successful novel only to find that with that triumph he has lost his freshness of soul and the capacity of loving a true woman. Through all these vicissitudes, in the course of which he is transformed from the primitive, roughly wholesome clodhopper into the cynical student of human nature in whom his inherent kindness of heart has been dulled by the sheen of a sneering world, Martin is always the live, earnest man, never the lay-figure which he might become in the hands of any other than a master craftsman. We know him at once at our first meeting, and always our sympathies are with him as he stumbles along in his efforts to reach the light that shall reveal him—to himself as well as others—as the man who we know from the beginning could not be held down to the clay.

There are other good characters besides Martin Duignan. His illiterate mother, narrowed by her wretched life and the constant companionship of a drunken husband and others of his kind, until the husband dies and leaves her only Martin and his pretty sister Brigid. Then there is Brigid herself, frivolous, youthfully selfish and fond of dancing, who comes to her natural fate at the hands of the caddish clerk at the Union, and who is made again into an "honest" woman as the wife of a loutish farmer who marries her for her land. Also the parish priest—exceedingly well drawn—the good-humored Father Clarke, and a collection of heavy, porter-drinking, scandalizing clods who spend their evenings at Widow Kelly's "pub," and are generally racy of the soil. Exceedingly well sketched is a group of unpublished poets, novelists and playwrights, which gathers in a drinking-place in Dublin, and where Martin, who has left the country, intending to study for an exciseman, meets them after he has been accepted as an actor in the Tower company because he plays peasants with the fidelity of one to the manner born. These are convincingly presented. In fact, the word "convincing" may be taken as the keynote of the whole book. The author has a firm touch, whether in his half-veiled humor—in which, as is common in Irish stories, there is always the hint of a slowly dropping tear—or in the tragedy that envelops it in a mist that has all the beauty of unconscious romanticism. "In Clay and Bronze" is really a remarkable novel.

IN DORMER FOREST

THE HOUSE IN DORMER FOREST. By Mary Webb. New York: George H. Doran Company.

WE have novels a-plenty that deal with the difficulties of marriage, the pressure upon each other of two lives close tied. We have fiction, too, that focuses in the "parents and children problem." And, in numbers very much smaller than the specific studies of friction between husbands and wives, we have a few stories that take up the problems of a more general group, of group pressure itself. Such a story is "The House in Dormer Forest," in which the author of "Gone to Earth" and "The Golden Arrow" presents what in perhaps the cruelest of all forced associations, the unloving family.

Let us state at the outset that "The House in Dormer Forest" is a very interesting story, that it introduces us to an original and likable heroine who finds happiness at the story's end, and that its touches of "nature," both in scenery and atmosphere, are forceful and haunting. Primarily it is a picture of a group of people, some of them fine but immature, some of them selfish and scheming, some of them merely undisciplined, who live together in a household unhallowed by sympathy, by consideration, by companionship. It is a study of forced conformities instead of wise self-controls, of sanctimonious uncharity, of the worship of form and the ignoring of substance. It is a presentation of untrammeled egotism developed inevitably from the suppression of normal individuality. In a few sentences set down in the course of telling her story the author states the novel's theme:

> A crowd of people shut up together in one house, one creed, one strait view of life, must eventually wear each other out. Good nature is ground down by constant friction. Hatred leaps out like sparks from flint and iron. Society thinks that mistakes are made and crimes committed through the human soul being too much itself, going its own way. But crimes really happen through the soul being too little itself, striving to conform, or being crushed into conformity.

The story of "The House in Dormer Forest" is the story of the Darke family: a selfish father, a selfish mother, a selfish grandmother, none of whom sees the slightest reason for comprehending or for considering either each other or the other members of the household; a cousin who lives with the family, a beautiful and thoroughly unscrupulous girl who may be trusted never to disobey a convention and never to let any consideration of ethics or simple humanity stand in the way of getting what she wants; the servants and neighbors, sharply individualized men and women; and the four Darke children, Jasper, young, ardent, an idealist spiritually, merely antagonized and intellectually untrained; Ruby, superficial, childish, tied at 18, in an appalling ignorance and materialism, to a "suitable match" that is nothing short of horrible; Peter, selfish, unthinking, undeveloped, harried into wrong-doing by suspicion and hostility, and Amber, who, plain, shy, 30 years old, is the story's heroine, an unselfish woman with a sense of hu-

(Continued on Following Page)

"By Far Mr. Sinclair's Best Novel"
POOR MAN'S ROCK
By BERTRAND W. SINCLAIR
"This is by far Mr. Sinclair's best novel. There is a great deal in it that is worth while and every page is real. The theme is handled with such a blending of strength and beauty that it falls wide of the mark of maudlin sentimentality."—New York Times.
"There can be no doubt of Mr. Sinclair's ability to tell a story. Few of us ever doubted it after 'North of Fifty-Three,' but 'Poor Man's Rock' settles the matter once and for all."—Boston Transcript.
"Contains all the elements of a good story—romance, action, beauty of scene, the background of a great industry. Here is a book of which it may be said 'This is a first rate story'."—New York Herald.
$1.90 net. At All Booksellers
LITTLE, BROWN & COMPANY, Publishers, BOSTON.

Mme. Gilbert's Cannibal
By BENNET COPPLESTONE
Author of "The Lost Naval Papers," "The Silent Watchers," etc.
The younger son of a British peer, forswearing civilization, betook himself to the South Seas and a native wife. Madame Gilbert, entrusted with the task of introducing his son to English society as a presentable poor, in fact itself. All in all, this novel is at once a delicious comedy—and an inevitable tragedy.
$2.00. Obtainable through any bookstore, or direct from
E. P. DUTTON & CO., 681 Fifth Av., New York

EVELYN, Princess Blücher
in her appealing, healing diary of an
English Wife in Berlin
gives us, says The Boston Transcript:
"So far the most revealing and absorbing personal record."
The Chicago Evening Post places it:
"In a class by itself—unequaled in fairness and accuracy."
$6.00. It not obtainable in your book store, it can be had from
E. P. BUTTON & CO., 681 Fifth Av., New York

Potterism
[illustration: We wish to express our unqualified disdain of Prof. William Lyon Phelps, Prof. Charles T. Copeland, Prof. Ernest H. Schelling, Ernest A. Boyd, Frank Harris, Mitchell Kennerley, Henry B. Sell, Harry Hansen, Robert Benchley and Ludwig Lewisohn for their generous appreciation of Rose Macaulay's sparkling novel.]
$2 everywhere
One of the best selling novels throughout the country.
BONI & LIVERIGHT, Publishers.

HUGH WALPOLE
Says the Chicago Post: "Takes rank with Conrad, Kipling, Bennett and Wells," with his new novel.
THE CAPTIVES
For Sale at all Book stores $2.00
DORAN BOOKS

The New York Tribune says:
"CONVICT B 14
By R. K. Weeks
Should stand out as one of the most popular novels of the season."
$1.90 at all bookstores.
Publishers BRENTANO'S New York

G. K. Chesterton's
characteristic introductions to the novels of Dickens in
Everyman's Library
you should not miss. Order
Dombey and Son
David Copperfield
Our Mutual Friend
Oliver Twist or
Tale of Two Cities
for example. Each, cloth, $1.00.
Send for a list of volumes in Everyman's Library.
At any bookstore or direct from
E. P. Dutton & Co., 681 5th Av., N. Y.

BOOKS BOUGHT
ESPECIALLY SETS.
HIGHEST PRICES!
HIMEBAUGH & BROWNE
471 FIFTH AVE. at 39th ST. NEW YORK

JENNY ESSENDEN
A romance of the other woman
By
ANTHONY PRYDE
"Marguerary's Duel"
Now Ready. $2. All Bookstores.
HERBERT M. MORRIS & CO., Publishers

DICKENS FORESTALLS CHESTERTON AS A LECTURER IN AMERICA

Latest Works of Fiction

***SHE AND ALLAN.* By H. Rider Haggard. With frontispiece. Longmans, Green & Co. $2.25.**

WHILE Sir Rider Haggard's latest romance will give keen pleasure to all who delight in a well-told and thrilling story of adventure, there are two sets of people who will find in it the one especial enjoyment, the other an especial profit. The first is composed of those who are thoroughly familiar with its author's work, persons to whom the mysterious veiled Ayesha, called Hiya and "She-Who-Commands," mighty Umslopogaas, wielder of the axe named Inkosikaas (Chieftainess), Hans the Hottentot, and Zikali, Opener of Roads, the "Thing-that-should-never-have-been-born," are acquaintances of long standing, and Allan himself a dear and valued friend, while the second is made up of the individuals to whom this new novel will serve as an introduction to the Wizard of Africa, since it will in all likelihood send them hastening to bookshops and libraries or wherever there is a chance of procuring the other volumes in which these same characters appear.

For more even than his inventive faculty, his vividness of description and remarkable narrative gift, it is his ability to portray character which places Rider Haggard so very far above his imitators and would-be rivals. The adventures he relates are often, to put it mildly, very far from probable, but those to whom they happen are real people, and it is in great measure because of this that the adventures themselves take on, for the time when we are reading them at least, an air of credibility. The trilogy dealing with the fall of the royal Zulu House of Senzangacona is, of course, in the main historical; not so, however, this tale of "She and Allan," in which we read of Allan's journey to the ancient City of Kôr, and of the many strange things which befell him therein, some of which seemed to transcend the bounds of possible human experience. Yet among them were several which contained lessons that many of us would do well to consider very thoughtfully indeed—lessons whose power and beauty may easily be overlooked because they appear in a tale of romantic adventure, and not in what some are pleased to call a "serious" novel. Many causes combined to send Allan to the country of those particularly unpleasant savages, the Amahagger; but the primary one was his desire to open "a road beyond the River of Death," that he might learn whether those he loved and who had loved him did indeed live on, though men declared them dead. Zikali, the old and terrible Zulu witch-doctor who was called "Opener of Roads," read this wish in Allan's mind, and when it marched with certain desires of his own, told him of the great White Queen, reputed to be immortal, who lived and reigned in a land far beyond the Sinabest River, and was the greatest seer of them all. But Allan would probably have given up the enterprise had not a series of circumstances, due, so the little yellow Hans maintained, to Zikali's magic, while Allan insisted that they rose from purely natural causes, sent him first to the domain of the People of the Axe, where the mighty Umslopogaas was chief, and then to the isolated settlement of Strathmuir, near the banks of the Zambesi, where that happened which left him no choice but to endeavor, at least, to make the perilous journey into the territory of the cannibal Amahagger.

And there he encountered many strange and very wonderful things; but through all the extraordinary events that followed he remained entirely skeptical. Was it not manifestly impossible for any human being to live 200 years, let alone 2,000—though, as Ayesha angrily reminded him, "the buried seed or the sealed-up toad can live as long." Then there was her sudden inexplicable appearance in the midst of the battle, the vision of the City of Kôr, and the yet more extraordinary vision which came to Allan what time she led him down into the Halls of Hades, where he learned that in the end "man must answer to himself," his own ultimate judge, and learned, too, a bitter lesson of humility—none the less bitter because he persisted in maintaining that She had but hypnotised him for her own malicious amusement. But of all these events the reader must learn for himself.

The novel is as fresh, as vivid, as full of dramatic and exciting incidents as though its author were a youthful enthusiast, while its construction and deft manipulation of events show the skill of the practiced narrator. There are thrilling moments in the fight with the herd of hippopotami, and the romantic wars which greeted the homeward-bound hunters, while the account of the journey through the enormous swamp and the ambush with which it ended have the convincingness and rich color that abound in Sir Rider Haggard's other novels. Yet these are by no means the high moments of the story; those occur when Ayesha renders judgment upon the men who would have betrayed her, when "all the heaven was turned into one blaze of light, and by it I saw Ayesha standing, tall and rigid, with her hand pointed inward the line of men in front of her," in Umslopogaas's duel with the giant Resu, in Allan's midnight vision, first of the dead City of Kôr, majestic in its awful loneliness, then of the same city as it had been in the days of its greatness, the climax coming when, by Ayesha's art Allan was swept, still living, down into the Halls of Hades. To these must be added those parts of Ayesha's history as given by herself, with its fine symbolism of the two great goddesses, Aphrodite and Isis, when "in the eternal war between the spirit and the flesh" Ayesha chose the part of flesh, worshipping Aphrodite of the Greeks, and that in the very sanctuary of the holy Isis, whose priestess she was. Therefore was a curse laid upon her, the curse which held her, wise and powerful, yet a prisoner, there in the country of the Amahagger—and in not one word of which was skeptical Allan willing to believe, thus greatly irritating the imperious lady. Full of action and of color, picturesque and dramatic, this tale which recounts the meeting of "She and Allan" is a worthy successor to a long line of fascinating romances.

SIX SECONDS OF DARKNESS

***SIX SECONDS OF DARKNESS.* By Octavus Roy Cohen. Dodd, Mead & Co.**

IN the average detective story, the problem put up to the more or less astute gentleman whose business it is to unravel the tangle is, almost invariably, "Who did it?"—it, of course, being either the robbery or the murder, as the case may be. But in Mr. Octavus Roy Cohen's new, ingenious and very entertaining story, the riddle which David Carroll—who to many of us is an old and esteemed acquaintance—is called upon to solve, is, rather, "Who did not do it?" his problem being to absolve the innocent first, before even attempting to convict the guilty. This somewhat novel twist gives added interest to a tale which is plausible, and well worked out to a satisfying climax.

It all began one pleasant Summer evening, when there was absolutely "nothing doing" at Police Headquarters. Farrell, the old-timer at the telephone, and Desk Sergeant Larry O'Brien were having a calm and agreeable little chat about the threatened scandal in the Police Department, when the news came which startled even them, veteran policemen though they were—the news that Edward J. Hamilton, reformer, wealthy bachelor and society man, had been shot dead in his own home. It was a perfectly clear case of murder. Mrs. Faber, Hamilton's housekeeper, had telephoned to Police Commissioner Hall, who had been Hamilton's friend, and who lost not a particle of time in getting on the job. But it seemed at first as if small investigation would be necessary. For only a very little while after the news came, Eunice Duval, the dead man's ward, arrived at headquarters, and announced with a good deal of agitation that it was she who had killed Hamilton. This confession might have been expected to end the matter, but it didn't. For, to the intense surprise of those present, not long afterward there came a man, elderly and bewildered, who announced that he wanted to give himself up, as he had just killed Edward J. Hamilton. And as if all this did not make things puzzling enough, a third person presently appeared, declaring emphatically, "I killed Edward Hamilton." And one of the most curious parts of it all was that the different stories told by the three all agreed on one point—that for a very brief time, just a few seconds, the electric light had gone out. There had been "Six Seconds of Darkness," during which the murder had been committed. And, of course, it was perfectly obvious that the single shot which killed Hamilton could not possibly have been fired by three separate individuals!

Even then the complications were not ended; the more they probed into the mystery, the more puzzling it became. Police Commissioner Hall had at once called into the case the boyish-looking but very clever detective, David Carroll, but even he confessed that he was "up in the air" as to the solution of the mystery. Of course he did finally discover the truth and the guilty person—an individual whose identity will come as a surprise to all but the most discerning and experienced readers. The book is marred by careless proofreading, but it is an interesting and often exciting yarn, quite worthy of the author of "Gray Dusk" and "The Crimson Alibi."

THE UNDERWOOD MYSTERY

***THE UNDERWOOD MYSTERY.* By Charles J. Dutton. New York: Dodd, Mead & Co.**

WHILE there are many elements in the make-up of a first-class detective story, there is none more important than that of keeping the reader keyed up to the highest pitch of curiosity as to who really did commit the crime, which is nearly always the basis of the plot. In fact, this is essential, for in most books of this type the action would seem monotonous and colorless were it not for the bearing that all of it must have on the ultimate solution of the problem. In the present work there is no lack of incident, and most of it is of the good, old-fashioned melodramatic kind, with two murders, knockdowns in the dark, a lost will, electric hand-lamps flashing about mysterious chambers, revolver hidden under a bed, safes that are opened by persons who do not know the combination but are gifted with an extraordinary delicacy of touch and so on. All this we have had before, but, unlike many detective yarns of much less merit, this one employs the familiar "props" so skillfully that they actually belong to the narrative instead of being forced in, as is so often the case. One realizes that the story could not have been told without them, and though they tend steadily to the mystifying of the reader, they are not offensively obvious in their purpose. In fact, the whole book has an atmosphere of restraint and good-natured appeal which makes it pleasant reading in spite of its underlying tragedy.

John Underwood, a power in Wall Street and a multimillionaire, is found dead in the library of his country mansion one morning, shot through the temple. The doors and windows are all fastened on the inside, and at first it is supposed to be suicide. The super-detective, or "crime investigator," John Bartley, who is the leading character in the story, soon disproves this. He shows that Underwood must have been killed by somebody else, who, in some inexplicable manner, contrived to get out of the library, locking the doors behind him, or else escaped by the fastened windows. The dead man has a son, Robert, who is somewhat "wild," but who, as the reader soon perceives, is not a bad fellow in the main. Then there is Mrs. Underwood, much younger than her slain husband, who was a show girl in a New York theatre before her marriage. Both of these personages are suspected, and Robert even is locked up in jail for a night. There are several other characters who would be unhesitatingly picked out as the murderer were it not that all detective-story-wise persons know that the author never throws the light on the real assassin until the very last page or so. Bartley is one of the cool, pipe-smoking, inscrutable descendants of Sherlock Holmes, who are never at a loss no matter how puzzling the conditions, and when he is quite ready he puts his finger on the man who killed John Underwood with the calmness of absolute certainty characteristic of his type. Of course the murderer is some one who could not be suspected beforehand, although it seems logical enough when all is explained.

It is not only the outcome that holds the reader—and this is markedly one of the qualities in which "The Underwood Mystery" excels the average cut-and-dried detective yarn—for the narration is interesting throughout. Moreover, there are some good bits of description, especially that of a foggy night on the New England coast, where the scene is laid.

THE MONSTER

***THE MONSTER.* By Horace Bleackley. New York: George H. Doran Company. $2.**

HERE is a new variant of the historical novel. The fictional literature of all tongues is rich in stories dealing with the political developments, the manners and customs, the pomp and pageantry of life in dead and gone times. But Mr. Bleackley gives us something new, the historical novel of industrial life. The villain of his story, the "monster" of his title, is the factory system of England during nearly a century of its development, until the eighties of the last century. Its action begins during the latter years of the eighteenth century with the cruelties that were practiced upon the helpless apprentices, the little boys and girls of seven, ten and twelve years who furnished the cheap labor which the factory owners and managers declared was necessary for the successful operation of their system. It is a gruesome story that compels their attention. A Senator or Congressman serves on at least one active committee, which frequently requires much of his time and thought. He has legislation in his care, some of which he must promote, some which he must oppose. He must attend the sessions of the Senate or House. He must keep in touch with his State or district—the home people see to that—and his mail is large and his visitors few. The call of the lobby (good and bad) is insistent, and he must prepare (one hopes he prepares) speeches, let us say, now and then. When all this is ended—and some of it is never ended—and after applicants for office are heard and answered, then, and not till then, does our legislator have time to study the actual workings of the Government itself. In debate there is, of course, much said that would give a legislator a sort of knowledge of affairs by a kind of attrition, except that this is subject to discount as being the product of minds frequently as voluble as ill informed. The reviewer recalls one fairly long address on a portion of his own work in which not a single correct statement was made, though the orator was a party friend, and also a deliberate statement by a Chairman of the Committee on Appropriations which, while kindly meant, had as a matter of fact no relation to the subject under discussion. The halls of Congress are not places in which to look for widespread accurate knowledge of the working details of Government administration.

The controlling reason, however, for general ignorance of our governmental operations lies in the fact that they have grown so large in volume and varied in scope that no one man's mind can readily grasp them all. To illustrate this, and at the same time emphasize Mr. Ireland's plea for a study of the technique of public administration, let us assume that a chief administrator was sought for any one of our largest railway systems or for the great company which directs our national telephone operations. In the one case men would look for a railroad man, in the other for one experienced in telephone affairs. A truism this, a matter of course. But the Post Office Department is a larger business enterprise than any one of our largest railway systems. It is more extensive and more intensive, covering the whole earth and reaching every individual. So the Navy Department is more extensive than the greatest telephone company and involves problems industrial, technical, human, pedagogical and even astronomical, quite as numerous and complex as those which beset a telephone manager. And these are but two out of many. Yet no voice is raised for any action or selection that in the least is based upon intelligent comprehension of the facts that affect administration. We do not provide conditions for success but are quick to denounce failure.

A result of these circumstances is a widespread belief that administrative conditions are worse than they are. What men do not understand they are likely to suspect and there can always be found enough that merits disapproval to throw a shadow over all when little is clearly known. It may cause a smile to say that some Government services are as efficient as the best private practice or that some Government expenditure returns to the country a profit that would make private profiteers envious, but both are true. More than once has it been the reviewer's privilege to bring before members of both Houses of Congress essential operations of important public services of which they had never heard, and this through no fault of their own.

Mr. Ireland is right in his criticism of the pitifully small salaries paid directing and supervising officers of Government services, but his apparent conclusion that efficient public servants cannot therefore be had is not fully justified by facts. There are men, many of them, of the best grade, some of these acknowledged national leaders in their specialties, who have served the public long and well in the great national executive departments and still do so. Without, however, the evil of incompetent leadership being as serious as Mr. Ireland seems to infer, it is true that the difficulty of retaining expert services increases steadily. One curious commentary on some criticisms of Government servants is the fact that our best industries constantly strive to take them away into their own employment. One of the reviewer's subordinates was asked he name his own salary by a great company which sought to employ him. He refused to do so, largely because he could do more creative work where he was.

Probably few will adopt Mr. Ireland's hope for the restoration of what he calls representative conditions with its concomitant of an aristocratic government, a government by the best." Neither will all share his view that progress lies toward limiting the franchise to those who by inherited qualities, by education and property ownership are, he thinks, specially fitted to exercise it. The dangers from the delegated will of ignorant masses, swept by waves of passion or misled by demagogues, are too real to be either denied or ignored, but one cannot be sure that he suggests that solution which is the only one necessary or practicable. Let it be admitted that the cry of "more voters" is dead in the land and we shall soon begin to hear the cry of "better voters." May it so be! Mixed we met these "press with vigor" all the forces of betterment of every kind rather than attempt to exclude the unfit who now hold the ballot?

Our author treads upon more solid ground when he discusses the educational system. In a vivid way he shows the weakness of our present schools and the parsimony that threatens their life. May we hope that our women voters will use their power not to remove what is now once a social injustice and a political menace and will insist that teaching shall no longer be the "underpaid tenth" of employments?

Two interesting chapters are given by our author to a study of the relative effects of heredity and environment on character and mentality. This discussion does not seem adequately or directly linked up with the general thesis of the book, although his contention that government demands the best possible is the finest character of the entire plea.

The illustrations given from the Congressional Record of other [illegible]

(Continued on Page 17.)

Democracy and the Human Equation

A Review by
WILLIAM C. REDFIELD

***DEMOCRACY AND THE HUMAN EQUATION.* By Alyne Ireland. New York: E. P. Dutton & Co. $3.**

UPON the reviewer's desk lay two books, one a novel of adventure promising hours of surcease from care, the other the book under review. The latter was opened, a glance was taken at the introduction, a few paragraphs were read, and the novel lay unused, for the author's study of the human problems involved in government was absorbing. Nor was the little volume put aside until the very end was reached.

Some one said—it was posted in the Wayside Pulpit—"Whatever kind of a world men build now, we all have to live in it. Let us all take a hand in the building." It is to such service that Mr. Ireland's book calls. His reveillé is clear if not always commanding. He feels that we have departed governmentally from the ways our fathers trod and that the departure has been on the whole for ill rather than for good. We have, in his view, passed over from representative government to one guided too much if not wholly by unthinking delegates who obey their master's will instead of giving to our national service the fruits of the intelligent judgment of selected men. Successful and threatening mediocrity reigns in national councils and we get rather the results of mob psychology through its mouthpieces than the deliberate counsels of informed and independent thinkers. To our author's thought this has already wrought serious harm and threatens disaster. He feels this so keenly as to warn that if we do not restore the truly representative quality to our government we shall soon have to struggle for its preservation.

We find in this book a sharp contrast drawn between a republic, with representative government, and a democracy, with delegates obeying the popular will. In the former, the representatives are said to control the State throrgh decisions reached after intelligent debate by well-informed men acting with independent judgment and with all the facts before them, subject, of course, to review by the electors. In the latter, obedience regins—to party, to pledges, to personal or political necessities—and the normal attitude is keeping the "ear to the ground."

Mr. Ireland also clearly shows the need of technical skill in administration and alleges the woeful want of it. It is true, as he says, that we are prone to think that success in one line evidences ability in another, as, for example that a successful legislator is, ipso facto, capable of being a successful administrator. There is not yet a science of administration, there are only the beginnings of appreciation that there is a need for such a science. We may indeed go further—much further. Very little is generally known about the facts or problems of government administration and there exists no sufficient means of learning what in reality it is and involves. Few of our editors, publicists or correspondents have accurate knowledge on any considerable scale of what government administration actually is, how it works and what it does. Yet we are vocal upon the subject all over the land, but without substantial basis in ascertained facts. After some years of legislative and executive experience, the reviewer set down the following working rules of public criticism as it is commonly done:

Rule 1. Make the criticism.

Rule 2. Get the facts.

Rule 3. If they fail to sustain you, don't apologize.

Much reflection convinces that this procedure is the usual even if an abnormal one.

Nor is the general ignorance of what administration is, does and involves confined to professional critics. It is quite as deep and widespread among legislators. Probably few men in either house of Congress could on sudden request state correctly what services were contained in any two or three of the great Government departments. Still less could they say in detail what those services do. There are, of course, members whose committee work has brought them into intimate contact with some services and who, therefore, know those well. Again certain Senators and Representatives have held executive posts or take a special personal interest in some service and understand it. Members of appropriation committees also get a rapidly moving picture, through subcommittee work, of some parts of the great administrative mechanism. But when these qualifications are made, it remains true that Congress itself is on the whole quite as ignorant as the rest of the country about the actual workings of administration. There is also this further truth, that Congress thinks it knows, and talks with a freedom that constantly betrays the valor of ignorance. As a result suspicion often takes the part of wisdom and accusation that of accuracy.

Nor is this written in unkindly criticism of our legislators. The facts that exist are rather their misfortune than their fault. They are busy men, with much about them every day that compels their attention. It is quite as deep and widespread among legislators. Probably few men in either house of Congress could on sudden request state correctly what services were contained in any two or three of the great Government departments. Still less could they say in detail what those services do. There are, of course, members whose committee work has brought them into intimate contact with some services and who, therefore, know those well. Again certain Senators and Representatives have held executive posts or take a special personal interest in some service and understand it. Members of appropriation committees also get a rapidly moving picture, through subcommittee work, of some parts of the great administrative mechanism. But when these qualifications are made, it remains true that Congress itself is on the whole quite as ignorant as the rest of the country about the actual workings of administration. There is also this further truth, that Congress thinks it knows, and talks with a freedom that constantly betrays the valor of ignorance. As a result suspicion often takes the part of wisdom and accusation that of accuracy.

Nor is this written in unkindly criticism of our legislators. The facts that exist are rather their misfortune than their fault. They are busy men, with much about them every day that compels their attention. A Senator or Congressman serves on at least one active committee, which frequently requires much of his time and thought. He has legislation in his care, some of which he must promote, some which he must oppose. He must attend the sessions of the Senate or House. He must keep in touch with his State or district—the home people see to that—and his mail is large and his visitors few. The call of the lobby (good and bad) is insistent, and he must prepare (one hopes he prepares) speeches, let us say, now and then. When all this is ended—and some of it is never ended—and after applicants for office are heard and answered, then, and not till then, does our legislator have time to study the actual workings of the Government itself. In debate there is, of course, much said that would give a legislator a sort of knowledge of affairs by a kind of attrition, except that this is subject to discount as being the product of minds frequently as voluble as ill informed. The reviewer recalls one fairly long address on a portion of his own work in which not a single correct statement was made, though the orator was a party friend, and also a deliberate statement by a Chairman of the Committee on Appropriations which, while kindly meant, had as a matter of fact no relation to the subject under discussion. The halls of Congress are not places in which to look for widespread accurate knowledge of the working details of Government administration.

The controlling reason, however, for general ignorance of our governmental operations lies in the fact that they have grown so large in volume and varied in scope that no one man's mind can readily grasp them all. To illustrate this, and at the same time emphasize Mr. Ireland's plea for a study of the technique of public administration, let us assume that a chief administrator was sought for any one of our largest railway systems or for the great company which directs our national telephone operations. In the one case men would look for a railroad man, in the other for one experienced in telephone affairs. A truism this, a matter of course. But the Post Office Department is a larger business enterprise than any one of our largest railway systems. It is more extensive and more intensive, covering the whole earth and reaching every individual. So the Navy Department is more extensive than the greatest telephone company and involves problems industrial, technical, human, pedagogical and even astronomical, quite as numerous and complex as those which beset a telephone manager. And these are but two out of many. Yet no voice is raised for any action or selection that in the least is based upon intelligent comprehension of the facts that affect administration. We do not provide conditions for success but are quick to denounce failure.

A result of these circumstances is a widespread belief that administrative conditions are worse than they are. What men do not understand they are likely to suspect and there can always be found enough that merits disapproval to throw a shadow over all when little is clearly known. It may cause a smile to say that some Government services are as efficient as the best private practice or that some Government expenditure returns to the country a profit that would make private profiteers envious, but both are true. More than once has it been the reviewer's privilege to bring before members of both Houses of Congress essential operations of important public services of which they had never heard, and this through no fault of their own.

Mr. Ireland is right in his criticism of the pitifully small salaries paid directing and supervising officers of Government services, but his apparent conclusion that efficient public servants cannot therefore be had is not fully justified by facts. There are men, many of them, of the best grade, some of these acknowledged national leaders in their specialties, who have served the public long and well in the great national executive departments and still do so. Without, however, the evil of incompetent leadership being as serious as Mr. Ireland seems to infer, it is true that the difficulty of retaining expert services increases steadily. One curious commentary on some criticisms of Government servants is the fact that our best industries constantly strive to take them away into their own employment. One of the reviewer's subordinates was asked he name his own salary by a great company which sought to employ him. He refused to do so, largely because he could do more creative work where he was.

Probably few will adopt Mr. Ireland's hope for the restoration of what he calls representative conditions with its concomitant of an aristocratic government, a government by the best." Neither will all share his view that progress lies toward limiting the franchise to those who by inherited qualities, by education and property ownership are, he thinks, specially fitted to exercise it. The dangers from the delegated will of ignorant masses, swept by waves of passion or misled by demagogues, are too real to be either denied or ignored, but one cannot be sure that he suggests that solution which is the only one necessary or practicable. Let it be admitted that the cry of "more voters" is dead in the land and we shall soon begin to hear the cry of "better voters." May it so be! Mixed we met these "press with vigor" all the forces of betterment of every kind rather than attempt to exclude the unfit who now hold the ballot?

Our author treads upon more solid ground when he discusses the educational system. In a vivid way he shows the weakness of our present schools and the parsimony that threatens their life. May we hope that our women voters will use their power not to remove what is now once a social injustice and a political menace and will insist that teaching shall no longer be the "underpaid tenth" of employments?

Two interesting chapters are given by our author to a study of the relative effects of heredity and environment on character and mentality. This discussion does not seem adequately or directly linked up with the general thesis of the book, although his contention that government demands the best possible is the finest character of the entire plea.

The illustrations given from the Congressional Record of other [illegible]

(Continued on Page 17.)

OPTIMIST'S VISION OF THE FUTURE

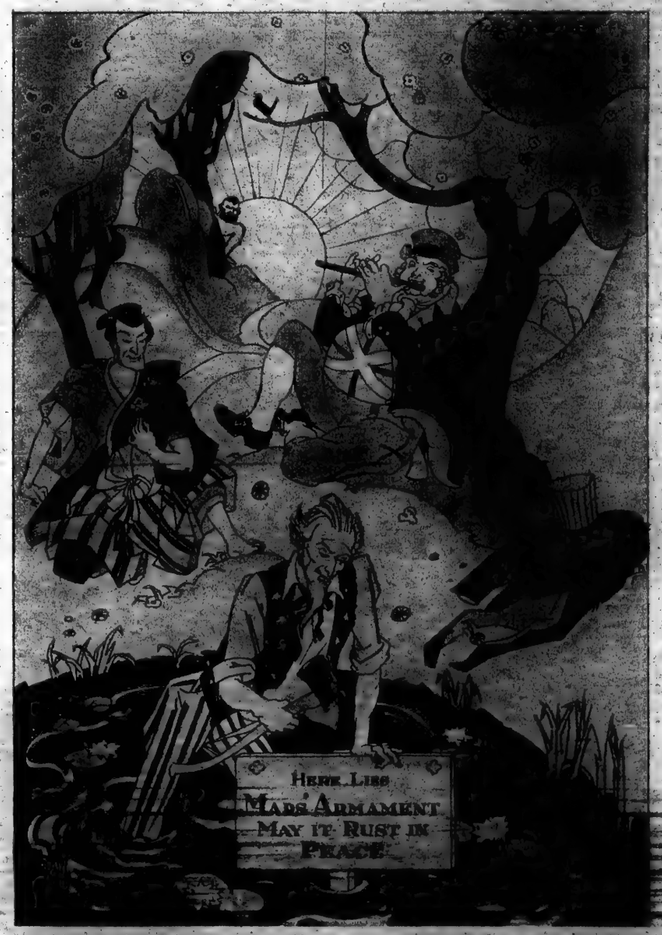

Woman and Water-Devil

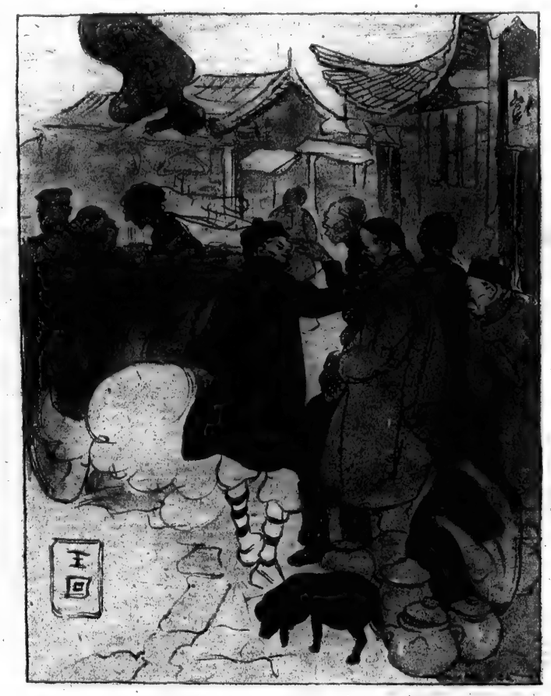

"And small me followed, respectfully staying behind as befitteth a servant and telling the many people who asked me that this was my master, the great soldier-tiger, and praying them not to mind the indiscreet questions made by the women, saying that they were crazy."

This is one of a series of stories of ... life contributed from time to ... by Major Rudinger to this ...

MAJOR ST. P. RUDINGER,
Military Forces, Retired.

... times ten thousand respect- ... greetings. Very Exalted ... One, and may the Dragon of ... Prosperity abide with the ... of Kings for ten thousand ... and may he continue to re- ... the adviser of those in such ... as small me. * * * *

... Extremely Pompous One, ... distress is small me. My ... whom I have served for ... years, has become angry, has ... to stay away from his Pres- ... and he has called insignificant ... and very ugly names. ... my soul to go to perdition, ... this because poor me tried to ... the fame he enjoys among ... Chinese and the Foreign people ... city. * * *

... at the bottom of all this ... trouble and distress in Wo- ... Yes, and yes, verily, all ... cometh from Woman, and ... Woman who brought discord ... strife between small me and my ..., who is a foreign soldier- ... sent by the Governor of this ... to teach the Chinese ... right in the fashion of foreign ... * * *

... named me surely knows my ..., whom we call the three- ... Dragon. For he is a great and ... ruler, full of wisdom, besides ... a soldier-tiger, and before his ... says he wears a magic piece of ..., which shines very strongly, ... it is not fastened to the eye, ... it is stuck on with glue, and ... gives him great and magic power ... everything in the world.

... small me had the honor to ... master one bid and confidential ... of the three-eyed Dragon for ... years and traveled with him ... many provinces and cities in ... and in war. And now a Wo- ... a foreign woman, has come, ... has destroyed the friend- ... which my master had extended ... me, and he has threatened ... to have become angry all ... of Woman—a foreign women ... at you!—may the King of the ... Chinese take her soul and take it ... the Tah-kang, the great ovens!

... yes, very exalted ones, it is not an ... of love. Truly, my master is ... foreign man, but his mind is like ... of a Chinese man—he is not ... a fool as are most foreign men, ... often are mocked because of the ... deeds they commit for the ... of woman, who is not worth it. ... yes, Pride of Universities, my ... spake often to me thus: ... Chang, woman is like a mosquito— ... both look frail and weak and ... but don't let them come too ... they will sting you and then ... discover what nuisances they ...' And by having followed this ... small me has kept out of ... trouble—till aforementioned ... came.

... * * * * * *

... upon week—just week as ... foreign laos say—my master ... back from the barracks and he ... very much. And small me, ... that something had hap- ..., took the bottle of bo-lan-dee, ... brandy-wine, and spake thus: ... the water from heaven and ... medicine against trouble and if ... great soldier-tiger will pardon my ... unbecomingness, may the small one ... know what has befallen the mind ... the Extremely Proud One?'

... and my master drank the be- ...-dee and spake thus: 'The Foo- ...-Jin, the consul is sending to me ... women who have just come to ... Shanghai to stay here but few days ... he wants me to show them the ... City and everything therein. ... I do not like to do it because ... am sure that these women will do ... many others have done, that is, ... will go back to their country ... will tell how very bad every- ... in China is and how the people ... different, and they will write to ... newspapers and they will write ... books full of lies and nonsense, for ... is the imagination of woman, ... people will read those books and ... think ill of China. I do not ... to take these women to the City ... the Foo-Ling-Sh is my friend ... I must not offend him.

* * * * *

"And the next afternoon, while small me was walking in the garden of my master's house, anxious to obtain beautiful flowers to decorate his table and cogitating which colors would match best, there came two women in a carriage and they wanted to see the soldier-tiger. One of the women was tall and thin and the other was stout and fat and both were of advanced age. But they were dressed like young girls, as is the fashion of the women of Mei-Guo, of America.

"And small me approached the carriage with great dignity as befitteth a member of my master's household and bowed and made respectful greetings and asked for the card on which is printed the name.

"And the women began to seek in bags which they carried and which must have contained ten times ten thousand things, judging from the time they needed to find aforementioned cards. And one of the women took a pair of eyeglasses which were fastened to a long handle and looking through them at small me said to the other woman that I was very neatly dressed, which was a great insult to my master, for, did she perhaps expect the number one boi of my master to look like a too-feh, a brigand?

"And small me led them into the large room just above the garden, where my master receives his guests and where I bade them to be seated, offering them small tobacco-rolls, which my master keeps there, of a special kind. But the women looked at me with much arched eyebrows, saying that it was a sin to smoke and that people who smoke and who drank wine would surely go to the tah-kang.

"Ai ai yah—and my heart turned black, for these women spake as do the missionary people who come here to China and who belong to many churches, saying that only their church is right and that the one of the other missionaries is wrong, and who say that we Chinese are heathens and that it is a sin to smoke and to drink wine and to go to the theatre, but that people should sing from a small black book and always go to the foreign joss-house.

"And my master said 'damn damn' in a strong voice when I told him that the woman had come and that they spake of sin and tah-kang, and he made a face as if he had drunk much ounce of the Soy bean, which is salty and bitter, and he spake to me thus: 'Chang, thou wilt go and get the chop-tse, the motor-car ready, for I will take these women to the Chinese city and thou wilt come with me, walking behind us and when the foreign women insult the people there by making remarks lacking discretion, then thou wilt apologize in my name, saying that they are only strangers who do not know better.'

* * * * * *

"Some time ago my master's cook, who had been with him for many years and who was a friend of mine, made the acquaintance of a sailorman from Mei-Guo, America, who gave him a drink from a bottle which contained wine which had been made in America and which he called moone-shee-ne and very soon my master had to look out for another cook.

"And the foreign woman who had heard of it induced my master with much oration to take her cook, saying that she intended to travel to Tientsin and that she did not need him any more. But she did it to save one month's wages, for instead of paying him one month notice, she told him that with much effort and trouble she had induced the soldier-tiger to employ him.

"And this cook was a great thief and rascal who made plenty cumshaw on everything he bought for my master, and when I discovered it and claimed half, being the number one boi, he say 'nay' and called me many and ugly names, and ever since he has insulted me very much and tried to induce my master to send me back to the company and hire a second cousin of his, a still greater thief, instead of, me. And my heart grew black against him and small me thought how to drive the cook away from the house.

* * * * * * *

"And we drove to the City of Shanghai, which is beyond the French Concession, and the women acted very foolishly. Small me had come along, too, because my master had said: 'Come thou with me, for it is hard to be with two women and to listen to all their prattling. And how can I beat the drum and row the boat beside—meaning that this would be too much for him.'

"And small me followed, respectfully staying behind as befitteth a servant and telling the many people who asked me that this was my master, the great soldier-tiger, and praying them not to mind the indiscreet questions made by the women, saying that they were crazy. Verily, verily, very tactless were those women. There was an old painter, a very famous artist who paints for rich and noble people. And we went into his place and there came the old painter who had just left his food and he had been eating rice and cabbage. And he made obeisance and hospitable and friendly greetings, offering my master and the two women to share his food. And my master tasted it and pronounced it excellent, but the women said that it did not look nice and that they did not like the smell of the cabbage.

"And so we walked about, and the women acted as if they were small children and they tittered like birds.

"And my master looked very unhappy.

"After we had walked through many streets and alleys we came to the tea-house of the willow-pattern, in the centre of the city, which is situated on a small island in a beautiful pond and a very artistic bridge leading to it. And nearby was a large tent on which were many inscriptions, saying that very rare and wild animals would be shown inside. And upon request of the women my master paid to the owner of the tent twenty-five tungbe and we entered. And there were many monkeys and birds with manicolored feathers and many snakes. And in a corner there stood a box shaped like a coffin. And the women asked what there was inside of the box. And the owner spake thus: 'Verily, a very rare animal is in this box, but I must keep it hidden because many people are afraid to look at it.' And after having received ten more tungbe he opened the box.

"Verily, O Light of Virtue, a great fright and terror came over small me, for in the box, was a water-devil. Yea, verily, a water-devil, very fearful to behold, shaped like a dragon, with a long snout and big teeth and eyes like coals.

"And small me fell down and made obeisance in great fear and prayed to the spirits to protect me, and the women laughed and my master spake thus: 'Thou be but a fool to believe this is a devil. This be only a rare animal, called Ke-lo-ko-di-le and it comes from Yindoo, from India, where it lives in rivers, and it is not dangerous.'

"And small me was very much ashamed. And the women requested my master to ask the owner for the price of the animal, not because they

"A big water-devil had descended from a fiery cloud on which he had been riding and * * * he had come into the house, flames sporting from his mouth. Also * * * he rolled his eyes and smoke came from his nostrils and his tail was ten thousand lee—miles—long and he threatened to swallow the house and everybody therein."

deaks, papers, all are so." An extension of the belief of St. Francis. No doubt the hearty laughter of Luks would tear in shreds this vaporous doctrine of the East, but who would not have his gorgeous bunch of Autumn bloom as a member of the family, who would not be delighted to think of this deep and radiant beauty as having a continuing life in art as throbbing and dynamic as our own? It is the whole of an artist's magic thus to bestow life and continuance upon the inanimate and mortal. This vase of flowers was created in a happy moment when health and force of color, energy and resilience of line combined to make it a type of normal beauty, the reconciliation of the real and the ideal.

At the Powell Galleries are four exhibitions. The first is given to a group of "Fantaisies in Painting and Embroidery" by Amanda Forbes, playful experiments in combining lace and silk with pigment in crisp pictures suitable for little screens or fans. They are ever so little overweighted by the material, but have, nevertheless, an aspect of agreeable gayety and lightness suitable to the idea. Another wall is occupied by a group of landscapes and sea pieces by Carolyn Mase, delicately reminiscent of the teaching of Twachtman, and with something of his purity of color and transparency of tone; and a group of pictures by Marion Eldridge commemorating the region about Provincetown, with an especially vivacious canvas dedicated to the fun known as "The Whistling Oyster."

The opposite wall is held by Henry Davenport, who shows a variety of subjects painted with much flexibility of style, "The Italian Box," the most interesting, a nude figure among the blond light draperies that have taken the place in modern art of the Indian shawls and Persian rugs of a previous generation.

In the last room J. Mortimer Lichtenauer is showing his work, portraits, flowers and studies for murals. The mural compositions show the strongest side of this gifted artist's work. They are planned with knowledge, and the figures have a quality of nervous energy unusual to find in decorative work today.

Red Cross in France and Britain

(Continued from Page 13)

complishment. The Paris organization was first installed in 4 Place de la Concorde, on the corner of the rue Royale. In a short time it had overflowed into countless annexes and supplementary offices, until the entire organization, with the exception of one unit, moved on June 16, 1918, into the Hotel Regina, opposite the Louvre.

The growth in England was no less rapid, beginning with the creation of Army Base, Section 3, and the Commission for Great Britain with Lieut. Col. Endicott at its head. Colonel Endicott's first work was the establishment of a Liverpool hospital for American troops. The conversion of Mosley Hill estate was begun on Nov. 19, 1917, and the work proceeded so swiftly that six weeks later the hospital was open for patients. When this hospital was finally taken over by the Army it boasted 500 beds. It was the task of our Red Cross in Great Britain to meet the demands of more than a million American soldiers who passed through the British Isles on their way to the front. The organization met these demands with consistent efficiency, acting in emergencies, like the Otranto disaster, with the same promptitude that characterized its routine work. The opening chapter in Mr. Fife's book describes in detail the tragedy of the Otranto, and a more effective beginning could not have been made. Mr. Fife writes in explanation:

> Instead of following the unyielding method of historical progression it seemed far better to sharpen the perspective abruptly and show at once what, through preparation and resource, the Red Cross was able to accomplish in an emergency so swift, so tragic.

Mr. Fife then informs us, in the following paragraph, that many of the details which he gives of the disaster now appear in print for the first time.

Mr. Hungerford pays an enthusiastic tribute to Major Perkins, who succeeded Major Murphy as American Red Cross Commissioner to France, and whose efforts were so largely responsible for the success of the organization that he led. Mr. Hungerford writes: "To most of his fellow-workers he was known as Major Perkins; yet, to many of them, 'Jim Perkins' was the designation given to this much-loved American Red Cross officer. For, if Major Murphy left behind him a splendid reputation for expertness and efficiency, Major James H. Perkins left his monument in Paris in the great affection which he gained in the heart and mind of each of his associates. He won the love and respect of every man and woman in the organization. For here was a real man; a man who, if you please, preferred to gain loyalty—the quality so extremely necessary to any successful organization, whether of war time or of peace—through his own personality, his kindliness and his fairness rather than by the authority vested in his office."

In a quotation from a report made by Major Perkins one finds some hint of the struggles that were necessary to make the Red Cross what it finally became.

> It is impossible for any one who has not had the experience of the last year in France to realize the difficulties which stood in the way of organizing an enormous quasi business, quasi relief organization; personnel was hard to get from America, supplies were hard to get, transportation was almost impossible, the mail service was bad and the telephone service was worse; but in spite of all these troubles the spirit with which the men of the organization undertook everything, carried things through in the most wonderful manner.

These two books tell the story of how difficulties were overcome and triumphs achieved. General Pershing said that until his army could become a combatant force it remained for the Red Cross to carry the American flag in Europe. The Red Cross justified the General's faith. It not only bound up the wounds of its own men, but it strengthened the morale of the allied forces. There has been much discussion as to who won the war. The question can never be decided to the satisfaction of all competitors, but the American Red Cross, at least, can remain serenely content in the consciousness of its individual victory.

The Vikings

"Social Scandinavia in the Viking Age" is a scholarly and readable study of the ways of life of the Northmen during the period in which their influence was contributing to European history. After describing the geographic environment, appearance and character of these kindred of the peoples of British blood, the book traces the career of the individual from the time he was named to the elaborate, final rites performed at his death. The study includes such matters as food, dress and dwellings; the customs of courtship, the nature of marriage and family life; methods of transportation and travel; the peaceful industries and recreations and the methods of waging warfare; the manner in which the Northmen governed themselves and administered justice; the form of their artistic and literary expression, and the religious observances and superstitions which colored their lives. The volume is illustrated with numerous drawings and photographs. Mary Wilhelmine Williams, Ph. D., the author of the book, is associate professor of History in Goucher College. (The Macmillan Company. $6.)

"Betty, There Must Be Some Way Out"

There was a way. A shot rang out—the husband who was in the way huddled lifeless in his chair—Suicide, they said—but—

Betty was freed—Billy, whom she thought dead, was back from the war to claim her—Hull, the fisherman, had a score to pay—and *all three confessed.*

And not until the bullet was found marking a significant passage in a volume of Marcus Aurelius did the unsuspected slayer break down.

That Affair At "The Cedars" BY LEE THAYER

Author of "The Unlatched Door," etc.

is a detective novel of startling cross-currents of passion and love. It is Lee Thayer at her best.

You can get this book wherever books are sold. Price, *$1.75*

DOUBLEDAY PAGE & CO.

THE BEST BOOKS ON THE **West Indies**

The Cradle of the Deep
An Illustrated Account of a Voyage to the West Indies
By Mrs. FREDERICK CLEVES
The most enjoyable book on the romantic history and present beauty of these islands. Most conspicuous way in which it is written. $5.00
It gives a perfect background for

The Book of the West Indies
By A. HYATT VERRILL
Pictures the color, life and pursuits of the islands to-day. $4.00
Both should be read by any visitor to the West Indies, and if not procurable in your bookstore can be had from
E. P. Dutton & Co., 681 5th Av., N.Y.

"A good subject cannot serve two masters; lay not two saddles on one horse."

The WISDOM of THE CHINESE
Selected and Edited by
Brian Brown
Foreword by Ly Hsi Sang.
Selections from Confucius, Mencius, Lao-Tze, Yang Che, Chuang Tze and many other Chinese poets and sages.
$2.50 at all bookstores.
Publishers BRENTANO'S New York

Greatest of all American novels
THE AGE OF INNOCENCE
BY EDITH WHARTON
A story of New York's smart set of 30 years ago. $2.00 bookstores
This is an Appleton book

January DORAN BOOKS *Publications*

THE NEW JERUSALEM *G. K. Chesterton*
Whatever your creed, this book will give you a reconception of the meaning which Jerusalem has for us today and where the Christian and the Jew stand in their relationship to each other. Octavo. $3.00

RUSSIA IN THE SHADOWS *H. G. Wells*
It takes a man of H. G. Wells' calibre to penetrate to the facts of Bolshevik Russia and his terse power of expression to present them. $1.50

IMMIGRATION AND THE FUTURE *Frances Keller*
With millions clamoring for admittance and the future of America in the balance, the time has come for a clear, unprejudiced presentation of facts. $2.50

THE CRISIS OF THE NAVAL WAR *Admiral Viscount Jellicoe*
Carrying on the story of the British Navy in the War as begun in his volume "The Grand Fleet." Illustrated. Maps and Charts. $7.50

THIS WORLD OF OURS *J. H. Curle*
Glimpses of the whole world, from the mines of frozen Siberia to the glamorous East, by the author of THE SHADOW SHOW. $2.00

NERVES AND THE MAN *W. Charles Loosmore, M.A.*
That great American malady, which so powerfully affects the American business world, analyzed by a very practical psychologist with regard to its prevention and cure. $2.50

A NAVAL HISTORY OF THE WAR: 1914-1918 *Sir Henry Newbolt*
A history which commands a high place among histories of the war for its critical and historical background, its great acuity of viewpoint, and its unique outlook. $2.00

THE HOUSE IN DORMER FOREST *Mary Webb*
A novel of unusual beauty and sincere emotion by the author of GONE TO EARTH. $2.00

SEED OF THE SUN *Wallace Irwin*
"This book is an extremely important one for it deals with the Japanese invasion of California. It has the charm of the born, not made, writer of fiction and above all that integral humor which gives proportion."—*Gertrude Atherton* in The New York *Times.*

MALCOM SAGE, DETECTIVE *Herbert Jenkins*
The author of JOHN DENE OF TORONTO puts us on the inner track as to the methods of a super-detective who is also a most astonishingly human person. $1.50

THE SPLENDID FOLLY *Margaret Pedler*
"Margaret Pedler, author of THE HOUSE OF DREAMS-COME-TRUE, speaks that universal language—Romance."—Boston *Herald* $1.90

THE GIRL IN FANCY DRESS *J. E. Buckrose*
Wherein clothes make—and almost unmake—a romance. By the author of A BACHELOR'S COMEDY. $1.90

THE OWL TAXI *Halbert Fostner*
The author of THE SUBSTITUTE MILLIONAIRE scores another success in this top-notch mystery tale. $1.90

SPRING SHALL PLANT *Beatrice Harraden*
An unusual book, the development of a fascinating, impish little girl. $2.00

If you enjoy books, then read THE BOOKMAN, a monthly magazine of the literary world. It is the surest guide to the latest and best of the season's publications. Contains articles by famous authors, sketches of people prominent in the literary world, criticism, humor, gossip. 40 Cents a Copy. $4.00 Yearly. Write for sample copy.

GEORGE H. DORAN COMPANY 244 Madison Avenue New York

AMONG THE SEASON'S OUTSTANDING NOVELS
LEE WILSON DODD'S
The Book of Susan
is probably the most satisfying for its embodiment of a particularly fine character—the lovable Susan.
UNUSUAL—"So unusual, so distinctive that it will hold a high place in American fiction—very much alive, too."—*Boston Post.*
BRILLIANT—"An exceptionally brilliantly written story of a most unusual young American woman in her most modern best."—*Forum.*
INDIVIDUAL—"Strikingly human, vivid and lovable."—*Chicago Post.*
"There is wit in it, and reflective humor."—*Phila. North American.*
ORIGINAL—"Original, distinctive and vigorous."—*The Argonaut.*
"Full of character, full of surprise, the main character original, and the whole narrative full of charm."—*William Lyon Phelps.*
And *Clive Day* in *The Métropolitan* speaks for thousands:
"I'm glad Mr. Dodd has begun writing novels."
$2.00. *If not on sale in your book store, it can be had from*
E. P. DUTTON & CO., 681 Fifth Ave., New York

THE WORLD OF ART: *Portraits and Sketches*

Painting by Sargent Recently Acquired by the Brooklyn Museum.
Portrait of Paul Helleu.

THE preliminary sketches for the war portraits have been placed on exhibition at the Arden Galleries and they serve to say. They prove, that is, that artists want to their task with ... interest, bidden at their subjects ... sympathy, felt the influences of ... surroundings and recorded ... impressions directly and with ... decision. Not all this can be dis... covered in the completed canvases at ... Metropolitan Museum. Of ... course, many fine qualities reward a ... studious search. The painting ... Mr. Sargeant's portrait of Prince ... Arthur is both light and rich in tex... ture, and the inscrutable expression ... of the aged Prince is sensitively in... dicated, but the slight emphasis on ... the Japanese character of the design ... and the finished canvas lessens its ... distinction. The preliminary study, ... a fresh product of a Western ... mind at work upon Eastern ma... terial, is an animated composition. ... And here among the sketches is a ... masterly study by Miss Beatrice ... Clemenceau speaking. All the ... agility is in it that dodged away ... in the heavier version. And Mr. ... Orpen's "Marshal Foch" on his ... phlegmatic horse, so fully null in the ... finished picture, how well it seems in the ... pencil sketch, the rider at one with ... his steed and the steed quivering ... with the pains of life, a pains be... ing dangerously slow in the palate. ... A few of the portraits have ... caught the spontaneity of the first ... sketch—the "Lloyd George" by ... Sir John Lavery, poised above his pale ... hands and pendant his grey mane; ... the "Cardinal Mercier," by Miss ... Beatrice, to which reference already ... has been made; the straightforward, ... almost stolid "Admiral Sims" by Irv... ing R. Wiles—but in most of them ... something has crept out or crept in ... that vitiates the general effect. ... A great feature of the sketch ... exhibition is the series of studies by ... Gari Melchers, for which the ... signing of the Peace Treaty gave ... him various engagements. ... These are beautiful studies. The ... room in which the signers are all... work, out of doors and indif... ferent to the artist and his efforts, ... given their special character. ... Quite as human and racial as the ... ingenuity of their distinguished ... leader. There is a study also for ... the solemn commemorating the ... signing. The men are grouped in ... the stately and opulent Galeries des ... Glaces and the artist has seized his ... chance joyously and swept in the ... tall mirrors with their reflections, ... long flames of silver shooting up... ward above the deeply concerned ... and vivid faces of the men. The ... man in the street hardly would un... derstand the composition unless he ... also had once been a man in the ... palace. Mr. Johansen has paused as ... little as though he were dargent for ... the dotting of the "i's"; but the ... freshness and energy of the general ... effect are apparent to all art stu... dents.

Another interesting sketch is that of Mr. Volk's "King Albert," in which the careful modeling of the head is in contrast to the rapid nota... tion of the tall figure.

It was not to be expected that the public, or any one, not even the ar... tists, would have been satisfied with this group of sketches for the full fruit of their labors in response to the generous and high hearted im... pulse that provided for their going to Europe to make a pictorial record of the World War personages. But without this group of sketches the work is seriously incomplete. Wher... ever the portraits are installed in Washington, the sketches also should be installed, for sake of their incom... parable first-hand testimony and their value as art.

Other Exhibitions Now Open.

The exhibition of the New York Water Color Club closes Feb. 6, and a second visit has revealed beyond the general impression of color—no home is now without it—a few things that set their little pale faces reso... lutely against the richness of the color menu. The four pictures by Rene Clarke are for the gourmet in art, the gourmand would have none of them. Their delicate bones have little flesh to nibble at and the flavor would escape a palate whose sensi... tiveness has not been carefully con... served; but they are precious treas... ures for the man who likes them. In their pure light tints they take you back to the days of Rowland... son, whose dainty stainings of his paper contrast so amusingly with his stout and blustering design. Mr. Clarke has been more consistent and, of course, less piquant in uniting his austere design to the austerity of his color—"tinting" they would have called it in Victorian days. It is a pleasure to see this restrained and exquisite use of the loveliest of mediums returning, and it is a sur... prise to see how well the pictures with their frail anatomy and their faint washes of blue and violet, carry across the broad gallery in which they hang.

The Macbeth Galleries are showing their annual thirty paintings by Daingerfield and something by Dewey, if you wish a guide to the variation. Each is an excellent ex... ample of the artist, but Mr. Dewey's "The Harvest Moon" is subtle even beyond his usual reach. Compare it with the landscape by Albert P. Ryder, which is not in his best-known vein, and it will reveal greater sensitiveness and profounder depths. There are several land... scapes, "Approaching Rain" by J. Alden Weir, "Hemlocks: Winter" by John H. Twachtman, Wyant's "Grey Day" and one figure sub... ject, Dewing's "Pandora," which meet the modern turning toward art of a fastidious and personal kind to balance the increasingly robust public art now battering down the gates of prejudice that have protect... ed our ivory towers. The more we have of public art the more intensely shall we desire a little of that which is intimately our own, and the more exigent of its quality shall we be... come.

"Is the Corse," by George Luks.
In Exhibition at the Kraushaar Galleries.

At the Kraushaar Galleries is an exhibition of paintings by George Luks, that prince of painters, of il... lustrators, of caricaturists. His paint... ing is sound enough to last for cen... turies in spite of its dense impasto. With what a flourish he paints his white against white as though the greatest had not balked at it, as though it were as easy as it is to be Venetian and luscious. He illustrates life not as he find it, but as he seeks it: where Polish women dance, their lips a blur of crimson such as you deny when you see it in pictures until the pictures make you notice the gaping redness on the stage—and in the streets, where children, dirty and dear, embrace in corners or watch for pennies with knowing eyes and pouting, babyish mouths, where old women fill their arms with flowers, and bit white locks fall over their wrinkled foreheads. His car... icature is that of Daumier, called in to banish sentimentality, emphasiz... ing by the lightest pressure on the weak spots the ease with which hu... manity slips from the natural into the grotesque.

The present exhibition includes a flower subject, in which the artist proves what others talk about, the mystical kinship between the animal and vegetable worlds. "Yes! all things are our brothers and sisters," pronounces the Japanese modernist, Tsuni Kosumi. "All things, men, animals, plants, sun, mountains, rivers, and saying that a devil was in the house, and all the other servants ran away and so did small me, for the kolokodile looked very terrible indeed and I wondered if my master had not made a mistake and if it was not really a water-devil.

"And many times ten thousand people gathered in the street and around the house and the cook told them that a big water-devil had de... scended from a fiery cloud on which he had been riding and that he had come into the house, flames spurting from his mouth. Also that he rolled his eyes and smoke came from his nostrils and his tail was ten thou... sand lee—miles—long and he threat... ened to swallow the house and every... body therein. And the people made great outcry and the police came and formed a ring around the house which nobody was allowed to enter, and they sent for a sorcerer in the City Temple and they sent a messen... ger to my master saying that a devil had taken possession of his house and that he should beware and bring a foreign sorcerer along with him to exorcise the evil thing. And small me went among the people explain... ing that this surely was a very dan... gerous devil, for had not I seen the leg of a man which he had eaten hanging from his great and fearful snout? And the people shuddered and many made prayer and obeis... ance and they began beating gongs and they burned fire-crackers to chase away the devil by the noise, as is recommended by sorcerers.

"And my master came along in his chee-tse and a shimpoh—a police... man—approached him, warning him not to enter the house. But my master, who is very brave, made strong language, saying that there were no devils in his house in his absence. And he went into his house and with him went two shimpohs, who had rifles on which they had fastened long knives and the rifles were loaded and they trembled very much. And small me followed behind.

"And when we came to the kitchen, verily, there was the devil eating the meat the cook had left. And my master went to the devil and grasped him by the tail and lifted him up and spake very many hard words to the shimpohs, saying that this was not a devil but an animal from Yindoo and that he had bought it and that the shimpohs were great fool men and cowards. And then he went upstairs to his room and he laughed very much.

"And small me stood there with the two shimpohs, and one of them, whose name is Tung and who is a native of Tientsin, in the Province of Chili, spake thus: 'Verily, if we tell the people in the street that this is not a devil but an animal, then they will say we are afraid and we will lose face. What shall we do?'

"And small me, thinking to render a service to my master and to our... selves, spake thus: 'Why should we not tell the people that this is a very fearful and powerful devil, but that my master, who is a very strong soldier-tiger, made fight, and, assisted by us, subdued the devil after a ferocious battle?'

"And Tung, being thoughtful spake: 'Yes, this is good talk, but let us add that thy master not only subdued the devil but that he made him sign a contract to serve him and to devour all those people who did not obey the soldier-tiger, thee and the policemen.'

"And we all agreed and disar... ranged our clothing and small me killed a chicken in the kitchen and we spattered blood over our gar... ments and went outside the house where stood many ten thousand peo... ple. And they made great outcry when they saw us and asked what had befallen. And small me and Tung, the shim-poh, told them how my master had subdued the devil and how we had assisted him.

"And that the devil, after having been defeated, made obeisance and wept very much, saying that he was very sorry and that my master had made him sign a contract to help him and his friends and his servants and to kill all those who did not obey him or his servants or the po... lice. And small me said that we were entitled to a reward for hav... ing assisted to subdue the devil, and Tung and small me and the other shimpoh received three quans each, for the people, fearing our displeas... ure, collected money amongst them... selves. And there were many men from the Shin Wen Tss, the Chinese newspaper, and they too gave us money and wrote much on paper.

"And then they dispersed and spake much amongst themselves, and when small me went to the tea-house the same evening there were many people who wanted to hear the story again, and I received much wine and choice food and many quans.

* * * * *

"Verily, verily, may the King of the Dead take the souls of the wo... men and carry them to the Ink... kang, the great oven. Those women spake about the kolokodile my mas... ter had purchased against him wa... and some men of the foreign news... papers who had heard the story of the devil and did not know what it was, wrote stories about it for the foreign newspapers, making much fun of the tale of the devil and say... ing that small me, who gave such a good description of the fight, should receive much money for being a man of great imagination and for having entertained the people.

"And the next day my master called me and made very tall lan... guage and told me to stay away from his Presence, explaining that every... body in the foreign Ke-lee-pa was laughing at him and asking for the devil who had signed the contract.

* * * * *

"May the King of the Dead take the souls of the women. For, if it had not been for Woman then the cook would not have been the cook whom small me wanted to frighten away, and my master would not have bought the kolokodile and the foreign people would not have laughed at my master and my master would not have banished me from his pre... sence.

"Ai, ai yeah—all trouble comes from Woman!"

Red Cross in France and Britain

WITH THE DOUGHBOY IN FRANCE. By Edward Hungerford. New York: Macmillan Company.

THE PASSING LEGIONS. By George Buchanan Fife. New York: Macmillan Company.

AMONG the minor tragedies of the war must be counted the sudden cessation of public in... terest in almost all forms of war-inspired literature. This phe... nomenon, although easily explicable, is decidedly discouraging to those writers who have accepted the task of recording the war, so far as pos... sible, in its various aspects and phases. Every unit which played a part in the conflict has found, or will find, its historian, but their histories appear dedicated to con... temporary neglect. The bulk of the literature of the World War will go down to posterity unread by the gen... eration that assisted at its genesis.

One may be sure, for example, that these two volumes dealing with the work of the American Red Cross, although written in a "popular" style, will most certainly fail to win the popularity that their authors seek and that their contents merit. We have heard so much about the work that the Red Cross accom... plished in the war, and our convic... tion of its merit is so fortified by accumulated testimony, that we are tempted to pass by, with a more glance, any fresh contribution on the subject. Every one knows what the American Red Cross achieved. The debt has been fully acknowl... edged. Why talk about the matter any longer? Let us get on to some... thing new. Briefly expressed, this is the public attitude; but despite our satisfying belief that we know all that the Red Cross accomplished during the war, and our reasoning that any... books those two books will put the... down with his knowledge of the... just greatly increased and his ad... miration of our Red Cross vitalized anew.

Mr. Hungerford and Mr. Fife are seasoned journalists, and both pos... sess the art of vitalizing history, facts and dry statistics. The one is the historian of the American Red Cross in France; the other performs a similar service for our Red Cross in Great Britain. The two books are complementary and possess a com... parative interest. The inequality of subjects is not so great as might casually appear, for although the Red Cross in Great Britain was further removed from the battle lines than the larger organization in France, it accomplished a vitally necessary work that was not always free from danger and excitement. Mr. Fife's narrative is quite as in... teresting as Mr. Hungerford's, for the subject with which it deals is little known to most persons. The actual conflict in France drew our eyes away from fields of auxiliary activity.

In both France and England our Red Cross built upon the foundations laid by organizations that had pre... ceded it on the ground. In Paris good work had been done by the Ameri... can Clearing House; in England the American Red Cross Commission found the American Women's War Relief and the London Chapter of the American Red Cross functioning at top speed. It was on the foun... dations of these pioneer organizations that our Red Cross Commissioners reared their enormous superstructure. The Commission to France took over the Clearing House, equipment, funds and personnel, including the famous Morgan-Harjes Ambulance Service that had been established in the dark days of 1914. In England the Red Cross Commissioner united the work of the War Relief Fund and that of the London Chapter under a control... led control, and on that basis formed his plans for the natural and neces... sary expansion of his organization.

The story of our Red Cross abroad is one of rapid growth and swift ac...

(Continued on Page 24.)

"Ladies Cove," by Rene Clarke.
In Water Color Club Exhibition.

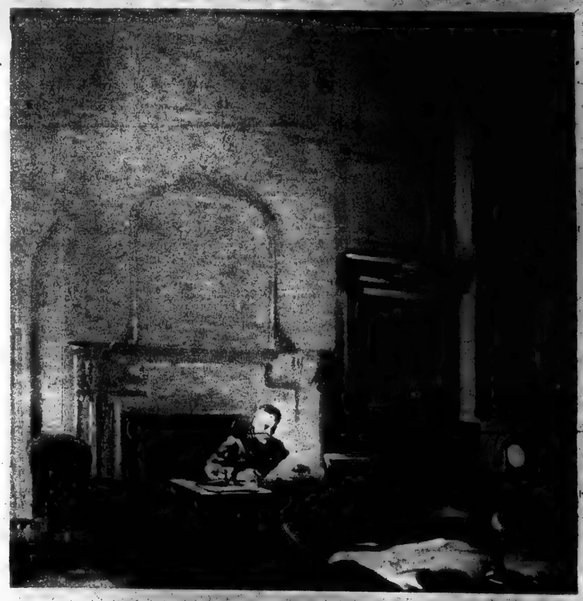

Sketch of Field Marshal Sir Douglas Haig at the War Office. By John C. Johansen.
In Exhibition of Preliminary Sketches for the War Pictures at the Arden Galleries.

The British Grand Fleet in 1918.

After a Drawing in the Illustrated London News.

THE CRISIS IN THE NAVAL WAR. By Admiral of the Fleet Viscount Jellicoe of Scapa. With 5 Plates and 6 Charts. George H. Doran Company. $7.50.

"The Crisis of the Naval War," Viscount Jellicoe, Admiral of the Fleet, tells the story, largely technical but replete with human interest, of "the defeat of the enemy's submarine campaign, the gravest peril which ever threatened" the empire. Of the preparations and measures to check the depredations of the U-boats before the British merchant marine was reduced to impotence, nothing is left unnoticed. A great deal of space is given to organizations of convoys, escorts, patrols and mine-sweeping groups, and a long chapter is devoted to the co-operation of the United States after we entered the war. "Those responsible for the naval policy of the country," says Admiral Jellicoe, "conducted two wars simultaneously, the one on the surface and the other under the surface." He had already given an account of the operations of the Grand Fleet. Therefore, it does not figure much in the second book.

In the Autumn of 1916, when the Germans began to sink ships at the rate of more than 300,000 tons a month, the construction of new merchant ships was "exceedingly small," so that the outlook was very black. The people were not always taken into the confidence of the Admiralty. On Nov. 24 Lord Jellicoe accepted the post of First Sea Lord, and thereafter he devoted himself to dealing with the submarine menace. The Naval Staff was reorganized to cope with it. Admiral Sir Cecil Burney, a man of ideas and dispatch, being made Second Sea Lord at Admiral Jellicoe's request. In February the Admiralty was at its wit's ends to make a stand against the submarines. The enemy had 130 boats of all types available for sinking "without trace" in British home waters and about twenty in the Mediterranean. For offensive work the Admiralty began with the destroyers that could be spared from the Grand Fleet and special duty, but the number was small. The author admits that if the Germans had been more daring and shown more tactical skill nothing could have been done early in 1917 to save enough of the merchant fleet to insure steady delivery of food to the islands. He indulges in this speculation:

> There is no doubt whatever that had the German craft engaged in the unrestricted submarine warfare been manned by British officers and men, adopting German methods, there would have been few allied or neutral merchant ships left afloat by the end of 1917.

It may be observed that Lord Jellicoe is the kind of naval officer who would never have resorted to such methods. What he has in mind is that the British submarine officers during the war took more hazards than the enemy in attack, a view that is borne out by British audacity in the Heligoland Bight and in the Dardanelles. Traffic routes that could be fairly well protected were marked out for merchant ships and masters were ordered to zigzag in certain areas and cautioned to hug the coast when making coastal passages. Meanwhile the submarine hunters multiplied, many types of vessels being requestioned and built. Slow work was made in constructing submarines to fight the enemy, only two a month at first. The Germans built more rapidly. In 1916 and 1917 it took the British eighteen months to finish a destroyer, but it must be remembered that their yards were busy with orders for all kinds of craft, particularly merchant ships to supply losses. When America entered the war construction hummed on this side of the Atlantic. The Bethlehem Steel Company was turning out a destroyer in six weeks toward the end of the war.

There was a scarcity of depth bombs for sinking submarines. In April, 1917, the British, allied and neutral tonnage sunk by the Germans was 870,550. The British Navy seemed to be waging a losing fight. But it worked feverishly on new anti-submarine devices. Its plans included the manufacture of howitzers firing a shell to explode forty to sixty feet under the water, smoke apparatus to screen merchant ships from attack, increase of depth charges supplied to destroyers and all vessels in the hunt, the development of the hydroplane, decoy ships, net protection, and, of course, the laying of mines. Many people, says the author, had exaggerated ideas about the use of depth bombs and the havoc wrought by them. These bombs had to be dropped very close to a submarine to destroy it, a 300-pound explosion as near as fourteen feet, although a U-boat might be disabled when at a distance of twenty-eight feet. The hydrophone to locate submerged U-boats was an invention of slow growth, but late in 1917, owing to the directional kind, designed by Captain Ryan of the British Navy and the Board of Invention and Research, "hunting flotillas" were well supplied with listeners. They were often very effective. The supply rose to more than 5,000 by Dec. 31. Paravanes to cut mine cables saved many merchant ships. The defensive arming of such ships was complicated by a shortage of guns, the need of the fleet being very great. By Jan. 1, 1918, 4,407 howitzers had been mounted on mechant ship decks. Airships turned out to be more useful for patrolling for signs of submarines than for bombing them.

The romance of the hunt, which was generally a tedious and discouraging business, the decoy ships provided, and the hero of sinking by decoys was Captain Gordon Campbell, although other officers distinguished themselves. Equipped with concealed guns and masquerading as slow trading ships, the decoys sought the U-boat and sustained its gunfire, after sending away a boat crew to indicate abandonment, and not until the enemy craft ranged alongside, confident that no noncombatant ship could stand such heavy shelling, did the ports fly open and the offensive begin. Often the crew of the decoy suffered heavy casualties before the disguise was thrown off, but never a sound was heard from the riddled merchantman. Many stories are related of the success of this audacious device. For his gallantry Gordon Campbell won the Victoria Cross.

The British did not possess "a thoroughly satisfactory mine" for estuaries and submarine areas, like the entrance to the Channel, until some time in 1917, and production was not rapid. But good progress was made when the danger loomed greatest. In the fourth quarter of 1917 a total of 10,380 mines were laid in the Heligoland Bight and in the Straits of Dover. An order of 100,000 mines had been placed. When the United States came into the war its "immense manufacturing resources rendered a large production of mines an easy matter," and then a barrage across the northern part of the North Sea was planned and executed. Admiral Strauss, United States Navy, performed a large part of the work, but the British were not laggards. Lord Jellicoe doubts whether this barrage when completed late in the war was really worth the money and time spent upon it. His sincerity is not to be doubted, for the British share of the mine-laying was far from negligible, indeed was much greater than we understood in this country. The convoy system was another protection of slow growth, but it was very effective when once organized and put into operation. The warships engaged in convoy work zigzagged on the outside of the formation of merchantmen, ever on the alert to spot and attack submarines. To the convoy system the Allies owed the safe transportation of more than 2,000,000 American soldiers to France.

Lord Jellicoe hailed with joy the advent of Vice Admiral W. S. Sims in England, their friendship being of long standing and the Englishman's esteem for the ability of the American being very high. The author says:

> It was fortunate indeed for the allied cause that Admiral Sims should have been selected to command the United States forces in European waters, for to his qualifications he added a habit of speaking his mind with absolutely fearless regard of the consequences.

It is evident from Lord Jellicoe's observations about the co-operation of the American Admiral that the British Sea Lord must have aided with him in his controversy with the Navy Department at Washington. The chapter entitled "The Entry of the United States; Our Naval Policy Explained," should be read by every American who ever entertained the idea that the British Admiralty did not know its business and neglected any opportunity to beat and discomfit the enemy. Why offensives were not undertaken against German bases is made clear. On this point Lord Jellicoe says that he asked the critics in his own service to prepare plans to dig the enemy out, as Winston Churchill proposed, and the result was that the most persistent had to admit that the thing was impracticable and not to be considered seriously. Every British plan and secret was revealed to Admirals Mayo and Benson when they visited England. The particularity with which the author goes into policies and operations indicates that he wants critics of the British campaign against the U-boats to understand that nothing was left undone to assure success, which finally came.

The author does not describe in detail the attack upon Zeebrugge, the most gallant and desperate naval offensive of the war, apparently because Vice Admiral Sir Reginald Bacon, who was responsible for it, has written an admirable book about the Dover patrol. A matter of absorbing interest to readers of "The Crisis of the War" is the number of enemy submarines sunk and destroyed. In 1918 they were being disposed of at a lively rate. The figures are given from quarter to quarter in 1917-1918. The total actually "accounted for" is 156, but the author believes that the German losses should be estimated at 185, from first to last. The decoy ships sunk twelve and airplanes seven. Twenty were sent under by gunfire, ten were caught in nets, four were rammed by men-of-war other than destroyers. Admiral Jellicoe includes in his painstaking account of the campaign to defeat unrestricted submarine warfare some reflections about the future of the British Navy. His most significant judgment at this time is the following: "In framing our future naval policy it is obvious that we must be guided by what is being done abroad. We are bound to keep an absolutely safe margin of naval strength, and that margin must exist in all arms and in all classes of vessels." He protests that Great Britain must pay more attention than ever to its personnel, for the navy is a highly specialized service.

Current Magazines

AMERICANS are never averse to hearing the opinions of foreigners, especially those from the British Isles, regarding the life and letters of the New World. Perhaps we have not quite worked ourselves free from that provincialism that has so colored our literature in the past. But at the same time it is undoubtedly true that we may sometimes profit from the opinions of an outsider. At least he has a fresh view of us, nearly always untinged with prejudice. Therefore Mr. St. John Ervine's opinions, the first instalment of which appear in the February issue of The Century Magazine, are not without their value and interest. Mr. Ervine may well view this country with a kindly eye, for his three plays, "John Ferguson," "Jane Clegg" and "Mixed Marriage," have been received with open arms. Mr. Ervine himself, on his recent visit here, was the recipient of many gratifying honors. He was taken into our bosom without question. His opinions on our letters are the result of extensive reading while he was here and an honest attempt to gauge our accomplishment. In this first instalment he says (to pick at random some declarations):

> Walt Whitman, * * * five hundred years from now, may be seen to occupy in America much the same position that Chaucer occupies in England, the great forerunner of a great race of giants. * * * Mr. Winston Churchill, in my judgment, is a greater novelist than Mr. John Galsworthy, and Mr. Edwin Arlington Robinson is a more equal poet than Mr. John Masefield. I imagine that the aloof and austere verse of Mr. Robinson will make a stronger appeal to the regard of the American people when culture and tradition has become more surely fixed among them. He is likely to have greater posthumous fame than he has now, for it is only a people who have achieved poise and placidity of mind who can appreciate his grave beauty. Much that has been written by Mr. Booth Tarkington excels the work of the very many popular English writers. His book, "The Magnificent Ambersons," is a remarkably fine story and might, had he taken more care with it, have been a very great one. Mr. Ernest Poole, in "The Harbor," has written a book that will, I think, keep a strong hold on the affections of Americans for a considerable period. I have already stated my belief in the future of Miss Zona Gale, and in England Mr. Joseph Hergesheimer has a reputation which seems to be greater than he has at home. Mrs. Wharton's "Ethan Frome" has a quality that makes it more attractive than more ambitious books of hers, but even the least of her stories has a knowledge of human beings that makes it notable.

Speaking of older writers Mr. Ervine says:

> Longfellow does not appeal to me, but he was as meritable as Cowper and Southey and Thomas Moore. Mark Twain, whose writing is greatly admired by Mr. Bernard Shaw, as much for his style as for his humor, had not the rich variety of Charles Dickens; but he was not so far behind the English novelist that he is out of sight. * * * It seems to me that Twain's position among the English-writing novelists of the last sixty years is so high that he may be considered to be a great figure in imaginative literature, and certainly a pre-eminent figure among Americans.

It will be perceived that Mr. Ervine's opinions, on the whole, follow the conclusions already arrived at by many of our own critics, and that he merely emphasizes the fact that the time has come when we may stand squarely upon our own feet and satisfy ourselves with our own achievement.

Chesterton's Crusade

(Continued from Page 3)

appear at intervals throughout the book. The picture of the tower of Godfrey of Boulogne, moving against the steep sides of Jerusalem, required and driven on again, of Godfrey mounting it until he sprang off it amid the hail of missiles, the first Christian in Jerusalem, is one that never was so painted before. He declares and undertakes to prove that the massacre which followed was as much a popular massacre as any that took place in the French or Russian Revolution. The crusade of Peter the Hermit was only a mob of the people, there were only nine knights in its 200,000. The one in which Godfrey captured Jerusalem was better officered, but the rank and file were pretty much the same, and when they entered Jerusalem they "did what they came to do." By way of proof Chesterton offers the facts that Tancred promised their lives to the Moslems in the mosque, but the mob "clearly disregarded him," and that Raymond of Toulouse himself saved those in the Tower of David and managed to send them safely with their property to Ascalon.

> But revolution with all its evil as well as its good was loose and raging in the streets of the Holy City. And in nothing do we see that spirit of revolution more clearly than in the sight of all those peasants and serfs and vassals in that one wild moment in revolt not only against the conquered lords of Islam, but even against the conquering lords of Christendom.

A remarkable chapter, a book in itself, which we have not space to review, is entitled "The Battle With the Dragon," and is on the present interest of science in spiritualism and the occult. He reminds us of the Victorian quarrel between science and Scripture, and of the great debate between Huxley and Darwin, and argues that everything Huxley felt sure of has been disproved. Science has given up its throne of authority by becoming agnostic, and questioning the very foundations, admitting not only that we have immortal souls but that perhaps we have tangible proof of it. This chapter is not written to discomfit the scientists of the present day, but to prove that on their own showing we are right in choosing our own belief, even if it includes miracles. It is based on the phenomena of levitation in the East, and on some things seen by Chesterton himself. If any one believes it can be dismissed with a smile, he should remember that it is Chesterton who makes the argument, and that the argument is put forward with all his skill and power.

FAGOTS OF FANCY

FAGOTS OF FANCY. By Scottie McKenzie Frasier. Introduction by Helen E. Woodruff. Wheeling, W. Va.: Progressive Publishers.

MRS. McKENZIE is a Southern woman who has done a good deal of newspaper work in New York. And now, returned to her home in the South, she has been writing poems in free verse, and sends out this little collection to take its modest place in the great new poetical movement in America whose richness, strength and variety are attracting much attention both in our own country and among the critics and readers of Europe. The opening verse, described as a "prayer-poem" and called "The Gifts," won the first prize in the poetry contest conducted two months ago by the Alabama Federation of Women's Clubs. It is, perhaps, in its simplicity, sincerity and earnest feeling the best in the collection:

> Give me work to do,
> Give me health,
> Give me joy in simple things,
> Give me an eye for beauty,
> A tongue for truth,
> A heart that loves,
> A mind that reasons,
> A sympathy that understands,
> Give me neither malice nor envy,
> But a true kindness
> And a noble common sense,
> At the close of each day
> Give me a book
> And a friend with whom
> I can be silent.

A little love song, written in rhyme and meter, has the simplicity and the lilting measure of song, and might easily be set to music. Its first stanza runs:

> I miss you in the morning,
> And at the close of day,
> I miss you in the springtime
> And along the moonlit way.

The verses are all marked by sincere feeling, simplicity of expression and love of beauty.

"Mrs. Atherton stands head and shoulders above other living women writers in America." —N. Y. Times.

When everybody is discussing SISTERS-IN-LAW you will want to do your share of the talking. Buy a copy NOW and start the discussion yourself. Cloth, $2.00. Paper, $1.50.

By GERTRUDE ATHERTON

SISTERS IN LAW

A brilliant, intimate novel centering on two women and a man *in* San Francisco Society and *out* of it. Mrs. Atherton has never written a more interesting story.

443 Fourth Ave. FREDERICK A. STOKES COMPANY New York

By C. N. and A. M. Williamson

Authors of "The Lion's Mouse," etc.

Rarely have the Williamsons given us more lovable people or a more enthralling story than in this their last great work.

"Pat," the democratic Duke, gets reckless with the family heirloom and leads himself into adventure after adventure in the attempt to restore it

THE GREAT PEARL SECRET

is a love-mystery-adventure story full of life and vivid with romance. Read it today.

Price $1.75 wherever books are sold:

Doubleday Page & Co.

Back of the Harper Name—104 Years of Good Books

ZANE GREY

Scores Another Success

Last year's Zane Grey novel outsold all others for 1920. This year's Zane Grey promises to do even better.

THE MYSTERIOUS RIDER

By ZANE GREY

No one knew who "Hell-Bent" Wade—the mysterious rider—was or from where he came, yet he played the part of fate in the lives of all at the Bellounds ranch. Old Bellounds, Jack, Columbine—none escaped his influence. A swift-moving, romantic story, with the breath and spirit of the Western plains and mountains in its pages, written with all of Zane Grey's charm and beauty of literary expression.

AT ALL BOOKSTORES *Now*—$2.00

Est 1817 Harper & Brothers New York

BUY A BOOK A WEEK

Samuel Butler

is one of the most satisfying men to live with. You can enjoy re-reading many times such books as his

The Way of All Flesh
Introd. by Wm. Lyon Phelps. $2.00
Erewhon $2.00
Erewhon Revisited, Twenty Years Later, New Ed. $2.50
Notebooks, $3.00

If not obtainable in your bookstore they can be had from:

E. P. Dutton & Co., 681 5th Av., N. Y.

Brentano's 5th Ave at 27th St New York Bookseller to the World Mail Telephone Cable Telegram ALL BOOKS IN ALL LANGUAGES

THE TRUMPETER SWAN

By Temple Bailey

Author of "The Tin Soldier," etc.

An Old-Fashioned Love Story of Today

At All Bookstores—$2.00

THE PENN PUBLISHING COMPANY PHILADELPHIA

The Stars in the Pool

By EDNA KINGSLEY WALLACE

The Chicago Tribune calls it "A story of love that aspired, that suffered, and waited, that was half slain and was reborn; the story is of fairy creatures, and the whole thing is like shadows in a pool, beautiful and still, the perfect semblance of things that are."

The Boston Transcript calls it "A purple patch out of the age of chivalry—an exquisite tale that has the shimmering grace and spiritual charm of the romantic spirit of chivalry."

The New York Tribune says: "Beautiful in conception . . . the delicate imagery will haunt the reader as a delightful memory."

$2.00. If not obtainable in your bookstore, it can be had from

E. P. DUTTON & CO., 681 Fifth Av., New York

The Biggest Infantry Training School

The Tanks Lead the Assault, Closely Followed by Doughboys Using Marching Fire.

By FITZHUGH LEE MINNIGERODE

A MILITARY school unique in America and perhaps in the world is the United States Infantry School at Camp Benning, near Columbus, Ga. This school is the result of gradual development from a small departmental school established in 1907 at Monterey, Cal., and called at the time the School of Musketry. The initial purpose of the School of Musketry was to instruct selected officers and non-commissioned officers in firing problems, limited to the use of small arms—the rifle, the pistol and to a certain degree the machine gun.

The students taking the course of instruction usually consisted of ten or a dozen officers, mostly Lieutenants, and about sixty enlisted men. This period covered by the course was three months. From the very outset, even on this small scale, the school was productive of much good. The limited attendance was due to a lack of facilities for the accommodation of the men.

However, the War Department was quick to recognise the value of a careful and systematic course of training in small arms and in order to allow for the desired expansion the school was moved to Fort Sill, Okla. The name was changed to Infantry School of Arms, and officers and men from all over the United States—practically from every regiment—were ordered there for instruction.

The advent of the World War with the increased demand for training in small arms, coupled with the fact that the Artillery School of Fire was also located at Fort Sill, made it necessary that one of these schools be moved to a spot where conditions more ideal existed. Boards of officers examined many sites and the present Camp Benning was selected.

The tract of land on which the camp stands contains approximately 98,000 acres and is seventeen miles long and thirteen miles wide. The Chattahoochee River forms the west-southwest boundary. Practically every feature of terrain requisite for infantry training is to be found on the reservation. There is the river, one large creek and numerous small streams and lakes, affording ample water obstacles for the training of troops in crossing. There is hilly country, rolling and flat country, open and wooded land.

Climatic conditions are such as to permit out-of-door work all the year round and, as the school is primarily a school for practical rather than theoretical instruction, this is important—especially in the case of intensive military effort such as we were called upon to make during the World War.

The great size and wide diversity of terrain obviates the need for using the same ground repeatedly for field exercises.

One portion of the camp used for the instruction in rifle and pistol firing provides space where as many as 2,200 targets may be placed. This means that twelve hundred individuals may be shooting at the same time. There are also ranges for the firing of machine guns, hand and rifle grenades, Stokes mortars, automatic rifles and the 37 millimeter guns. Artillery and tanks may work out their problems simultaneously with the infantry. Also, while it is the American policy to emphasize in training open warfare or war of movement, trench warfare is recognized as a possibility and a complete system of trenches has been constructed.

In spite of many innovations which the late war brought about, American infantry places its greatest reliance upon the rifle and rifle fire to win battles, and therefore fire problems are given the first place in the Infantry School's work and fire training is conducted on a large scale.

The United States Army in the past has always suffered from the fact that it had no suitable ground for conducting exercises involving large forces. Sundry sites were tried at various times. Pine Camp, N. Y., Texas City, Texas—where a division was mobilized during the border troubles some years ago—Atascadero, Cal., and numerous other points, but these were lacking in most of the requirements needed for successful experimentation or manoeuvres. Camp Benning fills, therefore, a long felt want.

It is possible for three complete divisions, all auxiliary arms included, to operate simultaneously on the reservation. The terrain is also adapted to the actual use of artillery and machine guns for barrage work. The guns may be placed in position in rear of the infantry lines and at given signals at any hour of the day or night protective barrages may be put down in front of the infantry positions.

The area of Camp Benning is extensive enough to permit of the execution of problems covering several days' advance. This is a particularly valuable feature. Many officers who served in the World War are familiar with the confusion which inevitably followed the day's advance—the difficulty of consolidating the position won, preparing against counterattacks, digging in as a protection against hostile fire and planning for the next day's attack. At Camp Benning these things can all be taught with as near an approach to the conditions of the real thing as it is possible to create in times of peace.

At present about one thousand officers are on duty at Camp Benning, the greater part being students. The garrison consists of motorized infantry and artillery, light and heavy tanks, engineers, air service, with both heavier and lighter than air equipment, quartermaster corps, medical corps, signal corps and ordnance corps. These detachments are all used for the administration of the school or for demonstrations.

Attached to the school is an experimental division busily engaged in conducting tests of new inventions and innovations in warfare. These tests are exhaustive and noteworthy now is adopted until it has been thoroughly tried out and recommended.

Matters which affect the infantry arm are referred by the War Department to a board of officers officially called the Infantry Board. This board is a part of the Camp Benning personnel.

All officers attending school at Camp Benning do not take the same course. The last class contained a total of 602 officers. Ninety-one were taking the field officers' course, 82 the company commanders' course and 477 the basic course. There were present 42 officers of the National Guard taking a separate course for Guard officers. All student officers take the course proper for their grade. It is the purpose of the War Department to have every graduate of West Point take the course of training at the Infantry School upon his graduation and before reporting to a regiment for duty.

America has long been reproached for her unpreparedness. America is undeniably guilty, but behind it all is the unwillingness of Congress to make appropriations necessary to "carry on," rather than in any failure in the army. With meager funds and little encouragement the army has set to work to try and keep abreast of the great game of modern war. Camp Benning is a tremendously important cog in the machinery needed to keep up. It is teaching hundreds of officers and men not only how to fight but how to teach others to fight. It is a fighting school and as such it should take high rank in importance to the service at large.

Photo—U. S. Army Air Service.

General View of Camp Benning.

Tanks Preparing to go "Over the Top" at the Infantry School, Camp Benning, Georgia.

The Days Before Yesterday

THE DAYS BEFORE YESTERDAY. By Lord Frederic Hamilton. London, New York, Toronto: Hodder & Stoughton.

SAUNTERING easily but not idly through life, with a keen but not malicious eye for his fellow-travelers, a memory that retains everything and its details, and a heart that is always childlike and never childish, Lord Frederic is a most agreeable old gentleman to know. And know him you do after reading the first chapter or two of his book. "Those who expect startling revelations," he says in his "foreword," "or stale whiffs of forgotten scandals in these pages, will, I fear, be disappointed, for the book contains neither." No, it might be Peter Pan's autobiography at the age of sixty-five.

Not that there is anything in the least unsophisticated about him. One does not gather that there is anything unsophisticated about Sir James Barrie. If he does not relate "forgotten scandals," it is because it is so much more agreeable to tell the story of the boy (his brother) who stood on his head in his kilt before the Queen when being presented, to that lady's great indignation, or of how Lord Frederic and his brothers hunted pirates on a raft which sank with the first push. These are real boys, with a most uncanny flavor of Tom Sawyer as Tom would have been if he had been born a Lord. Even after he leaves boyhood the child heart always stays with him, and throughout the book children appear, and he never loses his understanding of them. The author is even more delightful than the book, which has the flavor of "Trilby" without ever a sentence that might be accused of forcing the note, as perhaps Du Maurier's sentences might occasionally do.

The reminiscences begin in the '60s, when the author began to move about amid imperialism (French), royalty and nobility, as well as jockeys and coachmen, at the age of from 6 to 16. He was much in the society of elders, which sharpened his wits and must have given him an elfish wisdom, for they talked to him as if he were of their age; but he was the same boy who much envied the courage of the old housekeeper who could walk without fear down the dark corridor at the end of which barked gaseous and the stuffed crocodile who always came to life at night and ate human beings. He could never understand why she was afraid of cows, for he wasn't.

Later he went into public life as a Unionist, though he prefers to call himself a Tory, but always with the same light touch and love of fun. Anecdotes in plenty he gives of the noted men of his day, especially in the famous Parliament of 1886, but it is characteristic of him that he mentions none of those who were touched by scandal. He went into the diplomatic service, and managed to have a good time in Canada and India. It was as a youth that he gained his knowledge of France and Germany. He does not seem, at this late day, to have a prejudice left. He liked the Germans, and makes no bones of it, for the good time they gave him in Brunswick and Hamburg, and gives a most interesting picture of Heligoland while it was still a British possession, in name at least.

The London of 1876 "boasted an extraordinary constellation of lovely women," at the head of whom he places the "two peerless Moncrieffe sisters, Georgiana Lady Dudley and Helen Lady Forbes." In describing them he says, "Lady Forbes always wore her hair simply parted in the middle, a thing that not one woman in a thousand can afford to do, and glorious auburn hair it was, with a natural ripple in it." He says:

I do not think any one now could occupy the commanding position in London which Constance Duchess of Westminster and the Duchess of Manchester (afterward Duchess of Devonshire) then held. In fact, with skirts to the knee, and an unending expanse of stocking below them, it would be difficult to assume the dignity with which these great ladies in their flowing Victorian draperies swept into a room. * * *

London society was so much smaller then that it was a sort of enlarged family party, and I, having six unmarried sisters, found myself with unnumbered hosts of relations and connections. I retain delightful recollections of the mid-Victorian girl. These maidens, in their airy clouds of white, pink or green tulle and their untouched faces, had a delicately fresh, flower-like look which is wholly lacking in their sisters of today. A young girl's charm is her freshness, and if she persists in coating her face with powder and rouge that freshness vanishes, and one sees merely rows of rapid Tiller doll-like faces, all absolutely alike and all equally artificial and devoid of expression.

In that decade, wherein fell Lord Frederic's early twenties, there was "a wonderful galaxy of talent at the old Gaiety Theatre," Nellie Farren, Kate Vaughan, Edward Terry, and Royce forming a matchless quartette. He tells this story of the social war which the actresses here awoke:

Young men, of course, will always be foolish up to the end of time. Nellie Farren, Kate Vaughan and Emily Duncan all had their "colors." Nellie Farren's were dark blue, light blue and white; Kate Vaughan's were pink and gray; Emily Duncan's black and white; the leading hosiers "stocked" silk scarves of these colors, and we foolish young men bought the colors of the lady we especially admired, and sat in the stalls of the Gaiety flaunting the scarves around our necks. As I then thought, and still think, that Nellie Farren was one of the daintiest and most graceful little creatures ever seen on the stage, I, in common with many other youths, sat in the stalls of the Gaiety wrapped in a blue and white scarf. Each lady showered smiles over the footlights at her avowed admirers, while contemptuously ignoring her rival's colors. One silly youth, to testify to his admiration for Emily Duncan, actually had white kid gloves with black fingers specially manufactured for him. He was, we hope, repaid for his outlay by extra smiles from his enchantress.

He explains the decline in parliamentary reporting by saying that editors publish what is interesting to their readers. He entered Parliament in 1885, when the fullest reports of parliamentary proceedings were given. "Now the most popular newspapers give the scantiest and baldest summaries of proceedings in the House of Commons." When he entered the House alongside of his three brothers, "there were commanding personalities and great orators: Mr. Gladstone, John Bright, Joseph Chamberlain, Lord Hartington, Henry James and Randolph Churchill." The House filled immediately when any of them arose, and hundreds of thousands read and discussed their speeches next day. "Nowadays proceedings in Parliament seem to be limited to a very occasional solo from the one star performer, the rest of the time being occupied by uninteresting interludes by his understudies, all of which may serve to explain the decline in public interest." It may explain it in the United States, too. As for the orators:

I only heard Mr. Gladstone speak in his old age, when his voice had acquired a slight roughness which detracted, I thought, from his wonderful command of oratory. Mr. Gladstone, too, had certain peculiarities of pronunciation; he always spoke of "constitooshonal" and of "nooss." John Bright was a most impressive speaker, he obtained his effects by the simplest means, for he seldom used long words; indeed, he was supposed to limit himself to words of Saxon origin, with all their condensed vigor, as per Newman's hymn, "Lead, Kindly Light," considered to be a model of English, as it is composed almost entirely of monosyllables, and, with six exceptions, of words of Saxon origin. John Bright's speaking had the same quality as Cardinal Newman's hymn; in spite of his eloquence, John Bright's prophecies were invariably falsified by subsequent events.

I have never heard any one speak with such facility as Joseph Chamberlain. His utterance was so singularly clear that, though he habitually spoke in a very low voice, every syllable penetrated to all parts of the House. When Chamberlain was really in a dangerous mood his voice became ominously bland and his manner quieter than ever. Then was the time for his enemies to tremble. I heard him once roll out and demolish a rear, facile-tongued professional agitator so completely and remorselessly that the unfortunate man never dared to open his mouth in the House of Commons again.

He and his youngest brother, both members of the House, used to beguile their leisure by tricycle rides up and down the long river terrace, and then projected a "Soulful Song Cycle." Lord Frederic wrote the first one of the series, entitled "The Listless Frenzy," of which he says:

It was, and was intended to be, utter nonsense, devoid alike of poetry, sense and of meaning. I quoted the "Listless Frenzy" one night to "Intense" and gushing lady as an example of the pitiable rubbish dominant minor poets were then turning out. It began:

Crimson wreaths of passionate flowers
Down in the golden glen;
Silvery sheen of autumnal showers—
When, my beloved one, when?

She assured me that the feeling in myself, not in the lines; that I was of too material a temperament to appreciate the subtle beauty of ee-and-oo's work. I forget what I had attributed the verses; but I felt quite depressed at reflecting that I was too material to appreciate the lines I had myself written.

Of all the characters that pass in review none is more interesting than his mother, the Duchess of Abercorn; and it is characteristic of the lovable author that the frontispiece of his book is the picture, not of himself, but of her—and holding in her arms her grandson's grandson. She died at 92, having then 169 living descendants, from children to great-great-grandchildren, and eighty-seven grandchildren and great-grandchildren by marriage. He records that she kept in touch with them by correspondence, "and the advice given by this shrewd, old counselor, with her ripe years of experience, was invariably followed by its recipients."

He made a point of traveling to London to attend the weddings of every one of her descendants," and proposed to the end the full use of every intellectual faculty and with the powers of enjoyment and of unabated interest in the lives of others still retained. Once, finding her eyesight failing, she traveled to London to consult an oculist, whom she said that she began first it difficult to read small print by lamplight. After examination he asked her age, and being told informed her "that his experience had led him to believe that causes of failing eyesight were by no means usual at that age"—ninety!

Lord Frederic himself writes of, an age which he calls "the mellow golden sunshine of the still later days," and says that in sunshine "it is sometimes difficult to realize that the glory of the year has passed beyond recall," him, evidently, that realization he long in coming.

Louisa, Duchess of Abercorn, in Her Ninety-first Year With Her Grandson's Grandson, Lord Dunglas.

Out of the Mouths of Babes

(Continued from Page 10)

me this letter for a couple of days. I want to show it to an editor—a friend of mine."

"Who might the editor be?" I asked, knowing sundry of that black ilk.

"Chumley of the Universal Publishing Company," said she. "Do you know him?"

"Er—yes," I said—"slightly."

As if matter of fact, I knew the said Chumley quite well. For years I had been bringing him stories that positively glowed with color—local, foreign and domestic. Plots I had laid bare before him—aye, and counterplots that made Dumas, senior and junior, look like Mother Goose. Palpitating with tense human passions, writhing in the throes of terrific love interest, my superhuman heroes and lovably sweet heroines had passed, pageanting, before his unheeding, heartless gaze. And all the said cur, Chumley, had said was, "Sorry, Bob—not for us."

That afternoon I left Amanda sitting on the stile with my children's letter (she simply refused to give it back to me) and went home to my family.

Three days later, rooting among some drawers in the hall bedroom which I call my study, I came upon a large pile of notes which I had overlooked in the general clean-up. Sadly sentimental I read them over. They seemed better than ever. Among them was the draft of a tragedy in nine chapters whose climax showed the love and the faithless lass, reconciled in the end, throwing themselves into the river together. It was beautiful. Then there was a series of sonnets which any—

I was interrupted in my reading by some one knocking on the door.

"Come in," I said.

The maid entered with a letter. On the outside of the envelope was printed, "The Universal Publishing Company—The Universal Magazine." It was from Chumley. I felt so

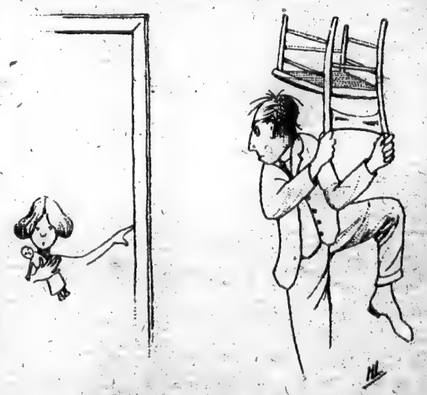

"Isabel (aged two years and three days) entered."

though some impending, inexorable fate were hanging over me before it broke.

Dear Bob: This big story simply is immense—and the illustrations are still better. Shall find check for $200 for first serial rights. Come down and see me some day this week, and we will discuss figures for book rights. Our book department is specializing this year in children's [illegible] Sincerely yours,

"P. S.—Please never again, under any circumstances, draw or write about anything but pigs.

Dazed, I looked around the study. Then I gave one wild cry, like a wounded animal. I ripped the [illegible] up in nine chapters to shreds and threw it in a shower upon the floor. I must have looked exactly like the sculptor-hero in the movies when he demolishes his ideal of plaster of [illegible] goes off to the West Indies to [illegible] to drink. I tore the manuscript with my teeth; and I was just about to smash the chandelier with a chair when the door opened and Isabel (aged 2 years and 3 days) entered.

In a glance her beguiling eyes took in my disheveled state. Its [illegible] look in my eyes, the next second she was going through (I was [illegible] groaning like a wounded animal) [illegible] she stepped back from the door, [illegible] way to the banister rail and [illegible] down:

"Nana, bring the baby up—quick! Father's being funnier than ever this afternoon."

Woman at the Ring Side

WOMAN'S place is at the ring side. This is the dictum of 1921, at least for a part of New York society."

Boxing has come back to legitimacy in New York State, into a world that has decided that it is not only permissible for enfranchised women to attend fights, but even a bit "smart." Boxing had been out a while for a squeamish part of the world, which had decided that the fight was crude and vulgar—certainly no place for a lady. Those were the dark days of the sport, when roughly clad men gathered by night in some pseudo-athletic club to look on at and to gamble upon the fight thing. The nearest the ladies ever got to that phase of boxing was a George Bellows lithograph.

But now boxing has come back to a different world—a world of mole-skin stoles and of violets, of ornate frontal, of men in dinner coats, and of waiting limousines.

Largely this new appearance of fashionable women at fights is imported from England and France. In England itself, native soil of the sportswoman, the new feminine sport of attending fights is no older than the war. So testifies Captain E. V. Chandler, heavyweight champion of the British Army, who came to New York for the championship bout of the International Sporting Club on Jan. 17. This was the fight, by the way, that was attended by so many "society women" that it called the attention of the land to the new feminine rôle of "fight fan."

The English lady of fashion, it seems, got the habit while she was a nurse or an aid or a canteen worker, or some of those things that brought her in close contact with the army. Those were the wartime days when the boxing ring had ceased to be a business for tough, cauliflower-eared professionals and a hangout for gamblers. Boxing had come back to the primal purpose for which all sport was invented, the fitting of man's body and spirit for the serious business of war. Anyway, Miss Mid-Victorian had been dead some years; sensibilities and "vapours" were quite out of vogue; a mere bleeding nose meant nothing to the woman who had learned to tend wounds.

Therefore the Englishwoman took kindly to the manly art. After the war was over she kept on liking it—until now a boxing bout in London is as much a society event as the opera. And, because the society woman went, the woman who read the society news about the society woman went, too.

The French tale is a bit different, though the outcome of popularizing Le Box has been the same. It is the story of Carpentier, idealized and adored as a sort of superstage nationalized matinee idol. Carpentier was such a "gentleman." Didn't he even produce a glowing war record and a decoration that justified the institution of boxing as a man-builder? Any woman felt justified in attending Le Box—and from just such women the custom of attending fights leaked up to the "indies."

Meanwhile in New York State the ground was being prepared for the return of the professional prize-fight by our own war. The "manly sport of boxing" was taught to our infantry soldiers to fit them for hand-to-hand combats. Such men as Theodore Roosevelt and Admiral Sims were advocating the law which should bring professional fights back to respectability and legality. And, when that law was finally passed, less than a year ago, it was quite unexpectedly discovered that the women had caught the fever from the French bourgeoisie and from English society alike—as a trip to Madison Square Garden will show you on a night when the fight fans are gathering.

For scattered through the audience are all grades of femininity—from the stout blond sportswoman who sits on the bleachers at the races and gets her "tips" from a friend that's married to a jockey, to a box full of the best New York society. The Roosevelt family, by the way, are indefatigable fight fans. Boxing bouts have been taken up by all sorts of women—from Anne Morgan, who would turn their proceeds into the useful channels of war relief, to the two little shopgirls, powdering their noses at the Garden, who have been brought by their men friends to see the show.

And we are all of us—all of us women, that is—being welcomed by the men. That's the joke on them. Get a man to start a discussion in any part of the audience (fight audiences, understand, don't wait for introductions), and you'll learn that, down in their hearts, three-fourths of the men would rather not have us there. It was the one place left inviolate in business or pleasure that was still No Woman's Land. "I'd hate to think of my mother here," they remark, just as they did when men argued that it would not be ladylike for a woman to go to the polls—only to add cautiously, "Not that I have any real argument against women at fights."

For the first time we've broken in on a perquisite of man, without his even putting up a struggle—and that for two reasons. The first reason is that the fans are so busy insisting that there is nothing brutal in the sport, lest again it be put in bad odor with the makers of blue laws, that it cramps their style in explaining why the women should not be present. And, secondly, these same equality-demanding women now help make the laws. Never was mere man so up a tree.

Therefore we are being accepted somewhat as honored guests by the very general public of the ringside.

"Hi, there! Hats off in front!" brays a voice ten seats in the rear. And, as feminine hands are raised, the same voice brays out, "Not you, lady; just gents' derbies."

"That's right; smash him in the kisser!" excitedly shouts the fat male who bellows over the seat of the small female, then turns politely to the small female. "Pardon me, ma'am, but, does my cigar smoke annoy you?"

The same dual nature is found, even in the headquarters of the International Sporting Club, in the mind of its founder and managing director, William Gavin, who admittedly was the greatest influence in bringing about the New York State law that now permits fights.

"Pardon me, Ma'am, does my smoke annoy you?"

"Give me some good reason why women should'nt attend fights?" he asks smiling. "The whole history of civilization could be written in terms of allowing woman this or that sport privilege. In the beginning of the world she was robbed of this joy, because her task was merely to prepare the food and to bear the children—while sport—why, it was invented to fit man for the fight and for the hunt.

"In the croquet period, sport for women was at its lowest ebb. Now the tide is full. And the turn of the tide, understand, was when Florence Nightingale proved that women belonged in man's fiercest struggle. In this last war women showed that they could go through the most bloodcurdling situations with a coolness envied by men. Why, it's perfect nonsense to talk about their being shocked at a clean, scientific fight. Look at my wife. She's been hunting in South Africa—has in her possession the second finest lion's head on record. Heard him roaring in the night, when the rest of the party were asleep, and went out with a gun by herself. Horribly daring thing to do, but she brought him down. That's the kind of women we've got these days."

"Then you haven't any prejudice against women going to fights?" He grinned at his own discomfiture. "To confess the truth, I have a certain prejudice. However," more briskly, "I'll get over it—will have to get over it, just as men have had to get used to seeing women smoke. It's wrong and selfish, and nobody but an old crab wants to keep women away from a perfectly innocent amusement, because of prejudices left over from a period when boxing was on a less sportsmanlike plane. Women are at the fights to stay because they like it."

Women are at the fights to stay, one of them would like to add, because at a boxing bout no special education is required to understand what is going on, because what the contestants are trying to do to each other is so direct and simple. The uninitiated lady asks no questions of her escort. That alone should be enough to give permanency to the new custom of taking her. The contestants so conveniently carry their goals with them that she can't get mixed up about which side is winning. And, even if she does lose count, there are the simple remarks of her neighbors to save the day.

"Yous is wasting my time," from a man behind her informs her that the action's slow. While the next door neighbor who remarks with gusto, "Now he's got eight rounds under his belt, he'll open up the short guy's nose," serves as libretto. Woman may sit without questions while the fight lasts, and then tell her escort afterward, looking up in his face significantly, that she does love a big strong man.

That, in itself, gives "fight fanning" standing as a sport, for women. For each new sport for women, in the final analysis, rises or falls according to whether it assists her in her original primeval sport, the winning of favor in man's eyes.

Usually a game has grown fashionable and popular for women in the ratio of the becomingness of the costume it fostered. Never was medieval lady more graceful than when on her slim wrist perched her pet hawk—while the entire huntswoman spirit of the Renaissance culminated in the Court of Charles II. in having your portrait painted as Diana with a bundle of arrows.

True, the curtain-raisers for each new sport, the first doughty adven-

(Continued on Page 25)

"Never was medieval woman more graceful than when her falcon perched on her wrist."

After an Old Tapestry.

Scientist Among the Rockies

WAITING IN THE WILDERNESS. By Enos A. Mills. Illustrated from photographs. New York: Doubleday, Page & Co. $2.50.

THOSE of us whose daily horizon is limited by the sharp, uncompromising angles of city streets, whose ears are forever filled with the rumble of traffic or the jangle of telephone bells, who seldom escape from the rush of crowds, can find relaxation—even exhilaration—in the pages of Enos A. Mills's most recent book, "Waiting in the Wilderness."

These tales of the author's adventures among the peaks of the Rocky Mountains and on the Western plains are as refreshing to the city-weary reader as any vacation by proxy could possibly be. Mr. Mills is a scientist, a naturalist with considerable knowledge of geology, who has spent most of his days in the open. Coupled with the wide knowledge of the ways of wild folk that he has gathered during his years of observation is the author's rare capacity for dramatizing that knowledge, and the even rarer ability of imprisoning in cold print much of the zest, the thrill and urge of outdoors. The most closely kept secrets of nature and nature's children are as an open page to Mr. Mills. He has encountered nature in her most desperate as well as in her softest moods. For years he has been reading the stories that the trained observer of animals can find written in the snow or mud, and in his present book he passes some of these romances on to his readers.

There is an extraordinarily wide range to the material in "Waiting in the Wilderness." A chapter on the black bear, that "Happy Hooligan of the Woods," is followed by a description of the author's narrow escape from death before the fury of a great snowslide, and preceded by another on "Camping on the Plains."

In his opening chapter Mr. Mills sets the reader's blood coursing faster by a graphic description of a climb he took into heights where storms roar their loudest, on the very crest of the Continental Divide. Standing far above timberline, with one foot on the Atlantic slope and the other on the Pacific slope, the author looked one hundred miles out to either side of him. To the east lay the brown plains of Colorado; to the west stretched limitless snowdrifts. "What a place to coast!" exclaims the author. The very roof of the world! And coast he did, with a vengeance, as witness the following stimulating paragraph:

> Wading out into the snow, I sat down on my snowshoes and away we went, coasting toward Pacific sea level. Of course I exceeded the speed limit. The smooth slope dropped nearly a thousand feet in half a mile. Toward the bottom I struck the smoothest place of all. Here was a spring that had overflowed before the snow fell and coated the slope with almost smooth ice. Over this icy slope I went like a rocket. Near the bottom it flattened out abruptly and I was shot several feet into the air over a rainbow pathway—like a football kicked for a goal. * * * After twenty or thirty feet through the air I came back to earth and swept forward and downward at a hair-raising pace. One of the dwarfed little trees that barely stuck up through the snow caught into my snowshoe and hung on. The shoe was torn off and left hanging on the treetop, while I tumbled head over heels into four feet of snow. * * * I looked back up the slope along the mark I had made. It would be sundown in about two hours, and it would take about that long to climb up to the place where I had started to coast.

The following chapter is less exciting, but no less entertaining. It relates how the author went hunting, with a pick, for geologic animals with five-jointed names, fossils of strange creatures that died a million-odd years before Mr. Mills started to hunt them. In telling of what he found, the author incidentally lets drop a great deal of information rather surprising to the reader not familiar with the wild life of the Eocene, Miocene, Oligocene and other periods of geologic time designated by equally learned names. For example, did you ever know that camels originated and developed in America and that rhinoceri once wandered over the so-called land bridges that connected America, Asia and Europe, and roamed over what is now the State of Colorado?

In his chapter on "Celebrating Ground-Hog Day," the naturalist explodes forever the persistent myth that if this animal comes out on Candlemas Day from the hole in which he has been hibernating throughout the Winter and sees his shadow on the snow there will be six more weeks of Winter. Before deciding against the little animal's legendary powers as a prophet of the weather, Mr. Mills made a prolonged study of his actions over a period of several years. In recording his observations of the wilderness meeting places of the ground-hog and his neighbors, the author shows him to us playing his primitive games, fighting his grim battles, hunting his food and courting.

When we reached the heading "Pirates in the Mountains" we were prepared for a chapter of adventures as lurid as were ever seen in any movie thriller. To our surprise, the "pirates" of the heading proved to be rivers. There could be no better evidence of the interesting manner in which Mr. Mills writes than the fact that he makes a river as interesting as any human bandit ever was. The pirate streams which he succeeds in endowing with personalities are liquid saws, toothed with sharp sand and gravel, that in the course of centuries have sawed their way through hard rock; through mountains, even, and "captured" and "beheaded" other rivers. The kind of "capture" referred to takes place when one river digs a deeper, lower channel than that of another river and then "beheads" the second stream by appropriating to its own aggrandisement the water supply of its victim. The Yellowstone River is one of the liveliest pirates studied by the author. This stream cut through an entire plateau and captured, not a rival river, but Yellowstone Lake. In its titanic conquest it formed the Yellowstone Canyon, in which is one of the widest waterfalls in the country. Before its capture the waters of Yellowstone Lake flowed through the Snake River to the Pacific. Now they go down the Yellowstone-Missouri-Mississippi to the Atlantic Ocean.

The piracy of one river nearly resulted in war between the Argentine Republic and Chile. A Chilean river on the Pacific slope of South America worked headward and sawed through the Continental Divide. It beheaded a stream on the Atlantic slope and diverted its waters from the Atlantic to the Pacific. The original Continental Divide was the boundary line between these two nations, and this piece of river piracy moved the boundary line and threw the two powers into angry confusion. After much searching and surveying the Continental Divide was found and a new boundary agreed upon.

Every stream, Mr. Mills points out, is more or less of a land pirate, grabbing pieces of the earth and washing them into the maw of the sea. The Appalachian Mountains, for example, are now only about one-third of their original height. They have had about two miles washed off them. The rivers of the world daily carry away as many tons of washed material as all the railroads move of their kind of freight. This material is deposited in deltas, which sometimes rise again above sea level. The City of Adra on the Po River, in Italy, used to be at the mouth of the river. Now it is fourteen miles from the sea. In China generations ago the City of Ju-tai was a seaport at the edge of the ocean, but running water has built a large delta beyond it until it now stands forty-eight miles inland.

Readers of Mr. Mills's former books know that he is a leading authority on beaver life. They will not be unduly surprised, therefore, by his account of a journey he made by pack horse over the old Lewis and Clark trail across the mountains of Colorado with a tamed baby beaver for companion. Of this unusual pet he writes:

> I finally gave him the name Diver. This name he quickly learned, and never failed to come when I called or when I whistled for him. * * * Now and then he would swim across a pond to visit another beaver. * * * Strange as it may seem, he never showed a desire to remain with his kind.

In "Camping on the Plains" the author tells of visits he paid to prairie dog cities, of how he stalked antelope with a camera, of dramas of coyote life which he watched enacted and, finally, of how he became snow-blinded when alone in the mountains and managed to grope his sightless way down precipitous slopes by feeling of trees and determining directions from the manner in which their branches grew. In passing, he ridicules the idea of owls, rattlesnakes and prairie dogs sharing the same burrow, a story which has been repeated countless times.

Space is all too short to permit of more than a bare enumeration of the many fascinating chapters in "Waiting in the Wilderness." This whole review could be devoted to a repetition of the author's experiences in trailing mountain lions to study their habits of life without exhausting the more entertaining paragraphs. The chapters on black bears and on grizzlies and on snowslides could also stand lengthy treatment. Particularly stirring are one or two chronicles of fact, such as "Following a Concealed Trail," the story of how a posse of cowboys tracked a bank thief; and "A Blind Guide," which relates one Lou Crandall's hair-breadth escape from death at the hands of Blackfoot Indians. "Bill McClain—Prospector" tells the story of a miner who befriended an outcast dog, which later repaid him for his protection by saving his life. "A Wild Thoroughbred" relates how kindness softened the spirit of a noble wild horse after brutal methods of horse-breaking had failed utterly to subdue him. In "An Open Season on Nature Stories," Mr. Mills dissipates many prevalent but erroneous beliefs about wild life. Among these is the generally held impression that when the grizzly bear comes out of his Winter quarters he is ravenous, savage and dangerous. As a matter of fact, says Mr. Mills, the grizzly does not eat for ten days or longer after leaving the shelter in which he hibernates throughout the Winter. "He is not hungry. He is fat and strong from long sleep and rest; and, besides, his stomach is so nearly closed from long disuse that he could hardly eat a snowbird."

The most unusual chapter in the book is "A Collie in the Desert." It is a unique biography of an actual animal whose life history parallels the history of the dog hero of Jack London's "The Call of the Wild." When a puppy, this collie was turned out on the Arizona desert to shift for himself. With generations of development and intimate association with man behind him, the dog found himself in an environment wholly unsuited to all his inherited instincts. These instincts urged him to shepherd a flock and serve a master, but there were no flocks to be shepherded and no master who wanted his devotion. Adrift in a world utterly alien to his breed, he took up life with the coyotes, chose a mate from among them, and rose to leadership through sheer force of his superior strain. Several times in the course of his curious, misfit life his instincts called him to duty with mankind, but each time some circumstance interfered to prevent his permanent adoption of domestic dog life. The story is as moving as good fiction, and has a denouement as dramatically satisfying as any fiction to be found in the best magazines. It is written with a poignancy and sympathy for the forlorn, outcast collie suggestive enough of the best work of Charles G. D. Roberts to make the reader wish that Mr. Mills would try his hand at some out-and-out animal fiction. The writers of this type of story are so few that an addition to their ranks would be welcome.

"Black bear cubs are very friendly little chaps and will even drink milk from a can."

"Waiting in the Wilderness."

"After seven years of getting acquainted a Bighorn eats salt from the hand of Enos A. Mills."

"Main Street" Through the Ages

Continued from Page 8)

the early Britons' ceaseless plowing and sowing, reaping and mowing. With a preacher's love of moralizing, he attributed the plight of villagers to "their hatred of truth and love of falsehood."

In one expression of spiritual beauty, at least, the villagers of Britain have surpassed the people of Main Street—architecture. The growth of Gothic art owes very little to any influence foreign to English villagers.

"It was not imported by masons brought over from France," writes the author of "Old Village Life," "but was conceived, developed and perfected by our own people. It was no exotic art, no alien welcomed to our shores, but a true English native art, born in the brains and faith of our English forefathers and nourished with a nation's wholehearted affection."

Any reader who has had an opportunity to compare the unrelieved ugliness of Main Street—be it in the Middle West, in New England or on the Coast—with the charm of a medieval English town—and who has not had such an opportunity, through photographs, at least?—needs no word from the reviewer to convince him that the booby prize goes to Main Street.

As for the intellectual life in a twentieth century English town, Dr. Ditchfield says: "Most self-respecting villages now possess a club and reading room, and 'whist 'drives' and other forms of rational amusement are as common as blackberries."

How much those reading rooms may be used or what is read in them he does not suggest. Nor does he give any idea of the culture of the members of the club and of those who go to the whist "drives." Doubtless they are spiritual brothers of the inhabitants of Main Street. The reviewer, for one, has no desire to investigate at first hand. His sentiments are all with the man who, when asked where he'd like to live if he couldn't live in New York, answered:

"Blackwell's Island! That's the closest thing to it!"

Sunday,
January 30, 1921

The New York Times

Rotogravure
Picture Section
In Two Parts
4

PRESIDENT-ELECT HARDING, AT THE HOME TEEING GROUND OF THE ST. AUGUSTINE COUNTRY CLUB,
Watching a Smashing Drive by His Host, Senator Frelinghuysen, in the First Golf Match of Their Florida Trip.
Senator Frelinghuysen Is Registering Satisfaction, the Gallery Is Applauding and President-Elect Harding's Ball Lies Teed Up Before Him, With His Work Cut Out For Him.

SENATOR FRELINGHUYSEN OF NEW JERSEY AND THE PRESIDENT-ELECT Following Their Drives, Senator Frelinghuysen Meanwhile Pulling Stoutly on His Tee Ray Pipe

President-Elect Harding, With the Big Job Just Ahead, at Play Under Florida's Sunny Skies.

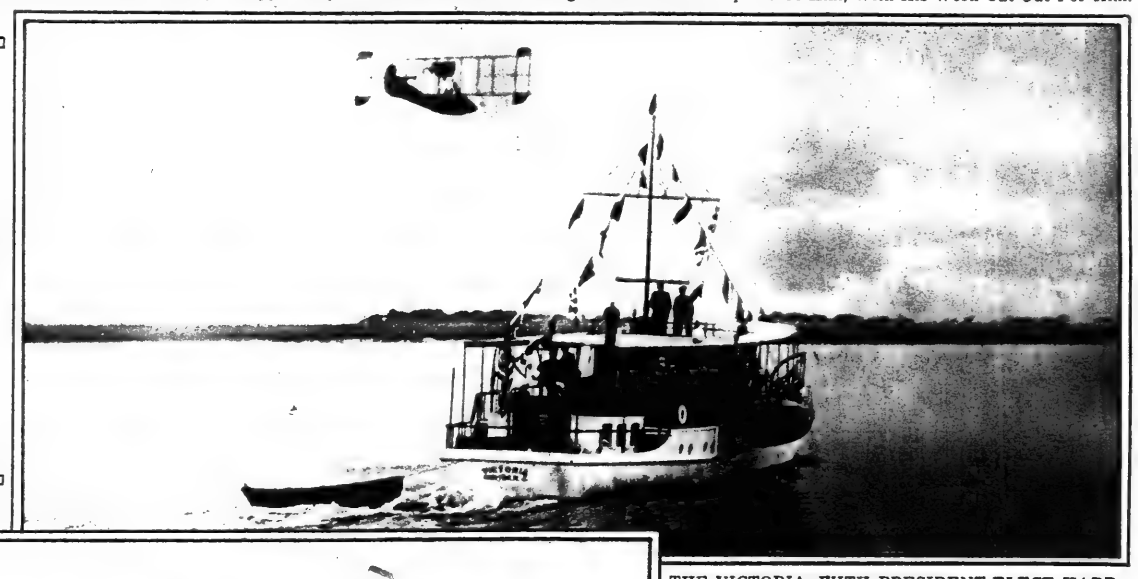

THE VICTORIA, WITH PRESIDENT-ELECT HARDING AND SENATOR FRELINGHUYSEN'S OTHER GUESTS ON BOARD,
Proceeding Down the Florida Coast, Accompanied by a Seaplane in Which Former Senator O. B. Smith of Florida, 80 Years Old, and His Wife of 78, Were Taking Their First Aerial Flight.
(Times Wide World Photos.)

IT HAPPENS TO THE BEST OF THEM: SENATOR HARDING'S MOST BEAUTIFUL DRIVE AT ST. AUGUSTINE
Landed in the Rough and He Is Here Shown With the Caddies and Members of His Match Exploring a Patch of Tall Grass. *(Times Wide World Photos.)*

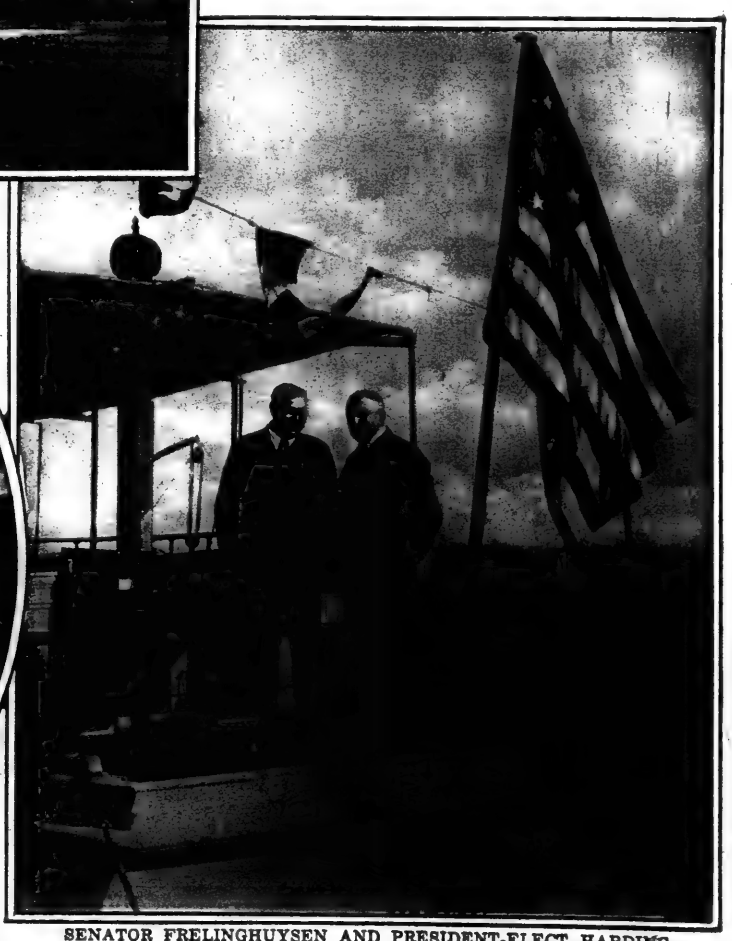

SENATOR FRELINGHUYSEN AND PRESIDENT-ELECT HARDING
Viewing From the After Deck of the Victoria the Receding Shores of St. Augustine as the Houseboat Glided Away From the Ancient City.
(Times Wide World Photos.)

PRESIDENT-ELECT HARDING SAYING GOOD-BYE TO THE SUMMER GUESTS WHO FLOCKED TO THE ST. AUGUSTINE DOCK TO SEE HIM OFF.
(Times Wide World Photos.)

MR. HARDING MAKING OVERTURES FOR A HANDSHAKE WITH EWING EASTER, JR., Son of an Aviator, Who Accompanied His Mother Down to the St. Augustine Dock to See the President-Elect Off on His Indian River Vacation.
(Times Wide World Photos.)

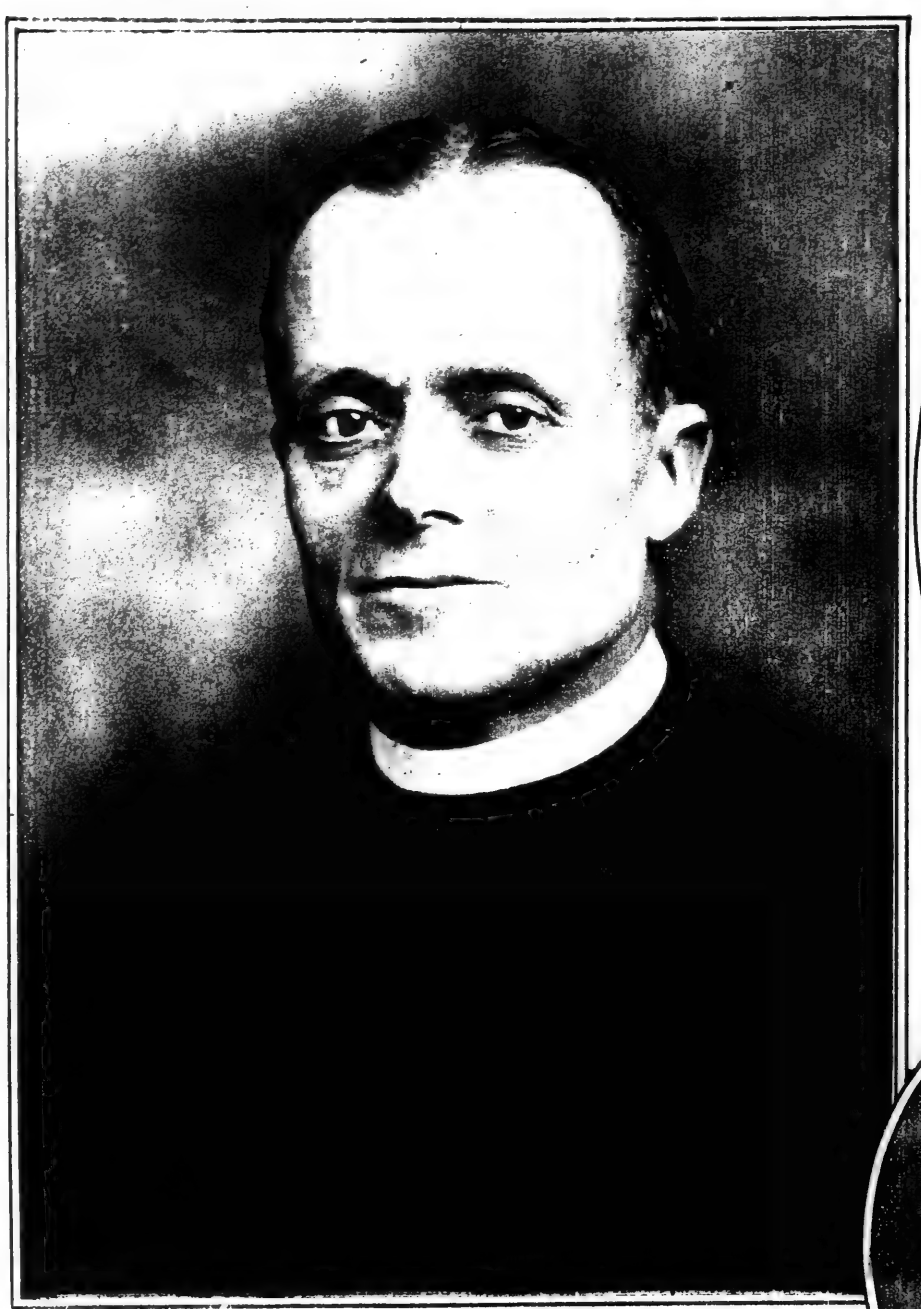

THE RT. REV. WILLIAM T. MANNING,

Rector of Trinity Parish, New York City, Elected on Last Wednesday Bishop of the Episcopal Diocese of New York, Succeeding the Late Rt. Rev. Charles S. Burch.

(© Underwood & Underwood.)

KATRINA TRASK,
(Mrs. Spencer Trask)
Yaddo, Saratoga Springs, New York.

(© Gustav Lorey.)

THE ENGLISH SCOOTAMOTA APPEARS AT PALM BEACH, THREATENING THE SUPREMACY OF WHEEL CHAIRS, BICYCLES AND "RED BUGS": MRS. ARCHIBALD McNEIL, JR.,
Formerly Ann Orr, Musical Comedy Star, Wife of State Senator McNeil of Bridgeport, Conn., Out for an Exhilarating Morning Ride Along the Palm Shaded Roads of American Society's Winter Capital.
(© Underwood & Underwood.)

MISS MARY ELIZABETH WILLARD,
Daughter of Colonel Joseph E. Willard, American Ambassador to Spain, Whose Engagement to Mervyn Herbert, Secretary of the British Embassy in Madrid, Has Been Announced in Dispatches From the Spanish Capital. (Walter Scott Shinn.)

ARISTIDE BRIAND,
New Premier of the French Republic, Leaving the Elysée Palace After a Conference With President Millerand.
(Times Wide World Photos.)

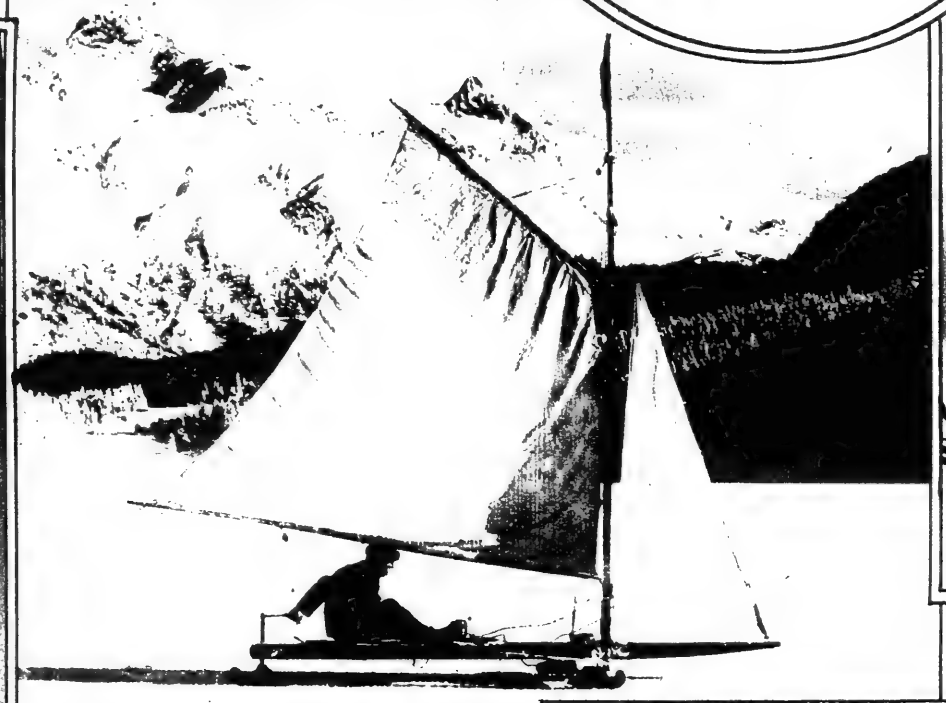

ICE YACHTING EVER INCREASINGLY POPULAR SPORT AT ST. MORITZ, SWITZERLAND,
Where With High Winds the Skeleton Craft Often Attain a Speed of Nearly a Mile a Minute.
(Times Wide World Photos.)

EVERY SPORTSMAN HAS HIS DAY EVEN IN SNOWBOUND SWITZERLAND: HUNTER ON SKIIS
With His Bag of Mallards Shot in the Beautiful Engadines in Mid-Winter.
(Times Wide World Photos.)

WHILE NEW YORK SHIVERED LAST WEEK IN A TEMPERATURE OF THREE ABOVE ZERO, THESE STRIKING NEW SPRING HATS WERE BEING SHOWN AT THE MILLINERS' CONVENTION IN NEW YORK CITY.
(Times Wide World Photos.)

DEBUTANTES OF NEW YORK CITY, DANCERS IN THE GAVOTTE, A FEATURE OF THEIR PRESENTATION OF "THE MAN WHO MARRIED A DUMB WIFE,"
Produced by the Junior Auxiliary of the Society's Service Department of St. Luke's Hospital.
In the Group, Left to Right, Are, First Row: Misses Carolyn Ferriday, Grace Hendrich, and Catherine Mathews; Second Row: Misses Peggy de Forest, Elizabeth Moffet, Rita Boker, Ruth Manierre, Victorine Kellogg, Virginia Hagen and Isabel McMillan. (Pach.)

SPANISH CIVIC GUARDS AT BARCELONA CHARGING A MOB COMPOSED OF MEMBERS OF THE "ONE BIG UNION,"

Attending the Funeral of Senor Layret, Syndicalist Lawyer for the "One Big Union," Recently Shot to Death by a Member of the "Free Union," the Layret Funeral Having Turned Into a Riot.
(Times Wide World Photos.)

PRESIDENT WILSON, LURED BY THE BRIGHT SUNSHINE OF A MILD WASHINGTON WINTER, LEAVING THE WHITE HOUSE GROUNDS IN AN OPEN CAR FOR HIS DAILY RIDE. [illegible] One of the First Photographs Taken of the President in Many Months.
(Copyright, Underwood & Underwood, from Paul Thompson.)

MRS. WARREN G. HARDING, Wife of the President-elect, Cordially Greeting Newspaper Photographers on Her Recent Arrival in Washington on Her Way to New York City for the Inaugural Shopping.
(Times Wide World Photos.)

MRS. H. H. WHEELER of Lincoln, Nebraska, a Delegate of the Electoral College From Her State, and a Grandmother, Greeted by Her Grandchildren on Her Arrival at Des Moines, Iowa, by Airplane on Her Way to Washington Carrying the Presidential Ballots.
(Times Wide World Photos.)

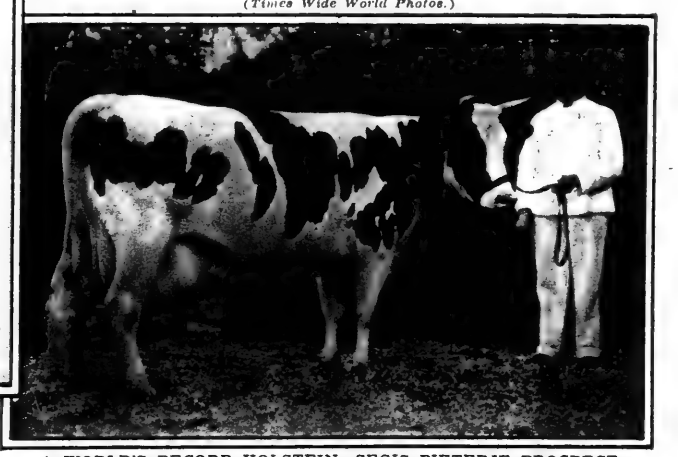

A WORLD'S RECORD HOLSTEIN: SEGIS PIETERJE PROSPECT of the Carnation Stock Farms, Which Has Just Broken All Records by Producing 37,381.4 Pounds of Milk and 1,448.68 Pounds of Butter in 365 Days, or 4,000 Pounds Greater Than the Previous World Record.
(Times Wide World Photos.)

LUDWIG C. A. K. MARTENS, SOVIET "AMBASSADOR" TO THE UNITED STATES,
Unrecognized and Deported by the American Government, Sailing Away on the S. S. Stockholm, With His Wife and Two Sons.
(© Paul Thompson.)

VICTORY, A VETERAN OF THE WORLD WAR,
and a Captor of Many Prizes in Previous Shows, With His Fair Patroness, Miss Helen Smith, at the National Poultry Exhibition.
(International.)

"MUTT AND JEFF" OF THE NATIONAL POULTRY SHOW: THE FIRST PRIZE WINNING
Eighteen-Pound Black Capon, and the First Prize Winning Black Bantam Exhibited by Mrs. Avis Melone of Marcy Farms, Matawan, N. J.
(Times Wide World Photos.)

H. W. WOOD OF THE NATIONAL POULTRY SHOW, RECENTLY HELD AT MADISON SQUARE GARDEN, PRESENTING THE CUP TO MILDRED MANN OF THE GREENWICH VILLAGE FOLLIES, WINNER OF THE "GOOSE DERBY."
At the Left and Still Holding Her Steed Is Lucy Smith of the Ziegfeld Frolic, Who Finished Third.
(Paul Thompson.)

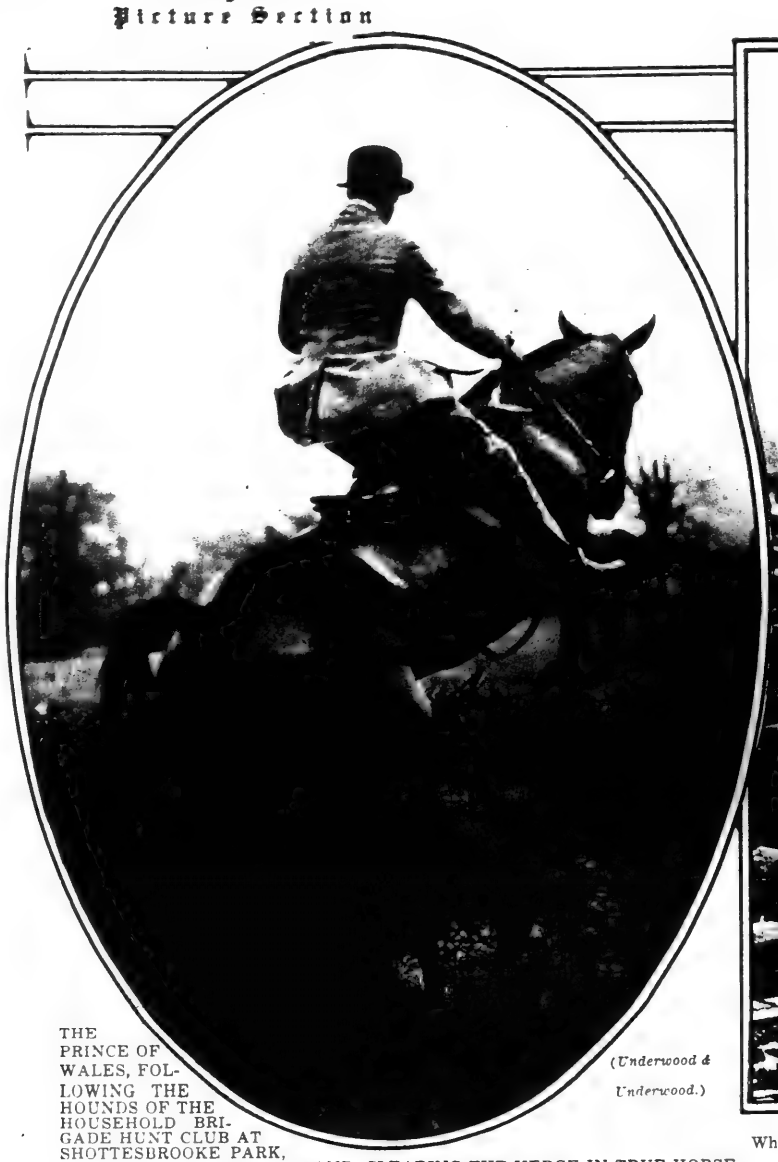

THE PRINCE OF WALES, FOLLOWING THE HOUNDS OF THE HOUSEHOLD BRIGADE HUNT CLUB AT SHOTTESBROOKE PARK, NEAR MAIDENHEAD, ENGLAND, CLEARING THE HEDGE IN TRUE HORSEMANLIKE STYLE.

(Underwood & Underwood.)

RUTH LAW, DARING AVIATRIX, LOOPING THE LOOP
While Standing on the Top Wing of Her Airplane, Presumably With Her Feet in Straps Attached to the Roof of the Wing.
This Hazardous Feat Is Said to Have Been Accomplished by Miss Law at Birmingham, Alabama, on Jan. 17 Last for the First Time in the History of Aviation.

MR. CHARNAUD of Cambridge University, England, Caught in the Act of Making a Spectacular Toboggan Jump at Davos, Switzerland.

(Times Wide World Photos.)

FORMER BRITISH SOLDIERS, AIRPLANE PROPELLER PEDDLERS:
Scene Along the Roadside at Golders Green, London, Where a Perfect Hedge of Propellers Are Being Offered for Sale as Hat Stands and Ornaments, Each Purchaser Subscribing to the "Cash and Carry" Rule.
(Times Wide World Photos.)

LADY PATRICIA RAMSAY,
Daughter of the Duke of Connaught and First Cousin of the King of England, With Her Little Son, Alexander.
(Bain.)

THE BRITISH PRIME MINISTER'S FIRST DAY AT "NO. 10 IN THE COUNTRY," CHEQUERS,
the English Country House Recently Presented to the British Government by Lord Lee as the Country Home of Each Succeeding Premier.
Premier Lloyd George Is Here Shown With Two of His Week-End Guests, Lord Reading and John W. Davis, American Ambassador, on His First Visit to Chequers.
(Times Wide World Photos.)

A CRIMEAN SCHOOL GIRL,
Among the Thousands of Refugees From the Bolsheviki, Now Cared for by the American Red Cross at Constantinople.
(From Times Wide World Photos.)

MISS BONNIE MOORE,
Municipal Skating Instructor for Chicago, Giving an Exhibition of Her Art on One of the City's Public Rinks.
(© Underwood & Underwood.)

A REAL "HUN" ON THE STREETS OF CONSTANTINOPLE.
This Youngster Was Among the Thousand Fellow Kalmucks, Descendants of the Original Huns, Who Fled From the Crimea Before the Advance of the Bolsheviki, and Are Now Cared for in the Turkish Capital by the American Red Cross.
(Times Wide World Photos.)

CLEVER SKATING AT DAVOS: HENDRICK PETERSON,
While Giving an Exhibition of Fancy Skating, Lifts and Sustains His Partner, Miss Frieda Fischer, More Than Six Inches Clear of the Ice.
(Times Wide World Photos.)

GERALDINE FARRAR AS LOUISE AND ORVILLE HARROLD AS JULIEN
in a Scene From "Louise," Recently Sung for the First Time at the Metropolitan Opera House.
(White.)

Bennett Diamonds
The Gift Royal

Sold with a written GUARANTEE of satisfaction or your money refunded. Every stone passes expert inspection and is sure to be as represented.
YOU SAVE 10% to 50% on any stone you select. We offer unmatchable values because we buy and sell for cash only and have low overhead expense. Prices from $8 to $3000.
BENNETT RE-SETS DIAMONDS in Platinum or 14K White Gold. Latest style hexagon setting (see illustration) in white gold, looks like platinum, for your solitaire or 5 to 7 small diamonds.

Complete Only $8.50
Beautiful Platinum Settings, $28 to $65.

Old Jewelry Remounted and Repaired. Diamonds Bought & Sold for Cash
Bennett Mfg. Co.
175 Broadway SECOND FLOOR at Cortlandt St.

This taupe shirred turban, embroidered in old rose and robin's egg blue, looks like the work of many days instead of the actual few hours with the Marvel Hand Embroiderer.

Send us $3.50 at once and we will send you the Marvel Embroiderer, an assortment of needles, the embroidery hoop and a full book of instructions—in fact, everything you need except the material itself to produce embroidery more beautiful than you have ever been able to own—Don't delay—send for your Marvel now and be sure it is a Marvel.

Sales representatives wanted for States, Counties, Cities and Towns.

Marvel Needlekraft Works
620 Fifth Ave., New York
Mail Orders Promptly Filled
Dept. M-10

MARVEL

The Blyn Ped-Tonic

It Bridges the Gap Between Style and Comfort

The Blyn Ped-Tonic Shoe for Women of soft vici kid, shaped on fashionable lines, yet essentially designed for comfort and serviceability.

STYLE 1565
Black vici kid, perforated vamp and lace stay.
9.00

I. Blyn & Sons

West Side Stores.	East Side Stores.
222-224 W. 125 St.	3d Av. & 122d St.
West of 7th Av. 6th Av. & 27th St.	3d Av., 86th & 87th Sts.
8th Av., 39th & 40th Sts.	3d Av., 150th & 151st Sts
102 3d Ave., near 13th St.	160-162 Bowery, Near Broome.

BROOKLYN STORES
442-444 Fulton, op. Bridge St., nr. Hoyt
829-833 B'way, bet. Park Av. & Ellery St.
1263-1267 Broadway, nr. Greene Av.

NEWARK STORES
689 Broad St., opp. Military Park.
100 Market St. Men's Shoes Only.

Mail Order Department, 2240 3d Av. Send P. O. Money Order or New York Draft Only. Delivery free to all parts of the world.

Factory: 511-519 East 72d Street.

PAGE
Silk Specialties
At the Best Stores

At right—PAGE INVISIBLE NET SILK HOSE—the sheer hose that gives real wear.
Below—PAGE FANCY GLOVE SILK VEST—our latest novelty.

We also make the exclusive line of PAGE Nets, Veilings, Glove Silk Hosiery, Underwear, etc.

JENNINGS LACE WORKS
MAKERS
303 FIFTH AVE. NEW YORK

Your Little Musician Deserves the Best Piano

MODERATELY PRICED
CONVENIENT TERMS

You ought to provide a Hardman Five Foot Grand for your little Pianist just as you engage the best musical instruction for her or him.
Occupies no more room than the average upright. Its rich distinctive tone is officially endorsed by the Metropolitan Opera House.

HARDMAN, PECK & CO.
FOUNDED 1842
433 Fifth Ave., New York City
Brooklyn—47-51 Flatbush Ave.
Represented in all Cities

The HARDMAN FIVE FOOT GRAND

Wedding Bells Wedding Rings

A symbol of the Wedding Day, perpetuating for all time joyous wedding bells and the blossoms worn by the Bride. Tiny bells alternating with dainty orange blossoms, carved with artistry and skill upon her ring as they are upon her heart. These beautifully significant hand-carved wedding rings are now on display.
Platinum $35.00 to $50.00; Platinum diamond set $95.00 to $145.00; Yellow, Green or White Gold 14k. $12.00; 18k. $14.00. Initials and date engraved free. Catalog free.
WEDDING GIFTS
Wedding, groom and bridesmaids gifts in diamonds, platinum diamond set, gold jewelry, sterling or plated silver, at prices which will surprise and please. Write for free catalog or visit our salesrooms.
CHAS. L. TROUT CO.,
Second Floor
170 Broadway—2 Maiden Lane, N. Y

Period Furniture

GRAND RAPIDS FURNITURE
(Direct from the Factory)
Heppelwhite
Dining Room Suite

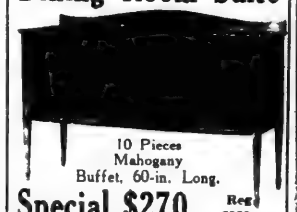

10 Pieces
Mahogany
Buffet, 60-in. Long.
Special $270 Reg. $350
DISCONTINUED PATTERNS at 50% of Regular Prices
Queen Anne, Louis XV., Louis XVI., Sheraton, etc., Bedroom Suites, Mahogany and Walnut, $100 to $1,000, regularly $300 to $2,000. Sheraton, Tudor, Adam, Heppelwhite, Chippendale, Colonial, etc., Dining Room Suites, $275 to $1,200, regularly $500 to $2,000. Assortment of living room and upholstered furniture.
ODD PERIOD PIECES, $6 up.
Est. 1852 **MANGES BROS.** M'f'rs
668 to 672 Sixth Ave., cor. 39th St.

DEAUVILLE
PEARL BRACELET
(Design Patented)
Every woman will be delighted with this perfectly matched bracelet of fine French indestructible Pearls—smart, durable, dainty and inexpensive, mounted with 3 bars in solid gold.
Green gold or platinum finish—Look for the name on the blue and gold silk-lined box. At all good Jewelers and Department Stores.
Miller Brothers
230 Fifth Ave., N. Y.
Sole distributors for United States

LILY OF FRANCE CORSET

The Lily of France is a beautiful corset, worn by beautiful women to make them more beautiful.

Kayser
"ITALIAN" SILK UNDERWEAR
Marvelfit
Vests-Knickers, Union Suits, Petticoat-Knickers, Camisoles

VAN RAALTE
Veils
Look for the little White ticket
VAN RAALTE MAKE

Princess
Sold by leading merchants in every city.
Since 1883
Princess

Belding's
Enduring Silks-Fabrics-Spool Silk

Enduring in Beauty and Quality

Bonnie-B IMPORTED HAIR NET

Guaranteed to wear *Three Times Longer than any other net.*
Sold at all Drug and Dep't Stores 15c, 2 for 25c; white or gray 25c each.

The Invisible Friend
"Hold-Tight" HAIR NETS
At your favorite store
15c 20c & 25c
Gray & White
25c Each & up
Makers Importers
CAP and FRINGE SHAPES

DOVE

Under garments
Beautiful Well-made Lingerie
DE SICHER COMPANY NEW YORK

Slip into a **Bradley** KNIT WEAR and out-of-doors

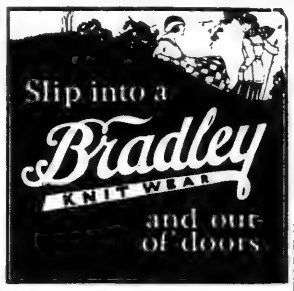

Maids' Uniforms

with DIX-MAKE label have assurance of correct style, quality in materials and workmanship. Send for booklet No. 27.
Henry A. Dix & Sons Co.
Dix Building, New York
Makers also of DIX-MAKE House and Porch Dresses.
Dix-Make

LADIES' HOSIERY
ORDER BY MAIL DIRECT FROM US SAVE MONEY—NOTE THE PRICES

Live stores wanted as agencies in every city	Price Per Box of Three Pairs
All Silk Full Fashioned Hose,	$5.75
Full Fashioned Heavy Silk Hose,	4.25
Pure Thread Silk Hose (seam back),	2.50

These hose are perfect quality, with *money back guarantee* if not pleased. Send check or money order, stating size and color desired. We ship goods parcel-post prepaid
THE WHOLESALE HOSIERY COMPANY
596 BROADWAY—NEW YORK

Maternity

Charming Lane Bryant fashions that differ in no way from prevailing modes, conceal condition, expand as required. Can be worn after figure returns to normal.

Everything for Baby
from simplest slip to most elaborate layette—nursery furniture, etc.—most reasonably priced.

If unable to call, write Dept. L-1 for Free Style Book.

Lane Bryant
21-23 West 38th Street, N. Y.

Shake Into Your Shoes
ALLEN'S FOOT-EASE
The Powder for the Feet

This Antiseptic, Healing powder takes the friction from the shoe, freshens the feet and gives new vigor. At night, when your feet are tired, sore and swollen from walking or dancing, sprinkle
No Easy to Use
ALLEN'S FOOT-EASE
in the foot-bath
and enjoy the bliss of feet without an ache.
Over One Million Five Hundred Thousand pounds of Powder for the Feet were used by our Army and Navy during the war.
Ask for ALLEN'S Foot-Ease to-day.

CHOCOLATE MAVRICE

Instantaneous!
Don't add sugar; Don't add Milk
Just Add Boiling Water
Send 10c for Sample
The Maurice Co.,
347 5th Av., N. Y. C.

The SALBRO SELF-FILLING FOUNTAIN PEN

Warranted to write right
$1.75
Used everywhere because of its quality and economy $1.75 at all dealers or sent direct
SALZ BROS
HERALD SQUARE—NEW YORK

Look Young Again

At night, wear a Davis Chin Supporter for flabby cheeks and a double chin.
Measure size snugly over crown of head and point of chin. Cotton strap, washable, durable. $2 by mail.
CORA M. DAVIS,
Dept. T, 507 Fifth Avenue, New York.

ALSO ASHES-of-ROSES ROUGE

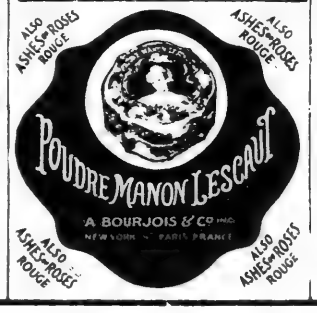

ALSO ASHES-of-ROSES ROUGE

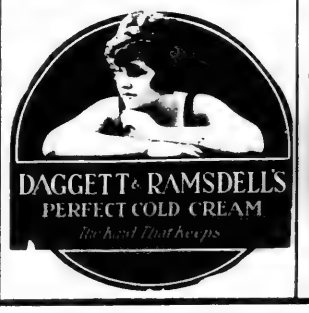

DAGGETT & RAMSDELL'S PERFECT COLD CREAM
The Kind That Keeps

ESTABLISHED 1857
SHEPPARD KNAPP SON CO. Inc.
39-41 WEST 23rd STREET

REPRODUCTION RUSH SEAT CHAIR or ROCKER
in any finish
Special **$15.00**
FEBRUARY SALE
Our entire stock of exclusive furniture now greatly reduced.

Before Powdering
Pond's
VANISHING CREAM

The Private Coffee of the Greatest Coffee Merchant

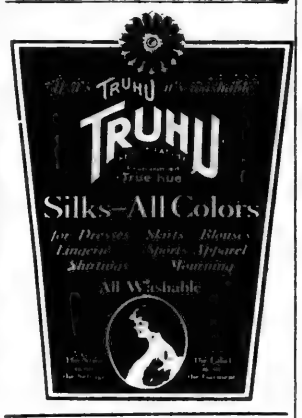

Bohn Syphon Refrigerator

The dining cars on all railroads use Bohn Syphon Refrigerators—nothing else will stand the severe test.

Bohn Refrigerator Co.
53 West 42d St.
New York

BONWIT TELLER & CO
The Specialty Shop of Originations
Exclusive Apparel For Women & Misses
FIFTH AVENUE AT 38TH STREET
NEW YORK

Reduce Your Flesh
by wearing
Dr. Walter's Reducing Rubber Garments
For Men & Women
Cover entire body or any part. Send for *Illustrated Booklet.*

Brassiere Price $7.00
Neck & Chin Reducer $3.50
Dr. Jeanne A. B. Walter
353 Fifth Ave., N. Y.
Bilhings Bldg., 4th fl.
(Est. 34th St., 3d Door E.)

L'odeur suprême
Djer-Kiss
Made in France
EXTRACT FACE POWDER
TALC SACHET
TOILET WATER VEGETALE

Let's see what this Belle Mead taste is!

THERE'S a delicious box of Belle Mead Sweets waiting for you to lift the lid. Every piece is crazy to get out. The nougatines are betting against the peppermints that they'll be eaten first, and the luscious orange creams claim they know the shortest way to your lips. Open a box and watch them disappear—zip! pop! mm m! Good gracious, how good they are! Try the Colonial or the Old-fashioned assortment.

If you do not know who sells them in your neighborhood write to Belle Mead Sweets of Trenton, New Jersey, and they will gladly tell you

Belle Mead Sweets

BON BONS & CHOCOLATES

The New York Times

SWITZERLAND, WINTER PLAYGROUND OF EUROPE: THE ICE RINK AT DAVOS, Perhaps the Largest in the World, at the Height of the Season, the Different Sections Being Reserved for the Different Varieties of Sport.
(Times Wide World Photos.)

SECRETARY OF STATE BAINBRIDGE COLBY, ON HIS OFFICIAL MISSION TO THE SOUTH AMERICAN REPUBLICS, Receiving on Board the U. S. Dreadnought Florida at Rio de Janeiro Senora Pessoa and Senorita Laurita Pessoa, Wife and Daughter of the Brazilian President.
(Times Wide World Photos.)

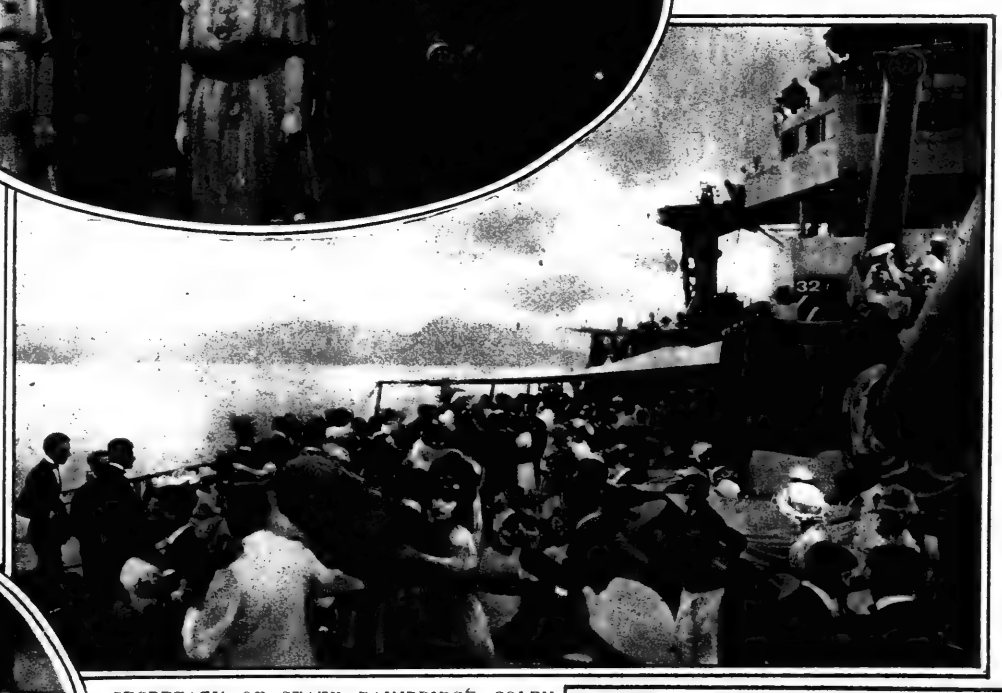

PRESIDENT MILLERAND OF THE FRENCH REPUBLIC, THOUGH OPPOSED TO SHOOTING GAME, Following the Traditional Etiquette of His Office in Having the Leading Sportsmen of France as His Guests at the Annual Drive at Rambouillet, Near Paris.
(Times Wide World Photos.)

SECRETARY OF STATE BAINBRIDGE COLBY GIVING A DANCE ON THE DECKS OF THE AMERICAN DREADNOUGHT FLORIDA for the Youthful Society of Rio de Janeiro Just Before Sailing From the Brazilian Capital.
(Times Wide World Photos.)

MRS. JAMES R. WERTH of Richmond, Va., Only Surviving Child of the Late Commodore Matthew Fontaine Maury of Virginia, "Pathfinder of the Seas," Who Has Been Designated by the Secretary of War as Sponsor for the Scout Cruiser Richmond. Soon to be Launched at the Cramp Shipyards, Philadelphia. With the Sword of Her Father at Her Side She Is Recounting His Exploits to Maury's Great-Grandson, Matthew Fontaine Maury Osborne. *(Boice.)*

GIRLS WORKING AS HOD CARRIERS in the Erection of the Parliament Building at Reval, Capital of Esthonia, the Newly Created Baltic Republic, Carved Out of Russia as a Result of the Revolution.
(Times Wide World Photos.)

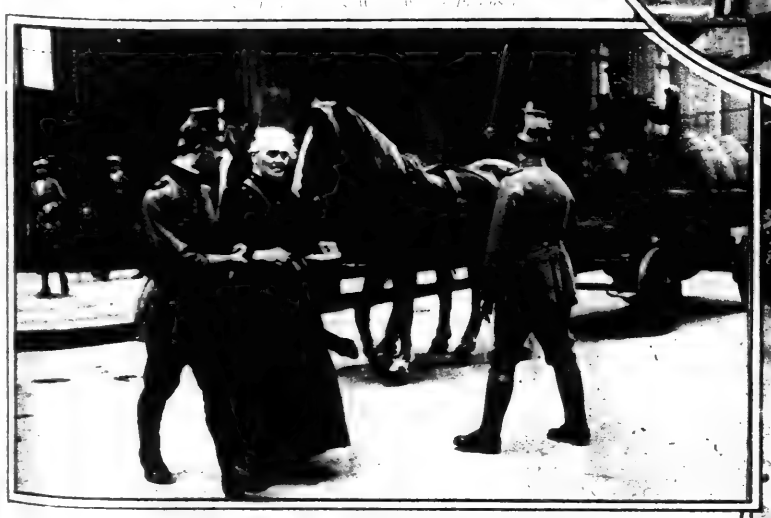

GERMANY'S NEW SECURITY POLICE IN BERLIN, Whose Organization and Arming of Whom France Has Entered Her Protest.
(Times Wide World Photos.)

THE GERMAN OVERLAND MAIL PASSING ON SLEIGHS THROUGH THE THUERINGEN FOREST IN MIDWINTER. *(Times Wide World Photos.)*

"DANCE OF THE LAND OF SUNSHINE": YOUNG SOCIETY FOLK of Tampa, Fla., Entertaining, Under the Direction of Mme. Lee Scoville, the Winter Colony Already Gathered There From All Quarters of the United States.

(© Burgert Bros.)

THE COUNTESS OF MINTO,
Formerly Miss Marion Cook, Daughter of Mr. and Mrs. G. W. Cook of Montreal, Who Recently Became the Bride in That City of the Son of the Former Governor General of Canada.
(Colonial Press.)

HER WAR HERO NOT A CAPTAIN, JUST A SERGEANT: MRS. HARRY SCOTT,
a Paris War Bride, Who Married an American Soldier of the Army of Occupation, Arrives on the Imperator to Seek a Divorce Because the Bridegroom Wears Arm Stripes Instead of Shoulder Bars.
(Paul Thompson.)

"THE INSEPARABLE PALS": AFTER TWENTY YEARS OF COMPANIONSHIP THESE TWO AGED HORSES
in the Circus at the Crystal Palace, London, Become So Extremely Miserable and Resentful When Parted That Both Have to Be Taken Even to the Blacksmith's When Only One Needs to Be Shod.
(Times Wide World Photos.)

DR. MICHAEL HAINISCH, NEW PRESIDENT OF AUSTRIA, AND U. S. SENATOR MEDILL McCORMICK
of Illinois, in Conference at Vienna on the Recent Occasion of Senator McCormick's Visit to That Capital.
(Times Wide World Photos.)

WASHINGTON GIRL LEAVING THE NAVY DEPARTMENT After Having Purchased One of the Blanket Overshirts, Such as Were Issued to the American Sailors Stationed in the North Seas During the War, and More Than 100,000 of Which Have Recently Been Placed on Sale. The Fair Wearer Says They Are Every Bit All Right These Cold Winter Mornings.
(Times Wide World Photos.)

MRS. JOHN WARBURTON AS GENOA
in "The Ports of the World," a Musical Show Given by Society Matrons and Debutantes for the Benefit of the Actors' Fund of America.
(© Underwood & Underwood.)

MISS DOROTHY LEARY AS LONDON
in "The Ports of the World," Society's Show for the Benefit of the Actors' Fund.
(Times Wide World Photos.)

VICOMTE DE SIBOUR,
Formerly a Clerk in Selfridge's American Department Store, London, Who Has Recently Become Engaged to Miss Violet Selfridge, Daughter of H. Gordon Selfridge, Formerly of Chicago, the Proprietor.
(Times Wide World Photos.)

MISS GRACE HENDRICKS AS BREST
in "The Ports of the World," Staged by Debutantes at the Century Theatre.
(Times Wide World Photos.)

ONE OF A SERIES OF REMARKABLE SPILLS WITNESSED AT THE RECENT NEW YEAR'S STEEPLECHASE AT LINGFIELD, ENGLAND: JOCKEY S. C. LLOYD PARTING COMPANY WITH HIS MOUNT, KING'S CAROL.
(Times Wide World Photos.)

THE MUEZZIN'S CALL TO PRAYER RINGS OUT OVER THE GERMAN FATHERLAND FROM THE MOSQUE NEAR BERLIN

Which Was Erected as a Monument to the Former German Emperor's Friendship for the Moslem World Before the World War to Portray Him as a Leader in the Moslem World. It Is the Only Structure of Its Kind on German Soil, and Only Those Who Possess a Serious Offense Is Incurred Are Imprisoned There.

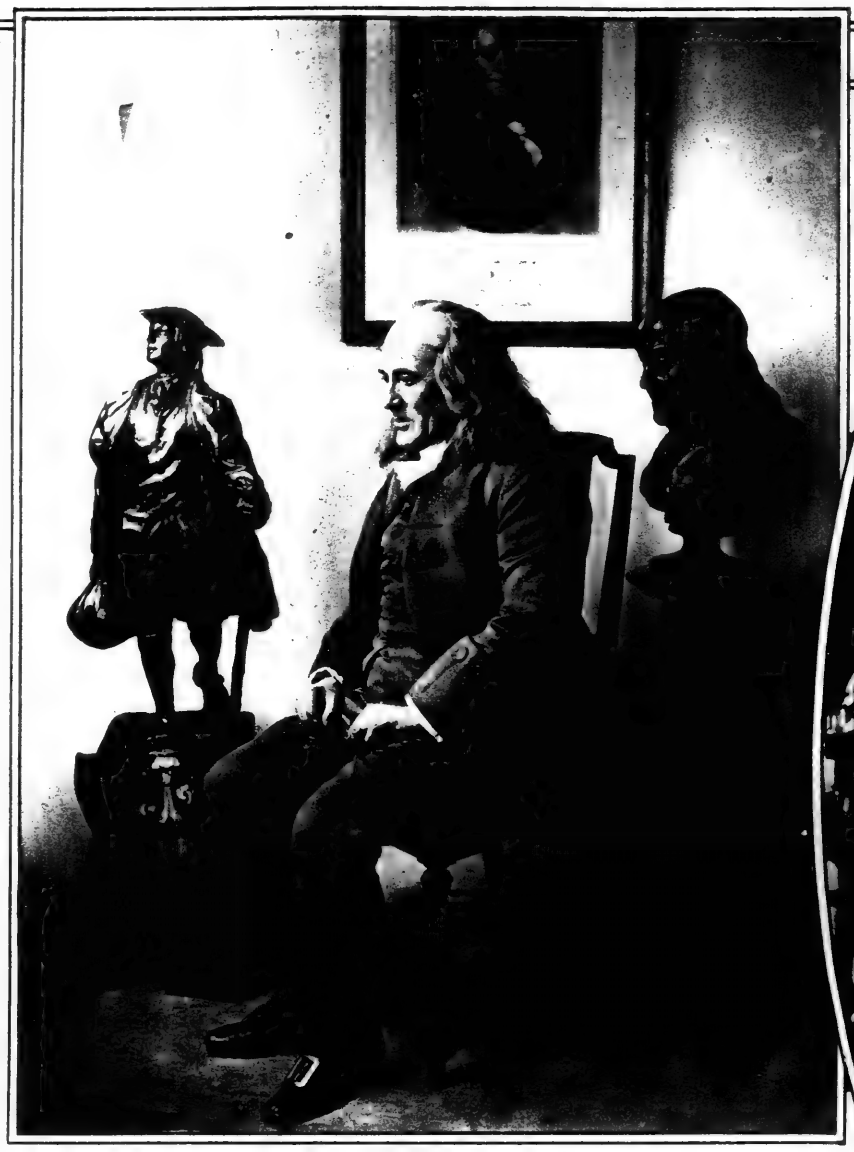

FRANKLIN BACHE HUNTINGTON,

an Architect of New York, and a Great-Great-Great-Grandson of Benjamin Franklin, Impersonates on a Tour of New York City His Thrifty Ancestor, Who Expressed the Wish Before His Death That He Could Be Preserved in a Cask of Madeira and Visit New York 100 Years Later.
The Resemblance of Mr. Huntington to the Bust of Franklin Before Which He Sits Is Almost Startling. (Times Wide World Photos.)

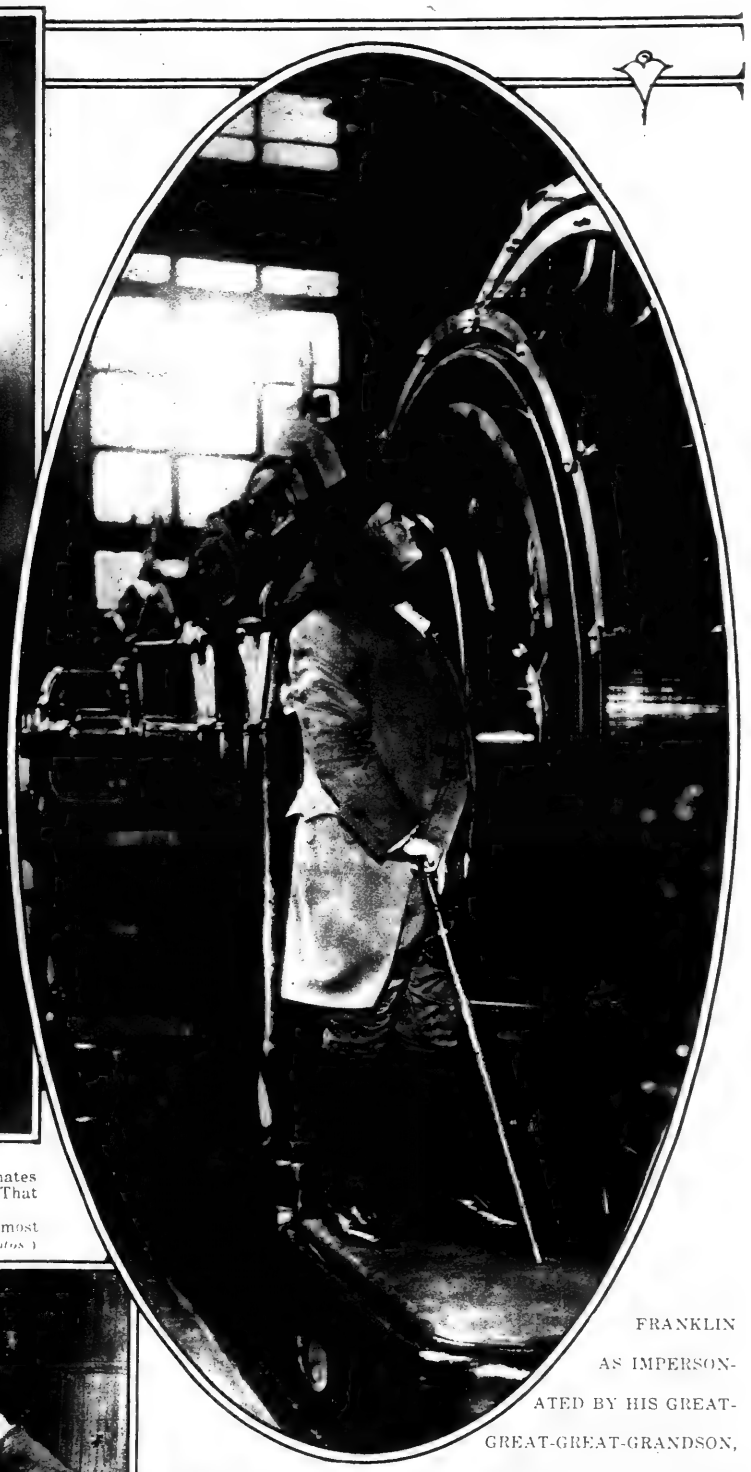

FRANKLIN AS IMPERSONATED BY HIS GREAT-GREAT-GREAT-GRANDSON,

on His Tour of New York Inspecting the Power House of the Pennsylvania Railway Station. (Times Wide World Photos.)

MUEZZIN FROM THE TOWER OF THE NEW MOSQUE IN GERMANY, SOUNDING THE CALL TO EVENING PRAYER.

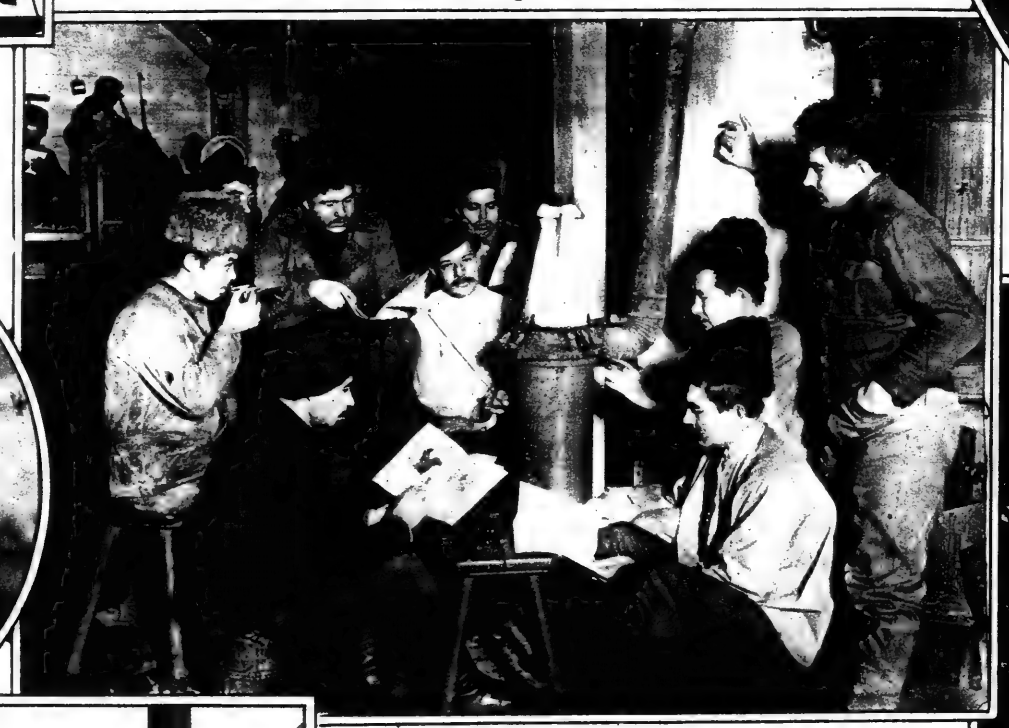

SHEIK-EEL-ISLAM,

Head of the Egyptian Mohammedan World, and Chief of the Al Azar Mosque, Waiting to Receive the Sultan of Egypt on His Recent Visit to Mansura. (Mozaoff.)

THE SULTAN OF EGYPT,

Who Succeeded the Khedive, Removed by the British Government During the World War for Alleged Complicity With the Turks, Visiting the Agricultural School at Mansura.
This Is, So Far as Known, the First Photograph of the Sultan to Reach the United States Since His Appointment. (Mozaoff.)

TARTAR PRISONERS, WHO WERE CAPTURED BY THE GERMANS WHILE SERVING WITH THE RUSSIANS AND THE FRENCH,

Amusing Themselves With German Picture Books in Their Internment Camp Near the Kaiser-Built Mosque Where They Have Been for Years and Still Are Prisoners of War. (Times Wide World Photos.)

BEATRICE SWANSON,

in "The Rose Girl," Coming to the New Ambassador Theatre. (Mishkin.)

CLAIRE NAGLE,

Who Returns to the Stage in the Prima Donna Role in "Tickle Me," at the Selwyn Theatre. In Private Life Miss Nagle Is Mrs. Arthur Hammerstein. (Edward Thayer Monroe.)

DEMETRIUS G. RHALLYS,

Aged Prime Minister of Greece, Who Succeeded Venizelos, and Who Restored the Throne to Constantine I., at His Country Home Near Athens Amid His Goats, the Raising of Which Is One of His Pastimes. (© Keystone View Co.)

"THAT WELL-DRESSED LOOK"

BEAUTIFULLY tailored of an excellent quality Homespun, this little suit is offered by The Tailored Woman, Fifth Avenue at Fiftieth. It is a genuine Wooltex Tailor-made of English outdoor cut. In brown mixtures and blue mixtures, sizes 14 to 42.

Sixty-Eight Dollars.

The Tailored Woman
622 Fifth Avenue at 50th Street

The Tailored Mode

TAILOR-MADES play an important part in the wardrobe of the New York Woman, and at The Tailored Woman you find this mode at its best.

It is the exclusive shop in New York selling Wooltex Tailor-mades. These include coats and suits correct in every detail; not only are you assured of permanence in tailoring and fabric, but the styles themselves are lasting. You may choose from a variety of serges, tricotines, tweeds, homespuns, Wooltex Sportspuns and the like, while the models include those for town and sports wear, travel, afternoon and dressy occasions.

Ask the salesperson for your copy of our fashion magazine "The Tailored Woman" or write us for it.

Wooltex
Tailor-mades and Knockabouts

Sold throughout the country. For the name of your merchant, write us.

THE H. BLACK COMPANY
Cleveland, Ohio

© 1921, The H. Black Co.

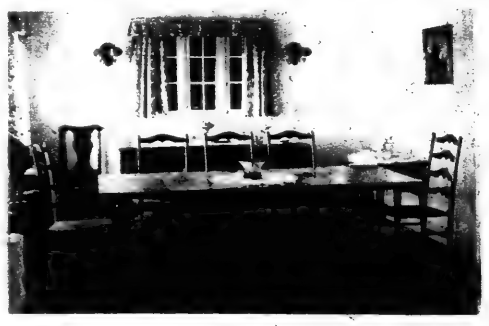

DANERSK FURNITURE

IT is easy to illustrate and advise expensive interiors. The difficult thing is to achieve real individuality at a moderate price.

For the dining room nothing is more interesting than a Danersk Draw Top Table. It has all the historic value of the ancient refectory table and greater convenience than a modern extension table. In fact it is the earliest form of extension table devised by man. Quaint English dressers and serving tables, comfortable little Farthingale chairs with upholstered seats, or your choice of early vase-backs, hand-made English Windsors, or rush seated chairs, finished in rich-toned walnut, will give a distinction to your dining room that is unique.

Call without obligation to purchase and see our many charming groups for all the rooms of the house.

Send for The Danersk P-4, descriptive bulletin illustrating decorative furniture.

Erskine-Danforth Corporation, 2 West 47th St., New York
First door west of 5th Avenue—4th floor
Open Saturday Afternoons

We co-operate—
my sitter and I.

PIRIE MacDONALD
Photographer-of-Men.
576 FIFTH AV. COR. 47TH ST.

Conspicuous
Nose Pores
How to reduce them

Special treatment for this trouble is given in the 20-page booklet wrapped around every cake of *Woodbury's Facial Soap*. For sale at all toilet goods counters.

STRAIGHTEN YOUR TOES
BANISH THAT BUNION

ACFIELD'S
Perfection Toe-Spring.
Worn nights; with free day appliance. Removes actual cause of Bunions and enlarged joints. Send outline of foot.

For weak Arch and Flat Foot use my Improved Nickel Silver Arch Supporters.

Call, or Write

C. R. ACFIELD, Foot Specialties,
1328 Broadway and 47 West 34th Street, New York City, Dept. 28.

Franklin Simon & Co.
Fifth Avenue, 37th and 38th Sts., New York

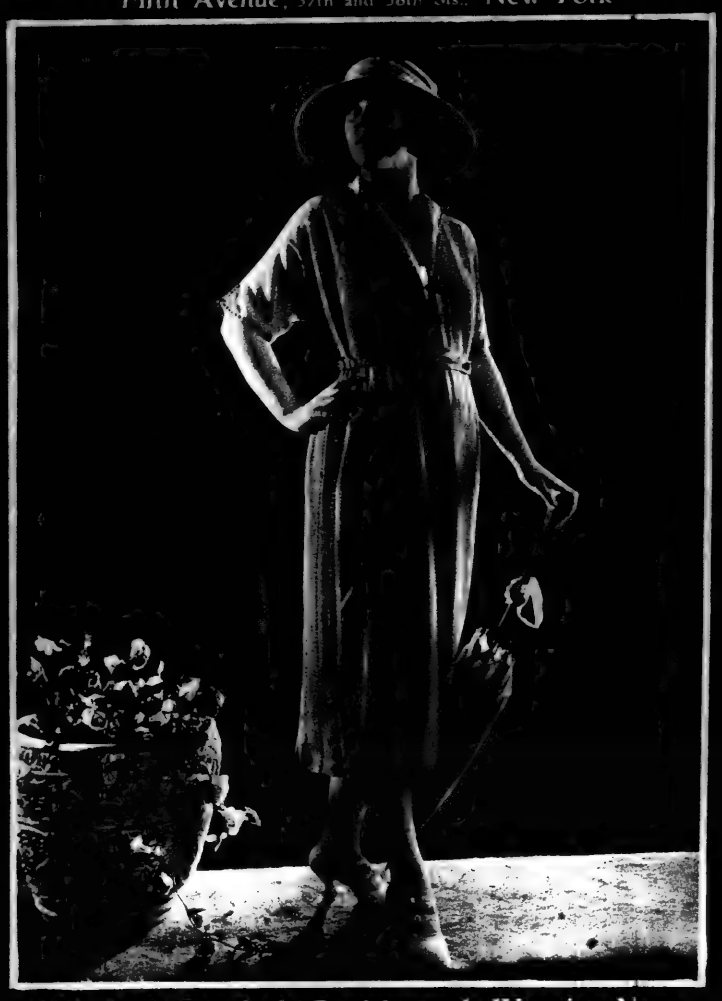

This Is the Frock the Parisienne Is Wearing Now and Establishes the Springtime Vogue of the

Slip-On Crêpe de Chine Frock
for WOMEN

WOMEN'S CREPE DE CHINE CONVERTIBLE COLLARED FROCK, *illustrated* with self-colored braid and self-colored stitching in white, light gray, beige, navy blue or black.

45.00

WOMEN'S GOWN SHOP Third Floor

HAT OF CREPE DE CHINE, *illustrated*, with straw facing, in colors to match the frock. [illegible] Floor 15.00

Prompt Delivery Free Anywhere in the United States. Phone 6900 Fitz Roy

February Sale *of* Lamps, Shades and Furniture

EACH and every February sees the price of each and every Ovington lamp and shade discounted.

LAMPS AND SHADES
reduced by 10% to 50%

This year the reductions range from 10% to 50% and these reductions, be it remembered, are taken from prices which are recognized the country over as being reasonable and fair.

FURNITURE
reduced by 10% to 20%

This February brings this innovation that all Ovington furniture is also reduced in price by 10% to 20%.

And in furniture, as in lamps, more important than the discounts is the character of each thing shown.

All Ovington lamps and shades are included from the tiniest boudoir lamp to the most stately floor standard, all of them reduced by 10% to 50%.

The policy of good materials and sound values obtains all year 'round at Ovington's.

Ovington's showing of console tables, tea wagons, tip tables, muffin stands, etc., is probably unique in New York. And their discounts from 10% to 20% during February.

OVINGTON'S
"The Gift Shop of Fifth Avenue"
312-314 Fifth Avenue
Near 32nd Street
New York

Stewart & Co.
Correct Apparel for Women & Misses
Fifth Ave. at 37th St.

New Springtime
Afternoon Dress
Very Moderately Priced
49.50

819

819—Smart dress of fine Poiret Twill over Silk Canton-Crepe with slashed tunic, waist and sleeves richly embroidered with soutache embroidery. Obtainable in Navy Poiret Twill combined with Green or Henna Canton-Crepe underskirt, or all Navy. Can also be had in all Navy Poiret Twill. Sizes 14 to 18—36 to 40.

New Fashion Book Mailed upon Request
Mail or Phone Orders Given Prompt Attention

FITTING THE GROWING FOOT

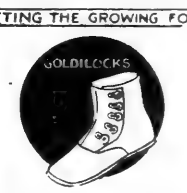

SHOECRAFT

THE bones in baby feet are easily bent care must be taken that Nature can shape them according to her intent. ShoeCraft Shoes for growing feet are recommended by foot specialists. "Goldilocks" is an infant's shoe in white or tan calf, or patent vamp with white kid top. Regularly $4.75. Special **$3.75**

Post prepaid. Fit guaranteed Send for Folders 1-30, showing women's and children's shoes.

SHOECRAFT SHOP
27 WEST 38TH STREET
Between Fifth and Sixth Avenues

ALL SIZES - WIDTHS AAA TO E

Joseph
CAPS-APRONS-UNIFORMS

Exclusive specialists in Nurses' and Maids' Uniforms.
Send for Catalog T-30
129 East 34th St., New York

DEAF?

Hear clearly and distinctly with a
Little Gem Ear Phone
Simplest and smallest hearing device.

Awarded the Gold Medal at the Panama-Pacific Exposition

Our latest improvement, the Gem Sound Perfector, insures clear, positive hearing in any assemblage, at any distance.

Try our Auto Ear Massage; used to stop head noises and improve hearing. Call at our office for a *free, private demonstration.* Expert advice without charge. *Ask or write for booklet.*

GEM EAR PHONE CO., Inc.
806-BM Marbridge Bldg., 47 W. 34th St. at B'way, N. Y. C. Phone Fitzroy 3744
Canadian Office, Ryrie Bldg., Toronto

Peck & Peck

Lot No. 19. All light weight sweaters, formerly $16 to $18, reduced to $12.50.

Lot No. 15. Pure thread silk stockings. Were $3.50, now $2.35; $13.50 a ½ doz.

Lot No. 18. "Princess"—the famous Peck & Peck sheer silk stockings—formerly $5.50, now $3.65; $21 ½ doz.

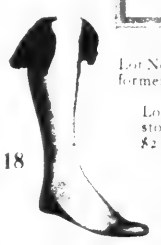

Half-Yearly Sale

of Stockings, Scarves and Sweaters

20% DISCOUNT

THE delicate texture and fine workmanship of Peck & Peck hosiery, sweaters and scarves make it a real event when the Half-Yearly Sale brings discounts of 20% on everything in the shop, and even more in the case of the special items, some of which are shown in the illustrations.

Lot No. 17. Women's English wool stockings in browns, grays, lovats and heathers, plain or hand-clocked, fancy and ribbed, $3.45 a pair. Were $4.50 and $5.00.

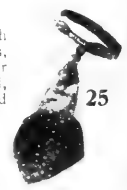

Lot No. 25. Assorting the various fine men Etchemere scarves at $1.95 each, $11.50 a ½ dozen. Were $2.50 each, $15 a ½ dozen.

PECK & PECK

586 Fifth Avenue *at 48th Street*
501 Fifth Avenue *at 42nd Street*
And 4 No. Michigan Blvd., Chicago
At Palm Beach in winter
At Newport [illegible]

CHENEY SILKS

FASHION'S LATEST CONCEIT

A FROCK that chooses a silk with an interestingly motivated design and then carries out the motif in developing its own lines is doing quite the latest and smartest thing—and will find among the new Cheney Silks many designs charmingly adaptable.

Stores with a reputation for fine merchandise will be quite sure to sell Cheney Silks, either by the yard or in garments ready to wear.

CHENEY BROTHERS
4th Avenue at 18th Street, New York

A dainty pastoral scene, printed on Cheney Crêpe, inspired the quaintness of a frock with a becoming fichue drapery, gracefully exaggerated cuffs, and a frivolous petticoat of Crêpe Chenette. Black velvet ribbon trims the cuffs and confines the fullness of the panniers.

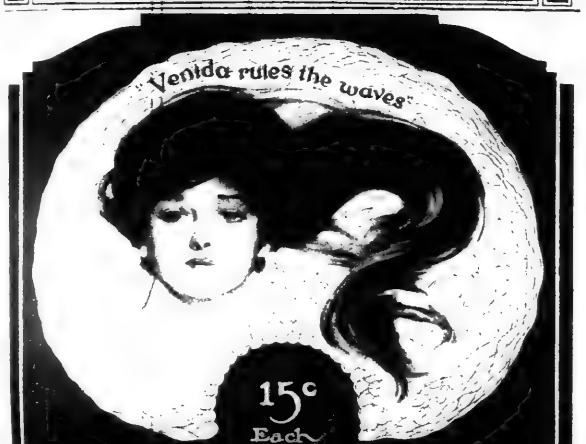

VENIDA
The Greatest
HAIR NET

YOU KNOW A BUSY WOMAN BY HER HAIR NET.

It is the woman who is busy, at home, in society, in business, or in public life, who depends on Venida hair nets for the charm of good grooming. Don Venida in the morning and your hair will look smart and becoming throughout the day. You can buy VENIDAS with confidence.
WE STAND BACK OF EACH NET.

The Rieser Company
100-T Fifth Avenue, New York

For Women Who Care

YOUR GUARANTEE
IF FOR ANY REASON A VENIDA DOES NOT GIVE SATISFACTION, RETURN IT DIRECT TO US WITH YOUR DEALER'S NAME AND WE WILL SEND YOU A NEW NET
THE RIESER CO. NEW YORK

QUALITY SERVICE PRICE

Dale

Buy Direct from Factory and SAVE MONEY

VISIT our showroom. We do not sell from catalogues, but assist you in your selection from samples hung and *illuminated*. This insures satisfaction.

Ornaments attractively mounted for electric light.

Varied assortments of silk and parchment shades.

Extensive line of Floor, Bridge, Boudoir and Table Lamps.

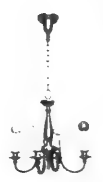

109 West 13th St., *New York*
ONE DOOR WEST OF 6TH AVE.
DALE Lighting Fixture Co

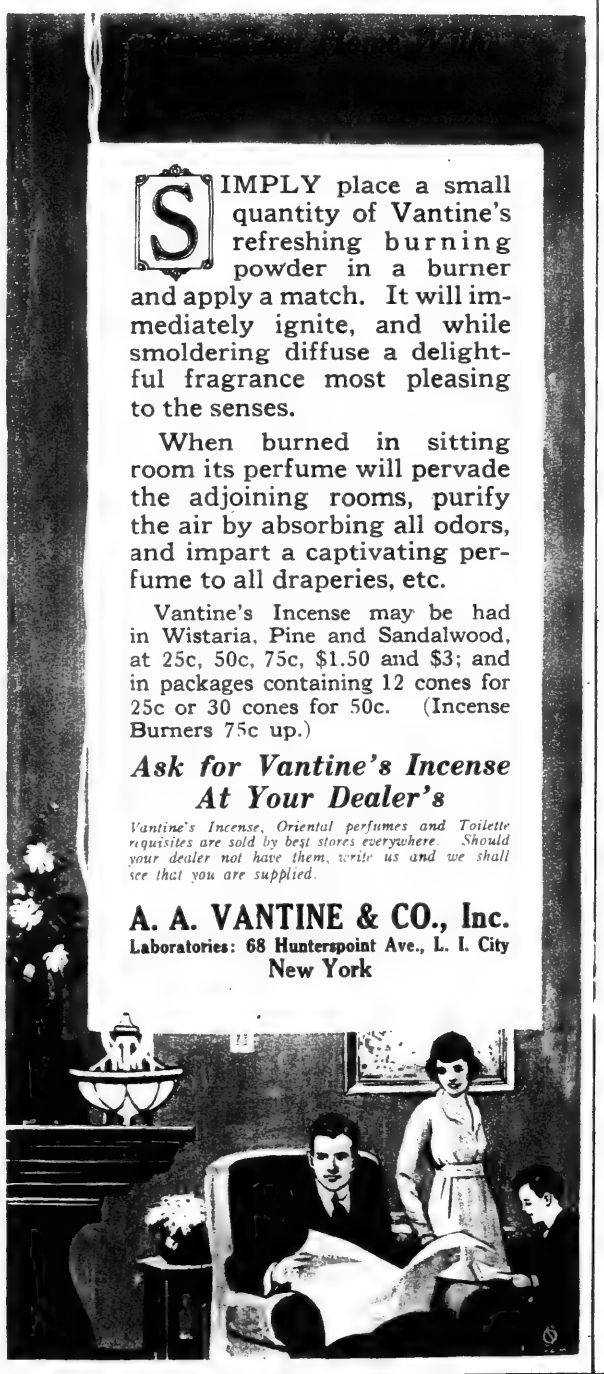

SIMPLY place a small quantity of Vantine's refreshing burning powder in a burner and apply a match. It will immediately ignite, and while smoldering diffuse a delightful fragrance most pleasing to the senses.

When burned in sitting room its perfume will pervade the adjoining rooms, purify the air by absorbing all odors, and impart a captivating perfume to all draperies, etc.

Vantine's Incense may be had in Wistaria, Pine and Sandalwood, at 25c, 50c, 75c, $1.50 and $3; and in packages containing 12 cones for 25c or 30 cones for 50c. (Incense Burners 75c up.)

Ask for Vantine's Incense At Your Dealer's

Vantine's Incense, Oriental perfumes and Toilette requisites are sold by best stores everywhere. Should your dealer not have them, write us and we shall see that you are supplied.

A. A. VANTINE & CO., Inc.
Laboratories: 68 Hunterspoint Ave., L. I. City
New York

Two Louisiana boys revived this old-fashioned delicacy —today the most popular molasses in America

Green Label
cooking grade, where a stronger flavor is wanted

Gold Label
highest grade, for eating and fancy cooking

Franklin Simon & Co.

Fifth Avenue, 37th and 38th Sts. New York

The Vogue of Twill Fabric in

MISSES' TAILORED SUITS

Franklin Simon & Co. have Endowed these Custom Fabrics with Custom Workmanship in Spring Models Ready-to-Wear

9 MISSES' SUIT OF GENUINE TWILL CORD with straightline coat and new model skirt; navy blue, wren or pewter gray. 14 to 20 years. 68.00

11 MISSES' SUIT OF GENUINE TWILL CORD with one button beltless box coat and new model skirt; navy blue, wren, or pewter gray. 14 to 20 yrs. 68.00

13 MISSES' SUIT OF WHIPCORD TWILL, belted coat with tailored slot seams, new model skirt; navy blue, sand or black. 14 to 20 years. 58.00

MISSES' SUIT SHOP Second Floor. Prompt Delivery Free, Anywhere in the United States. Phone 6900 Fitz Roy

Betty Wales Dresses

EXTREME care in every detail of finish is combined with advanced ideas in style in every Betty Wales dress. The wearer of a Betty Wales dress has the comfortable assurance that her frock will retain its attractiveness over a long period.

This tricotine frock is effectively embroidered in grey and rust chenille and nail heads. The wide girdle is of taffeta with large bow and sash at the side.

Price $78.00

Betty Wales Dress Shop

Bam Bros. Co. Inc.

394 Fifth Ave. at 36th Street

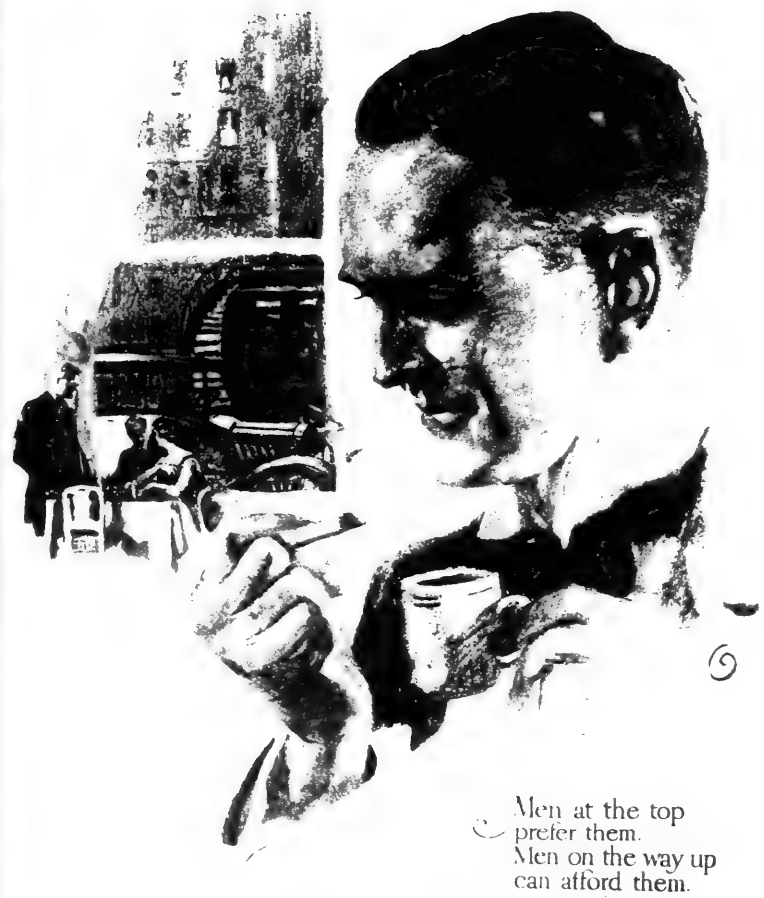

Men at the top prefer them.
Men on the way up can afford them.

FATIMA

CIGARETTES

Twenty (20) for 25 Cents

Widdicomb

PHONOGRAPH

The Aristocrat of Phonographs

Highly Endorsed

MUSIC lovers everywhere highly endorse the tone supremacy of the Widdicomb.

This is due to the new Widdicomb Amplifying Tone Chamber—an exclusive feature. The Widdicomb Tone Chamber gives full value to the lower as well as to the higher musical tones.

And when playing an orchestral record the deeper, richer notes are given equal prominence.

These are the reasons why phonograph experts speak highly of the Widdicomb. Furthermore, they say it has no close rival as a true interpreter of music. Hear it play—all records.

Dealers Everywhere
Ask for Demonstration

Please send me the new catalog showing the Widdicomb Period Art Phonographs

Name

Address

THE WIDDICOMB FURNITURE COMPANY
Fine Furniture Designers Since 1865
GRAND RAPIDS, MICHIGAN
New York Office—105 West 40th Street

The New York Times.

PLAYS AND PLAYERS OF THE FEBRUARY STAGE

Second Thoughts on First Nights

By ALEXANDER WOOLLCOTT.

ANY ONE [illegible] With [illegible] play [illegible] see [illegible] program [illegible] "Dear M[illegible] dering into [illegible] a prosy [illegible] Smith & [illegible] nizable [illegible] the [illegible] act sh[illegible] cons[illegible] a la[illegible] ever[illegible] ear[illegible] his [illegible] in t[illegible] is l[illegible] wor[illegible] of a [illegible] just [illegible] local [illegible] once [illegible] fer[illegible] la[illegible] wi[illegible] lo[illegible] fam[illegible] son[illegible] don[illegible] t[illegible] tion [illegible] to [illegible] enn[illegible] can [illegible] me[illegible] ne[illegible] com[illegible] ha[illegible] wa[illegible] ha[illegible] the[illegible] ce[illegible] B[illegible] rec[illegible] eac[illegible] the[illegible] fa[illegible] pay[illegible] po[illegible] her[illegible] the[illegible] lit[illegible] he[illegible]

The Belgian Debu[illegible]

T[illegible]

W[illegible] as [illegible] be [illegible] the [illegible] re[illegible] in [illegible] House[illegible] was pa[illegible] gr[illegible] first [illegible] aft[illegible] ser[illegible] had [illegible] the [illegible] A[illegible] as [illegible] tes[illegible] of [illegible] coun[illegible] rather [illegible] just [illegible] there[illegible] as h[illegible]

The[illegible] ma[illegible] from [illegible] out [illegible] ing[illegible] play[illegible] formula [illegible] the result [illegible] occasionally [illegible] busy at the [illegible] and so was satisfied that this work was progressing. [illegible] commonly lugubrious play of which

"John Hawthorne."

SHAW, by the way, retrieved "Widowers' Houses" from his [illegible] ink that time because of his [illegible] complicated sympathy with Mr. Green, who, in directing the Incohesit Theatre, could find available [illegible] plays at all of native authorship. [illegible] somewhat similar difficulty has [illegible] during our own kindred institution, the Theatre Guild. It seems [illegible] that none of our established [illegible] has been pressing masterpieces on the Guild's directors, not [illegible] of any fear that they would [illegible] them well, but because of the [illegible] that the Guild's grim determination [illegible] the five plays a year would [illegible] their royalties far below the [illegible] expectations held out by [illegible] confessedly commercial theatre. [illegible] by the Guild has relied largely [illegible] on authors, and their three [illegible] successes have been [illegible] by plays by Irish dramatists [illegible] which habitat-plays, moreover, [illegible] either from timidity or from [illegible] lack of alertness, had been [illegible] by other American producers. [illegible] for their consequent predilection for [illegible] authors the Guild directors have [illegible] included in the prattle of the uncomprehending, and, seemingly stung [illegible] a little by such criticism, they appear [illegible] have been snatching for any half-[illegible] promising pieces of hundred per [illegible] American authorship. Just why, [illegible] this process, they have thus far [illegible] to snatch any of the plays by [illegible] Eugene O'Neill takes a good deal of [illegible] explaining. But their nervous need [illegible] account in some measure for their [illegible] production of "John Hawthorne," [illegible] with they came a fearful crop-[illegible] last week, to the considerable satisfaction, no doubt, of all those who [illegible] entered St. John Ervine's slightly [illegible] endlessly partial description of the Guild as writing in [illegible] shorthand "the only first-rate theatrical organ-of his own in a mysterious notebook [illegible] in the world."

This "John Hawthorne" was an [illegible] the result [illegible] matter, be [illegible] faction, no doubt, of all those who

the sedulous gloom was unrelieved by enough skill or conviction to make the subjects of its melancholy seem to matter. Its unhappy puppets were obliged to utter (or rather chant, for the direction was quite rhythmic) sentiments wherein much unsuspected humor lurked. Thus the première was marked by explosions of embarrassing but richly deserved and essentially tonic laughter. For instance, when John Hawthorne brought a long scene of tedious woe to an end by ejaculating in accents of pseudo-realism, "Let's eat," his plea for something nourishing so exactly expressed the feelings of the audience that there were mutinous chuckles all about. After John Hawthorne had murdered his lady's husband and interred his remains down behind the coal-bin, some imp at the author's elbow bade the shocked lady object gravely and patiently: "But that is not holy ground." Which sentiment ruinously recalled the history of the Crippen case written years ago by W. E. Hill, the cartoonist, who, in penning an imaginary letter from that murderous and fugitive dentist, had him say: "I want you to believe in my innocence. I want you to know in your heart that Belle died natural, but that she had always expressed a desire to be buried in the cellar."

Listening.

IN the first act of the play at the Belasco, after the performance of the pantomime, the home-bound Deburau is caught by a nameless admirer who has lurked in the theatre after the scattering of the audience. She was waiting less to see him than to hear him. Her greeting runs:

Remember, nobody hears you speak.
It's uncanny to have so much said
To one in silence. So, if I saw you close,
I thought—forgive me—it might break the spell.
Or if you wove another one—well—?

And Deburau makes answer:

How good of you! I know it must seem a freak
Of nature to be able to hold one's tongue.
D'you want to know how I do it? It's simple:
Go and sit among
Your friends and follow the thread
Of their talk. If you can get them to talk about you
So much the better. The whole thing lies
In the art of listening.

With this much of a hint from the pantomimist himself, most playgoers probably notice how large a part this listening plays in the performance of "Deburau" itself, how, in the two long and difficult speeches—the one where he tells the tale of his youth and the one where he passes on to his boy the spirit and the secret of his art—Mr. Atwill is helped incalculably by the encircling group of players who, just by following his every word and mirroring his speech in their own faces, focus on him the ever-mutinous attention of the audience.

The capacity for listening with virtuosity is one of Mrs. Fiske's secrets and it is one for which she has been cheered so often and so loudly that it is perhaps natural that she should now be settling back comfortably in a comedy which, for the most part, asks that she do nothing in particular and do it very well—a comedy rich in its opportunities for her to listen, which she does with an extraordinarily exhilarating effect upon the play. There is no one on our stage who can hold her tongue so brilliantly. And, after all, listening is at least half of the secret of good acting. Or, for that matter, of good manners.

THE SUBWAY CIRCUIT.

SHUBERT-RIVIERA—Charlotte Greenwood in "Linger Longer Letty."
BRONX OPERA HOUSE—"Opportunity," with James Crane.
MONTAUK (Brooklyn)—Fiske O'Hara in "Springtime in Mayo."
MAJESTIC (Brooklyn)—"The Passing Show of 1919."
TELLER'S (Brooklyn) — "When We Are Young."
SHUBERT - CRESCENT (Brooklyn)—Frances White in "Jimmie."

TO BE CONTINUED

PLAY.	PREMIERE.
Lightnin'	Aug. 26, '18
The Gold Diggers	Sept. 30, '19
Irene	Nov. 18, '19
Good Times	Aug. 9, '20
Ladies' Night	Aug. 9
Enter Madame	Aug. 16
Spanish Love	Aug. 17
Tickle Me	Aug. 17
The Bat	Aug. 23
The Bad Man	Aug. 30
Greenwich Village Follies	Aug. 30
Honeydew	Sept. 6
The Woman of Bronze	Sept. 7
Little Old New York	Sept. 8
Welcome, Stranger	Sept. 13
The Tavern	Sept. 27
Three Live Ghosts	Sept. 29
The Mirage	Sept. 30
Tip-Top	Oct. 5
The Mob	Oct. 9
Meanest Man in the World	Oct. 13
Mary	Oct. 18
The Skin Game	Oct. 20
The First Year	Oct. 20
The Emperor Jones	Nov. 1
The Prince and the Pauper	Nov. 2
Afgar	Nov. 8
Heartbreak House	Nov. 10
Thy Name Is Woman	Nov. 15
Samson and Delilah	Nov. 17
Hello's Wild Oat	Nov. 23
The Broken Wing	Nov. 29
Cornered	Dec. 8
Lady Billy	Dec. 14
Sally	Dec. 21
Mary Rose	Dec. 22
Deburau	Dec. 23
Miss Lulu Bett	Dec. 27
Her Family Tree	Dec. 27
The Passing Show of 1921	Dec. 29
Transplanting Jean	Jan. 9, '21
Erminie	Jan. 3
The Champion	Jan. 3
Wake Up, Jonathan!	Jan. 17
Dear Me	Jan. 17
The Green Goddess	Jan. 18
Importance of Being Earnest	Jan. 20
In the Night Watch	Jan. 30

George Arliss as the Sinister and Sinful Rajah of William Archer's "The Green Goddess."

Jessie Eagels, Heroine of "In the Night Watch," Which Had Its Premiere at the Century Last Night.

IN THE MAIL BAG

"Wake Up, Jonathan"?

To the Dramatic Editor:

I went recently to a first night, and the following morning read THE TIMES account of the play. As I watched that little play (I omit to name it, for fear of a suspicion of press-agentry) I cried and laughed and enjoyed every moment of it. I considered the actors and actresses, each and all, most wonderfully gifted, and the playwright (I forget who he was) a genius.

The morning after, I read the article in THE TIMES describing that first-night performance! Your man thought the star was pretty good, but gave disdainful kicks to this one and that one, and disposed of the author pretty definitely by pointing out the sources whence his plot, dialogue, &c., were stolen or borrowed.

Now, I realize that I arrived at this play in a mood directly opposed to that in which the experienced critic came. But, though I looked with the fresh, innocent eyes of a yokel, I know many things about plays and acting and literary practices that yokels do not know. Your critic, however, writes as one who knows *too* much. He writes as one who has seen *all* the actors and read *all* the plays, and his tone is the tone of a heavy-eyed, heavy-hearted person, without illusions or hope or faith.

Of course I realize that you cannot employ a country boy, with his fresh outlook on things, to write your theatrical criticisms. But would it not be a good, helpful idea for your critics, and all other dramatic writers, to try to see things with fresh eyes, to drop this overcaution of theirs, to remember that all writers are borrowers, that every actor has his good points as well as his weak ones, that verbal slights must hurt and discourage aspiring workers (when unaccompanied by the counter-balance of praise), and that no human being is good enough or wise enough to administer untempered justice?

W. L.

New York, Jan. 18, 1921.

It's a Wise Playwright—

To the Dramatic Editor:

I would call your attention to St. John Ervine's letter in last Sunday's TIMES. It raises the question just how far an author can criticise his own work—surely, not after he has been paid an advance royalty and the management is making his play a success, and more especially in the case when the management is a co-operative group of actors who have stood by him in his other plays, his later plays—his better plays, he calls them. "Mixed Marriage" is in many people's opinion St. John Ervine's best play. It is the opinion of many of the critics.

If "Mixed Marriage" is a play of Ervine's callow days, we hope they are not yet passed and that he will turn out a fine work in his old age. I have known St. John Ervine many years, long before he became famous, and I hope he will never grow old or scorn the base degrees by which he did ascend. I hope, also, he will never allow his position as a member of the Advisory Board to the Theatre Guild to make him forget his days of association with such men of genius as Yeats and Synge. He is not convincing when he tells us that London is not as fine a city as New York.

"Mixed Marriage" is just as great a play as "John Ferguson," even though the former was written during his callow days.

WHITFORD KANE.

New York, Jan. 20, 1921.

The Playgoer's Dream.

To the Dramatic Editor:

May I be permitted to suggest a production for that famous theatre of yours—you know, the one in which no one coughs, and, I might add, nor comes late? I need not consult you, its managing director, to assume that this theatre at least is free from such charges of commercialism as Mr. Heywood Broun leveled at the New York stage in general in commenting some time ago on the fact that Charles Gilpin was found running an elevator for want of something better to do at the time that the Provincetown Players sought him. Therefore I plainly present my plan: Why not "Othello," with Gilpin in the title rôle and John Barrymore as Iago? I leave to you the task of finding a suitable Desdemona.

With best wishes for the success of your theatre and a request to be remembered with a pair of tickets for its opening night, I am,

RALPH FREDERICK COLIN.

New York, Dec. 30, 1920.

Mr. Holt on "Mary Rose."

To the Dramatic Editor:

I heartily agreed with you in your view of "Mary Rose." Two things that especially pleased me about the play were the fine vanishing scene in the Hebrides, which had to me much of the poetic quality of "The Ert King"; also that poignant episode where Mary Rose, who could not age, came back, to find her friends all grown old. This seemed to me a fine variant on the idea of the Tithonus legend, where, though he had eternal life, not having eternal youth, he is now become nothing but the little creaking voice of the cricket, and Barrie's version seemed to me the more splendid of the two. The "perturbed spirit" of the last scene seemed to me more pathetic and moving even than that other spirit in "Hamlet."

ROLAND HOLT.

New York, Jan. 22, 1921.

Attention of Mrs. Fiske.

To the Dramatic Editor:

Would it be a breach of anything in particular if we, as faithfuls of Mrs. Fiske and lovers of the best, began a boom for a revival of Becky Sharp?

Everywhere I go, in various parts of the country, this seems to be the consensus of the public wish. Such classic portrayals are rare, and I have more than once heard it said that the stage owes to this generation of students of literature and the drama the opportunity of seeing the genius of Thackeray and Mrs. Fiske allied in this unforgettable masterpiece.

Do you think a petition would have any weight with Sam H. Harris?

AN APPRECIATOR.

Washington, D. C., Jan. 20, 1921.

The Overcrowded Bat.

To the Dramatic Editor:

I believe that something should be done about the custom of crowding patrons into overflowing theatre boxes. My wife and I attended an established musical comedy success last evening and paid $2.75 each for seats in an upper box. When we got there eight persons were already in the box, and we made ten. It was just impossible for us to see the performance without standing up. The box, I would say, could reasonably accommodate six persons.

In going to the theatre it is certainly right to be furnished a seat giving a full view of the stage, and especially at the big prices that are being charged. I thank you for any help you can lend in adjusting what seems to me an imposition on an innocent public.

PORTER WARNER.

New York, Jan. 21, 1921.

News and Gossip of the Rialto

OTIS SKINNER, it turns out, will play Ibáñez's gladiator when the dramatized "Blood and Sand" reaches the stage. This fact was revealed a few days ago by a chance interview with Mr. Skinner in Detroit, where he was appearing in "At the Villa Rose." "Blood and Sand," it will be remembered, was originally announced for Lionel Barrymore. Edward Sheldon was supposed to have been dramatizing the story, and John D. Williams was to have made the production.

But those plans are all changed. Not Mr. Sheldon, but one Tom Cushing, has written the play, and the Charles Frohman company, instead of Mr. Williams, will be the producer. So, too, Mr. Barrymore has dropped out of the scheme of things, leaving the way open for Mr. Skinner to play a Spaniard. Presumably Mr. Skinner will continue on tour in "At the Villa Rose" this season, and be seen here some time next year in the Ibáñez play.

February will be only a moderately active month in the local theatre. The overshadowing event, of course, will be the appearance of Lionel Barrymore in "Macbeth," scheduled for the Apollo Theatre on Feb. 17; the new Shubert theatre, the Ambassador, will open with "The Rose Girl" a week from tomorrow night; Mr. Klaw's new playhouse in Forty-fifth Street will open with Rachel Crothers's "Nice People" on the 21st; Miss Taylor and Miss Keane in their respective revivals of "Peg" and "Romance"; "Love Birds," the Pat Rooney entertainment, is said to be heading this way; Lew Fields in "Blue Eyes" is also coming along; the cast of "Cognac" is being built up, which means that that piece will soon be presented here, and Mr. Drinkwater's "Mary, Queen of Scots" is in preparation, although it can hardly be made ready for February production here.

Owen Davis's "The Haunted House" has been produced in the remote regions of Pennsylvania, and to date little news of it has reached town. From a random review, however, the play appears to be of the "Thirteenth Chair"-"Bat" school. It begins when a honeymooning couple take possession of a haunted house, and proceeds, via mysterious rappings and strange goings-on, through four hair-raising acts to an explanation.

John Drinkwater has come over for the production of his "Mary, Queen of Scots," which continues to be considerably talked about by practically every one but its producer. The new Drinkwater play, unlike "Abraham Lincoln," is not of a chronological nature, but is concerned with Mary Stuart at a single point of her career. This is when she was about 24, still the wife of Darnley—the time when the murder of Riccio took place. "In technique"—thus a guarded announcement—"the play is said to show a radical departure from custom."

The annual overseas trips of our producers are beginning early this year with the departure of Arch Selwyn for foreign parts. The new booking alliance of the Selwyns, Arthur Hopkins and Sam H. Harris makes Mr. Selwyn's trip of considerable potential importance, since he travels as the representative of all three of those firms. Although it has been understood to be an alliance for booking purposes only, it is possible that some joint productions will emerge as a result, and these are quite likely to be importations. For his own firm Mr. Selwyn has an eye on Henri Bataille's "The Red Rose" and Sacha Guitry's "The Comedian"; he will go into Germany to view a musical comedy which Mr. Harris and Irving Berlin are thinking of acquiring. He will also penetrate Italy to witness a film entitled "The World Upside Down," and will arrange for its American showing if it is all that its sponsors claim for it.

Georgette Cohan ran the Palace stage for her mother last Monday, and was dismayed when her order to "raise the front cloth" went momentarily unheeded. But Bill Clark, the veteran stage manager of the Palace, then recalled that "front cloth" was British for "drop curtain," and that Wilkie Bard had once called for "illuminations" when all that he wanted was lights.

The "Peg o' My Heart" revival, with Laurette Taylor once more as Peg, opened in Baltimore last Monday night, and will presumably come to New York in about a month. The theatrical sharpshooters have it that Miss Taylor will be seen at either the Liberty or the George M. Cohan, although both Mitzi and "The Tavern" are at present too prosperous to be ejected.

The changing mode in plays is further indicated by the news that a dramatization of Sinclair Lewis's "Main Street" is to be produced by the Shuberts. Not so many months ago it would have been insisted by all managers that "there isn't a play in it," but the success of "The First Year" has done a good deal to wean producers away from this viewpoint. Harvey O'Higgins and Harriet Ford, the inveterate collaborators, are making the dramatization of "Main Street."

Frank Van Hoven, who comes back to the Palace tomorrow, after five years spent overseas, is a magician of so-called "nut" proclivities, there being no other word to describe this kind of entertainer quite so aptly as this vaudeville colloquialism. Van Hoven was a great favorite with the late Willie Hammerstein in the old days of the Victoria Music Hall. Hammerstein had a weakness for "nut" acts. Van Hoven, Bert Fitzgibbon, Harry Breen and Jarrow, all more or less diverting-mad, could always command engagements. Van Hoven went abroad to stay a month, although Hammerstein begged him not to go. "They'll never get your fast stuff over there," cautioned Hammerstein, but Van Hoven went. His success, particularly in London, has been sensational. He has frequently played three halls in a night.

Fashions are continually changing, even in vaudeville, and now the patient trained animals who figure as Whosis's or Thingumabob's "pets" have to go in for comedy. An animal act without laughs is no longer acceptable, and the old-fashioned display of intelligence without humor is demoded. Trainers are forced to revise their offerings and monkeys, dogs, cats, seals, lions, leopards, are having a sense of humor drilled into them. Carl Emmy was perhaps the first to realise that animal acts must make audiences laugh. He collected a jovial set of dogs who are familiarly known in vaudeville as the mad wags.

The reappearance of George Arliss and Herbert Waring in the same company furnishes rather an interesting postscript to their earlier association. Years ago, when Mrs. Pat Campbell made her first visit to America, Herbert Waring was her leading man. And also in her company, playing exceedingly minor comedy rôles, was George Arliss.

THE WEEK'S NEW PLAYS

OF divers natures will be the new entertainments of the week. There will be a distinguished comedienne in a new comedy (albeit for matinees only), a Western melodrama, a roof revue and an assortment of special matinees.

THE NEW MORALITY—*Tonight at the Playhouse.*

The fact that a series of performances are being given tonight in aid of the China Famine Fund makes possible the Sunday première of Harold Chapin's "The New Morality," with Grace George as its star. The playwright, it may be remembered, was also the author of "The Marriage of Columbine" and "Art and Opportunity." He was killed in France early in the war.

Miss George's associates in the presentation of "The New Morality" will be Lawrence Grossmith, Ernest Lawford, Warburton Gamble, Lillian Kemble Cooper, Kathleen Andruss and John Gray. After tonight, performances will be given at the Playhouse on Monday, Tuesday, Thursday and Friday afternoons.

NEAR SANTA BARBARA—*Tomorrow night at the Greenwich Village Theatre.*

This is a melodrama by Willard Mack, who has not been represented in these parts for about a season. Its scenes, as the title indicates, are laid in California, and something of its content is further revealed by the fact that the piece has at various times been played as "Poker Ranch" and "Her Man."

None other than the author himself will act the leading rôle, and the leading feminine part will be taken by Clara Joel. The company will also include Charles Abbe, Joseph Sweeney, T. Tamamoto, Howard Truesdale, Luis Albarni and Royal Stout.

EVIND OF THE HILLS — *Tuesday afternoon at the Greenwich Village Theatre.*

This is the play which has been impending at the Greenwich for several months, and it is not to reach that playhouse via the special matinee. The first of these will be on Tuesday. The play is an "Icelandic drama," the work of Sigur Johnnson. The cast will include Margaret Wycherley, Arthur Hohl, E. G. Robinson, Byron Beasley and Beatrice Moreland.

MIDNIGHT ROUNDERS OF 1921—*Saturday night at the Century Promenade.*

The time has come for a new midnight revue on the Century roof, and it will accordingly be made with all of the usual pomp and ceremony Saturday night. There will be some twenty numbers, for which Jean Schwartz and Alfred Bryan are chiefly responsible, and all of the usual roof attractions. The entertainers will include Ada Forman, Tot Qualters, Olga Cook, Ethel Davis, Bessie Clifford, Jessica Brown, Dooley and Sales, Ted Lorraine, Gladys Walton, Guiran and Marguerite, Cleveland Bronner, Ingrid Solfeng, John Lowe and others.

Two O'Neill plays, instead of one, will be on view uptown until further notice. A home has finally been found for "The Emperor Jones," which took possession of the Princess Theatre last night and will be the regular tenant of that house until further notice. Tomorrow afternoon, also, Mr. O'Neill's "Diff'rent" will be brought uptown from the haunt of the Provincetowners. It will be presented at the Selwyn Theatre by the same company which acted it downtown on Monday, Tuesday, Thursday and Friday afternoons.

Under the direction of Mr. and Mrs. Maxwell Armfield, who have made several interesting productions in the West, "A Winter's Tale" will be presented at the Little Theatre on Friday afternoon and Saturday morning of the coming week, with other performances to follow. The company will include John Burr, Grace Celeste, Dorothy Johnston, Henry Stillman and Marjorie Vonnegut.

The playgoer will have a chance to see any one of more than a dozen plays today and at the same time to contribute to the China Famine Fund. In aid of this charity Margaret Anglin will give a performance of "The Woman of Bronze" at the Frazee this afternoon, and there will be performances of the following plays tonight: Grant Mitchell in "The Champion" at the Longacre, "The Broken Wing" at the Forty-eighth Street, "Little Old New York" at the Plymouth, "Mary" at the Knickerbocker, "The Meanest Man in the World" at the Hudson, "Miss Lulu Bett" at the Belmont, "The Tavern" at the Cohan, "Welcome Stranger" at the Cohan & Harris, Ben-Ami in "Samson and Delilah" at the Thirty-ninth Street, Mrs. Fiske in "Wake Up, Jonathan," at Henry Miller's, "The Skin Game" at the Bijou, and Grace George in "The New Morality" (première) at the Playhouse.

Like "The Emperor Jones," Mr. Ervine's "Mixed Marriage" has found a home for nightly performances after a matinee existence. It will be seen tomorrow night and thereafter at the Sixty-third Street Theatre, a little-heralded playhouse just around the corner from the Century. It is a theatre which promises to figure more in the scheme of things from now on, for John Cort has had it remodeled and enlarged and promises to keep it supplied with plays.

At the Hippodrome tonight there will be a goodly program in aid of the Neighborhood Circle, which provides for the poor of the east side. The entertainers will include Marilynn Miller, Leon Errol, Julia Sanderson, Grace La Rue, Doyle and Dixon, the Hanneford family, Belle Story, Ferry Corwey, Duncan Sisters, Mosconi Brothers and numerous others.

Dorothy Jardon will be prominently present at the Palace during the coming week, as will Van Hoven from London, Trixie Friganza, Miss Juliet and Sarah Padden in a one-act play.

With their first two programs of the season both established in uptown theatres, the Provincetown Players will launch their third production in Macdougal Street tomorrow night. This will be a full-length play entitled "The Spring," by George Cram Cook—a play "dealing with psychic phenomena."

SCREEN PEOPLE AND PLAYS

CAPITOL—"Godless Men," adapted from "Black Pawl," a story by Ben Ames Williams, directed by Reginald Barker, a Goldwyn picture; "Babyhood," a Kineto Review.

STRAND—"The First Born," with Sessue Hayakawa, adapted from a play of the same name by Francis Powers, directed by Colin Campbell, a Robertson-Cole picture.

RIALTO—"The Kentuckians," with Monte Blue, directed by Charles Maigne, from the novel of the same name by John Fox Jr., a Paramount picture; "Wild Men of Africa," the third instalment of the Vandenbergh-Paramount African pictures.

RIVOLI—Cecil B. De Mille's "Forbidden Fruit" and Julian Ollendorff's "Roving Greenwich Village," opened Jan. 23.

CARNEGIE HALL—"Spanish Cities," a Burton Holmes Photo-Story of Travel, tonight and tomorrow afternoon.

CRITERION—"The Inside of the Cup" and "My Barefoot Boy," opened Jan. 9.

FORTY-FOURTH STREET—D. W. Griffith's "Way Down East," opened Sept. 3.

BROADHURST—"Over the Hill," opened Sept. 17.

APOLLO—"Behold the Man," fourth Sunday afternoon and evening.

LOEW'S NEW YORK—Today and tomorrow, "The Love Light," with Mary Pickford. Tuesday, "The Sage Hen," with Gladys Brockwell. Wednesday, "Silk Hosiery," with Enid Bennett; daily change of program.

PLAZA—Today through Thursday, "Passion," with Pola Negri. Friday and Saturday, "The Life of the Party," with Roscoe Arbuckle.

BROOKLYN STRAND—"Mamma's Affair," with Constance Talmadge.

STEREOSCOPIC motion pictures, it seems, have long been the object of practical effort on the part of a number of workers, as well as of vague dreaming, for the claims recently put forward in Chicago for the Spoor-Berggren camera have attracted into the open reports of other and different machines for making pictures with three dimensions. Examining these reports, The Motion Picture News was led to Charles V. Henkel, in New York, who is said to have been an important worker in motion picture production for some time. Mr. Henkel apparently was reluctant to talk about his invention, preferring, he said, to wait until his patent rights were adequately protected, but he did assert positively that he had perfected a single lens stereoscopic camera, and had demonstrated its efficiency to members of his family and a few intimate friends. He thought that the double lens Spoor-Berggren camera could do what was claimed for it, but considered his machine superior because it did not "require special film or photography to produce the stereoscopic effect."

The only explanation of his process, which he calls the "Spectra," that Mr. Henkel would give was that it involved the emphasis of "color values," which, of course, are to be distinguished from actual colors. "Color value exists in all positive motion picture prints, to a certain extent not visible to the eye as now projected," said Mr. Henkel to the News's reporter. These color values, it is claimed, are made visible with the Spectra process, and are a factor in giving the impression of depth to a picture on the screen. In this connection Mr. Henkel declared that it was not true that a man sees things in nature in three dimensions because his two eyes, focused on objects from different angles, give depth to perception. He pointed out that a one-eyed man sees things in three dimensions as well as a man with two eyes. He argued from this that a single lens could register depth, and that "solidity" existed in every picture, but could not be perceived unless emphasized by his process, or another.

Having finally settled the ownership of "The Kid," and started it on its way to distribution, Charlie Chaplin intends to get to work at once and make the four short comedies required to complete his contract with First National, it is announced. He expects to deliver the first of the four within a few weeks, according to the report.

And in this connection it is stated that Chaplin, who writes and directs his own works, does not want scenarios from the outside. During the last month he has received 1,464 manuscripts, from a fisherman in Oregon, a school teacher in Alabama, an inmate of Sing Sing and divers other people, all of which have been rejected, as all others will be.

Another foreign picture, presumably from Germany, directed by Ernst Lubitsch and starring Pola Negri, the director and star of "Passion," will be released by First National in May. It is called, probably for American consumption only, "Gypsy Blood," and is an adaptation of "Carmen." "Passion" will be released generally on Feb. 17.

The first of the ambitious pictures to be undertaken this year by the Famous Players-Lasky Corporation is the adaptation of George V. Hobart's morality play, "Experience," with George Fitzmaurice as director and Richard Barthelmess in the rôle of Youth.

John Emerson and Anita Loos, with their director, Victor Fleming, have amassed some 13,000 feet of film for their new production, "Wife Insurance," and are now busy cutting and assembling the 5,000 or so feet needed for a photoplay of normal length.

William L. and Irene Finley, who made the altogether delightful "Chuming With Chipmunks" for the Associated Audubon Societies, have made another promising reel, entitled "No Reg'lar Bird." It tells about hummingbirds at home and abroad, and is included in one of the Bray Pictographs.

Harold Goodwin, who has appeared in numerous pictures and is just 18 years old, has been dubbed a star by William Fox.

Vitagraph's picturization of "Black Beauty," adapted to the screen by Mr. and Mrs. George Randolph Chester, has been completed and received its tryout at Hartford, Conn., recently.

Nazimova's next adventure will be in a screen version of "Camille," for which June Mathis has prepared the continuity.

Adolph Zukor has purchased William A. Brady's picturization of his own melodrama, "Life," and, presumably, will release it via Paramount.

BROUGHT INTO FOCUS

WHO has been trying to jazz up Constance Binney's acting? Her last picture, "Something Different," which was at the Rialto recently, rattles largely because Miss Binney acts as if some one had kept saying to her: "Now let's have plenty of pep," and she obediantly had tried to be cute and kittenish. R. William Neill, who directed the production, is suspected, for not long ago he directed Constance Talmadge in two pictures, "Good References" and "Dangerous Business," and it looks as if his impressions of Miss Talmadge's style had influenced him in directing Miss Binney.

Now, Miss Talmadge's way is her own, and as such has its charm. Miss Binney's way is her own and, with her, has its charm. But Constance Binney's way assumed by Constance Talmadge would undoubtedly lose most of its charm, and Miss Talmadge's assumed by Miss Binney certainly has. All Constances cannot act alike.

If Mr. Neill really is responsible for the apparent attempt to Talmadgize Miss Binney, and he, or any other director, tries to do it again, it's simply up to Miss Binney to rebel and insist on being herself. No one, except, possibly, a misguided director, would want her to be anything else. Let the heroine of "Erstwhile Susan" and "39 East" be a real studio heroine and notify any director who has somebody else in mind that she, and not somebody else, is on the stage before him. The odds are that Miss Talmadge, under similar circumstances, would be effectively insubordinate.

If Miss Binney was just making a little experiment of her own in "Something Different," it is to be hoped that she realizes its complete failure and will be guided next time by her work in earlier pictures. This does not mean that she has to be always the same. If she has versatility no one will want her to put limits upon it. If she can develop her talent it's her duty to do so. But she must follow her own paths in going ahead and branching out. Her hop-skip-and-jumpy performance in "Something Different" is not a sign of progress but of plagiarism.

IF you go to see a photoplay the second time and enjoy it, it's a good picture—for you, anyhow. This is the most severe test to which any one can subject screen work, unless he is relentless and goes to see the picture for the third time. Most photoplays, even those which please at a first showing, will not stand a second visit. They are almost invariably disappointing. The good things in them do not seem quite so good as they did at first, and the faults seem multiplied and magnified. The writer has seen few pictures that did not bore or annoy him at a second showing.

But he has seen "Passion" three times, and still likes it immensely. Each showing contributed fresh pleasure. The acting seemed better the third time than the first. Being familiar with the continuity and settings, he could watch the players more intently, and a careful examination revealed few false movements or expressions. Yes, the picture has anachronisms, some of its sets are not particularly impressive, and there may be legitimate criticism of its crowd movements. But these seem minor shortcomings. The story is told easily, its parts are well composed, it is colored just enough with romance and humor, its continuity is logical. And the acting of Pola Negri and the others in the cast is as good as anything the writer has witnessed on the screen.

The only serious fault with the picture is its length. It fills nine reels, of 1,000 feet, or fifteen minutes, each. One reel could be eliminated to the advantage of the other eight. The death of Armand de Foix, for example, is needlessly, even painfully, protracted, and some feet of film might be taken out of the scenes in which the King dies. The subtitles, by Katherine Hilliker, are excellent, but some of them are useless, and therefore have no reason for existence. "Passion," in eight reels, shown with a short intermission somewhere near the end of the fourth, would fill a rare photodramatic evening.

This story of Mme. Du Barry was picturized in Germany, under the direction of the apparently Teutonic Ernst Lubitsch, but the writer makes the guess that an examination of Mr. Lubitsch's antecedents would lead to Paris, for the photoplay seems French in treatment as well as subject. Of course the life of one of Louis XV.'s mistresses is nothing with which to entertain young children, and some may find it objectionable, however treated, but as presented on the screen it is vulgar only to the vulgar. It could easily have been made offensive to every refined person, however, and a heavy-handed German director, of the kind that seems indigenous to Germany, would have had a hard time making it anything else. It may be that a director whose horizon does not extend beyond the German boundary could have the restraint, the lightness of touch, the good taste, revealed in "Passion"—maybe—but has Mr. Lubitsch ever worked in Paris, or under French influence?

The following apology, or explanation, came last week from the Rialto-Rivoli offices:

The pictures of East Africa and Uganda, taken by the Vandenbergh-Paramount expedition and shown for the last two weeks at the Rivoli Theatre, were crowded out this week, due to the length of Cecil B. De Mille's "Forbidden Fruit." At the Rialto, where Roscoe Arbuckle is the principal screen attraction, no room could be found on the program for the African pictures either.

"Crowded out!" And by "Forbidden Fruit!" "No room could be found" on a program filled with five or six reels of a comedy that should have occupied no more than two!

Of course, the Vandenbergh pictures should have been shown all at once, as the big feature of a program. To split them up into four parts and use them as fillers was to weaken their appeal and annoy those interested enough to go to see them, despite their piecemeal offering. And what incongruity resulted when the first instalment of these sternly realistic pictures was put on a program with "Polly With a Past," and the second with "Paying the Piper"! African savages and Ina Claire! Naked black warriors and Dorothy Dickson! A program divided against itself cannot stand, and two programs at the Rivoli have fallen, where three might have stood alone—"Polly With a Past," "Paying the Piper" and "Wild Men of Africa," each with a week to itself.

The third and fourth instalments of Dr. Vandenbergh's pictures will come along as soon as room can be found for them, it is announced. Well, that is better than not having them at all.

AMERICA'S FOREMOST THEATRES AND HITS—DIRECTION OF LEE AND J. J. SHUBERT

WINTER GARDEN 50th ST. & B'WAY. Tel. Circle 2330. EVS. 8:15. MATS. TUES., THURS., SAT.
THE PASSING SHOW OF 1921
PRESENTING Willie & Eugene Howard
MARIE DRESSLER, HARRY WATSON, 200 OTHERS.
Staged by J. C. HUFFMAN. Book & Lyrics by Harold Atteridge. Music by Jean Schwartz
TONIGHT SUNDAY CONCERT | ALWAYS THE BEST SUNDAY ENTERTAINMENT IN TOWN

CENTURY THEATRE, 62D ST. AND CENTRAL PARK WEST. DIRECTION MESSRS. LEE & J. J. SHUBERT. MATINEES WEDNESDAY & SATURDAY
Messrs. LEE and J. J. SHUBERT Announce THIS ALL STAR CAST
ROBERT WARWICK | JEANNE EAGELS | MACLYN ARBUCKLE
CYRIL SCOTT | MARGARET DALE | EDMUND LOWE
MAX FIGMAN
The Super-Spectacle In the Night Watch
By MICHAEL MORTON. Staged by FREDERICK STANHOPE.
EVENING AND SATURDAY MATINEE, 50c TO $2.50.
FIRST POPULAR MATINEE WEDNESDAY, 50c to $2.00
SEE TOMORROW'S PAPERS FOR REVIEWS

CENTURY PROMENADE ABOVE CENTURY THEATRE. 62d St. & Cent. Park W. Phone Col. 8300.
Opening Sat. Night, Feb. 5 AT 11:30
RESERVATIONS NOW.
MIDNIGHT ROUNDERS OF 1921
NEWEST LATE HOUR ENTERTAINMENT

TO-NIGHT
GREATEST CONCERTS IN NEW YORK
CENTURY Theatre, 62nd St. and Central Park West. Phone Columbus 8300.
SAVOY & BRENNAN
McKAY & ARDINE
HORACE GOLDIN & CO.
AND
JIMMY HUSSEY
8 OTHER STAR ACTS 8
800 SEATS AT $1.00
CENTRAL THEATRE, 47th & B'way. Phone Bryant 17.
WILLIE & EUGENE HOWARD
McKAY & ARDINE
10 OTHER STAR ACTS 10
WINTER GARDEN 50th & B'way Phone Circle 2330
ALWAYS THE BEST SUNDAY ENTERTAINMENT IN TOWN

The AMBASSADOR NEW YORK'S NEWEST AND RICHEST THEATRE 49TH ST. JUST WEST OF B'WAY.
DIRECTION OF LEE and J. J. SHUBERT.
OPENING MONDAY NIGHT, FEBRUARY 7
ANSELM GOETZL'S PRODUCTION (DIRECTION OF LEE SHUBERT)
The Rose Girl

WILLIAM A. BRADY'S SUCCESSES
Playhouse 48th, E. of B'way. Evs. 8:30. Mats. Wed. and Sat.
12TH WEEK
MARY NASH
IN
"Thy Name Is Woman"
BY CARL SCHONER & BENJAMIN F. GLAZER
Staged by JOSE RUBEN
"IS A FLAMING SPANISH ENCHANTRESS." —Eve. Journal
PLAYHOUSE — SPECIAL
Opening To-night
BENEFIT CHINA FAMINE FUND
THEREAFTER 4 MATINEES EACH WEEK
MON., TUES., THURS., FRI.,
Commencing To-morrow at 2:30
GRACE GEORGE
Presents
THE NEW MORALITY
A Comedy by HAROLD CHAPIN
THE CAST INCLUDES:
Lawrence Grossmith, Ernest Lawford, Warburton Gamble, Lilian Kemble Cooper
BIJOU 45th St., W. of B'way. Evs. 8:30. Mts. Wed & Sat. 2:30
(In Association with Reandean, London)
16TH WEEK
JOHN GALSWORTHY'S
GREATEST PLAY
The SKIN GAME
"ADMIRABLY WRITTEN—VIGOROUS AND REALISTIC IN CHARACTERIZATION, SKILFULLY CONSTRUCTED."
—J. Ranken Towse, Eve. Post.

GOOD REASONS WHY EVERYBODY SHOULD SEE HONEYDEW
"A FEAST OF MUSIC" —Alan Dale.
HONEYDEW
"WINS ZIMBALIST AN OVATION." —Times.
LAST 3 WEEKS
HONEYDEW
"A REAL DELIGHT." —Charles Darnton.
HONEYDEW
"SWEET AND FINE MELODIES." —Louis De Foe.
AT THE CASINO 39th & B'WAY MATS. WED.-SAT

CASINO—Sunday Eve., Feb. 6
Special All-Star Gala Performance, Benefit National Committee on Prisons and Prison Labor.
These Stars will positively appear:
Willie & Eugene Howard, Frank Tinney, Savoy & Brennan, Bankoff & Mlle. Phebe, Margaret Wycherly & Co., Cortez & Peggy, Sarah Edwards, Mlle. Marguerite, Julia Kelety, Clifford Walker, Virginia Futrelle, Albert Sterner, Master of Ceremonies, Hal Forde
Orchestra under the Direction of Victor Baravalle.
The Benefit Directed by Eliz Gergely.
SEATS NOW ON SALE AT BOX OFFICE

MARGARET ANGLIN
SIXTH MONTH
The WOMAN of BRONZE
FRAZEE THEATRE, West 42d St. Phone Bryant 31.
Evgs. at 8:30. Mts. Wed. & Sat., 2:30
Seats now selling for Lincoln's and Washington's Birthday Matinees.

COMEDY THEATRE, WEST 41 ST. MATINEES THURS. & SAT.
HOLBROOK BLINN
As Every Night a Jolly Bandit in
THE BAD MAN

ASTOR THEATRE, B'way & 45th St. Evs. 8:25. Mats. Wed. & Sat. 2:25.
MADGE KENNEDY
(HERSELF)
in the Comedy-Drama Hit
"CORNERED"
By Dodson Mitchell. Staged by John McKee
Most Sensational Dramatic Success in Seasons
A REAL POPULAR PRICED WEDNESDAY MATINEE:
ENTIRE LOWER FLOOR $1.50, BALCONY $1.00, 2ND BALCONY $.75
SAT. MAT. BEST SEATS $2.00
DON'T WAIT—SEATS SELLING RIGHT WEEKS IN ADVANCE

NORA BAYES THEATRE 44th St., W. of B'way. Evenings 8:30. Mats. Wed. & Sat.
The season's high-water mark of fun
3 LIVE GHOSTS
The Surprise Hit of the Season!

LYRIC 42d, W. of B'way. Evs. 8:20. Matinees Wed. and Sat., 2:10.
"WHY WORRY?"
NORA BAYES
Will chase away Your Blues in Her Happy Musical Play
"HER FAMILY TREE"
Staged by HASSARD SHORT.
BRILLIANT COMPANY OF 60
A Darn Likely Lot of Girls

Sam H. Harris Offers
"A Thought for Today"
SEE
LITTLE OLD NEW YORK
BY RIDA JOHNSON YOUNG
'The Gayest Play in Town'
Plymouth—Mats. Thurs. & Sat

SELWYN THEATRES
ON WEST 42D STREET
APOLLO EVS. 8:30. POP. MATS. WED. & SAT. at 2:30
FAVERSHAM
in Mark Twain's Romantic Comedy,
THE PRINCE and the PAUPER
EVG. PRICES 50c TO $2.50.
SELWYN Evs. 8:20. Mats. Wed. & Sat. 2:30.
LAST 2 WEEKS
FRANK TINNEY
in ARTHUR HAMMERSTEIN'S MUSICAL COMEDY "TICKLE ME"
SELWYN THEA.—SPEC'L MTS. BEGINNING TOMORROW. MON., TUES., THURS., FRI. 2:30
PROVINCETOWN PLAYERS
in "DARING STUDY IN FEMININE SEX PSYCHOLOGY."
DIFF'RENT
By EUGENE G. O'NEILL. Direction of ADOLPH KLAUBER
TIMES SQ. Evs. 8:30. Mats. Thurs. & Sat. 2:30
FLORENCE REED in THE MIRAGE

ELTINGE
W. 42nd ST. MATS. WED. AND SAT.
A. H. WOODS Presents
LADIES' NIGHT
IN A TURKISH BATH
by AVERY HOPWOOD and Charlton Andrews

GARRICK 65 W. 35th. Phs Roy 1522. Evs. 8:15. Mats. Thurs. and Sat., 2:15.
The THEATRE GUILD presents
HEARTBREAK HOUSE
A Comedy by Bernard Shaw
ELISABETH RISDON, EFFIE SHANNON, LUCILE WATSON, HELEN WESTLEY, DUDLEY DIGGES, FRED ERIC, ALBERT PERRY, RALPH ROEDER, ERSKINE SANFORD, HENRY TRAVERS.

NEW YORK'S 2 GREATEST DRAMATIC HITS
MAXINE ELLIOTT'S "SPANISH LOVE" Extra Matinee Thursday
MOROSCO "THE BAT"
SEATS 8 WEEKS AHEAD

WINTHROP AMES Presents
GEORGE ARLISS
IN
The Green Goddess
by WILLIAM ARCHER
BOOTH THEATRE
Ev'gs 8:30. Mats. Wed. & Sat.

Wm. A. Brady's 48th St. THEATRE E. of Broadway
EVES. 8:20. MATS. THURS. & SAT., 2:20
THE BROKEN WING
THE CRASHING AEROPLANE THAT HIT NEW YORK

JOHN GOLDEN Producer
WINCHELL SMITH Director
of "Turn to the Right," "3 Wise Fools," "Lightnin'" and "The First Year," offer
GRACE LARUE AND HALE HAMILTON
IN
DEAR ME
At the REPUBLIC THEATRE, WEST 42d ST. EVES. 8:30. MATS. WED. & SAT., 2:30.

LITTLE THEATRE, W. 44 St. Evs. 8:30. Mts. Wed., Thurs. & Sat., 2:30
3 MATINEES EVERY WEEK—WEDNESDAY, THURSDAY, SATURDAY
John Golden Presents Winchell Smith Directs Frank Craven
Writes and Plays in A Comic Tragedy of Married Life.
The 1ST YEAR

BELMONT
W. 48 ST. BRYANT 48. EVES. 8:30. MATS. THURS. & SAT., 2:30
BROCK PEMBERTON Presents
ZONA GALE'S
Miss Lulu Bett

BROCK PEMBERTON Presents
ENTER MADAME
Gilda Varesi, Norman Trevor
FULTON W. 46 St. Evs. 8:30. 3 MATINEES WED., THURS. & SAT.
Good Seats at Box Office

PRINCESS Thea., 39th, E. of B'way. Evs. 8:45. Mats. Wed. and Sat., 2:30.
EUGENE G. O'NEILL'S Sensational Success
THE EMPEROR JONES
with CHARLES GILPIN and The Provincetown Payers
"For strength and originality has no rival."—Alexander Woollcott.
Direction of ADOLPH KLAUBER.

LONGACRE THEATRE
W. 48 St. Evs. 8:20. Mats. Wed. & Sat.
SAM H. HARRIS OFFERS
GRANT MITCHELL
IN
"THE CHAMPION"
By Thomas Louden & A. E. Thomas.
"The funniest play in town." —The Sun.
(Staged by Sam Forrest.)

SHUBERT Thea. 44th St., W. of B'y. Mts. Wed. & Sat.
THE BOHEMIANS, INC. Present
GREENWICH VILLAGE FOLLIES 1920
Devised and Staged by JOHN MURRAY ANDERSON

39TH ST. THEATRE
Matinees Wed. & Sat.
ARTHUR HOPKINS presents
BEN-AMI
and Pauline Lord
in
"Samson & Delilah"

Greenwich Village Thea. 7th Av. & 4th St. Spring 6469. Evs. 8:30. Mats. Wed & Sat.
PREMIERE TO-MORROW EV'NG.
WILLARD MACK AND CLARA JOEL
in
NEAR SANTA BARBARA
MR. MACK'S BEST PLAY

SHUBERT-RIVIERA 97th and B'way Mts. Thurs. & Sat.
Evs. 8:15. Good Orchestra Seats $1.50.
ONE WEEK, Beginning TO-MORROW NIGHT
OLIVER MOROSCO Presents
CHARLOTTE GREENWOOD
In Her Latest Musical Comedy Success.
LINGER LONGER LETTY
WEEK, FEB. 7—"NOT SO LONG AGO."
Today—Sunday Concerts—Concerts 1:30 to 11:30

Theatres Under Direction of Hugo Riesenfeld
RIVOLI B'WAY at 49TH ST.
By Popular Demand
SECOND WEEK
Jesse L. Lasky presents
Cecil B. De Mille's Production
"Forbidden Fruit"
Daily, Noon to 11:30
By JEANIE MACPHERSON
A Paramount Picture
Sunday, 1 P. M. to 11:30
The Screen's Greatest Triumph of beauty and color—and romance.
With Agnes Ayres, Kathlyn Williams, Theodore Roberts, Forest Stanley, Theodore Kosloff.
RIVOLI CONCERT ORCHESTRA
Frederick Stahlberg and Joseph Littau, Conducting

RIALTO TIMES SQUARE
Continuous Noon to 11:30 P. M.
BEGINNING TODAY—ADOLPH ZUKOR Presents
A Charles Maigne Production
"THE KENTUCKIANS" With MONTE BLUE
From the novel by John Fox, Jr.
A Paramount Picture
THE MAMBUTI PYGMIES
Paramount-Vandenbergh Expedition Pictures
Dr. Leonard J. Vandenbergh will speak
FAMOUS RIALTO ORCHESTRA
Hugo Riesenfeld and Lion Vanderheim, Conducting.

CRITERION BROADWAY CONTINUOUS at 44th Street Noon to 11:30 P. M.
FOURTH WEEK
A COSMOPOLITAN PRODUCTION
"THE INSIDE OF THE CUP"
A PARAMOUNT PICTURE
From Winston Churchill's Famous Novel

CAPITOL
Broadway at 51st St. Phone Circle 5500
SUBWAY STATION AT THE DOOR
EDWARD BOWES.....Managing Director
World's Largest and Most Beautiful Theatre
GOLDWYN Presents
Reginald Barker's Production of
"GODLESS MEN"
Adapted from the Famous Story, "BLACK PAWL"
By Ben Ames Williams
Air de Ballet ..... Herbert
Mlle. Gambarelli, Alexander Oumansky & Martine Burnley
Southern Number ..... Mixed Quartette
"Swing Along" ..... Cook
"Mighty Lak a Rose" ..... Nevin
CAPITOL GRAND ORCHESTRA ERNO RAPEE Conducting
Overture "Thirteenth Rhapsodie" ..... Liszt
"Babyhood" A Kineto Picture
Prologue: 'Credo' from 'Otello' Sung by Bertram Peacock
PRESENTATIONS By S. L. ROTHAFEL
Continuous 12:30 to 11 P. M. Daily. Matinees 30-50c. Eves. 55-85c.
Evening Prices Prevail Saturdays, Sundays and Holidays.

LEE KEEDICK Presents
GILBERT K. CHESTERTON TONIGHT AT 8:30 Lecture Subject. Times Square Theatre "FADS"
LAST LECTURE NEXT SUNDAY, Feb. 6—"LITERATURE AS LUGGAGE"
SIR PHILIP GIBBS FEB. 16TH, AT 8:30. CARNEGIE HALL
Tickets 50c to $3, plus tax
Now on sale at Box Office
In an Absorbing Lecture, "WHAT AMERICA MEANS TO THE WORLD"
MRS. CLARE SHERIDAN IN HER FASCINATING LECTURE. "SCULPING LENIN AND TROTSKY"
A Remarkable Analysis of the Personalities of the Bolshevik Leaders by the Woman Who Modeled Them in Clay—Illustrated with Sculping Done on the Stage.
At AEOLIAN HALL Friday Eve., Feb. 4th, at 8:30 Wed. Mat., Feb. 9th, at 2:30
Tickets 50c. to $2.50. Now on Sale at Box Office
Exclusive Management LEE KEEDICK, 437 5th Ave., New York City.

PRINCESS THEATRE, Tues. Aft. at 3 FEB. 1, GREENWICH VILLAGE THEATRE, SUN. EVE., AT 8:30. FEB. 6
TWO MORE RECITALS by
Ruth Draper
"The most accomplished of living reciters."—London Times.
IN HER
ORIGINAL CHARACTER SKETCHES
These Recitals have been arranged to meet enormous Public Demand.
A Different Program at Each Recital.
Tickets (Feb. 1) $2.50 and $2, plus tax; (Feb. 6) $2, $1.50, $1, plus tax.
At Box Office or by mail from the management.
Management: JAMES B. POND, 50 East 42nd St., New York.

F. F. PROCTOR'S BIG VAUDEVILLE CONCERTS
125th St. Park & Lex. — John W. Bonomo & Co., June Mills & Co., Wilbur Sweatman & Co., Lydel & Gibson, Alfred Powell & Co., etha. "THE COUNTY FAIR." Cont. 1 to 11.
58th St. Near 3d Av. — Special Feature Photo Play "TO PLEASE ONE WOMAN." Francis Renault, Gillette's Babes, Worsley & Rogers, etha. Cont. 1-11.
23d St. Near 6th Av. — WILLIAM FAVERSHAM in "THE SIN THAT WAS HIS" And big Vaudeville. Cont. 1 to 11.
5th Ave. B'WAY & 28th St. — MABEL TALIAFERRO & CO., Bert Levy, Bowman Bros., Fields & Dexter, Josie Heather & Co., Roberts, Hayes, Fynes Junior, Gillette's Animals.

BRONX OPERA HOUSE
149TH STREET, EAST OF 3D AVENUE
POP. PRICES. MATS. WED. and SAT.
BEGINNING TOMORROW EVENING
WM. A. BRADY PRESENTS
"OPPORTUNITY"
THE MELODRAMA OF MARRIAGE, MORALS AND MONEY
By Owen Davis.
With JAMES CRANE
WEEK FEB. 7TH — FRANCES STARR in "ONE" Seats On Sale Tomorrow.

METROPOLITAN and CHICAGO OPERA TICKETS The Original TYSON & CO. ESTABLISHED 1888
1472 B'WAY. 100 B'WAY. 4080 Bryant 9100 Rector

MUSIC OPERAS AND DRAMATIC GIFT

By RICHARD ALDRICH.

AN experience of a dozen years by the Metropolitan Opera Company in the production of American operas by native composers has not succeeded so far in bringing to light an opera that has shown capacity for continued existence. The American operas have been produced, usually with no little care and at no little expense, have lived through the season in the four or five performances that the manager arranged for them in the subscription, and then have disappeared. Charles Wakefield Cadman's little opera "Shanewis," first heard in the season of 1917-18, was heard again in the following season, but has since stolen off to the repository where American operas are laid away. Henry Hadley's "Cleopatra's Night," produced last season, is now again in the current repertory.

When Mr. Hadley's opera was first heard a year ago it seemed in certain ways the most successful of the ten or a dozen American compositions that have been given at the Metropolitan, if not musically the "best" and most original. It has its obvious faults and deficiencies, both in music and libretto, but the composer seems to have succeeded better than his predecessors in making an opera that is "practicable" for the stage. And to its practicability, no doubt, is due in large measure at least—the causes and motives working in the inside of a manager's office being necessarily inscrutable and not for public discussion—its retention in the repertory.

Mr. Hadley's practical knowledge of music is wide and extends to the field of the lyric drama. He entered on the task of operatic composition in "Cleopatra's Night" with some understanding of what the task required, with a knowledge of dramatic effect and of some of the requirements of operatic technique. The libretto is a pretty poor specimen of English literature and a sad perversion for stage effect of the gorgeous prose tale of Théophile Gautier, but is in some respects well adapted for dramatic purposes. And there have been many librettos of successful operas that are very poor specimens of literature in English, and even in Italian, French and German; also many that are sad perversions of the originals from which they were derived.

It has too often seemed as if native American composers, naturally ambitious to produce operas, have started ajar upon the undertaking with musical ideas and excellent training in various branches of the technique of composition, but with little clear understanding of the exigencies of the operatic stage or firm hold on methods of meeting them, or else with preconceived ideas as to what an opera should be, not corresponding with the actual realities.

It has been said that there is a vicious circle here. American operas cannot succeed because their composers have not the dramatic gift or an experience and knowledge that may in some fashion take the place of it. They have not dramatic experience and knowledge because their operas, with the rarest exceptions, are not produced. How shall this circle be broken? There is probably no way except the courageous and expensive one the management of the Metropolitan has chosen—that of actually producing American operas as they are and giving their composers the opportunity to see where these operas can be bettered.

But it is not only the youthful Americans who have rushed into this difficult métier without due preparation. Some of the greatest of the Europeans have been as rash, and have dashed into operatic composition with neither gift nor knowledge to guide them aright. Schumann, who was his own librettist, exhibited in his one opera, "Genovena," a lack of the dramatic sense needed to endow it with life. The opera contains beautiful music from the overture to the last finale, but there is a minimum of dramatic characterization and it has not the breath of operatic life.

Schumann himself did not know it; composers often do not know. He was deeply convinced that every note of "Genovena" was dramatic music and declared that he would throw the opera into the fire if he believed that the contemporary criticisms of it as "undramatic" were well founded. But the history of the opera, of the various vain attempts made from time to time, from pious consideration for the master, to keep it on the German operatic stage, sufficiently establishes its dramatic inefficiency. No doubt some of the blame must be shared by the text; it is a difficult matter to lay down in principle how much of the blame for operatic failure should be attributed to the libretto and how much to the music. Both are to blame and it is clear that the music is undramatic.

Mendelssohn thought he wanted to write an opera, and he spent much of his short life looking for a subject and a libretto, but never really found what he wanted—his early juvenile attempts at opera need not be taken into account. He got a little way with a "Loreley" opera, but was said not to be really satisfied with it. He wanted a libretto on a high level of morality, such as Da Ponte provided for Mozart—and before we smile at this it would be well to remember that Beethoven was haunted by the same desire and spent his life searching for a companion text to the chaste "Fidelio."

But it can hardly be supposed that Mendelssohn could ever have produced an opera of really operatic stature. Very likely he would never have found what he wanted had he lived to the Psalmist's age limit for men instead of dying at 38; or, if he had, it would not have met the practical demands of the operatic stage.

His genius was not operatic. There is a certain kind of dramatic power in "Elijah;" so strong is the ruggestion of it that "Elijah" has been put upon the stage and acted. But it is not the kind that the stage demands and the experiment has remained only an experiment.

Brahms was another of the same sort. There are on record observations of his, suggesting that he would have liked to compose an opera. But in general he seemed to class operatic composition and marriage together as two things that were not for him, though he may have thought of both with more or less longing. It does not seem, even to the most ardent admirers of his music, that he could have written a "viable" opera. His bent was in directions entirely different, that led him far away either from the operatic conventions of an earlier day or from those of the "music drama."

Mr. Fuller-Maitland suggests that Brahms's "Rinaldo" represents the sort of style which Brahms would have adopted if he had found an operatic libretto to suit him. "And if that is so," he says very justly, "we may be very glad that that libretto was never found, for even if we dismiss from our minds all comparisons with Wagner and modern dramatic music, the existing specimen has so many points of weakness in musical stagecraft that it is only too probable that an opera by Brahms would have shared the fate of Schumann's 'Genovena,' and after a few repetitions of a *succès d'estime* would have been forgotten by every one except some very young and very fervent admirers."

As for Liszt, he never composed an opera deliberately intended to be an opera, curiously, as it may appear to many, for the general character of his genius would seem favorable to dramatic expression, to the creation of operatic effect. The "Legend of St. Elizabeth" was produced as an opera at the Metropolitan Opera House three years ago and amply demonstarted then that whatever it might be called, it could not be called an opera, and was not one.

These composers were all great in other ways, and it is no reflection on the powers and rank as musicians of the very distinguished company here assembled that they had not the operatic gift.

It may even be said that Beethoven did not possess the true flair for operatic effect. With all the profound and moving dramatic significance of the essential scenes in "Fidelio," with all the exalted beauty of the music, there is that in the opera which has kept it from vigorous and continued life on the stage. With all the power of the great scenes and the intense sincerity, beauty and imagination of the music in them, there are other scenes that, so to speak, miss fire. The finale of the opera turns toward the oratorio style and betrays a certain conventionality. Moreover, Beethoven's uncertainty of touch as a dramatic musician is suggested by the enormous labor and pains he spent in revising it twice to meet what were considered to be the practical demands of actual performance.

Its restoration to the stage nowadays is always an effort of disinterestedness on some manager's part and is never lasting. It cannot be because the music is "too good" for the public. The public, even the operatic public, is not averse to "good music" in an opera when it develops in the operatic manner.

On the other hand, there have been musicians of much inferior fibre possessing this operatic gift who have wrought with it in ways that have brought them within sight of immortality. There was Michael William Balfe, not to be named as a musician in the same breath with any of those mentioned above. Yet he produced in "The Bohemian Girl" an opera that has demonstrated a vitality sufficient to carry it on to well-nigh eighty years of life in English, Italian, French and German.

There was the Baron Friedrich von Flotow, whose "Martha" has likewise won for itself a place all over the world and whose "Stradella" has partaken of much, though not all, of "Martha's" success. Flotow also was not much of a musician; some critics have called him, in the technique of composition, an amateur. But they cannot deprive him of the fame of "Martha" and "Stradella," aged 74 and 84 years, respectively.

And something to the same effect may be said of Bellini and Donizetti, most famous of the vast tribe of Italian operatic purveyors of the nineteenth century. Their talent for opera of their kind was authentically established by the life and vigor that their operas showed for so long a time, and though they are all now faded, some still live the life of the footlights. But the musical abilities of these two in any other direction whatever was absolutely nil, and their technique, even in the genre they successfully cultivated, was of an elementary sort. But they and their fellows had the natural instinct for the stage which cannot be learned apparently, nor bought for a price.

MUSICAL PUBLICATIONS.

John Gay's "The Beggar's Opera," from the original version of 1728, is issued by Boosey & Co. in the form of a voice and piano score, "as performed at the Lyric Theatre, Hammersmith." This revival in a suburban district at the West of London on June 5, 1920, has not only been heard there continuously for seven months since, but also transplanted, as in 1750, to New York. Fifty-two musical numbers are included. English dances and airs of popular ballads once adapted by Dr. Pepusch, and now revised and augmented by Frederick Austin. The songs, as remarked in a note to the score, may be used in concert, though not more than two in any one program, while all rights of dramatic performance are reserved by Nigel Playfair.

NEW YORK'S LEADING THEATRES AND SUCCESSES

EMPIRE B'way & 40th St. Mats. Wed. & Sat. 2:15
"One of the plays all lovers of the theatre should see and see again."—Times.
CHARLES FROHMAN Presents
RUTH CHATTERTON
(By Courtesy of HENRY MILLER)
In the New Play
MARY ROSE
by J. M. BARRIE

BELASCO THEATRE West 44th nr. B'way. Evs. 8:15 Sharp. Mats. Thurs. & Sat., 2:15
"REALLY GREAT!" —Louis V. De Foe, World.
DAVID BELASCO Presents
LIONEL ATWILL
in "DEBURAU"
By GUITRY. Adapted by BARKER.

LYCEUM THEATRE W. 45 St. Mats. Thurs. & Sat., 2:30
DAVID BELASCO Presents
INA CLAIRE 2nd YEAR in "The Gold Diggers"
Avery Hopwood's Sparkling Comedy.

MITZI
IN THE MUSICAL COMEDY HIT
"LADY BILLY"
"Every once in a while there comes along a girl-and-music show that restores our faith and makes us rescind our resolution never to see or hear another one. Of such is 'Lady Billy,' with MITZI as the star."
—James S. Metcalfe in Judge.
AT THE LIBERTY West 42 St. Evs. 8:20
BEST SEATS WED. AND SAT. MATS. $2.00

HENRY MILLER'S THEATRE, 124 WEST 43D ST. Evs. 8:20. Mats. Thurs. & Sat.
SAM H. HARRIS Offers
Mrs. FISKE
IN
"Wake Up, Jonathan!"
by Hatcher Hughes & Elmer L. Rice. Direction HARRISON GREY FISKE
"Splendid artist * * * irresistible personality * * * perfect comedienne * * * Highest of high comedy—a perfect example of it. Mrs. Fiske has never been finer, more fascinating or more interesting."
—Alan Dale, American.

Cohan & Harris Theatre W. 42d St. Evs. 8:15. Mats. Wed. & Sat.
SAM H. HARRIS OFFERS
AARON HOFFMAN'S COMEDY
WELCOME STRANGER
With GEORGE SIDNEY
Staged by Sam Forrest
"LAUGHS GALORE—SURE FIRE."
—Alan Dale, N. Y. American.

3 MONTHS PUNCH & JUDY THEATRE
HAS PROVED ROLAND YOUNG in
ROLLO'S WILD OAT
By CLARE KUMMER is the
BIGGEST LAUGHING HIT IN YEARS
Evs. 8:30—MATS. FRI. & SAT., 2:30

CORT Evs. 8:20. Mats. Wed. & Sat. at 2:30 5th BIG WEEK
WEST 48 ST.
MARGARET LAWRENCE AND ARTHUR BYRON
in the Sparkling Comedy Triumph
"TRANSPLANTING JEAN"

GLOBE Theatre Broadway and 46th St. MATS. WED. & SAT.
WINNING, Hands Down!
FRED STONE
IN
"TIP-TOP"

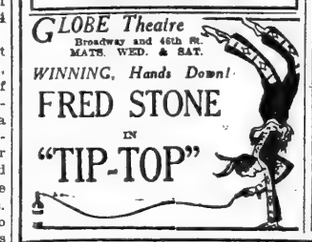

VANDERBILT THEATRE West 48th St. Phone Bryant 134
The Musical Comedy Hit
2ND YEAR
"IRENE"
SEATS ON SALE 6 WEEKS AHEAD.
EVS. 8:30. MATS. WED. & SAT., 2:30.

Sight Seeing Royal Blue Line
Seeing New York up town, down town, over the great bridges to Brooklyn, 10 A.M., 2 P.M. Chinatown, New York After Dark, 8 P.M. Luxurious glass roof heated automobiles. Distinctive Service. Ask at hotels for our free map and guide.
ROYAL BLUE LINE CO. OF N. Y.
Office Starting Point, Hotel McAlpin

NEW AMSTERDAM
Mats. Wed. & Sat., 50c to $2.50
ZIEGFELD PRODUCTION
MARILYNN MILLER LEON ERROL
Sally
in "MUSICAL COMEDY EXTRAORDINARY."—Herald.
Staged by EDWARD BOYCE.
NEW AMSTERDAM ROOF
ZIEGFELD MIDNIGHT FROLIC
ONLY MIDNIGHT SHOW IN NEW YORK
BEGINNING TUESDAY, FEB. 1
SPECIAL LIMITED ENGAGEMENT
Preceding ZIEGFELD MIDNIGHT FROLIC
ISHAM JONES CHICAGO ORCHESTRA
DANCING FROM 8 UNTIL CLOSING.
NO ADMISSION OR COUVERT CHARGE FROM 7:30 TO 11.

NEW AMSTERDAM Theatre, 42d St., West of B'way.
TODAY, Matinee & Night
B. F. KEITH'S
Celebrated SUNDAY Concerts
Pop. Price 25c to $1. Evs. 50c-$2.50
MAT. TODAY 2:15
KARYL NORMAN "CREOLE FASHION PLATE." | EDDIE BORDEN & CO. IN "ON 5th AVENUE."
RUTH ROYE, GIBSON & CONNELLI, Jack Osterman, Bartram & Saxon, Bard Bros., Rose & Kelly, Julius Lenzberg's Harmonists, and others.

FRANCIS WILSON & DE WOLF HOPPER IN
ERMINIE

PARK THEATRE—COLUMBUS CIRCLE Evs. 8:10. Mats. Wed. & Sat., 2:10
L. J. Anhalt, Sole Lessee & Mgr.
"Mixed Marriage"
WITH ORIGINAL CAST
MOVES TO THE 63RD STREET THEATRE, Between Broadway and Central Park West.
Tomorrow at 8:30
and Every Evening Thereafter.
Mats. Saturday Only at 2:30.
Box Office Phone Columbus 1446.

GAIETY B'way, 46th St. Evs. 8:30. Mats. Wed., Fri. & Sat., 2:30
3 Matinees Every Week { WEDNESDAY FRIDAY SATURDAY
JOHN GOLDEN Presents
FRANK BACON in
LIGHTNIN'

GEO. M. COHAN'S
3 BIG HITS
HUDSON 44th St., E. of B'y
Mats. Wed. & Sat. 2:20
Management of Mrs. Henry B. Harris
The Geo. M. Cohan's PRODUCTION
Meanest Man in the World
CAST INCLUDES:
OTTO KRUGER and MARION COAKLEY

GEO. M. COHAN'S B'WAY-43rd ST.
Matinees Wed. and Sat., 2:30.
150th Time Tomorrow
THE Geo. M. COHAN'S PRODUCTION TAVERN
WHAT'S ALL THE SHOOTIN' FOR

KNICKERBOCKER B'WAY 38th ST.
Evs 8:15. Mats. Wed. and Sat., 2:15.
GEO. M. COHAN'S Comedians
in THE GREATEST MUSICAL HIT OF THE AGE
MARY
"Isn't It a Grand Old Name?"

MESSRS. CONROY AND MELTZER will present
At The Greenwich Village Theatre 6th St. 7th Ave
A SERIES OF SPECIAL MATINEES
MONDAY, TUESDAY, THURSDAY AND FRIDAY. PRICES $2.00 TO 50c.
FIRST MAT. TUES., FEB. 1ST
THE ICELANDIC DRAMA
"EYVIND OF THE HILLS"
by Johann Sigurjohnnson
with Margaret Wycherly
ARTHUR HOHL E. G. ROBINSON.
BYRON BEASLEY and a Distinguished Cast

BRAMHALL THEATRE
138 E. 27TH STREET
Evs. 8:30. Mat. Sat., 2:30.
OSCAR WILDE'S
"THE IMPORTANCE OF BEING EARNEST"
Prices 75c to $2.50
Pop. Mats. Weds., 50c to $1.50.

"ICELAND" ICE SKATING
BROADWAY-53D ST. ADMISSION 75c.

B. F. KEITH'S NEW YORK THEATRES
WORLD'S GREATEST VAUDEVILLE

Mat. Daily at 2. 25, 50, 75c, $1.00 1,000 CHOICE SEATS, 50c. Except Sat. and Holidays
B. F. KEITH'S PALACE B'WAY & 47TH ST. TEL. BRYANT 6300
EVERY NIGHT 25, 50, 75c, $1, $1.50, $2 1,000 ORCH. SEATS, $1.00. Except Sat., Sun. and Holidays.
Two Big Concerts Sunday, 2 and 8 P. M. | Beginning Monday, Jan. 31.
A Week of Wonderful Women Stars of Song, Dance, Comedy and Drama
Back to vaudeville in her glorious perfection of voice and beauty comes the magnificent American Beauty Rose in the Garden of Grand Opera,
DOROTHY JARDON
Late Prima Donna of the Chicago Grand Opera Co., in a Sparkling Song Recital, including "EILI EILI" and "YAHRZEIT" in alternation. Jerry Jarnigan, Accompanist.
Back to America after Five Years of Triumph Abroad and Four Royal Command Performances.
VAN HOVEN
The Mad Magician, More Diverting Than Ever, in His Fast, Wise-Cracking Fun.
EXTRA ADDED ATTRACTION
SARAH PADDEN & CO.
in a One-Act Play, "THE CHEAP WOMAN."
EXTRA ATTRACTION
MISS JULIET
A One-Girl Revue. Assisted at the Piano by Duane Bassett.
ADDED FEATURE ERNEST EVANS & GIRLS in "Wedding Bells." | Miriam & Irene David MARMEIN & SCHOOLER A Revelation of Dance and Music.
Topics of the Day | Russell & Devitt | Bird Cabaret | Kinograms
Funmaker Extraordinary to the American Public by Unanimous Popular Demand
TRIXIE FRIGANZA
All of Her in Person in the New and Pre-Eminently Pleasing, "A BAG OF TRIX."

B. F. KEITH'S RIVERSIDE BROADWAY at 96th STREET
Concerts Sunday, 2:15 & 8:15. Week of Jan. 31.
GERTRUDE HOFFMAN
in a New Series of Dances and Impersonations.
DOLLY KAY
MR. & MRS. CONNELLY
JACK OSTERMAN
LADDIE CLIFF AND OTHERS

B. F. KEITH'S 81ST STREET THEATRE, B'way at 81st St.
Concerts Sunday, 2:15 & 8:15. Week of Jan. 31.
RALPH RIGGS & KATHERINE WITCHIE and Company in "Dance Stories."
TOTO, THE SHAMROCKS, RUSSIAN CATHEDRAL 4, RUDELL, & DUNIGAN, BELLIS DUO.
CHARLES RAY in the Great Comedy Picture, "19 AND PHYLLIS"

BROOKLYN.
D. W. GRIFFITH'S
WAY DOWN EAST
"It is a masterpiece, a superb production."—David Belasco.
"Has the spectators standing and cheering."—N. Y. World.
"WAY DOWN EAST" is shown twice daily, including Sundays, at 2:15 and 8:15. All seats are reserved. Symphony orchestra and McPherson's New England Singers.
44TH ST. THEATRE NOW

CARNEGIE HALL 57th St. and 7th Ave.
BURTON HOLMES
(HIMSELF)
TONIGHT AT 8:30
ALSO TOMORROW MAT. at 3
SPANISH CITIES
MOTION PICTURES COLORED VIEWS
POP. PRICES 50c TO $2

COLUMBIA 47th & B'way. Now Show Every Wk.
"The Home of Burlesque de Luxe."—N.Y. Times
The only moderate price, first-class theatre on Broadway. Always great, big, beautifully presented musical shows—and they're clean.
2 Big Concerts TODAY at 2:15 and 8:15.
Commencing Tomorrow Afternoon
Maids of America
With BOBBY BARRY
The show of a thousand hearty laughs!
All fun, melody, magnificence and pretty girls. New Burlesque, new music, new dances, new vaudeville. Twice daily. Seats two weeks in advance. Smoking permitted.
WEEK FEB. 7 | MOLLIE WILLIAMS and HER OWN COMPANY.

DRAMATIC REVIEW BY FREDERICK PAULDING
CHAIRMAN,
REV. FRANCIS P. DUFFY.
Chaplain of the Fighting Sixty-Ninth.
Tuesday, February 1st, at 8 P. M.
West Ballroom, Hotel Commodore.
Tickets at Hotel Commodore.

BROOKLYN.
SATURDAY EVENING, FEB. 5
MAY SWINBURNE
Present for the first time in the Brooklyn Academy of Music
RIP VAN WINKLE
As portrayed by the
TONY SARG'S MARIONETTES
SEATS AT ACADEMY BOX OFFICE.

B. F. KEITH'S ORPHEUM
Concerts Sunday, 2:15 & 8:15. Week of Jan. 31
ELLA SHIELDS
London "Ideal of Ideals."
Impersonating English Male Characters.
MASTERS & KRAFT REVUE
ROBERT EMMETT KEANE
MR. AND MRS. JIMMIE BARRY
JOHN B. HYMER & CO.
in "Tom Walker in Dixie."
AND OTHERS.

BROOKLYN ACADEMY OF MUSIC
BOSTON SYMPHONY ORCHESTRA
PIERRE MONTEUX, Conductor
Friday Eve., Feb. 4, at 8:15 P. M.
Soloist, HULDA LASHANSKA
DVORAK, SYMPHONY NO. 2.
ROGER-DUCASSE, SUITE FLANCAISE;
BELLINI, ROMANZA OF JULIET;
BIZET, CAVATINA OF LEILA;
WAGNER, FAUST OVERTURE.
TICKETS ON SALE INSTITUTE BOX OFFICE.

BROOKLYN ACADEMY OF MUSIC
BURTON HOLMES
PHOTO STORIES OF TRAVEL
TUESDAY & WEDNESDAY EVE.
VENICE ITALIAN LAKES.
Feb. 1-2. Tickets on Sale at Institute Box Office.

BROOKLYN.
LOEW'S METROPOLITAN
Fulton, Smith, Livingston Sts., Bklyn.
Mon., Tues., Wed., Jan. 31, Feb. 1, 2.
MARY PICKFORD
in "THE LOVE LIGHT"
ELLIOTT BEST and SYNCOPATORS
James Kyrle MacCurdy & Co., and others.
Thurs., Fri., Sat., Sun., Feb. 3, 4, 5, 6
"THE JUCKLINS"
with Monte Blue and Mabel Julienne Scott.
DOREE'S CELEBRITIES
In Gems from Grand Opera.
—Others—

MONTAUK Bargain Mats. Wed. and Sat.
This Week Only
AUGUSTUS PITOU presents
FISKE O'HARA
America's foremost actor singer in
"SPRINGTIME IN MAYO"
By Anna Nichols
Duffy, an Irish Melody Drama.
O'Hara's new songs will be a delight to all his patrons.
Feb. 7 ONE WEEK ONLY | JOHN DRINKWATER'S ABRAHAM LINCOLN
ORIGINAL CAST INTACT
Only Engagement in Greater New York.

SHUBERT — CRESCENT
ONE WEEK Beginning TOMORROW NIGHT
Evs. & Sat. Mat., 50c. to $1.50. Pop $1 Mat. Wed. Saturday Night, 75c to $2.00.
ARTHUR HAMMERSTEIN'S BROADWAY HIT-SMASH
FRANCES WHITE
IN THE MUSICOMEDY
"JIMMIE"
with BEN WELCH
And The Bona Fide New York Cast.
By Otto Harbach, Oscar Hammerstein, Frank Mandel. Music by Herbert Stothart.
A LAUGHING, PRANCING, SINGING, DANCING, GORGEOUS, GIRLIE, WHIZ-BANG!
10 ACTS SUNDAY CONCERT 10 ACTS
NEXT WEEK FEB. 7 | A. L. Jones and Morris Green Present The Musical Pastime JIM JAM JEMS
A Nocturnal Frolic
Metropolitan Cast and Beauty Ensemble of 25. Direct from 5 Months at the Cort Theatre, N.Y.

Teller's Shubert BROOKLYN Evs. at 8:15 Matinees Wed., Sat., 2:15.
The Messrs. Shubert Present
Henry HULL Alma TELL George MARION IN WHEN WE ARE YOUNG
Feb. 7 WILLIAM A. BRADY Presents
OPPORTUNITY with JAMES CRANE
And Original New York Cast.

MAJESTIC Matinees Wed. & Sat.
Beginning Tomorrow Evening
MESSRS. LEE & J. J. SHUBERT Present
THE WINTER GARDEN'S 5TH ANNUAL REVUE
THE PASSING SHOW OF 1919
A Huge, Whizzing, Glorious Spectacle
THE MASTODON OF MUSICAL EXTRAVAGANZA
200 PEOPLE IN THE CAST WITH THE GREATEST ARRAY OF TALENT EVER BEFORE ASSEMBLED IN A WINTER GARDEN SHOW
And the Winter Garden's Famous Aurora Borealis of Bewildering Beauties
A Gorgeous Garden of Glorious Girls
2—Keith Sunday Concerts—8
NEXT WEEK | Henry Hull—Alma Tell—Geo. Marion in "WHEN WE ARE YOUNG."

MARK STRAND B'KLYN TO-DAY Constance TALMADGE
"MAMMA'S AFFAIR"
PRISON SCENE FROM "FAUST."
EXCERPTS FROM "MLLE. MODISTE."
"FIRESIDE BREWER," SENNETT Comedy
FAMED STRAND ORCHESTRA

Do You Believe in Love—

Then See—
The First Born
WITH
SESSUE HAYAKAWA
WILL LIVE LONG IN THE MEMORY OF THOSE WHO WATCH THIS GREAT STORY OF A FATHER'S LOVE THE PINNACLE OF THIS WORLD'S DEVOTIONS
THE GREATEST ACHIEVEMENT OF A GREAT ARTIST.
STRAND SYMPHONY ORCHESTRA
CARL EDOUARDE Conductor.
ELABORATE PROLOGUE
WALTER VAUGHAN, Tenor MALE QUARTETTE
SALMA JOHNSON, Soprano.
STRAND TOPICAL REVIEW—NEW COMEDY
COMMENCING TODAY—ONE WEEK ONLY
MARK STRAND
"A NATIONAL INSTITUTION"
BROADWAY at 47TH ST.
DIRECTION—JOSEPH PLUNKETT

ROBERTSON-COLE PRODUCTION

MARK STRAND Special
NEXT WEEK Charlie Chaplin in The Kid

BIM'S Standard Theatre
BROADWAY AT 50TH STREET.
Continuous Performance 1:30 to 11 P. M.
TODAY, TOMOR'W & TUES.
DOUGLAS FAIRBANKS
IN
"THE MARK OF ZORRO"
ORCHESTRA—NEWS—COMEDIES
Program Changed Sunday, Wed. and Fri.

STUYVESANT NEIGHBORHOOD HOUSE
Stuyvesant and Ninth Sts. between 2nd and 3rd Aves. (Drydock—2300-2301)
presents the
GUILD PLAYERS
in three one-act plays
SUPPRESSED DESIRES
HATTIE
IF MADAME PERMITS
Tonight—8:30 P. M.
Reserved seats—$5 and 50 cents.

BROADHURST 44th St., West of B'way. Twice Daily—2:30-8:30. SUNDAY MATINEE AT 3.
William Fox Presents OVER THE HILL
By Will Cleveland. Directed by Harry Millarde.

PLAZA Mad. Ave. at 58th St. "PASSION"
Famous Story of Mme. Du Barry, Starring POLA NEGRI.
Plaza Orchestra and Symphonic Organ—Mezz.

300th TIME RUNNING TRUE —TO FORM—
"GOOD TIMES"
CHARLES DILLINGHAM'S MONSTER WONDER SPECTACLE
—AT THE—
HIPPODROME
THE PAGEANT OF 1000 DELIGHTS
By R. H. BURNSIDE
Music by Raymond Hubbell.

Matinee Daily 200 Orchestra Seats at $1

BELASCO THEATRE, TONIGHT AT 8:30
WEST 44 ST.
Beautiful French Day Nursery
SUNDAY MATINEE AT 3.
YVONNE GALL—GERMAINE SCHNITZER
MARIO CHAMLEE—SASCHA JACOBSEN
GOOD SEATS AT BOX OFFICE FROM 1 P. M.

Loew's New York Theatre and Roof
Cont. 11 A. M. to 11 P. M. Roof to 1 A. M.
MARY PICKFORD, "The Love Light."

MUSIC A NOVELTY BY MARINUZZI

Continued

GALLI-CURCI'S return in "Lucia" and "Sonnambula," the début of a tenor, Charles Marshall, in "Otello," and the production of Gino Marinuzzi's opera, "Jacquerie," are now among the seven bills of the Chicago Opera Association's second week at the Manhattan.

Marinuzzi's work, which opened the Chicago season last November, had previously been heard at Rome and Buenos Aires. Its story is of an uprising of French peasants in the fourteenth century.

At the Western première on Nov. 17, Karleton Hackett wrote in The Chicago Evening Post that "'Jacquerie' will set Marinuzzi high in the estimation of those who study the art of music seriously. It is a symphonic score spread over a broad canvas." For those others who go to opera to enjoy its lighter graces, Mr. Hackett found this work "a severe test." The phrase recalls some historic objections to novelties before now, and on Broadway as well as on Michigan Avenue.

The Story of "Jacquerie."

The Chicago Tribune spoke of "Jacquerie" in its non-musical aspects as "a story which, because of its vicious portent, was forced to limp dramatically in its explanatory first act, but made up for lost time in the quick, sweeping action of its second and third periods." The entire opera, the writer added, not counting intermissions, occupied not over an hour and a half, as short and to the point as Puccini. This unusual merit of brevity and the "magnificent musical showmanship" of the composer-conductor, concluded The Tribune, "disguised and made more bearable the dramatic portrayal of a theme based in part on a hideous medieval practice."

"Jacquerie," at any rate, is not alone as an example of common belief that a custom like that referred to did exist. The Metropolitan has had in d'Albert's "Tiefland," from Spanish "Marta of the Lowlands," such an example. In the Manhattan's production, a peculiarly brutal instance brings on a peasants' revolt, stirring all the countryside against the landholding interests, and in this mass movement recalling also Blasco-Ibañez's "The Cabin" or Balzac's "Sons of the Soil." "Jacquerie" is from a story by Eugene Sue. It is in three acts, and its climax was said in Chicago to be effective, the revolt "bringing with it the downfall of the lord, the burning of his castle and the triumph of the peasants, as a new era is born."

The libretto was made for Marinuzzi by A. Donaudy from Sue's story. As to its underlying motive, The Chicago Journal also said it dealt "with an incident known euphemistically in the law dictionaries as the jus primae noctis, or otherwise as the droit de seigneur. For further details, the aforesaid dictionaries rather than the columns of a newspaper should be consulted. Certain authorities, it is true, the Encyclopaedia Britannica among others, claim that the strange custom of seignoral right with regard to peasant brides never was recognized in medieval law; that certain cited cases are isolated examples."

Maine Tenor in "Otello."

Charles Marshall is from Maine and was the surprise of the Western series; he is said to have sung in Italy, Russia, Greece and Turkey. Besides Otello, his chief rôles include Canio, Radames and William Tell. He made his début in Italy in "Trovatore," and at Chicago, as here, in "Otello."

In tomorrow's "Lucia" with Galli-Curci are Schipa and Rimini. With Marshall on Tuesday in "Otello" will be Raisa and Titta Ruffo. On Wednesday "Manon" will be sung by the French cast, headed by Yvonne Gall and Muratore, and conducted by Polacco.

Miss Garden in "Thais" on Thursday will be assisted by Dufranne, Albert Paillard and Cotreuil. Mr. Marinuzzi will conduct his own "Jacquerie" in its New York première on Friday, with Miss Gall, Edward Johnson and Galeffi.

Next Saturday's matinee is "La Sonnambula," with Galli-Curci and Schipa, while Saturday evening brings a gala "Faust," with Garden, Muratore and Baklanoff, conducted by Marinuzzi.

CONCERTS OF THE WEEK.

January.

30—Symphony Society, afternoon, Aeolian Hall.
30—Philharmonic Society, afternoon, Carnegie Hall.
30—Alfredo Romero, tenor, Times Square Theatre.
30—Duci de Kerekjarto, violin, evening, Metropolitan.
31—Roderick Benton, baritone, afternoon, Aeolian Hall.
31—Bianca Kazounoff, piano, evening, Aeolian Hall.

February.

1—Alexander Schmuller, violin, afternoon, Aeolian Hall.
1—National Symphony, evening, Carnegie Hall.
1—Guido Agosti, piano, evening, Aeolian Hall.
2—National Symphony, afternoon, Carnegie Hall.
2—Winifred Byrd, piano, afternoon, Aeolian Hall.
2—Detroit Orchestra, evening, Carnegie Hall.
3—Symphony Society, afternoon, Carnegie Hall.
3—Olga Samaroff, piano, afternoon, Aeolian Hall.
3—Boston Symphony, evening, Carnegie Hall.
3—Nelson Illingworth, baritone, evening, Aeolian Hall.
4—Philharmonic Society, afternoon, Carnegie Hall.
4—Cyril Scott, Eva Gauthier, afternoon, Aeolian Hall.
4—Symphony Society, evening, Carnegie Hall.
5—Symphony for children, morning, Aeolian Hall.
5—Boston Symphony, afternoon, Carnegie Hall.
5—Ignaz Friedman, piano, afternoon, Aeolian Hall.
5—Philharmonic Society, evening, Carnegie Hall.
5—Warner Hawkins, piano, evening, Aeolian Hall.

IS PADEREWSKI TO PLAY?

PERHAPS it is most natural that the expected return of Paderewski to this country in mid-February should have prompted in advance the greatest interest in learning whether or not he would again appear on the concert stage. Mr. Paderewski, according to his latest cable to his stepson, W. O. Gorski, will now sail for America from Havre on La France next Sunday, Feb. 6.

New York friends of the pianist have confidently asserted that he would be heard here again. In London, where the opposite belief was held, a widely circulated "personal" paragraph said: "M. Paderewski has informed the press that, owing to neuritis in his hands, he will never touch a piano again, and that the private instrument which he has taken with him everywhere in his travels is now for sale." This report has, however, been denied by Paderewski himself.

Writing in The London Times recently, T. P. ("Tay Pay") O'Connor, M. P., took the report for true. "So Paderewski is to play no more!" he exclaimed. "This is the tragic news I find in the newspapers. I will refuse to accept it as long as I can; it would mean too great a loss to the world. I wonder how many people—outside his own countrymen—know the real Paderewski. I knew nothing about his inner personality till an accident brought him and me together. I had looked at him from afar for years, and the rapt look with which he played, the long, fair hair, the general dreaminess of the expression, even when he was not playing, and the reports I had heard of a certain melancholy that haunted him, gave me the impression of one of these artistic souls that live away from the realities of life, and especially from the joys of life."

"Tay Pay" went on to tell how, being later in America on a mission, he found himself coming in contact with Paderewski constantly when business brought them both to Washington, and he began to form "quite a different impression" of the famous Pole, when, face to face, they discussed political problems. The final occasion on which he felt he came to understand Paderewski thoroughly was when he attended a great Polish meeting in Chicago. It was to the Irish M. P. a most impressive gathering. There were 30,000 Poles present; amid impressive scenes some of them were sworn in to join the Polish Legion to fight for France and for Poland on the allied front. All the Polish priests of Chicago were on the platform to give their blessing and also their money to the cause of Poland.

"But to me," said O'Connor, "of course, the main interest of the meeting was the Chairman; and Paderewski was the Chairman. I had been told—the statement was a surprise—that he was one of the greatest orators Poland had ever produced. I heard him for an hour. I could not understand him, of course, for the speech was in Polish; but I could see the effect on the audience; and I realized that this slight, almost fragile-looking man, could sway the emotions of these people as completely and as promptly as the breezes sway the fields of growing wheat."

This was the first surprise. A greater came when later in the night "Tay Pay" accepted Paderewski's invitation to dine with him.

"For four hours on end I listened to him as he spoke on everything and a few other things. It was one of the most fascinating of my experiences. Melancholy! He was the gayest talker I had heard for years. Story followed story; all light-hearted, but with scorn for the Germans underneath, and equal scorn for the pacifists—especially in America. And he spoke in several languages—but mainly in English—and with such ease and perfection that it was hard to realize that he was not a native of each of the countries whose language he spoke.

"Then I realized that Paderewski was not merely a great pianist, but a big man. As to his goodness, the years he devoted to his country's cause in America—away from his art, away from his beautiful home, journeying hundreds of miles every week, seeing thousands of people—they are the testimonies to his patriotism. But the man was what interested me. Paderewski's personality was one of the biggest surprises of my life."

ORCHESTRA PROGRAMS.

THE "London" symphony, which so profoundly impressed two New York audiences recently, will be repeated at the Symphony Society's matinee in Aeolian Hall today, when Mr. Damrosch conducts Vaughan Williams's work, previously led by Albert Coates. There are also Mozart's concerto for two pianos, with Guy Maier and Lee Pattison, and the "Academic Festival" overture of Brahms.

For the Philharmonic players this afternoon in Carnegie Hall Mr. Stransky's program includes a prelude, chorale and fugue of Bach, the Eighth Symphony and third "Leonore" overture of Beethoven and, following an intermission, Tschaikovsky's symphony "Pathetique."

Mr. Mengelberg has postponed Arnold Schoenberg's "Verklaerte Nacht," hitherto announced for the National Symphony's concerts on Tuesday evening and Wednesday afternoon at Carnegie Hall. Instead, he will give Strauss's "Life of a Hero," preceded by Beethoven's "Leonore" No. 3, Monsigny's dances from "Aline" and Debussy's "Faun."

A second appearance of Detroit's Symphony Orchestra has been arranged as a benefit for the Smith College fund on Wednesday night in Carnegie Hall. Mr. Gabrilowitsch will conduct Beethoven's "Leonore" overture No. 3, Scriabine's "Poem Divine," and Saint-Saëns's G minor concerto, with Mischa Levitzki, and Wagner's "Tannhauser" overture.

The Symphony Society's concerts in Carnegie Hall on Thursday afternoon and Friday evening present old Italian dances by Galilei and Molinaro, overtures to Rossini's "William Tell," and Sinigaglia's "I Baruffe Chiozzotte," Respighi's "Fountains of Rome," parts of Casella's "Venetian Convent," and de Sabata's "Juventus."

A last pair but one of the Boston Symphony concerts marks the advancing season this week at Carnegie Hall, where Pierre Monteux on Thursday night conducts Beethoven's First Symphony, Debussy's "The Sea," and Franck's "Les Djinns," with solo piano part by E. Robert Schmitz. There is also Liszt's "Tasso."

Dmitry Dobkin, a Russian tenor, makes his American début at the Philharmonic matinee on Friday at Carnegie Hall, singing airs from "Tosca" and Rimsky-Korsakoff's "Sadko." Henry Hadley will conduct Berlioz's "Roman Carnival," Herbert's "Woodland Fancies," Strauss's "Don Juan" and "The Swan of Tuonela," by Sibelius.

David Bispham will assist the Damrosch orchestra in Mendelssohn's "Midsummer Night's Dream" at the Symphony Society's third concert for children in Aeolian Hall on Saturday morning.

The Boston Symphony's Saturday matinee in Carnegie Hall comprises Dvorak's Second Symphony in D minor, two "Passacaglias," by Cyril Scott, a "Suite Francaise" by Roger-Ducasse and Wagner's "Faust" overture.

Josef Lhevinne assists the Philharmonic on Saturday night in a Russian program, including Borodin's B minor symphony, Kalinnikow's "Fir Tree and the Palm," Tschaikovsky's concerto in A flat minor and Rimsky-Korsakoff's "Spanish Caprice."

The Cleveland Symphony Orchestra, under Nicolai Sokoloff, will give its only concert here two weeks from tonight at the Hippodrome, assisted by Margaret Matzenauer in Wagner's "Liebestod" from "Tristan" and in Tschaikovsky's violin concerto by Michel Piastro.

METROPOLITAN OPERA.

"LOHENGRIN" in English revival, a new Gilda in "Rigoletto" and a special matinee of "Louise" are special events among seven operas of the Metropolitan's twelfth week. Joseph Urban has designed the new Wagner production, while that of Charpentier's Parisian spectacle, mistakenly credited to him last Monday, is by James Fox and the Triangle Studios.

Tonight's "opera concert" presents Duci de Kerekjarto in Mendelssohn's concerto and other violin pieces by Goldmark, Sarasate and Hubay. The singers are Mabel Garrison, Rose Ponselle, Orville Harrold and Giuseppe Danise.

Following "Zaza" tomorrow, with Farrar and others, Mr. Gatti's new cast for "Lohengrin" on Wednesday includes Easton, Matzenauer, Sembach, Whitehill, Leonhardt and Blass, led by Bodanzky. Farrar appears Thursday afternoon in "Louise," and Bori that evening in "L'Amore dei Tre."

Cora Chase, a new American member of the Metropolitan company, makes her début here as Gilda in "Rigoletto" on Friday night, with Hackett, De Luca, Perini and Mardones. Saturday's matinee is a double bill, including "L'Oracolo," with Bori, and "Cleopatra's Night," while Crimi is new on Saturday evening in the first popular price performance of "La Forza del Destino."

DOUBLE-OPERA DOINGS.

Former subscribers to the Chicago company's visits at the Lexington had but little difficulty in finding their way with old Manhattan operagoers to the Western stars' performances of last week at the Thirty-fourth Street house. The Manhattan comfortably held the subscription, with slight rearrangement. A double staff was combined from the two theatres built by Hammerstein, the doormen being Frank Stateiberger of the downtown and Daniel Reilly from the uptown house, while Augustus Robinson and Jack Pastor were likewise paired at the two lobby stairways, and patrons were lighted to their seats on the orchestra floor by August Herbst, long the Manhattan's chief usher, with his aids, and on the dress circle tier by others, including a Lexington veteran's son, Wilbur Matthews.

LENTEN RECITALS.

Ash Wednesday falls on Feb. 9 this year, and already the Lenten organ recitals are starting. At the City College on Wednesday next Samuel Baldwin gives the first of eight "historical" programs, beginning with "The Forerunners of Bach."

The first of Clarence Dickinson's annual lecture recitals at Union Seminary takes place Tuesday afternoon. Among those assisting are Inez Barbour, Rose Bryant, Lambert Murphy and Frank Croxton.

FREE TO THE PUBLIC.

An "Italian evening" at Cooper Union tonight engages Mario Laurenti, Carmela Ippolito and Paparello's Neapolitan Orchestra.

Samuel Baldwin at the City College today plays Bach's "My Heart Is Fixed," a sonata by Borowski and "Festival Toccata" by Fletcher.

500 Enroll for Orchestras.

A committee headed by Mrs. E. H. Harriman has organized the American Orchestral Society, which is said in two months to have enrolled ten neighborhood groups with a total of 500 musicians. The society is limiting its field as yet to New York, and a central orchestra is to be directed by Dirk Foch.

"Isba" Aids Russian Refugees.

The Russian Isba, or village folksingers and dancers, under the direction of Serge Borowsky of the Moscow Opera, will give eight performances this week at the Lexington Theatre as part of the Commonwealth Centre's nationalization campaign. Of the proceeds, 25 per cent. will go to aid Russian refugee children.

Union to Play for Chinese.

Members of the Musical Mutual Protective Union, Local 130, comprising the orchestras of New York's theatres, have received from their National Executive Committee permission to give their services gratis in many theatres today at special performances for the benefit of the famine sufferers in China.

Brooklyn Music.

Hulda Lashanska, soprano, will be heard with the Boston Symphony Orchestra at the last but one of its Brooklyn concerts on Friday at the Academy.

Carl G. Schmidt gives a free organ recital at the Girls' High School in Brooklyn today.

S. Hurok's Musical Bureau Announces
HIPPODROME, SUN. EVE., FEB. 13. ONLY CONCERT IN NEW YORK
Cleveland Symphony
110 MEN.......NICOLAI SOKOLOFF, Cond.
Mishel Piastro, Margaret Matzenauer — Soloists
Wagner-Tschaikowsky Programme. Tickets $1.00 to $2.50 (10% War Tax) at Box Office, Mail Orders to Hippodrome

AEOLIAN HALL, TUES. AFTERNOON, FEB. 22. DEBUT SONG RECITAL
MINA ELMAN
Tickets 75c to $2.00 at Box Office Now.

PHILHARMONIC
CARNEGIE HALL, THIS AFT. AT 3. STRANSKY Conducting. The programme includes THE PATHETIQUE SYMPHONY
Friday Afternoon at 2:30. HENRY HADLEY Conducting. American Debut of the Russian Tenor, DMITRY DOBKIN
Saturday Evening at 8:30. STRANSKY Conducting. Russian Programme. Assisting Artist LHEVINNE
FELIX F. LEIFELS, Manager.

MARY GARDEN
CYRENA VAN GORDON | ARTHUR RUBINSTEIN
SOLOISTS AT SEVENTH BILTMORE FRIDAY MORNING MUSICALE, FEB. 4.
Tickets at Biltmore Box Office (Balcony Floor). Mgt. R. E. Johnston. Knabe Piano.

TIMES SQUARE THEATRE, 42d, B'way
TO-DAY AT THREE
SONG RECITAL by TENOR
ALFONSO ROMERO
Mgt. Irving Wartheim. Steinway Piano.

Loudon Charlton Announces
AEOLIAN HALL, TOMORROW EVENING AT 8:15. In Piano Recital
KAZOUNOFF
Steinway Piano

AEOLIAN HALL, TUESDAY AFTERNOON, FEBRUARY 1ST, AT 3.
ALEXANDER SCHMULLER AND WILLEM MENGELBERG
in Locatelli Sonata for Piano and Violin. Mr. Schmuller in Violin Solos. Knabe Piano. (Steinway Piano.)

AEOLIAN HALL, THURSDAY AFTERNOON, FEBRUARY 3, AT 3.
Mme. OLGA SAMAROFF
in Second Recital of Beethoven Piano Sonatas. Op. 10, Nos. 1, 2, 3. Op. 13 in C Minor. Op. 14, No. 2. (Steinway Piano.)

AEOLIAN HALL, FRIDAY AFTERNOON, FEBRUARY 4, AT 3. Last Appearance of
CYRIL SCOTT
in Program of his piano and voice compositions, with EVA GAUTHIER as interpreter of his songs. (Steinway Piano.)

TIMES SQ. THEATRE, Mon. Aft., Feb. 7, at 3. Song Recital by DOROTHY FOX (Steinway Piano.)
AEOLIAN HALL, Tue. Aft., Feb. 8, at 3. Piano Recital by ELIZABETH WINSTON (Steinway Piano.)

AEOLIAN HALL, SATURDAY AFTERNOON, FEBRUARY 12, AT 3. ALL-CHOPIN PROGRAM BY
HUTCHESON
(Steinway Piano.)

CARNEGIE HALL, THURSDAY EVENING, FEBRUARY 17, AT 8:15. Special Concert NATIONAL SYMPHONY ORCHESTRA
HELEN TESCHNER TAS, Soloist | WILLEM MENGELBERG, Conducting
Mendelssohn and Brahms Concertos. (Steinway Piano.)
Tickets Now at Box Office. Mail orders Loudon Charlton, Carnegie Hall (Circle 2156)

AEOLIAN HALL SATURDAY AFTERNOON at 3, Feb. 5th
Second Pianoforte Recital by IGNAZ
FRIEDMAN
"Biggest Pianistic HIT This Season."—Huneker, World.
"Prodigious, Overwhelming, Immense. COLOSSAL is the only adjective that approximately describes this Virtuoso's performance."—Smith, American.
"Grips and Confounds the Senses."—Gabriel, Sun.
"Something Overpowering and Imposing in his playing."—Aldrich, Times.
"A Seasoned Artist of Compelling virility, power and charm."—Wright, Tribune.
"CREATED A SENSATION."—Rawling, Eve. World.
Seats 75c to $2.00 at Box Office Now. Steinway Piano Used.
Management: Metropolitan Musical Bureau, 33 W. 42nd St.

AEOLIAN HALL, FRIDAY AFTERNOON, at 3, Feb. 11th.
After Her Sensational Debut with Orchestra,
The Girl Violinist, ERIKA
MORINI
Will Give Her First Recital FEB. 11.
"With the Technical Assurance of a Heifetz She Combines Not Only the Temperamental Fervor of an Elman, but the Insinuatingly Expressive Tone and Rhythmical Verve of a Kreisler."
—Max Smith, N. Y. American.
Reservations by mail now—75c to $2, plus tax. Metropolitan Musical Bureau, 33 West 42nd Street. Telephone Vanderbilt 1745

WOLFSOHN MUSICAL BUREAU & MUSIC LEAGUE OF AMERICA announce
CARNEGIE HALL, NEXT SUN. AFTERNOON, FEB. 6, AT 3
JOSEF HOFMANN
PIANO RECITAL. ALL CHOPIN PROGRAM. (Steinway Piano) SEATS AT BOX OFFICE

AEOLIAN HALL, TOMORROW AFT., at 3. RODERICK BENTON. SONG RECITAL (Mason & Hamlin Piano)
AEOLIAN HALL, THURS., FEB. 3, at 8:15. LIEDER RECITAL IN ENGLISH. NELSON ILLINGWORTH. SCHUBERT'S WINTER JOURNEY (Entire). LOEWE'S "ARCHIBALD DOUGLAS." Tickets at Box Office. (Steinway Piano)
AEOLIAN HALL, TUES., FEB. 1, at 8:15. GUIDO AGOSTI. SECOND PIANO RECITAL (Steinway)
AEOLIAN HALL, MON. AFT., FEB. 7, at 3. DICIE HOWELL. SONG RECITAL (Mason & Hamlin Piano)
AEOLIAN HALL TUES. EVE., FEB. 8, at 8:15. MARIE MIKOVA - MAURICE KAUFMAN. PIANO-VIOLIN RECITAL (Mason & Hamlin)
PRINCESS THEA. TUES., FEB. 8, at 3. CHRISTINE BURNHAM. PIANO RECITAL (Mason & Hamlin Piano)
CARNEGIE HALL, SATURDAY AFT., FEB. 12, at 2:30. MABEL GARRISON (METROPOLITAN OPERA CO.) MASON & HAMLIN PIANO

ARTRIO-ANGELUS CONCERTS
CARNEGIE HALL, MON. EVE., FEB. 7, AT 8:15
NATIONAL SYMPHONY ORCHESTRA | MENGELBERG CONDUCTING
YOLANDA MERO.......Soloist
and ARTRIO-ANGELUS REPRODUCING PIANO
BEETHOVEN: LEONORE OVERTURE 3; LISZT: PRELUDES; WAGNER: PRELUDE TO MEISTERSINGER; LISZT: A MAJ. CONCERTO AND HUNG. FANT.
Popular prices, $2.00 to 50c (plus tax) at Box Office or By Mail Now from Mgt., M. H. Hanson, 437 5th Ave. Tel. 8660 Vanderbilt.

CARNEGIE HALL, WEDNESDAY EVENING, FEBRUARY 2, AT 8:15.
Detroit Symphony Orchestra
OSSIP GABRILOWITSCH........CONDUCTOR
Soloist MISCHA Levitzki Steinway Piano
"Lenora" Overture No. 3. Midsummer Night's Dream Overture, Scriabin Symphony. Saint-Saens Piano Concerto, "Tannhauser" Overture.

AEOLIAN HALL, Friday Eve., Feb. 11, at 8:15. Piano Recital DAN JONES
CARNEGIE HALL, Fri. Aft., Feb. 18, at 3. Violin Recital HELEN JEFFREY. Mason & Hamlin Piano.
MANAGEMENT DANIEL MAYER

METROPOLITAN OPERA HOUSE
MON. at 8. ZAZA. Farrar, Howard, Quintina; Crimi, De Luca, Bada—Moranzoni.
WED. at 7:45. LOHENGRIN. Easton, Matzenauer; Sembach, Whitehill, Blass—Bodanzky.
THURS. SPEC'L MAT. at 2 ($1 to $5). LOUISE. Farrar, Berat; Harrold, Rothier—Wolff.
THURS. at 8:30. AMORE DEI TRE RE. Bori; Gigli, Danise, Didur—Moranzoni.
FRI. at 8:15. RIGOLETTO. Chase (debut), Perini; Hackett, De Luca, Mardones—Moranzoni.
SAT. at 2, Double Bill. L'ORACOLO. Bori, Arden; Chamlee, Scotti, Didur—Moranzoni. CLEOPATRA'S NIGHT. Alda; Kingston—Papi.
SAT. at 8, Pop. Prices. FORZA DEL DESTINO. Ponselle, Delaunois, Galli; Crimi, Danise, Mardones, Chalmers, Bada—Papi.
TO-NIGHT CONCERT AT 8:30. 75c to $2.00.
KEREKJARTO, Violinist. GARRISON, Sopr. PONSELLE, Sopr. HARROLD, Tenor. DANISE, Baritone.
ENTIRE ORCHESTRA. Cond. BAMBOSCHEK. HARDMAN PIANO USED.

AEOLIAN HALL
Feb. 2, Wed. Aft.
Byrd
PIANIST
Haensel & Jones, Mgrs.

AEOLIAN HALL, THURS. AFT., FEB. 10, AT 3.
ELIZABETH KRIGER
HEBREW AND YIDDISH FOLKSONGS.
Tickets at Box Office. Mgt. Antonia Sawyer, Inc.

N. Y. HIPPODROME
TONIGHT AT 8:15 — THE YEAR'S BEST CONCERT
FOR THE NEIGHBORHOOD CIRCLE, MRS. SAMUEL S. KOENIG, President. For the Poor of the East Side
RAYMOND HITCHCOCK, Master of Ceremonies. HIPPODROME ORCHESTRA. BELLE STORY. "TOYLAND." With Hippodrome Company of 500. MARGARET M'KEE. THE PENDOR TROUPE. GRACE LA RUE. DOYLE & DIXON. FERRY CORWEY. JULIA SANDERSON. POWERS' ELEPHANTS. THE DUNCAN SISTERS. THE MOSCONI BROTHERS. MARILYNN MILLER and LEON ERROL. JOE JACKSON. THE HANNEFORD FAMILY.
Under the Direction of A. L. ERLANGER & CHARLES DILLINGHAM
BOX OFFICE OPENS 12 NOON TODAY
POPULAR PRICES

NEW YORK SYMPHONY ORCHESTRA
WALTER DAMROSCH, Conductor
AEOLIAN HALL TODAY AT 3. Soloists: Guy Maier & Lee Pattison
LONDON SYMPHONY, Vaughan Williams. Concerto for two pianos, Mozart. Academic Overture, Brahms.
Historical Cycle at Carnegie Hall. Thurs. Aft., Feb. 3. Fri. Eve., Feb. 4.
Italian Composers (16th to 20th Century)
Molinaro, Galilei, Rossini, Respighi, Sinigaglia, Casella, de Sabata.
AEOLIAN HALL, Saturday, Feb. 5, at 11. Symphony Concert for Children. Mendelssohn's "Midsummer Night's Dream." DAVID BISPHAM will read the play.
AEOLIAN HALL, SUN. AFT., FEB. 6, at 3. Soloist PIETRO YON, Organ. Tickets at Box Office. George Engles, Mgr.

OSCAR HAMMERSTEIN'S MANHATTAN OPERA HOUSE
Chicago Opera Co.
MARY GARDEN, General Director
MON. "LUCIA DI LAMMERMOOR," Galli-Curci, Schipa, Rimini; Cond. Cimini.
TUES. "OTELLO," Raisa, Claessens, Marshall, Ruffo; Cond. Cimini.
WED. "MANON," Gall, Muratore, Cotreuil, Dufranne. Cond., Polacco.
THURS. "THAIS" Garden, Dufranne, Paillard, Cotreuil; Cond., Polacco.
FRI. "JACQUERIE," Gall, Johnson, Galeffi; Cond. Marinuzzi.
SAT. MAT. at 2. "LA SONNAMBULA," Galli-Curci; Schipa. Cond., Marinuzzi.
SAT. NIGHT at 8. "FAUST," Garden, Muratore, Baklanoff, Dufranne; Cond., Cimini.
(Mason & Hamlin Piano Used Exclusively.)

NATIONAL SYMPHONY
CARNEGIE HALL | Tues. Eve., Feb. 1, at 8:15. Wed. Aft., Feb. 2, at 2:30.
MENGELBERG Conducting.
PROGRAMME
BEETHOVEN.........Overture "Leonore" No. 3
MONSIGNY...Chaconne et Rigaudon from "Aline"
DEBUSSY..........Afternoon of a Faun
R. STRAUSS...........................
"A Hero's Life"
Tickets at Box Office, $2.50 to 50 cents. S. E. Macmillen, Mgr., 25 W. 42nd St.
Next Concerts Feb. 8, Aft.; Feb. 9, Eve. MAHLER'S FOURTH SYMPHONY. (Birgit Engell, Soprano)
THE KNABE IS THE OFFICIAL PIANO.

AEOLIAN HALL Sat. Eve., Feb. 5, 8:15. Piano Recital. Tickets at Box Office. 50 cts. to $1.50. WARNER Hawkins. Steinway Piano.

PRINCESS THEATRE, Fri. Aft., Feb. 4, at 3. MARY DAVIS. Song Recital. Mason & Hamlin Piano.

SEATS OPERA TICKETS 4188 FITZROY — TO-NIGHT CONCERT. METROPOLITAN & CHICAGO FOR ALL PERFORMANCES. ALL PARTS OF THE HOUSE. JACOB'S TICKET OFFICE. Normandie Hotel, B'way & 38th St. Subscriptions Bought, Sold and Exchanged.

The Chalif Ballrooms
OFFER a delightfully dignified and gracious setting for recitals, balls, banquets and exclusive gatherings of all kinds. The rooms are beautifully planned and decorated, and fitted with every appointment for comfort.
Open for Bookings.
LOUIS H. CHALIF, Inc., 163 West 57th Street. Opposite Carnegie Hall, N. Y. Phone Circle 1927.

CHALIF
Russian School of
DANCING

GRADED CLASSES and private lessons for children, adults and teachers, in Greek, Interpretive, National, Classic, Character and Toe Dancing. Personal instruction by Mr. Chalif. MODERN DANCING in its latest forms can be learned in private and class lessons.
Please send for catalog.
Three beautiful studios are available for Concerts, Recitals and Lectures.
163-165 West 57th Street, Opposite Carnegie Hall. Phone Circle 1927.

"One man at least among us who has faith in the eternal tradition of beauty."—Eve. Post.
POWYS
Lectures Tues. Eve., Feb. 1, 8:30, At Rumford Hall, 50 E. 41st, on
THE PSYCHOLOGY OF THE ENGLISH RACE
When he will have full scope for his delightful Celtic satire. Politics, being dull as always, will not be touched upon, but the Anglo-Saxon Peril will be revealed as its glorification of stupidity and its antagonism to Art and Genius.
Feb. 10, 8:30, "The Value of an Aristocracy." Feb. 15, "The Best and Worst of Life in America."
Also Tuesday mornings, Feb. 1, 8, 15, at 11. Course of three, $4.95; Single, $1.65.
G. Arnold Shaw, 5730 Grand Central Terminal.

CARNEGIE HALL TUESDAY EVENING at 8:30. Feb. 15
CONCERT OF MUSIC FOR VIOLIN
KREISLER
Benefit Ass'n for Aid Crippled Children. Mrs. E. S. Auchincloss, Jr., Pres. Orchestra and Boxes on sale at 9 East 44th St. Balance of Tickets now at Box Office. Direction C. J. Foley. Steinway Piano.

CARNEGIE HALL Thurs. Eve. at 8:15. Sat. Aft. at 2:30, Feb. 3 & 5.
Boston Symphony ORCHESTRA
PIERRE MONTEUX..........Conductor
Tickets at Carnegie Hall Box Office.

HARRIET SCHOLDER'S RECITAL scheduled to take place at Aeolian Hall on February 5, has been postponed to a later date owing to an accident to her finger.

HOTELS AND RESTAURANTS.

THE CAMBRIDGE
60 WEST 68TH ST.
NEW APARTMENT HOTEL. UNFURNISHED SUITES ON LEASE.
2 ROOMS & BATH, $1,500 UP.
3 ROOMS & BATH, $2,500 UP.
RESTAURANT A LA CARTE.
Under same management Hotel Langdon, 5th Av. and 56th St.
E. H. CHATILLON.

HOTEL NEWTON
2528 Broadway, bet. 94th & 95th Sts.
SUBWAY EXPRESS AT 96TH STREET
TRANSIENT ACCOMMODATIONS
Telephone 2924 Riverside.

MURRAY'S ROMAN GARDENS
Sunday Table d'Hote De Luxe, $2.50
42nd STREET, West of Broadway

Tea Rooms.
RUSSIAN INN. Table d'Hote Luncheon & Dinner. Also a la Carte. 57 W. 37th St. Russian Afternoon Tea. SPECIAL AFTER THEATRE MENU
BILLY ANN. 396 Madison Avenue near 41st St. STRICTLY HOME-COOKED LUNCHEON, 60c.
SCOTCH TEA ROOM. Lunch; Dinner. Home made jams, Scotch scones, shortbread.

Shanley Cuisine at $2.50
A Sunday dinner of Shanley quality provides a fitting enjoyment for the week-end.
TODAY'S TABLE D'HOTE DINNER $2.50
Served between the hours of 12 noon and 3 P. M. and again during the evening from 6 to 9.
Parisian Hors d'oeuvres. Blue Point oysters
Celery. Olives
Bisque of Tomatoes or Consomme Brunoise
Supreme of Seabass, Poltisse
Roast Stuffed Capon, Apple Sauce
Broiled Lamb Chops, Mossini
Emince of Chicken, Southern Style
Minute Steak, Potatoes Pudding
Creamed Spinach. Asparagus, Hollandaise
Mousseline Potatoes
Neufchatel Salad
Hot Plum Pudding, Fruit Sauce or Biscuit Tortoni
Assorted Cakes
Camembert Cheese. Toasted Saltine Crackers
Demi tasse
A la carte service as usual.
Evenings—Entertainment de Luxe during dinner and after, and dancing during supper.
SHANLEY'S
Broadway—43rd to 44th Sts.

BELLAKS HOTELS
HOTELS
Leases can be arranged in Magnificent View of Park
ASHTON. Madison Ave. at 93rd Street. 1, 2, 3 Rooms and Bath. $45 mo. up per room & bath.
NOTED FOR SUNSHINE. NOBLETON. 2 and 3 Rooms & Bath. 126 West 73rd St. $100 monthly, $25 weekly & up per two rooms and bath.
Convenient 81st St. 'L' at entr. COLONIAL. 1, 2 and 3 Rooms, Bath. 81st Street, Columbus Ave. Largest and Most Beautiful Rooms in New York. $55 monthly up per room & bath.
RESIDENCE FOR WOMEN. RUTLEDGE. Room & meals, $17 weekly up. Lexington Av. at 30th St. Rm, bath & meals, $27 wk up. Rooms, with and without bath $1.50 day up.
All Above Accessible to All Car Express "Sub" & "L" & St.
Restaurant Service A la Carte, Table d'Hote

The COLONIAL ARMS
Herriman & Shelton Aves.
JAMAICA, N. Y.
Right in the heart of Jamaica. Two blocks from station. 18 minutes from Penn Station, also Flatbush Ave. Station, Brooklyn. Five minutes from Jamaica Country Club.
Hotel up-to-date in every particular. Appreciated by appreciative folks.
A "quickly read" circular on request.
A. E. & M. L. HEALEY, Proprietors.

HOTEL THERESA
7th Ave., 124th to 125th St. One block from "L" and Subway Sta. Trolley and bus lines at door.
A Refined Family and Transient Fireproof Hotel
ALL OUTSIDE ROOMS. ATTRACTIVE ACCOMMODATIONS AT MODERATE RATES
Dining Room At Top of Building
Special Table d'Hote or A La Carte Meals
Tel. 7600 Morningside. E. P. LEUBE, Manager.

THE EMBASSY
B'WAY AT 70TH ST.
SUBWAY EXPRESS AT 72 ST
A New Modern Fireproof Hotel
Phone Columbus 8700
ROOMS Single and en suite of as many rooms as desired—every room with bath
RESTAURANT FRANCAIS
DANCING 10 P.M. TO CLOSING
J. C. LAVIN, PRESIDENT. ROBERT S. MAFFITT, VICE PRES. and TREAS.

Fourteen East Sixtieth St.
A luxurious Residential Hotel, opposite the Metropolitan Club and Fifth Avenue Entrance to Central Park. Easy access to the theatres, clubs and shopping centres.
EAGER & BABCOCK, New York City.

TO SUBLET
One Parlor, Bedroom and Bath Suite. One Two Bedrooms, Parlor and Bath Suite to Sublet for the Balance of the Season, both handsomely furnished and appointed.
Service First Class. Dining Room a la Carte at moderate prices.
Hotel Patterson
58 West 47th St.

Hotel Bretton Hall
Broadway, 85th to 86th St.
Subway Station at 86th Street Corner. NEW YORK
Largest and Most Attractive Midtown Hotel, Convenient to All Shops and Theatres.
For Transient or Permanent Residence. All the Comforts and Advantages of the Best New York City Hotels at Attractive Rates.
RESTAURANT OF HIGHEST STANDARD AT ATTRACTIVE PRICES.

The Touraine
9-11 EAST 39TH STREET
NEW YORK CITY
An apartment Hotel catering to patrons who desire exclusive surroundings. Several desirable furnished apartments by the year or shorter period.
RESTAURANT A LA CARTE
A. R. SMITH, Prop.
Formerly of the St. Regis

HOTEL ENDICOTT
COLUMBUS AVE., 81st to 82nd ST.
One Block From Central Park.
Desirable Apartments at Reasonable Rates

New Weston Hotel
Madison Avenue, at 49th St.
DESIRABLE ROOMS AND APARTMENTS
S. G. CLAYTON, President.

Hotel Hamilton
73rd St., East of Broadway
A Luxurious Residential Hotel
ROOMS AND SUITES FOR TRANSIENT AND PERMANENT OCCUPANCY
Descriptive Booklet on Request

$15 WEEKLY
ROOM WITH PRIVATE BATH
Hotel Nassau
59th St., bet. Mad. & Park Aves.
One Block from Station of All Subways
Phone Plaza 5100

MONTICELLO
35-37 West 64th Street, New York
Catering for a Quiet Family Patronage at Moderate Rates.
Room, Use of Bath, $17 Weekly
Room, Bath (for 2), $25 Weekly Up
2 Rooms & Bath (for $2), $35 W'kly Up
Phone Columbus 1390. J. A. JEPSON.

HOTEL Manhattan Square
50 West 77th Street
Transient and Permanent Accommodations at the Most Attractive Rates in Town.

THE SUNSET
Beach 50th and Surf Avenue, Sea Gate, Norton's Point, N. Y. Harbor
Open throughout the year.
Modern Family Hotel. Ideal Winter home for New Yorkers. 45 minutes Times Square, 35 minutes Chambers St., Municipal Subway.
Special Winter Rates, American Plan.
Single Room, running water.......$25 to $30
Double Room, running water.......$45 to $50
Double Room, private bath........$55 to $60
Week-end guests accommodated.

Hotel Netherlands
5TH AVE. AT 59TH ST.
Great Northern Hotel
118 W. 57th St. and 109 to 121 W. 56th St.

Chicago, Ill.
Cooper-Carlton Hotel-Chicago
53rd St., and Hyde Park Blvd.
(On the shore of Lake Michigan)
NEW 12-STORY FIREPROOF BUILDING. FINEST IN THE MIDDLE WEST
400 ROOMS—400 PRIVATE BATHS (EXCLUSIVE BATH for EACH ROOM)
Illinois Central R. R. Station one block from hotel—10 minute express service to downtown, office, shopping and theatre district. 20 minutes to stockyards. All Mich. Cent., Ill. Cent. and "Big 4" Trains stop at 53rd St. Station, one block from hotel. Check baggage to 53rd St. Station and save time.
EUROPEAN—$2.50 UP
Write or wire manager for reservations

A RESIDENCE FOR MEN
RALEIGH HALL
106 West 47th St.
Attractively furnished light, sunny rooms with private bath or shower. Also rooms adjoining bath. Billiard, reception, writing, lounge rooms. The comforts and conveniences of a home. The refinement and atmosphere of a club.

Teasdale Residence
For Women and Girl Students.
228 WEST 72nd STREET
Booklet on Request.
Open all year. Tel. Columbus 2891

FOREST HILLS INN,
FOREST HILLS GARDENS, L. I.
15 minutes (actual running time) from Penna. Station. F. J. HAWLEY, Mgr.

NATIONAL PARK MONOPOLIES

Grabbing of Control of Roads and Transportation, Without Interference from Public.

By ENOS A. MILLS.

LAST Summer a well-known New Yorker was not allowed to enter the Rocky Mountain National Park. Several thousand other visitors were barred. These visitors arrived in hired automobiles; the cars were in good order, and the drivers were experienced, but the park was in the possession of a transportation company.

Yellowstone, Glacier and other leading national parks are also illegally in the possession of monopolies. It is a case of hire your car from these concerns or keep out of national parks. The monopolies and park officials have not yet excluded a car which the traveler owns. But they can cause the owner to undergo an experience that is neither rest nor recreation. On the boundary line of the Yellowstone, an armed park ranger compels him to obtain permission in writing to enter, exacts $7.50 toll, which is recommended by the transportation monopoly, but not authorized by law. Inside the park are other red-tape rules and regulations that may entangle him and cause him to be ejected, even though he complies with all road courtesies and customs.

So speedily do the monopoly cars rush their passengers through the parks and then back, to rush another load of passengers through, that it interferes with business to have other cars in the parks. Thus it comes about that the park officials prohibit cars not hired of the monopoly and compel car owners to side track, wait at given stations—at all times require them to give the right of way to monopoly cars.

The transportation monopoly also has everything else in the Yellowstone monopolized—camps, hotels, stores, guides and saddle horses. The officials bar competitive business. Yet the statutes which created these parks forbid monopolization. The whole intent in creating national parks was to prevent the exploitation of travelers. The monopolies are not controlled. They both impose upon travelers and trample on the local resident people, whose means of living is the travel trade of the parks.

Rules and regulations, sweeping laws aside, were the means used by officials in opening the parks to the monopolistic system. The courts are not open for the review of these arbitrary rules and regulations. The officials are dictators of national parks.

In the case of the Rocky Mountain National Park, however, the officials are having some trouble. This park has an attendance that equals any three others, and it contains private property worth several millions of dollars. Over this property, it is contended by opponents of the monopoly idea, the transportation combine will have wrecking power if it wins. It is even now charged that an attempt is under way to wreck the independent carriers, using physical force and censoring the news. Rangers block the public roads. There have been attacks on the drivers of independent cars and it has been possible for somebody, somehow, to prevent the issuing of warrants for the arrest of those who attacked.

Our public roads are thoroughfares of freedom. To travel a public road for business or pleasure is a common right. If public roads are not free, then private property is not safe and life and liberty are menaced. If public roads in national parks are surrendered to monopolies, why not roads anywhere? And even the streets on Manhattan Island? The bureaucratic park officials are not chosen by the public. The monopolies cannot be removed nor regulated by the public. The Director of National Parks is not responsible to the public. But Congress can remedy the evils by removing the present monopolies and by enacting a statute forbidding the installation of other monopolies. And it is of utmost importance that there be no more arbitrary rules and regulations; that all such rules and regulations be reviewed by the courts. Our national parks are a part of our country and should be under the laws of our country.

SCENARIOS FOR CHURCHES

A NEW kind of scenario writing has arisen—for use in churches. But it has already been found that suitable ones are difficult to obtain. The International Church Film Corporation, formed for the purpose of producing films specially adapted for presentation in the churches, sent out a call some time ago for manuscripts. Hundreds have submitted scenarios, from as far away as England and South America, but the result is disappointing.

The Rev. Barclay Acheson, scenario editor of the church film organization, said:

"Most people have mighty queer ideas about the kind of motion picture the Church is looking for. They think that if a scenario is 'mushy' enough, mawkishly sentimental and sufficiently false to the facts of real life, it is just the thing for the Church. Instead of the crime and vampire photoplay, the pendulum is swung to the other extreme.

"If people want to write scenarios for the Church, they will have to familiarize themselves with its aims and ideals. A depressing thing which this flood of church movie scenarios has pointed out to me is the wide ignorance, or, perhaps, misunderstanding, of the purpose of the Church and of religion. We want films that will point the lessons of the Church, that will impress its ideals. But outside of trained religious writers, there has not yet appeared any one able to write a scenario in harmony with the tone of the Church. Never before have films of this type been so sorely needed as at present, when the eyes of the public are at last open to the effects of the 'crime film.'"

Here is a typical synopsis received by the International Church Film Corporation:

"Synopsis—Cost of Honor—Her Life.

"An orphan raised in the Country and at 17 years Leaves and goes to the City to work for her self, she meets with trials—but over comes them all to save her Honor—at the Last, it is a beautiful Tableaux—when she runs away up on a cliff—the boy is behind her—she jumps falls to the pavement—dead. When a huge snake comes up to her—then a beautiful star—shines from the Heavens an Angel appears with a wand he sticks the snake and kills him. Then Three more Angels appear—and carry The body up to Heaven—when the Heaven opens and God is standing there to receive her when she becomes also an Angel, in Heaven. She gives her life to save her Honor.

"I do not know much about the Bible but hope you are pleased with my writing.

"I will take nothing less than $400.00."

ONLY SIX DAYS OF Spear's Pre-Inventory Clearance

An Absolute "Clean-Up" at Prices That Establish a New Low Level

SIX days more and this sale will be a matter of history. While it lasts, you have the opportunity to select an odd piece, or an entire suite, at a price effective only because we deem it good business to dispose of this merchandise regardless of cost. We have decided to close out all odds and ends and separate suites where the quantities are limited or where the patterns will not be renewed. We have therefore priced this collection of high quality furniture at a new low level to insure its immediate clearance. However, you have only six days, so come at once. You may pay for your purchases as usual on

SPEAR'S LIBERAL CREDIT TERMS.

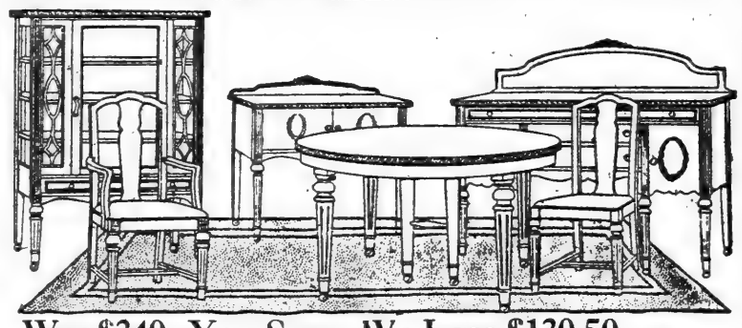

Was $340. You Save, We Lose $130.50. Now $209.50

FOUR-PIECE LOUIS XVI. PERIOD DINING SUITE, choice of Jacobean or Golden Oak. Consists of 60-inch Buffet, 48-inch Dining Table, with 6 ft. extension; China Closet and Serving Table

(Additional charge for Chairs as selected.)

Was $465. You Save, We Lose $95.50. Now $369.50

TAPESTRY OR DAMASK PILLOW ARM OVERSTUFFED LIVING ROOM SUITE. The loose cushion seats are fitted with Marshall Comfy Springs; Sofa, Arm Chair and Wing Chair

Upholstered in Blue and Mulberry figured Velour $419.50

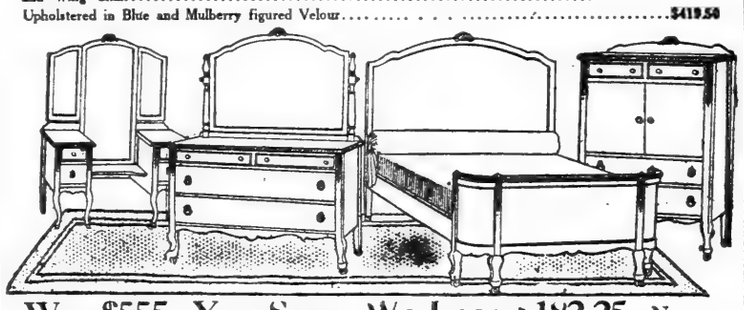

Was $555. You Save, We Lose $182.25 Now $372.75

FOUR-PIECE QUEEN ANNE PERIOD BEDROOM SUITE, finished in American Walnut. Consists of semi-Vanity Dresser, Bow End Bedstead, Chiffonobe and Dresser

ENGLANDER WOOD DOUBLE DAY BED in period design. Mahogany finished head and foot pieces. Opens to full size double bed, with Englander Sag Proof Wit-Edge Spring, Mattress, Cretonne Covering, Pillows and Pillow Roll to match. Complete $69.75

Closing out twenty-two models of Metal and Wood Day Beds, in various period designs, at most unusual price reductions.

EXTRA SPECIAL!

SPEAR'S SPECIAL COTTON MATTRESS, full weight, with Imperial Roll Edge; fancy ticks; sizes to fit all wood and metal beds $16.75

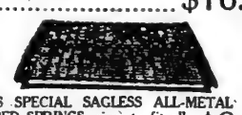

SPEAR'S SPECIAL SAGLESS ALL-METAL SANITARY BED SPRINGS, sizes to fit all wood and metal beds $9.75

TYPICAL CLEAN-UP PRICES

SEVEN-PIECE GOLDEN OAK DINING SET, consisting of 42-inch Table, which extends to 6 feet; Arm Chair and 5 Side Chairs, with Saddle or Du Pont Leather Box Seats.. $78.20

FIVE-PIECE MAHOGANY FINISHED BREAKFAST ROOM OR SUN PARLOR SUITE, consisting of Gate Leg Table and Four Windsor Side Chairs. Three Styles. $86.75, 116.75, 128.50

THREE-PIECE ADAM PERIOD LIVING ROOM SUITE, finished in Mahogany, with cane sides and backs; upholstered in choice of Tapestry, Velour or Damask valance on Wing Chair; complete with two Sunburst Pillows and Roll $187.50

THREE-PIECE KROEHLER KODAV SUITE, finished in Mahogany and upholstered in imitation Brown Spanish Leather. The Kodav opens to a full-size bed $118.75

(An additional charge for mattress)

AMERICAN WALNUT FOUR-PIECE QUEEN ANNE PERIOD BEDROOM SUITE (as illustrated). Dresser, Chiffonobe, Bedstead and Toilet Table $289.75

ADAM DRESSER OR CHIFFONIER, in Golden Oak. Built for Service and Durability. EACH $16.75

THREE-PIECE METAL BED OUTFIT—Bed, 3 ft., 4 ft. sizes only, $14.75; Spring, $9.75; Mattress, $16.75 ..... $41.25

FOUR-POSTER BED, finished in Mahogany. 3.3 and 4.6 ft. sizes. Three styles, $34.75, 42.50, 49.75

LOUIS XVI. SOLID MAHOGANY or American Walnut Martha Washington Sewing Table, scalloped top, with bevelled edge and fluted legs $29.75

TUDOR SPINET DESK, finished in Mahogany $38.75

FERN STAND, finished in Antique Brown Mahogany, with removable flower box and unique watering device $16.75

TEA WAGON, finished in Mahogany, with rubber-tired wheels and removable glass tray $19.75

WILLIAM AND MARY PERIOD Mahogany finish tapestry upholstered cane back Arm Chair $39.50

PARLOR TABLE, finished in Mahogany; 24-inch circular top $7.50

"VITANOLAS" in various models and wood finishes. Regularly $100.00 ..... $89.50

PORCELAIN TOP TABLE, durably made; 26x40-inch top, with centre drawer $16.50

QUEEN ANNE DAVENPORT TABLE, finished in Mahogany; 66 inches long $69.75

DOMESTIC RUGS AT GREATLY REDUCED PRICES.
Stocks from most prominent makers. Newest patterns. All sizes. Included are Tapestry Brussels, Axminsters, Velvets, Royal Wilton and Fringed French Wilton.

TWO STORES

22-26 West 34th St. **SPEAR & COMPANY** 6th Ave. at 16th St.

ADVERTISEMENT. ADVERTISEMENT.

THEY'RE FINE!

Cascarets

PLEASANT LAXATIVE

"Cascarets"—So Convenient! You wake up with Your Head Clear, Complexion Rosy, Breath and Stomach Sweet—No Biliousness, Headache or Constipation.

BREMER RELIEF SHIPMENTS

FOODSTUFFS & CLOTHING SHIPPED OVERSEAS

YOUR relatives and friends abroad must have your help NOW. Send them a Relief Package of "BREMER" Food Necessaries.

We have ample stocks of only the finest foodstuffs especially prepared for shipment overseas. We prepare packages of articles selected by you, or forward whatever articles of your own you may wish to send.

All orders for shipment of cases are shipped direct to the address of the consignee in GERMANY, AUSTRIA, CZECHO-SLOVAKIA, IRELAND, etc.

BREMER OVERSEAS FORWARDING SERVICE
1329-31 Second Ave., Cor. 70th St.
PHONE: RHINELANDER 3127 N. Y. C.

Write at once for our Selective Price List or send in your order immediately if you desire shipment with the next Express Steamer.

INDIVIDUAL CUSTOM TAILORING
FOR PARTICULAR MEN WHO PREFER QUALITY TO CHEAPNESS.
YOUNG MEN'S STYLES OUR SPECIALTY.
PRICES AT REPLACEMENT VALUE.
SPRING FABRICS ON DISPLAY.
THOMAS H. GRAHAM CO.,
90 Nassau Street, New York.
20 YEARS IN FINANCIAL AND INSURANCE DISTRICT.

Cowperthwait & Sons
3rd Ave. & 121st St.

FEBRUARY for FURNITURE

Your Small Change will Furnish Your Home

These few coins that look so small in the palm of your hand will make your home-dreams come true.

No need to touch that nest-egg you have laid away. No need to wait and hope for the home-things you've always longed for.

With our Liberal Credit Plan your **"Small Change"** will make a **Big Change** in your home.

All you have to do is to come and make your selection. Your charge account is waiting for you—small weekly or monthly payments.

Store Open Saturday and Monday Evenings

Special Price on This Living Room Suite!

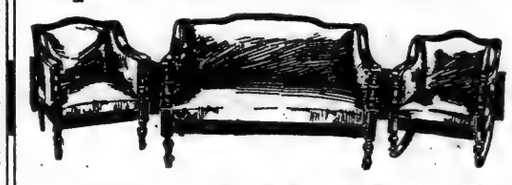

Sofa with comfortable Rocker and Chair to match, upholstered in Genuine Spanish Leather, Brown or Blue. Frames finished in mahogany. Recently moderately priced at $140. Now specialy priced at

$97.50

(Payable $1.50 Weekly.)

8-Piece Golden Oak Dining Room Suite

Reduced from $340 to $272!

Buffet is strongly built and at the back is a triple-plate mirror. China Closet is large and beautifully designed with fresco work. Table extends to six feet. Four Straight Chairs and one Arm Chair complete this eight-piece Golden Oak Suite. Former price, $340; now only

$272.00
(Payable $14 Monthly.)

RUGS--20% OFF!

Seamless Wilton Velvet 9x12 Rugs
$110—Reduced to $88!
Extra Heavy 9x12 Axminster Rugs
$119—Reduced to $95.20!
Wiltone Axminster 9x12 Rugs
$155—Reduced to $124
Wiltone Axminster 8.3x10.6 Rugs
$145—Reduced to $116!
Wool and Fibre 9x10.6 Rugs
$30—Reduced to $24!

20% Off BLANKETS SHEETS and PILLOW CASES

No Deposit
Pay Only $1.50 Weekly
"Reliable" Phonograph

Handsome $100 model "Reliable" Phonograph, in mahogany, now will be put into your home for easy payments of only $1.50 a week; 44 inches high, 19 inches wide, 20 inches deep. Note beautiful design. Rich, deep tone. Plays all makes of records. Plush turntable. Made exclusively for our own customers. Equal in appearance and performance to machines selling for one-third more.

Latest Records

Palesteena, Eve Coat Adam Just One Bone Missy, Darling, Broadway Rose, Just Snap Your Fingers at Care, Marimba, Nightingale.

Limited Number of these beds at Special Price

Ivory Bed

Beautiful Ivory Bed, with unique panels at head and foot. Large continuous posts and substantial fillers. Full size, double bed. Special,

$19.75

Baby Carriage

Reed Baby Carriage. Has strong steel wheels, 14-inch tires. Special,

$31.75

(Many Other Models to Select From.)

Cowperthwait's Liberal Credit Terms

25c weekly on $15 worth
75c weekly on $50 worth
$1.50 weekly on $100 worth
$2.50 weekly on $200 worth
$12.50 weekly on $1,000 worth
Other Amounts in Proportion.
Pay by the month if you wish. No Extra Charges of Any Kind.
10% Off for Cash

Cowperthwait & Sons

"Oldest Furniture House in America"

3rd Ave. and 121st St.

RUGS-CARPETS-DRAPERIES

IN A DIRECT SALE WHOLESALER TO CONSUMER

THE PEERLESS DRAPERY CORPORATION
19 EAST 17TH STREET, NEW YORK

Offers in a Direct Sale to the Public—Below Cost—a Complete Stock of Rugs, Carpets and Draperies. All Goods in This Sale Are the Products of Our Most Prominent Manufacturers—And You Will Note All Goods Are Advertised With Original "Branded" Names

$80.00 "Turkestan" Seamless Wilton Velvet —9 x 12 ft.—a perfect reproduction of more expensive Chinese Rugs. Now 49.95

$60.00 Alexander Smith Company "Ardsley" —9 x 12 ft.—a heavy piled seamless Axminster Rug—in much wanted patterns. Now 39.95

$50.00 Alexander Smith Company "Alpine" —9 x 12 ft.—a seamed high pile Axminster Rug in Oriental and floral designs. Now 29.95

$45.00 Masland's Seamless "Amber"—9x12 ft. —a one-piece Velvet Rug in beautiful Oriental patterns. Now 25.00

9x12 ft. Bigelow-Hartford Imperial Bangor Wilton Rug—Name of manufacturer woven on back of rug. Regularly sold $135.00. Now 79.50

27 x 54 Sanford's Axminster Rug in 12 assorted patterns. Reg. $5.50. Now ..... 3.85 Ea.

9 x 12 ft. Artloom Rug Mills "Almeda" Wilton Rug—woven in one piece. All decorative shades. Now 69.50

Filet Net Curtains—Reg. $3.50 value. Now ..... 1.95 Pr.

$1.25 Reverable Terry Cloth—All patterns. Now ..... 69c Yd.

$9.50 Velour Overdraperies—Ready to hang—with valance—all colors. Now ..... 5.00 Set

$6.00 Lace Panel Curtains—with inserts of filet and Madeira effects. Now ..... 3.25 Ea.

25c Curtain Scrim—in all assorted designs ..... 15c Yd.

6 x 9 ft. Figured Grass Rugs —Green, blue, brown ..... 2.95 Ea.

MAIL ORDERS PROMPTLY FILLED.

Peerless Drapery Corporation

Open All Day Saturdays 19 EAST 17th STREET Off 5th Avenue
Telephone 6822 Stuyvesant

SOCIETY CURRENT DOINGS

THE last week of the social season, before the drab curtains of Lent descend, will be active and brilliant, for many large functions are scheduled to take place. In fact, the gayeties will continue right up to the night of Shrove Tuesday. Then will come the spirited exodus to the Southland.

In the matter of Lent, however, the exception proves the rule. A great many people strictly observe the penitential days, but there are many who do not. This means that various activities will continue throughout the forty days, for society must be entertained. The Lenten sewing classes will soon convene, and there is sure to be a spirit of carnival break through the dullness at Mi-Carême.

Of all the many affairs of the week, the annual Charity Ball naturally takes precedence, for it is really an ancient institution. It falls due on Tuesday evening, at the Waldorf-Astoria. The New York Nursery and Child's Hospital, for whose aid it is given, dates back to 1823, the oldest of its kind in the city. It started when New York was still young, as the Marion Street Maternity Hospital, and with this was eventually combined the Nursery for the Children of Poor Women, founded through the efforts of Mrs. Cornelius Dubois.

It is related of Mrs. Dubois that she was driving through the poorer section of the city when she was startled by screams from the upper story of a tenement, and, looking up, she saw a child hanging from a window, but caught in some way that prevented it from falling. With the help of the neighbors she broke into the room, released and saved the child. Then she found that it had been left alone while its parents were at work. Further inquiries showed the need of the proper care of children in such cases. And thus the nursery was founded.

Many dinners are to precede the ball, some of them to be very large. Mrs. Frank S. Witherbee, who is Treasurer of the ball, is to entertain at dinner for her daughter, Mrs. Charles Duncan Miller, and Mrs. Edward H. Peaslee is to give a dinner for her son, Edmund W. Peaslee. Mrs. James W. Gerard, the new President of the ball, will also be a dinner hostess.

Among the boxholders for the night will be Mrs. Gerard, Mrs. Edward J. Berwind, Mrs. C. B. Alexander, Mrs. W. De Lancey Kountze, Mrs. Lawrence L. Gillespie, Mrs. Herbert L. Pratt, Mrs. Robert Livingston Gerry, Mrs. Duncan Sterling, Mrs. Thomas F. Ryan, Mrs. Witherbee, Mrs. Paul Gibert Thebaud, Mrs. Orlando Manning, Mrs. John Sanford, Mrs. Henry Eugene Meeker, Mrs. Bertram H. Borden, Mrs. Algernon Sydney Sullivan, Mrs. Marcus Daly, Dr. Edward L. Partridge, Lispenard Stewart, T. J. Oakley Rhinelander and Dr. Edward Henry Peaslee.

A souvenir is to be sold this year at the ball, with Miss Adelaide Kip Rhinelander in charge of the sale, assisted by the Misses Laura Mabon, Polly Brooks, Marguerite Doubleday, Mary Field and others. There is a very large list of patronesses this season, and a very imposing Floor Committee.

***

It just happens that a newly organized ball will start off the week, being in the nature of a Cupid's ball, for the benefit of Free Milk for Italy, and it will be held at the Vanderbilt Hotel. It is announced that, besides the Cupids, there will be on hand a real Apollo and a Venus. A sacred fire will also burn on Cupid's altar.

The new Italian Ambassador, Rolandi Ricci, who sailed last week for this country, has cabled his acceptance to serve as a patron.

One of the special features of the night will be a band of gypsies, consisting of over fifty girls and young men of Italian-American families. Mrs. Edward E. Breitung is acting as Chairman of the Entertainment Committee.

Much interest is being shown over the Russian Ixbe, which is to open tomorrow for a week's run, with Wednesday and Saturday matinees, at the Lexington Theatre, under the auspices of the Commonwealth Centre. Part of the proceeds will be given to the Russian refugee children by the Red Cross.

The purpose of the Commonwealth Centre is to establish a nationalization centre of arts, where foreign groups may find expression in their Old World art, to give young student artists operatic opportunities, and also to establish a children's theatre and a permanent people's playhouse.

Miss Virginia Potter is Chairman of the Executive Committee, and also heads the list of patrons and patronesses for the week at the Lexington Theatre, among whom are Mrs. Henry Ives Cobb, Mrs. William Church Osborn, Mrs. Samuel Sloan, Mrs. Adrian Iselin, Mrs. George Vanderbilt, Mrs. Willard Straight, Mrs. Dohn Barber, Mrs. Charles S. Tiffany, Mrs. Thomas L. Clarke, Mrs. John Ellsworth, and Walter Jennings, Frank L. Polk, Charles Sumner Ward and Frederick A. Wallis.

On Saturday comes the annual St. Valentine's Kettledrum at the Plaza in aid of the Samaritan Home for the Aged. It will be an afternoon affair as usual, with the customary attractions for grown-ups and children, including motion pictures, a grab bag, the sale of flowers and fancy goods. The older folks will have a chance to play coon can or auction in a room set aside for this purpose.

Mrs. Lewis Gouverneur Morris is to be in charge of the dancing and will be assisted by the Misses Rita Delafield, Betty Barber, Margaret Olivia Flint, débutantes of the season, and also some sub-débutantes, including the Misses Nancy Potter, Jeanne Reynal, Louise Barber and Eleanor Pettinos.

The card room will be presided over by Mrs. Henry Scott Rokenbaugh, Miss Antoinette Martin and Miss Margaret Remsen. Mrs. Howland Davis, Mrs. William D. Guthrie, Mrs. José Aymar and Mrs. George E. Dadmun are to preside over the refreshments, and the Misses Elise Schenkberg and Barbara Kissel are to look after the candy table.

Others who will take an active part will be Mrs. Effingham Lawrence, Mrs. Alfred Wagstaff, Mrs. William Barbour, Mrs. James Benkard, Mrs. Edwards Spencer, Mrs. Towar Bates, Mrs. Francis C. Huntington, Mrs. Clarence Gray Dinsmore, Mrs. W. Kintzing Post, Mrs. Robert L. Ables, Mrs. Elizabeth W. Post, Mrs. Ten Eyck Wendell, Miss Elizabeth Lynch, Miss Barbara Spencer, Mrs. Gustav E. Kissel and Mrs. Rudolph H. Kissel, the two latter to be in charge of the table where articles made by the inmates of the home will be sold.

***

Several interesting weddings are to be celebrated during the week.

Miss Margaret Hyde Hamilton, daughter of Mr. and Mrs. William Herbert Hamilton of 449 Park Avenue, and Sydney Parker Henshaw will be married on Tuesday afternoon at 4 o'clock at the Central Presbyterian Church, where her grandfather, the late Rev. Abbott E. Kittredge, was pastor for many years. The subsequent reception at the Hotel Gotham will be very small, the guests including the family and a few intimate friends.

Mr. Henshaw will give his farewell bachelor dinner on Thursday night at the Harvard Club, and Mrs. George de Forest Lord that same evening will entertain for Miss Hamilton and a group of her friends.

Miss Constance Cleveland Roberson, daughter of William Roberson of 125 East Fifty-seventh Street, will become the bride of Hayward Cutting of 22 East Sixty-second Street on Wednesday in Grace Church. The church ceremony will be followed by a reception for relatives only at the home of Mr. and Mrs. Bayard Dominick Jr.

The bride will be attended by Mrs. Dominick Jr. as matron of honor, and the other attendants will be Mrs. Marguerite Payne Cameron, Mrs. William Warner Hopping Jr., and the Misses Agnes Fowler and Beatrice Eckesine.

Oliver Wolcott of Boston is to act as best man, and the ushers will be Chase H. Davis, C. Suydam Cutting, Kermit Roosevelt, G. MacCullouch Miller and John K. Hollins.

Mr. Cutting, who is the son of Mrs. Lorimer Worden, and his bride plan to spend their honeymoon in China. Mr. Cutting is a member of the expedition, headed by Roy Chapman Andrews of the Museum of Natural History, that will go to China.

On Saturday Miss Dorothy Lyons of Rye, N. Y., and Fargo Balliett will be married in the chantry of St. Thomas's Church at 5 o'clock. Mr. Balliett is a great-grandson of W. G. Fargo, founder of the Wells-Fargo Express Company.

***

There are to be some private dances during the week and informal entertainments.

Clarence H. Mackay is to give a small dance for Miss Katharine Mackay, who recently returned from a visit in Washington, D. C., at his town house, 3 East Seventy-fifth Street, on Saturday.

Mr. and Mrs. Dave Hennen Morris are giving a dance for their daughter, Miss Louise Morris, also on Saturday, at their home, 19 East Seventieth Street. Several dinners will precede the dance given by Mr. and Mrs. William J. Schieffelin, Mr. and Mrs. John Henry Hammond, Mr. and Mrs. J. Horace Harding and Mr. and Mrs. Lewis Cass Ledyard.

The Music Committee of the East Side House gives a concert at the Hotel Plaza tomorrow at 3 o'clock. The assisting artists are Rafaelo Diaz, Ernest Hutcheson and Mr. and Mrs. David Mannes. Mr. Mannes is director of the music school of the East Side House.

Among the patronesses are Mrs. Stephen Baker, Mrs. Jonathan Bulkley, Miss Julia A. Fish, Mrs. Harry Harkness Flagler, Mrs. John Henry Hammond, Mrs. James Mott Hartshorne, Mrs. William A. Hazard, Mrs. Francis L. Hine, Mrs. A. Fillmore Hyde, Mrs. Adrian Joline, Mrs. J. F. D. Lanier, Mrs. Howard Townsend Martin, Mrs. Herbert L. Pratt, Mrs. Benjamin Prince, Mrs. William Ross Proctor, Mrs. William A. Read, Mrs. Henry Seligman, Mrs. Francis S. Smithers, Mrs. Lucien K. Tyng, Mrs. Ernest P. Wheeler, Mrs. John North Wilkye.

There will be only two Metropolitan dances this year instead of three. The one that was to have taken place last evening at the Ritz-Carlton has been postponed to Easter Monday.

A group of New Yorkers will attend the dance to be given by the Belgian Ambassador and Mme. de Marchienne on Friday in Washington, D. C. The Marquis Sommi, who is staying at the Ritz, and Miss Elsie de Wolfe, will attend the dance and will be guests at Mrs. Borden Harriman's dinner in Washington on Thursday evening. General Pershing and General Tasker H. Bliss will be among the other dinner guests.

***

The New York Kindergarten Association, in sponsoring the forthcoming production of "A Winter's Tale," which is to be given under the direction of Mr. and Mrs. Maxwell Armfield at the Little Theatre, at four special performances during the coming fortnight, is placing the younger generation under a double debt of gratitude. Not only will the receipts from the play further financially the splendid work of the association in maintaining their kindergartens for children unprovided for by the city budget, but the production itself promises to be an artistic event of the season.

The text of "A Winter's Tale," as arranged for the production, has been brought within the grasp of young playgoers, with the color and music accented in most alluring episodes which should refresh any one's interest in the Elizabethan drama. The emphasis is especially laid upon the spirit of youth and upon the love story of Perdita and Florizel, which, with its disguised princes and kings, or the little lost princess who was brought up by peasants, has every ingredient of the old fascinating fairy stories.

The first performance will be a matinee on Friday at the Little Theatre, at 3:15. The second will be given Saturday morning at 10:45, and subsequent productions will be given on Friday afternoon, Feb. 11, and Saturday morning, Feb. 12.

Patrons and patronesses of the production are Mrs. William C. Dickerman, Mrs. J. Clifton Edgar, Miss Marie Louise Harrison, Mrs. L. Emmett Holt, Mrs. George B. Hopkins, Mrs. William H. Moore, Mrs. James Quan, Mrs. Kate Douglas Riggs, Mrs. I. N. Phelps Stokes, Mrs. Michael M. Van Beuren, John F. Archbold, William K. Brice, William T. Carrington, Charles Howland, George McAneny and Daniel S. Remsen.

Plans are being perfected for the pageant "Romance," which is to precede the Mardi Gras ball, to be held at the Ritz-Carlton on the night of Feb. 8, for the benefit of the Southern Industrial Educational Association.

Miss Belle Kinney is arranging the pageant, and Mrs. Henry Davenport will direct the art groups in which she will appear. The program will also have musical numbers, Rafaelo Diaz of the Metropolitan Opera Company and Mme. Carrie Bridewell being the artists.

Miss Kathleen Beale Crawford has been selected as queen of the pageant. Others who will take part will include Miss Mary Van R. Cogswell, Mrs. S. L. Wexler, formerly of New Orleans, and the Misses Carolyn Ferriday, Betty Merchant, Frances Judson, Clara and Sylvia Guthrie, Betty Baker, Peggy Wallace and Mrs. Thomas Robins Jr. A prologue, written by Mrs. Blanche S. Wagstaff, will be delivered by Miss Thais Lawton.

Mrs. Algernon Sydney Sullivan is honorary chairman of the ball, and Mrs. Livingston Rowe Schuyler, Chairman. Miss Caroline T. Burkham of 37 West Forty-ninth Street is receiving applications for tickets.

NEXT BIG WORLD'S FAIR

WITH the presentation by Dr. Paul P. Cret of plans for the arrangement of a site for the proposed Philadelphia World's Fair in 1926, Philadelphians feel reasonably assured that the sesquicentennial celebration of the signing of the Declaration of Independence will be held in their city. The plans were presented at the annual meeting of the Fairmount Park Art Association.

Dr. Cret, who is a French architect of note and Professor of Design in the School of Architecture of the University of Pennsylvania, has been prominently identified with Philadelphia's municipal improvement activities for a number of years, and his drawings are the result of a thorough study of possible sites.

The scheme is to use the Fairmount Parkway and the banks of the Schuylkill River for the creation of a great World's Fair, and the outstanding feature is the simplicity with which this may be accomplished. Philadelphia is erecting, or preparing to erect, at this time certain buildings along the Parkway which should be completed in 1926 and which can be used for the fair. These buildings are the Art Museum—which must be completed within five years, else the wonderful collection of paintings given to the city by John G. Johnson will be forfeited—the Public Library, the Auditorium and the proposed Municipal Court.

An impressive feature of the project is the construction of a bridge across the Schuylkill on the line of Arch Street, with exhibition buildings on the lower side as part of the bridge, in the style of the Ponte Vecchio, Florence. This would hide the surrounding railroad bridges and make an unusually interesting vista from the Fairmount Plaza down the river, with the fair buildings on each side. The east bank of the Schuylkill, from this Arch Street bridge to the Fairmount Plaza, is to be the location of the inevitable "Midway" features of the fair. This would be built partly over the tracks of the Baltimore & Ohio Railroad, which would, therefore, run under a tunnel. In this respect the plan follows that which was adopted by Paris for its 1900 Exposition.

On the west bank the large area now occupied by abattoirs, two or three factories and ash dumping spaces would be used for important groups of exhibition buildings, screening the railroad yards and facing on gardens and terraces on the river side. The machinery exhibit would be conveniently placed here, close to the railroads.

North of the Spring Garden Street Bridge, which is a passenger bridge, Dr. Cret suggests that State and national buildings should be placed on the west side. On the east side would be the Art Museum, the art centre of the fair. At the foot of this space is the Fairmount Plaza, and Dr. Cret proposes that a bridge like the famous Alexander III. bridge be thrown across the river to the west bank with a spectacular architectural feature, probably a great artificial cascade. If it is desired to use more space, a third bridge could be constructed, opening up the Lemon Hill section of Fairmount Park. The monumental entrance to the fair grounds would be on Logan Square. A great stadium, to be permanent, it is hoped, would be erected on the plot now known as Snyder's woods, and would be the scene of all sports and athletic events at the exhibition. The reservoir would be covered and used as a landing place for airplanes.

Artistic considerations aside, the proposed plan has many commercial advantages. In the first place, an entrance to it would be within ten minutes' walk of the heart of the city and of four railroad stations. The present trolley service can serve more than ten entrances to the fair, bringing people directly from every part of the city to the nearest entrance, instead of concentrating the crowds at one or two points. It is within a few minutes' walk of the hotel district and all the important shops of the city.

"The experience of the fairs of the last twenty years," said Dr. Cret, "has shown some of the following points: It is essential to the success of a fair that it be easily reached from the centre of the city, where the largest number of visitors find their lodgings. The means of access must be abundant and distributed at several points, to avoid congestion on holidays. It is an advantage to be able to use the restaurants and hotels of the city, instead of providing temporary accommodations, which seldom pay for their investment and are useless after the fair is over, if built in an outlying district.

"Most of the worlds fairs have left to the city where they were held some permanent improvement, either in city planning (the Trocadero and the Alexander III. Bridge in Paris) or in buildings (St. Louis Museum, Memorial Hall in Philadelphia, the Grand and Petit Palais in Paris, the Medieval Castle in Turin and others). It is legitimate to expect such permanent improvements, in view of the expenditure made by the city holding the fair, as one of the returns, in addition to the benefit of the local trade and the advertising to the city. Grounds with some natural landscape beauty are a great help toward popularizing the fair to the visitors (the banks of the Seine in Paris, the seashore at San Francisco, the river banks at Turin, &c.). If everything has to be created, the result is usually inadequate. It is recognized that trying to make it 'the biggest ever' is a mistake. The trend is to limit the fair to a few sections adequately represented, instead of a jumble of all branches of human activity that nobody can hope to see even in frequent visits.

"The permanent improvements likely to result from holding the World's Fair in Philadelphia in 1926 are five in number:

"1. The permanent improvement of the river banks, which is becoming more and more a necessity and which would thus be realized at once and forever.

"2. The creation of the needed new bridge between North and West Philadelphia.

"3. The completion of the Parkway.

"4. An opportunity to adjust the complicated railroad situation in that part of the city.

"5. In the case of those buildings which are only erected temporarily, an opportunity would be presented to determine their most desirable form and their most desirable location."

HOMICIDE AND PISTOL LAWS

George Le Brun's Statistics Indicate Need of Co-operation Among the Various States

FEW people realize that more than half the homicides in this country are caused by shooting, at least 75 per cent. of which have been attributed to the mere possession of a firearm. That is why I believe that our annual death rate of 10,000 to 12,000 homicides could be cut in half if every State in the Union would require a license from the police for the sale of each pistol."

George Le Brun spoke with the quiet air of a man who knows his subject. He got his experience as Secretary to the Chief Medical Examiner and the Legislation League for the Conservation of Human Life. Incidentally, he prepared the original draft for the Sullivan law in 1911 and got the late Senator Sullivan's aid in sponsoring the bill at Albany.

Restriction of the purchase of pistols is never thoroughly effective when enacted in a single State, in Mr. Le Brun's judgment, and therefore he rejoices over the prospect of a country-wide regulation of revolvers in the near future. His remedy for the high percentage of homicides by shooting lies in restricting the sale, importation and possession of small arms, except for the use of the police and military and for those persons who, from the mere character of their vocation, encounter daily dangers which warrant the carrying of arms.

"The crime wave in this country has aroused the authorities in the large cities to take steps to restrict the sale of pistols," he said. "There is now a movement either to pass a federal gun law or a uniform law similar to the Sullivan law, in every State in the Union. As secretary to the Legislation League I am taking the matter up with other organizations. As a positive means of saving human lives it is worthy of considerable consideration."

Although his survey of the effect of the Sullivan law in New York shows a decrease in crime, Mr. Le Brun maintains that it is now only partially effective.

"With a lax regulation in New Jersey, the law is practically nullified in this State, for no matter how rigidly we try to enforce it here, the criminal finds it easy to provide himself with a weapon by crossing the Hudson. Even with this disadvantage, however, the records since 1911 give sufficient indication of the benefits which would be inevitable with a national measure. In 1910, the year prior to its passage, there were 198 homicides by shooting as compared to 186 in this city the following year. In 1913 the total dropped to 180, in 1914 to 148, and downward in 1915 to 142, in 1916 to 124, and to 118 in 1917. The number increased to 178 in 1919 and to 186 in 1920, but the increase was due to the facility with which weapons could be obtained in New Jersey. Twenty-three of the last total were caused by officers in performance of their duty. In spite of the apparent decrease between 1912 and 1917, the investigation showed that many of the guns were purchased in Jersey City and Newark, where there were no restrictions of sale."

Suicides by shooting have also been reduced since the enactment of the Sullivan law, according to Mr. Le Brun's records. From 223 in 1910, the number fell to 198 in 1911, to 171 in 1912, to 162 in 1913, to 126 in 1914, 146 in 1915, to 118 in 1917, 93 in 1918, 115 in 1919 and 101 in 1920. Mr. Le Brun's analysis of these figures shows a decrease of more than 100 per cent. last year as compared to 1910, and no corresponding increase in suicides by other means.

"The law has actually saved hundreds of lives," he reasoned, "as hundreds of people shoot themselves in moments of depression simply because pistols are at hand. A person who contemplates suicide by shooting goes out to buy a revolver for the purpose, finds that before he can buy it he must first obtain a permit, has time to think it over, changes his mind and, in the majority of cases will not have recourse to other ways of quick death.

A pistol carried in one's pocket for protection Mr. Le Brun has found to be more often a menace to the possessor and the public.

"Many a man has told me that if he had not had the gun in his pocket he would never have committed murder. The man who premeditatedly goes out to shoot is comparatively rare.

"Great Britain has attacked the evil at its root. There not only is the carrying of concealed weapons strictly forbidden, but the sale of a revolver is forbidden save to persons with special permits. This license is delivered only after he has furnished the recommendations of two respectable citizens and a declaration as to whether the pistol is to be kept at home or carried on a journey. The average annual homicides by shooting in London are thus forty, as compared with 130 in New York City."

The visitor, having absorbed as many statistics as it was humanly possible to digest at one sitting, wondered how Mr. Le Brun had entered upon his meritorious campaign in the first place.

"The fearful number of shootings in this city, both homicidal and suicidal in 1910 and the shooting of Mayor Gaynor and murder of David Graham Phillips by men mentally deranged, gave me the impulse to start an agitation in favor of restricting the sale of pistols," was his answer. "I wrote to a number of prominent citizens and received so many assurances in favor of the measure, that I immediately drafted a bill.

"When the measure came up before the Senate's Code Committee, I presented the alarming increase in crime by shooting here, with letters from a number of leading citizens, judges and a number of civic organizations. The pawnbrokers especially opposed it, because it was a custom for crooks to go to a pawn shop and buy a second-hand revolver to be used in the commission of a burglary, or to settle a grudge and then pawn the weapon again. But in spite of strong opposition and the lobby that tried to defeat the bill, it became a law September 7, 1911, due to the popularity of Senator Sullivan and the persistent fight he made for it."

Will he propose to her tonight?

The fortunate girl who knows that he will if she wants him to may be a dazzling blonde or a brilliant brunette. But her serene consciousness of power comes from knowledge that her beauty is based on radiant freshness of skin which fears neither evening light nor the pitiless glare of noon.

The secret of such a complexion is cosmetic cleanliness such as was practiced by Cleopatra. A healthy skin, smooth and alluring, is within the reach of every woman.

These envied skins are developed this way

Countless women, every day, use this right method to a healthfully beautiful complexion.

First, they clean the skin. That is essential. And the only possible way is with soap.

Skins clog rapidly with oil, perspiration and dirt. Unless these secretions are washed off the tiny pores enlarge. The complexion becomes coarse. Blackheads and blotches may develop.

Whatever else you do, start with a clean skin, free from foreign matter. Whatever you add—powder, a touch of rouge—remove it before you sleep. If your skin is very dry, use cold cream both before and after washing.

Not ordinary soap

But this doesn't mean washing with ordinary soap, irritating, drying. This has led many women to quit soap.

Use a balmy soap, a soothing soap, a blend of palm and olive oils. The lather must enter the skin, so it should be bland and creamy.

This means Palmolive soap—the finest facial soap in the world. Based on oils which have for ages held supreme place as cosmetics.

The lather soothes and cleanses. It leaves the skin in soft, clean, fresh condition.

Price only 10 cents

Many women think that costlier soaps must be better. But Palmolive is the utmost in a skin soap. There is nothing better for this purpose than palm and olive oils, scientifically combined. There are no soap ingredients more costly.

We make Palmolive for the millions. It is not for the few, but for all. That's why it costs so little.

The Palmolive Company, Milwaukee, U. S. A. The Palmolive Company of Canada, Limited, Toronto, Ont.

Volume and efficiency enable us to sell Palmolive for

10c

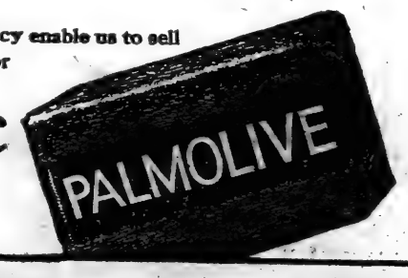

The beauties of Egypt and Rome

Ancient records show that the beauties of Cleopatra's time used palm and olive oils. And these same oils were used in Roman baths.

Then they were luxuries of the few. Today they come in a ten-cent soap, in a scientific blend. Modern experts still find them the supreme facial oils.

Take your mirror to the window

Scrutinize your skin by sunlight, which reveals all defects. Then begin today to beautify with palm and olive oils—to freshen, stimulate and revive your complexion with the soothing, creamy lather of Palmolive soap.

FASHIONS STYLES OF TODAY

IT is all very well to talk of the styles which perhaps will be, but the more interesting story is about the ones which actually are. That phase of the subject carries also a future importance, for New York really is setting the fashion, and the things that the New York smart set of women are wearing are the things that will be just right in the near future.

There are all sorts of little suggestions and ideas which have an import on the fashions to come. For instance, the prevalence of handwork is becoming more and more noticeable. The really beautiful gowns are as simple as simple can be, but they are entirely surrounded by hand stitches of one sort or another. The very seams themselves are run together by hand, for the smart dressmakers say that no gown can look so well when it has come within a stone's throw of a sewing machine. Of course, they refer to the soft frocks made of materials which lend themselves to the art of hand sewing, but when you remember that most of the fashionable frocks are of this variety, why then the statement become an important one.

If a sight-seeing trip were taken among the very well-dressed women in New York there would be large surprises awaiting the curious ones. Many are the women who are classed among the best dressers who do much of their own sewing and who do it beautifully, too. Most of the lines of these dresses are straight, most of the trimmings are done on simple enough principles, but the secret at the bottom of the smartly dressed look lies in the fact that the stitches are taken with the utmost care and the lines are studied with an absorption worthy of the concentration of great minds.

In the way of handwork the[re] are embroideries and hemstitchings and buttonings very carefully and intricately done. And there are more original ways of doing these things than would appear possible to the casual observer. It is only the woman who studies her subject exhaustively that is able to produce anything that possesses all the charm and attraction necessary for her to have about her clothes. But many are those who accomplish the feat so that even the most experienced observer would not guess that the word "amateurish" could be applied to the finished garment.

At the evening affairs of the moment there are to be seen every variety of abbreviated costume and, though reports tell of wider skirts and longer skirts, nothing like that is to be seen just now. Some of the skirts are so short they are astonishing. There seems to be not a great deal to these evening frocks except a length of very superior fabric. That it always is fabric that holds its own against all competitors. The ways in which they are made admit of little or no extraneous trimming, for they and their own lines are sufficient unto themselves and are perfectly capable of standing alone.

At the dancing places there are the sweetest little evening frocks, with very short skirts and short sleeves—almost no sleeves at all—and bodices that creep up to the throat, showing only the slightest suggestion of a low neckline, such as might be seen on any afternoon frock. One of these was made of the heaviest variety of cream white charmeuse, without the slightest bit of trimming. The edges of the sleeves and the neckline were bound with a slender white cord, and that was all there was to it. It was worn with silver stockings and silver brocade slippers that fastened with many straps over the ankle and above it.

Embroidery on one-piece evening gowns is still about the smartest thing that one can have in this sort of a frock. But the embroidery must cover the entire surface of the fabric if it is to amount to anything at all. A dress seen recently was, if the truth were known, one of the latest importations from the salon of Lanvin in Paris. It was made of black crepe satin, which, by the way, continues to be the smartest of all materials in Paris, and it was embroidered over its entire surface with silver medallions wrought from silver threads hand stitched. There was nothing by way of trimming except a silver sash tied in a quite conspicuous bow at the right side and dripping ends far below the hem of the skirt. It was one of the most elaborate gowns turned out by this house recently, but its elaboration consisted only in the embroidering, which was so cleverly done as to be, on the whole most unobtrusive. The lines of the gown were the same straight and uncompromising ones that have been used for so long.

At a dinner at one of the smarter restaurants during the last week there was seen a dress that had a decidedly longer and fuller skirt than any that have been seen in public up to this time. The gown was without doubt an epoch-maker, for there seems little question that the skirts of the frocks to come will tend toward more fullness and toward a longer line. Well, this one was made of crêpe chiffon, made over a soft, crêpy satin. Both materials were in shades of gray, the underlying fabric being a shade deeper than the one which constituted its veiling. The skirt was quite plain and full, with a broad hem in the chiffon, and the bodice was made of a succession of little petals of the gray chiffon, picoted around their edges and placed one over the other until they covered the whole space, even running over the shoulders to make intricate-looking little straps to hold the gown in place. Then the gown was provided with a salmon chiffon scarf at the waist line, just by way of adding a touch of irresistible color.

On the street one sees mostly fur coats, but the newer ones among these are worthy of notice, for they presage things to come in the fur season of 1921-22. There are fur coats that are not wraps at all, but really coats that are held closely to the waistline and have fitted sleeves. These coats have high collars and broad cuffs. While they cannot be called fitted, still they do outline the figure in the same way that the one-piece dresses are wont to do. They are newer looking than any of the wraps and decidedly youthful in their lines, for they could not cover exaggerated hips with any degree of gracefulness. One of the smartest of these seen recently was made entirely of skunks. Its straight, high collar reached the ears and meeting it there was a Russian turban—very high—made of the same fur. It was a really smart looking get-up on a very cold day and the whiteness of the fur only helped to accentuate the effect.

A coat nearly like this was made of the new taupe caracul, though it stopped short of having its collar and cuffs of the same fur. In this case they were made of kolinsky, or dyed squirrel, and the contrast in the colorings of the two furs made a quite interesting effect. Another fitted coat of this variety was made of English storm serge with a sort of invisible plaid woven into its surface. The goods was a dark, rich blue and the plaid was a deep green, which, as was said, almost disappeared into the fuzziness of the background of blue. This coat had collar and cuffs of the same material; it was warmly lined with flannel and all together made a very handsome sort of top-coat, carrying with it a great deal of style and individual character.

The dresses that are seen just now during the daytime hours are made of one of three materials—duvetyn, serge or crêpe satin. It is noticeable how very simple they all are as to line and general composition, although some of the accessories are of the handsomest and most rare of embroideries and brocades. Never before, it seems, have fabrics been so cleverly handled, so that not any of them are forced before the attention, while at the same time the richness is found to be there when a close examination is indulged in.

The gown by Lelong on this page is one of the newer models in a daytime dress. There is about it only one spot of trimming, as all of the rest of the gown is made of nigger brown silk crêpe. But the spotted embroidery belt has many colors, so that not another bit of trimming is needed to make the dress fairly shine for splendor of coloring. So with the Lanvin frock. That is a new combination of linen and serge and suggests ways and means of making other frocks where colored linen could be combined with darker serge, and so on. One French serge frock recently shown had trimmings of white organdy applied to it at various exposed edges. They were little organdy points fastened directly to the serge. This cannot be recommended for its practicality, but it does have the flavor of novelty in its favor.

Many of the newer daytime dresses in the soft silk duvetyns are being done in coat dress fashion. This style promises to be very good for Spring, as it is particularly desirable when the dress can be worn without a coat. Just now the coat dresses are worn under big fur coats which, after all, are more in the nature of top-coats and are always removed as soon as the wearer enters shelter, at which time the coat dress has a chance to appear to its very best advantage.

A coat dress of gray duvetyn (for just now this color is all the rage) was made up over a foundation of lighter gray silk crêpe. The duvetyn section of the frock closed in a slanting line across the front, was belted with a narrow leather belt and ended at the throat with a high and wrapping collar of the same material. The three-quarter sleeves had wide turned-back cuffs, repeating the collar in effect, and there was no suggestion of any other sort of trimming.

A serge coat dress in the ever-popular dark blue had a foundation dress of henna-colored satin. Then the wrappy section of the frock was outlined with a silk braid in the same shade of henna that peeped out from under the serge as it was turned back. This was a very effective gown, and its collar was done in such a way that it could be laid back or folded together about the throat. There is something about these pliable soft high collars of the thick materials which makes them particularly becoming, and they are most suitable to the coat dress, for the style would seem to call for something a little more strictly tailored and designed for street wear than the informal low collars to which we have been so irretrievably addicted.

Another coat dress worn recently at a smart restaurant was made of one of those black satins that are woven with a gray duvetyn facing. There was nothing particularly unusual about the cut of the one-piece dress, but the front of it closed very casually, so that when its wearer took a step the closing line opened gracefully, showing the heavy gray lining. At the neck line the material was very cleverly handled, so that the gray of the facing became visible again, and at the ends of the wide-cuffed sleeves the same effect was obtained. The hat that was worn with this frock was one of those new ones of black cire satin, also made without the slightest suggestion of trimming. This one was a rather glorified beret, that was cut in three sections and then folded into two folds, so that it pulled down over the right side of the hair until it touched the throat. It is only a sample of the black satin hats that are now appearing in great numbers, for they are the chosen head covering for the mid-season, and every other woman one meets has donned a black satin hat, usually without trimming. If there is any trimming it is of the least conspicuous variety and always of black. There is no place for color on these new little smart turbans.

Black Velour de Laine with White Linen Trimmings, by Lanvin, at Left. At Right, Brown Crepe Satin Dress with Bright-Colored Embroidery Applied to Waistline, by Lelong.

"MY DEAR WELLS"—POSTSCRIPT

FURTHER correspondence from Henry Arthur Jones, aimed at H. G. Wells, has been sent to The London Evening Standard. In answering Mr. Wells's charge of "everlasting hooting and lying," Mr. Jones says:

"In a letter (July, 1918) published by the editor of an American magazine (quoted in The New York Weekly Review of Dec. 15, 1920) Mr. Wells has written of Lenin as follows: 'Lenin is a little beast like this (drawing of Lenin). He just wants power. • • • He doesn't want order. • • • He's a rotten little incessant egotistical intriguer. He • • • ought to be killed by some moral sanitary authority.' Recently Mr. Wells has fraternized with Lenin in the Kremlin and has called him, to be exact in placing the adjectives, 'Lenin, beloved of all that is energetic in Russia.'

"It is upon such pitiable quibbles that Mr. Wells brings against me a wholesale charge of 'everlasting hooting and lying.' • • •

"We have amongst us a group of 'thinkers' and writers who seem determined to pull the British Empire to pieces. I call them the 'Haters of England.' They always 'think' against their own country. If there is sedition and revolt in any part of the empire, they stir it up. If there is trouble at home, they foment it. Many of them are violent Internationalists with respect to the British Empire, but active, fervent patriots wih respect to Ireland, India, and Egypt. During the war they were worth many army corps to Germany. Now the war is over and we are beset with new insecurities and perils, these haters of England are busy with new intrigues against their country. Now that it is of sovereign necessity that our nation should gather itself in one great unity of aim and effort to ward off disaster, these haters of England are busy spreading disaffection and disunion both in our internal and in our foreign affairs.

"Mr. Wells is one of the most influential of these 'thinkers' and writers who always 'think' and write against England. • • •

"What I am trying to show in my letters to 'My dear Wells' is that his theories are not merely false, ill considered, unworkable, tending toward international disorder and chaos, but that, apart from the tragic mischief and misery they may cause, they are a compound of crazy but most delightful absurdities. For this reason I have chosen a tone and method of controversy which I do not commend for wide imitation, which I should not have used with an opponent of a different mental calibre from Mr. Wells, but which I think may be the most effectual for the purpose I have in view. That purpose is to show the incredible foolishness, as well as the vicious unsoundness, of the views and opinions so widely spread by those 'thinkers' and writers whom I have named the haters of England. I wish to expose the quality of the 'thinking' that inhabits and inflames their minds, and upon which they build their whole system of obstruction to the unity and security of the empire and excite their fellow citizens to work for its disorganization and dismemberment."

DRIVE FOR ST. MARY'S

BISHOPS CHESHIRE of North Carolina and Gailor of Tennessee have made an appeal which is getting results among members of the Episcopal Church in New York, particularly those of Southern birth. It is in behalf of St. Mary's School, at Raleigh, N. C.—one of the most venerable educational institutions for young women.

The desired fund of $300,000 has been apportioned two-thirds to the Carolinas and one-third outside, and the New York committee is expected to raise a considerable part of it. Mrs. Charles Baskerville is a leading member. She is being helped by others in the North and South Carolina societies.

FOR BUSINESS TRAINING.

PROFESSIONAL training in commerce and industry for young men and women who have had university training but are lacking in business knowledge will be offered in the newly established graduate division of the School of Commerce of Northwestern University. Only those who hold a degree from a collegiate, scientific or professional school of recognized standing will be admitted to the graduate division.

The Brilliant Young Pianist

WINIFRED BYRD

In Recital at Aeolian Hall

On the Afternoon of February Second

Miss Byrd is a young artist of remarkable natural talent, to which she has added the very best tutelage, studious application and adherence to the highest ideals. Strength and vital temperament are at her command as well as remarkable fleetness and delicacy.

Hear Winifred Byrd in person on Wednesday and then visit the Duo-Art Salons at Aeolian Hall and hear her art on the

DUO-ART
REPRODUCING PIANO
for which she records exclusively

THE AEOLIAN COMPANY
AEOLIAN HALL, NEW YORK.

Danderine is "Beauty-Tonic"

Immediately after a "Danderine" massage, your hair seems to take on new life, lustre and beauty, appearing heavier and more plentiful, because each hair seems to fluff and thicken. Don't let your hair stay lifeless, colorless, plain or scraggly without effort. You, too, want lots of healthy hair, glistening with beauty. A 35-cent bottle of delightful "Danderine" freshens your scalp, checks dandruff and helps to prevent falling hair. This stimulating "beauty-tonic" assists in giving to thin, dull, fading hair that youthful brightness and abundant thickness. All Drug Counters sell "Danderine."

20%
discount on all
IVY CORSETS
for a limited time
Ivy Corset Shop
615 Fifth Avenue
between 49th and 50th Streets
Only Ivy Corset Shop in New York
Telephone Plaza 2193

Kunderd's New
1921 Gladioli

will make your garden more attractive than it has ever been before. Their large blooms will enchant you with their majesty of form and delicacy of hue.

Kunderd's 1921 Catalog gives cultural hints, besides descriptions and illustrations of the varieties. Ninety-two new sorts are presented in this book. Your name on a card brings a free copy.

A. E. KUNDERD
The originator of the "Ruffled Gladioli"
Box 37 Goshen, Indiana, U. S. A.

Tests That Prove Muslin Quality

Perhaps you have bought muslin that looked fine in the store, but appeared thin as cheesecloth after washing.

That muslin was adulterated with chalk. Sometimes this powder is added so cunningly that your only test is thorough washing.

Other times the chalk is added so coarsely that you can detect it when buying. Just make this simple test: Rumple the muslin briskly—the fine white powder will fall on the counter.

Fruit of the Loom is a high-quality muslin that will stand the most severe tests.

Fruit of the Loom
Muslin

Test Fruit of the Loom at the counter when buying it. You can prove to yourself that it is well made.

It launders perfectly. Washing after washing does not harm its fine, smooth texture. It does not lose its firm body. For Fruit of the Loom is *all* muslin. It is not filled up with chalk.

Buy a bolt of this reasonably-priced muslin. Even if you keep it for years, Fruit of the Loom won't turn yellow.

Look for the Fruit of the Loom label—picture of fruit in colors. Every good store has it.

Made by B. B. & R. KNIGHT, INC.

3,500 Bottles
Coty's L'Origan Extract
(2 Ounce Size)
6.50 *including tax*

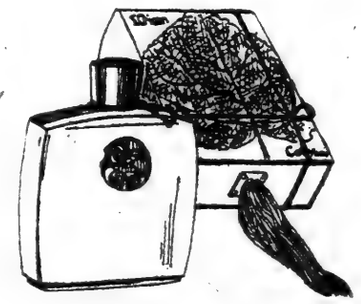

Every one knows how difficult it is to obtain Coty's L'Origan. L'Origan—the perfume which is favored above all others by those who have used it. Its essence is so inimitable, so exquisite.

This means an extraordinary demand.

We can fill it!

This shipment has just *arrived fresh from France.* The largest quantity yet received.

Prompt attention given to Mail Orders. No Credits. No Exchanges.
Main Floor

James McCreery & Co.
5th Avenue *34th Street*
Telephone—Fitzroy 3400

February Current History Magazine
PUBLISHED BY THE NEW YORK TIMES CO.
On News Stands Today

World Court of Justice
The first publication of the complete text as amended at Geneva.

Ancient Paradise Is Seething
An informing article on the tangled situation in Syria, Palestine and Arabia.

The Wealth of the Hohenzollerns
The truth about the enormous fortune of the ex-Kaiser.

The Soviet Courts
How they are conducted.

America's War in Russia
A clear statement by the General who was in command.

Greece and Venizelos
Three important articles from three points of view.

Our Rule in Santo Domingo
An authoritative review by an American resident there.

Germany's Loss in America
What the Germans lost in this country.

Latin America's New Constitution
The trend of fundamental law in Peru, Uruguay, Mexico.

D'Annunzio's Adventure Falls
The text of the Rapallo treaty. How the rebellion ended.

The Events in 50 Nations in the Past
30 Days—The Facts—No Comments

ART EXHIBITIONS OF PAINTINGS

THE Keppel Gallery is showing an unusually interesting exhibition of Whistler lithographs. It includes a considerable number printed by Way and others printed by Goulding. The latter are proofs pulled from the stones that were left by Whistler to his executrix, Miss Birnie Philip, and the paper used in the printing was, so long as it lasted, the beautiful old paper for which Whistler searched eagerly and knowingly and of which he left a small supply for this final tirage. After the proofs were pulled the stones were covered with a transiucent varnish through which the drawing could be seen, but which put an end to the printing.

In the revised edition of Mr. Way's catalogue of 1896 he refers to the fact that shortly after 1896 all the stones with Whistler's drawings upon them were withdrawn from the keeping of his printers and placed in the cellars of his solicitors, where they remained until after his death, when Mr. Goulding made the final printing. "Now, lithographic stones with drawings upon them require attention from time to time," Mr. Way explains, "especially if they are grained stones, as the greater part of Whistler's were, else the ink dries too hard, so that when they are next taken in hand after a long interval they are liable to suffer serious deterioration in the effort made to recover the printing qualities. The delicate work weakens by neglect and the stronger parts are apt to become overstrong in the printer's effort to recover the weaker. The result is a muddy, heavy-looking print when compared with an early proof." As only fifty-five out of nearly a hundred subjects handed over to the solicitors were exhibited at the time of the exhibition of the reprints made after Whistler's death, Mr. Way draws the conclusion that many of the stones did thus meet with disaster. The Goulding prints in the Keppel exhibition, seen side by side with the Way prints of the same subjects, hold their own extremely well, but there is none that more perfectly records the characteristic light but certain modeling of the artist, and there are several in which something seems to have been lost—the continuity of a curving shadow is broken or the swift, subtle play of delicate darks over the larger surfaces is diminished and robbed of distinction. Note, for example, the "Mother and Child No. 1." In the proof pulled by Way the richly modeled features of the mother are veiled by the mystery Whistler evokes with his interlace of feathery strokes. The beauty of the face lies wholly in the atmospheric treatment and the beauty is haunting. In the Goulding proof something has happened—what, only an experienced printer and artist can say—and the face has become commonplace with a certain ordinary prettiness; the face, that is, of your model or mine or the model of the artist in the next studio, but not of Whistler's model.

If only the Goulding proofs were shown, there is so much that is fine in them and the charm of the ancient paper is so compelling that few would cavil at these faint evidences of diminished force, but a comparative showing invites comparisons, and nothing is better fun in a season of rampant commonplace.

***

Lectures at the Metropolitan Museum of Art.

There are a series of free public lectures at the Metropolitan Museum of Art beginning Jan. 30, at 2 and 3 P. M. Story Hours for Children, "St. George and the Dragon," by Anna C. Chandler; at 4 P. M., "Japanese Sword Guards," by Howard Mansfield. Feb. 3, at 4 P. M., Talks for High School Teachers, "Life of the Romans," by Mabel Harrison Duncan. Feb. 5, at 4 P. M., "Spanish Painting of the Golden Age," by Chandler R. Post. Feb. 6, at 2 and 3 P. M., Story Hours for Children, "The Elephant Ride of Nur Jehan," by Anna C. Chandler; at 4 P. M., "The Modern Conception of Baroque Architecture," by Albert C. Phelps. Feb. 7, at 4 P. M., Talks for High School Classes, "Dutch Art as an Expression of the Eighteenth Century," by Melita Knowles. Feb. 12, at 4 P. M., "Problems of Portraiture," by Royal Cortissoz. Feb. 13, at 2 and 3 P. M., Story Hours for Children, "A Story of the Taj Mahal," by Anna C. Chandler; and at 4 P. M., "Humanized Technique," by Royal Cortissoz.

Until Jan. 30 an exhibition of work by manufacturers and designers resulting from study of the museum collections will be on view. An exhibition of war portraits assembled by the National Art Committee will be shown until Feb. 11.

***

Scholarship Competition.

A scholarship competition open to all art students in the United States, with the exception of those in New York City, will be held at the Art Students' League of New York on March 25, 1921.

Ten scholarships will be awarded to that work showing the greatest promise. Work in any medium, from life, the antique, landscape, etching, portrait, illustration, composition, also photographs of sculpture, may be submitted. All work should be forwarded so as to reach the league not later than March 19, and must be sent with return express or parcel post charges prepaid.

Students entering for this competition are urged to send the most comprehensive exhibition possible, to facilitate the work of the jury. The league wishes to emphasize that the jury will be guided in making its awards, not by the degree of proficiency displayed by the applicants, but by an effort to find interesting individuals whose strength the league desires to add to its own.

The scholarships thus given will enable the holder to free tuition in any two classes of the league during the season of 1921-22, as in the classes in the Woodstock Summer School of Landscape and Figure Painting for the season of 1921. The jury will consist of the following instructors of the league: George B. Bridgman, A. Stirling Calder, Arthur Crisp, Guy Pene Du Bois, Frank B. Dumond, Andrew Dasburg, Thomas Fogarty, Fred W. Goudy, Robert Henri, Leo Lantelli, George Luks, Wallace Morgan, Kenneth H. Miller, Edward Penfield, Charles Rosen, Boardman Robinson, John Sloan, Max Weber and Mahonri Young.

***

The American Academy in Rome.

The American Academy in Rome announces its competitions for the prizes of Rome in architecture, painting and sculpture, which take place annually. The next competition in architecture will take place in 1923. The purpose of these competitions is to select from among the available practitioners and advanced students in each of the arts of architecture, sculpture, painting and landscape architecture in the United States the one best fitted to fill for three years the position of Fellow of the American Academy in Rome.

That one is best fitted whose natural capacities, general culture and professional training are such that he can best gain in the three years of his Fellowship, and apply to the advancement of art in the United States after his return, a keen understanding of the qualities which give to the classics in all the arts their universal appeal, of the technical methods by which those qualities were secured in classic examples of his own art, and of the inter-relation of the arts with each other and with the general civilization of which they are a part.

Candidates are therefore to be judged not merely by their solutions of the specific problem set before them in these competitions, but also by any competent corroborative evidence of their fitness which they may submit.

The following Fellowships are awarded by the Academy: A Fellowship in architecture, of the value of $1,000 a year; in sculpture, of the value of $1,000 a year; in painting, of the value of $1,000 a year; in landscape architecture, of the value of $1,000 a year. The Fellowships in architecture, sculpture, and painting are awarded annually and that in landscape architecture every third year. The awards are made after competitions which are open to unmarried men, citizens of the United States, who comply with the regulations of the Academy.

***

Lecture and Exhibition.

In the Municipal Gallery, 40 Irving Place, where the art exhibition of the Association for Culture is being held, Clara Ruge will give a lecture Sunday, Jan. 30, at 3:30 P. M., on the "Characteristics of American Art," illustrated by aid of the paintings in the exhibition. The lecture and the exhibition are free. The latter contains works of many of the leading American artists of this city, such as Eugene Higgins, Albert L. Groll, Robert Henri, William R. Leigh, Gustave Wiegand, Georg P. Ennis, Henry S. Eddy, Frank Hazell, P. J. Stengel, H. Vance Swope, Georg L. Berg, E. A. Kramer, James Welland and others.

The exhibition brings art to a great many people, because the Washington Irving Building is not only frequented by about 6,000 students and many teachers, but it is also a centre for lectures, musicales and various gatherings held in the adjoining auditorium.

The exhibition is open to Feb. 28 every day, including Sunday, till 10 P. M.

***

Portraits by Modern French Artists, in Etching and Lithography.

At the Public Library, the third in the series of exhibitions of French prints, to be on view in the Stuart Gallery throughout February, will be devoted to portraits by modern masters. In such a show the interest of subject adds its strong appeal. Most of the people portrayed are nineteenth century Frenchmen, and not a few of them are artists. So we have, in etching, Cogniet, interpreted by Bonnat; Whistler, by Guerard; Seymour Haden, by Flameng and Legros (mezzotint); Bracquemond, by Rajon and Delteil; Legros and Meryon, by Bracquemond; Renoir, Daumier and Manet, by Desboutin, who has also dry-pointed himself with rich gesture. Delatre, the noted printer of etchings, is presented by Legros, Flameng, and by his son Eugene (in a wood cut). And there is Bracquemond's big half-length of Ed. de Goncourt, Carrière's presentation of the same subject in a mystic sauce, and Gavarni's crayon sketch of the Goncourt brothers, which one may contrast, for lithographic technique, with Grevedon's portraits of ladies, of a smooth elegance. Legros offers contrasts himself—the head of Tennyson, of a silver-point-like delicacy, and the more vigorously crayoned heads of Champfleury and E. D. Adanjs. Other littérateurs: Hugo, by Leveria and by Rodin, Dumas, by Baude (wood engraving) and our own Hawthorne and Poe, by Lefort. And yet other artists represented: Raffaëlli and Helleu, Gaillard and Manet, and Eguzquiza.

***

Exhibition in Manhattan of Brooklyn Society of Etchers.

The first exhibition in Manhattan of the work of the Brooklyn Society of Etchers will be held at the new Brown-Robertson Galleries beginning Feb. 1 with an informal reception to associate members and ending Feb. 21. The society was founded five years ago by a group of artists to whom the Brooklyn Museum extended its hospitality, giving them its print galleries for their exhibitions. Until this year no other exhibitions have been held by the society, but at the close of the Fall exhibition this year the American Federation of Arts selected a representative number of prints to go on tour in various cities, and the Brown-Robertson Galleries invited the society to extend its exhibition to Manhattan. Although named the Brooklyn Society, the members come from many different cities of the United States. A talk on the objects of the society, on the status of American etching, methods of making etchings, &c., will be given by Will Simmons on Friday, Feb. 4, at 5 P. M. Etchings and mezzotints in color will be printed in public at the gallery at 4:30 P. M. on Feb. 12, 13, and 14, by Frederick Reynolds, Will Simmons and Paul Roche. Throughout the exhibition there will be a showcase with tools and plates showing various stages of work.

***

New Galleries for the New York Society of Craftsmen.

The New York Society of Craftsmen has taken quarters in the new Art Centre buildings on East Fifty-sixth Street and will occupy the rear half of the fourth story of No. 65, which will be used jointly with the School of Craftsmen. The Inter-Theatre Arts Society also will have its desk in this studio.

SCHOOL CHILDREN'S SAVING.

BANKING service for children in rural schools in California is afforded by traveling collectors sent by a San Francisco bank. Four collectors visit 302 schools throughout California every week, traveling 1,250 miles. In this way the children of the rural schools have the same opportunities as children in the cities and towns of developing habits of thrift and saving. The school savings department of the bank has been in operation for nine years. On Sept. 1 the savings of school children deposited in this bank amounted to $647,361.37.

Exhibition of
RECENT PORTRAITS by
J. Mortimer Lichtenauer
at the
POWELL ART GALLERIES
117 WEST 57TH ST.
Through Feb. 5th

ON EXHIBITION TO-MORROW
Clarke's
42-44 East 58th St. (Between Madison & Park Aves.)
ATTRACTIVE ABSOLUTE SALE
of
ITALIAN ANTIQUES
We have been instructed by the agents of a Florentine Collector to sell by Auction on
THURSDAY, FRIDAY AND SATURDAY,
February 3, 4 and 5, at 2:30 p. m. each day
A Most Interesting Gathering
of
Refectory Tables and Small Tables of the XVII Century, Beautiful Cabinets, Chairs and Cassones, and a charming variety of Wrought Iron Gates, Brackets and Torcheres; also XV Century Florentine Stuccos and Textiles.
The Sale Will Be Conducted by MR. AUGUSTUS W. CLARKE.

The EHRICH GALLERIES
On account of the unusual interest the EXHIBITION of
Scottish and Newport LANDSCAPES
by
J. Stewart Barney
is extended until
Wednesday, February 2d
707 Fifth Avenue
NEW YORK

M. Knoedler & Co.
Announce an
EXHIBITION
of
ETCHINGS
by
D. Y. CAMERON
and
JAMES McBEY
Beginning February 2nd.
At Their Galleries
556-558 Fifth Avenue

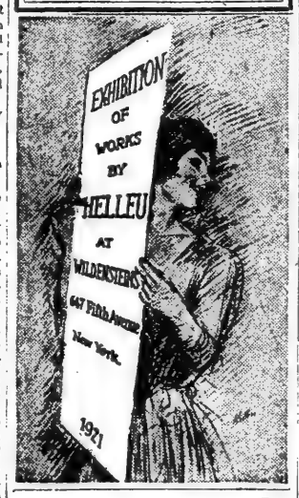

The
WHITNEY STUDIO CLUB
147 West Fourth Street
EXHIBITION OF
PAINTINGS
DRAWINGS
and ETCHINGS
by
Olaf Olesen
John Sloan and
Randall Davey
JAN. 26th to FEB. 13th Inc.

THE ART OF TAMI KOUMÉ
KINGORE GALLERIES
668 FIFTH AVE.

LILLIAN COTTON
PORTRAITS
NOW AT
KINGORE
GALLERIES
668 FIFTH AVE., AT 53D ST.

The
Frank K. M. Rehn
Galleries
announce the exhibition of a selected group of
PAINTINGS
by
Twachtman
Rare examples of his later period
January 15 to February 5
6 West Fiftieth Street

PAINTINGS
by
Oliver Dennett Grover
January 24th to February 5th
RALSTON GALLERIES
12 East 48th Street

SCULPTURE by
R. Tait McKenzie
RECENT PAINTINGS by
Hawthorne
January 31 to February 15
FERARGIL Galleries
607 Fifth Ave. at 49th St.

EXHIBITION of
PAINTINGS
by
Daniel Garber
W. L. Lathrop
Joseph T. Pearson, Jr.
Robert Spencer
January 31-February 12
MILCH Galleries
108 West 57th Street

DUDENSING Galleries ESTABLISHED 1885
FOR FORTY YEARS
This House has served a discriminating clientele.
MODERN PAINTINGS
45 West 44th St. between Fifth and Sixth Aves.

M. Knoedler & Co.
Announce An
EXHIBITION OF
Recent Paintings
of
IRELAND
by
Power O'Malley
January 31st to February 15th
At Their Galleries
556-558 Fifth Avenue

PAINTINGS of CHINA
by
Frederic Clay Bartlett
WALL FOUNTAIN
in GARDEN SETTING by
Janet Scudder
MONTROSS GALLERY
550 Fifth Avenue

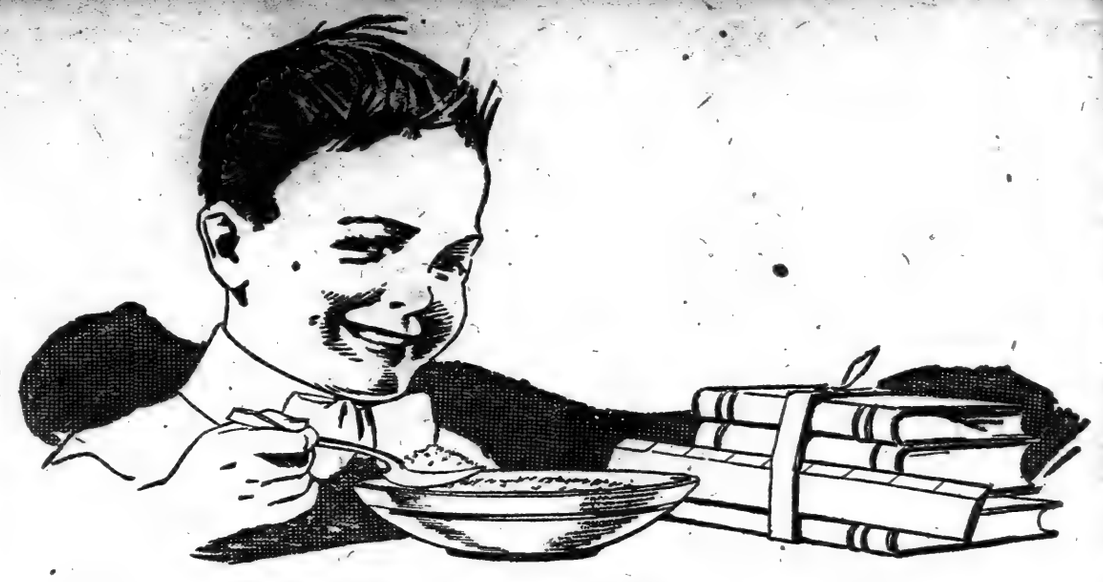

Starting The Day Right

Give him a good hearty breakfast before he starts off for school in the morning. At work or play, he'll be the better for it.

Children like Pillsbury's Wheat Cereal. You don't have to urge them to eat it. And the unusual amount of nourishment contained in these creamy-white, granulated hearts of wheat, will build them up.

Always buy Pillsbury's Family of Foods—different in kind, but alike in quality. At your grocer's.

Pillsbury's Best Flour — Pillsbury's Wheat Cereal
Pillsbury's Health Bran — Pillsbury's Pancake Flour
Rye, Graham and Macaroni Flours

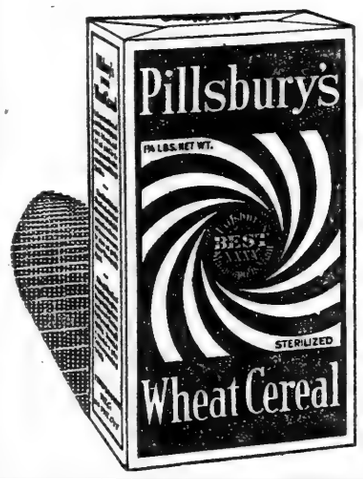

Pillsbury's
FAMILY OF FOODS
Wheat Cereal
PILLSBURY FLOUR MILLS COMPANY
Minneapolis, Minn.

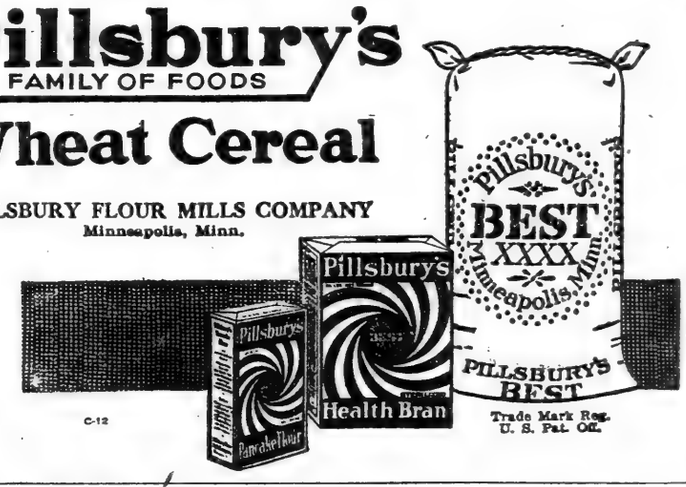

Trade Mark Reg. U. S. Pat. Off.

OUR EASY-PAYMENT PLAN APPLIES EVERYWHERE WITHIN 150 MILES OF NEW YORK
S. BAUMANN & Co
NEW YORK CITY
Cor 46TH St & 8TH Ave
WE FURNISH APARTMENTS & HOMES ON WEEKLY OR MONTHLY PAYMENTS
FEBRUARY FURNITURE SALE
Substantial Reductions 25 to 50%
In every Department during this Sale

ENGLANDER Wit-Edge Spring

The only spring equipped with the turn up sides; as illustrated, at $13.50

William & Mary Period Jacobean Oak Dining Room Suite Consisting of Buffet, China Closet, Serving Table and Dining Table, 43 inches wide, 6 ft. extension; 4 pieces, as illustrated..... $248.75

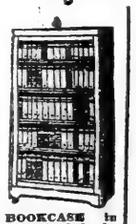
BOOKCASE in Fumed Oak in Mahogany, at $11.48

Feb'y Columbia and Cortina Foreign Language Records on Sale.

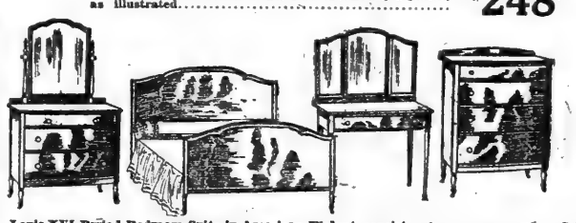
Louis XVI. Period Bedroom Suite in American Walnut, consisting of DRESSER, CHIFFONIER, TOILET TABLE and BED, in full sizes; 4 pieces, as illustrated..... $229.50

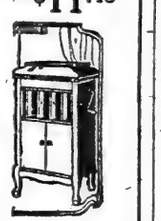
Columbia Grafonolas from $32.50 up on our Easy Payment Plan.

Library Table with solid Mahogany Top $29.50

8-Piece Living Room Suite, with Mahogany finish frames, with loose cushions of velour; indestructible springs in seats; 3 pieces, as illustrated..... $97.50

Sewing Machines, as illustrated, at $57.50

SEWING MACHINES ON CREDIT UP TO $110.
Open Monday and Saturday Evenings.
MOTOR TRUCK DELIVERIES
46TH STR. 750-752 EIGHTH AVE. 8TH AVE
NEW YORK
ALL GOODS MARKED IN PLAIN FIGURES

Use Cuticura To Keep Children's Skins Healthy
If mothers would only use Cuticura Soap and Ointment for every-day toilet and nursery purposes, how much suffering might be avoided by preventing little skin and scalp troubles becoming serious. Cuticura Talcum is also excellent for little ones, it is delicately medicated and exquisitely perfumed.
Sample Each Free by Mail. Address: "Cuticura Laboratories, Dept. 6M, Malden 48, Mass." Sold everywhere. Soap 25c. Ointment 25 and 50c. Talcum 25c. Cuticura Soap shaves without mug.

For a Gargle or a mouth wash, put a few drops of Absorbine, Jr. in a little water. It is an herbal antiseptic and germicide remarkably effective for—
Checking sore throat in its incipient stage.
Reducing the swelling and taking out the soreness.
Cleansing the mouth and arresting infection.
Extensively used and highly recommended by dentists. It leaves the mouth cool and clean.
$1.25 a bottle at most druggists.
W. F. YOUNG, Inc., Springfield, Mass.
Absorbine Jr
THE ANTISEPTIC LINIMENT

SPECIAL WHILE LASTS
WINDOW SHADES
Mail Orders Promptly Filled.
Made to order of LONSDALE SCOTCH HOLLANDS, mounted on HARTSHORN Guaranteed Rollers; sides and bottom of shades bound. Retail value, $2.50. Our price, $1.50 for sizes up to 32x7.0 feet.
OUR DAILY OFFERINGS
Window Shades made to order of every description and for every purpose; also shades ready to hang. High-class workmanship, efficient and courteous service, at lowest prices in town.
Call, write or phone for Representative.
STANDARD WINDOW SHADE CO.
8 De Kalb Ave., opposite Loesser's Dept. Store
Tel. Nevins 8430. One flight up.

MUSSMANN GALLERY
PAINTINGS
by
OTTO BIERHALS
Jan. 26th to Feb. 9th
144 West 57th Street

Recent Paintings
by
Mme. H. Amiard Oberteuffer
(Mrs. George Oberteuffer)
January 25 to February 12
Arlington Galleries
274 Madison Ave., at 40th St.

Largest Assortment of Spanish Antiques in Town.
SPANISH Antique Shop
ANTIQUES OF PERIOD, CHARACTER and USEFULNESS
for the Home, Garden and building purposes
768 MADISON AVENUE AT 66TH ST.

Recent PAINTINGS
by
H. Melville Fisher
on view Jan. 31 to Feb. 12
BABCOCK GALLERIES
19 East 49th Street

Museum of French Art
French Institute in the United States
Porcelains of the XVIII. Century
Jan. 23th to Feb. 6th,
(Sundays Included)
599 Fifth Av. (at 48th St.)

THE SCHOOL OF AMERICAN SCULPTURE
SOLON H. BORGLUM, Director
Now open for Students.
Day and night classes.
9 East 59th Street, N. Y. C.
Phone 905 Plaza.

SENECAS' FIGHT FOR LAND

Aroused Over Encroachment of Power Companies in Niagara River

ROCHESTER, N. Y., Jan. 28.—The Seneca Indians are making a determined effort to protect their rights in the Niagara River, according to George P. Decker, a Rochester attorney, counsel for the Senecas, who appeared recently before the Federal Power Commission in Washington, D. C., to look after the Indians' interests.

According to the Senecas, they never ceded their rights to territory of the river bed above Niagara Falls, although they did sell the islands and the shore land to the State down to the water's edge. The Indians enjoyed all their rights in the river up to 1842, when they gave up the Buffalo Creek homelands.

The Indians were aroused by a Congressional bill in 1914, when that body was considering the issuing of permanent permits at Niagara Falls for power diversion. The Indians asserted that the bill failed to recognize the rights of their tribe. The matter was taken up by the various Federal departments, and was under investigation at the time when war broke out between Germany and the Allies. The Senecas withheld protests against temporary war-time diversions, but now intend to resume defense of their rights. All forms of permits for diversions issued by the Federal Government have now expired, but the power companies continue using the river and in an increased volume. New York State at this present time is threatening to make additional concessions to the power companies, the Indians declare, under the pretense of its own authority. The recent Federal Power act, which authorizes permits for the development of navigable waters for power, does not specifically authorize projects in the Niagara River. The Indians have entered protests with the Federal Power Commission against applications for permits. The Senecas have called on Attorney General Palmer of the Department of Justice to appear before the commission in behalf of the Indians, and the Attorney General has asked for full information, which has been sent to him.

If the United States takes over the river bed rights from the Indians it means that New York State will have no standing to authorize developments of Niagara power, and thus a long controversy between the State and the Federal Government will be ended.

According to the Indians the State has made grants of land under the water at Niagara, which it was without a right to do. The Senecas say they will not go into the white men's courts for themselves to establish their rights, but insist that the United States make good its pledges of protection made some 130 years ago in the treaties of Fort Stanwix and Canandaigua. When the Power Commission asked for information regarding the claim of the Indians to the land beneath the Niagara River, Mr. Decker, counsel for the Senecas, in his reply, said in part:

"The Senecas, because of their independence as a people, stand now as heretofore on the rights naturally inseparable from that status. In exercise of those rights, freely acknowledged by the United States of America at the time, they in conjunction with their tribal associates treated with the United States at Fort Stanwix in the year 1784, whereby friendship was pledged and it was mutually agreed that the Senecas would accept and that the United States would extend protection to the Senecas in their tribal rights and interests, and these agreements were later confirmed at Fort Harmar.

"Those rights and interests then included tribal proprietorship in territorial possessions and tribal dominion therein, and those possessions were there recognized by the United States as being outside the sphere of the white man's dominion.

"The Senecas consider that, because of the treaty of Fort Stanwix, no burden has rested on them to defend themselves against these aggressions. That burden, whatever necessary self-restraint or action it may involve, was assumed by the United States at Fort Stanwix. It cannot be out of place to say here that any failure of the United States to restrain itself or to extend protection as against others, after notice of the need, must constitute a breach of these treaties and entail responsibility to the Senecas.

"The facts from which these Seneca rights arise must ever be a matter of cognizance to the United States. The pending applications for permits are plainly disrespectful of these rights of the Senecas. The Senecas do not discover in the Federal Power act an actual intent of Congress to authorize invasion of this Seneca domain for hydraulic uses or developments. That domain, has been, from remote times, the home land of the Senecas. It was never domain of the United States or of European colonists. It never was territory reserved, furnished, allotted or set apart at any time by the United States to the Senecas.

"The Senecas' treaty cession of the parcel which included upper Niagara to the United States at Fort Stanwix, was not in fact authorized or acquiesced in by the Seneca inhabitants thereof, and they did not in fact vacate it.

"The attempt of the United States at Fort Stanwix to take it was later recognized by President Washington and Congress as an injustice, and treaty title to the territory was at last restored at Canandaigua in 1794 with intent to avoid injustice and to leave the domain with the Senecas as fully as though the cession of it to the United States had never been sought or attempted. The upper Niagara was constantly used and enjoyed by the Senecas down to the year 1842, when their people gave up their Buffalo Creek home lands and removed from the vicinity. If, however, the commission shall construe the Federal Power act to permit or intend Federal authority for use of the upper Niagara, though it be Seneca domain, then as to the making of the grants the Senecas stand both on their natural rights in Seneca domain and on their treaty rights in respect thereto as against the United States, and protest against the making of the grants, denying the authority of Congress, and would charge that such grants constituted a claiming of Seneca domain and that operations conducted thereunder constituted disturbance of the Senecas by the United States, in violation of its treaty stipulations, and would require of the Senecas that they hold the United States responsible accordingly for the acts of its agents. • • •

"Holding, as above made clear, that they are not subjects of the United States or of any member thereof, the Senecas reserve to themselves judgment as to their rights and must refrain, in consequence, from submission of determination thereof to United States departments. The Senecas trust, nevertheless, that this statement of their position, required by truth and natural self-consideration, will not lose for them, in applying for the protection by and self-restraint of the United States due them under their treaties, the friendly consideration at the hands of your Government which the Senecas had the right at Fort Stanwix, at Fort Harmar and at Canadaigua to expect in the operation of the solemn engagements there negotiated and concluded. With confidence in the justice of their position, they invoke protection here for their rights in Niagara through refusal by the commission to entertain applications for the permits sought.

The Senecas have asked the United States to bring suit to restrain New York State from further interference with upper Niagara. They say that they hope the people of the United States will be willing to take a cession of these Seneca rights.

PEACE FOR HOME BREWERS

IF one wanders through the remote fastnesses of the old Post Office Building at Park Row and Broadway, and climbs endless circular staircases, it is possible to get at least a partial idea of what the prohibition enforcement machine is doing.

Makers of "home brew" may rest in peace a while longer. One of the Assistant United States Attorneys remarked to the visitor that he thought it would be some time before they got around to "finishing up" the home brewers. Most of them aren't making more than 1 per cent. beer, anyway, whatever their claims may be. The officers are too busy looking up saloon cases to bother with the home-brew people.

"Stills? Why, yes, we have two or three still cases a week," he said. "It has always been against the law to make alcohol that way, but all the stills used to be down in Kentucky. Now we have them right here in New York. But the saloons and the 'blind tigers' take up most of the time.

"There used to be probably 10,000 saloons in New York. There probably aren't more than a thousand now. As the leases expire, most of the saloon keepers go out of business. I had that straight from a liquor dealer. Our men can't do anything on suspicion, you know. They have to get evidence. That's why it will be hard to reach the home brewers. We can't just walk into a house and search it on suspicion that they are making real home brew or have a still on the premises. We've got to have evidence before we can go in.

"Cases? Look at that table over there. Each one of those folders is a case. Consider the condition here in New York. We have two Judges who do this work for some eight million people. If a good many of the men didn't plead guilty the calendar would run about six months behind every week. As it is, many who plead guilty get off with fourteen days. A liquor lawyer told me the other day that one of his clients had just returned from the Tombs and said he had found all his old bartending friends up there. They didn't have a bad time at all. They had a regular whisky dealers' reunion.

"If they have been caught selling liquor and don't plead guilty, then they are let out on bail, and when they come to trial they get a much more severe sentence—from sixty to ninety days, sometimes more.

"The home-brew cases haven't been touched here in New York, because most of them aren't fit for prosecution. You know what a New York jury would do about a man's making home-brew in his house. It would decide, probably, that he had a perfect right to do it. When the saloons get cleaned out—and they never will be cleaned out absolutely, but will become much scarcer than they are now—the average citizen won't drink, simply because a drink is too hard to get."

He was interrupted by a little man with a hat down over one ear who had come in the doorway. "Our case is coming up in the morning. Can you get —— here then?"

The little man smiled broadly. He was a necessary witness for the Government in a case against a denizen of the underworld who had been breaking the law. "Well, —— is in the hospital now," said he. "I think I can get him here tomorrow. I had to get a quart to get him to the hospital, but I'll try to have him here for you tomorrow."

After a few more instructions as to court procedure, the witness left. He gave repeated promises to do his best to lead the hospital patient to the stand. The assistant prosecutor resumed his remarks on the saloon situation:

"People send in complaints. They are almost all just suspicion. We ourselves are suspicious enough. We know where things are going on, but that sort of evidence doesn't count in court. We've got to get them by buying liquor from them or actually witnessing sales. The little home brewers can worry along for a while longer."

MOHAWK VALLEY HISTORY

INTERESTED in the preservation of historic landmarks and records, a group of individuals representing patriotic organizations of various kinds has just organized the Mohawk Valley Historic Association. The name is self-explanatory.

The territory in which the operations of the corporation will be principally conducted is within the Counties of Oneida, Herkimer, Fulton, Montgomery, and Schenectady.

Among the groups represented in the organization are the Sons of the American Revolution, the Daughters of the American Revolution, the county historical societies and the United States Daughters of 1812.

Interest in the work is to be maintained by periodic publications containing papers on the historical landmarks of this section of the State. The first issue appeared this month. The second and third are scheduled for March and August, 1921, respectively.

Membership in the association is open to all. There are no fees other than that of an initial contribution of $1 to pay for the publication and mailing of printed matter. The Secretary of the organization is Hanford Robison, 323 State Street, Schenectady, N. Y.

S. BAUMANN & BRO

6th Ave. & 15th St. ← TWO STORES → 3d Ave. & 84th St.

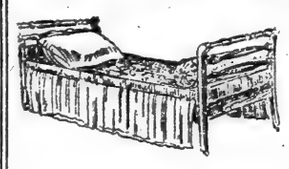

Da-Bed

With mahogany frame, complete with box spring, mattress, pillow and roll covered in cretonne..... $61.75

February Sale Suggestions

Each salesman in our store has had a broad experience in outfitting homes of every type. Come in and consult him. He will be glad to make any suggestions you desire. This is a part of the service we extend to you. It is yours for the asking.

Reductions of 25 to 40%

We offer hundreds of bargains marked with Special tags tied to original tags showing the actual amount you are saving.

Certainly—Our LIBERAL CREDIT is at Your Disposal

Dreamland Mattress

$8.98

Dreamland Mattress

White cotton filled, in 3 ft., 3 ft. 6 and 4 ft. sizes, with roll edge. Covered with flowered ticks, slightly soiled, at..... $8.98

Chifforobe

Queen Anne Period Suite in American Walnut $47.50

High-Grade Queen Anne Period Dining Room Suite

Ten pieces, consisting of Buffet, 60 inches wide; China Cabinet, 41 inches wide; Serving Table, 38 inch; Dining Table, 54 in., 6 ft. extension; 10 pcs., as illustrated..... $439.50

In Figured American Walnut, Handsomely Carved.

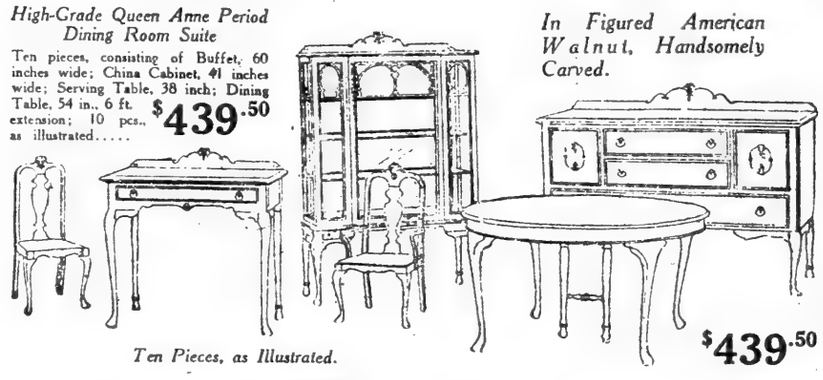

$439.50

Ten Pieces, as Illustrated.

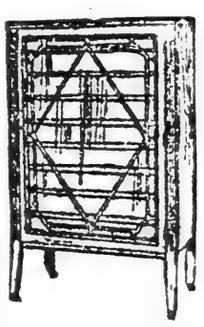

Player Roll Cabinet

in Mahogany finish, as shown here $31.50

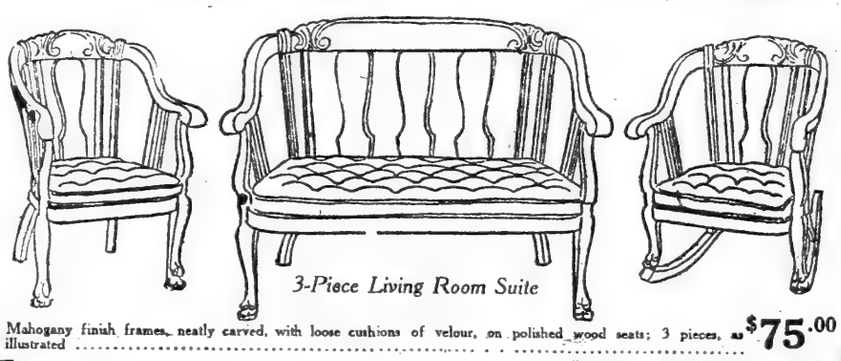

3-Piece Living Room Suite

Mahogany finish frames, neatly carved, with loose cushions of velour, on polished wood seats; 3 pieces, as illustrated $75.00

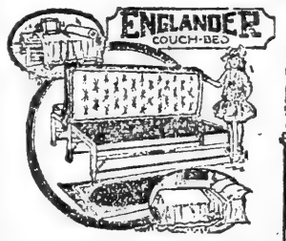

Complete with Imperial Roll-edge Mattress. One motion of the hand converts the Couch into a full-size bed for two adults $29.75

Plain Figured Tags

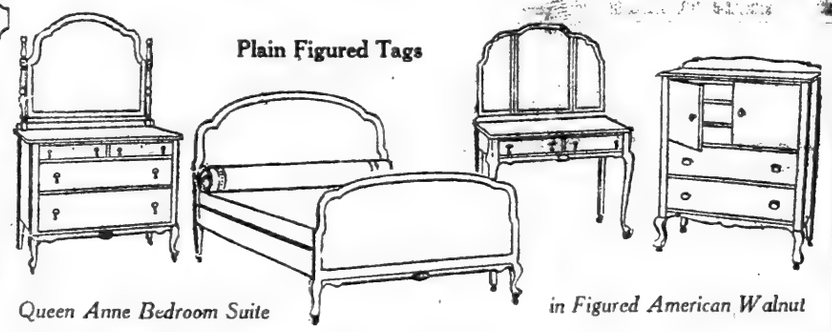

Queen Anne Bedroom Suite in Figured American Walnut

Consisting of DRESSER, CHIFFOROBE, VANITY TOILET TABLE and BED; four pieces, as illustrated $325.00

Open Saturday Evening at Both Stores

Motor Truck Deliveries

WE Are Headquarters for Nationally Advertised Home Furnishings

6th Ave & 15th St. ← TWO STORES → 3rd Ave & 84th St.

ADVERTISEMENT.

Genuine Aspirin

Bayer introduced Aspirin to physicians 20 years ago—Always say "Bayer"

The "Bayer Cross" is the thumb-print of genuine "Bayer Tablets of Aspirin." It protects you against imitations and positively identifies the genuine, world-famous Aspirin prescribed by physicians for over nineteen years.

Insist on an unbroken package of genuine "Bayer Tablets of Aspirin" which contains proper directions.

Bayer-Tablets of Aspirin

Handy tin boxes of 12 tablets cost but a few cents—Larger packages.

Aspirin is the trade mark of Bayer Manufacture of Monoaceticacidester of Salicylicacid

ADVERTISEMENT.

Are You the Man We're Looking For?

We have one of the oldest and most improved Steam Jet Ash Conveyors on the market. We are one of the largest organizations in the business.

We want a representative in New York; a man with genuine ability, vigorous personality, and successful business experience; a man with ideas and ideals.

If you have these qualifications, address X 2093 Times Annex.

DOWN GO THE PRICES!
FEBRUARY SALE
REED AND WILLOW FURNITURE

Style 104

$7.85

Largest Assortment Lowest Prices

Direct from factory. Most suitable furniture for apartments, sunrooms, country homes, etc.
Long Beach Willow Furniture Co.
136 EAST 41ST ST., N. Y.
Telephone 4778 Murray Hill

The Famous
Isham Jones' Orchestra
of Chicago

Appearing, by special arrangement, three nights only, February 1st, 2nd and 3rd

Ziegfeld Midnight Frolic
Amsterdam Roof

Isham Jones' Orchestra records exclusively for

Brunswick

Isham Jones' Brunswick Dance Records are the Sensation of the Hour.

There is a Brunswick dealer near you. Ask him to play the Isham Jones' Records for you.

Any phonograph can play Brunswick Records.

THE BRUNSWICK-BALKE-COLLENDER COMPANY
New York - Chicago
Manufacturers—Established 1845
Branches in all principal cities of the United States

ENGLANDER
PRODUCTIONS FOR SLEEP AND REST

ENGLANDER DOUBLE-DA-BEDS

Featuring the newest Englander innovation, Wood and Cane Panel Ends, these Double-Da-Beds are without peer for beauty and quality. Complete as illustrated. One simple motion converts them from a day bed to a double sized bed for perfect sleep

ENGLANDER *"Productions for Sleep and Rest"*

Couch Beds	Three Piece Beds	Bedivans
Da-Beds	Foldaway Beds	Bed Springs
Double-Da-Beds	Cots and Cribs	Cozy Beds
Wil-Edge Springs	Couch Hammocks	Divans

Sold everywhere by Furniture Dealers and Department Stores. Write for illustrated booklet A

ENGLANDER SPRING BED CO.
New York Chicago Brooklyn

Look for this trade mark

ENGLANDER
PRODUCTIONS FOR SLEEP AND REST

THE BODY RESTORED

Without physical efficiency man is helpless. Health and vigor developed in a few weeks by rational and well-directed exercise by Arthur McGovern at his gymnasium, where hundreds of men have revived as a result of his system—a system recognized as beneficial by leading physicians. A course of exercise for women under the superintendence of Mrs. McGovern.

McGOVERN'S GYMNASIUM
5 West 66th Street
Telephone Columbus 2928

Koch Prices Make Downtown Shopping an Extravagance

125th Street West — H. KOCH & CO. INC. — 125th Street West

Established 1860

Some of the Many Attractions in the KOCH

February Furniture Sale

REDUCTIONS AVERAGE 25% TO 50%

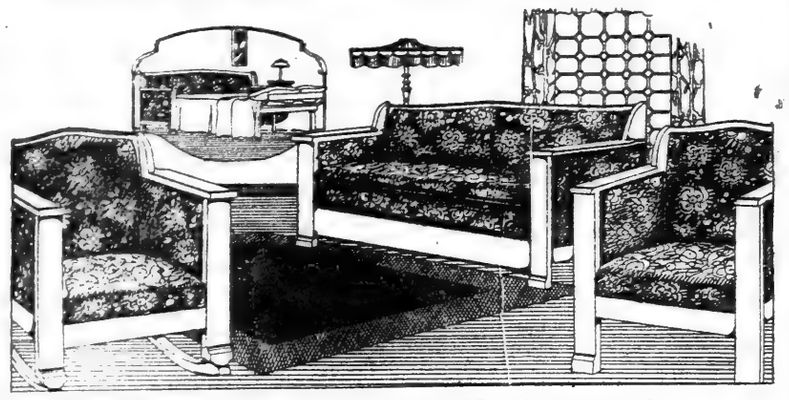

This $250.00 "Easy-Fold" Suite, Koch Special Construction, guaranteed 149.00

In dull finish mahogany, upholstered in tapestry or genuine leather. Sofa opens into a three-quarter bed, complete with rustproof link spring. Arm Chair and Rocker are upholstered to match.

OTHER EXAMPLES OF THE VALUES THIS SALE AFFORDS

Living-Room Suites

$400 Living-Room Suite, 3 pieces $295
$350 Karpen Suite, upholstered in tapestry, 3 pieces $247
$450 Karpen Suite, upholstered in tapestry, 3 pieces $347
$750 Suite upholstered in silk mohair velour, 3 pieces $550
$1200 Suite, silk velour and tapestry, 3 pieces $875
$95 Fireside Wing Chair, in tapestry or leather $75
$95 Royal Easy Chair, reclining, tapestry covered $59

Dining-Room Suites

$575 Walnut Suite, 10 pieces $347
$695 Walnut Suite, 10 pieces $397
$800 Walnut Suite $495
$900 Mahogany Suite, 10 pieces $575
$975 Walnut - Polychrome Suite, 10 pieces $775
$1275 Walnut Suite, 10 pieces $975
$1400 Suite, Walnut or Solid Mahogany, 10 pieces $1000

Bedroom Furniture

$400 Suite, Walnut, 4 pieces $295
$500 Suite, Mahogany, 4 pieces $350
$700 Suite, French gray, 5 pieces $497
$800 Suite, Walnut, 4 pieces $575
$95 Colonial Dresser, Mahogany $75
$30 Brass Beds, all sizes $19.75
$25 Mattress, pure silk floss $16.75

For those who prefer to pay for their selections of Furniture and Rugs on a partial-payment basis we recommend
THE KOCH PLAN OF DEFERRED PAYMENTS.
Inquire 5th Floor.

RUGS — AVONDALE MILLS — RUGS

3 WEST 30th ST. One Door From 5th Ave.

Manufacturer's Sacrifice

Clearance Sale of RUGS

To Be Retailed at Factory Cost

This is Positively the Best Money-Saving Rug Offering Ever Made. This Statement Includes Conditions of Pre-War Times. It Is an Exceptional Opportunity for You to SAVE from 40% to 60%.

A Few of the Remarkable Values Described in These Items:

$26 9x12 BRUSSELS $11.90
Suitable for any room. Wonderful wearing rugs for this price

$50 9x12 SEAMLESS VELVET Rugs, beautiful designs and color schemes $23.90

$50 9x12 AXMINSTER $25.90
All-wool Rugs, one design....

$65 9x12 AXMINSTER (SMITH'S) $31.90
All-wool Rugs, in beautiful Oriental, Chinese and floral designs; wonderful range of colorings

$75 8.3x10.6 AXMINSTER SMITH'S SEAMLESS extra heavy high pile Rugs, beautiful midnight blues and tans.. $41.90

$125 9x12 WILTONS (DOBSON'S) High-grade all worsted Rugs, a variety of Oriental patterns. $47.90

$135 9x12 ALMEDA WILTONS These Rugs are woven in one piece. Beautiful assortment of Oriental, Persian and Chinese Patterns $67.90

ALL OTHER RUG SIZES REDUCED IN PROPORTION

95c FELT BASE FLOOR COVERING sanitary, waterproof. Outwear ordinary printed linoleum. Latest styles, designs and colorings. Cut from full rolls; 2 yards wide. Slight mill seconds 37c

$2.25 VELVET CARPET $1.25
Extra heavy, suitable for halls and stairs; large selection of patterns; 27 inches wide.

$12 $9 $6 GRASS RUGS 9x12 $5.00 8x10 $4.00 6x 9 $2.75

OPEN MONDAY EVENING UNTIL 8 P.M. SATURDAY 6 P. M.

AVONDALE MILLS

3 West 30th St., *One Door from Fifth Ave.*

ALL SALES FINAL — NO C. O. D. ORDERS

1865 — ABRAHAM AND STRAUS INC. BROOKLYN — 1921

56th ANNIVERSARY SALES

Every Part of the Store Combines to Give the Year's Best Values

We have planned this extraordinary merchandise event, in celebration of the store's 56th Anniversary, for two reasons:

FIRST, to help our customers to VALUES, when they are being most eagerly looked for.

SECOND, to help the great American manufacturers to keep going under full steam.

We have bought large lots of desirable goods for cash, and shall sell them for prices that cover barely more than the cost to us of the goods, and our low cost of doing business—due to efficient operation and owning our own store property.

Here are a few of the astonishing offerings:

Women's Fine Plush Coats, $29.95

An extraordinary purchase! One model has an all-round belt and large convertible collar; the other is a loose-backed model, with large cape collar. Silk lined throughout and warmly interlined.
A. & S.—Second floor, Central.

3,000 Samples—Trimmed Hats, $1.89

Ready-to-wear tailored and attractively trimmed styles. Of milan, milan-hemp, porcupine, Jap and novelty straws, as well as new fabrics.
A. & S.—Mezzanine, East.

Women's New Frocks, $19.75

New models in Wool Tricotine, Poiret Twill, beaded Georgette Crepes, Satins or Taffetas—for large or small women. Trimmed with embroideries and beaded effects. Sizes 34 to 46. Colors, black, navy, brown, taupe.
A. & S.—Second floor, Central.

Women's All-Wool Skirts, $7.95

Plaids or stripes of desirable color combinations. Full pleated models, with self belts, in sizes ranging from 25 to 32-inch waistbands.
A. & S.—Second floor, Central.

36-inch Hudson Seal Coats, $245.00

36-inch Coats with the desirable full-sweep that every woman seeks. 15-inch cape collars and flaring bell cuffs. Lined throughout with lovely designs of Pussy Willow silks.
A. & S.—Second floor, Central.

Women's Spring Suits, $37.50

Strictly tailored Tricotine models, one trimmed with bias bands of self material; the other piped with silk braid. Link button Tuxedo model coats. Black, navy or tan. Sizes 34 to 44.
A. & S.—Second floor, Central.

Women's Patent Leather Pumps, $3.60 pr.

Small tongue, medium vamp, Louis heels. Sizes 2½ to 8 in widths AA, A and B predominating and some of the sizes in wider widths.
A. & S.—Street floor, West.

Misses' Wool Jersey Suits, $14.95

Smartly tailored, with pleated back, the yoke back with box pleats, the tailored style with inverted pleat, etc. Navy, brown, tan, lapin and new blue. Sizes 14 to 18.
A. & S.—Second floor, Central.

Women's Silk Stockings, $1.59 pair

These are "irregulars" of the highest grades of women's silk stockings. Popular shades of gray and cordovan and black.
A. & S.—Street floor, Central.

Warner's "Rust-proof" Corsets, $1.95

1,200 of these well-known Corsets fashioned of pink coutil. They are the same model that ordinarily sells for higher, but are presented for this special event at the lowest possible price. For slender and medium figures with long hip and medium low bust.
A. & S.—Street floor, Central.

All-Wool Mixed Suitings, 98c. yard

These are fabrics that cost last season at wholesale from $2.35 to $2.75 a yard, 56 inches wide, 20 different colorings.
A. & S.—Street floor, West.

Women's Sample Undermuslins, 94c.

From a manufacturer who makes better-grade undergarments for Women. White and Pink Batiste Nightgowns, Pajamas and Envelope Chemises. Also Nightgowns and Pajamas of Cotton Crepe in white or colors. White Petticoats, lace and embroidery trimmed.
A. & S.—Second floor, East.

2¼-yard Bleached Sheeting, 38c. yard

This is the lowest price quoted on this quality sheeting! A remarkable opportunity to save money especially planned for this sale. A fine, serviceable grade, 2¼ yards wide.
A. & S.—Subway floor, West.

2,400 Men's Silk Ties, 69c.

An extraordinary purchase from a manufacturer who makes nothing but the very finest of neckwear. Four-in-hand styles in figured designs, stripes and solid colors. Many hand made.
A. & S.—Street floor, East.

Men's Calfskin Shoes, $7.95 pair

Reduced from $12.20 for the Anniversary Sale. At this price are two very good models; one of dark tan Russia calf; the other of gun metal calfskin. Welted soles and rubber heels.
A. & S.—Second floor, East.

Men's and Young Men's Suits, $29.50

Excellently tailored suits that were made to sell at $45 and $50. All-wool and worsted fabrics in plain shades, mixtures and stripes. Double breasted sizes 34 to 40 and single breasted in sizes 34 to 44.
A. & S.—Street floor, Hoyt Street.

Men's Balbriggan Underwear, 79c.

About 2,500 garments made to sell at $1.00 a garment. Shirts have short sleeves. The Drawers come in regular, short, stout and knee lengths.
A. & S.—Street floor, East.

Boys' Two-Trouser Suits, $14.75

113 from our regular stocks, all of $22.75 grade; 80 of them specially purchased. Of all-wool cheviots in brown and green mixtures. Sizes 8 to 17 years.
A. & S.—Second floor, West.

9x12 Ft. Axminster Rugs, $44.50

This Anniversary Sale Price represents reductions of 1-3 to nearly 1-2 their original prices. All perfect and heavy grades. Various patterns.

10 Seamless Axminsters, were $79.50
26 Seamed Axminsters, were $74.75
6 Seamed Axminsters, were $69.75
9 Seamless Axminsters, were $65.75

Also 26 Seamless Velvet Rugs, 9x12 ft., reduced from $69.75, at $44.50.
A. & S.—Third floor, East.

Irish Damask Table Cloths, $4.50

They are 70 by 70 inches, of a good, heavy quality of part linen Irish satin Damask, in six different patterns.
A. & S.—Street floor, East.

100-piece China Dinner Sets, $29.75

Imported China. Floral designs, with gold line. Sets consist of 12 each, Dinner, Tea, Dessert Dishes and Bread and Butter Plates, Soup Plates, Tea Cups and Saucers; 1 each, uncovered, oval and round covered Vegetable Dishes, Gravy Boat and Stand, Sugar Bowl, Cream Pitcher and 2 Platters.
A. & S.—Subway floor, Central.

Arabian Lace Panels, $5.95

A very low Anniversary Sale Price for such loveliness. They combine hand-made lacet Arabian lace motifs with Marie Antoinette effects. Originally these panels were priced at $7.95 and $9.95. The home will be the gainer with such values as these.
A. & S.—Third floor, Central.

Mahogany Gate-Leg Tables, $39.75

Made to sell for $60.00. Unusually attractive models with 48-inch solid mahogany tops and large drawer. A style preferred by many for use as a dining table in a small apartment.
A. & S.—Fourth floor, Central and East.

Floor Lamps with Shades, $21.95

Reduced from $29.97. Gracefully turned, highly polished bases of solid mahogany. 24-inch silk shades in a number of styles and designs, all silk lined and trimmed with silk fringe.
A. & S.—Third floor, Central.

Aluminum Tea Kettles, $1.57

Only 2,000 of these highly polished aluminum Tea Kettles in 5-qt. size. Flat bottom with ebonized wood grip handle. Strong, light and durable.
A. & S.—Subway floor, East.

"Puritan" Coffee Reduced to 24c. lb.

Regularly 32c. a Pound. We have had hundreds of pounds of this wonderful coffee, freshly roasted and packed in our own laboratory for this offering. The brand whose flavor and aroma always meet with favor! 5-pound cartons, regularly $1.55, at $1.15.
A. & S.—Subway floor, Central.

Priscilla Chocolates, 39c. lb.

The Regular 69c. Pound Mixture. A kind that has made a reputation for itself by its own deliciousness! The assortment includes nuts and creams and jellies, all covered with a coating of smoothest chocolate. Special assortment.
A. & S.—Street floor, Central.

Stamped Needlework Items, 98c. each

Kiddies' Dresses stamped in French knot designs. Sizes 2 to 6 years. Rompers stamped on tan art cloth. Sizes 2 to 4 years. Luncheon Sets on unbleached Pequot, a 36-inch cloth and four 12-inch napkins to match.
A. & S.—Third floor, Central.

NIGHT LIFE IN PARIS: JUST DANCING

Once a City of Wit and Cleverness, the French Capital Now Craves American Rhythms From Sunset to Dawn

By V. BLASCO IBAÑEZ

THE night life of Paris, after an interruption of five years from darkened streets and airplane raids, has gone back to what it used to be—more or less.

I don't know whether I should stress the more or less. It is more, certainly, when you consider that the number of establishments devoted to the service of the devil has tripled, at least, in number. It is less, when you bear in mind that the route over which Parisians are now choosing to go to perdition is an entirely new one.

The Paris of the present is as different from the Paris of 1914 as wicked is from naughty. Compare what you see today with the Paris of twenty years ago, when I was in my bohemian prime—the so-called Paris fin de siècle—and you see scarcely any resemblance at all.

Am I an "old fogey"? Are all of us "old fogeys"? I don't know. But still most of my friends who know the Paris of 1890, the Paris of 1900 even, agree with me in missing something in the Paris of today. Paris, in the old days, was "spiritual," a city of wit, where you got along by saying clever things and doing clever things. You were a real "Parisian" when you could wipe the gloom off the face of an undertaker by a "mot," a pun, a jest, delivered with just the right play on words, with some illuminating insight into the deeper things of life. And in those days—you must excuse the "old fogey's" looking back to the Golden Age—in those days people went to Paris to have a good time, yes, but a good time that consisted in hearing intelligent people "talk well," and in saying something that would make intelligent people laugh. There was a literary atmosphere about the crudest revelry. Famous among the "joints" of the Montmartre section were the "artistic" cabarets like "The Black Cat," from which many famous writers of today, many members of the present French Academy, graduated with honor, or dishonor, as you choose to call it. Devotees of Parisian gayety lived on the margin of society's manners and morals, but there was intellectuality and refinement in the worst of their capers; and the capital of the world of pleasure had much to remind one of the licentious cultivation of old Athens.

And now * * * well, Paris, the Paris that lives between sundown and sunrise, does only one thing and knows how to do only one thing. It dances, and it dances. That is all.

Few of the artistic cafés that were famous before 1914 have opened since the war; or, if they did open again for a time, they closed their doors. They proved at once to be something affected, something artificial, without an inner soul to give life to their activities. Restaurants, cafés, cabarets have all turned into dance halls. Many theatres even have cut their stages down to a level with the floor, and now advertise themselves as dancing places. And all the new establishments that daily come into being hang out the same sign; curiously enough that sign is in English: DANCING! What is true of Paris is true also of the cities of the "provinces," and of the European capitals that try to mimic Paris.

People either prefer not to talk, or else do not know how to talk, any longer. It is as though the brains of Europe had trickled down into hips and legs and feet. Those are the only parts of the human body that express feelings or ideas in Paris and in Europe today. Young couples dance in silence. They have no time to exchange even a few words of love. In the old days, boys and girls used to look forward to balls and dances as an occasion to talk with one another freely; they would frequently "sit out" whole evenings to do their flirting under cover, as it were, of the brilliant illumination and of the crowds. When they did dance occasionally it was to go on talking to the rhythm of moving feet. Now the young people dance like so many clergymen at a funeral. They whirl about *stiffly*, their brows knitted, their teeth set, an expression of deep reflection on their faces, as if they were trying to solve some problem of mathematics. The dances of today are complicated things requiring the dancer to concentrate all his mental faculties on them. To follow the arithmetical movements of a Parisian tango is like doing an example in differential or integral calculus, which is the base of the engineer.

It is easy to understand how a man occupied in important meditations of this kind has little time for conversation with the woman he is holding by the waist. In reality she is not a "woman" in any ordinary sense of the word—she is a collaborator, an associate, an assistant in a great work of art. People used to dance out of emotional interest in their partners. Now they dance just to dance. In the old days, you asked a girl to dance because she was pretty, or distinguished, or attractive, or for some other selfish reason. Now you take them just as they come, pretty or ugly, intelligent or stupid, provided they wear a short light skirt, and are able to assist you in executing the sublime movements you are going through with your feet.

"But people always danced," some one may object. That is true. But formerly dancing occupied a secondary rôle among human pleasures. The elegant, artistically conceived dinner, music, singing, especially light, brilliant conversation, were the principal diversions of Parisians; and only as a variation in these solider pleasures was dancing invoked to break monotony or introduce a note of youthful simplicity into more strenuous and serious amusements. Could any one, in the old days, have believed it possible to leave the table between entree and roast to do a one-step or a tango? Was it conceivable that a man and a woman should postpone a funny story till they came back from a fox trot? Or that a theatre could abolish its stage to make more room for the audience to dance? In the old dance halls, besides, most people looked on, where professionals paid by the management danced about among the tables.

These professionals are still retained, but as a matter of tradition, and out of fear that the enthusiasm of the public may at any moment go cold. But in reality they are no longer necessary. The patrons of a restaurant keep things going of their own accord and without pay; and a well dressed woman, of whatever age, is afraid of being taken for somebody hopelessly passée if she doesn't go whirling about among the tables on the arm of a man, every time the orchestra begins to play.

Fatigue, tiredness, are words that have lost all meaning for people of all ages. To set down your teacup and saucer the moment the orchestra strikes up a time is said to be "très Americain"! And as everything "American" is in the height of fashion, people have become slaves to the orchestra conductor, who, at his own sweet will, moves a baton and sets a room full of people to cavorting over a floor. And the musical instruments are no longer those which Wagner or Beethoven had in mind in their compositions. They are tom-toms from the savage tribes, automobile horns, mechanisms that imitate the crashing of a pile of dishes falling or an apartment house collapsing, moans and grunts and snores, all the noises that in former times would have been considered shocking among cultivated people.

The music of the day, which is the rage of the entire world, it seems, and serves to satisfy the artistic craving of those who are distinctly hoi polloi, is purely American music. America is the piper for the rest of the planet in this matter of dancing. And when I say America I mean either North or South America; for, from whichever of the American continents the modern music comes, it is always the music of the negro. Though, for the first time, this music is being written down on paper by white men, it is still the naif inspiration of negro composers, who, scratching their woolly heads, drew these tunes from gourds and calabashes.

The first inventors of the Argentine tango, the Brazilian maxixe, and the numberless dances of Cuba were all negroes. The African race has a great sense of cadence. The negro could never write an opera nor a symphony; but he has an unquestioned superiority in all musical emotions that can be expressed through the feet. Likewise the numberless dances that in the last twenty years have been growing popular in the United States, thence to emigrate to the rest of the world, are grandchildren, when not children, of this same negro music. In the field of music the place of the negro today is that of the Jews in the field of religion. The Christians took the sacred writings, the prophets and much of the ritual of the Jews and paid the latter back by persecuting them implacably for centuries. So the negro is today despised and ridiculed; but the moment a white man and a white woman hear a piece of inconcrent, disconnected music written by some coal-colored Orpheus, they simply have to grab each other by the waist and begin to move their feet, bumping into other couples who are doing the same thing!

The negro seems to have inherited that legendary violin the devil was said to own in the Middle Ages, and with which he could set whole cities, grandparents and grandchildren, men and women, girls and boys, to dancing, dancing, dancing till they fell dead from sheer exhaustion.

Meanwhile a new career, a brilliant and glorious way of rising in the world, has been opened before the younger generation: the career of the fashionable dancer.

There used to be a saw which ran: "Journalism leads to everything provided you leave the profession soon enough." Many heads of governments, many great writers, many multi-millionaires began as simple newspaper reporters. We may well revise that apothegm today: "Dancing leads to everything and you don't have to leave the profession at all."

I should not go so far as to say that you can get up to be President of France by knowing how to do a tango or a fox trot well. But I am quite willing to say that a good dancer can easily become the son-in-law of a President, of a Prime Minister, or anything of the kind, with practical certainty of owning his millions some day. You see, this dancing craze is still too recent.

We don't know just how far a man can really go "on his own legs"; but I'll bet that within twenty years people will be saying of this and that distinguished and influential man: "Why, he started as a dancing master, married that wife of his who had twenty millions, went into business and got where you see him now."

Family dramas in Europe have now changed their style and the language entirely. Now, when millionaire parents object to their daughter's marrying a poor boy of unknown family and with no visible means of support, whom the young lady has met in some of the dansants, they get the following:

"Either I marry that boy or I kill myself. Why, he's the only man I can dance with well. Our two souls move in perfect rhythm, as if they were one. We understand each other absolutely. How else could our feet keep such perfect time? I should die if some other girl got him for a husband."

In the old days women were the most conspicuous people at a ball, and they seemed to rule like queens over those present. Now the queens have been dethroned. There are only kings—famous dancers with wasplike waists, hair combed straight back over their foreheads, and waving over the staffs of their necks like black flames on a torch, and who go around with long faces as though what they were doing were the most serious business in the world.

These young men are the lions of every public place where dancing goes on from ten o'clock till early in the morning. The women present, a heterogeneous mixture of respectable ladies with a sprinkling of cocottes, point them out to one another and mention their names in the same hushed reverence with which, a half century ago, people, under the same circumstances, would say, "That is Victor Hugo," or "That is Gambetta." Many of these boys see their names featured on the electric signs of the establishments the way stars are advertised for a theatre or an opera. When they are not dancing in Paris they are covering themselves with glory in the casinos of Trouville, Nice, or Vichy. They are now getting their living for what, a few years ago, cost them money as an amusement. And fading beauties fall in love with them the way they do with actors.

Those who are not professionals, who spurn the title of "maestro" and refuse to take money, are the objects of greatest worship. Such men you can see between four and seven in the afternoon in the hotel grillrooms along the Avenue des Champs Elysées or the Rue de Rivoli, in all the "palaces" where tea is served with dancing. The interesting thing is that most of these "heroes" are fortuneless boys from one or the other of the Americas, who know how to dance and are trying to carve out a social position for themselves by virtue of their legs.

You remember how the old romantic novel went, "A poor but interesting young man," who finished by marrying a princess of Europe or an heiress from the United States. And you remember how he accomplished those prodigies—by rescuing the heroine from under the feet of a runaway horse or saving her from a gang of wild bandits in Italy.

Our modern hero is made of gentler stuff and he has a career much less exciting. To get in touch with his heiress he scarcely needs an introduction at all. He just hangs around the dance halls of fashionable hotels, and, if he hangs around long enough, eventually he meets her.

The male was never so high on the market as at present. Girls out for husbands seem to form a halo of glory around the head of any good male dancer—the face of a thoughtful man thinking of nothing. When the music starts, the dancer rises from his seat, adjusts a handkerchief delicately over one sleeve, and goes toward a young lady. She blushes with pride and delight, walks half way to meet him, and virtually throws herself into his arms. And mamma also smiles and blushes and blushes and smiles. Her daughter is dancing with a celebrity. What an honor for the family! How jealous all those other mothers and girls are going to be!

Poor mothers of these after-the-war days! Their biggest job is to find a famous dancer for their daughters. How can a girl in society be really "chic" if she is without a dancing partner all her own? The young lady finds life intolerable without some such distinction. She gets blue and cross, and ends by causing scenes in the family circle. A young girl who is really in the swim goes to fashionable parties now with her celebrated dancing partner and keeps him carefully to herself. The girl who goes without her man doesn't get a chance to dance at all. Her friends never let go of the one they have, and the men, for their part, never have a moment to themselves. It's just one more job in the sorry life of a woman with a daughter to launch in the world. There used to be the dressmaker, and then the millinery artist, and then the jeweler, and then the makeup lady and the hairdresser. France got Alsace-Lorraine out of the war, but the French mother has won only the additional task of finding a celebrated dancer for her female offspring.

Now I, personally, never dance, but I often go to teas and watch the dancing. As I sit there alone by myself I come sooner or later to attract attention. I happen to be known, more or less, around some of the hotels in question. Well, at tea time I begin to notice that all kinds of affectionate glances are coming my way from a number of much revamped, remodeled beauties, who now see their fading charms rejuvenated only in the loveliness of young daughters. The good women begin by praising my novels, frequently without having read one of them. Then they go on to praise my goodness of heart, though they know nothing at all about me. And finally they get to the point:

"Oh, I just heard! You have been in America, haven't you? Wonderful place, isn't it? All those skyscrapers and things! I should so like to see them! I suppose you know a great many people in the United States * * * ?"

"I did spend a year, more or less, on the other side of the ocean. I know a good many people there. If I can introduce you to any of them * * * "

"Oh, that's just lovely of you. Well, now, you probably know any number of young men over there who dance. And I do so want to find one for Marcelle. Then there is Julie, too, who would like a real American dancer. Of course, if not from the United States, South America will do. In fact, I prefer Argentines myself, such cute little feet, don't you know, and they dance so light-like, graceful, something a bit more 'chic' than anybody else."

Considering the Parisian ideal of the moment, the "American dancer," the hero of the up-to-date romance, must be a dark complexioned young man, with a pale face, big antelope eyes, a short arched foot, and a birthplace either in Buenos Aires or Rio Janeiro. Second best comes the tall blonde boy, and he must hail from New York. Heaven knows where, in reality, most of them do come from. Few of them probably never had a father or mother!

The dancing craze has inverted the rôles of the two sexes in the great comedy of life. In the old days men went wrong over women, men over 40 especially, who in a few weeks of foolish infatuation with a chorus girl would throw away the savings and the career of a lifetime of work and struggle. Now, if you please, it is women—over 40—who go wrong over what, with my reader's indulgence, I am going to call men.

The dancing master reaches such extremes at times that people otherwise of quite conservative frames of mind come to be real howling revolutionists. The police are always in trouble when it comes to enforcing closing time ordinances. Proprietors and waiters in dancing restaurants are usually more than willing to go home when the time comes. Not so the public, often. Sometimes you see the police actually using force to drive men in dress suits and women in evening gowns out upon the streets.

A few nights ago I witnessed such a cleaning out, after 2 in the morning, a fashionable establishment on the Avenue des Champs Elysées. When they refused to obey the order to go home the electric lights were turned off. The throng collected in anger on the sidewalks outside the doors and when the orchestra players came out they were taken prisoners and compelled to go on with their music. And the people began to dance again over the asphalt pavements.

The officers tried to stop the rackets, and women in public confronted them heroically, like Charlotte Cordays facing the guillotine. "Take us to jail, if you dare. If you dare! We are going to dance. See if you dare stop us!"

The policemen at last began to laugh, and doubtless in that they acted very wisely. No one in the world could say who people with courage to dance on the public street at 3 in the morning might prove to be. So many famous men and women have been wandering, incognito, about Paris since the war ended!

Among my acquaintances in Paris is a young Persian Prince who owns I don't know how many elephants and how many troupes of dancing girls back home in Persia. We were sitting in a grillroom one afternoon watching the whirling feet of all kinds of dancers, some of them from the most respectable families in Paris, and others from the more notorious resorts of Montmartre. So far as dancing went, I assure my reader that it was impossible to tell the two classes apart. However, the Prince, like myself, never dances. And I remember the look of disdain the proud Oriental cast upon some of the "celebrated" men in the room.

"Men to dance," he exclaimed disgustedly, "men to dance. What that is, men to dance? Western people all crazy * * * don't know what logic or philosophy is. Men to dance! In Orient, women to dance, men to look, seated, women to move like snakes * * * pleasant for men to look. Paris, men to dance, women to dance, men to get tired, women to get tired. No, no! In Orient, women to get tired, men to look and dance good for something."

[Copyright, 1921, by The Chicago Tribune.]

"They whirl about stiffly, their brows knitted and their teeth set."

"You were a real Parisian when you could wipe the gloom off the face of an undertaker by a 'mot,' a pun or a jest."

IS FORTUNE A HANDICAP?

De Forest and Gary Discuss Rockefeller's Regret That He Need Not "Make His Own Way"

IS it a handicap to be born rich? Has the boy who is compelled to make his own way in life a better chance than the heir to millions? Do happiness and attainment reward the boy disciplined in the hard school of ambition, while they flee beyond the grasp of those born amid abundance?

In giving a million dollars to the Hoover fund for the relief of the hungry children of Middle Europe, John D. Rockefeller Jr. voiced his answer to these questions a few days ago. Somewhat wistfully he said of his father: "He had to make his own way in the world and I have never known what that was."

That was a New World expression, an American idea. Americans chiefly, the offspring of pioneers, hold to such a belief. For hundreds of years adventurers have sojourned in new lands in order to amass wealth and to found families. The open lands of an unsettled continent first, and later the amazing development of industry, commerce and finance, have made the adventures possible and successful. In the old countries opportunity was much less open, at least until the rise of industry and the changes of the war created a new social order. But always in the United States, in Canada, in Latin America, in Australasia, in the colonies generally, the elect pioneers have found golden roads to fortune. Consequently the belief in the superiority of man and woman who from small beginnings attain conspicuous success is one of our traditions.

The United States is, however, a changing land. We are approaching the conditions of stability which once characterized Europe. So we have the question, Is it now true that the man who in a sense makes his own way in the world encounters rich experiences which the man born to fortune cannot hope to share?

Mr. de Forest's Opinion.

In the effort to get light on this question so intricately interwoven with our civilization, a number of men have been consulted. One of the first was Robert W. de Forest. Mr. de Forest has had a rare opportunity for observation. Much of his time is given to philanthropic and public service. He is President of the Metropolitan Museum of Art. He is a member of the Board of the Russell Sage Foundation. He has been associated with the direction of a large number of enterprises which in various ways were directed toward the public good. He has come in contact with the men and women who, in addition to possessing fortunes, have been moved by considerations of public welfare.

"It is a close question," he said. "Many men without education or early opportunities have become distinguished in this country. Whether or not they would have been more useful had they enjoyed early advantages, it is, of course, impossible to say. On the other hand, men who have had every opportunity in youth have amounted to nothing. I should say that it is the individual who counts and that there is no rule.

"Men like the late James J. Hill have been able to build personal success and at the same time render great public service. Mr. Hill began without education, but he educated himself and played a very great rôle in the building of the Northwest. Who can say that he would have been more useful had his youth been spent under different conditions? Many great railway executives—I think it is particularly true of railway men—have begun from humble origins and reached places of great power and usefulness.

"On the other hand, take the case of young Mr. Rockefeller himself. Mr. Rockefeller has made a remarkable place for himself. It can fairly be said that no great funds have been administered more wisely in the public interest than have the Rockefeller gifts. Would they have been better managed had Mr. Rockefeller been compelled to 'make his own way'?

Need of an Education.

"While there is no rule, one thing, I think, is certain. It would be going back on everything we believe of American life if we held that education was of no assistance to personal success and public service. We cannot say that the self-made man without education is in a better way than the man who has been well trained. There is, for example, Mr. Root. When he began life he had to teach school to support himself. But he had a college education. I think it will be admitted that Mr. Root has been a very useful public citizen. He is a self-made man in that he achieved his own success, but he had the original advantage of sound training.

"Then there was Theodore Roosevelt. He had wealth, education, the chance for a life of indolence and ease if he wanted such a career. He had every advantage, and he used all in the largest public way. I cannot see that poverty or the lack of education would have aided him or increased his worth to the country. Similarly Senator Lodge was one of those who in youth might have chosen a useless career of idleness. But he preferred public service, and he found his material advantages no handicap in the race.

"In contrast with these are many who have been lost to public service because they were too comfortable in youth. The temptations of wealth, or ease, of luxury, are very real. Some of those who have succumbed to a soft environment might have led more useful lives had they been compelled by necessity to struggle for their own advancement. Because they had opportunities ready made, they seemed to lose the greater opportunities which lay ahead.

"If you can combine education and sufficient means to utilize it, as is illustrated in the career of the young Mr. Rockefeller, you have the greatest potentiality for public service. The temptation to leisure is not so great in this country as it is abroad. It is respectable to work here. It is not respectable not to work. Men who do not work are somewhat despised both by men and women. I do not mean that the work must be money-making. There are other things. Men with money can devote themselves to public service. It has been held that there is beyond the necessity of work have a greater opportunity for service in Great Britain than here. The tradition of public work is more pronounced there. Yet, when you recall men such as Theodore Roosevelt, it is perfectly plain that the rich man is not handicapped if he aspires to be of use to his country."

"Spirit of the Individual."

Ex-Judge Elbert H. Gary, Chairman of the Board of Directors of the United States Steel Corporation, when asked to give his opinion of Mr. Rockefeller's remark, replied that wealth or lack of wealth at birth had nothing to do with the success of a man's career. It was, in his opinion, the personal equation that was of importance.

"The problems or conditions which the rich boy has to fight are no less great than those the poor boy encounters," said Judge Gary. "They are different, it is true, but they are obstacles in the path of his success, nevertheless. The rich man's son may have to fight overindulgence to his wishes; the poor man's son must fight indifference to his. The point of the matter is that the spirit of the individual is called forth to battle in both instances. It is the spirit in both instances that wins. It is the desire to prove that he can rise above the things that bind others of his own kind. Wealth has nothing to do with it, in so far as greatness is concerned. It is important only from the point of view of the service it can render.

"From the point of service, it is most certainly not the rich man's son who is handicapped. Everything being equal but the wealth of the family into which two boys are born, it is the boy with a million dollars who can render the most service to mankind. The opportunities to make changes and improvements are offered him; he has the means to tackle these opportunities.

"Provided he has the inclination and the desire to take his place in the sun, there is nothing to prevent him from doing the things that his less fortunate brother dreams about.

Poor Boy's Handicaps.

"Dreaming about things is about all the poor boy can do until he has pushed himself beyond the pale of want. Once he has arrived there he can begin making those dreams realities. But if you speak in terms of handicaps it is he who has suffered, and not the rich boy. He has had to stint his eyes to the visions of endeavor which the other could realize when they came.

"You speak of the rich man's son losing out in the adventure of life by not having to fight any obstacles. Fighting obstacles is not finding adventure. The boy who is born in a lowly family doesn't think them such. They are just a part of his existence; they are his life.

(Continued on Page 4)

EDWARD LORD, CENTENARIAN

EDWARD LORD, father of Chester S. Lord of this city, will celebrate the one hundredth anniversary of his birth on March 29. His children, grandchildren and six great-grandchildren are arranging an all-day party at the house of his daughter, Mrs. C. P. W. Merritt Clifton Springs, N. Y., where the centenarian makes his home.

Mr. Lord is hale and hearty and could easily pass for a man in the late seventies. He comes from distinguished pioneer stock. The ancestor seven generations back, Thomas Lord, came from England in 1635 and settled in Connecticut at Oly Lyme. The father of Edward Lord was one of the pioneer settlers of Western New York, coming to this State in 1800 and purchasing a large farm near Ithaca. It was on this farm that Edward Lord was born, March 29, 1821.

While still on the farm he prepared for entrance to Ithaca Academy, where he fitted himself for Williams College. After taking the full course at Williams, he was graduated in 1843. Today he is the oldest living alumnus. For years he attended the reunions of the alumni as the sole representative of the class of 1843. For the past year or so, however, he has not been able to stand the strain of these annual meetings and has only written letters of greeting. In a letter to his son, Chester S. Lord, formerly managing editor of The Sun, he says he cannot be on hand at commencement next June. The son will take his place on that occasion.

After his graduation from Williams Mr. Lord entered Auburn Theological Seminary and later received a pastorate in Romulus, N. Y., but in a few years was transferred to Fulton, N. Y. Thence he went to Adams and next to the Dutch Reformed Church at Metuchen, N. J. Meanwhile he had married Miss Mary Jane Sanders of Williamstown, a direct descendant of Roger Williams. In the Civil War Mr. Lord enlisted as chaplain of the 110th New York Volunteer Infantry Regiment. His grandfather had fought in the Revolutionary War and his father had held a commission as Lieutenant Colonel in the War of 1812. In his two years' service as chaplain he was sent to Louisiana in the campaign of General N. P. Banks and was at the siege of Port Hudson on the Mississippi River. In the recent world war his grandson, Edward Merritt, lost his life.

"You suggested that I need not fret," Mr. Lord says in his latest letter to the son in New York. "That word has been the subject of much thought, and long ago I decided not to use the word, nor to do the thing itself, and I cannot remember doing any fretting in a long time. There is not a inviting in that word, nothing that can be admired nor pleasing. The prickly shrubbery produce flowers, but no beauty can spring from fretting. Nothing but ugliness—nor can there be any eloquence in its use. It creates disgust and contempt; never enjoyment or pleasure. It belongs to the class of words like anger, hatred and cruelty."

He is still deeply interested in current events and discusses the affairs of the world with keen intelligence. He is versed on the League of Nations, the Volstead act and the Blue Laws.

"The Blue Laws are old friends of his," said Chester S. Lord, in speaking of his father's tastes. "He grew up with them. We did, too, for that matter. For years it was a heinous offense to leave our own yard on the Sabbath, to dance, or to invite the presence of the devil by playing cards. In the last few years, though, he has "thawed out" a bit, and regards some of the modern pastimes with more leniency than formerly.

"For years his favorite sports were hunting and fishing. We have taken fishing trips together in the Summer many and many a time. Last April, when he was in his ninety-ninth year, he and I went fishing together, and he handled his rod with the old skill. His knees are getting rheumatic now, so that is one diversion that he will have to forego. He has to make some concessions to old age, you know."

At Clifton Springs on March 29 Chester S. Lord and his sons will join Mrs. Anna Colinda Lord Merritt, Royal M. Merritt of Clifton Springs, Mrs. Geraldine Merritt Macmillan of Boston, and Mrs. Anna Merritt Brock, also of Boston, for the birthday party.

ARE POISON

Difficulty of Detecting Wood Alcohol in "Booze" Except Through Chemical Tests

By T. R. YBARRA.

AGAIN enter the Alcohol Twins, Ethyl and Methyl. As a few people knew before Prohibition, and most citizens have learned since, Ethyl's real name is Grain Alcohol and Methyl's is Wood Alcohol. Ethyl is the only rightful basis of that which is affectionately, waggishly or contemptuously known as Booze, likewise Hootch. Unfortunately, Methyl continually bobs up in the booze-hootch sold legally before June 30, 1919, and in that which (rumor has it) is being illegally sold nowadays.

Ethyl, though potent in nature and capable of producing scandalous effects, is a straightforward old thing, whereas Methyl is bad, very bad. As a Broadway philosopher puts it: "The wages of Ethyl is hangover, but the wages of Methyl is death." Hence the burning question now agitating the land from Atlantic to Pacific: How can one tell Ethyl from Methyl?

Thousands of worthy citizens are tossing at night on mussed-up pillows, feverishly repeating to themselves those, or words to the same effect. Moreover, they are moving heaven and earth to answer the question or get experts to answer it for them. Local chemists are being rung up on the phone by men living over and for cellars, who have suddenly become imbued with the idea that there is a great gulf between the labels on their bottles and the contents thereof. Agonised persons buttonhole professors of chemistry, slip into their hands hip flasks, and say "Doc, if I drink this, do I get drunk, blind or dead? Tell me! Money no object."

Ethyl or Methyl? That is the question!

Complicated Chemical Tests.

There are many ways of finding out whether that which purports to be a beverage having as its basis grain or ethyl alcohol also contains wood or methyl alcohol, a small dose of which is a deadly poison. Tests are being constantly applied by chemists in the employ of the United States Government to determine the exact nature of alcoholic drinks seized by revenue officers, as well as by other chemists who make the tests either for their own information or in response to queries from owners of private stocks of liquor. Let it be stated at once that the tests which really make it possible to distinguish Ethyl from Methyl are hardly such as layman can attempt with any hope of success. They involve the use of complicated apparatus, strange liquids with awful names, and weird chemical formulas such as nobody but a thoroughly qualified chemist can venture to beard in their lair.

If you don't believe this, take note of one of the commonest formulas for detecting the presence of wood alcohol in whisky or similar beverages. It is contained in the "Pharmacopoeia of the United States of America, Ninth Annual Revision," and is employed frequently by Government chemists in analysing samples of the hootch now to be found in this land. Here it is:

"Dilute the alcohol with distilled water until it contains about 10 per cent. by volume of ethyl alcohol. Transfer five mils (a mil is a cubic centimeter) of the dilute alcohol to a test tube, add to it two mils of a potassium permanganate solution (made by dissolving 3 gm. of potassium permanganate in 100 mils of distilled water) and 0.3 mil of sulphuric acid, and allow the mixture to stand for five minutes. Now dissolve the precipitate of manganese dioxide by the addition of sulphurous acid, drop by drop, with agitation, then add one mil of sulphurous acid T. S. and mix them. After standing for ten minutes, a colorless liquid results"—(that is, if no methyl or wood alcohol is present. If the sample contains wood or methyl alcohol, the color of the resulting liquid will be reddish).

Hardly a thing, that, to be undertaken blithely by an average citizen whose only qualification for considering himself a chemist is a cellarful of hootch!

Watching the Experiment.

The experiment outlined above is a most impressive thing to see. I saw it. It took about two hours, with intermissions due to the fact that the Officiating Hootch-analyst suddenly discovered that he hadn't ready to his hand some indispensable little thing like permanganate of potassium, and had to send out and get some at the nearest permanganatery, or whatever you call the place where they sell that interesting fluid, assuming it's a fluid.

When all was ready I was taken into a room containing, at a conservative estimate, ninety labels marked "Poison," 7,000 glass bottles and twenty-nine terrific smells. I was allowed to hold in my hand a half portion of sulphuric acid. I was informed that two liquids which turned red and yellow before my eyes were, respectively—I forget what. This surprised me mightily, because I thought they were Chianti and Sauterne. Also, I was formally introduced to a Bunsen burner.

Then the officiating chemist, who had been heating a wire over a flame, suddenly dipped it into a bit of hootch, causing an infernal sizzling therein. I was requested to look at the hootch. Around it was a red ring. Also a new smell now entered the room.

"That hootch has wood alcohol in it!" the officiating chemist informed me, pointing an accusing finger at the red ring.

"Does nothing else happen?" I asked, disappointed. I had had a hazy idea that there would be a sort of chemical version of a third degree investigation, at the conclusion of which a still, small voice would issue from the depth of the sample of hootch whispering:

"Further subterfuge is useless. I confess! My name ain't Ethyl at all. It's muh-muh-Methyl! Officer, do your duty."

But there was no more. The deed was done.

"Did you think that liquid would leap out of the test tube and the sign 'Wood Alcohol' appear across it in illuminated letters?" asked the officiating chemist scathingly. I was properly humbled.

Here are some other tests, described by a chemist in not too chemical language:

"The first procedure is to separate the alcohol from the solid ingredients of the liquid to be examined. This is done by distillation, collecting more particularly the first portions of the distillate for the test. Where the amount of wood alcohol is relatively small the test may be made more delicate by redistillation, in this way increasing the concentration of the alcohols present, particularly the wood alcohol.

"The quickest and under most circumstances an entirely satisfactory test is that which depends on the oxidation of the wood alcohol to formaldehyde and the subsequent identification of the formaldehyde by a suitable color reaction.

"One way to conduct this test is as follows: Dilute the distillate to be tested so that the total alcoholic strength will be about 10 per cent. and place about an inch and a half in a test tube surrounded by cold water; heat a copper wire spiral to redness and plunge into the liquid, repeating this operation four or five times; boil till free from odor of acetaldehyde. After cooling, add a drop of ½ per cent. resorcinol solution, and into the test tube, containing about half an inch of concentrated sulphuric acid, pour the solution to be tested, so that it will overlay the acid. If wood alcohol was present in appreciable amount in the original solution, a rose-red ring will appear at the junction of the acid and solution within a few minutes.

"This is a relatively quick method, but other substances than wood alcohol may give the reaction; however, such other substances are not ordinarily present in commercial spirits. When the distillation is conducted three times, as small an amount as 1-10 per cent. of wood alcohol may be detected. It is a valuable negative test, since in the absence of the reaction wood alcohol may be excluded.

"A modification of the test just described is to conduct the procedure as above to the point where it has been oxidized with a copper wire and then to test for formaldehyde by the hydrochloric acid and ferric chloride test.

"In this test the oxidized solution is added to an equal amount of milk in a porcelain dish and to the mixture is added an equal quantity of commercial hydrochloric acid containing two cubic centimeters of 10 per cent. ferric chloride per liter. The contents of the casserole are heated slowly over a free flame nearly to boiling, giving the casserole a rotary motion. The development of a violet coloration indicates the presence of formaldehyde, which, if the reagents have been pure, was developed by the oxidation of wood alcohol in the treatment with the copper spiral. In the absence of wood alcohol the final solution merely turns brown."

What a Layman Can Do.

The experiments described are comparatively simple compared to several others used to detect the presence of wood alcohol in liquids where it should not be found under any circumstances. Some of these tests involve the use of things with names compared to which "permanganate of potassium" is simple. Also, they take longer. In short, as has been observed, testing drinks to see if they have wood alcohol in them is seldom work for a layman.

Some things, however, he can do without the aid of an officiating chemist which may show him that bottles of stuff which he fondly supposed were fine whisky or superfine brandy are in reality wood alcohol or thereabout. For instance, crude wood alcohol has a distinct odor when not freed from impurities; so, if a person familiarizes himself with this odor and detects it in a beverage, he should not touch a drop of it. But a great deal of the wood alcohol in liquor has been purified to such an extent that its characteristic odor is imperceptible, and this test will fail in many cases. Unscrupulous users of wood alcohol as an adulterant of drinks have learned how to eliminate or disguise the wood alcohol taste almost completely.

An effective way of detecting the presence of crude wood alcohol is to put a sample of the drink to be analyzed in a dish and apply a Bunsen burner. This will bring out strongly the characteristic odor of wood or methyl alcohol if any is present in the sample.

Those experts who are "in the know" ceaselessly point out how much wood alcohol is to be found in the beverages made during the last few years, and especially in the sort now being offered surreptitiously for sale in this supposedly "dry" country. The wood alcohol is not only used by unscrupulous persons who do not care whether they kill or blind others, but also by many who innocently employ it under the impression that it is ethyl or grain alcohol and hence possessed of no poisonous qualities.

A Movement for Safety.

A movement is on foot to limit the use of the word "alcohol" to ethyl alcohol, and have wood alcohol called simply "methyl," in order to check in some degree the confusion between the two which has been responsible for some of the ravages of the poisonous variety. Methyl or wood alcohol is not only cheaper than ethyl alcohol, but may be obtained at any paint shop, since it is extensively used in the making of paints and varnishes.

The importance of the chemical tests to determine whether wood alcohol exists where it is not supposed to be cannot be exaggerated, when it is borne in mind that in the months before prohibition the scramble to lay in stocks of liquor made unscrupulous criminals resort to unheard-of lengths in the adulteration of alcoholic beverages with wood alcohol and the concoction of beverages under false names, which were in reality merely compounds in which deadly wood alcohol was present in quantities sufficient to poison anybody partaking of them even lightly. And what was true of the months before prohibition is even truer of much of what is now being illegally sold under the guise of alcoholic liquor. Never before did a label on a bottle mean so little. The tricks adopted to palm off on the thirsty "fake" beverages masquerading under well-known names are legion.

One of the newest, recently discovered, is the filling of so-called non-refillable bottles of well-known brands of liquor by means of a wire heated to white heat and run through the bottom of such bottles. Into the perforation thus made inferior liquor, often containing a high percentage of wood alcohol, is forced, and, when the bottle is full, liquid glass is poured into the perforation, which, when it hardens, leaves the perforation invisible, unless it is subjected to the minutest scrutiny. As a result of this trick, owners of private stocks are exposing themselves and their friends to death and blindness when they drink liquors which they confidently supposed at the time of acquiring them were the purest and best brands of whisky or brandy or gin.

Dr. Hunt's Warning.

Following upon research work probably more extensive than that of any other authority on chemistry in this country, and including a great number of tests to determine whether or not wood alcohol was present in beverages supposedly free from it, Dr. Reid Hunt, head of the Department of Pharmacology of the Harvard Medical School, formerly of Johns Hopkins University, Baltimore, and for some time chief of the Department of Pharmacology of the United States Health Service, recently issued a solemn warning of the dangerous prevalence of wood alcohol in liquors.

"Wood alcohol," writes Dr. Hunt, "has become known as the 'American poison,' on account of the frequency with which cases of poisoning have been traced to it in the United States. Despite this fact, there is still a lack of appreciation of its dangers and of an understanding of its nature. The misconception of the dangers of wood alcohol evidently exists not only among those who drink or sell alcoholic beverages of unknown origin, but also to those who prepare drinks containing wood alcohol for sale and perhaps also to those who sell wood alcohol to the latter class. No other explanation of the recent accidents is thinkable; for, however sordid the motives and however reckless of human life the manufacturers of spurious 'alcoholic' beverages may be, it is unreasonable to suppose that any one would knowingly incur the legal and other responsibilities for such a wholesale slaughter as has recently taken place.

"Many consumers, and perhaps some of those who sell such drinks, seem to think that wood alcohol has such characteristic properties that its presence can be readily detected by the odor or taste. On the other hand, those who make such drinks know that this is not the case, but either believe that the poisonous action has been exaggerated or that the chances of detection are relatively slight.

"Moreover, testimony was offered in a court a number of years ago to the effect that the manufacturers of flavoring extracts had been approached by dealers in wood alcohol and urged to make their preparations with it. The fact that already at that time the bottles bore the label 'Poison' was explained as a ruse to prevent the Government from placing an internal revenue tax upon wood alcohol.

"It cannot be too strongly emphasized that there is not a single property of wood alcohol, except its poisonous effects, by which any one but a chemist can distinguish between purified wood and ordinary or 'grain' alcohol. The appearance, odor and taste of the two are so strikingly alike that even chemists who have had much experience with them are unable by these properties to distinguish between them with certainty. The difficulty is, of course, greatly increased when essences, flavors or coloring matters are added, as is the case in the spurious drinks now being offered for sale. Not only can the consumer, however great his familiarity with alcoholic beverages may be, not trust his own judgment in this matter, but he cannot trust the judgment of an experienced bar or saloon keeper.

No Doubt of the Danger.

"It is inconceivable that any ordinarily intelligent person can now be in doubt on this subject, in view of the hundreds of cases of death and blindness resulting from its use. Twenty years ago, when such cases first began to be reported, there was some reason for a little uncertainty on this subject, not only on the part of the public, but of chemists and of those physicians who were not familiar with certain pharmacological experiments on dogs. The odor, taste and other properties of pure wood alcohol are so like those of ordinary alcohol that chemists were inclined to attribute the bad effects from the former to the presence of impurities in the commercial samples. But none of the impurities in the latter are as poisonous or cause the same effects as the absolutely pure wood alcohol itself.

"Pharmacologists, moreover, from experiments on dogs, had, years before, shown that the action of wood alcohol upon the animal organism is fundamentally different from that of ordinary alcohol. This difference may be briefly summarized. When ordinary alcohol is taken into the body it is rapidly converted into water and carbonic acid gas, which are harmless substances, always present in the body, and any excess of which is promptly eliminated by the kidneys and lungs. Wood alcohol, on the other hand, instead of being changed into harmless substances which are easily eliminated, remains in the body as such for a considerable time and is then slowly converted into another poison—formic acid—the acid which is found in ants. These poisons, and perhaps a third formed from the wood alcohol—formaldehyde—attack the brain and other organs and cause death or blindness.

"Poisonousness is an inherent quality of wood alcohol. It is as impossible to prepare non-poisonous wood alcohol as it is to prepare non-poisonous prussic acid.

"Individuals vary considerably in their susceptibility to wood alcohol: some die or become blind from amounts which seem to do no harm to others. This is true, however, of all poisons. Death or blindness has resulted from two teaspoonfuls and from one or two tablespoonfuls of the poison. Sixty to seventy-five of those taking four ounces—that is, a quarter of a pint or half a 'glassful'—have died or become permanently blind. That wood alcohol is properly placed in the list of deadly poisons is evident from the fact that the mortality from arsenic poisoning is only 50 to 75 per cent. and that from bichloride of mercury even less. Of a group of 136 men who drank a mixture of wood and grain alcohol, all but thirty-two died or became blind.

"At the present time, when the manufacture and sale of genuine alcoholic beverages is illegal, the only safe course to pursue is to refrain from buying, drinking or dealing in anything purporting to be such a beverage."

WHILE THE TRAFFIC WAITS

ON SINN FEIN

Trail of Americans Intriguing With Germany Uncovered in British White Book

THE first copy of the Sinn Fein White Book, containing secret documents intended to show the connection between the Irish revolutionary movement and the German Imperial Government, which was published by the British Government on Jan. 6 last, has just been received in the United States. Extracts from the documents were published as cable dispatches in THE TIMES on Jan. 9, 10 and 11. The publication itself gives many additional facts. It traces the relationship of the Irish revolutionary leaders with the German Foreign Office, with Count von Bernstorff, former German Ambassador to the United States, and it throws fresh light upon the anti-British activities of many Irish Americans. John Devoy, Justice Cohalan and a number of other Americans appear prominently in the narrative.

Many of the facts which the White Book recites were previously known in part. Some of them were published in May, 1918, by the British Government. The recent publication, however, supplies data which were previously omitted. In the preface it is stated that the White Book "reveals (so far as seems at present expedient) in greater detail certain of the documents proving the intrigues between Sinn Fein and Germany." It is said further that after the rise of the Bolshevist power the Irish revolutionaries looked to Russia for assistance against England. By far the most interesting sections to this country deal, however, with the part played by Americans in the Irish revolutionary campaign. This part appears to have been extremely important. Intelligence was conveyed, it is asserted, both through the dispatches of the German Embassy at Washington and by means of a special messenger service developed by American sympathizers with Irish independence. In cases American citizens were sought as message bearers because of the immunity which their citizenship would afford them.

The first documents deal with Sir Roger Casement, who was in the United States at the time of the outbreak of the World War. Casement, it is said, "was in close touch with the Irish revolutionary associations there." John Devoy, ex-Fenian, was the most prominent leader of these associations. He was during the war the chief agent in America for communication between Germany and Sinn Fein, and was described by von Skal, one of Count von Bernstorff's staff at Washington, as their 'confidential agent.' He was known as 'Sean Fear,' (the Old Man) among the Irish revolutionaries. Justice Cohalan, it appears, also was a connecting link between the German Foreign Office and the Irish revolutionary forces. As early as Nov. 6, 1914, a message was sent to Justice Cohalan by Sir Roger Casement through the German Embassy at Washington. In this message Casement asked that a native born American citizen be sent to Ireland as a messenger and that a priest be sent to Germany through the aid of the German legation at Christiania.

For Carrying on Sabotage.

Other messages concerning the purchase of arms for Ireland and the agitation for an Indian revolution were sent. On Dec. 13, 1914, the German Embassy at Washington informed the Foreign Office in Berlin that Mr. Devoy of The Gaelic American had paid $1,000, which was to be given to Sir Roger Casement. The message also informed Casement that the "Rev. John T. Nicholson of Philadelphia is now on sick leave and is ready to start." Of Mr. Nicholson the message said: "Is in every way qualified. Speaks Irish well. Has visited Germany and is in full sympathy with the work we want done. Born in Ireland, but is an American citizen." John Devoy was informed through the German Embassy's message of Jan. 23, 1915, that "support of Larkin entails loss of sympathy in many quarters in Ireland." Larkin was the Irish labor leader who for a long time was active in this country. He is now serving a sentence for violation of one of the laws enacted when the United States entered the war against the German Empire.

"J. MacGarrity, Philadelphia," was another to whom instructions were sent from Berlin in January, 1915.

An interesting message was sent on Jan. 26, 1916, to the military attaché at the German Embassy in Washington. It read:

"You can obtain particulars as to persons suitable for carrying on sabotage in the United States and Canada from the following persons:

"Joseph MacGarrity, Philadelphia, Pa.; John P. Keating, Michigan Avenue, Chicago; Jeremiah O'Leary, 18 Park Row, New York. One and two are absolutely reliable but not always discreet. These persons are indicated by Sir Roger Casement. In the United States sabotage can be carried out in every kind of factory for supplying munitions of war. Railway embankments and bridges must not be touched. Embassy must in no circumstances be compromised. Similar precautions must be taken in regard to Irish pro-German propaganda." This message was signed by a representative of the General Staff.

The formation of the "Friends of Irish Freedom" shortly before the Easter rebellion, 1916, is a link in the chain of evidence put forth in the White Book. On Feb. 10, 1916, the following message is said to have been sent embodying a report from John Devoy, who is called "Confidential Agent":

"Unanimous opinion that action cannot be postponed much longer. Delay disadvantageous to us. We can now put up an effective fight. Our enemies cannot allow us much more time. The arrest of our leaders would hamper us severely. Initiative on our part is necessary. The Irish regiments which are in sympathy with us are being replaced by English regiments.

"We have therefore decided to begin action on Easter Sunday. Unless entirely new circumstances arise we must have your arms and munitions in Limerick between Good Friday and Easter Sunday. We expect German help immediately after beginning action. We might be compelled to begin earlier."

Rising on Easter Sunday.

Bernstorff informed Berlin on Feb. 13, 1916, that "the Irish leader, John Devoy, informs me that rising is to begin in Ireland on Easter Sunday. Please send arms to (arrive at) Limerick, west coast of Ireland, between Good Friday and Easter Saturday. To put it off longer is impossible. Let me know if help may be expected from Germany." Bernstorff received a message on March 4 stating that an Irish pilot boat should await trawlers at dusk in the evening between April 20 and April 22 at the entrance of Tralee Bay. Two or three steam trawlers could thus land 20,000 rifles and 10 machine guns, it was stated. The pilot boat at short intervals was to show two green lights close to each other. Bernstorff was asked to ascertain whether Devoy could make the necessary arrangements in Ireland.

Further messages indicated that the arrangements had been made. A wire dated on March 13 and signed by Devoy and Bernstorff asked that the signal word "Finn" be wirelessed to indicate that the vessels were coming, and that the term "Bran" be used if some mishap had occurred. The raiding of the office of Wolf von Igel at 60 Wall Street in April, 1916, made available data concerning the intrigues between the German Embassy and the Irish revolutionists. Von Igel, it appeared, was especially concerned with the German-Irish affairs. On April 18 the German Embassy sent a message to the Foreign Office at Berlin, in which the following occurs:

"Cohalan requests me to send on the following:

"'The Irish revolt can only succeed if assisted by Germany, otherwise England will be able to crush it, although after a severe struggle. Assistance is required. There would be an air raid on England and a naval attack timed to coincide with the rising, followed by a landing of troops and munitions and also of some officers, perhaps from an airship. It might then be possible to close the Irish harbors against England, set up bases for submarines and cut off food export to England. A successful rising may decide the war.'"

The Eastern rebellion, however, failed. On June 12 Bernstorff sent forward a message in part as follows:

"We are completely cut off from communication with our friends in Ireland. All we can get now is that information brought by returning American citizens who had passed before the rebellion and they can only bring stories about the fighting. None of them have seen any man who could give them inside information. All such men have either been shot or imprisoned, except a few who are in hiding. It is said that some of these have escaped and are on their way to America."

Against Peace Conference.

How the plans for German reinforcement of the Irish rebellion went astray was related in a letter from John Devoy to Lawrence De Lacey, dated July 20, 1916. The original was found on De Lacey's premises in San Francisco. In part Devoy said:

"The substance of it all is that the betrayal of the information about the shipload of arms by Wilson's men enabled the English to catch the vessel. There is no doubt at all about this. They got in the raid on von Igel's office a note of mine—the transcript of a message received in cipher from Dublin and wirelessed to Berlin the day before 17th April—a request not to land arms 'before the night of Sunday, 23d.' That was its meaning, but it used the word 'Goods.' It was at once given to the English and they sent out their patrol boats and cruisers, the ship. Then they sent troops to Tralee and reinforced Limerick. This would not have spoiled the rising, because if they were in the fields other shiploads would have been sent. Casement did the rest. He landed on Friday and sent a message to McNeill to stop it; that it was hopeless, &c. McNeill got it on Saturday and issued his countermand."

Devoy continued to argue that Casey

(Continued on Page 4)

"TAX TUBERCULOSIS," WASTING DISEASE OF EXEMPTED SECURITIES

IN the Harvard Law Review Harry Hubbard pays a passing compliment to the remark in THE TIMES of Feb. 21, 1920, that it requires an argument to show that the income from the bonds of States, counties, cities and other minor civil divisions is not taxable by the United States under the Sixteenth Amendment to the Constitution giving the power to tax incomes "from whatever source derived." Language could not be plainer. There is obvious weakness in the argument to the contrary so far as it rests upon the Constitution before it was amended, and upon decisions subject to the same disqualification. What is the use of an amendment of the Constitution if it alters nothing, and if lawyers and Judges can put another meaning on language which is plain to the man in the street, who has difficulty in following the lawyers' explanations?

How is it possible to argue now that the power to tax incomes "from whatever source derived" does not include fourteen billions of income from a most conspicuous source when, before the amendment was adopted, Governor Hughes opposed it because it meant that those fourteen billions were taxable under it? While the votes of the people were being solicited Governor Hughes in a message to the Legislature said: "The comprehensive words 'from whatever source derived,' if taken in their natural sense, would include not only incomes from ordinary real or personal property, but also incomes from State and municipal securities. * * * We cannot suppose that Congress will not seek to tax incomes derived from [such] securities. It has repeatedly endeavored to lay such taxes, and its efforts have been defeated only by implied constitutional restrictions, which this amendment threatens to destroy."

The case in favor of the right to tax that fourteen billions is even stronger than the case of the plain language to that effect against constitutional restrictions, which were only implied before the amendment. Mr. Hubbard makes that clear by giving the history of the amendment in the Journal of the American Bar Association. In its original form it read: "It shall no longer be necessary to apportion 'direct' taxes on incomes among the several States in proportion to population." In its amended and final form the word "direct" was dropped, and the phrase "from whatever source derived" was inserted. There is meaning in both changes, and Mr. Hubbard, for the first time, makes it clear why the changes were made. He does not argue the point, but introduces testimony.

Senator Nelson was a member of the Judiciary Committee when the Senate adopted the amendments on his initiative. Senator Nelson authorizes Mr. Hubbard to publish a letter in which the Senator says: "The words 'from whatever source derived' were inserted in the amendment in the Senate at my instance, and on my insistence. I have been very sorry to see that the Supreme Court in its decision has utterly ignored the phrase; in fact, treated the amendment as though this phrase were not a part of it." Senator Nelson adds that Senator Aldrich, Chairman of the Finance Committee and Senate leader, concurred with him in discussion of the amendment before it was adopted.

A Strange Perversion.

While the amendment was pending the Senate refused to adopt a resolution of inquiry into the point raised by Governor Hughes, but adopted the amendment with the phrase in question after an argument by Senator Brown supporting it, because it meant what Governor Hughes said it would be taken to mean. It should be ratified, because, Senator Brown argued, under that interpretation all incomes would be treated alike. No exemptions would be allowed, and no exceptions would be permitted, save as Congress might and should exempt all incomes up to a certain amount. "There is a homely and rugged notion in the average American heart that the burdens of Government should rest on everybody instead of somebody."

What a strange perversion of the intention of the Senate and the people it is that the intention to tax all incomes should be interpreted into an intention to protect against taxation fourteen billions of securities owned in particular by the too rich! Anu what irony is there in the fact that the overtaxation of the too rich has been so extreme that it has reacted against the interests of those poorer, who must be overtaxed, because the taxes on the rich for their relief are so extreme as to be non-productive, and contrary to the general interest by diverting investment from productive enterprise into tax-exempt securities!

It remains to explain why "direct" was dropped from the Sixteenth Amendment. In Civil War times income taxes were considered indirect taxes and therefore not within the prohibition of Congress to levy direct taxes without apportionment according to population. In 1894 Congress passed an income tax according to Civil War precedents, but in 1895 the Supreme Court decided in the Pollock case that income taxes were direct taxes, and therefore within the prohibition of Congress before the Sixteenth Amendment.

An income tax apportioned according to population would result in such monstrous economic consequences that it would not be available as a Federal resource without a constitutional amendment to enable direct taxes to be levied without apportionment. In 1909 Congress avoided the point by passing the corporation excise tax, which is an income tax in fact, but not in form. It was not until 1913, eighteen years after the Pollock case, that the Sixteenth Amendment gave Congress the power to levy income taxes without apportionment, thus avoiding the economic absurdity of requiring an income tax to be levied according to population.

It is hard to imagine how the war could have been financed without the income tax. Now it is becoming difficult to see how peace can be financed without the resources which the Sixteenth Amendment was designed—is it not proved?—to make available to the national taxing power, and which the lawyers are seeking to exempt from taxation by weasel words which the plain man cannot follow, although he sees clearly that the argument is more for the benefit of the too rich and the overtaxed than for himself.

The argument is that the bonds of minor civil divisions stand on an equality with the salaries of the officials of such civil divisions, and that neither bonds nor salaries can be taxed because both are instruments of sovereignty. Sovereignties do not tax each other, and the law recognizes that principle in the relations between the nation and the States, including the subdivisions of the States.

Salary Exemption Dropped.

It is true that the laws of 1913, 1916 and 1917 carried exemptions for the salaries of the President and Federal Judges. But that rather weakens the case for constitutional exemption, for if that were undoubted it would be mere surplusage to enact it. The exemption was dropped in the law of 1918, and Federal salaries are now taxable by the nation. Salaries paid by States and inferior political subdivisions of States were also specifically exempt in the earlier laws, and they are not now specifically taxed. Senator Simmons in reporting the law said the law was amended "so as to require that any * * * salaries paid be subject to the income tax, leaving the constitutional question as to the authority of Congress to tax certain salaries to be settled by the courts in any case in which the question may be raised." There has been no such case. It is difficult to imagine that any one will appeal from an exemption, and State, &c., salaries are exempt by regulation of the Treasury (T. D. 2843) on opinion of the Attorney General. The propriety of the Treasury regulation may be challenged, for the question is not administrative, but constitutional, suitable only for decision by the courts, as Senator Simmons said above.

There is a case (Evans vs. Gore, June 1, 1920) in which the Supreme Court was called upon to decide a levy on the salaries of Federal Judges and the President himself. This case is the reliance of those who argue against the national taxation of the income from local bonds. Salaries and interest coupons are equally income, but there is a constitutional prohibition against the diminution of Federal salaries which does not exist as regards income from local bonds. It is obviously necessary that Federal officials should be protected against duress by those who have power over their pay.

The lawyers say that the popular mandate to tax income "from whatever source derived" does not mean what it seems to, because in the Federal salaries case the opinion was rendered that the Sixteenth Amendment to the Constitution "does not extend the taxing power to new or excepted subjects, but merely removes all occasion otherwise existing for an apportionment among the States of taxes laid on income, whether derived from one source or another."

Unfortunately for taxpayers, counsel for the Government gave away the case for the taxation of incomes as completely as the Treasury gave away the case for the taxation of salaries. This appears from the opinion of Justice Van Devanter: "Counsel for the Government say it is not, in view of the recent decisions, contended that this amendment rendered anything taxable as income that was not taxable before." Then why was the amendment passed? And why was language used to give complete power of taxation, only to be explained away in a case not fully argued? And is it not desirable that a decision of the court should be sought in a case not complicated with the other constitutional restriction upon the diminution of Judges' salaries? The opinion quoted above was not a decision, because it was not necessary to the settlement of the salary case. Therefore it was a mere judicial remark aside, not certainly law, although quoted as such

Taxes and Universality.

Judges are not protected against the taxation of their salaries from any tenderness for them, but for reasons of public policy. Also, the proposal to lay a Federal tax on incomes "from whatever source derived" rests on public considerations of the highest policy and not on any argument from the desirability of catching wealthy taxdodgers.

Taxes are meritorious largely in proportion to their universality. Forty billions of exempt securities approach in total one-sixth of the estimated national wealth. As there are other billions exempt from local taxes, it is clear that too large a proportion of taxable resources is suffering from a curable disease. Representative McFadden thinks that half of the taxpayers dodge their rightful burden, which means that the other half pays double. But the first remedy to be applied should be an equitable tax system to replace taxes that disappoint the Treasury and have become odious to the people.

It is exasperating to pay taxes to supply salary funds which are tax exempt in the hands of those who receive them and do not always give an equivalent in services. It is almost insulting to ask citizens of New York to pay taxes at present rates when there are $2,221,550,817 of exempt realty in the hands of private owners in New York City alone, beside exemptions of large sums owned by the nation and the State. The evil has become so obvious that the nation stopped making issues of its own bonds completely exempt with the first issue, and now taxes later issues in various degrees. The nation also now taxes the salaries it pays, yet it exempts hundreds of millions of State salaries by a mere casual ruling of officials. It is worse that the plain popular mandate

(Continued on Page 4)

IS FORTUNE A HANDICAP?

(Continued from Page 1)

"Let me make myself clear on that. When you speak' about a man in moderate circumstances who has been born of a poor family, you do not say of him that he has had an adventuresome life. You say that he was born of lowly parents and is now a clerk or a foreman or lawyer. He may have suffered, he may have gone without the necessities of life, and certainly without its comforts and luxuries; he may owe to himself the only bit of education he has, but nobody speaks of his adventures. It is only when his efforts are crowned with unusual success that the halo of adventure is placed around the expenditures of his early youth.

"If the truth were told, it is the rich boy with unusual endowments who has the real adventures of life, if such you wish to call them. Getting out of the rut of things in which people about you are living and possessing the means to see clearly and widely and wherever you wish—what greater adventure can there be than that? John D. Rockefeller Jr. did not have to follow the footsteps that his father was going; he might have become a waster and a blighter. But he didn't. Why? Because he chose to follow the course that his father had charted. That course was adventure in itself. It was adventure because it was different from the course that hundreds and thousands of young men of wealthy parents are following. It was adventure because it was lit up by a definite aim and a desire to create and to be of service. It was certainly adventure because it empowers him today to do the things that others of his own kind have not been able to do.

Judge Gary's Own Case.

"I should not have felt handicapped if I had been born with a legacy of a million dollars. I do not know that I should have gone any further than I have gone today, but most certainly I should not have stayed behind in the race. I suppose some people would call my life one of adventure. I never thought it so. There are certain things I wanted and I went after them. I should have wanted them just as badly if I had been born in more happy circumstances. I probably should have got them.

"I was born on a farm about twenty-five miles out of Chicago. My father was not a poor man, but he never had an overabundance of money. We had enough to eat of good plain food, never anything fancy. That wasn't adventure. I can't say I always had enough to wear, for I never had an overcoat until I was 16 or 17 years old. My father, coming from New England, believed in hardships for the young. He was never cruel, but always severe. That wasn't adventure.

"I went to school when I wanted to and worked on the farm when I wanted to. My father let us decide which we could do. We consequently did one thing half the time and the other the rest of the time. There was nothing thrilling in that. When I was 18 years old I went to college. While there I got the opportunity to teach school, which I did for six or seven months. After that I took a position as clerk in my uncle's law office. I stayed with him a year and a half, after which I went through law school. All of this was neither breath-taking nor hair-raising. It is the same sort of thing that other boys have done.

"The point I am trying to make is that there was nothing in my life which might by the longest stretch of the imagination be called adventure. There were no unsurmountable difficulties which I conquered with a smiling visage and a glowing brow. I did the things I set out to do—and nothing else. I did them as they came along and as the opportunities offered themselves.

"I was no genius. I wasn't talented in any special way. There was just one thing that guided me all the time—the same thing that guides men in other circumstances who succeed. I had made up my mind to show the people with whom I lived and worked that I was different; that I wanted things they didn't want or didn't think about; that I would not stay in the place where Providence had put me. Some people call it ambition, some call it purpose, some call it tenacity. Anyway, it was there. There is nothing different or strange in that; there is nothing adventuresome in that. It is not the gift of the poor man only: it is something that Mr. Rockefeller can possess in equal degree with the son of the farmer.

Incentive to Succeed.

"There was another thing in my life that acted as an incentive to my work. It was the desire to work my way to a point where I could feel that I and my family would never be in want. I will admit that a rich man's son could never be impelled by that motive. That could only be born in a home where the silver spoon was lacking in the mouth of the new-born child. And yet, I repeat that was not the thing that made me go ahead. I married when I was 23; when I was about 30 I had enough money to insure my family comparative comfort for the rest of their lives. The 'want' motive was gone. But the other was not.

"The great incentive, the thing that makes for adventure, is the desire to succeed. And success means doing something better than your fellow-beings, giving more service, finer service, if you will. There is no monopoly on that feeling. It knows no caste.

"Take the case of John D. Rockefeller Sr. and John D. Rockefeller Jr. I know them both. Do you think that one hundred years from now the world will regard the first greater than the second? I think not. The second was born with opportunities to be of great service; he has used those opportunities to good advantage; he has adventured with them. His father had opportunities of a different kind. Both have done unusual work with the material that Providence gave them. Mr. Rockefeller Jr. is still a young man. His adventures are just beginning. There is no telling where they will lead him, provided his vision remains clear.

"Take, again, the Morgans. The late J. Pierpont Morgan was born a rich man. That was no handicap to him. He never thought it one. The figure he cut in the financial history of the world was much more important than the one his father had cut. The same will, I think, be true of the present Mr. Morgan, who was born with a good deal more wealth than his father had at the start. That didn't bar him from any adventures. That didn't prevent him from using his brain and his vision to do the things he dreamed about. If I am not mistaken, he will outshine his father in the same manner as his father did his own.

"The important thing to remember is that it is vision that counts. Money is no handicap to that. I should not have resented being born with a million dollars. I rather think I should have liked it. It would have opened the door of opportunity for service sooner."

One Who Gave Up Riches.

The feeling which Mr. Rockefeller expressed is, however, characteristic of a small number of sensitive individuals. Young men and young women tend, perhaps in increasing numbers, to attempt to escape the easy success made possible by their family connection. One such young man, the son of a family engaged in exporting business, recounted his revolt.

"I simply could not endure being shoved along from promotion to promotion merely because of my family," he said. "There was no adventure in a life which promised commercial advancement, regardless of whether I was fit or not. Finally I chucked the whole business and told my family that I was going to make my own way, and that I wanted no interference. I got another job on my own account, not so good a job as I had. Finally I found that it was not business that interested me.

"After wandering about for a few years, I took up economic and social investigation. I am not rich, as my family intended me to be and as my brothers are, but I am living my own life in my own way. I am getting more satisfaction than I would have had had I gone on along the lines they charted. My family could not understand my choice for years. They thought I was 'no account.' My sister had a similar revolt. She took up art and afterward married an artist. Family disapprobation was even stronger in her case, but after a while it disappeared."

This man, now a writer well known in England and in the United States, is a typical though extreme case of the common desire to "make one's own way." It is the desire for adventure, for real adventure, where everything is at stake, rather than for the domesticated and safe expeditions of those whose comfort is too well foreseen and whose path is too well paved.

Prospecting for Adventure.

A famous mining engineer who has himself prospected in various parts of the world observed that the pioneers who "made their own way" in his field had experiences unrivaled by those whose way was made easy. He said:

"The man who makes his own way in mining confronts a combination of circumstances which cannot be approached. I know young men who go out into the wild country on the theory that thus they can get a taste of the pioneer life and undergo hardships. I do not think it can be done. You see, the real prospector has everything at stake, while the prosperous adventurer risks only his comfort and his physical safety.

"The real prospector making his own way has only his own small accumulations or the stake which some friend has lent him. He often goes out knowing that on the success of his efforts rests not only his own prosperity but also the money of his friend and his own honor. He faces physical dangers. They are often hard enough in themselves. Added to them in the case of the prospector is the mental anxiety. The man knows that he must conquer the wilderness. He must find his claim. He must be in a position to repay the loan made to him. If he fails he loses all, even the respect of his friends.

"The true pioneer thus is under a dual strain. The physical effort and the worrying lest the enterprise be futile bite into his being and stamp the character of the man. I do not think that artificial effort ever reproduces such a situation, and, therefore, I do not think that the man who does not make his own way can ever understand fully the pioneer. He has not suffered as much and he will not understand as much."

A number of young millionaires were approached for an opinion on the subject. For the most part they were reticent. One of them thought a minute and said: "Well, I am willing to take chances with a fortune. Do you know any one who wouldn't be?" The honest answer would be, "Not many."

One young man has recently made the headlines by refusing to receive the fortune bequeathed to him, but after all he was highly exceptional. Most of them take what they find. The lazy follow their own bent, but those of the better sort use their unusual opportunities to achieve unusual ends. Some of the most interesting experiments being made in this country are the work of men of the second and third generations of those who have possessed great wealth. The "man who makes his own way" is frequently so engrossed in himself that he has no time or energy to give thought to others. But the man whose material success has been given to him is free for other activities.

In various industrial plants experiments are being made by men who have inherited large businesses. Many of the significant adventures in the field of industrial relations are attributable to such leaders. From the standpoint of money their careers have been ready made, but from the more interesting standpoint of public service they have to begin humbly, as Theodore Roosevelt started. There may be as much romance in building a career of public service as in founding a fortune. The young Viscount Astor, for example, is interested in creating better health conditions in England. His efforts are centred on housing reform, on measures designed to protect the lives and the health of infants, on a wide range of projects designed to lift the level of well-being of the people of England. That is an adventure of first-rate interest and importance.

In a degree not surpassed by the efforts of his conspicuous progenitors, he finds it necessary to make his own way. The fact that his goal lies in the amelioration of social conditions instead of in gathering a new fortune does not detract from the interest or the difficulty of the work. Rather it calls for higher qualities, qualities which count for more in history. The rich man's son often has a greater opportunity if he desires to make his own way than had his father. It is a different way, but not less full of adventure.

SCHOOL MEDICAL SERVICE.

MEDICAL treatment for school children is provided in some form in 300 out of 318 schools in England and Wales, according to the annual report of the chief medical officer of the Board of Education issued recently. In fifty-three schools provision is made for treatment of all defects. Particular attention is given by the medical department of the Board of Education to the prevention of diseases and to questions of nutrition, cleanliness, fresh air, warmth and exercise.

Recent legislation has added considerably to the scope of the school medical service as regards children about to leave school to enter employment and children under the age of 14 who are employed.

Ludwig Baumann's 65th and Greatest

February Furniture Sale

The PRICE REDUCTIONS in this sale have been made so drastic because we know that in no other way can we quickly dispose of our enormous stock. When this sale is over the chance may never come again to buy high grade furniture at such low prices.

36 Great Departments offer everyting for your home at savings up to 40%

$2,000,000 of Furniture, Rugs, Linens, Beds, Bedding, Housefurnishings, Etc., for $1,193,000

467 Suits for Bedroom, Dining Room and Living Room. 12,698 Single Pieces of Furniture for every room.
216 Period Suits in the most popular designs and woods. $187,800 of Rugs, Linoleums, Etc.
Sewing Machines, Dinner Sets, Baby Carriages, Kitchen Utensils, Housefurnishings, Etc.
AT PRICES WHICH CANNOT BE DUPLICATED ANYWHERE

Sale of 683 Suits
BEDROOM
DINING ROOM
LIVING ROOM

If you have been waiting for low prices, the time has come to make a quick decision, for it may be impossible to ever again buy your home needs at such low prices.

This Suit Delivered To Your Home For $15 Deposit

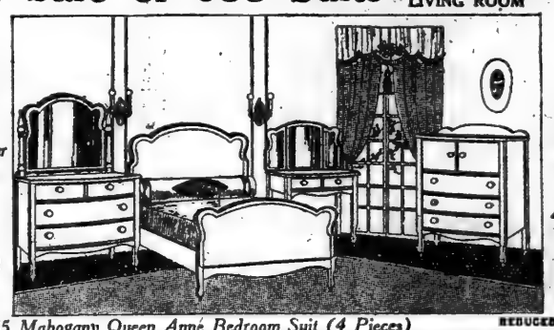

Pay For It $2.50 A Week

$345 Mahogany Queen Anne Bedroom Suit (4 Pieces)
(Sold separately if desired.)

DRESSER—Regular Price	$110	$57.99
TOILET TABLE—Regular Price	80	45.64
BED—Regular Price	80	44.47
CHIFFOROBE—Regular Price	75	41.80

REDUCED TO **189.98** Cash or Credit.

This Suit Delivered To Your Home For $20 Deposit

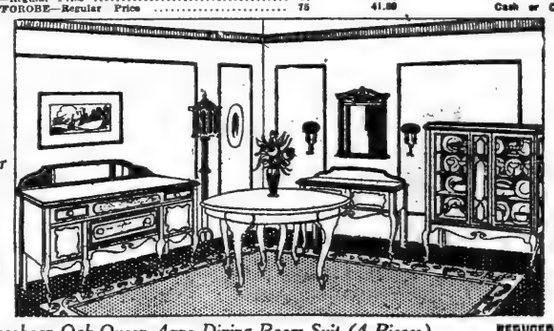

Pay For It $4.00 Weekly

$520 Jacobean Oak Queen Anne Dining Room Suit (4 Pieces)
(Sold separately if desired.)

BUFFET—Regular Price	$180	$97.99
CHINA CLOSET—Regular Price	140	78.74
EXTENSION TABLE—Regular Price	130	73.57
SERVING TABLE—Regular Price	70	39.78

REDUCED TO **289.98** Cash or Credit.

This Suit Delivered To Your Home for $15 Deposit

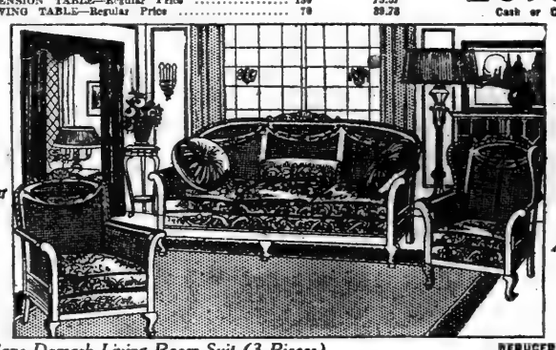

Pay For It $3.00 A Week

$450 Cane Damask Living Room Suit (3 Pieces)
(With 2 cushions and 1 roll).

This is an exceptionally handsome suit, soft upholstered and covered in fine quality damask. Mahogany finish frames.

REDUCED TO **249.49** Cash or Credit.

This Suit Delivered To Your Home for $5 Deposit

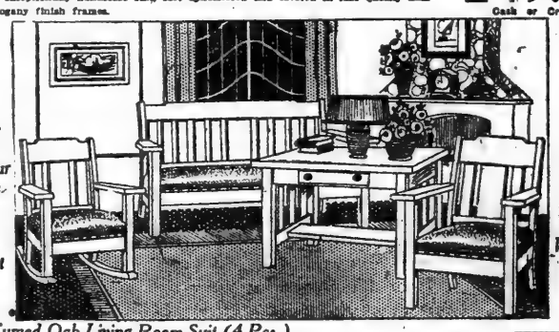

Pay For It $1.00 Weekly

$140 Fumed Oak Living Room Suit (4 Pcs.)
(Sold separately if desired.)

Settee,	reg. Price, $55	$29.63
Table,	reg. Price, $35	$19.87
Armchair	reg. Price, $25	$15.24
Arm Rocker,	reg. Price, $25	$15.24

Seats are Covered in Best Grade Imitation Leather

REDUCED TO **79.98** Cash or Credit.

February Sale of Outfits

324—2, 3, 4 and 5 room outfits, carefully selected from our own stocks at specially low prices. Furnish that home now and save money.

3-Room Outfit, $269 — *Pay for it $3.50 weekly*
4-Room Outfit, $359 — *Pay for it $5 weekly*
5-Room Outfit, $450 — *Pay for it $6 weekly*
3-Room Outfit of Period Furniture, *Pay for it $9 weekly* $650
4-Room Outfit of Period Furniture, *Pay for it $12 weekly* $850

Sale of 9x12 Axminster RUGS — Sold regularly for $85 — REDUCED TO $49.75 Cash or Credit

Sale of FLOOR OIL CLOTH — *A variety of Neat Patterns* — REDUCED TO 59c Sq. Yd. Cash or Credit

PRICE REDUCTIONS

$330	FUMED OAK COLONIAL DINING ROOM SUITS. Four pieces. *Reduced to*	198.24
$550	MAHOGANY QUEEN ANNE BEDROOM SUITS. Four pieces. *Reduced to*	384.24
$294	LEATHER LIVING ROOM SUITS Mahogany frames, three pieces. *Reduced to*	176.34
$800	AMERICAN WALNUT HEPPELWHITE BEDROOM SUITS. Four pieces. *Reduced to*	549.98
$1280	MAHOGANY WINDSOR DINING ROOM SUITS. Four pieces. *Reduced to*	987.34
$598	TAPESTRY LIVING ROOM SUITS. Soft upholstered, three pieces. *Reduced to*	358.89
$600	MAHOGANY COLONIAL BEDROOM SUITS. Four pieces. *Reduced to*	419.67
$450	AMERICAN WALNUT QUEEN ANNE BEDROOM SUITS. Four pieces. *Reduced to*	349.74
$685	LUXURIOUS VELOUR LIVING ROOM SUITS. Three pieces. *Reduced to*	409.69
$400	GOLDEN OAK QUEEN ANNE DINING ROOM SUITS. Four pieces. *Reduced to*	239.98
$900	MAHOGANY QUEEN ANNE BEDROOM SUITS. Four pieces. *Reduced to*	598.49
$525	CANE TAPESTRY LIVING ROOM SUITS. Three pieces. *Reduced to*	399.98
$650	AMERICAN WALNUT QUEEN ANNE BEDROOM SUITS. Four pieces. *Reduced to*	449.34
$500	JACOBEAN OAK QUEEN ANNE DINING ROOM SUITS. Four pieces. *Reduced to*	349.89

Special Sale of Fine Furniture

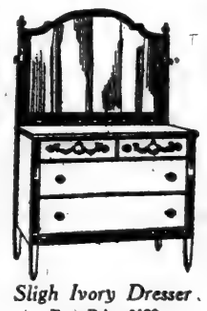

Sligh Ivory Dresser
Reg. Price $190
Reduced to
$132.24
Cash or Credit.

As a special feature of this sale we have included 89 High Grade Period Suits, the matchless productions of America's foremost designers, at sharp price reductions. Included are suits made by

The Sligh Furniture Co., The Phoenix Furniture Co., The Widdicomb Furniture Co., The Windsor Furniture Co., The Johnson Furniture Co., The Luce Furniture Co., and The Grand Rapids Furniture Co.

We specialize in the higher grades of furniture. The fame of our displays attracts lovers of Period Styles from all parts of the country.

We urge you to come in and see them. You are not obliged to buy. We will gladly quote prices. You may purchase any of these suits on our liberal credit.

Sligh Walnut Vanity Dresser
Reg. Price $250
Reduced to
$169.98
Cash or Credit.

DINNER SETS

95 Piece Amer. Porcelain
First quality.
Reg. Price $25.00.
REDUCED TO
17.49
Cash or Credit.

$35 95-Piece Set		29.95
$40 100-Piece Set		34.95
$46 100-Piece Set		41.95

February Sale of HOUSEFURNISHINGS

You may open an account or include in your purchase any of these bargains at the sale price.

$18—20-pc. Set Glass Bak Ware
Reduced to
11.49
Cash or Credit.
Made of fireproof glass. Transparent. Easy to keep clean.

Excellent Quality.

$17.50—15-pc. Cereal Set
Reduced to
11.98
Cash or Credit.
Semi-Porcelain blue. Grecian border decoration.

$2.75 Galvanized Iron Food Chopper
Reduced to
1.79
Cash or Credit
Has separate knives.

Sale of **Aluminum Ware**

$3.50 Double Boiler
Reduced to
2.19

$1.35 2-qt. Sauce Pan
Reduced to
89c

$5 3½-qt. Tea Kettle
Reduced to
2.65

$3.50 Golden Oak Blackening Case
Reduced to
2.25
Cash or Credit

Special February Sale Credit Offer

In these times of thrift, when conservation of cash is of such importance, Ludwig Baumann's Liberal Credit is the means of satisfying the desire of every home lover. It enables you to supply your needs at the extremely low prices in this sale without disturbing your savings.

We Welcome Your Account

When you call at our stores you will receive careful and courteous attention. Whether you purchase a single article or an entire outfit you will receive the same liberal terms.
You need only pay a small first payment, your purchase will be delivered promptly, then pay the balance in small weekly or monthly paymeats.

LUDWIG BAUMANN'S LIBERAL CREDIT TERMS
Accounts Opened from $5 to $5,000

On $ 35	Purchase	.50 a Week
On $ 75	"	$1.00 a "
On $100	"	$1.50 a "
On $200	"	$3.00 a "
On $250	"	$3.50 a "
On $300	"	$4.50 a "
On $500	"	$7.50 a "

Larger Amounts in Proportion
Our Credit Requires No Extra Charges—No Interest Added

America's Greatest Furniture House

Ludwig Baumann & Co.

Do not confuse us with other stores with similar names

Open 9 to 5:30
Saturday Evenings Until 9:30

144 146 **West 125 St.**

35 TO 36 St. Block 8th Ave.

NEWARK, N. J.
49-51 Market Street

We Give Sperry Gold Stamps

We have no connection with any other Stores.——These are our only three Stores.

Secretary Colby's Summary of the Government's Attitude Toward Russian Rulers

By WILLIAM H. CRAWFORD.

IN an interview given to a reporter of La Nacion, one of South America's leading newspapers, Secretary Bainbridge Colby discussed recently in Buenos Aires the attitude hitherto taken by the United States on the subject of the recognition of Soviet Russia. He was asked if there had been any change in the American position and replied that there had been no modification of it. The statement follows:

"The attitude of the United States was fully set forth in a formal note addressed to the Italian Ambassador at Washington on Aug. 10 last, and there has been no departure whatever from the position is outlined.

"The United States has thus far refused to accord political recognition to the Moscow Government, and my opinion is that no recognition will be given Russia until it works its way to a Government, regardless of its internal structure or form, which recognizes the duties of a modern State toward other nations.

"The present Government is sustained by the most wanton cruelty and rigorous oppression and frankly founded upon duplicity as a principle. It does not profess to be in any degree a representative Government. It is an avowed and unblushing tyranny—an inconsiderable minority sustained by force and relying upon indiscriminate oppression as the means of self-perpetuation.

"We have taken the position that we are unable to extend formal recognition to the present rulers of Russia, or admit their right to hold that position. This decision has not been taken because we conceive that we have any right to dictate, or even suggest, to Russia how she shall order her political and economic life. It does not represent a judgment rendered against a particular political polity or form of government. Accepting in its full and most literate meaning President Wilson's declaration that the right of self-perpetuation belongs to all nations, no matter how small or how great, it would never occur to us to challenge the right of the Russian people to have any kind of Government they may choose, so long as they respect our rights. We had not the slightest thought of discriminating against Sweden when that country chose for itself a Socialist Government. Our refusal to recognize the Soviet Government was due in the first place to the fact that it was itself the denial of self-determination to the Russian people, being a rule by men who violently usurped power and destroyed the democratic organ of the Russian people's Government. Even more, however, it was due to the fact that the Soviet authorities announced that they would not be bound in any manner by their most solemn pledges, freely entered into, and the further fact that by their actions, in the case of several friendly nations, they have lived up to that announcement. There can be no useful and harmonious co-operation toward the end of placing civilization upon a sound basis with such men.

"We have taken the position that we cannot regard as final certain dispositions of important territorial rights, and acknowledge the full independent sovereignty of a number of States carved out of what was the Russian Empire. Here, again, we have not departed from that principle of the right of nations to self-determination which was laid down by President Wilson and is concurred in by both the great political parties of our country. Our position is that changes and adjustments are vitally important to Russia, as well as to the nationalities concerned, must—for reasons of political expediency no less than of fundamental morality—be the outcome of mutual discussion and agreement. Russia must be protected in her interests. She is entitled to her day in court. We feel that we are in morals bound to exercise, in common with other nations, a certain voluntary trusteeship for a disabled friend and former ally. In no sense can our policy be rightly interpreted as an adverse verdict upon the claims of independence put forward by certain Russian factions.

"I have said that this broad principle is valid also for reasons of political expediency. It seems fairly obvious that any arrangements made whereby large and important areas are alienated from Russia without her consent, in pursuance of agreements entered into without her knowledge or participation, will be challenged by Russia in the[n] near future when she has recovered her strength. Thus, again, will the whole world be brought face to face with the perils of war. It is for this reason, mainly, that we have opposed the forcible dismemberment of Russia.

"There is another point which, as it seems to me, is worthy of much greater attention at the hands of the world's statesmen than it has received. I refer to the manner in which Bolshevism in Russia has been strengthened by the sense of outrage felt by many Russian thinkers. The attempt to dismember Russia has caused a great many of her sons and daughters to stifle their hatred of Bolshevism and to accept it as the defender of the national patrimony. The bruised national sentiments of the Russian people have caused the very best minds in Russia to lend their support to the Bolsheviki, because they believed the latter to be, for the time being, the one aggressive force seeking to prevent the dismemberment of their fatherland."

NEW LIGHT ON SINN FEIN

(Continued from Page 2)

ment was largely responsible for the failure, saying at one place, "We knew he would meddle in his honest but visionary way to such an extent as to spoil things, but we did not dream that he would ruin everything, as he has done."

After the failure of the Easter rebellion the relationship between Count von Bernstorff and the Irish revolutionaries in this country was continued. On Aug. 28, 1916, Bernstorff reported to Berlin, and in the course of his dispatch he said:

"Von Igel and von Skal also keep up relations with the Indians and Irish, respectively, since von Papen left. * * * Von Skal maintains relations with the Irish, for which he has special qualifications in his many relationships in those circles and has their complete confidence."

About this time Germany was asked to aid in obtaining the appointment of Assistant Bishop Daniel Cohalan as Bishop of Cork. Cohalan was described as a cousin of Judge Cohalan. It was added: "It would have a great moral effect in Ireland if Cohalan were chosen."

The way of the intrigue was not always easy. On Oct. 24, 1916, Bernstorff asked that Reserve Captain Boehm, a German secret agent, be directed to stop writing letters to Irishmen in the United States. The German Ambassador added: "His letters only endanger their undertakings, especially as they are sometimes addressed to the wrong people."

On Dec. 19, 1916, the German Embassy at Washington reported that "our Irish friends here are strongly against the proposed peace conference, which they regard as a desertion of Ireland on the part of Germany." The same month the German Foreign Office informed Count von Bernstorff of a new proposed attempt to land munitions in Ireland. The landing was scheduled to take place in February or March, 1917. On Jan. 22, 1917, Bernstorff asked for permission to expend up to $50,000 to "influence Congress through the organization you know which can perhaps prevent war."

After the United States declared war and Bernstorff returned to Germany efforts were made to establish relationship with the Sinn Fein leaders through South American headquarters and "through the Irish in the U. S. A., the object of the communications being the support of the Sinn Fein with arms and munitions for a rising against England." This was communicated in a message of the Foreign Office to the German Embassy at Madrid on Aug. 21, 1917.

The Irish revolutionists during 1917 began to look to Russia for assistance. This effort was not allowed, apparently, to develop.

The White Book contains an appendix in which a memorandum on the Irish army organization is published.

MUSIC IN STEEL PLANT.

IN the great Bethlehem Steel Works they stop all the machinery at a certain hour every day, says the American Boy. And then what happens?

The thousands of men and women who work there listen to music. It's very costly to stop all the machinery in a big factory and do a thing like that. But Charles M. Schwab, who arranged it, says the gain of it offsets the loss. Melodies get the workers' minds off their work—dust out their brains—and they go back refreshed mentally and physically. They work better, they produce more, they are happier.

We suppose you're wondering, "Does Schwab take his own medicine?" He does. Every week without fail he takes off several hours to listen to music. He's a practical man, so he must have his reasons. Here they are: "I don't want to become a dried-up business man. I want to keep alive the fountains of sentiment. If sentiment should ever go out of my life I would feel that I had ceased to exist as a human being, that I had become a machine. Music helps me to keep human."

"TAX TUBERCULOSIS"

(Continued from Page 5)

to tax local bonds is twisted and prostituted into exemption by a legalistic jiu in favor of vested interests. They had plain notice of their position under the new constitutional amendment, and have had ample time for reinvestment. Truly, the base of our tax system Federal and local, is afflicted with what Representative McFadden calls "tax tuberculosis," or wasting disease.

There is a plain reason why this subject is worthy of growing attention and is likely to receive it. Only a few years ago Federal taxes were hardly appreciable and local taxes were not burdensome. Now all tax rates are troublesome, and in many cases where the owner is extended or embarrassed they become confiscatory. This stimulates both the search for new sources of taxation and for methods of evasion or exemption for the favored few.

Dangerous Tendencies.

It is time to check both tendencies, for there is no telling the extremes to which either or both may run. Already in the politicians' dictionary may be found the definition: "Taxes—fines levied on the rich and paid by the poor." With cities and States going into business on the North Dakota scale and with all their enterprises exempt in the form of State or local bonds, the nation soon may find nothing taxable but the incomes of wage earners, the millionaires having invested in tax-proof bonds. If a halt is ever to be called, there never can be a better time than now, before the exemption evil has had time to dig in on retreat before such disclosures as those of Mr. Hubbard and such arguments as those of ex-Governor Hughes.

Supporting them, and leading the assault on the tax dodgers, were Secretary Glass and Treasury tax experts. In his recent annual report Secretary Houston renewed Secretary Glass's recommendation that income from such bonds should be included for the purpose of calculating the surtax payment.

After them came Representative McFadden, Chairman of the House Banking Committee, with his proposal to levy an income tax on future issues only, leaving outstanding issues in their impregnable privilege.

There is something to be said on both sides of the policy (as apart from the law) of a Federal tax on all incomes and all salaries "from whatever source derived." The practice of the States is variable. New York taxes incomes from bonds of other States. That is right enough, even though theoretically States are sovereignties and grant tax comity to each other. The States are equal to each other, but the various States are not equal with the nation. They have surrendered portions of their sovereignty to the nation for mutual advantage, and for the purpose of creating a nation which is the common superior of all of them. The States have given the nation duties, and are bound to give the means to support the duties. The States individually assumed certain war costs, but the nation lacked the power to assess the States. For war purposes, at least, and for the purposes of paying war debt, a tax on income from State bonds and salaries would be reasonable. It would be justified if only for the purpose of giving the national bonds priority in the money market. At present the State exemption is the broader, and the Liberty bonds are at a disadvantage.

To tax all incomes and salaries is to do justice and equality. But an exemption is a practical subsidy and stimulus to borrowing which already is excessive. In 1920 there was issued $750,000,000 of bonds whose exemption is competitive with the Liberty bonds, and in 1919 the issue was larger. Large amounts of these public bonds were for purposes competitive with private bonds, although the private bonds are on properties which pay taxes. It hardly needs saying that a national tax on local bond income should not be at a higher rate than on other incomes; there should be discrimination neither in favor nor against them and the tax on income should not be at the rate of the general property tax on capital, as it used to be in New York. That was practically confiscation, and the tax could not be collected.

It is recognized that there is danger in putting this resource at the command of the taxpayers. It would remove the pressure upon them to improve the bad laws which they have passed, and it would give them more money to spend where already they have too much, considering the use they make of it. Still, so long as we are to have an income tax, it should be a tax on incomes "from whatever source derived." That means much more than an income tax on exempt bonds and salaries. Those who contend that the Sixteenth Amendment conferred no new power of taxation forget that the Pollock case applied the requirement of apportionment to incomes from real and personal property also. To apportion a tax on property among the States or its proceeds according to population would be an injustice as glaring as to tax some incomes and exempt others. Some States have populations several times as large as others, and the share of each taxpayer would be proportionately larger or smaller, as the case might be. There is no other way to apportion an income tax than according to income, and a tax which is not apportioned is not levied. The Sixteenth Amendment means just what it says, and it ought to mean it. If it means something else, who is to say what it means, and where will the interpretation end, and when, and after what embarrassment for the courts whose prestige has already suffered from its conflicting interpretations of the Sherman Anti-Trust law?

E. A. R.

A MILLIONAIRE MACHINIST.

ON a hot day last Summer an express train between Philadelphia and New York came to a jolting halt, says the current issue of Nation's Business. The passengers first joked, then grumbled, then grew impatient. A big man, white-haired, but youthful in motion, climbed down from a chair car and marched up to the engine, which was the centre of a ring of passengers.

"What's wrong?" he asked.

In effect, the engineer said that the engine had quit and he didn't know what the several things was the matter with it.

The big man peeled off his coat and waistcoat and rolled up his shirt sleeves. Then he sort of disappeared in the interior of the unwilling engine and the ring of watching passengers grew.

Half an hour later he emerged with a smudged face and grimy hands and said, "She's all right now," put coat and waistcoat over his arm and walked back to his chair car, wiping his hands on a handful of waste he'd picked up in the cab.

She was all right and the man who made her all right was Samuel Matthews Vauclain, President of the Baldwin Locomotive Works, and a real boss of their 20,000 workmen.

WEST SIDE YMCA COURSES

For several men this advertisement will mean the first step to success. What will it mean to you? Let us help you select courses of study to increase your earning power.

We will gladly send you booklets describing any of the following courses. Check the one that interests you.

Generally discharged ex-service men are eligible for substantial reduction in the price of these courses (1/3 to 1/2).

AUTOMOBILE — 18th year. Largest, best School in the East. Courses for owners, chauffeurs, repairmen, salesmen, executives. Separate classes for women. Day or evening.

REAL ESTATE — Practical course dealing in facts. Given by and based on actual experience of well-known experts in real estate, finance and building. Endorsed by The Real Estate Board of New York. Evening.

TRAFFIC MANAGEMENT — Practical course devoid of useless theory and field to every-day procedure followed by big business in handling traffic problems. Taught by traffic manager who has had 30 years' experience. Evening.

FOREIGN TRADE — For those planning to enter this vocation, and for those in the field who need a broader knowledge of the business. Evening.

SPANISH AND FRENCH — Direct conversational method. Most practical way to learn languages for commerce. Expert native teachers. Evening.

MACHINE TOOL OPERATING — Practical courses in Bench and Forge work; Lathes; Milling Machines; Drill Presses; Shapers; Grinders; Planers. Day or evening.

AUTOMOBILE COURSE BY MOTION PICTURES — Learn your auto by moving pictures. Free demonstrations in Auditorium Wednesday evening at 8 o'clock. Arrangements have been made with the Visual Educational Institute for a series of six remarkable moving picture demonstrations, twelve thousand feet of pictures, showing the principles of the gasoline motor, carburetor, ignition systems in detail, together with transmissions, clutch and differential. Nothing like them has ever been produced. Attend the first demonstration free. Ladies and gentlemen admitted. Apply for pass.

MECHANICAL DENTISTRY — Thorough training in the fundamentals of all general plate, crown and bridge work. Modern process of porcelain casting. Day or evening.

MOTION PICTURE MACHINE — 11th year. Complete course in machine operating and projection. Thorough preparation for State license examination. Evening.

PUBLIC SPEAKING — Practical and successful method by which clerks, shop, business and professional men acquire confidence and ability to speak well in public. Evening.

BUSINESS ENGLISH — Correspondence; Mail Order Campaigns; Advertisement Writing; Trade Articles; Reports; Collection and other letters. Evening.

EVERYDAY ENGLISH — For men who need to master grammar, punctuation, idioms, sentence and paragraph construction. Fundamentals of English made interesting. Evening.

OTHER COURSES — Bookkeeping; Business Arithmetic; Cost Accounting; English for Foreigners; Mathematics—all branches; McBurney Day College Preparatory School; Penmanship; Stenography; Typewriting.

Educational Department students are entitled to free employment service.

Check the booklet you want, insert your name and address and mail at once.

NAME .....

ADDRESS .....

EDUCATIONAL DEPARTMENT
WEST SIDE Y. M. C. A., 302 WEST 57TH ST., N. Y.

"How to Judge People"

Are you interested in trying to judge people? To demonstrate that it can be done successfully, you are invited to attend a lecture by John R. Irvin on the above subject.

Monday, Jan. 31, at 8 P. M.

An analysis will be made of several people selected from the audience. This demonstration lecture is introductory to the formation of a new class in the Art of Judging People and Employee Selection.

Call or telephone Watkins 9700 for complimentary admission tickets.

MERTON INSTITUTE, Inc.
96 Fifth Ave. (at 18th St.), N. Y.

Accountancy—does the C. P. A. degree, a career as a public accountant or tax specialist, an executive position as Controller, Treasurer, Auditor, or Office Manager appeal to you?

Pace Institute numbers among its graduates and students thousands of men and women who have succeeded in these callings—men and women everywhere who have made good and who demand graduates and students of Pace Institute as assistants.

Fifteen years of continuous teaching in New York and other cities have made available for Pace students—

Standardized, perfected texts and methods, nowhere available except in Pace Institute and affiliated schools;

Faculty of more than one hundred instructors especially selected and trained for Pace Institute teaching;

Morale and backing of great body of graduates and students—ten thousand resident school students, taught in small classes, with seminar instruction and personal tutoring for students who need special attention.

January classes are already fully enrolled. Enrollment may now be made for additional classes, Day and Evening, that will form during February. Write or telephone (Cortlandt 1465) for the Institute Bulletin and the helpful 40-page booklet, "Making Good." Specify whether you are interested in Day or Evening instruction.

Pace & Pace
Hudson Terminal 30 Church Street New York

AUTOMOBILE INSTRUCTION COURSE

Thorough, practical and theoretical knowledge of the automobile in eight lessons.

Course starts Tuesday, Feb. 1.
Class A Tues. & Thurs., 4 to 6 P. M.
Class B Tues. & Thurs., 8 to 10 P. M.
TUITION FEE—$15.00

Stratton-Bliss Company
INSTRUCTION DEPARTMENT NO. 3
160 WEST 66TH ST.
TEL. COLUMBUS 7100.

PACKARD COMMERCIAL SCHOOL
251 Lexington Ave. (at 35th St.)
Commercial, Stenographic and Secretarial Courses. Spanish.
Day and Evening. Enter at any time.
Individual Advancement.
Write for Illustrated Booklet.
No Solicitors.

Riverside Kindergarten and School
745 Riverside Drive (152d St.)
Morning Kindergarten
Primary Grades
Afternoon Outdoor Play Groups (with French)
Saturday morning Dancing Class
Piano Instruction
Register now for second half term
Send for Booklet. Audubon 2950

N. Y. ENGINEERING INSTITUTE
4-6 WEST 125TH ST.
New term reopens February second. All mechanical — civil engineering branches taught. Instruction college grade, high school education unessential, high school studies pertaining engineering are included. Special surveying, automobile, tool-designing courses taught practically. Lathe, blue-prints, $35; Toolmaking, $30. Registration this week. Call personally.

LEARN PUBLIC SPEAKING
Come, new classes Tuesday, Feb. 1, 8:15 P. M., Wednesday, Feb. 2, 10:30 A. M. Walter Robinson, 709 Carnegie Hall.

DRAMATIC ART
Elocution, English, Diction, Pantomime. Come to special class, Tuesday, Feb. 1, 5 P. M. Anne Wolter, 709 Carnegie Hall.

New York School of Expression
Children's Classes in Dramatic Art
Saturdays at 2:30 o'clock. Pantomime. Dancing. Elocution. Special circulars. 53S West 57th St.

THE CANDY COLLEGE
Learn the candy business. Professional course. Elinor G. Hanna, Principal. Formerly with Page & Shaw, Boston.
576-A Flatbush Ave., Brooklyn. Flatbush 2704

FRENCH SOCIETY CLASS
Social Life, Ladies, Gentlemen. "Conversation Francaise." Classes beginners. Mme. Chefreix, Fr. D., 58 East 86th. Lenox 2696.

Business Schools.

Day and Evening Classes for Ambitious Women
New classes forming in Secretarial training, commercial branches, commercial art, languages, domestic arts and practical nursing. Send for complete catalog.
BALLARD SCHOOL
CENTRAL BRANCH Y. W. C. A.
Lexington Ave. at 53rd St., N. Y. C.

SECRETARIAL SCHOOL
Accounting-Spanish
ALL COMMERCIAL BRANCHES
Shorthand (Pitman or Gregg)
Day and Evening
A SCHOOL WORTH SEEING
MERCHANTS AND BANKERS SCHOOL
Madison Ave. at 58th St., N. Y. City
Plaza 2088. S. C. Estey, Director.

Rhodes School
8-10-12-14 W. 125TH ST.
BUSINESS COURSES
Bookkeeping, Shorthand, Typewriting and Secretarial Work.
PREPARATORY COURSES
Colleges, Regents, Technical Schools.
Day and Evening Divisions.
Obtain Catalog of Course Interested.
"New York's Model School."

Eastman-Dames
Bookkeeping, Shorthand, Secretarial, Typewriting, Civil Service and Penmanship Departments.
Day and Evening Sessions.
Call or write for Catalogue.
125th St. & Lenox Ave., New York City.

U. S. SCHOOL OF SECRETARIES
542-544 Fifth Av. (45th St.)
The oldest and pre-eminently the most successful. Prepares for and obtains excellent secretarial positions. Individual instruction only. Write for Catalog 11.

BUSINESS EFFICIENCY SCHOOL
560 Fifth Ave. Phone 3623 Murray Hill.
Secretarial, Business, Stenographic courses. Day, Evening. Hours students' convenience. Special 60-day Bookkeeping course. Instruction individual.

PRATT School
SECRETARIAL TRAINING
Individual Instruction. Students under 16 not admitted. Catalog furnished on request.

BOOKKEEPING
Complete course in seven lessons arranged for HOME STUDY. Endorsed by 8 Certified Public Accountants. Write for Bulletin S-3. The Emerson Extension Inst., 160 N. 12S pa.

Accounting-Financing—Interesting, individual instruction; short, thorough training, modern business; day, evenings, Sundays; booklet. Box 62, Station M.

Business Schools. Preparatory Schools and Colleges.

Paine School
Secretarial, Shorthand, Touch Typing, Accounting, Telegraphy, Individual Instruction. Day, Evening. 1,931 Broadway, 55th St.

Walworth Business Institute
BROADWAY, AT 72D STREET.
Prepares for the better-paid positions. Individual instruction by specialists. 62d Year.

KIMBALL SCHOOL
116 W. 14th St. Prepares for secretarial positions, Shorthand, Bookkeeping, Typewriting, etc. Ind. Inst. Day & Eve. Classes. Booklet.

MESDEMOISELLES BLANCHARD. French course; highest recommendations. 56 E. 59th St. 8873 Plaza.

PARKVIEW, 146 W. 72th. Col. 7670. English, Music Secretarial Individual Instruction.

Preparatory Schools and Colleges.

BERKELEY-IRVING SCHOOL for BOYS
311 WEST EIGHTY-THIRD STREET
"From Primary to College"
A school where the highest educational ideals have been successfully maintained for 41 years. Small classes, individual instruction, experienced teachers. Gymnasium, swimming pool and roof playground on the premises. Supervised sports and athletics. Special preparation for all colleges; afternoon outing classes.
Illustrated Catalog on Request.
LOUIS D. RAY, Ph. D., Headmaster.
TELEPHONE SCHUYLER 4634.

REGENTS
CLASSES NOW FORMING
Competent instructors; low tuition and convenient location. Ask for Bulletin 23.
Brooklyn Central (YMCA) Schools,
55 Hanson Place. Telephone Prospect 9400.

Register Tomorrow
for Walton Courses in
COST ACCOUNTING GENERAL ACCOUNTING
AUDITING BUSINESS LAW ECONOMICS

Day and Evening Classes or Instruction by Correspondence.

Three times, Walton trained students have been awarded highest honors in American Institute examinations, competing with graduates of schools and universities throughout the United States. Walton Courses trained seven gold-medal winners in Illinois C. P. A. examinations.

The school offices are open evenings during Registration Week, January 31 to February 4. Early enrollment is necessary, as classes are limited.

25 W. 43d Street, Eighth Floor. WALTON SCHOOL of COMMERCE Telephone: Murray Hill 8883-8.

KATHARINE GIBBS SCHOOL of SECRETARIAL & EXECUTIVE
Training for Educated Women
BOSTON NEW YORK PROVIDENCE
Broad and advanced curriculum
A school of unusual character and distinctive purpose
Classes Constantly Forming
ARCHITECTS BUILDING 101 Park Avenue NEW YORK CITY
Telephone Vanderbilt 8867

You can earn more money if you will learn more from those who have made good. Let us send you a

LECTURE BY
CHARLES M. SCHWAB

If you have ever been so fortunate as to have heard Mr. Schwab, the wonderful Master of Steel, you know what a message of inspiration and help he has for the man in business.

Mr. Schwab's marvelous success has been due to his ability to solve the problems of business. It is through the Problem Method that LaSalle, in a few hours a week of your spare time, during the next year, can equip you for success and increase your earnings by specialized training.

Call, telephone or write for a copy of "Ten Commandments of Success" and for particulars regarding the training you need.

OPEN EVENINGS AND SATURDAY AFTERNOONS.

LaSalle Extension University, General Eastern Office
112 West 42d Street. Phone Bryant 8920.
DOWNTOWN OFFICE, SUITE 810, 111 B'WAY. RECTOR 1866.

Please send me without obligation Mr. Schwab's "Ten Commandments of Success" and information regarding the training I have checked.

LAW [ ]
TRAFFIC [ ]
ACCOUNTANCY [ ]
BUSINESS ADMINISTRATION [ ]
INDUSTRIAL MANAGEMENT [ ]
BANKING, FINANCE [ ]
BUSINESS LETTER WRITING [ ]

Name ..... Age.....
Address .....
Phone .....

Register Tomorrow
for Walton Courses in
COST ACCOUNTING GENERAL ACCOUNTING
AUDITING BUSINESS LAW ECONOMICS

Day and Evening Classes or Instruction by Correspondence.

Three times, Walton trained students have been awarded highest honors in American Institute examinations, competing with graduates of schools and universities throughout the United States. Walton Courses trained seven gold-medal winners in Illinois C. P. A. examinations.

The school offices are open evenings during Registration Week, January 31 to February 4. Early enrollment is necessary, as classes are limited.

25 W. 43d Street, Eighth Floor. WALTON SCHOOL of COMMERCE Telephone: Murray Hill 8883-8.

Under a private tutor you could not receive as complete, or a more personal training than with us.

Our students' success is due to individual attention given them, the small enrollment and the elimination of impractical work.

Training is arranged for home study. Knowledge of bookkeeping necessary.

Vannais Accounting Institute
150 NASSAU STREET, NEW YORK CITY
TELEPHONE BEEKMAN 8053

Surveying As A Career For Your Son

Give your son an opportunity to become a professional man. Health and happiness as well as success are enjoyed by those that follow the out-of-doors career of Civil Engineering. This Society trains a man in a short time at moderate cost. No time wasted on unessentials. The System is—"Out-of-doors training for an Outdoors profession."

Day and Evening Courses. Offices open until 9 P. M.
CATALOGUE ON REQUEST

For particulars interview the Engineer-in-Charge.

The PAN-AMERICAN Engineering Society
Phone Chelsea 2633
39 W. 17th St. New York City

Foreign Language Schools.

COURSES IN SPOKEN LANGUAGES
Columbia University, in University Extension, offers courses in the speaking of Armenian, Chinese, Danish-Norwegian, Dutch, English, French, German, Greek, Hungarian Icelandic, Irish, Italian, Japanese, Portuguese, Rumanian, Russian, Serbo-Croatian, Spanish and Turkish. Term begins February 7. Fee $10. For French given in connection with the Museum of French Art, fee $4. Apply for information to the Secretary of the University.

Learn Languages
AT THE
BERLITZ SCHOOL
30 WEST 34th STREET
Brooklyn, 218 Livingston Street
New Classes Constantly Forming
Trial Lesson Free
CAUSERIES FRANCAISES
Le Samedi a 11 heures
Eleven o'clock Tea every Saturday

FRENCH gentleman, ex-officer, will exchange French lessons, mathematics, design, for furnished room with distinguished family. A 251 Times.

BERLITZ SCHOOL OF LANGUAGES
18th year at 815 5th Av. (32d St.)
ITALIAN with or without teacher. COLUMBUS MAGAZINE. 132 Nassau St. Estab. 1915
FRENCH etc., by experts; successful methods; gratifying results; attractive rates. BUCCINI'S SCHOOL, 5 COLUMBUS CIRCLE.
CORRECT English taught, current topics discussed, speaking voice cultivated. D 149 Times.
French—commercial, conversational—in 20 lessons; English; German; pianist. Instructress. Schuyler 6293.
A. Saldarriaga, graduated Spanish teacher; lessons given in classes or in private. Address, 18 W. 100th Street.

Musical.

NEW YORK COLLEGE OF MUSIC
114-116 EAST 85TH ST.
HIGH CLASS INSTRUCTORS in all Branches of Music.
TERMS MODERATE.
SEND FOR CATALOGUE.

NEW YORK AMERICAN CONSERVATORY OF MUSIC
163 West 72d Street
HIGH CLASS INSTRUCTORS in all Branches of Music
TERMS REASONABLE.
SEND FOR PROSPECTUS.

Swimming.

LEARN TO SWIM, DIVE AND SAVE LIFE.
MARY BEATON, R. L. S. S.
Exclusive Pool. Scientific System.
1 West 67th St., corner Central Park. Tel. Columbus 4204.

Dancing.

MANSFIELD STUDIOS 243 West 45th Est. 1904 Bryant 4777
All ballroom and stage dancing taught, strictly private lessons. Evening classes. Children's class fancy dances Saturday, 11 A. M.
MANSFIELD DANSE CLUB
Meets Every Tuesday Eve., 8-12.
GOLD ROOM, KEEN'S CHOP HOUSE.
107 West 44th St. Admission $1.50.

LOUISE MORGAN'S STUDIO
MODERN DANCING
Children's classes—Ballet and Interpretive.
114 WEST 79TH ST. Phone Col. 4998.

Dancing.

Helene L. Sweney
School of Dancing
NEW YORK. BOSTON.
Theory Technique
EXPERT INSTRUCTION, SPECIALIZING IN ALL BALLROOM DANCING. PRIVATE AND CLASS LESSONS DAY OR EVENING.
NORMAL COURSE FOR TEACHERS
CERTIFICATES AND DIPLOMAS AWARDED.
9 East 59th St., at Fifth Av.
Phone Plaza 5613-5713

IF YOU LOOK GRACEFUL, DANCE NATTY AND SMOOTH, IT'S EASILY SEEN YOU ACQUIRED CARRIAGE AND STEPS AT "THE ALVIENE."
Alviene Master Tutors, 45 West 72d St., Columbus 8831. One block from Broadway. Fox Trot, Waltz and latest Dances artistically taught with carriage and rhythm. 5 Private Lessons $10. Any hour.

MODERN SOCIETY DANCING
taught by refined young lady. Hours 9 to 5 Classes in the evening. Doris J. Darling, 55 West 46th St. Telephone Bryant 3024.

Dancing.

ALBERT H. HARRIS
637 Madison Avenue, Cor. 59th Street.
Real Instruction in Society Dancing, devoid of the slightest tendency toward freakishness; 8 A.M. to 10 P.M. daily. You can obtain invitations to witness our work by personal application; take elevator to 4th floor. Phone Plaza 2166.

Private assistant; Ruth St. Denis; stage children, adults. Laura Lee, Riverside 7868.

Special Schools.

Study Public Speaking
Your Business Demands It!
Henderson School of Oratory
Individual and Group Instruction
AEOLIAN HALL—VANDERBILT 1345

ENGINEER teaches arithmetic, algebra, geometry, drafting, surveying, evenings. Mondell, 250 Madison Av.

MACHINIST'S TRADE taught practically. Lathe, blueprints; $25; two payments. Call SCHOOL, 4 W. 125th.

Preparatory Schools and Colleges.

School Information
FREE catalogs of all private schools or camps. Relative standing from personal inspection. Call and consult school specialist. No charge.
AMERICAN SCHOOLS ASSOCIATION
1101 Times Bldg., Times Square Bryant 8980

NEW YORK PREPARATORY SCHOOL 82ND YEAR
Day and Evening Divs.
New York's Park Ave. Location

REGENTS—COLLEGE Examinations
Also WEST POINT and ANNAPOLIS
Send for Catalog and "Success in Regents Exams"
NEW TERM JUST BEGINNING.

CHIEF SCHOOL
35th St., COR. 7TH AV.
Regents' College Entrance.
72 Regents' Counts. 5180.
NEW TERM STARTS JAN. 26.

DWIGHT SCHOOL
College & Business West Point & Annapolis
Makes a study of the individual student.
NEW TERM JUST BEGINNING.

LETTERS TO THE EDITOR

SENATE DOMINATION

Washington, Jan. 24, 1921.

To the Editor of The New York Times:

Your editorial of Jan. 12 on the growing dominance of the Senate was most timely. That body, in the so-to-speak instinctive process of self-assertion, finds itself most often in opposition to the Executive. Surely there must be something inherent in the nature of these two important agencies of our Government and their relations to each other which produces mutual antagonism—a subject worthy of special study. This apparently chronic antagonism has been forced upon public attention as never before by the fight upon the President, for which the Covenant of the League of Nations furnished a pretext.

Discussion of the subject has begun and remedies have been offered. Mr. Bryan has proposed that the two-thirds vote limitation be removed and the Senate be left to pass upon treaties by a simple majority. Governor McCall has proposed that the function of ratifying treaties be transferred to the House of Representatives. Professor Irving Fisher urged, as one of three weighty reasons for opposing Harding, the necessity of checking the Senate oligarchy.

S. W. McCall, former Governor of Massachusetts and twenty years in Congress, is well qualified to handle the subject. The structure of the Senate and its special prerogatives he shows were the result of compromises in the Constitutional Convention, and were denounced at the time by Franklin and others as in conflict with democratic principles. The long term of Senators, their extraordinary powers in reference to treaties and appointments, the disposition of men in power to grasp more power, and the tendency of a live club to magnify its activities have led to steady encroachment by the Senate upon the rights of both the President and House of Representatives and have made possible the growth of a Senatorial clique into a ruling oligarchy. This term, which has been so much used in partisan debate, is applied by Mr. McCall calmly, after careful analysis, to describe the thing which really exists.

Their prerogatives give Senators the whip hand. Only by subservience to them and by conciliating them with patronage can a President obtain their consent to his treaties and appointments; while the people's representatives individually and collectively must defer to them in matters of policy and appropriations. Conspicuously have they nullified the Constitution in its article that "all bills for raising revenue shall originate in the House of Representatives." Yet Mr. McCall limits his recommendation to the subject of treaties: the power of ratification should be taken from the Senate and be given to the House, in which is the more immediate voice of the people.

But why stop there? If an amendment reforming the Senate can ever be obtained, and I believe the Senate will bring such an amendment upon itself in a few years, the subject ought to be dealt with thoroughly. The right of consent to treaties should be committed to the Congress, to be exercised by joint resolution; the confirmation of appointments should be abolished; the powers over revenue bills, usurped by the Senate under the guise of amendment, should be ended. The Executive should be freed from Senatorial domination and be solely responsible for Federal officers and employes; the House of Representatives should be protected in its prerogative as to revenue legislation. Indeed, publicists will conclude, on a study of the subject, that this provision should extend to appropriation bills as well; that is, the House should have and be held to the responsibility of both raising and expending the people's money, the Senate being given only an advisory power in the matter.

The British have been obliged to deal thus with their House of Lords. Shall we be less democratic?

JUNIUS JUNIOR.

THE CUBAN ELECTION

HAVANA, Jan. 4, 1921.

To the Editor of The New York Times:

The letter of Adolfo Franco, published in your issue of Dec. 12, contains such gross misstatements, all of them tending to discredit President Menocal of Cuba and his attitude with respect to the recent election in the eyes of the American people, that I cannot refrain from refuting them and presenting real facts.

On the second day of November last a delegation of prominent Liberals, headed by General Pino Guerra, Chairman of the National Assembly of the Liberal Party, and General Ernesto Asbert, former Governor of Havana Province, called on President Menocal to congratulate him on the impartiality he had displayed during the election, and, incidentally, paid an eloquent compliment to the officers and privates of the army who had mounted guard at the doors of the electoral colleges on said occasion, in accordance with instructions of the Central Electoral Board, as provided in General Enoch Crowder's new electoral code. Formerly these soldiers took orders from the Secretary of the Interior.

Up to Nov. 10, when the Executive Committee of the Liberal Party issued a statement protesting against the way in which the Administration of General Menocal had conducted the election, mentioned in Señor Franco's letter, the Liberals, or rather the Miguelista Liberals—for the many thousand Liberals that remained loyal to Dr. Zayas constituted such a powerful factor that they achieved the success at the polls of the latter—firmly believed and boastingly claimed that their Presidential candidate, General José Miguel Gómes, had been elected.

When the returns officially announced by the Central Electoral Board—not, as formerly, by the Department of the Interior, a circumstance this of great significance, since it means the non-intervention of the Government in the counting and sanctioning of the votes—convinced them of their failure, they suddenly, and without realizing the inconsistency of their change of front, resorted to their traditional method of attributing the defeat to the military coercion and official fraud.

This is worthy of special attention. In Havana Province, where three-fourths of the armed forces of the republic were quartered on Nov. 1, because only one-fourth of it was requisitioned by the Central Electoral Board for the custody of the electoral colleges, the Miguelistas won, their candidate for Governor, Barreras, being re-elected.

What about military coercion in this case? In the City of Havana, the seat of the Government, Marcelino Días de Villegas, Miguelista candidate for Mayor, defeated his opponent, Gustavo Pino, President Menocal's personal friend and designated by him as the National League's nominee for said office. Did the Government's influence prevail in this case? Needless to say, as the Liberals carried Havana Province and city, they declared that the election had been legally conducted in both.

In the other five provinces of the island, Pinar del Río, Matanzas, Santa Clara, Camagüey and Oriente, the Popular-Conservative coalition, or the National League, triumphed, but by the narrowest of margins, for, as the reports of the electoral colleges to the provincial electoral boards and to the municipal electoral boards, respectively, proved beyond a doubt, all of the legally registered Liberal voters, except in Camagüey, cast their votes on Nov. 1.

The voting in Camagüey Province deserves a special paragraph, for it is the birthplace of General José Martí, son and namesake of our greatest revolutionary figure, known as the "Apostle of Cuban Liberty." General Martí is the Secretary of War, and ran for Congress from said province. He was defeated by a large majority by his Liberal adversary. Does it not seem strange that in an election where, according to the Miguelistas, the army was the "be all and end all," so far as electoral success was concerned, the man who had the army under his direct command should not have succeeded in imposing his candidacy? It stands to reason that if he, with the President's tacit approval, had made the slightest effort to such end his victory would have been a foregone conclusion.

Señor Franco states in his letter that the aforesaid Liberal protest against the attitude of General Menocal and his administration on Nov 1 was first handed to the representative of the Associated Press in Havana, with a view of having it published in the United States in order to enlighten (?) American public opinion, and that it was not published as requested.

We fear that Señor Franco is mistaken. Mr. Downing, Havana representative of the Associated Press, a veteran and up-to-date newspaper man, would not have allowed "good copy," such as the protest in question, to remain unexploited.

I want to explain that the singing of African songs on election day by hordes of negroes was not a feature peculiar to manifestations on behalf of Dr. Alfredo Zayas, the official candidate. Rough subnormal elements figure in the ranks of both of our political parties, elements that, swayed by low instincts, often contribute to our elections scandalous carnivals unless checked by the authorities.

Since Señor Franco alludes to this disagreeable subject, it is a pity that he should fail to mention that the authorities forbade the singing of "Congas" and the "Chambelons," in response to the protest of the decent inhabitants of Havana.

If Menocal were the despotic dictator painted by his political opponents, would he not, instead of choosing Zayas as chief of the Popular-Conservative coalition, have designated one of his friends with a view to secure his election by force? If the army was to be used for coercion and the Constitution was to be violated, what need had he of forming a coalition with Dr. Zayas, who had always been his adversary?

The story of your correspondent, Miss Savage, to whom Mr. Franco refers in his letter, was correct, while his own report of our recent elections in Cuba was grossly incorrect, malicious and misleading.

JOSE HERNANDEZ GUZMAN,
Managing editor of La Lucha and La Noche.

"LITERARY DISARMAMENT."

To the Editor of The New York Times:

Your editorial article of last Sunday on "The Literary Disarmament" uses some figures about book production which it might be interesting to compare with the new reports for 1920, which are just ready.

The article quoted Mr. Brentano in saying that the bookseller was confused and overburdened because he had to handle or give consideration to about 10,000 new books a year. This would certainly be more than any one man could handle and consider. It is not necessary, however, for any bookseller to give consideration to that number. The total number of new books issued in 1920 was 5,101; new editions of old books, 1,096. These 6,200 books are divided into twenty-three classes, and no one bookseller attempts to carry or even consider all of them. The largest classification is, of course, fiction, with 778 new books last year and 445 reissues of older titles. This latter figure may interest those who think that only the newest things get consideration. The next largest group is history, with 589 titles; religion, with 504 titles; sociology, with 396 titles; poetry and drama, 453 titles; children's books, 417 titles. The total list makes an interesting analysis as showing the tendency of American publishing. The previous year's total showed 4,773 new books and 969 new editions, about a 10 per cent. increase.

Probably not more than one manuscript out of ten that is prepared is finally put into book form, so that a very heavy "disarmament" takes place under the natural course of events without planning a more drastic cutting of the list. Those who point to an enormous wastage in paper in books that should not be issued might remember that books use up but a small fraction of the paper that goes to printing, magazines use ten times the amount of all books. It should also be remembered that, just as there are books that we might have got along without, there are plays we may not have needed, songs that were just as well unsung, pictures that were better left unpainted. In the field of the creative arts there are bound to be mistakes, and our age is not going to prove itself different from those that have preceded it in this respect.

FREDERIC G. MELCHER,
Managing Editor of Publishers' Weekly.
New York, Jan. 20, 1921.

OPPOSITION TO THE SALES TAX

ARTHUR A. BALLANTINE.

In an article in THE TIMES of Jan. 18, Robert R. Reed maintained that the objections to a general sales or turnover tax do not apply to the "merchants gross sales tax," advocated by many business organizations. Objections to the general sales tax, which I summarized in an article in THE TIMES of Jan. 9, are that the tax is inequitable in that all sales are treated alike notwithstanding vast differences in the character of the sales transactions; that if the tax cannot be shifted by the merchant or manufacturer it becomes a levy upon his gross income which is discriminatory and may be very burdensome; that if largely shifted to the ultimate consumer it may be against sound social policy as a tax according to needs instead of according to ability to pay; that to make a tax turn upon the fact of a "sale" would lead to undesirable changes in business practices; and that a tax levied on sales would work serious discrimination against certain small industries as contrasted with large industries. It was also pointed out that to secure from a general sales tax revenue adequate to accomplish the reduction of other taxes which is desired, it would probably be necessary to make the rate at least 2 per cent. instead of 1 per cent., and that such a tax at this rate would be a very disturbing factor in business.

These objections are not met by substituting for a general turnover tax the somewhat limited turnover tax of which Mr. Reed is an advocate. That tax, referred to as "the merchants gross sales tax," calls for "the levying on each and every business involving any sale of any commodities or merchandise produced, manufactured or purchased by the vendor for sale a tax equal to 1 per cent. of the gross sales of such business." There are to be no exemptions from its application—"We urge no exemption because the distinctive tax which we propose requires no exemption." This merchants gross sales tax then would apply to all sales, even sales later rescinded; would apply to all sales of farm produce; to sales of necessaries of life; to the sales of instruments of production; to sales at every stage of the manufacturing process; and might be paid once by the big fellow and many times by the little fellow. Its application would reach out to the little corner news stand and even to the newsboy.

There is nothing in this particular form of sales tax which avoids the cardinal objections which apply to a tax even more inclusive in its terms. The plan discussed by Mr. Satterlee, to which my letter of Jan. 9 related, was a tax of 1 per cent. on "all sales by any one to any one," certainly a very simple definition. Mr. Reed's definition is narrower—the "turnover" taxed is the purely business turnover—and Mr. Reed believes that the tax would not apply to capital transactions, to sales of real estate and securities and to casual sales generally. This limitation, if accomplished, would indeed be an improvement over the wholly inclusive sales tax, as any restriction of such a general tax is in the public interest. But in the application of the tax to the vast volume of sales still left within its scope all the general sales tax objections apply.

If it were proposed, for example, to inflict physical punishment on the innocent people of an entire State, objections to such a course would hardly be met by restricting the punishment to half of the innocent people! Under this plan those goods which are sold in various forms from one small industrial unit to another until they reach the ultimate consumer, would still be subjected to tax several times, while precisely similar goods carried from the raw materials to the ultimate consumer by a single great business would pay the tax but once. If this integrated industry argument is a "ghost," it is a ghost that will not down. The suggestion that a tax of "5 or 10 cents" on a pair of shoes paid by the small manufacturer and not paid by the big would amount to no serious discrimination between the two classes of manufacturers is not one which will appeal to those familiar with the operations of the shoe industry. That industry is one of those operating on a very large production and a very small margin of profit, and a small discriminatory addition to the gross costs might spell the difference between failure and success.

It is by no means clear that the merchants gross sales tax would exclude those capital and other transactions which Mr. Reed, unlike Mr. Satterlee, readily concedes to be entitled to exemption. Securities purchased for resale by an investment banker are, from the standpoint of the banker, essentially "commodities of merchandise." They have been held to be such by courts and are so treated under the income tax regulations. What would be the application of the tax to the output of a mine? This output is obtained by gradual exhaustion of the capital assets, yet under the definition all that output would appear to be subject to the tax. If some of the present sales taxes which are productive are to be retained, as Mr. Reed suggests, would the general tax also apply to such sales? The tax on every sale from "any one to any one" takes all the prizes for simplicity; the merchants gross sales tax is a less objectionable tax because there would be less of it, but it would not be likely to justify the hope of its advocates that it could be established without exemptions and free from serious complexities.

That the merchants gross sales tax would assist materially in bringing about the needed reform of income taxation is not yet established. Mr. Reed does not give any estimate of its yield. It is understood that the estimate adopted by Joseph S. McCoy, the Treasury Department expert, who is the leading authority on such prognostications, is about $1,100,000,000. Now the yield from existing miscellaneous taxes, largely on the process of industry and trade, is very nearly that figure. That, for the Government fiscal year ending June 30, 1920, figures are reported as follows (using millions only): Transportation and insurance $307, tobacco $184, admissions and dues $81, excise taxes on manufactures $986, and stamp taxes $94—a total of $1,564,000,000. Advocates of general sales taxation do not agree as to whether they would make a clean sweep of these taxes, substituting the proceeds from the general tax so far as necessary, or would retain them in the main and exempt in whole or in part from the new taxes transactions falling within the scope of the present taxes. Presumably the tobacco taxes would be retained, but this would still leave over $700,000,000 of the yield of existing taxes to be dealt with. If a general sales tax is established no doubt very little net additional revenue is afforded for the reduction of other taxes. If we retain the existing taxes and exempt the transactions covered by them from the general sales tax, the yield of the general tax will be reduced. On this point, as on a number of others, sales tax advocates are vague and not united. It is not surprising to find that the line of answer made to objections to one particular sales tax plan is the urging of a somewhat different plan.

The opponents of the general sales tax are hardly to be classed as "proponents, apologists or beneficiaries of existing taxes." By far the greater number of the difficulties under the present law have been due to the excess profits tax and I know of no one closely connected with the law in its genesis, its administration or its practical application to business who does not urge the abolition of the excess profits tax as an outstanding necessity of intelligent tax reform. Such persons as Dr. Thomas S. Adams, the widely experienced general adviser of the Treasury Department, are also strenuous in urging that the income tax should be moderated, particularly in the higher brackets, and that the structure and administration of the law should be improved in various concrete ways which have been worked out. Their experience renders them no less alive to the need of reforming the present tax laws and certainly not less zealous in working for such reform, but renders them also more keenly aware of the difficulties of working out satisfactory substitutes.

So far as the needed changes involve loss of necessary revenue, not to be made up through simpler and more just forms of net income or excess profits taxation, those experienced in taxation are generally inclined to rely upon the present selective sales taxes applying largely to articles which are not necessities of life and apply to these articles at one stage only, thereby avoiding discrimination as between different producers. Their difference with the general sales tax advocates is not primarily as to shifting somewhat the form or amount of the present sales taxation. They oppose the idea of general sales tax advocates that the bulk of the tax burden can wisely be transferred from incomes and profits to sales. They believe that less injustice and less harm to the social and commercial structure is caused by raising a large portion of the revenue of the Government through taxation on net income than through attempting to shift this burden to gross income taxes resting on needs rather than ability to pay. This is the position which, after most careful consideration, was taken by the Tax Committee of the National Industrial Conference Board. Dr. Adams had no hand in shaping their argument or report on the point. I became associated with the work of the committee only after that stand had been taken.

If the advocates of the general sales taxation were sound in their contention that through this method very large revenues can be raised without substantial injustice or substantial prejudice to business, they would do well to ponder upon what would be the probable result of the success in increasing as desired the revenues of the Government. Government expenditures have always shown a tendency to exceed revenues rather than to lag behind them. Particularly in these times new sources of revenue are likely to mean increased expenditure and hence increased net tax burdens. A simple and convenient means of increasing tax burdens in any form is by no means to be welcomed. Believing that the general sales tax will be obnoxious in many ways, I do not fear this particular danger, but responsibility for working an increase in Government expenditure should be upon the consciences of sincere advocates of the general sales tax.

NEW ARMENIAN POLICY.

Port Chester, N. Y., Jan. 24, 1921.

To the Editor of The New York Times:

It is not my purpose to enter into any controversy with my fellow-countrymen for whom I have high regard and deep sympathy and with whose estimate of the Turkish rule I agree, but merely to voice a sentiment shared by many Christians of Turkey who have, like the Armenians, suffered terribly and who, in virtue of their personal knowledge, have always disbelieved in the traditional policy of the Armenians. They are of the opinion that but for the unenlightened agitation that has been going on the problem of Eastern Turkey, like that of Syria and Mesopotamia, would have been settled and the miserable conditions of the Christians there would have been mitigated. This opinion has been expressed even by some American journalists who were in Paris during the Peace Conference.

The appeal of the Armenians to some obscure treaties of bygone days and to the utterances of certain politicians who no more know of the facts in the case than farmers from Iowa is of no avail. The well-balanced articles of our distinguished General Harbord in THE TIMES and THE World's Work have made the matter very clear to those who are willing to understand. The assertion that "the Armenian character of these States was acknowledged before the war even by the Turkish Government itself" is absurd in view of what has happened, and when it is remembered that no Moslem will ever acknowledge as belonging to a Christian people, particularly a subject people, a tract of land under the rule of the caliph. What is most urgently needed is not to appeal to this or that for the support of an antiquated theory, but to look at the affairs as they have actually developed.

For over a half century a systematic propaganda has been persistently conducted for the establishment of an Armenian rule in certain sections of Eastern Turkey, the Armenian population of which has never exceeded 25 per cent. of the total inhabitants, according to the scholarly article on Armenia in the Encyclopaedia Britannica. During these years about 1,000,000 Christians have been killed in cold blood, to say nothing of the women carried away, churches and other property destroyed. Yet Europe and America have done nothing, in spite of the high-sounding phrases of their responsible statesmen. And the latest note of President Wilson to the head of the League of Nations, relative to the subject at hand, betrays a sense of helplessness. The blame cannot be altogether placed on the great powers, for the solution of the problem as demanded is physically impossible. And no nation will make sacrifices in a cause they deem helpless and in which they have no vital interest.

These facts, together with the attitude of the French authorities toward the Armenians in Cilicia, ought to convince the most skeptical among the leaders of that race that the realization of their traditional hope is out of the question, and that it is high time that a new and workable policy be adopted.

IRTA JOSEPH.

The Joy of Big Power—
without the burden of big expense

Eighty horse-power—in a Peerless Eight!

Yet, with all this in reserve, the Peerless Loafing Range consumes only half fuel-rations for city driving and all ordinary purposes.

The big, high-powered car built primarily for speed wastes fuel at fifteen miles an hour. The gentle, smooth eat, built especially for moderate running lacks power.

The Peerless Eight, with its half-rationed Loafing Range and its full-fed Sporting Range, combines the distinctive virtues of both these special types of car—a trickle of power for the city and boulevard; a torrent for hills and the open road.

Will you let us show you these contrasting power ranges in actual operation?

NEW PRICES
Touring Car $2,290 Roadster $2,290
Coupe $3,680 Sedan $3,870
Sedan-Limousine $4,250
F. O. B. CLEVELAND; Additional charges collect on delivery
War tax not included

THE PEERLESS MOTOR CAR COMPANY
CLEVELAND, OHIO

PEERLESS EIGHT

LOAFING RANGE — SPORTING RANGE

VAN CORTLANDT VEHICLE CORP.
1896 Broadway, at 63rd St.

Reliable Automobile Information
REGARDING THE
Used Car Situation

There will be another shortage of automobiles this Spring.

Used Car Dealers are now buying all the cars they can handle, and will hold them for a good profit in the Spring.

We do not sell our Reconditioned Used Cars to Dealers. We sell them only the cars we could not put in first-class condition and sell to a private user at an honest price.

We do NOT buy cars for cash, speculate in or sell Used Cars for a Profit.

Our Rebuilt Car Department is conducted only as a convenience to the new car buyer who is willing to dispose of his old car at the proper depreciation, rather than sell to the average Used Car Dealer, or dicker with a private party for a big price.

All used cars offered for sale by us, therefore, cost us approximately what a Used Car Dealer pays cash, and his profit we give to you by selling at a lower price, or putting the difference in honest repairs.

BUY A TRULY RECONDITIONED CAR direct from a $100,000,000 Corporation—in business 67 years, and doing a $125,000,000 business each year, For the Price of an Ordinary Second Hand Car.

SEDAN: This little 1919 Studebaker 5-passenger sedan was taken in part payment for a new big 7-passenger Studebaker. We have reconditioned this sedan like new, and it is indeed a beautiful and economical ALL-YEAR car. Priced $1,200.00 below new car list. This week only.

ECONOMICAL FAMILY CAR: A beautiful 1919 Studebaker touring, equipped with two extra auxiliary chairs, accommodating 7 passengers. Refinished a beautiful maroon body with black fenders and trim; genuine hand buffed leather upholstery that shows absolutely no wear; top like new, and motor and all moving parts overhauled. This factory reconditioned car offers every advantage of a brand new car at a substantial reduction.

ROADSTER: 1920 Studebaker 2-passenger, used only few miles and practically brand new. Some extra equipment. $1,475.00.

OLDSMOBILE ROADSTER: 1918 4-passenger; in excellent mechanical condition, good tires, and sacrifice at $675.00.

EQUAL TO BRAND NEW: Driven only 2,100 miles, this late 1920 Studebaker Big Six touring offers a prospective new car buyer an unusual opportunity to secure a new car at a used car valuation.

LIMOUSINE: This 1919 Studebaker Big Six limousine is a very beautiful custom-built job, and built especially for one of the Directors of the Studebaker Corporation of America. If you or one of your friends wants a chauffeur-driven enclosed car, this reconditioned like new limousine offers exceptional value. Price $1,450.00 below new car list.

COUPE: Brand new 1921 Studebaker, 4-passenger coupe; driven only 783 miles. Considerable extra equipment. Reasonable reduction.

REO: $525.00 buys late 5-passenger touring, in excellent condition.

SUBURBAN SEDAN: Beautiful 1920 model, used very little and like new throughout; new car price $4,400.00. Extreme reduction price on this "good as new" car $2,950.00; which is a saving to you of $1,450.00.

SPEEDSTER: Late 1920 Studebaker Big Six Special 4-passenger Speedster, reconditioned like new. Cost new $2,850.00. Extreme reduction price, $1,775.00.

ALL LATE STUDEBAKER MODELS ARE SOLD WITH OUR STANDARD STUDEBAKER FACTORY GUARANTEE

If you would get a BARGAIN, and the car of your choice—BUY NOW, before the Spring rush.

Our present stock includes about 50 other cars of various makes and models, offering the best values in New York City.

Studebaker Rebuilt Car Department
1700 Broadway
Open Evenings Corner 56th Street, N. Y. C. Open Evenings

The Bearing You Want In Stock

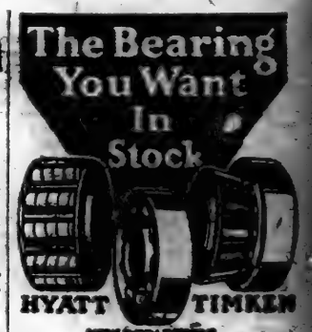

HYATT TIMKEN
NEW DEPARTURE

TO be certain of getting genuine Timken, Hyatt and New Departure Bearings for repairs or replacements go to the address below.

The Bearings Service Company acts as the service department of the manufacturers of these three bearings.

New York Branch, 889 W. 50th St. Phone Circle 1080
Brooklyn Branch, 1178 Bedford Av. Phone Lafayette 2072

BEARINGS SERVICE COMPANY

LESS THAN HALF PRICE
Sterling Tires

First quality—guaranteed, but branded N. Y. C. for classification—offered at these prices because of discontinued tread design.

FABRICS

Size	List	Our Price
28x3	$30.00	$7.35
30x3	32.00	10.00
30x3½	36.65	12.00
32x3½	38.00	13.50
32x4	50.00	16.85
33x4	51.00	17.65
34x4	52.00	18.05

CORDS

Size	List	Our Price
30x3½	$40.00	$14.00
32x3½	44.50	20.00
32x4	58.35	25.45
33x4	58.00	25.10
34x4	58.00	26.82
34x4½	67.85	30.17
36x4	63.40	37.55
37x5	87.40	39.35

Other sizes in stock, prices in proportion. Telephone and mail orders promptly executed.

H. V. DODGE,
219 West 58th Street,
Bet. 7th Ave. & B'way.
TELEPHONE CIRCLE 9000

EXCHANGE LOSSES AND EXPENSES DEDUCTIBLE.

A contributor to the Annalist (not to-day) advances the idea that exchange losses have refused charge's unfavorable rate in American industry to an extent which cannot be estimated. Ten cents a copy at news stands; $5.00 a year by mail—Advt.

New York Bankers Frankly Say There Has Been Slump in Ethics

By FRANK PARKER STOCKBRIDGE.

"THE most painful thing about the difficult business situation which we have just been passing through," said Herbert K. Twitchell, President of the Chemical National Bank, "is the widespread slump in business morality. The war and the business situation that followed the war seem to have left the human race on a lower ethical level than it was before. This is not only true in Europe, in South America and in other parts of the world, but it is, unfortunately, true in America.

"American business men and bankers have been rather fond of pointing with pride to the high standard of business ethics in this country, and there is no doubt that this standard has, until lately, been very high, taking the business world as a whole. But the revelations of the last few months make it necessary for us to revise our good opinion of ourselves as a class.

"Men who a few years ago would not have dreamed of repudiating a contract, or trying to wriggle out of a bad bargain by subterfuges or resorts to technicalities, are doing these things today almost unblushingly. Cancellations of orders given and accepted in good faith are made on the slightest excuse or no excuse at all. Corporations, firms and individuals whose business honor has heretofore been unsmirched have weakened under the strain rather than do what every honest man does—take the loss and stand the consequences. Bankers see every day new evidences of such weakening of the moral fibre of concerns that have long enjoyed the respect and confidence of the business world.

Only a Minority Dishonest.

"Do not misunderstand me. I am not drawing an indictment against the entire business community, but only against that proportion of it, which I am glad to believe is in the minority, that has displayed this unprecedented and unexpected weakness of character. There are plenty of honest men, splendid men in business, who would lose their last dollar rather than defraud their creditors or repudiate their obligations, and these are the men upon whom the future of American business must depend.

"I want you to read a letter I have just received from a customer in Nashville, Tenn., J. B. Morgan, President of the Morgan & Hamilton Company. Mr. Morgan's letter expresses the views of an honorable business man so excellently that I have had copies of it made and distributed to all the employes of the Chemical Bank and to our customers.

The letter to which Mr. Twitchell referred reads as follows:

"In this awful slump of values I believe I have been more concerned about the slump of morals than I have of values. Many have suffered heavy losses owing to the refusal of the contractors to accept goods for one reason or another—quite a good many by flagrant repudiations—others upon technicalities which might hold in court, while still quite outside the pale of business ethics. I hold to this belief, that a man who is honest only at the end of a lawsuit is a dishonest man.

"The basis of credit is character, and we must, all of us, adhere more rigidly than ever before to this truth and be governed accordingly.

"There is an honor in business that is the fine gold of it; that reckons with every man justly; that loves light; that regards kindness and fairness more highly than goods or prices of profits. It becomes a man more than his furnishings or his house. It speaks for him in the heart of every one. His friendships are serene and secure. His strength is like a young tree by a river.

"I like the above quotation and I cannot but believe that the business world is going to place a higher estimate on honor than ever before—money cannot buy it; it is above price; it should be more sought after than gold.

"Just the other day in commenting on the life of a man in this community I made use of the following expression: 'His word is as good as his bond; he considers every obligation as something sacred, and which is never discharged until it is discharged in full. I can truly say of him, he deals justly, loves mercy and walks uprightly.' A friend came to me afterward and remarked: 'That was high praise, but deserved—everything you said of that man is true. he and men of his character make this world a fit place to live in.' I pray God to multiply the number.

Business Honor Violated.

"Wherever business men foregather one may hear anecdote after anecdote of business houses which, on one pretext or another or on no pretext at all, have violated the code of business honor and ethics that holds honest men to their obligations to the limit of their resources. For a while these stories related chiefly to foreign concerns. One of the largest and oldest of American export houses is reported to have suffered losses estimated at from $10,000,000 to $25,000,000 through the refusal of South American concerns to accept delivery of shipments which are cmfwy day on the piers and in the warehouses of various South American ports. Rather than suffer the loss due to a falling market, the buyers have in many instances frankly welshed on their contracts; in others they have set up trivial and ridiculous claims in the expectation of dodging by legal technicalities the consequences of their own acts.

"I have in mind one instance," said Mr. Twitchell, "concerning the shipment of a cargo from the United States to Greece. The purchase was made by a Greek merchant who presented a letter of credit issued by a Greek bank and against which drafts payable on delivery of the cargo in Greece were drawn. The goods were shipped and the market went down while they were in transit. When demand was made for payment of the drafts the shipper's bank was informed that the letter of credit had been canceled by the Greek bank. Part of the goods had been delivered. The Greek bank contended that the purchaser owed it money on another transaction and refused to transmit funds on account even of the part of the shipment that was accepted.

"But, as I have said, cancellations and repudiations are not confined to the export trade. My attention was called recently to the case of a New England house that had always enjoyed the best reputation, the head of which placed a large order for cotton goods with a commission broker in New York last Spring. The broker warned this man that he was buying foolishly. Prices were beginning to soften, and it seemed probable that the same goods would sell much lower within a short time. The customer insisted on placing a large order, which was finally accepted and confirmed by all parties. When the goods were ready for shipment under the terms of the contract, this business man, seeing a heavy loss staring him in the face, for the market price of these goods had fallen off materially, went away on a fishing trip and left instructions to his treasurer to cancel the order. The only explanation he offered was that the Boston Federal Reserve Bank had put such pressure on him that he was unable to take up his contract. We took the matter up with the Federal Reserve Bank and found, as we expected, that there was no merit in this claim.

"Business men who do business in that way may succeed for a time in saving themselves from immediate loss, but in the long run they will pay, and pay heavily, for their acts. Orders are being scrutinized today with greater care than ever before, and credit, the underlying basis of which is and must always be in the long run the character of the debtor, will not be extended readily to men who have weakened under the pressure of the present strain.

Reckless Buying of Goods.

"A great deal of the trouble has arisen from the reckless ordering of goods, far in excess of the purchaser's possible needs. For a long time after the war deliveries were uncertain, and there was an insistent demand for more goods of many classes than were available for distribution.

"I was told recently an illuminating story on this point. A suburban resident remarked to a neighbor on the train that he had just ordered an automobile. 'What kind?' his friend inquired. 'I have ordered six,' was the astounding reply to his neighbor. 'I had no idea you could afford six cars,' responded his astonished friend. 'I can't, but I have ordered a car from each of six different concerns and whichever is delivered first I will accept and I'll cancel the orders for the other five.'

"That set his friend to thinking. He began to wonder how many of the orders on his own books, for he was a merchant on rather a large scale, were of the same sort. He started an investigation and found that a very large proportion of his customers, who had placed orders with him for future delivery, had given similar orders to two or three other concerns in the expectation of canceling those which were not filled first. This merchant saved himself, as the story was told to me, a great deal of trouble and possible loss as a result of his conversation with his neighbor.

"I cannot vouch for the precise accuracy of that story, but it illustrates the state of overoptimism which led many concerns away from the conservative paths of sound business and into traps from which some of them are endeavoring to escape with a whole skin. How large a proportion of the orders on manufacturers' books in the last two years were of this sort—orders placed with a mental reservation on the part of the purchaser—it is impossible to say. But I believe that the trouble in the tire industry arose largely from just such fictitious orders on the books of the automobile manufacturers. The tire makers set out to make 60,000,000 tires in 1920, basing their estimates of possible consumption on orders placed for 10,000,000 automobiles. When the canceling process was all through, these 10,000,000 automobiles had shrunk to about 2,000,000, and the tire manufacturers, many of them, found themselves with an enormous surplus of unsold goods on hand."

Business men in a score of other lines analyze their situation much as Mr. Twitchell analyzed the automobile and tire situation. The sugar market is an example. A few months ago stocks of sugar in the United States were reported to be 250,000 tons short of normal consumption demands, and importers placed orders wherever they could get them accepted. Last week it was reported that the importers had on hand 200,000 tons in excess of normal requirements, and cargoes are still coming in for which some ope must pay at the prices prevailing when the order was placed or repudiate a bargain. Cancellations in this line are already affecting American credit abroad, where the facilities for discrimination between responsible and irresponsible American concerns are not of the best. A recent issue of a commercial paper published in Java contained this significant paragraph:

"The Dutch East Indian Commercial Association has sent a cable to the Chambers of Commerce at New York and San Francisco protesting against the action of different American importers in refusing to pay for large contracts of sugar and other products, though the goods have already been delivered. Many Dutch East Indian exporters, to whom bills of exchange have been returned by the American importers, have had to book heavy losses through this curious American method of doing business, which is probably the outcome of a strong disinclination to accept the losses on contracts of a speculative character."

City Bank's Warning.

Importers have even resorted to the courts in the efforts to obtain injunctions to restrain banks from paying for such imports, even when drafts were presented drawn under irrevocable letters of credit. Several such attempts have recently been made by sugar importers. The National City Bank, in a recent publication sent to its customers, said: "The most dangerous symptom that has so far arisen in the temporary moral weakening which appears to be afflicting the business world is the attempt on the part of many buyers to escape liability for goods bought under confirmed letters of credit. These attempts have unfortunately and unthinkingly been aided by court proceedings in which judges unfamiliar with the business customs entering into the use of confirmed letters of credit have been imposed upon by unscrupulous traders seeking to avoid the responsibility they imposed upon themselves when they guessed wrong on the future trend of prices."

"It is perhaps not so much a general weakening of the moral fibre of business men under the stress of adversity as it is a disclosure of moral weaknesses that have always existed but which were not manifest in normal and prosperous times," said an officer of the Irving National Bank. "Men who were regarded as 100 per cent. honest have been found to be honest only when it was more profitable than dishonesty. One of the most important results of the stage of business which we have just passed through—for I believe we have just about come through it—is the new information that has been placed in the hands of the business community and the banks as a basis for future credits. Applications for credit will be much more closely scrutinized in the light of the applicant's past performance than has been the custom heretofore. Business men will have to satisfy their bankers and their creditors not only as their liquidity, but as to the character of their receivables."

"Business can never be on a stable footing until and unless a contract is a contract," said Mr. Twitchell. "We may be sorry for the business man who threw his ethics overboard when it came to a choice between principles and dollars, but he is going to find it difficult to do business again on any basis other than that of absolutely secured credits."

OPENING EXHIBITION, SUNDAY AFTERNOON, 2-5

THE COLLECTION OF
MR. EMILE PARES

THE COLLECTION COMPRISES

	LOTS
ANTIQUE ANDIRONS, LIGHTING FIXTURES AND WROUGHT IRON STANDS	1-13
MISCELLANEOUS TEXTILES, MAINLY CHINTZES	14-23
MISCELLANEOUS OBJECTS OF ART	24-40
FINE ANTIQUE FURNITURE, MAINLY FRENCH, 17TH AND 18TH CENTURIES	41-56
SMALL TAPESTRIES AND A FEW SPECIMENS OF GROS AND PETIT POINT	57-64
FINE ANTIQUE FURNITURE, MAINLY FRENCH, OF THE 16TH-18TH CENTURIES	65-104
TAPESTRIES OF SMALL SIZE	105-108
ANTIQUE FURNITURE, MAINLY FRENCH, INCLUDING NUMEROUS GROS AND PETIT ARMCHAIRS OF REMARKABLE QUALITY	109-148
SERIES OF VERY IMPORTANT PAINTED PANNEAUX BY SAUVAGE AND MONNOYER	149-157
IMPORTANT WOOLEN AND SILK TAPESTRIES	158-181
PAINTING BY LUCAS CRANACH, THE ELDER	182

THIS COLLECTION WILL BE ON EXHIBITION AT
THE ANDERSON GALLERIES
TO SATURDAY, FEBRUARY FIFTH
WHEN IT WILL BE OFFERED FOR SALE BY AUCTION

ADVERTISEMENT.

Children Love the Taste of
"California Syrup of Figs"
The Safe, Pleasant Laxative

All druggists sell the genuine "California Syrup of Figs and Elixir of Senna." Full directions as a laxative for children of all ages are plainly printed on the bottle label. Look for the name "California" and accept no other "Fig Syrup" except that made by the originators.

The California Fig Syrup Co.

The Antique Furniture Exchange
6 East 33d Street, near 5th Avenue
WISH TO ANNOUNCE A SPECIAL REDUCTION SALE OF
Antiques and Artistic Reproductions
COMPLETE SUITES for all rooms
ODD PIECES of every description
Everything in our enormous stock, Reduced Twenty to Fifty per cent.
Exceptional Opportunity for Bargains

Reproduction Mahogany Chippendale Chair $29.50
Arm chair to match, $38.50

A Business Opportunity.

A business making radio apparatus which has sold readily to some of the largest dealers in the country seeks a responsible and active selling agency.

The plant of the advertiser is so equipped that it can turn out a product that stands a high test and at the same time meets all competition.

We seek this selling agency for these reasons:

1st. We want an effective sale throughout the country instead of to a limited number of large users.

2nd. Our business is young and our own efforts are best utilized in manufacturing.

3rd. We want an assurance through our selling agency that, if given the product, our own financial worries will be considerably modified.

Radio is the big thing for the next few years. There are now over 100,000 active private stations in this country.

Address X 2120 Times Annex.

Peerless Eight Cylinder
Rebuilt Cars
Carry New Car Guarantee
Excellent opportunity to procure Guaranteed Peerless Eights at low prices.
All Cars Refinished equal to new.
Van Cortlandt Vehicle Corp.,
Peerless Distributors,
1896 Broadway
at 63d St.
Phone Col. 8762

Brooklyn Advertisements

A BRANCH office will be opened at 300 Washington Street, near Myrtle Avenue, Brooklyn, on Tuesday, Feb. 1, where advertisements and subscriptions for The New York Times and its auxiliary publications will be received.

The New York Times
Brooklyn Branch—300 Washington St.

The Ambassador
Atlantic City's Newest and Most Distinctive Hotel

A DELIGHTFUL place to visit in any season of the year—away from noise and rush, amid congenial social surroundings and luxury. Have your windows look over the ocean you will find a sea-water swimming pool, afternoon dancing in the Japanese tea room, or at night in the Pompeiian Grill, efficient but unassuming personal service, unexcelled culinary skill. American and European plan. Rates $6 and up, European plan. Write for booklet.

THE AMBASSADOR HOTELS SYSTEM
Ambassador, Atlantic City
Ambassador, New York
Ambassador, Santa Barbara
Ambassador, Los Angeles
Alexandria, Los Angeles

New York Office: 110 East 52d Street. Telephone Plaza 1225.

NEW YORK.
HOTEL GRAMATAN
22 minutes from Grand Central. 60 electric trains daily. City conveniences in the country. Grill—Dancing—Daily concerts. Accommodates 400.
Henri Panchey & Son, Inc., Lessee. Lawrence Park, Bronxville, N. Y.

Gedney Farm Hotel
WHITE PLAINS, N. Y.
EDWARD H. CRANDALL.
Winter Sports, Dancing, Sun Parlor. Open Fireplaces. 20 min. elec. train service. Open All Year. Private motor bus service without charge

NEW JERSEY.
PUDDING STONE INN
Here among the hills you will find the crisp, dry air of the Mountains inspiring, invigorating. The Outlook soothing as the sea. Interesting, changing at the command of a winter day. In the midst of the wood, the Inn, with warm rooms electrically lighted, running water. The food is excellent and the trip short. Folder. Open all year. G. N. VINCENT, Boonton, N. J.

IDEAL COUNTRY HOME
Hotel Montclair
MONTCLAIR, N. J.
MOST DELIGHTFULLY SITUATED RESIDENTIAL HOTEL IN NEW YORK'S SUBURBS.
OPEN THE ENTIRE YEAR.
OWNERSHIP MANAGEMENT.
FREDERICK C. HALL COMPANY

Hotel Beechwood
SUMMIT, N. J.
Highest elevation near New York City. Well heated sun parlors facing East, South and West. Open and enclosed porches. Afternoon tea served. Telephone 1054 Summit.

NEW JERSEY—Atlantic City.
REDUCED RATES DURING PRESENT SEASON
The Breakers
ATLANTIC CITY, N. J.
ON OCEAN FRONT FIREPROOF
Unusually attractive during Winter and Spring Seasons. Horseback on the beach. Golf. Indoor swimming and the ever popular "Rolling Chairs" on Boardwalk. Luxuriously appointed lobbies and Sun Parlors with afternoon musicales and complimentary tea service, which invites relaxation. Hot and cold sea-water baths.
AMERICAN AND EUROPEAN PLANS

ROYAL PALACE
HOTEL & COTTAGES
on the Beach. Cap. 600
CONVENIENT TO ALL AMUSEMENTS
Sea Baths DIET KITCHEN Orchestra
Family Patronage Invited
C. L. HANSTEIN LYMAN J. WATROUS
President Sect. & Mgr.

HOTEL CHELSEA
Occupying entire block of ocean front in the fashionable Chelsea section.
300 bed chambers with private baths (fresh and sea water). High-class orchestra, cafe, grill, etc. French chefs. Golf privileges. Autos meet trains. Booklet. Open all year
J. B. THOMPSON & CO.

SHAPIRO'S HOTEL BRITAIN
Vermont & Oriental Aves.
Fireproof—Elevator—Dietary Laws.
Formerly of Maryland Ave.
Bookings for season upon application.

In Atlantic City it's the ALAMAC
Plumb on the Boardwalk
MACK LATZ CO.

"House of Courtesy and Refinement."
THE PENNHURST
Michigan Ave. at Boardwalk. Private baths. Hot and cold running water in rooms. Telephones. Elevator. Private garage. American plan. Special Spring rates. W. R. Hood, Prop.

The WILTSHIRE
Virginia Av. and Beach. Cap. 350. Private baths; running water; elevator, etc. Amer. plan. SAMUEL ELLIS, Owner. M. J. COLLINS, Mgr.

Marlborough-Blenheim
ATLANTIC CITY, N. J.
JOSIAH WHITE & SONS COMPANY.

THE SENATOR Virginia Ave. at Boardwalk. Private baths. Ocean view rooms. Sun parlor. Elevator to street level. Well heated. Special Winter rates $4 per day. American plan.

THE LOCUST Am. Plan. 111 S. Penna. Av. Near Beach. Daily $3.00. Weekly $18.00. Elec. Lights. Private Baths. Running Water. Refined Patronage.

NEW JERSEY—Lakewood.

Laurel-in-the-Pines
LAKEWOOD, N. J.
Situated among the Pines and overlooking Lake Carasaljo
New "Palm Grill"—18-hole Golf Course. Horseback Riding. Motoring. Picturesque Walks. Music. Private Garage.
New Electro-hydrotherapy Bath system.
FRANK P. SHUTTS, Manager.
Branch Office of GEO. A. HUHN & SONS Members New York Stock Exchange

HOTEL EMBASSY,
Lakewood, N. J. Telephone Lakewood 261. In the heart of the pines. Newly built and up to date in every respect. All outside rooms. Hot and cold running water. Private baths. Sun parlor. Grill room. Dance hall. Rates $30 up weekly. $6 up daily. Further particulars on application.

WASHINGTON, D. C.
HOTEL GRAFTON
WASHINGTON, D. C.—American plan $6 day; $35 per week; European plan $2.50 per day; exceptional cuisine; desirably located. HARRINGTON MILLS, Proprietor.

The Ambassador
Atlantic City's Newest and Most Distinctive Hotel

A DELIGHTFUL place to visit in any season of the year—away from noise and rush, amid congenial social surroundings and luxury. Have your windows look over the ocean you will find a sea-water swimming pool, afternoon dancing in the Japanese tea room, or at night in the Pompeiian Grill, efficient but unassuming personal service, unexcelled culinary skill. American and European plan. Rates $6 and up, European plan. Write for booklet.

THE AMBASSADOR HOTELS SYSTEM
Ambassador, Atlantic City
Ambassador, New York
Ambassador, Santa Barbara
Ambassador, Los Angeles
Alexandria, Los Angeles

New York Office: 110 East 52d Street. Telephone Plaza 1225.

MICHIGAN.
MOUNT CLEMENS MINERAL BATHS
World renowned for Rheumatism, Nervousness and that run-down condition. Open all the year. Twenty miles from Detroit. Write for Booklet. Business Men's Assoc., Mt. Clemens, Mich.

SOUTHERN STATES.
Asheville
Land of the Sky
America's All-Year Resort
Winter Tourist Headquarters of the Southern Appalachians
A veritable Scenic Wonderland. "In the Heart of the Blue Ridge." In a 100-mile circle around Asheville are 64 peaks 6,000 feet and over; Mt. Mitchell 6,711, "Top of Eastern America." Two hours by motor into the heart of Pisgah National Forest and Game Preserve, with its herd of elk and other forest life. Road crosses Pisgah 4 mile high.
18-HOLE ALL-TURF GOLF COURSE
A hundred miles of paved streets and roads. Hundreds of miles of fine motor roads throughout. ON THE DIXIE HIGHWAY. Pure water from 17,000-acre city-owned watershed on Craggy Mountains and eastern slopes of Mt. Mitchell. Handsome cottages, bungalows, residences. Hotel and boarding-house facilities unexcelled.
Come to Asheville for rest, recreation, pleasure, business. Ideal for homes.
Illustrated Asheville Folder and special hotel list free.
N. BUCKNER, Secretary
Board of Trade, Asheville, N. C.

NEW ORLEANS
"The Paris of America"
Central Ticket Offices of all Principal Railroad and Steamship Lines in St. Charles Lobby. Illustrated Folder on Request.
The St. Charles
One of America's leading hotels. Accommodating over 1000 guests.
ALFRED S. AMER & CO., Ltd. Proprietors

SUMMER LAND IN WINTER TIME.
Why stay in the cold Northland, where expensive fuel and clothing are an absolute necessity? Come to Brooksville, the highest and most beautiful, natural location in Florida, where a man with capital and energy can earn a competence, and live in comfort and health the year round.
The best location in the State for tangerines, dairying and general farming. Scenic beauty unparalleled, a hunter's and fisherman's paradise.
We are giving you an opportunity to deal with a company composed of 90% of the business men of the town, whose only desire is to bring in new settlers to develop the productive and undeveloped resources of the county. Our references, First National Bank, Hernando State Bank, or any business man.
Write for literature and real facts to Brooksville Investment Co., Inc., Box 40, Brooksville, Fla.

THE DESPLAND
The Largest and Most Modern Hotel at
DAYTONA
ON THE FAMOUS FLORIDA "EAST COAST"
OPEN JAN. 3rd. Booklet.
SUPERB OCEAN BEACH SEA BATHING GOLF TENNIS FISHING BOATING DANCING ORCHESTRA AFTERNOON TEA
MANY PRIVATE BATHS HOT AND COLD RUNNING WATER IN PRACTICALLY EVERY ROOM ELEVATOR STEAM HEAT ELECTRIC LIGHT
LEON M. WAITE, Manager.

THREE HILLS, WARM SPRINGS
Bath County, Virginia.
Five Miles from Hot Springs.
Elev. 2,700 ft. Fine mountain scenery, driving, riding. Accommodations in private family for few guests all year. Large attractive house, two cottages; garage; electricity, vapor heat, open fires; 40 acres; good table, own garden, eggs, milk, butter.
Tennis court, famous golf links 15 min. by automobile.
$40 and above a week; references.
Apply, MISS ELOISE JOHNSTON.

Hotel Bon Air AUGUSTA GA.
Delightful for a Winter Vacation
Two full 18-hole courses—in splendid condition. Horseback riding and all outdoor sports. C. Q. TRUSSELL, Manager

INDIAN RIVER HOTEL.
ROCKLEDGE, FLORIDA.
Golf course, excellent fishing, boating, hunting; centre of grape fruit and vegetable district. Room with meals, $6 per day upwards. Write for booklet.
EUSTIS FLORIDA. The heart of the OCKLAWAHA HOTEL. Lake Region. A charming Winter hotel, beautifully remodeled. Good Golf, Fishing, Sailing, Hunting, Motoring. Reasonable Rates.
Lewis N. Wiggins, Owner and Manager.

TARPON INN Tarpon Springs, Florida.
West Coast. Each room with bath. Golf, grass green. H. V. DALTON, Mgr.

TAMPA BAY HOTEL On West Coast of Florida.
Season Jan. 1 to April 15. 9 Eighteen-Hole Golf Courses. W. F. Adams, Mgr.

Hotel Royal Palm Fort Myers, Florida. NOW OPEN.
18 hole golf. Fishing, swimming pool. Every room with bath. J. L. NEESON, Mgr.

HOTEL CLARENDON SEABREEZE, FLORIDA.
and cottages. Directly on ocean; 18-hole golf course. Booklet on application at 1180 Broadway, New York.

MANHATTAN HOTEL St. Petersburg, Florida.
Select, modern, winter home hotel.

"Where are you going, my pretty maid?"
"I'm going to Florida Sir" she said.
The EAST COAST of Florida
with its Summer skies and brilliant tropic verdure; its silvery beaches and warm blue waters; its majestic palm trees and fragrant orange groves—this is beyond question the real Winter resort, favored above all others, to turn to for thorough enjoyment and recreation. Surf-Bathing, Golf, Tennis, Sailing, Fishing, Motor-Boating, Riding—every out-door sport is there—each one at its best. The climate is delightful, the Hotels are the finest in the land, and the leading resorts, ST. AUGUSTINE, ORMOND, PALM BEACH, MIAMI, LONG KEY, KEY WEST, and NASSAU in the Bahama Islands, each have their own individual attraction and charm.
Through Pullman Trains with Dining Car Service from Boston, New York, Philadelphia, Baltimore, Washington, etc., to St. Augustine, Ormond, Daytona, Palm Beach, Miami and Key West. Connecting at Miami with ships for Nassau, Bahamas, and Key West with ships for Havana, Cuba. Also through Pullmans from Chicago, Cleveland, Toledo, Detroit, Grand Rapids, Kansas City, St. Louis, Columbus, Indianapolis, Cincinnati, Louisville, etc., to Jacksonville, making close connection with Florida EAST COAST Railway trains.
Full information at 243 Fifth Avenue, New York City
Telephone, Madison Square 2520 and 2521
FLORIDA EAST COAST
(Flagler System)

NEW HOTEL ELISBERG
Lakewood, N.J.
Lakewood's newest and most beautiful hotel.
Music by Prof. LILIENFELD'S Famous Biltmore Orchestra.
REDUCTION OF RATES FOR FEBRUARY.

SOUTHERN STATES.
THE KIRKWOOD
On Camden Heights
SOUTH CAROLINA
OPEN JAN. TO MAY
18-hole Golf, Riding, Climate
T. EDMUND KRUMBHOLZ

Palm Beach Hotel Adjoins largest hotel. Modern, holds 300, golf Less formal, more moderate rates. Warm sea baths

CANADA.

HOCKEY is only one of the many thrills calling lovers of Canada's clear, snow-washed winter sports to fascinating old French Quebec and its charming, hospitable
Chateau Frontenac
QUEBEC CANADA
Continuous program for guests during February—skiing, ski-joring, snow shoeing, tobogganing, curling, skating, dog sled races; and sleigh drives over the romantic, historic country about Quebec.
Fancy skating exhibitions and masquerades in the inclosed *Chateau* rink. Nights of jolly good cheer around the blazing logs in its great, colorful halls. Youth and beauty, music and dance, laughter and song.
Easy, comfortable trip via Montreal. Reservations thru
CANADIAN PACIFIC HOTELS
1231 Broadway, New York, or
CHATEAU FRONTENAC - QUEBEC, CANADA

BERMUDA

The Hamilton Hotel
BERMUDA
"The Queen of Winter Resorts"
The largest and finest hotel on the islands—and of fireproof construction; modern in equipment and operation. Golf, tennis, boating, riding, driving, dancing, fishing, bathing in the sea, glass enclosed sun parlor 200 feet long. Grill, 400 outside rooms—250 with connecting bath.
—Hamilton Hotel Company, Ltd.—
MANAGEMENT OF J. A. SHERRARD
(Booklet). Cable address "Hotel Bermuda"

BERMUDA.—Furnished bungalow, south shore; beach; large studio, two bedrooms, bath, kitchen, electricity; rent $400 season. Wormser, 40 Watson Av., East Orange, N.J.

STEAMSHIPS

SOUTH AMERICA
Luxuriously appointed passenger steamers of 17,000 tons displacement sailing from New York.
Rio de Janeiro — S. S. Vauban Feb. 19
Montevideo — S. S. Vestris Mar. 15
Buenos Aires — S. S. Vasari May 7
S. S. Vauban June 15
Connections for all parts of South America. For rates etc., apply Company's office, 42 Broadway, N. Y.
LAMPORT & HOLT LINE

FRENCH LINE
Compagnie Generale Transatlantique
Express Postal Service
NEW YORK—HAVRE—PARIS

LA LORRAINE	Feb. 5	Apr. 30
ROUSSILLON	Feb. 8	Mar. 24 Apr. 28
CHICAGO	Feb. 15	Mar. 26 Apr. 30
FRANCE	Feb. 17	Mar. 17 Apr. 14
LA SAVOIE	Feb. 26	Mar. 29 May 21
LEOPOLDINA	Mar. 1	Apr. 5 May 21
ROCHAMBEAU	Mar. 8	Apr. 12 May 14
LA TOURAINE	Mar. 12	Apr. 17 May 19

HAMBURG DIRECT

NIAGARA	Mar. 16	May 7 July 2

COMPANY'S OFFICE, 19 STATE ST., N.Y.

SPANISH ROYAL MAIL LINE
COMPANIA TRASATLANTICA
FREIGHT AND PASSENGER SERVICE
To CADIZ and BARCELONA
R. M. S. Buenos Aires.....About Feb. 1
R. M. S. Leon XIII.....About Feb. 20
ALSO FREQUENT SAILINGS
To HAVANA and VERA CRUZ
For Further Particulars Apply to LUIS LLANSO, Agent.
Pier 8, E. R. Telephone Bowling Green 3180

Direct Sailing for
PIRAEUS
By the following steamer of
THE GREEK LINE
S. S. THEMISTOCLES..Feb. 19
N. GALANOS & COMPANY
39 Pearl St. Phone Bowling Green 3080.

SCANDINAVIAN AMERICAN
DENMARK, NORWAY, SWEDEN, GERMANY AND BALTIC STATES

United States	Feb.	24
Hellig Olav	Mar.	17
Oscar II	Mar.	31
United States	Apr.	7

For Passenger Rates, etc., 1 Broadway, N. Y.

Australia
OCEANIC STEAMSHIP CO.
Fast U. S. mail ss. Sonoma, Ventura, 14,000 tons. Lloyds A1 survey. Delightful service. Record short line—Samoa, Honolulu. Quickest passage. Lowest Rates. Pacific Trade, 1922, 1st Class Sailing Late March for Samoa March 29, Auckland, Sydney, Melbourne. For R. R. Rates, (7 Battery Pl., N. Y.
Oceanic Bldg., 2 Pine St., San Francisco, Cal.

ITALIAN LINES
NAVIGAZIONE GENERALE ITALIANA
TRANSOCEANICA
NEW YORK—NAPLES—GENOA

DUCA ABRUZZI	Feb. 3	Mar. 19
SAN GIOVANNI (Palermo & Naples)	Feb. 5	
DUCA D'AOSTA	Feb. 16	April 6
AMERICA	Mar. 16	April 26

ITALIA AMERICA, INC., 1 State St., N. Y.

Norwegian America Line
NORWAY
SWEDEN—DENMARK
Continental Europe
Modern Twin Screw Steamers
Bergensfjord....Feb. 12 Apr. 1
Stavangerfjord...May 11 Apr. 22
Passenger Office,
8-10 Bridge St., N. Y.

SPAIN Compania Transmediterranea
REGULAR PASSENGER SERVICE
CADIZ—BARCELONA
S. S. ROMEU.....Feb. 1
For Information and Rates address
MANUEL ROMANI, Agent, Dept. C
25 BEAVER ST., N. Y. Phone Hanover 2363.

BERMUDA

"Nature's Fairyland"—2 Days from New York

Under Summer Skies in January

In Bermuda, far from the ice and snow of the freezing North, in a quaint old-world setting of incomparable loveliness, you may lazily rest, or play your favorite sports of golf, tennis, riding, driving, motor boating, sailing, bathing, and fishing, or dance at the gay parties at the many modern hotels. Join the many charming American families to whom Bermuda is each year a Mecca of vacation enjoyment.

NO PASSPORTS REQUIRED FOR BERMUDA

Two Sailings Weekly, during Jan., Feb., Mar., and April, via Safe, Fast, De Luxe, Twin-Screw Steamers.

S. S. "FORT VICTORIA"
14,000 Tons Displacement.
Sailing from New York
Feb. 5, 12, 19, 26.

S. S. "FORT HAMILTON"
11,000 Tons Displacement.
Sailing from New York
Feb. 2, 9, 16, 23.

Send for descriptive Literature to

Furness Bermuda Line

34 Whitehall St., New York.
Tel. Bowling Green 7800.

Quickest time Across the Pacific

To the ORIENT

10 Days to JAPAN
14 Days to CHINA
17 Days to MANILA

TRAVEL IN COMFORT ON THE
Empress of Russia
Empress of Asia

Luxurious Accommodations; Single Cabins, Double Cabins, Suites—Bedroom, Sitting Room, Private Bathroom.

TO EUROPE
ST. JOHN, N. B., to LIVERPOOL, GLASGOW, LONDON, SOUTHAMPTON, HAVRE, ANTWERP.

1241 Broadway, New York.
Phone Longacre 4110.
The Canadian Pacific Ocean Services, Ltd.

AUSTRALIA

HONOLULU, SUVA, NEW ZEALAND
The Palatial Passenger Steamers

R.M.S. "Niagara" 20,000 Tons
R.M.S. "Makura" 12,500 Tons
Sail from Vancouver, B. C.

For fares and sailings apply Canadian Pac. Ry., 1,231 Broadway, N. Y., or to Canadian-Australasian Royal Mail Line, 440 Seymour St., Vancouver, B. C.

Fast Trans-Continental Service.
Hotel System—Atlantic to Pacific.
CANADIAN PACIFIC RAILWAY
F. R. PERRY, Gen. Agent, Passenger Dept.
1,231 Broadway, New York City.

TOURS - CRUISES

50 BUSINESS—NO CROWDING—EVERYTHING FIRST CLASS

The number of members of all parties is strictly limited. An experienced tour manager will escort each party and attend to all details so as to ensure the comfort and enjoyment of the members. Only the best steamers, railroads and hotels will be used, and the liberal program of included sightseeing trips will be arranged in 5 or 7 passenger autos, or when preferable by the universal conveyance of the country visited.

CALIFORNIA & HONOLULU

Through California by private touring autos.
Grand Canyon—Apache Trail—Coast Resorts, etc.
Small de luxe parties, with escort. Each limited to 15 members.
Departures: January, February and March.
Also special tour to California via steamer and Panama.

AROUND THE WORLD

Small de luxe parties with escort; each limited to 10 members.
Starting October and December.

CHINA—JAPAN

Philippines—Honolulu
Small de luxe parties, with escort. Each limited to 12 members.
Sailing from Pacific Coast—Mar. 11 Apr. 12
Returning—June 28 Aug. 8

MEDITERRANEAN

Riviera, Northern Africa, Egypt, Holy Land, Italy, France
Small de luxe parties, with escort. Each limited to 15 members.
Sailing March 28 and later.
Rates $1,450 and up, 65 days and longer, including all expenses, permitting liberal amount of time at all places visited.

SOUTH AMERICA

Panama—East and West Coasts—Andes Mountains
Small de luxe parties, with escort. Each limited to 15 members.
Sailing from New York—Feb. 28
Returning—May 6

WEST INDIES

Special cruises, weekly sailings, visiting
Cuba, Jamaica, Panama Canal, Central and South America and Islands of the Spanish Main, etc. 23 days and longer. $315 and up.

BERMUDA

Special Tours every Wednesday and Saturday; $75 and up for round trip. Tours of 8, 9, 12 days and longer, including hotels, transportation and sightseeing, $112.00 and up.

FLORIDA—CUBA

Visiting St. Augustine, Daytona, Palm Beach, Miami, Havana, etc. Small de luxe parties, with escort. Each limited to 15 members.

STEAMSHIP RESERVATIONS TO ALL PARTS OF THE WORLD
As official agents of all steamship companies we will be pleased to furnish latest sailing lists, diagrams, rate sheets, and secure most desirable reservations at companies' regular rates.

Send for Itineraries and Information of Tour Desired, Dept. G.

FRANK TOURIST CO.
Established 1875. Tel. 7390 Vanderbilt.
489 Fifth Ave., bet. 41st and 42d Sts., New York
(Opposite Public Library)

Paris—10 Rue Edouard VII.

COOK'S

TRAVEL SERVICE

SOME CURRENT PROGRAMS

SOUTH AMERICA—Small select parties—90 day tours to EAST and WEST COASTS, visiting many places of unusual interest. Next departure February 26.

EGYPT AND THE NILE—Our Nile steamers recommenced service on January 11. They will run throughout the season to the First and Second Cataracts.

MEDITERRANEAN — The Riviera — Italy (Easter in Rome), Spain, Tangiers, Algiers, Tunis, etc. Select Tours with Escort. Frequent departures.

CALIFORNIA—Tours starting from New York on February 17 and later. Planned to cover the "Golden West"—Grand Canyon, Apache Trail and the "American Riviera" of Pacific Coast resorts. These tours may be extended for another twenty days by a visit to HONOLULU.

JAPAN — CHINA — PHILIPPINES — Itineraries which embrace the best of Japan and China at most favorable season of the year (Japan in cherry blossom time). Departures from the Pacific Coast March 5, 16, 19, and April 2.

FLORIDA—CUBA—Frequent departures. Individual or escorted travel.

BERMUDA—Sailings twice weekly for this island of recuperation and beautiful scenery.

EUROPE—Escorted and individual travel. Let us help you formulate your plans for your visit to Europe this year.

COOK'S TRAVELERS CHEQUES THE SAFEST WAY TO CARRY FUNDS

WEST INDIES—The splendidly equipped S. S. "Ulua," of the United Fruit Company, sailing March 12, will carry our last Tropical Cruising party this season. Utmost care has been taken in the working out of the itineraries, which include visits of HAVANA, SANTIAGO, JAMAICA, PANAMA, COSTA RICA, etc. Altogether twenty-three days of rest, recuperation and enjoyment.

THOS. COOK & SON

245 Broadway, Opposite City Hall — *Telephone Barclay 7100*
561 Fifth Ave., Corner 46th Street — *Telephone Murray Hill 6171*

SOUTH AMERICA

DIRECT PASSENGER SERVICES

NEW YORK—VALPARAISO
Regular Sailings
Cristobal, Callao, Mollendo, Arica, Iquique, Antofagasta, Valparaiso
ESSEQUIBO, FEB. 26 — EBRO, APRIL 2

NEW YORK—GUAYAQUIL
Regular Sailings
Cristobal Buenaventura, Esmeraldas, Bahia, Manta, Guayaquil
QUILLOTA, FEB. 16 — QUILPUE, MAR. 9

HAVANA—VALPARAISO
and Intermediate Ports
ORIANA, JAN. 31 — ORCOMA, FEB. 28

CRISTOBAL—CHAMPERICO
and Intermediate Ports
Regular Sailings

CRISTOBAL—CHAMPERICO
Calling at
Punta Arenas, San Juan, Corinto, Amapala, La Union, La Libertad, Acajutla and San Jose
Regular Sailings

ENGLAND—BRAZIL—ARGENTINA
Frequent Sailings by Large Mail Steamers

PACIFIC LINE
The Pacific Steam Navigation Co.

ROYAL MAIL
The Royal Mail Steam Packet Company

NELSON LINE
M. & W. Nelson, Ltd.

South Africa — From England by Union-Castle Line
The Union-Castle Mail Steamship Company, Ltd.

Sanderson & Son
GENERAL AGENTS
25 Broadway, New York
PHONE BROAD 2300
or Any Steamship Ticket Agent

Travel in WINTER To LANDS of SUMMER

MUNSON STEAMSHIP LINES

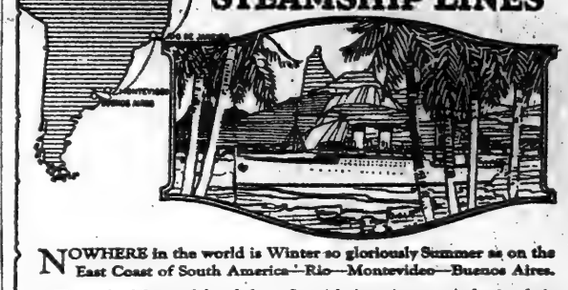

NOWHERE in the world is Winter so gloriously Summer as on the East Coast of South America—Rio—Montevideo—Buenos Aires.

The colorful, gay life of these Spanish-American capitals, in their verdant settings, is in full swing now. The trip itself is a fascinating voyage thru tropical, romantic seas. Every comfort is provided. Fine steamers of the U. S. Shipping Board. Frequent sailings. Full particulars of any Travel Agency or at the offices of the

MUNSON STEAMSHIP LINES
82-92 Beaver Street, New York
PHILADELPHIA CHICAGO ST. LOUIS BALTIMORE MOBILE

Ideal Winter Cruises

Largest Steamer to the Tropics
WHITE STAR LINE
S. S. MEGANTIC
20,740 Tons Disp.
LEAVING NEW YORK
FEBRUARY 21
MARCH - 23
25-26 DAYS — $400 UP
Specially Selected Ports of Call
Delightful Shore Trips
International Mercantile Marine Co.
Offices: 9 Broadway, New York
Tel. Bowling Green 8300

To
CUBA
BARBADOS
JAMAICA
MARTINIQUE
PANAMA CANAL
PORTO RICO
TRINIDAD
VENEZUELA
VIRGIN ISLANDS
ETC.

RAYMOND-WHITCOMB

The Best in Travel — TOURS & CRUISES — The Best in Travel

WEST INDIES CRUISES

February 12, March 5 and March 26

Perfect vacation voyages of 24 days. Extensive shore excursions in Cuba, Jamaica, Panama and Costa Rica are a special feature.

A few reservations (including two suites de luxe) are still available for the cruise sailing on February 12.

FLORIDA NASSAU

Tours twice a week, visiting St. Augustine, Palm Beach, Miami, Key West, Tampa, Florence Villa, Jacksonville and Nassau. Advance reservations assure accommodations at the great hotels.

CALIFORNIA

Our tours include much automobiling in the beautiful Southern California resorts. They also visit the Grand Canyon, the Apache Trail and Colorado. February 2, 7, 9, and twice a week.

EUROPE

Winter and spring tours, including Spain, the Riviera, Italy, France, Holland, Switzerland and the British Isles. We offer an exceptionally wide choice of sailing dates and of itineraries.

SOUTH AMERICA CRUISE-TOUR

Sailing from New York February 19th

A golden opportunity to see the great Latin-American countries. In 50 days it visits the famous capitals of the East Coast, crosses the Andes and returns up the West Coast. Prices $1485 and up.

Other Tours to Algeria and Tunisia, Japan-China, South America, Round the World
Send for Booklet Desired

RAYMOND & WHITCOMB COMPANY
225 Fifth Avenue — NEW YORK — Tel. Madison Sq. 6270

☆ WHITE STAR LINE ☆

NEW YORK—CHERBOURG—SOUTHAMPTON

ADRIATIC	12 Noon Feb. 16 Apr. 6 May 4	OLYMPIC	Mar. 19 Apr. 20 May 14

New York—Liverpool

Cedric	12 Noon Feb. 5 Mar. 12 Apr. 16	Canopic	12 Noon Feb. 26 Apr. 23
Celtic	12 Noon Feb. 26 Apr. 2 May 7	Cretic	3 P.M. Mar. 15 May 10

New York via Boston—Azores—Gibraltar—Naples—Genoa

AMERICAN LINE and RED STAR LINE

N. Y., Plymouth, Cherbourg, Antwerp

Lapland	Feb. 12	Zeeland Feb. 26
Finland	Feb. 19	Kroonland Mar. 5

New York—Danzig via Hamburg. Third Class Passengers Only.

Poland	12 Noon, Feb. 9
Gothland	12 Noon, Feb. 26 Apr. 13

AMERICAN LINE—New York-Hamburg (Direct Service)

Manchuria	Feb. 24	Mongolia Mar. 10	Manchuria Apr. 7
Minnekahda (new)			Mar. 24 (3d class only)

International Mercantile Marine Company
Offices, 9 Broadway, New York Piers 58, 59, 60, 61, 62, North River.

CUNARD-ANCHOR

Passenger and Freight Services from New York

ITALIA	Vigo, Patras, Dubrovnik and Trieste	Feb. 1
AQUITANIA	Cherbourg and Southampton	Feb. 3 Feb. 26 Mar. 22
ALBANIA (New)	Cherbourg and London	Feb. 8,
COLUMBIA	Londonderry and Glasgow	Feb. 19 Mar. 26 Apr. 23
CALABRIA	Vigo, Patras, Dubrovnik, Fiume and Trieste	Feb. 24
SAXONIA	Halifax, Plymouth, Cherbourg and Hamburg	Mar. 5 Apr. 13
ALGERIA	Londonderry and Glasgow	Mar. 5 Apr. 6 May 11
MASSILIA (from Boston)	Glasgow	Mar. 7
CARMANIA	Liverpool	Mar. 8 Apr. 16 May 10
IMPERATOR	Cherbourg and Southampton	Mar. 10
CARONIA	Liverpool	Mar. 16 Apr. 23 May 21
ALBANIA (New)	Plymouth and Cherbourg	Mar. 19 Apr. 26 June 1
K. A. VICTORIA	Liverpool	Mar. 22 Apr. 30 June 4
MAURETANIA	Cherbourg and Southampton	Apr. 7 May 12 June 9

OFFICES: 21-24 STATE STREET, NEW YORK.

NIPPON YUSEN KAISHA

Fast Palatial Passenger Steamships of 21,000 tons to

JAPAN, CHINA AND MANILA

From Seattle to Hong Kong via Yokohama, Kobe, Nagasaki, Shanghai and Manila

ALSO FREIGHT SERVICES.
Sailings to the Far East—Fortnightly. New York to the Orient via Panama—Frequently. New York to British Indian Ports—Monthly.
For Particulars of Passage or Freight Apply to Company's Offices.
120 BROADWAY, NEW YORK.
RAILWAY EXCHANGE, CHICAGO. COLMAN BUILDING, SEATTLE.

SWEDISH AMERICAN LINE

Short Route to Sweden, Norway, Denmark, Finland, Russia, Germany, &c.
Direct to
GOTHENBURG-SWEDEN
LARGE MODERN STEAMERS
S. S. DROTTNINGHOLM. Feb. 16 Mar. 26
S. S. STOCKHOLM..... Mar. 19 Apr. 23
Superior Passenger Accommodations. Service and Cuisine.
Passenger Office, 24 State St., N. Y.

NIAGARA TO THE SEA.
For Illustrated Guide, address John F. Dale, Dept. 166, Canada Steamship Lines, Ltd., Montreal, Canada.

Transatlantica Italiana

Largest and Fastest Steamers of the Italian Mercantile Marine
Direct Passenger Service Between
NEW YORK—GENOA—NAPLES.
Giuseppe Verdi Sailing from NEW YORK Feb. 14
1st Class, $230 up; 2d Class, $160 up.
McDONNELL & TRUDA, General Agents, 5 State Street, New York.

AUSTRALIA

NEW ZEALAND—SOUTH SEAS.
Via Tahiti and Rarotonga. Mail and passenger service from San Francisco, sailing every 28 days. UNION STEAMSHIP CO. OF NEW ZEALAND.
536 California St., San Francisco, Cal.
or THOS. COOK & SON, 245 Broadway, N. Y.

PORTO RICO

Visit this lovely Island of Enchantment with its unsurpassed climate, its luxuriant tropical scenery and its fascinating Spanish old world life.

Miles of splendid automobile roads; excellent hotels, including the new Condado-Vanderbilt, finest resort hotel in the West Indies.

ALL EXPENSE CRUISES
$180 UP

Sailings from New York every Saturday for 16-day cruises, and on alternate Wednesdays for 20-day cruises.

Big, comfortable steamers especially equipped for service in the Tropics. Steamer is your hotel for the entire voyage, and rate covers all necessary expenses to and around the Island and return to New York.

Write for literature
PORTO RICO LINE
General Offices
11 Broadway — New York

Come to us for complete

Steamship Information

and choice reservations by all lines at companies' regular rates.

EUROPE

Let us make your reservations at once for summer sailings. We are official agents of all the Atlantic and Pacific lines.

BERMUDA

Trips of five days or longer. Cost $81 up, including steamship passage, hotel accommodations and sightseeing ashore.

Advance arrangements are essential to pleasure travel.

To California, Florida or any American resort let us furnish your railroad and Pullman tickets and make your hotel reservations.

RAYMOND & WHITCOMB COMPANY
General Headquarters for Travel Information.
225 Fifth Ave. — NEW YORK — Madison Sq. 6270

CRUISE TO THE WEST INDIES

Feb. 19th S. S. "Toloa"
23 day cruise under tropical skies
Only a few Suites De Luxe available

The Cruise
Includes: Havana, Santiago, Port Antonio, Kingston, Panama Canal, Port Limon, San Jose. *Early reservation necessary.*

Cruise to Japan in Cherry Blossom Time

Leaving San Francisco March 19 on the S. S. "Golden State," calling at Honolulu and spending four weeks amid the scenic delights of Japan. The party will sail May 3 from Yokohama on the S. S. "Golden State" and arrive May 17 at San Francisco. Price $1610.

TOURS
China—Japan

Sailing from Pacific Coast Ports Feb. to July. Small congenial parties. Visiting: Honolulu, Japan, China, Manchuria, and the Philippine Islands.

INDEPENDENT TOURS

All care of detail eliminated. You start with tickets and coupons covering entire trip. Our branch offices around the World act as your invisible but efficient escort. Send for booklets—"Winter Vacations," covering the United States, West Indies and Bermuda; "Cruises on the Nile"; American Traveler in Europe. They contain a wealth of valuable information for the traveler.

Steamship Reservations

Wherever you travel carry those dependable everywhere—American Express Travelers Cheques

Write or call for details
AMERICAN EXPRESS CO.
65 B'way. Bowling Green 10000
118 W. 39th St. Fitzroy 735.
576 Broad St., Newark, N. J.

McCANN'S Florida Tours De Luxe

The Best In Florida

McCANN TOURS — The Sign of a Perfect Tour.

Palm Beach — Miami — Daytona — Orlando — Tampa—St. Petersburgh—Ocklawaha River, St. Augustine and Jacksonville.

We can accept a few more bookings on our De Luxe Tour leaving New York Feb. 15.

Prompt Application Necessary

McCANN'S TOURS, Inc., 1328 Broadway

SPANISH PORTS

Vigo—Coruna—Santander
Gijon—Bilbao
VIA HAVANA
S. S. BLACK ARROW
Sails from Pier 13, East River.
Feb. 10

Big, modern steamer; every facility and convenience. Choice first cabin accommodations.

Also Emigrant Passengers

For Reservations Apply to Authorized Ticket Agencies or GENERAL OFFICES
Foot of Wall Street — New York

WARD LINE

U.S. MAIL STEAMSHIP COMPANY

100% American 100% Service

NEW YORK—
QUEENSTOWN (When permitted)
—BOULOGNE—LONDON
First Class Only—Luxurious New 16-Knot Ships
PANHANDLE STATE, Feb. 8, Mar. 15
OLD NORTH STATE, Feb 22, Mar. 29

NEW YORK—NAPLES—GENOA
Cabin and Third Class
PRINCESS MATOIKA, Mar. 8, Apr. 21

NEW YORK—BREMEN—DANZIG
SUSQUEHANNA, Feb. 19, Apr. 6.
Cabin and Third Class

45 BROADWAY
Phone 1200 Whitehall

BALTIC AMERICAN LINE

Direct Fortnightly Passenger Service
New York—Hamburg—Danzig—Libau
By Twin Screw Passenger Steamer

ESTONIA	Feb. 1	March 16
POLONIA	Feb. 15	March 30
LITUANIA	Mar. 4	April 15

Bookings for 1st and 2nd Class can now be made.
For further information apply to
A. E. JOHNSON & CO., Gen. Pass. Agt.
42 Broadway, N. Y. Phone Broad 6050.
Freight Offices
Baltic Agency Co., 80 Wall St., N. Y.
Phone Hanover 8012.

WEEKLY PASSENGER SERVICE DIRECT TO HAVANA

From JACKSONVILLE, Fla.
Every Saturday at 3 P. M.
From Havana Every Tuesday at 4 P. M.
FAST, MODERN, ALL ELECTRIC, OIL BURNING
S.S. "Cuba"
Rates $35 & $45 FIRST CLASS ONLY Includes Berth & Meals
Special Rooms With Private Bath, $60
For Further Information Address
MIAMI S. S. CO.
Ft. Catherine St., Jacksonville, Fla. — 32 Broadway, N. Y. Phone Broad 176-3262

POLISH AMERICAN NAVIGATION CORP.

DIRECT PASSENGER SERVICE
NEW YORK-DANZIG
S. S. GDANSK
FEB. 2, MARCH 19
Main Office: 205 B'WAY, N. Y. C.
Gen. Pass. Ag., C. B. RICHARDS & CO.
29 B'WAY, N. Y. C.

McCANN'S TOURS

Escorted Tours to Florida and California during February and March. West Indies cruises and Bermuda Tours. Independent tours for independent travelers. Tickets and hotel accommodations provided. Starting any day. Ask for Free Copy of "Travel Tips." 52 Pages of latest travel information.

McCann's Tours, 1328 Broadway.

AMERICAN INTERNATIONAL TRAVEL SERVICE

SATISFACTION — COURTESY

EUROPE — PERSONALLY CONDUCTED
FRANCE—ITALY—SPAIN
Feb.—March—April.

WEST INDIES
SPECIAL CRUISE—S. S. MEGANTIC
Feb. 21st—March 23rd.
Feb. 21st—March 23rd—$400 up, 25 days.

FLORIDA AND CUBA
ALL EAST COAST and WEST COAST RESORTS—ALL RAIL or RAIL WATER

CALIFORNIA
All Rail—Rail Water—or via Panama Canal Direct. Specially Conducted Rail-Water Tour. Lv. N. Y. Sat., Feb. 9th.

Visit New BERMUDA The Isle of Enchantment
ALL EXPENSE TOURS—INDEPENDENT TRAVEL—HOTELS—SIGHTSEEING
Two Splendid Steamers Sailing EVERY WEDNESDAY and SATURDAY.

ASK BELL ALL ABOUT BERMUDA TRAVEL BUREAU BERMUDA

Send for Special Booklet T.

130 W. 42d St. — BUSH TERM. SALES BLDG. — Tel. Bryant 9000—1318.
15 Park Row — PARK ROW BLDG. — Tel. Barclay 6871—6872.

To FLORIDA

Fifteen-Day Trips

Leave New York and Washington
Feb. 12th, Feb. 26th, Mar. 12th

EUROPE: The best in conducted and Independent tours. Steamship Tickets and Reservations everywhere.

Write for European booklet A4

BENNETT'S TRAVEL BUREAU
506 Fifth Ave. — New York City.

FLORIDA

Personally Conducted Tours
Individual Trips Everywhere.
STAR TOURS
Room 904, 505 5th Ave., N. Y. C. — Tenderloin Bldg., Newark, N. J. — Room 1, 225 Broad St.

Fall River Line To Boston

Splendid Steamers — Splendid Service
Lv. Pier 14, N. R. (Fulton Street) 5.00 P. M. Daily

New London (Norwich) Line, Lv. Pier 36, N. R. (Houston St.), 5.00 P. M. (Sunday Excepted). Local Pier 70, N. R. (32nd St.), 4.30 P. M.

"The Public Be Pleased"
COLONIAL LINE
BOSTON, $5.61. Boat and Rail.
PROVIDENCE, $3.99. Direct Boat.
Boat Leaves Pier 36, N. R., Ft. W. Houston St. Daily and Sunday at 5 P. M. Phone 9401 Spring.

Hudson River Day Line

service discontinued for the season.

CENTRAL HUDSON LINE

Service discontinued for the season.

COOK'S TRAVEL SERVICE

Current Programs include Cruises and Tours to WEST INDIES • CALIFORNIA • FAR EAST • EGYPT • MEDITERRANEAN • SOUTH AMERICA • BERMUDA • ETC.

Thos. Cook & Son
245 Broadway — 561 Fifth Avenue

EUROPE — CLARK'S TOURS leave in May, June, July. 17th Annual Mediterranean Cruise, Feb. 19th
Frank C. Clark, Times Bldg., N. Y.

HOLLAND AMERICA LINE

NEW YORK to ROTTERDAM
VIA
PLYMOUTH, BOULOGNE-SUR-MER

RYNDAM	Noon Feb. 12	Mar. 19 Apr. 23
N. AMSTDAM	Noon Feb. 19	Mar. 26 Apr. 30
ROTTERDAM	Noon Mar. 1	Apr. 9 May 21
NOORDAM	Noon Apr. 2	May 7 June 11

General Passenger Office, 24 State St., N. Y.

Governor Gives Notice of Changes in the State Highway Department

NEW YORK State's Highway Department will experience this week another of those frequent changes which have been characteristic during the past decade. On Tuesday, Feb. 1, Colonel Frederick Stuart Greene, who has been Commissioner for twenty months of his five-year term, will retire and, according to the recent announcement from Albany, Governor Miller will appoint Herbert S. Sisson, head of the State Racing Department, to look after the highway activities of the State. Colonel Greene resigned voluntarily. In his letter accepting Colonel Greene's offer to resign, Governor Miller said that he had in mind the introduction of new policies in the Highway Department and wished them carried out by a man of his own selection.

Motorists and all other advocates of a comprehensive good roads policy in this State will await the definite announcement of those new policies with considerable interest. Colonel Greene, despite the difficulties encountered during the greater part of his term, due to high costs of materials and labor and the extreme difficulty of obtaining either, had mapped out a very thorough policy of highway maintenance and construction, with no taint, in so far as was possible with him, of political affiliation or favors. Only a few months ago contracts were let for considerable new work.

"This department," said Colonel Greene recently, "has plans prepared and estimates made for more than 600 miles of new highway, and, with the labor and material market considerably eased, there is every chance that we will be able to let practically every highway contract that is advertised, and there is no reason to doubt, with the present unfinished contracts, that we should complete fully 750 miles of highway and reconstruct 800 miles of worn-out pavement, provided the Legislature appropriates the necessary funds."

For the new Commissioner, the Highway Department will be left in a well-organized condition. Road costs are much higher than was the case prior to the war, and road engineers, who appreciate the extreme necessity of the best possible road building throughout the country, have consistently argued that undue economy in this respect would be one of the most detrimental things that could happen to the highway transportation progress of the nation. Where new work or reconstruction is done on the main thoroughfares, roads should be built for reasonable permanency and strong enough to withstand the increasingly heavy traffic. The question is not the building of so many miles of new highways, but the construction of such as may be done in the best manner for permanency. The new Commissioner's plans in this direction will, therefore, be watched with keen interest by all road users, and particularly by those engaged in motor transportation.

Despite the difficulties attending highway work Colonel Greene says there was more actual highway construction going on in the State of New York during 1920 than in any other three States in the Union. During that season a total of approximately 760 miles of pavement, some of which was reconstructed pavement, was completed.

"Owing to the heavy traffic on our roads and the great increase in the number of vehicles using them, and the fact that many of our roads are now fast approaching their 'elastic limit,'" says Colonel Greene, "I consider that reconstruction is more economically necessary in this State during the next two or three years than is new construction, for the reason that the pavements of many of our roads are now approaching the end of their usefulness. At present they have a certain value which would be lost unless the road is promptly reconstructed. There comes a period in the life of any pavement when the cost of patching reaches such a high mark that it ceases to be economical or even sensible to attempt to do anything with it. This patching, which is costly, is by no means permanent, and consequently does no lasting good to the road. It is merely an expedient for getting the traffic over the road during one Summer season."

Some of the main line roads in Dutchess County on the main route $5,197,000. In addition a contract was let for a bridge over Rondout Creek, costing $960,000. This is a suspension bridge and is of importance to the State, as it closes a gap on the main route between New York and Albany on the west bank of the Hudson.

The annual cost for road maintenance, which includes merely the lighter repairs, aggregates about $1,500,000 annually. The greater part of the remaining appropriation goes for reconstruction.

"The more funds we have for this we are going to save what value there is in the pavement at the present time."

It may be of interest to state that in his recent report to the Legislature Commissioner Greene called attention to the fact that in regard to reconstruction work the year 1920 was one of the best years in the history of the New York Highway Department, and that the roads were put in better condition with the gang system than they ever had been in the past when the old politically appointed patrolman system was in vogue.

SAFETY IN MOTOR LIGHTS

By H. CLIFFORD BROKAW,
Director West Side Y. M. C. A. Auto Schools

IN SPITE of the law requiring non-glare lenses, one sees many cars on the road which blind the approaching driver as well as pedestrians. Sometimes the roads are dark and rough, but the driver should realize that a glaring headlight not only endangers himself but others. It endangers himself because the driver of a car approaching is helpless and in his effort to keep on the road may very easily crowd the other fellow into the ditch or drive head-on into him. Self-preservation, therefore, requires strict heed as to how one's lights shine, if the penalty of the law does not.

The law requires suitable lenses to keep the beam of light below the eyes of the driver and pedestrian. The exact height varies in different States, but it is not far from forty-two inches from the roadway. The lens is supposed to throw the light downward to the roadway and also to each side, so that the entire roadway is illuminated. There are a number of lenses which are supposed to do this and each bears the approval of State officials. But many cars are not equipped with non-glare devices. In a busy block where many cars are parked it was recently noticed that about half a dozen out of fifty were properly equipped. Some of the cars may have used lamps of such low candle power that they would not be a menace, but the law requires an approved lens regardless of the candle power of the lamp.

An approved lens alone is not a sufficient safeguard. It is all right if the lamp is set according to directions which come with the lens. The lamp, properly set, will throw light to the reflector at such an angle that the rays will be reflected to the lenses in a proper way and there be refracted so that they illumine the roadway properly, but a slight change in the focus of the lamp may throw the light rays upward instead of downward, or throw them in a straight beam of light, which would be blinding to any one who came within its range. The purpose of the lens is to bend the rays to the proper direction, but it can only be done when the focus of the lamp is accurate. It is apparent that a car might be equipped with the proper lens and yet be dangerous, since the intent is to diffuse light so that, while the roadway is properly illumined, the rays of light do not strike the eyes of a driver approaching, or a pedestrian, and blind him.

Practically all lamps manufactured now have an adjustment for focusing the rays so that there is no excuse for any one having glaring headlights. The adjustments are more or less accessible; some have a thumb-piece on the side of the lamp by which it can be turned to any desired focus. With others the lens must be removed to make the adjustment. But it seems that there are not many drivers who know how to make, or who care enough about it, to pay any attention to the adjustments.

The authorities evidently must compel all drivers to have their lamps properly adjusted, so that the non-glare lens actually prevents a glare. This would be quite a task and it might not be a bad idea if the traffic policemen in cities were instructed how to adjust the lamps. Then when they came across a glaring headlight they could stop the car and show the driver how to overcome the glare and report the number, and if a second violation were found the offender should be sent to a Magistrate. Probably most night collisions are due to headlights which blind one of the drivers.

To turn off one headlight to overcome a glare is a decided evil. Another driver may think because there is one light that it is a motorcycle, which has the headlight directly in front, and he would be unable to judge the distance required to pass a car which had one headlight, particularly if this was on the off side.

Lamp brackets may have a bearing upon this matter. Sometimes they are bent, either from collision or because some one has tried to push the car around by pressing against the headlights. The light may be properly equipped and focused, but if the brackets are bent so that the light may be projected higher it may be a source of danger. Brackets are made much more rigid than formerly, but it is a good idea to examine them.

It is possible for any driver to test to see that his lamps are properly focused and comply with the law. Inasmuch as State laws differ, he should first become familiar with the provisions, then place the car on the level facing a wall or building to determine if the light shines in accordance with the law's requirements, testing at 50 feet and 100 feet, or whatever distance the law mentions. With each lens directions are given how to adjust the lamps. It is not a matter of simply putting the lens in the bezel, but of seeing that the lamp is properly focused if it is to work as the manufacturer intended.

While it is permitted to carry a spotlight, in practically every State it is against the law to throw its light upon the roadway even for a fraction of a minute. The spotlight may be used for reading signs, house numbers and for similar purposes, and it is mighty handy to have on a car, but when it is used for road illumination it is a menace that should not be permitted.

GOOD ROADS CONGRESS.

WITH Governor Small of Illinois and Mayor Thompson of Chicago actively interested in the Good Roads Congress to be held in Chicago from Feb. 9 to 12 and with assurances from many other States that their best representatives in highway construction will be present, it is believed by good roads advocates that the forthcoming convention will be the largest and most successful meeting of its kind ever held in this country.

The meetings will be held in the Coliseum. Among the topics to be discussed particular attention will be given to those affecting the future progress of motor transportation. At no previous time in the history of this country has the need and value of good roads been so widely recognized. Many States, especially in the East and Middle West, have mapped out more ambitious road-building programs for the next two years than has ever been done before. One of the important questions for the convention will be that of proper and reasonable weights for motor trucks in traveling over the main highways, recognizing the fact that certain limitations must be made in order to keep the present roads in condition for continuous traffic.

Governor Miller and Mayor Hylan have been asked to send three official delegates to represent the State and City of New York. H. C. Sylvester, Vice President of the National City Company, is on the program to discuss "Highway Finance"; D. C. Fenner, Chairman Motor Vehicle Conference Committee, and F. W. Fenn, Secretary of National Motor Truck Committee, both of this city, will discuss "Highway Transportation." H. S. Mattimore, Chief Engineer of the New York State Highway Department, with others, will discuss "The Importance of Drainage in Road Construction." George C. Diehl, County Engineer of Erie County, and Howard F. Beebe, Vice President of Harris, Forbes & Co., New York City, will preside at two of the sessions.

Eastern States, particularly Maine, Pennsylvania, Rhode Island and Vermont, have authorized county bond issues lately for road work amounting to $42,000,000, paving the way for a vast amount of road work during the coming Spring and Summer that will afford relief for the unemployment in unskilled labor.

STATE AUTO LICENSE BILL.

SECRETARY of State Lyons recently conferred with a joint legislative committee relative to a bill calling for a State-wide operators' license, and carrying with it an appropriation of $148,000 to meet the expenses of examiners. Mr. Lyons has come out strongly in favor of a State operator's license, believing that it offers great possibilities as a means of ridding the highways of incompetent drivers.

"If I can handle the affairs of my office in a way that will bring about one less accident attributable to the careless handling of the automobile, and which has resulted in many fatalities," said Secretary Lyons, "I will feel that my administration has been successful."

EUROPE'S SADDEST CITY

American Woman's Vivid Description of Suffering in Former Gayest of Capitals

[From a letter written by an American woman with the Friends' Relief Committee in Vienna.]

VIENNA, Nov. 28, 1920.

VIENNA insisted on my coming because I was booked for them. I loved the work at Breslau, and it was a tremendous wrench to get. The German committee ought not to have kept me at all, but if they had not I should not have known about the work in Germany, which I have described before. The work in Austria is very different. Hoover is doing the school children's feeding that is done by the Friends in Germany, and the Friends here are concentrating on children up to 6 years old. They do not have the food cooked and served, but have what are called "depots." The procedure is this: A mother takes her child to a child welfare station and the doctor examines it and puts it into one of three classes of underfeeding. Then the mother gets a ticket with strips for rations for eight weeks which she takes to a depot. Before she goes to the welfare station she goes to the "Brot Commission," of which there are many branches all over the city, and there she gets the "Fursorge Blatt" with which she goes to the Jugend Amt, where the doctor is. The depot is a large room, two-thirds of which is cut off by a line of tables or a counter. Behind the tables sit five Austrian women and behind them are boxes of supplies—cocoa, flour, fat, sugar, condensed milk and soap—enough to keep a child for two weeks. The first woman compares the ticket with the Fursorge Blatt, the second writes the amount. The mother is to pay on the part of the ticket that is to be cut off.

The prices differ with the age of the child. The third cuts off the coupon, the fourth puts it into a box and the fifth tells the two women at the next table how much the woman has paid, and one of them counts the packages into the bag the woman has with her. Everybody pays three kronen as a minimum. If they pay no more the card is called a gratis card. War widows, women with husbands who are 75 per cent. invalid, or two very undernourished children in one family, get two cards, one gratis. The pay cards vary from about 60 to 78 kronen. What they pay is about one-eighth of the market price and really only pays for the cost of transport. In a way it is like a huge grocery store where people are allowed to buy once a fortnight. They buy things that they cannot get in the shops, or things that would be too expensive to buy. Condensed milk costs 60 kronen in the shops, and in the depots the women get three cans for 27 kronen. A kronen used to be about 20 cents. Now one gets 500 kronen for a dollar.

About 40,000 people buy in twenty-three depots. The worker is entirely responsible for two depots in different "Bezirks," one open two afternoons, the other three afternoons, a week. She sees that the depot is supplied with food, has control of the Austrian committee of helpers, decides all disputed questions and keeps in touch with the women. She is also the connecting link between the depot and the welfare centres which furnish the depots with their clientele. They mean to open for another 100 children in outlying industrial districts. The mornings are spent in visiting families to whom gratis cards are granted and other special cases. That is the biggest work here, but I am much more interested in the Mittelstand (middle class). You know how great the class distinctions are here—that they cannot even be interviewed in the same place. The Mittelstand includes Majors and Colonels, and it is pitiful to see men who would not have been seen carrying a parcel before the war glad to drop cans of condensed milk into their pockets and to carry cocoa and sugar and things to their starving wives, and to buy second-hand clothing. Their clothes though shabby still have a decent cut, and they look highbred and so suffering. Almost everything they owned is pawned or sold. I wonder more of them don't commit suicide. There is absolutely nothing ahead of them.

A Colonel 76 years old with a 72-year-old wife came in while I was in the Mittelstand relief office this last week and somehow reminded me of my father and I felt I could not bear it. The work here is so directly with the people that one realizes the suffering more here than one does in Germany, and it is more hopeless. Vienna is allowed only 200,000 tons of coal which come from Upper Silesia. We are allowed a fire all day Sunday, but the rest of the week if we wish to be warm and comparatively comfortable in the evening we must stay in the office on the Singerstrasse. Our food is sent from England, and if we can manage it we must take luncheon and dinner at the Singerstrasse.

Yesterday Dr. Buschbeck, the curator of Vienna's art treasures, took a party of us through the Liechtenstein Gallery. It was a wonderful experience to see the old masters and other treasures under his guidance. He spoke with great sadness of the treasures taken by Italy, and of the ones they still want to take away. He is a very well-to-do man, living in a beautiful, huge apartment, of which he and his family can occupy only two rooms and a kitchen because he cannot get coal to heat it, and there is a young baby in the family. He says there is coal only for two weeks in Vienna. No one knows what will happen after two weeks. The street cars may have to stop. Electric light and gas are strictly rationed, too, and if one uses too much they are shut off. Can you imagine all New York hungry and shivering? I was in a hospital of about one hundred and fifty beds, only for children suffering from underfeeding. I won't harrow you with descriptions of rickety children, but it is a joy to see what wonderful operations can be done to make crooked children straight. Vienna was always famous for its hospitals. Through gifts from many countries this hospital can feed up the children before they have operations, and can keep them until they are strong enough at least to try to hold their own after they leave the hospital.

I am beginning to think that comfortable America must be a dream. Nobody over six years can get a drop of milk here. What there is is rationed by the doctor like medicine. Butter naturally does not exist. I eat bacon fat when I can get it. The Friends have bought about 350 cows from Holland, but you can see how little that can do. The hoof and mouth disease is raging among the Austrian cattle, but has not yet touched the Friends' cattle, which have all been inoculated. I asked one little undernourished boy of 11 years, whose mother has seen better days and whose father is dead, what he would like for Christmas. I have had some money given to me for that purpose. He answered at once, something to eat, and when I asked him what, he said milk, meaning condensed milk.

Our offices are in an old palace. We live in an elegant apartment, six of us, four English and two American women, up five flights of stairs and elevator not running.

Are Your Feet as Nimble as Your Head?

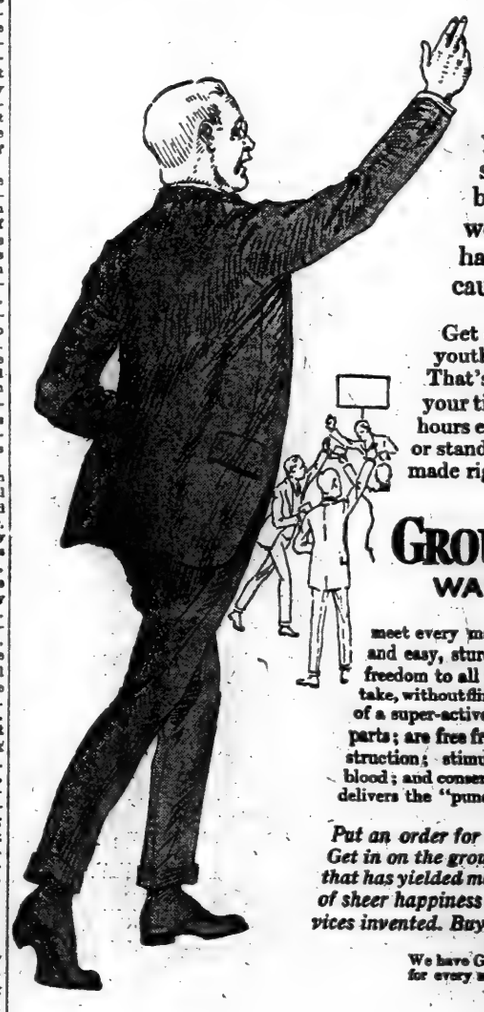

If you're going to *think* straight you must walk straight. Though your wits measure up, do your feet stand the gaff? Or do they slump, break badly, and put you in a weak position? It's bad business to have to sell short on "pep" because of a decline in your feet.

Get out and WALK! Get the spirit of youth in your feet! Keep WALKING! That's the best tonic in the world for your tired head if you stand on your feet hours every day. But whether you walk or stand be sure that your SHOES are made right.

GROUND-GRIPPER
WALKING SHOES

meet every market condition. They are light and easy, sturdy and strong. They give full freedom to all the muscles of your feet. They take, without flinching, all the stretch and strain of a super-active business life. They flex in all parts; are free from all cramped, artificial construction; stimulate the circulation of red blood; and conserve that nervous energy which delivers the "punch".

Put an order for Ground Grippers today. Get in on the ground floor with a gilt edge that has yielded more dividends in the form of sheer happiness than all the coupon devices invented. Buy a pair today!

We have Ground Gripper Shoes for every member of the family

THE SPIRIT OF YOUTH IN YOUR FEET

Ground Gripper Stores

2 Beekman St., 23 West 35th St., 39 Hoyt St., Brooklyn

His fortune estimated at over a billion marks.

Figures from Documented Reports

One of fifty interesting features of February CURRENT HISTORY MAGAZINE is a documented article giving official facts of the private fortune of the Kaiser; he is personally assessed by Holland as having an income of thirty-three million marks, and a proposal is now made to transfer lands to him worth over a billion.

February Issue Just Out

WHAT GERMANY LOST IN AMERICA

Another important feature is a full survey by Professor E. D. File of the German properties seized in the United States during the war.

THE GREEK RESTORATION

There are three articles on the Fall of Venizelos and the restoration of Constantine, one by a friend of the former Premier, another by the Editor of the Greek Atlantis defending Constantine; a third relating the dramatic history of his return to Athens.

SYRIA'S TANGLED PROBLEMS

The world's new danger zone is the Biblical Paradise. The full situation is explained in an illuminating article by Professor S. P. Duggan, an authority on history of the Near East. The fascinating story of Emir Feisal is another interesting feature in connection with this topic.

D'ANNUNZIO'S MAD ADVENTURE

The full text of the Rapallo Treaty, not heretofore published in this country, appears in the February number, and the story of the end of d'Annunzio's mad adventure follows as a natural corollary.

THE COURT OF INTERNATIONAL JUSTICE

A valuable feature of the February issue is the complete text of the plan for a Permanent Court of International Justice as revised by the League of Nations Assembly at Geneva—being the first and only publication in America of the complete amended document.

JUGOSLAVIA'S RESOURCES AND BEAUTY

How little is known of this wonderful country will dawn on any intelligent reader on perusing the striking article in the February number by Colonel Atwood, in which he describes in attractive manner the resources and beauty of the new State.

NEW CONSTITUTIONS IN LATIN AMERICA

Analysis of the recent changes in the Constitutions of Mexico, Peru and Uruguay by Professor Herman G. James, forms a historical chapter of deep interest and value.

OUR RULE IN SANTO DOMINGO

Alvin M. Gottschall, an American, who has lived in the interior of Santo Domingo, describes as an unbiased historian the rule of the United States Government in the Island.

OUR WAR IN NORTH RUSSIA

The presence of American soldiers in North Russia and just what they did there have provoked much criticism for years. Colonel W. P. Richardson, who was in command of our troops at Archangel, gives the official story of why they were there and what they did.

Among other topics are:

CANADA'S DISPUTE WITH NEWFOUNDLAND.
OUR RELATIONS WITH MEXICAN LABOR.
THE PILGRIM TERCENTENARY.
THE FATE OF GERMAN WARSHIPS.
THE CONFLICT IN IRELAND.
THE DESPERATE PLIGHT OF AUSTRIA.
JAPAN'S FOREIGN POLICY.
OUR ATTITUDE TOWARD RUSSIA.
THE HORTHY REGIME IN HUNGARY.
HOW SOVIET COURTS ARE CONDUCTED.

The important happenings within the preceding 30 days in 50 different nations is the outstanding feature of the issue.

192 PAGES—PROFUSELY ILLUSTRATED. FRONTISPIECES: A COPPER ETCHING OF JUSTICE HUGHES. SIXTEEN PAGES OF THE CLEVEREST CARTOONS.

February Issue Just Out

Current History Magazine

PUBLISHED BY THE NEW YORK TIMES COMPANY

13 Months for Price of 12

The January Number will be included free of charge to any one subscribing now for one year.

Mail This Coupon

CURRENT HISTORY MAGAZINE,
1708 Times Building, Times Square, New York.

Find $4.00 enclosed for one year's subscription to begin with February issue; January, 1921, issue to be sent without extra cost.

Address .....

Canada $4.50 .....

Foreign $5.00 .....

The New York Times.

NEW BUSINESS HUB

Fifty-seventh Street Pivotal Point in Development of Columbus Circle Section—Building New Skyscrapers

Fifty-seventh Street and Broadway, the pivotal point in the transformation of the Columbus Circle section of the city into the future permanent business centre of the west side, is the sort of location around which some of the oft-repeated romances of realty have been written and talked about.

Fifty-seventh Street and Broadway has the great and enduring advantage of being the one west side business centre, the importance of which will be greatly augmented by future expansion.

The key to the rapid development of West Fifty-seventh Street has been the general trend of business uptown, consequent upon the improvement in rapid transit facilities due to the operation of the Brooklyn Rapid Transit, Brooklyn, Manhattan and Queens subway in Broadway, and via Seventh Avenue (north of Forty-second Street) thence through Fifty-ninth and Sixtieth Streets and by tunnel to Queens, with one of the most important stations on the new line located at Fifty-seventh Street, one block east of Broadway.

Another important factor in the situation is the swing of big business northward in Fifth Avenue, and thence westerly through Fifty-seventh Street to Broadway and the Columbus Circle zone. The selection of Fifty-seventh Street as the route for the Fifth Avenue buses operating between the east and west sides also has been of good effect.

However, the real future of Broadway and Fifty-seventh Street as a principal centre of business became a foregone conclusion and was foreseen by a few of the leading real estate operators and investors long before this one-time hilly section on the line of the old Bloomingdale Road had been reduced to its present grade. This was when the new lines of Broadway and Eighth Avenue were laid down on the city map, and it was observed that the north and south traffic of these two thoroughfares of the Empire City of the future would almost merge at this point, only two short blocks south of Columbus Circle, the point of intersection.

With the lapse of years this is precisely what has taken place, added to which is the influence exerted by the westerly trend of the business that has made Fifth Avenue famous the world over, and which has taken the shape of costly modern buildings.

Now, with the erection of such business structures as the United States Rubber Company and Goodrich Buildings at Fifty-eighth Street, the new twenty-five-story Fisk Building, and the Chevrolet and Consolidated Gas Company business homes in Fifty-seventh Street, and the Gotham National Bank Building at Fifty-ninth Street, together with the proposed reimprovement of the thoroughfare block Fifty-seventh to Fifty-eighth Street, Broadway to Eighth Avenue, by Commissioner Harris and his associates, and the proposed erection of the largest hotel in the world (the Commonwealth) on the square block occupied at present by the Sonoma, Rockingham, and Van Corlear apartment houses and various other buildings, the character of this entire neighborhood is changing mightily.

Also, sooner or later, the old Grenoble Hotel, and properties adjoining, at Fifty-sixth Street and Seventh Avenue, are to be replaced with a twenty-six-story hostelry, to be known as the Hotel Marne.

Thus, except for the large C. B. Potter holding, at the northwest corner of Fifty-sixth Street and Broadway, adjoining the Fisk "skyscraper," the block front of vacant property in the west side of Eighth Avenue, from Fifty-sixth to Fifty-seventh Street, faced by the Fisk building, and the George Ehret taxpayer parcel, facing in Columbus Circle, practically every available site of any considerable dimension and suitable for a really big improvement—such, for instance, as the Fisk building—has been, or is to be soon improved with a permanent building approximating the structural limit.

In one sense Fifty-seventh Street, as a 100-foot crosstown thoroughfare, is in a class by itself. Whereas every other, similar lateral (Fourteenth, Twenty-third, Thirty-fourth, Forty-second, Fifty-ninth and Seventy-second Street), outlets directly upon a prominent "square" or "circle," such as Union, Madison, Herald, Times and Sherman Squares, and Columbus Circle, Fifty-seventh Street is located two blocks south of the Circle bearing the name of the discoverer of America, and is free from the surface car trackage with which all of the others, except Seventy-second Street, are burdened.

Fifty-seventh Street, however, although trackage free, nevertheless is situate only two short blocks south of Fifty-ninth Street, which is the route of one of the most important of all the crosstown surface car lines, having connection directly with the Queensboro Bridge.

Fifty-seventh Street, therefore, as a carriage street, has attracted the highest class of business and trade, while on the extreme east side this broad driveway is the gateway to that modern Mayfair, or Faubourg Saint Germain, soon to be created from the complete reconstruction of the houses grouped around Sutton Place, overlooking the East River.

Here, in this residential oasis, some of the most prominent families of New York are to have their future homes, including Mrs. W. K. Vanderbilt, who recently disposed of her house at Fifty-second Street and Fifth Avenue, having sold it to the Empire Trust Company for about three million dollars.

On the extreme west side of town a great bridge soon will span the Hudson River, with its New York approach located at the foot of West Fifty-seventh Street, unless the plans of the Hudson Villa Bridge Commission miscarry. Meantime, according to the plans of the Public Service Commission, a new subway will be under way, if not actually in operation, in Eighth Avenue, with a station to be located at Fifty-seventh Street at the Fisk Building, and connecting with the existing Fifty-ninth Street (Columbus Circle) Station on the original Broadway subway.

It would then be a small matter to extend the Columbus Circle station to Fifty-seventh Street, and to run a tunnel through that thoroughfare from Seventh to Eighth Avenue, by means of which all three of the subway stations would be linked up.

As a vehicular highway Fifty-seventh Street, 100 feet in width and free of trackage—will become an even more important artery of travel than it is today when the traffic from Long Island and over the Queensboro Bridge is increased by that which flows into the City of New York by way of the new Hudson River bridge. Fifty-seventh Street is the only crosstown thoroughfare in New York capable of supporting such a burden of the future years.

The millions of population north of Forty-second Street are trying assiduously to avoid the inconvenience of doing business in the congested districts south of Forty-seventh Street.

This condition accounts for the formation of a new east side and midtown business centre, "Little Wall Street," at Forty-second Street and Madison Avenue, and is forcing the quick development of a west side centre at Broadway and Fifty-seventh Street, where the trade tides of Fifth Avenue and the west side meet and merge, "at the bend of the river."

Finally, the importance of Fifty-seventh Street today and in the future cannot be estimated accurately without considering the effect of Central Park as a barrier to the construction of business buildings. Only south of the park can buildings be erected which, with any degree of certainty, will have the power to attract the business man who wishes and finds it necessary to be in touch with the vast interests of both the east and west sides, Long Island and the State of New Jersey.

Any business building of the future erected north of Fifty-ninth Street, either east or west of the Park, can expect only to cater to purely neighborhood requirements. This will continue to be the case at least until every available site south of the park, and easily accessible from all easterly and westerly points, has been absorbed and improved with a permanent building.

Central Park is a barrier not to be lightly regarded or easily overcome, and Fifty-seventh Street the city's last and most northerly business thoroughfare.

The Fisk Building, which replaced the time-honored Rutland and St. Augustine apartment houses, and which will be the tallest and most conspicuous building on Broadway north of Chambers Street, occupies the entire south side of Fifty-seventh Street from Broadway to Eighth Avenue, and is characteristic of the kaleidoscopic changes which rapidly are furnishing the City of New York with a new and most accessible centre of big business.

Rapid progress is being made now in the construction of this new monolith, which is being erected for the Fisk Rubber Tire Company by Fred T. Ley & Co., the builders of some of the largest and most costly business buildings and apartment houses in New York and elsewhere.

The site on which the new twenty-five story Fisk Building now is being erected (containing 20,000 square feet) was assembled by the Cross & Brown Company, who also are the renting agents.

EARLY UNION SQUARE DAYS.

Fourteenth Street Called Heart of the City Eighty Years Ago.

Every one who is truly interested in the progress of this metropolitan city enjoys looking backward occasionally to view certain landmarks which stand for distinct periods in the growth of New York. The laying out of Union Square and the development of the neighborhood into a fashionable home community, about eighty years ago, marks one of these times. What this change meant to the gradually expanding city may be seen from the following notice which appeared in The New York Mirror in March, 1839:

"No better proof need be required for renewed prosperity than is seen in the innumerable improvements around Union Place. New blocks of houses, capacious and stately, are springing up with surprising celerity. At the corner of Broadway and Eighth Street, a beautiful square extending to the Bowery and occupying some acres of ground is soon to be enclosed. On the East River, the wharves from Coffee House Slip to Corlears Hook are to be enlarged and improved. It is proposed to extend Broadway some miles beyond Union Place. As the business of the city creeps, we should rather say strides, further up Broadway, the fashion and wealth of the city is retreating nearer to the centre of the island, and Fourteenth Street will doubtless be considered the heart rather than the extremity of the town in the course of a few years."

Company to Build for Owners.

A new corporation known as the Owners' Construction Corporation, with offices at 25 West Forty-third Street, has been organized, having among its stockholders a number of men identified with the various branches of the building industry. It proposes to build homes in any of the suburbs of New York on the "build-to-order" plan, and will assist in financing.

The officers are Bert S. Kerkimer, President and General Manager; John A. Baldwin, First Vice President; Edwin A. Kingsley, Second Vice President; George M. Wood, Treasurer, and Myer Efros, Assistant Treasurer and Secretary. The company has been capitalized at $500,000.

Bronx Borough Sales.

Richard H. Scobie has sold to a client for the Halpin estate the northeast corner of 231st Street and Broadway, a three-story brick building, with stores. This property has been in the Halpin family for fifty years.

The three-family house at 699 Jackson Avenue, on lot 15 by 70 feet, has been purchased by Julius Feuerelien from Joseph Jospe. The broker was Edward Polak.

He also sold the five-story flat at 963 East 179th Street, plot 54 by 102.

Staten Island Deals.

The dwelling at 128 Bard Avenue, Livingston, S. I., has been purchased by Walter Lambert from Mrs. Mabel E. Wardle. The broker was W. S. F. Hall. He also sold the dwelling at 470 Henderson Avenue.

BLOCK OF OLD HOUSES IN LOWER GREENWICH VILLAGE SECTION REMODELED INTO MODERN APARTMENTS

Once Fashionable Residence Centre in Manhattan That Had Fallen Into Decay and Ruin Given a New Lease of Life by a Development That Will Cost Close to a Million Dollars—Loft Buildings Turned Into Apartments

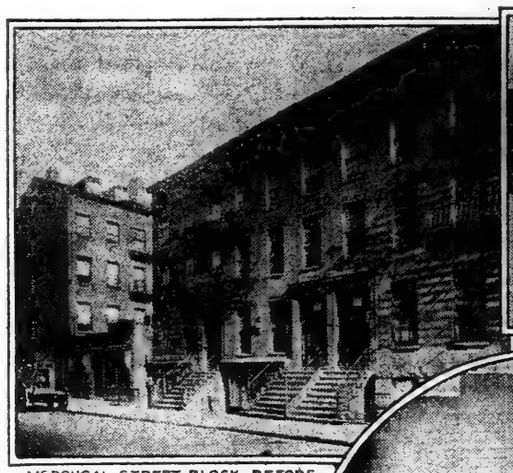

McDOUGAL STREET BLOCK BEFORE ALTERATIONS

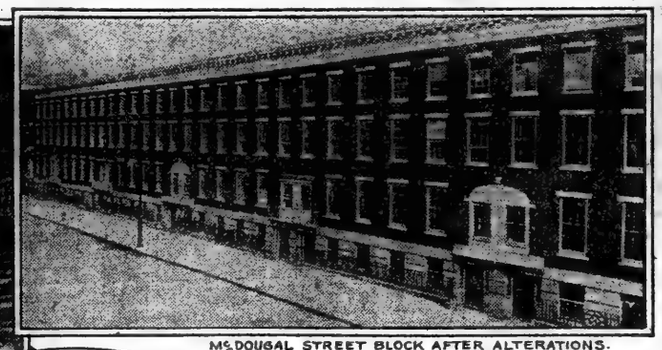

McDOUGAL STREET BLOCK AFTER ALTERATIONS.

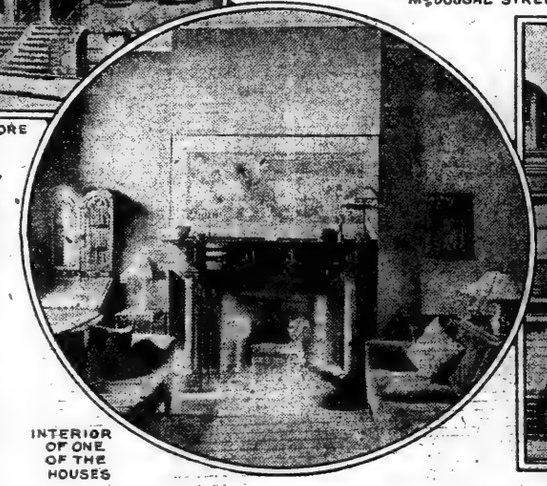

INTERIOR OF ONE OF THE HOUSES

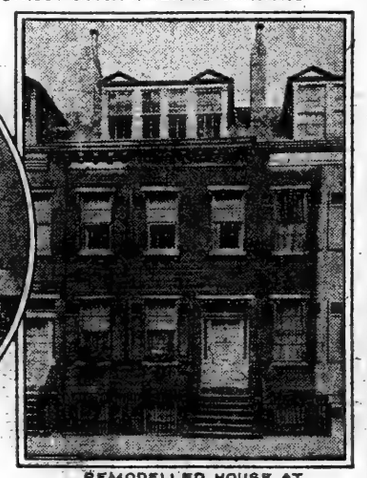

REMODELLED HOUSE AT 25 VANDAM STREET.

An operation of great interest not only from a real estate point of view, but also for the general public and homeseeker, is reaching completion in the remodeling of the entire square block bounded by Macdougal, Bleecker, West Houston and Sullivan Streets by the Hearth & Home, Inc., of which William Sloane Coffin is President and Francis Y. Joannes and Maxwell Hyde the architects.

This is probably the largest improvement of its kind recently undertaken in New York and the first time that an entire block controlled by one owner has been remodeled and its entire character changed. It is interesting to find that as a result of the work being done on this block many other improvements have already been started in the immediate neighborhood.

It would be difficult to find buildings in a more wretched condition than many of the houses in the block before improvements were begun. Many of the houses were either partially or entirely empty as they had deteriorated so far that nothing short of complete alteration would have been a paying proposition for the owner.

When first built many years ago these houses were, no doubt, among the finest and most fashionable in the city—the old Commodore Vanderbilt house with its charming balconies is still standing immediately opposite 84 Macdougal Street—and dirty and dilapidated as these houses had become, the fine trim, doors any many of the mantels were still to be seen and have of course been retained.

A feature of interest in this operation is that here for the first time it has been shown that a building long used as a loft building can be remodeled into an apartment house with profit to the owner.

No. 370 Bleecker Street was originally a tenement, afterward changed to a loft building, then a men's lodging house, then a tenement and for years afterward a loft building. Old inhabitants recall the goats which they say the tenants kept in this building in the old days. It has been remodeled into a modern apartment of three and four rooms and bath.

Mr. Coffin did not undertake this large transaction without experience, as he has been operating in this district in similar transactions for some time, beginning four years ago with the purchase of fifteen houses on Charlton Street from the Trinity Corporation, followed by the purchase of about twenty more houses in Charlton, King and Vandam Streets, most of these houses having now been altered into apartments and studios, and it was the success and exceptional demand for these houses that influenced Mr. Coffin and his associates to undertake the square block improvement.

There is a large population in New York—writers, artists, teachers and other professional men and women—people of discrimination and taste, who much prefer a home of individuality and character to the usual typical apartment, and when such a home can be found—located so that it is but a short walk to the Wall Street district, and but a few minutes by subway and elevated to Times Square and, when added to this, the long evening ride in crowded subway is avoided—it is not surprising that there is a demand for these apartments.

Some of the people well known in literary and artistic New York who are now living in houses altered by Mr. Coffin are Professor Henry S. Canby, Mrs. Jacob Riis, Scudder Middleton, Paul Kellogg, Floyd Dell, Mr. and Mrs. Walter Fuller, Robert Dunbar, Lucian Cary, Henry Adams Brown and many others equally prominent.

There are forty-two buildings on the block and, with the exception of five of the houses which have been altered into a Girls' Community Club, the balance of the private houses have been altered in a uniform manner.

A feature of the project is the unbroken space between rear walls of 100 by 240 feet. There are some fine trees here and by the omission of fences, building of stepping stone paths and pleasant planting this will become a charming oasis in lower New York.

The houses have been remodeled in the following manner: High stoops have been removed and new basement entrances installed. The old sills and lintels were kept, simply patched and painted, and the old cornice which was of excellent design, was retained. These houses have but two kitchens so do not come under the jurisdiction of the Tenement House Department.

A small low pressure steam plant has been installed for each house; new plumbing and electric work installed throughout. The basement and first floor make a duplex apartment of five rooms and bath, with four large closets and a real old fashioned kitchen, 13 by 16 feet, with generous pantry in addition.

The living room and dining rooms have open fireplaces—the glazed casement doors of the dining room opening into the pleasant vista of the garden.

The second floor is arranged as one apartment of four rooms and bath. Here also the kitchen is of generous size and good closet space and open fireplaces add to the attractiveness of the apartment. The third floor is arranged in two non-housekeeping apartments, each consisting of living room, bedroom and bath.

The success of this undertaking, and its real contribution to the solution of the housing problem, is an excellent example of what can be done with similar properties in other parts of the city and lead to the rehabilitation of many old buildings, not only for the benefit of the owners, but for the public welfare.

FINDING STREET NUMBERS.

Quick Methods of Locating Buildings on Manhattan Island.

Due to the meagre opportunity to find a City Directory which contains the desired information, Lewis Phillips of L. J. Phillips & Co. has arranged a table, which, for general purposes, makes clear a street destination when but an avenue number is given.

The Borough of Manhattan street layout, on any avenue (except above Fifth Avenue), has arranged the house numbering to contain ten numbers to each side of an avenue, from street to street.

If an avenue faces a park or river the numbers follow in single numerals. If faced on either side by private property these graduate in double numerals, odd on one side, even on another.

It therefore becomes an easy matter to arrive at the desired conclusion, if one is acquainted with the streets at which such avenues start. Say, for example, one wished to know the street location of 290 Riverside Drive.

As Riverside Drive contains but one side there are twenty-nine blocks at ten house numbers to each to make the figure 290. Add to this quotient (29) the figure 72, as Riverside Drive commences at Seventy-second Street, and we have 101st Street.

Now, were one to want Columbus, Amsterdam or West End Avenues, each having buildings which face on either side, the division would be made by twenty, to each block front, adding to them 59, Fifty-ninth Street being the street at which each of these avenues begins.

This rule is infallible on any avenue which starts north of Twenty-third Street, Madison Avenue, due to Madison Square, numberings becomes a vaguery for computation, and as a general proposition, the addition of twenty-eight rather than twenty-three answers requirements.

All the avenues starting below Twenty-third Street are fairly reliable by the above formula, but may differ to an extent of some three blocks discrepancy.

Broadway is susceptible to the same rule by division by twenty. (Let it here be said that diagonally running avenues bear the same complement of numbers as those which run straight.)

Due, on this artery, to the number of named streets before numbered streets begin, furthermore aggravated because Union Square (which merges into Broadway on the west side) is numbered as Union Square, and not as Broadway, no calculation can be had south of Twenty-fourth Street; from Twenty-fourth Street, north, a Broadway house number should be divided by twenty, from which result deduct thirty-one (deduction due to cause above stated).

Fifth Avenue was destined to contain a wider house than other thoroughfares and admits of house numbering to but seven on either side (from street to street) and cannot be calculated north of Central Park's start (Fifty-ninth Street). Below the Park—a division by fourteen and the addition of seven, its starting point, to reconcile with an imaginary line of Seventh Street if extended to Fifth Avenue, is satisfactory.

Lorington Apartment Transfer.

The twelve-story Lorington apartment house on the northwest corner of Central Park West and Seventieth Street has been conveyed by the Blessington Corporation to Alfred L. Rose and Elmer M. Kimbark, who transferred the property to the More Realty Holding Corporation. The structure stands on a plot fronting 100.5 feet on Central Park West and 150 feet on Seventieth Street. It was conveyed subject to a mortgage for $970,000.

Tenant Buys Fourteenth St. Home.

Durosa Company has sold the four-story dwelling at 325 West Fourteenth Street, to the present tenant, Dr. Leroy B. Sherman, for George E. Hoe and the estate of William C. Hoe. Dr. Sherman has occupied the house for eighteen years. The lot is 23 by 126 feet.

Sales at Larchmont.

The residence formerly owned by William E. Atkinson at Larchmont has been purchased by Anton F. Bearslog. Fish & Marvin were the brokers and they also sold at Larchmont a bungalow owned by John C. Hansen to Richard B. Bevier.

Commercial Leases.

The Brown-Wheelock Company leased to the Hudson River Bridge Corporation the ninth floor in the T. A. Gillespie Building, at 5 and 7 Dey Street, and in the same building the tenth floor to Powell, Wynne & Roberts.

A. V. Amy & Co. have leased to the Minerva Automobiles, Inc., the store at 135 West Seventy-second Street.

MacLean & Co. leased a store at 108 West Twenty-fourth Street to Selig Handel and a store at 110 West Twenty-fourth Street to the Highland Neckwear Company.

Bronger & Co. have leased the remodeled five-story building at 103 Lexington Avenue to the Motta Company.

$150,000 Vesey Street Investment.

An investing client of William A. White & Sons purchased from Augusta Larned, of the estate of W. Z. Larned, 52 and 54 Vesey Street. The property which consists of two five-story commercial lofts on a plot 50 by 101.6, was held at $150,000. The same brokers sold seven months ago the adjoining piece of property at 50 Vesey Street to Frederick Brown, operator, who recently resold it.

NEW TIMES SQUARE THEATRE

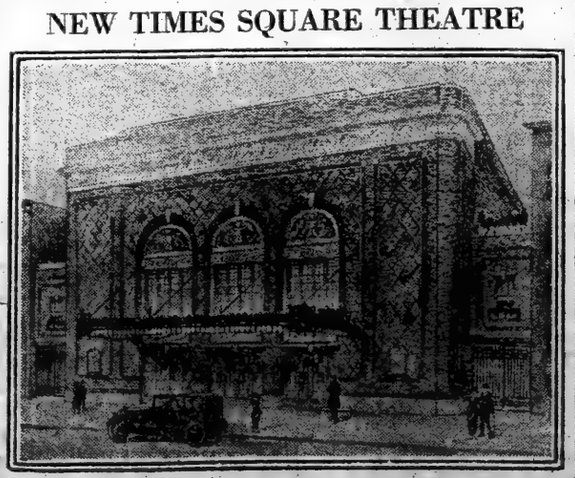

More Knaw, Inc. to Open New Theatre at 251 to 257 West Forty-fifth Street on Feb. 21 With a Seating Capacity of 820.

OFFICE RENTS DECLINE

Commercial Space in Grand Central Zone Cheaper Than for Several Years—Big Building Activity

Many individuals composing the hard working and more or less simple minded public have asked the very natural question within the last few weeks why it was possible to erect so many office buildings in the city and so few apartment houses. The activity in commercial building has been especially marked during the past year in the Grand Central terminal zone district and, to some extent, in the Times Square area. Seventh Avenue from the lower Thirties to Forty-second Street is also showing evidences of this commercial building activity, also some parts of Fifth Avenue, the huge textile building on the easterly block front between Thirtieth and Thirty-first Streets, being the largest individual operation with the exception of the Heckscher-Backer Building on the old Whitney homesite, with additional property at Fifth Avenue and Fifty-seventh Street. The New Gotham Bank edifice on Columbus Circle and the big Fisk Rubber Company's building on the south side of Fifty-seventh Street, between Broadway and Eighth Avenue, still further show the effect of this business construction in another prominent centre.

The reason for this sharp distinction in the erection of commercial structures as contrasted to places for homes is due, in the opinion of expert realty men, to the laws enacted by the Legislature regarding rents and the reasonable eviction of undesirable tenants. These laws seem to have proved the views expressed at the time that their chief effect would be to retard apartment houses construction. It will be remembered that suggestions were made before the Legislature at its special session that somewhat similar restrictions should be placed upon office buildings, but that was not done.

"The result has been," remarked one prominent broker who has several large commercial structures under his management, "that capital for new construction has gone, almost exclusively, into commercial and office buildings. Up to two years ago, in fact the condition remained as early as a year ago, large office space in the financial areas and in the Times Square and Grand Central zone districts was at a premium and bonuses were paid for satisfactory space. That situation has now passed. This scarcity for commercial leasing has readjusted itself in a natural manner, and it is my opinion that had the more drastic laws not been enacted against apartments the present situation in that line would have been much more favorable now, and that a fairly good number of new apartments would be in the market for rental."

Up to a year ago office rentals in the choice parts of the city were at their highest peak, much higher than is the case today. The supply was limited and the demand was great. In the Grand Central zone, where that stringency was very apparent a year ago, building operations have been noticeably active and more high-class commercial structures will be available for tenants in that section between May 1 and Nov. 1 than in any other business centre of the city. Thousands of square feet of excellent floor space will be ready within a short time and large concerns desiring one or more entire floors will have no difficulty in obtaining about what they want. One only has to notice the recent advertisements of many of these new buildings to see how liberal an allowance of floor space may be secured by individual tenants, running all the way from 500 square feet or less to entire floors containing several thousand square feet.

The question of whether all of these new buildings will be well rented when ready for occupancy is one that has not yet been definitely settled to the complete satisfaction of the owning interests or the brokers in general charge. Up to a very short time ago the renting market was practically dead. Despite new buildings at reasonable rentals there was a persistent holding off on the part of prospective tenants. This is partially due, it is believed, to the prevailing business depression which has noticeably curtailed that tendency to expansion so marked one or two years ago. In some cases tenants have arranged for somewhat smaller space. Brokers, however, now believe that the upward tendency has set in. Scores of tenants whose leases expire on May 1 have been holding off in making new rentals, believing, perhaps, that careful looking around and bargaining may bring advantages of lower rents.

The period of lower rents in good office space is already here. The fancy prices of the last two years have gone. Rent values, in the opinion of another prominent realty man, are cheaper now than they have been for some time and in his opinion are cheaper than they will be for several years to come. In the rental, therefore, of these new buildings the next four weeks will provide a very practical object lesson of the general confidence in the readjustment of business to something approximating its former prosperity. Within the last week or two several clear indications have been given that tenants whose leases will soon expire or who desire changes for extra room are beginning to make decisions and the further fact that several very large leases for the new buildings are pending present another encouraging feature.

knows whether all or nearly all of the

At the present time no one actually available space will be rented by May 1. Some of the space announced for that time may not be ready, but such structures as may not be wholly completed by May 1 will be opened in the very near future.

"We can predict nothing," said one broker. "The prospects are brightening and it is quite possible that all of the space that will actually be ready by May 1 will be taken. Inquiries are more numerous, and a favorable feature is the increasing demand for entire floors. For the tenants this is a very opportune time to get space in some of the best buildings in the city."

Among the larger of the new buildings which, it is promised, will surely be ready by May 1 is the Madison offices, covering most of the westerly Madison Avenue block front between Forty-third and Forty-fourth Streets, twenty-three stories. The only rival in the new Liggett Building at the northeast corner of Madison Avenue and Forty-second Street, taking in nearly all the avenue block front and a portion of Forty-third Street, which is being erected by the Fred T. Ley Co., Inc. Others are the Borden Building on Forty-fifth Street, between Madison and Fifth Avenues; the twelve-story Straus Building on the northeast corner of Fifth Avenue and Forty-sixth Street; the Gotham Bank, twenty-three-story building at Columbus Circle; the remodeled National City Building, formerly the Manhattan Hotel; the Lowe Building at Broadway and Forty-fifth Street, northeast corner; the Textile Building on the easterly Fifth Avenue block front, between Thirtieth and Thirty-first Streets, one of George Backer's operations and into which tenants are now moving. It is also stated that it is more than half rented. Other structures include the sixteen-story building at 15 West Thirty-seventh Street, the ten-story Larimore Building at 15 and 17 West Forty-sixth Street, the Penn Terminal Building on Seventh Avenue, between Thirtieth and Thirty-first Streets, the westerly block front; the Columbia Trust Building at Fifth Avenue and Thirty-fourth Street, enlarged to fourteen stories; the Armion Building at Seventh Avenue and Thirty-sixth Street and possibly half a dozen others of smaller size, of which the Fred F. French Building on the northwest corner of Madison Avenue and Forty-first Street may be mentioned.

Those which will come later will be the big Liggett building, the towering Heckscher-Backer building, at Fifth Avenue and Fifty-seventh Street; the Fisk Rubber building, on Fifty-seventh Street, and the remodeled Knickerbocker Hotel building. The Wurlitzer building, in Forty-second Street, has recently been completed, and several floors leased by the General Motors Corporation. To this array of large structures will soon be added another if the plans are immediately carried out, in the erection of an eighteen-story building on the plot to the west of the former Grand Central Palace, now known under its new ownership as the Central Square Building. It was recently taken over on a long-term lease from the New York Central interests by R. M. Catts, and he also leased the block to the west, bounded by Depew Place, Park Avenue, Forty-sixth and Forty-seventh Streets, 80 by 200 feet for the erection of another large commercial structure in the Grand Central Terminal zone.

The two large structures nearing completion on Seventh Avenue, on the two westerly Thirty-seventh Street corners for the needle trade industries will also exert an appreciable effect upon commercial building vacancies, as these two mammoth buildings will house many manufacturing and semi-manufacturing tenants now in the Fifth Avenue retail area.

The expansion of business in all of this uptown section is so strong that it will not be long before all of the space, enormous as it may seem, will be fully occupied, and even though it should take a few months to fill all of the new places in the Grand Central Terminal zone, the increasing demand there from big business interests will soon take up the available supply.

Among the recent leases which indicate a turn of the tide in leasing activity in this area is that of the Crucible Steel Company of America, which has just contracted to take two entire floors from the National City Corporation in the remodeled Manhattan Hotel at an aggregate rental of $2,000,000. A significant feature is that this company will move to its uptown home from 2 Rector Street. The Eastern Steel Company, now at 60 Broadway, has just leased large space in the 50 East Forty-second Street Building, on the southeast Madison Avenue corner, erected a few years ago by August Heckscher. While of a different character, the lease last week of the Athens Hotel on Forty-second Street, with frontages on Madison Avenue and Forty-first Street, for forty-two years, at about $80,000 a year for the first five years, is of more than noteworthy interest. Extensive alterations are contemplated and eventually the new lessees plan a substantial hotel improvement.

BROOKLYN REALTY.

Brokers Find Well Sustained Demand for Residence Property.

The residence at 434 Fourth Street has been sold by the Henry L. Nelsen Offices for Clara L. Lane to Martha Will.

The two-story dwelling with garage at 515 Caton Avenue, near East Fourth Street, has been sold for Catherine Miller by Charles Partridge.

The three-family house at 1,720 Ralph Avenue has been sold by R. A. Schlesing for Louise King to George Stroebel, and he also sold the two-family house at 2,525 Linden Street for John A. Holliday to William Bosch.

J. Lacov sold for the Irving Development Corporation to Norman Korry the dwelling at 1,061 East Twenty-first Street, plot 35 by 100. It was held at $18,000.

PRIVATE HOME SALES.

Two Fine Residences Sold in Upper East Side Centre.

Pease & Elliman sold for Artemas Holmes his residence at 118 East Seventy-sixth Street to a client for occupancy. The property consists of a four-story dwelling on a lot 16 by 100 feet, held at $45,000.

The four-story residence at 68 West Sixty-eighth Street, lot 22 by 102.2 feet, has been sold by Coughlan & Cilsby for Ida Hess to George Fullersteen and Mary Maynes.

Bronger & Co. have sold the three-story dwelling at 232 East Forty-eighth Street to Herman Drebes.

Edna P. Billups sold to Geneva M. Morgan the three-story dwelling at 222 West 131st Street.

Henry Ewell sold to Irving Schach the four-story house with stores at 1,650 Lexington Avenue, northwest corner of 104th Street, 17.7 by 55.

Buys Mercer Street Loft.

The five-story commercial building at 173 Mercer Street, plot 37 by 25 feet, has been resold by the Charles F. Noyes Company for William D. and Samuel Kilpatrick to F. W. Tupper, President of the F. W. Tupper Manufacturing Company, now at 45 Vesey Street. The property was held at $25,000 and will be occupied by the new owners.

Farmingdale Factory Sold.

The New Jersey Machinery Exchange purchased the property of the Allaire Woodworkers' Corporation, opposite the Central railroad station at Farmingdale, N. J., through Louis Schlesinger, Inc. It consists of several factory buildings containing about 11,000 square feet, with plot of 3½ acres, fronting on the Central railroad about 1,000 feet.

LUNCHEON TO DR. HARRISS.

New Traffic Towers Planned for Fifth Avenue.

The members of the Fifth Avenue Association will tender a testimonial luncheon to Dr. John A. Harriss, special Deputy Police Commissioner, in charge of traffic in New York City, at the Waldorf-Astoria on Thursday, March 10, at 12:30 P. M.

The Chairman of the Luncheon Committee, H. A. Ahern, announced last week that the Hon. John B. Stanchfield had accepted the invitation of the Fifth Avenue Association to be the toastmaster and that Richard E. Enright, Police Commissioner, would be one of the speakers. More than five hundred reservations have already been made.

It was due to Dr. Harriss that the present Fifth Avenue traffic control system came into existence. This system has now been in effect for about one year and not only the Fifth Avenue merchants, but the vast automobile public and pedestrians, have been greatly benefited thereby.

It has not been generally known by the public that the erection of the five traffic control towers now in operation on Fifth Avenue, from Thirty-fourth to Fifty-seventh Street, have been maintained throughout the entire year of their existence at the personal expense of Deputy Police Commissioner Harriss.

In planning the erection of these towers there was no attempt made toward beautifying them in any manner, but, now that the system has been in effect for almost a year, the towers are to be made permanent. The Fifth Avenue merchants feel that the control towers should be rebuilt and made attractive in form and design. Several plans have already been submitted to the Fifth Avenue Association. With this in view, the merchants along the avenue contemplate raising by subscription among themselves a fund sufficient for this purpose.

BRYAN L. KENNELLY

Real Estate Auctioneer

WILL SELL AT AUCTION

SPECIAL AUCTION SALES DAY

Wednesday, Feb. 9

At 12 o'clock noon, at the Exchange Salesroom, 14-16 Vesey St., N. Y.

TRUSTEE'S SALE

BY ORDER OF

Lawyers Title & Trust Co., Trustee

S. E. Cor. THIRD AVE. & 36TH ST.
Known as 890-841 3rd Ave. and 200 E. 36th St.
3 and 4 story tenements with stores. Size 40.8x100.

877 SECOND AVE.
S. W. Cor. 47th Street.
Five story tenement with store. Size 21x72.

413-415 EAST 34th ST.
Two four story tenements with stores. Size 49.6x91.5

Messrs. Dunn, King, Tracy & Smith, Attys., 140 Broadway, N. Y.

EXECUTOR'S SALES

Estate of Francis Neher, Dec'd.

418 FIRST AVE.
Four story front and rear tenements with store.
Size 24.6x100.
Messrs. Elliott & Nelson, Attys., 277 Broadway, N. Y. City.

Estate of James J. Hannigan, Dec'd.

108 AVENUE B.
S. W. Corner 7th Street.
Five story building with store. Size 25x64.6.
William E. Sewell, Esq., Atty., 668 Newark Ave., Jersey City, N. J.

51-53 WEST 19TH ST.
Two four story brick business buildings. Size 45x92.

2 BRADHURST AVE.
N. E. Cor. 142nd Street
Five story apartment with stores. Size 27.8x94.11.

684 11TH AVE.
N. E. Cor. 49th Street.
Four story tenement with store. Size 25x60.

530 WEST 50TH ST.
Five story tenement with store. Size 20x100.5.

327 EAST 43D ST.
Five story tenement with store. Size 28x100.5.

Messrs. John McCormick and Charles Rodenhausen, Attys., 1133 B'way, N. Y. C.

310-312 WEST 4TH STREET
Six story apartment house with stores. Size 36.1x56.9x irregular.
Sampson H. Schwarz, Esq., Atty., 150 Broadway, N. Y. C.

51 WEST 97TH ST.
Three story brick dwelling. Size 18x100.11.

2364 AMSTERDAM AV.
Five story brick apartment house with stores. Size 40.4x100.

459 WEST 44TH ST.
Three story brick 2 family dwelling. Size 20x75.5.

257-259 WEST 25th ST.
Two four story dwellings. Size 27x96.9.

2192-2194-2196 WASHINGTON AV.
S. E. Cor. Fletcher St., BRONX.
Three two family brick dwellings. Size 18x75 each.

556 & 560 WILSON AVE., BROOKLYN
Two three story brick tenements with stores. Size 50x75.
Messrs. Kramer & Bourke, Attys., 320 Broadway, N. Y. City.

Send for Illustrated Bookmap

OPERATORS, OWNERS, EXECUTORS and TRUSTEES who desire to take advantage of our next Special Auction Sales Day would do well to communicate with this office at once for further details.

BRYAN L. KENNELLY
Real Estate Auctioneer
149 Broadway, N. Y. C. Telephone Cortlandt 1547

Only $500 f. o. b. Brooklyn

See it at the SPORTSMAN'S SHOW

The Lure of the Great Outdoors

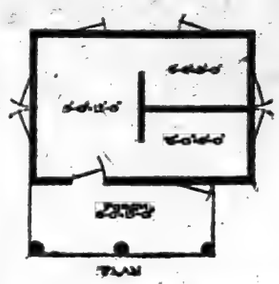

There is no life comparable to that of the great outdoors, living under blue skies by the cool seashore or in the woods. You are your own master, leading a life of independence and ease which you cannot lead in the city or the suburbs.

How many people there are who would like to get away from the noise and dirt of the city during the hot summer months, and yet have no place to go. People who cannot afford the expense of living at resort hotels, and yet who would like to spend a moderate sum for a summer-long place of their own.

To these people the BOSSERT SPORT CAMP makes an instant appeal, for it is the ideal small house for the seashore or the woods.

Containing three rooms, it has plenty of living space for two men or a family of three. Has a coating of creosote stain which preserves the wood, and the materials used in its construction are such that the house will last for years.

The Bossert method of construction guarantees perfect fit of all parts of the house, and enables any amateur to erect it. Houses are shipped by truck at nominal transportation cost or by freight, F. O. B. Brooklyn. Price $500.00. See the Bossert Sport Camp at the Sportsman's Show. Representatives present to take orders.

Louis Bossert & Sons, Inc.
1318 Grand St. Phone Stagg 2600. Brooklyn, N. Y.

Byrne & Bowman
30 East 42d St.
Telephone 2371 Vanderbilt

OFFER

The following choice investments which MUST BE SOLD:

Times Square Section: modern business building, 120 ft. front; fully sprinklered; covering nearly five lots; 12 story and basement; extra heavy construction; leased on absolute net rental basis to occupant. Can be purchased at price that will return 11% on investment, absolutely clear. Property recently appraised at $800,000. Will be sold for less than $700,000. Reasonable terms.

West Side, Twenties

Fireproof warehouse containing about 45,000 square feet of floor space; two elevators; steam heat; heavy construction; possession within few months. Must be sold to liquidate corporation. Price right.

West Street Corner

Vicinity new vehicular tunnel; 9 story fireproof business building containing close to 70,000 square feet of floor space; heavily constructed; leased to 3 responsible tenants. Possession of store, basement and first floor, 1922. Property must be sold. Any reasonable offer will be submitted.

Apartments

West Bronx, near subway station; business thoroughfare; recently completed; unusually well located stores and apartments. Rentals, $74,000 on lenses; asking $500,000, 10-year first mortgage; easy terms; may consider other property in part payment.

Park and Madison Avenues—Sixties

4 story and basement private dwelling; all improvements; estate must sell; price $42,500; bargain. Also 72d Street; wide house; asking $90,000; offer wanted; early possession either of the above. Many other high-class residences, 60th to 70th Street, Park to Fifth Avenue.

Particulars of the above to principals on application

PRIVATE HOUSE SUGGESTION

Heart of the East Side residence district, close to Fifth Avenue; English basement with 4 master's, 5 servants' rooms and 4 baths. Thoroughly modern; might consider $95,000.

Other properties on request.

PEASE & ELLIMAN
340 Madison Av. Tel. Murray Hill 8300

TWO—HOTELS
FOR SALE
Hotel Beverwyck
39-41 W. 27th St.
7 Story
50x100; 77 rooms, furnished.
Immediate Possession.
Above 72d St.
8 Story
Fireproof, 60x100; 73 rooms.
Furnished and Possession.
APPLY
D. Kempner & Son, Inc.,
522 5th Ave.
Founded 1869. Murray Hill 4015.
Sole Brokers

Private Houses

If your house is for sale or rent, write or phone us the particulars. We have applicants who will be immediately interested.

MARK RAFALSKY & CO.
21 EAST 40TH STREET.
TEL. VANDERBILT 2037.

ESTATE OFFERS
ATTRACTIVE INVESTMENT
Five-story brick and stone tenement, with stores, on Amsterdam Av., near 96th St.; heated halls; annual rental $4,900; price right.
PRINCIPALS ONLY.
THOMAS J. O'REILLY
DOWNTOWN OFFICE, 31 Chambers St. UPTOWN OFFICE, B'way at 106th St.

Owners and Brokers
I Specialize in Long Term Leases
Have You Anything to Offer?
BANK REFERENCES
Paul Henry Zagat
347 Fifth Av. Tel. Vanderbilt 8181.

BROADWAY CORNER BARGAIN
Plot 80x100, on grade facing Van Cortlandt Park, 250'a Streets. Price $10,000.
Goodwin & Goodwin
148 WEST 57TH ST.

FORECLOSURE BARGAINS
Several small income properties and dwellings situated on East Side and Bronx. Taken in foreclosure. Attractive terms.
THOMAS J. O'REILLY
Downtown Office, 31 Chambers St.

LEASE FOR SALE
modern apartment property,
9 years to run; rental about $75,000. Price $18,000. Make offer. No Brokers.
E. K. VAN WINKLE
199 West 72d St. Columbus 1077.

BUILDERS—AN OFFERING A FEW DESIRABLE Corner plots situated downtown, West 215s, Washington Heights and Bronx, taken in foreclosure.
TERMS TO SUIT. PRICES ATTRACTIVE.
THOMAS J. O'REILLY
Downtown Office, 31 Chambers St.

GRAMERCY PARK SECTION
APARTMENT HOUSE FOR SALE.
$65,000 INVESTMENT YIELDS 20%.
LIBERAL TERMS.
Gaines, Van Rensselaer & Morrison, Inc., 35 East 30th St. Mad. Sq. 9317.

FOR SALE
19-21 Cliff Street
through to Ryders Alley
(Bet. Fulton & John Sts.)
5 Stories and Basement
Plot area 9,250 sq. ft.

Passenger and freight elevators—heavy carrying capacity—high ceilings. Building in excellent condition. Over $30,000 recently spent on improvements.
Suitable for offices, salesrooms, stock and shipping, or manufacturing. The second floor is on a level with Ryders Alley, which affords excellent shipping facilities.
Possession of 4 upper floors containing 34,000 sq. ft. and a portion of basement containing fireproof vault.

Price $375,000
Terms to Suit.

Reproduction value —
Ground 9,250 sq. ft., worth.... $250,000
Building worth..... 350,000
Total reproduction value.... $600,000

CHAS. F. NOYES CO.
118 William St. Agents Phone John 3900
or your own broker

Modern Six-Story Fireproof Building
On West 23rd St.
33,000 Sq. Ft. Floor Space, 150 lb. Floor Capacity
Electric light and power plant
IMMEDIATE POSSESSION

Joseph P. Day
Private Sales Dept., Sole Agent.
41 Liberty St. New York City. Telephone Cortlandt 744

INVESTMENTS
West Side Business Property
Leased for 21 years at an average rental of $21,000 net per year; responsible tenant; well located; suitable for materials other property in part payment. Price $300,000. Terms.

Modern Five Story Walkups
Entire block fronting Park. Rents $65,000. Price $600,000. Would consider well located property in part exchange and make terms to suit.

Small Apartment near Columbia
4 story; modern; first class condition. Price $70,000. Terms to suit. Exceptional value.

SLAWSON & HOBBS
162 West 72d St. Tel. 7240 Columbus

APARTMENTS
FOR SALE
East 60's, near Park Ave.
7 Rooms $21,600 up
11 Rooms $36,000 up
Excellent Investment
Possession Oct. 1, 1921
Douglas L. Elliman & Co.
15 East 49th Street
Bet. 5th & Madison Ave. Plaza 9200

Light Manufacturing
LOFT
92x92 Feet
220 West 19th St.
4 Sides—LIGHT—*4 Sides*
Immediate Possession.
E. S. WILLARD & CO.
BROKERS PROTECTED
52 William St. Tel. 5909 Hanover

O. K. Call
REALTY'S SPEAKING NAME
WANT WAREHOUSE
On West Side, between Chambers and 23d Sts.; 10 year lease; containing 25,000 sq. ft. or more, with 60 to 70 square foot Elevator. No heat required.
FOR PARTICULARS
A. N. GITTERMAN

FOR RENT—ATTRACTIVE PROPOSITION
STORE AND BASEMENT, 22x100, on 34th St., near 7th Av.; rent $4,000 per annum. Store and Basement on Broadway, near Bleecker, 20Ox50, extends through the block; very low rental. Also several desirable buildings in principal locations. Owner will improve to suit tenant. No security.
MEYER SINGER—261 West 34th St.
Commission to Brokers.

CONTRACT FOR SALE
6-Story Cor. Tenement
with 6 stores, on lower East Side. Size 44x100. 10 years 1st mtge. Rents $19,500. Sell for small consideration.
THOMAS J. O'REILLY
Downtown Office, 31 Chambers St.

INVESTOR!
Owner will sell 6-story loft building, lower East Side; excellent condition. Rent almost $13,000 per annum. Taken in foreclosure. Price $65,000. Terms to suit.
THOMAS J. O'REILLY
Downtown Offices, 31 Chambers St.

FOR SALE
5-STORY SINGLE FLAT
47th St., Bet. 5th & 6th Aves.
7 Rooms & Bath—Electric Light.
IDEAL HOME & INVESTMENT

GREENWICH VILLAGE
Restricted neighborhood; beautiful little dwelling, just completely remodeled and redecorated; electric light; hot-water heat; all hardwood floors; very high grade; 11 rooms, 4 baths. Owner unexpectedly leaving town. Price $27,500.
I. Irving Walsh, 72 West 11th St.

FOR RENT
SHOW ROOM
ENCORE CO., 906 Broadway.

BRONX—FOR SALE OR TO LET.

To Responsible Buyer
A HOME WITH GARAGE
Less than builder's cost.
With the latest improvements, in the city, with country surroundings; must be seen to be appreciated; 2809 Sedgwick Ave., north of Kingsbridge Road. Open for inspection daily, Sundays and holidays. Kingsbridge 1032.

Choice Business Corner
Northeast corner Tremont Ave. and Eastern Boulevard, one story tax lot, 25x87, with basements, separate heating plant for each store, rented as follows: Restaurant, cigar store, confectionery, A. & P. grocery, butcher, barber and tailor. Also one building 20x100. This property can be bought right. Apply
T. F. Whalen, 2934 Eastern Boulevard, or T. J. Dwyer, 4925 Broadway.

AUCTION BLOCK VALUES.
Corner; 10 rooms, bath, and garage. Hot water heat. Choice property. Delightful home.
Eight rooms and bath; electricity; best spot on University Heights; detached; $11,000.
Two-family frame; detached; steam heat. West Bronx. $11,000.
DOUGLAS-GETTELL,
6 West Fordham Road. Tel. Fordham 6114

Two Family Brick Houses.
NEW BUILDINGS, WEST BRONX.
Separate entrance, porches; driveway to garage; all improvements; extra size lot.
MONTGOMERY AV. AND 176TH,
2 Blocks West University Av.

BROOKLYN—FOR SALE OR TO LET.

Manhattan Beach
"SWEPT BY OCEAN BREEZES"
One of the Most Beautiful Ocean Front Residential Communities in Greater New York.
Seeing is believing. All that we can say in type about this beautiful ocean front residential community, with its many advantages, you can appreciate better if you SEE for yourself.
I am offering for quick sale a few remaining plots scattered through the choicest sections at the beach.

Joseph P. Day
Sole Agent.
67 Liberty Street, New York.
Phone 744 Cortlandt.
Offices on the property open TO-DAY.

FLATBUSH
$500 CASH; BALANCE EASY
Buys New Detached 1-Family.
Price $9,000; built to sell for more; splendidly constructed of stucco and shingle, containing 7 beautifully decorated rooms and bath, hardwood trim and parquet floors, enclosed porch, steam heat, electricity, instantaneous heater, etc.
E. 4th St., Bet. Ave. N & O.
4 blocks from Culver Avenue B. Station.
Harry Tepfer, Builder, on premises.
Phone Midwood 4048.

514-516 8th Ave; 36.6x107
6 family; steam, hot water, electric light; parquet floors; rents $6,000. Mortgage $30,000. Price $40,000.
SCHUMACHER, 16 COURT ST.

FIFTH AVE. CORNER
West side of Fifth; 3-story building; $43,000.
FRANK C. SAUTER AGENCY,
433 5TH AVE. SOUTH, 2317.

QUEENS—FOR SALE OR TO LET.

Norwood Gardens
A COLONY FOR ARTISTIC PEOPLE
THE HOUSE BEAUTIFUL
Designed for artists, architects, doctors, lawyers, teachers, writers, actors and others who need a home of artistic individuality in ideal surroundings; nothing like it is or around New York City; exteriors by Walter Hopkins of Warren & Wetmore. Interiors by Phillip Resorts.
Eight rooms, two private baths and a two-car garage. Moderate cash payment and balance in instalments extending over a period of fifteen years, with average payments less than $100 per month, including interest. All within fifteen minutes of Grand Central Subway Station and Times Square. Business and social references required. RICKERT-BROWN REALTY CO., 52 Vanderbilt Ave. Tel. Vanderbilt 9484.

JAMAICA NORTH SIDE.
7 room house, all improvements; enclosed porch, hardwood floors; near trolley, stores, &c. Price $7,750. Storms, 12 Herriman Ave., Jamaica.

$8,000
One-family cottage, 6 rooms and bath; heat, electricity, parquet floors; excellent transit facilities. For appointment phone Richmond Hill 1138.

PIONEERS OF CONCENTRATED PERSISTENT ADVERTISING

Joseph P. Day
Auctioneer.

ORIGINATOR OF SPECIAL SALES DAYS

Real Estate at Public Auction
SPECIAL SALES DAY
NEXT THURS., FEB. 3,
AT NOON, AT EXCHANGE SALESROOM, 14 VESEY ST., N. Y. CITY.

EXECUTORS' SALE
Estate of A. E. Kirkner, Dec'd.
A. G. Reeves, J. W. Kirkner, Esqs., Executors.
S. E. Cor. West 8th and Division Sts., Plainfield, N. J.
Large plot of ground with three-story brick residence. Size 235x320.88x irreg.
REEVES & TODD, Esqs., Attys., 165 Broadway, N. Y. C.

113 West 16th St.
Front and rear tenements, 25x92.
R. A. STEWART, ESQ., ATTY., 19 Worth St., N. Y. C.

792 West End Ave.
Four-story dwelling, 16.10x100.
PAUL T. KAMMERER, JR., ESQ., ATTY., 51 Chambers St., N. Y. C.

ESTATE SALE
Estate of Adam Schaefer, Dec'd.
KARL A. SCHAEFER, Executor.
N. E. Cor. Havemeyer and Gleason Aves., Bronx, N. Y.
(Known as 1200 Havemeyer Avenue).
Two-story frame building, size 92x96.
REINHOLD HEKELER, Esq., Atty., 17 Battery Place, N. Y. C.

ABSOLUTE SALE
S. S. West 218th St.
120.10 feet West of Broadway, Manhattan, N. Y. C.
Vacant plot, size 25x100.

VOLUNTARY SALE
178 Second Ave.
(Bet. 11th and 12th Sts.)
Four-story building, 20x100.

Send for Booklet

Joseph P. Day
Auctioneer

41 Liberty St., New York City. Telephone Cortlandt 741.

REAL ESTATE WANTED.

Attention of Owners

Established nine years at same address.
I have clients who want to BUY OR LEASE
Stores Buildings Private Dwellings
East or West Side of Manhattan.
SEND PARTICULARS. WRITE OR CALL
PROMPT ATTENTION GIVEN.

NICHOLAS COUTOUCAS
307 Times Building, New York
BRYANT 6796

REAL ESTATE WANTED.

WANTED
For Investor
5 Story Walkup
NEW LAW
Send Full Particulars
THOMAS J. O'REILLY
Downtown Office
31 CHAMBERS ST.
Tel. Worth 2828

WANTED
For Investor
High-Class
Elevator Apartment House
East or West Side. Send full particulars.
THOMAS J. O'REILLY
31 Chambers St. Tel. Worth 2828

SELL YOUR VACANT LAND. We want large and small plots, Greater New York or adjacent, suitable garages, movies, tax-payers. Principals preferred, but brokers fully protected. Particulars to
WARRANTY REALTY CO.,
1431 Broadway. Tel. Bryant 2204.

MORTGAGE LOANS.

$100,000 for Rent Assignments and LEASEHOLDS.
$500,000 for 2nd mtges. Will divide.
$1,000,000 for 1sts from $60,000 up.
Brokers protected. Submit particulars.
S. A. Israel, 99 Nassau Street

MORTGAGE LOANS.

MORTGAGE MONEY
FOR
MANHATTAN & BRONX APTS.
AND
BUSINESS BUILDINGS
IN
MANHATTAN
Building and Permanent Loans
EDWARDS & RICHART
156 Broadway, N. Y. Tel. Cort. 1571.

$1,500,000
Liberally Loaned on High Class Locations
QUICK ACTION
S. H. STONE
135 Broadway Rector 285

We Are Placing
MORTGAGE LOANS
Send Us Your Application.
Wm. Cruikshank's Sons
Telephone Cortlandt 5194.
55 Liberty St., N. Y.

First Mortgage Money
TO LOAN
On Dwellings, Apartment and Business Buildings.
WOOD, DOLSON CO., Inc.
141 BROADWAY RECTOR 7554

1ST MORTGAGE money, Manhattan, Bronx; building, permanent, assignments; any amount. Brooke & Georger, 29 West 34th. Fitzroy 1860. Mortgage negotiations since 1861.

REAL ESTATE AT AUCTION.

Supreme Court Sale
Nos. 42-44-46 Hamilton St.
Size 78.5x173.7
1 2-story and 1 3-story and basement Stable containing about 144 stalls, electric lights and elevator. Built of steel and brick. Abundance of wagon room.
Will Be Sold at
PUBLIC AUCTION
at noon at Exchange Salesroom, 14-16 Vesey St.,
FRI., FEB. 11th
Particulars from
SMITH & REITER, Attys., 44 Court St., Brooklyn, or
Henry Brady
Auctioneer.
139 West 23rd St., Opp. Penn. Hotel

REAL ESTATE.

High Class
24 WEST 57TH ST.
Office Space
1000 to 1800 Sq. Feet
8th Floor.
IMMEDIATE POSSESSION
REASONABLE RENT.
THOMAS & MISKEY.

REAL ESTATE MANAGER AND SALESMAN

Eight years' thorough experience management and care of real estate; 28, excellent education, initiative, personality and "pep." Extensive acquaintance among real estate operators. Thoroughly conversant with values, negotiating and closing of transactions; unquestionable credentials. Future paramount consideration. F 154 Times.

REAL ESTATE FOR EXCHANGE.

HAVE MANY CHOICE GENTLEMEN'S ESTATES
Free and Clear, Westchester, New Jersey and Long Island that can be exchanged for choice City Investment property subject to one mortgage only.
PRINCIPALS ONLY SEE
David Stewart
1 East 42d St.

MANHATTAN—FOR SALE OR TO LET.

FOR RENT
Second and Third Floors
OVER
Churchill's
Broadway & 49th St.
27,000 Square Feet
Light on Three Sides
Six Large Show Windows on Broadway.

WATER-FRONT PROPERTIES, FACTORIES and FACTORY SITES
Floyd S. Corbin
Specialist
10 Wall Street, N. Y.
Tel. Rector 9121

GARAGE
Near 30th St. & 3rd Ave.
22x100
3-Story Building to Front.
2-Story Building in Rear.
Now used as garage. Price $30,000. Occupied by month-ly tenant.
THOMAS J. O'REILLY
31 Chambers St. Worth 2828.

PRIVATE DWELLINGS
SALE OR RENT
WASHINGTON HEIGHTS
WALK-UPS AND ELEVATOR HOUSES
TWO B'WAY CORNERS
6-STORY ELEVATOR HOUSES
HAVE CASH BUYERS WAITING.
WHAT HAVE YOU TO SELL,
RENT OR MANAGE?
WRITE OR CALL
WILLIAM J. BURNS,
2,462 BROADWAY. AUDUBON 4081.

VACANT PLOT
75x103. POSSESSION.
22D ST., NEAR 5TH AVE.
Easy Terms.
DUROSS CO., 156 WEST 34TH ST.

MANHATTAN—FOR SALE OR TO LET.

Dwellings for Sale

125 East 38th St.
Northwest corner Lexington Avenue, Murray Hill. A 5-story American basement house, 22x75, filled with light and sunshine. 3 bathrooms, electric light and hardwood floors in most of the rooms. Splendid location for a physician. Possession at once. Terms favorable.

47 West 54th St.
Between 5th and 6th Avenues. Harvard brick front with stone pillars. 4 baths, electric light, hardwood floors. Large 2-story and basement extension. Front wall on building line. Good condition. Very desirable. Possession at once.

58 East 55th St.
Between Madison and Park Avenues. Four stories and basement, 2 baths. Always occupied as a private dwelling; good condition. Possession at once. Price reasonable.

149 East 63d St.
Between Lexington and Third Avenues. A most desirable block. Three stories and basement, 9 rooms, 2 baths, electric light and hardwood floors. An opportunity. Possession Oct. 1st.

143 West 76th St.
Between Columbus and Amsterdam Avenues. Excellent block. 3 stories and basement; 2 baths, electric light. Possession Oct. 1st.

262 West 88th St.
Between Broadway and West End Avenue. 3 stories and basement with 1-story and basement extension; good condition. Possession at once.

Wm. A. White & Sons
Established 1866.
46 Cedar Street
Tel. 6700 John

EAST 75th ST.
Bet. Lexington & 3rd Avs.
SEVERAL OLD HOUSES AT LOW PRICES
For a Community Development
16 to 20 ft. wide
$25,000 to $30,000.
Five Already Sold & Altered
Douglas L. Elliman & Co.
15 EAST 49TH STREET
Bet. 5th & Madison Avs. Plaza 9200
or
Harris, Vought & Co.
6 East 46th St. Tel. Vanderbilt 31.

FOR SALE
WITH POSSESSION.
18 EAST 92D ST.
Near 5th Ave.
4 story & basement Private House
12 rooms, 3 baths, all improvements. Fine condition. Size 17x100.
PRICE MODERATE
FREDERICK BROWN
Tel. 4823 Barclay
347 BROADWAY, N. Y.

INVESTOR!
You may purchase new 6-story building situated on 8th Av., near 25th St., running through to Broadway; leased to one tenant for twenty-one years; net rental $25,000. Terms to suit; 10-year mortgage if desired. Price most attractive.
THOMAS J. O'REILLY
Downtown Office, 31 Chambers St.

Alteration Opportunity
Well 5-story Corner Dwelling.
518 West End Av.
S. E. Cor. 105th St., size 20.8x80; parquet floors, electric light, steam heat. Price $70,000 with terms or will lease 21 years at $5,000 per annum net rental.
E. C. H. VOGLER,
3RD ST., COR. AMSTERDAM AV.

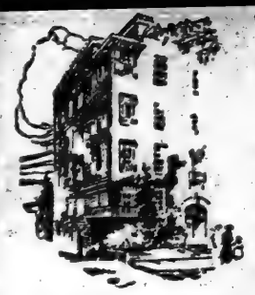

To those who can furnish satisfactory business and social references, we offer

4, 5 & 6 Room GARDEN Apartments

With Steam Heated GARAGES

POSSESSION NOW.

Moderate Price—Liberal Terms

$500 Cash—$1,500, Sept. 1

Balance Same as Rent, in 72 Months

If you are interested in Co-operative Ownership and Unusual Community Advantages

Visit Jackson Heights To-day

Full information with floor plans on application

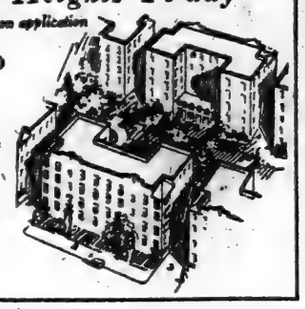

The Queensboro Corporation

MANHATTAN OFFICE
30 East 42nd St., Cor. Madison Ave.
Telephone Murray Hill 7607

JACKSON HEIGHTS OFFICE
Opposite 23rd St. Subway Station
Telephone Newtown 2242

To visit Jackson Heights by most convenient route take Subway to Grand Central, transfer to Queensboro Subway (Crown Line) to 23rd St. Station. (Office one station). 22 Minutes from 42nd Street

---

Riverdale-on-the-Hudson

Fieldston

West of Van Cortlandt Park
244th Street—New York City.
A Residential District of the Highest Class.
Exceptionally Accessible.

We will build for you this beautiful English Manor residence, situated on charming site, for $22,600.

Contains eight rooms, two baths; hardwood floors. Splendid construction throughout. Through our special plan this house and plot can be paid for on terms comparing favorably with apartment rental.

For Beautiful Book of Views Illustrating Fieldston, address

George Howe 527 Fifth Ave. N.Y.
Specialist in Suburban and Country Properties

Fieldston Office Open Every Day.

OUR ADVICE OF A YEAR AGO

proved absolutely sound. Our predictions actually happened. We foresaw the house shortage and the increase in values. Those who followed our advice and purchased in the early part of the year benefitted in both selection and price paid. We now advise immediate purchase, even though you may not want possession until Spring. The properties below are only a few of our bargain offerings:—

EXCEPTIONALLY

well built stucco house on over half-acre plot. Large living room, open porch, 4 master sleeping rooms, 2 servants' rooms, 3 baths; hot-water heat; oak floors; refined neighborhood.

7-ACRE ESTATE

One of the best small estates with 11-room house, 2 baths, hot-water heat, electric light; cottage of 7 rooms, bath, heat, electric light; garage; poultry houses. All outbuildings in perfect condition. All varieties of fruit. Offered at $23,000; worth $30,000.

COLONIAL

Built three years ago and in perfect condition. Large living room, sun porch; 4 master bedrooms, sleeping porch, maid's room, 3 baths; all modern improvements; garage. Best section. price reduced.

NEAR NEW YORK.

with water privileges, modern home, built two years ago by owner. Large living room, sun porch, 5 large master bedrooms, maid's room, 3 baths; garage. Offered at an attractive price for immediate sale.

MOUNT VERNON

Just offered. A brick and clapboard Colonial home. Large living room, enclosed porch, dining room, dining porch; 3 large master bedrooms, 2 servants' rooms, 3 baths; large plot; excellent neighborhood; city 3 minutes from station. Price reduced to bargain figure.

12 ACRES

A finished country estate, conveniently located. Main house of 15 rooms, 6 baths; all latest appointments; lodge house; 4-car garage; poultry and kennel houses. A complete estate just offered.

Complete list of furnished homes throughout the county. Make your selection early.

Local Offices at:
White Plains Pleasantville Rye Larchmont Pelham

Chauncey B. Griffen & Co.

18 East 41st St. Tel. 9326-9327 Murray Hill.

WESTCHESTER SPECIALTY

"TWO OPPORTUNITIES," —For Sale.

GENTLEMAN'S ESTATE

In the hills of nearby Westchester. Views for miles about from hilltop. Over 75 acres. Modern stone mansion of great exterior and interior beauty. Wonderfully appointed. 8 master's bedrooms, 5 baths, 6 servants' rooms, 2 baths. Main floor opens up in most modern style, with wonderful features. Gardens, orchards; also a lodge, garage, gardener's house and all necessary outbuildings. Pretty lake on property. Attractive price and terms.

GENTLEMAN'S ESTATE

In a nearby part of Westchester. Very choice estate in the "Hills." All year Colonial home of modern arrangement, situated on over 8 acres. Beautiful landscaping, a natural brook, gardens, rare trees and shrubs. 16 rooms, 4 baths. The lodge, garage, playhouse and other necessary buildings make this one of the finest places available. For sale at low figure. Terms.

FOR CHOICE ESTATES AT ATTRACTIVE PRICES APPLY TO

ROBERT K. MACLEA
30 EAST 42ND ST., N. Y.
AT COR. MADISON AVE.
TELEPHONE 5971 MURRAY HILL

Baldwin, L.I.

Beautiful All Year Homes

A drive in one of my cars will convince you. The price and value of similar property.

New 7 room bungalow; every modern improvement; good plot; 22 minutes to depot. Cash $500. Price $6,000

New 6 room bungalow; every modern improvement; convenient to depot. Cash $900. Price $6,500

New 7 room bungalow; large attic; every modern improvement. Cash $1,200. Price $6,800

New 6 room cottage; every improvement. Price $5,500

New Colonial cottage; very large plot; near depot; every modern improvement. Price $7,500

Magnificent 12 room cottage, on Merrick Road corner, 5 minutes from depot; including splendid 2-car garage, over half acre of ground; all trim hardwood; in very select section. Few minutes from village, high school etc.; 10 minutes from bathing; 20 minutes to Penn. Depot. Suitable arrangements. Sacrificed at $14,000

Juergsen
Tel. 1048 At Baldwin L.I. Station

LONG ISLAND

3 SPECIALS!!!

Attractive Colonial home, 8 rooms; garage; excellent location; $12,000.

WATERFRONT PLOT —6½ acres; 500 ft. sandy beach. Will sell two acres. Bargain.

SALE OR RENT—Attractive, large waterfront estate. 7 master, 9 servant bedrooms, 6 baths.

Great Neck, L. I., office open Sunday. Tel. Great Neck 800.

HARVEY CRAW

FURNISHED COTTAGES

BAY SHORE, L. I.

Every Cottage and Bungalow Listed. $600 to $6,000. Send for List.

W. A. SCHWAB,
Phone 269 Bay Shore.

North Shore Several good propositions for developers or builders in acreage or lots, on the water and inland near stations, also block of lots in the Bronx fully improved. All at bargains.

S. Osgood Pell & Co. 17 West 44th St. Vanderbilt 5616, Ext. 19

NEW JERSEY—FOR SALE OR TO LET.

PROFITABLE FARM

SACRIFICE PRICE

Few minutes to Morristown Station, Lafayette road; best location; 114 acres; excellent soil; 150 fruit trees; brook; 10 acres woods; Colonial house, medium size, 12 rooms, 2 baths, steam heat, electricity, open fireplaces; splendid new farm buildings, chicken houses, etc. Abundant water supply to all buildings. Offered at most reasonable price. Will include complete farm equipment, stock and house fully furnished if desired.

GENUNG AND DAY
Morristown, N. J.

A REMODELLED FARM HOME

This quaint old homestead on an old highway near a quaint little old-fashioned town, with its long living rooms, 3 big rooms and 3 fireplaces radiating much of the charm of bygone days. A hooked mat, a grape arbor and many fine fruit trees bring back the yesteryears. Electric lights, a modern bathroom and kitchen and steam heat have been added to provide modern comforts. There is almost one acre of ground, a garage, barn and chicken house. A fine garden spot in the rear. It is only a few minutes from all express R. R. sts., 41 min. to N. Y. City on the train. $3,000 cash buys it. $6,500 can remain on mortgage. COMMUTERS' FARM HOUSE, P. O. Box 378, City Hall Sta., New York City.

MONTCLAIR

On account of business the owner of this property is leaving town and is forced to sell his beautiful Dutch Colonial home of brick and clapboard, 9 rooms, 2 tiled bathrooms, tiled kitchen and palm room. Exceptional appointments. Large lot with shade trees. Price $23,000.

FRANK HUGHES-TAYLOR CO.
At Lackawanna Term., Montclair, N. J.

HISTORIC WATER WITCH

Ready to live in; with all modern improvements; near beach.

6-room cottage $4,000
8-room cottage 5,200
11-room cottage, furnished 7,500

WATERFRONT BUILDING LOTS
and
HILL TOP LOTS

Carefully restricted—easy terms.

A. E. DENNETT, Water Witch, N. J.

HIGH-CLASS

BOARDING HOUSE

For sale or for rent.

20 rooms, 4 baths; running water in 6 rooms; dining room seating 50 guests; library and living room on 1st floor. Ideally located; unsurpassed surroundings. Big value. Apt quickly. See

G. NELSON KLING,
REALTOR,
Commercial Broker of the Oranges.
280 MAIN ST., EAST ORANGE, N. J.

Gentlemen's Residence
4 Acres—Price $35000

A beautiful PROPERTY, with lawns and fine old trees, located in one of finest sections of Morristown, only 10 minutes' walk from centre of town and Lackawanna Station. Residence 14 rooms, 6 baths, hardwood floors, good heating, electricity and gas. Stable-garage for five cars and 4 horses; servants' quarters above, 6 rooms and bath. Very reasonable terms can be arranged if desired. Immediate possession. Send for photo and full description.

Eugene V. Welsh, Morristown, N. J.

SUMMIT, N. J.

FURNISHED COTTAGE

FOR RENT, FURNISHED
FROM FEB. 1 TO MAY 1, 1921.
10 ROOMS, 2 BATHS.
All modern improvements; 3 acres.
RENT, $190 MONTHLY.
W. 377 TIMES DOWNTOWN.

FOR 53 YEARS

We have continuously served the Homeseeker throughout the Oranges and along the Lackawanna R. R. to Morristown. May we, for the coming season, still have the privilege of helping applicants find dependable homes from $12,000 and upward?

EDW. P. HAMILTON & CO.
OFFICES IN S'WAT, N. Y. PHONE BROAD
1550 AND ORANGE, N. J. PHONE 62.

RUMSON ROAD

For Sale, a Bargain.

Corner property, within 3 blocks Sea Bright Station. Residence contains 8 bedrooms, 2 baths. Splendidly furnished and in thorough repair. Garage for three cars. Offered at $15,000. Furnished. Easy terms. Apply to

William H. Hintelmann,
Phone 410. Rumson, N. J.

MODERN STUCCO HOUSE

and garage in Westfield, N. J.
8 rooms and 2 baths.
PRICE RIGHT
OWNER, Room 1501, 225 B'way, N. Y. C.
Worth 3080. Westfield 105-W.

For Sale

MODERN, completely equipped wood-working plant, buildings and equipment in Long Island City. One-story brick building, 110,000 square feet of floor space covering 2½ acres with 3½ acres of land adjoining. Railroad siding.

Address Box S 579 Times.

Write for Booklet "T"

Sage Foundation Homes Co.

Forest Hills Gardens

15 MINUTES FROM PENN. STATION

A place for those who appreciate Artistic Surroundings.

A choice of houses and plots for sale.

47 West 34th St. New York

Forest Hills, Long Island

NOW—RIGHT NOW!!

Is the time to buy your building plot if you are going to build in the Spring.

COME AT ONCE TO JAMAICA

And investigate the Finest Lot Proposition in QUEENS BORO.

DON'T WRITE—DON'T TELEPHONE

Plots near schools, stores, churches, station, trolley, and have all improvements.

KEW GARDENS LOTS—20x100. WORTH $2,500
FOREST HILLS LOTS—20x100. WORTH $3,000

Compare my proposition, and you will realize that I am offering lots at a great sacrifice.

J. P. STORMS, 12 Herriman Avenue, Jamaica

WYKAGYL PARK

(Adjoining Wykagyl Country Club)

ON THE RIDGE

AT NEW ROCHELLE

All Who Have Seen Say:

It is the ideal home colony of suburban New York. "Garden Spot of Westchester."

CHOICE BLDG. PLOTS.
1-4 to 1 ACRE

Many Houses, $25,000 to $50,000

Special Sale Circular and Illustrated Booklet on Request.

Wykagyl Holding Co., Inc.,
51 East 42d Street, N. Y. C.
Phone Vanderbilt 1072.

New Rochelle, North & Paine Aves. Open Daily & Sunday. Phone 3757

Scarsdale Estates

The name that stands for the highest standard of development. Choice plots in our Greenacres and Murray Hill tracts still available. Unusual opportunity for home or investment builder. Search the New York suburbs and you will find nothing surpassing these in beauty and desirability. Small payment down acceptable. Several new houses for sale.

Local office at Hartsdale Station. Phone White Plains 2577.

Philipse Manor

A Billion Dollar view of the Hudson River with every plot. Historical association, boating, bathing, fishing, etc. Twenty plots on high plateau overlooking Tappan Zee now offered for the first time. Railroad station on property. Our building department will build for you.

Motor out to this wonderful property. $100 down will buy any plot. Send for booklet, but see Philipse Manor.

Local office at station. Phone Tarrytown 540.

PHONE FOR APPOINTMENT.

ROBERT E. FARLEY ORGANIZATION

32 East 44TH St. Murray Hill 7720

SCARSDALE

Greenacres Section.

Overlooking Bronx Parkway. Attractive plot 75x126, numerous shade trees. 5 minutes' walk from station. Price $3,500; easy terms.

Several other plots in different locations. Reasonable prices. Phone Scarsdale 610.

Fish & Marvin

527 Fifth Ave., New York
Telephone Murray Hill 6526

START RIGHT

The wise realty buyer purchases in January. The April buyer pays more. This year is no exception. Let us show you this new Colonial house with large living and dining rooms, three excellent sleeping rooms, tiled bath, sleeping porch, all modern appointments. Garage. Inspection will prove its merits. The owner needs cash, but will make terms. Let us tell you all about it.

Chauncey B. Griffen & Co.
18 E. 41st St. Tel. Murray Hill 9326

Fine Shore Front Home
40 Minutes Grand Central

5 acres. Remarkably fine and exclusive location. Perpetual private bathing and boating rights. House in beautiful condition. Living room 20x40. Six master bedrooms, three master baths and servant's bath. Garage, 3 cars. Gardener's apartment fully improved. Price $45,000. Greatest shore front bargain on market. Very desirable.

ALLABOUGH & SON,
26 North Av. Tels. 660 & 971 New Rochelle.

$18,000—Free and Clear Home
AT MOUNT VERNON, N. Y.

12 rooms, 2 baths, hardwood floors and trim; 5 rooms on first floor; 5 rooms and bath second floor; 4 rooms and bath third floor. Rooms all large. Plenty of closet room. Steam heat, electric light. Perfect order. Plot 50x100 or 100x100. Convenient to station. Beautiful section. Could be used as a 2-family house. Bargain.

FRANK C. STEVENS,
ROOM 408, PROCTOR BUILDING,
PHONE 3775 MOUNT VERNON, N. Y.

THIS IS HONESTLY SO

I will sell for any reasonable offer my modern house of nine rooms and two baths, well located and ready for occupancy. And the terms can be made quite easy. It has been priced at $22,000, is on the Hudson side of the County and 50 minutes out. I want to sell. Box S. B. W., 90 Times.

UNUSUAL OPPORTUNITY

Buy Before the Spring Demand Starts.

New Colonial Home in restricted residential section; 8 rooms, 3 baths, gas, electricity, hot water heat; one-car heated garage under house; plot 80x135; oak floors. Cannot be duplicated as to price in New Rochelle. Bargain, $19,000. KIRKHOFER, 22 North Av., New Rochelle. Tel. 58. OPEN SUNDAYS.

Attractive 7-Room House

At Colonial Heights; every conceivable improvement designed to solve housekeeping problems; only 30 minutes from Grand Central, near depot; not much cash required. Write or phone for particulars.

TASKER HALSTED REALTY CO.,
154 Nassau St. Beekman 4000.

Now's the Time to Buy

Right now—when other people are talking "hard times"—when prices are at the lowest ebb—before all good bargains are absorbed by the Spring demand. Last year, people who bought at this time were offered big profits by May 1st. History repeats, so does real estate.

A QUALITY HOME.

At White Plains—On the edge of Greenacres, a year old, Colonial house of excellent construction; 9 light, airy rooms, 3 baths, hot water heat, gas and elec., light, dry cellar, usable laundry adjoining kitchen; a completely equipped house. Price $23,000.

A COLONIAL BARGAIN.

At New Rochelle—On a corner plot in fine settled section, built for a home 2 years ago; 8 rooms, 2 baths, gas and elec.; hot water heat; fine sleeping porch and a warm sun porch; can be bought on easy terms at a very reasonable price—$18,000.

SMALL HOUSE—FINE SECTION.

At Scarsdale—An exceptional combination: An attractive small Colonial house, among beautiful estates; 7 charming rooms, hot water heat, and other modern equipment; surrounded with beautiful shade trees; offered at exceptionally low price for this section.

STONE AND SHINGLE.

At Riverview Manor—Built like a rock, on high elevation, commanding extensive views; plot ½ acre; 9 rooms, 2 baths, sleeping porch, hot water heat, 3 open fireplaces, spacious porches; offered at a mighty attractive price.

GEORGIAN COLONIAL—FINE SECTION

At Bronxville—In one of those fine parks, a splendid house, about 4 years old, 9 rooms, 3 baths, 2 enclosed porches, hot water heat, built-in garage; owner anxious to sell, will consider offer.

THE HOUSE BEAUTIFUL.

At Pelham—On a splendid plot, 95x140, in fine section, near station; brick and stucco; cheerful and perfectly appointed living rooms; sun parlor, breakfast porch, 4 large sleeping rooms, dressing room, 3 tiled baths, 2 maids' rooms and bath; 2-car garage; fireplace; a rare place at a fair price.

Pelham. Tel. 1193.
White Plains. Tel. 2674.
Bronxville. Tel. 540.

Prince & Ripley

437 Fifth Ave., N. Y. City. Tel. Murray Hill 555.

Dobbs Ferry, Tel. 94.
Greenwich. Tel. 1363.

NEW ROCHELLE
WATERFRONT ESTATE
6 ACRES

of the most beautiful grounds in WESTCHESTER COUNTY

Only 30 minutes from Grand Central or 45 minutes by motor from 42d & Broadway. Century old trees. A wealth of lovely flowers and shrubs. Beautifully landscaped. Spacious Colonial HOME, on high eminence; wonderful view of Long Island Sound; 5 large master bedrooms, 3 baths, 5 maids' rooms and bath; sleeping porch, tiled sun porch and conservatory, 6 open fireplaces, perfect hot water heating system, electric lights, gas, modern in every respect, 6-car heated garage. Gardener's cottage. Chicken houses and runs; 4-stall stable; hothouse. Only 5 minutes by trolley to station, or ten minutes' walk. An ideal year-round home. $150,000. Reasonable terms. Can be shown only to interested parties and by appointment. Possession May 1st, or possibly immediately.

O'CONNOR REAL ESTATE AGENCY
249 and 251 Huguenot Street
Telephones 594 and 133
New Rochelle, N. Y.

We Will Finance & Build Your Home

Our immediate plans include the building of several groups of homes in Westchester Co. and New Jersey, ranging in price from $6,500 to $20,000 and upwards.

See the attractive Homes built under our experts' supervision.

BE THRIFTY

Get acquainted with

Owners Const. Corp.,
25 West 43d St. Tel. Murray Hill 791

We Have Houses
FOR RENT
Furnished and unfurnished also
FOR SALE
At Bargain Prices.
One of the largest lists in
PELHAM
NEW ROCHELLE
LARCHMONT
RYE

If you are looking for a Home get in touch with us at once.

DRUMMOND

NEW YORK OFFICE
17 W. 42d St. Tel. Murray Hill 7323.
New Rochelle Office,
228 Huguenot St. Tel. New Roch. 3242

A WONDERFUL HOME
AT NEW ROCHELLE

Near waterfront—over ½ acre. Beautifully located house, built for owner's own use; substantial and in splendid condition; 13 rooms, 3 baths and shower, hot-water heat, gas, electricity; extensive purchase; car garage, including maid's apartment with bath; handsome grounds, trees and shrubbery.

PRICE $40,000.

O'CONNOR REAL ESTATE AGENCY
249-251 HUGUENOT ST.
Telephones 594 and 133
NEW ROCHELLE, N. Y.

An Ideal Home & Farm

47 acres; 50 minutes from Grand Central, 10 minutes from depot; house furnished, 11 rooms, 3 baths, extra lavatory, steam heat, electric light, electric range; wide verandas; beautiful lawns, well shaded; two streams; spacious garage; terms to suit. M. E. Goodwin, 601 West 113th St. Cathedral 5641.

AT WHITE PLAINS

Spacious Colonial house; 13 rooms, 3 baths, thoroughly modern; immense oak-panelled living room with fireplace; half acre fully developed grounds, garden, garage; in finest residential part. Price $27,000. A bargain and real home.

William E. Morrell, Inc.
Depot Square, White Plains, N.Y. Tel. 904

CHESTER HILL, MT. VERNON, N.Y.

For small, refined family—beautiful stucco home, 7 rooms, 2 baths, steam, electric lights, hardwood floor throughout, open fireplace. Fine restricted section near school and train.

Grand Bargain—$15,000.

F. J. Thill, Agent 27 Prospect Av. Phone 861 Mount Vernon, New York

---

ANNOUNCEMENT

Now Ready

For
HOMESEEKERS
1921
PICTURE PLAN BOOK
of Country Homes

Various sizes, designs. Moderate price houses. Now available at

MALBA
ON-THE-SOUND

North Shore, Long Island.

New York's Choicest Home Community, with its own Country Club, Golf Course, Tennis, Bathing, &c.

Only 22 Min. from Penn. Station.

Apply
MALBA ESTATES CORP.,
CHAMP & DASEY, Sales Directors,
217 B'way. Tel. 4565 Barclay.

A
BEAUTIFUL HOME
At
BRONXVILLE

(Only 28 min. from Grand Central)
Just Completed, Is Now Offered

FOR SALE

The house is Colonial in style, brick construction, slate roof, corner gutters; contains ten rooms and three baths, open fireplaces, steam heat, gas stoves; located amidst lovely trees and rolling lawns in one of the most desirable residential sections of Bronxville; six minutes' walk from station.

BROOKSIDE HOMES, INC.,
105 W. 40th St., N. Y. C.
Telephone Bryant 3274

NEW ROCHELLE

Beechmont Section.

Exceptionally well constructed Colonial residence, 12 rooms, 4 baths, billiard room, solarium, with open fireplace, every improvement. Garage for 2 cars, with chauffeur's quarters above. 2 acres effectively landscaped, wonderful flower garden, vegetable garden, fruit trees. Possession at any time. Terms can be arranged. Apply N-978. Phone New Rochelle 140.

Fish & Marvin

527 Fifth Ave., New York
Telephone Murray Hill 6526

HUDSON RIVER ESTATE

20 acres or more, beautiful shade trees, lawn, drives, river view, riparian rights, finest surroundings. Mansion of twenty-six rooms, six baths, hot-water heat, gas and electricity; garage and outbuildings. Convenient to country clubs, churches, schools—public and private. Owner is very anxious to sell and will sell at a price low enough to warrant immediate purchasing, regardless of present cost of construction, price or value. Easy terms. Telephone Audubon 7844 for Sunday appointment, or

Chauncey B. Griffen & Co.
18 E. 41st St. Tel. Murray Hill 9326.

PELHAM

Artistic stone and shingle residence, 11 rooms, 3 baths, billiard rooms, hot water heat, every convenience. Garage. Plot 100x140, numerous shade trees. 3 minutes' walk from station. Apply 8-8207. Phone Pelham 1997.

Fish & Marvin

527 Fifth Ave., New York
Telephone Murray Hill 6526

RESIDENCES ON HUDSON.

AT YONKERS. 30 minutes from 42nd Street. Brick and frame, 4 baths, electricity, hot water heating, garage, acre grounds. $45,000. Several fine homes with about half acre grounds, $18,000 and $22,000. Residence furnished for summer. $350 monthly.

Bellows & Warren, Getty Square, Yonkers

LOOK AT THIS

8 rooms and 3 baths, 2 with showers. Rubble stone and stucco construction; all improvements; vapor heat; breakfast room. One-car garage. Plot has 200 ft. frontage. Six minutes' walk to station. Come out today or write for description of P. 19. Burke Stone, Inc., Post Road and Beach Ave., Larchmont. Phone 256.

GEORGE HOWE
Specialist in Suburban and Country Properties

RYE

Charming 1¼ acre estate. Sacrifice. New stucco house, 4 master rooms, 2 baths, 2 servants' and bath; every modern appointment; large living room and sun parlor. Choice location, 10 minutes from station. 2-car garage with quarters. Must be sold. Phone Rye 330 for Sunday inspection.

RIVERVIEW MANOR—HASTINGS-ON-HUDSON

English Villa—9 Rooms, 3 baths, parquet floors, Tiffany decorations, billiard room. Large corner plot; lawns; hedges; magnificent views of the Hudson. 12 minutes from station. A real bargain; $23,000. Phone Hastings 1067 for Sunday appointment.

BACK TO THE FARM

94 acres, fine tillable land, large fruit orchards, 700 peach, 500 apple, 500 pear, trees. Colonial residence, 12 rooms and bath; complete farm buildings. Less than 1 hour from New York. Wonderful opportunity—owner must sell—$35,000.

WHITE PLAINS

Exceptional Bargain—A most attractive residence of 8 rooms and bath, in one of the most exclusive residential sections; within easy walking distance of railroad station, schools and churches. All modern conveniences. Can be purchased for the bargain price of $10,000. A very unusual opportunity.

PELHAM

Brick Colonial—2 Car Garage. Convenient to schools and station, 8 large rooms, 3 baths, sun porch. Large plot. For quick sale, $23,000. Don't miss this bargain. Phone Pelham 1062 for Sunday appointment.

SUMMER RENTALS

At Larchmont, Rye, Greenwich and throughout Westchester County. Make your selection now before the best houses have been taken. Ring up at once and tell us your requirements.

George Howe, 527 Fifth Ave. N.Y.

Our Illustrated Bulletin

Will keep you posted on offerings in Bronxville Realty.

Do you know Bronxville, the most picturesque village in Westchester, 28 minutes from Grand Central, with 62 trains a day?

Send for Bulletin No. 1, 1921.

CUT OUT THIS ADV., PRINT IN YOUR NAME AND ADDRESS AND MAIL FOR BULLETIN NO. 1.

SWALLOW & PRATT, INC.
BUILDING, REALTY.
12 Palmer Ave., Bronxville, N. Y.

See our attractive list

FURNISHED & UNFURNISHED

Houses To Rent

PELHAM
NEW ROCHELLE
LARCHMONT
RYE

UNFURNISHED HOUSES of 7 to 10 rooms and 2 baths, with garages; rents $125 per month and upwards.

FURNISHED HOUSES of 8 to 14 rooms, 2 and 3 baths, with garages, ranging in prices from $160 per month to $600.

We have exceptionally choice FURNISHED RENTALS IN LARCHMONT AND RYE with beautiful grounds. From $600 to $1,200 per month.

See These Properties at your earliest.

DRUMMOND

17 West 43d Street, New York
Telephones: Murray Hill 7323, New Rochelle 2342, Larchmont 564, Rye 552

NEW ROCHELLE,

In Most Exclusive Neighborhood

About 2 acres beautiful grounds. House contains on 1st floor, living room, library, open fireplaces, butler's pantry, kitchen, maids' dining room, laundry, lavatory, toilet and cold storage; 2nd floor, 4 large bedrooms, 2 small ones, 3 baths, 3 maids' rooms and bath. Garage for 4 cars. Hot water heat and every modern appointment.

Price $35,000. Terms to Suit.

MRS. E. W. BODINE
473 Main St. Tel. 968 New Rochelle.

GREENACRES

Finest appointed house in Greenacres; 9 rooms, 3 baths, 2 lavatories, oak floors, mahogany living room, paneled dining room, large reception hall, steam, gas, electricity; stucco exterior, 2 porches; garage. Fine view. Near station, church, school, tennis, golf, skating. Plot 75x230, nicely landscaped. $35,000.

W. P. Johnston,
Depot Square, Hartsdale, N. Y.
Phone White Plains 2577.

NEW ROCHELLE HOUSE
Of Superlative Character

Late owner's estate offers this unusual property. Very choicest section; large grounds. House one year old, by best architect and builder; built day's work; hollow tile with brick exterior; air space between; slate roof; iron beams; all beautiful, spacious rooms; 5 bedrooms (master's bedroom 18x25), 3 baths; needle shower; charming sun parlor; large sleeping porch; costly stained windows; Tiffany studio colored trim; concealed heat. Attached garage. Sacrificed at $45,000.

ALLABOUGH & SON,
26 North Av. Tels. 660 & 971 New Rochelle.

"A LOVE NEST"

34 minutes from New York, on Harlem Division, and 5 minutes from station, 8 rooms, 1 bath, hot water heat, gas, electricity; stucco and shingle; all ready; $9,500 takes this house. For particulars, J. A. Y., 97 Times.

RYE NEAR SOUND

Bargain, $35,000; substantial home, 12 large rooms, 3 baths; hot water heat; spacious sleeping porch; overlooking Sound. Shade trees; acre; near bathing and trolley.

COMPLETE SELECTION RYE PLACES.

STEWART C. SCHENCK
51 E. 42d St. Murray Hill 3082. Sunday 660 Rye

LARCHMONT GARDENS

A charming residential Park at Larchmont-on-the-Sound, only 36 minutes from Grand Central.

CHARMING COLONIAL HOUSE

Containing seven rooms and two tiled baths; large fireplace in living room; enclosed sun porch; steam heat. On plot of ground 75x125. High elevation. Easy terms. Price $15,000.

BUY NOW—BUILD IN SPRING

Wise homeseekers are now selecting plots, while land prices are low. Lots from $400 up (sold in pairs or more). Start to plan for construction in the Spring. Let us help you. It is easier to finance your building than you think.

Beautifully illustrated booklet upon application. Phone Larchmont 22 for Sunday inspection.

George Howe 527 Fifth Ave., N.Y.
Specialist in Suburban and Country Properties

ATTENTION! HOMESEEKERS!

Residence, 16 rooms; all modern improvements. Garage and barn. Highly improved, accommodating autos, horses, cows and small stock.

ALL A-1 CONDITION.

10-12 acres of beautiful land; high-class neighborhood; beautiful river view. 1½ miles Peekskill station.

Sacrifice $30,000. Easy terms. ATTORNEY, P. O. Box 38, White Plains, N. Y.

SOUTH YONKERS

261st St., one block west of Broadway, two lots, 40x99, all improvements; exceptional opportunity. Price $2,700, terms.

SULLIVAN

Specialist in Westchester Properties
500 5th Av. Tel. Vanderbilt 4951.
590 South Broadway, Yonkers. Tel. 5380.
Yonkers office open Sundays.

ROCHELLE HEIGHTS
NEW ROCHELLE.

English Colonial brick cottage. 8 rooms and 3 baths; exceptional construction; 2-car garage; large plot; South view; asking $40,000.

F. A. RELLSTAB—31 North Ave. Tel. 2271. New Rochelle, N. Y.

RENTING SUMMER HOMES

my specialty. Best furnished houses and choice locations go first.

Mrs. C. M. Murdoch

60 Post Road, Larchmont, N. Y. Tel. 488.

LONG ISLAND—FOR SALE OR TO LET.

LONG ISLAND
North Shore

Every fine house, large or small; every beach, brook, lake, hilltop hereabouts that's for rent or sale.

Ladd & Nichols
15 East 54th St., New York.
Tel. Plaza 1123.

Water Front Bargain
AT AMITYVILLE, L. I.

Available for immediate occupancy, 12 room house, with bath, electric light, all improvements. Directly on the bay, with over 1,000 feet of water front. Price $14,000; $5,000 cash.

JEREMIAH ROBBINS
Babylon, L. I. Tel. Babylon 33.

We Advise the Purchase of

Long Island Acreage

At Present Low Prices.

Can offer a few exceptionally well located properties that are particularly attractive, either for an investment or development.

O. L. SCHWENCKE CO., 277 B'way, N. Y.

10-ACRE FARM

One Mile From Port Jefferson, L. I.

Good road frontage on State road; 7-room house, barn, hennery, excellent outbuildings; everything in first class condition; exceptionally good soil. ASKING PRICE $10,000.

OPEN TO OFFER.

L. C. CLARKE, Port Jefferson, L. I.

And at the Same Time Provide Your Family With

FRESH EGGS
CHICKENS
VEGETABLES
FRUIT, ETC.

AT COST

and live where the air is permeated with the delightful regenerating ozone of the health-giving Pine Tree.

Come and Live on the Beautiful

TOMS RIVER ESTATES

a subdivision of blocks and plots making ideal farms for raising chickens, vegetables and table produce on a scale as will best suit your desires.

TOMS RIVER

The Home of the White Leghorn.

TOMS RIVER is a magnificent, thriving, well-organized town, and the Chamber of Commerce will extend a hearty welcome should you locate here. Come out and see for yourself the great money-making possibilities of the chicken industry. This is the home of the white leghorn, with an ever-increasing ready market right at your door, at all times, for fresh eggs. The main highways leading to town from all directions are the best in the State. TOMS RIVER is the half way stopping place between Philadelphia, New York and Atlantic City. During the winter and summer months automobiling is the favorite pastime. The district also affords yachting, boating, fishing, and numerous other sports. Being situated far enough inland to escape the severe weather, it still has all the pleasures of the seashore.

Make your permanent home on the TOMS RIVER ESTATES even if your business is located in the City. Come out daily or week-ends. Winter or summer, the climate is always invigorating.

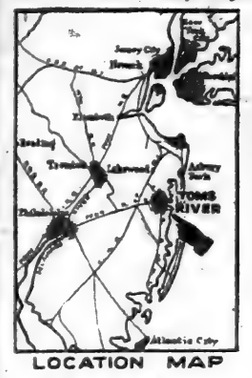

LOCATION MAP

TOMS RIVER ESTATES, high, dry and level, with wide streets, situate about a mile from the heart of Toms River, county seat of Ocean County, New Jersey, having a population of about 4,500, and 15,000 during the summer season. IDEAL living and climatic conditions, good hotels, stores, schools, churches, two banks, electric light, water, gas, telephone and telegraph service. Every comfort and convenience of the large cities, TOMS RIVER is only 62 miles from New York, 50 miles from Philadelphia, 45 miles from Atlantic City, and 10 miles from Lakewood, the winter home of George Gould, John D. Rockefeller, and other prominent men. Toms River is within commuting distance of Philadelphia and New York, on either the Jersey Central or the Pennsylvania Railways, the latter railway passing directly through TOMS RIVER ESTATES.

BUY

One or More of These Poultry Farms, Plots or Blocks,

20,000 sq. ft.,	equal to	10	City Lots,	for $400.00
40,000 " "	" "	20	" "	" 800.00
60,000 " "	" "	30	" "	" 1200.00
80,000 " "	" "	40	" "	" 1600.00
100,000 " "	" "	50	" "	" 2000.00
200,000 " "	" "	100	" "	" 4000.00

EASY TERMS IF NECESSARY.

Fertile soil surrounded on all sides by wide streets. No building restrictions, and most of the blocks are beautifully wooded with pine trees. Every block and lot is absolutely high and dry, and is guaranteed to be an excellent building site. They are ideal bungalow locations. This entire locality is encompassed by the famous pine belt, and is recognized as the healthiest district in America.

REMEMBER that one-tenth of the entire population of the United States is within a radius of 62 miles of the TOMS RIVER ESTATES.

WE PAY THE TAXES TO DATE AND RECORD YOUR DEED FREE OF CHARGE. "Title Guaranty by Warrantee Title Guarantee." Makes all remittances to us direct, or forward the amount of your purchase to either of the following banks,

First National Bank Ocean County Trust Co.,
Toms River, N. J., Toms River, N. J.

with instructions to turn same over to us on delivery of Warranty Deed.

We prefer to have you inspect the property and see the value you are getting for your money. Buy today, as this offer is made in good faith to encourage building and solve the high cost of living. Be your own landlord. Let us prove that we do exactly as we advertise.

Write, call or telephone our Brooklyn office regarding free railway fare for Saturday, Sunday or any week-day. Round trip railway fare, within a reasonable distance, refunded when purchase is made. *Remember, money back guarantee if you are dissatisfied within ten days after date of purchase.*

This proposition offers a wonderful opportunity for investors living at any distance. Out-of-town orders may be telegraphed at our expense.

We reserve the right to advance the prices of these plots and blocks without notice.

TOMS RIVER ESTATES

TOMS RIVER, New Jersey.

Office:
3453 Bedford Ave. Brooklyn, N. Y.
Telephone: Flatbush 1885.

Mail This Coupon Today
Toms River Estates
Toms River, N. J.

Please send me plat showing location of your Plots and Blocks and oblige.

Name .....

Address .....

Full details, including plat TOMS RIVER ESTATES, mailed on request.

MONTCLAIR

IS NOT AN EXPERIMENT... YOU'RE SATISFIED FROM THE START, BECAUSE IT'S THE FINEST SUBURB OF N. Y. CITY.

For Rental

$125 per month—house, 10 rooms, 2 baths; near Lackawanna station.

$200 per month—Colonial house, 10 rooms, 2 baths; fine location.

$300 per month—Elizabethan house, 11 rooms, 3 baths; solarium; garage.

$350 per month—Residence, new residence, completely furnished, 10 rooms, 3 baths, solarium; garage; Feb. 1st to Oct. 1st.

For Sale

UNUSUAL OPPORTUNITY.

Owner leaving for Europe on April 1st offers his attractive residence, completely and artistically furnished, including Rare Paintings, Mahogany Furniture, Exible Grand Piano, Rugs, Curtains and Draperies—in fact, all necessary equipments of the modern home. The residence contains 10 rooms, 3 baths, solarium, steam heat, gas and electricity; garage. Choice, restricted section. Price $32,000 complete .....

WHEN YOU GET THE "CRAWLEY SERVICE" You Get the BEST

F. M. CRAWLEY & BROS.

Real Estate Brokers
Opposite Lackawanna Terminal. Montclair, N. J.

PLAINFIELD, N. J.

An Advanced and Progressive Residential Suburb of New York.

Many Beautiful Homes, Churches of Every Denomination, Schools Unsurpassed, Golf and Social Clubs.

DESIRABLE PROPERTIES FOR SALE
$7,500 to $100,000

FURNISHED AND UNFURNISHED DWELLINGS
For Rent at $100 to $150 Per Month.

J. G. McLAUGHLIN & BRO.
Real Estate Brokers,
149 North Avenue, Plainfield, N. J. Telephone 401.
New York Office, 34 Nassau St. Tel. John 2960.

$6500 cash secures title and occupancy now. Balance easy terms.

$70 monthly pays taxes, insurance, water and first mortgage interest.

12 big rooms, 3 tiled baths, fine billiard room, big open fireplace, wide concrete verandas; beautifully finished throughout; parquet floors; oak, old ivory and mahogany finished trim; fine tree-covered grounds and lawn; exclusive residential neighborhood; convenient to D. L. & W. express station; nearly 800 ft. elevation; overlooking beautiful lakes and near golf and country clubs, schools, churches and markets; almost an acre of grounds. Two car garage included. Less than one hour by train to N. Y. City, via D., L. & W. R. R. Excellent commuting service. Bathing and boating rights run with the land. Ideal spot for year round living. Pictures, plans and full details may be obtained from FRANK H. ERISMAN, 170 Broadway, New York City. Tel. 1521 Cortlandt.

"Live in the N. J. Hills"—At

SUMMIT

OWNER authorizes **SACRIFICE** of splendid eleven (11) room brick Colonial Suburban home in charming "North Side" section, near country club. Hot water heating, 3 modern baths, spacious pantry, laundry and porch; 5 open fireplaces, electricity, gas, etc. Stable-garage with man's room; water, electricity, sanitary poultry houses. Extensive productive gardens, asparagus, berries, grapes, fruit. **WONDERFUL VIEW.**
To Secure Immediate Action, Will Accept $7,500 Below Value.
OTHER FINE HOMES FROM $7,850 to $100,000
Send for **ART FOLDER** picturing and describing six (6) beautiful country homes, offered at much below value.

EUGENE JOBS—H. F. BECK Co.

Real Estate Brokers
Lackawanna Station SUMMIT, N. J.

MONTCLAIR

$14500 White Colonial residence, built two years; centre hall, large living room, spacious sun porch, dining room, buttery, kitchen; 6 bedrooms, 2 baths, steam, electricity; houses of this type have sold for one-third more.

$22000 New England Colonial residence, most delightful location; centre hall, large living room, dining room, tiled kitchen, 5 bedrooms, 3 baths (2 tiled), porch with tiled floor; interior finish in old ivory, double oak floors throughout; good plot with forest oaks.

$45000 Situated on mountain top, in vicinity of Montclair hotel; residence contains 10 spacious rooms, 3 baths and servants' quarters; fully equipped 2-car garage; nearly an acre of beautifully landscaped grounds.

MURDOCH COMPANY
Real Estate Brokers.
Opp. Lackawanna, Montclair (Ph. 4616).

GLEN RIDGE

$13,500 Stucco and shingle residence, in excellent neighborhood; within 5 minutes' walk Lackawanna and Erie Stations. Large living room with open fireplace, dining room, pantries, kitchen, 6 bedrooms, 2 baths, parquet floors, steam heat, &c. Plot 90x165.

H. S. CONNOLLY CO.,
Opp. Lackawanna Sta., Montclair, N. J.

DAIRY AND FRUIT FARM

160 acres, all equipped, 29 head of stock; half mile from City of Hudson, on State road; sell all the milk 15c. per quart; about 700 bearing fruit trees; 250 grape vineyard; 9-room residence, 6-room tenement house; income starts day of purchase. LLOYD M. HALLENBECK, Greendale-on-the Hudson, N. Y.

WESTWOOD, N. J.

House, seven rooms, bath, gas, heat, electricity, attic, concrete cellar; in excellent condition throughout; attractive grounds, 117x127; fruit trees, grapes, poultry house $6,800. Mrs. A. J. Higgins, Conklin Av., Hillsdale, N. J. Phone Westwood 92.

SHORT HILLS Sale $16,000; rent furnished, $200 month; most attractive home; 10 rooms, 2 baths, large sleeping porche, vacuum, steam heat; 2-car garage; acre plot; ideal location.
CHAS. R. REEVE Suburban Properties, Millburn, N. J.

NEW YORK STATE—SALE OR LET.

FOR SALE

8000 ACRES
ADIRONDACK PULP LANDS

surrounding trout lake. Streams on property will float wood to market. Hardwood has not been cut. Price $20 per acre. Will take in payment thereof or stock or bonds at current market price or for part payment, balance on mortgage. Box X 2116 Times Annex.

One of the Very Few
Adirondack Preserves

accessible and secluded. STATE owns one-half the forest preserve. Traits of this character unobtainable in few years. Box X 215 Times Annex.

CONNECTICUT—FOR SALE OR TO LET.

Exceptional Opportunity
At Stamford, Connecticut

7 acres, beautifully landscaped and planted to a variety of wonderful shrubbery and shade trees, an abundance of fruit; 14 room house, 4 baths, all modern improvements; gardener's cottage, chicken house, greenhouse, garage for 3 cars; situated in our choicest residential section, surrounded by high class estates. This place sold in 1916 for $60,000. To settle an estate this property will be sacrificed for $36,000, subject to $30,000 mortgage which may remain. VICK REALTY COMPANY, 208 Atlantic St., Stamford, Conn. Phone 2240.

GREENWICH, CONN.

No. 1903, 90x185, 8 rooms, bath; rural surroundings; prompt possession; $12,000.
No. 1941, One acre; rural surroundings; 9 rooms, bath; garage; prompt possession; $14,000.
No. 1897, 75x200; rural surroundings; 8 rooms, 2 baths; garage; possession May 1; $13,000.
Others, larger or smaller. Further details from GEO. E. BEARN, 325 Greenwich Ave., Greenwich, Conn.

CONNECTICUT—FOR SALE OR TO LET.

Overlooking L. I. Sound
Fascinating Shore Front

Bathing, Yacht Anchorage
Comfortable home with
5 master rooms, 2 baths, 3 maids' rooms, bath, sleeping porch, garage, garden. No. 123.

Price $50,000

Might rent for season.

E. P. HATCH, Inc.
Greenwich Conn., Real Estate
PICKWICK INN BUILDING
Telephone Greenwich 1022-4023

GREENWICH

Every fine house, large or small; every beach, brook, lake, hilltop, hereabouts that's for rent or sale.

Ladd & Nichols
Greenwich, Conn. Tel. 1717.

ON THE SHORE

SHIPPAN POINT—STAMFORD, CONN.

Handsome, modern, year around dwelling, 8 bedrooms, 3 baths, steam heat, gas and electricity; 4 car garage with man's room and bath, heated and lighted; over one acre of fine land. Price very attractive. Immediate possession.

L. C. BISHOP 178 Atlantic St. Tel. 1091 Stamford, Conn.

WATERFRONT

BEAUTIFUL ITALIAN VILLA

of 19 rooms and 5 baths, on a point at Stamford, Conn. Waterfront on east and south. Garage with quarters. Garden. Beach; Anchorage.

T. A. BRADY, 48 East 41st St.
Tel. 6940 Murray Hill.

NEAR THE WATER

BEAUTIFUL ENGLISH COUNTRY HOUSE

12 rooms, 3 baths; living room paneled with quartered oak; sleeping porch; maids' dining room; double garage with quarters; garden; near beach, clubs and Stamford station. T. A. BRADY, 48 East 41st St. Tel. Murray Hill 6940.

GREENWICH, CONN.

Several attractive houses with all modern improvements near the Club and in the village section, ranging in prices from $15,000 to $60,000. Inspect on Sunday, office open.

THOMAS N. COOKE,
Smith Building, Greenwich, Conn.
Telephones 430 and 1330.

GREENWICH, CONN.

A number of attractive furnished houses for rent for the summer season.

OFFICE OPEN ON SUNDAYS.
THOMAS N. COOKE,
Smith Building, Greenwich, Conn.
TELEPHONES 430 AND 1330

SUMMER HOMES
in GREENWICH, CONN.

FURNISHED HOUSES, and the early bird gets the best one.

GEO. E BEARN 325 Greenwich Ave. Greenwich, Conn.

IN DARIEN: 5 minutes from station; high, fine views; big lot, barn, 7-room house, with all improvements; shade; immediate possession; good terms; $8,000. Ask for farm list.

GEORGE N. PHILCOX,
Darien, Conn. Phone 90

COLONIAL HOUSE, 8 rooms; electricity, barn; orchard; 3 acres..... $6,000

TWENTY ACRES; residence; large barns; farmer's cottage..... $15,000

MODERN COLONIAL, 15 rooms, 3 baths; ample outbuildings; 15 acres... $30,000

H. S. EBBARDS, Darien, Conn.

"ELLERSLIE"
THE COUNTRY HOME OF THE LATE

Hon. LEVI P. MORTON

AT RHINEBECK-ON-HUDSON

may now be purchased at a fraction of its cost by order of the Trustees to settle the estate.

Fronting a mile on the easterly bank of the Hudson, this magnificent property comprises 864 acres of park, farm lands, woodlands, miles of private stone roadways and a

BEAUTIFUL PRIVATE LAKE.

An Elizabethan mansion, 115x70 ft., containing 30 rooms, 9 baths and electric elevator. Cottages, garage, stables, greenhouses.

A modern farm plant with 2 houses, boarding houses, 6 barns (one for 200 head), saw mill, etc., equipped with electric power and lights, village water supply.

For information and permit for inspection, address the agents.

NICHOLS & HOBBIE,
7 East 42nd Street. New York City.

CONNECTICUT—FOR SALE OR TO LET. | CONNECTICUT—FOR SALE OR TO LET.

AT NOROTON

ON A TYPICAL CONNECTICUT LANE, RUNNING TO THE EDGE OF LONG ISLAND SOUND, 20 ACRE ESTATE WITH BRICK HOUSE BUILT YEARS AGO, BUT THOROUGHLY MODERNIZED, AND CONTAINING 5 MASTER'S BEDROOMS, 4 MASTER'S BATHS, 3 SERVANTS' BEDROOMS AND BATH, OUTBUILDINGS, STABLE AND GARAGE FOR 3 OR 4 CARS, GARDENER'S COTTAGE.

SUCH A CHARMING SITUATION IS DIFFICULT TO MATCH WITHIN ITS EASY REACH OF NEW YORK. THIS PROPERTY IS 3½ MILES FROM STAMFORD STATION, WHICH IN TURN IS 37 MINUTES FROM GRAND CENTRAL BY EXPRESS.

FOR MORE PARTICULARS AND SALE PRICE ADDRESS

BURGOYNE HAMILTON
AND
ADRIAN ISELIN II
REAL ESTATE BROKERS
8 EAST 45TH STREET VANDERBILT 6982

AT GREENWICH
FOR RENT
Furnished for Summer

No. 111—Log Cabin in Woods—4 bedrooms, bath, garage. $1,200

No. 123—On Water—7 bedrooms, 3 baths, bathing, yacht anchorage, 2 acres, garage... $2,500

No. 3008—Near Field Club—7 bedrooms, 4 baths, trees, gardens, fruits, garage..... $3,000

No. 3004—9 bedrooms 4 baths, playroom, billiard room; 2¾ acres on high ground; garage. $4,000

No. 3005—12 bedrooms, 5 baths, high land, back from water, 8 acres, garage $6,000

Others from $1,000 to $15,000

E. P. HATCH, Inc.
Greenwich, Conn., Real Estate
PICKWICK INN BUILDING
Telephone, Greenwich 1022-1023

SHORE HOME. House of 9 rooms, all improvements. Garage for 2 cars. On the water. $15,000; terms. We have city homes, shore property and farms. Come and see us.
Lawrence Agency 84 Norwalk, Conn. Tel. 1389.

At New Canaan, Conn.

For Sale—Attractive house, bath; garage; ¾ acre; good neighborhood; will sacrifice.
R. B. MORSE New Canaan, Conn. Tel. 180.

REAL ESTATE—Other Cities and Towns.

MONTREAL REAL ESTATE

Mr. Fitz-James E. Browne, President, The House of Browne, Limited, Montreal, who are the leading real estate firm of that City, will be in New York on Thursday, Friday and Saturday of this week and will be glad to get in touch with any party or parties desiring to purchase Real Estate or loan money on mortgage in Montreal, Canada. Address all communications to

Fitz-James E. Browne,
Care Real Estate Board of New York, 217 Broadway.

PHILADELPHIA, PA.
For Rent on
CHESTNUT STREET
Ground floor, with basement. Suitable for banking or high-class shop.
GEO. R. READ & CO.
Tel. John 3670. 30 Nassau St., N.Y.
(12,719)

FARMS.

New Jersey—For Sale or To Let.

PROFITABLE FARMS
COUNTRY HOMES, ESTATES.
MONMOUTH COUNTY!

GEO. W. ZUCKER, MARLBORO, N. J.
Graduate Agriculturist. Phone connection

FACTORIES FOR SALE OR TO LET.

With Railroad Siding

Factory Space To Let

62,400 Sq. Ft. on each floor.
Large and Small Units.

Reinforced concrete building, 100% sprinklered; subway station at door; remote from other factories; in residential neighborhood; 90 minutes' ride to Grand Central or Park Row; term lease to responsible tenants.

Alfred F. Wilson
on Premises, 3611 14th Ave., Brooklyn.
Brokers Protected.

60,000 SQ. FOOT
FACTORY BUILDING,
30 CENTS NET
21 YEAR TERM
Immediate Possession.
HARVEY B. NEWINS, INC.,
522 5th Ave., N. Y. C.
Phone Vanderbilt 2915-5-4-5

FACTORY FORECLOSURE

Five-story daylight factory, heat, elevator, 90x100; near subway, docks, railroad. Must be sold or rented to save foreclosure. Easy terms or low rent, all or part. Attorney, Room 1200, 165 Broadway. Phone Barclay 3900.

FACTORIES FOR SALE OR TO LET.

Factories

With Railroad Sidings.
Immediate Occupancy.

64,000 Square Feet

1 story; Steel & Brick; Monitor roof; Sprinklered; Plot 3½ acres; Great value. Easy terms.

40,000 Square Feet

4 story; reinforced concrete; Elevators; 100% daylight. Ideal location for labor. Offered below cost. Easy terms.

155,000 Square Feet

Vacant plot. Paved streets. Well located. Will finance new building to suit. Any amount up to One Million.

Leon Feist Kinsley Bldg., Newark, N. J. Phone Market 4848

FOR SALE OR RENT

New High Class
Steel and Concrete
Factory and Commercial
Building

423 to 435 EAST 56th St.

Size 139x87
JUST COMPLETED
IMMEDIATE POSSESSION
5 Stories and Basement
$6,000 square feet

JACOB NEADLE
27 Cedar St. Tel. John 5084-5
or your own broker.

HOBOKEN

32,000 sq. ft.; fireproof building; railroad siding; sprinklered, electric, heat; absolutely daylight throughout.

Joseph J. Garibaldi
68 HUDSON ST.
Phone Hoboken 1787. Hoboken, N. J.

CONCRETE DAYLIGHT FACTORY
28,000 sq. ft.

2-40 H. P. Boilers—100 H. P. Engine. 2 Sidings on Lackawanna R. R.

18¾ Acres of Land—Housing for 14 Families.

Complete details, photos, from my personal inspection ready for you.

Price Attractive.

WILMER N. TUTTLE
Cortlandt 1960. 227 Fulton St., City.

Brooklyn.

FORECLOSURE SALE.

Five-story daylight, brick building, corner West 9th Street and Sheepshead Bay Road, Coney Island. 18,000 feet, heavy high walls. Freight delivery. Unrestricted. Suitable factory; garage; bathing; storage. Subject to low first mortgage $30,500, at Auction Room, 189 Montague St., Brooklyn, January 21st, 12 o'clock. Gilbert Elliott, Plaintiff's Attorney, 184 Nassau St. Beekman 2655.

40,000 square feet, suitable heavy manufacturing, sale or lease.
5,000 to 75,000 square feet, concrete space, lofts or entire buildings, or will build to your order.

Baffa & Dixon 179 Remsen St., Brooklyn, N. Y. Phone Main 147-148.

Long Island.

LONG ISLAND CITY
IMMEDIATE OCCUPANCY
5,000 Sq. Ft.
10,000 Sq. Ft.
20,000 Sq. Ft.
In Fireproof Concrete Buildings
ROMAN-CALLMAN CO.
BRIDGE PLAZA NORTH
LONG ISLAND CITY

New Jersey.

We have a line on every industrial plant that can be purchased in State of New Jersey or in the Metropolitan District. Write us your wants.

KRAEMER 376 BROAD STREET, NEWARK, N. J.
Kinsley Building. Phone 125 Hit Mulberry.

EXECUTIVE OFFICES

For Lease

132-136 West 43d Street
near Broadway
Plot 62.6x100.5
Six upper floors, each containing 5,500 square feet.
AT $3 PER SQUARE FOOT
ALTERED TO SUIT.
5 OR 10 YEAR LEASES.

In an absolutely fireproof, beautifully daylighted building with complete mechanical installation. Very attractive proposition, and approved by the municipal authorities for use as Film Exchange or Executive Offices.

THIS IS AN OPPORTUNITY
TO HOUSE YOUR ENTIRE ORGANIZATION
UNDER ONE ROOF

Immediate Possession

Your own broker or
HENRY MANDEL, 570 Fifth Avenue

TO RENT in Times Building

Times Square

TWENTY-SECOND floor, 2100 square feet. One Suite sub-divided into five offices, one outer room and one reception room. Daylight on four sides. Possession at once or on May 1.

THE Times Building is in the centre of New York's hotel and theatrical section and adjacent to the great retail merchandising zone. Accessible to all subways in basement, near two elevated railways, and several surface lines pass the building. All night elevator service.

Rents moderate.

Apply Renting Agent
Room 207
Bryant 1000

READY FOR OCCUPANCY FEB. 1ST
Ideal Space, $3 and $4 Per Sq. Ft.

DENTISTS and DOCTORS

Two or more men associated may enjoy private use of whole floor and have many.
Exclusive 5 Story Building,
600 Madison Avenue.
Elevator Service.

Madison Ave., near 57th St.

Also Top Floor, with Bungalow on Roof.
HARRY A. MOSS
600 Madison Ave. Or Your Own Broker. Telephone 6941 Plaza

FACTORIES FOR SALE OR TO LET.

New Jersey.

MANUFACTURERS!

How much time have you wasted in looking for a new factory location? Why not consult experienced factory specialists and engineers who make this class of Industrial Real Estate a specialty, who know your requirements, who can advise you with authority as to the labor market, transportation and shipping facilities, income and opportunities, banking co-operation, and the present day factory laws? We furnish expert service. It is yours for the asking.
Owner of plant says: "Sell at once."

NEWARK, N. J.

200,000 sq. ft., 4-story reinforced concrete, railroad siding, completely equipped rubber making plant; offers will now be entertained; inspection invited. Exceptional advertising facilities, being located along Penn. R. R. main line.

JK

30,000 sq. ft.
(Will Divide.)

at 2/3 expired lease price. In modern, reinforced concrete building, fully sprinklered, light four sides; siding, carload level; free use of dock; insurance rate only eight cents. Handiest location for manufacturing or warehousing in Metropolitan district. Block from ferries and tubes.

J. I. KISLAK, 75 HUDSON ST., HOBOKEN, N. J.
Telephone Hoboken 2100.

FOR SALE OR LEASE

DAYLIGHT FACTORY

Over 40,000 Sq. Ft.

Fireproof vaults; space for heavy stamping; electric power plant. Early possession; near Chelsea piers and [illegible].

JAMES N. WELLS' SONS,
181 Ninth Ave. (near 20th St.)

FACTORIES FOR SALE OR TO LET.

New Jersey.

NEWARK, N. J.
Factory—Building
Must be sold at once.

Manufacturing opportunity to acquire factories at sacrifice prices; no reasonable offer refused; quick action necessary.

MONMOUTH CO. 1-story sawtooth, 100% daylight, fully equipped; railroad siding; electric power.

NEWARK, N. J. 35,000 sq. ft., complete power plant; well leased; near freight and passenger depot and waterfront.

90,000 SQ. FT. daylight; railroad siding; Floor space to let; 100% nothing better to be had; rental right.

TO LET—FOR SALE OR EXCHANGE. 9-story mill constructed warehouse; waterfront, near railroad; large dockage front and yard space; immediate possession.

Industrial loft space, entire buildings to let, for sale or exchange.

KRAEMER, 176 Broad Street, Newark, N. J.

TO LET FOR BUSINESS.

63-67 West 38th St.
Choice Loft, 10,000 Sq. Ft.

Five elevators.
Fireproof, sprinklered building.
MIGHT DIVIDE
Moderate rental to responsible tenant.

R. P. ZOBEL
35 West 39th St.

LOFT FOR RENT

Part of loft, fireproof building, about 2,500 square feet at 50 cents square foot. Apply 4th Floor, 536 Broadway.

STORE, 20x60.

Exceptional light. 4 blocks from OFFICE OR SHOWROOM. Near 6th Ave. Hartwood Theatre. 4 WEST 16TH STREET. Chelsea 4987. Agent on Premises.

PRICE CUT TO $8,500
Easy Terms
COLONIAL HOME
8 ROOMS
Tiled Bath.
Plot 100x156 ft.

EAST COMMUTATION TO NEW YORK.

Permanent home, everything modern: electric light, steam heat, parquet floors, beautifully decorated inside and out. Select neighborhood. Water sports, golf, country club, schools, churches, markets. Send for photo. Fine living room, with huge open fireplace. You can buy this charming place with a little cash down and less money than you will waste in rent next year. Investigate. L. E. BLISS, 7 Evergreen Place, East Orange, N. J.

MONTCLAIR

A striking English house of brick, stucco and half timber construction, having living room 20 feet, library or den, spacious master's sleeping rooms, 3 large tiled bathrooms. Large grounds with shade trees. Garage. Unsurpassed location. Price $38,000.

HUGHES-TAYLOR Co.
At Lackawanna Term., Montclair, N. J.

SUBDIVISION OPPORTUNITIES.

160 Acres near New Brunswick, N. J.
20 Acres near Springfield, N. J.
13 Acres near Cedar Grove, N. J.
90 Acres near Iselin, N. J.
150 Acres near Chatham, N. J.
120 Acres near Hilton, N. J.

These parcels are all in the vicinity of Greater New York; easy commuting distance and holds out an exceptional opportunity for home sites.

For particulars and details,
KRAEMER 176 Broad Street, Newark, N. J.

SEA BRIGHT

93 ft. frontage on Ocean Boulevard and Shrewsbury River. Modern residence, newly furnished and decorated. Contains 11 rooms and 2 baths. Garage. Rental price $1,400. Sale price $9,500, furnished; 75% may remain as mortgage.

William H. Hintelmann,
Phone 410. Rumson, N. J.

RIDGEWOOD, N. J.

Commuter's modern Colonial home with ½ acre and apple orchard. Seven rooms and bath. Sun parlor, fireplace. Perfect conditions. Best neighborhood. Express depot convenient. Bargain.

Reading Wheeler, Ridgewood, N. J.

CRANFORD, N. J.

A very attractive modern house, six rooms, bath and sleeping porch; large living room has open fireplace; steam heat; full-length copper screens; plot 50x170; excellent neighborhood.

PRICE $11,000.

Others from $5,000 to $40,000.

C. E. BLAKESLEE,
"The best in Cranford Properties."
25 North Ave., East. Tel. 100.

FURNISHED COTTAGES.

Sea Bright, Rumson Road, Monmouth Beach, and along the Jersey Coast.

For Rent or for Sale. Renting Prices $500 Up. Also Estates, Farms and Hotels.

EDWARD PANNACI
Sea Bright, N. J.
Phone 53 Sea Bright.

IDEAL HOME

In East Orange, convenient D., L. & W. R. R. House contains 11 rooms, 2 baths, steam heat, electricity, parquet floors, fine decorations; large lot; 2-car garage; $17,500; $11,000 first mortgage; can be seen any day this week.

OWNER, 74 Beech St.

CERTAINTY OR A GUESS?

If you own real estate in Bergen County, and the titles are not insured, write for the above booklet. It is interesting. Also send for our auto route map of Northern New Jersey.

North Jersey Title Insurance Co.
HACKENSACK, N. J.

ROSELLE PARK, N. J. House, 9 rooms (impts.); large plot; near train, trolley and schools; sacrifice for $6,500; reasonable terms. Immediate possession.

ARTHUR CHURCHILL
Roselle Park Trust Co. Bldg., opp. Station.
Roselle Park, N. J. Phone 4300

MAPLEWOOD, N. J.

Buy this compact, 7-room residence with every modern and up-to-date improvement; lot 50x135; within easy commuting distance of New York; $13,500; terms.

KRAEMER 176 Broad Street, Newark, N. J.

TO LET FOR BUSINESS. TO LET FOR BUSINESS.

Columbia Trust Building

NORTHWEST CORNER

34th St. & 5th Ave.

A new 14-Story Fireproof Building
Immediate Occupancy

ENTIRE FLOORS

or units of

606 Sq. Ft. 785 Sq. Ft. 1114 Sq. Ft.

Restricted to Tenants of the Highest Calibre
At Reasonable Rentals

BANKING FLOOR OCCUPIED BY COLUMBIA TRUST CO.

FOR PARTICULARS APPLY TO

MAX N. NATANSON, Owner — 170 Broadway, 1337 Cortlandt.
BROWN WHEELOCK CO., Inc. — 432 Fourth Ave. Tel. 3412 Madison Sq. — 10 East 45th St. Tel. 3100 Murray Hill.

OR YOUR OWN BROKER

FULL COMMISSION TO BROKERS

BOOKLET AND FLOOR PLANS ON APPLICATION

TO LET FOR BUSINESS. TO LET FOR BUSINESS.

Cammeyer Building

677 FIFTH AVENUE
Between 53rd & 54th Sts.

READY FOR OCCUPANCY MARCH 1ST

STORE	19x47
2nd floor	3785 square feet
3rd, 4th, 5th & 6th floors	3800 " "
7th floor	3637 " "

RENTALS AS LOW AS $4.00 per square foot.

Apply to

CAMMEYER
47 WEST 34TH STREET
OR YOUR OWN BROKER

TO LET FOR BUSINESS. TO LET FOR BUSINESS.

Now 80% Rented

Gotham National Bank Building

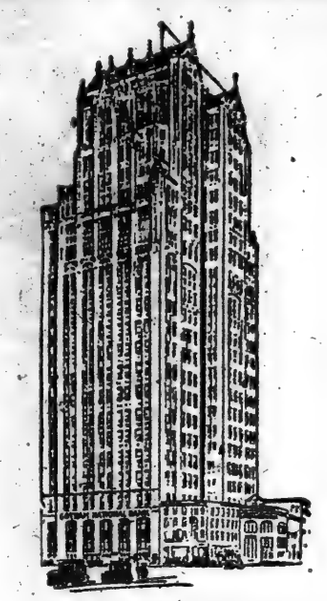

24-STORY OFFICE BUILDING
BROADWAY AT COLUMBUS CIRCLE
20 TRANSIT LINES AT THE DOOR

Offices in units of
200 to 880 Sq. Ft. Net
Larger Space If Desired

$3.00 PER SQ. FT. AND UP

IMMEDIATE POSSESSION

GOTHAM NATIONAL BANK
Renting Department
1823 BROADWAY AT COLUMBUS CIRCLE
TELEPHONE—COLUMBUS 1425

Or Your Own Broker.

TO LET FOR BUSINESS. TO LET FOR BUSINESS.

Fifth Avenue Offices

and Showrooms

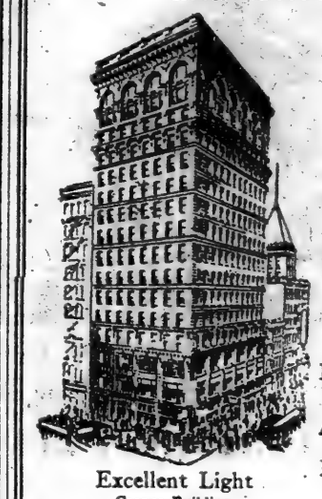

Corner 14th Street
Entire Floors of
7000 Sq. Ft. at

$1.15 A SQ. FT.

Other Units
At $2 Per Sq. Ft.
in the

Hudson Building
80-82 Fifth Ave.
S. W. Cor. 14th St.

High-Class Tenants
Only well-rated, non-manufacturing concerns in this building

Ample Elevator Service
Five high-speed elevators

Low Insurance Rates
Fire proof throughout
100% Sprinklered

Excellent Light
Corner Building

Immediate Possession

840 Broadway — Spear & Co. REAL ESTATE — Stuyvesant 0627

Ground Floor and Sub-basement at

32 BROADWAY

Suitable for

Bank and Safety Deposit Vaults
Brokers' Export and Import Business
also other
Commercial Enterprises

Also Units of 5,000, 2,500 and 1,300 sq. ft.

H. C. BEAVEN,
32 Broadway, New York. Phone Broad 1901.
Or Your Own Broker

GROUND FLOOR SPACE
WITH BASEMENTS
AT 320 BROADWAY
Northerly Part

Suitable for Savings Bank, Safe Deposit, Dry Goods or other Commercial Lines.

This space directly adjoins new quarters of Metropolitan Bank Shoe and Leather Branch

APPLY TO
H. L. MOXLEY & CO., AGT.
320 BROADWAY

Facing Madison Square Park

LOFT 14,000 SQ. FT. NET
WILL DIVIDE TO SUIT

15 to 19 E. 26th St., Running through to 10 to 14 E. 27th St.

Modern Building, Every Improvement
100% Sprinkler

Also Several Small Choice Offices

Inquire Superintendent, Premises, or Telephone Lenox 9000

FOR RENT

258-260 FIFTH AVE.
5th FLOOR 5000 FEET

121-125 WEST 17th ST.
4th FLOOR 7600 FEET

88 UNIVERSITY PLACE
10th FLOOR 8000 FEET

IMMEDIATE POSSESSION
APPLY YOUR OWN BROKER OR

ALFRED M. RAU 505 FIFTH AVE. PHONE Murray Hill 6914

---

232 West 27th St.

Store and Basement
25x100.

Exceptionally Light

High Ceiling, Electric Elevator, Steam Heat.

Moderate Rent.

L. K. Schwartz Co., Inc.,
110 W. 40th St. Phone Bryant 4958.

FOR RENT

386-390 FIFTH AVENUE

Southwest Corner 36th Street

Beautiful Gorham Building. Entire 4th floor. 10,500 square feet. $3.63 sq. foot. 2 vaults and sprinkler system.

IMMEDIATE POSSESSION

Studio space 2,000 sq. ft. 9th floor, same building

FLOOR OPEN FOR INSPECTION

Telephone Worth 248 — Brokers Protected

ONLY ONE FLOOR LEFT
Light Manufacturing Permitted

15 WEST 36th ST. 16 Story Building

One of the best locations adjoining 5th Avenue

Light on Four Sides — 4,200 Sq. Ft. — 100% Sprinklered

IMMEDIATE POSSESSION

Julius Tishman & Sons, Inc.

18 East 41st St. — Vanderbilt 1977

---

145 WEST 45th STREET

ADJOINING BROADWAY
HIGH-CLASS FIREPROOF BUILDING

Offices and Professional Studios

ALSO ENTIRE FLOOR 5300 SQUARE FEET

Building Equipped with Vaults for Film Storage

Moderate Rentals

APPLY TO YOUR OWN BROKER
Or on Premises. Tel. Vanderbilt 5746

TO LET

Building, 186 Grand St., Manhattan

Consisting of five well lighted lofts, suitable for light manufacturing 25x100; corner lot; elevator, automatic fire alarm and sprinkler.

See your broker or inquire of

V. DE LUCA & CO.

186 Grand St., Manhattan — Canal 8535

FOR LEASE

Fifth Ave.

In FORTIES
Modern Six Story
Store and Loft Bldg.

21 Year Period

Possession of Store, Basement, 1st and 2d Loft, May 1st, 1921. Entire Building, Oct. 1st, 1921.

ELEVATOR.

EXCELLENT OPPORTUNITY FOR FIRM'S OWN OCCUPANCY

Thomas J. O'Reilly,
Sole Agent.
51 Chambers St.
Tel. Worth 2823.

FOR LEASE

From February 1st
Braender Building
26-32 West 17th Street
Fireproof, 100% Sprinkler, Modern Loft Building.
2 Passenger and 2 Freight Elevators.

4 Lofts, 95x95
Might divide; rent reasonable.

40-42 East 19th Street
Between Broadway and 4th Av.
Fireproof; passenger and freight elevators;

2 Lofts, 45x90
RENT $4,000 PER FLOOR.

261 West 36th Street
Between 7th and 8th Avs., in Pennsylvania zone.
Fireproof; passenger and freight elevators;

Loft 50x100
RENT $6,000 PER FLOOR.
FOR PARTICULARS APPLY

Joseph G. Abramson
46 W. 46th Street — Bryant 4094-4095
FULL COMMISSION TO BROKERS.

FOR RENT

LIGHT, SPACIOUS

STORE

20 x 100

LOFTS

50 x 100.

255-257 5th Ave.

New 6-Story Building
All Modern Improvements
Possession February 1 or March 1
Phone Intervale 4000.

Ask for MR. JASHNOFF

5-STORY BUILDING
Just East of 5th Av.
Between 42d & 50th Sts.

To Lease for Long Term.

An unusual opportunity for a concern desiring an exclusive building, located in best business section of the 5th Ave. district. Building will be altered to suit tenant, owner advancing one-half of the expense. Apply to

ELECTUS T. BACKUS
7 E. 42d St. Vand. 2346.

BANK CORNER

6th Ave. & 26th St.

BETTER SIDE OF AVENUE

STORE
16 Foot Ceiling

BASEMENT
11 Foot Ceiling

6,000 Sq. Ft.

Safe Deposit Vaults

MacLean & Co.
429 6th Ave.
TELEPHONE WATKINS 3947.

Store to Rent

18-20-22 WEST 18TH ST.

75x75. Entire front plate glass. Unusually high ceiling. Fireproof building. 100% Sprinkler System. Immediate Possession.

Light Loft to Rent

18-20-22 West 18th St., thru to 23-25-27 West 17th St.

5th Loft, 75x200. Light on all four sides. Possession Feb. 1st.

Apply on premises, or The Bedell Company, Real Estate Dept., 19 West 34th St., or your own broker.

MOST REASONABLE
HIGH CLASS

Offices
On 42d St.

Best Location.
8 OFFICES WITH 20 WINDOWS AND PRIVATE CORRIDOR CONTAINING 3,000 SQ. FT.

LESS THAN $3.00 SQ. FT.

Possession May 1st.

ALSO UNITS 200 SQ. FT. AND UP.

Possession Now or Later

J. CLARENCE DAVIES,
51 East 42d St. — Vanderbilt 9175.

WARREN ST.
JUST OFF BROADWAY

STORE & BASE. 25x75
Lease 5 Years, $6,500.

Or Entire Bldg. $9,000 Gross.

Also

STORE—BASE & Sub-base
26x100
Between Church and West Broadway
Rental $5,000.

Possession May 1st.

V 745 Times Downtown.

STOCK BROKERS
NEW BUILDING
Corner
Upstairs Store
Connecting Private Offices.
MADISON SQ. SECTION
Elevator
MacLEAN & CO.,
429 SIXTH AVE.
TELEPHONE WATKINS 3947.

1,670 SQ. FT.
TO SUBLET

because we must have more room; our present offices in the new

National Association Building

9th floor; most advantageous rental in the building.

ARTS & DECORATION
25 West 43rd Street.

FOR RENT
New High Class
Steel and Concrete
Factory and Commercial Building.

423 to 435 EAST 56th St.
Size 139x87

5 Stories and Basement
65,000 square feet

Immediate Possession. Rent $52,000.

JACOB NEADLE
27 Cedar St. Tel. John 8634-5
or your own broker.

DOWNTOWN

AT $1.50 PER SQ. FT.

IMMEDIATE POSSESSION

At 41 and 43 Vesey Street
4 Floors, 4,500 Sq. Ft. Each.

Suitable for offices, showrooms or clean manufacturing business. Will make concessions to a large responsible firm that can use entire 18,000 square feet for a long-term lease. Steam heat, passenger and freight elevator service. Inquire owner on premises or your own broker.

---

2 Corner Lofts 2

SIZE EACH, 50 x 100.

At Prince, cor. Greene St.

Opposite Post Office.

Possession at Once.

Reduced Rentals.

Phone Spring 8168.

498-500 BROADWAY
FOR RENT
From February 1st, 1921

2 Lofts, About 45x90 Each.

Singly or together. Rent moderate

Inquire of
ARTHUR OFNER, Receiver
460 Fifth Ave. Phone 4200 Vanderbilt or
HARRY N. WESSEL, Atty., for Receiver.
45 Cedar St. Phone 2960 John

---

102 West 57th St.

STORE

95 Ft. Depth

FELIX ISMAN, Inc.
501 5th Ave. Murray Hill 2250

FOR RENT

OFFICES

Vanderbilt Ave. Building,
51 East 42nd Street

Corner of 42d St. and Vanderbilt Av.

Direct entrance to Subway and Grand Central Terminals

Possession May 1, 1921

Apply Room 622. Murray Hill 2287

OFFICES and STORES
Times Square
and
Grand Central Zones

Cort. 744.
67 Liberty St. — Leasing Dept.

Garage Service Station

SALE LEASE

8-Story, Reinforced Concrete; 52,500 sq. ft. Plus 17,500 ft. Useable Roof Space. 55th-56th Sts. Ramps. Elevator.

George Dose Engineering Co., Inc.
43 West 57th Street.
or Your Broker.

Entire Floors

Showrooms, Studios

38 E. 50th St.

in Beautiful House.

$125 a Month and Up.

Elevator, Heat.

TO SUBLET
STORE AND BASEMENT
251 5th Ave., cor. 28th St.
Full commission to brokers
GEO. R. READ & CO.
3 East 35th St.
Tel. Murray Hill 860
15713

HIGH CLASS
OFFICE & LOFT SPACE
212 FIFTH AVE.,
1184 BROADWAY,
COR. 26TH ST.
SPACES—750 to 2700 sq. ft.
A. H. O'BRIEN
2299 Broadway
Schuyler 2207

STORE

25x60

EAST 42ND ST.

21 Year Lease.

Possession

J. CLARENCE DAVIES,
51 East 42d St. — Vanderbilt 9175

FIRST MORTGAGES

Special Funds

APARTMENTS—BUSINESS PROPERTY
MANHATTAN—BROOKLYN—BRONX

PRINCIPALS send full particulars to

M. MORGENTHAU JR. CO.
206 Broadway, N. Y. C.

STORE

AND SHOW ROOM
NEAR 7TH AVENUE
20x100. VERY LIGHT.

213 WEST 33rd ST.

BROKERS PROTECTED.

OFFICES TO RENT

150 ft., 600 ft., 5,700 ft.

Light on all sides. Will divide

Moderate Rent. Also Splendid Store

112-18 West 44th Street

Immediate Possession Tel. Bryant 3387 Evelyn Pennant

Inquire on Premises.

5,000 SQUARE FEET

One entire floor.
Also smaller space.
Goodrich Building
57th Street & Broadway

F. D. NEWTON
1780 Broadway

---

37 EAST 28TH ST.

between Madison & 4th Aves.

OFFICES TO RENT

$840 to $1080

MODERN FIREPROOF OFFICE BLDG.

Apply Supt. on premises or H. A. BREWER & CO., 103 Park Ave.

ONLY ONE
4th Ave., Corner Loft

461 Fourth Av.
N. E. Cor. 31st St.

4200 Square Feet.

Modern Building. No manufacturing. 20 Windows. No Columns on Floor. Possession Feb. 1st, 1921.

WRIGHT BARCLAY, INC.
380 Fifth Av. Tel. Penn. 6280.

Lofts 50x90

at 437-9 West 16th St.

3 UPPER LOFTS

SUITABLE LIGHT MANUFACTURING OR STORAGE.

Immediate possession

APPLY ON PREMISES or phone Watkins 6061.

LOFT—8,000 SQUARE FEET,

Vicinity 7th Ave. & 20th St.

Fine, light, fireproof, sprinklered building

POSSESSION APRIL 1ST.

WALTER E. TUCKER,
949 BROADWAY. 7403 Ashland.

TO LET FOR BUSINESS. TO LET FOR BUSINESS. TO LET FOR BUSINESS.

"Just As If You Built for Yourself"

The Borden Building

WHEN the rapidly developing business of the Borden Company made larger offices necessary, it was decided to not only erect a new building which would have every modern improvement and advantage, but also to locate it in the most desirable part of New York from the standpoint of accessibility.

It was also decided to erect a building large enough to permit the office space for other institutions and for stores on the ground floor.

SO while the Borden Company will occupy ten of the twenty-three floors, there are available stores, offices and entire floors for the use of the other institutions.

In locating your office in the Borden Building, you are assured of the advantages and conveniences which you would have if you were building for yourself.

THE care as to refinements and appointments which one finds in the home a man builds for himself will obtain in this office building which is being built by a great business institution for its own home. Other firms who share in the use of the Borden Building will find particular satisfaction in the location, in the arrangement of the floors, permitting an abundance of light on all four sides. The peculiar excellence of the elevator service will prove distinctive and a genuine compliment to your patrons.

THE smaller lower floors, containing from 4,000 to 9,000 square feet, will prove most popular with institutions desiring an entire floor of modest dimensions while offices of various sizes have been arranged on other floors, and stores are available on the ground floor.

An illustrated booklet, showing floor plans, upon request.

Brady & Bowman, Inc.
7 East 42nd Street Agents Vanderbilt 7403

TYPICAL FLOOR PLAN

ENTIRE FLOORS
3,000 square feet
Divided to suit
For offices and salesrooms
Light on all four sides.

In the GRAND CENTRAL ZONE

300 MADISON AVENUE

Northwest Corner

FORTY-FIRST STREET

The latest important addition to this ever-growing, ever-busy section, recognized as an established center of big, substantial business and commercial activities.

16 STORY, 100% FIREPROOF BUILDING, just completed, designed by Fred F. French Co., and equipped to meet every requirement of modern business organizations—offers exceptional advantages for executive offices and salesrooms of the highest character.

Leases made now for ENTIRE FLOORS or OFFICES in SUITES.

Ready for Immediate Occupancy

Co-operation of brokers solicited.

WILLIAM SUSSMAN, REAL ESTATE ADMINISTRATORS

MEMBERS: REAL ESTATE BOARD OF NEW YORK

WILLIAM S. SUSSMAN
• • • INCORPORATED • • •
REAL ESTATE ADMINISTRATORS
300 Madison Ave., New York
PHONE VANDERBILT 1725

RENT OR SALE

With Possession.

Lofts

25 EAST 4th STREET, 22x127
40-56 UNIVERSITY PLACE, Corner 9th Street. 4000 to 9000 sq. ft., with Power & Steam.
SOUTHEAST CORNER HESTER & BAXTER STS., 2000 to 6000 sq. ft., with Power & Steam.
518 BROADWAY, 25x100.
N.W. COR. GREENWICH ST. & PARK PLACE, 42x56.
233 MERCER ST., 25x100.

Stores

40-56 UNIVERSITY PLACE, 9th to 10th Street. 1600 to 16,000 sq. ft., as desired.
17 EAST 12th ST., 25x100.
SOUTHEAST CORNER HESTER & BAXTER STS.
NORTHWEST CORNER GREENWICH & PARK PLACE, 42x56.
233 MERCER ST., 25x100.

Garage

236-8 EAST 37th STREET, 2 story, fireproof, 40x100.

Entire Buildings

60 UNIVERSITY PLACE, Corner 10th Street. 8 story & basement, 27.6x100.
62 UNIVERSITY PLACE, 5 story, 26x100.
9 NORTH MOORE STREET, 6 story, 25x75.
497 BROOME STREET, 4 story, 20x65.
233 MERCER STREET, 5 story 25x100.
NORTHWEST CORNER GREENWICH & PARK PLACE, 5 story 42x56.
136-8 BEEKMAN STREET, 2-story, fireproof, 40x100.

LEBERTAN CORPORATION
115 BROADWAY. PHONE RECTOR 2133.
FULL COMMISSION TO BROKERS.

Offices & Show Rooms

102-104 FULTON ST.
At William Street
2 full floors, 4,000 sq. ft. each
ALSO SMALLER OFFICES

47-49 MAIDEN LANE
Near Nassau Street
LARGE AND SMALL OFFICES

30 IRVING PLACE
Corner 16th Street
About 6,300 sq. ft.
CORNER SPACE

1123 BROADWAY
Corner 25th Street
LARGE AND SMALL OFFICES

LOWELL BUILDING
1140 Broadway, Cor. 26th St.
2 full floors, 8,250 sq. ft. each.
ALSO SMALLER OFFICES

VICTORIA BUILDING
1150 Broadway, Cor. 27th St.
LARGE AND SMALL OFFICES

2 WEST 47TH ST.
Adj. 5th Avenue
LARGE AND SMALL OFFICES

For Rent—Immediate Possession and February 1st

Apply on premises or
BING & BING
119 W. 40th St. Bryant 6410
OR YOUR OWN BROKER

---

452 5th AVENUE

[KNOX BLDG.]
S. W. Cor. 40th St.

Northerly Exposure, overlooking Public Library. Three offices of 500 to 600 sq. ft. each to let from May 1st.

For rents and particulars apply to
A. L. MORDECAI & SON
30 East 42nd Street

LOFT TO LET

116-118-120 East 27th ST.
From February 1, 1921

66 Feet 8 Inches Front

12th Floor; light on four sides; skylights; fireproof; 3 elevators; Fire Sprinkler equipment and all modern improvements.

For full particulars inquire of
A. L. MORDECAI & SON
30 East 42nd Street
OR YOUR OWN BROKER

STORES

with or without
BASEMENTS
Will Divide to Suit Tenants.
15-17-19 E. 30th St.

—LOFTS—

Just off 5th Ave. Excellent manufacturing location. Reasonable rents.

20 East 31st St.

APPLY ON PREMISES OR YOUR OWN BROKER.

FOR RENT
Three Entire Upper Floors
Each 5,400 Square Feet
IN THE
Sussfeld, Lorsch & Schimmel
12-story fireproof building
153-5-7 West 23d St.
2 passenger and 1 freight elevators. Automatic sprinkler.
Possession February 1, 1921.
NO MANUFACTURING.
APPLY AGENTS,
L. J. PHILLIPS & CO.
148 West 72d St. Col. 1833.
BROKERS PROTECTED.

5th AVE. & 15th ST.

100 5th Ave., N. W. Cor.
104 5th Ave., Bet. 15th, 16th Sts.
Offices and Salesrooms
1740 Sq. Ft.—Southern Exposure
Will divide
Other units of
250—290—300—740
Square Feet
ALL WITH EXCELLENT LIGHT
APPLY PREMISES OR
Telephone Watkins 6837
Edgar A. Levy Leasing Co.
505 Fifth Av. Tel. Murray Hill 6060
OR YOUR OWN BROKER.

Light Offices for Rent

Attractive new offices for rent from $25 to $75 per month, furnished or unfurnished; natural light; opposite Penn. Hotel; within half block Penn. Station. Phone and stenographer service if desired.

6th Floor, 134 W. 32d St.

FOR RENT
4 WEST 37th STREET
4TH FLOOR LOFT
2,000 SQUARE FEET
Reasonable rental. Immediate possession.
Apply on premises, or
NEWMARK & JACOBS,
1,043 St. Nicholas Av., New York.
Telephone Wadsworth 2340.

LOFT

5,000 Square Feet
Can Be Used for Light Manufacturing
Corner Grand St. & Broadway
Lease Start Feb. 1
Bargain, $3,750
Apply VAN PRAAG & CO.
on Premises

14th Street and 8th Avenue
S. E. Corner
THREE-STORY BUILDING
Lease for term of years to responsible tenant. Possession May 1st, 1921. Live business location. No restaurant desired.
MERCHEN, 200 West 34th Street

TO LET FOR BUSINESS.

Brooklyn.

MANUFACTURING LOFTS

4,000 SQ. FT. AT 40C SQ. FT.
5,000 SQ. FT. AT 38C SQ. FT.
6,000 SQ. FT. AT 36C SQ. FT.
10,000 SQ. FT. AT 35C SQ. FT.
18,000 SQ. FT. AT 78C SQ. FT.
Large flat lofts, buildings, stores.
MARTIN CO.,
32 Court St. Main 7788.

---

3 LOFTS TO LET

8,400 square feet each, fireproof buildings located between Manhattan and Brooklyn Bridges, available Jan. 1st, 1921, near Whitehall St. Terminal. J. F. CAVANAGH, 187 Roebling St., Brooklyn. Main 6841.

New Jersey.

NEWARK, N. J.
TO LET—IMMEDIATE POSSESSION.
6-story storage warehouse, waterfront, 110,000 square feet floor space, elevators.
KRAEMER 776 Broad Street, Newark, N. J.

BUSINESS PROPERTY—Sale or To Let

FACTORY FORECLOSURE

Five story, daylight factory, heat, elevator, 50x100; near subway, docks, railroad. Must be sold or rented to save foreclosure. Easy terms or low rent, all or part. Apply 907, Room 1826, 194 Nassau St. Phone Beekman 2662.

WANTED FOR BUSINESS PURPOSES

HARLEM

Ground floor, or part, office in business section of Harlem. Must be light and capable of accommodating several customers at one time. Business and prominent location preferred. Address, giving particulars, S 10 Times Annex.

APARTMENTS FOR SALE OR TO LET
Unfurnished—West Side.

Alwyn Court

182 West 58th St.,
Corner Seventh Ave.
14 Rooms
5 Baths
Finest Type Fireproof Apartment
A. H. O'BRIEN
2299 Broadway
Tel. Schuyler 2897

---

102 WEST 57th St.
APARTMENTS
1, 2, 3 ROOMS & BATH
FELIX ISMAN INC.
501 5th Ave. Murray Hill 2250

JUST COMPLETED
186 Riverside Drive
Between 80th and 81st Sts.
1 AND 2 ROOMS, WITH TILE BATH
Wonderfully large; maid service if desired; gas for light housekeeping; unobstructed view of the river; subway, bus and Broadway cars all convenient. Rent $1,500-$2,500. Studio apartment on roof with use of roof. Representative on premises; seen any time.
WOOD, DOLSON CO., 50 St. & B'way
Tel. Schuyler 1100.

Carperley Hall
1 WEST 66TH ST.
UNFURNISHED.
7 ROOMS AND 3 BATHS, HOUSEKEEPING. Rental $4500
2 & 4 ROOMS, BATH AND KITCHENETTE. Rental $2400 & $3000
Refrigeration in all apartments. Valet, Restaurant and Maid Service.
TELEPHONE COLUMBUS 8556.

New Apts.—Open for Inspection.
2 Large Rooms
Bath and Kitchenette.
Ready for immediate occupancy.
303 WEST 86TH ST.
at West End Ave.

APARTMENTS FOR SALE OR TO LET

58 CENTRAL PARK WEST
Corner 66th St.
ONE APARTMENT,
11 Rooms, 3 Baths
1 WEST 68TH ST.
Corner Central Park West.
ONE APARTMENT,
7 Rooms and 2 Baths
1000 PARK AVE.
Corner 84th St.
ONE APARTMENT,
6 Rooms, 2 Baths
Apply on premises or
BING & BING
119 West 40th St. Bryant 6410

Furnished—West Side.

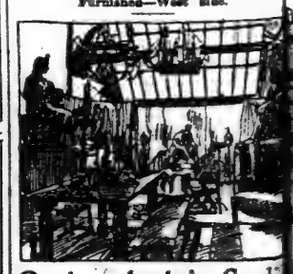

Quaint Artist's Studio
Washington Sq. Neighborhood
In view of special personal plans, the artist-landlord will rent this studio apartment, bedroom, bath and kitchen, all most ARTISTICALLY AND COMPLETELY FURNISHED, for a period ending October 1921, or March 1, 1922, on very REASONABLE TERMS considering the really unusual charm and comfort of the suite. Mr. Sanford, at 49 West 12th St., will give further information to those interested.

Unusual Apartment at Reasonable Prices.
Large rooms, exceptionally light; many closets; handsome furnishings; centre of everything. Quiet and homelike.
HOTEL GREGORIAN
[illegible]

NEW 17-STORY
Penn Terminal Building
SEVENTH AVE.
30th to 31st St.
ENTIRE BLOCK FRONT
17,500 Net Square Feet Per Floor.
32 PER SQ. FT. WILL DIVIDE.
LIGHT ON ALL SIDES
IMMEDIATE OCCUPANCY
Small Offices with service, $2.75 Sq. Ft.
Standard Oil Co., J. C. Penney Co., Compensation Insurance Rating Board, McGraw-Hill Book Co. and other large corporations occupy space.
REGENT REALTY CO.
33 W. 42nd ST. OR YOUR OWN BROKER.
TEL. VANDERBILT 5506
AGENT ON PREMISES.

OFFICES
FLOORS
SHOWROOMS
STORES

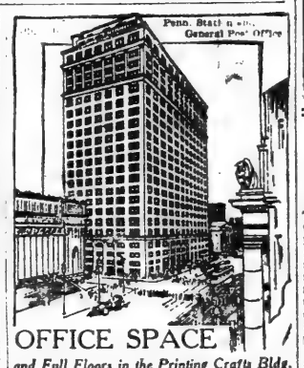

OFFICE SPACE

and Full Floors in the Printing Crafts Bldg.
(200x120 feet)
461-79 EIGHTH AVENUE
33RD TO 34TH STREETS
FIRE-PROOF CONSTRUCTION, LIGHT ON FOUR SIDES, 14-FOOT CEILINGS; *all Travel Routes* immediately available: 7th Ave. and Broadway Subways; 6th and 9th Ave. Elevated; Hudson Tubes; Penn., L. I., and interconnecting railroads.
AGENT
CROSS & BROWN CO.
18 East 41st Street
(Murray Hill 7100, or on premises)
FULL COMMISSION TO BROKERS

LOW RENT

The receiver of the New York Railways Company offers for rent offices and non-manufacturing showrooms in the *Cable Building* at Houston Street and Broadway.

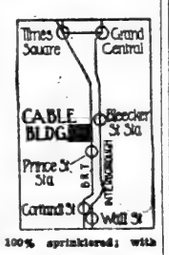

A building of distinction, occupying a block front, 200 x 125 feet with high ceilings; unusually light and roomy; 100% sprinklered; with full service.

A. W. WARNER
Real Estate Officer
165 BROADWAY

P. S.—Also 5000 feet of skylighted penthouse.

---

103 PARK AVE.
Corner 41st Street
FACING
GRAND CENTRAL STATION

High Class, Modern
OFFICE BUILDING
Exceptionally Light

We offer for Lease from May 1st, 1921,
OFFICES
In Units of 1,000 to 5,000 Square Feet or
ENTIRE FLOORS
Containing 7800 Sq. Feet of Space

N. A. BERWIN & CO. Agent on Premises.
Telephone Vanderbilt 4453

100,000 to 200,000 sq. ft.
1 or 2 Story Building
West Side, Manhattan, Near Penn. Station and Post Office.
K-T Realty Corporation,
522 Fifth Ave. Tel. Vanderbilt 8176

BROADWAY CENTRAL BUILDING
1,626 BROADWAY.
Two Corners Facing South Broadway to 7th Ave.
NORTH SIDE 51ST STREET.
ENTIRE FLOORS, 12,500 FEET; OFFICES, 1,000 FEET UP.
100% Sprinklers; 3 Elevators.
Arcade Broadway to 7th Ave.
$2.00 TO $2.50 PER FOOT.
M. M. HAYWARD & CO.,
2,640 Broadway. Riverside 9034.
AGENT ON PREMISES.

---

142 to 54 E. 32ND STREET,
five lofts, 10,000 sq. ft. each,
close to the Silk and Woolen Centre. Desirable for Offices, Show Rooms and Light Manufacturing.
$7,500 per year each.
POSSESSION AT ONCE.
Full Commission to Brokers.
F. & G. PFLOMM, 1333 BROADWAY.

Off Fifth Avenue
4 WEST 16TH ST.
FOURTH FLOOR; SIDE LIGHT.
3,500 Sq. Ft. $3,300.
2 ELEVATORS.
M. L. & C. Ernst, Owners.
11 Maiden Lane. Cortlandt 4897

OFFICES FOR RENT
Putnam Bldg. / N. Y. Theatre Bldg. } TIMES SQUARE
Apply Supt., or
THEODORE C. YOUNG, Agt.
16 E. 42nd St. Murray Hill 6300

BROADWAY STORE
846 BROADWAY, NEAR 13TH ST.
Store and basement, 16x91.
Possession May 1st.
SPOTTS & STARR, INC.
Times Building Tel. Bryant 4000

BUSINESS HESS PROPERTY

57 FIFTH AVENUE

Loft 22x100, light three sides. Steam heated. Immediate possession. No manufacturing. Apply Wm. Maas, 115 University Place. Phone 3230 Stuyvesant.

409-411-413 East 107th St.

Lofts, 15,000 square feet; steam heat; elevator; good light; whole or in part. Apply Maas, 115 University Place. Phone 3230 Stuyvesant.

---

404 Fourth Ave., Sublet

Salesroom or office space. 600 or 800 feet in 16-story building.
BEACON SILK CO., 404 4th Ave.

STORE TO LET

57TH ST., 301 WEST.
$2,000
P. H. ZAGAT.
347 8th Av. Vanderbilt 2131.

57th Street Store

320 West.—Single store, especially suitable automobile accessories, etc., $1,500.

HURBERTH & HURBERTH,
8 Columbus Circle.

STORE AND BASEMENT AND LOFTS TO LET
Elevator Service
Reasonable Rent
125 White Street
Full Commission to Brokers
M. J. ALTSCHUL
116 West 39th St.
FITZ ROY 4713.

CLOSE TO BROADWAY
3 Floors 50x60
1 Floor 96x50
WILL RENT ONE OR MORE FLOORS
EXCELLENT LIGHT,
STEAM HEAT, ELECTRIC ELEVATOR
IMMEDIATE POSSESSION
150 West 52d St. Phone Circle 256
Apply on premises or your broker.

FOR LEASE
12,000 SQ. FT.
OFFICE SPACE
Financial District
In one of downtown's highest type of office building for lease. Might divide. Present tenant to dispose of entire office equipment and handsome furnishings which were installed at great expense if desired. Ideal for large firm or corporation.
Rent $2.50 per Sq. Ft.
Principals Only.
Address Box R 813 Times Downtown.

Store & Lofts
43 W. 57th St.
Bet. 5th & 6th Aves.
NEW BUILDING
Possession February 1st
Attractive Floor Space
Reasonable Rentals
Wm. B. May & Co.
570 Madison Av., Cor. 56th St.
Plaza 270.

1,670 Sq. Ft.
TO SUBLET
because we must have more room; our present offices in the new
NATIONAL
Association Building
9th floor; most advantageous rental in the building.
ARTS & DECORATION
25 West 43rd Street

LOFTS FOR RENT

Possession February 1st
416 Broadway, cor. Canal St.
2nd Loft.....$3,000
20 windows, no manufacturing
5 East 17th St. to 18th St.
About 6,000 sq. ft.
2nd Loft.....$5,500
Manufacturing
HEILNER & WOLF
51 E. 42d St. Murray Hill 2072

---

130 & 132 WEST 34th ST

New Building
FLOORS 50x100
First Loft, Display Windows, WITH STREET FLOOR SHOWCASE.
Also three upper light lofts; very attractive rents.
Central High Class Location
AMES & COMPANY
26 West 31st St. Tel. Longacre 4510
FULL COMMISSION TO BROKERS

LIGHT LOFT—146 6th Av., near 11th St.; about 2,500 square feet; carrying capacity 200 lbs. per square foot. Ready for occupancy; 2d floor having large show window.
THOMAS J. O'REILLY
Downtown Office, 51 Chambers St.

CORNER STORE AND BASEMENT, 196 8TH AV., SOUTHEAST COR. 10TH ST.; MODERN BUILDING; EXCELLENT SHOW WINDOW SPACE; IMMEDIATE OCCUPANCY.
THOMAS J. O'REILLY
Downtown Office, 51 Chambers St.

TO LEASE, POSSESSION NOW.
38 WEST 39TH ST.
Store and Basement.
35-7 WEST 38TH ST.
Small Lofts.
ELBIMAN,
426 Broadway. Tel. Spring 2138.

DESIRABLE LOFT

327 BROADWAY, at WORTH ST.
3,000 sq. ft. Fine space; high ceiling; steam heat, electricity, elevator.
No manufacturing.
Possession Feb. 1, 1921.
WRIGHT BARCLAY, INC.,
320 8th Av. Penn. 6300.

Garage—Service Station or Loft
Long lease. 65,000 sq. ft. 100x125. 6 floors, as is or will alter to suit. Rent reasonable. West Side Fifties. Principals only.
HARRY S. ERALN CO., INC., 505 5th Ave.

...NG LOFTS
...C SQ. FT.
...C SQ. FT.
...C SQ. FT.
...C SQ. FT.
...C SQ. FT.
...dings, stores.
...O.,
Main 7708.

O LET
...ireproof build...
...n and Brookly...
... 1921, near ...
...NAGH, 107 Re...
...al.

N. J.
...POSSESSION,
...se, waterfr...
...space, elevator,
...ilroad Stree...
...ark, N. J.

...Sale or To Let.
...CLOSURE
...ury, heat, elev...
... docks, railroad...
...saves foreclosure...
... or part. Atto...
...eau St. Pho...

...S PURPOSES.
...EM
...office in busi...
...m. Must b...
...ccommodatin...
...ne time. Bus...
...n preferred...
...ulars, S 106...

...E OR TO LET
...t Side.

...Court
...h St.,
... Ave.
...oms
...hs
...f Apartment
...RIEN
...ay
... 2897

...h St.
...NTS
... BATH
...N INC.
...y Hill 2250

...TED
... Drive
...91st Sts.
... TILE BATHS
...

...St. & B'way
...

...all
...$4500
...$2400
...& $3000
...

...Inspection.
...ooms
...
...TH ST.

...OR TO LET
...AL
...ST
...aths
...H ST.
...West.
... Baths
...VE.
...aths
...G
...yant 6410

...Studio
...hborhood
...

...AN
...Broadway

APARTMENTS FOR SALE OR TO LET. APARTMENTS FOR SALE OR TO LET.

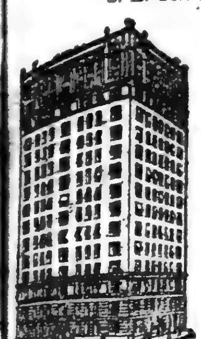

HOTEL WEYLIN

S. E. Cor. 54th St. & Madison Ave.

Situated in Exclusive Residential Section

Superbly Appointed Suites

Exceptionally Large Rooms and Abundance of Closets

Leases Made Unfurnished If Desired

RESTAURANT CIRO

For Reservations and Information Apply

WAITT OPERATING CO., Inc., Owners, 2 West 45th St.

J. THOS. RUSSELL, Manager, on Premises.

APARTMENTS

IMMEDIATE OCCUPANCY

Situated in one of the most select residential sections of One of the Oranges, Fireproof and Soundproof Construction; Elevator Service; Solarium and Promenade on Roof; Community Garage; Separate Maids' Quarters, together with every convenience of the most Modern Apartments.

Affording an unbroken view of the surrounding country and situated in the centre of a most Extensive and Elaborate arrangement of Lawns.

Conveniently situated to the D., L. & W. Railroad and the Hudson Tubes, forty-five minutes to Cortlandt St. and forty-five minutes to 42d St. and Broadway.

With a few remaining apartments of three to seven rooms, the latter with two baths, will be decorated to suit tenants leasing this month.

RIDGEWOOD COMPANY.
74 South Munn Avenue. East Orange, New Jersey.
Phone for an appointment, or apply to Supt., on premises.
Orange 385-6. Orange 6289.

NEW HOUSEKEEPING APARTMENTS

WASHINGTON SQUARE SECTION

No. 25 FIFTH AVENUE

SOME DESIRABLE SUITES OF 3 AND 4 ROOMS ARE AVAILABLE. SOME WITH OPEN FIREPLACES.

Living Room, 2 Chambers, Kitchen, $2,750-3,000

Living Room, Dining Room, Chamber, Kitchen, $2,750-3,000

Living Room, Chamber, Kitchen, $2,300-2,400.

APPLY ON PREMISES

ONLY 10 APARTMENTS LEFT

Belgrave Block

Madison Av., 49th to 50th St.

2 AND 3 ROOM APARTMENTS

Rents $900 to $1,500 (with service, if desired)

CRUIKSHANK COMPANY,
141 Broadway Rector 4100.
WORTHINGTON WHITEHOUSE, INC., on premises
446 Madison Av. Plaza 4600.

Unfurnished—West Side.

GREENWICH VILLAGE

Immediate Possession.

4 CHRISTOPHER STREET
Corner Greenwich Av.

DESIRABLE suites of two large, well arranged rooms with bath. Most conveniently located and up-to-date in every particular. Steam heat, electric light.

Apply to Superintendent on the premises, or

EARLE & CALHOUN,
212 West 72d St. Columbus 5116.

240 W. 75th St.

Near West End Ave.

New Fireproof Elevator Bldg.

Exceptional 4-Room Housekeeping Apartments, (with 2 chambers)

Rent $2,600 Up.

Inspection from 9 A. M. to 9 P. M.

Tel. Columbus 4454

The WENDOLYN

Riverside Drive & 100th St.

10 ROOMS

3 baths.

Exceptionally well laid out—large, light rooms; southwestern exposure.

DONOVAN ESTATE, Inc.
... Broadway. Tel Rector 8047

FOR RENT
IMMEDIATE POSSESSION AT REASONABLE RENTALS
...3 WEST END AVE.
2 & 3 ROOM APARTMENT, KITCHENETTE.
ALSO
...0 RIVERSIDE DRIVE
CORNER 141ST STREET,
8-ROOM APARTMENT.
APPLY ON PREMISES, OR
NEWMARK & JACOBS
...3 ST. NICHOLAS AV., N. Y.
TELEPHONE WADSWORTH 3240.

...6 WEST 86TH STREET
ROOMS AND 3 BATHS

Immediate Possession.

Apply on premises or
MARK RAFALSKY & CO.,
... East 40th St. Tel. Vanderbilt 2027.

SUNNY FRONT STUDIO, APARTMENT, OFFICE. Suited for Commercial Illustrator or Professional Man. ...n Fireplace, Phones, Valet Service. ... 5 W. 16TH.

Unfurnished—West Side.

2 New Buildings
JUST COMPLETED

NOW LEASING

105th St. & Riverside Drive

4, 5 and 6 Rooms

220 West 71st St.
Bet. Broadway and West End Av.

3 and 4 Rooms

These attractive apartments have large rooms, closets and every modern improvement. Reasonable rentals.

Other 2 and 7 room apartments for rent in our various buildings.

Immediate Occupancy.

Representative always on premises or

PATERNO BROS.
601 W. 115th St. Tel. 1114 Morn.

SMALL APARTMENTS
Northwest Corner
Sixth Ave., at 52nd Street.

EXCEPTIONALLY well-arranged suits of two and three large rooms with bath. Every modern improvement—steam heat, electric light, telephone, etc.

Most central and conveniently located.

One apartment specially arranged for physician on the ground floor.

For particulars apply on the premises, or

EARLE & CALHOUN,
212 West 72d St. Columbus 5116

12 ROOMS

2 & 3 Master Baths
Unusually large rooms
CONVENIENT LOCATION,
Apartments completely renovated and modernized; Panel walls, etc.
COMPLETE SERVICE

230 West 107th St.
Just Off Broadway

Chateau Thierry

Riverside Drive at 85th St.
Non-housekeeping apartments with maid service
2 Rooms and Bath, $2400.
3 Rooms & Bath, $3600 per annum
Apply on premises or to
E. C. H. VOGLER,
Amsterdam Avenue, cor. 83d St.
Phone Schuyler 9141.

ONE APARTMENT LEFT
FOUR ROOMS

High-class co-operative apartment house, Washington Heights; small investment required, insuring permanent home and lower rent. B 307 Times.

THE LORRINGTON

1 WEST 70TH STREET
Immediate possession; 10 and 11 rooms with 3 baths. Rents $5,000 to $7,500. All outside rooms facing Central Park.
SLAWSON & HOBBS
162 West 72d St.

APARTMENTS FOR SALE OR TO LET.
Unfurnished—West Side.

Opposite the Schwab Mansion

"305 West End Avenue"

AT SEVENTY-FOURTH STREET

A RESIDENTIAL HOTEL

Just Completed

Suites of two or more rooms with complete and Superior Service also A few One Room Apartments

RESIDENT MANAGER – *Columbus 7200*

Elevator Apartments
"Homelike Dwellings"
Every modern improvement.
Immediate possession.

No. 720 West 170th Street
Southeast corner Haven Av.
Overlooking the Hudson.
3-4-5 Room Suites
New building, ready for occupancy Feb. 1. Representative on premises.

"The Graylene"
No. 610 West 152d St.,
Broadway and Riverside Drive.
6 Room Suite

"Wadsworth Court"
No. 129 Wadsworth Av.,
Southeast corner 180th St.
5-6-7 Room Suites

Chas. S. Kohler, Inc.
Managing Agents,
1,428 St. Nicholas Av., 181st St.

NEW ELEVATOR APARTMENTS

Only a Few to Rent.
UPPER FLOORS ONLY.
5 Rooms 6 Rooms
Four Apartments Two Apartments
One 5-room Doctor's Apartment.

SECO HALL
812 Riverside Drive at 158th
NORMAN DENZER,
AGENT, ON PREMISES, OR
Audubon 8707. 3,807 Broadway.

WASHINGTON SQUARE SECTION

Waverley Place

High class duplex studio apartments consisting of

7 Very Attractive Rooms

and bath. All modern improvements; recently renovated. $3,600 yearly.

PEPE
WASHINGTON SQUARE.

Central Park West 81st to 82nd St.
Hotel Beresford
A Few Suites of
1-2-3 ROOMS
AND BATH. Several Furnished.
EXCEPTIONALLY LOW RENTALS
Excellent Restaurant. Maid Service
APPLY ON PREMISES OR
Bing & Bing, 119 West 40th St.

62 WEST 93RD ST.
Just completed, delightful apartments,
3-4 Rooms, $90 to $110

212 WEST 104TH ST.
Beautiful, light, cozy apartments, adjoining Broadway. Immediate possession.
3 Rooms, $100 to $110
Renting agent, on premises, or
Charles Berlin Renting Agency
Broadway, Corner 162d St.
Phone Wadsworth 5586.

117 West 58th St.
HOTEL SEVILLIA
12-Story Fireproof Building
A Few Suites
2-3-4 ROOMS
AND BATH, JUST COMPLETED, SEVERAL FURNISHED.
Exceptionally Low Rentals
Excellent Restaurant, Maid Service
Apply on premises, or
BING & BING, 119 West 40th St.

WASHINGTON HEIGHTS
JUST COMPLETED
The Wheeler & Van Loo
559-565 W. 188th St.
Near 191st Subway Station
5th Ave. Bus Passes Property
3-4 ROOMS, $75-$95
Rental Representative on Premises.
F. J. McMAHON CO., Agents
1438 St. Nicholas Av., corner 182nd St.
Phone Wadsworth 3910.

206 West 104th St.

Near 103d St. Subway, off Broadway.
NEW BUILDING
JUST COMPLETED
Extraordinary High-Class
APARTMENTS
4 AND 5 ROOMS

300 Central Park West
Corner 90th St.
1 and 2 Rooms, Bath
Apply on Premises or
BING & BING, 119 WEST 40TH ST.

6 ROOMS
... West 148th St.,
Corner Broadway.
All outside rooms, facing south.
View of River.
W. D. Morgan, Agt., 3573 B'way (147th St.)

APARTMENTS FOR SALE OR TO LET.
Unfurnished—West Side.

NewBuilding

Highest Class Elevator Apartments
Ft. Washington Ave.
S. E. Corner 173rd St.
Equipped with every modern device; surroundings unusually beautiful; street under supervision of Park Department. Only 4 apartments left.
4-5-6 Rooms, 1-2 Baths
Renting agent on premises, or
CHARLES BERLIN RENTING AGENCY
Broadway, corner 162d St.

36 West 59th St.

Overlooking Park
Near Plaza Hotel, Clubs and the centre of exclusiveness
2, 3, 4 rooms & bath
All modern conveniences, 3 elevators
Apply to Manager, on premises

152 W. 72d St.

Semi-Fireproof Apts.
1-2-3 Rooms & Bath
with In-A-Door Murphy Beds
Reduced Rentals $1100 up
E. K. VAN WINKLE
Agent on Premises
Telephone Columbus 1077

NEW BUILDINGS—
320 to 333 W. 55th St.
(One Block west of Broadway)
HIGH CLASS APARTMENTS
(Housekeeping)
arranged for comfort and complete with every modern convenience; extra large rooms and plenty of closets.
1-2-3 Rooms and Bath
Rental $75 to $150
Also Duplex Studio Apartments
with north light and ceilings 20 feet high.
SUPT. ON PREMISES OR
L. & A. PINCUS,
34 West 50th St. Tel. 2266 Circle.

THE MANCHESTER

255 West 108th Street,
Corner Broadway.
One Corner Apartment
To Sublet
Southern Exposure
8 ROOMS—2 BATHS
$3,800.
SLAWSON & HOBBS,
162 West 72d Street.
Tel. 7240 Columbus.

VACANT APARTMENTS
2 to 4 ROOMS
246 West 71st St.
34 West 91st St.
310 West 109th St.
Rents $1,000 to $2,000

10 ROOMS
401 West End Ave.
Rents $4,800 upward
WOOD, DOLSON CO., Inc.
B'way and 80th St.
Phone Schuyler 1100.

9 ROOM SUBLET
Unfurnished
FOR IMMEDIATE OCCUPANCY
In District of
86th St. and Central Park.
WOOD, DOLSON CO.
B'way, cor. 80th St., N. Y. Schuyler 1100.

31-33 West 12th Street
ELEVATOR APARTMENT (ARDEA.)
7 Rooms, 2 Baths
Thoroughly modern. $4,000.
See Superintendent.

Unfurnished—East Side.

940 Park Ave.

CORNER 81ST ST.
Modern fireproof apartments ready for occupancy. 7 rooms, 2 baths, $3,900, one left; 3 rooms, bath, $1,700, one left; 4 rooms, bath, one left, $2,600. All housekeeping apartments.
Apply for Rental on Premises

125 East 72d St.

MODERN 14-STORY APT.
6 Rooms
IMMEDIATE POSSESSION
Julius Tishman & Sons, Inc.
18 East 41st St. Tel. Vanderbilt 1977

3 E. 85th St. at 5th Ave.
12 Rooms, 3 Baths
Finest Residential Section
$8,000

1229 PARK AVE.
SOUTHEAST CORNER 96TH ST.
High-Class Elevator Apartment.
Seven and eight rooms, two baths.
Apply to Supt. or A. BRANDSTEIN,
133 East 118th St. Tel. Harlem 1518.

Unfurnished—Bronx.

NEW
APARTMENTS
MELROSE COURTS
READY FEB. 15
163d St. and Teller Ave.
One block from New York Central Melrose Station
Two blocks north of 161st St. Crosstown
4 ROOMS $84 to $92 5 ROOMS $105 to $115
6 ROOMS $100 to $132 7 ROOMS $110 to $154
ALL IMPROVEMENTS
Apply on Premises
Niewenhous Realty Corp.,
318 East 161st St.

APARTMENTS FOR SALE OR TO LET.
Unfurnished—Bronx.

NEW BUILDING
Ready for Occupancy
APARTMENTS OF
3-4-5 Rooms
Block Front, Concourse, 171st-172d Sts.
All Modern Improvements.
2 Blocks East of 170th St.
6th and 9th Ave. L Sta.
Lexington and Jerome Ave. Subway at 170th St.
Reasonable Rentals.
Agent on Premises.

JUST COMPLETED
AT THE STATION
Select Apartments Location
FORDHAM HEIGHTS
5 BEAUTIFUL ROOMS
with Phone Service
and Every Conceivable Improvement
Davidson Ave. & Fordham Rd.
½ Block West of Jerome Ave. and Lexington Ave. Sub. Station, 6th and 9th Ave. Elevated
At Fordham Road
AGENT ON PREMISES

4 ROOMS, $90
NEW MODERN APARTMENT
2274 GRAND CONCOURSE
CORNER 183RD ST.
3 Blocks East 183d; Jerome and 9th Av. "L" express station.

Unfurnished—Brooklyn.

68 TO 72 COLUMBIA HEIGHTS
4 and 5-Room Complete Apartments.
Beautiful water view, 5 minutes to Wall St.
G. GIRARD, 215 Montague St.

Unfurnished—Queens.

TO LET—NEW BUILDINGS.
IMMEDIATE OCCUPANCY.

5 rooms and bath	$65.00
6 rooms and bath	75.00
8 rooms, bath, garage with heat	110.00

Steam heat, parquet floors, all improvements.
Take Astoria subway from Grand Central to Grand Av. station.
Mathews Building Co.,
GRAND & 13TH AVS., ASTORIA, L. I.

Unfurnished—New Jersey.

ALPINE APARTMENTS
Park Avenue and 29th Street
Woodcliff-on-Hudson, New Jersey
Four-room Apartments, $100.
Five-room Apartments, $110-$125
(10-minute ride on Palisade car or bus from West Shore Ferry.)
See Superintendent, on premises, or phone Union 5881.
OSCAR HOGRELIUS, INC.

REAL ESTATE FOR EXCHANGE.

FREE AND CLEAR, GREATEST FARM AND CATTLE RANGE, 1,000 ACRES; ELEGANT LARGE HOUSES, WITH CITY IMPROVEMENTS AND OUTBUILDINGS; 3,000,000 FEET TIMBER, SAWMILL, ALL TOOLS AND IMPLEMENTS; OWNER SPENT $100,000 ON PLACE LATELY; PHOTOS AT OFFICE; WILL TAKE INCOME, NEW YORK OR BROOKLYN, WITH $100,000 EQUITY.
T. E. AUERBACH,
26 COURT ST.,
BROOKLYN, N. Y.

CHOICE eight-story high-class corner, overlooking Central Park, subject to a first mortgage for 5 years, can be secured with $50,000 cash and other property in part payment, direct from builder; opportunity to secure excellent property for particular investor at right price; principals only. Nehring Brothers, St. Nicholas Av. and 182d St.

IN the Fifties, about 200 feet west of 5th Av., a five-story, high-class bachelor apartment house; bank mortgage $50,000; rent $14,000; price $125,000; will take land in the Bronx or a seashore cottage in part payment and cash. M. Salmon, 63 Park Row.

GOOD RESULTS LAST WEEK.
Will exchange free and clear lots, country residences, farms and small houses for good income; Brooklyn or New York; builders and speculators invited.
T. E. AUERBACH,
26 COURT ST., BROOKLYN.

FIVE STORIES, ten families, six-room apartments, modern improvements, excellent condition; ideal location, west side, above 110th; rents $11,660; price $80,000; mortgage $24,000, 1924; net income $7,500; entertain suburban, with cash; splendid investment. F 241 Times.

WILL EXCHANGE $8,000 equity in two-family dwelling, which can net the new owner annually from 10 to 12 per cent., for private residence west side, between 42d and 96th Sts. Edward M. James, 2 Rector St., New York City.

$30,000 TO $50,000 CASH and 247 acres of development land on Great South Bay, Long Island, value $85,000, will be exchanged for New York City income property; may also loan on acreage $25,000 with release clauses. R. E., 654 Times Downtown.

A CLIENT has 12 six-story apartments, equity $250,000, in Bronx, 3 and 4 room apartments; will consider in exchange city or suburban lots, suitable to build private dwellings. Alexander Selkin, 882 Prospect Av.

A FORTY-YEAR leasehold of Wall St. office building, netting $40,000 to $50,000 annually, after May, 1921, will be exchanged for good income property on which $40,000 cash can be raised; lease valued at $150,000. F. G., 675 Times Downtown.

WILL EXCHANGE EQUITY of $80,000 in handsome dwelling, North Broadway, Yonkers, and 25-ft. loft building near Broadway, New York City, for other city property. R. Telfair Smith, 11 East 10th St.

5TH AV.—10-story loft; rent $34,000; mortgage $155,000, 5%, 5 years; price $300,000; net $17,000; want cold water flats, buildings for improvement and cash. Lewis H. May Co., 18 West 27th St. Watkins 2125.

PARK AV. corner, Manhattan Av. block front, and in 30s and 70s, 7, 9 and 12 story fireproof buildings to exchange for city or country properties. Pease & Elliman, 340 Madison Av. Murray Hill 6200.

LOFT building, West Broadway, possession February, 1921; equity $27,000; prefer loft building between 14th and 23d Sts., Broadway and 8th Av.; will add $10,000 cash or more. A. B., Box 734, Times Downtown.

FREE AN DCLEAR, 3d Av., Bronx, triangle, and 75x100 Long Island City plot, with cash, for west side, Manhattan, corner tenements; brokers invited. Walter R. Gordon, 1,966 Broadway.

BROOKLYN HEIGHTS—8-story apartment; rent $54,000; mortgage $300,000; price $325,000; want cash and vacant suburban. Lewis H. May Co., 18 West 27th. Watkins 2125.

WANT business plot, residence, seashore or country, or farm, for equity of $49,000 in $150,000. Gross & Gross, 130 Market St., Newark, N. J.

TO EXCHANGE — Beautiful country place, fully furnished, near city, for apartment house or loft building. F. G. Swartwout, 170 Broadway.

TO EXCHANGE, fine Southern home with fifty acres for New York property. Write Mrs. W. E. Beard, 19 East 32d St., New York.

7-STORY elevator apartment, West 120th; rent $34,000; mortgages $120,000; price $150,000; want $17,500 cash and balance equity, in tenements. Ryan & Co., 142 West 125th.

FOUR fine building lots, Manhattan, equity $37,500. What's offered? Sharum, 170 Broadway.

NEW LAW, 5 stories with 9 stores, rents $40,000, exchange for plot for garage, city. Partridge, 3,807 Broadway.

RESIDENCE LOT, Chicago; trade for diamonds. E 708 Times Downtown.

METROPOLITAN REAL ESTATE

Manhattan—For Sale or To Let.

IMMEDIATE POSSESSION, Broome St. and West Broadway, three-story and cellar, small business building, suitable for offices, chemical or manufacturing; 2,000 feet space; equity $10,000; exchange for free clear lots or private house, Brooklyn or suburbs. Address by letter, L. G. Rosenthal, 144 Beach 83d St., Rockaway Beach, N. Y.

BARGAIN.
Owner will sell six-story loft building on lower east side; excellent condition; rent almost $12,000 per annum; taken in foreclosure; price attractive; terms to suit.
THOMAS J. O'REILLY,
51 Chambers St. Tel. Worth 2828.

SUPREME BARGAIN; 8-STORY AMERICAN BASEMENT, ALL IMPROVEMENTS; 107TH ST.-RIVERSIDE DRIVE; RENTS OVER $15,000; WILL BE SOLD AT BIG SACRIFICE; FIRST REASONABLE OFFER GETS IT. ASSOCIATED REALTY CO., 110 WEST 40TH ST.

374 MANHATTAN AV.
Near 116th St. elevated, subway stations. Five stories, basement. All improvements. Each floor contains two apartments, seven rooms and bath each; RENTAL $6,600.
GREATEST BARGAIN OPPORTUNITY.
SURETY REALTY CO., 135 BROADWAY.

THREE-STORY and basement, lower West 70's; steam heat, electric lights, parquet floors from basement to top, steel conservatory and sleeping porch; most modern houses on west side; will sacrifice to quick buyer. COUGHLAN & CLISBY, 200 West 72d St.

DOWNTOWN DWELLINGS.
Possession May 1; 15th St., between 8th and 9th Avs.; convenient to subway, "L" and crosstown lines; 19-foot, 4-story, basement and cellar private houses; 14 rooms; good condition; price $17,500 each; easy terms. R. F. Kilpatrick, Owner, 132 Nassau St.

EDGE OF FINANCIAL DISTRICT,
IMMEDIATE POSSESSION,
5-STORY NEW OFFICE BUILDING;
BARGAIN; EASY TERMS.
LAWRENCE, BLAKE & JEWELL,
115 Broadway. Rector 4080.

307 WEST 87TH ST. FOR SALE.
A most desirable 3-story and basement dwelling with 10 rooms and 2 baths; immediate possession; all improvements.
EARLE & CALHOUN,
212 West 72d St. Tel. 5116 Columbus.

SPRING 3708.
FRANK J. HOLLMANN,
REAL ESTATE,
Entire Management of Property in a most economical manner.
COMMONWEALTH BANK BLDG., N. Y.

LEASE FOR SALE, OPTION TO BUY.
Remodeled 5-story business building, Madison Av., north of 72d St.; first two floors vacant, balance possession 90 days notice; price and terms right. E 608 Times Downtown.

116TH ST. (near Park Av.)—5-story double flat; steam, hot water; 25x85x100; old rents $4,100; price $33,000; easy terms to quick purchaser; full commission to brokers. Chas. M. Heymann & Son, 2,188 Broadway.

APARTMENT HOUSE, 7-story, elevator; now rents for $21,000; can be bought at 4½ times the rents; only $15,000 cash, balance over long term, with easy payments; principals only. Write only to H. R. Lee, Room 10, 2,529 Broadway.

TWO FINE DWELLINGS NEAR 116TH ST. AND 7TH AV.; PLOT 36x100; LOWEST PRICE $33,000; ONLY $6,000 CASH; POSSESSION MAY 1; GREAT OPPORTUNITY; PRINCIPALS. WOLFSON, 405 LEXINGTON AV. (42D ST.).

FOUR-STORY and basement, near Central Park West, 15 rooms, 3 baths; guaranteed possession; $27,500; cash $3,000; ideal for rooming house; a bargain. COUGHLAN & CLISBY, 200 West 72d St.

BROADWAY CORNER—NEAR CANAL ST. Fully rented, responsible tenants; annual net income $20,000; easy terms; full commission to brokers. L. L. Levin, 120 Broadway. Tel. Rector 0199.

WEST 40S, ADJACENT TO 5TH AV.; 4-STORY AND BASEMENT BUSINESS BUILDING; PRICE $100,000; POSSESSION OCTOBER; PRINCIPALS. WOLFSON, 405 LEXINGTON AV. (42D ST.).

FIVE-STORY loft building can be leased for long term of years; very small rental; size 50x100; suitable for any business. Apply Owner, Room 1310, 299 Broadway. Worth 1422.

FOR SALE—In the West 70's—5-story altered house, completely furnished with beautiful furniture; annual income $11,500; price of property and furniture $48,000. McGrath & Warren, 5 Columbus Circle.

FINE RIVERSIDE DRIVE CORNER, 55 FT. FRONT; CONVERTED DWELLING; PRICE $90,000; TERMS; BARGAIN; PRINCIPALS. WOLFSON, 405 LEXINGTON AV. (42D ST.).

GUARANTEED POSSESSION.
Eleven-room house on West 11th St.; steam heat, bath, 2 toilets; corner property.
WILLIAMS-DEXTER CO., INC.,
72 Greenwich Av. Rector 6383.

FOR SALE, 23-foot four-story and basement dwelling, twenty rooms; West Sixties, near Broadway; terms easy; possession Albert H. Stout, 31 West 50th St. Tel. 382 Circle.

WEST 77TH ST.—Dwelling for sale, between Columbus and Amsterdam Avs.; 4 stories, basement and cellar dwelling, 20x100; steam heat and other improvements; possession now. Owner, Samuel Kilpatrick, 149 B'way.

CORNER SITE for market or produce company, opposite freight station; 66x100, free and clear; easy terms; now producing income from tenements and stores. Weld & Suydam, Inc., 522 5th Av.

DWELLING, BARGAIN.
97th St., near Amsterdam, 16x100; 3-story and basement, 11 rooms, 2 baths; not restricted against business; price $15,000.
E. H. LUDLOW & CO., 149 Broadway.

322 MADISON AVENUE.
Four story basement, 25x95; for sale or lease, $15,000 net; immediate possession. Owner, Ella O'Kane, 202 Madison Av., Tel. 1219 Murray Hill.

BEST BARGAIN ON HEIGHTS.
25-family, 50-foot walk up; all improvements; 1-3, 3-4, 1-5; mortgage $39,000, 5½, 1924; asking $71,000; $12,000 cash. Slawson & Hobbs, 162 West 72d.

RESIDENCE on 86th St., near West End Av., 3-story and basement, 12 rooms, 3 baths; electric light; only $3,000 cash required. M. H. Gaillard & Co., 2,289 B'way.

84TH ST., 334 WEST—Immediate possession; 10 rooms, 3 baths; completely redecorated; all improvements; terms liberal. M. Morgenthau Jr. Co., 208 Broadway. Cortlandt 3968.

WARREN ST., WEST BROADWAY.
Attractive corner property, 4-story and basement; possession 90 days. A. Otto, 234 Walton Road, South Orange, N. J.

FURNISHED-ROOM house, 11 rooms, 2 baths, electricity; splendidly furnished; showing fine income; 3 years' straight lease, $1,800; sale, $3,000. Murray Hill 1936.

TO lease American basement; furnished, opposite Park, west side; all improvements, including elevator; suitable for doctor; rent $12,000 net. O. C., 148 Times.

EAST 30S—RENT, NEW BUILDING.
(5th) 7 story, 25x100; elevator, stores, lofts, show window each floor. Long lease, principals. Plaza 6591 Monday.

76TH—Sacrifice rooming house, five years' straight lease; twenty rooms, six baths; $375 month; high-class furnishings; $1,000 month income. F 311 Times.

FIVE-STORY brick house, 25x100; rent $2,800; price $22,500; will sell or exchange for 2-family house. Hentze, 361 Greenwich St.

94TH, 326 EAST—Cold water flat, 10 families; guaranteed rents $2,400 year; net income over $1,000 year; cash needed $5,000. Traube, 1,402 Lexington Av.

FOUR-STORY and basement, West 74th St., 20x102; parquet floors; will sacrifice at $27,000; cash $7,000. COUGHLAN & CLISBY, 200 West 72d St.

FIVE-STORY American basement, near Drive; electricity, parquet, in perfect condition; guaranteed possession; price $32,000. COUGHLAN & CLISBY, 200 West 72d.

$34,000 will buy 2 cold-water tenements on Avenue A, in 70s; each 25x100; terms; bargain; principals. WOLFSON, 405 Lexington Av. (42d St.).

RENTS nearly $52,000; price $300,000; fine elevator apartment in Columbia College section; principals. WOLFSON, 405 Lexington Av. (42d St.).

50S—UNIQUE STUDIO—LIVING, BUSINESS At 5th; street entrance; 9 rooms, 3 baths; duplex. Plaza 410 Monday.

TO LEASE for a term of years, 5-story building on West 72d St. Tel. Columbus 4256. Alfred P. Coburn, 150 West 72d St.

BEAUTIFUL American basement house, 5 stories, newly decorated; 106th, near Riverside; long lease or sale. L 549 Times.

DWELLING, sell or lease, 5 to 21 years, business or residence; 50s, near 5th Av. D 221 Times.

WEST 60S, near Broadway—Walk-up apartment house; rent $14,600; price $90,000. George Comfort Co., 489 5th Av.

GARAGE, three-story and cellar, 25x100; best location on east side; possession; a bargain for somebody. D. D., 159 Times.

HAVE several east and west side private house bargains. George S. Runk, real estate broker, 1,253 Lexington Av. Lenox 5135.

WE SPECIALIZE in west side property; list your vacancies; private houses wanted. Louis P. Downey, 247 West 72d St.

HOUSE in good condition; East 60's; attractive terms. O. H., 161 Times.

LEASE, 16 rooms, 3 baths, business, apartment. 44 West 55th. Circle 7264.

$15,000 BUYS 6-story elevator and 5-story walk-up. D 195 Times.

57TH ST., 541 WEST—25-foot vacant lot, $14,750. Sandford Mortgage Co., 7 E. 42d St.

DWELLING, 2½ stories; sacrifice; $2,000 cash; West 129th St. Kaller, 24 West 118th.

WILL SELL, very cheap, flat houses; owner. A 962 Times Downtown.

ABSOLUTE BARGAIN, PRIVATE HOUSE; INVESTIGATE. P 574 TIMES.

GARAGE, west of park, 200 cars, be procured satisfactorily. Coleman, Circle 2433.

Manhattan—For Sale or To Let.

EXCLUSIVE MURRAY HILL SECTION.
145 EAST 35TH ST.—FOUR-STORY AND BASEMENT, PRIVATE HOUSE, 20x98.9; FREE AND CLEAR; POSSESSION APRIL 1921; $40,000; TELEPHONE CHELSEA 7870.

FOR SALE—New Chambers St., near Pearl St., 4-story building, size 26x97, suitable for wholesale grocery trade; bargain for those who can use it. For further particulars apply to
BRYAN L. KENNELLY, INC.,
149 Broadway. Tel. Cortlandt 1547.

33 WEST 90TH ST.
Dwelling, four-story basement, 14 rooms, 3 baths; electric lights, parquet floors, elegantly appointed, rear extension; immediate possession; suitable physician; caretaker on premises. Gillies, 307 5th Av. Murray Hill 5022.

TO LEASE.
7,500 feet West 60th St., New York; ground floor and basement, auto elevator, fireproof building, suitable for garage, storage or repair shop. J. I. Bergen, 654 West 57th St. Phone Circle 4510.

GREENWICH VILLAGE BARGAIN.
Waverley Place, 178-180, two 3-story and basement dwellings, each 11 large rooms and bath; suitable for alteration; $16,000 each; terms; possession. J. M. Downes, 233 Broadway.

PLOTS for garages, warehouses, &c.
56x100, Lenox Av., 125th St.
75x100, Broadway, 110th St.
Principals only; prices right.
M. M. HAYWARD & CO., 2,040 Broadway.

$10,000 CASH will purchase very desirable five-story corner apartment house overlooking Morningside Park; rent $11,000; price $70,000.
PORTER & CO., 159 W. 125th St.

MADISON AV. BARGAIN.
Vicinity 34th St., 5-story dwelling, suitable for alteration; can be bought under market value.
OWNER, 57 TIMES.

RENT $18,000; price $120,000; mortgages $67,000; avenue property, 4 stores, 33 apartments; 6-story walk-up; owner will consider exchange. Wm. H. Peckham, 200 W. 72d St.

$10,000 CASH will buy 5-story brick detached, vicinity 7th Av., 122d, 2-8s; bath, steam heat, hot water, electricity; rents low over $7,000; mortgage $27,000; 5 years, 6 per cent.; price $43,000. S. W., 455 Times Harlem.

WEST 37TH ST., near 8th Av., 4-story high-stoop; suitable for alteration into business and apartments; can be purchased for small cash payment, and at a bargain; vacant. Slawson & Hobbs, 162 West 72d St.

PHONE 3419 RIVERSIDE.
R. SOLOVE,
REAL ESTATE.
Properties managed, rents collected.
102 West 96th St.

OPPORTUNITY!—85th St., Central Park West and Columbus, 4-story, 19 feet wide, lot 102; $28,500; terms easy to quick purchaser. Chas. M. Heymann & Son, 2,188 Broadway.

GRAND CENTRAL ZONE.
Five-story tenement; 25x100; old rents $2,900; price $19,000; mortgage $15,000 5 per cent., nine years to run. F 294 Times.

THREE tenements, including corner, 5 stories, having stores, vicinity 10th Av. and 57th St.; good investment; rents $11,000; free and clear; want offer. Derschuch & Co., 150 Broadway.

FULLY improved American basement dwelling, 11 rooms, 2 baths, at a reduced price, with terms; possession; seen by appointment. Houghton Co., 200 West 72d St. Col. 280.

OWNERS, for quick results list your property with me; have cash buyers for good apartment houses; send full particulars. Charles Zimmerman, World Bldg., N. Y. Phone Beekman 3383.

ESTATE must liquidate 5 up-to-date east side flats, East Broadway, Clinton St., Eldridge St., Ludlow St.; bargains; easy terms. Lewis H. May Co., 18 West 27th. Watkins 2125.

AT COST—3-story basement dwelling, west eighties; improvements; within 3 blocks of 9 transit lines; possession. Tel. Columbus 0278.

CENTRALLY located 9-story elevator apartment house, vicinity 86th St. and Broadway; rental $37,000; price $275,000. Derschuch & Co., 150 Broadway.

WASHINGTON ST. (vicinity Canal)—Plot 35x90; possession May 1; price $37,500; free and clear; suitable terms. Derschuch & Co., 150 Broadway.

$17,500 cash buys modern 6-story walk-up, subject to 10-year first mortgage; rents $19,000. P. A. EDMISTON, 5 BEEKMAN ST. CORTLANDT 1513.

DWELLING in West 68th St., suitable for altering into small suites; extraordinary terms. James J. Etchingham, Inc., 131 Columbus Av. Phone Columbus 1061.

IMMEDIATE possession; handsome; on W. 122d St.; size 20x100; 11 rooms; price $16,000; easy terms.
PORTER & CO., 159 W. 125th St.

EAST 112TH ST., Lexington Av., 30x100, 5-story apartments, rents $5,000; hot water, electricity, tiled halls; sure 18 per cent. investment; cash $11,750. Kingman, 2 West 48th St. Vanderbilt 2881.

$30,000, 3-STORY high-stoop, controlling West End Av. corner; ground worth $32,500; electric light, parquet floors. Slawson & Hobbs, 162 West 72d St.

A five-story single apartment house, in very best condition, in very desirable neighborhood, near 7th Av., 120th; a bargain for investor. P. G., 947 2d Av.

A GOOD HOUSE and location for sale, 12 West 65th St.; five-story single apartment; broker's commission paid. Owner, Room 501, 170 Broadway. Phone Cortlandt 687.

62D ST., EAST—Modern dwelling, now vacant, for sale; 11 rooms, 4 bathrooms, steam heat, electricity, parquet floors. Cassidy, 206 Broadway. Tel. 6942 Cortlandt.

BUSINESS compels me to sell my 5-story double flat on upper west side, near 116th St.; rents $4,500; price $35,000; cash required $5,000. Haste, 45 Times.

BEAUTIFULLY furnished 16-room house, West 80's; 3 years straight; electricity, parquet; $3,000 required. Sheeran, 155 West 123d St.

4½-STORY American basement, near Central Park West, newly decorated, can be purchased for $5,000 cash; a real opportunity. Slawson & Hobbs, 162 West 72d St.

$6,000 CASH will purchase 4-story dwelling, 20x102.2; bath extension, in the Seventies; price $30,000; quick action. Slawson & Hobbs, 162 West 72d St.

$32,500, REASONABLE terms, modern American basement, 20 feet; 3 baths; beautiful condition; ready for immediate occupancy. Slawson & Hobbs, 162 West 72d St.

CORNER tenement with stores, 5-story, 10th Av., vicinity 53d St.; rental $6,365; free and clear; want offer. Derschuch & Co., 150 Broadway.

OPPORTUNITY—Lady going to Europe will sell long lease and furnishings; established boarding house, 18 rooms, 9 baths; West 72d. Wm. H. Peckham, 200 W. 72d St.

104TH ST., 27 EAST—25x100, 5-story apartment building; price and terms to suit. Pease & Elliman, 340 Madison Av. Murray Hill 6200.

$6,000 CASH will purchase 3-story dwelling near 72d St. subway station, newly decorated; immediate possession. Slawson & Hobbs, 162 West 72d St.

AMERICAN basement, near 86th St.; 4½ stories, electric light, 3 baths, fine condition; vacant; $5,000 cash. Vera K. Bracher, 200 West 72d St. Columbus 361.

I FIND homes for business people, west side, Greenwich Village and suburban lists. Miss Newell, 128 West 13th. Chelsea 6650.

WEST 80S—4-story and basement private dwelling; price $28,000; easy terms; several others. Cusack, 176 West 72d.

MADISON AV. corner close to 59th St., will lease for long term of years. Pease & Elliman, 340 Madison Av. Murray Hill 6200.

LEASE for 21 years, 10-story business building in the 40's; immediate possession; also others. Edmiston, 5 Beekman.

TWENTY-FAMILY House for sale; hot water supply, electricity, halls; price $18,500; rent $3,600. Sheeran, 155 West 123d St.

EIGHT-STORY loft building, 26x100; Astor Place Section; rents $20,000; cash required $20,000; principals only. ... Times Harlem.

WEST 122D ST.—3-story and basement dwelling, 11 rooms, bath, very fine block; easy terms. Ernest T. Bower, 271 W. 125th.

FURNISHED house for rent; heat; near Riverside; reasonable; 10 rooms. Schuyler 8720.

FOUR-STORY HOUSE, 75th, near 2d Av.; suitable for private or boarding; price $9,000; bargain. Phone Morningside 3072.

CENTRALLY located, well-built residence; suitable business, apartments, club. Murray Hill 1675.

OWNER leaving city will sell 5-story ... walk-up with eight stores. Box 667, 360 Cable Building.

No. 294 WATER ST.
Adjoining Catherine Slip; 3-story building for $6,500. Owner Samuel Kilpatrick, 149 B'way.

TWO lots, 26th St., Broadway, Van Cortlandt Park, for building apartment; reasonable; cash. Winhold, Larchmont, N. Y.

111TH, 120 WEST—11 rooms, 2 baths; vacant; telephone, electric; lease; sale.

CHEAP, two flats, 115th St., near 2d Av. Hahn, 570 East 141st St.

SELL, exchange or lease, two Harlem dwellings, below 125th. W 99 Times.

BARGAIN—Choicest section, 2d Av., below 14th St. Ford, 171 3d Av.

78TH, WEST—Sacrifice beautifully decorated four-story house, $26,500. W 84 Times.

HANDSOMELY furnished house for rent, or will sell furnishings. 1012 Schuyler.

Manhattan—For Sale or To Let.

GREENWICH VILLAGE SECTION.
118 Charlton St., 3-story and basement brick Colonial house; price $8,750.
GROVE STREET.
Five 3-story and basement Colonial houses; $12,500 cash; brokers invited.
PEPE, WASHINGTON SQUARE.

5TH AV., below 14th St.—Very large 25-foot house; make fine alteration; sold at bargain; also 10TH ST., close to 5th Av., 20-foot house, steam heat, electricity; make fine alteration. R. Telfair Smith, 11 East 10th St.

$5,000 CASH
will buy a beautiful 3-story and basement dwelling, best block in 80s, with new parquet floors and electric light fixtures throughout, 9 rooms, 2 modern baths; a bargain at $26,000; possession.
F. R. WOOD & CO., 128 WEST 72D ST.

POSSESSION 16,000 SQUARE FEET.
One-story brick for manufacturing or garage; near Long Island Railroad station, Jamaica; electricity, steam heat, concrete floors, steel beams. Apply T. E. PEIRCE, 44 Court St.
44 Court St., Brooklyn. Main 4162.

SPLENDID INVESTMENT.
Remodeled dwelling in West 50s, 16 apartments, most modern, all leased to Oct. 1, 1921; rents $10,000; total expenses $2,942; net income $6,658; can be bought with $10,000 cash.
F. R. WOOD & CO., 128 WEST 72D ST.

FURNISHED HOUSE, West 70s, 15 handsomely furnished rooms; 5 baths, parquet flooring, electricity; income $700 per month; straight lease; $4,000 required. McGrath & Warren, 5 Columbus Circle.

TWO-FAMILY duplex dwelling, 1422 near Broadway; two eight-room apartments; steam and electric; upper apartment rented; $1,620; immediate possession lower; price ... terms. Ryan & Co., 142 W. 125th.

19TH ST., BET. 8TH AND 9TH AVS.; 3-story and basement dwelling, suitable furnished rooms or boarding house; price $17,500; cash $5,000; possession.
J. ARTHUR FISCHER, 690 6th Av.

WEST 15TH ST.
Will sell, five-year lease of three-story dwelling; recently renovated; immediate possession; has all improvements.
PEPE, WASHINGTON SQUARE.

60TH ST., EAST (near 3d Av.)—For sale, 21.0x100, 4-story brownstone dwelling; price $26,500; cash required $4,500, balance 3 years; write quickly. D., Room 2, 1,822 Broadway.

GARAGE or factory; owner of corner plot East 50s, 100x100, will build service station or factory for tenant; 21 years' lease; light on three sides; excellent labor section; principals only. W 94 Times.

For Sale—Private garage, situated Greenwich Village; room for four cars and living quarters for three families; can be purchased cheaply for cash. X 2128 Times Annex.

A TREMENDOUS Bargain—$3,500 buys 4-story double flat, hot water, 78th St.; rent $2,064; only $15,000. Wolff, 1,192 Lexington Av. (81st St.)

Chelsea District—House to lease; remodeled into 4 spacious apartments; $4,000 a year. L. B. Field Agency, 38 West 8th. Spring 0255.

LENOX AV., 25 foot, 5-story; stores and apartments; 2 sixes; splendid location; easy terms; real bargain. Ernest T. Bower, 271 West 125th St.

28 EAST 35TH ST.
Choice location; three-story dwelling. Below assessed valuation; possession; terms.
J. ARTHUR FISCHER, 690 6TH AV.

ADJACENT GRAND CENTRAL,
three-story and basement dwelling; only $24,000, easy terms; fine for alteration. Wertheim, 405 Lexington Av.

DAYLIGHT FACTORY,
fronting on two streets, 5 minutes' walk from Grand Central; over 18,000 feet; price right. Wertheim, 405 Lexington Av.

FOR SALE—Houses and premises 210-212 West 28th St. For particulars address Attorney G. B. Van Wart, 340 Putnam Av., Brooklyn.

Real Bargain—Apartment, near Broadway; five story; three 4, two 5 on a floor; all modern; rent $14,500; price $75,000. Charles Metzger, 23 East 126th St.

GREENWICH VILLAGE—11TH ST.
3-story, with stores, 18x50, near West 11th St.; price $9,000, easy terms. Duross Co., 155 West 14th St.

NEAR 86TH ST. Subway—$2,000 cash purchases 3-story dwelling, electric light, parquet floors. Telephone 224 Columbus.

20-YEAR lease for sale; 269-71 West 39th, two 4-story with stores; possession entire buildings May 1. Ryan & Co., 142 West 125th.

57TH ST., 308 WEST—3-story dwelling, electric light, parquet floors, 2 baths; good condition. Inquire on premises.

17TH ST., EAST—Four-story and basement dwelling, rented in floors; $22,000.
JOHN PETERS, 210 East 14th St.

IMMEDIATE possession; dwelling; West 97th St.; $3,000 cash needed. Sharum, 170 Broadway.

POSSESSION immediately; $1,500 cash required; dwelling; West 115th St. Sharum, 170 Broadway.

Dry Dock St.; 46x84; with buildings suitable for builder or manufacturer. John P. Peel Co., 362 West 23d St.

$7,000 will buy 2 private houses in Lincoln square district; quick action necessary. Samuel H. Martin, 1,974 Broadway.

Bronx—For Sale or To Let.

BUSINESS PROPERTY (3d Av., next to corner 148d St., Bronx)—Three-story brick building, large store, 2 floors above; lease on store expires March 1; BARGAIN; also building on corner 148d St. and 3d Av. Call or write owner, Norz, 507 Main St., East Orange, N. J.

MODERN 20-family, five-story corner apartment house in Fordham; one ground floor apartment of 6 rooms and bath ready for immediate occupancy; $12,000 cash buys the building. Write only, Room 1656, Woolworth Building.

FORDHAM.
8-room house, best section in Fordham; plot 41 foot front; heat, electric light, parquet floors, newly decorated, and garage; immediate possession. Owner, 156 East 188th St.

A MODERN private brick dwelling, West Bronx, near Fordham, seven rooms, bath, equity $10,000, in exchange for first mortgage improved property. B 1206 Times Bronx.

TWO-FAMILY house, 1,989 Grand Av.; ideal section; all improvements; 6 and 7 rooms; $13,000 net. F. C. Hayden, 115 Broadway, Agent.

A FOUR-STORY eight-family house, fine condition, 5 rooms and bath; $18,000, mortgage $9,000, rents $2,400; near "L" station. Losere, 871 Brook Av.

NEW building, just completed, for garage purposes; 13,000 square feet; with all improvements. Webb Building Corp., 4,072 Park Av.

HOUSE hunters, look at 1,028 Summitt Av., 50x100; 7 rooms, bath. For further particulars apply P. Kenny, 725 St. Nicholas Av.

Brooklyn—For Sale or To Let.

FLATBUSH — Midwood Manor section, restricted, 7-room house, stucco and red brick; all improvements; separate tiled shower, tiled bath, tiled kitchen, parquet floors throughout; steam heat, instantaneous hot water; solid runway garage, inclosed porch, sleeping porch; house fitted with awnings and screens; will exchange for city dwelling west of Broadway and 90th St. up. Box 646, 309 Cable Building.

GOING to Europe, I desire to sell Summer home in Sheepshead Bay; eight room house, garage and garden; plot 60x175 feet, residential section; 250 feet from waterfront; splendid opportunity for investment or speculative purposes. Box 447, 305 Broadway, Brooklyn.

NO CASH.
New six or seven room stucco Flatbush house, with garage; may be bought no cash down; only requirement is monthly payment equal to fair rents; will decorate to suit.
WILLIAMS-DEXTER CO., INC.
72 Greenwich Av., N. Y. C. Rector 6383.

SPECIAL Flatbush Bargain—East 22d St., between Av. I and J., historic Van Brunt homestead; remodelling 75 per cent. finished; 7 large rooms, 2 baths, fireplaces; large lot; owner must sell; no reasonable offer refused. B. H. Knowles, 225 Ocean Av., Brooklyn. Phone 955 Flatbush.

A well-constructed home, stucco and brick; seven rooms, all up-to-date improvements; glass enclosed porch, garage; good location; Bay Ridge, near Shore Road; one-half hour Park Row. Particulars, A. C. Merkle, 233 Broadway, N. Y. C. Telephone 7244 Barclay.

BAY RIDGE BARGAIN.
$1,950 cash will buy a new semi-detached 1-family house, 7 rooms; glass-enclosed porch, steam heat, parquet floors, electricity; a self-contained heated garage; price $12,500. W 87 Times.

DE KALB AV. (near Kent Av.)—4-story apartment house with store, fine block; bargain for quick sale. For further particulars apply to
BRYAN L. KENNELLY, INC.,
149 Broadway, N. Y. Tel. Cortlandt 1547.

BROOKLYN HEIGHTS OPPORTUNITY.
Four minutes from Wall St., Clark St. subway. Handsome brownstone four-story and basement; rooms and apartments; all rented; big income; must be sold quick. "Make Offer." Room 75, 16 Court St., Brooklyn.

RIDGEWOOD—6-family frame corner with store; Bushwick section, 6-family frame. Seriembach, 1,682 Greene Av., Brooklyn.

FLATBUSH—Detached, furnished house, 7 rooms and bath $150. Phone Midwood 0705W, or address B 451 Times Downtown.

$950, BROOKLYN lot, near Culver subway; great bargain. ... Times Downtown.

945 PARK PLACE, Brooklyn—Apartment house; rent $9,540; price $45,000; cash $10,000; suitable terms. Philip Blum.

METROPOLITAN REAL ESTATE

50 cents a line.

Brooklyn—For Sale or To Let.

BEAUTIFUL large home, 12 rooms, 2 baths, electricity, instantaneous hot water, furnace, large plot, grand view, good transit, $18,000.
131 96TH ST., BROOKLYN.
TEL. 1268 SHORE ROAD.

FACTORY site, about 20,000 feet on Grand St., adjoining Montauk division of Long Island Railroad at Maspeth; cheap for cash; brokers protected. Haugaard Bros., Inc., 1,165 Metropolitan Av., Brooklyn. Telephone Stagg 2291.

For Sale—Fine brick house in heart of Flatbush; 10 rooms, 2 baths, all improvements; entirely renovated inside and out; price $17,000. Phone 9789 Flatbush.

IMMEDIATE POSSESSION.
Pilling St., between Bushwick Av. and Broadway; two-family, bay window, 11 rooms, 2 baths, furnace. Owner, 1,336 Bushwick Av.

FLATBUSH—I am going West, will sell my modern home, furnished or unfurnished; located best residential section of Flatbush; plot, 65x100; garage; hot water heat. 1,911 Dorchester Road. Flatbush 9949.

FOR SALE—Beautiful 2-family house, semi-detached, 12 rooms, double garage, all modern improvements, near subway, separate entrances. C. Murphy, 537 78th St., Brooklyn.

10 PER CENT. down, $10 monthly; choice Flatbush lots; some on business street, at sacrifice prices; buy now before building boom starts. F. M. McCurdy, 189 Montague St., Brooklyn.

PARK SLOPE, NEW TYPE.
Attractive, no basement, 2-family brick, 14 spacious rooms; every conceivable improvement; garage; owner will sacrifice. Parnell, 278 East 9th St., Brooklyn. South 5850.

41, 43, 45, 47 JOHNSON AV.
28 tenants and 4 stores; 75x100; rents $4,800; price $33,000.
SCHUMACHER, 16 COURT ST.

CORNER brick store and 2 floors; subway entrance; 452 4th Av., Brooklyn; rent $1,560, no expense, price $11,000; mortgage $7,600; no lease. Bloch, 54 1st Place.

FLATBUSH SECTION.
Bargain, quick buyer, semi-detached, six rooms, bath; price $7,000; mortgage $2,000. Address M., 805 Arbuckle Building, Brooklyn.

BEAUTIFUL 6-room house, new, modern, with enclosed sun parlor, near Brooklyn Rapid Transit station; rent $100. Inquire Robert Levers, 376 Lenox Av., Manhattan.

CHICKEN MARKET with 2 brick houses for 6 families; $10,000, mortgage $6,000. M. Bloch, 54 1st Place, Brooklyn.

Queens—For Sale or To Let.

IMMEDIATE POSSESSION.
Beautiful Richmond Hill corner, doctor's home or small sanitarium; could convert into 2 or 3 family; 11 rooms, foyer hall, laundry; hardwood floors, heat, electric; 69-foot frontage, sleeping porch; 78-foot glass porch; garage, shrubbery, hedges. Owner, 1,336 Bushwick Av., Brooklyn.

SOLID BRICK HOUSE, attached, 15 minutes from Grand Central or Times Square, 6 rooms and tiled bath; hardwood floors, open fireplace, hot water heat, garage, price $11,000; terms 25% cash; balance like rent. W Faye 108 West 43d St.

JAMAICA—Eight-room house, hill section; modern improvements; enclosed porch, driveway, price reduced from $12,000 to $10,000. Owner, 15 Ackroyd Av., Jamaica. Telephone 1539-W.

TWO-FAMILY UP-TO-DATE STUCCO HOUSE 13 LARGE, LIGHT ROOMS, 2 BATHS, LAUNDRY, GARAGE; FINE RESIDENTIAL SECTION ASTORIA; NEAR LASKY STUDIO. F 182 TIMES.

READY TO MOVE IN—7 rooms and bath, extra toilet, steam heat, hardwood floors, sidewalks and curbs; 5 minutes to station, 20 minutes to Penn. Station. Freeman, St. Albans, L. I., N. Y.

MORTGAGE LOANS.

ATTENTION!—2D MORTGAGE MONEY. $300,000 LOANABLE; VARIOUS AMOUNTS; CENTRALLY LOCATED PROPERTIES PREFERRED; BROKERS PROTECTED. EXCELSIOR ESTATES, 135 BROADWAY.

CLIENTS FUNDS AVAILABLE FOR MORTGAGE LOANS; FIRST AND SECOND MORTGAGES TAKEN BY ASSIGNMENT. P. N. JANOVIC, ATTORNEY, 291 BROADWAY.

BUILDING construction and alterations partly financed. Rousseau-Gavigan Corporation, Engineers-Builders, 2 East 23d St. Phone Gramercy 6698.

$200,000 to loan on first and second mortgages, Manhattan or Bronx; will divide; fees reasonable principals only. I. Lincoln Seide Co., 220 Broadway.

FIRST MORTGAGE $500 bonds, bearing interest 7% annually, payable quarterly; matures $105. Niewenhous Realty Corporation, 318 East 161st.

MONEY advanced on rents; mortgages from $3,000 to $20,000 now available. Harris, 200 Broadway. Tel. Cortlandt 2463, 3296.

$10,000 TO LOAN, Bronx improved; reasonable charges. Edward Polak, 587 Tremont Av.

LOANS for well secured first mortgages; reasonable fees. Oppenheimer, 640 Bergen Av. (149th).

WILL exchange choice first mortgage on improved New York City property for Liberty Bonds. Samuel H. Martin, 1,974 Broadway.

MONEY to loan on good second or third mortgages, $1,000 and up, quick action. M. Reiske, 141 Broadway.

WE have money to loan on 1st and 2d mortgages, Brooklyn and suburban property. REMMERS & CO., 343 LEWIS AV., BKLYN.

MORTGAGE money for suburban properties exclusively. Coleman, 1,655 Broadway.

$30,000 for first mortgage; charges reasonable. Geo. W. Sasse, 2,096 8th Av. (113th).

MONEY for second mortgages, speedy action, reasonable terms. Hyams, 434 5th Av.

STRAIGHT five year mortgages, low cost. J. C. Hough & Co., 200 B'way. Tel. Cort. 4408.

PRIVATE PARTY will buy good second mortgages, first mortgages. M 818 Times.

$75,000 first mortgages; improved property; moderate fee, quick answers. D 87 Times.

LOAN $10,000 on first mortgage, Manhattan; principals; best offer. Private, 3,525 B'way.

Mortgage Loans Wanted.

I want to borrow $5,000 from private party, first mortgage, Manhattan, leasehold, well secured, splendid bonus. X 2141 Times Annex.

THIRD MORTGAGE wanted of $6,000 on property located on 7th Av., north of 135th St.; will pay liberal bonus. B 1081 Times Harlem.

$10,000 LOAN wanted on bond and mortgage, fine Jersey residence; value $60,000. W 60 Times.

FIRST MORTGAGE wanted, $4,500, good Queens Borough dwelling; bonus. Sharum, 170 Broadway.

BUILDING MATERIAL.

BUILDING and contracting material for sale: having purchased land, buildings and material of the Bethlehem Loading Co., we offer for sale lumber, mill work, sashes, doors, sewer and water pipe, structural and corrugated iron, transite, plumbing fixtures and supplies, electrical material, railroad ties, rails, poles, wiring, kitchen ranges, &c. Write, call or phone (Mays Landing 100) F. Gordon Miles & Co., Mays Landing, N. J.

BARGAINS—Radiation, pipe, valves, new and used hardware, lumber, doors, windows, roofing, corrugated asbestos sheets, plaster board; prompt delivery. Phone Westchester 1317-1514. Lewis Wrecking Co., Pelham Bay Naval Station.

SUBURBAN REAL ESTATE

Westchester—For Sale or To Let.

ONLY a few real homes left, recently finished by Ward, Carpenter & Co., but with lower labor and material cost than now exist; in a beautiful location and among charming neighbors, yet only a few minutes from the White Plains station, 38 minutes from Grand Central, 3 to 4 comfortable bedrooms, extra large living room with open fireplace, every modern convenience, $14,500 to $17,000, nominal amount of cash. Ward, Carpenter & Co., White Plains, N. Y., or O'Meara, telephone Wadsworth 2315.

REAL bargain, house, 17 rooms, 3 baths, hot water heat, 2-car garage; 35 minutes from Grand Central; private bathing privileges; $42,500 furnished. T. J. Good, Pelham Manor, N. Y. Tel. 1103.

FOR SALE IN SCARSDALE.
Novelty shop stock, with fixtures and leasehold, concessions if sold immediately; established business. Angell & Co., Scarsdale, N. Y. Telephone 441.

DOBBS FERRY-ON-HUDSON, owner offers for sale attractive six-room house, all improvements, garage available. Telephone Dobbs Ferry 391.

PELHAMS, houses for sale or rent. Lawrence Realty Co., Westchester & Boston Railway Station Bldg., Pelhamwood. Phone Pelham 500.

PELHAM MANOR, 8 rooms, all improvements, electricity, 50x158, trees, near station; sacrifice $7,500. Arms, 72 Windsor Place.

TWO family house, Chester Hill, 6 and 7 rooms, sun parlor, sleeping porch, $15,000. Phone Oakwood 8706. Address P. O. Box ..., Mt. Vernon.

$750—4-room bungalow in sections, readily set up, delivered your station. Ward, 52 Windsor Place, Pelham Manor.

APARTMENTS 6, 7, 8 ROOMS, 2, 3 BATHS. May and October occupancy. BURKE STONE, INC., Bronxville 1486.

Queens—For Sale or To Let.

FOR SALE—Unusually attractive all-year home, new Colonial brick dwelling, with garage; first floor has large living room, dining room, kitchen; extra toilet and laundry in basement; second floor, 3 bedrooms, tiled bath; interior finished throughout in white enamel woodwork and mahogany finished doors; parquet floors throughout; hot water heat, gas, electricity, sewer, &c.; restricted section; no assessments; 5 minutes walk to large park and bathing; one block express station; 15 minutes Grand Central, 5-cent fare; $3,000 cash required, balance on terms. For plan and photo call, write or phone J. S. Withers, 52 Vanderbilt Av., New York, Room 1214. Phone Vanderbilt 9484.

RICHMOND HILL.
Exclusive section, beautiful 7-room, detached, corner residence, Colonial style; large enclosed porch, steam heat, electricity and gas, beam ceilings, parquet floors, paneled dining room, tile bath, &c., storm windows, screens, awnings, shrubs, large and beautiful 1-car garage; all assessments paid; will sell furniture with house if desired; owner leaving for Europe. Inquire Peter J. Doherty, agent, 11,810 Jerome Av., near Lefferts Av., Richmond Hill, N. Y.

READY FEB. 15—English type house, on a corner plot, 60x100, 6 minutes to golf club, station, school and bus line; 7 rooms and tile bath, steam heat, oak floors, enclosed porch, evergreen trees, coal and wood in cellar; telephone installed; part cash, easy terms. Freeman, St. Albans, L. I., N. Y.

A RARE BUY, WOODHAVEN.
Owner must sell 2-family brick bay windows, 11-room, 2 bath, electric, parquet, heat, sewer; cash $2,000. Tel. Bushman, Richmond Hill 3824.

NEW UP-TO-DATE HOME, WOODHAVEN; modern in every respect; driveway; price reasonable; terms easy; small amount cash. Tel. Bushman, Richmond Hill 3824.

FLUSHING (finest section)—Eleven rooms, two baths; garage, grounds; $30,000. Flushing 2819.

Richmond Borough—For Sale or To Let.

WE are authorized by the ESTATE of FEDOR SCHMIDT to sell his former home. This property consists of a large brick dwelling at ST. GEORGE, STATEN ISLAND, containing 14 rooms, 4 bathrooms, steam heat, on a large plot, fronting on three streets, with a magnificent view of the HARBOR OF NEW YORK and within 10 minutes' walk of ST. GEORGE FERRY. Price—Thirty-five thousand dollars ($35,000), which includes a garage for two cars, a large tool house and a large greenhouse. The dwelling alone could not be built for this figure, and all buildings and grounds are in first-class condition.
For permit see
MOFFATT & SCHWAB,
Sole Agents,
TOMPKINSVILLE, S. I.
Telephones 356-357 Tompkinsville.

OWNER going abroad desires rent from May 1 to Sept. or Oct. 1 Summer residence, furnished; 6 bedrooms, 3 baths, all modern conveniences; spacious grounds; location waterfront, facing Narrows, Fort Wadsworth, S. I.; $250 month; references absolutely essential. Reply E. T. V., P. O. Box ...

BEAUTIFUL stucco houses, every modern convenience, half hour from city; eight to ten rooms, garage, &c.; prices $8,000 to $15,000, liberal terms to congenial purchaser. Errington, 31 Townsend Av., Clifton, S. I. Telephone 1780 Tompkinsville.

FOR RENT—Six-room house, privilege of garage, $75 a month; all improvements; near train and trolley; be seen Sunday only. 181 Aster Av., Dongan Hills. Dongan Hills 490.

PRETTY dwelling, $5,400; easy terms; improvements; near trolley. L 614 Times Downtown.

SUBURBAN REAL ESTATE

Westchester—For Sale or To Let.

NEW HOUSE in Pelham Manor, brick and stucco construction, everything modern and regardless of expense for comfort; first floor includes large living room with open fireplace, glass-enclosed breakfast room and sun parlor with open fireplace; large center reception hall, library, dining room, kitchen and butler's pantry; second floor has four large bed rooms, dressing room and three bath rooms; third floor has billiard room, two maid's bed rooms, bathroom and trunk room; property 100 feet by 140 feet, correctly landscaped, includes driveway, two-car garage and roofed over sand box and playhouse for children, which corresponds with the design on the house; this property to be disposed of immediately at a price of $39,000 if purchased from owner. Call Pelham 1540-W.

FOR SALE.
One of the most complete Colonial homes in the finest section of Westchester County, overlooking the Bronx Valley; only 7 minutes to Tuckahoe or 10 minutes to Bronxville Station; plot 96x105.
Lower floor: Entrance hall, living room 21x16, open fireplace, dining room, solarium, kitchen, pantry, cold room; 2d floor, 3 master bedrooms with sleeping porches, child's room and 2 tiled bathrooms, one with shower.
In attic, maid's room with running hot and cold water.
Basement contains laundry and extra toilet, also built-in garage; throughout the house beautiful silver electric light fixtures. Cash required, $5,000, balance on mortgage which owner will take. G. R. Schulse, Mohegan Heights, Tuckahoe, N. Y.

EXTRAORDINARY opportunity to purchase very beautiful home on the Hudson, perfect condition, for less than half its value; ... minutes from Times Square; extensive views from Grant's Tomb to Statue of Liberty, white vitrified brick and limestone, Spanish tile roof, garage to match; sixteen rooms, absolutely modern, very conveniently arranged, large cloistered porch; lovely grounds with sunken garden, stone fountain. Pictures of house, grounds and views at this office; $35,000; liberal terms. Dwight True, 507 5th Av.

NEW ROCHELLE—New white Colonial, 7 large rooms, 1 bath, hot water heat, gas, electricity, garage; near North Av. and Mayflower School; high ground; exceptionally well built; offered at special price, $14,500.
MAMARONECK — 7-room stucco; gas, electricity, steam heat, garage; plot 100 feet front, 5 minutes' walk to station; for quick sale, take $11,500. We have many others.
OLCOTT & EGGER,
51 E. 42d St., N. Y. Tel. Murray Hill 2326.

PORT CHESTER, N. Y.
For sale, been used for past 9 years as furnished-room hotel, 3-story building, 21 rooms, 3 baths; steam heat; bowling alleys and billiard room on first floor, with store rented for real estate office, and large foundation in rear in good condition, suitable for factory or garage, rear entrance; heart of city, opposite Post Office and two minutes from station. Inquire of E. C. Sherwood, Port Chester, N. Y.

NEW ROCHELLE WATERFRONT; beautifully located; restricted park; stucco, hollow tile, 12 rooms, 4 baths, hot water heat, 2-car garage, private boathouse and bathing beach, large sleeping porches; ideal Summer-Winter home; business changes make possible acquisition at very low figure. J. Clarence Davies (Homes Within the Hour), 51 East 42d St. Vanderbilt 9175.

BEST BARGAIN in Mount Vernon; very attractive and up-to-date house, in one of the finest residential sections; built when materials and workmanship were good; 10 rooms, 2 tiled baths, tiled kitchen, finest plumbing, hardwood floors throughout, vacuum, steam heat, slate roof, tiled veranda floors, fine large plot; garage; $25,000. Telephone Oakwood 8706. Address P. O. Box 228.

BARGAIN.
A beautiful, up-to-date eight-room house, near new, best residential section Larchmont Park. 8 rooms, 2 baths; 75-foot front; beautiful shrubbery, large shade trees, fruit and extensive flower gardens; will sacrifice. Address Herrmann, 12 East 46th St. Telephone Murray Hill 8440.

SOUTH YONKERS.
For sale, two-family frame dwelling; excellent community and transportation facilities; price $12,500, cash required $5,300; early possession given eight-room apartment; attractive investment. For particulars write ... S. Exp. Bldg., N. Y. City.

WILDERNESS LOVERS most unique property, 50 miles out, State road, accessible, yet surrounded by wilderness; controls road front; magnificent river views; heavily wooded; trout brook, hunting, boating, bathing; 50 acres, $150 acre; terms. X 2054 Times Annex.

AT NEW ROCHELLE — Attractive 10-room house, near water, pre-war construction; 6 bedrooms, large living room; two-car garage; plot 100x150; many extras; owner moving West. Particulars from owner, D. W. Thomas, 257 West St., New York. Tel. Canal 2020.

FOR SALE.
One of the prettiest six-room residences in the best section along the Hudson; four years old. ... K., 98 Times.

OWNER FORCED TO SELL
new Colonial, 8 rooms, 3 baths; garage; well ... Greenacres section; terms. Box 34, ..., N. Y. Tel. White Plains 2350.

MOUNT VERNON, N. Y.—An elegant new house, six rooms and bath; every modern convenience; beautifully finished; $9,500; easy payments. T 199 Times.

INVEST $... monthly toward home in Mount Vernon; ready cut houses and not ready cut. ... Construction Co., Dept. D, 150 ... N. Y.

SCARSDALE—Beautifully located plot, 120x ..., bargain. Owner, Bronxville 1147, or P 891 Times Downtown.

ATTRACTIVE dwelling, Mount Vernon, 10 rooms, all improvements; can be bought cheap on easy terms. T 200 Times.

SOUTH YONKERS—Six-room corner apartment; all improvements; residential section; rent, $70. Mahony & Ball, Yonkers, N. Y.

SUBURBAN REAL ESTATE.

Westchester—For Sale or To Let.

NEW ROCHELLE—Attractive, new, modern dwellings (artistic homes), in best residential section. One—1st floor has large hall, living room with open fireplace, dining room, sun parlor, kitchen and pantry; 2d floor, four master's bedrooms, two baths, sleeping porch; third floor, two servants' rooms and bath; hardwood floors; hot-water heat; two-car garage; plot nearly three-quarter acre; $35,000; easy terms. Second—New Colonial house, best section, large living room, dining room, kitchen, sun parlor on 1st floor; 2d floor, 3 bedrooms, bath, and sleeping porch; hot-water heat; large plot; asking $17,000; open to offers. Also most attractive, up-to-date, duplex apartment house in Westchester County, can be bought for $28,000; 7 rooms and bath to each apartment; vapor heating system; large plot; 2-car garage. GORMAN LENNEY, 51 East 42d St. Tel. 3596 Vanderbilt. Sunday, phone New Rochelle, Party 772-J.

I MUST SELL MY PERFECT HOME.
Business conditions compel me to sacrifice my home; I have spared no expense on this property as it was for my own occupancy; the house has every improvement, selected wood throughout, solid oak floors, latest electrical equipment; 32 floor plugs for attachments, such as player piano, lamps, &c.; steam heat with thermostat; special set-in ice box; first floor has living room, 34x18½ ft., library, dining room, sun parlor, butler's pantry, kitchen; second floor, 4 large bedrooms, 2 baths, 1 shower; third floor, three bedrooms, bath, large attic; 12 large clothes closets; plot is 100x150 ft.; has 3-car garage with chauffeur's quarters; beautiful rose garden; cherry, peach, pear and apple trees; property has cost me over $40,000, but make me a reasonable offer and I will consider it. M. S. B., 96 Times.

WE are offering you a $35,000 property at an exceedingly great sacrifice; it will pay you to investigate this offer; fine Colonial dwelling on half acre plot, in one of the most exclusive residential sections of White Plains; every modern convenience; house in perfect condition and recently decorated throughout by one of New York's best known interior decorators; living room 30x20; 4 spacious masters' rooms, guest room, two tiled baths on second floor; 2 servants' rooms and bath; grounds attractively landscaped; garage. For further particulars address Mr. McCanless. Robert E. Farley Organization, 12 East 44th St., N. Y. C., 4 Martine Av., White Plains. Telephone Murray Hill 7720, White Plains 1180.

$1,000
Will enable you to OWN YOUR HOME; balance, payable monthly, SAVES about half your rent; located in one of the choicest residential sections in WESTCHESTER COUNTY; 6 to 10 rooms, 2 and 3 baths; large plots; every convenience and improvement; houses attractively arranged, with exceptional modern features; near station, parks, schools, trolley, clubs, golf course, &c.; YOUR OPPORTUNITY; TELEPHONE ME NOW. Murray Hill 0789 or Pelham 1132. JOHN A. BALDWIN, 25 West 43d St., New York City.

NOTICE!
I am not a Westchester County broker, but in looking for a home for a client last week at Rye I saw one house there for $25,000 and another for $17,000 which you will want the keys for on your own ring; they are a buy; ask how to see them.
HOWARD GOLDSMITH,
63 Park Row. Beekman 2596.

SOUTH YONKERS—For sale $18,000 stone dwelling, large sun parlor, marble floor, heated in Winter; 3 master rooms, separate servants' quarters, open fireplace, all modern improvements, including electric range; quality throughout; beautifully arranged with French doors and casement windows; restricted neighborhood; enchanting loveliness of beautiful trees; 35 minutes from Grand Central, 3 minutes from the Lincoln station, Putnam division. Sokolic, Lynn Av., Yonkers.

PORT CHESTER, N. Y.—For rent or for sale, unfurnished house, 10 rooms, 2 baths, steam, electric lights, all other improvements; located on parcel of land over an acre; all kinds of fruit trees and shrubs; large garage on property, with sleeping quarters for man, this property is situated in best residential section, convenient to trolley and station. For particulars apply to Austin & Merritt, Inc., Port Chester, N. Y. Phone Port Chester 146.

INCOMPARABLE HOME, 20 ACRES.
150-year-old remodelled Colonial, hand hewn timbers, 12 rooms, 4 baths, 2-car garage, gardener's cottage; century-old trees, Sound view; owner must sell at once and will sacrifice, positively nothing else like it. Maxwell Smith, Hartsdale, N. Y., 19 Greenacres Av. Tel White Plains 2350.

A RARE CHANCE to purchase charming, artistic home in private, restricted street, South Yonkers; 7 rooms, bath, steam heat, electricity, gas, metal weather strips throughout; up to the minute in every detail; Italian living room, 21' 0" long; Colonial dining room, model kitchen, oak floors; attractive price to quick buyer. Phone Yonkers 6485 for appointment.

AT RYE,
with view of Sound, attractive, well-built house, 7 rooms and all improvements; large living room, with fireplace; garage; good-sized plot; $12,000; reasonable terms.
Complete List Furnished and Unfurnished Houses for Rent and Sale. MISS E. M. DRUMMOND, 90 Purchase St., Rye, N. Y. Tel. 811.

REDUCED AGAIN—Price now $12,000; large mortgage; in Manor section; bathing privileges; views of Sound; eight rooms, bath, open fireplace; unusually warm house; screens, storm windows, every improvement; near station, schools, markets; make offer. Phone 872 Larchmont.

BEAUTIFUL New Rochelle location, convenient to stations, plot 62x170; finely elevated, with views Long Island Sound; very charming house, large living room and den, 4 bedrooms, all improvements; reduced to $13,500. Allabough & Son, 26 North Av. Tels. 660 and 971 New Rochelle.

IN CHESTER HILL section of Mount Vernon; seven rooms, well furnished home, 10 minutes from New Haven Station; parquet floors, all improvements, grand piano, electric washing machine, vacuum cleaner; lease Feb. 1 to September or longer. Telephone Hillcrest 3854, for details.

MAMARONECK.
$8,500—Stucco and shingle house, 6 rooms, all improvements, open fireplace, sun porch, lot 100x100; garage, fruit.
Furnished houses to rent.
STEPHEN J. STILWELL.
Tel. 394. Opp. depot, Mamaroneck, N. Y.

LARCHMONT MANOR—Choice house and garage for sale; four master bedrooms, two tiled bathrooms, three maids' rooms, bath; immediate possession. J. Cassidy, 206 Broadway. Telephone Cortlandt 6942 or Larchmont 783.

35 MINUTES OUT—California bungalow, 7 rooms and bath; steam heat and all improvements; high elevation; wooded plot, 75x100; reasonably priced and attractive terms. J. Clarence Davies (Homes Within the Hour), 32 Nassau St. John 1171.

WRITE FOR LISTS
of
Homes in Westchester County.
to
PRINCE & RIPLEY, INC.,
437 5th Av., N. Y. City. Tel. Murray Hill 853.

AN OPPORTUNITY
to get a fully improved plot with a wonderful river view within 5 minutes of station; many people have looked long to find a plot such as this; are you one of them? W. H., 96 Times.

SMALL Dutch Colonial house, eight rooms, two baths; modern in every detail; high ground; restricted section; price less than $20,000, no additional expense for occupancy. Phone Bronxville 3100, or write P. O. Box 118, Bronxville, N. Y.

SPECIALIST, Westchester homes, attractive properties, desirable locations, Pelhams, New Rochelle, Larchmont, Bronxville, Mt. Vernon, Scarsdale, Hartsdale, White Plains; $12,000 to $35,000; save time, call see photographs, floor plans, location, full information. Dwight True, 507 5th Av.

AN INTERESTING HOME, WHITE PLAINS.
Large plot; 9 rooms, gas, electric, steam heat, 4-car garage; fine garden, fruit trees, berries, &c.; will take $13,000 for quick sale; easy terms. J. Clarence Davies (Homes Within the Hour), 51 East 42d St. Vanderbilt 9175.

NEW, six-room stucco houses, all improvements; restricted section Mount Vernon; excellent location and transportation facilities; price $12,500, cash required $5,000. F 117 Times.

EXTRAORDINARY—Compelled change residence, will sacrifice historic, picturesque, Peekskill residence, two acres; brook, grove; trolley; main boulevard; $5,000 required; also sacrifice adjoining subdivision, farm, acreage. Address Ernest Loomis, Auburn, Cal.

VERY attractive nine-room Colonial dwelling and garage for sale; three tiled bathrooms, hot water heat and parquet floors. J. Cassidy, 206 Broadway. Telephone 6942 Cortlandt or Larchmont 783.

FOR SALE—Bungalow at Lake Mahopac, 7 rooms and bath; within 200 feet of lake; 3 minutes from station; price, $7,500. For particulars write A. Blouin, 16 Grand St., White Plains, N. Y.

PELHAM—Nine rooms, bath, hot water heat, 50x100; 8 rooms, bath, 2-car garage, best section of Pelham; plot 100x125; $18,500. J. N. Amundsen, 115 Wolfs Lane, Pelham, N. Y. Phones 1153 and 2138.

CRESTWOOD—Will sacrifice nine-room and attic home; gas, electricity and sewer; fine, restricted neighborhood; three minutes from station; 48x100; $10,000. Owner, Logan, 1229 J Tuckahoe.

COLONIAL DWELLING, new; six large rooms; all modern conveniences; garage; $12,500; five minutes Harlem station, Mount Vernon. Johnson, South Trenchard St., near Yonkers Av.

BROOKLYN OFFICE

NEXT Tuesday, February 1, a branch office of The New York Times will be opened at 300 Washington Street, near Myrtle Avenue and Fulton Street, Brooklyn. Advertisements will be received here of—

Automobile Exchange
Announcements of Births, Marriages, Deaths
Business Opportunities
Furnished Rooms To Let and Wanted
Help and Situations Wanted
Lost and Found
Real Estate and Apartments for Sale

Subscriptions for The Times and for Current History Magazine, Mid-Week Pictorial and The Annalist also will be taken.

The New York Times
Brooklyn Office: *300 Washington Street.*

SUBURBAN REAL ESTATE

Westchester—For Sale or To Let.

REAL ESTATE TO EXCHANGE.
Six-room modern home in finest section in River View Manor; free and clear; want eight-room house, same section or along the Harlem Division. K. L. R., 99 Times.

LARCHMONT—Quaint Colonial house for sale, six minutes to station, gas, electricity, eight rooms, two baths, lot 100x100; reasonable price, good terms, from owner direct. Bouche, 101 West 80th.

BRONXVILLE, N. Y.—For sale, Colonial dwelling, 10 rooms, 3 baths, open fireplace, sun parlor, sleeping porch; 8 minutes' walk to station; English owner. 532 Atlantic Av., Brooklyn.

HOUSE FOR SALE—Ten rooms, three baths, all improvements; good condition; furnished or unfurnished; lot 50x100. Phone 1163W New Rochelle. Owner, 71 Remington Place, New Rochelle, N. Y.

NEW ROCHELLE, 6 Alpha Place—Modern home, with or without furnishings; ten rooms, two baths, hot water heat; space for garage; seen any time. Phone Wagner, New Rochelle 613.

GEDNEY FARMS, most exclusive section, White Plains, beautiful Colonial dwelling, 11 rooms, 3 baths; large plot; garage; $50,000, terms. Dwight True, 507 5th Av.

BRONXVILLE—Stucco residence, nine rooms, two baths, highly desirable, restricted section, seven minutes from station; $15,500; no agents. W 889 Times Downtown.

ATTRACTIVE Colonial stucco house, nine rooms, three baths; 30-minutes from Grand Central; $30,000; available May 1. Owner, W 8 Times.

MT. VERNON—House, ten rooms, bath; steam, electric, gas; few minutes to trolleys, subway, walking distance New Haven. Owner, R. L., 200 East 23d.

FOR SALE—New Rochelle, two-family, semi-detached house; all improvements; good neighborhood. 129 Chauncey Av, or phone 2435-R.

CRESTWOOD—Beautifully located plot, 50x104; will sell at sacrifice. Owner, 58 Madison St., Jamaica, L. I.

HOUSE, 7 rooms; description mailed. Write Hall, 185 Lee Av. Yonkers 4737.

Long Island—For Sale or To Let.

FOREST HILLS GARDENS.
NEW HOUSE, JUST COMPLETED BY OWNER; 3 MINUTES FROM STATION; 9 ROOMS, 4 BATHS, 2 SHOWERS, SUN PORCH, GARAGE, VAPOR HEAT, HARDWOOD TRIM AND FLOORS.
TERMS.
$15,000 CASH.
BALANCE ON MORTGAGE.
TEL. BOULEVARD 6376 OR 6421.

TO DEVELOPERS.
Have five tracts of land, containing from 200 to 500 lots, within 15 to 55 minutes of the Penn. Station; also some exceptional acreage, some in Greater New York; all improved with sidewalks, &c.; bargain for quick actors.
JOSEPH G. QUINN,
188 Montague St., Brooklyn.
Phone Main 646.

BARGAINS ONLY!
I can save you time, money and disappointment if you will TELEPHONE ME NOW, before 1 o'clock today, Sunday, an exact description of the suburban home you desire and the way you want to pay for it. I will tell you frankly just what real bargains I, as a bargain-hunting broker, have to offer you at different points within the commuting zone of Long Island. TELEPHONE ME NOW! D. F. Miller, 1 West 34th St. Tel. Fitzroy 5250.

NINE rooms, bath, six bedrooms, steam heat, electric lights and gas; house newly decorated; price $8,500; worth $10,000.
7 rooms, garage, plot 50x150; price....$4,500
9 rooms; price 5,500
7 rooms, 3 acres of ground, outbuildings; price 6,500
George E. Wheeler, 15 Railroad Av., Freeport, L. I. Opposite station. Open Sundays. Phone 453.

AT FLORAL PARK—HALF HOUR OUT.
Stucco on hollow tile; 6 rooms and bath; built six years; all improvements; parquet floors, fireplace; attractively decorated throughout; sun porch, stucco garage; hedge, trees, shrubbery; perfect condition; near trolley, school, stores and station; frequent electric trains; wonderful value; $9,000. A. H. GOLDSMITH, P. O. Building. Phone 239 Floral Park.

FOR SALE, at Flushing, L. I., doctor's home practice and office furniture; house 12 rooms, 3 baths; garage; plot, 125x115; price, $2,700. Phone Flushing 1402.

HEMPSTEAD—Eight-room stucco bungalow, up to date improvements; garage, plot 60x100; newly decorated; sacrifice $8,750; terms. Owner, Wetzel, 121 West 42d. Bryant 3106.

BELLE HARBOR.
129th St., 400 feet from the ocean; 4 lots, 80x100; will sell at low price. Gallo, 46 Cedar St., N. Y.

TEN-ROOM house and garage; one mile from station, all improvements; corner plot, 50x160; price $9,500; terms arranged. Circle 2661.

ARVERNE—Straiton Av. corner, 100 feet, 13 rooms; completely furnished; sacrifice, quick sale. Telephone Owner, Far Rockaway 2150.

SMALL, detached, modern house, 6 rooms; fine condition; good location near station; $6,650. Owner, 38 Homerlee Av. Telephone Jamaica 8049.

DOUGLAS MANOR BARGAIN.
New Colonial; 5 bedrooms; 3 baths; large plot; 2-car garage; $2,300; principals only. W 902 Times Downtown.

LONG BEACH WEST—Bungalow, furnished; near ocean; ideal location; for sale at great sacrifice; $50 holds it. Deffley. Inquire at station for Ryder's bus.

AT the only ocean-front residential section of Long Beach, pretty Colonial cottage, directly on ocean; reasonable rental to desirable tenant. Y 2277 Times Annex.

BAY SHORE, BRIGHTWATERS, O-CO-NEE
See
TERRY & GIBSON,
Telephone 70. Bay Shore, L. I.

GREAT NECK, Douglaston, Bayside; our listings are very complete; let us know your requirements. I. T. McKnight, 22 E. 23d St.: 3640 Murray Hill: 408 Great Neck.

GREAT NECK—New Colonial, near water; 12 rooms; large plot; fine surroundings; $35,000; unusual. Owner, L 556 Times.

KEW GARDENS—Attractive stucco home, 9 rooms, 3 baths, garage; excellent condition; $23,000. Mrs. Dowd, Murray Hill 1439.

FOR RENT for two months, furnished seven-room house, Forest Hills; two minutes from station. Phone Broad 6529.

SUBURBAN REAL ESTATE

Long Island—For Sale or To Let.

ROCKAWAY PARK, L. I.—BOARDING HOUSE, 50 ROOMS, WITH PRIVATE GARAGE, UP TO DATE; NEAR STATION AND OCEAN; MUST SACRIFICE. CALL OR PHONE MISS ELEANOR HALE, OWNER, CARE OF H. J. STRUNG CO., 214 BEACH 116, ROCKAWAY PARK, L. I. PHONE BELLE HARBOR 2509.

BROADWAY FLUSHING BARGAIN.
$24,500, reduced from $28,500; furniture cost over $7,000; can be bought for $3,000; house has 8 large rooms; hardwood floors, 2 baths; extra toilets; breakfast porch and sun parlor newly painted and beautifully decorated; large plot of ground with sunken garden; garage; no brokers. W 898 Times Downtown.

FOR SALE or Rent—Superbly furnished Villa Vistaqua waterfront estate on Peconic Bay, near Hamptons; 16 rooms, steam heat, electricity, 3 open fireplaces, 3 baths; own gas and water plants; bathing beach; express service. Owner, 25 West 74th St. Phone Columbus 2519 or Dugan Bros., Riverhead, L. I.

BAYSHORE, L. I.—Beautiful 10-room house, 1 bath, hot water heat, gas, electricity; 3-car garage; plot 60x350, fronting on 2 streets; fully landscaped, brook running through yard; one of the show places of Bayshore; 3 minutes to depot or stores; price $15,000. Address Menzel, 957 Broadway, Brooklyn, 2d floor.

A GENUINE bargain at Mineola, six minutes from station, you can't afford to overlook; Dutch Colonial, six and bath; steam heat; plot 50x100; price $6,800; at times it is wise to hesitate; in this case it is still wiser to bring deposit. John Miller, 128 Musgnug Av., Mineola. Owner, builder, telephone Garden City 858W.

COLONIAL house, consisting of large entrance hall, 7 rooms, 2 baths, garage, 80x100 lot; new, all modern conveniences; for immediate sale; located in Broadway, 1 block from station, 22 minutes from Pennsylvania Station; will sell completely furnished or unfurnished. Phone Flushing 2591-J.

ARE YOU
OLD FASHIONED?
Must sell well-built old-fashioned house, 7 rooms and bath; all improvements; 7 minutes from station; main residential street; reasonable. L. W. B., 101 Union Av., Lynbrook, L. I. Tel. 1129W Lynbrook.

BELLPORT—For rent for Summer season, Commodore Holmes's estate on Howells Point, adjoining Country Club, 2¼ acres, 18 rooms, 5 baths and 2-car garage; $2,500; private dock and motor boat if desired. Edgeworth Smith, Inc., 1 West 34th St. Fitzroy 5250.

BARGAIN IN FLUSHING.
Six blocks from Broadway station, eight rooms, steam heat, gas, electricity, parquet floors, chestnut trim; large corner plot; built four years; sacrifice for quick sale, $12,500. A. L. Kingsley, 47 West 34th St. Fitzroy 6898.

COMMUTER'S HOME at Huntington, high land, one block to trolley; house in perfect order, seven rooms, bath, furnace, gas for cooking; plot 50 feet front, garden, hennery; a great bargain at $6,500. Terms. THEODORE S. HALL, 47 West 34th St., N. Y.

SEVEN-ROOM stucco house, with sun parlor, garden and stucco garage; house in fine condition; built before the war; ideal location; Great Neck, L. I.; view of Sound. Phone Great Neck 20M.

BAYSIDE BARGAIN.
Builder needs the money; new Colonial; 7 rooms and bath; ready about March 15; $12,000; no brokers. W 901 Times Downtown.

ATTRACTIVE BUNGALOWS,
BALDWIN—ROCKWOOD TERRACE.
45 minutes from New York, near station; modern improvements; large plot of land. Clarke, 197 Ralph Av., Brooklyn.

TWO five-room bungalows, with improvements, private garages, fruit and shade trees, splendid location; commuting distance New York City; $3,800 each, one-half cash. Frank Barthelme, Blue Point, L. I.

FAR ROCKAWAY—Jarvis Lane corner, 300 feet front; best residential location, palatial house; 14 rooms, completely furnished; near ocean and station; sacrifice quick sale; easy terms. Telephone Far Rockaway 2150.

LONG BEACH—All-year stucco house, $10,000, easy terms; worth $15,000; wonderful opportunity, but must sell. Walsh, Riverside Blvd. and Market St.

FLUSHING BARGAIN.
Corner property; 8 rooms; bath, steam heat, electricity; $13,509; principals only. W 899 Times Downtown.

GARDEN CITY—Charmingly furnished nine-room house; garage; near club and station; lease, $225 month. Tel. Mrs. Schuyler, Han. 6770, or Bryant 4277.

COTTAGES, 5 and 6 rooms; all improvements; $2,500 to $4,500; rent furnished, $400 season. Maxon, Sea Cliff, L. I.

FOR SALE—One-family house, eight rooms and two baths, $19,500; in Kew Gardens, near station. 12,205 Metropolitan Av. Allowance for cash.

FOR SALE—Eight rooms, bath, electricity, gas, modern plumbing; improvements, garage, garden, lot 87x376. Owner, 100 Park Av., Amityville.

MODERN 10-room house, large grounds, garage, fruit, shade; sacrifice. Wood, 121 Morris Av., Rockville Centre. Telephone 139R.

POULTRY FARM. Immediate Possession.
Nice modern buildings, incubators, orchard. L. B. GILDERSLEEVE, 1 W. 34TH ST., CITY.

AT SYOSSET, 48 acres on the road leading from Cold Spring Harbor to Hicksville, Queens County, L. I., which can be bought right. Derschuch & Co., 150 Broadway.

LONG BEACH—Furnished house, 6 bedrooms, 2 baths; excellent location; bargain $16,000. Call or write Mr. Farrell at stucco office opposite railroad station.

LONG BEACH—Cottages, bungalows, sale or rent; best locations, lowest prices. Long Beach Realty Co., Nassau Hotel Bldg.

ATTRACTIVE house, three baths, open fireplaces, electricity, garage; commuting. Call Lafayette 3956J.

FOREST HILLS GARDENS—Two lots near church for what they cost me. Write Nettie Linton, Beechhurst, L. I.

FOREST HILLS GARDENS—Charming ten-room house; available for two or more months. Boulevard 6459.

EDGEMERE, ROCKAWAY COTTAGES, bungalows, rent, sale, bargain. Ruelberg, 1,270 Broadway. Pennsylvania 6944. Call 41st St. and Boulevard, Edgemere.

BEECHHURST-ON-THE-SOUND—Six room house, furnished up-to-date. Call Flushing 665.

BAYSIDE—Sixty acres, gas, electricity; sacrifice; $1,200 acre; principals. T 198 Times.

SUBURBAN REAL ESTATE.

Long Island—For Sale or To Let.

$3,000 or more and satisfactory references enables you to join restricted home building colony, Long Island, 30 minutes from Times Square, and participate benefits wholesale buying and building of private houses of individual character; no risk or speculation; funds handled by trust company and applied your house only; no stock selling or other strings; nobody will call on you unless invited; land and balance money necessary completion of houses already secured; influential members existing organizations invited, but no brokers or curious. B. D., 89 Times.

FOR SALE — Attractive home, 40 minutes from New York, all modern improvements, on plot 100x210 feet, well landscaped, fine garden; stucco house, ivory interior finish; four bedrooms, bath, linen closet, extra lavatory on second floor; large living room with open fireplace, dining room and kitchen on first floor; billiard room, storage rooms and additional toilet in basement; immediate possession; deal with owner and save commission. W. B. Liverance, Malverne, L. I. New York address, 16 Jay St., tel. Walker 6666.

LYNBROOK—Bargain; splendid, new, well built Colonial, 6 rooms, tile bath, steam heat, gas, electricity, fireplace; plot 50x125; choice neighborhood, near depot; owner must sell; immediate occupancy; price $10,000; easy terms; must be seen to appreciate. Thos. F. O'Connor, Inc., 47 Atlantic Av., Lynbrook. Open Sundays 2 to 6, week days 9 to 6.

PRETTY BUNGALOW, five rooms, beautiful tiled bath, big sacrifice, want offer; attractive home, six rooms, tiled bath, gas, electricity, hot water heat, fireplace, hardwood floors, garage, fine, high location, $9,500; homes, $5,000 up; farms, acreage, lots. Martens & Peace, opposite depot, Lynbrook.

FOR SALE, at Smithtown, L. I.—3 acres; modern 9-room house and bath; all improvements; butler's pantry, electric light, steam heat, hot and cold water in all bedrooms; good barn; 50-foot chicken house; fruit, shrubs, &c.; 3 minutes' walk to station and stores; price $11,000; a bargain. Box 123A.

FOR SALE or rent, Freeport, L. I., bungalow, 6 rooms, bath, furnace, fireplace, screens, awnings; 80x100; $7,500; mortgage $2,400; rent $100 month; year's lease. Open Sunday 12 to 5 P. M. 268 East Seaman Av. Tel. 4550 Main week days. M. K. Smith.

BEAUTIFUL detached six-room and bath frame dwelling, lot 25x100 feet, with all modern improvements; located at Woodhaven, L. I.; handsomely furnished with latest design furniture, practically new, complete; $10,000, cash $5,000. L. R., 248 Times.

FIFTY acre farm and country home, 45 miles from New York, North Shore; good house and outbuildings; running water, out of town owner will sell; $7,500. This price does not represent land value; quick action necessary. THOMAS J. MORRIS, 1,270 B'way.

LYNBROOK — Sacrifice, modern bungalow; extra fine construction; 5 rooms, all improvements, fireplace, screens, tile bath, heat, gas, electricity; corner plot, 50x100; choice neighborhood; price $6,750; cash $1,800. Thomas F. O'Connor, Inc., 47 Atlantic Av., Lynbrook.

BUY DIRECT FROM OWNER.
New semi-bungalow, beautifully painted and decorated, 6 rooms, bath, laundry, pantry and reception hall, all improvements, steam heat; plot 60x129; nice shrubbery and fruit; $7,000, terms to suit. Box 114, Freeport, L. I.

FLUSHING—One of the best built houses in Flushing; corner plot, 62.6x95 feet; two-car garage; house contains 12 large rooms and is in splendid condition throughout; two minutes from station, schools, country club; electric light, gas, sewers; $21,000. Phone Flushing 1726.

SEMI-BUNGALOW, 8 rooms, bath, sewer, water, electricity, gas, open fireplace; 30 minutes to Penn. Station; privileged private bathing beach, anchorage; 44 trains daily; reasonable price and terms; reasonable amount of cash; easy terms. Browne & Stephenson, Room 1111, 220 West 42d St.

FOREST HILLS GARDENS — Sumptuously furnished home, stone construction; grand piano, paintings, Edison phonograph; fireplaces; large garage; block from depot; rental $500 or will lease unfurnished. Telephone Boulevard 6516. 50 Continental Av.

BELLE HARBOR, ROCKAWAY BEACH.
Up-to-date, all-year home, 12 large rooms, 2 tile baths, all modern improvements; large garage; reasonable price and terms for quick sale. Owner, 87—24 Lefferts Boulevard, Richmond Hill, or seen by appointment at 548 Beach 131st St.

ROCKVILLE CENTRE—Genuine bargain, house 7 rooms and bath, gas, water, electricity; plot 50x170; six minutes' walk to station; fine neighborhood; price $7,000. W. J. Conway, 28 North Park Av., Rockville Centre, or 47 West 34th St., N. Y. C.

HOLLAND STATION, Rockaway Beach—Nine-room private house, every modern improvement, steam, electric, gas; near ocean; for sale furnished or unfurnished; open for inspection, 144 Beach 93d St., Holland Station.

KENSINGTON (GREAT NECK) — Modern Colonial home; center hall, 10 fine rooms, 3 baths; attractive grounds, garage; price reasonable; easy terms. J. Clarence Davies (Homes Within the Hour), 32 Nassau St. John 1171.

ON THE WATER at bay, my 12-room house, completely furnished, 3 baths, 4 open fireplaces; wide shaded porches; 2-car garage; at a sacrifice and fair terms. C. E. Brewster, Bay Shore.

LYNBROOK—Owner going away, sacrifice 8-room house, bath, steam heat, gas, electricity; sleeping porch, sun parlor; garage; $9,500, terms. W. H. O'Brien, 19 Atlantic Av.

FOREST HILLS—Modern 9-room house, best location, all improvements; will lease for a period of seven months; March 1 to Oct. 1; reasonable rental. Y., 417 Arbuckle Building, Brooklyn.

BARGAIN, $7,000 Westbury 7-room cottage, built 3 years; 60x100; electricity, newly decorated; vacant; desirable resident section; near depot. Owner H. Pierson, 309 Flatbush Av. Phone Sterling 4300.

NORTH SHORE, West Moreland, fine building plot, 60x100, near station, Sound view, gas and electricity in street; reasonable. Miss Robinson, 47 West 34th, Room 1153. Phone Fitzroy 1665.

LONG BEACH bungalows, excellent locations, near the ocean front; 5 rooms, improvements. Call or write for particulars, Mr. Farrell, stucco office opposite railroad station.

FAR ROCKAWAY—2,358 Wave Crest Av.; large house, 17 rooms, 5 baths, running water in rooms, steam heat, all improvements, 105x150, facing two streets; ideal location. Hamburger, 247 West 102d.

FOREST HILLS-KEW GARDENS-HOLLIS.
"The Better Class" homes, furnished and unfurnished, for sale and rent.
MRS. DOWD,
22 East 33d. Murray Hill 1439.

BARGAIN, close to bathing beach on Sound, near Northport; bungalow, 7 rooms, furnished, bath, fireplace, screened porch, large plot fertile land, garage, $5,250. Harry T. Mott, Northport, L. I.

HOUSE and acreage, at Rockville Centre, is an attractive proposition for home-seeker with some funds; would like to hear from agents handling such property. B 634 Times Downtown.

New York State—For Sale or To Let.

SIX-ROOM HOUSE and garage; new Dutch Colonial; wish to rent for two or three months, furnished, including player piano; at Crestwood, N. Y., 35 minutes from Grand Central; three minutes' walk from station. Dennistown, 107 East 128th St., phone Harlem 0411. Saturday or Sunday phone 3477J Tuckahoe, or call Read Av. and Thompson St., Crestwood, N. Y.

DUTCHESS, Ulster, Columbia and Greene Counties; The Sunday Courier, Poughkeepsie, N. Y., publishes in every issue hundreds of advertisements of real estate, such as farms, dairy, fruit, poultry, lakeside, country sites, camp sites, suburban, village, city and business properties. Write to Sunday Courier for sample copy.

SUNRISE CABIN—Six rooms, furnished; bath, electricity, gas, water; large living room, open fireplace; on west bank of Hudson, opposite Irvington, 23 miles by motor from Times Square; trees, shrubbery, flowers in season; picturesque view; seclusion without isolation; $100 monthly. Mrs. Gale Spaulding, Piermont-on-Hudson, N. Y.

STATE ROAD, brook, orchard, 75-acre farm, set farm buildings, timber; sacrifice $8,500; old-fashioned country estate, 35 acres, State road; trolley, fruit, large, old-style buildings; cheap; acre, 10-room modern house, improvements; mile express depot; commuting. Alexander, 1 East 42d. Phones Vanderbilt 1594 and Peekskill 435.

FOR RENT at $1,200 a year, 10-room modern house, 3 minutes' walk from commuting station; good neighborhood; 190-foot lot; all improvements, including hardwood floors and open fireplaces; billiard room, large attic and cellar. Blauvelt & Morrell, Nyack, N. Y.

ROCKLAND COUNTY—Plots and lots for sale, near new mercantile development; terms to suit purchaser; excellent view and extremely healthy locality; high ground; near station; $150 and up, according to location. Apply H. C. Gavey, West Nyack, N. Y.

HUDSON RIVER VALLEY FARMS.
Real Homes.
For fruit, stock, or general farming.
Send for booklet.
Rural Life Co., Kinderhook, N. Y.

NURSE, graduate, for clinic conducted by Jewish organization in Middle West; excellent opportunity. Call room 1308, 114 5th Av., Wednesday.

FOR RENT at $60 a month, 12-room house, with all improvements; large plot with barn; high elevation; near station and village. Blauvelt & Morrell, Nyack, N. Y.

ATTRACTIVE 8-room house for rent, furnished, for long Summer term or by the year. B. P. Sanborn, 19 Clinton St., Pleasantville, N. Y. Phone 245R.

SUBURBAN REAL ESTATE

New York State—For Sale or To Let.

SPRING VALLEY—MODERN HOUSE, ALL IMPROVEMENTS; NINE OUTBUILDINGS; 12¼ ACRES; QUICK DISPOSAL; WONDERFUL OPPORTUNITY; PART CASH. C. G. WETZLER, SPRING VALLEY, N. Y.

IDEAL old-fashioned country home; 10 acres; 10-room house; every modern improvement; 8 outbuildings; 250 fruit trees; trout pond; vicinity Ridgewood; bargain $14,500. photographs. Hover, 212 Broadway, New York.

AT $4,500, 5-room, new, modern cottage, with hot air heat, electric light, gas; large porch; lot 75 feet square; beautiful view of the Hudson; house in perfect repair; about 6 minutes from the station. Blauvelt & Morrell, Nyack, N. Y.

FAMOUS Adirondack fishing, hunting preserve; 4,200 acres; valuable woodland; 3 lakes; modern, up-to-date camps; bargain $75,000; photographs. Hover, 212 Broadway, New York.

FOR SALE, $6,500, nine-room house, with bath and all improvements; plot, 52x170; barn and chicken house; convenient to station; good neighborhood. Blauvelt & Morrell, Nyack, N. Y.

TO RENT—Fifty acres, fifty miles Erie Railroad; five-room frame house, bath; silo, barn; land fine condition; improvements; nice location. F 323 Times.

New Jersey—For Sale or To Let.

MONTCLAIR, N. J.
Attractive houses for sale
from $6,000 to $50,000.
ALSO DESIRABLE LOTS
for immediate building.
SIMPSON-MERRITT CO.
Montclair, N. J.
Telephone Montclair 4040.

COUNTRY RESIDENCE, five minutes' walk from Lackawanna station, convenient to city and Newark, eight-room house, tiled bath, hardwood floors, screens, awnings; glass-enclosed porch; city water and electricity; two-car, steam-heated garage, with servants' quarters; other buildings; six acres, fifty fruit trees; near school and churches; will sacrifice for cash. V. Padron, Basking Ridge, N. J. Telephone Bernardsville 206.

MONTCLAIR—$15,000, frame house, two stories and attic, all improvements, recently decorated, hardwood floors, steam heat, gas, electric light, water; on large corner plot, 150x106; flower and vegetable garden, plenty of trees and flowering shrubs; possession in 60 days or less. 299 Grove St. Phone Montclair 5862 or Vanderbilt 4056.

HOUSE for sale, corner property, 851 and 853 Boulevard, at 33d St., Bayonne; lot 115x140; 16 rooms and bath, electricity and gas, steam heat, parquet floors and hardwood, sun parlor, 5 open fireplaces; garage, 2 cars, with 2 rooms and running water; laundry in cellar; 5 minutes to station. Jones, the Land Man. Phone Bayonne 1508.

NEW HOUSE, living room 14x26, with stone fireplace, dining room, model kitchen, three large bedrooms and bathroom, steam heat, oak floors, completely decorated, shades, screens, lot 75x160, shrubbery, all kinds fruit, heated garage; $11,000. Owner, 247 East Ridgewood Av., Ridgewood, N. J. Phone 1460.

NEARLY NEW HOUSE, 10 rooms and bath, oak floors, vapor heat, wide porches, 11 acres, right in Ridgewood, high land, brook frontage, woods, fruit, all city improvements, large barn, hennery, $17,500. Apply 247 East Ridgewood Av., Ridgewood, N. J. Phone 1460.

WONDERFUL bargains; handsome bungalows, spacious rooms; electricity, parquet floors, large porches; near 2 railroads, trolley, stores, schools, churches; easy terms; some for rent. Raymond Moore, owner, corner West Shore Depot, West Englewood. Telephone Englewood 1716-J, 1813-M.

WELL BUILT modern house, centre hall, living room, library, dining room, pantry, kitchen, six bedrooms and bathroom, perfect condition, large porches, high elevation, best neighborhood, lot 132x300, fruit, shade; easy terms; $15,000. Owner, 247 East Ridgewood Av., Ridgewood, N. J. Phone 1460.

$4,500 ONLY.
New 6-room houses, ready for next Spring; payments as low as $200 accepted, balance monthly, to suit buyer; best hill section of New Jersey; 20 minutes out; trolley, 2 railroad stations. VANDERHOFF, Room 178, 50 Church St.

FOR SALE AND TO RENT.
Suburban Homes Within the Hour.
Prices from $4,500 to $50,000.
On the LACKAWANNA RAILROAD.
CLARENCE A. TAYLOR,
113 Lake Av., Boonton, N. J.
Phone Boonton 458.

FOR RENT or sale, beautiful cottage, furnished, first class condition, west shore Culver's Lake, N. J., with garage. Summer house, fruit trees, flowers and good bathing. For particulars inquire J. Mueller, 24 Church St., Montclair, N. J. Tel. 668.

ENTIRE BUILDING of 14,000 square feet, on one of best streets in Newark, right near station; suitable for automobiles and accessories business; will lease for term of years; quick action required. Radel, 23 Central Av., Newark.

GOOD FARM, 8-ROOM COTTAGE, BATH; barn; excellent condition; 100 acres cultivated; $9,000; State road; 45 miles; 2 miles from New Jersey Central main line station; excellent location. Address owner, Cooley, 644 Riverside Drive.

ENGLEWOOD, N. J.
Desirable properties for sale.
Many far under cost of construction.
BIRTWHISTLE & LIVINGSTON,
46 Dean St., Englewood, N. J.

LITTLE gem, bungalow substantially built for all year, 5 rooms, bath, heat, electricity, beautiful shaded plot, 3 minutes walk to station; immediate possession; terms to suit. Daniel Atkins, Montvale, N. J.

MODERN HOUSE, 7 large rooms and bathroom, all city improvements, best condition, shade, shrubbery, lot 60x125, 3 minutes depot; $8,000. Owner, 247 East Ridgewood Av., Ridgewood, N. J. Phone 1460.

WEST ORANGE—Exclusive surroundings, 8 rooms, bath, all improvements, hardwood interior; sacrifice, $10,500; attractive terms. Suburban Realty, 3 East 14th. Stuyvesant 2858.

WELL furnished, well heated house in Montclair, N. J., 5 bedrooms, garage, walking distance of Lackawanna station, and on the trolley line; $200 per month; available about Feb. 1. Call Cortlandt 1884 for appointment.

BEAUTIFUL country home for sale, 24 miles out on D. L. & W. R. R., 15 minutes to depot, near Summit, N. J., 8 rooms, large plot, in restricted section; bargain if taken at once. Z 2197 Times Annex.

REAL ESTATE DEVELOPERS—70 acres at Erie R. R. Warren Point station; 16 miles New York; 2,000 feet trolley frontage; ripe for developments. P. L. Lynch, 152 Market St., Paterson, N. J.

IMMEDIATE POSSESSION—Beautiful California semi-bungalows, 5 and 6 rooms, tile bath, heat, electricity, bookcases, large plot, $6,200 up; $1,000 cash, $40 monthly. White, 143 Stuyvesant Av., Lyndhurst, N. J.

RIDGEWOOD—Five minutes to station, just finished, ready for decorating; six rooms and bath; Colonial; steam heat, fireplace; all improvements; 50x150 feet; $9,000. Owner, 8 North Irving St., Ridgewood, N. J.

AT MAHWAH—Dutch Colonial type, 6 rooms and bath; ½ acre plot; 6 minutes from station; fine view; ready April 1. COUNTRY HOME LEAGUE, 40 West 32d St. Tel. Longacre 5760.

ONE and two family houses, farms, lots, estates, acreage, Northern Jersey; liberal terms; moderate prices; excellent commuting facilities. Frank Richelson, 706 Main St., Hackensack.

ENGLEWOOD—Good 6-room house; bath, extra toilet; large plot 250 feet deep; plenty fruit; chicken houses; fine shrubbery; $6,500; good value.
H. H. Arthur, 12 John St., N. Y.

FOR SALE—$7,500 small house on Ocean front at Monmouth Beach, Jersey Coast, near C. R. R. station, all improvement; nice grounds. Address Mary Mitchell, 167 Orchard St., Newark, N. J.

FOR SALE, Hackensack, good location, new house, 6 rooms, bath, all improvements; ready to occupy March 1; $7,800. Apply C. R. Friis, 297 Berry St., Hackensack. Tel. 202J.

DESIROUS listing property, located New Jersey, with broker accustomed handling estates; particulars on application. F 893 Times Downtown.

RUTHERFORD, Maple St., cottage, 4 mins. station, 6 rooms, bath, impts.; plot 50x100; lawn, shade, chicken house; $4,950. VAN WINKLE CO., opp. sta., Rutherford, N. J.

AT RAMSEY—New bungalow, 6 rooms and bath, on acre plot; COUNTRY HOME LEAGUE, 40 West 32d St. Tel. Longacre 5760.

ATTRACTIVE 8-room house in Roselle; large sun porch, open fireplace in living room, steam heat; painted outside this Fall; plot 80x166; best residential section; price $11,000. Tel. Roselle 4187J.

TENAFLY—$4,500, artistic 5 room bungalow, bath, gas, electricity, steam heat, garage; plot 50x145; other desirable properties $5,000 to $30,000. Young, opposite station.

PASSAIC — To close an estate, ten-room house, solarium, steam, garage, bargain at $9,800; cash $3,800, mtg. $6,000. Ellsworth Shafto, 82 Lafayette Av. Phone 2954.

$6,500—Attractive, modern, cozy home, 30 minutes out; 7 rooms, bath; beautiful surroundings; $3,000 cash required. Suburban Realty, 3 East 14th. Stuyvesant 2858.

AT BRADLEY BEACH, N. J.
Modern furnished cottages now renting for season 1921; choice locations. Apply R. McNEELY AGENCY. Phone 208.

WESTFIELD—Eleven-room house, bath, electricity; hardwood floors; near station; suitable two families; sacrifice. Dunn, 226 West Dudley Av.

Factories and Factory Sites Everywhere.
ROBERT T. STOUTENBURGH,
80-86 Clinton St., Newark, N. J.

SUBURBAN REAL ESTATE

New Jersey—For Sale or To Let.

ON ACCOUNT OF A DEATH in the family and being left all alone, I offer for sale that which money could not have bought from me 3 weeks ago, a real home, situated an hour and 14 minutes distant from Jersey City via the Central R. R. of N. J., only 20 minutes' drive from Lakewood, and the same from the ocean, as well as a short run from Red Bank, N. J.; the house has 10 rooms and 4 baths, with all the glass and plate glass windows all over the house, quarter sawed oak floors, tiled kitchen and electric ice box known as the Frigidaire installed; the kitchen has a tiled floor laid by Kennedy of N. Y.; the living room a Sienna convent mantel; the heating system is simply perfect, there being a Thatcher furnace vacuum system steam heat with Hoffman valves; the dining room has beamed ceiling and is wainscoted; there is a 2-car garage; the lot which is 50x175 feet in size, has an open space of 20 feet on one side of the house and about 70 feet on the other; asbestos shingle roof; the property can be had at a price much less than cost new, as the impulse to sell is upon me; I will sell the house alone or, if desired, I will include all of the furniture, linens, Oriental rugs, pictures, coal, library of several thousand volumes, 2 sewing machines, curtains and draperies, china, cut glass, ware, solid silver ware, Victrola with records, electric lamps (one of which cost ...) and is mentioned only to convey an idea of the kind of things I offer to dispose of, supply of potatoes and hundreds of (home canned) cans of jellies, fruits and vegetables; the 5-foot kitchen sink is of one piece solid porcelain, with drain boards of porcelain, a kitchen cabinet, combination kitchen range for coal and a Detroit Jewel Star vapor oil stove, cooking utensils of aluminum and white enamel; in short, everything that any one can desire in a first class home; the house is Colonial in style and 36x36 feet in size; nothing was left out when the house was constructed that would make it better or more livable; the opportunity is most exceptional and, if interested, prompt action is recommended, as it will not stay long unsold; I would retain a few personal belongings and leave everything else; nothing need be purchased by the one fortunate enough to get this place other than that which is here, to begin housekeeping at once in a complete home ready for immediate occupancy; the house is attractive, and some people have been kind enough to say that it is artistic in appearance and furnishings; nothing has been cheap, but it is all very good; the house is so new that it has not yet been ... rated, it having been occupied only ... months; I will also include my 1920 ... "special 6" Studebaker car, which has ... 7,000 miles; if interested, photos on request. Address G. W. O., Box 212, ... lingdale, New Jersey.

A FRIEND of mine who has lived here several years, but who shortly has to return to England, has asked me to sell his very beautiful country home, situated at a very convenient commuting distance from New York City. The house is excellently built, well laid out and contains six master bedrooms and three baths. There is a garage on the property for two cars, with quarters and bathroom above. Grounds, one and a half acres, in the best of condition, including vegetable and flower garden. Price $35,000, which is a great bargain. I am not in the real estate business. Will deal only with principals.
X 2185 Times Annex.

DISTINGUISHED COLONIAL HOME of superior construction, situated on parklike grounds in exclusive residential section of New Jersey; 7 spacious rooms, ... bath, finest equipment; living room, 30 ... long, open fireplace, veranda, all improvements, beautiful grounds; plot 100 feet ...; total price only $4,250; easy terms arranged; telephone me now. P. D. Wo..., ter, 168 Broadway, New York City. 1430 Cortlandt.

FOR SALE, price $12,500, shingled house, Upper Montclair, N. J.; within six minutes walk of Erie station, on restricted property; 10 rooms, 2 baths, 3 toilets; all improvements; plot 50x150, with room for a 2-car garage; a minute's walk to trolley line; possession given March 1, 1921; photographs will be sent on request. A 991 Times Downtown.

BEAUTIFUL new home, for sale, $1..., near Erie station, Glen Ridge; large living room, with open fireplace, sun porch, dining room, oak floor; gas kitchen, 3 bedrooms, tile bath, built-in tub; open attic, all improvements; 2-car garage; lot 61x199; owner leaving town. Apply 196 Essex Av., Bloomfield, N. J., Phone 1828R.

ENGLEWOOD vicinity, for sale, modern Colonial house, nine rooms, three baths, open fireplaces, steam heat, hardwood floors, sun porch, two-car garage, plot 100x200, ... minutes' walk from the station; possession May 1; price $21,000. H. Weatherby & ..., Englewood, N. J.

IS THERE AN INSTITUTION or school, in the State of New Jersey, wanting a home? I have the finest property for the purpose at the greatest bargain price I have found anywhere. Howard Goldsmith, 63 Park Row. Beekman 2596.

BEAUTIFUL NEW JERSEY HOMES, six-eight-room houses, all designs, some with garage; parquet floors, hardwood trim, all modern improvement; all within easy commuting distance; $7,500-$15,000; easy terms. Kerrigan, Broad Av.-Central Boulevard, Palisades Park. Phone Leonia 984.

DUNELLEN, on Central Railroad, few minutes from depot, just completed, six rooms and bath, tubs and all latest improvements, perfect view; fine lot; American neighborhood; price $7,000; part on mortgage; move in; do not delay if looking for nice home. Address Smalley Bros., Dunellen, N. J.

BEAUTIFUL HOME, just completed, Dunellen, on Central Railroad; six-room house, never occupied, all improvements; place has two acres of land, with some fruit trees, and is fine little farm for anyone; price $10,000; part on mortgage. Address Smalley Bros., Dunellen, N. J.

RIDGEWOOD, N. J.—Well-built house, ... rooms, glass sun parlor, servant room, ... baths, two kitchens; beautiful maple shade, garden, 1¾ acres; sixty fruit trees, ... garage, chicken house; fine situation, 7 ... utes' walk station; express service. ... Times Downtown.

ALL-YEAR country home, hills Northern New Jersey, 42 minutes Manhattan, ... rooms, every improvement; fireplace, ... nook; garage; near country club; modern; price and terms. Asahel Chapin, 52 Broadway.

FOR RENT—Well furnished, well heated house in Montclair; 5 bedrooms, garage, within walking distance of D. L. & W. R. R. station and on the trolley line; ... per month; available about Feb. 1. Call Montclair 3261 for appointment.

AT RIDGEWOOD—Ready April 1; Colonial house, living room, dining room, kitchen, large living porch, 3 bedrooms and ... sleeping porch or den; 75x200; 10 minutes from station. COUNTRY HOME LEAGUE, 40 West 32d St. Tel. Longacre 5760.

SACRIFICE FARM FOR CASH, MORRISTOWN, near Basking Ridge, New Vernon Cross Roads, 114 acres, house 12 rooms, ... baths, chicken houses, barns, garage, ... pig-raising outfit. Kingman, 2 West ... St. Vanderbilt 2681.

COMMUTING FARM—LACKAWANNA, 23 acres, new 7-room residence, bath, ... 100 apples, 100 peach, 600 grapes, 6,000 ...; 2 miles station; owner deceased; $... part cash. Commuting farms all sections. BATSON FARM AGENCY, 486 5th Av., N...

JERSEY CITY—Lovely residence in ... neighborhood; ten rooms and bath; ... and rummy; hot-water heat, electricity, &c.; large garden; room for garage; ... $17,000. Phone weekdays, Sunset ..., ... Reiner.

BUILDERS! SPECULATORS! 3 acres, improvements available, ... 2 acres, sewer, good section, $12,500. ... Louis W. Shaffer, 725 Main St., Hackensack, N. J.

HOLLOW TILE, 2-family, 12 rooms, 2 baths, fireplaces, Kelsey heating system, Pittsburgh water heater; plot 50x150; finest section, $15,000. Write Louis W. Shaffer, Main St., Hackensack, N. J.

HOUSE, 12 rooms, 2 sun parlors; fine residential section Orange, now available; convenient train, trolley, spacious grounds. FRANK M. REYNOLDS, 24 Lincoln Av., at Station, Orange.

$2,000 SECURES 6-room house, all improvements, hot water heat, shade, fruit, garden; 22 minutes West Shore; pay balance like rent; immediate possession. Owner, ... Elm Av., Bogota, N. J.

SELECT properties, various sizes, ... plots, $5,600 to $25,000, in high class residential town, forty minutes from Manhattan. Martin, Real Estate, 229 Boulevard, Hasbrouck Heights.

PALISADES PARK—Six-room stucco and shingle house, all modern improvements, open fireplace; on corner 100x128; large garden space; very convenient location; $12,... part cash. B., 659 Times Downtown.

MOUNTAIN LAKES, N. J. — Residences for sale, $8,000 to $40,000; rent $100. Mrs. C. Klintrup, 45 John St., New York. Phone John 4379 or Boonton 401.

MORSEMERE—Six rooms, steam heat, hardwood trim; all modern improvements; price $7,500; terms. Owner, Box 155, Morsemere, N. J.

FOR SALE—One to ten choice building lots, Monroe Av., Plainfield, N. J.; brokers protected. L. N. Small, 32 Broadway, N. Y.

ONE or two four-story brick houses, ... annually $1,620 each, at $13,000. West Hoboken, N. J., Box 272.

ENGLEWOOD—Six rooms, bath, latest improvements, hot-water heat, large plot, fruit; $7,500. Leach, 288 West Palisade Av., Englewood, N. J.

ATTRACTIVE six-room house; all improvements; plot, 50x110; near train and trolley. ... Chestnut St., Rochelle Park, ...

7 ACRES, 6-room bungalow (new), all improvements; near depot, brook and woods; $4,500. E. Bigelow, Belmar, N. J.

BUILDING PLOTS, near station, $100 each; easiest terms; guaranteed title free; ... 9 miles out. Nicholson, Lyndhurst, N. J.

HOUSE, seven rooms, bath, steam heat, ... 59 West 53d St., Bayonne.

Business Opportunities: Section 2, Page 10

COUNTRY HOME, 5 ACRES.
This is the finest thing I know for the money for retired people or a self-supporting home; fertile land with fruit in abundance; splendid shade and grounds: an exceptional home with 2 baths and every improvement; large porches; fine outbuildings; $9,000 right price to close an estate.
HOWARD GOLDSMITH, 63 Park Row. Beekman 2596.

ELEVEN-ROOM house, bath and laundry, steam heat, electric lights, open fireplaces; three acres; maple shade; fruit trees; stable and garage; tool and chicken houses; stream frontage at Pompton Lakes, N. J.; hour out; near two stations; price, $13,500; reasonable terms. Owner, W. C. W. Durand, care of Everybody's Magazine, 100 West 41st St., New York. Tel. 1823 Bryant.

TO LET, 54-56 Graham St., Jersey City—4,800 square feet; sprinkler system; modern building. Inquire on premises or from agents. Also 2,300 square feet; modern brick loft building; near Bergenline Av., Union Hill. Inquire Rossig Bros., 507 Main St., or agents, P. W. Limouse, Inc., 161 Bergenline Av., Union Hill, N. J. Phone 4000 Union.

EAST ORANGE, N. J.—A real home, plot 50x150, near school, no trolleys to cross; 8 large light rooms and attic, rear stairs, butler's pantry, laundry downstairs, hardwood floors, steam heat, gas, electricity, new fixtures; house painted last Fall, in excellent condition; room for driveway and garage. Phone Orange 7861-W. Stuyvesant 1266.

SALE OR RENT — Comfortable year-round bungalow in residential suburb, 30 minutes from New York; six rooms, bath, open fireplace, all improvements; near station, schools, stores; immediate possession; $65 monthly. JOHN A. BALDWIN, 23 West 44th St., New York. Tel. Murray Hill 0789 or Hackensack 673.

ATTRACTIVE, brand new, all modern, improved houses, 6 large rooms, tiled bath, hardwood floors, open fireplace, beamed ceilings, decorated throughout; ready for immediate occupancy; large plots, Rutherford's best location, only $8,500, worth $10,500, terms; others $4,200 up. Call; write, phone, Nicholson Co., Lyndhurst, N. J.

ATTRACTIVE seven-room residence, one mile from Westfield, N. J., station; 1½ acres; hot water heat; double garage; all improvements; sun porch; $16,500; liberal mortgage; possession at once. Frederick P. Collins, 240 Bloomfield Av., Caldwell, N. J. Tel. Caldwell 161

MAPLEWOOD, N. J.
Will rent furnished, until May 1, possibly longer, beautiful Dutch Colonial home, with garage, five minutes' walk to station; forty-five minutes from house to downtown N. Y. Price $200 per month Call South Orange 1380

Connecticut—For Sale or To Let.

ATTENTION, TRAVELING MEN!
I have to offer, only 90 minutes from Broadway, 34 of the very finest six or seven room houses, complete in every detail, with hot-water heat, instantaneous gas water heaters; concrete walks and driveways for your car; deep lots; overlooking beautiful Long Island Sound, adjoining the Black Rock Country Club and yacht club; only $820 down required; balance $38.80 per month, subject to a first mortgage of $3,500. William F. Sheehan, 1,150 Main St., Bridgeport, Conn. Phone Barnum 4115.

ON THE BROAD SOUND.
Waterfront residence at Sound Beach, Conn.; 50 minutes out; large house, broad verandas; 3 sides overlooking many miles Sound and Greenwich Cove; two-car garage, with chauffeur's room; trees, gardens, bathing beach, &c.; 5 minutes' motor ride station; for sale furnished or unfurnished. S O. Edmonds, 32 Liberty St., New York. Tel. John 3590.

DESIRABLE plot of property, almost two acres, in Putnam Manor Section, Greenwich, Conn.; ideal location in most exclusive section, price reasonable. Address R. S., Box 822, City Hall Station, New York City.

TWO very choice offices for rent; up-to-date service and elevator; opposite Post Office and Town Hall. Apply T. F. Cary, Smith Building, Greenwich, Conn.

FOR SALE at New Canaan, Conn.—Forty-five-acre farm, on State Road, near village and country club; $12,000. R. B. Morse, Agent, Tel. 180, New Canaan, Conn.

FOR SALE—Very refined modern 4-room house, just completed. Inquire of W. D. Dickson, State St., Westport, Conn.

Miscellaneous—For Sale or To Let.

FOR RENT—Centrally located, modern, one-story building, occupying entire block, 360 feet by 150 feet; power, heat and sprinkling equipment, Pennsylvania Railroad siding; property will be released by War Department April 1; suitable for manufacturing, warehouse or garage. Lafore, 1,418 Walnut St., Philadelphia.

RENT—Furnished, attractive mountain residence, 2 hours out, commanding 60-mile panoramic view, hundred acre waterfront, 10 large rooms, 2 baths, golf, all water sports. Owner, 326 Times Downtown.

DESIRABLE 14-room residence, also fertile farms, Staten Island. Carrie Boone Field, 83 Clinton Av., Jamaica, N. Y.

REAL ESTATE—Other Cities and Towns.

BEAUTIFUL Casco Bay estate of about 175 acres, one and one-half miles shore front on Casco Bay and Little River; good road 3 miles to town, 18 to Portland; pleasant house, southern exposure, on elevation overlooking bay; telephone; 7 large rooms and bath; hot and cold running water; farm cuts over 100 tons best hay besides large crops grain and potatoes; pasture and stable room for 25 cattle, 6 horses, 50 sheep; farm well adapted for duck raising, for fish or game farming besides stock, grain and potato culture, natural grass land; best of wild duck shooting; nearness to salt water insures mild climate; over $3,000 worth of personal property, including new automobile and motor boat; for quick sale everything goes $14,000 $10,000 cash. For further particulars address owner. X 2131 Times Annex.

BROOKLINE, Massachusetts—Beautiful estate on Corey Hill; spacious residence, equipped with every modern comfort; grounds the envy of the neighborhood; a palatial home for a man of means. Address M. W. Powers, care Old Colony Trust Company, 17 Court St., Boston 7.

DUBLIN, New Hampshire—Owl's Nest, 12-room residence, 1½ acres grounds; shore rights on Dublin Lake; rent $1,200 for the season M. W. Powers, care Old Colony Trust Company, 17 Court St., Boston 7.

SUMMER Place at Cohasset—Extensive grounds; ideal location; will rent for the season or sell. M. W. Powers, care Old Colony Trust Company, 17 Court St., Boston 7

RIVERSIDE, CAL. — Finest property, 75 acres, stone and stucco residence, garage ... lodge, for sale, no exchange; photos and details Miss C. H. Thomas, 21 East 49th St. Plaza 4289.

DUBLIN, New Hampshire—Fairview, 14-room residence, 2 acres grounds; shore rights on Dublin Lake, rent $1,500 for the season. M. W. Powers, care Old Colony Trust Company, 17 Court St., Boston 7.

GREAT BARRINGTON, Mass.—12-room residence on Castle Hill, just above the town; sell for $15,000. M. W. Powers, care Old Colony Trust Company, 17 Court St., Boston, 7.

SANTA BARBARA, CAL.—Three choice properties for sale; photos and details. Apply Miss C. H. Thomas, 21 East 49th St. Plaza 4289.

SHORE lots on Cape Cod, near canal; $350; finest beach on coast. Write R. Van Weert, Room 1112, 99 Cedar St., N. Y.

Florida—For Sale or to Let.

LAKELAND HIGHLANDS—The beautiful development of grapefruit and orange groves. Write for illustrated folder No. 12. F. Hallam & Co., Tribune Building, New York, or phone Beekman 6472.

FLORIDA EAST COAST—More tropical than West Coast; cottages, lands, sale, rent; fine fishing. Griffiths, Fort Lauderdale, Fla.

REAL ESTATE WANTED

WANTED—8 or 9 room house, good neighborhood, 10 to 20 miles Times Square; state price and full particulars. Fooks, 1646 3d Av.

OWNERS OR BROKERS.
Want private house, Washington Heights.
ADOLPH WEISS,
154 Nassau St. Tel. Beekman 7693.

SMALL, cheerful furnished house, minimum three bedrooms, two baths, one year from May 1; careful tenants; Great Neck preferred. Room 1304, 299 Broadway.

WANT to rent 7 or 8 rooms, modern house, good location, New Jersey or Westchester; commuting distance; occupancy May 1st; full particulars. X 2129 Times Annex.

WANTED, three or four story dwelling, West 70s-80s; price about $21,000; full particulars. E 768 Times Downtown.

RENT for business, long lease, American or English basements; 40s-50s, 6th-Park. Moss, 485 Park Av.

APARTMENT HOUSES wanted on east side, between 86th and 93d Sts. Samuel H. Martin, 1,974 Broadway

WANTED to purchase, large single or duplex house in White Plains. Address T. R. Doran, 9 East 28th St.

WANTED—Small business building on Broadway, 72d to 181st. Partridge, 3,807 Broadway.

WILL PURCHASE private dwelling, Manhattan; quick possession; lowest price. W 88 Times.

HOUSE wanted on Long Island, within 40 minutes; give full particulars, size of plot, price, terms, &c. R. R., 24 Times.

WILL PURCHASE NORTH SHORE HOUSE, vicinity to Port Washington. Send full particulars. M. A., 68 Times.

OWNERS have Long Island homes for sale; send all particulars at once; buyers waiting. W. J. Conway, 47 West 34th St.

CASH—WILL PAY CASH FOR LIGHT MODERN FIREPROOF BUILDING, 20,000 TO 30,000 FEET, TWO OR THREE FLOORS, 200 LBS. LIVE LOAD CAPACITY; BUY OR LONG LEASE; MIGHT ALLOW PRESENT OWNER TO RETAIN PART SPACE; OCCUPATION APRIL 1; PRINCIPALS ONLY. F 296 TIMES.

HOUSE—Within 30 minutes' commuting distance from Grand Central or Pennsylvania Station; 8 rooms and bath; plot about 75x100 feet; near station and school; price not to exceed $9,000; $2,000 cash, balance on mortgage or easy terms; desire to occupy March 1; kindly send small picture of house and state particulars; cannot be considered without picture. D 328 Times.

$1,000,000
to invest in one, two, three family or apartment houses; we have a number of clients now ready to buy real bargains anywhere in New York; state full particulars; strictly confidential. Associated Realty Co., 110 West 40th.

WANTED to rent one large house, ten rooms, or two smaller houses, within hour's ride of New York, preferably on Jersey Central; near station, Catholic Church and School. Box 1065 Times, 2 Rector St.

WANTED to rent, long term, by small private family, Long Island, New Jersey, within hour from city; seven-eight room modern house; all improvements; garage or barn, hennery; large plot. H. J. Ketcham, 42 Broadway, New York City.

WE HAVE two clients, with $25,000 each; one with $40,000 to invest in up-to-date apartment house, Washington Heights or West Bronx preferred. Flynn & Connaughton, Real Estate Brokers, 2,688 Jerome Av. Tel. Fordham 8729.

HAVE a buyer for reasonably priced and conveniently located Westchester County residence, who offers in part payment a substantial Manhattan second mortgage of $10,000, with installments, and bearing every investigation. Derschuch & Co., 150 Broadway.

OWNERS AND BROKERS.
I am in the market to lease apartment houses and high-class business property.
S. PREVILLE,
522 5th Av. Murray Hill 4015.

A SUBSTANTIAL Manhattan apartment property wanted for a centrally located second mortgage of $189,000, with semi-annual installments, bearing every investigation. Derschuch & Co., 150 Broadway.

ABOUT 3 acres, more or less, for a residence in Great Neck, or a building plot in Kensington. Please submit full particulars, including price. J. C., Box 625 Times Downtown.

WANTED—We have a client to buy or take long-term lease of warehouse, between 14th St. and 145th St., 45,000 sq. ft. up; quick action. Wood-Dolson Co., Inc., B'way and 80th St. 1100 Schuyler.

LEASEHOLD for sale on business building covering entire block front, also mortgage, both in exchange for investment properties. Pease & Elliman, 340 Madison Av. Telephone Murray Hill 6200.

WANTED—Vacant plot, 75x100 feet, 15th to 59th St., west of 10th Av., or would consider with building if price is right; send price and location first letter. T. L. Freeman, St. Albans, L. I., N. Y.

FACTORY PLOT WANTED.
Long Island City or suitable place near New York, on railroad site; no brokers; owners only. Address "F. P. W.," P. O. Box 872, City Hall Station, New York.

OWNERS—We can trade your property and give you what you want for what you do not want; state your desires; send full particulars. Exchange Specialist, D 799 Times Downtown.

WILL pay cash for 7-room house, not over $8,000; must have all improvements, large lot, some fruit; on Central New Jersey. Mail picture to L. G. K., 712A Avenue E, Bayonne, N. J. No agents.

WANTED—For the month of February only, furnished, 3 or 4 room apartment, 45th to 50th St., between 5th and 6th Avs., or 5th and Madison; give particulars and telephone number. D 792 Times Downtown.

WANT to purchase best seven or eight room house Westchester County, preferably Pelham or Larchmont, that $20,000 cash will buy. Room 2010, 165 Broadway, New York City. Submit mail only.

WANTED to rent, with option of buying, six or seven room unfurnished house; occupancy before April or May 1; state rent, location and send photograph if possible. F 898 Times Downtown.

HAVE cash purchaser for 5-story modern walk-up, Washington Heights section. James J. Etchingham, Inc., 131 Columbus Av. Phone Col. 1061.

WANTED—House to rent, 6 or 7 rooms, 20 minutes Times Square. Write, or phone Riverside 4442. 574 West 192d St. E. M. Philbrook.

6-ROOM house, furnished or unfurnished, wanted near subway on Long Island, desirable location; for 8 months; best of references. Box A. B. H., 917 Tribune Bldg.

SPECIALIST, Westchester homes; have prospective buyers selling without publicity, avoiding curiosity seekers annoyance. Dwight True, 507 5th Av.

ANYWHERE and everywhere we buy, sell or exchange country properties; mail full particulars. "No Sale, No Charge, Our Motto." Nicholson Co., Lyndhurst, N. J.

WANTED, furnished 3-room cottage in Long Island; easy commuting distance to city; Summer season; state terms. B 660 Times Downtown.

WANTED—To rent, modern house or bungalow, 8 or 10 rooms, attractive design, high elevation, with water view and near city. A. G. Jack, Millbourne, Philadelphia.

WANTED—To rent, small house, in New Jersey, easy commuting to New York; prefer location near school. Reply to Carr, 637 West 161st St. Wadsworth 6720.

WANTED—Buildings or stables, size 25x100 or so, or to rebuild for paper stock, Harlem or southeast of Bronx. Weckeler, 182 East 119th.

THREE-STORY west side dwelling wanted; must be in good condition; state particulars. Ward, 78th St., North River. Telephone Schuyler 8570.

HAVE $30,000 cash to invest above mortgage in home, University Heights; want modern house, 11 or 12 rooms; owners only reply. F 106 Times.

MANAGEMENT of high-class apartment houses solicited; experienced, conscientious, responsible; highest credentials; or would connect with real estate office. D 205 Times.

WANTED—Eight to nine room house, within 45 minutes New York; would consider exchange for small house on Park Slope, Brooklyn. D 199 Times.

FURNISHED HOUSE wanted Feb. 15 to June; $90 monthly; south shore, Long Island; not beyond Freeport. Address full details, A 958 Times Downtown.

OWNERS of investment properties desire to sell or exchange for city or country residence. Pease & Elliman, 340 Madison Av. Telephone Murray Hill 6200.

WANTED to buy, for plottage, vacant lot or old buildings, size 100x100 on Park Av. or immediate vicinity. Write A. A., Box 73 Times.

FOR SALE — Mills, factories, houses, lots, farms, acreage. Send particulars of real estate you wish to sell or exchange. P. L. Lynch, 152 Market St., Paterson, N. J.

MT. VERNON, Pelham or New Rochelle—Modern home, seven rooms, $12,000 to $14,000; substantial first payment. F 270 Times.

WE have investors ready to purchase properties where price and terms are attractive.
PORTER & CO., 159 WEST 125TH ST.

WANT small country place with about ½ acre of ground or more, commuting distance; must be a bargain. Harry Whelan, 7 West 45th St.

TO RENT or buy for cash, small house in Mount Vernon or New Rochelle; give price, location and description. F 260 Times.

WILL buy property threatened by foreclosure, anywhere. Edwards, 11 West 45th St., New York.

WE have buyer for West Bronx lots. Dowdney & Sullivan, 141 Broadway. Tel. Rector 1183.

WANTED—Two private houses, 40 to 50 feet, below 72d St.; possession May 1. D 493 Times.

WANT unfurnished house, 6 to 8 rooms, or flat, between 70th-125th Sts., West. B 1075 Times Harlem.

SUBURBAN HOME, one to ten acres; give full particulars; principals only. E 741 Times Downtown.

ONE-FAMILY house, 7, 8 rooms, upper Manhattan or Bronx; lease, with option to buy. D 547 Times.

WANTED—To rent, 18-room furnished boarding house in mountains; highest references. Thwaites, 362 West 23d.

WILL PURCHASE small house in lower east side; give full particulars in first letter. Rutkovsky, 1,012 77th St., Brooklyn.

STORE, midtown or downtown sections, about 5,000 square feet; rent reasonable. E 746 Times Downtown.

WHAT HAVE YOU for sale or exchange? Remmers & Co., 343 Lewis Av., Brooklyn.

WILL BUY lower east side tenement; must be cheap; send particulars. E 363 Times.

WILL pay top price for large garage; Manhattan, Bronx. F 290 Times.

FOR Occupancy—House, east side 60th to 80th Sts.; reasonable. M. F., 182 Times.

LARGE PLOT, city or suburban, suitable for immediate development; must be free and clear. L 587 Times.

SUBURBAN home wanted, low cash requirement and substantial monthly or annual payments; house to contain approximately ten rooms; modern every respect, with large ground space; must be convenient to schools and not over forty minutes' commuting distance from New York; total price $10,000 or less. B 686 Times Downtown.

WANTED to rent in Montclair by the year house containing four bedrooms; good neighborhood; convenient school and station; also furnished house, six bedrooms, Summer months; A1 references. Address "Montclair," Room 78, 16 Court St., Brooklyn.

WANTED—House of six or seven rooms, between the Oranges and Morristown, preferably at Summit; modern conveniences; convenient to Lackawanna; select neighborhood; give full particulars; possession by May 1. X 2160 Times Annex.

WANTED—House, 8-9 rooms, two baths; modern; located Great Neck, Kensington, Douglaston, Douglas Manor, Bayside; lease one, two years from May 1. B 881 Times Downtown.

WANTED houses to manage, collection, rent, repairs, as successfully appending to same; terms reasonable; excellent reference as to financial responsibility and capability. 3431 Broadway.

INVESTOR will purchase modern walk-ups, also fireproof elevator apartment houses at real values, but not on inflated rent schedules; full particulars will receive consideration and quick action; no brokers. W 95 Times.

WANT to buy private house, also vacant plot, 100x100, on Grand Concourse or University Av., Fordham section. Address Mrs. Engels, 2,498 Valentine Av.

WANTED—5 or 6 room house to rent or sell, Long Island or New Jersey, easy commuting distance, preferably Rockaway Beach section. B. and D., Room 923, 17 Battery Place.

WANTED to lease, suburban, unfurnished seven or eight room detached house within half hour of Manhattan; immediate possession; Long Island preferred. N 298 Times.

LONG ISLAND HOUSES WANTED.
Sale or rent; have clients for all sizes prices and locations; send particulars. E. G. Sryder, 1 West 34th St. Fitzroy 2270.

DWELLING house, 15 to 18 rooms, west side, between 68th and 86th Sts., to lease, 3 to 5 years, responsible party. "Reliable," W 86 Times.

HOUSE wanted, rent or buy, Flushing, Douglaston or Great Neck, or in the Jamaica section. Send details with price, terms, &c., A. R., 84 Times.

$50,000 CASH and real equity, Port Washington acreage, $100,000; want high-class apartment; principals only. H. R. Lee, Room 10, 2,525 Broadway.

HAVE free and clear property to exchange; want apartment house on west side, Manhattan. Alfred C. Coburn, 159 West 72d. Phone Columbus 4356.

WANT country place on Jersey coast; will give Columbus Av. property in exchange; equity $75,000. Davidson, 103d St.-Columbus Av.

HAVE you property threatened with foreclosure? I'll pay cash for it. Box 1129, City Hall Station, New York.

WANTED—Pay all cash or will rent small house in Westchester or within commuting distance. L 565 Times.

SMALL house within 50 miles of New York. E 1296 Times Bronx.

WANTED, 4-story house above 59th St.; $6,000 cash. W 85 Times.

FARMS.

New York State—For Sale or To Let.

IN ORANGE COUNTY,
in the famous Blooming Grove section, is a profitable dairy farm, very completely stocked and equipped, in full operation; Colonial house, modern barns, orchard; buyer can retain help; inventory and statement on request. Howard Goldsmith, 63 Park Row, telephone Beekman 2596.

FARM, 150 acres, 5 miles from Danbury, Conn.; 3 houses, 1 all modern; electric plant; suitable for gentleman's estate, dairy farm or boarding establishment, or for group of friends. J. O. Skinner, 115 Broadway, New York City.

BIG MONEY-MAKER—RECEIPTS $9,000.
Stone and frame house bordering lake; extensive outbuildings; producing 85 tons alfalfa; 1,000 fruit trees; $15,000, includes 85 animals, 100 fowls, motor truck, tools.
E. B. SLOCUM, Inc., 141 Broadway.

MUST SACRIFICE immediately 178-acre farm, Hudson River Valley; 1,500 fruit trees; 85 acres woods; private road; wonderful views; 6 buildings; price $8,500, easy terms; would consider exchange as part payment. N 285 Times.

KINDERHOOK, N. Y.—18 acres; fine house, 10 rooms and bath; all hardwood floors and decorated; beautiful view of Catskill Mountains. Write for particulars, Alfred C. Codet, Kinderhook, N. Y.

WORTHY FARMS EVERYWHERE.
BATSON FARM AGENCY, 489 5th Av., N. Y.

New Jersey—For Sale or To Let.

NEAR ATLANTIC CITY.
3 COWS, HORSE, AUTO.
flock poultry, hogs, all farm machinery to go with this 44-acre profit-paying farm in SUNNY SOUTHERN JERSEY; peach, pear, apple orchards, several acres berries and grapes; modern nine-room house, equipped bath, water system, gas throughout; large barn, extensive poultry equipment, hot-water heated potato house, 2 garages with cement floors, wagon house, &c.; price for all only $5,000, part cash. Call or write for free catalogues.
NEW JERSEY FARM AGENCY,
154N Nassau St., New York.

MONEY-MAKING fruit farm, 18 acres, wide frontage; 5 acres of apples, 8 years old; 15 different varieties pears, cherries, plums, all kinds of berries, grapes; nearly new 9-room house, cellars under all, cement walks, house finished in chestnut from top to bottom; furnace heat; new barn, poultry houses and buildings; located on State auto road, 1 mile from R. R. station, close to trolley; includes farm tools, sprayer, machinery; price $7,350, part cash; write for details, also our new illustrated farm catalogue.
BRAY & MACGEORGE,
Vineland, N. J.

EXCEPTIONAL country place and money making farm combined, four miles from Red Bank, Monmouth County, N. J.; 215 acres fine rolling land; 25 acres apples, all other fruit; number acres wheat; 12-room modern house, finely decorated, open fireplace, bath, hot-water heat; three tenant houses, 3-car garage, outbuildings; land worth $250 per acre; price $35,000, half cash. Matawan Realty Company, Matawan, N. J.

MINE BROOK DAIRY FARM.
At Hackettstown, N. J.—Monthly milk check now over $400; farm equipped to earn six times this amount; two dwellings, with improvements; extensive power-equipped outbuildings; best watered farm in State; offered complete with stock, crops and modern machinery at 40 per cent. below cost.
EUGENE JOBS-H. F. BECK CO.,
Real Estate Brokers,
Lackawanna Station, Summit, N. J.

PRODUCTIVE FARM, 60 acres, State road; excellent house, 9 rooms; 6 outbuildings; brook, orchards; 2 horses, 4 cows, 200 chickens, implements, crops; near station; $7,000; terms. Complete farms, hour out, my specialty. Free catalogue. Schur Farm Agency, 26 Cortlandt St. Established 1889.

JERSEY FARMS, hundreds, everywhere, $1,000 upward; also country places; send for new catalogue and map; state requirements and location preferred; office interview invited. Andrews, 220 West 42d St., Room 2002.

FARM, 45 miles N. Y., ½-mile commuting station, 57 acres, 10-room house, good barns, large poultry house, 500 peach trees, tools and equipment, team, 4 cows, 12 pigs, 250 chickens; $9,500. A 145 Times.

FOR SALE or rent, 75-acre farm, suitable for stock, chickens, truck; fertile land; good buildings; water; wood lot. A. L. Canfield, Somerville, N. J.

PROFITABLE FARMS, desirable city and country homes, all prices; big bargains; list free. Huber & Zahner, Newburg.

Pennsylvania—For Sale or To Let.

COUNTRY ESTATE AND FARM,
59 Acres,
22 miles from Philadelphia on Atlantic City Road; beautiful lawns, drives, shade trees and shrubbery; 18-room residence, beautifully appointed; many distinctive features; numerous outbuildings; acres of fruit; positively worth $200,000; $50,000 buys it; improvements alone would cost to duplicate over twice price for entire property; in fine condition; descriptive booklet containing 17 views mailed on request; if you are looking for a genuine country estate or a farm (there are 49 acres suitable in rear) be sure to see this before buying; it is an ideal property and being offered at fourth its value; owner forced to sell.
LEWIS E. KALER, Room 1422, Land Title Building, Philadelphia.

Florida—For Sale or To Let.

OWN YOUR OWN ORANGE GROVE IN Fruitland Park, Florida's finest lake-jeweled highland section, away above sea level. A few dollars a month will buy it. Plant peaches, a quick money crop, with oranges, and the peaches may be made to pay not only for your land and orange grove but yield a profit besides. We can produce you a better orange grove for less money than anyone in the State and in Florida's greatest section. Fruitland Park is best. We can prove it. Write for a book of actual photographs, the interesting story of a Fruitland Park farm and why peaches may pay for it. Lake County Land Owners' Association, 180 Palm Av., Fruitland Park, Lake County, Florida.

POULTRY AND FRUIT FARMS IN SUNNY FLORIDA, near Jacksonville; fine lands; we will help you financially to make good. Write Jax. Heights Co., Jacksonville, Fla.

Miscellaneous—For Sale or To Let.

$1,000 SECURES 104 acres, 3 horses, modern implements, household furniture, near New York City; 100 peach trees, other fruit; two-story house, 2 barns; all $6,600; easy terms; details Page 31, Ills. Catalogue 1,200 bargains, free. Strout Agency, 150 G Nassau St., New York City.

275 ACRES, income $6,984; horses, cows, poultry, machinery, hay, potatoes, vegetables included; big wood lot; good nine-room house, 60-foot barn, silo; $3,500 for everything; easy terms; Page 4, Ills. Catalogue 1,200 bargains. Strout Agency, 150 G Nassau St., New York City.

Farms Wanted.

FARM WANTED.
Small or moderate size farm with pond or stream, one or more houses, high ground, not more than one hour on train from New York; write location, size, distance from station, improvements. Apartment 72, 448 Riverside Drive.

HOUSE, with 5 acres, one hour out, Westchester County; 15 minutes from station; state full particulars in first letter. B 1056 Times Harlem.

GOOD ACREAGE, with good dairy buildings, 50 miles from city; rent with privilege of buying. B 1026 Times Harlem.

SUMMER HOMES—Sale or Let.

MAGNIFICENT stucco house, 9 rooms, steam heat, gas, electricity, open fireplace, parquet, hardwood trim throughout, screens, laundry, tile bath, coal range, sun parlor; corner plot, 52x130; five minutes' walk from depot; monthly rental $110. Thomas F. O'Connor, Inc., 47 Atlantic Av., Lynbrook; open Sunday, 2 to 6.

WILL rent my seven-room furnished Summer home on the water at Bay Shore, four bedrooms, two baths, wide shade porches. E. L. H. Bay Shore, N. Y.

Furnished Cottages and Country Homes Along the South Shore.
C. E. Brewster, Bay Shore.

CAPE COD, MASS.
Small bungalows by the ocean surf.
S. W. Ball, 56 Pine St.

Summer Homes Wanted.

HOUSE wanted for Summer, six or seven room compact house, Far Rockaway or Belle Harbor; must be close to water; occupy from July 1; must be reasonable; apply letter only. Apt. 67, 600 West 150th.

FIVE-ROOM bungalow or cottage for season, Manhattan Beach or Rockaway Park. H 566 Times.

TO LET FOR BUSINESS.

ANY desirable person who wants to rent desk room or a large or small private office, furnished or unfurnished, with telephone switchboard service, where all your calls will be properly answered; where the light is good, office kept clean, including towel service, space for name on office door and hall directory, stenographic service; also mail and telephone service to responsible party $5 a month; no lease required. Apply Duane Co., 296 Broadway, one block above City Hall. Best proposition in New York. Call and convince yourself This advertisement will not appear tomorrow.

IDEAL FIFTH AV. SPACE,
GORHAM BUILDING,
386-390 FIFTH AV.
36th St. and 5th Av. entrances; entire fourth floor; low rent; open for inspection. Also studio space ninth floor, 2,000 square feet; $3 square foot; immediate possession.
TELEPHONE 248 WORTH.

10,000 SQUARE FEET,
LIGHT ON 3 SIDES.
Heavy construction, 200 lbs. per square ft. Modern building, reasonable rental.
309 LAFAYETTE ST.
RAYMOND ENGINEERING CORP.

TO SUBLET.
Loft in modern building, about 2,000 sq. ft., suitable for manufacture of wearing apparel; will offer use of showroom with wonderful selling proposition to manufacturer who would like to increase sales. Reuben & Zuckerman, 119 West 24th.

OWNER will build immediately and lease a one-story commercial garage, 100x100; best location west side, for storage of commercial cars; security required only. Principals apply to G. MONTAGUE MABIE, 33 West 42d. Tel. Vanderbilt 838.

STORE AND BASEMENT,
373 7TH AV.,
BETWEEN 30TH AND 31ST STS.
IMMEDIATE POSSESSION.
P. M. CLEAR & CO.,
373 7th Av. Watkins 3478.

STORE, 339 West 32d St.—Attractive store, 18.9x60, with use of yard, suitable for automobile accessories, upholsterer or showroom. LUDIN REALTY CO., phone Longacre 4848.

5TH AV. SPACE.
Approximately 900 square feet, furnished or unfurnished, whole or part; no manufacturing; brokers protected.
ADAMS CHESTER CO., 145 5th Av.

5TH AV., CORNER 19TH.
Office and showrooms, immediate possession; will divide to suit tenant; reasonable rental. M. Greenberg & Bro., 140 5th Av. Watkins 9625.

PRIVATE OFFICE, 300 sq. ft.; unusual opportunity for small concern desiring exclusive office space in the Hudson Terminal Bldg.; ready for occupancy Feb. 1; lease to May 1, 1922. Apply Room 179, 50 Church St.

CORNER CHARLES AND GREENWICH STS.
THREE BUILDINGS, 58 FT. FRONTAGE,
TO LEASE FOR 21 YEARS.
AMES & CO., 26 WEST 31ST.

18,000 SQ. FT.—3,000 GROSS.
East 30s; mfg. bldg.; elevator; long lease; immediate possession. Woolley, Watkins & Jordan, 665 5th Av. Plaza 0375.

408, at 5th Av.; will sublease entire 14th floor, 6,500 sq. ft.; light on 4 sides; reasonable rental.
Woolley, Watkins & Jordan, Plaza 0375.

1,947 BROADWAY, NEAR 66TH ST.
OFFICE IN LINCOLN SQUARE ARCADE; LOW RENT.
APPLY ROOM 203, 1,947 BROADWAY.

LOFT—Highest type, 5th Av., near 42d St.; 3,000 feet, sub-lease below market value; possession; suitable offices, &c. Rowantree-Schley Co., 200 5th Av.

TWO desirable offices for immediate possession, one 600 sq. ft., one 300 sq. ft. Apply Room 2304, 110 West 40th St. Tel. Bryant 4958.

OFFICES NEAR 5TH AV.
In modern building; immediate possession; moderate rental. S. Osgood Pell & Co., 17 West 44th St. Tel. Vanderbilt 5610.

ARCHITECT will sublet private office, facing 5th Av., suitable party, immediately; entrance office; telephone, stenographic services. Room 513, 334 5th Av.

FOR LEASE IMMEDIATELY.
Will sublet for five years, 2,000 or 3,200 sq. ft. at 471 4th Av., at $2.10 per sq. ft. Phone Madison Square 1765.

LOFTS, 5,000 and 3,000 square feet; fireproof building; sprinkler system. Supt., 118 East 28th.

ONE, two or three small furnished offices with telephones; immediate possession; Times Square section. Room 59, 160 West 45th St.

SUITE three offices, side street; downtown, about 360 feet, modern building; rent $105 monthly. Apply Winter, Constant Co., 115 Broadway, Room 1321.

TWO-STORY brick building, all equipment, space for improvement; driveway, garage; near railway. Write S. M., 157 North Centre St., Orange, N. J., or call Orange 2383-J.

13-15 WEST 34TH ST.
OFFICE SPACE TO LET. MODERN BUILDING. APPLY SUPERINTENDENT.

TWO finely furnished adjoining offices, fronting City Hall Park; telephone, &c.; rent reasonable. Room 635, 280 Broadway.

LOFT, 50x90, new building, 292-294 East 137th; heat, electricity, elevator. Inquire Walter, 132d St., Lincoln Av.

LOFTS (two) for light manufacturing or storage, at 239 West 50th St. Inquire Barney's Auto Parts Co., at 236.

HALF STORE, with window 20th St., 5th, 6th Avs.; 750 square feet; low rental. B 841 Times Downtown.

HALF of very light loft in modern building, about 2,000 square feet. Franken Bros., 23 East 21st St.

THREE SMALL LOFTS and one large loft; all light. Apply on premises, 145-151 West 18th St.

FRONT portion of 6th floor, 25x30, 105 East 19th St. Levy & Levy, 309 Broadway. Tel. 4310 Worth.

DESK ROOM, telephone, with use furnished private office, or can have private office only; QUIET; 820 Times Downtown.

STORES—LOFTS—BUILDINGS.
MIDTOWN SECTION.
AMES & COMPANY, 26 WEST 31ST ST.

DESK room, including telephone service, in office on 40th St., near 5th Av. Telephone Murray Hill 8855.

STUDIO ROOMS, large, small; skylight artist windows. Supt., 118 East 28th St.

OFFICES, large and small; also skylight studio room. Supt., 118 East 28th St.

CHOICE MADISON AV. STORES.
Woolley, Watkins & Jordan, 665 5th Av.

SUBLET small office, Textile Building, Franklin 3890, 12-2 o'clock Tuesday, later.

55TH AND 5TH—Five stories, entire or separate floors. Rhinelander 8334.

ON BROADWAY, at 83d, first floor, suitable any business. Aronson, 2,262 B'way.

DESK ROOMS with telephones, $20, $35. 39 Broad. E 786 Times Downtown.

FURNISHED office, telephone, Broadway and Fulton St. B 708 Times Downtown.

DESK room or office space for rent. Mitchell, 1 East 42d St.

FOR RENT—Loft 25x100.
5th Av. location. Vanderbilt 4841.

STORE TO LET.
Best location on Broadway; most suitable for high class delicatessen and grocery store; directly at 125th St. subway station on way to Fort Lee Ferry, 125th St. crosstown cars pass door, 3 blocks west of 8th and 9th Av. "L" stations, on way to Coney Island boats, Albany Day and Night Lines and Palisades Park. Libby's Holding Corp., 3,197 Broadway. Phone Morningside 9084.

BROADWAY CORNER LOFT.
Above Canal St. About 30x100.
Passenger and Freight Elevator. No Manufacturing.
IMMEDIATE POSSESSION.
REASONABLE RENT.
W 912 Times Downtown.

OPPOSITE BLOOMINGDALE'S.
PARLOR STORE AND LOFT; IDEAL LOCATION FOR FURRIER, DRESSMAKER, TAILOR, DENTIST AND OTHER HIGH-CLASS BUSINESS; IMMEDIATE POSSESSION; 736 LEXINGTON AV., 3 DOORS ABOVE 59TH ST. E. RUAN DENZER, 3,807 BROADWAY. AUDUBON 8707.

ATTENTION, WHOLESALE CLOTHIERS!
Two full size lofts in the Guggenheimer Building to rent until Feb. 1, 1922; can procure extension of lease; very low rent the first year. Address Chas. K. Ash, 826 3d Av.

OFFICES, LOFTS, SHOWROOMS.
All sections of city.
20,000 sq. ft. one floor, Penn. Terminal section; suitable for executive offices or manufacturing; modern building. Other units from 800 ft. up. Dept. A, John W. Paris & Son, Inc., 141-145 West 36th St. Tel. Fitzroy 8804.

ENTIRE 5-STORY BUILDING,
25x75 FT., WATER ST.
POSSESSION MAY 1.
Principals only.
W 907 Times Downtown.

WALL ST. DISTRICT.
SHIPPING DISTRICT.
1,800 TO 6,000 SQUARE FEET
SEPARATE FLOORS, $3.50 UP.
IMMEDIATE POSSESSION.
LAWRENCE, BLAKE & JEWELL,
115 BROADWAY. RECTOR 4080.

BROADWAY LOFTS—2,500 SQ. FT.
Below Canal St.; rent $2,700.
POSSESSION FEB. 1.
Steam heat, passenger and freight elevator.
W 903 Times Downtown.

23D, 54 WEST, near 5th Av.—Permanent light lofts, about 2,200 square feet, for light manufacturing; several light offices; excellent elevator service and steam heat; immediate possession; new building. Telephone 2286 or 3996 Gramercy. Telephone service if wanted.

WAREHOUSE—15,000 SQ. FT.
West of Broadway, below Canal St.
Electric elevator; floor carrying capacity 150 lbs. to square foot; low rent.
W 905 Times Downtown.

LOFT TO LET—HAVE LOFT, 50x100, ON 25TH ST., BETWEEN BROADWAY AND 6TH AV.; WILL DIVIDE 25x100, WITH OFFICE FIXTURES; CAN TAKE IMMEDIATE POSSESSION IF WANTED; REASONABLE RENT; LONG LEASE. S 504 TIMES.

STORE AND BASEMENT—25x75
Warren St.; good location.
POSSESSION MAY 1.
Principals only. W 895 Times Downtown.

BROADWAY—2,200 net square feet, very attractive price; near Consolidated, Produce and Maritime Exchanges; especially suitable for stock brokers, exporters, shippers; possession May 1 or immediate if desired. B 683 Times Downtown.

GUARANTEE TRUST BUILDING,
522 5TH AV.
(Corner 44th St.)
Executive offices, 1,000 square feet or less, furnished or unfurnished.
Hofmann, 1,308 Broadway. Fitzroy 3447.

LEONARD ST., COTTON GOODS DISTRICT
First loft, 25x90; steam heat and elevator.
RENT $2,000. POSSESSION FEB. 1.
W 900 Times Downtown.

SPLENDID suite of offices, Broadway, near 58th St.; light and bright; partitioned; area about 3,600 feet; good lease; low rent, about $2.50 per foot; quick action necessary. Apply Winter, Constant Co., Room 1321, 115 Broadway.

BANKING SPACE,
NEAR WALL ST.
LONG-TERM LEASE.
LAWRENCE, BLAKE & JEWELL,
115 BROADWAY. RECTOR 4080.

SEVEN-STORY corner modern loft building near Canal St. Will lease entire building or divide. Suitable for offices, storage or light manufacturing. Inquire Howard C. Forbes, 68 Broadway. Rector 747.

OFFICE SPACE—FINANCIAL DISTRICT.
1,400 square feet, divided into several offices, flooded with natural light; beautiful view of bay; immediate or May 1 possession. V 744 Times Downtown.

DAYLIGHT LOFTS.
2,000-5,000 square feet and larger; immediate possession; 100% sprinklers; modern buildings. C. G. Keller, 109 West 23d St. Watkins 5336.

TO SUB-LET, an ideally located furnished small office with telephone; corner of Broadway and Cedar St. A 990 Times Downtown.

LOFTS in garage, 5,000 square feet each, to let for repair shop, body builders or dead storage. Milbauer, 205 West End Av. Columbus 8190.

SPACE TO RENT,
suitable for milliner, with first-class specialty shop. Apply to Mueller-Graves, 17 East 48th St. Phone Murray Hill 1446.

301 MADISON AV.
24.6x100 FEET KEY LOT
FOR SALE OR LEASE.
JAY A. LEE, 27 WILLIAM ST.

WALL ST (near William St.)—Three small rooms; telephones installed; completely furnished. Write C. C., Box 372, City Hall Station.

LEASE OFFICE BUILDING, $9,000.
Corner; six story; 17,500 feet; elevator; Wall St. district; newly renovated.
HENRY WALES & SONS, CORTLANDT 4027.

LARGE OFFICE SPACE OR WHOLE FLOOR, ONE FLIGHT UP; VERY LIGHT; OPPOSITE ST. PAUL'S CHURCH, 18 VESEY ST.; RENT REASONABLE.

SMALL private office, with telephone and outer room, suitable for any quiet tenant; lawyer preferred. Apply Room 404, 41 Park Row.

TO RENT—Fur shop, with brand new fixtures; theatrical section. Apply afternoons, 146 West 44th St., Herold Fur Shop.

FACTORY building (frame construction), 10,000 feet floor space, for lease or sale. Rex Cabinet Works, 214 Siegel St., Brooklyn.

LOFTS or part of lofts to let; suitable for any line of business. Apply Owner, Room 1810, 299 Broadway. Worth 1422.

DESIRABLE office to sublet, Hudson Terminal Building; 800 square feet; immediate possession. V 720 Times Downtown.

PRIVATE office, furnished, unfurnished; immediate possession; Pine St. E 771 Times Downtown.

491 BROADWAY, second loft, $3,600; sprinkler; freight on Broome St. Warren & Skillin, 38 Park Row.

FOR RENT—2 offices in Wilson Building, 1,270 Broadway, cor. 33d, until May 1. Pennsylvania 6769.

OFFICE, sunny, front, select, 5th Av. location; commercial illustrator or professional man; moderate rent. 5 West 16th.

5-STORY building, basement; lease expiring April 30; location 417 East 76th St. Owner, Strauss, 526 West 113th St.

UNFURNISHED or furnished office to let, or will assign lease; exceptional opportunity right party. N 286 Times.

TO SUBLET part time, physician's office, bath and large reception room. Inquire Apt. 2, ground floor, 57 West 58th St.

LOFTS, factories, within or beyond Metropolitan district. Factory Exchange, 17 West 44th. Vanderbilt 5610, Ext. 7 to 16.

A FEW choice lofts; 137 Grand St. and 49 West 3d St.; 38x80. Telephone Rhinelander 9887.

DENTIST'S or doctor's office to rent; excellent opportunity. 71 Central Park West (67th St.).

PARLOR store floor, suitable for dressmaker or milliner. 712 Madison Av., between 63d and 64th.

72D, 37 WEST—Entire floor private house, suitable for physician or club.

LOFTS to let, 50x100; 3-ton freight elevator. 516-518 West 40th.

EXCEPTIONAL OPPORTUNITY—Store, 241 7th Av., 23d-24th. Lofts, 162 West 24th.

AVENUE offices, singly or three connecting; very light. 388 West 57th St.

HALF LOFT, 50x45; also whole loft; manufacturing. 55 W. 3d St. corner.

TWO LOFTS, 25x92; elevator; heat; manufacturing allowed. 40 E. 20th St.

DESK ROOM, telephone service; high class building; $25. Room 1003, 305 Broadway.

OFFICES at 123 Liberty St. and World Bldg. Inquire Seneca Co., 503 World Bldg.

SMALL, light and desirable office to let, located at 74 Cortlandt St., Room 607.

DESK room or part of office reasonable. Times Sq. Bryant 6930. services exceptional.

31ST ST., 60 WEST—Store to let. Albert Stout, phone 6282 Circle.

DESK ROOM, including desk; good references required. Room 811, Flatiron Bldg.

VERY desirable front office, Tribune Bldg; reasonable rent. B 663 Times Downtown.

LOFT, 25x106, 131 West 26th St.; will divide. Sharum, 170 Broadway.

SMALL ROOM, 41 West 31st St.; $40; manufacturing allowed. Sharum, 170 Broadway.

PARLOR FLOOR to rent for high-class business. 12 West 47th.

DESKROOM, with desk, stenographer's service; moderate. 309 Broadway, Room 304.

THREE-STORY BUILDING SUITABLE FOR MANUFACTURING, TINSMITH'S PLACE, HARDWARE, STAMPING, CLEANING AND DYEING OR OTHER MANUFACTURING BUSINESS; LOT 25x100; BUILDING 22x60; BRICK; LOCATION 3D AV. AND 181ST ST.; CHEAP; EASY TERMS. TELEPHONE FORDHAM 4150. CITY KALAMEIN CO., 4,485 3D AV.

SENSIBLE RENTALS
FOR ATTRACTIVE SPACE.
IMMEDIATE POSSESSION, 3,000 SQ. FEET AT SELECT BURRELL OR BUILDING, 171 MADISON ... will subdivide. Av., corner 33d St.; also 250 to 1,500 square feet at Century Building, 1 West 34th St. Apply Superintendent or phone Mr. Wilshin, Fitzroy 5089.

TO LET—American attorneys will sublet small outside room (southern exposure) in desirable building, financial district, use of outer office, law library privileges and limited stenographic services to investor, estate representative or lawyer with conservative practice; rental $60-$75, depending upon service required. Address Room 1203, 42 Cedar St., New York City.

FINANCIAL DISTRICT.
BLOCK FROM SUB-TREASURY.
HIGH-CLASS OFFICE BUILDING.
UNITS 1,000 TO 5,000 FEET,
$3.50 PER SQ. FT.
NO CHARGE FOR ELECTRIC CURRENT.
LEASE TO MAY 1, 1922.
F 914 TIMES DOWNTOWN.

BROADWAY-LIBERTY ST.
HIGHEST TYPE OFFICE BUILDING,
4,000 SQUARE FEET.
2,000 SQUARE FEET.
1,350 SQUARE FEET.
IDEAL FOR BANKERS, BROKERS, LAWYERS. RENTAL BELOW PRESENT MARKET. F 913 TIMES DOWNTOWN.

A prominent haberdasher will lease, with complete fixtures, clothing department, ready for business. F 577 Times Downtown.

MAIL and telephone messages competently handled, 3 months, $12.50; most convenient location in city, one-half block from Grand Central; attractive offices in studio office building. Secretarial Service, 137 East 42d. Telephones Vanderbilt 78 and 79.

17 WARREN ST.
Immediate possession; four upper floors, 25x75; building completely reconstructed, elevator, &c.; will rent long term, together or separately. R. B. Ittelson, 150 Broadway. Telephone Cortlandt 567, or your own broker.

TO LET, for term of years, double store, 78-80 Murray St., New York, in the heart of the wholesale hardware district; large (glass enclosed) office, private office, three large plate glass show windows; steam heat; electricity. Apply on premises.

ENTIRE building of 14,000 square feet on one of best streets in Newark, right near station; suitable for automobile and accessory business; will lease for term of years; quick answers required. Radel, 23 Central Av., Newark.

FINE, small front room, $50 per month; also large room, 9 windows, $250 per month, in 10-story building. 3 West 29th St. Apply Carstein & Linnekin, Inc., 347 5th Av. Murray Hill 523.

STORE AND BASEMENT,
106 West 31st St.
Size, 22x90; low rent.
P. M. CLEAR & CO.,
373 7th Av. Watkins 3478.

LOFT TO LET, 41x100; all improvements; light; good location for help; suitable for light manufacturing. American Wet Wash Laundry Co., 204 East 107th St. Telephone Harlem 885.

LOFT, 70x92; POSSESSION NOW.
205-207-209 WEST 19TH ST.
LIGHT ON FOUR SIDES. RENT $6,000.
100% SPRINKLER. THREE ELEVATORS.
PREMISES OR YOUR OWN BROKER.

OFFICE SPACE.
Various units from 34th to 59th St.; immediate possession or May 1.
AMES & COMPANY,
26 West 31st St. Longacre 4810.

DRY STORAGE, temporary—Ground floor, 25x60, level with sidewalk, high, wide doors; heated; suitable dry goods, paper, ... reasonable. Mulliken, 609 West 48th St.

BROADWAY AND 42D—Private office in handsomely furnished suite; best light, telephone; stenographic service if desired; very desirable. Call 620 Longacre Bldg., 1,472 Broadway.

THREE lofts, 37x90 each; substantial buildings, electric elevator, light on all sides; possession May 1; Harlem. A. H. Austin, 2,406 1st Av.

OFFICE SHOWROOM or store, facing Imperial Hotel; 24-foot window, 250 square feet or more; telephone service if desired. 1,265 Broadway, Spanish-American.

OFFICES, LOFTS, WAREHOUSES, SHOWROOMS; ALL SECTIONS. J. CLARENCE DAVIES, 32 NASSAU ST., JOHN 1171. 61 EAST 42D ST., VANDERBILT 9176.

60TH, 132 EAST—All floors, furnished or unfurnished, modern conveniences, residential location, suitable for doctors, dressmakers or milliners.

HANDSOMELY furnished suite of offices, immediate possession; also a small furnished office, Grand Central Zone. Telephone Vanderbilt 634.

259 WEST 124TH ST.
8,500 square feet, to lease for business. J. C. Watson, Architect, 271 West 125th St. Morningside 7488.

BROADWAY (Near 70th)—Two floors over ground floor; straight lease 4 years, or sell lease; rare chance. Chas. M. Heymann & Son, 2,168 Broadway.

1,500 FEET light office space, suitable for publisher, mail order or advertising concern; reasonable rent; printing and mailing facilities near-by. Telephone Vanderbilt 634.

OFFICES FOR RENT, Grand Central zone, furnished or unfurnished; 500 sq. ft. and up. Bauer, Milbank & Molloy, 51 East 42d St. Murray Hill 1986.

PRIVATE OFFICE, high-class building, downtown, on Broadway; telephone connections; separate entrance. 299 Broadway, Room 924. Worth 5068.

AMSTERDAM AV., 480—First floor corner apartment, suitable dentist or other business and part for housekeeping; electric lights; steam heat. Apply Janitor.

ADVERTISING agency will sublet part of office; telephone, service, necessary desk; reasonable rental; modern building. Room 500, 225 5th Av. Madison Square 6917.

FINE WAREHOUSE, 18,000 FEET.
Franklin St. section; elevator; floors carry 200 lbs.; loading platform; 30c. foot.
HENRY WALES & SONS. CORTLANDT 4027.

BUILDING suitable warehouse; 50,000 feet, two elevators; floor load 300 lbs.; loading platform; lower west side; sell, lease.
HENRY WALES & SONS. CORTLANDT 4027.

WILL SHARE small, desirable connecting offices and service with congenial party; 43d and Madison. Phone Murray Hill 4275.

33D ST., 155 EAST (near Lexington Av.)—Store, 20x100; steam heat; newly renovated building. Murray Hill 4960.

DESK and service to let in mechanical engineering office to congenial party. Errington, Broadway and John.

AT 145 West 45th St., small light offices. Apply Seneca Co., World Bldg. Beekman 8386.

143-5 WEST 20TH ST.—Lofts, light four sides; might divide; immediate possession; Superintendent or telephone 1923 Fordham.

LOFT, 50x100; light on four sides; immediate possession. 529 8th Av., near 38th St. Phone Vanderbilt 1588.

FLOOR space, 40x50; suitable office, commercial purposes or light manufacturing; reasonable rent. Curtis, 236 W. 116th St.

PRIVATE office, furnished or unfurnished, with telephone. Nellen, 27 Warren. 1295 Barclay.

DON'T decide on any desk room or mail privilege until you call 511 5th Av (32d.), Room 305.

47TH ST., 29 WEST—Large basement in excellent neighborhood; immediate possession; straight lease. Tel. Bryant 6296.

WILL sublet, front office, Tribune Building, 436 square feet; $125 month. P. O. Box 209, City Hall Station.

ILLUSTRATORS, artists, publishers, architects; offices, ground floor, private entrance. 230 Madison Av.

DESK ROOM to rent, large light office, telephone service; reasonable rent; until May 1. 111 Broadway, Room 805.

DESK, WITH TELEPHONE SERVICE.
Desirable downtown office. 15 Park Row, Room 218. Tel. Barclay 3320.

THREE-STORY, 25-FOOT BUILDING,
785 Washington St.; rent $1,800.
AMES & CO., 26 WEST 31ST ST.

STORE, 26 WEST 31ST.
25x75; modern building; reasonable.
AMES, 26 WEST 31ST. Brokers protected.

STORE, 333 WEST 39TH.
25x100, with basement, $2,000.
AMES & CO., 26 WEST 31ST.

DAYLIGHT, desk room, phone, $10. Call afternoons. 256 Broadway, Room 813.

DESK SPACE, telephone, fronting on Broadway. 5 Cortlandt St., Room 34.

BUILDING, 65,000 sq. ft.; rent 20c. net. Duross Co., 261 Broadway.

OFFICE—One or two rooms, with anterooms. 115 Broadway. Call Rector 248.

42D ST., WEST—Building, 45x90, 21-year net lease; principals only. H. B., 235 Times.

34TH, 169 WEST—Office, 400 feet, light, airy, unfurnished; reasonable. Apply Peck.

DESIRABLE modern office, about 200 square feet. Room 1526, 80 Maiden Lane.

PHYSICIAN will share his office, elegant private house, Yorkville district. Lenox 840.

5TH AV., 557—Private office and reception room. J. R. G. Tel. 5032 Murray Hill.

TIMES SQUARE—Part office, desk room, phones; reasonable. Suite 807, 1416 B'way.

STORAGE SPACE
in
LONG ISLAND CITY.
2,500 sq. ft. (ground floor), 44 Pierce Av.; possession at once.
E. H. PIERCE,
P. O. Box 37, G. C. S.
Fitzroy 1294.

STORAGE SPACE.
4,200 square feet.
Large freight elevator.
412 West 28th St.
Possession at once.
E. H. PIERCE,
P. O. Box 37, G. C. S.
Fitzroy 1294.

FOR RENT—IMMEDIATE POSSESSION.
21 White St., 50x100, fifth floor (top).
153 West 24th St., 25x110, first loft.
126 Bleecker St., 25x100, fourth loft.
POSSESSION FEB. 1.
13-15 West 20th, fourth loft, 50x100.
130 Bleecker St., basement, 25x100.
Phone OWNER, Longacre 2732.

10,000 SQUARE FEET ON BROADWAY BETWEEN PRINCE AND HOUSTON STS. SPRINKLER SYSTEM; 2 FREIGHT AND 2 PASSENGER ELEVATORS; 3 YEARS' LEASE; IMMEDIATELY AVAILABLE; CAN BE USED FOR LIGHT MANUFACTURING PURPOSES; REASONABLE. W 9 TIMES.

VERY LIGHT FRONT PART OF LOFT TO SUBLET, 25x36, SUITABLE ANY PURPOSE; NO MANUFACTURING; NEW BUILDING. NEEDLECRAFT COSTUME CO., 218 WEST 34TH ST.

OFFICE space for rent, near 34th St. and 7th Av.; good lighting, telephone service; partition, main office, 16x18; private office, 7x9 feet; convenient to subways, tubes, elevated and Penn station; rental, $62.50 per month, or will sub-divide. T 194 Times.

GRAND CENTRAL AND PENN. ZONES.
small and large units; offices, stores and lofts; $1 per foot up.
L'ECLUSE, WASHBURN & CO.,
25 EAST 40TH STREET.
Phone Vanderbilt 3556.

OFFICE SPACE.
Guaranty Trust Bldg., 44th and 5th Av.
High-class office, 600 sq. ft.;
immediate possession.
BILTMORE REALTY CORP., TIMES BLDG
Phones Bryant 7728-1627.

TO LET EXTRA LARGE STORE.
BROADWAY'S BUSIEST BLOCK.
ABOUT 4,000 SQUARE FEET.
ANY BUSINESS.
2,626 BROADWAY, 99TH ST.
Apply WELTON, 333 West 47th St.

37th, 55 WEST—Part of parlor floor, suitable for office or light business; jointly with Artcraft Studio; $75 month, or separately one large room and one small room, $100 month. Inquire Sittenham, premises.

EAST 28TH ST. SECTION—Lofts 3,700 square feet each in new modern building; electric elevator, adapted heavy manufacturing, &c.; entrance 2 streets; reasonable rent. Bronger Co., 132 Lexington Av. (28th).

OFFICE in suite, furnished double flat, top mahogany desk, switchboard service, stenographer if desired, overlooking park; very desirable; also desk room, with phone. 1306, 50 Union Square.

IMMEDIATE possession, corner office, light and modern, 1,000 square feet; reasonable; phone installed. Apply Superintendent of Building, 127 Duane St., or 50 Broad St., Room 537.

DESIRABLE SMALL OFFICES,
separate or in suites, available now or May 1; 42d and Broadway.
BILTMORE REALTY CORP., TIMES BLDG.
Phones Bryant 7728-1627.

LOFTS TO LEASE.
Fireproof building, 31 East 10th St., near Broadway, 2d and 3d floors, each 44x94; 2 elevators; possession Feb. 1. William D. Kilpatrick, Owner, 149 Broadway.

GARAGES, 30,000 AND 38,000 SQUARE FEET, IN CHELSEA SECTION, TO LEASE FOR LONG TERM.
JOHN P. PEEL CO. 362 WEST 23D ST.

34TH ST., WEST (near 8th Av.)—Two lofts, 1,000 sq. ft. each; electric hoists; immediate possession. Joseph P. Day, 932 8th Av. Phone Circle 10.

DESK ROOM—Ideal spot, large office building, near Wall St.; everything furnished; manufacturers' representative preferred. Call Cortlandt 2972.

OFFICES NEAR 5TH AV.
In modern building; immediate possession; moderate rental. S. Osgood Pell & Co., 17 West 44th. Tel. Vanderbilt 5610.

TOP loft, 2,700 square feet, fine light on all sides; freight and passenger elevator, heat and sprinklers; immediate possession. Cohan & Epner Co., 122-130 Centre St.

LOFTS, 50x90; elevator, light three sides; suitable for light manufacturing premises. 313-15 West 125th, near 8th Av. Phone Morningside 694.

LIGHT, SMALL OFFICE, unique surroundings, facilities; suitable for special representative or professional man. 450 4th Av., 10th floor.

LOFTS AND OFFICES.
DESIRABLE LOCATIONS.
BILTMORE REALTY CORP., TIMES BLDG
PHONE BRYANT 7728-1627.

SPACE for rent in high-class corset and lingerie business, located 51st St., near 5th Av.; excellent opportunity for right party. Address D 238 Times.

BROADWAY CORNER
near 42d; 5,000 square feet; good light; 21 windows; suitable offices or showrooms; will divide. English, 1,531 Broadway.

ATTRACTIVE shops at favored ... of the forties and fifties from 6th to Lexington Av. Edmund M. Brennan Corp., 11 East 56th. Phone Plaza 5118.

LOFT building, splendid light, sprinklers; Otis elevator; heavy construction; 58,000 square feet; long lease. Telephone 7526 Murray Hill.

HIGH-CLASS gown shop; would divide store and parlor store with desirable business; fine location in 40s, near 5th Av. Phone 8736 Murray Hill.

49TH, 48 EAST—Stores, studios and apartments; long leases. Edmund M. Brennan Corp., 11 East 56th. Phone Plaza 5118.

57TH, 18 WEST—Large, light loft; immediate possession. Edmund M. Brennan Corp., 11 East 56th. Phone Plaza 5118.

SUBLET small office or half, with office furniture and telephone. Call Room 1211 350 Broadway.

PARLOR floor, or store if preferred; reasonable rent; private house. Mme. Therese, 74 West 47th St. 2024 Bryant.

DESKROOM, telephone connection, stenographic services. Room 813, 90 West St. Rector 6692.

DESK SPACE with desk, all improvements; quiet, reliable party; vacant Jan. 31; quick action. Apply Room 2306, 2 Rector St.

PARLOR FLOOR to rent for evenings; suites, club or meeting; telephone installed; near 5th Av. Bryant 4856.

HAVE to sublet two small offices in Flatiron Building, together or separate. Apply Room 1111, or telephone Ashland 7725.

PART of small office, furnished; sole use of office until 5:30 P. M.; reasonable. 1,416 Broadway, Room 202.

BROADWAY, 2,403 (88th)—Two beautiful rooms, elegantly furnished; ground floor front. Davoust.

56TH ST., 46 WEST—Ground floor store, excellent show window; also parlor floor for refined business.

SHOWROOM TO LET,
suitable for millinery concern.
Karow Hat, 30 West 38th St.

DENTIST wishes to share office with professional man. Plaza 3180. Phone 5-7 P. M.

STUDIO for artist, dressmaking, manicuring, massage, living apartment; $65. 512 West End.

OFFICE space in Wilson Bldg., 33d St. and Broadway, 2d floor. Apply I. G. Wolf, 1,270 Broadway, Room 212.

LARGE furnished office; telephone; all facilities; reasonable rent. 236 Broadway, Room 808.

39TH ST., 45 WEST—Store one flight up; 1,300 feet; excellent light; open for inspection. Owner. Riverside 3682.

58 PEARL ST. at Broad; fine, bright floor; over 1,600 square feet; suitable offices; one flight up; rent $3,000 yearly. See Lapedes.

ARTIST space for free lance figure man; skylight studio; telephone service. 39th St. B 304 Times.

LOFTS at No. 10 West 12th St., ... all light; immediate possession; also part of loft. John P. Peel Co., 362 West 23d St.

AUTOMOBILE paint shop, equipped with varnish room, lights, large elevator, 10 cars; $180 monthly. 245 E. 151st, Werner.

LOFT to let, third floor, for dead storage only; elevator service. Halligan, 549 West 44th St.

FIFTH AV.—Elegantly mahogany furnished offices; one to three rooms; phone service and stenographer optional. Phone Fitzroy 387.

ARTIST space for free-hand retoucher; skylight studio; telephone service; 39th St. B 308 Times.

LARGE private office for rent to select party; has telephone connection. Room 107A, 3 West 29th St.

DESK ROOM, office and stock space; reasonable. 425 5th Av., Room 504.

FOR RENT—Well-equipped furnished office; good location. Address F 278 Times.

MAIL and telephone privilege; Bryant 0786-0787; $3 monthly. D 240 Times.

BUILDING to let, 7th Av., 34th St.; low rent; any business. Bryant 10147.

STORE to let on 7th Av., near 34th St.; wonderful location. Bryant 10147.

OFFICES, 10x12; telephone; rent $25 each. Miyagawa, 108 West 40th St.

DESK ROOM for rent; phone; fine location. 1,482 Broadway, Room 905.

DESK ROOM, without desk, in cheerful office. Room 108, 10 East 43d St.

DRESSMAKER has space for high-class milliner; reasonable. Martha, 20 West 49th.

Bronx.

SPACE in one-story new daylight factory building; electric light, steam heat, concrete floors, &c.; near heart of Bronx; about 4,200 sq. ft. Mr. Ullman, Lafayette Av. and Whittier St., 4 blocks east of 1400 and Southern Boulevard.

Brooklyn.

CONEY ISLAND.
SURF AV., 20TH TO 21ST STS.,
Adjacent Raven Hall, space 200x200 feet, or any part of it; suitable for carrousel, amusement park or any other amusement; lease for one or more seasons.
Also hotel and pavilion, 100x60 feet on ocean front; 27 living rooms, upstairs.
Apply D. FRIEDMAN, 44 W. 77th St., N.Y.C.

TO RENT.
Corner 7th Av. and Union St., Brooklyn, a choice hairdressing and manicure parlor. Established 15 years.
HANDSOMEST PARLOR IN BROOKLYN
A rare opportunity for right party. Rent reasonable. Your own broker or phone Riverside 5115.

CORNER apartment, 7 rooms, suitable for dentist. 283 Court St., corner Douglass.

Long Island.

LONG ISLAND CITY.
5,000 to 100,000 square feet space; early occupancy; or will build to suit.
ROMAN-CALLMAN COMPANY,
Bridge Plaza. LONG ISLAND CITY.

New York State.

CLOTHING manufacturer's lofts for rent; situated heart of Buffalo; 12,000 square feet per loft. Address L. Given, 442 Main St., Buffalo, N. Y.

New Jersey.

EXCEPTIONAL floor in modern building, suitable for any business; heat, elevator and light on all sides; approximately 6,000 square feet; location Newark, N. J.; adjacent to all railroads; satisfactory terms to rent or lease. Address Stirrup Mfg., ... Market St., Newark, N. J.

Wanted for Business Purposes.

OFFICE, ABOUT 600 FEET; CENTRAL TO 34TH ST. AND BROADWAY; NO OBJECTION TO SHARING LARGER SPACE; READY TO OCCUPY NOW OR LATER TO MAY 1; HIGH-GRADE COMMISSION SELLING BUSINESS; RENT MUST BE REASONABLE; GIVE PARTICULARS. L 538 TIMES.

WANTED to lease independent building for office and storage; 20,000 square feet, Canal to 14th St., east or west; possession no later than April 1; reasonable rental; for use by very responsible concern; state full particulars as to location, rental and terms of lease. V 741 Times Downtown.

A CORPORATION, the largest in its line, requires for executive offices four to five thousand square feet; possession May 1 or preferably sooner; good light, surroundings and service essential; location north of 34th St., between 4th and 7th Avs. S 571 Times.

ABOUT 1,800 square feet in modern office or loft building; good light; Pennsylvania or Times Square section; commercial photographers; May 1 possession. Stuyvesant 8104.

ACCOUNTANT wants small office or office space with telephone service, in architect's or engineering offices preferred; location between 28th and 42d Sts. Apply Box 136, 217 7th Av.

WE have clients for buildings, lofts, offices and showrooms; let us know what you have for sale or lease; quick action. Dept. A, John W. Paris & Son, Inc., 141 West 36th. Phone Fitzroy 8804.

WANTED to rent, studio, furnished, Fridays, day and evening; 55th St. or below; private teaching in psychology; state terms per month. A. Morgan, general delivery, Philadelphia, Pa.

WANTED TO LEASE—Building for warehouse, 25 to 50 foot front; low insurance rate; capacity 200 pounds per sq. ft. D 732 Times Downtown.

FOUR-STORY elevator building for factory, between Canal and 23d Sts., 30 feet wide or over; prefer remodeled building. B. M., Box 237 Times.

OFFICE SPACE, about 800 square feet, required by real estate firm May, 1921; downtown preferred. C. D., Box 845 Times Downtown.

1,000 SQ. FT. first-class office space in financial district; immediate possession; give full details as to location, rental and length of lease. V 740 Times Downtown.

LOFT, fairly heavy construction, for manufacturing; not less than 5,000 square feet; west side, above 14th St. L 589 Times.

WALL STREET DISTRICT—1,000 TO 1,500 FEET WANTED, SUITABLE FOR LAWYERS; MAY OR EARLIER POSSESSION. PHONE JOHN 889.

WANTED—Furnished offices, about 700 feet, equipped with telephones. Phone Franklin 5269.

1,000 sq. ft. for office, Wall St. preferred; send particulars. Box 115, 853 Columbus Av.

OFFICE wanted, private entrance, furnished; $50; give phone. Engineer, B 389 Times.

FACTORY SPACE wanted, about 100x20, basement, with back yard; electricity. D 564 Times.

STORE, factory town, ladies', gents' ready-to-wear. B 1068 Times Harlem.

WANTED—Small office for employment ... May 1st. B 863 Times Downtown.

ACCOUNTANT desires mailing address with better firm of attorneys. F 103 Times.

FACTORIES.

MODERN BRICK, mill construction, sprinkler system, electric elevator, 4,000 lbs. capacity, Fenestra windows, exposure 4 sides; cor. Claremont, Halstead and Orient Avs., Jersey City, N. J.; 4 stories, maple flooring, basement concrete, building 70x150 ft., an extension about 30x15 ft. of fireproof vault and men and women comfort rooms; also extension 27x27 ft., boiler and engine room, with new 150 H. P. boiler; garage in yard, about 25x40 ft.; all on plot 125x175 ft., about 60,000 sq. ft. including yard space; will lease for 10 years; adjoining land of about 42,000 sq. ft. can be had; located at West Side Av. station of Central R. R. of N. J.; 22 minutes from New York, 15 minutes to Newark. Telephone Bergen 1664, F. A. Lohmeyer Co., 314 Claremont Av., Jersey City, N. J.

FOR SALE OR LEASE.
Factory building, contains 34,000 square feet and 10,000 square feet of yard space; sprinkler and steam systems; electric elevator; two street entrances; located in excellent labor section, within one block of elevated and station. L. L. Langrock, 1,194 Fulton St., Brooklyn. Phone Prospect 2822.

BRICK factory for sale, 12,000 feet, including storehouse; concrete floor, steam heat; 100% light; land 75x100, unrestricted; suitable any business; best section Brooklyn. Price and terms, X 2147 Times Annex.

I. W. VALENTINE,
373 FOURTH AV.
FACTORIES ANYWHERE.

OUT-OF-TOWN plant for sale, 60 machines; suitable for manufacturing waists or dresses. L. H., 194 Times.

Brooklyn—For Sale or To Let.

FACTORY SITE, 50 lots; ask $51,000; will divide; at trolley junction, Williamsburg section, near waterfront and freight terminals; paved streets, sewers, gas, electricity. Partridge Industrial Department, 778 Flatbush Av., Brooklyn.

BRICK FACTORY for sale; 12,000 feet, including storehouse; concrete floor; steam heat; 100% light; land 75x100, unrestricted; suitable any business; best section Brooklyn. Price and terms, X 2147 Times Annex.

MODERN brick factory, 75x100; artesian wells, 100 H. P. boiler, brick smokestack; BARGAIN. Address G. O., Meeker and Porter Avs., Brooklyn.

ONE-STORY daylight brick factory, 8,500 sq. ft.; heat and live steam, sprinkler, concrete floor, electric light; suitable for any manufacturer. W 26 Times.

New Jersey—For Sale or To Let.

NEWARK FACTORY SPACE.
REASONABLE RENTS.
Lofts in brick building of 4,000 square feet each; elevator; heated; all day light, and basement; rent separate or entire space, 10,000 square feet; also three smaller one-story brick shops, about 1,000 square feet each.
A. E. THOMSON,
1 WEST 34TH ST.

BLOOMFIELD, N. J., FACTORY BUILDINGS, ABOUT 15,000 SQUARE FEET, FOR RENT. E 742 TIMES DOWNTOWN.

FACTORIES WANTED.

FACTORY or laundry wanted, 10,000 to 15,000 square feet at New ... or within 25 miles. Write A. R. S., 1111 St. Paul Building, New York.

APARTMENTS TO LET.

Furnished—East Side.

5TH AV. (Savoy Hotel)—Unusual opportunity, going abroad, beautiful self-furnished 2 large rooms, southern exposure, 2 baths; at sacrifice to Oct. 1-July 1 if preferred. Private phone. Plaza 941.

5TH AV., 25—Two large rooms, private bath, lease October; reference. Seen ... day and evenings. Roberts.

Furnished—East Side.

8TH ST., 6 EAST (Washington Square Section)—Large studio, bedroom, bath and kitchenette; fireplace; rent $180 month; highest references; seen Sunday between 11 and 1. Spring 8144.

[illegible] ST., [illegible] EAST—Large living room, bath room and bath; southern exposure; main floor; references.

16TH, 106 EAST (Opposite Union Square)—Attractive suite, handsomely furnished; suitable for two gentlemen. Derrick, Stuyvesant 130.

18TH, 102 EAST (Hotel Laclede)—3 rooms and bath, extra large outside rooms; newly decorated; $165 per month; 2 rooms, bath, $[illegible] week up.

22D ST., 101 EAST—Bargain, $100; 3 bright rooms, kitchen, elevator. Nagle.

27TH, 46 EAST—Elevator apartment, 4 light rooms, bath, large front living and dining rooms, comfortably furnished, newly decorated; $225 monthly till October. Seen Sunday. Waetjen.

27TH, 35 EAST—Three rooms and bath, front elevator apartment; $150 month; references. Seen daily, also Sundays. Prendergast.

27TH ST., 142 EAST—Contents and lease 2-room modern apartment at sacrifice, $[illegible]; must be sold at once; rental unfurnished, $[illegible]. Apt. 32.

29TH ST., 101-103 EAST (Hatfield House)—Elevator apartment hotel; desirable one and two room suites; maid and hall service; attractive rentals; furnished or unfurnished.
SPOTTS & STARR, INC.,
Times Building. Tel. Bryant 6800.

30TH ST. (4th Av. Hotel), 429 4th Av.—Outside sunny parlor bedroom and bath, $15.00 weekly; pre-war prices; full hotel service.

37TH (Corner Lexington Av., 165)—Apartment hotel, exclusively for women; corner suite, two rooms, bath; beautifully furnished; $[illegible] weekly up. Hotel Rutledge.

31ST (and Lexington Av.)—Attractively furnished two sunny rooms, kitchenette, bath; lease October; $90. Stuyvesant 6728.

32D, 24 EAST (Hotel Regent)—Attractive two and three room suites; $27.50 to $32 weekly. 1354 Madison Square.

33D ST., 22 EAST—For rent, beautifully furnished two rooms, tiled bath, kitchen, $125; lease. Davenport.

22 EAST 39TH ST.
Furnished suites with baths, also single rooms, elevator, maid service; references.

39TH ST., 104 EAST, near Park Av.—Elegant, completely furnished five-room apartment to May 1; two blocks from Commodore and Biltmore Hotels; all large, sunny rooms, top floor, high-class apartment building; furnishings two months old costing $12,000, including apartment, grand piano and expensive phonograph and records; low rental, $340 per month, no lease; references required. Apply owner, John B. Gallagher, at apartment Sunday. Murray Hill 1638, or week days at 52 Vanderbilt Av. Vanderbilt 7[illegible].

40TH ST., 16 EAST—Sublet a charming apartment of three rooms and bath, furnished or unfurnished; unquestionable references required.

40TH, 146 EAST—THREE-ROOM APARTMENT, NEATLY FURNISHED. CALL OR PHONE VANDERBILT 7815.

40S—Corner; rent, sell mahogany furnishings; automobile. Gentlewoman's Exchange. Murray Hill 1475.

47TH, 1 EAST—Charming, spacious room, bath; lease; hotel service. Apt. 501.

51ST, 150 EAST—Two rooms and bath, completely furnished. Call Monday.

52D, 24 EAST—One and two rooms artistically furnished; sublet for tenants in Europe and Cuba; month or till October; $200-$250.

53D, 57 EAST—Large sunny room, kitchenette, semi-private bath; lease Oct.

54TH ST. (near 5th Av.)—Charming floor and one-half apartment, furnished; antiques; suitable one person only; highest references required; rent 2 to 4 months; $300 per month. Plaza 3581.

57TH ST., [illegible] EAST—Exquisite furnished 3 room, kitchenette, bath apartment; Park Av. and 57th St. Phone Plaza 3995.

54TH ST., 114 WEST.
Beautiful 2d floor 3 rooms, bath and kitchen; grand piano. Ring Supt. bell.

42 WEST 58TH ST. 8 ROOMS, $400.
Two master's, two maid's, two baths, until May; exclusive; elevator. Plaza 5540.

59TH (471 Park Av.)—Three sunny rooms, real kitchen; elevator. Rhinelander 5884.

60TH, 63 EAST—Furnished 3-room apartments; bath, telephone, steam, electricity.

60TH, 18 EAST—Sublet 2-3 rooms, handsomely furnished. San Jacinto Hotel.

252 EAST 61ST ST.
Brand new, exclusive apartments; shown daily; two, three rooms, furnished; $110, $135.

63TH ST., EAST (Park Av.)—Two rooms, kitchenette, bath, $150. Rhinelander 7762.

64TH, 11 EAST—Small, attractive housekeeping apartment. Apply 10D.

65TH ST. (near 5th Av.)—Ideal for bachelor, a really beautifully furnished 3-room apartment; bath, elevator, hotel restaurant and maid service; will rent at sacrifice on lease at less than cost. Telephone Owner, Circle 4720.

65TH ST., 20 EAST—Two rooms, bath, maid service and meals if desired; $90 month. Apply superintendent.

71ST, 114 EAST (Between Park and Lexington Avs.)—Going abroad, desire rent furnished 7-room apartment, 3 baths, 7th floor, southern exposure, sunshine all day, for 1 year, longer if desired, beginning Feb. 15.

75TH ST., 815 Park Av.—Seven, eight and ten rooms, furnished, to sublet; agent on premises.

78TH, 122 EAST—Six rooms, 2 baths, 4 months, $300; 8 months, $200. For appointment phone Rhinelander 8495.

80TH ST., 42 EAST—One-room apartment, all conveniences, furnished or unfurnished; lease October or longer; select surroundings.

81ST ST., near Lexington Av.—Desirable 6 rooms, elevator, for 7 months or longer. Phone Lenox 7752.

82D, 171 EAST—Seven outside rooms; elevator, electricity, open fireplace; southern exposure; big bargain; $155. Frank, Lenox 4587.

92D ST. (corner Madison Av.)—Apartments, beautifully furnished corner suite, 2 rooms, bath; $45 per room, bath up. Hotel Ashton.

121ST ST. EAST (4 Sylvan Court, between Lexington and 3d Avs.)—2 rooms, kitchenette; convenient to bath.

APARTMENT, eleven rooms, handsomely furnished, exquisite taste, exceptional restaurant in building; East 50s, $1,000 monthly, two months or longer. Miss Van Vleck, Vanderbilt 3387.

APARTMENTS OF QUALITY.
East, west side; long, short leases.
APARTMENT RENTING CO.,
176 West 72d St. Phone Columbus 1277.

APARTMENT DE LUXE.
Fifth Avenue and 90s, duplex eight rooms, 3 baths, top floors, modern elevator building, living room, 35 ft., extensive view, open fires, dining room opens on tile roof garden. Information, Miss Van Vleck, Vanderbilt 3387.

APARTMENTS AT HOTEL ASHTON,
Madison Av., southwest corner 92d St.—Newly decorated apartment, one room and bath, $45 up; two rooms, bath, $100 up; hotel service; extraordinary value; block from Park; restaurant. Telephone Lenox 272.

ATTRACTIVELY FURNISHED
apartments, choice localities; long, short leases; east and west side; 4-12 rooms.
CLARK REALTY COMPANY,
347 Madison Av. (45th St.). Vanderbilt 1450.

BEAUTIFUL apartment, with and without kitchenette, furnished or unfurnished. Inquire Sunday and Monday afternoon Mrs. Wright, 1 East 49th St. Tel Plaza 4868.

BEAUTIFULLY furnished corner apartment, [illegible] rooms; long or short lease. Rhinelander [illegible].

CHOICE SELECTION
APARTMENTS AND HOUSES.
MISS BERKELEY,
BRYANT 9613. 19 WEST 46TH ST.

DOUGLAS GIBBONS & CO.,
6 East 45th St. Tel. Vanderbilt 696.
Choice selection of apartments and houses furnished and unfurnished; season or year.
PARK AV. AND VICINITY.

FLOOR, large rooms, 38x31, ten windows, hardwood inlaid floors; beautifully decorated paneled walls, decorators just finished; rent for professional purposes, physician, dentist, musical, club or living, bachelors; may consider furnished; leaving city, will rent $875; old rent $450. Morningside, 1006 Plaza.

FOUR-ROOM apartment, bath, extra toilet, two, three, four months; high class; elevator; $275 monthly. F 319 Times.

FURNISHED apartment, 2 rooms, bath, kitchenette, fireplace; new furniture; lease; Gramercy Park neighborhood. Dean, Apt. 2, 61 Irving Place, Cor. 19th St. Can be seen Sunday, 3 to 6.

GRAMERCY PARK SOUTH, 36 (Hotel Irving)—Two rooms and bath, facing beautiful Gramercy Park; all hotel service; table excellent; reasonable rates. Phone Gramercy 6364.

HIGH CLASS, handsomely furnished apartment; 7 rooms, three baths. H Plaza 8511.

HOTEL apartment for rent furnished, sitting room, bedroom and bath, the Langdon, 5th Av. and 56th St., from Feb. 10 for four months; $450 month. Telephone 7100 Plaza. Apt. 52.

LEXINGTON AV., 612 (624)—Two rooms, bath, kitchenette; immediate; telephone service. Smith.

IRVING PLACE (Near 15th)—Bachelor apartments, 1-3 rooms, all outside, new; modern, bath, shower; handsomely furnished; maid service; reasonable rentals. Apply premises, 1 Irving Place, or telephone Fitz Roy 2881.

IRVING PLACE, 81—Beautifully furnished room, 16x26, high ceiling, bedroom, bath and kitchenette; elevator; will sell lease and furniture, including Baby Grand. Gramercy 3000.

LARGE studio, about 20x30; 2 large French windows, bath, hardwood floors; beautiful furnishings used two months; leaving city; silk hangings; all upholstered furnishings made by Sloane; profession, music, art; bachelor preferred; maid service. 1096 Plaza.

Furnished—East Side.

LARGE studio, near 25th St., attractively furnished, bath, kitchenette, service. Tel. Vanderbilt [illegible].

MADISON AV., 170 (near 34th St.)—Elegantly furnished 2 rooms and bath, suitable for professional. Apply
SPOTTS & STARR, INC.,
Times Building. Tel. Bryant 6800.

PARK AV. 580
(Cor. 61st)—Going South, will rent beautifully furnished, exquisitely appointed six-room apartment in exclusive 12-story building, two sunny double master bedrooms, southern exposure; exceptionally large living room done by decorator; open fireplace; grand piano; dining room completely equipped, china, glass; kitchen, servants' room; this apartment is in a restricted co-operative building; social references required. Inquire Mrs. Whelan's apartment.

PARK AV. (in the 60s)—Will lease for eight months my handsomely furnished and fully equipped apartment, seven rooms and three baths, to high-class tenant; possession at once; no agents. Address Charles Carroll, 1,660 2d Av.

PARK AV.—Very handsomely furnished six-room apartment, two master bedrooms, $1,800, until May; immediate possession. Plaza 1652.

PARK AV.—6 rooms, 3 baths; high class house; immediate possession; 4 to 6 months. C. H. Thomas, 22 East 40th St. Plaza 4289.

PARK AV., 19 (Corner 35th)—Entire top floor, two bedrooms, two baths, large living room, facing Park Av.; private telephone; $250 to Oct. 1.

PARK AV. (59TH ST.), 4 ROOMS, $250. Two bedrooms, living room, kitchen, bath, until April 1; exclusive. Plaza 6891 Monday.

PARK AV., 940 (Cor. 81st)—Elegantly furnished 7-room apartment, 2 baths.

PARK AV., 19 (Corner 35th)—Large one-room front apartment, bath; $125.

PLAZA REALTY CO.
485 PARK AV. TEL. 6891 PLAZA.
An unusual selection of the most exclusive east side apartments and dwellings.

SITTING, bedroom, bath, smart private hotel; February-October; total $1,500; heat, light, service included; restaurant. K 63 Times.

TO LEASE—Furnished apartment, seven rooms, three baths, immediate possession, to Oct. 1, 1921; located at 60th St. and Park Av.; rent $500 monthly. Inquire by telephone. Plaza 7670.

TWO rooms, bath, kitchenette; parlor floor; near Grand Central; physician or living. Telephone 7889 Vanderbilt, 10 to 11, or 3 to 4.

TWO rooms, bath, kitchenette, between 57th, 58th Sts., on Madison; $150 month. Phone Madison Square 9875.

TWO BEDROOMS, living, dining, kitchen, maid's, $250 June, $200 to October; block from Metropolitan Museum. K 106 Times.

TWO large rooms, bath, kitchen, April 1-Oct. 1; accommodate 3 comfortably. Tel. Lenox [illegible] Sunday; after 6 P. M. week days.

UNTIL Oct. 1, bachelor apartment, living room, bedroom and bath, completely furnished; maid service; private phone; Gramercy Park section; $125. Telephone Gramercy 5038.

Furnished—West Side.

4TH, 240 WEST—Three rooms, bath and kitchen, furnished. Call Sunday afternoon, Welsh.

5TH AV.—Exceptional apartment; entire fifth floor; large sleeping and an extra bedroom; spacious living room, book room, electric kitchenette, bath; exclusive non-elevator building; handsome furnishings; suitable for couple or two ladies; lower 5th Av. district; owner sailing the middle of February and will lease to satisfactory tenant for two months for $750. X 2176 Times Annex.

5TH AV. and 9th St.—Hotel Berkeley; large 4-room apartment to sublet FURNISHED. Apply at office.

7TH AV.—Select section, 8 rooms, furnished, elevator apartment; immediate possession; reference; long lease. A 1021 Times Harlem.

9TH ST., WEST—Owner going abroad for three months will sublet great sacrifice furnished house, 11 rooms and 2 baths; Japanese servants will remain if desired; possession immediately. Phone Stuyvesant 6764.

10TH, 57 WEST—Sublet to October, two rooms, fireplace, bath, large, complete kitchen, elevator, telephone service; immediate possession.

11TH (just off 5th Av., Hotel Van Rensselaer)—Very central location; a few beautiful suites of 2 rooms and bath on American plan; rates reasonable; all hotel service. Stuy. 1410.

12TH, 23 WEST—Immediate, parlor, bedroom, bath; fireplace; twin beds; $125. Spencer.

12TH, 268 WEST—Living room, bedroom, open fireplace; $15 weekly.

12TH ST., 15 WEST—Two very large rooms and bath; unusually homelike.

16TH, 31 WEST—Attractive suite, large room; old mahogany and chintz; fireplace, lavatory; warm, hot water, electricity, breakfast privilege; restaurant; leases; $60-$75.

21ST ST., 451 WEST—Large, attractive studio room overlooking Chelsea Square; partly furnished; electric, steam heat, bath; gentleman or business woman; $60 month; exclusive. Watkins 6868.

22D ST., 318 WEST—Large, high-class, front, heated, electricity, bath; suited for one or two; $10. Chelsea 4600.

27TH ST., 26 WEST—Two rooms and bath; very modern; sublet reasonably.

27TH—ONE, TWO, THREE ROOMS, KITCHENS, BATHS. CHELSEA 8003.

30TH ST. (Just Off 5th Av.)—Two rooms and bath, $135 a month to October, or will sell furniture and transfer lease; service; bargain. Telephone Vanderbilt 7393.

30TH ST., 1 WEST—Two rooms and bath, furnished; to lease until September 30, 1922. Apply Logan, Longacre 4928.

37TH, 55 WEST—Large living room, adjoining bedroom, private bath, kitchenette; steam, electricity; immediate possession; $85 month; lease. Bittenham, premises.

39TH ST. (near 6th Av.)—Furnished bachelor apartments—Sublet bachelor apartments; lease; references. Telephone Vanderbilt 1787.

40TH ST. (near 5th Av.)—Elevator, two-room, bath, three months. Vanderbilt 8630.

42D, 228 WEST—Luxuriously furnished bachelor apartments, consisting of parlor, bedrooms and bath, $30 to $50 weekly; full hotel service.

45TH, 341 WEST—New elevator building; cleanliness; furnishings unequaled; 1-2-3 rooms, tiled bath, showers, tiled kitchens, kitchenettes; unquestionable applicants; highest references essential; $65-$125 up monthly. Longacre 3500.

45TH, 63 WEST—One and two room apartments, with bath. Phone Bryant 1700.

47TH, 11 WEST—Attractive floor, three rooms, bath. Bryant 5152. Alexander.

47TH, 135 WEST—To sublet, two rooms, bath. Mr. SANBORN, Hotel Flanders.

47TH, 16 WEST—Large, desirable room, kitchenette, bath, hot water, heat; $100.

50TH ST., 4 WEST.
February to October, four beautifully furnished, clean, housekeeping rooms; bath; elevator, maid service, linen, silver, china; seen any time. Phone Pelham 1460 for appointment.

50'S, West (near 5th Av.)—Room, with private bath, to lady; street floor; quaint, homelike. X 2175 Times Annex.

51ST, 336 WEST—Elevator apartment, eight rooms, completely furnished; sell contents reasonable. Pill.

51ST, 25 WEST—Unusual two rooms, bath, attractively furnished; dining room; elevator.

51ST ST., 306 WEST—Attractive four-room housekeeping apartments; elevator, telephone; weekly, monthly.

52D, 203 WEST (4B)—Two beautiful front rooms; running water; elevator; facing Broadway; refined.

56TH ST., WEST (Between 5th and 6th Avs.)—Male college graduate, Christian, 29, desires two men, preferably college men, to share attractive apartment; reasonable. E 750 Times Downtown.

51ST ST., 350 WEST—Three light rooms, bath, for housekeeping. Duke Apts.

52D ST., 223 WEST, COR. BROADWAY—High-class elevator apartments, newly furnished; hotel service; 2 rooms and bath; $140 up; references required.

54TH, 41 WEST—Very large room, foyer, bath, kitchenette; $175; first class house; hall service.

54TH, 30 WEST—Sublet handsomely furnished two rooms, bath. Circle 3497.

54TH ST (At Broadway)—Hotel Albemarle; parlor, bedroom and bath; reasonable rates.

55TH ST., 350 WEST—Two-room apartment, kitchenette and bath, sunny and cheerful, furnished or unfurnished, in modern elevator building, centrally located; lease to Oct. 1. Circle 5080, Apt. 7P.

56TH, 25 WEST.
Bachelor, couple; handsome, large sitting room, bedroom; fireplace, kitchenette; exclusive. Ring caretaker.

56TH, 136 WEST—3 handsomely furnished rooms, bath, pantry; bachelors preferred. Kent.

56TH, 105 WEST—Large living room, bedroom, bath, kitchen. Phone Circle 372.

56TH, 208 WEST.
(HOTEL THORNDYKE)—VERY ATTRACTIVE 2-ROOM SUITES, WITH PRIVATE BATH; FULL HOTEL SERVICE.

57TH ST., 200 WEST—Beautiful 2-room apartment, No. 8G in Rodin studios, large living room, 2 bedrooms, kitchenette and bath, handsomely furnished, maid service, refrigerator, four elevators; moderate rental Feb. 1 to Oct. 1. Superintendent will show same Sunday and Monday.

57TH, 208 WEST (Corner 7th Av.).
Corner apartment of 8 rooms, 3 baths, magnificently furnished, in the Osborne; fireproof building; large rooms, high ceilings; immediate possession; $800 per month. Manager on premises. Circle 5420.

57TH ST., 340 WEST.
MODERN ELEVATOR APARTMENT HOUSE, NEWLY FURNISHED; MAID AND VALET SERVICE; TWO AND THREE ROOMS AND BATH; $25 WEEKLY AND UP; REFERENCES REQUIRED.

Furnished—West Side.

57TH, 130 WEST—BEAUTIFULLY FURNISHED TWO ROOMS, BATH, KITCHENETTE APARTMENT; OPEN FIREPLACE; IDEAL FOR BACHELORS. BOTLE.

57TH, 112 WEST—Interior decorator's studio, bedroom, bath, kitchenette; handsomely furnished. Apply after Sunday. Circle 1673.

57TH ST., 160 WEST—Small, attractive studio apt., elevator, tel., new. Chamberlain.

57TH ST., 160 WEST (Apt. 4C)—Two-room studio apartment; sublet at sacrifice.

57TH, [illegible] WEST—Seven rooms; $[illegible]; income $300 (Sundays); sell $1,800. Bryant 6814.

58TH, 21 WEST,
NEAR PLAZA HOTEL.
Exquisite apartment for bachelor or young couple on third floor of high-class apartment house; parlor, beautifully decorated; grand piano; bedroom and bath; maid service; restaurant in building. Mrs. Thompson's apartment. Plaza 8800, or Superintendent.

58TH, 57 WEST (Coronet)—Three rooms, bath, well furnished; housekeeping. 8th floor.

58TH, 31 WEST—Attractive 2 rooms, bath, kitchenette; restaurant, maid service; two months or longer. Robertson.

58TH ST., 57 WEST—Five rooms, attractively furnished; three months or longer; $300.

58TH ST., 109 WEST—Two rooms, newly furnished; short or long lease; $165 per month. L. M.

58TH, 38 WEST—Sublet three rooms, bath, kitchenette. Captain Saucier.

60TH, 44 WEST (Hotel St. Paul)—Attractive 1-2 rooms, bath, nicely furnished; all modern improvements; full hotel service; $12 per week up.

61ST ST., 10 WEST (The Pasadena), corner Broadway, near elevated, subway; newly decorated two, three large, spacious rooms overlooking Park; beautiful closets, light, linen, maid service included; immediate possession; rates $20-$35 weekly; $125-$250 monthly. Columbus 6035.

63TH, 52 EAST—Attractively furnished apartment, suitable for one or two persons; valet and maid service; $125. Mitchell.

67TH ST., 1 WEST—Sublet to October, charmingly furnished sunny three-room duplex; kitchenette, refrigeration, restaurant, swimming pool in building; $325 month. Apt. 410.

67TH, 2 WEST—Duplex, large living room, bedroom, kitchenette, bath, attractively furnished, $190; lease October. Phone Columbus 9128.

67TH, 15 WEST—Studio bedroom and bath; modern apartment; reasonable; 6 months.

68TH ST., 47 WEST—Two rooms, kitchenette and bath in remodeled house; splendidly furnished; baby grand piano, private telephone, linen and cooking utensils; $170 per month; lease expiring Oct. 1, 1921; immediate possession; can be seen Sunday from noon to 6 P. M. Telephone Columbus 1972. A. E. Cartier.

69TH, 64 WEST—Three rooms, bath; elegantly furnished; high class.

69TH ST., 19 WEST, Apt. 7A—Attractively furnished two rooms and bath; service; immediate possession. Call all Sunday.

69TH ST., 3 WEST—Three large, beautiful rooms in high-class house; service.

69TH, 22 WEST—High class 3-room apartment; refined surroundings; maid service.

70TH, 337 WEST—Entire floor, 3 rooms, private bath; linen and light included; southern exposure; references exchanged; seen by appointment. Phone Col. 8661.

70TH, 323 WEST—Desirable room; also smaller room; adjoining bath; kitchenette, electricity, telephone; furnished, unfurnished; $40-$60 monthly.

70S—Sailing. Rent, sell mahogany furnishings, automobile. Gentlewoman's Exchange. Murray Hill 1475.

70S and Central Park West—Physician's office, for specialist; completely furnished and service. L 530 Times.

70TH, 208 WEST—Handsomely furnished three-room apartments, bath, electricity; reference required.

70TH, 208 WEST—Handsomely furnished rooms, en suite, single; modern conveniences; reference.

70'S—8 rooms, front; elevator; handsomely furnished, $225. Columbus 1278 Monday.

71ST ST., 31 WEST—Sublet, one and two room apartments; complete hotel service; dining room on premises; Hotel Joyce.

72D ST., 258 WEST—Unusually attractive floor up two flights, remodeled house, newly decorated and furnished; living room, four windows, fireplace; bedroom with alcove and fireplace; dressing rooms, running water, mirror doors; kitchenette, bath. Columbus 257, Forsythe.

72D, 132 WEST—Artistically furnished, new two-room, kitchenette apartment; owner leaving city; will sell complete, $500; cost $1,500; transfer short lease. Ring Keenan.

72D, 33 WEST—In modern elevator apartment house, 3 large outside rooms, foyer and bath; furnished or unfurnished; phone.

72D, 167 WEST—Attractively furnished two rooms, bath, kitchenette; southern exposure. Whitney.

72D, 203 WEST—Independent, attractive 2 or 3 room apartment; piano; ideal studio or bachelor apartment; service.

72D, 33 WEST (Apartment 55)—Two large rooms, kitchenette, elevator. Columbus 4310.

72D ST., 151 WEST—Apartment, two rooms, bath, kitchenette; all conveniences.

72D ST., 37 WEST—Elegant, spacious floor; private house; elevator.

72D ST. (Subway)—6 rooms, 2 baths, exquisitely furnished, detail. Columbus 3974.

73D, 128 WEST (Hotel Nobleton)—Several beautiful furnished two-room suites, with bath; moderate monthly and weekly rates; $100 monthly up; $25 weekly up.

73D, WEST, near Broadway—Studio apt.; private bath; kitchenette, piano. 5383 Columbus.

73D, 182 WEST—Attractive 2-room apartment; $130; modern; immediate.

74TH ST., 164 WEST (Marbury Hall)—Very comfortable and unusually attractive four-room studio apartment in exclusive family hotel; also two-room apartment; American plan exclusively; reasonable rates. Telephone 3290 Columbus.

74TH, 131 WEST—Splendid, newly furnished two rooms, bath; front, sunny apartment in new modern elevator house; reasonable.

74TH, 111 WEST—Beautifully furnished two rooms, bath, kitchenette. Columbus 9295. Thomas.

74TH, 111 WEST—Beautiful apartment, one room, alcove, bath, kitchenette, grand piano, phone, $115. Today after 2, Bedford.

74TH, 109 WEST—Lady or couple share modern two-room. Miss Moran.

74TH, 103 WEST—Two-room suite; southern exposure; steam heat; all conveniences.

75TH ST. WEST—Lady leaving city will sacrifice her beautiful apartment, four light rooms including kitchen, five closets, linen, silver, $225 to Oct. 1 or longer. Columbus 5831.

75TH ST., 228 WEST—High class two-room apartment, bath, kitchenette; immediate occupancy. Superintendent.

75TH, 162 WEST—Two very attractively furnished rooms, bath, kitchenette. Columbus 9871. Call afternoons.

76TH ST., 145 WEST—Entire floor, furnished mahogany; phone, gas, electricity. Torgerson.

76TH, 311 WEST—Two rooms, bath, kitchenette, finest in city, $150 monthly.

76TH ST., 235 WEST (Broadway)—Completely furnished 7-room apartment, facing Broadway; piano, electricity, elevator. Schuyler 8077. Harlan.

76TH, 43 WEST—Two rooms, kitchenette, bath, telephone, fireplace; large sleeping porch; till May or longer. Ware.

76TH (344 West End Av.)—Beautifully furnished two, three room apartments; service; telephone.

77TH, 325 WEST—New nine-story elevator apartment house, just completed; three rooms; tiled kitchens; complete for housekeeping; exceptional furnishings; $200 monthly. Schuyler 1080.

77TH ST., 335 WEST (near Drive)—Newly furnished one and two room kitchenette apartments; maid service. Apply Supt.

77TH, 142 WEST—Comfortably furnished up-to-date apartment; entire floor.

78TH, 122 WEST—Beautiful back parlor, two rooms; bath, kitchenette; references.

79TH, 213 WEST (near Broadway)—Entire floor; open fireplaces; large rooms; reasonable.

79TH, 121 WEST—3 rooms, bath, kitchenette; finest in city; $150 monthly.

80TH, 240 WEST (corner Broadway)—1 and 2 room apartments; restaurant on premises; hotel service; moderate rental. Apply on premises.

80S (Near Park)—Bargain, seven rooms, completely furnished; rent, $135. 4868 Riverside.

80TH, 319 WEST—Two rooms and bath; very attractive. Apply on premises.

80'S, WEST END—Six rooms, attractively furnished; elevator; $200. Columbus 3974.

81ST, 204 WEST—Three rooms, housekeeping; beautifully furnished; $200-$225 per month; seen from 2 to 4. E. K. Van Winkle, 152 West 72d St. Columbus 1077.

81ST ST., Columbus Av.—Apartments, beautifully furnished, 2 and 3 rooms, bath, $125 per month up. Hotel Colonial.

81ST, 158 WEST—Attractive four-room bungalow apartment, furnished, 6 months or year. Apply Superintendent.

82DD (2,274 BROADWAY, APT. 9).
Unusually attractive, newly furnished apartment; new building; 2 rooms, kitchenette, tiled bath and shower, electricity, steam; refined and exclusive; "L" or subway; ideal for 2. Call today.

82D, 41 WEST—Going abroad, sublet 2-room apartment, attractively furnished; lease expires Oct. 1, 1921; occupancy after Feb. 10; $250 month. Schuyler 6786.

82D ST., 335 WEST—Handsomely furnished 7-room apartment, sublet; write. Holmes.

83D, 80 WEST—Two modern rooms, bath and kitchenette; lease only; references.

Furnished—West Side.

83TH, 9 WEST—Beautiful parlor floor, private bath; also one or two rooms, furnished or unfurnished; electricity.

84TH, 60 WEST—Two rooms, bath, handsomely furnished; maid service; $325 month; Housekeeper. Phone [illegible] Riverside.

84TH ST., 60 WEST—Two-room, bath, kitchenette, elevator apartment house. Call Monday, Tuesday, 11 to 2, Apt. 1A.

85TH ST., 232 WEST—Four handsomely furnished rooms, kitchen; front apartment. Ellison.

85TH ST., 343 WEST—Beautifully furnished apartments and rooms.

85TH, 146 WEST—Spacious apartment, all conveniences; also smaller apartments, with light housekeeping privileges; small room for gentleman.

85TH, 309 WEST (2D)—Beautifully furnished rooms in hotel apartment; suitable for two gentlemen or couple; maid and telephone service; restaurant. Phone Schuyler 8280.

85TH, 300 WEST (Apt. 31)—Very attractively furnished apartment, 2 rooms and bath; maid service; restaurant; $200 a month.

85TH ST., 2 WEST—Sublet large outside room, bath; Hotel Peter Stuyvesant. Call or phone Schuyler 1800, Apt. 516.

86TH ST., 250 WEST—Attractively furnished 6-room high-class elevator apartment; reasonable. Ulmer.

86TH, 219 WEST—Two rooms, bath, kitchenette, every improvement, $140 monthly.

86TH ST., WEST (Broadway)—Seven rooms; private phone; one flight up; linen, silver if desired; lease; $175. Call forenoon 7984 Schuyler.

87TH, 3 WEST—3 rooms, Apt. 1, real kitchen; phone. Black.

87TH, 17 WEST (Near Park)—Unusually lovely large room, bath, kitchenette, in exclusive private house; $125 month; references.

88TH, 167 WEST—Nothing finer in city, 2 rooms, 1 a real kitchen; strictly modern, including electricity; $1,200.

89TH, 308 WEST—Exclusive, charming two rooms, bath, kitchen, telephone, $175. Superintendent.

88TH, 107 WEST—Three-room suite; beautifully furnished; pianola; independent entrance. Silva.

88TH ST., 311 W., Apt. 2—Two rooms, bath, kitchenette, to Oct. 1; $225 monthly.

89TH, WEST, Between West End and Drive—3 large, sunny rooms and bath; $1,800 yearly. Riverside 1023.

89TH, 305 WEST—Beautiful large one, two front rooms, adjoining bath, kitchenette, $60-$80.

91ST ST., 133 WEST—Beautiful two-room apartment, with bath, attractively furnished, in owner's private residence; all modern conveniences; near subway and elevated lines; character of tenant first consideration; references required.

91ST ST., 50 WEST—Beautiful room, bath, kitchenette, furniture mahogany, classy silver, dishes; must be seen to be appreciated.

91ST, 21 WEST—Beautifully furnished apartment, select residence; maid service.

92D, 208 West, Next West End Av.—Four attractively furnished rooms, kitchenette; newly decorated; $185; immediate possession. Marlager.

92D, 309 WEST—One or two months; large living room, open fireplace; bedroom, bath.

92D, 309 WEST—7 rooms, bath, attractively furnished, Victrola, Oriental rugs, linen and silver; immediate possession; $215 monthly until October; paying $205 month, unfurnished; bargain. Apartment 2A or Phone Vanderbilt 7471.

92D ST., 62 WEST (Apt. 5A)—Large, comfortable, well furnished room; $50 month.

93TH, 310 WEST—Attractive, front room, combined parlor, bedroom, kitchenette, for refined couple; pleasant view; use piano; $90; 4 months' lease. Apt. 62.

95TH, 112 WEST—Exclusive private house, 2 large rooms, kitchen, closets, bath; completely furnished; electricity, heat, telephone; lease.

95TH, 310 WEST (Riverside)—Housekeeping beautifully furnished, sell lease; main avenue. Allen.

95TH, 216 WEST—Attractive 3-room apartment; conveniences; immediate possession. Apartment 33.

95TH, 139 WEST—Newly remodeled 2 rooms, beautifully furnished, bath, kitchenette; $95.

95TH, 356 WEST—Comfortable 5 rooms; immediate; $158. Apt. 45.

96TH ST., 35 WEST (Apt. 2), near Central Park West—7 rooms, bath, attractively furnished; Victrola, silver, linen; immediate possession; $200 monthly; seen any time.

96TH, 324 WEST—Two, three rooms, kitchen; modern; $80-$120. Inquire Switchboard.

97TH, 200 WEST (Broadway)—Outside sunny, attractively furnished elevator apartment; sell furniture; lease or rent to October. Fields.

97TH ST., 50 WEST—Lady will share beautifully furnished apartment with cultured business woman or rent room. F 278 Times.

97TH, 100 WEST.
One room apartment, with all conveniences.

98TH, 203 WEST—Why pay hotel prices? Three rooms, new building, lease required, $160.

102D, 320 WEST (adjoining Drive)—Elegant furnished spacious room, bath, kitchenette, phone.

103D ST., 250 WEST (Hotel Alexandria)—For rent, furnished, by the month or until Oct. 1, two rooms and bath. Call Sunday, 3-6 P. M., Apartment 11K.

104TH, 206 WEST (Apt. 63)—Immediate possession, furnished 4 large rooms and bath in new building; $325 per month; short or long lease; unusually desirable; unquestionable references required. Phone Academy 1957, Knowles. Call after 11.

104TH ST., 212 WEST—Exquisitely furnished, 2 rooms, real kitchen, telephone, immediate possession; $175. Apartment 3D; call afternoons.

105TH, 142 WEST—Cosy, homelike apartment two rooms, bath, electricity, furnace; $65. Jorgesen, Apt. 4.

105TH, 225 WEST—Well furnished, six rooms, bath. Maxwell. Phone, Academy 2291.

105TH, 28 WEST—Three rooms, bath, housekeeping; $100. Phone 1090 Academy.

107TH ST., 203 WEST—Six elegant, sunny rooms; elevator apartment; rent $1,800.

108TH, 204 WEST, Apt. 58—Bright, clean three rooms, kitchenette. Academy 3152.

108TH, 235 WEST—Elevator apartments, 4-5 rooms; cleanly furnished; all conveniences.

109TH ST., 306 WEST—Charmingly furnished two rooms, bath and foyer, overlooking Hudson; excellent restaurant in house; $150, including maid service, electricity; immediate possession. Phone Academy 4533 or Academy 4990.

109TH ST., 308 WEST—Large room, adjoining parlor, neatly furnished, kitchenette, private bath.

109TH, 107 WEST—2 and 3 rooms, high-class, $75 up; also weekly rates. Telephone Academy 1611; Open Sundays.

107TH ST., 6 WEST—Two-room apartment, contents, sale $950, includes piano and transfer lease. Call between 7-8 evening.

110TH, 509 WEST—SIX SUMPTUOUS ROOMS; FRONT; REASONABLE. 5B.

111TH, 528 WEST—Attractively furnished three-room kitchenette apartment. Cathedral 8080. Purdy.

113TH ST., 560 WEST—Three exceptionally large rooms and bath, unusually well furnished, completely equipped for housekeeping, linen, silver, Oriental rugs, piano; sublease until September, $175 per month. Telephone Cathedral 7880.

113TH, 504 WEST—Lovely little four-room sunny apartment; everything for housekeeping; comfortable throughout; exceedingly attractive; $125; references.

113TH, 565 WEST—Beautifully furnished elevator apartment, two rooms, kitchenette, bath; modern.

114TH, 351 WEST—Handsomely furnished two large, light rooms, kitchen, bath; facing Park. Seymour.

115TH ST., 315 WEST—Luxurious apartment; entire use given; two refined gentlemen or business couple preferred. Keldley, Cathedral 8380.

115TH, 620 WEST (Apartment 6C)—Two attractive rooms; kitchenette; overlooking Hudson; elevator.

115TH, 405 WEST—Columbia section; connecting large south rooms; gentlemen or housekeeping.

115TH, 415 WEST—Sunny, well-furnished home; long or short lease. Apt. 22.

116TH ST., 620 WEST—Comfortable 3 rooms, kitchenette; Riverside view. 3B.

116TH (Subway)—Two rooms, bath, kitchenette; $125; handsomely furnished. Phone Columbus 5995.

119TH, 210 WEST—(HOTEL CECIL)—ATTRACTIVE 1-2 ROOM APARTMENTS, WITH, WITHOUT BATH; SPECIAL WEEKLY RATES; FULL HOTEL SERVICE.

119TH, 420 WEST (Apt. 51)—3-room suite, attractively furnished; opposite Columbia.

119TH ST., 91 WEST—An unusual opportunity; well furnished, homelike apartment, consisting of exceptional large living room, two bedrooms, complete kitchen and bath, strictly up to date; every advantage of locality, convenience and price; would eventually entertain transfer of lease unfurnished. Bieber.

119TH, 420 WEST—Two rooms, bath, kitchenette; near Columbia. Apt 35, 10-5:30; $110 monthly.

119TH ST., 433 WEST—Attractive furnished four-room apartment; sublet to October.

120TH, 434 WEST—Furnished complete, 3 rooms, kitchenette and bath, until Oct. 1; fine, modern building; ten-mile outlook. Harris, Apt. 10H.

121ST, 414 WEST—Completely furnished 4-room elevator apartment; near Columbia; real kitchen accommodate four persons; $190 a month; lease until September. Apply Superintendent.

121ST, 537 WEST—Sunny front apartment, consisting three rooms, real kitchen, bath; all outside, artistic, comfortable, homelike; lease.

Furnished—West Side.

120D (Broadway)—Elevator front, 3 rooms. [illegible]. Phone 5280 Morningside. Apt. 31.

127TH, 491 WEST—Four rooms; high-class; immediate possession. Apt. 1.

127TH ST., 519 WEST—Fully furnished three rooms, bath. Morningside 4185.

128TH, 517 WEST—Four rooms, electricity, heat; near bus line and subway. Seen 11-4. Morey.

135TH ST., 625 WEST—Four excellently furnished rooms; linen and silver; subway 1 block; $100; lease only; Feb. 1 possession. Apply Superintendent.

138TH, 507 WEST, Apt. 1—Five rooms and bath; $125.

141ST, 540 WEST—Private house, three rooms, kitchenette, partly furnished; all improvements; complete bedroom suite; suitable for couple.

141ST AND BROADWAY (37 Hamilton Place)—Five, six rooms, $100-$160; elevator; linen, silver. Cathedral 3810. Smith.

142D ST. AND BROADWAY—4 clean, modern, complete housekeeping rooms. Audubon 3169.

143D ST.—Young Christian couple will share five-room newly decorated furnished apartment, Washington Heights section, with young couple or two ladies; can have bedroom, with use of kitchen, dining room and bath; very reasonable to right parties. [illegible] Times.

144TH ST., WEST—Nicely furnished four-room apartment; high-class; immediate. Audubon 2001.

146TH, 500 WEST—5 housekeeping rooms, elevator; immediate possession; $[illegible]. Apt. 62.

148TH, 478 WEST—Nice two-room apartment, adjoining bath; refined Portuguese family; references exchanged; three flights up. Monteiro, Apt. 4 East.

148TH, 540 WEST—Six front, elevator; rent suite, fireproof, spacious front rooms, $[illegible].

148TH, 608 WEST—Sublet entire floor, 5 rooms, well furnished; sunny, modern housekeeping apt.; linen, silver, view Hudson; $180 month, now to Sept. 15; references. Mrs. Rebelin. Tel. Audubon 3067.

148TH, 608 WEST—Two-room, parlor floor, community kitchen, bath. Cochran.

150TH, 567 WEST—Five rooms, bath, completely furnished; immediate possession; $125 monthly, or will sell furniture. Audubon 4007, Apt. 54. Phone or call Saturday night or Sunday morning.

150TH ST., WEST—Four rooms, two bedrooms, living room, kitchen, complete; linen, silver; $125 monthly. Telephone week days Worth 3082, evenings and Sunday Audubon 1062.

150TH, 408 WEST—Six light rooms and bath; all conveniences; reasonable. Audubon 1520. Apt. 76.

156TH ST., 605 WEST, Overlooking Spanish Museum and Hudson—Five-room apartment, refined furniture, excellent service, in restricted elevator building; exceptionally light and airy, to be let Feb. 15 till Oct. 1, $200 monthly. Phone Audubon 4675, Apt. 42.

158TH, 541 WEST (Apartment 44)—Newly furnished three rooms; furniture $250; rent $62. Call 10-5 only.

158TH, 472 WEST—Beautiful 3-room, bath, apt.; elevator. Wadsworth 6270, Macnair.

159TH, 517 WEST—Apartment of 4 rooms, rear, reasonable; everything for housekeeping; steam, electricity and phone; references required; adults only. Edwards, Apt. 22.

160TH, 645 WEST (Near Riverside)—Attractive 5 rooms. Audubon 3514-8300.

167TH, 566 WEST—Four spacious, outside, sunny, clean rooms; new apartment; seen after 2. Telephone Wadsworth 4280. Tibbitt.

170TH ST. (79 Haven Av., Apt. 25)—Are you interested? If so, call and see unusually attractive four-room apartment; will sublet completely furnished; reasonable price; ready for immediate occupancy; references required. Wadsworth 5258.

170TH ST., 629 WEST—Living room, bedroom, kitchen and bath. Wadsworth 4600.

178TH, 598 WEST—Four-room housekeeping apt., suitable small family; telephone, electricity; $90 monthly; southern exposure. Supt.

181ST ST., 575 WEST—Sublet till June, four-room elevator apartment; furnished in mahogany; $100 a month; seen by appointment. Phone Wadsworth 9300 Monday.

APARTMENT HUNTING UNNECESSARY; exclusive listings. Consult Mrs. DINGLEMAN, Renting Specialist, 129 W. 72d. Col. 836.

ATTRACTIVE five rooms, completely furnished; piano; overlooking Hudson; $165; elevator. Wadsworth 5260.

ATTRACTIVE room, adjoining bath, with shower; gentleman; high-class apartment. 240 West 86th St., Apt. 5E.

AUDUBON AV., 153 (Apt. 35)—Nicely furnished four-room apartment for rent.

AVAILABLE NOW.
Two to six room kitchenette and kitchen apartments; elevator, non-elevator; rates $60 up; references essential; office (open Sunday), 215 Manhattan Av. Academy 1647.

BACHELOR, congenial, good habits, who would like to share expenses of five (5) room apartment, situated 115th St. and Broadway, with gentlemen; accommodations first-class; home cooking; all modern conveniences; references required. For particulars address B 315 Times.

BEAUTIFULLY furnished apartment, 72d St., near West End Av., three master's, two maids' bedrooms, three baths, large living, dining room and kitchen, $600 month to October, or longer period unfurnished. J. Clarence Davies, 51 East 42d St. Vanderbilt 9175.

BEAUTIFULLY furnished, with piano, two rooms, private bath apartment, complete hotel service; will rent by week or month. Kenny, 137 West 45th St. Bryant 574.

BEAUTIFULLY furnished, four large outside rooms; complete; Washington Heights; a real home; moderate. Morningside 8765.

BRETON HALL—Four rooms, two baths, electricity, maid service; to responsible adults only; from 15th Feb. to 15th Sept.; $400 per month. Schuyler 1000, Apt. 704.

BROADWAY (145th)—Charming apartment, 2 master's rooms, bath, kitchen, river view, complete, Knabe grand, &c. Apply after Sunday, Librairie Française Shop, 45th St. and Madison Av.

BROADWAY, 103D ST. SUBWAY.
Elegantly furnished 6 rooms, elevator; splendid location. 2,731 Broadway. Apply Superintendent.

BROADWAY, 2,788—Beautifully furnished elevator apartment, 2 rooms, bath, kitchenette; $100 month.

BROADWAY, 2,128 (Apt. K)—Two rooms and bath, beautifully furnished; can cook; reasonable.

BROADWAY, 2,682—Three rooms, bath, kitchenette, richly furnished; reasonable rent. Peters.

BUSINESS man desires to share 7-room and 2 baths beautifully furnished corner apartment, with refined couple; ideal spot; reasonable; references exchanged; write particulars. W 84 Times.

BUSINESS man leaving city, will sacrifice 7-room and 2 baths elegantly furnished elevator apartment, overlooking park; long lease; rent $190 per month; write at once. W 65 Times.

CENTRAL PARK WEST—Six rooms, two baths; furnished housekeeping apartment; rent $275 month till Sept. 30; would also rent unfurnished. Riverside 2081.

CENTRAL PARK WEST 333 (Apt. 82)—Elegant 7-room furnished apartment; $300. Phone Riverside 3521.

CENTRAL PARK WEST, 878—Six beautiful rooms, facing Park; comfortable, harmonious, convenient.

CENTRAL PARK WEST, 106—Handsomely furnished 7-room apartment, facing Park; $425 month, February and March. Apt. 4B.

CENTRAL PARK WEST, 333 (93d St.)—6 rooms, 2 baths. Apply Bandheim, Apt. 55. Riverside 6521.

CENTRAL PARK WEST, 483—Four rooms, kitchen, linen, completely furnished, $150. Richards.

CENTRAL PARK WEST, 355—Magnificent 8-room apartment; beautiful view; elevator; $250.

CHOICE FURNISHED APARTMENTS.
H. S. Shapter, 10 East 43d St. Mur. Hill 52.

CHOICE FURNISHED APARTMENTS.
E. K. Van Winkle, 152 West 72d, Col. 1077.

CLAREMONT AV., 195 (Near Riverside and 125th St. Subway)—Six-room comfortably furnished apartment, elevator, front; $150 monthly until October. Call 12 to 6 o'clock, Apt. 26.

CLAREMONT AV. (Riverside section)—Four-room suite (kitchen), part 7-room apartment, $100 monthly; business people. Cathedral 3088.

CLAREMONT AV., 140 (122d St.)—Six-room elevator apartment; elegantly furnished; overlooking the Drive; short or long lease.

COMPLETE furnishings for sale unique five-room apartment, equipped by interior decorator; modern and period furniture; up to date apartment; lease optional; opposite Prospect Park, Brooklyn, 30 minutes from Times Square; reasonable. South 1746-J.

CONVENT AV., 340—Large room, dressing room, kitchenette, bath, two; private dwelling.

COSY 2-room apartment; complete housekeeping. Telephone 4287 Audubon, Apt. 44.

COUPLE going abroad will sacrifice beautifully furnished four-room apartment overlooking Hudson River; fur sale; no dealer. Phone Wadsworth 1574, Apt. 10B.

DESIRABLE two or three homelike rooms, bath, kitchenette, steam, electricity; excellent downtown neighborhood; lease; $85-$110. Chelsea 3941.

DOCTOR'S OFFICE and waiting room, well equipped, doctor will share, any office hours; reasonable. Riverside 6625.

DOCTOR'S OFFICE, service; magnificently furnished. Riverside Drive, corner 118th St. (Apt. 3).

EDGECOMBE AV., 366 (150th)—6 rooms, nicely furnished, $110. Apply Finch, basement.

EXCEPTIONAL BARGAIN, WEST 86TH.
Eight rooms, three baths; long or short lease. Telephone Sunday between 2 and 4 Vanderbilt 1451 or Schuyler 2438.

Furnished—West Side.

FIVE sunny rooms two blocks from 116th St. subway; lady or couple who will take good care of same and board Christian widow; references required. Phone 7112 Cathedral Tuesday and Wednesday, or write H 288 Times.

FOR SALE—Tastefully furnished five-room corner elevator apartment, all outside rooms; near Broadway and 116th St.; excellent Weber piano, Victrola and beautiful draperies; owner leaving city permanently and does not desire to ship furniture; no dealers need apply. Telephone Academy 1826, Apartment C-3.

FOUR-ROOM, front, southern exposure, large living room, two large bedrooms, bath, real kitchen, furnished, mahogany Steinway piano; elevator. Circle [illegible]. C [illegible] Times.

FURNISHED APARTMENTS SPECIALIST.
Wickliffe Gray, 200 West 72d. Columbus 5874.

FURNISHED, unusual, two-room, bath, kitchenette apartment. Call Bryant 2683.

GREAT OPPORTUNITY.
Owner leaving city will rent five-room modern, furnished apartment; very moderate. Apply Sunday 12 to 5, 530 West 123d St., Apt. 32.

GREENWICH VILLAGE—3 or 4 rooms, kitchen, bath; fireplaces, heat, electricity, sunlight, cleanliness; $150-$200. Chelsea 835.

GREENWICH VILLAGE—Large room, bath, heat, fireplace; moderate. Kerr, 23 Charles St., 5 to 7.

GREENWICH VILLAGE—6-room furnished apartment; modern improvements. L. R. Field, Agency, 58 West 8th. Spring 8353.

HIGH-CLASS 3-room elevator apartment, beautifully furnished, sell lease, main avenue near park. Sheeran, 136 West 125d.

HIGH-CLASS FURNISHED APARTMENTS FOR RENT, SEASON OR LONGER.
SLAWSON & HOBBS, 162 WEST 72D ST.

HOTEL MARIE ANTOINETTE, 67th St. and Broadway; large parlor, bedroom and bath, from March 1 to May 31. Address E. R. Meyrowitz, 101, Hotel Marie Antoinette.

LEAVING for South America, will transfer lease (only $80 month till October) if sold. Comfortable, new furnished, $1,500 4-room housekeeping, front, healthiest, high-class elevator apartment; only 3 blocks to 181st St. Broadway subway station; possession March 1 or before. R 652 Times Downtown.

MODERN 4, 5 room furnished apartment; 2 bedrooms; State price, details. D 546 Times.

NEWLY furnished four-room apt. for sale at sacrifice; two bedrooms, southern exposure; lease. H. Shapter, 10 East 43d St.

NICELY furnished 7-room elevator apartment, $103 rent; price $1,500; Central Park West. Sheeran, 136 West 125d St.

RENT furnished, converted stable, 2 story, five rooms and bath, furnished; possession. R. Telfair Smith, 11 East 10th.

RIVERSIDE DRIVE, 812 (between 158th-159th, Broadway Subway 157th St.)—Handsomely and newly furnished front four-room apartment; new, modern, fireproof building; $125 month to one buying new mahogany furniture; bargain $950; view of river; immediate possession. Inquire Apt. 44. Phone 6763 Audubon. Or will rent furnished $180 month. Evans apt. Short or long lease.

RIVERSIDE DRIVE—Choicest section, married couple will share elegantly furnished apartment, best home cooking optional; home comforts minus servant problem. Phone Schuyler 6977.

RIVERSIDE DRIVE, 550 — Completely furnished, high-class apartment, five rooms, two bedrooms, $200; immediate possession. Morningside 620. Herbert.

RIVERSIDE DRIVE, 610 (137th Subway)—Bright, attractive five rooms, elevator; seen any time; $150 month. Audubon 1910. Apt. 84.

RIVERSIDE DRIVE (157th Subway)—Six-room apartment, modern furnishings; high class; or would keep house for business people. Audubon 8100 (Apartment 5F). Kent.

RIVERSIDE DRIVE, 580, Apt. 2B—Handsomely furnished six-room front apartment, $250 per month; references required. Tel. Morningside 2842.

448 RIVERSIDE DRIVE (116TH ST.)
9 rooms and 3 baths, $350 monthly until October; magnificently furnished, handsomely decorated; immediate occupancy. Apt. 32.

RIVERSIDE DRIVE, 610—Five beautifully furnished rooms, elevator, linen, silver; reasonable. Allen.

RIVERSIDE DRIVE, 452—High-class 4 rooms, completely furnished; immediate possession; $200.

RIVERSIDE DRIVE, 690 (146th)—Latest in three-room elevator apartments; kitchen; afternoons.

RIVERSIDE DRIVE, 153—Sublet, two large rooms, dressing room, bath, kitchenette; two months or longer; $200. Janitor.

RIVERSIDE DRIVE, 202—Complete seven rooms; linen, silver; excellent maid; references. 3E.

RIVERSIDE DRIVE, 340—Seven-room apartment, southern and western exposures; furnished or unfurnished. Apt. 4B.

RIVERSIDE DRIVE, 564—Elegantly furnished apartment for rent; $150 monthly. Morningside 8050.

RIVERSIDE DRIVE, 745 (152d)—7 rooms, furnished, for sale, $2,500. See Supt.

RIVERSIDE DRIVE—8 rooms, real kitchen; well furnished. H. Shapter, 10 East 43d.

STUDIO APT., well furnished, with kitchenette. Particulars phone Morningside 4660, Apt. 52.

SUBLET roomy, small apartment, comfortably furnished, remodeled; elevator; desirable location. Columbus 5777.

SUBLET apartment, 2 rooms, bath; central, quiet, comfortable; gentleman; references. Chelsea 5774.

THREE ROOMS, bath, kitchenette, large closets, piano, telephone, sunny, 3 flights, house newly renovated, all conveniences, until October or longer; 14th St., near 7th Av.; references; $150. Telephone 7285 Watkins.

TWO ROOMS AND BATH,
furnished or unfurnished; private house; very attractive front connecting rooms, with semi-kitchenette; permanent occupant only; reasonable rent.
54 West 104th St.
Telephone 2677 Academy.

TWO-ROOM and kitchenette apartment; private house; gorgeous; within 15 minutes 42d St. Phone 1583 Union; $60 monthly or $15 weekly. B 280 Times.

TWO rooms and bath, furnished, Hotel Manhattan Square. Apply by phone between 6-7 P. M., Room 102.

TWO, three room apartments; exceptional value; best in city. Phone Columbus 8287.

WASHINGTON SQUARE SECTION,
WEST NINTH STREET.
Two-room studio apts., non-housekeeping; rental $100 upward; seen by appointment. We also have other furnished apartments for rent for season or longer.
PEPE, WASHINGTON SQUARE.

WAVERLY PLACE, 125—Two rooms, bath, kitchen; attractively furnished, including grand piano; Washington Square district; $175. Call Spring 8616, 10 to 3.

WEST END AV., DELIGHTFUL APT.
Comfortably furnished, 7 rooms, library, living, dining, maid's, 2 master bedrooms, large foyer; rental $2,000, remaining period of five-year lease; will sell complete with furnishings and lease for $8,000; immediate possession. J. Clarence Davies, 51 E. 42d St. Vanderbilt 9175.

WEST END AV., in the 70s—Seven rooms, three baths, living room, 19x31, southwest exposure, overlooking river; sublet to Oct. 1 at $500 monthly. Apply Mark Rafalsky & Company, 21 E. 40th St. Vanderbilt 2827.

WEST END, 489—Two rooms, bath and kitchenette; exquisitely furnished; everything new; seen by appointment only. Schuyler 3810.

WEST END AV., convenient to subway, 103d St., comfortable furnished floor, 3 rooms and bath. Further particulars address Room 619, 330 Broadway; references exchanged.

WEST END AV., 324 (at 80th St.) (West End Chambers)—1-2-3 rooms with bath and full service, including maid, valet and unexcelled cuisine.

WEST END AV., 682—Exceptionally large, comfortably furnished room, bath; light housekeeping; linen, silver; lease to Sept. 30. Apply after 11 A. M. Nourse.

WEST END AV., 562 (87th St.)—Attractively furnished five room, two bath apartment; immediate possession. Apply 1 North, or phone Columbus 1833.

WEST END AV., 560—Two rooms, kitchenette, bath, sublease; immediate possession. See doorman.

WILL sublet or sell beautiful, newly furnished 5 rooms; adults only; one block Broadway subway. Phone Wadsworth 4846.

WOMAN, artist, share with woman studio apartment, day time. Mitchell, Morningside 9060.

WOMAN will share with business woman small attractive apartment downtown; $10. K 114 Times.

YOUNG LADY, artist, having large room, private bath, kitchenette, will share same with young lady. Telephone Riverside 6864.

LEASES ARE NOT REQUIRED
BUT
REFERENCES ARE.
Attractively furnished for immediate possession, suites of from 2 to 5 rooms, completely furnished, hotel service, maid service, gas, electricity, linen, china, &c., included, from $115 a month up or by the week as arranged.
HOTEL SCHUYLER ARMS,
305-311 West 98th St. Phone River 6100.

Furnished—Bronx.

ELEGANTLY furnished parlor floor of three rooms, suitable for doctor, lawyer or any other professional party. M. J. Grossman, 3d Av. and 149th St.

GRAND AV., 2,070 (University Heights)—Four-room furnished apartment for sale or sublease, all improvements; convenient to "L" and subway. Rose.

TWO, three or four rooms, furnished; select people only. Inquire M. J. Grossman, 3d Av. and 149th St.

Furnished—Brooklyn.

WOMAN with child will share beautifully furnished apartment, duplex house, with refined woman; would accept services staying with child few evenings, sewing, &c., for all or part payment; exceptional opportunity for woman with small income; business woman or French woman who need not speak English; references. Shore Road 6857.

FLATBUSH—Apartment to sublet Feb. 1; up-to-date, furnished; all improvements; four large rooms; Brighton line, Church Av. express station. 91 East 18th St. Inquire Apartment G1.

FURNISHED housekeeping suite; $[illegible] month; sunny rooms reflect charm of home; Manhattan 30 minutes; couple. 219 Garfield Place.

LIVING ROOM, two bedrooms, kitchen; electricity; part service; bachelors or business people; private house; Park Slope; Christians. Telephone South [illegible].

EXCEPTIONAL living quarters for 2 college men; share furnished apartment with 2 other college men; meals, complete service; not expensive. Main [illegible] after 6 P. M.

46TH ST. (Brooklyn)—Three rooms, bath; well furnished. Phone all week. Pennsylvania 6944.

Furnished—Westchester.

HIGH-CLASS 5-room apartment; Hudson view; convenient; electricity; reasonable. Telephone Yonkers 1411-R.

Furnished—New Jersey.

LADY living alone (with competent housekeeper), desires to share her suburban apartment with another (preferably young), who would appreciate quiet, luxurious home; would consider young couple; sensible. K 2111 Times Annex.

HANDSOMELY furnished five-room apartment in East Orange, N. J., for immediate occupancy to desirable parties without children; references required. K 2184 Times Annex.

LIGHT HOUSEKEEPING apartment, two sunny rooms, furnished or unfurnished, all conveniences; 20 minutes out. L., 116 Palisade Av., Leonia, N. J. Phone Leonia 770M.

BEAUTIFULLY furnished 6-room apartment with porch, 2 blocks from East Orange station; rent $200 per month. Phone Orange 6119-W.

ROSEVILLE section, Newark; two partly furnished rooms; gas, water, electric; $15 weekly. F 122 Times.

Unfurnished—East Side.

27TH, 39 EAST—Four, seven room elevator apartments. Agent on premises.

164 EAST 38TH ST.
One apartment to a floor, large foyer and 3 rooms with immediate possession, in a most exclusive neighborhood; modern to every detail; newly altered. Call
SHARP & CO.,
2,460 Broadway. Tel. Riverside 4874.

38TH ST., 153 EAST—6 rooms, 2 baths; possession April 1; $4,000. Sharp & Co., 2,460 Broadway.

37TH ST., 147 EAST—Murray Hill section, 2 large rooms, bath, kitchenette, foyer, fireplaces, southern exposure, one apartment to floor; $2,400 year. Apply premises.

37TH ST., 114 EAST—Small, new, exceptional appointments; $150 up; maid service.

56TH ST., 114 EAST—Attractive 2-room, bath and kitchenette apartment; $[illegible]. Apply Superintendent.

58TH, 58 EAST (adjoining Park Av.)—Whole parlor floor for apartment or business; ready and reasonable. Plaza 5815.

61ST ST., 252 EAST.
Brand-new, exclusive apartments; shown daily; 2 and 3 rooms, unfurnished, $85.

61ST, 24 EAST—Parlor and 4th floor, select business. Phone Plaza 3419.

62D, 25 EAST—Part of floor for apartment or business. Plaza 5815.

75TH (815 Park Av.)—Seven, eight, ten room apartments. Agent on premises.

75TH (815 Park Av.)—Two rooms and bath. Agent on premises.

79TH ST., 225 EAST—High-class studio apartments; three rooms, bath and kitchenette; all modern improvements; $90 up.

79TH, 112 EAST—Elegant modern apartment, two rooms and bath; parlor floor.

82D, 151 EAST—Two cheerful rooms, bath, kitchenette; new; reasonable; refined; references.

87TH, 56 EAST—Modern elevator apartment, 6 rooms, $2,200; immediate possession.

87TH, 56 EAST—Modern elevator apt., six rooms; $2,200; immediate possession.

56 TO 58 EAST 90TH ST.
7 rooms and bath, electricity, all modern conveniences; nearing completion; rents $100 to $125 per month.
DUFF & CONGER, INC.,
Madison Av., 86th St. Lenox 800.

AN OPPORTUNITY.
Housekeeping apartments, 2, 4 and 6 rooms, single or duplex; arranged to suit tenant; possession April 1.
EVERETT M. SEIXAS CO.,
507 5TH AV. TEL. MURRAY HILL [illegible].

BACHELOR'S apartment, one and two rooms, kitchenette, bath; business people. 1,044 Lexington Av. Phone Rhinelander 1211.

BUSINESS executive will share his splendid large sunny apartment with man of means, seeking real home, excellent food; location 80s, very convenient. Lenox 9448.

GRAMERCY PARK section at 134 East 19th St., on "The Block Beautiful" for sublease; large living room, 2 bedrooms, real kitchen and bath; 4th floor front; elevator; new; $2,500 per year. Apply C. L. Schaman, at premises, or C. S. Rindskopf, 30 East 42d.

GRAMERCY PARK, 44—Attractive studio apartment, $175 month; log fireplace.

HIGH-GRADE apartment in Murray Hill district to sublet, unfurnished, May 1, 1921, to Oct. 1, 1922, $4,000 per annum; 7 rooms, 2 baths, elevator; one of the finest apartments in the section. Apply to M. G. Latimer, 30 Exchange Place, N. Y. Tel. Hanover 8016.

LADY will share two-room apartment on 47th St. and Madison Av. with congenial business woman. Call Audubon 2745, Apt. 53.

LATE SEASON BARGAINS.
485 PARK AV. PLAZA 6891.
PLAZA REALTY CO.

LEXINGTON AV., 1,187 (cor. 81st St.)—Modern elevator apartment, 7 rooms and bath; immediate possession. Maclay & Davies, 9 Maiden Lane, or Supt., on premises.

LEXINGTON AV., 1,209 (86th St.)—New building, first floor, two rooms, foyer, bath and kitchenette; immediate possession; $85.

LEXINGTON AV., 375 (near Grand Central)—Two rooms, bath, electricity. Hesse.

LEXINGTON AV., 515—Six beautiful, light rooms, elevator, electricity, parquet floors.

LEXINGTON AV., 1,381 (91st)—Two flights; two rooms, kitchenette, bath, heat.

MADISON AV., 712 (bet. 63d and 64th)—Apartment, four rooms and bath, parquet floors, hot water, steam heat; $1,800 per annum.

MADISON AV., 780—Unusual opportunity to secure 2-room suite, kitchenette; maid service; elevator.

MADISON AV., 640 (Hoffman Arms)—A corner apartment, five large rooms and bath; seventh floor; elevator; moderate rent.

MADISON AV., 123—One large, light room, bath and kitchenette, unfurnished. Can be seen any week day. Superintendent.

MADISON AV., 118—Studio apartment, two elegant rooms, bath; kitchen; improvements; $75 month; lease. Information, phone 7911 Bryant.

MADISON AV., 936 (74th St.)—3 rooms, bath and kitchenette; $75; first class references required. Call Sunday.

MADISON AV., 1,046 (corner 80th)—Apartment, three rooms, bath, kitchenette; $125 month.

MADISON AV., 1,012 (78th)—Large room, kitchenette, bath; beautiful appointments; exclusive; $75.

MADISON AV., 961—Large front room, bath, elevator; restaurant; bachelor.

MONROE AV., 1,702—Seven rooms, modern improvements; private house; rent $1,000 year.

PARK AV.
Corner 59th St.
DUPLEX APARTMENT,
9 rooms and 3 baths;
from February 1.
Douglas L. Elliman & Co.,
15 East 49th St. Tel. Plaza 9200.

PARK AV., 19 (corner 35th)—Two large outside rooms and bath, $180; second floor; unfurnished or partly furnished.

PARK AV., 709 (74th)—Sublet four rooms, with kitchen. Apply superintendent.

SEVEN ROOMS AND BATH, $90.
IMMEDIATE POSSESSION.
Simple, suitable, money-saving, co-operative plan; elevator apartment houses in social centre, 17 and 19 East 96th St., near 5th Av.; restricted residential block; also three rooms and bath on ground floor; $30. William Cruikshank's Sons, Singer Building.

5TH—PARKE AV. SECTION.
"IN THE BETTER HOUSES."
Woolley, Watkins & Jordan. Plaza 0875.

WOULD RENT non-elevator apt. of two very large rooms and bath, kitchen, large closets, with roof extension; $180 per mo., unfurnished, or sell contents, very unusual furnishings. Plaza 1606.

Unfurnished—West Side.

4TH ST., 229 WEST—Two and three rooms, bath, kitchenette; finest in Greenwich Village; every improvement; $85 to $125.

5TH AV., 2,016 (125th)—Large room and separate kitchenette, bath, electricity; $45.

5TH AV., 40 (Washington Place)—Two rooms, bath, kitchenette. Murray Hill [illegible].

Unfurnished—West Side.

7TH AV. (Corner 116th)—Seven exceptionally large, light rooms, six windows, front; modern elevator apartment; some furniture; no brokers. Phone University [illegible].

7TH AV., 1,800—Seven-room apartment; [illegible]; rent $160. Phone Morningside [illegible].

9TH ST., 43 WEST—Three rooms and bath; $85 month. Apply Silvey.

9TH ST., 31 WEST—Exceptional to October; magnificent room, about 17x[illegible], cove, bath, parquet floor, fireplace; improvements; gentleman.

10TH, 44 WEST—Exceptional apartment, 4 rooms, with fireplace on 3d floor; modern; fireproof building. Apply [illegible], 115 Broadway. Tel. [illegible].

10TH, 48 WEST—Five and six rooms; electricity, steam; $1,800; references.

12TH ST., WEST—Beautiful 2, 3 rooms, [illegible] bath, real kitchens. Chelsea [illegible].

12TH ST., 40 WEST—Large skylight studio, bath, steam heat; rent $[illegible].

21ST ST., 417 WEST—One large, one small room, kitchenette, bath; electric light, gas, $35. Beulick, 2 East 127th St.

22D ST., 228 WEST—6 rooms, 2 baths, large, renovated, electric lights, steam heat, large, spacious, sunny, light, airy rooms; $[illegible] lease. Apply Superintendent.

23D ST., 402 WEST—Studio apartments, 2 and 3 rooms and bath; all improvements.

23D ST., WEST (7th Av.)—A 3-room [illegible] kitchen apartment, southern exposure; 1 year lease; $125 a month; very exceptional. Call above, Mr. Wenzler, Hotel Chelsea.

25TH ST.—TWO UPPER FLOORS
of private house in attractive downtown Chelsea section, studio 22 feet long, eleven feet high in front, tough walls, beamed ceiling; $2,000 a year; for payment of year's rent in advance will remodel into duplex apartment to suit tenant; long lease. Address [illegible] 130, 211 7th Av.

37TH ST., 36 WEST—Two rooms and bath, modern, rental reasonable.

39TH, 343 WEST—New suites, 2 rooms, tile baths, parquet floors, electricity; southern exposure; residential neighborhood; references. $70.

39TH, 341 WEST—Two large rooms, alcove, bath; entire floor; improvements; $[illegible].

39TH ST. (just off 5th Av.)—3 rooms and bath; wish to sell furniture and transfer lease; $[illegible] a month (includes service); bargain. Telephone Vanderbilt 7393.

51ST ST., 19-21 WEST—Strictly high-class fireproof apartment of two rooms and bath; maid service optional; desirable tenants; rental $1,200; also studio, [illegible]; bedrooms, $2,500.

44TH, 481 WEST—Four-room apartment, remodeled private house, heat, electricity, bath, kitchen, hot water; $1,200 yearly; references.

47TH ST., 47 WEST—Parlor floor, business, living, $250; apartments, studios, 2-3 rooms; $80.

57TH, 32 WEST—One, two, three rooms; rent low.

59TH, 30 WEST (Subway Around Corner)—Six large rooms, tile bath, steam, hot water, electric light; $[illegible].

59TH, 45 WEST—Three room apartment, all outside. Owner, Riverside 3662.

49TH ST., 22 WEST (near 5th Av.)—Two rooms and bath, steam heat, electricity; $90; possession now. Tel. 300 Murray Hill.

47TH, 10 WEST—Two-room studio apartment, kitchenette, fireplace, southern exposure, $100 month; single studio room, $[illegible]. Bryant 5181.

47TH ST., 107 WEST—Studio apartment, two elegant rooms, bath, improvements, $75 month; lease. Phone 7911 Bryant.

48TH, 146 WEST—Two rooms, bath, kitchenette; $900. Apply Cigar Store.

49TH ST., 20 WEST—Elegant apartment, entire floor, $350 month; lease. Janitor.

50TH ST. (near 6th Av.)—Desirable small apartment; $70 month; large living room, bedroom and bath, kitchenette with large gas stove, electric light; newly decorated. Apply at office, 74 West 50th. Call on Monday only.

50TH ST., 11 WEST—Studio and bath, open fireplace, no elevator; $1,800 year. Supt.

50TH ST., 54 WEST — Five rooms, bath, sunny, opposite entrance; $90. Circle [illegible].

51ST, 310 WEST—Attractive 6-room apartment, modern elevator apartment house; immediate possession; $[illegible]. Willis, [illegible] 7th Av.

51ST, 35 WEST—Unusual studio apartment, 2 rooms, bath; maid service; dining room; elevator; switchboard; references; lease.

51ST ST., 50 WEST—3 rooms, kitchenette, bath. Apply Alfred H. Stout, 51 West 50th. Tel. Circle 282.

51ST ST., 306 WEST—Five large rooms and bath; elevator, telephone; $140.

52D, 40 WEST—Handsome large rooms, entire second floor apt., kitchen, bath; greatly reduced; newly decorated.

52D, 35 WEST—Attractive 3-room, bath and kitchenette apartment.

53D ST., 41 WEST—High-class unfurnished 1 and 2 rooms and bath.

54TH ST., 50 WEST—3 rooms, bath and kitchenette; immediate possession. Apply on premises or phone Circle 237.

54TH, 41 WEST—Two and three rooms with foyer and kitchenette; $1,200-$3,000; hall service; thoroughly first-class house.

55TH ST., 16 WEST—Two and three room suites; doctor's apartment; service; possession Feb. 15. Owner, Ella O'Kain. Tel. 1150 Murray Hill.

55TH ST., 35 WEST—Unfurnished four rooms and bath, 2½ years' lease, $[illegible] year from March 1. Superintendent.

56TH, 327 WEST—Two, four and seven rooms; remodeled; elevator; desirable location.

56TH ST., 46 WEST—Large room, alcove and bath; suitable light professional business or living; elevator; $150 month.

57TH, 205 WEST (corner 7th Av.).
Corner apartment of nine rooms and three baths in the Osborne; fireproof building; large rooms, high ceilings; immediate possession; $400 per month. Manager, on premises. Circle 5420.

57TH ST., 51 WEST—Large studio apartment fronting 57th St., bath and kitchenette. I. M. Thomson, phone, house, Circle [illegible].

58TH, 50 WEST—Absolutely new and modern five-room apartments, with bath and shower; price $2,750; best reference required. Apply at premises, 11 A. M. to 3 P. M.

58TH, 330-332 WEST—New building, thoroughly modern; 2 and 3 rooms, bath; $1,100 to $1,500 annually.

59TH, 200 WEST—Splendid apartment on corner facing Central Park; large living room, two bedrooms, bath and real kitchenette; 20 months' lease, $280 per month; furniture for sale. Apt. 6E, or tel. Circle 485.

64TH, 16 EAST—One, two room apartments; doctors, artists. Daily 11-2.

64TH ST., 15 EAST—Two large rooms with bath, beautifully decorated; five closets; restaurant, valet and maid service; reduced rental $150.

67TH, 30 WEST—Unfurnished beautiful duplex studio apartment, 7 rooms and bath, top floor; unrestricted views on three sides; open fireplace; immediate possession. Phone Columbus 3327.

68TH ST., 45 WEST—High class, attractive, sunny, 5 rooms, foyer; tiled bath, kitchenette; near Central Park, Broadway subway, elevated stations; $1,800. Inquire Herbert.

69TH ST., 140 WEST (Corner Broadway)—Several gas lighted, unusually spacious suites of 2, 3 and 4 rooms, with one or two baths; southern exposure; fireproof, modern; immediate occupancy; maid service, restaurant on premises. Inquire Rental Agent, Columbus [illegible].

69TH, 16 WEST—Furnished, unfurnished 3 rooms, alcove, kitchenette; roof garden; southern exposure; elevator; beautiful house; near Park.

70TH ST., 129 WEST—Two rooms with bath. Apply Janitor.

70TH ST., 222 WEST—PARLOR FLOOR, THREE ROOMS AND EXTENSION, SUITABLE FOR DOCTOR; PRIVATE ENTRANCE.

70TH, 121 WEST—Modern two-room, bath, large kitchenette apartment; electricity; reasonable.

70TH ST., 121 WEST—Modern two-room bath, large kitchenette apartment; electricity; reasonable.

72D, 68 WEST—In modern elevator apartment house, 3 large outside rooms, foyer and bath; furnished or unfurnished; telephone.

72D ST., 33 WEST—Large studio, with large north skylight and southern exposure; [illegible]; modern elevator building; 7th floor.

72D ST., 118 WEST.
Two rooms and bath, lease to Sept. 30, 1921; $130 per month.

72D, 24 WEST—3 large rooms, bath, kitchenette; second floor; southern exposure.

72D ST., 131 WEST—Unfurnished floor suitable for business or doctor.

74TH ST., 203 WEST, between Riverside Drive and West End Av.—Two rooms, bath, electric kitchenette; price $1,200 by the year to Oct. 1.

74TH, 131 WEST—Beautiful 1-2 room, bath, modern elevator apartment; refined surroundings; select clientele; every luxury; reasonable.

74TH ST., 213 WEST—Attractive two-room, bath and kitchenette; elevator. Apply at premises or Louis P. Dowdney, 247 West [illegible].

75TH ST., 240 WEST (NEAR B'WAY).
EXCEPTIONAL 3 AND 4 ROOM APARTMENTS.
New building; strictly fireproof; abundant closets, large rooms; full-size kitchen; $2,100 to $2,900.

75TH ST., 240 WEST—Three rooms, $[illegible]; four rooms, $2,800. Partitions soundproofed. [illegible].

75TH, 238 WEST (corner Broadway; Apt. 56)—Three-room modern elevator apartment, till Oct. 1, $100.

76TH, 18 WEST—Two large rooms, kitchenette; spacious bath room; newly renovated.

76TH, 158 WEST—Large room, bath, kitchen; modern improvements. See Superintendent.

76TH, 25 WEST—Entire floors, 1-4 rooms, every improvement; month free.

77TH ST., 156 WEST—Very attractive, newly decorated, two rooms, bath and foyer hall; references required. Jones, Telephone 5368 Schuyler.

79TH—2 large room apartment, $57.50 month, small terms. Riverside 5169.

80TH ST., 335 WEST (near Riverside Drive)—New building, high-class elevator apartments, 3 and 4 rooms, tiled baths, showers, kitchens; rents $1,800 to $2,000 yearly. Schuyler 9780 or 1080.

81TH, 142 WEST—Exceptionally attractive first floor; 4 rooms, bath, kitchenette; suitable for doctor, dentist, studio; immediate possession.

81TH, 156 WEST—Sunny floor, 3 large rooms, kitchen, bath; $115.

82TH ST., WEST (Near West End Av.)—Modern apartments, entire floors, southern exposure, all light rooms; two-room bath and kitchenette and two-room, bath and regular kitchen; rent $1,000 to $1,000. Slawson & Hobbs, 162 W. 72d St.

84TH, 106 WEST—Superior apartment, large living room, bedroom, bathroom, kitchenette. Superintendent.

85TH (near Broadway)—Duplex 4 rooms, large kitchen; open fireplaces. Schuyler 7014.

86TH, 249 WEST (Cor. Broadway)—1 and 3 room apartments; restaurant on premises; hotel service; moderate rental. Apply on premises.

91ST ST., 29 WEST—Apartments de luxe, two and three rooms, bath, kitchenette, $80-$150 monthly.

92D ST., 226 WEST—5 rooms, bath; attractive private house; rent $1,080 yearly; immediate possession. Apply superintendent on premises, or Willard S. Burrows Co., 110 West 34th St.

93D, 56 WEST—Beautiful 3 room apartment, real kitchen, exclusive building, unusual bargain; $150 monthly to Oct. 1st.

94TH, 31 WEST—Exceptionally spacious parlor floor apartment, 3 rooms, bath, kitchenette, latest improvements, suitable doctor, studio.

94TH ST., 47 WEST—Entire floor, 3 rooms, bath, kitchenette; newly decorated; electric light; excellent hot water supply; $1,500.

95TH ST., 3 WEST—Beautiful floors, newly decorated, desirable for doctor or living.

95TH, 142 WEST—Excellent location, just remodeled two apartments, each entire floor; one four rooms, full kitchen; other two large rooms. Owner on premises.

95TH ST., 159 WEST—Exceptional, attractive one-room apartment, bath, kitchenette, foyer, to sublet. On premises, or Stuyvesant 6298.

56TH ST., 110 WEST.
2 rooms, bath and kitchenette; immediate possession; $1,100.
SHARP & CO., 2,489 BROADWAY.

56TH, 200-216 WEST—Five-room, beautiful, light apartments, wonderfully located. Apply Superintendent, on premises.

57TH ST., 340 WEST—Two rooms, kitchenette, 8th floor; highest class fireproof building; rent $1,500; immediate possession.

57TH, 116 WEST—ARTIST STUDIO. Elegant studio, north light; bedroom, bath, kitchenette privilege; $1,400.

57TH, 119 WEST—Apartment, 2 large rooms, bath, kitchenette; $125 month.

90TH ST., 48-52 WEST
(NEAR CENTRAL PARK),
3-5 ROOMS, ALL LIGHT;
PARQUET FLOORS;
HOUSEKEEPING AND NON-HOUSEKEEPING SUITES. $98 MONTH UPWARD.
MAID SERVICE INCLUDED.

91ST ST., 61 WEST—Elegant 7-room single apartment for rent, all improvements; $135; reference required. Walsh.

92D, 217 WEST—Attractive apartment, 8 large, beautiful rooms; all improvements; private house; rent $1,900; best references required.

93D ST., 255 WEST—Three exceptionally large rooms, bath, kitchenette; entire floor; $2,400.

95TH ST., 250 WEST—Nine-room private house, immediate possession; rent $225 per month. Apply 240 W. 75th st. Telephone 6454 Columbus.

95TH, 330 WEST—Five rooms, newly decorated, parquet floors, shower bath, elevator; near Drive. Apartment 65.

99TH, 250 WEST (Cor. Broadway)—2 rooms, bath, maid service; $65.

100TH ST., 213 WEST—Two rooms, bath, all improvements; parlor floor; $100.

102D, 249 WEST—Beautiful 4 and 5 rooms housekeeping apartment; immediate occupancy.

104TH, 205 WEST—Beautiful parlor floor, 3 large, sunny rooms; parquet, gas logs, tiled kitchenette, bath; gas, electricity supplied; $2,000 yearly; admirable for doctor; buses, subway, surface lines. Academy 3894.

107TH, 318 WEST (near Riverside Drive)—Three large rooms, bath and kitchenette. Slawson & Hobbs, Agents, 162 West 72d St. Representative on premises.

107TH, 313 WEST—Three rooms, kitchen and bath, spacious, parquet; river view.

112TH ST., 604 WEST (Wencott)—4 large sunny rooms, southern exposure; $2,000 per annum. Apply on premises, or Nassoit & Lanning, Broadway and 39th St. Tel. 8380 Riverside.

113TH ST., 549 WEST—Beautiful six-room apartment, southern exposure, completely redecorated; immediate possession. Superintendent or phone Worth 847.

113TH ST., 600 WEST.
7 rooms and 2 baths; immediate possession; $3,000.
SHARP & CO., 2,489 BROADWAY.

113TH ST., 517 WEST.
5 rooms; immediate possession; $1,800.
SHARP & CO., 2,489 BROADWAY.

114TH ST., 609 WEST.
3 rooms and kitchenette; immediate possession; $1,400.
SHARP & CO., 2,489 BROADWAY.

115TH, 430 WEST—Sublease, 3-room kitchenette apartment, spacious closets, fifth floor, elevator, view Riverside Drive; newly renovated; immediate possession; rent $100. See Superintendent.

116TH ST., 424 WEST, Near Amsterdam Av., Opposite Columbia College—Handsome two-room and bath apartment with kitchenette to let in new building just completed, one flight up; rooms large, light and modern, in fine section; 1 block from Broadway subway station. Superintendent on premises.

120TH ST., 120 WEST (Apartment 54)—High-class 5-room, bath, elevator apartment; rental $150, lease; must be seen to be appreciated. Sunday all day.

[illegible]TH ST., 446 WEST—Four rooms, bath, $45; furniture, $100; security. Holly.

[illegible]TH, 42 WEST—Two rooms, kitchenette, bath; all modern improvements. Apply after 1 P. M. Levitt.

[illegible]TH, 42 WEST—Elegant 5-room apartment, all improvements; $100. Janitor.

[illegible]TH ST., WEST (B'way)—Six-room elevator; possession Feb. 1. Cortlandt 3861.

137TH, 43 (Edgecomb Av.)—Beautiful location, opposite park, floor, kitchenette, modern; $80.

141ST, 423 WEST—CORNER; FOUR LIGHT, SPACIOUS ROOMS, BATH; ROOMY CLOSETS; HANDSOMELY DECORATED; EXCLUSIVE LOCALITY; ST. NICHOLAS PARK; SOUTHWESTERLY EXPOSURE; ADULTS; CONVENIENT ALL LINES; $100.

141ST, 529 WEST—Exclusive private house; three large rooms, bath, with or without kitchenette; partly furnished; all improvements.

144TH ST., 583-585 WEST.
4 ROOMS FRONT, $75:
First floor; electricity; telephone.

145TH ST., 453 WEST—Apartment of two entire floors in private house with owner, one door from Convent Av.; heat, hot water; every modern improvement; especially good for doctor.

148TH, 521 WEST—4 rooms and bath; adults only; top floor; private house; all improvements; $85. Audubon 4741.

148TH, 413 WEST—Four rooms, bath, private residence. Apply after 2 P. M.

158TH ST., 611 WEST.
7 rooms, 2 baths; possession April 1, $2,800.
SHARP & CO., 2,489 BROADWAY.

157TH ST. and Broadway—Non-housekeeping; small but choice; for bachelor or refined couple; references. B640 Times Downtown.

160TH, 600 WEST—5-room, elevator apartment one block from Broadway subway.

170TH, 551 WEST—Four-room apartment, all outside, $80; elevator; efficient service.

170TH ST., 529 WEST—3 and 4-room apartments. Wadsworth 4600.

175TH ST., WEST—Private house, 3 rooms and bath, all modern improvements. For particulars please call Wadsworth 9168.

175TH ST., 571 WEST—3 rooms, all improvements, $65. Inquire Supt.

180TH, 660-661 WEST, (corner Broadway)—Elevator, immediate possession, 4, 5, 6 rooms and bath; 6 rooms corner, high grade superior service. Apply premises or Jules Nehring, 815 West 181st.

181ST ST., WEST (near Broadway subway)—3 rooms ground floor, suitable for physician. Cortlandt 3361. Wadsworth 9280.

182D ST., [illegible] WEST—Three, four, five room apartments in sublease; select neighborhood. Apply Superintendent, on premises. Telephone 387 Tremont.

187TH, 513 WEST—6 rooms, 2 baths; modern elevator apartment. Wadsworth 3048.

188TH ST., 563 WEST—Three rooms and bath, $62; all modern improvements; immediate possession.

OUTSIDE rooms, first floor, 2-family house; good location; suitable for doctor; $20. C W. 381 Times.

6 BEAUTIFUL rooms, enclosed porch, all improvements; adults only. Tel. Yonkers 960.

35 MINUTES FROM TIMES SQUARE,
20 MINUTES FROM WALL ST.

For rent on 17th Av., 73d and 74th Sts., Brooklyn, new apartments, just completed; abundant light and air; large open court of grass and trees; 3 rooms, with sleeping porch; $72 to $74; immediate occupancy; references required; take B. R. T. subway, West End express, to 71st St., Brooklyn.

Owned and Managed by
CITY AND SUBURBAN HOMES CO.
Phone Plaza 5050.

4 LARGE rooms and alcove apartment in private house; steam heat; $30. Flurl, N. W. Corner 232d St. and Fieldston Road.

7-ROOM apartment, modern corner building with elevator; excellent location; most rooms face street; price $2,000. Apply Superintendent, 100 West 121st St., or Carstein & Linnekin, Inc., 251 4th Av. Telephone Stuyvesant 7780.

APARTMENT FOR SALE.
In the Prasada, 50 Central Park West; eight rooms and three baths, on twelfth floor; also two rooms, bath and roof garden on floor above connected by private stairway. Horace G. Knowles, 50 Central Park West.

BROADWAY (Corner 174th; 15 Wadsworth Av.)—5 rooms and bath; all conveniences; refined adult family only; references investigated; leased at $75 per month. Superintendent.

BROADWAY, 3,089, Apt. 8 (122d)—Attractive 3-room suite, entirely independent; complete housekeeping; suitable two; $25 week. Matthews.

BROADWAY, 2,612.
6 rooms; immediate possession; $2,000.
SHARP & CO., 2,489 BROADWAY.

CENTRAL PARK WEST, 286 (cor. 90th St.)—Corner apartment, all outside rooms, overlooking park and lake; 8 rooms, 2 baths; immediate possession; newly decorated, $2,700.

CENTRAL PARK WEST, 327.
8 rooms, 1 bath; immediate possession; $2,700.
SHARP & CO., 2,489 BROADWAY.

CENTRAL PARK WEST—Two rooms, bath, for business women; exclusive building; light; decorated; reasonable. Selden, Riverside 4164, evenings.

383 CENTRAL PARK WEST.
4, 5 and 6 room apartments for rent.
Samuel L. Reis, 38 West 40th St.
Vanderbilt 2494-5.

CHOICE 5 and 6 rooms, all improvements; large outside corner apartments, $89 to $110; possession Feb. 1. Phone Yonkers 5300. Sunday inspection.

CLAREMONT AV., 149 (122d St.)—Six-room elevator apartment, overlooking the Drive; elegant location; immediate possession.

CLIENT HAVING PURCHASED
311 WEST 90TH ST. FOR OCCUPANCY,
WISHES TO RENT PARLOR FLOOR
ON A LONG TERM LEASE.
DOCTOR PREFERRED.
SLAWSON & HOBBS, 162 WEST 72D ST.

DOCTOR'S OFFICE—Dentist wishes to share his office, situated on 71st St., near Broadway, with physician, surgeon or dental specialist; private office, furnished waiting room, sterilizing room and service; $1,500 year. Call Main 8072 for appointment.

DO you know that for $900 you may become a tenant-owner with perpetual lease of six rooms and bath, in well located, modern, elevator apartment, upper west side, with monthly rental of $43; possession. W 874 Times Downtown.

DOCTOR'S OFFICE.
Doctor's office, 2 rooms; private entrance from street. Hotel Sevillia, 117 West 58th.

DOCTOR'S OFFICE.
Doctor's office, two rooms and bath.
Hotel Beresford, Central Park West, 81st St.

ELEVATOR apartments, 7 and 8 rooms, 2 baths; southern exposure; 45 minutes from 42d St. via subway or N. Y. Central; $150-$175. Phone Yonkers 5300. Sunday inspection.

EXCLUSIVE MURRAY HILL.
36TH ST., 163 EAST. ELEVATOR.
BUNGALOW ON ROOF, FIVE ROOMS AND TWO BATHS; PRIVATE ROOF GARDEN; IMMEDIATE POSSESSION; $5,000; OPEN FIREPLACE; UNUSUAL APARTMENT.

FIFTH AV., 226—To sublet entire 3d floor apartment fronting 5th Av. at sacrifice price of $115 a month; can be seen afternoons. McMain.

FIVE rooms and bath; housekeeping; parquet floors, electric light, steam heat; in house with owner; newly renovated; will accept $125 per month from desirable tenant. Call 172 West 88th St.

12 FIFTH AVENUE.
Two rooms and bath; elevator, telephone and maid service; bachelors preferred.

FOUR room, kitchenette apartment, in private house; rent $1,100. Inquire Robert Levers, 876 Lenox Av.

FORT WASHINGTON AV., 225 (corner 171st St.)—6 large rooms in high-class elevator apartment house; immediate possession. Apply Superintendent or phone Mr. Wilchins, Fitzroy 6989.

FT. WASHINGTON AV., 452—Six rooms, high class elevator apartment; immediate possession; rent reasonable. Wadsworth 8824, Apt. 22.

FT. WASHINGTON AV., 454 (Nathan Hale)—7 rooms, 2 baths; corner; high-class elevator. Cortlandt 3861. Wadsworth 9220.

GREENWICH VILLAGE (Macdougal St.)—Newly remodeled house, fireplaces, yard; ideal home; housekeeping apartment, consisting living room, 2 bedrooms, kitchen, bath, entire floor, large closets, modern improvements, partly furnished if desired; suitable two business men or women; accessible subway, elevated. Tel. Spring 9154.

GREENWICH VILLAGE, 55 Christopher St.—Small apartment, 3 rooms, bath. Spring [illegible].

GROVE ST., 84 AND 86 (Greenwich Village)—Beautiful new elevator studio apartments, 2 and 3 large rooms, bath and kitchenette; large open fireplaces; all improvements; near bus, subway and "L"; $1,300 to $2,000. See Superintendent on premises.

HEATHERDELL COURT,
701 WEST 179TH ST.,
CORNER BROADWAY,
3, 4 and 5 room apartments, in high-class elevator building. Agent on premises.

HOTEL CAMBRIDGE,
60 WEST 68TH ST.
DOCTOR'S office, waiting room, facing street, main floor, hotel service, $1,800; also most desirable three-room apartment, suitable for doctor's office and living quarters, $2,500.

NATIONAL STORAGE, 146 West 90th St.—Storage $8 per month vanload, motor vans, moving; moderate rates. 1702 Riverside.

NORTHERN AV., 75 (near 181st St.)—Three rooms, kitchenette. Apply Superintendent.

ONE or two room kitchenette apt.; moderate rental; business couple. University 5714.

OVER the pavements and under the hill
To hunt a home, went Jack and Jill;
To their dismay they found too soon
That prices still soared like the cow o'er the moon;
But they never gave up till at last they came
To a real apartment deserving the name,
Where everything savored of the days of yore.
A bathroom and kitchen, and bright rooms, four.
So now they are settled and live there still;
There's one for you to have if you will.
ACME IMPROVEMENT CORPORATION,
H. S. Proctor, President,
439 Central Park West.

OWN your own apartment; tenants' co-operative plan; modern elevator apartment; 6 and 7 rooms; well located, upper west side; possession; small initial payment. W 883 Times Downtown.

RIVERSIDE DRIVE (Apartment 14)—All outside sunny rooms; two baths, five rooms, running water; suitable renting lodgings; newly, beautifully decorated; parquet floors; like new; long lease. F. F., 48 Times.

RIVERSIDE DRIVE, 270 (corner 99th St.)—High-class, attractive, 8-room apartment, facing Hudson; 2 baths; superior service; will redecorate; immediate possession. Apply Superintendent.

RIVERSIDE DRIVE, 910—8 rooms, corner apartment. Apply office, Hudson View Construction Co., 900 Riverside Drive, corner 161st St. Telephone Wadsworth 6335.

RIVERSIDE DRIVE, 838—Four rooms, facing Hudson River; southern exposure. Apply Superintendent, on premises, or telephone office, Wadsworth 6335.

RIVERSIDE DRIVE, 870—High-class, seven-room, large foyer, two baths apartment; facing Hudson; immediate possession. Apply Superintendent.

RIVERSIDE DRIVE, 420 (At 114th St.) (Apt. 12C)—Sublet 8 rooms, foyer, 3 baths, all outside rooms; finest apartment on Drive; rent $275 month.

RIVERSIDE DRIVE, 528, opp. Grant's Tomb—Four, five, six rooms; elevator; every improvement; $100-$125. Apply premises.

RIVERSIDE, 161 (87th)—Attractive floors, suitable studio, doctor or living; elevator; lease.

RIVERSIDE DRIVE, 240—3 and 3 all outside front rooms; fireproof apartment hotel; wonderful view; reduced prices.

RIVERSIDE DRIVE, 706 (148th St.)—Fireproof building, 4 and 6 room corner apartment. Cortlandt 3861. Audubon 6804.

RIVERSIDE DRIVE, 152—Two rooms, non-housekeeping apartment. See Supt. on premises.

RIVERSIDE, 151 (87th)—Beautiful floors, suitable doctor, studio or living; elevator; lease.

RIVERSIDE, 468 (119th)—7 rooms, 2 baths, furnished or unfurnished. Apt. 23.

SEVEN exceptionally large, light rooms, bath, private hall, second floor, in single flat house with owner. Riverside 3614.

ST. NICHOLAS AV., 561.
5 rooms and bath; immediate possession; $1,200.
SHARP & CO., 2,489 BROADWAY.

ST. NICHOLAS AV., [illegible]—Two rooms, kitchenette and bath, all improvements, [illegible]

ST. NICHOLAS PLACE, 40 (155th)—6 rooms, elevator, $160. Inquire Supt.

STUDIO APARTMENT.
80s; studio; 2 bedrooms and bath, immediate possession, $1,800. Particulars apply Albert B. Ashforth, Inc., 12 East 44th St. Murray Hill 1100.

SUBLET beautiful seven rooms, two baths, high class elevator apartment overlooking Spanish Museum grounds and Riverside, 156th St., $2,780. Audubon 5738, Apt. 5E. 730 Riverside.

SUBLET to October, 7 rooms, 3 baths; also partly furnished, including private phone. Call Monday, between 10 and 12, for appointment, Circle 4851.

TO SUBLET at a bargain, for two years nine months, modern three-room apartment in new high-class apartment house in exclusive residential district of the 70s, between Broadway and West End Av. Address H. B. H., P. O. Box 2025, Paterson, N. J.

TWO-ROOM and bath and small kitchen; very attractive; southern exposure; $110. Louis P. Dewdney, 247 W. 72d St.

UPPER PART two-family house, 4 rooms; steam, electricity, parquet. 416 Kosciusko St. Call Sunday, 1 to 5 P. M.

VERMILYEA AV., 33—5-room apartment; electric light, steam heat, shower bath, &c.; corner flat. Inquire Supt. Phone Wadsworth 2099.

WASHINGTON SQUARE SECTION,
WEST 4TH ST., CORNER 11TH.
Ready for occupancy, 2 and 3 room studio apartments, $100 upward; we also have a number of very select and desirable apartments of all descriptions; send for our list.
PEPE, WASHINGTON SQUARE.

WASHINGTON SQUARE—Four-room apartment, $2,500; NEW, ABSOLUTELY FIREPROOF house; elevator and hall service; business and social references required; possession Feb. 15. See Superintendent on premises. VAN VOORST Apartments, 122 Waverly Place.

WEST END AV., 855—Best bargain in city; beautiful, new unfurnished five-room apartment, two baths, real kitchen; wonderful location, corner 102d St. and West End Av.; yearly rental, $2,500; this is worth investigating. Can be seen today, 11 A. M. to 1 P. M., Apt. 5A. Ask elevator boy.

WEST END AV., 924.
4 Rooms, Bath.
Particularly well situated for doctor or dentist; immediate possession; $1,800. Supt. on premises, or
L. J. PHILLIPS, 146 WEST 72D ST.

WEST END AV., 411—Ten-room corner apartment, 8th floor; every modern improvement; $3,750 a year. Apply premises.

WEST END AV., 560—Two rooms, kitchenette, bath; sublease; immediate possession. See doorman.

WEST END AV., 836—Two rooms, bath, kitchenette; moderate rental. Col. 5781.

WEST END AV., 674 (93d)—Two sunny front rooms, bath, kitchenette; $85.

WEST END AV., 788—Six large outside corner rooms, all improvements; $150.

Unfurnished—Bronx.

MODERN six-room elevator apartment to lease; all improvements; Southern Boulevard and Westchester Av., Bronx; possession Feb. 1. Apply superintendent, 1,053 Southern Boulevard, or phone Intervale 4900.

HONEYWELL AV., 2,111 (Bronx)—A beautiful 7-room apartment, maid's room in attic; two-family house, every improvement; open fireplace, porches, garden; one block from Bronx Park.

GRAND CONCOURSE, 1,565 (Belmont St.)—4 large rooms, most modern improvements; sacrifice. Apply superintendent. Phone Tremont 2076.

175TH ST., corner Topping Av.—Three blocks east of Grand Concourse; new building; five rooms, all outside; first floor. W 14 Times.

DAVIDSON AV., 2,491 (near Fordham Road "L" Station)—Six room apartment, new two-family house; all improvements; $150 monthly; immediate possession. Krom.

DAVIDSON AV., 2,050 (Corner Burnside), at Burnside Av. Station,
Jerome Av. subway and "L."
5 ROOMS, all outside, $100 MONTH.

NEW 2-family house, six rooms, with garage, to let; $115 monthly. 1,339 Findlay Av., near 168th St., Bronx.

Unfurnished—Brooklyn.

FAMILY HOTEL.
Will sublease for seven months or longer two-room and bath apartment (Apartment 7) in family hotel, 357 Sterling Place, Brooklyn; this is third-floor front apartment, overlooking boulevard, one block from Prospect Park, in best residential section; price $45 per week for two people, including two meals daily, three meals on Sunday and maid service.

35 MINUTES FROM TIMES SQUARE.
Grand view apartments, vicinity of golf links, opposite beautiful park, magnificent view of Narrows; 3, 4, 5 rooms; unobstructed light; every conceivable improvement; rent $900 per annum and up; 4th Av., corner 101st St., Shore Road. Bulkley & Horton, 7,520 3d Av., Brooklyn.

STUYVESANT SECTION.
Corner apartment, 6 rooms, bath, parquet floors, steam heat, electric light; immediate possession; lease to responsible Christian adults; $125 monthly. A 931 Times Downtown.

TO LEASE in private house in restricted Brooklyn section, two modern apartments, four rooms and bath; heat, hot water, electricity; adults only; rent, $75; references required. Inquire in Furniture Store, 1,035 Fulton St., Brooklyn.

SEVEN ROOMS, BATH.
205 Park Place, beautiful apartment, newly decorated; heat, hot water, two toilets, electricity; half block subway; $110. Prospect 3347. Owner, 212 Park Place, Brooklyn.

BENSONHURST—High class private apartments, modern conveniences, facing park, near sea; good for doctor; private section. 202 Bay 28th St., near Cropsey Av., Bklyn.

FIFTEEN MINUTES Wall St., subways, Prospect Park Plaza; four, five rooms; $75-$95; modern housekeeping; adults; Christian ownership. Janitor, 360 St. John's Place.

FINE LARGE APARTMENT, newly decorated, 9 rooms, bath; electric lights; 1 minutes Grand Central; only $75 month. X 2148 Times Annex.

19TH AV. (corner 80th St.)—5 large rooms, sun parlor, steam, garage; all private, modern, best in Bensonhurst; rent $120; only those interested need apply.

PARK PLACE, 945 (Brooklyn, Interborough subway)—Seven rooms, tiled bath, two toilets, modern improvements; refined neighborhood. Blass bell.

50TH ST., 1,415—8 rooms, 2 baths, garage; all modern improvements; steam heat; private entrance; for occupancy March 1. Apply premises or phone Blythebourne 0176W.

ELEGANT seven-room apartment; steam and electric; opposite Prospect Park. Inquire on premises, 223 Eastern Parkway, or Balter, 147 4th Av., New York. Stuyvesant 2583.

13TH ST., 902 East, Flatbush—5-room corner brick dwelling; every modern improvement; large porch, garage. Midwood 3462.

PARK SLOPE—3 large rooms and bath, private house, heat, hot water, electric light. South 60W.

ST. REGIS, high-class elevator apartment, 1,112 Dean St., corner Bedford Av.; 4 rooms and bath; immediate possession.

Unfurnished—Queens.

FOR SALE—6 room apartment, Jackson Heights; large rooms, favorable terms; monthly carrying charges $98; cooperative plan; immediate occupancy. Phone Parry, Newtown 2361.

ELMHURST—7-room apartment, steam heat, electricity; 17 19th St. Broadway station. Telephone Newtown 1542-W.

17TH ST., 4, Elmhurst—Six rooms, bath, improvements; $90. Call Newtown 3135-W.

Unfurnished—Westchester.

FIVE light rooms, bath; $100; opposite park. Davis, 625 So. Broadway, Yonkers.

Unfurnished—Long Island.

FOREST HILLS GARDENS, L. I.
Living rooms up to 13x25 feet, finished as well as the finest homes; three, four rooms only; in the new, splendid Tennis Place Apartments, by station; two Otis elevators; excellent service; opens Feb. 1; apartments renting now as these are must have unusual merit. Apply Superintendent on premises. Phone Boulevard 6345, 0320, or Guyon L. C. Earle, agent, 280 West 88th. Schuyler 5748.

Unfurnished—New Jersey.

114 HARRISON ST., East Orange—Three, four, five and six room apartments; all the latest improvements; $30 to $35 per room per month; now ready for occupancy. Tel. Orange 8653.

ATTRACTIVE light apartment, 5 rooms and bath; all improvements; immediate possession. Standish Arms Apartment, William St. and Vernon Terrace, East Orange, N. J. Apply janitor.

TO LET—Three-room apartment, modern improvements, in private house; beautiful location, Jersey suburb, near city; business couple preferred. M 321 Times.

EAST ORANGE—3 rooms, $75; immediate occupancy. Phone Orange 5578-M, or see janitor, 96 No. Arlington Av.

Unfurnished—Westchester.

FOUR and five outside room apartments in three-family house; all improvements; private verandas; fine river view: Glenwood, Yonkers, 30 minutes to Grand Central; rent $75. B 673 Times Downtown.

APARTMENTS WANTED.

Furnished.

SEND details of your fur. Apts. to [illegible] K. Van Winkle, [illegible] W. 72d. Col. [illegible].

1 OR 2 room, kitchen, bath; reasonable. Webster, 384 West 31st.

LIST YOUR FUR. APTS. TO RENT. [illegible] SHAPTER, [illegible]

Furnished.

WANTED by business man, apartment of 3 or 4 rooms, with private bath, all modern conveniences, between Morristown and Oranges, preferably at Summit, convenient to Lackawanna; give full particulars; possession by May 1. X 2161 Times Annex.

WANTED—First-class furnished apartment, eight rooms or more, from March 1 to May 1; give full description; if location and price are satisfactory, will purchase linen and furnishings. Address X 2169 Times Annex.

SMALL, heated private apartment or house, bath; refined, reliable married couple with baby; between Tarrytown, Yonkers; reasonable; state particulars; no agencies. F 251 Times.

REFINED couple want living room, bedroom, bath, kitchenette or kitchen; complete details; limit $150; references. F 282 Times.

APARTMENT RENTING CO.
178 West 72d St. Columbus 1379.
EXCLUSIVE CLIENTELE WAITING.

YOUNG COUPLE, responsible, want one or two furnished rooms, kitchenette, bath, below 72d St., for three months; not over $150. K 96 Times.

FIVE or six rooms; absolutely clean; piano; 80's to 95th St., river to park; four months from Feb. 10th; not over $200. D 293 Times.

AMERICAN couple wish attractive room, bath, kitchenette, in pleasant neighborhood, preferably Manhattan; $70-$75. K 117 Times.

FURNISHED elevator apartment, west side; 2 master bedrooms; maid's room, and baths; until May 1. Albert Stein. Phone 7060 Cathedral, Apt. 15.

YOUNG English couple require sunny room, kitchenette, bath apartment, four months; at least good locality; must be reasonable. F 180 Times.

LARGE furnished studio with north light, kitchenette and bath; for three or four months. D 544 Times.

COUPLE desire small housekeeping apartment, $80-$90; below 125th St. preferred; give full particulars. F 224 Times.

THREE or four-room furnished apartment at $100. W. J. Cunneen, care William Jackman's Sons, 35 West 35th.

AN EXCLUSIVE CLIENTELE.
List apartments with Mrs. DINGLEMAN, Renting Specialist, 129 W. 72d. Col. 886.

ADULTS wish four-room, furnished apartment; reasonable; best references. F 261 Times.

CHRISTIAN couple, children, ages 4, 6, desire room, kitchen, bath, until May 1; above 60th St. F 274 Times.

BACHELOR desires one or two rooms and bath, privacy essential; central location; state rental. N 868 Times Downtown.

THREE or four-room furnished apartment at $75. Mr. Allen, care Wm. Jackman, 35 West 35th St.

WANTED—Furnished apartment, piano, telephone; vicinity 72d St.; gentleman. D 421 Times.

THREE OR FOUR ROOM furnished apartment at $75. Mr. Allen, care of William Jackman, 35 West 35th.

WANTED—Two rooms, kitchenette apartment, for February and March. Murray Hill 2141.

THREE OR FOUR ROOM furnished apartment at $100. W. J. Cunneen, care of William Jackman, 35 West 35th.

ROOMS, bath, kitchenette; 2 business women; $75 to $100. B 318 Times.

WANTED—Small furnished apartment, by couple; limit $75; upper Bronx or Westchester; occupancy Feb. 9. M 813 Times.

YOUNG COUPLE (Gentiles) wish two clean, neat rooms, kitchenette, bath; $50 month; references; state particulars. L 570 Times.

ENTIRE house or basement and parlor floor in Harlem for social club purposes. Write E. Mayer, 17 West 121st St.

SMALL furnished housekeeping apartment for two months, two bedrooms. Address Bishop Burleson, 281 4th Av.

WANTED, until Spring, two rooms, with kitchenette, furnished apartment; best references given and required. M 307 Times.

RESPONSIBLE COUPLE desire room, kitchenette, piano; private family; reasonable. P 575 Times.

Unfurnished.

REFINED couple desire unfurnished apartment, two-three rooms, kitchenette, west side, below 116th preferred; floor, or part if two exposures, remodeled house, most desired; if walk-up, two flights limit; would consider partial furnishings; purchase later; lease; $80-$100. D 231 Times.

WANTED by business man, apartment of two or three rooms, with private bath, all modern conveniences, between Morristown and Oranges, preferably at Summit, convenient to Lackawanna; give full particulars; possession by May 1. X 2170 Times Annex.

WANTED—Apartment, 4 or 5 rooms, by two ladies, west side below 157th St.; steam heat, electricity. Send full description to "Ladies," 146 Times Harlem.

QUIET, refined young American couple wants 3 or 4 room apartment; occupancy beginning April. Address "P. W.," P. O. Box 622, City Hall Station.

BONUS Paid for 4-room or more apartment or country place, within commuting distance of New York City; must have all improvements. S. M. Decker, 44 Pine St.

THREE or four rooms, all improvements, not over $25; business couple. Telephone Jerome 2470. Bonus.

MODERN 5-room apartment wanted, March or April 1; $40-$45 rent; no children. Phone Prospect 4694.

EAST or west side, below 72d St., nine rooms; state rental. E 757 Times Downtown.

REFINED couple desire 3 or 4 rooms in a modern apartment by March 1; state rent. Kilcullen, Fort Lee, N. J.

WANTED, five-seven room apartment, $80-$100; west side. Apply by letter, Manrique, 60 West 95th St.

ONE or two room, bath and kitchenette apartment, $40 to $50. Room 315, 149 Broadway.

SMALL furnished or unfurnished housekeeping apartment, New York or suburban; moderate rental. W 48 Times.

2-ROOM modern housekeeping, between 120th and 10th Sts.; immediate possession. F 286 Times.

STUDIO, about 30 ft. square, top light; give phone. D 511 Times.

BONUS $10, 2-3 rooms, kitchen; modern improvements. D 782 Times Downtown.

6-7 ROOMS, modern, ground floor. Taylor, 21 West 82d. Schuyler 2588.

THREE ROOMS on west side; will pay $60. Morningside 8860.

FURNISHED ROOMS.

East Side.

11TH, 26 EAST—Two large rooms, nicely furnished, with or without private bath; third floor; superior house.

11TH, 25 EAST—Nicely furnished large room, third floor; gentleman only.

18TH, 112 EAST, "The Arnold"—Homelike large room, housekeeping; also small room.

30TH (cor. Lexington Av., 133)—Exclusively for women; $11 weekly and up; room with use of bath, $14 weekly up; room with private bath, $18 weekly and up; [illegible] sunny, comfortable. Hotel Rutledge.

31ST ST. (Near Park Av.)—Two nicely furnished rooms with running water; high-class apartment; elevator; business men preferred; $125. F 263 Times.

31ST (175 Lexington Av.)—Apt. 50, corner room, elevator; permanent gentleman; $12.

33D ST., 135 EAST—Three rooms in apartment, couple or two single women, no service, $18 per week; references required. Call Sunday, 1 to 6; week days 6 to 7. Scott.

34TH, 126 EAST—Handsomely furnished bedroom, private bath, electric light, steam heat, elevator, in a refined house; suitable for one or two persons; only first-class references considered. 11 A. M.-4 P. M. Mrs. Poole, Vanderbilt 8965.

34TH (Park Av.)—Large, attractive, steam heated, electricity; kitchen privilege; references. 1694 Vanderbilt.

34TH, 126 EAST (Apt. 5E)—Small room, lady, private family; references.

35TH, EAST—Responsible business woman in home of Christian business woman; $10 weekly. Write A., 125 East 34th.

37TH, 128 EAST—French family, front parlor, with connecting bath; electricity; telephone.

37TH ST., 126 EAST—Small room, $4 week; convenience; reference.

40TH ST., 143 EAST—Large desirable room, first floor, modern apartment, adjoining bath; has two windows, electricity, steam heat; is three blocks from Grand Central; exclusive house. Phone Murray Hill 9768.

56TH ST., EAST (Park Av.)—Large room and washroom, adjoining bath; references. 3912 Plaza.

60TH (645 Madison Av.)—Attractive single room, adjoining tile bathroom; all conveniences.

60TH, 18 EAST—Rooms, adjoining bath, $35-$50 month. San Jacinto Hotel.

71ST, 174 EAST—Immaculately clean single room; gentleman; references. Tracy.

76TH, 37 EAST—Large well heated room adjoining bath; business people.

80TH, 64 EAST—Sunny room; housekeeping privileges; business woman. Coughlin.

97TH (Madison)—Small room, private bath; Christian family. Telephone 3164 Lenox.

129TH, 61 EAST (Apt. 52)—Beautiful sunny front room; gentleman preferred; references required. Apply Saturday and Sunday.

HOTEL BELMORE,
25TH ST. AND LEXINGTON AV. (northeast corner)—Single rooms, $1.50; double rooms, $2.50; rooms with bath, $3 per day and up; by the week, $8 and up.

East Side.

1,220 MADISON—LARGE ROOM.
88th St. corner; front; running water; 3 windows; Mahogany furniture, reading lamp; also front room, 3 windows. Christian couple will rent to gentlemen appreciating privacy, comfort, cleanliness. Lenox 10148, Apt. 3A.

MADISON AV., 1,226 (88th)—Attractive room, strictly private house; all improvements. Lenox 580.

MADISON AV., 620 St.—Small; steam, electricity, bath, independent entrance. Plaza 4848.

MADISON AV., 117—Desirable room; all improvements; reference. 2-5 P. M.

West Side.

4TH, 340 WEST—Business woman will rent room to woman. Call Sunday afternoon. Welsh.

6TH AV., 865—Attractive rooms, single or double; reduced rates; phone. Zillah.

7TH AV., 1,966 (119th)—Beautiful double rooms; $10 up; elevator apartment; gentlemen or couples; kitchen privileges. Apt. 7.

8TH ST., WEST—Attractively furnished room, connecting with bath; private house; also small room. Phone Stuyvesant 6734.

9TH, 11 WEST—Large room, private bath; business people; reference.

9TH, 28 WEST—One double and one single room.

11TH, 144 WEST—Large room, suitable for two gentlemen; electricity; telephone; references.

11TH ST., [illegible] WEST—Attractive, large, small rooms, steam heat.

20TH ST., 430 WEST—Single room, adjoining bath, steam heat, electric light; gentlemen only. Apartment 2 West.

20TH, 424 WEST—Choice, sunny, modern rooms; centrally located; Chelsea Square. Hueberer.

21ST, 330 WEST—Sunny, kitchenette privileges; high class apartment; ladies; $10. Bonnell.

22D ST., 358 WEST—Pleasant single room; heat, electricity, private bath, telephone; gentlemen only. Call Chelsea 9749. King.

24TH ST., 426 WEST—Large room southern exposure, in homelike Chelsea cottage; electric, heat, phone, showers; private; gentlemen.

40TH ST., 58 WEST—Small sunny room in bachelor apartment; references.

41ST ST., 106 WEST—Elegant room and bath for business gentleman, references.

43D, 107-109 WEST—Apartments, double and and all single rooms; with or without bath; modern; electric light; telephone. Durand.

46TH ST., 153 WEST (near Broadway)—Front room, piano, electricity, steam heat, elevator; one flight; gentlemen preferred. Anderson.

46TH ST., 12 WEST—Large room, suitable studio, bath; $8. Call Saturday afternoon or Sunday morning. Beeger.

47TH, 108 WEST (Raleigh Hall)—A residence for men; attractively furnished rooms, with and without baths or showers; writing, smoking, lounge, billiard rooms.

47TH ST., 117 WEST—Two rooms, bath, furnished or unfurnished.

50TH ST., 8 WEST—Two completely, charmingly furnished rooms; hardwood floors, electricity, steam heat, open fireplace, two large clothes closets, spacious tiled bath, shower, plenty of hot water; service, valet; meals if desired. Ring Copeland's bell.

50TH ST., 38 WEST—Large, comfortable room, private bath, southwest exposure.

51ST, 63 WEST—Large front room, private bath; seen 11 to 2.

56TH ST., 20 WEST—Two rooms and bath, large and light; parquet floors; reasonable. Ring Johnston's bell.

57TH, 364 WEST—Large, comfortable rooms, suitable two; private bath.

58TH, 148 WEST—Private house; large room, bath; single room; gentleman; references.

64TH, 10 WEST—Two handsomely furnished connecting sunny rooms. Columbus 5287, Walsh.

66TH, 128 WEST—Large, small, clean, light rooms; running water, electricity. Barr.

67TH ST., 15 WEST—Room for gentlemen; elegant studio apartment; references necessary. Particulars apply mornings. 2228 Columbus. Wittenstein.

67TH, 128 WEST—Front suite, private entry, steam, electricity, &c.; accommodate 2, 3 gentlemen or couple; $25. Campeau.

68TH, 18 WEST—Small room, electricity, next to bath; exclusive house.

68TH, 14 WEST—VERY LUXURIOUSLY FURNISHED DOUBLE FRONT ROOMS, PRIVATE TILED BATHS, SHOWER, LAVATORY; KITCHENETTE PRIVILEGES. COMPLETE; WEEKLY, MONTHLY; REASONABLE.

69TH, 11 WEST—Three rooms, bath, suitable for doctor, &c.; also large room, bath, two gentlemen or couple.

69TH, 143 WEST—Nicely furnished warm room; bath; $12; gentleman. 2d apartment.

69TH, 265 WEST—Fine single, one double, cheerful room, all conveniences; gentlemen.

70TH, 135 WEST, AND
71ST, 37 WEST.
First-class accommodations to refined parties; one, two rooms, bath, steam, electricity.

70TH ST., WEST—Business woman will rent attractive room, new apartment, to business woman; $10. Phone Circle 5000, Extension 886.

70TH, 318 WEST—Large room, kitchenette privilege; also inside room, together or separate; business people; reasonable.

70TH ST., 55 WEST—Just opened; newly furnished residence; rooms; electricity; twin beds; $8, $10, $12, $18; gentlemen.

70TH, 150 WEST—Room, bath, all improvements; private house; gentlemen only. Owner.

70TH, 200 WEST (Broadway)—Front, running water; business people; homelike. Apartment 10.

70TH, 200 WEST—Large, attractive room; business people; $14. Apartment 12.

70TH, 209 WEST—Two charming small connecting warm rooms; also single rooms.

70TH, 40 WEST—HANDSOMELY FURNISHED MEDIUM SIZED ROOM; $10.

70S, WEST—Large room with bath; owner's house; electricity, telephone. Schuyler 7500.

70TH, 204 WEST—Neatly furnished room; also basement; reference.

71ST ST., WEST—Gentlemen or couple; large, luxurious room, private bath; also single; breakfast, dinner; unusual opportunity; references essential. Columbus 8194.

71ST, 62 WEST—HANDSOMELY FURNISHED DOUBLE ROOM, PRIVATE BATH, KITCHENETTE PRIVILEGES; $18.

71ST, 113 WEST—Room with private bath in private elevator apartment; bachelor, married couple; references required. 7C.

71ST, 58 WEST—Beautiful large, sunny room; private bath; kitchenette privileges, electricity.

71ST ST., 132 WEST—Well furnished, kitchenette privilege; private bath; men, business couple; other rooms.

71ST, 307 WEST—Large front rooms, adjoining bath; running water, kitchenette privileges; gentlemen or couple.

71ST, 283 WEST—Large, pleasant rooms; gentlemen preferred; references.

71ST, 104 WEST—Large front room; twin beds; electricity; bath same floor.

71ST, 340 WEST—Luxuriously furnished 1 or 2, private home; reference.

71ST, 29 WEST—Well heated rooms, convenient subway, "L"; $12-$14; electricity.

71ST, 43 WEST—Nicely furnished room; all conveniences.

71ST, 143 WEST—Single front room on floor with bath; electricity; phone.

72D ST. Vicinity—Unusual opportunity, private home, bachelor suite, living room, bedroom, private bath, shower, private phone, electricity, separate entrance, $25 per week; references. B 668 Times Downtown.

72D ST. (Broadway)—Large room; modern; private family; $20. 5512 Columbus.

72D ST., 151 WEST—Large furnished room, with or without private bath.

72D, 320 WEST—Large front basement room, suitable for two; references.

73D, 153 WEST—Exclusive bachelor suites, one, two large rooms, bath, high ceilings, hardwood floors, large closets, elegantly furnished; maid, linen service, phone, breakfast.

73D, WEST—Attractive single room, next bath; $8; large, private house; elevator, electric light, &c. Telephone Columbus 868.

73D, 21 WEST—Large, elegantly furnished room; spacious closets; parquet floor; electricity; bath; suitable 1-2. Columbus 5267.

73D, 156 WEST—Handsomely furnished large room, second floor; also large sunny room; one, two gentlemen; bath; references.

73D, 161 WEST—Attractive single room, refined gentleman; $7. Columbus 1146. Brant.

73D ST., 164 WEST—Sunny, well-furnished room, twin beds; near subway express.

73D, 200 WEST—Sunny double room, first floor front, kitchenette privileges; $15.

73D, 251 WEST—Large, sunny room, second floor; private bath; exclusive; references.

73D, 150 WEST—Large, attractive room and dressing room; electricity; reference.

73D, 136 WEST—Front room, suitable for two business; bath floor; references.

74TH, 139 WEST—LUXURIOUSLY FURNISHED DOUBLE ROOM, PRIVATE TILED BATH, LAVATORY; COMPLETE KITCHENETTE PRIVILEGES; OTHER ROOMS.

74TH, 31 WEST—BEAUTIFULLY FURNISHED DOUBLE FRONT ROOM; ONE FLIGHT; KITCHENETTE PRIVILEGES.

74TH, 106 WEST—Large, sunny room, running water; parquet floors; electricity; reference.

74TH, [illegible] WEST—Large, well heated room, private bath, suitable two; references.

74TH, 9 WEST—Beautifully furnished, large front room, twin beds, adjoining bath.

74TH, 125 WEST—Medium room, first floor; electricity; suitable 1-2.

74TH, 101 WEST—Room, kitchenette privilege; private entr.; 2 gentlemen. Doreman.

West Side.

75TH ST., [illegible] WEST.
Unusual opportunity to obtain an exquisite suite of three rooms in exclusive house; bath, kitchenette, parlor floor, newly renovated house, steam heat, hot water, electricity, also one room apartment.

75TH, 2 WEST—BEAUTIFULLY FURNISHED DOUBLE FRONT ROOM, ADJOINING BATH; ELECTRICITY; KITCHENETTE PRIVILEGES; $12-$14-$20.

75TH, 56 WEST—Room, adjoining bath; kitchenette, steam heat, electricity, telephone; permanent; $16.

75TH, 124 WEST—Attractive rooms; running water, electricity; cleanliness; gentlemen preferred.

75TH, 103 WEST—Large room, nicely furnished, connecting bath; heat, electricity.

75TH, 143 WEST—Parlor and bedroom; running water. Also small rooms.

75TH, 149 WEST—Newly furnished, large rooms; electricity; phone; $12, $14.

76TH, 318 WEST—Two doors from Drive, large, sunny room.

76TH, 245 WEST—Sunny, attractive room, comfortably heated, constant hot water; electric light; telephone.

76TH, [illegible] WEST—Two beautiful 2d floor rooms; all conveniences; very reasonable.

76TH, 58 WEST—Two large rooms, bath, second floor, private residence.

76TH, 305 WEST—Room, with or without bath, in excellently kept house.

76TH (64 Riverside Drive)—Spacious rooms, baths, kitchenette privilege; piano; $30-$50.

76TH, 43 WEST—Large size, single room, in French family; meals obtainable.

76TH, 145 WEST—Large room, southern exposure, electric lights, bath adjoining.

76TH, 241 WEST—Large well-heated room, private bath; twin beds.

77TH, 422 WEST—Two large front rooms, bath; gentlemen; references; private family.

77TH, 115 WEST—Elegant front room, running water, electricity, phone; business people.

77TH, 135 WEST—Bright, comfortable double room, near bath; refined home; reference.

77TH—Gentlemen; 3 connecting, sunny, attractive rooms, bath, semi-private. Schuyler 6182.

77TH ST., 335 WEST (corner Drive)—Newly furnished single rooms, $10 and $14 per week. Apply superintendent.

77TH, 127 WEST—Attractive, medium room; gentlemen; references; private family.

78TH, 134 WEST—Attractive second front, running water, splendidly kept house.

78TH, 229 WEST—Large room, adjoining bath; lavatory in room; electricity; phone.

78TH (Riverside)—Exceptional room with refined couple; exclusive elevator apartment. Schuyler 805.

78TH ST.—Attractive room, lavatory; modern apartment; private Christian family. Schuyler 4040.

78TH, 234 WEST—Beautiful single room, adjoining bath; splendid location; gentlemen only.

79TH, 174 WEST—Choice outside rooms, lavatory. Apt. 2 North. 5104 Schuyler.

79TH ST., 216 WEST (near Broadway)—Large front room; all conveniences.

79TH (411 West End Av.)—Corner room, overlooking Hudson; gentlemen. 8 West.

79TH—Large outside room, opposite bath; $25. Phone Schuyler 2066.

80S, WEST—Refined private family desires to rent to gentleman only; one of following three rooms in high class elevator apartment; small, front, sunshining room, $15; larger, quiet room, $18; large living room, open fireplace, private bath, southern exposure, $25. Phone Schuyler 7105.

80TH, 128 WEST—Large room for two people, private bath, wonderfully furnished; one flight front; immaculate; $22 weekly.

80TH, 147 WEST—Large, beautiful sunny rooms with, without private bath; references.

80TH, 126 WEST—Unusually attractive large room, every conceivable convenience; references.

81ST ST., 167 WEST—Large, well-furnished, front room and room adjoining; southern exposure; running water; thoroughly heated; convenient to bath; phone. First apartment east.

81ST, 203 WEST—Artistically furnished modern 5-room apt., $325 month. White.

81ST, 131 WEST—Large room, private bath, conveniences; private house.

80TH, 165 WEST (Apt. 3 West)—Attractive suite, bedroom; refined people; references.

82D, 118 WEST—Handsomely furnished parlor floor, decorated, piano; private house; reference.

82D, 138 WEST—Large desirable room, private house; refined surroundings; pleasant neighborhood.

82D ST., 15 WEST—Large, beautiful, sunny, every convenience; private; refined people only.

82D, 29 WEST—Large room, private bath; 2-3 gentlemen; steam, electricity.

82D, 58 WEST—Attractive furnished parlor floor or separate; other rooms; reasonable.

83D ST., 326 WEST—Suitable business man appreciating comfortable home; refined. Apt. 2.

83D, 226 WEST (Apt. 5E)—Large single room, adjoining bath.

84TH ST., WEST—Rooms in owner's residence; house newly decorated; electric light, abundant hot water supply; $5 to $18; references. Phone Schuyler 4268.

84TH, 17 WEST—Beautiful sunny 2-room suite, electricity, fireplace, service, $32; single room, $9. Schuyler [illegible]. Breker.

84TH, 107 WEST—Beautiful furnished 2-room suite, next bath; kitchen privileges; southern exposure; phone, electricity. Frank.

84TH, 162 WEST—Two very attractive, homelike front rooms; private family; telephone; reference. Wheadon.

84TH, 115 WEST—Suite or single; phone; gentlemen, business couple; references. Ullrich.

84TH ST., 5 WEST—Sunny rooms, newly decorated, adjoining bath; references; $10-$15.

84TH, 331 WEST—Large front room, dressing room; running water; electricity; gentlemen.

84TH, 38 WEST—Elegantly and newly furnished front parlor; all improvements.

84TH, 41 WEST—Sunny front room, hot water heat, electricity; reception rooms.

85TH, 253 WEST—Attractive room, private bath, twin beds; also large front room, communicating bath, twin beds; gentlemen.

85TH ST. (Broadway, 2,381)—One or two rooms, with or without kitchenette; phone, electricity, piano. Tucker.

85TH ST., near Broadway—Very desirable, clean room adjoining bath; private family; gentleman; $10 weekly. Tel. Schuyler 2866.

85TH, 68 WEST—Handsomely furnished room near bath; electricity; telephone; references required.

85TH ST., 333 WEST—Beautifully furnished apartments and rooms.

85TH, 300 WEST—Exceptionally fine rooms; choice location; business men and women.

85TH, 214 WEST—Attractive, bright, clean suite adjoining bath. Schuyler 9690. Borge.

85TH, 78 WEST—Sunny room, next bath; electricity; elevator. Schuyler 1822. Mills.

86TH, 302 WEST (Broadway)—Beautifully furnished sunny rooms; lavatory; $14; gentlemen; refined private family; charming apartment; 6 West.

86TH, 2 WEST—Sublet large outside room and bath, Hotel Peter Stuyvesant. Call or phone Schuyler 1300, Apartment 516.

86TH ST., 302 WEST—Light, comfortable room, breakfast optional; elevator apartment. Apt. 25Y. Call Schuyler 4868.

86TH, 300 WEST (Apt. 11)—Front suite, bedroom and living room, or as two bedrooms; references essential.

86TH, 302 WEST (Apt. 4B)—Suites, beautiful front room, newly furnished in mahogany; two or three gentlemen.

86TH ST., 173 WEST—Beautiful rooms, southern exposure, dressing room; reference; $15-$18.

86TH, 204 WEST—Warm room, all conveniences; gentleman; references. Inquire elevator man.

86TH, 276 WEST—Large room, private bath, kitchen privilege; also small room.

86TH, 337 WEST—Large room, private bath; well equipped house; near Drive.

86TH, 130 WEST—Nicely furnished single room, $6.

87TH, 251 WEST—Furnished room for business gentleman, or man and wife; all conveniences. Sullivan.

87TH, 123 WEST—Nicely furnished warm room, next bathroom, running water, telephone.

87TH, 340 WEST—Attractively furnished large room; twin beds; dressing room; [illegible].

87TH, 38 WEST—Just opened; newly furnished rooms; back parlor; private bath.

88TH, 132 WEST—Attractive, large room, suitable two gentlemen; medium room; references.

88TH, 323 WEST—Two large connecting rooms, all improvements; business women, gentlemen.

88TH, 68 WEST—Sitting and bedrooms, connecting; twin beds; all conveniences. Fallase.

88TH ST., WEST—Small or medium rooms, $7-$12; gentlemen. Riverside 1323.

89TH, Near Park—Very attractive, unusual suite two immaculate rooms; private bath, washroom, toilet; not cheap; reasonable for person or couple appreciative value and comforts exclusive, refined environment. Riverside 1682.

89TH ST., near Park—Elegant suite, two large rooms, private bath, dressing room, extraordinary wardrobe. B 366 Times.

89TH ST., 71 WEST—Nicely furnished room; good location; no roomers; suitable one or two; private; good heat. Mainquet.

89TH, 70 WEST—Comfortable furnished rooms; running water, steam heat, electricity.

West Side.

89TH ST., 306 WEST—Two bedrooms, newly furnished; private bath, continuous hot water; exclusive Gentile family; gentlemen only.

90S, WEST (Riverside)—Large room; refined atmosphere; $12 week; highest references essential; gentlemen. Riverside 6840.

90TH, 25 WEST—Large, southern, front; private bath, electricity; business couple; gentleman.

90TH, Near Columbus Av.—Two rooms and bath; modern, shower. Riverside 6003.

91ST, 304 WEST—Large, attractive room; private bath, electricity; references; suite 2 medium sized rooms; small room, $5.

91ST, 40 WEST—Well heated room, private bath, southern exposure, electricity; references.

91ST, 19 WEST—Large, comfortably furnished room, bath adjoining; gentlemen; references; moderate.

91ST, 50 WEST—A nice clean [illegible] hallroom, electricity; $7.

92D ST. (CENTRAL PARK)—TWO CONNECTING ROOMS, 3 WINDOWS, 3 CLOSETS, RUNNING WATER, ADJACENT BATH; ABUNDANCE HEAT, ELEVATOR APARTMENT; APPOINTMENT; GENTLEMEN. PHONE RIVERSIDE 4367.

92D, 268 WEST—Comfortably furnished large clean room; lavatory, electricity, heat, elevator; couple, gentleman. 1838 Riverside. 4 West.

92D, 234 WEST—Nicely furnished single room; references. Apt. 4W.

93D ST., 58 WEST—Large parlor, alcove, adjoining bath; one flight; telephone, electricity; board optional; references; business people. Ferguson.

93D ST., WEST—A large furnished third-story front room, to business woman; private house; reference. W 18 Times.

93D, 4 WEST—Select room, adjoining bath; electricity; gentleman; $10. Barrett.

93D, 136 WEST—Beautifully furnished large, small warm rooms, hot water, electricity.

93D, 250 WEST—Homelike, single and double rooms; modern; telephone. Apt. 14.

93D, 101 WEST—Large, light front room adjoining bath; electric light, telephone.

93D, 21 WEST—Large sunny rooms; electricity; phone; "L."

93D (2,481 Broadway)—Cosy room, running water, elevator, shower; two, $11. Ehrlich.

93D, 316 WEST—Beautiful, large room for two business people. Apt. 41.

94TH (Riverside)—Attractively furnished large suite, elevator apartment, refined business couple; gentlemen; kitchen privileges. Permanent. Tel. Riverside 7571.

94TH, 2 WEST—Two beautiful connecting rooms, separately, together; two gentlemen, couple; refined surroundings, elevator; references exchanged. Jordan.

94TH, 315 WEST—Large, comfortable room; all conveniences; reasonable; gentleman. Apartment 41[illegible].

94TH, 250 WEST—Large, well-furnished outside room, overlooking Hudson, lavatory; references. 7 west. Cathedral 7812.

94TH, 78 WEST—Attractive rooms for one or two; near "L." Trebell.

95TH, 55 WEST—Large outside room, attractively furnished; private family; no other roomers; elevator. Riverside 6821. Apt. 62.

95TH ST., 251 WEST—Large room, bath adjoining; gentlemen, couple. Apt. 3N.

95TH, 253 WEST—Outside room, bath adjoining, twin beds; gentlemen. 4W.

95TH, 336 WEST (Riverside) (Apt. 44)—Medium-sized room adjoining bath; gentlemen.

95TH, 311 WEST—Two connecting rooms; elevator; suitable 2-3. Apt. 32.

95TH, 330 WEST—Large front room; moderate price. Apt. 22.

95TH, 310 WEST—Beautiful, sunny room, next bath; fireproof; gentleman; $10. Allen.

96TH ST., 54 WEST.
1st floor front, sitting room, bedroom; parquet floors, electricity; very attractive smaller room, well kept, homelike house; gentleman.

96TH ST., 54 WEST.
In homelike, well-kept house, large room, twin beds; electricity; $12; gentlemen.

96TH, 19 WEST—Select neighborhood; modern private residence; well-appointed, attractive rooms.

97TH-BROADWAY—Handsome suite, adjoining bath, $20; attractive room, lavatory, $12; private family; permanent; gentlemen. Phone Riverside 1017.

97TH, 63 WEST—Large, sunny, warm, clean, newly furnished front room, private bath; $16; electricity, telephone, conveniences; quiet.

97TH, Near Broadway—Single room; absolutely clean; electricity, elevator; $10. Riverside 4682.

97TH, 300 WEST—Finely furnished modern rooms; gentlemen only; references required.

98TH ST., 316 WEST—Large room; twin beds; private bath; business people; $20 per week; also large front room.

98TH, 234 WEST (Apt. 9)—Large outside, well furnished room, next to bath; twin beds; private family; elevator.

98TH, 254 WEST—Medium-sized room, running water, private lavatory. Apt. 3.

99TH, 243 WEST (Corner Broadway)—Very attractive room facing Broadway; gentlemen; also small room; elevator; references. 3 East.

99TH, 286 WEST—Large front room; modern elevator apartment; quiet house; gentlemen. Benedict.

99TH ST. (2,626 Broadway)—Comfortable front room; private family. Bloch.

100TH ST., 241 WEST—Large front room, finely furnished; all conveniences; suitable for one or two gentlemen; references.

101ST, 230 WEST—Well furnished room, near bath, refined surroundings, for business couple or gentleman. Inquire elevator attendant.

101ST, 211 WEST (Broadway)—Pleasant, well-furnished outside room, kitchen privileges, closet, bath adjoining; elevator apt. Apt. 52.

101ST (8 Manhattan Av.)—Cheerful single room adjoining bath; phone, conveniences. Werner.

101ST, 309 WEST—2 rooms, front suite, overlooking Hudson; all conveniences. Evans.

102D, 235 WEST (Broadway)—Handsomely furnished front room, business people preferred. McLean.

102D, 205 WEST—Two rooms, shower bath, telephone, ground floor; bachelors; reference. Conger.

102D, 316 WEST (Riverside)—Small room, top floor; private house; furnished, unfurnished.

103D, 244 WEST (Between Broadway-West End Av.)—Attractive skylight room, adjoining bath; quiet, refined home; $7; gentlemen.

103D, 21 WEST—Two rooms, finely furnished, front parlor and bedroom; electric light, steam heat; board if desired. N. Linton.

103D, 74 WEST—Ideal large front room, suitable two; refinement. Drummond.

104TH—Comfortable room with running water; congenial home for gentleman; $10; near subway and elevated. Academy 3078.

104TH ST., 245 WEST—Two connecting large front rooms; also one bedroom. Wehner.

105TH, 50 WEST—Fine front room, complete housekeeping; other comfortable room for two, light housekeeping. Academy 2585. Countryman.

105TH ST., 246 WEST (Broadway)—Bright, good sized room, adjoining bath; elevator. Copeland.

105TH, 148 WEST—Attractive double parlor, conveniences; private family; references; gentleman. Hoffmann.

105TH ST., 237 WEST—Large front room, $8 weekly; references required. Andrus.

105TH, 316 WEST (Riverside Drive)—Parlor floor; private house; two large well-furnished rooms, alcoves, bath, shower; electricity, telephone; kitchenette privileges; moderate.

106TH ST., WEST—Front living and bedroom; all conveniences, electric light, piano; seen by appointment Sunday after 1, all day Monday, Tuesday. Academy 3176.

106TH ST., 61 WEST—Comfortably furnished room, gentleman; all conveniences. Apartment 10.

106TH, 269 WEST—Parlor and bedroom; improvements; business people only. Becker.

106TH, [illegible] WEST—Large, comfortable room, private family, gentleman. Apt. 81.

106TH ST., 61 WEST—Single or double room; all conveniences. Apt. 21.

107TH ST., 120 WEST (Apartment 30)—Single, conveniences, private family; gentlemen; reasonable; reference.

107TH, 235 WEST (Broadway)—Attractive rooms, all conveniences; business persons. Apt. 7.

108TH, 7 WEST—Pleasant room; elevator; telephone, electricity; gentleman; references. Simmons.

108TH, 204 WEST—Attractively furnished room, adjoining bath; no other roomers. Hood.

108TH, 203 WEST—Comfortable, clean room, $7 weekly; gentlemen only. Apt. 12.

108TH, 253 WEST—Nicely furnished outside room, bath, couple or gentlemen.

109TH ST., 201 WEST (Apt. 23)—Furnished room, refined English family; hot and cold running water, steam, electricity; corner Broadway, near subway, buses, cars.

109TH ST., 308 WEST—Large room, connecting parlor, couple; also small room, gentleman.

109TH, 200 WEST—Attractive, warm room; elevator; reference. Apt. D-5.

109TH ST., 212 WEST—Large, attractive room; reasonable; near subway.

109TH ST., 230 WEST—Nicely furnished room with private family. Apt. [illegible].

110TH ST., [illegible] WEST, Apt. [illegible]—Large, sunny room, facing 110th St., for refined gentleman; private family; no other roomers; very reasonable. Phone Cathedral [illegible].

West Side.

110TH, [illegible] WEST—Beautiful large front room, adjoining bath; elevator; [illegible] roomers; gentlemen. Apt. [illegible].

110TH, 616 WEST—Young business woman desires girl to share attractive room. Apt. 3A.

111TH ST., 600 WEST (Apt. 3)—Nicely furnished room with young couple; gentleman preferred; $35 monthly; references [illegible].

111TH ST., 545 WEST (Broadway)—[illegible] room, lavatory; American family; gentleman; references. Baker.

111TH, WEST, 546 (Broadway)—Large [illegible] private bath; gentleman, couple. Apt. [illegible]

111TH, 550 WEST (Apt. [illegible])—Attractive front room with bath, private family.

111TH ST., [illegible] WEST—Attractive room; gentleman; American family. Apt. [illegible].

111TH, 530 WEST—Comfortable, clean room, next bath; gentleman. Apt. [illegible]

112TH, 536 WEST (Apt. 61)—Bedroom [illegible] room, connecting; attractively furnished. Cathedral [illegible].

112TH, 611 WEST—Comfortable, [illegible] furnished rooms; private house; references. Apartment 8.

112TH, [illegible] WEST—Desirable [illegible] next bath; clean; all improvements. [illegible]land.

112TH, 608 WEST—New rooms, [illegible] electricity, steam; $10; double, $15. [illegible]

112TH, 604 WEST (Apt. 16)—Sunny room; gentleman; references; private family.

112TH, 605 WEST—Beautifully furnished [illegible] side room; high class; reasonable. Apt. [illegible]

113TH, 555 WEST (near Broadway)—[illegible] large furnished room; $10. Apartment [illegible]

113TH, 509 WEST—Front room, suitable for one or two people. Field.

113TH, 501 WEST—Connecting front [illegible] sunny; gentlemen, couples; all conveniences. Parker.

113TH, 549 WEST—Attractive single room, $10; elevator. Cathedral 7880. Apt. 11.

113TH, 541 WEST—Very desirable room, bath adjoining; gentleman. Apt. 1.

113TH, 541 WEST (Apt. [illegible])—Large [illegible] room; refined surroundings; references.

113TH, 152 WEST, Apt. 61—Outside room, southern exposure; business girl, couple.

113TH, 238 WEST—Large room; private bath; improvements. Cathedral 8845W.

114TH, 608 WEST—Light, handsomely furnished room; exclusive elevator apartment near 116th subway station; business gentleman only; references required. [illegible] Morningside.

114TH ST., 417 WEST (5W)—Desirable outside, well-heated room, adjoining bath; elevator; electricity; one gentleman; references. Cathedral 7780.

114TH, [illegible] WEST—Desirable room, adjoining bath; no other roomers. Burris.

114TH, 321 WEST—Attractive room, adjoining bath; all conveniences. Apt. [illegible].

114TH, 231 WEST—Large, sunny, outside, refined gentleman; $7. Columbus 1146. Brown.

115TH, 404 WEST—Large, light, newly furnished single room; elevator; subway; Christian family; $8. Apt. 54. Cathedral [illegible].

115TH, [illegible] WEST—Columbia section, connecting large south rooms; gentlemen or housekeeping.

115TH, [illegible] WEST (4-B)—Large front, small room; with, without kitchen; comfortable; refined business women; gentlemen; couple.

115TH, 411 WEST—Comfortable front room. Superintendent or evenings after 6. [illegible]

116TH ST., [illegible] WEST (Opposite Columbia)—Unusually attractive; private family; references. Apt. 62.

116TH, 404 WEST—Comfortable room for young business woman, who will render light assistance for board. Crain.

116TH (372 Manhattan Av.)—2 front rooms, steam, electricity, phone. Ferguson.

118TH, 310 WEST—HOTEL CECIL.
ATTRACTIVE ROOMS, WITH OR WITHOUT PRIVATE BATHS; SPECIAL WEEKLY RATES; FULL HOTEL SERVICE.

118TH, 430 WEST—Two connecting front rooms, suitable three ladies; or single. Apt. 56.

118TH ST., 430 WEST (Apt. 61)—Opposite Columbia; room next to bath; gentleman.

119TH, 430 WEST—Large front room; dining room in house. Apt. 22.

121ST, 501 WEST (Morningside Heights)—Attractive all-year location, near restaurant, parks, Columbia University and all transportation; artistically furnished rooms, all exposures; some with large alcoves; $5 to $25 weekly; showers, parlors, rooms for dancing, attractive social life, references required. Hostesses, Mrs. Young, Miss Williams. Telephone Morningside 4836.

121ST, 363 WEST—Large, sunny, running water, telephone; private house; light housekeeping.

122D ST., 306 WEST—Comfortably furnished large, airy room adjoining bath, in well-heated modern apartment; private family; convenient to "L" express station; business gentleman; no other roomers; $10. Phone Morningside 7620, Apt. 24.

122D, 512 WEST—Double rooms, adjoining bath; elevator, shower; private family. Nichols.

122D, 540 WEST (Apt. 6)—Two large rooms, three windows, nicely furnished.

122D, 540 WEST—Single room, adjoining bath; conveniences; gentleman only. Apt. [illegible]

122D, 416 WEST—Two rooms, Park view, southern sun; ladies. Apt. 51.

122D, 500 WEST—Large front room, light housekeeping; $12. Sullivan.

124TH, 524 WEST—Comfortable single room, elevator, telephone; private family; gentleman. Vail.

124TH, 509 WEST—Room facing street, steam, electricity, independent entrance; $3.50. Leipziger.

124TH, 510 WEST—Outside room, elevator, telephone, kitchen privileges, $9. Apt. [illegible]

124TH, 505 WEST—Choice room, private family; elevator; subway; gentleman. Apt. [illegible]

124TH, 81 WEST—Room; nurses only. 5W. Telephone Harlem 4531.

125TH and Claremont Av. (180 Claremont)—Exceptionally desirable room at reasonable rate, next bath; elevator apt. Edwards.

127TH, 611 WEST (Apt. 39)—Large attractive room, dressing; subway. Drive.

127TH, [illegible] WEST—Clean, warm room, twin beds, telephone.

128TH, 600 WEST—Room; all conveniences; no other roomers. Apt. 53.

135TH, 530 WEST (Apt. 21)—Christian couple, will rent desirable room, adjoining bath, to business person; elevator; references.

136TH, 515 WEST—Sunny front room, desirable, reasonable; worth investigating. Apartment 15.

136TH ST., 538 WEST—Exceptional room, adjoining bath, single, double; elevator; subway. Rudd.

136TH ST., [illegible] WEST—Light, furnished room, near Drive. Apt. 14. Audubon [illegible] Mrs. Marra.

137TH, 612 WEST (Apt. 4)—Comfortable room; woman; references. Call evenings or Sunday afternoon.

137TH, 612 WEST (Apt. 53)—Two rooms with kitchen privilege.

138TH, [illegible] WEST—Comfortable furnished heated room, in private family; references required. Phone Audubon 2720. Mrs. King.

138TH, 518 WEST—Small room; business woman; references. Kaell.

140TH ST. (61 HAMILTON PLACE)—Single, sunny room, near Broadway, convenient subway. Apt. 21.

140TH ST., 609 WEST (Apt. 5)—Bedroom, living room, facing Broadway; couple. Audubon 4486.

141ST, WEST (16 Hamilton Place), near Broadway—2-room suite, outside; high class elevator. Apartment 7.

142D, [illegible] WEST—Large front room, dressing room, running water, electricity, bath, suitable 1-2; private family.

142D ST., 541 WEST—Large, sunny bedroom, telephone, $5; elevator. Apt. 18.

143D ST., [illegible] WEST (Apt. 34)—Comfortable bed, sitting room; piano; elevator apartment; small private family; references.

143D, 616 WEST—Living room and bedroom for two; piano; kitchen privilege; all improvements. Apt. 10.

143D, 601 WEST (Apt. [illegible])—Large, comfortable, light room, adjoining bath; elevator.

144TH, 562 WEST (Apt. 24)—Attractive large room, running water; Christian family conveniences; splendid board; reasonable.

144TH ST., 520 WEST—Attractive, airy room for rent; gentleman desired. Call between 10 and 3 Sunday. Apt. 4.

144TH, 605 WEST—Jewish Gentile family; nicely furnished room; business person; refined.

144TH, 601 WEST—Large, comfortable room, modern; private family; references; elevator, 1-D.

144TH, 608 WEST (Corner Broadway)—Desirable room, adjoining bath; gentleman. Apt. 6C.

145TH, 404 WEST—[illegible] room; all conveniences; private family; gentleman only.

145TH ST., 512 WEST—Nicely furnished room; convenient subway; telephone; gentlemen.

146TH, [illegible] WEST—Lovely, square, light room; all conveniences; private family; [illegible]

147TH, 412 WEST—Furnished rooms, private home; electricity, kitchenettes; moderate; good heat.

149TH, [illegible] WEST (5-W)—Sunny room adjoining bath; elevator; small private family.

149TH, 620 WEST—Large, beautifully furnished room, adjoining bath. Apt. [illegible].

150TH, 506 WEST—Large room, running hot water; two [illegible] Christian family. Call Sunday [illegible]

150TH, 560 WEST—Large outside room, running water; Jewish family. Apt. [illegible]

152D, 510 WEST (Apt. 25)—Nicely furnished front room; private family; gentleman.

152D, 476 WEST—Desirable room, steam, electricity, bath; business people, references.

West Side. 45 cents a line.

...TH, 595 WEST—Two windows, southern exposure, comfortable steam heated parlor bedroom; gentlemen; references. Phone 694 Audubon. Orri.

...TH ST., 500 WEST—Nicely furnished room, adjoining bath; private family; homelike; reasonable. Apt. 68.

...TH, 461 WEST—Very attractive front room, corner Edgecombe Av., overlooking Broadway; near bath; elevator, refined surroundings... Apt. 1.

...TH (2,319 Broadway), Apt. 37—Attractive outside rooms; references. Audubon 2960. F 936 Times Downtown.

151ST ST. ...—Nice, single, small room with private bath; gentleman only; very reasonable. Evenings Wadsworth 6720. Apt. 31.

... WEST—Furnished room, private family; modern; references required; business... Apt. 6.

... WEST, Apt. 46—Front room, reasonable; American gentleman; convenient to subway.

... WEST—Nice room; all conveniences; ... optional; references. Apt. 32.

... WEST—Comfortably furnished room, adjoining bath; telephone, electricity, congenial. Strauss.

...TH ST., 640 WEST—Large room, suitable two; every convenience. Wadsworth 2250, Brown.

...ST, 650 WEST—Attractive room, adjoining bath; suitable one or two gentlemen. ... Apartment 5B.

... WEST—Exceptionally quiet, sunny room; bath; private family; references. ... Warren.

... comfortable light room, ... reasonable. Apt. 8.

...—Beautiful large and small newly furnished; small, refined family; suitable couple, gentlemen, young ladies; no other roomers; elevator apartment; conveniences; references exchanged. Telephone Wadsworth 2165. Apt. 14.

...TH, 566 WEST (Apt. 63)—Refined couple offer large, light elevator apartment. $10 weekly; references; gentlemen preferred.

...TH—Audubon Av. (Barney Court)—Twin beds, steam; elevator; private; $12. Marquis.

...TH, 700 WEST—Room adjoining bath, all improvements; suitable two gentlemen. Mallen.

...TH, 566 WEST—Outside, comfortable room, near bath; elevator. Marquiz, Apt. 42.

...TH ST., 631 WEST—... rent cheerful room ...

...TH, 661 WEST—Large outside room; subway block; gentleman. Brooks, Wadsworth 823.

181ST, ... WEST—Sunny, front living room, bedroom, kitchen; shower, piano; fully furnished; ... subway corner. Apt. 23.

... furnished room ... privileges for business lady ...

...TH, 507 WEST (Apt. 3W)—Outside room, all conveniences; business man.

...TH ST., 601 WEST—Newly furnished room, private family; gentleman; references. Neshaim.

...TH ST., 523 WEST—Furnished room; elevator ...

...—Medium sized room, all conveniences; lady only ...

ARTISTIC two rooms, use kitchen; bath; independent; old-fashioned studio. Circle 9037.

ATTRACTIVE room, twin beds, reasonable; ...; conveniences. Phone Morningside ... Apt. 31.

AUDUBON AV., 220 (Corner 176th)—Refined Hebrew family has beautiful outside room; sunshine, electricity, bath, elevator, ... Apt. 51.

AUDUBON AV., 26 (Apt. 3N, Near 168th Broadway Subway)—Sunny front room for ... kitchen privileges; reasonable.

BEAUTIFUL suite; kitchen privileges; also outside rooms; elevator; West End. Riverside ...

BROADWAY, at 165th (540 West 165th St., Apt. 41)—Christian family offer luxuriously furnished room, private lavatory; elevator apartment; exceptional environment; reasonable; references; subway and bus. Wadsworth ...

... 11th St.)—Beautifully furnished large, sunny front room adjoining bath; suitable two business men; congenial, ...; references. Tel. 7744 Cathedral.

BROADWAY (... 93d's)—Two beautifully furnished connecting rooms, private bath, suitable for gentlemen. Phone Schuyler 9148.

BROADWAY-180TH—Ideal, sunny room for two, with Christian family; mahogany furniture; elevator. Wadsworth 9000, Apt. 51.

BROADWAY, 2,491 (93d)—A large room, running water, suitable for married couple or 2 gentlemen. Apt. 5.

BROADWAY, 2,783 (107th)—Attractive room, running water; cultivated gentleman. Apartment 5 North.

BROADWAY, 2,612 (near 98th)—Cozy single room, modern apartment; gentleman. Apt. 6R.

BROADWAY, 2,754 (106th)—Cheerful, large room, running water, also medium room ... Mason.

BROADWAY, 2,465 (91st)—Attractive front suite; gentlemen preferred. Petigny.

BUSINESS WOMAN, with small apartment, above 100th St., few doors west of Central Park, would rent room, with privilege of other rooms to refined woman. L 560 Times.

CENTRAL PARK WEST (in the Nineties)—No other roomers; southern room; newly decorated apartment; park view; adjoins bath; cultured private family. Telephone Riverside 2326.

CENTRAL PARK WEST, 484—Congenial business girl, having newly furnished modern apartment, will rent room, bath adjoining, kitchen privileges, to business girl. Elliot. Call 12-6.

CENTRAL PARK WEST, 296—Newly furnished, cheerful outside room, convenient bath; reasonable; no other roomers; references required. Herman.

CENTRAL PARK WEST, 478, Apt. 7B, cor. 108th—Large, sunny front room, plenty steam; electricity; elevator; $10.

CENTRAL PARK WEST—Attractive outside room, running water; very exclusive. Riverside 1893.

CLAREMONT AV., 189 (Apt. 42)—Small furnished room, running water, adjoining bath; references required; near Columbia University.

CLAREMONT AV., 181—Sunny room, or suite; modern; subway; business people. A22.

CLAREMONT AV., 200 (127th)—Warm outside room; near Columbia and all cars.

CLAREMONT AV., 160—Attractive single room for lady; seen Monday until 3.

COUPLE, occupying large apartment, all conveniences, would rent one or two rooms to refined gentlemen. Phone Riverside 4753.

EDGECOMBE AV., 117—Attractive, newly furnished 2-room suite, use of kitchen; very desirable; one block 140th elevated. Greenfield.

EXCEPTIONALLY sunny two-room suite, near bath; five windows overlooking boulevard; piano; no other roomers; Christian family. F 284 Times.

EXCEPTIONALLY handsome, large, quiet front room, bath, all conveniences. Phone Columbus 3064.

FORT WASHINGTON AV., 97 (cor. 163d)—Elevator apartment, large room, nicely furnished, 2 windows overlooking Hudson River; suitable for 1 or 2 gentlemen; references exchanged. Tel. Wadsworth 6373. Apt. 4C.

FURNISHED room; all improvements; 130th St., near 5th Av. B 1076 Times Harlem.

GREENWICH VILLAGE, 28 Charlton St.—Single rooms, board optional, gentlemen preferred; electricity; hot water heat. Tel. 1349 Spring.

HAMILTON PLACE, 94 (West 141st)—Two connecting, beautiful rooms; also single; kitchen privileges; elevator. Audubon 1150. Apt. 22.

HAMILTON TERRACE, 25—Private house, large room with Jewish family; no other boarders or roomers; $10 weekly; appointment by letter only. Orens.

LADY will rent room, bath, in her apartment to business woman; breakfast optional; Riverside Drive, near 157th subway, bus; reference. B 1069 Times Harlem.

LARGE, cheerful room; elevator apartment; running water; suitable couple. Phone Academy 2120.

LARGE, homelike room, modern; suitable one or two; $9-$12. Academy 4817.

MANHATTAN AV., 469 (120th St.)—Beautiful large, front room; three windows; scrupulously clean, warm, all conveniences, parquet floor, large closets, running water, electricity, telephone; suitable for two; references essential.

MANHATTAN AV., 498 (Apt. 43)—Comfortable, furnished room, bath adjoining, private entrance; no other roomers; elevator, $8.

NEAR CARNEGIE HALL—Comfortable room business lady; private home; reasonable. Columbus 1574.

PARLOR and bedroom, sunny kitchen; well kept; homelike; references. Phone 6646 Riverside.

PINEHURST AV., 23 (West 178th)—Single rooms, light, attractive; large closets. Bird.

REFINED business girl, stenographer, to share small apartment with young lady; reasonable; Village section. B 781 Times Downtown.

RIVERSIDE DRIVE (convenient 145th St. subway)—Christian couple having beautifully furnished modern apartment, eleven rooms, three baths, Hudson view, will share with refined couple or gentleman; $225 monthly; references. A 987 Times Downtown.

RIVERSIDE DRIVE, 534 (128th St.)—Beautiful, clean double room; also single; kitchen privileges; reasonable; references. King, Apartment 12.

RIVERSIDE DRIVE, 380—Large outside bedroom, adjoining bath; independent; no other roomers; references; gentleman. Apt. 25, Riverside 1880.

RIVERSIDE DRIVE—Beautifully furnished large room, facing Drive; washroom; private Jewish family; gentleman. Phone Columbus 9930, Apt. 6C.

RIVERSIDE DRIVE—Large, comfortable furnished room; gentlemen, one or two; conveniences; night service; subway express. Morningside 8186. Reeves.

RIVERSIDE, 712 (149th)—Pleasant, newly furnished, adjoining bath, clean home, with Jewish couple; gentleman; $14. Cook, Audubon 5429.

RIVERSIDE DRIVE, 202—BEAUTIFUL ROOM AND BATH, WITH PRIVATE FAMILY; GENTLEMEN. STANHOPE.

RIVERSIDE DRIVE, 548—Nicely furnished room; subway; breakfast; gentleman. Morningside 5796, Apt. 2C.

RIVERSIDE DRIVE, 148 (Apt. 67)—Drawing room, library; two ladies share one other lady; $12.50; kitchen privileges.

RIVERSIDE DRIVE, 262 (109th) — Handsomely furnished large room, piano; gentlemen. Apt. 4D.

RIVERSIDE DRIVE, 875 (corner 159th St.)—Large, handsomely furnished room and bath; $50 month; gentleman only.

RIVERSIDE DRIVE (95d)—Handsome suite, facing Hudson; other desirable rooms. Riverside 1918.

RIVERSIDE DRIVE, 222 (94th)—Delightful suite; entirely facing Hudson; piano; gentlemen. Hale.

RIVERSIDE DRIVE, 530, (126th)—Desirable room, running water; gentleman; $30. Apt. 6D.

RIVERSIDE DRIVE (94TH)—Luxurious parlor, bedroom suite; exclusive, reasonable. Apt. 61.

RIVERSIDE DRIVE, 362—Beautiful room or studio; conveniences. Academy 316 (3A).

SINGLE rooms for gentlemen; near subway, elevated; references. 19 West 71st.

SITTING ROOM and adjoining bedroom in apartment (exceptionally homelike); gentleman. Schuyler 6182.

ST. NICHOLAS AV., 654—Refined French family would rent attractive room near college; American gentleman; opportunity learning French; $10 week. Gaquerel. Seen all day.

WADSWORTH, 160 — High-class elevated rooms, double, single, kitchen privileges; reasonable; references.

YOUNG business woman will share attractive three-room apartment with congenial young lady; call Sunday all day. Apt. 34, 652 West 190th St.

WASHINGTON HEIGHTS—Young couple (Christians), occupying large, finely furnished front elevator apartment, will rent to refined young man (or couple) very comfy large room; excellent surroundings; use of home to congenial folks; bus and Broadway subway. Phone Wadsworth 3812, Apt. 32.

WASHINGTON HEIGHTS—Sunny room for refined business girl; opposite subway; $7. Wadsworth 2820, Ext. 21.

WASHINGTON SQ.—Cheerful room, Christian family; heat, electricity; gentleman; references. Spring 7379.

WAVERLEY PLACE, 107—Attractive small room in apartment near Washington Square. Beatty.

WEST END AV. (near 83d St.)—Exceptionally well furnished room, suitable one or two, in exclusive, quiet residential section; excellent opportunity; no other roomers; references exchanged. Schuyler 9077.

WEST END AV., 785—Large and small double rooms, on second floor of private dwelling; will rent singly or en suite; exclusive neighborhood; near subway.

WEST END AV., 411—Well-furnished, large outside room; kitchen privileges; references. Apartment 3E. Phone 1948 Schuyler.

WEST END AV., 759 (97th)—Attractive double room; select private house; modern.

WEST END AV., 770 (97th)—Attractive front parlor; piano; small room, $7.

WEST END AV., 911—Beautiful room; private house; bath, electricity.

WEST END, 790—Large, small rooms, with without private bath; private family.

WEST END AV., 818 (100th)—Large front room; all conveniences. Riverside 4909.

WOODYCREST AV., 1,124 (166TH ST.)—FIVE ROOMS AND BATH, PRIVATE PHONE, ALL MODERN IMPROVEMENTS. APPLY OFFICE OF SUPERINTENDENT, MRS. R. CASE, 1,120 WOODYCREST AV., PHONE JEROME 2670.

WONDERFUL room in 6-room, 3-bath apartment; shower; gentlemen. Audubon 1254.

YOUNG WOMAN will share her furnished apartment with another young business woman; references required. Call, 11 to 4, Sunday, 3,115 Broadway. Apartment 24.

Bronx.

LADY, living in East Bronx, will rent room to refined couple, business people only; beautiful neighborhood; pleasant and homelike; no other roomers. H 510 Harlem.

REFINED Jewish couple will share their modern apartment, reasonable, care for boy five during day. M 302 Times.

MELVILLE ST., 1,746, near East 180th St. Subway—Light front room; private family; references.

Brooklyn.

UNION ST., 1,156, Brooklyn, Near Rogers Av. (Bedford Section)—One block subway, double room, dressing room, running water, twin beds, $15 weekly; single room, $8; private family. Phone Decatur 4204—W.

PROFESSIONAL WOMAN living alone in elegant apartment near Interborough station would rent room or share apartment with refined business woman; references. Phone Decatur 6356.

THREE LARGE ROOMS with bath, also large single rooms overlooking New York Harbor; restaurant on premises. The Corsican, 2 Montague Terrace, Brooklyn, N. Y. Phone Main 6798.

FOR GENTLEMAN, desirable accommodations; 35 minutes Times Square. Telephone Coney Island 3303.

FURNISHED ROOM—Large, sunny front room; all conveniences; near Newkirk Av.; Brighton line. Telephone Flatbush 6673.

CUMBERLAND ST., 265—Two entire floors newly renovated and furnished, en suite or singly; all improvements.

SCHERMERHORN ST., 296, Brooklyn—Newly furnished rooms; running water, heat, electric lights.

Long Island.

BEAUTIFUL front room, southern exposure, adjacent to bath, for rent in real home; near station, Kew Gardens; select suburb; only sixteen minutes from Pennsylvania Station. Phone Richmond Hill 3931-W.

FURNISHED ROOM, bath, for two adults; near railroad station and ocean; $300 season. Kramer. Tel. 526 Far Rockaway, L. I.

FRONT room, second floor. Forest Hills Gardens; breakfast optional. Phone Blvd. 6497-W.

ELMHURST, 15 minutes Manhattan, Queensboro Subway; large room, private home. 52A Elmhurst Av.

Richmond.

VERY ATTRACTIVE newly furnished room adjoining bath with Christian private adult family. 93 Garfield Av., Fort Wadsworth, Staten Island, 50 minutes Wall St.; no other roomers; must be seen to be appreciated; business man only.

Westchester County.

MT. VERNON, CHESTER HILL, near station; bedroom and sitting room; $65 monthly; extra bedroom if required; use of bathroom and phone; suit 2 or 3 gentlemen or business people only. Phone Hillcrest 5143W.

New Jersey.

EAST ORANGE, N. J., ("The Berwyn"), 33 Berwyn St.—Attractively furnished rooms, single or en suite, modern, well appointed house, all conveniences; near Brick Church Station, D., L. & W. R. R.; time to East Orange equivalent to uptown New York.

A CONGENIAL young couple desired to take two connecting furnished rooms in Ridgewood, convenient to station and hotel. Address X 2040 Times Annex.

UNFURNISHED ROOMS

9TH, 41 WEST—Desirable resident rooms, modern, Vanderbilt Studios; $35 and $75.

12TH, 24 WEST—Attractive front studio, kitchenette privileges; one flight; reasonable.

84TH ST., 2,080—Four nicely renovated large rooms, one block from West End express station, 20 minutes from 42d St.; reasonable rent. Inquire janitor.

114TH, 610 WEST (near Drive)—One, two and three-room suites, kitchenettes, all improvements; large, sunny; maid service.

BUSINESS WOMAN will rent two front rooms, kitchen privileges, $50; ladies only; references; 50s, near 5th Av. M 308 Times.

CULTURED lady to share small apartment with college woman. D 97 Times.

LARGE, light room, all conveniences; owner's home; permanent; references exchanged. Riverside 1451.

ROOMS WANTED.

Furnished.

HEBREW gentleman seeks front room and breakfast, small, strictly private family WITH CHILDREN; modest people and real home comforts; no other ROOMERS; phone, electricity and bath; ground floor or 1 flight up; 65th-125th, west side; permanent; highest references; will pay about $12 weekly. Robert, D 581 Times.

BACHELOR desires well furnished room with private bath, not above 96th St.; separate entrance preferred; privacy and independence essential; give full particulars. A 986 Times Downtown.

East Side.

59TH (corner Lexington Av., 160)—Room with meals, $15 weekly up; good home cooking, hotel service, elevator, telephone; for women exclusively. Hotel Rutledge.

37 EAST 38TH ST. Single room, table board; references.

65TH, 14 EAST—Double or single furnished rooms with table board.

80TH, 144 EAST (Lexington Av.)—Room; electricity; board optional; private house.

West Side.

5TH AV., 1—Commodious single and double rooms; electricity; switchboard; refined service.

54TH, 54 WEST—Large room, with board; private bath; references.

56TH, 200 WEST—Exceptional room in cultured home for two young ladies. Apt. 5F. Circle 5839.

56TH, near 5th—Splendid opportunity to enjoy a real home for young man willing to pay $85 monthly; references required. D 325 Times.

73D ST. (Corner), 279 West End Av. THE WILLIAM HENRY. Exclusive residential hotel, overlooking river; luxuriously appointed rooms, with private baths; excellent table; board optional.

73D ST., WEST — Exceptional accommodations in charming, refined home; excellent food. Columbus 1631.

74TH ST., 164 WEST—Very comfortable and unusually attractive, four-room studio apartment in exclusive family hotel; also two-room apartment; American plan exclusively; reasonable rates. Marbury Hall. Phone 3290 Columbus.

74TH, 149 WEST—Single, double; ideal location; electricity; purest food; table guests.

74TH, 121 WEST—Medium-sized room near bath; excellent table; references.

76TH (near Riverside)—Table board for two; refined Christian household. 2139 Columbus.

76TH, 123 WEST—Gentleman share large room with gentleman; bath; table guests.

78TH, 114-132 WEST—Wide, parked street; unusual and attractive; large parlors; tea room and lounge; steam heat.

82D ST., 128 WEST—Large, attractively furnished front room, private bath, electricity, steam heat, hot water, private house; good home cooking; one or two.

82D, 316 WEST—Front suite 3 rooms, steam heat, electric lights; four doors from Drive; home cooking.

82D, 5 WEST—Superior accommodations; excellent cuisine; every convenience. Schuyler 3068. Jay.

82D, 124 WEST (Graycourt)—Spacious parlors, lounge, steam heat; rooms, single, en suite.

82D ST., 327 WEST—Large double room, suitable for three; overlooking river; references.

85TH, WEST (Riverside)—Elevator; large, light, comfortable room, lavatory, adjoining bath; board optional; gentleman; reference. Schuyler 1506.

87TH, 201 WEST—Attractively furnished 2, 3 room suite; home cuisine; elevator.

87TH, 352 WEST—Owner handsome home, four baths, desires few paying guests.

88TH ST., 322 WEST—Attractive, well-furnished front room; all improvements; electricity; newly decorated; clean; refined house; best of food and service; references required.

88TH, 338 WEST—Very desirable, large room, hot and cold water; meals; references.

90TH ST., WEST—Beautiful large room with board, dressing and washroom attached, in refined, congenial home; gentlemen only; private; references exchanged. Telephone 1100 Riverside.

90TH, 6 WEST—Refined Hebrew family; room gentlemen, couple; excellent board; reference.

93D, 307 WEST (Near Riverside)—Beautiful large front room; also small rooms; parlor; exclusive neighborhood; excellent table; all conveniences. Apartment 3.

97TH, 229 WEST—Jewish-Americans offer outside (Broadway) room and board business couple or gentlemen. Apt. 7 E.

102D, 218 WEST—Large, comfortable room; excellent cooking; real home; moderate. Hirschberg.

103D, 239 WEST—Front parlor apartment, single; continuous hot water; home cooking; two doors Broadway, facing Marseilles Hotel.

103D, 2 WEST—Large front room, first-class board; Central Park; $20 for one, $15 for two. Carl.

107TH ST., 308 WEST (near Riverside)—Attractive, large front room, bath; excellent table.

108TH 329 WEST—Private hotel, beautiful rooms; also suite with private bath; Austrian cooking; only permanent guests considered.

114TH, WEST—Bright, homelike room with private family; delicious cooking; elevator, steam, electricity; gentlemen or couple. Cathedral 6160.

120TH, 128 WEST—Nice double room; excellent Jewish table. Brody. Morningside 2123.

120TH, 119 WEST—Elegantly furnished front rooms; excellent table; refined Jewish family.

121ST, 414 WEST (Apt. 2)—Comfortable, sunny rooms; excellent board; near Columbia College.

122D, 152 WEST—Comfortable furnished room; conveniences; electricity; excellent table; private; Jewish family.

136TH, 540 WEST (corner Broadway)—Beautiful room and board; private family. Seaman.

123D ST., 157 WEST—Large room; business couple or 2 gentlemen; private family; best home cooking; twin beds; elevator apartment. Herman, 3786 Morningside.

140TH, 459 WEST—Beautiful, large front room, southerly exposure; high-class board; private residence.

144TH ST., 540 WEST—Excellent rooms, board; homelike; reasonable. Tullis.

150TH, 400 WEST—Two sunny front rooms, connecting; excellent meals; private family; modern elevator apartment. Audubon 3990. Becker.

CONVENT AV., 435 (149th)—Superior accommodations, excellent board; fine elevator. Apartment 44.

EVELYN LODGE—Charming all-year residence, lovely location; 25 min. to Wall St.; cozily furnished; excellent chef and service; small tables; parlors, smoking room, comforts; weekly, $20 up, with meals; 75 guests; 12 years one management; booklet. 71 Central Av., St George, S. I. Block from ferry.

GREENWICH VILLAGE—Single light room; electricity; hot water; breakfast; $12. Chelsea 835.

NURSE, graduate, has room for semi-invalid, chronic case, or elderly lady requiring care. Tel. Morningside 7565.

RIVERSIDE DRIVE, 320 (Corner 104th)—Millionaire's mansion remodeled; now family hotel; elevator; every room bath and telephone; hotel service; refined Hebrew surroundings; Hungarian chef.

RIVERSIDE, 222 (94th) — Beautiful room, private bath; single. Apt. 34. 9881 Riverside.

UNIVERSITY HEIGHTS — Select neighborhood, adjoining university campus; detached private home; traveled adult family has cheerful room for guest appreciating home life. Fordham 576.

WEST END AV., 732 (95th)—Front room, warm, comfortable; suitable two; separate beds; French spoken; table guests; references.

WEST END AV., 545 — Large room, bath; every comfort; excellent home table; for gentleman, in congenial home surroundings.

TRAINED NURSE, comfortable home, care for elderly person or invalid; best references required. X 2097 Times Annex.

WEST END AV., 509 (85th St.)—Attractive large room, private bath; excellent table; $30; two gentlemen.

WEST END AV., 449 (81st)—Two men; club; ex-army officers; inexpensive; unusual proposition.

BOARD WANTED

CULTURED, companionable woman, partial invalid, wishes to communicate with refined family who for nominal sum would give her room and board; references exchanged; location 105th to 116th, between Columbus and Riverside. J. G. L., 2,876 Broadway.

TWO rooms for 3 adults, in private family, on west side, between 72d and 100th Sts. S 1066 Times Annex.

BOARD WANTED.

BUSINESS gentleman wants comfortable room and board with refined American family; Washington Heights; permanent; references exchanged; state price and particulars. L 533 Times.

REFINED YOUNG BUSINESS MAN wishes home with cultured private family; two meals daily; will consider suburbs; state full particulars and phone number. L 621 Times Downtown.

WANTED—Refined young lady, excellent pianist, desires position to teach in family in exchange for room and board; best references. K 122 Times.

YOUNG business woman would like first-class accommodations with refined family; please state terms and particulars. F 239 Times.

YOUNG business lady wants small room and board with refined Hungarian or German family near Lexington Av. and 28th St. Hahn, 117 West 57th St.

CHRISTIAN widow desires cheerful room, bath, board, private family; pay $50 month and give lessons in French; no objection to country. H 589 Times.

WANTED—Two rooms and board for couple and child, between 42d and Washington Square. Address Box 146, 217 7th Av.

GENTLEMAN and sister require two rooms in house or apartment; good table; reasonable rates; permanent. O. B., 140 Times.

FATHER and two children (Jewish) desire room and board with American family. David Schwarz, 32 Franklin St., city.

GENTLEMAN desires room and board, west side; state full particulars; price; preferably no other boarders. F 184 Times.

TWO gentlemen (Jewish) desire table board in refined family; west side, above 72d St. F 254 Times.

MOTHER and daughter, Jewish, desire room and board between 80th and 120th Sts. Advertiser, 3,201 Broadway.

BOARD and room, private family, 110th and Broadway; $20. B 331 Times.

COUNTRY BOARD.

THE MARLBOROUGH, EAST ORANGE, N. J., New York's most beautiful suburb, 40 minutes from Broadway; take the Lackawanna at Hoboken, 150 trains a day. The apartments consist of parlor, one or two bedrooms and a private bath; are nicely furnished and pleasantly situated, and the surroundings are exclusive and homelike; the dining room seats 150, and the service is unexcelled, operated entirely on the American plan. Weekly Summer rates for two, $40 and up; special rates for families. A. E. TUTTLE, Prop. and Mgr.

NERVOUS AND MENTAL CONDITIONS—Special facilities for treating and curing such cases, also for AGED PEOPLE, CHRONIC INVALIDS, with weakened mentality, requiring more attention than can be given at home, we offer a pleasant, cheerful sanatorium; large modern house, spacious grounds, automobile, wheel chairs; attentive nurses, experienced physician. LYNWOOD LODGE, ENGLEWOOD, N. J.

ELMWOOD HOTEL, EAST ORANGE, N. J. A quiet family hotel, twenty-five minutes from New York; desirable commuting; all outside, sunny rooms, with private baths; first class service; steam heat; our reputation depends upon our dining room; we specialize in home cooked foods, prepared temptingly, palatably; there can be no better living than among the Orange Mountains; room and bath, with meals, $25 weekly; two people, $40. Orange 7570.

VALHALLA MOUNTAIN HOUSE, Valhalla, Westchester Co., N. Y. Open all year, steam heated, electric lighted, private baths. Outdoor sports—$18 and up weekly, room and board. Phone White Plains 1165.

PRIVATE SANATORIUM in mountains of North Georgia; unequaled climate, good country table, famous mineral springs; resident physician, use of library; NO CHILDREN; garage; good pike, near Dixie Highway; hunting and fishing; write for terms. Mrs. Stuard, Curryville, Ga.

EVELYN LODGE—Charming all-year residence, lovely location; 25 min. to Wall St.; cozily furnished; excellent chef and service; small tables; parlors, smoking room, comforts; weekly, $20 up, with meals; 75 guests; 12 years one management; booklet. 71 Central Av., St. George, S. I., block from ferry.

THE VAN VALEN SANATORIUM, Yonkers, N. Y. — Psycho-therapeutic treatment for mental, nervous, functional disorders and addictions; also receive patients needing care, with or without treatment; booklet upon request. Telephone 5321 Yonkers.

A FAMILY with beautiful home can accommodate a few paying guests, who appreciate good living with comfort and freedom of attractive surroundings; best home cooking and service; garage. Box 626, New Rochelle, or phone 239R.

RETIRED Couple looking for comfortable home without care; automobile and chauffeur at their disposition; two bedrooms, bath, private dining room and sitting room; best home cooking. H. Bardet, Morris Plain, N. J.

THE PEPPERDAY, Main St. and Echo Av., New Rochelle. Superior family hotel, open year round; steam heated; 35 minutes Grand Central Terminal. Phone New Rochelle 2064.

ARTHUR PITNEY COMFORT HOME—For invalids and cripples, mentally or physically ill; doctor and nurses. 141 Lincoln Av., Newark, N. J. Branchbrook 6482.

THE ADELAIDE, 261 Lincoln Av., Orange, N. J.—Private home for incurables and elderly people requiring care. Telephone Orange 4682. Adelaide F. Corbett, Nurse.

WESTCHESTER COUNTY BOARD. Well and conveniently located home; table and service excellent; for just a few people; near all trains. Telephone 469 New Rochelle.

WANTED—Slight mental or nervous case, by graduate nurse having own private home; best care and attention; write only. P. M., 133 East 17th St.

INVALIDS or aged people will receive the best care in private home of country naturopathic physician. Address J. Vokafek, R. F. D. 29, Stamford, Conn.

MOTOR INN FARM. Attractive rooms; excellent board. Phone 292 Mt. Kisco; convenient to station. Formerly Supervisor of Gedney Farm Hotel.

THE HOPSIN, 245 Prospect Av., Mount Vernon—Large, double room, first sleeping floor; other desirable vacancies. Hillcrest 2625.

EAST ORANGE, N. J. (The Belvidere, 89-91 N. Munn Av.)—Large, fully furnished rooms, with exceptional table; adults only. Phone Orange 6026.

PARK VIEW HALL—PRIVATE home; convalescents, chronic cases, elderly people. 23 Park View Av., New Rochelle N. Y. Phone 1896. Miss Kristensen.

LADY would like to board one or two girls over 12; mother's care. 319 Johnson Av., Jersey City.

BOYS' military school, select; boys tutored; general supervision; reasonable. Captain Till, Saugerties, N. Y.

INVALID or nervous patient cared for in physician's private suburban home; wife professional nurse. X 2158 Times Annex.

FURNISHED ROOMS and best home cooking and service to a few people of refinement. Tarrytown 931.

HEALTHFUL home for chronic, incurable elderly people; best food and care. Sunny Rest Sanitarium, 574 Palisade Av., Yonkers.

NURSE will take into her beautiful suburban home convalescent or elderly person requiring care. X 2073 Times Annex.

WANTED—Refined couple to share responsibility and attractive country home with cultured couple; garage. Phone Hollis 6246R.

LARGE, sunny room and board for couple in pleasant home and location. P. O. Box 183, South Orange, N. J.; references.

LARGE, sunny room and board for couple in pleasant home and location. P. O. Box 185, South Orange, N. J. References.

WANTED, girls to board, school age, on farm. L. P. Shank, Chappaqua, N. Y.

COUNTRY BOARD WANTED.

YOUNG BUSINESS MAN desires accommodations about 30 minutes' commuting distance; please mention terms to guest. D 229 Times.

YOUNG COUPLE wish attractive room and board; Long Island or suburban New York; references exchanged. W 52 Times.

ROOMS WANTED

Furnished.

CHRISTIAN young gentleman desires reasonable room, permanent, uptown; convenient Broadway subway with private family; occasional use of piano preferred; references exchanged. A 1024 Times Harlem.

YOUNG business man wishes room and bath with private family; moderate price; no other roomers; location west side, 72d to 96th St., 7th Av. subway; no consideration unless price is stated in reply. D 144 Times.

SINGLE Christian gentleman wishes warm, attractive room, with or without meals; running water and electricity preferred; answer full particulars, naming price. H 564 Times.

JAPANESE educated gentleman wants a furnished front room, located between 91st and 160th Sts., west side; breakfast desired. Inform particulars to E. O., Room 1160, 120 Broadway.

VICINITY Drive and 97th St. single gentleman wishes warm, attractive room, running water and electricity; answer full particulars, naming price. L 594 Times Downtown.

ROOMS WANTED

Furnished.

GENTLEMAN, two furnished rooms, bath, breakfast, refined family, west side; would take bachelor's apartment. A 989 Times Downtown.

WANTED, room and bath with private family; between 48th and 68th, 2d Av. to Madison Av.; gentleman and wife. D 312 Times.

WANTED by business woman, single room, warm and light; light housekeeping privilege; state rate; must be reasonable. D 181 Times.

TWO quiet, congenial ladies desire one or two rooms, partly furnished, kitchenette, with refined family, west side, reasonable; permanent, if suited. F 230 Times.

BUSINESS MAN desires room and bath, with refined family, below 59th St., within one block of Broadway; references exchanged. Room 907, 1,265 Broadway.

YOUNG LADY, responsible, Christian, desires neat, quiet room, below 60th, easy to Wall St., $7; would consider sharing with another refined young lady. D 348 Times.

Furnished.

SINGLE Christian gentleman wishes room with or without meals; electricity; answer full particulars, price. B 429 Times Downtown.

TWO gentlemen want room, quiet house, West 70s, 80s; state moderate price, particulars; permanent. W 96 Times.

TWO gentlemen desire furnished room with private bath in private family; limit $65 monthly. M 323 Times.

BUSINESS WOMAN will straighten up apartment mornings for business couple in exchange for room, city. L 577 Times.

YOUNG business woman desires room and breakfast, below 72d St.; highest references given and required. D 248 Times.

COLLEGE GRADUATE, refined young man, desires home, private family, with privilege of using piano. L 565 Times.

TWO young college graduates desire attractive room or apartment, below 59th St.; must be reasonable. F 255 Times.

REFINED Jewish gentleman wants comfortable room; private family, west side, between 72d and 96th Sts. F 240 Times.

GENTLEMAN wants airy room, with running water; no other roomers; $8-$12. D 230 Times.

YOUNG MAN wants clean room in congenial surroundings; with meals preferred; give particulars and price. F 209 Times.

YOUNG MAN DESIRES FURNISHED ROOM WITH PIANO; PERMANENT. H 571 TIMES.

JAPANESE business man desires light room, private family; no other roomers; near elevated. F 889 Times Downtown.

GENTLEMAN; room, sleeping only; $25 month; give phone. F 902 Times Downtown.

WANTED desirable room for invalid lady, preferably in home of trained nurse. Phone Academy 5044.

TEACHER wants four rooms, east side. Box C. 400 3d Av.

GENTLEMAN wishes room, use of shower; 42d to 59th. F 225 Times.

FORMER army officer desires room, west side; reasonable references. F 238 Times.

Unfurnished.

UNFURNISHED, fairly large room, with private family by refined young business woman; vicinity of 72d St. W 942 Times Downtown.

WANTED, unfurnished room, downtown section preferred. L 510 Times.

TWO unfurnished rooms in private house; couple; no children. Far Rockaway 2246.

SITUATIONS WANTED—Female

ACCOUNTANTS, attention! Advanced accounting student desires connection with accounting firm; 3 years' experience, thoroughly reliable. M 324 Times.

ACCOUNTANT—Tax reports, financial statements, dissolutions; part-time bookkeeping. L 576 Times.

ADVERTISING WOMAN.

Copy-writer, editor house organ, wide experience, national reputation, seeks larger opportunity. X 2153 Times Annex.

ADVERTISING—An ambitious young college woman, familiar with copy writing, sales promotion and research, desires a position in an agency or advertising department of a progressive organization. W 39 Times.

ADVERTISING COPYWRITER—Experienced, energetic advertising woman handling several national accounts, seeks part time position. D 557 Times.

ALTERATIONS dresses by refined French woman; $4 day. D 234 Times.

ARTIST—Can do lettering; will work evenings. A 1030 Times Harlem.

ARTIST, practical experience, line, wash and color; free lance. B 279 Times.

ASSISTANT TO EDITOR—Christian young woman, 22; familiar with make-up on trade journal, desires connection with publisher, advertising agency; capable, intelligent, thorough knowledge stenography; operates switchboard, dictaphone. B 1057 Times Annex.

ASSISTANT BOOKKEEPER, experienced, filing, office routine, switchboard; references. Miss Edelman, 2,206 3d Av.

ASSISTANT BOOKKEEPER, knowledge typing; five years' experience. Goldberg, 1,629 Eastern Parkway, B'klyn.

ASSISTANT BOOKKEEPER, knowledge typewriting, general office routine; capable; $20. F 307 Times.

BILL CLERK, experienced, good figurer; typist, general office; $22. B 313 Times.

BOOKKEEPER, EXPERT, THOROUGHLY EXPERIENCED IN RESPONSIBILITIES INCIDENT TO CHARGE OF OFFICE; ALSO WAIT ON SHOWROOM TRADE; EXCELLENT REFERENCES; SERVICES AVAILABLE IMMEDIATELY. G. ORENTLICH, 968 SIMPSON ST.

BOOKKEEPER, STENOGRAPHER, OFFICE MANAGER, EXECUTIVE ABILITY; THOROUGH KNOWLEDGE ACCOUNTANCY, CREDITS; 14 YEARS' EXPERIENCE WITH TWO FIRMS; AGE 28. D 533 TIMES.

BOOKKEEPER-TYPIST, thoroughly experienced corporation controlling accounts, good correspondent; conscientious, painstaking; books opened and closed; seek situation any capacity; $25. E 773 Times Downtown.

BOOKKEEPER—OFFICE MANAGER. Twelve years' experience, possessing initiative and tact; capable correspondent; can assist busy executive; not afraid of work or responsibilities; $40-$45. B 321 Times.

BOOKKEEPER, high school graduate; 6 years' thorough experience; double entry, trial balance, financial statements; capable assuming responsibilities; $32. A 976 Times Downtown.

BOOKKEEPER, stenographer, office manager, 6 years' experience; can relieve a busy executive of his detailed duties; excellent references. A 960 Times Downtown.

BOOKKEEPER-STENOGRAPHER, double entry; capable full charge; trial balance, control, advertising; export, import experience; $40. D 111 Times.

BOOKKEEPER, varied business experience; can handle any set of books and correspondence; 3 years' training at New York University. Box 88, 2,119 3d Av.

BOOKKEEPER-STENOGRAPHER — Several years' practical experience; capable taking charge books, trial balance, financial statements; reasonable. B 285 Times.

BOOKKEEPER, 20, thoroughly experienced, excellent references, controlling accounts, trial balance, desires position with reliable concern. D 154 Times.

BOOKKEEPER-CASHIER, exceptional ability; highly efficient; financial statements; 12 years one concern; A1 reference. Telephone Bushwick 1817.

BOOKKEEPER, assistant to executive; experienced trial balance, controlling accounts; responsibility; $30-$32. Miss Anderson, 17 West 89th St.

BOOKKEEPER, part time, write up books, controlling accounts, trial balances, financial reports. Write Box 112, 832 Columbus Av.

BOOKKEEPER-TYPIST, controlling accounts, trial balance, thoroughly competent, take entire charge; reference furnished; $30. B. H. 119 Times.

BOOKKEEPER, 15 years' experience double entry, controlling accounts; capable of taking entire charge of set of books; good at figuring; $35. A 968 Times Downtown.

BOOKKEEPER, expert, income tax reports, open, close books, thorough knowledge accounting, position part time. M. Krullak, Rector 3120.

BOOKKEEPER or assistant, knowledge typing, general office detail; references furnished; 4 years' experience; salary $25. K 107 Times.

BOOKKEEPER, stenographer, 3 years' experience; capable managing small office. L 574 Times.

BOOKKEEPER, thoroughly proficient; best references; salary $30. R. Hatchell, 465 Manhattan Av.

BOOKKEEPER; entire charge; trial balance; reliable, competent. B 825 Times Downtown.

BOOKKEEPER; experienced; controlling accounts; accurate and efficient. Box 15, 1,508 2d Av.

BOOKKEEPER; typist; correspondent; seven years' expert commercial experience. L 620 Times Downtown.

BOOKKEEPER, 12 years' experience, capable taking full charge; executive ability; conscientious; $35. F 329 Times.

BOOKKEEPER'S ASSISTANT with knowledge of shorthand and typewriting. E 797 Times Downtown.

BOOKKEEPER, high school graduate, 8 years' thorough experience, seeks position responsibility; $30. A 977 Times Downtown.

BOOKKEEPER; experienced double entry, controls, trial balances; references; $30. L 579 Times.

BOOKKEEPER, stenographer, bright beginner, neat, willing, efficient; $12. A 978 Times Downtown.

BOOKKEEPER-STENOGRAPHER; 6 years' experience; thoroughly competent. B 324 Times.

BOOKKEEPER, assistant cashier, experienced; competent; references. B 580 Times Downtown.

BOOKKEEPER, typist, experienced; trial balance, controlling accounts; $25. D 781 Times Downtown.

BOOKKEEPER, young lady, beginner, with knowledge of accounting. A. Jacobius, 4 St. James Place, Brooklyn.

BOOKKEEPER-STENOGRAPHER, 5 years' experience; small office; $25. Paulette, 126 East 116th.

BOOKKEEPER, competent, 5 years' experience; complete charge; A1 references. F 323 Times.

BOOKKEEPER, part time; write up books, daily or weekly; trial balances; reasonable. W 725 Times Downtown.

BOOKKEEPER and correspondent; expert; 5 years' experience; financial statements. F 293 Times.

BOOKKEEPER, knowledge stenography, high school graduate; salary $15 up. Call Stagg 2341 or write Box 479, 209 Cable Building.

BOOKKEEPER, thoroughly efficient and competent; six years' experience. D 778 Times Downtown.

BOOKKEEPER-TYPIST, 6 years' experience, capable of taking charge; A-1 references. L 568 Times.

BOOKKEEPER; efficient and accurate; several years' experience. D 256 Times.

BOOKKEEPER, expert; 7 years' experience; executive ability; $35. Raposi, 403E. 86th.

BOOKKEEPER, 4 years' experience; best references; salary $30. F 297 Times.

BOOKKEEPER, experienced; salary $25 per week. E 782 Times Downtown.

BOOKKEEPER, expert, 3 hours afternoons. Morningside 4475. Apt. 51, 416 West 122d.

BOOKKEEPER-TYPIST, thoroughly experienced; salary $30. J. Goodman, 24 E. 118th.

BOOKS OPENED, closed, tax returns figured; special attention to firms without bookkeepers. K 120 Times.

CAFETERIA or tea room management position wanted by college woman with practical experience; New York references. Address L., 125 East 84th.

CARETAKERS—Refined couple, no children, desire position caretakers of residence for family leaving city; best references. B 1084 Times Harlem.

CHAMBERMAID — Young colored woman wishes position hotel or apartment. Spriggs, Audubon 2314.

CIRCULAR FOLDING, inserting, sealing, stamping; piece work; rapid. F 276 Times.

CLERICAL—High school graduate seeks clerical position; intelligent and adaptable. X 2113 Times Annex.

CLERK—Experienced, accurate, young lady, desires general clerical position, no bookkeeping; $18-$20 to start. L 585 Times.

CLERK, knowledge stenography and typewriting; experienced. Box 114, 832 Columbus Av.

CLERK-ASSISTANT BOOKKEEPER. Good penman; good at figures; 4 years' experience; $18-$20. T 192 Times.

CLERICAL WORKER, capable, thoroughly experienced; good at figures. E 759 Times Downtown.

COMPANION to lady, nurse, by a doctor's widow, who is elderly but strong and active, cheerful, willing and patient. F 244 Times.

COMPANION, visiting; assistant to business woman; home or office; responsible Christian; refined. X 2170 Times Annex.

COMPANION to lady or housekeeper position desired, young Russian woman, speaking several languages. M 326 Times.

COMPANION and secretary to lady; traveling or at home. X 2114 Times Annex.

COMPANION, French woman, to elderly lady; references. D 210 Times.

COMPTOMETER OPERATOR, EXPERT, DESIRES TEMPORARY WORK DAY OR NIGHT; HIGHEST CREDENTIALS. K 90 TIMES.

COOK, first class, white; would go out day, hour; luncheon, dinner, parties, afternoon teas specialty. Phone 8876 Wadsworth.

COOK, good manager, white, French; references. D 211 Times.

COOK, experienced, middle aged; references. Call Monday, C. A., 1,053 Lexington Av.

CORRESPONDENT-SECRETARY, educated, trustworthy; several years' experience; $30. B 1207 Times Bronx.

COUPLE, Swiss, want position; wife as cook, man as gardener and general housework; have good references. Hari, care of Rose Bachmann, 430 West 18th St.

COUPLE, refined, wife as maid, very fine dressmaker; husband, chauffeur or butler; go anywhere. Phone evenings, Morningside 1961.

DENTAL ASSISTANT, high school graduate, Red Cross certificate, interested dental hygiene, desires afternoon work. 751 Howard Av., Brooklyn.

DICTAPHONE OPERATOR, stenographer, experienced; downtown; $30. Catherine Leary, 137 Albany Av., Brooklyn.

DOCTOR'S ASSISTANT—Trustworthy, conscientious; willing to follow instructions. A 1036 Times Harlem.

DRESSMAKER—First-class work at short notice; very reasonable; Vogue, Royal styles; own material or estimates given; will make any style hats; home preferred. Palmer, 69 East 59th. Plaza 9170.

DRESSMAKER—Expert fitter, draper, designer, seeks position with first class private house, where she would have opportunity to prove ability. K 111 Times.

DRESSMAKER, remodeling; dainty Summer dresses; also interior decorating, draperies, curtains, cushions; $5 daily. Write, Harriett, 207 West 88th.

DRESSMAKER, first class; able to spare mornings; would like few customers to go to, cut, fit and drape, giving suggestions. K 109 Times.

DRESSMAKER solicits engagements out in families; good reference; $5 day. Mme. Dusold, 109 West 106th St.

DRESSMAKER, seamstress, by day or week; first-class worker; $5 per day. Petrick, 1,278 Grant Av.

DRESSMAKER, experienced, wishes position in dressmaking establishment; references. L 571 Times.

DRESSMAKER—Dress remodeling specialty; coats; stylish; $5 daily. Phone Hensley, 880 Morningside.

DRESSMAKER'S HELPER, remodeling, highest references; $3.50. Apartment 5, 552 West 141st St.

DRESSMAKER—French, excellent fitter; $3.50 day; new, remodeling. Godard, 259 West 112th St.

DRESSMAKER, experienced, reliable; also alterations; speaks French; out daily, $6. Lenox 8321.

DRESSMAKER, evening, theatre, sport gowns, home, out, remodel. Ryan, 282 West 52d St.

DRESSMAKER competent all branches, designer, wishes position; $50 week. F 228 Times.

DRESSMAKER, $3 day; perfect cut and fit, quick worker; no lunch. Phone Martin, Wadsworth 3380.

DRESSMAKER, from best 5th Av. establishment; gown completed one day. Columbus 9685.

DRESSMAKER, expert suits, gowns, wishes day appointments. R. Hirsch, 276 Grand St.

DRESSMAKER; good alterations; go out by day. Prach, 135 West 101st.

DRESSMAKER, expert, ladies' gowns; home or out. Vanderbilt 4220.

DRESSMAKING; remodeling, plain, children's sewing, by day; reasonable. 140 West 65th. Columbus 5496.

DRESSMAKING and remodeling, $4 daily; excellent references. Phone 5523 Riverside. Duncan.

EDITORIAL ASSISTANT, college graduate; publication experience; revision of manuscripts, compilation, typing, shorthand. F 377 Times.

EXECUTIVE — Experienced young woman with unusual creative ability to promote high class line toilet preparations. F 157 Times.

FILE CLERK—Due to present business conditions, we are forced to dispense with service of competent library bureau clerk. Call or write Osborn Mfg. Co., Bush Terminal Building No. 5, Brooklyn.

FOREIGN CORRESPONDENT. Capable Frenchwoman, rapid stenographer; French, Spanish, English, German; fluent conversationalist and correspondent each language; plenty initiative; long, varied experience; excellent references, seeks responsible, well-paid position. D 214 Times.

GIRL, 21, just arrived from Germany, speaks English, German, formerly stock clerk, wishes suitable position; state salary. Write R. O., 61 2d St., Hoboken.

GIRL, American, wishes to exchange English for French conversation with a French woman. D 185 Times.

GIRL, colored, general housework experience. Write or call 158 West 144th. McPherson.

GIRL, colored, as maid, part time, mornings, can do plain sewing or housework. Benardis. Harlem 844.

GIRL, colored, wishes position half time, housework. Tel. Audubon 9170. Apt. 40.

GIRL, reliable, take care children evenings. M 320 Times.

GOVERNESS, speaking French, would like position with child, teach English and practice, afternoons, or companion to lady. 233 West 107th (Apt. 15). 1106 Academy.

GOVERNESS, French visiting, experienced, take care children; French, Spanish, music, &c.; excellent needlewoman. M., care Hernando, 120 West 84th.

GOVERNESS, nursery, experienced, conscientious; children over 3; sews well; kindergarten training; any location; best references. X 2065 Times Annex.

GOVERNESS, young Parisian "diplomee," advanced English subjects, piano, dancing, drawing, requires situation; willing travel. Gringoire, 47 E. 68th st.

GOVERNESS, nursery, or child's nurse, English, experienced; good city references; speaks French, sews; entire charge. F 279 Times.

GOVERNESS, French lady, educated, wishes position visiting governess, mornings, afternoons; references. Grillet, 2 West 104th, Apt. 4A.

GOVERNESS, refined and competent, English, German, French; full charge of one child; highest references. F 181 Times.

GOVERNESS, visiting, French, Italian teaching by young lady; best results; highest city references. Elle, 271 West 82d.

GOVERNESS, visiting; Parisienne, French; Manhattan, Long Island; English, German. Pianist. Schuyler 5298.

GOVERNESS, excellent French, Spanish, English, piano; references; Swiss. W 919 Times Downtown.

GOVERNESS or nursery governess; young American; resident, visiting. A 1053 Times Harlem.

GOVERNESS, French; refined family; references. F 268 Times.

HEAD WAITRESS, city, out of town; young lady; references. L 586 Times.

HIGH SCHOOL graduate, knowledge stenography, Spanish, bookkeeping; start $15. Pauline Garfield, 132 South Ninth St., Brooklyn.

HOUSEKEEPER—Young woman of refinement and education, Protestant, desires entire charge of home where there are children; highest references exchanged. J. L. D., 196 Grand Av., Englewood, N. J.

HOUSEKEEPER, companion to lady or mother's helper, middle aged, American, Protestant, character, pleasing personality, not adverse to country, highest references. A 1025 Times Harlem.

HOUSEKEEPER, companion; refined American Protestant woman desires position with business or elderly couple; plain cooking; no laundry or agencies; city reference. Address L., 219 East 49th St.

HOUSEKEEPER—Very competent American woman desires permanent position with business couple or small family; good manager and cook; all duties except laundry. B 277 Times.

GOVERNESS, nursery, Swiss; refined; 12 years' experience; speaks German, French, English; capable of taking full charge child over 3; good references. Apt. 4B, 41 West 83d St.

GOVERNESS—Visiting; French, English, music; special attention backward children; mornings. A1 references; refined. B 1087 Times Harlem.

HOUSEKEEPER, business woman preferring domestic life; cooking, household duties, care invalid; no servant's position; particulars. D 502 Times.

HOUSEKEEPER, managing, private family; city references; capable taking entire charge. Write J. M., care of Sheridan, 428 East 51st St.

HOUSEKEEPER, managing, take entire charge, where real ability and thoughtfulness are appreciated; highest references. V 762 Times Downtown.

HOUSEKEEPER, working; good cook, manager; family of two, apartment, or short distance country; best references. K 95 Times.

HOUSEKEEPER—Refined American widow wishes position with refined family; best reference. Sims, 158 Rogers Av., Brooklyn, care Root.

HOUSEKEEPER, managing, chaperone; capable woman; American; references exchanged. X 2107 Times Annex.

HOUSEKEEPER or Companion—Elderly lady wishes position; best references. Mrs. Nork, care Surmon, 388 West 117th.

HOUSEKEEPER, reliable, few hours daily; no Sundays; business couple; references. F 299 Times.

HOUSEKEEPER, good cook, wishes position, business people, apartment. H., 1,650 Amsterdam.

HOUSEKEEPER, good cook, thoroughly competent; daughter, 15; city, country. D 228 Times.

HOUSEKEEPER wishes position; lover of children; best references. L 561 Times.

HOUSEKEEPER to couple; refined German widow; good cook. Box 129, 1,039 3d Av.

HOUSEWORKER, refined, capable, Protestant widow (40), thoroughly understands care children; salary $20 weekly; references exchanged. Write Jenkins, 706 Columbus Av.

HOUSEWORKER, light colored girl; no cooking; no laundry. Audubon 2080, Apt. 32.

HOUSEWORK (2), middle-aged and young woman wish part time morning or evening. Phone Audubon 2060, Apt. 62.

HOUSEWORK—Neat colored girl for small family; sleep in; no children. Deviney, 256 W. 47th St.

HOUSEWORK, honest colored girl. Call or write I. Kelly, 758 Greenwich St.

HOUSEWORKER, colored, wants half time; good reference. 214 West 63d, E. Swinton.

HOUSEWORKER, colored, half time. Call, write, 57 Lasalle St. Middleton.

HOUSEWORKER — (Colored) part time. Phone Harlem 4480. Mrs. Hughes.

LADY sailing England end February give services for passage, companion or nurse to children; 4 years' hospital training; speaks French. Miss Taverner, care Mrs. Baer, Ashmead Place, Washington, D. C.

LADY—Refined Norwegian lady wishes work from 3-6 hours daily with either child or elderly lady; has taken a course in practical nursing; understands plain sewing. D 171 Times.

LADY, highly recommended, desires position to assist lady in useful capacity, light household duties, accompany children school, tutor French mornings, afternoons. D 186 Times.

LADY, well educated, highly recommended, desires position of trust where ability will be recognized; present employed; available proper notice; salary $30. K 101 Times.

LADY, refined, with business experience and control English, French, German, desires secretarial position. Address Miss Jacobi, St. Francis Health Resort, Denville, N. J.

LADY, accustomed to travel, will go as companion to lady, or chaperon, to Southern California. Address A. P. B., General Delivery, Tuckahoe, N. Y.

LADY, French birth, to teach piano, English, or companion to lady; South, West preferred. B 273 Times.

LADY, refinement, desires take children afternoons; Cathedral district. Phone Riverside 2903. Randolph.

LADY, cultured, executive ability, stenography, typewriting, receptionist; best reference. D 254 Times.

LADY, experienced, linguist, musical, traveled, as companion to lady. F 204 Times.

LADY, middle-aged, as hostess, chaperon, companion to lady. B 278 Times.

LADY'S MAID, competent, refined; good references, wishes position traveling South or in the city. E. F. S., care of Miss Parker, 647 Lexington Av.

LADY'S MAID, useful maid; Swiss; good sewer; references. Phone Monday, 1,717 Longacre.

LADY'S MAID, neat colored housekeeper, part time. Rouche, Apt. 67. Audubon 1120.

LAUNDRESS, first-class, colored woman, wishes fine laundry to take home; also go out cooking dinners. Mrs. Ward, 408 West 36th.

LAUNDRESS, colored, wishes fancy laundry; take home. Ferguson, 167 West 145th. Audubon 611, Apt. 20.

LAUNDRESS, private, silks and corsets a specialty; write or call; prices reasonable. Mary Taylor, 263 West 40th St.

LAUNDRESS, white, wishes washing, ironing four days. Write Whitman, 227 West 123d St.

LAUNDRESS requires fine work at home; personal references. B 239 Times.

LAUNDRESS—First class; American family; references. Rigney, 100 West 90th St.

LAUNDRESS, colored, wishes laundry, home; reference. Kemp, 236 West 144th.

LAUNDRESS takes washing home; open air drying. Jones, 209 West 26th.

LAUNDRESS, first class; laundry to take home. Carroll, 47 West 99th.

MAID, light colored woman, good cook, small family; sleep out; no washing. Telephone Morningside 7709.

MAID, useful, nurse, assist housework or similar position. Shea, 125 West 90th.

MAID, German, private family; city or country; references. D 525 Times.

MAID, colored, part time; city references. Moore, 26 West 117th St.

MANAGER or Superintendent—Business woman desires position, first-class apartment house; references. Advertiser S, 1,356 Bedford Av., Brooklyn.

MANAGER, supervisor, tea room, club, school; city or out of town; young lady; references. L 558 Times.

MANICURIST — Attractive Christian young lady, 21, now employed in uptown hotel, would appreciate interview as to same work in downtown barber shop where her services would be appreciated. E 629 Times Downtown.

MILLINER, designer, desires position in Southern State; references. F 166 Times.

MOON-HOPKINS operator, 3 years' experience; capable, efficient; references. E 784 Times Downtown.

MOTHER'S HELPER or companion by a well-bred, young Norwegian girl; sleep in. Write to Mrs. J. R. Nelson, 16 West 90th.

NURSE—Resident Los Angeles, trained nurse, offers services in return for traveling expenses to invalid or aged person, or will care for children going to Los Angeles, Feb. 15 to March 1; best references given. Address Miss J. F., General Delivery, Pelham, N. Y.

NURSE, graduate, ten years' experience, 33, unmarried, desires change of work; excellent references as nurse-companion, secretary and chaperone; has traveled extensively. X 2182 Times Annex.

NURSE, cultured English, Christian girl, capable with children, wishes position as assistant to trained nurse, or older child in good family, in vicinity of 60th St. X 2125 Times Annex.

NURSE, English, experienced, refined, good references, desires to take care of one child, lady's assistant or older children, with sewing; good needlewoman; Protestant. Box R. A., 10 Union Square.

NURSE, infant's, refined, capable woman, many years' experience, with A1 references, wishes responsible position; sleep out. Address Box 139, 217 7th Av.

NURSE, infant's, experienced, desires position one child; good references; country preferred. Address 2398 Amsterdam Av., care Mrs. Reuther.

NURSE, thoroughly experienced, care mental-physical illness, would care for semi-invalid lady; nervous cases a specialty; moderate salary; references. K 124 Times.

NURSE, experienced, graduate, trained babies' nurse, wishes permanent position; salary $15 per week; references. Phone Branch Brook 8872, Newark, N. J.

NURSE—Refined, capable woman, first-class references, wishes position nurse for baby, willing to go South. Address Box 136, 217 7th Av.

NURSE wishes position to take care of two children from 2½ years up; first class references. M. Peters, 716 Dumas Av., Brooklyn.

NURSE, infant's, middle-aged, Scotch, Protestant, with city references; understands all formulas; $60; city preferred. F 2.. Times.

NURSES—Trained nurse would take baby from birth; physician's reference; $30 week. Phone Sunday afternoon, Lenox 2633.

NURSE, graduate, registered, reference, wants 24-hour duty; ready to travel if needed. F 206 Times.

NURSE, refined Englishwoman; entire charge young child; highest reference. W 24 Times.

NURSE—Experienced young woman desires position as nurse or traveling companion to lady; references. A 1032 Times Harlem.

NURSE, attend lady; excellent housekeeper, sewer, refined American woman. D 2.. Times.

NURSE, trained, going to Pacific Coast, will care for invalid lady or children for transportation. X 2096 Times Annex.

NURSE, visiting Europe, desires position to children or invalid lady. Box 452, Cedarhurst, L. I.

NURSE, child, experienced, competent; take full charge. Address Room 34, 1,318 Broadway.

NURSE, practical, seeks maternity or chronic cases. Nurse, 241 West 22d St.

NURSE, registered, wishes duty by hour or part time. Foster, 186 Audubon.

NURSE, graduate, experienced traveler, desires position. Write X., 2,525 Broadway.

NURSE, practical; companion to invalid lady. K 121 Times.

NURSERY GOVERNESS—Experienced young English gentlewoman desires position with family going California February or later; children from 2½ years; highest recommendations. B., 21 Sound View Av., White Plains, N. Y.

NURSERY GOVERNESS, French Protestant; superior ability; full charge children over 4; excellent references; distance immaterial. Governess, 1,258 Broadway.

NURSERY GOVERNESS, Englishwoman, refined, desires position with one, two children over 4; city references. B 310 Times.

NURSERY GOVERNESS or mother's helper, German; good sewer. Box 129, 1,039 3d Av.

OFFICE ASSISTANT—Knowledge switchboard, typing; high school graduate; conscientious. Morningside 7436. Simpson.

OFFICE ASSISTANT, good penman, experienced young woman. Judd, 377 Sackett St., Brooklyn.

OFFICE ASSISTANT for doctor or dentist; experienced; references. W 89 Times.

OFFICE MANAGER.

CAPABLE YOUNG WOMAN, EXPERIENCED IN SUPERVISION OF GENERAL OFFICE ROUTINE, OFFERS HER SERVICES TO ORGANIZATION REQUIRING A THOROUGHLY TRAINED OFFICE MANAGER. F 160 TIMES.

PIANIST, experienced, seeks work; will accompany, teach; highest qualifications; references. W 936 Times Downtown.

PUBLIC STENOGRAPHER, will call for emergency dictation or copying. Room 605, 522 5th Av.

RESEARCH and editorial work, college graduate, 2 years' experience, knowledge of French and Russian; part or full time. B 1085 Times Harlem.

SALESWOMAN — Traveling Middle West wishes side line; no samples; catalog only; leaving early February; immediate. B 309 Times.

SEAMSTRESS, remodels dresses, makes lamp shades, curtains, cushions; city; $5. Riverside 7956.

SECRETARY, CAPABLE OF HANDLING PERSONAL CORRESPONDENCE, STENOGRAPHY, BOOKKEEPING; CARE OF SICK, HOUSEKEEPING; GENERALLY USEFUL IN OFFICE OR HOME; EXCELLENT REFERENCES. J., 157 WEST 80TH.

SECRETARY, EXPERT STENOGRAPHER, BOOKKEEPER. Educated, refined, experienced young woman with mature mind, capable office manager, seeks a "real" position. Telephone Tremont 4972.

SECRETARY and accountant; I want to place my very competent secretary and accountant; able, reliable and trustworthy; on account of disposing of business. Address S 507 Times.

SECRETARY-STENOGRAPHER, experienced, energetic, college graduate, desires position requiring intelligence and initiative; opportunity more important than initial salary; start $25. F 286 Times Downtown.

SECRETARY-STENOGRAPHER, high school graduate; intelligent; capable and dependable assistant to busy executive; over three years' commercial and financial experience; salary $25-$30. S 592 Times.

SECRETARY—Well bred young woman, good stenographer; conscientious, dependable; not less than $35 per week; downtown position with good surroundings desired. D 789 Times Downtown.

SECRETARY-STENOGRAPHER, well educated, 4 years' experience with publicity specialist and author; am qualified to handle correspondence and manage small office; salary $35. K 97 Times.

SECRETARY-STENOGRAPHER—Prefer position with editor, educator, publicist or investigator; 7 years' varied experience, 2 years' college work; $36. X 2183 Times Annex.

SECRETARY-STENOGRAPHER, loyal, ambitious, hardworking, wants position with man executive; advertising and publishing experience; excellent knowledge English. B 584 Times.

SECRETARY—We wish to secure a position for an unusually intelligent and efficient private secretary and stenographer, now in our employ. United States Plywood Co., 3 West 14th St. Telephone Chelsea 30..

SECRETARY-STENOGRAPHER, social or business; refined, educated young woman, pleasing personality; desires high type connection, or companion or chaperon to young lady; $40. L 615 Times Downtown.

SECRETARY — POSITION DESIRED BY CHRISTIAN YOUNG LADY; COMPETENT, RELIABLE; $45. L 606 TIMES DOWNTOWN.

SECRETARY-STENOGRAPHER; KNOWLEDGE BOOKKEEPING; THOROUGHLY EXPERIENCED; CAPABLE, RELIABLE; REFERENCES. K 115 TIMES.

SECRETARY-Stenographer, nine years' exacting experience, coupled with intelligence, initiative, tact, personality; good correspondent; $32. F 193 Times.

SECRETARY, experienced, educated English woman; needlewoman; care children; services any capacity to lady for passage England. B 242 Times.

SECRETARY-STENOGRAPHER, neat-appearing, thoroughly reliable, unusually rapid, accurate, capable assistant, willing worker; $30. F 887 Times Downtown.

SECRETARY-STENOGRAPHER, high school graduate; experienced, refined, trustworthy, capable handling correspondence; $30-$35. Apartment 22, 512 West 112th St.

SECRETARY, 7 years' experience; pleasing personality; highest credentials. Christian; high school graduate; knowledge French; $35. M 317 Times.

SECRETARY-STENOGRAPHER, bookkeeper, young lady thoroughly experienced in cotton converting business, desires position of responsibility. D 110 Times.

SECRETARY-CORRESPONDENT. EXCELLENT STENOGRAPHER, EXPERIENCED, COLLEGE GRADUATE, ABILITY; $35. K 94 TIMES.

SECRETARY, stenographer, college graduate; experienced; ability to handle Spanish correspondence; interview appreciated. F 26.. Times.

SECRETARY, Christian, wishes position to busy executive; capable stenographer, with executive ability and experience; initiative; $30. F 262 Times.

SECRETARY, stenographer, expert; handle office detail, assist in bookkeeping; willing worker; 4 years' experience; $28. F 2.. Times.

SECRETARY, exceptional educational and business training, intelligent, well-recommended; Protestant, American. 540 West 123d. Apt. 34. Morningside 4880.

SECRETARY-STENOGRAPHER, normal school graduate; 2 years teaching, 2 years secretarial work; efficient secretary. E 6.. Times Downtown.

SECRETARY, stenographer, managing clerk, capable taking charge order department; 10 years' experience; excellent references. E 648 Times Downtown.

SECRETARY-STENOGRAPHER, investment and statistical experience, well educated, capable. D 212 Times.

SECRETARY, stenographer, seven years' executive ability, advertising, electrical; $30. B 251 Times.

SECRETARY, SPANISH AND FRENCH TRANSLATOR, COMPETENT STENOGRAPHER AND TYPIST. F 2.. TIMES.

SECRETARY, college training, experienced stenographer, understands ad writing and ... 155 W. 23d St.

SECRETARY-STENOGRAPHER, correspondent, educated, publication experience, desires good connection. F 277 Times.

SECRETARY-STENOGRAPHER, six years' experience, competent, efficient; salary $3.. B 1079 Times Harlem.

SECRETARY-STENOGRAPHER; 11 years' ... experience with executives. B 1.. Times Downtown.

... competent; $18-$20. Gamsey, 25 West 112th.

STENOGRAPHER, energetic, willing worker, experienced. L. F., 291 East 201st St.

STENOGRAPHER, 6 years' experience, high school graduate; $25. K 126 Times.

The New York Times

Classified Advertising Rates

Count six words to an Agate line. (Minimum space two lines.)

	Per Agate Line.
Situations Wanted	45c
Furnished Rooms and Rooms Wanted	45c
Boarders and Board Wanted	45c
Help Wanted	50c
Real Estate, &c.	65c
Lost and Found	55c
Apartments to Let and Wanted	55c
Country Board	60c
Mortgage Loans	65c
For Sale	65c
Automobile Exchange	65c
Agents Wanted	65c
Employment Agencies	75c
	Per Word.
Business Opportunities (Agate Caps 20c)	15c
Buyers' Wants and Offerings to Buyers	15c

For insertion in the Sunday edition, advertisements of schools, steamships, hotels and resorts must be received in The Times Building by noon Thursday. Business Opportunities by 11 A. M. Saturday. All other classified advertisements not later than 2 P. M. Saturday.

Advertisements for insertion in the daily edition must be received by 6 P. M. on the day preceding insertion.

SITUATIONS WANTED—Female.

SEWING or mending; conscientious worker by the day. A 1087 Times Harlem.

SOCIAL SECRETARY, companion to lady or chaperone lady; income suddenly stopped; lived abroad many years, salary no object; highest references. L 553 Times.

STENOGRAPHER-SECRETARY.
Young lady, high school graduate, seven years' experience; capable of assuming responsibility and assisting executive in detail work, efficient and aggressive; highest credentials; desires connection with high-grade concern offering unusual opportunity and where experience is recognized; personal interview desired. Telephone 8511 Wadsworth, M. Rose.

STENOGRAPHER—English girl, 26, well educated, thorough New York experience, highly recommended by leading firm, retiring; qualified for secretarial position requiring initiative, tact, responsibility; midtown section; $25. A. N., care Dr. Smith, 501 West 120th St.

STENOGRAPHER-SECRETARY; intelligent young woman with thorough training and six years of experience in responsible positions, fast, accurate in dictation and typing, able to compose own letters; salary $30 per week. S 540 Times.

STENOGRAPHER.
Expert dictaphone operator; capable assistant to busy executive; initiative; 5 years' general commercial, publishing, law experience; salary $30. Telephone Morningside 8394, Apartment 44, 580 West 136th St.

STENOGRAPHER, attractive personality, brokerage, architectural, educational experience; college graduate; age 23; secretarial training; versed up-to-date methods, may I demonstrate my ability; $23; unquestionable references. F 888 Times Downtown.

STENOGRAPHER, 18, HIGH SCHOOL GRADUATE, ONE YEAR'S EXPERIENCE, DESIRES STEADY POSITION; MODERATE SALARY. B. DENHOFF, 270 SOUTH 9TH ST., BROOKLYN, N. Y.

STENOGRAPHER - SECRETARY, COMPETENT, THOROUGH; LONG EXPERIENCE LAW, COMMERCIAL, CAPABLE ASSUMING CHARGE OFFICE; KNOWLEDGE BOOKKEEPING. D 134 TIMES.

STENOGRAPHER - SECRETARY—Do you want an experienced, conscientious stenographer, who is accurate, neat, possesses initiative and good personality? Write to H. N., 391 Grand St., Brooklyn.

STENOGRAPHER, several years' experience in export office, can take charge of orders, shipments and claims, accustomed to responsibility, fast, accurate and reliable; salary $30 per week. B 661 Times Downtown.

STENOGRAPHER, typist, experienced; Christian; 19; high school graduate; knowledge bookkeeping, switchboard; excellent references. Telephone Richmond Hill 4232, Horvat, 710 78th St., Woodhaven, L. I.

STENOGRAPHER and assistant bookkeeper; [illegible] years' experience, conscientious and [illegible] worker, neat, accurate, seeks position with opportunity for advancement; salary $25. L 725 Times.

STENOGRAPHER-SECRETARY, [illegible] years' diversified experience; last connection with prominent writer; accustomed to difficult dictation; possesses initiative and responsibility; $30. F 883 Times Downtown.

STENOGRAPHER—Change in administration, secretary wishes to place capable, efficient, loyal assistant, stenographer, experienced; would make splendid secretary. B 703 Times Downtown.

STENOGRAPHER—Position where experience, initiative, efficiency [illegible] appreciated. Columbia graduate; Spanish; Spanish stenography. $3[illegible] L 5[illegible] Times.

STENOGRAPHER-SECRETARY, EXPERT, THOROUGHLY EXPERIENCED, CAPABLE EXECUTIVE; KNOWLEDGE BOOKKEEPING. PHONE WADSWORTH 0351.

STENOGRAPHER, thoroughly competent, [illegible] initiative, dependable, [illegible] 7 years experience, trial [illegible] $30. D 252 Times.

STENOGRAPHER-TYPIST, expert, desires part time or home work; owns typewriter; reasonable. Telephone afternoons, Wadsworth 9083, Apt. 306.

SECRETARY, experienced, high class, desires position advertising or sales executive; possesses exceptional executive ability; best references; can write copy. R., 2,138 8th Av.

STENOGRAPHER, 5 years' experience, first-class, neat, accurate, rapid, slight knowledge of bookkeeping; high school graduate; $2[illegible] K 1[illegible]2 Times.

STENOGRAPHER, French, experienced; French, English dictation; rapid, accurate; part or all day. M., 119 West 57th. Schuyler [illegible]

STENOGRAPHER-SECRETARY, Christian, high school graduate, engineering, export, brokerage experience; accustomed difficult dictation; references; $2[illegible] S. H., 124 Times.

STENOGRAPHER, can take English, German and French dictation, desires permanent position; salary $30-$33. N 594 Times Downtown.

STENOGRAPHER, GENERAL OFFICE ASSISTANT; FOUR YEARS' PRACTICAL EXPERIENCE; REFERENCE. F 205 TIMES.

STENOGRAPHER, secretary, six years' experience; high school graduate; thorough knowledge of office details; $23. E 601 Times Downtown.

STENOGRAPHER, Christian, thoroughly experienced, conscientious, initiative, familiar with office detail; $25. B 657 Times Downtown.

STENOGRAPHER-SECRETARY, five years' commercial and banking experience; capable and dependable; salary to start $25. S 891 Times.

STENOGRAPHER, correspondent, Christian, thoroughly experienced, executive ability, desires position beginning March 6 or later. F 158 Times.

STENOGRAPHER, French-English; experienced; able to take dictation in both languages; excellent references; salary $35. L 532 Times.

STENOGRAPHER, office assistant, operate switchboard; Christian; two years' experience; steady, conscientious; $22. Hauger, 188 Macdougal St., Brooklyn.

STENOGRAPHER, beginner; expert typist; Christian; Brooklyn or downtown Manhattan preferred; $20 weekly. B 641 Times Downtown.

STENOGRAPHER, Christian, general office assistant, knowledge of bookkeeping; six years' experience; $25. M. 2189 Woolworth Bldg.

STENOGRAPHER, three years' experience, knowledge of bookkeeping, high school graduate, highest credentials, salary $22. F 180 Times.

STENOGRAPHER, high school graduate, knowledge double entry bookkeeping; salary $18 up. Call Stagg 2841 or write Box 488, 209 Cable Building.

STENOGRAPHER, assistant bookkeeper, 2½ years' experience; high school graduate; answer own letters; salary $25. B 1080 Times Harlem.

STENOGRAPHER, accurate typist, knowledge of double entry bookkeeping; A1 reference; no clock watcher; $15. Miss T., 1,432 Pitkin Av., Brooklyn.

STENOGRAPHER, English, French, thoroughly experienced, competent and reliable; dictation either language. B 674 Times Downtown.

STENOGRAPHER, experienced, competent, well conversant in office routine, seeks good connection. R. S., 625 Jefferson Place, New York.

STENOGRAPHER—Alert, intelligent young woman desires position, preferably in small office, or with professional man. K 112 Times.

STENOGRAPHER—Half-day position, mornings, by thoroughly competent stenographer; several years' experience; best references. F 333 Times.

STENOGRAPHER AND SECRETARY, 8 years' experience, rapid, accurate, conscientious, wishes to make change; best references. F 937 Times Downtown.

STENOGRAPHER; thoroughly experienced; familiar detail work; initiative; prepossessing; rapid and accurate worker; best references; $30. V 763 Times Downtown.

STENOGRAPHER-SECRETARY, first class, thoroughly experienced and reliable, painstaking, possessing initiative; salary $35 a week. K 126 Times.

STENOGRAPHER - OFFICE ASSISTANT, high school, business training, assist on books, reference furnished; $18-$20. K. O., 138 Times.

STENOGRAPHER, young lady, several years' experience, thoroughly competent; best reference and not afraid of work. Matilda Bernstein, 1,821 Hoe Av., Bronx.

STENOGRAPHER—Christian, college; expert, rapid, any line; $35. D 737 Times Downtown.

STENOGRAPHER, experienced, $20. Edna Moulrty, 70 East 116th St.

SITUATIONS WANTED—Female.

STENOGRAPHER, Christian, high school graduate, experienced, accurate, reliable. B 652 Times Downtown.

STENOGRAPHER-SECRETARY, thoroughly competent; executive ability; Christian; $35. H 580 Times.

STENOGRAPHER-SECRETARY, four years' experience; college graduate; $25. E 753 Times Downtown.

STENOGRAPHER, experienced, mornings only, account illness home. Steno., 2,110 Mapes Av., Bronx.

STENOGRAPHER, thoroughly experienced, wishes evening position. B. G., 10 Union Square.

STENOGRAPHER, expert, high school graduate, trustworthy; well recommended; $20. L 546 Times.

STENOGRAPHER-TYPIST, clerical, student, refined, seeks part time employment. L 647 Times.

STENOGRAPHER, competent, 3 years' experience; references; salary $25. F 195 Times.

STENOGRAPHER, 2 years' experience, ambitious, chance for advancement. D 179 Times.

STENOGRAPHER, two years' experience, knowledge dictaphone; reference; $22 to $25. S. N. M., 1,192 Dean Street, B'klyn.

STENOGRAPHER, assistant bookkeeper, dependable, experienced; A1 references; $25. F 272 Times.

STENOGRAPHER, typist, office assistant, experienced, accurate, reliable; references; $20. F 275 Times.

STENOGRAPHER, experienced, wishes whole or part time; moderate salary. B 271 Times.

STENOGRAPHER, bookkeeper, experienced; good correspondent; uptown preferred; $25. C 5 Times.

STENOGRAPHER, high school graduate, experienced, desires permanent position. D 787 Times Downtown.

STENOGRAPHER, French, English dictation, experienced; knowledge of Spanish; references. K 100 Times.

STENOGRAPHER, thoroughly experienced, competent, good at figures, A1 reference. F 190 Times.

STENOGRAPHER, Christian, 3 years' experience; office routine; ability. A 892 Times Downtown.

STENOGRAPHER, competent, experienced; capable detail worker; best references. E 772 Times Downtown.

STENOGRAPHER, office asst., 2 years' experience; reference; $18. B 819 Times Downtown.

STENOGRAPHER, secretary, technical dictation; executive ability; Christian; $28. B 678 Times Downtown.

STENOGRAPHER, secretary, long experience; expert; Christian; $30. B 677 Times Downtown.

STENOGRAPHER, 2 years' experience, rapid, references; $20. F 915 Times Downtown.

STENOGRAPHER, 3 years' experience, capable taking charge of office, switchboard. Apt. 2A, 501 West 176th St.

STENOGRAPHER-SECRETARY, knowledge bookkeeping, 7 years' experience; references. K 129 Times.

STENOGRAPHER, experienced, desires position with reliable concern; moderate salary. V 765 Times Downtown.

STENOGRAPHER, young lady, wishes part-time position. Miss Alexander, 247 Audubon Av.

STENOGRAPHER; expert; well educated; unusual ability; rapid; $27. B 702 Times Downtown.

STENOGRAPHER; rapid; high school education; thoroughly experienced; $20. F 931 Times Downtown.

STENOGRAPHER, 2 years' experience, hosiery and underwear concern. E 775 Times Downtown.

STENOGRAPHER, experienced, capable, accurate; $18-$20. B. Goldstein, 926 Amsterdam Av.

STENOGRAPHER, experienced, with knowledge of bookkeeping and Spanish. F 320 Times.

STENOGRAPHER, 2 or 3 days week; experience, references. D 711 Times Downtown.

STENOGRAPHER, 4 years' experience, high school graduate; efficient; $25. F 116 Times.

STENOGRAPHER, capable willing worker; 10 years' experience; salary $25. F 806 Times.

STENOGRAPHER—Office assistant; references; 4 yrs' experience; $22. B 1088 Times Harlem.

STENOGRAPHER—Well educated, experienced. Knowledge French and Spanish. A 934 Times Harlem.

STENOGRAPHER.
beginner, 2 years high school; graduate of business school. T 193 Times.

STENOGRAPHER, 17; high-school graduate; experienced, competent; $18. B 696 Times Downtown.

STENOGRAPHER - SECRETARY; 9 years' experience; thoroughly competent, reliable; references. K 118 Times.

STENOGRAPHER-SECRETARY, thoroughly experienced, competent, ambitious, reliable; $30. F 115 Times.

STENOGRAPHER-BOOKKEEPER, expert, 5 years' experience; excellent references; $27. C 17 Times.

STENOGRAPHER, 6 years' experience, Christian, reliable; references; $25. F 930 Times Downtown.

STENOGRAPHER-SECRETARY, wants part time position, afternoons. Phone Schuyler 7774. Stewart.

STENOGRAPHER, knowledge bookkeeping, six years' experience; high school. F 879 Times Downtown.

STENOGRAPHER - SECRETARY, college graduate, experienced, efficient. Rose, 1,500 Eastern Parkway, Brooklyn.

STENOGRAPHER, neat appearance; bright beginner; references. Telephone Tremont [illegible] 473 Tremont Av.

STENOGRAPHER, Christian, high school graduate, capable, rapid dictation. B 1053 Times Annex.

SWITCHBOARD OPERATOR, with two years' central office experience and also experience on apartment house switchboard, wants position as telephone operator in an office or on private switchboard. Address R. L., Box 322, City Hall Station, New York.

SWITCHBOARD OPERATOR, 19; high school graduate; 2 years' Wall St. experience; accustomed busy board; good memory; quick, wideawake; $15. N 900 Times Downtown.

SWITCHBOARD OPERATOR, 24, Christian, long experience; accustomed to busy board; moderate salary; highest credentials. Advertiser, 370 West 55th.

SWITCHBOARD OPERATOR, Christian, graduate business high school; central office; private board experience; reference. T. 148 Times.

SWITCHBOARD OPERATOR, experienced, desires position with downtown firm. D 700 Times Downtown.

SWITCHBOARD OPERATOR and file clerk; 5 years' experience; references. A 999 Times Downtown.

SWITCHBOARD OPERATOR, refined, courteous; Christian; $18. Anxious, 2,110 Mapes Av., Bronx.

TEACHER—An experienced, excellent credentials, college woman, teaches English, subjects, French, piano. Teacher, 16 Webster Ridge, New Rochelle.

TEACHER, expert with backward children, desires exclusive care of child requiring special training; best possible references. L 551 Times.

TEACHER, thoroughly equipped, will instruct several private pupils in elementary school work. D 563 Times.

TEACHER, college graduate, public school methods, all branches. Coaching, 263 West 125th St.

TRAINED NURSE, who desires change of occupation, would accept position where previous experience would be useful. Write N. E., 3,525 Broadway.

TRAINED NURSE, secretarial work in doctor's office; stenography, typewriting, accounts; daily, part time or evenings. A 1022 Times Harlem.

TUTOR, elementary, and high school subjects; experienced high school teacher; mathematics specialty. Write Box 111, 852 Columbus Av., or phone Academy 4828.

TUTOR, experienced, highest references, highly cultured, music, Spanish included. H 549 Times.

TUTOR, French; classes, visiting. Vanderbilt Studios, 41 West 9th St. Stuyvesant 2147.

TYPIST-CLERK—Competent Christian girl, knowledge of switchboard. B 836 Times Downtown.

TYPIST—Home work; absolutely dependable; neat, accurate; reasonable rates. H 574 Times.

TYPIST, high school graduate, desires clerical work afternoons. 751 Howard Av., Brooklyn.

TYPIST, 3 years' experience; office assistant; references; $18. L 606 Times Downtown.

TYPIST, billing, switchboard, general office work, energetic, neat; $22. B 814 Times.

TYPIST, switchboard operator; experienced; best references. K 113 Times.

TYPIST, touch operator, Christian, 6 years' experience; $20. H 565 Times.

TYPEWRITING—Literary, medical, scientific manuscripts intelligently copied. Mrs. Marcus, Cortlandt 6058, 10 A. M. to 2 P. M.

WAITRESS—Lady going South wishes to place competent waitress whom she can thoroughly recommend. Tel. Englewood 239.

WANT washing and ironing by the day. Barnes, 65 West 132d St.

WOMAN, refined, energetic, experienced several institutions covering periods 1 to 5 years, desires position some responsibility, New York or suburb; experienced caretaker, desk secretary and assistant to superintendent; exceptional references. X 2140 Times Annex.

SITUATIONS WANTED—Female.

WOMAN, refined, well educated typist, experienced in management real estate, also secretary to invalid lady; might act as her companion; clever with needle. D. A., 357 West 141st St., City.

WOMAN, intelligent, refined, settled, would take care of motherless children in a refined, prosperous family; references exchanged. K 81 Times.

WOMAN, colored, light housework, part time; light washings take home. Miss Bertha Skeetes, 256 West 47th St.

WOMAN, Norwegian, wishes to take care of business couple's apartment part of the day. Larm, 510 5th St., Brooklyn.

WOMAN, refined, would like to take children out from 1 to 5 living on Morningside Drive. F 248 Times.

WOMAN, refined, German, desires cleaning by the day; hours 10 to 3. Box 166, 3,015 3d Av.

WOMAN, educated, typist; hospital training; assistant to physician; references. L 5[illegible] Times.

WOMAN, Swedish, wishes day's work Tuesdays, Wednesdays. Samuelsen, 535 East 78th.

YOUNG FRENCH LADY, refined, speaking English, will give services to lady for passage to France. Mrs. Leonie Culp, 2,015 Oxford St., Philadelphia, Pa.

YOUNG German woman wants a position for washing and ironing from 8 to 4. 8 Manhattan Av. Apartment 32.

YOUNG LADY, who now occupies place of trust and responsibility with Fifth Avenue house, wishes an opportunity to advance in some other managerial position; executive ability and character guaranteed by best of references. A. M., W 910 Times Downtown.

YOUNG LADY, just finished designing and sketching course, 4 years' experience in dressmaking with noted 5th Av. establishment, wishes start as beginner in designing on gowns. Write F. M., 2,387 Broadway.

YOUNG LADY, well educated, refined, Spanish, wishes position with respectable family taking care of children and teaching them Spanish. Address Miss Hincapie, 101 West 75th St., New York City.

YOUNG LADY, Christian, refined, wishes position assistant bookkeeper, or cost clerk; operates typewriter and adding machine; conscientious worker. Address A. G., 606 Arbuckle Bldg., Brooklyn.

YOUNG LADY, Russian, dentist, with ten years' experience, graduate of Russian college, wishes to make herself useful in dentist's office. A. White, 60 West 129th. Tel. Harlem 4866.

YOUNG LADY desires position as billing or price clerk; knowledge general office work; eight years' experience; best references. Box 107, 852 Columbus Av.

YOUNG LADY would like to connect with some firm to travel either Europe or South; refined, convincing talker. M. M., 120 Times.

YOUNG LADY, educated, desires position with wholesale house, experienced waiting on trade; highest credetials. A 1031 Times Harlem.

YOUNG LADY, highly cultured, business experience, Spanish and Portuguese spoken fluently; no canvassing or books. H 548 Times.

YOUNG LADY, capable of taking charge of showroom; also modeling, 36; A1 references. D 529 Times.

YOUNG LADY, graduate Paris university, gives French lessons. 422 West 115th, Apt. 9.

YOUNG LADY wishes secretarial position few hours daily. M. M., 406 Times.

YOUNG LADY wishes to read evenings to elderly lady. K 123 Times.

YOUNG LADY (20), handy with needle, can also pack. D 567 Times.

YOUNG WOMAN, assistant editor of first-class magazine, experienced in editing, proofreading, make-up, a writer, dramatic and literary critic, desires similar position with magazine or publishing house. D 218 Times.

YOUNG WOMAN speaking French and English, musician, interested arts, used to society, traveled extensively abroad, desires refined position; part time considered. L 557 Times.

YOUNG WOMAN, responsible, going to Baltimore and Washington Feb. 5, will care for children, invalid or elderly person for consideration of fare. L 572 Times.

YOUNG WOMAN of intelligence and refinement, good appearance, desires lucrative position of trust and responsibility, where experience is not essential. F 259 Times.

YOUNG WOMAN, Christian, wishes part time work several days each week; any agreeable occupation. B 671 Times Downtown.

YOUNG WOMAN, executive, desires position; ability, refinement, culture experience; best references; social secretarial work preferred. F 200 Times.

YOUNG WOMAN, Christian, desires home or office work evenings; bookkeeper, auditor, typist, telephoning, addressing. W 908 Times Downtown.

YOUNG WOMAN, library training, wants position at filing and library work. F 892 Times Downtown.

Employment Agencies.

HOUSEWORKERS—Neat colored girls, investigated references, wish places; other Southern help supplied. Lincoln Industrial Exchange (Agency), 314 West 59th. Phone Columbus 3022. Established 1890.

FOR colored American servants, telephone Columbus 5165. Domestic Agency, 329 West 59th St.

BERTHA CARLSON, Swedish Agency—First-class servants. 2,280 Broadway, cor. 82d St.

SHEPHERD'S AGENCY — Help by month, week or day. 107 W 133d St. Morn. 6916.

SITUATIONS WANTED—Male.

ACCOUNTANT.
EFFICIENCY AND COST EXPERT NOW PREPARING FINANCIAL STATEMENTS, INAUGURATING SYSTEMS AND ACTING IN GENERAL ADVISORY CAPACITY FOR SEVERAL CONCERNS, CAN ACCEPT FEW ADDITIONAL CLIENTS. F 920 TIMES DOWNTOWN.

ACCOUNTANT.
If busy executive desires assistant, American, Christian, 30, who has ten years' experience covering organizing, financing, selling, costs, investigations, law, contracts, &c., results exchanged for opportunity. M 309 Times.

ACCOUNTANT, executive, British-American firm, retiring, wish to place their capable accountant, Englishman, broad experience, well educated, quick; entire charge; systematize, close books; valuable man for high class concern. Williams & Humbert 1,158 Broadway (Mr. Howard).

ACCOUNTANT-EXECUTIVE.
Fifteen years' broad experience in positions of responsibility; mature judgment and thorough technical training in financial and cost accounting; salary desired about $4,000. D 739 Times Downtown.

ACCOUNTANT-CASHIER, specially qualified by experience to supervise accounting and details of cashiers' department, distribution of accounts and application of overhead; A1 references; 31, American and married. H. A. Rigney, 115 West 42d St.

ACCOUNTANT, cost, constructive, production control, surveys, 25 years' varied experience, 3 years in Government service on special cost investigations; permanent connection desired as department head. F 678 Times Downtown.

ACCOUNTANT, 38, certified public accountant, member of American Institute of Accountants, at present with prominent firm of accountants, is open for desirable connection; A1 credentials; salary $4,500. D 190 Times.

ACCOUNTANT-BOOKKEEPER — Practicing accountant, seeking clients, will take full charge of their books, the posting, closing, financial statements and tax reports. F 230 Times.

ACCOUNTANT, expert on Federal and State income taxes, files income returns at $10 and up; also makes arrangements with firms without bookkeepers. M. Buchold, 40 East 9th. Murray Hill 0940 or Stuyvesant 8380.

ACCOUNTANT, 25, college education, thorough bookkeeper, forceful correspondent, efficient executive, connection with reputable progressive house. Friedenthal, 8,321 Avenue I, Brooklyn.

ACCOUNTANT, 24, inexperienced, wishes connection with C. P. A.; high school graduate; six years' experience as bookkeeper, and studying accountancy for two years at New York University. F 208 Times.

ACCOUNTANT, tax specialist; books systematized; closed; audited; arrangements firms without bookkeepers; reasonable. Greene, 1,457 Hudson Terminal Building. Telephone Cortlandt 1879.

ACCOUNTANT-BOOKKEEPER, office executive, 27; several years' experience; well educated; best references; anxious make connection; reasonable salary. Phone Beekman 7658, or write E 768 Times Downtown.

ACCOUNTANT, SENIOR—SEVERAL YEARS' PUBLIC ACCOUNTING, BUSINESS EXPERIENCE; CAPABLE EXECUTIVE; SALARY $3,800. F 940 TIMES DOWNTOWN.

ACCOUNTANT, junior, 22; bookkeeping experience, N. Y. U. accounting student, desires connections with certified public accountant. F 323 Times.

ACCOUNTANT, junior, 23; experienced; can work with little supervision; third year New York University. N 901 Times Downtown.

ACCOUNTANT—Cost accountant, systematizer, executive, with 18 years' corporation and public accounting experience; salary $3,000. B 329 Times.

ACCOUNTANT-BOOKKEEPER, 38 years; club and hotel experience; A1 references; 2½ years in last position. Theo. Battern, 1 St. Felix St., Brooklyn.

SITUATIONS WANTED—Male.

ACCOUNTANT, INDUSTRIAL ENGINEER, auditor, office manager; twelve years' broad experience; three years managing senior large staff certified public accountants; university commerce graduate; also two years' law school training; tax expert, constructive results; employed last two years at $5,500 per annum large export firm which is now at standstill; married; want bigger job. L 694 Times Downtown.

ACCOUNTANT, MANAGER, EXECUTIVE. Young man, single, possessing sound business judgment, used to responsibility, thorough knowledge accountancy, capable handling credits, collections and correspondence, supervising office force, knows conditions throughout South and West, can wait on trade in showroom; not a clock watcher, but one who takes an interest.
AN ALL-AROUND BUSINESS MAN, WITH BRAINS AND EXPERIENCE, INSIDE AND OUT, seeks connections in ladies' line, where such ability can be applied; A1 references. B 278 Times.

ACCOUNTANT.
MR. C. P. A.
have you a place in your organization for an accountancy student? A conscientious, hard worker. A steady, clean-cut, young married American, Christian, 26 years old, with a preparatory school education and five years' business experience. One who is willing to start right at the bottom at a low figure for a real opportunity. Write Box 471, Westwood, N. J. (In commuting district.)

ACCOUNTANT.
A clean-cut record of 15 years' practical experience in financial, general and cost accounting; have filled the executive positions of treasurer, controller and auditor and have successfully handled large departments in mercantile, publishing, construction and manufacturing lines; accustomed to handling a great deal of detail; services immediately available. B 682 Times Downtown.

ACCOUNTANT-AUDITOR, with 20 years' accounting and other business experience, is open for engagement as chief accountant; expert in corporation, partnership, manufacturing, general accounting; will conduct audits, investigations, devise and install office and factory systems, prepare financial and tax statements; highest administrative ability and character. N 297 Times.

ACCOUNTANT—Books opened, audited, systems, tax reports, arrangements firms without bookkeepers, $2.50 weekly up. Goldwater, 299 Broadway. Worth 5068.

ACCOUNTANT seeks position evenings, assisting on statements, income tax and bookkeeping; best references and credentials. H 595 Times.

ACCOUNTANT, junior, New York University senior, thoroughly experienced bookkeeper, desires connection with certified public accountant. D 233 Times.

ACCOUNTANT and ATTORNEY, expert in income tax laws, desires position with bank or certified public accountant firm. B 311 Times.

ACCOUNTANT, thorough knowledge of income tax laws, is open for engagement; 2 years with Internal Revenue Bureau in supervising capacity. F 314 Times.

ACCOUNTANT, junior, experienced auditor, having previous certified accountant connections. N 300 Times.

ACCOUNTANT, junior, experienced; Pace student. A. Siglag, 371 Oakland St., Brooklyn.

ACCOUNTANCY STUDENT, experienced bookkeeper, wishes position as junior. L 562 Times.

ACCOUNTANT, auditor, American, wide experience, available immediately; unquestionable credentials. D 116 Times.

ACCOUNTANT, general and cost, Government, industrial experience; salary $35. L 373 Times.

ACCOUNTANT-AUDITOR, foreign exchange, profit and loss, income tax, part or full time. E 731 Times Downtown.

ACCOUNTANT, 21, experienced, desires position with accounting firm or C. P. A. D 762 Times Downtown.

ACCOUNTANT-BOOKKEEPER, part time; financial statements, cost systems. S 553 Times.

ACCOUNTANT, junior, desires connection certified concern; four years' bookkeeping. A. M., 118 Times.

ACCOUNTANT, senior, university graduate, six years' experience, desires connection; available immediately. F 211 Times.

ACCOUNTANT, 23, experienced junior, college student, tax knowledge; references. F 293 Times.

ACCOUNTANT—Books audited, systematized, tax returns; arrangements firms without bookkeepers; reasonable. F 210 Times.

ACCOUNTANCY student, 1 to 4 hours; bookkeeping experience. F 894 Times Downtown.

ACCOUNTANT, 24, semi-senior, desires connection with certified firm. F 234 Times.

ADVERTISING MAN FOR WEARING APPAREL OR OTHER MANUFACTURER. PART TIME OR PERCENTAGE.
Well known and successful in ready-to-wear clothing and textile products; expert writer of sales letters, catalogues, circulars; 14 years' experience; highest credentials; will handle all details of your advertising and printing; part-time services of this high-grade man on very reasonable basis. F 313 Times.

ADVERTISING MAN, ALERT.
three years newspaper writing, present assistant advertising executive in New York department store doing $6,000,000, wants high-grade retail executive position; thorough, modern; trained in Marshall Field & Co.; is married, 25; least salary $75 week; knows institutional copy, layout, art work, media. X 2110 Times Annex.

ADVERTISING.
Young man, 25, now connected with large business and financial magazine, desires position with advertiser, publication, or agency; can write copy and is thoroughly acquainted with newspaper and magazine advertising. I offer IDEAS plus WORK. A 974 Times Downtown.

ADVERTISING—Four years' agency experience, checking, forwarding, production (engraving, printing, &c.), layouts, copywriting, assistant account executive; practical printer; 3 years in present connection; I want a job with plenty of elbow room for an ambitious young man. 26 years old; moderate starting salary. T 195 Times.

ADVERTISING MAN, experienced, capable manager, resourceful solicitor, trained in general magazine, class, trade and export publication fields; large acquaintance New York and Eastern territory; seeks permanent opportunity; highest references. F 28 Times.

ADVERTISING MANAGER, at present with agency, seeks to connect with manufacturer, wholesaler or retailer, desiring thoroughly experienced man who can produce results with original ideas, copy and layouts; will consider part time offer. B. B., 917 Tribune Building.

ADVERTISING and sales manager, ability, desires connection with advertising agency or manufacturer; understands merchandising advertising, selling drug store goods; vision, enthusiasm, initiative, salted with wide experience; married; Christian. D 559 Times.

ADVERTISING—Expert printer wants connection advertising office, agency or department store; can write copy, layout; handle artist, engraver, printer; moderate salary; references. D 538 Times.

ADVERTISING MANAGER, resourceful solicitor, successful producer in magazine and trade journal fields, seeks engagement; experience and record detailed in letter or interview. B 309 Times.

ADVERTISING SALESMAN with successful record desires change; wide acquaintance local, national and agency field; salary or drawing. G. A., 145 Times.

ADVERTISING—Young man, 25, eight years' agency experience, rates and contracts, billing checking; excellent references. B 301 Times.

ADVERTISING MAN desires part-time connection preparing direct mail advertising, trade copy, catalogues, sales letters. S 554 Times.

ADVERTISING service for printers; prepares copy or layouts for pamphlets or catalog; part time basis. D 797 Times Downtown.

ADVERTISING—Young man, refined; understands advertising; office, agency or publication; will solicit; references; small salary. D 537 Times.

ADVERTISING MAN, original copy writer, expert on layout, seeks account for spare time. L 526 Times.

ADVERTISING ASSISTANT, proved ability; voluminous producer copy, printing, correspondence, detail, typist; $35. D 208 Times.

ANALYTICAL EXPERT, possessing thorough knowledge of banking and all its branches, desires executive connection with engineering or manufacturing house requiring expert to analyze businesses, industries or sections of the United States; has directed sales campaigns, investigated many manufacturing lines and corporations; familiar with all parts of the country through personal contact; if future is sufficiently attractive, will draw expenses only until worth proved. Executive, Z 2487 Times Annex.

ARTIST wishes to design newspaper cuts during spare time at home. A. Berker, 258A 5th St., Jersey City.

ASSISTANT EXECUTIVE, 28, married, familiar office routine, correspondent, office management, twelve years' experience; highest credentials. F 316 Times.

ATTENDANT, nurse to gentleman, refined, courteous, best reference. Levoy, 331 West 84th St.

ATTORNEY, four years' active practice, automobile expert, American. E 734 Times Downtown.

AUDITOR - ACCOUNTANT wishes position with reliable firm, 15 years' experience; can furnish best of references; salary to start $40 weekly. A 994 Times Downtown.

AUDITOR, 27, available shortly; unquestionable credentials. L 513 Times.

SITUATIONS WANTED—Male.

BANJOIST, thoroughly experienced in dance and cabaret work, would like evening engagements; best references. F 262 Times.

BOOKKEEPER, age 38, clean cut, Protestant, conscientious, efficient worker, thoroughly experienced, quick, accurate figurer, render trial balances, monthly statements, figure costs, make payroll, books opened, closed; unquestionable references; $30. B 636 Times Downtown.

BOOKKEEPER, clean cut, executive, cost accountant, ten years one concern; capable managing office; books opened, closed, entanglements adjusted, experienced corporation controlling accounts, tax reports; $30; need employment. F 911 Times Downtown.

BOOKKEEPER, accountant, New York University graduate, preparing for C. P. A. examinations, desires position evenings. D 272 Times.

BOOKKEEPER, accountant, New York University graduate, 10 years' experience, thorough and reliable experienced cost man, fluent correspondent, will accept temporary position. D 221 Times.

BOOKKEEPER, accountant, office manager (45); executive ability, credits, collections, financial statements, tax reports; highest credentials; no objection leaving city. B 760 Times Downtown.

BOOKKEEPER, Accountant, Office Manager, 35, thoroughly experienced in office details and management, systems, retail and manufacturing; stenographer; three years' public accounting experience; $60. F 187 Times.

BOOKKEEPER, 24, college graduate; thoroughly experienced accountant; capable credit and collections; excellent correspondent; thorough executive. Morris Woolf, 901 Hendmer St., Brooklyn.

BOOKKEEPER, 5 years' experience, desires permanent connection; thorough accounting training; secretary, stenographer; capable take full charge; aged 23; energetic. D 155 Times.

BOOKKEEPER, export and domestic experiences, first class, trial balances, statements, correspondence, college education, efficient, reliable. H 596 Times.

BOOKKEEPER, credit man, 27, essentially qualified, recommended; financial, correspondence, credits, ladies' apparel, desires responsible connection. D 532 Times.

BOOKKEEPER-ACCOUNTANT, nine years' experience, executive ability, credits, collections, financial statements, highest credentials; salary $40. K 89 Times.

BOOKKEEPER-ACCOUNTANT-Office Manager, capable young executive, correspondent, systematizer, initiative, entire charge; capable extensive developments. B 274 Times.

BOOKKEEPER-CREDIT MAN.
26, real executive ability, 7 years' practical experience ladies' apparel line. D., 925 Prospect Av., Bronx.

BOOKKEEPING—Firms not employing regular bookkeeper can have their books written up, balanced, &c.; terms moderate. B 1071 Times Harlem.

BOOKKEEPER, 22, thoroughly experienced, controlling accounts, full charge, accurate; credits and corresponding; best references. D 177 Times.

BOOKKEEPER-MANAGER, thoroughly experienced, capable taking full charge, desires connection with large organization; $40. B 1072 Times Harlem.

BOOKKEEPER-ACCOUNTANT, correspondent, 30; thoroughly experienced; capable taking full charge; two years with certified accountants. F 214 Times.

BOOKKEEPER, stenographer (21), knowledge accounting, complete charge, statements prepared; competent and reliable, college man. A 847 Times Downtown.

BOOKKEEPER-ACCOUNTANT.
expert; five years' practical experience; take charge any books, manage office, financial statements, &c. B 643 Times Downtown.

BOOKKEEPER, auditor, 10 years' experience, excellent penman, neat, rapid, accurate; balance sheets, profit and loss; A1 references; $40. Brantigam, 440 East 88th St.

BOOKKEEPER, cashier, 28, college graduate, thoroughly experienced; good penman; knowledge of foreign languages. Reis, 1,621 2d Av.

BOOKKEEPER ASSISTANT, reliable, college man, thorough knowledge of double entry books, financial statements. H 1072 Times Harlem.

BOOKKEEPER, 26, executive experience; handle credits, correspondence, collections; capable office man; references; $35. K 91 Times.

BOOKKEEPER, 28, married, thoroughly experienced trial balance, statements, averaging accounts, general all round office man. D 561 Times.

BOOKKEEPER-ACCOUNTANT, thoroughly experienced, knowledge stenography, typewriting; salary secondary. C 14 Times.

BOOKKEEPER, energetic, with sound business training, desires position. Klein, 864 Fox St.

BOOKKEEPER, typist, correspondent; experienced; full charge; moderate salary. F 161 Times Downtown.

BOOKKEEPER, thorough knowledge controlling accounts, trial balance, financial statements. B 289 Times.

BOOKKEEPER; 4 years' experience paper business; references. V 751 Times Downtown.

BOOKKEEPER, 30, 10 years' thorough experience; correspondent; unquestionable references. F 215 Times.

BOOKKEEPER—Credit manager, age 28, seven years' experience; unquestionable references; $40. F 906 Times Downtown.

BOOKKEEPER, accountant, work evenings, write up books, tax reports, &c.; reasonable. B 1073 Times Harlem.

BOOKKEEPER, office manager, wide knowledge general business; high grade man of ability. A. H. Ronson, 849 West 178th.

BOOKKEEPER-LEDGER CLERK, 4 years' experience, controlling accounts, penman. N 293 Times.

BOOKKEEPER—Young high school graduate, knowledge stenography and typewriting. F 258 Times.

BOOKKEEPER—Corporation, banking experience, desires position. A. Galarneau, 238 Coleridge St., Brooklyn.

BOOKKEEPER, 23, experienced accountancy student; best references; moderate salary. L 568 Times.

BOOKKEEPER, part time; write up books, daily or weekly; trial balances; reasonable. V 646 Times Downtown.

BOOKKEEPER - STENOGRAPHER, experienced, efficient, seeks permanent connection. Post Office Box 244, Brooklyn.

BOOKKEEPER AND CORRESPONDENT, experienced handling complete set. Post Office Box 244, Brooklyn.

BOOKKEEPER, general clerical man, 24; 9 years' experience. E 789 Times Downtown.

BOOKMAN, ambitious, energetic, 6 years' experience retail selling; references. A. E. 114 Times.

BOY, 17, bright, ambitious, three years high school, some experience; $15. E 761 Times Downtown.

BOY, 16, public school graduate, in law office. Astorino, 162 East 125th.

BUSINESS SCOUT.
thoroughly familiar with Mexican and Central American ways, customs, concessions; open for good connection. Apply J. H. McKAY, 227 Florida St., San Antonio, Texas.

BUTLER-VALET, Japanese, excellent references; family, bachelor's apartment. Itow, 272 West 38th St.

CARPENTER FOREMAN, 35, thoroughly competent; take charge of all branches of construction; best references. B 268 Times.

CHAUFFEUR—Expert mechanic, 34, single, desires position with private family; 14 years' driving and shop experience; exceptionally conscientious driver; position in country preferred; best references. A. Bodewig, 272 Willis Av.

CHAUFFEUR, Japanese, thoroughly experienced, exceptional mechanic, capable, careful driver, wishes position, private; 12 years' experience on foreign and domestic cars; excellent references, gentlemanly; city or country. K., 146 West 65th.

CHAUFFEUR, married, 14 years' experience on foreign and domestic cars, thorough mechanic, careful, capable driver, punctual and obliging, excellent references as to character and ability from last employer, who has laid up his car. R. Reisler, 518 West 147th St. Phone Audubon 4045.

CHAUFFEUR, married, 31 years old, 12 years' experience driving and repairing; desires a good permanent position, city or country; reliable, honest and capable; would like Packard, Cadillac or Marmon, but will drive any make. Phone Col. 4275. Gill, 140 West 75th.

CHAUFFEUR.
Gentleman putting up car would like to place his chauffeur; absolutely reliable and competent; moderate pay. Phone Longacre 4900 week days.

CHAUFFEUR, mechanic, expert; 10 years' experience, including shop work; have the ability to hold position as mechanician in an extensive private garage; country only; credentials excellent. M. W., 822 West End Av. Phone Riverside 1016.

CHAUFFEUR—Am discontinuing the use of my car, would like to place my chauffeur (German) with private family; he is honest, good mechanic and careful driver. W. H. Spangenberg, 150 West 87th St. Telephone Schuyler 8207.

CHAUFFEUR, married, wishes position; has 5 years' shop experience, 4 years' driving; careful driver; can furnish excellent references. Ferguson, 538 West 126th St. Morningside 9695.

CHAUFFEUR, thoroughly experienced, exceptional mechanic, capable, careful driver, 4 years' previous engagement; excellent references; gentlemanly, neat appearance; city, country; reasonable salary. R. T., 77 Times.

CHAUFFEURS—We have several good men with from 3 to 8 years' reference on last positions; this is not an employment bureau. Society of Professional Auto Engineers, 1,847 Broadway. Telephone Columbus 10275.

CHAUFFEUR, colored, wishes position with private family; willing, obliging; 8 years' experience; first class reference; drive any make car; do own repairing. Williams, 1,308 Dean St., Brooklyn. Phone Decatur 431.

SITUATIONS WANTED—Male.

CHAUFFEUR, professional mechanic, Swiss, 28, single, wishes to change position; Christian private family, where maintenance of cars and careful driving are demanded and recompensed. C. B., 200 West 77th St.

CHAUFFEUR, mechanic, private; 18 years' experience, careful driver, age 37; excellent references; city or country. John Fedor, 424 East 70th. Rhinelander 2459.

CHAUFFEUR, Swedish, single, 27, wishes private position, city or country; first-class mechanic and driver; best references. Carlson, 221 East 51st.

CHAUFFEUR—Neat, expert mechanic, careful driver, 15 years' shop and driving experience Cadillac, Packard cars; best references. L 555 Times.

CHAUFFEUR, German, expert mechanic, foreign and domestic cars, desires position; 18 years' experience. John Hennes, 169 West 80th.

CHAUFFEUR—Expert mechanic; competent, honest and reliable; 23 years old; careful driver; last position 3 years. Stephen Peluso. Telephone Prospect 107.

CHAUFFEUR wishes position elderly people or those desiring an exceptionally careful driver, competent mechanic. B 1082 Times Harlem.

CHAUFFEUR, American, experienced driving, repairing all cars, careful, cheerful, obliging, well recommended. Judson, Circle 5461.

CHAUFFEUR, mechanic, colored, 15 years' experience, all repairs, Pierce, Packard, Cadillac, Hudson; city references. Clark, 63 West 140th.

CHAUFFEUR—Young man, Christian, experienced mechanic and careful driver, seeks private position. Apt. 4, 411 West 115th St.

CHAUFFEUR, mechanic, married, 30, eight years' experience; A1 references; $35. Wm. Hart, 518 West 158th. Tel. 5260 Wadsworth.

CHAUFFEUR, Belgian, 12 years' experience, best driver, best references, anywhere; $15 week, room, board. L 519 Times.

CHAUFFEUR, French, good mechanic, 14 years in my last place, age 33, wants private position. F 269 Times.

CHAUFFEUR, married, experienced, reliable, careful driver; do my own repairing; been 11 years with one family; A1 references. Muller, 500 West 171st.

CHAUFFEUR, private position; 2 years with last employer; reference. Bennett, Columbus 1504.

CHAUFFEUR and mechanic, 10 years' experience; A1 reference. Chauffeur. Telephone Audubon 2618.

CHAUFFEUR—Wish to place first-class driver, mechanic, reliable, honest. Babcock, 50 Central Park West. Columbus 0988.

CHAUFFEUR, mechanic, 15 years' experience, careful and reliable, desires private family; A1 references. L 543 Times.

CHAUFFEUR, mechanic; sober, honest; drive any car; best references. Mike, Wadsworth 6429.

CHAUFFEUR, 15 years' experience, desires position, city or country; present employer going South. Bones, 73 West 108th St.

CHAUFFEUR, mechanic, garage man, eight years' experience. H. Freahler, 2,651 Atlantic Av., Brooklyn.

CHAUFFEUR, single, 31, wishes position, private family; excellent reference. C 13 Times.

CHAUFFEUR, 12 years' experience foreign, domestic cars, wishes position with responsible party. Nolan, 7 W. 94th. 6040 River.

CHAUFFEUR, single, mechanic; Pierce, Packard, Cadillac; references. Turner, 109 West 54th. Circle 854.

CHAUFFEUR, 24, 5 years' private references, desires position. Etinka, 400 East 74th.

CHAUFFEUR wishes position, private; good references; good mechanic. Circle 6827. James Stricker.

CHAUFFEUR, 33, 7 years with one family, drives any make car. H. Franklin, 214 West 80th St. Schuyler 7128.

CHAUFFEUR-VALET, handy at anything, will take full charge on bachelor's place; A-1 references. B 1211 Times Bronx.

CHAUFFEUR, Packard Co. reference, also A1 private reference, wishes private position. Post, 214 East 90th St.

CHAUFFEUR, 10 years' experience, drive all cars; references. Maxon, Morningside 7102.

CHEF-BUTLER, Japanese, long experience, desires position in private family; references. Telephone Columbus 8534. Ichi, 145 West 65th St.

CHEMIST, ENGINEERING EXPERIENCE, WILL BECOME IDENTIFIED WITH PROGRESSIVE, RELIABLE CONCERN, WHERE THOROUGH PRACTICAL KNOWLEDGE OF PLANT PROBLEMS CAN BE UTILIZED. D 703 TIMES DOWNTOWN.

CHEMIST open for industrial proposition, research or formula work; factory efficiency service; part time work acceptable. F 923 Times Downtown.

CIVIL ENGINEER, graduate, 29, seeks suitable position offering future. D 490 Times.

CLERK, foreign department, American, speaking fluent Spanish; experience in South America, accounting commercial banking, covering foreign exchange, collections, imports, &c. B 694 Times Downtown.

CLERICAL WORKER—College student desires part-time work evenings at anything; office work preferred. F 901 Times Downtown.

COLLECTOR-AGENT, 36, experienced rent collector; reference, bond. F 905 Times Downtown.

COLLEGE MAN, 1920 graduate in chemistry, desires plant position, chemical or related industries, with a future; willing to do manual work. X 2098 Times Annex.

COLLEGE GRADUATE, 3 years' bookkeeping-accountancy experience, desires any position where merit will secure advancement. X 2062 Times Annex.

COLLEGE MAN, 20, wishes part-time employment; experienced clerical worker and cashier. M 825 Times.

COMPANION for gentleman going to Florida or California; experienced, young, athletic trainer, Swedish masseur (licensed), trained nurse; best references and credentials. F 177 Times.

COMPTROLLER, auditor, office manager, 14 years' progressive experience, good organizer, accustomed to large staff, difficult accounting, now employed, seeks connection with growing concern; starting salary moderate. F 219 Times.

COLOR MATCHER, capable to take charge; experienced making up printing and litho inks. Box 28, 1,464 3d Av.

CONFIDENTIAL MAN desires to connect with large executive; experienced; references. D 197 Times.

CONSTRUCTION Superintendent, competent to take full charge any operation; highest class references. X 2077 Times Annex.

COST MAN—Six years' experience factory costs and estimating and office routine. X 2070 Times Annex.

COOK, Japanese, competent, economical, wishes position, city or country; cook and market; many years' experience; references highest city family. M 315 Times.

COOK, Japanese, chef and 2d; 20 years' experience; wishes position in city or country; good references. H. T. Oka, 445 East 57th St., City.

COOK, colored, plain, gentleman, small family, city, country; excellent references. Audubon 6033.

COOK, Japanese, wait on tables; generally useful; experience; reference. D 166 Times.

CORPORATION EXECUTIVE.
Now engaged, but seeking still broader field of activity; a permanent connection wanted with one of America's foremost corporations; possesses a keen, analytical mind, with broad vision for possibilities; vast business experience both in Europe and America; is a finished diplomat; his robust youth, his bulldog tenacity of purpose and untamable ambition to do bigger things in a bigger way will be of great value to a concern really needing such a chap; preference given to the position offering the biggest possibilities, not necessarily highest remuneration; confidence asked and assured. V 746 Times Downtown.

CORRESPONDENT AND EXECUTIVE; EXPERIENCE COVERS SEVERAL LINES; HIGH SCHOOL GRADUATE; AGE 27; HIGHEST GRADE REFERENCES AS TO EFFICIENCY AND CHARACTER. F 832 TIMES DOWNTOWN.

CORRESPONDENT and typist; six years' experience; equipped with a fundamental knowledge of business problems; effective writer; business producer; seeks responsible and permanent connection with a reliable concern. D 123 Times.

CORRESPONDENT, sales, investments and export experience; full command English, French, Spanish; college education, La Salle University business administration; excellent references. Novas, 98 West 183d.

CORRESPONDENT-STENOGRAPHER, capable, experienced, versatile, seeks responsible position. E 755 Times Downtown.

COUPLE—Chauffeur-mechanic and cook, Swiss-French, with boy 3 years old, wish a position in private family in the country; personal references here and abroad. Address E. Croix, 97 North 7th St., Paterson, N. J.

COUPLE—Chauffeur, good driver and mechanic; wife, lady's maid or governess; speaks English, French and German; best references. Vandenburgh, 423 15th St., Brooklyn. South 5818.

COUPLE, French-Swiss, with boy 3 years old, wish position with private family in the country as chauffeur and cook; private references here and abroad. L 508 Times.

COUPLE—Man chauffeur, wife excellent cook; no housework; both experienced; good references; country preferred. B 328 Times.

COUPLE—Chauffeur useful, wife cook, housework; good references. Carlson, 427 East 121st.

SITUATIONS WANTED—Male.

CREDIT and collection manager, Christian, capable executive, mature judgments, very successful; experienced in candy business; wishes to make a change; open for full charge proposition; live wire. X 2088 Times Annex.

CREDIT MANAGER, eleven years' successful record, checking millions annually, desires new connection, entailing full responsibility credits, collections, accounts receivable; salary $3,500. D 296 Times.

CREDIT AND COLLECTION man, thoroughly experienced in stationery and allied lines; A1 references. B 695 Times Downtown.

CREDIT, office and financial manager, long experience, opportunity considered before initial salary. General P. O. Box 101.

CUTTER-FITTER, ladies' tailoring; formerly with Hickson; leave city. H 575 Times.

DENTAL MECHANIC wishes position in laboratory; 4 years' experience in Vienna. A. E., 138 Amsterdam Av.

DESIGNER and draftsman, 40; 12 years' experience; one who thoroughly understands tools and tooling operations; technical education, executive ability; moderate salary. X 2123 Times Annex.

DESIGNER, ESTIMATOR AND CHECKER, STRUCTURAL STEEL, CONCRETE AND GENERAL CONSTRUCTION; GRADUATE ENGINEER. B 680 TIMES DOWNTOWN.

DESIGNER, structural steel, experienced theatre and office building construction. L 594 Times.

DRAFTSMAN AND ENGINEER, architectural, 8 years' experience; also in iron, concrete; just arrived from Vienna, seeks employment; normal salary. Herzog, 215 2d Av. Gramercy 2150.

DRAFTSMAN, mechanical, thoroughly reasonable; eight years' practical training, shop experience; references. E. F., 273 East Fordham Road, Bronx.

DRAFTSMAN, architectural; 9 years' practical experience general work; good references; moderate salary. L. Martin, 362 St. Nicholas Av.

DRAFTSMAN, designer dies and automatic machinery; executive on gauges and production; 14 years' experience. F 928 Times Downtown.

DRAFTSMAN—Machinery, designer and layout; neat, accurate worker; good technical education; long, varied experience. W 930 Times Downtown.

DRAFTSMAN, architectural, 5 years' experience office buildings, factories, garages; knowledge building, zoning laws; $30. B 684 Times Downtown.

DRAFTSMAN, mechanical, tool designer, with wide shop and drafting room experience, recommended, desires position. A 970 Times Downtown.

DRAFTSMAN, architectural, 12 years' experience; can give best references from well-known New York architects. B 290 Times.

DRAFTSMAN, mechanical, experienced young man wishes position. Daniels, 48 East End Av.

DRAFTSMAN—3 years' practical experience, detailing, automatic machinery, tools, production. Box 5, 1,515 3d Av.

DRAFTSMAN and machine designer desires additional work; 20 years' experience. Edward D. Roberts, 48 East 41st St.

DRAFTSMAN, architectural, college training, office, field experience; accurate, competent. M 316 Times.

DRAFTSMAN, architectural, computations, wishes Saturday and evening position. Eligondeo, 1,879 Southern Blvd.

DRAFTSMAN, mechanical, good engineering education, 6 years' drafting room and selling experience. D 558 Times.

EDITOR, qualified in every part of literary, general, class or trade publication or house organ work, including make-up. Can organize or reorganize office and correspondent staffs, take charge of all departments, direct or follow policy of publication, lay out and start new publication. Exhibition of present work will prove ability. Knowledge of printing and art work has saved his publication many dollars. S 548 Times.

EDITOR, practical, experienced, thorough; now with leading woman's magazine; seeks broader field of activity. B 663 Times Downtown.

EDITOR with mechanical and commercial experience, desires position on technical or trade journal. B 834 Times Downtown.

EDITOR—Experienced, effective writer, technical; fair salary. F. B., 10 Union Square.

EDITOR trade paper, young man who knows from experience. D 215 Times.

EMPLOYMENT MANAGER.
Experienced character analyst, also mechanic, desires position in employment department of progressive concern. F 178 Times.

ENGINEER, ADVISORY OR CONSULTING.
WELL BALANCED ENGINEER, AGE 42, POSSESSING MATURE JUDGMENT, TACT AND PERSONALITY, THOROUGH KNOWLEDGE OF FINANCING ESTIMATES, REPORTS AND ENGINEERING INVESTIGATIONS, DESIRES CONNECTION WITH FINANCIAL OR INVESTMENT FIRM AS ADVISORY OR CONSULTING ENGINEER; VERY HIGHEST REFERENCES; PERSONAL INTERVIEW APPRECIATED. J 757 TIMES DOWNTOWN.

ENGINEER, graduate chemical, young man, 23, with initiative and executive ability, desires to connect with engineering concern where proved ability will result in future promotion; future not salary the object; single. E 876 Times Downtown.

ENGINEER, 32, eight years' experience; executive, designing, checking, purchasing; tools, dies, pumps, check writers, pneumatic systems, patterns, castings; good, all-around man, executive or designing capacity. A 972 Times Downtown.

ENGINEER, electrical, graduate, 23, experienced, desires position as assistant. F 198 Times.

EVENING WORK of any kind wanted by intelligent young man. F 312 Times.

EXECUTIVE.
A BUSINESS BUILDER—Man of clear vision, resource and initiative, rounded experience in successful business practices and demonstrated ability to organize and develop along constructive and profitable lines; eight years' executive, sales work; last two and one-half years department sales manager, with half million dollar sales. B 316 Times.

EXECUTIVE—EXPERIENCED FOREIGN.
High-class commercial executive, now employed at salary of $15,000, desires position, salary and commission, where ultimate results could prove mutually profitable; would consider only most reliable and permanent connection; prefer foreign country, especially China or South America. P 535 Times.

EXECUTIVE
DESIRES NEW CONNECTION.
TEN YEARS' EXPERIENCE WITH CHAIN STORE ORGANIZATIONS; SALES ORGANIZER, PRODUCER; PAST RECORD OPEN TO CLOSE INVESTIGATION; DRUG, ELECTRICAL, HARDWARE OR GROCERY LINES; MARRIED; 28 YEARS OF AGE; SALARY $4,000 YEARLY. D 183 TIMES.

EXECUTIVE—A man who understands and is qualified to handle the practical problems arising in finance, accounting, production and distribution, familiar with and in sympathy with accepted standard practice and modern methods in use in office and factory is open for an engagement, metal manufacturing industry or specialty preferred. E 749 Times Downtown.

EXECUTIVE, 12 years' experience office management, organization development, department head, handling personnel; possesses tact, loyalty; can think clearly, reason logically, speak concisely and write comprehensively; initiative that will pull with your general policy and get results; age 32; best references; never mind salary. X 2105 Times Annex.

EXECUTIVE OR ASSISTANT,
age 29, thoroughly competent, good organizer and handler of men and women, years of office detail and merchandising work, understands department store, mail order and sales systems; excellent salesman myself; employed at present, executive capacity; good reasons for changing. B 638 Times Downtown.

EXECUTIVE, treasurer, controller or factory manager, 15 years' manufacturing experience, covering factory cost, production and shop practice, general accounting, auditing and systematizing; possessing initiative and creative ability; salary $50; Christian, age 34, married. F 188 Times.

EXECUTIVE ENGINEER, technical, twenty years' experience, field and office, building construction, general contracting, New York City; experienced superintendent, estimator; subcontracts, purchasing, appraisals, reports, organization, live wire. F 129 Times.

EXECUTIVE, income tax expert, considerable experience, seeks connection with firm making money; employed, would change for consideration; salary now $3,600; thorough accountant, auditor, systematizer, office manager. A 969 Times Downtown.

EXECUTIVE-OFFICE MANAGER, fully conversant with department store accounting, wholesale and retail chain store system; experienced accountant and office manager, capable systematizer; best references. L 530 Times.

EXECUTIVE'S ASSISTANT or any other responsible position wanted by young man, 30, married; 12 years' experience buying, selling, banking, traffic, competent correspondent, systematic and energetic. B 651 Times Downtown.

EXECUTIVE-AUDITOR-ASS'T TREASURER—Connection desired in metropolitan district by young man with successful record in automotive industry; salary $5,000. Z 2390 Times Annex.

SITUATIONS WANTED—Male.

EXECUTIVE.
TO SUBSTANTIAL CONCERNS ONLY.
HAVE YOU A PLACE FOR A $10,000 EXECUTIVE, PROVIDED YOU CAN NAME HIS SALARY?
This is not the ad of a man out of a job, but of one who feels dissatisfied with his present work and is willing to make a big financial sacrifice to get the right job; age, 39; health, perfect; brains, working; energy, above par.
The war found me in a happy $8,000 job as head of a sales department, handling a competitive standard article, and left me in specialty selling, where I have become in turn department head, field supervisor of sales and sales manager. I have never liked specialty sales work, yet I find myself earning $10,000 a year in it. Before a business revival takes me to $15,000, and so fastens me to a distasteful job for life, I prefer to get back into some big company that handles a staple commodity.
I have always held the loyalty and confidence of my men and co-workers, and have been specially successful in handling negotiations that required diplomatic tact, or the adjustment of many divergent views to a single program. If you can use a builder of sales, an adjuster of difficulties, an educator of personnel, address D 184 Times.

EXECUTIVE—Enjoy unusual problems, versatile writer; prefer short day, with varied interests; college student. X 2090 Times Annex.

EXECUTIVE, several years' experience large manufacturer, automobile expert; also member of New York bar. E 752 Times Downtown.

EXECUTIVE, 28, 4 years' experience double entry, controlling accounts; executive ability, accurate; highest credentials. D 1[illegible] Times.

EXECUTIVE—Ten years' experience handling large forces in mercantile line; can organize, systematize, &c.; an interview will convince you of ability. H 573 Times.

EXECUTIVE FAMILIAR WITH MANAGEMENT SALES AND PURCHASING, WANTS OPPORTUNITY. B 270 TIMES.

EXECUTIVE'S ASSISTANT, highly trained, well educated and A1 linguist, desires position. B 286 Times.

EXPORT-IMPORT.
French gentleman, with thorough knowledge of English, resident of United States for several years, possessing broad business knowledge and executive ability, wishes position with sound export and import company or a large concern having export department; best business and personal references. B 700 Times Downtown.

EXPORT—Young man, thoroughly experienced buying, selling, shipping to all countries; all-round office man; highest references, ability, character. A 962 Times Downtown.

FACTORY EXECUTIVE, superintendent or similar position; graduate engineer; for the past 20 years has run the gamut of the whole machinery manufacturing business, including design, quantity production, organizer; ability, character, personality. F 1[illegible] Times.

FOREIGN EXCHANGE—University graduate, linguist, 30, experienced in purchase and sale exchange, traders, arbitrage and letters of credit, now employed, desires connection here or abroad. D 216 Times.

FRENCH and ITALIAN lessons by Frenchman, 27, during evening hours. Write Zahar Weill, 245 West 116th St.

GARDENER and caretaker, reliable, desires position, with cottage. J. Raub, 7 Sandol St., Glendale, L. I.

GENTLEMAN, ex-Captain British Army, 3[illegible], married, desires any position at living wage; hard worker; automobile salesman by trade; well educated; doctor's son. Corder, 45 West 74th St.

GENTLEMAN with varied South American business and technical experience seeks position here or abroad. P., 2160 Woolworth Building.

GOLF CLUB STEWARD desires engagement for coming season. B 1067 Times Harlem.

HOTEL MANAGER.
I AM 35 YEARS OLD, HAVE OWNED AND MANAGED HOTELS FOR THE PAST 15 YEARS; CAN TAKE COMPLETE CHARGE OR WILL CONSIDER ASSISTANT MANAGER; EXCELLENT REFERENCES AS TO CHARACTER, ABILITY AND PAST SUCCESS; SALARY SECONDARY, I AM LOOKING FOR THE RIGHT ASSOCIATION. B 319 TIMES.

HOUSEWORKER—Gentleman desires position for former butler and general worker; middle-aged, strongly recommended; low wages; part or full time. Fisher, 4 West 9[illegible]d.

IMPORT, EXPORT—Young man, 27, thoroughly familiar with import, export and domestic transportation, foreign documents, letters of credit, Custom House work, insurance, claims, traffic, notary public, &c., wishes immediate position. B 1208 Times Bronx.

INTERPRETER, speaks Armenian, Arabian, Bulgarian, English, Greek, Italian, Spanish and Turkish. Zendan, P. O. Box [illegible] Bridgeport, Conn.

INVESTIGATOR, experienced, desires to connect with large firm or corporation; references, evening in the small American family; ences. D 196 Times.

JAPANESE, reliable, wants to work mornings, capable of cooking; reasonable salary. N. Kaneko, care Japanese Christian Assn., 102 West 123d St., city.

JAPANESE, young, wishes position as houseman; experienced; wages $50 to $55 monthly; desire go to school evenings after 6 o'clock. D 250 Times.

JAPANESE STUDENT wants position in family, morning, evening; good recommendation; $35. G. Shibata, 47 Washington Square.

MANAGER, window dresser and show card writer wishes to connect with a specialty store; experience of the best and also give the best of references. H. H. Summer, Elks Club, Jersey City, N. J.

MANAGER—Man, 30, good appearance, excellent character, desires connection with firm where executive ability, tact, resourcefulness are requisites; salary commensurate with proven worth; personal supervision preferable. X 2089 Times Annex.

MANAGER, 15 years' experience in high-class restaurant and lunch business, wishes position; best of references. L 575 Times.

MANAGER, well experienced in retail dry goods and men's furnishing, desires position with reliable concern. D 245 Times.

MANAGER, hotel, city or country, large following, 18 years 2 hotels; experienced steward and manager. D 243 Times.

MANAGER OR ASSISTANT in hotel; experienced and best of references. N. W. Dufur, 75 West 102d St.

MAN (colored) to take entire charge of apartment or house for bachelors; thoroughly trustworthy and competent; excellent cook; good provider; excellent recommendation from present employer. Address "P. K.," P. O. Box 822, City Hall Station, New York City.

MAN, speaks and writes English, French, German, some Spanish, thoroughly familiar with all parts of Europe, desires position with firm of exporters; moderate salary; might introduce small capital. X 2128 Times Annex.

MAN with several years' experience in investigating claims for accidents, speaking several languages, wishes position with reputable firm of attorneys. B 325 Times.

MAN, capable of making repairs, electricity, plumbing, carpentry, &c., around apartments, wishes position, whole or part time; own tools. C 15 Times.

MAN, 36, intelligent, clean-cut American, neat appearing, accustomed to responsibilities; low salary; references. Edgar, 2[illegible] West 55th.

MAN, elderly gentleman, useful around home or building; room and $60 month or equivalent. B 320 Times.

MAN, 25, 6 feet, 165 pounds, wishes position as guard or special officer; best references. K 125 Times.

MAN wants charge of bachelor apartment; good cook; some valeting. M. W., 1[illegible] East 47th.

MAN of years' administrative experience, writer, publicity experience, wants position half time; $3,000. D 307 Times.

MAN, 40, handy with tools, work in any line, not particular. Brilhart, 314 West 137th St.

MAN, elderly, good appearance; all round business experience. What position can you offer? L 541 Times.

MAN, 35, married, well educated; anything; day or night. B 312 Times.

MAN, 23, useful; long varied experience; good education. W 931 Times Downtown.

MECHANICAL ENGINEER, age 30; married; 8 years' experience in maintaining automobiles, nonferrous rolling and seamless tube mills; desired position. K., 2,642 Broadway.

MEDICAL STUDENT desires Sunday or evening position. D 172 Times.

MILLINERY—Man, 38, experienced, flowers, feathers, &c., is open to interview with reliable concern. D 518 Times.

MULTIGRAPH OPERATOR, 8 years' experience, capable of taking charge, wishes position. F 790 Times Downtown.

NURSE for gentleman, graduated, 11 years, thoroughly competent. F 262 Times.

SITUATIONS WANTED—Male.

OFFICE ASSISTANT, capable young man, quick at figures, familiar office routine, knowledge bookkeeping; excellent credentials. B 275 Times.

OFFICE BOY, Christian, good education, neat and reliable. B 340 Times Downtown.

OFFICE MANAGER, credit man, executive ability, accustomed to responsibility, now employed with large cloak, suit house, desires change; thorough knowledge bookkeeping. O 75 Times.

OFFICE MANAGER, capable executive, expert accountant, responsible reliable. B 88 Times Downtown.

OFFICE MAN DESIRES TO LOCATE WITH FIRM; OPPORTUNITY FOR ADVANCEMENT; KNOWLEDGE BOOKKEEPING AND GENERAL ROUTINE. X 2051 TIMES ANNEX.

OFFICE MAN—Recent graduate wishes permanent position, bookkeeping, stenography, foreign languages; willing to start low. B 283 Times.

OFFICE MAN, experienced correspondent and purchasing man; also familiar with hardware line. F 941 Times Downtown.

OFFICE MAN, 39, take charge or perform duties; wide experience, aptitude, very good writer. O 726 Times Downtown.

OFFICE MAN, experienced accountant and treasurer, desires position; reference. F 347 Times.

OFFICE, credit and financial manager, long experience, opportunity considered before initial salary. General P. O. Box 101.

PRESSER, first-class, on dresses; just out; highest references. F 563 Times.

PRESSMAN, an expert on Kelly and Miller automatics. B 890 Times Downtown.

PRINTING EXECUTIVE—Unusual circumstances have made available a young printing executive competent to assume as head or assistant the following positions: Vice president, secretary and treasurer, auditor and cost accountant; seven years' experience; conversant with U. T. A. cost system, estimating, &c.; academic trained for C. P. A.; your replies are solicited confidentially. D 189 Times.

PURCHASING AGENT.
Well balanced engineer, age 42, possessing mature judgment, thorough knowledge of commodity markets, contracts and terms, based on wide experience in the engineering field, invites correspondence with firm or corporation desiring real purchasing ability. J 758 Times Downtown.

PURCHASING AGENT.
careful, economical buyer of printing, lithography and miscellaneous supplies; experience valuable to national organization buying printing on large scale for use by branch offices; capable of installing system of distribution and costs; college graduate; age 30, married. B 642 Times Downtown.

PURCHASING AGENT.
College graduate, with machine shop experience, thorough knowledge of shop and office routine and methods, now purchasing agent with a construction and engineering company, a result-getter who can work with others, 32 years old, married; references furnished. F 927 Times Downtown.

PURCHASING AGENT, oil well supplies, drilling materials, refinery and marketing equipment; engaged at present; available on short notice. X 2074 Times Annex.

PURCHASING AGENT, printing and supplies, thoroughly experienced executive, expert manager private plant; highest credentials. E 747 Times Downtown.

REAL ESTATE, ten years' experience, management, renting, collecting, insurance, elevator apartments, business buildings; Christian. F 161 Times.

REAL ESTATE MAN, 45 American, 25 years' experience anything in the line; security; high salary not essential. A 1029 Times Harlem.

REAL ESTATE MANAGER, with several years' experience, member New York bar, licensed insurance broker. E 721 Times Downtown.

REPRESENTATIVE OR EXECUTIVE POSITION, ANYWHERE; COLLEGE GRADUATE, 27 YEARS OF AGE, UNMARRIED, SIX YEARS' EXPERIENCE MANUFACTURING AND MERCHANDISING. F 880 TIMES DOWNTOWN.

REPRESENTATIVE—Capable business man, owning car, would represent responsible parties throughout New Jersey; any high-class proposition; references. X 2076 Times Annex.

SALES ENGINEER, university graduate, age 29, with experience in various engineering lines for five years, including work in Spanish-speaking tropical countries, also two years as sales engineer for prominent concerns in New York and Middle West. M 314 Times.

SALES ENGINEER, 5 years' engineering, 2 years' sales and road experience; 26; good appearing, well educated, seeks position with assured future. B 298 Times.

SALES ENGINEER, several years' experience manufacturer highly technical apparatus, automobile expert; aged 29, married. E 723 Times Downtown.

SALES EXECUTIVE,
broad experience in executive and sales work and in handling high-grade organization successfully, seeks connection with first-class concern as sales manager or in other executive capacity or as salesman, if proposition is a big one; highest references. D 566 Times.

SALES EXECUTIVE desires connection with reputable house, highest credentials, clean record, seeks interview with concern who requires the service of a resourceful and aggressive salesman; have own car. E 776 Times Downtown.

SALES EXECUTIVE and mechanic, young married man, desires permanent connection. D 516 Times.

SALES MANAGER
OR GENERAL MANAGER.
WHO WANTS A $25,000 MAN?
The company of which I am now General Manager in 1920 obtained 75 per cent. of the contracts closed on which we submitted proposals, but owing to the limited field for our products I desire to make a change so that I can earn to the limit of my capabilities.
My experience is along engineering and manufacturing lines. I have a wide acquaintance and can select men who will get results.
Services available in sixty days. References that will satisfy anybody.
X 2143 TIMES ANNEX.

SALES MANAGER,
SECURITIES
THOROUGHLY QUALIFIED BY LONG AND SUCCESSFUL EXPERIENCE TO TAKE ENTIRE CHARGE OF FINANCIAL CAMPAIGNS, THE ESTABLISHMENT OF BRANCH OFFICES, TRAINING LARGE BODIES OF MEN, &C.; HIGHEST CREDENTIALS. S 581 TIMES.

SALES MANAGER—Complete knowledge of sales organization work, superior executive ability, initiative and resourcefulness, tact, co-operative spirit and adaptability; producer of results; a new concern desiring right start or an old concern desirous of securing better results, should write to B 306 Times.

SALES MANAGER
with advertising experience; has ability to plan progressive and aggressive sales campaigns and the personality to direct large sales organization; a real doer and producer. F 780 Times Downtown.

SALES MANAGER,
THOROUGH ORGANIZER MAIL ORDER; ADVERTISING EXPERIENCE; HIGHEST CREDENTIALS; SALARY MODERATE UNTIL WORTH PROVED. D 565 TIMES.

SALESMAN, American, mechanical-electrical engineer, 20 years' experience, 3 years in Mexico, speak Spanish, past 2 years selling mining equipment in U. S. A., good references and clean record, seek interview with parties who require the services of a resourceful and aggressive engineer salesman in their local or foreign offices. Address X 2113 Times Annex.

SALESMAN CHILDREN'S DRESSES, STILL ENGAGED, OPEN FOR NEW OFFER; SOLD $400,000 ANNUALLY; ONLY THOSE WITH BIG PROPOSITION NEED ANSWER. F 180 TIMES.

SALESMAN—Experienced tobacco salesman, with long and extensive knowledge of the trade in all its branches, seeks to enter another line; active, good connections, capable of taking charge of sales campaign. S 1068 Times Annex.

SALESMAN—Man, 36, employed, with experience in every phase of saleswork, advertising, correspondence, &c., seeks change; excellent education and references; mechanical or technical line preferred. Box 64, 208 Broadway, Brooklyn.

SALESMAN, 26, MARRIED, WITH AUTOMOBILE, WANTS GOOD FULL-TIME PROPOSITION FOR NEW JERSEY; SIX YEARS' EXPERIENCE; BEST OF REFERENCES. D 209 TIMES.

SALESMAN, going West, wishes to represent house that sells to department stores and haberdasheries; have large following; will also consider permanent agency for good line for coast. D 528 Times.

SALESMAN, 29, attended a university, an experienced stenographer and typewriter, wants to represent a stationery and printing house or other attractive line. Bongiorno, D 542 Times.

SALESMAN, expert, retail shoes, convincing manner, fine appearing, thoroughly refined, splendid business ability, anxious to make good; earnest interest, marked individuality; asset to business. F 263 Times.

SALESMAN, technical graduate, 36, hustler, wishes good position, preferably electrical or mechanical line. A 973 Times Downtown.

SALESMAN, LEATHER FANCY GOODS, large experience, city, road, seeks line; commission, drawing. Condgo, 862 West 144th.

SITUATIONS WANTED—Male.

SALESMAN, with strong following New York and Pennsylvania drygoods trade, is open for proposition from reputable concern; waists or a general merchandise line preferred. A 888 Times Downtown.

SALESMAN, 22, conscientious, hard worker, five years' experience toys, housefurnishings, furniture; must have salary or drawing account; willing to travel. F 919 Times Downtown.

SALESMAN, 13 years' experience with one firm, traveling New York State, making towns of 2,000 and up, open to connect with reliable house; best of references. F 167 Times.

SALESMAN, city or road, open for any line of merit that affords proper remuneration; have sold floor coverings Middle West; former earnings $7,000; securities don't answer. Salesman, 1,418 8th Av.

SALESMAN, first class, to sell line of gents' furnishings of a reliable house within and about New York City; excellent references. M 829 Times.

SALESMAN wants automobile, motor truck or accessory distributorship or factory agency proposition for metropolitan district. What have you to offer? R. S. 29 Times.

SALESMAN, executive factory experience, well acquainted retail jewelry trade, wants connection wholesale, retail; no stocks. K 83 Times.

SALESMAN—Young man, 26, good personality, several years' executive and sales experience, desires position with a future. F 283 Times.

SALESMAN covering Cleveland and Detroit by auto wants reliable staple line on commission basis. Address reply to 1,791 Lockwood, East Cleveland, Ohio.

SALESMAN (braid), seeks an opening with large concern; am a man with large following among the leading jobbers; commission basis. B 1060 Times Harlem.

SALESMAN (Greek), well known among confectionery, restaurant trade, desires position; best references. E 735 Times Downtown.

SALESMAN, 23, desires connection with jobber, manufacturer of staple line offering opportunity to hustler. B 685 Times Downtown.

SALESMAN selling muslin underwear wants a complete Philippine hand-made line for central and Southwest territory. X 2142 Times Annex.

SALESMAN, high-grade producer, 30, seven years' specialty experience; large following Middle West and South; salary, commission basis only. G., 393 Nostrand Av., Brooklyn.

SALESMAN, age 29, 10 years' selling experience, ability proven, desires connection with reputable mercantile concern. D 227 Times.

SALESMAN, EXPERIENCED, IVORY AND LEATHER GOODS, OPEN FOR CITY OR ROAD; REFERENCES AND RECORD. K 92 TIMES.

SALESMAN, 30, neat appearance, experienced selling ready-to-wear merchandise, speaks Italian, Spanish, wishes position. B 1077 Times Harlem.

SALESMAN for plumbing supplies, efficient, competent, five years' experience at the line; will travel. Edgar Peter, 207 Hudson St., N. Y. C.

SALESMAN, fancy goods and novelties; high grade man, acquainted department stores and jobbers; drawing account; $75. F. T., 146 Times.

SALESMAN, food products, acquainted hotels, restaurants, jobbers and distributers; drawing account; $50; hustler. F. C., 144 Times.

SALESMAN, cloaks, suits, with following among manufacturers and mail order, wishes to connect with contractor. D 552 Times.

SALESMAN, stenographer, correspondent, executive; highly competent, good personality, excellent address; whole, part time. K 118 Times.

SALESMAN, hosiery, underwear, with high-class trade; speaks Spanish fluently; can furnish highest credentials. F 929 Times Downtown.

SALESMAN, familiar with grocery and delicatessen trade in Bronx and Westchester Counties, desires position. Fred Kemmler, 2,837 Briggs Av.

SALESMAN, tailoring; new ideas window dressing; experience; downtown. A 1035 Times Harlem.

SALESMAN, experienced, good personality, desires position reliable firm; references. S. E. 118 Times.

SALESMAN, SILK; habutai, pongee; 3½ years import concern; jobbing, cut-up; best credentials; salary, commission. C 12 Times.

SALESMAN, Southern representation past ten years out of Jacksonville. What have you? C 9 Times.

SALESMAN, traveling South, wants strong line of glove-silk underwear. B 707 Times Downtown.

SALESMAN, acquainted hosiery, underwear, dry goods trade; drawing account; $50. L. K., 143 Times.

SALESMAN, 15 years city, road, phonographs, furs, wishes position where capable hustler earns good income. D 149 Times.

SALESMAN, cloak and suit, with big acquaintance among city trade, desires popular-priced line. F 300 Times.

SALESMAN, silks, live wire, energetic, good following, desires connection first-class house; excellent references. D 212 Times.

SALESMAN—Young man desires line merchandise to sell on commission basis; piece goods preferred. B 644 Times Downtown.

SALESMAN—Spring traveling, New York, New Jersey, Pennsylvania and Rhode Island, desires a side line. P 573 Times.

SALESMAN, live wire, heavyweight producer, seeks money-making proposition; commission basis. Box 1, 301 East 79th St.

SECRETARY—Estate manager, &c., experienced single man, 39; expert stenographer-accountant, Christian, college graduate; country estate, institution or private secretaryship preferred; now employed; excellent credentials; go anywhere. H 592 Times.

SECRETARY, stenographer, correspondent, bookkeeper, selling experience, high school graduate, accountancy student, desires to change position to secure chance for advancement; ten years' experience; 27; $40. F 242 Times.

SECRETARY, aged 26, well educated, excellent stenographer, typist, good correspondent; prefer position out of town or travel; best references. D 255 Times.

SECRETARY-STENOGRAPHER, 24, 6 years' experience, competent, neat, reliable, well educated; initial salary minor importance. D 180 Times.

SECRETARY-STENOGRAPHER, college training, long experience; good correspondent. F 986 Times Downtown.

SHIPPING-RECEIVING CLERK, capable taking full charge; references. B 1059 Times Harlem.

STATISTICIAN, experienced in industrial, insurance and financial statistics, knowledge of accountancy and familiarity with routine of Stock Exchange house, wishes to make new connections. E 764 Times Downtown.

STENOGRAPHER, Spanish and English, slight knowledge of French, thoroughly proficient bookkeeper, wishes position as correspondent with first-class American house offering chances for advancement; highest references; willing, accurate worker, $30. Espinosa, 251 West 121st St., City.

STENOGRAPHER, young lady, college graduate, A1 stenographer, several years' experience, desires part-time or temporary employment assisting professional or business person; can furnish own typewriter if desired. Telephone Windsor 8045M.

STENOGRAPHER, 5 years' secretarial experience, bookkeeper, selling ability, desires connection commercial house; references; $35. B 697 Times Downtown.

STENOGRAPHER-SECRETARY, Christian, six years' experience; accurate; can handle correspondence; A1 references; salary $30. E 733 Times Downtown.

STENOGRAPHER, secretary, correspondent, 8 years' experience; good grammarian, mathematician; capable, reliable, accurate; A-1 references; $30. L 584 Times.

STENOGRAPHER, bookkeeper; young man, 22; experienced; knowledge of Spanish, German. H 563 Times.

STENOGRAPHER-OFFICE ASSISTANT, 22, experienced, competent, rapid, references. F 882 Times Downtown.

STENOGRAPHER, French, Spanish, English; bookkeeper; war veteran; now employed. H 599 Times.

STENOGRAPHER, correspondent, college man; executive ability; pleasing personality; $25. F 891 Times.

STENOGRAPHER-CORRESPONDENT, long and varied experience, initiative, executive ability; $25-$30. O 31 Times.

STENOGRAPHER-CORRESPONDENT, capable, experienced, versatile, seeks responsible position. E 754 Times Downtown.

STENOGRAPHER-SECRETARY, 32; 9 years' experience; active, reliable. F 948 Times Downtown.

STENOGRAPHER-SECRETARY seeks position where ability is rewarded. F 934 Times Downtown.

STENOGRAPHER, ENGLISH, SPANISH; SERIOUS, CAREFUL WORKER; CHRISTIAN. F 933 TIMES DOWNTOWN.

STENOGRAPHER, clerk, knowledge of bookkeeping, desires position; $30. L 801 Times Downtown.

STENOGRAPHER, experienced, young man; good education; reliable; start $25. C 8 Times.

SUPERINTENDENT, reliable man, 42, desires position where strong character, energy and ability is wanted; experienced executive; broad construction and mechanical experience. D 191 Times.

SUPERINTENDENT, wishes elevator apartment house; good mechanic; all around; long experience; own tools. Supt., F. G., 740 West End Av., Riverside 1860.

SUPERINTENDENT of construction, civil engineer, 12 years' experience theatres, clubs, office buildings; past employers' references. F 291 Times.

SUPERINTENDENT (colored) wants position; understands repairs; good mechanic. 200 West 141st. Joseph.

SURVEYOR, man 30, wishes position with good future. Duffy, 580 East 152d.

SITUATIONS WANTED—Male.

TEACHER, high school experience; five years; mathematics; now employed; 31, married; expert methods; humanitarian. C 1112 Times Harlem.

TEACHER, experienced commercial branches and high school subjects; college man; business experience; age 30. L 612 Times Downtown.

TRAFFIC MANAGER, 12 years' automobile industry, hustler, thoroughly conversant all traffic matters; start commensurate salary. A 1022 Times Harlem.

TRAFFIC MANAGER, thirteen years' experience as assistant and manager of export, import and domestic traffic. L 552 Times.

TRANSLATOR and typist from Russian, Polish, German and Yiddish, seeks permanent or part position; has a journalistic experience and author of many essays. F 129 Times.

VALET—Experienced Japanese valet and traveling companion would like to go to Orient or Japan as interpreter, courier and valet; finest references; good English.
F. HARIMA,
122 Manhattan Av.

VALET, nurse, experienced; best city references; good traveling servant; knows Europe; passport. I. V., 30 West 90th St.

VALET or nursing attendant; reliable; references. To arrange interview telephone 5607 Morningside.

VALET, or useful man, colored, respectable, wants position. B 1083 Times Harlem.

WATCHMAN, employed Wall St. bank, active, 37, wishes position. K 85 Times.

YOUNG GENTLEMAN, English, age 25, wants situation, clerical, topography, or mining preferred; will go anywhere; salary no object. F 148 Times.

YOUNG MEN—Due to present business conditions we are forced to dispense with the services of one warehouse clerk, one order clerk who assists in buying and one Spanish-English stenographer; we can recommend all these people. Call or write Osborn Mfg., Bush Term. Bldg. No. 5, Brooklyn.

YOUNG MAN, 17, high school education, seeks position with organization where ambitious and conscientious worker will be given opportunity to learn business; excellent references from former employer; willing to make moderate start. F 895 Times Downtown.

YOUNG MAN, 18, seeks employment with firm wholesaling general merchandise; would be willing to start in stockroom (fill orders) or assist salesmen; not experienced in stockroom, but asks for the opportunity to prove his capacity and worth. K 110 Times.

YOUNG MAN, who speaks Russian, Polish and German to perfection, also reads and writes English and French, seeks a position as secretary and foreign correspondent in a business institution. For an interview address Goldenberg, 73 West 116th St.

YOUNG MAN, Americanized Chinese, 27, educated, trustworthy, good appearance, speaks, writes English fluently, experiences U. S. Army and Navy, mechanical dentist, would learn business, represent in China or anywhere. C 1115 Times Harlem.

YOUNG MAN desires position as purchasing agent or assistant; nine years' experience; knowledge of traffic; can organize department, supervise office; no objection to combined sales and purchases; valuable aid to busy executive. X 2052 Times Annex.

YOUNG MAN, 21 years, educated abroad with knowledge of languages and thorough business training, seeks position, preferably as assistant to an executive of a reliable and high-standing concern; moderate salary; unquestionable credentials. F 326 Times.

YOUNG MAN of good education and thoroughly trained in every phase of factory administration, wishes connection with reliable, growing business; experienced in distribution of merchandise; best of references; employed at present. D 517 Times.

YOUNG MAN, 23, married, highly educated, honest, willing worker, seeks position where there are chances for advancement; will start for $20 per week; have the best reference. B 107 Times.

YOUNG MAN, 25, well educated, four years' export experience, correspondence, shipping, purchasing, saleswork, &c.; knowledge French, bookkeeping, typewriting; moderate salary. H. S., 117 West 114th.

YOUNG MAN, 18, bright, energetic, wishes position with chance for advancement; good knowledge of bookkeeping and general office routine; references. A 1058 Times Harlem.

YOUNG MAN, Christian, 19, educated, accurate at figures, desires connection with growing firm where merited advancement is assured; office; reference. F 897 Times Downtown.

YOUNG MAN wishes position as assistant to steward or butler, or would act as companion to elderly gentleman; highest references given. B 200 Times.

YOUNG MAN, Spanish, 26, employed during day, wants evening work, typewriting, correspondence, translation. A 940 Times Downtown.

YOUNG MAN, 23, desires to learn salesmanship; ambitious, conscientious worker; experienced at stock, clerical and order work. B 317 Times.

YOUNG MAN, 25, business experience, executive ability, adaptable, excellent references, wishes position with mercantile house. D 235 Times.

YOUNG MAN, 22, desires to get with electrical appliance or supply concern, or contractor; high school education, experience; references. L 528 Times.

YOUNG MAN, thoroughly competent, three years' traffic, two years' railroad clerical experience, desires position; A1 reference. E. L. Mundy, 295 Somerset St., Plainfield, N. J.

YOUNG MAN, single, aged 25, desires position of responsibility; last position assistant factory manager, confidant and office manager. Box 1066 Times, 2 Rector St.

YOUNG MAN, 25, good command English, French, Italian and German, seeks position with import and export house; no experience; best reference. L 523 Times.

YOUNG MAN, refined, wants connection with real estate office; handle advertising, repairs or office; small salary; references. D 217 Times.

YOUNG MAN, 20, conscientious worker, experienced hosiery line, desires position at anything. M. Zellner, 485 Lorimer St., Brooklyn.

YOUNG MAN, 27, general office, stenographic, sales experience, good personality, conscientious worker, refined; references. B 688 Times Downtown.

YOUNG MAN knowing 6 languages, translate French, Spanish, Italian, also interpreter, good references, wishes position. B 1205 Times Bronx.

YOUNG MAN, 18, 8 years private preparatory school education, desires position with reliable structural or engineering company. F 942 Times Downtown.

YOUNG MAN, 24, desires position small growing concern, taking charge of stock, shipping, also selling New York and vicinity. F 209 Times.

YOUNG MAN, 29, educated, good appearance, executive ability, desires responsible position; would travel; salary secondary. F 289 Times.

YOUNG MAN wishes position traveling with out-of-town salesman; 4 years' experience in selling. L 581 Times.

YOUNG MAN, 28, experienced sales, executive, wants reliable connection. B 326 Times.

YOUNG MAN, 18, desires position with reliable firm; knowledge of typewriting and export shipping; references. L 578 Times.

YOUNG MAN, 21, experienced stock clerk watch concern, desires position at anything. J. Weinberg, 714 Maujer St., Brooklyn.

YOUNG MAN, 22, experienced general insurance clerk; best references. L 520 Times.

YOUNG MAN, high school education, business experience, willing, anything. D 509 Times.

YOUNG MAN, Swiss, ambitious and well connected, wants position for evenings after 6 o'clock. D 527 Times.

YOUNG MAN, eight years' factory and selling experience, lace curtains, satisfactory every respect. Harlem 9079. L 554 Times.

YOUNG MAN, 30, wishes position with advancement; four years' general office experience. A 936 Times Downtown.

YOUNG MAN, 24, selling ability, desires connection with commercial house in selling capacity. B. B., 10 Union Square.

TELEPHONE OPERATOR, 3 years' experience; hotel, apartment. K. Ringquist, 338 East 82d St.

YOUNG MAN, recent high school graduate, desires position with future. Lewis Sulb, 444 9th Av., New York City.

YOUNG MAN, 20, three years' experience silks and shirtings, desires position with established concern. B 1086 Times Harlem.

YOUNG MAN, Norwegian, wants position, private driving or garage work; 12 years' experience; references. D 519 Times.

YOUNG MAN, 21, desires position with mercantile concern, where future is assured. Cohen, 1,928 Lexington Av.

YOUNG MAN, 22, desires position manufacturing concern; anything with advancement: start $25. A. B., 513 3d Av.

YOUNG MAN, 21, high school graduate, office, selling experience, desires position eventually leading to selling. F 172 Times.

YOUNG MAN, professional ball player, seeks agreeable work. John Horie, 102 Woodside Av., Winfield, L. I.

YOUNG MAN, 21, 2 years' college education, wants a reasonable position. H 589 Times.

YOUNG MAN, 20, technical education, desires any position. B 678 Times Downtown.

YOUNG MAN, 20, desires position shipping dept., with future. F 290 Times.

YOUNG MAN, 21, well educated, general correspondence, clerical work. D 553 Times.

YOUNG MAN; 20; educated; quick, reliable; anything. Charles Schlam, 30 Avenue D.

YOUNG MAN, 21, wishes position as collector. B 821 Times Downtown.

YOUNG MAN, 20, experienced in book line, desires position. F 164 Times.

SITUATIONS WANTED—Male.

YOUR BRITISH MARKET.
An Englishman with 11 years' experience in the automotive trade, 7 in Great Britain, 4 in America, is ready for new connection.
Equipped with experience and ability to conduct trade investigations and to determine the market for your product. This is an opportunity for the manufacturer who wishes to open up this territory or for one who is not satisfied with his present representation.
Arrangements will be made for personal interview with those interested. Address S 582 Times.

OPPORTUNITY.
Young man, 28, clean-cut, educated, energetic; good correspondent and executive; experienced purchasing agent and salesman on hosiery, underwear, textiles, electrical supplies and hardware; would locate with man appreciating honest effort, hard work and results; not afraid of overalls; lower Manhattan or Staten Island; export and domestic; capable as New York representative of out-of-town concern. D 91 Times.

Employment Agencies.

JAPANESE FANCY COOK, faithful butler. Agency, 804 6th Av. Bryant 7931.

HELP WANTED—Female.

ADDRESSOGRAPH AND GRAPHOTYPE OPERATORS WANTED, EXPERIENCED, BY A DOWNTOWN TRUST COMPANY; SALARY $1,000 A YEAR WITH ADDITIONAL ADVANTAGES; WRITE STATING AGE, EXPERIENCE AND NATIONALITY.
ADDRESS "R. W.," BOX 822, CITY HALL STATION, NEW YORK.

ADDRESSOGRAPH OPERATOR experienced on magazine subscription list. Apply Monday morning, George J. Floren, Room 1003, 1,182 Broadway.

ANAESTHETIC graduate nurse, trained in anaesthetics, to give anaesthetic in hospital 3 mornings a week. Apply 420 East 59th St.

ART INSTRUCTOR.
A. I. NAMM & SON,
FULTON ST., B'KLYN.
Require the services of an
ART INSTRUCTOR.
Who must be thoroughly experienced in
KNITTING, CROCHETING AND EMBROIDERING.
Permanent work; liberal salary.
Apply Employment Office, 6th floor.

ARTISTS WANTED.
Artists experienced in fashion work; heads, layouts, sketching, wash, detail, backgrounds and lettering; call, bringing samples, or write, giving details, length of service and where employed; steady employment possible for those competent and experienced.
FASHION ILLUSTRATORS BOARD OF TRADE, 110 West 34th St., New York City.

ARTIST, experienced in fashion art work, who can give full time to position; opportunity for advancement; apply with samples of work to
FITZWATER STUDIO,
432 4th Av.

ARTIST wanted to take studio space and assist two young women in advertising art. Call Monday, 3 to 6, Studio 6, 92 5th Av.

ASSISTANT.
Corporation employing 100 girls needs woman about 35 to assist in employment and also in general welfare; dignity, tact, judgment, sympathetic understanding and experience in working with high-class office girls absolutely essential. State age, education, experience, nationality and salary desired to W. E. L., Box 40, Postal Station F, N. Y. C. Give telephone number.

ASSISTANT BOOKKEEPER—Experienced; high school graduate; accurate and rapid at figures and clear, legible handwriting; good typist; salary $18-$20. W 43 Times.

ASSISTANT HOUSEKEEPER wanted for hospital; $50 per month. Apply with reference Monday, 301 East 19th.

AUDITOR'S ASSISTANT—Large charity organization in Brooklyn wishes services of competent woman as assistant to auditor; knowledge of bookkeeping, executive ability necessary; salary to start $1,200 per year; references. Apply by letter only to Mr. Madvig, 69 Schermerhorn St., Brooklyn.

BILLING CLERK, Elliott-Fisher, experienced, wanted by Christian firm. Reply, stating age, experience and salary desired, W 923 Times Downtown.

BILLING CLERK, preferably advertising agency experience; state salary and full particulars. W 914 Times Downtown.

BOOKKEEPER.
A LARGE NEW YORK DEPARTMENT STORE WISHES TO ENGAGE A BOOKKEEPER FOR CUSTOMERS' CHARGE LEDGER; MUST HAVE HAD PREVIOUS DEPARTMENT STORE EXPERIENCE. ADDRESS FULL PARTICULARS, SALARY EXPECTED, &C., BOX 843, 209 CABLE BUILDING.

BOOKKEEPER,
experienced, in large mercantile house; about 25 years of age; must thoroughly understand controlling accounts and be able to supervise a number of clerks; give age, experience and salary expected. S 585 Times.

BOOKKEEPER—THOROUGHLY EXPERIENCED; COMPETENT TAKE CHARGE OF BOOKS INSURANCE BROKERAGE OFFICE AND PREPARE FINANCIAL STATEMENTS; GOOD STENOGRAPHER AND CORRESPONDENT; MUST BE BRIGHT AND OVER 25; EXCELLENT POSITION WITH ADVANCEMENT; STATE PAST EXPERIENCE AND SALARY EXPECTED. B 660 TIMES DOWNTOWN.

BOOKKEEPING OPERATOR.
ELLIS BOOKKEEPING MACHINE OPERATOR; SPLENDID OPPORTUNITY FOR ADVANCEMENT; PERMANENT EMPLOYMENT; STATE EXPERIENCE AND SALARY. BOX 130, 1626 ST. JAMES BLDG.

BOOKKEEPER - STENOGRAPHER, double entry, experienced, for small set of books in wholesale and retail house; moderate salary to start, with chance for advancement; must also wait on trade; steady position; state age and salary expected; must furnish references at interview. G 471 Times.

BOOKKEEPER-CASHIER, experienced assistant; must be good penman and accurate; salary to start $25 week; good chance for advancement. Call International Forwarding Co., 88 Broad St.

BOOKKEEPER in downtown office; must be thoroughly experienced, good penman and accurate at figures; state full details as to age, experience, references and salary, or application will not be considered. N 902 Times Downtown.

BOOKKEEPER-STENOGRAPHER, good opportunity for accurate and rapid worker with knowledge of up-to-date methods, checking remittances, trial balance, &c.; state salary and reference. Box 135, 1,626 St. James Building.

BOOKKEEPER, stenographer, for growing concern of builders; must possess good personality, initiative and experience; state age, experience, education, salary. L 585 Times.

BOOKKEEPER and stenographer of good education; neatness and refinement essential; give age, experience, references and salary expected; steady position, with advancement. S 586 Times.

BOOKKEEPER and stenographer; must have executive ability to take charge of entire office; double entry, trial balance; state age, salary, experience, references; correspondence held strictly confidential. W 16 Times.

BOOKKEEPER; good opportunity for experienced person familiar with checking remittances, trial balances; (preference given to one over 25); state reference and salary. Box 133, 1626 St. James Building.

BOOKKEEPER—Capable taking full charge books, submitting trial balance, monthly statements, &c.; Christian firm; write age, experience, salary. W 6 Times.

BOOKKEEPER, one who knows stenography preferred; excellent opportunity to right party; give age, reference and experience. W 921 Times Downtown.

BOOKKEEPER and stenographer, experienced controlling accounts, trial balance, statements; salary $35; advancement. S 561 Times.

HELP WANTED—Female.

BOOKKEEPER AND STENOGRAPHER, thoroughly competent and experienced; able to transcribe long letters correctly; must have ability to attend to detail work without supervision; excellent opportunity for bright, ambitious young lady willing to assume responsibility; Christian firm; salary to start about $30. K 128 Times.

BOOKKEEPER, ASSISTANT LEDGER CLERK, EXPERIENCED WITH WHOLESALE DRESS HOUSE PREFERRED BUT NOT ESSENTIAL, TO POST CHARGES AND CREDITS; STEADY POSITION FOR BRIGHT AND WILLING GIRL; MUST BE ACCURATE AND RAPID. CALL MONDAY MORNING. HARRY A. ROMAN & CO., 22 WEST 32D.

BOOKKEEPER and stenographer for import house; only experienced apply. American Art Novelty, 3 West 29th.

BOOKKEEPER - STENOGRAPHER, full charge; advancement. Feldheim Importing Co., 640 Broadway.

BOOKKEEPER-Stenographer, experienced; references; steady position. P. O. Box 169, Brooklyn.

BUYER
WOMEN'S AND MISSES'
COATS
for a foremost 5th Av. specialty shop; would consider woman who is now an assistant coat buyer; must be thoroughly experienced and capable; no inquiries will be made of former connection until final interview. Apply by mail or in person to
L. WIEDER,
STEWART & CO.,
5TH AV. AT 37TH ST.

BUYER, DRESS,
FOR PHILADELPHIA READY-TO-WEAR DEPARTMENT STORE; FAMILIAR WITH MEDIUM PRICED MERCHANDISE; A GIRL WHO KNOWS DRESSES AND WHO CAN COMBINE TACT WITH AGGRESSIVENESS; 34TH ST. EXPERIENCE PREFERRED; FINE CHANCE FOR ADVANCEMENT.
AFFILIATED STORES CORP.,
1,382 BROADWAY, NEW YORK.

BUYERS
WOMEN'S WEAR SPORT NOVELTIES.
Familiar with California, Florida and local trade; must assemble smart line of sweaters, skirts and novelties; apply by mail only, stating full history. Address personally to Mr. A. M. Bedell, Pres.
THE BEDELL COMPANY,
19 WEST 34TH STREET.

BUYER
for our infants' wear and boys' clothing departments, experienced; wonderful opportunity to right party.
CHARLES LYON,
765 BROADWAY, BROOKLYN.

BUYER WANTED.
A THOROUGHLY EXPERIENCED FANCY AND ART GOODS BUYER BY A LARGE CHICAGO DEPARTMENT STORE. APPLY ROOM 811, 225 4TH AV.

BUYER
for ladies' ready-to-wear department can connect with a progressive establishment; exceptional opportunity; application strictly confidential. Box 651, 299 Cable Building.

CASHIER, best in New York, qualified to teach cashiering in all branches; salary $25, with opportunity to double salary. Apply only by letter, giving qualifications in detail; confidential. Brandt Mfg. Co., 150 Nassau St., Suite 1526.

CASHIER'S ASSISTANT—Business house desires lady; unquestionable integrity; past experience unnecessary; $20 to start; state qualifications. F 179 Times.

CASHIER (part time), references. Schraffts, 60 West 23d St.

CHAMBERMAID and WAITRESS—Three in family; private house; personal references required. Call Monday, 688 Park Av.

CHAMBERMAID, waitress and assist with children. Apply mornins, 346 West End Av.

CLERICAL WORKERS—Several girls for clerical work and filing in advertising office; high school education essential; salary $15 weekly to start. H 557 Times.

CLERK.
We will train you to become a competent clerk and teach you the most modern office methods; salary $15 weekly while learning. This opportunity is offered by a large downtown company; our offices are pleasant, well ventilated and well lighted; only worthwhile girls need apply; experience of any kind unnecessary; hours 9-4:30; Saturday noon; state age, education. C. D., 800 Times Downtown.

CLERK.
A downtown company offers exceptional opportunity to clean-cut girl over 16; experience unnecessary; pleasant environment, agreeable associates; advancement depends only upon ability; hours 9-4:30, Saturday noon; state age, education, experience, C. X., 876 Times Downtown.

CLERK.
Refined young lady in Christian publishing house; rapid and accurate penman; hours, 9 to 5; Saturdays, 1; salary to start, $18 per week. Room 521, 70 5th Av.

CLERKS.
Three inexperienced clerks for auditing department Christian firm; must have at least two years' high school, graduates preferred; wages to start, $17 per week, increase each six months if work is satisfactory; give age, education, experience and religion. W 40 Times.

CLERK in insurance broker's office, for cancellation and endorsement work; must be experienced in this line; state salary. W 852 Times Downtown.

CLERKS,
experienced and inexperienced, for Christian firm; must have at least two years' high school; state age, education, experience, religion and salary desired. W 51 Times.

CLERK
for interesting statistical work; experience not necessary; high school education desirable; state qualifications in full. Write to Box L. D., 1111 St. Paul Bldg.

CLERK—Young woman for clerical work; good chance for advancement; reply giving age, experience, religion and salary desired. A 957 Times Downtown.

CLERKS, card, file, with knowledge of bookkeeping; must be accurate. Apply 275 Lexington Av., 2d floor.

CLERK, experienced on filing; one who has had experience following up sales leads preferred. Robbins Mfg. Co., 129 East 58th.

CLERK for registering; must be excellent on the telephone and speak German. Lazare, 200 East 72d.

COLLEGE WOMEN, 21 years or over, to fill following positions Maine Summer camp for girls: Swimming director, community singing, domestics; state age, experience, present occupation and references. F 306 Times.

COMPANION—Young woman, engaged in business during the day, wishes middle-aged French companion of refinement evenings and assist with three-room-kitchenette apartment in exchange for room and board; references given and required. X 2146 Times Annex.

COMPANION wanted; accommodating, generally useful, refined, intelligent woman to lady; sleep out. D 760 Times Downtown.

COMPARISON SHOPPER
REQUIRED BY A LARGE NEW YORK DEPARTMENT STORE; MUST KNOW MERCHANDISE THOROUGHLY AND BE EXPERIENCED IN COMPARING STOCKS AND WRITING COMPREHENSIVE REPORTS. ADDRESS FULL PARTICULARS, INCLUDING SALARY EXPECTED, TO BOX 642, 209 CABLE BUILDING.

COMPTOMETER OPERATOR.
able to add, multiply and divide [illegible] position, downtown Manhattan; state age, education, experience and salary expected. V 732 Times Downtown.

COMPTOMETER OPERATOR, efficient, neat; pleasant work; temporary engagement. E 786 Times Downtown.

COOK—Plain cooking, light housework; 3 in family; own room and bath; other maid employed; good position for right party; salary $50. Apply 9 to 10 o'clock Monday, Apt. 4E, 255 West 84th St.

COOK wanted, twenty-five children; easy menus; must assist other light duties; excellent position for refined Jewish woman. Apply Hebrew Orphan Home, Bridgeport, Conn.

HELP WANTED—Female.

COOK—Good plain cook for family of five; good pay, pleasant home for capable woman. Apply 1,829 University Av. Telephone Tremont 1879.

CORSET MODELS, for short engagement; average figure wearing size 25 to 27; tall, heavy figure, size 30 to 34; short, heavy figure, size 28 to 34; tall slender and short slender figures, size 22 to 24; need not be perfect proportions. Call Monday, 12th floor, 334 4th Av.

COUNSELORS for girls' camp, for athletics, dramatics, interpretative dancing, swimming, music and general; previous camp experience essential; state age, experience and remuneration expected. W 36 Times.

COUNSELOR—Head counselor or supervisor wanted for girls' camp; previous camp experience essential; must have had similar position before; state age, experience and remuneration expected. W 22 Times.

COUPLE—Wanted, wife and husband for family of two in suburban town; man a gardener and to help around house; woman for general housework. Address, stating reference and wages, H. M., Box 756 Times Downtown.

COUPLE to do entire work, including laundry, small private house; family of two; references required. Call evenings after 8, 75 Bank St.

DENTAL ASSISTANT—Young lady of education and refinement in the office of high-class Christian dentist; knowledge of secretarial duties required. Apply by letter, W 91 Times.

DENTIST, wants young lady assistant; salary $18. F 235 Times.

DESIGNER—SILK SHADE.
Forewoman, established, progressive Christian concern, manufacturing decorative lamp and art goods, with 5th Av. showrooms, has opening for wide-awake woman with expert knowledge of designing, buying materials and making shades, for medium to highest grade trade; opportunity to build up department and
SALARY STARTING $40 TO $50 WEEKLY
will be paid right applicant. Write for appointment, giving age and experience. W 26 Times.

DESIGNER
on boudoir caps; all communications strictly confidential. Box 143, 1626 St. James Bldg.

DICTAPHONE OPERATOR,
STENOGRAPHER.
We desire the services of a very efficient and thoroughly experienced dictaphone operator; stenography desired, but not essential, but experience in general office routine absolutely necessary. Apply in person Monday, only if you are a competent, accurate and rapid operator.
GRAND RAPIDS SHOW CASE CO.,
1,465 Broadway, corner 42d St.

DICTAPHONE OPERATOR, thoroughly competent; accurate transcriber; state age, experience, salary. C. H., 242 Times.

DIETITIAN, assistant in hospital; state experience, age, salary desired. F 243 Times.

DRESSMAKERS.
HICKSON, INC.,
require
SKIRT DRAPERS,
SKIRT FINISHERS.
Excellent working conditions; steady employment; 44-hour week; Saturday half day full year. Apply to
MR. ELLIOTT,
661 5TH AV., 7TH FLOOR.

DRESSMAKER
for afternoon and evening dresses, with a thorough knowledge of every branch of the work; one possessing designing ability preferred; only those having filled similar position or at present employed with the very best retail houses need apply; salary no object to those qualifying; yearly position; all communications held confidential.
FRANCES CLYNE,
250 WEST 106TH ST.

DRESSMAKING—Experienced sleeve hand, lining rectifier; references. 23 East 56th.

DRESSMAKING, presser and sponger for high-class dressmaking house. 23 East 56th.

DRY GOODS COMMISSION HOUSE.
Experienced Elliott-Fisher and comptometer operator; give full particulars age, experience, salary expected, &c. T 201 Times.

ELLIS MACHINE OPERATORS, EXPERIENCED, WANTED BY TRUST COMPANY; SALARY $1,020 A YEAR; GOOD OPPORTUNITY; WRITE STATING AGE, NATIONALITY AND EXPERIENCE.
ADDRESS "R. W.," BOX 822, CITY HALL STATION, NEW YORK CITY.

FASHION WRITER.
Smart woman to write weekly fashion letter; must be an easy, interesting writer and have a natural aptitude for what's what in women's styles. Apply by mail only to Mr. H. D. Stewart,
THE BEDELL COMPANY,
19 West 34th St.

FASHION ARTIST.
Dressmaking establishment requires an artist to sketch gowns; permanent position; reply by letter only, stating experience and salary desired. M. M. N., Room 1, 2,010 Broadway, City.

FILE CLERKS—By Christian firm, high school graduates, 20 to 25 years old; salary $22. K 87 Times.

FILE CLERK, experienced, neat and aggressive; state salary and when available. K. B., Box 106, Station F, Manhattan.

FOREWOMAN,
DRESSMAKING WORKROOMS.
HENRI BENDEL, INC.,
10-14 WEST 57TH ST.
Required services of an experienced forewoman in one of their dressmaking workrooms. Similar experience in a high-class establishment is necessary. Apply in person or in writing to A. Frank, stating previous positions held.

FORELADY, EXPERIENCED ON CHILDREN'S COLORED DRESSES. BOX 647, 209 CABLE BUILDING.

GENERAL HOUSEWORKER—Family living vicinity White Plains; require only plain cooking; no laundry; offer good home; last girl employed two years. Apply Apt. 5W, 241 West 102d St., Monday 10 A. M. to 1 P. M.

GENERAL HOUSEWORKER—Wanted, young white girl, for general housework, two in family; references. 543 West 162d. Apt. 41.

GIRLS! GIRLS!
GIMBEL BROTHERS,
33D ST. AND BROADWAY,
REQUIRE A NUMBER OF GIRLS, 18 YEARS OF AGE OR OVER, TO ACT AS PARCEL - WRAPPING CASHIERS; MUST HAVE HAD EXPERIENCE IN BOTH.
Apply Employment Office, 5th floor.

GIRLS WANTED.
$17 TO $23 A WEEK; $15 A WEEK FIRST 2 TO 4 WEEKS; PERMANENT WORK; EXPERIENCE UNNECESSARY; BEST OF WORKING CONDITIONS. Also women up to 35 years of age wanted for night work, hours 9:30 P. M. to 7 A. M.; $18 a week after two weeks' instruction in the daytime at $15 a week; $90 to $100 a month reached in six months. Apply at 1,158 Broadway (corner 27th St.), Manhattan; 58 West Houston St., Manhattan; 370 East 150th St., Bronx; 81 Willoughby St., Brooklyn, or telephone Madison Square Official.
NEW YORK TELEPHONE COMPANY.

GIRL IN STOCK DEPARTMENT, VEILING HOUSE; GOOD HANDWRITING; STATE REFERENCES, SALARY EXPECTED. W 22 TIMES.

GIRLS, BRIGHT BEGINNERS; NEAT AND RAPID WRITERS, FOR OFFICE WORK; PERMANENT POSITION WITH ADVANCEMENT. ELLAY CO., 101 5TH AV.

GIRL, colored, to make herself generally useful in large corporation. 63 Vesey St., second floor.

GIRLS wanted (white) for general housework. Apply mornings, Apartment 3C, 562 West 113th St.

GIRL for office work. National Jewelers' Board of Trade, 15 Maiden Lane.

GIRLS TO HOOK MODELS; STEADY. FASHIONBILT, 236 5TH AV.

GIRL, neat, wanted for exclusive dental office. O 29 Times.

GOVERNESS or mother's helper; competent woman for eight-year-old girl in school mornings; must be handy with needle and willing to assist mother in duties; preference given to one speaking French. 30 East 60th St., Apartment 7A. Call Monday and Tuesday mornings.

GOVERNESS, educated, English, not over 35, for two girls, 6 and 7 years; high salary for competent person. Write full particulars and enclose copy of last reference. Box 403, Lawrence, L. I.

HELP WANTED—Female.

GOVERNESS, English, miss in early twenties, one who has had full experience, speaks and understands French thoroughly; one girl 14 and one 10. Telephone Columbus 6742 for appointment.

GOVERNESS, French woman as visiting or mother's helper from 3-6 daily. Call Monday morning, 18 West 83d.

HOUSEKEEPER—Working housekeeper for family of three adults, occupying a private house; must be good plain cook, and neat and willing houseworker; references required. Harwood, 832 Hudson St., Hoboken. Phone Hoboken 668.

HOUSEKEEPER for close supervision of cleaning women and dining room; institution experience preferred; salary $60 month and board; application not stating age, experience and references not noticed. W 53 Times.

HOUSEKEEPER, working, country; for invalid lady; cleanliness, cheerfulness essential. L 548 Times.

HOUSEMAID, small family; reference required. Call 36 Franklin St., Englewood, N. J., or telephone Englewood 480.

HOUSEWORK—All-year-round position, two competent, experienced servants, willing, between them, to do all the work (no laundry) of well-appointed west side apartment and go to country Summer; four in family; state wages expected, experience, names and addresses of former employers. Denton, B 655 Times Downtown.

HOUSEWORKER, young woman, single (German or Scandinavian), for man and wife; no laundry; small house; must be good cook; wages $70. Call, before 5 o'clock, 92 Quincy St., near Franklin Av., Brooklyn, N. Y.

HOUSEWORKER, GENERAL; HAVE VERY DESIRABLE POSITION FOR COMPETENT MAID, WHO IS GOOD COOK; 3 IN FAMILY; CARFARE PAID. CALL SUNDAY AFTER 6 OR MONDAY BEFORE 12. MARSHALL, 490 RIVERSIDE DRIVE.

HOUSEWORKER, general, competent woman; must have A1 references; country; 3 children, 2 adults in family; no laundry; wages $60. Apply after 9 A. M., T. A. Smith, 269 Lexington Av.

HOUSEWORKER, young girl, white; two in family; highest wages; steady place; good home; reference required. Mrs. Jaqua, 159 West 118th St.

HOUSEWORK—Reliable white woman for general work in apartment for couple; good plain cook; sleep out; salary $55-$65. Telephone Riverside 5517.

HOUSEWORKER wanted, white, four adults in family, no washing, best wages; references required. Mrs. Drouet, 258 Riverside. Tel. 4221 Riverside.

HOUSEWORKER, general; small apartment; 3 adults. Willett, 219 West 81st. Apt. 9H.

HOUSEWORKER, general, white, good cook, for family of 2 adults, 3 children; $65 a month. Call Riverside 6851.

HOUSEWORK in small apartment; three in family; good home; references. 167 West 79th St., Apt. 12E.

HOUSEWORKER, general; 2 adults, 1 child; 5 rooms; sleep in. 3,569 Broadway, Apt. 9-B.

HOUSEWORKER for small family; references required. 700 West 179th St., Apt. 4A. Phone Wadsworth 3130.

HOUSEKEEPER in small institution. Apply Monday, 11 A. M., 329 East 62d St.

LADIES wanted; an interior decorating school that trains ladies to become professional interior decorators, also teaches how to earn money decorating, &c.; pupils study at home spare time; has opening for two refined ladies to solicit pupils; commission basis. W. W., 77 Times.

LADIES with extensive social connection, solicit trade of imported embroideries, linens, lingerie, laces; attractive commission. F 802 Times.

LADY, high class, good personality, represent employment agency; state age, salary, religion; good opportunity. A 969 Times Downtown.

LAUNDRESS, for Maine during Summer months; two days a week while in city; must be first class, with references. W 891 Times Downtown.

LEDGER CLERK—Neat penmanship, accurate at figures; knowledge of typing; hours 9-5; salary $15 to commence. Himebough & Browne, 471 Fifth Av.

LEDGER CLERK for card ledger in wholesale jewelry house; must be experienced and accurate; state salary wanted. B 323 Times.

LIBRARIAN.
College woman, graduate of an accredited library school, who is familiar with economic and banking literature, is desired as assistant librarian in a large downtown bank; position also requires the ability to interview tactfully; state age, education, experience and salary desired. S. N., 718 Times Downtown.

LIBRARY ASSISTANT by professional firm; experience in cataloguing financial and economic literature required; state age, education, experience and salary desired. E 770 Times Downtown.

MAID.
Refined girl seeking a permanent home with room and private bath; every convenience; light general housework; small family; unusual consideration will be shown to a capable girl. Telephone Bayside 361.

MAID wanted for general housework; 3 in family; to stay in or sleep home; carfare paid. Weinberg, 327 Eastern Parkway, Brooklyn.

MAID, Spanish speaking Mexican preferred; general housework. 551 East 13th, Brooklyn.

MANAGER for established business; initiative, executive and selling ability required; knowledge plants and flowers desirable; good opportunity; only replies giving full information, experience, qualifications and salary expected will be considered. N 290 Times.

MANAGER, tea room and restaurant; practical woman of experience; no answer considered without detailed reference to previous work. K 105 Times.

MANAGERESS, lady between 25-40, with thorough business experience, as manageress for high-grade beauty parlor, with executive ability to manage employes in a business manner. Call, 12 M., Jos. Fleischman, 47 West 42d.

MAN and wife wanted in Plainfield, beginning March 1; wife cook and assist in housework; man to drive Packard car, take care of furnace, lawn, &c. Address, with references and wages expected for both. X 2101 Times Annex.

MATRON, white, take charge of ladies' retiring room, railroad station, attend passengers and sell toilet articles. Call 2 West Broadway, one flight up.

MILLINERY COPYISTS.
SALARY $30 TO $40 PER WEEK; HEALTHY SURROUNDINGS; YEARLY POSITION; ONLY THOSE ACCUSTOMED TO FIRST-CLASS WORK NEED APPLY.
SPHINX HAT CO., 22 WEST 38TH ST.

MILLINERS, with 5th Av. experience only. J. J. Jonas, 44 West 57th.

MILLINERY DESIGNER
FOR HIGH-GRADE NEW UPTOWN DEPARTMENT—APPLICANT MUST HAVE THE EXPERIENCE TO QUALIFY FOR ONLY THE BEST. WE HAVE NO USE FOR ANY ONE WHO HAS MORE TEMPERAMENT THAN BUSINESS SENSE. BE SURE TO STATE ALL DETAILS CONCERNING YOURSELF, AGE, WHERE EMPLOYED, SALARY. CONFIDENTIAL.
C. H., 800 TIMES.

MILLINERY MANAGER
AND BUYER
FOR A NEW HIGH-GRADE UPTOWN MILLINERY DEPARTMENT. WE WANT A LIVE WIRE WHO HAS MADE GOOD. APPLICANT MUST NOT ONLY KNOW HOW TO BUY AND MANAGE, BUT MUST KNOW HOW TO SELL AND KNOW NEW YORK TRADE. THERE IS A BIG OPPORTUNITY AHEAD FOR THE RIGHT WOMAN. IN ORDER THAT YOUR APPLICATION RECEIVES ATTENTION WRITE ALL ABOUT YOURSELF—AGE, SALARY, WHERE EMPLOYED AND HOW LONG.
A. K., 215 TIMES.

MILLINERS WANTED.
MUST BE FIRST CLASS.
REFINED SURROUNDINGS.
WATERS & CO., 3 E. 56TH.

MILLINERS,
EXPERIENCED ON HIGH-CLASS WORK.
HARRY COLLINS,
PARK AV., 57TH ST.

MILLINERY MODEL
experienced wholesale trimmed hats.
VOGEL BROS., 29 W. 38TH.

MILLINERY HELP WANTED.
MARQUETTE HAT SHOP WANTS several first-class and experienced milliners, preparers; two learners; yearly positions; daylight workroom. Phone Academy 3108. 2,813 Broadway.

MILLINERY FORELADY WHO HAS HAD LONG EXPERIENCE WANTED IN HIGH-CLASS WORKROOM. FERLE HELLER, 36 WEST 57TH.

HELP WANTED—Female.

MILLINERS,
COPYISTS AND PREPARERS,
On high-class tailored hats
Steady position. Apply all week,
Wholesale Dept.,
JOSEPH, 632 5TH AV.

MILLINERS—MILLINERS,
FIRST-CLASS WANTED.
JOSEPH, 632 5TH AV.

MILLINERY DESIGNER,
FIRST CLASS.
FOR BALTIMORE WHOLESALE HAT CONCERN; GOOD OPPORTUNITY FOR THE RIGHT PARTY.
J. L., 211 TIMES.

MILLINERS,
EXPERIENCED,
Accustomed to high class retail work only need apply; good pay; long season. Call all week.
GILMAN, 32 WEST 34TH,
Room 1003.

MILLINERY DESIGNER—One who has had long experience with uptown firms; opportunity for right party. Whitman, 586 Broadway.

MILLINERS AND COPYISTS ACCUSTOMED TO FINE WORK; EXCELLENT WORKING CONDITIONS. FERLE HELLER, 36 WEST 57TH.

MILLINER—Designer and trimmer wanted; yearly position; salary $75 to $100 a week. Apply 92 Bergenline Av., Union Hill, N. J. Phone 148-M Union.

MILLINERS wanted, experienced copyists and trimmers; good opportunity; also piece workers. Rodnick Hat Co., 42 West 39th, Room 315.

MILLINERS, experienced. Christina, Inc., 4 East 53d.

MODELS,
EXPERIENCED, ATTRACTIVE YOUNG LADIES, SIZES 16 AND 36,
TO TRY ON COATS AND WRAPS
IN SHOWROOM 5 DAYS A WEEK.
HIGHEST SALARIES PAID. CALL
WM. FISCHMAN, INC.,
15 EAST 26TH ST.

MODEL.
A desirable all year round position as dress model in fitting department for a 16-year-old miss measuring 33 bust; no previous experience necessary. Apply to
E. DOUGHTY,
The Butterick Publishing Co.,
Spring and Macdougal Sts., N. Y.
Take 7th Av. subway to Houston St.

MODELS,
HIGH-CLASS LADIES' HATS,
those having had experience in wholesale millinery showroom preferred.
JOSEPH, 632 5TH AV.

MODELS—SIZE 16,
FOR LARGE COAT HOUSE.
MUST BE EXPERIENCED.
APPLY ALL WEEK.
DORFMAN & MILLER,
45 WEST 25TH ST.

MODELS—SIZE 36.
ATTRACTIVE GOWN MODELS;
STEADY POSITIONS.
JOSEPH, 632 5TH AV.

MODELS.
ATTRACTIVE YOUNG LADIES TRY ON CHILDREN'S COATS.
SIZE 12.
GOOD PAY; LONG SEASON.
APPLY ALL WEEK.
A. PORTFOLIO & CO.,
1,333 BROADWAY.

MODELS,
permanent position, immediate work, experienced dress models, size full 16.
C. H. D. ROBBINS CO.,
150 MADISON AV.

MODELS,
SIZE 16, FOR COATS AND SUITS; ATTRACTIVE YOUNG LADIES; NONE OTHERS NEED APPLY.
HARRY STOLL,
23 EAST 33D ST.

MODELS—SIZES 16 AND 36.
STYLISH GIRLS FOR SUIT HOUSE; HIGH SALARY.
MAX LACHMAN & SON,
302 5TH AV.

MODELS, TALL,
SIZE 16;
VERY ATTRACTIVE;
STEADY POSITION.
GLASSER & WEINSTEIN,
38 WEST 32D ST.

MODELS, EXPERIENCED.
SIZE 16 AND 18.
TALL, STYLISH, ATTRACTIVE,
for high-class dress house;
high salary; long season.
MANNIE SOLOMON CO.,
31 EAST 31ST ST.

MODELS (corset), for short engagement; average figure wearing size 25 to 27; tall, heavy figure, size 30 to 34; short, heavy figure, size 28 to 34; tall slender and short slender figures, size 22 to 24; need not be perfect proportions. Call Monday, 12th floor, 334 4th Av.

MODELS, STYLISH STOUTS,
BUST 48; HIGH-GRADE DRESSES;
LONG SEASON; SALARY $35.
SIMON, 44 EAST 32D.

MODEL, SIZE 16, PLEASANT, FOR LADIES' COAT HOUSE; CAPABLE OF TAKING CARE OF SHOWROOM. SAMUEL MEADOW, 104 WEST 27TH.

MODELS, attractive, sizes 16, also stouts, bust measure 45, to try on suits, coats and dresses. Call all week, Charlop Bros., 151 West 26th St.

MODELS, SIZE 16.
STYLISH, TRY ON MISSES' DRESSES AND COSTUMES. FASHIONBILT CO., 236 5TH AV.

MODEL—Wholesale shoe house downtown desires young lady with 4B foot to act in capacity of clerk and shoe model in purchasing department. V 749 Times Downtown.

MODELS, SIZE 16,
neat appearance; steady position. Max Levine & Co., 143 West 28th.

MODELS, SIZE 16, IN STRICTLY TAILORED DRESS HOUSE. LOOKER-BROWN COMPANY, 221 5TH AV.

MODEL—Attractive young lady, size 16, to model coats and suits; good pay. S. & N. Silverstein Co., 12 West 21st St.

MODELS, SIZE 16, WHO KNOW HOW TO WEAR CLOTHES. POSNER & ENGLANDER, 20 WEST 30TH.

MODEL, for high-class dressmaking house. 23 East 56th St.

MOTHER'S HELPER, practical woman; small family; best wages; write or call; carfare paid. Mrs. I. Waxberg, 122 North Park Av., Rockville Centre.

MOTHER'S HELPER—Capable, refined woman to assist mother with three children; good salary, pleasant position. Apply 1,829 University Av. Telephone Tremont 1879.

MOTHER'S HELPER, to assist with house; pleasant home; good salary. Oberfelder, 600 West 172d St.

MULTIGRAPH OPERATOR, experienced. Room 904, 366 5th Av.

NURSE, one who understands physical care, for boy 2 years old; permanent position. Mrs. T. Sturtz, 566 W. 164th.

...nate nurses at Grasslands Hospital, East View, N. Y. (25 miles from New York City); $50 to $60 per month and maintenance. Apply Superintendent Grasslands Hospital, East View, N. Y.

NURSE, experienced, to take entire charge of 20 months' baby girl; reference required; English or Scotch preferred. Audubon 9100, Apt. 12D, 640 Riverside Drive (161st St.)

NURSE FOR CHILDREN, ALL YEAR ROUND, COUNTRY, NEAR NEW YORK; BEST REFERENCES NECESSARY. CALL MONDAY, BETWEEN 1 AND 3 P. M., IRVIN H. AUERBACH, 842 BROADWAY.

NURSES, graduates, undergraduates; floor and operating room duty; small sanitarium; $75-$100 and maintenance; give age, training, &c., in applying. B 1054 Times Harlem.

NURSE MAID and cook wanted; two sisters or mother and daughter; good position for right party. See Mr. Baird, Room 206, 120 Liberty St., New York.

NURSE wanted, experienced, reliable infant nurse, (white); references required; house convenient to train and trolley. Phone Montclair 2289, 183 Inwood Av., Montclair, N. J.

NURSE for two children, 7 and 4, Far Rockaway. Call Monday, 8 West 98th, care Cohn, before 3 o'clock, or phone Riverside 8611.

NURSE (white) competent to take care of girl, 5, and boy, 2½; White Plains; all year around. Call 344 West 72d St., Apt. 10C. Phone 364 Columbus.

NURSE—Woman care for baby and assist with light household duties; references. 332 Parkside Av., Brooklyn. Flatbush 5065J.

NURSE-GOVERNESS—Young woman for five-year-old boy on Long Island; give nationality, age, religion, experience, reference, salary and telephone number. M 310 Times.

NURSE, public health service; highest credentials and executive ability required; for Jewish overseas unit; state particulars. W 34 Times.

NURSE, experienced; care 2 children, age 2 and 5; references. Apply mornings. Goslin, 628 West 131st.

NURSE, for tuberculosis sanatorium; $70 per month and maintenance. Apply Supt., Box 427, Morristown, N. J.

NURSE WANTED—Well experienced, take care of infant; sleep in. Dr. Kahn, 395 Ft. Washington Av., Apt. 8.

NURSE—Experienced, for nine months' old girl; references; call after 7 P. M. Lichtman, 11 West 12th.

NURSE, experienced, for young baby; references required. Apply, Sunday and Monday, Levinson, 55 West 95th.

NURSE, graduate, trained in anaesthetics, to give anaesthetic in hospital 3 mornings a week. Apply 420 East 59th St.

NURSE for 2½-year-old girl. Call at 215 West 98th St. today after 1 P. M. Mrs. E. Joseph.

NURSE wanted for boy of 3 and assist with girl of 9. Mrs. Knekel, 2,848 Broadway.

NURSE, infant, entire charge; good salary; references. 780 West End Av. Apt. 3D.

NURSEMAID, two-year-old child. Call 601 West 115th, Apt. 2D.

NURSERY GOVERNESS, under 40, for little girl and assist care of infant; educated, refined person desired. Prospect 0679. Crowell, 3?3 St. John's Place, Brooklyn.

NURSERY GOVERNESS, English preferred; two children, 3 and 5. Address Governess, Box 800 Times Downtown.

OFFICE ASSISTANT.
Young girl, 16 to 17, to make herself generally useful; must be at least a public school graduate; good, permanent position for bright beginner.
ELECTRICAL TESTING LABORATORIES, 540 East 80th St.

OFFICE ASSISTANT
FOR IMPORTING HOUSE. NO EXPERIENCE NECESSARY. MUST BE GOOD AT FIGURES; ANSWER IN OWN HANDWRITING, STATING SALARY DESIRED. M. O. 690 TIMES DOWNTOWN.

OFFICE ASSISTANT, girl, who can take orders over telephone, interview people; must be courteous and tactful; good opportunity; location Park Row; state particulars, age and salary. W 874 Times Downtown.

OFFICE ASSISTANT for filing and general work, with some knowledge of stenography and typewriting; state full particulars, age, references, salary expected. L 540 Times.

OFFICE ASSISTANT and registrar for dispensary, bright young woman; $40 per month, room, board and laundry. Apply with reference Monday, 301 East 19th.

OPERATOR for Burroughs statement machine in bank; Czechoslovak preferred; state salary desired. X 2092 Times Annex.

OPERATOR, for Burroughs statement machine, in bank; Czechoslovak preferred; state salary desired. X 2092 Times Annex.

ORGANIZER wanted at once; refined, well-educated woman, between the ages of 28-40, for permanent position with large national institution engaged in organizing federated women's clubs; only those accustomed to the best society and having best credentials need apply; will be trained for the work; necessary to travel; liberal salary and rapid advancement. F 287 Times.

OPPORTUNITY.
Lady of personality and refinement, accustomed to meeting people, to devote full or spare time during day calling on prospective students for educational institution; salary and substantial bonus. Address, giving telephone number, X 2179 Times Annex.

PRINCIPAL for school of eight classes, experienced; money no object for the right individual. W 80 Times.

REPRESENTATIVE, travel through New England States and take orders on the revised, up-to-date U. S. Character Building Plan for children; one with school-teaching experience preferred; salary and commission. Room 711, 110 West 34th.

UNDERWOOD BOOKKEEPING MACHINE OPERATORS; GOOD OPPORTUNITY WITH LARGE BANK; SALARY $1,200 TO START; INCREASE AT THE END OF THREE MONTHS; WRITE STATING EXPERIENCE, AGE AND NATIONALITY. ADDRESS "R. T.," BOX 832, CITY HALL STATION, NEW YORK.

SALESGIRL.
Young woman, not over 22, for showroom in wholesale fancy goods house; neat, attractive, up-to-date appearance absolutely essential. Hamstar & Hilder Bros., 1,200 Broadway, at 29th St.

SALESLADIES.
EXPERIENCED, FOR LACE AND EMBROIDERY DEPTS.;
STEADY POSITION. APPLY
WERTHEIMER'S DEPT. STORE.
819 WEST 181ST ST.

SALESLADY.
Millinery saleslady accustomed to high-class trade only; good salary. Apply Monday, after 10,
FLORETTE,
337 5TH AV.,
Bet. 44th and 45th Sts.

SALESLADY, thoroughly experienced selling ladies' dresses; must have convincing selling points; must be of good appearance. Apply or write
CHAS. WECHSLER,
1,652 Broadway, at 51st St.

SALESLADY, Winter in South; tactful, pleasing personality; experience unnecessary; transportation paid; school charts; $1,800 salary first year; write only. W. Box 29, 125 East 34th.

SALESLADY—Extensive experience musical rolls and records, take charge of department large musical instrument house; salary $30 week and commission. E 769 Times Downtown.

SALESLADY, age 20-25, neat appearance; exclusive specialty shop downtown Brooklyn. Call Shille Co., 2,718 Farragut Road, Brooklyn.

SALESLADIES, bungalow aprons; commission only; drawing account. W 804 Times Downtown.

SALESLADIES, experience cloaks and suits. 318 West 125th St. Frisch.

SALESGIRLS, experienced in confectionery. Schrafft's, 882 5th Av.

SALESWOMEN,
SCHOOL TEACHERS, SALESWOMEN OF CLOAKS, MILLINERY, HATS, AND OTHER AMBITIOUS WOMEN.
WE OFFER YOU THE ONE VOCATION THE WISEST WOMEN OF TODAY ARE FOLLOWING TO REACH THAT POINT OF FINANCIAL INDEPENDENCE TO WHICH YOU ARE ENTITLED. YOU HAVE YOURSELF TO BLAME IF YOU CONTINUE TO STAY IN A LOW-PAID POSITION. WE WILL TEACH YOU HOW, SELLING SECURITIES ON COMMISSION BASIS.
CALL BETWEEN 9 A. M. AND 5 P. M., ROOM 518, ESSEX BUILDING, NEWARK, N. J.

SALESWOMAN
for
MILLINERY DEPARTMENT.
A splendid opportunity offered to one with exceptional, impressive personality and ability to make sales.
ROGERS,
142D ST. AND 3D AV.

SALESWOMAN, sell popular line novelty ... to wholesale trade in city; resident ... and large department stores; salary ... [illegible]

SALESWOMAN
FOR CLOAKS.
A VERY LARGE NEW YORK DEPARTMENT STORE WISHES TO ENGAGE A THOROUGHLY EXPERIENCED WOMAN FOR CLOAK DEPARTMENT; PERMANENT; GOOD SALARY; EXCELLENT OPPORTUNITY. ADDRESS "J. M. B." BOX 641, 280 CABLE BUILDING.

SALESWOMEN
FOR
SHOES,
JEWELRY,
SILVERWARE,
WOMEN'S DRESSES,
WOMEN'S SUITS.
GIMBEL BROTHERS,
33D ST. AND BROADWAY,
REQUIRE HIGH-GRADE SALESWOMEN WHO ARE THOROUGHLY EXPERIENCED IN ABOVE DEPARTMENTS; EXCELLENT OPPORTUNITY FOR BRIGHT AND AMBITIOUS WOMEN; HIGH SALARIES AND COMMISSIONS.
Apply Employment Office, 5th floor.

SALESWOMAN.
JAMES McCREERY & CO.
REQUIRE THE SERVICES OF
A THOROUGHLY EXPERIENCED SALESWOMAN
FOR THEIR
INFANTS' WEAR DEPARTMENT;
LIBERAL SALARY AND FINE CHANCE FOR ADVANCEMENT. APPLY SUPERINTENDENT'S OFFICE, EIGHTH FLOOR, 35TH ST., EMPLOYES' ENTRANCE.

SALESWOMEN wanted to learn the corset business from A to Z; clever women can earn $50 per week and upward on commission; opportunity for salaried position if preferred. X 2130 Times Annex.

SALESWOMEN, washing machines and vacuum cleaners; a hustler who knows this business will be backed up by every selling help; largest line in the city and best commissions. Call immediately, 57 W. 35th St.

SEAMSTRESS wanted for hospital; must be able to cut; salary $50 per month, room, board and laundry. Apply with references Monday, 301 East 19th.

SECRETARY-STENOGRAPHER.
A competent business woman, with initiative and executive ability, to do the entire work of small office; prefer woman who has had retail experience, including switchboard, filing, answering correspondence with and without dictation, assistant bookkeeping and cashiering duties; excellent salary to conscientious woman who can qualify.
DAVEGA, 111 EAST 42D ST.

SECRETARY-STENOGRAPHER of neat appearance; must be competent typewriter, good and exact in figure work, able to work independently and take care of office routine; advertising experience and knowledge of German desirable; give full particulars and references. A. T., 110 Times.

SECRETARIAL STENOGRAPHER and typist wanted for a prominent real estate office; speed and accuracy, executive ability essential; write, stating lowest salary to start; advancement entirely dependent on the capability of the applicant; apply own handwriting; must be experienced. B. O. M., 80 Times.

SECRETARY.
college graduate, for district superintendent, office of Christian firm; must be able to assume responsibility and follow up work without supervision; some stenographic work; wages to start, $30-$35 per week; state age, education, experience and religion. W 50 Times.

SHOPPER;
clever woman to work afternoons; prefer one who knows merchandise generally; wages $15. M 306 Times.

STENOGRAPHER,
by railroad company, preferably one familiar with office routine; state experience and salary desired. H 577 Times.

STENOGRAPHER, EXPERIENCED, WANTED IN DOWNTOWN INSURANCE OFFICE; STATE FULLY, IN OWN HANDWRITING, EXPERIENCE, AGE AND SALARY EXPECTED; CHRISTIAN FIRM. V 738 TIMES DOWNTOWN.

STENOGRAPHER wanted for responsible position in law office; liberal salary and opportunity for advancement for thoroughly competent person having legal experience; state qualifications in detail and salary expected. B 533 Times Downtown.

STENOGRAPHER wanted; must have at least two years' commercial experience; position permanent; hours, from 8:30 to 5, Saturdays 1 P. M.; salary moderate to start. Apply with references, Wissner Piano Factory, Clarkson and Atlantic Avs., Brooklyn.

STENOGRAPHER—Competent and experienced female law stenographer wanted; state age, education, experience, references and salary desired; applications must be complete to receive consideration. A 963 Times Downtown.

STENOGRAPHER—Personnel bureau of large banking institution has opening for stenographer with some college education. State age, education, experience, give telephone number and address C. K., 500 Times, 2 Rector St.

STENOGRAPHER—Book publishing house downtown; responsible position; good opportunity for intelligent and industrious worker; start $18; advancement when warranted. L 610 Times Downtown.

STENOGRAPHER for correspondence in Portuguese; must be able to translate English from and into Portuguese; must be willing to live in Louisville, Ky; reply, giving complete information. X 2104 Times Annex.

STENOGRAPHER AND OFFICE ASSISTANT, experienced and capable, for office of manufacturing concern located in Long Island City. Address Capable, Box 48, Long Island City.

STENOGRAPHER and typist for manufacturing establishment; must be experienced and accurate; state full particulars regarding experience, age, nationality, religion and salary. F 318 Times.

STENOGRAPHER wanted; young lady, good appearance, mannerly, capable stenographer and record clerk; excellent opportunity; salary $25 per week; state age and experience. W 334 Times Downtown.

STENOGRAPHER,
capable of taking rapid legal dictation; salary $20 to $25 to start. Write, give age, education, experience, E. Z., 1111 St. Paul Building.

STENOGRAPHER, dictaphone operator; must be experienced. Call S. Karpen & Bros., Jackson & Harold Avs., Long Island City.

STENOGRAPHER, opportunity become public stenographer, will exchange space for service; new building; Times Square section. P 223 Times.

STENOGRAPHER-ASSISTANT BOOKKEEPER, good appearance, steady position; state experience, salary desired, reference. D 530 Times.

STENOGRAPHER, competent to take dictation quickly and accurately; real estate; midtown section. Reply, stating experience and salary required. S 578 Times.

STENOGRAPHER, Italian, thoroughly experienced, efficient, rapid, wanted by banking office. Write full particulars to E 730 Times Downtown.

STENOGRAPHER-TYPIST, one acquainted with filing systems; pleasant work, congenial surroundings; state salary and experience. S 322 Times.

STENOGRAPHER in high grade law office; high school graduate, at least two years' law experience; state age, religion, experience; salary $25. E 778 Times Downtown.

STENOGRAPHER, competent, good at figures, to assist in contractor's office; state experience and salary desired. V 1108 Times Harlem.

STENOGRAPHER wanted; good opportunity for quick and neat worker; state age, race, experience and approximate salary desired. U 784 Times Downtown.

STENOGRAPHER and typewriter wanted, with knowledge of bookkeeping; previous office experience required; $18 to start, with advancement. Stienen Dyeing Co., 343 West 14th.

STENOGRAPHER; one who has had experience in accounting preferred. State age, experience and salary expected.
W 933 Times Downtown.

STENOGRAPHER AND BOOKKEEPER, 1:30 to 5; suitable for conscientious person with spare time. N 897 Times Downtown.

STENCIL FILER.
experienced and accurate, for position in publishing house; state age, experience and education. Box 333, 500 Fitzgerald Building.

STENOGRAPHER
in real estate office; no beginners; pleasant working conditions; Christian operator preferred; state salary and experience. Write
"W. W.,"
Box 272, City Hall Station.

STENOGRAPHER-SECRETARY.
Responsible position available in small, pleasant office of jewelry concern for expert stenographer; must be graduate of high school, able to take rapid dictation, capable of composing letters, familiar with record keeping; age between 22 and 30; should have over five years' experience. Call or write, F. A. Northrup, 886 World Building.

STENOGRAPHER,
for office of large factory; thoroughly experienced; steady position, with pleasant environments; must live convenient to Long Island City. Address in own handwriting, stating references and salary expected, Box 244, 500 Fitzgerald Building.

STENOGRAPHER, EXPERIENCED;
GOOD OPPORTUNITY.
GOLO SLIPPER CO., 129 DUANE ST.

STENOGRAPHER wanted in busy newspaper branch office; must be capable, quick and efficient and be able to assume charge large amount routine work in connection with subscription department; salary commensurate with ability, with unlimited opportunity for advancement. V 728 Times Downtown.

STENOGRAPHER—Young lady for advertising department; must be good stenographer and typist, experienced, quick, capable; unusual opportunity to learn advertising; salary to start $22; permanent position with good firm to right party; give phone number. Address S 550 Times.

STENOGRAPHER, with some experience wanted in law office. Answer, stating age, experience, references and salary expected, B 829 Times Downtown.

STENOGRAPHER, experienced, and office assistant. Apply in own handwriting, stating full particulars as to experience, nationality and salary desired. V 748 Times Downtown.

STENOGRAPHER, willing to use dictaphone part of time, by Christian wholesale shoe house. Call with written application, C. E. Wichert Shoe Co., 78 Reade St.

STENOGRAPHER—With knowledge of bookkeeping, for textile concern; moderate salary to start; good opportunity; state salary and full particulars. M 804 Times.

STENOGRAPHER, experienced, ambitious, neat and aggressive; state salary and when available. B. K., Box 108, Station F, Manhattan.

STENOGRAPHER wanted in publishing office; must be experienced and capable, willing to work; hours 9-5:30, Saturdays 1 o'clock; salary $20. W 27 Times.

STENOGRAPHER, experienced; one who can take rapid dictation only. Boss Manufacturing Co., 70 Washington St., Robert Gair Building, Brooklyn.

STENOGRAPHER, for doctor's office; capable and sensible; give full particulars, experience, age, reference and salary. B 347 Times.

STENOGRAPHER—Must be good at figures, one who is intelligent and capable of waiting on trade; salary to start $15. Ginsberg & Silverman, 142 Greene St.

STENOGRAPHER, by Christian firm; only experienced and neat young woman considered; state experience, salary desired. D 117 Times.

STENOGRAPHER wanted with experience in general office work; steady position with advancement; state age and salary. S 508 Times.

STENOGRAPHER and office assistant in sales office, willing to assist generally. Room 1418 Vanderbilt Bldg., 132 Nassau St.

STENOGRAPHER, thoroughly experienced; one with secretarial experience preferred; salary to start $18. Damsey, 201 East 16th.

STENOGRAPHER and general office assistant, educated, for interesting non-commercial work; $20-$25. W 925 Times Downtown.

STENOGRAPHER, wholesale house; must have experience; state age, experience and salary desired. R. N., 784 Times Downtown.

STENOGRAPHER, experienced, good penman, accurate worker, educated. Call Wodel & Peles, 737 Broadway.

STENOGRAPHER with some experience; refined, neat appearance essential. Call Monday morning, Room 904, 576 5th Av.

STENOGRAPHER and office assistant wanted; $75 to start; state age, education and experience. W 936 Times Downtown.

STENOGRAPHER, capable of dictating over mail; excellent opening; state salary and experience. Box 610, 200 Cable Bldg.

STENOGRAPHER, experienced. Apply or write, Hoffman Bros., 5 West 4th St.

STENOGRAPHER—State experience, also salary desired. Box K. A., 10 Union Square.

STOCK GIRLS.
Young girls of neat appearance for our showroom; excellent chance to learn the business.
LICHTENSTEIN MILLINERY CO., 584-586 5TH AV.

TEACHER, experienced at least 6 years, for private school; advanced, progressive methods; high salary for desired candidate. W 70 Times.

TEACHER, kindergarten, for afternoon class. Apply Monday morning, Samuelson, 218 West 113th St.

TELEPHONE OPERATOR, relief operator, also experienced in typing tabular matter and clerical work of cost department; excellent working conditions; downtown; state experience, salary, religion. V 754 Times Downtown.

TELEPHONE OPERATOR, experienced, to operate standard plug board in busy office; must be bright, courteous and alert. Apply after 10 A. M., Liberty Lace and Netting Works, 251 4th Av.

TYPIST.
An exceptional opportunity for clean-cut girl over 16 years old who wishes to work with other worth-while girls among pleasant surroundings; experience unnecessary; hours 9-4:30, Saturday noon; advancement dependent entirely upon ability; state age, education, experience. N. A., 842 Times Downtown.

TYPIST
in engineering division of railway company; must be fast and accurate Royal operator; one preferred who desires to advance to stenographer; state qualifications and salary desired. H 576 Times.

TYPIST.
A downtown company offers exceptional opportunity to worth-while girl, over 16; experience unnecessary; pleasant environment and agreeable associates; advancement depends entirely upon ability; beginning salary $60 monthly; hours 9-4:30, Saturday 12:30; state age, education, experience. R. P., 806 Times Downtown.

TYPIST experienced in tabular matter and detail work of cost department, who can also act as relief telephone operator; excellent working conditions; downtown; state experience, salary, religion. V 753 Times Downtown.

TYPIST, experienced, some knowledge of stenography; publishing house; Christian firm. Call Vanderbilt 4720 for an appointment.

TYPIST, high school education preferred; several years' experience; salary $120-$125 per month; state age, experience and religion. E 725 Times Downtown.

TYPIST, experienced, accurate, rapid, for order entry work, by Christian concern; $75 monthly. A 962 Times Downtown.

TYPIST for copying orders; must be accurate. Bass Manufacturing Co., 70 Washington St., Robert Gair Building, Brooklyn.

TYPEWRITER wanted; neat and willing worker; state age, race, experience and approximate salary expected. D 132 Times Downtown.

WOMEN TO TRAVEL.
We are in need of two women to travel in the East representing "The Designer" and "The Woman's Magazine" on special subscription campaign promotion work through the stores handling our patterns; weekly salary, transportation and bonus. Apply after 2 P. M. Monday, Jan. 31, to
MISS BATES,
The Designer Publishing Company,
12-16 Van Dam St., New York.
Take 7th Av. subway to Houston St.

WOMAN, about 35 (not employed), with tact, magnetism, personality and a good conversationalist, able to meet the better class of people, to assist manager in registering members for a well-known publishing house; no clerical work; experience not essential; $25, increased to $75 when competent. T 157 Times.

WOMEN wanted by the Post Exchange, Fort Slocum, N. Y., for work in restaurant, short order; 2 waitresses, 2 dishwashers, 1 cook; women over 25 years of age; board, room and liberal wages for the right kind; references required; apply in person.

WOMAN, not under 28, with normal or college education and recent teaching experience, to sell "Journeys"; experience unnecessary; salary guaranteed to start; opportunity of earning $2,500 to $3,500 per year. [illegible]

WOMAN—Have immediate opening for mature woman who can give part time to our work, help out the family income, make from $15 to $30 per week taking orders for corsets at home; commission 40 per cent.; old, well-established business. S 102 Times.

WOMEN, young and middle aged, good personality, wide acquaintance, to sell at home coats and suits at retail; exceptional values; good styles; line of samples supplied on satisfactory guarantee; liberal commission. F 162 Times.

WOMAN, 25 to 45, college or normal training; disengaged teacher preferred, to introduce supplementary educational plan; salary $1,800 start; advancement; not office position. W. Hurd, 522 Fifth Av., Room 322.

WOMAN, well situated, teaching experience preferred, for permanent position with educational association; not office work; salary $1,800; bonus to start; capability promptly rewarded. B 170 Times.

WOMEN of the Bronx, Harlem and Washington Heights to take charge of crew to sell household necessities direct to consumer; part or full time; highest commission. C 2 Times.

WOMAN for light housekeeping, assisting with 7-year girl; two in family. Phone 8450 Riverside, Apt. 37, 280 Riverside Drive. Call mornings.

WOMAN, preferably Washington Square district, take child out afternoons; references required. Address, letter only, Curry, 45 West 11th.

WOMAN—Middle age, to care for elderly lady; light housework; small family; state amount. B 1079 Times Harlem.

WOMAN, refined, 25-35 years, for book store. Apply Womrath, 21 West 45th.

YOUNG GIRL in the office of downtown trust company; willing, active, intelligent young girl, familiar with addressograph and graphotype work. Address, stating salary expected, "R. E.," P. O. Box 822, City Hall Station, New York City.

YOUNG LADY — WHOLESALE GLOVE HOUSE OFFERS OPPORTUNITY TO REAL LIVE, INTELLIGENT YOUNG LADY IN ITS SAMPLE AND SALES DEPARTMENT; FUTURE ASSURED TO RIGHT PARTY; STATE FULL PARTICULARS IN FIRST LETTER. S 587 TIMES.

YOUNG LADY in uptown Christian real estate office to take charge of bills and orders; must be typist and very accurate at detail work; permanent position; state experience, age and salary. W 96 Times.

YOUNG LADY, 18-25, to sell ribbons to the city manufacturing trade; previous experience in this line not necessary; salary and commission. Apply Monday, 10 to 12 A. M., Room 51, 38 East 23d.

YOUNG LADIES (two), neat appearance, to take subscriptions; salary and commission; bright girl can make $50 to $60 a week. Apply 402 Gaiety Theatre Building, Monday morning.

YOUNG LADY of education and refinement in the office of high-class Christian dentist; knowledge of secretarial duties required. Apply by letter, W 90 Times.

YOUNG LADY, refined, to represent office and technical employment agency; liberal commission; state experience, if any, &c. D. A., 902 Times Downtown.

YOUNG LADY, for dentist's office, ability to use typewriter, exceptional opportunity; give age, salary required. Bryant 1471. W 17 Times.

YOUNG LADY to translate German into English, also able to do business correspondence. Apply 10 A. M. to 396 Broadway, Room 906.

YOUNG LADY as assistant bookkeeper in cutlery concern; state salary and experience, if any. E 703 Times Downtown.

YOUNG LADY with knowledge of bookkeeping, willing to assist dentist. Write Suite 1301, 505 5th Av.

YOUNG LADY, intelligent, speaking clearly, typist; $15. Apply Ace Paper Co., 3 West 3d, 8 A. M. to 9 A. M. Monday.

YOUNG LADY, typist, clerical work; steady position; state salary. D 523 Times.

YOUNG LADY to assist dentist; state age and salary wanted. W 58 Times.

YOUNG WOMAN,
qualified to make accurate drawings from rough sketch of mechanical designs. Apply with samples of work to
E. VAN WICKLE,
The Butterick Publishing Company,
Spring and Macdougal Sts., New York.
Take 7th Av. subway to Houston St.

YOUNG WOMAN with experience as supervisor of correspondence department; high school graduate; must possess tact and ability to teach others; only those with several years of practical experience need apply; state fully all qualifications and salary expected. S. D., 689 Times Downtown.

YOUNG WOMEN required in a very high-class salon to sell toilet preparations and practice (or may be taught if necessary) the art of giving facial treatments; ability and good address essential; salary and commission. Personality, W 82 Times.

YOUNG WOMAN, high school or college education, experience not essential; liberal salary first year; rapid advancement; educational work; not office position. W 2 Times.

YOUNG WOMAN—Interior decorator requires services of a young woman, experienced, facilities for obtaining new business essential. Address Box 89, 157 East 47th St.

YOUNG WOMAN—Selling ability; city work; tea business; experience unnecessary; salary; references; give particulars. D 551 Times.

YOUNG WOMAN about 25 with business experience, quick at figures. Call 11 A. M., 6th floor, 47 West 42d.

DITTENHOEFER & ROTHOLZ,
35TH ST. AND BROADWAY,
REQUIRE SALESWOMEN, EXPERIENCED ON GOWNS.
PERMANENT POSITIONS,
LIBERAL SALARIES.

Employment Agencies.

EXECUTIVE SERVICE.
OUR BUSINESS IS A BUSINESS OF SERVICE.
SERVICE FOR BOTH EMPLOYER AND EMPLOYE.
Near 5th Av. 22 East 42d St.
Women's Department.
ALICE DANA COLTER.

SECRETARY-STENOGRAPHER, college training; initiative; $30-$35.

STENOGRAPHER, assist in personnel department; $110.

STENOGRAPHER, knowledge bookkeeping; charge small office; $25.

SECRETARY - STENOGRAPHER, high school training; downtown bank; $28.

SECRETARY - STENOGRAPHER, college graduate; grow into purely editorial position; $30-$35.

ASST. BOOKKEEPER, typing, small, pleasant office; $20.

ASST. LIBRARIAN, commercial library; $1,500 year.

BOOKKEEPER, charge small office; some typing; $20.

GENERAL CLERICAL, knowledge bookkeeping; some typing; $20-$22.

LEDGER CLERK, uptown office; $18.
SWITCHBOARD OPERATOR, knowledge typing; $20.

TYPIST, rapid, accurate, high school training; $20-$22.

PERSONNEL EXCHANGE.
26 JOHN ST.
STENO.: A1 legal exper. essential, $35.
SECY.-STENO.: Good personality, $28.
STENO.: Advancement to secy., $25.
STENO.: Chg. office, law exper., $28.
STENO.: Asst. purchasing & employment, $25.
ASST. BKPR.: Relieve switchboard, $20.
STENO.: Small, pleasant office, $18.
STENO.-BKPR.: Meals & $20.
CLERKS: Neat penmen, $12 up.
And many others. Cort. 7962.
NO REGISTRATION CHARGE.

THE VOCATIONAL BUREAU,
17 West 42d St., near 5th Av.
Phone Vanderbilt 8656 for appointment.
ADVERTISING—Copy writer with department store or ladies' ready-to-wear experience; must have vision, initiative, keen merchandising sense and know art, $3,000.
AUDITOR—With department store sales, check experience; excellent opportunity.
BOOKKEEPER-CASHIER, $22.50 and meals.
LEDGER CLERK—$23; TYPISTS, $15, $18, $20.
STENOGRAPHERS—Beginners, $15; experienced, $25.
SALESLADIES and CLERICAL WORKERS, $15.

HIRST OCCUPATIONAL EXCHANGE,
99 BROADWAY.
Many splendid stenographic openings, $20-$25; legal stenographers, $25-$30; bookkeeper and typist, $30; wide carriage operator, $20; multigraph operator, $22; stenographer and comptometer operator, good salary; typist and Ellis adding machine, experienced, $22; file clerks, $22; switchboard and typing, $20; numerous other high class openings. Register free.

EST. 1897.
GAHAGAN AGENCY, 206 Broadway.
Stenographers, legal, $25; steel, export, commission, &c., $25; junior stenographers, $18-$22; several beginners, $15-$18; bookkeeper-stenographer, $25-$30; bookkeeper, slight knowledge stenography, $25; switchboard operator, $18-$18; typists, $15-$20; office assistants, $15-$18. No fee until position is secured.

"NATIONAL"
EMPLOYMENT EXCHANGE,
30 Church St.,
New York City.
Established [illegible].

OFFICERS AND DIRECTORS
President—Otto T. Bannard, Chairman of Advisory Committee of the New York Trust Company.
Vice-President—John R. MacArthur of MacArthur Brothers Company.
Secretary—Eugene H. Outerbridge of Harvey and Outerbridge.
Treasurer—L. F. Loree, President of the Delaware & Hudson Company.
Robert W. DeForest of DeForest Brothers, Vice-President and General Counsel Central Railroad of New Jersey.
Paul M. Warburg, formerly of the Federal Reserve Bank.
Newcomb Carlton, President of the Western Union Telegraph Company.
Arthur Williams, of the New York Edison Company.
George Blumenthal of Lazard Freres.

A
WOMAN
KNOWS
that duties and salary are not the only features to be considered before she engages herself for service.

FOR OVER
ELEVEN YEARS
we have been as careful to investigate our employer clients as we have been to check the records of individuals we introduce to them.
The openings recorded below, like all the rest in our hands, are with firms that we can unhesitatingly endorse.

FILE CLERK—Downtown sugar firm; young girl, graduate file clerk, 3 or 4 years' experience; capable assuming charge of department; $28.
LAW STENOGRAPHER—Downtown office, pleasant office; good opportunity; one man's work; $30.
TYPIST—Downtown banking house; rapid touch operator; familiar general copy and statistical report work; $120 month.
FRENCH STENOGRAPHER—New York experience preferred; knowledge of English stenography desired but not essential; $35.
STENOGRAPHER—Uptown position; prefer college girl handle some research work; must be good stenographer; $30.
STENOGRAPHER-SECRETARY—Prefer one who can translate Spanish; downtown commission merchant; $35.
STENOGRAPHER — Downtown publishing house; educated girl willing to do lot of typing for few weeks during the compiling of directory; work into correspondence; very fine opening for progressive girl; $25.
STENOGRAPHER—Uptown welfare association; college girl preferred; very nice offices and surroundings; able to take dictation accurately; good advancement $35.
STENOGRAPHER—Downtown steel corporation; thoroughly experienced in steel; neat, refined type appreciative of permanent reliable organization, with many avenues open to ambitious business girl; start $22.
STENOGRAPHER—Midtown motion picture house; experience in addressograph and previous motion picture experience; very good opportunity; $25.
BILL CLERKS—Remington Wahl adding machine operators; several for manufacturing concern; very good advancement; $22.
CLERKS—Downtown oil concern; very fine offices; opening new department; girls, high school education, good penman, knowledge of bookkeeping; salary to start $100 a month.
STENOGRAPHER — Uptown commercial house; prefer high school graduate, some experience; neat, accurate worker, good penman; good chance; $16-$20.
TYPIST—Downtown brokerage; rapid, neat, accurate, high school education, experienced; $20.
TYPISTS—Three for uptown bank; good education; at least 1 year's experience; rapid, neat; nice opportunity for girls of refinement; $18-$20.
SWITCHBOARD OPERATOR—Downtown office; must be over 21, reserved, pleasant voice, good appearance and education; prefer knowledge of typing or one willing to learn; $18-$20.
CLERKS—Three bright beginners, good penmen, quick workers, good memory, neat, accurate; good opportunity; $15-$17.

Call 9-1. Room 725.
"THE NATIONAL,"
30 Church Street.

AMERICAN VOCATIONAL EXCHANGE,
152 BROADWAY.
REGISTRATION FREE.
Interviews 10 A. M.-2 P. M.
REFINED American young women for permanent positions with Christian firms:
SECRETARIAL STENOGRAPHERS.
1 ORGANIZATION (Social Welfare experience preferred; ability to take rapid dictation necessary); $35.
1 MANUFACTURING, $35.
1 LEGAL, $35.
1 MANUFACTURING (To President of company; some detail work); $30.
1 ORGANIZATION (Legal Dept.; contract and real estate work); $30.
1 ORGANIZATION (Educational Dept.; college education necessary); $28.
1 ORGANIZATION (to ass't treasurer); $25.
1 BROKERAGE; $25.
STENOGRAPHERS—General Department.
2 LEGAL, $30, $32.50, $35.
2 BANKING, $25 (lunches).
1 BOND, $25.
1 OIL, $25.
1 ORGANIZATION, $25.
TEMPORARY, $6 day.
TYPISTS-OPERATORS.
FINANCIAL—Touch operators to train for Underwood Bookkeeping Machine, $1,200, advancement to $1,380 and third month; lunches and profit-sharing plan.
MANUFACTURING—To train for dictaphone, $20 upward.
TEMPORARY typists $20 (for period 6-8 weeks).
BOOKKEEPERS-CLERKS.
BOOKKEEPERS, $25.
FILING CLERK—Refined young woman, 25-28 years, for executive office of large corporation, $25.
2 TEMPORARY Filing Clerks, $20-$20.
CLERICAL ASSISTANTS (high school graduates), $18-$20.

HAMILTON
EMPLOYMENT SERVICE,
6 CHURCH ST.
One block west of Broadway.
One block below Cortlandt St.
The following are just a few of the first-class positions to be filled tomorrow. Others are opening constantly. Register NOW.
STENO.—Rapid, secretarial, $30.
STENO.—Dictaphone, Brooklyn, $25.
STENO.—Downtown bank, $25.
STENOS.—(2), knowledge of bookkeeping, small office, $25.
STENOS.—Brooklyn (3), $18-$20.
TYPISTS—Temporary, $25.
DICTAPHONE OPERATOR—Downtown, $25.
TYPISTS—(5), good openings, $15-$18-$20.
CLERKS—Uptown and downtown, $12-$20.
BOOKKEEPER-ACCOUNTANT, office manager; salary open.
ASST. BOOKKEEPERS and ledger clerks, $18-$23.
NO REGISTRATION CHARGE.

SPEAR & FREAR,
EMPLOYMENT SPECIALISTS, 42 B'WAY.
Statistician, sales research, college grad., expr. psychology or economics, out of town, $2,200; steno-secy, good at figures, $40; bookkeeper steno., must be A-1, $35; steno. law, $35-30; temporary, law, $7 day; steno. brokerage, $30; dictaphone, $30; stenos, $20-25; Underwood checkwriter, $25; stenos. beginners, $12-15; steno. stencil, $25; typists, $25-18; file clerks, subject, $75-80; Elliott Fisher, $25; ledger clerk, $20. Registration free.

ROSE E. BOYD, 30 BROAD ST.
Clerks (10), with at least 1 year's bookkeeping experience for new department of large corporation; real opportunity for advancement, $22-$25; assistant bookkeepers, (6), for new department of large corporation, $22-$25; file clerk (young) library training, $25-$28.

BRODY EMPLOYMENT AGENCY,
239 Broadway (1 Park Place)
Stenographers, brokerage, export, law, $18-$30; bookkeeper and stenographer, $25; also some excellent dictaphone positions, $20-$25; typists, clerks, &c. Free registration.

BROADWAY EXCHANGE AGENCY,
1,482 Broadway, at 42d St.
Room 816. Bryant 9175. Free registration.
Splendid positions of all kinds.

ACME AGENCY,
145 NASSAU, ROOM 820.
Stenographers, $25, $30, $15.
Law, $30, $20; clerical, $15, $18.
Filing, $15; Christian firms.

UNUSUAL OPPORTUNITIES—Governesses, $90-$100; nurses, housekeepers; manager of demonstrators, $1,800; school housekeeper, $100. Call Hopkins Educational Agency, 507 5th Av.

WANTED immediately, names girls, women, over 17, wishing United States Government positions; common education; $115 month. Z 2055 Times Annex.

BRISTOL SECRETARIAL BUREAU,
500 FIFTH AVENUE.
Secretaries, stenographers, bookkeepers, typists.

OFFICE SERVICE BUREAU,
42 WEST 39TH ST.
Numerous high-class positions for stenographers; salaries $25-$35.

THE DAVID AGENCY,
17 West 42d St., Room 515.
Stenographers, typists, clerks; Christian firms; no registration fee. Call all week.

WOMEN-GIRLS wanted; railway mail clerks; $135 month; particulars free. Franklin Institute, Dept. [illegible], Rochester, N. Y.

EFFICIENT STENOGRAPHER FOR HIGH-CLASS LAW OFFICE. C. L. McGUINNESS, 42 WEST 44TH ST.

EFFICIENT EMPLOYMENT EXCHANGE, [illegible] Secy.-stenos. [illegible]; stenos. [illegible].

GIRLS—Clerical work, large uptown Christian firms. Dependable Agency, 20 W. 42d.

ALERT AGENCY, 489 5th Av.—Office positions. Call all week.

AMERICAN
EMPLOYMENT
EXCHANGE, Inc.
W. J. SWIFT, Pres.
C. P. HAGSON, Sec'y. J. J. McLAUGHLIN, Treas. & Gen. Mgr.
U. S. Realty Bldg.
115 BROADWAY.

We list below a few of our more urgent openings:
(1) Law Stenographer — Develop into secretarial position $35.00
(2) Law Stenographers—Three or four years' experience; downtown $30.00
(1) Stenographer — Refined type, with stock and bond experience $30.00
(1) Bookkeeper — Cashier — Some clerical work; A1 reference $30.00
(1) Stenographer — Bookkeeper — Some filing and detail work $30.00
(2) Translators—French, German, Swedish $30.00
(1) Stenographer — Some clerical work; railroad experience $114.00 mo.
(1) Secretary-Stenographer — Uptown; initiative, good appearance $25.00
(1) Stenographer—Downtown; insurance; high school graduate $25.00
(15) Stenographers—Uptown, downtown; insurance, law, machinery, &c. $20-23
(2) Bookkeeper-Typists — Double entry; capable of taking charge; uptown $25.00
(2) Dictaphone Operators $25.00
(1) Typist-File Clerk $20-23
(1) Typist—Long-carriage statement work; uptown $25.00
(3) Experienced Typists — High school $15.00
(1) Correspondent — College or high school graduate $18.00
(1) Bill Clerk-Typist—Credit experience $18.00
(6) File Clerks—Insurance experience $15.00
(2) Stenographers — Experienced, high school; uptown $18.00
(1) Multigraph Operator $18.00
NO ADVANCE CHARGE.

ELSIE DIEHL AGENCY,
1 BEEKMAN ST. 34 PARK ROW.
IT COSTS NOTHING TO REGISTER.
CALL.
It is not a matter of FILLING you into a PLACE that WILL DO, but a CHOICE of some REAL live proposition.
The following is a partial list of positions now available:
STENO-SECRETARY, one experienced STOCKS, BONDS, knowledge bookkeeping, downtown, $30-$35.
STENO.-SEC'Y-CORRESPONDENT, prefer COLLEGE girl, $35; good opportunity.
STENO.-SEC'Y, girl who understands DETAIL WORK, be general assistant, $25-$30; Brooklyn.
STENO., knowledge DICTAPHONE; BROOKLYN; $30.
STENO., MFG., SELLING ABILITY, $25.
STENO., PUBLISHING, $25.
STENO., HIGH-SCHOOL girl; position Elmhurst; $20.
STENO., ASSISTANT BOOKKEEPER, girl with 1 year experience, $20; MANUFACTURING LIST; SEVERAL POSITIONS for young ladies with 1-2 years' experience, $20-$18-$16.
STATISTICIAN, take charge details STATISTICAL work, SALES RESEARCH division; COLLEGE GRADUATE; salary $2,100 yearly; position Conn.
ASSISTANT CASHIER-BOOKKEEPER, position RICHMOND HILL, $25.
BOOKKEEPER, TYPIST, LAW office, downtown, $25-$30.
DICTAPHONE OPERATORS, SEVERAL POSITIONS, downtown, uptown, $22-$20.
TYPIST, DOCTOR'S OFFICE, uptown, all-around girl, $20; advancement.
TYPIST, INFORMATION clerk, with good personality, interview customers, $25.
TYPIST, COPY WORK, $20.
WAHL OPERATORS (2), $100 month, good opportunity.
FILE CLERK, GENERAL ASSISTANT, uptown, $16.
OFFICE ASSISTANTS, $15-$18.
MULTIGRAPH OPERATOR, Richmond Hill, $25.

THE BROADWAY,
9 Church St. Cortlandt 2746.
Stenographers (beginners), exceptional opportunities offered with a firm paying their experienced stenographers $40; stenographers, $25; typists (bank), $18; typists (insurance), $18; typists (legal experience), $20; typists (cable division—foreign exchange), $18; typists (liability), $20; typists (private), $18-$25; typist (Brooklyn), $25; Underwood bookkeepers, $22, lunch, bonus; dictaphone, $25; file clerks, $65, bonus; messengers, $10.
Christian firms, meritorious reputation.
McGRATH BROTHERS.

BLANCHE REID EMPLOYMENT AGENCY,
154 Nassau. Beekman 3551. Many good stenographic positions, $20-$30. Bookkeeping, import-export, $30. Typists, dictation to machine, $20; others, $15-$20. Underwood b'keeping machine, $25, bonus. Multigraph, $20. Belknap rapid addressing, $25. Clerks. File clerks.

WEAVER EMPLOYMENT SERVICE,
574 5TH AV. (47TH).
Superior positions, uptown, downtown, for clerks, typists, stenographers, secretaries, bookkeepers, executives.
No registration fee.

FULTON AGENCY, 93 Nassau St.—STENOGRAPHERS, Christian firms, $25-$15; English and French, $125 month; positions daily for refined young women. No advance fee.

TERMINAL EMPLOYMENT EXCHANGE,
154 Nassau St.-103 Park Av.
Stenographers, legal, $35; secretarial, $30; junior, $20; stenographer, public work, good salary.

BROWN EMPLOYMENT EXCHANGE,
200 BROADWAY, ROOM 209.
Bookkeeper-stenographers .... $25-$30
Stenographer-typists .... $25-$30
Typists .... $15-$20

PLAZA EMPLOYMENT EXCHANGE,
9 Jackson Av., Long Island City.
Stenographers, bookkeepers, typists, clerks, dictaphone operators, &c.; no registry fee. Hunters Point 1174.

STENOGRAPHERS, Americans, $25, $30, $18; stenographers, educated Americans, limited experience; many openings for experienced office assistants and typists placed. Call all week. Clark Agency, 5 Beekman St.

STENOGRAPHER—English, beginner, for law office; stenographer, Spanish and English, for export house. Address Beer's Agency, 152 4th Av.

PARK ROW PLACEMENT BUREAU,
3 Park Row.
Stenographer, legal, $35; clerks, $15-$18.

STENOGRAPHERS, BOOKKEEPERS, numerous positions; free registration. Van Tyn Agency, 1 West 34th.

JUPP AGENCY, 83 NASSAU.
Stenographers, numerous commercial; splendid law positions; bookkeeper-typist, $30; bookkeeper-stenographer, $25.

BABCOCK AGENCY,
507 FIFTH AV., AT 42D ST.
MANY GOOD OPENINGS.
VANDERBILT 9824.

ROYBORNE, INC., 38 PARK ROW.
Stenos, $18-$25; stenos, insurance exp. $20; library ass't., downtown bk., $27-$30; free lunches; various other openings.

NURSERY MAID, young, willing; country near New York; reference; Monday. Home Bureau Agency, 36 West 39th.

NURSE, English, trained, infant; country near New York; wages $50; reference; Monday. Home Bureau Agency, 36 W. 39th St.

NURSE, trained, infant 7 months; wages $75; reference; Monday. Home Bureau Agency, 36 West 39th St.

MOTHER'S HELPER, young; city or country; reference; Monday. Home Bureau Agency, 36 West 39th St.

HOLLERITH key punch operator wanted. Call 270 7th Av., Room 1319.

Instruction.

PATTERN DRAFTING, cutting, designing, dressmaking, millinery thoroughly taught; day and evening classes; lessons in remodeling. McDowell School. Established 1876. 35 West 35th St., N. Y. C.

PRIVATE SECRETARIAL TRAINING.
PRATT SCHOOL, 34 WEST 45TH ST.
Registered by Board of Regents; individual instruction; must be over 18 years old; advanced registration and references required.

THE U. S. SECRETARIAL SCHOOL,
542-544 5th Av. (45th St.).
The oldest and pre-eminently the most successful; prepares for and obtains excellent secretarial positions. Write for Catalogue S.

THE NEW YORK SCHOOL OF SECRETARIES.
THREE MONTHS' COURSE. Students entered on probation at any date.
25 West 42d St. V. M. Wheat, Director.

BUSINESS CORRESPONDENCE and conversational French, Russian and German; private lessons by expert instructress. F 985 Times Downtown.

FILING COURSE, $15.
Girls, ladies, learn filing, typewriting, comptometer. Capt. O'Brien, 112 East 23d St.

STENOGRAPHY, secretarial private instruction; any time; reasonable. Ellis. Telephone number 4170 Vanderbilt.

MOVIES—If inexperienced do not be discouraged; be coached by our movie star. Itala Photoplays, 1,863 Madison Av. (126th).

$25-$75 WEEK through Prof. Rohrer's Hairdressing, Manicure, Face, Electric, Scalp and [illegible]

STENOGRAPHERS-SECRETARIAL Schools—For 25 years practically all New York's 200 words minute secretaries, law, court reporters, earning over $30 weekly, received Lusk training; new Pitmanic lightning phrases invented by Frank Lusk give every stenographer now 300 words minute; faster than old-fashioned so-called champions; beginners' course; speeding; day, evening; correspondence. Lusk Institute, 239 West 42d St. Bryant 8126.

DON'T BE A "JOB HUNTER."
With our school back of you positions are always available; over 5,000 graduates holding positions in which we have placed them after a brief course of instruction; day, evening and correspondence courses; call for particulars or send for catalog.
NEW YORK SCHOOL OF FILING,
1,170 Broadway, at 28th St.
Phone Madison Square 6007.

CASHIERS—OUR FREE EVENING SCHOOL for cashiers will soon open the Spring term. Register at once, as the number of pupils is limited. Our method is simple and quickly learned—qualifies both beginners and experienced for better positions and higher salaries. CASH REGISTRY free to both cashiers and employers. Only certified cashiers placed. Write for application blank. [illegible], 150 Nassau St., Suite [illegible].

MOON'S
SECRETARIAL
SCHOOLS.
For 30 to 90 day courses.
Stenography, 30 days; secretarial, 90 days; standing contracts with large firms for our graduates; free trial lessons, 50 East 42d St., N. Y., and 216 Livingston St., Brooklyn.

THE ONLY SCHOOL IN NEW YORK CITY TEACHING THE MODERN E.-F. WAY.
Billing, bookkeeping and accounting.
10th year, 3,000 graduates, 10,000 positions.
Hundreds are placed per month.
Write for booklet T., or call
ELLIOTT-FISHER TRAINING SCHOOL,
150 NASSAU ST., NEW YORK CITY.

HOTELS NEED TRAINED WOMEN — Big demand for high-salaried executives; past experience unnecessary; we train you by mail and put you in touch with big opportunities. Write at once for particulars. Lewis Hotel Training School, Desk 118, Washington, D. C.

HARLEM SCHOOL OF NURSING
teaches and graduates all branches nursing; short course; no age limit; employment; special course maternity, massage; investigate at lectures Tuesdays, Fridays, 2 P. M.; Thursday evening class, 8 P. M. New term February. Booklet mailed. 217 West 125th.

COSTUME DESIGN, FASHION AND COMMERCIAL ILLUSTRATION — Learn from prominent practical experts in surprisingly short time; magnificent salaries quickly earned in all these kinds of work. For information write Fashion Academy, Studio T, 103 East 57th St., New York.

BURROUGHS
operators are placed immediately in good-paying positions after completing our special three weeks' course of instruction. Day or evening classes. Enroll now.
BURROUGHS SCHOOL FOR OPERATORS,
217 Broadway, Corner Vesey St.

creased office efficiency. You can enter a class now; in one month we'll prepare you and then place you in a position. Write for catalog. Better still, come in and talk it over.
NATIONAL TRAINING SCHOOL FOR FILING,
125 West 42d St. Phone Bryant 6619.

EARN MORE MONEY.
Be a filing specialist; file clerks trained by us are first to get the good positions, because they bring their employers specialized knowledge of all up-to-date filing systems, indexing and cataloging. That means in-

STENOGRAPHERS (6), willing to take short, intensive part-time study course to fit themselves for secretarial work. Placement service free. Call between 10 A. M. and 6 P. M., Room 1107, 244 Madison Av. (38th), N. Y. C.

STENOGRAPHERS AND SECRETARIES IN GREAT DEMAND.
Special low rates for half-day or evening instruction, between 6 and 7. Moon School, 50 East 42d St. Tel. Vanderbilt 3896.

HELP WANTED—Male.

ACCOUNTANT.
THOROUGH ACCOUNTANT AND OFFICE MANAGER WANTED BY LARGE COTTON GOODS CONVERTING HOUSE, DOING DOMESTIC AND FOREIGN BUSINESS; MUST SPEAK AND READ SPANISH; SOME KNOWLEDGE OF FRENCH ALSO DESIRABLE; APPLY IN OWN HANDWRITING, STATING AGE AND FULL EXPERIENCE; EXCELLENT OPPORTUNITY FOR MAN COMPETENT TO FILL THE POSITION. W 548 TIMES DOWNTOWN.

ACCOUNTANTS — Several serious-minded men who are anxious to make public accounting their life work may win a permanent position with a rapidly growing firm of certified public accountants if they have the following qualifications: Age, between 24 and 30; education, minimum, high school or equivalent, accounting school attendance would be desirable; experience, several years of responsible supervisory bookkeeping or public accounting experience necessary. Write fully with reference to above details and minimum salary desired. W 888 Times Downtown.

ACCOUNTANT.
A leading firm of certified public accountants has need for several experienced accountants to take charge of engagements; accountants experienced in preparation of tax returns, also assistant senior accountants; attractive compensation; reply should state experience, age, religion and present connection. W 881 Times Downtown.

ACCOUNTANTS wanted, seniors, capable taking full charge of audits, examinations and tax matters (both original filing and appeal cases). Do not apply unless have had long experience with other firms of accountants. Townsend, Dix & Posson, 280 Broadway. Ask for Mr. Griswood.

ACCOUNTANT, SENIOR, WANTED BY PROMINENT FIRM OF PUBLIC ACCOUNTANTS; MUST HAVE EXTENSIVE PUBLIC EXPERIENCE; GIVE IN DETAIL FULL PARTICULARS AS TO EDUCATION, EXPERIENCE AND SALARY EXPECTED. V 761 TIMES DOWNTOWN.

ACCOUNTANT (senior) on permanent staff, old-established certified firm; high-grade man only; manufacturing experience preferred — unusually desirable opportunity; state full particulars and commencing salary expected. E 777 Times Downtown.

ACCOUNTANT—C. P. A. firm desires senior with thorough knowledge of stock brokerage accounts; one with experience in conducting and supervising audits; state details in your letter, including references. F 858 Times.

ACCOUNTANTS.
A LEADING FIRM NEEDS FIRST CLASS SENIORS AND JUNIORS; STATE AGE, SALARY EXPECTED, PUBLIC ACCOUNTING EXPERIENCE (FULL RECORD) AND REFERENCES. AUDIT, 156 TIMES.

ACCOUNTANT—Cost accountant; must have had considerable experience; factory located near New York; applicant, however, must be willing to live near factory; state experience, references and salary desired. L 608 Times Downtown.

ACCOUNTANT AND BOOKKEEPER—Wanted in large law office, a young man capable of keeping estate books and preparing estate accounts; state experience and salary desired. B 647 Times Downtown.

ACCOUNTANTS—Several La Salle trained senior and semi-senior accountants; experience in certified public accountant's office necessary. See Mr. Cornelius, La Salle Placement Dept., 112 West 42d St.

ACCOUNTANTS, seniors and semi-seniors only; salary depending upon experience. Call Edward R. Burt & Co., 149 Broadway, New York City.

ACCOUNTANT by small growing Christian firm of public accountants; permanent position on staff for senior; state age, experience and salary desired. W 21 Times.

ACCOUNTANT, semi-senior, college graduate, wanted by certified firm; write fullest details. Cohn & Co., 790 Broad St., Newark.

ACCOUNTANTS—Competent assistants, by C. P. A.; in reply give particulars of age, education, experience and salary. E 704 Times Downtown.

ACCOUNTANTS, in office of certified public accountant; experienced seniors and juniors; state experience, age and nationality. X 2121 Times Annex.

ACCOUNTANT, JUNIORS, in public accountant's office; state salary. L 619 Times Downtown.

ADVERTISING SOLICITOR.
Daily has opening for man of ability proven by at least two years' experience selling advertising. Knowledge of garment trade desirable. This is more than a mere "job" for the right man. This organization is young. The chances here are unlimited. For the present a satisfactory drawing account with large enough commission to enable a man to get into the "big earnings" class. Strong co-operation. Do not apply unless you have had specified experience. Apply to Mr. Brown, Advertising Manager, Daily Garment News, 281 5th Av.

ADVERTISING SALESMAN, ex-army officer, who has had advertising soliciting experience, to work on military publication; commission basis. Address, full particulars, D 790 Times Downtown.

ADVERTISING SOLICITORS for a new New York paper; big proposition for right party; strictly commission basis; call Monday between 9:30 and 10:30 A. M. Room 805, 171 Madison Av.

ADVERTISING SOLICITOR—Energetic young man with experience to cover the skirt industry for a high class trade magazine; salary or commission. [illegible] Monday, [illegible] East 23d St.

ADVERTISING SOLICITOR for new trade monthly; good opportunity for hustler; commission; state full particulars. E 745 Times Downtown.

ADVERTISING SOLICITORS—[illegible] good men needed at once on several excellent propositions; commission basis. Apply [illegible]

ADVERTISING MANAGER AND WINDOW DRESSER
for a store carrying a complete line of wearing apparel for men and women; an excellent future is assured the man who can successfully inject the proper vim and spirit in our advertising and displays. [illegible] STORES, WHITE PLAINS, N. Y. [illegible] PHONE WHITE PLAINS [illegible] APPOINTMENT TO BE HAD IN NEW YORK.

ADVERTISEMENT WRITER.
Medium-sized, successful New York agency, with a reputation for the thoroughness of its service, requires an advertising constructor of real ability; this opportunity might lead to a highly important post in the organization; only your past work will show if you have what we want; do not apply without justification. Bedrock, W 30 Times.

ADVERTISING MANAGER.
Large retail furniture store in Detroit, Mich., requires services of a high-grade, thoroughly trained advertising manager with ability to write clever institutional copy; one with department store training preferred. Phone Tuesday afternoon for appointment, S. M. Cole, Hotel Biltmore.

ADVERTISING SOLICITOR—Leading metropolitan daily has splendid opportunity for man, aged 25 to 35, with magazine experience; salary basis. Write fully, indicating acceptable initial salary. S 1661 Times Annex.

ADVERTISING MANAGER'S ASSISTANT. Experienced advertising man; only those having good acquaintance and following among display advertisers; drawing account against commission to right parties. Call 10 o'clock, The Jewish Tribune, 10 West 33d.

ADVERTISING SALESMEN—Producers only on quality periodical of value, reputation and distribution, in attractive field; operative methods, block lead interference; everything set for immediate results; commission. Suite 314, 52 Vanderbilt Av.

ADVERTISING SOLICITOR wanted of monthly trade paper; preferably one with some experience in mill and factory equipment and supplies; salary and commission; state age, experience and references. F 899 Times Downtown.

ADVERTISING SOLICITOR, preferably man with experience, for weekly business review page; commission basis. Call at Brooklyn Times, Times Plaza, Brooklyn. Ask for Mr. Norton.

ADVERTISING SOLICITOR, experienced directory advertising; live proposition; liberal commission; drawing account. Write fully experience. B 480 Times Downtown.

ADVERTISING solicitor; salary, commission, Columbus Magazine (American-Italian), 152 Nassau. Established 1915.

ADVERTISING SOLICITOR, trained, reliable man; special edition, New York daily; commission basis. 500A World Bldg.

ADVERTISING SOLICITOR on old-established semi-religious weekly newspaper; commission. F 209 Times.

ARTIST, high-grade retoucher, on mechanical and silverware work, steady position to first-class man; submit samples, advise salary expected. Bickford Engraving & Electrotype Co., Providence, R. I.

ARTIST—Advertising agency requires young man capable of lettering poster designs; salary $20. Write, giving experience, age, references. S 820 Times.

ARTISTS wanted; couple of good men to share fine studio room; rent to be paid with art work. L. Anrona, 171 Madison Av.

ASSISTANT EDITOR—Young man, must have experience on trade journal in reporting, copy editing and make-up; none other need apply; fine opportunity to develop to full editorship; state age, experience, references and salary expected. W 915 Times Downtown.

ASSISTANT SALESMAN and model man's clothing, 25 to 30 years old; good appearance; reliability more essential than experience; references. Call C. B. Shane Co., 98 5th Av., Mr. Winkler, 10 o'clock Monday.

ATTENTION, POLISH-AMERICANS.
A large financial institution will consider applications of several young Polish-Americans for positions in a new department which is being created; must have at least high school education; would prefer men who have had experience in real estate and mortgage business, although this is not essential; this is an excellent opportunity for those who can qualify. Address C. T. S., Y 758 Times Downtown.

ATTORNEY wanted, young, collection department advertising house; salary, $40 weekly and commission. Write fully, T 302 Times.

AUDITOR, with technical experience in printing line; must be good accountant, with some financial experience and capable of handling estimating; good opportunity for development into executive capacity on profit sharing plan; state age, experience, salary and references. X 2092 Times Annex.

AUDITOR'S ASSISTANT, Protestant institution; familiarity British or American public accounting procedure; excellent penmanship essential; commutation Long Island paid; probation period $6 per diem; advancement, permanency thereafter. Apply, enclosing references, D 834 Times.

AUDITOR, traveling, for large and well-known corporation; one having experience and ability to write reports. Address with full details, giving experience, age and salary desired. W 89 Times.

AUTOMOBILE MECHANICIAN.
We seek a man who can examine a car, test it, try it out, and know the condition of it. The man we want need not necessarily know how to repair the defects, but should be able to find them.
He should know all makes and models and know automobiles inside and out.
He may now be managing a service station. We offer an unusual opportunity to the right man.
Write for appointment. Address Box W 91 Times.

BANK EXECUTIVE—AS MANAGER FOR BRANCH BANK; MUST BE STRONG MAN OF PLEASING PERSONALITY AND EXECUTIVE ABILITY, THOROUGHLY EXPERIENCED IN BANK ROUTINE AND IN PASSING ON CREDITS; UNLESS YOU POSSESS THESE QUALIFICATIONS DO NOT REPLY; SALARY $2,000-$4,000.
APPLY SUNDAY AFTERNOON BETWEEN 2 AND 4 O'CLOCK AT ROOM 912, 1,123 BROADWAY.

BANK MEN, Christian firm, extended banking experience; $3,000-$5,000. X 26 Times.

BILL CLERK.
Machine operator wanted by textile house; reply stating age, references and salary desired. Textile, 274 Times Downtown.

BOND SALESMAN wanted; New York Stock Exchange house has opening for young man, college training, with some experience bond selling; must have natural ability as salesman; permanent position; salary and commission. Address R. C., P. O. Box 821, City Hall Station, New York City.

BOOKKEEPER, correspondent, familiar with credit, collection, &c., with a progressive and rapidly growing ladies' ready-to-wear manufacturing concern, offering an opportunity for advancement that will commensurate with your ability. Reply by letter, stating age, experience, education and salary wishing to start with. Dettney, 201 E. 16th.

BOOKKEEPER'S ASSISTANT; take charge office; man with vision, adaptability, future, develop himself to take complete inside charge, help develop rapidly growing ornamental, structural iron business; experienced only apply; salary, references. H 748 Times Downtown.

BOOKKEEPER WANTED ON SALES LEDGERS BY PROMINENT MERCANTILE HOUSE, WHO IS A GOOD PENMAN, QUICK AND ACCURATE AT FIGURES. ADDRESS, STATING EXPERIENCE, AGE AND SALARY EXPECTED, BOX 640, 280 CABLE BLDG.

BOOKKEEPER, by wholesale house; permanent position for competent person; state experience and salary. B 879 Times Downtown.

BOOKKEEPER and stenographer wanted for country club near New York; must be young man of good address and appearance, capable and conscientious; best references required; state expectations; room and board free. X 2124 Times Annex.

BOOKKEEPERS and stenographers by large Jewish institution for work abroad; must be American citizens, able to read and write Yiddish and have thorough knowledge of both bookkeeping and stenography. Apply to Mr. Steen, 225 East Broadway.

BOOKKEEPER—Manufacturing corporation requires assistant bookkeeper who understands double entry system; reply by letter only, giving references, previous experience and salary expected. Room 1542, 30 West St., New York.

BOOKKEEPER AND CASHIER,
young man, for out-of-town retail ladies' specialty store; rapid, accurate; understand trial balance, knowledge typewriting; good chance for right party; state age, reference, salary. D 856 Times.

BOOKKEEPER, capable of taking charge of office; must be thoroughly experienced in the conduct of business affairs and correspondence; only those able to produce unquestionable references will be considered; state salary expected. S 521 Times.

BOOKKEEPER'S ASSISTANT—Experienced, quick, accurate; posting, trial balance, &c.; state age, experience, references; [illegible]

salary, operate typewriter, accustomed take full charge of office, in Hackensack manufacturing plant; state salary and full particulars. Address Box 20, 217 7th Av.

BOOKKEEPER and general office assistant for Wall Street banking house; state experience and salary. B 691 Times Downtown.

BOOKKEEPER, rare opportunity for experienced accountant and office manager; state age, religion, salary, references. X 2152 Times Annex.

BOOKKEEPER, young man, experienced wholesale egg business preferred; capable taking charge of office; give full particulars. W 931 Times Downtown.

BOOKKEEPER, experienced, accurate double entry, to take charge of hospital office; hospital experience desirable but not essential. W 932 Times Downtown.

BOOKKEEPER, shipbrokers and insurance; full charge; monthly statements; write fully, experience, age, salary desired. B 705 Times Downtown.

BOOKKEEPER, stenographer and typist, all-round position; chance to learn and advance with Christian firm. Rooms 708-12, 222 East 27th St.

BOOKKEEPER-OFFICE MANAGER with refractories experience. Globe Tile Co., 865 Grand St., Brooklyn.

BOOKKEEPERS OF CALIBRE WANTED; STATE REFERENCE AND SALARY. S 906 TIMES.

BOOKKEEPER, stenographer, good correspondent, general office ability; best references. Y 306 Times.

BOY.

16 TO 18 YEARS OLD, PUBLIC SCHOOL GRADUATE, FOR STOCK-ROOM AND OTHER GENERAL FACTORY WORK; $12 TO $15 START, WITH CHANCE FOR ADVANCEMENT; STATE AGE AND EXPERIENCE.

BOX 687, 209 CABLE BLDG.

BOY (16), ALERT, CLEAN CUT, WILL FIND EXCELLENT OPPORTUNITY WITH EXPORT-IMPORT HOUSE; EXPERIENCE NOT NECESSARY; STATE AGE, EDUCATION, EXPERIENCE, IF ANY, SALARY DESIRED; GIVE TELEPHONE NUMBER; OFFICE CLOSED SATURDAYS. OPEN SUNDAYS. S 556 TIMES.

BOYS.

Several bright boys for general office work desired by large export corporation; must be energetic and ambitious. Very best possibilities to grow and advance with the firm. E. B., 210 Times Downtown.

BOYS.

about 16, to learn small wear fancy goods button business, commencing as errand and stock boys, with chance to work up and learn the business and make good pay with large wholesale house. X. X., Box 106, Station F, Manhattan.

BOY.

By a large bank, public school graduate; one who is leaving school this month is preferred; age 14 to 16; free education, bonus, lunches and insurance; good opportunity for right boy; state age, education, &c., in first letter. Write B. B., 111 St. Paul Building.

BOYS.

AN IMPORTANT WALL STREET INSTITUTION WILL EMPLOY A YOUNG MAN WITH A HIGH SCHOOL EDUCATION; SHORT HOURS; PERMANENT POSITION; ADVANCEMENT; STATE FULL QUALIFICATIONS; $15 WEEKLY. V 756 TIMES DOWNTOWN.

BOYS wanted by large corporation; promotion to clerical positions as soon as qualified; must be grammar school graduates; high school training desirable; apply in own handwriting, stating age, references, experience, if any, and salary expected. F 142 Times.

BOY—Bright, strong boy, about 17, to learn boys' clothing business from bottom up; willing to make himself generally useful; $11 to start, with rapid advancement to right party. Jedson System Boys' Clothes, 5 University Place, New York City.

BOYS FOR STOCK WORK, EXPERIENCED, WITH LARGE LACE IMPORTING HOUSE; SPLENDID CHANCE FOR ADVANCEMENT. APPLY BY LETTER, STATING REFERENCE AND SALARY DESIRED. BOX 640, 209 CABLE BUILDING.

BOY wanted in office of importers of rugs; good opportunity for bright, quick boy to learn the business; no experience necessary; give age, salary, &c. N 294 Times.

BOY—Opportunity offered intelligent lad, 13-15 years, to develop with growing silk ribbon concern; experience not necessary; state your qualifications and references; salary moderate to start. W 96 Times.

BOY, 15-17, in office large Christian cotton goods house; moderate salary to start; state, when replying, age, experience if any, education and salary desired. J. R. S., 48 White St.

BOY—WHOLESALE DRY GOODS COMMISSION HOUSE (CHRISTIAN FIRM) OFFERS EXCELLENT OPPORTUNITY TO BOY BETWEEN 15 AND 16. APPLY W. E. B., P. O. BOX 43, MADISON SQUARE.

BOY wanted, by silk house, for general work; opportunity to learn business; wages to start $12. Apply Bettinson & Cade, Inc., 417 5th Av., New York.

BOY, bright, about 16, with some high school education, work in contractor's office; excellent chance for advancement. Apply Ross M. Kearns, Inc., 692 Washington St.

BOY wanted in office of large importing house; excellent opportunity for advancement; salary $12 start. Address own handwriting, W 4 Times.

BOY, for office of certified public accountants; grammar school graduate; opportunity to learn profession; state references, salary, age. B 231 Times.

BOYS, 16-18 years of age, to grow up with the business; excellent training, advancement and opportunities to become executives and salesmen. Box 657, 209 Cable Bldg.

BOY for general office work; excellent opportunity for advancement; $12 to start. Reply, stating age, education, religion, references, Standard Paint Co., 93 Madison Av.

BOY for office wholesale piece goods house; state age, salary expected. A 966 Times Downtown.

BOY, about 16 years of age, busy downtown law office; excellent opportunity. Reply, stating age, religion, salary, experience, references, &c. L 611 Times Downtown.

BOY, for general office work in public accountants' office; state age, education, experience, if any, and salary. V 759 Times Downtown.

BOY, errands, architect's office; some high school education, advancement. Room 1304, 527 5th Av.

BOY—With some knowledge of printing trade as apprentice, $15-$17; private printing plant. Box 287, 906 Fitzgerald Bldg.

BOY FOR GENERAL OFFICE WORK; GOOD HANDWRITING; SALARY $15. B 282 TIMES.

BOY wanted for newspaper office, active and willing; good chance for advancement. Journal of Commerce, 32 Broadway.

BOY wanted for light stock work for textile importing firm; steady work; good wages. X 2172 Times Annex.

BOY to run errands. Address S 559 Times.

BROKER—Hotel brokerage firm has opening for manager who can take full charge; address, stating age, nationality and compensation desired. H 561 Times.

BUSHELERS, EXAMINERS, PRESSERS EXPERIENCED IN MEN'S WHOLESALE CLOTHING. C. F., 248 TIMES.

BUYER AT ONCE

for

HOSIERY, GLOVES, KNIT UNDERWEAR AND HANDKERCHIEFS.

Must be thoroughly experienced and aggressive; excellent opportunity to the right man.

In making application, which will be treated confidentially, state experience and give references.

Mr. Sigmund Kann, S. KANN SONS CO., Washington, D. C.

BUYER.

LARGE PROGRESSIVE UPTOWN DEPARTMENT STORE SEEKS A REAL LIVE WIRE TO BUY AND MANAGE THE FOLLOWING DEPARTMENTS: RIBBONS, GLOVES, NECKWEAR, ART GOODS, NOTIONS, &C.; THE OPPORTUNITY IS A BIG ONE, WITH UNLIMITED POSSIBILITIES; STATE EXPERIENCE IN FULL AND SALARY DESIRED. D. S., 380 TIMES HARLEM.

BUYER, experienced man, who is thoroughly familiar with silks and dress goods; one who knows the market thoroughly; state age, experience and salary expected. S 576 Times.

BUYER AND MANAGER MEN'S CLOTHING AND FURNISHINGS.

THE MAN WE WANT MUST BE CAPABLE AND AMBITIOUS, WITH THE PERSONALITY NECESSARY TO WIN THE CONFIDENCE AND CO-OPERATION OF HELP; THOROUGH KNOWLEDGE OF THE MERCHANDISING OF MEN'S WEAR ESSENTIAL; GOOD SALARY, WITH EXCELLENT PROSPECTS. ELLIS STORES, WHITE PLAINS, N. Y. TELEPHONE WHITE PLAINS 848 FOR APPOINTMENT TO BE MADE IN NEW YORK.

BUYER, FURNITURE, ONE OF THE LARGEST NEW YORK CITY RETAIL STORES, SELLING TO POPULAR PRICE TRADE FOR CASH ONLY, WISHES TO ENGAGE THE SERVICES OF A BUYER AND MANAGER FOR THEIR FURNITURE DEPARTMENT; A REAL OPPORTUNITY FOR A MAN QUALIFIED BY EXPERIENCE, POSSESSED OF ENERGY AND CAPABLE OF DEVELOPING THIS SECTION. ADDRESS IN CONFIDENCE, BOX V 733 TIMES DOWNTOWN.

BUYER—DRY GOODS AND NOTION BUYER WANTED BY RESIDENT BUYER; MUST HAVE HAD EXPERIENCE IN RESIDENT BUYER'S OFFICE; EXCELLENT OPPORTUNITY FOR RIGHT MAN; STATE EXPERIENCE, SALARY EXPECTED AND GIVE REFERENCES; STRICTLY CONFIDENTIAL. M 319 TIMES.

BUYER wanted for women's ready-to-wear department including coats, suits and dresses; must have large department store experience in catering to medium and better class trade; to one qualifying an excellent salary and commission is offered. Apply by letter only giving full business experience to Mr. A. Rosenblum, Lenox Hotel, Newark, N. J.

BUYER, resident, wants assistant buyer for following departments: Dress goods, silks, toilet goods, notions, leather goods, cotton piece goods; only those who have had experience in resident buyer's office or large department stores need apply; state full particulars in letter, experience, had, salary desired, &c. C. T., 259 Times.

BUYER AND MANAGER

cutlery and specialties, sporting goods store, New York City: young man thoroughly familiar with market in cutlery, leather goods, games and specialties; give full particulars, which will be held confidential. X 2127 Times Annex.

BUYER, experienced man, to buy staple and fancy cotton goods and linens; one who is thoroughly familiar in buying goods direct from mills and first-hand houses; state experience, age and salary expected. S 575 Times.

CANDY.

PAN MAN; MUST THOROUGHLY UNDERSTAND THE MAKING OF PAN GOODS AND HAVE EXCELLENT RECOMMENDATIONS; GOOD PAY TO A HIGH-CLASS MAN. X 2138 TIMES ANNEX.

CANVASSERS, WITH ENOUGH CONFIDENCE IN THEIR SELLING ABILITY TO SELL AN ARTICLE WHICH IS UNIVERSALLY DEMANDED, ON STRAIGHT COMMISSION BASIS.
SUPER-SAFTEE INK CORP., 219 WEST 27TH ST.

CASHIER.

A large automobile concern wants an experienced cashier who also has knowledge of bookkeeping; applicant must be clean cut and thorough in every way. Write, stating age, experience and salary wanted, also address and telephone number, Box 241, 906 Fitzgerald Building.

CHAUFFEUR wanted to drive private automobile; must be white, single, a good mechanic and have satisfactory references from last employer; a permanent position for good man. Address E. P., P. O. Box 372, City Hall Station, New York.

CHAUFFEUR wanted; must be first-class mechanic on Packard, handy with tools; $40 weekly; location Flushing; write giving full particulars or no consideration given. Address Chauffeur, Box 135 Times Downtown.

CLERK.

Factory or cost clerk; reliable and conscientious young man, to do general clerical work in cost department of a large factory; New York City high school graduate preferred; state education, experience, age and salary. Box 243, 906 Fitzgerald Bldg.

CLERK, junior; young man under 20; salary $16; fine opportunity for advancement and to learn the marine insurance business; state age, experience, if any, and references. W 938 Times Downtown.

CLERK for billing and general office work in office of large publishing house; splendid opportunity for a quick and accurate worker; state age, salary and experience. S 524 Times.

CLERK, ledger and assistant bookkeeper; must write legible hand, be accurate and quick at figures and furnish best of references; state experience and salary desired. E 699 Times Downtown.

CLERK FOR BANKING HOUSE.

Dividend clerk, experienced handling coupons, &c.; state particulars; salary $35. Confidential. L 602 Times Downtown.

CLERK, payroll, wanted to handle payroll and do general office work; must be experienced and responsible man, who will be bonded. Call 783 5th Av., Auditor's Office.

CLERK, bill and ledger, quick at figures; steady position with advancement; state age, religion and salary. A 1026 Times Harlem.

CLERK in insurance broker's office for cancellation and indorsement work; must be experienced in this line; state salary. W 851 Times Downtown.

CLERK for employment agency; must be thoroughly experienced and well recommended. Lazare, 200 East 72d.

CLERK in savings bank, neat, accurate at figures, good penman; state age, experience and salary. L 582 Times.

COLLECTORS WANTED
ON INSTALMENT FURNITURE ACCOUNT, MUST BE EXPERIENCED. SALARY AND COMMISSION. STEADY POSITION.
L. GALLY, 197-201 MAIN ST., ASTORIA, L. I.

COLLECTORS wanted by large publishing house; salary and commission; only those willing to work need apply. Call after 1:30 P. M., 244 5th Av., 9th floor.

COLLECTOR, young man, who has experience collecting rents of tenement and apartment houses; state salary and experience. W. B., 1,315 3d Av.

COLLEGE MEN, with sales experience in specialties, to join sales staff of established educational institute not affected by business depression; no books; our salesmen average $100 weekly in commissions; drawing account; Jewish organization; include age and experience for interview. C 11 Times.

CORRESPONDENT.

The young man we want can write sales letters that get results. He has ideas and knows how to express them; he loves hard work; to such a man a real opportunity is offered in the circulation department of one of the largest publication houses in New York City. Tell us in strictest confidence why you qualify, stating age, education, experience and salary expected. X 2166 Times Annex.

CORRESPONDENT, capable of conducting on his own initiative correspondence in good commercial form in English, Spanish and Portuguese, required by prominent export house; preference will be given to a stenographer; in applying state age, nationality and salary desired. R. H., 614 Times Downtown.

CORRESPONDENT and typist in English and Italian; one familiar with imports preferred; state age, experience and salary expected. Address J. B., P. O. Box 822, City Hall Station.

CORRESPONDENT, familiar with cameras, who can get results. W 68 Times.

COST CLERK.

One of our clients operating a coated paper factory located in New York City requires the services of a cost clerk experienced in handling factory time records, stock records, &c. Excellent opportunity.

Reply by letter only, stating details of experience, salary expected, &c.

SCOVELL, WELLINGTON & COMPANY, Accountants, Engineers, 27 William St., New York City.

COUPLE, WHITE, BACHELOR OWNING OWN HOUSE; MAN AS BUTLER, WIFE AS HOUSEKEEPER. 469 EAST 59TH ST. PLAZA 4967.

CREDIT MAN-OFFICE MANAGER.

IMPORTING FANCY GOODS AND BEAD HOUSE WANTS A LIVE, WIDE-AWAKE MAN WITH INITIATIVE, CAPABLE OF TAKING FULL CHARGE OF OFFICE, CREDITS, &c., AND VERSED IN GENERAL MANAGEMENT OF A LIVE-WIRE ESTABLISHMENT; WONDERFUL PROPOSITION FOR THE RIGHT MAN. BOX 141, 1626 ST. JAMES BUILDING.

CREDIT MEN.

LARGE DOWNTOWN BANK HAS OPENINGS FOR TWO MEN IN CREDIT DEPARTMENT; EXPERIENCE ESSENTIAL; IN REPLY STATE AGE, EDUCATION, EXPERIENCE AND SALARY DESIRED.

D. S., 731 TIMES DOWNTOWN.

DESIGNER WANTED FOR SILK MILL—Practical designer wanted for plain goods and box loom work; man with good mill experience and knowledge of calculating and testing raw materials preferred; good place for right party. Apply by letter to Silk Manufacturer, Room 826, Scranton Life Bldg., Scranton, Pa.

DESIGNER, CHILDREN'S COATS.

A leading children's coat house offers splendid proposition to a designer thoroughly experienced in the production of children's better-grade coats; communication strictly confidential. L 580 Times.

DISTRICT FIELD MANAGER

for paint and specialty line; we want a man who is not only a good salesman and worker himself, but who can also secure other high-grade specialty salesmen and train them in selling our goods; no chair warmers wanted; splendid opportunity with good salary to start; state qualifications, past experience and salary required. Address The Garland Company, Cleveland, Ohio.

DISTRICT MANAGER WANTED

for retail dress store, to travel; must be live wire, know how to merchandise, advertise, trim windows and have executive ability; write full details, experience and references; confidential. X 2163 Times Annex.

DRAFTSMAN, architectural, experienced on apartments, lofts, garages. W 904 Times Downtown.

DRAFTSMAN, practical experience in laying out cabinet and mill work. S 562 Times.

DRUGGIST wanted, registered, for part time service, at Christ Hospital, Jersey City, N. J. Apply to Superintendent.

ELEVATOR OPERATOR—An intelligent, gentlemanly young man to run elevator 12 hours a day; 6-day week; must be refined; good salary will be paid to the right person. Call Vanderbilt 4984 after 10 A. M.

EMPLOYMENT MANAGER, one who is qualified to sit down at a desk and interview people and send them to positions; state age, experience and reference, also what salary to start, otherwise no attention paid to letter; also state what languages you speak; permanent position with good salary for right party. T 202 Times.

EMPLOYMENT MANAGER WANTED.

One who has ability and experience and feels he (or she) can take charge and successfully operate employment agency. Write confidentially experience, age, education, Box 1048, City Hall Station.

EMBROIDERER.

Man to take charge of hand embroidery department; must be experienced and have knowledge of designing; high-class work.

ASK TO SEE MR. SMILEY, H. MILGRIM & BRO., BROADWAY AT 74TH ST.

ESTIMATOR, in general building contractor's office in Philadelphia, capable of taking off and pricing quantities in all lines except mechanical; state age, educational advantages, previous employment and salary desired. Replies will be considered strictly confidential if so requested. X 2133 Times Annex.

ESTIMATOR wanted by wood-trim manufacturer; must be thoroughly experienced in listing from blue prints for estimating and mill; state qualifications and salary desired in first letter; references. W 36 Times.

FURNITURE DRAFTSMAN, able to make working drawings; state age, experience and salary desired. T. W., Box 899 Times Downtown.

FACTORY MANAGER

TO ASSUME COMPLETE CHARGE OF LARGE LADIES' NECKWEAR FACTORY; MUST HAVE EXECUTIVE ABILITY; STATE EXPERIENCE AND SALARY. BOX 636, 209 CABLE BLDG.

FLOOR MANAGERS.

L. S. PLAUT & CO., NEWARK, N. J.

have positions for floor managers; department store experience in this work essential. Apply by letter or at employment office.

FOREMAN and factory manager, experienced, first-class, for a high-class dress house; must know how to copy a style and make a pattern; wonderful opportunity for right party. Apply 14 East 32d St., 9th floor.

GENTLEMAN, ELDERLY,

possessing exceptional and refined appearance and personality, to call upon high-class patrons regarding complaints, &c.; a very desirable position. Ask to see Mr. Smiley, 227 West 74th St.

KNITTER understanding thoroughly Dubied fully automatic machines; also must be machinist; mill in San Francisco. F 63 Times.

JANITOR for small bachelor apartment, near Washington Square; must understand steam and hot water heater and keep hallways clean; $40 per month; no living rooms, but must live near the premises. Call Monday after 10 A. M., Ames, 26 West 31st.

JUNIOR CLERK, high school graduate, in office of sales department leading industrial organization, to be trained for position of traveling salesman; salary $75 per month. E 758 Times Downtown.

INCOME TAX ACCOUNTANT.

A thoroughly qualified specialist in income tax accounting is needed by a large bank; his work will consist of handling problems in connection with the income taxes of subsidiaries, depositors and employes; this position demands an exceptional knowledge of income tax matters; he might be called an internal service man; in replying give a concise statement showing experience, age and general qualifications; an inexpensive photograph would be desirable. Write A. A., 1111 St. Paul Building.

LINENS.

WILLIAM COULSON & SONS, 429 5TH AV., DESIRE THE SERVICES OF A MAN WHO IS THOROUGHLY EXPERIENCED IN THE HIGH-CLASS RETAIL LINEN TRADE; APPLICATION, WITH FULL PARTICULARS, BY LETTER PREFERRED.

LACE MAN.

Embroidery house, well known, catering to the cutting-up trade, requires the services of a capable man to take charge of a lace department; must have executive ability and thorough knowledge of foreign and domestic markets; exceptional opportunity to one who can qualify. Applications treated confidential. D 540 Times.

LAW CLERK—In long-established downtown Christian law office; exceptional opening for young lawyer as general utility law clerk, who is prepared to render faithful and efficient service; must have irreproachable character, be intelligent, conscientious, punctual, of good appearance; state in own handwriting age, education and experience, references and telephone number where applicant can be reached; $20 per week to start. L 606 Times Downtown.

LAWYER, or man with legal training, for lawbook salesman; selling experience essential; publication nationally known and widely advertised; liberal proposition; salary and commission. Box 655, 209 Cable Bldg.

MAKE $100 A WEEK.

If you are a salesman of wide business acquaintance you should investigate the money-making opportunity of selling the BOOK OF KNOWLEDGE; commission basis; more than 600,000 have been sold in five different languages. For particulars see Mr. Jackson, Room 603, 2 West 45th St.

MAN.

About 30 to 35 years of age, to employ all workers for large factory in New York City; must be able to establish himself in a practical manner as an all-around employment manager; tact, patience, initiative and perseverance essential; must state education, experience, references, age and salary. S. R., 217 Times Downtown.

MAN ON FARM.

Assistant on poultry farm carrying 1,500 layers; opportunity to learn business; pay will not be high, but good house, milk, potatoes, coal, electric light and own garden; prefer man who can use tools, do repairing, painting, &c.; applicants will state own age and age of children, if any, experience, references, and wages wanted. Address Farm, Box 805 Times Downtown.

MAN for shipping department and stock room; Brooklyn metal stamping concern; must have good references; state age, experience, salary expected. M. S., 861 Times Downtown.

MAN wanted, who has knowledge and experience in making five or ten cent paper article and others, on interest basis, or can be compensated in any way. Write experience, W 823 Times Downtown.

MAN, with broad knowledge and long experience in investment securities, familiar with comparing values and making selections of railroad, public utilities and industrial bonds and stocks; must write clearly and forcefully; submit specimens of past work and give detail experience, references and salary before interview. W 939 Times Downtown.

MAN—WHOLESALE GLOVE HOUSE HAS OPENING FOR INTENSE, EARNEST, CAPABLE MAN; MUST HAVE GLOVE EXPERIENCE AS HOUSE SALESMAN; PERMANENT POSITION ASSURED TO A REAL PRODUCER; WHEN WRITING STATE FULL PARTICULARS, AGE, SALARY DESIRED, &C. S 586 TIMES.

MAN HEAD OF STOCK,

capable of taking charge of help; some experience in fancy goods and small wares necessary; good salary to right party; address, giving full particulars and experience. B B 304 Times.

MAN, experienced, age 25 to 35; responsibility; boys' physical work, for large Protestant welfare institution; church member and references. W 984 Times Downtown.

MAN, middle-aged, as special messenger and to assist janitor; references required. T 101 Times.

MAN—Loan office wants experienced man in discounting commercial paper and accounts. A 997 Times Downtown.

MANAGER, RETAIL CLOTHING EXPERIENCE, TO ACT AS ROAD MAN, SUPERVISING CHAIN STORES; INSTALMENT EXPERIENCE PREFERRED; STATE AGE, EXPERIENCE, SALARY. BOX Z. A., 10 UNION SQUARE.

MANAGER—Gentleman over 40, married, with culture, tact and accustomed to society, as manager for society lecturer; commission averages $75 a week; no advances. X 2118 Times Annex.

MANAGER, Victor store in Mexico City; should have knowledge Victor records and machines and speak Spanish; good salary plus profit-sharing; exceptional opportunity. A 960 Times Downtown.

MARKERS—MEN'S CLOTHING; EXPERIENCED. C. S. 256 TIMES.

MECHANIC—Man with general knowledge of industrial plant equipment, including engines, boilers, elevators, and transmission, to be accident prevention inspector; reply in own handwriting, stating age, education, experience in detail, and salary expected. D. H 794 Times Downtown.

MEN.

There are many men occupying positions with very limited prospects for the future who have ability and personality and are ambitious to get out of the rut, needing only an opportunity to show their merit and convert their energy and ambition into an increased income.

The applicants accepted will be given a thorough training with constructive assistance. A permanent connection with substantial income on commission basis is assured. Apply after 10 o'clock.

OLD SECURITIES CORPORATION, 509 5TH AV., 4TH FLOOR.

MEN—Three experienced, to sell the Sealtyte Leakproof Tube, the only air-filled automobile tube guaranteed not to deflate under puncture; salary and commission. W 909 Times Downtown.

MEN, refined, over 40, as special representatives, business service; liberal commissions; mornings. Ford, Suite 1803, 120 West 82d.

MULTIGRAPH OPERATOR Wanted—Young man, thoroughly familiar with all details of the multigraph, who is willing to do messenger work and make himself useful in advertising department of large manufacturer; state age, experience, nationality and salary desired. S 473 Times.

MULTIGRAPH OPERATOR, experienced. Room 904, 368 5th Av.

OFFICE BOYS.

Henry L. Doherty & Company, 60 Wall Street, are always in need of good boys. They have been very fortunate thus far in getting good boys, but in selecting them it has required a lot of time in personal interviews and in checking up references.

Three boys are wanted now. They are not wanted as office boys in the sense that you look upon "office boys." To make clear what is meant by the statement, the Doherty Organization gave 61 boy workers a dinner in the Women's Luncheon and Rest Room a few days before Christmas.

A guest of honor at this dinner was Mr. Frank W. Frueauff, partner in the house of Henry L. Doherty & Company, and the managing executive. In addressing the boys on that occasion he said: "I don't want you boys to think that you are 'office boys.' I want you to know how we regard you. We look on you as junior partners. We must have boys to do a lot of work that men cannot afford to take the time to do, but the work you boys are doing is a stepping stone to better positions with Henry L. Doherty & Company, if you will do your work well—show an interest in it—and try to learn all you can about the business.

"If you have not advanced as far in your studies as you think you ought to, and you want to take on a course of study at night while working for us, we will gladly contribute toward the expense of such a course. We want to see you develop; we want to help you make men of yourselves. We want you to fit yourselves to fill more responsible positions. A great many of our executives have grown from such positions as you now fill. We hope all of you will wish to remain with us during your working life. We will do our part in giving you the chance, but you must be made of the right stuff and have the right spirit in order to win a high place in our organization."

This will give you an idea of the opportunities offered to boys who are fortunate enough to become associated with Henry L. Doherty & Company.

Now, instead of having boys call at the offices, 60 Wall Street, we want them to write a letter of their own composition; we want them to furnish us a letter from their parents, in which they will tell us frankly their ambition for their boy and what they honestly believe they are capable of doing; we want letters from their school teachers and from some business people in the neighborhoods where they live, and we would like to have letters also from the pastors of churches where their parents and themselves are attendants.

After we receive these letters we will pick out the best and then write to those we want to see at our offices. We will be fair and just in our selection—fair to the fine boys that are now with us, because we want them to have the right kind of associates—and just to all who make applications. We try to teach our boys the principles of good conduct, loyalty in service, carefulness in money matters, because we think these three elements are necessary to success.

We are very proud of the boys who are associated with Henry L. Doherty & Co., because they are keen about learning all they can—because they are anxious to do a full day's work—and because most of them see the real need of putting aside a part of the money they earn and investing it wisely, which the house helps them to do.

If parents of boys reading this advertisement feel, as we do, that there is a real opportunity for them if they can secure a connection with Henry L. Doherty & Co., then please write (DO NOT CALL) to Employment Department, CARE OF HENRY L. DOHERTY & COMPANY, 60 WALL STREET, NEW YORK CITY.

OFFICE BOY.

GIMBEL BROTHERS, 33D ST. AND BROADWAY,

REQUIRE A BRIGHT CLEAN-CUT AND AMBITIOUS BOY, 16 YEARS OF AGE OR OVER, FOR ONE OF THEIR EXECUTIVE OFFICES; EXCEPTIONAL OPPORTUNITY.

Apply Employment Office, 5th floor.

OFFICE BOY.

Bright boy, over 16 years of age, for general office work; one having junior clerk experience preferred. Apply 9 A. M., Employment Office.

AMERICAN SUGAR REFINING COMPANY, Kent Av. and South 4th St., Brooklyn.

OFFICE BOY, intelligent, willing; excellent opportunity in growing company; must have best references as to character, &c.; state age, education, religion, experience and salary. Box 34, Station V, N. Y. C.

OFFICE BOY for specialty house, grocery line, wanted; young man around 17 years of age for general work; must be strong and have good references; will pay $12 per week to start. W 886 Times Downtown.

OFFICE BOY for general office work by large insurance corporation; give full particulars, salary expected. V 722 Times Downtown.

OFFICE BOY, intelligent, neat appearance; high school training; good salary; opportunity for advancement. Mexican Petroleum Corp., Room 2800, 120 Broadway.

OFFICE BOY,

wholesale dry goods house; splendid opportunity; advancement. Crompton Richmond, 31 East 31st.

OFFICE BOY, bright, energetic, wishing to learn wholesale auto accessory business, starting from the bottom up. Call Beckley Ralston Company, 238 West 54th St.

OFFICE ASSISTANT for general office work in publishing house; splendid opportunity for advancement; state age, salary and experience. S 525 Times.

OFFICE CLERK—Young man, good at figures and good at penmanship; neat appearance; must come highly recommended. Manhattan Shirt Co., 244 Madison Av., city.

OFFICE BOY, 16-18, high school graduate preferred; $12 week; chance for advancement. Address in own handwriting, Room 1304, 50 Union Square.

OPTICAL SALESMAN and adjuster; good salary and steady position to capable man. S. Lesnick & Sons, 5th Av., corner 51st St., Brooklyn.

PLUMBING SPECIALTIES.

Salesmen for old-established New York house for Pittsburgh and surrounding territory; another for Baltimore and surrounding territory; permanent, salary and commission basis; expect salesmen to earn $4,000 to $8,000 annually; qualifications necessitate bond, clean selling record; age 32 to 40; prefer salesmen married, now employed, seeking advancement; answers treated strictly confidential; state positively age, religion, experience. Write "Sales Manager," 1179 Times Harlem.

PRESSROOM SUPERINTENDENT.

ONE OF THE LARGEST PERIODICAL PUBLISHING HOUSES REQUIRES THE SERVICES OF AN EXPERIENCED PRESSROOM SUPERINTENDENT CAPABLE OF PRODUCING HIGH-GRADE PROCESS COLOR AND WEB PRESS WORK; ONLY THOSE HAVING HELD POSITIONS OF RESPONSIBILITY NEED APPLY; ALL APPLICATIONS WILL BE HELD IN STRICT CONFIDENCE; STEADY POSITION FOR RIGHT PARTY; ADDRESS, STATING SALARY, EXPERIENCE AND REFERENCES. D 244 TIMES.

PRESSMAN.

ABLE TO OPERATE MIEHLE PRESS, BOTH FOR PRINTING AND SOME KNOWLEDGE OF EMBOSSING ON THE SAME PRESS. C. T., 260 TIMES.

PACKER, with general shipping room experience; write, stating experience and salary wanted. W 85 Times.

PHOTO ENGRAVING solicitor, opportunity for man with good connections; write indicating salary and qualifications, &c. F 237 Times.

PHYSICIAN (New York licensed) as associate long established, reputable medical office; salary, bonus; rare opportunity for honest, capable man; give particulars. H 590 Times.

POLISHER, practical, for responsible position in consulting capacity; good personality and experience essential. B 824 Times Downtown.

PRICE CLERK and estimator in plumbing and steam supply house; state experience and wages wanted. F 301 Times.

PRINTER—A modern, medium sized plant, has an opening for an A1 salesman, controlling a good class of catalog, magazine and job work; salary or commission; state qualifications and references. W 73 Times.

PRINTING MAN SALESMAN, high grade, represent modern plant; right person good steady position; state salary, references. H. H., 158 Times.

PRIVATE SECRETARY, for piano establishment, relieve manager of details; must be refined, educated, good correspondent; state age, religion, salary, references. X 2151 Times Annex.

PROOFREADER, competent, able to assist in composing room; state references, salary expected. W 897 Times Downtown.

REAL ESTATE—5th Av. midtown Christian realty corporation has opening, strictly commission basis, for capable young leasing and sales brokers with good record; exceptionally fine offices and equipment; state age, experience. Address "Realty," 202 Times.

REAL ESTATE SALESMAN wanted; unusual opening for educated young man with social and financial connections; up-to-date office 5th Av. section north of 42d St.; liberal commission; experience, age, references treated confidential. Active, 38 Times.

REAL ESTATE collector and manager; large experience and full understanding of proper ordering of repairs usual in elevator buildings an essential; good salary. A 988 Times Downtown.

REAL ESTATE AGENT—Hotel brokerage firm has opening for manager who can take full charge; address, stating age, nationality, compensation desired. H 560 Times.

REAL ESTATE office needs leasing man; strictly Christian organization; state age, experience, &c. Commission. V 764 Times Downtown.

REGISTRAR.

A progressive educational institution offers a rare opportunity to a young man of personality and sales ability to break in as a registrar and salesman under expert guidance; his work will be to call on propective students for courses in English; to the right man we will pay salary and substantial bonus; work to be done evenings. Write full information about yourself, giving telephone. X 2180 Times Annex.

REPORTER and sub-editor for semi-monthly trade paper; state age, experience and salary required. F 226 Times.

REPRESENTATIVE—SALESMAN.

If you are a man of appearance, dependability and honesty, used to meeting the better class, can interview a man on a membership proposition which has passed the most rigid investigation, is profitable to him and on which the commission returns amply repay you, we have a place for you. F 925 Times Downtown.

REPRESENTATIVE to make permanent connection with established educational institution not affected by business depression; no books, but book or insurance salesmen preferred; our salesmen average over $100 weekly in commissions; drawing account; Jewish organization; give, confidentially, age, experience, education. C 10 Times.

REPRESENTATIVE — Firm of reputable certified public accountants desire live wire with exceptional personality, persuasive ability, capable closing engagements with better grade firms; leads furnished; salary and commission. H 598 Times.

SALESMAN.

MAX KURZROK & CO.

IS OPEN FOR A YOUNG MAN TO COVER THE GREATER PART OF NEW ENGLAND; AND ALSO A MAN TO COVER THE GREATER PART OF THE SOUTH; ON COMMISSION BASIS. DO NOT APPLY UNLESS EXPERIENCED AND QUALIFIED. APPLY IN PERSON BETWEEN 9 AND 1 AT

UNITED WAIST LEAGUE, 29 EAST 32D ST.

SALES MANAGER.

RELIABLE SECURITY HOUSE THAT IS OFFERING AN UNUSUALLY FINE INDUSTRIAL PROPOSITION WHICH WILL STAND EVERY INVESTIGATION, IS DESIROUS OF OBTAINING THE SERVICES OF A MAN TO ORGANIZE AND TAKE CHARGE OF PERSONAL SOLICITATION DEPARTMENT; TO A MAN WHO CAN PRODUCE WE OFFER UNUSUAL OPPORTUNITY FOR A PERMANENT CONNECTION WITH A GROWING HOUSE; YOUR REPLY SHOULD GIVE FULL PARTICULARS. W 71 TIMES.

SALESMAN, expert on women's handbags, having high-class clientele, to handle imported line; ex-A. E. F. man preferred; commission. X 2109 Times Annex.

SALESMAN wanted, one with knowledge of soap business preferred; salary and commission; strictly confidential. W 940 Times Downtown.

SALESMAN — Unusual commission opportunity to man well connected with large hardware jobbers. 12th floor, 100 5th Av.

SALESMEN wanted to sell a strong side line of hand-made infants' dresses, Middle West; commission. W 87 Times.

SALESMAN—Experienced outside man to sell high grade office furniture; commission and drawing account. Schachne, 48 John St.

SALESMAN, experienced on feathers and flowers; commission. Weiss, 75 West 36th.

SALESMEN.

To the salesman who is now selling either securities or merchandise, we offer the best proposition in New Jersey; to the person who has never sold securities—we guarantee to teach you our business so that you can increase your earnings many times what they are today.

How would you like to work for a company which has never missed a dividend on its preferred issue since the inception of its business and is now paying substantial dividends on its common stock and has earned and added to its cash reserve over 28 per cent. on its capital during the past year?

The commission you will receive is the highest that is paid on issues that only have to do with legitimate financing. Call.

SUITE 518, ESSEX BUILDING, NEWARK, N. J.

SALESMEN—SECURITIES.

Several experienced stock salesmen, high-pressure men who are accustomed to making big money, wanted for special sales campaign about to be launched. "Leads," direct prospects and present stockholders to call on. An investment house of the highest standing, with clean record, will offer dividend-paying stock in one of the largest and most successful corporations of its kind in this country, prior to listing on New York Stock Exchange. Enormous net earnings, strong local directorate, effective sales material. Opportunity to make some quick money during next several months. Very liberal commission, with drawing account to those who can produce results. For immediate interview write briefly, stating record, to C. K. H., 240 Times.

SALESMAN (TRAVELING)

wanted by well-known notion, button and fancy goods wholesale concern; cover the State of Pennsylvania, with the exception of Philadelphia; complete knowledge of notion and fancy goods required; established trade preferred, but not essential; salary and commission. X. Y., Box 108, Station F, Manhattan.

SALESMAN FOR ONE OF THE BEST LINES OF NOVELTY HANDKERCHIEFS FOR LADIES AND CHILDREN SOLD IN U. S. A.; IMPORTED AND DOMESTIC GOODS MADE IN OUR OWN FACTORIES; TERRITORY ILLINOIS, NEBRASKA, MINNESOTA, WISCONSIN, IOWA, NORTH AND SOUTH DAKOTA; NO OBJECTION ONE OTHER COMPACT LINE; COMMISSION BASIS. K 127 TIMES.

SALESMEN—Dealer holding large Ford contract is desirous of increasing sales force and has opening for several live men to sell Ford commercial and pleasure cars on a commission basis; territory Greater New York and surrounding area; our proposition offers an opportunity to men of ability to form a permanent selling connection that can be developed into an attractive paying proposition. Caswell Motor Co., Broadway and 127th St.

SALESMAN.

Embroidery factory specializing in novelties and laces for cutting-up trade, desires live salesman with experience and established trade in New York City. Address, stating age, salary and references, C. R., 257 Times.

SALESMEN.
BEADS, NOVELTIES.

SALESMEN TO COVER DEPARTMENT STORES AND RETAIL TRADE IN VARIOUS TERRITORIES OF THE UNITED STATES; GOOD OPPORTUNITY; STRICTLY COMMISSION BASIS. WRITE STATING FULL PARTICULARS. BOX 137, 1626 ST. JAMES BLDG.

SALESMEN, BROKERS.

We are desirous of making contracts with parties having large established clientele or stock brokerage offices with large sales force, to handle issue of stock of a large and very successful dividend paying corporation; commission only; in reply state fully your ability and how soon your services are available; all replies and references held in confidence. L. A. Parker & Co., 192 Market St., Newark, N. J.

SALESMEN, BY IMPORTER OF FLOWERS AND MANUFACTURER OF FEATHERS; SEVERAL GOOD TERRITORIES OPEN; ONLY THOSE WITH ESTABLISHED TRADE NEED APPLY; EXCELLENT OPPORTUNITY; SALARY. HOCHHEIMER & CO., 62 WEST 38TH ST., NEW YORK.

SALESMEN—SWEATERS.

An opportunity for several high-class salesmen who have large and intimate following with ladies' and misses' sweaters and bathing suits buyers, to connect with a high-class concern, on commission basis, with drawing account; replies strictly confidential; must state complete experiences. W 100 Times.

SALESMAN

for city and out of town, sell well, advertised toilet preparations, can carry side line; must be familiar with department and drug store trade; liberal commissions paid. H. F., 156 Times.

SALESMEN wanted; four live, clean cut, only thoroughly experienced newspaper salesmen for big premium house-to-house canvass in near-by city; hustlers can make $50 to $75 weekly; liberal drawing account against big commission; permanent position. Apply to J. A. Delaney, Room 1101, 156 5th Av., N. Y. C.

SALESMEN.

MANUFACTURER OF LADIES' NECKWEAR REQUIRES SALESMEN FOR SOUTHERN TERRITORY, ALSO FOR NEW YORK AND EASTERN STATES; MEN IN KINDRED LINES THAT HAVE FOLLOWING PREFERRED; COMMISSION. BOX 639, 209 CABLE BLDG.

SALESMAN

for manufacturers' line of camisoles, boudoir caps, slippers and flouncings for Missouri, Kansas and Oklahoma; no objection to one other kindred line; commission basis.
G. H. & E. FREYDBERG, 85 5TH AVENUE.

SALESMEN calling on retail trade to carry as side line a full line of hosiery on commission basis; all territories are open to men with good references; opportunity to make good connections. Apply by letter only. Quinto Company, 1,123 Broadway.

SALESMAN—Thoroughly reliable man for a non-competitive line; cabinet and office supply man preferred, but not essential; protective territory in city. Flexifile Corp., 60 Nassau St. Salary or commission; call before noon.

SALESMEN.

Experienced security salesmen for easily sold security of New York corporation; cooperation and liberal commission. Apply after 10 A. M., Room 702, 512 5th Av.

SALESMAN, manufacturers, call on department store trade throughout States, handle quality line candlesticks, floor lamps, side line; liberal commission. Call before 11. Reddick & Gibson, 96 Park Place.

SALESMAN, thoroughly experienced in corrugated industry, with city and suburban accounts; excellent opportunity for right man; commission and salary. Box 132, 1626 St. James Building.

SALESMEN (2); Middle West and South; small exclusive line infants' fancy knit goods and sweaters; commission; experienced men with following; give details. Box W. D., 1,358 Broadway.

SALESMAN—BIG FOLLOWING NEW YORK STATE PENNSYLVANIA, CARRY SIDE LINE WELL KNOWN HAND-MADE INFANTS' WEAR LINE; COMMISSION. MAISON ROUFF, 220 5TH AV.

SALESMAN, paper and twine, experienced preferred; commission and drawing. Call Monday. F. Garfield, 1,431 Broadway, Room 109.

SALESMAN who is capable of selling cotton goods to manufacturing trade; must be a real live wire; commission. Write T. A., 520 Presbyterian Bldg.

SALESMAN, with good following, selling artificial flowers to millinery trade; department stores; salary and commission. H. 159 Times.

SALESMEN wanted for South, West and Eastern States by importing house and manufacturer of trimmings; side line; commission. M 827 Times.

SALESMAN to carry side line of popular priced ladies' sweaters and novelties for middle west; commission basis. Variety Knitting Mills, 1,270 Broadway.

SALESMAN with following in cutting trade to sell nets, organdies, georgettes and our other lines on commission basis. Simon Healey & Goldstein, 95 5th Av.

SALESMAN wanted for old established instalment furniture house. Apply by letter, stating age, references, and salary expected. Box L. G., 1,515 3d Av.

SALESMAN—Live wire, at once, acquainted with contractors; salary or commission. 1,182 Broadway, Room 903. Mad. Sq. 7889.

SALESMAN—Paper box line; experienced preferred; references; commission and salary to right man. B 1210 Times Bronx.

SALESMEN—Shoe; permanent positions for competent experienced shoe men. Adler, 64 West 125th—215 West 125th.

SALESMAN to sell rubber specialties, New York and vicinity; commission basis; state references. H. D., 154 Times.

SALESMAN.

Due to present business conditions some high-grade salesmen are seeking new connections; for such a man of sufficient ability and experience to present our business-extension service to banks, there is territory available which should enable the right man to earn $12,000 annually in commissions; the renewal rights, due to an established clientele, go with the territory, thus assuring permanency and a constantly increasing income; if you are from 27 to 48, able to do considerable traveling, and state selling experience, nationality and telephone number in your reply, an interview will be arranged. Address S 486 Times.

SALESMEN.

Two high-grade men are needed to look after increasing sales in the Metropolitan District.

Our product is an office appliance which is being generally recognized today as a necessity by every progressive business man. Present conditions have acted largely in bringing this situation about.

Men on our staff are earning upwards of $75 weekly in straight commissions. The most consistent workers are preparing for advancement as field executives.

We will train you in every selling problem and give you our constant support. Those who mean business can get full information from Mr. Hane, Room 925, World Building.

SALESMAN—SHOES.

If you know shoes from a quality standpoint;
If you are now a successful salesman;
If you have sold department store and specialty store buyers;
If you want to connect with a live concern that has an opportunity for the right man on salary or commissions;
Write and give full details about yourself.

V 735 Times Downtown.

SALESMAN

to call on manufacturing trade in New York City with high class

SWISS EMBROIDERY AND DOTTED SWISS LINES;

must have selling experience and be well acquainted with above trade; drawing account against commission. Apply by letter, stating particulars. Tobler Brothers & Co., 395 4th Av.

SALESMAN-PROMOTER.

My industrial publicity concern has an exceptional opening for successful promoter of high calibre; the position is permanent; commissions, earnings over $20,000 to the man who can demonstrate the negotiating capacity we want; our standing and responsibility are high and our associate must have character as well as personality; also able to travel; write fully experience, age, &c. Vice President, Box 505, Philadelphia.

SALESMEN—We have the Middle Western and Coast territories open for men who understand the greeting card and holiday accessories business and who have a following among the trade.

Our line is complete in every detail and comprises engraved, hand-colored and process printed greeting cards and accessories for the holidays and for all seasons and occasions.

To men who are real producers and have sold lines such as ours successfully, we offer the maximum rate of commission. Apply at once, with references, giving full details.

NATIONAL ART PUBLISHING CO., Elmira, N. Y.

SALESMAN, JEWELRY.

High grade representative to call on retail jewelers and department stores in Southern and Southwestern States, established line; don't answer this ad. unless you are accustomed to selling the best trade and can think in quantities; salary or commission; write in detail, giving age, experience, line carried and where you can be reached by telephone for interview. J. K., 13 Times Downtown.

SALESMAN, MILLINERY.

Prominent trimmed hat concern require an experienced salesman to travel Middle West and South; must be acquainted with territory and familiar with the line; no others need apply; correspondence treated confidential; arrangements to be immediate or for coming season; salary or commission basis. H. B., 152 Times.

SALESMEN, thoroughly experienced, with knowledge of shellacs, paints and varnishes, to cover Eastern Pennsylvania and Connecticut territories; consideration will be given only to those possessing these qualifications; salary. Apply to William Zinsser & Co., Inc., 195 William St., New York. Ask for Mr. Conrade.

SALESMEN—WE REQUIRE SALESMEN FOR SPECIAL WORK IN CONNECTION WITH OUR BANKING INDEMNITY DEPARTMENT, ON COMMISSION BASIS; EXCLUSIVE TERRITORY FOR THOSE WHO QUALIFY. INDEMNITY INSURANCE CO. OF NORTH AMERICA, 122 WILLIAM ST.

SALESMAN acquainted with the wholesale auto accessory dealers to handle on commission several big numbers of our manufacture; only those well acquainted with the trade need apply; give references and experience, also territory covered. Hackett Products Co., 14 Blount St., Providence, R. I.

SALESMEN—Main or side line, 12 per cent. commission; calling on general trade; all territories, preferably small as well as large towns; sell direct from mill to merchant, Muslincraft Ragrugs; quick seller; needed in every home; small sample. Belmont Carpet Mills, 36 Bridge St., Brooklyn, N. Y.

SALESMAN wanted to sell line of ladies' knit sweater coats, suits and bathing suits on liberal commission in New York City and vicinity; strong, attractive line direct from the mill; address, stating experience. S 555 Times.

SALESMAN.

Specialist on grease and soap for garage trade is wanted by leading manufacturers of auto specialties; only experienced man with clean record desired; commission basis. Give full particulars, by letter only, to the R. M. Hollingshead Co., 36 34th St., B'klyn.

SALESMEN,
PHILIPPINE LINGERIE.

One of the largest houses desires two experienced salesmen with large following throughout South and Middle West; reply in detail; commission. H 567 Times.

CAN YOU SELL STOCKS? Salary and commission. Write investment house of J. E. THOMSON & CO., INC., 126 Liberty St., New York. "Founded on a Rock."

SALESMEN WANTED—Live wires to carry a side line of men's knitted neckwear to the retail trade; popular prices; all territories open; commission basis only. National Knitting Mills, 704 Arch St., Philadelphia, Pa.

SALESMAN, drug; position now open with large American concern in the Far East for qualified chemist with wholesale sales experience; state salary expected and full particulars of past experience. V 728 Times Downtown.

SALESMEN on domestic embroidery; must be well acquainted with dress manufacturers; capable men only; drawing account against commission. Parisian Chic, 35 West 36th.

SALESMAN, SOUTHERN,

TO REPRESENT MANUFACTURER OF GLOVE SILK UNDERWEAR AND PETTICOATS ON COMMISSION BASIS; MAY CARRY SIDE LINE. L 522 TIMES.

SALESMEN, specialty; our newspaper cuts print red; commissions large; traveling necessary; towns under 25,000. Elton Mfg. Co., Atlanta, Ga.

SALESMEN—Experienced glove salesmen, acquainted with large retail glove buyers from Denver to the Coast; high-grade line women's kid gloves; commission. S 569 Times.

SALESMAN, retail, to work college trade with line of men's fine shoes; must be experienced and capable; single man preferred; salary. S 567 Times.

SALESMEN acquainted with druggists in Brooklyn, Long Island, place new line, whole or part time; salary and commission. Room 612, 371 Fulton St., Brooklyn.

SALESMAN, experienced commercial stationery and printing; salary and commission; excellent opportunity for right man. S 536 Times.

SALESMAN, familiar fur trade, to sell a moth-killer; approved by Government tests; commission. Arsco Sales, 2,251 Broadway.

SALESMEN (sweaters), city or traveling, with following among dry goods stores, retail or jobbing; also as side line; commission. S 500 Times.

SALESMAN.

Responsible New York house—the largest in its particular field—will consider one or two HIGH CALIBRE specialty men for territory nearby and Middle West, to close contracts for a very high class, direct advertising service, the value of which is shown by the prominence of its subscribers and by its 800 renewals; position is one that will pay $7,500 to $15,000 per year on commission basis; the type of man we want may feel skeptical about answering a blind "ad," therefore we list below our telephone number; satisfy us that you are big enough and we will arrange time for interview convenient to both. Phone Watkins 7290. Ask for Sales Director.

SALESMEN.

UNUSUAL OPPORTUNITY IS OFFERED FOUR HIGH-GRADE MEN DESIROUS OF EARNING $7,500 COMMISSION PER YEAR AND UPWARD SELLING LIFE INSURANCE; SUCCESSFUL LEAD SYSTEM. CALL BETWEEN 4 AND 5 O'CLOCK.

ROBINSON & CAMPBELL, MANAGERS.

SUITE 1201. 527 5TH AV.

SALESMEN, specialty, for the New England States, to sell our patented Slip-Grip Set Collar Fastener and haberdasher line of specialty novelties; nationally advertised and extensively endorsed by the using public; protected territory and credit on repeat business; an excellent opportunity for progressive salesmen; commission; personal interview arranged for. Address Good Specialty Co., St. Louis, Dept. S.

SALESMEN, SIDE LINE, HAIRNETS, with a good following among retail dry goods stores and notion buyers; established well-known house wants high-class man in each State; liberal commissions to right man; all-year line; good repeat business; state lines you are now handling and territory. W 177 Times.

SALESMEN, advertising, for new and effective publicity medium endorsed by exporters, consulates, chambers of commerce and other agencies engaged in furthering U. S. foreign trade; on commission basis only; may be handled as a side line by men familiar with advertising and well connected. Write fully as to qualifications. F 769 Times Downtown.

SALESMAN, calling upon buyers of piece goods and linings, department stores of Middle West, to carry side line well established advertised numbers sateen, silk and cotton mixtures, madras; no additional baggage; commission of these will pay your traveling expenses. Address full particulars F 912 Times Downtown.

SALESMAN, paper boxes, experienced, to sell fine line of hand-made boxes; also medium line of stripped and machine wrapped boxes. For large boxes one with some Long Island and Brooklyn trade is preferable. Best chance ever offered to the right party; commission. X 2088 Times Annex.

SALESMEN—Wanted, experienced salesmen with established trade for notion and fancy goods line covering Greater New York and vicinity; also for Pennsylvania, Connecticut and New York; commission. Apply M. Newburger & Co., 305 Canal St., New York.

SALESMEN.

De luxe book salesmen to sell a new proposition; only those that have had experience in selling high-class subscription sets need apply; leads furnished; virgin territories; commission. Call Room 1054, 50 Church St.

SALESMEN—Calling on stationery, drug, cigars, novelty, jewelry and department store trade, to sell our Inkograph pencil; write for attractive proposition; commission basis. Inkograph Co., Dept. 37, 668 Sixth Av., New York City.

SALESMEN—We require the services of a good man to sell knit goods in Ohio and Michigan; must be thoroughly familiar with the trade; only experienced need apply, with particulars; state compensation expected. C. K., 252 Times.

SALESMEN, traveling, to visit banks; must be experienced in selling lithographing, printing, pass books, blank books, loose leaf goods and general bank stationery. Apply stating experience, to The Raeder Company, Wilkes-Barre, Pa.

SALESMAN wanted by leather goods manufacturer making imitation leather shopping bags and ladies' belts, to call on department stores and leather goods shops; excellent side line; your own territory; 10 per cent. commission. X 2086 Times Annex.

SALESMEN, experienced, to sell a special advertising offer in photographs backed by advertising in rotogravure section; $1 for each certificate sold. Clair Marcell, Inc., 324 5th Av.

SALESMEN—A sales organization, handling a nationally known automobile accessory, requires the services of several live-wire salesmen for New York City and Brooklyn; commission basis. Apply Mr. Brosam, 1,[illegible] Broadway, 4th floor.

SALESMAN—A real cap salesman wanted on commission basis to represent an exclusive line of cloth hats and caps; territory New York State, Pennsylvania. X 2150 Times Annex.

SALESMEN wanted, residing in Brooklyn, by large New York life insurance company; commission only. Reply between 8 to 10 A. M. Monday, B. Feldman, District Manager, 74 Graham Av., Brooklyn.

SALESMAN wanted for city and road; salesman for children's dresses who is acquainted with retail and department stores; state experience and territory covered; commission basis. S 558 Times.

SALESMEN, experienced only, for line of shampoo soap to hairdressers and beauty parlors; commission; apply all day Monday. Harral Soap Company, 132 Havemeyer St., Brooklyn.

SALESMAN wanted by a ribbon house; one who has a good following among jobbers and manufacturers; city and out of town; drawing account against commission; splendid opening for a hustler. S 561 Times.

SALESMEN for local and all territories seeking wholesale and retail toy and novelty trade to sell latest 25-cent novelty; 20 per cent. commission. A 949 Times Downtown.

SALESMAN wanted to handle side line of infants' and girls' coats for Ohio, Indiana and Michigan; commission basis. Write C. C., 520 Presbyterian Bldg.

SALESMAN, SIDE LINE,

Swiss watch movements and jewelry; good commission. D 440 Times.

SALESMAN for the paper box industry; excellent opportunity offered to a man with big following; salary or commission basis. Box 127, 1626 St. James Building.

SALESMAN for electrical supply manufacturing and novelties; some established trade; no traveling; salary and commission. A 988 Times Downtown.

SALESMEN for popular priced sweaters for New England, New York and Pennsylvania States; commission basis. H. W. Knitting Mills, 150 Broadway.

SALESMEN—Selling supplies to city merchants; wide-awake, aggressive salesmen can make exceptionally large commissions. D 241 Times.

SALESMAN, expert on women's gloves, having high-class clientele, to handle imported line; ex-A. E. F. man preferred; commission. X 2108 Times Annex.

SALESMEN to carry a ready selling side line of snap fasteners, women's wear and variety stores; commission basis. The Paris Mills, 1,133 Broadway.

SALESMEN, familiar with waist and dress trade, wanted by button house; salary and commission; state experience, age, &c. S [illegible] Times.

SALESMAN, one who thoroughly knows the electrical and commercial sign business; good opportunity for live wire; salary and commission. S 568 Times.

SALESMAN fancy leather goods; one with an established jobbing trade; commission basis; reply, giving full details. Manufacturers, 672 Times Downtown.

SALESMEN, ambitious, with good selling ability; knowledge of cable codes preferred; commission. Standard Code Co., 116 Nassau St.

SALESMEN, experienced only, to sell liquid soap to hotels, restaurants, &c.; commission; apply all day Monday. Harral Soap Co., 132 Havemeyer St., Brooklyn.

SALESMEN, excellent side line, advertising novelties; large commission. E 719 Times Downtown.

SALESMEN—HANDKERCHIEFS.

Imported line; liberal commission as side line; several territories open. D 542 Times.

STOCK SALESMEN.

Each of you have felt the need of assistance from your home office.

We furnish you new and live inquiries from well "rated" people.

We co-operate with you in all the possible ways.

We protect you absolutely in your territory.

The stock is being sold by the Corporation (only).

You deal directly with the officers of the Corporation.

We are the going concern.

The management has been proven good.

We have earned a surplus and are paying handsome dividends.

The amount of commission is all you could wish and paid in full—although the terms of sale are such that any one can buy the shares.

The company can use more money, as its business is increasing rapidly.

We have a large list of satisfied stockholders we will furnish you—including capitalists, bankers, business and professional men, Pennsylvania territory.

This is the opportunity of your life.

THE MOTORS MORTGAGE CORPORATION,
817 WEIGHTMAN BUILDING,
PHILADELPHIA, PA.

SALESMEN, MECHANICS AND MEN OF OTHER TRADES

WHO BELIEVE THEY ARE FITTED FOR BETTER THINGS IN LIFE, AND WHO ARE DETERMINED TO SUCCEED; WE WILL PLACE YOU WHERE YOU CAN EARN BIG MONEY SELLING SECURITIES ON COMMISSION BASIS AND TEACH YOU HOW TO REALIZE YOUR FONDEST AMBITIONS.
CALL BETWEEN 9 A. M. AND 9 P. M.,
ROOM 518, ESSEX BUILDING, NEWARK, N. J.

SALESMEN—PRINTING.

EXPERIENCED HIGH-GRADE LOOSE LEAF AND MANIFOLLD SALESMAN to manage contract department selling to large consumers; ample storage facilities and service; liberal proposition.
SPECIALTY MAN, expert on bookkeeping machine supplies and billing systems, to run separate department.
SPECIALTY MAN, thoroughly familiar with bank systems and supplies, to run separate department.
Write fully, stating age, experience and salary.
THE C. E. SHEPPARD COMPANY, Loose-Leaf Specialists, 14th St. and Van Alst Av., Long Island City.

SALESMAN.

An unusual opportunity is available for the exceptional salesman to connect with a long-established concern in publicity; selling ability is essential, as negotiations with heads of concerns are involved; this opening will enable the successful applicant to show big returns on a liberal commission basis in addition to renewals; include age, experience and telephone number in reply. S 525 Times.

SALESMAN.

There are in New York three big-calibre salesmen who have been earning $10,000 and over per annum in commissions; for these men exists an unusual opportunity to join the sales staff of an old-established concern engaged in improving industrial relations; lucrative commission and minimum traveling. For interview include age, experience and telephone number. S 527 Times.

SALESMAN wanted with ability as an organizer to represent in large Eastern territory an established firm manufacturing a line of bakers' machinery; must be high-calibre man, capable of making personal sales as well as instructing and directing other salesmen and securing jobber co-operation; knowledge of baking business desirable but not absolutely essential; we want a self-starter between 28 and 40 years of age, who will hustle and show real results; salary, commission, bonus and expenses paid a go-getter of real ability; give age, experience, references and present earning power in first letter. X 2050 Times Annex.

SALESMAN—Splendid opportunity for a man of energetic, educated, gentlemanly appearance to sell newly improved color product used by every class of merchant, also by schools, designers, artists and painters generally; exclusive New York City and adjacent territory to right man; liberal compensation in salary and commission; reply with full particulars as to age, selling experience and present employment; reference required. E 739 Times Downtown.

SALESMEN—$600 monthly can be made by aggressive specialty men selling "Bixler Staple Jewelry Guaranteed" to drug, dry goods and general stores in Central and Northern New York State; start during February; liberal commission; our national advertising and other "dealer helps" stimulate large orders. Send your photograph and application to R. J. Gillett, General Manager, the Miles F. Bixler Co., 3405 Carlin Building, Cleveland, Ohio.

SALESMAN; bookkeeping machine specialist; capable of managing department for bookkeeping machine supplies and billing systems; some knowledge of printing and paper required; liberal proposition to right man; write, stating age, experience and salary.
THE C. E. SHEPPARD COMPANY, Loose-Leaf Specialists, 14th St. and Van Alst Av., Long Island City.

SALES MANAGER'S ASSISTANT; MUST HAVE SELLING AND ADVERTISING EXPERIENCE, BESIDES ABILITY TO TRAIN SALESMEN; STATE AGE, QUALIFICATIONS AND REFERENCES, BESIDES SALARY EXPECTED; PRODUCTS WELL KNOWN, MARKETED THROUGH GROCERY AND DRUG TRADE. MANUFACTURER, F 301 TIMES.

SALESMAN—Leading shirt house, having large volume of business with haberdashers, desires thoroughly representative salesman on commission basis for New York State, City, New Jersey and few points in New England; unquestionable reference required; application stating age, experience, &c., will be held confidential. X 2075 Times Annex.

SALESMEN—STOCK.

Company producing special machines for garment and allied trades marketing stock itself; products have large demand; attractive proposition; commission basis; leads furnished; experience not essential. N N 144 Times.

SALESMAN, PRINTING.

For modern medium sized plant, which can produce fine color and commercial work, in modern building uptown printing section; big opportunity for man who can show results; salary no object and probably interest in future. L 542 Times.

SALESMAN, real estate, thoroughly familiar with present-day conditions in residential district east and west side, wanted by very large organization; give full details as to experience and state if at present active. V 740 Times Downtown.

SALESMEN, two, one to travel Western Pennsylvania and one to cover Virginia, North and South Carolina, to sell food products to hotels, restaurants and institutions; salary to start $1,800 a year, commissions and expenses. S. Gumpert & Co., 280 ?th St., Brooklyn, N. Y.

SALESMAN WANTED.

With flannel and work shirt following in New York and vicinity to sell high grade line to retail trade; commission basis; excellent opportunity to connect with reputable firm specializing in collar-attached shirts. A 627 Times Downtown.

SALESMAN.

Splendid opportunity for real salesman, who has produced big results, in selling collapsible tubes; salary or commission. Address in confidence, stating experience, &c. O. H., 627 Times Downtown.

SALESMEN—Dodd, Mead & Co., publishers of the new International Encyclopedia, require two active, educated men, between 25-35, for special work in Eastern Pennsylvania and Connecticut; weekly advance and commission. Call 9-12. A. W. Ross, 449 4th Av.

SALESMAN, automobiles; must have automobile and truck experience; to appoint dealers for low-priced car; salary and commission; state age, experience. D 546 Times.

SALESMEN.

On Jan. 3 we announced in the leading New York papers the start of our sales campaign—a campaign that is destined to write a chapter in the History of Selling which will be read throughout the national selling fraternity.

We have secured, through our initial advertising, a large body of as high type salesmen as can be found in any selling organization in this city. The "reaction" of these men to our proposition was as INSTANTANEOUS as it was FAVORABLE. The enthusiasm of these men and the steadily increasing BUSINESS they are daily bringing in is sufficient evidence of their sincere belief that this is the type of proposition that comes to every man—ONCE.

We are building a national sales organization to market

CHEK,

the new dry cleaner, which as it cleans renders articles to which it is applied MOISTURE-PROOF.

Backed by a national advertising campaign, the start of which will appear shortly in the New York papers, every department store, drug store, hardware store, mail order house, &c., &c., is a prospective dealer and EVERY man or woman a prospective purchaser.

If you feel you have the POTENTIAL ability and only need the RIGHT PROPOSITION to bring it out—and if you are willing to WORK, we offer you

1. An opportunity to make from $8,000 to $20,000 in commissions this year.
2. To those who "make good" a permanent connection such as would take ten to fifteen years to secure with the average proposition.
3. An association with some of the best known business men in New York City.
4. The right kind of CO-OPERATION—including REAL "leads"—that are bringing in the orders.

The men occupying the BIG positions in any successful enterprise today are the men who joined that enterprise in its infancy and helped put it in the position it occupies today.

If you have VISION, if you recognize OPPORTUNITY, if you have RED BLOOD in your veins, we want YOU and you want US.

Call Monday only, before 2 P. M.
KENDALL PRODUCTS CORPORATION, 709 Sixth Avenue (cor. 41st Street).

SALESMAN.

We have places in our sales organization for two men, between 28 and 45, to close large deals with executives of big corporations; strong personality and highest degree of salesmanship are required. These positions offer permanency and opportunity to the right men to earn from $10,000 to $15,000 in commissions yearly selling an exceptionally successful publicity service to big interests only; if you believe you can fit in with others doing the same work, state age, nationality and other particulars in order to insure conference; position requires extensive traveling, and offers an unusual association and opportunity for developing an exceptionally valuable and permanent clientele. S 481 Times.

SALES REPRESENTATIVE,

PERMANENT, FOR LOCAL WORK WITH INSURANCE COMPANY DOING NATIONAL BUSINESS AND HAVING LARGE NEW YORK OFFICE; REASONABLE SALARY TO START, WITH RAPID AND GENUINE PROMOTION POSSIBILITIES; REFERENCES INSISTED UPON; SELL YOURSELF FULLY IN YOUR FIRST LETTER TO US, WHICH WILL BE TREATED CONFIDENTIALLY. T 186 TIMES.

SALESMEN.

LARGEST ORGANIZATION IN ITS FIELD HAS OPENING FOR SEVERAL HIGH-GRADE SALESMAN TO SELL MEMBERSHIP IN ATHLETIC INSTITUTE; CAN EASILY MAKE $200 PER WEEK COMMISSION; LEADS FURNISHED. CALL SUNDAY 3-5, WEEKDAYS 1-2, SALES MANAGER, SUITE 210, 42 EAST 23TH ST.

SALESMAN WANTED; EXPERIENCED SALESMAN CAN SECURE A PERMANENT, PROFITABLE CONNECTION WITH A BIG, LIVE ORGANIZATION TO SELL ELECTRICAL APPLIANCES; ONLY PROVEN SALESMEN NEED TO APPLY; OPERATE ON A COMMISSION BASIS; THIS PROPOSITION IS NOT NEW, BUT A DECIDED IMPROVEMENT ON THE OLD SELLING METHOD; WRITE, STATING PAST SUCCESS IN CONFIDENCE. S 517 TIMES.

SALESMEN—One of the largest concerns in the manufacture of ladies' silk camisoles has opening for men to make the following territories, South, Middle West, Southwest and California; live wire men with vast following to sell popular priced line of silk camisoles as a side line; will not permit carrying similar line; no drawing account; straight commission; must come highly recommended. Call after 10:30 A. M. R. & R. Underwear Co., 105 East 29th St.

SALESMAN FOR MEXICO.

Salesman wanted by an association of seven manufacturers of small tools to handle their line in Mexico on straight commission basis; must have traveled territory previously, be fluent in the language and familiar with small tool trade; no objection to having one or two additional kindred lines outside the association. Reply with full particulars to Box C. M., 257 Times Downtown.

SALESMEN, accustomed to making big money; we have openings for several aggressive specialty salesmen to travel and sell our advertising service to bankers and merchants; clean, dignified, legitimate and established business; exclusive territory; commission paid daily or weekly. Write, stating experience, E 763 Times Downtown.

SALESMAN, one who has established trade for selling butter, cheese, eggs among groceries, butchers, &c., in New York City; salary and commission; excellent opportunity for right man; references necessary. Apply Box F 303 Times.

SALESMEN—Have greater New York and several other territories open for men who can produce results with popular priced line of brief cases, Boston bags, traveling bags; liberal commission. Write giving complete details. K 88 Times.

SALESMAN.

Men's shirts, must have experience in selling large trade and have good following; will make profitable commission arrangements with right man, exceptional opportunity; references. X 2144 Times Annex.

SALESMEN, with good following among toy buyers of large department stores and jobbing houses, to sell our output of toy aeroplanes; special inducement on commission basis. Address Box 220, 208 Broadway, Brooklyn.

SALESMEN

to carry a side line of metal and French ivory photo frames and novelties on the Coast and Middle West, on a commission basis. W 11 Times.

SALESMAN, motor trucks, to sell complete line high class trucks wholesale; salary and commission. State age and experience. D 545 Times.

SALESMEN—Calling on retailers selling confectioner specialty; splendid opportunity; salary, commission; send qualifications for interview. B 276 Times.

SALESMEN—Men with ability, experienced, fancy leather goods, city and vicinity; drawing account, commission. W 827 Times Downtown.

SALESMEN, sell a chocolate soda in bottle, accustomed to selling to delicatessen, grocers and family trade; commission basis. L. T., 281 Times.

SALESMAN—With car, located up-State, to represent educational project in N. Y. State public schools; drawing account against commission. B 519 Times.

SALESMAN wanted call on grocery trade and jobbers; commission basis; excellent food products. B. T., 234 Times Downtown.

SALESMAN, experienced, to sell imported notions and fancy goods to jobbers; small salary and commission. L 540 Times.

SALESMAN wanted, (salaried position), for plumbing supplies by old established firm; state particulars. D 549 Times.

SALESMEN, bungalow aprons; commission only; drawing account. W 883 Times Downtown.

SALESMAN, chandelier parts, as side line, for Middle West; only man with following; straight commission. K 94 Times.

SALESMEN, experienced in sanitary specialty line, with thorough knowledge to take charge of department; salary. W 13 Times.

SALESMEN for large Brooklyn wholesale confectioner, with own route preferred; salary or commission. W 878 Times Downtown.

SALESMEN.
(And Executives).

The Corporation inserting this advertisement wishes to connect with a limited number of men who have a talent for selling, a mood for honest trading and an ambition to make real money in a fine field. With ample resources and exceptional personnel in management, we have begun the manufacture of a product which meets an insistent need in the life of every man and woman who can read and write.

This product, which is protected by world-wide patents, is nothing less than a sensation in its line. In a neighboring city of 40,000 inhabitants 100 per cent. of the dealers visited have given us their signed orders.

We are about to begin an extensive newspaper advertising campaign in New York City and its environs. Naturally, we want big men to assist us in meeting the demands of the market here and abroad, and we are prepared to pay such men from $5,000 to $15,000 annually in cash commissions and bonuses. You don't need to have experience in this particular field—but you do need to be the right kind of a man.

In replying to this announcement please answer the following questions: How old are you? What is your nationality? What has been your selling experience thus far? What were your annual average earnings during the past three years? You need not send references. If your letter interests us you can bring them with you at an interview which will be arranged by appointment.

You may possibly solve the problem of your business future by answering this advertisement today. Address H 575 Times.

SALESMEN, EXPERIENCED, AND SOLICITORS FOR CLUB MEMBERSHIP; LIBERAL COMMISSIONS.
T 141 TIMES.

SALESMAN, NEW ENGLAND.

A splendid opportunity is offered to an experienced knitwear salesman, with established following, who has covered New England territory; we are well known manufacturers of sweaters, bathing suits and fancy knit goods, and are prepared to transfer our own established following to representative; only experienced men with proved ability need apply, as we desire one who can handle large volume of business; to the right man we offer permanent connections with satisfactory drawing against commissions. M 305 Times.

SALESMAN.

No need of a good man being idle. We want a high-class man for the CATHOLIC ENCYCLOPEDIA. Will train such a man and furnish leads from those really interested and the co-operation of the leading men and organizations. Salary based on earnings. References absolutely essential. Manager. The ENCYCLOPEDIA PRESS, Inc., 23 East 41st St., New York City.

SALESMAN.

A Knight of Columbus proposition for a salesman.

Even if you are engaged for the day, a few hours each evening will probably pay you in commission more than you are now earning. Why not call or write? Manager, The Encyclopedia Press, Inc., 23 East 41st St., New York City.

SALES MANAGER wanted by a long established New York manufacturer of food products; present sales force numbers forty men; more to be added; we want a man who has had experience and has demonstrated his ability to produce results; products are sold to hotels, restaurants, hospitals, institutions, clubs, &c.; state experience, salary previously earned, age; all replies will be held in strict confidence. W 880 Times Downtown.

SALESMEN—A LIVE AND PROGRESSIVE PRINTER AND PUBLISHER HAS A FEW OPENINGS FOR EXPERIENCED, HUSTLING AND UP-TO-THE-MINUTE MEN ON COMMISSION BASIS; OUR INTERESTING PROPOSITION, PLUS A LIVE WIRE CAN MEAN REAL MONEY. W 44 TIMES.

SALESMAN Electrical Supplies—One of the largest wholesale electrical supply houses in New York requires the services of an experienced supply salesman; established territory open in metropolitan district; excellent opportunity; expenses, salary and commission. S 574 Times.

SALESMEN—An old established house, the largest of its kind dealing in food products, has an opening for a few high-grade salesmen who have had several years' experience selling to the grocery, butcher and restaurant trade of Manhattan; write fully, giving age, experience, references and salary expected. T 188 Times.

SALESMEN,

experienced, wishing to connect with established FLOUR concern; only those with active accounts, carload buyers need apply; drawing account and commission. W 832 Times Downtown.

SALESMEN, EXPERIENCED RETAIL MEN'S OR WOMEN'S CLOTHING; LIVE WIRES WILL BE TRAINED FOR STORE MANAGERS; GOOD FUTURE OFFERED. ELLAY CO., 101 5TH AV.

SALESMAN, MIDDLE WEST, BY MANUFACTURER OF GLOVE SILK UNDERWEAR AND PETTICOATS, EXCLUSIVE OR WITH SIDE LINE, ON COMMISSION BASIS. L 534 TIMES.

SALESMAN, traveling, covering large territory, can secure good commission paying side line; well advertised and introduced advertising tape; can be sold in any line of business; pocket size sample. Printed Tying Tape Co., 75 Grand St., New York.

SALESMAN for Middle West; one who has a following with department stores and jewelry trade, to sell high grade line of rhinestone jewelry on salary or commission basis. D 192 Times.

SALESMEN AND SALESWOMEN — Real workers accustomed to house-to-house canvassing, to sell Sullivan County Camp sites; no leads furnished, but splendid commissions paid. Apply before 11 A. M., 47 West 34th St., Suite 1126, New York City.

SALESMEN, paper, acquainted with publishing and printing trade in the city, capable of procuring tonnage business, also stock orders; good commission proposition for right party. S 526 Times.

SALESMEN, experienced in children's dresses and middies; only those who can produce big business; drawing account against commission. Phone Spring 5859 for appointment.

SALESMAN, call on office buildings, hospitals, factories, institutions, sell general line janitor supplies; salary. Standard Supply Company, 138 West Broadway, New York City.

SALESMEN

wanted, few high grade specialty salesmen for retail grocery trade; well-known products; state experience, references, salary, age. Manufacturer, F 302 Times.

SALESMEN, calling on retail clothing, drug, china, department, toy, novelty and dry goods stores; high-class side line, price-marking labels; 30 per cent. commission. Phenix Box & Label Co., Kansas City, Mo.

SALESMEN calling on druggists and hospitals, to handle as a side line clinical or fever thermometers; liberal commission; only necessary to carry small sample case. D 214 Times.

SALESMAN, knowledge of machinery, particularly air compressor and pumps, desirable but not essential; apply by letter, giving full information as to experience, salary, &c. F 300 Times Downtown.

SALESMEN, Catholic sales experience, for The Missionary, 25 part-payment proposition with premiums; we are paying the best commissions in this line; steady work; good co-operation. Room 712, 5 Beekman St.

SALESMEN, resident, for Middle West, Southern and New England territory, to handle a high-grade line of boys' wash suits and novelties; references required; commission basis. W 383 Times Downtown.

SALESMEN—Thoroughly experienced paint men wanted to cover New York and Brooklyn territories with a full line of paints, leads, &c.; state qualifications; salary and commission. W 890 Times Downtown.

SALESMAN textile soap to open new department; large soap house; commission. Harral Soap Co., 133 Havemeyer St., Brooklyn.

SALESMEN.

UNUSUAL OPPORTUNITY FOR BIG PRODUCERS.

MILLIONS OF DOLLARS TO BE RAISED IN A FINANCIAL CAMPAIGN that will take from three to five years.

AIR TRANSPORTATION is the newest and fastest method of long distance journeys, safer than Railroad or Steamship.

The most successful and oldest company in America, exclusively building LIGHTER-THAN-AIR craft, are planning the first

AIRLINE BETWEEN NEW YORK AND CHICAGO.

We have an unusual security proposition for a limited number of men of excellent character and experience to present a definite and entirely new and most effective sales plan to

INTERESTED PROSPECTS.

Our liberal commission and unusual co-operation enables all salesmen who connect with us at this time to earn a substantial income.

Be fair to yourself and investigate this opportunity.

Call Monday, 9 A. M. to 3 P. M.,
CONNECTICUT AIRCRAFT COMPANY,
24 East 42d Street
(Fourth Floor).

SALESMEN.

THE SAFE-GUARD CHECK WRITER COMPANY, MANUFACTURERS AND SOLE DISTRIBUTORS OF THE PEER OF CHECK-PROTECTING MACHINES, HAS ROOM FOR THREE SALESMEN OF CALIBRE.

THIS INVITATION IS OPEN ONLY TO MEN WHO CAN SHOW A REAL SALES RECORD IN SOME SPECIALTY.

NO SALES PROPOSITION ON THE MARKET OFFERS A LIKE OPPORTUNITY FOR LARGE EARNINGS TO THE CONSISTENT WORKER. WE HAVE MADE THE COMMISSIONS EXCEPTIONALLY LARGE, REALIZING THAT ONLY BIG EARNINGS WILL HOLD OR INTEREST BIG MEN. APPLY IN PERSON ONLY ON MONDAY.

WM. H. FOURNIER, 5 BEEKMAN STREET, SUITE 901.

SALESMEN.

Live wire salesmen to call on trade that uses alcohol for medicinal and non-beverage purposes, good offer and splendid opportunity for the right man to connect up with old established reputable house, experienced men only need apply; commission basis.

AMERICAN DISTRIBUTING CO.
750 WASHINGTON ST., NEW YORK.

SALESMAN—UPHOLSTERY.

A large Fifth Avenue store requires the services of a thoroughly experienced

UPHOLSTERY SALESMAN.

Give full particulars as to former employers, length of service with each, age and salary desired.

Apply W 12 Times.

SALESMEN WANTED AT ONCE, HANDLE MEN'S KNITTED SPRING NEEDLE RIBBED UNION SUIT LINE; MUST HAVE THE FOLLOWING IN THE TRADE; COMMISSION AND DRAWING ACCOUNT. X 2016 TIMES ANNEX.

SALESMEN, STOCK.

Established firm, offering stock of a sound dividend-paying company has opening for 3 or 4 high class, reliable salesmen who take their work seriously and appreciate real co-operation; choice territory; live leads; liberal commission. Manager, Suite 700, 31 Liberty St., N. Y. City.

SALESMEN—A prominent ladies' silk underwear concern has opening for live wire salesmen to make the following territories, South, Middle West, Southwest and California; must have vast following in selling an exclusive line of camisoles, chemises, and bloomers as a side line, must not carry similar line, no drawing account, straight commission, only highly recommended men need apply. Call after 10:30 A. M. New Era Underwear, 105 East 29th St.

SALESMEN.

RETAIL, MADE-TO-ORDER CLOTHING; CHAIN STORES; NATIONALLY ADVERTISED HOUSE, FOR STEADY OR SUBSTITUTE WORK; ONLY CLEAN-CUT, EXPERIENCED TAILORING OR CLOTHING SALESMEN NEED APPLY; SALARY AND BONUS. WRITE QUALIFICATIONS, BOX 964 CITY HALL POST OFFICE.

SALESMEN—We want several capable men who are qualified to sell to big business houses, hotels, banks, &c.; the article is an automatic ventilator particularly adapted to meet present-day needs; this is a big proposition and requires a big man; commission. Call 11-2 Monday and Tuesday, Room 70, 50 East 41st St.

SALESMAN—Long established dry goods and general merchandise house has opening for aggressive salesman for Indiana and Michigan; only one experienced in this line; for thoroughly established territory; drawing account as against commission basis; state age, experience and territory covered. N. J., 822 Times Downtown.

SALESMEN — A well-established concern, manufacturing popular-priced athletic underwear for men, women and children, has several good territories open for live wire salesman; only those with experience and ability reply; commission liberal; good opportunity for the right party. X 2071 Times Annex.

SALESMEN — A well-established concern, manufacturing popular-priced athletic underwear for men, women and children, has several good territories open for live wire salesmen; only those with experience and ability reply; commission liberal; good opportunity for the right party. X 2057 Times Annex.

SALESMAN, FIRST CLASS, FOR AUTOMATIC PRINTER, GREATER NEW YORK AND JERSEY COAST TOWNS; GOOD MAN CAN EASILY MAKE $100 PER WEEK; DRAWING ACCOUNT AND EXCLUSIVE TERRITORY GRANTED. F 289 TIMES.

SALESMAN—Prominent ladies' neckwear manufacturer wants representative, New York State and New England, experienced veiling or lace man acceptable; commission and liberal drawing account. Box 683, 200 Cable Bldg.

SALESMEN, ATTENTION!

Are you looking for a permanent connection—where hard, conscientious work will result in an income selling stationery supplies? Call before 11 A. M.; salary and commission. Room 206, 286 5th Av.

SALESMEN, PENNSYLVANIA, SOUTH AND COAST; SIDE LINE; ATTRACTIVE JEWELRY LINE; ON DISPLAY CARDS; EASY SELLING; BIG COMMISSION. CALL BERTLEE CO., 320 WEST 42D.

SALESMAN, thoroughly experienced, with men's neckwear following in New York and vicinity, to carry strong line for retail and department store trade; commission basis. Smart Neckwear Co., 319 Broadway.

SALESMAN—Young man with personality and ability; can make liberal commission arrangement to sell silverware hotels, restaurants; drawing account if successful. M 391 Times.

SALESMEN selling equipment to factories may obtain high-class specialty, attractive commission terms; state experience, territory. Suite 532, 1,524 Chestnut St., Philadelphia, Pa.

SALESMEN or saleswomen; excellent side line; city or route; advertise novelty; commission basis. 817 Broadway, Room 1608. Call between 10 and 3.

SALESMAN wanted, experienced in the retail commercial stationery line; inside and outside; salary. W 19 Times.

SALESMEN, experienced hosiery, on commission; give details and territory. W 62 Times.

SALESMEN WANTED.

We are organizing a selling force for the sale of a stock issue by a corporation of national reputation.

This corporation is the leader in the industry and is well known to practically every one in the United States.

Owing to the great popularity and successful success of this corporation, the proposition is practically self-selling, and offers to salesmen of ability an exceptional opportunity to make big weekly commissions.

We will train a few inexperienced men of the right sort.

Call 10-12 or 2-3 Monday, Suite 1308, 25 West 42d St.

SALESMEN—FANCY LINENS.

A well established fancy linen house has wonderful opportunity for several good experienced salesmen for the following territories, New England, N. Y. State, Pennsylvania, Middle West and South; only A1 representatives with large following need apply; drawing account against commission; strictly confidential. M. C., 276 Times.

SALESMAN.

A progressive educational institution offers a real money-making opportunity to aggressive, high-power salesman to sell courses in English to business men of foreign birth; good leads furnished; work done day or evenings; must be man of experience, personality and education; right man can earn $6,000 year (?) drawing account and commission. Write full details about yourself, giving telephone. X 2181 Times Annex.

SALES PEOPLE—Irrespective of what line; something brand new and original in the advertising-publishing business—we stand absolutely alone, and the whole country is our field—lucrative opening for sincere workers, commission basis; call all day Monday and Tuesday. Suite 411, 1,416 Broadway.

SALESMEN, SECURITY.

A company with an exceptional record and very large earnings, paying dividends regularly, desires high-class salesmen to handle its security.

COMMISSION BASIS.

Price of stock about to advance. Will interview responsible parties only.
H. O. C., 135 TIMES DOWNTOWN.

SALESMEN.

Do you want to earn more than $100 weekly? Are you ambitious to get ahead? If you are over 25 years of age and of good appearance we train you; securities—commission basis. Call after 10 A. M., ground floor, 8 West 40th St.

SALESMEN—Advertising specialty salesmen and men of character and unusual sales ability and capable of earning not less than $5,000 per year commission; one who has had advertising experience preferred; we will send particulars to a selected portion of those who apply in writing, giving details of past experience, references, &c. Rand-McNally Co., 42 East 22d St.

SALESMEN—Experienced book agent and sewing machine men preferred, to sell nationally advertised high grade electric vacuum cleaner and washing machine; liberal commission, bonus and good opportunity for advancement to those who qualify; must have pleasing personality and A-1 references. Mr. Marston, Ohio Electric Co., 145 West 45th.

SALESMEN (TWO) WANTED, THOROUGHLY FAMILIAR WITH THE LARGE USERS OF LIQUID SOAP AND AUTOMOBILE SOAP; TERRITORIES OPEN, METROPOLITAN DISTRICT, NEW ENGLAND, PHILADELPHIA, BALTIMORE AND WASHINGTON; COMMISSION BASIS; ALL REPLIES WILL BE TREATED IN CONFIDENCE. T 197 TIMES.

SALESMAN (TRUCK),

wholesale, to sell high-grade worm-drive truck to dealers in New York and New England; opportunity for high-grade salesman to make good on commission basis, with liberal advertising co-operation; state age and past experience. F 913 Times Downtown.

SALESMAN,

HOSIERY, UNDERWEAR, DRY GOODS JOBBER WANTS SALESMAN TO CALL ON MEDIUM AND SMALLER RETAIL TRADE, LOCAL AND SURROUNDING TERRITORY; STATE EXPERIENCE, TERRITORY COVERED; DRAWING ACCOUNT AGAINST COMMISSION. W 47 TIMES.

SALESMEN, calling upon drug, soda fountain and confectionery trade, to carry very attractive rapid selling advertising service as side line; customers will appreciate your suggesting it; compact sample; good money paid; commission basis. Address B 573 Times.

SALESMAN — PROMINENT COTTON CONVERTING HOUSE WANTS SALESMAN WITH ESTABLISHED TRADE, ACQUAINTED WITH CITY DRY GOODS AND WHITE GOODS JOBBERS; EXCELLENT OPPORTUNITY FOR RIGHT MAN; SALARY OR COMMISSION. E 738 TIMES DOWNTOWN.

SALESMAN, SHOES—An unusual opportunity is offered to a real, live, intelligent shoe salesman who possesses a large personal acquaintance with department store buyers; drawing account against commission basis; apply fully and in confidence. Address O 32 Times.

SALESMEN, grocery, experienced men only, to canvass jobbing trade in the Metropolitan district; also specialty men for the retail trade in Jersey; commission with drawing account against actual earnings only. X 2145 Times Annex.

SALESMAN—Can you sell a high-grade mechanical device? A permanent, worth-while opportunity; salary; your letter must tell fully about yourself and why you are the man we want. B 327 Times Downtown.

SALESMAN with thorough knowledge of trade using asphalt paint and protective coatings; satisfactory salary, bonus; high class man only. Replying give age, experience, reference, present salary. V 748 Times Downtown.

SALESMEN—Acquainted with buyers of domestic goods in department and dry goods stores, N. Y. and vicinity, to sell a live wire line of hand-printed table cloths and bedspreads; commission basis. Plymouth Textile Co., 311 Broadway.

SALESMAN wanted by New York coffee-roasting house, to sell roasted bulk and packaged coffee in Eastern territory; state experience, salary and commission. B 473 Times Downtown.

SALESMEN, washing machines and vacuum cleaners; a hustler who knows this business, will be backed up by every selling help; largest line in the city, and best commissions; call immediately. 57 West 25th St.

SALESMAN, who is now calling on confectionery stores and bakeries, to sell cleansing powders and soft soaps, side line; commission. Marseilles Castile Soap Works, 34 Front St., New York City.

SALESMAN—Hosiery manufacturer desires city salesman; straight salary to start, but with great possibilities for future; must be a hustler and have initiative and diplomacy. F 917 Times Downtown.

SALESMAN, experienced, to carry high-grade line of boys' novelty suits, 2-8, as side line on the road; wonderful opportunity for party with established trade; commission basis. X 2134 Times Annex.

SALESMAN—Prominent New York jobbing house has opening for furniture and rug salesmen for New England, also for Pennsylvania and New Jersey; commission basis; state references. W 16 Times.

SALESMEN, specialty men, acquainted with drug and department stores; new textile soap, in big demand; no competition; drawing against commission. W 871 Times Downtown.

SALESMAN; cotton goods house; must be experienced in line; answer with full particulars; salary and commission. W 876 Times Downtown.

SALESMAN; experience selling labels essential; real opportunity, salary or commission. Empire Lithographing Co., 32 Sullivan St., near Grand.

SALESMAN to sell ribbons to the dress and waist manufacturers; good proposition to man acquainted with trade; salary. S. Reinganum, 31 East 27th.

SALESMAN for hardware, mill supplies, machinery; state your age, experience, references and salary expected; Christian firm. B 322 Times Downtown.

SALESMAN—Import house, dealing raw materials, foods, gums, &c., desires high-class salesman; experienced preferred; commission basis. A 998 Times Downtown.

SALESMAN by ribbon manufacturer, to sell to jobbers in South in connection with other line of ribbons; commission basis. M 597 Times.

SALESMEN—VEILINGS.

Unusually liberal commission proposition as side line in New England, Southern and Western territories. D 548 Times.

SALESMEN, 2, with knowledge in real furniture; liberal commission. Call 3 to 5 P. M., I. E. Lapolla, Manager, 1,729 Amsterdam Av.

SALES MANAGER—Young man take charge of sales force and office; state experience and salary expected. W 911 Times Downtown.

SALESMAN of paper; good opportunity; small drawing; commission. W 918 Times Downtown.

SALESMEN to sell white duck coats as side line in New York and out of town; state compensation. E. R., 281 Times.

SALESMAN, experienced, to sell paper, twine, and specialties; commission basis. Blyn Paper Co., 381 Hudson St., N. Y.

SALESMEN.

The "seven lean years" have passed. We are now about to enter upon the "seven years of plenty."

All important authorities are agreed that a long era of commercial and financial prosperity is ahead.

Are YOU going to get YOUR SHARE of this prosperity? Will you be on the road to "Easy Street" by 1923—or will you be holding down the same old job, trying to make ends meet?

Have you the courage to grab an opportunity? If so, your future is assured. Financial salesmanship never offered such reward as will come to the men who have courage and vision RIGHT NOW.

The commission earnings of investment salesmen are much larger than the earnings of any other class of salesmen. Men who can measure up to a high standard of character and personality will find here such an opportunity as they have long sought where they can build FOR THEMSELVES a permanent and profitable business.

Men with successful experience in other lines can be quickly adapted to the security business, and the invariable record of such men is that they make more money than they have been able to make in any other line. Many have doubled and trebled their previous earnings.

Write today, outlining your qualifications, or telephone Murray Hill 1228 for special appointment.

Suite 807, 50 East 42d St., New York City.

Suite 122, Widener Building, Philadelphia, Pa.

SALESMAN.

ATTRACTIVE PROPOSITION TO ONE EXPERIENCED IN SELLING BOILER TUBES IN AND ABOUT NEW YORK CITY; STATE EXPERIENCE AND FULL PARTICULARS IN DETAIL TO BOX STEEL, 1111 ST. PAUL BLDG.

SALESMAN, HIGH GRADE, TO SELL DIRECT TO CONSUMER NATIONALLY ADVERTISED ELECTRIC VACUUM CLEANER AND WASHING MACHINE ON LIBERAL COMMISSION; TERRITORIES OPEN IN NEW YORK CITY AND NEWARK; BIG MONEY-MAKING OPPORTUNITY; ADVANCEMENT TO RIGHT MAN. APPLY BY LETTER FULLY OR CALL BETWEEN 9 AND 12 A. M., KIMBALL ELECTRIC CO., 23 WEST 37TH.

SALESMEN.

S. Augstein & Co., 332 4th Av., manufacturers of sweaters, bathing suits, fancy knitted goods, want experienced men for city and surrounding; those who have a following in the trade and only having highest credentials and best references will be considered; drawing account. Apply by letter only.

SALESMEN, TRAVELING.

Side line—We have a fast selling novelty, the Ejector Cigarette Case, for the retail drug, tobacco, stationery, hardware, electrical, novelty and jewelry trade, also automobile accessory stores and barber shops; pocket sample; commission basis; connection held in confidence. Apply Tuesday and all week. The Lyons Level and Tool Co., 104 West 44th St.

SALESMEN—An opening for the right man; paying $40 week; expenses and bonus on sales to sell a comprehensive line of polishing mops and polish to the hardware and house furnishing trade of New York State, Northern New Jersey and Western Connecticut; looking for some one with a belief in himself, who comes up smiling every time; reply, stating age, nationality, previous experience, references, &c., W 930 Times Downtown.

SALESMEN—A large financial corporation requires the services of one or two very high-class salesmen for Manhattan and nearby territory; only salesmen with clean records for integrity and ability need apply, as proposition is unusually attractive and demands careful and faithful attention; commission basis. Apply Monday, Jan. 31, Room 1103, 68 Broadway, New York.

SALESMAN.

What we have to offer you—a high-grade line of leather handbags and novelties; commission basis and opportunity to purchase interest if you choose. What we want from you—clean cut personality, intelligent experience in selling the leather goods trade; territory at your selection; none other need apply. W 28 Times.

SALESMAN, COTTON FABRICS.

Live wire to call on cutting-up trade, New York City; commission; only man with experience and unquestionable character and reputation need apply. Klauber Brothers, Broadway at 18th St.

SALESMAN, experienced, to handle extensive line of white ivory toilet, manicure sets, &c., on commission.
Must be well acquainted with department stores, jewelers and druggists.
When writing mention territory covered, &c. V 750 Times Downtown.

SALESMEN, with personality and aggressiveness, to handle a new and moderate-priced article having a wide field; polishes all kinds of metal surface and preserves the lustre for 6 months or longer; weather proof; easily applied; no competition; good repeater; commission basis only. Phone Watkins 9412 all next week.

SALESMEN, experienced, calling on department, stationery and leather goods stores, to handle a nationally advertised line of brief cases, portfolios, music rolls, Boston bags, &c., as a side line; drawing against commission; several territories open. V 752 Times Downtown.

SALESMAN, experienced, wanted by wood packing box manufacturer; must have thorough knowledge of the line and a following he can count on, New York district; do not reply unless you are a producer and can demonstrate it; straight salary. W 32 Times.

SALESMAN—LACE AND EMBROIDERY, importers; excellent opportunity right man with established trade, small towns; state territory covered; salary or commission. W 33 Times.

SALESMEN, shoe, wanted; have large following with jobbers and mail order houses; sell a high grade line of felt and novelty and satin slippers; commission basis. X 2168 Times Annex.

SALES MANAGER—Young man with thorough knowledge of toilet paper, wrapping paper and twine, to assist in establishing new concern; good opportunity; state full particulars. Box 117, 328 9th St., Brooklyn.

SALESMAN—Stationery and office equipment; experienced man preferred; favorable inducement to right man; profit-sharing basis. Write, giving qualifications, X 2163 Times Annex.

SALESMEN, paper and twine experience, or men who have sold for a live trade preferred; commission basis, very attractive; drawing account to men who can produce. 131 Bleecker St.

SALESMAN.

Importer and manufacturer laces and embroideries, converter cotton goods, georgettes, crepe de chines, desires representative to call on city manufacturing trade; salary and commission. M. A., 179 Times.

SALESMEN, two, have established trade jobbers and department stores, sell a high grade line of bathing shoes and slippers; commission basis; first class opportunity. X 2167 Times Annex.

SALESMEN with a following in the paper and twine game are desired by the Keystone Paper Co.; will also consider first-class salesmen inexperienced in this line; commission basis. Write W 42 Times.

SALESMEN, specialty men acquainted with drug and department stores; new textile soap, in big demand; no competition; drawing against commission. W 871 Times Downtown.

SALESMEN to carry high-class line brassieres in States of Pennsylvania, Maryland, New York, Ohio, Michigan; commission basis. W 36 Times.

SALESMEN, commission basis, call on luggage and department stores with line of school bags, &c.; Greater New York and New England territory open. Call after 4 P. M., The Stonewall Co., 334 5th Av.

SALESMEN, woolens and worsteds, to call on cloak, suit and dress manufacturers. Address, stating experience and salary desired. W 29 Times.

SALESMAN, shoe experience, refined, accustomed to fine retail shoe trade; references necessary; good salary. Apply immediately, P. Kahler & Son, 15 West 44th.

SALESMEN, various territories, experienced, strong line men's neckwear, commission basis; also side line. Seidman & Co., 620 Broadway.

SALESMAN, with following, for the sales of Jordan almonds and French pastry; commission or salary as desired. La Riviera Confection Co., Inc., 314 East 187th.

SALESMAN, fur, for New England and Southern territory by well-known jobber; must have established trade; give full particulars; commission basis. W 23 Times.

SALESMEN, to handle side line of ladies' neckwear; commission basis; all territories. Box 131, 1,036 St. James Bldg.

SALESMEN, several, live, to place Keal Shoe; commission only; splendid opportunity for permanent income. 129 9th Av.

SALESMEN ON ALUMINUM WARE, FOR 1921.

The AMERICAN ALUMINUM COMPANY of St. Louis and New York is now completing its selling organization for this year.

A few good territories are still open and to fill these applications are invited from high grade specialty salesmen accustomed to earning large compensations. We shall be especially glad to receive letters from salesmen with actual aluminum ware experience. To such men, if capable and with good record, we can offer an unusually good proposition.

Our company is one of the largest operators in the aluminum ware field, with wide and varied line of almost 600 different items. We have many exclusive special merchandising plans and selling features which are a great aid to our representatives in making large sales. Compensation is on a commission basis with liberal drawing account to producers.

Apply by letter giving all particulars, which will be held in strictest confidence, to Mr. John J. Carkoff, Eastern District Manager, American Aluminum Company, 1,133 Broadway, New York City. A personal interview will be granted to those applicants whose letters impress us favorably.

SALESMEN.

LARGE COTTON CONVERTING HOUSE OFFERS OPPORTUNITY TO SALESMEN THAT POSSESS SELLING ABILITY; ONLY THOSE FAMILIAR WITH DRESS, SKIRT AND SHIRT MANUFACTURING TRADES IN NEW YORK CITY NEED APPLY; SALARY OR COMMISSION. M. D. 180 TIMES DOWNTOWN.

SALESMAN.

If you are a salesman of ability, full of ambition and enthusiasm, one who thrives on hard work and want to make a minimum of $120 a week in a permanent business, with wonderful possibilities, in the field of mechanical refrigeration, leading to a career of big continuous money and financial independence. If you are willing to start on a commission basis, only until your worth is proved, call Monday, Tuesday or Wednesday this week in the morning at Iske, 28 West 44th St., New York—the sooner the better, for life is short and the opportunity is NOW.

SALESMEN.

One of the representative waist houses is open for a man in the following territories:
EAST.
SOUTH.
MIDDLE WEST.
FAR WEST.
Must have big following with users of high-grade merchandise; commission basis; state experience and full particulars in confidence. Box 682, 200 Cable Bldg.

SALESMAN, with auto, calling on toy, stationery or phonograph trade in New York, New Jersey and Pennsylvania; excellent profitable side line; commission basis; write for interview. Mr. Lewis, 26 East 4?d.

SALESMAN, silk, who can show successful record selling dress and waist manufactures; this is an exceptional opportunity for a real producer; state age and qualifications fully; replies treated confidentially; liberal drawing account against commission basis. W 73 Times.

SALESMEN.

THE LARGEST FINANCIAL INSTITUTION OF ITS KIND IN THE WORLD REQUIRES SALESMEN IN THEIR BANK DEPARTMENT ON STRAIGHT COMMISSION; IF YOU ARE 35 OR OVER AND CAN QUALIFY YOU MAY COMMENCE YOUR LIFE WORK FOR A CONCERN WITH OVER $22,000,000 ASSETS. NATIONAL SURETY COMPANY. C. E. CONNELL, 21 WEST 42D ST.

SALESMAN—EXPERIENCED MAN WANTED NEW JERSEY TERRITORY TO SELL A HIGH-GRADE OFFICE DEVICE STANDARDIZED BY LARGE ORGANIZATIONS, CAPABLE HANDLING BIG SALES; EXCLUSIVE TERRITORY; LIBERAL COMMISSION; COMMUNICATION CONFIDENTIAL; APPLICATION MUST STATE SELLING EXPERIENCE. L 617 TIMES DOWNTOWN.

SALESMEN WANTED, THREE, THOROUGHLY FAMILIAR WITH SOLUBLE OILS AND CUTTING COMPOUNDS, TO SOLICIT BUSINESS NEW YORK AND VICINITY, NEW ENGLAND, PHILADELPHIA, BALTIMORE AND WASHINGTON; COMMISSION BASIS; ALL REPLIES WILL BE TREATED IN CONFIDENCE. T 196 TIMES.

SALESMAN—Long-established wholesale hosiery, underwear and general merchandise house, has a splendid opening for a live wire, experienced man to take care of inside trade; essential that he know the line thoroughly and able to buy merchandise; state age, experience, and salary desired. M. L. 866 Times Downtown.

SALESMAN, traveling from New York throughout West, to carry established line fancy linens, embroidered pillow cases, &c.; only man with following among domestic department store buyers need apply; man now selling kindred line preferred; drawing account against commission. Box 656, 200 Cable Bldg.

SALESMEN—Big men by well-known detective bureau to sell their sign protection service to merchants, manufacturing concerns, individuals; good field for first-class men; large commissions. Apply Schmittberger's Detective Bureau, Inc., 1,545 Broadway.

SALESMAN—If thoroughly posted in canned goods and able to draw business in volume from chain store and jobbing grocers in the metropolitan district; commission and drawing account. Address, stating experience, &c., Foods, K 108 Times.

SALESMEN—Experienced men to sell line of staple hosiery in case lots direct from mill to department and retail stores, on strict commission basis; this is an exceptional side line; in replying give territory you cover. L 807 Times Downtown.

SALESMAN

to carry our line of crepe de chine and glove silk underwear, Greater New York and vicinity; must be experienced and have a following; drawing account against commission. H. G., 137 Times.

SALESMAN.

Thoroughly experienced, with good following, to carry line of children's white and colored dresses, for well known house, unusual opportunity; commission basis. M. E., 268 Times.

SALESMAN—New letter shop, producing finest product, also expert copy and advertising, has attractive commission proposition to offer salesman of experience. Phone Secretarial Service, Vanderbilt 78, for appointment.

SALESMAN to handle line of machines for food product manufacturers, bottlers, banks and offices; liberal commission basis; New York City and vicinity. W 832 Times Downtown.

SALESMAN wanted for a large hand embroidery business; must understand this line and have a good following with dress and waist trade; salary and commission. Wiener & Co., 112 West 18th St.

SALESMAN, first-class dyestuff salesman, with large following, is wanted by reputable manufacturer; must have clear record; give full details, stating territory covered; salary or commission. W 63 Times.

SALESMEN, live wires, for the only two-in-one electric bulb; big commissions; restricted territory to good men; Greater New York, Long Island, Westchester, New Jersey. E. L. Light Co., 38 West 33d.

SALESMAN, PRINTING, with established trade, can make favorable arrangements with concern producing good work at low prices; commission basis. B 661 Times Downtown.

SALESMAN, experienced only, dry goods, fancy goods and notions, city and New Jersey; salary or commission; good opportunity for hustler. Manhattan Merchandise Co., 402 Broadway.

SALESMAN wanted, a thorough men's furnishing man that can do high-class window trimming; good salary and permanent position. Write or call the Seligman Shop, 457 Fulton St., Brooklyn.

SALESMAN, high-grade specialty man, sell current event photographs, merchants' window display; quick income; commission. D 554 Times.

SALESMAN, experienced in bakers' and confectioners' supplies only; commission basis; give references first letter. A 902 Times Downtown.

SALESMEN, three, to handle staple products; big demand; commission basis, payable on receipt of order. Suite 816, 32 Broadway.

SALESMAN, handbags, highest grade, for New York and Brooklyn; wonderful opportunity for experienced man who knows the trade; commission basis. B. H., 105 Times.

SALESMEN to sell food confections in New York City, New York State and Connecticut; commission, side, or state line. W 61 Times.

SALESMAN to sell printing for a live-wire organization on profit-sharing basis; age, experience. F 298 Times.

SALESMAN, experienced flowers and feathers; salary or commission. Spilke, 110 West 32d St.

SALESMAN, correspondent, for high cameras; must be able to write letters which will pull salary. W 67 Times.

SALESMEN.

I. D. NOLL & CO. have copyrighted and are distributing to assist you and your clients

THE INVESTMENT CHART.

Every investor should have one. It is a valuable assistant to relieve the investor from anxiety. Thousands have availed themselves of its value.

The salesman has a wonderfully prolific co-worker when introducing our securities to his prospect. He builds on sound methods. He can offer only that which has absolutely tangible worth. Be the first to present THE INVESTMENT CHART to your prospect and to the volume of interested investors who are asking for it through the mails.

To keep in step with our salesmen, your commission earned should exceed $100 weekly.

To participate in this unusual co-operation will require an immediate interview. Definite appointment can be made by phone, or call at 170 Broadway.

SALESMEN.

A few representatives are wanted to sell a meritorious dividend-paying stock on leads that produce results.

Only men of the highest type are wanted, who can give unquestioned references as to character.

The future possibilities of the gentlemen selected are real.

Only those need apply that have sufficient confidence in their ability to work on a commission basis.

Apply at Room 408 at 512 5th Av. and ask for Mr. Collins.

SALESMEN WANTED.

AN OLD ESTABLISHED FLOOR COVERING CONCERN, OF UNQUESTIONABLE REPUTATION, HAS A FEW OPEN TERRITORIES AND DESIRES THE SERVICES OF SALESMEN WHO ARE HONEST, CONSCIENTIOUS, AND POSSESS REAL SELLING ABILITY, TO COVER THE SMALL TOWNS AND CITIES ON A COMMISSION BASIS; EXPERIENCE IN THE LINE NOT NECESSARY; SATISFACTORY FINANCIAL TRAVELING ARRANGEMENTS WILL BE MADE; OUR SALESMEN ARE EARNING FROM $4,500 TO $10,000 PER YEAR; WHEN REPLYING BY LETTER, KINDLY STATE PREVIOUS LINES CARRIED AND TERRITORIES COVERED; OTHER DETAILS CAN BE DISCUSSED PERSONALLY AND CONFIDENTIALLY UPON INTERVIEW. W 77 TIMES.

SALESMAN—MOTOR TRUCK, EXPERIENCED,

with successful record as producer, sell Rainier ¾, 1, 1½, 2, 2½, 3½ and 5 ton trucks.
Built in Huntington, L. I.
Drawing account against commissions for man who has necessary qualifications.
RAINIER-BROOKLYN, INC.,
1,167 ATLANTIC AV., BROOKLYN.
PHONE DECATUR 8900.

SALESMEN, REAL OPPORTUNITY.

THE MANHATTAN PETTICOAT CO., INC., OF 3 WEST 29TH ST., N. Y., DESIRES A FEW MEN TO CARRY THEIR STRONG LINE OF PETTICOATS AND BLOOMERS ON A COMMISSION BASIS IN THE FOLLOWING TERRITORY: GREATER NEW YORK, PENNSYLVANIA, NEW ENGLAND, MICHIGAN, INDIANA AND ILLINOIS; WE FURNISH WELL-ESTABLISHED LIST OF ACCOUNTS; WILL MAKE ADVANCES TO THE RIGHT PARTY; NO OBJECTIONS TO SIDE LINE; ABSOLUTELY CONFIDENTIAL; MAKE APPLICATION BY LETTER ONLY.

SALESMEN.

Can you look a stranger in the eye and tell him the truth and nothing but the truth? Can you work 8 hours a day without being watched? If so, and if you are an alert, conscientious and determined worker who has sold something and who is not now employed, who is not broke, and to whom a commission basis does not give heart failure, I will be glad to talk with you between 9 A. M. and 4 P. M. We are marketing a high-grade automotive security. Mr. Mullaly, Suite 902, 18 East 41st St.

SALESMAN—Firm of national reputation desires to engage man who is capable of developing electric bulb business of large proportion; only those who are experienced and can prove their ability need apply; state fully your experience, also salary and age; application will be treated strictly confidential; salary and commission. W 941 Times Downtown.

SALESMEN

wanted, live wires, experienced selling to retail drug, tobacco, stationery, hardware, electrical, novelty and jewelry stores, automobile supply stores and barber shops, the Ejector Cigarette Case; commission basis. Apply Tuesday and all week. The Lyons Level and Tool Co., 104 West 44th St.

SALESMAN—Old established wholesale hosiery, underwear and general merchandise house has splendid opening for a live wire, experienced man to take care of inside trade; essential that he know the line thoroughly and able to buy merchandise; state age, experience and salary expected. L. S., 880 Times Downtown.

SALESMAN TO HANDLE $4 TO $15 HATS, CITY AND MIDDLE WEST; MUST HAVE GOOD FOLLOWING IN DEPARTMENT STORES, ONE WHO HAS BEEN EARNING $10,000 TO $15,000 SALARY; NO OTHERS NEED APPLY; COMMISSION BASIS; ANSWERS STRICTLY CONFIDENTIAL. WRITE BOX 6??, 200 CABLE BUILDING.

SALESMAN acquainted with buyers of piece goods and linings, department stores in and around New York, advertised numbers sateen, silk and cotton mixtures; good side line; commission basis; address full particulars and numbers now carried. B 848 Times Downtown.

SALESMAN.

Calling on high-class retail trade, to represent well-known manufacturer of knitted neckwear; all territories; can also be handled as side line; commission basis; write full information regarding trade and territory covered. H. E. 155 Times.

SALESMEN.

We want several good salesmen, experienced in selling to the retail trade business service; we have a fine proposition for able men, the only kind we want; commission. Call Monday, between 11 and 12:30, at Room 908, 25 West 45th St.

SALESMAN—We are interested in securing a high class man with an established following, selling typewriter supplies to the office trade; exceptional opportunity to right man; salary and commission. Address S. C., 378 Times Downtown.

SALESMEN, MILLINERY, STRONG LINE; ALL TERRITORIES OPEN; GOOD PROPOSITION FOR RIGHT MEN; APPLICATIONS WILL BE HELD CONFIDENTIAL; SALARY OR COMMISSION. X 2171 TIMES ANNEX.

SALESMAN wanted, young man, selling flowers, feathers and allied lines to retail milliners, knowing these lines well, to work on commission with interest in business for right party; write full particulars; references confidential. X 2164 Times Annex.

SALESMEN for Middle and Far West by representative concern manufacturing art and ribbon novelties; only men who command large following need apply; wonderful opportunity for right party; salary or commission. F. Newman, 39 East 21st.

SALESMAN, retail drygoods, to take charge of domestic department in busy popular-priced department store, Utica, N. Y.; good salary, steady position for live wire; write or apply forenoon between 9-11. M. Fell, 37 West 26th St., 7th floor.

SALESMEN—Well-known notion house; one New York City and vicinity and one New York and Pennsylvania; state age, experience, reference and compensation desired. Write R. Z., Box 106, 1,265 Broadway.

SALESMAN, bungalow aprons; small well-made side line; popularly priced for quantity business; commission only; New York and surroundings; man with car preferred. M 823 Times.

SALESMEN—New England, State and Pennsylvania, resident or traveling, to carry popular priced line of children's rompers and creepers as side line; commission basis. W 74 Times.

SALESMAN.

one who has covered Pennsylvania, Maryland and West Virginia, experienced in selling and silk piece goods line; salary and commission. Call E. Jacob & Co., 45 5th Av.

SALESMAN — Unusual commission opportunity to man well connected with large surgical supply houses. 13th floor, 200 5th Av.

SALESMEN, dry colors, with established trade; opportunity to become partner in concern; salary or commission to start. Box 625, 200 Cable Bldg.

SALESMEN, high-grade upholstered furniture, established trade among department stores; experienced only; straight commission. Heller & Kilbansky, 3,081 3d Av.

SALESMAN — THOROUGHLY EXPERIENCED CLOTHING SALESMAN, WALLACH BROS., BROADWAY AND 29TH ST.

SALESMEN.

Are you looking for REAL co-operation?

Are you seeking the company that will back you with every possible modern method that will help you to gain your desired success?

Here is a dignified investment banking house whose business is expanding and which is about to back its salesmen with a $40,000 advertising campaign in New York City in connection with the securities it is offering. This organization needs several more LIVE WIRE commission salesmen to take care of the results of this advertising campaign.

If you are a salesman, or if you aspire to be one, are over 25 years of age and can give the best of references, write for appointment. P 381 Times.

SCULPTOR'S ASSISTANT—State full particulars. D 812 Times.

SECRETARY.

The general manager of a large, busy Philadelphia organization, engaged in a highly specialized business, seeks the services of an ambitious, intelligent, young man, fully capable of handling secretarial duties of a very detailed character; a good education, plus secretarial experience and stenographic speed are absolutely essential; as much of the work is of a confidential nature it is important that the successful applicant be naturally reticent, diplomatic and not inclined to volubility and sociability. there is excellent opportunity for the future as our business is advertising and ability and ambitions for advancement in this field will be recognized; replies must state experience in detail, salary desired, age, nationality, religion, education and whether free to live permanently in Philadelphia; appointments for interviews will be made in New York only with those who reply fully as indicated above.
P. O. Box 175, Paoli, Pa.

SECRETARY-STENOGRAPHER, competent office executive who is accurate stenographer, to also assist in details of merchandising for large wholesale clothing house; man preferred; long experience necessary; good salary to right person. Kirschbaum Co., 212 5th Av.

SECRETARY and stenographer to President of well known corporation; accuracy, willingness, personality and tact essential; typewritten replies preferred, comprehensive statement of qualifications. State present salary; applications treated in confidence. W 80 Times.

SECRETARY, educated, experienced, broad minded, reliable, possessing pleasing personality, with ability to manage an employes' club evenings; preferably single, to locate in an industrial community; state fullest details. X 2155 Times Annex.

SECRETARY, stenographer, experienced in sales department work; Christian house, Long Island City; write age, education, experience, qualifications and salary. W 5 Times.

SECURITY SALESMEN.

Few more good men to sell select securities in corporation expanding business; liberal commissions, generous support; peculiar conditions at present command public's attention favorable to our proposition; you furnish vim, vigor and vitality, we'll furnish co-operation and A1 security, together we will get results. Call between 10:30 A. M. and 12 M and 3 P. M. to 5 P. M., Suite 1027 Trinity Building.

SECURITY SALESMAN
on straight commission basis desired by Progressive Investment Banking House. Securities to sell of corporations with established records for paying dividends and interest. No promotion schemes. Pleasing personality and honest determination to succeed essential. All communications kept in strict confidence. Address Box 31, Doremus & Co., 44 Broad St., City.

SECURITY SALESMEN.
Only first-class closers wanted to work on demonstration floor. Live proposition.
ASK FOR MR. RUNDQUIST, 1,746 Broadway.

SHIPPING CLERK—Good opportunity for a man who is systematic, energetic and resourceful, one who has had experience in mail order house preferred; state age, nationality, experience and salary expected. K H 655 Times Downtown.

SHIPPING CLERK AND PACKER BY IMPORTING VEILING HOUSE; MAN MUST HAVE EXPERIENCE AND BE CAPABLE OF TAKING FULL CHARGE. STATE REFERENCES AND SALARY. BOX 658, 200 CABLE BLDG.

SHIPPING CLERK. with experience in dress manufacturing establishment; must understand repairing machines and have excellent references. Apply Baum & Wolff, 99 Madison Av., 10th floor.

SHIPPING CLERK, assistant, one experienced in umbrella business preferred; splendid opportunity. Arthur W. Ware, 12 East 18th St.

SINGER, low bass, church chorus, $20 monthly. D 174 Times.

SOLICITOR, contract, for fine furniture, decorations, rugs, &c.; we carry large stock and have all facilities for handling business of any size; salary and commission. W. T., Box 893 Times Downtown.

SOLICITORS—Fifty per cent. commission on unusually attractive proposition; leads furnished. Call Insurance Times, 29 Broadway, Monday, 9 A. M.

SOLICITOR wanted for export publication; one who is thoroughly experienced and capable of earning large commissions; commission altogether. D 791 Times Downtown.

SOLICITORS, accounting service; aggressive; good commission for experienced. Suite 607, 1,416 Broadway.

SOLICITORS—Only those experienced contracts, for accountants; state full particulars and salary. W 929 Times Downtown.

STENOGRAPHER.

SECRETARY TO MERCHANDISE EXECUTIVE. A BRIGHT YOUNG MAN, ABLE TO ASSUME RESPONSIBILITY AND HANDLE DETAILS, WHO CAN FOLLOW INSTRUCTIONS AND USE HIS OWN JUDGMENT WHEN NECESSARY; TRAINING IN RESIDENT BUYING OR NEW YORK OFFICE A HELP BUT NOT ESSENTIAL; REMARKABLE OPPORTUNITY FOR ADVANCEMENT. T 204 TIMES.

STENOGRAPHER.
PRIVATE SECRETARY

by president of national corporation; executive offices 5th Av.; must be expert stenographer, possess executive ability, college training, able to handle correspondence with force of brevity; state your ideas of the qualities and duties of a first-class secretary; give age, religion, education, experience, present salary. D 206 Times.

STENOGRAPHER
AND GENERAL OFFICE ASSISTANT

for purchasing department in large manufacturing concern; salary $25; steady position; good chance. State age and experience to
S. S., 144 TIMES.

STENOGRAPHER AND TYPIST.

Beginner, age 18 to 20. Salary $18 start; good chance. State age and experience.
S. T., 155 TIMES.

STENOGRAPHER, capable of taking dictation accurately in English, Spanish and Portuguese and of conducting correspondence on his own initiative in good commercial form in all three languages required by prominent export house; in applying state age, nationality, experience and salary desired. [illegible]

STENOGRAPHER.
by railroad company, preferably one familiar with office routine; state experience and salary desired. H 578 Times.

STENOGRAPHER wanted, traffic department of industry; none need apply unless have had experience in railroad or industrial traffic department; state age, experience, salary desired and furnish references. V 729 Times Downtown.

STENOGRAPHER—Young man, thoroughly experienced; must take rapid dictation and transcribe correctly; Brooklyn resident preferred; reply giving age and salary. W 913 Times Downtown.

STENOGRAPHER, bill clerk, 4 years' machinery experience, conversant office details, alert, age 23, excellent speller, grammarian, accurate transcriptions, $20; references. B 664 Times Downtown.

STENOGRAPHER, EXPERIENCED RAPID WORKER; RIGHT MAN OFFERED EXECUTIVE OPPORTUNITY. ELLAY CO., 591 5TH AV.

STENOGRAPHER, experienced, [illegible] office large packers food product; salary $[illegible]; excellent opportunity. Call Monday morning [illegible], 17 Jay St., City.

STENOGRAPHER-CLERK, positively experienced at statistical work and calculating; write fully, give references. W 923 Times Downtown.

STENOGRAPHER and Typist, young American; salary $25; good opportunity for advancement; state age and experience. W 53 Times.

STENOGRAPHER and typist, general office assistant, builder's office; state age, experience and salary. D 229 Times.

STOCK SALESMEN.
To salesmen with first-class references and an established clientele in listed or unlisted securities we offer an unusual opportunity; commission or drawing account. J. W. Dawson & Co., 152 West 33d St.

STOCK CLERK.

Excellent opportunity for capable young man in stock department of large silk house; exceptional references required; state experience. D B 202 Times.

STOCK CLERK, EXPERIENCED IN MAILING LINE; STEADY POSITION. CALL OR WRITE, D. STRAUSS, 79 5TH AVENUE.

STOREKEEPER, to take charge of stock of electric line materials; Bronx resident only; give experience. D 253 Times.

SUPERINTENDENT
OF FACTORY.
CAPABLE OF REORGANIZING AND OPERATING EFFICIENTLY A WOODWORKING PLANT EMPLOYING 40 TO 60 MEN; WRITE LETTER, REFERENCES, AND EXPERIENCE. D 257 TIMES.

SUPERINTENDENT wanted, cutting room—To a high-grade man who knows leather and can get from it all there is in it we can offer a high-grade position; the man securing this position must not only be an expert on leather, but an A1 executive as well. Reply must furnish complete experience and stand the closest investigation. X 2103 Times Annex.

SUPERINTENDENT, thoroughly familiar with all phases manufacture of cold-drawn steel bars or sheet aluminum; liberal salary and stock bonus; state experience briefly. Post Office Box 141, Newark, N. J.

TEACHER, experienced university Master's degree, wishes tutoring or private pupils in French. B 1061 Times Harlem.

TEACHER, English to foreigners; state experience, education. 15 East 26th St. Room 1804.

TELEGRAPH OPERATOR
wanted, experienced, for large New York bank; splendid opportunity for good man to obtain steady position; salary to start $1,800. Address P. O. Box 25, Wall St. Station, N. Y. C.

TELEGRAPH OPERATOR and order clerk; must have Wall St. experience; unusual chance for advancement. X 2157 Times Annex.

TELLERS—A LARGE DOWNTOWN BANKING INSTITUTION REQUIRES THE SERVICES OF TELLERS IN THE SECURITIES DEPARTMENT; ONLY HIGH-GRADE MEN FAMILIAR WITH THE TRANSFER SUBSTITUTION AND EXCHANGE OF SECURITIES WILL BE CONSIDERED; EXCELLENT OPPORTUNITIES FOR ADVANCEMENT.
ADDRESS "R. O.," BOX 822, CITY HALL STATION, N. Y.

TELLER'S ASSISTANT for east side bank; write age, experience, references and salary expected. Write "Advertiser," 178 2d St.

TINSMITH
ON PIECED TINWARE.
622 WEST 47TH.

TRADER—Preference given one now employed with foreign exchange brokerage firm on trader's division of a bank; state experience, references. S 698 Times Downtown.

TRAFFIC CLERK—A La Salle trained man to take charge of shipping department for mail order concern; experience in packing and parcels post necessary. See Mr. Cornelius, Manager, La Salle Placement Dept., 112 West 42d St., after 10 A. M. Monday.

TYPEWRITER wanted who can give two hours evening four times a week, living in Washington Heights; letter only. Mr. Isaacs, 467 West 155th St.

UNDERWRITER—Burglary insurance underwriter, first class, for large insurance company; good opportunity for advancement. C J., 231 Times.

WINDOW DRESSER—Fast growing woman's ready-to-wear shop, nearby New Jersey city, has exceptional opportunity thoroughly experienced window trimmer and card writer; also to manage floor, handle customers, supervise clerks; preference given middle-aged man, good appearance, pleasing personality; salary to start very moderate but chance for advancement unusual. Write full details, experience and lowest starting salary. K 84 Times.

WINDOW TRIMMER of experience, who can write cards and advertisements; good salary; out of town position. Interview Miss Kraus, 1,482 Broadway, Room 1013, any week day after 10 A. M.

WINDOW DRESSER and manager to take charge of specialty waist store out of town. Apply Kaufman Blouse Shops, 16 West 36th.

WINDOW DRESSER, men's wear; two days every week; $30. L 564 Times.

YOUNG MAN, a publishing house requires the services of capable stenographer, who is willing to work his way up to responsible position; experience in newspaper or advertising business preferred, but not essential; state salary to start, experience and full details; advancement according to ability. L 618 Times Downtown.

YOUNG MAN, about 25, who can turn his hand to many details; salary $25 per week until worth can be proven; hours 8-6, including Saturday; none but those who are looking for a good position to improve themselves need apply. Box 136, 1626 St. James Building.

YOUNG MAN.
well educated, ambitious, take care of stock, pick out orders; import house; answer own handwriting, giving age, experience, salary desired, &c.
MORIMURA BROS., 53 WEST 23D ST.

YOUNG MAN, graduate chemist, for laboratory work, testing varnishes, dry colors, &c. Christian firm; steady position and advancement; resident of Jersey City preferred; state experience, salary desired, age. X 2174 Times Annex.

YOUNG MAN, experienced in statistical work, knowledge of bookkeeping and foreign exchange necessary; steamship experience preferable, though not absolutely essential; state age, experience and salary desired. A [illegible] Times Downtown.

YOUNG MAN, ambitious, by Christian firm; familiar with figures, typewriting experience preferred; immediate opportunity for advancement into sales. Write for appointment in own handwriting. L 616 Times Downtown.

YOUNG MAN, active, absolutely correct at figures, estimate on store fronts and alteration; carpenter preferred; state salary, experience, otherwise not considered. D 151 Times.

YOUNG MAN, bright, who is anxious to learn trade; has sufficient ability to assume the responsibility running ladies' silk underwear factory; one who is willing to learn. H. G., 153 Times.

YOUNG MAN wanted with executive ability for associate director of large Jewish settlement house; good salary and residence; state experience, education and references. X 2158 Times Annex.

YOUNG MAN wanted by investment house to learn business; small salary; state age, education and business experience. "Y. M. B.," Post Office Box 372, City Hall Station, New York.

YOUNG MAN, bright, active, for clerical and stock work; must write a good hand. Apply by letter only stating experience, references and salary expected. Revillon Freres, 670 5th Av.

YOUNG MAN for credit and collection department; must be able correspondent, willing and ambitious; state age, experience in detail and salary expected. C. L. 253 Times.

YOUNG MAN, as junior clerk, to begin in bank; accuracy, good character and reference essential, industry rewarded by advancement, write stating age. Box 90, 2,119 3d Av.

YOUNG MAN who is thoroughly experienced in Shipping Board payroll forms; must also understand bookkeeping and foreign exchange, state age, experience and salary desired. A 154 Times Downtown.

YOUNG MAN, neat appearance, to take subscriptions on commission basis; hustlers can average $60 a week. Apply Room 463 Liberty Theatre Bldg., Monday morning.

YOUNG MAN about 25, thorough knowledge of addressograph, graphotype, &c.; Christian firm. Apply Hickson, Inc., 1 East 52d St.

YOUNG MEN who have had experience in the manufacture of soda fountains and who are able to do first-class repair work. X 2067 Times Annex.

YOUNG MAN, thoroughly experienced in wholesale clothing sample room; must be willing and obliging. Apply between 10 and 12, Schloss Bros. & Co., 230 5th Av.

YOUNG MAN for clerical position; [illegible] and salary expected; [illegible] C. M., 251 Times.

YOUNG MAN who is bright, active, of good family and with large acquaintance who seeks to start in business will have an unusual opportunity with me. He will be thoroughly trained in the general insurance business, and commissions earned will soon make him the recipient of a large income. The producer and right sort of chap will have an opportunity to share on co-operative basis. College graduates, this is your chance. Full information by calling on Monroe Fleckenheimer, 1,451 Broadway.

YOUNG MAN—A job that requires tact and courtesy is open for a man who knows how to operate a telephone switchboard and receive all persons who call; we do not want a telephone operator, but an intelligent gentleman who understands the meaning of the word business. Apply 15th floor, 232 7th Av.

YOUNG MAN

TO OPERATE REMINGTON BILLING MACHINE; $18 PER WEEK; ONLY THOSE WITH EXPERIENCE ON THIS MACHINE NEED APPLY.

SAM'L FLOERSHEIMER & BROS., 21 EAST 31ST ST., AT MADISON AV.

YOUNG MAN, 19-22.

China and fancy goods house has unusual opening for intelligent, aggressive young man, experienced in handling merchandise, to assist senior salesmen; excellent opportunity for hard, conscientious worker to advance as salesman.

L. D. BLOCH & CO., 39 EAST 18TH ST.

YOUNG MAN.
AMBITIOUS SALESMAN
for line office efficiency devices in exclusive territory; sell $45-$750; only line of kind in existence; profit-sharing basis, leads and full co-operation; man for Brooklyn another for Newark, also New York; give details experience or no interview will be granted. G. G., 314 Times.

YOUNG MEN as local salesmen for a live manufacturer, goods going to housefurnishing, grocery, hardware and similar trades, and also to factories and other large consumers; exclusive territory; strictly commission; experience not necessary; live young men who believe they can sell goods wanted; larger opening later if they make good. B 826 Times Downtown.

YOUNG MAN in salesroom of large neckwear house; those with experience preferred; state salary and experience. Address opportunity. W 72 Times.

YOUNG MAN, high grade, to represent office and technical employment agency; liberal commission; state experience, if any, &c. R. C., 936 Times Downtown.

YOUNG MAN wanted to assist in the receiving room of a large silk house; must have rapid, legible handwriting; state age, experience, religion. W 28 Times.

YOUNG MAN — Exceptional opportunity for young man about 18 years; must know stenography. Myer Siegel & Co., 303 5th Av.

YOUNG MAN to canvass quick selling household novelty; commission basis. Write, stating age and experience. S 539 Times.

YOUNG MAN, qualified to write striking advertisements; should have good education; state experience and qualifications. S 1069 Times Annex.

YOUNG MAN, capable, as entry clerk, for manufacturing corporation; Christian firm; good opportunity; hot lunch served. A. H., 627 Times.

YOUNG MAN wanted in a High-class delicatessen store; good salary; state experience. A 982 Times Downtown.

YOUNG MAN, aggressive; opportunity develop salesmanship with textile firm. F 309 Times.

YOUNG MAN as bill clerk and general office assistant; give age, references and salary expected. D 226 Times.

YOUNG MAN, knowledge of bookkeeping; legible handwriting; state experience and salary. W 76 Times.

YOUNG MAN wanted: real estate experience; office and outside work. Room 46, 1 East 42d St.

YOUNG MAN, about 20 years, to assist packer; importing textile firm, Fourth Av. district. X 2178 Times Annex.

OPPORTUNITY FOR CIRCULATION MAN.

Position is open with established publishing house for man to handle magazine circulation work; splendid opportunity for energetic man; must be analytical and thorough, with aggressive sales enthusiasm; experience in technical field and knowledge of mail order work will help; in writing give full details of education, experience and other qualifications; age and salary desired.

T. H., 734 TIMES DOWNTOWN.

THE GREENRIDGE.
A high class, exclusive little inn in the heart of beautiful Westchester—a particular place for particular people, at prices consistent with the comforts and refinements of residential life; an ideal environment; express trains every 15 minutes, 37 minutes to Grand Central; commuter's ticket only $10 monthly; beautiful 2-room suite and bath; available Feb. 1. Address Greenridge Inn, Greenridge and Maple Avs., White Plains, New York. Telephone 1314.

BANJO TEACHER—Young man would like to take private lessons. Address M. O., 1,626 St. James Bldg.

Employment Agencies.

There is only one Personnel Exchange—note the name and address. We have no branches.
PERSONNEL EXCHANGE, 26 JOHN ST.

H. C. HENRY. H. H. JARRETT

ACCT.: Marine ins. exper.; $2,100.
UNDERWRITER: City contracts; $1,800.
BKPR.: Boston Ledger, A1 bank; $1,500.
ACCT.: College grad., income tax exper.; $2,100.
AUDITOR: CPA exper.; road work; $2,600.
PAYROLL Auditor: Good Bkpr.; $25.
CABLE Clk.: Moderate exper.; $23.
RECEPTION MAN: Prefer retired biz. man; $22.
CHECKER: Incoming, textiles; $22.
CLERK: Good penman; $20.
JUNIOR Clerk: Uptown; $16.
And other openings. Cort. 7930.

EIGHTY PER CENT.

of men never find their proper place to work. If you have tried to develop yourself through study and work and have the stamina to persist, write

WILLIAM JUDSON KIRBY.

Sane, common-sense analyst of character, serving daily many of the largest business institutions in the country.

Appointment strictly by mail.

9 Church St., New York, N. Y.

HAMILTON
EMPLOYMENT SERVICE,
6 CHURCH ST.

One block west of Broadway.
One block below Cortlandt St.
We have 100 immediate openings for men who can fill the following lines: Accountants, bookkeepers, ledger clerks, stenographers, multigraph operators, stationery clerks, stock record clerks, collector, file clerks, junior clerks and office boys; salaries from $15 to $65 per week.

HIGH-GRADE POSITIONS.

We are in great need of high-grade executives; foreign exchange trader, foreign exchange assistant manager; two male stenographers of exceptional ability, personality and refinement; two high-class accountants with considerable public accounting experience, one with thorough knowledge of income tax; three boys to start at bottom of first-class institutions; also stock quotation boy, ticker board experience.
Applications received 9 to 1 daily.

THE PERSONNEL COMPANY, 9 Church St. Phone Cortland 1172.

FIRST OCCUPATIONAL EXCHANGE, WALL ST. SPECIALISTS, 60 B'WAY.
Brokerage auditor, $4,000; bkprs. and Jr. auditors, $1,800; statement clerk, $35; stock record, $25; bkge. steno., $25.
Semi-Sr. accountants, 2 or 3 yrs. with public accts., $3,000-$3,600; securities bkprs., $2,000; foreign exchange man, $1,800; bkge. bkprs., with French and German, $35; documentary clerk, $30; typist, unmarried, must be expert, $30; reception man, $90 month. Numerous other openings. Register free.

BLANCHE REID EMPLOYMENT AGENCY, 154 Nassau. Beekman 3351—Accountant, marine ins., $35-$50; bookkeeper, import-export, $30; stenographers, South America, salary, transportation, part expenses; fire insurance company needs ass't cashier, surveyor, ass't counter man, endorsement clerk, policy writer; good salaries; fire underwriter, suburban; fire insurance man, city experience, fine opening; clerk, accounting dept., $20; office boys.

ELSIE DIEHL AGENCY,
1 BEEKMAN ST., 34 PARK ROW.
BOOKKEEPER, SALES MGR., knowledge textile preferred, $5,000 year.
BOOKKEEPER-OFFICE MGR., Greenpoint section, $50.
BOOKKEEPER-TYPEWR., Brooklyn, $35.
LEDGER CLERK, work on Boston ledger; bank; $30.
STENOGRAPHER, legal, $40.
CLERKS, $15.

Employment Agencies.

HIGH GRADE MEN
KNOW THAT:

"The mills of God grind slowly,
But they grind exceeding small;
Though with patience He stands waiting,
With exactness grinds He all."

No one can defeat Nature's law of compensation, which brings to each in time his own.

His own is that which he deserves.

Life's rich rewards go to doers, not to promisers.

It is the tragedy of progress that a man must make good or make room.

Men of this type are always in demand, whether the office boy or the highest paid executive.

We have opportunities in practically every line of endeavor in all grades, from lowest to highest.

If seeking a new connection, we may be of service to you.

EXECUTIVE SERVICE CORPORATION, 22 East 42d St. Vanderbilt 2175.
William D. Camp, Pres.

PACE AGENCY FOR PLACEMENTS, INC.
30 CHURCH STREET, EIGHTH FLOOR, HUDSON TERMINAL, NEW YORK CITY.

SALES, MANAGEMENT AND INSTRUCTION ....$5,000-$8,000
TAX EXPERT; N. Y. C.; permanent; $4,000
ACCOUNTANTS
ACCOUNTANTS, Senior or Semi-Senior ....$2,000-$2,500
ACCOUNTANT, Experience with Estates and Trusts $2,000
ACCOUNTANT, Junior, with Stock Exch. Experience ....$150.
ACCOUNTANT, Cost and Publishing Experience $2,000
ACCOUNTANT, Junior, with knowledge of banking, French and German $1,800
ACCOUNTANT, Warsaw, Poland; expenses; $5,000
BOOKKEEPERS
ADVERTISING ....$40.
PRODUCE ....$30-$40.
BANKING, (knowledge brokerage) ....$30-$35.
LAW ....$30-$35.
30 Church Street, Eight Floor.

MERCANTILE REFERENCE AGENCY, 150 Nassau St.
BOOKKEEPING Machine Operator (Underwood) $1,200
COMPTOMETER Operator; 20-25 years..$20
STENOGRAPHER, beginner; refined....$18
LEDGER CLERK, beginner........$16
TYPIST, Ins. experience........$18
Christian Firms.

BOYS, under 18, if you must work we can find you the position immediately; office openings every day in firms that have not advertised; positions, vocational and educational; advice, gymnasium and swimming pool included in small charge paid after position is secured. West Side Y. M. C. A. Employment Department for Boys, 316 West 56th St.

THE VOCATIONAL BUREAU, 17 West 42d St., near 5th Av.
Phone Vanderbilt 8556 for appointment.
ADVERTISING—Copy writer, with mail order experience, for publishing corp.; $50.
ADVERTISING—Versatile copy writer who controls some business; permanent connection.

PARK ROW PLACEMENT BUREAU, 3 Park Row.
Stenographer (under 30), expert, A1 in every respect, $2,500; clerk, at least high school education, some business experience, under 25 years, $25; other openings.

A HIGH GRADE SALESMAN can usually find the position he is looking for through THE SALESMEN'S EXCHANGE, 1,151 BROADWAY. WATKINS 6057. (clip this ad)

SPEAR & FREAR, Employment Specialists, 42 Broadway. Many financial and commercial openings for all classes of office employes; registration free.

MAN, handle securities, conversant stock abbreviations; banking experience; salary $1,800; Christian firm. Mercantile Reference Agency, 150 Nassau St.

BROWN EMPLOYMENT EXCHANGE, 200 Broadway, Room 209.
Bookkeepers ....$25-$30
Secretary ....$30-$35

ROYBORNE, INC., 38 PARK ROW. Junior and semi-senior accountants, comptometer operator, boys.

Instruction.

TRAFFIC MANAGEMENT.
$200 TO $600 PER MONTH.

Exceptional opportunities are now offered in domestic and export traffic management; men competent to handle the work are paid $2,500 to $10,000 per year. National Association of Traffic Experts will select a limited number of men who are ambitious, train them and assist them to positions when competent: men selected must be 21 to 40, common school education, must be willing to devote their spare time in acquiring important technical knowledge. Reference library furnished. Selection by personal interview. For appointment phone Beekman 3787, or address A. W. Rhamstine, Manager, 824 Tribune Bldg., 154 Nassau St., New York, N. Y.

SHALL I STAY? SHALL I GO? Before making a change find out if you are on the right track. To know what your life work should be is a start in the right direction. The trained analyst will know from a study of your face the vocation for you. This study is based on known scientific laws; no psychological tests; no trade tests; come in and ask us all about it. Booklet "K" on request. Merton Institute, Inc., 96 5th Av. (at 15th St.), N. Y. Tel. Watkins 9795.

STENOGRAPHERS—Secretarial School; for 25 years practically all New York's 200-words-minute secretaries, court reporters and law experts, earning over $50 weekly, received Lusk training; new Pitmanic lightning phrases, invented by Frank Lusk, give every stenographer 300 words minute; faster than old-fashioned, so-called champions; beginners' course; speeding; day, evening; correspondence. LUSK INSTITUTE, 220 West 42d St. Bryant 9136.

GOOD BUSINESS ENGLISH will be of invaluable help to you both in securing and in holding profitable employment. Think about this and let it turn your attention to our new English Courses. Ask us to tell you about them in detail. Drake Business Schools, Inc. New York—Tribune Bldg., 154 Nassau St. Tel. Beekman 2723. Brooklyn—Bedford Av. at Fulton St. Tel Prospect 7486.

MEN—EARN $35 TO $125 WEEKLY. Learn Mechanical Dentistry; rise above small salaried positions; unlimited possibilities; individual instruction; day or evening, 3 months' course; easy payments; course recognized 28 years as best; equipment free. Call or write for Booklet C. BODEE Schools of Mechanical Dentistry, 136 West 52d St., N. Y.; 15 Flatbush Av., Brooklyn.

BUILDING CONSTRUCTION, plan reading, estimating, mathematics, drafting, concrete and structural design, &c.; short complete practical courses; individual instruction; classes now forming. Call, phone or write for full particulars. Y. M. C. A. School of Building Construction, 157 E. 86th St., New York. Phone Lenox 6051.

BOOKKEEPER—Get out of the rut; become a certified public or cost accountant; go into business for yourself; demand for expert accountants exceeds the supply; our graduates earn over $5,000 yearly; learn at home in spare time by our easy system; send for booklet and special offer. Universal Business Inst., 350 Pullman Bldg., New York.

COMMERCIAL CHEMISTRY (PRACTICALLY) $50.
SURVEYING, PRACTICAL WORK, $15.
MECHANICAL-CIVIL ENGINEERING BRANCHES.
Second term begins Feb. 8. Preparatoria considered. Engineering Institute, 4 West 125th.

LEARN ELECTRICITY as applied to the automobile. Evening courses. Elementary and applied. Folder and pass to one session of class free on request. Educational Department, West Side Y. M. C. A., 302 West 57th St., New York. Tel. Columbus 7920.

HOTELS NEED TRAINED MEN—Big demand for high salaried executives; past experience unnecessary; we train you by mail and put you in touch with big opportunities. Write at once for particulars, Lewis Hotel Training School, Desk 118, Washington, D. C.

SOLVE YOUR INCOME TAX PROBLEMS. Short evening course by Mr. H. S. O'Reilly, B. C. S., public accountant. Enroll now. Bedford Y. M. C. A., 1,121 Bedford Av., Brooklyn.

ACCOUNTANTS AND AUDITORS

lacking Regents' requirements for C. P. A. can secure degree in another recognized State. Please give telephone number. E 767 Times Downtown.

ACCOUNTANCY—New classes are now forming, day or early evening sessions; write for helpful booklet, "Making Good," and Bulletin 25. Pace & Pace, 30 Church St., N. Y.

YOUNG MAN, if educated, alert, investigate linotype operating; pays $2,500 yearly; cost $200. Empire School, 133 East 16th St.

Lost and Found,
Section 1, Page. 21.
For Sale,
Section 1, Page 21.

THE KEY SYSTEM TRANSLATION BUREAU
17 West 42d Street
New York

January 26, 1921.

The New York Times:

Last Sunday we placed an advertisement in The New York Times classified columns for a translator. The replies numbered more than 300, apparently from very competent persons, enabling us to make a selection suitable to us.

THE KEY SYSTEM TRANSLATION BUREAU.

HELP WANTED—Male.

Instruction.

A SHORT CUT TO A SUCCESSFUL CAREER.
Instruction that enables you to fill a high-salaried position is yours through our Personal Instruction Night Classes in TRAFFIC MANAGEMENT.
No lecture or correspondence school methods here, but individual and practical training by expert traffic men, through actual use of tariffs, classifications, rates, routing, shipments, handling claims, transportation, domestic import and export shipping. A complete education, making possible your successfully holding down a responsible position. Classes starting now.
INDUSTRIAL TRAFFIC MANAGERS COLLEGE OF NEW YORK, 2008 Tribune Bldg., 154 Nassau St.
TELEPHONE BEEKMAN 930.

A SHORT CUT TO ACCOUNTANCY SUCCESS.
Five months will qualify you as a junior accountant and twelve months as a senior accountant if you have a grammar school education and ability with figures.
This quick result can be accomplished by the La Salle Problem Method, because the student is given enough theory and a great deal of practical work on problems lifted bodily from actual business, instead of being given much theory and little practical work.
If you're big enough for a bigger position than you are holding, get the facts about this Problem Method by calling for a personal talk, or phone or write.
LA SALLE EXTENSION UNIVERSITY, 112 West 42d St., New York. Bryant 8020. Downtown Office, Suite 810, 111 Broadway, Rector 1801.

MACHINE DESIGN.
Two unusual courses—20 weeks.
DRAFTING—Our day course, which has placed every graduate, is now offered evenings.
ENGINEERING, MATHEMATICS—The practical mathematics that every mechanical man must know.
Y. M. C. A. SCHOOL OF MACHINE DESIGN, 157 E. 86th St., New York. Phone Lenox 6051.

SHOW CARD WRITERS.
$60 to $250 a week made in show card writing, theatrical poster work, decorative designing; class under supervision of expert teachers; day or night course; classes just starting; reasonable terms; apply at once.
Y. M. C. A. SCHOOL OF COMMERCIAL ART, 157 East 86th St., New York, Phone Lenox 6051.

BOOKKEEPING—Complete course in seven lessons, arranged for home study; indorsed by eight certified public accountants. Write for Bulletin S-6, The Emerson Extension Institute, 108 East 125th St.

EARN $35-$100 A WEEK—Learn motion picture, commercial and portrait photography; 3 months' course; free catalogue. "T." N. Y. Inst. of Photography, 141 W. 36th, N. Y., or 505 State St. (opp. L. I. Term.) B'klyn.

LEARN OXYACETYLENE WELDING.
Great demand for trained men; write for booklet and free admission card to opening of new class, Wednesday evening, Feb. 2. 23d St. Welding School, 213 West 23d St.

THE NEW YORK SCHOOL OF SECRETARIES.
THREE MONTHS' COURSE; students entered on probation at any date.
35 West 42d St. V. M. Wheat, Director.

LEARN TO BE A CHAUFFEUR—Pleasant and profitable work; day and evening classes. Send for free booklet and visitor's pass. West Side Y. M. C. A., 302 West 57th.

MEN wanted to operate moving picture machines in theatres; we teach you days or evenings. American Theatre Building, 644 8th Av., 42d St. Bryant 1519.

EARN $35-$100 weekly; learn photography—"movie," portrait, commercial, 3 months, day, night, installments. Brunel, 1,269 Broadway.

ENGINEER teaches mathematics, drafting, mechanical, structural; surveying; evenings. Mondell, 280 Madison Av.

MOVIES—If inexperienced, do not discourage; be coached by our movie star. Italia Photoplays, 1,983 Madison Av. (126th).

AGENTS WANTED.

SALESMAN

looking for a permanent connection in New York City is wanted to place contracts for

A LARGE CORPORATION

ON A SALARY VS. COMMISSION BASIS.

ONE OUT OF EVERY THREE IS A REPEAT ORDER.

NO EXPENSES.

J. H. HUNTINGTON, Sales Manager, Suite 304, 105 West 40th St. Call before 1 o'clock.

AGENTS, SELLING, WANTED,
WITH ESTABLISHED TRADE,

on commission basis, for chinaware, matches, enamelware, hair clippers, various hardware and several other German and Japanese import specialties. For personal interview apply DIRECT IMPORTERS, V 724 Times Downtown.

AGENTS—Make $60 to $200 weekly selling Gasophones for Fords and Chevrolets; wonderful invention; rings bell when gas gets low; adjustable; saves long walks for gas; no labor; no attachments; replaces tank cap; quick seller; sample $3.50, three for $6.75 guaranteed; liberal agents' discount; exclusive territory. Write today Gasophone Mfg. Co., Dept. G., Toledo, Ohio.

AGENTS, experienced in measuring men for suits and overcoats, to take orders for "Safety First" clothes at $12.50 to $25; only hustlers need apply; references required. Meyers Bros., Inc., 22d and Market Sts., Phila., Pa. Dept. C.

AGENTS for house-to-house canvassing selling household necessities of proved worth; over 100 per cent. profit. Apply between 9 and 10 A. M., the R. M. Hollingshead Co., 9 34th St., Brooklyn. Mr. McLarney.

$20 DAILY made selling our new special $3.75 combination for $1.50; agents' price 40c.; sales guaranteed; 40c. soap combinations, agents' price 11c.-13c. United Soap Works, 71 Park Place, New York.

CHEWING GUM—Sell to dealers; profitable business built up quickly; spearmint and popular flavors in novel packages. Write today. Helmet Co., Cincinnati, Ohio.

SALESMEN—New protective specialty for offices, factories, homes, &c.; price $7, commission $2; $5 investment; A1 value; convincing demonstration. F 252 Times.

STATE rights on fire extinguisher for sales agent with organizing and sales ability; guarantee and bond required; unusual opportunity for live wire. Address "Rights," Room 1407 Times Bldg.

PUBLIC NOTICES.

MEMBERS AND PATRONS OF THE LEBANON Hospital Association are cordially invited to attend the annual meeting to be held Sunday, February 20th, at 10:30 A. M., at the Directors' room of the hospital. LEWIS COON, Honorary Secretary.

NOT RESPONSIBLE FOR ANY DEBTS contracted by Laura Tarsia at 44 7th Av. Mrs. Helen Collins (owner).

APPERSON coupe, 1918, just overhauled and repainted, like new; decided bargain. Dort Motor Co., 1,794 B'way. Circle 5466.

BIDDLE 4-PASSENGER SPORT ROADSTER, 1919 model, equipped with 6 cord tires and wire wheels; mechanically perfect; mileage 3,000; original enameling; like new; on sale by private owner. D 207 Times.

BUICK, Dodge, Essex, Marmon, Locomobile, Oldsmobile, Oakland, Nash, Overland, Velie, Studebaker, Briscoe, Chalmers, Cole, Maxwell, Mitchell and Murray touring; large selection; low prices. Lexington Motor Co., Broadway at 61st St.

BUICK 1917 7-passenger, Adams-Williams Winter top, wire wheels, slip covers; many extras; $900. Watkins 6254, or write F 260 Times.

BUICK 1919 TOURING, $900. Excellent condition; guar. 6 months; payments arranged. 409 East 163d. Melrose 5765.

BUICK coupe, late 1920 model; mileage only 1,800; substantial reduction. Lexington Motor Co., Broadway at 61st St.

BUICK 1921 COUPE, BARGAIN. PLACK, 240 WEST 54TH ST.

BUICK Roadster, 1910; practically new. Warehouse, 152 West 90th. River 1773.

BUICKS. Plack Co., 238-240 West 54th St.

CADILLACS.

There is but one method of selecting a quality used car. Our method has proven itself. We offer only cars of our own make which possess stability and dependability. It is in these cars the purchaser obtains substantial value. We shall be pleased to show the models we have on hand.

USED CAR DEPARTMENT DETROIT CADILLAC MOTOR CAR COMPANY, 3 Lafayette Av., Brooklyn. Telephone Nevins 2500.

CADILLAC Type 57 Victoria.
CADILLAC 1917 Limousine.
HUDSON 1920 Sport Sedan.
BUICK 1920 Coupe.
CHANDLER 1920 Touring.
STANDARD 1920 4-Passenger Sport.
HUDSON 1919 4-Passenger Sport Model.
STUTZ 1919 Touring.
PIERCE-ARROW 1917 "48" Touring.
LOCOMOBILE 1917 Touring.
NEW YORK MOTOR CAR EXCHANGE, 19-21 West 62d St. Tel. 7441 Columbus.

CADILLAC 1919 VICTORIA $3,250
CADILLAC 1919 TOWN CAR 3,250
CADILLAC 1920 TOURING 3,150
CADILLAC 1919 TOURING 2,150
PIERCE ARROW 1917 LIMOUSINE 2,500
FIAT 1921 TOURING, NEW 1,950
DODGE 1920 SEDAN 1,650
CADILLAC USED AUTO EXCHANGE, 157 West 56th St. Circle 5808.

CADILLAC 1919 Phaeton and Touring.
PACKARD 1918 Suburban Sedan.
PACKARD 1917 2-35 Landaulet.
PEUGEOT TOWN CABRIOLET, latest imp.
PIERCE-ARROW 1915 "38" Landaulet.
PACKARD AUTO EXCHANGE CO., 10 West 60th St. Columbus 5078.

CADILLAC 1919 AMESBURY SEDAN.
CADILLAC 1918 TOWN CAR.
CADILLAC 1919 TOURING.
CHANDLER 1920 SEDAN.
STUTZ 1920 SPORT.
SCHOONMAKER & JACOD, 1,866 B'way.

CADILLACS.
DETROIT CADILLAC MOTOR CAR CORP., USED CAR SALESROOM.
7 West 61st St., at Broadway.
TEL. COLUMBUS 7700.

CADILLAC, new special brougham de luxe; selected upholstery; beautiful work; not yet delivered; inspection. Cadillac, 1,881 Broadway. Phone Sergent, 4576 Cortlandt.

CADILLAC "57" sedan brougham; latest model; excellent condition; sacrifice immediately; $2,500. Roskam-Scott Co., 1,896 Broadway.

CADILLAC sedans, coupes, limousines, landaulets, town cars, 1917, 1918, 1919, 1920 models, at special bargain prices; call, make offer. Seen 123 West 64th. Meyer.

CADILLAC 1919 four-passenger phaeton; condition exceptional; ready for delivery; $2,500 cash; worth immediate inspection. Gotham, 1,694 Broadway.

CADILLAC 1917, chummy roadster, California enclosed top, fine condition, repainted, new cord tires; private. Phone Lafayette 0210.

CADILLAC, 1920, Amesbury suburban sedan, with partition. Cook-Macconnell, 630 5th Av.

CADILLAC limousine, 1919 model, perfect order; run less than 15,000 miles; can be seen by appointment. Main 8385.

CADILLAC BODIES, sedans; immediate delivery, mounted; allowance old bodies. Telephone Broad 5877.

CADILLAC, victoria type, 57-B; wire wheels; must be seen to appreciate; $3,200. Gotham, 1,694 Broadway.

CADILLAC sedan, model 53; Westinghouse shock absorbers; guaranteed; $2,200. Gotham, 1,694 Broadway.

CADILLAC brougham, type 57; exceptional condition. Gotham, 1,694 Broadway. Circle 3572.

CADILLAC 1920 AMESBURY SEDAN, TYPE 59; LIKE NEW. Harry Brenner, 2,124 B'way (74th). Col. 4077.

CADILLAC limousine, Model 57; excellent condition; custom body; will sacrifice. Tel. 2828 Worth. Room 100, 51 Chambers St.

CADILLAC Amesbury sedan, 1919, like new; sacrifice. New Amsterdam Storage Warehouse, 19 West 67th.

CADILLAC Victoria, 1919, Series 57 D. D.; sacrifice. Warehouse, 152 West 90th. River 1773.

CADILLAC landaulet, excellent condition, $400. F. D. Homan, 250 W. 54th.

CHANDLER 1919 sedan, slightly used; make offer. Seen 123 West 64th. Meyer.

CHANDLER sedan, 1918, like new; bargain. F. D. Homan, 250 W. 54th.

CHEVROLET F. B. 1920 roadster, $750.
Ford, nearly new, touring, $300.
Chevrolet 1920 ton truck, $685.
Chevrolet F. B. 1919 touring, $675.
Austin, 218 West 65th St.

CHEVROLET 1920, touring, $485; strictly first class; clean condition, not hurt in any way. John Moore & Co., 2,004 Broadway (68th St.).

CHEVROLET sedan; new paint, 5 new tires; slip covers; bargain. Franklin Motor Car Co., Used Car Dept., 225 W. 58th St., 4th floor. Phone Columbus 7556.

COLE Aero "8" 7-passenger sedan, reconstructed, repainted. Guaranteed by Cole Motor Co. of New York, Inc., 1,804 Broadway. Phone Circle 0610.

COLE 1920 sedan, almost new; will sacrifice. Seen 123 West 64th. Meyer.

CUNNINGHAM sport touring, beautiful appearance, thoroughly refinished, private owner will sacrifice. Telephone Watkins 9163.

CUNNINGHAM, 1920 sedan, run 1,800 miles. Cook & Macconnell, 630 5th Av.

DODGE sedan, 1917; wire wheels, cord tires, extra; very good condition; $900. Carvan Motors Corp., 33 Halsey St., Newark, N. J. Phone Mulberry 2940.

DODGE roadster, 1916; excellent condition; reasonable. See Herbert, Cedarhurst Garage, 83d St.

DODGE touring, 1919 model; good condition; $575. 236 West 59th.

DORTS—DORTS—DORTS.
We have some very decided bargains in used 1920-1919, 1918 Dorts, open and closed models, also three 1920 demonstrators, sold with new car guarantee. Dort Motor Car Co., 1,794 Broadway. Circle 5466.

ESSEX touring cars, roadsters and sedans, many overhauled and refinished like new; prices $700 upward; buy from factory representatives. Hudson Motor Car Co., 236 West 59th.

ESSEX roadster, 1920; like new. Warehouse, 152 West 90th. River 1773.

FIAT limousine, also Fiat touring, both late models; in splendid condition and ready for immediate use; offered at one-quarter of original price. Lexington Motor Co., Broadway at 61st St.

FORDS, touring, roadsters, suburban bodies, commercial. 20th Century Auto, 250 West 54th.

FORD sedan, 1920; mileage 500; many extras. Dort Motor Co., 1,794 Broadway.

FRANKLIN USED CAR DEPT.
ALL STYLES—MANY LATE MODELS.
225 West 58th St., fourth floor.
FRANKLIN MOTOR CAR CO. OF N. Y.

FRANKLIN sedan, recently painted, excellent condition; tires like new; no dealers; leaving city. Leslie Aliett, Hotel Continental.

FRANKLIN (1920) Sedan, delivered about six months ago; perfect condition and appearance. Write Photo Studio, 1,488 B'way.

FRANKLIN, sedan, 9B, excellent condition; wire wheels. Phone Shore Road 9065.

HUDSON motor cars, all styles closed cars; specially priced at this time to move at once; best assortment and fairest prices; all cars demonstrated. Hudson Motor Car Co., 236 West 59th.

HUDSON 1918 sport sedan, 5 passenger, like new; make offer. New Amsterdam Storage Warehouse, 19 West 67th.

HUDSON 1920 coupe, slightly used; make offer. Seen 123 West 64th. Meyer.

HUDSON Super Six, model J coupe, excellent bargain. Homan, 250 West 54th.

HUDSON Super-Six sedan 1918; 6 wire wheels; perfect. Rampone. Spring 2497.

HUPMOBILE coupe, latest model; used few times for demonstration; material reduction. Carvan Motors Corp., 33 Halsey St., Newark, N. J. Phone Mulberry 2940.

HUPMOBILE 1920 town car, French brougham landaulet; never used; sell for half price; wonderful opportunity. Stark, Columbus 4086.

HUPMOBILE, 1919, 5 passenger; sacrifice $775. New Amsterdam Storage Warehouse, 19 West 67th.

JORDAN sedan, 1920; practically new; extras; bargain. Carvan Motors Corp., 33 Halsey St., Newark. Phone Mulberry 2940.

LANCIA, 1916 limousine and town car; bargain. Seen 123 West 64th. Meyer.

LEXINGTON sedan, sport and touring demonstrators; low mileage; substantial reduction; sold under new car guarantee. Lexington Motor Co., Broadway at 61st St.

LIBERTY sedan, late 1919, 5-passenger, like new. Telephone 2194 Newtown.

LOCOMOBILES.
1920 4-pass. Sport.
1920 7-pass. Touring.
1919 Semi-Touring.
1919 Suburban Sedan.
1917 Limousine.

OTHER MAKES.
1920 3-35 Packard Touring.
1919 Pierce 48 H. P. Brougham.
1918 Packard Brougham.
1918 Cunningham, 6-pass.
1916 38 H. P. Pierce Limousine.

The above Locomobiles sold with new-car guarantee. Reasonably Priced.

G. M. Brock. Columbus 7780.
HARES MOTORS, INC.,
Locomobile Branch, 16 West 61st St.

LOCOMOBILE—Gentleman, leaving for China, will dispose of Locomobile landaulet, 7-passenger, 1920 model, driven only 4,000 miles; car is in perfect mechanical condition and has just been repainted; price $6,000. Apply H. A. White, Room 517, 80 Wall St., City.

LOCOMOBILE, LUXURIOUS BERLINE LIMOUSINE; EXCELLENT CONDITION; NEW TIRES; BARGAIN TO EARLY PURCHASER; DEMONSTRATION GIVEN. TELEPHONE WILE, HANOVER 732.

LOCOMOBILE 1920 touring, like new; sacrifice. Scott, 126 West 52d. Circle 3222.

McFARLAN 1919, 7-passenger limousine and town car, perfect condition, recently overhauled at factory, $2,750; owner will demonstrate by appointment. Phone Barclay 116, 1,138 Woolworth Bldg.

McFARLAN 1913, 4-passenger sport car, touring, perfect condition, recently overhauled at factory, $1,750; owner will demonstrate by appointment. Phone Barclay 116, 1,138 Woolworth Bldg.

MARMON 1917 limousine; completely overhauled; just out of the paint shop; in perfect condition every way; a bargain; cash or will arrange terms. Phone Owner, Cortlandt 3132.

MARMON Suburban Sedan, 4-door type, body equipped with all wire wheels; may consider trade. Mr. Brunner, 425 East 54th.

MARMON "34" touring; must sell at once; $1,200. Mr. Lasher, Market 560-W.

MERCEDES "90," latest 1914 sport model; four-passenger Halbrook body; starting and lighting system refinished; practically brand new; offered subject any trial or inspection; cost to import $13,000; will sacrifice immediately. Roskam-Scott Co., 1,896 Broadway.

MERCEDES "65" sport model; starting and lighting; individual mud guards; latest importation; refinished; practically brand new; offered subject any trial or inspection; cost to import $10,000; will sacrifice immediately. Roskam-Scott Co., 1,896 Broadway.

MERCEDES "50," shift drive, 1914 limousine; Halbrook body, guaranteed order; practically brand new; used very few miles; sacrifice. Roskam-Scott Co., 1,896 Broadway.

MERCER speedster, late model, absolutely perfect and beautiful in every respect; any inspection; bargain. Owner, Schuyler 6080.

MITCHELL 5-passenger sedan for sale; excellent condition; run about 6,000 miles; $1,100 cash. Lindquist, 1718 Hotel Pennsylvania or Almo Garage, 227 East 56th St.

MITCHELL limousine, 1918, $575. New Amsterdam Storage Warehouse, 19 West 67th.

NASH sedan, 1918; good order; new rubber; low mileage; also 1916 Westcott touring; 5 wire wheels. Apply 180 Franklin St., Brooklyn.

NASH 1920 5-passenger touring; bargain. H. Wasserman, 575 Grand St., Brooklyn. Stagg 4017.

NASH Sedan, 1919, newly painted, overhauled. Anderson, 587 Lexington Av. Plaza 6455.

NOMA 1920 4-passenger sport, practically new; make offer. New Amsterdam Storage Warehouse, 19 West 67th.

OAKLAND sedan, 1919, good as new; guaranteed; new tires; sacrifice, must sell. Longacre 4590.

OAKLAND 1920, in good shape; paint fine; bargain. Franklin Motor Car Co., Used Car Dept., 225 West 58th St. Col. 7556.

OLDS 6 sedan, 1920; only 4,500 miles; like new; bargain. Franklin Motor Car Co., Used Car Dept., 225 W. 58th St. Col. 7556.

OLDSMOBILE 1919, town brougham landaulet, 7-passenger; new tires. Phone Lafayette 0120.

OLDSMOBILE limousine, 8 cylinder, perfect condition. F. Hoffman, 70 Elderts Lane, Brooklyn.

OLDSMOBILE, 1920, 7 passenger, 8 cylinder, touring; practically new. Cathedral 7436.

OWEN MAGNETIC Chummy Roadster; like new; specially priced $1,700; inspection and demonstration invited. Hudson Motor Car Co., 236 West 59th.

OVERLAND touring, 1920; like new. Warehouse, 152 West 90th. River 1773.

PACKARD, genuine Fleetwood roadster, three passenger 1919 model; perfect condition, many extras; beautiful car; owner will demonstrate by appointment. Phone Rector 556.

PACKARD TOURING.
Beautiful 7-passenger 3-35 touring, like new; condition guaranteed. Mrs. Hayman, 222 Riverside Drive. Phone 6374 Riverside.

PACKARD, 1917, 2-35; runs and looks like new; good mechanically; new paint and upholstery. Telephone 2100 Plaza. Maloney, 158 E. 53d St.

PACKARD, genuine Fleetwood Roadster, 3-passenger, 1919 model, perfect condition, many extras, beautiful car; owner will demonstrate by appointment. Phone Rector 556.

PACKARD 1920 limousine; driven 10,000 miles; will sacrifice to quick buyer. Willetts Garage, 15 East 58th St.

PACKARD 1917 twin-six landaulet; splendid condition; $1,900. T. C. Eastman, 71 Broadway. Phone Bowling Green 7470.

PACKARD Coupe, 1920; splendid opportunity; must be sold at once. Garage, 177 East 73d St.

PACKARD 1917 Berlin limousine, "2-25"; make offer. New Amsterdam Storage Warehouse, 19 West 67th.

PACKARD 1917 twin-six landaulet, splendid condition, $1,900. T. C. Eastman, 71 Broadway. Bowling Green 7470.

PACKARD, 1920, coupe, also 1920 four-passenger sport. Cook, 630 5th Av.

PAIGE, 1919 Larchmont, 4 passenger, like new; rare bargain. Homan, 250 West 54th.

PIERCE-ARROW.

A USED CAR SHOULD ALWAYS BE PURCHASED DIRECT FROM THE LOCAL REPRESENTATIVE, WHOSE GUARANTEE AND SERVICE ARE TANGIBLE.

1 38 H. P. DUAL-VALVE 4-PASSENGER ROADSTER.
1 48 H. P. DUAL-VALVE 4-PASSENGER ROADSTER.
1 38 H. P. DUAL-VALVE LIMOUSINE.
1 38 H. P. 1918 MODEL LANDAULET.
1 38 H. P. DUAL-VALVE LIMOUSINE (DEMONSTRATOR).
HARROLDS MOTOR CAR CO., BROOKLYN, N. Y.

PIERCE-ARROWS.

Dual valve and Series 4 models; enclosed and open bodies; exceptional values at present prices.

ELLIS MOTOR CAR COMPANY, 416 Central Av., Newark, N. J. Telephone Mulberry 4000. Pierce-Arrow Distributers in New Jersey for 14 years.

PIERCE-ARROW late 1917 model, 38 h. p. town car, with additional touring body, in perfect order, recently reconditioned, $4,700; can be seen at Willets Garage, 15 East 58th, or phone A. Kann, Circle 2300.

PIERCE-ARROW, 1920, vestibule limousine; price reasonable. Cook-Macconnell, 630 5th Av.

PIERCE-ARROW 1919 48 runabout; will sacrifice. Seen 123 West 64th. Meyer.

PIERCE-ARROW 1917 48 landaulet; make offer. Seen 123 West 64th. Meyer.

RENAULT, 1920, limousine; run 2,000 miles; bargain. Cook-Macconnell, 630 5th Av.

REO.
1919 Reo coupe $1,500
1919 Reo roadster $950
1918 Reo Rex coupe $850
1917 Reo Ret sedan $550
1917 Reo 6-cylinder, 4-pass. coupe $1,000
Above cars have been reconditioned, repainted, and are equal to new.
Bowman & Meyer, Inc., Reo Agency, Bronx. 2,428 Grand Concourse (187th). Fordham 6677.

ROLLS-ROYCE 4-PASS. SPORT.
Custom body; special appointments.
Harry Brenner, 2,124 B'way (74th). Col. 4077.

SAXON roadster (small 4), starter, perfect; bargain. HOMAN, 250 W. 54th.

SCRIPPS-BOOTH touring, 1920; like new. Warehouse, 152 West 90th. River 1773.

SEDANS, 1920 Grant, 1920 Overland and 1920 Chevrolet; all in splendid condition; bargain prices. Lexington Motor Co., Broadway at 61st St.

STANLEY STEAM.
1919 SPORT MODEL CAR.
Has been in careful hands; run 10,000 miles; price makes car a bargain; demonstration given and inspection invited. Address Owner. B 701 Times Downtown.

STEARNS-KNIGHTS.
1920 4-cyl. touring
1920 4-cyl. coupe
1918 4-cyl. sedan.
1918 4-cyl. touring
1917 4-cyl. limousine
1915 4-cyl. roadster
All condition. Price right.
Stearns Co., 415 West 55th. Circle 7800.

STEARNS KNIGHT late model 4-cylinder limousine brougham, in excellent mechanical condition, also paint and tires; demonstration arranged. Write G. B., Box 23, Room 1301, 220 West 42d St.

STEARNS 1918 8-cylinder 7-passenger touring; used 3,100 miles; in A1 shape; new cord tires; $900. Carvan Motors Corp., 33 Halsey St., Newark, N. J. Phone Mulberry 2940.

STUDEBAKER sedan, 8,000 miles; fine shape; bargain. Franklin Motor Car Co., Used Car Dept., 225 W. 58th St. Col. 7556.

STUTZ limousine, 1918 model, used very little; fine condition; recently painted and overhauled; splendid appearance; $2,[illegible] Owner, John B. Gallagher, 104 East 40th St. Murray Hill 1658. Weekdays Vanderbilt 7592.

STUTZ 1920 speedster, with extras; like new; bargain. Tel. 2141J Jerome.

STUTZ, 1920, four-passenger sport; bargain. Cook & Macconnell, 630 5th Av.

STUTZ 1918 sport sedan; owner must sacrifice. 126 West 52d. Circle 3460.

TEMPLAR brand new 5-passenger sedan; tapestry trimming; no dealers. Crown Aluminum Solder Co., 503 East 134th St.

WILLYS KNIGHT SEDAN.
Just over built, in perfect running condition, new battery, new generator, new motor; run 15,000 miles early 1918; ideal Winter car; price $1,000; any demonstration; 6 wire wheels. Phone 6909 Bryant.

WINTON touring car, in perfect shape; new top, slip covers, extras; no reasonable offer refused. Carvan Motors Corp., 35 Halsey St., Newark, N. J. Phone Mulberry 2940.

WINTON Limousine, unparalleled bargain at quick sale; beautiful; perfect condition; must be seen to be appreciated. Phone Columbus 3123.

"BRIGHTON"
THE TRADEMARK OF RELIABILITY.
1920 NATIONAL, 7 Pass. Touring.
1920 OLDSMOBILE, 7 Pass. Touring.
1920 CHALMERS, 4 Pass. Sport.
1920 NASH, 7 Pass. Sedan.
1920 MAXWELL, 5 Pass. Touring.
1920 MOON, 7 Pass. Touring.
1920 CHANDLER Touring.
1920 MAXWELL Sedan.
1920 NASH, 4 Pass. Coupe.
1920 NASH, 5 Pass. Touring.
1920 CHANDLER DISPATCH, 4 Pass.
1920 HUDSON, 4 Pass. Sport.
1920 DAVIS, 5 Pass. Sedan.
1919 COLE, 4 Pass. Sport.
1919 REO, 7 Pass. Sedan.
1919 BUICK Runabout.
1919 STUDEBAKER Special
1919 OAKLAND Roadster.
1919 CHEVROLET 490, Touring.
1918 CHEVROLET 5 Pass. Touring.
1918 CADILLAC Imperial Limousine.
1918 DODGE Touring.
1917 REO 4 Cylinder Touring.
1917 HUDSON 7 Pass. Touring.
1917 REO Runabout; winter top.
1917 MERCER Touring.
1917 CADILLAC Sedan.
1917 CADILLAC Roadster.
1917 CADILLAC 7 Pass. Touring.
1917 CADILLAC 4 Pass. Phaeton.
1917 OWEN MAGNETIC Touring.
1916 CADILLAC 7 Pass. Sedan.
1916 HUDSON 6-40 Touring.
TIME PAYMENTS.
Open 8 to 9 Daily. Sunday, 10-1.
THE BRIGHTON AUTO EXCHANGE, INC.,
Appraisers to the Trade.
1,077 Atlantic Av., Cor. Franklin Av.,
BROOKLYN.

AUTOMOBILE AUCTION SALES.
Fifty different makes of pleasure and commercial cars will be sold at Public Auction
MONDAY AND THURSDAY AT NOON.
BROWN'S AUTO AUCTION SALESROOMS, 3d Av., corner 11th St., N. Y. City.
List your car here. We will get your price. 5% commission charged if your car is sold. We also buy cars. Telephone Stuyvesant 524.

Motor Trucks.

TRUCKS! TRUCKS! TRUCKS!
VARIOUS SIZES AND MAKES.
EXCEPTIONAL LOW PRICES.
CONTRACTORS' DUMPERS.
LAWRENCE MOTOR SALES CORP., 136 WEST 52D. CIRCLE—190.

RAINIER ¾-ton truck, tunnel delivery, model R11, 1919; reconditioned at Rainier shop; chassis body and motor in perfect condition; 4 new Goodyear cord tires. Stratton-Bliss Co., 100 West 64th St., 8th floor. Telephone Columbus 7100.

NASH Quad truck, 2½-ton, 4-wheel drive power dump body, 3½ cu. yd. capacity; perfect running order; CHEAP TO QUICK BUYER. See Morey & Co., 45 Mills St., Astoria, L. I., opposite East 92d St. ferry.

G. V. ELECTRIC, 2 ton, with furniture body, also complete charging plant, at a sacrifice. Packard Motor Car Co., 1,010 Dean St. Prospect 7142.

MUST SELL AT ONCE, 3½ TON CHASSIS, WORM DRIVE; CONDITION GUARANTEED; SACRIFICE. LAWRENCE MOTOR SALES CORP., 136 W. 52D. CIRCLE—190.

LOOK! LOOK! LOOK! SAURER 5-TON CONTRACTOR'S DUMPER, EXCELLENT SHAPE, $975. LAWRENCE MOTOR SALES CORP., 136 WEST 52D. CIRCLE—190.

FORD Panel body delivery; $325; perfect condition. 614 West 157th. Vehon.

Automobiles Wanted.

AUTOISTS.
I will give you a loan on your car at 6 per cent. plus storage charges if you will have it stored for the Winter. A. H. Easter. Circle [illegible].

WANTED, 1920 Buick, Nash or Studebaker, five-passenger touring, perfect condition, for cash; must be bargain; not over $1,000. Box 1064 Times, 2 Rector St.

FOUR-PASSENGER touring, not later than 1920, in perfect condition; Mercer, Winton or Cadillac; state price and equipment; no dealers. D 778 Times Downtown.

WANTED—Series 8 Franklin touring car; excellent condition. Advertiser will respond only to replies which give all details. B 544 Times.

PACKARDS wanted; 2-25 Packard chummy roadster; must be in first-class condition; state motor number and lowest cash price. O'Toole, 115 West 52d St.

WANTED—Pierce-Arrow or Cadillac late model touring; state price, condition and year. F. T. Cary, 583 Sumner Av., Newark, N. J.

AUTOMOBILES—1,000 WANTED.
Highest prices paid; bring car or phone.
409 East 163d. Melrose 5765.

BUICK 1920 touring that has not been abused, $1,000; state actual mileage and condition. X 2084 Times Annex.

DORT OR DODGE touring, give license number; no dealers. D 518 Times.

CARS wanted, better grades, late models, cash waiting. 130 West 55th.

CADILLAC 1920 sedan or Amesbury; must be in good condition. K 28 Times.

Automobiles for Hire.

PIERCE-ARROW limousine, heater, &c.; absolutely private appearance; consider hourly, day or monthly; owner drives; reasonable rates. John Kay. Harlem 8367.

CADILLAC Private Renting Service, 145 West 54th St. Circle 2900. First-class service at reasonable rates, monthly specialty.

CADILLAC, 1919, Limousine, handsomely upholstered; monthly, hourly; reasonable. Apt. 11. Schuyler 3910.

PACKARD Landaulet; highly appointed; for all occasions; owner drives. Bergman, Morningside 2032.

HUDSON limousine; monthly rental, $400; hourly, $2; good service; private. Plaza 2404.

MARMON (newly painted) limousine for hire; monthly contract. Circle 4248. Owner will drive.

WILL rent my twin six Packard landaulet with chauffeur for a few months. Rhinelander 5286. Knowlton, East 64th St.

PACKARD twin six, landaulet body, for hire by the day, week or month; owner drives. Rhinelander 7900.

ATTRACTIVE Limousines to hire, $3 per hour; careful chauffeur. Phone Plaza 5495.

PACKARD Twin Sixes for hire; reasonable rates, monthly specialty. Muldoon, Col. 2151.

Automobile Storage.

AUTOMOBILES.
Money loaned, six per cent. Finance Storage Corp., 3 Columbus Circle, [illegible]

Unused Cars.

OLDSMOBILE—Will sell deposit, take loss on new car. C 4 Times.

Automobile Instruction.

AUTOMOBILE TRAINING BY EXPERTS.
Complete shop course, $60, with driving, $100; weekly payments. Ask for Catalogue 4.
STEWART AUTOMOBILE SCHOOL.
225 West 57th St., at Broadway.
Leading School—Founded 1909.

AUTO INSTRUCTION.
4 and 8 weeks' courses for Owners, Chauffeurs, Mechanics, Salesmen.
WEST SIDE Y. M. C. A.
302 West 57th St., New York.
Send booklet and pass. Special ladies' classes.

[illegible] AUTO SCHOOL, 225 West 50th St. Superior instructors guarantee expert knowledge; inspect equipment or write for booklet; ladies' classes.

REPAIRING, driving taught short time; license guaranteed; ladies' classes; also Ford lessons. American Auto School, [illegible] Lexington Av.

"All the News That's Fit to Print."

The New York Times.

THE WEATHER
Snow and colder today; Tuesday fair; strong northeast winds.
For full weather report see Page 11.

VOL. LXX....No. 23,018. NEW YORK, MONDAY, JANUARY 31, 1921. TWO CENTS In Greater New York | THREE CENTS Within 200 Miles | FOUR CENTS Elsewhere

DELANEY PROTESTS I.R.T. PROPAGANDA AS OPERATING COST

Commissioner Says Part of $423,000 Charge Was Used in Move to Increase Fares.

OBJECTS TO OTHER FEES

Includes Payments to Extend Public Service Commission's Jurisdiction.

MILLER PLAN TO GO THROUGH

Republican Leaders Decide to Ignore Legislators From New York City and Pass Bills.

A statement prepared by John H. Delaney, Transit Construction Commissioner, accuses the Interborough Rapid Transit Company of having charged against the cost of operating its lines expenditures aggregating $423,000 which were for other purposes. A formal protest against this method of bookkeeping has been served upon the company by Mr. Delaney in behalf of the city, which can get no return upon its huge investment in the lines until operating costs are met.

Mr. Delaney says that $181,047.58 of this sum was used by the company in propaganda for an increased fare and for examinations made at the instance of holders of Interborough-Metropolitan and other securities involved in the Interborough system.

Among the items objected to are payments made to Stone & Webster and Price, Waterhouse & Co., engineers and accountants, to the law firms of Nicoll, Anable, Fuller & Sullivan of this city and Hiscock, Doheny, Williams & Cowie of Syracuse, and to Job E. Hedges, receiver of the New York Railways Company. Mr. Delaney says the vouchers indicate the payments were made, among other things, for "thorough consideration of the Brooklyn strike and of the successful unionizing of the Brooklyn roads by the Amalgamated, with the assistance of Hearst and Hylan"; for "examining charges made by Mayor Hylan to the District Attorney of conspiracy between the Interborough Company and its Brotherhood to bring on a strike; also examining various sections of the Penal Code referred to in his communications to the District Attorney with respect to the coercion of public officers."

Other services rendered by the recipients of the protested payments are described in the vouchers thus: "For the purpose of procuring an amendment to the Public Service Commission law extending the jurisdiction of the Public Service Commission over the rates, fares and charges filed by agreement with the local authorities" and "for examinations made for the Interborough-Metropolitan 4½ per cent. collateral trust bondholders protective committee, and for similar purposes."

Objects to Auditing Charge.

Mr. Delaney supplements the general explanation of the charges set forth in the vouchers by these details of the items:

"Among these items are two payments of $50,000 each, made in 1919 to Stone & Webster for examining into the financial affairs of the Interborough Rapid Transit Company at the request of Colonel Murphy, Chairman of the Interborough-Metropolitan 4½ per cent. collateral bondholders protective committee. Of this sum, $30,000 was charged to the subway division, and $20,000 to the Manhattan division, on each payment.

"Objection is also made to a $30,000 charge made by the same firm at a later date in connection with the same examination. This payment was divided $18,000 to the subway account, and $12,000 to the Manhattan account, and was made on May 3, 1920.

Similar objection is made to the payment out of operating revenue of the costs of publishing the "Subway Sun," the "Elevated Express" and other propaganda of the same sort for higher fares. "One item of this expense," reads Mr. Delaney's statement, "is a payment of $1,000 monthly to Ivy Lee, 'adviser of public relations,' who supervises the preparation of literature for propaganda purposes."

Among the charges made by Price, Waterhouse & Co. which Mr. Delaney objects to is one of $7,500 for investigating Interborough affairs at the request of the Bondholders' Protective Committee. Other fees of the same company are also protested. Then the statement reads:

"A bill rendered by the firm of Nicoll, Anable, Fuller & Sullivan for $25,000 for services during the year 1919 for 'conferences and consultations with the President, members of the Executive Committee, general attorney, general counsel and other officers, and for advice and opinion on matters affecting the interest of the company, its bondholders and stockholders,' recites that the services consisted 'especially of the following matters':

"Then under the caption, "Campaign for Higher Fares," is a description of the work done by the firm, which included a study of the fare situation in this and other States, examination of the transit question in ten of the more important cities, cost and valuation plans in all of them which might be applied here, and decisions in the various courts of questions bearing upon the jurisdiction of public service commissions over franchises, and whether contracts fixing five cents as a maximum fare charge are binding.

Under the caption "Thompson Investigation" is this description of the services rendered:

"Conferences with officers and direc-

Continued on Page Three.

HAVANA—MIAMI—PALM BEACH
"Florida Special." Train de Luxe, no extra fare; quickest time; 6:30 P. M. daily. Atlantic Coast Line, 1,260 Broadway.—Advt.

Dean Would Make Bonfire Of All Liberty Bonds

Dr. Joseph French Johnson, Dean of New York University's School of Commerce and Finance, is willing to furnish the first fuel for a public bonfire of Liberty bonds, according to a statement sent out from the University yesterday. In his opinion they would be a fitting sacrifice on the altar of economic readjustment. In suggesting their destruction on a set date by a common agreement, he explained yesterday that they were a liability of the Government, which was but an association of the people, so that all shared equally in that liability. "If all would agree to forget about the final payment," he added, "there would be a great saving in wear and tear from taxes."

The use of Liberty bonds as currency for the purchase of luxuries, the Dean said, was partly the cause for the great rise in prices that came after the armistice and culminated in May, 1920. In spending them on furs, jewelry, automobiles and the like, the people created a false standard of wealth and forced production to such a pitch that it had to tumble.

CUSTOMS MEN HOLD DE COPPET JEWELS

Say Companion of Mme. Sembrich on Aquitania Did Not Declare Gems.

TRACED BY EMPTY BOX

Passenger Ordered to Appear at Custom House Today and Give an Explanation.

The customs officials on duty yesterday at the Cunard pier at West Fourteenth Street when the Aquitania landed her big crowd of passengers seized jewelry valued at between 15,000 and 20,000 francs, or about $1,200 in American money at the present rate of exchange, which was found among the effects of Miss Julie de Coppet, daughter of Mrs. Edward de Coppet of 314 West Eighty-fifth Street. It was said the jewels were not listed on her declaration.

Miss de Coppet shared a suite on the promenade deck of the liner with Mme. Sembrich, the former soprano of the Metropolitan Opera Company, and was returning with her from a trip abroad. Nearly all the passengers had left the ship and were having their baggage examined on the pier, when one of the customs inspectors, who was passing along the "B" deck, noticed a small jewelry box, empty, lying on a settee in one of the staterooms.

Realizing that the box probably had contained jewelry which was in the possession of a recent occupant of the stateroom, he picked it up. On the lid he saw the name of a well-known Paris firm.

The inspector asked the ship's officers who had occupied the room on the voyage. When informed that it had been Miss de Coppet's room he went to the pier and told the customs officer in charge what he had found and that he suspected that the contents were in the possession of the passenger and had not been declared.

When Miss de Coppet was shown the box she admitted having the articles in her possession and handed them to the customs officials. They said the value was between 15,000 and 20,000 francs, so far as they could judge without having the advice of an expert.

The jewels were retained by the customs officers and Miss de Coppet was permitted to go to her home.

She was instructed to appear at the law department in the Custom House today and explain why she had dutiable articles in her possession without declaring them on the ship before arrival as the revenue laws provide.

All Miss de Coppet would say when questioned about the jewelry was that her brother knew all about the matter and would appear with her today at the Custom House.

The customs officers said the jewelry consisted of earrings, brooches and rings.

Miss de Coppet's father died on May 1, 1916 leaving his entire estate of $1,476,585 to his son Andre de Coppet, the brother referred to by her in regard to the jewels. He was of Swiss descent and kept up a summer home on Lake Geneva. Mr. de Coppet was a patron of music and was the founder of the Flonzaley Quartet. He was a banker and the senior partner in the Stock Exchange firm of De Coppet & Doremus.

12 DEAD IN HOTEL FIRE; TWO INQUIRIES BEGUN IN HOBOKEN

Police Seek Cause of Blaze While Prosecutor Investigates Conduct of Hostelry.

SEVEN BODIES IDENTIFIED

Shoes, Rings and Scorched Remnants of Clothing Give Clues in Several Cases.

WOMAN DIES IN HOSPITAL

Flames Believed to Have Started in Room Shortly After Couple Had Given It Up.

With twelve lives as the toll of the tragedy, an investigation was begun yesterday to learn the cause of the fire which swept the Hotel Colonial, 39-41 Newark Street, Hoboken, early yesterday. A second inquiry, to be conducted by Prosecutor of the Pleas Pierre P. Garven of Jersey City will determine the manner in which the hotel was conducted.

The bodies of four victims were identified at Bosworth's Morgue, where hundreds, unable to recognize charred remains, sought to identify the dead through some garment or trinket gathered up by police and firemen. Throughout the day an anxious throng stood about the morgue. Another group stood in front of the four-story structure in Newark Street, its front, except for a few broken windows, giving no hint of the destruction within.

Woman Dies in Hospital.

Of the five who were removed to hospitals, Mrs. Mary Schumaker, 42, of 217 Second Street, Jersey City, died in St. Mary's Hospital, Hoboken, at 7 o'clock last night. Others are near death at St. Mary's. The known dead are:

GREY, Miss DAISY, 27, 321 Pacific Avenue, Jersey City, a divorcee, formerly Mrs. Charles May.
LOGAN, FRANK, 36, 221 First Street, Hoboken, married.
LINEE, HERMAN, 32, 519 Grove Street, Irvington, N. J.
PETERSON, Miss HESTER CONSTANCE, 26, 539 Fortieth Street, Brooklyn.
RIKER, JOSEPH, 29, 109 Oak Street, Jersey City.
SNIDER, E. G., 560 Fifty-second Street, foreman of air brake inspectors of the Brooklyn Rapid Transit Railroad.
SCHUMAKER, Mrs. MARY, 217 Second Street, Jersey City, died in St. Mary's Hospital.

The Injured.

GIERKSEN, RICHARD, dishwasher at the Hotel Colonial; mentally deranged from burns and shock; probably will recover from the burns; St. Mary's Hospital.
KAEHLER, BLANCHE, 76 Maderson Street, Jersey City; not expect to recover; St. Mary's Hospital.
RIDER, JOSIAH, 1,750 Boulevard, Jersey City; not likely to recover; St. Mary's Hospital.

Five Bodies Unidentified.

Following are partial descriptions of the unidentified bodies at Bosworth's Morgue:

WOMAN, about 23 years old, five feet eight inches tall, brown hair, good teeth, wearing cameo ring on forefinger of right hand and diamond cluster ring in Tiffany setting on engagement finger.
MAN, about 40 years old, five feet six inches tall, weighing about 160 pounds, gray eyes, black hair, partly bald, good teeth, gray union underwear.
WOMAN, about 40 years old, five feet seven inches tall, weighing 180 pounds, brown or auburn hair, gold capped teeth right and left upper jaw, gold ring set with white stones on third finger of left hand.
MAN, five feet nine inches tall, weighing about 150 pounds, eyes and hair badly burned. Bridgework containing four plain and three gold capped teeth in upper jaw.
WOMAN, five feet eight inches tall, weighing 150 pounds, hair burned off, gold bridgework on upper jaw containing five teeth, one broken tooth in left lower jaw.

Fire Starts in Unoccupied Room.

The fire, according to the best information obtainable, started in Room 12, one flight up, across an areaway from the linen room, and not far from the desk. This room had been occupied by a couple that left the hotel in the evening.

"The night clerk, George Groll, called me on the house telephone at 11:35 o'clock last night," Henry Scharshing, manager of the Colonial, told the police. "Groll had discovered the fire and sent John Ross, the night man, to notify the policeman on post. I phoned Fire

Continued on Page Five.

Wilson Preparing for Book on Peace; Ray S. Baker Arranging the Paris Data

WASHINGTON, Jan. 30 (Associated Press).—President Wilson is having collected and arranged for ready reference all papers and documents in his possession relating to the Paris Peace Conference with a view to the preparation of a book on the negotiations.

The President, in making these preparations, it was learned today, has accepted the volunteered services of Ray Stannard Baker, who was attached to the American Peace Commission. Mr. Baker during the last two weeks has spent several hours each day at the White House putting in shape available data on the Peace Conference in the President's possession.

While it is not believed that the President contemplates beginning the actual work of writing or dictating the proposed book during the few remaining weeks of his term of office, it is understood that he has in mind the inauguration of real work upon it shortly after his retirement to private life. It is known that Mr. Baker has undertaken only the task of arranging the material and that his duties do not include in any way the literary workmanship.

Friends of the President are understood to have urged upon him for some time past the desirability of recording from the viewpoint of an official American participant events of such monumental importance as took place in Paris during the peace negotiations. They have pointed out that one who played such a major rôle as he, and whose decisions later became the subject of such violent controversy, both in the United States and abroad, could not afford to lose the opportunity of setting before the world the motives behind the many disputed decisions involving Shantung, Fiume, Danzig, the Anglo-French-American alliance and the Russian question.

Officials close to the President have said recently that whatever he might write after his retirement from the White House would not be autobiographical in form, as his preference has always been toward history as a form of literary expression.

One version of the events which took place in Paris from an official American viewpoint is already in course of publication. Announcement was made several weeks ago that former Secretary of State Lansing, one of the American Commissioners, had prepared a book which takes issue in several important chapters with decisions made by the President. This book is to be released to the public on March 5, the day after President Wilson retires from office.

PALL MALL Rounds round in shape—at better class shops.—Advt.

TACOMA, BEST PORT TO ORIENT. Established Manufacturing Centre.—Advt.

Naval Guard Kills Officer of Navy on Failure to Halt

Special to The New York Times.

NORFOLK, Va., Jan. 30.—A sentry at the naval base saw a closed automobile passing along one of the driveways inside the Government reservation tonight. He called to the driver to "Halt." The car kept going.

The sentry challenged a second time, but the car did not stop. The sentry fired, a woman screamed and the car stopped.

When the sentry went up to the car he found Lieut. C. S. Taylor, U. S. N., of the Medical Corps, dead inside the car. There was a bullet wound in his right cheek.

Captain Price, commanding officer at the base, refused to give out any of the details of the shooting tonight. He said he would make his report public tomorrow.

Lieutenant Taylor is the second man injured lately at the base. A citizen, for failing to get off the grass when ordered to do so, was clubbed with the butt of a gun by a sentry and had to be sent to a hospital.

It is said sentries have orders to shoot when they challenge twice. Lieutenant Taylor, in a closed car with the engine running, probably did not hear the sentry when he called to him to halt.

FALL NOW PICKED FOR CABINET SLATE

Harding Still Undecided on Secretaries of Navy, Commerce and Labor.

MEN OF WORLD VIEW URGED

Denied That Banks Aiding Party Loan Influence the Selections.

Special to The New York Times.

MIAMI, Fla., Jan. 30.—President-elect Harding's Cabinet slate is understood to contain now the name of Senator Albert B. Fall of New Mexico, for Secretary of the Interior.

Mr. Fall left here with the President-elect this afternoon on a two days' fishing expedition to Caesar's Island, about thirty miles distant. Before he left the Senator from New Mexico had nothing to say about having been mentioned for the Cabinet. It was learned, however, from sources close to Mr. Harding that Senator Fall in all probability will be considered the Southern representative in the Cabinet and that he has displaced Herbert Hoover in the President-elect's consideration for Secretary of the Interior.

When Mr. Fall was invited to accompany Mr. Harding on Senator Frelinghuysen's houseboat, the Victoria, it was generally understood that one result of the cruise would be to decide whether he would be invited to the Cabinet.

With Fall now on the tentative slate for Secretary of the Interior, it is believed that four or five others are virtually certain of invitations to the Cabinet. These are Charles Evans Hughes for Secretary of State, Harry M. Daugherty for Attorney General, John W. Weeks for Secretary of War and Henry C. Wallace for Secretary of Agriculture.

In the absence of any further developments in the Senatorial opposition to Mr. Hughes and the urging of Elihu Root for Secretary of State, it is believed that the President-elect is no longer considering switching Mr. Hughes to the Department of Justice and transferring Mr. Daugherty to the Post Office Department in order to make room for Mr. Root. This continues Will H. Hays as the most formidable candidate for Postmaster General. Those who have talked over Cabinet matters with Mr. Harding in Miami and believe that Charles G. Dawes of Chicago is foremost in the President-elect's consideration for Secretary of the Treasury.

This leaves Mr. Harding's mind still open in regard to the Secretaries of the Navy, Commerce and Labor. It is generally accepted that he will appoint a representative of organised labor of the more conservative type to the last-named Cabinet post.

Mr. Harding has been strongly urged to appoint a few individuals possessing the "international viewpoint" to the Cabinet. This advice has come to him not only from Republicans, but Democrats who occupied important executive positions during the war have written to him upon this subject.

Fred M. Upham, Treasurer of the Republican National Committee, backer of Dawes and opponent of Wadsworth, has urged Mr. Harding to appoint Albert Lasker, head of the Chicago advertising agency of Lord & Thomas, as Secretary of Commerce, but the selection of Dawes is believed to be more probable, in view of the geographical considerations that enter into Cabinet building, or Mr. Lasker being selected for this post.

A number of those who would have Mr. Harding appoint men with the "international viewpoint" favor Mr. Dawes for the Cabinet, either as Secretary of the Treasury or of Commerce. His banking experience and his record abroad as head of the purchasing department of the American Expeditionary Forces are regarded by his backers as qualifying him for either post.

Disclosures that the Republican campaign deficit of more than $1,500,000 has been underwritten through loans by various banks throughout the country, are declared to have little effect upon the President-elect in his consideration of Cabinet appointments. Those close to Mr. Harding have taken the position that Mr. Upham would find no difficulty in having the deficit underwritten.

Mr. Harding, Senators Frelinghuysen and Fall, Harry M. Daugherty, Henry P. Fletcher, Dr. Ely, Mr. Upham and two secret service men left Miami Beach this afternoon for the Cocobolo Club, a fishing group of less than a dozen members, on Cesar's Island, the refuge of "Black Cesar," the last pirate to be put out of business by the Government.

The President-elect spent a part of this morning with his correspondence and then appeared in a bathing suit at Miami Beach at the moon bathing hour. He had luncheon at the Flamingo Hotel and before leaving for the Cocobolo Club he motored to Miami and paid a return call upon William Jennings Bryan.

"CASTELL" drawing and copying pencils are the instrument when the dealer suggests something else. No other carriage has that woodrose flavor. Dearfoot means highest quality.—Advt.

"CASTELL" drawing and copying pencils again at your stationer's. A. W. Faber, Inc.—Advt.

A. T. WHITE DROWNS IN FOREST LAKE; PIONEER IN CHARITY

Wealthy Merchant, Model Tenement Builder, Falls Through Ice While Skating.

FOUND AFTER LONG SEARCH

Sportsman of 75 Fails to Meet Brother at Inn After Starting on Jaunt.

BEGAN CAREER IN 1866

Established First Home at Seaside for Poor Children—Founded Brooklyn Charities.

Alfred Treadway White, wealthy merchant and philanthropist, was drowned Saturday evening, while skating on Forest Lake, near the home of Mrs. E. H. Harriman in the hills above Central Valley, N. Y. After an all-night search, the body was recovered yesterday by a searching party led by W. Averell Harriman, and it was brought back last night to Mr. White's home at 40 Remsen Street, Brooklyn.

At noon on Saturday, Mr. White, who was ardently devoted to outdoor sports, despite his seventy-five years, left his office at 14 Wall Street with his brother, William Augustus White, also a member of the firm of W. A. & A. M. White. Mr. White had been looking forward keenly to an opportunity to get to the country for skating and he suggested to his brother that they go up to Central Valley and motor over to Forest Lake.

They registered at the Forest Lake Inn and took a long jaunt through the countryside. At about 4 o'clock in the afternoon, William Augustus White said he was tired and would return to the Inn. He said his brother decided to continue the walk, agreeing to rejoin his companion at the Inn later.

Search Parties Out All Night.

When night came on and the elderly philanthropist failed to appear at the Inn, searching parties were organized to scour the woods that extend for five miles between the Inn and the lake. Word was carried to the Harriman estate, and W. Averell Harriman, enlisting keepers and household servants, joined the quest.

Time and again, the searchers, knowing that Mr. White had carried a pair of skates, circled the lake, thinly crusted with ice. It was not, however, until just before 6 o'clock yesterday morning that an object was noticed floating in a hole in the ice. The opening in the ice was about forty feet out from the shore and several men, roped together and fastened to those on the shore, cautiously made their way out. They found Mr. White's hat in the hole and the marks of skates on the edge. Servants were sent to the Harriman house for grappling irons and several hours later the body was recovered.

Mr. White, who was deeply interested in the housing problems of the poor, began a mercantile career in Wall Street in 1866, twenty years after his birth in Brooklyn. He had been educated as a civil engineer at the Brooklyn Polytechnic Institute and at Rensselaer Polytechnic Institute in Troy.

In 1872 he began his study of the housing problem, then a serious one in this city, and in 1876 constructed the first successful tenement houses in this country, following these with similar structures in 1877, 1878 and 1890. In the latter year, Harvard University bestowed on him the honorary degree of Master of Arts, in recognition of his work for housing reform.

Founded Home for Poor Children.

In 1876 he became a pioneer in one field of philanthropy, establishing the first seaside home for the Summer relief of the children of the slums. He was one of the organizers of the Brooklyn Bureau of Charities, was its President for twenty-five years and continued up to the present as its Secretary. He was a Director of the Brooklyn Society for the Prevention of Cruelty to Children and, since 1868, a Director of the Brooklyn Children's Aid Society.

In 1893 Mr. White was appointed by Mayor Schieren Commissioner of City Works of Brooklyn, holding the post two years. He then was appointed a member of the Tenement House Commission. He was the author of several books on housing.

During the war he was prominent in the activities of the Brooklyn Chapter of the American Red Cross, of which he had been a chief figure for years. He served for a while as a member of the Executive Committee of the national relief organization. He was also active in the New York Chamber of Commerce and in the Century, Groller, Down Town, Hamilton and Engineers clubs.

Mr. White was married in 1878 to Miss Annie Jean Lyman of Brooklyn. Mrs. White died in May, 1920. They had two children, Miss Katherine Lyman White, who married Henry B. Van Sinderen and whose death occurred two years ago, and Miss Annie Jean White, the wife of Adrian Van Sinderen.

It is understood that the funeral probably will take place from the Unitarian Church of the Savior in Pierrepont Street, Brooklyn.

COOLIDGE AT ASHEVILLE.

He Arrives for Rest Which He Says Was Denied Him in Boston.

ASHEVILLE, N. C., Jan. 30.—Seeking a rest, which he said he was unable to get in Boston, Vice President-elect Coolidge arrived here today for a two weeks' vacation, accompanied by Mrs. Coolidge.

They had breakfast this morning at Spartanburg, where they were guests of prominent citizens of that place.

Daily used car show. Different groups featured every day in the Automobile Exchange, New York American.—Advt.

ALLIED REPARATION TERMS BAR GERMANY FROM NEGOTIATING A LOAN ABROAD; WARNED AGAINST DISARMAMENT DELAY

14,000,000,000 Marks in New Capital Put Into German Enterprises Last Year

Copyright, 1921, by The New York Times Company.
Special Cable to THE NEW YORK TIMES.

BERLIN, Jan. 30.—All Government circles profess to regard the Paris decision on reparations with incredulity and amazement and declare payment of such amounts beyond the country's capacity.

Though it seems somewhat premature the opinion is freely expressed that the Government will take no step that could be interpreted as assenting to the proposals as they stand and simply allow things to take their course. Practically all sections of press reflect these opinions.

Meantime people who have money do not seem to be alarmed. Statistics for the last year just completed show that the gigantic sum of 14,000,000,000 marks was forthcoming in new capital mainly for industrial concerns here. On the very day it was announced that Germany was going to be strangled the Daimler Motor Company decided to increase its capital by exactly doubling it, and Herr Stinnes this morning got himself elected Director of the Esplanade Hotel, presumably to be on the spot when it is "plundered."

It is all very puzzling.

GERMAN PRESS URGES RESISTANCE

Says Maniacs Who Call Themselves Statesmen Have Decided on Germany's Perdition.

PREDICTS DIRE RESULTS

All European Countries East of Its Borders to Go Down in Fatherland's Collapse.

Copyright, 1921, by The New York Times Company.
By Wireless to THE NEW YORK TIMES.

BERLIN, Jan. 30.—The effect of the news from the Paris Conference manifests itself here in a dangerous spirit of pessimism and despair, fed by the newspapers of all political shades, which seek to convince the people that a lot of maniacs who call themselves statesmen have decided on Germany's perdition even at the risk of their own nations sharing more or less her death agony.

It is argued that Germany's economical destruction, which is considered unavoidable if the plans and decision of the Paris Conference are put into practice, will unfeilingly cause the destruction of all the European countries east of Germany, the well-being of which is inseparably bound up with the fate of the largest industrial and mercantile State of Central Europe, and that the catastrophe resulting will have a speedy and terrible effect on France and England, which provoked it so frivolously.

"We cannot see what distinguishes the present insane proposition of extorting 226,000,000,000 gold, or many thousand billions of paper marks, from Germany from Doumer's insane proposition of yesterday, which was so obstinately opposed by Lloyd George," comments Vorwärts, and it refuses to discuss even the possibility of such payments.

"The result of the Paris Conference," it goes on, "is merely that Briand's Cabinet is saved and that Lloyd George may be spared Lord Northcliffe's torments for a few weeks. And Europe? And the German laboring classes, which in these last two years have achieved a gigantic task and are in a most miserable condition, hoping for better days? And the unemployed crisis in the whole world? Can it be solved by eliminating the whole of Central and Eastern Europe as consumers?"

The Tageblatt declares it is not astonished at Lloyd George's submission to French dictation, because he has always submitted, and one must wonder at the fact that the rest of the world regards him as a strong, inflexible leader of men. Replying to Briand's contention that Germany is prosperous and France needy, the Tageblatt remarks:

"It is indeed an undignified spectacle that this victorious nation, for lack of organizing talent and other qualifications, is unable to put its gigantic gains to any profitable use and prefers to bemoan its misery rather than get up and do something other than continuing its extortions. The Entente's demands are so grotesque we cannot seriously consider them. In view of this most undignified spectacle offered by the Entente, Germany can only shrug her shoulders and leave Lloyd George and Briand to see what they can get themselves."

The Deutsche Zeitung, the most reactionary organ, says:

"For once we agree with the Tageblatt that Germany must never promise to pay such sums, but let the Entente find out what it can do against the resistance of the whole German people."

The Lokal-Anzeiger comments:

"Here we can only apply the doctrine uttered by our Foreign Minister, Dr. Simons, a few days ago in the Reichstag: Unjust dictates are preferable to unfulfillable promises. We know this view is shared by the whole German people without distinction of parties and for this reason any further discussion is unnecessary."

BERLIN, Jan. 30 (Associated Press).—"The Treaty of Versailles deprives us of our sovereignty in military matters. We consider that equivalent to the imposition of an exceptive law and are under the belief that such restriction can be of short duration," said Herr Geesler, Minister of Defense, during the course of a debate in the Reichstag yesterday on the military budget.

The Minister said Germany would welcome world-wide disarmament, but, he added, she now beholds the States about her feverishly engaged in arming.

"The army system we have been forced to adopt is not suited to our needs," he declared. "We require a militia to build up a short service plan."

Hotel Alexandria, Florida. Most American management. Rates.—Advt.

TEXT OF ALLIED NOTE SENT TO GERMANY

In Presenting Disarmament Demand Prompt Compliance Is Urged.

CHANCE TO CUT INDEMNITY

Discounts to be Allowed on Advance Payments — Lien on Nation's Assets.

PARIS, Jan. 30.—The document signed by the Supreme Council of the Allies last night by which the reparations and disarmament decisions of the Allies will be conveyed to Germany, was delivered today to Charles Bergmann, German Under Secretary of State for the Treasury and head of the German delegation in Paris, with a letter of transmittal marked "confidential." The letter, with two notes on reparations and disarmament, totals 2,500 words.

The letter of transmittal, which is dated Jan. 29, reads:

"Sir: The Allied Conference which met in Paris from the 24th to the 29th of January, 1921, has taken the following decisions:

"1. As regards the disarmament of Germany, the allied governments have approved the conclusions formulated in the note attached hereto.

"2. As regards the question of reparations, the allied Governments have unanimously approved the proposals formulated in that document, also attached hereto.

"The allied Governments have on former occasions and again today, in consenting to fresh delays in the matter of disarmament, had due regard to the difficulties that surround the German Government in the execution of the obligations which have resulted from the Treaty of Versailles. They have formed the hope that the German Government will not place the Allies, who confirm their previous decisions, under the necessity of envisaging the grave situation which will be created if Germany persists in failing to meet her obligations.

"Qualified delegates of the German Government will be invited to a meeting in London at the end of February with delegates of the allied Governments."

Text of Reparations Note.

The reparations note bears the title "An agreement between the allied Powers for the settlement of certain questions relating to execution of the Treaty of Versailles." The note reads:

"Article 1—For the purpose of satisfying the obligations imposed upon her by Articles 231 and 232 of the Treaty of Versailles, Germany shall, irrespective of the restitution she is to make under Article 238 and of any other obligation under the treaty, pay:

"1. Fixed annuities payable half-yearly in equal parts, as follows: (a) Two annuities of 2,000,000,000 gold marks from May 1, 1921, to May 1, 1923; (b) three annuities of 3,000,000,000 gold marks from May 1, 1923, to May 1, 1926; (c) three annuities of 4,000,000,000 gold marks from May 1, 1926, to May 1, 1929; (d) three annuities of 5,000,000,000 gold marks from May 1, 1929, to May 1, 1932; (e) thirty-one annuities of 6,000,000,000 gold marks from May 1, 1932, to May 1, 1963.

"2. Forty-one annuities running from May 1, 1921, equal in amount to 12 per cent. ad valorem of German exports, payable in gold two months after the close of each half year.

"In order to insure complete fulfillment of Paragraph 2 above, Germany will give to the Reparations Commission every facility for verifying the amount of the German exports and for the establishment of the supervision necessary for this purpose.

"Article 2. The German Government will transmit forthwith to the Reparations Commission notes to bearer payable at the dates specified in Article 1, Paragraph 1 of the present arrangement. The amount of these notes shall be equivalent to each of the half-yearly sums payable under said paragraph.

"Instructions shall be given to the Reparations Commission with a view to facilitating realization by the powers which so demand the share to be attributed to them in accordance with the agreements in force between them.

"Article 3. Germany shall be at li-

Continued on Page Two.

SIX (6) BELL-ANS in a Little HOT Water for INDIGESTION. Quick Relief.—Advt.

PLAN TO CHECK UP EXPORTS

Foreign Countries to Furnish Data on Goods of German Origin.

BRIAND'S STAND APPROVED

Chamber Expected to Vote Confidence in Government as Result of Conference.

BRITISH ALSO SATISFIED

Hold Proof of Allied Solidarity to Be Most Important Outcome of the Discussions.

By EDWIN L. JAMES.
Copyright, 1921, by The New York Times Company.
Special Cable to THE NEW YORK TIMES.

PARIS, Jan. 30.—Under the reparations agreement reached by the Allies neither the German Central Government, nor the Governments of the German States, nor German municipalities, nor State-controlled public services may borrow money either in the United States or other countries without the consent of the Reparations Commission. This means that Germany could offer America as security for any loan only such guarantees as the Allies saw fit to allow.

What effect any provisions of a separate peace between Washington and Berlin might have on this clause is at present problematical. It may be mentioned that the Germans are to go to London on Feb. 28 to meet the Allies, who will endeavor to obtain German consent to their reparations plan. This conference is naturally intended to bear fruit at a date prior to that on which the new American Administration could negotiate any accord with Germany.

The important provision mentioned is contained in Article 4 of the reparations plan, which reads:

"Germany will proceed directly or indirectly to no operation of credit outside her territory without approval of the Commission on Reparations. This provision applies to the Government of the German Empire, to the Governments of the German States, to provincial authorities or German municipalities as well as to corporations or enterprises controlled by said Governments and authorities."

Say Germany Must Take or Leave It.

According to the allied chiefs, Germany will be told in London that she can take or leave the new scheme. In other words, she will not be allowed to discuss any changes in it, but only ways of carrying it out. Inasmuch as the only alternative plan is to notify Germany that she owes the Reparations Commission the figure of 400,000,000,000 marks in gold, one may, in view of the difficulties of the latter plan, take with a grain of salt the allied chiefs' declaration.

If Germany agreed with the plan and signed the undertaking not to seek any loan in America without consent of the Allies, she would be bound under penalties not to do so. However, if she refused to accept Article 4, among others, it might change the aspect of the situation, although it is true that the Versailles Treaty in general terms permits of a construction giving the Allies control over the contracting of loans by Germany.

The German Ambassador to Paris today forwarded to Berlin the Allies' plan on reparations and their orders on disarmament. The Germans have no opportunity to argue over the disarmament decisions. They may answer at once or wait until Feb. 28 to reply on the reparations plan.

In the operation of the allied plan to collect 12 per cent. on German exports to America, with other countries, will be asked to supply figures on importations from Germany. These figures are to be used to check up the German figures. But, inasmuch as the United States publishes its import figures, there should be no difficulty on this score.

Before leaving for London Premier Lloyd George was asked about plans for arranging the allied debts. He replied that the subject would be taken up as soon as America could be got to discuss arrangements for the debts of the Allies toward her. "If my creditor does not press me, I will not press my debtor," was the way Mr. Lloyd George put it.

Despite statements published in the French press today, the text of the note to the Germans shows that the official draft of the reparations plan makes no mention of military penalties. It is true the Allies have the right to select the German Receiver of Customs and to take over the customs, if the Germans do not pay the tax, but there is no mention of seizure of the Ruhr or any such step. That is because, as has been explained in these dispatches, the Allies have no right under the treaty to formulate threats to enforce the forty-two annual payments, since the treaty says the German debt shall be acquitted in thirty years. It is only after Germany agrees to the forty-two-year plan that military penalties can be provided.

Although there is much complaint in French political circles over the fact that the new plan needs German assent, it appears today entirely likely that when he goes before the Chamber on Tuesday Premier Briand will receive a

acquiescence. If that consent is not obtained, or obtained only at the price of important concessions, his fate may be different.

It is significant that former President Poincaré in an article The Matin will publish tomorrow does not attack the agreement, although he does not praise it. M. Poincaré is the man who will probably become Premier if M. Briand should be thrown out. His article is entitled "Poor Germany!" He reviews the storm of protest already coming from across the Rhine, and, in the bitter sarcasm of which he is a master, laments her fate and then asks whose fault it is.

He laments the terrible hard luck of Germany in having to give up Alsace-Lorraine, and says it is a dire fate which compels the international brigand to have to disarm.

"Germany complains of her misery," he writes, "as if she were not the sole artisan of it. Poor Germany! She fell upon Belgium and upon France to seize for herself Antwerp, Briey, Toul and Verdun. She expended billions to destroy our cities, to flood our mines, to ravage our forests. She shot innocent French people, led away women as hostages, condemned thousands of young people to humiliating labor. And now, that she is, as she says, ruined in this dark of civilizing Europe, she implores her victims to give up their claims against her. Poor, poor Germany!"

He than reviews the enormous appropriations in the 1920 German budget and quotes scores of authorities of the Reich proving her economic recovery. He says the new arrangement would give France far from what she deserves, and emphasizes the difficulties of applying it.

"Let us hope that in return for these enormous sacrifices we can at least reach agreements with our Allies as to financial arrangements which will get for us the immediate funds we need. Let us hope that the penalties will not be simply words written on paper, but that they will be applied when needed.

"And above all let us with our Allies in united front be inviolate against the counter propositions which the Germans already promise to bring to us. If we do not do this, it will be proved that it is not France, but Germany, who will profit from this plan. Poor Germany!"

This declaration by M. Poincaré illustrates what I mentioned, namely, that his faction in the Chamber will not stand for any deviation from the provisions of the new proposed compact. But can Germany be got to accept it without changes? There rests the problem of reparations.

BRITISH GRATIFIED AT ALLIED UNITY

Newspapers Agree It Must Continue If Germany Is to Be Made to Pay.

Copyright, 1921, by The New York Times Company.

Special Cable to THE NEW YORK TIMES.

LONDON, Monday, Jan. 31.—"From the viewpoint of allied agreement, the Paris conference has been a signal success," says The Daily Chronicle, whose opinion is shared by most of the other papers. They insist, however, that this agreement must be maintained if Germany is to be made to pay. "It was to be expected of the German nature," says The Daily Chronicle, "that it would protest with violence against the terms, whatever they might be. If the Allies stand firm by their 'sanctions,' this bluster will abate."

The Daily Mail says:

"The sooner Germany pays, the better for her and the Allies. Pay she will if the Allies compel her. There will be no serious resistance if the allied Governments remain united and act up to their declared convictions that their close union can alone insure peace as it alone insured victory. Of all the results of the Paris conference, the best is the proof that if they will the allied Governments can agree. The sequel must show that after agreeing they can continuously act in agreement. German and pro-German efforts again to divide them will not be lacking. Such efforts will be constant and insidious."

The Daily News says:

"Agreement of the Allies, whatever criticism may properly be made of the terms on which it is based, is a security for peace and at least a promise of the end of the mist of uncertainties which has hung over Europe like a foul fog. Had they failed out the situation would be almost hopeless. Whatever the German papers may say in their haste, the immediate pressure of the revised scheme on Germany ought not to be crushing. That is much more than half the battle, and if the Germans are well advised they will recognise it.

"One danger which they, and for that matter the civilized world, had to guard against was that immediate demands might be made upon Germany which would have crushed out all hope of her industrial revival. We do not think this can possibly be said of the Paris demands and the morrow, especially the morrow forty-two years hence, will take care of the things of itself."

The Morning Post says:

"The success or failure of the new scheme will, of course, depend upon factors which probably were present in the minds of the conference when the agreement was reached. The reparations made by Germany cannot be dissociated in their financial bearing from such vital questions as interallied indebtedness, the debts of France to Great Britain and, above all, the debts due by the Allies to the United States. The presence of Sir Auckland Geddes at these deliberations may be taken as proof that the United States was not forgotten in these deliberations."

The Daily Telegraph says:

"We are committed to partnership in a colossal financial undertaking, and we shall lose our money if we do not work and act together. It cannot be supposed that the Germans and their Government will pay over the large sums now demanded from them without reluctance. It is quite probable that they will not pay at all except under stringent compulsion. The Allies must decide in detail on the steps they will take to enforce Germany's submission in case she proves recalcitrant.

"The Paris agreement will be only another scrap of paper if the Germans can ignore or evade it. Germany's creditors must be in a position to levy execution upon her premises at any time during the next forty-two years if instalments of the debt are in arrears. We cannot expect that the Germans will resign themselves to redeeming their liability without a struggle."

While all the foregoing papers take the line that Germany can pay if she is made to, The Daily Express is severely critical of the terms. It says the figures in the bill to be presented to Germany are "fantastic in their proportions," and it adds:

"The account extends far into the realms of the future. We do not question for a moment the justice of the demand made upon Germany, but we are compelled to doubt Germany's ability to meet it, and if payment can be exacted we are convinced it will be in a form that will do her creditors more harm than good.

"Surrendered German ships as part of the war indemnity are now being dumped on the market at any price that can be obtained, with the result that our shipyards can get no orders and our shipbuilders are unemployed. It is obvious that the bulk of Germany's payments must be in kind, and that the effect of them will be a reduced demand for our own productions. For that reason the process of searching the German pockets to the very bottom appears to us to possess disadvantages which British and French statesmen will do well to take into account."

The Labor paper, The Daily Herald, turns down the Paris agreement as impossible of fulfillment and talks of "allied lunatics in Paris" going in for "madhouse economics." It says:

"Is it possible to ignore the fact that, so far as any one has been able to ascertain, there are not enough gold marks in the whole of Germany to pay even the first year's instalment? The Germans, we suppose, are expected to evolve gold out of their inner consciousness. Moreover, if we did take all the gold out of Germany and left that country to reply upon paper currency, the obvious and immediate result would be an inflation of German currency which would make the international situation still more impossible from the point of view of the British workers.

"Obviously, however, what must be meant is not gold but the equivalent of gold. Now, there are only two other ways in which Germany, or any other country, can pay anything—labor and

INDEMNITY EXCEEDS AMERICAN ESTIMATE

Baruch Says Figure Is Close to Maximum Based on Conditions at Time of Treaty.

Special to The New York Times.

WASHINGTON, Jan. 29.—Bernard M. Baruch, one of President Wilson's economic advisers at the Paris Peace Conference and also a member of the commission which considered Germany's reparations, who was in Washington today, refused to say definitely whether he considered the German indemnity, in addition to the 12 per cent. export tariff and the amounts already paid on account, as excessive, but left the impression that he considered it very stiff. He made the following statement:

"The 226,000,000,000 of gold marks—roughly $55,000,000,000—is equal to a present cash payment of about $21,000,000,000, which, with interest at 5 per cent., would amount to about $55,000,000,000 in forty-two years. This, plus the amount of money already paid under the treaty, amounting to something over $3,500,000,000, plus the 12 per cent. export tax, will be the amount of Germany's payment under the treaty.

"Whether this is a wise settlement or not will depend upon the spirit in which it is entered into by all the parties to the contract and whether Germany can make the payments. If this will end the war, and each and every one will earnestly strive to make it do, more than the money settlement will be gained.

"America by failing to ratify the treaty removed itself from a participation in this decision although, necessarily, it must be of vital effect to American business.

"The gross sum of 226,000,000,000 of gold marks, if accepted by Germany, will be very close to the maximum amount judged by some of the American delegation that she could pay, but higher than some of the opinions arrived at among the American delegates who participated in the discussions of reparational matters. But this was based upon conditions as they then existed and with the hope that Germany might be allowed to retain a reasonable amount of shipping and with the thought that possibly Silesia would be retained as German and took into consideration the $3,500,000,000 already paid. There was no consideration of an additional export tax.

"In addition the tax of 12 per cent. affords a tariff protection on goods exported from Germany. This is a tax on the American consumer of goods for that portion bought here, but it goes into the treasury of the Allies, after Germany collects it and not into the Treasury of the United States, as would a similar tariff imposed by our own tariff. This tax would have the effect of increasing prices and lessening exports. The wisdom of this action may be open to criticism because of the tendency it would have to lessen the volume of German business and to make the amount somewhat indeterminate.

"If Germany accepts this arrangement in good faith and not because she has to, and if it meets the approval of business men and financiers, there is sure to be an improvement in world-wide economic conditions. There has already been a rise in exchange in anticipation that the settlement would be reasonable. There would be a further rise, with a tendency over a period of time to slowly approach normal. It would increase the credit facilities of all nations involved, improve their buying capacity and their ability to exchange commodities one with another. It would tend to increase the wealth of the world, and, therefore, increase the ability to lessen the percentage of taxation because of the increased taxable volume.

"If Germany accepts voluntarily and proceeds in good faith, and if she can carry out the obligation, there should be a gradual stabilization of economic condition in all Central Europe, which will spread after a time even to Russia, which will mean a slow but sure widening of the markets, and after a while an improvement in the position of the unemployed. It will make it the easier to form some adequate idea as to a system of taxation and give a better judgment as to any tariffs that the party now in power may have in mind. It will also give a better understanding to the allied nations of their ability to meet their indebtedness to us. If acceptable to Germany it is a great step forward—the greatest perhaps with the exception of the adoption by us of the Treaty of Versailles—toward a return to normal conditions."

Lloyd George Back In London.

LONDON, Jan. 30.—The Prime Minister, Mr. Lloyd George, returned to London tonight from Paris, where he participated in the work of the Supreme Council of the Allies. He was accompanied by Sir Auckland Geddes, British Ambassador to the United States, who recently was called home to confer with Mr. Lloyd George and Earl Curzon, the Foreign Minister.

TEXT OF ALLIED NOTE SENT TO GERMANY

Continued from Page 1, Column 7.

erty at any time to make payments in advance on account of the fixed portion of the sum owing.

"Advance payments shall be applied in the reduction of the fixed annuities provided for in the first paragraph of Article 1. For this purpose annuities shall be discounted at the rate of 8 per cent. until May 1, 1923; 6 per cent. from May 1, 1923, to May 1, 1925; 5 per cent. from May 1, 1925.

"Article 4. Germany shall not directly embark on any credit operation outside her own territory without the approval of the Reparations Commission. This provision applies to the Government of the German Empire, to the Governments of German States, to the German provincial and municipal authorities and to any companies or undertakings under control of said Governments or authorities.

Lien on Assets and Revenues.

"Article 5. In pursuance of Article 248 of the Treaty of Versailles all the assets and revenues of the empire and of the German States shall be applicable to insure complete execution by Germany of the provisions of the present arrangement.

"The proceeds of the German maritime and land customs, including in particular the proceeds of all import and export duties and of any tax subsidiary thereto, shall constitute special security for the execution of the present agreement.

"No modifications which might diminish the proceeds of the customs shall be made in the German customs laws or regulations without approval of the Reparations Commission. All German customs receipts shall be encashed on behalf of the German Government by a Receiver General of German Customs appointed by the German Government with the approval of the Reparations Commission.

"In case Germany shall make default in any payment provided for in the present arrangement:

"1. All or part of the proceeds of the German customs in the hands of the Receiver General of German Customs may be attached by the Reparations Commission and applied in meeting the obligations in respect of which Germany has defaulted. In such case the Reparations Commission may, if it thinks necessary, itself undertake the administration and receipt of the customs duties.

"2. The Reparations Commission also may formally invite the German Government to proceed to such increases of duties or to take such steps for the purpose of increasing its resources as the Commission may think necessary."

INDEMNITY TOO HIGH

Total of $25,000,000,000 Paid in Thirty Years Regarded as About All Germany Can Do.

EXPECTS FURTHER REVISION

It Is Pointed Out That Bonds Based on Too Large an Amount Could Not Be Floated Here.

Special to The New York Times.

WASHINGTON, Jan. 30.—The definite fixation of the financial reparations to be paid by Germany will, in the opinion of American Government officials and financial and economic experts here, contribute more than almost any other factor toward bringing about the financial rehabilitation of the world. But authorities here are not optimistic regarding the result of the plan approved by the Supreme Council of the Allies at Paris for a determination of the German debt.

It is not the conviction of officials who have given close study to the financial and economic consequences of the Paris peace conference that the allied powers have yet reached a financial settlement such as Germany and the rest of the world can regard as possible of being accepted as a permanent plan.

The latest reparations plan of the allied Premiers calls for payment by Germany of 226,000,000,000 gold marks, on an annuity basis, spread over a period of forty-two years, plus an annual tax of 12 per cent. on German exports for a similar period. Payment of an indemnity of 226,000,000,000 gold marks represents something of a reduction from the sum of 400,000,000,000 gold marks originally urged at Paris. It is also a reduction from the sum of 269,000,000,000 gold marks fixed in the Boulogne conference, on the basis of payment of 100,000,000,000 gold marks principal plus 169,000,000,000 gold marks interest.

The sum of 226,000,000,000 gold marks represents the equivalent of about $56,000,000,000 in American gold. While all the details of the plan adopted at Paris yesterday by the Premiers have not been placed in the possession of American officials, expert opinion here is that the sum of 226,000,000,000 gold marks is not a capital sum, but includes payment of both principal and interest, spread over a forty-two year period, with payments arranged on such an annuity basis as to give Germany a chance to draw breath during the earlier years of payment. The total of $56,000,000,000 is estimated by experts here as representing the equivalent of about $20,000,000,000, or possibly as much as $25,000,000,000 of principal, plus the interest to be paid during the forty-two year period.

Germany's Ability to Pay Doubted.

Exclusive of the proposed plan for a tax on German exports, it is seriously doubted by the best informed authorities in Washington that Germany will be able to pay such a sum. One expert asserted today that Germany might possibly have been able to pay that amount if certain things had been achieved a year or a year and a half ago. If this amount had been fixed at the time of the peace conference, and Germany had retained her merchant ships with which to trade with the rest of the world, and had also received several years' leeway before beginning to make real payments on the reparations account, she might have been able to pay, experts believe, an indemnity of $20,000,000,000, on which the rate of interest at 5 per cent. would have represented interest payments of a billion dollars a year, or $30,000,000,000 interest in thirty years, and $50,000,000,000 in payment of both interest and principal in that period.

American official expert opinion, however, has been that if this had been done, Germany would not have been able to pay more than a maximum of $15,000,000,000 principal plus interest. It is even doubted in quarters where the status of Germany's ability to pay has been carefully canvassed that Germany can be surely counted upon to pay more than a principal of $10,000,000,000 which, at 5 per cent. interest for thirty years, would represent payment of $25,000,000,000 principal and interest within thirty years.

The allied Premiers are not being criticised for the plan of settlement reached yesterday. The conviction in informed quarters here is that Premier Briand has gone as far as could possibly be expected in the present state of French popular opinion and obtained the best agreement possible at this time. It is realized here that he has made considerable concessions, as compared with the position of the French Government during the last year, and especially as compared with the attitude of the French delegates at the Paris Peace Conference.

From this standpoint of a striking recession from the original French position, the agreement is viewed in informed quarters here as an important step in the right direction. But Federal experts who have made a thorough study of the whole question of Germany's ability to pay insist that the settlement just reached cannot be accepted as final or fundamental. They believe that when French public opinion is ripe for it, there must be still further recession until the sum that Germany can be positively expected to pay has been definitely fixed.

Question of German Bonds.

It was pointed out by one Federal expert today that the greatest difficulty in the situation will be that of finding a market for Germany's bonds until the investors of the world are confident that the settlement has been made on a fair, lasting basis. Whatever the final sum agreed upon between Germany and the Allies, there must be a flotation of bonds based on the German reparations settlement, and effort, of course, will be made to dispose of them through the world, and especially among American investors.

It is felt in authoritative circles here that it will be exceedingly difficult to sell these bonds so long as the investors of the world feel that the reparations sum fixed is more than Germany can absolutely pay.

The American official view has been that the sum should be so fixed that, while meeting the just claims of the allied powers under the treaty, it would still leave Germany the incentive to go ahead with plans for rehabilitation and for meeting her obligations of the treaty.

The best opinion here is that if the sum were definitely fixed around $10,000,000,000 in principal, plus interest at five per cent. for a period of about 30 years, such a settlement would not only more correctly represent Germany's ability to meet the reparations terms of the treaty, but it would provide a sound basis for the issuance of bonds, based on the settlement, which the rest of the world would be willing to buy.

High authorities here emphasize the fact that the situation is greatly changed for Germany as a result of the war; that her mercantile marine had been taken away by the Allies; that her foreign investments, &c., have been cut out, and that Germany is also suffering the results of a disastrous war. These experts point out that stripping Germany of her mercantile marine and her foreign investments has cut out an income of from $500,000,000 to $800,000,000, and that the allied Premiers now seem to expect that Germany in this crippled situation, is able to pay more on account of reparations than she could have paid in her palmiest years before the war, when she had her fleet and her foreign investments.

Another point made here today is that seem to think that Germany is able to pay more than twice that sum, plus interest, on indemnity account. The question was asked in one informed quarter how the Allies expect Germany, a defeated nation, to pay $20,000,000,000, plus interest, when the three leading victorious nations, England, France and Italy, have found it difficult to pay $10,000,000,000 to the United States or even the interest.

Export Tax Condemned.

The second feature of the reparations settlement plan under which Germany would be asked to pay to the Allies for forty-two years an annual tax of 12 per cent. upon her total exports is regarded in very well informed quarters here as being perhaps the worst feature of the whole settlement. It is regarded as ridiculous because the plan of settlement after first demanding that Germany pay the equivalent of $56,000,000,000 in forty-two years, or what is here believed to be twice the sum Germany can reasonably be regarded as able to pay, the Premiers then call upon Germany to set up a tax of 12 per cent. upon German exports that certainly could not be paid if the $56,000,000,000 indemnity sum is beyond German ability to meet.

Such a tax, it was suggested by an expert, would not only make the cost of German exports more costly to the rest of the world and to that extent cripple Germany's ability to enter into wider national markets, but it would also render it incumbent upon the German Government to collect this tax from the exporters or manufacturers and make the necessary guarantees to the Allies for its collection.

Another condition proposed in the allied plan of settlement is that Germany shall revise her interior fiscal system and balance or "match" her budget. In an informed quarter tonight it was pointed out that France is not now matching her budget, that England was just about doing it and the United States was coming nearer doing it than any other power. It was suggested that the 12 per cent. export tax, if put into effect, must add to the cost of the operation o fthe German Government, which would probably have to issue notes in an effort to meet payments which experts here think impossible to pay.

The vital need of the situation, in the opinion of American Government officials, is that as soon as possible the Allies surely determine in exact figures the sum which Germany can reasonably be regarded as able to pay, as a maximum. It is felt that the sum so fixed should be one which the investors of the world can be convinced Germany is able to pay, because unless such investors, especially those in the United States, are so satisfied they will not buy bonds. The next consideration, it is insisted, involves the question as to how much the Allies can afford to require Germany to pay out of money that would be obtained through competition of German goods in world markets.

The German Government is confidently expected to make vigorous opposition to the plan of settlement. Whether this opposition will run to the point of absolute rejection will depend on the ability of the German Government, it is thought, to maintain itself in power. As Germany is unable to resist the allied powers, the Government, driven into a corner, may ultimately feel compelled to sign the agreement. But the confident expectation in authoritative circles here is that the events will demonstrate that the amount of reparations fixed is beyond Germany's real ability to pay, and will force another revision of the indemnity settlement, but that meanwhile as a result of the failure to make a permanent settlement, Germany may be placed in worse economic position by the time the next attempt to reach an agreement is undertaken by the Allies.

DENIES BRITISH RUMOR OF A GENERAL ELECTION

Chronicle's Political Writer Says Most Unionists Remain Faithful to Premier's Leadership.

Special Cable to THE NEW YORK TIMES.

LONDON, Jan. 30.—The Daily Chronicle's political correspondent gives denial to the rumor published in anti-Lloyd George papers crediting the Premier with the intention of bringing in a budget of £950,000,000 and then having a general election with a view to solving the difficulties raised by the alleged secession of units from the Coalition.

The correspondent says that there may be a budget of £950,000,000, which, indeed, has been foreshadowed, notably by Andrew Bonar Law in a recent speech, but that the Government has no intention of going to the country immediately afterward and as the result of whatever favorable impression the budget makes.

He adds that minor differences in the Unionist wing of the Coalition have been exaggerated by the Government's political opponents. Mr. Bonar Law, he says, has no intention of retiring from the leadership of the Unionist Party; Sir George Younger has denied that there is any lack of confidence between himself and his leader; Lord Edward Talbot has denied that he is going to resign, and Lord Derby in a speech at Manchester on Friday denied that he was trying to form a new party or taking any action hostile to the Government.

If Lord Robert Cecil should carry out his implied intention of sitting in opposition to the Government, the correspondent says, probably not more than two or three would follow him across the floor of the House.

FITZSIMMONS HELD IN WIFE'S MURDER

Worker at Camp Raritan Denies All Knowledge of Her Brutal Killing.

WOODBRIDGE, N. J., Jan. 30.—William Fitzsimmons, 32 years old, an assembler at Camp Raritan, was arrested by the Middlesex County authorities today in connection with the murder of his 19-year-old wife, May, on Saturday. He will be given a hearing tomorrow morning.

Fitzsimmons's detention followed a long conference with Assistant Prosecutor J. E. Coolan and Chief of Police Patrick Murphy here, to whom he is said to have denied all knowledge of the crime.

Mrs. Fitzsimmons was found with her throat cut in a bedroom on the upper floor of their home, 2 Thompson Street, just before noon yesterday. She was fully dressed, and the police believe she was stunned by a blow on the head and then murdered. There was no evidence of a struggle and no razor or other weapon has been found. No motive for the murder has been learned.

Fitzsimmons told the authorities that his wife called him as usual yesterday morning and prepared his breakfast before he left for work. He insists that they had not quarreled. Chief Murphy learned that Fitzsimmons punched a time card at Camp Raritan at 7:58, and remained at work until noon, when he was informed of the murder. Fitzsimmons explained bloodstains on his shoes by saying he had killed two chickens on Friday night. Two dead chickens were found in the cellar, where Fitzsimmons said he had left them.

TO BURY MISS HENTON HERE

Permission Given to Take American Student's Body From Paris.

PARIS, Jan. 30.—Permission has been received to transport to the United States the body of Miss Barnaby Henton of Versailles, Ky., a post-graduate student at the Sorbonne, who dies as a result of a fall from the balcony on the fifth floor of her boarding house last Friday. No instructions, however, have yet been received from the girl's father.

Police Commissioner Aubrais, who investigated the circumstances connected with the death of the young woman, said the indications pointed to an accident.

SHIP AFIRE AT SEA

Crew of Helpless Italian Tanker Hopeless When Shock Snuffed Out the Flames.

ENGINEER SAVES FIREMEN

Probably Fatally Burned in Rescuing Two Trapped in Blazing Engine Room.

JACKSONVILLE, Fla., Jan. 30.—The Italian steamer Nettuno, bound from Port Arthur, Texas, to Brindisi, Italy, was towed into this port today by the Coast Guard cutter Yamacraw, after being afire at sea.

Captain Bersini attributed the saving of his ship to a miracle—the explosion of her fuel oil tanks, which literally snuffed out the fire after it had raged unchecked for twenty hours. The blaze was caused by the bursting of a feed pipe in the engine room when the Nettuno was four days out from Port Arthur, from which she cleared on Jan. 21 with a cargo of gasoline and fuel oil. At that time she was off the Florida coast, near Bermuda.

In a few moments the Nettuno was a mass of flames amidships and it did not seem possible for her to remain afloat long, Captain Bersini stated.

Seated in his badly damaged cabin while the Nettuno swung easily at anchor in the river, Captain Bersini described vividly the horror through which he and the ship's personnel lived during the twenty hours the fire raged unchecked while the ship wallowed helplessly in heavy seas. The crew fought with desperation to keep the fire from the gasoline stored in the hold. The fight, however, appeared hopeless, and momentarily they expected the flames to reach the gasoline and blow the ship to atoms.

Engineer Descends Into Flames.

Practically every lifeboat had either been carried away or smashed by the terrible buffeting the tanker sustained during the hours the fire twisted and wrecked her engine room and cracked her steel decks and sideplates.

The hero of the adventure was Vioganni, third engineer, who volunteered to go below at the time the feed pipe burst in order to shut off the flow of oil and rescue two firemen trapped in the fireroom. Fighting his way through the roaring flames, he reached the pipe and managed to stop the flow of oil, and then assisted the firemen to the upper deck. When he reached it his clothing had been burned almost entirely from his body and his flesh was cooked in places. Viogani and the two firemen, who were also badly burned, were transferred to the Belgian steamer Kremlin on Jan. 26, the day after the first aboard the Nettuno had been extinguished, and sent to Newport News.

The Yamacraw, which had been advised to look out for the Nettuno, picked up the ship on Jan. 28 and headed for Jacksonville. The Nettuno is owned by the Italian State Railways, her home port being Palermo, Italy. She is so badly damaged that it is estimated that it will be weeks before she is again ready for sea. The Nettuno is a 6,000-ton ship, 400 feet long with a beam of 60 feet.

Burned Seamen in Hospital.

NEWPORT NEWS, Jan. 30.—Three members of the crew of the Italian steamer Nettuno were landed at Newport News today by the Belgian steamship Kremlin and rushed to a hospital for treatment for severe burns sustained when fire broke out in the engine room of the Nettuno off the coast of Florida last Wednesday. One of the men, Landi Viogannl, third engineer, is not expected to live.

BEAUMONT, Texas, Jan. 30.—The Italian steamer Nettuno figured in the courts here about two weeks ago. It was alleged that a customs rule of a law enacted in 1799 had been violated and an attempt was made by Government agents to seize the vessel. When the matter was referred to the Department of Justice at Washington, however, the order came back to release the ship as its ownership was vested, apparently, in the Italian Government. The Nettuno cleared after paying approximately $4,100 customs penalties.

The threatened litigation was the result of the ship's bringing 149 cases of intoxicating liquors which did not show on the manifest.

KEEP HANDS ON GUNS SAYS ADMIRAL SIMS

Naval Officer Urges Need of Civilian Interest in Nation's Military Forces.

SPRINGFIELD, Mass., Jan. 30.—The importance of smaller naval craft as compared with capital ships was emphasized in an address by Admiral William S. Sims at a Y. M. C. A. meeting in the Auditorium here this afternoon.

Admiral Sims declared that if Germany had had as many submarines at the beginning of the war as she built during the war "we would now be speaking German in this country."

The Admiral urged the need for intelligent interest in the military forces by civilians, and closed his address with the statement:

"We have lived without the pressure of the probability of war. I do not know what is going to take place in the immediate future, but we might as well have our hands on our guns."

In a statement following his talk, Admiral Sims said that his recent remarks on the Irish question were based on historic facts and that he would repeat them when the occasion offered. Complaint was made to Secretary Daniels recently regarding an address made by the Admiral.

THAT JUSTICE MAY BE DONE TO ALL

The Moral Backing of a Fidelity Bond

You have no moral right to compel your employee continually to handle large sums of money without giving him the moral backing of a Fidelity Bond.

In the great commercial, industrial and financial fabric of the nation the Bond of this Company means Justice all—

Justice to the Employer, who knows that should a defalcation occur he has the protection assured by millions of dollars of assets and a world-wide reputation for prompt payment of just claims;

Justice to the Employee, for it acts as a continual strengthening of his own natural inclination to be honest;

Justice to All Humanity, for it stands as a guardian and protector, and minimizes crimes against Society.

The Fidelity Bond of this Company is much more than a mere business transaction—it is a powerful factor in safeguarding the integrity of our people.

If you have not welded into your business institution this stabilizing influence, we invite you to call and discuss the matter with us.

American Surety Company
of New York
100 Broadway, New York.
Branch Offices in All Leading Cities; Over 14,000 Representatives Elsewhere.

"A Tower of Strength"

Banking Service for Today and Tomorrow

Your banking needs of tomorrow may not be those of today. Therefore, would it not be wise to anticipate growth by connecting your business with an institution which is both strong and experienced enough not only to meet your present needs but also to handle your future business?

The Bankers Trust Company is such an institution. Our customers receive the full benefit of our world-wide banking facilities, ample resources as well as advice and information based upon the experience of a responsible organization.

BANKERS TRUST COMPANY
Member Federal Reserve System

Downtown Office: 16 Wall Street
Paris Office: 16 Place Vendome
Uptown Office: 8th Avenue at 42nd Street

AEOLIAN HALL

OFFICES in Aeolian Hall represent a high value in location and service. And they give to every tenant a valuable prestige—the result of fine associations and widespread Aeolian publicity.

A few available for May 1.

ELLEN & JEFFERY
(Agents for Aeolian Hall)
Telephone Vanderbilt 0897

A MILLION MOTHERS

have found invaluable comfort and satisfaction in the

Lane Bryant MATERNITY CORSET

It is built with a thorough first-hand knowledge of the requirements of the maternity figure.

Preserves Health
Retains Stylish Figure
Relieves Fatigue

Supports abdomen and vital organs, preventing injury.

Phone Wm. Bay 6116 Lane Bryant 21 and 23 W. 38th St.

BARGAINS IN WRITING PAPER
During February
DUTTON'S
681 Fifth Avenue
Send for a Catalog

ORDER Ballantine's GOLDEN GLOW GINGER ALE

PARTY HEADS BACK MILLER PROGRAM

State Leaders Decide to Ignore Republican Legislators From City and Pass Bills.

VOTES HERE NOT NEEDED

Brooklyn Realty Board Endorses Governor's Transit Plan — Labor Federation Declares Opposition.

The leaders of the Republican State organization have decided to put bills through the Legislature to carry out Governor Nathan L. Miller's traction program, regardless of the wishes of the Republican members from New York City, it was learned authoritatively last night.

No pressure will be exerted, it was said, upon any Republican member of either the State Senate or the Assembly to vote for the bills, because these votes are not needed. Although it is not expected that every Republican legislator from New York City will vote against the bills, the Republican up-State leaders were said to be willing that this should happen if political exigencies should lead the New York City members to take this position.

There are only twenty-three city members of the Senate, twelve Republicans, ten Democrats and one Socialist, out of the total membership of fifty-one, and with twenty-eight up-State votes the Republican organization has a sufficient number to pass the bills.

In the Assembly there are sixty-two New York City members and only two Democratic members up-State, a total of sixty-four out of a total membership of 150. Here also the up-State Republicans have complete control.

In view of this situation, the Republican State organization leaders were said to be willing that in addition to voting against the bills, the New York City Senators and Assemblymen should do a certain amount of talking against them if that should seem desirable for home consumption and to make their re-election more certain, without any loss of party regularity. The opposition of most of the Brooklyn Republican Senators and Assemblymen was said to be causing no uneasiness to the organization for the reason stated.

Realty Board Backs Governor.

The public interest in Governor Miller's proposal to settle New York City's transit problem by giving a new State commission power to regulate rates and modify conditions of franchises of contracts was shown yesterday by the action taken by several organizations. The Brooklyn Real Estate Board adopted a resolution indorsing the Governors' traction message, and issued a statement to all taxpayers and civic organizations in the State giving the reasons for their action.

The New York State Federation of Labor announced through its executive council that it had sent a request to every union man and woman in the State to do their utmost to bring about the defeat of any legislation which sought to increase fares. It was said that organized labor considered Governor Miller's proposal to take from the Board of Estimate the partial power it now has over the transit situation a violation of "home rule."

William Raymond Burling, President of the Brooklyn Real Estate Board, in the statement to taxpayers and civic organizations, said:

"Inasmuch as the present transit conditions in this city, and, in fact, throughout the cities of the entire State, are in a most trying situation, as viewed from both the taxpayers' and citizens' standpoint, it is our opinion that the proposals of Governor Miller coming at this time with respect to transit matters, call for the most careful and deliberate consideration of all organizations having as their prime purpose the betterment of conditions in the various localities of the State.

Telegram Sent to Governor.

"The Brooklyn Real Estate Board, representative in its membership of all the various interests, both directly and indirectly associated with the ownership of real property, after having had their Transit Committee carefully study the proposal, and who unanimously recommend its endorsement, has taken as a board endorsed it as evidenced by the telegram sent Governor Miller yesterday —the phrasing of which follows:

The Brooklyn Real Estate Board, impressed with the fearlessness of the attitude with which you have approached the transit problem, in the City of New York, after most serious and careful consideration of your proposals, has and does unqualifiedly endorse your proposals, and assures you that you may call upon us for co-operation to the fullest possible extent.

"We feel it is but fitting that we call our action to your attention, realizing that in a united front there is the greatest strength. Therefore, we respectfully ask that you promptly take this matter up and upon reaching your conclusion advise us of the result. If any information relative to this subject which we have is desired by you, you have but to call upon us to obtain it."

The fact that the State Federation of Labor had decided to enter the traction conflict was made known by John Sullivan, Vice President, a member of the Executive Council and President of the Central Trades and Labor Assembly of New York City, after a meeting of the Brewery, Flour, Cereal and Soft Drink Workers' Union at its headquarters, 35 Third Avenue, where resolutions were passed "opposing any infringement upon the home rule prerogatives of New York City."

"Up-State members of the Senate and Assembly should be made to feel that to deprive New York City of its home rule rights would be an unforgivable imposition on Mr. Sullivan said.

"This would be especially true were any steps taken or any measures enacted into laws that would impose additional hardships on the people of this city. In fact, the city people alone should have full say in matters that immediately affect them."

Sustains Governor's View.

Governor Miller's view of the legal aspects of the situation was sustained in a statement issued by Leslie J. Tompkins, professor of law in New York University, former Assistant District Attorney and a leading member of Tammany. Mr. Tompkins said that the Public Service Commission as the delegate of the Legislature has all the power of the Legislature, that the city is the creation of the State and is without power to bind the State, unless such power is expressly conferred by its charter.

"A municipality, being but a creature of the State, can never set up as against the State the obligation of a contract. Constitutional limitations which prevent the Legislature from impairing the obligation of a contract do not debar it from annulling obligations due the public," he said.

Preaches Against "Home Rule."

Another advocate of Governor Miller's traction message appeared in the Rev. James H. Lockwood, pastor of the South Third Street Methodist Episcopal Church, Brooklyn. In his sermon yesterday morning he said:

"The citizens of this city ought to be thankful that they have as Governor of the State a man of brains and courage, who is determined, in spite of all demagoguery and clamor, to remedy the intolerable transit chaos of this city.

"Beware of the dust-screen raised by certain politicians of both parties. They call it fondly 'home rule.' If what we have been suffering from here for the last three or four years in the way of transportation tortures is a sample of their 'home rule,' then let us fervently pray to be delivered from that kind of rule.

"The indecent crowding of our people as they go to and from their daily toil may not disturb the limousine-riding local politicians, but someone should raise his voice in sincere behalf of the people's health, comfort and decency. Governor Miller's plan cannot conceivably give us anything worse than the insufferable present conditions. In all probability, it will mean much relief and, possibly, a complete cure."

The City Club today will send to Senator John Knight, Chairman of the Public Service Committee of the State Senate, a request for a public hearing on the permissive municipal ownership bill presented last week by Senator James J. Walker. In the letter, Nelson S. Spencer, President of the club, states that its Committee on Public Service has endorsed the measure, subject to a few further improvements which will be suggested later.

The Democratic legislators from New York City will confer on the traction situation today at City Hall on the call of Senator Walker, minority leader of the Senate. Senator Walker said last night that the conference would discuss plans to defeat, if possible, the bills which will be introduced to carry out the suggestions of Governor Miller. He said the Democratic members of the Legislature would furnish a nucleus for the opposition and that he hoped to have the question discussed there regardless of politics and to obtain the support of many Republican members who do not favor the Governor's proposals.

The Taxpayers' Alliance of Staten Island will conduct a campaign against the Governor's plan. Meetings have already been arranged at New Brighton, West Brighton, Tomkinsville, Stapleton, Fort Richmond and other towns there.

SAYS "RUBES" WILL SAVE CITY

W. H. Anderson Predicts Benefits From Up-State Government.

ALBION, N. Y., Jan. 30.—The so-called "rube government" of up-State is going to save New York City from a degree of corruption that would otherwise make its destruction inevitable, William H. Anderson, State superintendent of the Anti-Saloon League, declared at a union meeting at the Methodist Episcopal Church here tonight.

Mr. Anderson asserted that the most encouraging political event in years was the ability of the up-State section of New York to roll up a plurality of 400,000 for a law enforcement Governor and overcome the most that Tammany could do in New York City by "voting and stealing."

CRAIG SAYS FARE CANNOT BE RAISED

Declares There Is No Procedure by Which Governor Can Insure an Increase.

Controller Charles L. Craig at the forum conducted by the west side branch of the Free Synagogue, St. Nicholas Avenue and 103d Street, yesterday declared that this city would never submit to the Governor's proposal for an increased fare. He said there is no possible procedure that the Governor may devise that will insure the transit companies an increase because of the wording of the original contract, which specifies that the fare be 5 cents, and a provision in the State Constitution which prohibits any one increasing the compensation of a contractor. The Interborough, said the controller, is a contractor.

"Governor Miller fell into a very serious error by making a statement the other day that the water was taken out of the traction securities," said Mr. Craig. He traced the history of the subway system since the Interborough expended about $10,000,000 for fitting up the original subway, and told of the subsequent stock and bond issues amounting to $141,000,000.

"I want you to understand," said the Controller, "that there is absolutely no foundation in the statement that you will get better service with an increase in fare."

Mr. Craig said that the Interborough was "very astute in putting things in tight" and in its original contract with the city specified that no person or body should have the right to change the fare from five cents.

"I know Judge Miller is a good lawyer and I know a good lawyer makes mistakes. He ought to know that there is no Legislaure that could put over an increased fare without the consent of the City of New York and I think the Constitution of the State prohibits it giving its consent. So you see we have him both ways. And then there is a provision in the State Constitution which prohibits increasing the compensation of any contractor. Since the Interborough holds contract No. 3, I believe it comes under this article. So you need have no apprehension that the fare in this city will ever be increased."

ALBANY TIE-UP CONTINUES.

Conference of Trolley Strikers, Employers and Civic Bodies Futile.

ALBANY, Jan. 30.—After a session of less than one hour today the conference of representatives of the United Traction Company, striking employes and of various municipal bodies, called by the Chamber of Commerce, adjourned.

The only announcement made was that the Board of Mediation of the State Industrial Commission would continue to attempt to effect a settlement of the trouble which has tied up street car service in Albany, Troy, Watervliet, Cohoes, Rensselaer, Green Island and Waterford since early Saturday morning.

UP-STATE LEADERS HEDGE ON TRANSIT

Like New York City Republicans, Legislators Delay Coming to a Decision.

FEAR MAYORS' CONFERENCE

Foes of Miller Plan Claim 69 Down-State Votes—"Dry" Hearing Wednesday.

Special to The New York Times.

ALBANY, Jan. 30.—Up-State Republican legislators who are beginning to evince slight uneasiness at the possibility that Governor Miller's transit program may be made a party measure took courage tonight over the refusal of New York City Republicans to take a definite stand either for or against his proposals this early. The up-State men also are not ready at this time to announce a decision. A few admit there will be some negative votes.

There are those above Westchester who view with increasing alarm opposition to the Governor's recommendations forcasted to be shown at the State conference of Mayors this week, representing thirty-three cities. They are wondering whether approval or disapproval of the transit suggestions, yet to be incorporated into bills, will continue or end individual political preferment. The possible effects of support of or opposition to the transit plan in coming municipal elections will likewise be a guiding factor, to some extent, in the casting of up-State Republican votes.

The opponents claim that at least 69 votes will come from down State to defeat the Governor's proposals. These figures include an analysis of the vote of the Brooklyn contingent, a majority of which, it is declared, will vote with the opposition, despite the approval given Mr. Miller's program by Jacob Livingston, Kings County Republican leader. If this compilation is based on anything like the accuracy claimed for it, only seven votes would be needed from up State to give victory to the opposition.

Lawmakers from up State will also watch with more than passing interest the "protest" meeting against the transit recommendations called by the Democratic minority leaders, Senator James J. Walker and Assemblyman Charles D. Donohue, in New York City tomorrow.

Hearings on the prohibition enforcement measure and the bills calling for the repeal or modification of the daylight saving law will be held Wednesday afternoon. The prohibition hearing will be before the joint Taxation and Retrenchment Committee of the Senate and the Excise Committee of the Assembly. The daylight saving hearings will be held before the Assembly Agricultural Committee.

The State conference of Mayors will oppose all measures for the repeal of the daylight saving law and will favor the bill introduced by Assemblyman Hartwell W. Booth of Utica which would lessen by two months the period of daylight saving.

GOVERNOR STILL BETTER.

Hopes to Return to His Desk in Albany Early This Week.

ALBANY, Jan. 30.—Governor Miller's condition was reported tonight as "greatly improved," and it was hoped by his physician that he would be able to resume his duties at the Capitol by Tuesday or Wednesday.

The Governor has been suffering from a bronchial cold and from overwork.

ZION DEACONESSES COMING.

Voliva Sends Apostles to Christianize "Wicked New York."

ZION, Ill., Jan. 30.—Overseer Glenn Voliva, who has barred smoking among the men and low neck waists and cosmetics among the women in this settlement of disciples of the Christian Catholic Apostolic Church of Zion, tonight announced that he had sent two emissaries to "Christianize the wicked city of New York."

The emissaries are Deaconesses Helen A. Buhman and Belle Schellhorn. Voliva declared they were his star literature women and that they would distribute pamphlets "from door to door and office to office, covering all of the business district, the shipping circles and all steamers bound for foreign ports."

"When they get through," he said, "New York will not be such a wicked city."

TO ACCEPT $5,000,000 FUND.

American Legion Memorial Committee Endorses K. of C. Gift.

NEW ORLEANS, Jan. 30.—Semmes Walmsley, Chairman of the National Memorial Committee of the American Legion, announced tonight that his committee has decided to recommend acceptance of the $5,000,000 offered the American Legion by the Knights of Columbus for use in the erection of a memorial to those who died in France.

The report will be presented to the National Executive Committee in Washington, Feb. 7.

ARREST TWO WOMEN IN DRUGGIST'S MURDER

One May Be Charged as Accessory—Hold Two Who Saw Grave Digger Slain.

Detectives under Captain George Busby of the First Inspection District arrested two woman in Hoboken early yesterday morning as material witnesses in connection with the murder of Israel Turk, 32 years old, a prosperous druggist at 209 East Broadway, who was mortally wounded, supposedly by a robber, in his apartment at 271 East Broadway about 2 o'clock Saturday morning. Against one of these women a charge of accessory before the fact may be entered, it was learned.

The women were Mrs. Anna Brown, 22 years old, of 358 Newark Street, Hoboken, and Mrs. Rosa Schmertz, 28, of 70 Adams Street, also of Hoboken. Both will be taken today before the District Attorney.

The police are understood to be searching for an ex-convict who, it is thought, will be able to throw light on the murder. They are working on the theory that Turk was the victim of a plot, evolved by a woman and directed against Mrs. Turk.

Two men who witnessed the killing of Jacob Masura, a gravedigger, in the flat of Julius Rotbman, alias Yiddle Rosenwasser, 123 Stanton Street, near Essex Street, Saturday afternoon, have been arrested by the police of the Fifth Street Station. They are held as material witnesses at the instance of Assistant District Attorney Dineen. Detective Sergeant Otto Ransberry and Detectives Stetter, Kee and Quinn, who are at work on the case, believe that they will soon have the man who did the shooting.

Ignatz Zierer of 213 Second Street was held up by two men and robbed of $625 late Saturday night as he entered the hallway of the building where he lives, it became known yesterday. The men followed him from a Houston Street restaurant. Zierer's cries for help brought Patrolman Murray of the Fifth Street Station. A man who said he was Jacob Fisher, 33 years old, of 33 Rutgers Street, was arrested. He was arraigned in the Essex Market Police Court yesterday on a charge of robbery and held in $15,000 bail by Magistrate Raphael Tobias for examination today.

Reginald Perkins, 28 years old, of 510 Ninth Avenue, who said he was a member of the Police Reserves of the Twenty-third Precinct, was arraigned before Magistrate Charles N. Harris in Jefferson Market Court yesterday, charged with burglary and violation of the Sullivn law. He was held in $2,000 bail for the action of the Grand Jury.

He was arrested in the office of the New York Butchers' Dressed Beef Company, 495 Eleventh Avenue, on complaint of Joseph Meyerowitz, the manager, who declared that Perkins had broken into the cashier's cage and that keys found in his possession had been stolen several weeks ago.

Perkins said he had a right to carry a revolver as a police reserve, and explained his presence in the office by saying that he was employed by a fire patrol company and entered in performance of his duty.

QUITS BUYING PETROLEUM.

Germany Now Permits Oil Firms to Import Directly.

BERLIN, Jan. 29.—The German Government has discontinued its purchases of petroleum and benzine, after having bought about 75,000 tons of both from the Standard Oil Company, payment for which was made in dollars.

The German-American Petroleum Company, a subsidiary of the Standard Oil Company, and other German petroleum firms now are permitted to negotiate for importations directly, although the Government still controls the marketing of petroleum and benzine.

FIRE EXCITES 50 IN BATHS.

Kerosene on Roof Starts Investigation of Third Blaze in Year.

Fifty men, wearing whatever came handiest, prepared to rush from Benjamin Schmall's Russian Baths at 302 Wyona Avenue, Brooklyn, early yesterday morning, when policemen discovered that the roof was ablaze. The officers managed to extinguish the fire before the firemen came and in time to prevent a half-clad exodus.

Part of the roof was saturated with kerosene, and an investigation was started after Schmall had told the authorities this was the third fire in a year. He believed rivals were trying to burn him out of business.

TO TRY PATACCIO IN MARCH.

Italian Court to Act on Charge of Murder Here.

NAPLES, Jan. 29.—The case of Vincenzo Pataccio, who is being held here on the charge of having shot and killed Josephine Gentile and Lena Spenelli in New York City in 1910, will be tried during the first fortnight of March, it was announced today.

Detective Fiaschetti, Chief of the Italian section of the New York Police Department, who came here in connection with the case, has decided to return to the United States without waiting for the trial to open.

Hangs Himself in Cellar.

RUTHERFORD, N. J., Jan. 30.—Rudolph F. Deplanta, an expert in forestry, 56 years old, committed suicide by hanging himself in the cellar of his home, 452 Stuyvesant Avenue, today. He told his wife and daughter he was going to fix the furnace. When he failed to return the daughter went to the cellar and found her father's body hanging from a joist. He had suffered a nervous breakdown recently.

NOW INCLINE TO INQUIRY ON HYLAN

Lusk and Machold Influenced by Documents Submitted by Wallstein.

RESOLUTION TO BE AMENDED

Elon R. Brown Likely to Be Counsel if Legislature Appoints Investigating Committee.

Special to The New York Times.

ALBANY, Jan. 30.—The President pro tem of the Senate, Clayton R. Lusk, and H. Edmund Machold, Speaker of the Assembly, who, to use a colloquial term, have been "from Missouri" with advocates for a legislative investigation of the Hylan administration, are being "shown." There are indications also that they are beginning to see the light.

Leonard M. Wallstein, ex-Commissioner of Accounts, this week had a long conference with the leader of the Senate and with Speaker Machold, in the course of which he urged on them the necessity of a city investigation by a legislative committee. Mr. Wallstein brought to the Capitol documentary evidence indicating corruption in more than one of the city departments. The legislative leaders have called for additional data, which probably will be submitted during the coming week. Already, however, they are beginning to agree with those who have maintained that political considerations should not be permitted to stand in the way of a searching inquiry into the conduct of the Hylan administration.

"The leaders are seriously considering the question of whether there should not be a legislative investigation of New York City affairs," said Senator Lusk in discussing the proposal. "No decision has been reached, however."

The most weighty objections to a legislative investigation felt at the Capitol have come from Republican leaders in New York City. They have felt that the Hylan administration already stands convicted in the public mind of incompetency and is under public supicion for even graver derelictions.

They feel that under the circumstances any ticket headed by Mayor Hylan as a candidate for re-election would start with a handicap. They fear that a legislative investigation might result in disclosures that would render the renomination of Mayor Hylan impossible and bring some stronger Democratic candidate for Mayor into the race. They are anxious to avoid that.

"It is true," said one of the legislative leaders, "that an inquiry from the point of view of the Republican leaders in New York City might be politically inexpedient, but, of course, we cannot permit any such objection to stand in the way of a legislative investigation in the event that the facts should justify one. The duty of the Legislature under the circumstances would be plain and we are not going to shirk it."

It was said here today that in all probability Elon R. Brown, former Senate leader, would become counsel for any legislative committee created to investigate New York City. While President pro tem of the Senate, he conducted an investigation into the financial affairs of New York City and framed remedial legislation that won the approval of Mayor Mitchel.

Ex-Senator Brown has been doing work recently in relation to the redrafting of the Robinson-Steinberg resolution providing for a legislative city inquiry. It is likely that the amended resolution will be ready for introduction next week. It will, in all likelihood, be held in committee until the legislative leaders shall have fully determined their course.

SAYS GARDEN OF EDEN WAS LOCATED IN OHIO

Dr. George C. Allen Insists Adam and Eve Dwelt on Banks of Ohio River.

BOSTON, Jan. 30.—Dr. George C. Allen of Brookline, philologist and geologist, is convinced that the Garden of Eden was located in the area now occupied by the State of Ohio. Scientific research convinces him, he declares, that Adam and Eve dwelt on the banks of what is now the Ohio River.

"Authorities have told us that at the time of Adam and Eve the Garden of Eden was located where the north pole is now," says Dr. Allen. "That was 6,000 years ago. In the huge ice floes growths that come from tropical climes have been found.

"It has been proved that the point called the north pole moves entirely around the world every 25,000 years.

"Careful mathematical computations bring the original paradise where Ohio now is."

Dr. Allen says the red tribes of the earth add further evidence. These red tribes, which sprang from Adam and Eve, together with Orientals and whites have been "pushed" around the world by the changing climes, he declares, and he adds that the Redskins of North America now are dying out. Indian tribes all over the world, he says, have words that mean "Adam," "Ohio" and "Paradise."

In 19,000 years America probably will be inhabited by red people again, Dr. Allen predicts.

DELANEY PROTESTS I. R. T. PROPAGANDA

Continued from Page 1, Column 1.

tors of the company with other counsel, and advice with respect to the hearings before the committee."

Strike Resume Quoted.

Under the caption "Strike" is this résumé of the services for which payment was made to the firm:

"Through consideration of the Brooklyn strike and of the successful unionizing of the Brooklyn roads by the Amalgamated, with the assistance of Hearst and Hylan. Conferences with officers and directors of the company as to the possibility of a strike in New York and methods of preventing same. Attendance before the Board of Estimate and Apportionment and other city officers, including the District Attorney, Public Service Commissioner; also other attendance at its office of the Public Service Commission with respect to settling of the strike in company with Mr. Hedley, Mr. Quackenbush and Public Service Commissioner Nixon."

Concerning work in relation to "Grand Jury Investigations," the claim for payment is based on the examination of the charge made by Mayor Hylan that the Interborough Company had conspired with its employes to bring about a strike as an aid to obtaining a higher fare, and advising President Frank Hedley of the company and other company officials concerning their rights and duties as witnesses before the Grand Jury, and personal attendance upon those officials who were summoned in the inquiry. This particular bill was rendered Dec. 16, 1919, and payment was made thirteen days later.

Concerning a payment of $15,259.83 made to the firm of Hiscock, Dohany, Williams & Cowie, Mr. Delaney says:

"This service was rendered for the purpose of procuring an amendment to the Public Service Commission law by extending the jurisdiction of the Public Service Commission over rates, fares and charges fixed by agreement with local authorities.' Disbursements in connection with the services of the firm included expenditures at the Fort Orange Club, Albany, and trips to Watertown, Rochester, Buffalo and other cities throughout the State."

In reference to the payment of $50,000 to Stone & Webster, it was discovered that this was only a payment on account of a charge by this firm of $80,000. Some of the work for which the chage was made was not in connection with rapid transit matters, says Mr. Delaney. Included in Mr. Delaney's statement is a letter from Stone & Webster to the late Theodore P. Shonts, as President of the Interborough Company, dated June 11, 1919. It referred to a conference which the firm had with Colonel Murphy, Chairman of the Inter-Met. Four and a Half Per Cent. Collateral Trust Bondholders' Protective Committee, in which the firm expressed a desire to obtain payment on account for examining the company for the information of the committee. Colonel Murphy, according to the letter, advised the firm that an arrangement had been made under which "bills for services in connection with our examination of the subway and elevated lines would be paid by your (the Interborough) company.

Attacks Webster Account.

The letter stated that charges for services up to June 1, 1919, amounted approximately to $82,526.14. A payment of $75,000 on account was requested. Then Mr. Delaney's statement reads:

"A voucher for $50,000, $30,000 of which was charged to the subway division and $20,000 to the Manhattan division, against the account 'general expenses' was made out on July 9, 1919, to Stone & Webster. This was a payment on account according to the receipt given.

"Under date of Dec. 4, 1919, a similar voucher for a similar amount in the same proportions was made to Stone & Webster on account of 'general expenses' in accordance with resolution of the Board of Directors, Dec. 3, 1919.

"Another payment, this time of $30,000, was made to Stone & Webster, in connection with the same work, on May 3, 1920. This followed a communication from Stone & Webster's Boston office to the Interborough Rapid Transit Company in which the investigator stated:

"'For your information, we beg to state that the amount of our services and expenses during the month of March, 1920, was $713.38, making a total amount up to April 1, 1920, $189,401.43, of which $100,000 has been paid, leaving an unpaid balance of $39,401.43.'

"A summary of the report of the Interborough Consolidated Corporation of the report made by Stone & Webster on the Interborough Consolidated Corporation was published and distributed at a cost of $4,575, of which the Interborough Company paid one-half, the Receiver of the New York Railways Company one-quarter and the trustee in bankruptcy of the Interborough Consolidated one-quarter. Payment of this bill was made in January, 1920, after conference with Judge Julius M. Mayer of the United States District Court. The Interborough officials were guided by a letter to Job E. Hedges, Receiver of the New York Railways Company from Judge Mayer, which is as follows:

"'My dear Mr. Receiver:

"'I have the letter of your Secretary of Jan. 7th in regard to the division of the charge relating to the distribution of the Stone & Webster summary report of the Interborough Consolidated Corporation.

"'I fully agree with your suggestion as to the distribution of this expense. While the report was made to the court, the distribution was made in the interest of the preservation of the various properties referred to and, for that reason, I deem it entirely proper to request the Interborough Rapid Transit to pay two-fourths of the expense and to divide the remainder of the expense between the estates in charge of Mr. Sheffield and yourself.

"'Appreciating the effect and manner in which these reports were distributed, I am,

"'Sincerely yours,

"'JULIUS M. MAYER.'"

Mr. Delaney explains that the examination of the accounts of the Interborough company was made by the employes of the Bureau of Finance and Accounts which he created in co-operation with the Board of Estimate, and was for the purpose of keeping track of the city's financial interests in the dual contracts. The examination goes back only to Jan. 1, 1919, the date of what is known as "initial" operation under the Interborough contract.

The results here displayed, Mr. Delaney states, "cover a considerable portion of the period." Part of the statement is to the effect that there are many other items of expenditures which will be objected to among the items involving the extension and third-tracking certificates of the Interborough Company, and the operating contract and extension certificates of the Brooklyn Rapid Transit Company. Among other items which are to be inquired into are payments aggregating $242,000 to the "interest account for deficits." Mr. Delaney states that such a charge against operating costs is improper. The right of the city to object to certain payments as operating costs is conferred by the contract between the Interborough Company and the city.

B. Altman & Co.

MADISON AVENUE - FIFTH AVENUE, NEW YORK
Thirty-fourth Street — Thirty-fifth Street

Commencing to-day (Monday)

A Remarkable Offering of

20,000 Yards of

All-silk Crepe Georgette

(39-inches wide)

in forty-two of the newest shades, as well as flesh-tone, all-black and all-white

Specially priced at $1.35 per yard

(Silk Department, First Floor)

Other Important Sales

for today (Monday) will consist of

Women's Tailored Suits

(sizes 34 to 46)

developed in tweeds, homespuns and cheviot mixtures

at $38.00

Women's Sports Skirts

(sizes: 26 to 34 inches waist measure)

at $16.50

(Departments on Third Floor)

The Tailored Woman INC.

A Shop of Tailor-mades

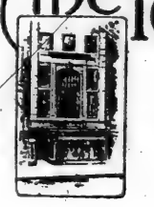

Final Clearance

of all Winter

Suits and Dresses

45.00 65.00 95.00

Exclusive New York Shop for Wooltex Tailormades

Coats and Wraps

45.00 85.00 125.00

622 Fifth Avenue at 50th Street

LUCKY STRIKE
"IT'S TOASTED"

CIGARETTE

No cigarette has the same delicious flavor as Lucky Strike. Because Lucky Strike is the toasted cigarette.

"It's toasted"

OI LEE WILSON DODD'S
Book of Susan
A casual reader writes:
"I simply ate Susan. It seems to me very rich entertainment and Susan herself is genuinely fascinating; which so few much adored damsels in fiction really are."
$2.00 at any bookshop, or from E. P. DUTTON & CO., 681 5th Av., N.Y.

4½ & 5% ON SAVINGS
DATING FROM FEB 1st
Paid by the old reliable
FRANKLIN SOCIETY
FIFTEEN PARK ROW, N. Y.
Park Row Bldg., Ground Floor.

Hoyt's Service, Inc.
PLANNED ADVERTISING

REIS UNION SUITS
REIS
MANY CLOSEST FRIENDS

TAXPAYERS
Have Your Income Tax Figured By An Expert Accountant. Terms Reasonable.
Phone Hedges 1128-W.
EARL BARBER
4 WHITNEY AV., ELMHURST, L. I.

THE WEALTH OF THE EX-KAISER.
Did you know the ex-Kaiser is interned in Holland on an income of 25,000,000 marks; that a bill is pending to give him property worth over a billion marks? Read about it in February CURRENT HISTORY MAGAZINE. Fifty other subjects as interesting. On news stands. Just out—Adv.

Running into money

Your prospect is buying a machine. The cost runs into big figures, perhaps. Your catalog and others in your line are before him.

He buys largely because of the illustrations.

Clients value "Sterling Results" in retouching mechanical subjects. Ours is a well-rounded organization in this highly specialized field.

Color Process, Ben Day, Half Tone, Line or Combination.

Phone or write and have a representative call.

Sterling
Engraving Co.
New York
TWIN PLANTS
200 William Street
Telephone: Beekman 2900
10th Avenue at 36th Street
Telephone: Longacre 820

PRESIDENT WILSON REMARKED—

That a certain man wore his glasses on the end of his nose so that he could see what he was talking about.

From a practical viewpoint, this was unsightly, injurious, and a sure sign that the glasses needed changing.

Your eyes should be examined once each year.

"None Surpasses Macy's Glasses"

Macy's—Optical Dept., Main Floor Balcony, 34th St., Rear.

Macy's
Herald Square New York

EXHIBITIONS AT THE
ANDERSON GALLERIES
489 PARK AVENUE
THE
F. GALLATIN, Jr.
COLLECTION OF BOOKS
ON ORNITHOLOGY
TO BE SOLD BY ORDER
OF THE ESTATE OF
THEODORE N. VAIL
¶ *To be sold Tuesday, Wednesday afternoons, February 1, 2, at 2:30.*
SPORTING PRINTS
ENGLISH COLOR PRINTS
ORIGINAL DRAWINGS AND VIEWS
THE STOCK OF THE LATE
GEORGE D. SMITH
TO BE SOLD BY ORDER
OF HIS ESTATE
¶ *To be sold Thursday evening, February 3, at 8:15.*
ENGRAVINGS AND ETCHINGS
DUPLICATES FROM THE MUSEUM OF FINE ARTS BOSTON
DRAWINGS and PRINTS
FROM THE COLLECTION
OF THE LATE
RUSSELL W. MOORE
AND OTHER COLLECTIONS
¶ *To be sold Friday evening, February 4, at 8:15.*
SALES BY MR. F. A. CHAPMAN

Gillies' A-re-co
COFFEE
ENJOY THE FULL FLAVOR OF THIS DELICIOUS COFFEE
24¢
Direct from Wholesaler
In 5-lb. bag or more (bean or ground)
FRESH OFF THE ROASTER EVERY HOUR
If you enjoy good coffee you will appreciate this excellent blend.
Save Retailers' Profit by Coming or Sending to Our Headquarters
Delivered in Greater New York and within 300 miles at.....27c lb.
SPECIAL
Sample Mixed Tea (1 lb. or more) 25c
Satisfaction guaranteed or money back.
GILLIES COFFEE CO.
225-229 Washington Street, New York
Between Park Place and Barclay Street
Two blocks from Washington Market
Phone Barclay 9837. Est. 51 Years.

The Annalist, a magazine of finance, commerce and economics. Out today, 10 cents.

DELAYS AQUITANIA

Prince Bibesco Arrives in the Cunarder to Serve as Rumanian Minister.

SIR PHILIP GIBBS HERE

Doubts Ability of Germany to Pay Indemnity Demanded—Shackleton on Way to Canada.

'After nearly two hours' delay caused by ice packed in her slip at Pier 54, North River, the Cunarder Aquitania, from Southampton and Cherbourg, docked yesterday at noon. On board were 565 first cabin passengers, including notables of many nationalities; 780 second class, mostly Italians who embarked at Cherbourg, and 1,675 in the steerage.

Two of the first cabin passengers were the Prince and Princess Antoine Bibesco, the son-in-law and daughter of Herbert Asquith, former Premier of Great Britain. They were met at the pier by officials from the Rumanian Legation in Washington, and T. Tileston Wells, Consul General in New York.

Prince Bibesco said that he had been sixteen years with the Legation in London and had come here to be the Rumanian Minister at Washington, to which post he had been appointed because of his knowledge of the English-speaking people.

The transportation problem in Rumania is one of the most important the Government has to deal with at the present time, he said. Much of the railroad system torn up by the Germans has not yet been put into working shape.

Sir Philip Gibbs, English war correspondent, who was knighted by King George since his last visit to America, arrived to lecture on "Conditions in Europe After the War."

Sir Philip said that labor troubles in England had subsided and there was no danger of the Soviets putting over their propaganda on the British workmen.

"What do you think about the German indemnity?" he was asked.

"I do not think that the Germans will pay it," he said, "because they have not got the money. The Allies will have to make the conditions for payment much easier and extend the time. Make it a century instead of forty-two years as proposed in Paris and give the people a chance to go to work."

Sir Philip said he did not believe there was anything serious in the Japanese question, and that it was realized in Europe that if the people of the United States desired to have the biggest navy in the world they could have it because no nation could compete with them.

Sir Ernest Shackleton, the Antarctic explorer, arrived on the Aquitania on his way to Canada on private business.

Vice Admiral H. M. P. Huse, who was in command of the United States Naval forces in European waters, returned to take command of the Third Naval District, which includes New York Navy Yard.

HARDING MUST APPOINT NEW SHIPPING BOARD

Present Body, Unconfirmed by Republicans, Ceases Functioning After March 4.

Special to The New York Times.

WASHINGTON, Jan. 30.—Among the first appointments President Harding will have to make, after naming his Cabinet, will be those of members of the Shipping Board. Because of the failure of the Senate to confirm the present members, appointed by President Wilson, the body will cease to function after March 4. All of the present members were either appointed during the recess of this Congress or within recent months, and may not serve after the expiration of the Congress in which they failed of confirmation.

Admiral W. S. Benson, Chairman of the board, will go out with the others unless he is confirmed in the meantime, which is not likely because of the evident determination of the Republicans to hold up all pending Wilson nominations requiring Senate confirmation. While President Harding might reappoint some members of the present board, which is bi-partisan, he is under no obligation to do so.

It has been reported that John H. Rosseter of San Francisco is slated to become Chairman with the advent of the Harding Administration. Mr. Rosseter would be no stranger to the duties of the office, having been Director of the Division of Operations of the board and a trustee of the Emergency Fleet Corporation during the war. He is one of the leading shipping men of the country, being Vice President and General Manager of the Pacific Mail Steamship Company and Vice President of W. R. Grace & Co. of New York.

Mr. Rosseter is a leading Republican of the Pacific Coast, and while he was an ardent supporter of Senator Hiram Johnson for the Presidential nomination—in fact, Chairman of the Johnson Campaign Finance Committee—his friends give him credit for having been the first man at the Chicago Convention to apprise Senator Harding of the fact that he had been agreed on as the party's nominee.

CRAVATH UNDERGOES SUCCESSFUL OPERATION

Lawyer Is Reported as Resting Easily After Having Stones Removed From Bladder.

Paul D. Cravath, the lawyer, was operated on for stones in the bladder yesterday morning, in Roosevelt Hospital. The operation was performed by Drs. Squires and Brewer of the hospital staff and was pronounced entirely successful, although Mr. Cravath will not be at his offices for several weeks.

At his home it was said that Mr. Cravath, who is 58 years old, felt ill several days ago and, after consulting his physician, decided to undergo the operation. He was described as out of all danger and resting easy last night.

Mr. Cravath, as the representative of the Treasury Department, was a member of the "House Mission" to the Inter-Allied War Conference in Paris in 1917 and served as adviser to the Inter-Allied Council on War Purchases and Finance in Paris and London during 1918. He was awarded the D. S. M. by General Pershing for "exceptionally meritorious conduct and services during the war."

HAYS AND HERT RIVALS.

Chairman Said to Want Commerce Post, Which Hert Also Seeks.

Special to The New York Times.

CHICAGO, Jan. 30.—War has broken out within the ranks of the Republican National Committee between the friends of National Chairman Will H. Hays and A. T. Hert of Kentucky. This information has come to Chicago from sources that lead directly to the incoming President.

The friction is said to have started when the National Chairman let it be known that he did not care to become Postmaster General and take on the active political generalship of the new Administration. The report is that Mr. Hays indicated that he preferred to be Secretary of Commerce, a post to which Mr. Hert actively aspired.

A situation has arisen, it is said in some quarters, that now prevents the nomination of both Chairman Hays and Mr. Hert to the Cabinet.

Children, Grandchildren, Great-Grandchildren and Hundreds of Friends Honor Jacob Dick.

Seventy years ago in Galicia, Jacob Dick, a Jew of humble origin, married a woman of his own station. Last night the Dicks, each of them now eighty-eight years old, celebrated their diamond wedding anniversary in keeping with an orthodox custom which makes that gem appropriate to the commemoration of threescore years and ten of wedded life.

Had the event been designed as a pageant to depict the evolution of the immigrant it could not have been more expressive. When the police closed the doors of Volk's Lyceum because relatives and friends had overtaxed the capacity of the hall, there were all sorts of automobiles outside from the costliest imported car to the least pretentious American make. Inside were not only those that had come in the cars, but hundreds who had walked. They represented all stages of progress from the raw, poverty-stricken peddler speaking only a foreign tongue to the thoroughly Americanized, polished, prosperous retired business man and his wife.

Dick himself, having emigrated after his seven children were born, long since retired from the clothing business, which he entered here twenty-five years ago, after living for a time in Springfield, Mass. He had clung to the dress and the ways of his earlier days and looked the patriarch of the picture book. His eldest son, Abraham, now 66 and some time retired from the clothing business in Montreal, likewise was the picturesque type of the east side synagogue.

But the other six children were there, besides most of the forty-eight grandchildren, many of the twenty-six great-grandchildren and a host of more distant relatives, and many of them long had lost the faintest touch of foreign aspect.

Mrs. Dick seldom leaves the home at 129 Pitt Street, where the couple have remained even in their days of prosperity, but last night she was ensconced in state on a dais where all the abundant life that had grown up about her might do her honor. A shriveled, sweet-faced little old woman, she smiled and smiled, seeming now and then a bit dazed, though manifestly proud beyond words of the sparkling diadem in her silvered hair and the bouquet in her withered hands.

There was a big delegation from the synagogue at which the Dicks worship, and there were many gifts as well as messages from various parts of the world. Relatives came from two provinces in Canada and many States.

All seven of the Dick children survive and all were there last night. Here they are, with their ages and the numbers of their own progeny: Abraham, 66, 8; Solomon, 64, 7; Louis, 62, 9; Joshua, 58, 6; Israel, 48, 4; Mrs. Kate Goldblum, 44, 7; Rachel Munte, 42, 7.

MRS. HARDING ARRIVES TO REST AND TO SHOP

Wife of President-Elect Accompanied By Mrs. Harry New and Mrs. Edward B. McLean.

Mrs. Warren G. Harding, wife of the President-elect, arrived here yesterday afternoon from Washington to rest and do some shopping for her White House wardrobe. She was accompanied by Mrs. Harry New, wife of the United States Senator from Indiana, and Mrs. Edward Beale McLean, whose husband is owner of The Washington Post and Chairman of the Inaugural Committee on Arrangements. A secret service agent was with the party.

Mrs. Harding and her party reached the Pennsylvania station at 4:30, where Stationmaster William Egan met her and escorted her baggage to a waiting automobile. Only newspaper men were permitted on the lower platform when the train arrived, photographers and motion picture men being barred as, it was said, that Mrs. Harding had expressed a desire not to be photographed.

Mrs. Harding appeared fatigued as she faced the reporters, and upon alighting from the train she said she was too tired to talk, and did not expect to give any interviews while here.

Mrs. Harding wore a black hat, somewhat military in effect, with a robin's egg blue ostrich feather. Her full length coat, which was trimmed with black seal, was of a deep brown material. She wore gloves to match and black shoes.

Very few people in the station recognized Mrs. Harding as she walked to the automobile entrance. Her party motored to the Ritz-Carlton Hotel where they will stay while in the city.

CAMORRA FOE TRIES TO DIE.

Relatives of Convicted Men Rush to Get Abbatemaggio to Retract.

NAPLES, Jan. 30.—Signor Abbatemaggio, who in 1911 achieved prominence by denouncing the Camorra for the murder of Gennaro Cuocolo and his wife in 1906, attempted suicide by shooting here yesterday as the police were about to take him into custody on a charge of alleged fraud. The bullet perforated a lung but the physicians hope to extract the bullet and save his life. During the war Abbatemaggio was awarded four medals and later served in Fiume under d'Annunzio.

Interrogated by the police, the wounded man said: "I am dying. Believe the word of a dying man; I am innocent. It would be a long story to explain. I am the victim of circumstances."

All the relations of those condemned to prison in the Cuocolo trial, especially the sister of the notorious Enrico Alfano, known as "Erricone," immediately rushed to the hospital on learning of the attempted suicide, hoping to induce Abbatemaggio to declare his revelations during the trial to be false. They were prevented from seeing Abbatemaggio. The latter said to the police: "Abbatemaggio never lied. I have nothing to retract—nothing to add or take away from what I declared on that sad and notorious occasion."

Alfano and seven other members of the Camorra were found guilty in July, 1912, of having played the chief part in the murder of the Cuocolos, largely as a result of the testimony given by Abbatemaggio, who had belonged to the Camorra but turned State's evidence. The eight Camorrists were sentenced to thirty years' imprisonment and to ten years' of police surveillance, while the others convicted of having taken part in the crime were sentenced to shorter terms in jail.

SAN JOSE MEETING ENDS.

Delegates Depart After Creating Central American Federation.

SAN JOSE, Costa Rica, Jan. 30.—The delegates of Salvador, Honduras and Guatemala, who came here to take part in the conference of representatives of the five Central American Republics, for the purpose of creating a Central American Union, left here for home today, having successfully accomplished their mission. In bidding them farewell, Julio Acosta, President of Costa Rica, said:

"When you return home tell your people that the Government and people of Costa Rica recognize the importance of the work the conference accomplished in the interest of the prosperity of the four Central American States signing the convention. The Costa Rican Government intends to request all the American nations to lend their moral aid to the Central American Union."

Spanish Bullfighter Ill in Mexico.

MEXICO CITY, Jan. 30.—Ignacio Sanches Mejias, the famous Spanish bullfighter, who has been engaged in that sport in this city this Winter, is seriously ill, and attending physicians are alarmed over his condition.

DREICER & Co°

Pearls, Precious Stones and Jewels

FIFTH AVENUE at FORTY-SIXTH

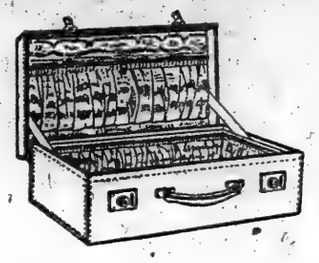

SAKS & COMPANY Carry the Largest Stock of Trunks and Leather Goods in America, and are now featuring

English Pigskin Cases for Women

At $60

—known in England as Blouse Cases

¶ A case that is light of weight and yet so sturdy it will last a lifetime. It is hand-made by British craftsmen, and purchased by our own representatives *in London.*

Silk Lined, and fitted with a series of small pockets for accessories.

Other styles in English Cases $10 to $95

Saks & Company
BROADWAY At 34th STREET

Franklin Simon & Co.
A Store of Individual Shops
FIFTH AVE., 37th and 38th STS.

To Transform the Tailleur With a Magic Touch of Spring

WOMEN'S AND MISSES'
DIRECTOIRE GUIMPES . . .
COPIED FROM A PARIS FASHION

3.75

WHISPERS of a coming vogue for guimpes have been heard on the boulevards of Paris and Franklin Simon & Co. translated them into crisp white guimpes with upstanding fluted frills to bestow a refreshing smartness upon the suit or tailored frock.

Of White Imported Organdie Or Organdie Voile

FEMININE NECKWEAR SHOP—*Street Floor*

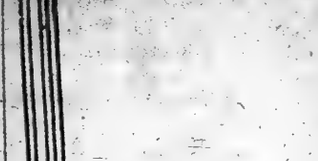

SPRING AND SUMMER APPAREL FOR BOYS AND GIRLS

For our new models in wash dresses for girls we have imported many dainty fabrics from abroad, while for our sailor suits for boys and regulation dresses for girls we have secured the most durable fabrics woven in England.

Though made of materials of exceptional distinction and of the most desirable quality, our productions for boys and girls from 3 to 16 years, which may be had ready for immediate service or made to measure, are being presented at lower prices than have been obtainable for a number of years.

DE PINNA
Fifth Avenue at 50th Street

Franklin Simon & Co.
A Store of Individual Shops
FIFTH AVENUE, 37th and 38th STS.

FOR WOMEN AND MISSES
IMPORTED KNIT WOOL COAT NEGLIGEES

Provide Consummate Comfort and Cosiness

29.50

WARMTH, softness, lightness, grace—the four requisites of a negligee for a chilly morning are all attributes of these knitted wool negligees, which add the appeal of reasonableness to their appeal of seasonableness.

In Boudoir Colorings with Contrasting Striped Effects

NEGLIGEE SHOP—*First Floor*

16 SEVERELY BURNED IN TENEMENT FIRE

Thrilling Rescues by Firemen Mark Twenty-Minute Blaze in Rivington Street.

HUMAN BRIDGE SAVES MANY

Flames Start in Bakery and Cut Off Flight of Tenants on Upper Floors.

Sixteen persons were severely burned in a fire in a tenement at 7 Rivington Street that lasted only twenty minutes yesterday morning. Firemen made some rapid and thrilling rescues.

The fire started in the rear of a bakery on the ground floor, and by the time the firemen arrived flames were coming from the windows of the second and third floors, cutting off escape by the stairway. Those on the upper floors rushed to the roof.

When Deputy Chief Binns arrived a ladder was run up in front of the building and firemen helped those on the lower floors down that way. Other firemen went to the roof of 5 Rivington Street and climbed from the fire escape of that building to the fire escape of the burning building and formed a bridge over which other women were carried.

Dominick Scalia, 36, his wife Mary and their three children were struggling up the stairs toward the roof when firemen reached them. The children had been wrapped in blankets and escaped serious burns, but the parents were painfully injured. They were helped across the roof to the skylight of the next building, and sent to Volunteer Hospital.

Anthony Battinato, 31, and his wife Amelia escaped to the roof, but were burned about the hands and arms. Mrs. Battinato, dazed by smoke and pain, jumped to the roof of 3 Rivington Street, which is thirty feet lower than that of the burned building, and was injured internally. Both were taken to Volunteer Hospital.

Others who were burned were Richard Bechtel, 39, proprietor of the bakery, his wife Minnie and their daughter Bertha, 2 years old; Jasper and Antoinette Cermada and their son Joseph and daughter Mamie; John Bonacchio, 68, Filomena, his wife, and their niece Ida, 9; Joseph Lecari, 41, and Josephine and Mary Lecari.

Fireman Hopkins of Engine 55 was overcome by gas when helping tenants from the third floor. He was taken to Gouverneur Hospital.

HAD RECEPTION, ANYHOW.

Bridegroom-Elect Didn't Appear, but Philadelphia Girl Entertained.

Special to The New York Times.

PHILADELPHIA, Jan. 30.—Though the bridegroom-to-be failed to keep his engagement for the wedding and the ceremony had to be called off, the bride-to-be and thirty guests had the wedding reception just the same.

The "band of music" and the refreshments were all ready and the presents were all arranged nicely on exhibition, so what was the use of calling off the celebration just because there was nothing to celebrate?

That's what Camilla Lavender thought, anyway, when James Schimpp, her betrothed, left her waiting at the altar one day last week. It was too late when she received word of his change of mind, so Camilla went through with the affair as well as she could without him.

The Rev. Father Stewart was engaged to perform the ceremony in St. Stephen's Church and seventy invitations were sent to friends. The guests were all assembled, happy and expectant, but Schimpp didn't arrive.

Of course, Camilla was indignant, as was every one else. But the "band of music" hired for the reception had to be paid just the same, and the refreshments had to be eaten or they would go stale. So the bride-to-be gathered her bridal train in one hand and her courage in the other and went home to preside at the reception.

GIRL, 15, SLAYS MOTHER ON COLORADO RANCH

Confesses Shooting Parent and Burying Body—Kept Secret Three Weeks.

Special to The New York Times.

OAK CREEK, Col., Jan. 30.—Her mother's objection to her "keeping company" with Otto Hormanca, 14 years old, son of a neighboring rancher, is believed by the authorities to have led Annie Mudra, the fifteen-year-old daughter of Frank Mudra, a miner here, to shoot and kill her mother on their ranch in Twenty-Mile Park, sixteen miles northwest of Oak Creek, three weeks ago.

The Coroner's Jury last night returned a verdict against the child, who has made a full confession.

The confession was obtained while the girl was being brought here as a prisoner after several hours of examination. Annie told the story of the brutal crime in a matter-of-fact manner as she sat in the rear seat of a bobsleigh, within easy sight of another bobsleigh on which lay the body of her mother.

The confession was made to Deputy Coroner Giboney after she had previously told two conflicting stories, in which she allowed suspicion to rest upon her brother, William, and a smaller sister.

When chided by Giboney for not telling the truth, she recited the details of the murder, apparently without realizing the enormity of her crime. Her final confession, in substance, follows:

She and her mother had been quarreling because Mrs. Mudra objected to her receiving the attentions of the 14-year-old German-Slovak boy. Mrs. Mudra said Annie was too young to be going around with boys. Mother and daughter had many quarrels over Otto, the last taking place on the afternoon of Saturday, Jan. 8. Mrs. Mudra objected to him because he was a German-Slovak while her people were Czechoslovaks.

Mrs. Mudra was doing chores in the yard. Annie got a rifle and when her mother's back was turned fired one shot. The bullet struck Mrs. Mudra near the center of the back and she fell face downward. Then the girl went to her mother, who, suffering terrible agony, begged her daughter to put her out of her misery. Thereupon the girl fired the second shot into her mother's back, killing her instantly.

The girl allowed the body to lie where it fell until the following day. Then, after pledging her brother, William, to secrecy, they dragged the body to the barnyard and buried it.

Neither said anything about the murder for three weeks. Then Annie came here and told her father her mother wanted to see him. He had left the family on the ranch while working here in a mine. His daughter's answers to his questions aroused his suspicions and she admitted her mother was dead. When they reached the ranch she showed him where the body was buried and told conflicting stories of the tragedy.

SCOLDS WOMAN FIGHT FANS.

Dr. Straton Deems It Terrible That They Should Watch Ring Battle.

"To my mind, it is a terrible thing that our young women could find it in their hearts to attend a prize fight," said the Rev. Dr. John Roach Straton last evening in his sermon at Calvary Baptist Church, Fifty-seventh Street, west of Sixth Avenue.

"How could they sit at that ringside and look upon the spectacle of two practically naked men, battering and bruising each other and struggling in sweat and blood for mere animal mastery? And how could these young women come out in the public prints and glorify and exalt such disgraceful exhibitions by their praise?"

MISSING GIRL WEDS.

Miss Martha E. Crowell, Sought by Father, Found to Be a Wife.

Miss Martha E. Crowell of 16 Madison Avenue, Jersey City, is not missing but married.

After her father had asked the police to send out a general alarm for the 21-year-old girl, saying he had not heard from her since she returned from visiting a sister in Cuba, Jonathan Dixon telephoned to him that Miss Crowell now was Mrs. Jonathan Dixon of Strasburg, Pa. A reconciliation followed.

12 DEAD; 2 INQUIRIES INTO HOBOKEN FIRE

Continued from Page 1, Column 8.

Headquarters and ordered the clerk to ring connections in every room. There is a main switch in the office which rings every connection. All the rooms were notified, and Ross and I went through the hotel shouting "fire." Ross was overcome on the top floor, but I got him down to the first floor where I, too, was overcome for a moment, but soon revived and brought Ross to safety."

Quin said he first saw smoke pouring from the linen room, a step or two away from his desk. He threw open the door and spent several minutes emptying the linen room of its contents. He found no fire there. He finally located the flames in Room 12, abutting an areaway, through which the fire quickly shot to the top floor, where it mushroomed.

All of the forty-six guest rooms and the six employes' rooms were occupied with the exception of Room 12. About ninety-five persons were in the hotel. Several families occupied rooms, it was learned, but the police were handicapped in their efforts to check up because the register was destroyed by the flames.

Firemen and other rescuers quickly reached the scene, but the fire had gained such headway through the air-shaft that those occupying the upper floors were trapped. A single fire escape at the rear of the building saved the lives of many. Several of those now believed to have been among the dead appeared at windows, but the firemen were powerless to rescue them.

Hoboken's two Fire Department chaplains, the Rev. Edward Kelly and the Rev. Charles MacDonald, entered the building with the rescue squad and administered the last rites of the Church to several and made a number of rescues.

The injured were removed to St. Mary's and to Christ Hospitals.

When the firemen were occupied in "washing down" the building, long after the flames had been checked, Richard Dierksen, employed in the Colonial as a dishwasher, was found in an employe's room on the top floor.

"I'm in hell, get away from me," the man shouted as he attempted to drive away his rescuers. He punched and kicked the firemen and police, who bore him to the street. He was removed to St. Mary's Hospital in an ambulance. There it was said Dierksen probably would recover from the severe burns he suffered, but doubts were expressed as to whether he would recover immediately from a mental derangement caused by his experience.

Salvaged Clothes Aid in Identification.

Many pairs of shoes and other articles of wearing apparel as well as bits of jewelry found in the fire-swept rooms were salvaged by the police and in several instances proved valuable in identifying the dead.

In the corridor leading to Room 29 was found the body of a man later identified as that of Frank Logan, 36, of Hoboken. Mrs. Mary Schumaker, who died in the hospital, was found in Room 29. She was identified by Mrs. Elisabeth Davis of 217 Second Street, Jersey City, with whom she had lived. Mrs. Davis also identified Logan's body. He was a chum of her son's, she said. Mrs. Schumaker had been living apart from her husband for eight years, according to Mrs. Davis. Four or five years ago, she told the police, Mrs. Schumaker received a letter from her husband in Akron, Ohio, and she thought they had met recently. As far as Mrs. Davis knew, Mrs. Shumaker had never been away fro mhome at night until Saturday.

The body of E. G. Snider was identified by his wife. Earlier in the day Snider's effects had been identified by George McDonough, "of Thirty-ninth Street," Brooklyn. Snider had occupied a room with a woman companion, the police said. The woman is among the dead.

When Jefferson Feeley, an attendant in Judge Blair's Court, Jersey City, called at Hoboken Police Headquarters to claim a set of false teeth recovered from the room he had occupied he identified a pair of woman's shoes.

Took Companion to Sanitarium.

He told the police the shoes belonged to a young woman with whom he had registered as "Mr. and Mrs. James J. Lyons, Tappan, N. Y." His companion was badly burned, and when they made their escape, Feeley said, he took her in a taxicab to the Ackerson Sanitarium, Jersey City, for treatment. The woman, whose real name Feeley said, was Margaret O'Hare, had registered at the sanitarium as "Mrs. Kelly."

The body of Miss Daisy Gray, 27, of 321 Pacific Avenue, Jersey City, was identified by Mrs. Mazie Lemarre of 1,207 Willow Avenue, Hoboken, a friend. That of Miss Hester Constance Peterson, 24, of 339 Fortieth Street, Brooklyn, was identified by her stepbrother, Oscar Hansen, and her uncle, Gustave Jurgensen, of the same address.

One of the seven bodies at the morgue was identified last night as that of Herman Linez, 42, of 619 Grove Street, Irvington, by Samuel Rice of 229 South Sixth Street, Newark. Rice would not discuss his friend's fate.

Miss Blanche Kaehler, 76 Maderson Street, Jersey City, who is unconscious in St. Mary's Hospital, was identified by means of a note the police found among her effects. In this note the man who later made the identification disclosed his address in Jersey City.

Questioned by detectives, he said he had an appointment with Miss Kaehler Saturday night, but had failed to keep it because he overslept. Little hope is held out for Miss Kaehler's recovery.

Recovers $450 From Shoe.

Robert Walter, who lived in the Colonial, was in New York during the fire. He returned to find his clothes in the hands of the police. He asked to examine the shoes. After a few minutes' examination of the collection Walter extracted his savings, $450, intact, from the toe of a shoe.

A man appeared at the Morgue in the morning and identified a body as that of his nephew, Thomas A. McGowan, 671 Leonard Street, Brooklyn. Not long after the identification had been made McGowan himself appeared with a young woman he described as his wife. Mrs. Mabel McGowan, of 409 Wythe Avenue, Brooklyn. The young man said he had been secretly married recently and spent his weeks-ends with his bride. They were at the Colonial and escaped with only their outer clothing. The young woman identified a pocketbook, a watch, diamond ring and several articles of apparel, which were turned over to her.

Late last night Edward Riker of 109 Oak Street, Jersey City, identified the body bearing two tags as that of his brother Joseph, a war veteran, who was wounded twice at Chateau Thierry. He is a member of a prominent Jersey City family. Saturday was the first night a man ever remained away from home. Joseph lived with his widowed mother. His body was thus mistakenly identified by Edward McGowan earlier in the day as that of his nephew.

RESPONSIBILITY IN INVESTMENT

The era of prosperity indicated for the new year will be hastened by your buying securities, not for resale in a boom but so that your money will be put to constructive use by the borrower. You can't do better than buy 5½% Guaranteed Mortgages. The proceeds make new buildings for New York.

LAWYERS TITLE & TRUST CO.

160 Broadway, New York
188 Montague St., Brooklyn
44 Court St., Brooklyn
367 Fulton St., Jamaica, N. Y.
383 E. 149th St., N. Y.
1351 Broadway, Brooklyn
109 Main St., W. Plains, N. Y.

LOST OR MISSING.

Readers of The New York Times who find lost articles are anxious to restore them to their owners. Make loss known at once. Telephone 1000 Bryant.—Advt.

ORIGIN OF PRUNES

In the early days of the Roman Empire plums were not grown in Europe.

Yet the Romans were so fond of them that they had them brought from Egypt—

A voyage so long as to necessitate drying the fruit to keep it from deteriorating.

Thus are we indebted to Egypt for prunes—one of the pleasures of the table at CHILDS.

Large, luscious prunes with the delicious flavor of ripe plums.

Childs

MARTIN AND MARTIN SHOES AND HOSIERY FOR MEN AND WOMEN

at less than PRE-WAR PRICES

DISCOUNTS OF 20 to 40 PER CENT

MARTIN & MARTIN
TWO STORES
583 FIFTH AVENUE
1 EAST 35th STREET

J. M. Gidding & Co.

384 386 388 568 Fifth Avenue 46th and 47th Sts.

Begin—Today—Their

SEMI-ANNUAL CLEARANCE SALES

Stocktaking has left us with many groups of *Smart Winter Fashions* which are now being offered *for immediate disposal*

REGARDLESS OF FORMER PRICES

Luxurious Furs
Gowns and Dresses
Luxurious Evening Wraps
Handsome Fur-trimmed Day Coats
Beautiful Fur-trimmed Suits

CLEARANCE SALE

$1900 Caracul Wrap	reduced to	$1100
$1800 Caracul Wrap	" "	$1000
$1150 Squirrel & Mole Wrap	" "	$775
$1250 Nutria Wrap	" "	$750
$1100 Mole Wrap	" "	$675
$1175 Mole Coat	" "	$725
$750 Natural Muskrat Coat	" "	$450
Hudson Seal Coats	from	$375
Short Mole Coats	"	$250
CLOTH COATS	"	$50
EVENING WRAPS (fur trimmed)	"	$110

Clark & Weinberg

634 Fifth Ave. Near 51st Street

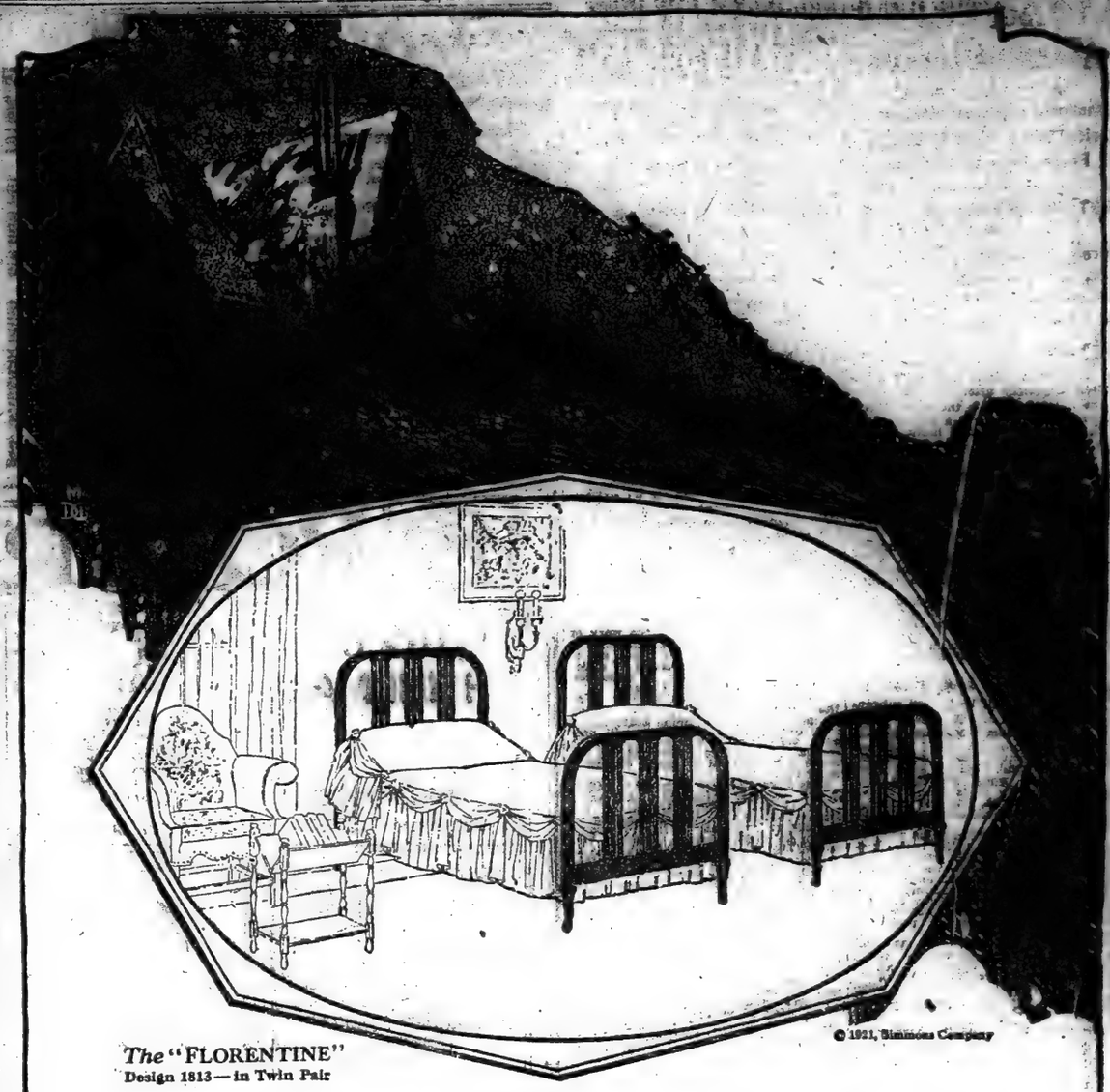

© 1921, Simmons Company

The "FLORENTINE"
Design 1813—in Twin Pair

Sleeping Soundly All Night —Every Night

"SLEEPING like a baby," is easier than perhaps you think. In place of your rattling, old-style iron bed or creaky wooden bed—get a Simmons Bed: steady, noiseless, *built for sleep*.

You'll find your nerves *relax*, your muscles in repose—and that's the greatest help you can imagine to deep, restful sleep.

In every room shared by two persons, *Twin Beds*, by all means! One sleeper does not disturb the other or communicate colds or other infections.

The "FLORENTINE" is one of the many exquisite *Period Designs* exclusive with Simmons Beds. Your choice of satiny Ivory White, beautiful Decorative Colors and Hardwood effects. Note the *Square Steel Tubing*, an exclusive Simmons specialty—and the Simmons *Pressed Steel Corner Locks:* firm, four-square, noiseless.

FREE BOOKLETS ON SLEEP!

Write us for "What Leading Medical Journals and Health Magazines Say about Separate Beds and Sound Sleep," and "Yours for a Perfect Night's Rest."

Ask Your Dealer for

SIMMONS METAL BEDS
Built for Sleep—Your choice of exquisite Period Designs, beautifully enameled in Decorative Colorings and Hardwood effects. Twin Beds, Cribs and Day Beds.

* * *

SIMMONS BOX SPRINGS
Built for Sleep—Made of the finest oil-tempered, double cone Spiral Springs. Conform to every contour, and hold the spine level in every sleeping position.

* * *

SIMMONS MATTRESSES
Built for Sleep—Filled with great layers of white felt, scientifically built up layer by layer. Fine heavy ticking. Roll edges.

SIMMONS COIL SPRINGS and FABRIC SPRINGS
Built for Sleep

SIMMONS COMPANY
NEW YORK ATLANTA CHICAGO KENOSHA SAN FRANCISCO MONTREAL
(*Executive Offices: Kenosha, Wis.*)

SIMMONS BEDS
Built for Sleep

OPPENHEIMER & BERLINER

ANNOUNCE THEIR
REMOVAL
ON FEBRUARY FIRST
TO
86 AND 88 FRANKLIN STREET
NEW YORK CITY

BROOKLYN OFFICE

ON and after tomorrow, February 1, advertisements and subscriptions for The Times and the publications of The New York Times Company will be received at The Times Brooklyn Office, 300 Washington Street, near Myrtle Avenue and Fulton Street.

The New York Times

'SPIRITS OF THE DEAD' ATTEND A LECTURE

Armstrong Chaloner's "Subconscious Mind" Gets Messages From Famous Persons.

"FUTURE LIFE IN FAIRYLAND"

Colonel Roosevelt, Lord Kitchener, W. T. Stead and Ella Wheeler Wilcox All "Respond."

John Armstrong Chaloner, propounder of the famous query to his brother Robert Chanler, "Who's looney now?" showed yesterday afternoon that he is on intimate terms with the spirit world. Leaning gracefully over a grand piano, in the yellow light of a lamp, on the otherwise dim stage of the Cort Theatre, Mr. Chaloner wrote messages from Lord Kitchener, Ella Wheeler Wilcox, Theodore Roosevelt and any one the audience asked for without any hesitation at the dictation of his "subconscious mind."

Mr. Chaloner said he didn't have a thing to do with the messages, which flowed from him faster than he could write them down. He had a stenographer to record them.

For many years after his escape from Bloomingdale Asylum, Mr. Chaloner was legally insane in New York and legally sane in Virginia, where he lived. In 1919 he was declared sane in New York, and he is lecturing and writing to reform the lunacy laws.

A Fairyland in Every Head.

"This writing will be by my subconscious mind," said Mr. Chaloner. "I am a scientific medium. My subconscious mind got me into hell, but I don't regret it. This lecture was written by my subconscious mind. I didn't know what the next word would be. There is a fairyland in every one's head."

He turned to write, and the pencil, as Mr. Chaloner spoke, produced the following:

"I will not reply to any question touching the future. You know very well I will not lift the veil of the future. Now, I will answer questions about the great dead. I will ask my subconscious mind if it will answer.

He turned and wrote quickly and announced that the answer was yes. The first spirit asked for was Ella Wheeler Wilcox.

"I am the spirit of Ella Wheeler Wilcox," the answer came back. "Mr. Chaloner is a confirmed sceptic; he is not an absolute fool. He has set a test of supernatural control and when that test is fulfilled Mr. Chaloner is willing to let the world know that he is a believer in spiritualism."

William T. Stead was the next spirit summoned, and he came with the same vivid announcement: "I am the spirit of William T. Stead. I wish to say that the future life is inexpressibly superb. It is more like fairyland than anything else."

Colonel Roosevelt Is Called.

Theodore Roosevelt was next, and the subconscious mind announced that Colonel Roosevelt was glad his name had been mentioned, and that he was now on friendly terms with his old political enemy, Benjamin R. Tillman. Anything he could do to help in altering the human laws Colonel Roosevelt expressed himself as willing to do, and didn't mind being called by the audience if it helped.

Lord Kitchener said he regretted that the lunacy situation is as bad in Great Britain as it is in the United States. Jacob Schiff, Professor Metchnikoff, Bishop Burch and John Purroy Mitchel all contributed to Mr. Chaloner's seance.

Mr. Chaloner doesn't think pulling teeth is a good cure for insanity. It is nothing but a fad, and the "poor insane people go mumbling around without any teeth just as crazy as they were before."

Most of Mr. Chaloner's messages from beyond, he explained, come to him accompanied by raps. He doesn't hear them in New York, but gets a few raps on his door once in a while.

SUBMERGED AUTO SALVAGED

Machine in New York Bay Found to Be Empty.

The automobile discovered in New York Bay at the foot of Sixty-seventh Street, Brooklyn, was pulled up yesterday with grappling irons and taken aboard the police boat John F. Hylan. No bodies were in the car and none was found near it.

The car was found to belong to George Caplan, a dress manufacturer of 1,576 Union Street, Brooklyn, who reported it missing at the Atlantic Avenue Police Station on Friday night. It was stolen from Troy Avenue and Union Street.

No other clue to the person who might have driven it, other than the note found in an overcoat and signed by William Johnson of 1,614 Victoria Street, Philadelphia, has been found. A negro named Johnson, who was found yesterday at 1,624 Victoria Street, Philadelphia, said he had a brother, Ozine, but did not think his brother could drive a car.

The last letter from his brother said he intended to ship on a tramp steamer for Europe.

Three Children Die of Burns.

PERTH AMBOY, N. J., Jan. 30.—Margaret Miller, 4 years old, and Joseph Miller, 2, died in the City Hospital late last night from burns received when their home was destroyed by fire yesterday. Their brother, Francis, 3, died earlier in the day. The parents of the children were out when the fire started.

NEIGHBORS JOIN HUNT FOR KIDNAPPED WOMAN

Los Angeles Police Say Mystery of Mrs. Witherell's Disappearance Is Near Solution.

LOS ANGELES, Cal., Jan. 30.—The mystery surrounding the supposed kidnapping last Tuesday of Mrs. Gladys Witherell, wife of O. S. Witherell, President of an investment company, is near solution, detectives who have been investigating the case said tonight.

More than 100 neighbors of the Witherells, formed into squads led by city police officers, made a systematic search of the mountains back of Hollywood, the sector in which is the Witherell home. The district was divided into areas and a squad went through each area carefully, but without finding anything of value toward tracing the missing woman, so far as was given out.

Prayers were offered today in most of the Hollywood churches for the return of Mrs. Witherell to her family, and pastors asked their congregations to aid in the search.

A sheriff's posse spent the day searching the hills surrounding Los Angeles. Their leader said tonight that he expected the investigation to result in an arrest within a few hours.

MISS WILSON WILL SPEAK.

Will Discuss Community Centres at Woman's Party Convention.

Special to The New York Times.

WASHINGTON, Jan. 30.—Miss Margaret Wilson, daughter of the President, has accepted the invitation of the National Woman's Party to address its convention in February on the work of the community centre organization, of the Board of Directors of which she is a member. The organization is a department of the Bureau of Education under the Department of Labor.

Miss Wilson will speak on Feb. 17 at the session at which Mrs. M. Toscan Bennett of Hartford, Conn., State Chairman of the Woman's Party, will preside. Other women who will discuss the legislative programs of Government bureaus and national women's organizations are:

Miss Julia Lathrop, Chief of the Children's Bureau; Miss Mary Anderson, Chief of the Woman's Bureau of the Department of Labor; Miss Ethel Smith, Legislative Secretary of the Women's Trade Union League; Dr. Lydia de Villbiss of the United States Public Health Service; Miss Lida Hafford, Washington Director of the General Federation of Women's Clubs; Mrs. Florence Kelly, General Secretary of the Consumers' League; Mrs. Philip Moore, President of the National Council of Women; Mrs. Henry Villard, President of the National Woman's Party; Miss Mabel Kittredge, President of the Woman's International League; Mrs. Ellis Yost, Legislative Chairman of the W. C. T. U.; Miss Mary Stewart, National Corresponding Secretary of the Federation of Business and Professional Women's Clubs; Mrs. Mina Van Winkle, head of the Police Bureau of the District of Columbia, and Miss Henrietta Additon, executive head of the United States Government Bureau of Social Hygiene.

Both the incoming and outgoing administrations are now represented on the program of the national memorial service and the convention of the Woman's Party. Mrs. Warren G. Harding has accepted the invitation of Mrs. Lawrence Lewis, Chairman, to serve on the committee which will present the sculptured group "The Suffrage Pioneers" to the nation at the Capitol on Feb. 15.

CHARGE CAPITALIST PLOT.

Machinists' Union Controls Crescent Iron Works, Called Bankrupt.

WASHINGTON, Jan. 30.—Bankruptcy proceedings begun yesterday at Norfolk against the Crescent Iron Works, selected by the International Association of Machinists as its model for the "Norfolk idea," of combating capital, were said tonight by officials of the union to be an attempt by th Iron Masters' Association of that city "to embarrass the workers' venture."

The Crescent Iron Works was said by E. C. Davison, Secretary-Treasurer of the union, to be entirely solvent and in process of re-organization under the name of the American Engineering Corporation. The supporters of the concern now consisted of machinists' officials, members of the association employed in the plant and Norfolk capital. W. J. Fielder, President of the Crescent Iron Works, he added, still maintains an interest in the plant, although control is invested in association officials and members.

A receiver was appointed, he asserted, without according a hearing to the legal owners. The "Norfolk idea," as outlined by officials of the union, contemplates the control of plants, where controversies of long standing exist, with the owners, through purchase of the controlling stock.

BOYS FIND HUMAN SKULL.

Lying Between Two Rocks—Believed to Be That of a Woman.

BUTLER, N. J., Jan. 30.—Mystery surrounds the finding late today, by two small boys, of a human skull, believed to be a woman's, between two rocks at Matthews Point, near Bloomingdale. So far as the police are aware, no woman had been reported missing in this vicinity.

How long the skull had lain where it was found will not be determined until experts have examined it. The lower part of the jaw is gone; there are two teeth, in good condition, in the upper jaw, and there is a hole in the left temple, just over the eye, which may have been made by a bullet.

LA RAZON
BUENOS AIRES

A Newspaper With a Selling Punch

Buenos Aires, city beautiful, Hub of Commerce and Shipping of South America, unexcelled in commercial importance!

"LA RAZON"—the great afternoon daily of Buenos Aires, with three editions. Its advertising columns command respect and cordial response from the readers. The largest circulation of any Evening Newspaper in South America.

Write for booklet and rate card, Avenida de Mayo, 760, Buenos Aires, Argentina, or to the following American Advertising Agencies:
Horatio Campe Advertising Agency, 62 Cortlandt St., New York.
The Foreign Advertising & Service Bureau, 286 Fifth Ave., New York.
Johnston Overseas Service, 277 Broadway, New York.
T. B. Browne, Ltd., 7 East 42d Street, New York.
Atlas Advertising Agency, 450 Fourth Avenue, New York.
A. R. Elliot Advertising, 62 to 66 West Broadway, New York.
Morse International Agency, 449 Fourth Avenue, New York.
Curtiss Special Agency, 450 Fourth Avenue, New York.
The Export Advertising Agency, Transportation Bldg., Chicago, Ill.
J. Roland Kay Co., Conway Building, Chicago, Ill.

The Newspaper That Believes in Americans

ANNOUNCEMENT

DESPITE the damage to our building due to fire, our customers whose purchases required alterations, will not be inconvenienced as our alteration department was not impaired.

We are carrying on.

Iverson & Heneage
SUCCESSORS TO CROYDON LTD.
Seven East Forty-fourth Street

Open 9:00 to 6:00; Saturday Included

Globe-Wernicke
DESKS
"Built-to-Endure"

The Globe-Wernicke Co.
451 Broadway, near Grand St.
30 Church St., Hudson Terminal
50 Broadway, Standard Arcade
6 East 39th St.—5 East 38th St.

OUR METHOD

Saving money on the bid and losing it on the building is not so economical as it seems.

Our method is to tell an Owner the truth at the start.

Put it up to us to put it up for you!

THOMPSON-STARRETT COMPANY
Building Construction

LOST? CALL UP 1000 BRYANT. The New York Times is acknowledged to be the best medium for recovering articles of value lost in New York. Telephone 1000 Bryant.—Advt.

ROTARY CLUB Activities

LUTZ & SHEINKMAN
LITHOGRAPHERS
2 Duane St., N.Y.

SEWELL CUSHION WHEEL Co
Save your truck tires—motor—chassis—repairs—body—load, by putting your truck on Sewell Cushion Wheels. Permanent resiliency built in the wheel
Call Columbus 7027
N.Y. OFFICE, 515 W. 36th St.

WIRE NAILS
COATED—SMOOTH
Let us quote on your requirements
ROY L. BROWER CORP'N
86 Front St. N.Y. Tel. Bow. Grn. 6828-9

ALEXANDER HAMILTON INSTITUTE
Course in Executive Training
13 Astor Place, New York

The Cutler-Hammer
Manufacturing Co
Electric Motor Controlling Devices and Allied Products
30 Church St. New York

Hecker's SELF RAISING FLOUR
Especially Prepared For Biscuits, Cakes and Puddings

Tea — THE NAME VAN DYK SINCE 1780 MEANS QUALITY — Coffee
We sell direct to the people
James Van Dyk Co
50 Barclay Street, N.Y.
Stores and Agencies Everywhere

THIBAUT
for wall papers
RICHARD E THIBAUT Inc
153 Madison Ave New York

POSTER Advertising
IVAN B. NORDHEM CO
8 West 40th St. New York

Beef Steak Parties
APRONS AND TOWELS RENTED
SHELDON COAT & APRON SUPPLY
Chas E Abbott, Prop.
363-10th Ave — Tel Chelsea 9523

HJ Mischo & CO INC.
10 East 39 Street N.Y.
FURRIERS
Furs of Dependable Quality

Electric Table Grills
$12.50 up
For breakfast, luncheon and even light dinners, the Electric Table Grill will prove itself a convenience of unusual merit. Learn to prepare your meals at the table *in the best way!* It's the modern method of simplified cooking.
On Demonstration and Sale at
The United Electric Shops
OF THE UNITED ELECTRIC LIGHT & POWER CO
130 East 15th Street
59th St. & Broadway 146th St. & Broadway

The HOOVEN AUTOMATIC TYPEWRITER
Does the work of four typists at the wages of one.
One typist's salary buys it.
HOOVEN SERVICE, Inc.
117 West 46th Street New York
Telephone Bryant 1647

Franklin Prices

Touring,	$2700	Sedan,	$3700
Runabout,	$2500	2-Passenger Runabout with Winter top,	$2850
4-Passenger Roadster,	$2600	Chassis,	$2325
Brougham,	$3600	DemiSedan,	$3050

FRANKLIN MOTOR CAR CO. OF NEW YORK
1828 Broadway, New York
Glenn A. Tisdale, President
Glenn W. Tisdale, Secretary

EATON & GETTINGER
DEPENDABLE PRINTERS
NIGHT and DAY SERVICE
263 Ninth Avenue
Tel Chelsea 8680

A Domestic Dialogue
Of To-day

Scene: Anyone's home.
Time: Evening.

(Dinner is over. Mr. and Mrs. Anyone are reading the evening papers.)

Mr. A (chewing his cigar.) I see the Lone Star Steel Co., laid off a thousand men to-day.

Mrs. A (blandly.) Yes, I saw that.

Mr. A (rattling the paper.) Great guns! The B. B. & L. Railroad let twenty-five hundred men go last night!

Mrs. A (with apparent indifference.) Yeh, I saw that, too.

Mr. A (snorting.) It doesn't seem to bother you much!

Mrs. A (mildly.) I feel sorry for their families.

Mr. A (warming to the subject.) Sure! It's fine to feel sorry sitting in a warm room, chewing a caramel and looking at the advertisements to see how you can spend some more of my money tomorrow!

Mrs. A (solicitously.) Don't get so excited right after eating, Henry, it'll give you indigestion and maybe apoplexy.

Mr. A (hotly.) If this laying off and cutting down and cutting out continues, first thing you know I'll lose *my* business and then where do we get off?

Mrs. A (putting down her paper.) That's just what I've been waiting for you to ask me, Henry. And you're going to get a good, plain answer.

Mr. A (with scorn.) Is that so?

Mrs. A (firmly.) Yes, that's so. It's YOU and your partners and hundreds and thousands of other business men, in your position, who have brought about these doldrums. From 1914 to last year you had a red letter period. You made more money than you'd ever dreamed of. It fairly rolled in! And you felt fat and rich—and you *were*.

Mr. A (yawning.) Aw, forget it!

Mrs. A (bravely.) No, I won't forget it. Then, when the first let-up comes, you put a padlock on your bankbook, sew up your pockets, eat a big dinner, smoke a thirty cent cigar and read the death column! You listen to hard luck stories, you think of the poorhouse and you talk like a pallbearer! That's a fine way to make the world go 'round and prosper!

Mr. A (cuttingly.) And pray, what is *your* advice, O Wise One!

Mrs. A (steadily.) My advice is: Don't eat so much; don't smoke so much; don't listen so much; don't talk so much. Rip open your bankbook and your pocket—stop hoarding—spend wisely—discourage calamity mongers—encourage those about you—but, above all, WORK. Work like a demon, with your brains and hands. And smile! Smile like an angel, with your lips and your deeds. Then *everything* will come all right!

In a modest effort to dissipate the unnecessary business gloom and promote the activity and earnestness and enthusiasm requisite to the re-establishment of great prosperity, the Rotary Club of New York sponsors the advice printed above.

Next Issue Tribune Feb. 7, 1921

The Rotary Club of New York is an organization of men representing all lines of commercial activity. Its purpose is to lift men and business to a high ethical level. Headquarters, 22d floor, Hotel McAlpin.

REAL ESTATE Service
LJ PHILLIPS & Co
Established 1873
148 West 72nd Street
192 B'way & B'way cor. 170 St.

E.M. GATTLE & CO. Jewelers
630 Fifth Ave. New York
Opposite the Cathedral

GEHRING
HOTEL REVIEW
GEHRING HOTEL DIRECTORY
OFFICIAL METROPOLITAN GUIDE
Rotarian CHARLES GEHRING 1476 B'way

Rees and Rees
Cleaners & Dyers
If you want your white gloves to come back to you spotless, odorless and as soft as when they were new, have Rees and Rees clean them.
232-236 East 40th Street, N. Y. C.
Tel. Murray Hill 4561-4562-4563

COALS
ANTHRACITE BITUMINOUS
DOUGLASS BARNES CORPORATION
5th Ave. and 53rd St. New York
CABLES · DOUBARCO · ANY CODE

THE BRUNSWICK-BALKE COLLENDER CO
World leaders in Billiard and Bowling Equipment
29-35 West 32nd St

Zampieri Bros
Bakers of delightful French bread and rolls
17 Cornelia St., New York

A Lumber Yard just off Broadway
WRIGHT LUMBER CO
140-152 W 38th St.
Also Sash, Doors, Moulding Etc

Loss-Damage-Delay
Send Your Claims to the
EQUITY FREIGHT CLAIMS BUREAU
350 Broadway

KASTENHUBER AND LEHRFELD
Smelters and Refiners of Precious Metals
24 John St Cort. 5737

AWNINGS
Flag Decorations
McHUGH MFG. CO
J.B. McTeague. 317 W 38th St.

BUTTLE for FLOORS
BUTTLE PARQUET FLOOR CO
607 W. 45th St. Longacre 438

Where Columbus meets Broadway at 66th Street
WEAVER SELLS GOOD CLOTHES

VULCAN GAS RANGES
Good fairy of the Kitchen
William M. Crane Co
10 W. 32nd St. New York

Drink More Pure Milk
Sheffield Farms

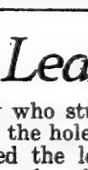

Grade A Sealect
Milk—Cream—Buttermilk

ADVERTISING
Placed in all Publications
Copy Prepared, Estimates Furnished
Frank Kiernan & Co
135 Broadway, Rector 1252

LINDENMEYR
A paper for any purpose
Henry Lindenmeyr & Sons
New York—Newark—Hartford

BOURNONVILLE WELDING CO.
241 W. 64th Street N.Y.
The quickest way to repair a breakdown is welding

landay BROS
The center of Musical New York and the Home of Service.
VICTROLAS and PIANOS
427-5th Ave. & 25 W 42 St

Buy Your Camera
—and photographic supplies where you can select from the largest stock at right prices.
WILLOUGHBY
Cameras—Supplies
110 West 32d St. Opp. Gimbels

Specify MATHESON
the best White Lead
Matheson Lead Co. Long Island City

ESTABLISHED 1849
HULL GRIPPEN & CO
HARDWARE · TOOLS · CUTLERY
AUTOMOBILE ELECTRICAL PLUMBERS, BUILDERS, PAINTERS SUPPLIES
Phone GRAMERCY 3 306-14 THIRD AV.

NEW NETHERLAND BANK
41 West 34th Street, New York
SAFE-DEPOSIT-VAULTS

FLOWER STEEL ELECTROTYPE Co.
461 Eighth Ave. Longacre 2670-12
216 William St. Tel Beekman 1331

Louis Sherry
CHOCOLATES AND BONBONS
LOUIS SHERRY creates things only of the highest type—that has been known for years. But, in the exquisite flavor and indescribable richness of Sherry Bonbons and Chocolates, he fairly surpasses himself.
5th Avenue at 58th Street, New York
CHARLES RICHARD WILSON, Manager.

Ready For Your Savings In A Home Of Our Own
Our new building at Lexington Avenue and 44th Street is the first to be owned by a building and loan association in New York City.
For 31 years we have been assisting railroad people and others to obtain homes and to increase their savings. Their money is now earning from 5% to 6% a year, compound interest, in the safest investment known to finance.
Our new booklet explains our plans in detail. Write for a copy at once or call at our new office.

The RAILROAD CO-OPERATIVE BUILDING & LOAN ASSOCIATION
Lexington Avenue and 44th Street
New York
Under supervision of New York State Banking Department

On Stopping a Leak

THE little boy who stuck his finger in the hole of the dike, stopped the leak and saved a town, is a historical figure.
In business history The Dictaphone plays a part of similar importance. It stops the most disastorus leak of all in business progress—the leak of time.
Get a thought. Dispose of it *immediately* by dictating it to The Dictaphone. Forget it. Get another—and repeat the process. Let the typist put them on paper when time permits. But keep thoughts moving—they're fresher and more forceful that way. Stop the leak in your office with The Dictaphone.
THE DICTAPHONE
Made by the Columbia Graphophone Co.
Phone Worth 7250 Call at 280 Broadway

SUICIDES INCREASING ALL OVER THE WORLD

Save-a-Life League Reports 3,567 Men and 2,604 Women in United States in 1920.

MANY CHILDREN CASES

Rate Has Risen Abroad Since the War, Especially in Hungary, Germany and China.

Prohibition, politics, divorce and the extension of women's activities are some of the causes of a world-wide increase in suicide during 1920 by the Save-a-Life League, according to a report issued yesterday by its President, Dr. H. M. Warren. In the United States 6,171 were reported to the league, of which 3,567 were men and 2,604 women. In the report, Dr. F. L. Hoffman estimated that the suicides not reported would have raised the total to 12,000.

"Possibly the increase in women suicides may be due to the fact that so many have recently entered business and political life," says the report. "Unhappy marriage relations and present living conditions also contribute largely to the situation. The youngest suicide was 5, the oldest 103. Divorce figured prominently, more than 100 couples killing themselves for this reason. The great number of farmers who have given way to despair has been noticeable, also farmers' wives. Nothing is more to be regretted than the 400 soldiers who have destroyed their own lives since returning from the war. The drug addict has supplied a considerable number.

"Last year in the United States seventy-five Presidents and Managers of business concerns, thirty-six millionaires and twenty-three rich women became weary of life. A dozen writers, including two or three editors, help to make up the list. The lawyers number twenty-four, with eight judges. Fifty-one doctors were reported to us. Probably the unusual demands made upon them during the war and the influenza epidemic were the cause. Next to the physician was the actor and actress, forty reported. There were thirty-four teachers and college professors, twenty-four brokers and fifty-nine bankers, twelve clergymen, two evangelists and a Y. M. C. A. Secretary.

"Suicide among children has reached an alarming situation in this country. In 1919 there were 477 children who ended their lives in the United States. In 1920 the number increased to 707, 223 boys and 484 girls. The causes include fear of punishment, school troubles, unhappy home environment, cruelty, revenge and love affairs.

"All over the world reports show a marked increase in suicide since the war ended. During the war the rate fell the lowest in many years. From London, Paris and other European cities come distressing reports. To avoid starvation, it is said that entire families in China have poisoned themselves.

Auto Bandit Supplants Horse Thief.

Special to The New York Times.

CHESTER, Jan. 30.—An ancient Orange County organization known as the Chester Horse Thief Detective Association, which was formed many years ago to hunt down horse thieves, announced today that horse stealing having almost died out, it had just voted to "modernize and branch out," and will now pursue automobile thieves. The association elected J. S. Murray President; James Stedman, Vice President; George Tail, Secretary, and Wicks Board Treasurer.

ONE KILLED, 7 INJURED IN AUTO ACCIDENTS

Woman Succumbs After Collision Between Cars—Two More Will Probably Die.

One person was killed and seven others severely injured, two of them probably fatally, in automobile accidents yesterday. Herman Moses, 10 years old, and his brother, Phillip, 7, of 118 Saw Mill River Road, Yonkers, were probably fatally injured by an automobile which jumped onto the sidewalk and dragged the two boys under it.

John Simolesky, the driver, was arrested and charged with reckless driving. He said he believed something had gone wrong with the steering mechanism.

Katherine O'Donnell, 17, of Westchester, was pinned under an automobile which overturned near Woodcliff Lake, N. J., yesterday, after colliding with a heavier car. She died before an ambulance arrived. Hermina Hosman, 18, of Westwood, N. J., had her collar broken and several ribs broken. The other car did not stop.

An automobile skidded into a wagon at Park Avenue and Ninety-third Street last night and hurled Charles Wood of 236 East Thirty-fourth Street from the wagon to the pavement. He was taken to the Mount Sinai Hospital with a fractured skull.

An unidentified man, 60 years old, was struck and seriously injured by an automobile owned by Edward F. Sterns of 208 Eighth Street, Jersey City, last night. He was taken to the City Hospital with a fractured skull. His clothes bore the initials "R. G." and on a signet ring were the initials "A. L."

ATTEMPT TO BOYCOTT CONNAUGHT FAILS

Thousands Cheer Duke's Arrival in Calcutta, Despite Revolutionary Leader's Propaganda.

CALCUTTA, Jan. 29.—The boycott called for last week by the Bengal Provincial Congress against functions held in honor of the visit of the Duke of Connaught, who is in India to promote reform legislation, has been largely a failure, although a general strike became partially effective today at noon on the arrival of the Duke, who was received in state. Thousands of persons cheered the Duke along the route from the station to Government House, where he was received by the ruling Princes.

The attempt at boycotting the Duke was led personally by M. K. Gandhi, the revolutionary leader.

BRITISH STEAMER ASKS AID.

Loses Propeller Blades Off Scotland, Queenstown Hears by Wireless.

QUEENSTOWN, Jan. 30.—A wireless message asking assistance was received here today from the British steamer Sidlaw Range, which left Leith Jan. 22 for New York.

The steamer's propeller blades have been carried off, and she is drifting northwest of Scotland, off the Atlantic steamer route, the message says.

The Sidlaw Range is of 4,407 gross tons register. She is owned by Furness, Withy & Co., Ltd., of Liverpool, and was built in 1918.

PECK & PECK

Jacket Jack

Half Yearly Sale

of Hosiery, Sweaters and Scarves

20% DISCOUNT

There is never a reduction in Peck & Peck quality but twice a year there is a reduction in price. During the Half-Yearly Sale the discount is 20%.

Even Greater Reductions:

for example, LOT 17—Women's fine wool stockings, $3.45 a pair. English wool stockings in browns, grays, lovats and heathers, plain or with hand embroidered clocks, fancy and ribbed. Were $4.50 and $5.00.

Mail Orders Promptly Filled

PECK & PECK

586 Fifth Avenue at 48th St.
also at 501 Fifth Avenue at 42nd St.
4 No. Michigan Blvd. Chicago

At Palm Beach in winter, at Newport in summer

PECK & PECK

Furniture yields to February discounts

The wastons, card tables, Pemberton tables and other aids to the hostess, are all to be had in the February Sale.

NEVER absurdly priced, the many clever furniture ingenuities which Ovington's show, are now 10% to 25% less than their former prices.

And if you chance to need a lamp or a shade, you can buy it, during February, at prices of 10% to 50% less.

OVINGTON'S

"The Gift Shop of Fifth Avenue"

312-314 Fifth Ave. Near 32nd St.

ARCOLA makes Dave's house worth more money

[DIALOGUED FROM STORIES OF ARCOLA USERS]

"My husband built a bungalow for twenty-eight hundred, and we tried to keep it warm with stoves. But my land!

"'We'll sell and get out from under,' Dave said. 'I don't want to freeze to death.'

"But one day he saw an ARCOLA at the steamfitter's, and ordered one that very minute. It didn't need any cellar.

"So we put an ARCOLA in the kitchen, and hot-water radiators all through. The job was done in three days—those fellows knew their business!

"Then Dave got a better job in Pittsburg. 'We'll have to sell the bungalow quick,' he said.

"Half the houses in our town were for sale, but ours sold in one day.

"'I've looked at more'n twenty,' said Jimmy Hunt, who bought it, 'but this little heating system gets me.'

"We cleaned up twice the cost of the ARCOLA on the price we got, besides the coal we saved."

* * * *

The IDEAL-ARCOLA heats all rooms on less fuel than a stove requires for one room. The complete system, installed by your local dealer, costs but little more than a stove for each room; and far less than old expense for a hot-water heating system. Children cannot burn themselves; no fire risk.

Ideal-ARCOLA Heating Outfits

Low-cost, healthful warmth, through hot-water radiators, for the small home, store or school. The ARCOLA places the cottage, with or without cellar, on the heating plane of the First Mansion in the Land.

The water-jacketed ARCOLA is of itself a radiator. Replaces stoves, wastes no heat up chimneys, leaks no coal gas. Each tenant may have a separate ARCOLA. If used to heat part of building, extra sections and radiators may be added later.

Catalog has open views of houses, flats, stores, offices, with ARCOLA. Write Dept. 21.

SOLD BY ALL DEALERS

AMERICAN RADIATOR COMPANY

NO EXCLUSIVE AGENTS

104 West 42d Street, New York

Public Showrooms at Chicago, New York, Boston, Providence, Worcester, Philadelphia, Harrisburg, Newark, Reading, Wilkesbarre, Baltimore, Washington, Richmond, Albany, Syracuse, Rochester, Buffalo, Pittsburgh, Cleveland, Detroit, Grand Rapids, Indianapolis, Cincinnati, Columbus, Dayton, Louisville, Atlanta, Birmingham, New Orleans, Milwaukee, Minneapolis, St. Paul, St. Louis, Kansas City, Des Moines, Omaha, Denver, San Francisco, Los Angeles, Seattle, Portland, Toronto, Brantford, (Ont.)

No. 4006

The Man's Shop

A Floor of Complete Masculinity

Shortening the World's Space Hour—Automobiles, Aeroplanes and the Express Elevators to The Man's Shop at Lord & Taylor

Fur Lined Coats under Cost

Winter's Warmest Gloves Reduced

GLOVES which are in consonance with the luxurious warmth of fur-lined overcoats—the quality standards of both England and America in fur-lined and wool-lined leather gloves and knit gloves.

Wool Gloves, reduced to $1.00 a pair
Wool Gloves, reduced to $1.50 a pair
Lined Gloves, reduced to $3.50 a pair
Lined Gloves, reduced to $6.50 a pair
Lined Gloves, reduced to $9.50 a pair

Chauffeurs' Accessories at Sharp Reductions

Chauffeurs' Suits and Overcoats, Lap Robes, Steamer Rugs, Leggings, Gauntlets and Gloves, Fur Collars and Caps, Fur Overcoats and English Leather Coats with reversible shells—all remarked at prices meeting anticipated lowered costs:

Chauffeurs' Overcoats, Fur Lined with Dogskin, Caracul and Persian Lamb collars; black and grey shells, $72.00
Chauffeurs' Suits at $45, $50, $55, $60 and $65
Chauffeurs' Overcoats at $60
Chauffeurs' Fleece-Lined Gloves, $4 to $6.50
Lap Robes and Steamer Rugs, $10.50 to $40
English Glove Leather Motor Coats, $75
Chauffeurs' Leggings at $11

An eminent firm of furriers, which this season made our finest Fur Lined and Fur Collar overcoats, has sold to The Man's Shop all of its remaining stock of these coats at just one-half this season's original wholesale prices.

These Fur Lined and Fur Collar overcoats are now placed on sale—not as a sale but as part of The Man's Shop regular merchandising, at prices considerably less than the cost of manufacture.

Overcoats lined with Wallaby fur, with collars of Beaver, Otter and Hudson Seal	$112.00
Overcoats lined with Marmot, Beaver and Otter collars—of imported and American woolens	$150.00
Fur-Collar Coats—belted-back ulsters, Raglans and slip-ons; Otter and Beaver collars	$95.00
Fur-Collar Coats, with Hudson Seal and Nutria collars	$50.00

They are without exception of the latest styles, with shells of the best English and domestic overcoatings, in heathers, mellow browns, and rich, quiet mixtures, as well as plain black—what The Man's Shop considers the very pick of the market.

Lord & Taylor

38th Street | FIFTH AVENUE | 39th Street

The Man's Shop, Tenth Floor

There is still an adequate selection of the much reduced Suits and Overcoats

Express Elevators Without Stop

Vantines

The Oriental Store.

Fifth Avenue and 39th Street

Chinese Jade JEWELRY

Reduced One-Third

VANTINE'S collection of Jade Jewelry and ornaments includes many pieces of artistic merit as well as intrinsic value. You will find exquisite necklaces of deep color, valuable for the quality of the jade, and antique necklaces.

There are earrings and necklaces, pendants and brooches; scarf pins and cuff links for men; charming ornaments of carved jade; butterflies, leaves, tiny elephants and symbolic pieces to be suspended from a ribbon or worn as a watch charm.

One-third will be deducted from the marked price at time of sale.

Rings set with jade	$6.50 to $500.00
Pendants of jade	12.00 to 500.00
Brooches of jade	18.00 to 60.00
Scarfpins set with jade	16.00 to 40.00
Cuff Links	40.00 to 55.00
Earrings of jade	45.00 to 250.00
Jade Necklaces	85.00 to $500.00

All Less One-Third

MAIN FLOOR

Don't Lift— WHEEL IT!

Stop lifting heavy, back-breaking ash cans! It is no longer necessary to make a drudge of yourself on ash day. Put the hard work on the

Little Ash Man Ash Barrel Truck

Never was there a more efficient helper for the householder and janitor than this handy little truck. You will marvel at the ease with which it enables you to pull the heaviest ash cans up steep stairways. On the sidewalk the burden is transferred to smooth-running rollers.

No more ash-spilling

The adjustable safety hook holds the barrel or can securely in the form-fit cradle. Time, temper, back and clothes—all four are saved by the Little Ash Man. Lengthens the life of your ash can, too.

Practically indestructible—made of high grade steel with electrically welded joints. Weatherproofed for outdoor protection.

Thousands in use. Buy one today.

Department, Hardware & Housefurnishing Stores

GEO. BORGFELDT & CO.

National Distributors 16th St. and Irving Place, New York

The New York Times

"All the News That's Fit to Print."

Published Every Day in the Year by the New York Times Company.

Adolph S. Ochs, Publisher and President

B. C. Franck, Secretary.

OFFICES: [TELEPHONE BRYANT 1000]

TIMES BUILDING.........Times Square
TIMES ANNEX..229 W. 43d St., w. of Broadway
DOWNTOWN.........7 Beekman Street
WALL STREET.........8 Rector Street
HARLEM...........2,369 Seventh Avenue

Bronx.........2,914 Third Avenue
Washington Heights.........3,525 Broadway
Washington.........Albee Building
Chicago.......1302-1304 Tribune Building
St. Louis.......613 Globe-Democrat Building
Detroit.........701 Ford Building
San Francisco.........742 Market Street
London.....12 Salisbury Square, E. C.
Paris....Au Matin, 6 Boulevard Poissonnière

SUBSCRIPTION RATES

Two Cents a Copy in Greater New York; Three Cents within 200 miles; Four Cents elsewhere. Sunday, Five Cents in Manhattan, Bronx and Brooklyn. Ten Cents elsewhere.

By Mail, postage paid..	One Year.	Six Mos.	One Mo.
*Daily and Sunday..	$12.00	$6.00	$1.00
†Daily only.........	10.00	5.00	.85
Sunday only.........	4.00	2.25	.45
Sunday only, Canada	6.00	3.25	.55

*One week, 25c. †One week, 20c.

FOREIGN RATES

Daily and Sunday...	$26.00	$13.30	$2.40
Daily only..........	17.40	8.70	1.40
Sunday only.........	9.75	5.12	.86

Binder, Picture Section, $2.50; Magazine, $1.50

AUXILIARY PUBLICATIONS

THE ANNALIST (Mondays), per year, $5; Canada, $5.50, other countries, $6. Binder for 52 issues (one vol.), $1.50.

THE NEW YORK TIMES BOOK REVIEW AND MAGAZINE (Weekly), per year, $1; Canada, $1.50, other countries, $2.

THE TIMES MID-WEEK PICTORIAL (Thursdays), one year, $5; Canada, $6; other countries, $6.50. Binder for 52 issues, $1.50.

THE TIMES CURRENT HISTORY Illustrated Monthly Magazine, one year, $4; Canada, $4.50 (foreign $5). Per copy, 35c. Entered as second-class mail matter.

THE NEW YORK TIMES INDEX. Quarterly—Full Cloth, per copy, $2; per year, $8.

THE NEW YORK TIMES WAR VOLUMES, 20 volumes in the set—illustrated—cloth, $60, three-quarter leather, $100, full leather, $120—encyclopedic history of European War.

The Associated Press is exclusively entitled to the use for republication of all news dispatches credited to it or not otherwise credited in this paper, and also the local news of spontaneous origin published herein.

All rights of republication of all other matter herein are also reserved.

NEW YORK, MONDAY, JAN. 31, 1921.

GOVERNOR MILLER'S PLAN GAINING.

All the week-end reports, from Albany and elsewhere, indicate that Governor Miller's proposals regarding rapid transit in this city are gaining support. This was inevitable. The first cries of opposition were too shrill to be kept up. And some of the early misunderstandings or misrepresentations of the Governor's scheme have been cleared away by his later explanations. But the chief strength of his position is that it is positive and definite. He has a plan. In place of it nothing is offered but a mighty maze without a plan. The only way to defeat a concrete project is by bringing forward a substitute. In this case nothing of that sort has even been attempted. All that has been brought forward is hysteria.

There is, indeed, an alternative to the Governor's plan, if not a substitute for it. That alternative is the continuance and worsening of traction conditions already pronounced by the public to be intolerable. Governor Miller may not bring on a millennium. But it is certain that Mayor Hylan, if he could have his way, would bring on a pandemonium. Yet that the people would prefer the latter it is supposed to be a tribute to their intelligence to affirm. Other compliments to their sanity and reasoning powers are implied in the attacks on Governor Miller's plan. It seems to be taken for granted that the people cannot read. Otherwise they might be expected to know what has happened to traction companies in other cities. It is also assumed that they cannot do the simplest sums in arithmetic, and will gapingly believe it when assured that a higher fare would all go to the operating companies instead of, as it must by the contract, to the City Treasury.

This low rating of the mental quality of the people is done by those who profess the deepest respect and reverence for the popular judgment. We believe that they are entirely mistaken. "The people are neither fools nor idiots." That was said long ago; and if it were not still true today, the only kind of rapid transit they would deserve would be down a steep place into the sea.

RAILWAY RATES AND WAGES.

Within the next few days the country will be called upon to make up its mind as to the purpose for which it wishes the railways to be run. Long ago it rejected the notion that the purpose of railways was to enable security manipulators to amass unearned fortunes. Then followed the idea that the railways were run for the purpose of subsidizing shippers' business. It was believed that the railway business was so profitable that rates could be reduced and wages raised simultaneously. That experiment was well advanced toward breaking down when the war came, and the railways were run for the purpose of assisting in the smashing of Germany. The job was done, and the bills are now due for payment. In peace the railways must be run for a different purpose. The workers on the railways think that they should be run for the purpose of paying them higher wages than they could hope to receive in other occupations. In support of the workers' point of view they secured wide publicity for the argument of their expert, a consultant economist. He contends that the railways are diverting to the profits of concerns with which the railways have interlocking Directors funds which belong to the workers rather than to the railways. At this point the question arises for near decision whether the purpose of railways is to raise wages or to provide transportation.

The Esch-Cummins law, with the approval of users of the railways after a harsh experience, establishes the principle that there shall be a fair return to railway investors. Otherwise shippers found that goods could not be shipped, and the loss of profits exceeded any gain from paying rates less than the cost of service. The Congress and the Treasury, too, have been taught by experience that the taxpayers cannot endure the taxes necessary to support a wage scale above what is needed to provide service when the railways are economically and efficiently administered. But the balance between rates and wages is not fixed by such considerations, and the question now ripening toward early decision is whether rates and wages should be raised or lowered together. It took a generation to teach the regulators that rates must move in relation to each other. The relation of rates to wages is not settled yet, but an important step will be taken in the next few days.

Some think that the rates already are so high that they are driving away business to motors and canals, and that they must be reduced to provide the volume of traffic which alone can support present wages. Some think that wages should be stabilized as well as investors' returns, and that rates should be raised if necessary to prevent wage reductions, or even to raise the standard of living for railway workers. If the railways are run for political-social purposes, as adjuncts of the Government for the purpose of raising wages and the standard of living, then the rates should be all that the traffic will bear, and care should be taken that the workers get the money. If the purpose of railways is to provide railway service, then investors' returns, rates and wages should be fixed by the rule of reason, in due relation to each other, care being also taken that none shall be more than the traffic will bear, and that there is no waste in administration of the funds. The decision now due is whether the wage fund is administered as efficiently as the rate fund under the private management of the railways and public fixing of rates. The hearings on the subject have not received the publicity which the railway workers obtained for the alleged diversion of wage money into Directors' pockets in devious ways. But there has been a mass of evidence that wage money has been wasted in the payment of unearned wages, and that this waste is incompatible with the betterment of service. The future of the railways will turn in large degree upon the attitude of public opinion toward these elements of the railway question, now far from settled after a troubled generation of experience.

PREPAREDNESS IN THE AIR.

A business man who has insured his factory for many years does not complain that he has paid premiums for nothing because there has been no destructive fire in his building; nor, if he is a practical man, does he consider insuring his property for $10,000 when it is worth ten times as much. Congress does not look at insurance of the country against the waste of war as sensibly. Constantly are heard complaints that too much money has been spent upon the army and navy for national defense, and when appropriations are wanted to equip a branch of the military service adequately a half or a third is allowed, no matter how good a case is made out for more. Thus the country carries less insurance than it should have, which is bad business.

The House Committee on Appropriations has recommended that $19,200,000 be allowed for army aviation, although Brig. Gen. William Mitchell, Assistant Chief of the Army Air Service, had asked for $60,000,000, of which $17,000,000 was to be spent to equip units with modern airplanes. "Those we have now," he told the House Military Affairs Committee on Jan. 4, "are obsolete, old and becoming unsafe." There was such wastage during the war in building American airplanes on a colossal plan which proved to be a shocking failure that Congress is suspicious when the development of the air service of the army or navy on a modest scale is urged now. And members of Congress, of whom drastic economy in most things is expected, are prone to cut down every estimate asked for with small regard for the need of the appropriation. Even when there is crying need for money for the upkeep of an established and meritorious institution the knife goes through the estimate just the same, often leaving it a remnant. If the appropriation wanted is for national defense, the danger of another war is declared to be remote. Little attention is given to the wisdom of full insurance.

House committees may not accept General Mitchell as the most eminent authority on military aviation, and they may be disposed to turn to others for information about naval aeronautics, but in his appearances before the Military Affairs Committee early in January and the Appropriations Committee last week he surely qualified as an expert both at the front in France and since the war as Assistant Chief of the Army Air Service. What General Mitchell told the committees about the offensive and defensive power of the airplane on sea or land was not new, although more than one Representative seemed to hear it for the first time. Unfortunately there are few members of Congress who make a study of war inventions and preparedness. At the hearing early in January General Mitchell stated that the French were maintaining a force of 3,000 land planes, and that the British, besides keeping up a formidable army flying corps, were acquiring ocean aircraft carriers and developing machines to fight above the water, while the United States lagged behind in aviation. The committees he addressed listened to illustrations of war in the air with wonder or incredulity. How great cities might be gassed from the sky by planes brought to the coast on aircraft carriers, unless there should be a defensive force to drive the enemy off, should have made a profound impression in the telling.

All the horrors described by General Mitchell America may experience if other wars are to be waged and preparedness has been neglected. He pleaded with his hearers for a demonstration of what bombing planes could accomplish in attack upon an obsolete war vessel selected for experiment. That may be the business of the navy, but certainly one of the old battleships of the Spanish War could be spared for a thorough test. And other demonstrations of the destructiveness of bombs dropped from the air would be educational. If Congress can be made to understand the offensive power of aircraft on land and sea, adequate appropriations may not come so hard.

ALARUMS ABOUT JAPAN.

Senator Hiram Johnson doesn't know what the tentative agreement with Japan really is, but that does not prevent him from being violently "agin" it. That he is misinformed concerning its provisions is asserted by Secretary Colby. But rumor and suspicion are enough for the California Senator. In this instance the reason is obvious. He would lose his proprietary political issue if the differences with Japan were to be peacefully composed. And we know that it is better to meet a bear robbed of her whelps than a politician deprived of his issue.

It is safe to say that the run of Americans will not burst into precipitate anger along with Senator Johnson. They will keep calm at least until they know what it is that they are to get excited about. And they will reflect that, in any case, there is no need of dreading the ratification of any Japanese treaty overnight. Prediction that the Senate may act hastily on a treaty would provoke laughter rather than fear. It is certain that the whole matter will go over into the next Administration. Meanwhile, sensible citizens will be glad that the preliminaries to a settlement of our troubles with Japan have been got through successfully. They have not Senator Johnson's interest in keeping the sore from healing, and will go on hoping that, in the end, there may be a diplomatic adjustment of the difficulties between the United States and Japan satisfactory to both countries.

MEASURER OF THE UNIVERSE.

Insatiate Professor Einstein has provided some more light reading for the few but fit thinkers who jauntily turn over the pages of Laplace's "Celestial Mechanics" at breakfast and look on Sir Isaac with condescension. He has a short and easy method to prove that the universe is finite and to calculate its size. Without the faintest notion whether the universe is finite, infinite, or both or neither, the lazy layman may wonder why the philosophers can't be content to assume whatever theory they like and shut up about it. In our green, unknowing youth didn't the metaphysicians tell us that the finite universe was the sum total of everything that exists or can be conceived as existing? That is as clear as black mud, and seems to indicate that the finite universe is infinite; but in playing this game, the players never seem to agree on the definition—ironical term in this business—of "infinite."

Of time and space and the absolute and all that, most speculators may well decline to discourse till they come where, if anywhere, housing conditions are better and time isn't money. Meanwhile, the mathematical infinite is persona non grata to many otherwise best minds, and it is a happiness to be assured by the books that if, world without end, you keep on halving the denominator of an improper fraction—and all fractions ought to be regarded as improper—you get no further than an algebraic record that you can keep on halving forever.

This preliminary Chinese, simpler to us simple-minded than Einsteinism, brings us rather reluctantly to the Professor. He marries his "relativity theory to the Newtonian law of reckoning the average velocity of the stars as that which they must have to prevent the Milky Way from collapsing on itself through reciprocal action." That the stars are sweated to the speed limit to keep the Milky Way from sagging and dropping out lends a new interest to that lacteal belt. Professor Einstein concludes persuasively:

> If the real velocities of stars (the measurement of which could be carried out) were less than the calculated velocities, then it was proved that real gravitation's great distances were smaller than the gravitational distances demanded by the law of Newton. From such divergence the finiteness of the universe could be proved indirectly, and it was even permitted to estimate its size.

In short, by practical geometry you can estimate the size of the theoretical universe. To most of us geometry is not practical but impracticable, and not a tincture of Euclid lingers in our intellectuals. To fictions such as time, space, mathematics, the universe, we should be all the kinder. Mr. Bergson may try to persuade us that space is an order, but it is too large an order for others than the illuminate romancers of physics, metaphysics and mathematics. Yet, whatever else be fictional in a fictional Whole, we believe implicitly in Professor Einstein because of the subtlety of his characters and his plot and the limpidity of his dialogue.

THE PORT PROBLEM.

Governor Miller says that his next message will consider a freight question which comes as close to the city's material prosperity as the transit question does to its personal comfort. If he is as successful in treating the one as the other, the fortune of his administration is secure. His chances for that are good, for the problems are so alike that they yield to similar treatment. In both cases the obstacle to betterment is unreasonable obstruction for political reasons. The difference in the two cases is that the port obstruction is comparatively reasonable, with shadow if not substance of support. We disagree with those who think that the prosperity of either New York or New Jersey depends on something taken from either. A betterment for either can be made a joint betterment, in the Governor's manner. In his transit message he says that the problem is a whole, and should be dealt with by a single authority. But in the port question there is no such police power, or higher jurisdiction, as the State, which the Governor summons to redress the lack of public spirit on the part of the officials in charge.

The port can be unified, and the rivalries and jealousies of the States which control the opposite sides can be ended only by agreement. That is provided for, and well advanced, by the bi-State compact which has been published anew within a day or two, and which has been obstructed as the transit question has been. The engineering problems are vast, and the capital cost exceeds two hundred millions. Expert opinion alone can pass judgment on them, but only common sense is necessary to see that the preliminary inquiry which the Governor seeks in the transit question has been had in the port question, and that the result is attractive, with the presumption in its favor until something contrary appears on authority. New York has poured out treasure for its own benefit, and has been repaid so abundantly that the overflow which benefits New Jersey is not grudged. New York is willing to continue to benefit both, and, in fact, cannot help doing so without injuring itself. But New Jersey ought now to be willing to contribute to the joint fund the use of her natural geographical facilities.

TOPICS OF THE TIMES.

Billions Are Discussed With Ease.

If the Premiers who met in Paris to fix the indemnity that Germany is to pay had been able to mention only the amounts to be paid each year—and to prevent anybody else from figuring up the total—their demand would have seemed, if not exactly small, at least moderate. Of course, the Germans confidently could be expected to protest with vehemence against any amount that might be named. That isn't a new proof of their wickedness, for any nation in like case would do the same thing, and probably the Germans would have been disappointed had more lenience been shown, as then they would have had less hope of getting a reduction of the burdens imposed.

But, of course, the aggregate indemnity had to be announced, and, after all, there is nothing so very appalling in the sound. After getting up into the billions, a few more or less do not strain the mind, partly because few people or none have more than a vague knowledge of what a billion really is and partly because recent years have made the word itself no longer either startling or impressive.

As for millions, they have become no more than small change in not a little of current conversation, even among people to whom $1,000 in real money would mean wealth and $100 all at once would be an unfamiliar possession.

Have They Really a Grievance?

There is a significant passage in the reply made by the Republican delegates attending the convention of the State League of Women Voters to Governor Miller's criticism of that organization. It is worth printing again in full:

> Our experience within the organization of the parties, however, is a humiliating one. It has taught us that there is as yet no real equality in the management of party affairs, nor in the choice of delegates or candidates. We are forbidden to exercise independence or judgment, and are openly advised that there is no place in the party except for those who take orders.

Wounded feelings, if not broken hearts, are revealed by those sorrowful and complaining words. That these estimable and eminent women have been "humiliated" by the men to whom they offered to be (party) sisters will be most surprising to those who know of doings in the inner circles of politics only what the occupants thereof have chosen to make public. For what they have divulged gave a wholly different impression—the impression that the women had received a welcome cordial as well as courteous, and had been invited to take part in all the party activities, including the selection of candidates and the voting for them on election day. In seeming, at least, they were intrusted with power according to their demonstrations of strength, and, as often as newcomers in a political group reasonably could have expected, they were allowed and encouraged to run for office.

A Sudden Loss of Rank.

Looking more closely at and into the phrases by means of which these women formulated their grievance against the old parties, one glimpses—not with any certainty, indeed, and yet clearly enough to warrant forming a theory, a working hypothesis—its real nature.

It is impossible to accept as literally true the statement that they were told only those who would obey orders were wanted in the old parties. Politicians do not talk that way. Instead they emphasize their detestation of "bolters"—their expectation that, within the party, minorities shall submit to majorities, that personal preferences shall be subordinated to party principles and interests.

To all that, presumably, the women were willing to assent—and to abide by it as much as men do, which isn't always completely. But they found themselves subjected to an unfamiliar kind of competition. Their previous achievements did not count in the changed conditions, and those who had been high officers in the other army discovered that they were only privates in the one they had just entered. Promotion to commissions was not denied them, but the promotion would come after a period of obscurity and had to be earned in rivalry with men as fond of place and power and newspaper attention as themselves and much more experienced in getting them as members of a political party.

CLEAR LEAGUE VIEWS.

"Pro-League Republican's" Contribution and Some Further Questions.

To the Editor of The New York Times:

Permit me to express my appreciation of the remarkable series of articles which you have published from the pen of a "Pro-League Republican." It is a real intellectual treat to read such a clear and logical exposition of the complex conditions surrounding the League of Nations. The Times has rendered a notable public service in publishing such a valuable contribution to a calm and intelligent consideration of the problem, which was impossible in the heat of a political campaign.

I wonder whether the author of these articles would feel disposed to still further clarify the situation by answering these specific questions:

(1) Does not a "super-government" necessarily imply authority superior to the authority of the member nations?

(2) Is it not true that no agreement or undertaking entered into by the member nations among themselves can properly be considered a "super-government"?

(3) Is it not true that the obligations assumed under Articles X. and XVI., and the obligation not to resort to war without arbitration or investigation, merely constitute an exercise of the treaty-making power of individual nations?

(4) As the League has no authority to interpret or enforce the indefinite obligations assumed by its members under Articles X. and XVI., is not each member nation free to determine for itself under what circumstances and in what manner it shall contribute toward the performance of these joint undertakings?

(5) Should not the recent action at Geneva be considered as an expression of the understanding and intention of the members of the League when signing the covenant, rather than a repudiation of their obligations?

The objection to the covenant by the American people has been very generally based upon the belief that it would constitute a "super-government," and that it would place the United States under a moral obligation to go to war or to employ an economic boycott whenever called upon by the League to do so. There is no question, I believe, to which the American people so universally desire a clear, unequivocal answer as the question, Does the League of Nations set up a "super-government," or in any way impair the individual sovereignty of its members? If the author of the remarkable series of articles completed today should find it possible to still further clarify and emphasize the distinction between the normal exercise of treaty-making power by individual nations and the establishment of a super-government by delegation of authority to an extraneous body, it seems to me that he would add to the great contribution which he has already made toward an intelligent understanding of the situation.

WILLIAM G. WILLCOX.

New York, Jan. 28, 1921.

Reply to Ku Klux Charge.

To the Editor of The New York Times:

In The New York Times of Sunday, Jan. 23, 1921, certain statements were published, attributed to Colonel William J. Simmons, Imperial Wizard of the Knights of the Ku Klux Klan, asserting that the National Association for the Advancement of Colored People is using the Ku Klux Klan "as a cudgel to extort money from members of the negro race for the purpose of carrying on its nefarious purposes and is deluding them with the hope of social and political equality and other wild promises which the backers of the association know never can and never will be fulfilled."

This is an accusation that the National Association is making wild promises which it knows cannot be fulfilled, for the purpose of obtaining money. In other words, that the association is obtaining money under false pretenses.

The purpose and aims of this organization are publicly stated to be the obtaining of the same treatment and the same rights for colored citizens of the United States as are accorded to all other citizens. This office and every detail of its administratoin are at all times open to investigation.

JAMES W. JOHNSON, Secretary.

New York, Jan. 25, 1921.

ELM AND LOCUST.

Elm and locust bowed together
On a night of windy weather.

Spoke the groaning locust bole:
"Brother, now is bitter dole!
Are this wrack and anguish sent
Over us for punishment?
This accurst, unresting wind
For that you and I have sinned?
I remember me last Spring—
Full of foolish birds that sing,
When I waved in Summer breeze,
Vainest I of all the trees.
I am punished for that pride.
Brother, would that we had died!"

Spoke the elm: "O Brother Tree,
I am scourged and wrung like thee—
Crack and strain and quake at heart
Till my inmost sinews start.
Not for pride is all our pain.
I was but content, not vain;
Loved my orioles and leaves,
Singing morns and golden eves.
Beauty is our heritage.
Rot is sin in tree or sage.
We were spotted with decay.
See what storm hath flung away!"

Then an oak who overheard
Gave the groaning twain his word:
"Who are we to seek a cause?
Winter hath its cruel laws;
Sendeth sleet and stinging hail;
Wind to winnow, wind to flail.
We are hurt, but we endure.
If our roots are deep and sure,
Till the hurricane's amen
We shall live and leaf again!"

DOROTHY LEONARD.

POPULATION OF BRAZIL.

Statement From the Embassy on the Foreign and Negro Element.

The following statement has been received from the Brazilian Embassy about the article entitled "Colby Tour Allayed Latin Suspicions," which appeared in The New York Times of last Friday:

"In The New York Times for Jan. 28 appears a letter from its correspondent, William H. Crawford, concerning Secretary Colby's visit to South America in which he makes statements concerning Brazil which convey a distinctly wrong impression. He says: 'The conditions in Brazil are peculiar. In the southern part the predominating population is German. Whole colonies and provinces are practically of Teutonic origin. * * * Nearer the Amazon about 85 per cent. of the population are negroes.' As he mentions no other race elements he leaves the impression that the whole population is either German or negro.

"The total number of people in Brazil, according to the census which has just been taken, is about 31,000,000. Brazil was once a Portuguese colony and the great majority of her people are of Portuguese descent. It is estimated that about 12 per cent. of the population are negroes. These are concentrated largely in the four central States of San Paulo, Rio de Janeiro, Minas Geraes and Bahia, especially the latter. In the States to the north of Bahia and particularly in the two great States in the Amazon Valley, Para and Amazonas, the negro element is so small as to be negligible. Mr. Crawford's statement that 'nearer the Amazon about 85 per cent. of the population are negroes' is as misleading as it would be if one who had been writing about the thousands of Irish in New England should say, 'Nearer California about 50 per cent. of the population are negroes.'

"There is a widespread misconception as to the German population of Brazil. It is true that in the three States of the extreme south—Rio Grande do Sul, Parana, and Santa Catharina—there is considerable German blood, but the combined population of these three States, including both the German and the non-German element, is only about 10 per cent. of the total population of the country. Furthermore these people are not immigrants who have recently come from Germany. They are for the most part native Brazilians, and are the children or grandchildren or even the great-grandchildren of immigrants who were induced to settle in Brazil by the Emperor Dom Pedro between 1840 and 1850. In numbers and influence they do not begin to compare with the Italians, hundreds of thousands of whom have migrated to Brazil and among whom are many of Brazil's wealthiest and most prosperous citizens.

"In the period of thirty years ending in 1917 the number of Poles who emigrated to Brazil was 50 per cent. greater than the number of Germans, the Austro-Hungarians outnumbered the Germans, the Spanish immigrants were almost eight times as numerous as the German immigrants, while the Portuguese were more than twelve times as numerous as the Germans. When Mr. Crawford's resounding statement that 'whole colonies and provinces are practically of Teutonic origin' is analyzed in the light of all the facts it is seen that the impression of Teutonic predominance which he conveys is as ill founded as is his impression of negro preponderance in the Amazon Valley, where negroes are almost never seen.

"The exception which is here taken to Mr. Crawford's remarks is confined to the statements above mentioned. What he says about the impression created by Mr. Colby, the cordiality of his reception and the significance of his mission, entirely agrees with the reports that come to the Embassy from Brazil."

WHY DAYLIGHT SAVING?

Mr. Marks Answers the Points Made by Assemblyman Betts.

To the Editor of The New York Times:

May I answer Assemblyman Betts's twelve statements on daylight saving seriatim?

(1) Yes, daylight saving was adopted as an economic measure at the time of the war. Is that any reason for giving up its advantages now? We paid dearly for war; let us save what we can from its ruins.

(2) Not so! No promise of repeal after war was given by those who fathered this movement.

(3) Yes, Congress acted against daylight saving, but that did not take away the power of the States and cities to regulate their own time.

(4) Yes, you introduced a repeal law in Albany.

(5) Yes, you kindly amended it to give the cities local option.

(6) Yes, Governor Smith vetoed your efforts. You say the farmers vetoed him. Do you forget that Governor Smith, in the face of fearful odds, nearly overrode a national Republican tidal wave? His popularity was astounding, and was due in substantial measure to his brave fight for daylight saving.

(7 and 8) Yes, Congress fixed time zones and daylight saving in 1918.

(9) No, your conclusion against State rights is far-fetched and illogical. If you are right, why not attack the constitutionality of the New York State act instead of introducing repeal bills?

(10) Your quotation that daylight saving "upsets nature's plans," &c., is fossilized. Man, not nature, made clocks and time zones.

(11) You say labor is against daylight saving. This is not so. The President of the New York State Federation of Labor and many locals have publicly voiced enthusiastic support of daylight saving.

(12) The farmer was always a daylight saver. He should not try to keep the cities and towns from enjoying the same health and economic benefits. The State should consider the overwhelming majority first. We have met objections by a compromise of five instead of seven months' daylight saving. We want the greatest possible uniformity in this country and with the twelve European countries that have daylight saving.

MARCUS M. MARKS,
President National Daylight Saving Association.

New York, Jan. 29, 1921.

No Joke for the Farmers.

To the Editor of The New York Times:

Every Summer almost every farmer, especially those who live along the State roads, suffers a very considerable loss from robbery of his crops. This stealing is principally done by city dwellers who own automobiles. Of course this is known by many and considered quite a joke, whereas it is a serious matter to the farmer, who toils hard for his crops. I suggest as a title for a Spring sermon for all clergymen, "Thou Shalt Not Steal." If there is doubt in the mind of any minister of the seriousness and extent of this habit let him call up or write the editor of The Rural New Yorker Magazine, 333 West Thirtieth Street, New York City, and learn at first hand the astounding facts.

W. M.

New York, Jan. 28, 1921.

QUESTIONS SOLDIER BONUS.

Lawyer Cites Constitution in Doubting Bond Issue's Legality.

Special to The New York Times.

ALBANY, Jan. 30.—With James A. Wendell, State Controller, preparing to float the $45,000,000 bond issue for soldier bonuses, a question is being raised regarding the constitutionality of the grant, which was approved at a referendum in the last election.

James M. Dean, a Jamestown lawyer, has written to Attorney General Newton calling attention to the fact that the grant appears to be in direct conflict with Section 1, Article VII. of the State Constitution, which provides as follows:

"The credit of the State shall not in any manner be given or loaned to or in aid of any individual, association or corporation."

Controller Wendell has been discussing the proposed bond issue with bankers in Wall Street, who have expressed their willingness to take a chance on the bonds, seeing that the proposal had approximately 1,000,000 majority at the polls last November. Now, however, the question has arisen whether, when the bonds mature, some future Controller might not object to taking them up, unless, before they are issued, the question of their legality has been conclusively settled.

At the office of the Attorney General it was said yesterday that Mr. Newton was not prepared to make the letter of Mr. Dean public at this time, but that he would take the subject up with the Governor early this week. It could not be learned whether Controller Wendell had asked the Attorney General for an opinion.

PRINCETONIANS TO GATHER.

Alumni Association Will Meet in St. Louis on Feb. 10.

PRINCETON, N. J., Jan. 30.—The first meeting of the National Alumni Association of Princeton University will be held in St. Louis from Thursday, Feb. 10, to Sunday, Feb. 13. It is expected that every State in the Union will be represented at the convention. Every Princeton alumnus has been invited, and there will be a representative from every class since 1849. St. Louis was chosen because the university's enrollment has always been drawn from the West and South in almost as large proportion as from the East.

The meeting will be opened by Ambrose G. Todd of New York, Chairman of the association. Professor V. Lansing Collins of Princeton will act as secretary. Judge George H. Williams of St. Louis, President of the Western Association of Princeton Clubs, is in charge of the Committee of Arrangements.

The main interest will be focused on the meetings of the Graduate Council, which is the driving force behind the National Association, to be held on Lincoln's Birthday. Among those who have accepted the invitation to be present at the convention are Cyrus H. McCormick of Chicago, James M. Delong of Kansas City, Henry B. Thompson of Delaware, James M. Mitchell of Buffalo, Alexander Van Rensselaer of Philadelphia, Major Francis G. Landon and Knox Taylor of New York and Booth Tarkington of Indianapolis.

VETERANS IN NATIONAL BODY

United States Association Formed Here by 22 Organizations.

Announcement was made yesterday that at a meeting of twenty-two veteran military organizations at the Old Guard Headquarters, 307 West Ninety-first Street, on Saturday, the National Association of the United States Veterans Association was formed. Its purposes, as stated by Major J. W. H. Myrick of the Fusilier Veteran Corps of Boston, are to promote a greater interest in both national and local affairs, to see that school children are not permitted to ignore totally the country's needs in regard to national defense, and to take the lead in disseminating plans that are sponsored by the Army War College in Washington and the War Department.

These officers were elected: President, Major J. W. H. Myrick, Boston; Vice Presidents, Major Edward Havemeyer, Snyder, N. Y.; Major Edward T. Paull, Washington; Secretary, Captain Herbert L. Adams of Worcester, and Treasurer, Captain Clarence J. McKenzie, Boston.

EDUCATORS AID INDUSTRY.

Massachusetts Institute Reports Success—Students Increase.

CAMBRIDGE, Mass., Jan. 30.—Registration at the Massachusetts Institute of Technology on Nov. 1, 1920, was 57 per cent. greater than the largest number of students previously enrolled, according to the report of Acting President Elihu Thomson, made public tonight. The registration on that date was 3,078.

The successful operation of the "Technology plan," by which manufacturers and contractors may submit problems to the institute for expert solution, was reported by the division of industrial cooperation and research. The plan was put into effect early in 1920. Up to Nov. 3 the division handled 406 queries from 204 contracting companies and the retaining fees amounted to more than $250,000.

TELLS OF FEEDING VIENNESE

Council Distributed $2,558,000 in Last Ten Months of 1920.

The European Relief Council here announced yesterday that 135,574 packages of food, valued at $2,558,000, had been distributed among needy families in Vienna in the last ten months of 1920. Most of this food was intended for children.

One class of the food parcels were valued at $50 each, and contained condensed milk, flour, rice, bacon, lard and corned beef, sufficient to feed one person for ten months, when the regular Government food ration is added. Another class of packages was valued at $10 each, and differed from the first class in that cottonseed oil was substituted for the lard and corned beef.

To carry on this relief work the council is now engaged in a campaign to raise $33,000,000 in this country.

SWISS TRIBUTE TO AMERICA.

"Friends of the United States" Give a Dinner in Zurich.

Copyright, 1921, by The New York Times Company.
Special Cable to The New York Times.

ZURICH, Jan. 29.—More than eighty members of the society known as Swiss Friends of the United States have just held their first annual dinner here. Consul General Murphy was a guest of honor, and Dr. Sulzer, formerly Swiss Minister in Washington, who could not attend, wrote reminding the Friends of the United States that 200,000 Swiss living in America contrived to be useful members of their communities and yet remained loyal to Switzerland.

As a compliment to the United States the dishes at the dinner were supposed to be American, but the wines and liquors were Swiss and French.

CHINA'S WIRELESS ADVANCE.

She Completes First Span in World's Longest Overland Route.

Copyright, 1921, by The New York Times Company.
Special Cable to The New York Times.

PEKING, Jan. 30.—After three months' interruption of communications caused by the Russian incursion into Mongolia, the wireless station at Urga is now able to communicate with Peking. This marks the successful completion of the first span of the longest overland wireless telegraph route in the world.

The Marconi Company is under contract to construct stations at Urumchi [in the Chinese Province of Sungaria, Central Asia] and Kashgar [in Eastern Turkestan], for which construction parties are being organized.

REPUBLICANS MOVE FOR REFORM IN SOUTH

Hays Names Committee to Find Solution of Negro Problem in the Party.

DRASTIC CHANGES EXPECTED

Members Will Report Scheme for Reapportionment of Delegates to Conventions.

Special to The New York Times.

WASHINGTON, Jan. 30.—Chairman Will H. Hays of the Republican National Committee announced today the appointment of a committee which will take up the work of reorganizing the Republican Party in the Southern States. While no intimation was given of the course to be followed, a statement issued from Republican National Headquarters asserted that "a complete reconstruction in that region" might result.

The action was taken by Mr. Hays in compliance with resolutions adopted by the Republican National Committee just before the last national convention in Chicago, and by the convention itself. The Committee on Reconstruction will consist of Representative C. Bascom Slemp of Virginia, Earl Kinsley, Committeeman from Vermont; R. B. Howell, Committeeman from Nebraska; Will H. Hays, ex-officio Chairman, and Clarence B. Miller, ex-officio Secretary.

Today's announcement, after quoting the resolutions adopted at Chicago, reads:

"Carrying out the direction and authority contained in the foregoing provisions, Chairman Will H. Hays has just appointed the committee called for to make an investigation of the Republican Party in the South, with recommendations for such changes as will be for the betterment of the party, and to make a recommendation to the National Committee regarding the apportionment of delegates to the next Republican convention.

"A thorough consideration will be made of conditions as related to the Republican Party in the several States and localities in the South, in order that full information may be available upon which to base a decision. It will be noted that this very likely may result in something of a revolution in Republican Party organizations in the South; perhaps even a complete reconstruction in that region. Anyhow, all sides of the matter will be thoroughly investigated and an earnest and patriotic attempt made to perform a useful service not only to the Republican Party but to the country. The committee will meet at an early date and proceed with the work."

Efforts Made for Years.

Efforts of some elements in the Republican Party have been made for many years to bring about reforms in the representation from the South. Fights before the National Committee over the contesting delegations have frequently stirred up scandals and bitterness of feeling. The situation became so acute at the last National Convention that it was decided to hold the contest hearings in the open. The picture then presented greatly strengthened the demands of those who sought reforms.

The reconstruction proposed involves the negro question, and as the Republican Party has great strength among the negroes of the northern tier of States, there has been hesitancy about adopting any policy of representation from the South which would help to build up a white Republican Party there. But it seems probable that some drastic steps to end the Southern delegate scandals now will be taken.

Representative Slemp, Mr. Kinsley and Mr. Howell have all made extensive studies of the problem. Mr. Howell has been on several committees making inquiries into conditions in the South.

The resolutions adopted at Chicago presented by Henry S. Jackson of Georgia are quoted in today's announcement as follows:

"Whereas it is increasingly apparent that the so-called 'solid South' is, in fact, on economic issues strongly inclined to the principles of the Republican Party; and,

"Whereas it is obvious, from the repeated contests before the National Committee and other facts no less noteworthy, that Republican votes in these States are not increasing in proportion to the increasing belief in Republican principles;

"Be it Resolved, That the Chairman of the Republican National Committee appoint a special committee of three of its members of which the Chairman and Secretary are to be ex officio members, one of whom shall be from the South, who shall very carefully and impartially study the whole political situation in the South, and also its relation to that in the North, with a view of reporting, at the next meeting of the National Committee, or as soon as the special committee thus appointed shall be ready, how the Republican Party in the States of the South may be reorganized or constituted to make it a more effective agent for the spreading and recording of Republican principles and of electing Republican Electors."

To Change Representation.

"A few days thereafter," says the announcement, "and on June 12, just before it adjourned, the Republican National Convention at Chicago adopted the following resolution, which was moved by the Hon. Paul Howland of Ohio, Chairman of the Committee on Rules and Order of Business:

"'Resolved, That, in order to effect proper and necessary changes in the present apportionment of delegates in proportion to the Republican vote actually cast at general elections throughout the various States of the Union, and in order to inspire a greater effort to erect and maintain substantial party organizations in all the States, the National Committee, notwithstanding any rule heretofore adopted, is hereby authorized and directed, within twelve months from the date of the adjournment of this convention, to adopt a just and equitable basis of representation in future national conventions, which basis shall be set forth in the call for the next convention and be binding upon the same and all other future conventions until otherwise ordered.'"

CANNON PRAISES GIBBONS.

Felicitates Cardinal in Letter Upon Improvement in Health.

BALTIMORE, Jan. 30.—Cardinal Gibbons has received this letter from "Uncle Joe" Cannon of the House of Representatives:

"I want to express my great pleasure over your recovery from your recent illness. I have been under the weather myself for several weeks and unable to read the newspapers. I remained in ignorance of your illness until I learned of your recovery.

"I am sure the American people, regardless of church affiliation, unite with your own mother church in giving thanks for your restoration to health, with the promise of many more years of your great Christian influence."

URGES MORE UNIVERSITIES.

Dean Smith of Cornell Predicts Federal Higher Education.

CINCINNATI, Jan. 30.—The prediction that the United States Government would have to build universities because of lack of sufficient institutions of higher education was made by Dean Albert W. Smith, Acting President of Cornell University, here last night.

"The whole tendency of the times is for universities to become overcrowded," said Dean Smith. "Twice as many students as can be taken care of properly clamor for education. There must be a limit to the number of students."

Dean Smith spoke before members of the Cornell Alumni Association of Southern Ohio.

MRS. SHERIDAN HERE WITH SOVIET BUSTS

English Artist Says Lenin Used Vanderlip to Play U. S. Against England.

TELLS OF HER EXPERIENCES

Resents Impression Among Passengers That She Is Propagandist—Drags Her Own Trunks.

Mrs. Clare Sheridan, the English artist who spent a month modeling busts of Lenin and Trotzky and described the experience vividly in her diary, which was published in THE NEW YORK TIMES, arrived here yesterday on the Cunarder Aquitania with the finished portraits in bronze of the two Soviet leaders. She is here to lecture about her month in Moscow.

Mrs. Sheridan talked interestingly of Lenin, Trotzky, Wells, Washington B. Vanderlip, the late John Reed and others whom she saw in Moscow during the month in which the two leading figures of Bolshevist Russia sat for her.

From what she heard and saw Mrs. Sheridan was convinced that Washington B. Vanderlip allowed himself to be made the unconscious tool of Lenin. The paper grant of vast Siberian concessions to Vanderlip was a device, in her opinion, to scare the British Government into trade relations with Soviet Russia. Lenin also made use of H. G. Wells, she said, in furtherance of his scheme to frighten British commercial interests with the picture of an American-Russian commercial entente.

Played United States Against England.

Vanderlip, she said, sought to guard the secret of his concessions. This did not suit the purposes of Lenin, who wished to play the United States against England, so Lenin told the story of the Vanderlip Siberian grant to Wells, that the news might be broken to the British people.

"While I was in Moscow I learned from an absolutely reliable authority," she said, "that, when Lenin was telling this to Wells, another member of the Soviet Government interrupted to say:

"'Are you not indiscreet?'"

Lenin looked up calmly and replied: "No, I am not indiscreet," according to her informant. A few days later the news of a concession on a scale almost unknown since the days of Ferdinand and Isabella burst on the world.

Mrs. Sheridan was reluctant to speak of John Reed, for fear of offending some of those who cherish his memory, but she was induced to tell of him on the plea that he was a public character whose name had passed into the history or "mythology" of Soviet Russia.

"The truth is that he was not taken seriously in Moscow," she said. "He was not regarded as of importance by members of the Government. Possibly his manner was too flippant. At any rate, he failed to gain their confidence or make a deep impression there."

Has a Girlish Presence.

Others passengers on the Aquitania who met the young woman on the voyage were surprised to learn that she was the Mrs. Sheridan who had become a celebrity overnight by the publication of her diary. This was due to the impression she makes at first glance, an impression which she, as a professional woman, deplores. She has the complexion of a girl in her 'teens and a debutante type of countenance.

"It has been my greatest handicap all through my career," she said, speaking of her childlike appearance, "but it did me good [illegible] in a way. At least, I did not look like a spy, or like one that would bother her head much about politics."

It is not only in her writing and sculpture that Mrs. Sheridan overcomes the "handicap" of this impression of immaturity and helplessness. On the pier, the versatile sculptress dragged with one hand huge and heavy trunks full of bronze statesmen's heads and other things, distancing professional porters and scorning offers of assistance. She had got used to heavy porterage in handling her precious things on the way out of Russia.

She was accompanied on the voyage by her five-year-old son, Richard Brinsley Sheridan, the great-great-great-grandson of the author of "The School for Scandal" and the great-great-great-great-grandson of the famous Tom Sheridan, the vindictive and irreconcilable enemy of Dr. Johnson. The boy is also a descendant of John Lothrop Motley on the side of his father, now dead.

Met by Maxine Elliott.

Another woman of slender figure, considerably "handicapped" by an impression of extreme youth, boarded the Aquitania on its arrival, tripped lightly up the main companionway and kissed Mrs. Sheridan. This was Maxine Elliot.

Mrs. Sheridan was surprised to find out that she had been whispered about on the ship as a "Soviet" propagandist and that similar things had been rumored on shore. She said she had only been accused of being a propagandist on one occasion before this trip and this was by an American diplomatic officer, who said the fact that she had not been imprisoned and executed in Moscow raised a presumption against her.

"I hate and loathe the word propaganda," she said. "I am an artist only and have nothing to do with politics. The only reason that I am here today is that I did my own work and did not mix in politics."

Mrs. Sheridan got her chance to go to Moscow for the Lenin and Trotzky portraits through Kameneff, a member of the Soviet mission to England, who sat for her in London. She said the suggestion came from him. Regarding it as a unique opportunity for an artist, she leaped at the chance. Not a single portrait, she said, had been made during the French Revolution of any of its great actors. Speaking of her reception by the Bolshevist heads, she said:

"They resented at first the fact that I was bourgeois. This was especially so of Lenin. The first time I saw Lenin he asked, 'How many hours a day do you work in London?' When I said seven his attitude changed toward me. I had justified my existence. He took little interest in my work, and apparently only tolerated it out of loyalty to Kameneff, who had promised that Lenin should pose for me. When it was over he said it was the only portrait of himself that he would ever allow to be made, that he would never pose again.

Warned by Bolsheviki.

"In time I was regarded in a friendly way by most of those I saw. I was a woman and about the only one who was well dressed and not half starved. But I was told frankly that, while they liked me, this would not prevent them from putting me to death without a qualm if I stood in their way.

"I paid strict attention to my work and showed no interest in anything else. Twice I felt that I was under suspicion and was very much frightened. The atmosphere everywhere was one of intense and constant suspicion. Moscow was full of spies. Traps might have been set to discover whether I was a spy or not, but if so, I knew nothing of it. They could have said, 'Take her out and shoot her,' in my presence, but if they had said it in Russian I could not have understood it."

Mrs. Sheridan said that as far as she could observe the Bolshevist leaders lived on the poorest of fare and were half-starved. Her hosts, the Kameneffs, she said, fed on rice, cabbage soup, the meat of animals which she could not identify and on black bread, wet and sticky enough to adhere to the wall on slight pressure. While expressing admiration for the work of Wells, Mrs. Sheridan said she thought his attempt to sum up and draw conclusions about Russia was a mistake.

"I don't think it is safe to attempt to draw conclusions about Russia," she said. "You can only look at it with interest and ask, 'What is this terrible thing?'"

Bolshevist Leaders Loyal.

Mrs. Sheridan said she found the Bolshevist officials and leaders very loyal to one another. This loyalty, combined with the fact that those in power now hold all the money and organized force in Russia, explain the continuance of Bolshevist rule.

"The only future that I can see for Russia is from the inside, by evolution from the present system. Russia is moving a little to the 'Right.' It touched the extreme 'Left' and is turning back. England, France and other European countries are moving to the 'Left,' that is toward radicalism."

Mrs. Sheridan said she wrote her diary with no thought that it would be published.

"When I got the chance to go to Russia," she said, "I did not let it become known, because I knew that friends would try to dissuade me. I confided it only to one friend. I had kept a diary all my life and continued to do so without the faintest idea of printing it. But the friend I had confided in happened to be a friend of Sir Stuart Campbell, the new Managing Director of The London Times, and on my arrival at Newcastle they came and practically took it from me."

Trotzky Sat for Twenty Hours.

Mrs. Sheridan said Trotzky was less revolting than he appeared to be in many of his pictures. He sat for her twenty hours and spent much of the time criticising her work and descanting on what art should be, Mrs. Sheridan said, until she had to threaten to abandon the work.

"The work was difficult," she said, "because Trotzky consists of three people. First, there is the statesman, the dignified leader. Then he is the litterateur, the theorist in art and letters. Then he has got a mischievous mood and will not be serious. He laughs about everything."

When she was in Moscow, Mrs. Sheridan said, the Bolshevist leaders were in an amiable frame of mind toward America, were under the impression that they had a friend in Senator Harding and expected speedy recognition from this country.

"I imagine that the deportation of Martens has changed that," she said.

Mrs. Sheridan, who is American by birth, was last here in 1910. She will lecture at Aeolian Hall next Friday evening and on the afternoon of Feb. 9.

PLANS BIG OUTDOOR CLUB.

Rye Country Club to Build Up Park Estate After British Models.

Special to The New York Times.

GREENWICH, Conn., Jan. 30.—The estate of George C. Park, which is to be the home of the Rye Country Club, located on the Boston Post Road at Rye, N. Y., will be converted into a big outdoor club. It will differ from all other clubs of its kind in this country, in that it will have about 1,000 members when fully organized and will be modeled after two of the world's best-known country clubs, the Ranelagh, near London, and the Glen Eagles, near Edinburgh.

An option has been taken on the estate of William Porter Allen, adjacent to the Park estate, which will give a combined area of 150 acres. The Park residence will be used as a club house. Plans have been made for the addition of a ballroom to accommodate 300 couples, with bachelors' quarters, shower baths and gymnasium. Under the ballroom will be a large grill, locker rooms and swimming pool.

Other buildings on the property are to be remodeled for boat houses, caddies and employes. The property extends, with a gradual slope, down to the waters of Milton Harbor, where a swimming pool and bathing beach will be located.

One of the most important features will be the golf course to be laid out by Devereaux Emmet. It will be an eighteen-hole course with a nine-hole approaching and putting course and an eighteen-hole putting green. A natural pond on the property will be utilized as a golf hazard in Summer and for skating in the Winter.

ENGAGEMENTS.

Miss Florence Gunnison to Wed Charles H. Brown Jr.

The engagement has been announced of Miss Florence Gunnison, daughter of Herbert F. Gunnison, publisher of The Brooklyn Daily Eagle, to Charles H. Brown Jr., of East Orange, N. J.

Mr. and Mrs. William J. Moore of Bronxville, N. Y., have announced the engagement of their daughter, Miss Kathryn Hall Moore, to Samuel Edward Giudici, a son of Mr. and Mrs. Samuel Giudici of Forest Hills, L. I., and a graduate of the New York University. The wedding is planned for next Autumn.

Dr. John Ridlon and Mrs. Ridlon of Chicago announce the engagement of their daughter, Miss Margaret Ridlon, to Lieutenant William Dirk Van Ingen, Seventh Cavalry, U. S. A., now stationed at Fort Bliss, Texas.

The engagement is announced of William Barlow Ware, son of Dr. E. J. Ware and Mrs. Ware of 323 West Eighty-third Street, New York, to Miss Katherine Effinger, a daughter of Mr. and Mrs. Frederick Effinger of Washington, D. C. The wedding will probably not take place before next Autumn.

LOUISE E. WENDEL TO WED.

Justice's Daughter to Marry Howard M. Snell at the Astor Wednesday.

The wedding of Miss Louise Elizabeth Wendel, a daughter of Justice Louis Wendel of the City Court, and Howard M. Snell of Elizabeth, N. J., will take place at the Astor on Wednesday, Feb. 2, at 7 o'clock. The Rev. William Kopchen of St. Luke's Evangelical Lutheran Church will officiate.

Miss Wendel is a sister of Miss Kathryn A. Wendel, who was recently admitted to the bar and is practicing law in New York.

Mr. Snell enlisted in the United States Army and was attached to the Fifth Machine Gun Battalion, Second Division, and served at Fort Troyon and Belleau Wood, where he was hit by a shell and severely wounded.

Concert in Aid of Diet Kitchen.

A concert for the benefit of the New York Diet Kitchen Association and the Maternity Centre Association is to take place at 11 o'clock Thursday morning, Feb. 3, in the Waldorf-Astoria ballroom. Florence Easton is to sing and Robert Schmitz, French pianist, and George Meader, tenor, are on the program. Those interested include Mrs. John Henry Hammond, Mrs. W. B. Osgood Field, Mrs. Henry White, Mrs. Ogden Reid, Mrs. Arthur Curtiss James, Mrs. Alfred Duane Pell, Mrs. Abram I. Elkus, Mrs. Otto H. Kahn, Mrs. Henry Villard and Miss Mabel Choate.

SOCIAL NOTES

New York.

Today's social events in New York include the final at home in January of Mrs. William Whitehouse Ladd and her daughter, Mrs. Alexander von Gontard, at their home, 46 East Sixty-ninth Street; the tea Mrs. Robert Grier Monroe is giving at her home, 125 East Sixty-first Street, for Mrs. Charles Farnam, and the Cupid's Ball this evening at the Vanderbilt to raise funds for free milk for Italy.

Mrs. C. Douglass Green has invitations out for a dinner on Feb. 20 for Mr. and Mrs. Clarence Phelps Dodge, who are at 14 East Sixtieth Street during their stay in New York.

Mrs. Frank Tilford and her daughter, Miss Julia Tilford, who have been staying in Lakewood, have left there for the South.

Mr. and Mrs. Shannon Lord Meany (Miss Margaret Warren), whose marriage took place a few days ago, are at the Ponce de Leon, at St. Augustine, Fla.

Mrs. J. Alden Weir of 116 East Sixty-third Street, is in Atlantic City at the Marlborough-Blenheim for a few days.

Mr. and Mrs. John Warne Herbert have announced the marriage of their son, John Warne Herbert Jr., to Miss Julia Margaret Purtell, which took place in Dallas, Texas. They are to be at home in Wilson, Okla., after Feb. 1.

Mr. and Mrs. John Dyneley Prince of 110 East Thirty-sixth Street will give a dinner this evening for Bishop Nicolai of Serbia. The Bishop is here at the request of the Federal Council of Churches and the Institute of International Education, to give addresses in the principal universities and churches of the United States.

Mr. and Mrs. Howard A. Plummer (Miss Ruth T. Douglas) of 106 East Eighty-fifth Street are being congratulated upon the birth of a son, their second child, on Saturday. It is to be named for its father. The first child was a girl.

Mr. and Mrs. O'Donnell Iselin entertained with a small dinner last evening at the St. Regis. A. Hunter Halstead, formerly High Commissioner for the United States in Austria, of the State Department, Washington, and Mrs. Halstead are at the St. Regis.

RABBIS DENOUNCE CHESTERTON BOOK

Dr. Schulman Says Anti-Semitic Utterances in 'The New Jerusalem' Are 'Thoroughly False.'

CALLS IT 'ROMANTICISM'

Brilliant Work Vitiated by an Unnecessary Persecution of the Jew, Dr. Schulman Asserts.

Anti-Semitic utterances of G. K. Chesterton in his book, "The New Jerusalem," were denounced in two sermons in this city yesterday. Rabbi Samuel Schulman at Temple Beth-El, Fifth Avenue and Seventy-sixth Street, declared that the book was "thoroughly false—a pure reactionary romanticism." Rabbi Nathan Krass of Central Synagogue, Fifty-fifth Street and Lexington Avenue, asserted that Mr. Chesterton's attempt to interpret the Jew disclosed that he "was willing to sacrifice truth to an epigram."

"The Jew is a greater paradox than any uttered by Mr. Chesterton," said Dr. Krass. "In his latest book, 'The New Jerusalem,' Mr. Chesterton gives a concrete illustration of his recent lecture on the ignorance of the educated. His attempt to interpret the Jew reveals the lamentable fact that this brilliant journalist is willing to sacrifice truth to an epigram and his moral appreciation to a paradox.

"Mr. Chesterton asseverates that the Jew is an Oriental, that every nation makes a big mistake in endeavoring to assimilate the Jew, for he is always an alien. I would like to ask Mr. Chesterton what he thinks of the Bible—both the Old and New Testaments—products of this Oriental people. I would like to know if he thinks Western civilization, which has drawn its inspiration from the Bible, and democracy particularly, which grounds itself upon the lofty ideals in Holy Writ, indicate that the Jew cannot possibly be treated other than an alien in the Western Hemisphere.

Mentions Disraeli and Reading.

"Is it not a significant fact that twice England chose Jews to the very highest positions—first Disraeli, who certainly interpreted the English spirit at all times, and, second, Lord Reading, who has been chosen to rule over India, where the Aryan civilization exists?

"Mr. Chesterton favors a peculiar kind of Zionism. Submitting to the call of the paradox, he says that the success of the Jew in Palestine will be measured by his failure. He means by this that in proportion as the Jews increase in manual work and decrease in intellectual and spiritual labor will they be deserving of the term 'success.' Why does not Mr. Chesterton dig trenches or labor in the coal mines? The answer is simple—because God gifted him with a brilliant brain. Why should Mr. Chesterton expect the Jew whom God has gifted with intellectual and spiritual power to do manual labor?

"His further assumption that the Jews are all masters of commerce and princes in finance is certainly fallacious, when one looks the world over and notices that the vast majority of Jews are not princes, but paupers.

"The American Jew protests against any, even the wildest, insinuation that he is an alien in this great country. The American Jew has given and always will give of his wealth, of his power, of his possession, yea, of his life, for his country. Religiously the American Jew is loyal to the Torah, which is the symbol of Judaism. Traditionally he is faithful to his family, hailing from Abraham who wandered in the Khaldees. Politically and nationally he claims the Stars and Stripes as his flag, for which he is willing to die, with which he is proud to live."

Says Book Is Thoroughly False.

Rabbi Schulman said of Chesterton's "The New Jerusalem":

"This work is a brilliant book, disfigured by a constitutional Jew-baiting, which in its disgracefulness is simply disheartening. It is one of those books which, because of the magnificent powers of the writer, do the most harm, for it is thoroughly vitiated by an unreasoning and immoral persecution of the Jew.

"The worst kind of Jew-baiting is not that of the mob, but that of the false literary prophets of the age, which subtly attempts to instil poison into the minds of those who may become leaders of the mob. It is therefore a humiliating, even if a necessary task, to dissect this latest attempt of the well-known anti-Semite. It is necessary because, as Jews and as Americans, we must protest against the attempt to transplant to our country the artificially fostered animosities against the Jew which flourish in Europe.

"Chesterton, of his own volition, undertakes to bless, if not the Jews, the Zionists and ends by cursing them. He professes to agree with the Zionists and yet, in every line of his description of what he saw in Palestine, he bristles with suspicion, with insults, with threats and with opposition to the Zionists' efforts. His is a book thoroughly false, and its falsity is all the more dangerous because of its attractiveness. It is false because it is a pure reactionary romanticism.

"Never have I read a book that is so unfair to the Jew. His generalizations about Jews are that they are usurpers and traitors. Yet the masses of the Jews are in dire poverty all over the world. Chesterton does not believe that a Jew can love his country. He only admits that they can be good citizens. He says that no Jew could die for his country. He doubts that, if England would have been threatened with destruction, Disraeli would have remained with her. He intimates delicately that he would have taken a steamer and crossed the ocean and become a candidate for President in America.

"According to him, a Jew is a stranger in a strange land. He is consumed with jealousy. He thinks that the rise of a man like the Earl of Reading is injurious to his country.

"I am not a Zionist, and one of the reasons why I am not is that I have always felt that Zionism would coax from every hole an anti-Semitic serpent. I will not do Mr. Chesterton the favor of becoming a Zionist."

When informed last night of the attack on his book by Rabbis Schulman and Krass, Mr. Chesterton said: "If they can read all the chapters on the Jews and think it fanaticism, then all the fanaticism is on their side."

CHESTERTON TALKS ON FADS

Admits, in Answer to Query, That Employers Won't Work.

In the midst of a lecture on "Fads" at the Times Square Theatre last night, Gilbert K. Chesterton announced himself as "a revolutionist who thinks that the present capitalist composition of society cannot last, as it is cruel in conception and servile in aim." Then he directed his wit against the "highly idealistic reformer, the advanced person, progressive people, watchers for the dawn and all that lot."

Mr. Chesterton's digression into the field of economics furnished the basis for many questions at the conclusion of his talk. In answer to one he said the condition under which citizens politically free were obliged to live as wage earners without property would either disappear and give way either to a system of society where all would become capitalists or to the institution of slavery.

"Ah, but some people will not work at all and some will work very hard," argued a man in evening dress in the front row. "I will admit that a large part of the employing class will not work," replied the speaker. Gelett Burgess introduced Mr. Chesterton.

Mr. Chesterton's last lecture in New York will be given next Sunday night. He will speak on "Literature as Luggage."

Henry P. Davison Not Ill.

A report that Henry P. Davison, member of J. P. Morgan & Co., was ill at Thomasville, Ga., was denied yesterday at the Davison home, 690 Park Avenue. It was said that Mr. Davison had merely gone South for a rest.

J. FRANCIS MURPHY DIES OF PNEUMONIA

Noted Landscape Painter Succumbs in Roosevelt Hospital After Three Days' Illness.

John Francis Murphy, landscape painter, died yesterday in Roosevelt Hospital, after a short illness from pneumonia. He caught cold last Thursday and was removed from his home at 108 West Fifty-seventh Street to the hospital on Friday night. Services will be held on Tuesday evening at 8:30 o'clock at the Fine Arts Federation, 215 West Fifty-seventh Street.

Mr. Murphy was born in Oswego, N. Y., Dec. 11, 1853. The background of his early years was one of poverty and he educated himself in art. He said in later years: "I painted the woods I saw as a boy."

He came to New York in 1875. His output was not large. He painted ten or a dozen pictures a year, putting into them well-considered workmanship and a rooted preference for a certain type of scene. Indian Summer had a peculiar charm for him and he produced many canvases evoking its mellowness of mood.

His work has been liked by collectors and at the time of the Leslie Ward sale, when he was asking $650 for pictures of a certain size, a similar picture by him in the Ward collection sold for $2,600. Mr. Evans bought his "Hillside Farm" for less than $1,000 and in the Evans sale it brought $4,000.

He began in 1900 to interest himself in new problems of light and air and a more austere type of subject than the scenes that occupied his early attention. Eight months of the year he lived in the country without touching brush to canvas, working on the farm, and soaking in impressions of nature which in the Winter he turned into pictorial form.

Mr. Murphy was an exhibitor at the National Academy of Design, 1876, won the second Hallgarten prize in 1885 from the National Academy of Design, and the Webb prize in 1887. He became an associate in the National Academy of Design in 1885, and has been academician since 1887. He was a member of the Water Color Society. He is survived by his widow, Mrs. Ada Clifford Murphy.

WILMER STUART DEAD.

Associated Press Market Editor and Director of Election Service.

Wilmer Stuart, market editor and director of the election service of The Associated Press died of pneumonia at the Hotel St. George, Brooklyn, yesterday, after a week's illness.

For many years he had been in immediate charge of the development and extension of The Associated Press election service, which he had helped organize. This work and his duties as head of the market division took him to almost every section of the country.

Mr. Stuart also had been in full charge of the financial and commercial branch of Reuters, Limited, for twenty years, and for three years was chief of that section of the Kokusai News Agency of Japan.

Until the outbreak of the great war he also was in charge of the financial and commercial service of the Wolff News Bureau of Berlin.

His services as chief of the co-operative election service of The Associated Press, especially in the last general election, won universal praise from its membership.

Mr. Stuart was one of the oldest employes of The Associated Press in point of service. He entered the market department as an office boy in 1883, and ten years later became its head. He was born in Brooklyn in 1869. He left a widow and one son, Wilmer, who now is in Cuba. His home was in Westfield, N. J.

DR. GEORGE F. STEVENS DEAD

Authority on Diseases of the Eye Dies at His City Home at 88.

Dr. George Thomas Stevens, an authority on diseases of the eye, who had been in practice in this city since 1880, died yesterday at his residence, 350 West Eighty-eighth Street, at the age of 88. He was born in Essex County, N. Y., and educated in the schools of this State, but received his medical degree from the Castleton (Vt.) Medical College in 1857. His professional record in the Civil War was a distinguished one.

At first commanding surgeon for the Seventy-seventh New York Volunteers, he later served through the campaigns of the Army of the Potomac for more than two years as operating surgeon of his division, and for several months as medical inspector of the Sixth Army Corps. After the war he was for five years professor of physiology and eye diseases at Union University.

His treatise on "Functional Diseases of the Nervous System" in 1883 won the highest award of the Belgian Royal Academy of Medicine.

COL. JAMES S. KEPPEL DEAD.

Blood Transfusion From Son Fails to Save Volunteers' Commander.

Colonel James S. Keppel, commanding officer of the Volunteers of America in the New York district, died late yesterday afternoon at his home in Westwood, N. J. He had been ill only four days with blood poisoning that followed the bursting of a varicose vein in his leg. Blood was transfused from one of his sons in vain. Colonel Keppel was born in Ireland fifty-seven years ago, and had formerly been at the head of the Volunteers in California.

General Ballington Booth, leader of the organization, said last night:

"The loss of Colonel Keppel will be felt in Volunteer circles throughout the country. His death has left us all stunned. He was a director of the corporation as well as commander of the New York district."

Charles E. Chapin Dies Suddenly.

Charles E. Chapin, President and Treasurer of the Charles E. Chapin Company of 201 Fulton Street, manufacturers of brushes for electrical machinery, died suddenly Saturday night of apoplexy at his home in Greenwich. He was born in Collinsville, Conn., in 1834, a descendant of the Rev. Thomas Hooker and Deacon Samuel Chapin, early Connecticut settlers.

George F. O'Neil.

Special to The New York Times.

BINGHAMTON, N. Y., Jan. 30.—George F. O'Neil, former Democratic leader in Broome County, died at his home here last night following a stroke of apoplexy. Mr. O'Neil was born in County Clare, Ireland, and as a boy sought the goldfields of South America. He accumulated a fortune and became the owner of the Binghamton Leader.

Obituary Notes.

Former State Senator GEORGE BRAINERD WELLINGTON, aged 65, lawyer, former partner of ex-Gov. Black, died early this morning at his home in Troy, following an operation he underwent in an Albany hospital last week.

HUGO P. KELLER, head of L. H. Keller & Co., importers of watch materials, died Saturday night in Greenwich from pneumonia.

CHARLES COLEMAN, 55 years old, manager of the Victory Theatre, died suddenly of apoplexy yesterday afternoon in his office at the theatre. He lived at 624 Faile Street, Bronx.

JOHN McNAULL WILSON of Montclair, N. J., President of the Wilson Imperial Company of Newark, died Saturday in Chicago of heart disease. He was 63 years old.

RICHARD KELLY OWENS, President and Treasurer of Owens & Co., coal merchants, died yesterday afternoon at his residence, 573 West End Avenue.

Former Mayor DANIEL E. CONWAY of Troy, N. Y., died in Petersburg, Fla., yesterday. He served as Mayor of Troy for three terms.

Born.

LEVY—Mr. and Mrs. Nat D. Levy, 2,565 Grand Concourse, announce the arrival of a son, Alvin, on Wednesday, Jan. 19.

SYRKIN—Mr. and Mrs. Jules Syrkin (nee Frances Well), announce the arrival of a son, Mark Warren, on the 23d day of January.

Married.

KEMPSTER—STILLWELL.—On Jan. 29, 1921, at Somerville, N. J., by the Rev. John Stillwell, Richard Heath Kempster to Helen Stockton Stillwell of Somerville.

Died.

ALCOKE—At Maywood, N. J., Jan. 29, 1921, Captain Richard S. Alcoke, in the 87th year of his age, war veteran of the 7th Regiment, also 57th New York State Volunteers. Funeral service at the residence of his daughter, Mrs. George W. Kearney, Maywood Av., Maywood, N. J., on Tuesday evening, Feb. 1, at 8 o'clock. Train leaves Erie station, Jersey City, via New York, Susquehanna & Western Railroad at 6:35 P. M. Interment at Kensico Cemetery Wednesday morning at 11 o'clock. Kindly omit flowers.

BABCOCK—Phoenix, son of the late Francis M. and Ann Eliza Babcock of New York City, on Jan. 29, 1921, at Tacoma, Wash.

BELSINGER—Philip, on Jan. 30, at his residence, 206 West 95th St., dearly beloved father of Harry P., Frank, Joe, Mae and Lillian Sheffield and Clara B. Koch, in his 89th year. Services the Funeral Church, Broadway at 66th St., on Tuesday, Feb. 1, at 10 A. M. Interment Philadelphia, Pa.

BEXELIUS—On Jan. 28, 1921, Ragnar Bexelius, in his 25th year. Funeral services at the Swedish Lutheran Gustaf Adolph's Church, 22d St., between 3d and Lexington Avs., Tuesday, Feb. 3, at 3 P. M.

BLAMEY—On Friday, Jan. 28, 1921, Susannah Blamey, in her 84th year. Funeral services at her late residence, 5 Riverview Terrace, foot of East 58th St., on Tuesday, Feb. 1, 10:30 A. M. Automobile cortege.

BLODGETT—Jan. 29, Lizzie N. Blodgett, beloved wife of the late Henry C. Blodgett, mother of Elizabeth. Services at St. Michael's Chapel, 99th St. and Amsterdam Av., Tuesday, Feb. 1, at 3 o'clock. Seneca Falls papers please copy.

CAMPBELL—On Jan. 28, suddenly, Allan B. Campbell, son of Jasper Adams and Anna B. Campbell, and brother of Jasper Adams Campbell Jr., in the 24th year of his age. Services Monday, Jan. 31, 10 A. M., All Angels Church, West End Av. and 82d St.

CARR—On Saturday, Jan. 29, Mrs. Margaret J. Carr, mother of Walter F. Carr, Joseph M. Carr, Mrs. Madeleine Foley, Mrs. Veronica Sheerin, formerly of the First Ward, New York. Funeral from her late residence, 5,022 19th Av., Brooklyn (Culver Line to Avenue I), Tuesday, Feb. 1, 9 A. M., thence to Church of Holy Rosary, 7 State St., New York City, where a solemn mass of requiem will be offered at 10 A. M. Interment Calvary Cemetery.

CHAPIN—In Greenwich, Conn., Jan. 29, 1921, Charles Edward Chapin, in his 67th year. Services at late residence, 168 Field Point Road, Greenwich, Tuesday, Feb. 1, at 10 A. M. Interment Hartford.

CLARK—Jan. 30, at the residence of her daughter, Mount Vernon, N. Y., Jane H., widow of Gilbert A. Clark. Funeral private.

CRISP—W. Benton, on Jan. 28, husband of Mary (nee Van Devanter), at his residence, 43 5th Av. Funeral service Monday, Jan. 31, 10 A. M. Interment private.

DALZELL—On Saturday, Jan. 29, 1921, Frank P. Dalzell, in the 69th year of his age, at his home in Cold Springs. Funeral services Tuesday afternoon at 2 o'clock at his residence.

DOKE—On Jan. 28, Alexander H. Doke, husband of the late Jane Doke and father of James A. Services at the Winterbottom Funeral Home, 53d St. and 6th Av., on Monday, at 1 P. M.

DRAPER—Entered into rest at Brookline, Mass., on Jan. 29, 1921, Charlotte Sherwell, daughter of the late David N. and Jane B. Draper of New York City. Funeral services on Wednesday, Feb. 2, at 12 o'clock M., at Church of the Transfiguration, 5 East 29th St., New York City. Interment Greenwood Cemetery.

DRUCKERMAN—Dr. Samuel A. Druckerman, aged 45 years, Saturday, Jan. 29, at St. Luke's Hospital. Funeral services at his late home, Monday, at 12 o'clock noon, 4,612 13th Av., Brooklyn.

ENGLESING—E. Edith, entered into rest Saturday afternoon, Jan. 29, suddenly, from pneumonia. Funeral services at the Chapel of the Incarnation, 240 East 31st St., Monday, Jan. 31, at 2:30 P. M.

ERDWURM—Eugenia. Suddenly, on Jan. 30, Eugenia Erdwurm, in her 40th year, at the French Hospital. Funeral private.

ESTES—At Sea Cliff, N. Y., on Sunday, Jan. 30, 1921, the Rev. William P. Estes, 86 years of age, husband of Nellie Harding Estes. Services at Sea Cliff M. E. Church, Tuesday, Feb. 1, at 12:30. Train leaves Pennsylvania Station at 11 A. M., Flatbush Av. station, 10:56 A. M.

FALLON—On Saturday, Jan. 29, Michael, beloved husband of Mary Fallon (nee Ward). Funeral from his late residence, 142 East 52d St., Tuesday, Feb. 1, at 9:30 A. M. Thence to St. Patrick's Cathedral. Interment Calvary.

FITCH—On Jan. 28, Charles Salisbury, son of Dennis M. Fitch. Service at 14 East 39th St. on Sunday afternoon at 2 o'clock.

FLAUMHAFT—Sally, of 416 5th St., Brooklyn, in her 61st year, beloved wife of Sol J. Flaumhaft and dear mother of Benjamin, Dr. Harry of Boone, Iowa, and Samuel Flaumhaft. Services at Meyers's Funeral Parlor, 228 Lenox Av., Wednesday, Feb. 2, at 10 A. M. Philadelphia and Boston papers please copy.

FORTER—Carl, suddenly, on Jan. 27, in his 57th year. Funeral from his late residence, 2,261 Watson Av., Tuesday, 10:30 A. M. Interment Woodlawn.

FULLER—Bernard, Jan. 28, 1921, at his home, 35 Glasser St., Glendale, L. I. Funeral Sunday. Interment at Mt. Olivet Cemetery.

GOLDBERG—Martha, Jan. 29, beloved wife of Abraham and mother of Benjamin and Louis. Funeral from her late residence, 7 East 107th St., Monday, Jan. 31, at 2 P. M. Interment Montefiore Cemetery.

GOLLAND — Morris, on Jan. 30, beloved husband of Lillian, nee Frankenstein, devoted son of Isaac and the late Fredericka and dear brother of Jacob and Israel. Services at Meyer's Funeral Parlors, 228 Lenox Av., between 121st and 122d Sts., Tuesday, Feb. 1, at 10 A. M. Interment at convenience of family.

GOODE—Lizzie. Campbell Funeral Church, Broadway-66th St., Feb. 1, 11 A. M., auspices Actors' Fund.

HANLEY—Jan. 29, Catherine Hanley, mother of William Wilburn and Mrs. Mary F. Newman. Funeral Tuesday, Feb. 1, from Funeral Parlors of James E. McLarney & Son, Lexington Av. and 65th St. Requiem mass at St. Vincent Ferrer's Church at 9:30 A. M.

HANSEN—At her residence, Tom's River, N. J., Anglesea Willets, wife of Hans Anton Hansen and daughter of Sarah F. and the late Edward Bowne Willets of Brooklyn. Notice of funeral hereafter.

HART—On Sunday, Jan. 30, Isabella Hart (nee Gosling), widow of Julius Hart, in the 79th year of her age. Funeral service will be held at the Temple Emanuel-El, 5th Av. and 43d St., Tuesday morning, Feb. 1, at 10 o'clock.

HOLMAN—On Jan. 29, 1921, Annie Holman (nee Epstein), beloved wife of Morris and dear mother of Charles, Stanley and Roslyn. Funeral services at her late residence, 601 West 174th, on Monday, Jan. 31, at 2 P. M.

JACOBS—On Sunday, Jan. 30, in her 79th year, Caroline, widow of Lewis Jacobs and beloved mother of Myer, Harry J., Etta Levy, Jennie Abrahams, Rose Abrahams, Amelia Rachmil and Anita Schancupp. Funeral services will be held at Hotel Bibo, Madison Av. and 92d St., on Tuesday, Feb. 1, at 2 o'clock. Relatives and friends invited. Kindly omit flowers.

KELLER—Hugo P., suddenly, of pneumonia, on Friday, Jan. 28, 1921, beloved husband of Gertrude R. Funeral from his late residence, Bretton Hall, on Monday, Jan. 31, at 10 A. M. Requiem mass at Holy Trinity Church, West 82d St. Interment Calvary Cemetery. Kindly omit flowers.

KNOX—On Jan. 28, 1921, John R. Knox, aged 73 years, at his residence, 293 Stuyvesant Av., Brooklyn. Funeral services will be held at the James M. E. Church, Reid Av. and Monroe St., on Monday evening, Jan. 31, at 8 o'clock. Interment Woodlawn Cemetery.

KNUDSON — Jan. 30, Catherine Knudson. Funeral, Stephen Merritt Harlem Chapel, 304 West 126th St., Wednesday morning, 9:30.

LAWRENCE—On Jan. 28, 1921, William Frank, beloved husband of Amelia F. Lawrence. Funeral services at his home, 51 Neptune Av., New Rochelle, N. Y., on Tuesday morning, Feb. 1, 1921, at 10:30 o'clock.

LEFFERTS—At New Brunswick, N. J., on Jan. 30, 1921, Catherine Van Mater Lefferts. Funeral services at the home of Mrs. Margaret V. M. Fick, 116 Livingston Av., New Brunswick, on Tuesday morning at 11 o'clock. Interment at convenience of family. Rutherford, Red Bank and Freehold papers please copy.

LEVY—On Sunday, Jan. 30, 1921, Myra Dorothy (nee Green), age 30 years, beloved wife of Arthur Levy, mother of Samuel and daughter of Jeannette and William H. Green, after a short illness. Funeral on Tuesday, Feb. 1, 1921, at 1 P. M., from her late residence, 269 Windsor Place, Brooklyn. Automobile cortege. Mount Nebo Cemetery.

LYON—At St. John's Hospital, Yonkers, N. Y., Jan. 29, 1921, Bernard C. Lyon, beloved husband of Georgiana Scott and son of Amasa Lyon. Funeral private. Interment at Greenwood Cemetery.

McCANN—On Jan. 29, 1921, at Bound Brook, N. J., George McCann, aged 58 years. Funeral services Monday evening, Jan. 31, at 8 o'clock, at funeral parlors of August Eickelberg, 934 8th Av., near 55th St. Friends are invited.

McDOUGALL—Alexander, son of the late John and Jane Paterson. Born at Glasgow, Scotland, Jan. 11, 1854. Died at Tuckahoe, N. Y., Jan. 10, 1921. Glasgow (Scotland) papers please copy.

McNULTY—Suddenly, on Jan. 29, 1921, Sadie R. McNulty, beloved wife of Harry L. McNulty. Funeral in Baltimore, 2:30 P. M. Tuesday.

MARCUS—On Sunday, Jan. 30, Aaron Marcus, at his home, 830 Manida St., Bronx. Funeral Monday, Jan. 31, at 2 P. M. Interment at Bayside Cemetery.

MARTIN—James, Jan. 30, suddenly, at his home, 78 Embury Av., Ocean Grove, N. J., in his 80th year. Mr. Martin was a member of the Ural Dodd Post, G. A. R. Funeral service Tuesday afternoon at 4 o'clock, at his late residence. Interment Greenwood Cemetery Wednesday morning 11:30. Arrive Central Railroad train, Jersey City, 10:14.

MORRISSY—John, on Jan. 29, 1921, beloved husband of Catherine Dixon Morrissy, at his residence, 515 61st St., Brooklyn. Funeral Wednesday, Feb. 2, at 10:30 A. M., thence to the Church of Our Lady of Perpetual Help, where solemn mass of requiem will be offered. Interment Calvary.

MULLIGAN—The Alumni Association of the College of St. Francis Xavier announces with deep regret the death of James R. Mulligan of the class of 1899, on Jan. 27. The alumni are requested to attend the requiem mass at St. Patrick's Cathedral, Newark, N. J., on Monday, Jan. 31, at 10 A. M.
F. J. Fuller, President.
C. J. Goddard, Secretary.

MUNKER—Beulah, on Jan. 30, 1921, beloved daughter of Rebecca Munker and the late Jones Munker. Funeral at the convenience of the family.

MUNSTUK—On Saturday, Jan. 29, passed to the Great Beyond, Matie (nee Well), dearly beloved wife of Jacob J. and devoted mother of Morton and Beatrice. Funeral services at J. Milheiser & Sons' Funeral Chapel, 1,460 Lexington Av., on Jan. 31, at 1 P. M.

MURPHY—J. Francis, husband of Adah Clifford Murphy, in the 68th year of his age, on Jan. 30. Funeral services Tuesday, Feb. 1, at 8:30 P. M., at the Fine Arts Society Building, 215 West 57th St. Remains lying in state at the Funeral Church (Campbell Bldg.), 66th St. and Broadway.

NORRIE—Suddenly, on Friday, Jan. 28, 1921, Eloise Lawrence Breese, only daughter of the late Augusta Eloise Lawrence and J. Salisbury Breese and wife of Adam Gordon Norrie. Funeral private.

OWENS—Richard Kelly, beloved husband of Lillian M. Owens, on Jan. 30. Services The Funeral Church, Broadway at 66th St., on Wednesday, Feb. 2, at 10:30 A. M.

PARKHURST—Residence, Allendale, N. J., Saturday, Jan. 29, in his 85th year, Dr. G. H. Parkhurst, formerly of Brooklyn, N. Y. Funeral services at Sloatsburg, N. Y., Jan. 31, at 3 P. M.

PHELEPS—At St. Catherine Hospital, Brooklyn, on Saturday, Jan. 29, 1921, Anna Pheleps (nee Finneran), beloved wife of the late Edwin Waldo Pheleps, in her 34th year. Funeral from her late residence, 215 18th St., College Point, N. Y., on Wednesday, Feb. 2, 1921, at 9 A. M. Requiem mass at St. Fidelio's Church. Interment Calvary Cemetery.

PHELPS—At his home, 2,431 Creston Av., New York City, on Sunday, Jan. 30, 1921, William Chester Phelps, beloved husband of Minnie Traphagen Phelps, in his 60th year. Funeral private, from his late residence, on Tuesday, Feb. 1, 1921. Interment Woodlawn Cemetery.

POWERS—On Jan. 29, the Rev. Charles J. Powers, C. S. P., in his 61st year. Vespers for the dead will be chanted on Monday, Jan. 31, at 8 P. M. Solemn requiem mass Tuesday, Feb. 1, at 10 A. M., at the Church of St. Paul the Apostle, 60th St. and Columbus Av. Clergy and laity are invited to attend.

REEVE—On Jan. 30, 1921, Walter F. Reeve, suddenly, at his residence, 273A Skillman. Funeral services Tuesday evening, Feb. 1, at 8 o'clock. Kindly omit flowers.

REID—On Saturday, Jan. 29, at Roosevelt Hospital, Levitt K. Reid, in his 80th year. Funeral private. Interment Fort Plain, N. Y.

ROSENSCHEIN—Henrietta, on Jan. 29, 1921, beloved mother of Hattie Hirschberg, Augusta Reiner, Martha Davis, Bertha, Louise, Dora, Ben and Charles S. Rosenschien. Funeral from her late residence, 600 West 174th St., Tuesday, Feb. 1, at 10 A. M. Omit flowers.

RUSSELL—Entered into rest, Saturday, Jan. 29, 1921, Rebecca Carew, wife of the late William S. S. Russell and mother of Elizabeth C. G. and Sarah B. Russell and of the late James C. Russell, in her 96th year. Funeral services at her late residence, 236 Henry St., Brooklyn, on Tuesday afternoon, Feb. 1, at 3:30 o'clock. Norwich, Conn., papers please copy. Kindly omit flowers.

STEVENS—On Sunday, Jan. 30, 1921, at his residence, 350 West 88th, George Thomas Stevens, M. D., in the 89th year of his age. Funeral services at the Broadway Tabernacle Church, Broadway and 56th, on Tuesday, Feb. 1, at 4 P. M. Interment Woodlawn Cemetery, at the convenience of the family.

STEVENS—Charles H., suddenly, Saturday, Jan. 29, aged 80 years, at his residence, 96 Grant Av., Jersey City, beloved husband of Carrie W. Stevens (nee Palmer). Funeral service Monday evening, Jan. 31, 8 o'clock. Interment at Morristown, N. J.

STONE—At Bloomfield, N. J., on Sunday, Jan. 30, Chloretta Lytle, beloved wife of Frank B. Stone, at her residence, 146 Orchard St. Funeral services at her late residence, on Tuesday, Feb. 1, at 3:30 o'clock, or on the arrival of the 3:01 train, Erie Railroad, from Jersey City, due at Orchard St. Station at 3:27. Interment private.

STUART—At 51 Clark St., Brooklyn, Jan. 30, Wilmer Stuart, chief market division, The Associated Press. Funeral at mortuary chapel, 86 Lefferts Place, Brooklyn, Feb. 1 at 8 P. M.

TAUSSIG—On Sunday, Jan. 30, at Brookline, Mass., Felix, husband of Frances and father of Felix and John.

TOWER—Suddenly, Jan. 29, 1921, Mary A., widow of David A. Tower, age 73 years, beloved mother of Anna Tower Dannreuther and Isabella Lowry McNeil. Funeral services at her late residence, 151 West 79th St., Tuesday morning, Feb. 1, 1921, 10 o'clock.

WAGNER—On Saturday, Jan. 28, 1921, Mary E. Wagner. Funeral services Tuesday, Feb. 1, at 2 P. M., at her late residence, 274 West 140th St. Interment private.

WATTS—At Morristown, N. J., on Saturday, Jan. 29, 1921, in her 74th year, Mary Bigelow, widow of the late Lieut. Commander William Watts, U. S. N. Funeral services at the South Street Presbyterian Church at 11 A. M., Monday, Jan. 31, upon arrival of the 8:50 A. M. Lackawanna Railroad train from New York.

WHITE—Suddenly, on Saturday, Jan. 29, 1921, in his 75th year, Alfred Tredway White. Funeral services at the Church of the Saviour, corner of Pierrepont St. and Monroe Place, Brooklyn, at 2 o'clock Tuesday afternoon, Feb. 1. It is earnestly requested that no flowers be sent.

WHITE—James Watson, suddenly, on Jan. 30, at his residence, 43 5th Av., in the 69th year of his age. Services at his late residence at 5 P. M. on Wednesday.

WILSON—John MacNaull Wilson of Montclair, N. J., suddenly, at Chicago, Ill., Saturday, Jan. 29, 1921. Funeral services will be held at his late home, 45 Harrison Av., Montclair, N. J., Tuesday afternoon at 2:30 o'clock.

WRIGHT—Florence Swift Wright, suddenly, at the New York Hospital. Interment at Ithaca, N. Y. New Haven, Ithaca and Trenton (N. J.) papers please copy.

In Memoriam.

ISRAEL—Rt. Rev. Rogers. A requiem eucharist in memory of the late Bishop of Erie in Trinity Chapel, West 25th St., near Broadway, on Tuesday, Feb. 1, at 8 A. M.

KIEHL—In sad and loving memory of my wife, Dorothy, who died Jan. 31, 1920.
Geo. A. Kiehl.

NEWMAYR—In sacred and cherished memory of our dear beloved Frank, who entered life Eternal Jan. 31, 1920.
In the faith of him who saw
The Eternal morning rise,
Through the open gates of pearl,
On the hills of paradise;
Words of sweetest promise spoken
Only where the dirge is sung,
Where the "golden bowl" is broken,
And the "silver chord" unstrung.
Faith shall, like an evening star,
Faintly tremble through the gloom,
Hope and memory shall sit
Like Angels by the tomb.
ELIZABETH AND FRANK MONTSKO AND FRIEND.

Announcements of Deaths and Births for insertion in The New York Times may be telephoned until midnight to Bryant 1000.

Anywhere
"Campbell Service"
Call "Columbus 8200"
FRANK E. CAMPBELL
"THE FUNERAL CHURCH" Inc.
(Non-Sectarian)
1970 Broadway at 66th St.
Downtown Office, 23d St. & 8th Av.

JACOB HERRLICH'S SONS
FUNERAL DIRECTORS—CHAPEL
332 East 86th St. Lenox 6652
1963 Concourse, near 170th. Tel. 2676 Tremont.

Chelsea 537 CHAS. A. BENEDICT, 150 W. 18 St.

THE WOODLAWN CEMETERY
233d St. By Harlem Train and by Trolleys. Office, 20 East 23d St., New York. Lots of small size for sale.

HARRIMAN NATIONAL BANK
Fifth Avenue and 44th Street
NEW YORK

George T. Wilson, newly elected Vice President of the Harriman National Bank, has been connected with The Equitable Life Assurance Society for 45 years, entering its employ as an office boy at $3 per week in 1875 and progressing through various offices to Vice President.

Through his activities on various committees, Mr. Wilson has been a familiar figure in the public eye of New York. He took a prominent part in the Liberty Loan campaigns, especially in the Fourth Loan, when he conducted the campaign at the Altar of Liberty in Madison Square, and in the Victory Note drive at Victory Way on Park Avenue. In 1917 he served as Vice President with the late Joseph H. Choate on a committee of citizens to welcome Marshal Joffre and the visiting French War Mission, and Mr. Balfour and the British War Mission; as Vice Chairman of other committees of citizens appointed by Mayor Mitchel for the reception of other visiting War Missions, including the Belgian, Japanese, and Italian; and as an officer on the Mayor's Committee of National Defense. Mr. Wilson was decorated for distinguished war services by the King of Belgium, the King of Greece and the King of Montenegro.

The new Vice President of the Harriman National Bank is a member of many clubs and societies, including the Pilgrims, the well known and successful Anglo-American Society, of which he was one of the organizers in London and New York, and for sixteen years was Chairman of the Executive Committee of the New York Pilgrims.

The Harriman National Bank considers itself fortunate in obtaining Mr. Wilson's services, which will undoubtedly prove an important factor in the growth of the bank.

BANKING HOURS FROM 8 O'CLOCK A. M. TO 8 O'CLOCK P. M.
SAFE DEPOSIT VAULTS OPEN FROM 8 A. M. TO MIDNIGHT

The Advantages of Borden's "Grade A" Milk.

Special sanitary supervision at dairies, where specialists look after every detail, makes this milk of unusual value.

Our representative will be pleased to tell you the story of Borden's "Grade A" Milk.

Borden's Farm Products Co., Inc.
Cortlandt 7961.

"Buy it from the Navy"
U. S. NAVY
Offers
FOR SALE
By Sealed Proposals—New Materials
Catalogues of the following materials are now ready and will be forwarded on request:
Waste Paper Receptacles....Feb. 2, 2 P.M.
Boiler Tubes....Feb. 3, 2 P.M.
Radio Material....Feb. 4, 2 P.M.
Graphite Amorphous....Feb. 10, 2 P.M.
Rubber Boots....Feb. 11, 2 P.M.
Please mention specifically the catalogue you desire. Address Board of Survey, Appraisal and Sale, Navy Supply Depot, 30th and 3rd Ave., Brooklyn, N. Y. Telephone Sunset 8100, Ext. 585.
EUGENE H. TRICOU,
Lieut. Commander (SC) U. S. N.
"Buy it from the Navy"

The World in Review.
CURRENT HISTORY MAGAZINE, published by THE NEW YORK TIMES COMPANY, is profusely illustrated, and contains the salient news events from all parts of the world, procured from fundamental sources—no bias, no editorial comment, all the nations of the world covered; indispensable to well-informed men and women. 35c on news stands, $4 a year, postpaid.
CURRENT HISTORY MAGAZINE
Times Square, New York

INSTRUCTION

ACCOUNTANCY
Post Graduate Course Qualifying for Private and Professional Practice and
C. P. A. EXAMINATIONS
Factory Controls—Application of Overhead Charges—Elimination of Stock Taking—Qualifying for Supervisory Positions—Verification of Cost of Production, etc., etc.
COMPLETE COURSE, 14 MONTHS
Class convenes every Monday, 7 to 9 P. M., commencing
TONIGHT
A PRACTICAL and PROFESSIONAL training. Class personally conducted by
FRANK BROAKER, C. P. A. No. 1
Founder of Certified Public Accountant Profession in the U. S.
Secretary of the First Board of C. P. A. Examiners.
63 Fifth Avenue BROAKER & SCHMIDT Stuyvesant 831

FRENCH COURSES
ALLIANCE FRANCAISE DE NEW YORK
in co-operation with
COLLEGE OF THE CITY OF NEW YORK
COLLEGE OF COMMERCE
Evening elementary and advanced classes conducted by experienced teachers, begin February 8th. Open to all on payment of a small registration fee. Registration evenings after January 31st, except Saturday.
CLASSES FOR CHILDREN AT HUNTER COLLEGE.
For futher information address
ALLIANCE FRANCAISE, COLLEGE OF THE CITY OF NEW YORK

PACKARD
COMMERCIAL SCHOOL
251 Lexington Ave. (at 35th St.)
Commercial, Stenographic and Secretarial Courses, Spanish.
Day and Evening. Enter at any time.
Individual Advancement.
Write for Illustrated Booklet.
No Solicitors.

DWIGHT SCHOOL 72 PARK AVE BET. 38-39th Sts.
College & Regents. West Point & Annapolis. 42d yr. Makes a study of the individual student.
NEW TERM JUST BEGINNING.

Rhodes School 8-10-12-14 W 125th ST
Preparatory and Business Courses
Obtain Catalog of Course in which Interested

Bookkeeping, Shorthand, Secretarial, Typewriting, Civil Service and Penmanship Departments. Day and Evening Sessions. Call or write for Catalogue.
Eastman-Gaines
123d St. & Lenox Ave. New York City.

WOOD'S Business School 5th Ave. & 125th St.
[illegible] GRADUATES. 61st YEAR.

PRATT SCHOOL, 62 West 45th St.
SECRETARIAL TRAINING, INDIVIDUAL INSTRUCTION. STUDENTS UNDER SIXTEEN NOT ADMITTED. CATALOG FREE.

FRENCH SOCIETY CLASS.
Social Life, Ladies, Gentlemen. "Conversation Francaise." Classes beginners. Mme. Cheftele, Ph. D., 35 East 88th. Lenox [illegible].

PARKVIEW, 146 W. 73d. Cat. 7670. English, Music, Secretarial. Individual Instruction.

FRENCH instruction; practical conversational method; terms moderate. [illegible] West 71st Street.

THE PLAY

By Alexander Woollcott.

Miss George's Comedy.

THE NEW MORALITY, a comedy in three acts, by Harold Chapin. At the Playhouse.

Colonel Ivor Jones........Warburton Gamble
Betty Jones........Grace George
Geoffrey Belasis, K. C........Ernest Lawford
Alice Meynell........Lillian Kemble Cooper
Wallace Wister........Lawrence Grossmith
Wooton........John Gray
Ernestine........Kathleen Andrus

Grace George will inaugurate at the Playhouse this afternoon a series of matinees devoted to a diverting, little, tea-tray, English comedy written by the late Harold Chapin, the American-born playwright of London habitat who was killed at the battle of Loos, just at a time when his pieces for the theatre were beginning to make some little name for him on both sides of the Atlantic. This one is called "The New Morality." It could scarcely have been written for Miss George, and yet it might have been, so perfectly is its mood and humor and its daintiness suited to that vein of half-mischievous, half-plaintive comedy which is peculiarly hers.

Last night, when the play received its first New York performance in the new fashion of Sunday premières, the honors were even between herself and Lawrence Grossmith, who was capital as one of those vague and distraught Englishmen that have added so greatly to the gayety of nations. In his long, final scene of mild intoxication, which provides the climax for the third act, he is enormously amusing.

The new morality is expounded in a houseboat on the Thames. Colonel Ivor Jones, loitering a long while waiting for a staff appointment, has been haunting the Wister houseboat nearby all Summer, running errands for Mrs. Wister and making a lapdog spectacle of himself for the amusement of the whole river and the intense annoyance of Mrs. Jones. As far as could be gathered in the resultant excitement, the crisis seems to have been reached when she heard that he had trotted into the village to get a package of hairpins for Mrs. Wister. At least, it was at this point that Mrs. Jones rowed over to the Wister houseboat and told Muriel Wister just what she thought of her, told her plainly and roughly and so audibly that it ruffled the water, agitated the swans and vastly entertained all passers-by on both banks.

All this has befallen before the beginning of the play, which busies itself exclusively with such burning questions as to whether Mrs. Jones will apologize (which seems grossly improbable), as to whether a criminal libel action lies, and if so, whether Mrs. Jones would rather spend six months in prison than apologize to Muriel Wister. The case is taken under advisement by Mrs. Jones's brother, a K. C., who comes hurrying down from London in response to a telegram sent discreetly by one of the servants and reading as follows: "Fancy your sister wants to see you." As the telegraph office misconstrued this to read: "Fancy! Your sister wants to see you," the K. C. arrives in a bit of a huff and the case is further complicated by Mr. Wister coming over full of demands. Unfortunately he soon becomes so full of '46 brandy and cointreau that he forgets and stays for dinner, thus compromising his wife's case most painfully.

This much of the trifle of Mr. Chapin's plot is unfurled for inspection, just to show of what scanty stuff he has fashioned this play, which falls nicely into the tradition of "The Liars," and, by virtue of its amiable wit, is kept almost continuously entertaining. Its tenuous thread threatens to snap altogether in the extremely desultory second act. Or so it seemed last evening, but this, perhaps, was due to an exceptionally trying performance by Warburton Gamble as the offending Jones. He was leaden-footed throughout, but as he seemed to be preoccupied with the hazardous pursuit of missing lines, there is some reason to hope he will be more helpful to "The New Morality" later on when they are off his mind. Ernest Lawford and Lillian Kemble Cooper complete the quintet of a cast that has a piquant and pleasing comedy to fool with for a time.

Drury Lane on Central Park.

IN THE NIGHT WATCH, a melodrama in three acts and four scenes, by Michael Morton. Adapted from "La Veille d'Armes," by Farrere and Nepoty. At the Century Theatre.

Lieutenant Brambourg........Cyril Scott
Alice Periet........Margaret Dale
Eugenie de Corlaix........Jeanne Eagels
Lieutenant Commander Dulec........Paget Hunter
Commander Fargasson........Knox Orde
Lieutenant d'Artelle........Edmund Lowe
Captain de Corlaix........Robert Warwick
Chief Engineer Birodat........Robert Thorne
Surgeon Ribot........Harold de Becker
Dagorne........B. Huntingdon
Le Duc........Max Figman
Cabin Boy........Albert Miller
Signalman........James F. Rider
Quartermaster........Frank H. Miller
Petty Officer........Augustus Rolland
Clerk of the Court........Kenneth Lawton
Commander Mowbray........Maclyn Arbuckle
Captain de l'Estissac........John Webster
Rear Admiral de Lutsen........Walter Walker
Rear Adm'l de Challemont........Joseph Morisson
Rear Admiral de Loubat........Jefferson Murray

Last Saturday night witnessed a tentative experiment at converting the Century Theatre into a home for Drury Lane melodrama. At least a piece of that stripe, an opus of about the level and flavor of "The Whip," was imported from Paris by way of London and exposed to view at the Century.

Doubtless it was selected because its second act calls for a naval engagement, and it may have seemed a pity for the Century, with its roomy stage, to let slip such a chance for large and acrobatic scenery. The second scene of that act is on the bridge at midnight, with the guns booming, the signal lights winking and the seamen charging up and down the companion ways through the smoke. Momentarily, it is quite illusive, and, for the gun-shy, almost painfully suspensive. Perhaps, too, the selection was further influenced by the novelty of producing a war play, even a somewhat staled one, that dealt not with the French Army, but with the French Navy—a novelty so ingratiating that it seemingly overcame the natural American disinclination to have anything whatever to do with war plays.

For it is against a 1914 war-time background that the authors of the French original, "La Veille d'Armes," have staged their retelling of the complications that arise when a grave and elderly fellow marries a pretty and flighty young woman—a familiar spring of dramatic material, whence has gushed a stream into which so many French authors have variously waded, wallowed and, occasionally, sunk. Two acts pass in the harbor of Toulon aboard the warship Alma, although the likes of the conduct assigned to most of the characters was never seen on sea or land and the plot is one of those which are prevented from coming to a full stop only through the extreme feeble-mindedness of the heroine.

It should not be gathered from this much that "In the Night Watch" is [illegible] one of these good, old rags-are-[illegible] raiment melodramas of an earlier generation. Echoes of that style it does contain, to be sure. As when the [illegible] Jeanne Eagels, writhing in her lover's arms, is obliged to cry out, "Oh, calm these feverish fancies," quite in the Augusta Evans Wilson manner. Or when bluff, old Maclyn Arbuckle, as the bluff old naval commander, must exclaim in stentorian tones at the court-martial: "Nay, gentlemen, never yet did a sailor turn his back on a woman in distress"—at the first utterance of which line W. S. Gilbert is believed to have turned in his grave in his annoyance at not having thought of it for "Ruddigore." But except for these eruptions and similarly hifalutin lines assigned to Robert Warwick as the noble but gray-haired husband, the text follows pretty much the familiar pattern of French liaison drama.

Enough prominent actors have already been mentioned in this review to make vain any further effort to conceal the fact that "In the Night Watch" boasts an all-star cast, which means perhaps that, when it came time to call rehearsals for it, all the well-known players then at liberty were sent for in a hurry. Max Figman, Margaret Dale, Cyril Scott and Edmund Lowe are among those present. Some of them have very little to do. Miss Dale, for instance, an expert actress, is required merely to scream twice and to suggest what Bunker Bean used to call an advanced dresser. At least, she must seem clairvoyants [illegible] down in a [illegible] scene, which, for a provincial French woman disporting herself in the [illegible] of Toulon, makes here rather an exacting rôle. Mr. Figman adds a genial and curiously British note to the proceedings and Mr. Lowe is excellent as the Saloon officer aboard the husband's ship. Miss Eagels, though cast as the decorative defective, gives an uncommonly good performance and plays her scene of panic capitally.

There is some reason to suspect that some tampering has been going on with Michael Morton's original adaptation which was doubtless not sacrosanct, anyway. At least, if memory serves, "In the Night Watch" had a German spy or two in it when the play was done at the Oxford in London shortly after the armistice. From the manner in which the rôle of Lieutenant Brambourg (Cyril Scott's part) is filled with whining, tale-bearing, drunkenness and other forms of blackguardism, the old foxes in the aisle seats on Saturday night divined that he was the German spy when the ink was still wet on the play.

They and the rest of the first 3,000 saw "In the Night Watch" at its worst, for the fact that several of the players were groping anxiously for their lines made the performance languid and spiritless, and, besides, the scenery was recalcitrant. The 3,000 suffered considerably from this, and to pursue the diagnosis further, they also seemed to be suffering from acute bronchitis, catarrhal—all of them.

FIND EUROPE'S SINGERS GONE TO AMERICA

Covent Garden Looks Over Continent in Vain for New Voices for Opera Season.

Copyright, 1921, by The New York Times Company.
Special Cable to THE NEW YORK TIMES.

LONDON, Jan. 30.—In making its plans for the usual Summer season of grand opera in London, the Royal Opera Syndicate found itself in a difficult position owing to the impossibility of securing the services of many of the stars of the international operatic stage.

The fact is that during and since the war the great singers all departed to North and South America, where they found plenty of engagements at high fees. Europe, especially in the central countries, is too poor to pay them such prices for their services.

Recently the representative of the syndicate made a tour of Europe with the hope of finding some fine new voices for Covent Garden this Summer, but returned having heard hardly any notable artists.

He says:

"Italy, once so full of fine singers, especially tenors, no longer gets first-rate artists in its own opera houses. They have all gone to America, and much the same remark applies to France."

Some of the great Russian artists, such as Chaliapin, are not allowed by the Bolsheviki to leave their country.

PASSION PLAY BEGINS.

2,500 Children at First Performance This Year of "Veronica's Veil."

The first performance this year of the American Passion Play, "Saint Veronica's Veil," was given yesterday afternoon in St. Joseph's Auditorium, Central Avenue and Traphagen Street, West Hoboken. This is the seventh year that the passion play has been given and most of the 250 persons in the presentation have taken roles since the first performance.

More than 2,500 children attended the performance yesterday, which was exclusively for young people. Performances will be held every Sunday afternoon and evening and every Tuesday and Thursday evening during Lent. The last performance will take place on Palm Sunday, March 22.

The Right Rev. J. J. O'Connor, Bishop of the Newark Diocese, is Honorary Chairman of the committee, W. Bourke Cockran is Acting Chairman and Governor Edwards of New Jersey is Assistant Chairman. The assisting committee is made up of sixty well-known persons of various denominations.

$20,000 FOR FAMINE FUND.

Special Performances of Thirteen Plays Given in Aid of China.

Special performances of thirteen current plays were given in Broadway theatres yesterday in aid of the China Famine Fund, one at a matinee and the remaining twelve at night. All persons concerned with the various productions, including the players, the house attachés and the orchestras, gave their service free of all charge, and it was estimated last night that well over $20,000 had been raised. A majority of the performances drew capacity audiences.

The single matinee was a performance of "The Woman of Bronze," given by Margaret Anglin and her company at the Frazee. In the evening the premiere of "The New Morality," with Grace George, took place at the Playhouse, and there were also performances of "The Broken Wing," at the Forty-eighth Street Theatre; "The Champion," at the Longacre; "Wake Up, Jonathan," at the Henry Miller; "Welcome, Stranger," at the Cohan and Harris; "Mary," at the Knickerbocker; "The Meanest Man in the World," at the Hudson; "The Tavern," at the Cohan; "Samson and Delilah," at the Thirty-ninth Street Theatre; "Little Old New York," at the Plymouth; "Miss Lulu Bett," at the Belmont, and "The Skin Game," at the Bijou.

PLAY FAVORITE SYMPHONIES

Philharmonic's Matinee of Popular Works Fills Carnegie Hall.

Two symphonies, Beethoven's Eighth and Tchaikovsky's "Pathetique," attracted an audience that filled Carnegie Hall to overflowing at yesterday's Philharmonic matinee, many persons standing throughout the orchestra's performance of the pair. There were also two favorite works of lesser proportions.

Mr. Stransky at start of the afternoon gave the prelude, chorale and fugue of Bach, already heard in several of the season's programs, and after Beethoven's symphony the "Leonore" overture No. 3. The hush over all the house during Tchaikovsky's poignant tone-tragedy, however hackneyed today, must have impressed many besides those elders who recalled the composer himself on this stage nearly thirty years ago at Carnegie Hall's dedication.

Dinner to Charles B. Dillingham.

Charles B. Dillingham was the guest on Saturday night at a dinner at the Hotel Plaza given by the Directors of the holding company of the New York Hippodrome. The dinner was in honor of the twenty-five-hundredth Hippodrome performance since that playhouse came under the direction of Mr. Dillingham. Harry S. Black, Chairman of the governing board, was the host.

Rev. W. E. Bentley to Act Hamlet.

The Rev. Walter E. Bentley, rector of St. Stephen's Church of Port Washington, L. I., will play the title rôle in a production of "Hamlet" to be acted in the High School Auditorium of Port Washington next Thursday and Saturday nights and Saturday afternoon. Dr. Bentley was an actor before becoming a minister.

THEATRICAL NOTES.

"Three Live Ghosts" was played in the chapel of Sing Sing last night by the company which has been presenting the play at the Nora Bayes.

James K. Hackett will produce John Drinkwater's "Mary, Queen of Scots," in London in the Fall. William Harris will present the piece in New York in the near future.

There will be an extra matinee of "Spanish Love" at the Maxine Elliott next Thursday.

Margaret Anglin will speak at the Anderson Galleries this afternoon at the initial meeting of "The Union of East and West." Rabindranath Tagore will read from his works.

The dramatization of "Miss Lulu Bett" is soon to be published in book form. It will include both the original third act and the subsequent version.

MUSIC

By Richard Aldrich.

The New York Symphony Orchestra.

At the concert of the New York Symphony Society yesterday afternoon in Aeolian Hall, Mr. Damrosch repeated the "London" Symphony of R. Vaughan Williams, the English composer, that was first played here on his recent visit by Mr. Albert Coates. There was not only the change of condition to be reckoned with, but also the fact that it was played in Aeolian Hall instead of Carnegie Hall.

Under these circumstances, the symphony made again a deep impression; to those who heard it a second time it may have seemed even a more profoundly felt and original expression than it did before. The elaborate program analysis of it made by Mr. Coates for the first performance was reprinted in The Bulletin yesterday; but it seemed again not dependent on this visualization for its value as music.

There was also on the program Mozart's concerto for two pianos with orchestra, played by that remarkable pair, Messrs. Maier and Pattison, and recently heard from two other pianists in Carnegie Hall at a concert of the National Symphony Orchestra. The performance was a beautiful one, not only in its precision of ensemble but in its seizure of the spirit. The program was closed with Brahms's "Academic Festival Overture," which Mr. Damrosch played at his Brahms concert in the historical cycle last week.

For some reason not stated the conductor's desk was wreathed with green, and as Mr. Damrosch entered he was greeted with applause by his men, who rose, and a bunch of flowers was given him. The audience, though taken unawares, also rose. Those who went home and consulted "Who's Who" or other authoritative manuals found that Mr. Damrosch was born on Jan. 30, 1862.

MASSENET'S "MANON" FEB. 9

Mme. Farrar in Leading Rôle—Other Next Week's Operas.

The Metropolitan will add Massenet's "Manon" to its more than thirty current operas on Wednesday evening of next week, Feb. 9, with Mme. Farrar, Messrs. Hackett, Chalmers and Rothier, under the direction of Albert Wolff. "La Bohéme" will be repeated at an extra Thursday matinee by Bori, Crimi, Scotti and others, while "The Barber of Seville" will be sung for the first time on Saturday, Feb. 12, the night of Lincoln's Birthday, at a popular price performance with Cora Chase, Hackett, De Luca and Mardones.

For the thirteenth week, other operas are "Eugene Onyegin" next Monday, with Muzio, Martinelli, De Luca and Didur; Thursday evening, "Mefistofele," Alda, Easton, Gigli, Mardones; Friday, "Louise," Farrar, Berat, Harrold and Whitehill, and Saturday matinee, "Pagliacci" and "Coq d'Or," the one with Bori in a favorite rôle as Nedda, and the other with Evelyn Scotney new as the Queen. There will be a Tuesday performance in Brooklyn of "Cavalleria" and "Coq d'Or."

A gala benefit for Italy's earthquake sufferers takes the place of the usual opera-concert next Sunday. Among those appearing under the auspices of the Progresso Italiano-Americano newspaper will be Muzio, Ponselle, Martinelli, Crimi, De Luca, Danise, Didur and Mardones.

At last night's crowded concert, Duci de Kerekjarto, the Hungarian violinist, was heartily applauded in Mendelssohn's concerto. Mabel Garrison was ill, and in her place Miss Scotney sang Verdi's "Caro Nome." Others heard were Ponselle, Harrold and Danise.

MUSIC NOTES.

Giorgio Polacco, formerly conductor at the Metropolitan, arrived from France yesterday by the Aquitania to join the Chicago Opera forces at the Manhattan, where he will direct this week's performances of "Manon" and "Thais."

Erika Morini, a recent debutante in Carnegie Hall with the Metropolitan Orchestra, is to be heard in her first violin recital here on Friday, Feb. 11, in Aeolian Hall.

The Intercollegiate Glee Club contest, to be held in the new Town Hall on Feb. 26, will bring choruses of students from Amherst, Columbia, Dartmouth, Harvard, New York University, Pennsylvania State, Princeton and the University of Pennsylvania.

A benefit for crippled children at the Waldorf-Astoria on Wednesday of this week engages Elise Bonwit, Eunice Keeler, Virginia Gitchell, Beatrice Weinberger, Maude Raymond, Jeannette Neuhaus, Polly Gill, Leo Bernstein and several more.

Last night was "Italian night" in the free concerts at Cooper Union, of which fifteen are planned, and all those held thus far have packed the great hall. Among the artists were Mario Leurenti of the Metropolitan, Carmela Ippolito, Arturo Bonucci, Roberto Rotondo and Luigi Paparello.

THE WINTER GARDEN'S Greatest Laughing Hit!
THE PASSING SHOW OF 1921
Presenting Willie and Eugene Howard
MARIE DRESSLER, HARRY WATSON
EVGS. 8:15. MATINEE TOMORROW, 2:15.

BOOTH 45th St., W. of B'way. Eves. 8:30. Matinees Wed. & Sat., 2:30.
GEORGE ARLISS in THE GREEN GODDESS by WILLIAM ARCHER

CENTRAL THEATRE, 47th & B'way. Evs. 8:30 Mats. Wed. & Sat., 2:30.
NEXT MATINEE WEDNESDAY, 50c-$2.00.
F. Ray Comstock & Morris Gest Present The London and Paris Sensation
DELYSIA in the Musical Show "AFGAR"
"Has taken New York by storm."—Telegram.

PLAYHOUSE 48 St., E. of B'y. Eve. 8:30. Matinees Wed. & Sat.
"MOST STRIKING DRAMA OF THE SEASON."—Eve. Tel.
MARY NASH in "Thy Name Is Woman"

—PLAYHOUSE SPECIAL—
FOUR MATINEES EACH WEEK.
TODAY, Tomorrow, Thurs. & Fri.
GRACE GEORGE Presents "THE NEW MORALITY"

Wm. A. Brady's 48TH ST. Thea., E. of B'y. Eve. 8:30 Matinees Thurs. & Sat.
'THE BROKEN WING'
SEE THE CRASHING AEROPLANE!

BIJOU Theatre, W. 45th St. Eve. 8:30. Matinees Wed. & Sat., 2:30.
JOHN GALSWORTHY'S GREATEST PLAY,
THE SKIN GAME

PRINCESS Thea., 39th, E. of B'way. Evenings, 8:45. Mats. Wed. and Sat., 2:30.
EUGENE G. O'NEILL'S Sensational Success
THE EMPEROR JONES
with CHARLES GILPIN and The Provincetown Players
"FOR STRENGTH AND ORIGINALITY HAS NO RIVAL." —Alexander Woollcott.
Direction of ADOLPH KLAUBER.

GARRICK 65 W. 35th. Fitz. 1522. Eve. 8:15 Mats. Thurs. & Sat. at 2:15.
HEARTBREAK HOUSE
A Comedy by Bernard Shaw

LONGACRE W. 48 St. Mats. Wed. & Sat., 2:30.
GRANT MITCHELL in "THE CHAMPION"
"The Funniest Play in Town"—Sun.

FRAZEE West 42d St. Eves. 8:30. Mts. Wed. & Sat., 2:30. Phone 31 Bryant.
Margaret ANGLIN in "The Woman of Bronze."

Century Theatre
62nd Street and Central Park West.
A Capacity Audience Saturday Night Acclaimed
In the Night Watch
The Super-Spectacle
A Triumph in Realism
Presented with this All-Star Cast:
Robert Warwick, Jeanne Eagels, Maclyn Arbuckle, Cyril Scott, Margaret Dale, Edmund Lowe, Max Figman
Staged by FREDERICK STANHOPE.
FIRST POPULAR PRICE MAT. WEDNESDAY 50c. TO $2.00
EVENINGS & SAT. MAT., 50c TO $2.50.

CASINO 39th St. & B'way. Eve. 8:20 POP. MAT. WED. Last 2 Weeks
ZIMBALIST'S PLAY WITH MUSIC,
HONEYDEW

COMEDY Theatre, W. 41st St. Eves. 8:30. MATINEES THURS. & SAT.
! HOLBROOK BLINN
As a lovable, laughable bandit—
THE BAD MAN

REPUBLIC West 42d St. Eve. 8:30. Mats. Wed. & Sat., 2:30. JOHN GOLDEN Presents
GRACE LARUE and HALE HAMILTON Dear Me

LITTLE THEATRE West 44 St. The 1st Year
Eves. 8:30. Mats. Wed., Thurs. & Sat., 2:30

SELWYN THEATRES ON WEST 42D STREET
APOLLO EVS. 8:30. POP. MATS WED. & SAT., 2:30.
Faversham
In Mark Twain's Romantic Comedy THE PRINCE AND THE PAUPER
EVG. PRICES, 50c TO $2.50.

SELWYN EVES. 8:30. MATS. WED. & SAT., 2:20.
FRANK TINNEY LAST 2 WEEKS
in ARTHUR HAMMERSTEIN'S MUSIGIRL COMEDY. "TICKLE ME"

SELWYN THEA.—SPEC'L MATS. Today, Tues., Thurs. & Fri., 2:30.
DIFF'RENT Daring Study in Feminine Sex Psychology, by EUGENE G. O'NEILL.

TIMES SQ. Eves. 8:30. Mats. Thur. & Sat., 2:30.
FLORENCE REED in THE MIRAGE

Greenwich Village Thea. 7th Av. & 4th St. Evs. 8:30. Spring 6480.
MATS. WED., SAT.
WILLARD MACK CLARA JOEL in "NEAR SANTA BARBARA"

GREENWICH VILLAGE THEATRE 4 St. & 7 Av.
SPECIAL MATS. Monday, Tuesday, Thursday & Friday.
FIRST MATINEE TOMORROW 2:30
The Icelandic Drama, "EYVIND OF THE HILLS"
With MARGARET WYCHERLY

PLYMOUTH 45th Street, W. of B'way Mats. Thurs. & Sat., 2:30.
Little Old New York

MIDNIGHT ROUNDERS OF 1921
OPENING POSTPONED TO SAT., FEB. 5.
Century Promenade Above Century Theatre. RESERVATIONS NOW.

SHUBERT Thea. 44th, W. of B'y. Evs. 8:30. Mats. Wed. (Pop.) & Sat., 2:30.
POPULAR MATINEE WED.
THE BOHEMIANS, INC., ANNOUNCE
THE GREENWICH VILLAGE FOLLIES OF 1920

ASTOR THEA., B'way & 45th. Eves. 8:25. Mats. Wed. (Pop.) & Sat., 2:25.
MADGE KENNEDY
HERSELF in the Comedy Drama Hit, 'CORNERED'
WEDNESDAY MATINEE, BEST SEATS $1.50.

39TH ST. THEATRE, nr. B'way. Evs. 8:30. Mats. Wed. & Sat., 2:30.
BEN-AMI
"SAMSON AND DELILAH" with PAULINE LORD

BROCK PEMBERTON Presents GILDA VARESI—NORMAN TREVOR
ENTER MADAME
FULTON Thea., W. 46 St. Eves. at 8:30. Mats. Wed., Thurs. & Sat., 2:30.
GOOD SEATS AT BOX OFFICE.

MAXINE ELLIOTT'S 39th St., East of B'way. Eve. 8:30. Mats. Wed., Thurs. & Sat., 2:30.
EXTRA MATINEE THURSDAY
Spanish Love
"A PLAY NO ONE CAN AFFORD TO MISS." —Alan Dale, American.
"HOLDS AUDIENCE BREATHLESS."—Sun.
SEATS 8 WEEKS AHEAD

MOROSCO West 45th St. Eves. at 8:30. Matinees Wed. & Sat., 2:30.
THE BAT "KEEPS STANDEES ON TIPS OF THEIR TOES."—World.

LYRIC 42 St. W. of B'way. Eve. 8:30. Matinees Wed. & Sat., 2:30.
NORA BAYES
In the Musical Play, "HER FAMILY TREE"

NORA BAYES THEATRE 44th Street, West of B'way.
Evenings 8:30. Matinees Wednesday & Saturday.
Just turned the first half of the Season and fresher than at the start!
3 LIVE GHOSTS
THE SURPRISE HIT OF THE YEAR.

VANDERBILT THEATRE, W. 48TH ST. Eves. 8:30. Ph. Bryant 134.
20 YEAR—THE MUSICAL COMEDY HIT
IRENE
Seats 6 Weeks Ahead. MATS. WED. & SAT.

ELTINGE West 42d St. Eves. 8:45. Mats. Wed. (Pop.) & Sat., 2:30.
"LADIES' NIGHT"

SHUBERT-RIVIERA, 97th & B'y. Mts. Thr. & Sat.
Charlotte Greenwood in "LINGER LONGER LETTY"

THOUSANDS THRILLED

ROBERTSON-COLE PRODUCTION
THE FIRST BORN
with SESSU HAYAKAWA
ONE KIND OLD LADY
CAME OUT
A TEAR GLISTENED
THROUGH HER SMILE
AS SHE SAID
"IT TOOK ME BACK
"IN MEMORY
"TO GOLDEN DAYS
"WITH DAD AND THE CHILDREN"
THE GREATEST ACHIEVEMENT OF A GREAT ARTIST
ROBERTSON-COLE PRODUCTION
—THIS WEEK ONLY—
MARK STRAND
"A NATIONAL INSTITUTION"
BROADWAY at 47TH ST.
DIRECTION—JOSEPH PLUNKETT

Greatest
on the stages of the world these have been greatest:
1—Edwin Booth
2—David Garrick
3—Henry Irving
4—Edmund Kean
5—Sarah Bernhardt
6—Sarah Siddons
7—Eleanor Duse
8—Wm. Chas. Macready
9—Edwin Forrest
10—Maude Adams
and greatest
in its appeal to the human heart is the William Fox Success
OVER THE HILL
Now in its sixth month, Twice Daily, Matinee and Night
AT THE BROADHURST THEATRE
44TH STREET, WEST OF BROADWAY.

BIM'S Standard Theatre
BROADWAY AT 90TH STREET.
Continuous Performance 1:30 to 11 P. M.
TO-DAY and All Week
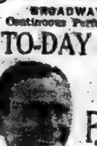
DOUGLAS FAIRBANKS IN "THE MARK OF ZORRO"
ORCHESTRA — [illegible] — COMEDIES
Program Changed Sunday Wednesday Friday.

PARAMOUNT PICTURES
CRITERION B'way at 44th St. Cont. Noon to 11:30
"THE INSIDE OF THE CUP"

RIVOLI Broadway at 49th St. Cecil B. De Mille's "Forbidden Fruit" Rivoli Concert Orch.

RIALTO TIMES SQUARE "The Kentuckians" Famous Rialto Orch. The Mambuti Pygmies

CAPITOL B'way at 51st Street Goldwyn Presents Godless Men
CAPITOL GRAND ORCH. Prologue, Air de Ballet.
World's Largest and Most Beautiful Theatre. Matinees, 30c—50c. Nights, 55c—85c.

44TH ST. THEATRE MATINEE EVERY DAY.
Evenings, 8:15. Matinees, 2:15.
D. W. GRIFFITH Presents
"WAY DOWN EAST"
Symphony Orchestra. All Seats Reserved

PLAZA, Mad. Ave. at 59th St. "PASSION"
Famous Story of Mme. Du Barry. Starring POLA NEGRI.
Plaza Orchestra and Symphonic Organ—News.

Loew's New York Theatre and Roof
Cont. 11 A. M. to 11 P. M. Roof to 1 A. M.
MARY PICKFORD, "The Love Light."

GOOD TIMES 300 GOOD ORCHESTRA SEATS DAILY $1.00 MATS.
1000 People 100 Novelties At the HIPPODROME
EVES. AT 8:10. MATINEES AT 2:10.

More Eulogizing for Lulu!
DR. FRANK CRANE—"Miss Lulu Bett" is simply an amazing performance. It is the average American home with one wall removed. It is realism in the only way that realism becomes art—that is to say, it is realism treated with genius; especially the character of Grandma Bett is a distinct and original creation. It is as good as anything that Dickens ever did. The whole play is not only delightful—it is perfect art.
MRS. SAMUEL UNTERMYER—The play delighted me and I want to see it again. I am advising all my friends not to miss it.
LUDWIG LEWISOHN—(In the Nation)—At the end of the first performance of "Miss Lulu Bett" it was difficult not to be persuaded that here was the most genuine achievement of the American Stage since Eugene O'Neil's "Beyond the Horizon."
ELIZABETH BEATTY—(Editor of McCall's Magazine)—The entire production is a rare treat. I think the play seems even more perfect than the book and I didn't suppose that such a thing could be a possibility. Every one who cares about the stage and about good work ought to see it.
THE BELMONT is a small theatre and "MISS LULU BETT" is a big hit. The Phone number isn't in the book—it's BRYANT 48. Seats for the next eight weeks are now on sale. They won't be long.

CHICAGO & METROPOLITAN OPERA TICKETS The Original TYSON & CO. ESTABLISHED 1859 1472 B'WAY. 4080 Bryant 100 B'WAY. 9100 Rector

DOROTHY JARDON
America's Celebrated Prima Donna
Special Feature at THE PALACE This Week
Singing
"THE BAREFOOT TRAIL"
And a Fascinating New Love Song,
"The World Can't Go 'Round Without You"
BOOSEY & CO., 9 East 17th St., NEW YORK CITY
The House of Song Fame

NEW YORK CHAPTER
Knights of Columbus Charity Ball
The K. of C. war and reconstruction work on a national scale has been done with national funds.
Local charities of the K. of C.—anti-tuberculosis work, unemployment and ready relief work—are supported solely by the proceeds of the K. of C. Charity Ball.
Concert under the Direction of Thomas Egan, celebrated tenor. Splendid Music—Beautiful Costumes—Novel Lighting Effects.
Tickets, Two Dollars Each
Hotel Astor. Tonight.

LEE KEEDICK Presents
CHESTERTON
— LAST LECTURE —
SUNDAY EVE., FEB. 6th, 8:30
TIMES SQUARE THEATRE
"LITERATURE AS LUGGAGE"
Tickets at Box Office.
MRS. CLARE SHERIDAN
in her fascinating lecture, "Sculping Lenin and Trotzky"
At Aeolian Hall, Fri. Eve., Feb. 4th, at 8:30 and Wed. Mat., Feb. 9th, at 3:30.
A remarkable analysis of the personalities of the Bolshevik leaders illustrated with sculping done on the stage.
Tickets, 50c to $2.50. Now on sale at Aeolian Hall Box Office.

"One man at least among us who has faith in the eternal tradition of beauty."—Eve. Post.
POWYS
Lectures Tues. Eve., Feb. 1, 8:30, At Rumford Hall, 50 E. 41st, on
THE PSYCHOLOGY OF THE ENGLISH RACE
When he will have full scope for his delightful Celtic satire. Politics, being dull as always, will not be touched upon, but the Anglo-Saxon Peril will be revealed as its glorification of stupidity and its antagonism to Art, and Genius.
Feb. 10, 8:30, "The Value of an Aristocracy."
Feb. 15, "The Best and Worst of Life in America."
Also Tuesday mornings, Feb. 1, 8, 15, at 11. Course of three, $4.95; Single, $1.65.
G. Arnold Shaw, 5730 Grand Central Terminal

MARDI GRAS CARNIVAL AND DANCING TONIGHT
Where Refinement, Irresistible Music and the Most Beautiful Dance Floor in America Welcomes You.
ROSELAND
Broadway at 51st St.
Matinees Sat., Sun. and Holidays
Evenings 7:30 to 1 A. M.
PRIVATE INSTRUCTIONS Daily 12 M. to 10 P. M.

B. F. Keith's PALACE Bryant 4300 Mts. Daily, 25c-$1 — DOROTHY JARDON, Van Hoven, Sarah Padden & Co., Miss Juliet, Ernest Evans & Girls, Marmein & Schooler, others & TRIXIE FRIGANZA
B. F. Keith's RIVERSIDE B'way & 96th St. — GERTRUDE HOFFMAN, LADDIE CLIFF, DOLLY KAY, Mr. & Mrs. Connelly, Jack Osterman and others.
B. F. Keith's 81st St. & B'way. Popular Prices — RIGGS & WITCHIE, TOTO, THE SHARROCKS, [illegible] Cathedral 4, [illegible] & CHAS. RAY in His Great Comedy Picture, "19 and Phyllis"
BRAMHALL 138 E. 27th St. Eves. 8:30. Pop. Mats. Wed., 50c to $1.50. The IMPORTANCE of BEING EARNEST By Oscar Wilde

NEW YORK'S LEADING THEATRES AND SUCCESSES

EMPIRE B'way & 40th St. Eves. at 8:15. Mats. Wed. & Sat., 2:15.
RUTH CHATTERTON J. M. BARRIE'S NEW PLAY MARY ROSE

BELASCO WEST 44TH ST. EVES. AT 8:15. MATS. THURS. & SAT., 2:15.
LIONEL ATWILL in Guitry-Barker's 'DEBURAU'

LYCEUM Theatre, W. 45th St. Eves. 8:30. Mats. Thurs. & Sat., 2:30.
INA CLAIRE in "THE GOLD DIGGERS" By Avery Hopwood.

LIBERTY West 42d St. Eves. at 8:15. Pop. Mats. Wed. & Sat., 2:15.
BEST SEATS WED. and SAT. MATS. $2.00
MITZI in the Musical Comedy Hit, "LADY BILLY"

GEO. M. COHAN THEATRE, B'way, 43d St. Mats. Wed. & Sat., 2:30.
GEO. M. COHAN'S PRODUCTION
THE TAVERN
GREATEST MYSTERY OF THEM ALL. WHAT'S THE SHOOTIN' FOR?

CORT, W. 48th St. Eves. 8:30. Mats. Wed. & Sat.
MARGARET LAWRENCE & ARTHUR BYRON
in "TRANSPLANTING JEAN." "ONE YEAR IN PARIS."

63D ST. THEATRE, BET. B'WAY AND CENTRAL PARK WEST. Tel. Columbus 1446
EVERY EVE., 8:30. MAT. SAT. ONLY, 2:30
"Mixed Marriage"

GLOBE Eve. 8:20. Mats. Wed. & Sat. 2:15
FRED STONE "At his best" in "TIP-TOP"

CLARE KUMMER Presents ROLAND YOUNG
ROLLO'S WILD OAT Punch & Judy Theatre 49th St.
Eves. 8:30. Mats. Fri. & Sat., 2:30.

GAIETY, B'way, 46 St. Mats. Wed., Fri. & Sat.
JOHN GOLDEN PRESENTS
FRANK BACON "LIGHTNIN'"

The Neighborhood Playhouse
466 Grand St. Phone Orchard 1171.
LAST 5 TIMES
TOMORROW, Wed., Thurs. & Fri. Eves. & Saturday Matinee.
"THE MOB" by JOHN GALSWORTHY
Orchestra $1.00. Balcony 50c.

BURTON HOLMES CARNEGIE HALL TODAY AT 3
SPANISH CITIES
POPULAR PRICES [illegible]

NEW AMSTERDAM—MATS. WED. AND SAT. Matinee Wed., 50c to $2.50. No Higher.
Ziegfeld Production Marilynn Miller Leon Errol in 'Sally'

NEW AMSTERDAM ROOF AT 11:45
ZIEGFELD MIDNIGHT FROLIC
ONLY MIDNIGHT SHOW IN NEW YORK
TOMORROW, WED. & THURS. ONLY.
ISHAM JONES CHICAGO ORCHESTRA
Dancing From 8 Until Closing
No Admission or Couvert Charge from 7:30 to 11.

HENRY MILLER'S THEATRE, 124 W. 43d St. Eves. 8:30. Mats. Thurs. & Sat., 2:30.
Mrs. FISKE in "WAKE UP, JONATHAN!"
Mrs. Fiske has never been finer, more fascinating or more interesting.—Alan Dale, American.

COHAN & HARRIS Th. W. 42 St. Ev. 8:15 Mats. Wed. & Sat.
WELCOME STRANGER
with GEORGE SIDNEY.

HUDSON WEST 44TH ST. EVES. 8:30. Mats. Wed. & Sat. 2:30.
GEO. M. COHAN'S production of
THE MEANEST MAN IN THE WORLD
Cast Includes: OTTO KRUEGER and MARION COAKLEY.

PARK THEATRE, Col. Circle. Eves. 8:10. Mats. Wed. (Pop.) & Sat. at 2:10.
FRANCIS WILSON & DE WOLF HOPPER
IN A NEW AND WONDROUS "ERMINIE"

KNICKERBOCKER B'way, 38th St. Mat's. Wed. & Sat.
GEO. M. COHAN'S Comedians
MARY
(ISN'T IT A GRAND OLD NAME?)

NATIONAL Symphony Orchestra
WILLEM MENGELBERG Conducting
CARNEGIE HALL Tomorrow Eve. at 8:15 Wed. Aft., Feb. 2, at 2:30.
PROGRAMME: Beethoven, Overture, "Leonore III"; Mouquet, Chaconne et Rigaudon from "Aline"; Debussy, "Afternoon of a Faun"; R. Strauss, "Hero's Life." Tickets at Box Office, $2.50 to 50 cents.
THE KNABE IS THE OFFICIAL PIANO

CARNEGIE HALL Thurs. Eve. at 8:15. Sat. Aft. at 2:30, Feb. 3 & 5.
Boston Symphony ORCHESTRA
PIERRE MONTEUX........Conductor
Tickets at Carnegie Hall Box Office.

Loew's American MUSIC HALL 42 St., W. of B'y. Every Ev. at 8:15.
"The Jacklins," Brown's Musical Revue, Hank Brown & Co., Babe La Tour & Co., others.
All Seats Reserved

COLUMBIA, B'way & 47 St. Twice Daily. [illegible] MAIDS OF AMERICA.

METROPOLITAN OPERA HOUSE
TONIGHT at 8. ZAZA. Farrar, Howard, Quintina; Crimi, De Luca, Bada—Moranzoni.
WED. at 7:15. LOHENGRIN. Easton, Matzenauer; Sembach, Whitehill; Blass—Bodanzky.
THURS. MAT. ($1 to $5) LOUISE. Farrar, Berat; Harrold, Rothier—Wolff.
THURS. at 8:30. AMORE DEI TRE RE. Bori; Gigli, Danise, Didur—Moranzoni.
FRI. at 8:15. RIGOLETTO. Chase (debut), Perini; Hackett, De Luca, Mardones—Moranzoni.
SAT. at 2. Double Bill. L'ORACOLO. Bori, Arden; Chamlee, Scotti, Didur—Moranzoni. CLEOPATRA'S NIGHT, Alda; Kingston—Papi.
SAT. at 8. Popular Prices. FORZA DEL DESTINO. Ponselle, Delaunois, Galli; Crimi, Danise, Mardones, Chalmers, Bada—Papi.
NEXT MON. at 8:15. ONEGIN. Muzio, Ingram; Martinelli, De Luca, Didur—Bodanzky.
HARDMAN PIANO USED.

MANHATTAN OPERA HOUSE
CHICAGO OPERA CO.
MARY GARDEN, General Director
TONIGHT at 8. "LUCIA DI LAMMERMOOR." Galli-Curci, Schipa, Rimini; Cond. Cimini.
TUES., "OTELLO." Raisa, Claessens, Marshall, Ruffo; Cond. Cimini.
WED., "MANON." Gall, Muratore, Cotreuil, Dufranne; Cond. Polacco.
THURS., "THAIS." Garden, Dufranne, Paillard, Cotreuil; Cond. Polacco.
FRI., "JACQUERIE." Gall, Johnson, Galeffi; Cond. Marinuzzi.
SAT. MAT. at 2. "LA SONNAMBULA." Galli-Curci, Schipa; Cond. Marinuzzi.
SAT. NIGHT at 8. "FAUST." Garden, Muratore, Baklanoff, Dufranne; Cond., Cimini.
MON., "MME. BUTTERFLY." Storchio (debut), Hislop, Baklanoff, Francis.
(Mason & Hamlin Piano Used Exclusively.)

NEW YORK SYMPHONY ORCHESTRA
WALTER DAMROSCH Conductor
Historical Cycle at Carnegie Hall
Thurs. Aft., Feb. 3. Fri. Eve., Feb. 4.
ITALIAN COMPOSERS (16th to 20th Century)
Molinaro, Galilei, Rossini, Respighi, Sinigaglia, Casella, de Sabata.
AEOLIAN HALL, Saturday, Feb. 5, at 11.
Symphony Concert for Children
Mendelssohn's "Midsummer Night's Dream." David Bispham will read the play.
Tickets at Box Offices. George Engles, Mgr.

PHILHARMONIC
CARNEGIE HALL, FRI. AFT. AT 2:30.
HENRY HADLEY Conducting.
American Debut of the Russian Tenor, DMITRY DOBKIN
Saturday Evening at 8:30.
STRANSKY Conducting
Russian Programme.
ASSISTING ARTIST LHEVINNE
FELIX F. LEIFELS, Manager.

FATHER FINN and PAULIST CHOIR
With George Barrere's LITTLE SYMPHONY
GALA CONCERT, TUESDAY EVENING, 8:30, FEBRUARY 15TH.
METROPOLITAN OPERA HOUSE.
Mail Orders Now. Libby Castle, Fort Washington Ave.
Tickets $5, $3, $2, $1.50, $1.00. No war tax.

Russian Isba.
Serge Borowsky, Moscow Opera, Director.
Lexington Theatre, 51st and Lex. Av.
Jan. 31, Feb. 5, 8:15 P. M.
Matinees Wed. and Sat., 2:30 P. M.
Popular Prices.
FAMOUS RUSSIAN BALLET.

AEOLIAN HALL, TONIGHT AT 8:15.
KAZOUNOFF in PIANO RECITAL
Mgt. London Charlton. Steinway Piano.

AEOLIAN HALL, TUES. AFT., FEB. 1, AT 3.
Alexander Schmuller | Willem Mengelberg
Sonata for Violin and Piano—Violin Solos.
Mgt. Loudon Charlton. Steinway Piano

AEOLIAN HALL, FRI. AFT., FEB. 4, AT 3
Last Appearance CYRIL SCOTT
In Program of Piano and Song Compositions with Eva GAUTHIER. Steinway Piano.

AEOLIAN HALL, Thurs. Aft., Feb. 3, at 3.
SAMAROFF
in Second Recital of Beethoven Piano Sonatas Op. 10, Nos. 1, 2, 3. Op. 13 in C Minor. Op. 14, No. 2. Mgt. Loudon Charlton. Steinway Piano.

CARNEGIE HALL, WED. EVE., FEB. 2, AT 8:15
Detroit Symphony ORCHESTRA
OSSIP GABRILOWITSCH, Conductor
Soloist Mischa Levitzki
Mgt. Daniel Mayer. (Steinway Piano)

LEXINGTON THEATRE, Lex. Ave. & 51st St.
Song Recital—February 6, 3 P. M.
SOPHIE BRESLAU
Contralto Metropolitan Opera Co.
S. Bellison, Clarinet, assisting. Knabe Piano.
$2.50 to 75c at Box Office.

RULLMAN'S
(Established 1850)
111 BROADWAY
Opera Subscription Tickets
Season 1920-1921.
Metropolitan and Chicago Opera Cos.
At Box Office Prices

—Greatest of All Songs—
"The most inspired and sublime songs ever written are in the Schubert cycle called 'The Winter Journey.' This cycle will be sung (in English) at Aeolian Hall next Thursday evening by the Australian baritone Nelson Illingworth, who looks like Lincoln and who made such a sensation at his first recital here. Loewe's dramatic 'Archibald Douglas' will also be sung. For music students this is a glorious chance to learn the supreme art of poetic interpretation."—Henry T. Finck, Eve. Post.

AEOLIAN HALL, This Afternoon at 3
RODERICK BENTON
SONG RECITAL. Mason & Hamlin Piano

AEOLIAN HALL, Tom'w Eve., 8:15.
GUIDO AGOSTI
1st PIANO RECITAL (Steinway Piano)

Opera Tickets
PHONE BRYANT 7877
Choice Seats for Metropolitan and Chicago Opera Co., with
GALLI-CURCI TONIGHT
at the Manhattan. All Opera Subscriptions bought, sold or exchanged. CONNOLLI, 1432 B'way. (40-41 St.). Branch office, 512 W. 34th St. Longacre 2278.

OPERA TICKETS 4188 FITZROY
Subscriptions Bought, Sold & Exchanged.
METROPOLITAN AND CHICAGO. FOR ALL PERFORMANCES. ALL PARTS OF THE HOUSE.
Jacob's Ticket Office
Normandie Hotel, B'way & 38th St.

Sight Seeing Royal Blue Line
Seeing New York, up town, down town, over the great bridges to Brooklyn, 10 A. M., 2 P. M. Chinatown, New York After Dark, 8 P. M. Luxurious glass roof heated automobiles. Distinctive Service. Ask at hotels for our free map and guide.
ROYAL BLUE LINE CO. OF N. Y.
Office [illegible]

THE SCREEN

"Godless Men," adapted from Ben Ames Williams's story, "Black Pawl," is not altogether typical movie despite the typicalness of its commercial title, is at the Capitol this week. It was directed by Reginald Barker.

Here is a photoplay that makes its way against obstacles that have blocked and buried less vigorous pictures. In the first place, it has not the advantage of genuinely cinematographic treatment. In many scenes, it almost talks its spectators to death, or to sleep, at any rate, and in critical moments it often has to depend upon words, instead of moving pictures, and, of course, finds them wanting. They are not suitable words, as a rule, and even if they were, they could not be effective on the screen. Also, Mr. Barker, apparently, was afraid that the rough sea dogs of his plot, with their mid-Pacific manners, might offend the midway Pacific people of quiet towns and villages, and so dragged in and piled on much more moralizing and preaching than his story required for its dramatic purpose. And the picture is too long. Its needless words and non-essential details add to it many feet of film that are nothing more than feet of film.

Yet, with all this, "Godless Men" has its triumphant moments, and, at the end, reaches a climax of true dignity and impressiveness. It is saved by fine photography if not cinematography, faithfulness of setting, sincerity of acting and a story too strong for the molds and trimmers of the motion-picture mill.

The action takes place on board a small trading schooner in the South Pacific Ocean, and the scenes on the deck of the boat, and in its cabins, are strikingly well made. Here is where literalness counts. By taking an actual schooner and men who seem to be really of the sea, Mr. Barker has brought the smell of salt and the sense of space to the screen, with the aid of remarkably good photography. And for his principal players, he has chosen well, with only one exception.

Russell Simpson, as sincere an actor as there is on the screen, has the chief rôle, that of an embittered old captain who has raised his son to reflect the worst side of himself. The son is accurately presented by James Mason, and the reliable Alex B. Francis, as a missionary traveling home on Black Pawl's schooner, brings the necessary mellowing influence into the plot. Helene Chadwick, as the only woman aboard, about whom, as may be imagined, the plot thickens and boils, does her part as well as she can, but she is not of the fibre to be convincing as a child of the water-front raised among the savage whites and blacks of the South Seas. John Bowers, as the young hero who takes her out of the story to the usual happy marriage, is pleasing, as he is meant to be. The big dominating figure of the story is Black Pawl. His life, his fights, his failures, and his final triumph are its substance, and, in the person of Russell Simpson, this figure does not fall short of the measure made for it.

"Babyhood," a reel of babies of various nationalities, moods, sizes and shapes, photographed for the Kineto Company, is also on the Capitol program. Is there anyone to whom it is not a reel of joy?

Accidents of business association and the control of theatres have kept many first-grade screen actors out of the principal Broadway houses, and one of the most conspicuous victims of this lack of co-ordination between the factors of picture making and picture exhibition has been the Japanese player, Sessue Hayakawa. Not since early in 1918 if ever, has he held the screen of any of the week-run Broadway theatres, although he has, and deserves, a large following throughout the country. It is, therefore, a pleasure to record that he has at last found a place at the Strand, and one must hope that he will come to these parts again and often.

The recording would be more pleasurable, however, if his coming was with the auspices of a better screen work than "The First Born," the photoplay in which the Strand is offering him this week. He has been seen in pictures far superior to it. In February, 1919, for example, there was "Bonds of Honor," in which an aspect of Japanese and American life in Tokio was convincingly presented, and in September of the same year he appeared in "The Dragon Painter," a screen version of an interesting Japanese legend. His present work, however, has no distinctive character. It is merely a rather unpleasant and not exceptionally well-made melodrama, in which the hero, heroine and assortment of villains happen to be Chinese for the moment. And some of them are so obviously Americans dressed up like Chinese that even the effect of orientalism is lost. Hayakawa is a good pantomimist, and shows it in a number of scenes, and some of the others in the cast, specially Helen Jerome Eddy, Goro Kino and Wilson Hummel, make commendable efforts, but the obtruding artificialities of the plot, its stereotyped arrangement, and its unglossed improbabilities are against them.

The story, in which a woman is sold into slavery, a little child is killed, and two murders of revenge are committed, accomplishes no purpose and is just unpleasant. From which the question arises: Does Sessue Hayakawa have to do this sort of stuff to get on Broadway? If so, let him not waste his time on Broadway.

The comedy at the Strand this week is "Bride and Gloom," with Monte Banks.

"The Kentuckians," directed by Charles Maigne, with Monte Blue in the leading rôle, and the third instalment of the Vandenbergh African pictures are at the Rialto this week. Cecil B. DeMille's "Forbidden Fruit" is remaining for a second week at the Rivoli.

RED CROSS GAVE $1,280,000.

1920 Expenditures in This Country Relieved 57 "Major Disasters."

WASHINGTON, Jan. 30.—An official report made public today by the National Headquarters of the American Red Cross lists the number of "major disasters" in the United States in 1920 as 57, and shows the loss of 425 lives, injury to 12,700 people and property loss estimated at $11,250,000. The relief extended by the organization amounted to $780,000, not including the special contribution of $500,000 expended for relief of victims of the Corpus Christi (Texas) flood.

A detailed analysis of the fifty-seven major disasters reveals an unusual number of tornadoes which occurred during March, April and May, effecting losses in nearly 100 communities. Twenty-two fires, three explosions, six floods, eleven tornadoes and cyclones, two storms and cloudbursts, five shipwrecks, two typhoid epidemics, three wrecks and accidents, one general relief problem, one grasshopper plague in North Dakota and the continuation of relief for drought victims in Montana and North Dakota are named as the principal causes of distress in the United States for the year 1920.

DEBS CASE BEFORE WILSON.

Referred to Him With Recommendations, Attorney General Says.

WASHINGTON, Jan. 30.—The disposition of the case of Eugene V. Debs, now serving sentence in the Atlanta Penitentiary for violation of the espionage laws, now rests with President Wilson, according to Department of Justice officials. The Attorney General, after careful consideration of the matter, it is said, tonight, has prepared his recommendations for the President's attention. Their nature has not been indicated.

The outcome of the Debs case, Attorney General Palmer said tonight, like all recommendations for pardons passing from the Department to the White House, was an entirely confidential matter, not subject to discussion by the department.

FOREIGN MATERIAL FOR AMERICAN HOMES

Belgian Glass and Steel Offered New York to Force Prices Down.

GERMAN CEMENT, TOO

Domestic Building Materials Cut—Cement to Drop 30 to 40 Cents Any Day.

From sources quite mysterious a flow of foreign-made building materials has begun toward various ports in the United States which may have some influence upon the immediate building construction future.

Persons representing themselves to have European brick manufacturing connections have been in this market offering foreign-made brick in competition with American-made products at a delivered (dock) price below that of domestic building brick at wholesale. Belgian steel and glass have been offered here at prices which have been considerably below the levels governing domestic products of this sort. But the latest and most aggressive foreign building material sales drive is that of German cement. Norwegian lumber has been offered in competition with Douglas fir from the Pacific Coast.

Owing to the high rate of exchange between this and foreign countries, shipping interests have been facing the problem of bringing their ships back to this country with something in their bottoms besides sand and gravel, which had no market as a sales commodity in this vicinity.

For almost a year representatives of building material manufacturing interests in Europe have been coming to this country to see what this market offered in the way of sales opportunity. They came when building material prices here were at peak, as reported in this column at the time.

They were assured that they had a chance to gain a great foothold upon the American construction market, since American-made materials were higher than the price they said they could send them here for. Some consignments were made when it was learned that building financing would not proceed as long as American producers quoted the prices they did.

Europe, however, was having labor troubles of her own at about that time and domestic housing conditions and under-production there took heavier toll of home building requirements than the sales representatives sent here had counted on. It has only been recently, therefore, that this building material in ballast has been coming in in any volume, only to meet a wholly changed condition of American building material production and demand.

Prices have been cut between 35 and 40 per cent. in the basic market in the aggregate since last Summer, and as the cost of fuel and cooperage, cotton and other items entering into manufacturing costs here declined, price reductions are still being made to induce building work to start.

But in the falling market, building material purchasing and construction work stopped and during this recess this foreign material suddenly appears upon the market, according to the current Dow Service Daily Building Reports.

The serious side of this phase of the already entangled building material and construction market is that it is likely to be seized upon by some prospective building investors as a pretext for keeping out of the immediate building market, with the thought in mind of a possible price war between importers and domestic manufacturers.

If American building material mills were overproduced and were carrying stocks for which there was no market, as are mercantile material manufacturers, there might be a basis for this hope. American building material plants are not overstocked.

If the exchange rate could be expected to remain stationary a sufficient length of time to benefit any considerable number of American home builders, they might gain some hope from the promises of sales ambassadors sent here to sell, for the erection of American homes, building material manufactured in a country against which the prospective home owners sent their sons in battle and with which America is still technically at war.

This may account for the fact that contractors have shown reluctance about accepting this material as a club to batter down domestic building material prices. The price situation has changed so greatly since the first overtures for foreign building materials were made last Autumn that the era of a price war from that cause is now quite remote, except, possibly, in the glass market.

Linseed oil is still headed downward, plaster is off 12½ cents in manufacturing cost and 37½ cents in cooperage cost, to the public benefit this week, and before another week elapses it is likely that another price cut will be announced, running from 30 to 40 cents a barrel in delivered cement.

Killed by Fall Down Subway Stairs.

An unidentified man fell down the subway stairs at 110th Street and Lenox Avenue early yesterday morning and was dead when Dr. Telson of Harlem Hospital arrived. The man was about 65 years old, five feet ten inches in height and had white hair. Three of the fingers and one-half of the index finger on the left hand were missing. He wore a dark suit and gray overcoat.

23 YEARS FOR 7-YEAR TERM.

Sing Sing Recognizes "Robinson" as "Riley" Who Forfeits Pardon.

Special to The New York Times.

OSSINING, N. Y., Jan. 30.—A sentence of seven years will mean twenty-three for Thomas Robinson, a new name but familiar face to Sing Sing, who reached the prison today from Brooklyn. Justice James Cropsey sentenced Robinson to seven years for extortion in Kings County. When he walked into the main entrance of the prison hand-cuffed to another offender, a guard smiled and remarked: "Well, you've come back to see us again." Robinson looked away.

The guard recognized Robinson as Terry Riley, an old offender, released last Summer on a conditional pardon granted by the Governor, which cut sixteen years from his twenty-year sentence for burglary in New York City. It stipulated that, if Riley got into trouble again during those sixteen years, he would have to serve out his sentence.

Riley went to the prison clerk's office and, when asked his name, replied: "Thomas Robinson," and as his commitment papers stated this was his name, he was so recorded and will be so addressed. However, "Robinson" will first serve sixteen years which he owes as Riley before he starts to serve the sentence he received as Robinson.

MIX TWO MRS. CHAPMANS.

Mrs. William Rogers Chapman Not Seeking to Head Club Federation.

Mrs. William Rogers Chapman, President of the Rubenstein Club, whom many of her friends have thought was running for President of the City Federation of Women's Clubs instead of Mrs. Richard M. Chapman of Brooklyn, was much distressed yesterday when she learned that Miss Mary Wood, the New York Federation candidate for President, had been accused of playing politics in trying to put the matter straight.

Miss Wood, trying to clear matters at the request of Mrs. William Rogers Chapman, a personal friend, had sent out the notice with some literature of her own, and Brooklyn supporters of Mrs. Richard M. Chapman said she was trying to make it appear that their candidate was out of the running.

"I think it was very unfair to Miss Wood," said Mrs. William Rogers Chapman yesterday, "to accuse her of anything but the best of intentions. Since the nomination of Mrs. Richard M. Chapman of Brooklyn I have constantly received letters from my friends saying they had heard that I was running for the presidency of the federation, and of course they would support me. My having a middle initial 'R' and the other Mrs. Chapman's name sometimes being given just as Mrs. R. Chapman has led to confusion."

DOUBLE DUTY IRKED SAILORS

Cannonier's Crew Explain Their Action on Her Long Voyage.

Sailors of the Belgian freighter Cannonier visited THE NEW YORK TIMES office last night to deny that they refused to do duty on the recent voyage from Bordeaux which lasted two months. They said that after the stokers were disabled by burns in Bermuda they were made to do double duty in the fireroom and at the wheel, and that they refused to do both unless Captain Paul Nicholas permitted them to steer from the wheelhouse instead of the exposed upper bridge, which he would not do.

Robert Bronchart, the wireless operator, also said that he did not send out a wireless call for help, but merely asked for tugs at the direction of the Captain. The Cannonier was within fifty miles of Fire Island, when because of insufficient steam, due to the small boiler room force, she drifted 150 miles to the south.

Long Island Fishermen Catch Mine.

Fishermen at Montauk Point, at the extreme end of Long Island, picked up a mine yesterday near the United States Naval Radio Station there. News of the discovery was sent by radio to naval officials in New York, informing them that the mine had been pulled ashore.

THE WEATHER.

WASHINGTON, Jan. 30.—The storm that was central Saturday night over Missouri moved eastward, without material change in intensity, and Sunday night its centre was over West Virginia. Since Saturday night it has been attended by snows in the upper Mississippi Valley and the region of the Great Lakes, rains changing to snows in New England and New York, and rains in the Ohio Valley, Tennessee and the Middle Atlantic and the interior of the South Atlantic and East Gulf States. Rains are again reported from the Pacific States and snows from the West plateau regions.

In the New England States there will be snow and colder weather Monday and fair weather Tuesday, with strong northeast winds and gales. In the Middle Atlantic States there will be rain turning to snow, with considerably lower temperature Monday and probably fair weather Tuesday, with strong north winds.

Northeast Storm Warning, 10 P. M.—Atlantic Coast, Sandy Hook to Eastport, Me., storm central over West Virginia moving eastward. Wind will become northeast and east, increasing to gale force by morning.

FORECAST TODAY AND TUESDAY.

Eastern New York—Cloudy in north, snow in south portion Monday, colder Monday; Tuesday fair.

Western Pennsylvania, Western New York—Snow and colder Monday; Tuesday partly cloudy.

Northern New England—Cloudy and colder, probably snow Monday; Tuesday fair.

Southern New England—Rain, turning to snow and colder Monday; Tuesday probably fair.

Eastern Pennsylvania, New Jersey—Rain, turning to snow and colder Monday; Tuesday probably fair.

The temperature record for the twenty-four hours ended at 11 P. M., taken from the thermometer at the local office of the United States Weather Bureau, is as follows:

	1921.	1920.		1921.	1920.
3 A. M.	38	23	4 P. M.	45	42
6 A. M.	40	22	6 P. M.	44	38
9 A. M.	40	2[illegible]	9 P. M.	41	35
12 M.	42	33	11 P. M.	40	29

This thermometer is 414 feet above the street level. The average temperature yesterday was 41; for the corresponding date last year it was 32; average on the corresponding date for the last thirty-three years, 30.

The temperature at 8 A. M. yesterday was 40, at 8 P. M. it was 42. Maximum temperature 45 degrees at 4 P. M., minimum 37 degrees at 12:10 A. M. Humidity 92 per cent. at 8 A. M., 82 per cent. at 8 P. M.

The barometer at 8 A. M. yesterday registered 30 inches, at 8 P. M. it stood at 29.89 inches.

Weather in Cotton and Grain States.

Special to The New York Times.

WASHINGTON, Jan. 30.—N. C., S. C. and Ga.—Part cloudy and colder Monday and Tuesday.

Fla.—Part cloudy Monday, colder in north; Tuesday fair and colder.

Extreme Northwest Fla., Ala. and Miss.—Part cloudy and colder Monday; Tuesday probably fair.

Tenn. and Ky.—Part cloudy and colder Monday; Tuesday cloudy.

Ind.—Cloudy with probably snow and colder Monday; Tuesday cloudy.

Lower Mich.—Part cloudy and colder Monday; Tuesday unsettled.

Upper Mich.—Cloudy and continued cold Monday and Tuesday.

Ill.—Mostly cloudy Mon. and Tues., light snow Mon. in north; not much change in temp.

Mo.—Generally fair Mon.; Tues. unsettled; somewhat warmer Mon. in west.

Wis.—Mostly cloudy Mon. and Tues.; not much change in temp.

Minn.—Generally fair in north, cloudy and unsettled in south Mon. and probably Tues.; not much change in temp.

Iowa—Mostly cloudy Mon. and probably Tues.; warmer in extreme west Mon.

N. Dak.—Partly cloudy and unsettled Mon. and probably Tues., not much change in temp.

S. Dak.—Cloudy and unsettled Mon. and probably Tues.; warmer Mon.

Neb.—Generally fair Mon., Tues. unsettled; somewhat warmer Mon.

Kan.—Increasing cloudiness and warmer Mon.; Tues. unsettled and possibly rain.

Mont.—Partly cloudy and unsettled Mon. and probably Tues.; colder Mon.

Wyom.—Unsettled Mon. and probably Tues. with snow in north and east; colder Mon. in northwest and warmer in south.

Fire Record.

		Loss.
A. M.		
12:15—125 Columbia St.; M. Rosenfeld		Slight
3:55—7 Rivington St.; R. Bechel		Not given
4:40—In front of 110 St & 5 Av.; auto; B. Disberg		Slight
7:55—263 Greene St.; Geller Bros.		Not given
8:45—616 5 Av.; Degroff & Goodman		Not given
P. M.		
3:40—391 Cherry St.; W. Shone		Slight
6:20—421 E. 10 St.; Rice & Rothenberg		Slight
8:05—1,429 Bryant Av., Bronx; P. Feig		Slight
9:30—61 Bayard St.; F. Tricker		Slight

HOTELS AND RESTAURANTS.

A Good Luncheon

enjoyed in restful quiet will influence your whole afternoon. Come to Shanley's today.

SUPPER—VAUDEVILLE—DANCING
UNTIL 1 A. M.

TODAY'S TABLE D'HOTE LUNCHEON
12 to 2:30—music—$1.25

Blue Point Oysters
Celery Olives
Cream of Celery or Consomme printaniere
Supreme of sole a la Anglaise
Roast veal with spaghetti, Milanaise
Lamb stew, Dublin style
Turkey livers saute with fresh mushrooms
Roast Boston goose, apple sauce
Shanley steak, lyonnaise
Potatoes, Hollandaise
Boston cream pie or Vanilla ice cream
Demi tasse

A la carte service all day.
Vaudeville de Luxe during dinner and after until 1 A. M.
Sunday Table d'Hote Dinner—noon and evening—$2.50

SHANLEY'S
Broadway—43rd to 44th St.

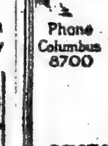

THE EMBASSY
B'WAY AT 70th ST.
SUBWAY EXPRESS AT 72 ST.
A New Modern Fireproof Hotel
Phone Columbus 8700
ROOMS Single and en suite of as many rooms as desired every room with bath
RESTAURANT FRANCAIS
DANCING 10 P.M. TO CLOSING
J. C. LAVIN, PRESIDENT — ROBERT S. MAFFITT, VICE PRES. and TREAS.

TO SUBLET
One Parlor, Bedroom and Bath Suite. One Two Bedrooms, Parlor and Bath Suite to Sublet for the Balance of the Season. Both handsomely furnished and appointed.
Service First Class
Dining Room a la Carte at moderate prices.
Hotel Patterson
58 West 47th St.

Hotel Bretton Hall
Broadway, 85th to 86th St.
Subway Station at 86th Street Corner.
NEW YORK
Largest and Most Attractive Midtown Hotel, Convenient to All Shops and Theatres.
For Transient or Permanent Residence. All the Comforts and Advantages of the Best New York City Hotels at Attractive Rates.
RESTAURANT OF HIGHEST STANDARD AT ATTRACTIVE PRICES.

NEW YORK'S CLUB-LIKE HOTEL
the hermitage
TIMES SQUARE
42D ST., BROADWAY, SEVENTH AV.
An Atmosphere Pleasing to Both Men and Women.
Rates: Single, $3, $4 and Over.
EXCELLENT CUISINE.
FRANK C. HURLEY, PROPRIETOR.

Hotel Hamilton
73rd St., East of Broadway
A Luxurious Residential Hotel
ROOMS AND SUITES FOR TRANSIENT AND PERMANENT OCCUPANCY
Descriptive Booklet on Request

THE SUNSET
Beach 50th and Surf Avenue, Sea Gate, Norton's Point, N. Y. Harbor
Open throughout the year.
Modern Family Hotel. Ideal Winter home for New Yorkers, 45 minutes Times Square, 35 minutes Chambers St., Municipal Subway.
Special Winter Rates, American Plan.
Single Room, running water.....$25 to $35
Double Room, running water.....$45 to $55
Double Room, private bath.......$35 to $60
Week-end guests accommodated.

HOTEL NEWTON
2528 Broadway, bet. 94th & 95th Sts.
SUBWAY EXPRESS AT 96TH STREET
TRANSIENT ACCOMMODATIONS
Telephone 2924 Riverside.

RESORTS

NEW YORK.

VALHALLA MOUNTAIN HOUSE.
Open all year; steam heated, electric lighted; private baths. Valhalla, Westchester Co., N. Y. Outdoor sports. $18.00 and up weekly, room and board. Phone White Plains 1165.

NEW JERSEY—Atlantic City.

ROYAL PALACE
HOTEL & COTTAGES
on the Beach. Cap. 600
CONVENIENT TO ALL AMUSEMENTS
Sea Baths DIET KITCHEN Orchestra
Family Patronage Invited
C. L. HANSTEIN, President — LYMAN J. WATROUS, Sect. & Mgr.

HOTEL CHELSEA
Occupying entire block of ocean front in the fashionable Chelsea section.
300 bed chambers with private baths (fresh and sea water). High-class orchestra, cafe, grill, etc. French chefs. Golf privileges. Autos meet trains. Booklet. Open all year.
J. B. THOMPSON & CO.

The Breakers
ANNOUNCE A REDUCTION IN RATES FOR THE MONTH OF JANUARY

ASSIGNEE SALES.

SUPREME COURT, NEW YORK COUNTY. In the matter of the General Assignment for the benefit of creditors of HARRY WASSERMAN. Notice is hereby given that the undersigned Assignee will sell at public auction, through Charles Shongood, Auctioneer, on Thursday, the 10th day of February, 1921, at 10:30 A. M., at 420 Eighth Ave., Borough of Manhattan, City of New York, property and assets of the above estate, consisting of gent's furnishings, show-cases, fixtures, etc.
EDWARD J. RYAN, Assignee.
SAMUEL C. DUBERSTEIN, Attorney for Assignee, 63 Park Row, New York.

SHIPPING AND MAILS

	THE TIDES.						THE SUN.	
	Sandy Hook.		Governors Island.		Hell Gate.		Rises.	Sets.
	A. M.	P. M.	A. M.	P. M.	A. M.	P. M.	A. M.	P. M.
High water	1:33	1:56	2:21	2:44	4:30	4:30	7:06	5:11
Low water	7:58	8:00	8:45	8:56	11:08	11:22		

Incoming Steamships.

ARRIVED YESTERDAY.

Steamer.	From.	Sailed.
Aquitania	Southampton	Jan. 22
Panhandle State	London	Jan. 18
Massick	Brest	Jan. 6
Tungus	Sanchez	Jan. 22
Saugus	Hamburg	Jan. 12
Wisla	Horta	Jan. 16
Advance	Colon	Jan. 12
Onekama	Cadiz	Jan. 12
Buenos Aires	Havana	Jan. 24
Amelia	Baracoa	Jan. 25
Hoyeisan Maru	Dunkirk	Jan. 8
Katuna	Boston	Jan. 28
Galahad	Glasgow	Jan. 14
Pastores	Cristobal	Jan. 22
Eastern Prince	Shields	Jan. 15
Hatchie	Angra	Jan. 21
Lorraine	Havana	Jan. 22
San Giovanni	Naples	Jan. 16
Albania	Liverpool	Jan. 19
Fort Hamilton	Bermuda	Jan. 29
Ponce	San Juan	Jan. 26

DUE TODAY.

Steamer.	From.	Sailed.
Matoppo	Rotterdam	Jan. 11
K. Luckenbach	Rotterdam	Jan. 12
Homecliffe	Rotterdam	Jan. 12
Tennyson	Bahia	Jan. 14
Chicago	Havre	Jan. 19
Maine	London	Jan. 15

DUE TOMORROW.

Steamer.	From.	Sailed.
Presidente Wilson	Trieste	Jan. 18
Rousillon	Havre	Jan. 19
Drottningholm	Gothenburg	Jan. 22
Wilbuaba	Pernambuco	Jan. 21

DUE WEDNESDAY.

Steamer.	From.	Sailed.
Justin	Pernambuco	Jan. 18
Munawar	Antilla	Jan. 25
Poland	Antwerp	Jan. 19
Seddons	Barbados	Jan. 26
Steel Exporter	Bristol	Jan. 21

Outgoing Steamships Carrying Mail

SAIL TODAY.

Steamer. Destination.	Mails Close.	Vessels Sail.	Carries Mail For
Romney, Rio Janeiro	9:30 A.M.	12:00 M.	South Brazil, Argentina.

SAIL TOMORROW.

Steamer. Destination.	Mails Close.	Vessels Sail.	Carries Mail For
Buenos Aires, Barcelona	8:00 A.M.	10:00 A.M.	Spain.
Italia, Patras	9:30 A.M.	12:00 M.	Gibraltar, Spain (specially addressed), Greece.
Esthonia, Hamburg	9:30 A.M.	12:00 M.	Germany, Poland, Lithuania.
Tivives, Kingston	8:30 A.M.	12:00 M.	Jamaica, Colombia.

SAIL WEDNESDAY.

Steamer. Destination.	Mails Close.	Vessels Sail.	Carries Mail For
Gdansk, Danzig	9:30 A.M.	12:00 M.	Poland.
Fort Hamilton, Bermuda	7:30 A.M.	11:00 A.M.	
Catherine, Puerto Plata	8:30 A.M.	11:00 A.M.	Santo Domingo.
San Juan, San Juan	8:30 A.M.	12:00 M.	Porto Rico.
Zulia, St. Thomas	9:30 A.M.	12:00 M.	Venezuela.

Transpacific Mails

Connecting mails close at G. P. O. and City Hall Stations at 6 P. M. as follows:

Hawaii and specially addressed mail for Japan, Korea and China, via San Francisco	Colombia	Jan. 31
Hawaii and specially addressed mail for Japan, Korea and China, via San Francisco	Siberia Maru	Feb. 3
Japan, Korea and China (specially addressed only) via Vancouver and Victoria, B. C.	Monteagle	Feb. 3
Hawaii, via San Francisco	Maui	Feb. 4
Netherlands East Indies (specially addressed only), via San Francisco	Gorontalo	Feb. 5
Japan, Korea, China, Siberia, French Indochina, Netherlands East Indies (except Sumatra) and Philippine Islands, via Vancouver and Victoria, B. C.	Empress of Asia	Feb. 5
Japan, Korea, China, Siberia, French Indochina, Netherlands East Indies (except Sumatra) and Philippine Islands, via Seattle	Tyndareus	Feb. 8
Hawaii, Fiji Islands, New Zealand and Australia, via Vancouver and Victoria, B. C.	Makura	Feb. 14

☆ WHITE STAR LINE ☆
NEW YORK—CHERBOURG—SOUTHAMPTON
ADRIATIC..12 Noon Feb. 16 Apr. 6 May 4 | OLYMPIC ....Mar. 19 Apr. 20 May 14
New York—Liverpool
Cedric .....12 Noon Feb. 5 Mar. 12 Apr. 16
Celtic ......12 Noon Feb. 26 Apr. 2 May 7
Vedic ....12 Noon Mar. 5 (3d class only)
New York via Boston—Azores—Gibraltar—Naples—Genoa
Canopic ....12 Noon Feb. 26 Apr. 23
Cretic ....3 P.M. Mar. 15 May 10

AMERICAN LINE and RED STAR LINE
N. Y., Plymouth, Cherbourg, Antwerp
Lapland....Noon Feb. 12 Zeeland...Feb. 26
Finland....Noon Feb. 19 Kroonland..Mar. 5
New York—Danzig via Hamburg.
Third Class Passengers Only.
Poland..........12 Noon, Feb. 9
Gothland ....12 Noon, Feb. 26 Apr. 13
AMERICAN LINE—New York-Hamburg (Direct Service)
Manchuria Noon Feb. 24 Mongolia......Mar. 10 Manchuria..........Apr. 7
Minnekahda (new), Triple Screw, 17,220 Tons.........Mar. 24 (3d class only)

IDEAL WINTER CRUISES
West Indies—Panama Canal—South America
FEBRUARY 21—MARCH 23—(EASTER IN HAVANA)
WHITE STAR LINE S. S. MEGANTIC
20,740 Tons Disp.—Largest Steamer to Tropics
25-26 Days, Specially Selected Ports of Call, $400 Upward.
Including Barbados—Cuba—Jamaica—Kingston—Port Antonio—Martinique—Panama Canal (Panama City)—Porto Rico—Trinidad—Venezuela—Virgin Islands—Haiti, etc.
International Mercantile Marine Company
Offices, 9 Broadway, New York. Piers 58, 59, 60, 61, 62, North River.

CUNARD·ANCHOR
Passenger and Freight Services from New York

ITALIA	Vigo, Gibraltar, Patras, Dubrovnik and Trieste	Feb. 1		
AQUITANIA	Cherbourg and Southampton	Feb. 3	Feb. 26	Mar. 22
ALBANIA (New)	Cherbourg and London	Feb. 8		
COLUMBIA	Londonderry and Glasgow	Feb. 19	Mar. 26	Apr. 23
CALABRIA	Vigo, Patras, Dubrovnik, Fiume and Trieste	Feb. 24		
SAXONIA	Halifax, Plymouth, Cherbourg and Hamburg	Mar. 5	Apr. 13	
ALGERIA	Londonderry and Glasgow	Mar. 5	Apr. 6	May 11
MASSILIA (from Boston)	Glasgow	Mar. 7		
CARMANIA	Liverpool	Mar. 8	Apr. 16	May 10
IMPERATOR	Cherbourg and Southampton	Mar. 10		
CARONIA	Liverpool	Mar. 16	Apr. 23	May 21
ALBANIA (New)	Plymouth and Cherbourg	Mar. 19	Apr. 26	June 1
K. A. VICTORIA	Liverpool	Mar. 22	Apr. 30	June 4
MAURETANIA	Cherbourg and Southampton	Apr. 7	May 12	June 9

OFFICES: 21-24 STATE STREET, NEW YORK.

U.S. MAIL STEAMSHIP COMPANY
100% American 100% Service
NEW YORK—QUEENSTOWN (When permitted)—BOULOGNE—LONDON
First Class Only—Luxurious New 16-Knot Ships
PANHANDLE STATE, Feb. 8, Mar. 15
OLD NORTH STATE, Feb 22, Mar. 29
NEW YORK—NAPLES—GENOA
Cabin and Third Class
POCAHONTAS, Feb. 23, April 7
PRINCESS MATOIKA, Mar. 8, Apr. 21
NEW YORK—BREMEN—DANZIG
Cabin and Third Class
NEW ROCHELLE, Feb. 10
SUSQUEHANNA, Feb. 19, Apr. 6.
45 BROADWAY
Phone 1200 Whitehall

NASSAU
BAHAMAS
Perfect climate. All outdoor sports. Excellent hotels.
Fortnightly Service from New York to Nassau
Next Sailing Feb. 12
For Reservations, apply to authorized Ticket Agencies or
WARD LINE
Foot of Wall St., New York

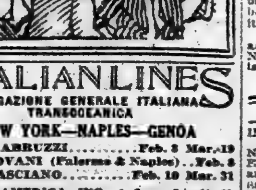

PANAMA CANAL PERU-CHILE
S. S. Santa Elisa.........Feb. 9
S. S. Santa Luisa.........Feb. 23
S. S. Santa Teresa.......Mar. 9
S. S. Santa Ana..........Mar. 23
Calling at Cristobal, Callao, Arica, Iquique, Antofagasta and Valparaiso
Passenger and Freight Service.
GRACE LINE
W. R. GRACE & CO., AGENTS.
Hanover Sq., New York, or Local Agt.

ITALIAN LINES
NAVIGAZIONE GENERALE ITALIANA TRANSOCEANICA
NEW YORK—NAPLES—GENOA
DUCA ABRUZZI..........Feb. 3 Mar. 19
SAN GIOVANI (Palermo & Naples)..Feb. 8
E. PALASCIANO.........Feb. 10 Mar. 31
ITALIA AMERICA, INC., 1 State St., N. Y.

HOLLAND-AMERICA LINE
New York to Rotterdam
General Passenger Offices, 24 State St., N. Y.

"The Public Be Pleased"
COLONIAL LINE
BOSTON, $5.61. Boat and Rail.
PROVIDENCE, $3.89. Direct Boat.
Boat Leaves Pier 39, N. R., Ft. W. Houston St. Daily and Sunday at 5 P. M. Phone 9491 Spring.

FRENCH LINE
Compagnie Generale Transatlantique
Express Postal Service
NEW YORK—HAVRE—PARIS
LA LORRAINE.....Feb. 5 Apr. 2 Apr. 30
ROUSSILLON.....Feb. 8 Mar. 24 Apr. 28
CHICAGO.........Feb. 15 Mar. 28 Apr. 26
FRANCE...........Feb. 17 Mar. 17 Apr. 14
LA SAVOIE........Feb. 26 Mar. 26 May 21
LEOPOLDINA.....Mar. 1 Apr. 5 May 21
ROCHAMBEAU....Mar. 8 Apr. 12 May 14
LA TOURAINE...Mar. 12 Apr. 7 May 12
HAMBURG DIRECT
NIAGARA ....Mar. 15 May 7 July 2
COMPANY'S OFFICE, 19 STATE ST., N.Y.

West Indies, Central and South America.
GREAT WHITE FLEET
United Fruit Company
Passenger Traffic Department, 17 Battery Pl., N. Y.

EUROPE
CLARK'S TOURS leave in May, June, July. 17th Annual Mediterranean Cruise, Feb., 1922.
Frank C. Clark, Times Bldg., N. Y.

BANKRUPTCY SALES.

IN THE DISTRICT COURT OF THE United States for the Southern District of New York.—In Bankruptcy.—In the matter of SAMUEL EISENBERG and IRA B. GOLDSMITH, individually and as co-partners, trading as Eisenberg & Goldsmith, Bankrupt.—Chas. Shongood, U. S. Auctioneer for the Southern District of New York in bankruptcy, sells this day, Monday, January 31, 1921, by order of the Court, at 10:30 A. M., at 287 Seventh Avenue, Borough of Manhattan, assets of the above bankrupt, consisting of furs, skins, fixtures, etc.
AUSTIN DERBY, Receiver.
SILVER & MOSKOWITZ, Attorneys for Receiver, 290 Broadway, New York.

IN THE DISTRICT COURT OF THE United States for the Southern District of New York.—In Bankruptcy.
In the matter of VINCENT COLLINS, INC., Bankrupt.—Chas. Shongood, U. S. Auctioneer for the Southern District of New York in bankruptcy, sells this day, Monday, January 31, 1921, by order of the Court at 2 P. M., at 749 Fifth Avenue, Borough of Manhattan, assets of the above bankrupt, consisting of interior decorations, antiques, office furniture, fixtures, etc.
RANDOLPH HARRIS, Receiver.
SHAINE & WEINRIB, Attorneys for Receiver, 299 Broadway, New York.

BUSINESS OPPORTUNITIES

Bank and business references required. Every effort made to prevent misrepresentation.

CAPITAL TO INVEST.

ARE you in need of cash? We discount your accounts receivable, advance money on merchandise, buy notes and trade acceptances. Nassau Finance Co., 5 Beekman St.

AUTOMOBILE tire and supply store for sale; wonderful opportunity to make big money; owner retiring from business. X 2178 Times Annex.

CAPITAL WANTED.

PARTNER WANTED IN ESTABLISHED BUSINESS OFFICE; MUST BE ACTIVE AND HAVE $3,000 FOR HALF INTEREST; HIGHEST REFERENCES EXCHANGED. M. L., 10 TIMES.

PARTNER, active or silent, wanted in a growing and progressive waist manufacturing concern that intends adding dresses; must be able to invest $15,000 to $30,000. Box 142, 1,626 St. James Bldg.

BUSINESS CONNECTIONS.

AN up-State shirt contractor, with experience, and with facilities for making up to 1,200 dozens shirts a week, seeks a permanent connection with a city manufacturer; splendid co-operation assured; best of references required and given. X 2119 Times Annex.

YOUNG ENGINEER EXECUTIVE
Would assume management of moderate size manufacturing proposition which is fundamentally sound but is not producing results at present. Minimum compensation $5,000 and share of profits. Address Engineer, care J. D. Sweet & Co., 29 Liberty Street, New York City.

DISTRIBUTORS.
Distribute bolognas, prepared meats and full line of provisions in your home town and vicinity. If you own a commercial car and desire to handle the product of a concern established over 60 years let us hear from you. Address A. A. A., Box 145 Times.

EXPERIENCED man of 50, leaving for Germany Feb. 10, can arrange to transact business or open agencies for responsible American firms. Address B 288 Times or phone Murray Hill 4116.

ANY METAL ARTICLE MANUFACTURED.
A large manufacturing concern is in position to take on the manufacture of any metal article for responsible party. Woolf Instrument Corp., 516 5th Av.

BUYER general merchandise wants connection with big house; has been handkerchief buyer for Broadway firm for two years. F 181 Times.

FOR RENT—Best location on 14th St., established silk and dry goods department. M., 917 Tribune Building.

SALESMAN — Folding box salesman with trade wanted as partner in well established box factory. Box 629, 209 Cable Bldg.

RELIABLE young man as partner in old established wholesale ribbon house; must have full knowledge of this line. D 569 Times.

FOR SALE.

NEW GARAGE, capacity 200 cars, three-quarters filled; $25,000 clear profit when full. Business Exchange, 135 Delancey St.

RESTAURANT, high-class, on main thoroughfare in Louisville, Ky.; owner made fortune; have big investment in South that requires my personal attention; great opportunity for right party; will sacrifice. Call Monday or Tuesday at Broadway Central Hotel, 673 Broadway, Room 209. M. Schor, owner.

STORE, established 16 years in Wilmington, Del., is desirous of sublettting an entire floor for a complete infants' and children's department; have just moved into the new modern building, located in busiest section of city. X 2162 Times Annex.

FOR SALE—FACTORY PLANT.
Modern and up-to-date silk mill in the best section of Paterson, N. J., can be bought with 100 looms and full equipment. Space for 150 looms and full equipment. X 2136 Times Annex.

WONDERFUL opportunity, established export-import house, for sale; food products specialities; principals only. Write for interview. K 134 Times Downtown.

FOR SALE—Waist plant, 28 machines, including specials; also suitable for dresses; four years' lease on loft; cheap rent. F. H. Katz, 13-15 West 36th St.

HALF INTEREST in Manhattan's best garage, $30,000 annual profit; cash necessary, $15,000. Business Exchange, 135 Delancey St.

DRY GOODS and art embroidery stock, fixtures, with lease; busy corner, store and rooms; $450. Thebest Mills Co., 466 Broadway.

SEWING PLANT, fully equipped, ready to work; lease of store, rent $35; located Yorkville; good help, cheap. W 943 Times Downtown.

MISCELLANEOUS.

FOR RENT—Ladies' wearing apparel department, also millinery, catering to the medium and better classes; established and growing; in the best retail business block; first floor, ready to move in; only responsible parties with good financial standing considered. Baer's, 632-634 Penn St., Reading, Pa.

GARAGE TO LEASE—A most up to date, fireproof, with largest column spacing of any fireproof garage ever built in New York City will be ready for occupancy by July on Delancey St., near Williamsburg Bridge. For details apply to M. Thompson, 189 Montague St., Brooklyn. Telephone Main 7486.

BUSINESS LOANS.

MONEY advanced on notes and trade acceptances, open accounts and other good securities. W 579 Times Downtown.

BUSINESS NOTICES.

PATENTS—Over 73 years' practice; all communications strictly confidential; handbook on patents free on request; special facilities for office consultations. Munn & Co., patent attorneys, 615 Woolworth Building, New York.

SPOT CASH or will sell on commission; stores or merchandise. Hoffman, Auctioneer, 601 3d Av.

COTTON GOODS
Salesman Wanted
To a live wire with acquaintance among dress and waist trade in New York and vicinity we can offer an unusual opportunity and established trade.
Potter-Textile Co., Inc.,
72-74 Madison Ave.

LEGAL ADVERTISEMENTS.

IN THE DISTRICT COURT OF THE United States for the Eastern District of Michigan, Southern Division.—JENKS AND MUIR MANUFACTURING COMPANY, Plaintiff, vs. MAXWELL MOTOR COMPANY, INC., Defendant.—No. 366.

NOTICE TO CREDITORS.

By virtue of an order of the above named Court, in the above entitled cause, approved for entry and filed on the 14th day of January, 1921, notice is hereby given to all persons, partnerships and associations having any debts, demands or other claims, of whatsoever character, against the Maxwell Motor Company, Inc., that they are hereby required, on or before the fifteenth day of February, 1921, to present before me, the undersigned, at my office at 308 Federal Building, Detroit, in said District, for allowance, proof, under oath, of their said debts, demands or claims, which shall include a full and itemized statement of their respective claims, and copies of all notes, or obligations on which the same or any portion thereof is based, and shall disclose whether they are secured or unsecured, and where secured and by what form of security and upon what property, and where any claim is disputed by any creditor or party interested, proper objections hereto shall be filed with the undersigned Special Master on or before the twenty-fifth day of February, 1921, to the end that testimony may be taken and such disputed claims may be passed upon by the Special Master without delay. Any debt, demand or claim which shall not be presented or filed on or before the fifteenth day of February, 1921, shall not be enforcible against the property of said corporation, and the holders thereof will be debarred and foreclosed from participating in any dividend or distribution of assets of said corporation, or otherwise making at any time or at any place any claim against the said corporation or any of its property or assets.
Dated at Detroit, January 23, 1921.
(Signed) WILLIAM S. SAYRES, JR.,
Special Master.

BANKRUPTCY NOTICES.

UNITED STATES DISTRICT COURT, Southern District of New York.—In the Matter of ISRAEL FEIT, Bankrupt.

Upon reading and filing the annexed petition of Joseph Krinsky, verified the 21st day of January, 1921, upon the annexed offer of Max Bierman, dated the 14th day of January, 1921, upon all the papers and proceedings had herein, and on motion of Archibald Palmer, attorney for the said Receiver, it is

ORDERED that the creditors of the above named bankrupt show cause before me or one of the other Judges of this Court to be held in the United States Court House, at the Post Office Bldg., in the Borough of Manhattan, City of New York, on the 31st day of January, 1921, at 10:30 A. M., or as soon thereafter as counsel can be heard,

WHY AN order should not be made herein authorizing and permitting the sale of all the assets, consisting of piece goods and fixtures located at 616 E. 5th St., in the Borough of Manhattan, City of New York, now in the possession of the Receiver herein, to Max Bierman for the sum of $1,500.00; and it is

FURTHER ORDERED that Samual Spiro, Max L. Rosenstein and John L. Lyttle be, and they hereby are, appointed to estimate and appraise the property of the above named bankrupt, and that they file an appraisal with the clerk of this court.

SUFFICIENT REASON appearing therefor, let service of a copy of this order to show cause by mailing the same with a copy of the offer to the creditors of the above named bankrupt appearing on the books of account of the said bankrupt or known to Joseph Krinsky, Esq., the Receiver herein, on or before the 22d day of January, 1921, be deemed good and sufficient service; and it is further

ORDERED that the said proposed sale be advertised in The New York Times and Daily News Record twice before said offer of sale is heard.

Dated, N. Y., January 21st, 1921.
AUGUSTUS N. HAND, U. S. D. J.

BANKRUPTCY SALES.

IN THE DISTRICT COURT OF THE United States for the Southern District of New York.—In Bankruptcy.—In the matter of ELI HALIKMAN, ABRAHAM HALIKMAN and H. KING HALIKMAN, individually and as co-partners, trading as King Tire Co., Bankrupt.—Chas. Shongood, U. S. Auctioneer for the Southern District of New York in bankruptcy, sells this day, Monday, January 31, 1921, by order of the Court, at 10:30 A. M., at 1,861 Broadway, Borough of Manhattan, assets of the above bankrupt, consisting of automobile tires and a complete line of automobile accessories, such as lamps, chains, tools, wind shield, parts, etc. Store and office fixtures, one Oldsmobile, one truck, one Chevrolet, one ton truck.
B. W. B. BROWN, Trustee.
ZALKIN & COHEN, Attorneys for Trustee, 49 Chambers Street, New York.
Above sale adjourned until Monday, February 7, same time and place.

IN THE DISTRICT COURT OF THE United States for the Southern District of New York.—In Bankruptcy.—In the matter of JONAS ROSENSTOCK, trading as METROPOLIS WAIST MFG. CO., Bankrupt.—Chas. Shongood, U. S. Auctioneer for the Southern District of New York in bankruptcy, sells this day, Monday, January 31, 1921, by order of the Court, at 10:30 A. M., at 31 Union Square, Borough of Manhattan, assets of the above bankrupt, consisting of middy blouses, waists, office furniture, fixtures, partitions, filing cabinets, safe, &c.
MORRIS ISRAEL, Assignee.
CAMPBELL, FLAHERTY, TURNER & STROUSE, Attorneys for Petitioning Creditors & Assignee, 2 Rector Street, New York.
Above sale adjourned until further notice.

IN THE DISTRICT COURT OF THE United States for the Southern District of New York.—In Bankruptcy. In the matter of JOSEPH KLEIN, Bankrupt.—Chas. Shongood, U. S. Auctioneer for the Southern District of New York in bankruptcy, sells this day, Monday, January 31, 1921, by order of the Court, at 2:30 P. M., at 220 Fifth Avenue, Borough of Manhattan, assets of the above bankrupt, consisting of jewelry, tools, implements, furniture, fixtures, etc. Also the Receiver's right, title and interest in and to the unexpired term of lease of said premises.
JOSEPH H. FRIER, Receiver.
ZALKIN & COHEN, Attorneys for Receiver, 49 Chambers Street, New York.

LEGAL ADVERTISEMENTS.

SUPREME COURT, NEW YORK COUNTY.—JENNIE LUMB, Plaintiff, against CHARLES E. LUMB et al., Defendants.—Number 9666-1920.

In pursuance of an interlocutory judgment of partition and sale, duly made herein and bearing date the 16th day of December, 1920, and entered in the office of the Clerk of New York County on December 24, 1920, I, the undersigned, the Referee in said interlocutory judgment named, will sell at public auction, at the Exchange Salesroom, Nos. 14-16 Vesey Street, in the Borough of Manhattan, City of New York, on the 24th day of January, 1921, at 12 o'clock noon on that day, by HENRY BRADY, auctioneer, the premises directed by said interlocutory judgment to be sold, and therein described as follows:

ALL those several lots of land, with the improvements thereon, situate, lying and being in the Borough of Manhattan, City, County and State of New York, and bounded as follows: BEGINNING at a point in the Northerly line of West 45th Street, 250 feet westerly from the West side of Tenth Avenue; running thence westerly along said North line of 45th Street 137 feet 6 inches; thence northerly parallel with Tenth Avenue 100 feet 5 inches; thence Easterly and parallel with 45th Street 137 feet 6 inches; thence southerly 100 feet 5 inches to the point or place of beginning, be said several distances and dimensions more or less. Being premises known as Nos. 517-519, 523 and 525 West 45th Street, New York City.
Dated, New York, December 23, 1920.
WARREN C. FIELDING, Referee.
HENRY WOOG, Attorney for Plaintiff, 43 Cedar Street, New York City.

The following is a diagram of the property to be sold; its street numbers are Nos. 517, 519, 523 and 525 West 45th Street, Manhattan, New York City:

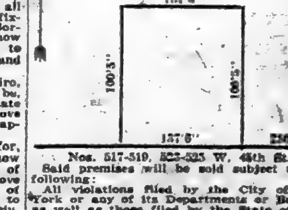

Nos. 517-519, 523-525 W. 45th St.

Said premises will be sold subject to the following:

All violations filed by the City of New York or any of its Departments or Bureaus as well as those filed by the State of New York or any Department thereof, and proceedings taken thereunder; 3 leases, two to Charles E. Lumb, dated respectively February 10, 1919, and April 30, 1919, and one to W. J. Kells Mfg. Co., dated February 2, 1916, and to monthly tenancies; party wall agreement, recorded in the office of the Register of New York County in Liber 1188 of Conveyances, page 451.

The approximate amount of the taxes, assessments and water rates which are to be paid by the Referee is $7,200.46 and interest. The Referee will also pay off and discharge the mortgage held by Emigrants Industrial Savings Bank upon which there is due $11,750 and interest.
Dated, New York, December 23, 1920.
WARREN C. FIELDING, Referee.

The sale in the above entitled action is hereby adjourned to Monday, January 31, 1921, at the same hour and place.
Dated, New York, January 24, 1921.
WARREN C. FIELDING, Referee.

BANKRUPTCY SALES.

IN THE DISTRICT COURT OF THE United States for the Southern District of New York.—In Bankruptcy.—In the matter of HARRY PLATZMAN and JOSEPH PRESSER, individually and as co-partners trading as BLUE RIBBON DRESS CO., Bankrupt.—Chas. Shongood, U. S. Auctioneer for the Southern District of New York in bankruptcy, sells this day, Monday, January 31, 1921, by order of the court, at 2:00 P. M., at 7-9 East 30th Street, Borough of Manhattan, assets of the above bankrupt, consisting of piece goods, trimmings, Singer machine heads, with tables, motors, cutting tables, irons, fixtures, etc.
WILLIAM B. FISCHBERG, Trustee.
BERNARD I. KAMEN, Attorney for Trustee, 290 Madison Avenue, New York.

IN THE DISTRICT COURT OF THE United States for the Southern District of New York.—In Bankruptcy.—In the matter of M. SIDENSTOCK, Bankrupt.—Chas. Shongood, U. S. Auctioneer for the Southern District of New York in Bankruptcy, sells this day, Monday, January 31, 1921, by order of the Court, at 11:30 A. M., at 394 Broome Street, Borough of Manhattan, assets of the above bankrupt, consisting of twine, paper, oil, office furniture, fixtures, &c.
SAMUEL J. CUPLER, Attorney for Creditors, 50 Court Street, Brooklyn, New York.

PUBLIC NOTICES.

The Union National Bank of Newark, located at Newark, in the State of New Jersey, is closing its affairs. All note holders and other creditors of the association are therefore hereby notified to present the notes and other claims for payment.
W. C. PEARSON, Cashier.
Dated January 3rd, 1921.

BUYERS' WANTS.

Fifteen cents per word cash insertion.

[illegible]ONETTE SATINS Wanted—Deniau's or Smith & Kaufman's. Call at 27 West 27th, [illegible] call Watkins 4822.

BOLIVIAS Wanted—Open for all kinds Spring shades, also velours and polos; cash. Fidelity Cloak Co., 40 West 16th.

BOLIVIAS Wanted—American 0417, various and velours; all shades; quantity; cash. Monarch Garment, 236 8th Av.

BOLIVIAS Wanted—American 0417, 0418, 0428, 0422, for cash. Victor S. Everett. Telephone Watkins 2620.

BOLIVIAS Wanted—All qualities; other good cloakings, copen, tricotines. Lieberman, 40 West 27th.

BOLIVIA & CHAMOISTYNE Wanted—All shades; all makes. Miltex Cloak & Suit, 22 West 32d.

BOLIVIA Wanted—American 0417; Spring shades; for cash. Watkins 9808.

BOLIVIA Wanted—American 0417 color 357; also 352. Watkins 3394.

BOLIVIA Wanted—American 0417. Phone Chelsea 6979.

BOLIVIA Wanted — All colors. Scheer & Meyer, 105 Madison Av.

BROADCLOTH Wanted—Stevens & Columbia, brown and green. Spring 6676.

CANTON CREPES Wanted—Tan and other colors, good quality; immediate delivery. A. Cohen & Schleifer, 127 Madison Av.

CANTON CREPE Wanted—Open for Canton crepe, all colors, particularly silver, copen and tan. Monarch Dress, 8 East 27th.

CANTON CREPES Wanted—Better grades only; call with sample piece. F. S. L. Manufacturing, 43 West 24th.

CANTON CREPES Wanted—All shades. Marinace Young Co., 30 West 31st St.

CANTON CREPE Wanted—Colors, at a price. Seligson, 16 West 19th.

CANTON CREPE Wanted—Henna. Billy Posner, 44 East 32d.

CASHMERE Wanted—We are open for piece goods suitable for boys' knee pants; also corduroys; must be cheap for cash. American Pants Co., 812 Broadway. Stuyvesant 6975.

CHARMEUSE Wanted—1871 and 2322, or similar. Store, 452 4th Av.

CLOAKINGS Wanted — Heavyweight and lightweight, polos, velour and bolivia; quantity. Wm. Bernstein & Co., 114 W. 26th.

CLOTH Wanted—F. & H., Marvella 9859 and Orlando 10855; all colors; will pay cash. Chelsea 3487.

COATS Wanted—Jobber looking at Spring misses' and junior coats, wraps and sport coats. 37 West 28th, 8th floor. Watkins 5916.

COATS Wanted—Jobber placing orders on better grade sport coats, wraps and capes. Call with samples, 12th floor, 151 West 35th.

COATS Wanted—Jobber placing orders on capes & flapper coats. Call with samples 12-3 all week. 161 W. 29th, 5th floor.

COATS AND WRAPS Wanted—Looking at high-grade wraps and sport coats all week. 389 5th Av., Room 401.

COATS Wanted—Jobs of straight line coats and wraps; cheap and better kind. 9th floor, 28 West 33d.

COATS and Capes Wanted—Sport; your goods or ours; looked at between 9 and 12. 1,133 Broadway, 10th floor, 36th St. entrance.

COATS Wanted—Jobber looking at new Spring coats and wraps better kind. 10th floor, 8 West 30th.

COATS or Any Other Merchandise Wanted—For spot cash. Hoffman, auctioneer, 601 3d Av.

COATS & SUITS Wanted—Jobber looking all day. Room 315, 1123 Broadway.

COATS and Suits Wanted—Jobber looking at all week. Room 804, 27 West 24th.

COATS Wanted—Jobber open for fine wraps and capes. Karpas, 14 East 27th.

COATS and Suits Wanted—Snappy styles. 40 West 27th, 4th floor.

COTTON GOODS Wanted—Drill Cabbezo, De Perro; also indigo percale, 28 and 36 inch. Arida, 30 West 22d.

COTTON GOODS Wanted—Pink, Chambray, Vogue, plaid, blue. Mayflower Dress Co., 472 Broome St.

COTTON GOODS Wanted—White voile, 40-inch; must be below market; cash. 250 4th Av., 7th floor.

COTTON GOODS Wanted—Percales, madras shirting, khaki, muslins; cash. Franklin 3586.

COTTON GOODS Wanted—Imported voiles, number 100, for cash. Watkins 5026.

COVERT CLOTH Wanted—Harry Desmonds, 1,160 Broadway.

CREPE METEOR AND CHARMEUSE Wanted—Quantity for cash. 153 West 27th St., 3d floor.

CREPE DE CHINE Wanted—Better quality, submit samples. Value Garment, 49 West 27th.

CREPE DE CHINE Wanted—Flesh 5-thread heavy quality; spot cash. Stuyvesant 6428.

CREPE DE CHINES Wanted — Heavy 4-thread. M. Kirschner & Son, 10 East 33d.

DRESSES Wanted—Jobber looking at better grade dresses in canton crepe, crepe de chine, satin back crepe and taffeta; must be of the latest models. Call all week 22 West 27th St., 3d floor.

DRESSES Wanted—Jobber placing orders on better grade dresses, crepe de chine, Canton crepe and taffetas. Call all week. Brown Tilley Costume, 138 Madison Av.

DRESSES Wanted—Open for 200 doz. assorted style gingham dresses; sizes 8-14; must be a bargain; submit samples prepaid. M. Kivowitz, Youngstown, O.

DRESSES Wanted—Open for large or small quantities of silk dresses in all materials; immediate delivery. 135 West 27th St., 10th floor.

DRESSES Wanted—Buying job lots, silk and tricotine dresses for spot cash. 40 West 27th, tenth floor.

DRESSES Wanted—Job lot of dresses; pay spot cash. 182 Broadway, Room 908. Madison Square 7939.

DRESSES Wanted—Looking at organdy, crepe de chine and graduation dresses. 14th floor, 6 West 32d.

DRESSES Wanted—Exclusive jobber placing orders on high-grade dresses only. 12th floor, 8 East 27th.

DRESSES Wanted—Placing orders on taffeta and Canton crepe dresses. Manhattan Maid, 137 West 27th.

DRESSES Wanted—Jobber looking at satin-charmeuse and crepe de chine dresses. 14 East 28th, 6th floor.

DRESSES Wanted—Jobs discarded samples and quantities, cash; all week. Madison Square 5636.

DRESSES Wanted—Buyer looking at taffetas, georgettes, canton crepes and fancy dresses. Call today, 11:30 to 8:30, Room 1814, 15 East 26th.

DRESSES Wanted — Large jobber placing stock orders on cotton dresses. 12th floor, 154 West 26th.

DRESSES Wanted—Wash dresses in all desirable materials. M. Weisman and Sons, 22 West 32d St.

DRESSES Wanted—Charmeuses, satins, taffetas, mignonettes, jobs entire stock bought, spot cash. Madison Square 9083.

DRESSES Wanted—Placing orders on snappy styles; silk and cotton dresses. 8th floor, 182 West 22d.

DRESSES Wanted—Jobber placing order on good cotton dresses. 11th floor, 54 West 28th St.

DRESSES Wanted—Jobs, all kinds, spot cash. 7th floor, 48 West 25th.

DRESSES—High grade jobs wanted, regular, at a price. Telephone Canal 1447.

DRESSES Wanted—Better grade. Smart Costume, 1,103 Broadway.

DRESSES Wanted—Serges, tricotines, any quantity for cash. 9 West 31st, 1st floor.

DRESSES Wanted—Jobber looking at all week. Room 804, 27 West 24th.

FURS Wanted—Skunk and beaver trimmed sealine and nearseal coats; will pay spot cash for small or large lots. Hudson Bay Seal Co., 804 6th Av.

FURS Wanted—$250,000 worth, spot cash. 7th floor, 48 West 25th.

GABARDINES Wanted—For raincoats. Telephone Stuyvesant 7816.

GARMENTS Wanted—Jobs of all kinds of women's and children's ready-to-wear garments; small or large lots; will pay spot cash. X 2094 Times Annex.

GEORGETTE Wanted—Pure white crepe de chine; heavy quality; must be cheap. Sunshine, 48 West 25th.

GEORGETTE Wanted—Flesh 3x3, good quality; immediate delivery. Stuyvesant 6438.

GEORGETTES Wanted—3x2, all colors. Goldberg and Rosenblatt, 137 West 25th.

GINGHAMS Wanted—Open for 500 pieces imported checks; immediate and future delivery. Leo Finkenberg, Inc., 21 East 21st.

GINGHAMS Wanted—Amoskeag 19000 range; plaids and checks. H. J. Leibowitz, 134 West 26th.

HOSIERY Wanted—Ipswitch 2280 and 2305; also fibre seconds; submit samples. Arida, 30 West 22d.

JAP SILKS Wanted—All weights, any quantity, for cash. Phone Watkins 9073.

JERSEY Wanted — Navy, brown, copen, henna and white. International Dress Co., 21 East 31st.

JERSEY CLOTH Wanted—All prices & colors. Benj. Levy, 11 W. 32d. Pennsylvania 6196.

JERSEY CLOTH Wanted—Heather, wool and worsted, spot cash. Madison Square 6067.

JERSEY Wanted—Worsted and wool jersey cloth; quantity no object. I. Grossman & Son. Madison Square 403.

JERSEY CLOTH Wanted—Wool, a limited quantity for cash. Call Chelsea 6735.

KNIT WEAR Wanted—Infants', jobber; cash or 10-day buyer looking at full lines hand and machine knit for Spring and Fall; also jobs. S. K., 135 Times.

LININGS Wanted—Olive Drab Serges; can use any quantity from 1 piece up; submit sample to M. & B. Cohen Co., 721 Broadway.

LININGS Wanted—Tubs, Japs and fancies, at a price. Watkins 3641.

LININGS Wanted—Peau de cygnes and fancy silks. Watkins 9898.

BUYERS' WANTS.

MARVELLA and VELDYNE Wanted—F. & H., all shades; spot cash. [illegible] Madison Square.

MARVELLA Wanted—F. & H. marvella. Sheinberg & Prince, Inc., 25 West 30th St.

MERCHANDISE Wanted—Part or whole stocks, stores, manufacturing or wholesale, retail; warehouse, storage or bonded; cash, any amount. Harris, 203 Church St., Room 27.

MESSALINE Wanted—Navy, for cash. B Dress Co., 730 Glenmore Av., Brooklyn. Cypress 7277.

MIGNONETTES Wanted—For cash. 148 West 30th St., 9th floor.

MINUETTES Wanted—Quantity, navy, black and brown. Oxford Dress, 25 West 27th.

NISHNI wanted. Sidney Blumenthal, Madison Square 1864.

NORMANDIE Wanted—American 0417, Pekin shade 357, fawn 362. Fitzroy 6652. Ask for Eddie.

NORMANDY Wanted—American 0417, 0423, all colors; 0371, tan and reindeer. Chelsea 8750-9751.

NORMANDY Wanted—American, all colors, at reasonable price. Watkins 2177.

NORMANDY Wanted—0417, all colors; will pay cash. Fitzroy 1934.

ORLANDO Wanted—F. & H., all shades, for cash. Markowitz & Bloom, 10 East 33d St.

ORLANDO Wanted—F. & H. Evora, Holden Leonard, Ramona. Watkins 3023.

PEAU DE CYGNES Wanted—In pearl gray & navy; open for good quality. I. N. Siegel 29 West 26th.

PEAU DE CYGNES Wanted—Tan, gray and white. Madison Square 7937.

PLAIDS AND CHECKS Wanted—We are interested in plaids 54" wide at $1.25 and $1.50 per yard; submit swatches and best prices. Ribner & Wachs, 1217 Spring Garden St., Philadelphia.

PLAIDS Wanted—Stevens 2844, patterns 10, 13, 14; style 4338, pattern 27. Gramercy 5238.

PLUSHES Wanted—Will pay spot cash for any of the well-known qualities. Spring 6311.

POIRET TWILL Wanted—Ardross 1308, Lorraine 3659. Hyman W. Ginsburg, 25 W. 31st.

POIRET TWILLS Wanted—Lorraine 3659 navy, quantity; cash. Madison Square 4180.

POLO Wanted—Deland's 963, shades 9, 10 and 30. Mezeritzky & Stollerman, 28 West 27th. Watkins 3757.

POLO CLOTH Wanted—Open to buy quantity; cash. Kaplan Bros., 22 West 32d St. Mr. Tabin.

POLO Wanted—Lawrence 1128, 1129; cash. Sternberg Bros., 38 West 18th.

POLO Wanted—Open to buy quantity. Samuel Meadow, 104 West 27th.

POLO Wanted—Open for coating mixtures, all shades. Cohen-Edelman, 35 West 31st.

PONGEES Wanted—12 and 16 momme; lowest cash prices. Pansy, 145 West 30th.

POLO Wanted—American 21227, all shades; must be cheap. Fitzroy 2138.

RADIUMS Wanted—All shades. Max Levine & Co., 142 West 26th St.

RAMONA CHAMOISTYNE Wanted—Holden-Leonard 810 or 812, all shades, for cash. Markowitz & Bloom, 10 East 33d St.

RAMONA Wanted—All Spring shades; will buy quantity. Stollerman, Donovan & Berkman, 1,140 Broadway.

RAMONA Wanted—All shades, also F. & H. twill cords. Superior Garment, Fitzroy 2606.

RAMONA Wanted — Holden-Leonard, Orlando and Evora, F. & H. Watkins 3023.

RAMONA Wanted—All shades. Isidor Levy & Co., phone Longacre 4922.

RIC RAC Wanted—In white, four ligne; send samples and best price. A. S. Katzenberg & Bro., Baltimore, Md.

SATIN Wanted—White, fantasi, dewkist, baronet; also all colored taffetas; will buy for cash any amount; give lowest prices. N. Shatz, McAlpin Hotel.

SERGES Wanted—Will buy any quantity of 7614, 7301, 7120, navy, Amoskeag, serge; original tickets; will pay cash if price is reasonable. Phone Spring 6311 or 6312.

SERGES, French, Wanted—Black and navy, $1, $1.15; submit samples. B. Hyman & Shevell Co., 715 Broadway.

SERGES Wanted—Cash; 11433, 836, 7301, 6301, 7312, 7614, 7120, 54289, 9. Meirovits, Madison 6912, 2210.

SERGES Wanted—0936, 9, 235; quantity no object; price must be right; spot cash. Pennsylvania 258.

SERGES Wanted—Amoskeags 7301 and 7614, navy, black and brown. Chelsea 1456.

SERGES Wanted—9 and 8850, black. Fitzroy 1934.

SERGES Wanted—Amoskeag 7301, 7312, 7614, navy only. Stuyvesant 1648.

SHANTUNG Wanted—Chinese; any quantity. Goldberg & Rosenblatt, 137 West 25th St.

SHIRTINGS Wanted—Silk; we are open for a couple of hundred pieces shantung, 12-momme; spot delivery; what have you to offer? Rainbow Shirt Corp., 189 Greene St., near Bleecker. Spring 6625.

SHIRTINGS Wanted—Satin striped, tub silks, crepe de chines, radiums, in any quantity, for spot cash. Store, 34 East 29th.

SHIRTINGS Wanted — Percales, madrases, silk stripes. Sampson Shirt Co., 58 Walker St.

SHIRTINGS, Silks Wanted — Lowest cash prices. Pansy, 145 West 30th.

SHIRTINGS Wanted—Percale, 68-72; submit samples; spot cash; price. T 212 Times.

SILKS Wanted—Will buy for spot cash all kinds of satins, charmeuse, crepe de chines, crepe meteors, radiums, taffetas, messalines, plain and printed georgettes, sport silk, baronettes; also all kinds of silk shirtings in any quantity. Call with samples, Store, 34 East 29th. Madison Square 2673.

SILKS Wanted — Lowest cash prices Georgettes, crepe de chines, pongees, shirtings, tricolettes. Pansy, 145 West 30th.

SILKS, Radium Wanted—Open for large quantities of radiums in plain colors. Einhorn Bros., 1,270 Broadway.

SILKS Wanted—Open for crepes, georgettes and taffetas in large quantities at a price. 1,123 Broadway, Room 811.

SILKS Wanted—Fancy Japs and radium, for coat lining. Victor S. Everett. Telephone Watkins 2620.

SILKS Wanted—Taupe or Jap fancy silks at a price; cash. Gelfond, 141 West 28th.

SILKS Wanted—8 to 14 momie habutai, cheap for cash. D 271 Times.

SILKS Wanted—Fancy, for linings, cheap. Ohringer, 9 West 20th.

SILKS Wanted—Fancy silk linings. Leo F. Sturm, 8 West 30th St.

SKIRTS Wanted—Placing stock orders on plaids. Call 2-4, 35 West 19th, 4th floor.

SKIRTS Wanted—Popular price, plaid, plain and pleated. Dotty, 49 West 27th.

STEVENS, BURELLA Wanted—61,082 tan. Fitzroy 4099.

SUITS and Coats Wanted—Jobber looking at samples after 1 P. M. Mr. Berkman, 48 West 27th.

SUITS AND WRAPS Wanted—Jobber placing orders on high-grade suits and wraps. 17 West 28th, 4th floor, front.

SUITS Wanted—Jersey, 1,500; good style, at $7. Litt, Kunsberg and Berler, 134 West 32d.

SUITS Wanted—Jobber placing orders on snappy styles. 6th floor, 149 West 36th.

SUITS Wanted—Spring, jobs, spot cash. 7th floor, 48 West 25th.

SWEATERS Wanted—Jobber, cash or 10-day buyer, looking at full lines of Spring and Fall numbers, in wool worsted, fibra, mercerized and silk, all models and novelties. S. K., 135 Times.

TAFFETAS Wanted—300 pieces, U. & D. 206 and Stehlis 3333, or similar qualities, in gray, navy and brown; immediate delivery. Arthur Cohen & Schleifer, 127 Madison Av.

TAFFETAS Wanted—Plain and changeable, in small or large quantities, at rock bottom prices, for spot cash. Samuel Landau, 31 West 21st.

TAFFETAS Wanted—100 pieces, black, good quality, at a price; immediate delivery. Arthur Cohen & Schleifer, 127 Madison Av.

TAFFETA Wanted—All shades; will pay cash, any quantity. Golub 24 East 14th. Stuyvesant 4328.

TAFFETAS Wanted — Evening shades, changeable taffetas, good quality, for cash. Polonaise Dress, 111 West 27th.

TAFFETAS Wanted—Gray, brown, navy; best chiffon finish taffetas. Peggy Paige, 18 West 32d.

TAFFETAS Wanted—In all shades, all qualities, for cash. Broder & Co., 48 West 25th St.

TAFFETAS Wanted—Black, navy and pearl gray. Langfelder & Shrier, 30 East 33d.

TAFFETAS Wanted—Spot cash. Perlman & Tiffany, 25 West 31st.

TAFFETA Wanted—Navy, at a price. Chas. Maisel, 134 West 37th.

TAFFETA Wanted—All colors. Parisian Manufacturing Co., 31 East 31st.

TAFFETA Wanted — Navy, copen, brown; cash. Geria, 9 West 30th St.

TAFFETAS Wanted—All qualities. H. J. Leibowitz, 134 West 26th St.

TAFFETA Wanted—Black and white. Eclipse Mfg. Co., 17 West 35th St.

TAFFETA Wanted—Navy, brown, black; will pay cash. Chauser, 137 West 27th.

TINSELTONES Wanted—H. & L. 718, 4812, for cash. Madison Square 9796.

TRICOLETTES AND MIGNONETTES wanted in the greige. C. M. Goldberg, 334 4th Av.

TRICOLETTE wanted—All colors, 85c.; submit samples. Silkvoile Co., Buffalo, N. Y.

TRICOLETTES Wanted—Good quality; also tricotines. Balsam Bros., 37 West 32d St.

TRICOTINES Wanted—At right price; spot cash; good quality, black, tan, gray. 319 5th Av., 1st floor. Vanderbilt 4634-1389.

TRICOTINE Wanted—Navy Brightwood 5035, Joel's 9708, Walther 2546, or similar. 37 West 28th, 8th floor. Watkins 5816.

TRICOTINE Wanted—Must be cheap. Sunshine, 48 West 25th St.

TRICOTINE Wanted—Pacific, better quality. Fitzroy 5611.

TRICOTINES Wanted—Ullus Bros., 37 West 32d St.

BUYERS' WANTS.

TRICOTINES, Velours, Polos, Coverts Wanted—Large quantity; cash. Alex Kogut, 40 West 27th.

TRICOTINES Wanted—Quantity, Andrews's 5782 and Read's 9462. Rabinowitz Dress, 28 West 33d.

TRICOTINE Wanted—American 0388, or Andrews 5782; spot cash. M. Klavans Co., Watkins 6186.

TRICOTINE, BOLIVIAS Wanted—0388, 0333, 0382, 0417, 0422, 0534, 0371. Stuyvesant 3452.

TRICOTINE Wanted—Navy, Read's 5806, 0388; cash. Bernstein, 2,033 Madison Av. Harlem 2363.

TRICOTINE Wanted—Andrews 5782, American 0388, black, navy. Madison Square 1969.

TRICOTINE Wanted—Navy, good quality. J. M. Finkelstein, 34 West 27th. Watkins 797.

TRICOTINE Wanted—American 0388-6710 or similar quantity for cash. Longacre 3315.

TRICOTINE & BLACK SERGE Wanted—Good quality. W. Philips & Co., 145 W. 28th.

TRICOTINE Wanted—Can use large quantity at a price. I. N. Siegel, 29 W. 26th.

TRICOTINES Wanted—Light colors, below $3. Premier Garment Co., 145 West 28th.

TRICOTINES Wanted—About $2.25. Miltex Cloak & Suit, 22 W. 32d.

TRICOTINES Wanted—All makes, for cash; also Stevens 6105. Madison Square 2804.

TRICOTINES Wanted—5782, Andrews 0388. Watkins 4168.

TRICOTINE AND SERGES Wanted—Open for large quantity. 3d floor, 6 West 32d.

TRICOTINE Wanted—Bolivia, Ramona and velours. Vanderbilt 4116, Ext. 3.

TRICOTINES Wanted—Dobson's or any mill, at a low price. Watkins 3841.

TRICOTINES Wanted—Seconds; good quality, 153 West 27th St., 3d floor.

TWILL CORDS and Peau de Cygnes Wanted—1081 F. & H., 1028 F. & H., all shades. Watkins 3641.

UNDERWEAR Wanted—Fleece-lined, 7000 and 848. Arida, 30 West 22d.

VELDYNE Wanted—Navy F. & H. Sprayregen-Marks, 158 W. 29th. Chelsea 5763.

VELDYN Wanted—F. & H. color 115. Watkins 3394.

VELMIRAGE Wanted.—F. & H., all shades; also Veldyne. Fitzroy 5611.

VELOUR CHECKS Wanted—American 15063, line 39, 1, 6, 2. Levine Bros., 746-750 Broadway, New York City. Phone Spring 3013.

VELOURS Wanted—Light weight, all shades; also flowered Seco or similar qualities. Max Lesser, 38 West 26th St.

VELOUR Wanted—Rookie and tan; also rookie tricotine. I. Novick & Co., Watkins 9644.

VELOUR Wanted—Buckley and Cohen, American, Arthur J. Meyers and similar. 17 West 28th, 4th floor, front.

VELOUR Wanted—Buckley & Cohen 711 tan, Pekin; cash. Sternberg Bros., 38 W. 18th.

VELOUR Wanted—Buckley and Cohn, tan or similar. Baum and Katz, 19 West 24th.

VELOUR Wanted—American 16016. Victor S. Everett. Watkins 2620.

WAISTS Wanted—Cottons, silks, others, jobs, cash. 7th floor, 48 West 25th.

WAISTS Wanted—Silk; jobber open to buy. Room 804, 320 5th Av.

WOOLENS Wanted—Half million dollars, cash or terms; serges, tricotines, velours, mixtures, plaids, cassimeres, all kinds of coatings, quantities or odds, ends, at a price; spot delivery. Mt. Freedom Woolen Mills, 56 West 22d.

Contracts Wanted.

CONTRACTOR WANTED—Silk waist contractor with plant of 50 machines, located in the mill district of Philadelphia, employing non-union help, seeks connection with large jobber or contractor, preferably those who can supply their own materials. Communicate with Obrow & Fuhrman, 31 East 31st St., New York.

CONTRACTOR, making popular-priced dresses, clean workmanship, will work cheap; all materials; references. Homestead Dress, 10 West 22d. Gramercy 2210.

OFFERINGS TO BUYERS.

Fifteen cents per word each insertion.

APRONS—500 dozen bungalow aprons to close. Simon-Kahn, 911 Broadway.

APRONS—Jobs to close. Simon-Kahn, 911 Broadway.

ARTIFICIAL SILK Wanted—Quantities. H. S. Meritzer, 339 5th Av., New York. Murray Hill 2899.

BROADCLOTH and POPLINS—American 90610, navy, black, $1.62½; 112, brown, black, $1.75. Watkins 9253.

CANTON CREPES, crepe back satins, messalines, charmeuses, georgettes, 3x3 taffetas; immediate delivery. Letzter, 433 4th Av.

CANTON CREPE—40 inches wide, all colors, cheap for cash. Orchard 7693.

CHARMEUSE—Very fine quality, black only, to close. Florence Silk Co., 456 4th Av.

CHAMOISTYN—Holden-Leonard, styles 802, 804, 805, 806, 50 pieces for immediate delivery; mostly black; $1.50 net; quick action. M. Garfinkel, 127 Bleecker St. Spring 5630.

COATS and WRAPS, finest Bolivia, excellent models, beaver, squirrel, nutria and Australian opossum trimmed; closing out. Shapiro-Davis, 114 West 26th.

COATS, COATS, COATS—100 ladies' and misses' Winter coats to close out at $21.50; most of them fur trimmed. M. S. Scheinman, 26 Division St., N. Y. City.

COATS—2,000 fur trimmed, in all leading materials, including plushes; will be sold in bulk or in lot for best offer. Harry Greenberg Co., 29 West 35th.

COATS—Plush coats, trimmed with moline, raccon and opossum, for immediate delivery; cheapest prices. A. L. Schulman, 27 West 20th St.

COATS—Plush, short, long, fur trimmed, plain, regular, stouts; $50 coats for $22.50. 7th floor, 48 West 25th.

COATS, Suits and Wraps—Spring's smart models now ready. N. Hurwitz & Son, 38 West 21st.

COATS—Children's, infants; white, colored; close out cheap. Tannenbaum-May, 19 West 24th.

COATS—Fall coats, fur trimmed, to close out cheap. Alper-Shultz, 1,140 Broadway.

COATS—Fur trimmed and sport coats to close out. Cohen-Edelman, 35 West 31st.

COATS—Children's Spring coats, 75 dozen to sell cheap. Lesser, 137 West 25th.

COATS—Cloth, silk lined, thousands on rack, $7.75. 7th floor, 48 West 25th.

COATS—1,000; also coatees, at sacrifice. Gelfond, 141 West 28th.

CORDUROYS—Juilliards 9000; assorted colors. Lesser, 137 West 25th.

CORDUROY—9000, 618, all colors; also remnants. Stuyvesant 1404.

COTTON GOODS—Indian Head, 36 inches manufacturers' put-up; 15 cases; 17½c. M. Berzer, 133 Broadway. Chelsea 178.

COTTON GOODS—Serges, reppe, voile, poplins and checks; will sell under market prices. Lesser, 137 West 25th.

COVERTS—On hand for immediate delivery, fine covert suiting. Store 10, East 30th. Madison Square 1520.

CREPE DE CHINE, crepe de meteors and georgettes, 62 colors, and silks of every description for spot delivery; prices far below manufacturing cost; export trade solicited. M. Marks Co., 354 4th Av. Madison Square 7300.

CREPE DE CHINE—Crepe meteors, heavy skirting poplin, 40-inch, and silks of every description; also printed voiles; far below manufacturing cost. Store, 41 East 32d.

CREPE—Moon glo migets, tan and white, spot russah, tan and white; price below market value. Star Novelty, 178 5th Av.

CREPE DE CHINE—Navy, black and flesh. No telephone information. Langfelder & Shrier, 30 East 33d.

CREPE DE CHINE—Big quantities to sell, all colors. Superior Waist & Dress, 135 West 29th.

DRESSES—For buyers interested in running sales on dresses of the better kind we have to offer our surplus stock of tricotine, satin crepe and minuettes, &c., in assorted lot at an average price to meet their requirements. Princess Dress House, 25 West 31st.

DRESSES—Taffetas, crepes, satins, $6.75; big values, up-to-date merchandise. Manufacturers' Outlet, 16 West 31st.

DRESSES—High-grade taffetas, charmeuse, kitten's-ear, crepe, on the racks, at a price. Manufacturers' Outlet, 16 West 31st.

DRESSES—Canton crepes, taffetas and tricotines, snappy styles, at a price for immediate delivery. Samuel Dorf, 13 East 30th.

DRESSES—Children's; showing colored dresses from $9 in Amoskeag gingham. Orion Mfg., 38 West 21st.

DRESSES—Removal special children's dresses, 6 to 14, $7.75 per dozen and up. S. Fazekas & Son, 103 5th Av.

DRESSES — Wonderful values, taffetas, crepe meteors, satins, $5.50 to $10.50. Loeb-Nussbaum, 119 West 23d.

DRESSES—Better grade canton and kitten's ear crepes, taffetas, meteors and laces. Glockner, 40 West 27th.

DRESSES—750 stouts to close out, 500 silks at $6.75; 300 serges at $5.75. Bimo Dress, 1,160 Broadway.

DRESSES—Contractor has a job of taffeta dresses to close out at a sacrifice. 154 West 32d, 2d floor.

DRESSES—Contractor has tricotines and serges; close out cheap. Practical Dress, 16 West 19th.

DRESSES—Children's Spring colored dresses, 75 dozen, to close out cheap. Lesser, 137 West 25th.

DRESSES—Job tricotine serge satin and taffeta, to close out, cheap. 4th floor, 18 West 27th.

DRESSES—Contractor has new taffeta and canton crepe; also jobs. 293 7th Av., 10th floor.

DRESSES—To close out at a sacrifice. 1,133 Broadway, Room 22.

DRESSES—Taffetas, to close out at a price. Jewel Dress Co., 33 West 30th.

OFFERINGS TO BUYERS.

DRESSES—Visiting buyers will save time and money by coming here first; our enormous stock, with its great variety and complete assortment of sizes and colors, makes selection easy; the most wonderful values in town; taffetas, satins, georgettes, laces, canton crepes, crepe de chines, velours, fine tricolettes, tricotines, serges; $8.75 to $22.75. Meyer Bosniak, 40 West 27th.

DRESSES—We still have serges at $5.75, tricotines at $7; also our Spring line of taffetas, crepe de chines and georgettes is now ready in a profusion of styles at remarkably low prices; call, wire or write for an assortment of samples. Goldblatt & Schaeffler, 130 West 28th. Chelsea 2335.

DRESSES—Sensation No. 2: several styles in all-silk tricolettes in one dozen lots, $5.68, in 50 lots $5.50; in 100 lots $5.25; sensation No. 1, continuous for one week more: all-wool embroidered serges in 1 dozen lots $3.63, in 50 lots $3.50, in 100 lots $3.37; georgettes, $6.75. Feinberg, 45 West 24th St.

DRESSES—You can't help buying our dresses; their charm and popularity are gaining us new accounts daily. With our line you can feel assured of making real money. Made in all the wanted materials that you can sell at $25 and under. Fanchon Dresses, 41 West 35th.

DRESSES—Attention, buyers! We have now on hand dresses in canton crepe, crepe de chine, crepe meteors, taffetas, charmeuses and georgette in the latest styles, that insure quick sales and large profits; your delay is your disadvantage. Crescent Dress, 107 West 26th.

DRESSES—High-grade line of misses' model crepe de chine and taffeta dresses; values that are remarkable; crepe de chines, $12.75 to $15.75; taffetas $10.75 to $14.75; it will pay you to see them. Arrow Dress Co., 21 West 21st.

DRESSES—100 styles of all wanted materials, certified and approved by the best and most exact buyers of the country, ready for delivery today to retail at $15, $25 and upward. Geverts Manufacturing, 29 West 35th.

DRESSES—Large assortment of high grade merchandise in Canton crepe, crepe de chine, littewear taffeta and tricotine; immediate delivery lots to close out. Ladies Wear Sales Corporation, 18 West 31st St.

DRESSES—See the wonders of the season; latest Spring styles, all wool, storm or French serge dresses, $3.75; taffeta dresses, $6.75; how can any buyer miss this? Isaac Ipp, 118 West 22d St.

DRESSES—For immediate delivery, in Canton crepe, crepe satin, charmeuse, tricotines, georgette and taffetas, from $12.75 to $30. Regent Dress Co., 158 West 29th.

DRESSES—Contractor has tricotines, taffetas, crepe de chines, Kittens-Ear crepe, mignonettes, to be picked off the racks. J. & M. Dress, 129 West 31st.

DRESSES—Taffeta, $5.75; remarkable values in canton crepe and georgettes; we specialize in wedding and party dresses. I. Frank & Son, 6 West 32d.

DRESSES—To close out, all-wool tricotine, $8.75; French serge, $5.75; wonderful values for special sales. Kalish & Co., 120 West 27th.

DRESSES—Come, see our specials, $5.75; thousands on rack; canton crepe, highest grade taffeta, not over $15.75. Hutner, 48 West 25th.

DRESSES—See why our showroom is busy; on the racks, Taffetas, Crepe de Chines; $13.75 and $16.75. M. Kirschner & Sons, 16 East 33d.

DRESSES—Contractor has quantity of taffetas, navy and brown, applique embroidered, to sell, $11.50; cash basis. 8239 Stuyvesant.

DRESSES—Children's ginghams, $6.50 and up; exceptional values for immediate delivery. Kellner Bros., 17 East 16th.

FLANNELS—Dark blue, green and brown, 54 inches, "at a price." Levine Bros., 746-750 Broadway. Phone Spring 3013.

GABARDINE COTTON—Lawrence's 9567, 36-inches wide; army drab; suitable for rain coats and pants; 54 cents yard, spot delivery. Shirley Mills, Spring 7156.

GABARDINE—4666, Garfield, navy blues. Call at store, 46 East 34th.

GEORGETTES—Quantity, all colors, below market price. Florence Silk Co., 456 4th Av.

GINGHAMS—Amoskeag 19000, range 16c. M. Berzer, 1,133 Broadway. Chelsea 178.

HOSIERY—Women's wool heather stockings, $6.50 and $7.50 dozen; men's at $2.50 and $4.50 dozen. Simon-Kahn, 911 Broadway.

HOSIERY—Women's heather stockings, $3.50, $6.50, $7.50 dozen; men's, $2.50, $4.50 dozen. Simon-Kahn, 911 Broadway.

HOSIERY — 10,000 dozen men's, women's, children's cotton hosiery, $1 dozen. Simon-Kahn, 911 Broadway.

KNEE PANTS—Fancy mixtures, sizes 8 to 16, $6.50 dozen; blue cheviots, $7 dozen. Simon-Kahn, 911 Broadway.

MESSALINES and SATINS—All colors. Republic Textile, 22 West 32d St.

NECKWEAR—Men's, open-end and reversible, 500 dozen at $2.25 a dozen. Emil Glick, 621 Broadway.

NECKWEAR—Men's, large shape, fancy silks, good make, to close out below market price. Kaufman, 131 Av. B.

NECKWEAR—Men's; 6,000 dozen high grade to close out below market price. Royal Cravat, 27 East 21st.

NECKWEAR—New goods, washable, silk, knitted; at low prices. Seidman, 520 Broadway.

NECKWEAR—Men's knit ties, $6 a dozen and up. Glick Neckwear Co., 621 Broadway.

NECKWEAR—Men's, 1,000 dozen silk; close out $2 and $4. Novelty Mfg., 816 Broadway.

NECKWEAR—Odd lots, silk and knit, to close. Gumport, 708 Broadway.

PAULETTES—Black, navy, taupe, to close out. No telephone information. Langfelder & Shrier, 30 East 33d.

PLAIDS—Quantity of imported all-wool, 52 to 53 inches, blue, green and brown colorings; eleven patterns; will sell even assortments; $1.60 net cash; direct importation, just arrived. Phone 5380 Franklin.

POIRET TWILLS—Botany, Lorraine and Ethan Allen; immediate delivery; also tricotines. Morris Kaplan, 457 4th Av. Madison Square 5825.

POIRET TWILL—Very fine quality, navy and black; also Dobson's 107, tan; immediate delivery. Gramercy 2915.

POIRET TWILL—Fine quality, navy, black; close out cheap. Madison Square 8508.

POIRET TWILL—Good quality close out; reasonable. Pennsylvania 1679.

POIRET TWILL—4978, Garfield, navy. Call at store, 46 East 34th.

POIRET TWILLS—Blue and black. Telephone Bushwick 2323.

POLO CLOTH—Imported camel's hair, to close out, cheap. Fitzroy 6639.

POLO—Lawrence 9211, buyers wanting. Phone Stuyvesant 7570.

PONGEE—12 momme, Gifu, first quality, 80 cents cash. Chelsea 3482.

PONGEE—100 pieces, cheap. Silkvoile Co., Buffalo, N. Y.

POPLINS—Whitman's 228, 4768. Shainberg & Schoenfeld, 43 East 31st. Madison Square 4439.

POPLINS—Duplan's, silk and wool, $2 cash. 38 West 32d, Room 1400.

RAMONA—Holden & Leonard's, all shades; immediate delivery. Gramercy 4641.

RAMONA—Holden & Leonard's 810, 812; all shades; cash. Watkins 3626.

SATINS—40-inch Duchess satin, navy and taupe; good quality. No telephone information. Langfelder & Shrier, 30 East 33d.

SERGES—KS, 1717, WSS, WSG, 5200, 2320, FSG, 47116, 54289, 54292, 54296, 5607, 5608; cream serges, 4006, SGL, 5618, black and white checks, 5609; Vigoreaux 4236, oxfords 15, 54295; poplins, PPL; panamas, BPNL, PNA, SPA; NB mohairs; tricotines. Franklin Woolen, 30 West 24th.

SERGES—Amoskeag 7512, 8850, navy; original tickets; also Whitman's 1213, navy cotton warp serge, 36 inches wide, 47½c per yd. Finkelstein & Son, 606 Broadway. Spring 6811.

SERGES, POPLINS, 104, 528, 519, 9, MFL, '87, 0936, XX, CSG, 7120, 5607, 5608; similar cloth to 7301; also poplins, poiret; cheap. Davidoff Bros. Madison Square 1540.

SERGES—7120, 7614, MFL, 2320, 5200, 8850, 834, 11433, 888, 1464, 7512, PGL, 528, 0306, 5607, 608, 104, 87, 1213, XX. Weinstein Co., Madison Square 0643.

SERGES—7301, 6120, 7120, 7512, 99, BPNL, PPL, WFX, 54289, 4061, 5608, 0936, 0357, 838, 7008, 9036. Henry Samson, 656 Broadway. Spring 2716.

SERGES—0936, 9058, 0306, 7512, 519, 528, 94; also Whitman's 785, tricotines. Boston Woolen Mills, Pennsylvania 2030.

SERGES—Men's wear; Clevelands 9288, 9058, American 0306, Seldens 1104; closing out cheap. Gramercy 440.

SERGES—36-inch double warp; quantity black and navy; reasonable. Agress & Sons, 27 West 26th.

SERGES—Pacific MFL 97½c, SBGL 68½c, CSG 46c; limited quantities. D. B., 283 Times.

SERGES—0936, 11433, 528, 9, 106; Whitman and other popular numbers. Watkins 4496.

SERGES—Amoskeag 8850, navy; tricotines. Warren Woolen Co., 41 West 25th St.

SERGE—519, 528, Newport, to close out. Call Store, 46 East 34th.

SHIRTINGS—Odd lots, satin striped, crepe and radiums; 32-inch; very cheap. Florence Silk Co., 456 4th Av.

SHIRTS—Silk; won't you walk 2 blocks west of Broadway to get your silk shirts cheaper than anywhere else in New York? Try us at 189 Greene St., 2 blocks west of Broadway, off Bleecker St. Rainbow Shirt Corp., 189 Greene St., near Bleecker. Spring 6623.

SHIRT bargains, 68-72 (dress), $8.85; White Pines, $5.75. 1,270 Broadway, Room 816.

SKIRTS—Novelty plaids, silks, serges; immediate; popular prices. H. M. Weinstein, 220 5th Av.

SKIRTS—All-wool, pleated, plaid, $4; also beautiful Spring line. Pioneer Skirt, 3 West 29th.

SUITS—400 young men's suits to close out, latest models, at $9. Louis Friedman, 714 Broadway.

OFFERINGS TO BUYERS.

SUITS—$16.75; two special numbers, all wool tricotine, one embroidered, one braid trimmed, originally figured at $24.50, good tricotine buy enables us to sell at $16.75 net 10 days. Elkin Bros., 105 West 32d.

SUITS in the finest tricotines, highly embroidered styles, in misses' models especially, at very moderate prices, for immediate delivery. M. Klevans & Co., 126-130 West 32d.

SUITS—300 all wool fancy tweed Spring models; full line at $10.75. Harry Greenberg Co., 29 West 35th.

SUITS—Snappy embroidered tricotine suits, all silk lined, $12.75 and $14.75. Louis Bloom, 41 West 33d.

SUITS, WRAPS—High-grade, at very low prices. Berman Cloak Co., 1,133 Broadway.

SUITS—Ladies' high class suits to close out. Square Garment House, 1,193 Broadway.

SUITS — Advance Spring models, $13.50. Hirschhorn Bros., 15 West 27th.

SUITS—Spring suits and coats to close out. Maldoff, 16 East 17th.

SWEATERS—Closing out 200 dozen ladies', misses' and children's slip-ons and coat sweaters at sacrifice. Princely Knitting Mills, 559 Broadway.

TAFFETAS—Changeable taffetas, changeable messalines, washable satins, crepe de chines, georgettes. Gem Silk Mills, 104 West 27th St. Watkins 2547.

TAFFETAS—39 pieces, assorted colors, browns, navy, zinc and tan; below market price. Betsy Rose Dress Co., 119 W. 25th.

TAFFETAS—Copen and black; also Radiums and Canton crepes; all colors. Republic Textile Co., 22 West 32d St.

TAFFETAS, PEAU DE CYGNES — Black and colors, for immediate delivery. Sol Koggen Co. Madison Square 7782.

TAFFETA—Navy, $1.25; canton crepe, all colors, below market price. H. J. Levine & Bro., 128 Madison Av.

TAFFETA, Mignonette, Satin Crepe, Charmeuse, all colors. Onyx, 126 Madison Av. Longacre 4493.

TAFFETAS—Brown, navy, gray, &c., $1.40. Faynette Waist, 24 East 21st.

TAFFETA—Navy, copen, rose, brown. R. & K. Dress, 223 West 27th.

TAFFETAS—Plaids, stripes and checks, $1.10. 280 5th Av., Room 507.

TAFFETAS—Black, in four qualities. Ronald Silks, 82 West 36th.

TAFFETAS—Navy, black and copen; good quality. Longacre 8570.

TRICOLETTES—80c yard and up; immediate delivery. Hornstein, Madison Square 9600.

TRICOTEX—Stevens, Copen., rookie, navy, tan, $1.75; American 90610, $1.62½. Watkins 9253.

TRICOTINE—On hand for immediate delivery, Andrews', Read's, Deland's and other makes; shades of navy, black, tan, rookie, gray; also popular makes of tricotines, navy, tan, black, from $2.75 up; very fine quality tan and rookie poiret twill, also fine covert suitings. Madison Square 1520.

TRICOTINES—Storm serges, French serges, poiret twill, velours, cotton warp serges, cotton warp panamas, all-wool panamas; immediate delivery from stock. Friedlander-Sammet Co., 114 5th Av.

TRICOTINES—From $2.63 to $3.50; immediate delivery; also excellent substitute for Andrews 5782, also poiret twills. Schaffel, 118 East 28th, Madison Square 8079.

TRICOTINES—Walworth, Ethan Allen, de Laines and other makes; immediate delivery. Morris Kaplan, 457 4th Av. Madison Square 5825.

TRICOTINES, SERGES—Cheap: tricotines, Duval's, Priestley's, 907, 7120, 54289, 7614 104, 5607, 54296, 7312, 9, 7312. Meirovits. Madison 6912-2210.

TRICOTINES—American 0388, 09086, 12080, 6710, 0397, 907; immediate delivery; fine poiret twill and gabardine. Watkins 3265.

TRICOTINES—5782 and other makes; immediate delivery. Abramson Bros., 1,170 Broadway, Madison Square 5154.

TRICOTINES—Andrews 6321, 5782, others. Shainberg & Schoenfeld, 43 East 31st. Madison Square 4439.

TRICOTINES—All popular numbers, $2 up; also 907 U. S., 817 De Lands; immediate delivery. Watkins 4486.

TRICOTINES—0388, 817B, 7161, 907, DRW, several other numbers. Weinstein Co., Madison Square 842.

TRICOTINES—0388, 817B, Serges, 7120, VSL, Velours, 16016, Broadcloth, 112. Watkins 8580.

TRICOTINES, VELOURS, 0388, 0397, DRW, 09086, 817, 907, 6710, 16016. Madison Sq. 8745.

TRICOTINES—American 0388, 09086, 0397, also Saxonia 969. Boverman, Stuyvesant 8672.

TRICOTINES—Good quality. Abraham Bunin, new premises, store, 19 East 21st.

CRETONNES—Will buy for cash; must be under market. B 284 Times.

TRICOTINES—Garfields, 4718, at a reasonable price. Stuyvesant 8552.

TRICOTINE—Rookie and navy; all makes. Chelsea 4597.

TRICOTINES—0388, 0397. Telephone Chelsea 7680.

TWEEDS—Fischer Kennedy style 1600 and 5600; all shades; will sell at price. Miltex Cloak & Suit, 22 West 32d.

TWEEDS—Fisher & Kennedy's 1600, all shades. Fitzroy 4695.

TWILL CORDS—F. & H. 1081, navy or similar. Karp, 45 West 27th.

TWILL cord, F. & H. 1031, color 103 and 675. Call Madison Square 2913.

TWILL CORDS—All shades, for immediate delivery. Watkins 3641.

VELOUR serge, Bolivia 16016, 09084, poiret twill 6140, 4718, 0936. King Textile, 24 East 21st. Stuyvesant 8459.

VELOURS AND SERGES — 16016, in all shades; serges 0936, 0308, 7512. Phone Pennsylvania 2030.

VENETIANS—Black, 32 inches, marquise, permanent finish; 70 pieces; close out reasonable. Watkins 4247. 110 West 30th St.

WAISTS—Heavy quality, georgette, crepe de chine; formerly $4.50 to $6, closing out $2.25. Frank, 130 West 28th.

WAISTS—100 dozen fine georgettes; closing out at sacrifice price. 144 West 27th (2d floor).

WAISTS—Georgette, $1.50; hand embroidered; bargains. Royal, 45 East 20th St.

YARNS—Merinos, 1-9 and 2-20, assorted colors, 45c per pound for immediate delivery. Wormser & Co., 95 5th Av.

YARN SPINNER—Can furnish worsted hand knitting yarns to jobbers in quantities; prompt delivery. Phone Mad. Sq. 5920.

Contracts Offered.

CONTRACTORS wanted on children's colored dresses and aprons. Apply all week, Darby, 484 Broadway.

CONTRACTORS wanted on better made suits. Harry Eidlinger, 20 West 27th.

Allied Industries.

ASH CAN—And cover; bargain; 16-gauge corrugated galvanized; $4 each. Waxberg, 23 Ludlow St.

A SNAP FASTENER MACHINE Wanted. Watkins 3954.

GILLETTES Wanted—Army cases; will buy quantity for cash. D 291 Times.

HANDBAGS Wanted—Jobber looking at samples, leather and fabric novelties. Vogue, 7 West 22d St.

KNITTING MACHINES—3 Scott & Williams, 1 Johnson, A Winder, 1 steam mangle and boiler, 1-8 HP. motor, for sale. Abco Mfg., 118 Jamaica Av., Brooklyn.

Help Wanted.

SALESMEN—Now calling on leather goods department of department stores, to sell well-known line of ladies' novelty leather belts, Southern, Far Western, Pacific Coast states; liberal commission. Box 591, 209 Cable Building.

SALESMAN—Must have following and acquainted with office trade; dresses $16.50 to $27.50; salary and commission; state experience and references. Box 674, 209 Cable Building.

YOUNG MAN, well acquainted with office trade, who can make good selling popular line dresses; good opportunity; salary and commission; state experience and references. Box 673, 209 Cable Building.

Situations Wanted.

LADY of ability, experienced in buying and managing women's ready-to-wear departments, wishes to locate in New York; large acquaintance with Southern, Western merchants; will consider position to take charge of show room, coat, suit or dress house. D 520 Times.

Wholesale Only.

Shirts

Woven Madras

$18 per dozen.

MAX KURZROK, INC.,
11 East 26th St.
New York City.

Women's Underwear
WANTED
Spot Cash Offered for
High-Grade Lots of
Cotton, Silk and
Philippine Underwear
At Low Prices

Write, giving full details, to
S 545 Times

Manufacturers and Jobbers

A plan has been formulated whereby we can assist you in disposing of your

CLOSE-OUTS and JOBS

Sale Begins Feb. 1, 1921

Immediate Action Is Necessary in Order to Reserve Space

If You Have Any Surplus Stock in Any of the Following Lines Communicate With Us AT ONCE

Dresses	Infants' and Children's Wear	Knit Goods
Suits	Laces and Embroideries	Hosiery
Skirts	Toilet Goods, Perfumery	Neckwear
Coats	Silverware, Jewelry	Shirts
Waists	Silks and Dress Goods	Umbrellas
Petticoats	Cotton Goods	Gloves
House Dresses	Men's Furnishing Goods	Notions
Underwear	Gift Shop Merchandise	Fancy Goods
Negligees	House Furnishing Goods	Linens
Kimonos	Toys, Stationery	Leather Goods
Aprons		

Widespread Publicity Will Be Given This Event
Thousands of Buyers Will Attend This Sale

Merchandise Clearing Division

TENTH FLOOR — LESTER J. RICH, Manager

HANDLED STRICTLY ON A COMMISSION BASIS—PLUS A SMALL SERVICE CHARGE

Write, Call or Phone Bryant 9800

Bush Terminal Sales Building

130 WEST FORTY-SECOND STREET (Near Broadway) — NEW YORK CITY

Wholesale Only

GOLDMAN
Smart Clothes for
YOUNG WOMEN

CONSPICUOUS VALUES

Designs of slender gracefulness and materials of excellence combine with perfection of tailoring to produce values which are a grade above the usual.

Goldman Smart Clothes for Young Women are "best sellers."

David J. GOLDMAN CO., Inc.
Manufacturers of Smart Clothes for Young Women
1333 B'way, at 35th St.
New York, N. Y.

BUYERS—The Spring Creations of the leading manufacturers are assembled for your inspection—

ALL QUALITIES—ALL GRADES—ALL PRICES

in the

ROOF GARDEN—
HOTEL PENNSYLVANIA
ALL THIS WEEK—1 to 11 P. M.

This affords the opportunity of making comparisons and purchases at a minimum expenditure of time and effort.

Band Concert Evenings.
No admission fees.

WOMEN'S WEAR EXHIBITORS CORP.
1133 Broadway — New York
Tele. Watkins 2970, Penn. 5000

Wholesale Only.

An INNOVATION The New Verite 3 piece Suit Paris Styled POPULAR PRICED

A Sure, Profitable Seller. See them.

L. Goldstein & Co.,
229 West 36th St.

For buyers of keen judgement SUITS of exceptional styling at prices that will stimulate Spring business IMMEDIATE DELIVERY

SPERBER FRANK ENGEL
27 west 33rd st
Wholesale Only

Wholesale Only

GRAND OPENING SALE

CALBRO MILLS—CALEF BROS.
COTTON GOODS — 628-630 BROADWAY

GINGHAM DEPARTMENT: Offers all brands, patterns and widths in ginghams.
WHITE GOODS DEPARTMENT: First quality cambric, nainsook, muslin, gins and longcloth. Also an assortment of remnants, shorts and seconds.
PERCALE DEPARTMENT: Has a large stock of Columbia, Bradford, Scout and Boimare percale to select from.
All merchandise is marked at particularly attractive prices to acquaint you with our new business home.

WE SHALL BE GLAD TO SEE OUR OLD CUSTOMERS AS WELL AS THE NEW.

LET US SHOW YOU
CALEF BROS.

AUCTIONS.

WORSTED YARN

786½ pounds 2/18/7 colors, 2,154 pounds 2/20/12 colors will be sold at 2 P. M. Monday, January 31st, to highest bidder, at [illegible] Grand St., Brooklyn, at Public Auction.

COTTON GOODS SALESMEN

A prominent importing concern has openings in all territories for exceptional men calling on wholesalers and large retailers.

Our line is to be presented in conjunction with your present one and on a commission basis. Strict confidence is assured all detailed applications. D 283 TIMES.

ARRIVAL OF BUYERS

Arriving Buyers may register in this column by telephoning Bryant 1000.

AKRON, Ohio—M. O'Neil & Co.; Miss G. A. Harding, corsets, infants' wear, muslin underwear; 37 W. 26th, 8th floor.

ALTOONA, Pa.—Kline Bros.; Miss E. Kistler, Miss J. Weyandt, corsets; A. E. Winter, representing; 23 E. 26th, care W. T. Knott.

ALTOONA, Pa.—W. F. Gable & Co.; Miss I. Hoke, art goods, upholstery, curtains; Miss I. Fox, representing; 240 Madison Av.

AMSTERDAM, N. Y.—Holsheimer & Shaul; W. W. Fredericks, embroideries, laces; 44 E. 23d.

AMSTERDAM, N. Y.—Fashion Co.; J. Epstein, jobs georgette waists, dresses; Continental.

AMSTERDAM, N. Y.—A. Mark's Sons; C. Mark, cloaks, suits, dresses, furs; 6 W. 32d, care A. H. Meyer.

AMSTERDAM, N. Y.—Holsheimer & Shaul; Mr. Shaul, ready-to-wear; 44 East 23d (I. D. Rothschild & Co.).

ARKANSAS CITY, Kan.—Newman D. G. Co.; E. G. Newman, domestics, clothing, furn. goods, upholstery; Pennsylvania.

ATCHISON, Kan.—J. Wallerstein, dry goods, cloaks, suits, millinery; Pennsylvania.

ATLANTA, Ga.—Davison, Paxon, Stokes Co.; M. H. Regenstein, jewelry, china; 1,150 B'way, care Baer & Lilienthal.

ATLANTA, Ga.—Emporium World Millinery Co.; C. W. Smith, millinery; 621 B'way.

ATLANTIC CITY, N. J.—Emporium World Millinery Co.; M. Mandell, millinery; 621 B'way.

BALTIMORE—Stewart & Co.; W. W. Stone, women's, children's furn. goods, umbrellas; 3 W. 37th.

BALTIMORE—Rosenthal & Meyer; M. S. Rosenthal, pants materials; Pennsylvania.

BALTIMORE—Hochschild-Kohn Co.; Miss T. Stern, corsets; 220 5th Av.

BELLINGHAM, Wash.—Newton's, Inc.; W. S. Newton, ready-to-wear; 1,261 B'way, Room 606 (Stanley C. Macrae).

BILLINGS, Mont.—Roe D. G. Co.; D. J. Cole, dry goods, 44 E. 23d; Brentzell.

BIRMINGHAM, Ala.—Emporium World Millinery Co.; S. Halpern, millinery; 621 B'way.

BLOOMINGTON, Ill.—A. Livingston & Sons; A. Livingston, notions, fancy goods, jewelry, laces; Pennsylvania.

BOSTON—Eastern Jobbing Co.; Mr. Silver, stout taffeta dresses; 144 West 33d.

BOSTON—A. McArthur Corp.; F. T. A. McLeod, carpets, Bristol.

BOSTON—Emporium World Millinery Co.; E. A. Barnum, millinery; 621 B'way.

BOSTON—H. H. White Co.; D. C. Theall, curtains, draperies; 432 4th Av.

BOSTON—Shannon Bros. Co.; E. E. Shannon, millinery, millinery goods; Cumberland.

BRADDOCK, Pa.—Katz & Goldsmith; Mr. Elias, men's, boys' clothing; 3 W. 29th.

BRIDGEPORT, Conn., Martin Bros.; A. C. Martin, clothing, Cumberland.

BUTTE, Mont.—The Simon D. G. Co.; S. Lipson, men's, boys' clothing; 141 5th Av., or J. Simon, Pennsylvania.

CEDAR RAPIDS, Iowa—C. Denecke Co.; Miss N. Wiley, millinery, 352 4th Av.; Great Northern.

CHAMPAIGN, Ill.—J. M. Kaufman Cloak and Suit Co.; S. Lasner, ready-to-wear; 1,261 B'way, Room 606 (Stanley C. Macrae).

CHARLOTTEVILLE, Va.—A. R. Wicklow, men's, women's ready-to-wear; Pennsylvania.

CHATTANOOGA, Tenn.—Miller Bros. Co.; J. C. Henderson, clothing, furn. goods, men's clothing; 319 7th Av., care J. M. Bigelow.

CHICAGO—Chicago Merc Co.; Miss L. Coyne, misses', children's hats; A. J. Frick, trimmed hats, 621 B'way, Room 628; Pennsylvania.

CHICAGO—Mandel Bros.; Miss M. Hondle, Miss R. Gordon, millinery; Miss E. Kielack, waists, muslin underwear, corsets; 13 E. 23d, 12th floor.

CHICAGO—Consolidated Millinery Co.; F. Hengesch, millinery; 15 West 38th.

CHICAGO—A. Quint & Co.; A. Quint, watches, jewelry, diamonds; 87 Nassau St.

CHICAGO—R. Bergman; H. Bergman, coats, suits, dresses; 1,270 B'way, Room 911.

CHICAGO—Emporium World Millinery Co.; J. Anthony, Secretary; J. H. Bernstein, Treasurer; S. Kaufman, millinery; B. F. Key, traveling representative; A. R. Sumer, genl. mdse. manager; 621 B'way.

CHICAGO—The Boston Store; Miss M. Kelly, muslin underwear; Miss M. Bogin, waists; Miss H. Nicol, fancy goods; Mrs. E. Freedman, furs, trimmings, umbrellas; K. Trilling, men's clothing; Mr. Motty, dress goods; P. Breen, dress goods; I. Friend, Mdse. Mgr.; 44 E. 23d.

CHICAGO—Rothschild & Co.; F. Koretz, millinery; Miss S. Miller, millinery; A. C. Bernauer, women's coats, suits; Miss N. L. Hannerty, women's coats, suits; Miss E. Thal, misses' coats, suits; 470 4th Av.

CHICAGO—Marshall Field & Co.; H. B. Richards (wholesale), knitted goods; E. Dubroff (wholesale), men's shirts; Miss A. Nichols, Miss C. Boone, dressmaking dept.; E. J. Skinner, men's hats; (basement) Miss M. Maloney, women's wash waists; Mrs. M. Moore, women's silk waists; Miss K. Leonard, women's suits; Miss M. Clements, women's coats; 1,107 B'way, 3d floor.

CHICAGO—Melcher, Paradise & Landau; D. A. Melcher, jobbers infants' wear; 1,270 Broadway, Room 911.

CHICAGO—Greene's Ltd.; Miss R. Mehlman, dresses; 1,182 Broadway, Room 401.

CINCINNATI—The Alms & Doepke Co.; Miss Daulliie, corsets; Miss Reed, shirt waists; Mrs. Schraffenburger, neckwear, laces; Miss Wolfschlag, dress trimmings; 350 B'way.

CINCINNATI, Ohio—The Alms & Doepke Co.; H. Goosman, wash goods; 350 B'way, care of R. J. Benson.

CINCINNATI—H. & S. Pogue; Mrs. Burch, ribbons, art needlework; 366 5th Av.

CLEVELAND—Bailey Co.; M. Knippenburg, Jobs boys' 2-pants suit blouses, rompers, wash suits, knicker pants; 37 W. 26th, care of B. F. Levis.

CLEVELAND—The May Co.; G. H. Bryse, millinery; 37 West 26th, 8th floor.

COLUMBUS, Ohio—The Jones-Witter Co.; F. G. Constable, hosiery, underwear, knit goods, work shirts, Hermitage.

CORNING, N. Y.—Coln, Bernkopf Co.; P. Coln, ready-to-wear, 1,184 B'way.

DALLAS, Texas—Fliche-Goettiner Co.; Mrs. M. T. Young, women's ready-to-wear; 352 4th Av., care Kirby-Block-Fischer.

DALLAS, Tex.—Sanger Bros.; Miss R. Steger, skirts, blouses, cloaks; 19 E. 24th.

DAVENPORT, Iowa—Harned & Von Maur, Inc.; C. Cesna, dining room candy; Miss M. Lord, Miss M. Murray, ready-to-wear, waists, 6 W. 32d, care A. H. Meyer.

DES MOINES, Iowa—Younker Bros.; F. P. Fries, draperies, floor coverings; 303 5th Av., Room 1003.

DETROIT—Crowley-Milner & Co.; Mr. Landsberg, trousers, overalls, odd coats and vests; 120 W. 32d, Room 1400 (A. Fantl).

DETROIT—Newcomb-Endicott Co.; C. Katz (upstairs), boys', youths' clothing; 200 5th Av., Room 1150.

DETROIT—Rosenthal Coplan Co.; J. Coplan, ready-to-wear; 44 East 23d (I. D. Rothschild & Co.).

DOVER, O.—E. Steinberg & Co.; E. Steinberg, ready-to-wear; 220 5th Av., Room 1317.

DULUTH, Minn.—Silberstein & Bondy Co.; E. A. Silberstein, coats, suits, furs; Pennsylvania.

DUBOIS, Pa.—Miller Company; A. Miller, Spring goods; Pennsylvania.

DUBUQUE, Ia.—Palais Royal; E. Mendelson, ready to wear; 1,123 B'way, Room 210.

FLINT, Mich.—The Rosenthal Co.; M. Rosenthal, cloaks, suits, Miss Patterson, dresses; 44 E. 23d (I. D. Rothschild & Co.)

FORT SMITH, Ark.—Berry-Beall D. G. Co.; S. Etkorn, notions, hosiery; 43 Leonard, Room 306.

GALVESTON, Tex.—Garbade, Elband & Co.; H. A. Elband, dry goods, notions, men's furn. goods; 1170 B'way, or Morgan & Abrens.

GRAND RAPIDS, Mich.—Emporium World Millinery Co.; A. C. Marsh, millinery; 621 B'way.

GREAT FALLS, Mont.—Paris D. G. Co.; S. Singer, genl. mdse.; 120 W. 32d, care A. Fantl.

GREENVILLE, Miss.—Nelms & Blum; S. Blum, dry goods, notions, cloaks, suits, millinery; 362 4th Av., care of Kirby, Block & Fischer.

HARTFORD, Conn.—Emporium World Millinery Co.; H. L. Isenberg, millinery; 621 B'way.

HELENA, Mont.—McNair Co.; Mrs. H. B. McNair, ready-to-wear; 1,261 B'way, Room 606 (Stanley C. Macrae).

HOUSTON, Texas—C. Reis & Co.; C. Reis, cloaks, suits, waists, furs; 3 W. 29th, Somerset.

HOUSTON, Texas—Levy Bros. D. G. Co.; Miss J. Cohen, millinery; 1,150 B'way, care Baer & Lilienthal.

INDIANAPOLIS, Ind.—Efroymson & Wolf; H. J. Wolf, neckwear, leather goods; L. G. Wolf, notions, ribbons; N. Wolf, representing; 120 W. 32d, of A. Fantl.

INDIANAPOLIS—L. S. Ayres & Co.; Miss M. Baker, art needlework; 225 5th Av.

INDIANAPOLIS, Ind.—Goldstein Bros.; A. H. Goldstein, furn. goods, notions, jewelry; S. G. Goldstein, dry goods; 1,150 Broadway; McAlpin.

INDIANAPOLIS, Ind.—Haven & Geddes; J. W. Erther, mfr. dept., shirts, overalls; 72 Leonard, care of W. L. Howell.

INDIANAPOLIS, Ind.—Hibben, Hollweg; L. M. Kreite, men's furn. goods, umbrellas; 320 B'way, Room 1306.

INDIANAPOLIS, Ind.—L. S. Ayres & Co., Inc.; Miss G. Shea, victrolas; 225 5th Av., care Associated D. G. Co.

INDIANAPOLIS, Ind.—H. P. Wasson & Co.; Miss A. Simon, dresses; 120 W. 32d, care A. Fantl.

INDIANAPOLIS—M. Ellsdens Sons; J. C. Ellsden, furnishing goods, clothing, notions; 121 Bleecker St.

JOHNSON CITY, Tenn.—Weinberg Bros.; J. G. Weinberg, mdse. manager; Pennsylvania.

JOHNSTOWN, Pa.—Geo. K. Kline, ready-to-wear; 1,261 Broadway, Room 606 (Stanley C. Macrae).

KANKAKEE, Ill.—Block & Co.; G. Block, coats, suits, dresses; 1,270 B'way, Room 911.

KANSAS CITY, Mo.—Emery, Bird & Thayer D. G. Co.; W. T. Scholler, women's silk, knit underwear, gloves, art embroidery goods; A. R. Wallace, ready-to-wear (basement), piece goods (basement); 25 Madison Av.

LANCASTER, Pa.—Leinbach & Co.; W. R. Picken, china, glass; 6 W. 32d, care of A. H. Meyer.

LANCASTER, Pa.—Emporium World Millinery Co.; H. C. Peiser, millinery; 621 B'way.

LANSING, Mich.—J. W. Knapp Company; J. W. Knapp, genl. manager, mdse. manager; 120 W. 32d, care A. Fantl.

LITTLE ROCK, Ark.—Pfeifer Bros.; Miss B. Van, laces, embroideries, neckwear, hosiery; 352 4th Av.; care Kirby-Block, Fischer.

LOS ANGELES—McComas D. G. Co.; S. C. Stansberry, genl. mdse.; 359 Cinquth.

LOS ANGELES—A. Hagsburger & Sons; G. Balzer, notions, jewelry, watches, clocks, gloves; S. K. Kebow, trunks, traveling bags; 225 5th Av., Room 228.

LOUISVILLE, Ky.—Otis Hidden Co.; L. G. Spillman, floor coverings, draperies; Pennsylvania.

McKEESPORT, Pa.—Katz & Goldsmith; Mr. Silver, men's, boys' clothing, furnishings; 3 W. 29th.

MEMPHIS, Tenn.—J. Levy Sons Co.; A. L. Friedlander, cotton place goods, silks, linens; H. Rosenthal, notions, gloves, hosiery; 377 B'way, Seaman & Friedman.

MEMPHIS—J. Goldsmith & Sons; L. C. Baum, laces, embroideries; F. Goldsmith, mdse. mgr., gloves, ribbons; 1,150 B'way, care Baer & Lilienthal.

MEMPHIS, Tenn.—B. Lowenstein & Bros., Inc.; E. F. Loge, house furn. goods, silverware; 220 5th Av., care F. Atkins.

MEMPHIS—J. Goldsmith & Sons Co.; M. Mayer, coats, dresses, suits, skirts, waists, basement; 1,150 B'way (Baer & Lilienthal).

MERIDIAN, Miss.—Marks Rothenberg Co.; L. M. Rothenberg, dress goods, silks, fancy goods; 43 Leonard, Room 310.

MILWAUKEE, Wis.—F. J. Lingerman Co.; F. J. Lingerman, wholesale, retail paper, stationery, calendars; 130 W. 42d of American Crayon Co.

MILWAUKEE, Wis.—Paris Fashion Co.; Mr. Jacobs, jobs waists; 37 West 26th (B. Levis).

MINNEAPOLIS, Minn.—L. S. Donaldson Co.; Miss N. A. Colby, Miss H. Corrigan, Miss I. Grieve, Mrs. E. Konas, cloaks, suits, furs; 240 Madison Av.

MINNEAPOLIS, Minn.—Arcade Garment Shop; A. Cohen, ready-to-wear; 220 5th Av., Room 910.

MINNEAPOLIS, Minn.—L. S. Donaldson Co.; Miss E. Spillane, cloaks, suits, furs; 240 Madison Av.

MONTGOMERY, Ala.—Steiner-Lobman D. G. Co.; E. Baum, underwear, knit goods; 43 Leonard, Room 209.

NEW CASTLE, Pa.—New Castle D. G. Co.; H. F. Fobes, notions, fancy goods; 44 East 23d (I. D. Rothschild & Co.).

NEW HAVEN, Conn.—Emporium World Millinery Co.; A. H. Smith, millinery; 621 B'way.

NEW ORLEANS—Maison Blanche Co., Ltd.; Miss L. Baker, trimmings, embroideries, laces; 120 W. 32d, care M. H. Gradwohl.

NEW ORLEANS, La.—Emporium World Millinery Co.; J. Cohen, millinery, 621 B'way.

NEW ORLEANS—Meyer Israel & Co.; B. Argus, ready-to-wear; Pennsylvania.

NEW ORLEANS—M. Israel & Co.; M. Israel, clothing, furn. goods; Pennsylvania.

NORTHTOWN, Pa.—H. C. Warner, dry goods; 105 Grand.

OAKLAND, Cal.—H. C. Chapwell Company; W. L. Anderson, silks, dress goods; A. F. Zoellner, domestics, beddings, white goods; 120 W. 32d, care A. Fantl.

OGDEN, Utah—Watson, Tanner Clothing Co.; N. A. Tanner, clothing, furn. goods; Breslin.

OKLAHOMA CITY—Rorabaugh-Brown D. G. Co.; T. A. Scanlon, shoes; W. A. Webb, men's furn. goods, hdkfs., notions; 366 5th Av.

OKLAHOMA CITY, Okla.—Little-Juden Co.; M. W. Little, gen'l mdse.; 1,170 B'way, Room 610.

PEORIA, Ill.—Block & Kuhl Co.; L. D. Brown, boys' clothing; 1,261 B'way, Room 606 (Stanley C. Macrae).

PERU, Ind.—Boston Store; A. Zimmerman, ready-to-wear; 117 West 33d (Hoffman & Hartbiay).

PHILADELPHIA—Stanley Waist Co.; Miss H. Josoffy, waists; St. Andrew.

PHILADELPHIA—Fishman & Tobin; M. A. Fishman, waist, dress materials; Imperial.

PHILADELPHIA—H. N. Frank & Son; J. E. Frank, women's suitings; Pennsylvania.

PITTSBURGH—Rosenbaum Co.; A. E. Rogers, domestic dress goods, silks, blankets; 120 W. 32d, care A. Fantl.

PITTSBURGH—J. Horne Co.; J. C. Martin, linens, white goods; 223 5th Av., of J. F. Hall.

PITTSBURGH—Grace Hat Shop; Miss G. Jacobs, millinery; Pennsylvania.

PITTSBURGH—Wolk Bros.; G. Wolk, wholesale clothing; Pennsylvania.

PITTSBURGH—Kaufmann & Baer Co.; L. M. Garcon, boys' clothing; 404 4th Av.

PITTSTON, Pa.—Waldman & Co.; H. Waldman, dresses, cloaks, suits, waists, millinery; 352 4th Av., Latham.

PORT ARTHUR, Texas—The Vogue; F. K. Greenberg, A. E. Albright, millinery, ready-to-wear; 27 W. 33d.

PORT HURON, Mich.—Rosenthal, Winkelman Co.; Miss M. McIntyre, ready-to-wear; 44 E. 23 (I. D. Rothschild & Co.)

PORTLAND, Ore.—Fleischner, Mayer & Co.; S. Hirsch, dress goods, silks; 74 Worth, Neuman & Danziger.

PORTSMOUTH, Ohio—Anderson Bros. & Co.; G. E. Moll, rugs, carpets; 105 Grand, Breslin.

PROVIDENCE, R. I.—Shepard Co.; H. L. Jacobs, ready-to-wear millinery; 220 5th Av., of F. Atkins.

RICHMOND, Va.—Anderson Bros.; M. M. Anderson, piece goods, house furn. goods; R. H. Snellings, piece goods; Breslin.

RICHMOND, Va.—Emporium World Millinery Co.; W. Warshauer, millinery; 621 B'way.

RICHMOND, Va.—Miller & Rhodes, Inc.; C. O. Long, carpets, rugs; 432 4th Av.

ROCHESTER, N. Y.—Emporium World Millinery Co.; B. B. Toor, millinery; 621 B'way.

ROCHESTER, N. Y.—Duffy-Powers Co.; Mrs. E. Harlow, waists; 126 B'way.

SALINA, Kan.—Steifel Bros. & Co.; Miss T. Hennigkamp, M. Steifel, ready-to-wear; Pennsylvania.

SALISBURY, N. C.—Oestreicher's; D. Oestreicher, dry goods, ready-to-wear; Penn.

SAN FRANCISCO—H. Liebes & Co.; S. K. Skilling, mdse. manager; Pennsylvania.

SAN FRANCISCO—Elkus Co.; F. J. Wimperly, hosiery, men's furn. goods, pants; 60 Worth.

SAN FRANCISCO—O'Connor, Moffatt Co.; L. Gonzalez, gloves, umbrellas; L. Artieres, toys, leather goods; 432 4th Av.

SAN JOSE, Cal.—M. Blum & Co.; M. Blum, ready-to-wear; 15 E. 26th (F. Bauer).

SAVANNAH, Ga.—D. Hogan & Co.; R. B. Hogan, D. J. Hogan Jr., genl. mdse., ready-to-wear; Pennsylvania.

SCRANTON, Pa.—Emporium World Millinery Co.; F. W. Conklin, millinery; 621 B'way.

SEATTLE, Wash.—The MacDougall & Southwick Co.; W. E. Barr, draperies, upholstery goods; L. J. Boutin, men's furn. goods; E. T. Smith, laces, trimmings, embroideries; 23 E. 26th, care W. T. Knott.

SEATTLE, Wash.—M. Seller & Co.; H. B. Morris, general buyer, crockery, electric supplies, suspenders, hardware; 43 Leonard, Room 306.

SEDALIA, Mo.—Bondi Bros. Co.; H. O. Forsaker, women's, children's ready-to-wear; Pennsylvania.

SELMA, Ala.—Eilasberg Bros.; H. C. Eilasberg, women's ready-to-wear; 404 4th Av.

SHEBOYGAN, Wis.—Sells Bros.; J. C. Sells, dry goods; Pennsylvania.

SIOUX CITY, Ia.—Emporium World Millinery Co.; R. Herfoot, millinery; 621 B'way.

SIOUX CITY, Iowa—Davidson Bros. Co.; A. H. Goldberg, Spring coats, suits, dresses, children's wear; 1,150 B'way (Baer & Lilienthal).

SIOUX FALLS, S. D.—Beehive Co.; Miss A. M. Welsey, Miss M. Daly, 1,184 B'way, care of Fallows.

SIOUX FALLS, S. D.—Emporium World Millinery Co.; H. Shuman, millinery; 621 B'way.

SPOKANE, Wash.—Culbertson, Grote, Rankin Co.; E. E. Bailey, men's furn. goods; 120 W. 32d, care F. Fantl.

SPRINGFIELD, Ill.—Macpherson & Edwards; G. M. Wilson, cloaks, suits, waists; Pennsylvania.

ST. JOSEPH, Mo.—Townsend, Wyatt & Wall D. G. Co.; Miss D. Ramsbacher, Miss L. Dettman, A. G. Lesley, cloaks, suits, furs; 1,261 B'way, care M. W. Wilder.

ST. LOUIS—B. Nugent & Bro. D. G. Co.; Miss L. Sullivan, Spring dresses; Miss M. McGreevy, Spring suits; A. Ahrens, Spring coats, wraps; 1,261 B'way (S. Solomon).

ST. LOUIS—B. Nugent & Bros. D. G. Co.; Miss L. Stoneman, women's waists, sweaters; 1,261 B'way.

ST. LOUIS—Stix, Baer & Fuller D. G. Co.; Miss J. Barron, gloves; Miss C. B. Sparks, waists; Mrs. G. M. Thornton, waists, sweaters, costumes; 1,107 B'way.

ST. LOUIS—Schwartz Importing Co.; A. Schwartz, women's, children's ready-to-wear; 1,372 B'way; Pennsylvania.

ST. LOUIS—Broida Bros. D. G. Co.; M. Broida, shirts, notions; Breslin.

ST. LOUIS—Famous & Barr Co.; J. Jones, hats; 37 W. 28th, 8th floor.

ST. LOUIS—Ely-Walker D. G. Co.; Miss L. Johnson, skirts, coats, muslin underwear, furs; 66 Worth St., 4th floor.

ST. LOUIS—Famous & Barr Co.; J. W. Boston, house furn. goods, toys; 37 W. 28th; McAlpin.

ST. LOUIS—Hirshfield Skirt Co.; E. Hirshfield, woolens, silks; Penn.

ST. LOUIS—Levis-Zukoski Merc. Co.; W. Levis, ribbons, silks, velvets; 308 5th Av., of A. A. Lewis.

ST. LOUIS—Famous & Barr Co.; (basement) muslin underwear, waists, house dresses; 37 West 28th (E. Sostman).

ST. LOUIS—Sussman-Tiger Skirt Co.; B. Susman, mfrs. skirts; Pennsylvania.

ST. LOUIS—Emporium World Millinery Co.; C. Husch, millinery; 621 B'way.

ST. PAUL, Minn.—The Macey Co.; S. Silverstein, children's coats; 100 W. 32d.

TACOMA, Wash.—People's Store Co.; Mrs. R. A. Evans, millinery; 25 E. 26th, of W. T. Knott.

TAMPA, Fla.—Bentley, Grey D. G. Co.; J. N. Bryan, dry goods, upholstery; 43 Leonard, Room 306.

TOLEDO—W. L. Milner & Co.; Miss C. Merriman, notions, art goods; E. C. Camper, women's, misses' coats, suits, dresses; 120 W. 32d, Room 1409 (A. Fanti).

TOLEDO—W. F. Milner & Co.; Miss C. Merriman, notions, art needlework. 120 West 32d.

TOLEDO, O.—Emporium World Millinery Co.; M. Moses, millinery; 621 B'way.

TRINIDAD, Col.—Jamieson House Furn. Co.; W. M. Jamieson, mdse. manager; 404 4th Av.; Pennsylvania.

TROY—Weinstein Bros.; J. J. Weinstein, ready-to-wear; Pennsylvania.

TULSA, Okla.—Halliburton & Abbott; C. F. Hawkins, neckwear, stationery, leather goods; 48 W. 35th, of W. M. Van Bueren.

TULSA, Okla.—Renberg's; S. Renberg, ready-to-wear, men's clothing; 1,184 B'way (Fellows Buying Corp.)

UNIONTOWN, Pa.—Wright, Metzler Co.; Miss M. Weill, ready-to-wear; 404 4th Av., care Jay Co.

VICKSBURG, Miss.—Baer & Bros.; A. Adler, ready-to-wear; Somerset.

WATERBURY, Conn.—Emporium World Millinery Co.; M. S. Aarons, millinery; 621 B'way.

WAUKEGAN, Ill.—Rubins Dept. Store; L. Rubin, ready-to-wear; 44 E. 23d (I. D. Rothschild & Co.).

WHEELING, W. Va.—Stone & Thomas; E. J. Stone, ready-to-wear; 1,261 B'way, Room 606 (Stanley C. Macrae).

WILKES-BARRE, Pa.—Levy Bros.; H. H. Levy, dry goods, notions, furn. goods; Pennsylvania.

WORCESTER, Mass.—American Supply Co.; T. A. Keller, carpets; Latham.

WORCESTER, Mass.—C. H. Sherer Co.; H. W. Estabrook, laces, neckwear, gloves, infants' wear; 6 W. 32d.

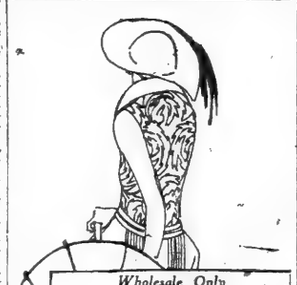

Wholesale Only

Spray Mark

Unusual Values in
Spring Suits

The styles, fabrics, colors that women want—at prices they are willing to pay.

See our showing in
PIQUETINE and PIQUETWILL

SPRAYREGEN & MARKS
"Garments of Quality & Distinction"
158 West 29th St., N. Y.

Wholesale Only

ALL WOOL
FELTS

All Colors
For all purposes
Immediate Delivery

Finkelstein & Sons Inc.
696-702 Broadway N.Y.
Spring 6311-6312

WHOLESALE ONLY

WIRTHMOR

At our new show rooms
253 Fifth avenue

WIRTHMOR *Waists*

"The standard popular-priced blouse of America"

Wirthmor Waists sell because they excel—
Because they are consistently good—
Because they offer maximum blouse value.

WIRTHMOR *Children's Dresses*

Now being introduced

offer merchants a wonderful opportunity to attract large volume business on Popular-Priced Dresses.

Merchandised on most modern methods.

253 Fifth Ave., N. Y.
The L. N. Gross Company
Cleveland

Wholesale Only.

Myer Gage, Sons & Co., Inc.,
151-155 West 26th St.

Wholesale Only

Sizes 7 to 14 — KAYE BRAND — Sizes 7 to 14

Children's Gingham
WASH DRESSES
for your
DOLLAR SALES
Also Sizes 2-6
at remarkably low prices.
Immediate Delivery
KELLNER BROS.,
17 East 16th St., N. Y. C.

Open to Buy
for CASH
MIGNONETTES
25,000 Yards
in Navy, Black and Brown
PRINCESS DRESS HOUSE.
LOUIS BERNSTEIN
25 W. 31st St. Tel. Longacre 6921

Wholesale Only

ROTARY SHIRTS
ALL AROUND PERFECT

WHOLESALE ONLY

ROTARY SHIRTS
Spring Line Opened

THIS is the logical and psychological moment to order your Spring shirts. Waiting is over. The keenest and most foresighted buyers now are providing for their full, legitimate Spring needs. And we earnestly advocate—as a representative shirt institution—that all buyers follow this sensible example . . .

ROTARY SHIRTS

See first-hand what we have succeeded in accomplishing for the Spring season. You will have a better conception of the shirt market and shirt values after you have seen the line.

Never a line more complete or more superbly tailored. Never a line more closely priced. ROTARY SHIRTS for Spring are designed, above everything else, to observe the letter and spirit of the country-wide demand for solid rock bottom prices. We recognize that in order to move merchandise into channels of consumption, the responsibility rests upon the shirt manufacturer to render the utmost possible value and the lowest possible prices—and that spirit is conscientiously reflected in the new Spring line of ROTARY SHIRTS.

An equal duty rests upon the buyer and manufacturer—to see that all the properly established standards of quality and workmanship are maintained. Whatever the conditions are, ROTARY SHIRTS keep faith with the principle of undeviating quality.

Buy your legitimate Spring requirements now. Buy no more—buy no less.

Satin-striped Broadcloth	*White Radium, Satin Stripes*	*Silkendure*
Flat-striped Broadcloth	*Satin-striped Silk Jerseys*	*Pongee*
Plain White Broadcloth	*Plain White Silk Jerseys*	*Habutai Silk*
Plain White Crepe de Chine	*Satin-striped Crepe de Chine*	*Tub Silk*

Also Imported and Domestic Madras of Finest Quality

ROTARY SHIRT CO., *Inc.*

580 BROADWAY, NEW YORK

Wholesale Only

GIRLS' WASH DRESSES

NU-STILE

$1.98

Retails for

Sizes 7 to 14 Years.

"Exclusive Specialists in Merchandise to Sell at This Price."

NU-STILE EVERY WEEK DRESS CO., Inc.
6 WEST 18TH STREET.

Wholesale Only

A. SHARKEY CO.

MANUFACTURERS

KNITTED TIES

TO JOBBERS ONLY

Service and Prompt Delivery

32 East 22nd St. Near B'way.
Telephone Gramercy 493

Wholesale Only

Spring Showing

Nymco

STRAWS
FOR
CHILDREN, GIRLS & MISSES
WITH PATENTED ADJUSTABLE LINING
POPULAR PRICES

New York Mfg. Co., 600 B'way, N.Y.
Five Minutes from 23d Street. Take Broadway Subway to Prince Street.

BERNHEIMER BROS.

BALTIMORE, MD., ARE
OPEN TO BUY FOR CASH
IMMEDIATE DELIVERY
$25,000 WORTH OF JOBS OF FALL
COATS, SUITS, DRESSES
QUANTITY NO OBJECT.
CALL WITH SAMPLES
TUESDAY AND WEDNESDAY A. M.
S. SOLOMON, 1,261 Broadway, 10th floor.

NOTICE OF REMOVAL
After February 1st
We Will Be Located
in Our New Home.
ARONSON BUILDING
229-239 West 36th St.
West of Seventh Avenue
ARONSON BROS.
Tel. Longacre 5188
Formerly at 6-8-10 East 32d Street

Philadelphia Representation.
A live-wire selling organization in Philadelphia desires a strong line of linens or kindred line; if you have a first-class line and want successful representation in that city, communicate with us at once.
X 2186 Times Annex.

FINANCING
of manufacturers and jobbers by advances on accounts and on merchandise.
WORMSER & CO.
[illegible] Ave. Phone Murr. [illegible]

LOST AND FOUND.

LOST—On Saturday, Jan. 22, in ladies' waiting room, Grand Central Station, a lady's black leather "Cross" pocketbook with initials G. K. W. on outside; contained 50-trip ticket, N. Y. Central R. R., New York to Plainfield, N. J., also money; reward. K 2007 Times Annex.

LOST—Southern Pacific Company stock certificates Nos. A44670 and B46266, for 20 shares and 10 shares, in the name "Fred L. Thomas." Notice is hereby given to show cause why duplicates should not be issued. Fred L. Thomas, Sandy Spring, Md.

LOST—Saturday night, lady's black traveling bag, containing wearing apparel and items valuable to owner as keepsakes, from auto en route to Joe's Restaurant, Brooklyn; very liberal reward. Phone Gramercy 3644.

LOST—Suitcase, marked C. A. H., from car parked on West 43d St., between 8th and 9th Aves., Saturday evening. Reward for return, no questions asked, to C. A. Hall, Room 810, 25 West 43d, City. Phone Vanderbilt 1865.

LOST—From automobile Saturday afternoon, gentleman's black opera glasses in leather case, Lemaire lenses. Finder please return to apartment 901 Bretton Hall, 86th St. and Broadway. Liberal reward.

LOST—Manuscript, partly typewritten, Saturday evening, between West 72d St. and East 81st St. subway or 86th St. bus; reward. Telephone Lenox 1136.

LOST—On Broadway, 106th and 100th, tortoise rim glasses in black leather case; reward. Jayne, 303 West 106th.

LOST—Two certificates of the Bassett Jewelry Co., numbered 194 and 210. Bassett Jewelry Co., Providence, R. I.

$5 REWARD—Lost, key and knife after 11 A. M., Thursday, Jan. 27, between 125 East 86th St., Lexington Av. and Grand Central Palace; solid key ring, brown bone knife attached; identification tag 1110, La Salle Hotel, Chicago. Phone Vanderbilt 9567 or Academy 2440, Preston.

Jewelry.

LOST—Gold hunting case watch, with gold and platinum chain having gold pencil and gold knife attached; owner's name, Ernest Hillman, and date engraved on back of watch; $100 reward and no questions asked if returned to Room 2721 Whitehall Building. Telephone 814 Whitehall.

LOST — GENTLEMAN'S DIAMOND RING (ALMOST 2 KTS.), 42D ST. DISTRICT OR PALACE THEATRE OR LARCHMONT LOCALITY; LIBERAL REWARD. WINIK, ROOM 1702, 71 WEST 23D ST.

LOST—Diamond shape pin, platinum with diamonds, somewhere between Amsterdam Av., 147th St. to 150th St. to Broadway to 146th St. subway, train to Chambers St.; liberal reward. J. R. Kaye, 18 West 23d St. Pennsylvania 0059.

LOST—Diamond and sapphire platinum bar pin, Friday, between Iceland, 53d Broadway, and Jersey City. Please return to Evarts, 132 Arlington Av., Jersey City. Bergen 4584.

LOST—Will woman who picked up silver mesbag in women's lavatory, Altman's, Friday please return to cashier's desk B. Altman & Co.?

LOST—Lady's small gold wrist watch, between 136th St. near Broadway, and 138th and Broadway; reward. Marguerite Wilkinson, 626 West 136th, Apt. 5.

LOST—Bracelet, diamond and aquamarine, Sunday afternoon, Town Hall Theatre, and Broadway car to 69th St.; reward. 145 West 69th St.

LOST—Friday evening, South Ferry, Grand Central, subway, small antique gold cross, set in pearls; suitable reward. Address Colonel Palmer, Governors Island.

LOST—Lady's gold Hamilton watch, initials G. K. L., Monday, 4th Av. subway or New York shopping district; reward. F. Hyde, 47 7th Av., Brooklyn.

LOST—Long diamond bar pin, at Hippodrome, Sunday night. Neighborhood Circle benefit; liberal reward. Return M. Goldstone, Broadway and 42d St.

LOST—Sunday night, in taxi, between Grand St. and 416 Madison Av., string blue and crystal beads. Return Miss Elliott, 416 Madison Av. Reward.

LOST—Friday night, gold monogram watch fob, initials "D. D. G.", liberal reward. Phone Intervale 8042.

LOST—Tuesday night at L. Aiglon or taxi, gilt mesh purse with lip stick holder, monogram G. S., key and booklet 3261. Reward. Vanderbilt 787 or Lenox 2004.

LOST—Diamond comb, Century Theatre or nearby, Saturday night; liberal reward. Telephone Rhinelander 2038.

LOST—Pearl necklace, between 147th St. and Broadway, and 122d St. and 8th Av.; liberal reward. Call Morningside 2932.

LOST—Black onyx watch, letter "M" on face; reward. Lenox 1977.

LOST—Small pearl fraternity pin, Delta Upsilon; reward. W. 37 Times.

LOST—Diamond loop earring, 58th-60th Sts., Friday. Reward. F 870 Times Downtown.

$500 REWARD!

Two rings lost between Pennsylvania Hotel gents' room and 100th St., Central Park West, on evening Jan. 25; a square shaped blue sapphire, 12 diamonds around, and cluster with 9 diamonds; sentiment attached. D 536 Times.

$75 REWARD

for return of platinum and diamond lorgnette, containing about 18 diamonds, lost Jan. 20, between 92d and 85th Sts. or in taxicab. Udall & Ballou, 574 5th Av.

$100 REWARD for return of diamond and sapphire earring, lost Saturday night. Return 103 East 30th St.

Wearing Apparel.

LOST—A two animal fur piece, in taxi or at Republic Theatre; liberal reward. Apply Clerk, Pennsylvania Hotel.

Cats and Dogs.

LOST—White female Spitz dog, answers to name "Colonel"; large reward. Fineman, 560 West 158th. Telephone Audubon 6344.

LOST—Old white female toy poodle in Central Park, near 72d St.; liberal reward; no questions asked. Plaza 6746.

Found.

FOUND—Wrist watch, Hudson Tube; can have same by identifying. D 838 Times Downtown.

PERSONAL.

INFORMATION REGARDING ERNEST Thomas Blanchard, William Leonard Blanchard, brother, College Point, L. I.

SAVE 30% ON YOUR ELECTRIC LAMPS

Compare These Prices
TUNGSTEN LAMPS

Watts	Regular Price	Our Price
10 to 50	.40	.28
60	.45	.32
100	1.00	.70

NITROGEN LAMPS, 30% Off Regular Prices. All Lamps Brand New and Guaranteed.

ELECTRIC LIGHT CHANDELIERS

Beautiful designs in the NEW BRONZE FINISH, all wired ready to hang, with shades complete, at

30% SAVING

3-Light Fixtures....$9.75
4-Light Fixtures....10.50
5-Light Fixtures....12.00

The above prices cannot be duplicated anywhere in the city. Come, look them over.

Electrical & Engineering Corp.
716 8th Ave. (45th). Bryant 6874

INFORMATION INVITED

The New York Times invites correspondence from its readers regarding any doubtful advertisement. For information which leads to the arrest and conviction of any one obtaining money under false pretenses through the medium of a misleading or fraudulent advertisement in The New York Times a reward of $100 will be paid.

HUSBAND'S MODEL ENDS LIFE BY GAS

Wife of Illustrator Said to Have Become Jealous of His Devotion to His Art.

HAD BEEN PARTED 6 MONTHS

Suicide the End of Romance That Began When the Two Were Students.

Mrs. Helen McClung, poet, art student and artist's model, and wife of N. Winsburo McClung, an illustrator, killed herself with gas in a rooming house at 84 Sixth Avenue yesterday morning. She left behind her only an empty envelope addressed to the husband, from whom she was separated, and no explanation of her act. The separation had endured six months.

The proprietor of the rooming house at 344 West Nineteenth Street, where the couple lived until shortly before they parted, said Mrs. McClung had posed for her husband, and that they seemed happy together until the 24-year-old wife became jealous of his devotion to his art.

McClung occupies a small studio on the top floor of the Miller Building at 1,931 Broadway. It was there he was notified of his wife's death. Before he left to identify the body at the Morgue he was heard to say that he had expected some such ending of their broken romance. He loved his wife, but had consented to a separation because it seemed best on account of her nervous condition.

Not very much was known about the McClungs at the Nineteenth Street house, where they lived some time, but other roomers there said they understood that the husband might have enjoyed a life of comparative ease had he not chosen to follow a career of difficult and slow progress.

McClung's father, it was said, was a wealthy resident of Salem, N. C., and the proprietor of a newspaper.

The McClungs met, it was learned, while both were studying at the Art Students' League. The girl made some progress at painting, but, when they decided to marry six years ago, she devoted herself to writing poetry. So far as could be learned, none of her poems was published.

After separating from her husband, Mrs. McClung took up designing. Fellow roomers did not know where she was employed.

Margarite De Javenis, proprietor of the rooming house, when notified early yesterday morning that gas was escaping from under Mrs. McClung's door, forced the door. Rags had been stuffed under the door and in the crevices about the windows. A gas tube connected with a stove was stuck under the woman's pillow.

Patrolman Shea came from the Mercer Street Station and a few minutes later Dr. Woolsey brought a pulmotor from St. Vincent's Hospital. He found Mrs. McClung dead.

MANY CONGRATULATE DR. MANNING AT CHURCH

Bishop-Elect Pays Tribute to Parish, and Holds an Informal Reception.

The Rev. William T. Manning, Bishop-elect of the Episcopal Diocese of New York, received many congratulations from members of his congregation after the service at Trinity Church yesterday morning. Dr. Manning will continue as rector of Trinity, where he has been for the last twelve years, until he is consecrated as bishop, which, it is expected, will be soon after Easter. Dr. Manning did not preach, but spoke briefly before the sermon, the pulpit being occupied by the Rev. Cyril Bickersteth of the Community of the Resurrection, who are monks in England.

"No rector, I think, ever had a people more patient with his faults and shortcomings, more wholly generous and loyal in their support than it has been my lot to have had in this historic parish," he said. "The thought of that will be of untold help to me in the days to come. But the tie between us will be as sacred in the future as in the past."

At the end of the service Dr. Manning took his place at the entrance as has been his custom. The members of the congregation crowded round him and an informal reception was soon in progress, with Mrs. Manning and their two daughters, Miss Elizabeth Manning and Miss Frances Manning, assisting the Bishop-elect.

NO SCRAPPING OF NAVY, DANIELS TELLS MIDDIES

Says Need for Big Sea Force Is Greater Than Ever—Soon to Resume Newspaper Work.

ANNAPOLIS, Md., Jan. 30.—There will be no scrapping of the navy, at least in the near future, Secretary of the Navy Daniels told the regiment of Midshipmen in an address tonight before the Young Men's Christian Association at the Naval Academy.

Secretary Daniels urged the future officers not to be alarmed at tales that battleships would soon be supplanted by air fighting craft.

"There is greater need now than ever before for a big navy and a strong navy, both on, over and under the sea," Mr. Daniels said. "The navy is to the nation what the Gulf Stream is to the ocean. They are separate and distinct bodies, but each is a part of the great whole."

The Secretary grew reminiscent of the eight years he has served as head of the navy.

"I have made a number of trips here," he said, "but this will be my last. I will be glad to retire from public life, get back to the editorial chair and brush up in newspaper writing, and there is no doubt that I will have much to write about."

TWO BOYS WE KNOW

WE know two boys, brothers, ages a few years apart. Raised in comfortable circumstances. Good schools, well housed and well fed. Both of them fine physical specimens. Both unusually alike even for brothers. Except for one thing—teeth. The older boy has needed the constant attention of his dentist. His teeth are soft. The younger fellow has fine, hard, white teeth that simply radiate vitality. This boy has always been a milk drinker. The older brother never got the habit.

No food or foods could ever supersede the need for competent dental attention, but the greatest help your dentist could have in keeping your children's teeth as you would have them is a quart a day of good Sheffield Milk.

Sheffield Sealect — The Mark of Superior Milk and its Products

SHEFFIELD FARMS CO., Inc., NEW YORK

Genuine Aspirin

Bayer introduced Aspirin to physicians 18 years ago

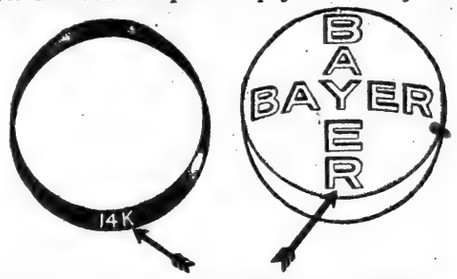

The "Bayer Cross" on Aspirin tablets has the same meaning as 14 Karat on gold. Both mean Genuine! "Bayer Tablets of Aspirin" should be taken according to the directions in each "Bayer" package. Be sure the "Bayer Cross" is on package and on tablets. Then you are getting the genuine Aspirin prescribed by physicians for over eighteen years.

Bayer-Tablets of Aspirin

Handy tin boxes of 12 tablets cost but a few cents—Larger packages.
Aspirin is the trade mark of Bayer Manufacture of Monoaceticacidester of Salicylicacid

Studebaker

THE NEW LIGHT-SIX

ORIGINAL COST

In making your original investment in this car, you receive the benefit of the *manufacturing savings* estimated at 20% to 25%, made possible by *complete manufacture* in the new modern $20,000,000 Studebaker plants at South Bend, Indiana, because—

(a) the price includes but *one manufacturing profit* on castings, forgings, stampings, motor, axles, transmission, frame, body, top, etc.
(b) the amount of *overhead expenses* included in the price is very small.
(c) *excess weight* is eliminated without sacrifice of durability or quality. The shipping weight of the car, 2500 pounds, is distributed *equally* over the four wheels.

OPERATING SAVINGS

In operating this car, you receive the benefit of the economic advantages arising from its superb design, skillful manufacture, excess safety factors, and high quality, because—

(a) it will go from 12 to 15 thousand miles on the standard 32 x 4 cord tires.
(b) it will go from 18 to 22 miles on a gallon of gasoline.
(c) it will render from 8 to 10 years of satisfactory service.

BECAUSE IT'S A STUDEBAKER

Models and Prices:
Touring Car $1485
Landau - 1650
Sedan - - 2150
f. o. b. South Bend, Indiana

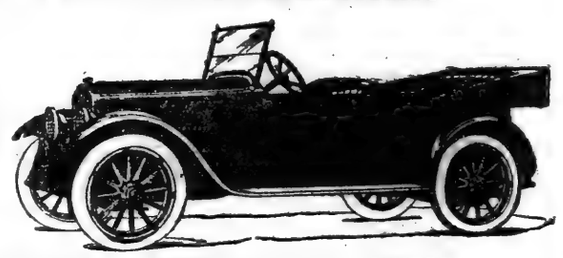

THE STUDEBAKER CORPORATION OF AMERICA

1700 Broadway at 54th St. Phone Circle 1400.

Greater New York Branches:
Brooklyn: 1465 Bedford Avenue. Phone Prospect 8316.
Service and Repair Dep't., 219-223 W. 77th St. "Just Off Broadway."

besides, that intimacy with the banker-

Fourth of a Series

which is so valuable to every manufacturer, is afforded only by communities such as this industrial center, within the metropolitan zone, but just outside of the "big business" circle. Here are the heads of nine banks with over One Hundred Millions of Dollars at their command, catering to local manufacturers whose every need they know intimately, ready to provide accommodation not only for the handling of current accounts, but for plant construction and the general enlargement of any manufacturing industry which tends to add to the prosperity of the community. This does not preclude the use of financial connections already established in the "big city".

Other features of interest to every manufacturer are:

LOCATION—17 miles from Times Square; on three trunk line railroads, with trolley and trucking highways radiating in every direction.

TRANSPORTATION—Three trunk line railroads provide hundreds of passenger and freight trains daily; public and private switch-track facilities available; one hour trucking over brand new highway to New York.

HOUSING—All advantages of Manhattan Island, with the added facilities of an attractive suburban community, are made possible by the "every minute" train commutation and trolley service.

POWER—Many self-contained power units are incorporated within the plants available for immediate occupancy. In addition, however, there is the usual public utility electric service and a chartered hydro-electric power plant.

FACTORY BUILDINGS—Several modern mills may be leased or purchased on satisfactory terms, but for those desiring special types of construction, new buildings will be erected.

Employing the entire family is like using the by-product of a basic material in manufacture. Employment has already been provided for thousands of women, and the by-products of this labor—males—are available in large numbers on good terms, and they are both skilled and unskilled, in all branches of trade, particularly in the metal working lines.

THE bankers, merchants, manufacturers and workers of a large industrial city within the metropolitan district have commissioned us to act for them in presenting to the public what may well be considered one of the largest industrial movements in this country.

Details, including literature, photographs, special plant studies and general information concerning available manufacturing space, will be furnished upon application to

LOUIS SCHLESINGER, Inc.
The Largest Factory Broker in the World
Times Building, New York
Tel. Bryant 192

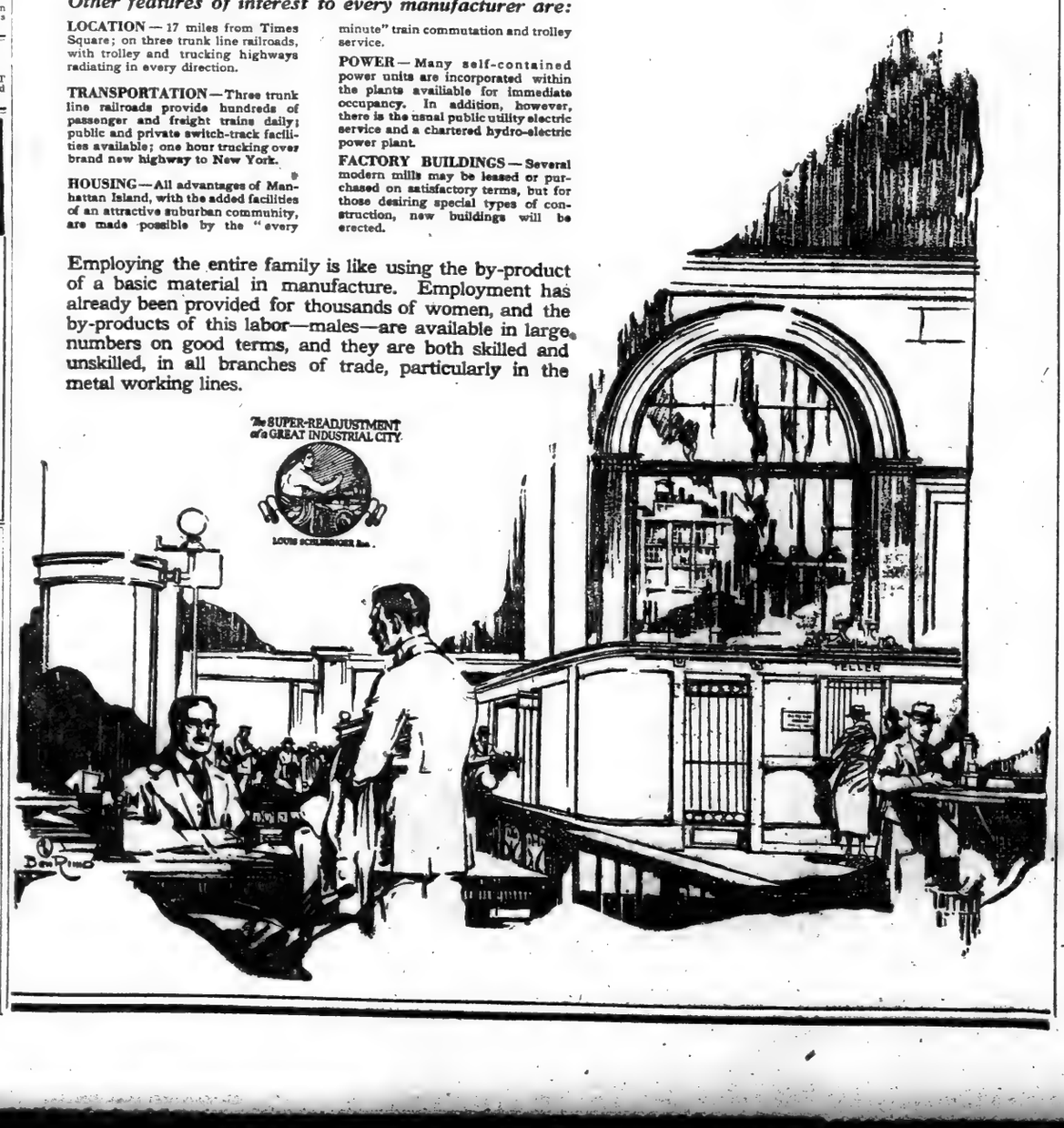

LB

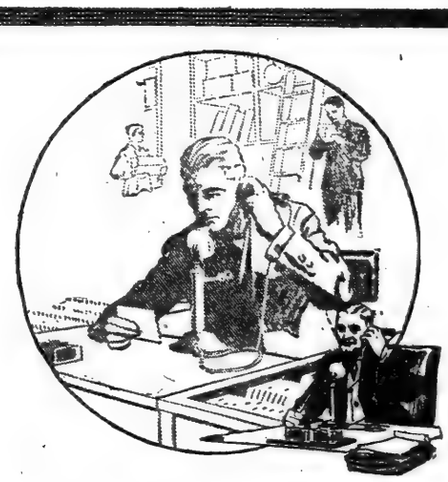

Right now—you need an L. B. Stock record

You need it to prevent being caught napping by sudden fluctuations in commodity markets. Prices are changing over-night. Supply and demand are uncertain.

Success in 1921 depends largely on *when* you buy your stock—*how much* you buy—and how much you pay for it. An L. B. Stock record gives you an instant, day-by-day inventory of your stock.

Take the experience of the United Shoe Machinery Corporation:—

Under the old system, it took four to five days to get exact information on purchases, deliveries, stock on hand. Today, with an L. B. Stock record, it is a matter of minutes.

It will pay you to investigate the L. B. Stock record. We say *"pay you"* because it will save you ten, twenty, one hundred times what it costs you. It is the most important purchase any executive can make today to safeguard his business.

A post card or a telephone call brings an L. B. representative to your office.

Sample cards on request

Library Bureau

Card and filing systems

Founded 1876
O. H. RICE, Manager
316 Broadway, New York

Filing cabinets wood and steel

Salesrooms in 49 leading cities of the United States, Great Britain and France

INVESTMENT OPPORTUNITIES.

Business Opportunities advertisements in The New York Times should be consulted by those who seek investments.—Advt.

FIVE-YEAR SENTENCE FOR FATHER DOMINIC

Two Years Remitted in Judgment on Chaplain of Late Lord Mayor MacSwiney.

PEARSE HOUSE WRECKED

Building Owned by Mother of Late "Provisional President" Raided After Irish Ambush.

VIOLENCE MARKS WEEK-END

Four Persons Killed, Fifty Arrested—Clashes Between Troops and Civilians in Various Places.

Copyright, 1921, by The New York Times Company.
Special Cable to THE NEW YORK TIMES.

DUBLIN, Jan. 30.—Father Dominic, chaplain to the late Lord Mayor MacSwiney of Cork, has been sentenced to five years' penal servitude with two years remitted. He was tried for writing a letter likely to cause disaffection.

Another turbulent week-end in Ireland brought death and injury in its train. Dublin and Cork have both been the scenes of sharp fighting between the military and civilians with serious casualties to each. At least four men have been mysteriously shot dead and some fifty arrests have been made.

In Dublin the fighting was the result of an ambush near Terenure, a suburb of the city, last night, and it is officially reported that one officer and eight of other ranks were wounded. It is added that the party returned the fire and reached the barracks complete with their arms.

I learn that the officer and twelve soldiers of the Royal Berkshire regiment were traveling in motor lorry toward the city shortly before 9 o'clock. As they passed a piece of waste ground opposite Whitton Road, a number of shots were fired and bombs were thrown at the lorry. The officer was wounded in the face by a splinter and the bomb explosions seem to have been the cause of all the injuries sustained.

Parties of police went from the Terenure Police Station to the spot, but in the darkness were unable to carry their investigations far. It is believed, however, some of the attackers were also wounded.

Pearse House Wrecked.

BELFAST, Jan. 30.—Cullenswood House, in Ranelagh, a Dublin suburb, was wrecked on Saturday night by the military. The house was owned by the aged mother of Patrick H. Pearse, once "Provisional President" of Ireland, who was executed after the 1916 rebellion. Previously it was used by St. Enda's College.

Lately the building had been rented out as flats, and a portion of it was occupied by a Sinn Fein club. It was the only source of income for Mrs. Pearse. One of the flats had been occupied by a Mrs. Mulcahy, but she and all the other occupants except Mrs. Pearse had left the building in December, owing to repeated raids, during one of which a bullet fired through the front door narrowly missed Mrs. Mulcahy's baby.

The military wrecked the house with pickaxes and crowbars. It is said they were seeking Richard Mulcahy, a member of the Dail Eireann and the reputed Chief of Staff of the Republican Army. The interior of the building was entirely demolished. All the windows were smashed, except in the room occupied by Mrs. Pearse. The floors and the interior walls were ripped up, part of the roof was gone and some of the furniture had been thrown out of the windows. According to Mrs. Pearse, the "Black and Tans" who wrecked the house went away grumbling because they had found nothing and declared that they were always being sent on false trails.

Local opinion today seemed to be that the wrecking of the house was done in reprisal for the ambuscade at Terenure. Residents of the building were engaged today in removing the furniture that remained in the rooms.

One of the members of the ambushing party which was surprised by military forces on Friday at Coachford, County Cork, died in a hospital here today of wounds received in the engagement.

It appears the party had trenched the road running from Cork to Macroom. The members of the party who escaped carried off and concealed their slightly wounded comrades, but were obliged to abandon the five seriously wounded.

Constable Clarke, who was wounded recently at Stranooden, County Monaghan, when his comrades were killed, also died in a hospital today.

A police patrol was fired on near Virginia, County Cavan, last night. The police returned the fire, and three of the attacking party were seen to fall. There were no police casualties.

DUBLIN, Jan. 30.—A dairyman, named Doody, was shot dead on Saturday night in Rathmines, a suburb of Dublin, when he alighted from his pony cart at the behest of two men who stepped suddenly from a side path of Leinster Road, in the residential quarter.

The authorities in Dublin Castle describe the shooting as a complete mystery.

Frank Meara, a laborer, who had been arrested at Killfaule, Tipperary, was shot dead today when he tried to escape.

LIMERICK, Jan. 30.—Thomas Blake, President of the Limerick Branch of the Chemists' Association, was found dead today near his home. He had been shot.

Father Dominic's Trial.

Father Dominic was arrested in December, when two monasteries were raided by the military and police in Dublin. The charges against him were based on certain passages in a notebook and a letter, alleged to have been written by him or to have been in his possession. He maintained that the passages in the notebook were dictated to him by Lord Mayor MacSwiney in Brixton prison, in the presence of the prison authorities, for transmission to MacSwiney's friends, and that the letter was a private communication to a friend in England.

The letter made reference to "Black and Tan" reprisals and the Croke Park shooting, which, it was declared, was ordered by General Macready, military commander of Ireland, and General Tudor, commander of the "Black and Tans," or auxiliary forces. It was also declared that it had been decided to assassinate Lord Mayor O'Neill of Dublin.

A memorandum alleged to have been found in Father Dominic's room at the Capuchin Friary in Dublin was headed "Ireland, an Invaded Nation," and began: "All the inhabitants of every nation unjustly invaded are bound to resist the invader. And the nation is considered to be at war with the invader."

Throughout the long days of Lord Mayor MacSwiney's hunger strike Father Dominic was ever at his side. Through him much information regarding the fasting Mayor was given to the world. He was present at the bedside when MacSwiney died.

HUNTING PARTIES FORBIDDEN.

General Strickland Says They May Lead to Breaches of the Peace.

CORK, Jan. 30.—Major Gen. Sir Edward Strickland, in command of the troops, in a proclamation today forbids hunting, point-to-point races and coursing meetings in certain areas of the Counties Cork, Tipperary and Limerick.

The commander gives as his reason that it is possible these local hunt meetings will be likely to lead to breaches of the peace and be prejudicial to the restoration of order.

Lenin Says Dictatorship May Last 40 Years More

Copyright, 1921, The New York Times Company.
Special Cable to THE NEW YORK TIMES.

COPENHAGEN, Jan. 30.—To the Spanish Social Democrats visiting Russia Lenin said:

"We never spoke about liberty. We practice the proletariat's dictatorship in the name of the minority because the peasant class has not yet become proletariat and are not with us. It will continue until they subject themselves.

"The difficulty is that we have no industrial goods with which to pay the peasants for the goods we request from them, so must continue to print paper money.

"Presumably, the dictatorship will last about forty years."

ASSAILS O'CALLAGHAN ORDER.

Senator Reed Says Deportation Will Bring "Curses and Hatred."

WASHINGTON, Jan. 30.—The State Department, in recommending the deportation of Donal J. O'Callaghan, Lord Mayor of Cork, "ordered him back to prison or death," Senator Reed of Missouri declared in an address here today in which he asserted America hitherto always had welcomed "political refugees" and "held its guns ready to fire in their defense." The Missouri Senator, speaking at a mass meeting held under the auspices of the American Committee for Relief in Ireland, which jammed a local theatre, added:

"Let any Government do this deed and curses, hatred and contempt will be and ought to be visited on the perpetrator of that act for hundreds of years to come. I speak as a Senator of the United States and part of a responsible Government."

Senator Walsh of Massachusetts, addressing the meeting, asserted that the "saddest" issue of the war was that the people of Ireland had been "misled in the belief that at last the day had come when tyranny would be removed from every part of the world."

CHICAGO, Jan. 30.—Resolutions protesting against the deportation of Donal J. O'Callaghan, Lord Mayor of Cork, were adopted tonight at a mass meeting under the auspices of various Irish societies of the city. Several thousand persons attended.

IRISH AID MEETING DRAWS 17,000 PEOPLE

Five Thousand, However, Stand in Rain Outside Sixty-Ninth Regiment Armory.

Twelve thousand people crowded into the Sixty-ninth Regiment Armory at Lexington Avenue and Twenty-sixth Street, last night, and 5,000 others stood outside in the rain in the hope of hearing Donal J. O'Callaghan, Lord Mayor of Cork, speak at an entertainment organized by the James Butler Employes' Mutual Benefit Association to raise funds for the American Committee for Relief in Ireland.

An hour before the Lord Mayor began to speak the police had thrown a line around the armory and refused to admit any but holders of reserved seat tickets. The crowd in the armory was so great that only the people standing immediately around the speaker's platform could hear O'Callaghan, but the entire assemblage greeted him with prolonged cheers.

In opening the meeting, Morgan J. O'Brien, Chairman of the American Committee for Relief in Ireland, said that he considered the large audience an indication that the people of America, "regardless of the political or religious aspect of the Irish situation, will not allow the women and children of Ireland to starve." He announced that James Butler, head of the firm of James Butler, Inc., which operates 570 stores, had agreed to add $10,000 to the amount collected through the entertainment.

"The relief of Ireland will be a large undertaking," the Lord Mayor said. "It's well for you to understand that at the outset. So long as Ireland is under the heel of a foreign nation, so long there will be war and need for relief. Our suffering people will need aid until the fight for freedom has been crowned with success."

The Rev. Father Francis E. Duffy, Chaplain of the Sixty-ninth Regiment, said that the people of Ireland and the people of England have no cause for war but that hostilities were being forced by the Government. He said that if freedom were given Ireland "religious minorities would be the favored minorities of the new republic."

John Finnegan, tenor, and the Paulist Choristers sang.

PURSUERS OF BERGDOLL STILL IN EBERBACH JAIL

Detectives Acted on Own Initiative—American Army Officers Without Orders.

COBLENZ, Jan. 30.—Carl Neuf and Frank Zimmer, the alleged American detectives who recently attempted to kidnap Grover C. Bergdoll, American draft evader, and Isaac Stecher, his chauffeur, in Eberbach, Baden, are said to have acted on their own initiative. So far as is known here the American Army of Occupation authorities have received no official instructions regarding the case and the detectives are still in jail in Eberbach.

FRANKFORT, Germany, Jan. 29.—The Frankfort Gazette, commenting on the recent attempt to kidnap Grover Bergdoll and Isaac Stecher in Eberbach, Baden, says today that the "wild west" methods of carrying out the law as practiced by sheriffs in the border districts of Kansas and Colorado, are hardly adaptable to Germany.

The newspaper requests outsiders to refrain from using German territory for such experiments and says it trusts the United States does not interpret the existing state of war between the two countries as "affording a license for invading Germany or permitting its detectives to indulge in promiscuous revolver practice there."

RED ARMY IN PERSIA AGAIN.

Constantinople Hears of Plans for Next Bolshevist Offensive.

CONSTANTINOPLE, Jan. 29.—Tartar Bolshevist troops have entered the town of Kasvin, ninety miles northwest of Teheran, and British forces in the latter city are reported to have begun a withdrawal, it is said in dispatches received here today.

Secret instructions regarding the "next Russian Bolshevist offensive" have been given to army leaders by Leon Trotsky, Soviet Minister of War, at a conference just concluded at Moscow.

It is asserted that the Bolsheviki have fifty-two divisions of infantry and twenty divisions of cavalry along the Polish and Rumanian fronts. Reports received here state the Soviet Government has established six army headquarters, which are located at Baku, Kazan, Rostov, Moscow, Perm and Omsk.

KEMAL DEMANDS ALLIES WITHDRAW

Won't Confer in London Till Turkey Is Evacuated and Indemnity Waived.

GREECE COUNTS ON OUR AID

Premier Says He Is Sure Washington Would Protest Against Turkish Rule in Smyrna.

CONSTANTINOPLE, Jan. 30.—Turkey's delegation to the London conference at which revision of the Treaty of Sèvres will be discussed will contain a large Nationalist element.

Mustapha Kemal Pasha has notified the Grand Vizier that, as the Angora Government is the only real one in Turkey, it awaits a direct invitation from the Allies to attend the conference. The Angora administration, Mustapha Kemal says, will make its acceptance of the invitation subject to the conditions that foreign troops immediately evacuate all Turkish territory, and that no indemnity payments be required.

Newspapers here friendly to the Allies describe the London conference as Turkey's new chance. Local Greeks received sorrowfully the news that the conference would be held, saying they considered that it would place the Greeks on a level with the Turks, whereas they were in a position to dictate to them when Venizelos participated in the councils of the Allies.

The Greek patriarch presided over a secret meeting of the Synod and of the Committee of National Defense here today, at which it was decided to send delegations to the London conference to protect the interests of Greeks living in territory not yet redeemed from the Turks.

A message was also sent to ex-Premier Venizelos, pleading with him to defend the Treaty of Sèvres and to prevent the loss of Thrace and Smyrna.

Brigadier General Townsend, commander of the British forces here, is believed to have gone to Angora and to be attempting to make arrangements with the Turkish Nationalists relative to the London conference.

PARIS, Jan. 30.—Mustapha Kemal Pasha has announced that he will participate willingly in the conference to be held with the heads of allied nations late in February, says a Constantinople dispatch today. He demands, however, that Anatolia and Cilicia be evacuated by allied troops before the conference begins.

Stands on Mandate for Smyrna.

ATHENS, Jan. 29 (Associated Press).—Premier Rhallis intimated that Greece would resist any attempt to revise the Turkish treaty at the London conference set for Feb. 21. He asserted that Greece was occupying Smyrna by virtue of a mandate from the Allies, and expressed the conviction that the United States would say the final word as to alterations in the terms of the treaty.

The Premier declared that he had received information that recognition by the United States Government of Constantine as the Greek Sovereign was imminent and expressed hope that the undrawn balance of credits advanced by America to Greece would be paid. [The total amount of Greek credits held by the United States Treasury on Nov. 15, 1920, was $33,236,629.05, against which a special charge had been created.]

While discussing the conference to be held in London, it was said by M. Rhallis that King Constantine would probably sign the credentials of the Greek delegates.

M. Rhallis declared that he believed the United States would speak the last word regarding the revision of the Treaty of Sèvres, and continued:

"The friendship and good opinion of America is very precious to Greece, and I am sure Americans will protest against any modification of the treaty which would return Smyrna to the Turks. If the Greek army there should be taken away, the people of the city would be thrown back into their former condition of bondage, subjugation and peril."

The Premier said he would go to London as one of the Greek delegates, but added that the other delegates had not as yet been named. It is probable, however, that M. Gounaris, Minister of War, will not be one of the Greek representatives.

OUR TONNAGE SECOND IN DANZIG HARBOR

Nothing in 1913, It Was 233,403 Last Year, 23,061 Below England's.

Copyright, 1921, by The New York Times Company.
Special Cable to THE NEW YORK TIMES.

BERLIN, Jan. 30.—Of vital interest to every one concerned with after-the-war developments in the shipping world are some statistics which have just become available. Although they refer only to one port, they afford a striking indication of what may be called the changed balance of power which the events of the last few years have brought about.

Let it be said at once that the outstanding point is the appearance of the American flag in the waters here. Before the war it was hardly ever seen in the port in question, which is Danzig. Ever since the changed status of that one-time German town was decided upon eager hopes have been directed to its potentialities. It was realized in many quarters that its situation at the mouth of the Vistula constituted it a centre of shipping trade for Northern and Eastern Europe and territories even further East. Reckoned in tonnage, Danzig's overseas traffic in 1920 was actually greater than in 1913, in which year it constituted a record.

This has come about in spite of the absence of two factors which had figured most largely in optimistic calculations—the reopening of trade with Russia and a great demand from Poland. The figures show that in 1920 3,886 ships of 1,967,600 net tonnage used Danzig, as against 5,765 ships of 1,861,691 net tonnage in 1913. It must be pointed out that these figures include both arrivals and sailings, so that the actual number of ships and the amount of tonnage are about half the total. A very important development is embodied in the fact that, although the tonnage last year was slightly higher than in 1913, the number of ships was nearly 1,000 less. In other words, the average size of ship was much greater.

The vast new overseas trade is principally due to the establishment of several regular passenger and freight services between Danzig and the United States, in addition to irregular arrivals from the same country of numerous smaller cargo steamers. For the greater part of this traffic with America is under the Stars and Stripes, which practically never waved in Danzig harbor before the war.

How striking is the general change among the principal sea-trading nations is illustrated by the table of comparisons of the nationality of incoming vessels. In 1913 the American tonnage entering Danzig was nil. In 1920 it amounted to 233,403 tons. The British figures were: for 1913, 78,492 tons; for 1920, 256,464. The German figures for 1913 were 536,480, and for 1920, 204,956 tons.

Massachusetts Building Trades Council Wants General Strike if Wages Are Cut

BOSTON, Jan. 30.—Cessation of work on all construction being done in the United States by members of the Building Trades Employers' Association of Boston will be recommended to the international officers of the Building Trades Department of the American Federation of Labor, as the result of action taken here today at the special convention of the Massachusetts Building Trades Council, which assembled yesterday to consider the situation resulting from the building strike in this city.

Besides the endorsement of the Massachusetts Council, the recommendations also were approved by delegates from the other five New England States, who said the recommendations would be presented to the workers in their respective States.

The Executive Board of the Massachusetts Council will confer with American Federation of Labor officials tomorrow to inform them of the facts in the situation here.

A recommendation that all unions affiliated with the building trades stop work when an attempt is made to lower wages or change working conditions passed the convention unanimously.

James P. Meehan of Lawrence, Secretary of the Massachusetts Council, said in a statement that the members of the building trades industry viewed the present strike in Boston as "part and parcel of the open shop movement being promoted by employers in certain industries of this country."

"It is the sense of this convention," the statement continued, "that the Building Trades Employers' Association of Boston has identified itself with the open shop campaign launched in this country to disrupt organized labor and break down conditions that have taken more than half a century to build."

JAPANESE WELCOME MORRIS AGREEMENT

But Comment Is Cautious, in View of Need of Senate's Ratification.

CALL TERMS UNAVOIDABLE

Uchida Declares Them a Bar to Real Friendship—Sentry Admits Falsifying on Langdon.

TOKIO, Jan. 30 (Associated Press).—Cabled summaries of the alleged agreement reached between Roland S. Morris, the American Ambassador to Japan, and Mr. Shidehara, the Japanese Ambassador to the United States, concerning the dispute between the United States and Japan, have met with satisfaction.

The Japanese press generally welcomes the purported settlement, but comments cautiously on it, pointing out that the United States Senate has yet to ratify the agreement. Considerable approval is evinced over recent addresses in the United States by Ambassador Morris, whose utterances are characterized as being a fearless exposition of the controversy.

Referring to the negotiations in the Diet today, Viscount Uchida, the Foreign Minister, explained that further pourparlers might be necessary. The Foreign Minister admitted, as was contended by the Government's interpellator, Etsujiro Uehara, that the "gentlemen's agreement" minimized the chances of bringing the peoples of Japan and the United States into closer contact and was inconsistent with the attainment of real friendship, but said that this was unavoidable.

Japan, the Foreign Minister added, had not altered the application of military conscription to Japanese abroad. Though this appeared not to be pleasing to the Americans, nevertheless Japan generally had done her utmost to remove all obstacles to a genuine understanding with America. The Minister said that the agreement reached by the Ambassadors would be submitted to the Diplomatic Advisory Council.

Representative Nakano condemned what he called the Government's despotic policy in Formosa, charging that in 1915 the Japanese killed 20,000 aborigines, including women. Baron Kenjiro Den, Governor General of Formosa, in reply said that the killing of aborigines was a thing of the past. Efforts were being directed in Formosa to develop education and to have the people eventually have the same Government as that of Japan.

Minister Defends Navy Program.

Regardless of the naval program of the United States, the Japanese program requires completion of the eight battleship and eight cruiser unit, Vice Admiral Tomosaburo Kato, Minister of the Navy, said, in responding in the Diet yesterday to an interpellation by Lieut. Gen. Uehara, Chief of Staff, as to Japan's view of Senator Borah's resolution in the United States Senate concerning a cessation of warship construction. Japan's naval construction plan, however, the Minister added, need not be carried out with the United States as an imaginary enemy. He explained that he favored world curtailment of construction, if practicable, and said that Japan would adhere to such a plan.

It was regrettable, Minister Kato declared, that Japan's naval completion was interpreted as new expansion, when really it was inaugurated a decade ago and was born of imperative necessity. Even if fully completed, the Minister said, a wide margin would remain between the naval strength of Japan and the other powers.

Speaking of the army, War Minister Tanaka said that Japan's forces had been organized solely to insure the safety of her territorial rights. It was true, he declared, that, unlike in the past, neither Russia nor China could menace Japan, as it was impossible to conceive a Chinese invasion across Korea or a Russian attack on Saghalien. Any effective plan of defense, however, the Minister added, must pre-suppose the necessity of operations beyond Japan's frontiers.

Sentry Revised Story on Langdon.

Official inquiry has shown that the story first told by the sentry who shot and killed Lieutenant W. H. Langdon, of the United States cruiser Albany, at Vladivostok early this month, was contrary to facts and untrue, says the Asahi Shimbun of Osaka, which quotes Consul Kikuchi of the Political Department of the Japanese army. The Consul, it is said, has declared that the sentry canceled his statement. Emphasis is placed on the declaration that his action was not the result of interference or pressure by the Foreign Office or army authorities. The investigation of the incident was not influenced by political considerations, it is asserted.

"The fact that Admiral Albert Gleaves of the American Asiatic fleet left Vladivostok after a day's stay," the newspaper says, "shows that he recognized the sincere and upright attitude of the men conducting the inquiry."

Reports published today by the Yomuri Shimbun of this city to the effect that the sentry had been found guilty and that Japan would apologize to the United States for his action have not as yet been confirmed at the War Office. The newspaper asserted that the findings of the court-martial which tried the sentry had been received here.

The American Consul at Vladivostok has published an announcement that the United States had not asked any Government to lend assistance in protecting the lives and property of Americans in Siberia, and that he was not aware that any Government had made any such request.

BRITISH TO AVOID NAVAL RACE WITH US

Imperial Defense Subcommittee Does Not Favor Competitive Building.

FULL REPORT SUBMITTED

Findings Believed to Support Admiralty's Plan of Retarding Capital Construction.

Special Cable to THE NEW YORK TIMES.

LONDON, Jan. 30.—The Daily Chronicle's political correspondent writes:

"The inquiry as to naval strength and the Admiralty policy by a sub-committee of the Imperial Defense Committee is now concluded, and their report has been submitted to the Imperial Defense Committee. It will be for the latter body and for the Cabinet to consider further questions of policy which have been investigated and give their final decision on matters bearing on the shipbuilding program for the coming year.

"I gather that in the course of the inquiry some of the issues were changed. It was found that a decision on the strategical question whether the building of capital ships should be continued was not the immediate desideratum. The main question resolved itself eventually into this: Whether at the present time and in view of the world situation Britain is sufficiently prepared on the seas for war to justify the retarding of capital shipbuilding and, if so, in what degree and for how long. In other words, can we afford to take advantage of the state of the world and our supreme position on the seas to delay the building of capital ships until the lessons of the war are better appreciated by all nations?

"There is reason to believe that on this issue the sub-committee is content that the decision should coincide with the view taken in the highest responsible quarters of the world situation, provided that no vital change in naval policy is involved; and in this connection it must be borne in mind that to retard building does not necessarily mean to stop building.

"One of the chief factors is the relation between the shipbuilding policies of this country and the United States. It is not the view, as I understand, of the sub-committee that there should be competition in naval armaments between the two countries—a competition which, if once inaugurated, might lead to a situation fraught for both with needless anxieties. There is involved to some extent the question of psychology, for the intentions of the United States are as important in this regard as their actual program.

"On the value of the battleship in the light of the war's experience and the arguments for and against its retention as a main asset much expert evidence was given. Evidence was also given as to the need of revising relationship of the capital ship to auxiliaries, especially the submarine and the airplane."

TELLS OF SUFFERING IN WAR-TORN POLAND

Coningsby Dawson Says 500,000 Children Alone Depend on American Relief.

Coningsby Dawson, author and soldier, returned yesterday on the Aquitania from a six weeks' trip through Central Europe, on which he was sent by Herbert Hoover to report on the relief work. In an interview yesterday Mr. Dawson said that he wanted to tell the American people what the "American Relief" really stood for.

"Take one concrete example, Poland," he said. "Half a million children in the devastated regions would die if the feeding stations were not maintained there. The population of Poland are mostly refugees, who have been in the path of seven advancing armies, each of which has picked them a bit cleaner. Now they are on the verge of starvation—living on bark, grass and acorns, ground into flour and baked into bread that looks like cobblestones. The men and women can keep alive in some fashion, but the boys and girls will actually die of starvation without our help."

The present economic troubles of Central and Eastern Europe are largely due to the foreign exchange values, Mr. Dawson believes. The currency is practically worthless, and no one will use it as a basis of trade. All trading is done on the dollar basis, and the payment is made in crowns. No person is allowed to take more than 2,000 crowns (about $3.50) out of any of the countries of Central Europe. This makes travel prohibitive for any persons except those with enough wealth and influence to purchase letters of credit. Tariff barriers have been erected on all sides and no commerce is possible. He urges an extended system of food credits under American supervision as a remedy.

Will Sell Ex-Kaiser's Yacht.

BARCELONA, Jan. 30.—The yacht Meteor, which once was the property of former Emperor William of Germany, will arrive here in February to be put up for sale. The reserve price placed on the vessel is 9,000,000 marks.

Prohibition and Morals

Analyzed by Spokesmen of Both Camps.

Apropos of the repeated allegation that secret drinking and the hip-pocket flask are doing the younger generation harm.

The New York Times

NEXT SUNDAY.

Order from your Newsdealer in Advance.

SAYS 13,000,000 STARVE IN RUSSIA

Anti-Red Conference in Paris Hears Famine Is as Bad as in China.

SEES FALL OF SOVIET NEAR

European Labor and Socialist Leaders Said to Be Turning From Bolsheviki to the Liberal Opposition.

The veil which for many months has completely hidden conditions in Russia owing to the action of the Soviet leaders in barring visitors from the rest of the world, is being withdrawn a little by the conference, now in session in Paris, of the All-Russian Constituent Assembly.

The prominent exiled Russians who opposed the rule of Lenin and Trotzky are now submerging their differences in an effort to present a united front against Bolshevism. They are disclosing in Paris reports from associates still in Russia picturing conditions imagined in part but not before clearly presented to the world, which has wondered what was going on under the greatest of all communist experiments.

These reports are being received by cable by A. J. Sack, Director of the Russian Information Bureau, who is the authorized spokesman in this country of all the Russian elements opposed to Bolshevism attending the Paris conference. In a statement yesterday, summing up the reports which have reached him, Mr. Sack said:

"The situation within Bolshevist Russia is critical. The economic life of the country is destroyed, according even to the Bolshevist official data. According to No. 256 of the official Bolshevist daily, Pravda, which contains a comparative table of manufacturing outputs for the first half year of 1920, as compared with the corresponding period of 1914, the present output of iron in Bolshevist Russia is only 12 per cent. of the output before the war; steel, 4 per cent.; cotton, 20 per cent.; coal, 25 per cent. The area under cultivation is only 24 per cent. as compared with land cultivated in 1914.

Crisis Revealed by Red Organ.

"This Winter not only the Russian cities and towns, but the Russian villages as well, are going through the torments of starvation. This is due not only to the decreased area of land under cultivation, but also to fatal crop failures in ten central provinces of Russia. According to the Pravda there are six provinces (Vitebsk, Kaluga, Orel, Riazin, Nijninovgorod and Perm) where only 50 per cent. of the minimum of required grains have been harvested, while in four provinces (Vladimir, Kostroma, Novgorod and Tula) only 25 per cent. of the required products have been gathered.

"That means that 13,000,000 people have begun to suffer acute starvation this January, and that 7,000,000 were already starving in December of last year. The famine in Russia this Winter is probably not less acute than in China.

"The Bolshevist régime is both a political and economic failure, and its downfall may be expected at any moment. After that two possibilities open before Russia. One is that the country will plunge into complete anarchy. If this should happen, the Russian crisis will last for many years, keeping all Europe and the rest of the world under great strain and preventing everywhere the return to normal economic and political conditions.

"The importance of the present Russian conference in Paris is in that it lays the foundation for unity of all the Russian democratic forces opposed to Bolshevism. For the first time since the Bolsheviki came into power in November, 1917, these democratic forces have united on one platform, which is the defense of popular rule and civil liberties, gained through the March Revolution of 1917, against the Red counter-revolution of Bolshevism which destroyed all liberty in Russia and substituted a new Red autocracy in place of the recent autocracy of the Czar's rule.

Labor Leaders Turning from Reds.

"It is being watched with warm sympathy by the statesmen in Paris and in Washington. Furthermore, the conference is supported by many of the labor and Socialist leaders of Europe who heretofore were either expressing their sympathy toward Bolshevism, or professing neutrality in the struggle going on in Russia.

"These leaders, being far from any enthusiasm toward Bolshevism, granted nevertheless their support to the Bolshevist elements in Russia at the time when the only alternative to such a Russian policy was to support the military movements against Bolshevism, the movements which were tainted, if not dominated, by reactionary elements tending to restore the old régime. At present, when the European labor and Socialist leaders have to choose between supporting Bolshevism, on the one hand, or the recuperating forces of the Russian democracy, on the other, they are naturally inclined to support democracy against Bolshevism.

SWISS SHIP VENTURE MEETS WITH DISASTER

Company Capitalized in War at 60,000,000 Francs Loses 50,000,000 Francs.

Copyright, 1921, by The New York Times Company.
Special Cable to THE NEW YORK TIMES.

BERNE, Jan. 30.—The Swiss may be excellent hotelkeepers, waiters, watchmakers and money changers, but, judging by the result of their recent disastrous maritime union enterprise, they are not much at home in shipping.

During the war Switzerland thought she would like to have her own fleet and therefore chartered boats from a Belgian company to run between North and South America. For a short time, while freight rates were high, the enterprise paid, but when freight rates fell disaster came upon it, and now the company, known as the Swiss Maritime Union, with a capital of 60,000,000 francs, admits having lost more than 50,000,000 of them, and can furnish no clear explanation of whither the money went.

One Swiss, who lost money in this Maritime Union, admits that his countrymen had better stick to their Alps and leave sea faring to the Dutch, British and Americans and other seagoing nations.

Another industry which doesn't always flourish in Switzerland is that of motor cars. Recently the firm of Piccard Pictet of Geneva, motor car manufacturers, failed for 20,000,000 francs, and now another motor car firm, the largest in Switzerland, the Martini of Neuchatel, has declared itself bankrupt.

SILK STOCKINGS TABOOED.

Fur Coats and High Heels Also Barred in Paris Police Office.

Copyright, 1921, by The Chicago Tribune Co.

PARIS, Jan. 30.—Women employed in the office of the Prefecture of Police are prohibited from wearing "luxuries" by an order issued today by Prefect Raux.

Silk stockings, diamond studded hairpins, fur coats, plumed hats and high heeled shoes are among the articles barred. The average wage paid the women and girls is 400 francs monthly, about $27 at the present rate of exchange. The order was issued to "curtail superfluous expenses" among the personnel of the office force in a general campaign of national economy. All Government bureaus are expected to follow suit.

Handcuffed Burglar Shoots And Kills Captor and Escapes

BINGHAMTON, N. Y., Jan. 30.—Awakened by a burglar alarm, George A. Johnson, Postmaster at Nineveh Junction, and his son surprised a burglar at work in their store early this morning. The man was overpowered and handcuffed, but succeeded in reaching his gun when one of his captors went to the telephone. He shot and killed Lewis Johnson, the son, beat the elder man to unconsciousness and escaped.

'VOICE OF TROTZKY' ARRESTED IN NICE

French Police Seize Dr. Abramovitch and His Aids as Secret Soviet Agents.

CAPTURE MANY DOCUMENTS

Leader Identified as Influential Figure at Socialist Gathering at Tours.

By WALTER DURANTY.

Copyright, 1921, by The New York Times Company.
Special Cable to THE NEW YORK TIMES.

PARIS, Jan. 30.—Dr. Abramovitch, a member of the "Extraordinary Commission" of Moscow, which is the real governing body of Soviet Russia, was arrested by French Secret Service agents yesterday in a luxurious apartment of one of the great hotels of the Promenade des Anglais at Nice. Today and yesterday the police also laid hands on a dozen of his subordinates engaged with him in building up a Communist organization in France on direct orders from Moscow. A vast amount of Bolshevist documents and correspondence between the Moscow authorities and Soviet agents here also has been seized.

Abramovitch is declared to be identical with the mysterious figure whose presence overshadowed the recent Socialist Congress at Tours when the Socialist Party voted adhesion to Moscow's Third Communist Internationale by a large majority. Known as "the ear of Moscow" or "the voice of Trotzky," this mysterious personage of whom every one was talking, but whom no one had met, was supposed to be dictating every word and every step of the victorious radicals at Tours. No resolution was put before the assembly without his approval, no manifesto was issued unless it had passed his censorship. In vain Longuet and other moderate leaders inveighed against his control, in vain they demanded that at least he should come out into the open. The veil of secrecy was never lifted and protests of the moderates were crushed by the weight of the radical steamroller.

But, nevertheless, say the French police, it was his visit to Tours that led to Abramovitch's capture. Despite radical vigilance, secret agents of the Government identified him there under the name of Dr. Zalewski. Instead of arresting him forthwith, they traced him back to Paris, where he was living in a comfortable apartment in Montmartre with his wife and baby daughter.

During the whole of the present month he never moved a step without official surveillance and gradually the net was spread to include not only his lieutenants but all of his correspondence. About the middle of the month there came a warning from one of Abramovitch's own secret agents that the police had got wind of the affair. For a week the Communists lay very low, but as nothing happened, they regained courage, and in one of the letters seized there is the phrase, "We continue working under the noses of the stupid police."

When the trap was sprung yesterday and in the early hours of this morning nearly a score of conspirators in addition to their leader were caught by the "stupid police." So far only one Frenchman has been arrested, a man named Houine, who is unknown even in Socialist circles. The rest are either Russians or Serbs; eight of the latter were arrested today.

During the last twenty-four hours the police have been raiding a number of places identified as Communist centres. At an unpretentious villa in the suburban district of Antony they made a great haul of documents. Most of them are still unexamined, but enough already has been found, the police say, to rate the discovery as most important.

They are said to show, first, that Abramovitch is a figure of sinister interest, a personal friend of Trotzky, a member of the Russian Government and secret dictator of the French Communist Party; second, that he is acting on direct orders from Moscow, with which he is in weekly contact; third, that large sums of Russian money have been received by him through Germany and Czechoslovakia for work in France; fourth, that his Communist machine here does not confine its activities to France alone, but directs offshoot organizations in neighboring countries for which a great deal of propaganda in various languages has been prepared, only to fall into the hands of the police.

SWITZERLAND FIRM ON SOVIET RELATIONS

Parliament Rejects Socialist Motion to Resume Trade and Extend Recognition.

Copyright, 1921, by The New York Times Company.
Special Cable to THE NEW YORK TIMES.

BERNE, Jan. 30.—To a motion in the Swiss Parliament, brought forward by the Socialists, which demanded the immediate resumption of commercial relations between Switzerland and Russia and the official recognition of the Soviet republic, ex-President Motta, now head of the political department, replied that Switzerland could not resume either political or commercial relations with the Soviet republic. Russia, he declared, could not export anything, and although she pays in gold it is gold which has been confiscated from private citizens, including Swiss domiciled in Russia.

M. Motta instanced the English judicial decision that commercial firms had no right to accept such gold, as by so doing they risked becoming liable to prosecution as receivers of stolen goods. Private citizens, he added, might continue to trade with Russia by barter but entirely at their own risks, the Swiss Government taking no responsibility for their losses. M. Motta described Soviet rule as revolutionary and having nothing in common with democracy.

The Soviet Government has already appointed a representative in Switzerland, a Socialist member of the Swiss Parliament named Platten, who, however, is now serving a sentence for trying to promote insubordination in the Swiss army. Except the Socialist members, the Swiss Parliament strongly approved the Government's decision not to have any official relations with Bolshevist Russia.

AIRPLANE FALLS IN MEXICO.

Flight From Los Angeles to the Capital Is Abandoned.

Special Cable to THE NEW YORK TIMES.

MEXICO CITY, Jan. 29.—The flight of a metal airplane from the United States to Mexico City and the dropping of colored lights on Chapultepec Castle has failed through the crash of the airplane at San Luis Potosi, 600 miles from Mexico City. The company states it will not make more trial flights, but will ship machines by railroad to Mexico City. The crash at San Luis Potosi completely wrecked the airplane. This is the second airplane wrecked on the trip from Los Angeles to Mexico City. Aviators state the high altitude of Mexico City requires an immense landing field, owing to the high rate of landing speed.

The American made airplane which flew from Nebraska to Mexico City and then to Tampico and return is still flying without one failure.

1,233% DIVIDEND IN PACKERS' STOCK

Morris & Co.'s Report Shows Unannounced Capitalizing of $37,000,000 Surplus.

LAST YEAR "UNPROFITABLE"

Net Gains Dropped to $4,270,598, and $2,955,710 Surplus Was Used.

COMPANY OWNED BY A FEW

Nelson Morris's Heirs and Estate of Edward Morris Have All Its Shares.

Special to The New York Times.

CHICAGO, Jan. 30.—The declaration of a stock dividend of 1,233 per cent. is revealed in the annual report of Morris & Co., packers, made public today. The company has increased its capital stock from $3,000,000 to $40,000,000 by capitalizing $37,000,000 of surplus. The new stock consists of $27,000,000 common and $10,000,000 preferred, which is to pay 7 per cent. annually and on which an initial dividend is expected to be paid within a few months.

The distribution of the new stock took place some time ago, but no announcement was made. The stockholders received nine shares of new common and three and one-third shares of preferred. The company is a closed corporation, all the stock except a few shares held by officers being owned by the heirs of Nelson Morris, founder of the business, and the estate of Edward Morris.

The heirs are Mrs. Maurice L. Rothschild, Mrs. Maud Martineau of London and Ira Nelson Morris, while sharing in the estate of Edward Morris are Mrs. Helen Nelson, Nelson Morris, Chairman of the board of the company; Edward Morris, President, and the Misses Muriel and Ruth Morris.

The year ended Oct. 30, 1920, was a very unprofitable one, both in the livestock and the packing business, Nelson Morris, Chairman of the board, says in his report. A deficit of $2,955,710 is shown for the year's operations. This amount was taken from surplus, which, after the stock distribution, now amounts to $13,271,796. Net profits declined to $4,270,598 from $6,845,472 in the previous year.

Inventory, according to Mr. Morris, was cut nearly in half. The increase in packing house and branch market investments in the balance sheet represents actual expenditures. Quick assets of over $60,000,000 stand three to one against net quick liabilities.

"While I do not look for any decided boom this coming year, there is no doubt the 'corner has been turned' and that our business should improve from now on," concludes Mr. Morris.

MILLIONAIRE SELLING CHEAP SHOES TO SWISS

Makers Protest His Methods, but Socialists Threaten to Strike if He Is Checked.

Copyright, 1921, by The New York Times Company.
Special Cable to THE NEW YORK TIMES.

BERNE, Jan. 30.—Owing to the high price of shoes, poor people in Italian Switzerland have long been wearing either clogs or shoes full of holes, while poor children went barefoot. The price of a common pair of shoes was 40 to 50 francs.

A multi-millionaire of Lugano named Battista Beretta Piccoli, who amassed a fortune in America, bought a quantity of leather at wholesale and had it made into shoes in Italy. Then he imported these shoes into Switzerland and offered them for sale to his fellow townspeople in Lugano at from 20 francs per pair downwards. The local tradespeople immediately lowered their prices for shoes to 20 francs per pair, and the Luganese population, rich and poor, are now wearing new shoes.

Swiss shoemakers have petitioned the Government to prevent this multimillionaire from flooding the country with cheap shoes made in Italy, as he at present means to do, as he intends to sell them in other Swiss cantons, where shoes can still be bought only at high prices. The Socialists for once are applauding a millionaire and assert that if the Government prevents his operation they will declare a strike.

Signor Beretta says that he is not selling shoes for charity but purely as a business transaction, and that any profit he makes he will use for supplying the very poorest people with shoes free. Owing to the Italian lira being worth only 22 centimes instead of one franc this millionaire can get shoes made in Italy 60 per cent. cheaper than in Switzerland.

PROPOSES A FIVE-YEAR DICTATORSHIP IN SPAIN

Clerical Writer Says Parliamentary Government Has Shown Its Corruption and Incapacity.

MADRID, Jan. 30.—The Clerical newspaper, El Debate, in an editorial today, agrees with the assertion of the Syndicalists that the Parliamentary Government has been a failure in Spain. The editorial was written by Professor Fernando Perez Bueno of Madrid University, who suggests the suppression of Parliament for a period of five years on the ground that it has lost even the appearance of respectability and decorum.

"Discussion of the validity of the writs returning the Deputies shows continual misdemeanors and frauds," the editorial says. "Can we expect such men to govern us properly? What we need is the closing of the Cortes, suppression of universal suffrage and also trial by jury and removal of the municipal and provincial Diets. At the same time a dictatorial Cabinet should be formed which would immediately prepare a budget and take over great rural and urban properties, especially when unproductive, and also industrial, mining and banking wealth. Within five years it could make Spain a modern country.

"Reforms are needed in hygiene, education, transportation and the army, with the suppression of gambling, the introduction of a system for provisioning the country and the furnishing of cheap houses. After five years such a dictatorial Government could call the Cortes and undertake to reform the Constitution."

El Debate says an enormous body of public opinion in the country is in favor of such a scheme.

Quartet Representing Combined Universities of Nation Will Race at Penn.

ANDREE TO BE A MEMBER

Noted Athlete Will Probably Bring Over Same Runners Who Competed in Olympic Games.

PHILADELPHIA, Jan. 30.—A relay team representing the combined universities of France will take part in the University of Pennsylvania relay carnival to be held on Franklin Field here April 29 and 30.

Definite word was received today by the Pennsylvania relay management that such a team of French athletes would cross the Atlantic early in April in order to compete. It was said at the university that never before in the history of athletics had a similar French organization competed in America.

The Frenchmen, it is added, probably will enter the one-mile race. George Andrée, second in the high jump event at the Stockholm Olympics in 1912, will be a member of the team. Andrée has given up the high jump and has developed into one of the fastest quarter-milers and hurdlers in France. He was a member of the French team that finished third in the Olympic championship relay race last year.

Andrée wrote that he probably would bring over the same team, composed of Delvart, Ferry, Mercery and himself.

More than sixty American colleges and universities have accepted invitations to participate in the carnival so far. They include Harvard, Yale, Princeton, Cornell, Dartmouth, Columbia, Missouri, Nebraska, Michigan and Wisconsin.

MILLER WINS ROAD RACE.

Defeats Glencoe Runner by Scant Margin of Two Yards.

Victor Miller of the Harbrook Heights A. C. broke the tape first in the weekly Harlem handicap road run held yesterday under the auspices of the Comet Athletic Club. After trailing the pack for more than four miles, Miller broke to the front in the last quarter mile and preceded W. Gladding of the Glencoe A. C. to the finish line by the slim margin of two yards.

Slippery going kept the pace down considerably, the streets over which the course led being in bad condition after the rain. The course began at the Comet A. C. clubhouse, 12 Moylan Place, went up Amsterdam Avenue to 125th Street, through to Broadway, across the viaduct to Seventh Avenue, down to 125th Street and back to the clubhouse.

J. Barrett of the Glencoe A. C. set the pace to 135th Street, but passing over the viaduct Gladding caught him and held the lead for several miles. When Gladding was only a quarter of a mile from the finish line Miller put on steam, and with a burst of speed drew up even with the Glencoe runner. In the last 400 yards the pair fought it out in a spirited struggle, but Miller had a two-yard margin when he reached the final mark.

Barrett captured third honors, behind Gladding, and M. J. Tea of the Glencoe Club was fourth. Miller's actual time was 23:43 and his handicap 2:23.

S. Silverstein, another Glencoe representative, started from scratch, and he won fast time laurels with 22:32, but was not able to get up in the field, finishing seventh. Silverstein holds the record for the course, set in last Sunday's race.

The summaries:

Pos.	Name, and Club.	Hdcp.	Actual Time.
1—V. Miller, H'brook Hts A.L.		2:00	23:43
2—W. Gladdin, Glencoe A. C.		3:15	24:58
3—J. Barrett, unattached.		2:45	24:12
4—M. Tea, Glencoe A. C.		1:00	23:35
5—J. Thompson, St. Christopher A. C.		1:30	24:00
6—B. Wilson, H'brook Hts A.C.		3:30	25:26
7—S. Silverstein, Glencoe A. C.		Scratch	22:52
8—I. Lehman, Morn'side A. C.		1:00	24:07
9—H. Parkinson, M'side A. C.		0:45	24:16
10—E. Taylor, Alpha P. C. C.		3:45	27:55
11—J. Haskell, Comet A. C.		3:45	28:05
12—P. Schiff, Comet A. C.		3:45	28:30
13—W. Grant, Comet A. C.		3:45	28:31

PICKED FOR PENTATHLON,

West, Star W. and J. Athlete, Is Headed for All-Around Honors.

Special to The New York Times.

WASHINGTON, Pa., Jan. 30.—Washington and Jefferson track authorities announced today that Charles West of Washington, star negro athlete, who was a halfback on the varsity football team last Fall as a freshman, would in all probability be entered in the National Pentathlon at the Penn Track Carnival in Philadelphia on April 27, being the first man from the institution ever to be entered as a competitor. West holds the Western Pennsylvania scholastic record for the 440-yard dash and excels in both track and field events.

CHAMPIONSHIP DATES SET.

National A. A. U. Track Meet at Los Angeles July 1, 2 and 4.

LOS ANGELES, Jan. 30.—The dates of the National Amateur Athletic Union track and field championship meet for 1921, to be held in Pasadena, Cal., have been fixed tentatively for July 1, 2 and 4, Robert S. Weaver, National President, announces. Eastern competitors, he said, would be asked if these dates meet with their approval.

ROBINS' DRY DOCK WINS.

Defeats New York Soccer Team in Tight Match, 3 to 2.

Once more illustrating the variableness of soccer form, the team now representing the New York Football Club, after having defeated the Erie easily a week before, succumbed yesterday by the score of 3 goals to 2 to Robins Dry Dock in the National League championship match at Todd Field, Brooklyn. The Robins had lost league games both to Erie and Bethlehem, but came back strong against New York, gaining two points in the league table. In this way the dockers worked directly into the hands of Bethlehem, now leading by a comfortable margin.

At half time yesterday the score stood at 1 to 0 for New York, the lead having been gained through a penalty against Clarke midway in the first half. Kelly negotiated the kick.

The Robins tied the score five minutes after the restart, when Hosie, from a mixup, slipped one by Bell in goal. Fifteen minutes later a smart bit of work on the part of McKenna netted the ball, placing the Robins ahead. A hard drive by Herd went through Renaulli's hands, and the score was even once more. With less than five minutes to go Clarke headed in the winning goal off a corner kick by Sundberg.

The line-up:

ROBINS D. D. (3).		NEW YORK (2).
Renaulli	G.	Bell.
Brownlee	R. H. B.	Kelly
Page	L. B.	Van den Eynden
Lappin	R. H.	Meyerdirks
Clarke	C. H.	Bustard
Sundberg	L. H.	Herd
McKenna	O. R.	Vanderveghe
McAdra	I. R.	McDonald
Nation	C.	Hardy
Hosie	I. L.	Phillis
Sweeney	O. L.	McGreavey

Referee—J. E. Schofield. Linesmen—W. Rose and W. A. Carter. Goals—Hosie, McKenna, Clarke, Kelly, Herd. Time of halves—45 minutes.

CHICAGO, Jan. 30.—Saloons made crooks, but neither license nor crooks are going to spoil baseball, Federal Judge K. M. Landis, Baseball Commissioner, said today in an address at the First Presbyterian Church in Evanston.

"Now that I am in baseball, just watch the game I play," said the Judge. "If I catch any crook in baseball, the rest of his life is going to be a pretty hot one. I'll go to any means and do anything possible to see that he gets a real penalty for his offense."

ATHLETIC LEAGUE DECLARED DEFUNCT

Intersectional Association of Greater City Dissolved—New One to Be Formed.

The intersectional Athletic League, composed of athletic leagues from Harlem, lower Manhattan, Long Island, Yorkville and the Bronx, has been disbanded, it was learned yesterday. Although official announcement was lacking, it was ascertained that a meeting of the organization was held on Saturday night at the Yorkville A. C., and the decision of the delegates was that the I. A. L. should go out of existence. Dwindling interest by some of the member leagues was given as the cause of the action.

A new organization, to be known as the Manhattan-Bronx Athletic League, will probably take the place of the defunct association. For the present it will have three members—the Harlem Heights Athletic League, the Lower Manhattan Athletic League and the Bronx Athletic League. Other members of the old organization were the Long Island A. L. and the Yorkville A. L., and they will be admitted if, in the opinion of the new association, they show enough renewed activity.

The delegates to Saturday night's meeting elected as temporary President Joseph Hewes of the Glencoe A. C., and as temporary Secretary Irving Lehman of the Morningside A. C. A second meeting has been called for Thursday evening at St. Mary's Catholic Union, 361 East 151st Street, the Bronx, when permanent officers will be elected and organization then effected.

For the time being all activities of the member leagues will cease along with the death of the parent organization. The Harlem Heights A. L., which has been conducting a weekly road run on Sundays, turned the race over to the Comet A. C. yesterday, which held it as an open affair. Until the new Manhattan-Bronx A. L. comes into formal existence the member leagues will not function. The main activities of the old Intersectional A. L. were track events and road runs.

TEBOS SPRING SURPRISE.

Defeat Federal Shipyards, Which Experiments With New Men.

Tebo Yacht Basin soccers, leaders in the New York State League, surprised the talent yesterday by downing the Federal Shipyards team of the National League by the score of 4—0 at Harrison Field. Fifteen hundred people witnessed the discomfiture of the Federals, who paid the penalty for trying out several new men against the Tebos. By half time the winners had established a 3—0 lead.

After three minutes of play, Puxty shot the first goal. Mitchell and Shaw added a goal apiece before change of ends. Puxty scored again in the second half.

The line-up:

TEBO YACHT B. (4).		FEDERAL SHIP (0).
Spittal	G.	Errington
Hunt	R. B.	Davidson
Reynolds	L. B.	Chalmers
Feat	R. H.	Woods
Fryer	C. H.	Workman
Kirkpatrick	L. H.	Smith
Puxty	O. R.	Lewis
Pepper	I. R.	Jameson
Mitchell	C.	Richardson
Shaw	O. L.	Knox
Fletcher	I. L.	Brierley

Referee—A. Esplin. Linesmen—Messrs. Anderson and McKenna. Goals—Puxty (2), Mitchell, Shaw. Time of halves—45 minutes.

ASTORIAS PUT OUT RIVALS.

Catholic Club Soccerites Eliminated From Cup Competition.

Whitewashing its opponents, who held it scoreless in the first half, the soccer team of the Astoria Football Club eliminated the Catholic Club of West Harlem from the second round of the annual cup competition of the Southern New York State Football Association at Astoria yesterday afternoon, 2 to 0.

A long run of fifty yards through a rain-soaked part of the field on the part of Frost, Astoria's centre forward, yielded the first goal. Frost also negotiated a penalty kick allowed against Kearney, right back on the visiting team.

The line-up:

ASTORIA (2).		CATHOLIC CLUB (0).
O'Leary	G.	Mulcahey
Hart	R. B.	Kearney
Michaels	L. B.	Giddings
Houghey	R. H.	Moynihan
Stahl	C. H.	Stevens
Shaw	L. H.	Franz
Haupt	O. R.	Flatley
Moffatt	I. R.	Laurenson
Frost	C.	Daly
Reid	I. L.	Murtaghe
Sherritt	O. L.	Sloan

Referee—G. Caldicott. Linesmen—Messrs. Sullivan and Jackson. Goals—Frost (2). Time of halves—45 minutes.

CLAN MACDUFF WINNER.

Soccer Victory Over Yonkers Places It Within Point of Tebo.

Clan MacDuff worked up to within one point of Tebo Yacht Basin in the New York State League yesterday by defeating Yonkers by 2 goals to 1 at Harlem Field. Yonkers took the lead when McMurtrie found the clansmen's net. Alderton equalized five minutes after the restart and J. Kennedy shot the winning goal for Clan MacDuff.

The line-up:

CLAN MacDUFF (2).		TONKERS (1).
Reilly	G.	Fraser
Gallagher	R. B.	Craig
Pone	L. B.	Hunter
Borie	R. H.	Wilson
W. Kennedy	C. H.	Stevenson
Welde	L. H.	Salmond
Alderton	O. R.	Christie
Baird	I. R.	Brett
Halliday	C.	McMurtrie
Porter	I. L.	Cameron
J. Kennedy	O. L.	Wilson

Referee — C. Stott. Linesmen — Messrs. Campbell and Henry. Goals—Alderton, J. Kennedy, McMurtrie. Time of halves—Forty-five minutes.

Two Star Bouts on Card.

Two twelve-round bouts top the card for the weekly show of the Star Sporting Club tonight. Jimmy Kane of Yorkville will engage Young Eddy, Connecticut lightweight champion, in one of the leading bouts and in the other Willie Gilligan, west side featherweight, and Jack Hauser of the east side will throw gloves at each other. A six-round skirmish will bring together Harry London and Johnny Green.

Whirlwind Five Victor.

The Whirlwind five of Manhattan defeated the St. Peter quintet of Yonkers last night by a score of 48 to 15 at the Twenty-second Regiment Armory. The playing of Milligan of the defeated team featured the contest.

Followers of Sport Applaud King Albert's Offer—Question of Date Discussed.

News that King Albert I. of Belgium had offered a suitable cup for a yacht race from Sandy Hook to Ostend, Belgium, open to sailing yachts of any size, rig and nationality, was the chief topic of conversation wherever yachtsmen gathered yesterday, and interest in the race, which is scheduled to start on July 4 next, was not confined to yachtsmen by any means.

It was the general opinion that the event would greatly benefit the sport of yachting and remove the false impression that yachts are mere playthings for smooth, protected waters, which was formed in the minds of so many after the America's Cup races last July, when both the Resolute and the Shamrock IV. sped from the blow off Sandy Hook to the shelter that neck of land affords.

A few yachting sharps pointed out that some of the reports of the proposed race stated that only the largest craft would have any chance to win, and intimated that speed depended entirely upon length of the yacht. This, they said, was erroneous, as, during a voyage across the Atlantic, both light and strong breezes would be encountered, and in the light breezes the smaller, lighter craft would have all the advantage over the larger, heavier ones.

Some thought it might be much better if the race were to be started in the middle or latter part of May, when stronger and practically uniform westerly breezes might be expected, rather than in July, when much lighter breezes generally prevail and, as a rule, are from the southward and even southeastward as much as from the westward. It was pointed out, however, that the competing yachts were liable to get as much reaching as any other point of sailing, and that is the speediest. The reason for the lateness of the start is the prevailing weather off the British coast earlier, as well as the fact that the popular resort does not really become active until July.

Practically every yachtsman spoken to on the subject yesterday had his own list of craft that he thought available for the contest. Among the popular choices were the Atlantic, winner of the Kaiser's pewter mug; the Elena, the Undaunted and the Elfay. Several expressed the opinion that Sir Thomas Lipton's 23-meter Shamrock, if given a fair-sized ketch rig, which is easily possible, would stand a good chance of taking the prize.

Within the next few days further details will be made public regarding the race, including the committee to start it. It is believed that the entries will begin to arrive at the office of the Belgian Consul General in this city, Pierre Mali, located at 25 Madison Avenue, within a few days.

WELLING GETS RETURN BOUT

Chicago Lightweight to Meet Leonard at St. Louis.

Benny Leonard, world's lightweight champion, and Joe Welling, Chicago contender for the title, have been matched for a return bout, it became known yesterday. The boxers will clash in an eight-round, no-decision contest at St. Louis Feb. 25, according to an announcement from Tommy Gray, who, with Nate Lewis, attends to Welling's ring affairs. Negotiations for the match have been in progress for the past several weeks. Promoters of New York, Pittsburgh, where ten-round bouts to a decision are permitted, were also seeking this ring attraction.

Welling, despite his knockout defeat in his bout against the champion at Madison Square Garden, is still unconvinced that Leonard is his master. In their previous meeting the Chicagoan went down to defeat in fourteen rounds, when Leonard had his rival battered beyond hope and on the very verge of a knockout. Since then Welling has campaigned ceaselessly for another chance at the title, confident that the previous meeting's experience will serve him well.

It is understood that negotiations are now under way for an eight-round bout bstween Welling and Pinkey Mitchell, Milwaukee lightweight, who recently held Willie Jackson to a draw at the Garden. Philadelphia promoters who are eager to secure this match have submitted tempting inducements for the boxers to agree to a bout at the Olympia A. A. in the Quaker City Feb. 14.

CONFER ON BOUT TODAY.

Rickard and Brady Will Discuss Dempsey-Carpentier Interests.

Another stage in the tangled affairs of the $500,000 championship bout between Jack Dempsey and Georges Carpentier will be reached some time today when Tex Rickard and William A. Brady confer on the transfer of the latter's interest in the bout to the Garden landlord. Rickard said yesterday that he expected to obtain the interests of both Brady and Charles B. Cochran, the English theatrical manager and promoter. The latter has not yet answered Rickard's cablegram asking for Cochran's stand in the bout tangle, but Rickard said that he has been definitely informed that Brady has been given authority to act for the English promoter.

Jack Kearns, Dempsey's manager, who will arrive here today, will probably go into conference with Rickard either today or tomorrow. The main purpose of the discussion, it was said, will be about the Dempsey-Willard bout, which Rickard plans to stage in Madison Square Garden on March 17. Rickard would not say whether he intends to seek a new arrangement whereby both Carpentier and Dempsey will box on a percentage basis, but it is believed that the Garden promoter will take up this point in his talk with Dempsey's manager.

ARMY POLOISTS TRIUMPH.

Defeat Princeton in Two Fast Contests in West Point Hall.

Special to The New York Times.

WEST POINT, N. Y., Jan. 30.—In two fast contests played in the big riding hall here, the Army's indoor polo team defeated Princeton twice, winning the first game by a score of 5 to 2 and capturing the second by 4 to 2. Four teams participated in the play. The Princetonians were mounted on Army ponies. The lineup:

PRINCETON 1ST TM.	ARMY 1ST TEAM.
No. 1—Stadler	Gross
No. 2—Beattie	Hughes
No. 3—Stillwell	Klein
PRINCETON 2D TM.	ARMY 2D TEAM.
No. 1—Bathgate	Pierce
No. 2—Hall	Clark
No. 3—Roberts	Raynsford

Goals—First Game—Stadler (2), Cross (2), Hughes (2), Klein. Second Game — Hall, Bathgate, Pierce (2), Clark (2).

Referee—Major Wilson. Time of periods—Four of 7½ minutes each.

MICHIGAN TO GO TO COAST.

Will Meet Univ. of California in Dual Track Meet This Spring.

BERKELEY, Cal., Jan. 30.—Track and field athletes of the University of California and the University of Michigan will compete in a dual meet here April 9, it was announced today. Each university will be represented by a fifteen-man team.

The California football schedule of nine games, all with Pacific Coast teams, also was announced today. University of Michigan had asked for a game at Ann Arbor, Nov. 5, but the invitation was declined, as California had scheduled a game on the coast for that date.

Tyrconnel Celts Win Handily.

Completely outplaying their opponents in the second period, the Tyrconnel Celts gained a decisive victory by 5 goals to 1 over the Vikings in the Metropolitan League match at Taft's Oval yesterday.

Asylum Official Denies Sale of Site to Yankees—Contract Signed, Says Engineer.

Flat contradiction developed yesterday as to the facts regarding the Yankees' proposed new stadium. On the one hand, P. P. Evans, Vice President of the Osborn Engineering Company of Cleveland, declared that the contract had been finally signed and many of the plans were ready for the erection of the stadium. The site is stated to be that now occupied by the Hebrew Orphan Asylum, at 136th Street, near Broadway.

On the other hand, Judge Joseph E. Newburger, President of the Hebrew Orphan Asylum, denied that the property had been sold. In a letter to THE NEW YORK TIMES, Judge Newburger said: "Permit me to inform you that there is no option outstanding for the sale of the Hebrew Orphan Asylum, nor are there any negotiations pending."

Judge Newburger supplemented this declaration verbally by saying: "Nor has any sale been consummated."

Says Contract Is Signed.

Special to The New York Times.

CLEVELAND, Jan. 30.—The contract already has been finally signed and many of the drawings and plans are ready for the Yankees' new stadium, which is to be the biggest in the world, so P. P. Evans, Vice President of the Osborn Engineering Company, 2,333 Prospect Avenue, Cleveland, specialist in the construction of baseball plants, said today.

The stadium will cost three times as much as the home of the Boston Braves, which required an outlay of $500,000. Rise in the cost of building materials accounts for some of the difference in cost.

The Osborn Company built the modern steel and concrete baseball plants used by the Boston Braves and the Cleveland Indians, the Polo Grounds stadium and the Detroit and Toledo stadiums.

WOMEN TEAM WITH PROS.

Miss Fenn and A. Ritchie Lead in Four-Ball Handicap Golf Match.

Special to The New York Times.

PALM BEACH, Fla., Jan. 30.—In the four-ball handicap golf match played over the Palm Beach Country Club course this afternoon, ten leading women golfers were teamed with professionals and the medal score was made by Miss Bessie Fenn and Alex Ritchie, whose aggregate score was 160. Mrs. Ernest Byfield and Arthur Fenn were second with a score of 168.

Miss Elaine Rosenthal and Joseph Stein were third, their aggregate score being 171. The other scores were: Mrs. Quentin Feltner and Edward Towns, 171; Mrs. Douglas W. Paige and Wm. Hamilton Robertson, 175; Mrs. John M. L. Rutherford and Fred Rigdan, 178; Miss Lois Stumer and George Gordon, 183; Miss Aline Stumer and Fred Clarkson, 183; Mrs. McDonald and Arthur Goss, 189, and Miss Dorothy Klots and Gordon Smith, 190.

GOLFERS FINISH ALL EVEN.

Amateur-Pro Foursome at Belleair Heights, Fla., Ends in Tie.

Special to The New York Times.

BELLEAIR HEIGHTS, Fla., Jan. 30.—An amateur-pro golf match played here today, with Alex Smith, local pro, paired with R. A. Stranahan of Toledo, against Sam Belfor, another local pro, and Ellsworth Augustus, finished all even.

SUGGESTS RULE CHANGES.

Extra Period After Tie Football Game, Bankart's Recommendation.

Larry Bankart, former Dartmouth football star and until last year coach at Colgate, suggests two changes in the football rules in a letter to The Harvard Crimson. His main suggestion is that tie games be settled by playing an extra period, as in basketball and most other intercollegiate sports. Bankart believes that tie games are completely unsatisfactory and argues further that playing an extra period would enable the use of additional players and would thus encourage more candidates coming out in the hope of being used in some of the contests.

Another rule change that Bankart recommends is that goals after touchdown be made from scrimmage, thus giving teams that are not strong in the placement kicking department a chance to prevent a single unopposed opponent from adding one point to the score.

Bankart is opposed to the recommendation of Coach Zuppke of Illinois that running with a recovered fumble be prohibited. He also disapproves of Percy Haughton's suggestion that incompleted forward passes behind the line of scrimmage be recoverable, as is the case with fumbles.

Bright to Meet Brandt Tonight.

Harvey Bright, young Brooklyn fighter, will mingle with "Dutch" Brandt of Flatbush in the feature bout of fifteen rounds at tonight's show of the Broadway Exhibition Company, at Halsey Street, near Broadway, Brooklyn. Murray Allen and Matty Murphy will meet in a ten-round affair, and there will be two battles of six rounds each.

Special to The New York Times.

ANNAPOLIS, Md., Jan. 30.—The announcement of the Naval Academy some time ago that it was willing to adopt the usual collegiate eligibility rules, if requested by its opponents, was given force yesterday when all first-year men were dropped out in the swimming match against Princeton. The Navy thus lost the services of Sinclair, the 220-yard champion, and other high-grade men. The Academy has also signified its willingness to conform to the rules governing any branch of sport to which it is admitted.

HERRON CAPTURES RICH CUBAN PURSE

Wins President Menocal Handicap at Havana and Breaks Track Record.

HAVANA, Cuba, Jan. 30.—Spurred on by the cheers of 8,000 persons, Herron, racing in the colors of the Alveres Stable, won the President Menocal Handicap at one mile and a quarter at Oriental Park today. The victory of the colt was perhaps the most popular ever recorded on the island. In leading home a fine field, Herron created a new track record, when he ran the distance in the remarkably fast time of 2:06 3-5, which is just two-fifths of a second faster than the old mark. The colt defeated Sea Prince, a despised outsider in the betting, by a nose, while Rancher was four lengths back. The race carried a net value of $4,925, and was one of the richest events to be decided at the Cuban track.

Sea Prince and Sweep Clean alternated in the lead for the first mile. Then Sweep Clean quit. Sea Prince drew away, but in the last sixteenth, Herron, under Kelsay's powerful ride, responded gamely to urging and, closing with a rush, caught Sea Prince in the last stride and won.

The pace was terrific from the start. The quarter was run in 0:23 3-5, half mile in 0:46 2-5; six furlongs in 1:11 3-5; mile in 1:38 3-5, and the mile and a quarter in 2:03 3-5.

The Marin Handicap, which attracted a fair field of sprinters, resulted in a victory for Sirroco, the favorite. His margin at the end was only a head. Guaranteed was second, with Henry G. third.

Other summaries:

FIRST RACE—For three-year-olds and upward; claiming; purse $700; six furlongs. Truant 108 pounds (Francis), 3 to 1, 3 to 5 and even to 5, first; Little Buss 111 (Dreyer), 5 to 1, 2 to 1 and even, second; Emma J, 104 (Kennedy), 5 to 2, even and 1 to 2, third. Time—1:15 1-5. Shasta, Musket, Rhadames, Jutland, Lyric, Hosier and Saga also ran.

SECOND RACE—For three-year-olds; claiming; purse $700; six furlongs. Winall 103 pounds (Robbins), 3 to 1, 1 to 1 and even, first; Cigale 103 (Wilson), 6 to 5, 2 to 5 and 1 to 5, second; Cabin Creek 106 (Eames), 4 to 1, even and 1 to 2, third. Time—1:15 1-5. Talent, Sunny Days and Black Pat also ran.

THIRD RACE—For three-year-olds and upward; claiming; purse $700; six furlongs. Hanam 108 pounds (Pickens), 5 to 2, even and 1 to 2, first; Misericorde 109 (Kelsay), 4 to 1, 8 to 5 and 4 to 5, second; Manokin 107 (Fletcher), 6 to 1, 2 to 1 and 3 to 5, third. Time—1:13 2-5. Homan, Happy Go Lucky, Starkader, Kernan, Stiletto and Sweeplet also ran.

FOURTH RACE—For three-year-olds and upward; claiming; purse $700; six furlongs. Pokey Jane 101 pounds (Wilson), 7 to 1, 5 to 2 and 6 to 5, first; Crystal Day 109 (E. Barnes), 6 to 5, 1 to 2 and 1 to 4, second; Gold Garrison 106 (Kennedy), 7 to 2, 6 to 5 and 3 to 5, third. Time—1:14 2-5. Sayona, Vim, Trentino, Sentry and Second Cousin also ran.

FIFTH RACE—La Marin Handicap; for three-year-olds and upward; purse $1,000; five and a half furlongs. Sirocco, 106 pounds (Pickens), 8 to 5, 3 to 5 and 1 to 3, first; Guaranteed, 102 (Pitz), 3 to 1, even and 1 to 2, second; Henry G., 99 (Penman), 5 to 1, 2 to 1 and even, third. Time—1:06 2-5. Different Eyes, Penelope, Miss Kit and Redland also ran.

SIXTH RACE—President Menocal Handicap; $5,000 added; for three-year-olds and upward; one mile and a quarter. *Herron, 113 pounds (Kelsay), 5 to 2, even and 1 to 2, first; Sea Prince, 97 (Penman), 15 to 1, 6 to 1 and 3 to 1, second; **Rancher, 121 (Crump), 3 to 1, 6 to 5 and 3 to 5, third. Time—2:03 3-5. New track record. **Exhorter, Bread Man, Bally, Walnut Hall, Sweet Music, Docod, *Cromwell, The Pirate and Sweep Clean also ran.

*Coupled. **Coupled.

SEVENTH RACE—For four-year-olds and upward; claiming; purse $700; one mile and a sixteenth. Huntress, 101 pounds (Kennedy), 5 to 2, even and 1 to 2, first; Attorney Muir, 106 (Lancaster), 2 to 1, 6 to 5 and 2 to 5, second; Semper Stalwart, 106 (Francis), 12 to 1, 5 to 1 and 5 to 2, third. Time—1:46 3-5. Rhymer, Sinn Feiner, Grundy, Wenonah and Buncrana also ran.

Weather clear; track fast.

GARDEN SHOW TO RESUME.

Shooting, Boxing and Swimming on Program Today After Sunday Halt.

Madison Square Garden, where the Sportsman's Show is holding forth, was dark yesterday when an attempt to stage shooting events failed because permits were not forthcoming.

The first event today will be the qualifying rounds of the indoor amateur and professional trap shooting, beginning at 11 o'clock. Other afternoon competitions will be boxing exhibitions, consisting of two three-round bouts under the auspices of the A. A. U., an exhibition of high diving by K. P. Speedy, and 60-yard novice swimming trial heats for men.

His Manager Calls Curley's Action Rank Injustice—Will Fight It to Finish.

While victims of Ed ("Strangler") Lewis have been rather reticent on the action of Promoter Jack Curley in putting the ban on the much-discussed headlock in future matches held under his supervision here, Lewis himself has entered a rebuttal in no uncertain terms. His retort comes in a telegraphic message from Billy Sandow, his manager, in which Sandow protests vehemently against Curley's action. He charges that Curley has perpetrated a rank injustice against the champion and that his man has received a very raw deal. Furthermore, he adds that other promoters, following Curley's example, are cancelling matches on Lewis, and that the champion is losing lots of money as a result. In conclusion, he states that the champion will fight Curley's move to a bitter finish.

In his reply the local mat impresario points out that his action was taken as the result of public sentiment and for the best interests of wrestling in this city. Curley believes that he will be able to explain the matter satisfactorily to Lewis and Sandow and save any unpleasant controversy with them.

Meanwhile Earl Caddock, through his manager, Gene Melady, has wired that he is quite ready and willing to meet Jim Londos for the light-heavyweight championship, and that Feb. 14 is acceptable to him. In the past Caddock has never made weight an issue in his matches, taking on all comers regardless of their avoirdupois. For this reason he has never made formal claim to the light-heavyweight title, though he is within the limit for that division. Londos, on the other hand, recognizing limitations, has claimed the championship. Their approaching match will serve to settle this dispute definitely.

Jack Herman is trying his best to get a match with Lewis for Stanislaw Zbyszko. Herman states that Zbyszko will wrestle Lewis and allow him to use the headlock if he chooses. According to reports from the West Miss Anne Morgan may arrange to bring the two together in Chicago in a match, from which the net proceeds will go to the Fund for Devastated France. The Windy City will not stand for her putting on a boxing match there, but does not bar wrestling.

NEW ORLEANS ENTRIES.

FIRST RACE—Purse $1,000; for two-year-olds; maidens; three furlongs. Belle Wrack 112 pounds, Devonite 115, Radical 115, Mawrcorau 115, Carrie Baker 112, Dissolute 115, Maryland Belle 112, Black Track 112, Bully Buttons 115, Kittie Warner 112, Adopted Daughter 112, Tom Hare Jr. 115, Miles S. 116, Evelyn White 112, Red Tom 115, Sundo 115, Who Can Tell 112.

SECOND RACE—Purse $1,000; claiming; for three-year-olds; maidens; five and one-half furlongs. Zanier 114 pounds, Elizabeth May 109, Martha Gray 106, Sunnyway 109, Be Sure 114, Vulcanize 114, John Arbor 114, British Lion 114, Damocis 109, Shamrock Flower 114, Trader 114, Hazel W. 109, Surmount 114, Puzzle 109, Stoto 114, Fannie Kruter 109, Wireless 114.

THIRD RACE—Purse $1,000; claiming; for three-year-olds and upward; six furlongs. Plain Bill 112 pounds, Financial Rooster 106, Marmite 104, Carl Ekwanger 106, Donna Roma 96, Jeweler 103, Lovers Lane 96, Sir Just 106, Oaklawn Belle 109, Lanceiot 109, Teachers' Pet 96, Poultney 108, San Marcus 106, Magikon 108, Valerie West 98, Kirsties Cub 100, Anna Gallup 102.

FOURTH RACE—Purse $1,500; handicap; for three-year-olds; one mile. White Star 107 pounds, Master Jack 110, Cut Up 94, Willow Tree 95, Alcatraz 110, The Forsguer 102.

FIFTH RACE—Purse $1,000; for three-year-olds and upward; Graduate Purse; one mile and seventy yards. Tantalus 102 pounds, Bone Dry 100, Prospector 102, Crystal Ford 106, Saganore 95, Beauty 95, Herald 102, Barry Shannon 102, Louis A. 100.

SIXTH RACE—Purse $1,000; claiming; for four-year-olds and upward; one mile and a sixteenth. Biddie Dee 104 pounds, *Berlin 105, *J. C. Stone 108, Madam Dyne 106, Kuklux 116, Gray Gables 110, Raider 108, *St. Germain 106.

SEVENTH RACE—Purse $1,000; claiming; for four-year-olds and upward; one mile and an eighth. Grandee 115 pounds, Counterbalance 112, Mark West 107, Solid Rock 110, *Bombast 107, *Sentimental 102, Pit 115, Goldcrest Boy 100, Lightwine 97, Aztec 110, *Great W. 107, Corydon 113, Kingfisher 112, *George Duncan 110, Richard V. 109, *Kohinoor 105. Also eligible: *Salute 110, Jackstraw 109, Spearless 112.

*Apprentice allowance claimed.

HAVANA ENTRIES.

(Tuesday.)

FIRST RACE—For four-year-olds and upward; claiming; purse $700; six furlongs. *Orderly 105 pounds, Al Porter 107, Janice Logan 106, *El Coronel 108, *Sprucel 108, Suregot 110, Short Change 113, Harry M. Stevens 113, Duke Ruff 113, Senator James 113, Garbage 113, Prince of Como 113.

SECOND RACE—For maiden three-year-olds; claiming; purse $700; five and a half furlongs. *Kentmere 97 pounds, *Shorty's First 98, *Coco Cola 102, Miss Dixie 103, Helen Lucas 103, *Miss Hilarity 106, *Julie Anne 108, Mister Jiggs 108, *Talent 110, Experiment 110, Flaw High 113, Our Jack 115.

THIRD RACE—For four-year-olds and upward; claiming; purse $700; five and a half furlongs. *Lucie May 95 pounds, Fait Accompli 100, *Perigourdine 103, First Counsel 103, *Kewessa 105, Mather 106, *Pomereno 106, Clark M. 106, Fickle Fancy 109, American Eagle 109, Pas de Chance 111, Hocnir 111.

FOURTH RACE—For three-year-olds and upward; purse $1,000; six furlongs. Betty J. 98 pounds, Fie 100, The Blue Duke 104, Furbelow 107, Red Start 108, Assumption 108, Riverside 108, Belle of Elizabethtown 111.

FIFTH RACE—For four-year-olds and upward; claiming; purse $700; one mile and fifty yards. *Punctual 97 pounds, *Wilfreda 100, *Bierman 101, *Aigrette 102, Clara Boothe 106, Miss Proctor 106, Rhadames 107, *Attorney Muir 107, Whip Poor Will 109.

SIXTH RACE—For four-year-olds and upward; claiming; purse $900; one mile. *Locust Leaves 98 pounds, Polar Cub 102, *Byrne 104, American Soldier 105, Paula V 106, Lackawanna 105, *Allivan 105, All Smoke 107, Harlock 107, *Candle Light 107, Armistice 111.

*Apprentice allowance claimed.

Weather clear; track fast.

Reduced to

$53.50

You save $21.50 to $26.50—and every suit is from our regular stock. The styling, tailoring and fabrics represent highest attainable standards.

Overcoats

Reduced to

$49.50

Were $65 to $80

You save $15.50 to $30.50—and effect the saving on the standard quality of these stores. Ulsters, Ulsterettes and Dress Overcoats.

Weber and Heilbroner

Clothiers, Haberdashers and Hatters—Thirteen Stores

*241 Broadway	*1185 Broadway	1363 Broadway
345 Broadway	*44th *and* Broadway	58 Nassau
775 Broadway	*42nd *and* 5th Ave.	150 Nassau
*30 Broad	*Clothing at these stores	20 Cortlandt

*381 Fulton St., Borough Hall, Brooklyn *800 Broad St., Newark

JOHN DAVID

STEIN-BLOCH SMART CLOTHES

Broadway at 32nd, Manhattan. 32nd Street at Montague, Brooklyn.

ROUSING REDUCTIONS!

Celebrated Stein-Bloch Dress Overcoats

Black Or Oxford
Single-Breasted Or Double
Half Or Full Silk-Lined

103 were $60 . . . . *now* $39.50
144 were $75 . . . . *now* $49.50
76 were $90 . . . . *now* $59.50

Sturdy, All-Occasion Overcoats Of Distinguished Elegance Appropriate To Wear Anywhere Day Or Night

COMPARE

Clemons

Established 1898

39TH & BROADWAY

We Will Place On Sale To-day

At Average Half-Price Reductions

All Our Blue Serge Suits

MERCHANT-TAILORED—READY-TO-WEAR

45 Suits Reduced from $65

30 Suits Reduced from $70

$36

105 Suits Reduced from $75

40 Suits Reduced from $80

Single and Double Breasted Models
All of Medium Weight Warranted Worsteds
Half-Lined for Comfortable Spring and Early Summer Wear

This is the yearly average of Minneapolis advertisers' preference for Journal display space over that of any other newspaper in the eight years from 1913 to 1921:

JOURNAL LEAD

Automotive	22%	Jewelry	11%
Department Stores	7%	Men's Apparel	31%
Financial	10%	Women's Apparel	21%
Foods	17%	Musical	7%
Furniture	½%	Real Estate	44%
Hardware	11%	Shoes	76%
Manufacturing and Jobbing	66%		

THE MINNEAPOLIS JOURNAL

Represented in New York and Chicago by O'Mara & Ormsbee

Who said "the higher, the fewer"!

In this Clean-up of men's shoes we're dropping more shoes that were $19.00 than were $16.00.

And about as many that were $15.00 as were $13.00.

Mostly high tans, though there's a good sprinkling of oxfords.

On sale to-day at less than the present raw cost of replacement.

888 were $13.00
761 were $15.00
354 were $16.00
756 were $19.00

$7.50.

Who said "Overcoats"? Sale!
Were $60.00 to $75.00
Now $40.

ROGERS PEET COMPANY

Broadway at 13th St. | "Four Convenient Corners" | Broadway at 34th St. / Fifth Ave. at 41st St. / Broadway at Warren.

Make Shaving a Pleasure With Cuticura Talcum

After shaving with Cuticura Soap the Cuticura way, Cuticura Talcum is an almost indispensable adjunct. Antiseptic and prophylactic, it is soothing and refreshing to the most tender skin.

Sample Free by Mail Address: "Cuticura Laboratories, Dept 18M, Malden 48, Mass." Sold everywhere. Soap 25c. Ointment 25 and 50c. Talcum 25c. Cuticura Soap shaves without mug.

EXCESS BAGGAGE

Being overweight puts a strain on every organ and is invariably a sign of physical sluggishness.

Life is too competitive to put a handicap on yourself. Reduce to the pink of perfection at

McGOVERN'S GYMNASIUM
5 West 66th Street
New York City
Phone Columbus 2928.

MADISON SQUARE GARDEN
Under Personal Direction of Tex Rickard
FIRST ANNUAL
SPORTSMEN'S SHOW ALL THIS WEEK
Swimming, Diving and Boxing Carnivals
Afternoon and Evening Sessions
World's Amateur, Professional and Women's Indoor Trap Shooting Championships.
Admission $1. Open 11 A. M. to 11 P. M.
ADVERTISEMENT.

Cascarets

Handy Laxative for Men, Women and Children. 10, 25, 50c—drugstores.

PICKS ALL-AMERICA TEAM IN ATHLETICS

Secretary Rubien of A. A. U. Gives Prominent Place to Olympic Victors.

NINE MEN TWICE HONORED

College Stars Selected for Two of the Mythical Aggregations—Many Changes Since Last Year.

As formidable a collection of stars as could well be assembled has been selected for inclusion in the mythical All-America Athletic Team for 1920 by Secretary Frederick W. Rubien of the Amateur Athletic Union, and incorporated in the annual issue of Spalding's Official Athletic Almanac for 1921. Changes are many in the latest selections of Secretary Rubien. In the three mythical aggregations, athletic, college and scholastic teams, there are fifteen athletes whose performances throughout the last calendar year entitled them, in the estimation of the A. A. U. official, to retention in the events for which they were selected on the 1919 teams. Eleven of these are renamed for the athletic team, three for the college team and one for the scholastic team.

On the collegiate team, Charley Paddock, University of Southern California, who last year was picked for the century, is installed as the leading furlong sprinter of the college world. On the scholastic team, Harry Helme, Buffalo star, and Carl Beck, Harrisburg (Pa.) Tech H. S., are retained, but not in the events in which they were named on the 1919 team.

Included in the athletic team are Uncle Sam's eight victors in the Olympic games held last Summer at Antwerp. The collegians among these history-making athletes enjoy the further distinction of being selected also for the college team. The Olympiad victors include Charley Paddock, 100-meter champion; Allen Woodring, 200-meter title-holder; Hallock H. Brown, 3,000 meter champion; Frank Loomis, 400-meter hurdles; R. Dick Landon, high jump; Frank Foss, pole vault; Pat McDonald, 56-pound weight, and Pat Ryan, 16-pound hammer.

Altogether, nine athletes have the distinction of being selected for both the athletic and college teams. Paddock is picked for the 100 and 220 yard dashes; Earl Eby of Pennsylvania for the half-mile run; Hallock Brown for the two-mile run; Earl Thomson of Dartmouth, an Olympic winner for Canada, for the 120-yard hurdles; E. W. Wells, Stanford University, 220-yard hurdles; Landon for the high jump; Sol Butler, University of Dubuque, broad jump; A. R. Pope, University of Washington, for the discus, and Everett Bradley, University of Kansas, for the pentathlon.

The teams selected by Secretary Rubien follow:

All-America Athletic Team, 1920.

60-Yard Dash—Jackson V. Scholz, University of Missouri.
100-Yard Dash—Charles W. Paddock, Los Angeles A. C.
220-Yard Dash—Allen Woodring, Meadowbrook Club, Philadelphia.
300-Yard Run—Loren Murchison, New York A. C.
440-Yard Run—Frank J. Shea, U. S. Navy.
600-Yard Run—J. W. Driscoll, Boston A. A.
880-Yard Run—Earl W. Eby, Chicago A. A.
One-Mile Run—Joie W. Ray, Illinois A. C.
Two-Mile Run—Hallock H. Brown, Williams College.
Five-Mile Run—William Ritola, Finnish-American A. C., N. Y.
Ten-Mile Run—Fred Faller, Dorchester Club, Boston.
Cross-Country—Fred Faller, Dorchester Club, Boston.
120-Yard Hurdles—Walker Smith, Cornell University.
120-Yard Hurdles—Earl Thomson, Dartmouth College.
220-Yard Hurdles—W. Wells, Multnomah A. A. C., Portland, Ore.
440-Yard Hurdles—Frank F. Loomis, Chicago A. A.
One-Mile Walk—William Plant, Morningside A. C., N. Y.
Seven-Mile Walk—Joseph B. Pearman, New York A. C.
Standing Broad Jump—W. J. Reid, Brown School, Providence.
Standing High Jump—B. W. Adams, New York A. C.
Running Broad Jump—Sol Butler, University of Dubuque, Iowa.
Running High Jump—R. W. Landon, New York A. C.
Running Hop, Step and Jump—Sherman Landers, Chicago A. A.
Pole Vault—Frank K. Foss, Chicago A. A.
Putting 16-Pound Shot—Harry R. Liversedge, U. S. Marine Corps.
Throwing 56-Pound Weight—Patrick J. McDonald, New York A. C.
Throwing the Discus—A. R. Pope, University of Washington.
Throwing 16-Pound Hammer—Patrick J. Ryan, Loughlin Lyceum.
Throwing the Javelin—James C. Lincoln, New York A. C.
Decathlon—Brutus Hamilton, University of Missouri.
Pentathlon—Everett Bradley, University of Kansas.
Marathon—Joe Organ, Pittsburgh A. A.
Steeplechase—Patrick Flynn, Paulist A. C., N. Y.
Tug-of-War—U. S. Army.

All-America College Team, 1920.

100-Yard Dash—Morris Kirksey, Leland Stanford University.
220-Yard Dash—Charles W. Paddock, University of Southern California.
440-Yard Run—Robert S. Emory, University of Illinois.
880-Yard Run—Earl W. Eby, University of Pennsylvania.
One-Mile Run—Larry M. Shields, Penn State College.
Two-Mile Run—Hallock H. Brown, Williams College.
Cross-Country—John Romig, Penn State College.
120-Yard Hurdles—Earl Thomson, Dartmouth College.
220-Yard Hurdles—W. Wells, Leland Stanford University.
Running High Jump—R. W. Landon, Yale University.
Running Broad Jump—Sol Butler, University of Dubuque, Iowa.
Throwing 16-Pound Hammer—John W. Merchant, University of California.
Throwing the Discus—A. R. Pope, University of Washington.
Throwing the Javelin—J. F. Hanner, Leland Stanford University.
Pentathlon—Everett Bradley, University of Kansas.

All-America Scholastic Team, 1920.

100-Yard Dash—F. Waterman, Phillips Exeter Academy, New Hampshire.
220-Yard Dash—C. McKim, Barringer H. S., Newark, N. J.
440-Yard Run—Anthony Wosstroff, Barringer H. S., Newark, N. J.
880-Yard Run—Alan B. Helffrich, McBurney School.
One-Mile Run—J. Douglas, Phillips Exeter Academy, New Hampshire.
Two-Mile Run—Harry G. Helme, Lafayette H. S., Buffalo, N. Y.
Cross-Country—Ray Fisher, Central H. S., Newark, N. J.
120-Yard Hurdles—A. Hulman, Worcester (Mass.) Academy.
220-Yard Hurdles—D. Kimball, Deerfield Shield H. S., Illinois.
Running High Jump—O. Cory, Chaffey H. S., Los Angeles, Calif.
Running Broad Jump—W. A. Comins, Worcester (Mass.) Academy.
Pole Vault—A. O. Jones, Hill School, Pottstown, Pa.
Throwing 12-Pound Hammer—R. G. Hills, Hill School, Pottstown, Pa.
Putting 12-Pound Shot—R. G. Hills, Hill School, Pottstown, Pa.
Throwing the Discus—Carl Beck, Harrisburg (Pa.) Tech H. S.
Throwing the Javelin—B. Gerphide, Mercersburg Academy.

CUTLER READY FOR BELGIAN.

Billiardist Who Tackles Horemans Runs 267 in Practice.

That Edouard Horemans, the Belgian billiardist, will face his most severe test since coming to this country when he tackles Albert Cutler in a 2,400-point match, beginning at Maurice Daly's this afternoon, has been proved by the fact that in private practice for the match Cutler made a run of 267. They will play six blocks of 400 points each at 18.2 balkline in afternoon and evening sessions, continuing through Thursday night.

Comment on Current Events in Sports.

YACHTING

King Albert of Belgium has offered a cup for a race from Sandy Hook to that famous Belgian watering place, Ostend, to take place next Summer, the race to be open to all types and sizes of yachts and to be for the championship of the seas and "the encouragement of wholesome deep sea yachting."

Following that fiasco of last Summer during the America's Cup races, when on one day both the Resolute and the Shamrock IV. put back behind Sandy Hook to seek the protection that strip of land afforded against a moderately heavy blow and something of a sea, this proposed contest comes as a welcome opportunity for those who possess vessels suitable to demonstrate that yachting is not merely a fair weather pastime limited to such waters as are so situated that a safe harbor may be found whenever it starts to blow.

That yachting is such a pastime is the opinion of a great majority of people formed after the memorable skeeddaddle for shelter last Summer. The America's Cup has frequently been referred to as emblematic of the championship of the seas, but such performances do not justify any such claim. Then, too, the America's Cup contests have for many years been conducted on handicaps or time allowances which, at best, are merely theoretical. Championships in all other branches of sport have been conducted without any handicaps or allowances.

In this coming race, from off Sandy Hook to off Ostend, the competing craft are liable to encounter all sorts of weather. One day it may be fair with light breezes and the next day there may be a blow with heavy seas. Some of the yachts may do better on smooth seas with light breezes, while others may show their best speed in a blow and a bit of a sea. Thus, to prearrange any handicaps would be to favor one type over another and that is just what King Albert wisely desires to avoid. It will be fair for all—the winner will truly win the title of the champion of the seas.

There are in this country, on both the Atlantic and Pacific coasts, many yachts eminently suited to such a race. Nor are these necessarily the largest yachts. Past records show that moderately small and even decidedly small sailing craft have made most creditable showings in various off shore races and cruises. It is to be hoped that the owners of these will realize how much their support may do toward helping the sport and will enter their craft in the race which starts on the 4th of next July.

In addition to the many American yachts there are as many more in England, including King George's Britannia. It is quite certain that, were the King to enter her and, if he could not take part in the contest himself, have the Prince of Wales represent him, it would be a great stimulus to the sport. Then there are other yachts owned in France, in Italy, in Spain, in Canada and in various other countries which might make the event really worldwide in its scope were the owners of these yachts to enter and compete in this genuinely big sporting event.

WRESTLING

The doom of the headlock, at least in the newer form given it by Ed (Strangler) Lewis, seems to be written in three events of the last week. The first was the hostile demonstration against Lewis in New York, while the second was a similar outburst in Kansas City. Third, but probably more important, was the declaration of Jack Curley that he would bar the hold in all matches conducted by him in the future.

But even with Curley's pronunciamento, the controversy is still in full cry. It seems to be the old familiar case of the public against the experts. Defending the headlock in more or less emphatic manner are such present-day wrestlers as Wladek Zbyszsco, Earl Caddock and Joe Stecher. Some of the old-timers, among them George Bothner and Dr. Roller, are asking in accents sad if the noble sport of wrestling is to become a parlor amusement, like parchesi and authors. If the headlock is barred, they say, half a dozen other holds will have to pass out with it.

Of course, the public doubtless will win in the long run, which fact Jack Curley showed astuteness in recognizing when he put his ban on the headlock. To accept the inevitable is always wise, and it seems inevitable that the public's indignation against the modern form of the headlock will result in its disappearance from the category of holds.

There is a strangely familiar aspect to the present raging discussion of the headlock. Back in 1906 or so the public decided suddenly that the game of football should be revised and tamed down. But the loyal old guard swore that it would never be. They lined up shoulder to shoulder, a solid phalanx that called on the gods to witness the attempt to emasculate a vigorous, masculine game. "What is the modern generation coming to?" they wailed. "Why, back in the Harvard game of ninety-umph we used to—" and so forth to a familiar end. But the game was materially altered, and to the normal eye it is just as red-blooded and hurly as in the days when an ambulance or two was considered an essential part of the coaching equipment.

After all, there is nothing new in these lamentations about "parlor games." They are the inevitable accompaniment of any endeavor to erase an objectionable feature from a sport. They were heard when the agitation against the strangle hold was in full blast, and not a few old oarsmen are giving vent to them these days over the reduction of the Poughkeepsie distance from four to three miles. But they are only as cries in the wilderness. When a strong-voiced and indignant crowd at the Seventy-first Regiment Armory decides that it does not like the super-headlock of Strangler Lewis, the experts can only wrap their mantles about them and retire to the inner darkness.

TENNIS

It is pleasant to learn that the United States Lawn Tennis Association has decided to extend the international amenities in the sport next Summer to include a visit to France by the American national champions, W. T. Tilden 2d, for men, and Mrs. Molla Bjurstedt Mallory, for women. The more of these events there are the better for the sport and, indirectly, for the strengthening of international friendships in general. The suggestion of the President of the American Association, Mr. Myrick, that France reciprocate by sending her famous feminine star, Mlle. Lenglen, to this country, will undoubtedly receive the most careful attention of the French Association. In addition, there are French players, other than the women's world's champion, whom followers of the sport here would like to see in action.

In André Gobert France has a player of long eminence on the courts, noted for the perfection of his style in the execution of his shots, as well as for a particularly tricky reverse service and marked skill in volleying. He has been more successful in the covered court than in the lawn game, but he is none the less a formidable opponent in the open. He demonstrated this last Summer when he forced both Tilden and Johnston to display their best form to defeat him in the Davis Cup matches. Americans would like to see him in action here, whether he comes as a Davis Cup player or not, and they would also like to make the acquaintance of his partner of last Summer, W. H. Laurentz and of Drugnon and Decugis and others.

It is among the possibilities that the matter of expense may affect the decision of the French Association as to whether or not to send representatives here in exchange for the visit of Tilden and Mrs. Mallory. In his letter to the French Association Mr. Myrick placed considerable emphasis upon that, in his opinion, should be the policy in this respect. He believes the expense of sending teams abroad should in every case be borne by the home association, thus preventing such capitalizing of a player's ability as might come about were the association or club holding the event to pay the visiting competitor's expenses. The policy suggested undoubtedly enables the home association so to control the movements of its representatives as to exercise the most effective guardianship over amateur standards. But such an association as that in France, where the "gates" are much smaller than here, and where the financial resources, consequently, are much less, might consider the idea something of a hardship. However, it is sincerely to be hoped that France will have no difficulty in arranging, not only for the necessary movements of its Davis Cup team, but for a team to compete also in our national championships.

GOLF

Are New York women beginning a move that will make supremacy on the links for their sex a matter of endurance as well as of skill? From one angle such would appear to be the case, judging from action taken at the recent annual meeting of the Women's Metropolitan Golf Association. That meeting, it will be recalled, voted to make the final match for the championship thirty-six holes instead of eighteen as heretofore.

This action was rather unexpected, and the results as shown in this year's championship tournament will be watched with interest. It is the first thirty-six-hole test yet undertaken in a women's tournament in this country to be played in one day. And there can be no doubt but that endurance will prove a big factor in the outcome.

Endurance has long been recognized as an important factor in the two national championships for men, so much so that no matter how good a player may be he has practically no chance for either the amateur or open championship if he enters the tournament without preparation that has included several weeks of steady play.

Capable critics assert that physical exhaustion cost Harry Vardon the American open championship at Toledo last Summer. With only four holes remaining to be played Vardon led the field, and he needed to do nothing extraordinary for a good golfer to finish a winner. But it happened that these holes were such that a premium was paid on extra distance, and there was a counter wind to overcome. He failed, and after he had finished said he couldn't understand how he had lost. It was purely a case of over-taxation physically, and the hard grind under the weight of his fifty-one years offset his masterly skill.

That women golfers will be able to travel the thirty-six holes in one day is not a matter of doubt. They have shown the ability to go such limits and further in other sports, swimming, tennis, and the like, and it is no uncommon thing for some enthusiastic woman golfer to cavort over two rounds of a golf course in a day. But, for all of that, thirty-six holes of golf under the strain of championship finals will prove quite a trying experience, and ere the second round is finished the element of endurance will have become an important factor. In sizing up the chances of the two finalists, keen critics will make due allowances for the advance preparation that the two contestants have made in the way of extended play during the weeks immediately preceding the championship.

BOXING

Seven hundred thousand dollars is a sum which looks to the average man a good deal like the Himalayas. Yet C. F. Graham of Montreal handles it with the insouciance—verbally, at least—with which he might flip a Canadian penny. For this is the sum which it is declared he is willing to produce in order to head the Dempsey-Carpentier bout northward.

The innocent New Yorker—granting that there is a Manhattanite who can properly be described by this adjective—is rather perplexed to know how a city of Montreal's size can yield a purse of this dimension for a sporting event. Those, however, who qualify themselves as experts on what is passing in the minds of Mr. Graham and his confrères declare that the Canadians are of the belief that many thousands of Americans will go to Montreal for two purposes—to witness the fight and to make obeisance at the shrine of Bacchus. It is insisted that Montreal, being but a night away from such centres of population as New York, Boston and Philadelphia, will be decidedly convenient for large masses of thirsty people. Certainly the metropolis of the Dominion is much more suspiciously situated on the map for a big bout than Reno or Carson City, fights at both of which drew well. The firm of Graham and Bacchus looks as if it was at least an even money choice to make the affair a financial winner.

PENN TEAM'S LEAD IS STRENGTHENED

Dartmouth's Defeat Helps the Quaker Basketball Five—Cullen Is Chief Scorer.

Although only one game was played in the Intercollegiate Basketball League during the last week, it furnished probably the greatest upset of the season as far as it has gone, Princeton, which had won only a single game in three contests, defeated the fast-traveling Dartmouth five on the Hanover floor, thus inflicting the second defeat of the year on the Green and putting the latter near the danger limit of three defeats.

As a result of the Hanoverians' downfall the champion Penn team has strengthened its hold on first place. The Red and Blue has won two games and lost none. Dartmouth is second with three triumphs and two setbacks, and Cornell, Princeton and Columbia are tied for third with figures of .500. Cornell and Princeton have won two out of four and Columbia one out of two. Yale trails the procession with three defeats in as many starts. No games will be played this week because of the presence of the dreaded mid-year examinations.

Although his team was defeated, Cullen of Dartmouth took a firmer grip on first place among the individual scorers. The Green man has caged 16 field goals and 28 fouls, for a total of 60. Captain Danny McNichol of Penn is still tied for second with Sidman of Cornell, each having 36 points, 24 behind Cullen. Molinet of Cornell is third with 32, and Legendre of Princeton, who has played only three games, slipped past Johnson of Columbia and now nestles in fourth position. The Tiger has 7 field goals and 13 fouls for a total of 27.

Dartmouth has played one more game than any other team and consequently leads in team scoring, with 120 tallies in five contests. Cornell, which is second with 104, has a better average, however—104 in four contests, an average per game of 26. This is the best mark in the league. Penn still leads on the defensive side. The champions have had only 84 points scored against them in two games. The Red and Blue is in the van as regards number of fouls thrown—32—and Dartmouth's field goal total—45—tops that of all rivals.

The leading scorers and totals by teams follow:

Player.	Games.	Field Goals.	Foul Goals.	Total Points.
Cullen, Dartmouth	5	16	28	60
McNichol, Penn	2	2	32	36
Sidman, Cornell	4	7	22	36
Molinet, Cornell	4	14	4	32
Legendre, Princeton	3	7	13	27
Johnson, Columbia	3	4	18	26
Millar, Dartmouth	5	11	2	24
Alderman, Yale	3	6	11	23
Balther, Yale	3	7	7	21
Brewer, Princeton	4	4	10	18
Yuli, Dartmouth	5	9	0	18
Cornish, Cornell	4	6	0	12
Rippe, Cornell	4	6	0	12
Jefferies, Princeton	4	5	2	12
Dickinson, Princeton	4	6	0	12

TEAM RECORD.

College.	Games.	Field Goals.	Foul Goals.	Total Points.	Oppon. Points.
Dartmouth	5	45	30	120	116
Cornell	4	39	26	104	83
Princeton	4	25	25	89	84
Yale	3	9	17	37	74
Penn.	2	8	12	28	32
Columbia	3	17	11	45	82

DALLEY WINS AT TRAPS.

Scores 97 Targets in Shoot of Larchmont Yacht Club.

Two shoots were decided at the traps of the Larchmont Yacht Club yesterday. In the usual weekly event at 100 targets the winner of the high scratch prize was L. C. Dalley, with 97 out of a possible 100 targets. The high-handicap prize was won on a shoot-off by F. A. Moore. A. Baxter Jr. won a special shoot at 50 targets after a shoot-off with four other gunners.

The scores:

REGULAR SHOOT—100 TARGETS.

Name.	Hit.	H'cap.	Total.
F. A. Moore	85	16	100
A. Baxter Jr.	74	26	100
A. W. Fitzgerald	91	12	100
F. A. Lewis	80	25	100
C. Dalley	97	3	100
N. E. Webb	84	15	99
A. W. French	81	16	97
N. E. Ferguson	92	4	96
A. L. Durus	96	0	96
C. A. Krickl	89	7	96
T. J. McCahill	95	0	95
E. M. Dalley	90	5	95
F. M. Wilson	80	13	93
J. H. Brown	74	18	92
R. A. Gamble	86	12	78

SPECIAL SHOOT—50 TARGETS.

A. Baxter Jr.	43	7	50
C. A. Krickl	48	2	50
C. Dalley	49	1	50
E. M. Dalley	48	2	50
F. A. Moore	46	4	50
W. E. Ferguson	48	1	49
J. M. Wilson	44	4	48
W. Finch	43	4	47
J. H. Brown	43	5	47
A. W. Fitzgerald	41	3	44
R. A. Gamble	32	3	35

DOWNS TO MEET BERNSTEIN.

Semi-Final Game in Snooker Pool Will Be Played Tonight.

The semi-final game in the amateur championship snooker pool tournament, which is being conducted at Doyle's under the auspices of the A. A. B. A., will be played tonight when William Downs and Max Bernstein will cross cues. Each of these players has won four and lost one game in the lower section of the tourney. George La Rue has already won the upper section and will play the winner of tonight's match Tuesday night.

This tournament, which had twelve starters, has proved to be one of the most successful of the A. A. B. A. events of the year. A movement is now on to have the best amateurs in Chicago, Detroit, Cleveland and this city compete before the present season closes.

The standing of the tourney at Doyle's is as follows:

	Won.	Lost.		Won.	Lost.
G. La Rue	4	0	W. Downs	4	1
G. Barton	3	1	M. Bernstein	4	1
W. Wathey	3	1	A. Thomas	3	2
C. Wood	2	2	R. Crane	2	3
N. Lewis	1	3	L. Flynn	1	3
C. Shongood	0	4	L. Paley	1	3

POWERBOAT RACE AT PEORIA

Western Championship to Be Settled in Regatta July 1 to 4.

PEORIA, Ill., Jan. 30.—The 1921 regatta on the Mississippi Valley Powerboat Association will be held here July 1 to 4, it was announced today. The regatta of the Mississippi Valley Powerboat championship and the possession of the Webb Trophy now held by the Toronto of Toronto, Canada.

SULLIVAN IS FIRST IN N. Y. A. C. SHOOT

Captures High Scratch Prize at Travers Island Traps With Card of 98.

Harry Sullivan led a field of twenty-six gunners at the traps of the New York Athletic Club yesterday. He won the high scratch prize with a card of 98 out of a possible 100 targets. Sullivan also scored a leg, along with R. L. Spotts, in the race for the Buermeyer prize. Each gunner had a full score of 50 targets. The high handicap prize went to H. J. Thielman, after a shoot-off against a half dozen other gunners.

The Travers Island gunners brought to an end all their January events. In the shoot for the Lyon Cup, the final winner proved to be G. T. Hodges with three legs. The same number of legs gave E. M. Alexander the Byronel Cup for January. F. W. Finch won both the President and the Tournament Cups. In each he had two legs during the month. The Distance Handicap went to F. A. Siebert with two legs during the month.

The Buermeyer Cup, a shoot at 50 targets scratch, also came to an end yesterday. The trophy is a three-month cup, extending over November, December and January. The winner was Ben S. Donnelley, the former Chicago nimrod, who has been shooting well at Travers Island this year. He took the event with three legs during the months.

The scores:

Name.	Tour. Cup.	Byronel Cup.	Pres. Cup.	Lyon Cup.	Sc. & H'cap Cups.		
Spotts	0 25	0 25*	0 25*	0 25*	97,	0	97
Knight	1 24	1 23	1 25	1 25	94,	0	90
Cole	0 22	0 21	1 24	0 23	80,	0	90
Delehanty	4 25	0 24	0 24	0 24	88,	10	99
Vanderveer	0 24	0 24	0 22	0 24*	93,	0	99
Donnelley	0 23	0 24	0 24	0 25*	96,	0	96
Allen	1 23	0 23	1 20*	0 23	92,	1	100
Gwyn	0 24	0 24	0 24	0 23	96,	0	90
D. Bristol	3 24	4 25	5 25	3 25	81,	10	100
Sloan	1 23*	2 25	1 24	0 24	91,	9	100
Lawrence	0 23	2 24	0 23	0 23	83,	0	97
Alexander	0 19	4 25	3 24	1 25	86,	15	100
Finch	3 21	4 25	3 25	2 24	85,	20	100
Ranney	0 25*	0 24	0 23	0 24	94,	0	96
Sullivan	0 23	0 23*	0 24*	0 25*	98,	0	98
Siebert	0 19	0 24	0 21	0 21	85,	0	85
Crowe	5 22	5 23	5 24	5 21	70,	15	85
Brown	3 20	2 24	3 22	3 23	80,	10	90
Hodges	4 25*	0 24	0 22	0 24	92,	10	100
Olin	0 23	0 24	0 23	0 25*	94,	0	94
Gotschi	0 21	0 17	0 21	0 22	81,	0	81
Gross	0 23	0 24	0 23	0 23	93,	0	93
Thielman	2 25	2 24	2 25	2 24	76,	10	100
Bennett	1 23*	1 23	1 25	1 23	92,	7	99
Winchester	0 25*	0 23	0 24	0 25*	97,	0	97
Hawkins	0 25*	0 25*	0 25*	0 24	99,	0	99

* Ran straight.

High scratch gunner—H. Sullivan.
High handicap gunner—H. J. Thielman.
Buermeyer Cup—R. L. Spotts and H. Sullivan.

Monthly Trophies.

Lyon Cup—G. T. Hodges.
Byronel Cup—E. M. Alexander.
Buermeyer Cup—B. S. Donnelley.
President Cup—F. W. Finch.
Tournament Cup—F. W. Finch.
Distance Handicap—F. A. Siebert.

Holy Name Wins at Basketball.

The Holy Name basketball team last night defeated the Camden Big Five at the Manhattan Casino by a score of 29 to 23. The Camden Five led at the end of the first half by a score of 10 to 11, but at the beginning of the second half Holy Name forged to the front.

Last day to-day!

Custom Tailor Remnant Clearance

America's largest Wholesale Tailoring House concludes its great pre-inventory house-cleaning of all its tab-end yardages—offering its finest qualities—$50 to $75 grades—at less than cost—to insure complete disposal.

Thirty Dollars

Suit or Overcoat to Order

$50 to $75 Quality
Business Suitings
Special Blue Serges and Broadcloths
Fine Flannel Worsteds
Silk Mixtures
Tweeds
Cheviots
Hard and Soft-Finished Worsteds
$30 TO ORDER

$50 to $75 Quality
Young Men's Style Fabrics
Brilliant Offerings in all latest woolen and worsted designs—
Pencil Stripes
Herringbones
Plaids and Checks—
Custom Tailor Creations
$30 TO ORDER

$50 to $75 Quality
Overcoatings & Ulster Cloths
Knitcloth
Meltons
Scotch Mixtures
Fancy Backs
Homespuns
—a great variety of warmth-without-weight cloths of finest grade
$30 TO ORDER

Thirty Dollars

—Tailored to your own taste
—Tailored for quick delivery
—Tailored to satisfy or money back

In order that great crowds of men and their families may shop in comfort at this sale, we have turned over additional floor space from our wholesale business for special service during this sale. Extra tailors and measure-takers will be on hand to insure prompt and conscientious service to everyone—no matter how large the crowds.

Extra Salesmen!
Extra Floor Space!
Extra Service!
During this Sale

Also, to facilitate the rapid movement of these small yardage remnants, we will tailor all orders, during this sale, in especially quick time.

A discount of 10% for very small sizes. Slight extra charge for size 45 inch breast and above.

AT OUR 3 WHOLESALE SALESROOMS

UPTOWN
Fifth Ave. and 42nd St.
N. W. Corner, Bristol Bldg.
One Flight Up · Op. N. Y. Pub. Lib.

DOWNTOWN
Park Row and Beekman St.
S. E. Corner · One Flight Up
Opposite City Hall Post Office

UNION SQUARE (14th St.)
14th St. and University Pl.
South East Corner
One Block West Broadway · One Flight Up

Hours: 8:30 A.M. to 6:00 P.M. Daily—Including Saturday

THE ROYAL TAILORS
CHICAGO · NEW YORK

Royal tailoring is sold throughout the world—dealers in over 10,000 cities and towns

Bonds of Time-Tested Reliability

Investors should not overlook the opportunities offered today by bonds of a time-tested character, numerous issues of which have paid their interest promptly and uninterruptedly for a long period of years, through good times and bad, and are now selling far and away below their original offering prices. Our circular "January Investments" mentions several bonds of this character.

Write for List No. 1313.

Spencer Trask & Co.
25 Broad Street, New York
ALBANY BOSTON CHICAGO
Members New York Stock Exchange
Members Chicago Stock Exchange

Exempt from New York State and Federal Income Taxes.

City of
Yonkers, N. Y., 5½s

Legal investment for Savings Banks and Trust Funds in New York and New England States.

MATURITIES AND PRICES
Jan. 1923-26—To yield 5.25%
Jan. 1927-29—To yield 5.00%
Jan. 1930-56—To yield 4.90%

Complete particulars on request

Estabrook & Co.
24 Broad St., New York — 15 State St. Boston
Hartford Providence Springfield

$32,000
Province of Saskatchewan
6% Bonds
Due Jan. 15, 1925
Principal and interest payable in New York
Price 95.56 and interest
Yielding 7.30%
(Payment in United States Funds)
Write for Circular T-1-31.

Wood, Gundy & Co.
Incorporated
14 Wall Street, New York
Toronto, London, Eng. — Winnipeg, Montreal

Exempt from all Federal Income Taxes

City of
Detroit, Mich.
6% Public Sewer Bonds
Due January 1, 1938

Legal investment for Savings Banks and Trust Funds in New York, Massachusetts, Connecticut and other States.

To Yield 5.15%
Circular T-14 on request.

Chas. Wesley & Co.
INCORPORATED
92 Cedar Street, New York
Telephone, Rector 3901

Investment Opportunities

Industrial depressions are accompanied by increased demand for seasoned investments, such as have the attributes of safety, good yield and marketability. Prices are still low, but should discount easier money conditions.

An attractive list of Bonds and Preferred Stocks has been compiled by us—ask for T-K

Lamborn & Co.
Specialists in Sugar Stocks
Seven Wall St. New York
Tel. Rector 6310
MEMBERS
N.Y. Stock Ex. N.Y. Produce Ex.
N.Y. Cotton Ex. Chic. Bd. of Trade
N.Y. Coffee and Sugar Ex., Inc.
London Prod. Clearing House, Ltd.

Paris Conference and Foreign Exchange — Situation of General Trade and Money Rates.

The action of the allied Premiers in the matter of German reparations and financial aid to Austria explains last week's advancing foreign exchange market and makes the question of this week's movement of rates extremely interesting. It is at least conceivable that agreement on the new Paris program, ratified by the Governments, would eventually introduce a new situation both in international finance and in the international investment market. Meantime, the statement of our own Federal Reserve system as a whole shows the average ratio of reserve to have risen last week from 48½ per cent. to 49; the second figure being the highest since Oct. 10, 1919, and 4½ per cent. above that of a year ago. Not only were rediscounts cut down, but the week's $24,600,000 reduction of outstanding notes left the total smaller by $314,000,000, or 9¼ per cent., than the December maximum of five weeks ago. Nevertheless, even this contraction leaves both notes and rediscounts well above where they stood in this week of 1920.

A season as distinctive as the first month or two of a new year is likely to be remembered for some single outstanding financial movement. Last January it was the uninterrupted tightening of money rates, accompanied by falling bank reserves and rapid depreciation in foreign exchange. This January the foreign exchange market has moved in the opposite direction, and for a short time after New Year's Day the course of money rates and bank reserves seemed to make the contrast with 1920 uniform and logical.

But the money market and the reserve ratio have not continued on that course. Three and six months Wall Street loans on negotiable security fell from the 7½ per cent. rate of December to 6 early in the present month; this week the rate was back again above 7. The New York Federal Reserve Bank's ratio of reserve advanced 1½ per cent. in the second week of the month, but declined 2¼ per cent. in the third and hardly changed in the fourth. What, then, is the trouble?

One reasonable inference is that the banks are still carrying a great mass of idle and unproductive accounts which clog the machinery of credit. The fact, in itself reassuring, that the predicted succession of serious business insolvencies was averted has meant that mercantile, industrial and agricultural customers who were crippled by the reverses of 1920 are still being protected by their banks pending an opportunity to realize on their assets or to resume their work in profitable trade.

Granting some sort of business revival, they will be able to stand on their own feet again and the tied-up bank credit will be released. But even so, we have to allow also for the extent to which American bank resources are still engaged, first in the financing of foreign trade when the country's huge surplus of exports over imports is not offset by equivalent import of gold or sale of foreign securities to American investors, and, second, in the direct subscription by the banks to their share of the Government's continuing short-term loans. The existence of these three burdens, carried over from 1920, doubtless explains why, notwithstanding the immense release of credit through the fall in prices and the collapse of speculation, rediscounts of the Federal Reserve are even now greater by $282,000,000 than a year ago. It also explains the slowness of money rates to recede from the high level of last year.

In due course, as the commercial and industrial situation is straightened out, the money rate will unquestionably decline. Its return to normal will help the work of financing Europe's recuperation with American capital; but, so far as regards the situation of home industry, easier money will have to be regarded rather as a consequence of reaction than as a cause for revival. One distinctive economic movement which is likely always hereafter to be associated with the beginning of 1921 is the lowering of wages. It is a movement which was not predicted by any one until a very short time ago, yet which has never heretofore been escaped in a severe trade reaction and which is undeniably as logical in the present sequence of events as was the great fall in wholesale prices which preceded it.

The cost of labor was advanced after the armistice as violently and with as little consideration for the future as was the cost of necessaries. Wages were put up partly because living expenses had risen, but much more specifically because organized labor was able to demand what industrial enterprise either did not dare to refuse or else granted readily because of the belief that an increased labor cost could be added to prices of goods and passed along to the consuming public. We now know that the orgie of extortionate prices is definitely ended, but we do not know how the matter is to end with labor. Undoubtedly at present prices of goods, the only alternative of many industries is reduced production with much smaller labor forces or continuance of output at reduced labor costs.

The consumer's attitude being what it is, there could be no other result even if Government were operating the industries. But it is yet to be tested how labor itself will act in the matter. Organized labor has taken its stand, and not altogether unreasonably, on one point, namely, that wages ought not to come down unless retail prices and the plain man's cost of living come down equivalently. That aspect of the problem is still to be settled—with the retail food merchants first, but probably with the rent exploiters afterward.

NEW YORK STOCK EXCHANGE

WEEK ENDED JAN. 29, 1921.

	Last Week.	Year to Date.
Total sales	2,636,528	15,496,124
Same period a year ago.	3,502,225	19,654,316

	Last Week. High.	Last Week. Low.	Year to Date. High.	Year to Date. Low.
Average price 50 stocks..	71.68	69.73	72.23	67.09
Same period a year ago..	88.46	86.38	92.18	85.23

1920 High.	1920 Low.	Sales.	Stock and Dividend Rate.	High.	Low.	Last.	Net Chge.
44	22	500	ADAMS EXP.	35	33¾	33⅞	+ 1½
46¾	14	300	Advance Rumely	19	18¾	18¾	– ⅜
72	40	100	Do pf. (6)	51½	51½	51½	+ ⅜
24	22	300	Air Reduction (4)	37½	36¾	36½	– 1
66¾	24	1,800	Ajax Rubber (4)	37½	36¾	33½	+ ½
2⅝	⅝	300	Alaska Gold M	⅞	¾	¾	– ⅛
3	⅞	100	Alaska Juneau	1½	1½	1½	– ⅛
62¾	43¼	14,200	Allied Ch & Dye	53¾	50	50¾	+ ⅞
92¾	84¾	7,500	Do pf	93¾	92¾	93	+ ½
53¾	28¾	4,000	Allis-Chalm (4)	36¾	34½	*35¾	+ ⅞
92	67¾	495	Do pf (7)	81	80	81	+ 1½
95	51	6,800	Am Ag Ch (6)	57¾	53¾	55½	– ½
96¾	79	2,300	Do pf (6)	77½	74½	74¾	– 4½
48½	30	200	Am Bank Note (4)	48½	48½	48½	+ ½
45½	40	100	Do pf (3)	44	44	44	+ ½
103¾	32¾	1,900	Am Beet Sug (6)	47	45¼	46¾	– ½
128¾	45½	2,700	Am Bosch M (10)	56¾	52½	56¾	+ 4½
90	81½	200	Am B S & F (7) &	90½	90	90½	+ ½
61¾	21¾	48,200	Am Can	32¾	28¾	32¾	+ 4½
101	72¾	700	Do pf (7)	87	86½	86¾	– ⅝
147¾	111	5,700	Am Car & F (12)	124¼	121½	124¼	+ ½
116½	106¾	200	Do pf (7)	112	112	112	..
		300	Am Chicle (4)	29	28¾	29	
54¾	15¼	1,900	Am Cotton Oil	23¼	20¾	23½	+ ¾
15½	6⅝	11,800	Am Drug Syn	7⅝	6½	7⅝	+ ¾
173	95	300	Am Express (8)	130	129	130	..
30¾	5	400	Am Hide & L	10	9½	9½	– ⅞
122	35	5,500	Do pf (7)	46¾	43¾	45¾	+ ½
53½	37	300	Am Ice (4)	44	42	44	+ 1
66	53	200	Do pf (6)	59¾	50¾	59¾	+ 3½
119¼	38¾	21,800	Am International	48¼	45	46¾	– ¾
14½	8¾	500	Am La F F E (1)	9¾	9¾	9¾	– ⅛
95	42	7,500	Am Linseed (3)	62	56	62	+ 6⅞
99¾	80	2,100	Do pf (7)	93	88	93	+ 4½
109¾	74	3,400	Am Loco (6)	83¾	82	83	..
107	95½	100	Do pf (7)	104½	104½	104½	+ ½
73	64¾	300	Am Radiator (4)	70½	69¾	70½	..
17⅝	6⅞	5,700	Am Safety Razor	9	8¾	8¾	..
30⅜	7⅝	4,600	Am Ship & Com	11¾	11	11¾	+ ¼
72	29½	9,800	Am Sm & Ref (4)	46¾	37⅞	40½	+ 2⅝
100¼	64½	1,800	Do pf (7)	81	80	81	– 1
83	61	100	Am Sm Secpf A (6)	65¼	65¼	65¼	– ¾
50	26	3,100	Am Steel Fdys (3)	30¾	30¾	30¾	..
93½	78½	100	Do pf (7)	87½	87½	87½	
142¾	82½	3,350	Am Sug Ref (7)	94	92¾	93¾	+ 1¼
118½	97⅞	400	Do pf (7)	107½	104¾	107½	+ 2⅛
106¾	65	3,800	Am Sum Tob (10)	81½	78	81½	+ 3
105	79	100	Do pf (7)	90	90	90	+ 9
52	46¾	143	Am Tel & C (5)	53	53	53	+ 3
100⅝	92½	10,100	Am Tel & Tel (8)	99⅝	98¾	99⅞	
283	104¼	9,900	Am Tobacco (12)	121¾	117½	119½	+ 1¼
310	100¼	4,900	Do Class B (12)	117½	113⅞	117	+ 2⅛
97⅝	85½	300	Do pf (6)	93	91	93	+ 1⅝
165½	55½	10,200	Am Woolen (7)	68	66¾	67	..
105½	86½	200	Do pf (7)	96¾	96	96	– ½
61⅞	28¾	300	Am W Paper pf	36½	36½	36½	– ⅛
21⅝	5⅜	400	Am Zinc, L & S	9	9	9	+ ⅜
59¾	25½	500	Do pf (6)	29¾	26¾	26¾	– 3⅛
66¾	30	13,700	Anaconda Cop	39⅞	37⅞	39⅛	+ 1
67½	18	1,100	Assoc D G (4)	26¼	24	26¼	+ ⅝
74¾	49⅞	400	Do 1st pf (6)	59⅛	58	59⅛	+ 1⅛
75¾	38	100	Do 2d pf (7)	50	50	50	– 1
125	84	1,600	Associated Oil (6)	102¾	95¾	100¼	+ 5¼
90⅞	76	5,000	Atch, T & S F (6)	84	82¾	*82¾	+ 1⅛
82	72	800	Do pf (5)	79¾	79½	79⅜	+ ¼
12¼	4¼	800	Atlanta, Birm & A	6	6	6	– ¼
104½	82	1,000	Atl Coast Line (7)	85	84½	85	+ ¼
176⅝	71½	30,100	Atl, G & W I (10)	71⅝	68	69⅝	+ ⅜
75	42	300	Do pf (5)	43½	42½	43½	– ⅜
114	102¾	1,050	Atl Ref pf (7)	110½	109½	109½	..
22½	13⅝	100	Atlas Tack	18½	18½	18½	– ½
24	8	1,100	Austin-Nichols	11⅝	10	10⅝	– 2¼
19¼	2⅞	700	Auto Sales	4⅝	4⅛	4⅛	+ 1⅛
30⅝	9½	500	Do pf	15	13	15	+ 3½
148⅝	78	69,100	BALD LOCO (7)	91⅝	87¾	89⅝	+ 1¼
102½	92	200	Do pf (7)	102½	102	102½	+ ½
48⅝	27⅞	10,900	Balt & Ohio	35⅞	34½	34¾	
54	40⅞	1,200	Do pf (4)	51⅝	50¾	50¾	– ⅜
93	60	200	Barnet L pf (7)	74	74	74	..
43½	30	900	Barnsdall, B (2½)	28	25¾	25¾	– 3¼
32½	2	1,900	Bethlehem Motors	4½	3⅝	4⅛	+ ⅜
96	47	1,300	Bethlehem Stl (5)	55¾	52	55½	+ 4⅛
102½	48⅝	50,400	Do Class B (5)	58	54¼	57⅞	+ 1⅞
114	90¼	400	Do 8% pf (8)	105	103	105	+ 1½
15	2⅝	2,000	Booth Fisheries	5⅜	4½	5⅜	+ ⅞
17	9¾	11,200	Brooklyn R T	14⅞	12¾	12⅞	– 1⅞
13½	5½	3,100	Do ctfs of dep.	10	8⅞	8⅞	– 1⅛
65	48	300	Brooklyn Un Gas	53	51	53	+ 2
118⅝	35	800	Brown Shoe	41	38	41	..
129	76	600	Burns Bros (10)	90½	90	90½	+ 1
11½	3⅞	2,900	Butte Cop & Zinc	5⅞	5	5	– ¼
29½	8	1,800	Butte & Superior	13¾	13	13½	+ ⅞
27½	10	1,400	Butterick Co	18⅞	16⅞	18⅞	– ¼
28¾	9¼	5,600	CADDO C O & R	17⅜	15⅜	17⅜	+ ⅜
85½	55⅜	1,700	Cal Packing (6)	63⅝	62⅝	62⅝	– ¼
46	15⅝	7,900	Cal Petroleum	37	35⅞	36⅞	+ 1⅛
75½	63	700	Do pf (7)	76	75	75	– ⅛
20⅜	4	5,200	Callahan Z L (2)	6½	5½	6	– ½
134	109⅝	16,200	Canadian Pac (10)	118¾	114⅛	118	+ 2
100	72	300	Case (J I) pf (7)	84⅞	83½	84⅞	+ ⅜
104⅝	30½	11,200	Central Leather	42	39¾	41	+ ⅛
108⅝	80½	1,100	Do pf (7)	93¾	92½	93	– 1
61⅝	24¾	7,800	Cerro deP Cop (4)	32⅝	30¾	30¾	+ ½
164⅝	59⅝	10,200	Chandler M (10)	72½	69	72½	+ 3⅜
70⅝	47	2,100	Ches & Ohio (4)	60	58⅝	60	+ ⅜
17	6	200	Chi & Alton	7⅝	7⅝	7⅝	+ ⅛
15	4	100	Chi & E I Eq Tr r	6⅜	6⅜	6⅜	+ ¼
17½	3⅜	200	Do pf Eq Tr r	6	6	6	..
14½	6⅝	1,200	Chi Gt West	8⅝	8½	8⅝	+ ¼
33⅝	15⅛	1,150	Do pf	19½	18⅝	19½	+ ⅜
44⅝	21	8,900	Chi, M & St Paul	28⅝	27¾	28⅝	+ ⅞
65	36⅝	9,100	Do pf	44⅝	42¼	44⅝	+ 1⅛
91½	60	2,500	Chi & N W (5)	69	67⅝	68⅞	+ 1⅞
120⅝	98	100	Do pf (7)	110	110	110	..
111⅝	60	1,700	Chi Pneu Tool (8)	69⅝	66½	69⅝	+ 3¼
41⅞	21½	10,000	Chi, R I & Pac	27¼	26½	27⅛	+ ⅛
84⅝	64	700	Do pf (7)	74⅝	73⅞	74	+ ⅛
71⅞	54	500	Do pf (6)	63½	62½	62½	– ⅜
21½	7⅞	13,800	Chile Copper	12½	11⅞	12⅝	+ ⅜
41⅝	16⅝	3,100	Chino Copper	22⅝	22¼	22¾	+ ⅛
62	31⅞	100	Clev, C C & St L	45	45	45	– 1
106	40½	1,100	Cluett-Peabody (6)	55½	51¼	53⅝	– 3⅝
104	80	1,125	Do pf (7)	86	83	83	– 3
40½	18	4,700	Coca-Cola	23⅝	23¼	23¼	+ ⅛
44½	22	200	Col Fuel & I (3)	29	29	29	..
36¾	20	1,400	Col Southern	33	31	32¼	+ 2
54	46	600	Do 1st pf (4)	50	50	50	– 1
47	35	200	Do 2d pf (4)	45	42	42	+ 2
67	50	10,300	Columbia G&E (6)	63	60⅝	63	+ 2¼
65½	[illegible]	21,400	Colum Graph (1)	12⅝	11⅛	11⅝	+ ⅛
92⅜	52½	200	Do pf (7)	59½	59	59½	+ 2
56	34	200	Comp Tab Rec (4)	38	38	38	+ 1⅛
93½	71¾	1,400	Consol Gas (7)	79½	78½	79	+ 1
46½	16	4,300	Consol Textile (3)	20⅛	19½	20½	+ ⅝
97⅞	51½	1,000	ContinentalCan (7)	66	62⅝	66	+ 4
102⅝	97⅝	100	Do pf (7)	95⅝	95⅝	95⅝	+ ½
14½	3⅝	5,700	Continental Candy	4	3⅝	3⅝	..
85	63⅝	100	Continental Ins (5)	65½	65½	65½	+ 1
103½	61	10,100	Corn Prod Ref (6)	72⅜	70⅞	72¼	+ 1⅝
107	97	400	Do pf (7)	104	103	103⅞	– ⅜
43⅜	24⅞	3,700	Cosden Co (2½)	30⅞	29½	30⅞	– ⅜
78⅝	70	65,600	Crucible Steel (8)	97⅝	92½	95	+ 1⅞
60⅞	21½	9,600	Cuban-Am Sug (4)	30⅞	29	30	..
59⅝	16½	5,000	Cuba Cane Sugar	24½	22¾	22⅞	– ⅝
85⅝	54	1,400	Do pf (7)	66	64⅝	65	– 1½
108	88¼	700	DEL & HUD (9)	101¼	101	101¼	+ ⅜
260¼	165	500	Del, L & W (10)	226	215	219	+ 11
9	¾	9,100	Denver & Rio G	2¼	1⅛	2⅛	+ ⅝
18⅝	⅝	44,000	Do pf	4⅝	2	4⅝	+ 2⅛
13	9¼	2,800	Dome Mines (1)	12⅛	11⅝	12⅛	+ ⅜
12⅝	6⅛	200	Dul, S S & Atl pf	6⅛	6⅛	6⅛	– 1¼
28	13⅝	500	ELKHORN COAL	19	17	19	+ 1⅝
45	32¼	100	Do pf (3)	40	40	40	+ 1
29	5½	100	Emerson-Brant	9	9	9	..
91	40	300	Do pf	38⅝	38	38	– 4
147	47	5,000	Endicott-J (5)	63⅛	60⅝	62⅝	+ 1⅜
104	84	300	Do pf (7)	95	94	95	+ 1
21⅝	9⅜	9,800	Erie	13⅝	13	13½	+ ¼
30½	16⅞	6,000	Do 1st pf	20⅛	19⅜	19⅝	+ ¾
95	40	6,300	FAMOUS P-L (6)	59	56⅝	57⅞	– ⅛
91⅝	69	300	Do pf (8)	81⅛	81	81⅛	+ 1⅝
16½	5	100	Federal Min & Sm	8⅛	8⅛	8⅛	– ⅝
44⅝	21¼	900	Do pf (7)	29⅝	27¼	29½	+ 1⅜
135	78	100	Fisher Body (10)	87⅝	87⅝	87⅝	+ 2⅝
108½	97	100	Do pf (7)	100	100	100	+ ½
48	10	5,400	Fisk Rubber	14⅝	14¼	14⅝	+ ⅝
36¼	12⅝	900	Freeport-Texas	18	17⅝	18	+ ⅜
19½	1½	3,100	GASTON, W & W	4½	4¼	4⅛	– ⅛
43	32½	217,200	General Asphalt	71⅝	61⅞	69⅝	+ 5⅞
79½	71	1,200	Do pf (5)	112½	108¼	108¼	+ ⅜
75⅝	51	600	Gen Cigar (6)	60	59⅝	*59⅝	– ⅛
94⅝	78⅝	600	Do deb pf (7)	84	83½	83½	– ½
172	116¼	3,600	Gen Electric (8)	128¾	124¾	128¾	+ 3¾
42	12⅞	36,500	Gen Motors (1)	15	14⅛	15	+ ⅜
93	80	400	Do deb (7)	82	80	80	+ ½
85⅜	58⅝	2,000	Do deb (6)	69⅛	68	68⅝	– ½
		200	Gilliland Oil pf (8)	87	86⅜	87	..
86⅞	27	5,900	Goodrich (BF) (6)	41½	40	40⅞	..
102⅝	70	200	Goodrich pf (7)	83	83	83	+ 5
55⅝	15	700	Granby Consol	25	22⅝	23¼	..
91⅝	65⅜	12,200	Gt Northern pf (7)	79	75⅝	78⅝	+ 2⅝
41⅞	24⅞	1,200	Gt Nor Certs for Ore Prop (4)	29⅝	28⅜	29	– ½
36¼	15	1,200	Greene C Cop (2)	23	22⅝	22⅞	+ ⅞
20½	11¼	500	Guant Sug (2)	15	14	14	– 2⅝
85⅝	18⅝	200	Gulf, M & N pf	25	24	25	+ 1
84⅝	25⅝	1,400	Gulf States Steel	36⅝	30	35⅛	+ 5⅛
78⅝	50	2,800	HASKELL & B (4)	56⅝	55⅝	56⅝	+ 2⅛
46½	12¼	500	Hendee Mfg	17½	17	17	– 1
71	45	900	Homestake Min	50	50	50	..
116¼	55⅛	4,200	Houston Oil	76⅝	73⅜	75	+ 1
23⅞	9⅞	5,800	Hupp Mot Car (1)	13⅞	12⅝	13⅛	+ 1
33½	19	400	Hydraulic Steel (8)	19	19	19	– ⅛
97⅝	80⅝	1,000	ILL CENT (7)	91	89	90⅛	+ 1⅛
9⅝	5⅝	900	Indiah R (60c)	6⅝	6⅛	6⅛	– ⅛
61⅞	28	5,100	Inspiration Copper	35⅞	34⅝	35	..
6⅜	2	19,800	Inter Consol	5⅛	4⅜	4⅝	– ⅜
17⅝	8⅝	14,100	Do pf	16	12⅝	13	– 1⅝
88	40⅝	600	Int Agricul pf (5)	51⅝	50	50⅝	– 1⅜
142¾	88	1,500	Int Har new (7)	96	93⅝	96	+ 2⅝
[illegible]	100	100	Do pf new (7)	110	110	110	+ 4
51⅛	10⅝	2,700	Int Mer Mar	15⅛	14⅝	14⅝	– ½
111⅝	44	2,300	Do pf (6)	55⅝	54	54⅝	+ ½
170	28	200	Int Motor Truck	35	34⅛	34⅛	– ⅛
26⅞	11⅝	5,600	Int Nickel	15⅞	15	15⅞	+ ½
91⅝	38⅝	25,200	Int Paper	62⅝	56	61⅞	+ 2⅞
75⅝	69	200	Do pf stamp (6)	74	73⅝	73⅝	– 1⅞
47⅝	19	13,400	Invincible Oil	25⅞	23⅝	24⅝	+ ⅜
61⅞	27⅝	300	Iron Products	35	33	35	– 2
7⅝	4	15,100	Island O & Trans	4⅝	4⅛	4⅛	..
21⅝	3	7,200	JEWEL TEA	9⅛	4⅛	8⅛	+ 3⅞
45⅝	7⅝	1,500	Do pf	20	13⅛	20	+ 8
33	13	2,600	Jones Bros. Tea	25½	19⅝	24⅝	+ 6⅞
27⅝	13⅝	2,500	KAN CITY SO	20⅝	19⅝	20⅛	+ ⅜
52½	40	200	Do pf (4)	46⅝	45⅝	46⅝	+ 1½
118	70	100	Kayser (Jul) (6)	75⅝	75⅝	75⅝	..
152⅝	25⅝	6,300	Kelly Springf T (4)	48⅝	46⅝	47	..
105	75	300	Do pf (8)	94	92	94	+ 2

1920 High.	1920 Low.	Sales.	Stock and Dividend Rate.	High.	Low.	Last.	Net Chge.
95	38¼	100	Kelsey Wheel	40½	40½	40½	– 2⅛
32¼	14¼	9,500	Kenn Cop (2)	20⅝	19⅝	19⅝	– ⅛
46⅝	5⅝	7,400	Keystone T & R	13⅝	11⅝	13⅝	+ 1⅝
93⅝	45	3,700	LACK STEEL (6)	54	52⅝	53⅝	+ ⅜
57½	35	500	Laclede Gas	46⅝	42	46½	+ 5⅛
24⅝	8⅝	100	Lake Erie & W	13	13	13	..
40⅝	16	100	Do pf	28	28	28	+ 2⅛
35½	15⅝	1,000	Lee Rub & T (2)	20⅛	19⅝	19⅝	+ ⅛
56½	39⅝	3,600	Lehigh Valley (3½)	53⅝	52	53⅛	+ 1⅛
209¾	127⅝	300	Liggett & M (12)	146	145	146	+ 7⅝
110⅝	90	225	Do pf (7)	104½	103	103	– ⅛
36	14¼	9,200	Loews Inc (2)	16⅝	16¼	16⅝	..
28	9⅝	2,300	Loft, Inc	11⅝	11½	11⅝	+ ⅜
70	35	1,600	Loose-Wiles Bis	40	35⅝	40	+ 4
183⅝	120¼	800	Lorillard (P) (12)	141½	140	141	..
112½	94	700	Louis & Nash (7)	101½	99⅝	101½	+ 3⅝
69⅝	56	200	MACKAY COS (6)	68	68	68	..
47	6	300	Mallinson & Co	17⅝	17	17⅝	+ 1⅝
80½	45	300	Do pf (7)	58	57½	58	+ 3
151½	63	700	Manati Sugar (10)	86	80	86	+ 6¼
135	63	100	Do pf (7)	93	93	93	+ 1
46⅝	38⅝	2,000	Manhattan E (7)	58½	53	53	– 3
60	12	100	Marlin-Rockwell	10	10	10	– 4½
30⅝	11	300	Martin-Parry (2)	18	17	17	– 2½
38	14	300	Mathieson Alkali	20	20	20	+ ⅜
8⅝	2	2,100	Maxwell Motors	6	5⅝	5⅝	..
2⅝	2⅛	400	Do pf C of D St	2⅛	1⅛	1⅛	– ⅜
65½	3⅛	300	Do 1st pf	8½	7⅝	8½	+ 1
7⅞	3⅞	300	Do 1st pfCofDsta	8	7⅝	7⅝	– ⅛
30⅝	2½	300	Do 2d pf	5	4½	5	+ 1
3	⅝	200	Do 2d pfCofDsta	5	5	5	+ 1½
131½	65	1,000	May Dept St (8)	73	71	72¼	– 1⅝
222	148	195,900	Mex Pet (12)	161⅛	150½	159⅛	+ 1⅛
20	14¼	2,400	Miami Copper (2)	19⅛	18½	18⅝	+ ⅜
71⅞	10½	41,600	M States O (1.60)	13½	12⅝	13½	+ ⅞
52⅝	29⅝	4,400	Midvale Steel (2)	31⅛	31	31½	+ ⅜
21	8⅛	700	Minn & St L new	12⅛	11½	11⅝	– ½
60	50	200	M, St P & S S M leased lines (4)	58⅝	58⅝	55⅝	+ ⅜
11	2¼	2,600	Mo, Kan & Tex	2⅞	2⅝	2⅝	+ ⅛
15	3⅛	1,000	Do pf	4⅝	4⅛	4½	– ½
32⅝	11½	6,900	Mo Pacific	19½	18	19⅛	+ ⅜
55½	33⅝	4,900	Do pf	40½	38⅝	40⅝	+ 2
40	12⅝	4,300	Mont-Ward	17½	16⅝	16⅝	+ ⅛
51	19⅝	100	Mullins Body (4)	25½	25½	25½	+ ½
40	25⅛	3,500	NAT ACME (3½)	25⅛	23⅝	25	+ 1⅛
125	96	700	Nat Biscuit (7)	108	107	107	+ ⅛
116	103½	200	Do pf (7)	120	115	120	+ 11
60	25½	900	Nat Cloak & Suit	32	30⅝	31⅞	– 2⅝
102½	59⅝	100	Do pf (7)	74½	74½	74½	– ⅜
13	2	1,000	Nat Conduit & C	4⅛	4	4⅛	..
80½	45	800	Nat En & St (6)	63	60⅝	62½	+ ⅜
93⅝	63½	400	Nat Lead (6)	73	72½	72½	..
110	100	200	Do pf (7)	104	104	104	+ 1⅛
8⅝	3½	5,700	Nat Ry of M 2dpf	5⅝	4⅝	5⅛	+ ⅛
17½	8	2,300	Nev Con Cop	11½	11⅛	11½	+ ⅜
65½	31	10,100	N O, T & M (6)	76	65	72⅝	+ 7⅝
117	66	100	N Y Air Br (10)	81	81	81	– ⅛
84¼	64¼	3,800	N Y Central (5)	73	71½	72⅝	+ 1⅛
66⅝	23⅝	100	N Y, C & St L (5)	46⅝	46⅝	46⅝	– ⅛
48⅝	16⅝	2,900	N Y Dock (2½)	24⅝	21⅝	24	+ 2⅛
61	35½	500	Do pf (5)	44⅝	44	44⅝	+ ⅝
27⅛	15½	16,200	N Y, N H & H	21⅝	20¼	21⅝	+ ⅝
27⅝	16	500	N Y, O & W (1)	18⅝	18	18	– ½
105½	85	1,200	Nor & West (7)	101	100	101	+ 1
61	48	100	North Amer (5)	55⅝	55½	55½	+ ⅛
95⅝	66⅝	66,500	Nor Pacific (7)	88	82⅝	86½	+ 4
77½	26	400	Nova S S & C (5)	35½	34⅝	35½	+ 1⅛
22⅝	9	100	Nunnally Co (1½)	10½	10½	10½	– ⅛
20⅝	9	100	OHIO BODY & B	9½	9½	9½	– ⅝
9⅝	3¼	300	Ontario Mining	5½	5	5½	+ ⅝
10⅝	7⅛	5,900	Okla P & R (40c)	3⅝	3½	3⅝	– ⅛
28⅝	23	3,900	Orpheum Cir (2)	27⅝	27½	27½	– ⅛
157	107	300	Otis Elevator (8)	125	124½	125	+ 5
41½	12	1,300	Otis Steel	14½	14½	14½	– ⅛
65	42⅞	100	Owens Bottle (3)	52½	52½	52½	+ ⅛
78	10⅝	200	PAC DEVEL	17½	17	17½	– ⅛
61¼	41½	1,000	Pac G & E	47½	47	47⅝	– ⅛
85⅝	12⅝	600	Pacific Mail (2½)	17¼	16	16	– 1⅛
41½	35	2,400	Pacific Oil w i	37⅝	36⅝	37⅝	+ 1⅝
116⅝	69⅛	34,300	Pan-Am P & T (6)	76⅝	73	75⅝	+ ⅛
111⅝	64½	3,000	Do pf cl B (6)	70⅝	67	69	+ 1⅞
47½	12	100	Parish & Bingham	14⅝	14⅝	14⅝	..
44	37⅝	9,800	Penn Ry (3)	41⅝	41⅝	41⅝	+ ⅛
36⅝	6⅝	41,100	Penn Seaboard St	16⅝	14½	14⅝	– ⅝
45	27	9,600	People's Gas, Chi	39⅝	35	38⅝	+ 3⅝
18⅝	9	100	Peoria & Eastern	10½	10½	10½	..
82	14	1,800	Pere Marquette	17⅝	17	17⅝	+ ⅝
42½	30½	600	Phila Co (3)	33½	33⅝	33½	+ ½
92	64⅝	100	Phillips-J pf (7)	73	73	73	+ 8
44½	26⅝	7,500	Phillips Pet	28⅝	27⅝	28⅝	– ⅜
82½	15	9,500	Pierce-Arrow	26⅝	24⅝	26⅝	+ 1⅝
28⅝	9	2,100	Pierce Oil	11⅛	10⅝	11⅛	+ ⅛
98	72	1,000	Do pf (8)	76⅝	76	76½	+ ⅛
72½	51¼	10,700	Pitts Coal (5)	62⅝	60	61	+ 1
91½	83	400	Do pf (6)	86⅝	86¼	86⅝	– 1½
59⅝	21½	2,700	Pitts & W Va	30⅝	29	30⅛	+ 1⅛
27½	12	900	Pond Creek C (1)	14⅝	13	13	– 1
113⅝	72½	7,400	Pressed St Car (8)	96	90⅝	94⅝	+ 5⅝
104½	90½	1,700	Do pf (7)	104	100⅝	100⅝	+ 1⅛
124	95⅛	1,800	Pullman Co (8)	110⅝	106	110⅝	+ 4⅛
120	40	3,000	Punta Al Sug (8)	48⅝	47½	47⅝	– ⅛
42⅝	30	10,200	Pure Oil (4)	36	34½	35⅝	– ⅛
106½	73	600	RY STL SPG (8)	87½	85½	85½	..
107	96⅛	200	Do pf (7)	105⅛	104½	104½	– 1½
22⅝	10	6,700	Ray Con Cop (1)	13⅝	12⅝	13⅝	+ ⅝
85½	82⅝	42,600	Reading (4)	85⅝	83	84	+ 1
61	32⅝	3,200	Do 1st pf (2)	51	48⅝	51	+ ⅛
65	33⅝	1,300	Do 2d pf (2)	56	53⅝	53⅝	– 2⅝
94	24⅝	900	Remington Type	35	33⅝	35	+ 1⅝
93½	30	700	Replogle Steel	34½	32⅝	32⅝	– 1⅛
124⅝	55⅛	19,600	Rep Iron & Stl (6)	68	65	67	+ 2⅛
106⅝	84	100	Do pf (7)	94⅛	94⅛	94⅛	+ 1⅛
55⅝	16⅝	8,300	Rep Motor Truck	24½	21⅝	22⅝	+ 1⅛
120⅝	49⅛	35,060	RoyD, NYshs (5.20)	67⅝	63⅛	66⅝	+ 1⅛
17⅛	10	1,000	ST JOS LEAD (1)	12⅝	12	12¼	+ ⅛
83⅛	15⅛	4,100	St L-San Fran	22⅝	21⅛	22⅛	+ ⅛
40	11	4,400	St L Southwest	26½	25⅝	26⅝	..
49⅝	20⅛	2,200	Do pf	39½	37	38	– ¾
25⅝	2⅛	700	Santa Cecilia Sug	4⅝	4⅝	4⅛	..
83⅝	9	300	Savage Arms	18	17⅝	17⅝	+ ⅛
21⅝	2⅛	2,300	Saxon Motor	5	4⅝	4⅝	– ⅛
11⅝	5⅝	1,000	Seaboard Air Line	6⅝	6⅛	6⅝	+ ⅜
243	85⅛	18,900	Sears-Roebuck (8)	93½	89⅛	91½	– 1½
119½	98½	200	Do pf (7)	102	101½	102	+ 2
23⅝	14⅛	2,900	Seneca Copper	18⅝	18	18⅝	+ ⅛
13	4	300	Shattuck-Ariz	6⅝	6	6	..
90⅛	33⅝	7,200	Shell Tr & Tr (74c)	45½	41½	43⅝	+ ⅝
48⅝	20	59,500	Sinclair Con Oil	24⅝	22⅝	24⅛	+ 1⅛
82⅝	43	600	Sloss-S S & I (6)	53½	52	53	+ 1
118⅝	88⅛	15,200	South Pac (6)	98⅝	97⅝	98⅛	+ 1⅝
310	70	300	South P R S (12)	90	88	90	– 4
33⅛	18	10,500	Southern Ry	23⅛	22⅛	23	+ ⅜
66⅝	50	1,300	Do pf (5)	59	58⅝	59	+ ⅜
157⅝	144	216	Stand Oil N J (5)	159	159	159	– 1⅛
105⅝	100⅛	3,405	Do pf (7)	109⅛	108⅛	108⅝	– ⅛
91⅛	77	300	Steel & Tube pf (7)	81½	80⅝	81⅛	+ 1⅛
51⅛	24⅛	5,500	Stew War S (4)	37	33⅝	34	+ ⅝
118⅝	22⅛	2,800	Strom Carb (2)	40½	37	37⅝	– ⅝
120⅝	37⅝	144,100	Studebaker Co (7)	59	55⅝	58⅝	+ 3⅝
101½	76	200	Do pf (7)	94⅛	92	94⅛	+ 7⅛
14	8⅛	[illegible]	Submarine B (1)	9⅛	8⅝	9	+ ⅛
20⅝	11½	[illegible]	Superior Oil (2)	12⅝	12⅛	12⅝	+ ⅛
47	19⅛	300	TEMTOR C & F,A	22	21	21	– 4⅝
13⅝	6⅝	2,700	Tenn Cop & Chem	9	8⅛	9	+ ½
53⅝	40	27,800	Texas Co (3)	44⅛	42⅛	43⅝	+ ⅝
47	14	12,800	Texas & Pacific	21⅝	19	21⅛	+ 2
53⅝	22	67,900	Tex Pac C & O (1)	36⅝	33	35	+ ⅛
22⅝	9⅛	5,200	Third Avenue	18⅝	16	16	– 2
84⅛	6⅞	100	Times Sq A S (2½)	10⅝	10⅝	10⅝	+ ⅝
95⅝	46	5,200	Tob Prod (6)	56⅝	55	55⅝	+ ⅝
38⅝	5⅝	9,600	Transcontinental O	10⅝	9⅝	10⅛	– ⅛
66⅝	34⅛	400	Transue & W (5)	40⅝	40	40	– ⅝
43	27⅛	300	Twin City R T (3)	39	39	39	+ 2⅛
127	61⅛	200	UNION B & P (8)	74	74	74	+ 1
38	19⅛	4,800	Union Oil	23⅛	22	23	+ ⅛
129½	110	7,600	Union Pac (10)	120⅝	119	119⅝	+ ⅛
69⅛	61⅛	1,000	Do pf (4)	67⅝	66⅛	67	+ ⅛
53	27⅛	100	Un Alloy St (4)	32	32	32	..
148	91	500	United Drug (8)	104	103	103	– 1
53	41⅛	200	Do 1st pf (3)	45½	45⅛	45⅛	+ ⅝
224½	176	6,200	United Fruit (8)	109	104⅝	108	+ 3⅛
15½	7⅛	200	Un Ry Invest	10	10	10	..
32⅝	14	200	Do pf	21⅛	21½	21⅛	+ ⅛
96⅝	45⅛	10,200	Un Retail Stores	57⅝	54⅛	56½	+ 1⅛
25⅝	10⅝	800	US C I P & F	13⅝	13	13⅝	+ ⅝
55⅝	38	1,300	Do pf (5)	46⅝	42½	45½	+ 2⅛
78⅝	15	5,600	US Food Prod	26⅛	24⅝	26	+ 1
116⅝	58⅝	9,300	US Ind Alco (8)	70⅛	66⅛	69⅛	+ 2
69⅝	38	200	US Realty & Imp	49⅝	48½	49⅝	+ ⅛
143⅝	54⅛	20,800	US Rubber (8)	70⅝	67⅝	69⅝	+ ⅛
115⅛	95⅛	600	Do 1st pf (8)	103⅛	102⅝	103⅛	+ ⅛
76	29⅛	300	US Sm R & M (2)	35⅛	34	35⅛	+ 1⅛
47⅝	39⅛	200	Do pf (3½)	43⅝	43	43⅝	+ ⅛
109	76⅝	70,900	US Steel (5)	83⅝	81⅝	83⅛	+ 1⅛
115⅝	104⅛	3,400	Do pf (7)	112	110⅝	*110⅝	+ ⅛
60⅝	44⅛	19,100	Utah Copper (6)	57⅝	55	57	+ 1⅛
14	7	400	Utah Securities	9⅝	9½	9⅝	+ ⅛
97	29⅛	7,300	VANA CORP (4)	38⅝	36⅛	37⅛	+ ⅛
86⅛	24⅛	1,300	Va-Caro Chem (4)	37⅝	36⅛	36⅝	+ ⅛
112⅛	88⅝	300	Do pf (8)	90⅝	90⅝	90⅝	– ⅛
120	76	400	Va Iron, C & C (6)	95	92	92	+ 2
21	5⅝	5,800	V. Vivaudou (1)	7⅝	7	7	– ⅛
13	7	1,500	WABASH	8⅝	8	8⅛	..
34⅝	17	6,000	Do pf A	21⅝	20⅝	20⅝	..
23⅛	12⅛	1,200	Do pf B	14	13⅝	13⅝	– ⅛
76	46⅝	2,200	Wells-Fargo Exp	66⅝	60⅝	63	– 5⅛
15⅝	8⅝	3,100	Western Maryland	10⅝	10⅝	10⅝	– ⅛
27⅛	11	1,100	Do 2d pf	18⅝	17	18⅛	+ ⅝
40	20⅛	1,600	Western Pacific	27	25	26	– 1
75	54⅛	200	Do pf (6)	60	60	60	– 1
92⅝	80⅛	1,300	W Union Tel (7)	86⅝	85⅛	86⅝	– ⅝
119	80⅝	400	West'house AB (7)	95⅛	95	95	– ⅛
52⅛	40	2,200	West E & M (4)	45	44⅛	45	+ ⅛
15⅝	8⅛	1,700	Wheeling & L E	9⅝	9⅝	9⅝	– ⅛
28	15	200	Do pf	17	17	17	..
69⅛	30⅛	2,600	White Motors (4)	39⅛	38⅝	38⅝	– ⅛
25⅛	13⅝	2,300	White Oil	15⅝	14⅝	15⅝	..
52⅛	19	100	Wickwire Steel (4)	17	17	17	– 1⅛
52⅛	34⅛	800	Wilson & Co (5)	43⅛	42	*42	– 1⅛
98⅝	79⅛	100	Do pf (7)	87⅛	87⅛	87⅛	+ 2
37	5⅛	9,800	Willys-Overland	8⅝	7⅝	8⅛	+ ⅛
78	28	2,900	Do pf	36⅝	34⅝	36⅝	+ 3
145	100	1,500	W'lworth (FW) (8)	111⅝	109⅝	110⅝	+ ⅛
96⅛	35⅝	2,000	Worthing P (6)	51⅛	48⅛	51	+ 2⅛
99⅝	73	300	Do pf A (7)	80	77⅝	80	+ 3
	53⅛	300	Do pf B (6)	65	64	64⅝	+ ⅛
			RIGHTS				
		44,300	Middle States Oil	⅛	⅛	⅛	+ ⅛
25⅝	20	37,700	So Pacific	23⅛	20⅝	22	+ ⅜
			WARRANTS				
		700	Texas Co.	42⅝	42	42⅝	– 1

*Ex dividend.

White, Weld & Co.
14 Wall Street
New York
111 Devonshire Street
Boston

Clark, Dodge & Co.
Established 1847
Government, Railroad, Public Utility and Industrial Bonds
Specialists in investments suitable for the needs of individuals, trustees and institutions.
Security Issues Underwritten
Fiscal Agents
Statistical Information Furnished on Request
51 Wall Street — New York

To Holders of
Short Term Notes
who desire to make prevailing high interest rates more permanent, we shall be pleased to submit a list of carefully selected
Long Term Bonds
Yielding
6% to 8%
These are seasoned, well secured bonds which were further strengthened by the provisions of the recent Transportation Act and are secured by mortgage on parts of such systems as New York Central, Pennsylvania, Baltimore & Ohio, Southern Railway, Canadian Pacific, Canadian Government R. R., St. Louis & San Francisco, etc.
Correspondence Invited

F. J. LISMAN & CO.
Specialists in Steam Railroad Securities Since 1890
Members N. Y. Stock Exchange
61 Broadway — New York

NEW ISSUE
TAX EXEMPT IN CONNECTICUT
$100,000
Milford, Conn.
4½% Coupon Bonds
Dated April 1, 1920. Principal and Semi-annual Interest Payable April 1st and October 1st.
Legal investment for Savings Banks and Trustees in New York and Connecticut
EXEMPT FROM ALL FEDERAL INCOME TAXES
MATURITIES AND PRICES

$10,000 annually	April 1,	1922-23	To Yield	5.75%
10,000	" 1,	1924-26	"	5.50
10,000	" 1,	1927-28	"	5.25
10,000	" 1,	1929-31	"	5.125

Other Municipal Bond Offerings on Request.

R. M. GRANT & CO.
31 Nassau St., New York
Boston — St. Louis — Chicago

We Offer
Bonds of the largest
Hydro Electric Development
in New England
to yield
8%
Circular upon request

Wm. West & Co.
27 Pine St. — New York

Ten Railroad Bonds
Listed on the New York Stock Exchange
WE have selected ten seasoned bonds of American railroads which we regard as attractive investments for business men, affording yields varying from about 6.35% to 10.10%.
Circular D-93 will be sent upon request.

Merrill, Lynch & Co.
Members New York Stock Exchange
120 Broadway, New York
Chicago Detroit Milwaukee Denver Los Angeles

EXEMPT FROM ALL FEDERAL INCOME TAXES; TAX EXEMPT IN THE STATE OF NEW JERSEY
$127,000
Roselle Park, N. J.
School 6s
Maturing Feb. 1, 1923-1961
Prices and descriptive circular upon request.

B. J. Van Ingen & Co.
46 Cedar St. New York
Telephone John 6364

—for investment
Private Investors, Corporations and Banks having funds available for investment will find our lists of bonds helpful in the selection of securities suited to their individual requirements.
Correspondence indicating your needs is invited.

Kean, Taylor & Co.
New York — Pittsburgh

WE have prepared a list of high grade
Bonds & Notes
for investment to yield from
5.15% to 7.55%
Copy on request.

SUTRO BROS. & CO.
Members New York Stock Exchange
120 Broadway, New York
57 St. Francois St., Montreal, Canada

MUNICIPAL BONDS

*$150,000	Waterbury, Conn., 5s	Jan. 1, 1951-66	4.75%
* 50,000	Waterbury, Conn., 5s	Jan. 1, 1936-40	4.90
* 150,000	Paterson, N. J., 5½s	Nov. 1, 1940-56	5.10
* 70,000	Paterson, N. J., 5½s	Nov. 1, 1936-39	5.15
250,000	Los Angeles, Cal., S.D. 5½s	Nov. 1, 1935-57	5.20
* 10,000	West Hoboken, N. J., 5s	Nov. 1, 1940	5.20
* 15,000	Bridgeport, Conn., 5s	June 1, 1927-28	5.25
50,000	Los Angeles, Cal., S.D. 5½s	Nov. 1, 1931-33	5.25
* 25,000	South Dakota 5s	Oct. 1, 1939	5.40
200,000	Roanoke, Va., 4½s	Jan. 1, 1950	5.375
* 50,000	Dayton, O., 6s	Oct. 1, 1928	5.50
* 25,000	South Dakota 6s	Jan. 1, 1936	5.60
50,000	Kings Co., Wash., 5s	Feb. 1, 1938	5.60

**Legal investment for Savings Banks and Trust Funds in New York State*

ELDREDGE AND COMPANY
SEVEN WALL STREET — NEW YORK

Ware & Tranter
Members: New York Stock Exchange, New York Cotton Exchange, N. Y. Coffee & Sugar Exch., Chicago Stock Exchange, Chicago Board of Trade
61 Broadway, N. Y.
Telephones Bowling Green 10080-9
Stocks, Bonds, Grain, Provisions

Orders ... inquiri... all lis... and bo...
A.A. ...
20 Bro...
Mis... Pow...
15 Yea... G...
Price ...
An obl... largest... hydro-... in the ...
We reco... for inve...
Stone...
120 B... Tel...
Boston
City ...
4½% ...
Due ...
87.25 Yieldi...
STAC...
Chicago
Free ...
Dade ... (Mia...
October ...
Full ... reque...
BRAN... W...
89 Liberty...
Un... TF... CER... of I... ALL... M...
Dec...
BOUG...
DISC...
Salo... &...
Members...
New York ... 27 Pine St...
Telephone John ...

demand for manufactured goods; but such reduction is impossible until wages fall.

One favorable influence, however, is

notes" now outstanding are £839,934,660, against £344,284,468 a week ago and £357,626,000 at the end of December.

MAY CONTINUE

London's Impression as to the Forces Behind the Movement of Sterling and Francs.

HIGH-GRADE BONDS ADVANCE

Uncertainties of the British Export Trade and the Reduction of the Paper Currency.

Copyright, 1921, by The New York Times Company.

Special Cable to THE NEW YORK TIMES.

LONDON, Jan. 30.—While it is difficult for London to forecast the future course of sterling at New York, the opinion prevails here that the rise is not yet over, although the $4 level is in any case not likely to be much exceeded. The Paris conference has been responsible for the abnormal fluctuations of the Continental exchanges. The long rise in value of the franc on the London market is still generally attributed to the firm attitude adopted by the new French Government concerning German reparations, and the last week's reaction was a result of heavy unloading of speculative holdings acquired when the rate first commenced to fall. After this reaction shall have run its course a further rise in the sterling value of the franc is not unlikely, especially in view of the possibility of a new French loan being offered in America.

Notwithstanding the reported compromise at Paris in regard to the German reparations payment, the question as to the form which the German indemnities should take bristles with difficulties. London bankers are still chary of expressing opinion regarding the settlement. It is known that only a relatively small amount of gold can be obtained from Germany, and it is still feared that if she can pay only in manufactured goods, the countries receiving them would suffer from such abnormal competition and that increasing unemployment would follow.

This feeling causes some difference of view regarding the movement of German exchange on London in favor of Berlin during the Paris conference. The sterling value of other Central European currencies has also risen since the conference assembled. On the London market, German marks are now quoted 221 for the pound sterling, against 227 a week ago; Austrian kronen 1,250, against 1,900; Polish marks 2,500, against 3,200; Czechoslovakian kronen 278, against 283; Jugoslavian currency 138, against 135.

Rise in London's Investment Market.

Next to the foreign exchange movement, the striking feature since the turn of the year has been the strength of British Government stocks. To some extent this is due to a demand arising from the stagnation of trade and the consequent flow of idle money into safe and readily realizable securities. But it is after all mainly a result of confident belief that cheaper money is coming shortly in the London market. Moreover, the net yield of high-grade securities to investors at present prices is extremely attractive, and it will naturally appear more so if the general level of money is reduced by a fall in the bank rate.

The unfortunate experience of investors in many recently issued industrial securities is also causing them to change the character of their investments. The offsetting consideration in the matter of investment values is that the rise in the gilt-edged stocks will lead to the issue of numerous high-class loans in the immediate future. Several are already being prepared, and the market is already showing some signs of weakness.

Influences Back of the Sterling Market.

Aside from such influence as the Paris conference may have exerted, numerous reasons are assigned for the steady advance in sterling at New York, which in this market is attracting much favorable comment, though it is following the course long predicted in well-informed financial quarters. In the first place, it should be observed that the financing of European imports of American produce at the close of last year has already been arranged, and that the demand for dollar remittances on continental account has, therefore, to a considerable extent, subsided. In particular the French demand for American remittances, which was so largely responsible for the fall in sterling a few weeks ago, is no longer pressing.

Requirements of other continental countries have also been more or less satisfied. These important commitments, which were settled as usual through London, having been arranged, the depressing influence on sterling is, to a considerable extent, removed. A minor but not unimportant influence in the movement of exchange in England's favor is the resumption on a considerable scale of gold shipments from London to New York. Meanwhile a sentimental influence continues to be exerted by the flotation of European loans in the American money market. Necessarily, the mere fact of the raising of such credits in America tends to reduce the pressure on exchange.

Reaction in Foreign Trade.

It is not primarily a matter of actual trade movements; for in many branches of Great Britain's export trade business appears to be steadily declining, and the present outlook is far from good. The divergence of British currency from gold parity and the influence of that disparity on prices on the Exchanges are checking foreign demands, while in the markets of many countries to which England sells there is still serious congestion of goods waiting to be disposed of before fresh orders can be placed. Merchants and shippers are unpleasantly occupied with requests from customers abroad for cancellation of orders or for further extension of credit, and meantime foreign competition is increasing. The situation would be improved if a comprehensive scheme for granting credits to distressed European countries were to be set in motion and if foreign exchange were to move further toward

Orders executed and inquiries invited in all listed stocks and bonds

A.A. Housman & Co.

MEMBERS:
New York Stock Exchange
New York Cotton Exchange
N. Y. Coffee & Sugar Exchange
New York Produce Exchange
Chicago Board of Trade
Associate Members of
Liverpool Cotton Association

20 Broad Street, New York

BRANCH OFFICES:
25 West 33d Street, New York City
Liberty Building, Philadelphia
Woodward Bldg., Washington.
Amsterdam, Holland

Mississippi River Power Company

15 Year 7% Sinking Fund Gold Debentures

Due November 1, 1935

Price to Yield About 8%

An obligation of one of the largest and most efficient hydro-electric power plants in the world.

We recommend these debentures for investment.

Circular upon request.

Stone & Webster
INCORPORATED
120 Broadway, New York
Telephone Rector 6020
Boston Chicago

Exempt from Federal Income Taxes

$150,000

City of Roanoke
(Virginia)

4½% Coupon Bonds

Due January 1, 1950

PRICE
87.25 and Interest
Yielding About 5⅜%

Descriptive circular upon request

STACY & BRAUN
5 Nassau Street
New York
Chicago Cincinnati Toledo

Free from All Federal Income Taxes

Dade County Florida
(Miami—County Seat)
SCHOOL 6s

MATURING
October 1st, 1923 to 1927, Inc.

PRICE TO YIELD
6.25%

Full particulars upon request for circular T-13

BRANDON, GORDON AND WADDELL
Ground Floor, Singer Building
89 Liberty Street New York

United States
TREASURY
CERTIFICATES
of Indebtedness
ALL MATURITIES
March 15, 1921
to
December 15, 1921
BOUGHT AND SOLD
DISCOUNT HOUSE OF
Salomon Bros. & Hutzler
Members of the New York Stock Exchange
New York Office 27 Pine Street Telephone John 4320
Boston Office 35 Congress St. Telephone Fort Hill 4040

Exempt From All Federal Income Taxes

Legal investments for Savings Banks and Trustees in New York and other States.

$500,000
City of Chicago, Ill.
Gold coupon 4s
due January 1, 1923 to 1933
to yield 5⅛% to 5.15%

$500,000
State of South Dakota
Coupon 6s
Due January 15, 1924
to yield 5.60%

$250,000
State of West Virginia
Gold coupon 3½s
due January 1, 1939
to yield 5.10%

$250,000
City of Akron, Ohio
Coupon 5½s
due January 1, 1923 to 1928
to yield 5.40%

$100,000
City of San Francisco
Gold coupon 4½s
due July 1, 1927
to yield 5.75%

$100,000
Bergen County, N. J.
Coupon 5½s
due December 1, 1921 to 1942
to yield 5.10% to 5.05%

Offered subject to prior sale and change in price.

Complete descriptive circulars upon request.

The National City Company
Main Office: National City Bank Building
Uptown Office: 5th Ave. & 43rd St.

Southern Pacific Co.

CONVERTIBLE GOLD 4's
Due June 1, 1929

SECURITY

A direct obligation of the Company but not a mortgage.

In consideration of the excess margin of earnings over all interest requirements, we recommend these Bonds as a safe and desirable investment.

At market
to yield about 7.35%

DISCOUNT HOUSE
OF
SALOMON BROS. & HUTZLER
Members of New York Stock Exchange
27 Pine Street, New York
Telephone—6300 John

35 Congress Street
Boston
Telephone—4040 Fort Hill

627 Commercial Trust Bldg.
Philadelphia
Telephone—7581 Spruce

Frazier & Co.
Philadelphia, Baltimore, Washington.

Redmond & Co.
New York Pittsburgh

Frazier & Co. and Redmond & Co. have this day combined and the business of these firms will be continued by the undersigned under the name of

Redmond & Co.

Franklin Q. Brown
Benjamin West Frazier
Member Philadelphia Stock Exchange
Howard F. Hazzard, Jr.

A. Parry Osborn
J. F. B. Mitchell
Wharton S. Jarvis
Member New York Stock Exchange
Member Pittsburgh Stock Exchange

January 31st, 1921.

H. M. JACOBY & COMPANY
Bonds for Investment
Announce the removal of their offices to
111 Broadway, New York
Telephone Rector 6573
January 31, 1921.

$10,000,000

The Ohio Power Company

First and Refunding Mortgage Series "A" 7% Sinking Fund Gold Bonds

Dated January 3, 1921 Due January 1, 1951

Coupon Bonds of $1,000, $500 and $100 with provision for registration of principal. Coupon Bonds for $1000 and Registered Bonds interchangeable. Principal and interest payable in New York City. Interest payable January 1 and July 1.

Redeemable as a whole or in part on any interest date on 60 days' notice at 107½ and interest to and including January 1, 1926; at 106 and interest to and including January 1, 1931; at 104½ and interest to and including January 1, 1936; at 103 and interest to and including January 1, 1941; at 101½ and interest to and including January 1, 1949; and at 100½ and interest thereafter to maturity.

The Company agrees to pay interest without deduction for the United States Normal Income Tax up to 2%
The Pennsylvania Four-Mill Tax Refunded

CENTRAL UNION TRUST COMPANY OF NEW YORK, TRUSTEE

The following information is summarized from a letter to us from Mr. R. E. Breed, President of The Ohio Power Company and of the American Gas and Electric Company.

The Company—The Ohio Power Company owns and operates large electric light and power generating and distributing systems in important manufacturing sections of Ohio, with over 1152 miles of transmission and distributing lines and serving the cities of Canton, Newark, Steubenville and the Ohio River district near Wheeling, W. Va., and over 45 cities and towns in the State. The company's main power station is at Windsor on the Ohio River near Wheeling, W. Va. This is one of the three largest steam generating turbine plants in the United States and has its own coal mines adjacent to the plant.

Earnings Twice Interest—In the last two years to December 31 gross earnings and net income after taxes, maintenance and depreciation have been as follows:

	1920	1919
Gross Earnings	$7,695,842	$5,496,765
Net Income	2,477,466	1,920,694

Annual bond interest charges accruing, on completion of the present financing, will be $1,236,875, net income being more than twice this charge last year.

Property Values—The First and Refunding Bonds will be secured by a direct mortgage lien on the entire property of the company, conservatively appraised at over $25,000,000. They are secured by first lien on part of this property and on the balance are subject to only $2,617,500 prior liens outstanding under closed mortgages.

Outstanding Bonds—On completion of this financing, $15,800,000 First and Refunding Mortgage Bnods will be outstanding.

Sinking Fund—The mortgage provides for an annual sinking fund, beginning January 1, 1924, of 1½% of the Series "A" First and Refunding Mortgage Bonds outstanding each year, up to and including January 1, 1936, and thereafter of 2% per annum to maturity. This sinking fund is to be used to purchase bonds in the market if obtainable at or under par. If not so obtainable the unexpended balance reverts to the renewal and improvement fund.

We offer these bonds when, as and if issued and subject to approval of legality by counsel. Interim Receipts of Dillon, Read & Co. or Temporary Bonds exchangeable for definitive Bonds when received will be deliverable about February 15.

Price 95¼ and Interest. To Yield about 7.40%

Dillon, Read & Co.
Formerly
Wm. A. Read & Co.

Lee, Higginson & Co.

Continental and Commercial Trust & Savings Bank

The information contained in this advertisement has been obtained from sources we consider reliable. While not guaranteed, it is accepted by us as accurate.

Closing Rates

Foreign Exchange

	Currency.	Cable.	Cheque.	
England	$3.51	$3.57	$3.56½	Sterling
France	7.50	7.25	7.24	France
Belgium	7.30	7.35	7.34	Francs
Italy	5.85	5.75	5.74	Lire
Germany	1.85	1.79	1.77	Marks
Switzerland	18.40	18.04	18.03	Francs
Spain	14.35	14.11	14.10	Pesetas
Greece	8.10	7.70	7.69	Drachmas
Roumania	1.55	1.40	1.48	Lei
Greeks-K.	1.50	1.41	1.40	Kronen
Jugo-Sla.	....	.74	.73	Kronen
Austria	.30	.31	.30	Kronen
Hungary	.28	.23½	.22½	Kronen
Poland	.20	.16	.14	Marks
Russia	.20	....	....	Rubles

Weekly Foreign Letter No. 230 mailed without obligation.
Rates on request. Write, wire or call.
MORTON LACHENBRUCH & Co
42 Broad Street, New York
Private Wires to CHICAGO-PHILADELPHIA ST. LOUIS PITTSBURGH-DETROIT-CLEVELAND-GRAND RAPIDS

Special Article on
STUDEBAKER
Shonnard, Mills & Co
Members N.Y. Stock Exchange
120 Broadway, N.Y.

Sound and Conservative Bonds for Investment
Hollister, White & Co.
Incorporated
115 Broadway, New York

STANDARD OIL STOCKS
Ask for Booklet T
GEO. A. HUHN & SONS
Members New York Stock Exchange
111 Broadway, N. Y. Tel. Rector 5340
1819 Walnut St. Philadelphia, Pa.

We are offering

A Twenty-Year Bond Yielding 8%

Available in $100, $500, and $1,000 Amounts

The issuing Company serves electricity for light and power—necessities of vital importance—to one of the largest and most important cities in the Middle West. Total population served approximately 450,000.

The Bonds are mortgage secured on the Company's properties, the total value of which, as fixed by State Public Service Commission for rate-making purposes, exceeds $22,400,000, compared with the total bonded debt of $14,755,500. The security includes a direct first mortgage lien on the new generating station, one of the most modern in the country.

Net earnings in 1920, which did not reflect full benefit of rate increases obtained during the year, or of economies resulting from new generating station, were at the rate of approximately twice all bond interest requirements.

The purchase of these bonds will provide you with a safe investment yielding 8% over a long period of years—years when the prevailing interest rate will undoubtedly be much lower.

Place your name and address here, to save writing a letter for complete information.

Name _____

Address _____

HALSEY, STUART & CO.
Incorporated—Successor to N. W. Halsey & Co., Chicago
49 WALL STREET, NEW YORK
TELEPHONE—HANOVER 8600
CHICAGO PHILADELPHIA BOSTON DETROIT
ST. LOUIS MINNEAPOLIS MILWAUKEE

Argentine 5s

Due 1945

Principal and interest payable in dollars in New York at the fixed rate of exchange of $4.86½ per pound sterling.

In our opinion these bonds are among the most attractive of all long term Foreign Government bonds on the market to-day.

With the present great demand for long term Foreign Government issues, these bonds, yielding, as they do, about 9% to maturity, offer an unusual opportunity.

Complete description upon request

Kelley, Drayton & Co.
Members New York Stock Exchange
Lord's Court Building
40 Exchange Place — New York City
Telephone Broad 6291

SCRIPS

Amer. Tobacco Scrip

Tobacco Products Scrip

Sears Roebuck Scrip

Willys Scrip

Times Sq. Scrip

Porto-Rican Am. Tobacco Scrip

Circular on request

SPECIALISTS IN RIGHTS AND SCRIPS

McDONNELL & Co.
Members New York Stock Exchange
120 Broadway Tel. Rector 7800
Direct Private Wire to San Francisco

Lists of Bonds

- ☐ Public Utilities — Yielding 6¾% to Over 8%
- ☐ Railroads — Yielding 6¾% to Over 8%
- ☐ Industrials — Yielding 7% to Over 8%
- ☐ Foreign Gov'ts (Payable in Dollars) — Yielding 8% and Over

Indicate the bonds you are interested in by marking inside box.

Clip this advertisement —return it to us

and we will furnish list of selected bonds. Present prices of high grade issues offer exceptional income returns and possibilities for substantial enhancement.

You may write your name and address in the space below.

ROBERT S. ROSS
INCORPORATED
56 Pine Street, New York
Telephone John 6115

EIGHT PER CENT.
FOR 15 YEARS

We have strongly advocated the purchase at prevailing low prices of sound investments with long maturity.

We now urge your consideration of a security which should meet your investment needs—

Hercules Corporation
8% Sinking Fund Gold Notes
Due January 1, 1936
Price 99½ and Interest
Send for descriptive circular.

P. W. Chapman & Co.
INVESTMENT BANKERS
115 Broadway, New York
Telephone: Rector 2190
112 South La Salle Street, Chicago

Home Insurance Rights
Realty Associates
Bankers Trust Co.
McCLURE, JONES & REED
Members New York Stock Exchange
315 Broadway Phone 3331 Rector

Everett-Heaney
Hanes Knit. Mills Com. & Pfd.
U. S. Finishing Com. & Pfd.
Moyse & Holmes
Members New York Stock Exchange
Telephone Rector 2900, 9-10
61 Exchange Place New York

SPURTS OF LIFE IN STEEL MILLS

Even Some Independents Are Reopening Plants for Work on Old Contracts.

SETTLING DOWN OF PRICES

Sheets and Tin Plate Show Better Tone, but Nuts and Bolts Are 50 Per Cent. Off the High.

Special to The New York Times.

PITTSBURGH, Jan. 29.—The Carnegie Steel Company has just blown in another blast furnace of the Carrie group at Rankin, and now has forty-eight in blast, the largest for many months. The additional pig iron was needed at the Homestead steel works, which have been drawing hot metal from the Edgar Thomson furnaces. The Carnegie company is still producing steel ingots at about 96 per cent. of capacity, a higher rate than at any time between March and November of last year. The National Tube Company is operating practically 100 per cent. in point of output. Other subsidiaries of the Steel Corporation are operating at various rates slightly lower. This week independent steel mill operations, on the whole, are increased; several plants have resumed in part.

Prices in the main seem to be well maintained, though this does not mean much, since inquiry is light and the individual orders available are hardly enough to encourage deep price cutting. The steel market in general is quotable as follows: Bars, $2.35; shapes, $2.45; plates, $2.65; wire, $3.25; nails, $3.25; pipe, 57½ per cent. basing discount; blue annealed sheets, $3.55; black sheets, $4.35; galvanized sheets, $5.70; hoops, $3.05; tin plate, $7. The recognized market quotation on foundry pig iron at valley furnaces has declined $1.50 to $30, valley furnace. Bessemer and basic remain quotable at $32 and $30, valley, respectively. The Southern pig iron market, quoted nominally for some time at $32, Birmingham, yielded when the Standard Sanitary Manufacturing Company was about to buy 2,000 tons, for delivery up to April 1 to the company's plant at Louisville, Ky., at $27.50, Birmingham.

United States Steel's Quarterly Report.

The United States Steel Corporation's earnings report for the fourth quarter was issued on Tuesday. There was a slight decline in earnings from the third quarter, but those had been swelled by the invoicing of a great deal of steel made in the second quarter but not shipped, on account of car shortage, until after July 1. The December earnings were lower than those in October and November, this reflecting the close of the lake navigation season. In 1919 the December earnings showed an increase, due to the fact that September and October earnings had been affected by the strike.

The corporation showed earnings for the year of $177,000,000, or 10 per cent. more than in the best year prior to the war—that, too, after a large deduction for Federal taxes had been made. On account of various difficulties the corporation's production in 1920 averaged only about 82 per cent. of capacity, while in the past large earnings were never made unless operations were at well above 85 per cent. The corporation was handicapped by the fact that while it did not advance prices in 1920, its costs mounted through the influence of the independents advancing their prices and allowing their costs to mount.

The rivet manufacturers have reduced their regular asking price $5 a ton, to 4.00c for buttonhead structural rivets and 4.10c for conehead boiler rivets, some shipments being made on old contracts. There does not appear to be any effort to adjust the rivet market to the new prices all around, but rather is simply drifting downward with declines from time to time. Three raw materials are involved in the making of rivets—bars, rods and wire—and the makers say it is difficult for them to make price comparisons. Before the war 2.25c was considered a good price for rivets while bars sold at 1.40c, giving a 57 per cent. spread. The second war control price of rivets was 4.40c, with bars at 2.90c, making a 52 per cent. spread. Now at 4.00c rivets are 70 per cent. above bars at 2.35c, while a 53 per cent. spread would make rivets 3.57c.

With the regular mills offering skelp at 2.40c for grooved, 2.55c for universal and 2.65c for sheared, the market has been clarified, as the 2.65c price on sheared skelp compares with the 2.65c for plates, this being in line with the war-control schedule, which also showed the same price for the same commodities, 3.25c. The universal mill skelp is likewise in line with the war control, which put it at $2 a ton under plates or sheared skelp. However, under the war control grooved skelp was out at the same price as merchant bars, 2.90c. The present quotation of 2.45c, $2 a ton above bars, is a reflection of the Industrial Board readjustment, which put bars, shapes, plates, &c., down $7 a ton, but grooved skelp down only $5, thus establishing a $2 differential.

Tin Plate Picking Up.

Demand for tin plate seems to be picking up somewhat, although rather slowly. This week the McKeesport Tin Plate Company operated twenty-four of its forty-four mills, an increase of four over last week, while the Weirton Steel Company has put its Weirton plant, twenty-six mills, into full operation, where a few weeks ago less than half the plant was in operation. The leading interest—American Sheet and Tin Plate Company—continues to operate slightly over 80 per cent. of its mills—on specifications against contract tonnage held over from last year. While some new business is being received it is scheduled for future rolling, chiefly in March or later. The tin plate market appears to be absolutely firm at the regular price of $7 on production plate. Stocks in second hands are in limited demand on account of the sizes being fixed.

Several of the nut and bolt manufacturers this week announced discounts representing reductions of about 20 per cent. from the reduced prices made December 1, the reduction at that time having also been about 20 per cent. The new prices are regarded as being rather close in relation to present mill prices on bars and rods. A few of the new prices of bolts are less than one-half the prices regularly maintained at the top a few months ago, and the general average of the decline is approximately 50 per cent.

The sheet market has reflected a better tone among buyers during the past week, at least in the Eastern territory. As an illustration, the leading interest received from New England and other Eastern points several releases as to shipments on old contracts. Some of these releases have come from jobbing interests, and it may be inferred that this indicates a better distribution of sheets to consumers. There is some new buying and, while the volume of business is distinctly moderate, it is actual business, and the orders bear evidence of representing actual consumptive requirements. Sheet prices are being very well maintained. There may be some shading, but it is the exception and maintenance of full prices the rule.

Labor More Efficient.

While sheet mill operations by the independents are at a very low rate, probably at not over one-fourth, as a whole, it can hardly be said that they are decreasing, and there are some instances of mills resuming operations in part after a complete idleness, during which orders or releases were allowed to accumulate. The independent manufacturers are making every effort to reduce costs, but in most cases the reductions are simply by way of cutting off items that can be eliminated, and by securing a greater labor efficiency. It is known that there has been a distinct improvement in human performance since the new year set in, while there have been very few direct reductions in wages. One sheet mill in Pennsylvania has offered its men reduced wages with a promise that if the offer is accepted a special effort will be made to secure orders to provide employment.

As to tonnage rates at independent mills, the last settlement with the Amalgamated Association showed, for the November-December shipments, an average of 5.15, which controls wages for this month and next. The preceding period had shown 5.80, so that there is a reduction of thirteen notches, each notch being 1½ per cent. of the basic rates in the scale. This means that wages this month and next are 90 per cent. above base, instead of 100½ per cent. above, as in November and December. The tonnage wage cost is thus reduced by a trifle over $2 per net ton, or 10 cents per 100 pounds. The last settlement is the lowest since the one that set wages for May and June of last year.

The leading interest continues its high rate of operation, having an average of well above 90 per cent. of its sheet mills in operation, and new business is being taken which fills in the small gaps. Some business received this week has been scheduled for March.

Coke Not at the Bottom Yet.

Unless all signs fail, and the opinions in the coke trade are very much at fault, the bottom of the coke slump has not yet been reached, at least not in respect to merchant production. Producers have virtually ceased their efforts to maintain even the semblance of a market, and buyers are displaying a like disinclination. Coke classed as heating, because of no demand for other grades, has sold down to $5, which figure is generally quoted as the spot furnace market. Contract coke stands at $8. Foundry holds to $6.50@$7 for spot, and $6.75@$10 for contract. By reason of the blowing out of additional blast furnaces there have been further suspensions in shipments of furnace coke this week. The total coke production in the Connellsville region last week was 170,060 tons, as against 170,180 tons the previous week and 239,606 tons during the same week last year. In the first four weeks of this year there was a falling off in coke production from the same period last year of 187,276 tons.

It has been learned this week that the Pittsburgh Coal Company has reduced its coal prices, the reduction in general being 25 cents on the gas coal and 50 cents on steam coal, while there is a change in differentials. The new prices are now $4 per ton on screened coal and $3.75 on mine-run, slack, &c.

RAIL DISPUTES SETTLED.

R. V. Massey Tells of Work of Pennsylvania's Reviewing Board.

R. V. Massey, Chairman of the newly organized Joint Reviewing Committee of the Pennsylvania Railroad, announced yesterday that the committee had begun its work of adjusting differences between the management of the railroad and engine and train service employes.

"Thus far," said Mr. Massey, "we have successfully settled several controversies. One of these cases had been pending since 1914. All were adjusted in accordance with our committee's rule requiring not less than a two-thirds vote for the final determination of any matter.

"We have adopted an interesting rule to emphasize the fact that the Joint Reviewing Committee is a united nonpartisan body and not a mere conference between representatives of opposing sides. At all meetings no two representatives of the management or of the employes shall be seated together; they shall be alternated around the table.

"I am confident that there is not one of us who has the slightest doubt of the ability of this body to adjust on a fair and friendly basis any differences which may arise."

WEEK'S COTTON MARKET.

	Jan. High	Jan. Low	Mar. High	Mar. Low	May. High	May. Low
Jan. 24	16.61	16.05	14.92	14.45	15.06	14.37
Jan. 25	16.45	15.80	14.68	14.27	14.85	14.46
Jan. 26	...	...	14.72	14.13	14.91	14.30
Jan. 27	...	...	14.75	14.45	14.97	14.65
Jan. 28	...	...	14.61	14.26	14.85	14.60
Jan. 29	...	...	14.67	14.47	15.05	14.78
Wkly. rge.	16.61	15.80	14.92	14.13	15.06	14.30

	July. High	July. Low	Oct. High	Oct. Low	Dec. High	Dec. Low
Jan. 24	15.27	14.75	15.38	14.82	...	...
Jan. 25	15.05	14.70	15.22	14.86	15.21	14.95
Jan. 26	15.14	14.56	15.37	14.82	15.24	15.22
Jan. 27	15.29	14.90	15.50	15.12	15.37	15.34
Jan. 28	15.30	14.90	15.53	15.20	15.55	15.30
Jan. 29	15.35	15.10	15.65	15.38	15.65	15.51
Wkly. rge.	15.35	14.56	15.65	14.82	15.65	14.95

SPOT COTTON.

	Liverpool.	New Orleans.	New York
Jan. 24	8.88d	14.50c	16.85c
Jan. 25	8.99d	14.25c	16.20c
Jan. 26	8.92d	14.25c	15.85c
Jan. 27	9.08d	14.25c	15.90c
Jan. 28	9.04d	14.25c	14.75c
Jan. 29	Holiday	14.25c	14.75c
Week's range—			
High	9.08d	14.50c	16.80c
Low	8.88d	14.25c	14.75c

NEW ISSUE

Free from all Federal Income Taxes

$1,500,000

STATE OF FLORIDA

Everglades Drainage District 6% Bonds

Dated July 1, 1920. Denomination $1,000. Principal and semi-annual interest Jan. 1st and July 1st, payable in gold at the Office of the State Treasurer, or at the Office of the State Fiscal Agency in New York City at option of the holder. Callable at any interest paying period on sixty days' notice at 102 and interest. Bonds can be registered with the State Treasurer both as to principal and interest.

MATURITIES

July 1, 1926 to July 1, 1940

FINANCIAL STATEMENT STATE OF FLORIDA

Assessed Value for year 1920 ..... $409,583,938
Bonded Debt, exclusive of Drainage District Bonds ..... None
Population (1920 census) 966,296

This issue of bonds is an indirect obligation of the State of Florida as the State is not only obligated by law to pay the annual drainage taxes expressly levied on all lands owned by the State of Florida within this District but in case the drainage taxes on any other lands in the District are not paid, the title thereto automatically becomes vested in the State of Florida in the absence of other bidders at delinquent tax sale and the State is thereafter obligated to pay the drainage taxes on these lands the same as on all other lands owned by the State within said District so that in effect the State of Florida guarantees the payment of all drainage taxes, and the bonds payable from said taxes.

The State of Florida owns approximately 1,250,000 acres of land within this District valued at over $40,000,000 upon which drainage taxes are expressly levied under the Statute authorizing these bonds. The District embraces 4,927,759 acres in Southern Florida, including over 90% of the three important Counties of Palm Beach, Dade and Broward and a large portion of the five Counties of Monroe, Lee, De Soto, Okeechobee and St. Lucie. The total amount of Everglades District bonds outstanding, including this issue is $4,500,000. These bonds are not only an indirect obligation of the State of Florida, but are also a direct and general obligation of said District.

These bonds are signed by the Governor, State Treasurer, State Comptroller, Attorney General, and Commissioner of Agriculture. The management and control of said District are vested in these State Officials as the Board of Commissioners of Everglades Drainage District.

These bonds have been validated by the Supreme Court of Florida. Each bond has endorsed thereon the approving opinion of the Attorney General of Florida which under the law makes these bonds incontestable for any reason except on the ground of forgery.

These bonds are receivable by the State Treasurer to secure State Deposits.

Favorable Opinion of John C. Thomson, Esq., New York City

PRICE PAR AND INTEREST

Spitzer, Rorick & Co.

Established 1871
EQUITABLE BUILDING
NEW YORK CITY

The Rookery, Chicago, Ill. — New England Building, Topeka, Kans. — Nicholas Building, Toledo, Ohio

The statements contained in this advertisement are based on official and other information which we consider trustworthy, but are not guaranteed by us.

NEW ISSUE

$15,000,000

The Atlantic Refining Co.

Ten-Year 6½% Gold Debentures

Dated March 1, 1921 — Due March 1, 1931

Interest payable March 1 and September 1

Coupon bonds $1000, $500 and $100 denominations. Principal may be registered. Redeemable as a whole or in lots of $500,000 or more on any interest date before maturity on 30 days' notice at 103½ and interest on or before March 1, 1922 and thereafter at one quarter per cent less for each half year or part thereof but not at less than 100½.

FREE OF NORMAL FEDERAL INCOME TAX NOT TO EXCEED 2%, AND THE PENNSYLVANIA PERSONAL PROPERTY TAX NOT TO EXCEED 4 MILLS.

THE EQUITABLE TRUST CO. OF NEW YORK, TRUSTEE

We summarize as follows from a letter dated January 29, 1921, from Mr. J. W. Van Dyke, President of the Company:

Security: Sole funded debt consists of this issue and $61,000 of mortgages. Preliminary balance sheet of December 31, 1920, after allowance for proceeds of this issue, shows net assets in excess of $110,900,000. An appraisal made in 1919 by Messrs. Ford, Bacon & Davis indicates a value $25,000,000 greater, making the total valuation $135,900,000.

Net Earnings: These have been reported as follows:

Year	Before Deducting Federal Taxes	After Deducting Federal Taxes
1916	$9,828,000	$9,628,000
1917	12,931,000	9,006,000
1918	19,610,000	7,410,000
1919	13,623,000	*11,026,000
1920 (Partially estimated)	15,328,000	11,047,000

*Final figures after adjustment of Federal Taxes.

Net earnings before taxes in the five years ended December 31, 1920 averaged nearly 15 times annual interest on these debentures and the $61,000 of other funded debt.

Restrictions: No subsequent funded obligations can be issued which shall have priority over these debentures, nor can the total of all funded debt exceed 50% of net assets. The Company reserves the right to issue obligations secured on marine or other transportation plant and equipment (acquired subsequent to the date of issue of these debentures) for all or part of the purchase price of such equipment and on real estate in Philadelphia acquired as a site for an office building owned by it.

Sinking Fund: Commencing March 1, 1922, $500,000 per annum shall be paid into a sinking fund for purchases of these debentures at not over par and interest. If a sufficient amount of them cannot be purchased in the succeeding four months to exhaust the fund the unexpended balance reverts to the general funds of the Company.

Business: Organized in 1870, the Company until 1911—date of dissolution—was a constituent part of the Standard Oil Company. It owns modern refineries at Philadelphia, Franklin and Pittsburgh, Pa. and Brunswick, Ga.

This issue of debentures is offered subject to the authorization thereof by the stockholders of the Company. The legal proceedings will be passed upon by Messrs. Brown & Williams, Philadelphia, counsel for the Company and our counsel Messrs. McAdoo, Cotten & Franklin, New York.

Delivery between February 10th and 14th, 1921 in the form of temporary certificates of the Company discounted at the rate of 6½% per annum to March 1, 1921 and exchangeable thereafter for the definitive bonds.

Price 99½ and interest yielding over 6.50%

Brown Brothers & Co. — White, Weld & Co.
Graham, Parsons & Co. — Redmond & Co.
The Equitable Trust Co. of New York

This information and these statistics are not guaranteed, but have been obtained from sources we believe to be accurate.

National City Bank Stock
Bought—Sold—Quoted
Everett Rich & Co.
Members of N. Y. Stock Exchange
15 William St., New York
Telephone Broad 7280

BANKING HOUSE OF
HENRY CLEWS & CO.
Members N. Y. Stock and Cotton Exchanges.
11, 13, 15, 17 and 19 Broad St., N. Y.
Interest allowed on deposit accounts subject to cheque. Stocks, Bonds and Notes Bought and Sold for Cash and carried on conservative terms. Cotton contracts handled
FOREIGN LETTERS OF CREDIT ISSUED.
DEAL IN LIBERTY BONDS IMMEDIATE DELIVERY
Branch Offices: 239 Fifth Ave. 26 Union Square; 178 Duane St. 145 East 60th St.; 16 Court St., Brooklyn.

W. G. Souders & Co.
Investment Securities
31 Nassau St., New York
Chicago Detroit Grand Rapids Milwaukee

Prudden & Company
Municipal Bonds
Toledo, Ohio

Mark A. Noble Theodore C. Corwin
NOBLE & CORWIN
25 Broad St. New York
BANK, TRUST, INSURANCE AND INDUSTRIAL STOCKS
BOUGHT AND SOLD
Telephone 1111 Broad

NEW LOAN — *TAX EXEMPT IN CONNECTICUT*

$500,000

City of Waterbury, Connecticut

5% Water Bonds

Dated January 1, 1921 — Denomination $1000 — Coupon Bonds

$10,000	due	January 1,	1922	to	1923	incl.	@ prices yielding	5.75%
"	"	"	1924	"	1926	"	" "	5.50
"	"	"	1927	"	1928	"	" "	5.25
"	"	"	1929	"	1930	"	" "	5.125
"	"	"	1931	"	1935	"	" "	5.00
"	"	"	1936	"	1940	"	" "	4.90
"	"	"	1941	"	1945	"	" "	4.85
"	"	"	1946	"	1950	"	" "	4.80
"	"	"	1951	"	1971	"	" "	4.75

A legal investment for New York and New England Savings Banks

Free from all Federal Income Taxes

Eldredge and Company — New York
E. H. Rollins & Sons — New York

IS CAPITAL INCREASE TAXABLE?

A recent decision of the Federal District Court in Connecticut disputes the verdict of the Revenue Department that profits from investments, realized by a non-trader, are income. This point is discussed in The Annalist (out today). Ten cents a copy; $5.00 a year by mail.

Specialists in

Canadian Public Utilities

Cedar Rapids M. & P. 5s, '53
Electrical Development 5s, '35
Laurentide Power 5s, 1946
Mont'l L., H. & P. 4½s, '32
Mont. L., H. & P., Lach. 5s
Montreal Tramway 5s, 1941
N. Ont. Lt. & Pr. 6s, 1931
Nova Scotia T. & P. 5s, 1946
Shawinigan W. & P. 5s, 1934
Shawinigan W. & P. 5½s, '50
Toronto Power 5s, 1934

PYNCHON & CO.
Members New York Stock Exchange
111 Broadway New York
Telephone Rector 970
LONDON LIVERPOOL PARIS

PRIVATE WIRES
to principal cities of United States and Canada

We will Buy or Sell
Belgian Govt. 8s
Penna. R.R. New 6½s
Northwest. Bell Tel. 7s
Railroad Securities Co.
Illinois Cent. Stock Coll. 4s

Specialists in
Foreign Bonds
Liberty Bonds
Coupon—Registered
All issues and denominations

"Baby" Bonds
$100 & $500 pieces
All Issues

Hartshorne & Battelle
Members New York Stock Exchange
15 Broad St. New York
TELEPHONE: BROAD 7740

Atlantic Coast Line
Savannah, Florida & Western
1st 5s, due 1934

Outstanding at the rate of less than $12,000 per mile on 543 miles of main line road of the Atlantic Coast Line. Underlie Atlantic Coast Line consolidated 4s, which sell on a 5.35% basis.

Legal for savings banks in New York, Conn., etc.

Price to yield 5.50%
BOND DEPARTMENT

Prince & Whitely
Established 1878
Members New York Stock Exchange
52 Broadway Tel. Broad 6323

STANDARD OIL STOCKS
Bought—Sold—Quoted
Private Wires to
HARTFORD MONTREAL
CHICAGO TORONTO
JENKS, GWYNNE & Co
15 BROAD ST. TEL. HANOVER 7474
MEMBERS N.Y. STOCK EXCHANGE
AND N. Y. COTTON EXCHANGE

Vulcan Detinning
6% Scrip
TRADED IN
Kraus Bros. & Co.
Members of N. Y. Stock Exchange.
142 BROADWAY, NEW YORK.
Telephone Cortlandt 582.

AMERICAN
LIGHT & TRACTION CO.
COMMON STOCK
To Net About 11%
(Has paid quarterly dividends since 1906)
Lower operating costs should increase earnings.
Particulars on Request.
MAC QUOID & COADY
Members New York Stock Exchange
14 Wall St., N. Y. Tel. Rector 9970

Chase National Bank
CLINTON GILBERT
2 Wall St., N. Y. Tel. 4848 Rector

IMPROVED CREDIT CONDITIONS SHOWN

Reflected in Lower Rates at Which Treasury Sells Certificates of Indebtedness.

FUNDS FLOW OUT OF CITY

Usual Flow of Year Movement is Reversed — Nearly $300,000,000 Withdrawn From Banks Here.

Improved credit conditions throughout the country as a whole in the latter part of December and the first part of January have been reflected in the lower rates at which the Treasury was able to sell its certificates of indebtedness, according to the Monthly Review of Business just issued by the Federal Reserve Bank of New York. The Review, in commenting on the movement of funds recently, says:

"Among the New York City banks the movement of funds since Jan. 1 has not been in accordance with what would have been considered normal prior to the European war. Then, after the turn of the year, funds usually returned to New York City in large volume. This January, however, just the reverse has been true. During January, up to the 24th, the principal New York City banks have lost nearly $300,000,000 in deposits, of which $44,000,000 represents withdrawals by out-of-town bank correspondents. This loss of deposits has necessitated, of course, a heavy drain of gold from this district to other Federal Reserve districts and has led very recently to increased borrowing by the New York banks at the Federal Reserve Bank."

The Review states that aggregate deposits of thirty-seven of the largest savings banks in New York State increased 10 per cent. between Jan. 10, 1920, and the corresponding date this year, which is a ratio slightly greater than the gain reported for the year 1919 and nearly four times as great as the rate of increase during 1918. The list of thirty-seven banks represents more than 63 per cent. of the savings bank resources in New York State. The Review also draws attention to the fact that deposit increases have been most noticeable in banks where a considerable proportion of the depositors are manual workers. On the cost of living the Review says in part:

"Wholesale prices have consistently moved ahead of the cost of living. They reached a point two and one-half times as high as in 1914, while the cost of living reached a point only about twice as high. The drop thus far in wholesale prices has also been much greater and more rapid.

"Reports received by the National Industrial Conference Board show a decrease of 8 per cent. in the price of food, and a 9 per cent. decrease in the cost of clothing during the month of December. Shelter, fuel and light, and sundries show no change."

Disposing of War Material.

One of the difficulties confronting large British manufacturing companies is indicated by the statement of the Chairman at the shareholders' meeting of Vickers, Limited, in Sheffield a few weeks ago, in which it was stated that "the question of the eventual disposal of armor plate and gun plant has been a source of anxiety. The Japanese orders have cleared the situation for the time, but it is plain that the company cannot carry indefinitely a charge which ought to be met by the country."

RECORD OF TRANSACTIONS.

New York Stock Exchange, week ended Jan. 29, 1921:

STOCKS (SHARES).	1921.	1920.	1919.
Monday	492,638	763,240	871,830
Tuesday	431,960	656,400	892,305
Wednesday	465,975	673,820	564,990
Thursday	493,175	532,390	431,676
Friday	488,335	626,570	350,150
Saturday	259,445	349,803	172,480
Total wk.	2,636,528	3,502,225	2,283,331
Yr. to date	15,486,124	19,054,316	11,807,141
BONDS (PAR VALUE).			
Monday	$11,498,500	$12,021,000	$9,330,500
Tuesday	12,137,000	12,486,500	10,244,000
Wednesday	11,990,100	11,390,000	12,431,000
Thursday	11,075,500	17,984,000	11,585,000
Friday	9,693,500	15,920,500	11,701,000
Saturday	6,730,850	9,014,520	7,395,000
Tot. wk.	$63,120,250	$79,725,900	$62,776,500
Yr. to date	281,943,150	362,415,000	284,540,500

In detail last week's bond dealings compare as follows with the corresponding week last year:

BONDS.	Jan. 29, '21.	Jan. 31, '20.	Changes.
Corp'ns	$20,218,500	$9,419,000	+$10,799,500
Liberty	36,758,750	64,978,400	— 28,218,650
Foreign	6,102,000	5,252,500	+ 849,500
City	40,000	76,000	— 36,000
Total	$63,120,250	$79,725,900	—$16,605,650

COMMODITY PRICES

Downward Movement Prevalent in the Past Week—Most Articles Reach Month's Lowest.

Declines were largely in the majority in last week's wholesale prices of staple commodities. Of the eighteen typical articles in the subjoined list, thirteen ended the week at lower prices, the declines in food, metals, cotton and cotton goods being in many cases considerable. Only four articles—wheat, flour, pork and coffee—advanced, and only steel remained at an unchanged price. Six commodities in the list sold during last week at the lowest price of 1921 to date, three at the highest.

Following are the cash prices for the principal commodities in the wholesale market at the close of business last week, a week before, and a year ago:

	Jan. 29, 1921.	Jan. 22, 1921.	Jan. 29, 1920.
FOODSTUFFS:			
Wheat, No. 2 red	$1.95	$1.92	$2.45
Corn, No. 2 yellow	.83½	.85½	1.72
Oats, No. 2 white	.55½	.55	1.00
Flour, Minn., patent	10.00	10.25	15.75
Coffee, No. 7 Rio	.07	.06⅝	.15¼
Sugar, granulated	.07¼	.07⅝	.15
Butter, creem, 92 score	.49½	.50	.62
Eggs, fresh gathered firsts, per dozen	.61	.66	.63
Lard, prime	13.85	13.75	23.50
Pork, mess	31.00	30.00	46.50
Beef, family	28.00	27.00	25.50
METALS:			
Iron, 2X, Philadelphia	30.75	33.00	45.00
Steel billets, Pitts.	43.50	45.50	53.00
Lead	5.05	5.10	8.70
Copper	12.75	13.00	19.25
Tin	33.50	35.50	60.25
TEXTILES:			
Cotton, mid. upland	14.75	16.15	39.00
Printcloths	.05⅝	.06	.15½

Highest and lowest prices for the year 1921 to date are as follows:

	Highest.		Lowest.	
Wheat	$2.13	Jan. 12	$1.88	Jan. 21
Corn	.96⅝	Jan. 3	.84⅜	Jan. 21
Oats	.60⅝	Jan. 3	.54½	Jan. 25
Flour	10.50	Jan. 13	9.75	Jan. 3
Coffee	.07½	Jan. 12	.06¼	Jan. 3
Sugar	.08	Jan. 3	.07½	Jan. 26
Butter	.57	Jan. 3	.49½	Jan. 24
Eggs	.79	Jan. 17	.61	Jan. 28
Lard	13.85	Jan. 7	13.20	Jan. 3
Pork	31.00	Jan. 28	29.00	Jan. 11
Beef	29.00	Jan. 28	26.00	Jan. 3
Iron	33.25	Jan. 25	30.75	Jan. 27
Steel	43.50	Jan. 3	43.50	Jan. 3
Lead	5.25	Jan. 19	4.62½	Jan. 3
Copper	13.00	Jan. 4	12.75	Jan. 3
Tin	39.50	Jan. 10	32.50	Jan. 25
Cotton	18.25	Jan. 10	15.50	Jan. 4
Printcloths	.06	Jan. 19	.05½	Jan. 8

Highest and lowest prices for the year 1920 were as follows. In the subjoined table No. 2 red Winter wheat is quoted. No. 1 Spring went to $3.50 per bushel on Jan. 7:

	Highest.		Lowest.	
Wheat	$2.60	Jan. 7	$1.79	Nov. 3
Corn	2.31⅛	May 15	.94½	Nov. 27
Oats	1.50	May 7	.60	Nov. 22
Flour	16.25	Jan. 7	9.00	Dec. 1
Coffee	.16⅝	Jan. 11	.06½	Dec. 22
Sugar	.23	July 12	.08	Dec. 17
Butter	.77	Apr. 24	.51½	Dec. 4
Eggs	.89	Dec. 10	.42½	Mar. 12
Lard	23.50	Jan. 9	13.35	Dec. 20
Pork	47.00	Jan. 2	29.50	Dec. 21
Beef	28.00	Oct. 19	20.00	May 12
Iron	53.51	Aug. 31	33.00	Dec. 23
Steel	65.00	July 22	43.00	Jan. 2
Lead	9.50	Mar. 15	4.50	Dec. 22
Tin	65.25	Jan. 11	32.00	Dec. 14
Copper	19.50	Jan. 5	12.50	Dec. 28
Cotton	48.75	July 22	14.50	Dec. 22
Printcloths	.16⅝	Apr. 13	.05½	Nov. 30

Highest and lowest prices for principal commodities in the war period, Jan. 1, 1914, to date:

	Highest.		Lowest.	
Wheat	$3.50⅛	May 15,'17	.86¼	June 30,'14
Corn	2.45	July 31,'17	.67⅝	Jan. 21,'14
Oats	1.30	May 7,'20	.43½	Apr. 18,'14
Flour	17.00	May 12,'17	$4.15	June 25,'14
Coffee	.25⅛	June 23,'19	.06¼	Sep. 2,'15
Sugar	.23	July 12,'20	.03¼	Apr. 8,'14
Lard	36.50	June 16,'19	7.89	July 12,'15
Pork	50.00	June 29,'19	15.50	Sep. 1,'15
Beef	42.00	Apr. 16,'19	17.25	Jan. 3,'16
Iron	55.00	July 13,'17	14.37½	Mar. 26,'15
Steel	100.00	June 13,'17	19.60	June 24,'14
Copper	34.50	Dec. 12,'16	12.50	Aug. 8,'14
Tin	112.00	May 7,'20	29.95	Jan. 25,'15
Cotton	.43⅞	July 22,'20	.07	Dec. 11,'14
Printcloths	.16⅝	Apr. 13,'20	.02⅝	Jan. 8,'15

Our Imports of Art Works.

In the eleven months ending with November, the United States imported paintings, statuary and other works of art to the aggregate value of $25,782,842, as against $17,579,291 in the same eleven months of 1919 and $6,730,650 in 1918. The importation, contrary to general belief, was not as great as in the year or two before the war. During the same eleven months of 1913, our imports of such articles amounted to $29,273,841 and in 1912 to $53,286,218.

DENMARK

Denmark unconditionally guarantees this loan as to principal and interest by endorsement on each bond.

The credit of Denmark ranks high with the most important nations of the world.

In the twenty years preceding the war the Danish government borrowed abroad at rates from 3 to 4%.

The average yield of three government issues listed in Copenhagen was 6.28 on December 30, 1920.

The wealth of Denmark, as officially estimated before the war, is nine times the debt of December 31, 1920.

The debt is one of the lowest among European nations, being but $90 per capita.

Government owned property, largely revenue producing, is valued at $309,139,000, which is more than the total debt of Denmark.

The soundness of Denmark's fiscal policy is shown by the surplus of $16,438,000 of ordinary revenues over ordinary expenses for the fiscal year ending March 31, 1920.

Denmark ranks equally with Holland in shipping tonnage per capita and is exceeded only by Norway and Great Britian.

$15,000,000

Danish Consolidated Municipal Loan

Twenty-five Year 8% Sinking Fund External Gold Bonds

Unconditionally Guaranteed by the

KINGDOM OF DENMARK

as to principal, interest and sinking fund by endorsement on each bond

Interest dates Feb. 1 and Aug. 1. Due February 1, 1946

Sinking Fund sufficient to purchase or redeem entire issue at or before maturity. Redeemable only at 107½%.

Payable in time of war as in time of peace, in United States gold coin, at The National City Bank of New York, without deduction for any Danish taxes: Denominations $500 and $1000

This issue will be divided into two series. Series "A", $7,000,000 principal amount, will be the joint and several obligations of 27 Danish municipalities embracing nearly all the chief municipalities in Denmark outside of Copenhagen and the adjoining municipality, Frederiksberg. Series "B", $8,000,000 principal amount, will be the joint and several obligation of Copenhagen and Frederiksberg.

The 29 municipalities comprise about 80% of the urban, and about one-third of the total population of Denmark. Copenhagen has a population of about 569,000 and, with its extensive Free Port, is one of the most important trade centers of northern continental Europe.

The municipal law of Denmark provides for control by the Danish Government over the financial policies of municipalities. The sanction of the Minister of Interior must be obtained prior to incurring funded indebtedness by any Danish municipality. Under this supervision, municipal finances in Denmark have been conducted on a conservative basis, and, as a result, the credit of the Danish municipalities is well established and highly regarded.

Price 98 and Interest, to Yield about 8.29% to Maturity

We offer these Bonds if, as and when issued, and received by us, subject to allotment and approval of counsel. We reserve the right to allot in whole, or in part, and from either or both Series. Delivery in temporary form on or about February 14th, 1921.

Complete descriptive circular will be sent on request.

THE NATIONAL CITY COMPANY

Main Office: National City Bank Building
Uptown Office: 5th Ave. & 43rd St.

The information contained in this advertisement has been obtained, partly by cable, from official statements and statistics. While we do not guarantee we believe it to be correct. All statistics relating to foreign money are expressed in terms of the United States gold dollar at par of exchange.

FEBRUARY, 1921

TO BONDHOLDERS

463d Monthly List of Principal and Interest Payments.

(39 Bond Issues)

MATURING bonds and interest payments due in February on bonds safeguarded under the *Straus Plan* are listed below:

Interest and Final Principal Payments Due in February Paying the Entire Bond Issues in Full.

Watson Apt. Bldg. (Chicago)...1st 6's

Interest and Serial Principal Payments Due in February

Hurley-Wright Bldg. (Washington)...1st 6's
Frank & Seder Dept. Store Bldg. (Pittsburg)...1st 6's
Atwood Bldg. (Chicago)...1st 6's
Lathrop Bldg. (Kansas City)...1st 6's
Chiniquy Merc. Bldg. (Chicago)...1st 6's
Sisson Hotel (Chicago)...1st 6's
Thos. Cusack Co. (Various Cities)...1st 6's
Dorchester Apts. (Chicago)...1st 6's
New Washington Hotel (Seattle)...1st 6's
Monida Apt. Bldg. (Chicago)...1st 6's
W. F. Hall Printing Co. (Chicago)...1st 6's
Oliver Properties (Chicago)...1st 6's
Bryn Mawr Bldg. (Chicago)...1st 6's
Shank Annex Warehouse (Chicago)...1st 6's
Buena Terrace Apts. (Chicago)...1st 6's
Lake Park Apts. (Chicago)...1st 6's
Greenview Ave. Apts. (Chicago)...1st 6's
Stanford Building (Chicago)...1st 6's

Interest Coupons (in Addition to Above) Due in February

Fifth Ave. Apt. Bldg. (New York)...1st 6's
Stuyvesant Apt. Bldg. (Buffalo)...1st 6's
Hadleigh Apt. Bldg. (Washington)...1st 6's
Ft. William Apts. (Detroit)...1st 6's
Engsura Bldg. (Chicago)...1st 5½'s
Division St. Bldg. (Chicago)...1st 6's
Buena Park Bldg. (Chicago)...1st 6's
Woodland Apt. Bldg. (Chicago)...1st 6's
999 Lake Shore Drive (Chicago)...1st 6's
Cheltenham Apt. Bldg. (Chicago)...1st 6's
Santa Barbara Hotel Co. (Santa Barbara)...1st 6's
Westgate Bldg. (Chicago)...1st 6's
Oliver Hotel (South Bend)...1st 6's
Florient Apts. (Chicago)...1st 6's
Shank Warehouses (Chicago) 1st 6's
Astor Apt. Bldg. (Chicago)...1st 6's
Central Park Bldg. (Chicago)...1st 6's
Bigelow Bldg. (Detroit)...1st 6's
Becklen Bldg. (Chicago)...1st 6's
Berg Bldg. (Chicago)...1st 6's

Interest coupons due any time this month may be sent to our offices for payment at once. Principal payments will be made promptly on the day due.

Our current Investment Guide lists attractive bonds safeguarded under the same plan as above. Write for this current list. Ask for

Booklet A527

S. W. STRAUS & CO.
ESTABLISHED 1882 INCORPORATED
150 BROADWAY, NEW YORK
Telephone Cortlandt 8664
CHICAGO CLEVELAND PHILADELPHIA SAN FRANCISCO
DETROIT BOSTON INDIANAPOLIS MILWAUKEE
BUFFALO WASHINGTON PITTSBURGH MINNEAPOLIS
Thirty-nine Years Without Loss to Any Investor

$5,000,000

Southern California Edison Co.

General and Refunding Mortgage

Twenty-five-Year Six Per Cent Gold Bonds

DUE FEB. 1, 1944

Tax Exempt in California

Issuance authorized by the Railroad Commission of the State of California

The Company agrees to pay interest without deduction for any Normal Federal Income Tax up to 4%, which it may lawfully pay at the source. Under the present law the Company will pay the 2% tax deductible at the source.

The following information is taken from official sources:

The Southern California Edison Company supplies electric light and power to over 150 cities and towns, including Los Angeles, serving an area of 55,000 square miles and a population of over 1,300,000. The generating plants operated by the Company have a total installed capacity of 311,800 horse power, of which 176,000 is derived from water power.

Both the gross and net earnings of the Company are more than four times those of ten years ago. For the year ended December 31, 1920, gross earnings were $14,648,000; net earnings were $8,249,000, or more than 2½ times the annual mortgage bond interest charges of $3,294,630.

The Company has paid dividends on its common stock since 1910, the present basis being 8 per cent.

We recommend these bonds for investment and shall be pleased to send on request a circular describing the issue in detail.

Price 87½ and interest Yielding over 7.10%

Harris, Forbes & Co
New York

E. H. Rollins & Sons
New York

The National City Co
New York

A Bank That Knows the World's Markets

The Union Bank of Canada is in a position to offer American exporters advice which is based upon an intimate knowledge of world conditions.

It is closely in touch with the financial markets of the world through the actual operations of its own Foreign Exchange Department in London, New York, Montreal, Toronto and Vancouver, and has close trading arrangements with banks in Paris and Antwerp.

"A Canadian Bank for Canadian Business."

UNION BANK of CANADA
Resources Over $160,000,000
49 WALL STREET, NEW YORK

Pennsylvania and New Jersey Municipal Bonds

WE will be pleased to place your name on our mailing list to receive circulars from time to time describing Pennsylvania and New Jersey Municipal Bonds which we own and offer for investment.

Inquiry Invited

M. M. FREEMAN & CO.
421 Chestnut Street Philadelphia
Telephone Lombard 710

COTTON

Contending features and arguments

A special circular now ready for distribution.

E. W. Wagner & Co.
Established 1887
Members N. Y. Stock Exchange, N. Y. Cotton Exchange, Chicago Board of Trade
33 NEW STREET, NEW YORK
208 SO. LaSALLE ST., CHICAGO
Branches 14 East 44th St., Mad. Av. & 43d St., 26 Court St., B'klyn

New Jersey Securities
Outwater & Wells
15 Exchange Place, Tel. 50 Montgomery
Jersey City, N. J.

William R. Compton Co.
Investment Bonds
14 Wall Street, New York
St. Louis Chicago
Cincinnati New Orleans

NAPHEN & CO.
Members New York Stock Exchange, Boston Stock Exchange
61 Broadway, New York 105 Devonshire St., Boston, Mass.

Income Tax at a Glance
(Fourth Edition)

This year's edition of our Chart showing your Income Tax at a Glance is now ready for distribution. Since the inception of the Income Tax Law we have maintained a department under the direct supervision of one of our partners to assist taxpayers with their income tax problems

Ask for T. L. A.

W. C. Langley & Co.
Investment Bankers
115 BROADWAY, NEW YORK

The Purchasing Power of Your Dollar

has greatly increased during the past 8 months. That is, the same amount of money buys more clothes, more foodstuffs, etc.
On the other hand, there has not yet been such a broad decrease in the present income return of high grade investment securities.
There still exist some opportune purchases such as are listed in our Letter T, which describes

10 Long Term Bonds Yielding from 5.50%--8.10%

Eastman, Dillon & Co.
Members New York Stock Exchange
INVESTMENT BANKERS
71 Broadway
New York

Our List of
Seasoned Readily Marketable Long Term Bonds
Contains
21 Railroad Issues
Yield: 6% to 8.05%
Maturity: 15 to 82 Years

18 Public Utility & Industrial Bonds
Yield: 6.05% to 7.20%
Maturity: 18 to 30 Years

All of these bonds are listed on the New York Stock Exchange

Ask for Circular M.H.M.

Investment Department
LYMAN D. SMITH & CO.
Members N.Y. Stock Exchange
34 Pine St. Tel. John 4100
Branch Office
527 Fifth Ave. Tel. Murray Hill 3700

OTIS & CO.
STOCKS
BONDS
ACCEPTANCES
Specialists in
OHIO SECURITIES
Members of
New York Stock Exchange
Boston Stock Exchange
Cleveland Stock Exchange
Chicago Stock Exchange
Detroit Stock Exchange
New York Cotton Exchange
Chicago Board of Trade
Private wire connections with all principal markets
49 BROAD ST., N. Y.
Cleveland Boston Detroit Cincinnati
Columbus Toledo Akron Youngstown
Denver Colorado Springs

$16,500,000
REPUBLIC OF CUBA
Four and One-Half Per Cent. Gold Bonds Due 1949
(External Loan.)
Coupons due February 1, 1921, of the above Bonds will be paid on presentation at our office on and after that date.
SPEYER & CO.
New York, January 31, 1921.

LISTED SECURITIES
Bought and Sold
for
Investment or on Conservative Margin Account
B. H. & F. W. Pelzer
Members New York Stock Exchange.
12 Broadway New York City
Phone Broad 6037.

We Finance
Electric power and light enterprises with records of established earnings.
Electric Bond & Share Co.
(Paid-Up Capital and Surplus $23,500,000)
71 Broadway, New York.

MILLER & CO.
Members
New York Stock Exchange
EQUITABLE BLDG.
120 Broadway New York

Central Union Trust
Dominion of Canada Vict. 5½s
International Traction Ctfs.
Consolidated Copper 7s, '28
BEVERLEY BOGERT & CO.
25 Broad Street, New York
Telephone Broad 3316-7-8

Standard Milling
Preferred Stock
E. Q. JACKSON & CO., Inc.
141 Broadway, New York
Telephone Rector 9951.

WESTERN BUSINESS SLIGHTLY BETTER

Wide Interest in the Controversy Over Reduction of Railway Wages.

WHEAT SITUATION PUZZLING

Grain Markets Believe in Lower Prices, Despite Prospective Rapid Depletion of Available Supplies.

Special to The New York Times.

CHICAGO, Jan. 30.—When everything is considered, retail business in this territory is surprisingly good; one of the main factors, perhaps, being that there is less unemployment here than in other sections of the country. The leading wholesalers report the dry goods trade as fairly active. More buyers were here during the last week than in the same week last year, but they are taking merchandise in a conservative manner. So far as the total volume of business is concerned, that naturally shows a decrease from last year on account of the much lower prices. In the steel trade, whose situation is little changed from recent weeks, the independent mills are operating at 30 per cent. of capacity or less, while the United States Steel plants are averaging 85 to 90 per cent.

The big factor in the business situation at the present time is here believed to be the railroad wage controversy. The belief is very general that wages in this industry should be readjusted to those prevailing elsewhere. It is felt that freight and passenger rates are now as high as the traffic can bear, and that, with a marked reduction in the cost of living, some readjustment in wages is not only fair but necessary if the railroads are to make even a small profit. There is also a belief that sooner or later freight rates will have to be lowered. Based on the closing prices at Chicago and a freight rate of 45 cents per 100 pounds, farmers around Hastings and Columbus, Nebraska, could hardly be paid more than 30 cents a bushel for corn and around 25 cents per bushel for oats, or far below the cost of production in pre-war days.

While grains were on the down grade the greater part of the last week, net losses were not severe when all surrounding influences are allowed for. At the last, wheat was off 4 to 7 cents, corn 1⅜ to 2⅝ cents and oats 1⅞ to 2⅜ cents, as compared with the finish the previous week, with final trades about at the bottom. Corn and oats both sold at new low figures for this crop and at the lowest since 1916, while May wheat also established a new low for the period. Were it not for the depressing economic and financial conditions, however, the trade believes that it would be a simple matter to start a bull market in wheat, because all figures now point to the fact that the United States is practically on a "domestic basis," regardless of whether any more wheat is to be sold abroad or not. Under any conditions, there will be no burdensome stock at the end of the crop year.

Those in a position to know say that short selling of wheat around the present level should be discouraged, for, while prices may work somewhat lower, the reactions are likely to be very violent, since liquidation in futures has been thorough, and there is a large outstanding short interest. Should anything happen to stampede the public into buying flour there would be a quick reflection in the price of wheat, and attention is frequently called to the fact that despite all the depressing influences, cash grain is selling at a good premium over the futures in every market. The general run of sentiment, however, is radically bearish, with more traders looking for $1.25 for May wheat than are looking for $1.75.

In some quarters it is said that the Department of Agriculture's figures on reserves as of Jan. 1 are 100,000,000 bushels too low; but if this is the case, the estimate of 417,000,000 bushels for a year ago is likewise that much too low if not more so. Under any circumstances this country has much less wheat available than it had last year, not only because of the smaller crop but on account of a round 15,000,000 bushels of Canadian wheat being included in domestic stocks on Jan. 1. Including the amount of domestic wheat already exported or sold to go out, it is figured that exports from Jan. 1 to July 1 will certainly exceed 70,000,000 bushels, which compares with 102,000,000 bushels during the same period last year.

Coarse grains are regarded in a decidedly weak position; but everything in their situation has so long been radically bearish that it would not be surprising to see a sharp rally after a further decline. The big run of corn is regarded as over for the time being.

Our Exports by Districts.

In view of the persistent belief of the New York exporting community during the past few months that the country's export trade was decreasing, and of the fact that the actual figures have shown not a decrease but an increase, the government's classification of export trade by customs districts is interesting. During the eleven months ending with November, as lately reported by the Department of Commerce, exports from the New York customs district decreased from $3,251,673,950 in 1919 to $2,939,783,726 in 1920, whereas exports for the same period from customs districts on the Gulf of Mexico increased from $1,064,847,490 to $1,510,327,335; and in districts on the Canadian border from $740,868,000 to $981,461,583.

WEEK'S PRODUCE MARKETS.

CHICAGO.

WHEAT.	March High.	March Low.	May High.	May Low.
Jan. 24	1.71⅝	1.67¼	1.62¼	1.58
Jan. 25	1.70¾	1.66¾	1.60¾	1.56¼
Jan. 26	1.66⅝	1.61¼	1.56⅞	1.51⅝
Jan. 27	1.65	1.58⅝	1.54⅝	1.48
Jan. 28	1.67½	1.63	1.56¼	1.52¼
Jan. 29	1.64¼	1.61	1.53	1.49⅝
Week's range	1.71⅝	1.58⅝	1.62¼	1.48

CORN.	Jan. High.	Jan. Low.	May High.	May Low.	July High.	July Low.
Jan. 24	.63½	62¾	69⅝	68¼	70⅝	69¼
Jan. 25	.63¼	62½	69	67⅝	70⅛	68⅞
Jan. 26	.62	62	67⅞	66¼	68⅝	67⅝
Jan. 27	.61½	61¼	67¼	66¼	68⅞	67⅛
Jan. 28	.61¼	61¼	67⅝	66⅝	69⅝	68⅛
Jan. 29	.59⅝	59⅝	66¼	65⅝	68⅛	67½
Week's rge.	.63½	59⅝	69⅝	65⅝	70⅝	67½

OATS.	May High.	May Low.	July High.	July Low.
Jan. 24	.44⅝	44¼	44⅝	44¼
Jan. 25	.44⅝	43⅝	44⅝	43⅝
Jan. 26	.43⅝	42¼	43⅝	42¼
Jan. 27	.42⅞	42⅛	47⅞	42
Jan. 28	.43⅝	42⅛	43⅞	42⅝
Jan. 29	.42¼	41½	42⅞	42
Week's range	.44⅝	41½	47⅞	42

RYE.	May High.	May Low.	July High.	July Low.
Jan. 24	1.49¾	1.48¼	1.31¼	1.31
Jan. 25	1.48⅝	1.46¾	1.31⅝	1.29⅞
Jan. 26	1.46½	1.42	1.26½	1.24
Jan. 27	1.43¼	1.39	1.24½	1.21¼
Jan. 28	1.43½	1.41½	1.23	1.21½
Jan. 29	1.41⅝	1.38⅝	1.21	1.18
Week's range	1.49½	1.38½	1.31⅝	1.18

Provisions.

LARD.	Jan. High.	Jan. Low.	May High.	May Low.
Jan. 24	13.25	13.12	13.87	13.77
Jan. 25	13.00	12.90	13.77	13.62
Jan. 26	13.02	12.80	13.75	13.50
Jan. 27	12.97	12.97	13.65	13.55
Jan. 28	13.00	13.00	13.72	13.65
Jan. 29	13.00	12.87	13.65	13.52
Week's range	13.25	12.80	13.87	13.50

RIBS.	May High.	May Low.	Jan. High.	Jan. Low.
Jan. 24	12.75	12.65	....	....
Jan. 25	12.55	12.50	....	....
Jan. 26	12.50	12.35	....	....
Jan. 27	12.40	12.30	....	....
Jan. 28	12.50	12.45	....	....
Jan. 29	12.45	12.25	12.00	11.75
Week's range	12.75	12.25	12.00	11.75

PORK.	Jan. High.	Jan. Low.	May High.	May Low.
Jan. 24	23.50	23.50	23.60	23.60
Jan. 25	23.50	23.05	23.60	23.20
Jan. 26	22.70	22.60	23.20	22.80
Jan. 27	22.50	22.50	22.95	22.80
Jan. 28	22.72	22.72	23.10	23.10
Jan. 29	23.50	23.50	22.90	22.90
Week's range	[illegible]	[illegible]	[illegible]	[illegible]

BONDS ON STOCK EXCHANGE

WEEK ENDED JAN. 29, 1921.

	Last Week.	Year to Date.
Total sales	$63,120,250	$281,943,150
Same period a year ago	79,725,900	362,415,000

	Last Week High.	Last Week Low.	Year to Date High.	Year to Date Low.
Average price 40 bonds	71.54	70.91	71.60	68.80
Same period a year ago	71.35	70.81	75.21	70.81

Range, 1921 High	Range, 1921 Low	Sales		High	Low	Last	Net Ch'ge
60	56¾	5	ADAMS EXP. 4s....	58¾	58¾	58¾	..
17½	15	1	Alas. G. M. cv. 6s, A	17½	17½	17½	..
19¾	16	3	Alas. G. M. cv. 6s, B	16	16	16	— 3
71⅝	71	2	Alb. & Susq. 3½s....	71⅝	71⅝	71⅝	+ ⅝
100⅝	87¼	217	Am. Ag. Ch. deb. 5s.	100⅝	99½	100⅝	+ 1⅝
98¾	88	116	Am. Ag. Ch. cv. 5s..	98¼	94	94	+ ⅝
75¾	70	32	Am. Cotton Oil 5s...	75¾	73	73	+ 3
78¾	73½	131	Am. S. & R. 1st 5s..	78¾	77½	77½	— ½
97	94¾	159	Am. T. & T. cv. 6s..	96½	95	95½	— 1
82½	77½	95	Am. T. & T. col. 5s.	82½	81½	81½	— ⅞
66¾	63	3	Am. T. & T. cv. 4s..	66¾	66⅛	66⅛	+ ⅝
79	73¾	70	Am. T. & T. col. 4s.	78¾	77⅞	78	+ ⅝
84	80	11	Am. T. & T. cv. 4½s	84	83¾	84	+ ½
76¼	74½	23	Am. Wr. Paper 7s..	75	74½	74½	— ⅝
50½	50	3	Ann Arbor 4s....	50½	50½	50½	+ ⅝
81½	75	67	Armour & Co. 4½s..	81¼	80½	81	— ½
79¼	75¼	269	A., T. & S.F. gen. 4s	79	77⅞	78¼	— ¾
72½	69¾	14	A., T. & S.F. adj. 4s	72½	70	70	— ⅝
72¾	69¾	26	A.,T. & S.F.adj.4s,st	72½	72	72	..
85	84¾	3	A.,T. & S.F.,E.Ok.4s	84¾	84½	84½	— ⅞
76¼	73¼	5	A.,T. & S.F.,T.S.L.4s	75⅝	75½	75½	..
84½	77½	3	A.,T.& S.F.,C.&A.4½s	84⅝	84½	84½	+ 1¼
84	82	2	A.,T. & S.F.-cv.4s,'60	83	83	83	..
71	68¼	27	A.,T. & S.F. cv.4s,'55	70	68¾	68¾	— 1⅝
103¼	101	24	Atlantic Coast L. 7s.	103½	103¼	103¼	+ ¼
78	72½	3	Atl. C. L. unif. 4½s.	78	78	78	+ 1
81	76¾	40	Atl. C. L. 1st 4s....	80½	79	79	— 2
73	68½	16	Atl.C.L.,L. & N. c.4s	72½	71½	72	— ¼
92½	88	1	At. & C. A. L. 1st 5s	91	91	91	— 1½
65	65	5	Atl. & Birm. 4s....	65	65	65	+ 1
73	63	16	Atlantic Fruit 7s....	70	67	67	— 4
70⅝	67	160	BALT. & O. gold 4s.	69½	68	68	— 1⅛
71½	67½	189	Balt. & O. cv. 4½s..	70	69	69¼	— ¾
72	69	57	Balt. & O. ref. 5s...	71	69¾	70	— ½
84	79¾	64	B. & O. pr. lien 3½s	84	83½	84	..
93½	90	109	Balt. & Ohio 6s....	92¾	90⅞	91	— 1¾
79	77¾	37	B. & O. S. W. 3½s..	79	78	78⅝	+ ⅝
66	62½	38	B. & O., P., L. E. & W. V. 4s.........	66	65¼	66	..
55½	52¼	79	B. & O., T. & C. 4s..	55½	54½	55	..
102½	100⅝	88	Bell Tel. (P.) 7s....	102½	101⅞	102	..
89	86¾	3	Beth. Steel ext. 5s..	89	88⅝	89	+ ½
86	75½	24	Beth.Stl.1st & ref. 5s	86	85¾	85½	..
82⅛	75	18	Beth. Stl. pur. m. 5s	82	79⅞	80	— 2⅛
80	76	2	Bklyn. Edis. gen. 5s.	80	79⅞	80	..
50	40⅝	504	B. R. T. 7s, 1921...	46½	44½	44½	— 2
50	42	72	B. R. T.7s,'21,c.of d.	47	45¼	45¼	— 1⅝
48½	33	48	B. R. T. 7s, 1921, c. of d., stpd.....	42¼	41	41⅞	— 1⅛
28¼	28¼	17	B. R. T. gold 5s...	28¼	28	28	+ 3
64⅝	58	2	B'klyn Un. El. 5s...	64½	63	63	— 1⅞
65	59⅝	1	B'klyn Un. El.5s,sta.	65	65	65	+ 1¼
79	78½	2	Brunswick & W. 4s.	79	79	79	+ ½
71⅞	67½	13	Bush Terminal 5s...	71⅞	70	70	— 1⅝
75½	67⅞	20	Bush. Term. Bldg. 5s	75½	74⅞	74⅞	..
84½	82⅞	6	CAL. GAS & E. 5s.	84¼	83½	83¾	+ ¼
102	99⅞	220	Can. Northern 7s....	102	100⅝	100½	— 1
88½	84	17	Can. South. con. 5s.	88½	88	88½	+ ½
76	75	5	Car., Clinch. & O. 5s	76	75	75	— 1
93	88	10	Central Leather 5s..	93	92	92¼	+ ½
89	84	24	Cent. of Ga. con. 5s.	89	86½	86½	..
91	87	4	Cent. of Ga. 6s....	90	89	90	..
95¼	95	4	Cent. of Ga. 1st 5s.	95⅛	95	95	..
100	94	7	C. of N. J. gen. 5s..	100	99	99	+ ¼
53	52	1	Cent. New Eng. 4s.	53	53	53	+ 1
77½	75½	8	Central Pacific 3½s.	77⅝	77	77	— ⅝
75	72⅝	147	Central Pacific 4s..	74⅝	73	73⅜	— ⅝
84	79	1	C. R. R. & B. Ga. 5s	83	83	83	— 1
93½	91	8	Ches. & Ohio con. 5s	92½	91½	91¾	— ¾
85	81⅞	223	Ches. & Ohio cv. 5s.	84	81⅞	82⅝	— 1½
84	79	7	Ches. & O. fund. 5s.	84	83⅞	84	..
72⅞	70½	10	C. & O.,R. & A.1st 4s	72⅝	72⅝	72⅝	— ¼
78	73½	107	Ches. & O. cv. 4½s.	78	76¼	77	..
77½	74½	28	Ches. & O. gen. 4½s	77¼	76¼	76¼	— 1½
65	65	2	C. & O. C. River 4s	65	65	65	..
39¾	36¾	19	Chi. & Alton 3½s..	39	36½	36½	— 2½
37½	37½	5	Chi.& Alt. 3½s, reg.	37½	37½	37½	..
46	45¼	1	Chicago & Alton 3s..	46	46	46	+ ¼
98	95¾	663	C., B. & Q. joint 4s.	98	97½	97⅝	— ¾
81	77	55	C., B. & Q. gen. 4s.	80¾	80⅛	80½	— ½
82¼	76¾	22	C.,B. & Q.. Ill.Div.4s	82¼	80⅝	82¼	+ ½
74	70¾	9	C.,B.&Q., Ill.Div.3½s	74	72¼	72¼	— 1⅝
89⅝	88	10	C.,B.& Q.,Neb.Ext.4s.	89½	89½	89½	..
82	82	3	Chi. & E. Ill. gen. 5s	82	82	82	+ 6¼
80½	78	1	C. & E. I. gen. 5s, U.S. Mtg. & T. cfs.	80¼	80¼	80¼	+ 1¼
80¼	80¼	5	C. & E. I. gen. 5s, Guar. Tr. cfs......	80⅛	80¼	80¼	..
34	31⅞	22	C. & E.I.ref.4s.c.of d.	34	32½	33½	+ 1⅝
81½	76¾	14	Chi. & Erie 1st 5s..	81¼	79½	79½	— 2⅛
53½	50½	81	Chi. Gt. Wn. 1st 4s.	53⅛	52½	52½	— ⅝
71½	67	111	C.,M. & St.P. gen. 4s	71¼	69⅞	70	— 1⅛
72½	68½	84	C.,M. & St.P. cv. 5s	71⅞	70	70	— 1
78⅜	75	50	C.,M. & St.P. 4s, '25	77¼	75	78	— 1
63⅜	60⅞	4	C.,M. & St.P. 4s, '34	62⅞	61	61	— 2
79⅜	75½	6	C.,M.& St.P. gen.4½s	79⅜	79	79	— ⅜
65	60	65	C.,M. & St.P.ref.4½s	64⅞	63¼	64	— ⅞
72	67½	87	C.,M. & St.P. cv.4½s	71⅝	69	69	— 2⅝
68⅝	64	10	C.,M. & Puget Sd. 4s	68⅝	66¾	66⅝	— 1⅝
78⅝	73½	30	C. & N. W. gen. 4s..	77⅝	76	77	— 1
96	91⅜	6	C. & N. W. gen. 5s..	96	95	95	+ ½
69	66	13	C. & N. W. gen. 3½s	69	67	67	— 1½
77⅜	76	15	C. & N.W. gen.4s,sta.	77⅜	77⅜	77⅜	..
104	103	78	C. & N. W. 7s......	104	103	103	— 1
91⅝	87⅝	11	C. & N. W.deb.5s,'33	91⅝	91½	91⅝	+ ¾
99½	99½	1	C. & N. W. s. f. 6s..	99½	99½	99½	+ ⅝
64	58	34	Chicago Rys. 5s.....	62	61	61⅝	+ 1⅝
73½	70¼	60	C., R. I. & P. gen.4s	73	71⅝	72	— 1
69¼	66⅜	200	C., R. I. & P. ref. 4s	69	68¼	68½	— ¼
73	67¼	7	C., St. L. & N. O., Mem. Div. 4s......	73	73	73	+ 5⅝
102	102	3	C., St.P., M.& O. 6s.	102	102	102	..
82⅞	78½	36	Chi. Un. Sta. 4½s..	82⅞	81¾	81⅞	— ½
106⅞	102½	16	Chi. Un. Sta. 6½s..	105¾	104½	104⅝	— 1⅛
62½	57	49	Chi. & W. Ind. 4s..	61⅛	58⅜	60	— 1
74⅝	66	204	Chile Copper 6s....	73⅝	72	73⅜	+ ⅛
96	92½	8	Chile Copper 7s....	96	94	96	+ 2½
81½	81½	2	Chi., Ind. & L.ref.5s	81½	81½	81½	+ 2½
96½	96½	2	Chi., Ind. & L.ref.6s	96½	96½	96½	+ 3½
72	66	3	C.,C.,C.& St.L.gen.4s	71	71	71	— 1
92	89	52	C.,C.,C.&St.L.r.& I.6s	90½	89¼	90	— ½
81	78	16	C.,C.,C.&St.L.deb.4½s	80½	79	79¾	— ⅝
69	66	5	C., C., C. & St. L., C. W. & M. 4s......	66	66	66	— 3
85½	82¼	5	Col. Gas & El. 1st 5s	85½	85	85	..
84	79¾	9	Col. & Sou. 1st 4s..	84	83	83	+ 1⅝
75½	72	19	Col. & Sou. ref. 4½s.	75	74	74	— 1½
19	15¼	1	Col. & 9th Av. 5s....	19	19	19	+ 3¼
81	80	5	Comp. Tab. Rec. 6s.	81	81	81	+ 1
102	99	70	Con. Gas cv. 7s....	101	99	100½	— ⅝
86	82¼	196	Cuba C. Sug. cv. 7s.	85⅝	84½	84⅝	..
64½	59⅞	28	Cuba R. R. 5s......	64½	63	64½	+ 2⅝
104	102½	24	DEL. & HUD. 7s....	103⅝	102½	102½	— ⅝
84	80⅝	56	Del. & Hud. con. 5s.	84	83	83⅝	..
81	77	27	Del. & Hud. ref. 4s.	81	79¼	79¼	— 1⅛
72	66½	20	D. & R. G. con. 4½s	70	69	69	— ⅞
66	63½	112	D. & R. G. c. 4s....	65¾	63⅞	64	— 1⅛
46⅝	43	59	D. & R. G. 1st ref.5s	45⅝	45	45½	— ⅝
45	42½	7	D. & R.G. 1st ref. 5s, ctfs. of deposit....	45	45	45	+ 1
71	67⅞	27	D. & R. G. imp. 5s.	69⅞	69	69	— 1⅛
42	40	2	D. M. & Ft. D. 4s..	41	41	41	— ½
82	77⅝	5½	Det. Edison ref. 5s..	82	81¼	82	+ ⅝
87⅝	87½	2	Det. Ed. col. tr. 5s..	87⅝	87½	87⅝	+ 1⅝
63⅞	59	18	Det. United 4½s....	62¼	60	60	— 1
77	77	1	Dist. Securities 5s...	77	77	77	+ 2
87⅝	87⅝	1	Dul. & Iron Range 5s	87⅝	87⅝	87⅝	— ½
90½	90⅝	73	Duquesne Light 6s..	90½	90	90	..
89½	84½	2	E.T., V. & G.con.5s.	89¼	89¼	89¼	— ¼
55¾	53	52	Erie 1st con. 4s.....	55¼	53	53	— 2¼
45	42	94	Erie gen. 4s........	44¼	42	43⅜	— ½
72⅞	72½	8	Erie, Pa., col. 4s....	72⅞	72½	72½	— ⅝
39⅝	38	41	Erie conv. 4s, A....	39½	38½	39½	+ ¾
39½	37¼	15	Erie conv. 4s, B....	39½	38½	39	— ½
45⅞	42	50	Erie conv. 4s, D....	44¼	42	42	— 2½
88	84½	1	Erie & Jersey 6s...	84½	84½	84½	— 3½
94	89½	6	Evans. & T. H.con.6s	94	89½	89½	— ½
76¼	75	5	FLA. E. COAST 4½s	76¼	76¼	76¼	+ 1⅛
101⅝	100	74	GEN.ELEC. deb. 6s.	101⅝	101	101	..
90	85¼	18	Gen. Elec. deb. 5s..	90	89	89	+ ⅛
102⅝	101¼	127	Grand Trunk 7s....	102½	101¼	102	..
82½	80	20	Gt. North. ref. 4½s.	82¼	82½	82½	..
82½	80	13	Gt. North. ref. 4½s	82½	81¾	82	— ½
8	7½	50	Green Bay deb. B..	7⅝	7½	7½	— ½
69¾	69¾	5	Gulf & S. I. 5s.....	69¾	69¾	69¾	+ 1⅝
70¾	66	4	HAVAN ELEC. 5s.	70¾	70	70	+ 4
76	69	1	Hocking Valley 4½s	75	75	75	..
64¾	59	94	Hud. & Man. ref. 5s	64¾	63½	64¾	..
29½	23¾	871½	Hud. & Man. adj. 5s	29	27½	28	— 1
71	69¾	5	ILL. CENT. 3½s, '52	69¾	69¾	69¾	— 1⅛
71	71	1	Ill. Cent. 4s, 1951...	71	71	71	..
77½	72	17	Ill. Cent. 4s, 1952...	74	72⅜	73	— 1
77½	75½	33	Ill. Cent. ref. 4s.....	77¼	76¼	76½	— ½
92½	89⅝	18	Ill. Cent. temp. 5½s	92	90	90	— 1½
77	73¾	8	Ill. Cent., Cairo B.4s	77	73¼	73¼	..
67½	64½	5	Ill. C., Lou. Div.3½s	67½	67½	67½	+ 3
72½	68½	34	Ill. Cent. 4s, 1953...	72	71	71	— 1
86	79½	17	Ill. C. & C., St. L. & New Or. joint 5s	86	85½	86	+ 1
82½	76¾	29	Illinois Steel 4½s...	82½	81⅞	82	..
91½	86	2	Indiana Steel 5s....	91	91	91	+ ½
21	15	396	Inter.-Met. 4½s....	21	17⅞	17⅞	— 1½
17½	13½	345	Int.-Met. 4½s,c.of d.	17¼	14½	15	— 1½
55⅝	48½	1009	Int. Rap. Tran. 5s..	55⅝	50½	51⅛	— 2⅝
75	72½	7	Int. Agr. col. tr. 5s..	75	74	74	— 1⅛
82¼	78	61	Int. Mer. Marine 6s.	82	81	81¼	— 1
80	80	5	Int. Paper cv. 5s....	80	80	80	— 6
44	40	5	Iowa Cent. ref. 4s..	43	42	42	..
71½	70	4	Iowa Cent. 1st 5s..	71	70⅞	70⅞	— ⅛
81½	27¾	1	Irr.Wks.Dev.Ag.4½s.	31½	31½	31½	+ 3¾
75¼	75¼	1	JAMES.,F.& C.1st 4s	75¼	75¼	75¼	— ⅝
69½	69¼	2	KAN.& MICH. 1st 4s	69½	69½	69½	+ ¼
96	95¾	4	K. C., FT. S.& M. 6s	96	96	96	..
68¾	63	55	K.C., Ft.S. & M. 4s	66¾	64¾	66¼	— ⅝
82¾	82¾	2	K. C. & M. Bdg. 5s	82¾	82¾	82¾	+ 1⅛
75	73	63	Kan. City So. 5s....	75	74	75	+ ¼
56¼	54	99	Kan. City So. 3s....	56⅝	55½	55½	— ¼
74	70¾	14	Kan. City Term.4s.	73¼	72½	72⅝	— ⅛
72	72	4	Kentucky Cent. 4s..	72	72	72	+ 7
73	72	2	K. & D. M. 1st 5s..	72	72	72	— ⅞
94	93	1	K.Co.E.L.& P.p.m.6s	94	94	94	+ 1
73	68½	1	LACL. GAS ref. 5s.	73	73	73	+ 1
95¼	92½	28	Lack. Steel 5s, 1923.	95¾	94½	95	..
78	73½	5	Lack. Steel 5s, 1950.	77⅝	76½	77⅝	+ ⅛
82	79	2	L. E. & W 1st 5s..	80	80	80	— 1
71½	68	14	Lake Shore 3½s....	71	69⅞	70	— 1⅛
86	82½	29	Lake Shore 4s, 1928.	86	85¾	85½	+ ½
85	80¾	39	Lake Shore 4s, 1931.	85	83	84½	+ ½
84¾	84¾	1	L. V. (N. Y.)gtd.4½s.	84¾	84¾	84¾	+ 6⅞
71½	68⅝	1	L. V. (Pa.) cons. 4s..	71⅛	71⅛	71⅛	+ 1½
83	78½	2	L.V.(Pa.)cons.4½s..	81	78½	81	— 2
99¾	95¾	32	Lehigh Valley 6s...	99¾	98	98	— ⅝
93½	93⅛	2	L. V. Coal 5s......	93½	93¼	93¼	+ 2⅛
87⅝	87	1	Lex. & Eastern 5s..	87⅝	87⅝	87⅝	+ ⅛
85	77⅝	19	Liggett & Myers 5s..	85	83	83	— ⅛
108¼	102	32	Liggett & Myers 7s...	108¼	105	108	+ 1⅛
66¼	65	1	Long Island unif. 4s	66¼	66¼	66¼	+ 1⅛
69⅝	66⅝	5	Long Island ref. 4s..	69⅝	68⅝	68⅝	— ⅛
83	78	26	Lorillard 5s	83	81½	83	+ 2
64	63½	2	Louis. & Ark. 1st 5s	63⅝	63⅝	63⅝	+ ¼
85⅝	80⅝	17	Lou. & N. unified 4s	83⅝	82½	82¼	— 1⅛
92	90	2	L. & N. col. trust 5s.	90	90	90	— 3
104½	102½	36	L. & N. 7s..........	104¾	103⅝	104	..
73	70⅝	14	L. & N.,A.,K.& C.4s	73	73	73	..
55	52½	7	L. & N., St. L.Div.3s	53	52⅝	52⅝	— 2⅛
99¾	99¾	1	L. & N., St. L.Div.6s	99¾	99¾	99¾	+ ⅛
82½	82½	4	L.& N.,S.&N.A.5s,'63	82½	82½	82½	— 2⅝
94¾	91	18	L.& N.,S.&N.A.5s,'36	94¾	91½	94¼	+ 3¼
53⅝	52	3	L. & N., St. L.Div.3s	53⅝	52½	53⅝	+ ⅛
68	63⅞	2	Louis. & Jeff. Bdg.4s	67	67	67	+ ⅞
58	54¾	28	MANHAT. CON. 4s...	58	57¼	57¾	+ 1
57⅞	53	33	Man. Con. 4s,tax ex.	57⅞	56⅝	57½	+ 1¾
84	83½	2	Man. S. W. col. 5s..	84	83½	83¾	+ 5½
79	77⅝	1	Mich. Cent. deb. 4s..	79	79	79	+ 2
78	73	48	Midvale Steel 5s......	78	76	76	— 2
78	74	3	M., St. P. & N. W.4s	78	78	78	+ 4
90¼	86⅝	2	M., S. S. M. & A. 4s.	89½	89½	89½	— 1⅝
85	78½	60	M., St. P. & S. S. M. con. 4s	85	81	81	— 2⅝
44	40⅛	4	M. & St. L. ref. 4s..	43	41⅞	41⅞	— 1⅛
69	55	1	M., K. & Okla.1st 5s	69	69	69	+ 8
61⅞	58	188	M., K. & T. 1st 4s...	60½	59	59	— 1⅝
42	38	10	M., K. & T. 2d 4s...	41	41	41	— 1
55	51¼	10	M., K. & T.1st ref.4s	55	54	55	+ 3
40	39	3	M., K. & T. 2d 4s, ctfs. of deposit....	39	39	39	..
30	25	1	M., K. & T. ext. 5s..	30	30	30	+ 5
87	86	16	Mo. Pac. ref. 5s, '26.	87	86¾	86⅝	— ¼
80	79	6	Mo. Pac. ref. 5s, '65.	79⅞	79⅞	79⅞	+ ¼
92½	86⅝	24	Mo. Pac. ref. 5s, '23.	92½	91	91	— ½
72¼	72⅛	3	Mo. Pac. 3d ext. 4s..	72⅛	72⅛	72⅛	+ 1⅛
56½	53½	247	Mo. Pac. gen. 4s....	56	54⅛	55⅝	+ ¼
75	73½	2	Mob.& O.,St.L.& C.4s	74⅝	74⅝	74⅝	— ¾
86¾	82	24	Montana Power 5s..	87⅝	86½	87⅛	+ ⅞
70	67½	2	Mont. Tram. 5s.....	70⅛	70	70⅛	+ 1⅛
94½	94	2	N.,CHAT.&ST.L.1st5s	94½	94½	94½	+ ½
23	23	1	Nat.Rys.of Mex.prior lien 4½s,Jan.,'15,cou	23	23	23	..
17	17	6	Nat. Rys.of Mex.con. 4s, Oct., '14,coupon	17	17	17	..
30	30	3	Nat.R.R.of Mex.con4s	30	30	30	..
91¼	87¾	5	Nat. Tube 5s.......	91¼	91¼	91¼	+ ¼
61	58	33	N. O., T. & M. inc.5s	61	59½	61	+ 1½
94	90	2	N. O., T. & M. 6s....	94	94	94	..
66½	61⅝	11	New Orl. Term. 4s..	66½	65	65⅝	..
92	87	2	N. Y. Air B. 1st 6s..	92	92	92	+ 1¼
103½	101	102	N. Y. Cent. 7s,rec'ts.	103½	102	102	— 1
92⅝	89½	338	N. Y. Cent. deb. 6s..	92⅝	90½	91	— 1⅝
69¼	67½	7	N. Y. Cent. gen. 3½s	69	68⅞	68⅞	— ⅛
80½	74½	62	N. Y. Cent.deb.4s,'34	80⅛	79½	80¼	..
81	76¼	35	N. Y. Cent. ref. 4½s.	81	78	78⅞	— 1⅝
72½	67	16	N. Y. Cent. con. 4s..	72½	72	72	..
64¼	59¼	11	N. Y. C., L.S.col.3½s	63	62½	62⅞	— ⅝
68	59	2	N. Y. C.,M.C.col.3½s	63½	63½	63½	— 1
62	60	3	N.Y.C.,M.C.col.3½s,r	62	62	62	+ 2
74½	72	9	N. Y.C.& St.L.deb.4s	73⅝	73⅝	73⅝	— ¼
82	80¼	3	N. Y. C.& St.L.1st 4s	81	80¼	80¼	— 1⅝
78⅝	78¼	16	N. Y. Conn. R.R.4½s	78⅝	78	78	— ½
65	62	6	N. Y. Dock 4s......	65	64	64	— 1
67¼	64⅝	7	N.Y.G.,E.L.,H.& P.4s	67⅛	66	67¼	+ ⅝
83	81¼	9	N.Y.G.,E.L.,H.&P.5s	82½	81¾	81¾	— 1¼
76	76	1	N.Y.L.,E. & W.D.I.5s	76	76	76	..
72⅞	65½	14	N. Y., N. H. & H. conv. deb 6s......	70	68	68½	— 1½
45	40½	7	N.Y.,N.H.& H.cv.3½s	43	42½	43	— ½
50	44	4	N. Y., N. H. & H. non-cv. deb. 4s, '55	49	48	48	— ½
49½	46	7	N. Y., N. H. & H. non-cv. deb. 4s, '56	48¼	47	48	— 1
65	60	1	N. Y., O. & W.ref.4s	64⅞	64⅞	64⅞	+ 1⅝
69	69	1	N. Y. & Put. 1st 4s.	69	69	69	— 2
6	3½	26	N. Y. Rys. adj. 5s..	6	4⅝	4⅝	— ½
5	3	16	N.Y.Rys.adj.5s,c.of d	5	4½	5	+ 1½
25	20	7	N. Y. Rys. ref. 4s...	22	21½	22	+ 2
21½	17½	3	N.Y.Rys.ref.4s,c.of d	21½	20	20	— 1
92	87⅝	177	N. Y. Telephone 6s..	92	90½	90⅞	— ⅝
79	75	79	N. Y. Telephone 4½s	78⅞	77½	78	— ⅝
43	35½	77	N. Y., W. & B. 4½s..	43	41½	41⅞	— ¼
54½	45¼	5	Norf. So. 1st ref. 5s	53⅛	53	53	— 1
77½	74⅞	7	Norf. & W. Div. 4s..	77	75⅝	77	— ⅝
80	76½	23	Norf. & W. con. 4s..	79½	78	78½	— 1⅝
104⅝	102	1	Norf. & W. genl. 6s.	103⅝	103⅝	103⅝	— ⅝
96	96	3	Norf. & W. '20.cv.4s	96	96	96	..
105½	104½	291	Norf. & W. conv. 6s.	104½	103⅝	104	..
80	76½	36	N. & W., P.,C.& C.4s	80	79	79	+ 1½
81	77½	2	Nor. Pac. ref. 4½s..	81	81	81	+ 1
56⅝	54½	51	Northern Pacific 3s.	56½	56	56	— ½
79	75⅝	131	Northern Pacific 4s.	78½	77	78	— ⅝
79⅞	76	41	Nor. St. Pr. ref. 5s.	78⅝	77⅞	78	+ ⅝
98	96½	916½	N. W. Bell Tel. 7s.	97½	96¾	97	— ¼
91½	88	69	ORE. & C. 1st 5s..	91½	89⅝	90	— ¼
98⅝	97¾	7	Ore. Sh. L. 1st 6s..	98⅝	98½	98⅝	+ ¼
81½	79⅝	76	Ore. Sh. Line ref. 4s	81½	79½	81	..
75	70¼	29	Ore.-W. R.R. & N.4s	74½	72	73	— 1
78	77	11	PAC. GAS & EL. 5s	77⅝	77	77⅛	— ¼
78½	78½	10	Pac. of Mo. 1st 4s.	78½	78½	78½	+ 4⅝
76½	76½	5	Pad. & Illinois 4½s.	76½	76½	76½	..
83½	80	26	Pac. Tel & Tel. 5s..	83½	83	83½	+ ⅛
91⅝	88¼	45	Penn. con. 4½s......	91	90⅛	91	+ ¼
84	81	2	Penn. 4s, 1943......	84	84	84	+ 3
92	86½	173	Penn. gen. 5s.......	91⅝	88½	89⅝	— 2⅛
82½	78⅝	106	Penn. gen. 4½s......	82	79	80¼	— 1⅝
83⅞	80¼	2	Penn. gtd. g. 4s......	83⅞	83⅞	83⅞	+ ⅝
100¼	99⅝	1006	Penn. 6½s, w. i......	100¼	99⅝	100	..
99	98⅝	19	Penn. gtd. 4½s.......	99	98⅝	99	+ ¼
105½	103⅝	402	Penn. gold 7s........	105½	103⅝	104	— ⅝
85½	82	19	Pere Marq. 1st 5s....	84½	83½	84	— 1
70	66	6	Pere Marq. 1st 4s....	68	68	68	— 2
61⅝	54	13	Peo. & East. 1st 4s..	61⅛	60	60	— 1
26	22	18	Peo. & East. inc. 4s.	23	22	22	— 4
67	63½	20	Peo. Gas, Chi., ref.5s	67	66⅝	66⅝	+ ⅝
93	88	38	Phila. Co. cv. 5s, '22	92½	91½	92	..
85⅝	84½	11	P., C., C. & St. L. gtd. 4½s, Ser. A...	85⅝	85¼	85⅝	+ ⅝
87	81	87	P., C., C. & St. L. gen. 5s, Ser. A....	85½	84½	84½	— 1½
40	36	1	Philippine Ry. 4s....	39	39	39	+ 2
62½	57¾	2	Pub. Serv. (N.J.) 5s	60¼	60¼	60¼	+ ¼
81⅝	75¼	60	READING gen. 4s...	81⅝	81¼	81½	..
86⅞	85	10	Rep. Iron & S. 5s,'40	86⅞	86⅝	86⅞	+ ½
54	47½	10	Rio Gr. Wn. col. 4s.	53⅝	51⅝	51⅝	— 2
69⅝	65	61	R. I., Ark. & L. 4½s	68⅝	67¼	68	— 1
97½	97¼	1	Rome, W. & O.con.5s	97½	97½	97¼	+ ¼
90½	83½	30	ST.L., I.M. & S. g.5s	90	88	88¼	— 1⅛
73½	70¼	42	S.L.,I.M. & S.u.&r.5s	73¼	72	72	— 1½
71⅛	67	7	S.L.,I.M.&S.,R.&G.5s	71	69¼	69¼	— 1⅞
88½	87	22	St. L. & S.F. gen. 5s	88⅝	88	88	— ½
63⅛	61	291	St.L. & S.F. pr.ln.4s	62⅛	61	61⅛	— ⅝
76	73½	76	St.L. & S.F. pr.ln.5s	75¼	74	74	— 1⅛
90	84⅝	27	St.L. & S.F. pr.ln.6s	89⅝	86⅝	88⅝	— ⅝
51½	48	267	St. L. & S.F. inc. 6s	49¼	48	48⅞	+ ⅝
66⅝	64¼	170	St. L. & S.F. adj. 6s	66	65	65	— ¼
69	66	18	St. L. & S.W. 1st 4s	68	67	67	— 1⅛
66⅝	62⅞	53	S.L.&S.W.1stTerm.5s	66¼	65½	65⅝	— ¾
65¼	62¾	34	St.L. & S.W. con. 4s	64¼	63	64	— ¼
68½	67¾	12	St.P. & K.C.,S.L.4½s	67¼	66¼	66⅜	— 1
83¾	81¾	1	St.P.,M. & M. con.4s	83¼	83¼	83¼	+ ¼
91	90½	1	St.P.,M. & M.,M.C.5s	91	91	91	+ ½
82¼	81	4	St. P., M. & M., Mont. Ext. 4s......	82	82	82	+ 1
92	87½	32	St. P., M. & M. 4½s.	90⅝	90	90	— 2
63¼	58	46	San An. & A. P. 4s	63½	62	63	+ ½
43	40½	14	S. A. L. ref. 4s.....	41⅝	41	41	— 1½
69	65½	3	S. A. L. gold 4s.....	68	68	68	— 1
57	52½	2	S. A. L. g. 4s, stpd.	57	55⅞	55⅞	— 1⅛
55	51	142	S. A. L. con. 6s.....	53¼	51	51¼	— 2½
39½	36½	87	S. A. L. adj. 5s.....	39½	38	39½	+ 1¾
83	81	8	So. Bell Tel. 5s.....	83	82	82	— ½
100½	90½	1	So. Pac. conv. 5s....	90½	90½	90½	— 6⅞
79⅛	75½	358	So. Pac. conv. 4s....	79⅛	78	78⅜	— ⅝
78⅜	75	138	So. Pac. ref. 4s.....	78⅜	77	77⅝	— ½
73	70	21	So. Pac. col. 4s.....	72	71⅛	71⅛	— ⅝
76	69	1	So. Pac., S.F.Ter. 4s	76	76	76	..
90	85	94	Southern Ry. 5s.....	89	86	88	— ½
61¼	59	78	Southern Ry. gen. 4s	61⅜	60	61	— ½
71¼	67	2	So. Ry., St.L.Div. 4s	69½	69½	69½	+ ½
60	59	1	So. Ry., M.&O.col.4s	59⅝	59⅝	59⅝	— ¼
85	85	2	Stand. Mill. 1st 5s.	85	85	85	+12
95⅝	95¼	61	Steel & Tube 7s.....	95⅝	95¼	95¼	..
91	86¾	1	TENN. C. & I.gen.5s	88½	88½	88½	— 2¼
72	68½	7	Term. St. L. ref. 4s.	72	70½	71⅞	+ 1⅝
85	85	5	Term. St.L. 1st 4½s	85	85	85	..
81⅝	77	8	Texas & Pac. 1st 5s.	80⅝	80⅝	80⅝	— ⅛
47	40⅝	9	Third Av. ref. 4s...	47	45½	45½	..
32	25	120	Third Av. adj. 5s...	32	28	29⅝	— 1⅝
90½	88	5	Tol. & Ohio C.1st 5s	88	88	88	..
53	49⅝	8	Tol., St. L. & W. 4s	53	51½	51½	+ 1⅝
84½	79⅞	83	UNION PAC. 1st 4s	84¼	82⅝	83	— 1⅛
80½	76½	79	Un. Pac. 1st ref. 4s.	80⅛	78⅛	79⅛	..
84¾	81¼	123	Union Pacific cv. 4s	84¼	83¼	83⅝	— ¼
101⅝	99	79	Union Pacific 6s....	101⅛	100⅛	100⅛	— ⅝
70	65	20	Un.Rys.Inv., Pitts. 5s	70	70	70	..
33¼	32	2	U. R. R. of S. F. 4s	33¼	32½	32½	+ ½
23	26	43	Un. Ry. of S. F. 4s, Union Tr. ctfs......	33	31⅝	32	..
32½	26¼	56	Un. Ry. of S. F. 4s, Equitable T. rcts..	32¼	31½	32	..
83⅞	79⅞	45	U. S. Realty & I. 5s	83⅞	83	83½	+ ⅛
101¼	95⅞	135	U. S. Rubber 7½s...	100⅛	99	99⅝	— ½
79½	76	124	U.S.Rub.1st & ref.5s	78½	77½	77⅞	— ⅞
100	94⅞	32	U. S. Rubber 7s.....	98½	98	98⅝	— 1½
94⅛	90⅛	5	U.S.S., R. & M. cv.6s	94	93½	93½	..
95⅛	92	365	U. S. Steel 5s......	95⅛	94	94⅝	— ⅛
94¼	94¼	5	U. S. Steel 5s, reg...	94¼	94¼	94¼	..
91	89¼	1	Utah & Nor. 1st 5s..	90	90	90	— 1
80½	76	29	Utah Power & L. 5s	80½	79⅝	80	..
94	90¼	9	VA.-CAR. CH. 1st 5s	93	93	93	..
95¼	91⅛	2	Va.-Car. Ch. cv. 6s.	95¼	93⅛	93¾	— ¼
21½	21	8	V. C. & Pac. 1st 4½s	21½	21	21½	+ ⅝
85	82	31	Virginian Ry. 5s....	85	84	85	+ ¼
66	60⅛	1	Va. S. W. cons. 5s..	66	66	66	+ 5
90	84¼	15	WABASH 1st 5s....	89½	88⅝	88⅝	— ⅝
80	75	3	Wabash 2d 5s......	80	79⅝	79⅛	— ⅛
73½	69⅝	12	West Shore 4s......	73½	73	73	..
73	68	2	West Shore 4s, reg..	73	72	72	+ ¼
94⅝	92⅝	8	Western Electric 5s.	94⅝	94⅝	94⅝	— ⅛
88	82	19	Western Pacific 5s..	85	84	84	— 4
56¼	53¼	54	Western Md. 4s......	56	53¼	54½	— 1⅝
89½	85⅝	8	W. N. Y. & P. 1st 5s	89¼	88½	89	+ ½
81	77½	21	W. U. Tel. r. e. 4½s	81	80¼	80⅛	+ ⅝
99½	94⅝	503½	W'house E. & M. 7s	99⅝	98	98⅝	— ½
59	58	4	W. & L.E. 1st con.4s	58¼	58	58	— ⅝
53½	50⅛	10	W. & L. E. ref. 4½s	53⅝	55	55	— 3½
90½	86	65	Wilson & Co. 1st 6s.	90¼	89	89	— ⅝
86⅝	80⅝	92	Wilson & Co. cv. 6s.	86⅝	86	86⅛	+ ⅝
69	69	2	Wins.-S. So'bound 4s	69	69	69	..
73	66½	1	W.C., Sup. & Dul. 4s	70	70	70	— 2⅝

Total sales $20,218,500

UNITED STATES GOVERNMENT BONDS

Range High	Range Low	Sales		High	Low	Last	Net Ch'ge
93.50	91.80	2320	Lib. 3½s, 1932-47....	92.24	91.94	92.00	— .10
92.24	91.00	16	Lib. 3½s, 1932-47,reg.	91.82	91.70	91.82	+ .02
88.50	85.24	13	Lib. 1st cv. 4s,'32-47	87.80	87.40	87.70	— .60
88.10	85.34	66	Lib. 2d 4s, 1927-42..	88.04	86.50	86.50	—1.50
88.58	86.34	19	Lib. 2d 4s,1927-42,reg.	87.50	87.50	87.50	+1.16
88.70	85.40	792	Lib. 1st cv.4¼s,'32-47	88.28	87.30	87.30	— .70
88.30	87.20	11	Lib. 1st cv. 4¼s, 1932-47, reg.	88.16	87.20	87.20	—1.10
88.40	85.30	5162	Lib. 2d cv.4¼s,'27-42	88.10	86.50	86.76	—1.18
88.00	85.50	5	Lib. 2d cv. 4¼s, 1927-42, reg.	87.88	87.88	87.88	— .12

Continued on Page Twenty-three.

ADVERTISEMENT. ADVERTISEMENT.

AN INVESTMENT MESSAGE

A Bit of History, the Lesson of Which Is

Trade Your Inflated Dollars Into Deflated Investment Securities

You have heard a lot about the depreciated value of money. We are apt to judge money solely by what it will buy. Let's judge it by what it will rent for,—in other words, by what it will earn. There never was a time, except during short panics, when the rental value of money was so high. If you try to rent money you either get it now as a favor or you pay twice as much as you paid in pre-war days.

If it has been so cheap, why has it been so hard to get? And why has it commanded such high interest rates? Speaking in a general way, and up to only a few days ago, the commercial banks would loan money only to their own customers—and even their own customers were put on strict rations. Things have improved somewhat, but money, real money, in the financial world is still king. No matter how little its purchasing power may have been, or still is, in the commodity markets, it never before has had such a high purchasing power in the Investment Markets.

On December 29th we first published this investment message:

> **"Perhaps never again will there be such bargains in investment securities as the market now offers, and so we say to all, and this means you, scrape together all the money you can without borrowing and buy investment securities — and buy them now."**

We have published it many times since. If you have not heeded it yet, you should do so now.

Trace back every widespread disturbance in the financial markets, going back if you like as far as authentic financial history goes, and see if you are not impressed with three facts—the first being that a long period of abnormal interest rates is bound to produce a period of sub-normal interest rates. The second fact which will impress you is the rapidity with which money rates go from abnormal to normal, or even to sub-normal. It is first the call money rates that go down and then the time money rates. Watch and see how long it will be before call money will be loaning on Wall Street at 3% or less.

The third, and the most important, fact which will impress you is the high market values reached by investment securities after such a period as we have just passed through.

There is nothing in history which entirely parallels our present situation, but many preceding periods throw light on many features of it. More can probably be learned from the period between 1890 and 1900 than any similar period. Over confidence in speculation had been developing preceding this period—which did not run its usual course for the unexpected reason that relatively small troubles in small and remote communities brought here and there strains in some of the big English banking houses. In the fall of 1890 it became known that the great banking house of Baring Brothers was in trouble. Few of the younger men of this generation know now or would even be able to comprehend the standing and influence of this house at that time. Time and time again they had tided whole nations over during a period of financial stress. In fact, it was their effort to tide over the Argentine situation which brought on their troubles. Taking the world over, from the summer of 1890 to the end of 1893 it was a series of troubles. Our own panic, which ended in a financial collapse, came during the summer of 1893.

While money was being sought in this country at any price which would command it, the rates in England were rapidly dropping. In spite of the vast sums which we took from the private investors in England, the Bank of England's discount rate was gradually reduced to 2½%, and on February 22nd, 1894, it was reduced from 2½% to 2%, and remained at 2% until September 10th, 1896, when it was again advanced to 2½%. But even at that the 2% rate was nominal. During this period it was not unusual for obligations to be discounted by the commercial banks of London at a rate of 1% per annum and even lower.

True investment securities have passed through these periods unscathed, but generally having been compelled to take a great depreciation in market value before the crisis was reached. After the crisis, and as money rates have gone down, investment securities have steadily gone up. In 1893 our financial markets in America soon followed the English markets. British Consols went up in the English market to a price which gave the buyer but little more than 2.4% on his investment. Many of our industrial bonds went up to a price which yielded the buyer much less than 4%. Many of our common stocks which were regarded as investment securities took a market value so high as to yield the buyer less than 5%. Nearly all municipal bonds went up to a price where they yielded the buyer 3% or less. New York City bonds sold at a price yielding only 2.65%. The New York Central bonds sold on the market at a price yielding the buyer scarcely more than 3%.

Now, that is one of the reasons why we say "Trade your inflated dollars into deflated investment securities, and,—do it now."

If you want to buy a short time security, or one with a call price only slightly above what you pay for it, you may have your reason for doing so; but that is is not what we would recommend.

If you buy the right kind of securities you will see them advance in value, while the money you now have will sink in its rental value. The mortgage which comes due two years from now may have to be reinvested at a very low rate. Banks that have been willing to pay interest on daily balances may have to send you a courteous note saying that hereafter they will have to revert to their former practice of paying no interest on daily balances.

Business inactivity or business depressions mean inevitably low rates for money. Low rates for money mean high market prices for true investment securities.

While the market offers many wonderful bargains in the way of speculative securities, we believe, nevertheless, that the true investment securities on the whole will yield a much higher profit in the aggregate than the speculative securities.

As we referred to the difficulties of Messrs. Baring Brothers, let us tell those not familiar with this bit of financial history that while this house had its difficulties it was inherently sound and in due time emerged from its troubles and is today one of the outstanding international financial houses, held in great respect by the financial world.

Our own financial houses proved their strength in the crisis they faced in the latter part of 1920. Most of our business concerns that have not emerged from their difficulties are, as Baring Brothers were in 1893, inherently sound.

Now, in our opinion, is the time to buy investment securities. Public buying has been going on actively since before the first of January. Many of the bargains have advanced materially, but there are still plenty of equally sound bargains to be had.

If you do not want to come to us for advice, go to any financial house of the many who have earned a moral and financial standing.

If you care to depend upon us, it will be treated as an honor transaction.

Yours sincerely,

HENRY L. DOHERTY & COMPANY
60 Wall Street, New York

WE HAVE ORDERS IN

Title Guarantee & Trust
Fisk Tire 1st Pfd.
Commonwealth Finance Pfd.
Goodyear Tire Com. & Pfd.
Thurber Earthen Products
Rome Brass & Copper
General Chemical Com. & Pfd.
Nat. Aniline & Chem. Com. & Pf.
Barrett Mfg. Com. & Pfd.
Humble Oil & Refining
Lehigh Valley Coal Sales
McCall Corporation
Amer. Chicle Pfd.
Pacific Coast 1st & 2nd Pfd.

Gwynne Bros.
Members New York Stock Exchange
Tel. Broad 5270 25 Broad St., N. Y.

American Can

A description of the speculative position of this company's stock appears in current issue of the

"Financial Forecast"

which also features
Texas Pacific C. & O.
General Asphalt
Pressed Steel Car
Mexican Petroleum

Copy sent without obligation. Ask for No. 34.

M·S·WOLFE & Co.
ESTABLISHED 1906
Members Consolidated Stock Exchange of NY
41 BROAD ST. NEW YORK
Phone Broad 25

K&Co.

We Have Orders In

Amer. Gas & Elec. Pfd.
Amer. Pr. & Lt. Pfd.
Calif. Elec. Gen. Pfd.
Consumers Pr. Pfd.
Dwight P. Robinson 1st Pfd.
Kansas Gas & Elec. Pfd.
Utah Pr. & Lt. Pfd.
United Gas & Elec. Pfd.

American Thread Pfd.
Fisk Rubber 1st Pfd.
N.Y.&Honduras Ros. Min.
Okonite Co. Common
Scottish-Am.Oil&Tran.Vtc
Willys Corp. (All issues)

KIELY & CO.
40 Wall Street,—New York
Phone—John 6330

Tobacco Products Export Co.

Bought, Sold & Quoted

DAWSON, LYON & Co.
50 Pine St. New York
Phone John 0854.

E. W. Bliss
Common Stock

J.K.Rice, Jr.&Co.
Phones 4000 to 4010 John. 36 Wall St., N. Y.

COUPONS DUE AND PAYABLE AT THE

UNITED STATES MORTGAGE & TRUST COMPANY

55 CEDAR STREET, NEW YORK, N. Y.

ON AND AFTER FEBRUARY 1ST, 1921

Alexandria La. Imp. 5s
Ashe Co. N. C. Road 5½s
Asheville N. C. 4½s
Bell Co. Ky. R. & B. (Feb. 5th) 5s
Bergen Co. N. J. Br. 4s Bldg. 4½s
Bergen Co. N. J. Road (Feb. 15th) 5s
Camden Co. N. J. ....Various 4½s
Caswell Co. N. C. Road Imp. 5½s
Deal N. J. Pavement & Imp. 4½s
Durham N. C. Funding 5s
E.Rutherford N.J. Sewer (Feb.15th) 4½s
Elyria O. Paving 4½s
Essex Co. N. J. ....Various
Ft. Pierce Fla. Time Warrants 6s
General Electric Co. Deb. 3½s
Hammonton & Egg Harbor Cy. Gas Co. 5s
Hawaii Territory Pub. Imp. 4s
Hillsborough Co. Fla. 6s
Jacksonville Fla. Imp. 4½s
Madison River Power Co. 5s
Memphis, Tenn. Various ....4½s & 5s
Middletown N. Y. Water 3½s
Montana Power Transmission Co. 5s
Moseley Hotel 1st 5s
New Canaan Conn. Funding 4s
N. Y. Dock Co. 1st 4s
Pacific Pow. & Lt. Co. ...1st & Refd. 5s
Pacific Pow. & Lt. Co. 1st Lien & Gen. 8s
Paducah Ky. Renewal 4½s
Palace Hotel Co. of San Francisco 6s
Pelham Manor N. Y. Dr. & Sew. 5½s
Pleasantville N. Y. Street 4s
Putnam Co. Ga. C. House 4½s
Reidsville N. C. Funding Imp. Sewer 6s
Rensselaer Co. N. Y. Tub. Hosp. 4½s
Ridgefield Park N. Y. 5s
Rutherford N. J. Funding 4½s
Sandy Hill N. Y. Sewer 3½s; Pav. 4½s
School City Ft. Wayne Ind. (Feb 14th) 4s
Sierra & San Francisco Pow. Co. 1st 5s
Skaneateles R. R. Co. 5s
South Orange N. J. Sew. 4s; Wat. 4½s
Syracuse N. Y. ....Various
Thomasville N. C. School 5s
Toledo, O. Imp. 4s and various others
Toledo O. Board of Education 4½s
U. S. Mortgage & Trust Co. "M" ...4s
U. S. Mortgage & Trust Co. "P" ...5s
Wall & Hanover St. Realty Co. (Feb. 15th) 4s
Town of Wendell Water, Sewer 6s
Westerly R. I. Water 3½s

ROADS ASK PAYMENT OF $300,000,000 NOW

Call on Congress to Provide for Quick Settlement of Government's Debt.

SEEK HOUSE ACTION TODAY

Rail Officials Say Money Is Available and Carriers Face Serious Situation Without It.

Special to The New York Times.

WASHINGTON, Jan. 30.—An attempt will be made in the House tomorrow to suspend the rules and pass the bill to permit partial payments to railroads under the guarantee clause of the Transportation act. The greatest pressure has been exerted on Congress for prompt action by railroad officials and financiers. They have told the Republican leaders that the financial and industrial situation will be greatly improved if the Government will make payments of the amounts due the railroads—about $300,000,000—and that, unless something is done to aid the carriers soon, a very serious situation will follow.

Benjamin Strong, Chairman of the Federal Reserve Bank in New York, has been insistent in picturing the financial condition in which the railroads find themselves, due to the Government holding up the guaranteed payments. He has not hesitated to say plainly that many roads may go into receivers' hands and that great losses will be suffered by the industries dependent on the success of the railroads unless relief comes soon.

Senator Penrose, to whom Mr. Strong and many railroad Presidents made their appeal, said he was fully aware of the seriousness of their plight, and promised to exert his influence to have the bill passed before adjournment.

Nothing can be gained by the Government holding up these payments, members of Congress say, except to further embarrass the railroads and increase the industrial stagnation. The money has been appropriated and is available, they add, and therefore there will be no additional burden on the taxpayers. The Controller of the Treasury has interpreted the Transportation act to mean that after the six months' guarantee period expired no partial payments could be made. The pending legislation is to provide that partial payments shall be made of undisputed accounts which are approved by the Interstate Commerce Commission.

Pennsylvania Wants $43,000,000.

The Pennsylvania Railroad alone has $43,000,000 coming to it from the Government, Samuel Rea, President of the road, informed the Senate Interstate Commerce Committee yesterday. Because this was held up, he said, the company was unable to pay $25,000,000 which it owed for supplies and commodities necessary to the running and maintenance of the road. If the amount owed by the Government were released, he added, there would be a general improvement in the industries doing business with the carriers, and curtailment by the roads would not be so great.

Representative S. W. Winslow, of Massachusetts, author of the bill to clarify the Transportation act, said:

"One-tenth of the workingmen of the country are connected with the railroads or industries dependent upon them. They are affected by the refusal of the Government to make the guaranteed payments, as is one-fifth of the wealth of the nation invested in railroads and allied industry. Those who appeared before the committee emphasized most forcibly the absolute need for such legislation. They made it clear that the railroads were unable to meet their proper running expenses and maintenance charges, to say nothing of paying their bills, long overdue, or undertaking to make repairs and provide for any development needed to keep up with the needs of transportation facilities.

"It was testified generally that they were unable either to sell new securities or to borrow money temporarily, because of the already too great extension of their credit, on account of which banks and other creditors are demanding payments which the carriers are unable to make.

Says It Causes Unemployment.

"Not only is this condition of affairs working against their day-to-day efficiency, but it is also resulting in the unemployment of tens of thousands of operatives who might, if the Government would make payments on account, be immediately and wisely set to work. The situation is so apparently unbusinesslike as to demand a correction of the present Government method of paying its indebtedness to the carriers."

Even under most favorable conditions extraordinary legislative methods will have to be employed to enact this legislation this session. There will be little opposition to it, because Congress already has passed on the issue and leaders on both sides are agreed that the money should be paid when the Interstate Commerce Commission orders.

Bank Rate and Deflation.

In the much-discussed question as to how far deflation in England was affected by the increase of the Bank of England rate to 7 per cent. last April, The London Economist remarks that it is doubtful whether deflation was caused by that action, but that it is possible that inflation might have increased still more rapidly if the bank rate had not gone up. Whether the higher bank rate did any good at all, The Economist continues, "is still a question that is much discussed. The inspectors of the Bankers' Clearing House, in their review of the year's operations, state that 'the higher value of money is without doubt partly responsible for the break in wholesale prices.' This break, though violent in its course and unpleasant in some of its results, was a step toward return of normal economic conditions."

MOTOR BRANCH CUTS WAGES

International Company, New Brunswick, Makes 10 to 30% Reduction.

Special to The New York Times.

NEW BRUNSWICK, N. J., Jan. 30.—The branch factory of the International Motor Company here posted a notice yesterday of reduction in wages ranging from 10 to 30 per cent., effective immediately. The working force will also be reduced. The wages of a number of the office force in the toolmakers' division will be cut from 85 to 65 cents an hour, and those of laborers from 55 to 35 cents.

Similar cuts have been announced at the plants of the Consolidated Fruit Jar Works and the India Rubber Company. Owing to the diversity of manufacturing plants in New Brunswick the total number of unemployed is comparatively small.

At a conference of manufacturers at Perth Amboy last week a general reduction in the wage scale of 20 per cent., effective throughout Middlesex County, was agreed upon.

WORLD PER CAPITA SAVINGS IS $13.58

Stock and Postal Banks of U. S., With $6,536,470,000, Lead All Other Nations.

AVERAGE DEPOSIT IS $158

Figures Compiled by Savings Banks Association Show $23,123,285,677 to Small Savers' Credit.

If all the money in the mutual, stock and postal savings banks in the world was equally distributed among the inhabitants of the globe every man, woman and child would have $13.58, according to statistics issued by the Savings Bank Association of the State of New York yesterday. The same authority shows that the 146,277,304 small savers of the world have on deposit $23,123,285,677, a sum greater than the combined wealth of Germany, Austria, Hungary, Turkey and Bulgaria. The average deposit account the world over is $158.08.

Of the total amount of world savings, the people of the United States possess more than 25 per cent. In this country, aside from depositors in postal savings, there are 11,427,556 depositors in mutual and stock savings banks, with total deposits of $6,536,470,000, or 2 per cent. of the country's wealth. This marks a gain of approximately $634,000,000 in mutual and stock savings banks in 1920, according to the association.

The average deposit account in the mutual and stock savings banks in the United States is $571.99 and the average deposit per inhabitant $61.85. According to the figures of the Association more than one-tenth of the people in this country have accounts in either mutual, stock or postal savings banks. In the twenty-three foreign countries reporting with a combined population of 933,280,000, the average deposit account in savings banks is $122.34, and the average deposit per inhabitant $17.00.

Germany leads the world in point of numbers of savers in any one country. Theer. 27,000,000 or 40 per cent. of the inhabitants have savings in public or corporate savings banks. Japan stands second with more than 25,000,0000 depositors. Great Britain is third with 17,000,000 or 40 per cent. of the population. Fourth in volume of depositors is Russia where, according to the last official figures, there are 12,488,000 savers, representing almost 7 per cent. of the population of 178,905,000. The United States stands fifth in the volume of savings depositors.

American and Foreign Shipping.

Up to the close of November, the total tonnage of our foreign trade carried in American vessels last year was 29,107,944, as against 20,100,890 in the same period of 1919. The tonnage carried in foreign vessels was 29,375,396 last year, against 22,926,471 in 1919. The reason for the fact of an increase in tonnage carried by both classes of vessels was the increase in actual net total tonnage of our foreign trade from 43,027,370 in the eleven months of 1919 to 58,383,390 in 1920. The much greater relative increase in amount carried on American vessels is striking, although the foreign vessels as will be seen still carry slightly more in actual tonnage than our own.

CURB MARKET OF THE WEEK

WEEK ENDED JANUARY 29, 1921

Trading by Days

	Industrials	Oils	Mining	Bonds	Marks
Monday	33,725	97,330	311,210	$1,033,000	25,000
Tuesday	26,295	103,180	973,220	937,000	65,000
Wednesday	30,440	85,975	394,290	838,000	150,000
Thursday	38,620	78,965	477,515	999,000	765,000
Friday	45,706	101,170	479,005	1,161,000	40,000
Saturday	20,525	77,280	252,195	515,000	......
Total	195,311	543,900	2,887,435	$5,493,000	1,045,000

INDUSTRIALS

Range, 1921 High	Low	Sales		High	Low	Last	Net Ch'ge
1	⅞	2,400	*Acme Coal	1	⅞	1	..
9⅞	9¼	21	Aetna Explosives..	9¾	9⅞	9⅞	+ ⅝
8½	5	4,700	Allied Pack., Inc..	8½	5	7	..
5½	5½	300	Am. Writ. Paper.	5½	5½	5½	..
32	32	100	Am. Hawaii S. S...	32	32	32	..
1¼	1¼	200	Am. Refrigerator.	1¼	1¼	1¼	..
68	67¼	1,000	Automatic Fuel S.	68	67⅝	67⅝	..
4¼	3¾	800	Brit.-Am. Chem...	4¼	4	4	− ½
14	12½	10,300	*Br.-Am.Tob.,coup	14	12¾	13¾	+ 1
13½	13	2,500	Br.-Am. Tob., reg.	13¼	13	13½	..
16¼	16¼	100	Bucyrus Co.	16¼	16¼	16¼	..
53	53	100	Brill (J. G.)	53	53	53	..
3¼	2	4,500	*Car Light & Pow	3¼	2½	3	+ ½
18	11½	800	Conley Tin Foil...	18	16	18	+ 1
42	42	100	Cleveland Auto....	42	42	42	..
16¼	13	5,600	Durant Mot., w. i.	16¼	15¼	16¼	+ ½
19½	16	1,300	*Empire T. & S..	19¼	18⅝	19	− ½
21	16	300	*Farrell Coal......	19	19	19	− 1
1	1	100	Garland S. S......	1	1	1	..
17	17	175	Gardner Motor ...	17	17	17	..
26½	22	180	Goodyear	23	22	22	− 2
3	2½	100	*Hall Signal	3	3	3	+ ½
97	96½	100	Haynes Knit. pf..	97	97	97	+ ½
15¼	14½	100	Haynes Knit's, A.	15¼	15¼	15¼	+ ¾
15	14½	100	Haynes Knit'g, B.	15	15	15	+ ¼
2¼	1¼	500	*Havana Tobacco.	1¼	1¼	1¼	− ½
8	4	100	*Havana Tob. pf.	6	6	6	− ½
13	5	800	Hercules Paper....	11	5	7	− 6
3¾	2½	400	*Heyden Chemical.	3¼	3	3¼	+ ¼
12½	6	1,700	*Int. Cultl. Co. pf..	12½	6¾	7	+ ¾
9	6⅞	500	I. T. of G. B. & I.	8⅞	8¾	8⅞	− ¼
12½	7½	22,200	*Intercont. Rub...	12½	11¼	11½	..
9¾	9	300	Internat. Prod....	9¼	9	9	− ¾
65	64	500	Int. Trade Mark..	65	64	64	− 1
70	58½	170	Lehigh Val. C. S.	70	68	70	+10
19¼	18	100	Lincoln Mot., Cl. A	19	19	19	+ ½
71	70	300	Lima Loco	71	70	70	..
62	51	1,000	Maxwell Chal. (A)	58½	57	57	− 1½
19	12	500	Maxwell Chal. (B)	16½	16	16¾	− ¼
22½	19½	3,050	*Meteor Motors....	22½	21¾	22¾	+ ¾
5¾	4½	3,100	North Am. P. & P.	5¾	5	5¼	− ¼
1⅞	1	500	Perfection Tire....	1⅞	1 1/16	1⅞	+ ⅛
1⅜	¾	4,000	P. S. C. & R.S.Co.	⅞	¾	⅞	+ ⅛
1½	1	6,850	P.S.C.& R.S.Co.pf.	1½	1¼	1¼	+ ¼
9¾	9	200	*Pyrene Mfg.......	9¾	9¾	9⅝	− ½
23	22	400	Peerless Motors ..	23	22	22	..
2	1½	9,200	*Radio Co..........	2	1¾	1¾	+ ⅛
2¼	1⅞	5,300	*Radio Co. pf......	2¼	2⅛	2⅜	+ ⅛
1¼	1	1,625	Republic Rubber...	1¼	1¼	1⅜	+ ⅛
8	4¾	300	R'kaway Roll.Mills	7	6½	6½	+ ¼
23	22	420	Reo Motors	23	22	23	..
36½	36	300	R.J.Reynolds new B	36½	36	36½	..
18	18	100	Root & Vanderv't.	18	18	18	..
6⅝	4	1,600	Roy de Fr. T. P...	6⅝	5⅞	6¼	+ 8
61	⅜	4,400	Stanwood Rubber..	61		58	+20
2¾	2	15,900	*Sweets Co.of Am..	2¾	2¼	2½	..
8	8	100	Standard Motors..	8	8	8	..
28¼	28	300	Swift International	28¼	28	28¼	..
1/16	⅜	1,700	*Triangle Film ...	1/16	1/16	1/16	+ 1/16
68	64	520	Todd Shipyards ...	67	64	64½	− 2½
1¾	1½	5,200	Un. Profit Sharing	1¾	1½	1¾	..
9	7½	2,300	*Un. Ret. S. Candy	8½	8	8½	+ ¼
60	54¼	2,000	Union Carbide	60	54¼	60	..
32	30	200	U. S. Distributing.	32	30	30	..
1½	1	500	U. S. Light & H..	1¼	1¼	1¼	− ¼
1	⅞	700	U. S. Lt. & H. pf..	1	⅞	1	..
1¾	1	29,500	U. S. Ship Corp....	1½	1¼	1½	+ ¼
1⅞	1	24,000	U. S. SS. Co.......	1⅜	1	1	− ½
3	1	1,600	Willys Corp........	1½	1	1	− 1
25¼	18¾	200	Willys Corp. pf....	19	18¾	18¾	− 6¾
			STANDARD OILS				
21½	17¾	3,200	*Anglo-Am. Oil ...	20	19	19¾	+ ¾
288	275	20	Ohio Oil 284		283	283	− 2
74	69¾	4,610	Stand. Oil of Ind..	72¼	69¾	71	− 1¼
49	47	30	Galena Signal	49	47	47	..
311	300	210	Stand. Oil of Cal..	309	300	300	−10
359	332	200	*Std. Oil of N. Y..	359	353	354	+ 6
325	325	10	Vacuum Oil	325	325	325	..
			MISCELLANEOUS OILS				
1⅜	1¼	500	Allen Oil	1⅜	1¼	1⅜	..
20	14	100,000	*†Allied Oil	16	14	16	+ 2
9½	9	800	Ark Nat. Gas......	9¼	9	9	− ½
2¼	1	23,300	*Boone Oil	1¾	1¼	1⅜	− ¼
1⅛	11/16	37,500	*†Boston-Wyo. Oil	1⅛	11/16	1	..
10¾	6⅞	23,000	*Carib. Syndicate..	10¾	9¾	10¼	+ ¾
46	20	15	Carib. Trading	25	25	25	+ 3
32¼	28	600	Brit.-Am. Oil	30½	28	28¼	− 2½
30¼	28¾	3,000	Cities Serv. B.T.S.	29¾	29¼	29¾	+ ¾
4¾	2¾	8,200	Columbia Emerald	4	2¾	2⅞	− ¾
1¼	¾	8,100	Denny Oil	1¼	¾	1	..
8¾	7½	5,000	*Elk Basin Pet....	8¾	7½	8¼	..
2½	2½	100	Duquesne Oil	2½	2½	2½	..
1⅛	1	8,700	Engineers Pet.....	1⅛	1	1⅛	..
2¼	1⅞	7,000	Federal Oil	2¼	2	2¼	− ¼
15	13	1,500	Fensland Oil	14¾	13½	14	− ¾
2¼	2	2,500	Glenrock Oil	2¼	2	2¼	..
6⅞	5	1,800	Granada Oil	6¼	5	5⅞	− ¾
87	85	100	Gilliland Oil pf....	85	85	85	− 2
1¼	¾	11,900	*Hudson Oil	¾	¾	11/16	− 1/16
26	24¾	3,500	*Guffey-Gilles. Oil.	26	24¾	25	..
17¾	15¾	13,900	*Internat. Pet.	16¾	15½	16¼	− ¾
3¾	2½	900	*Livingston Pet...	3½	3¼	3½	− ¼
3¾	2⅞	1,600	Magma Oil	3½	2⅞	3½	− ¼
19½	10½	9,100	*Maracaibo Oil ..	19¾	15¾	19¼	+ 3⅞
13	11	3,000	Merritt Oil Corp..	13¾	12	12½	− ½
26¼	23	500	*Mex. Eagle Oil...	26	24	26	+ 2
6½	4	200	Mex.-Panuco Oil ..	5	5	5	..
2½	2¼	1,000	Met. Pet. Synd....	2½	2¼	2¼	..
1¾	1⅛	11,200	Mexico Oil	1⅝	1⅜	1½	− ¼
6	5⅞	1,100	Mid-Columbia	6	6	6	+ ¼
¾	¼	34,150	*Midwest Texas ..	⅝	1/16	¾	..
143	137	405	Midwest Ref. 140		137	139	+ 1
9¾	8¾	600	Mountain Prod. ..	9¼	9	9	− ¼
¾	⅝	31,600	Noble Oil & Gas..	¾	11/16	¾	..
3¼	1½	3,100	N. Am. Oil & Ref.	3	2⅜	2⅜	..
2⅞	2¼	3,200	Omar O. & G., new	2¾	2⅜	2½	− ¼
6½	5¼	500	*Pennok Oil	6¾	6	6¼	..
6¼	4¾	700	*Producers & Ref.	6¼	5¼	5¼	+ ¼
1	¾	5,900	*Red Rock Oil.....	1	¾	¾	..
14	12	1,100	Ranger Gulf	14	12	13¼	..
4¾	4¾	400	Sapulpa Ref.	4¾	4¾	4¾	..
7	7	100	Savoy Oil	7	7	7	..
14½	10½	2,200	*Ryan cons., w. i.	13	11	12¾	− ¾
11¼	9½	700	*Salt Creek (new).	10¼	10	10	..
8¾	6¾	27,700	*Simms Pet.	8¾	7¾	8¼	+ 1¼
2¾	2	4,000	Settled Prod. Co..	2½	2¼	2½	..
9¼	7½	7,600	Skelly	8¼	7½	8¾	+ ¼
8	5	24,600	Stanton Oil	7	6	7	+ 1
¾	1/16	21,200	Stanton Oil (new).	⅝	¼	1/16	− 1/16
⅝	11/16	56,100	Texas Oil & L....	⅝	11/16	⅝	..
1/16	⅜	5,000	United Texas Pet.	⅜	¼	1/16	− 1/16
1	¾	5,850	*Victoria Oil	1	¾	¾	− ⅝
10	7	3,200	U. S. Oil Corp....	10	7	10	..
2	1	500	*Woodburn Oil ...	2	1¾	1¾	..
			MINING				
1/16	1/16	18,450	Ariz. Globe Copper	1/16	⅜	1/16	..
¾	⅝	41,700	Alaska-B. C. Met.	5/16	1/16	5/16	..
2	1	16,800	*†Atlanta	2	1½	2	..
25	15	88,400	Atlas Gold	25	15	23	+ 3
1	1	300	America Mines ...	1	1	1	..
6	2	20,000	*†BelcherEx.(pros.)	4½	3	4½	..
5	2½	20,800	*†BelcherDiv(pros.)	4½	2½	3	..
1/16	1/16	6,100	Big Ledge	1/16	1/16	1/16	+ 1/16
5	3	19,000	*†Booth	5	4½	4½	− ½
75	37	1,127,000	†Boston & Mont..	75	54	72	+17
17	15	17,100	*†Caledonia	17	15	15½	..
24	12	17,800	*Candelaria Silver.	20	17	20	+ 2
5	3¼	3,135	Con. Vir. Silver...	5	3¼	4⅝	+ ⅞
9	3½	36,600	Cashboy	9	7	8	+ 1
67	62	87,200	Cortez Silver	67	64	67	..
31	20	22,400	Divide Ext. (pros.)	29	26	26½	− 1½
½	⅜	50,000	El Salvador Silver	½	⅜	½	+ 1/16
4	2	18,500	Emma Silver	4	3	3½	− ½
1 1/16	.39	548,700	*Eureka Croe. M.	1 1/16	.70	1⅛	+.42½
2	1 1/16	12,600	*†Eureka Holly...	2	1⅝	1 13/16	+ ⅛
31	15	34,500	Florence Goldfield.	31	23	30	+10
24½	20	37,000	*†Gold Zone Div..	23	20	20¼	− 2
1½	1	2,200	Gold Deep Mines..	1½	1	1	..
1/16	.06	25,800	*†Goldfield Cons..	.08	.06	.07	−.01
2½	1	23,200	*†Goldfield Dev...	2½	2	2	..
4	⅜	8,500	Henrietta Silver ..	4	2½	4	+ ½
4¼	1	15,050	Great Bend	4¼	1	2	..
30	14	95,900	Harmill Divide...	30	14	30	..
4¼	3½	2,545	Hecla Mining	4¼	3⅞	4¼	+ ¼
.20	.15	1,500	*Iron Blossom....	1/16	1/16	1/16	− 1
3½	3	1,900	Howe Sound......	3½	3	3½	..
18	16	23,400	*†Jim Butler	18	16	18	+ 1
8	4	24,400	†Jumbo Ext.	8	6	6	− 1½
3	1	13,100	*†Kewanas	3	1	3	+ 1
17	7	74,900	*†Knox Divide....	17	9	15½	+ 6½
5½	3½	41,000	*L. Star Con. M..	5	4	5	..
1/16	15	13,000	*†McNamara M...	18	15	17	− 1
23	20	3,300	Magma Copper....	23	23	23	..
30	28	1,500	McKinley-Darragh	30	28	28	..
8¼	7¼	3,300	Nipissing Mining..	10	7	9	+ 1
30	10	67,500	McNam. Cres. M..	15	12	13	+ 1
10	7	19,800	*†Marsh Mining..	10	7	9	+ 1
5½	5	1,580	*Motherlode Cop..	5½	5½	5½	..
¾	½	7,120	Ophir Silver M...	¾	⅝	⅝	..
1/16	¼	1,000	Prince Con.	1/16	1/16	1/16	..
5	4	11,000	Rex Consolidated..	5	5	5	..
1	1	350	Ray Verde Copper	1	1	1	..
1⅛	1	1,200	Silver Mountain..	1¼	1	1⅛	..
11	4	24,000	*†Silver Pick.....	10½	8½	9	+ ¼
½	⅜	2,450	St. Croix Silver..	½	½	½	+ ½
3	1	8,560	Silver King Div..	2½	1	2	− ½
1/16	1/16	1,300	Stand Silv. Lead.	1/16	1/16	1/16	..
6¾	4½	4,500	So. Am. G. & P..	6½	5⅝	6¼	+ ¼
3	2	8,460	*†Success Mining..	3	2	2½	+ ½
2½	½	13,500	*Sutherland Div..	2½	1	2	− ½
⅝	1/16	17,000	*Talapoosa Silver	⅝	1/16	⅝	+ 1/16
1⅝	1	4,240	*Tonopah Belmont	1⅝	1½	1 9/16	..
1¼	1 1/32	17,020	*Tonopah Divide..	1 1/16	1⅛	1⅛	− 1/16
1⅝	1⅜	3,290	Tonopah Ext.....	1⅝	1⅝	1½	..
1½	1¼	2,085	Tonopah Mining..	1½	1⅜	1 7/16	..
2½	2⅛	10,520	United Eastern...	2 7/16	2 5/16	2⅜	+ 1/16
14	11	9,700	Tonopah Midway..	14	11	12	..
9	6	24,600	*†U. S. Cont. M..	9	8	9	+ ½
7½	6½	700	Unity Gold Mines	7¼	7	7	− ½
5	3½	18,100	*†Vic. Div. (pros.)	5	4	4½	..
1¼	1 1/32	12,000	†West End Con...	1 1/16	1	1 1/32	+ 1/32
1½	1½	500	United Zinc.......	1½	1½	1½	..
10	4	23,600	†White Caps Min..	10	8	8½	− 1
4	2	15,700	Wilbert Mining....	4	2	4	+ 1½
1	½	10,200	White Caps Ext..	1	½	½	..
			BONDS				
66	53½	$205,000	*Allied Packers 6s.	58	56½	57	− ½
91¾	85	34,000	Am. Light & Trac.	91¾	89	89¾	− ¼
98	94½	168,000	*Am. T. & T.6s,'22	98	97	97¼	+ ⅛
97	92⅝	62,000	*Am. T. & T., '24.	97	95⅞	96	− ½
97⅞	96⅛	60,000	Aluminum Mfg. 7s.	97⅞	96¾	96⅝	− ⅜
94	82½	19,000	Anaconda 6s	89½	86⅝	86¾	− 2⅝
94¾	91	24,800	*Anaconda Cop. 7s	94½	93⅝	93⅞	− ⅝
101⅝	99¾	28,000	*Anglo-A. Oil 7½s.	101	100½	100½	− ½
97⅞	95	140,000	Am. Ag.C.7½s,w.i.	97⅝	95	97⅛	..
98½	95¾	205,000	*Armour 7s	98⅛	96⅝	96½	− 1½
101	100	80,000	Belgium 8s	100⅝	100	100½	− ½
10⅝	94¼	155,000	*Beth. Stl. 7s, '35.	96⅜	96	96¼	− ⅜
91	87¾	70,000	Brazilian Lt. & T.	91	88¾	90½	+ 2¼
98½	98	25,000	Beth. Stl. 7s, '23.	98½	98	98½	..
102	100¼	36,000	*Can. Nat. 7s, '33.	102	101½	102	− ¼
100¼	98¾	255,000	*Con Gas 8s......	100¼	99⅞	99⅞	− ¼
99¼	95	5,000	*Con. Text. 7s,w.i.	97¼	97	97¼	− ¼
98	93	13,000	City of Bergen 8s.	94	93½	93¼	− ½
106½	99¾	212,000	Cerro de Pasco 8s.	106½	104½	105¼	+ ⅜
100	96½	70,000	*Denmark 8s	99¼	98¾	99	− ⅛
102¾	99⅞	16,000	*Diam'd Match 7s.	102	101½	101⅞	− ⅝
91	88½	15,000	*Duquesne Lt. 6s.	90½	90⅛	90½	+ ⅜
85	82	85,000	*Emp.G. & F.6s,'24	84	83	83¼	− 1½
94⅞	92	35,000	Emp. G. & F.6s,'26	94⅛	94½	94½	+ ½
64	49½	10,000	French 5s	60	60	60	− 4
49	16	25,000	French 4s	49	48	48¾	+31¼
97	93¼	58,000	*Galena Sig. O. 7s.	97	95	95	− 2
91¼	83	45,000	*Goodrich 7s, 1925	91¼	90	91	+ ¼
96	78½	13,000	*Govt. of Swed. 6s	82½	81	81⅛	− 1⅜
101½	101⅛	2,000	Gen. Asphalt 8s...	101⅛	101½	101⅛	..
97¾	95⅝	195,000	*Gr. Trk. 6½s, n..	97⅝	95⅝	95⅝	− ⅝
98	83⅛	95,000	*Heinz 7s. 1930....	98	96¾	97	+ ½
72¼	67	131,000	*Int. Rapid T. 7s.	72¼	69	69	− 1
94½	81¼	29,000	*Kennecott Cop. 7s	94¼	93½	93¼	− 1
100¼	99½	40,000	*King of Norway.	100¼	99¾	100	− ¼
94	84½	52,000	*Laclede Gas L. 7s	94	91	91⅜	+ ⅜
99¾	96	26,000	Morris & Co. 7½s.	99¼	98	98	− 1¼
100	94	31,000	Natl. Leather 8s..	96½	95	96	− 2¼
70	65	21,000	*N.Y.,N.H. & H.4s	68	67	67	− ½
99¾	97¼	28,000	Ohio Gas 7s, 21...	99¾	99¼	99¼	− ½
97¾	95	30,000	*Ohio Cities G.,'22	97¾	96	96½	+ ¼
96	93	36,000	*Ohio C. G. 7s, '23	96	94½	94½	− ½
95½	93	35,000	*Ohio Cities G., '24	95	93¾	93⅜	− 1
95¼	93	20,000	*Ohio Cities G., '25	93¼	93¼	93¼	− ½
93¾	93¾	1,000	Pan-Am. Pet 7%.	93¾	93¾	93¾	..
100⅝	100	20,500	Pennsy'a 6½s, w. i.	100⅝	100	100	..
99¼	97⅞	75,000	*Sears-R. 7s, 1 yr.	99¼	98⅝	98¾	− ¼
97⅝	94¾	62,000	Sears-R. 7s, 2 yr..	97¼	96⅝	96¾	− ½
97½	94¼	155,000	*Sears-R. 7s, 3 yr.	97¼	96¼	96¼	− ¾
96	93	14,000	Sears-R. scrip....	95½	94	94	− 1
97½	88¼	340,000	Sinclair 7½%	97½	90¾	91¼	− ¼
102¼	89¾	10,000	*Solvay & Cie. 8s.	101¼	100	100¼	..
96½	91¼	73,000	So. West. Tel. 7%.	96½	91½	96¼	+ ⅜
102	100	300,000	*S. O. of Cal. 7s..	101⅜	101⅜	101½	− ½
102¼	100⅝	52,000	*S.O.of N.Y.7s,'25.	102¼	101½	101½	− ½
102	100	41,000	*S.O.of N.Y.7s,'26.	102	101¼	101¼	− ½
102¼	100	59,000	*S.O.of N.Y.7s,'27.	102¼	100	101⅜	− 1¼
102½	100¼	53,000	*S.O.of N.Y.7s,'28.	102½	101¼	101¾	− ¾
102	100½	58,000	*S.O.of N.Y.7s,'29.	103	101¼	102⅞	− ⅛
103⅜	97⅛	39,000	*S.O.of N.Y.7s,'30.	103¼	102⅝	102⅞	+ 5¾
103¾	101½	52,000	*S.O.of N.Y.7s,'31.	103⅜	103	103½	− ¼
95½	95	12,000	Steel Tube 7s.....	95⅝	95¼	95¼	..
98	98	1,000	Swift & Co. 6s, '21	98	98	98	..
99⅜	95	255,000	*Swift & Co. 7s,'25	97⅜	96¼	96⅝	− ½
86½	79½	23,000	*Swiss Govt. 5½s..	82⅝	82	82	− 2¼
99⅝	98¼	120,000	*Tex. Co. 7% notes	99⅝	99¼	99¼	− 2⅜
102	95¾	54,000	*Union Tank L. 7s.	102	101¼	101½	+ 5⅜
100¼	95⅜	157,000	Virginia Chem....	96	95¾	95⅞	− 4½
100½	97⅝	56,000	*Western Elec. 7s.	99⅝	98⅝	99	− 1
97½	97	95,000	Am. Agr. C.7½s,w.i.	97¼	97	97¼	..
			GERMAN BONDS				
		Marks.					
14⅝	12½	105,000	*Berlin 4s........	16⅝	15	15½	+ 1
14	13¼	10,000	Dresden 4s	14	14	14	..
18¼	17	100,000	Frankfort 4s......	18¼	18¼	18¼	+ 1¼
17¼	15¼	100,000	Hamburg 4s	17¼	16⅝	17¼	+ 2
17½	13½	600,000	*Hamburg 4½s ...	17½	17	17½	+ 2
16¼	15¼	100,000	Leipzig 4½s	16¼	16¼	16¼	+ 1
3	2⅝	20,000	Vienna 4s	3	3	3	+ ½

*Unlisted. †Cents per share.

BONDS ON STOCK EXCHANGE

Continued from Page Twenty-two.

Range, 1921 High	Low	Sales		High	Low	Last	Net Ch'ge
98.50	98.00	6	Lib. 2d cv.4¼s,'32-47.	98.00	98.00	98.00	....
91.14	88.00	5918½	Lib. 3d 4¼s, 1928...	91.06	89.00	89.92	−1.08
90.90	88.40	7	Lib. 3d 4¼s, '28, reg.	90.16	89.74	89.74	−1.06
88.60	85.74	8720	Lib. 4th 4¼s, '33-38.	88.60	86.90	87.00	−1.26
88.36	85.46	181	Lib.4th 4¼s,'33-38,reg.	88.32	86.90	87.00	−1.36
97.56	95.80	4783½	Vict. 3¾s, 1922-23...	97.36	97.22	97.36	+ .16
97.40	95.86	8202½	Vict. 4¾s, 1922-23...	97.40	97.20	97.34	+ .08
97.32	95.86	56	Vict. 4¾s, '22-23, reg.	97.32	97.00	97.20	+ .18
			Total sales				$36,759,750
			OTHER GOVERNMENT BONDS				
70	67	5	Argentine 5s	70	69	70	+ 2¼
44	40½	17	Chinese Govt. 5s...	42⅝	42	42¼	− ¾
97¼	95	56	City of Berne 8s...	96	95½	95½	− ½
83½	76⅛	2	City of Bordeaux 6s	83½	83½	83½	..
98	95	55	C. of Christiania 8s	98	96⅝	98	..
75⅜	73	30	C. ofCopenhagen 5½s	75⅝	74½	74½	− ½
84⅜	76¼	5	City of Lyons 6s...	83½	83½	83½	..
84	76¼	13	City of Marseilles 6s	84	83¼	84	+ ½
96⅜	94	346	City of Paris 6s....	96⅝	96⅜	96¼	− ½
98	94⅞	41	City of Zurich 8s...	97½	96⅝	97	− 1
50	43	3	City of Tokio 5s....	50	50	50	+ 2
99⅝	98⅝	109	Dom. of C. 5s, 1921.	99½	99	99½	..
99½	98	66	Dom. of C. 5½s, 1921	99½	99¼	99½	..
92¼	85½	15	Dom. of C. 5s, 1926.	91⅝	89⅞	89⅞	− 1½
93⅝	87⅝	54	Dom. of C. 5½s, 1929	92⅞	91¼	92⅞	+ ⅞
91	83¼	29	Dom. of C. 5s, 1931.	90¼	88⅞	88⅞	− 1¼
78⅝	70⅝	41	Dominican Rep. 5s..	78	77	77	− 1¼
101¼	98½	340	French Govt. 8s....	99½	98⅛	98⅜	− ⅜
104¼	102	172	Govt. of Switz. 8s..	102⅝	102	102½	+ ½
81¼	75⅝	240	Jap. 4½s, ster. loan.	81½	79¼	81½	+ 2
81½	79	294	Jap. 4½s, 2d Series..	81½	79	81½	+ 2
62¼	56	584½	Jap. 4s, ster. loan..	62½	59⅝	62½	+ 2¼
99	93	327	King. of Belg. 7½s..	97¼	96¼	96⅜	..
93	87	22	King. of Belg. 6s, '25	92	90½	92	+ 1
100⅝	99⅞	1066½	K. of Belg. 8s, w. i.	100⅝	99⅞	100⅛	..
100	98¼	324	K. of Denmark 8s..	100	98¼	100	..
82	81	18	King. of Italy 6½s..	82	81½	82	..
100¼	99¾	150	K. of Norway 8s...	100¼	99¾	100¼	..
65	62⅜	5	Rep. of Cuba 4½s...	65	64	65	+ 1
79½	77	88	Rep. of Cuba 5s, '04.	79½	78⅝	79	+ 1
99¼	97⅝	137	U.K.G.B. & I.5½s,'21	99¼	99	99	..
95⅜	94½	650	U.K.G.B. & I.5½s,'22	95⅜	95¼	95⅜	− ⅛
89⅛	86	514½	U.K.G.B. & I.5½s,'29	89	88½	89	..
87	83¼	144	U.K.G.B. & I.5½s,'37	87	86	87	+ 1
42⅛	40	159	U. S. of Mexico, 5s..	42⅝	40¼	42⅝	+ 1⅝
31	29	16	U. S. of Mexico 4s..	31	29⅝	31	+ 1
			Total sales				$6,102,000
			NEW YORK CITY BONDS				
83½	83½	16	4s, 1956	83½	83½	83½	..
84	84	3	4s, 1957	84½	84	84	+ 1
94	91½	5	4½s, 1963	94	94	94	+ 1½
88	86⅝	4	4½s, 1960	88	87⅞	87⅞	− ⅛
88	88	2	4½s, 1966	88	88	88	+ ⅜
93	92½	10	4½s, May, 1957....	93	93	93	..
			Total sales				$40,000
			Grand total				$[illegible],120,250

To Aid Foreign Trade

OUR FOREIGN TRADE today is far greater than that of any other nation in all history.

But, as the world is more dependent than ever before upon the United States for the goods it urgently needs, so our national prosperity is likewise more dependent than ever upon the world's demand for our products.

We must keep our industries going at normal capacity. And we can do that only by providing the means for other countries, where the American dollar is at a prohibitive premium, to buy our products now and pay for them at a more favorable time.

Our people have the resources to accomplish this task. And an important step in providing means to utilize these resources more fully for this purpose is now being taken.

The Foreign Trade Financing Corporation is being organized under the provisions of the Edge Act, by representatives of agriculture, industry and finance in all parts of the country, to provide adequate facilities for sustaining our foreign trade. With a capital stock of one hundred million dollars, as planned, it will have the power, under the Edge Act, to extend credit abroad to a maximum amount of one billion dollars. It will be under the direct supervision of the Federal Reserve Board.

We consider it a privilege to participate with other financial institutions, manufacturing and export organizations, and similar interests throughout the country, in such a vital, constructive and forward-looking movement.

We believe that this corporation will supplement the facilities of American banks in financing foreign trade and will also render invaluable services to American industry. It should be a powerful factor in retaining and developing foreign markets, which are essential to the preservation of our national prosperity.

In the furtherance of that effort and in the interests of sound American business activities generally, at home and abroad, this Company offers the fullest coöperation of its trained organization of more than five thousand people; its capital, surplus and undivided profits of more than $60,000,000; its resources of more than $900,000,000, and its world-wide banking facilities.

Guaranty Trust Company of New York

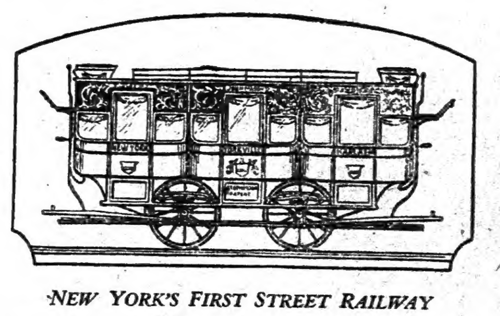

NEW YORK'S FIRST STREET RAILWAY

THE great complexity of interests which characterized those men who directed the destinies of the Bank of the Manhattan Company, brought the influence of the Bank to bear upon pretty nearly every project affecting the welfare or aggrandizement of New York City. Thus, it was a director of the Bank, Walter Bowne, who as Mayor of the City signed the act which authorized the first street railway company—the New York and Harlem Railroad Company—to take possession of the necessary ground, and who was accorded the place of honor at the opening of the line in 1831. Today, the Bank is daily offering its cooperation and the facilities of its immense resources, accumulated over a period of 122 years, to the financing of New York merchants whose growth was premised, and whose very existence is based, on a gigantic system of transportation which had its humble beginnings nine decades ago.

BANK *of the* MANHATTAN COMPANY
CHARTERED 1799
40 WALL STREET
Capital, Surplus and Undivided Profits, $16,474,460.45
UPTOWN OFFICE:—*31 Union Square, New York*
QUEENS BOROUGH OFFICES:—*Jamaica, Flushing, Long Island City, Far Rockaway, Rockaway Beach, Seaside, Richmond Hill, Elmhurst, Corona, College Point, Woodhaven, Ridgewood, Fresh Pond*
BROOKLYN OFFICES:—*St. John's Place and Cypress Hills*

OFFICERS

PRESIDENT
STEPHEN BAKER

FIRST VICE-PRESIDENT
RAYMOND E. JONES

VICE-PRESIDENTS
JAMES McNEIL
B. D. FORSTER
HARRY T. HALL
EDWIN S. LAFFEY
P. A. ROWLEY
D. H. PIERSON
FRANK L. HILTON
V. W. SMITH
JOHN STEWART BAKER

CASHIER
O. E. PAYNTER

ASSISTANT CASHIERS
W. F. MOORE
I. S. GREGORY
H. M. BUCKLIN
W. A. RUSH
GEO. S. DOWNING
E. S. MACDONALD
O. G. ALEXANDER
C. W. CAPES

DIRECTORS

J. E. ALDRED
STEPHEN BAKER
B. H. BORDEN
MICHAEL FRIEDSAM
WALTER JENNINGS
RAYMOND E. JONES
G. HOWLAND LEAVITT
HENRY K. McHARG
GEORGE McNEIR
ARTHUR G. MEYER
JOHN C. MOORE
CHARLES E. POTTS
SAMUEL SLOAN
WILLIAM SLOANE
JAMES SPEYER
CARL F. STURHAHN
GEORGE ZABRISKIE

American Cigar
American Tob. Scrip
MacAnd. & Forbes
R. J. Reynolds Tob.
Weyman-Bruton
Bought—Sold—Quoted
Stone, Prosser & Doty
52 William St., N. Y. Hanover 7733.

J.K.Rice,Jr. & Co. Buy & Sell
Bank of New York
Dela., Lack. & Western Coal
E. W. Bliss Common
Eastman Kodak Common
Elevator Supplies Co., Inc., Pfd.
Great American Insurance
General Baking Com. & Pfd.
Fulton Trust Stock
Home Insurance Stock & "Rts."
J. G. Brill Car Co. Com.
Liberty National Bank
Lima Locomotive Com. & Pfd.
N. Y. Mutual Gas Light
New Mexico & Arizona Land
New York Trust Stock
Nat. Ice & Coal Com., 1st & 2nd Pfd.
N. Y. State Rys. Com. & Pfd.
Penna. Coal & Coke
J.K.Rice,Jr.&Co.
Phones 4000 to 4010 John. 36 Wall St., N. Y.

Exempt from all Federal Income Taxes
$100,000
City of Miami, Fla.
6% Bonds Due Dec. 1, 1921
(Anticipation of Taxes)
Principal & Interest payable in New York at Maturity.
Legal opinion of Chester B. Masslich, Esq.
Price 99¾ & Interest
Yielding about 6.30%
EDWARD CANFIELD & BRO.
10 Wall St., N. Y. Tel. Rector 9038

STANDARD OIL ISSUES
STANDARD OIL INDIANA — $25 PAR VALUE STOCK
CARL H. PFORZHEIMER & CO.
Dealers in Standard Oil Securities
Phones 4860-1-2-3-4 Broad. 25 Broad St., N. Y.

G'dyear T. & R. Com. & Pf.
Willys Corp. All Issues.
Central Aguirre Sugar
West India Sugar Pfd.
Home Insurance Stk. & Rts.
Corn Exch. Bk. Stk. & Rts.
Tidewater Oil
American Cigar
Specialists in all Dividend Scrips and Rights
C. C. Kerr & Co.
2 Rector St., N.Y. Phone 6780 Rector

Listed Railroad Bonds
Price range 1910-1920
This interesting booklet mailed upon request.
Bainbridge & Ryan
66 Broadway New York
Phones Rector 7021-22-23

RADIO CORP.
Com. & Pfd.
Specialists in All
Wireless Stocks
Monthly Bulletin Issued
Frank T. Stanton & Co.
Tel. Broad 5819 35 Broad St., N. Y.

Offer 7% to 8%
County and Municipal Short Term Notes.
J. L. ARLITT
Member Texas Bankers' Association
141 Broadway, N. Y. Tel. Rector 4515

G'dyear Tire & Rub. Com. & Pfd.
Northern State Power, all issues
Standard Gas & Elec., all issues
H. M. BYLLESBY & CO.
Private Wire to Chicago
111 Broadway Phone Rector [illegible]

Willys Corp. (Specialists)
100 1st Pfd. WANTED at 19
200 2d Pfd. WANTED at 2½
500 Com. FOR SALE at 1¼
R. B. HATHAWAY & CO.
20 Nassau St., N. Y. Tel. John 5020-1

UNITED VERDE EXTENSION
GOLD BROS.
44 Broad St. Tel. Broad 2444

Mo., Kansas & Texas, All Issues.
New York Mutual Gas Light.
Wm. C. ORTON & Co.
25 Broad St., N. Y. Phone 7160-1-2 Broad

NEW ENGLAND ROADS

Trunk Line Pool to Renew Offer at Meeting Here Tomorrow.

RATE DIVISIONS TO STAND

Fund Is to Be Furnished for Meeting Fixed Operating Charges for This Year.

WASHINGTON, Jan. 30 (Associated Press).—The formation of a pool to give the railroads of New England $15,600,000 to meet this year's fixed operating charges, in lieu of the proposed redivision or joint freight rates with carriers west of the Hudson River, probably will be authorized at a meeting of trunk line executives Tuesday in New York. dents at the meeting. E. J. Pearson,

The offer was made to the New England lines at a conference here last week and accepted by a majority of the Presidents at the meeting. E. U. Yearson, President of the New York, New Haven & Hartford, alone was loath to accept the offer, but said he would consult his Board of Directors.

Presidents of trunk lines will attend the New York meeting and hear the report of the committee which conferred with the New England carriers here last week. Railroad men here believe they will vote to give the New England roads $15,600,000 to tide them over a period of thirteen months, dating from Jan. 1.

A division of the joint freight rates as now maintained cannot be changed without months of study and work on the part of the Interstate Commerce Commission, and Chairman Clark has expressed unwillingness to undertake the task without first making an effort to settle the case "out of court."

It is understood that if the offer is accepted the case now before the commission will be withdrawn and the joint rate divisions will remain as they now are. If the New England lines are unable to effect an economic readjustment in the year, they may bring a rate case before the commission and secure the needed $27,500,000 a year revenue in that manner.

Railroad executives in Washington express the belief that the next year will see numerous readjustments in the railroad world and declare that these will enable the New England lines to forestall bankruptcy by accepting the offer of the trunk lines and waiting for time to play the all important part in the rôle of reducing operating charges. It was said that a tendency to reduce labor charges already was evident and that other cuts in operating costs would follow as a matter of course.

C. J. Buchner Quits Federal Post.

Charles J. Buchner will retire today as Assistant United States District Attorney in Brooklyn to take up private practice of the law. He has held this position for four years and is the fifth assistant to retire since the appointment of United States District Attorney Leroy W. Ross.

Special to The New York Times.

WASHINGTON, Jan. 30.—Wayne B. Wheeler, general counsel of the Anti-Saloon League, issued a statement tonight in which he asserted that "whisky-prescribing physicians are quitting," and that only 22 per cent. of the physicians of this country now are holding permits to prescribe whisky.

"The remarkable decrease in the number of physicians who prescribe whisky is causing great satisfaction at dry headquarters," said Mr. Wheeler. "No doctor can prescribe whisky without a permit.

"The number of physicians in the United States is now 152,627. The number holding permits is 33,379. The number not holding permits is 119,248.

"The per cent. of physicians no holding permits is 78, and the per cent. holding permits is 22.

"The above facts and the laws of the States completely answer the charge that the Volstead act is drastic in this respect."

Mr. Wheeler named twenty-four States in which physicians hold no permits to prescribe liquor and druggists cannot fill prescriptions for whisky or brandy. These States are Alabama, Arizona, Arkansas, Delaware, Florida, Georgia, Idaho, Indiana, Kansas, Maine, Missisippi, Montana, Nebraska, Nevada, New Mexico, North Carolina, North Dakota, Oklahoma, South Carolina, Oregon, Tennessee, Utah, Washington and West Virginia.

"There are over 40,000 physicians in these States," said Mr. Wheeler. "In many of these States pure grain or ethyl alcohol may be used as a solvent or preservative in the compounding of medicines. The trend of sentiment on medicinal whisky is with the National Medical Association. It declares that whisky has no therapeutic value."

The Anti-Saloon League, according to Mr. Wheeler, will not ask for any change at present in the Volstead act, which permits the prescribing of one pint of whisky in ten days on a doctor's prescription for medicinal purposes.

"It will take some time, doubtless, in the other States to educate public sentiment to realize that there are proper substitutes for whisky which have greater medicinal values," said Mr. Wheeler. "Many physicians who hold these permits admit they rarely prescribe the whisky except when the patient insists upon it, and, in fact, prescribes it for himself. It is clear that whisky is losing out, not only as a beverage, but as a bona fide medicament."

WORK FOR ITALIAN STRIKE.

Communists Seek to Tie Up Railways in War With Fascisti.

ROME, Jan. 30.—The Communists are working energetically to bring about a general strike, and especially an entire suspension of the railway service, as a protest against the recent clashes between Socialists and members of the Fascisti, or extreme Nationalist Party. They are encountering great opposition from the workingmen, however, who declare they are tired of being the victims of political manoeuvres.

The Government is taking all necessary measures to meet any event with the greatest energy.

REACH $84,000,000

America's Imports for Eleven Months of 1920 Thus Exceed $10,608,141 Bought in 1919.

TEUTON INDUSTRY UNHURT

British Investigator Shows How Late Foe Wins Trade — Sells England $9,000,000 in Toys.

"Germany is still a perfect industrial machine, running at slow speed, it is true, but undamaged as yet in its vital parts, and would respond readily to any stimulus."

This statement by a British Government official who has made a recent study of commercial and industrial conditions in Germany sums up the position of the Teutons, according to P. Harvey Middleton, Assistant Manager of the International Trade Department of the Guaranty Trust Company, who has prepared a summary of Germany's plan to extend her foreign trade.

"That they have made a good beginning," he says, "is evident from the fact that German exports for the first five months of 1920 amounted to 23,688,000,000 marks as compared with 10,067,000,000 marks for the entire year of 1919. It must be remembered, however, that these export figures include goods delivered to the Allies under the treaty of peace, and also that from the signing of the armistice in November, 1918, until March, 1920, an enormous volume of goods was smuggled out of Germany through the occupied territory, the so-called "hole in the west."

"For the eleven months ended November, 1920, the United States imported from Germany merchandise valued at $84,000,000, compared with $10,608,141 for the entire year of 1919. Germany imported from the United States in the eleven months ended November, 1920, merchandise valued at $253,000,000, compared with $92,761,314 for the entire year 1919.

"Thousands of German salesmen are reported to be at work not only in the former neutral countries, but in all the European and Asiatic countries with which they were at war, offering low prices and long credits and promising quicker deliveries than their competitors. Buyers from many of the larger nations are now in Germany placing substantial orders for motor trucks, dyestuffs, toys, iron and steel products, pianos, glassware, knit goods, sewing machines, electrical goods and hundreds of other items. It is estimated that the sales of German toys in England in 1920 amounted to over $9,000,000 compared with $1,850,000 in 1919."

Falls to Death in Rocking Chair.

Teosil Zawicke, 49 years old, is dead in his apartment at 548 Grove Street, Jersey City, as a result of falling over backwards in a rocking chair last night. Zawicke, as the chair tilted back, struck his head against a stove. He was dead when a physician arrived from the City Hospital.

RAIL LABOR RULES

Roads' Executives to Submit Statement to Federal Board Today.

BROTHERHOODS WILL FIGHT

National Agreements Called Ruinous When Applied Universally, and Bar to Pre-War Efficiency.

Special to The New York Times.

CHICAGO, Jan. 30.—The Labor Committee of the American Association of Railway Executives will present to the Railroad Labor Board tomorrow a statement advocating abrogation of national agreements, "which officials contend operate as a bar to attaining pre-war efficiency."

Railroad Brotherhood officials have made no secret of their intention to fight the elimination of any of the rules that constitute the national agreements which became effective just before the roads were turned back to private ownership.

The railway executives, according to the forecast tonight, will emphasize what they conceive to be the public's interest in any working arrangement between railroads and their employes.

Much testimony has been introduced during the hearings before the Labor Board to show that shop employes are receiving large sums for work they are not doing; that the abolition of the piecework system, by which each man was paid according to the work he did, has greatly reduced efficiency of shop employes throughout the country.

An officer of the Chesapeake & Ohio Railroad testified that under the day work rule employes take one-half more time to bore car brasses than under the piecework system. The decline in the average output per hour of the Pennsylvania's car repairers has been 27 per cent. since day work was substituted for piecework, according to an official of the road. Similar testimony was given by officials of seven other railroads.

With reference to the national agreements as a whole, railway officials protest that these are ruinous when universally applied, as now. They contend that individual railroads should be allowed to make local agreements regarding conditions of work with their own employes, as conditions under which railways operate vary so much that hardly any rule can be applied universally without producing what they term "grotesque results."

Reichsbank Statement.

BERLIN, Jan. 30.—The statement of the Reichsbank as of Jan. 22 shows the following changes:

INCREASES.	Marks.
Coin	866,000
Treasury certificates	623,640,000
Notes in circulation	258,000
Investments	3,916,000
DECREASES.	**Marks.**
Gold	1,000
Bills	5,294,970,000
Advances	8,313,000
Securities	75,986,000
Circulation	528,252,000
Deposits	4,110,584,000
Liabilities	112,259,000

The total gold holdings were 1,091,637,000 marks.

Senator Charles C. Lockwood and other members of the Joint Legislative Committee on Housing are urging Samuel Untermyer, its chief counsel, to take up the final phase of the committee's work affecting insurance companies and financial institutions, it became known yesterday, but Mr. Untermyer has not yet announced his decision.

Mr. Untermyer takes the view that the only purpose of the Lockwood Committee is to relieve the housing shortage by recommending constructive legislation, but the committee would be deprived of the knowledge which would make such recommendations useful if its powers were to be restricted.

It is understood that Mr. Untermyer doubts whether examination into the affairs of the insurance companies and financial institutions would be of value with the present limitations of the powers of the committee.

Senator Lockwood had a long conference with Mr. Untermyer on Saturday, following which Mr. Untermyer made known his position in a letter to the chairman of the committee. The contents have not been made public.

K. of C. Placed 543,000 Veterans.

The final report of the Knights of Columbus employment system shows, it is announced, that 183 secretaries operated bureaus in every State, getting jobs for 543,000 former service men at a total cost of $272,275. Of the total number, 57,140 men were placed in this city, exclusive of Brooklyn.

OPEN SHOP ATTACK

National Association of Manufacturers Asks Federal Council to State Its Attitude.

MOVE TO CUT WAGES HERE

Merchants' Association Reports Plants Employing Thousands Plan Reductions.

With the Merchants' Association reporting a movement well under way to cut down wages in industrial plants, the National Association of Manufacturers yesterday called upon the Federal Council of the Churches of Christ, representing 19,000,000 American Protestants, to define its attitude toward the closed shop.

"The Federal Council of the Churches of Christ," said the manufacturers, "has recently attacked the open shop movement. The council's statement, it is true, denounces as 'unfair and inimical * * * coercion exercised by labor bodies in behalf of the closed shop.' But this point is submerged in the attack. The Secretary of the American Federation of Labor, in a recent signed article, has made the assertion that the to later make it possible when looking for funds from business men to deny that it had endorsed the closed shop. It is not well for organizations such as the Federal Council to take hand in the affairs of industry unless they announce squarely where they stand. As a basis of industrial relationship do they support the principles of the closed shop or the open shop? Will the council then support one side or the other?

"The National Association of Manufacturers stands for the open shop—open to both the union and the independent worker, without discrimination of any kind. There is no attempt to destroy unions. The open shop simply prevents the carrying out of restrictive union policies."

The association reported more than 500 organizations in a nation-wide movement for the open shop.

The survey of the Merchants' Association to ascertain the extent of the wage-reduction movement here included thirty-seven representative manufacturing establishments, all of which employ 500 or more workers. Of the thirty-seven, fifteen have already made wage cuts, affecting about 6,000 employes. Four contemplated making pay decreases in the near future. Six reported no cut in prospect, while eleven said they had not determined upon their course.

COURSE OF THE MARKETS.

CALL MONEY.

	High.	Date.	Low.	Date.
Last week	7	Jan. 24	7	Jan. 21
Same week 1920	20	Jan. 30	7	Jan. 26
Year to date	7	Jan. 3	6	Jan. 10
Last yr. to date	20	Jan. 30	6	Jan. 2

TIME MONEY.

	High.	Date.	Low.	Date.
Last week	7½	Jan. 26	6½	Jan. 24
Same week 1920	8½	Jan. 26	7½	Jan. 26
Year to date	7½	Jan. 3	6	Jan. 11
Last yr. to date	8½	Jan. 23	7	Jan. 21

COMMERCIAL PAPER.

	High.	Date.	Low.	Date.
Last week	7¾	Jan. 26	7¼	Jan. 24
Same week 1920	6	Jan. 26	6	Jan. 26
Year to date	8	Jan. 3	7¼	Jan. 20
Last yr. to date	6	Jan. 2	6	Jan. 2

Open Market Discount Rates:

Prime eligible acceptances, on call....5½
Eligible for rediscount with Reserve Bank, 60 to 90 days....5⅝@5¾
Non-member and private bankers, eligible, 60 to 90 days....6¼@6
Not eligible, 60 to 90 days....7¼@7

DISCOUNT RATES OF THE FEDERAL RESERVE BANKS.

Discounted bills maturing within 90 days (including member banks' 15-day collateral notes) secured by:

Federal Reserve Bank of	Treasury Certificate of Indebtedness.	Liberty Bonds.	Otherwise Secured and Unsecured.
Boston	5½	6	7
New York	5½	6	7
Philadelphia	†6	5½	6
Cleveland	†6	5¾	6
Richmond	†6	6	6
Atlanta	†6	5½	7
Chicago	†6	6	7
St. Louis	6	5½	6
Minneapolis	5½	6	7
Kansas City	†6	6	6
Dallas	†6	5½	6
San Francisco	6	6	6

	Bankers' Acceptances Discounted for Member Banks.	Trade Acceptances Maturing Within 90 Days.	Agricultural and Live Stock Paper Maturing 91 to 180 Days.
Boston	..	7	7
New York	6	7	7
Philadelphia	5½	6	6
Cleveland	5¾	5¾	6
Richmond	6	6	6
Atlanta	6	7	7
Chicago	6	7	7
St. Louis	5½	6	6
Minneapolis	6	5½	7
Kansas City	5½	6	6
Dallas	5½	6	6
San Francisco	6	6	6

Rate on paper secured by War Finance Corporation bonds 1 per cent. higher than the rate on commercial paper.

*5¼% on paper secured by 5¾% certificates and 5% on paper secured by 4¾% and 5% certificates. †Discount rates correspond with interest rate borne by certificates pledged as collateral with minimum of 5% in case of Philadelphia, Atlanta, Kansas City, and 5½% in the case of San Francisco.

CANADIAN RATES.

	N. Y. Fds. in Montreal, Premium Per $1,000.	Montreal Fds. in New York, Discount Per $1,000.
Jan. 24	$132.50	$116.39
Jan. 25	127.50	113.00
Jan. 26	117.50	105.14
Jan. 27	110.00	90.09
Jan. 28	117.50	105.14
Jan. 29	120.00	107.50
Year to date: High	177.50	150.74
Low	110.00	90.09

LONDON MARKET RATES.

	Disc. rate.	Gold.	Silver.	Brit. Cons.	Brit. 4½s.
Mon.	6%	108s 6d	40d	48⅜	77¾
Tues.	6%	107s 4d	39¾d	48⅜	77¾
Wed.	6%	107s 9d	40d	48⅜	77½
Thurs.	6⅜@6½	106s 3d	39¾d	49	77¾
Fri.	6⅜@6½	105s 7d	37¾d	49	77¾
Sat.	6⅜@6½	105s 7d	36¾d	49	77½

PARIS MARKET RATES.

	French Rentes.	Ex. on London.	Ex. on N. Y.
Monday	59f 30c	52f 50c	13f 95½c
Tuesday	59f 40c	52f 60c	13f 73½c
Wednesday	59f 10c	53f 60c	14f 12c
Thursday	58f 60c	53f 80c	13f 92½c
Friday	58f 25c	55f 90c	14f 26½c
Saturday	58f 25c	55f 90c	14f 26½c

FOREIGN EXCHANGE RATES

LONDON.

	Demand High.	Demand Low.	Demand Last.	Cables High.	Cables Low.	Cables Last.
Jan. 24	3.79¾	3.77¼	3.79¼	3.80¼	3.78	3.80¼
Jan. 25	3.80¾	3.78½	3.79¾	3.81	3.79¼	3.80¾
Jan. 26	3.84¾	3.81¼	3.84¾	3.85½	3.82	3.85½
Jan. 27	3.89	3.85¾	3.80	3.89¾	3.86¼	3.89¼
Jan. 28	3.87¼	3.85	3.85	3.88	3.85¾	3.85¾
Jan. 29	3.86¼	3.85¾	3.86¼	3.87	3.86½	3.87
Week's range—High			3.89			3.89¼
Low			3.77¼			3.78
Same week last year—High			3.60¼			3.61
Low			3.49¼			3.50
Year to date—High			3.89			3.89¼
Low			3.53¾			3.54
Corresponding period last year—High			3.79½			3.80¼
Low			3.49¼			3.50

PARIS.

	Demand High.	Demand Low.	Demand Last.	Cables High.	Cables Low.	Cables Last.
Jan. 24	7.38	7.19	7.38	7.38¼	7.19¼	7.38¼
Jan. 25	7.32	6.75	6.95	7.32¼	6.75¼	6.95¼
Jan. 26	7.20	7.06	7.20	7.20¼	7.06¼	7.20¼
Jan. 27	7.20	7.12	7.12	7.20¼	7.12¼	7.12¼
Jan. 28	7.00	6.83	6.87	7.00¼	6.83¼	6.88
Jan. 29	7.29	7.18	7.29	7.30	7.19	7.30
Week's range—High			7.38			7.38¼
Low			6.83			6.83¼
Same week last year—High			8.11			8.13
Low			8.05			8.07
Year to date—High			7.38			7.38¼
Low			5.80			5.80¼
Corresponding period last year—High			9.28			9.30
Low			8.05			8.07

	Switzerland Dem.	Switzerland Cab.	Holland Dem.	Holland Cab.	Italy Dem.	Italy Cab.
Jan. 25	15.75	15.80	33.23	33.30	3.58	3.60
Jan. 24	15.78	15.83	33.23	33.28	3.78	3.79
Jan. 26	15.90	15.95	33.57	33.625	3.71¼	3.72½
Jan. 27	16.00	16.05	34.00	34.05	3.72	3.73
Jan. 28	15.90	15.95	33.87	33.92	3.64	3.65
Jan. 29	16.00	16.05	34.04	34.07	3.74	3.75
Week's range—High	16.00	16.05	34.04	34.05	3.78	3.79
Low	15.75	15.80	33.23	33.28	3.58	3.60
Same week last year—High	18.31	18.33	39.00	39.25	6.37	6.39
Low	17.54	17.56	38.875	38.00	6.13	6.15
Year to date—High	16.00	16.05	34.04	34.05	3.78	3.79
Low	15.22	15.25	31.25	31.375	3.40	3.41
Corresponding period last year—High	18.05	18.07	39.00	39.25	7.54	7.62
Low	17.54	17.56	37.25	37.375	6.13	6.15

SCANDINAVIA.

	Copenhagen Dem.	Copenhagen Cab.	Stockholm Dem.	Stockholm Cab.	Christiania Dem.	Christiania Cab.
Jan. 24	20.10	20.15	21.60	21.65	19.60	19.65
Jan. 25	20.10	20.15	21.65	21.70	19.35	19.40
Jan. 26	20.00	20.65	21.85	21.90	19.10	19.15
Jan. 27	19.80	19.85	22.00	22.05	18.80	18.85
Jan. 28	19.70	19.75	21.85	21.90	18.70	18.75
Jan. 29	19.25	19.30	22.00	22.05	18.40	18.45
Week's range—High	20.10	20.65	22.00	22.05	19.60	19.65
Low	19.70	19.30	21.00	21.65	18.40	18.45
Same week last year—High	16.50	16.65	20.10	20.25	18.25	18.40
Low	15.85	16.06	19.85	19.50	17.40	17.55
Year to date—High	20.10	20.65	22.00	22.05	19.60	19.65
Low	15.15	15.60	20.05	20.10	15.55	15.60
Corresponding period last year—High	19.05	19.20	21.40	21.55	20.25	20.40
Low	14.65	14.80	17.70	17.85	16.25	16.50

	Spain Dem.	Spain Cab.	Germany Dem.	Germany Cab.	Austria Dem.	Austria Cab.
Jan. 24	13.68	13.70	1.85½	1.86	.28	.29
Jan. 25	13.76	13.78	1.72	1.73	.28	.29
Jan. 26	13.75	13.77	1.82	1.82½	.31½	.32
Jan. 27	14.00	14.02	1.82½	1.83	.21	.31½
Jan. 28	13.90	13.92	1.74	1.74½	.30	.30½
Jan. 29	14.00	14.02	1.79	1.79½	.30	.30½
Week's range—High	14.00	14.02	1.85½	1.86	.31	.31½
Low	13.68	13.70	1.72	1.73	.28	.29
Same week last year—High	18.50	18.90	1.50	1.52	.36	.38
Low	18.05	18.10	1.01	1.02	.29	.30
Year to date—High	14.00	14.02	1.85½	1.86	.31	.31½
Low	13.13	13.15	1.33¼	1.34½	.18½	.19
Corresponding period last year—High	19.10	19.20	2.02	2.04	.60	.62
Low	18.05	18.10	1.01	1.02	.29	.30

	Belgium Dem.	Belgium Cab.	Russia Rub. 100. Bid.	Rub. 100. Ask.	Rub. 500. Bid.	Rub. 500. Ask.
Jan. 24	7.79	7.80	.47¼	.50	.42½	.45
Jan. 25	7.29	7.30	.47½	.50	.42½	.45
Jan. 26	7.57	7.58	.50	.60	.45	.50
Jan. 27	7.54	7.55	.50	.65	.45	.50
Jan. 28	7.22	7.23	.40	.60	.45	.50
Jan. 29	7.69	7.70	.52½	.62½	.47½	.52½
Week's range—High	7.79	7.80	.52½	..	.52½	..
Low	7.22	7.23	.50	..	.42½	..
Same week last year—High	8.02	8.04	4.75	5.90	..	..
Low	7.15	7.17	3.50	2.90	..	..
Year to date—High	7.79	7.80	.67½	.52½	..	..
Low	6.12	6.13	.42½	.40	..	..
Corresponding period last year—High	9.28	9.26	4.75	4.60	..	..
Low	7.15	7.17	2.50	2.15	..	..

CHINA.

	Hongkong Dem.	Hongkong Cab.	Peking Dem.	Peking Cab.	Shanghai Dem.	Shanghai Cab.
Week's range—High	56.50	56.60	82.50	82.60	76.00	76.50
Low	52.00	52.20	77.00	77.10	69.75	70.25
Same week last year—High	91.00	100.00	173.00	175.50	163.00	163.50
Low	94.50	95.00	166.00	166.50	156.00	158.50
Year to date—High	59.00	59.10	84.50	84.60	78.00	78.50
Low	52.00	52.10	77.00	77.10	69.75	70.25
Corresponding period last year—High	100.00	100.10	175.00	175.50	163.00	163.50
Low	94.50	95.00	160.00	160.50	158.00	158.50

	Greece Dem.	Greece Cables	Japan—Kobe Dem.	Kobe Cables	Yokohama Dem.	Yokohama Cables
Week's range—High	7.70	7.75	48.50	48.75	48.50	48.75
Low	7.50	7.55	48.375	48.50	48.375	48.50
Same week last year—High	14.30	14.38	49.75	50.00	49.75	50.00
Low	13.55	13.60	48.00	49.00	48.00	49.00
Year to date—High	7.70	7.75	48.50	48.75	48.50	48.75
Low	7.19	7.24	48.125	48.25	48.125	48.25
Corresponding period last year—High	15.30	15.38	50.375	50.625	50.375	50.625
Low	13.55	13.60	48.00	49.00	48.00	49.00

	India—Bombay Dem.	Bombay Cab.	Calcutta Dem.	Calcutta Cab.	Philippine Islands—Manila Dem.	Manila Cab.
Week's range—High	29.00	29.25	29.00	29.25	46.75	47.00
Low	28.50	29.00	28.50	29.00	46.00	46.25
Same week last year—High	43.25	43.50	43.25	43.50	49.00	49.25
Low	41.75	42.00	41.75	42.00	47.50	47.75
Year to date—High	29.00	29.50	29.00	29.50	46.75	47.00
Low	26.00	26.50	26.00	26.50	46.25	46.75
Corresponding period last year—High	46.00	46.25	46.00	46.25	49.125	49.25
Low	41.75	42.00	41.75	42.00	47.125	47.25

SOUTH AMERICA.

	Buenos Aires Dem.	Buenos Aires Cables	Rio Dem.	Rio Cables
Week's range—High	35.625	35.75	15.625	15.75
Low	35.125	35.25	14.75	14.875
Same week last year—High	43.25	43.375	27.50	27.75
Low	43.125	43.25	27.00	27.125
Year to date—High	35.625	35.75	15.75	15.875
Low	43.125	43.25	14.375	14.875
Corresponding period last year—High	43.25	43.375	28.00	28.25
Low	43.125	43.25	27.00	27.125

QUOTATION LIST OF OUTSIDE SECURITIES

These quotations are obtained from brokerage houses all over the country. The name of the bidder will be given upon request.
Dividend and Interest Periods are indicated as follows: M—Monthly; B—Bi-Monthly; Q—Quarterly; S—Semi-Annual; A—Annual.

PUBLIC UTILITY BONDS.

SECURITIES.	Rate	When Payable.	Bid. (Jan. 29, 1921)	Asked.
Ala. Power 1st, '46	5	May & Sep.	78	81
Albany Southern, '39	5	Mar. & Sep.	65	75
Am. W. W. & El., '34	5	Apr. & Oct.	56	57
Anac. & Pot. R., '49	5	Apr. & Oct.	64	..
Ashev. P. & L. 1st, '42	5	Apr. & Oct.	74	80
Aug.-Aiken R. & E., '35	5	June & Dec.	25	30
B. Rouge El. 1st, '39	5	Feb. & Aug.	70	..
Brooklyn Ed. gen., '49	5	Jan. & July	78	81
Do 1930	6	Jan. & July	96¼	97½
Buff. Gen. El., '39	5	Feb. & Aug.	77	80
Do deb., '22	6	Feb. & Aug.	95	97
Buffalo Ry. cons., '31	5	Feb. & Aug.	82¼	..
Buff. & Lock. 1st, '38	5	Jan. & July	..	80
Buff. & Niag. F. Elec. Ry. 1st, '35	5	Jan. & July	71½	..
Do 1st, '24	5	Jan. & July	81½	86½
Burlington G. L. 1st, '55	5	Jan. & July	60	..
Burling'n R. & L. 1st, '32	5	May & Sep.	50	57
Butte El. & Pr. 1st, '51	5	June & Dec.	83	85
Cape Breton El. 1st, '32	5	Jan. & July	..	70
Capital Trac. 1st, '47	5	Jan. & July	87	87¼
Caro. P. & L. 1st, '38	5	Feb. & Aug.	76	80
Cedar Rap. Mf. 1st, '53	5	Jan. & July	77	80
Charleston Con. R., G. & E. cons., '99	5	Mar. & Sep.	..	80
Cit. Service deb., C	5	Mar. & Sep.	95⅞	97⅛
Cleve. Elec. Ill., '39	5	Apr. & Oct.	84	85½
Columbia Ry., Gas & Elec. 1st, '36	5	Jan. & July	60	70
Conn. Pr. 1st & con., '63	5	Apr. & Oct.	72	..
Conn. R. & Ltg., stpd., 1st, '51	4½	Jan. & July	55	65
Cons. Gas (Balt.), '54	4½	Jan. & July	75	..
Do, 1939	5	Jan. & July	85	..
Cons. Gas, Elec. Lt. & Pwr. (Balt.) gen., '35	4½	Jan. & July	75	..
Cons. G. of N. J., '36	5	Jan. & July	70	..
Do 1st, '65	5	Apr. & Oct.	60	..
Cons. T. of N.J. 1st, '33	5	June & Dec.	..	67
Con. Water, Utica, 1st, '30	5	Jan. & July	80	90
Crosstown Street Ry. (Buffalo) 1st, '32	5	May & Nov.	..	83
Detroit Edison, '28	7	Jan. & July	97	98
E. Texas Elec. 1st, '42	5	May & Nov.	73	77
Econ. Lt. & P. 1st, '56	5	June & Dec.	80	90
Elec. Dev. 1st, '33	5	May & Sep.	79	82
Eliz. & Trenton, '62	5	Apr. & Oct.	..	50
Ellicott Sq. 1st, '35	5	Mar. & Sep.	79	84½
Ellicott Sq. 2d, '35	5	May & Nov.	80	85
El Paso Elec. coll., '32	5	Jan. & July	77	..
El Paso Elec., '25	7	Jan. & July	91	95
Gal.-Hous. El. 1st, '54	5	Apr. & Oct.	66	..
Gal. Elec. 1st 5s, '40	5	May & Nov.	66½	..
Gas & Elec. of Bergen County cons., '49	5	June & Dec.	70	..
Houston Elec. 1st, '25	5	May & Nov.	87½	..
Hudson Co. Gas, '49	5	May & Nov.	72	..
Idaho Power, '47	5	Jan. & July	79	81
Indianap. Gas 1st, '52	5	Apr. & Oct.	74½	77
Jersey City, Hob. & P. St. Ry. 1st, '49	4	May & Nov.	42	45
K. C. Home T. 1st, '23	5	Jan. & July	91	92
Knoxville Trac., '38	5	Apr. & Oct.	85	..
Laurentide Pr. 1st, '46	5	Jan. & July	77	80
Memphis St. Ry., '45	5	Jan. & July	54	58
Middle West Util., '25	6	Jan. & July	..	95
Miss. R. Power 1st, '51	5	Jan. & July	77¼	78½
Nev.-Cal. Power, '27	6	Apr. & Oct.	84	..
Nev.-Cal. Elec., '46	6	Jan. & July	84	88
Newark Gas, '48	5	June & Dec.	72	..
Newark Pass. Ry., '30	5	Jan. & July	70	..
No. Jer. St. Ry. 1st, '49	4	May & Nov.	40	..
N. Or. R. & L. gen., '35	4½	Jan. & July	48	50
Niag., Lock. & O., '52	5	May & Nov.	82	84
Niag. F. Pwr. 1st, '32	5	Jan. & July	87	89
Do ref., '32	6	Apr. & Oct.	91	92½
Do 1st & cv., '50	6	May & Nov.	..	87½
Norf. & Ports. Tr., '36	5	June & Dec.	60	..
Norf. Ry. & Lt., '49	5	May & Nov.	70	..
N. Ont. L. & P. 1st, '31	6	Jan. & July	65	66½
No. St. Pr. 1st & ref., '41	5	Apr. & Oct.	77½	79
N. Tex. El. coll. tr., '40	5	Jan. & July	70	..
Nova S. Tram. 1st, '46	5	June & Dec.	60	65
Ontario Power 1st, '43	5	Feb. & Aug.	79	80
Do deb., 21	6	Jan. & July	95¾	98
Paterson Ry. gen., '49	5	Apr. & Oct.	65	..
Pensacola Elec., '31	5	Feb. & Aug.	60	..
Pot. El. Power 1st, '29	5	June & Dec.	86	..
Do cons., '36	5	Jan. & July	80½	..
Pub. Serv. (N. J.), '22	7	Mar. & Sep.	87½	89
Riverside Trac., '60	5		..	50
R'ckf'd E. 1st & ref., '39	5	Mar. & Sep.	75	81
Salmon Riv. Pwr., '52	5	Feb. & Aug.	78	81
Seattle Elec. cons., '29	5	Feb. & Aug.	79	82
Do 1st, '30	5	Feb. & Aug.	82	86
So. Jer. G. & E. 1st, '53	5	Mar. & Sep.	65	70
Sup. W., L. & P. 1st, '31	4	May & Dec.	70	75
Syracuse Gas, '51	5	June & Dec.	73	77
Tampa Electric 1st, '33	5	June & Dec.	78	..
Tex. Pr. & L. 1st, '37	5	June & Dec.	77½	80
Twin States Gas & El. 1st & ref., '53	5	Apr. & Oct.	57	63
United El. of N. J., '49	4	June & Dec.	62	..
Unit. R. & E. cons., '49	4	Mar. & Sep.	65	66
Do income, '49	4	June & Dec.	46	47
Wash., B. & A., '41	5	Mar. & Sep.	69	71
Washington Gas, '60	5	May & Nov.	76	77
Wash. R. & E. con., '51	4	Jan. & July	58¾	59¾
Wick. Sp. Steel, '35	7	Jan. & July	..	95
Williams (J.H.) & Co. sinking fund, '25	7	June & Dec.	92	95

PUBLIC UTILITY STOCKS.

SECURITIES.	Per C't.	Period	Date.	Bid. (Jan. 29, 1921)	Asked.
Am. Gas & El. ($50)	2½	Q	Jan 2, 21	95	98
Do pf. ($50)	1½	Q	Feb 1, 21	37	38½
Am. Light & Trac.	†1	Q	Feb 1, 21	84	87
Do pf.	1½	Q	Feb 1, 21	75	78
Am. Power & Light	1	Q	Dec 1, 20	44	48
Do pf.	1½	Q	Jan 3, 21	63	68
Am. W. Wks. & Elec.	..	..	..	2¼	4
Do 1st pf.	1¾	Q	Nov 15, 20	40	42½
Do participating pf.	..	..	..	5½	6½
Bat. Rouge El. cum. pf	3	S	Dec 1, 20	67	71
Buffalo Gen. Electric	2	Q	Dec 31, 20	95	96
Capital Traction	1¼	Q	Jan 1, 21	84	85
Cities Service	*½	M	Feb 1, 21	260	265
Do pf.	½	M	Feb 1, 21	67½	68¾
Do Bankers Shares	39c	M	Feb 1, 21	29½	30
Do pf., B	½	M	Dec 1, 20	6¾	6⅞
Colorado Power	½	Q	Oct 15, 20	9½	10½
Do pf.	1¾	Q	Dec 15, 20	76	81
Columbus Elec. pf.	3	S	Jan 1, 21	53	58
Com. Pwr., Ry. & Lt.	1	..	Feb 1, 21	14	17
Do pf.	1½	Q	Feb 1, 21	35	38
Conn. Power pf.	1½	Q	Dec 1, 20	72	..
Con. Trac. of N. J.	2	S	Jul 15, 20	..	34
East. Texa Elec. pf.	2	Q	Jan 1, 21	67	70
Elec. Bond & Share pf	1½	Q	Feb 1, 21	78	82
El Paso Electric	2½	Q	Dec 15, 20	84	88
Essex & Hudson Gas	4	S	J. & D.	95	105
Federal Light & Trac.	..	..	..	5	8
Do pf.	1½	..	Sep 1, 15	42	48
Gal. & Hous. El. pf.	3	S	Sep 15, 20	65	68
Gas & Elec. of Bergen	2½	S	Jan 2, 21	55	..
Miss. River Power pf.	..	..	..	60	..
Newark Con. Gas	2½	S	J. & J.	65	75
Niagara Falls Pwr. pf.	1¾	Q	Jan 15, 21	96½	97½
Nor. States Power	1¾	..	Jan 20, 18	40	45
Do pf.	1½	Q	Jan 20, 21	78	..
Nor. Texas Elec. pf.	3	S	Sep 1, 20	67	70
Pacific Gas & Elec. pf.	1½	Q	Nov 15, 20	80	82
Republic Ry. & Light	1	..	Jul 15, 18	6	8
Do pf.	1½	..	Apr 15, 20	18	22
Southern Cal. Edison	1¾	Q	Nov 15, 20	90	92
Do 1st pf.	1¾	Q	Jan 15, 21	94	98
So. Jersey G. & E. Tr.	4	S	J. & D.	80	90
Standard G. & E. ($50)	..	..	..	12	13
Do pf. ($50)	2	Q	Dec 15, 20	34	36
Tampa Electric	2½	Q	Nov 15, 20	106	110
Tenn. Ry., Lt. & Pwr.	..	..	..	1	1½
Do pf.	..	..	..	4	5
United Light & Rys.	..	..	..	22	25
Do 1st pf.	1	..	Jan 1, 21	56	58
Un. Rys. & El. (Balt.)	..	..	..	12	13
Washington Gas	90c	Q	Feb 1, 21	37¼	37¾
Wash. Ry. & Electric	1¾	..	Sep 1, 19	21	..
Do pf.	2½	..	Dec 1, 20	50½	52½
Western Power	..	..	..	21	23
Do pf.	1½	Q	Jan 15, 21	62	64

*1¼% payable in com. stk. †Incl. 1¼% payable in com. stk.

BANKS.

SECURITIES.	Capital.	Per C't.	Period	Date.	Bid. (Jan. 29, 1921)	Asked.
America	$5,500,000	3	Q	Jan 3, 21	192	198
Am. Exc. N.	5,000,000	7	S	Nov 1, 20	250	260
Atlantic($100)	1,000,000	*2½	Q	Jan 1, 21	213	218
Bk. of Cuba	100,000	6	S	Jan 1, 21	180	190
Batt'y Pk. N.	1,500,000	‡3	S	Jan 3, 21	175	..
Bowery	250,000	b3	Q	Feb 1, 21	425	450
B'way Cent'l	100,000	..	..	..	125	150
Bronx Nat.	200,000	5	S	Jan 2, 21	155	165
Bronx Boro.	150,000	..	..	..	105	125
Bryant Park	200,000	3	S	Jan 1, 21	145	155
Butch. & Dr. (Nat.) ($25)	300,000	4	S	Jan 2, 21	33	38
Chase Nat'l	15,000,000	4	Q	Jan 3, 21	320	330
Ch.-Ph. Nat.	7,000,000	4	Q	Jan 3, 21	245	..
Chelsea Ex.	1,000,000	3	..	Apr 1, 17	135	145
Chemic. Nat.	4,500,000	4	B	Feb 1, 21	525	535
City Nat'l	40,000,000	†4	Q	Jan 3, 21	305	310
Coal & I. N.	1,500,000	3	Q	Jan 3, 21	220	230
Colonial	600,000	‡3	Q	Jan 3, 21	350	..
Columbia	2,000,000	a2	S	Dec 31, 20	150	160
Comm. Exch.	200,000	10	S	Jan 1, 21	800	..
Commonw'th	400,000	5	S	Feb 1, 21	220	..
Com. Nat.	25,000,000	‡3	Q	Jan 3, 21	215	218
Continental	1,000,000	3½	S	Feb 2, 21	120	..
Corn Exch.	6,000,000	5	Q	Nov 1, 20	280	..
Cosmopolitan	200,000	..	..	..	100	115
E. R. Nat.	1,000,000	5	S	Jan 1, 21	170	..
Fifth Av.	500,000	6	Q	Jan 3, 21	900	915
Fifth Nat.	1,000,000	2¼	Q	Jan 1, 21	150	165
First Nat.	10,000,000	‡5	Q	Jan 3, 21	890	910
Garfield Nat.	1,000,000	‡3	Q	Dec 30, 20	220	230
Gotham Nat.	1,500,000	3	Q	Jan 3, 21	190	200
Greenwich	1,000,000	†3	Q	Jan 1, 21	240	260
Hanover Nat	3,000,000	8	Q	Jan 1, 21	800	815
Harriman N.	1,000,000	5	S	Jan 3, 21	350	360
Imp. & T. Nat	1,500,000	12	S	Jan 1, 21	510	520
Irving Nat.	12,500,000	3	Q	Jan 3, 21	200	205
Liberty Nat.	5,000,000	4½	Q	Jan 3, 21	350	375
Manh'n ($50)	5,000,000	8	Q	Jan 3, 21	197	204
Mech. & Met	10,000,000	5	Q	Jan 1, 21	300	305
Metropolitan	2,000,000	c2½	Q	Jan 3, 21	340	..
Mutual	200,000	c5	Q	Jan 3, 21	500	..
Nat. Amer.	1,000,000	..	..	..	145	160
N. Netherl'd	600,000	2	Q	Jan 3, 21	155	165
N.Y.(N.B.A.)	2,000,000	‡5	Q	Jan 3, 21	460	470
N.Y. Co. Nat	1,000,000	10	..	Jan 2, 17	125	135
Pacific ($50)	1,000,000	a2	Q	Feb 1, 21	270	..
Park Nat.	7,500,000	d6	Q	Jan 3, 21	340	..
People's ($25)	200,000	3	S	Jul 10, 20	150	160
Public	2,000,000	4	Q	Dec 31, 20	295	305
Seab'd Nat.	1,000,000	3	Q	Jan 2, 21	600	625
Second Nat.	1,000,000	‡3	Q	Jan 3, 21	450	..
State	2,500,000	6	S	Jan 3, 21	200	210
23d Ward	200,000	3	S	F. & A.	200	..
United States	1,500,000	2½	Q	Jan 1, 21	160	170
Un. Ex. Nat.	1,000,000	5	S	Dec 31, 20	165	175
Wash. Hgts.	100,000	8	Q	Jan 1, 21	325	..
Yorkville	200,000	‡5	Q	Dec 31, 20	375	425

*And ½% extra. ‡And 3% extra. §And 5% of First Security Co. †And 1% extra. a—And 2% extra. b—And 7% extra. c—And 10% extra. d—And 6% extra. f—And 20% extra.

TRUST COMPANIES.

SECURITIES.	Capital.	Per C't.	Period	Date.	Bid. (Jan. 29, 1921)	Asked.
Amer. Trust	$1,000,000	..	..	..	..	140
Bankers Tr.	20,000,000	5	Q	Jan 3, 21	330	340
Brooklyn	1,500,000	6	Q	Jan 3, 21	450	475
Cent. Union	12,500,000	3½	Q	Jan 3, 21	327	..
Columbia	5,000,000	*4	Q	Dec 31, 20	290	300
Commercial	750,000	..	..	..	145	155
Empire	2,000,000	‡3	Q	Dec 31, 20	300	..
Equitable Tr	12,000,000	‡4	Q	Dec 31, 20	283	288
Far. L. & T.	5,000,000	5	Q	Feb 2, 21	330	..
Fidelity-Int.	1,500,000	2½	Q	Dec 31, 20	200	210
Fulton	500,000	*5	S	Jan 3, 21	270	280
Guaranty	25,000,000	5	Q	Dec 31, 20	315	320
Hamilton	500,000	*3	Q	Feb 1, 21	340	..
Hudson Tr.	500,000	2½	Q	Dec 31, 20	165	..
Kings Co.	500,000	8	Q	Feb 1, 21	630	660
Law. T. & T.C.	4,000,000	†1½	Q	Jan 3, 21	120	125
Lincoln	2,000,000	1½	Q	Feb 1, 21	150	160
Manufact'rs	2,000,000	3	Q	Jan 3, 21	195	205
Mercantile	1,000,000	2	Q	Jan 1, 21	290	310
Metropolitan	2,000,000	4	Q	Dec 31, 20	265	..
New York	3,000,000	8	Q	Jan 3, 21	600	..
N.Y.L.I. & T.	1,000,000	10	S	Dec 10, 21	520	..
People's Tr.	1,500,000	4	Q	Dec 31, 20	275	285
Title G. & T.	6,000,000	a5	Q	Jan 3, 21	312	318
United States	2,000,000	25	S	Jan 3, 21	810	..
U. S. M. & T.	2,000,000	6	Q	Jan 3, 21	380	400

*And 2% extra. †And 1% extra. ‡And 4% extra. a—And 5% extra. §See N. Y. Title & Mortgage Co.

INSURANCE, REALTY AND SURETY COMPANIES.

SECURITIES.	Capital.	Per C't.	Period	Date.	Bid.	Asked.
Am. Alliance	$1,000,000	7	S	J. & J.	270	290
A. Sur'y ($50)	5,000,000	2½	Q	Dec 31, 20	66	69
Bd. & Mtg. G.	5,000,000	4	Q	Nov 15, 20	200	210
City of N. Y.	600,000	5	S	J. & J.	190	210
Commonw'lth	500,000	5	S	J. & J.	300	325
Contin'l ($25)	10,000,000	§2½	S	Jan 5, 21	63	68
Fidel. Phenix	2,500,000	15	S	Jan 5, 21	485	500
Globe & Rut.	700,000	15	Q	Jan 30, 21	1200	..
Great Amer.	10,000,000	4	Q	Jan 15, 21	245	252
Hanover ($50)	1,000,000	2	Q	Jan 3, 21	85	95
Home Fire	6,000,000	12½	S	J. & J.	305	310
Lawyers Mtg	6,000,000	2½	Q	Dec 31, 20	110	120
Mtg. Bond Co	2,000,000	1¾	Q	Dec 31, 21	75	80
Nat. Lib ($50)	1,000,000	10	S	J. & J.	170	190
Nat. Surety	5,000,000	3	Q	Jan 3, 21	185	195
N. Y. T. & M.	3,000,000	†2	Q	Jan 2, 21	‡110	120
Niagara ($50)	2,000,000	10	S	J. & J.	170	190
N. River ($25)	600,000	5	S	A. & O.	45	..
Pacific ($25)	400,000	*5	S	Jan 21, 21	45	60
Realty Asso.	4,000,000	3	S	Jan 15, 21	94	100
Stuyvesant	700,000	3	S	J. & J.	50	75
U.S. Fire ($20)	1,400,000	2	S	F. & A.	35	..
Westc'r ($10)	1,000,000	20	Q	Feb 1, 21	33	36

*And 2½% extra paid Oct. 20. †And 2% extra. ‡Includes Amer. Trust Co. stock.

INDUSTRIAL AND MISCELLANEOUS.

SECURITIES.	Per C't.	Period	Date.	Bid.	Asked.
American Brass	*1½	Q	Nov 15, 20	180	190
Am. Chicle pf.	1½	Q	Jan 3, 21	60	65
American Mfg.	1½	Q	Jan 1, 21	142½	147½
Do pf.	1½	Q	Jan 1, 21	80	85
Am. Piano	1½	Q	Jan 1, 21	54	..
Do pf.	1¾	Q	Jan 1, 21	69	73
Am. Typefounders	1	Q	Jan 15, 21	40	43
Do pf.	1¾	Q	Jan 15, 21	80	85
Atlas Powder	3	Q	Dec 10, 20	127	135
Do pf.	1½	Q	Feb 1, 21	76	78
Babcock & Wilcox	2	Q	Jan 1, 21	108	110
Borden Co.	4	S	Aug 14, 20	92	94
Do pf.	1½	Q	Dec 15, 20	90	92
Bruns.-Balke-Coll. pf.	1¾	Q	Jan 1, 21	88	95
Bucyrus pf.	1¾	Q	Jan 2, 21	85	88
Carbon Steel	2	Q	Jan 15, 21	30	35
Do 1st pf.	4	S	Sep 30, 20	80	90
Do 2d pf.	6	A	Jul 30, 20	..	50
Celluloid	2	Q	Dec 31, 20	128	135
Central Aguirre	$2	Q	Jan 3, 21	71	73
Central Coal & Coke	1½	Q	Jan 15, 21	88	91½
Chi. Ry. Equipment	2	Q	Dec 31, 20	113	..
Childs	2	Q	Dec 10, 20	79	83
Do pf.	1¾	Q	Dec 10, 20	89	93
Clinchfield Coal pf.	1¾	Q	Feb 1, 21	80	..
Crocker-Wheeler	2	Q	Jan 15, 21	85	92
Draper Corp.	3	Q	Jan 1, 21	132½	..
Eastern Steel	2½	..	Jul 15, 20	38	40
Do 1st pf.	1¾	Q	Dec 15, 20	65	75
Fajardo Sugar	2½	Q	Feb 1, 21	85	89
Federal Sugar	1¾	Q	Feb 1, 21	95	100
Do pf.	1½	Q	Feb 1, 21	95	100
Fisk Rubber 1st pf.	1¾	Q	Feb 1, 21	76	80
Gen. Baking pf.	1¾	Q	Jan 1, 21	79	81
Gillette Safety Razor	3	Q	Dec 1, 20	139	142
Grisw'dville Mf. 1st pf.	1¾	Q	Jan 1, 21	95	..
Hercules Powder	b2	Q	Dec. 25, 20	185	195
Do pf.	1¾	Q	Nov 15, 20	96	98
Ingersoll-Rand	2½	Q	Jan 30, 21	158	..
Do pf.	3	S	Jan 3, 21	93	103
Int. Silver	..	..	..	20	..
Do pf.	1½	Q	Jan 1, 21	84	91
Lanston Monotype	1½	Q	Nov 30, 20	72	76½
Lehigh Valley Coal	$2	Q	Jan 8, 21	68	72
L. A. Crossett 1st pf.	1¾	Q	Dec 1, 20	92	98
Merg. Linotype	2½	Q	Dec 31, 20	121	122¼
Merrimac Chem. ($50)	2½	Q	Jan 1, 21	73	75
Nash. G. & C. P. 1st pf	1¾	Q	Jan 1, 21	92	98
Nat. Candy	4	S	Sep 8, 20	84	89
Do 1st pf.	3½	S	Sep 8, 20	99	101½
Do 2d pf.	3½	S	Sep 8, 20	90	92
Nat. Sugar Refining	2½	Q	Jan 3, 21	125	135
New Jersey Zinc	4	Q	Nov 10, 20	143	148
Niles-Bement-Pond	2	Q	Dec 20, 20	70	76
Do pf.	1½	Q	Nov 20, 20	90	95
Norton Co. pf.	1¾	Q	Jan 1, 21	99½	..
Penn. Coal & Coke	2	Q	Nov 10, 20	34	36
Proc. & Gamble 6% pf.	1½	Q	Dec 15, 20	99	100
Do new pf.	2	Q	Jan 15, 21	94	98
Royal Baking Powder	2	Q	Sep 30, 20	110	115
Do pf.	1½	Q	Sep 30, 20	82	86
Safety Car H. & Ltg.	1½	Q	Jan 1, 21	60	65
Santa Cecilia Sugar pf	1½	Q	Feb 1, 21	35	40
Savannah Sugar pf.	1¾	Q	Feb 2, 21	49	53
Shredded Wheat	2	Q	Jan 1, 21	117	122
Do pf.	1¾	Q	Jan 1, 21	89	..
Simonds Mfg.	1¾	Q	Jan 1, 21	99	..
Singer Mfg.	2½	Q	Dec 30, 20	89	91
Steel & Tube pf.	1¾	Q	Jan 1, 21	79	83
Stollwerck Choc. pf.	1¾	Q	Jan 1, 21	94	98
Do 2d pf.	2	Q	Jan 1, 21	95	100
Un. Twist Drill 1st pf.	1¾	Q	Jan 1, 21	94	98
Valvoline Oil	2	Q	Jan 1, 21	97	100
Watt & Bond pf.	1¾	Q	Jan 1, 21	92	98
Warren (S. D.) pf.	1¾	Q	Jan 1, 21	99	..
W. Boyls'n M. Co. 1st pf	2	Q	Dec 1, 20	95	100
Wire Wheel pf.	4	S	A. & O.	25	35

*And 1½% extra. †And $1 extra. a—And 7½% extra. b—And 2% extra.

BUENOS AIRES, ARGENTINA

How many of us when we think of big American cities, think only of those in the United States? Yet Buenos Aires is only outranked by New York, Chicago and Philadelphia.

Buenos Aires is one of the world's greatest centers of art and commerce. Upwards of 38 steamship lines radiate from it to all parts of the globe, carrying grain, meat, hides, wool and oil.

Like all other South and Central American cities, it keeps in constant touch with the other markets of the New World through ALL AMERICA CABLES. News and business communications that otherwise would take weeks to deliver, are flashed instantly back and forth.

ALL AMERICA CABLES is one of the great forces aiding the development of commerce and friendships between the peoples of our Western Hemisphere. It is the only direct and only American-owned means of communication.

"Like the threads of a giant web ALL AMERICA CABLES radiate out from New York commercially enmeshing Central and South America."

ALL AMERICA CABLES

JOHN L. MERRILL, Pres.
Main Cable Office, 89 Broad Street
Telephone Broad 7470
BRANCH OFFICES:
500 Fifth Ave., Phone Vanderbilt 9454
524 Fifth Ave., " Mad. Sq. 5050
136 Franklin St., " Franklin 574
20 Spruce St., " Beekman 2788

To insure rapid, direct, and accurate handling of your cables to Buenos Aires and other South and Central American points, mark them "VIA ALL AMERICA".

ALL AMERICA CABLES